



Full wwPDB EM Validation Report ⓘ

Apr 5, 2023 – 05:24 pm BST

PDB ID : 8AGD
EMDB ID : EMD-15382
Title : Full SDBC and SOD assembly
Authors : Farci, D.; Graca, A.T.; Piano, D.
Deposited on : 2022-07-19
Resolution : 3.50 Å (reported)

This is a Full wwPDB EM Validation Report for a publicly released PDB entry.

We welcome your comments at validation@mail.wwpdb.org

A user guide is available at

<https://www.wwpdb.org/validation/2017/EMValidationReportHelp>

with specific help available everywhere you see the ⓘ symbol.

The types of validation reports are described at

<http://www.wwpdb.org/validation/2017/FAQs#types>.

The following versions of software and data (see [references ⓘ](#)) were used in the production of this report:

EMDB validation analysis : 0.0.1.dev50
Mogul : 1.8.4, CSD as541be (2020)
MolProbity : 4.02b-467
buster-report : 1.1.7 (2018)
Percentile statistics : 20191225.v01 (using entries in the PDB archive December 25th 2019)
MapQ : 1.9.9
Ideal geometry (proteins) : Engh & Huber (2001)
Ideal geometry (DNA, RNA) : Parkinson et al. (1996)
Validation Pipeline (wwPDB-VP) : 2.32.2

1 Overall quality at a glance i

The following experimental techniques were used to determine the structure:

ELECTRON MICROSCOPY

The reported resolution of this entry is 3.50 Å.

Percentile scores (ranging between 0-100) for global validation metrics of the entry are shown in the following graphic. The table shows the number of entries on which the scores are based.

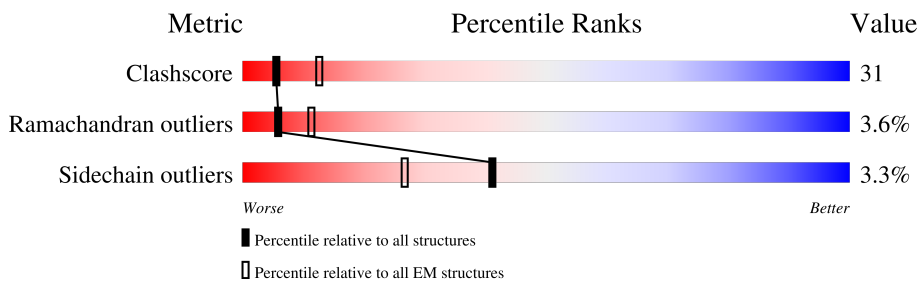

Metric	Whole archive (#Entries)	EM structures (#Entries)
Clashscore	158937	4297
Ramachandran outliers	154571	4023
Sidechain outliers	154315	3826

The table below summarises the geometric issues observed across the polymeric chains and their fit to the map. The red, orange, yellow and green segments of the bar indicate the fraction of residues that contain outliers for ≥ 3 , 2, 1 and 0 types of geometric quality criteria respectively. A grey segment represents the fraction of residues that are not modelled. The numeric value for each fraction is indicated below the corresponding segment, with a dot representing fractions $\leq 5\%$. The upper red bar (where present) indicates the fraction of residues that have poor fit to the EM map (all-atom inclusion $< 40\%$). The numeric value is given above the bar.

Mol	Chain	Length	Quality of chain
1	A	1167	<div style="display: flex; align-items: center;"> <div style="width: 10%; height: 10px; background-color: red; margin-right: 5px;"></div> <div style="width: 44%; height: 10px; background-color: green; margin-right: 5px;"></div> <div style="width: 37%; height: 10px; background-color: yellow; margin-right: 5px;"></div> <div style="width: 2%; height: 10px; background-color: orange; margin-right: 5px;"></div> <div style="width: 2%; height: 10px; background-color: red; margin-right: 5px;"></div> <div style="width: 2%; height: 10px; background-color: grey;"></div> </div> <p style="margin-left: 10px;">10% 54% 37% •• 5%</p>
1	B	1167	<div style="display: flex; align-items: center;"> <div style="width: 10%; height: 10px; background-color: red; margin-right: 5px;"></div> <div style="width: 45%; height: 10px; background-color: green; margin-right: 5px;"></div> <div style="width: 37%; height: 10px; background-color: yellow; margin-right: 5px;"></div> <div style="width: 2%; height: 10px; background-color: orange; margin-right: 5px;"></div> <div style="width: 2%; height: 10px; background-color: red; margin-right: 5px;"></div> <div style="width: 2%; height: 10px; background-color: grey;"></div> </div> <p style="margin-left: 10px;">10% 55% 37% •• 5%</p>
1	C	1167	<div style="display: flex; align-items: center;"> <div style="width: 10%; height: 10px; background-color: red; margin-right: 5px;"></div> <div style="width: 43%; height: 10px; background-color: green; margin-right: 5px;"></div> <div style="width: 38%; height: 10px; background-color: yellow; margin-right: 5px;"></div> <div style="width: 2%; height: 10px; background-color: orange; margin-right: 5px;"></div> <div style="width: 2%; height: 10px; background-color: red; margin-right: 5px;"></div> <div style="width: 2%; height: 10px; background-color: grey;"></div> </div> <p style="margin-left: 10px;">10% 53% 38% •• 5%</p>
2	H	206	<div style="display: flex; align-items: center;"> <div style="width: 20%; height: 10px; background-color: red; margin-right: 5px;"></div> <div style="width: 29%; height: 10px; background-color: green; margin-right: 5px;"></div> <div style="width: 9%; height: 10px; background-color: yellow; margin-right: 5px;"></div> <div style="width: 42%; height: 10px; background-color: grey;"></div> </div> <p style="margin-left: 10px;">20% 49% 9% 42%</p>
2	I	206	<div style="display: flex; align-items: center;"> <div style="width: 21%; height: 10px; background-color: red; margin-right: 5px;"></div> <div style="width: 30%; height: 10px; background-color: green; margin-right: 5px;"></div> <div style="width: 7%; height: 10px; background-color: yellow; margin-right: 5px;"></div> <div style="width: 42%; height: 10px; background-color: grey;"></div> </div> <p style="margin-left: 10px;">21% 51% 7% 42%</p>
2	L	206	<div style="display: flex; align-items: center;"> <div style="width: 20%; height: 10px; background-color: red; margin-right: 5px;"></div> <div style="width: 27%; height: 10px; background-color: green; margin-right: 5px;"></div> <div style="width: 11%; height: 10px; background-color: yellow; margin-right: 5px;"></div> <div style="width: 42%; height: 10px; background-color: grey;"></div> </div> <p style="margin-left: 10px;">20% 47% 11% 42%</p>

The following table lists non-polymeric compounds, carbohydrate monomers and non-standard residues in protein, DNA, RNA chains that are outliers for geometric or electron-density-fit criteria:

Mol	Type	Chain	Res	Chirality	Geometry	Clashes	Electron density
3	JPI	A	1201	X	-	-	-
3	JPI	B	1302	X	-	-	-
3	JPI	C	1201	X	-	-	-

2 Entry composition

There are 7 unique types of molecules in this entry. The entry contains 27999 atoms, of which 714 are hydrogens and 0 are deuteriums.

In the tables below, the AltConf column contains the number of residues with at least one atom in alternate conformation and the Trace column contains the number of residues modelled with at most 2 atoms.

- Molecule 1 is a protein called S-layer protein SlpA.

Mol	Chain	Residues	Atoms					AltConf	Trace
			Total	C	N	O	S		
1	A	1111	Total	C	N	O	S	0	0
			8060	4979	1446	1629	6		
1	B	1111	Total	C	N	O	S	0	0
			8060	4979	1446	1629	6		
1	C	1111	Total	C	N	O	S	0	0
			8060	4979	1446	1629	6		

- Molecule 2 is a protein called Superoxide Dismutase (only-Cu).

Mol	Chain	Residues	Atoms					AltConf	Trace
			Total	C	N	O	S		
2	H	120	Total	C	N	O	S	0	0
			864	547	147	165	5		
2	I	120	Total	C	N	O	S	0	0
			864	547	147	165	5		
2	L	120	Total	C	N	O	S	0	0
			864	547	147	165	5		

- Molecule 3 is (3 {S},5 {R},6 {R})-5-[(3 {S},7 {R},12 {S},16 {S},20 {S})-3,7,12,16,20,24-hexamethyl-24-oxidanyl-pentacosyl]-4,4,6-trimethyl-cyclohexane-1,3-diol (three-letter code: JPI) (formula: C₄₀H₈₀O₃) (labeled as "Ligand of Interest" by depositor).

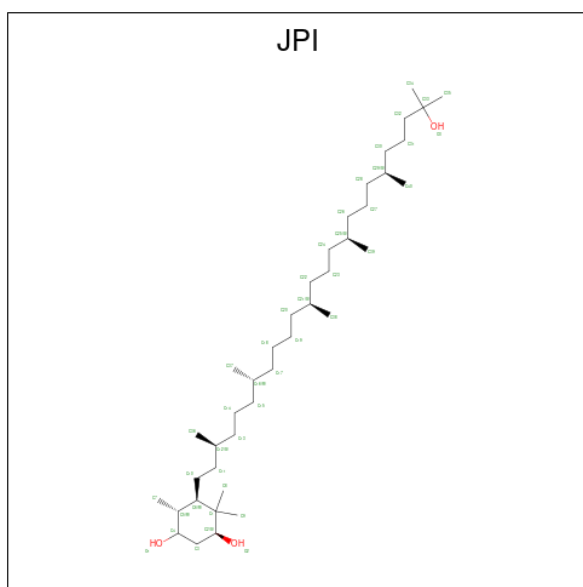

Mol	Chain	Residues	Atoms			AltConf	
			Total	C	H		O
3	A	1	119	40	76	3	0
3	B	1	119	40	76	3	0
3	C	1	119	40	76	3	0

- Molecule 4 is [(2 {S})-2-acetyloxy-3-[[[(2 {S})-3-[(2 {R},3 {S},4 {S},5 {S},6 {S})-6-(hydroxymethyl)-3-(octadecanoylamino)-4,5-bis(oxidanyl)oxan-2-yl]oxy-1-oxidanylidene-1-(pentylamino)propan-2-yl]oxy-oxidanyl-phosphoryl]oxy-propyl] ethanoate (three-letter code: JQ6) (formula: C₃₉H₇₃N₂O₁₅P) (labeled as "Ligand of Interest" by depositor).

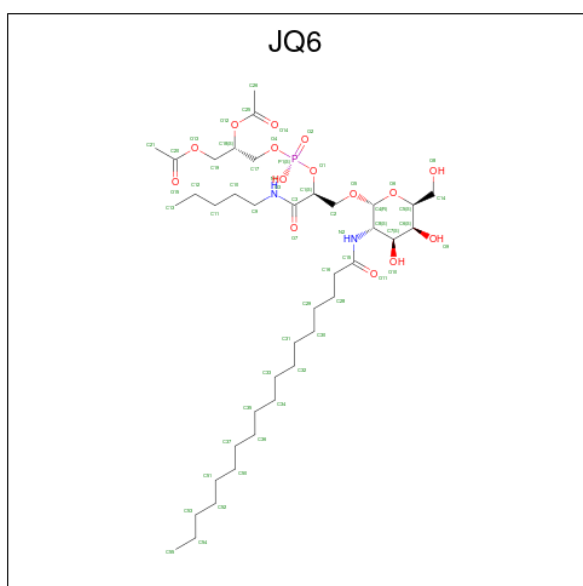

Mol	Chain	Residues	Atoms					AltConf	
4	A	1	Total	C	H	N	O	P	0
			129	39	72	2	15	1	
4	B	1	Total	C	H	N	O	P	0
			129	39	72	2	15	1	
4	C	1	Total	C	H	N	O	P	0
			129	39	72	2	15	1	

- Molecule 5 is [(2 {S})-3-[[[(2 {S})-3-[(2 {S},3 {S},4 {S},5 {S},6 {S})-6-(hydroxymethyl)-4,5-bis(oxidanyl)-3-(propanoylamino)oxan-2-yl]oxy-1-oxidanylidene-1-(pentadecylamino)propan-2-yl]oxy-oxidanyl-phosphoryl]oxy-2-octanoyloxy-propyl] decanoate (three-letter code: JPX) (formula: C₄₈H₉₁N₂O₁₅P) (labeled as "Ligand of Interest" by depositor).

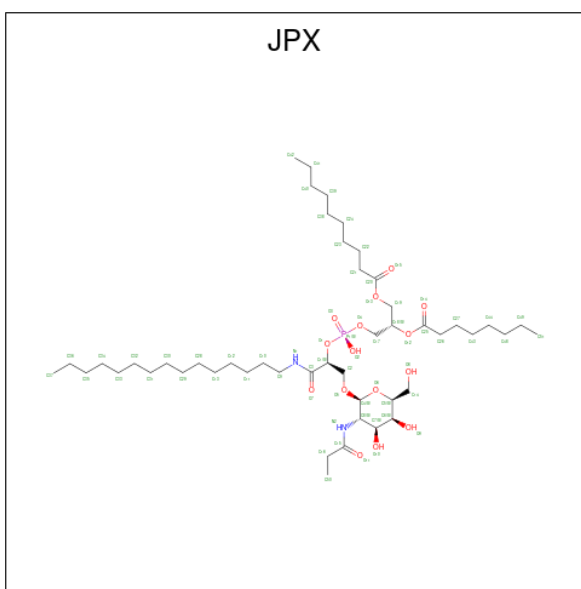

Mol	Chain	Residues	Atoms					AltConf	
5	A	1	Total	C	H	N	O	P	0
			156	48	90	2	15	1	
5	B	1	Total	C	H	N	O	P	0
			156	48	90	2	15	1	
5	B	1	Total	C	H	N	O	P	0
			156	48	90	2	15	1	

- Molecule 6 is COPPER (II) ION (three-letter code: CU) (formula: Cu) (labeled as "Ligand of Interest" by depositor).

Mol	Chain	Residues	Atoms		AltConf
6	A	3	Total	Cu	0
			3	3	
6	B	3	Total	Cu	0
			3	3	

Continued on next page...

Continued from previous page...

Mol	Chain	Residues	Atoms		AltConf
6	C	3	Total 3	Cu 3	0
6	H	1	Total 1	Cu 1	0
6	I	1	Total 1	Cu 1	0
6	L	1	Total 1	Cu 1	0

- Molecule 7 is FE (III) ION (three-letter code: FE) (formula: Fe) (labeled as "Ligand of Interest" by depositor).

Mol	Chain	Residues	Atoms		AltConf
7	A	1	Total 1	Fe 1	0
7	B	1	Total 1	Fe 1	0
7	C	1	Total 1	Fe 1	0

3 Residue-property plots

These plots are drawn for all protein, RNA, DNA and oligosaccharide chains in the entry. The first graphic for a chain summarises the proportions of the various outlier classes displayed in the second graphic. The second graphic shows the sequence view annotated by issues in geometry and atom inclusion in map density. Residues are color-coded according to the number of geometric quality criteria for which they contain at least one outlier: green = 0, yellow = 1, orange = 2 and red = 3 or more. A red diamond above a residue indicates a poor fit to the EM map for this residue (all-atom inclusion < 40%). Stretches of 2 or more consecutive residues without any outlier are shown as a green connector. Residues present in the sample, but not in the model, are shown in grey.

• Molecule 1: S-layer protein SlpA

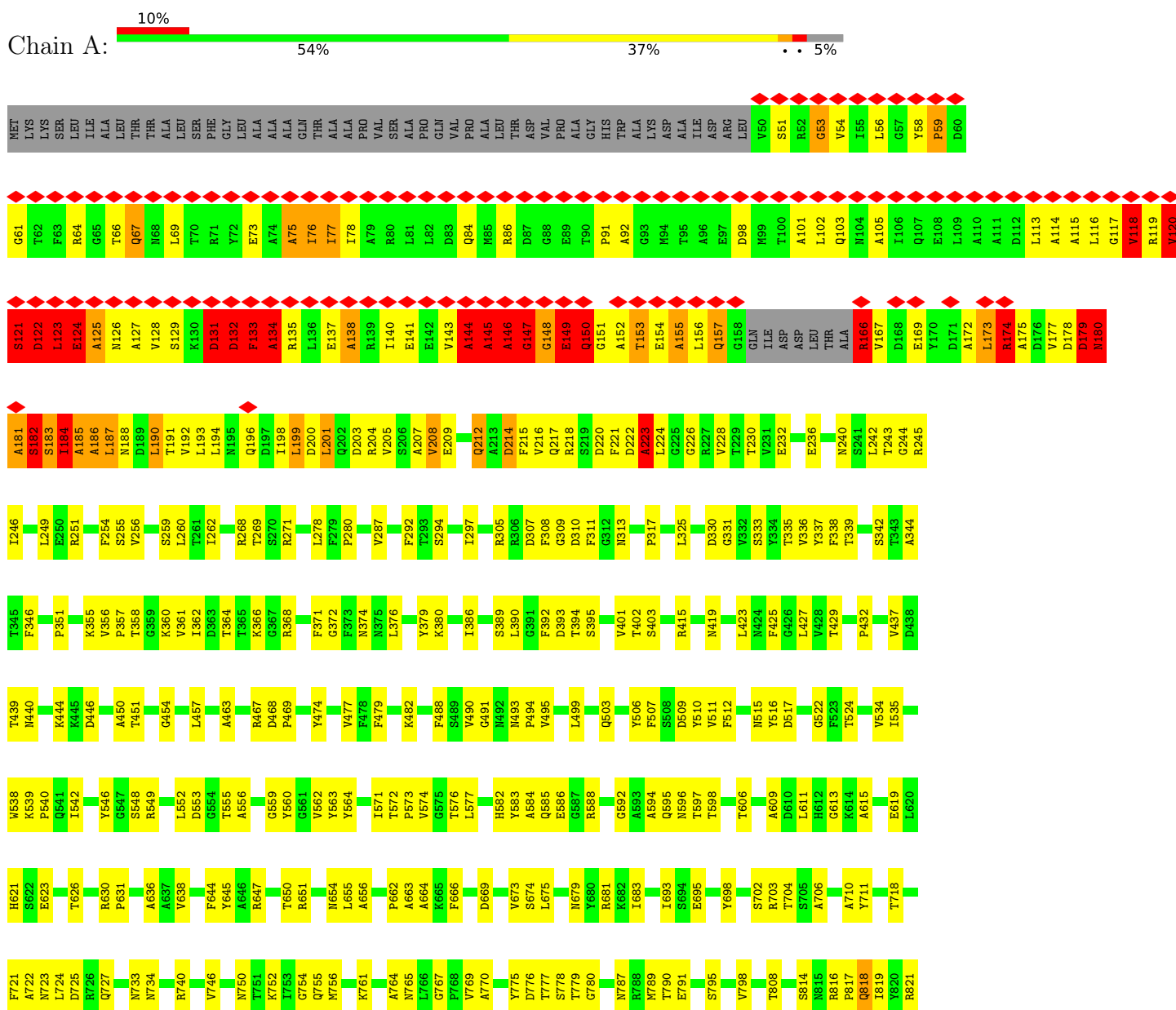



• Molecule 1: S-layer protein SlpA

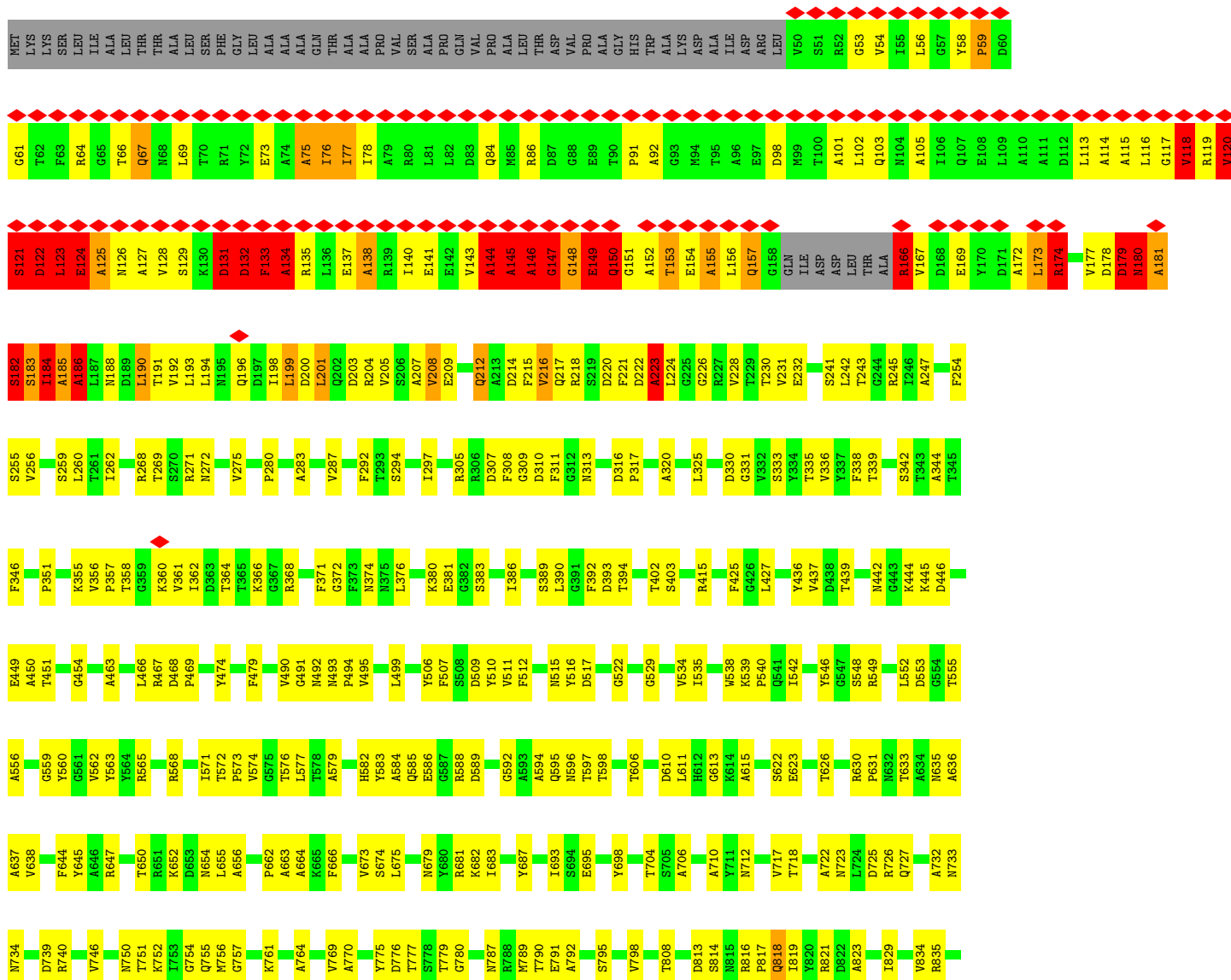



• Molecule 1: S-layer protein SlpA

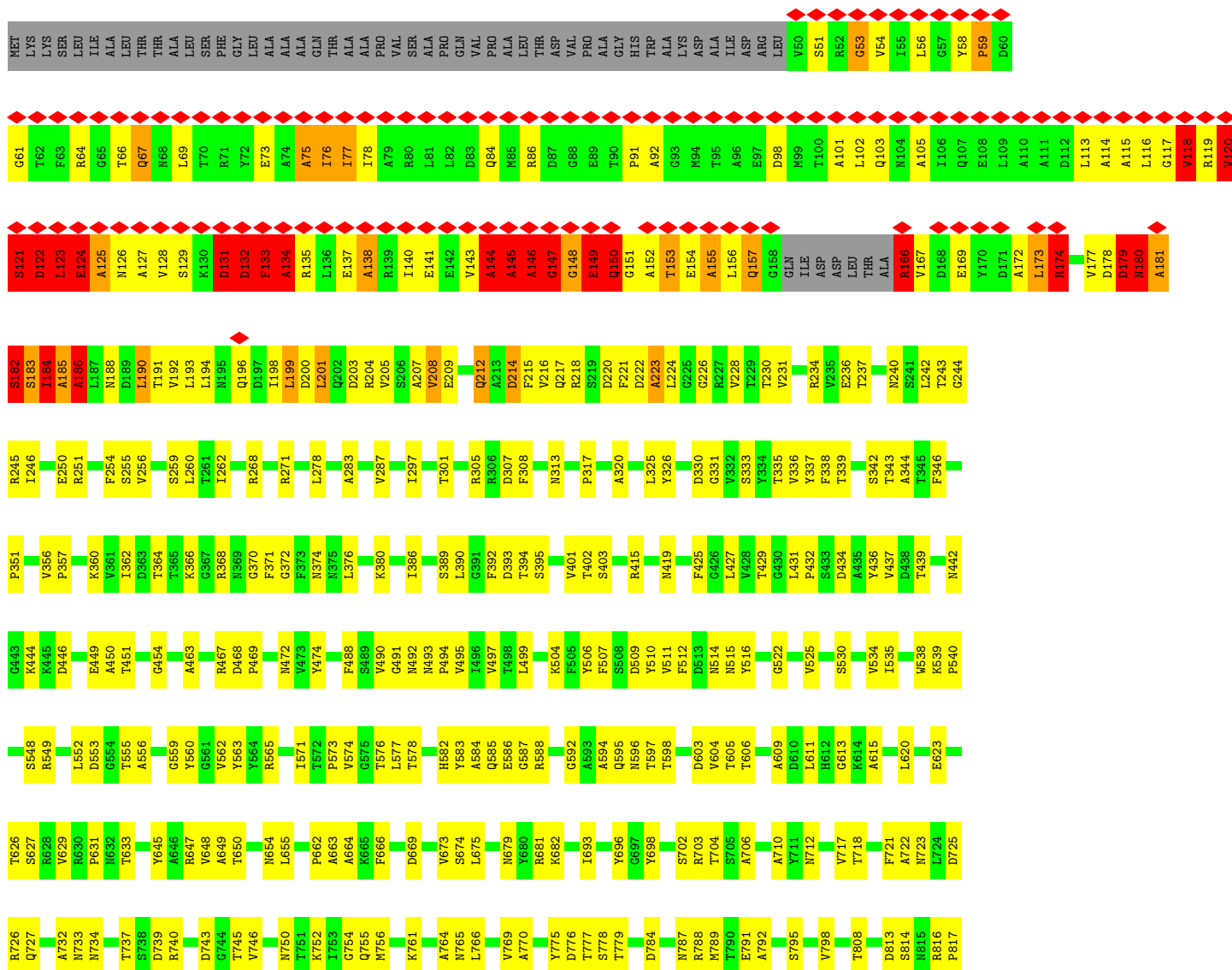

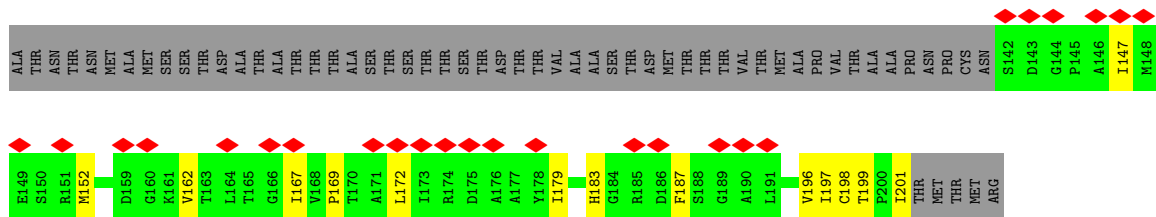

4 Experimental information

Property	Value	Source
EM reconstruction method	SINGLE PARTICLE	Depositor
Imposed symmetry	POINT, Not provided	
Number of particles used	252122	Depositor
Resolution determination method	FSC 0.143 CUT-OFF	Depositor
CTF correction method	PHASE FLIPPING AND AMPLITUDE CORRECTION	Depositor
Microscope	FEI TITAN KRIOS	Depositor
Voltage (kV)	300	Depositor
Electron dose ($e^-/\text{\AA}^2$)	1.3	Depositor
Minimum defocus (nm)	500	Depositor
Maximum defocus (nm)	1000	Depositor
Magnification	Not provided	
Image detector	GATAN K2 QUANTUM (4k x 4k)	Depositor
Maximum map value	0.322	Depositor
Minimum map value	-0.172	Depositor
Average map value	-0.000	Depositor
Map value standard deviation	0.008	Depositor
Recommended contour level	0.07	Depositor
Map size (\AA)	523.52, 523.52, 523.52	wwPDB
Map dimensions	640, 640, 640	wwPDB
Map angles ($^\circ$)	90.0, 90.0, 90.0	wwPDB
Pixel spacing (\AA)	0.818, 0.818, 0.818	Depositor

5 Model quality i

5.1 Standard geometry i

Bond lengths and bond angles in the following residue types are not validated in this section: JPI, JQ6, FE, JPX, CU

The Z score for a bond length (or angle) is the number of standard deviations the observed value is removed from the expected value. A bond length (or angle) with $|Z| > 5$ is considered an outlier worth inspection. RMSZ is the root-mean-square of all Z scores of the bond lengths (or angles).

Mol	Chain	Bond lengths		Bond angles	
		RMSZ	# Z >5	RMSZ	# Z >5
1	A	0.53	7/8202 (0.1%)	0.80	39/11164 (0.3%)
1	B	0.52	7/8202 (0.1%)	0.80	39/11164 (0.3%)
1	C	0.51	7/8202 (0.1%)	0.80	39/11164 (0.3%)
2	H	0.72	0/882	0.84	0/1205
2	I	0.73	0/882	0.80	0/1205
2	L	0.67	0/882	0.76	0/1205
All	All	0.54	21/27252 (0.1%)	0.80	117/37107 (0.3%)

Chiral center outliers are detected by calculating the chiral volume of a chiral center and verifying if the center is modelled as a planar moiety or with the opposite hand. A planarity outlier is detected by checking planarity of atoms in a peptide group, atoms in a mainchain group or atoms of a sidechain that are expected to be planar.

Mol	Chain	#Chirality outliers	#Planarity outliers
1	A	0	10
1	B	0	11
1	C	0	12
All	All	0	33

All (21) bond length outliers are listed below:

Mol	Chain	Res	Type	Atoms	Z	Observed(Å)	Ideal(Å)
1	A	223	ALA	C-N	-22.69	0.81	1.34
1	B	223	ALA	C-N	-20.41	0.87	1.34
1	C	223	ALA	C-N	-19.36	0.89	1.34
1	B	150	GLN	C-N	8.96	1.49	1.33
1	A	150	GLN	C-N	8.95	1.49	1.33
1	C	150	GLN	C-N	8.93	1.49	1.33
1	C	145	ALA	N-CA	7.36	1.61	1.46
1	B	145	ALA	N-CA	7.34	1.61	1.46
1	A	145	ALA	N-CA	7.33	1.61	1.46

Continued on next page...

Continued from previous page...

Mol	Chain	Res	Type	Atoms	Z	Observed(Å)	Ideal(Å)
1	C	150	GLN	CA-C	5.97	1.68	1.52
1	A	150	GLN	CA-C	5.97	1.68	1.52
1	B	150	GLN	CA-C	5.96	1.68	1.52
1	C	123	LEU	C-O	-5.28	1.13	1.23
1	A	150	GLN	N-CA	5.27	1.56	1.46
1	B	146	ALA	CA-CB	-5.26	1.41	1.52
1	C	150	GLN	N-CA	5.26	1.56	1.46
1	B	150	GLN	N-CA	5.25	1.56	1.46
1	C	146	ALA	CA-CB	-5.25	1.41	1.52
1	B	123	LEU	C-O	-5.24	1.13	1.23
1	A	123	LEU	C-O	-5.23	1.13	1.23
1	A	146	ALA	CA-CB	-5.22	1.41	1.52

All (117) bond angle outliers are listed below:

Mol	Chain	Res	Type	Atoms	Z	Observed(°)	Ideal(°)
1	A	144	ALA	O-C-N	-25.16	82.44	122.70
1	C	144	ALA	O-C-N	-25.14	82.48	122.70
1	B	144	ALA	O-C-N	-25.13	82.48	122.70
1	C	125	ALA	C-N-CA	-14.72	84.90	121.70
1	B	125	ALA	C-N-CA	-14.72	84.91	121.70
1	A	125	ALA	C-N-CA	-14.71	84.94	121.70
1	A	149	GLU	CB-CA-C	13.13	136.66	110.40
1	B	149	GLU	CB-CA-C	13.13	136.66	110.40
1	C	149	GLU	CB-CA-C	13.12	136.64	110.40
1	C	131	ASP	O-C-N	12.73	143.07	122.70
1	B	131	ASP	O-C-N	12.72	143.06	122.70
1	A	131	ASP	O-C-N	12.71	143.04	122.70
1	A	148	GLY	N-CA-C	-12.10	82.84	113.10
1	B	148	GLY	N-CA-C	-12.10	82.84	113.10
1	C	148	GLY	N-CA-C	-12.10	82.86	113.10
1	B	131	ASP	CA-C-N	-11.00	93.00	117.20
1	A	131	ASP	CA-C-N	-11.00	93.01	117.20
1	C	131	ASP	CA-C-N	-10.99	93.02	117.20
1	B	150	GLN	CA-C-N	10.16	136.52	116.20
1	C	150	GLN	CA-C-N	10.14	136.48	116.20
1	A	150	GLN	CA-C-N	10.13	136.47	116.20
1	B	149	GLU	CA-C-N	9.86	138.88	117.20
1	A	149	GLU	CA-C-N	9.85	138.88	117.20
1	C	149	GLU	CA-C-N	9.84	138.85	117.20
1	B	150	GLN	O-C-N	-9.80	106.55	123.20
1	A	150	GLN	O-C-N	-9.78	106.57	123.20

Continued on next page...

Continued from previous page...

Mol	Chain	Res	Type	Atoms	Z	Observed(°)	Ideal(°)
1	C	150	GLN	O-C-N	-9.77	106.59	123.20
1	A	122	ASP	N-CA-C	-9.63	85.01	111.00
1	B	122	ASP	N-CA-C	-9.63	85.01	111.00
1	C	122	ASP	N-CA-C	-9.61	85.04	111.00
1	A	134	ALA	C-N-CA	-9.56	97.81	121.70
1	B	134	ALA	C-N-CA	-9.54	97.85	121.70
1	C	134	ALA	C-N-CA	-9.54	97.84	121.70
1	C	131	ASP	C-N-CA	-9.23	98.64	121.70
1	B	131	ASP	C-N-CA	-9.22	98.64	121.70
1	A	131	ASP	C-N-CA	-9.22	98.65	121.70
1	B	146	ALA	N-CA-CB	-9.06	97.42	110.10
1	C	146	ALA	N-CA-CB	-9.04	97.44	110.10
1	A	146	ALA	N-CA-CB	-9.04	97.44	110.10
1	C	145	ALA	N-CA-C	8.16	133.04	111.00
1	A	145	ALA	N-CA-C	8.16	133.03	111.00
1	B	145	ALA	N-CA-C	8.14	132.98	111.00
1	B	147	GLY	N-CA-C	-7.48	94.40	113.10
1	A	125	ALA	N-CA-C	-7.47	90.84	111.00
1	A	147	GLY	N-CA-C	-7.47	94.44	113.10
1	C	147	GLY	N-CA-C	-7.46	94.46	113.10
1	C	125	ALA	N-CA-C	-7.45	90.87	111.00
1	B	125	ALA	N-CA-C	-7.45	90.89	111.00
1	B	149	GLU	O-C-N	-7.44	110.80	122.70
1	A	149	GLU	O-C-N	-7.42	110.82	122.70
1	C	149	GLU	O-C-N	-7.41	110.84	122.70
1	C	146	ALA	CA-C-N	-7.32	101.57	116.20
1	A	146	ALA	CA-C-N	-7.31	101.58	116.20
1	B	146	ALA	CA-C-N	-7.31	101.59	116.20
1	C	150	GLN	CB-CA-C	7.30	125.00	110.40
1	A	150	GLN	CB-CA-C	7.30	124.99	110.40
1	B	150	GLN	CB-CA-C	7.29	124.97	110.40
1	B	125	ALA	N-CA-CB	-7.25	99.94	110.10
1	C	125	ALA	N-CA-CB	-7.25	99.95	110.10
1	A	125	ALA	N-CA-CB	-7.23	99.98	110.10
1	C	144	ALA	CA-C-N	7.21	133.06	117.20
1	B	118	VAL	N-CA-C	-7.20	91.56	111.00
1	A	118	VAL	N-CA-C	-7.20	91.56	111.00
1	C	118	VAL	N-CA-C	-7.19	91.58	111.00
1	A	144	ALA	CA-C-N	7.19	133.02	117.20
1	B	144	ALA	CA-C-N	7.19	133.01	117.20
1	C	133	PHE	CB-CA-C	-7.06	96.29	110.40
1	B	133	PHE	CB-CA-C	-7.04	96.33	110.40

Continued on next page...

Continued from previous page...

Mol	Chain	Res	Type	Atoms	Z	Observed(°)	Ideal(°)
1	A	133	PHE	CB-CA-C	-7.03	96.35	110.40
1	C	121	SER	N-CA-C	6.98	129.84	111.00
1	A	121	SER	N-CA-C	6.97	129.83	111.00
1	B	121	SER	N-CA-C	6.96	129.79	111.00
1	A	124	GLU	CA-C-N	-6.83	102.18	117.20
1	B	124	GLU	CA-C-N	-6.80	102.24	117.20
1	C	124	GLU	CA-C-N	-6.78	102.30	117.20
1	C	125	ALA	CA-C-N	-6.32	103.29	117.20
1	B	125	ALA	CA-C-N	-6.30	103.33	117.20
1	A	125	ALA	CA-C-N	-6.30	103.33	117.20
1	A	124	GLU	O-C-N	6.20	132.61	122.70
1	B	124	GLU	O-C-N	6.18	132.59	122.70
1	B	117	GLY	O-C-N	6.16	132.56	122.70
1	C	117	GLY	O-C-N	6.15	132.55	122.70
1	C	124	GLU	O-C-N	6.15	132.53	122.70
1	A	117	GLY	O-C-N	6.14	132.53	122.70
1	C	132	ASP	CB-CA-C	6.12	122.63	110.40
1	B	132	ASP	CB-CA-C	6.10	122.60	110.40
1	A	132	ASP	CB-CA-C	6.08	122.55	110.40
1	B	123	LEU	N-CA-CB	-6.06	98.27	110.40
1	A	123	LEU	N-CA-CB	-6.05	98.29	110.40
1	C	123	LEU	N-CA-CB	-6.04	98.31	110.40
1	B	186	ALA	O-C-N	-5.89	113.27	122.70
1	C	186	ALA	O-C-N	-5.88	113.30	122.70
1	A	118	VAL	N-CA-CB	-5.82	98.69	111.50
1	C	148	GLY	O-C-N	5.82	132.02	122.70
1	B	118	VAL	N-CA-CB	-5.82	98.70	111.50
1	C	118	VAL	N-CA-CB	-5.81	98.71	111.50
1	B	148	GLY	O-C-N	5.81	132.00	122.70
1	A	148	GLY	O-C-N	5.78	131.94	122.70
1	C	122	ASP	CB-CA-C	-5.75	98.90	110.40
1	B	122	ASP	CB-CA-C	-5.74	98.92	110.40
1	A	122	ASP	CB-CA-C	-5.74	98.93	110.40
1	B	59	PRO	N-CA-CB	5.67	110.10	103.30
1	C	59	PRO	N-CA-CB	5.63	110.06	103.30
1	A	59	PRO	N-CA-CB	5.58	110.00	103.30
1	A	133	PHE	N-CA-C	5.49	125.81	111.00
1	C	133	PHE	N-CA-C	5.48	125.79	111.00
1	B	133	PHE	N-CA-C	5.47	125.78	111.00
1	B	120	VAL	C-N-CA	-5.45	108.07	121.70
1	A	120	VAL	C-N-CA	-5.44	108.10	121.70
1	C	120	VAL	C-N-CA	-5.43	108.12	121.70

Continued on next page...

Continued from previous page...

Mol	Chain	Res	Type	Atoms	Z	Observed(°)	Ideal(°)
1	A	134	ALA	CB-CA-C	-5.21	102.28	110.10
1	B	134	ALA	CB-CA-C	-5.21	102.29	110.10
1	A	223	ALA	O-C-N	-5.21	114.37	122.70
1	C	134	ALA	CB-CA-C	-5.21	102.29	110.10
1	A	91	PRO	N-CA-CB	5.12	109.45	103.30
1	B	91	PRO	N-CA-CB	5.11	109.43	103.30
1	C	91	PRO	N-CA-CB	5.10	109.42	103.30

There are no chirality outliers.

All (33) planarity outliers are listed below:

Mol	Chain	Res	Type	Group
1	A	122	ASP	Mainchain
1	A	123	LEU	Mainchain
1	A	131	ASP	Mainchain
1	A	144	ALA	Mainchain,Peptide
1	A	145	ALA	Mainchain
1	A	146	ALA	Mainchain
1	A	166	ARG	Sidechain
1	A	174	ARG	Sidechain
1	A	223	ALA	Mainchain
1	B	122	ASP	Mainchain
1	B	123	LEU	Mainchain
1	B	131	ASP	Mainchain
1	B	144	ALA	Mainchain,Peptide
1	B	145	ALA	Mainchain
1	B	146	ALA	Mainchain
1	B	166	ARG	Sidechain
1	B	174	ARG	Sidechain
1	B	186	ALA	Mainchain
1	B	223	ALA	Mainchain
1	C	122	ASP	Mainchain
1	C	123	LEU	Mainchain
1	C	131	ASP	Mainchain
1	C	144	ALA	Mainchain,Peptide
1	C	145	ALA	Mainchain
1	C	146	ALA	Mainchain
1	C	166	ARG	Sidechain
1	C	174	ARG	Sidechain
1	C	186	ALA	Mainchain
1	C	223	ALA	Mainchain
1	C	696	TYR	Peptide

5.2 Too-close contacts [i](#)

In the following table, the Non-H and H(model) columns list the number of non-hydrogen atoms and hydrogen atoms in the chain respectively. The H(added) column lists the number of hydrogen atoms added and optimized by MolProbity. The Clashes column lists the number of clashes within the asymmetric unit, whereas Symm-Clashes lists symmetry-related clashes.

Mol	Chain	Non-H	H(model)	H(added)	Clashes	Symm-Clashes
1	A	8060	0	7420	593	0
1	B	8060	0	7420	608	0
1	C	8060	0	7420	597	0
2	H	864	0	871	22	0
2	I	864	0	871	10	0
2	L	864	0	871	30	0
3	A	43	76	0	7	0
3	B	43	76	0	5	0
3	C	43	76	0	1	0
4	A	57	72	0	3	0
4	B	57	72	0	4	0
4	C	57	72	0	7	0
5	A	66	90	0	8	0
5	B	132	180	0	11	0
6	A	3	0	0	0	0
6	B	3	0	0	0	0
6	C	3	0	0	0	0
6	H	1	0	0	0	0
6	I	1	0	0	0	0
6	L	1	0	0	0	0
7	A	1	0	0	0	0
7	B	1	0	0	0	0
7	C	1	0	0	0	0
All	All	27285	714	24873	1610	0

The all-atom clashscore is defined as the number of clashes found per 1000 atoms (including hydrogen atoms). The all-atom clashscore for this structure is 31.

All (1610) close contacts within the same asymmetric unit are listed below, sorted by their clash magnitude.

Atom-1	Atom-2	Interatomic distance (Å)	Clash overlap (Å)
1:C:147:GLY:HA2	1:C:150:GLN:CA	1.23	1.61
1:B:147:GLY:HA2	1:B:150:GLN:CA	1.23	1.60
1:A:155:ALA:HB1	1:B:155:ALA:CB	1.18	1.59
1:A:155:ALA:CB	1:C:155:ALA:HB1	1.22	1.58

Continued on next page...

Continued from previous page...

Atom-1	Atom-2	Interatomic distance (Å)	Clash overlap (Å)
1:A:201:LEU:CD2	1:B:201:LEU:CD2	1.74	1.58
1:A:147:GLY:HA2	1:A:150:GLN:CA	1.23	1.54
1:B:155:ALA:HB1	1:C:155:ALA:CB	1.22	1.53
1:B:212:GLN:CG	1:C:212:GLN:NE2	1.72	1.47
1:A:155:ALA:CB	1:B:155:ALA:HB2	1.43	1.46
1:A:201:LEU:HD21	1:B:201:LEU:CD2	0.96	1.43
1:B:212:GLN:CD	1:C:212:GLN:NE2	1.67	1.42
1:B:201:LEU:HD21	1:C:201:LEU:CD2	0.96	1.41
1:A:155:ALA:HB2	1:C:155:ALA:CB	1.46	1.41
1:A:201:LEU:CD2	1:B:201:LEU:HD22	1.38	1.40
1:B:155:ALA:CB	1:C:155:ALA:HB2	1.48	1.40
1:A:155:ALA:CB	1:B:155:ALA:CB	1.92	1.39
1:A:155:ALA:CB	1:C:155:ALA:CB	1.96	1.39
1:B:155:ALA:CB	1:C:155:ALA:CB	1.98	1.38
1:B:201:LEU:CD2	1:C:201:LEU:HD22	1.38	1.34
5:B:1301:JPX:C30	5:B:1301:JPX:O15	1.82	1.28
1:C:123:LEU:C	1:C:126:ASN:H	1.41	1.24
1:A:123:LEU:C	1:A:126:ASN:H	1.41	1.23
1:A:147:GLY:CA	1:A:150:GLN:CA	2.19	1.21
1:B:123:LEU:C	1:B:126:ASN:H	1.41	1.20
1:C:147:GLY:CA	1:C:150:GLN:CA	2.19	1.20
1:A:223:ALA:O	1:A:224:LEU:N	1.74	1.19
1:A:204:ARG:HB3	1:C:205:VAL:HG11	1.25	1.19
1:B:147:GLY:CA	1:B:150:GLN:CA	2.19	1.18
1:A:223:ALA:C	1:A:224:LEU:CA	2.10	1.18
1:A:201:LEU:HD21	1:B:201:LEU:CG	1.74	1.18
1:B:212:GLN:HG2	1:C:212:GLN:NE2	1.54	1.16
1:B:201:LEU:HD21	1:C:201:LEU:CG	1.73	1.15
1:B:223:ALA:C	1:B:224:LEU:CA	2.13	1.15
1:A:205:VAL:HG11	1:B:204:ARG:HB3	1.26	1.14
1:A:208:VAL:CG2	1:C:209:GLU:HG2	1.77	1.14
4:A:1202:JQ6:C20	5:A:1203:JPX:C50	2.23	1.14
1:B:209:GLU:HG2	1:C:208:VAL:CG2	1.78	1.14
1:A:209:GLU:HG2	1:B:208:VAL:CG2	1.76	1.14
1:A:223:ALA:CA	1:A:224:LEU:N	2.11	1.13
1:C:147:GLY:HA2	1:C:150:GLN:N	1.64	1.12
1:B:205:VAL:HG11	1:C:204:ARG:HB3	1.26	1.12
1:B:223:ALA:O	1:B:224:LEU:N	1.80	1.12
1:B:147:GLY:HA2	1:B:150:GLN:N	1.64	1.12
1:A:147:GLY:HA2	1:A:150:GLN:N	1.64	1.11
1:A:205:VAL:HG21	1:B:201:LEU:HD12	1.29	1.11

Continued on next page...

Continued from previous page...

Atom-1	Atom-2	Interatomic distance (Å)	Clash overlap (Å)
1:B:201:LEU:CD2	1:C:201:LEU:CD2	1.75	1.11
1:C:124:GLU:HA	1:C:128:VAL:H	1.10	1.10
1:A:201:LEU:HD12	1:C:205:VAL:HG21	1.30	1.10
1:B:223:ALA:CA	1:B:224:LEU:N	2.13	1.10
1:A:201:LEU:HD12	1:C:205:VAL:CG2	1.81	1.09
1:B:205:VAL:HG21	1:C:201:LEU:HD12	1.29	1.09
1:B:205:VAL:CG2	1:C:201:LEU:HD12	1.81	1.09
5:A:1203:JPX:O15	5:A:1203:JPX:C31	2.00	1.08
1:A:205:VAL:CG2	1:B:201:LEU:HD12	1.81	1.08
1:A:209:GLU:HG2	1:B:208:VAL:HG21	1.33	1.07
1:B:124:GLU:HA	1:B:128:VAL:H	1.10	1.07
1:A:155:ALA:HB1	1:C:155:ALA:HB1	1.12	1.06
1:B:155:ALA:HB1	1:C:155:ALA:HB1	1.09	1.06
1:B:209:GLU:HG2	1:C:208:VAL:HG21	1.35	1.06
1:A:124:GLU:HA	1:A:128:VAL:H	1.10	1.05
1:A:201:LEU:HD23	1:B:201:LEU:HD22	1.37	1.05
1:A:540:PRO:HB2	3:A:1201:JPI:C37	1.87	1.05
1:B:247:ALA:HB1	2:L:187:PHE:CE2	1.90	1.05
4:A:1202:JQ6:C21	5:A:1203:JPX:C16	2.33	1.05
1:B:201:LEU:HD23	1:C:201:LEU:HD22	1.38	1.05
1:B:121:SER:HA	1:B:123:LEU:CB	1.89	1.03
5:A:1203:JPX:O15	5:A:1203:JPX:C30	2.07	1.02
1:A:208:VAL:HG21	1:C:209:GLU:HG2	1.34	1.02
1:C:121:SER:HA	1:C:123:LEU:CB	1.89	1.02
1:A:121:SER:HA	1:A:123:LEU:CB	1.89	1.01
1:B:631:PRO:HD2	1:B:636:ALA:HB1	1.38	1.01
1:A:155:ALA:HB1	1:B:155:ALA:HB1	1.06	1.01
1:A:155:ALA:HB1	1:B:155:ALA:CA	1.91	1.00
5:B:1303:JPX:C50	4:C:1202:JQ6:O15	2.10	0.99
1:A:201:LEU:CD2	1:B:201:LEU:HD21	1.55	0.99
1:A:155:ALA:CA	1:C:155:ALA:HB1	1.92	0.98
1:B:147:GLY:CA	1:B:150:GLN:N	2.28	0.97
1:A:122:ASP:C	1:A:125:ALA:HB3	1.85	0.97
1:C:605:THR:OG1	4:C:1202:JQ6:O10	1.81	0.97
1:B:122:ASP:C	1:B:125:ALA:HB3	1.85	0.97
1:C:122:ASP:C	1:C:125:ALA:HB3	1.85	0.97
1:A:208:VAL:HG22	1:C:209:GLU:CG	1.95	0.96
1:C:147:GLY:HA2	1:C:150:GLN:C	1.86	0.96
1:A:147:GLY:HA2	1:A:150:GLN:C	1.86	0.96
1:B:123:LEU:C	1:B:126:ASN:N	2.19	0.96
1:A:155:ALA:HB3	1:B:155:ALA:HB2	1.43	0.96

Continued on next page...

Continued from previous page...

Atom-1	Atom-2	Interatomic distance (Å)	Clash overlap (Å)
1:B:549:ARG:HB2	1:B:562:VAL:HG23	1.47	0.96
1:B:124:GLU:H	1:B:127:ALA:N	1.64	0.96
1:B:155:ALA:HB3	1:C:155:ALA:HB2	1.47	0.96
1:A:147:GLY:CA	1:A:150:GLN:N	2.28	0.95
1:B:147:GLY:HA2	1:B:150:GLN:C	1.86	0.95
1:B:155:ALA:HB1	1:C:155:ALA:CA	1.96	0.95
1:B:546:TYR:CD1	5:B:1301:JPX:O14	2.20	0.95
1:B:209:GLU:CG	1:C:208:VAL:HG22	1.96	0.95
1:A:123:LEU:C	1:A:126:ASN:N	2.19	0.95
1:A:124:GLU:H	1:A:127:ALA:N	1.64	0.95
1:C:147:GLY:CA	1:C:150:GLN:N	2.28	0.95
1:B:124:GLU:H	1:B:127:ALA:H	0.96	0.94
1:C:131:ASP:O	1:C:133:PHE:N	2.00	0.94
1:A:609:ALA:HB1	3:A:1201:JPI:C40	1.97	0.94
1:C:124:GLU:H	1:C:127:ALA:N	1.64	0.94
1:B:204:ARG:HH12	1:B:207:ALA:HB1	1.33	0.94
1:C:123:LEU:C	1:C:126:ASN:N	2.19	0.94
5:A:1203:JPX:C19	5:A:1203:JPX:C12	2.46	0.94
1:A:131:ASP:O	1:A:133:PHE:N	2.00	0.93
1:C:204:ARG:HH12	1:C:207:ALA:HB1	1.33	0.93
1:A:204:ARG:HH12	1:A:207:ALA:HB1	1.33	0.93
1:B:131:ASP:O	1:B:133:PHE:N	2.00	0.93
1:A:155:ALA:HB2	1:C:155:ALA:HB3	1.47	0.93
1:B:819:ILE:HG12	1:B:829:ILE:HG12	1.51	0.93
1:A:209:GLU:CG	1:B:208:VAL:HG22	1.95	0.93
1:C:124:GLU:H	1:C:127:ALA:H	0.96	0.92
1:A:549:ARG:HB2	1:A:562:VAL:HG13	1.50	0.92
1:C:549:ARG:HB2	1:C:562:VAL:HG13	1.49	0.92
1:B:223:ALA:C	1:B:224:LEU:N	0.87	0.92
1:A:209:GLU:CG	1:B:208:VAL:CG2	2.44	0.91
1:A:124:GLU:N	1:A:127:ALA:H	1.68	0.91
1:A:155:ALA:HB1	1:C:155:ALA:CB	1.83	0.91
1:A:124:GLU:H	1:A:127:ALA:H	0.96	0.91
1:C:123:LEU:HA	1:C:126:ASN:CB	2.01	0.90
2:H:21:PRO:HD2	2:L:52:THR:HA	1.53	0.90
1:A:124:GLU:C	1:A:126:ASN:N	2.11	0.90
1:B:882:GLU:HG3	1:B:883:PRO:HD2	1.53	0.90
1:A:123:LEU:HA	1:A:126:ASN:CB	2.01	0.90
1:B:124:GLU:N	1:B:127:ALA:H	1.68	0.90
1:A:819:ILE:HG12	1:A:829:ILE:HG12	1.53	0.90
1:B:201:LEU:CD2	1:C:201:LEU:CD1	2.49	0.90

Continued on next page...

Continued from previous page...

Atom-1	Atom-2	Interatomic distance (Å)	Clash overlap (Å)
1:A:215:PHE:HE2	1:C:212:GLN:HG3	1.36	0.90
1:A:204:ARG:NH1	1:A:207:ALA:CB	2.35	0.89
1:A:333:SER:O	1:A:374:ASN:ND2	2.04	0.89
1:C:124:GLU:N	1:C:127:ALA:H	1.68	0.89
1:A:647:ARG:HG3	1:A:679:ASN:HB3	1.52	0.89
1:B:123:LEU:HA	1:B:126:ASN:CB	2.01	0.89
1:A:201:LEU:CD2	1:B:201:LEU:CD1	2.50	0.89
1:C:204:ARG:NH1	1:C:207:ALA:CB	2.35	0.89
4:A:1202:JQ6:C21	5:A:1203:JPX:C50	0.89	0.89
1:B:209:GLU:CG	1:C:208:VAL:CG2	2.46	0.89
1:B:155:ALA:CB	1:C:155:ALA:HB1	1.82	0.89
1:B:204:ARG:NH1	1:B:207:ALA:CB	2.35	0.89
1:A:208:VAL:CG2	1:C:209:GLU:CG	2.45	0.88
1:A:201:LEU:HD11	1:C:201:LEU:HG	1.54	0.88
1:A:209:GLU:HG2	1:B:208:VAL:HG22	1.55	0.88
1:A:212:GLN:HG3	1:B:215:PHE:HE2	1.36	0.88
1:A:124:GLU:N	1:A:127:ALA:N	2.22	0.88
1:A:882:GLU:HG3	1:A:883:PRO:HD2	1.56	0.88
1:C:882:GLU:HG3	1:C:883:PRO:HD2	1.54	0.87
1:B:201:LEU:HD21	1:C:201:LEU:CD1	2.03	0.87
1:B:212:GLN:HG3	1:C:215:PHE:HE2	1.37	0.87
1:C:124:GLU:C	1:C:126:ASN:N	2.11	0.87
1:A:201:LEU:HD21	1:B:201:LEU:CD1	2.04	0.87
1:C:577:LEU:HG	1:C:615:ALA:HB2	1.56	0.87
1:A:223:ALA:C	1:A:224:LEU:N	0.81	0.86
1:B:201:LEU:HG	1:C:201:LEU:HD11	1.56	0.86
1:A:201:LEU:HG	1:B:201:LEU:HD11	1.56	0.86
1:C:124:GLU:N	1:C:127:ALA:N	2.22	0.86
1:B:247:ALA:CB	2:L:187:PHE:CE2	2.58	0.86
1:B:205:VAL:HG11	1:C:204:ARG:CB	2.06	0.86
1:A:205:VAL:HG11	1:B:204:ARG:CB	2.06	0.85
1:B:209:GLU:HG2	1:C:208:VAL:HG22	1.56	0.85
1:C:134:ALA:O	1:C:138:ALA:HB2	1.76	0.85
5:B:1301:JPX:O15	5:B:1301:JPX:C13	2.24	0.85
1:C:123:LEU:O	1:C:126:ASN:N	2.08	0.85
1:B:124:GLU:N	1:B:127:ALA:N	2.22	0.85
1:B:123:LEU:O	1:B:126:ASN:N	2.08	0.84
1:B:201:LEU:HD21	1:C:201:LEU:HD21	0.87	0.84
2:H:51:GLU:HG2	2:H:56:THR:OG1	1.76	0.84
1:B:134:ALA:O	1:B:138:ALA:HB2	1.77	0.84
1:A:204:ARG:CB	1:C:205:VAL:HG11	2.05	0.84

Continued on next page...

Continued from previous page...

Atom-1	Atom-2	Interatomic distance (Å)	Clash overlap (Å)
1:A:134:ALA:O	1:A:138:ALA:HB2	1.77	0.84
1:A:205:VAL:CG2	1:B:201:LEU:CD1	2.56	0.84
1:A:124:GLU:CA	1:A:128:VAL:H	1.91	0.84
1:B:124:GLU:CA	1:B:128:VAL:H	1.91	0.84
1:C:122:ASP:O	1:C:125:ALA:HB3	1.78	0.84
1:B:122:ASP:O	1:B:125:ALA:HB3	1.78	0.84
1:B:205:VAL:CG2	1:C:201:LEU:CD1	2.56	0.83
1:C:336:VAL:HG12	1:C:371:PHE:HD1	1.43	0.83
1:A:201:LEU:CD1	1:C:205:VAL:CG2	2.56	0.83
1:B:204:ARG:NH1	1:B:207:ALA:HB1	1.94	0.83
1:B:124:GLU:C	1:B:126:ASN:N	2.11	0.83
1:A:123:LEU:O	1:A:126:ASN:N	2.08	0.83
1:C:965:THR:HG23	1:C:966:ALA:H	1.42	0.83
1:A:201:LEU:HD22	1:B:201:LEU:CD2	2.04	0.83
1:A:791:GLU:OE1	1:A:875:GLY:HA3	1.79	0.83
1:A:155:ALA:CB	1:B:155:ALA:HB1	1.78	0.82
1:A:915:LEU:HD11	1:A:1038:GLN:HG2	1.61	0.82
1:A:122:ASP:O	1:A:125:ALA:HB3	1.78	0.82
1:C:681:ARG:HH21	1:C:778:SER:HB3	1.45	0.82
1:A:208:VAL:CG1	1:C:212:GLN:OE1	2.28	0.82
1:B:124:GLU:HA	1:B:128:VAL:N	1.93	0.82
1:C:333:SER:O	1:C:374:ASN:ND2	2.13	0.82
1:A:777:THR:HG22	1:A:790:THR:HG23	1.61	0.82
1:B:212:GLN:HG3	1:C:212:GLN:NE2	1.92	0.81
1:A:201:LEU:CG	1:B:201:LEU:HD11	2.10	0.81
1:A:201:LEU:HD11	1:C:201:LEU:CG	2.08	0.81
1:A:201:LEU:CD1	1:C:201:LEU:HG	2.09	0.81
1:A:124:GLU:HA	1:A:128:VAL:N	1.93	0.81
1:C:791:GLU:OE1	1:C:875:GLY:HA3	1.80	0.81
1:A:204:ARG:NH1	1:A:207:ALA:HB1	1.94	0.81
1:A:336:VAL:HG12	1:A:371:PHE:HD1	1.44	0.81
1:B:201:LEU:HG	1:C:201:LEU:CD1	2.11	0.81
1:C:148:GLY:O	1:C:152:ALA:HB3	1.81	0.81
1:B:201:LEU:CG	1:C:201:LEU:HD11	2.10	0.81
1:C:819:ILE:HG12	1:C:829:ILE:HG12	1.63	0.81
1:A:201:LEU:HG	1:B:201:LEU:CD1	2.11	0.80
1:B:148:GLY:O	1:B:152:ALA:HB3	1.81	0.80
1:B:212:GLN:OE1	1:C:208:VAL:CG1	2.28	0.80
1:C:124:GLU:HA	1:C:128:VAL:N	1.93	0.80
1:B:791:GLU:OE1	1:B:875:GLY:HA3	1.80	0.80
1:A:208:VAL:HG22	1:C:209:GLU:HG2	1.54	0.80

Continued on next page...

Continued from previous page...

Atom-1	Atom-2	Interatomic distance (Å)	Clash overlap (Å)
1:C:124:GLU:CA	1:C:128:VAL:H	1.91	0.80
1:A:122:ASP:O	1:A:126:ASN:N	2.15	0.80
1:C:204:ARG:NH1	1:C:207:ALA:HB1	1.94	0.80
1:B:145:ALA:HB1	1:B:148:GLY:CA	2.11	0.80
1:C:145:ALA:HB1	1:C:148:GLY:CA	2.11	0.80
1:A:212:GLN:OE1	1:B:208:VAL:CG1	2.29	0.80
1:B:622:SER:OG	3:B:1302:JPI:C34	2.30	0.80
1:C:122:ASP:O	1:C:126:ASN:N	2.15	0.79
1:A:148:GLY:O	1:A:152:ALA:HB3	1.81	0.79
1:C:131:ASP:O	1:C:132:ASP:C	2.21	0.79
1:B:122:ASP:O	1:B:126:ASN:N	2.15	0.79
1:A:630:ARG:HH11	1:A:638:VAL:HG23	1.45	0.79
1:B:131:ASP:O	1:B:132:ASP:C	2.21	0.79
1:A:145:ALA:HB1	1:A:148:GLY:CA	2.11	0.79
1:B:857:ASP:OD2	1:B:864:ARG:NH1	2.16	0.79
1:A:204:ARG:HB3	1:C:205:VAL:CG1	2.11	0.78
1:C:1045:ASP:OD1	1:C:1054:ASN:ND2	2.17	0.78
1:A:131:ASP:O	1:A:132:ASP:C	2.21	0.78
1:C:666:PHE:HB2	1:C:673:VAL:HG13	1.65	0.78
1:B:124:GLU:O	1:B:129:SER:N	2.15	0.78
1:C:1115:GLY:HA3	1:C:1132:TYR:CD2	2.19	0.78
1:C:124:GLU:O	1:C:129:SER:N	2.15	0.77
1:B:333:SER:O	1:B:374:ASN:ND2	2.17	0.77
1:A:146:ALA:O	1:A:150:GLN:CB	2.32	0.77
1:C:991:ALA:HB2	1:C:1023:THR:HG22	1.65	0.77
1:A:124:GLU:O	1:A:129:SER:N	2.15	0.77
1:A:583:TYR:OH	1:A:585:GLN:OE1	2.03	0.77
1:B:146:ALA:O	1:B:150:GLN:CB	2.33	0.77
1:B:381:GLU:HB3	1:C:552:LEU:HD23	1.67	0.77
1:C:146:ALA:O	1:C:150:GLN:CB	2.32	0.77
1:A:787:ASN:O	1:A:816:ARG:NH1	2.18	0.76
1:B:336:VAL:HG12	1:B:371:PHE:HD1	1.49	0.76
1:A:1115:GLY:HA3	1:A:1132:TYR:CD2	2.20	0.76
1:B:493:ASN:HB3	1:B:494:PRO:HD3	1.67	0.76
1:B:336:VAL:HG12	1:B:371:PHE:CD1	2.21	0.76
1:B:123:LEU:O	1:B:125:ALA:N	2.19	0.76
1:A:147:GLY:CA	1:A:150:GLN:C	2.51	0.76
1:B:147:GLY:CA	1:B:150:GLN:C	2.51	0.76
1:C:336:VAL:HG12	1:C:371:PHE:CD1	2.21	0.76
1:A:294:SER:OG	1:A:309:GLY:O	2.02	0.76
1:A:123:LEU:O	1:A:125:ALA:N	2.19	0.75

Continued on next page...

Continued from previous page...

Atom-1	Atom-2	Interatomic distance (Å)	Clash overlap (Å)
1:C:147:GLY:CA	1:C:150:GLN:C	2.51	0.75
1:A:201:LEU:HD22	1:B:201:LEU:HD22	1.65	0.75
1:B:595:GLN:O	1:B:595:GLN:HG2	1.87	0.75
1:C:765:ASN:OD1	1:C:888:ASN:ND2	2.19	0.75
1:A:208:VAL:HG12	1:C:212:GLN:OE1	1.86	0.75
1:A:542:ILE:HD11	3:A:1201:JPI:C18	2.17	0.75
1:B:991:ALA:HB2	1:B:1023:THR:HG22	1.67	0.75
1:B:1115:GLY:HA3	1:B:1132:TYR:CD2	2.21	0.75
1:A:124:GLU:N	1:A:126:ASN:N	2.35	0.75
1:C:123:LEU:O	1:C:125:ALA:N	2.19	0.75
1:C:493:ASN:HB3	1:C:494:PRO:HD3	1.67	0.75
1:A:212:GLN:HG3	1:B:215:PHE:CE2	2.21	0.74
1:B:124:GLU:N	1:B:126:ASN:N	2.35	0.74
1:C:145:ALA:HB1	1:C:148:GLY:HA3	1.69	0.74
1:C:226:GLY:O	1:C:230:THR:HG23	1.87	0.74
1:B:247:ALA:C	2:L:187:PHE:HE2	1.90	0.74
1:B:221:PHE:CE1	1:C:221:PHE:HD1	2.04	0.74
1:A:205:VAL:CG1	1:B:204:ARG:HB3	2.12	0.74
1:A:669:ASP:O	1:A:765:ASN:ND2	2.20	0.74
1:A:201:LEU:CD1	1:C:201:LEU:CG	2.65	0.74
1:A:336:VAL:HG12	1:A:371:PHE:CD1	2.23	0.74
1:A:725:ASP:HB3	1:A:752:LYS:HD3	1.70	0.74
1:B:212:GLN:OE1	1:C:208:VAL:HG12	1.87	0.74
1:B:574:VAL:CG2	1:B:577:LEU:HB2	2.18	0.74
1:A:212:GLN:OE1	1:B:208:VAL:HG12	1.87	0.74
1:A:221:PHE:HD1	1:C:221:PHE:CE1	2.06	0.74
1:A:493:ASN:HB3	1:A:494:PRO:HD3	1.70	0.74
1:B:226:GLY:O	1:B:230:THR:HG23	1.87	0.74
1:C:647:ARG:HG3	1:C:679:ASN:HB3	1.70	0.73
1:A:651:ARG:HD3	1:A:655:LEU:HA	1.69	0.73
1:A:878:ALA:HB3	1:A:893:GLY:H	1.53	0.73
1:B:123:LEU:CA	1:B:126:ASN:CB	2.66	0.73
1:B:212:GLN:HG3	1:C:215:PHE:CE2	2.22	0.73
1:B:579:ALA:HB1	3:B:1302:JPI:C27	2.18	0.73
1:B:821:ARG:O	1:B:869:ARG:HG2	1.88	0.73
1:A:215:PHE:CE2	1:C:212:GLN:HG3	2.20	0.73
1:A:268:ARG:NH1	1:A:1157:GLN:OE1	2.22	0.73
1:A:221:PHE:CE1	1:B:221:PHE:HD1	2.05	0.73
1:B:145:ALA:HB1	1:B:148:GLY:HA3	1.69	0.73
1:C:124:GLU:N	1:C:126:ASN:N	2.35	0.73
1:B:212:GLN:OE1	1:C:212:GLN:NE2	2.21	0.73

Continued on next page...

Continued from previous page...

Atom-1	Atom-2	Interatomic distance (Å)	Clash overlap (Å)
1:C:123:LEU:CA	1:C:126:ASN:CB	2.66	0.73
1:A:123:LEU:CA	1:A:126:ASN:CB	2.66	0.73
1:A:574:VAL:CG2	1:A:577:LEU:HB2	2.18	0.73
1:A:145:ALA:HB1	1:A:148:GLY:HA3	1.69	0.73
1:A:479:PHE:CD2	1:C:429:THR:HG21	2.24	0.73
1:B:201:LEU:CG	1:C:201:LEU:CD1	2.67	0.73
1:B:779:THR:HG22	1:B:780:GLY:H	1.51	0.72
1:C:268:ARG:NH1	1:C:1157:GLN:OE1	2.22	0.72
1:B:137:GLU:O	1:B:138:ALA:C	2.27	0.72
1:A:201:LEU:CG	1:B:201:LEU:CD1	2.67	0.72
1:B:294:SER:OG	1:B:309:GLY:O	2.02	0.72
1:C:492:ASN:ND2	2:H:55:VAL:HG21	2.03	0.72
1:B:205:VAL:CG1	1:C:204:ARG:HB3	2.12	0.72
1:B:630:ARG:HH11	1:B:638:VAL:HG23	1.55	0.72
1:A:226:GLY:O	1:A:230:THR:HG23	1.89	0.72
1:C:262:ILE:HD13	1:C:386:ILE:HG13	1.72	0.72
1:C:1087:ASN:ND2	1:C:1107:ASN:O	2.22	0.72
1:A:150:GLN:O	1:A:151:GLY:C	2.28	0.72
1:B:725:ASP:HB3	1:B:752:LYS:HD3	1.69	0.72
2:H:21:PRO:CD	2:L:52:THR:HA	2.18	0.72
2:L:52:THR:HG23	2:L:53:LEU:H	1.54	0.72
1:C:879:SER:HA	1:C:891:ARG:O	1.90	0.71
1:C:150:GLN:O	1:C:151:GLY:C	2.28	0.71
1:A:262:ILE:CD1	1:A:386:ILE:HG13	2.20	0.71
1:A:137:GLU:O	1:A:138:ALA:C	2.27	0.71
1:B:896:CYS:SG	1:B:929:CYS:HB3	2.30	0.71
1:C:530:SER:HB2	1:C:539:LYS:NZ	2.06	0.71
1:A:540:PRO:HA	1:A:571:ILE:HG22	1.72	0.71
1:A:666:PHE:HB2	1:A:673:VAL:HG13	1.72	0.71
1:C:878:ALA:HB1	1:C:894:LEU:HG	1.72	0.71
1:B:879:SER:HA	1:B:891:ARG:O	1.90	0.71
1:C:137:GLU:O	1:C:138:ALA:C	2.27	0.71
1:B:262:ILE:CD1	1:B:386:ILE:HG13	2.21	0.70
1:A:779:THR:HG22	1:A:780:GLY:H	1.56	0.70
1:B:666:PHE:HB2	1:B:673:VAL:HG13	1.71	0.70
1:A:221:PHE:CD1	1:C:221:PHE:HE1	2.09	0.70
1:B:221:PHE:HE1	1:C:221:PHE:CD1	2.08	0.70
1:B:150:GLN:O	1:B:151:GLY:C	2.28	0.70
2:H:28:LEU:HD23	2:L:45:GLY:C	2.12	0.70
1:B:901:PHE:CE1	1:B:1006:LEU:HD13	2.27	0.69
1:A:221:PHE:HE1	1:B:221:PHE:CD1	2.09	0.69

Continued on next page...

Continued from previous page...

Atom-1	Atom-2	Interatomic distance (Å)	Clash overlap (Å)
1:C:492:ASN:ND2	2:H:55:VAL:HG11	2.06	0.69
1:A:155:ALA:HB2	1:B:155:ALA:CB	2.16	0.69
1:A:896:CYS:SG	1:A:929:CYS:HB3	2.32	0.69
1:B:512:PHE:CZ	1:B:584:ALA:HB1	2.28	0.69
1:B:583:TYR:OH	1:B:585:GLN:OE1	2.11	0.69
1:C:669:ASP:O	1:C:765:ASN:ND2	2.26	0.69
1:C:821:ARG:O	1:C:869:ARG:HG2	1.93	0.69
1:B:878:ALA:HB3	1:B:893:GLY:H	1.58	0.69
1:A:205:VAL:HG23	1:B:201:LEU:HD12	1.75	0.68
1:A:868:ASP:HB3	1:A:929:CYS:SG	2.33	0.68
1:B:1122:TYR:HE2	1:C:491:GLY:HA3	1.57	0.68
1:A:910:GLY:O	1:A:1088:ARG:NH1	2.27	0.68
1:C:583:TYR:OH	1:C:585:GLN:OE1	2.11	0.68
1:B:129:SER:O	1:B:132:ASP:CB	2.42	0.68
1:B:535:ILE:HG23	1:B:535:ILE:O	1.94	0.68
1:B:540:PRO:HA	1:B:571:ILE:HG22	1.76	0.68
1:C:512:PHE:CZ	1:C:584:ALA:HB1	2.29	0.68
1:A:823:ALA:HB3	1:A:967:THR:HG22	1.76	0.68
1:C:988:VAL:HG23	1:C:989:GLY:H	1.57	0.68
1:B:232:GLU:OE2	1:C:231:VAL:HB	1.93	0.68
1:C:779:THR:OG1	1:C:784:ASP:O	2.11	0.68
1:A:201:LEU:CD1	1:C:205:VAL:HG23	2.23	0.68
1:C:128:VAL:O	1:C:132:ASP:N	2.27	0.68
1:B:205:VAL:HG23	1:C:201:LEU:CD1	2.23	0.68
1:B:787:ASN:O	1:B:816:ARG:NH1	2.27	0.68
1:B:777:THR:HG22	1:B:790:THR:HG23	1.75	0.67
1:B:437:VAL:HB	1:B:450:ALA:HB2	1.75	0.67
2:L:169:PRO:HD2	2:L:172:LEU:HD22	1.74	0.67
1:B:128:VAL:O	1:B:132:ASP:N	2.27	0.67
1:C:129:SER:O	1:C:132:ASP:CB	2.42	0.67
1:A:205:VAL:HG23	1:B:201:LEU:CD1	2.23	0.67
1:C:137:GLU:O	1:C:141:GLU:N	2.28	0.67
2:I:181:VAL:HB	2:I:197:ILE:HG22	1.76	0.67
1:B:212:GLN:NE2	1:C:212:GLN:NE2	2.40	0.67
1:A:123:LEU:O	1:A:125:ALA:HB3	1.95	0.67
1:B:313:ASN:OD1	1:B:380:LYS:HG2	1.93	0.67
1:C:437:VAL:HB	1:C:450:ALA:HB2	1.76	0.67
1:C:392:PHE:HB2	1:C:427:LEU:HB2	1.75	0.67
1:A:128:VAL:O	1:A:132:ASP:N	2.27	0.67
1:A:129:SER:O	1:A:132:ASP:CB	2.42	0.67
1:B:147:GLY:N	1:B:150:GLN:N	2.43	0.67

Continued on next page...

Continued from previous page...

Atom-1	Atom-2	Interatomic distance (Å)	Clash overlap (Å)
1:C:123:LEU:O	1:C:125:ALA:HB3	1.95	0.67
1:A:1056:ASN:OD1	1:A:1086:GLN:HB2	1.95	0.66
1:C:147:GLY:N	1:C:150:GLN:N	2.43	0.66
1:C:577:LEU:CG	1:C:615:ALA:HB2	2.25	0.66
1:B:268:ARG:NH1	1:B:1157:GLN:OE1	2.27	0.66
1:C:574:VAL:HG21	1:C:577:LEU:HD12	1.76	0.66
1:C:1056:ASN:OD1	1:C:1086:GLN:HB2	1.96	0.66
1:A:147:GLY:N	1:A:150:GLN:N	2.43	0.66
1:A:232:GLU:OE2	1:B:231:VAL:HB	1.95	0.66
1:A:535:ILE:O	1:A:535:ILE:HG23	1.95	0.66
1:B:123:LEU:O	1:B:125:ALA:HB3	1.95	0.66
1:B:864:ARG:HD2	1:B:961:TYR:CE2	2.30	0.66
1:A:187:LEU:HD12	1:A:188:ASN:H	1.61	0.66
1:A:609:ALA:CB	3:A:1201:JPI:C40	2.73	0.66
1:C:121:SER:C	1:C:123:LEU:O	2.34	0.66
1:B:137:GLU:O	1:B:141:GLU:N	2.28	0.66
1:B:212:GLN:CD	1:C:212:GLN:CD	2.50	0.66
1:B:221:PHE:CZ	1:C:221:PHE:HA	2.31	0.66
1:B:910:GLY:O	1:B:1088:ARG:NH1	2.29	0.66
1:A:512:PHE:CZ	1:A:584:ALA:HB1	2.31	0.66
1:A:546:TYR:CD1	5:A:1203:JPX:O14	2.49	0.66
1:C:468:ASP:OD1	1:C:469:PRO:HD2	1.95	0.66
1:A:121:SER:C	1:A:123:LEU:O	2.34	0.66
1:A:137:GLU:O	1:A:141:GLU:N	2.28	0.65
1:B:1066:LEU:HB2	1:B:1076:ILE:HG22	1.76	0.65
4:B:1304:JQ6:C28	4:B:1304:JQ6:O2	2.44	0.65
1:A:244:GLY:HA3	2:I:68:TYR:O	1.97	0.65
1:B:1086:GLN:O	1:B:1088:ARG:N	2.30	0.65
1:A:221:PHE:CZ	1:B:221:PHE:HA	2.31	0.65
5:B:1301:JPX:O15	5:B:1301:JPX:C29	2.45	0.65
1:A:201:LEU:HD12	1:C:205:VAL:HG23	1.75	0.65
1:C:766:LEU:HB2	1:C:769:VAL:HG13	1.78	0.65
2:I:49:ILE:HG22	2:L:24:GLY:O	1.97	0.65
1:A:542:ILE:CD1	3:A:1201:JPI:C18	2.74	0.65
1:B:166:ARG:HD2	1:C:156:LEU:HA	1.78	0.65
1:A:540:PRO:CB	3:A:1201:JPI:C37	2.72	0.65
1:B:121:SER:C	1:B:123:LEU:O	2.34	0.65
1:A:733:ASN:OD1	1:A:734:ASN:N	2.30	0.65
1:B:241:SER:HA	2:L:68:TYR:O	1.97	0.65
1:C:131:ASP:O	1:C:133:PHE:CB	2.45	0.65
1:A:702:SER:O	1:A:703:ARG:HB2	1.97	0.65

Continued on next page...

Continued from previous page...

Atom-1	Atom-2	Interatomic distance (Å)	Clash overlap (Å)
1:C:965:THR:HG23	1:C:966:ALA:N	2.10	0.65
1:A:166:ARG:HD2	1:B:156:LEU:HA	1.79	0.64
1:A:879:SER:HA	1:A:891:ARG:O	1.98	0.64
1:C:868:ASP:HB3	1:C:929:CYS:SG	2.38	0.64
1:C:878:ALA:HB3	1:C:893:GLY:H	1.63	0.64
1:A:208:VAL:HG11	1:C:209:GLU:HA	1.80	0.64
1:B:451:THR:O	1:B:454:GLY:N	2.25	0.64
1:A:221:PHE:HA	1:C:221:PHE:CZ	2.32	0.64
1:A:821:ARG:O	1:A:869:ARG:HG2	1.97	0.64
1:B:869:ARG:N	1:B:869:ARG:HD2	2.13	0.64
1:A:212:GLN:OE1	1:B:208:VAL:HG11	1.98	0.64
1:A:779:THR:HG22	1:A:780:GLY:N	2.13	0.64
1:A:838:ALA:CB	1:A:856:ARG:HG2	2.27	0.64
1:B:733:ASN:OD1	1:B:734:ASN:N	2.30	0.64
1:C:896:CYS:SG	1:C:929:CYS:HB3	2.37	0.64
1:A:208:VAL:HG11	1:C:212:GLN:OE1	1.97	0.64
1:B:546:TYR:CG	5:B:1301:JPX:O14	2.50	0.64
1:A:201:LEU:CD2	1:B:201:LEU:HD13	2.28	0.64
1:A:844:THR:HG23	1:A:844:THR:O	1.98	0.64
1:B:131:ASP:O	1:B:133:PHE:CB	2.45	0.64
1:B:779:THR:HG22	1:B:780:GLY:N	2.13	0.64
1:A:131:ASP:O	1:A:133:PHE:CB	2.45	0.63
1:A:559:GLY:HA2	1:A:562:VAL:HG11	1.79	0.63
2:H:77:LYS:HE3	2:H:175:ASP:HB3	1.79	0.63
1:A:907:ASP:OD1	1:A:1102:PHE:HB2	1.99	0.63
1:B:212:GLN:OE1	1:C:208:VAL:HG11	1.97	0.63
1:C:451:THR:O	1:C:454:GLY:N	2.24	0.63
1:A:1086:GLN:O	1:A:1088:ARG:N	2.32	0.63
1:B:223:ALA:O	1:B:224:LEU:CA	2.39	0.63
2:I:45:GLY:HA3	2:I:62:LEU:HD23	1.79	0.63
1:A:209:GLU:HA	1:B:208:VAL:HG11	1.80	0.63
1:B:201:LEU:CD2	1:C:201:LEU:HD13	2.27	0.63
1:C:134:ALA:O	1:C:135:ARG:C	2.32	0.63
1:C:866:THR:OG1	1:C:961:TYR:O	2.09	0.63
1:C:442:ASN:HD22	1:C:444:LYS:HZ3	1.46	0.63
1:C:681:ARG:HD3	1:C:721:PHE:CE1	2.34	0.63
2:H:28:LEU:HD23	2:L:46:THR:N	2.13	0.63
1:A:495:VAL:HG21	1:C:1071:LEU:HD11	1.81	0.62
1:C:492:ASN:OD1	1:C:493:ASN:N	2.32	0.62
1:A:155:ALA:CB	1:C:155:ALA:HB2	2.18	0.62
1:A:1079:ARG:HG3	1:A:1079:ARG:NH1	2.14	0.62

Continued on next page...

Continued from previous page...

Atom-1	Atom-2	Interatomic distance (Å)	Clash overlap (Å)
1:B:878:ALA:HB1	1:B:894:LEU:HG	1.80	0.62
1:C:991:ALA:CB	1:C:1023:THR:HG22	2.29	0.62
1:C:991:ALA:HA	1:C:1023:THR:HA	1.80	0.62
1:B:510:TYR:HA	1:B:698:TYR:CZ	2.35	0.62
1:B:907:ASP:OD1	1:B:1102:PHE:HB2	1.99	0.62
1:A:221:PHE:CD1	1:C:221:PHE:CE1	2.86	0.62
1:A:490:VAL:HG12	1:C:1122:TYR:CD2	2.34	0.62
1:A:838:ALA:HB1	1:A:856:ARG:HG2	1.81	0.62
1:B:113:LEU:O	1:B:116:LEU:CB	2.47	0.62
1:B:209:GLU:HA	1:C:208:VAL:HG11	1.81	0.62
1:B:844:THR:HG23	1:B:844:THR:O	1.98	0.62
1:C:113:LEU:O	1:C:116:LEU:CB	2.47	0.62
1:A:134:ALA:O	1:A:135:ARG:C	2.32	0.62
1:B:467:ARG:NH1	1:C:436:TYR:OH	2.32	0.62
1:B:838:ALA:CB	1:B:856:ARG:HG2	2.30	0.62
1:B:897:ALA:O	1:B:925:ARG:HG2	1.99	0.62
1:A:123:LEU:CA	1:A:126:ASN:H	2.12	0.62
1:C:1086:GLN:O	1:C:1088:ARG:N	2.33	0.62
1:A:113:LEU:O	1:A:116:LEU:CB	2.47	0.62
1:B:1029:VAL:HG13	1:B:1033:PRO:HD2	1.82	0.62
1:C:1029:VAL:HG13	1:C:1033:PRO:HD2	1.82	0.62
1:B:506:TYR:HA	1:B:512:PHE:O	1.99	0.61
1:C:577:LEU:HA	1:C:613:GLY:HA3	1.81	0.61
1:A:858:VAL:HG11	1:A:868:ASP:HB2	1.81	0.61
1:C:664:ALA:HB2	1:C:675:LEU:HB3	1.82	0.61
1:C:122:ASP:C	1:C:126:ASN:N	2.54	0.61
1:C:313:ASN:ND2	1:C:380:LYS:HG2	2.16	0.61
1:C:559:GLY:HA2	1:C:562:VAL:HG11	1.82	0.61
1:C:725:ASP:OD1	1:C:752:LYS:HD2	2.01	0.61
1:A:868:ASP:HB3	1:A:929:CYS:HG	1.65	0.61
2:H:28:LEU:HD13	2:L:199:THR:HB	1.83	0.61
1:A:664:ALA:HB2	1:A:675:LEU:HB3	1.81	0.61
1:B:262:ILE:HG23	1:B:1163:TYR:HB3	1.82	0.61
1:A:468:ASP:OD1	1:A:469:PRO:HD2	2.01	0.61
1:A:901:PHE:CE1	1:A:1006:LEU:HD13	2.36	0.61
1:B:209:GLU:CG	1:C:208:VAL:HG21	2.19	0.61
1:A:339:THR:HA	1:A:364:THR:OG1	2.01	0.61
1:C:1135:SER:HB2	1:C:1143:GLU:OE1	2.01	0.61
1:A:122:ASP:C	1:A:126:ASN:N	2.54	0.60
1:A:490:VAL:HG12	1:C:1122:TYR:HD2	1.65	0.60
1:A:706:ALA:HB1	1:A:876:TYR:HB3	1.82	0.60

Continued on next page...

Continued from previous page...

Atom-1	Atom-2	Interatomic distance (Å)	Clash overlap (Å)
1:B:134:ALA:O	1:B:135:ARG:C	2.32	0.60
2:H:25:THR:HA	2:L:47:ALA:O	2.00	0.60
1:B:122:ASP:C	1:B:126:ASN:N	2.54	0.60
1:B:124:GLU:O	1:B:125:ALA:C	2.31	0.60
1:C:123:LEU:CA	1:C:126:ASN:H	2.13	0.60
1:C:565:ARG:NH2	4:C:1202:JQ6:O2	2.34	0.60
1:A:467:ARG:NH1	1:B:436:TYR:OH	2.33	0.60
1:A:1071:LEU:HD11	1:B:495:VAL:HG21	1.83	0.60
1:B:991:ALA:CB	1:B:1023:THR:HG22	2.30	0.60
1:C:509:ASP:HB3	1:C:718:THR:O	2.00	0.60
1:A:262:ILE:HG23	1:A:1163:TYR:HB3	1.84	0.60
1:A:1087:ASN:ND2	1:A:1107:ASN:O	2.33	0.60
1:B:123:LEU:O	1:B:124:GLU:CB	2.49	0.60
1:B:123:LEU:CA	1:B:126:ASN:H	2.13	0.60
1:A:123:LEU:O	1:A:124:GLU:CB	2.49	0.60
1:B:221:PHE:CE1	1:C:221:PHE:CD1	2.85	0.60
1:C:603:ASP:OD1	4:C:1202:JQ6:O10	2.20	0.60
1:C:647:ARG:HD3	1:C:649:ALA:HB3	1.84	0.60
1:A:559:GLY:HA2	1:A:562:VAL:CG1	2.32	0.60
1:B:76:ILE:O	1:B:77:ILE:C	2.40	0.60
1:B:897:ALA:HA	1:B:900:ASN:HD21	1.67	0.60
1:C:256:VAL:HG13	1:C:390:LEU:HD11	1.84	0.60
1:B:664:ALA:HB2	1:B:675:LEU:HB3	1.84	0.59
1:C:76:ILE:O	1:C:77:ILE:C	2.40	0.59
1:C:123:LEU:O	1:C:124:GLU:CB	2.49	0.59
1:C:506:TYR:HA	1:C:512:PHE:O	2.02	0.59
1:A:331:GLY:O	1:A:376:LEU:HD21	2.02	0.59
1:A:392:PHE:HB2	1:A:427:LEU:HB2	1.83	0.59
1:A:681:ARG:HD3	1:A:721:PHE:CE1	2.37	0.59
1:B:247:ALA:HB1	2:L:187:PHE:CD2	2.36	0.59
1:C:437:VAL:HB	1:C:450:ALA:CB	2.32	0.59
1:A:156:LEU:HA	1:C:166:ARG:HD2	1.83	0.59
1:A:451:THR:O	1:A:454:GLY:N	2.30	0.59
1:A:1066:LEU:HB2	1:A:1076:ILE:HG22	1.83	0.59
1:A:1142:VAL:HB	1:A:1144:TYR:CE1	2.36	0.59
1:C:823:ALA:HB3	1:C:967:THR:HG22	1.83	0.59
1:C:838:ALA:CB	1:C:856:ARG:HG2	2.31	0.59
1:C:1087:ASN:HB3	1:C:1105:ALA:O	2.02	0.59
1:A:509:ASP:HB3	1:A:718:THR:O	2.02	0.59
1:A:1079:ARG:HG3	1:A:1079:ARG:HH11	1.68	0.59
1:B:437:VAL:H	1:B:450:ALA:HB3	1.67	0.59

Continued on next page...

Continued from previous page...

Atom-1	Atom-2	Interatomic distance (Å)	Clash overlap (Å)
1:A:262:ILE:HD12	1:A:386:ILE:HG13	1.84	0.59
1:B:155:ALA:HB2	1:C:155:ALA:CB	2.21	0.59
1:B:339:THR:HA	1:B:364:THR:OG1	2.02	0.59
1:C:733:ASN:OD1	1:C:734:ASN:N	2.31	0.59
1:B:247:ALA:HB1	2:L:187:PHE:HE2	1.60	0.59
1:A:515:ASN:O	1:A:516:TYR:HB3	2.03	0.59
1:C:702:SER:O	1:C:703:ARG:HB2	2.02	0.59
1:C:706:ALA:HB1	1:C:876:TYR:HB3	1.84	0.59
1:C:817:PRO:HB3	1:C:829:ILE:CG2	2.32	0.59
1:A:437:VAL:HB	1:A:450:ALA:CB	2.32	0.59
1:B:185:ALA:HB3	1:C:185:ALA:CB	2.33	0.59
1:A:437:VAL:HB	1:A:450:ALA:HB2	1.84	0.59
1:A:1029:VAL:HG13	1:A:1033:PRO:HD2	1.83	0.59
1:B:259:SER:HB2	1:B:389:SER:OG	2.03	0.59
1:C:124:GLU:O	1:C:125:ALA:C	2.30	0.59
1:A:511:VAL:HG21	1:A:582:HIS:HE2	1.68	0.58
1:A:556:ALA:HA	1:A:597:THR:OG1	2.03	0.58
1:B:468:ASP:OD1	1:B:469:PRO:HD2	2.02	0.58
1:C:515:ASN:O	1:C:516:TYR:HB3	2.03	0.58
1:A:76:ILE:O	1:A:77:ILE:C	2.40	0.58
1:B:271:ARG:HB3	1:B:1154:ALA:HB1	1.84	0.58
1:C:121:SER:HA	1:C:123:LEU:CA	2.33	0.58
1:C:234:ARG:HA	1:C:237:THR:HG22	1.85	0.58
1:A:339:THR:CG2	1:A:362:ILE:HB	2.33	0.58
1:A:727:GLN:HG2	1:A:750:ASN:OD1	2.03	0.58
1:A:271:ARG:HB3	1:A:1154:ALA:HB1	1.85	0.58
1:B:147:GLY:HA2	1:B:150:GLN:CB	2.25	0.58
1:A:155:ALA:HB1	1:B:155:ALA:HA	1.82	0.58
1:B:1026:LEU:O	1:B:1032:ARG:HA	2.03	0.58
1:A:1135:SER:HB2	1:A:1143:GLU:OE1	2.03	0.58
1:B:121:SER:HA	1:B:123:LEU:CA	2.33	0.58
1:B:559:GLY:HA2	1:B:562:VAL:HG21	1.85	0.58
1:B:655:LEU:CD1	1:B:718:THR:HG21	2.33	0.58
1:A:1122:TYR:HE2	1:B:491:GLY:HA3	1.69	0.58
1:B:247:ALA:CB	2:L:187:PHE:HE2	2.12	0.58
1:A:878:ALA:HB3	1:A:893:GLY:N	2.17	0.58
1:C:777:THR:OG1	1:C:788:ARG:NH1	2.37	0.58
1:A:155:ALA:HA	1:C:155:ALA:HB1	1.81	0.58
1:B:228:VAL:O	1:B:231:VAL:HG12	2.03	0.58
1:B:392:PHE:HB2	1:B:427:LEU:HB2	1.85	0.58
1:B:722:ALA:O	1:B:755:GLN:NE2	2.37	0.58

Continued on next page...

Continued from previous page...

Atom-1	Atom-2	Interatomic distance (Å)	Clash overlap (Å)
1:A:440:ASN:ND2	1:A:446:ASP:OD2	2.37	0.58
1:B:131:ASP:C	1:B:133:PHE:N	2.56	0.58
1:B:437:VAL:HB	1:B:450:ALA:CB	2.34	0.58
1:B:939:HIS:CE1	1:B:946:ALA:HB1	2.39	0.58
1:C:559:GLY:HA2	1:C:562:VAL:CG1	2.34	0.58
1:A:259:SER:HB2	1:A:389:SER:OG	2.03	0.57
1:A:761:LYS:HZ2	1:A:892:THR:HG23	1.68	0.57
1:C:259:SER:HB2	1:C:389:SER:OG	2.04	0.57
1:C:577:LEU:CD1	1:C:615:ALA:HB2	2.34	0.57
1:C:838:ALA:HB1	1:C:856:ARG:HG2	1.85	0.57
2:H:62:LEU:HB2	2:H:162:VAL:HG13	1.86	0.57
1:A:121:SER:CB	1:A:123:LEU:O	2.52	0.57
1:A:662:PRO:HB3	1:A:674:SER:HB3	1.86	0.57
1:B:121:SER:CB	1:B:123:LEU:O	2.52	0.57
1:A:122:ASP:O	1:A:125:ALA:CB	2.52	0.57
1:A:223:ALA:O	1:A:224:LEU:CA	2.34	0.57
1:A:439:THR:HA	1:C:463:ALA:O	2.05	0.57
1:A:1026:LEU:O	1:A:1032:ARG:HA	2.04	0.57
1:B:255:SER:OG	1:B:393:ASP:HB2	2.04	0.57
1:B:878:ALA:HB3	1:B:893:GLY:N	2.18	0.57
1:B:991:ALA:HA	1:B:1023:THR:HA	1.85	0.57
1:C:271:ARG:HB3	1:C:1154:ALA:HB1	1.85	0.57
1:A:463:ALA:O	1:B:439:THR:HA	2.04	0.57
1:A:540:PRO:C	3:A:1201:JPI:C37	2.73	0.57
1:B:631:PRO:HD2	1:B:636:ALA:CB	2.24	0.57
1:C:246:ILE:O	1:C:250:GLU:HG3	2.04	0.57
1:C:338:PHE:HB2	1:C:342:SER:O	2.05	0.57
1:C:571:ILE:CD1	1:C:573:PRO:HG3	2.34	0.57
1:B:463:ALA:O	1:C:439:THR:HA	2.05	0.57
1:C:147:GLY:HA2	1:C:150:GLN:CB	2.25	0.57
1:B:606:THR:HA	1:B:626:THR:O	2.03	0.57
2:I:71:TYR:HB2	2:I:162:VAL:HG21	1.87	0.57
1:A:185:ALA:CB	1:C:185:ALA:HB3	2.34	0.57
1:B:515:ASN:O	1:B:516:TYR:HB3	2.04	0.57
1:B:880:SER:OG	1:B:895:ARG:HD3	2.05	0.57
1:B:125:ALA:O	1:B:129:SER:CB	2.53	0.57
1:C:364:THR:HG22	1:C:366:LYS:HG3	1.85	0.57
1:A:506:TYR:HA	1:A:512:PHE:O	2.04	0.57
1:C:121:SER:CB	1:C:123:LEU:O	2.52	0.57
1:C:125:ALA:O	1:C:129:SER:CB	2.53	0.57
1:C:234:ARG:O	1:C:237:THR:HG22	2.05	0.57

Continued on next page...

Continued from previous page...

Atom-1	Atom-2	Interatomic distance (Å)	Clash overlap (Å)
1:C:606:THR:HG23	1:C:626:THR:O	2.05	0.57
1:A:121:SER:HA	1:A:123:LEU:CA	2.33	0.57
1:A:339:THR:HG23	1:A:362:ILE:O	2.04	0.57
1:A:655:LEU:CD1	1:A:718:THR:HG21	2.34	0.57
1:A:1122:TYR:HD2	1:B:490:VAL:HG23	1.70	0.57
1:A:236:GLU:OE1	1:A:236:GLU:HA	2.04	0.56
1:B:256:VAL:HG13	1:B:390:LEU:HD11	1.87	0.56
1:B:838:ALA:HB1	1:B:856:ARG:HG2	1.86	0.56
1:A:125:ALA:O	1:A:129:SER:CB	2.53	0.56
1:A:869:ARG:HD2	1:A:869:ARG:N	2.20	0.56
1:B:556:ALA:HA	1:B:597:THR:OG1	2.04	0.56
1:A:606:THR:HA	1:A:626:THR:O	2.04	0.56
1:B:442:ASN:HD22	1:B:444:LYS:HZ1	1.53	0.56
1:B:509:ASP:HB3	1:B:718:THR:O	2.05	0.56
1:B:559:GLY:HA2	1:B:562:VAL:CG2	2.35	0.56
1:B:1135:SER:HB2	1:B:1143:GLU:OE1	2.06	0.56
1:A:243:THR:HG23	1:B:245:ARG:HH12	1.70	0.56
1:C:145:ALA:HB1	1:C:148:GLY:N	2.21	0.56
1:A:594:ALA:O	1:A:595:GLN:HG2	2.04	0.56
1:A:789:MET:HG3	1:A:814:SER:HB2	1.88	0.56
1:A:910:GLY:HA3	1:A:1083:TYR:CE1	2.41	0.56
1:B:262:ILE:HD12	1:B:386:ILE:HG13	1.85	0.56
1:B:662:PRO:HB3	1:B:674:SER:HB3	1.87	0.56
1:C:1066:LEU:HB2	1:C:1076:ILE:HG22	1.87	0.56
1:B:143:VAL:O	1:B:145:ALA:N	2.39	0.56
1:B:577:LEU:HG	1:B:615:ALA:HB2	1.86	0.56
1:C:664:ALA:CB	1:C:675:LEU:HB3	2.35	0.56
1:A:577:LEU:HA	1:A:613:GLY:HA3	1.88	0.56
1:B:878:ALA:HB3	1:B:893:GLY:CA	2.36	0.56
1:C:331:GLY:O	1:C:376:LEU:HD21	2.05	0.56
1:C:339:THR:HA	1:C:364:THR:OG1	2.05	0.56
1:C:910:GLY:HA3	1:C:1083:TYR:CE1	2.41	0.56
1:A:147:GLY:C	1:A:149:GLU:O	2.44	0.56
1:A:882:GLU:HG3	1:A:883:PRO:CD	2.32	0.56
1:C:236:GLU:OE1	1:C:236:GLU:HA	2.06	0.56
1:A:124:GLU:O	1:A:125:ALA:C	2.30	0.56
1:A:145:ALA:HB1	1:A:148:GLY:N	2.21	0.56
1:B:69:LEU:H	1:B:73:GLU:HA	1.71	0.56
1:B:124:GLU:O	1:B:128:VAL:N	2.39	0.56
1:B:147:GLY:C	1:B:149:GLU:O	2.44	0.56
1:C:662:PRO:HB3	1:C:674:SER:HB3	1.88	0.56

Continued on next page...

Continued from previous page...

Atom-1	Atom-2	Interatomic distance (Å)	Clash overlap (Å)
1:A:143:VAL:O	1:A:145:ALA:N	2.39	0.56
1:A:221:PHE:CE1	1:B:221:PHE:CD1	2.86	0.56
1:B:271:ARG:NH2	1:B:330:ASP:O	2.31	0.56
1:C:722:ALA:O	1:C:755:GLN:NE2	2.38	0.56
1:A:124:GLU:O	1:A:128:VAL:N	2.39	0.55
1:B:124:GLU:O	1:B:125:ALA:O	2.25	0.55
1:B:307:ASP:OD1	1:B:1090:TYR:OH	2.11	0.55
1:C:492:ASN:HD22	2:H:167:ILE:HD11	1.71	0.55
1:C:1001:THR:O	1:C:1001:THR:HG22	2.06	0.55
1:A:69:LEU:H	1:A:73:GLU:HA	1.71	0.55
1:A:121:SER:O	1:A:123:LEU:O	2.25	0.55
1:B:145:ALA:HB1	1:B:148:GLY:N	2.21	0.55
1:C:143:VAL:O	1:C:145:ALA:N	2.39	0.55
1:C:147:GLY:C	1:C:149:GLU:O	2.44	0.55
1:A:185:ALA:HB3	1:B:185:ALA:CB	2.36	0.55
1:A:1087:ASN:HB3	1:A:1105:ALA:O	2.07	0.55
1:B:247:ALA:C	2:L:187:PHE:CE2	2.78	0.55
1:B:664:ALA:CB	1:B:675:LEU:HB3	2.36	0.55
1:C:124:GLU:O	1:C:128:VAL:N	2.39	0.55
1:C:655:LEU:CD1	1:C:718:THR:HG21	2.36	0.55
1:C:740:ARG:NE	1:C:746:VAL:HG12	2.22	0.55
1:A:122:ASP:C	1:A:123:LEU:O	2.42	0.55
1:A:224:LEU:HD22	1:B:224:LEU:HD21	1.88	0.55
1:B:121:SER:O	1:B:123:LEU:O	2.25	0.55
1:B:155:ALA:HB1	1:C:155:ALA:HA	1.86	0.55
1:B:990:VAL:CG2	1:B:1024:ASP:HB2	2.36	0.55
1:C:69:LEU:H	1:C:73:GLU:HA	1.71	0.55
1:C:437:VAL:H	1:C:450:ALA:HB3	1.70	0.55
1:C:492:ASN:HD21	2:H:55:VAL:HG11	1.69	0.55
1:C:493:ASN:HB3	1:C:494:PRO:CD	2.34	0.55
1:A:1138:ASP:OD1	1:A:1140:ASN:N	2.39	0.55
1:C:228:VAL:O	1:C:231:VAL:HG12	2.06	0.55
1:B:1071:LEU:HD11	1:C:495:VAL:HG21	1.87	0.55
1:C:262:ILE:CD1	1:C:386:ILE:HG13	2.35	0.55
1:C:907:ASP:OD2	1:C:912:GLY:HA2	2.06	0.55
2:H:26:TYR:O	2:L:47:ALA:N	2.40	0.55
1:A:137:GLU:O	1:A:138:ALA:O	2.25	0.55
1:A:922:ASP:O	1:A:954:ARG:HD3	2.07	0.55
1:B:706:ALA:HB1	1:B:876:TYR:HB3	1.88	0.55
1:B:1142:VAL:HB	1:B:1144:TYR:CE1	2.42	0.55
1:A:75:ALA:O	1:A:76:ILE:C	2.45	0.55

Continued on next page...

Continued from previous page...

Atom-1	Atom-2	Interatomic distance (Å)	Clash overlap (Å)
1:A:271:ARG:NH2	1:A:330:ASP:O	2.34	0.55
1:A:664:ALA:HB3	1:A:675:LEU:H	1.72	0.55
1:B:1087:ASN:ND2	1:B:1107:ASN:O	2.40	0.55
1:C:124:GLU:O	1:C:125:ALA:O	2.25	0.55
1:C:148:GLY:O	1:C:149:GLU:O	2.25	0.55
1:B:148:GLY:O	1:B:149:GLU:O	2.25	0.55
1:C:121:SER:O	1:C:123:LEU:O	2.25	0.55
1:C:574:VAL:CG2	1:C:577:LEU:HB2	2.37	0.55
1:C:910:GLY:O	1:C:1088:ARG:NH1	2.40	0.55
2:L:169:PRO:HB2	2:L:172:LEU:HD13	1.89	0.55
1:A:124:GLU:O	1:A:125:ALA:O	2.25	0.54
1:B:75:ALA:O	1:B:76:ILE:C	2.45	0.54
1:B:137:GLU:O	1:B:138:ALA:O	2.25	0.54
1:B:710:ALA:HB2	1:B:722:ALA:HA	1.89	0.54
1:B:939:HIS:HE1	1:B:946:ALA:HB1	1.71	0.54
1:B:761:LYS:HZ2	1:B:892:THR:HG23	1.72	0.54
1:B:511:VAL:HG21	1:B:582:HIS:HE2	1.71	0.54
1:B:777:THR:HG22	1:B:790:THR:CG2	2.37	0.54
1:C:467:ARG:HG2	1:C:468:ASP:H	1.72	0.54
1:C:556:ALA:HA	1:C:597:THR:OG1	2.07	0.54
1:A:444:LYS:NZ	1:A:446:ASP:OD1	2.39	0.54
1:C:597:THR:OG1	1:C:598:THR:N	2.41	0.54
1:C:655:LEU:HB3	1:C:718:THR:HG21	1.88	0.54
1:C:740:ARG:HD3	1:C:746:VAL:HA	1.89	0.54
1:C:901:PHE:CE1	1:C:1006:LEU:HD13	2.41	0.54
2:H:30:PRO:HA	2:L:197:ILE:HA	1.89	0.54
1:A:155:ALA:HB2	1:B:155:ALA:HB2	1.72	0.54
1:B:647:ARG:HG2	1:B:679:ASN:CB	2.37	0.54
1:C:137:GLU:O	1:C:138:ALA:O	2.25	0.54
1:C:869:ARG:HD2	1:C:869:ARG:N	2.23	0.54
1:C:1138:ASP:OD1	1:C:1140:ASN:N	2.40	0.54
1:A:262:ILE:HD13	1:A:386:ILE:HG13	1.90	0.54
1:A:664:ALA:CB	1:A:675:LEU:HB3	2.37	0.54
1:B:122:ASP:O	1:B:125:ALA:CB	2.52	0.54
1:B:325:LEU:HD12	1:B:1134:LEU:CD2	2.37	0.54
1:B:493:ASN:HB3	1:B:494:PRO:CD	2.36	0.54
1:B:823:ALA:HB3	1:B:967:THR:HG22	1.90	0.54
1:B:1086:GLN:HG2	1:B:1087:ASN:H	1.72	0.54
1:B:1087:ASN:HB3	1:B:1105:ALA:O	2.08	0.54
1:C:512:PHE:HE1	1:C:693:ILE:HB	1.73	0.54
1:A:131:ASP:C	1:A:133:PHE:N	2.56	0.54

Continued on next page...

Continued from previous page...

Atom-1	Atom-2	Interatomic distance (Å)	Clash overlap (Å)
1:A:240:ASN:CG	2:I:183:HIS:ND1	2.61	0.54
1:C:122:ASP:C	1:C:123:LEU:O	2.43	0.54
1:C:710:ALA:HB2	1:C:722:ALA:HB2	1.88	0.54
2:L:183:HIS:CE1	2:L:196:VAL:HG11	2.43	0.54
1:C:75:ALA:O	1:C:76:ILE:C	2.45	0.54
1:A:260:LEU:HD11	1:A:386:ILE:HG23	1.90	0.54
1:C:122:ASP:O	1:C:125:ALA:CB	2.52	0.54
1:A:148:GLY:O	1:A:149:GLU:O	2.25	0.54
1:A:338:PHE:HB2	1:A:342:SER:O	2.07	0.54
1:A:681:ARG:O	1:A:756:MET:HA	2.08	0.54
1:A:777:THR:HG22	1:A:790:THR:CG2	2.37	0.54
1:B:331:GLY:O	1:B:376:LEU:HD21	2.08	0.54
1:B:577:LEU:CD1	1:B:615:ALA:HB2	2.38	0.54
1:B:723:ASN:OD1	1:B:754:GLY:HA2	2.08	0.54
1:C:878:ALA:HB3	1:C:893:GLY:N	2.23	0.54
1:C:882:GLU:HG3	1:C:883:PRO:CD	2.34	0.54
1:A:208:VAL:HG21	1:C:209:GLU:CG	2.19	0.53
1:A:339:THR:HG21	1:A:362:ILE:HB	1.90	0.53
1:B:910:GLY:HA3	1:B:1083:TYR:CE1	2.43	0.53
1:C:336:VAL:CG2	1:C:344:ALA:HB3	2.38	0.53
1:A:511:VAL:HG21	1:A:582:HIS:NE2	2.23	0.53
1:A:655:LEU:HB3	1:A:718:THR:HG21	1.89	0.53
1:B:122:ASP:C	1:B:123:LEU:O	2.43	0.53
1:B:262:ILE:HD13	1:B:386:ILE:HG13	1.91	0.53
1:C:703:ARG:NH1	1:C:725:ASP:OD2	2.41	0.53
1:A:134:ALA:O	1:A:135:ARG:O	2.27	0.53
1:B:512:PHE:HE1	1:B:693:ILE:HB	1.74	0.53
1:B:650:THR:OG1	1:B:663:ALA:HB2	2.08	0.53
1:A:307:ASP:OD1	1:A:1090:TYR:OH	2.13	0.53
1:C:655:LEU:HB3	1:C:718:THR:CG2	2.39	0.53
1:A:325:LEU:HD12	1:A:1134:LEU:CD2	2.39	0.53
1:B:137:GLU:O	1:B:140:ILE:N	2.42	0.53
1:B:740:ARG:NE	1:B:746:VAL:HG12	2.24	0.53
1:C:571:ILE:HD12	1:C:573:PRO:HG3	1.91	0.53
1:A:98:ASP:O	1:A:102:LEU:N	2.40	0.53
1:B:606:THR:HG23	1:B:626:THR:O	2.08	0.53
1:C:540:PRO:HA	1:C:571:ILE:HG22	1.90	0.53
1:C:1003:ASN:C	1:C:1011:ALA:HB1	2.29	0.53
1:C:1087:ASN:HD21	1:C:1108:ASN:HA	1.74	0.53
1:B:134:ALA:O	1:B:135:ARG:O	2.27	0.53
1:B:511:VAL:HG21	1:B:582:HIS:NE2	2.24	0.53

Continued on next page...

Continued from previous page...

Atom-1	Atom-2	Interatomic distance (Å)	Clash overlap (Å)
1:C:402:THR:HB	1:C:415:ARG:HH11	1.74	0.53
1:A:123:LEU:CA	1:A:126:ASN:N	2.72	0.53
1:B:123:LEU:CA	1:B:126:ASN:N	2.72	0.53
1:B:630:ARG:CZ	1:B:636:ALA:HB3	2.38	0.53
1:B:655:LEU:HD12	1:B:718:THR:HG21	1.90	0.53
2:H:28:LEU:HB3	2:L:197:ILE:HG12	1.90	0.53
1:A:249:LEU:HD21	1:C:250:GLU:HG2	1.89	0.53
1:B:864:ARG:HD2	1:B:961:TYR:CD2	2.44	0.53
1:C:122:ASP:O	1:C:126:ASN:CB	2.57	0.53
1:C:134:ALA:O	1:C:135:ARG:O	2.27	0.53
1:A:549:ARG:HB2	1:A:562:VAL:CG1	2.32	0.53
1:A:1001:THR:O	1:A:1001:THR:HG22	2.08	0.53
1:C:131:ASP:C	1:C:133:PHE:N	2.57	0.53
1:A:512:PHE:HE1	1:A:693:ILE:HB	1.74	0.52
1:B:122:ASP:O	1:B:126:ASN:CB	2.57	0.52
1:B:740:ARG:HD3	1:B:746:VAL:HA	1.91	0.52
1:C:137:GLU:O	1:C:140:ILE:N	2.42	0.52
1:A:123:LEU:O	1:A:125:ALA:CB	2.57	0.52
1:A:201:LEU:HD13	1:C:201:LEU:HG	1.91	0.52
1:A:493:ASN:HB3	1:A:494:PRO:CD	2.38	0.52
1:B:123:LEU:O	1:B:125:ALA:CB	2.57	0.52
1:B:335:THR:HG22	1:B:372:GLY:HA3	1.90	0.52
1:B:542:ILE:HG13	3:B:1302:JPI:C37	2.39	0.52
1:C:535:ILE:HG23	1:C:535:ILE:O	2.09	0.52
1:C:681:ARG:O	1:C:756:MET:HA	2.09	0.52
1:C:681:ARG:NH2	1:C:778:SER:HB3	2.21	0.52
1:A:346:PHE:CE2	1:A:351:PRO:HA	2.44	0.52
1:C:123:LEU:CA	1:C:126:ASN:N	2.72	0.52
1:C:262:ILE:HD13	1:C:386:ILE:CG1	2.40	0.52
1:C:511:VAL:HG21	1:C:582:HIS:HE2	1.73	0.52
1:C:993:VAL:HG13	1:C:1019:LEU:HD11	1.91	0.52
1:A:137:GLU:O	1:A:140:ILE:N	2.42	0.52
1:A:394:THR:HG21	1:A:425:PHE:CE2	2.45	0.52
1:A:503:GLN:HE21	1:A:524:THR:HG23	1.74	0.52
1:B:221:PHE:CE2	1:C:220:ASP:OD1	2.63	0.52
1:B:338:PHE:HB2	1:B:342:SER:O	2.09	0.52
1:B:442:ASN:HB2	1:B:444:LYS:HZ3	1.74	0.52
1:B:540:PRO:HB2	3:B:1302:JPI:C17	2.40	0.52
1:B:597:THR:OG1	1:B:598:THR:N	2.42	0.52
1:C:623:GLU:HB3	1:C:645:TYR:CE2	2.44	0.52
1:A:122:ASP:O	1:A:126:ASN:CB	2.57	0.52

Continued on next page...

Continued from previous page...

Atom-1	Atom-2	Interatomic distance (Å)	Clash overlap (Å)
1:C:467:ARG:HG2	1:C:468:ASP:N	2.24	0.52
1:C:1026:LEU:O	1:C:1032:ARG:HA	2.09	0.52
1:A:255:SER:OG	1:A:393:ASP:HB2	2.10	0.52
1:A:939:HIS:CE1	1:A:946:ALA:HB1	2.45	0.52
1:B:1001:THR:HG22	1:B:1001:THR:O	2.09	0.52
1:C:606:THR:HA	1:C:626:THR:O	2.10	0.52
1:A:147:GLY:O	1:A:149:GLU:O	2.28	0.52
1:C:493:ASN:CB	1:C:494:PRO:HD3	2.38	0.52
1:C:1087:ASN:ND2	1:C:1108:ASN:HA	2.24	0.52
1:A:740:ARG:HD3	1:A:746:VAL:HA	1.91	0.52
1:B:98:ASP:O	1:B:102:LEU:N	2.40	0.52
1:B:147:GLY:O	1:B:149:GLU:O	2.28	0.52
1:C:571:ILE:HG13	1:C:573:PRO:HD3	1.90	0.52
1:A:181:ALA:O	1:A:182:SER:C	2.49	0.52
1:A:795:SER:HG	1:A:881:PHE:HD2	1.57	0.52
1:B:655:LEU:HB3	1:B:718:THR:HG21	1.91	0.52
1:C:123:LEU:O	1:C:125:ALA:CB	2.57	0.52
1:C:817:PRO:HB3	1:C:829:ILE:HG22	1.92	0.52
1:A:221:PHE:CE2	1:B:220:ASP:OD1	2.63	0.52
1:A:655:LEU:HB3	1:A:718:THR:CG2	2.40	0.52
1:C:260:LEU:HD11	1:C:386:ILE:HG23	1.92	0.52
1:B:243:THR:HG23	1:C:245:ARG:HH12	1.75	0.51
1:C:539:LYS:N	1:C:540:PRO:HD3	2.26	0.51
1:B:346:PHE:CE2	1:B:351:PRO:HA	2.44	0.51
1:C:627:SER:OG	1:C:629:VAL:HG23	2.11	0.51
1:A:651:ARG:HD3	1:A:655:LEU:HD22	1.91	0.51
1:C:147:GLY:O	1:C:149:GLU:O	2.28	0.51
1:A:313:ASN:ND2	1:A:380:LYS:HG2	2.25	0.51
1:A:491:GLY:CA	1:C:1122:TYR:HE2	2.24	0.51
1:A:574:VAL:HG23	1:A:577:LEU:HB2	1.92	0.51
1:B:180:ASN:O	1:B:181:ALA:C	2.48	0.51
1:B:402:THR:HB	1:B:415:ARG:HH11	1.75	0.51
1:B:915:LEU:HD22	1:B:1038:GLN:HG2	1.93	0.51
1:B:950:ASP:O	1:B:984:TYR:HD1	1.93	0.51
1:C:251:ARG:O	1:C:395:SER:OG	2.16	0.51
1:A:588:ARG:HD3	1:A:592:GLY:O	2.11	0.51
1:B:179:ASP:O	1:B:180:ASN:C	2.49	0.51
1:B:325:LEU:HD12	1:B:1134:LEU:HD21	1.92	0.51
1:B:843:VAL:CG1	1:B:851:VAL:HB	2.40	0.51
1:C:180:ASN:O	1:C:181:ALA:C	2.48	0.51
1:C:878:ALA:HB3	1:C:893:GLY:CA	2.39	0.51

Continued on next page...

Continued from previous page...

Atom-1	Atom-2	Interatomic distance (Å)	Clash overlap (Å)
2:H:197:ILE:HG12	2:I:28:LEU:HD12	1.91	0.51
1:A:493:ASN:CB	1:A:494:PRO:HD3	2.39	0.51
1:A:907:ASP:OD2	1:A:912:GLY:HA2	2.10	0.51
1:B:129:SER:O	1:B:132:ASP:N	2.44	0.51
1:B:181:ALA:O	1:B:182:SER:C	2.49	0.51
1:C:217:GLN:HB3	1:C:220:ASP:HB3	1.93	0.51
1:C:240:ASN:ND2	2:H:183:HIS:CE1	2.78	0.51
1:A:124:GLU:CA	1:A:128:VAL:N	2.64	0.51
1:A:184:ILE:O	1:A:186:ALA:N	2.44	0.51
1:A:337:TYR:HB3	1:A:366:LYS:HE2	1.92	0.51
1:B:260:LEU:HD11	1:B:386:ILE:HG23	1.92	0.51
1:A:124:GLU:O	1:A:126:ASN:C	2.49	0.51
1:A:147:GLY:C	1:A:149:GLU:C	2.70	0.51
1:A:662:PRO:O	1:A:663:ALA:HB3	2.10	0.51
1:B:166:ARG:HB3	1:C:156:LEU:HA	1.93	0.51
1:B:662:PRO:O	1:B:663:ALA:HB3	2.10	0.51
5:B:1301:JPX:C13	5:B:1301:JPX:C20	2.88	0.51
1:C:121:SER:CA	1:C:123:LEU:O	2.59	0.51
1:C:147:GLY:C	1:C:149:GLU:C	2.70	0.51
1:C:256:VAL:CG1	1:C:390:LEU:HD11	2.40	0.51
1:C:574:VAL:HG22	1:C:577:LEU:HB2	1.93	0.51
1:C:939:HIS:CE1	1:C:946:ALA:HB1	2.46	0.51
1:A:217:GLN:HB3	1:A:220:ASP:HB3	1.93	0.51
1:A:795:SER:HB3	1:A:808:THR:HG23	1.92	0.51
1:A:816:ARG:O	1:A:818:GLN:HG2	2.11	0.51
1:B:262:ILE:CG2	1:B:1163:TYR:HB3	2.40	0.51
1:B:647:ARG:HG2	1:B:679:ASN:HB3	1.93	0.51
1:B:922:ASP:O	1:B:954:ARG:HD3	2.11	0.51
1:C:124:GLU:O	1:C:126:ASN:C	2.49	0.51
1:C:147:GLY:CA	1:C:149:GLU:C	2.79	0.51
1:C:594:ALA:O	1:C:595:GLN:HG2	2.11	0.51
1:A:878:ALA:HB1	1:A:894:LEU:HG	1.92	0.50
1:B:217:GLN:HB3	1:B:220:ASP:HB3	1.93	0.50
1:B:655:LEU:HB3	1:B:718:THR:CG2	2.41	0.50
1:C:181:ALA:O	1:C:182:SER:C	2.49	0.50
1:A:129:SER:O	1:A:132:ASP:N	2.44	0.50
1:A:179:ASP:O	1:A:180:ASN:C	2.49	0.50
1:B:882:GLU:HG3	1:B:883:PRO:CD	2.34	0.50
1:B:926:THR:HG23	1:B:928:THR:H	1.76	0.50
1:A:180:ASN:O	1:A:181:ALA:C	2.48	0.50
1:A:482:LYS:HG3	1:C:472:ASN:OD1	2.12	0.50

Continued on next page...

Continued from previous page...

Atom-1	Atom-2	Interatomic distance (Å)	Clash overlap (Å)
1:A:990:VAL:HG22	1:A:1024:ASP:HB2	1.92	0.50
1:B:121:SER:C	1:B:123:LEU:N	2.45	0.50
1:B:124:GLU:O	1:B:126:ASN:C	2.49	0.50
1:C:588:ARG:HD3	1:C:592:GLY:O	2.11	0.50
1:A:597:THR:OG1	1:A:598:THR:N	2.43	0.50
1:B:201:LEU:CD2	1:C:201:LEU:CG	2.57	0.50
1:C:179:ASP:O	1:C:180:ASN:C	2.49	0.50
1:C:511:VAL:HG21	1:C:582:HIS:NE2	2.26	0.50
1:C:662:PRO:O	1:C:663:ALA:HB3	2.11	0.50
1:C:988:VAL:HG23	1:C:989:GLY:N	2.23	0.50
1:A:147:GLY:CA	1:A:149:GLU:C	2.79	0.50
1:A:878:ALA:HB3	1:A:893:GLY:CA	2.41	0.50
1:B:121:SER:CA	1:B:123:LEU:O	2.59	0.50
1:C:129:SER:O	1:C:132:ASP:N	2.44	0.50
1:C:346:PHE:CE2	1:C:351:PRO:HA	2.46	0.50
1:A:251:ARG:O	1:A:395:SER:OG	2.17	0.50
1:B:147:GLY:C	1:B:149:GLU:C	2.70	0.50
1:B:507:PHE:HB2	1:B:512:PHE:HB2	1.93	0.50
1:B:652:LYS:HE2	1:B:656:ALA:HB3	1.94	0.50
1:B:795:SER:HB3	1:B:808:THR:HG23	1.94	0.50
1:C:184:ILE:O	1:C:186:ALA:N	2.44	0.50
1:A:655:LEU:HD12	1:A:718:THR:HG21	1.94	0.50
1:B:394:THR:HG21	1:B:425:PHE:CE2	2.46	0.50
1:B:499:LEU:HD12	1:B:522:GLY:O	2.12	0.50
1:B:577:LEU:HD12	1:B:615:ALA:HB2	1.93	0.50
1:C:1142:VAL:HB	1:C:1144:TYR:CE1	2.47	0.50
1:A:993:VAL:HG12	1:A:994:ARG:N	2.27	0.50
1:B:184:ILE:O	1:B:186:ALA:N	2.44	0.50
1:A:121:SER:CA	1:A:123:LEU:O	2.59	0.50
1:A:647:ARG:HG3	1:A:679:ASN:CB	2.34	0.50
1:C:509:ASP:O	1:C:510:TYR:HB2	2.11	0.50
1:A:650:THR:OG1	1:A:663:ALA:HB2	2.12	0.49
1:A:990:VAL:CG2	1:A:1024:ASP:HB2	2.42	0.49
1:B:147:GLY:CA	1:B:149:GLU:C	2.79	0.49
1:B:201:LEU:HG	1:C:201:LEU:HD13	1.92	0.49
1:C:244:GLY:HA3	2:H:68:TYR:O	2.12	0.49
1:C:858:VAL:HG11	1:C:868:ASP:HB2	1.94	0.49
1:A:220:ASP:OD1	1:C:221:PHE:CE2	2.64	0.49
1:A:262:ILE:CG2	1:A:1163:TYR:HB3	2.42	0.49
1:A:325:LEU:HD12	1:A:1134:LEU:HD21	1.93	0.49
1:B:789:MET:HG3	1:B:814:SER:HB2	1.94	0.49

Continued on next page...

Continued from previous page...

Atom-1	Atom-2	Interatomic distance (Å)	Clash overlap (Å)
1:C:124:GLU:CA	1:C:128:VAL:N	2.64	0.49
1:C:993:VAL:HG12	1:C:994:ARG:N	2.28	0.49
1:C:1078:VAL:HG23	1:C:1118:VAL:HG22	1.94	0.49
1:A:510:TYR:HA	1:A:698:TYR:CZ	2.47	0.49
1:A:673:VAL:HA	1:A:764:ALA:HA	1.94	0.49
1:B:704:THR:O	1:B:874:ARG:HD3	2.12	0.49
1:B:866:THR:OG1	1:B:961:TYR:O	2.19	0.49
1:C:98:ASP:O	1:C:102:LEU:N	2.40	0.49
1:A:549:ARG:HD2	1:A:586:GLU:OE2	2.11	0.49
1:A:555:THR:HG22	1:A:556:ALA:N	2.28	0.49
1:C:1011:ALA:O	1:C:1047:ARG:HG2	2.13	0.49
1:C:255:SER:OG	1:C:393:ASP:HB2	2.12	0.49
1:C:339:THR:HG23	1:C:362:ILE:O	2.12	0.49
1:C:734:ASN:ND2	1:C:737:THR:HG23	2.26	0.49
1:A:185:ALA:O	1:A:187:LEU:N	2.44	0.49
1:A:457:LEU:HD23	1:B:437:VAL:HG11	1.95	0.49
1:A:577:LEU:HD12	1:A:615:ALA:HB2	1.95	0.49
1:A:710:ALA:HB2	1:A:722:ALA:HB2	1.94	0.49
1:A:1029:VAL:HG23	1:A:1030:PRO:HD2	1.94	0.49
1:B:153:THR:O	1:B:154:GLU:C	2.51	0.49
1:B:182:SER:O	1:B:183:SER:C	2.51	0.49
1:B:879:SER:HB3	1:B:890:TYR:CE2	2.47	0.49
1:A:121:SER:CA	1:A:123:LEU:C	2.81	0.49
1:B:795:SER:HG	1:B:881:PHE:HD2	1.59	0.49
1:C:337:TYR:HD1	1:C:343:THR:HG22	1.78	0.49
2:L:179:ILE:HG13	2:L:201:ILE:HG21	1.94	0.49
1:A:153:THR:O	1:A:154:GLU:C	2.51	0.49
1:A:190:LEU:HA	1:A:193:LEU:HG	1.94	0.49
1:A:402:THR:HB	1:A:415:ARG:HH11	1.77	0.49
1:A:155:ALA:HB2	1:C:155:ALA:HB2	1.72	0.49
1:A:512:PHE:CE1	1:A:584:ALA:HB1	2.48	0.49
1:A:631:PRO:HG2	1:A:636:ALA:O	2.12	0.49
1:C:153:THR:O	1:C:154:GLU:C	2.51	0.49
1:C:549:ARG:HB2	1:C:562:VAL:CG1	2.33	0.49
1:A:224:LEU:CD2	1:B:224:LEU:HD21	2.43	0.49
1:A:335:THR:CG2	1:A:372:GLY:HA3	2.43	0.49
1:A:722:ALA:O	1:A:755:GLN:NE2	2.45	0.49
1:A:843:VAL:CG1	1:A:851:VAL:HB	2.43	0.49
1:B:510:TYR:HA	1:B:698:TYR:OH	2.12	0.49
1:B:511:VAL:HG21	1:B:582:HIS:CD2	2.48	0.49
1:B:777:THR:HG22	1:B:790:THR:OG1	2.13	0.49

Continued on next page...

Continued from previous page...

Atom-1	Atom-2	Interatomic distance (Å)	Clash overlap (Å)
1:C:604:VAL:HG13	1:C:629:VAL:HG22	1.95	0.49
1:C:743:ASP:OD1	1:C:745:THR:HG23	2.13	0.49
1:A:879:SER:HB3	1:A:890:TYR:CE2	2.48	0.48
1:A:991:ALA:HA	1:A:1023:THR:HA	1.94	0.48
1:C:121:SER:CA	1:C:123:LEU:C	2.81	0.48
1:C:122:ASP:O	1:C:126:ASN:CA	2.61	0.48
1:A:201:LEU:HG	1:B:201:LEU:HD13	1.93	0.48
1:A:509:ASP:O	1:A:510:TYR:HB2	2.12	0.48
1:A:681:ARG:HH21	1:A:778:SER:HB3	1.78	0.48
1:B:727:GLN:HG2	1:B:750:ASN:OD1	2.12	0.48
1:B:1029:VAL:HG23	1:B:1030:PRO:HD2	1.95	0.48
1:C:325:LEU:HD12	1:C:1134:LEU:CD2	2.43	0.48
1:A:134:ALA:O	1:A:135:ARG:CB	2.56	0.48
1:A:356:VAL:N	1:A:357:PRO:HD3	2.28	0.48
1:B:121:SER:CA	1:B:123:LEU:C	2.81	0.48
1:B:339:THR:CG2	1:B:362:ILE:HB	2.43	0.48
1:C:337:TYR:HB3	1:C:366:LYS:HD3	1.95	0.48
1:A:704:THR:O	1:A:874:ARG:HD3	2.13	0.48
1:B:577:LEU:CG	1:B:615:ALA:HB2	2.43	0.48
1:C:907:ASP:OD1	1:C:1102:PHE:HB2	2.14	0.48
1:C:922:ASP:O	1:C:954:ARG:HD3	2.13	0.48
1:C:953:PHE:HA	1:C:981:ASP:O	2.14	0.48
1:B:190:LEU:HA	1:B:193:LEU:HG	1.94	0.48
1:B:356:VAL:N	1:B:357:PRO:HD3	2.29	0.48
1:B:512:PHE:CE1	1:B:584:ALA:HB1	2.48	0.48
1:C:394:THR:HG21	1:C:425:PHE:CE1	2.48	0.48
2:L:71:TYR:CD2	2:L:162:VAL:HG21	2.47	0.48
1:A:182:SER:O	1:A:183:SER:C	2.51	0.48
1:A:280:PRO:HG3	1:A:1079:ARG:HH21	1.79	0.48
1:B:509:ASP:O	1:B:510:TYR:HB2	2.14	0.48
1:C:356:VAL:N	1:C:357:PRO:HD3	2.29	0.48
1:C:510:TYR:HA	1:C:698:TYR:CZ	2.48	0.48
1:A:488:PHE:HZ	1:C:260:LEU:HD21	1.78	0.48
1:B:205:VAL:HG23	1:C:201:LEU:HD12	1.75	0.48
1:B:915:LEU:HD21	1:B:1039:VAL:O	2.13	0.48
1:B:1029:VAL:CG2	1:B:1030:PRO:HD2	2.43	0.48
1:C:180:ASN:HD22	1:C:181:ALA:H	1.61	0.48
1:C:673:VAL:HA	1:C:764:ALA:HA	1.96	0.48
1:A:850:PHE:CZ	1:A:938:GLY:HA3	2.49	0.48
1:C:128:VAL:O	1:C:132:ASP:CB	2.62	0.48
1:C:620:LEU:HD13	1:C:648:VAL:HG22	1.96	0.48

Continued on next page...

Continued from previous page...

Atom-1	Atom-2	Interatomic distance (Å)	Clash overlap (Å)
1:C:1029:VAL:CG2	1:C:1030:PRO:HD2	2.43	0.48
1:A:499:LEU:HD12	1:A:522:GLY:O	2.13	0.48
1:A:710:ALA:HB2	1:A:722:ALA:HA	1.95	0.48
1:B:122:ASP:O	1:B:126:ASN:CA	2.61	0.48
1:B:128:VAL:O	1:B:132:ASP:CB	2.62	0.48
1:B:336:VAL:CG2	1:B:344:ALA:HB3	2.44	0.48
1:B:571:ILE:CD1	1:B:573:PRO:HG3	2.44	0.48
1:C:879:SER:H	1:C:893:GLY:H	1.62	0.48
1:A:122:ASP:O	1:A:126:ASN:CA	2.61	0.48
1:A:128:VAL:O	1:A:132:ASP:CB	2.62	0.48
1:B:761:LYS:NZ	1:B:892:THR:HG23	2.29	0.48
1:C:134:ALA:O	1:C:135:ARG:CB	2.56	0.48
1:C:787:ASN:O	1:C:816:ARG:HG3	2.14	0.48
1:A:1029:VAL:CG2	1:A:1030:PRO:HD2	2.44	0.47
1:A:1129:TYR:HE1	1:A:1157:GLN:HE21	1.62	0.47
1:B:256:VAL:CG1	1:B:390:LEU:HD11	2.43	0.47
1:B:339:THR:HG23	1:B:362:ILE:O	2.14	0.47
1:C:727:GLN:HG2	1:C:750:ASN:OD1	2.14	0.47
1:A:548:SER:HB2	1:A:563:TYR:CE2	2.49	0.47
1:B:56:LEU:C	1:B:58:TYR:N	2.67	0.47
1:B:510:TYR:O	1:B:687:TYR:OH	2.23	0.47
1:B:588:ARG:HD3	1:B:592:GLY:O	2.13	0.47
1:B:816:ARG:HG3	1:B:817:PRO:HD2	1.95	0.47
1:B:1031:PHE:HD1	1:B:1068:ASP:O	1.96	0.47
1:B:1129:TYR:HE1	1:B:1157:GLN:HE21	1.60	0.47
1:B:1157:GLN:NE2	5:B:1303:JPX:O3	2.37	0.47
1:C:182:SER:O	1:C:183:SER:C	2.51	0.47
1:C:364:THR:O	1:C:370:GLY:HA2	2.14	0.47
2:L:147:ILE:HD13	2:L:172:LEU:O	2.14	0.47
1:A:280:PRO:HG3	1:A:1079:ARG:NH2	2.29	0.47
1:B:156:LEU:O	1:B:157:GLN:C	2.53	0.47
1:B:180:ASN:HD22	1:B:181:ALA:H	1.61	0.47
1:C:190:LEU:HA	1:C:193:LEU:HG	1.94	0.47
1:A:152:ALA:CB	1:B:151:GLY:HA3	2.45	0.47
1:A:166:ARG:HB3	1:B:156:LEU:HA	1.96	0.47
1:A:939:HIS:HE1	1:A:946:ALA:HB1	1.79	0.47
1:B:124:GLU:CA	1:B:128:VAL:N	2.64	0.47
1:B:166:ARG:HD2	1:C:156:LEU:CA	2.43	0.47
1:B:552:LEU:HD12	1:B:552:LEU:O	2.13	0.47
1:B:1029:VAL:HG13	1:B:1033:PRO:CD	2.43	0.47
1:B:1138:ASP:OD1	1:B:1140:ASN:N	2.47	0.47

Continued on next page...

Continued from previous page...

Atom-1	Atom-2	Interatomic distance (Å)	Clash overlap (Å)
1:B:1146:SER:HB3	1:B:1152:GLN:O	2.15	0.47
1:C:553:ASP:O	1:C:560:TYR:HD1	1.97	0.47
1:C:623:GLU:HB3	1:C:645:TYR:CD2	2.49	0.47
2:I:150:SER:HA	2:I:168:VAL:HG21	1.96	0.47
1:A:183:SER:O	1:A:184:ILE:C	2.53	0.47
1:A:964:THR:HB	1:A:968:ALA:HB3	1.96	0.47
1:B:816:ARG:O	1:B:818:GLN:HG2	2.15	0.47
1:C:442:ASN:HB2	1:C:444:LYS:HZ2	1.78	0.47
1:C:595:GLN:O	1:C:595:GLN:HG3	2.15	0.47
1:A:866:THR:HG23	1:A:867:THR:N	2.30	0.47
1:B:147:GLY:O	1:B:151:GLY:N	2.48	0.47
1:B:183:SER:O	1:B:184:ILE:C	2.53	0.47
1:A:120:VAL:O	1:A:121:SER:CB	2.61	0.47
1:A:209:GLU:CG	1:B:208:VAL:HG21	2.18	0.47
1:A:606:THR:HG23	1:A:626:THR:O	2.15	0.47
1:A:1023:THR:HG22	1:A:1024:ASP:O	2.14	0.47
1:B:493:ASN:CB	1:B:494:PRO:HD3	2.39	0.47
1:B:594:ALA:O	1:B:595:GLN:HB3	2.14	0.47
1:B:664:ALA:HB3	1:B:675:LEU:H	1.80	0.47
1:B:855:TYR:HD1	1:B:933:TYR:HB3	1.78	0.47
1:C:497:VAL:HG13	1:C:525:VAL:HG22	1.96	0.47
1:C:511:VAL:HG21	1:C:582:HIS:CD2	2.49	0.47
1:C:576:THR:O	1:C:576:THR:HG22	2.15	0.47
1:C:710:ALA:HB2	1:C:722:ALA:CA	2.44	0.47
1:A:156:LEU:O	1:A:157:GLN:C	2.53	0.47
1:A:180:ASN:HD22	1:A:181:ALA:H	1.61	0.47
1:A:495:VAL:CG2	1:C:1071:LEU:HD11	2.44	0.47
1:B:134:ALA:O	1:B:135:ARG:CB	2.56	0.47
1:B:817:PRO:HB3	1:B:829:ILE:HG22	1.97	0.47
1:B:1122:TYR:HD2	1:C:490:VAL:HG23	1.79	0.47
1:C:147:GLY:O	1:C:151:GLY:N	2.48	0.47
1:C:156:LEU:O	1:C:157:GLN:C	2.53	0.47
1:C:795:SER:HB3	1:C:808:THR:HG23	1.95	0.47
1:A:148:GLY:C	1:A:149:GLU:O	2.54	0.47
1:A:631:PRO:HD2	1:A:636:ALA:HB1	1.97	0.47
1:A:1164:LYS:O	1:B:403:SER:HA	2.14	0.47
1:C:588:ARG:NH1	1:C:596:ASN:HB3	2.28	0.47
1:C:879:SER:HB3	1:C:890:TYR:CE2	2.50	0.47
1:C:911:VAL:CG2	1:C:914:VAL:HG12	2.45	0.47
1:A:56:LEU:C	1:A:58:TYR:N	2.67	0.47
1:B:535:ILE:O	1:B:535:ILE:CG2	2.63	0.47

Continued on next page...

Continued from previous page...

Atom-1	Atom-2	Interatomic distance (Å)	Clash overlap (Å)
1:B:732:ALA:N	1:B:739:ASP:OD2	2.30	0.47
1:C:120:VAL:O	1:C:121:SER:CB	2.61	0.47
1:A:147:GLY:O	1:A:151:GLY:N	2.48	0.46
1:B:383:SER:HB3	1:C:552:LEU:HG	1.96	0.46
1:B:681:ARG:HG2	1:B:757:GLY:O	2.15	0.46
1:B:775:TYR:HD1	1:B:792:ALA:HB2	1.80	0.46
1:C:587:GLY:HA3	4:C:1202:JQ6:C13	2.45	0.46
1:C:611:LEU:HG	1:C:611:LEU:O	2.14	0.46
1:C:681:ARG:HD3	1:C:721:PHE:CD1	2.50	0.46
1:C:1122:TYR:O	1:C:1123:GLN:C	2.53	0.46
1:A:429:THR:HG22	1:A:477:VAL:HG22	1.97	0.46
1:B:335:THR:CG2	1:B:372:GLY:HA3	2.45	0.46
1:C:335:THR:CG2	1:C:372:GLY:HA3	2.45	0.46
1:A:147:GLY:HA2	1:A:150:GLN:CB	2.25	0.46
1:A:761:LYS:HZ2	1:A:892:THR:CG2	2.28	0.46
1:B:147:GLY:CA	1:B:151:GLY:N	2.78	0.46
1:B:568:ARG:NH1	1:B:610:ASP:OD2	2.48	0.46
1:C:401:VAL:HG23	1:C:419:ASN:HB2	1.96	0.46
1:C:655:LEU:HD12	1:C:718:THR:HG21	1.96	0.46
1:C:813:ASP:OD1	1:C:835:ARG:NH1	2.32	0.46
1:C:1029:VAL:HG23	1:C:1030:PRO:HD2	1.98	0.46
1:B:683:ILE:HD12	1:B:683:ILE:H	1.80	0.46
1:C:56:LEU:C	1:C:58:TYR:N	2.67	0.46
1:C:183:SER:O	1:C:184:ILE:C	2.53	0.46
1:C:850:PHE:CZ	1:C:938:GLY:HA3	2.50	0.46
1:B:148:GLY:C	1:B:149:GLU:O	2.54	0.46
1:B:879:SER:H	1:B:893:GLY:H	1.63	0.46
1:B:993:VAL:HG12	1:B:994:ARG:N	2.31	0.46
1:C:194:LEU:C	1:C:196:GLN:H	2.19	0.46
1:C:297:ILE:HD11	1:C:305:ARG:HD3	1.98	0.46
1:C:512:PHE:CE1	1:C:693:ILE:HB	2.51	0.46
1:C:1029:VAL:HG13	1:C:1033:PRO:CD	2.45	0.46
1:A:511:VAL:HG21	1:A:582:HIS:CD2	2.50	0.46
1:A:710:ALA:HB2	1:A:722:ALA:CA	2.46	0.46
1:A:761:LYS:NZ	1:A:892:THR:HG23	2.31	0.46
1:A:1029:VAL:HG13	1:A:1033:PRO:CD	2.46	0.46
1:B:775:TYR:CD1	1:B:792:ALA:HB2	2.50	0.46
1:C:66:THR:O	1:C:67:GLN:C	2.54	0.46
1:C:124:GLU:CA	1:C:127:ALA:N	2.78	0.46
1:C:710:ALA:HB2	1:C:722:ALA:CB	2.45	0.46
1:C:712:ASN:HB3	1:C:717:VAL:HB	1.97	0.46

Continued on next page...

Continued from previous page...

Atom-1	Atom-2	Interatomic distance (Å)	Clash overlap (Å)
2:I:76:HIS:NE2	2:I:182:HIS:NE2	2.63	0.46
1:A:124:GLU:CA	1:A:127:ALA:N	2.78	0.46
1:A:194:LEU:C	1:A:196:GLN:H	2.19	0.46
1:A:932:SER:HB2	1:A:959:ARG:O	2.16	0.46
1:B:574:VAL:HG23	1:B:577:LEU:HB2	1.94	0.46
1:B:681:ARG:O	1:B:756:MET:HA	2.15	0.46
1:C:148:GLY:C	1:C:149:GLU:O	2.53	0.46
1:C:534:VAL:HG23	1:C:535:ILE:HG22	1.98	0.46
1:C:766:LEU:HB2	1:C:769:VAL:O	2.16	0.46
1:C:965:THR:CG2	1:C:966:ALA:H	2.19	0.46
2:H:31:GLN:HG2	2:L:198:CYS:SG	2.56	0.46
1:A:173:LEU:HD13	1:A:174:ARG:HG2	1.98	0.46
1:A:333:SER:HA	1:A:346:PHE:O	2.16	0.46
1:A:552:LEU:HD12	1:A:552:LEU:O	2.16	0.46
1:A:1071:LEU:HD11	1:B:495:VAL:CG2	2.46	0.46
1:B:124:GLU:CA	1:B:127:ALA:N	2.78	0.46
1:B:623:GLU:HB3	1:B:645:TYR:CE2	2.50	0.46
1:B:654:ASN:O	1:B:655:LEU:HB2	2.16	0.46
1:A:66:THR:O	1:A:67:GLN:C	2.54	0.46
1:A:201:LEU:CD2	1:B:201:LEU:CG	2.57	0.46
1:A:221:PHE:CE1	1:B:221:PHE:HA	2.51	0.46
1:A:256:VAL:CG1	1:A:390:LEU:HD11	2.46	0.46
1:A:390:LEU:HD22	1:B:479:PHE:CE1	2.51	0.46
1:A:403:SER:HA	1:C:1164:LYS:O	2.15	0.46
1:A:491:GLY:HA3	1:C:1122:TYR:HE2	1.81	0.46
1:B:630:ARG:CD	1:B:638:VAL:HG22	2.46	0.46
1:C:499:LEU:HD12	1:C:522:GLY:O	2.16	0.46
1:C:512:PHE:CE1	1:C:584:ALA:HB1	2.50	0.46
1:C:761:LYS:HZ2	1:C:892:THR:HG23	1.80	0.46
1:A:147:GLY:CA	1:A:151:GLY:N	2.78	0.46
1:A:156:LEU:HA	1:C:166:ARG:HB3	1.97	0.46
1:A:184:ILE:O	1:A:187:LEU:HG	2.15	0.46
1:A:571:ILE:HG13	1:A:573:PRO:HD3	1.98	0.46
1:A:1094:ASP:OD1	1:A:1098:THR:HB	2.16	0.46
1:B:623:GLU:HB3	1:B:645:TYR:CD2	2.51	0.46
1:C:147:GLY:CA	1:C:151:GLY:N	2.78	0.46
1:C:1060:TYR:HE1	1:C:1080:TYR:CE2	2.34	0.46
1:A:271:ARG:CD	1:A:376:LEU:HD13	2.46	0.45
1:A:864:ARG:HB3	1:A:961:TYR:CE1	2.51	0.45
1:B:221:PHE:CE1	1:C:221:PHE:HA	2.51	0.45
1:B:838:ALA:HB2	1:B:856:ARG:HG2	1.96	0.45

Continued on next page...

Continued from previous page...

Atom-1	Atom-2	Interatomic distance (Å)	Clash overlap (Å)
1:C:262:ILE:HG23	1:C:1163:TYR:HB3	1.98	0.45
1:C:555:THR:HG23	1:C:595:GLN:O	2.16	0.45
1:C:710:ALA:HB2	1:C:722:ALA:HA	1.97	0.45
1:C:766:LEU:HD12	1:C:769:VAL:HG13	1.96	0.45
1:A:287:VAL:HG13	1:A:305:ARG:CZ	2.46	0.45
1:A:857:ASP:OD2	1:A:864:ARG:NH1	2.49	0.45
1:B:66:THR:O	1:B:67:GLN:C	2.54	0.45
1:B:271:ARG:CD	1:B:376:LEU:HD13	2.47	0.45
1:B:776:ASP:HB3	1:B:791:GLU:HG2	1.98	0.45
1:B:953:PHE:HA	1:B:981:ASP:O	2.16	0.45
1:C:271:ARG:NH2	1:C:330:ASP:O	2.39	0.45
1:C:493:ASN:CB	1:C:494:PRO:CD	2.94	0.45
1:C:655:LEU:CB	1:C:718:THR:HG21	2.45	0.45
1:A:571:ILE:CD1	1:A:573:PRO:HG3	2.47	0.45
1:A:703:ARG:HH12	1:A:750:ASN:ND2	2.13	0.45
1:B:194:LEU:C	1:B:196:GLN:H	2.19	0.45
1:B:571:ILE:HG13	1:B:573:PRO:HD3	1.97	0.45
5:B:1301:JPX:O7	5:B:1301:JPX:C27	2.64	0.45
1:C:122:ASP:C	1:C:126:ASN:H	2.19	0.45
1:C:333:SER:HA	1:C:346:PHE:O	2.17	0.45
1:A:122:ASP:C	1:A:126:ASN:H	2.19	0.45
1:A:839:VAL:HG23	1:A:839:VAL:O	2.16	0.45
1:A:1113:LEU:HD13	1:A:1134:LEU:HB2	1.98	0.45
1:B:173:LEU:HD13	1:B:174:ARG:HG2	1.98	0.45
1:B:446:ASP:HB2	1:B:449:GLU:OE2	2.16	0.45
1:B:631:PRO:O	1:B:633:THR:HG23	2.16	0.45
1:B:710:ALA:HB2	1:B:722:ALA:CA	2.46	0.45
1:B:964:THR:HB	1:B:968:ALA:HB3	1.98	0.45
1:C:548:SER:HB2	1:C:563:TYR:CE2	2.51	0.45
1:C:732:ALA:N	1:C:739:ASP:OD2	2.32	0.45
1:B:260:LEU:HD21	1:C:488:PHE:CZ	2.52	0.45
1:B:402:THR:HG22	1:B:415:ARG:HA	1.97	0.45
1:B:510:TYR:N	1:B:698:TYR:OH	2.48	0.45
1:B:565:ARG:NH1	4:B:1304:JQ6:C32	2.80	0.45
1:B:647:ARG:HG2	1:B:679:ASN:HB2	1.99	0.45
1:B:1012:GLY:HA3	1:B:1045:ASP:O	2.16	0.45
1:C:504:LYS:HG2	1:C:515:ASN:HA	1.99	0.45
1:C:559:GLY:C	1:C:562:VAL:HG12	2.37	0.45
1:C:776:ASP:HB3	1:C:791:GLU:HG2	1.99	0.45
1:A:121:SER:C	1:A:123:LEU:N	2.45	0.45
1:A:555:THR:O	1:A:556:ALA:HB3	2.17	0.45

Continued on next page...

Continued from previous page...

Atom-1	Atom-2	Interatomic distance (Å)	Clash overlap (Å)
1:A:588:ARG:NH1	1:A:596:ASN:HB3	2.32	0.45
1:A:623:GLU:HB3	1:A:645:TYR:CE2	2.51	0.45
1:A:1026:LEU:HB3	1:A:1029:VAL:HG12	1.99	0.45
1:B:555:THR:HG22	1:B:556:ALA:H	1.81	0.45
1:B:565:ARG:HH11	4:B:1304:JQ6:C32	2.30	0.45
1:B:576:THR:HG22	1:B:576:THR:O	2.17	0.45
1:A:166:ARG:HD2	1:B:156:LEU:CA	2.44	0.45
1:A:880:SER:OG	1:A:895:ARG:HD3	2.17	0.45
1:B:121:SER:O	1:B:125:ALA:CB	2.65	0.45
1:B:297:ILE:HD11	1:B:305:ARG:HD3	1.99	0.45
1:C:492:ASN:CG	2:H:55:VAL:HG21	2.36	0.45
1:A:402:THR:HG22	1:A:415:ARG:HA	1.99	0.45
1:A:703:ARG:HD2	1:A:727:GLN:NE2	2.32	0.45
1:A:889:ALA:HB3	1:A:891:ARG:CZ	2.47	0.45
1:A:1072:PRO:HD3	2:L:53:LEU:HD12	1.99	0.45
1:A:1031:PHE:HD1	1:A:1068:ASP:O	2.00	0.45
1:B:655:LEU:CB	1:B:718:THR:HG21	2.47	0.45
1:B:1079:ARG:NH1	1:B:1079:ARG:HG3	2.31	0.45
1:B:1164:LYS:O	1:C:403:SER:HA	2.17	0.45
1:C:555:THR:HG22	1:C:556:ALA:N	2.32	0.45
1:A:297:ILE:HG13	1:A:305:ARG:HG3	1.99	0.45
1:A:401:VAL:HG23	1:A:419:ASN:HB2	1.99	0.45
1:A:512:PHE:CE1	1:A:693:ILE:HB	2.52	0.45
1:A:798:VAL:O	1:A:798:VAL:HG13	2.17	0.45
1:A:1012:GLY:HA3	1:A:1045:ASP:O	2.17	0.45
1:A:1122:TYR:O	1:A:1123:GLN:C	2.56	0.45
1:B:223:ALA:N	1:B:224:LEU:N	2.63	0.45
1:B:260:LEU:HD21	1:C:488:PHE:HZ	1.82	0.45
1:B:512:PHE:CE1	1:B:693:ILE:HB	2.52	0.45
1:C:761:LYS:NZ	1:C:892:THR:HG23	2.31	0.45
1:C:897:ALA:HB1	1:C:925:ARG:CB	2.47	0.45
1:A:423:LEU:HD12	1:A:482:LYS:O	2.18	0.44
1:A:491:GLY:HA3	1:C:1122:TYR:CE2	2.52	0.44
1:A:540:PRO:CA	1:A:571:ILE:HG22	2.45	0.44
1:A:655:LEU:CB	1:A:718:THR:HG21	2.47	0.44
1:B:907:ASP:OD2	1:B:912:GLY:HA2	2.17	0.44
1:C:121:SER:O	1:C:125:ALA:CB	2.65	0.44
1:C:271:ARG:CD	1:C:376:LEU:HD13	2.46	0.44
1:C:335:THR:HG22	1:C:372:GLY:HA3	1.99	0.44
1:C:534:VAL:HG23	1:C:535:ILE:N	2.32	0.44
1:C:718:THR:O	1:C:718:THR:HG22	2.17	0.44

Continued on next page...

Continued from previous page...

Atom-1	Atom-2	Interatomic distance (Å)	Clash overlap (Å)
1:A:838:ALA:HB2	1:A:856:ARG:HG2	1.98	0.44
1:B:287:VAL:HG13	1:B:305:ARG:CZ	2.47	0.44
1:B:673:VAL:HA	1:B:764:ALA:HA	1.99	0.44
1:B:932:SER:HB2	1:B:959:ARG:O	2.17	0.44
1:A:432:PRO:HG2	1:C:474:TYR:OH	2.17	0.44
1:B:555:THR:O	1:B:556:ALA:HB3	2.17	0.44
1:B:726:ARG:N	1:B:751:THR:O	2.41	0.44
1:B:1005:GLN:HE21	1:B:1008:SER:HA	1.83	0.44
1:C:631:PRO:O	1:C:633:THR:HG23	2.16	0.44
1:A:243:THR:HG23	1:B:245:ARG:NH1	2.31	0.44
1:A:553:ASP:O	1:A:560:TYR:HD1	2.00	0.44
1:A:555:THR:HG22	1:A:556:ALA:H	1.83	0.44
1:A:121:SER:O	1:A:125:ALA:CB	2.65	0.44
1:A:156:LEU:CA	1:C:166:ARG:HD2	2.48	0.44
1:B:280:PRO:HG3	1:B:1079:ARG:NH2	2.31	0.44
1:B:635:ASN:O	1:B:637:ALA:N	2.46	0.44
5:B:1303:JPX:C6	4:C:1202:JQ6:C13	2.95	0.44
1:C:173:LEU:HD13	1:C:174:ARG:HG2	1.98	0.44
1:C:897:ALA:HB1	1:C:925:ARG:HB3	1.99	0.44
1:A:215:PHE:CE2	1:C:215:PHE:HD2	2.35	0.44
1:A:221:PHE:HA	1:C:221:PHE:CE1	2.52	0.44
1:A:834:VAL:HG21	1:A:871:LEU:HB2	1.99	0.44
1:C:402:THR:HG22	1:C:415:ARG:HA	1.98	0.44
1:A:215:PHE:HD2	1:B:215:PHE:CE2	2.36	0.44
1:A:535:ILE:O	1:A:535:ILE:CG2	2.65	0.44
1:A:623:GLU:HB3	1:A:645:TYR:CD2	2.52	0.44
1:C:789:MET:HG3	1:C:814:SER:HB2	2.00	0.44
1:A:576:THR:HG22	1:A:576:THR:O	2.17	0.44
1:A:761:LYS:HE3	1:A:879:SER:OG	2.17	0.44
1:A:817:PRO:HB3	1:A:829:ILE:HG22	2.00	0.44
1:A:879:SER:H	1:A:893:GLY:H	1.65	0.44
1:B:492:ASN:OD1	2:L:167:ILE:HD11	2.18	0.44
1:B:555:THR:HG22	1:B:556:ALA:N	2.32	0.44
1:C:530:SER:HB2	1:C:539:LYS:HZ3	1.79	0.44
1:C:555:THR:O	1:C:556:ALA:HB3	2.17	0.44
1:C:761:LYS:HE3	1:C:879:SER:OG	2.18	0.44
1:C:986:ARG:HG3	1:C:987:LYS:N	2.33	0.44
1:A:292:PHE:O	1:A:310:ASP:HB3	2.18	0.44
1:A:915:LEU:HD23	1:A:1059:LYS:HD2	2.00	0.44
1:B:364:THR:HG21	1:B:366:LYS:HZ1	1.83	0.44
1:B:630:ARG:HD3	1:B:638:VAL:HG22	2.00	0.44

Continued on next page...

Continued from previous page...

Atom-1	Atom-2	Interatomic distance (Å)	Clash overlap (Å)
1:B:864:ARG:HD2	1:B:961:TYR:CZ	2.52	0.44
1:B:1122:TYR:O	1:B:1123:GLN:C	2.56	0.44
1:C:909:ASP:OD2	1:C:915:LEU:HB2	2.18	0.44
1:C:1047:ARG:HG3	1:C:1047:ARG:O	2.18	0.44
1:A:190:LEU:H	1:A:190:LEU:HG	1.70	0.43
1:A:507:PHE:HB2	1:A:512:PHE:HB2	2.00	0.43
1:A:710:ALA:HB2	1:A:722:ALA:CB	2.48	0.43
1:B:215:PHE:HD2	1:C:215:PHE:CE2	2.36	0.43
1:B:392:PHE:CE1	1:C:254:PHE:HZ	2.36	0.43
1:C:193:LEU:HD23	1:C:193:LEU:HA	1.82	0.43
1:C:283:ALA:HA	1:C:917:PRO:HB2	2.01	0.43
1:A:654:ASN:O	1:A:655:LEU:HB2	2.18	0.43
1:A:816:ARG:HG3	1:A:817:PRO:HD2	1.99	0.43
1:B:201:LEU:HD22	1:C:201:LEU:HD22	1.63	0.43
1:C:571:ILE:O	1:C:578:THR:HA	2.18	0.43
1:A:118:VAL:O	1:A:120:VAL:N	2.51	0.43
1:A:860:VAL:HB	1:A:865:SER:HB2	2.00	0.43
1:C:798:VAL:O	1:C:798:VAL:HG13	2.18	0.43
1:A:339:THR:HG23	1:A:362:ILE:HB	2.00	0.43
1:A:539:LYS:N	1:A:540:PRO:HD3	2.33	0.43
1:B:333:SER:HA	1:B:346:PHE:O	2.18	0.43
1:B:761:LYS:HE3	1:B:879:SER:OG	2.18	0.43
1:B:897:ALA:HB1	1:B:925:ARG:HB3	1.99	0.43
1:B:990:VAL:HG22	1:B:1024:ASP:HB2	2.00	0.43
1:C:326:TYR:CE2	1:C:1109:ARG:HD2	2.54	0.43
1:C:446:ASP:HB2	1:C:449:GLU:OE2	2.18	0.43
1:C:682:LYS:HG3	1:C:682:LYS:O	2.19	0.43
1:C:726:ARG:HD2	1:C:787:ASN:OD1	2.19	0.43
1:A:723:ASN:OD1	1:A:754:GLY:HA2	2.18	0.43
1:A:864:ARG:HB3	1:A:961:TYR:CZ	2.53	0.43
1:A:1078:VAL:HG23	1:A:1118:VAL:HG22	2.00	0.43
1:B:539:LYS:N	1:B:540:PRO:HD3	2.33	0.43
1:B:553:ASP:O	1:B:560:TYR:HD1	2.01	0.43
1:C:287:VAL:HG13	1:C:305:ARG:CZ	2.49	0.43
1:A:897:ALA:HB1	1:A:925:ARG:CB	2.47	0.43
1:B:549:ARG:HD2	1:B:586:GLU:OE2	2.19	0.43
1:B:611:LEU:O	1:B:611:LEU:HG	2.19	0.43
1:B:850:PHE:CZ	1:B:938:GLY:HA3	2.54	0.43
1:B:924:SER:O	1:B:954:ARG:NH1	2.37	0.43
1:B:935:VAL:HG22	1:B:936:GLU:N	2.34	0.43
1:C:124:GLU:C	1:C:126:ASN:C	2.77	0.43

Continued on next page...

Continued from previous page...

Atom-1	Atom-2	Interatomic distance (Å)	Clash overlap (Å)
1:C:402:THR:HB	1:C:415:ARG:NH1	2.33	0.43
1:C:510:TYR:HD2	1:C:623:GLU:HG2	1.82	0.43
1:C:538:TRP:CE3	1:C:571:ILE:HD12	2.53	0.43
1:A:245:ARG:HH12	1:C:243:THR:HG23	1.83	0.43
1:A:510:TYR:HD2	1:A:623:GLU:HG2	1.83	0.43
1:B:145:ALA:C	1:B:148:GLY:H	2.22	0.43
1:B:216:VAL:HB	1:B:217:GLN:H	1.76	0.43
1:B:275:VAL:HG22	1:B:310:ASP:OD2	2.19	0.43
1:A:201:LEU:HD23	1:B:201:LEU:HD13	2.01	0.43
1:B:493:ASN:CB	1:B:494:PRO:CD	2.96	0.43
1:C:114:ALA:C	1:C:116:LEU:N	2.72	0.43
1:C:118:VAL:O	1:C:120:VAL:N	2.51	0.43
1:C:145:ALA:C	1:C:148:GLY:H	2.22	0.43
1:C:664:ALA:HB3	1:C:675:LEU:H	1.84	0.43
1:A:336:VAL:CG2	1:A:344:ALA:HB3	2.49	0.43
1:A:611:LEU:O	1:A:611:LEU:HG	2.19	0.43
1:A:1139:LEU:HD23	1:A:1139:LEU:HA	1.82	0.43
1:B:775:TYR:CE2	1:B:777:THR:HG23	2.54	0.43
1:C:271:ARG:HG3	1:C:271:ARG:O	2.19	0.43
1:C:926:THR:HG23	1:C:928:THR:H	1.83	0.43
1:C:935:VAL:HG22	1:C:936:GLU:N	2.34	0.43
2:L:58:THR:OG1	2:L:152:MET:SD	2.73	0.43
1:A:151:GLY:HA3	1:C:152:ALA:CB	2.48	0.43
1:A:308:PHE:HA	1:A:317:PRO:HA	2.01	0.43
1:A:1087:ASN:ND2	1:A:1108:ASN:HA	2.33	0.43
1:B:201:LEU:CD2	1:C:201:LEU:HD11	2.36	0.43
1:B:761:LYS:HZ2	1:B:892:THR:CG2	2.31	0.43
1:C:987:LYS:HG3	1:C:991:ALA:O	2.19	0.43
1:A:152:ALA:HB1	1:B:151:GLY:HA3	2.01	0.42
1:A:843:VAL:HG12	1:A:851:VAL:HB	2.00	0.42
1:B:534:VAL:HG23	1:B:535:ILE:N	2.34	0.42
1:B:834:VAL:HG21	1:B:871:LEU:HB2	2.00	0.42
1:C:184:ILE:H	1:C:184:ILE:HG13	1.65	0.42
1:C:514:ASN:ND2	1:C:693:ILE:O	2.52	0.42
1:A:114:ALA:O	1:A:116:LEU:N	2.52	0.42
1:A:124:GLU:C	1:A:126:ASN:C	2.77	0.42
1:A:364:THR:HG22	1:A:366:LYS:HG3	2.01	0.42
1:A:534:VAL:HG23	1:A:535:ILE:N	2.34	0.42
1:A:935:VAL:HG22	1:A:936:GLU:N	2.33	0.42
1:B:190:LEU:H	1:B:190:LEU:HG	1.70	0.42
1:B:572:THR:HG22	1:B:574:VAL:O	2.19	0.42

Continued on next page...

Continued from previous page...

Atom-1	Atom-2	Interatomic distance (Å)	Clash overlap (Å)
1:B:574:VAL:HG22	1:B:577:LEU:HB2	1.99	0.42
1:B:1094:ASP:OD1	1:B:1098:THR:HB	2.19	0.42
1:C:704:THR:O	1:C:874:ARG:HD3	2.19	0.42
1:C:895:ARG:NH2	1:C:898:ASP:OD2	2.52	0.42
1:A:538:TRP:CE3	1:A:571:ILE:HD12	2.54	0.42
1:A:993:VAL:HG13	1:A:1019:LEU:HD11	2.01	0.42
1:B:712:ASN:HB3	1:B:717:VAL:HB	2.02	0.42
1:B:855:TYR:CD1	1:B:933:TYR:HB3	2.55	0.42
1:C:114:ALA:O	1:C:116:LEU:N	2.53	0.42
1:C:121:SER:C	1:C:123:LEU:N	2.45	0.42
1:C:654:ASN:O	1:C:655:LEU:HB2	2.19	0.42
1:A:193:LEU:HD23	1:A:193:LEU:HA	1.82	0.42
1:A:256:VAL:HG13	1:A:390:LEU:HD11	2.00	0.42
1:A:1060:TYR:HE1	1:A:1080:TYR:CE2	2.37	0.42
1:B:118:VAL:O	1:B:120:VAL:N	2.51	0.42
1:B:124:GLU:C	1:B:126:ASN:C	2.77	0.42
1:B:335:THR:O	1:B:372:GLY:N	2.39	0.42
1:C:278:LEU:HD11	1:C:1113:LEU:HG	2.00	0.42
1:C:308:PHE:HA	1:C:317:PRO:HA	2.01	0.42
1:C:860:VAL:HB	1:C:865:SER:HB2	2.00	0.42
1:A:242:LEU:HD13	1:C:242:LEU:CB	2.49	0.42
1:A:392:PHE:CE1	1:B:254:PHE:HZ	2.37	0.42
1:A:897:ALA:HB1	1:A:925:ARG:HB3	2.01	0.42
1:A:953:PHE:HA	1:A:981:ASP:O	2.20	0.42
1:B:69:LEU:N	1:B:73:GLU:HA	2.35	0.42
1:B:114:ALA:C	1:B:116:LEU:N	2.72	0.42
1:B:283:ALA:HA	1:B:917:PRO:HB2	2.01	0.42
1:B:798:VAL:O	1:B:798:VAL:HG13	2.18	0.42
1:B:1073:GLN:OE1	1:B:1073:GLN:HA	2.19	0.42
1:C:507:PHE:HB2	1:C:512:PHE:HB2	2.01	0.42
1:C:1036:ASN:OD1	1:C:1037:GLY:N	2.51	0.42
1:A:145:ALA:C	1:A:148:GLY:H	2.22	0.42
1:A:187:LEU:CD1	1:A:188:ASN:H	2.31	0.42
1:A:221:PHE:CZ	1:B:224:LEU:HD22	2.53	0.42
1:A:268:ARG:HG2	1:A:379:TYR:HE1	1.84	0.42
1:A:776:ASP:HB3	1:A:791:GLU:HG2	2.01	0.42
1:A:1125:LEU:CD1	1:A:1163:TYR:HB2	2.50	0.42
1:B:120:VAL:O	1:B:121:SER:CB	2.61	0.42
1:B:548:SER:HB2	1:B:563:TYR:CE2	2.54	0.42
1:C:866:THR:HG23	1:C:867:THR:N	2.35	0.42
1:A:490:VAL:CG1	1:C:1122:TYR:HD2	2.32	0.42

Continued on next page...

Continued from previous page...

Atom-1	Atom-2	Interatomic distance (Å)	Clash overlap (Å)
1:B:260:LEU:HD11	1:B:386:ILE:CG2	2.50	0.42
1:B:364:THR:HG21	1:B:366:LYS:NZ	2.35	0.42
1:C:297:ILE:HG13	1:C:305:ARG:HG3	2.02	0.42
1:C:769:VAL:HG22	1:C:770:ALA:N	2.35	0.42
1:C:838:ALA:HB2	1:C:856:ARG:HG2	2.00	0.42
1:A:493:ASN:CB	1:A:494:PRO:CD	2.96	0.42
1:A:619:GLU:HG2	1:A:621:HIS:NE2	2.35	0.42
1:A:724:LEU:HB2	1:A:754:GLY:O	2.20	0.42
1:B:402:THR:HB	1:B:415:ARG:NH1	2.34	0.42
1:C:565:ARG:HH12	4:C:1202:JQ6:C19	2.33	0.42
1:C:847:LEU:O	1:C:946:ALA:HA	2.20	0.42
1:A:572:THR:HG22	1:A:574:VAL:O	2.20	0.42
1:A:775:TYR:CE2	1:A:777:THR:HG23	2.54	0.42
1:B:185:ALA:HB3	1:C:185:ALA:HB3	2.02	0.42
1:B:294:SER:OG	1:B:310:ASP:HA	2.18	0.42
1:C:214:ASP:HB2	1:C:215:PHE:H	1.57	0.42
1:C:301:THR:HG22	1:C:1095:GLY:O	2.20	0.42
1:C:723:ASN:OD1	1:C:754:GLY:HA2	2.19	0.42
1:A:254:PHE:HZ	1:C:392:PHE:CE1	2.38	0.42
1:A:260:LEU:HD11	1:A:386:ILE:CG2	2.50	0.42
1:A:269:THR:HB	1:A:311:PHE:HB3	2.01	0.42
1:A:488:PHE:CZ	1:C:260:LEU:HD21	2.55	0.42
1:A:1091:THR:O	1:A:1100:GLY:HA2	2.20	0.42
1:B:517:ASP:HB2	1:B:695:GLU:OE1	2.20	0.42
1:B:549:ARG:HB2	1:B:562:VAL:CG2	2.34	0.42
1:B:813:ASP:OD1	1:B:835:ARG:NH1	2.46	0.42
1:C:836:ARG:HG3	1:C:858:VAL:HG22	2.02	0.42
1:C:939:HIS:HE1	1:C:946:ALA:HB1	1.83	0.42
1:B:436:TYR:HB3	1:B:445:LYS:HD2	2.01	0.41
1:C:131:ASP:O	1:C:133:PHE:CA	2.68	0.41
1:C:434:ASP:OD1	1:C:434:ASP:N	2.45	0.41
1:C:766:LEU:CD1	1:C:769:VAL:HG13	2.50	0.41
1:C:932:SER:HB2	1:C:959:ARG:O	2.19	0.41
1:C:1085:ALA:O	1:C:1110:ARG:HA	2.20	0.41
1:A:297:ILE:HD11	1:A:305:ARG:HD3	2.02	0.41
1:B:114:ALA:O	1:B:116:LEU:N	2.52	0.41
1:B:320:ALA:HB2	1:B:1092:PRO:HD2	2.02	0.41
1:C:325:LEU:HD12	1:C:1134:LEU:HD21	2.01	0.41
1:C:364:THR:CG2	1:C:366:LYS:HG3	2.50	0.41
1:C:609:ALA:HB1	3:C:1201:JPI:C31	2.50	0.41
1:A:986:ARG:HG3	1:A:987:LYS:N	2.35	0.41

Continued on next page...

Continued from previous page...

Atom-1	Atom-2	Interatomic distance (Å)	Clash overlap (Å)
1:B:242:LEU:CB	1:C:242:LEU:HD13	2.49	0.41
1:B:292:PHE:O	1:B:310:ASP:HB3	2.20	0.41
1:B:308:PHE:HA	1:B:317:PRO:HA	2.02	0.41
1:B:466:LEU:HD21	1:C:431:LEU:HD11	2.01	0.41
1:B:860:VAL:HB	1:B:865:SER:HB2	2.01	0.41
1:B:1087:ASN:ND2	1:B:1108:ASN:HA	2.35	0.41
1:C:795:SER:HG	1:C:881:PHE:HD2	1.63	0.41
1:C:961:TYR:HA	1:C:973:PHE:HA	2.02	0.41
1:A:939:HIS:HB3	1:A:953:PHE:CE2	2.56	0.41
1:B:221:PHE:CZ	1:C:224:LEU:HD22	2.55	0.41
1:B:540:PRO:CB	3:B:1302:JPI:C17	2.98	0.41
1:B:589:ASP:OD1	1:B:592:GLY:N	2.54	0.41
1:C:530:SER:HB2	1:C:539:LYS:HZ1	1.81	0.41
1:C:907:ASP:OD1	1:C:909:ASP:O	2.39	0.41
1:C:915:LEU:HD21	1:C:1039:VAL:O	2.21	0.41
1:C:1030:PRO:O	1:C:1031:PHE:HB2	2.20	0.41
1:A:246:ILE:HD12	1:B:242:LEU:HD22	2.02	0.41
1:A:662:PRO:O	1:A:675:LEU:O	2.38	0.41
1:A:681:ARG:HD3	1:A:721:PHE:CD1	2.55	0.41
1:A:844:THR:O	1:A:844:THR:CG2	2.68	0.41
1:B:134:ALA:HB1	1:B:138:ALA:CB	2.51	0.41
1:B:577:LEU:HA	1:B:613:GLY:HA3	2.02	0.41
1:B:623:GLU:O	1:B:644:PHE:HA	2.20	0.41
1:B:939:HIS:HB3	1:B:953:PHE:CE2	2.55	0.41
1:C:549:ARG:HD2	1:C:586:GLU:OE2	2.19	0.41
1:C:1047:ARG:HA	1:C:1052:ASN:HA	2.02	0.41
1:A:134:ALA:HB1	1:A:138:ALA:CB	2.51	0.41
1:A:214:ASP:HB2	1:A:215:PHE:H	1.57	0.41
1:A:623:GLU:O	1:A:644:PHE:HA	2.21	0.41
1:A:847:LEU:O	1:A:946:ALA:HA	2.21	0.41
1:A:1148:ILE:HD11	1:A:1150:ASN:ND2	2.35	0.41
1:B:155:ALA:HB2	1:C:155:ALA:HB2	1.77	0.41
1:A:294:SER:OG	1:A:310:ASP:HA	2.20	0.41
1:B:269:THR:HB	1:B:311:PHE:HB3	2.02	0.41
1:B:338:PHE:CZ	1:B:361:VAL:HG21	2.56	0.41
1:B:474:TYR:OH	1:C:432:PRO:HG2	2.21	0.41
1:C:69:LEU:N	1:C:73:GLU:HA	2.35	0.41
1:C:346:PHE:CD2	1:C:351:PRO:HA	2.56	0.41
1:C:493:ASN:ND2	2:H:53:LEU:HB3	2.35	0.41
1:A:337:TYR:HB3	1:A:366:LYS:CE	2.51	0.41
1:A:402:THR:HB	1:A:415:ARG:NH1	2.36	0.41

Continued on next page...

Continued from previous page...

Atom-1	Atom-2	Interatomic distance (Å)	Clash overlap (Å)
1:A:683:ILE:HD12	1:A:683:ILE:H	1.86	0.41
1:A:767:GLY:C	1:A:769:VAL:H	2.24	0.41
1:B:103:GLN:C	1:B:105:ALA:H	2.24	0.41
1:B:121:SER:HA	1:B:123:LEU:C	2.41	0.41
1:B:201:LEU:HD23	1:C:201:LEU:HD13	2.00	0.41
1:B:538:TRP:CE3	1:B:571:ILE:HD12	2.56	0.41
5:B:1301:JPX:O15	5:B:1301:JPX:C28	2.69	0.41
1:C:51:SER:C	1:C:53:GLY:N	2.74	0.41
1:C:666:PHE:HB2	1:C:673:VAL:CG1	2.44	0.41
1:C:789:MET:HB3	1:C:816:ARG:NH2	2.36	0.41
1:C:823:ALA:CB	1:C:967:THR:HG22	2.50	0.41
1:C:911:VAL:HG21	1:C:914:VAL:HG12	2.03	0.41
1:A:184:ILE:H	1:A:184:ILE:HG13	1.65	0.41
1:A:228:VAL:O	1:A:232:GLU:HG2	2.21	0.41
1:A:358:THR:OG1	1:A:361:VAL:HG13	2.20	0.41
1:A:517:ASP:HB2	1:A:695:GLU:OE1	2.21	0.41
1:A:559:GLY:C	1:A:562:VAL:HG12	2.41	0.41
1:A:817:PRO:O	1:A:818:GLN:HB2	2.21	0.41
1:A:834:VAL:HG11	1:A:872:LEU:HG	2.03	0.41
1:A:879:SER:HB3	1:A:890:TYR:CD2	2.55	0.41
1:B:297:ILE:HG13	1:B:305:ARG:HG3	2.02	0.41
1:B:339:THR:HG21	1:B:362:ILE:HB	2.02	0.41
1:B:381:GLU:HB3	1:C:552:LEU:CD2	2.42	0.41
1:B:510:TYR:CA	1:B:698:TYR:OH	2.69	0.41
1:B:540:PRO:CA	1:B:571:ILE:HG22	2.47	0.41
1:B:923:GLN:HA	1:B:925:ARG:NH1	2.35	0.41
1:B:986:ARG:HG3	1:B:987:LYS:N	2.35	0.41
1:C:103:GLN:C	1:C:105:ALA:H	2.24	0.41
1:C:121:SER:HA	1:C:123:LEU:C	2.42	0.41
1:C:271:ARG:HB3	1:C:1154:ALA:CB	2.51	0.41
1:C:834:VAL:HG21	1:C:871:LEU:HB2	2.02	0.41
1:A:114:ALA:C	1:A:116:LEU:N	2.72	0.41
1:A:278:LEU:HD11	1:A:1113:LEU:HG	2.02	0.41
1:A:335:THR:HG23	1:A:372:GLY:HA3	2.03	0.41
1:A:479:PHE:CE1	1:C:390:LEU:HD22	2.56	0.41
1:A:564:TYR:HB3	1:A:586:GLU:OE1	2.21	0.41
1:A:651:ARG:CD	1:A:655:LEU:HA	2.47	0.41
1:A:855:TYR:CD2	1:A:933:TYR:HB3	2.56	0.41
1:A:1125:LEU:HD12	1:A:1163:TYR:HB2	2.03	0.41
1:B:152:ALA:CB	1:C:151:GLY:HA3	2.50	0.41
1:B:358:THR:OG1	1:B:361:VAL:HG13	2.21	0.41

Continued on next page...

Continued from previous page...

Atom-1	Atom-2	Interatomic distance (Å)	Clash overlap (Å)
1:B:529:GLY:O	1:B:540:PRO:HD2	2.21	0.41
1:B:698:TYR:N	1:B:698:TYR:CD1	2.86	0.41
1:B:1122:TYR:CE2	1:C:491:GLY:HA3	2.47	0.41
1:C:1091:THR:O	1:C:1100:GLY:HA2	2.21	0.41
1:A:51:SER:C	1:A:53:GLY:N	2.74	0.40
1:A:437:VAL:H	1:A:450:ALA:HB3	1.85	0.40
5:A:1203:JPX:C31	5:A:1203:JPX:C20	2.89	0.40
1:B:990:VAL:HG22	1:B:1024:ASP:H	1.86	0.40
1:C:662:PRO:O	1:C:675:LEU:O	2.39	0.40
1:C:679:ASN:OD1	1:C:681:ARG:NH1	2.54	0.40
2:I:182:HIS:CD2	2:I:182:HIS:N	2.89	0.40
1:A:103:GLN:C	1:A:105:ALA:H	2.24	0.40
1:A:242:LEU:CB	1:B:242:LEU:HD13	2.52	0.40
1:A:242:LEU:HD22	1:C:246:ILE:HD12	2.02	0.40
1:A:468:ASP:HB2	1:A:474:TYR:HE2	1.86	0.40
1:B:355:LYS:HE2	1:B:355:LYS:HA	2.02	0.40
1:B:588:ARG:CZ	1:B:596:ASN:HD22	2.33	0.40
1:C:849:LEU:HD23	1:C:939:HIS:ND1	2.36	0.40
2:L:183:HIS:ND1	2:L:196:VAL:HG11	2.36	0.40
1:A:150:GLN:O	1:A:153:THR:N	2.55	0.40
1:A:174:ARG:O	1:A:175:ALA:C	2.60	0.40
1:A:355:LYS:HE2	1:A:355:LYS:HA	2.02	0.40
1:A:577:LEU:HG	1:A:615:ALA:HB2	2.04	0.40
1:B:150:GLN:O	1:B:153:THR:N	2.55	0.40
1:B:769:VAL:HG12	1:B:770:ALA:N	2.36	0.40
1:C:134:ALA:HB1	1:C:138:ALA:CB	2.51	0.40
1:C:650:THR:OG1	1:C:663:ALA:HB2	2.21	0.40
1:C:775:TYR:HD1	1:C:792:ALA:HB2	1.86	0.40
1:C:834:VAL:HG11	1:C:872:LEU:HG	2.03	0.40
1:A:69:LEU:N	1:A:73:GLU:HA	2.35	0.40
1:A:335:THR:O	1:A:372:GLY:N	2.39	0.40
1:A:651:ARG:HD3	1:A:655:LEU:CA	2.46	0.40
1:A:656:ALA:HB2	1:A:711:TYR:CZ	2.57	0.40
1:A:769:VAL:HG12	1:A:770:ALA:N	2.37	0.40
1:A:987:LYS:HG3	1:A:991:ALA:O	2.22	0.40
1:B:272:ASN:ND2	1:B:316:ASP:OD2	2.47	0.40
1:B:682:LYS:HD3	1:B:756:MET:HG3	2.03	0.40
1:B:1005:GLN:NE2	1:B:1008:SER:HA	2.36	0.40
1:B:1148:ILE:HD11	1:B:1150:ASN:ND2	2.36	0.40
1:C:307:ASP:OD1	1:C:1090:TYR:OH	2.28	0.40
1:A:121:SER:HA	1:A:123:LEU:C	2.42	0.40

Continued on next page...

Continued from previous page...

Atom-1	Atom-2	Interatomic distance (Å)	Clash overlap (Å)
1:A:131:ASP:O	1:A:133:PHE:CA	2.67	0.40
1:B:565:ARG:HD3	4:B:1304:JQ6:C36	2.52	0.40
1:B:662:PRO:O	1:B:675:LEU:O	2.38	0.40
1:B:1045:ASP:OD1	1:B:1054:ASN:ND2	2.54	0.40
1:C:123:LEU:N	1:C:126:ASN:CB	2.85	0.40
1:C:320:ALA:HB2	1:C:1092:PRO:HD2	2.03	0.40
1:C:1094:ASP:OD1	1:C:1098:THR:HB	2.22	0.40

There are no symmetry-related clashes.

5.3 Torsion angles [i](#)

5.3.1 Protein backbone [i](#)

In the following table, the Percentiles column shows the percent Ramachandran outliers of the chain as a percentile score with respect to all PDB entries followed by that with respect to all EM entries.

The Analysed column shows the number of residues for which the backbone conformation was analysed, and the total number of residues.

Mol	Chain	Analysed	Favoured	Allowed	Outliers	Percentiles	
1	A	1107/1167 (95%)	904 (82%)	159 (14%)	44 (4%)	3	24
1	B	1107/1167 (95%)	904 (82%)	159 (14%)	44 (4%)	3	24
1	C	1107/1167 (95%)	907 (82%)	156 (14%)	44 (4%)	3	24
2	H	116/206 (56%)	97 (84%)	19 (16%)	0	100	100
2	I	116/206 (56%)	89 (77%)	27 (23%)	0	100	100
2	L	116/206 (56%)	96 (83%)	20 (17%)	0	100	100
All	All	3669/4119 (89%)	2997 (82%)	540 (15%)	132 (4%)	6	26

All (132) Ramachandran outliers are listed below:

Mol	Chain	Res	Type
1	A	59	PRO
1	A	77	ILE
1	A	78	ILE
1	A	119	ARG
1	A	120	VAL

Continued on next page...

Continued from previous page...

Mol	Chain	Res	Type
1	A	133	PHE
1	A	134	ALA
1	A	138	ALA
1	A	144	ALA
1	A	149	GLU
1	A	150	GLN
1	A	186	ALA
1	B	59	PRO
1	B	77	ILE
1	B	78	ILE
1	B	119	ARG
1	B	120	VAL
1	B	133	PHE
1	B	134	ALA
1	B	138	ALA
1	B	144	ALA
1	B	149	GLU
1	B	150	GLN
1	B	186	ALA
1	C	59	PRO
1	C	77	ILE
1	C	78	ILE
1	C	119	ARG
1	C	120	VAL
1	C	133	PHE
1	C	134	ALA
1	C	138	ALA
1	C	144	ALA
1	C	149	GLU
1	C	150	GLN
1	C	186	ALA
1	A	64	ARG
1	A	76	ILE
1	A	118	VAL
1	A	121	SER
1	A	179	ASP
1	A	180	ASN
1	A	185	ALA
1	A	199	LEU
1	B	64	ARG
1	B	76	ILE
1	B	118	VAL

Continued on next page...

Continued from previous page...

Mol	Chain	Res	Type
1	B	121	SER
1	B	179	ASP
1	B	180	ASN
1	B	185	ALA
1	B	199	LEU
1	C	64	ARG
1	C	76	ILE
1	C	118	VAL
1	C	121	SER
1	C	179	ASP
1	C	180	ASN
1	C	185	ALA
1	C	199	LEU
1	A	84	GLN
1	A	86	ARG
1	A	132	ASP
1	A	157	GLN
1	A	182	SER
1	A	818	GLN
1	B	84	GLN
1	B	86	ARG
1	B	132	ASP
1	B	157	GLN
1	B	182	SER
1	B	818	GLN
1	C	84	GLN
1	C	86	ARG
1	C	132	ASP
1	C	157	GLN
1	C	182	SER
1	C	818	GLN
1	A	92	ALA
1	A	115	ALA
1	A	124	GLU
1	A	147	GLY
1	A	153	THR
1	A	155	ALA
1	A	172	ALA
1	A	181	ALA
1	A	183	SER
1	B	92	ALA
1	B	115	ALA

Continued on next page...

Continued from previous page...

Mol	Chain	Res	Type
1	B	124	GLU
1	B	147	GLY
1	B	153	THR
1	B	155	ALA
1	B	172	ALA
1	B	181	ALA
1	B	183	SER
1	C	92	ALA
1	C	115	ALA
1	C	124	GLU
1	C	147	GLY
1	C	153	THR
1	C	155	ALA
1	C	172	ALA
1	C	181	ALA
1	C	183	SER
1	A	54	VAL
1	A	61	GLY
1	A	67	GLN
1	A	75	ALA
1	A	101	ALA
1	A	123	LEU
1	B	54	VAL
1	B	61	GLY
1	B	67	GLN
1	B	75	ALA
1	B	101	ALA
1	B	123	LEU
1	B	1087	ASN
1	C	54	VAL
1	C	61	GLY
1	C	67	GLN
1	C	75	ALA
1	C	101	ALA
1	C	123	LEU
1	A	53	GLY
1	A	1087	ASN
1	B	53	GLY
1	C	53	GLY
1	C	1087	ASN
1	A	184	ILE
1	B	184	ILE

Continued on next page...

Continued from previous page...

Mol	Chain	Res	Type
1	C	184	ILE

5.3.2 Protein sidechains [i](#)

In the following table, the Percentiles column shows the percent sidechain outliers of the chain as a percentile score with respect to all PDB entries followed by that with respect to all EM entries.

The Analysed column shows the number of residues for which the sidechain conformation was analysed, and the total number of residues.

Mol	Chain	Analysed	Rotameric	Outliers	Percentiles
1	A	770/891 (86%)	742 (96%)	28 (4%)	35 66
1	B	770/891 (86%)	742 (96%)	28 (4%)	35 66
1	C	770/891 (86%)	742 (96%)	28 (4%)	35 66
2	H	89/157 (57%)	88 (99%)	1 (1%)	73 88
2	I	89/157 (57%)	88 (99%)	1 (1%)	73 88
2	L	89/157 (57%)	89 (100%)	0	100 100
All	All	2577/3144 (82%)	2491 (97%)	86 (3%)	41 68

All (86) residues with a non-rotameric sidechain are listed below:

Mol	Chain	Res	Type
1	A	166	ARG
1	A	167	VAL
1	A	169	GLU
1	A	173	LEU
1	A	174	ARG
1	A	177	VAL
1	A	178	ASP
1	A	179	ASP
1	A	180	ASN
1	A	182	SER
1	A	184	ILE
1	A	187	LEU
1	A	190	LEU
1	A	191	THR
1	A	192	VAL
1	A	198	ILE
1	A	199	LEU

Continued on next page...

Continued from previous page...

Mol	Chain	Res	Type
1	A	200	ASP
1	A	201	LEU
1	A	203	ASP
1	A	208	VAL
1	A	212	GLN
1	A	214	ASP
1	A	216	VAL
1	A	218	ARG
1	A	222	ASP
1	A	360	LYS
1	A	368	ARG
1	B	166	ARG
1	B	167	VAL
1	B	169	GLU
1	B	173	LEU
1	B	174	ARG
1	B	177	VAL
1	B	178	ASP
1	B	179	ASP
1	B	180	ASN
1	B	182	SER
1	B	184	ILE
1	B	188	ASN
1	B	190	LEU
1	B	191	THR
1	B	192	VAL
1	B	198	ILE
1	B	199	LEU
1	B	200	ASP
1	B	201	LEU
1	B	203	ASP
1	B	208	VAL
1	B	212	GLN
1	B	214	ASP
1	B	216	VAL
1	B	218	ARG
1	B	222	ASP
1	B	360	LYS
1	B	368	ARG
1	C	166	ARG
1	C	167	VAL
1	C	169	GLU

Continued on next page...

Continued from previous page...

Mol	Chain	Res	Type
1	C	173	LEU
1	C	174	ARG
1	C	177	VAL
1	C	178	ASP
1	C	179	ASP
1	C	180	ASN
1	C	182	SER
1	C	184	ILE
1	C	188	ASN
1	C	190	LEU
1	C	191	THR
1	C	192	VAL
1	C	198	ILE
1	C	199	LEU
1	C	200	ASP
1	C	201	LEU
1	C	203	ASP
1	C	208	VAL
1	C	212	GLN
1	C	214	ASP
1	C	216	VAL
1	C	218	ARG
1	C	222	ASP
1	C	360	LYS
1	C	368	ARG
2	H	52	THR
2	I	74	HIS

Sometimes sidechains can be flipped to improve hydrogen bonding and reduce clashes. All (15) such sidechains are listed below:

Mol	Chain	Res	Type
1	A	180	ASN
1	A	202	GLN
1	A	487	GLN
1	A	765	ASN
1	A	888	ASN
1	B	180	ASN
1	B	202	GLN
1	B	493	ASN
1	C	180	ASN
1	C	202	GLN
1	C	240	ASN

Continued on next page...

Continued from previous page...

Mol	Chain	Res	Type
1	C	313	ASN
1	C	374	ASN
1	C	493	ASN
1	C	1054	ASN

5.3.3 RNA [i](#)

There are no RNA molecules in this entry.

5.4 Non-standard residues in protein, DNA, RNA chains [i](#)

There are no non-standard protein/DNA/RNA residues in this entry.

5.5 Carbohydrates [i](#)

There are no monosaccharides in this entry.

5.6 Ligand geometry [i](#)

Of 24 ligands modelled in this entry, 15 are monoatomic - leaving 9 for Mogul analysis.

In the following table, the Counts columns list the number of bonds (or angles) for which Mogul statistics could be retrieved, the number of bonds (or angles) that are observed in the model and the number of bonds (or angles) that are defined in the Chemical Component Dictionary. The Link column lists molecule types, if any, to which the group is linked. The Z score for a bond length (or angle) is the number of standard deviations the observed value is removed from the expected value. A bond length (or angle) with $|Z| > 2$ is considered an outlier worth inspection. RMSZ is the root-mean-square of all Z scores of the bond lengths (or angles).

Mol	Type	Chain	Res	Link	Bond lengths			Bond angles		
					Counts	RMSZ	# Z > 2	Counts	RMSZ	# Z > 2
3	JPI	C	1201	-	43,43,43	2.29	3 (6%)	55,58,58	2.10	8 (14%)
5	JPX	B	1301	4	65,66,66	0.46	1 (1%)	75,80,80	0.76	3 (4%)
4	JQ6	A	1202	-	56,57,57	0.30	0	66,71,71	0.53	0
3	JPI	A	1201	-	43,43,43	2.29	3 (6%)	55,58,58	2.04	8 (14%)
3	JPI	B	1302	-	43,43,43	2.24	3 (6%)	55,58,58	2.04	8 (14%)
5	JPX	A	1203	-	65,66,66	0.46	1 (1%)	75,80,80	0.72	2 (2%)
4	JQ6	C	1202	-	56,57,57	0.25	0	66,71,71	0.67	2 (3%)
5	JPX	B	1303	-	65,66,66	0.37	0	75,80,80	1.27	7 (9%)
4	JQ6	B	1304	5	56,57,57	0.28	0	66,71,71	0.53	0

In the following table, the Chirals column lists the number of chiral outliers, the number of chiral centers analysed, the number of these observed in the model and the number defined in the Chemical Component Dictionary. Similar counts are reported in the Torsion and Rings columns. '-' means no outliers of that kind were identified.

Mol	Type	Chain	Res	Link	Chirals	Torsions	Rings
3	JPI	C	1201	-	4/4/11/11	16/37/61/61	0/1/1/1
5	JPX	B	1301	4	-	38/69/89/89	0/1/1/1
4	JQ6	A	1202	-	-	31/58/78/78	0/1/1/1
3	JPI	A	1201	-	4/4/11/11	10/37/61/61	0/1/1/1
3	JPI	B	1302	-	4/4/11/11	18/37/61/61	0/1/1/1
5	JPX	A	1203	-	-	34/69/89/89	0/1/1/1
4	JQ6	C	1202	-	-	27/58/78/78	0/1/1/1
5	JPX	B	1303	-	-	31/69/89/89	0/1/1/1
4	JQ6	B	1304	5	-	24/58/78/78	0/1/1/1

All (11) bond length outliers are listed below:

Mol	Chain	Res	Type	Atoms	Z	Observed(Å)	Ideal(Å)
3	C	1201	JPI	C5-C6	-11.85	1.34	1.54
3	A	1201	JPI	C5-C6	-11.68	1.34	1.54
3	B	1302	JPI	C5-C6	-11.38	1.35	1.54
3	A	1201	JPI	O1-C4	-8.80	1.24	1.43
3	B	1302	JPI	O1-C4	-8.66	1.25	1.43
3	C	1201	JPI	O1-C4	-8.59	1.25	1.43
5	A	1203	JPX	C2-C1	-2.52	1.48	1.52
5	B	1301	JPX	C2-C1	-2.45	1.48	1.52
3	C	1201	JPI	C5-C4	-2.32	1.45	1.53
3	A	1201	JPI	C5-C4	-2.26	1.46	1.53
3	B	1302	JPI	C5-C4	-2.13	1.46	1.53

All (38) bond angle outliers are listed below:

Mol	Chain	Res	Type	Atoms	Z	Observed(°)	Ideal(°)
3	A	1201	JPI	C7-C5-C6	9.30	126.17	113.04
3	C	1201	JPI	C7-C5-C6	9.23	126.08	113.04
3	B	1302	JPI	C7-C5-C6	8.58	125.15	113.04
5	B	1303	JPX	O6-C4-O5	-5.99	95.79	109.97
3	B	1302	JPI	O1-C4-C5	5.62	122.22	110.66
3	C	1201	JPI	O1-C4-C5	5.52	122.03	110.66
3	A	1201	JPI	O1-C4-C5	5.49	121.96	110.66
3	A	1201	JPI	C3-C4-C5	5.38	117.87	111.02

Continued on next page...

Continued from previous page...

Mol	Chain	Res	Type	Atoms	Z	Observed(°)	Ideal(°)
3	C	1201	JPI	C11-C10-C6	5.28	121.15	112.77
3	C	1201	JPI	C3-C4-C5	5.22	117.67	111.02
3	B	1302	JPI	C3-C4-C5	5.20	117.65	111.02
3	B	1302	JPI	C1-C6-C5	4.80	119.22	112.96
3	C	1201	JPI	C7-C5-C4	4.78	117.21	111.36
3	A	1201	JPI	C7-C5-C4	4.77	117.20	111.36
3	B	1302	JPI	C7-C5-C4	4.50	116.87	111.36
3	A	1201	JPI	C1-C6-C5	4.33	118.60	112.96
3	C	1201	JPI	O1-C4-C3	4.17	120.29	109.94
3	A	1201	JPI	O1-C4-C3	4.12	120.15	109.94
3	B	1302	JPI	O1-C4-C3	4.09	120.10	109.94
3	B	1302	JPI	C6-C5-C4	4.04	117.91	110.60
5	B	1303	JPX	P1-O1-C1	3.95	132.10	123.04
5	B	1303	JPX	O1-C1-C2	3.32	112.01	106.56
3	A	1201	JPI	C6-C5-C4	3.31	116.58	110.60
3	C	1201	JPI	C6-C5-C4	3.28	116.54	110.60
3	C	1201	JPI	C1-C6-C5	3.17	117.10	112.96
5	B	1303	JPX	O12-C25-C26	3.06	118.09	111.50
5	A	1203	JPX	O12-C25-C26	2.94	117.83	111.50
5	B	1301	JPX	C4-C8-N2	-2.91	106.00	111.00
3	B	1302	JPI	C9-C1-C6	2.59	116.79	110.92
5	B	1301	JPX	O12-C25-C26	2.51	116.91	111.50
4	C	1202	JQ6	O1-C1-C2	-2.38	102.66	106.56
5	A	1203	JPX	C4-C8-N2	-2.32	107.01	111.00
4	C	1202	JQ6	C4-C8-N2	2.28	114.93	111.00
3	A	1201	JPI	C11-C10-C6	2.20	116.27	112.77
5	B	1301	JPX	C7-C8-N2	2.13	114.64	110.62
5	B	1303	JPX	C2-O5-C4	2.11	117.85	113.74
5	B	1303	JPX	O2-P1-O1	2.07	114.94	106.78
5	B	1303	JPX	O6-C4-C8	2.06	114.59	110.58

All (12) chirality outliers are listed below:

Mol	Chain	Res	Type	Atom
3	A	1201	JPI	C5
3	A	1201	JPI	C2
3	A	1201	JPI	C4
3	A	1201	JPI	C6
3	B	1302	JPI	C5
3	B	1302	JPI	C2
3	B	1302	JPI	C4
3	B	1302	JPI	C6

Continued on next page...

Continued from previous page...

Mol	Chain	Res	Type	Atom
3	C	1201	JPI	C5
3	C	1201	JPI	C2
3	C	1201	JPI	C4
3	C	1201	JPI	C6

All (229) torsion outliers are listed below:

Mol	Chain	Res	Type	Atoms
3	B	1302	JPI	C6-C10-C11-C12
3	B	1302	JPI	C11-C10-C6-C1
3	C	1201	JPI	C11-C10-C6-C5
4	A	1202	JQ6	O1-C1-C2-O5
4	A	1202	JQ6	C2-C1-C3-O7
4	A	1202	JQ6	C16-C15-N2-C8
4	A	1202	JQ6	O11-C15-N2-C8
4	A	1202	JQ6	C1-C3-N1-C9
4	A	1202	JQ6	C1-O1-P1-O4
4	A	1202	JQ6	C17-O4-P1-O2
4	B	1304	JQ6	O1-C1-C2-O5
4	B	1304	JQ6	C16-C15-N2-C8
4	B	1304	JQ6	O11-C15-N2-C8
4	B	1304	JQ6	C26-C25-O12-C18
4	B	1304	JQ6	C1-C3-N1-C9
4	C	1202	JQ6	C2-C1-C3-N1
4	C	1202	JQ6	C2-C1-C3-O7
4	C	1202	JQ6	C16-C15-N2-C8
4	C	1202	JQ6	O11-C15-N2-C8
4	C	1202	JQ6	C26-C25-O12-C18
4	C	1202	JQ6	O14-C25-O12-C18
4	C	1202	JQ6	C1-C3-N1-C9
5	A	1203	JPX	C1-C3-N1-C9
5	A	1203	JPX	O7-C3-N1-C9
5	A	1203	JPX	C8-C4-O5-C2
5	A	1203	JPX	C4-C8-N2-C15
5	A	1203	JPX	C16-C15-N2-C8
5	A	1203	JPX	O11-C15-N2-C8
5	A	1203	JPX	C26-C25-O12-C18
5	A	1203	JPX	C17-O4-P1-O2
5	B	1301	JPX	C1-C3-N1-C9
5	B	1301	JPX	O7-C3-N1-C9
5	B	1301	JPX	C8-C4-O5-C2
5	B	1301	JPX	C4-C8-N2-C15

Continued on next page...

Continued from previous page...

Mol	Chain	Res	Type	Atoms
5	B	1301	JPX	C16-C15-N2-C8
5	B	1301	JPX	O11-C15-N2-C8
5	B	1301	JPX	C26-C25-O12-C18
5	B	1301	JPX	C17-O4-P1-O2
5	B	1303	JPX	C2-C1-O1-P1
5	B	1303	JPX	C2-C1-C3-N1
5	B	1303	JPX	C2-C1-C3-O7
5	B	1303	JPX	C8-C4-O5-C2
5	B	1303	JPX	O6-C4-O5-C2
5	B	1303	JPX	C4-C8-N2-C15
5	B	1303	JPX	C16-C15-N2-C8
5	B	1303	JPX	O11-C15-N2-C8
5	B	1303	JPX	O4-C17-C18-O12
5	B	1303	JPX	C26-C25-O12-C18
4	A	1202	JQ6	C26-C25-O12-C18
4	A	1202	JQ6	O14-C25-O12-C18
4	B	1304	JQ6	O14-C25-O12-C18
4	A	1202	JQ6	C21-C20-O13-C19
4	A	1202	JQ6	O7-C3-N1-C9
4	B	1304	JQ6	O7-C3-N1-C9
4	C	1202	JQ6	O7-C3-N1-C9
4	A	1202	JQ6	O15-C20-O13-C19
5	A	1203	JPX	O14-C25-O12-C18
5	B	1301	JPX	O14-C25-O12-C18
5	B	1303	JPX	O14-C25-O12-C18
4	B	1304	JQ6	O15-C20-O13-C19
4	C	1202	JQ6	O15-C20-O13-C19
5	A	1203	JPX	O8-C14-C5-O6
5	B	1301	JPX	O8-C14-C5-O6
5	A	1203	JPX	C21-C20-O13-C19
5	B	1301	JPX	C21-C20-O13-C19
4	B	1304	JQ6	C21-C20-O13-C19
4	C	1202	JQ6	C21-C20-O13-C19
4	C	1202	JQ6	C15-C16-C28-C29
5	B	1303	JPX	O8-C14-C5-O6
5	B	1301	JPX	O15-C20-O13-C19
5	A	1203	JPX	O8-C14-C5-C6
5	B	1301	JPX	O8-C14-C5-C6
5	B	1303	JPX	O8-C14-C5-C6
5	B	1301	JPX	C18-C17-O4-P1
5	A	1203	JPX	O15-C20-O13-C19
4	C	1202	JQ6	C11-C10-C9-N1

Continued on next page...

Continued from previous page...

Mol	Chain	Res	Type	Atoms
5	A	1203	JPX	O6-C4-O5-C2
5	B	1301	JPX	O6-C4-O5-C2
5	B	1303	JPX	C21-C20-O13-C19
5	B	1301	JPX	C11-C10-C9-N1
3	A	1201	JPI	C22-C23-C24-C25
5	B	1303	JPX	O15-C20-O13-C19
5	A	1203	JPX	C25-C26-C27-C43
3	B	1302	JPI	C16-C17-C18-C19
3	B	1302	JPI	C18-C19-C20-C21
3	A	1201	JPI	C13-C14-C15-C16
3	B	1302	JPI	C26-C27-C28-C29
5	A	1203	JPX	C18-C17-O4-P1
3	A	1201	JPI	C18-C19-C20-C21
3	C	1201	JPI	C30-C31-C32-C33
3	A	1201	JPI	C29-C30-C31-C32
3	C	1201	JPI	C21-C22-C23-C24
4	A	1202	JQ6	C17-O4-P1-O1
3	B	1302	JPI	C31-C32-C33-C34
4	B	1304	JQ6	C29-C30-C31-C32
5	A	1203	JPX	C28-C29-C30-C31
5	A	1203	JPX	C30-C31-C32-C33
3	C	1201	JPI	C13-C14-C15-C16
5	A	1203	JPX	C27-C43-C44-C48
5	B	1301	JPX	C26-C27-C43-C44
5	A	1203	JPX	C24-C38-C39-C40
5	B	1303	JPX	C21-C22-C23-C24
4	B	1304	JQ6	C33-C34-C35-C36
4	C	1202	JQ6	O8-C14-C5-O6
5	A	1203	JPX	C12-C13-C28-C29
4	B	1304	JQ6	C16-C28-C29-C30
4	B	1304	JQ6	C31-C32-C33-C34
5	B	1301	JPX	C31-C32-C33-C34
4	C	1202	JQ6	C50-C51-C52-C53
3	C	1201	JPI	C12-C13-C14-C15
4	A	1202	JQ6	C9-C10-C11-C12
5	B	1301	JPX	O12-C18-C19-O13
4	C	1202	JQ6	C28-C29-C30-C31
5	B	1301	JPX	C17-O4-P1-O1
5	B	1303	JPX	O4-C17-C18-C19
5	B	1301	JPX	C11-C12-C13-C28
5	B	1303	JPX	C28-C29-C30-C31
4	C	1202	JQ6	C34-C35-C36-C37

Continued on next page...

Continued from previous page...

Mol	Chain	Res	Type	Atoms
4	A	1202	JQ6	C15-C16-C28-C29
4	A	1202	JQ6	C17-C18-C19-O13
5	B	1301	JPX	C17-C18-C19-O13
5	B	1303	JPX	C44-C48-C49-C51
4	B	1304	JQ6	C10-C11-C12-C13
5	B	1301	JPX	C33-C34-C35-C36
4	C	1202	JQ6	C17-C18-O12-C25
4	C	1202	JQ6	C10-C11-C12-C13
5	B	1301	JPX	C38-C39-C40-C41
3	A	1201	JPI	C12-C13-C14-C15
5	B	1301	JPX	C22-C23-C24-C38
5	B	1301	JPX	C23-C24-C38-C39
4	C	1202	JQ6	C17-C18-C19-O13
5	B	1303	JPX	C17-C18-C19-O13
5	B	1303	JPX	C34-C35-C36-C37
4	B	1304	JQ6	C35-C36-C37-C50
5	B	1303	JPX	C11-C12-C13-C28
4	A	1202	JQ6	C1-O1-P1-O2
5	A	1203	JPX	C1-O1-P1-O3
3	C	1201	JPI	C17-C18-C19-C20
5	B	1303	JPX	C23-C24-C38-C39
3	B	1302	JPI	C31-C32-C33-C35
4	C	1202	JQ6	O12-C18-C19-O13
3	B	1302	JPI	C39-C25-C26-C27
3	C	1201	JPI	C10-C11-C12-C36
5	A	1203	JPX	C32-C33-C34-C35
4	B	1304	JQ6	C9-C10-C11-C12
4	A	1202	JQ6	C3-C1-C2-O5
4	B	1304	JQ6	C3-C1-C2-O5
3	A	1201	JPI	C10-C11-C12-C13
3	B	1302	JPI	C24-C25-C26-C27
3	B	1302	JPI	C28-C29-C30-C31
3	C	1201	JPI	C28-C29-C30-C31
4	B	1304	JQ6	C18-C17-O4-P1
5	B	1301	JPX	O4-C17-C18-O12
4	A	1202	JQ6	C37-C50-C51-C52
5	A	1203	JPX	C44-C48-C49-C51
3	B	1302	JPI	C13-C14-C15-C16
4	A	1202	JQ6	O1-C1-C3-O7
5	B	1303	JPX	O1-C1-C3-O7
3	B	1302	JPI	C40-C29-C30-C31
3	B	1302	JPI	C29-C30-C31-C32

Continued on next page...

Continued from previous page...

Mol	Chain	Res	Type	Atoms
5	B	1303	JPX	O1-C1-C3-N1
5	A	1203	JPX	C17-O4-P1-O1
5	B	1301	JPX	C44-C48-C49-C51
5	B	1303	JPX	C39-C40-C41-C42
3	B	1302	JPI	C31-C32-C33-O3
4	A	1202	JQ6	C17-O4-P1-O3
5	B	1301	JPX	C17-O4-P1-O3
5	B	1301	JPX	O4-C17-C18-C19
5	B	1301	JPX	C21-C22-C23-C24
4	C	1202	JQ6	C31-C32-C33-C34
3	A	1201	JPI	C27-C28-C29-C30
3	B	1302	JPI	C19-C20-C21-C22
3	C	1201	JPI	C15-C16-C17-C18
4	A	1202	JQ6	O12-C18-C19-O13
5	B	1303	JPX	O12-C18-C19-O13
3	A	1201	JPI	C10-C11-C12-C36
3	C	1201	JPI	C19-C20-C21-C38
3	C	1201	JPI	C40-C29-C30-C31
4	B	1304	JQ6	C50-C51-C52-C53
5	A	1203	JPX	C29-C30-C31-C32
4	B	1304	JQ6	C51-C52-C53-C54
5	B	1303	JPX	C30-C31-C32-C33
4	A	1202	JQ6	C50-C51-C52-C53
4	A	1202	JQ6	C30-C31-C32-C33
4	C	1202	JQ6	C17-O4-P1-O1
3	C	1201	JPI	C23-C24-C25-C26
4	C	1202	JQ6	C32-C33-C34-C35
5	B	1301	JPX	C24-C38-C39-C40
5	A	1203	JPX	C9-C10-C11-C12
3	A	1201	JPI	C20-C21-C22-C23
5	B	1303	JPX	C24-C38-C39-C40
5	A	1203	JPX	O4-C17-C18-C19
5	B	1303	JPX	C7-C8-N2-C15
5	A	1203	JPX	C1-O1-P1-O4
3	C	1201	JPI	C6-C10-C11-C12
4	A	1202	JQ6	C2-C1-O1-P1
4	A	1202	JQ6	C51-C52-C53-C54
5	B	1301	JPX	C20-C21-C22-C23
5	B	1301	JPX	C7-C8-N2-C15
3	B	1302	JPI	C19-C20-C21-C38
4	B	1304	JQ6	C37-C50-C51-C52
5	B	1301	JPX	O12-C25-C26-C27

Continued on next page...

Continued from previous page...

Mol	Chain	Res	Type	Atoms
4	A	1202	JQ6	C31-C32-C33-C34
4	B	1304	JQ6	O1-C1-C3-O7
4	C	1202	JQ6	O1-C1-C3-O7
5	B	1301	JPX	O1-C1-C3-O7
4	C	1202	JQ6	C36-C37-C50-C51
3	C	1201	JPI	C19-C20-C21-C22
3	A	1201	JPI	C27-C28-C29-C40
3	C	1201	JPI	C37-C16-C17-C18
4	A	1202	JQ6	C28-C29-C30-C31
4	A	1202	JQ6	C2-C1-C3-N1
4	A	1202	JQ6	O1-C1-C3-N1
4	B	1304	JQ6	O1-C1-C3-N1
4	C	1202	JQ6	O1-C1-C3-N1
5	A	1203	JPX	O1-C1-C3-N1
5	B	1301	JPX	O1-C1-C3-N1
4	B	1304	JQ6	C17-O4-P1-O2
4	C	1202	JQ6	C17-O4-P1-O2
5	A	1203	JPX	C17-O4-P1-O3
4	A	1202	JQ6	C36-C37-C50-C51
3	B	1302	JPI	C17-C18-C19-C20
3	C	1201	JPI	C23-C24-C25-C39
5	A	1203	JPX	C7-C8-N2-C15
3	B	1302	JPI	C25-C26-C27-C28
5	A	1203	JPX	O12-C25-C26-C27
5	A	1203	JPX	O14-C25-C26-C27
5	B	1303	JPX	O12-C25-C26-C27
5	B	1301	JPX	O14-C25-C26-C27

There are no ring outliers.

9 monomers are involved in 41 short contacts:

Mol	Chain	Res	Type	Clashes	Symm-Clashes
3	C	1201	JPI	1	0
5	B	1301	JPX	8	0
4	A	1202	JQ6	3	0
3	A	1201	JPI	7	0
3	B	1302	JPI	5	0
5	A	1203	JPX	8	0
4	C	1202	JQ6	7	0
5	B	1303	JPX	3	0
4	B	1304	JQ6	4	0

The following is a two-dimensional graphical depiction of Mogul quality analysis of bond lengths, bond angles, torsion angles, and ring geometry for all instances of the Ligand of Interest. In addition, ligands with molecular weight > 250 and outliers as shown on the validation Tables will also be included. For torsion angles, if less than 5% of the Mogul distribution of torsion angles is within 10 degrees of the torsion angle in question, then that torsion angle is considered an outlier. Any bond that is central to one or more torsion angles identified as an outlier by Mogul will be highlighted in the graph. For rings, the root-mean-square deviation (RMSD) between the ring in question and similar rings identified by Mogul is calculated over all ring torsion angles. If the average RMSD is greater than 60 degrees and the minimal RMSD between the ring in question and any Mogul-identified rings is also greater than 60 degrees, then that ring is considered an outlier. The outliers are highlighted in purple. The color gray indicates Mogul did not find sufficient equivalents in the CSD to analyse the geometry.

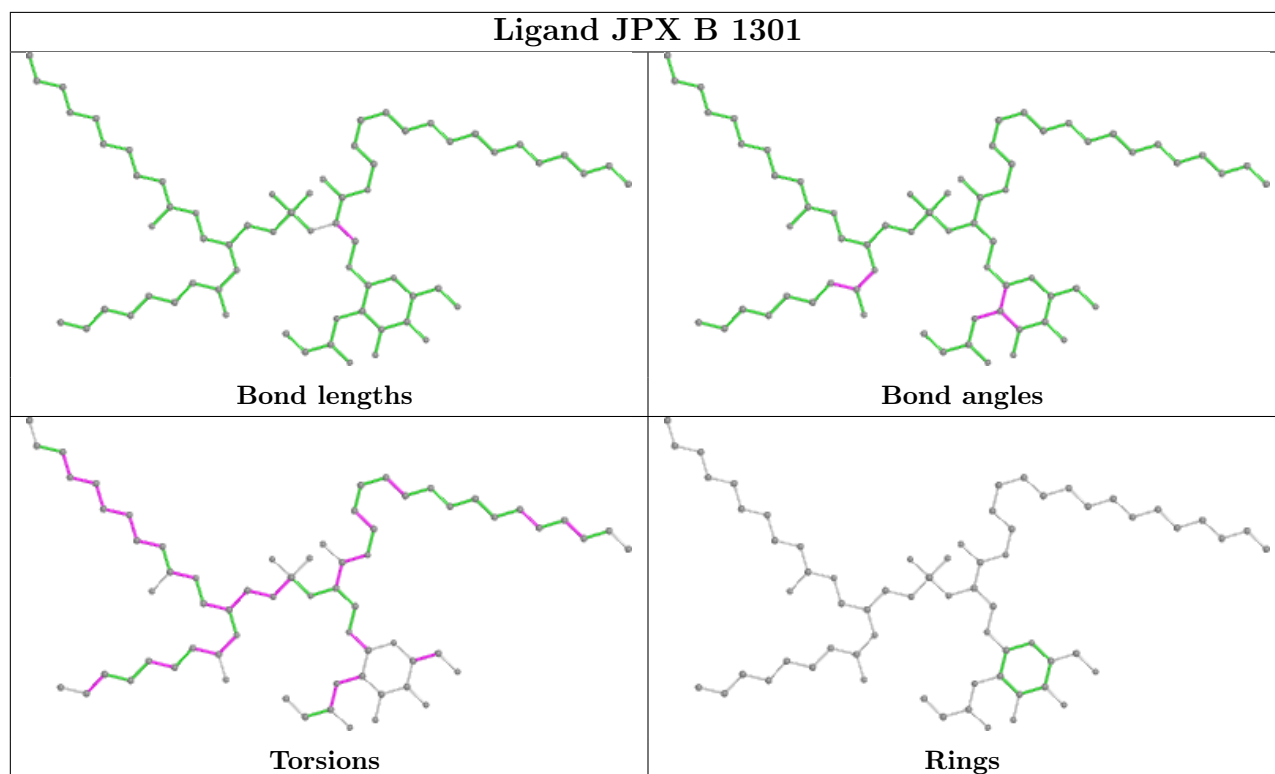
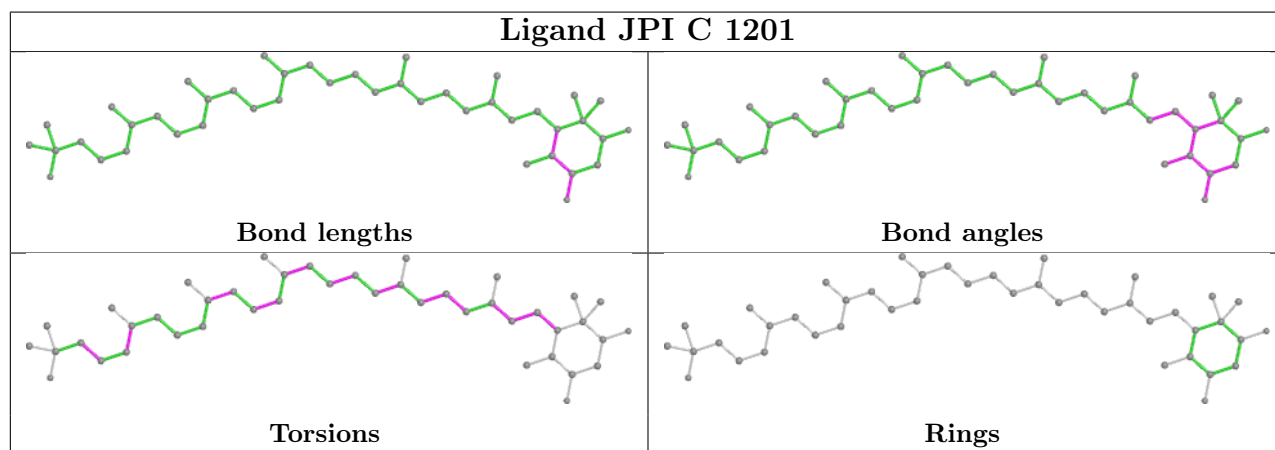

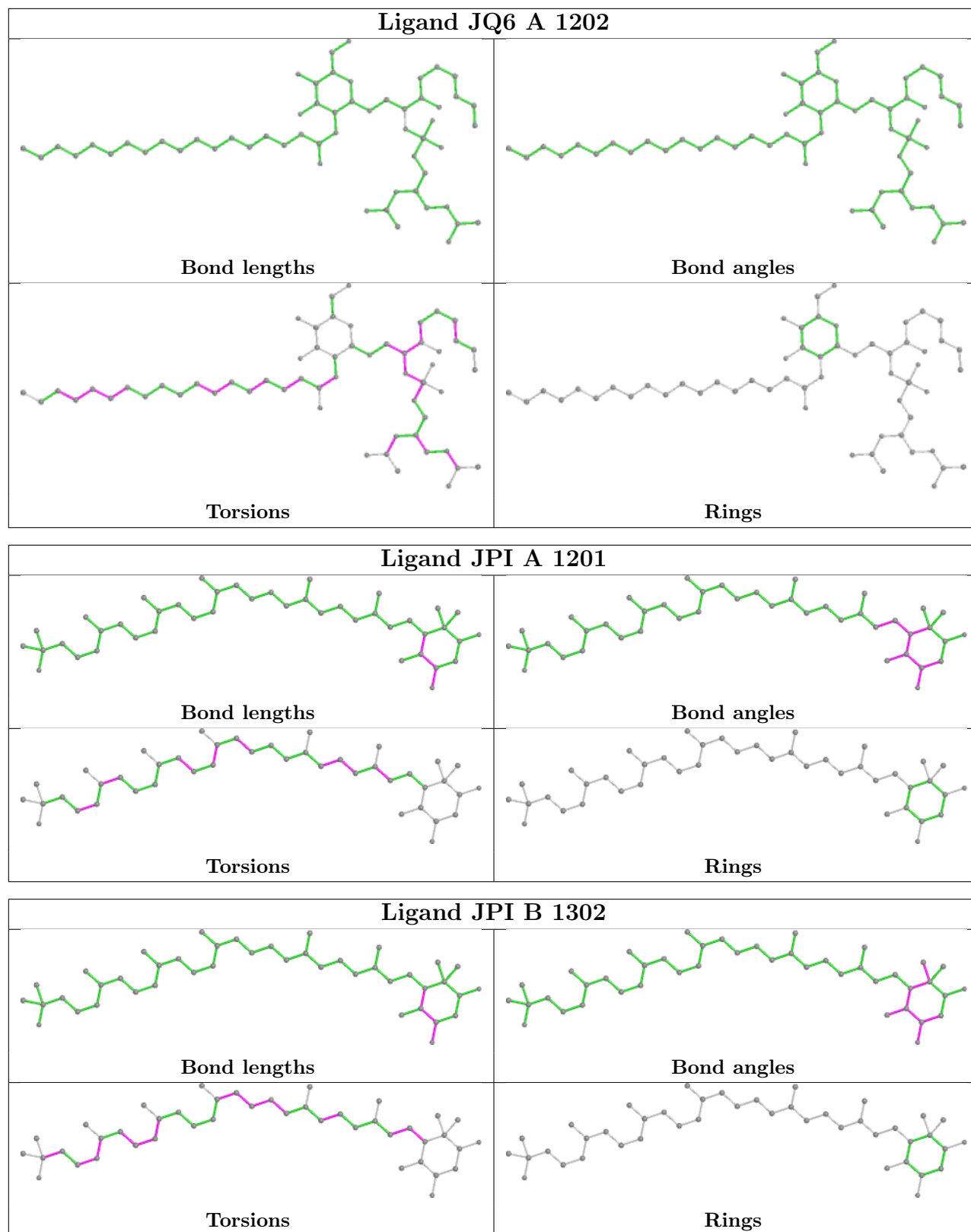

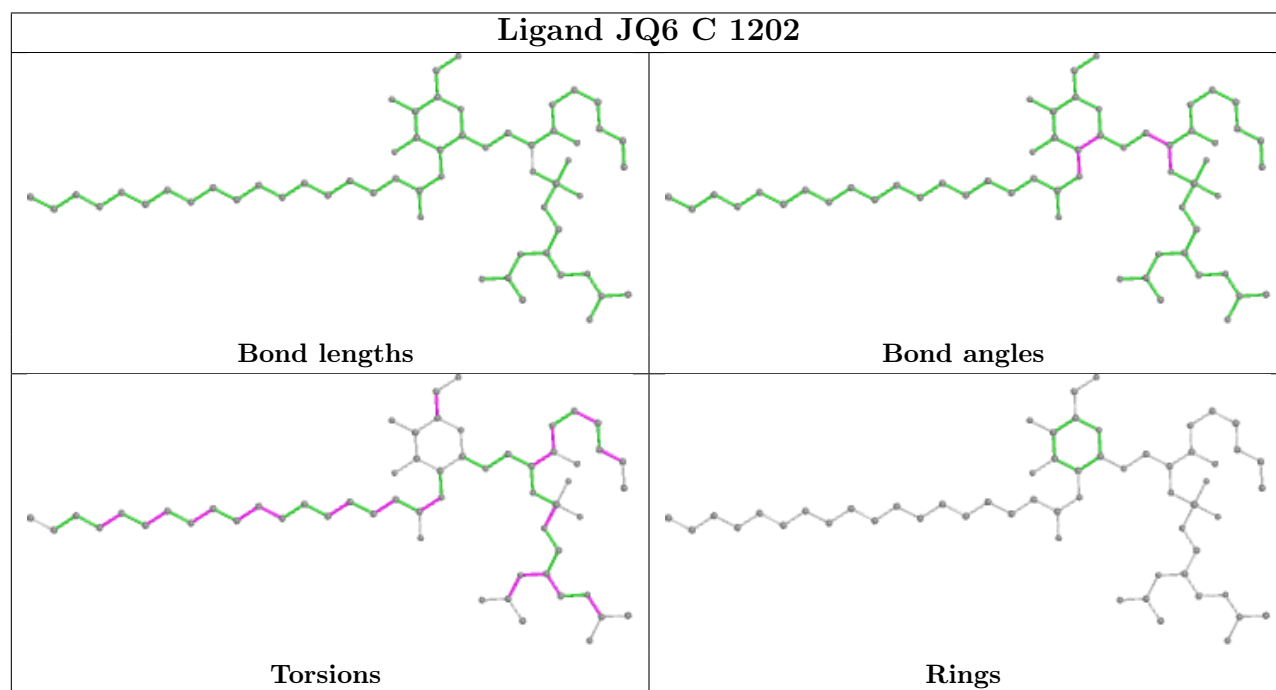
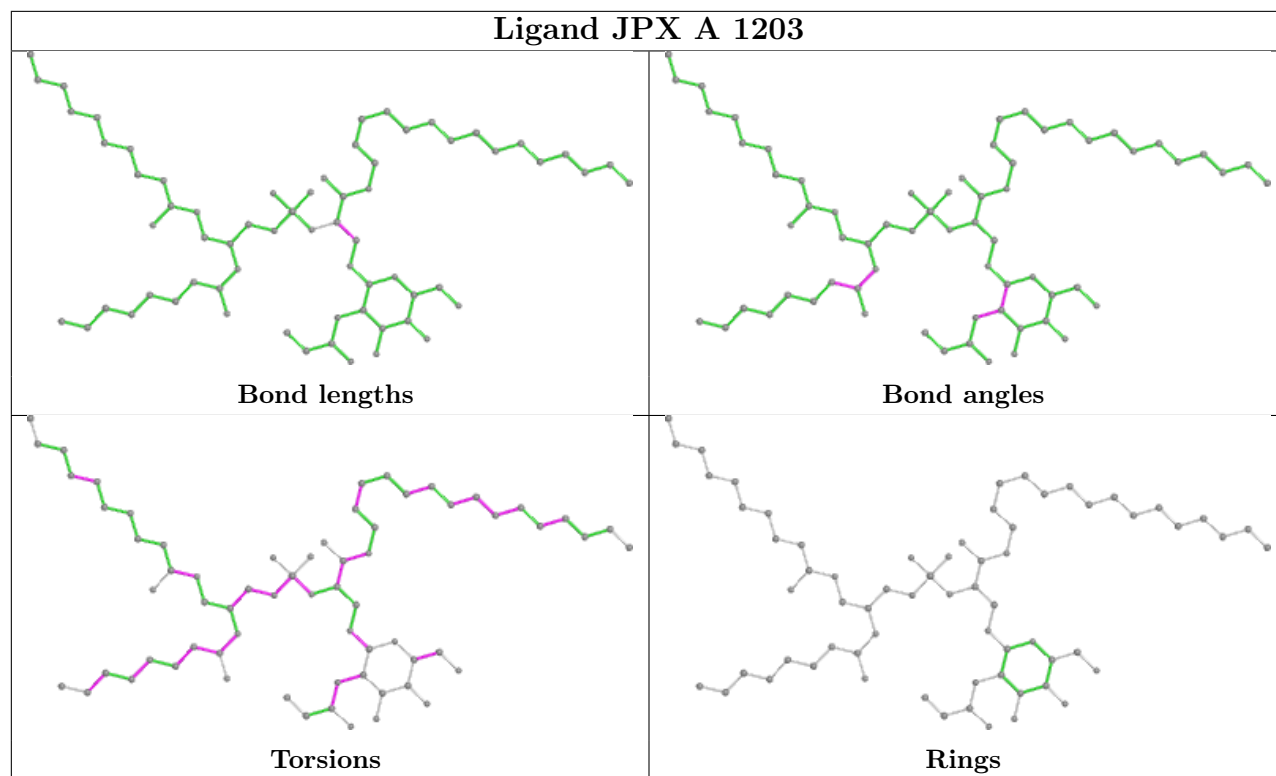

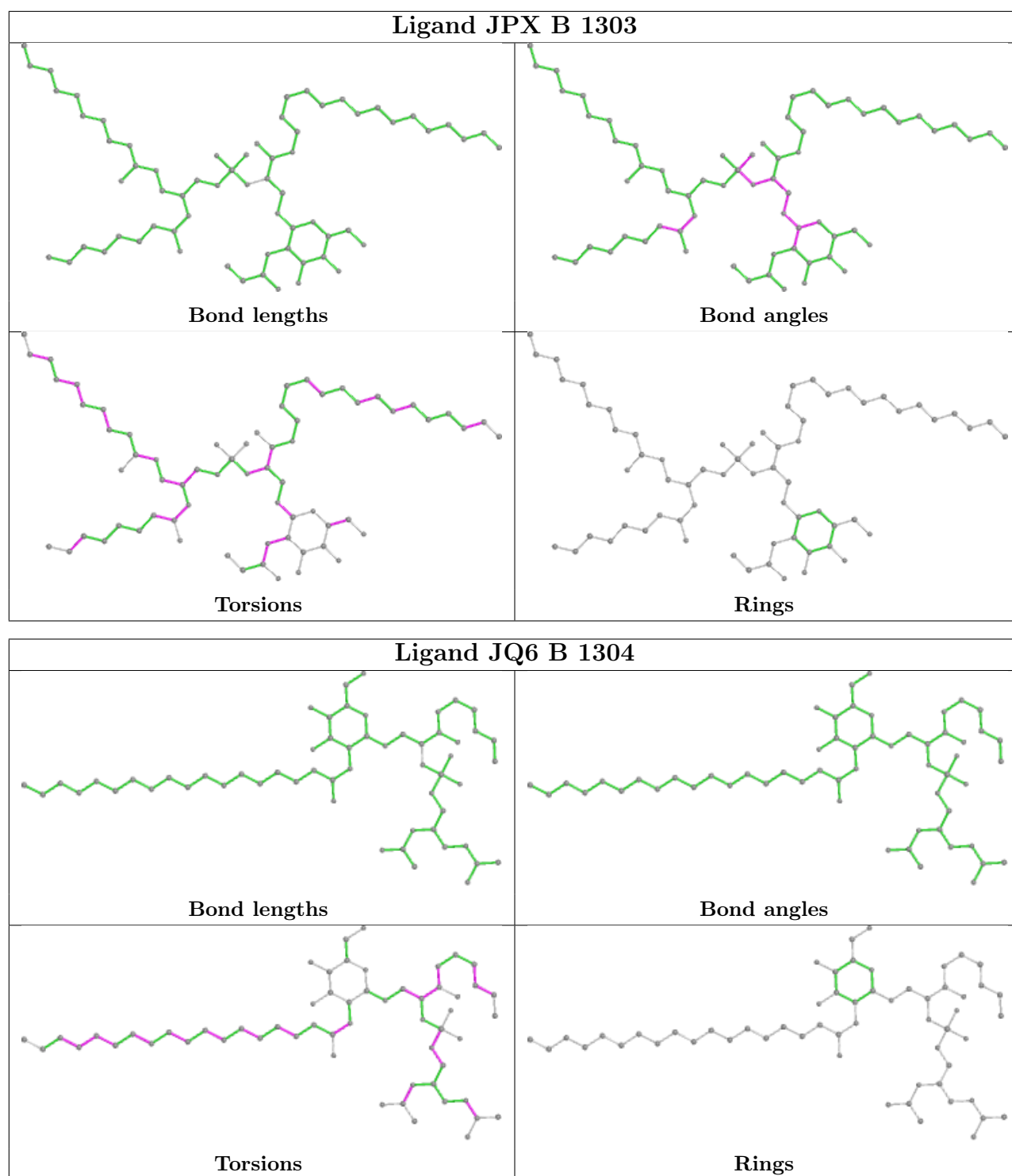

5.7 Other polymers [\(i\)](#)

There are no such residues in this entry.

5.8 Polymer linkage issues

The following chains have linkage breaks:

Mol	Chain	Number of breaks
1	C	1
1	B	1
1	A	1

All chain breaks are listed below:

Model	Chain	Residue-1	Atom-1	Residue-2	Atom-2	Distance (Å)
1	C	223:ALA	C	224:LEU	N	0.89
1	B	223:ALA	C	224:LEU	N	0.87
1	A	223:ALA	C	224:LEU	N	0.81

6 Map visualisation [i](#)

This section contains visualisations of the EMDB entry EMD-15382. These allow visual inspection of the internal detail of the map and identification of artifacts.

Images derived from a raw map, generated by summing the deposited half-maps, are presented below the corresponding image components of the primary map to allow further visual inspection and comparison with those of the primary map.

6.1 Orthogonal projections [i](#)

6.1.1 Primary map

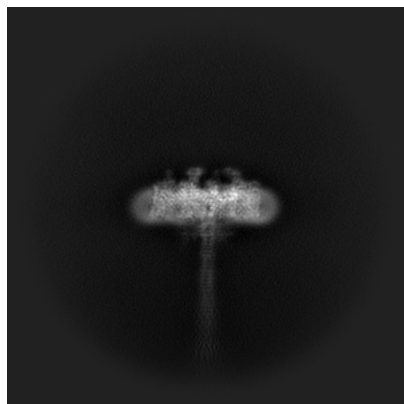

X

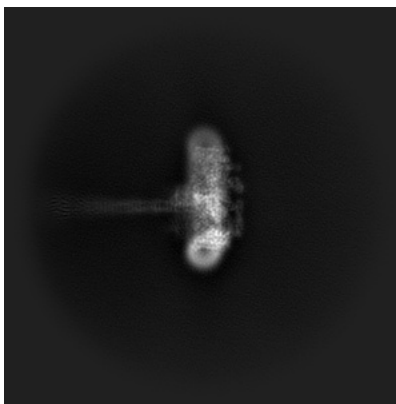

Y

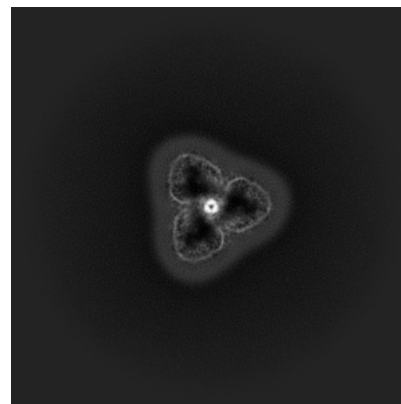

Z

6.1.2 Raw map

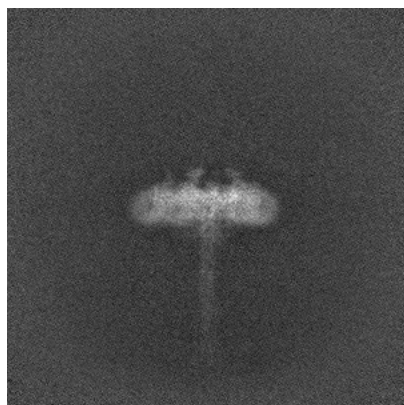

X

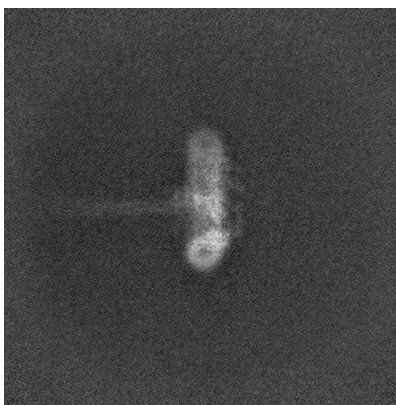

Y

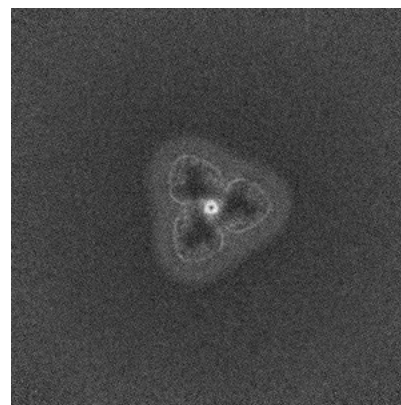

Z

The images above show the map projected in three orthogonal directions.

6.2 Central slices [i](#)

6.2.1 Primary map



X Index: 320

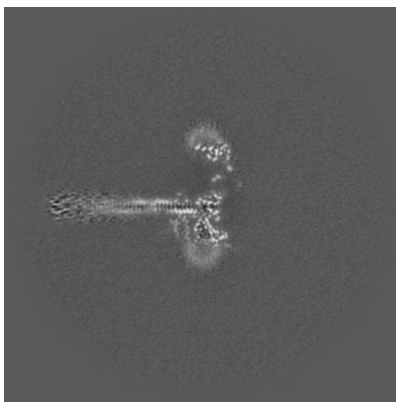

Y Index: 320

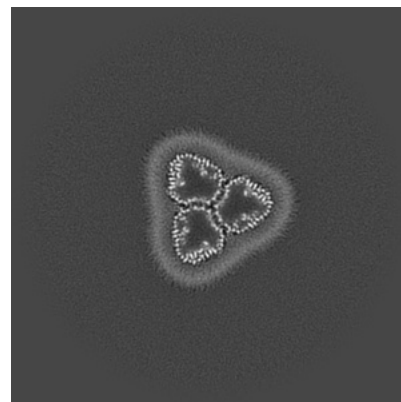

Z Index: 320

6.2.2 Raw map

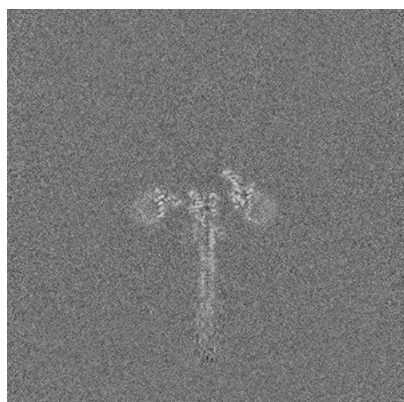

X Index: 320

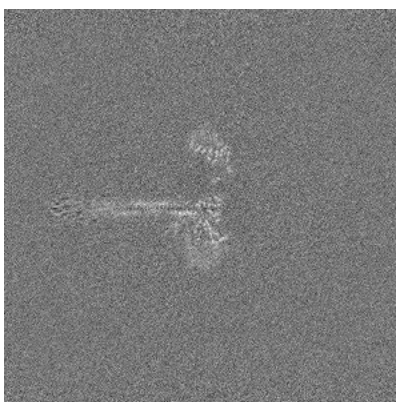

Y Index: 320

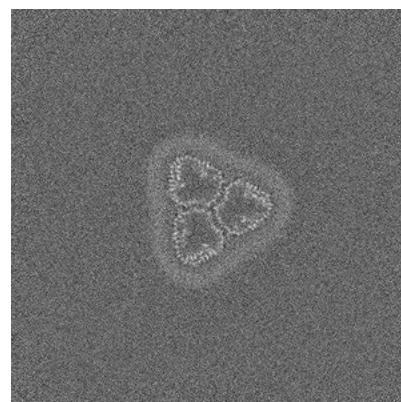

Z Index: 320

The images above show central slices of the map in three orthogonal directions.

6.3 Largest variance slices [i](#)

6.3.1 Primary map



X Index: 325

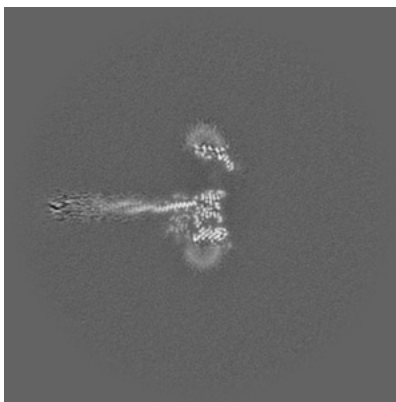

Y Index: 327

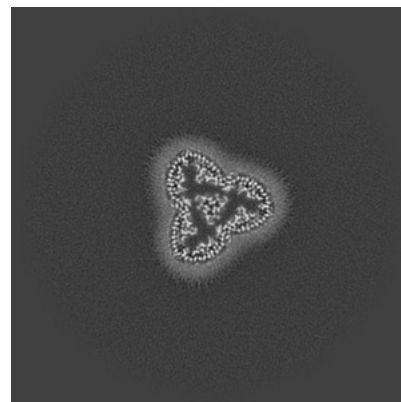

Z Index: 340

6.3.2 Raw map

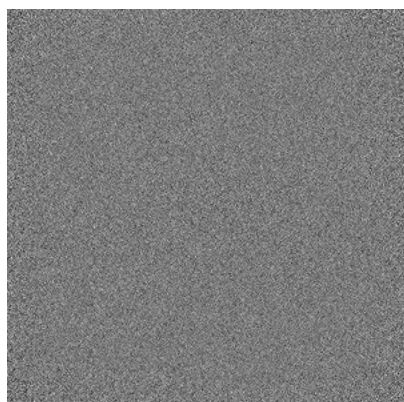

X Index: 0

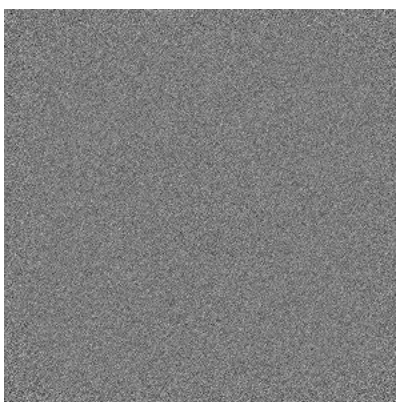

Y Index: 0

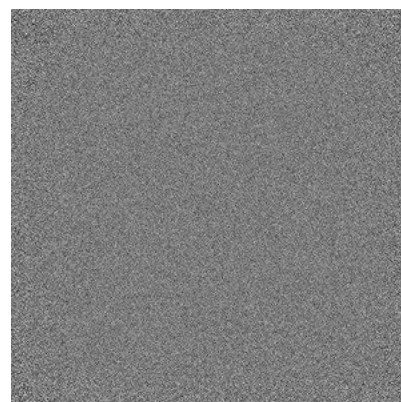

Z Index: 0

The images above show the largest variance slices of the map in three orthogonal directions.

6.4 Orthogonal standard-deviation projections (False-color) [i](#)

6.4.1 Primary map



X

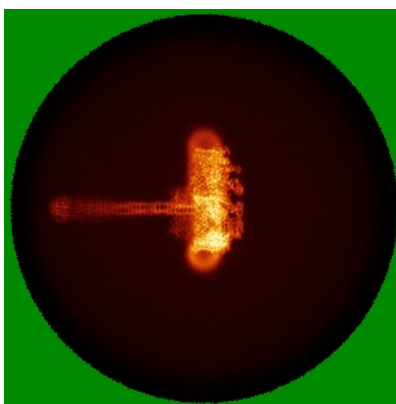

Y

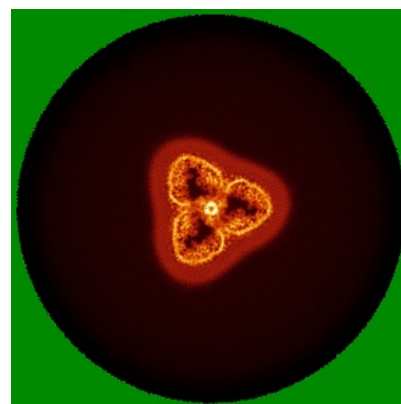

Z

6.4.2 Raw map

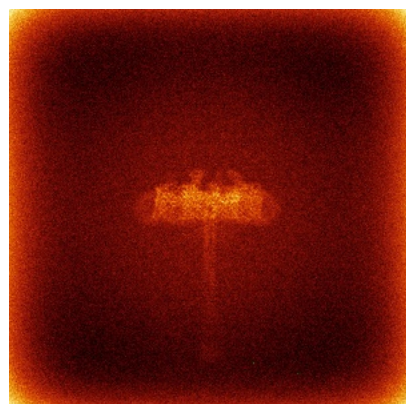

X

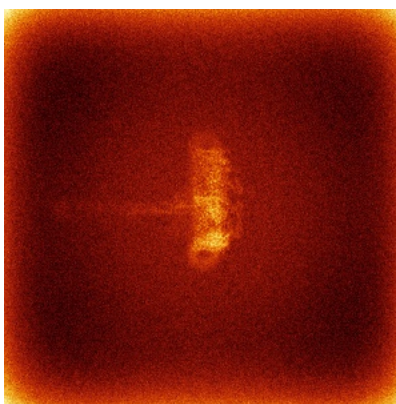

Y

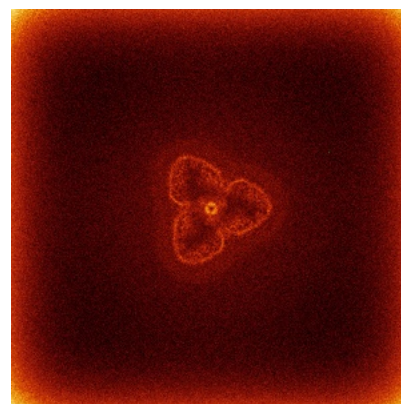

Z

The images above show the map standard deviation projections with false color in three orthogonal directions. Minimum values are shown in green, max in blue, and dark to light orange shades represent small to large values respectively.

6.5 Orthogonal surface views [i](#)

6.5.1 Primary map

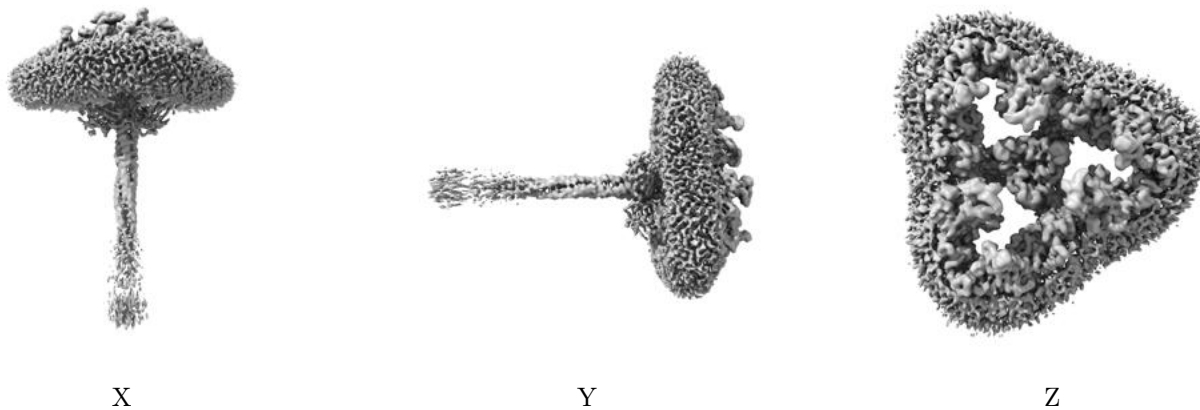

The images above show the 3D surface view of the map at the recommended contour level 0.07. These images, in conjunction with the slice images, may facilitate assessment of whether an appropriate contour level has been provided.

6.5.2 Raw map

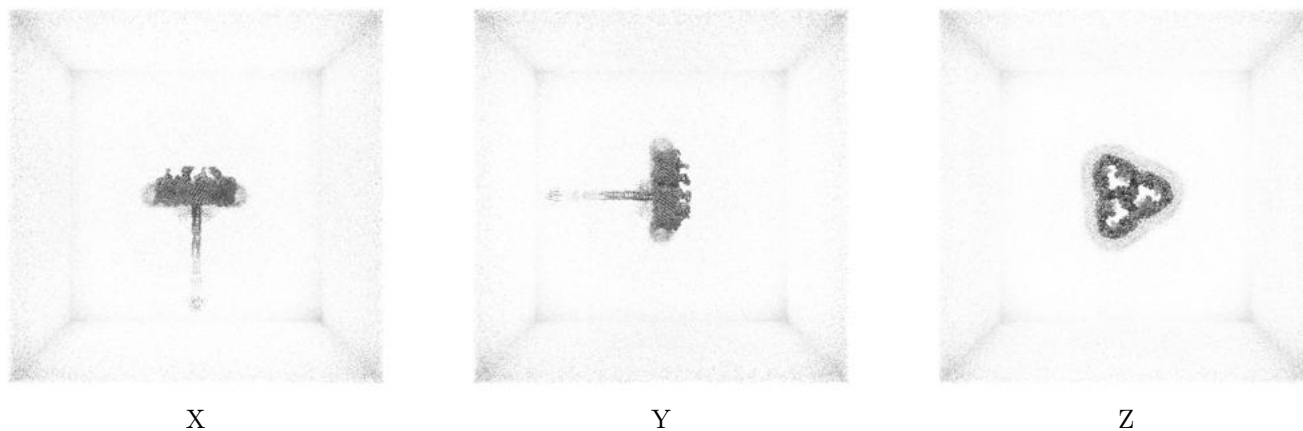

These images show the 3D surface of the raw map. The raw map's contour level was selected so that its surface encloses the same volume as the primary map does at its recommended contour level.

6.6 Mask visualisation [i](#)

This section was not generated. No masks/segmentation were deposited.

7 Map analysis [i](#)

This section contains the results of statistical analysis of the map.

7.1 Map-value distribution [i](#)

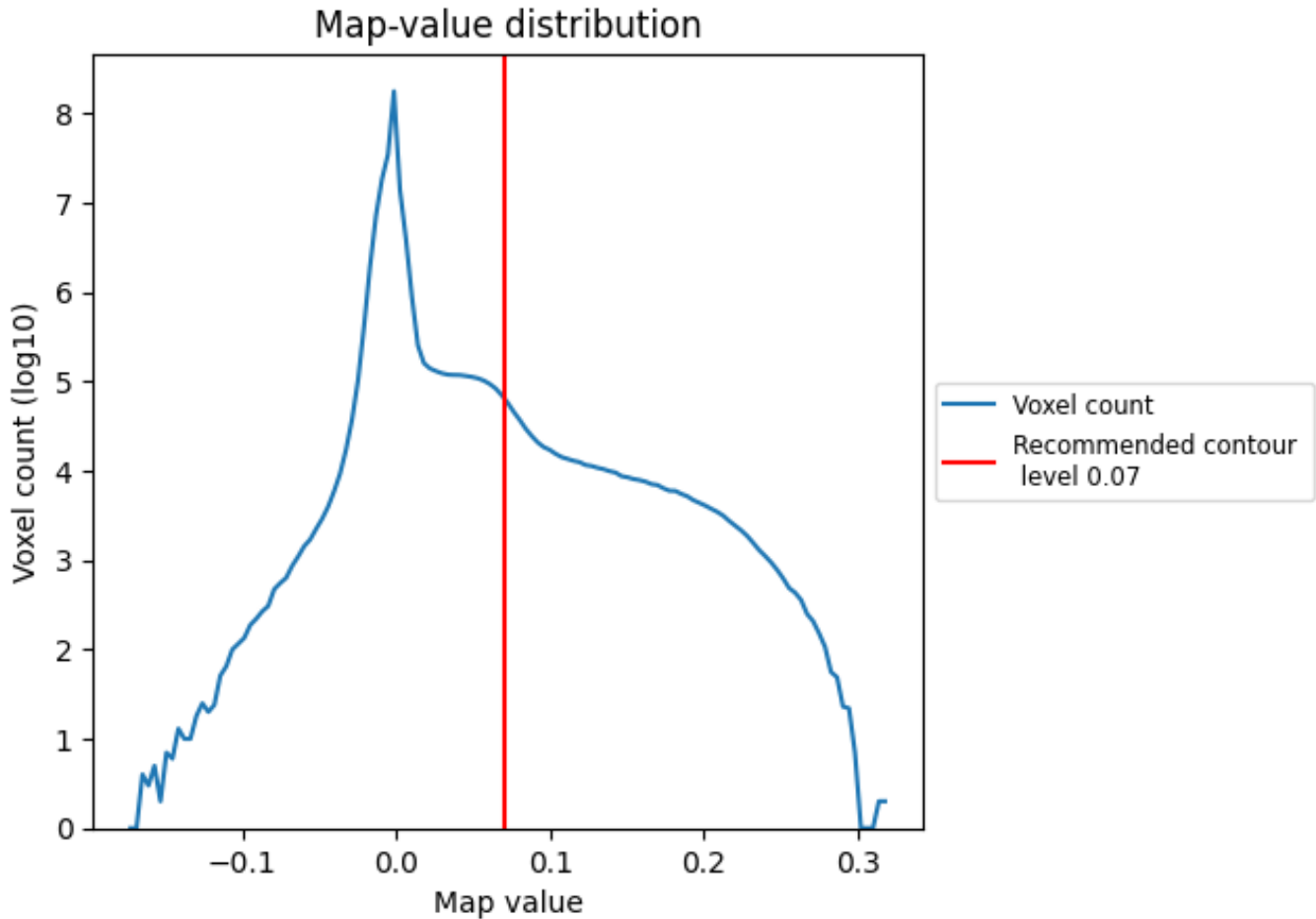

The map-value distribution is plotted in 128 intervals along the x-axis. The y-axis is logarithmic. A spike in this graph at zero usually indicates that the volume has been masked.

7.2 Volume estimate [i](#)

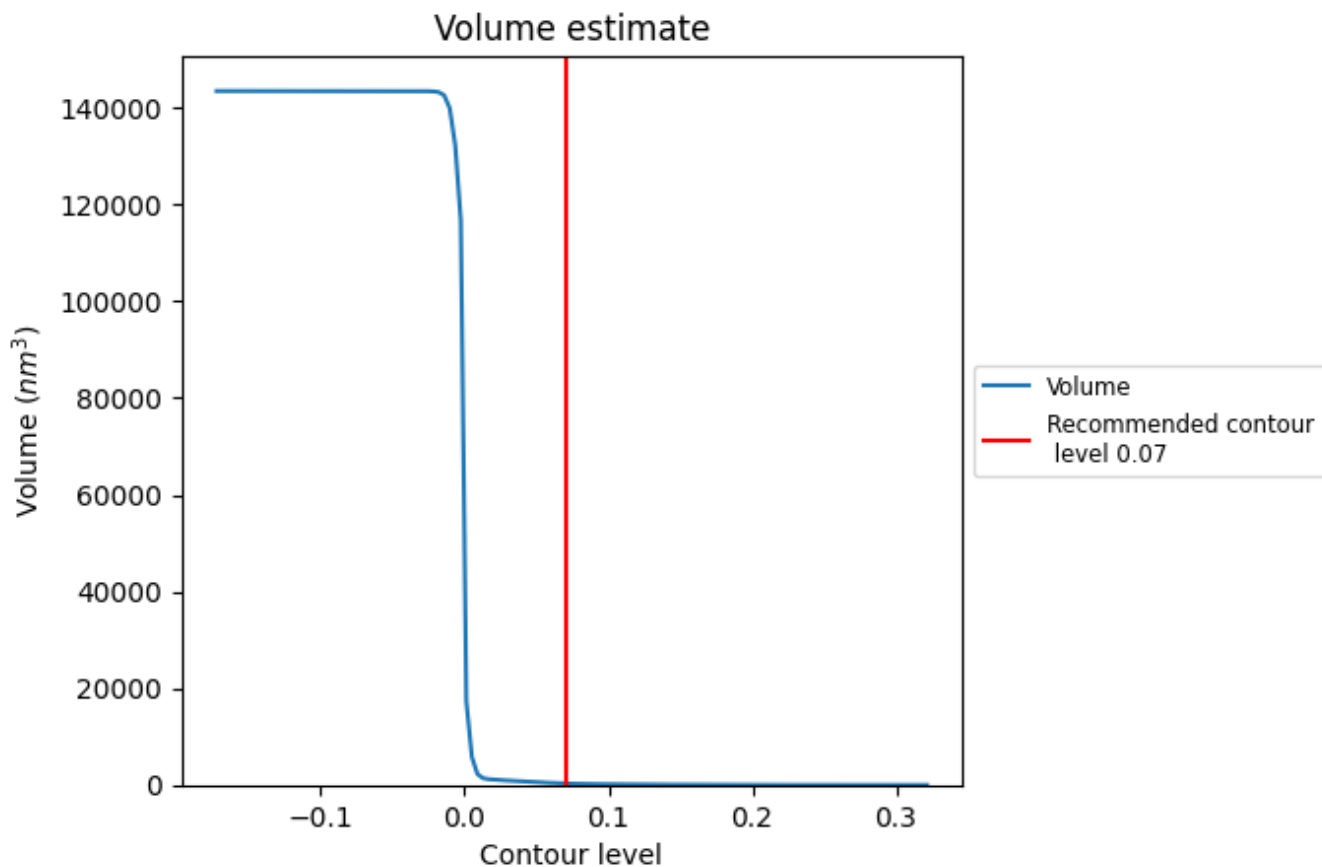

The volume at the recommended contour level is 304 nm³; this corresponds to an approximate mass of 275 kDa.

The volume estimate graph shows how the enclosed volume varies with the contour level. The recommended contour level is shown as a vertical line and the intersection between the line and the curve gives the volume of the enclosed surface at the given level.

7.3 Rotationally averaged power spectrum [i](#)

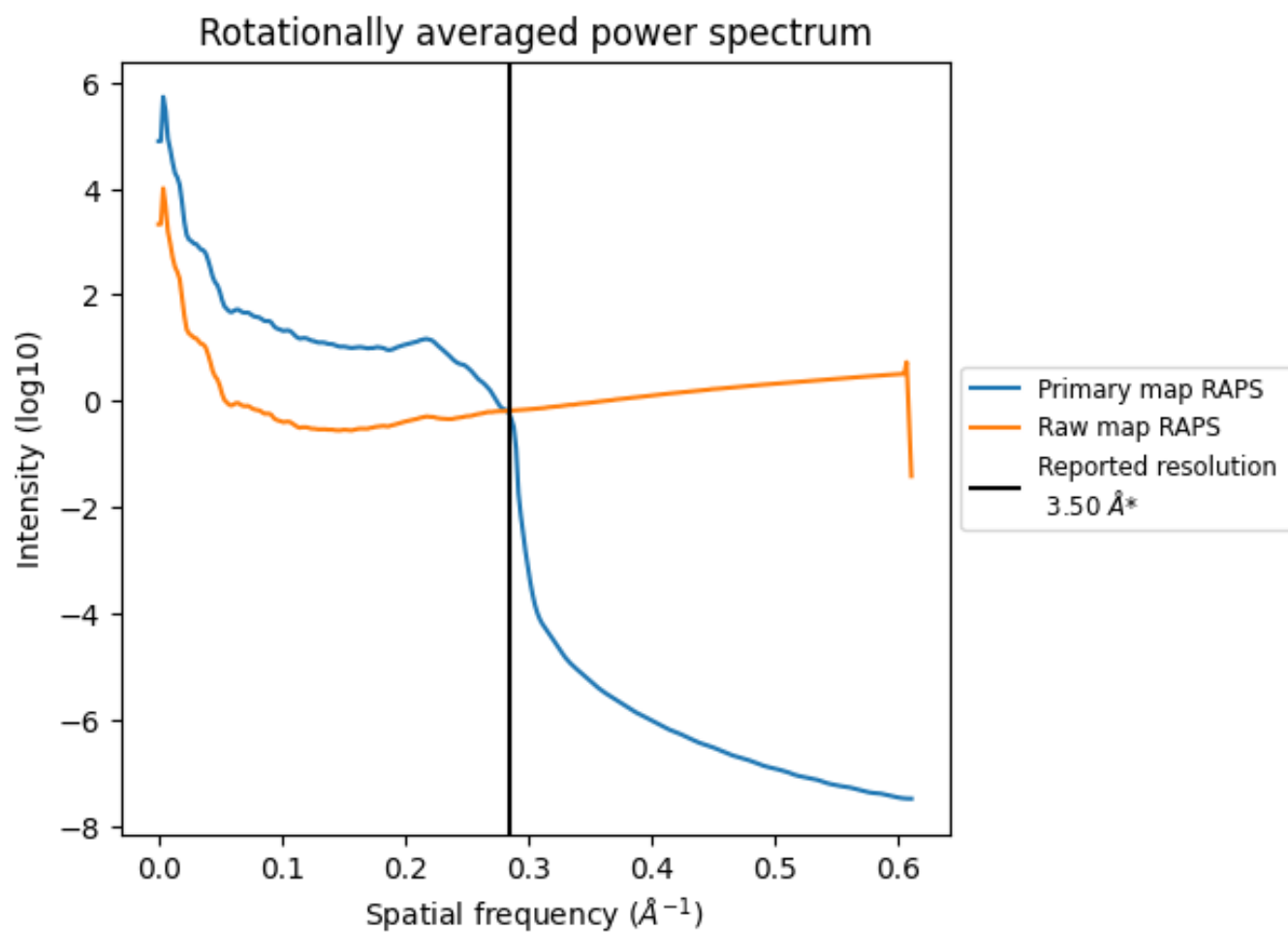

*Reported resolution corresponds to spatial frequency of 0.286 Å⁻¹

8 Fourier-Shell correlation [i](#)

Fourier-Shell Correlation (FSC) is the most commonly used method to estimate the resolution of single-particle and subtomogram-averaged maps. The shape of the curve depends on the imposed symmetry, mask and whether or not the two 3D reconstructions used were processed from a common reference. The reported resolution is shown as a black line. A curve is displayed for the half-bit criterion in addition to lines showing the 0.143 gold standard cut-off and 0.5 cut-off.

8.1 FSC [i](#)

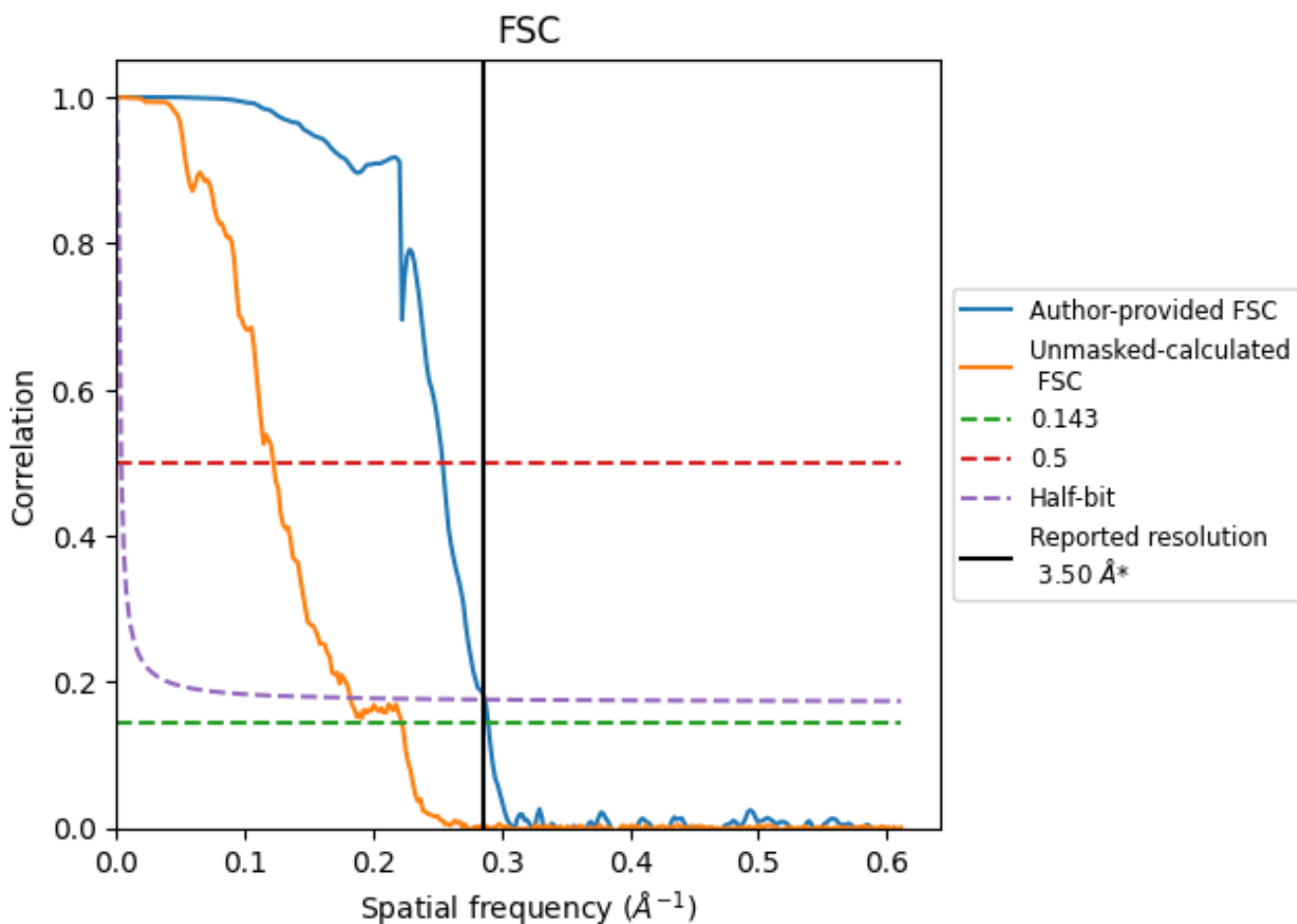

*Reported resolution corresponds to spatial frequency of 0.286 Å⁻¹

8.2 Resolution estimates [i](#)

Resolution estimate (Å)	Estimation criterion (FSC cut-off)		
	0.143	0.5	Half-bit
Reported by author	3.50	-	-
Author-provided FSC curve	3.45	3.94	3.49
Unmasked-calculated*	4.50	8.18	5.49

*Resolution estimate based on FSC curve calculated by comparison of deposited half-maps. The value from deposited half-maps intersecting FSC 0.143 CUT-OFF 4.50 differs from the reported value 3.5 by more than 10 %

9 Map-model fit [i](#)

This section contains information regarding the fit between EMDB map EMD-15382 and PDB model 8AGD. Per-residue inclusion information can be found in section [3](#) on page [8](#).

9.1 Map-model overlay [i](#)

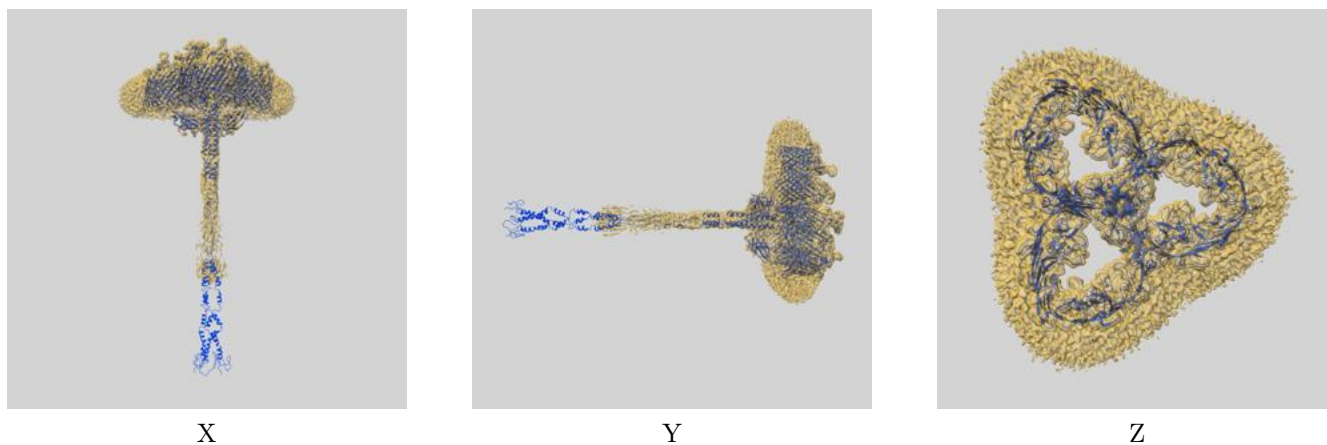

The images above show the 3D surface view of the map at the recommended contour level 0.07 at 50% transparency in yellow overlaid with a ribbon representation of the model coloured in blue. These images allow for the visual assessment of the quality of fit between the atomic model and the map.

9.2 Q-score mapped to coordinate model [\(i\)](#)

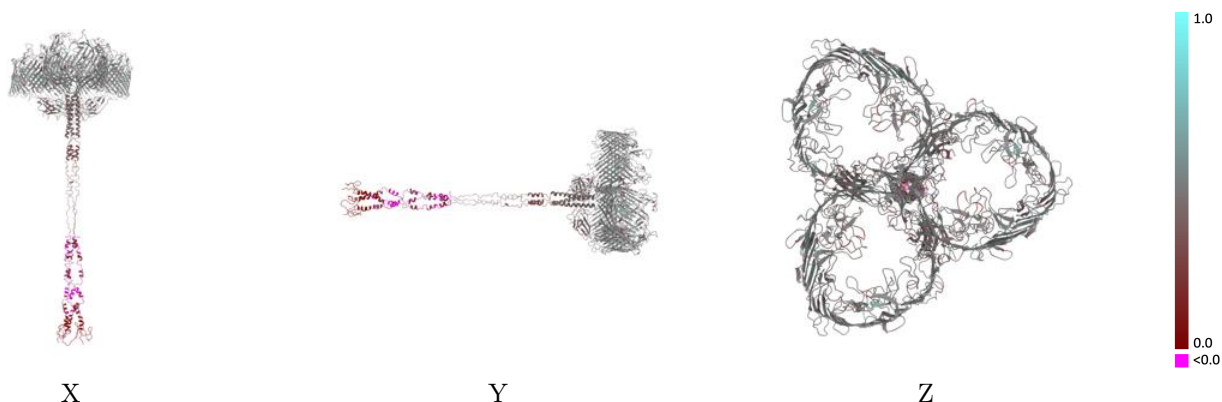

The images above show the model with each residue coloured according to its Q-score. This shows their resolvability in the map with higher Q-score values reflecting better resolvability. Please note: Q-score is calculating the resolvability of atoms, and thus high values are only expected at resolutions at which atoms can be resolved. Low Q-score values may therefore be expected for many entries.

9.3 Atom inclusion mapped to coordinate model [\(i\)](#)

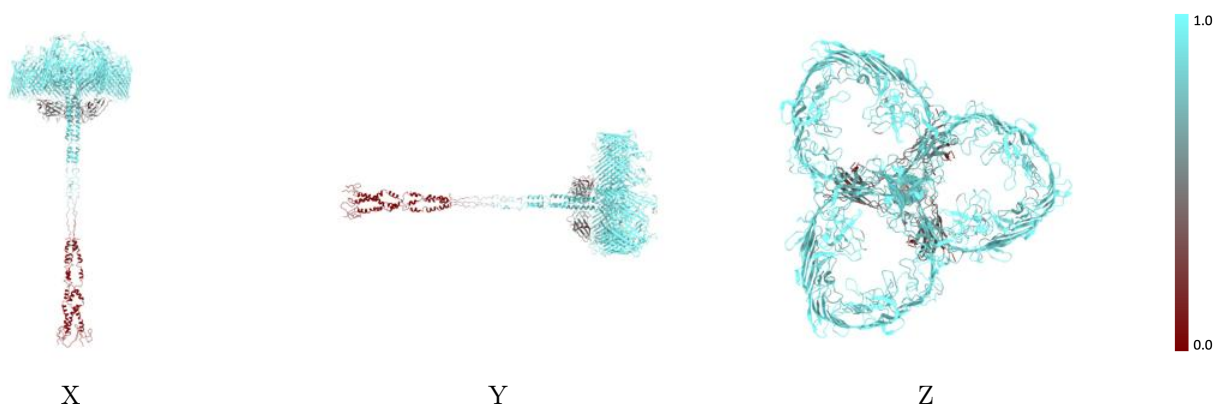

The images above show the model with each residue coloured according to its atom inclusion. This shows to what extent they are inside the map at the recommended contour level (0.07).



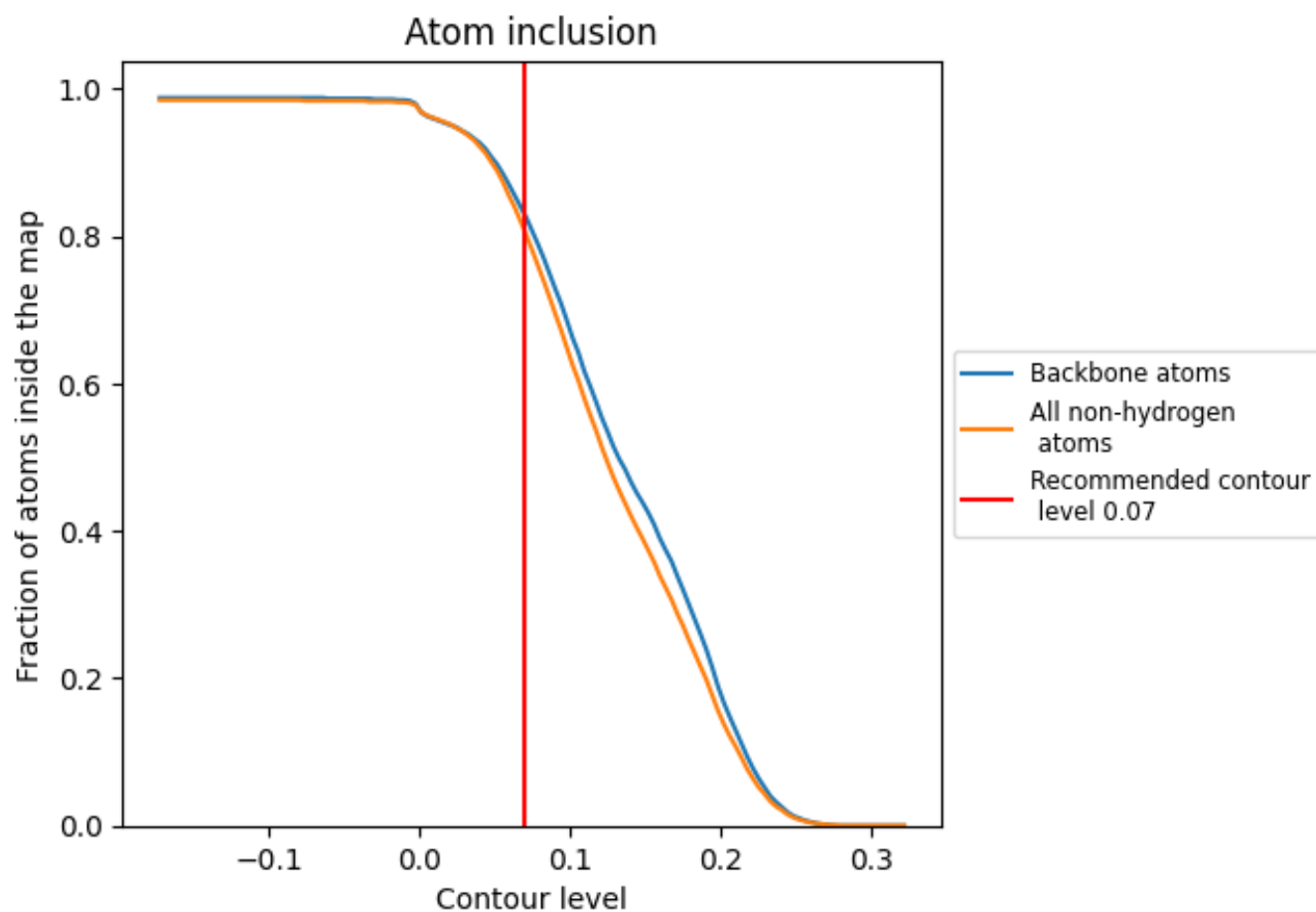











9.4 Atom inclusion [i](#)



At the recommended contour level, 83% of all backbone atoms, 81% of all non-hydrogen atoms, are inside the map.

9.5 Map-model fit summary [i](#)

The table lists the average atom inclusion at the recommended contour level (0.07) and Q-score for the entire model and for each chain.

Chain	Atom inclusion	Q-score
All	 0.8060	 0.4200
A	 0.8290	 0.4210
B	 0.8260	 0.4220
C	 0.8290	 0.4210
H	 0.4650	 0.4080
I	 0.4690	 0.4120
L	 0.4640	 0.4030

