



## Full wwPDB EM Validation Report ⓘ

Nov 20, 2022 – 06:33 pm GMT

PDB ID : 4CAK  
EMDB ID : EMD-2281  
Title : Three-dimensional reconstruction of intact human integrin  $\alpha$ IIb $\beta$ 3 in a phospholipid bilayer nanodisc  
Authors : Choi, W.S.; Rice, W.J.; Stokes, D.L.; Collier, B.S.  
Deposited on : 2013-10-08  
Resolution : 20.50 Å (reported)  
Based on initial model : 3FCS

This is a Full wwPDB EM Validation Report for a publicly released PDB entry.

We welcome your comments at [validation@mail.wwpdb.org](mailto:validation@mail.wwpdb.org)

A user guide is available at

<https://www.wwpdb.org/validation/2017/EMValidationReportHelp>

with specific help available everywhere you see the ⓘ symbol.

The types of validation reports are described at

<http://www.wwpdb.org/validation/2017/FAQs#types>.

---

The following versions of software and data (see [references ⓘ](#)) were used in the production of this report:

EMDB validation analysis : 0.0.1.dev43  
Mogul : 1.8.4, CSD as541be (2020)  
MolProbity : 4.02b-467  
Percentile statistics : 20191225.v01 (using entries in the PDB archive December 25th 2019)  
MapQ : 1.9.9  
Ideal geometry (proteins) : Engh & Huber (2001)  
Ideal geometry (DNA, RNA) : Parkinson et al. (1996)  
Validation Pipeline (wwPDB-VP) : 2.31.2

# 1 Overall quality at a glance i

The following experimental techniques were used to determine the structure:

*ELECTRON MICROSCOPY*

The reported resolution of this entry is 20.50 Å.

Percentile scores (ranging between 0-100) for global validation metrics of the entry are shown in the following graphic. The table shows the number of entries on which the scores are based.

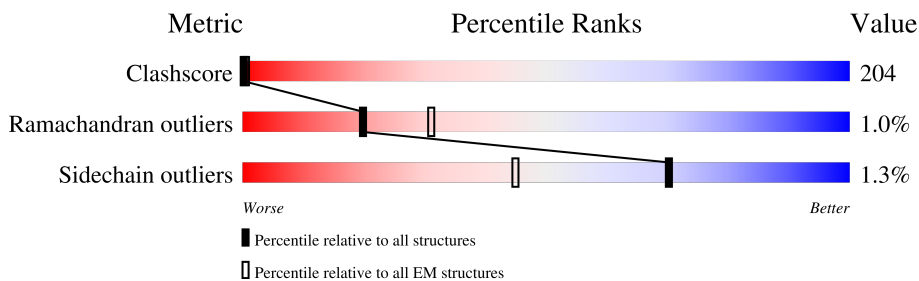

Metric	Whole archive (#Entries)	EM structures (#Entries)
Clashscore	158937	4297
Ramachandran outliers	154571	4023
Sidechain outliers	154315	3826

The table below summarises the geometric issues observed across the polymeric chains and their fit to the map. The red, orange, yellow and green segments of the bar indicate the fraction of residues that contain outliers for  $\geq 3$ , 2, 1 and 0 types of geometric quality criteria respectively. A grey segment represents the fraction of residues that are not modelled. The numeric value for each fraction is indicated below the corresponding segment, with a dot representing fractions  $\leq 5\%$ . The upper red bar (where present) indicates the fraction of residues that have poor fit to the EM map (all-atom inclusion  $< 40\%$ ). The numeric value is given above the bar.

Mol	Chain	Length	Quality of chain
1	A	959	<div style="display: flex; justify-content: space-between; align-items: center;"> <div style="text-align: center;">10%</div> <div style="width: 100%; height: 15px; background: linear-gradient(to right, red, orange, yellow, green, grey);"> <span style="position: absolute; left: 10%; top: -10px;">50%</span> <span style="position: absolute; left: 43%; top: -10px;">43%</span> <span style="position: absolute; left: 95%; top: -10px;">• 5%</span> </div> </div>
2	B	690	<div style="display: flex; justify-content: space-between; align-items: center;"> <div style="text-align: center;">15%</div> <div style="width: 100%; height: 15px; background: linear-gradient(to right, red, orange, yellow, green, grey);"> <span style="position: absolute; left: 15%; top: -10px;">44%</span> <span style="position: absolute; left: 54%; top: -10px;">54%</span> <span style="position: absolute; left: 95%; top: -10px;">•</span> </div> </div>
3	C	2	<div style="display: flex; justify-content: space-between; align-items: center;"> <div style="text-align: center;">50%</div> <div style="width: 100%; height: 15px; background: linear-gradient(to right, red, orange, yellow, green, grey);"> <span style="position: absolute; left: 50%; top: -10px;">50%</span> <span style="position: absolute; left: 50%; top: -10px;">50%</span> </div> </div>
3	F	2	<div style="display: flex; justify-content: space-between; align-items: center;"> <div style="text-align: center;">100%</div> <div style="width: 100%; height: 15px; background: linear-gradient(to right, red, orange, yellow, green, grey);"> <span style="position: absolute; left: 100%; top: -10px;">100%</span> </div> </div>
4	D	4	<div style="display: flex; justify-content: space-between; align-items: center;"> <div style="text-align: center;">75%</div> <div style="width: 100%; height: 15px; background: linear-gradient(to right, red, orange, yellow, green, grey);"> <span style="position: absolute; left: 75%; top: -10px;">75%</span> <span style="position: absolute; left: 25%; top: -10px;">25%</span> </div> </div>
5	E	3	<div style="display: flex; justify-content: space-between; align-items: center;"> <div style="text-align: center;">33%</div> <div style="width: 100%; height: 15px; background: linear-gradient(to right, red, orange, yellow, green, grey);"> <span style="position: absolute; left: 33%; top: -10px;">33%</span> <span style="position: absolute; left: 67%; top: -10px;">67%</span> </div> </div>
6	G	5	<div style="display: flex; justify-content: space-between; align-items: center;"> <div style="text-align: center;">60%</div> <div style="width: 100%; height: 15px; background: linear-gradient(to right, red, orange, yellow, green, grey);"> <span style="position: absolute; left: 60%; top: -10px;">60%</span> <span style="position: absolute; left: 40%; top: -10px;">40%</span> </div> </div>

The following table lists non-polymeric compounds, carbohydrate monomers and non-standard

residues in protein, DNA, RNA chains that are outliers for geometric or electron-density-fit criteria:

Mol	Type	Chain	Res	Chirality	Geometry	Clashes	Electron density
3	NAG	F	1	-	-	X	-
3	NAG	F	2	-	-	X	-
4	NAG	D	1	-	-	X	-
4	NAG	D	2	-	-	X	-
4	BMA	D	3	-	-	X	-
4	MAN	D	4	-	-	X	-
5	NAG	E	1	-	-	X	-
6	NAG	G	2	-	-	X	-
6	MAN	G	4	-	-	X	-
6	MAN	G	5	-	-	X	-
7	NAG	A	3015	X	-	-	-
7	NAG	A	3570	-	-	X	-

## 2 Entry composition [i](#)

There are 7 unique types of molecules in this entry. The entry contains 15960 atoms, of which 3296 are hydrogens and 0 are deuteriums.

In the tables below, the AltConf column contains the number of residues with at least one atom in alternate conformation and the Trace column contains the number of residues modelled with at most 2 atoms.

- Molecule 1 is a protein called Integrin alpha-IIb.

Mol	Chain	Residues	Atoms						AltConf	Trace
			Total	C	H	N	O	S		
1	A	913	10364	4466	3296	1236	1336	30	14	3

There is a discrepancy between the modelled and reference sequences:

Chain	Residue	Modelled	Actual	Comment	Reference
A	959	CYS	LEU	conflict	UNP P08514

- Molecule 2 is a protein called Integrin beta-3.

Mol	Chain	Residues	Atoms					AltConf	Trace
			Total	C	N	O	S		
2	B	680	5362	3294	913	1083	72	19	0

There is a discrepancy between the modelled and reference sequences:

Chain	Residue	Modelled	Actual	Comment	Reference
B	688	CYS	PRO	conflict	UNP P05106

- Molecule 3 is an oligosaccharide called 2-acetamido-2-deoxy-beta-D-glucopyranose-(1-4)-2-acetamido-2-deoxy-beta-D-glucopyranose.

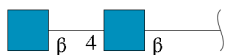

Mol	Chain	Residues	Atoms				AltConf	Trace
			Total	C	N	O		
3	C	2	28	16	2	10	0	0
3	F	2	28	16	2	10	0	0

- Molecule 4 is an oligosaccharide called alpha-D-mannopyranose-(1-3)-beta-D-mannopyranose-(1-4)-2-acetamido-2-deoxy-beta-D-glucopyranose-(1-4)-2-acetamido-2-deoxy-beta-D-glucopyranose.



Mol	Chain	Residues	Atoms				AltConf	Trace
			Total	C	N	O		
4	D	4	50	28	2	20	0	0

- Molecule 5 is an oligosaccharide called beta-D-mannopyranose-(1-4)-2-acetamido-2-deoxy-beta-D-glucopyranose-(1-4)-2-acetamido-2-deoxy-beta-D-glucopyranose.

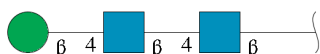

Mol	Chain	Residues	Atoms				AltConf	Trace
			Total	C	N	O		
5	E	3	39	22	2	15	0	0

- Molecule 6 is an oligosaccharide called alpha-D-mannopyranose-(1-2)-alpha-D-mannopyranose-(1-3)-beta-D-mannopyranose-(1-4)-2-acetamido-2-deoxy-beta-D-glucopyranose-(1-4)-2-acetamido-2-deoxy-beta-D-glucopyranose.

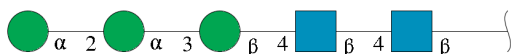

Mol	Chain	Residues	Atoms				AltConf	Trace
			Total	C	N	O		
6	G	5	61	34	2	25	0	0

- Molecule 7 is 2-acetamido-2-deoxy-beta-D-glucopyranose (three-letter code: NAG) (formula: C<sub>8</sub>H<sub>15</sub>NO<sub>6</sub>).



Mol	Chain	Residues	Atoms			AltConf	
			Total	C	N		O
7	A	1	28	16	2	10	0
7	A	1	28	16	2	10	0

### 3 Residue-property plots

These plots are drawn for all protein, RNA, DNA and oligosaccharide chains in the entry. The first graphic for a chain summarises the proportions of the various outlier classes displayed in the second graphic. The second graphic shows the sequence view annotated by issues in geometry and atom inclusion in map density. Residues are color-coded according to the number of geometric quality criteria for which they contain at least one outlier: green = 0, yellow = 1, orange = 2 and red = 3 or more. A red diamond above a residue indicates a poor fit to the EM map for this residue (all-atom inclusion < 40%). Stretches of 2 or more consecutive residues without any outlier are shown as a green connector. Residues present in the sample, but not in the model, are shown in grey.

#### • Molecule 1: Integrin alpha-IIb



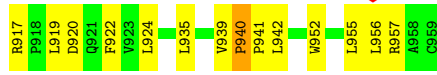
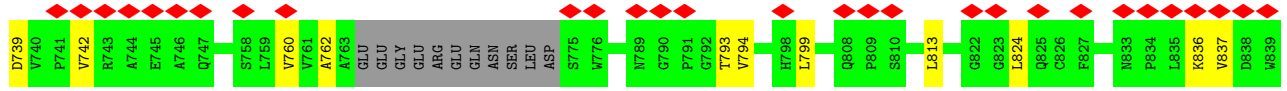

• Molecule 2: Integrin beta-3

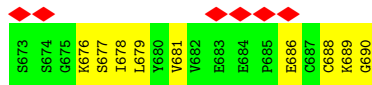
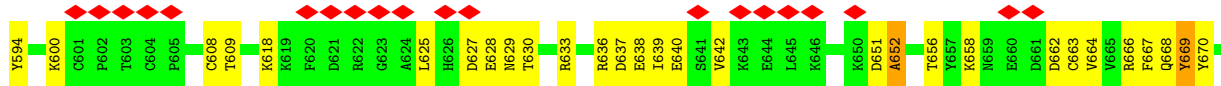
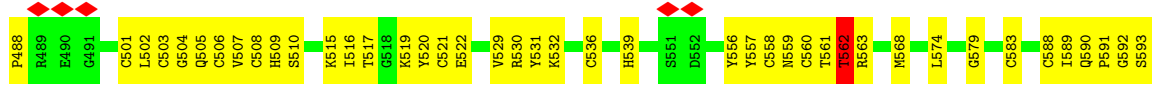
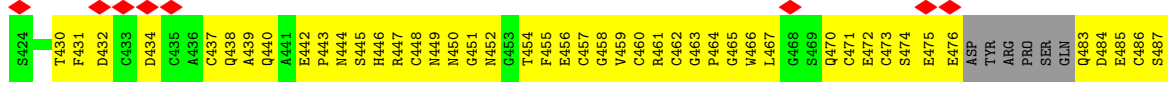
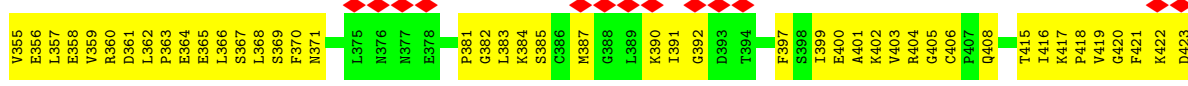
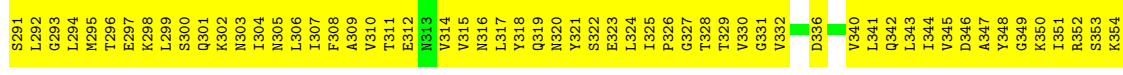
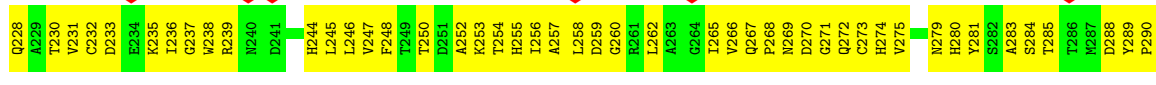
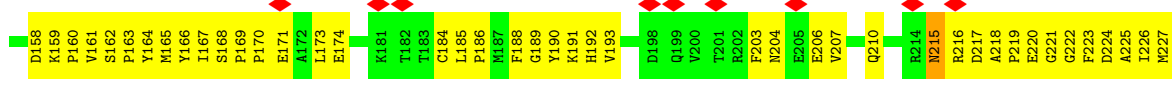



- Molecule 3: 2-acetamido-2-deoxy-beta-D-glucopyranose-(1-4)-2-acetamido-2-deoxy-beta-D-glucopyranose



- Molecule 3: 2-acetamido-2-deoxy-beta-D-glucopyranose-(1-4)-2-acetamido-2-deoxy-beta-D-glucopyranose



- Molecule 4: alpha-D-mannopyranose-(1-3)-beta-D-mannopyranose-(1-4)-2-acetamido-2-deoxy-beta-D-glucopyranose-(1-4)-2-acetamido-2-deoxy-beta-D-glucopyranose

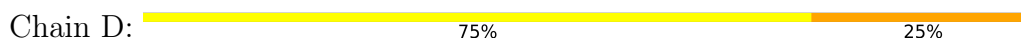

- Molecule 5: beta-D-mannopyranose-(1-4)-2-acetamido-2-deoxy-beta-D-glucopyranose-(1-4)-2-acetamido-2-deoxy-beta-D-glucopyranose

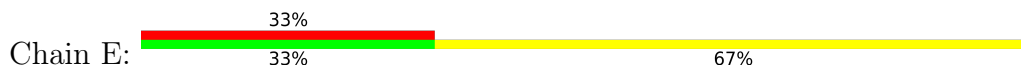

- Molecule 6: alpha-D-mannopyranose-(1-2)-alpha-D-mannopyranose-(1-3)-beta-D-mannopyranose-(1-4)-2-acetamido-2-deoxy-beta-D-glucopyranose-(1-4)-2-acetamido-2-deoxy-beta-D-glucopyranose

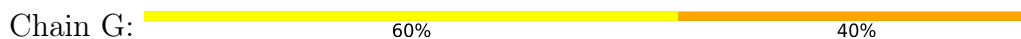

## 4 Experimental information

Property	Value	Source
EM reconstruction method	SINGLE PARTICLE	Depositor
Imposed symmetry	POINT, C1	Depositor
Number of particles used	25008	Depositor
Resolution determination method	Not provided	
CTF correction method	Not provided	
Microscope	FEI TECNAI F20	Depositor
Voltage (kV)	120	Depositor
Electron dose ( $e^-/\text{\AA}^2$ )	13	Depositor
Minimum defocus (nm)	1200	Depositor
Maximum defocus (nm)	1500	Depositor
Magnification	50592	Depositor
Image detector	GENERIC TVIPS (4k x 4k)	Depositor
Maximum map value	0.288	Depositor
Minimum map value	-0.124	Depositor
Average map value	-0.001	Depositor
Map value standard deviation	0.009	Depositor
Recommended contour level	0.012	Depositor
Map size ( $\text{\AA}$ )	402.56, 402.56, 402.56	wwPDB
Map dimensions	136, 136, 136	wwPDB
Map angles ( $^\circ$ )	90.0, 90.0, 90.0	wwPDB
Pixel spacing ( $\text{\AA}$ )	2.96, 2.96, 2.96	Depositor

## 5 Model quality [i](#)

### 5.1 Standard geometry [i](#)

Bond lengths and bond angles in the following residue types are not validated in this section: BMA, MAN, NAG

The Z score for a bond length (or angle) is the number of standard deviations the observed value is removed from the expected value. A bond length (or angle) with  $|Z| > 5$  is considered an outlier worth inspection. RMSZ is the root-mean-square of all Z scores of the bond lengths (or angles).

Mol	Chain	Bond lengths		Bond angles	
		RMSZ	# Z  >5	RMSZ	# Z  >5
1	A	0.65	1/7233 (0.0%)	1.09	16/9839 (0.2%)
2	B	0.45	2/5447 (0.0%)	0.63	6/7341 (0.1%)
All	All	0.57	3/12680 (0.0%)	0.92	22/17180 (0.1%)

Chiral center outliers are detected by calculating the chiral volume of a chiral center and verifying if the center is modelled as a planar moiety or with the opposite hand. A planarity outlier is detected by checking planarity of atoms in a peptide group, atoms in a mainchain group or atoms of a sidechain that are expected to be planar.

Mol	Chain	#Chirality outliers	#Planarity outliers
2	B	0	1

All (3) bond length outliers are listed below:

Mol	Chain	Res	Type	Atoms	Z	Observed(Å)	Ideal(Å)
1	A	14	PRO	C-N	27.97	1.98	1.34
2	B	562[A]	THR	C-N	-20.14	0.87	1.34
2	B	562[B]	THR	C-N	-20.14	0.87	1.34

All (22) bond angle outliers are listed below:

Mol	Chain	Res	Type	Atoms	Z	Observed(°)	Ideal(°)
1	A	14	PRO	CA-C-N	-50.09	7.00	117.20
1	A	14	PRO	C-N-CA	-39.38	23.26	121.70
2	B	562[A]	THR	O-C-N	-24.32	83.80	122.70
2	B	562[B]	THR	O-C-N	-24.32	83.80	122.70
2	B	562[A]	THR	C-N-CA	-11.36	93.29	121.70
2	B	562[B]	THR	C-N-CA	-11.36	93.29	121.70
2	B	562[A]	THR	CA-C-N	-11.22	92.51	117.20
2	B	562[B]	THR	CA-C-N	-11.22	92.51	117.20

*Continued on next page...*

Continued from previous page...

Mol	Chain	Res	Type	Atoms	Z	Observed(°)	Ideal(°)
1	A	77	ARG	NE-CZ-NH2	-8.91	115.85	120.30
1	A	90	ARG	NE-CZ-NH2	-7.85	116.37	120.30
1	A	32	ARG	CD-NE-CZ	7.75	134.45	123.60
1	A	276	ARG	NE-CZ-NH2	-7.54	116.53	120.30
1	A	317	ARG	NE-CZ-NH2	-6.83	116.89	120.30
1	A	434	ASP	CB-CG-OD1	6.69	124.32	118.30
1	A	373	ASP	CB-CG-OD1	6.63	124.26	118.30
1	A	77	ARG	CD-NE-CZ	6.43	132.60	123.60
1	A	305	ASP	CB-CG-OD1	6.26	123.93	118.30
1	A	279	ARG	NE-CZ-NH2	-5.84	117.38	120.30
1	A	335	ARG	CD-NE-CZ	5.40	131.16	123.60
1	A	32	ARG	NE-CZ-NH2	-5.31	117.64	120.30
1	A	90	ARG	CD-NE-CZ	5.20	130.88	123.60
1	A	449	ARG	NE-CZ-NH1	5.05	122.83	120.30

There are no chirality outliers.

All (1) planarity outliers are listed below:

Mol	Chain	Res	Type	Group
2	B	562[A]	THR	Mainchain

## 5.2 Too-close contacts [i](#)

In the following table, the Non-H and H(model) columns list the number of non-hydrogen atoms and hydrogen atoms in the chain respectively. The H(added) column lists the number of hydrogen atoms added and optimized by MolProbity. The Clashes column lists the number of clashes within the asymmetric unit, whereas Symm-Clashes lists symmetry-related clashes.

Mol	Chain	Non-H	H(model)	H(added)	Clashes	Symm-Clashes
1	A	7068	3296	6699	3511	0
2	B	5362	0	4912	3094	0
3	C	28	0	25	1	0
3	F	28	0	17	74	0
4	D	50	0	40	75	0
5	E	39	0	31	17	0
6	G	61	0	44	45	0
7	A	28	0	23	38	0
All	All	12664	3296	11791	4980	0

The all-atom clashscore is defined as the number of clashes found per 1000 atoms (including hydrogen atoms). The all-atom clashscore for this structure is 204.

All (4980) close contacts within the same asymmetric unit are listed below, sorted by their clash magnitude.

Atom-1	Atom-2	Interatomic distance (Å)	Clash overlap (Å)
2:B:254:THR:HG21	2:B:308:PHE:CD1	1.25	1.68
1:A:351:GLN:HE21	2:B:230:THR:CG2	1.05	1.67
1:A:331:PHE:CE2	1:A:661:ARG:HG3	1.17	1.65
1:A:592:VAL:CG2	1:A:727:ASN:HA	1.17	1.65
1:A:156:VAL:CG1	1:A:190:TYR:CD1	1.77	1.65
1:A:326:GLY:CA	2:B:325:ILE:HG12	1.22	1.65
1:A:365:ASP:HB3	1:A:587[B]:HIS:CG	1.20	1.64
2:B:193:VAL:CG1	2:B:279:ASN:HB3	1.21	1.64
2:B:235:LYS:HG2	2:B:273:CYS:SG	1.35	1.62
1:A:332:LEU:HB3	1:A:685:VAL:CG1	1.22	1.62
1:A:692:PRO:HG2	2:B:466:TRP:CE3	1.10	1.62
1:A:145:PRO:HG3	1:A:147:ARG:CB	1.27	1.62
1:A:325:VAL:HG12	2:B:295:MET:CB	1.29	1.62
1:A:349:GLY:HA3	2:B:293:GLY:CA	1.15	1.62
1:A:148:GLY:CA	1:A:196:ALA:HB2	1.19	1.62
1:A:352:LEU:CB	2:B:226:ILE:HG23	1.15	1.62
1:A:143:TYR:CD2	1:A:147:ARG:HD2	1.11	1.61
1:A:341:GLY:CA	1:A:704:LEU:HB2	1.23	1.61
1:A:343:PRO:HB2	1:A:671[A]:ARG:CG	1.29	1.61
1:A:158:ASN:HA	1:A:231:PHE:CD1	1.17	1.61
1:A:314:MET:SD	2:B:318[B]:TYR:HA	1.22	1.60
1:A:143:TYR:CG	1:A:147:ARG:CD	1.76	1.60
1:A:156:VAL:HG12	1:A:190:TYR:CG	1.35	1.60
1:A:381:GLY:CA	2:B:294:LEU:HD22	1.24	1.60
1:A:84:LEU:HG	1:A:215:HIS:CE1	1.32	1.60
1:A:400:ARG:CG	1:A:691:ASN:HB2	1.22	1.60
1:A:469:ALA:HA	2:B:51:PRO:CG	1.19	1.59
1:A:562:LEU:HB3	2:B:446:HIS:CB	1.23	1.59
2:B:391:ILE:CG2	2:B:483:GLN:HB3	1.23	1.59
2:B:349:GLY:HA3	2:B:484:ASP:CB	1.18	1.59
1:A:158:ASN:HA	1:A:231:PHE:CE1	1.33	1.59
1:A:485:PHE:CE2	1:A:605:ASP:HA	1.36	1.59
1:A:692:PRO:CG	2:B:466:TRP:CE3	1.85	1.58
1:A:485:PHE:CE2	1:A:605:ASP:CA	1.86	1.58
1:A:478:THR:HG21	2:B:22:MET:CB	1.32	1.58
1:A:480:THR:CG2	2:B:41:LYS:HB2	1.18	1.58
2:B:167:ILE:CG2	2:B:262:LEU:HD11	1.33	1.58
2:B:361:ASP:HA	2:B:437:CYS:CB	1.12	1.58
1:A:354:GLY:HA2	2:B:227:MET:CE	1.30	1.58
1:A:354:GLY:CA	2:B:227:MET:HE2	1.33	1.57

*Continued on next page...*

*Continued from previous page...*

Atom-1	Atom-2	Interatomic distance (Å)	Clash overlap (Å)
1:A:365:ASP:CB	1:A:587[A]:HIS:HB3	1.13	1.57
1:A:352:LEU:HB3	2:B:226:ILE:CG2	1.21	1.56
1:A:314:MET:CE	2:B:321[B]:TYR:CD2	1.87	1.56
1:A:322:LEU:HD22	2:B:318[B]:TYR:CB	1.24	1.56
1:A:381:GLY:HA2	2:B:294:LEU:CD2	1.24	1.56
1:A:237:TYR:CE2	2:B:167:ILE:HD11	1.06	1.56
2:B:350:LYS:CE	2:B:502:LEU:H	1.15	1.56
1:A:330:LEU:HG	1:A:674:CYS:CA	1.31	1.56
1:A:343:PRO:HB2	1:A:671[B]:ARG:CG	1.35	1.56
1:A:520:ARG:HG3	2:B:443:PRO:CD	1.28	1.56
2:B:244:HIS:CE1	2:B:300:SER:C	1.76	1.56
1:A:571[B]:VAL:CG1	1:A:586:LEU:HD11	1.33	1.55
2:B:254:THR:HG21	2:B:308:PHE:CE1	1.03	1.55
1:A:343:PRO:CB	1:A:671[A]:ARG:HG3	1.33	1.55
1:A:314:MET:SD	2:B:321[B]:TYR:HD2	1.28	1.55
1:A:876:VAL:CG1	2:B:663:CYS:HA	1.31	1.55
1:A:334:PRO:HD3	1:A:659:TYR:CA	1.36	1.55
1:A:338:HIS:CD2	1:A:657:ALA:HB2	1.38	1.55
1:A:325:VAL:CG1	2:B:295:MET:CE	1.80	1.55
1:A:469:ALA:HA	2:B:51:PRO:CD	1.36	1.54
1:A:571[B]:VAL:H	1:A:590:THR:CB	1.03	1.54
2:B:254:THR:CG2	2:B:308:PHE:CE1	1.84	1.54
1:A:60:ALA:CB	1:A:580:MET:HB2	1.24	1.54
1:A:237:TYR:HE2	2:B:167:ILE:CD1	0.99	1.54
2:B:312:GLU:CA	2:B:516:ILE:HA	1.36	1.54
1:A:453[B]:VAL:HB	7:A:3570:NAG:C8	1.08	1.54
1:A:158:ASN:CA	1:A:231:PHE:CD1	1.77	1.54
2:B:26:CYS:HB3	2:B:404:ARG:CB	1.36	1.54
1:A:692:PRO:CB	2:B:466:TRP:CZ3	1.77	1.53
1:A:876:VAL:HG13	2:B:663:CYS:CA	1.07	1.53
1:A:325:VAL:CG1	2:B:295:MET:HB3	1.37	1.53
2:B:193:VAL:HG13	2:B:279:ASN:CB	1.07	1.53
1:A:338:HIS:CD2	1:A:657:ALA:CB	1.88	1.53
2:B:235:LYS:HB3	2:B:273:CYS:CB	1.35	1.53
1:A:145:PRO:HD3	1:A:147:ARG:CG	1.38	1.52
2:B:185:LEU:CD1	2:B:215:ASN:HD21	0.93	1.52
2:B:360:ARG:NH2	2:B:459:VAL:CG2	1.71	1.52
2:B:629:ASN:N	6:G:4:MAN:C3	1.67	1.52
1:A:322:LEU:HD13	2:B:318[B]:TYR:CG	1.44	1.52
2:B:31:LEU:CD2	2:B:95:ASP:H	1.21	1.52
1:A:158:ASN:CG	1:A:231:PHE:HA	1.26	1.52

*Continued on next page...*

*Continued from previous page...*

Atom-1	Atom-2	Interatomic distance (Å)	Clash overlap (Å)
1:A:480:THR:CG2	2:B:41:LYS:CB	1.84	1.51
1:A:143:TYR:CG	1:A:147:ARG:HD2	1.36	1.51
1:A:158:ASN:CB	1:A:192:LEU:HD11	1.10	1.51
1:A:485:PHE:CZ	1:A:605:ASP:CA	1.81	1.51
1:A:351:GLN:CB	2:B:230:THR:HG21	1.38	1.50
1:A:453[B]:VAL:CG1	1:A:572[B]:SER:N	1.69	1.50
2:B:347:ALA:HA	2:B:505:GLN:CA	1.37	1.50
1:A:330:LEU:CD1	1:A:674:CYS:N	1.73	1.50
1:A:333:GLN:HA	1:A:659:TYR:CB	1.07	1.50
1:A:343:PRO:CB	1:A:671[B]:ARG:HG3	1.36	1.50
1:A:145:PRO:CG	1:A:147:ARG:HB3	1.32	1.50
1:A:592:VAL:CG2	1:A:727:ASN:CA	1.87	1.50
1:A:322:LEU:CD2	2:B:318[B]:TYR:CB	1.84	1.50
2:B:167:ILE:HG22	2:B:262:LEU:CD1	1.37	1.50
2:B:235:LYS:CB	2:B:273:CYS:HB3	1.06	1.50
2:B:319[B]:GLN:HB2	2:B:330:VAL:CG1	1.36	1.50
1:A:303:ARG:HH22	1:A:652:HIS:CB	1.21	1.49
1:A:347:LEU:CD2	1:A:673:ILE:HD11	1.04	1.49
1:A:288:TYR:CE1	2:B:165:MET:O	1.64	1.49
1:A:566:VAL:HG13	1:A:608:CYS:SG	1.51	1.49
1:A:349:GLY:CA	2:B:293:GLY:HA2	1.04	1.49
1:A:158:ASN:CB	1:A:231:PHE:CD1	1.96	1.49
1:A:158:ASN:HB3	1:A:192:LEU:CD1	1.03	1.49
2:B:79:GLN:NE2	2:B:147:SER:HA	1.26	1.49
1:A:322:LEU:HD22	2:B:318[B]:TYR:CA	1.40	1.48
1:A:365:ASP:CB	1:A:587[B]:HIS:CB	1.89	1.48
1:A:432:TYR:C	1:A:585:VAL:HA	1.30	1.48
2:B:370[A]:PHE:CE2	2:B:447:ARG:CG	1.95	1.48
1:A:158:ASN:CG	1:A:231:PHE:CA	1.78	1.48
1:A:520:ARG:H	2:B:443:PRO:CG	1.24	1.48
2:B:510:SER:CB	4:D:1:NAG:H3	1.19	1.48
1:A:480:THR:HG23	2:B:41:LYS:CA	1.40	1.48
1:A:692:PRO:HB2	2:B:466:TRP:CZ3	0.97	1.48
1:A:382:GLY:N	2:B:294:LEU:HD13	1.27	1.48
1:A:520:ARG:CG	2:B:443:PRO:HD2	1.40	1.48
2:B:370[A]:PHE:CE2	2:B:447:ARG:HG3	1.47	1.47
1:A:325:VAL:HG13	2:B:295:MET:CE	1.00	1.47
1:A:368:ARG:HB2	1:A:571[B]:VAL:CG1	1.43	1.47
1:A:158:ASN:CG	1:A:231:PHE:CD1	1.88	1.46
1:A:347:LEU:CD2	1:A:673:ILE:CD1	1.87	1.46
1:A:158:ASN:CG	1:A:231:PHE:HD1	1.18	1.46

*Continued on next page...*

*Continued from previous page...*

Atom-1	Atom-2	Interatomic distance (Å)	Clash overlap (Å)
1:A:513:GLN:C	2:B:454[A]:THR:H	1.18	1.46
1:A:513:GLN:C	2:B:454[B]:THR:H	1.18	1.46
1:A:313:TYR:HB3	2:B:325:ILE:CG1	1.45	1.46
2:B:319[B]:GLN:CB	2:B:330:VAL:HG11	1.06	1.46
2:B:349:GLY:CA	2:B:484:ASP:HB2	1.02	1.46
1:A:148:GLY:HA2	1:A:196:ALA:CB	1.45	1.46
2:B:31:LEU:HG	2:B:95:ASP:CA	1.24	1.46
1:A:371:TYR:CD1	1:A:726:LYS:HE2	1.48	1.46
1:A:414:GLY:HA2	2:B:267:GLN:CA	1.42	1.46
2:B:193:VAL:HG13	2:B:279:ASN:CG	1.28	1.46
1:A:143:TYR:CE2	1:A:147:ARG:HD2	1.47	1.45
1:A:156:VAL:CA	1:A:190:TYR:CB	1.94	1.45
1:A:303:ARG:NH2	1:A:652:HIS:HA	1.30	1.45
1:A:433:PRO:CA	1:A:585:VAL:HG22	1.44	1.45
2:B:370[B]:PHE:CE2	2:B:447:ARG:CG	1.96	1.45
1:A:551:PHE:CD2	2:B:56:PHE:N	1.84	1.45
1:A:562:LEU:CB	2:B:446:HIS:HB3	1.42	1.45
2:B:351:ILE:CA	2:B:503:CYS:HB3	1.13	1.45
1:A:478:THR:HG21	2:B:22:MET:CA	1.43	1.45
2:B:27:SER:HB3	2:B:367:SER:CB	1.30	1.44
1:A:341:GLY:HA3	1:A:704:LEU:CB	1.44	1.44
1:A:143:TYR:CD2	1:A:147:ARG:CD	1.90	1.44
2:B:312:GLU:HA	2:B:516:ILE:CA	1.43	1.44
1:A:281:ARG:NH1	4:D:4:MAN:H2	1.27	1.44
1:A:426:ASP:CB	1:A:585:VAL:HG23	1.45	1.44
2:B:193:VAL:HG22	2:B:279:ASN:C	1.06	1.44
1:A:340:LEU:HG	1:A:659:TYR:CD2	1.53	1.44
1:A:355:ARG:NH2	2:B:260:GLY:H	1.05	1.44
2:B:185:LEU:CD1	2:B:215:ASN:ND2	1.73	1.44
2:B:347:ALA:CA	2:B:505:GLN:HA	1.47	1.43
1:A:400:ARG:CD	1:A:691:ASN:CG	1.84	1.43
1:A:358:SER:CB	2:B:258:LEU:HD11	1.43	1.43
1:A:338:HIS:CD2	1:A:707:VAL:HG22	1.53	1.43
1:A:351:GLN:HE22	2:B:298:LYS:CD	1.31	1.43
1:A:156:VAL:HA	1:A:190:TYR:CB	1.49	1.43
1:A:332:LEU:CB	1:A:685:VAL:CG1	1.90	1.43
1:A:60:ALA:HB1	1:A:580:MET:CG	1.48	1.42
1:A:351:GLN:NE2	2:B:298:LYS:HG2	1.12	1.42
2:B:361:ASP:CA	2:B:437:CYS:HB2	0.95	1.42
2:B:628:GLU:CA	6:G:4:MAN:H2	1.45	1.42
1:A:305:ASP:HB2	1:A:675:ASN:CB	0.96	1.42

*Continued on next page...*



*Continued from previous page...*

Atom-1	Atom-2	Interatomic distance (Å)	Clash overlap (Å)
1:A:336:GLY:C	1:A:657:ALA:HB3	1.35	1.42
1:A:876:VAL:CG1	2:B:663:CYS:CA	1.90	1.42
2:B:193:VAL:CG2	2:B:279:ASN:O	1.67	1.42
2:B:350:LYS:CG	2:B:502:LEU:N	1.81	1.42
2:B:358:GLU:CD	2:B:459:VAL:HA	1.33	1.42
1:A:480:THR:HG23	2:B:41:LYS:N	1.09	1.42
1:A:551:PHE:CE2	2:B:56:PHE:CA	2.01	1.42
1:A:555:GLU:HB3	2:B:26:CYS:SG	1.57	1.42
1:A:593:GLN:C	1:A:727:ASN:ND2	1.71	1.42
1:A:113:TRP:CH2	1:A:219:GLN:OE1	1.68	1.42
1:A:332:LEU:N	1:A:674:CYS:CB	1.83	1.42
1:A:355:ARG:HH22	2:B:260:GLY:N	0.96	1.42
1:A:432:TYR:HA	1:A:586:LEU:N	1.33	1.42
1:A:468:PRO:CB	2:B:53:SER:N	1.74	1.42
1:A:592:VAL:HG21	1:A:727:ASN:CA	1.47	1.42
1:A:79:VAL:HG22	1:A:215:HIS:NE2	1.16	1.41
1:A:665:ASN:O	2:B:476:GLU:CA	1.66	1.41
1:A:715:GLU:OE2	1:A:942:LEU:CD2	1.67	1.41
1:A:384:SER:HB2	2:B:272:GLN:CG	1.48	1.41
1:A:520:ARG:N	2:B:443:PRO:HG3	1.32	1.41
1:A:331:PHE:HE2	1:A:661:ARG:CG	1.32	1.41
1:A:332:LEU:CB	1:A:685:VAL:HG12	1.41	1.41
2:B:110:TYR:CG	2:B:420:GLY:O	1.69	1.41
1:A:303:ARG:NH2	1:A:652:HIS:CA	1.80	1.41
1:A:320:ARG:CB	2:B:307:ILE:HB	1.30	1.41
1:A:331:PHE:CE2	1:A:661:ARG:CG	2.04	1.41
1:A:343:PRO:N	1:A:661:ARG:HG2	1.21	1.41
1:A:471:LYS:NZ	2:B:51:PRO:HA	1.12	1.41
1:A:58:TRP:CZ2	1:A:581:ALA:HA	1.54	1.41
1:A:156:VAL:HG12	1:A:190:TYR:CD1	0.88	1.41
1:A:281:ARG:CZ	4:D:4:MAN:H2	1.51	1.41
1:A:313:TYR:CB	2:B:325:ILE:HG13	1.49	1.41
1:A:365:ASP:HB3	1:A:587[B]:HIS:ND1	1.16	1.41
1:A:400:ARG:CB	1:A:691:ASN:HB2	1.51	1.41
1:A:571[B]:VAL:HG12	1:A:586:LEU:CG	1.47	1.41
2:B:370[B]:PHE:CE2	2:B:447:ARG:HG3	1.48	1.41
1:A:84:LEU:HD22	1:A:219:GLN:CD	1.36	1.40
1:A:365:ASP:HB3	1:A:587[A]:HIS:CB	1.48	1.40
1:A:331:PHE:CD2	1:A:661:ARG:HA	1.54	1.40
1:A:349:GLY:HA3	2:B:293:GLY:N	1.34	1.40
2:B:315:VAL:N	2:B:516:ILE:N	1.67	1.40

*Continued on next page...*

*Continued from previous page...*

Atom-1	Atom-2	Interatomic distance (Å)	Clash overlap (Å)
1:A:84:LEU:CG	1:A:215:HIS:CE1	2.04	1.40
1:A:559:ARG:CZ	2:B:401:ALA:HB2	0.93	1.40
1:A:469:ALA:CA	2:B:51:PRO:CG	1.97	1.40
1:A:478:THR:CG2	2:B:22:MET:HB3	1.49	1.40
1:A:515:PRO:HG2	2:B:456:GLU:CB	1.14	1.40
2:B:315:VAL:H	2:B:516:ILE:N	1.13	1.40
2:B:346:ASP:CB	2:B:486:CYS:HA	1.50	1.40
2:B:351:ILE:HA	2:B:503:CYS:CB	1.24	1.40
2:B:31:LEU:CG	2:B:95:ASP:HA	1.15	1.39
2:B:350:LYS:NZ	2:B:507:VAL:H	1.12	1.39
2:B:370[A]:PHE:CZ	2:B:447:ARG:HG3	1.55	1.39
1:A:485:PHE:CZ	1:A:605:ASP:HA	0.88	1.39
1:A:551:PHE:CD2	2:B:56:PHE:C	1.94	1.39
1:A:551:PHE:CE2	2:B:56:PHE:N	1.90	1.39
1:A:314:MET:HG3	2:B:321[B]:TYR:CD2	1.55	1.39
2:B:385:SER:CB	2:B:449:ASN:HA	1.52	1.39
1:A:351:GLN:NE2	2:B:298:LYS:CG	1.85	1.39
2:B:253:LYS:CB	2:B:317:LEU:HD23	1.49	1.39
2:B:361:ASP:N	2:B:457:CYS:CA	1.83	1.39
1:A:338:HIS:HB2	1:A:706:SER:C	1.40	1.39
1:A:369:ASP:CG	1:A:726:LYS:HE3	1.42	1.39
1:A:329:TYR:CA	1:A:671[A]:ARG:HD2	1.50	1.38
1:A:432:TYR:OH	1:A:504:LEU:CD2	1.69	1.38
2:B:391:ILE:CA	2:B:483:GLN:CB	1.85	1.38
2:B:350:LYS:HG3	2:B:502:LEU:N	1.37	1.38
1:A:325:VAL:CG1	2:B:295:MET:HE2	1.39	1.38
1:A:326:GLY:C	2:B:325:ILE:HG12	1.41	1.38
1:A:333:GLN:CA	1:A:659:TYR:CB	2.01	1.38
1:A:334:PRO:CD	1:A:659:TYR:CA	2.00	1.38
1:A:368:ARG:NH1	1:A:454:VAL:HG12	1.06	1.38
1:A:876:VAL:CB	2:B:663:CYS:HA	1.52	1.38
1:A:338:HIS:CB	1:A:707:VAL:HA	1.51	1.38
2:B:314:VAL:CG2	2:B:515:LYS:HD2	1.41	1.38
1:A:264:LEU:CD2	4:D:2:NAG:H62	1.53	1.38
2:B:80:VAL:CG2	2:B:144:LYS:O	1.70	1.38
1:A:478:THR:CG2	2:B:22:MET:CB	2.01	1.37
2:B:351:ILE:CG1	2:B:505:GLN:OE1	1.72	1.37
1:A:303:ARG:NH2	1:A:652:HIS:CB	1.80	1.37
1:A:347:LEU:HD21	1:A:673:ILE:CD1	1.45	1.37
1:A:60:ALA:CB	1:A:580:MET:CB	2.01	1.37
1:A:157:GLU:O	1:A:231:PHE:CZ	1.75	1.37

*Continued on next page...*

*Continued from previous page...*

Atom-1	Atom-2	Interatomic distance (Å)	Clash overlap (Å)
1:A:453[B]:VAL:HG12	1:A:572[B]:SER:N	1.13	1.37
1:A:469:ALA:CA	2:B:51:PRO:CB	2.03	1.37
1:A:876:VAL:CA	2:B:664:VAL:H	1.13	1.37
2:B:347:ALA:O	2:B:505:GLN:HB2	1.21	1.37
1:A:453[B]:VAL:CG1	1:A:571[B]:VAL:HA	1.52	1.37
1:A:561:LYS:H	2:B:369[A]:SER:CA	1.13	1.37
1:A:694:LYS:O	3:F:1:NAG:C6	1.71	1.37
1:A:311:PRO:HD2	2:B:163:PRO:CD	1.55	1.36
1:A:351:GLN:NE2	2:B:230:THR:HG23	1.36	1.36
1:A:469:ALA:CA	2:B:51:PRO:HB2	1.54	1.36
2:B:329[A]:THR:CG2	2:B:505:GLN:CG	2.02	1.36
1:A:160:PHE:O	1:A:191:PHE:CD2	1.76	1.36
1:A:264:LEU:HD13	4:D:1:NAG:O3	1.25	1.36
1:A:60:ALA:HB1	1:A:580:MET:CB	1.54	1.36
1:A:143:TYR:CD1	1:A:147:ARG:CD	2.07	1.36
1:A:158:ASN:O	1:A:231:PHE:CD2	1.77	1.36
1:A:311:PRO:HD2	2:B:163:PRO:CG	1.53	1.36
1:A:330:LEU:CG	1:A:674:CYS:CA	1.94	1.36
2:B:360:ARG:NH2	2:B:459:VAL:HG23	1.05	1.36
1:A:58:TRP:CZ2	1:A:581:ALA:CA	2.09	1.36
1:A:694:LYS:O	3:F:1:NAG:C5	1.65	1.36
1:A:358:SER:CB	2:B:258:LEU:CD1	2.03	1.35
1:A:432:TYR:CD2	1:A:586:LEU:CB	1.99	1.35
1:A:878:VAL:HG22	2:B:658:LYS:CE	1.55	1.35
2:B:189:GLY:HA3	2:B:285:THR:N	1.41	1.35
1:A:367:ASP:O	1:A:571[B]:VAL:CA	1.74	1.35
1:A:513:GLN:C	2:B:454[B]:THR:N	1.75	1.35
1:A:147:ARG:C	1:A:196:ALA:HB3	1.43	1.35
1:A:367:ASP:O	1:A:571[B]:VAL:CB	1.75	1.35
2:B:184:CYS:CB	2:B:218:ALA:HB2	1.54	1.35
1:A:147:ARG:O	1:A:196:ALA:CB	1.74	1.35
1:A:264:LEU:CD1	4:D:1:NAG:O3	1.74	1.35
1:A:324:GLU:HB3	2:B:226:ILE:CD1	1.57	1.35
1:A:471:LYS:HZ1	2:B:51:PRO:CA	1.40	1.35
1:A:333:GLN:CA	1:A:659:TYR:HB2	1.57	1.34
1:A:351:GLN:NE2	2:B:230:THR:CG2	1.86	1.34
1:A:367:ASP:O	1:A:571[B]:VAL:HB	1.26	1.34
1:A:368:ARG:HA	1:A:587[A]:HIS:C	1.47	1.34
1:A:513:GLN:C	2:B:454[A]:THR:N	1.76	1.34
1:A:562:LEU:HB3	2:B:446:HIS:CG	1.62	1.34
1:A:326:GLY:O	2:B:292:LEU:CD2	1.75	1.34

*Continued on next page...*

*Continued from previous page...*

Atom-1	Atom-2	Interatomic distance (Å)	Clash overlap (Å)
1:A:332:LEU:N	1:A:674:CYS:HB2	1.38	1.34
1:A:514:LYS:CD	2:B:454[A]:THR:HA	1.54	1.34
2:B:361:ASP:CA	2:B:437:CYS:CB	1.77	1.34
1:A:380:TYR:CB	2:B:269:ASN:H	1.36	1.34
1:A:514:LYS:CD	2:B:454[B]:THR:HA	1.55	1.34
1:A:301:ASP:O	1:A:684:VAL:CG2	1.76	1.34
1:A:453[B]:VAL:CG1	1:A:571[B]:VAL:CA	2.04	1.34
1:A:521:VAL:HG11	1:A:604:GLU:C	1.47	1.33
1:A:555:GLU:CA	2:B:53:SER:OG	1.75	1.33
2:B:391:ILE:HB	2:B:483:GLN:CG	1.55	1.33
1:A:145:PRO:HG3	1:A:147:ARG:CA	1.55	1.33
1:A:322:LEU:CG	2:B:318[B]:TYR:HB3	1.56	1.33
2:B:358:GLU:OE1	2:B:459:VAL:CA	1.75	1.33
1:A:322:LEU:CD1	2:B:318[B]:TYR:CB	2.07	1.33
1:A:332:LEU:CA	1:A:674:CYS:HB3	1.58	1.33
1:A:611:GLN:O	3:F:2:NAG:C4	1.75	1.33
2:B:31:LEU:HD23	2:B:95:ASP:N	1.41	1.33
1:A:343:PRO:HD3	1:A:661:ARG:CD	1.56	1.33
1:A:571[B]:VAL:HG12	1:A:586:LEU:CD1	1.59	1.33
2:B:15:GLN:HB2	2:B:364:GLU:OE2	1.18	1.33
2:B:358:GLU:HB2	2:B:459:VAL:C	1.49	1.33
1:A:426:ASP:HB2	1:A:585:VAL:CG2	1.57	1.32
1:A:876:VAL:HG11	2:B:662:ASP:O	1.20	1.32
2:B:628:GLU:HA	6:G:4:MAN:C2	1.57	1.32
1:A:164:LYS:CB	1:A:185:ALA:O	1.75	1.32
1:A:314:MET:CG	2:B:321[B]:TYR:CD2	2.11	1.32
1:A:329:TYR:CD2	1:A:671[B]:ARG:HD2	1.64	1.32
1:A:562:LEU:CB	2:B:370[A]:PHE:N	1.88	1.32
2:B:299:LEU:CG	2:B:304:ILE:CG2	1.92	1.32
1:A:84:LEU:HD22	1:A:219:GLN:CG	1.48	1.32
1:A:84:LEU:CB	1:A:216:VAL:N	1.88	1.32
1:A:145:PRO:CG	1:A:147:ARG:CA	2.07	1.32
1:A:351:GLN:CG	2:B:294:LEU:HD12	1.57	1.32
2:B:252:ALA:O	2:B:310:VAL:CB	1.77	1.32
2:B:299:LEU:HG	2:B:304:ILE:CG2	0.95	1.32
1:A:115:VAL:CG2	1:A:219:GLN:NE2	1.93	1.32
1:A:313:TYR:CA	2:B:321[A]:TYR:HB3	1.60	1.32
1:A:314:MET:HB3	2:B:318[B]:TYR:O	1.20	1.32
1:A:322:LEU:HD22	2:B:318[B]:TYR:C	1.48	1.32
1:A:322:LEU:HD22	2:B:318[A]:TYR:CB	1.58	1.32
1:A:400:ARG:HD3	1:A:691:ASN:CG	0.94	1.32

*Continued on next page...*

*Continued from previous page...*

Atom-1	Atom-2	Interatomic distance (Å)	Clash overlap (Å)
1:A:562:LEU:CB	2:B:370[B]:PHE:N	1.88	1.32
2:B:26:CYS:HB3	2:B:404:ARG:CG	1.48	1.32
2:B:193:VAL:HG22	2:B:279:ASN:CA	1.56	1.32
2:B:244:HIS:ND1	2:B:300:SER:C	1.81	1.32
1:A:115:VAL:HG22	1:A:219:GLN:NE2	1.45	1.31
1:A:312:LEU:HD22	2:B:256:ILE:C	1.38	1.31
1:A:322:LEU:HD13	2:B:318[B]:TYR:CB	1.59	1.31
1:A:697:ALA:H	3:F:1:NAG:C6	1.31	1.31
1:A:559:ARG:NH1	2:B:401:ALA:CA	1.93	1.31
2:B:27:SER:CB	2:B:367:SER:CB	1.94	1.31
1:A:158:ASN:HA	1:A:231:PHE:CG	1.66	1.31
1:A:326:GLY:N	2:B:325:ILE:CD1	1.92	1.31
2:B:319[B]:GLN:O	2:B:330:VAL:CG2	1.78	1.31
1:A:164:LYS:HB3	1:A:185:ALA:C	1.50	1.31
1:A:697:ALA:O	3:F:2:NAG:C8	1.79	1.31
2:B:350:LYS:HG2	2:B:502:LEU:C	1.47	1.31
1:A:2:ASN:HA	7:A:3570:NAG:O3	1.27	1.30
1:A:313:TYR:CD2	2:B:325:ILE:HB	1.64	1.30
1:A:314:MET:CB	2:B:318[B]:TYR:O	1.78	1.30
1:A:521:VAL:CG2	1:A:606:ASP:CG	2.00	1.30
2:B:350:LYS:HG3	2:B:501:CYS:C	1.51	1.30
1:A:158:ASN:CA	1:A:231:PHE:CG	2.13	1.30
1:A:329:TYR:OH	2:B:323:GLU:CB	1.77	1.30
1:A:365:ASP:CB	1:A:587[B]:HIS:CG	2.12	1.30
1:A:368:ARG:NH1	1:A:454:VAL:CG1	1.93	1.30
1:A:480:THR:HG22	2:B:41:LYS:CB	1.47	1.30
1:A:571[B]:VAL:CG1	1:A:586:LEU:CD1	2.10	1.30
1:A:338:HIS:CG	1:A:657:ALA:CB	2.15	1.30
1:A:552:LEU:CD1	1:A:604:GLU:CG	2.04	1.30
2:B:319[B]:GLN:CA	2:B:330:VAL:CG2	2.10	1.30
1:A:326:GLY:O	2:B:292:LEU:CB	1.76	1.30
1:A:414:GLY:CA	2:B:267:GLN:HA	1.60	1.30
1:A:521:VAL:HG23	1:A:606:ASP:OD2	1.26	1.30
2:B:384:LYS:NZ	2:B:445:SER:HB3	1.02	1.30
2:B:15:GLN:HB2	2:B:364:GLU:CD	1.52	1.30
2:B:320[A]:ASN:ND2	4:D:1:NAG:C2	1.80	1.30
2:B:351:ILE:CD1	2:B:505:GLN:OE1	1.79	1.30
1:A:158:ASN:ND2	1:A:231:PHE:HD1	1.27	1.29
1:A:343:PRO:CD	1:A:661:ARG:HG2	1.58	1.29
1:A:462:VAL:CB	1:A:607:VAL:HB	1.62	1.29
2:B:532:LYS:HD2	2:B:562[B]:THR:CG2	1.19	1.29

*Continued on next page...*

*Continued from previous page...*

Atom-1	Atom-2	Interatomic distance (Å)	Clash overlap (Å)
1:A:338:HIS:CB	1:A:706:SER:O	1.77	1.29
1:A:449:ARG:CZ	1:A:580:MET:HB3	1.61	1.29
1:A:598:ILE:CG2	2:B:52:GLU:OE2	1.80	1.29
2:B:252:ALA:O	2:B:310:VAL:CG2	1.78	1.29
2:B:350:LYS:HZ3	2:B:507:VAL:N	1.26	1.29
2:B:370[A]:PHE:N	2:B:446:HIS:CD2	1.97	1.29
1:A:115:VAL:HG23	1:A:145:PRO:O	1.19	1.29
1:A:300:GLY:HA2	1:A:677:LYS:NZ	1.44	1.29
1:A:480:THR:CG2	2:B:41:LYS:N	1.94	1.29
1:A:560:ASP:CG	2:B:370[B]:PHE:CE1	2.06	1.29
1:A:697:ALA:O	3:F:2:NAG:H81	1.32	1.29
1:A:329:TYR:OH	2:B:323:GLU:HB2	1.18	1.29
1:A:560:ASP:CG	2:B:370[B]:PHE:HE1	1.34	1.29
2:B:193:VAL:CG2	2:B:279:ASN:C	1.96	1.29
1:A:312:LEU:HD22	2:B:256:ILE:O	1.13	1.29
1:A:453[B]:VAL:CG1	1:A:571[B]:VAL:C	2.01	1.29
2:B:592:GLY:CA	2:B:639:ILE:N	1.88	1.29
1:A:162:TRP:CD1	1:A:233:GLY:N	2.00	1.28
1:A:314:MET:CE	2:B:318[A]:TYR:HA	1.62	1.28
1:A:338:HIS:CG	1:A:657:ALA:CA	2.15	1.28
1:A:453[B]:VAL:HB	7:A:3570:NAG:C7	1.63	1.28
1:A:560:ASP:CG	2:B:370[A]:PHE:CE1	2.07	1.28
1:A:560:ASP:CG	2:B:370[A]:PHE:HE1	1.35	1.28
1:A:670:GLU:HG2	2:B:474:SER:O	1.12	1.28
2:B:350:LYS:NZ	2:B:507:VAL:N	1.79	1.28
2:B:510:SER:CB	4:D:1:NAG:C3	2.00	1.28
1:A:311:PRO:CD	2:B:163:PRO:CD	2.11	1.28
2:B:184:CYS:C	2:B:218:ALA:HB2	1.53	1.28
2:B:298:LYS:HB2	2:B:304:ILE:CG1	1.48	1.28
2:B:370[B]:PHE:N	2:B:446:HIS:CD2	1.98	1.28
2:B:384:LYS:HZ2	2:B:445:SER:CB	1.45	1.28
1:A:400:ARG:HB3	1:A:691:ASN:CB	1.63	1.28
1:A:514:LYS:HD3	2:B:454[A]:THR:CA	1.62	1.28
1:A:521:VAL:CG2	1:A:606:ASP:OD2	1.81	1.28
2:B:37:ARG:CG	2:B:404:ARG:HB3	1.63	1.28
2:B:184:CYS:SG	2:B:218:ALA:CB	2.21	1.28
2:B:244:HIS:CE1	2:B:300:SER:O	1.86	1.28
2:B:361:ASP:CB	2:B:437:CYS:CB	2.06	1.28
1:A:313:TYR:HA	2:B:321[A]:TYR:CB	1.53	1.28
1:A:334:PRO:HD3	1:A:659:TYR:CB	1.63	1.28
1:A:334:PRO:HD2	1:A:659:TYR:N	1.46	1.28

*Continued on next page...*

*Continued from previous page...*

Atom-1	Atom-2	Interatomic distance (Å)	Clash overlap (Å)
1:A:341:GLY:CA	1:A:704:LEU:CB	2.04	1.28
1:A:365:ASP:CB	1:A:587[B]:HIS:ND1	1.94	1.28
1:A:368:ARG:HA	1:A:587[A]:HIS:O	1.16	1.28
1:A:368:ARG:O	1:A:456:ALA:HB3	1.13	1.28
1:A:433:PRO:HA	1:A:585:VAL:CG2	1.62	1.28
1:A:303:ARG:NH2	1:A:652:HIS:CG	2.01	1.28
1:A:322:LEU:CD2	2:B:318[B]:TYR:C	1.99	1.28
1:A:368:ARG:HG2	1:A:587[A]:HIS:N	1.45	1.28
2:B:315:VAL:H	2:B:515:LYS:C	1.21	1.28
1:A:340:LEU:HG	1:A:659:TYR:CG	1.69	1.27
1:A:433:PRO:CA	1:A:585:VAL:CG2	2.12	1.27
2:B:346:ASP:HA	2:B:485:GLU:O	1.23	1.27
1:A:397:GLU:OE2	1:A:649:LEU:CB	1.81	1.27
1:A:510:LEU:HB3	1:A:606:ASP:CG	1.51	1.27
2:B:629:ASN:HB2	6:G:4:MAN:O4	1.27	1.27
1:A:288:TYR:OH	2:B:167:ILE:HG12	1.29	1.27
1:A:369:ASP:OD2	1:A:726:LYS:HE3	1.21	1.27
1:A:513:GLN:O	2:B:454[B]:THR:N	1.66	1.27
1:A:351:GLN:HE22	2:B:298:LYS:CG	1.44	1.27
1:A:556:ALA:N	2:B:26:CYS:SG	2.08	1.27
1:A:664:SER:O	2:B:475:GLU:HG2	1.20	1.27
2:B:532:LYS:CD	2:B:562[B]:THR:CG2	1.88	1.27
1:A:475:LEU:N	2:B:56:PHE:HE2	1.22	1.27
1:A:322:LEU:CD2	2:B:308:PHE:HB3	1.63	1.26
1:A:326:GLY:CA	2:B:325:ILE:CG1	2.11	1.26
1:A:342:ALA:HA	1:A:661:ARG:NE	1.49	1.26
1:A:367:ASP:HB2	1:A:570[B]:ASN:OD1	1.32	1.26
1:A:562:LEU:CB	2:B:370[A]:PHE:H	1.46	1.26
2:B:185:LEU:HD22	2:B:215:ASN:CG	1.54	1.26
2:B:230:THR:O	2:B:298:LYS:HE3	1.18	1.26
2:B:235:LYS:CB	2:B:273:CYS:CB	2.01	1.26
2:B:350:LYS:HG2	2:B:502:LEU:O	1.14	1.26
1:A:518:GLY:O	2:B:443:PRO:CD	1.81	1.26
2:B:384:LYS:HE3	2:B:448:CYS:CB	1.50	1.26
2:B:627:ASP:O	6:G:5:MAN:C1	1.82	1.26
1:A:281:ARG:CD	4:D:2:NAG:H61	1.66	1.26
1:A:358:SER:HB3	2:B:258:LEU:CD1	1.65	1.26
1:A:397:GLU:OE1	1:A:723:ILE:HG12	1.23	1.26
1:A:400:ARG:HD3	1:A:691:ASN:CB	1.62	1.26
1:A:462:VAL:HB	1:A:607:VAL:CB	1.63	1.26
1:A:558:PHE:HA	2:B:366:LEU:O	1.14	1.26

*Continued on next page...*



*Continued from previous page...*

Atom-1	Atom-2	Interatomic distance (Å)	Clash overlap (Å)
1:A:697:ALA:N	3:F:2:NAG:H82	1.50	1.26
2:B:235:LYS:CG	2:B:273:CYS:SG	2.21	1.26
2:B:351:ILE:CA	2:B:503:CYS:CB	1.74	1.26
2:B:385:SER:OG	2:B:449:ASN:HA	1.09	1.26
1:A:352:LEU:CB	2:B:226:ILE:CG2	1.87	1.26
1:A:352:LEU:CA	2:B:226:ILE:CG2	2.07	1.26
1:A:397:GLU:OE2	1:A:649:LEU:CD1	1.83	1.26
1:A:453[B]:VAL:O	1:A:504:LEU:HB3	1.36	1.26
1:A:562:LEU:CB	2:B:370[B]:PHE:H	1.46	1.26
1:A:371:TYR:HD1	1:A:589:ASP:OD1	1.00	1.26
1:A:521:VAL:HG11	1:A:604:GLU:O	1.08	1.26
1:A:695:LYS:HB2	3:F:1:NAG:C2	1.52	1.26
1:A:324:GLU:OE2	2:B:223:PHE:CD2	1.89	1.25
1:A:514:LYS:HD3	2:B:454[B]:THR:CA	1.62	1.25
1:A:338:HIS:HB2	1:A:706:SER:O	1.12	1.25
1:A:485:PHE:CE2	1:A:605:ASP:CB	2.20	1.25
1:A:314:MET:HG3	2:B:321[B]:TYR:CG	1.45	1.25
2:B:384:LYS:NZ	2:B:445:SER:CB	1.98	1.25
2:B:627:ASP:O	6:G:5:MAN:C2	1.84	1.25
1:A:303:ARG:CB	1:A:684:VAL:O	1.84	1.25
1:A:326:GLY:O	2:B:292:LEU:HD23	1.30	1.25
1:A:365:ASP:CB	1:A:587[A]:HIS:CB	2.03	1.25
1:A:382:GLY:O	2:B:294:LEU:HD11	1.15	1.25
1:A:369:ASP:CG	1:A:726:LYS:CE	2.05	1.25
1:A:432:TYR:CD2	1:A:586:LEU:HB3	1.40	1.25
2:B:244:HIS:O	2:B:299:LEU:HD22	1.28	1.25
2:B:31:LEU:CD2	2:B:403:VAL:HG13	1.67	1.24
2:B:36:PRO:O	2:B:405:GLY:HA3	1.28	1.24
2:B:235:LYS:CG	2:B:273:CYS:HB3	1.68	1.24
1:A:156:VAL:CG1	1:A:190:TYR:HB2	1.68	1.24
1:A:156:VAL:N	1:A:190:TYR:CB	2.01	1.24
1:A:303:ARG:CZ	1:A:652:HIS:HA	1.67	1.24
1:A:313:TYR:HD2	2:B:325:ILE:CB	1.48	1.24
1:A:349:GLY:C	2:B:292:LEU:O	1.75	1.24
1:A:469:ALA:C	2:B:51:PRO:HB2	1.56	1.24
1:A:288:TYR:HE1	2:B:165:MET:O	0.95	1.24
1:A:400:ARG:CG	1:A:691:ASN:CB	2.16	1.24
1:A:469:ALA:C	2:B:51:PRO:CB	2.06	1.24
2:B:253:LYS:HB2	2:B:317:LEU:CD2	1.63	1.24
2:B:361:ASP:CB	2:B:437:CYS:HB3	1.58	1.24
1:A:322:LEU:CD2	2:B:318[B]:TYR:HB3	1.53	1.24

*Continued on next page...*



*Continued from previous page...*

Atom-1	Atom-2	Interatomic distance (Å)	Clash overlap (Å)
1:A:521:VAL:CG1	1:A:604:GLU:O	1.86	1.24
1:A:562:LEU:CD2	2:B:446:HIS:HB2	1.65	1.24
1:A:592:VAL:HG23	1:A:727:ASN:N	1.53	1.24
2:B:319[B]:GLN:C	2:B:330:VAL:HG21	1.58	1.24
2:B:351:ILE:C	2:B:503:CYS:HB3	1.15	1.24
2:B:358:GLU:CB	2:B:460:CYS:N	2.01	1.24
1:A:113:TRP:CH2	1:A:219:GLN:CD	2.11	1.24
1:A:145:PRO:CG	1:A:147:ARG:CB	1.94	1.24
1:A:158:ASN:OD1	1:A:231:PHE:N	1.69	1.24
1:A:480:THR:CG2	2:B:41:LYS:H	1.47	1.24
1:A:314:MET:CG	2:B:308:PHE:CE1	2.09	1.23
1:A:326:GLY:N	2:B:325:ILE:CG1	1.97	1.23
1:A:400:ARG:CD	1:A:691:ASN:CB	2.14	1.23
1:A:639:ASN:CG	3:F:1:NAG:O4	1.66	1.23
2:B:314:VAL:CG2	2:B:515:LYS:CD	2.14	1.23
2:B:329[A]:THR:CB	2:B:505:GLN:CG	2.16	1.23
1:A:285:MET:N	2:B:316:ASN:O	1.72	1.23
1:A:462:VAL:CG1	1:A:607:VAL:HB	1.69	1.23
1:A:562:LEU:CD2	2:B:383:LEU:O	1.85	1.23
1:A:319:ASP:CB	2:B:344:ILE:HG23	1.69	1.23
1:A:334:PRO:CD	1:A:659:TYR:HB2	1.66	1.23
1:A:371:TYR:CD1	1:A:589:ASP:OD1	1.78	1.23
1:A:402:ARG:CD	2:B:467:LEU:HG	1.67	1.23
1:A:571[B]:VAL:HG12	1:A:586:LEU:CD2	1.68	1.23
2:B:315:VAL:HG12	2:B:509:HIS:O	1.37	1.23
1:A:156:VAL:CA	1:A:190:TYR:HB3	1.62	1.23
1:A:341:GLY:N	1:A:661:ARG:H	1.31	1.23
1:A:466:LEU:HD11	1:A:605:ASP:N	1.52	1.23
1:A:571[B]:VAL:HB	1:A:590:THR:CG2	1.68	1.23
2:B:193:VAL:CG1	2:B:279:ASN:CB	1.88	1.23
2:B:628:GLU:HB3	6:G:3:BMA:O3	1.34	1.23
1:A:145:PRO:CD	1:A:147:ARG:CB	2.17	1.23
2:B:230:THR:HG23	2:B:298:LYS:CG	1.68	1.23
2:B:329[A]:THR:HG21	2:B:505:GLN:CG	1.63	1.23
2:B:391:ILE:CA	2:B:483:GLN:HB3	1.49	1.23
1:A:79:VAL:CG2	1:A:215:HIS:NE2	2.01	1.22
1:A:164:LYS:HB2	1:A:185:ALA:O	1.09	1.22
1:A:520:ARG:N	2:B:443:PRO:CG	1.92	1.22
2:B:37:ARG:HG3	2:B:404:ARG:CB	1.66	1.22
2:B:80:VAL:HG21	2:B:144:LYS:O	1.12	1.22
2:B:254:THR:CG2	2:B:308:PHE:CD1	2.07	1.22

*Continued on next page...*

*Continued from previous page...*

Atom-1	Atom-2	Interatomic distance (Å)	Clash overlap (Å)
1:A:246:GLY:N	1:A:683:ARG:HH11	1.36	1.22
1:A:281:ARG:NH2	4:D:4:MAN:C1	2.02	1.22
1:A:313:TYR:HA	2:B:321[A]:TYR:CA	1.57	1.22
1:A:352:LEU:CD2	2:B:306:LEU:HD13	1.69	1.22
1:A:469:ALA:HA	2:B:51:PRO:CB	1.63	1.22
2:B:15:GLN:CB	2:B:364:GLU:OE2	1.86	1.22
2:B:230:THR:CG2	2:B:298:LYS:HG2	1.69	1.22
2:B:296:THR:CA	2:B:304:ILE:O	1.86	1.22
1:A:311:PRO:CG	2:B:163:PRO:CD	2.16	1.22
1:A:349:GLY:CA	2:B:293:GLY:CA	1.85	1.22
1:A:551:PHE:CE2	2:B:56:PHE:C	2.08	1.22
1:A:555:GLU:CB	2:B:49:CYS:SG	2.27	1.22
2:B:253:LYS:CA	2:B:318[B]:TYR:N	2.03	1.22
1:A:84:LEU:CD2	1:A:215:HIS:CE1	2.22	1.22
2:B:224:ASP:HA	2:B:288:ASP:O	1.38	1.22
1:A:329:TYR:CB	1:A:671[A]:ARG:CD	2.10	1.22
1:A:345:LEU:HD22	1:A:669[B]:PHE:CE2	1.74	1.22
1:A:365:ASP:H	1:A:587[A]:HIS:CG	1.42	1.22
1:A:365:ASP:N	1:A:587[A]:HIS:CG	1.87	1.22
1:A:453[B]:VAL:HG13	1:A:571[B]:VAL:CA	1.68	1.22
1:A:571[B]:VAL:CG1	1:A:586:LEU:HD21	1.70	1.22
2:B:231:VAL:CG1	2:B:294:LEU:HD21	1.68	1.22
2:B:244:HIS:O	2:B:299:LEU:CD2	1.88	1.22
1:A:353:TYR:CB	2:B:227:MET:N	1.83	1.21
1:A:552:LEU:HD13	1:A:604:GLU:CB	1.70	1.21
1:A:570[A]:ASN:HD21	7:A:3570:NAG:C1	1.52	1.21
2:B:253:LYS:N	2:B:314:VAL:HG22	1.52	1.21
2:B:350:LYS:HE3	2:B:502:LEU:N	1.55	1.21
1:A:513:GLN:HG3	2:B:452[B]:ASN:C	1.41	1.21
2:B:230:THR:O	2:B:298:LYS:CE	1.89	1.21
2:B:530:ARG:O	2:B:559[A]:ASN:N	1.71	1.21
1:A:352:LEU:N	2:B:230:THR:OG1	1.71	1.21
1:A:395:GLN:NE2	1:A:690:GLY:O	1.73	1.21
2:B:230:THR:HG21	2:B:294:LEU:O	1.36	1.21
2:B:319[A]:GLN:OE1	2:B:507:VAL:CG1	1.87	1.21
1:A:556:ALA:C	2:B:37:ARG:HH11	1.44	1.21
2:B:532:LYS:CD	2:B:562[B]:THR:HG21	1.47	1.21
1:A:158:ASN:OD1	1:A:231:PHE:CB	1.89	1.20
1:A:311:PRO:CG	2:B:163:PRO:HD2	1.70	1.20
2:B:79:GLN:HE21	2:B:147:SER:CA	1.54	1.20
2:B:629:ASN:N	6:G:4:MAN:C2	2.04	1.20

*Continued on next page...*

*Continued from previous page...*

Atom-1	Atom-2	Interatomic distance (Å)	Clash overlap (Å)
1:A:322:LEU:HD22	2:B:318[A]:TYR:CG	1.76	1.20
1:A:352:LEU:CA	2:B:295:MET:HB2	1.56	1.20
1:A:594:GLU:OE1	1:A:610:PRO:HD3	1.38	1.20
2:B:184:CYS:CB	2:B:218:ALA:CB	2.18	1.20
2:B:329[A]:THR:HB	2:B:505:GLN:CG	1.70	1.20
2:B:536:CYS:O	2:B:558:CYS:SG	1.98	1.20
1:A:356:PHE:H	2:B:291:SER:CB	1.52	1.20
2:B:224:ASP:HA	2:B:288:ASP:C	1.60	1.20
1:A:281:ARG:NH2	4:D:4:MAN:C2	2.04	1.20
1:A:322:LEU:HD11	2:B:252:ALA:O	1.41	1.20
1:A:397:GLU:OE1	1:A:723:ILE:CG1	1.89	1.20
1:A:432:TYR:OH	1:A:504:LEU:HD21	1.41	1.20
1:A:517:GLN:HB2	2:B:438:GLN:HB3	1.24	1.20
1:A:2:ASN:HB3	7:A:3570:NAG:C7	1.71	1.20
1:A:58:TRP:HZ2	1:A:581:ALA:CA	1.48	1.20
1:A:148:GLY:CA	1:A:196:ALA:CB	2.03	1.20
1:A:320:ARG:HB2	2:B:307:ILE:CB	1.72	1.20
1:A:325:VAL:HB	2:B:292:LEU:O	1.41	1.20
1:A:331:PHE:CB	1:A:659:TYR:CE2	2.18	1.20
1:A:343:PRO:HD3	1:A:661:ARG:CG	1.69	1.20
1:A:515:PRO:CG	2:B:456:GLU:CB	2.04	1.20
1:A:352:LEU:O	2:B:227:MET:HA	1.42	1.19
1:A:431:GLY:O	1:A:585:VAL:C	1.81	1.19
1:A:692:PRO:CG	2:B:466:TRP:HE3	1.37	1.19
2:B:185:LEU:HD21	2:B:215:ASN:C	1.62	1.19
2:B:298:LYS:CB	2:B:304:ILE:HG13	1.69	1.19
2:B:530:ARG:O	2:B:560[A]:CYS:N	1.74	1.19
1:A:164:LYS:HB3	1:A:186:PRO:N	1.27	1.19
1:A:322:LEU:C	2:B:308:PHE:CD1	2.16	1.19
1:A:335:ARG:HH11	1:A:650:ALA:C	1.44	1.19
1:A:571[B]:VAL:N	1:A:590:THR:HB	0.87	1.19
1:A:593:GLN:O	1:A:727:ASN:CG	1.79	1.19
2:B:227:MET:CA	2:B:290:PRO:HB3	1.70	1.19
2:B:561[A]:THR:HG23	2:B:563:ARG:HB2	1.21	1.19
1:A:156:VAL:CA	1:A:190:TYR:HB2	1.64	1.19
1:A:159:ASP:C	1:A:190:TYR:CD2	2.06	1.19
1:A:332:LEU:C	1:A:685:VAL:CG1	2.12	1.19
2:B:159:LYS:HA	2:B:285:THR:CA	1.72	1.19
1:A:356:PHE:N	2:B:291:SER:CB	2.05	1.18
1:A:475:LEU:N	2:B:56:PHE:CE2	1.88	1.18
1:A:562:LEU:HD12	2:B:382:GLY:H	1.04	1.18

*Continued on next page...*

*Continued from previous page...*

Atom-1	Atom-2	Interatomic distance (Å)	Clash overlap (Å)
1:A:562:LEU:CD1	2:B:371[B]:ASN:HA	1.72	1.18
2:B:346:ASP:CA	2:B:485:GLU:O	1.91	1.18
2:B:385:SER:OG	2:B:449:ASN:CA	1.90	1.18
1:A:156:VAL:N	1:A:190:TYR:HB2	1.57	1.18
2:B:206:GLU:OE1	2:B:279:ASN:ND2	1.75	1.18
2:B:349:GLY:CA	2:B:484:ASP:CB	1.89	1.18
1:A:158:ASN:ND2	1:A:231:PHE:N	1.91	1.18
1:A:165:ARG:CZ	1:A:166:TYR:N	2.06	1.18
1:A:245:ASP:O	1:A:683:ARG:HD2	1.43	1.18
1:A:319:ASP:H	2:B:307:ILE:CD1	1.54	1.18
1:A:345:LEU:HB3	1:A:669[B]:PHE:CE2	1.78	1.18
1:A:351:GLN:CD	2:B:297:GLU:HB3	1.62	1.18
1:A:556:ALA:HA	2:B:37:ARG:NH1	1.56	1.18
1:A:562:LEU:CD1	2:B:371[A]:ASN:HA	1.72	1.18
1:A:314:MET:HB3	2:B:308:PHE:CG	1.46	1.18
1:A:314:MET:O	2:B:322[A]:SER:HB2	1.37	1.18
1:A:320:ARG:CB	2:B:307:ILE:CB	2.21	1.18
1:A:322:LEU:HD13	2:B:515:LYS:NZ	1.59	1.18
1:A:368:ARG:HA	1:A:587[B]:HIS:O	1.32	1.18
1:A:453[B]:VAL:CB	7:A:3570:NAG:C8	1.79	1.18
1:A:694:LYS:O	3:F:1:NAG:H62	1.42	1.18
2:B:158:ASP:O	2:B:285:THR:HG22	1.39	1.18
1:A:151:LEU:O	1:A:189:TYR:CE1	1.96	1.18
1:A:264:LEU:HD12	2:B:320[A]:ASN:ND2	1.59	1.18
1:A:305:ASP:HB3	1:A:675:ASN:N	0.85	1.18
1:A:324:GLU:OE2	2:B:223:PHE:CB	1.89	1.18
1:A:440:TYR:OH	2:B:266:VAL:HG21	1.37	1.18
1:A:876:VAL:HG13	2:B:663:CYS:C	1.63	1.18
1:A:876:VAL:CG2	2:B:663:CYS:HA	1.73	1.18
2:B:186:PRO:HA	2:B:219:PRO:HD2	1.23	1.18
1:A:331:PHE:C	1:A:659:TYR:CE2	2.04	1.17
1:A:342:ALA:C	1:A:661:ARG:HG2	1.63	1.17
1:A:371:TYR:HD1	1:A:726:LYS:CE	1.57	1.17
1:A:640:GLU:HB2	3:F:2:NAG:O4	1.42	1.17
1:A:876:VAL:HG13	2:B:663:CYS:N	1.58	1.17
2:B:33:LEU:HB3	2:B:431:PHE:HA	1.24	1.17
2:B:164:TYR:CD1	2:B:321[A]:TYR:CD1	2.31	1.17
1:A:18[A]:GLN:O	1:A:38:GLY:O	1.57	1.17
1:A:85:GLN:CD	1:A:213:LEU:HG	1.64	1.17
1:A:164:LYS:CG	1:A:193:GLY:HA2	1.75	1.17
1:A:368:ARG:O	1:A:456:ALA:CB	1.92	1.17

*Continued on next page...*

*Continued from previous page...*

Atom-1	Atom-2	Interatomic distance (Å)	Clash overlap (Å)
2:B:228:GLN:OE1	2:B:274:HIS:CD2	1.98	1.17
2:B:235:LYS:HG2	2:B:273:CYS:CB	1.73	1.17
2:B:350:LYS:CE	2:B:502:LEU:N	2.01	1.17
2:B:361:ASP:H	2:B:457:CYS:N	1.42	1.17
1:A:84:LEU:HB2	1:A:216:VAL:N	1.23	1.17
2:B:314:VAL:HG22	2:B:515:LYS:CD	1.66	1.17
1:A:151:LEU:O	1:A:189:TYR:CD1	1.98	1.17
1:A:158:ASN:HD21	1:A:231:PHE:N	1.43	1.17
1:A:237:TYR:CE2	2:B:167:ILE:CD1	1.86	1.17
1:A:339:ALA:N	1:A:706:SER:O	1.75	1.17
2:B:26:CYS:CB	2:B:404:ARG:CG	2.09	1.17
2:B:188:PHE:CZ	2:B:280:HIS:ND1	2.13	1.17
1:A:322:LEU:CA	2:B:308:PHE:CD1	2.16	1.17
1:A:558:PHE:CA	2:B:366:LEU:O	1.91	1.17
1:A:566:VAL:CG1	1:A:608:CYS:SG	2.31	1.17
1:A:600:LEU:HG	5:E:1:NAG:H5	1.18	1.17
2:B:164:TYR:CD1	2:B:321[A]:TYR:CE1	2.32	1.17
2:B:319[B]:GLN:CD	2:B:508:CYS:N	1.97	1.17
1:A:312:LEU:CD2	2:B:256:ILE:C	1.95	1.16
1:A:456:ALA:HB2	1:A:571[B]:VAL:HG11	1.22	1.16
1:A:695:LYS:CE	2:B:450:ASN:ND2	2.04	1.16
2:B:44:LEU:HD22	2:B:404:ARG:HG3	1.28	1.16
2:B:355:VAL:C	2:B:470:GLN:OE1	1.84	1.16
2:B:361:ASP:H	2:B:457:CYS:CA	1.47	1.16
2:B:368:LEU:HB2	2:B:442:GLU:OE1	1.42	1.16
1:A:113:TRP:CZ2	1:A:219:GLN:NE2	2.13	1.16
1:A:320:ARG:NH2	2:B:117:LEU:HB2	1.60	1.16
1:A:322:LEU:CD2	2:B:318[A]:TYR:CB	2.24	1.16
1:A:327:ARG:NH1	2:B:323:GLU:HA	1.58	1.16
1:A:414:GLY:CA	2:B:267:GLN:HG3	1.75	1.16
1:A:433:PRO:HG3	1:A:587[A]:HIS:NE2	1.58	1.16
2:B:228:GLN:OE1	2:B:274:HIS:NE2	1.78	1.16
2:B:350:LYS:CD	2:B:502:LEU:H	1.58	1.16
1:A:158:ASN:HD21	1:A:230:TYR:C	1.47	1.16
1:A:331:PHE:HB3	1:A:659:TYR:CE2	1.49	1.16
1:A:468:PRO:HB3	2:B:53:SER:N	0.83	1.16
1:A:555:GLU:HB3	2:B:49:CYS:SG	1.83	1.16
2:B:193:VAL:HG22	2:B:279:ASN:O	1.28	1.16
1:A:113:TRP:N	1:A:144:SER:OG	1.76	1.16
1:A:347:LEU:HD22	1:A:673:ILE:HD11	1.17	1.16
1:A:432:TYR:OH	1:A:504:LEU:HD22	1.39	1.16

*Continued on next page...*

*Continued from previous page...*

Atom-1	Atom-2	Interatomic distance (Å)	Clash overlap (Å)
2:B:159:LYS:HA	2:B:285:THR:HA	1.28	1.16
2:B:319[B]:GLN:HG2	2:B:508:CYS:N	1.59	1.16
1:A:345:LEU:CD1	1:A:688:GLU:O	1.93	1.16
1:A:449:ARG:NH2	1:A:580:MET:CB	2.08	1.16
1:A:471:LYS:NZ	2:B:51:PRO:CA	1.98	1.16
1:A:695:LYS:HB3	2:B:449:ASN:O	1.45	1.16
2:B:238:TRP:HE3	2:B:302:LYS:CB	1.58	1.16
2:B:345:VAL:N	2:B:519:LYS:CE	2.07	1.16
1:A:165:ARG:NH2	1:A:166:TYR:N	1.92	1.15
1:A:281:ARG:NH1	4:D:4:MAN:C2	2.09	1.15
1:A:329:TYR:CD2	1:A:671[B]:ARG:CD	2.26	1.15
1:A:468:PRO:HB3	2:B:52:GLU:C	1.50	1.15
2:B:299:LEU:CG	2:B:304:ILE:HG22	1.62	1.15
2:B:416:ILE:HG21	2:B:447:ARG:NH1	1.05	1.15
1:A:58:TRP:HZ2	1:A:581:ALA:N	1.44	1.15
1:A:148:GLY:HA3	1:A:194:LEU:CD1	1.75	1.15
1:A:340:LEU:CG	1:A:659:TYR:CD2	2.29	1.15
1:A:344:SER:CA	1:A:662:ALA:HB3	1.75	1.15
1:A:380:TYR:CB	2:B:269:ASN:N	1.89	1.15
1:A:562:LEU:HB3	2:B:370[B]:PHE:CB	1.53	1.15
2:B:110:TYR:CD1	2:B:420:GLY:O	1.99	1.15
2:B:185:LEU:CD2	2:B:215:ASN:ND2	2.08	1.15
2:B:357:LEU:O	2:B:460:CYS:SG	2.04	1.15
1:A:77:ARG:O	1:A:215:HIS:CD2	1.98	1.15
1:A:85:GLN:OE1	1:A:213:LEU:HG	1.42	1.15
1:A:351:GLN:HB3	2:B:230:THR:CG2	1.74	1.15
1:A:468:PRO:CB	2:B:53:SER:H	1.44	1.15
2:B:346:ASP:OD1	2:B:485:GLU:O	1.64	1.15
2:B:390:LYS:C	2:B:483:GLN:OE1	1.81	1.15
1:A:281:ARG:CZ	4:D:4:MAN:C2	2.25	1.15
1:A:314:MET:CG	2:B:321[B]:TYR:HD2	1.54	1.15
1:A:319:ASP:N	2:B:307:ILE:HD13	1.61	1.15
1:A:319:ASP:HA	2:B:344:ILE:HG12	1.28	1.15
1:A:552:LEU:HD13	1:A:604:GLU:CG	1.72	1.15
1:A:715:GLU:CD	1:A:942:LEU:HD21	1.67	1.15
2:B:73:GLY:C	2:B:144:LYS:C	1.95	1.15
2:B:159:LYS:HA	2:B:285:THR:CB	1.76	1.15
2:B:185:LEU:HD21	2:B:215:ASN:O	1.45	1.15
2:B:351:ILE:HD11	2:B:505:GLN:OE1	1.38	1.15
1:A:368:ARG:C	1:A:456:ALA:HB3	1.67	1.15
1:A:368:ARG:NE	1:A:586:LEU:HA	1.55	1.15

*Continued on next page...*

*Continued from previous page...*

Atom-1	Atom-2	Interatomic distance (Å)	Clash overlap (Å)
1:A:521:VAL:CG2	1:A:606:ASP:OD1	1.95	1.15
1:A:562:LEU:CD1	2:B:382:GLY:H	1.58	1.15
1:A:592:VAL:CG2	1:A:727:ASN:N	2.04	1.15
1:A:666:VAL:O	2:B:474:SER:C	1.85	1.15
2:B:188:PHE:CZ	2:B:280:HIS:CE1	2.35	1.15
2:B:231:VAL:HG13	2:B:294:LEU:HD21	1.22	1.15
2:B:345:VAL:H	2:B:519:LYS:CE	1.60	1.15
1:A:314:MET:SD	2:B:321[B]:TYR:CD2	2.15	1.14
1:A:358:SER:HB2	2:B:258:LEU:CD1	1.72	1.14
1:A:368:ARG:HB2	1:A:571[B]:VAL:HG11	1.26	1.14
1:A:382:GLY:O	2:B:294:LEU:CD1	1.92	1.14
2:B:315:VAL:N	2:B:516:ILE:H	1.30	1.14
2:B:349:GLY:HA2	2:B:484:ASP:OD2	1.47	1.14
1:A:60:ALA:HB3	1:A:579:GLY:O	1.45	1.14
1:A:334:PRO:CD	1:A:659:TYR:CB	2.17	1.14
1:A:453[B]:VAL:HG11	1:A:571[B]:VAL:CA	1.69	1.14
1:A:480:THR:HG23	2:B:41:LYS:CB	1.63	1.14
1:A:695:LYS:CB	3:F:1:NAG:H2	1.78	1.14
2:B:184:CYS:CA	2:B:218:ALA:HB2	1.75	1.14
2:B:329[A]:THR:HG21	2:B:505:GLN:C	1.68	1.14
2:B:351:ILE:C	2:B:503:CYS:CB	1.91	1.14
1:A:322:LEU:CG	2:B:318[B]:TYR:CB	2.19	1.14
1:A:334:PRO:CD	1:A:659:TYR:N	2.08	1.14
1:A:341:GLY:HA3	1:A:704:LEU:CA	1.76	1.14
1:A:433:PRO:CG	1:A:587[A]:HIS:NE2	2.10	1.14
1:A:558:PHE:H	2:B:27:SER:HA	1.01	1.14
1:A:694:LYS:HB3	2:B:449:ASN:HD22	0.99	1.14
1:A:156:VAL:CG1	1:A:190:TYR:CB	2.25	1.14
1:A:164:LYS:HG3	1:A:193:GLY:HA2	1.18	1.14
1:A:353:TYR:HB2	2:B:227:MET:CA	1.77	1.14
1:A:400:ARG:CD	1:A:691:ASN:HB2	1.73	1.14
1:A:432:TYR:CA	1:A:585:VAL:HA	1.43	1.14
1:A:77:ARG:O	1:A:215:HIS:HD2	1.25	1.14
1:A:301:ASP:O	1:A:684:VAL:HG21	1.33	1.14
1:A:322:LEU:O	2:B:248:PHE:CD2	2.01	1.14
1:A:351:GLN:CA	2:B:230:THR:HG21	1.78	1.14
1:A:512[A]:ARG:HD3	2:B:464:PRO:HD3	1.30	1.14
1:A:554:ASP:O	2:B:27:SER:N	1.62	1.14
2:B:193:VAL:HA	2:B:279:ASN:HA	1.25	1.14
1:A:158:ASN:HB2	1:A:192:LEU:HD21	1.14	1.13
1:A:344:SER:CA	1:A:662:ALA:CB	2.24	1.13

*Continued on next page...*



*Continued from previous page...*

Atom-1	Atom-2	Interatomic distance (Å)	Clash overlap (Å)
2:B:31:LEU:CD2	2:B:95:ASP:N	2.00	1.13
1:A:158:ASN:ND2	1:A:231:PHE:CD1	2.11	1.13
1:A:248:LEU:HD23	1:A:678:LYS:HE3	1.17	1.13
1:A:322:LEU:HB3	2:B:308:PHE:HD1	1.13	1.13
1:A:333:GLN:N	1:A:685:VAL:HG13	1.62	1.13
1:A:469:ALA:CA	2:B:51:PRO:HG2	1.74	1.13
1:A:692:PRO:HB2	2:B:466:TRP:CH2	1.83	1.13
2:B:557:TYR:CE2	2:B:559[A]:ASN:OD1	1.99	1.13
1:A:84:LEU:CD2	1:A:219:GLN:CG	2.24	1.13
1:A:245:ASP:N	1:A:683:ARG:NH1	1.65	1.13
1:A:335:ARG:NH1	1:A:650:ALA:C	2.01	1.13
1:A:343:PRO:CD	1:A:661:ARG:CG	2.26	1.13
1:A:358:SER:HB2	2:B:258:LEU:HD11	1.16	1.13
1:A:515:PRO:CG	2:B:456:GLU:HB3	1.67	1.13
1:A:555:GLU:CB	2:B:26:CYS:SG	2.37	1.13
2:B:37:ARG:HE	2:B:403:VAL:HG23	1.09	1.13
2:B:345:VAL:N	2:B:519:LYS:NZ	1.97	1.13
2:B:350:LYS:CD	2:B:502:LEU:N	2.12	1.13
1:A:158:ASN:HB2	1:A:192:LEU:CD2	1.76	1.13
1:A:335:ARG:NH1	1:A:650:ALA:O	1.81	1.13
1:A:517:GLN:HA	2:B:14:GLN:OE1	1.49	1.13
1:A:643:GLY:N	3:F:1:NAG:N2	1.65	1.13
2:B:315:VAL:CA	2:B:516:ILE:H	1.35	1.13
2:B:332:VAL:HG22	2:B:516:ILE:HG22	1.31	1.13
2:B:629:ASN:CB	6:G:4:MAN:O4	1.95	1.13
1:A:113:TRP:HH2	1:A:219:GLN:OE1	0.98	1.13
1:A:158:ASN:CA	1:A:231:PHE:CE1	2.12	1.12
1:A:314:MET:N	2:B:321[A]:TYR:HB3	1.62	1.13
1:A:331:PHE:CB	1:A:659:TYR:HE2	1.53	1.13
1:A:332:LEU:N	1:A:659:TYR:CZ	2.15	1.13
1:A:164:LYS:CB	1:A:185:ALA:C	2.11	1.12
1:A:326:GLY:O	2:B:292:LEU:CG	1.97	1.12
1:A:512[A]:ARG:HD3	2:B:464:PRO:CD	1.79	1.12
2:B:185:LEU:CD2	2:B:215:ASN:CG	2.17	1.12
2:B:319[B]:GLN:CG	2:B:508:CYS:N	2.11	1.12
2:B:320[A]:ASN:ND2	4:D:1:NAG:C8	1.71	1.12
2:B:530:ARG:O	2:B:559[A]:ASN:CA	1.96	1.12
1:A:324:GLU:O	2:B:226:ILE:HG21	1.47	1.12
1:A:440:TYR:OH	2:B:266:VAL:CG2	1.96	1.12
1:A:513:GLN:O	2:B:454[A]:THR:N	1.66	1.12
1:A:551:PHE:CD2	2:B:56:PHE:CA	2.27	1.12

*Continued on next page...*



*Continued from previous page...*

Atom-1	Atom-2	Interatomic distance (Å)	Clash overlap (Å)
1:A:556:ALA:CB	2:B:37:ARG:HG3	1.77	1.12
1:A:562:LEU:HG	2:B:383:LEU:N	1.62	1.12
1:A:563:SER:O	2:B:444:ASN:O	1.67	1.12
1:A:163:ASP:OD1	1:A:166:TYR:C	1.83	1.12
1:A:312:LEU:CD2	2:B:256:ILE:O	1.93	1.12
1:A:368:ARG:HG2	1:A:587[B]:HIS:N	1.46	1.12
1:A:384:SER:CB	2:B:272:GLN:HG2	1.79	1.12
1:A:449:ARG:NH2	1:A:580:MET:HB3	1.63	1.12
1:A:600:LEU:HD21	2:B:371[B]:ASN:OD1	1.48	1.12
2:B:308:PHE:CG	2:B:318[B]:TYR:O	2.02	1.12
2:B:361:ASP:N	2:B:457:CYS:N	1.96	1.12
2:B:384:LYS:HE2	2:B:445:SER:O	1.46	1.12
1:A:158:ASN:CB	1:A:192:LEU:CG	2.26	1.12
1:A:313:TYR:C	2:B:321[A]:TYR:HB3	1.70	1.12
1:A:402:ARG:HD3	2:B:467:LEU:CG	1.79	1.12
1:A:552:LEU:CD1	1:A:604:GLU:HG2	1.79	1.12
1:A:562:LEU:HB2	2:B:370[B]:PHE:N	1.22	1.12
2:B:29:GLU:O	2:B:97:SER:CA	1.98	1.12
2:B:110:TYR:CD1	2:B:421:PHE:HA	1.84	1.12
2:B:230:THR:CG2	2:B:294:LEU:O	1.96	1.12
2:B:253:LYS:HE2	2:B:317:LEU:CA	1.76	1.12
2:B:319[A]:GLN:OE1	2:B:507:VAL:HG12	0.94	1.12
1:A:2:ASN:N	7:A:3570:NAG:H2	1.63	1.12
1:A:303:ARG:HH22	1:A:652:HIS:HB3	1.03	1.12
1:A:331:PHE:HD2	1:A:661:ARG:CA	1.63	1.12
1:A:560:ASP:OD1	2:B:370[B]:PHE:CD1	2.02	1.12
2:B:110:TYR:CD1	2:B:421:PHE:CA	2.33	1.12
2:B:235:LYS:CG	2:B:273:CYS:CB	2.22	1.12
2:B:253:LYS:HG2	2:B:317:LEU:CA	1.34	1.12
1:A:305:ASP:HB2	1:A:675:ASN:HB3	1.31	1.11
1:A:312:LEU:O	2:B:321[A]:TYR:CG	2.00	1.11
1:A:345:LEU:HD11	1:A:688:GLU:O	0.96	1.11
1:A:400:ARG:HG2	1:A:691:ASN:HB2	1.32	1.11
1:A:521:VAL:HG23	1:A:606:ASP:CG	1.65	1.11
1:A:553:ARG:HG3	2:B:55:GLU:OE1	1.50	1.11
1:A:554:ASP:HA	2:B:54:ILE:HA	1.21	1.11
1:A:560:ASP:OD2	2:B:370[A]:PHE:CE1	2.03	1.11
2:B:351:ILE:HG13	2:B:505:GLN:OE1	1.49	1.11
2:B:384:LYS:HE3	2:B:448:CYS:HB2	1.30	1.11
1:A:60:ALA:HB1	1:A:580:MET:HG3	1.18	1.11
1:A:77:ARG:HB3	1:A:217:SER:HB3	1.25	1.11

*Continued on next page...*

*Continued from previous page...*

Atom-1	Atom-2	Interatomic distance (Å)	Clash overlap (Å)
1:A:143:TYR:CD1	1:A:147:ARG:HD3	1.79	1.11
1:A:158:ASN:C	1:A:231:PHE:CG	2.23	1.11
1:A:327:ARG:HH11	2:B:323:GLU:HA	0.96	1.11
1:A:331:PHE:C	1:A:674:CYS:HB2	1.70	1.11
1:A:462:VAL:CB	1:A:607:VAL:CB	2.21	1.11
1:A:595:GLN:CB	3:F:1:NAG:H81	1.68	1.11
1:A:600:LEU:HD21	2:B:371[A]:ASN:OD1	1.49	1.11
2:B:238:TRP:CE3	2:B:302:LYS:HB2	1.76	1.11
2:B:298:LYS:N	2:B:304:ILE:HG12	1.25	1.11
1:A:2:ASN:CA	7:A:3570:NAG:O3	1.98	1.11
1:A:159:ASP:C	1:A:190:TYR:HD2	1.32	1.11
1:A:356:PHE:N	2:B:291:SER:HB2	1.20	1.11
1:A:433:PRO:HG3	1:A:587[A]:HIS:CD2	1.86	1.11
1:A:552:LEU:HD11	1:A:604:GLU:CG	1.70	1.11
2:B:225:ALA:HA	2:B:281:TYR:CE2	1.86	1.11
2:B:319[B]:GLN:HA	2:B:330:VAL:CG2	1.77	1.11
2:B:385:SER:CB	2:B:449:ASN:CA	2.27	1.11
1:A:281:ARG:HD2	4:D:3:BMA:O2	1.51	1.11
1:A:338:HIS:CD2	1:A:657:ALA:HB1	1.84	1.11
2:B:37:ARG:O	2:B:404:ARG:HG2	1.50	1.11
2:B:319[B]:GLN:CA	2:B:330:VAL:CG1	2.28	1.11
2:B:329[B]:THR:HG21	2:B:505:GLN:HB3	1.26	1.11
2:B:510:SER:HB2	4:D:1:NAG:C3	1.72	1.11
1:A:150:THR:C	1:A:189:TYR:CE1	2.18	1.11
1:A:358:SER:HB3	2:B:258:LEU:HD12	1.26	1.11
1:A:559:ARG:NE	2:B:401:ALA:HB2	1.64	1.11
1:A:592:VAL:HG22	1:A:727:ASN:HA	1.11	1.11
1:A:875:PRO:C	2:B:686:GLU:HB2	1.14	1.11
2:B:165:MET:SD	2:B:259:ASP:O	2.09	1.11
1:A:556:ALA:CA	2:B:37:ARG:NH1	2.14	1.10
1:A:400:ARG:NE	1:A:691:ASN:OD1	1.83	1.10
1:A:453[B]:VAL:HG11	1:A:571[B]:VAL:C	1.62	1.10
2:B:37:ARG:NH1	2:B:402:LYS:O	1.82	1.10
2:B:185:LEU:HD11	2:B:215:ASN:ND2	1.45	1.10
1:A:284:GLN:NE2	2:B:319[A]:GLN:CA	2.04	1.10
1:A:368:ARG:CZ	1:A:454:VAL:CG1	2.20	1.10
1:A:562:LEU:HD23	2:B:383:LEU:O	1.51	1.10
1:A:602:CYS:N	2:B:444:ASN:OD1	1.72	1.10
1:A:639:ASN:CB	3:F:1:NAG:O4	1.98	1.10
2:B:73:GLY:HA2	2:B:144:LYS:O	1.51	1.10
1:A:160:PHE:O	1:A:191:PHE:HD2	1.18	1.10

*Continued on next page...*

*Continued from previous page...*

Atom-1	Atom-2	Interatomic distance (Å)	Clash overlap (Å)
1:A:319:ASP:H	2:B:307:ILE:HD13	0.94	1.10
1:A:335:ARG:NE	1:A:720:GLN:O	1.83	1.10
1:A:338:HIS:CB	1:A:707:VAL:CA	2.29	1.10
1:A:353:TYR:HB2	2:B:227:MET:N	1.18	1.10
1:A:365:ASP:CA	1:A:587[A]:HIS:HB3	1.81	1.10
1:A:462:VAL:HG11	1:A:607:VAL:HB	1.30	1.10
1:A:154:ILE:HD13	1:A:224:ASP:H	1.05	1.10
1:A:312:LEU:HD21	2:B:161:VAL:HG13	1.30	1.10
1:A:322:LEU:HD23	2:B:308:PHE:CB	1.81	1.10
1:A:563:SER:C	2:B:444:ASN:O	1.89	1.10
1:A:878:VAL:HG22	2:B:658:LYS:HE2	1.14	1.10
1:A:154:ILE:HB	1:A:189:TYR:CD1	1.87	1.09
1:A:320:ARG:HH21	2:B:117:LEU:HB2	1.04	1.09
1:A:330:LEU:CD1	1:A:674:CYS:CA	2.26	1.09
1:A:517:GLN:O	2:B:438:GLN:O	1.67	1.09
1:A:560:ASP:OD2	2:B:370[B]:PHE:CE1	2.03	1.09
2:B:110:TYR:HD1	2:B:421:PHE:CA	1.64	1.09
2:B:244:HIS:HD1	2:B:300:SER:N	1.48	1.09
1:A:322:LEU:CD1	2:B:318[B]:TYR:HB2	1.72	1.09
1:A:353:TYR:CB	2:B:227:MET:H	1.28	1.09
1:A:461:LEU:HD22	1:A:729:GLN:OE1	1.35	1.09
1:A:513:GLN:CG	2:B:452[A]:ASN:C	2.19	1.09
1:A:571[B]:VAL:CB	1:A:590:THR:HG22	1.78	1.09
1:A:876:VAL:HA	2:B:664:VAL:N	1.21	1.09
2:B:316:ASN:O	4:D:1:NAG:C7	2.00	1.09
2:B:361:ASP:N	2:B:457:CYS:HA	1.20	1.09
1:A:84:LEU:HB3	1:A:219:GLN:OE1	1.52	1.09
1:A:145:PRO:CD	1:A:147:ARG:CG	2.28	1.09
1:A:301:ASP:O	1:A:680:ASN:HB2	1.52	1.09
1:A:302:GLY:CA	1:A:680:ASN:H	1.66	1.09
1:A:338:HIS:CA	1:A:706:SER:O	2.01	1.09
1:A:485:PHE:CE2	1:A:605:ASP:HB2	1.86	1.09
1:A:513:GLN:CG	2:B:452[B]:ASN:C	2.19	1.09
1:A:553:ARG:O	2:B:53:SER:O	1.70	1.09
1:A:564:PRO:C	2:B:444:ASN:HB3	1.53	1.09
2:B:26:CYS:HB3	2:B:404:ARG:HB2	1.14	1.09
1:A:155:TYR:O	1:A:192:LEU:HD13	1.50	1.09
1:A:284:GLN:HG3	2:B:317:LEU:O	1.50	1.09
1:A:347:LEU:HD21	1:A:673:ILE:HD12	1.29	1.09
1:A:368:ARG:CB	1:A:571[B]:VAL:CG1	2.31	1.09
1:A:643:GLY:N	3:F:1:NAG:C8	2.05	1.09

*Continued on next page...*

*Continued from previous page...*

Atom-1	Atom-2	Interatomic distance (Å)	Clash overlap (Å)
1:A:695:LYS:CE	2:B:450:ASN:HD22	1.62	1.09
2:B:110:TYR:CD1	2:B:420:GLY:C	2.25	1.09
2:B:319[B]:GLN:C	2:B:330:VAL:CG2	2.13	1.09
1:A:264:LEU:CD1	2:B:320[A]:ASN:HD21	1.64	1.09
1:A:311:PRO:HG2	2:B:163:PRO:HD2	1.19	1.09
1:A:329:TYR:HB3	1:A:671[A]:ARG:HD3	1.16	1.09
1:A:349:GLY:O	2:B:292:LEU:O	1.70	1.09
1:A:456:ALA:HB1	1:A:571[B]:VAL:HG21	1.29	1.09
1:A:514:LYS:HE2	2:B:445:SER:N	1.67	1.09
1:A:560:ASP:OD1	2:B:370[A]:PHE:CD1	2.03	1.09
1:A:695:LYS:HE2	2:B:450:ASN:ND2	1.18	1.09
2:B:318[B]:TYR:N	2:B:515:LYS:HE3	1.66	1.09
1:A:303:ARG:HH22	1:A:652:HIS:CG	1.64	1.08
1:A:325:VAL:HG11	2:B:295:MET:HE2	1.12	1.08
1:A:344:SER:HA	1:A:662:ALA:HB1	1.34	1.08
1:A:380:TYR:HB2	2:B:227:MET:HE3	1.29	1.08
1:A:414:GLY:H	2:B:268:PRO:HD2	0.99	1.08
1:A:882:SER:HB3	2:B:658:LYS:HB3	1.28	1.08
2:B:158:ASP:O	2:B:285:THR:CG2	2.00	1.08
2:B:355:VAL:O	2:B:470:GLN:OE1	1.71	1.08
1:A:14:PRO:HB2	1:A:15[A]:ASN:O	1.47	1.08
1:A:84:LEU:CD2	1:A:215:HIS:ND1	2.16	1.08
1:A:246:GLY:N	1:A:683:ARG:NH1	2.01	1.08
1:A:264:LEU:HD21	4:D:2:NAG:C6	1.82	1.08
1:A:326:GLY:C	2:B:325:ILE:CG1	2.20	1.08
1:A:555:GLU:HA	2:B:53:SER:OG	0.92	1.08
1:A:592:VAL:CG2	1:A:726:LYS:C	2.20	1.08
1:A:876:VAL:HG11	2:B:662:ASP:C	1.73	1.08
2:B:227:MET:SD	2:B:294:LEU:HD23	1.93	1.08
2:B:238:TRP:O	2:B:302:LYS:NZ	1.72	1.08
2:B:246:LEU:N	2:B:299:LEU:HD21	1.69	1.08
2:B:329[A]:THR:HA	2:B:507:VAL:HG22	1.29	1.08
1:A:74:ASP:OD1	1:A:211:ILE:N	1.83	1.08
1:A:324:GLU:HA	2:B:308:PHE:CZ	1.89	1.08
1:A:344:SER:N	1:A:662:ALA:HB3	1.38	1.08
1:A:368:ARG:CA	1:A:587[A]:HIS:O	2.01	1.08
1:A:398:GLY:H	1:A:648:GLU:HB2	0.95	1.08
1:A:478:THR:HG22	2:B:22:MET:HB3	1.26	1.08
2:B:27:SER:CB	2:B:367:SER:HB3	1.64	1.08
2:B:252:ALA:O	2:B:310:VAL:HG21	1.36	1.08
1:A:145:PRO:HD3	1:A:147:ARG:CB	1.78	1.08

*Continued on next page...*

*Continued from previous page...*

Atom-1	Atom-2	Interatomic distance (Å)	Clash overlap (Å)
1:A:145:PRO:CD	1:A:147:ARG:HG2	1.84	1.08
1:A:302:GLY:HA3	1:A:680:ASN:H	0.93	1.08
1:A:316:SER:CB	2:B:507:VAL:HA	1.84	1.08
1:A:462:VAL:HB	1:A:607:VAL:CG1	1.83	1.08
1:A:521:VAL:HG21	1:A:606:ASP:CG	1.65	1.08
1:A:696:ASN:C	3:F:2:NAG:H82	1.73	1.08
2:B:592:GLY:C	2:B:639:ILE:N	2.05	1.08
1:A:74:ASP:OD1	1:A:210:GLY:C	1.93	1.08
1:A:330:LEU:CD1	1:A:674:CYS:C	2.20	1.08
1:A:332:LEU:CA	1:A:685:VAL:CG1	2.32	1.08
1:A:352:LEU:CA	2:B:295:MET:CB	2.29	1.08
1:A:600:LEU:HD23	2:B:381:PRO:HB3	1.36	1.08
2:B:310:VAL:HG21	2:B:515:LYS:HE2	1.31	1.08
1:A:158:ASN:HA	1:A:231:PHE:CZ	1.87	1.07
1:A:283:GLU:HA	4:D:1:NAG:O6	1.50	1.07
1:A:322:LEU:HB3	2:B:254:THR:HB	1.13	1.07
1:A:339:ALA:C	1:A:660:MET:HG3	1.75	1.07
2:B:370[A]:PHE:CZ	2:B:447:ARG:CG	2.25	1.07
1:A:320:ARG:HG3	2:B:247:VAL:CG2	1.74	1.07
1:A:330:LEU:HD23	1:A:673:ILE:C	1.46	1.07
1:A:380:TYR:HB2	2:B:227:MET:CE	1.84	1.07
1:A:449:ARG:NH2	1:A:580:MET:CG	2.18	1.07
1:A:466:LEU:HD12	1:A:604:GLU:HB2	1.28	1.07
1:A:598:ILE:HG23	2:B:52:GLU:CD	1.73	1.07
1:A:739:ASP:OD2	1:A:940:PRO:O	1.72	1.07
2:B:320[A]:ASN:ND2	4:D:1:NAG:H2	0.96	1.07
1:A:284:GLN:CA	2:B:316:ASN:O	2.01	1.07
1:A:314:MET:CB	2:B:308:PHE:CG	2.32	1.07
1:A:324:GLU:HB3	2:B:226:ILE:HD12	1.15	1.07
1:A:368:ARG:HA	1:A:587[B]:HIS:C	1.49	1.07
1:A:368:ARG:HG2	1:A:586:LEU:C	1.59	1.07
1:A:400:ARG:HD2	1:A:646:GLU:HG2	1.36	1.07
1:A:665:ASN:HA	2:B:475:GLU:HG3	1.21	1.07
1:A:876:VAL:HG22	2:B:663:CYS:CB	1.85	1.07
2:B:31:LEU:O	2:B:403:VAL:HG12	1.53	1.07
2:B:296:THR:HA	2:B:304:ILE:O	0.90	1.07
1:A:58:TRP:HE1	1:A:581:ALA:CB	1.67	1.07
1:A:322:LEU:CD2	2:B:318[B]:TYR:HB2	1.72	1.07
1:A:327:ARG:HH11	2:B:323:GLU:CA	1.66	1.07
1:A:351:GLN:CB	2:B:230:THR:CG2	2.31	1.07
1:A:560:ASP:OD1	2:B:370[B]:PHE:HD1	1.37	1.07

*Continued on next page...*

*Continued from previous page...*

Atom-1	Atom-2	Interatomic distance (Å)	Clash overlap (Å)
1:A:670:GLU:CG	2:B:474:SER:O	2.02	1.07
2:B:350:LYS:CG	2:B:502:LEU:C	2.23	1.07
1:A:84:LEU:HD23	1:A:215:HIS:ND1	1.69	1.07
1:A:332:LEU:C	1:A:685:VAL:HG13	1.71	1.07
1:A:338:HIS:CG	1:A:657:ALA:HB1	1.89	1.07
1:A:397:GLU:OE2	1:A:649:LEU:CA	2.03	1.07
1:A:469:ALA:CA	2:B:51:PRO:CD	2.27	1.07
1:A:560:ASP:OD1	2:B:370[A]:PHE:HD1	1.37	1.07
1:A:562:LEU:HD11	2:B:371[A]:ASN:HA	1.11	1.07
2:B:292:LEU:HD11	2:B:328:THR:HG21	1.25	1.07
2:B:358:GLU:HB2	2:B:460:CYS:N	1.62	1.07
1:A:245:ASP:C	1:A:683:ARG:NH1	2.09	1.06
1:A:281:ARG:CD	4:D:3:BMA:O2	2.03	1.06
1:A:330:LEU:HD11	1:A:674:CYS:C	1.76	1.06
1:A:334:PRO:N	1:A:653:LEU:HD11	1.69	1.06
1:A:342:ALA:CA	1:A:661:ARG:CB	2.31	1.06
1:A:562:LEU:HD11	2:B:371[B]:ASN:HA	1.10	1.06
1:A:667:GLU:H	2:B:476:GLU:CB	1.66	1.06
1:A:697:ALA:N	3:F:1:NAG:C6	2.13	1.06
2:B:227:MET:HA	2:B:290:PRO:HB3	1.20	1.06
2:B:254:THR:HG22	2:B:318[B]:TYR:HA	1.22	1.06
2:B:360:ARG:CZ	2:B:459:VAL:HG23	1.85	1.06
2:B:368:LEU:HB2	2:B:442:GLU:CD	1.46	1.06
2:B:370[B]:PHE:CZ	2:B:447:ARG:CG	2.26	1.06
1:A:343:PRO:N	1:A:661:ARG:CG	2.18	1.06
1:A:400:ARG:HD3	1:A:691:ASN:ND2	1.69	1.06
1:A:451:GLN:C	1:A:573[B]:LEU:O	1.92	1.06
2:B:252:ALA:N	2:B:311:THR:O	1.88	1.06
2:B:330:VAL:HB	2:B:508:CYS:H	1.14	1.06
1:A:311:PRO:CG	2:B:163:PRO:HD3	1.83	1.06
1:A:326:GLY:O	2:B:325:ILE:HA	1.50	1.06
1:A:332:LEU:HD23	1:A:675:ASN:H	1.21	1.06
1:A:342:ALA:CA	1:A:661:ARG:HE	1.66	1.06
1:A:343:PRO:CG	1:A:671[A]:ARG:HG3	1.85	1.06
1:A:382:GLY:H	2:B:294:LEU:CD1	1.69	1.06
1:A:600:LEU:CG	5:E:1:NAG:H5	1.85	1.06
2:B:160:PRO:HB2	2:B:260:GLY:HA2	1.08	1.06
2:B:227:MET:N	2:B:290:PRO:CB	2.17	1.06
1:A:340:LEU:N	1:A:660:MET:HG3	1.66	1.06
1:A:400:ARG:HB3	1:A:691:ASN:HB3	1.26	1.06
1:A:432:TYR:CA	1:A:585:VAL:CA	2.19	1.06

*Continued on next page...*

*Continued from previous page...*

Atom-1	Atom-2	Interatomic distance (Å)	Clash overlap (Å)
1:A:449:ARG:NH2	1:A:580:MET:SD	2.28	1.06
1:A:478:THR:HG21	2:B:22:MET:HA	1.33	1.06
2:B:184:CYS:C	2:B:218:ALA:CB	2.24	1.06
2:B:346:ASP:HB3	2:B:486:CYS:HA	1.06	1.06
1:A:302:GLY:HA2	1:A:677:LYS:HG2	1.33	1.06
1:A:330:LEU:HD12	1:A:674:CYS:O	1.54	1.06
1:A:380:TYR:HB3	2:B:269:ASN:N	0.92	1.06
1:A:562:LEU:HD21	2:B:383:LEU:O	1.52	1.06
2:B:26:CYS:CB	2:B:404:ARG:CB	2.31	1.06
2:B:31:LEU:CG	2:B:95:ASP:CA	1.99	1.06
2:B:319[B]:GLN:HG2	2:B:508:CYS:CA	1.85	1.06
1:A:18[A]:GLN:C	1:A:39:ALA:HB2	1.75	1.05
1:A:145:PRO:HD3	1:A:147:ARG:HG2	1.06	1.05
1:A:158:ASN:ND2	1:A:230:TYR:C	2.08	1.05
1:A:317:ARG:O	2:B:307:ILE:HG23	1.53	1.05
1:A:343:PRO:HB2	1:A:671[A]:ARG:HG2	1.32	1.05
1:A:397:GLU:OE2	1:A:649:LEU:HD13	1.51	1.05
1:A:402:ARG:NE	2:B:465:GLY:O	1.88	1.05
1:A:468:PRO:CB	2:B:52:GLU:C	1.88	1.05
1:A:552:LEU:HD11	1:A:604:GLU:HG2	1.29	1.05
1:A:666:VAL:H	2:B:475:GLU:HB3	1.11	1.05
2:B:329[A]:THR:HA	2:B:507:VAL:CG2	1.85	1.05
1:A:145:PRO:CD	1:A:147:ARG:HB3	1.85	1.05
1:A:147:ARG:C	1:A:196:ALA:CB	2.21	1.05
1:A:281:ARG:HD3	4:D:2:NAG:H61	1.12	1.05
1:A:319:ASP:OD2	2:B:245:LEU:HB3	1.57	1.05
1:A:322:LEU:CB	2:B:308:PHE:HD1	1.67	1.05
1:A:324:GLU:OE2	2:B:223:PHE:CG	0.70	1.05
1:A:324:GLU:CB	2:B:226:ILE:CD1	2.33	1.05
2:B:109:ASP:N	2:B:484:ASP:OD1	1.87	1.05
2:B:385:SER:HB3	2:B:449:ASN:CA	1.86	1.05
2:B:560[A]:CYS:SG	2:B:583:CYS:HB3	1.96	1.05
1:A:319:ASP:HB3	2:B:344:ILE:HG23	1.31	1.05
1:A:368:ARG:CZ	1:A:454:VAL:HG12	1.83	1.05
1:A:385:GLY:CA	2:B:269:ASN:O	2.03	1.05
1:A:485:PHE:CE1	1:A:605:ASP:HA	1.90	1.05
1:A:552:LEU:HD13	1:A:604:GLU:HB3	1.35	1.05
1:A:571[B]:VAL:HG11	1:A:586:LEU:HD11	1.05	1.05
2:B:329[A]:THR:HG21	2:B:505:GLN:CB	1.85	1.05
2:B:391:ILE:N	2:B:483:GLN:HB2	1.69	1.05
2:B:628:GLU:C	6:G:4:MAN:H2	1.76	1.05

*Continued on next page...*



*Continued from previous page...*

Atom-1	Atom-2	Interatomic distance (Å)	Clash overlap (Å)
1:A:85:GLN:OE1	1:A:213:LEU:CG	2.03	1.05
1:A:326:GLY:N	2:B:325:ILE:HD13	1.63	1.05
1:A:351:GLN:NE2	2:B:298:LYS:CD	2.15	1.05
1:A:432:TYR:C	1:A:585:VAL:CA	2.23	1.05
1:A:562:LEU:N	2:B:370[B]:PHE:H	1.53	1.05
2:B:230:THR:CA	2:B:298:LYS:HG3	1.86	1.05
2:B:252:ALA:O	2:B:310:VAL:HB	1.53	1.05
2:B:346:ASP:CG	2:B:486:CYS:HA	1.75	1.05
2:B:370[A]:PHE:CE2	2:B:447:ARG:HG2	1.89	1.05
1:A:321:LYS:H	2:B:309:ALA:HB2	1.15	1.05
1:A:322:LEU:CD1	2:B:318[B]:TYR:CG	2.38	1.05
1:A:336:GLY:O	1:A:657:ALA:HB3	1.56	1.05
1:A:552:LEU:O	2:B:55:GLU:CA	1.96	1.05
1:A:641:GLY:CA	3:F:2:NAG:O6	1.99	1.05
2:B:248:PHE:CE2	2:B:254:THR:OG1	2.09	1.05
2:B:319[B]:GLN:HA	2:B:330:VAL:HG22	1.35	1.05
2:B:350:LYS:HE3	2:B:502:LEU:H	0.94	1.05
2:B:358:GLU:CG	2:B:459:VAL:HA	1.86	1.05
1:A:143:TYR:CZ	1:A:147:ARG:HD2	1.90	1.04
1:A:382:GLY:N	2:B:294:LEU:CD1	2.20	1.04
1:A:402:ARG:HD3	2:B:467:LEU:HG	1.10	1.04
2:B:358:GLU:HB3	2:B:460:CYS:N	1.71	1.04
1:A:156:VAL:HA	1:A:190:TYR:CG	1.92	1.04
1:A:319:ASP:O	2:B:247:VAL:CG1	2.05	1.04
1:A:338:HIS:HB2	1:A:707:VAL:N	1.70	1.04
1:A:344:SER:N	1:A:662:ALA:CB	2.13	1.04
1:A:349:GLY:HA2	2:B:293:GLY:HA2	1.06	1.04
1:A:351:GLN:CB	2:B:294:LEU:HD12	1.87	1.04
1:A:460:LEU:O	1:A:729:GLN:HG2	1.56	1.04
1:A:555:GLU:HB2	2:B:49:CYS:SG	1.96	1.04
2:B:31:LEU:HD22	2:B:403:VAL:HG13	1.09	1.04
2:B:316:ASN:O	4:D:1:NAG:N2	1.89	1.04
2:B:329[B]:THR:HA	2:B:507:VAL:CG2	1.87	1.04
1:A:285:MET:HB2	2:B:317:LEU:N	1.73	1.04
1:A:432:TYR:CD2	1:A:586:LEU:HB2	1.87	1.04
1:A:512[B]:ARG:CD	2:B:464:PRO:HD3	1.69	1.04
1:A:562:LEU:N	2:B:370[A]:PHE:H	1.54	1.04
2:B:350:LYS:HD2	2:B:501:CYS:CA	1.87	1.04
2:B:359:VAL:CG2	2:B:447:ARG:HD3	1.88	1.04
2:B:370[A]:PHE:CZ	2:B:447:ARG:CD	2.41	1.04
2:B:370[B]:PHE:CE2	2:B:447:ARG:HG2	1.90	1.04

*Continued on next page...*



*Continued from previous page...*

Atom-1	Atom-2	Interatomic distance (Å)	Clash overlap (Å)
2:B:531:TYR:O	2:B:560[A]:CYS:O	1.75	1.04
1:A:322:LEU:CD1	2:B:515:LYS:NZ	2.20	1.04
2:B:253:LYS:CB	2:B:314:VAL:HG22	1.87	1.04
2:B:391:ILE:CA	2:B:483:GLN:HB2	1.65	1.04
1:A:84:LEU:CD2	1:A:219:GLN:CD	2.26	1.04
1:A:281:ARG:HD3	4:D:2:NAG:C6	1.86	1.04
1:A:319:ASP:HA	2:B:344:ILE:CG1	1.86	1.04
1:A:334:PRO:HD3	1:A:659:TYR:HA	1.04	1.04
1:A:367:ASP:C	1:A:571[B]:VAL:O	1.95	1.04
1:A:469:ALA:O	2:B:51:PRO:HG2	1.58	1.04
2:B:227:MET:N	2:B:290:PRO:HB3	1.71	1.04
2:B:350:LYS:CD	2:B:501:CYS:HA	1.87	1.04
2:B:358:GLU:OE1	2:B:459:VAL:HA	1.36	1.04
1:A:156:VAL:CG1	1:A:190:TYR:HD1	1.34	1.03
1:A:397:GLU:HG3	1:A:649:LEU:HB2	1.37	1.03
1:A:518:GLY:O	2:B:443:PRO:HD3	0.88	1.03
1:A:520:ARG:H	2:B:443:PRO:HG2	1.16	1.03
1:A:594:GLU:OE1	1:A:610:PRO:CD	2.05	1.03
1:A:694:LYS:NZ	2:B:462:CYS:HB3	1.73	1.03
2:B:26:CYS:CB	2:B:404:ARG:HB2	1.87	1.03
2:B:254:THR:HG21	2:B:308:PHE:CZ	1.90	1.03
1:A:287:SER:HA	2:B:321[B]:TYR:CE1	1.60	1.03
1:A:480:THR:O	2:B:56:PHE:CE2	2.11	1.03
1:A:562:LEU:CA	2:B:370[B]:PHE:H	1.70	1.03
1:A:665:ASN:O	2:B:476:GLU:C	1.96	1.03
1:A:697:ALA:H	3:F:1:NAG:H62	1.19	1.03
2:B:347:ALA:O	2:B:505:GLN:CB	2.05	1.03
1:A:151:LEU:N	1:A:189:TYR:HE1	1.55	1.03
1:A:158:ASN:O	1:A:231:PHE:CG	2.11	1.03
1:A:300:GLY:CA	1:A:677:LYS:HZ2	1.71	1.03
1:A:380:TYR:CB	2:B:227:MET:CE	2.36	1.03
1:A:469:ALA:HA	2:B:51:PRO:HD2	1.39	1.03
1:A:480:THR:CG2	2:B:41:LYS:CA	2.17	1.03
1:A:512[B]:ARG:HD3	2:B:464:PRO:CD	1.86	1.03
2:B:188:PHE:CE2	2:B:280:HIS:CE1	2.47	1.03
2:B:193:VAL:HG11	2:B:279:ASN:HB3	1.34	1.03
2:B:370[B]:PHE:CZ	2:B:447:ARG:CD	2.42	1.03
2:B:627:ASP:O	6:G:5:MAN:O2	1.75	1.03
1:A:145:PRO:HG3	1:A:147:ARG:C	1.78	1.03
1:A:342:ALA:HA	1:A:661:ARG:HE	1.03	1.03
1:A:342:ALA:CA	1:A:661:ARG:HB3	1.67	1.03

*Continued on next page...*

*Continued from previous page...*

Atom-1	Atom-2	Interatomic distance (Å)	Clash overlap (Å)
1:A:371:TYR:CD1	1:A:726:LYS:CE	2.37	1.03
1:A:551:PHE:HE2	2:B:56:PHE:N	1.57	1.03
1:A:562:LEU:CA	2:B:370[A]:PHE:H	1.71	1.03
2:B:159:LYS:CA	2:B:285:THR:HG22	1.87	1.03
2:B:192:HIS:CG	2:B:273:CYS:SG	2.52	1.03
2:B:319[B]:GLN:CB	2:B:330:VAL:CG1	1.89	1.03
1:A:281:ARG:HH22	4:D:4:MAN:C2	1.69	1.03
1:A:312:LEU:HD21	2:B:161:VAL:CG1	1.88	1.03
1:A:380:TYR:CB	2:B:227:MET:HE3	1.88	1.03
1:A:414:GLY:N	2:B:268:PRO:HD2	1.74	1.03
1:A:556:ALA:C	2:B:37:ARG:NH1	2.10	1.03
2:B:556:TYR:CE1	6:G:2:NAG:H82	1.94	1.03
2:B:600:LYS:HB3	2:B:677:SER:N	1.73	1.03
1:A:148:GLY:C	1:A:196:ALA:HB2	1.80	1.02
1:A:156:VAL:HG13	1:A:190:TYR:HB2	1.37	1.02
1:A:156:VAL:CB	1:A:190:TYR:HB2	1.88	1.02
1:A:264:LEU:HD12	2:B:320[A]:ASN:HD21	0.92	1.02
1:A:299:ASN:HA	1:A:648:GLU:CD	1.78	1.02
1:A:352:LEU:HB2	2:B:226:ILE:O	1.58	1.02
1:A:469:ALA:C	2:B:51:PRO:HG2	1.77	1.02
1:A:598:ILE:HG23	2:B:52:GLU:OE2	1.50	1.02
1:A:667:GLU:H	2:B:476:GLU:HB2	1.17	1.02
2:B:228:GLN:CG	2:B:281:TYR:OH	2.06	1.02
2:B:350:LYS:CG	2:B:502:LEU:O	2.07	1.02
1:A:60:ALA:CB	1:A:579:GLY:O	2.08	1.02
1:A:156:VAL:HA	1:A:190:TYR:HB3	1.05	1.02
1:A:322:LEU:HD13	2:B:318[B]:TYR:CD2	1.94	1.02
1:A:352:LEU:HD23	2:B:306:LEU:CD1	1.79	1.02
1:A:380:TYR:HA	2:B:268:PRO:CB	1.89	1.02
1:A:480:THR:HB	2:B:56:PHE:CZ	1.94	1.02
2:B:221:GLY:HA2	2:B:289:TYR:CZ	1.91	1.02
1:A:58:TRP:HE1	1:A:581:ALA:HB1	1.20	1.02
1:A:248:LEU:CD2	1:A:678:LYS:HE3	1.89	1.02
1:A:311:PRO:HG2	2:B:163:PRO:CD	1.82	1.02
1:A:336:GLY:C	1:A:657:ALA:CB	2.26	1.02
1:A:343:PRO:HD3	1:A:661:ARG:HD2	1.37	1.02
1:A:351:GLN:OE1	2:B:297:GLU:HB3	1.57	1.02
1:A:355:ARG:HD2	2:B:288:ASP:OD2	1.57	1.02
1:A:562:LEU:CD1	2:B:371[B]:ASN:CA	2.28	1.02
2:B:110:TYR:CD2	2:B:420:GLY:O	2.11	1.02
2:B:193:VAL:CG1	2:B:279:ASN:CG	2.14	1.02

*Continued on next page...*

*Continued from previous page...*

Atom-1	Atom-2	Interatomic distance (Å)	Clash overlap (Å)
2:B:301:GLN:N	2:B:303:ASN:HB2	1.61	1.02
2:B:361:ASP:HB3	2:B:437:CYS:HB3	1.06	1.02
1:A:322:LEU:CD2	2:B:318[A]:TYR:HB3	1.85	1.02
1:A:341:GLY:N	1:A:661:ARG:N	1.88	1.02
1:A:462:VAL:CG1	1:A:607:VAL:CB	2.36	1.02
1:A:512[A]:ARG:CD	2:B:464:PRO:HD3	1.78	1.02
2:B:340:VAL:O	2:B:519:LYS:HD2	1.59	1.02
1:A:84:LEU:HG	1:A:215:HIS:NE2	1.73	1.02
1:A:115:VAL:HG21	1:A:219:GLN:HE21	1.20	1.02
1:A:485:PHE:HE2	1:A:605:ASP:O	1.41	1.02
1:A:595:GLN:HB3	3:F:1:NAG:H81	1.06	1.02
1:A:664:SER:O	2:B:475:GLU:CG	2.07	1.02
2:B:227:MET:SD	2:B:294:LEU:CD2	2.48	1.02
2:B:319[B]:GLN:HG2	2:B:508:CYS:O	1.58	1.02
1:A:151:LEU:N	1:A:189:TYR:CE1	2.28	1.01
1:A:158:ASN:OD1	1:A:231:PHE:C	1.99	1.01
1:A:355:ARG:CD	2:B:288:ASP:OD2	2.08	1.01
1:A:397:GLU:CD	1:A:649:LEU:HA	1.80	1.01
1:A:916:GLN:C	2:B:689:LYS:O	1.98	1.01
2:B:253:LYS:HG2	2:B:317:LEU:C	1.78	1.01
2:B:370[B]:PHE:CZ	2:B:447:ARG:HG3	1.56	1.01
1:A:143:TYR:CE1	1:A:147:ARG:CD	2.43	1.01
1:A:325:VAL:HG13	2:B:295:MET:SD	1.99	1.01
1:A:368:ARG:NE	1:A:454:VAL:HB	1.51	1.01
1:A:380:TYR:HA	2:B:268:PRO:HB2	1.37	1.01
1:A:397:GLU:OE2	1:A:649:LEU:HB2	1.57	1.01
1:A:557:ASP:O	2:B:25:TRP:CZ2	1.82	1.01
1:A:564:PRO:O	2:B:444:ASN:HA	1.61	1.01
2:B:185:LEU:HD13	2:B:215:ASN:HD21	0.86	1.01
1:A:84:LEU:HB3	1:A:216:VAL:H	1.18	1.01
1:A:318:ALA:O	2:B:343:LEU:O	1.77	1.01
1:A:333:GLN:HA	1:A:659:TYR:CG	1.94	1.01
1:A:400:ARG:CD	1:A:691:ASN:OD1	2.06	1.01
1:A:562:LEU:HD23	2:B:446:HIS:CB	1.91	1.01
1:A:596:THR:O	1:A:642:GLU:OE2	1.79	1.01
2:B:31:LEU:HD21	2:B:405:GLY:O	1.59	1.01
2:B:330:VAL:HB	2:B:508:CYS:N	1.69	1.01
2:B:358:GLU:OE1	2:B:460:CYS:N	1.94	1.01
1:A:284:GLN:NE2	2:B:319[A]:GLN:C	1.98	1.01
1:A:317:ARG:O	2:B:307:ILE:CG2	2.09	1.01
1:A:485:PHE:CE2	1:A:605:ASP:C	2.34	1.01

*Continued on next page...*

*Continued from previous page...*

Atom-1	Atom-2	Interatomic distance (Å)	Clash overlap (Å)
1:A:561:LYS:HZ3	2:B:27:SER:HB2	1.23	1.01
2:B:185:LEU:HD22	2:B:215:ASN:OD1	1.58	1.01
2:B:320[A]:ASN:HD21	4:D:1:NAG:C2	1.55	1.01
1:A:2:ASN:HA	7:A:3570:NAG:HO3	1.23	1.01
1:A:162:TRP:HD1	1:A:233:GLY:N	1.42	1.01
1:A:245:ASP:CA	1:A:683:ARG:NH1	2.23	1.01
1:A:319:ASP:O	2:B:247:VAL:HG13	1.61	1.01
1:A:562:LEU:CD1	2:B:371[A]:ASN:OD1	2.08	1.01
2:B:368:LEU:HD12	2:B:442:GLU:OE1	1.61	1.01
2:B:510:SER:HB3	4:D:1:NAG:HN2	1.19	1.01
1:A:332:LEU:C	1:A:685:VAL:HG11	1.78	1.00
1:A:336:GLY:CA	1:A:657:ALA:HB3	1.91	1.00
1:A:433:PRO:N	1:A:585:VAL:HG22	1.75	1.00
1:A:557:ASP:OD1	2:B:404:ARG:NE	1.94	1.00
1:A:611:GLN:O	3:F:2:NAG:H4	0.82	1.00
1:A:694:LYS:HB3	2:B:449:ASN:ND2	1.76	1.00
1:A:697:ALA:C	3:F:2:NAG:H81	1.80	1.00
2:B:292:LEU:HD11	2:B:328:THR:CG2	1.91	1.00
1:A:302:GLY:HA3	1:A:680:ASN:N	1.74	1.00
1:A:320:ARG:HB2	2:B:307:ILE:HB	1.04	1.00
1:A:329:TYR:CA	1:A:671[A]:ARG:CD	2.35	1.00
1:A:338:HIS:CD2	1:A:707:VAL:CG2	2.43	1.00
1:A:567:LEU:O	1:A:645:TYR:OH	1.77	1.00
2:B:36:PRO:O	2:B:405:GLY:CA	2.09	1.00
2:B:319[B]:GLN:HA	2:B:330:VAL:CG1	1.89	1.00
1:A:115:VAL:HG21	1:A:221:LEU:HD11	1.44	1.00
1:A:281:ARG:NE	4:D:3:BMA:O2	1.95	1.00
1:A:314:MET:HE3	2:B:318[A]:TYR:HA	1.00	1.00
1:A:329:TYR:HA	1:A:671[A]:ARG:CD	1.92	1.00
1:A:331:PHE:CD2	1:A:661:ARG:CA	2.42	1.00
1:A:333:GLN:C	1:A:659:TYR:HB2	1.80	1.00
1:A:368:ARG:HB2	1:A:571[B]:VAL:CB	1.91	1.00
1:A:562:LEU:CD1	2:B:371[A]:ASN:CA	2.28	1.00
2:B:561[A]:THR:HG21	2:B:563:ARG:HE	1.26	1.00
1:A:264:LEU:CD2	4:D:2:NAG:C6	2.38	1.00
1:A:338:HIS:HB2	1:A:707:VAL:CA	1.87	1.00
1:A:694:LYS:HZ1	2:B:462:CYS:HB3	1.25	1.00
2:B:193:VAL:HG21	2:B:279:ASN:O	1.53	1.00
1:A:113:TRP:CZ2	1:A:219:GLN:CD	2.35	1.00
1:A:314:MET:CB	2:B:308:PHE:CD1	2.43	1.00
1:A:314:MET:N	2:B:321[A]:TYR:CB	2.20	1.00

*Continued on next page...*

*Continued from previous page...*

Atom-1	Atom-2	Interatomic distance (Å)	Clash overlap (Å)
1:A:322:LEU:HD22	2:B:318[A]:TYR:HB3	1.21	1.00
1:A:332:LEU:CD2	1:A:674:CYS:HA	1.91	1.00
1:A:338:HIS:HB3	1:A:707:VAL:HA	1.02	1.00
1:A:562:LEU:CD1	2:B:371[B]:ASN:OD1	2.08	1.00
2:B:111:PRO:HD3	2:B:422:LYS:HB2	1.44	1.00
1:A:143:TYR:CD1	1:A:147:ARG:HD2	1.83	1.00
1:A:876:VAL:CG1	2:B:662:ASP:O	2.09	1.00
2:B:37:ARG:HG3	2:B:404:ARG:N	1.74	1.00
2:B:298:LYS:CB	2:B:304:ILE:CG1	2.03	1.00
2:B:628:GLU:HB3	6:G:3:BMA:C3	1.69	1.00
1:A:312:LEU:HB2	2:B:321[A]:TYR:CE1	1.95	1.00
1:A:330:LEU:HD13	1:A:673:ILE:HG22	1.43	1.00
1:A:641:GLY:HA3	3:F:2:NAG:O6	1.14	1.00
2:B:37:ARG:HE	2:B:403:VAL:CG2	1.75	1.00
1:A:320:ARG:HH21	2:B:117:LEU:CB	1.74	0.99
1:A:384:SER:HB2	2:B:272:GLN:CD	1.81	0.99
1:A:397:GLU:OE2	1:A:649:LEU:HA	1.59	0.99
1:A:398:GLY:N	1:A:648:GLU:HB2	1.72	0.99
1:A:644:ALA:H	2:B:466:TRP:HH2	1.08	0.99
1:A:322:LEU:HB3	2:B:308:PHE:CD1	1.95	0.99
1:A:326:GLY:O	2:B:292:LEU:HB3	1.21	0.99
1:A:341:GLY:C	1:A:704:LEU:HB2	1.82	0.99
1:A:414:GLY:HA2	2:B:267:GLN:CB	1.91	0.99
2:B:530:ARG:O	2:B:559[A]:ASN:C	2.01	0.99
1:A:58:TRP:CZ2	1:A:581:ALA:N	2.28	0.99
1:A:329:TYR:CB	1:A:671[A]:ARG:HD2	1.84	0.99
1:A:559:ARG:HG3	2:B:401:ALA:HA	1.42	0.99
1:A:355:ARG:HH22	2:B:160:PRO:C	1.63	0.99
1:A:367:ASP:CA	1:A:571[B]:VAL:O	2.09	0.99
1:A:513:GLN:HG3	2:B:452[A]:ASN:C	1.41	0.99
1:A:330:LEU:CB	1:A:672:LEU:O	2.10	0.99
1:A:462:VAL:HB	1:A:607:VAL:CG2	1.92	0.99
1:A:462:VAL:CG1	1:A:607:VAL:CG1	2.41	0.99
1:A:510:LEU:CB	1:A:606:ASP:CG	2.30	0.99
2:B:184:CYS:HB2	2:B:218:ALA:CB	1.87	0.99
2:B:244:HIS:HD1	2:B:300:SER:CA	1.75	0.99
1:A:264:LEU:HD13	4:D:1:NAG:HO3	1.27	0.99
1:A:339:ALA:H	1:A:706:SER:C	1.65	0.99
1:A:643:GLY:N	3:F:1:NAG:H83	1.78	0.99
1:A:694:LYS:HD3	2:B:471:CYS:O	1.62	0.99
2:B:160:PRO:HB2	2:B:260:GLY:CA	1.92	0.99

*Continued on next page...*

*Continued from previous page...*

Atom-1	Atom-2	Interatomic distance (Å)	Clash overlap (Å)
1:A:302:GLY:CA	1:A:677:LYS:HG2	1.91	0.99
2:B:349:GLY:HA2	2:B:484:ASP:HB2	1.45	0.99
1:A:143:TYR:CE1	1:A:147:ARG:HD3	1.97	0.99
1:A:248:LEU:HD23	1:A:678:LYS:CE	1.91	0.99
1:A:355:ARG:NE	2:B:288:ASP:OD2	1.95	0.99
1:A:399:LEU:CD1	1:A:673:ILE:HD13	1.91	0.99
2:B:360:ARG:NH2	2:B:459:VAL:HG21	1.78	0.99
1:A:158:ASN:OD1	1:A:231:PHE:CA	0.69	0.99
1:A:397:GLU:OE1	1:A:723:ILE:CB	2.09	0.99
1:A:380:TYR:CA	2:B:268:PRO:CB	2.36	0.99
1:A:397:GLU:CG	1:A:649:LEU:HB2	1.93	0.99
1:A:480:THR:O	2:B:56:PHE:CD2	2.16	0.99
1:A:510:LEU:HD23	1:A:606:ASP:OD2	1.61	0.99
2:B:36:PRO:C	2:B:405:GLY:HA3	1.81	0.99
2:B:238:TRP:CE3	2:B:302:LYS:CB	2.29	0.99
2:B:370[A]:PHE:CZ	2:B:447:ARG:HD2	1.97	0.99
1:A:164:LYS:HG3	1:A:193:GLY:CA	1.93	0.98
1:A:332:LEU:HD23	1:A:675:ASN:N	1.78	0.98
1:A:343:PRO:HB3	1:A:671[B]:ARG:NE	1.78	0.98
2:B:629:ASN:HB2	6:G:4:MAN:C4	1.83	0.98
1:A:315:GLU:HB3	2:B:306:LEU:O	1.63	0.98
1:A:327:ARG:HH22	1:A:670:GLU:HG3	1.25	0.98
1:A:334:PRO:CD	1:A:659:TYR:HA	1.82	0.98
1:A:339:ALA:O	1:A:705:VAL:HA	1.63	0.98
1:A:380:TYR:CA	2:B:268:PRO:HB3	1.85	0.98
2:B:227:MET:N	2:B:290:PRO:CG	2.16	0.98
2:B:329[B]:THR:CA	2:B:507:VAL:HG22	1.90	0.98
2:B:351:ILE:HA	2:B:503:CYS:HB2	0.99	0.98
1:A:332:LEU:CA	1:A:685:VAL:HG13	1.91	0.98
1:A:352:LEU:HD11	2:B:304:ILE:HG21	1.44	0.98
1:A:480:THR:CA	2:B:41:LYS:HB3	1.94	0.98
1:A:554:ASP:CA	2:B:54:ILE:HA	1.92	0.98
2:B:357:LEU:N	2:B:447:ARG:O	1.96	0.98
1:A:400:ARG:CB	1:A:691:ASN:CB	2.21	0.98
2:B:37:ARG:HG3	2:B:404:ARG:HB3	1.27	0.98
2:B:358:GLU:CD	2:B:459:VAL:CA	2.23	0.98
1:A:355:ARG:CZ	2:B:288:ASP:OD1	2.12	0.98
1:A:414:GLY:CA	2:B:267:GLN:CG	2.42	0.98
1:A:519:ARG:C	2:B:443:PRO:HG3	1.82	0.98
1:A:150:THR:HB	1:A:194:LEU:CD2	1.93	0.98
1:A:303:ARG:HB2	1:A:684:VAL:O	1.05	0.98

*Continued on next page...*

*Continued from previous page...*

Atom-1	Atom-2	Interatomic distance (Å)	Clash overlap (Å)
1:A:313:TYR:CA	2:B:321[A]:TYR:CB	2.31	0.98
1:A:368:ARG:CG	1:A:586:LEU:C	2.32	0.98
1:A:414:GLY:N	2:B:267:GLN:HG3	1.78	0.98
1:A:466:LEU:HD21	1:A:605:ASP:HB3	1.46	0.98
1:A:287:SER:HB2	2:B:321[A]:TYR:HA	1.43	0.98
1:A:317:ARG:CB	2:B:351:ILE:HD11	1.93	0.98
1:A:692:PRO:CB	2:B:466:TRP:CE3	2.27	0.98
2:B:299:LEU:HG	2:B:304:ILE:HG23	0.99	0.98
1:A:145:PRO:HG2	1:A:148:GLY:N	1.79	0.98
1:A:245:ASP:C	1:A:683:ARG:HH11	1.65	0.98
1:A:322:LEU:HB3	2:B:254:THR:CB	1.92	0.98
1:A:398:GLY:H	1:A:648:GLU:CB	1.76	0.98
1:A:564:PRO:O	2:B:444:ASN:CA	2.12	0.98
2:B:315:VAL:HG13	2:B:508:CYS:HB2	1.42	0.98
2:B:316:ASN:HB3	4:D:1:NAG:HN2	1.26	0.98
1:A:60:ALA:HB2	1:A:580:MET:CB	1.79	0.98
1:A:147:ARG:O	1:A:196:ALA:HB3	0.81	0.98
1:A:882:SER:CB	2:B:658:LYS:HB3	1.94	0.98
2:B:361:ASP:N	2:B:457:CYS:H	1.58	0.98
1:A:343:PRO:CB	1:A:671[A]:ARG:CG	2.07	0.97
1:A:640:GLU:HG3	3:F:2:NAG:O3	1.64	0.97
2:B:164:TYR:CA	2:B:321[A]:TYR:CE1	2.47	0.97
1:A:319:ASP:CG	2:B:245:LEU:HB3	1.83	0.97
1:A:510:LEU:HG	1:A:606:ASP:CB	1.94	0.97
1:A:919:LEU:CB	2:B:689:LYS:HE2	1.36	0.97
2:B:561[A]:THR:CG2	2:B:563:ARG:HB2	1.94	0.97
1:A:115:VAL:HG21	1:A:221:LEU:CD1	1.94	0.97
1:A:314:MET:CE	2:B:318[B]:TYR:HA	1.94	0.97
1:A:335:ARG:CG	1:A:651:VAL:HG12	1.94	0.97
1:A:432:TYR:CA	1:A:586:LEU:N	2.26	0.97
1:A:462:VAL:CG2	1:A:605:ASP:OD2	2.12	0.97
1:A:520:ARG:HG3	2:B:443:PRO:CG	1.93	0.97
1:A:598:ILE:HG22	2:B:52:GLU:OE2	1.63	0.97
2:B:299:LEU:CG	2:B:304:ILE:HG23	1.67	0.97
2:B:350:LYS:HD2	2:B:501:CYS:HA	1.00	0.97
1:A:466:LEU:O	2:B:52:GLU:OE1	1.81	0.97
2:B:31:LEU:H	2:B:402:LYS:HG3	1.23	0.97
1:A:319:ASP:CA	2:B:344:ILE:HG12	1.94	0.97
1:A:327:ARG:NH2	1:A:670:GLU:HG3	1.77	0.97
1:A:333:GLN:HA	1:A:659:TYR:HB3	0.99	0.97
1:A:414:GLY:H	2:B:268:PRO:CD	1.78	0.97

*Continued on next page...*



*Continued from previous page...*

Atom-1	Atom-2	Interatomic distance (Å)	Clash overlap (Å)
1:A:163:ASP:OD1	1:A:166:TYR:O	1.80	0.97
1:A:300:GLY:HA2	1:A:677:LYS:HZ2	0.81	0.97
1:A:336:GLY:O	1:A:653:LEU:HB3	1.35	0.97
1:A:351:GLN:HG3	2:B:294:LEU:HD12	1.44	0.97
2:B:27:SER:CB	2:B:367:SER:HB2	1.73	0.97
1:A:517:GLN:CB	2:B:438:GLN:HB3	1.95	0.97
1:A:640:GLU:CG	3:F:2:NAG:H3	1.94	0.97
1:A:154:ILE:HD13	1:A:224:ASP:N	1.68	0.97
1:A:338:HIS:HE2	1:A:719:PHE:HZ	1.02	0.97
1:A:471:LYS:HD2	2:B:45:LEU:HD21	1.47	0.97
1:A:566:VAL:N	2:B:444:ASN:OD1	1.70	0.97
2:B:193:VAL:CB	2:B:279:ASN:HB3	1.94	0.97
2:B:346:ASP:HB3	2:B:486:CYS:CA	1.94	0.97
1:A:325:VAL:H	2:B:325:ILE:HD13	1.28	0.97
1:A:332:LEU:HD21	1:A:687:CYS:HA	1.47	0.97
1:A:351:GLN:NE2	2:B:230:THR:HG22	1.80	0.97
1:A:462:VAL:HG22	1:A:605:ASP:OD2	1.65	0.97
1:A:551:PHE:CG	2:B:56:PHE:C	2.38	0.97
1:A:558:PHE:H	2:B:27:SER:CA	1.78	0.97
1:A:562:LEU:CD1	2:B:382:GLY:N	2.28	0.97
2:B:319[A]:GLN:HB2	2:B:508:CYS:O	1.63	0.97
1:A:335:ARG:CD	1:A:720:GLN:O	2.13	0.96
1:A:521:VAL:CG1	1:A:604:GLU:HA	1.95	0.96
1:A:332:LEU:CB	1:A:674:CYS:HB3	1.76	0.96
1:A:342:ALA:C	1:A:661:ARG:CG	2.33	0.96
1:A:326:GLY:HA2	2:B:164:TYR:OH	1.65	0.96
1:A:341:GLY:HA2	1:A:704:LEU:HB2	1.44	0.96
1:A:369:ASP:OD2	1:A:726:LYS:CE	2.11	0.96
1:A:555:GLU:HG3	2:B:53:SER:CB	1.94	0.96
2:B:193:VAL:CG2	2:B:279:ASN:CA	2.40	0.96
1:A:158:ASN:HB3	1:A:192:LEU:HD12	1.46	0.96
1:A:482:VAL:HG21	2:B:56:PHE:O	1.66	0.96
2:B:37:ARG:HG3	2:B:404:ARG:CA	1.95	0.96
1:A:320:ARG:HA	2:B:247:VAL:HG13	1.43	0.96
1:A:329:TYR:CE2	2:B:323:GLU:HB3	2.01	0.96
2:B:31:LEU:N	2:B:96:ASP:O	1.68	0.96
2:B:384:LYS:CE	2:B:448:CYS:CB	2.43	0.96
1:A:150:THR:HB	1:A:194:LEU:HD22	1.45	0.96
1:A:351:GLN:OE1	2:B:297:GLU:CD	2.03	0.96
1:A:562:LEU:CB	2:B:446:HIS:CB	2.08	0.96
2:B:230:THR:HA	2:B:298:LYS:HG3	1.46	0.96

*Continued on next page...*



*Continued from previous page...*

Atom-1	Atom-2	Interatomic distance (Å)	Clash overlap (Å)
2:B:369[A]:SER:C	2:B:446:HIS:CD2	2.39	0.96
1:A:113:TRP:CB	1:A:144:SER:OG	2.10	0.96
1:A:335:ARG:HG3	1:A:651:VAL:HG12	1.46	0.96
1:A:367:ASP:HA	1:A:571[B]:VAL:O	1.63	0.96
1:A:571[B]:VAL:CG1	1:A:586:LEU:CD2	2.36	0.96
2:B:37:ARG:O	2:B:404:ARG:CG	2.14	0.96
2:B:629:ASN:HB2	6:G:4:MAN:HO4	1.20	0.96
1:A:164:LYS:HE3	1:A:193:GLY:HA3	1.48	0.96
1:A:694:LYS:HD3	2:B:471:CYS:HB3	1.46	0.96
1:A:340:LEU:HD12	1:A:659:TYR:N	1.72	0.96
2:B:330:VAL:CA	2:B:507:VAL:HA	1.96	0.96
1:A:18[A]:GLN:C	1:A:39:ALA:CB	2.34	0.96
1:A:324:GLU:HB3	2:B:226:ILE:HD13	1.46	0.96
1:A:352:LEU:HD23	2:B:306:LEU:HD13	0.96	0.96
2:B:189:GLY:HA3	2:B:284:SER:C	1.85	0.96
2:B:557:TYR:HE2	2:B:560[A]:CYS:N	1.62	0.96
1:A:60:ALA:CB	1:A:580:MET:CG	2.39	0.95
1:A:345:LEU:CD2	1:A:669[B]:PHE:HE2	1.77	0.95
1:A:352:LEU:HA	2:B:295:MET:HB2	0.96	0.95
1:A:485:PHE:HZ	1:A:605:ASP:HA	1.25	0.95
2:B:391:ILE:CG2	2:B:483:GLN:CB	1.98	0.95
1:A:305:ASP:HB3	1:A:674:CYS:C	1.85	0.95
1:A:319:ASP:C	2:B:247:VAL:HG22	1.86	0.95
1:A:353:TYR:CD1	2:B:223:PHE:HA	2.00	0.95
1:A:694:LYS:CD	2:B:471:CYS:O	2.14	0.95
2:B:383:LEU:HA	2:B:450:ASN:HA	1.48	0.95
1:A:321:LYS:HG3	2:B:331:GLY:H	1.20	0.95
1:A:433:PRO:HD3	1:A:585:VAL:C	1.73	0.95
1:A:592:VAL:HG23	1:A:726:LYS:C	1.84	0.95
1:A:600:LEU:HG	5:E:1:NAG:C5	1.97	0.95
1:A:143:TYR:CE2	1:A:147:ARG:CD	2.31	0.95
1:A:281:ARG:HH12	4:D:4:MAN:C2	1.74	0.95
1:A:299:ASN:O	1:A:686:LEU:HD22	1.65	0.95
1:A:300:GLY:CA	1:A:677:LYS:NZ	2.30	0.95
1:A:665:ASN:HA	2:B:475:GLU:CG	1.95	0.95
1:A:314:MET:CE	2:B:321[B]:TYR:CE2	2.32	0.95
1:A:332:LEU:N	1:A:674:CYS:HB3	1.63	0.95
1:A:334:PRO:N	1:A:659:TYR:HB2	1.79	0.95
1:A:334:PRO:HB3	1:A:705:VAL:CG2	1.95	0.95
1:A:459:GLN:HG2	1:A:728:SER:HB3	1.48	0.95
1:A:517:GLN:HB2	2:B:438:GLN:CB	1.94	0.95

*Continued on next page...*

*Continued from previous page...*

Atom-1	Atom-2	Interatomic distance (Å)	Clash overlap (Å)
2:B:629:ASN:CA	6:G:4:MAN:C3	2.24	0.95
1:A:264:LEU:HD21	4:D:2:NAG:H62	0.96	0.95
1:A:329:TYR:HA	1:A:671[A]:ARG:HD2	0.95	0.95
1:A:368:ARG:HH12	1:A:454:VAL:HG12	1.21	0.95
1:A:514:LYS:HE2	2:B:445:SER:H	1.26	0.95
1:A:519:ARG:CA	2:B:443:PRO:HG3	1.96	0.95
1:A:313:TYR:HE2	2:B:328:THR:OG1	1.47	0.95
1:A:643:GLY:HA2	2:B:466:TRP:CH2	2.02	0.95
1:A:58:TRP:NE1	1:A:581:ALA:CB	2.29	0.95
1:A:303:ARG:NH2	1:A:652:HIS:CD2	2.34	0.95
1:A:318:ALA:HB1	2:B:344:ILE:O	1.65	0.95
1:A:319:ASP:HA	2:B:344:ILE:CB	1.96	0.95
1:A:640:GLU:CB	3:F:2:NAG:H3	1.55	0.95
2:B:15:GLN:CG	2:B:364:GLU:OE2	2.14	0.95
2:B:185:LEU:HD23	2:B:216:ARG:C	1.87	0.95
1:A:158:ASN:CG	1:A:231:PHE:N	2.05	0.95
1:A:342:ALA:HA	1:A:661:ARG:CG	1.97	0.95
1:A:341:GLY:H	1:A:661:ARG:H	1.01	0.94
1:A:876:VAL:CG1	2:B:662:ASP:C	2.35	0.94
2:B:231:VAL:HG23	2:B:272:GLN:N	1.73	0.94
2:B:354:LYS:NZ	2:B:472:GLU:O	1.98	0.94
1:A:338:HIS:NE2	1:A:719:PHE:CZ	2.35	0.94
1:A:352:LEU:HA	2:B:295:MET:CB	1.85	0.94
1:A:397:GLU:CD	1:A:649:LEU:CA	2.33	0.94
1:A:440:TYR:HH	2:B:266:VAL:HG21	1.12	0.94
1:A:148:GLY:HA3	1:A:194:LEU:HD11	1.47	0.94
1:A:314:MET:HB3	2:B:308:PHE:CD1	1.84	0.94
1:A:320:ARG:NH2	2:B:117:LEU:CB	2.29	0.94
1:A:459:GLN:HG3	1:A:728:SER:HA	1.44	0.94
1:A:521:VAL:HG11	1:A:604:GLU:CA	1.96	0.94
1:A:697:ALA:C	3:F:2:NAG:C8	2.34	0.94
2:B:185:LEU:CD2	2:B:215:ASN:C	2.35	0.94
2:B:185:LEU:CG	2:B:215:ASN:ND2	2.30	0.94
2:B:346:ASP:CG	2:B:486:CYS:CA	2.36	0.94
1:A:314:MET:HB2	2:B:318[B]:TYR:O	1.67	0.94
1:A:343:PRO:CD	1:A:661:ARG:CD	2.45	0.94
1:A:462:VAL:HB	1:A:607:VAL:HG11	1.46	0.94
2:B:189:GLY:HA3	2:B:285:THR:H	1.24	0.94
2:B:350:LYS:CG	2:B:502:LEU:CA	2.45	0.94
1:A:76:THR:HA	1:A:214:TRP:HB2	1.50	0.94
1:A:319:ASP:CA	2:B:344:ILE:HG23	1.97	0.94

*Continued on next page...*

*Continued from previous page...*

Atom-1	Atom-2	Interatomic distance (Å)	Clash overlap (Å)
1:A:322:LEU:O	2:B:248:PHE:HB3	1.66	0.94
1:A:339:ALA:HA	1:A:658:HIS:HB2	1.47	0.94
1:A:562:LEU:CD2	2:B:370[B]:PHE:CB	2.43	0.94
1:A:694:LYS:NZ	2:B:471:CYS:HB3	1.81	0.94
2:B:31:LEU:HD22	2:B:403:VAL:CG1	1.97	0.94
2:B:370[B]:PHE:CZ	2:B:447:ARG:HD2	1.97	0.94
1:A:485:PHE:CD2	1:A:605:ASP:HB2	2.00	0.94
1:A:694:LYS:CE	2:B:471:CYS:HB3	1.97	0.94
2:B:189:GLY:CA	2:B:285:THR:N	2.31	0.94
2:B:384:LYS:CE	2:B:445:SER:HB3	1.97	0.94
2:B:416:ILE:HG21	2:B:447:ARG:HH12	1.12	0.94
1:A:2:ASN:N	7:A:3570:NAG:C2	2.31	0.94
1:A:84:LEU:HD22	1:A:219:GLN:NE2	1.83	0.94
1:A:400:ARG:HD3	1:A:691:ASN:OD1	1.61	0.94
1:A:481:PRO:CD	2:B:41:LYS:HB3	1.97	0.94
1:A:555:GLU:OE2	2:B:50:ALA:HB2	1.65	0.94
1:A:562:LEU:CD2	2:B:370[A]:PHE:CB	2.43	0.94
1:A:562:LEU:HD23	2:B:446:HIS:HB2	0.94	0.94
1:A:665:ASN:O	2:B:476:GLU:HA	1.12	0.94
1:A:75:GLU:OE2	1:A:206:SER:HA	1.66	0.94
1:A:115:VAL:CG2	1:A:219:GLN:HE21	1.67	0.94
1:A:317:ARG:HG3	2:B:306:LEU:C	1.88	0.94
1:A:433:PRO:HA	1:A:585:VAL:HG22	0.94	0.94
1:A:462:VAL:CB	1:A:607:VAL:CG1	2.46	0.94
1:A:84:LEU:HD23	1:A:215:HIS:HD1	1.25	0.94
1:A:284:GLN:HA	2:B:316:ASN:O	1.66	0.94
1:A:302:GLY:O	1:A:679:GLU:N	1.88	0.94
1:A:551:PHE:CE2	2:B:56:PHE:HA	2.02	0.94
1:A:639:ASN:ND2	3:F:1:NAG:H3	1.82	0.94
2:B:32:PRO:O	2:B:94:PRO:HA	1.68	0.94
1:A:58:TRP:CE2	1:A:581:ALA:HA	2.03	0.93
1:A:307:LEU:CD1	1:A:675:ASN:OD1	2.15	0.93
1:A:321:LYS:H	2:B:309:ALA:CB	1.76	0.93
1:A:332:LEU:H	1:A:674:CYS:CB	1.74	0.93
2:B:319[B]:GLN:OE1	2:B:507:VAL:HA	1.54	0.93
2:B:358:GLU:OE1	2:B:459:VAL:CB	2.16	0.93
1:A:164:LYS:HE3	1:A:192:LEU:O	1.68	0.93
1:A:313:TYR:CD2	2:B:325:ILE:N	2.34	0.93
1:A:453[B]:VAL:HG13	1:A:571[B]:VAL:HA	0.97	0.93
2:B:184:CYS:SG	2:B:218:ALA:HB3	2.05	0.93
1:A:301:ASP:HA	1:A:680:ASN:OD1	1.68	0.93

*Continued on next page...*

*Continued from previous page...*

Atom-1	Atom-2	Interatomic distance (Å)	Clash overlap (Å)
1:A:325:VAL:HG13	2:B:306:LEU:CD2	1.98	0.93
1:A:325:VAL:HG13	2:B:306:LEU:HD22	1.47	0.93
1:A:329:TYR:HA	1:A:671[B]:ARG:HD3	1.47	0.93
1:A:345:LEU:CD2	1:A:669[B]:PHE:CE2	2.51	0.93
1:A:351:GLN:HE22	2:B:298:LYS:HD3	1.33	0.93
1:A:469:ALA:C	2:B:51:PRO:CG	2.26	0.93
1:A:475:LEU:CG	2:B:56:PHE:CD2	2.44	0.93
2:B:254:THR:HG23	2:B:321[B]:TYR:CD2	1.98	0.93
2:B:332:VAL:H	2:B:521:CYS:N	1.66	0.93
2:B:351:ILE:C	2:B:503:CYS:CA	2.32	0.93
1:A:148:GLY:N	1:A:196:ALA:CB	2.31	0.93
1:A:287:SER:HB3	2:B:321[A]:TYR:N	1.83	0.93
1:A:433:PRO:N	1:A:585:VAL:HA	1.78	0.93
1:A:957:ARG:HH21	2:B:689:LYS:H	1.14	0.93
2:B:73:GLY:O	2:B:145:LEU:N	2.01	0.93
2:B:230:THR:O	2:B:298:LYS:HG3	1.69	0.93
2:B:557:TYR:CE2	2:B:560[A]:CYS:N	2.36	0.93
1:A:158:ASN:CG	1:A:231:PHE:CG	2.41	0.93
1:A:329:TYR:CE1	2:B:324:LEU:CA	2.51	0.93
1:A:332:LEU:CB	1:A:685:VAL:HG11	1.96	0.93
1:A:432:TYR:HD2	1:A:586:LEU:HB3	1.23	0.93
2:B:319[B]:GLN:CA	2:B:330:VAL:HG11	1.97	0.93
2:B:342:GLN:C	2:B:520:TYR:CZ	2.37	0.93
1:A:158:ASN:HB2	1:A:192:LEU:CG	1.96	0.93
1:A:307:LEU:HD12	1:A:675:ASN:OD1	1.68	0.93
2:B:319[B]:GLN:CD	2:B:508:CYS:H	1.61	0.93
2:B:561[A]:THR:OG1	2:B:563:ARG:HG3	1.68	0.93
1:A:114:ASN:HD22	1:A:213:LEU:HD11	1.33	0.93
1:A:432:TYR:CA	1:A:586:LEU:H	1.80	0.93
2:B:164:TYR:HA	2:B:321[A]:TYR:CE1	1.55	0.93
1:A:288:TYR:OH	2:B:167:ILE:CG1	2.17	0.93
1:A:339:ALA:CA	1:A:658:HIS:HB2	1.95	0.93
2:B:44:LEU:HD22	2:B:404:ARG:CG	1.98	0.93
1:A:311:PRO:CD	2:B:163:PRO:HD2	1.85	0.93
1:A:338:HIS:HD2	1:A:657:ALA:HB2	1.25	0.93
1:A:514:LYS:CE	2:B:443:PRO:C	2.36	0.93
2:B:35:SER:HB2	2:B:405:GLY:O	1.65	0.93
1:A:158:ASN:CB	1:A:192:LEU:CD1	1.85	0.93
1:A:164:LYS:O	1:A:185:ALA:HB1	1.68	0.93
1:A:322:LEU:HD23	2:B:308:PHE:HB3	0.96	0.93
1:A:322:LEU:CB	2:B:318[B]:TYR:HB3	1.97	0.93

*Continued on next page...*

*Continued from previous page...*

Atom-1	Atom-2	Interatomic distance (Å)	Clash overlap (Å)
1:A:326:GLY:C	2:B:292:LEU:CD2	2.37	0.93
1:A:353:TYR:HB2	2:B:227:MET:CB	1.99	0.93
1:A:513:GLN:CD	2:B:452[A]:ASN:O	2.07	0.93
1:A:558:PHE:CD2	2:B:367:SER:HB2	2.04	0.93
2:B:308:PHE:CD2	2:B:318[B]:TYR:O	2.21	0.93
2:B:319[B]:GLN:HG2	2:B:508:CYS:C	1.88	0.93
2:B:329[B]:THR:HA	2:B:507:VAL:HG22	1.31	0.93
1:A:285:MET:HB2	2:B:317:LEU:CA	1.97	0.92
1:A:338:HIS:NE2	1:A:719:PHE:HZ	1.67	0.92
2:B:15:GLN:CD	2:B:364:GLU:OE2	2.08	0.92
2:B:319[B]:GLN:O	2:B:330:VAL:HG22	1.65	0.92
1:A:156:VAL:CG1	1:A:190:TYR:CG	2.16	0.92
1:A:345:LEU:HD22	1:A:669[B]:PHE:HE2	1.24	0.92
1:A:521:VAL:HG13	1:A:604:GLU:HA	1.49	0.92
1:A:600:LEU:HD23	2:B:381:PRO:CB	1.98	0.92
2:B:360:ARG:HH21	2:B:459:VAL:HG23	1.25	0.92
1:A:692:PRO:HD2	2:B:466:TRP:H	1.34	0.92
1:A:694:LYS:CD	2:B:471:CYS:HB3	2.00	0.92
1:A:162:TRP:NE1	1:A:192:LEU:O	1.84	0.92
1:A:342:ALA:HA	1:A:661:ARG:HB3	1.51	0.92
1:A:344:SER:OG	1:A:662:ALA:CB	2.18	0.92
1:A:513:GLN:CD	2:B:452[B]:ASN:O	2.08	0.92
2:B:73:GLY:CA	2:B:144:LYS:O	2.17	0.92
2:B:184:CYS:SG	2:B:218:ALA:HB2	2.02	0.92
2:B:317:LEU:CA	4:D:1:NAG:O7	2.13	0.92
1:A:60:ALA:CB	1:A:580:MET:HG3	1.97	0.92
1:A:301:ASP:C	1:A:680:ASN:OD1	2.07	0.92
1:A:322:LEU:CB	2:B:308:PHE:CD1	2.45	0.92
1:A:351:GLN:CG	2:B:294:LEU:CD1	2.46	0.92
1:A:665:ASN:CA	2:B:475:GLU:HG3	2.00	0.92
2:B:315:VAL:CG1	2:B:509:HIS:O	2.17	0.92
1:A:303:ARG:HH21	1:A:652:HIS:CG	1.85	0.92
1:A:480:THR:C	2:B:41:LYS:CB	2.38	0.92
2:B:233:ASP:OD1	2:B:298:LYS:NZ	2.03	0.92
2:B:391:ILE:CB	2:B:483:GLN:CG	2.20	0.92
2:B:592:GLY:CA	2:B:639:ILE:H	1.82	0.92
1:A:324:GLU:HA	2:B:308:PHE:HZ	1.29	0.92
1:A:367:ASP:O	1:A:571[B]:VAL:C	2.08	0.92
2:B:193:VAL:CA	2:B:279:ASN:HA	1.99	0.92
1:A:320:ARG:HB3	2:B:307:ILE:O	1.70	0.92
1:A:397:GLU:OE2	1:A:649:LEU:CG	2.17	0.92

*Continued on next page...*

*Continued from previous page...*

Atom-1	Atom-2	Interatomic distance (Å)	Clash overlap (Å)
1:A:302:GLY:H	1:A:677:LYS:HD2	1.33	0.92
1:A:384:SER:CB	2:B:272:GLN:CG	2.43	0.92
1:A:414:GLY:HA3	2:B:267:GLN:HG3	1.48	0.92
1:A:432:TYR:HH	1:A:504:LEU:HD21	1.20	0.92
1:A:433:PRO:CG	1:A:587[A]:HIS:HE2	1.80	0.92
1:A:561:LYS:N	2:B:369[A]:SER:HA	1.27	0.92
2:B:186:PRO:CA	2:B:219:PRO:HD2	2.00	0.92
2:B:298:LYS:N	2:B:304:ILE:CG1	2.21	0.92
2:B:510:SER:CB	4:D:1:NAG:HN2	1.81	0.92
1:A:158:ASN:HB2	1:A:192:LEU:HD11	1.52	0.92
1:A:517:GLN:CA	2:B:14:GLN:OE1	2.18	0.92
1:A:367:ASP:O	1:A:571[B]:VAL:N	1.90	0.91
1:A:513:GLN:O	2:B:461:ARG:O	1.86	0.91
2:B:155:ALA:O	2:B:281:TYR:HB3	1.70	0.91
2:B:296:THR:HA	2:B:304:ILE:C	1.90	0.91
2:B:531:TYR:HA	2:B:560[A]:CYS:O	1.71	0.91
1:A:115:VAL:CG2	1:A:145:PRO:O	2.14	0.91
1:A:157:GLU:HG2	1:A:226:SER:HB3	1.50	0.91
1:A:325:VAL:HB	2:B:292:LEU:C	1.71	0.91
1:A:368:ARG:HE	1:A:586:LEU:HA	1.11	0.91
1:A:433:PRO:N	1:A:585:VAL:CG2	2.32	0.91
1:A:566:VAL:HG23	2:B:451:GLY:O	1.71	0.91
2:B:231:VAL:HG23	2:B:272:GLN:H	1.29	0.91
2:B:357:LEU:CB	2:B:447:ARG:HB3	2.00	0.91
2:B:557:TYR:HE2	2:B:559[A]:ASN:C	1.73	0.91
1:A:313:TYR:HB2	2:B:324:LEU:HB2	1.51	0.91
1:A:342:ALA:HA	1:A:661:ARG:CD	2.01	0.91
1:A:562:LEU:HD12	2:B:382:GLY:N	1.86	0.91
2:B:31:LEU:CD2	2:B:405:GLY:O	2.18	0.91
2:B:109:ASP:OD1	2:B:345:VAL:HG13	1.71	0.91
2:B:347:ALA:C	2:B:505:GLN:HB2	1.89	0.91
1:A:2:ASN:HB3	7:A:3570:NAG:N2	1.86	0.91
1:A:145:PRO:CG	1:A:147:ARG:C	2.35	0.91
1:A:313:TYR:CA	2:B:321[B]:TYR:HA	1.73	0.91
1:A:510:LEU:HB3	1:A:606:ASP:OD2	1.69	0.91
1:A:555:GLU:OE2	2:B:50:ALA:CB	2.18	0.91
1:A:592:VAL:HG21	1:A:726:LYS:O	1.70	0.91
1:A:84:LEU:CB	1:A:216:VAL:H	1.66	0.91
1:A:162:TRP:CD1	1:A:191:PHE:O	1.94	0.91
1:A:332:LEU:CD1	1:A:687:CYS:N	2.32	0.91
1:A:365:ASP:C	1:A:587[A]:HIS:HA	1.78	0.91

*Continued on next page...*



*Continued from previous page...*

Atom-1	Atom-2	Interatomic distance (Å)	Clash overlap (Å)
1:A:570[A]:ASN:ND2	7:A:3570:NAG:C1	2.33	0.91
1:A:570[B]:ASN:C	1:A:590:THR:HB	1.89	0.91
2:B:244:HIS:HD1	2:B:299:LEU:C	1.68	0.91
2:B:592:GLY:C	2:B:638:GLU:C	2.28	0.91
1:A:301:ASP:O	1:A:680:ASN:CB	2.18	0.91
1:A:320:ARG:NE	2:B:247:VAL:O	2.01	0.91
1:A:367:ASP:CB	1:A:570[B]:ASN:OD1	2.19	0.91
1:A:368:ARG:CA	1:A:587[B]:HIS:O	2.19	0.91
1:A:371:TYR:CD2	1:A:648:GLU:OE2	2.23	0.91
1:A:519:ARG:HA	2:B:443:PRO:HG3	1.50	0.91
1:A:692:PRO:CG	2:B:466:TRP:CZ3	2.25	0.91
1:A:875:PRO:C	2:B:686:GLU:CA	2.32	0.91
2:B:31:LEU:HD23	2:B:95:ASP:H	0.74	0.91
2:B:349:GLY:HA2	2:B:484:ASP:CG	1.90	0.91
2:B:561[A]:THR:CG2	2:B:563:ARG:HE	1.83	0.91
1:A:145:PRO:CG	1:A:147:ARG:HA	1.98	0.91
1:A:288:TYR:HH	2:B:167:ILE:HG12	1.35	0.91
2:B:185:LEU:HD21	2:B:215:ASN:ND2	1.85	0.91
2:B:319[B]:GLN:CG	2:B:508:CYS:O	2.18	0.91
1:A:471:LYS:HD3	2:B:41:LYS:HE2	1.51	0.91
1:A:667:GLU:CA	2:B:473:CYS:HB2	2.01	0.91
1:A:692:PRO:HD2	2:B:466:TRP:N	1.73	0.91
1:A:2:ASN:N	7:A:3570:NAG:C3	2.34	0.91
1:A:84:LEU:HD23	1:A:215:HIS:CE1	2.03	0.91
1:A:601:ASP:HA	5:E:2:NAG:HN2	1.32	0.91
1:A:670:GLU:HA	2:B:475:GLU:HB2	1.52	0.91
2:B:319[B]:GLN:CA	2:B:330:VAL:HG22	1.91	0.91
1:A:368:ARG:CB	1:A:571[B]:VAL:HG11	1.98	0.91
1:A:462:VAL:HG11	1:A:607:VAL:CB	1.98	0.91
1:A:466:LEU:CD1	1:A:605:ASP:N	2.34	0.91
1:A:564:PRO:HG2	2:B:451:GLY:C	1.80	0.91
1:A:595:GLN:HB3	3:F:1:NAG:C8	1.77	0.91
2:B:298:LYS:H	2:B:304:ILE:HG12	1.26	0.91
1:A:331:PHE:HE2	1:A:661:ARG:CB	1.82	0.90
1:A:331:PHE:CZ	1:A:661:ARG:HG3	2.04	0.90
1:A:341:GLY:C	1:A:661:ARG:N	2.10	0.90
1:A:345:LEU:HD22	1:A:669[B]:PHE:CD2	2.05	0.90
1:A:429:ASP:CG	1:A:583:ALA:HB1	1.92	0.90
1:A:558:PHE:N	2:B:27:SER:HA	1.85	0.90
1:A:644:ALA:N	2:B:466:TRP:HH2	1.69	0.90
2:B:110:TYR:CD1	2:B:421:PHE:N	2.39	0.90

*Continued on next page...*

*Continued from previous page...*

Atom-1	Atom-2	Interatomic distance (Å)	Clash overlap (Å)
2:B:185:LEU:CG	2:B:215:ASN:HD21	1.83	0.90
2:B:332:VAL:N	2:B:521:CYS:H	1.67	0.90
1:A:145:PRO:CB	1:A:147:ARG:HB3	2.01	0.90
2:B:230:THR:C	2:B:298:LYS:HG3	1.92	0.90
1:A:237:TYR:CD2	2:B:167:ILE:HD11	2.05	0.90
1:A:322:LEU:CB	2:B:254:THR:HB	1.99	0.90
1:A:351:GLN:HE21	2:B:230:THR:HG22	1.35	0.90
1:A:393:LEU:HD12	1:A:691:ASN:HD21	1.32	0.90
1:A:666:VAL:H	2:B:475:GLU:CB	1.83	0.90
2:B:358:GLU:CB	2:B:459:VAL:C	2.35	0.90
2:B:385:SER:OG	2:B:449:ASN:OD1	1.88	0.90
1:A:351:GLN:HB3	2:B:230:THR:HG21	0.90	0.90
1:A:352:LEU:HB3	2:B:226:ILE:CB	2.00	0.90
2:B:227:MET:CA	2:B:290:PRO:CB	2.49	0.90
2:B:594:TYR:CE1	2:B:677:SER:O	2.18	0.90
1:A:158:ASN:HD21	1:A:230:TYR:CA	1.84	0.90
1:A:314:MET:HG2	2:B:308:PHE:CE1	1.36	0.90
1:A:453[B]:VAL:O	1:A:504:LEU:CB	2.18	0.90
1:A:478:THR:CG2	2:B:22:MET:CA	2.39	0.90
1:A:876:VAL:HG22	2:B:663:CYS:HB3	1.50	0.90
1:A:394:GLY:O	1:A:646:GLU:HB3	1.71	0.90
1:A:468:PRO:HG3	2:B:52:GLU:C	1.90	0.90
1:A:952:TRP:HH2	2:B:666:ARG:NH2	1.68	0.90
2:B:319[B]:GLN:CD	2:B:507:VAL:C	2.18	0.90
2:B:368:LEU:CB	2:B:442:GLU:OE1	2.19	0.90
1:A:333:GLN:N	1:A:685:VAL:CG1	2.32	0.90
2:B:110:TYR:N	2:B:421:PHE:HD1	1.69	0.90
2:B:370[A]:PHE:CE2	2:B:447:ARG:CD	2.54	0.90
1:A:287:SER:CA	2:B:321[B]:TYR:CE1	2.54	0.90
1:A:321:LYS:HG3	2:B:331:GLY:N	1.66	0.90
1:A:459:GLN:CG	1:A:728:SER:HA	2.00	0.90
1:A:466:LEU:HD12	1:A:604:GLU:CB	1.99	0.90
1:A:715:GLU:OE2	1:A:942:LEU:HD21	0.73	0.90
2:B:110:TYR:HB2	2:B:421:PHE:CD1	2.06	0.90
1:A:348:THR:CG2	2:B:325:ILE:HG22	2.01	0.90
1:A:641:GLY:HA3	3:F:2:NAG:HO6	1.12	0.90
1:A:876:VAL:HG22	2:B:663:CYS:CA	2.01	0.90
1:A:115:VAL:HG22	1:A:219:GLN:HE22	1.11	0.90
1:A:160:PHE:O	1:A:191:PHE:CE2	2.24	0.90
1:A:160:PHE:C	1:A:191:PHE:HD2	1.74	0.90
1:A:467:ASN:HA	2:B:52:GLU:OE1	1.71	0.90

*Continued on next page...*



*Continued from previous page...*

Atom-1	Atom-2	Interatomic distance (Å)	Clash overlap (Å)
1:A:311:PRO:HD2	2:B:163:PRO:HD2	1.49	0.89
1:A:322:LEU:HD21	2:B:310:VAL:HG21	1.52	0.89
1:A:330:LEU:HD11	1:A:674:CYS:CA	2.00	0.89
1:A:469:ALA:CA	2:B:51:PRO:HD2	1.97	0.89
2:B:29:GLU:O	2:B:97:SER:HA	1.01	0.89
1:A:245:ASP:N	1:A:683:ARG:HH12	1.45	0.89
1:A:338:HIS:HD2	1:A:707:VAL:HG22	1.37	0.89
1:A:385:GLY:HA2	2:B:269:ASN:O	1.69	0.89
1:A:557:ASP:O	2:B:25:TRP:HZ2	1.52	0.89
2:B:292:LEU:CD1	2:B:328:THR:HG21	2.03	0.89
1:A:325:VAL:CG1	2:B:295:MET:HE1	1.72	0.89
1:A:341:GLY:HA3	1:A:704:LEU:HB2	0.94	0.89
1:A:562:LEU:CA	2:B:446:HIS:HB3	2.01	0.89
1:A:695:LYS:HE2	2:B:450:ASN:HD22	1.13	0.89
2:B:33:LEU:H	2:B:93:ARG:N	1.00	0.89
2:B:346:ASP:OD1	2:B:485:GLU:C	2.10	0.89
1:A:311:PRO:CD	2:B:163:PRO:HD3	1.98	0.89
1:A:322:LEU:CD2	2:B:318[A]:TYR:CG	2.54	0.89
1:A:347:LEU:HG	1:A:669[B]:PHE:CE1	2.07	0.89
1:A:369:ASP:O	1:A:589:ASP:OD2	1.77	0.89
1:A:469:ALA:HA	2:B:51:PRO:HG2	1.38	0.89
1:A:595:GLN:C	1:A:607:VAL:O	2.11	0.89
2:B:312:GLU:HG2	2:B:516:ILE:HG23	1.55	0.89
1:A:143:TYR:CZ	1:A:147:ARG:CD	2.53	0.89
2:B:370[B]:PHE:CE2	2:B:447:ARG:CD	2.54	0.89
2:B:391:ILE:H	2:B:483:GLN:HB2	1.36	0.89
2:B:628:GLU:CB	6:G:3:BMA:O3	2.18	0.89
1:A:331:PHE:CE2	1:A:661:ARG:CB	2.54	0.89
1:A:340:LEU:CD2	1:A:659:TYR:CD2	2.56	0.89
1:A:368:ARG:CB	1:A:456:ALA:CB	2.50	0.89
1:A:399:LEU:HD12	1:A:673:ILE:CD1	1.88	0.89
2:B:79:GLN:NE2	2:B:147:SER:CA	2.21	0.89
2:B:109:ASP:OD1	2:B:345:VAL:CG1	2.20	0.89
2:B:184:CYS:HB2	2:B:218:ALA:HB1	1.53	0.89
1:A:155:TYR:O	1:A:192:LEU:CD1	2.21	0.89
1:A:876:VAL:CA	2:B:664:VAL:N	1.91	0.89
2:B:31:LEU:HB3	2:B:403:VAL:CG1	2.03	0.89
2:B:329[A]:THR:CG2	2:B:505:GLN:C	2.40	0.89
1:A:384:SER:CB	2:B:272:GLN:CD	2.40	0.89
1:A:471:LYS:HZ2	2:B:51:PRO:HA	1.31	0.89
1:A:485:PHE:CE2	1:A:605:ASP:O	2.25	0.89

*Continued on next page...*

*Continued from previous page...*

Atom-1	Atom-2	Interatomic distance (Å)	Clash overlap (Å)
2:B:358:GLU:OE1	2:B:459:VAL:C	2.11	0.89
1:A:349:GLY:C	2:B:293:GLY:HA2	1.93	0.89
1:A:562:LEU:HG	2:B:383:LEU:H	1.34	0.89
1:A:600:LEU:CD2	2:B:381:PRO:HB3	2.03	0.89
1:A:321:LYS:HG2	2:B:310:VAL:H	1.38	0.89
1:A:351:GLN:HA	2:B:230:THR:CG2	2.03	0.89
1:A:355:ARG:NH2	2:B:160:PRO:C	2.23	0.89
1:A:384:SER:HB3	2:B:272:GLN:OE1	1.72	0.89
1:A:557:ASP:CG	2:B:404:ARG:HE	1.76	0.89
2:B:253:LYS:CA	2:B:314:VAL:HG22	2.01	0.89
2:B:399:ILE:HD13	2:B:447:ARG:NH1	1.87	0.89
1:A:155:TYR:C	1:A:190:TYR:HB3	1.93	0.88
1:A:326:GLY:HA2	2:B:325:ILE:HG12	1.55	0.88
1:A:336:GLY:O	1:A:653:LEU:CB	2.21	0.88
1:A:564:PRO:O	2:B:444:ASN:CB	2.22	0.88
2:B:227:MET:HA	2:B:290:PRO:CB	2.02	0.88
1:A:156:VAL:N	1:A:190:TYR:HB3	1.76	0.88
1:A:313:TYR:CG	2:B:325:ILE:N	2.41	0.88
1:A:321:LYS:CG	2:B:310:VAL:H	1.85	0.88
1:A:341:GLY:CA	1:A:661:ARG:H	1.86	0.88
1:A:449:ARG:HD2	1:A:582:PRO:HD3	1.56	0.88
1:A:520:ARG:H	2:B:443:PRO:HG3	0.88	0.88
1:A:561:LYS:N	2:B:369[B]:SER:HA	1.27	0.88
1:A:592:VAL:HG21	1:A:727:ASN:HA	0.99	0.88
1:A:878:VAL:CG2	2:B:658:LYS:CE	2.49	0.88
2:B:319[B]:GLN:HA	2:B:330:VAL:HG13	1.51	0.88
2:B:628:GLU:HA	6:G:4:MAN:H2	0.88	0.88
1:A:154:ILE:HB	1:A:189:TYR:CG	2.06	0.88
1:A:564:PRO:C	2:B:444:ASN:CB	2.40	0.88
1:A:317:ARG:CG	2:B:351:ILE:HD11	2.03	0.88
1:A:330:LEU:O	1:A:672:LEU:O	1.92	0.88
1:A:433:PRO:HG2	1:A:587[A]:HIS:NE2	1.86	0.88
1:A:397:GLU:CD	1:A:649:LEU:HB2	1.93	0.88
1:A:521:VAL:CG1	1:A:604:GLU:CA	2.51	0.88
1:A:694:LYS:HD3	2:B:471:CYS:CB	2.02	0.88
1:A:876:VAL:HG22	2:B:663:CYS:HA	1.54	0.88
2:B:345:VAL:H	2:B:519:LYS:HE3	1.36	0.88
1:A:143:TYR:CE1	1:A:147:ARG:HD2	2.05	0.88
1:A:917:ARG:N	2:B:689:LYS:O	1.92	0.88
1:A:919:LEU:CB	2:B:689:LYS:CE	2.28	0.88
1:A:461:LEU:CD2	1:A:729:GLN:OE1	2.10	0.88

*Continued on next page...*

*Continued from previous page...*

Atom-1	Atom-2	Interatomic distance (Å)	Clash overlap (Å)
2:B:384:LYS:HZ3	2:B:445:SER:HB3	1.12	0.88
1:A:60:ALA:HB2	1:A:580:MET:HB2	0.88	0.88
1:A:288:TYR:CD2	2:B:163:PRO:N	2.37	0.88
1:A:383:PRO:C	2:B:231:VAL:HA	1.95	0.88
1:A:514:LYS:N	2:B:454[A]:THR:N	2.22	0.88
1:A:695:LYS:HB2	3:F:1:NAG:H2	0.90	0.88
2:B:159:LYS:HA	2:B:285:THR:CG2	2.02	0.88
2:B:299:LEU:CD1	2:B:304:ILE:HG22	2.04	0.88
1:A:323:ALA:H	2:B:307:ILE:C	1.77	0.88
1:A:329:TYR:CE1	2:B:324:LEU:HA	2.08	0.88
1:A:351:GLN:O	2:B:291:SER:O	1.92	0.88
1:A:369:ASP:CG	1:A:726:LYS:NZ	2.18	0.88
1:A:514:LYS:N	2:B:454[B]:THR:N	2.22	0.88
1:A:556:ALA:HB3	2:B:37:ARG:HG3	1.53	0.88
2:B:244:HIS:C	2:B:299:LEU:HD22	1.93	0.88
2:B:253:LYS:HA	2:B:318[B]:TYR:N	1.26	0.88
2:B:254:THR:CB	2:B:308:PHE:CD1	2.56	0.88
1:A:284:GLN:C	2:B:316:ASN:O	2.13	0.88
1:A:329:TYR:OH	2:B:324:LEU:N	2.07	0.88
1:A:332:LEU:HD11	1:A:687:CYS:CA	1.53	0.88
1:A:558:PHE:CA	2:B:366:LEU:C	2.41	0.88
1:A:287:SER:O	2:B:256:ILE:CD1	2.23	0.87
1:A:330:LEU:CD1	1:A:674:CYS:O	2.20	0.87
1:A:351:GLN:OE1	2:B:297:GLU:CB	2.22	0.87
1:A:355:ARG:CZ	2:B:260:GLY:H	1.87	0.87
1:A:287:SER:CB	2:B:321[A]:TYR:HA	2.03	0.87
1:A:325:VAL:HG13	2:B:295:MET:HE1	0.89	0.87
1:A:384:SER:HB2	2:B:272:GLN:HG2	0.87	0.87
1:A:449:ARG:HH21	1:A:580:MET:CG	1.83	0.87
1:A:715:GLU:CD	1:A:942:LEU:CD2	2.32	0.87
2:B:592:GLY:O	2:B:638:GLU:N	1.77	0.87
1:A:313:TYR:HD2	2:B:325:ILE:HB	0.72	0.87
1:A:314:MET:O	2:B:322[A]:SER:CB	2.22	0.87
1:A:335:ARG:HH11	1:A:651:VAL:N	1.72	0.87
1:A:470:VAL:N	2:B:51:PRO:HB2	1.89	0.87
2:B:232:CYS:HA	2:B:272:GLN:OE1	1.71	0.87
1:A:371:TYR:CE1	1:A:726:LYS:HE2	2.09	0.87
1:A:462:VAL:CG2	1:A:607:VAL:HB	2.05	0.87
1:A:466:LEU:CD1	1:A:604:GLU:HB2	2.03	0.87
1:A:555:GLU:CD	2:B:50:ALA:CB	2.42	0.87
2:B:109:ASP:CA	2:B:484:ASP:OD1	2.22	0.87

*Continued on next page...*

*Continued from previous page...*

Atom-1	Atom-2	Interatomic distance (Å)	Clash overlap (Å)
1:A:158:ASN:CA	1:A:192:LEU:HD11	2.04	0.87
1:A:237:TYR:CE2	2:B:167:ILE:HD13	2.10	0.87
1:A:301:ASP:OD1	1:A:684:VAL:C	2.13	0.87
1:A:313:TYR:HA	2:B:321[B]:TYR:HA	1.56	0.87
1:A:329:TYR:HH	2:B:323:GLU:HB2	1.05	0.87
2:B:346:ASP:H	2:B:519:LYS:NZ	1.72	0.87
2:B:384:LYS:CE	2:B:448:CYS:HB2	2.04	0.87
2:B:417:LYS:HD3	2:B:458:GLY:O	1.75	0.87
1:A:345:LEU:O	1:A:672:LEU:C	2.07	0.87
1:A:876:VAL:CG1	2:B:663:CYS:N	2.27	0.87
2:B:244:HIS:O	2:B:299:LEU:CB	2.23	0.87
2:B:359:VAL:HG23	2:B:447:ARG:HD3	1.57	0.87
2:B:557:TYR:CE2	2:B:560[A]:CYS:HB2	2.08	0.87
1:A:155:TYR:C	1:A:190:TYR:CB	2.41	0.87
1:A:158:ASN:HA	1:A:231:PHE:CD2	2.09	0.87
1:A:344:SER:HA	1:A:662:ALA:CB	1.96	0.87
1:A:348:THR:CG2	2:B:326:PRO:O	2.11	0.87
2:B:230:THR:O	2:B:298:LYS:CD	2.23	0.87
2:B:561[A]:THR:OG1	2:B:563:ARG:CG	2.23	0.87
1:A:264:LEU:HD12	4:D:1:NAG:H2	1.56	0.87
1:A:281:ARG:HH12	4:D:4:MAN:H2	1.29	0.87
1:A:301:ASP:CA	1:A:680:ASN:OD1	2.21	0.87
1:A:332:LEU:HD23	1:A:674:CYS:CA	2.05	0.87
1:A:343:PRO:CB	1:A:671[B]:ARG:CG	2.17	0.87
1:A:345:LEU:CB	1:A:669[B]:PHE:CE2	2.56	0.87
1:A:365:ASP:H	1:A:587[A]:HIS:CD2	1.93	0.87
1:A:453[B]:VAL:HA	7:A:3570:NAG:C8	1.99	0.87
1:A:641:GLY:CA	3:F:2:NAG:HO6	1.83	0.87
2:B:315:VAL:HG11	2:B:516:ILE:HB	1.53	0.87
1:A:77:ARG:HB3	1:A:217:SER:CB	2.03	0.87
1:A:285:MET:N	2:B:317:LEU:CA	2.37	0.87
1:A:325:VAL:HA	2:B:291:SER:O	1.75	0.87
1:A:351:GLN:CG	2:B:297:GLU:HB3	2.04	0.87
1:A:351:GLN:CD	2:B:294:LEU:HD12	1.96	0.87
1:A:432:TYR:HA	1:A:585:VAL:C	1.95	0.87
1:A:697:ALA:H	3:F:1:NAG:H61	1.35	0.87
1:A:562:LEU:N	2:B:369[A]:SER:HA	1.89	0.86
1:A:876:VAL:CG2	2:B:663:CYS:CA	2.53	0.86
2:B:317:LEU:N	4:D:1:NAG:O7	2.08	0.86
1:A:291:HIS:CE1	2:B:258:LEU:HD13	2.09	0.86
1:A:301:ASP:C	1:A:684:VAL:HB	1.95	0.86

*Continued on next page...*

*Continued from previous page...*

Atom-1	Atom-2	Interatomic distance (Å)	Clash overlap (Å)
1:A:320:ARG:H	2:B:307:ILE:CD1	1.88	0.86
1:A:330:LEU:HB3	1:A:672:LEU:O	1.33	0.86
1:A:345:LEU:HB3	1:A:669[B]:PHE:HE2	1.40	0.86
1:A:355:ARG:NH2	2:B:288:ASP:OD1	2.07	0.86
1:A:368:ARG:CB	1:A:456:ALA:HB2	2.05	0.86
1:A:592:VAL:CG2	1:A:726:LYS:O	2.21	0.86
2:B:358:GLU:OE1	2:B:459:VAL:HG13	1.74	0.86
1:A:2:ASN:HB3	7:A:3570:NAG:O7	1.75	0.86
1:A:113:TRP:CH2	1:A:143:TYR:HE1	1.92	0.86
1:A:414:GLY:N	2:B:267:GLN:CG	2.36	0.86
2:B:228:GLN:HG3	2:B:281:TYR:OH	1.73	0.86
2:B:332:VAL:H	2:B:521:CYS:H	1.18	0.86
1:A:159:ASP:CB	1:A:232:ASP:OD2	2.08	0.86
1:A:322:LEU:HD23	2:B:318[B]:TYR:C	1.96	0.86
1:A:562:LEU:N	2:B:369[B]:SER:HA	1.89	0.86
2:B:299:LEU:HG	2:B:304:ILE:HG22	0.88	0.86
2:B:350:LYS:HG2	2:B:502:LEU:CA	2.04	0.86
2:B:593:SER:OG	2:B:636:ARG:NH1	2.07	0.86
2:B:315:VAL:N	2:B:515:LYS:C	1.92	0.86
1:A:264:LEU:HD11	4:D:1:NAG:O3	1.75	0.86
1:A:320:ARG:HG3	2:B:247:VAL:HG22	1.58	0.86
1:A:329:TYR:CA	1:A:671[B]:ARG:HD3	1.91	0.86
1:A:332:LEU:HD11	1:A:687:CYS:N	1.89	0.86
1:A:481:PRO:N	2:B:41:LYS:HB3	1.89	0.86
1:A:558:PHE:CG	2:B:367:SER:HB2	2.10	0.86
1:A:611:GLN:C	3:F:2:NAG:H4	1.96	0.86
2:B:391:ILE:HD13	2:B:483:GLN:C	1.96	0.86
1:A:147:ARG:HG3	1:A:183:LEU:HD11	1.57	0.86
1:A:160:PHE:C	1:A:191:PHE:CD2	2.47	0.86
1:A:335:ARG:HD3	1:A:720:GLN:O	1.73	0.86
2:B:73:GLY:CA	2:B:144:LYS:C	2.42	0.86
2:B:332:VAL:HG22	2:B:516:ILE:CG2	2.05	0.86
2:B:532:LYS:CD	2:B:562[B]:THR:HG23	1.72	0.86
1:A:322:LEU:HD21	2:B:310:VAL:CG2	2.05	0.86
1:A:342:ALA:CA	1:A:661:ARG:CG	2.52	0.86
1:A:343:PRO:CB	1:A:671[B]:ARG:CD	2.54	0.86
1:A:348:THR:HG22	2:B:325:ILE:HG22	1.54	0.86
1:A:552:LEU:O	2:B:55:GLU:HA	1.33	0.86
1:A:697:ALA:O	3:F:2:NAG:C7	2.22	0.86
2:B:416:ILE:HG23	2:B:447:ARG:NE	1.02	0.86
1:A:324:GLU:CB	2:B:226:ILE:HD12	1.99	0.86

*Continued on next page...*

*Continued from previous page...*

Atom-1	Atom-2	Interatomic distance (Å)	Clash overlap (Å)
1:A:334:PRO:HD2	1:A:659:TYR:H	1.31	0.86
1:A:341:GLY:N	1:A:704:LEU:O	2.08	0.86
1:A:431:GLY:C	1:A:585:VAL:C	2.35	0.86
1:A:452:PRO:O	1:A:572[A]:SER:OG	1.94	0.86
1:A:512[A]:ARG:NE	2:B:464:PRO:HD3	1.80	0.86
1:A:565:ILE:HD11	1:A:604:GLU:CG	2.06	0.86
2:B:244:HIS:O	2:B:299:LEU:HB3	1.76	0.86
2:B:354:LYS:C	2:B:472:GLU:HG2	1.83	0.86
2:B:532:LYS:HD2	2:B:562[B]:THR:HG21	0.89	0.86
1:A:145:PRO:CD	1:A:147:ARG:CA	2.52	0.86
1:A:330:LEU:HD13	1:A:673:ILE:CG2	2.04	0.86
1:A:453[B]:VAL:HG23	7:A:3570:NAG:H82	1.57	0.86
2:B:347:ALA:HA	2:B:505:GLN:CB	2.04	0.86
2:B:356:GLU:N	2:B:470:GLN:OE1	1.93	0.86
1:A:76:THR:CA	1:A:214:TRP:HB2	2.00	0.85
1:A:305:ASP:HB2	1:A:675:ASN:HB2	1.52	0.85
1:A:368:ARG:HH11	1:A:454:VAL:HG12	1.40	0.85
1:A:919:LEU:HB3	2:B:689:LYS:HE2	1.54	0.85
1:A:159:ASP:O	1:A:190:TYR:CD2	2.29	0.85
1:A:245:ASP:H	1:A:683:ARG:HH12	0.89	0.85
1:A:321:LYS:N	2:B:309:ALA:HB2	1.90	0.85
1:A:333:GLN:HA	1:A:659:TYR:HB2	0.99	0.85
1:A:452:PRO:HA	1:A:572[B]:SER:O	1.75	0.85
1:A:485:PHE:CD2	1:A:605:ASP:CB	2.57	0.85
1:A:162:TRP:HB2	1:A:232:ASP:H	1.40	0.85
1:A:397:GLU:OE1	1:A:723:ILE:HG23	1.76	0.85
2:B:110:TYR:N	2:B:421:PHE:CD1	2.44	0.85
2:B:210:GLN:NE2	2:B:279:ASN:HB2	1.92	0.85
1:A:158:ASN:ND2	1:A:230:TYR:HB2	1.90	0.85
1:A:299:ASN:O	1:A:686:LEU:CD2	2.24	0.85
1:A:562:LEU:HG	2:B:382:GLY:C	1.96	0.85
2:B:166:TYR:O	2:B:262:LEU:HD21	1.75	0.85
2:B:357:LEU:HB3	2:B:447:ARG:HB3	1.57	0.85
1:A:341:GLY:HA3	1:A:704:LEU:C	1.96	0.85
1:A:480:THR:CB	2:B:41:LYS:HB2	2.06	0.85
2:B:12:SER:O	2:B:364:GLU:OE1	1.82	0.85
1:A:299:ASN:HA	1:A:648:GLU:OE2	1.75	0.85
1:A:311:PRO:CD	2:B:163:PRO:CG	2.46	0.85
1:A:313:TYR:CD2	2:B:325:ILE:CB	2.36	0.85
1:A:336:GLY:O	1:A:657:ALA:CB	2.25	0.85
2:B:37:ARG:CG	2:B:404:ARG:CB	2.38	0.85

*Continued on next page...*



*Continued from previous page...*

Atom-1	Atom-2	Interatomic distance (Å)	Clash overlap (Å)
2:B:80:VAL:HG22	2:B:144:LYS:O	1.75	0.85
2:B:159:LYS:CA	2:B:285:THR:HA	2.05	0.85
2:B:186:PRO:HA	2:B:219:PRO:CD	2.05	0.85
2:B:358:GLU:OE1	2:B:459:VAL:CG1	2.24	0.85
1:A:281:ARG:HD2	4:D:2:NAG:H61	1.57	0.85
1:A:322:LEU:O	2:B:248:PHE:CG	2.29	0.85
1:A:571[B]:VAL:CA	1:A:590:THR:HB	2.03	0.85
1:A:914:LEU:HD12	2:B:690:GLY:C	1.95	0.85
2:B:316:ASN:C	4:D:1:NAG:C7	2.45	0.85
1:A:285:MET:N	2:B:316:ASN:C	2.30	0.85
1:A:562:LEU:HB3	2:B:446:HIS:HB3	0.85	0.85
1:A:571[B]:VAL:N	1:A:590:THR:CB	1.84	0.85
1:A:600:LEU:CD1	5:E:1:NAG:H5	2.05	0.85
1:A:600:LEU:HD11	5:E:1:NAG:H3	1.59	0.85
1:A:640:GLU:HG3	3:F:2:NAG:C3	2.06	0.85
2:B:224:ASP:CA	2:B:288:ASP:C	2.43	0.85
2:B:353:SER:H	2:B:503:CYS:HA	1.41	0.85
1:A:313:TYR:CD2	2:B:321[B]:TYR:O	2.30	0.85
1:A:368:ARG:CA	1:A:587[A]:HIS:C	2.41	0.85
1:A:383:PRO:O	2:B:233:ASP:OD1	1.95	0.85
1:A:456:ALA:CB	1:A:571[B]:VAL:HG11	2.04	0.85
1:A:459:GLN:HG2	1:A:728:SER:CB	2.07	0.85
1:A:77:ARG:CD	1:A:217:SER:OG	2.25	0.85
1:A:341:GLY:HA2	1:A:704:LEU:CB	2.01	0.85
2:B:44:LEU:CD2	2:B:404:ARG:CG	2.55	0.85
1:A:145:PRO:HD3	1:A:147:ARG:CD	2.07	0.84
1:A:147:ARG:HA	1:A:169:ALA:HB1	1.55	0.84
1:A:314:MET:HE3	2:B:318[A]:TYR:CA	1.97	0.84
1:A:321:LYS:HD3	2:B:310:VAL:N	1.93	0.84
1:A:480:THR:HA	2:B:41:LYS:HB3	1.58	0.84
1:A:592:VAL:HA	1:A:645:TYR:HB2	1.58	0.84
1:A:692:PRO:CB	2:B:466:TRP:HZ3	1.48	0.84
1:A:2:ASN:N	7:A:3570:NAG:H4	1.92	0.84
1:A:317:ARG:HG3	2:B:306:LEU:O	1.77	0.84
1:A:353:TYR:HB2	2:B:269:ASN:ND2	1.92	0.84
1:A:456:ALA:CB	1:A:571[B]:VAL:HG21	2.07	0.84
1:A:512[A]:ARG:CD	2:B:464:PRO:CD	2.48	0.84
2:B:320[A]:ASN:ND2	4:D:1:NAG:C7	2.33	0.84
2:B:346:ASP:CB	2:B:486:CYS:CA	2.46	0.84
1:A:264:LEU:CD1	4:D:1:NAG:C3	2.54	0.84
1:A:311:PRO:HD2	2:B:163:PRO:HG2	1.56	0.84

*Continued on next page...*

*Continued from previous page...*

Atom-1	Atom-2	Interatomic distance (Å)	Clash overlap (Å)
1:A:319:ASP:O	2:B:247:VAL:CG2	2.24	0.84
1:A:331:PHE:O	1:A:659:TYR:CE2	2.30	0.84
1:A:383:PRO:O	2:B:231:VAL:O	1.92	0.84
1:A:162:TRP:HB3	1:A:192:LEU:HD12	1.59	0.84
1:A:462:VAL:HG12	1:A:607:VAL:HG12	1.57	0.84
1:A:512[B]:ARG:CD	2:B:464:PRO:CD	2.40	0.84
2:B:13:CYS:N	2:B:439:ALA:O	2.09	0.84
2:B:532:LYS:CG	2:B:562[B]:THR:HG23	2.05	0.84
1:A:323:ALA:H	2:B:308:PHE:N	1.68	0.84
1:A:382:GLY:O	2:B:231:VAL:HG12	1.78	0.84
1:A:431:GLY:O	1:A:585:VAL:O	1.93	0.84
1:A:514:LYS:CG	2:B:454[A]:THR:HA	2.05	0.84
1:A:555:GLU:CD	2:B:50:ALA:HB3	1.98	0.84
1:A:338:HIS:CB	1:A:706:SER:C	2.33	0.84
1:A:562:LEU:CD2	2:B:370[B]:PHE:HB3	2.06	0.84
1:A:694:LYS:CB	2:B:449:ASN:HD22	1.86	0.84
2:B:37:ARG:CA	2:B:404:ARG:HB3	2.07	0.84
2:B:230:THR:OG1	2:B:295:MET:HA	1.74	0.84
2:B:244:HIS:ND1	2:B:301:GLN:N	1.99	0.84
2:B:253:LYS:CB	2:B:317:LEU:CD2	2.10	0.84
1:A:318:ALA:N	2:B:505:GLN:CG	2.22	0.84
1:A:322:LEU:HD22	2:B:318[B]:TYR:HB3	1.14	0.84
1:A:480:THR:C	2:B:41:LYS:HB3	1.96	0.84
1:A:345:LEU:HB3	1:A:669[B]:PHE:CZ	2.13	0.84
1:A:345:LEU:CB	1:A:669[B]:PHE:HE2	1.91	0.84
1:A:514:LYS:CG	2:B:454[B]:THR:HA	2.05	0.84
1:A:561:LYS:H	2:B:369[A]:SER:HA	0.83	0.84
2:B:159:LYS:C	2:B:285:THR:HG22	1.97	0.84
2:B:369[B]:SER:C	2:B:446:HIS:CD2	2.40	0.84
2:B:561[A]:THR:OG1	2:B:563:ARG:CD	2.25	0.84
1:A:115:VAL:CG2	1:A:219:GLN:HE22	1.70	0.84
1:A:299:ASN:ND2	1:A:650:ALA:HA	1.93	0.84
1:A:301:ASP:O	1:A:684:VAL:HG23	1.73	0.84
1:A:323:ALA:N	2:B:307:ILE:C	2.31	0.84
1:A:562:LEU:HD11	2:B:371[B]:ASN:CA	1.96	0.84
2:B:235:LYS:HD2	2:B:273:CYS:O	1.76	0.84
1:A:145:PRO:CD	1:A:147:ARG:HA	2.07	0.84
1:A:332:LEU:CD2	1:A:674:CYS:CA	2.55	0.84
1:A:551:PHE:HE2	2:B:55:GLU:C	1.81	0.84
1:A:560:ASP:OD2	2:B:370[A]:PHE:HE1	1.46	0.84
2:B:244:HIS:ND1	2:B:299:LEU:C	2.13	0.84

*Continued on next page...*



*Continued from previous page...*

Atom-1	Atom-2	Interatomic distance (Å)	Clash overlap (Å)
1:A:158:ASN:C	1:A:231:PHE:CD2	2.50	0.83
1:A:513:GLN:CG	2:B:452[A]:ASN:O	2.26	0.83
2:B:556:TYR:CD1	6:G:2:NAG:C8	2.61	0.83
1:A:158:ASN:CG	1:A:192:LEU:HG	1.99	0.83
1:A:245:ASP:C	1:A:683:ARG:HD2	1.99	0.83
1:A:334:PRO:HB3	1:A:705:VAL:HG21	1.59	0.83
1:A:350:THR:N	2:B:293:GLY:O	2.10	0.83
1:A:433:PRO:CD	1:A:586:LEU:N	2.41	0.83
1:A:596:THR:O	1:A:603:GLY:HA3	1.78	0.83
2:B:359:VAL:HG22	2:B:447:ARG:HD3	1.58	0.83
1:A:462:VAL:HB	1:A:607:VAL:HG21	1.58	0.83
2:B:600:LYS:C	2:B:677:SER:O	2.16	0.83
1:A:345:LEU:CG	1:A:669[B]:PHE:HE2	1.91	0.83
1:A:351:GLN:OE1	2:B:297:GLU:CG	2.26	0.83
2:B:329[A]:THR:HB	2:B:505:GLN:CD	1.12	0.83
2:B:330:VAL:CB	2:B:508:CYS:H	1.91	0.83
1:A:158:ASN:ND2	1:A:230:TYR:CB	2.41	0.83
1:A:313:TYR:CD2	2:B:325:ILE:CA	2.61	0.83
1:A:430:ASN:ND2	1:A:573[B]:LEU:C	2.32	0.83
1:A:462:VAL:CB	1:A:607:VAL:HG11	2.07	0.83
1:A:560:ASP:OD2	2:B:370[B]:PHE:HE1	1.46	0.83
1:A:562:LEU:CD2	2:B:370[A]:PHE:HB3	2.06	0.83
2:B:230:THR:CG2	2:B:298:LYS:CG	2.42	0.83
2:B:230:THR:HG1	2:B:295:MET:HA	1.43	0.83
1:A:312:LEU:HB3	2:B:256:ILE:N	1.86	0.83
1:A:882:SER:CB	2:B:658:LYS:CB	2.54	0.83
2:B:385:SER:HB3	2:B:449:ASN:N	1.93	0.83
2:B:588:CYS:O	2:B:618:LYS:NZ	2.11	0.83
1:A:164:LYS:HE3	1:A:193:GLY:CA	2.08	0.83
1:A:288:TYR:N	2:B:163:PRO:O	1.92	0.83
1:A:314:MET:CG	2:B:318[B]:TYR:HA	2.08	0.83
1:A:397:GLU:CD	1:A:723:ILE:HG12	1.99	0.83
1:A:466:LEU:CD1	1:A:604:GLU:C	2.47	0.83
1:A:555:GLU:CA	2:B:26:CYS:SG	2.65	0.83
1:A:557:ASP:CG	2:B:404:ARG:NE	2.27	0.83
2:B:353:SER:N	2:B:503:CYS:HA	1.92	0.83
1:A:245:ASP:HA	1:A:658:HIS:CE1	2.14	0.83
1:A:313:TYR:CA	2:B:321[A]:TYR:CA	2.48	0.83
1:A:342:ALA:C	1:A:661:ARG:CB	2.44	0.83
1:A:413:THR:C	2:B:267:GLN:HG3	1.99	0.83
1:A:462:VAL:HG12	1:A:607:VAL:CG1	2.07	0.83

*Continued on next page...*

*Continued from previous page...*

Atom-1	Atom-2	Interatomic distance (Å)	Clash overlap (Å)
2:B:416:ILE:HG23	2:B:447:ARG:HE	1.39	0.83
1:A:368:ARG:CA	1:A:587[B]:HIS:C	2.43	0.83
1:A:480:THR:HB	2:B:56:PHE:CE1	2.13	0.83
1:A:666:VAL:N	2:B:475:GLU:HB3	1.93	0.83
2:B:629:ASN:N	6:G:4:MAN:H2	1.78	0.83
1:A:322:LEU:O	2:B:248:PHE:CB	2.27	0.83
1:A:478:THR:CG2	2:B:22:MET:HB2	2.09	0.83
1:A:562:LEU:CG	2:B:383:LEU:H	1.92	0.83
2:B:315:VAL:HG13	2:B:508:CYS:CB	2.09	0.83
1:A:77:ARG:N	1:A:215:HIS:O	2.11	0.82
1:A:151:LEU:O	1:A:189:TYR:HD1	1.59	0.82
1:A:315:GLU:OE1	2:B:306:LEU:N	2.12	0.82
1:A:322:LEU:CD1	2:B:318[A]:TYR:CD2	2.62	0.82
1:A:481:PRO:HD2	2:B:41:LYS:HB3	1.60	0.82
1:A:593:GLN:O	1:A:727:ASN:ND2	0.68	0.82
1:A:322:LEU:O	2:B:248:PHE:HD2	1.61	0.82
1:A:325:VAL:HG12	2:B:295:MET:HB2	1.57	0.82
1:A:371:TYR:CE2	1:A:648:GLU:OE2	2.32	0.82
1:A:562:LEU:HD13	2:B:371[A]:ASN:CA	1.90	0.82
1:A:571[B]:VAL:HG12	1:A:586:LEU:HG	1.59	0.82
2:B:592:GLY:O	2:B:638:GLU:C	2.17	0.82
1:A:151:LEU:O	1:A:189:TYR:HE1	1.56	0.82
1:A:318:ALA:CB	2:B:344:ILE:O	2.26	0.82
1:A:351:GLN:HE22	2:B:298:LYS:CE	1.90	0.82
1:A:397:GLU:HG3	1:A:649:LEU:CB	2.09	0.82
1:A:592:VAL:HG21	1:A:726:LYS:C	1.94	0.82
1:A:596:THR:N	1:A:602:CYS:O	2.12	0.82
2:B:33:LEU:HD13	2:B:430:THR:O	1.79	0.82
2:B:37:ARG:HA	2:B:404:ARG:CB	2.01	0.82
2:B:329[A]:THR:CG2	2:B:505:GLN:O	2.28	0.82
2:B:329[A]:THR:HG21	2:B:505:GLN:CA	2.09	0.82
1:A:84:LEU:HD22	1:A:219:GLN:HG2	1.61	0.82
1:A:347:LEU:HG	1:A:669[B]:PHE:HE1	1.45	0.82
1:A:397:GLU:OE1	1:A:723:ILE:CG2	2.26	0.82
1:A:562:LEU:HD13	2:B:371[B]:ASN:CA	1.89	0.82
2:B:29:GLU:O	2:B:401:ALA:O	1.98	0.82
2:B:44:LEU:CD2	2:B:404:ARG:HG3	2.10	0.82
2:B:167:ILE:HA	2:B:262:LEU:HD21	1.62	0.82
2:B:299:LEU:CD2	2:B:304:ILE:HG23	2.09	0.82
2:B:361:ASP:C	2:B:437:CYS:HB2	2.00	0.82
2:B:364:GLU:HA	2:B:439:ALA:O	1.79	0.82

*Continued on next page...*

*Continued from previous page...*

Atom-1	Atom-2	Interatomic distance (Å)	Clash overlap (Å)
1:A:288:TYR:CD1	2:B:162:SER:HA	2.14	0.82
1:A:319:ASP:HA	2:B:344:ILE:HA	1.61	0.82
1:A:344:SER:CA	1:A:662:ALA:HB1	1.99	0.82
1:A:352:LEU:CD1	2:B:304:ILE:HG21	2.08	0.82
1:A:559:ARG:CZ	2:B:401:ALA:CB	1.79	0.82
1:A:157:GLU:O	1:A:231:PHE:HZ	1.61	0.82
1:A:302:GLY:HA2	1:A:677:LYS:CG	2.10	0.82
1:A:322:LEU:HD13	2:B:318[A]:TYR:CD2	2.11	0.82
2:B:253:LYS:HB2	2:B:314:VAL:HG22	1.61	0.82
1:A:352:LEU:HA	2:B:226:ILE:CG2	2.08	0.82
1:A:517:GLN:HE22	2:B:434:ASP:HB3	1.44	0.82
1:A:562:LEU:H	2:B:370[B]:PHE:H	1.28	0.82
2:B:252:ALA:O	2:B:310:VAL:CG1	2.28	0.82
1:A:302:GLY:CA	1:A:677:LYS:CG	2.57	0.82
1:A:327:ARG:CZ	2:B:322[A]:SER:O	2.27	0.82
1:A:342:ALA:HA	1:A:661:ARG:CB	2.05	0.82
1:A:345:LEU:HD11	1:A:688:GLU:C	1.98	0.82
1:A:558:PHE:HZ	1:A:604:GLU:OE2	1.62	0.82
1:A:562:LEU:H	2:B:370[A]:PHE:H	1.28	0.82
2:B:193:VAL:CG2	2:B:279:ASN:HB3	2.09	0.82
2:B:561[A]:THR:OG1	2:B:563:ARG:NE	2.12	0.82
1:A:303:ARG:HH21	1:A:652:HIS:HA	1.41	0.82
1:A:485:PHE:CZ	1:A:605:ASP:C	2.49	0.82
2:B:110:TYR:CE1	2:B:420:GLY:C	2.52	0.82
1:A:14:PRO:HG2	1:A:17[A]:SER:HB3	1.60	0.82
1:A:84:LEU:CG	1:A:215:HIS:ND1	1.96	0.82
1:A:452:PRO:O	1:A:573[A]:LEU:O	1.87	0.82
2:B:253:LYS:HG2	2:B:318[A]:TYR:N	1.93	0.82
2:B:556:TYR:CD1	6:G:2:NAG:C7	2.63	0.82
2:B:628:GLU:HA	6:G:4:MAN:C1	2.09	0.82
1:A:58:TRP:CZ2	1:A:581:ALA:CB	2.62	0.81
1:A:303:ARG:CZ	1:A:652:HIS:CA	2.41	0.81
1:A:317:ARG:N	2:B:307:ILE:HG23	1.95	0.81
1:A:319:ASP:N	2:B:307:ILE:CD1	2.30	0.81
2:B:189:GLY:CA	2:B:285:THR:HG23	2.10	0.81
2:B:239:ARG:O	2:B:302:LYS:HA	1.78	0.81
1:A:158:ASN:CB	1:A:231:PHE:HD1	1.63	0.81
1:A:164:LYS:CD	1:A:193:GLY:CA	2.57	0.81
1:A:344:SER:OG	1:A:662:ALA:HB3	1.80	0.81
1:A:562:LEU:HG	2:B:382:GLY:CA	2.10	0.81
1:A:79:VAL:HG22	1:A:215:HIS:CE1	2.12	0.81

*Continued on next page...*

*Continued from previous page...*

Atom-1	Atom-2	Interatomic distance (Å)	Clash overlap (Å)
1:A:156:VAL:HG11	1:A:190:TYR:CD1	2.10	0.81
1:A:284:GLN:NE2	2:B:322[A]:SER:H	1.77	0.81
1:A:325:VAL:CG1	2:B:295:MET:CB	2.18	0.81
1:A:330:LEU:HG	1:A:674:CYS:CB	2.09	0.81
1:A:338:HIS:C	1:A:706:SER:O	2.18	0.81
1:A:339:ALA:HA	1:A:658:HIS:CB	2.10	0.81
1:A:368:ARG:CG	1:A:571[B]:VAL:HG12	2.09	0.81
1:A:511:ASP:OD1	2:B:444:ASN:N	2.12	0.81
1:A:876:VAL:CB	2:B:663:CYS:CA	2.44	0.81
2:B:15:GLN:HB2	2:B:364:GLU:OE1	1.79	0.81
2:B:110:TYR:HD1	2:B:421:PHE:C	1.82	0.81
1:A:345:LEU:O	1:A:672:LEU:O	1.97	0.81
1:A:462:VAL:H	1:A:729:GLN:HG3	1.44	0.81
1:A:560:ASP:CG	2:B:370[A]:PHE:CD1	2.50	0.81
2:B:35:SER:CB	2:B:405:GLY:O	2.24	0.81
2:B:370[A]:PHE:HZ	2:B:447:ARG:HD2	1.41	0.81
1:A:329:TYR:CZ	2:B:323:GLU:CB	2.63	0.81
1:A:432:TYR:HH	1:A:504:LEU:CD2	1.77	0.81
1:A:453[B]:VAL:HG12	1:A:572[B]:SER:CA	2.11	0.81
2:B:29:GLU:OE2	2:B:368:LEU:HA	1.78	0.81
2:B:158:ASP:C	2:B:285:THR:HG22	2.00	0.81
2:B:349:GLY:CA	2:B:484:ASP:CG	2.47	0.81
1:A:74:ASP:OD1	1:A:210:GLY:CA	2.28	0.81
1:A:301:ASP:C	1:A:680:ASN:CG	2.37	0.81
1:A:598:ILE:HD11	1:A:604:GLU:OE2	1.79	0.81
1:A:245:ASP:H	1:A:683:ARG:NH1	1.49	0.81
1:A:382:GLY:CA	2:B:294:LEU:HD13	2.09	0.81
1:A:329:TYR:CZ	2:B:324:LEU:N	2.48	0.81
1:A:561:LYS:HZ3	2:B:27:SER:CB	1.92	0.81
2:B:230:THR:O	2:B:298:LYS:CG	2.28	0.81
2:B:254:THR:O	2:B:321[A]:TYR:CE2	2.32	0.81
2:B:298:LYS:HB2	2:B:304:ILE:HG13	0.82	0.81
2:B:592:GLY:C	2:B:638:GLU:CA	2.49	0.81
1:A:325:VAL:N	2:B:325:ILE:HD13	1.96	0.81
1:A:480:THR:CA	2:B:41:LYS:CB	2.58	0.81
1:A:600:LEU:CD1	5:E:1:NAG:H3	2.10	0.81
2:B:238:TRP:HE3	2:B:302:LYS:HB3	1.46	0.81
2:B:399:ILE:HD13	2:B:447:ARG:HH12	1.46	0.81
1:A:87:PHE:CE1	1:A:213:LEU:HD12	2.15	0.81
1:A:329:TYR:CZ	2:B:323:GLU:C	2.55	0.81
1:A:346:LEU:CD2	1:A:671[A]:ARG:HE	1.93	0.81

*Continued on next page...*

*Continued from previous page...*

Atom-1	Atom-2	Interatomic distance (Å)	Clash overlap (Å)
1:A:383:PRO:O	2:B:298:LYS:HE3	1.80	0.81
1:A:393:LEU:HD12	1:A:691:ASN:ND2	1.95	0.81
1:A:449:ARG:CZ	1:A:580:MET:CB	2.49	0.81
2:B:368:LEU:CD1	2:B:442:GLU:OE1	2.29	0.81
1:A:313:TYR:CE2	2:B:328:THR:OG1	2.34	0.80
1:A:317:ARG:C	2:B:307:ILE:HG23	2.01	0.80
1:A:319:ASP:HA	2:B:344:ILE:CA	2.11	0.80
1:A:329:TYR:CG	1:A:671[B]:ARG:HD3	1.96	0.80
1:A:341:GLY:CA	1:A:661:ARG:N	2.42	0.80
2:B:189:GLY:CA	2:B:284:SER:C	2.47	0.80
2:B:347:ALA:CA	2:B:505:GLN:CB	2.59	0.80
1:A:562:LEU:CG	2:B:446:HIS:CB	2.59	0.80
2:B:221:GLY:CA	2:B:289:TYR:CZ	2.63	0.80
2:B:557:TYR:N	2:B:559[B]:ASN:ND2	2.15	0.80
1:A:313:TYR:HA	2:B:321[A]:TYR:HA	1.60	0.80
1:A:365:ASP:CB	1:A:587[B]:HIS:HB2	1.29	0.80
1:A:380:TYR:N	2:B:268:PRO:HB3	1.96	0.80
1:A:430:ASN:OD1	1:A:582:PRO:HB2	1.81	0.80
2:B:254:THR:HG23	2:B:308:PHE:CE1	2.08	0.80
1:A:298:VAL:CG2	1:A:686:LEU:O	2.30	0.80
1:A:333:GLN:CA	1:A:659:TYR:HB3	1.86	0.80
1:A:344:SER:CB	1:A:662:ALA:HB3	2.10	0.80
1:A:516:ARG:O	2:B:14:GLN:OE1	2.00	0.80
2:B:31:LEU:HG	2:B:95:ASP:CB	2.11	0.80
2:B:226:ILE:C	2:B:290:PRO:HB3	1.98	0.80
2:B:350:LYS:HG3	2:B:502:LEU:CA	2.09	0.80
1:A:58:TRP:CE2	1:A:581:ALA:CB	2.65	0.80
1:A:79:VAL:CG2	1:A:215:HIS:CE1	2.64	0.80
1:A:263:THR:OG1	2:B:253:LYS:NZ	2.14	0.80
1:A:322:LEU:CG	2:B:308:PHE:HB3	2.07	0.80
1:A:340:LEU:N	1:A:660:MET:CG	2.45	0.80
1:A:348:THR:HG22	2:B:292:LEU:HG	1.63	0.80
1:A:513:GLN:CG	2:B:452[B]:ASN:O	2.27	0.80
1:A:554:ASP:HA	2:B:54:ILE:CA	2.09	0.80
1:A:667:GLU:N	2:B:476:GLU:CB	2.45	0.80
2:B:37:ARG:HG2	2:B:404:ARG:HB3	1.63	0.80
2:B:600:LYS:HB3	2:B:677:SER:H	1.45	0.80
1:A:317:ARG:HG2	2:B:351:ILE:HD11	1.64	0.80
1:A:346:LEU:HD12	1:A:670:GLU:CB	2.11	0.80
1:A:349:GLY:HA3	2:B:292:LEU:C	2.00	0.80
1:A:551:PHE:CE2	2:B:55:GLU:C	2.55	0.80

*Continued on next page...*

*Continued from previous page...*

Atom-1	Atom-2	Interatomic distance (Å)	Clash overlap (Å)
2:B:301:GLN:H	2:B:303:ASN:HB2	1.43	0.80
1:A:125:THR:OG1	1:A:146:CYS:O	2.00	0.80
1:A:462:VAL:HG11	1:A:607:VAL:O	1.81	0.80
1:A:471:LYS:HD3	2:B:41:LYS:CE	2.12	0.80
2:B:416:ILE:HD12	2:B:447:ARG:CD	2.12	0.80
1:A:322:LEU:HD21	2:B:318[B]:TYR:HB2	1.63	0.80
1:A:353:TYR:CE1	2:B:222:GLY:O	2.34	0.80
1:A:399:LEU:CD1	1:A:673:ILE:CD1	2.53	0.80
1:A:480:THR:O	2:B:41:LYS:HD2	1.80	0.80
2:B:31:LEU:O	2:B:96:ASP:O	2.00	0.80
2:B:223:PHE:HA	2:B:290:PRO:HD2	1.63	0.80
1:A:113:TRP:HH2	1:A:219:GLN:CD	1.62	0.80
1:A:481:PRO:N	2:B:41:LYS:CB	2.38	0.80
1:A:564:PRO:HB2	1:A:642:GLU:HG2	1.64	0.80
2:B:15:GLN:NE2	2:B:439:ALA:HB2	1.97	0.80
1:A:338:HIS:CE1	1:A:657:ALA:HB1	2.17	0.80
1:A:562:LEU:C	2:B:446:HIS:HB3	2.01	0.80
2:B:31:LEU:CG	2:B:95:ASP:N	2.35	0.80
1:A:283:GLU:O	2:B:320[B]:ASN:OD1	1.99	0.79
1:A:315:GLU:C	2:B:329[A]:THR:H	1.74	0.79
1:A:414:GLY:CA	2:B:267:GLN:CB	2.60	0.79
1:A:562:LEU:HA	2:B:382:GLY:HA2	1.64	0.79
1:A:563:SER:OG	2:B:384:LYS:HE2	1.82	0.79
1:A:564:PRO:O	2:B:444:ASN:HB3	1.78	0.79
2:B:192:HIS:O	2:B:275:VAL:C	2.13	0.79
2:B:370[A]:PHE:CD2	2:B:447:ARG:HG3	2.16	0.79
1:A:321:LYS:CG	2:B:308:PHE:O	2.29	0.79
1:A:322:LEU:CD2	2:B:319[B]:GLN:N	2.44	0.79
1:A:322:LEU:HD11	2:B:515:LYS:HE2	1.61	0.79
1:A:380:TYR:CA	2:B:227:MET:HE1	1.91	0.79
1:A:478:THR:CG2	2:B:22:MET:HA	2.10	0.79
1:A:552:LEU:HD12	2:B:55:GLU:OE2	1.82	0.79
1:A:299:ASN:C	1:A:648:GLU:OE2	2.20	0.79
1:A:311:PRO:HD2	2:B:163:PRO:HG3	1.63	0.79
1:A:397:GLU:CD	1:A:649:LEU:CB	2.46	0.79
1:A:562:LEU:HD13	2:B:371[A]:ASN:OD1	1.82	0.79
1:A:565:ILE:HD11	1:A:604:GLU:HG3	1.62	0.79
2:B:159:LYS:CA	2:B:285:THR:CG2	2.57	0.79
2:B:345:VAL:H	2:B:519:LYS:NZ	1.68	0.79
1:A:237:TYR:CZ	2:B:167:ILE:CD1	2.63	0.79
1:A:555:GLU:CB	2:B:53:SER:OG	2.30	0.79

*Continued on next page...*



*Continued from previous page...*

Atom-1	Atom-2	Interatomic distance (Å)	Clash overlap (Å)
1:A:564:PRO:CA	2:B:451:GLY:HA3	2.05	0.79
1:A:600:LEU:CD2	2:B:371[B]:ASN:OD1	2.29	0.79
2:B:192:HIS:ND1	2:B:273:CYS:SG	2.56	0.79
2:B:246:LEU:H	2:B:299:LEU:HD21	1.46	0.79
2:B:315:VAL:HG11	2:B:508:CYS:HB3	1.63	0.79
2:B:510:SER:CB	4:D:1:NAG:N2	2.34	0.79
1:A:367:ASP:O	1:A:571[B]:VAL:O	1.97	0.79
1:A:514:LYS:CE	2:B:445:SER:N	2.46	0.79
1:A:564:PRO:O	2:B:451:GLY:HA3	1.82	0.79
2:B:600:LYS:C	2:B:638:GLU:HG3	2.03	0.79
1:A:315:GLU:C	2:B:329[B]:THR:H	1.74	0.79
1:A:352:LEU:H	2:B:230:THR:HG1	1.27	0.79
1:A:551:PHE:HD2	2:B:56:PHE:N	1.45	0.79
2:B:238:TRP:N	2:B:302:LYS:HZ2	1.78	0.79
2:B:510:SER:HB3	4:D:1:NAG:N2	1.85	0.79
1:A:147:ARG:CA	1:A:169:ALA:HB1	2.12	0.79
1:A:334:PRO:HB3	1:A:705:VAL:HG22	1.62	0.79
1:A:433:PRO:N	1:A:585:VAL:CA	2.31	0.79
1:A:559:ARG:HH11	2:B:401:ALA:CA	1.78	0.79
1:A:640:GLU:CG	3:F:2:NAG:C3	2.57	0.79
1:A:666:VAL:HA	2:B:476:GLU:CG	1.99	0.79
2:B:221:GLY:HA2	2:B:289:TYR:OH	1.77	0.79
1:A:2:ASN:CA	7:A:3570:NAG:H2	2.13	0.79
1:A:156:VAL:CB	1:A:190:TYR:CB	2.54	0.79
1:A:280:LEU:HD21	1:A:660:MET:O	1.83	0.79
1:A:340:LEU:HG	1:A:659:TYR:CB	2.10	0.79
1:A:352:LEU:CG	2:B:226:ILE:HG23	2.11	0.79
1:A:957:ARG:HE	2:B:689:LYS:HG3	1.47	0.79
2:B:228:GLN:O	2:B:272:GLN:O	2.01	0.79
2:B:510:SER:HB2	4:D:1:NAG:H3	0.80	0.79
1:A:113:TRP:HZ2	1:A:219:GLN:NE2	1.80	0.79
1:A:164:LYS:CG	1:A:193:GLY:CA	2.57	0.79
1:A:317:ARG:HB3	2:B:351:ILE:HD11	1.64	0.79
1:A:320:ARG:HH21	2:B:117:LEU:H	1.31	0.79
1:A:399:LEU:HD13	1:A:673:ILE:HD13	1.63	0.79
1:A:468:PRO:CG	2:B:53:SER:N	2.44	0.79
1:A:485:PHE:CZ	1:A:604:GLU:O	2.36	0.79
1:A:517:GLN:HB2	2:B:438:GLN:C	2.03	0.79
1:A:562:LEU:N	2:B:370[B]:PHE:N	2.29	0.79
1:A:566:VAL:HG22	3:F:1:NAG:H82	1.64	0.79
2:B:315:VAL:CG1	2:B:516:ILE:HB	1.78	0.79

*Continued on next page...*

*Continued from previous page...*

Atom-1	Atom-2	Interatomic distance (Å)	Clash overlap (Å)
1:A:322:LEU:HD11	2:B:318[B]:TYR:HB2	1.61	0.79
1:A:485:PHE:CE1	1:A:604:GLU:O	2.35	0.79
1:A:558:PHE:CD2	2:B:27:SER:HB3	2.06	0.79
2:B:184:CYS:O	2:B:218:ALA:N	2.14	0.79
2:B:347:ALA:CA	2:B:505:GLN:CA	2.26	0.79
1:A:2:ASN:CB	7:A:3570:NAG:H2	2.13	0.78
1:A:514:LYS:HD3	2:B:454[B]:THR:HA	0.80	0.78
1:A:562:LEU:HD13	2:B:371[B]:ASN:OD1	1.82	0.78
1:A:563:SER:N	2:B:446:HIS:HB3	1.98	0.78
1:A:696:ASN:C	3:F:2:NAG:C8	2.50	0.78
2:B:230:THR:HG23	2:B:298:LYS:HG2	0.82	0.78
2:B:244:HIS:C	2:B:299:LEU:CD2	2.51	0.78
1:A:343:PRO:HB3	1:A:671[B]:ARG:CD	2.12	0.78
1:A:562:LEU:H	2:B:369[A]:SER:HA	1.46	0.78
1:A:566:VAL:CG2	2:B:451:GLY:O	2.32	0.78
1:A:592:VAL:HG21	1:A:727:ASN:N	1.85	0.78
1:A:640:GLU:CB	3:F:2:NAG:O4	2.28	0.78
1:A:693:MET:N	2:B:466:TRP:CH2	2.51	0.78
2:B:320[A]:ASN:ND2	4:D:1:NAG:N2	2.31	0.78
1:A:158:ASN:CG	1:A:231:PHE:CB	2.43	0.78
1:A:164:LYS:CD	1:A:193:GLY:HA2	2.13	0.78
1:A:514:LYS:HD3	2:B:454[A]:THR:HA	0.80	0.78
1:A:517:GLN:OE1	2:B:438:GLN:HB2	1.84	0.78
1:A:600:LEU:CD2	2:B:371[A]:ASN:OD1	2.30	0.78
1:A:639:ASN:ND2	3:F:1:NAG:O4	2.15	0.78
1:A:718:SER:N	1:A:941:PRO:HB3	1.99	0.78
2:B:27:SER:HB3	2:B:367:SER:HB2	0.80	0.78
2:B:185:LEU:CD2	2:B:215:ASN:O	2.27	0.78
1:A:113:TRP:CH2	1:A:143:TYR:CE1	2.72	0.78
1:A:430:ASN:CG	1:A:573[B]:LEU:HB3	2.03	0.78
2:B:37:ARG:HB2	2:B:365:GLU:HB3	1.64	0.78
1:A:85:GLN:OE1	1:A:213:LEU:CD1	2.32	0.78
1:A:313:TYR:CD1	2:B:324:LEU:N	2.51	0.78
1:A:402:ARG:HD3	2:B:467:LEU:CD2	2.12	0.78
1:A:453[B]:VAL:CG2	7:A:3570:NAG:C8	2.38	0.78
1:A:563:SER:N	2:B:446:HIS:CA	2.37	0.78
2:B:28:ASP:O	2:B:403:VAL:N	2.14	0.78
2:B:33:LEU:N	2:B:93:ARG:N	1.86	0.78
2:B:34:GLY:N	2:B:431:PHE:HB3	1.99	0.78
2:B:189:GLY:N	2:B:285:THR:HG23	1.98	0.78
2:B:319[B]:GLN:HA	2:B:330:VAL:CB	2.14	0.78

*Continued on next page...*



*Continued from previous page...*

Atom-1	Atom-2	Interatomic distance (Å)	Clash overlap (Å)
1:A:313:TYR:OH	2:B:322[A]:SER:OG	1.90	0.78
1:A:349:GLY:CA	2:B:293:GLY:N	2.25	0.78
1:A:351:GLN:CA	2:B:230:THR:CG2	2.50	0.78
1:A:562:LEU:CG	2:B:383:LEU:N	2.44	0.78
2:B:159:LYS:CA	2:B:285:THR:CB	2.61	0.78
2:B:166:TYR:O	2:B:262:LEU:CD2	2.31	0.78
2:B:230:THR:CG2	2:B:294:LEU:HG	2.14	0.78
2:B:332:VAL:O	2:B:522:GLU:OE1	2.01	0.78
2:B:416:ILE:HD12	2:B:447:ARG:HD2	1.66	0.78
2:B:556:TYR:CD1	6:G:2:NAG:H82	2.18	0.78
2:B:628:GLU:OE1	6:G:4:MAN:C1	2.31	0.78
1:A:244:PHE:CD1	1:A:676:GLN:NE2	2.52	0.78
1:A:440:TYR:OH	2:B:266:VAL:CB	2.32	0.78
2:B:529:VAL:HG21	6:G:1:NAG:O5	1.83	0.78
2:B:531:TYR:CA	2:B:560[A]:CYS:O	2.32	0.78
2:B:591:PRO:O	2:B:639:ILE:HB	1.49	0.78
1:A:2:ASN:HB3	7:A:3570:NAG:C2	2.12	0.78
1:A:320:ARG:N	2:B:307:ILE:CD1	2.47	0.78
1:A:640:GLU:CB	3:F:2:NAG:C3	2.32	0.78
2:B:332:VAL:CG1	2:B:517:THR:O	2.26	0.78
1:A:334:PRO:HG3	1:A:705:VAL:HG13	1.66	0.78
1:A:920:ASP:H	2:B:689:LYS:N	1.81	0.78
1:A:123:GLU:O	1:A:146:CYS:O	2.02	0.78
1:A:281:ARG:NH2	4:D:3:BMA:O3	2.15	0.78
1:A:321:LYS:CG	2:B:331:GLY:H	1.96	0.78
1:A:324:GLU:CA	2:B:308:PHE:CZ	2.65	0.78
1:A:335:ARG:CG	1:A:651:VAL:CG1	2.53	0.78
1:A:397:GLU:CG	1:A:649:LEU:CB	2.62	0.78
1:A:329:TYR:HE2	2:B:323:GLU:HB3	1.46	0.77
1:A:355:ARG:NE	2:B:288:ASP:CG	2.36	0.77
2:B:26:CYS:CB	2:B:404:ARG:HG3	2.11	0.77
2:B:358:GLU:CB	2:B:460:CYS:H	1.94	0.77
1:A:150:THR:CB	1:A:194:LEU:HD22	2.15	0.77
1:A:368:ARG:HB3	1:A:456:ALA:HB2	1.66	0.77
1:A:514:LYS:HE3	2:B:443:PRO:C	2.04	0.77
1:A:562:LEU:H	2:B:369[B]:SER:HA	1.47	0.77
2:B:236:ILE:N	2:B:273:CYS:HB2	1.98	0.77
2:B:363:PRO:O	2:B:440:GLN:HA	1.81	0.77
1:A:312:LEU:HD23	2:B:256:ILE:C	1.83	0.77
1:A:324:GLU:CB	2:B:226:ILE:HD13	2.08	0.77
1:A:469:ALA:O	2:B:51:PRO:CG	2.30	0.77

*Continued on next page...*

*Continued from previous page...*

Atom-1	Atom-2	Interatomic distance (Å)	Clash overlap (Å)
2:B:32:PRO:O	2:B:94:PRO:CA	2.33	0.77
1:A:58:TRP:NE1	1:A:581:ALA:HB2	1.97	0.77
1:A:113:TRP:N	1:A:144:SER:CB	2.46	0.77
1:A:312:LEU:C	2:B:321[A]:TYR:CD1	2.58	0.77
1:A:320:ARG:NH2	2:B:117:LEU:H	1.82	0.77
1:A:485:PHE:HZ	1:A:605:ASP:CA	1.84	0.77
1:A:517:GLN:NE2	2:B:438:GLN:OE1	2.17	0.77
1:A:697:ALA:N	3:F:1:NAG:H62	1.90	0.77
2:B:210:GLN:NE2	2:B:279:ASN:CB	2.47	0.77
2:B:359:VAL:HG22	2:B:447:ARG:CD	2.15	0.77
1:A:157:GLU:O	1:A:231:PHE:CE2	2.37	0.77
1:A:301:ASP:H	1:A:686:LEU:HD11	1.46	0.77
1:A:353:TYR:HB2	2:B:227:MET:H	0.81	0.77
1:A:368:ARG:HB3	1:A:456:ALA:CB	2.12	0.77
1:A:571[B]:VAL:HG13	1:A:586:LEU:HD21	1.65	0.77
2:B:185:LEU:HD13	2:B:215:ASN:ND2	1.62	0.77
2:B:192:HIS:CD2	2:B:273:CYS:SG	2.77	0.77
1:A:471:LYS:HG3	2:B:51:PRO:HB3	1.66	0.77
1:A:557:ASP:OD1	2:B:37:ARG:O	2.03	0.77
1:A:571[B]:VAL:HB	1:A:590:THR:HG22	0.82	0.77
1:A:916:GLN:O	2:B:690:GLY:HA2	1.84	0.77
2:B:346:ASP:HA	2:B:485:GLU:C	2.04	0.77
2:B:391:ILE:CB	2:B:483:GLN:HB2	1.26	0.77
1:A:111:GLN:OE1	1:A:112:HIS:N	2.18	0.77
1:A:158:ASN:HA	1:A:231:PHE:CE2	2.19	0.77
1:A:368:ARG:CB	1:A:456:ALA:HB3	2.15	0.77
2:B:231:VAL:CG2	2:B:270:ASP:OD1	2.33	0.77
1:A:433:PRO:CB	1:A:585:VAL:CG2	2.63	0.77
1:A:695:LYS:HE3	2:B:450:ASN:HD22	1.50	0.77
2:B:358:GLU:HB2	2:B:459:VAL:CA	2.14	0.77
1:A:164:LYS:CE	1:A:193:GLY:HA3	2.13	0.77
1:A:485:PHE:HE2	1:A:605:ASP:C	1.81	0.77
1:A:561:LYS:NZ	2:B:27:SER:HB2	1.99	0.77
2:B:155:ALA:O	2:B:281:TYR:CB	2.33	0.77
1:A:351:GLN:NE2	2:B:298:LYS:HE2	1.99	0.77
1:A:368:ARG:CB	1:A:571[B]:VAL:HG12	2.06	0.77
1:A:426:ASP:CB	1:A:585:VAL:CG2	2.37	0.77
1:A:562:LEU:CA	2:B:382:GLY:HA2	2.15	0.77
2:B:350:LYS:CG	2:B:501:CYS:C	2.33	0.77
1:A:2:ASN:N	7:A:3570:NAG:C4	2.48	0.76
1:A:327:ARG:O	2:B:324:LEU:HB3	1.83	0.76

*Continued on next page...*

*Continued from previous page...*

Atom-1	Atom-2	Interatomic distance (Å)	Clash overlap (Å)
1:A:351:GLN:HG3	2:B:294:LEU:CD1	2.11	0.76
1:A:397:GLU:OE1	1:A:723:ILE:CA	2.33	0.76
2:B:110:TYR:CG	2:B:421:PHE:HA	2.19	0.76
2:B:244:HIS:ND1	2:B:300:SER:CA	2.41	0.76
2:B:361:ASP:HA	2:B:437:CYS:CA	2.13	0.76
1:A:440:TYR:HH	2:B:266:VAL:CG2	1.84	0.76
2:B:37:ARG:NE	2:B:403:VAL:HG23	1.93	0.76
2:B:110:TYR:CB	2:B:421:PHE:HA	2.15	0.76
2:B:245:LEU:CA	2:B:299:LEU:HD22	2.15	0.76
1:A:284:GLN:CD	2:B:322[A]:SER:H	1.82	0.76
1:A:332:LEU:HD23	1:A:674:CYS:HA	1.66	0.76
1:A:596:THR:N	1:A:642:GLU:OE2	2.18	0.76
1:A:695:LYS:CD	2:B:450:ASN:O	2.31	0.76
2:B:254:THR:CG2	2:B:318[B]:TYR:HA	2.11	0.76
2:B:254:THR:CB	2:B:308:PHE:CE1	2.68	0.76
2:B:384:LYS:CE	2:B:445:SER:O	2.30	0.76
1:A:331:PHE:HD2	1:A:661:ARG:HA	0.72	0.76
1:A:515:PRO:HG2	2:B:456:GLU:HB3	0.77	0.76
2:B:35:SER:HB3	2:B:405:GLY:HA2	1.67	0.76
2:B:226:ILE:C	2:B:290:PRO:CB	2.35	0.76
2:B:230:THR:HG21	2:B:294:LEU:HG	1.67	0.76
1:A:77:ARG:HD2	1:A:217:SER:OG	1.84	0.76
1:A:281:ARG:HH22	4:D:4:MAN:C1	1.91	0.76
1:A:322:LEU:CD2	2:B:318[A]:TYR:HB2	2.15	0.76
1:A:459:GLN:CG	1:A:728:SER:CA	2.63	0.76
1:A:520:ARG:CB	2:B:443:PRO:HG2	2.15	0.76
2:B:26:CYS:HB3	2:B:404:ARG:HG3	1.66	0.76
2:B:346:ASP:O	2:B:504:GLY:C	2.23	0.76
1:A:355:ARG:CZ	2:B:288:ASP:CG	2.53	0.76
2:B:390:LYS:O	2:B:483:GLN:OE1	2.03	0.76
2:B:591:PRO:HA	2:B:639:ILE:HD12	1.68	0.76
1:A:333:GLN:CA	1:A:659:TYR:CG	2.60	0.76
1:A:433:PRO:HD3	1:A:586:LEU:N	1.99	0.76
2:B:73:GLY:HA3	2:B:145:LEU:HA	1.66	0.76
2:B:80:VAL:HG21	2:B:144:LYS:C	2.06	0.76
2:B:225:ALA:CA	2:B:281:TYR:CE2	2.67	0.76
1:A:340:LEU:CD2	1:A:659:TYR:HD2	1.96	0.76
1:A:383:PRO:O	2:B:231:VAL:C	2.23	0.76
1:A:513:GLN:HG3	2:B:452[A]:ASN:CA	2.16	0.76
1:A:558:PHE:HA	2:B:366:LEU:C	2.00	0.76
1:A:562:LEU:O	2:B:382:GLY:CA	2.33	0.76

*Continued on next page...*

Continued from previous page...

Atom-1	Atom-2	Interatomic distance (Å)	Clash overlap (Å)
1:A:640:GLU:CB	3:F:2:NAG:C4	2.63	0.76
2:B:37:ARG:CB	2:B:365:GLU:HB3	2.16	0.76
1:A:384:SER:CB	2:B:272:GLN:OE1	2.32	0.76
1:A:666:VAL:HG13	2:B:476:GLU:CG	2.16	0.76
2:B:184:CYS:SG	2:B:218:ALA:HB1	2.23	0.76
2:B:230:THR:C	2:B:298:LYS:HE3	2.06	0.76
2:B:253:LYS:HB2	2:B:314:VAL:CG2	2.15	0.76
1:A:112:HIS:C	1:A:144:SER:OG	2.23	0.76
1:A:246:GLY:C	1:A:678:LYS:NZ	2.38	0.76
1:A:322:LEU:HB3	2:B:318[B]:TYR:HB3	1.67	0.76
1:A:329:TYR:OH	2:B:323:GLU:C	2.24	0.76
1:A:469:ALA:CB	2:B:51:PRO:HD2	2.16	0.76
1:A:666:VAL:CA	2:B:476:GLU:HG3	2.15	0.76
2:B:560[A]:CYS:SG	2:B:583:CYS:CB	2.72	0.76
1:A:18[A]:GLN:O	1:A:39:ALA:HA	1.85	0.75
1:A:114:ASN:ND2	1:A:213:LEU:HD11	2.00	0.75
1:A:453[B]:VAL:HB	7:A:3570:NAG:O7	1.86	0.75
1:A:512[A]:ARG:NE	2:B:464:PRO:CD	2.49	0.75
2:B:246:LEU:N	2:B:299:LEU:CD2	2.48	0.75
2:B:308:PHE:HB2	2:B:322[B]:SER:HB2	1.67	0.75
2:B:311:THR:C	2:B:517:THR:N	2.40	0.75
2:B:357:LEU:HB2	2:B:447:ARG:CA	2.15	0.75
1:A:330:LEU:CD2	1:A:673:ILE:O	0.81	0.75
1:A:330:LEU:HD22	1:A:673:ILE:CB	1.89	0.75
1:A:510:LEU:HG	1:A:606:ASP:HB3	1.66	0.75
1:A:562:LEU:HD22	2:B:370[B]:PHE:CB	2.16	0.75
1:A:565:ILE:HG12	2:B:444:ASN:HB2	1.68	0.75
1:A:355:ARG:HH21	2:B:289:TYR:HD2	1.33	0.75
1:A:600:LEU:HD11	5:E:1:NAG:C3	2.15	0.75
1:A:957:ARG:HE	2:B:689:LYS:CG	1.99	0.75
2:B:315:VAL:CG1	2:B:508:CYS:CB	2.64	0.75
2:B:592:GLY:O	2:B:638:GLU:CA	2.34	0.75
1:A:113:TRP:CA	1:A:144:SER:CB	2.60	0.75
1:A:299:ASN:O	1:A:648:GLU:OE2	2.04	0.75
1:A:301:ASP:C	1:A:684:VAL:CB	2.54	0.75
1:A:329:TYR:OH	2:B:323:GLU:CA	2.34	0.75
1:A:349:GLY:CA	2:B:292:LEU:C	2.53	0.75
1:A:432:TYR:HA	1:A:586:LEU:H	0.85	0.75
2:B:36:PRO:C	2:B:405:GLY:CA	2.53	0.75
2:B:384:LYS:NZ	2:B:448:CYS:SG	2.59	0.75
1:A:332:LEU:HD21	1:A:687:CYS:CA	2.06	0.75

Continued on next page...

*Continued from previous page...*

Atom-1	Atom-2	Interatomic distance (Å)	Clash overlap (Å)
1:A:562:LEU:HD22	2:B:370[A]:PHE:CB	2.16	0.75
1:A:643:GLY:CA	2:B:466:TRP:CH2	2.69	0.75
2:B:193:VAL:HG22	2:B:279:ASN:CB	2.16	0.75
2:B:193:VAL:CG2	2:B:279:ASN:CB	2.65	0.75
1:A:355:ARG:CZ	2:B:288:ASP:OD2	2.35	0.75
1:A:343:PRO:HG2	1:A:663:LEU:HD23	1.68	0.75
1:A:352:LEU:O	2:B:227:MET:CA	2.13	0.75
1:A:353:TYR:HD1	2:B:223:PHE:HA	1.47	0.75
1:A:466:LEU:HD11	1:A:604:GLU:C	2.05	0.75
1:A:517:GLN:C	2:B:438:GLN:O	2.24	0.75
1:A:562:LEU:CG	2:B:446:HIS:HB2	2.16	0.75
1:A:58:TRP:CE2	1:A:581:ALA:HB2	2.22	0.75
1:A:322:LEU:HD11	2:B:515:LYS:CE	2.15	0.75
1:A:351:GLN:HE21	2:B:230:THR:HG23	0.58	0.75
1:A:358:SER:OG	2:B:258:LEU:HD11	1.86	0.75
1:A:397:GLU:OE1	1:A:723:ILE:HA	1.85	0.75
2:B:556:TYR:C	2:B:559[B]:ASN:ND2	2.39	0.75
1:A:145:PRO:HG2	1:A:148:GLY:H	1.51	0.75
1:A:303:ARG:O	1:A:684:VAL:O	2.04	0.75
1:A:325:VAL:CG1	2:B:295:MET:SD	2.68	0.75
1:A:510:LEU:HG	1:A:606:ASP:HB2	1.67	0.75
1:A:639:ASN:HD21	3:F:1:NAG:H3	1.51	0.75
1:A:640:GLU:HB2	3:F:2:NAG:C4	2.17	0.75
1:A:666:VAL:CG1	2:B:476:GLU:HG3	2.17	0.75
1:A:299:ASN:CA	1:A:648:GLU:OE2	2.34	0.74
1:A:368:ARG:HB2	1:A:571[B]:VAL:HB	1.67	0.74
1:A:512[B]:ARG:NE	2:B:464:PRO:HG3	1.98	0.74
1:A:562:LEU:H	2:B:370[B]:PHE:N	1.84	0.74
1:A:596:THR:CG2	1:A:605:ASP:H	1.99	0.74
1:A:158:ASN:CA	1:A:231:PHE:CD2	2.69	0.74
1:A:332:LEU:HD21	1:A:674:CYS:HA	1.67	0.74
1:A:352:LEU:CB	2:B:226:ILE:O	2.34	0.74
1:A:384:SER:O	2:B:270:ASP:CG	2.07	0.74
1:A:471:LYS:CE	2:B:51:PRO:HA	2.17	0.74
1:A:562:LEU:HD22	2:B:370[B]:PHE:HB3	1.67	0.74
1:A:595:GLN:CA	1:A:607:VAL:O	2.35	0.74
2:B:37:ARG:CB	2:B:404:ARG:HB3	2.16	0.74
1:A:317:ARG:NH1	2:B:246:LEU:H	1.85	0.74
1:A:555:GLU:HA	2:B:53:SER:HG	0.92	0.74
2:B:109:ASP:H	2:B:484:ASP:HA	1.51	0.74
2:B:315:VAL:CA	2:B:516:ILE:N	2.11	0.74

*Continued on next page...*

*Continued from previous page...*

Atom-1	Atom-2	Interatomic distance (Å)	Clash overlap (Å)
1:A:148:GLY:N	1:A:196:ALA:HB3	1.97	0.74
1:A:165:ARG:NE	1:A:166:TYR:N	2.35	0.74
1:A:264:LEU:HD12	4:D:1:NAG:C2	2.17	0.74
1:A:340:LEU:CD1	1:A:659:TYR:CB	2.65	0.74
2:B:26:CYS:O	2:B:404:ARG:HB2	1.87	0.74
2:B:160:PRO:CG	2:B:221:GLY:HA2	2.17	0.74
1:A:164:LYS:HE3	1:A:192:LEU:C	2.07	0.74
1:A:301:ASP:C	1:A:684:VAL:CG2	2.56	0.74
1:A:348:THR:HG22	2:B:326:PRO:O	1.86	0.74
1:A:514:LYS:CD	2:B:455[A]:PHE:H	2.00	0.74
2:B:316:ASN:C	4:D:1:NAG:N2	2.40	0.74
2:B:347:ALA:CB	2:B:505:GLN:HG3	1.94	0.74
1:A:112:HIS:C	1:A:144:SER:CB	2.55	0.74
1:A:311:PRO:HG3	2:B:163:PRO:HD3	1.70	0.74
1:A:312:LEU:HD23	2:B:257:ALA:N	2.01	0.74
1:A:335:ARG:CB	1:A:651:VAL:HG12	2.16	0.74
1:A:475:LEU:HD21	2:B:56:PHE:C	2.07	0.74
1:A:514:LYS:CD	2:B:455[B]:PHE:H	2.00	0.74
1:A:562:LEU:HD22	2:B:370[A]:PHE:HB3	1.68	0.74
2:B:159:LYS:C	2:B:285:THR:CG2	2.55	0.74
2:B:416:ILE:HD12	2:B:447:ARG:CZ	2.16	0.74
1:A:2:ASN:N	7:A:3570:NAG:O3	2.21	0.74
1:A:264:LEU:HD11	4:D:1:NAG:C3	2.18	0.74
1:A:322:LEU:CG	2:B:318[B]:TYR:HB2	2.05	0.74
1:A:351:GLN:HB3	2:B:294:LEU:CD1	1.85	0.74
2:B:416:ILE:HD12	2:B:447:ARG:NE	2.03	0.74
1:A:87:PHE:HE1	1:A:213:LEU:HD12	1.52	0.74
1:A:148:GLY:HA2	1:A:196:ALA:HB2	0.74	0.74
1:A:325:VAL:CG2	2:B:328:THR:CG2	2.66	0.74
1:A:340:LEU:CD1	1:A:659:TYR:HB3	2.17	0.74
1:A:352:LEU:O	2:B:226:ILE:O	2.06	0.74
1:A:400:ARG:CG	1:A:646:GLU:HA	2.12	0.74
1:A:562:LEU:HD23	2:B:383:LEU:C	2.07	0.74
1:A:596:THR:HG22	1:A:602:CYS:O	1.88	0.74
1:A:666:VAL:N	2:B:475:GLU:CB	2.50	0.74
2:B:319[B]:GLN:CG	2:B:508:CYS:H	1.93	0.74
1:A:432:TYR:CG	1:A:586:LEU:HB2	2.21	0.74
1:A:952:TRP:CH2	2:B:666:ARG:NH2	2.54	0.74
2:B:557:TYR:CZ	2:B:559[A]:ASN:OD1	2.40	0.74
1:A:314:MET:CB	2:B:318[B]:TYR:C	2.55	0.74
1:A:314:MET:HG2	2:B:308:PHE:HE1	1.42	0.74

*Continued on next page...*



*Continued from previous page...*

Atom-1	Atom-2	Interatomic distance (Å)	Clash overlap (Å)
1:A:559:ARG:HH11	2:B:401:ALA:HB1	0.58	0.74
2:B:245:LEU:HA	2:B:299:LEU:HD22	1.67	0.74
2:B:312:GLU:HA	2:B:516:ILE:CB	2.16	0.74
1:A:302:GLY:N	1:A:677:LYS:HD2	2.03	0.73
1:A:325:VAL:CG1	2:B:306:LEU:HB2	2.13	0.73
1:A:475:LEU:HG	2:B:56:PHE:CD2	1.50	0.73
1:A:666:VAL:O	2:B:475:GLU:N	0.68	0.73
2:B:230:THR:HG21	2:B:294:LEU:C	1.86	0.73
1:A:312:LEU:CD2	2:B:257:ALA:O	2.36	0.73
1:A:319:ASP:O	2:B:247:VAL:HG22	1.85	0.73
1:A:329:TYR:CZ	2:B:323:GLU:HB3	2.22	0.73
1:A:402:ARG:NE	2:B:467:LEU:HG	2.03	0.73
2:B:193:VAL:CB	2:B:279:ASN:CB	2.59	0.73
2:B:253:LYS:HG2	2:B:317:LEU:N	2.03	0.73
2:B:308:PHE:CB	2:B:322[B]:SER:HB2	2.17	0.73
2:B:532:LYS:HG3	2:B:562[B]:THR:HG23	1.69	0.73
1:A:58:TRP:NE1	1:A:581:ALA:HB1	1.96	0.73
1:A:87:PHE:CE1	1:A:213:LEU:CD1	2.72	0.73
1:A:156:VAL:CB	1:A:190:TYR:CG	2.72	0.73
1:A:288:TYR:CD1	2:B:165:MET:O	2.38	0.73
2:B:319[A]:GLN:CB	2:B:508:CYS:O	2.37	0.73
1:A:312:LEU:O	2:B:321[A]:TYR:CD1	2.29	0.73
2:B:316:ASN:CB	4:D:1:NAG:HN2	2.01	0.73
2:B:319[B]:GLN:CA	2:B:330:VAL:CB	2.67	0.73
2:B:629:ASN:CG	6:G:4:MAN:O4	2.26	0.73
1:A:147:ARG:HG3	1:A:183:LEU:CD1	2.18	0.73
1:A:314:MET:CE	2:B:318[A]:TYR:CA	2.50	0.73
1:A:330:LEU:HD22	1:A:673:ILE:HB	1.68	0.73
1:A:339:ALA:C	1:A:706:SER:H	1.92	0.73
1:A:351:GLN:NE2	2:B:298:LYS:CE	2.47	0.73
1:A:551:PHE:CZ	2:B:56:PHE:C	2.61	0.73
1:A:556:ALA:O	2:B:37:ARG:NH1	1.84	0.73
1:A:562:LEU:CG	2:B:446:HIS:HB3	2.19	0.73
2:B:33:LEU:CB	2:B:431:PHE:HA	2.13	0.73
2:B:73:GLY:O	2:B:144:LYS:C	2.26	0.73
2:B:185:LEU:HD11	2:B:215:ASN:HD22	1.47	0.73
2:B:238:TRP:HE3	2:B:302:LYS:HB2	1.18	0.73
1:A:596:THR:HG21	1:A:605:ASP:H	1.53	0.73
2:B:221:GLY:CA	2:B:289:TYR:OH	2.34	0.73
2:B:312:GLU:N	2:B:516:ILE:HA	2.02	0.73
2:B:349:GLY:HA2	2:B:484:ASP:CB	1.97	0.73

*Continued on next page...*



*Continued from previous page...*

Atom-1	Atom-2	Interatomic distance (Å)	Clash overlap (Å)
1:A:112:HIS:C	1:A:144:SER:HB3	2.09	0.73
1:A:164:LYS:CE	1:A:193:GLY:CA	2.67	0.73
1:A:323:ALA:N	2:B:308:PHE:N	2.35	0.73
1:A:553:ARG:O	2:B:54:ILE:CA	2.26	0.73
1:A:281:ARG:HD2	4:D:3:BMA:C2	2.19	0.73
1:A:315:GLU:O	2:B:308:PHE:N	2.22	0.73
1:A:321:LYS:HG2	2:B:308:PHE:O	1.88	0.73
1:A:432:TYR:CA	1:A:585:VAL:C	2.54	0.73
1:A:510:LEU:CG	1:A:606:ASP:CB	2.66	0.73
2:B:188:PHE:CE2	2:B:280:HIS:ND1	2.51	0.73
2:B:227:MET:HB2	2:B:290:PRO:HA	1.70	0.73
2:B:342:GLN:NE2	2:B:487:SER:O	2.21	0.73
2:B:591:PRO:O	2:B:639:ILE:CB	2.20	0.73
1:A:58:TRP:CE2	1:A:581:ALA:CA	2.68	0.73
1:A:287:SER:CB	2:B:321[A]:TYR:CA	2.67	0.73
1:A:322:LEU:CD1	2:B:318[B]:TYR:HB3	1.98	0.73
1:A:334:PRO:HD2	1:A:659:TYR:CB	2.14	0.73
1:A:338:HIS:HB3	1:A:707:VAL:CA	1.98	0.73
1:A:466:LEU:HD11	1:A:605:ASP:CA	2.19	0.73
2:B:73:GLY:C	2:B:145:LEU:N	2.38	0.73
2:B:416:ILE:HA	2:B:455[A]:PHE:CZ	2.24	0.73
1:A:330:LEU:CD2	1:A:673:ILE:C	0.73	0.72
1:A:338:HIS:NE2	1:A:657:ALA:HB1	2.04	0.72
1:A:957:ARG:HH21	2:B:689:LYS:N	1.85	0.72
2:B:31:LEU:O	2:B:403:VAL:CG1	2.34	0.72
2:B:231:VAL:HG23	2:B:270:ASP:OD1	1.89	0.72
2:B:254:THR:O	2:B:321[A]:TYR:CD2	2.41	0.72
1:A:394:GLY:O	1:A:646:GLU:CB	2.36	0.72
1:A:397:GLU:CG	1:A:649:LEU:CA	2.67	0.72
2:B:416:ILE:HA	2:B:455[B]:PHE:CZ	2.24	0.72
1:A:2:ASN:CB	7:A:3570:NAG:O7	2.37	0.72
1:A:314:MET:HE2	2:B:321[B]:TYR:CE2	1.44	0.72
1:A:351:GLN:HG2	2:B:297:GLU:HB3	1.71	0.72
2:B:160:PRO:HG3	2:B:221:GLY:HA2	1.71	0.72
2:B:231:VAL:CG1	2:B:294:LEU:CD2	2.61	0.72
1:A:156:VAL:HG13	1:A:190:TYR:CB	2.06	0.72
1:A:301:ASP:C	1:A:684:VAL:HG21	2.09	0.72
1:A:342:ALA:CB	1:A:661:ARG:HE	2.02	0.72
1:A:371:TYR:HD2	1:A:648:GLU:OE2	1.71	0.72
1:A:380:TYR:CB	2:B:227:MET:HE1	2.10	0.72
1:A:481:PRO:HD2	2:B:41:LYS:CB	2.19	0.72

*Continued on next page...*

*Continued from previous page...*

Atom-1	Atom-2	Interatomic distance (Å)	Clash overlap (Å)
2:B:160:PRO:N	2:B:259:ASP:HB2	1.92	0.72
1:A:320:ARG:N	2:B:307:ILE:CB	2.25	0.72
1:A:348:THR:CG2	2:B:325:ILE:CG2	2.68	0.72
2:B:308:PHE:CB	2:B:318[B]:TYR:O	2.35	0.72
2:B:346:ASP:CG	2:B:486:CYS:C	2.48	0.72
1:A:18[A]:GLN:O	1:A:39:ALA:CA	2.38	0.72
1:A:158:ASN:HD22	1:A:230:TYR:HB2	1.51	0.72
1:A:319:ASP:OD2	2:B:245:LEU:CB	2.37	0.72
1:A:368:ARG:HB2	1:A:456:ALA:HB2	1.70	0.72
1:A:453[B]:VAL:CA	7:A:3570:NAG:C8	2.35	0.72
2:B:184:CYS:CB	2:B:218:ALA:HB1	2.11	0.72
2:B:384:LYS:H	2:B:450:ASN:H	1.38	0.72
2:B:29:GLU:HB2	2:B:400:GLU:HG2	1.72	0.72
2:B:160:PRO:CB	2:B:260:GLY:HA2	2.04	0.72
2:B:315:VAL:CG1	2:B:508:CYS:HB3	2.20	0.72
2:B:349:GLY:CA	2:B:484:ASP:OD2	2.32	0.72
1:A:327:ARG:NH1	2:B:323:GLU:CA	2.38	0.72
1:A:340:LEU:CG	1:A:659:TYR:HD2	1.97	0.72
1:A:433:PRO:HA	1:A:585:VAL:HG21	1.71	0.72
1:A:639:ASN:HB3	3:F:1:NAG:O4	1.86	0.72
1:A:878:VAL:HG22	2:B:658:LYS:NZ	2.03	0.72
2:B:370[B]:PHE:HZ	2:B:447:ARG:HD2	1.42	0.72
1:A:291:HIS:HD2	2:B:162:SER:OG	1.72	0.72
1:A:334:PRO:CB	1:A:705:VAL:CG2	2.67	0.72
1:A:517:GLN:CG	2:B:438:GLN:HB3	2.20	0.72
1:A:878:VAL:CG2	2:B:658:LYS:HE2	2.08	0.72
1:A:245:ASP:CA	1:A:683:ARG:CZ	2.56	0.72
1:A:322:LEU:C	2:B:248:PHE:HB3	2.10	0.72
1:A:402:ARG:NE	2:B:465:GLY:C	2.41	0.72
1:A:481:PRO:CD	2:B:41:LYS:CB	2.68	0.72
2:B:329[A]:THR:HG21	2:B:505:GLN:O	1.88	0.72
2:B:531:TYR:C	2:B:560[A]:CYS:O	2.28	0.72
1:A:264:LEU:CD1	4:D:1:NAG:H2	2.20	0.71
1:A:402:ARG:HG2	2:B:467:LEU:CD1	2.19	0.71
1:A:512[A]:ARG:HE	2:B:464:PRO:HD3	1.48	0.71
2:B:370[A]:PHE:HE2	2:B:447:ARG:CG	1.95	0.71
1:A:113:TRP:CA	1:A:144:SER:OG	2.37	0.71
2:B:33:LEU:O	2:B:432:ASP:N	2.22	0.71
1:A:325:VAL:HG12	2:B:295:MET:CG	2.18	0.71
1:A:364:GLY:HA3	1:A:587[A]:HIS:NE2	2.06	0.71
1:A:561:LYS:HE2	2:B:27:SER:O	1.90	0.71

*Continued on next page...*

*Continued from previous page...*

Atom-1	Atom-2	Interatomic distance (Å)	Clash overlap (Å)
1:A:563:SER:N	2:B:446:HIS:CB	2.53	0.71
1:A:640:GLU:HG3	3:F:2:NAG:HO3	1.55	0.71
1:A:694:LYS:CB	2:B:449:ASN:ND2	2.47	0.71
1:A:878:VAL:HG22	2:B:658:LYS:HE3	1.66	0.71
2:B:37:ARG:HH12	2:B:402:LYS:C	1.92	0.71
2:B:252:ALA:C	2:B:310:VAL:HB	2.09	0.71
2:B:351:ILE:HG12	2:B:505:GLN:OE1	1.85	0.71
1:A:307:LEU:HD11	1:A:675:ASN:OD1	1.88	0.71
1:A:426:ASP:CA	1:A:585:VAL:HG23	2.20	0.71
1:A:514:LYS:HE2	2:B:443:PRO:C	2.09	0.71
1:A:368:ARG:CA	1:A:456:ALA:HB3	2.20	0.71
1:A:383:PRO:O	2:B:298:LYS:CE	2.24	0.71
1:A:562:LEU:HD23	2:B:370[A]:PHE:CB	2.16	0.71
2:B:227:MET:HE3	2:B:269:ASN:H	1.55	0.71
1:A:113:TRP:HD1	1:A:146:CYS:SG	2.14	0.71
1:A:322:LEU:HD21	2:B:318[A]:TYR:HB2	1.71	0.71
1:A:365:ASP:CG	1:A:587[B]:HIS:CB	2.53	0.71
2:B:37:ARG:CA	2:B:404:ARG:CB	2.68	0.71
2:B:329[A]:THR:HG23	2:B:505:GLN:O	1.90	0.71
2:B:510:SER:HB3	4:D:1:NAG:C3	2.16	0.71
1:A:324:GLU:H	2:B:226:ILE:HD13	1.56	0.71
1:A:326:GLY:C	2:B:325:ILE:HA	2.08	0.71
1:A:334:PRO:CD	1:A:653:LEU:HD11	2.21	0.71
1:A:469:ALA:N	2:B:51:PRO:HB2	1.75	0.71
1:A:471:LYS:CD	2:B:45:LEU:HD21	2.21	0.71
1:A:560:ASP:OD1	2:B:446:HIS:CD2	2.44	0.71
2:B:253:LYS:HB3	2:B:317:LEU:CD2	2.08	0.71
1:A:143:TYR:CD2	1:A:147:ARG:CG	2.73	0.71
1:A:145:PRO:HG3	1:A:147:ARG:HB3	0.94	0.71
1:A:298:VAL:HG22	1:A:686:LEU:O	1.90	0.71
1:A:305:ASP:OD1	1:A:676:GLN:HA	1.91	0.71
1:A:555:GLU:HG3	2:B:53:SER:OG	1.91	0.71
1:A:555:GLU:C	2:B:26:CYS:SG	2.67	0.71
1:A:559:ARG:NH1	2:B:401:ALA:CB	0.57	0.71
2:B:159:LYS:HG2	2:B:285:THR:C	2.11	0.71
2:B:591:PRO:O	2:B:639:ILE:N	2.24	0.71
1:A:113:TRP:HB3	1:A:144:SER:OG	1.90	0.71
1:A:319:ASP:CA	2:B:344:ILE:HA	2.17	0.71
1:A:330:LEU:CA	1:A:672:LEU:O	2.39	0.71
1:A:339:ALA:O	1:A:706:SER:N	2.24	0.71
1:A:346:LEU:CD1	1:A:670:GLU:CB	2.68	0.71

*Continued on next page...*

*Continued from previous page...*

Atom-1	Atom-2	Interatomic distance (Å)	Clash overlap (Å)
1:A:466:LEU:CD1	1:A:604:GLU:CB	2.64	0.71
1:A:510:LEU:HA	1:A:606:ASP:HB3	1.70	0.71
1:A:287:SER:O	2:B:256:ILE:HD13	1.90	0.71
1:A:551:PHE:HE2	2:B:56:PHE:CA	1.85	0.71
1:A:564:PRO:O	2:B:451:GLY:CA	2.39	0.71
1:A:694:LYS:HD2	2:B:471:CYS:O	1.90	0.71
2:B:316:ASN:C	4:D:1:NAG:O7	2.28	0.71
2:B:353:SER:HB3	2:B:503:CYS:H	1.56	0.71
1:A:113:TRP:O	1:A:146:CYS:C	2.29	0.70
1:A:145:PRO:HG2	1:A:147:ARG:CA	2.17	0.70
1:A:287:SER:HB3	2:B:321[A]:TYR:CA	2.20	0.70
1:A:322:LEU:HD21	2:B:318[A]:TYR:CB	2.21	0.70
2:B:358:GLU:CG	2:B:459:VAL:CA	2.66	0.70
1:A:143:TYR:CE2	1:A:147:ARG:CG	2.74	0.70
1:A:325:VAL:CG1	2:B:295:MET:CG	2.68	0.70
1:A:325:VAL:HG11	2:B:295:MET:HB3	1.65	0.70
1:A:453[B]:VAL:C	1:A:505:ASN:O	2.29	0.70
1:A:510:LEU:CD2	1:A:606:ASP:OD2	2.38	0.70
1:A:716:SER:OG	1:A:942:LEU:HA	1.92	0.70
2:B:159:LYS:HG2	2:B:285:THR:O	1.90	0.70
1:A:343:PRO:HG2	1:A:663:LEU:CD2	2.20	0.70
1:A:397:GLU:OE2	1:A:649:LEU:HD12	1.87	0.70
1:A:456:ALA:HB2	1:A:571[B]:VAL:CG1	2.14	0.70
2:B:192:HIS:CE1	2:B:273:CYS:SG	2.84	0.70
2:B:358:GLU:HB3	2:B:460:CYS:SG	2.32	0.70
1:A:162:TRP:HB2	1:A:232:ASP:N	2.05	0.70
1:A:298:VAL:H	1:A:675:ASN:HB2	1.56	0.70
1:A:559:ARG:CD	2:B:401:ALA:HB2	2.21	0.70
1:A:600:LEU:HD11	5:E:1:NAG:C1	2.22	0.70
1:A:77:ARG:HD3	1:A:217:SER:OG	1.90	0.70
1:A:150:THR:HB	1:A:194:LEU:HD23	1.74	0.70
1:A:319:ASP:HA	2:B:344:ILE:CG2	2.21	0.70
1:A:342:ALA:N	1:A:704:LEU:HB2	2.05	0.70
1:A:355:ARG:NH2	2:B:260:GLY:N	1.82	0.70
2:B:159:LYS:HA	2:B:285:THR:HG22	1.62	0.70
2:B:311:THR:O	2:B:515:LYS:C	2.29	0.70
1:A:284:GLN:CB	2:B:316:ASN:O	2.40	0.70
1:A:325:VAL:H	2:B:325:ILE:CD1	2.04	0.70
1:A:332:LEU:HA	1:A:674:CYS:HB3	1.70	0.70
1:A:694:LYS:CD	2:B:471:CYS:C	2.60	0.70
2:B:332:VAL:CG2	2:B:516:ILE:HG22	2.16	0.70

*Continued on next page...*

*Continued from previous page...*

Atom-1	Atom-2	Interatomic distance (Å)	Clash overlap (Å)
1:A:314:MET:HB2	2:B:318[B]:TYR:C	2.11	0.70
1:A:364:GLY:C	1:A:587[A]:HIS:CE1	2.65	0.70
1:A:432:TYR:CD1	1:A:573[B]:LEU:HD23	2.26	0.70
1:A:471:LYS:HZ2	2:B:51:PRO:CA	1.90	0.70
1:A:512[B]:ARG:HD3	2:B:464:PRO:HD2	1.72	0.70
1:A:520:ARG:CG	2:B:443:PRO:CD	2.25	0.70
1:A:562:LEU:O	2:B:382:GLY:HA2	1.89	0.70
1:A:718:SER:OG	1:A:941:PRO:CA	2.39	0.70
2:B:37:ARG:CG	2:B:404:ARG:N	2.53	0.70
2:B:230:THR:HG23	2:B:294:LEU:O	1.87	0.70
2:B:600:LYS:O	2:B:638:GLU:HG3	1.91	0.70
1:A:164:LYS:CD	1:A:193:GLY:HA3	2.21	0.70
1:A:322:LEU:HD11	2:B:515:LYS:NZ	2.07	0.70
1:A:348:THR:CG2	2:B:292:LEU:CD2	2.36	0.70
2:B:31:LEU:CD2	2:B:403:VAL:CG1	2.61	0.70
2:B:341:LEU:O	2:B:519:LYS:HE3	1.92	0.70
2:B:384:LYS:HE2	2:B:445:SER:C	2.11	0.70
1:A:317:ARG:CG	2:B:306:LEU:C	2.60	0.70
1:A:339:ALA:H	1:A:706:SER:CA	1.97	0.70
1:A:480:THR:HG21	2:B:24:ALA:HB2	1.74	0.70
1:A:562:LEU:HB3	2:B:446:HIS:CD2	2.23	0.70
2:B:44:LEU:HD21	2:B:404:ARG:HG2	1.74	0.70
2:B:225:ALA:HA	2:B:281:TYR:CZ	2.26	0.70
2:B:416:ILE:CG1	2:B:447:ARG:NH1	2.46	0.70
1:A:158:ASN:HB2	1:A:192:LEU:CD1	2.02	0.70
1:A:431:GLY:O	1:A:586:LEU:N	2.25	0.70
1:A:482:VAL:CG2	2:B:56:PHE:O	2.38	0.70
2:B:311:THR:C	2:B:517:THR:H	1.94	0.70
1:A:320:ARG:HH21	2:B:117:LEU:N	1.90	0.69
1:A:453[B]:VAL:HG13	1:A:572[B]:SER:N	1.93	0.69
1:A:519:ARG:HA	2:B:443:PRO:CG	2.22	0.69
1:A:697:ALA:CA	3:F:2:NAG:H82	2.22	0.69
2:B:350:LYS:CD	2:B:501:CYS:CA	2.57	0.69
1:A:312:LEU:CD1	2:B:165:MET:N	2.50	0.69
1:A:317:ARG:HG3	2:B:307:ILE:N	2.07	0.69
1:A:344:SER:CB	1:A:662:ALA:CB	2.67	0.69
1:A:876:VAL:CG2	2:B:686:GLU:O	2.06	0.69
2:B:192:HIS:CD2	2:B:275:VAL:O	2.45	0.69
1:A:77:ARG:HD2	1:A:206:SER:OG	1.93	0.69
1:A:84:LEU:CD2	1:A:215:HIS:HE1	2.01	0.69
1:A:288:TYR:CG	2:B:162:SER:HA	2.25	0.69

*Continued on next page...*

*Continued from previous page...*

Atom-1	Atom-2	Interatomic distance (Å)	Clash overlap (Å)
1:A:334:PRO:CB	1:A:705:VAL:HG22	2.22	0.69
1:A:430:ASN:O	1:A:573[B]:LEU:CD2	2.11	0.69
1:A:480:THR:HG23	2:B:41:LYS:H	0.87	0.69
1:A:559:ARG:HG3	2:B:401:ALA:CA	2.20	0.69
2:B:31:LEU:HB3	2:B:403:VAL:HG13	1.73	0.69
2:B:399:ILE:CD1	2:B:447:ARG:HH12	2.05	0.69
1:A:413:THR:C	2:B:267:GLN:CG	2.61	0.69
1:A:414:GLY:HA2	2:B:267:GLN:HA	0.73	0.69
2:B:235:LYS:HB3	2:B:273:CYS:CA	2.22	0.69
2:B:531:TYR:HB2	2:B:558:CYS:C	2.12	0.69
2:B:628:GLU:CA	6:G:4:MAN:C2	2.32	0.69
1:A:7:GLN:HE22	1:A:575:PRO:CB	2.04	0.69
2:B:332:VAL:N	2:B:508:CYS:SG	2.65	0.69
2:B:358:GLU:HB3	2:B:460:CYS:H	1.51	0.69
2:B:557:TYR:CD2	2:B:560[A]:CYS:HB2	2.26	0.69
1:A:287:SER:HB3	2:B:320[A]:ASN:C	2.12	0.69
1:A:565:ILE:CG1	2:B:444:ASN:CB	2.70	0.69
1:A:692:PRO:HB2	2:B:466:TRP:HZ3	0.88	0.69
1:A:715:GLU:HG3	1:A:942:LEU:HD23	1.74	0.69
2:B:210:GLN:HE22	2:B:279:ASN:HB2	1.57	0.69
2:B:314:VAL:HG22	2:B:515:LYS:HD2	0.72	0.69
1:A:281:ARG:CZ	4:D:3:BMA:O3	2.40	0.69
1:A:321:LYS:CG	2:B:310:VAL:N	2.48	0.69
1:A:667:GLU:N	2:B:476:GLU:HG3	2.08	0.69
2:B:370[A]:PHE:CE2	2:B:447:ARG:HD2	2.20	0.69
2:B:370[A]:PHE:N	2:B:446:HIS:HD2	1.88	0.69
2:B:391:ILE:HB	2:B:483:GLN:HB2	1.05	0.69
1:A:2:ASN:HB3	7:A:3570:NAG:H2	1.74	0.69
1:A:317:ARG:CA	2:B:307:ILE:HG23	2.21	0.69
1:A:481:PRO:CD	2:B:41:LYS:CG	2.71	0.69
1:A:512[A]:ARG:HD3	2:B:464:PRO:HD2	1.72	0.69
1:A:558:PHE:CG	2:B:367:SER:CB	2.69	0.69
2:B:188:PHE:CZ	2:B:280:HIS:HE1	2.11	0.69
2:B:228:GLN:HG2	2:B:281:TYR:OH	1.92	0.69
1:A:2:ASN:CB	1:A:572[A]:SER:HB2	2.23	0.69
1:A:58:TRP:CZ2	1:A:581:ALA:HB2	2.28	0.69
1:A:321:LYS:CD	2:B:310:VAL:N	2.56	0.69
1:A:338:HIS:NE2	1:A:657:ALA:CB	2.53	0.69
1:A:355:ARG:NE	2:B:288:ASP:OD1	2.26	0.69
1:A:426:ASP:CA	1:A:585:VAL:CG2	2.70	0.69
2:B:185:LEU:N	2:B:218:ALA:CB	2.35	0.69

*Continued on next page...*



*Continued from previous page...*

Atom-1	Atom-2	Interatomic distance (Å)	Clash overlap (Å)
2:B:253:LYS:HB2	2:B:317:LEU:HD23	0.73	0.69
1:A:320:ARG:N	2:B:307:ILE:HD12	2.07	0.69
1:A:600:LEU:HD11	5:E:1:NAG:C2	2.23	0.69
2:B:319[B]:GLN:CA	2:B:330:VAL:HG13	2.11	0.69
1:A:301:ASP:N	1:A:686:LEU:HD11	1.93	0.68
1:A:320:ARG:CB	2:B:307:ILE:O	2.42	0.68
1:A:343:PRO:HB2	1:A:671[A]:ARG:HG3	0.81	0.68
1:A:352:LEU:O	2:B:226:ILE:C	2.30	0.68
1:A:365:ASP:CB	1:A:587[A]:HIS:CA	2.67	0.68
1:A:510:LEU:HB3	1:A:606:ASP:OD1	1.91	0.68
1:A:666:VAL:CA	2:B:476:GLU:CG	2.70	0.68
2:B:25:TRP:CZ2	2:B:365:GLU:C	2.64	0.68
2:B:110:TYR:HA	2:B:422:LYS:H	1.57	0.68
1:A:158:ASN:CB	1:A:192:LEU:HG	2.16	0.68
1:A:384:SER:N	2:B:231:VAL:CA	2.47	0.68
1:A:432:TYR:CD1	1:A:573[B]:LEU:CG	2.28	0.68
2:B:189:GLY:HA3	2:B:284:SER:CA	2.14	0.68
2:B:319[B]:GLN:O	2:B:330:VAL:HG23	1.89	0.68
2:B:556:TYR:HB3	2:B:559[B]:ASN:HD21	1.58	0.68
1:A:245:ASP:CA	1:A:658:HIS:HE1	2.06	0.68
1:A:325:VAL:HG22	2:B:328:THR:HG21	1.73	0.68
1:A:480:THR:CB	2:B:41:LYS:CB	2.68	0.68
1:A:319:ASP:HA	2:B:344:ILE:HG23	1.75	0.68
2:B:357:LEU:C	2:B:460:CYS:SG	2.72	0.68
2:B:370[B]:PHE:N	2:B:446:HIS:HD2	1.89	0.68
2:B:384:LYS:HE3	2:B:448:CYS:SG	2.32	0.68
2:B:600:LYS:HB3	2:B:677:SER:C	2.08	0.68
1:A:151:LEU:C	1:A:189:TYR:HE1	1.95	0.68
1:A:288:TYR:CD2	2:B:163:PRO:CA	1.85	0.68
1:A:315:GLU:CB	2:B:306:LEU:O	2.41	0.68
1:A:432:TYR:CG	1:A:586:LEU:CB	2.75	0.68
1:A:557:ASP:O	2:B:364:GLU:O	1.75	0.68
1:A:669[A]:PHE:CG	2:B:474:SER:HB2	2.10	0.68
1:A:718:SER:OG	1:A:941:PRO:HB3	1.94	0.68
2:B:190:TYR:HB3	2:B:284:SER:N	2.09	0.68
2:B:311:THR:O	2:B:515:LYS:O	2.11	0.68
2:B:358:GLU:HB3	2:B:460:CYS:CB	2.23	0.68
1:A:346:LEU:CD2	1:A:671[A]:ARG:NE	2.43	0.68
1:A:348:THR:HG22	2:B:325:ILE:CG2	2.23	0.68
1:A:349:GLY:C	2:B:293:GLY:CA	2.58	0.68
1:A:384:SER:N	2:B:231:VAL:HA	2.07	0.68

*Continued on next page...*



*Continued from previous page...*

Atom-1	Atom-2	Interatomic distance (Å)	Clash overlap (Å)
1:A:558:PHE:CZ	2:B:27:SER:HB2	2.20	0.68
1:A:562:LEU:HD12	2:B:371[A]:ASN:OD1	1.91	0.68
2:B:37:ARG:NE	2:B:403:VAL:CG2	2.50	0.68
2:B:318[B]:TYR:N	2:B:515:LYS:CE	2.51	0.68
1:A:321:LYS:CD	2:B:310:VAL:H	2.05	0.68
1:A:563:SER:CB	2:B:444:ASN:O	2.42	0.68
2:B:299:LEU:N	2:B:304:ILE:N	2.26	0.68
2:B:557:TYR:CD2	2:B:559[A]:ASN:OD1	2.46	0.68
1:A:18[A]:GLN:O	1:A:38:GLY:C	2.32	0.68
1:A:145:PRO:CG	1:A:148:GLY:N	2.51	0.68
1:A:234:TYR:HE2	2:B:167:ILE:H	1.39	0.68
1:A:324:GLU:CA	2:B:308:PHE:CE1	2.76	0.68
1:A:368:ARG:HB2	1:A:456:ALA:CB	2.21	0.68
1:A:559:ARG:HH11	2:B:401:ALA:CB	0.50	0.68
1:A:876:VAL:HA	2:B:663:CYS:C	2.09	0.68
2:B:244:HIS:O	2:B:299:LEU:CG	2.41	0.68
1:A:143:TYR:CE2	1:A:147:ARG:HB2	2.29	0.68
1:A:317:ARG:HG3	2:B:307:ILE:CA	2.23	0.68
1:A:365:ASP:HB2	1:A:587[B]:HIS:ND1	2.05	0.68
1:A:512[A]:ARG:NE	2:B:464:PRO:HG3	2.06	0.68
1:A:556:ALA:CA	2:B:37:ARG:CZ	2.72	0.68
2:B:591:PRO:CA	2:B:639:ILE:HD12	2.23	0.68
1:A:14:PRO:CB	1:A:15[A]:ASN:O	2.19	0.68
1:A:329:TYR:CA	1:A:671[B]:ARG:CD	2.58	0.68
1:A:433:PRO:CG	1:A:587[A]:HIS:CD2	2.68	0.68
2:B:186:PRO:C	2:B:219:PRO:N	2.47	0.68
1:A:145:PRO:HD2	1:A:147:ARG:HA	1.75	0.67
1:A:287:SER:O	2:B:256:ILE:HD11	1.92	0.67
1:A:302:GLY:C	1:A:677:LYS:HG2	2.14	0.67
1:A:572[B]:SER:HA	1:A:586:LEU:HB3	1.71	0.67
2:B:383:LEU:HA	2:B:450:ASN:CA	2.22	0.67
1:A:148:GLY:CA	1:A:194:LEU:CD1	2.63	0.67
1:A:264:LEU:CD1	4:D:1:NAG:C2	2.71	0.67
1:A:329:TYR:HD2	1:A:671[B]:ARG:HD2	0.94	0.67
1:A:352:LEU:CD2	2:B:306:LEU:CD1	2.54	0.67
1:A:382:GLY:C	2:B:294:LEU:CD1	2.61	0.67
1:A:562:LEU:HD12	2:B:371[B]:ASN:OD1	1.91	0.67
2:B:31:LEU:C	2:B:403:VAL:HG12	2.15	0.67
2:B:416:ILE:HG13	2:B:447:ARG:NH1	2.07	0.67
1:A:326:GLY:C	2:B:292:LEU:HD22	2.13	0.67
1:A:349:GLY:C	2:B:292:LEU:C	2.53	0.67

*Continued on next page...*

*Continued from previous page...*

Atom-1	Atom-2	Interatomic distance (Å)	Clash overlap (Å)
1:A:429:ASP:CG	1:A:583:ALA:CB	2.60	0.67
1:A:666:VAL:HG13	2:B:476:GLU:HG3	1.76	0.67
2:B:628:GLU:CA	6:G:4:MAN:C1	2.72	0.67
1:A:281:ARG:CD	4:D:3:BMA:C2	2.72	0.67
1:A:313:TYR:CE2	2:B:325:ILE:O	2.46	0.67
1:A:562:LEU:H	2:B:370[A]:PHE:N	1.85	0.67
1:A:957:ARG:NH2	2:B:689:LYS:H	1.91	0.67
2:B:159:LYS:HA	2:B:285:THR:HB	1.76	0.67
1:A:60:ALA:HB3	1:A:579:GLY:C	2.13	0.67
1:A:297:ASP:HB2	1:A:677:LYS:HA	1.65	0.67
1:A:300:GLY:HA2	1:A:677:LYS:HZ1	1.54	0.67
1:A:303:ARG:NH2	1:A:684:VAL:HG22	2.10	0.67
1:A:355:ARG:NH2	2:B:259:ASP:N	2.33	0.67
1:A:469:ALA:HA	2:B:51:PRO:N	2.08	0.67
2:B:310:VAL:HG21	2:B:515:LYS:CE	2.19	0.67
2:B:356:GLU:HG2	2:B:448:CYS:HA	1.76	0.67
2:B:370[A]:PHE:CE1	2:B:445:SER:OG	2.45	0.67
1:A:244:PHE:HD1	1:A:676:GLN:HE22	1.41	0.67
1:A:326:GLY:HA2	2:B:325:ILE:CG1	2.13	0.67
1:A:433:PRO:HB3	1:A:585:VAL:HG21	1.77	0.67
1:A:618:VAL:HG23	1:A:738:LEU:HD13	1.77	0.67
1:A:694:LYS:HZ2	2:B:471:CYS:HB3	1.58	0.67
2:B:591:PRO:O	2:B:639:ILE:CA	2.43	0.67
1:A:301:ASP:O	1:A:684:VAL:CB	2.42	0.67
2:B:248:PHE:HE2	2:B:254:THR:OG1	1.73	0.67
2:B:370[B]:PHE:CE1	2:B:445:SER:OG	2.46	0.67
2:B:561[A]:THR:CB	2:B:563:ARG:HE	2.08	0.67
1:A:2:ASN:CB	7:A:3570:NAG:C7	2.62	0.67
1:A:7:GLN:NE2	1:A:575:PRO:HB3	2.09	0.67
1:A:156:VAL:HG11	1:A:190:TYR:HD1	1.45	0.67
1:A:303:ARG:NH1	1:A:682:THR:HG23	2.09	0.67
1:A:334:PRO:CG	1:A:705:VAL:HG13	2.25	0.67
1:A:351:GLN:HG2	2:B:297:GLU:CB	2.25	0.67
2:B:31:LEU:CA	2:B:96:ASP:O	2.41	0.67
2:B:319[A]:GLN:CD	2:B:507:VAL:HG12	2.05	0.67
2:B:384:LYS:O	2:B:447:ARG:O	2.13	0.67
1:A:302:GLY:N	1:A:677:LYS:HB3	2.10	0.67
1:A:459:GLN:HG3	1:A:728:SER:CA	2.23	0.67
2:B:357:LEU:CA	2:B:447:ARG:O	2.43	0.67
1:A:346:LEU:CD1	1:A:670:GLU:HB2	2.25	0.67
1:A:353:TYR:O	2:B:227:MET:HB2	1.95	0.67

*Continued on next page...*

*Continued from previous page...*

Atom-1	Atom-2	Interatomic distance (Å)	Clash overlap (Å)
1:A:462:VAL:HG21	1:A:607:VAL:HB	1.74	0.67
1:A:155:TYR:C	1:A:190:TYR:CA	2.61	0.66
1:A:428:ASP:O	1:A:581:ALA:O	2.13	0.66
1:A:462:VAL:HG21	1:A:605:ASP:OD2	1.93	0.66
1:A:558:PHE:CZ	1:A:604:GLU:OE2	2.48	0.66
1:A:718:SER:OG	1:A:941:PRO:CB	2.44	0.66
2:B:600:LYS:CB	2:B:677:SER:H	2.07	0.66
1:A:112:HIS:O	1:A:144:SER:HB3	1.95	0.66
1:A:115:VAL:CG2	1:A:221:LEU:HD11	2.24	0.66
1:A:319:ASP:CB	2:B:344:ILE:CG2	2.61	0.66
1:A:343:PRO:CG	1:A:671[B]:ARG:HG3	2.22	0.66
1:A:556:ALA:N	2:B:404:ARG:HB2	2.02	0.66
2:B:31:LEU:N	2:B:402:LYS:HG3	2.04	0.66
2:B:346:ASP:CG	2:B:485:GLU:O	2.33	0.66
1:A:150:THR:OG1	1:A:194:LEU:HB2	1.95	0.66
1:A:161:SER:O	2:B:168:SER:HB2	1.95	0.66
1:A:512[A]:ARG:NE	2:B:464:PRO:CG	2.57	0.66
1:A:516:ARG:C	2:B:14:GLN:OE1	2.33	0.66
1:A:2:ASN:HB2	1:A:572[B]:SER:OG	1.93	0.66
1:A:303:ARG:CZ	1:A:682:THR:HG23	2.26	0.66
1:A:366:LEU:C	1:A:586:LEU:O	2.34	0.66
1:A:555:GLU:CG	2:B:53:SER:OG	2.43	0.66
2:B:353:SER:HB3	2:B:503:CYS:N	2.10	0.66
2:B:370[B]:PHE:CZ	2:B:446:HIS:NE2	2.51	0.66
1:A:343:PRO:HD3	1:A:661:ARG:NE	2.10	0.66
1:A:345:LEU:O	1:A:671[B]:ARG:HG2	1.95	0.66
1:A:351:GLN:NE2	2:B:294:LEU:O	2.27	0.66
1:A:400:ARG:CD	1:A:646:GLU:HG2	2.18	0.66
1:A:639:ASN:ND2	3:F:1:NAG:C3	2.56	0.66
1:A:640:GLU:HB2	3:F:2:NAG:HO4	1.59	0.66
1:A:666:VAL:C	2:B:476:GLU:HG3	2.16	0.66
2:B:31:LEU:HD21	2:B:95:ASP:H	1.46	0.66
2:B:37:ARG:CB	2:B:365:GLU:CB	2.73	0.66
2:B:37:ARG:C	2:B:404:ARG:HG2	2.14	0.66
2:B:110:TYR:HB2	2:B:421:PHE:HA	1.77	0.66
2:B:312:GLU:CA	2:B:516:ILE:CA	2.29	0.66
2:B:346:ASP:CG	2:B:487:SER:N	2.48	0.66
2:B:357:LEU:HB2	2:B:447:ARG:HB3	1.78	0.66
1:A:77:ARG:HB2	1:A:217:SER:N	2.10	0.66
1:A:150:THR:OG1	1:A:194:LEU:CB	2.44	0.66
1:A:555:GLU:HG3	2:B:53:SER:HB3	1.76	0.66

*Continued on next page...*

*Continued from previous page...*

Atom-1	Atom-2	Interatomic distance (Å)	Clash overlap (Å)
1:A:694:LYS:HE3	2:B:471:CYS:HA	1.78	0.66
1:A:876:VAL:CA	2:B:664:VAL:HG22	2.12	0.66
2:B:37:ARG:CZ	2:B:402:LYS:O	2.26	0.66
1:A:151:LEU:CA	1:A:189:TYR:HE1	2.09	0.66
1:A:303:ARG:CZ	1:A:684:VAL:HG22	2.26	0.66
1:A:319:ASP:CA	2:B:344:ILE:CG2	2.74	0.66
1:A:521:VAL:HG23	1:A:606:ASP:OD1	1.77	0.66
1:A:562:LEU:O	2:B:382:GLY:C	2.34	0.66
1:A:580:MET:O	1:A:581:ALA:HB3	1.95	0.66
1:A:433:PRO:HG3	1:A:587[A]:HIS:HE2	1.41	0.66
1:A:453[B]:VAL:C	1:A:504:LEU:HB3	2.15	0.66
1:A:511:ASP:OD1	2:B:444:ASN:CG	2.34	0.66
2:B:228:GLN:CB	2:B:281:TYR:OH	2.44	0.66
2:B:399:ILE:CD1	2:B:447:ARG:NH1	2.58	0.66
1:A:316:SER:HB2	2:B:507:VAL:HA	1.76	0.66
1:A:317:ARG:O	2:B:307:ILE:HG21	1.93	0.66
1:A:335:ARG:CZ	1:A:650:ALA:O	2.44	0.66
1:A:338:HIS:CA	1:A:656:GLY:O	2.44	0.66
1:A:402:ARG:HG2	2:B:467:LEU:HD11	1.78	0.66
1:A:552:LEU:HD11	1:A:604:GLU:OE2	1.74	0.66
1:A:564:PRO:C	2:B:451:GLY:HA3	2.16	0.66
1:A:592:VAL:CB	1:A:726:LYS:O	2.44	0.66
1:A:670:GLU:OE1	2:B:502:LEU:HD13	1.96	0.66
2:B:370[A]:PHE:CZ	2:B:446:HIS:NE2	2.52	0.66
2:B:385:SER:CB	2:B:449:ASN:CB	2.74	0.66
1:A:113:TRP:CH2	1:A:219:GLN:NE2	2.50	0.65
1:A:284:GLN:CG	2:B:317:LEU:O	2.39	0.65
1:A:326:GLY:CA	2:B:164:TYR:OH	2.41	0.65
1:A:329:TYR:CB	1:A:671[A]:ARG:HD3	1.94	0.65
1:A:555:GLU:CG	2:B:53:SER:CB	2.71	0.65
2:B:316:ASN:OD1	2:B:509:HIS:O	2.14	0.65
1:A:18[A]:GLN:C	1:A:39:ALA:CA	2.64	0.65
1:A:288:TYR:CD2	2:B:162:SER:CA	2.77	0.65
1:A:325:VAL:CG2	2:B:328:THR:HG21	2.26	0.65
1:A:325:VAL:HG21	2:B:328:THR:CG2	2.25	0.65
1:A:433:PRO:HD2	1:A:586:LEU:N	2.10	0.65
1:A:338:HIS:HA	1:A:656:GLY:O	1.95	0.65
1:A:395:GLN:CD	1:A:690:GLY:O	2.35	0.65
1:A:481:PRO:HB2	2:B:45:LEU:HD11	1.78	0.65
2:B:37:ARG:NE	2:B:404:ARG:N	2.41	0.65
2:B:192:HIS:HD2	2:B:275:VAL:O	1.80	0.65

*Continued on next page...*

*Continued from previous page...*

Atom-1	Atom-2	Interatomic distance (Å)	Clash overlap (Å)
2:B:356:GLU:CG	2:B:448:CYS:HA	2.26	0.65
2:B:368:LEU:CG	2:B:442:GLU:OE1	2.44	0.65
1:A:84:LEU:HB2	1:A:216:VAL:CA	2.24	0.65
1:A:303:ARG:CA	1:A:684:VAL:O	2.43	0.65
1:A:317:ARG:N	2:B:307:ILE:HA	2.12	0.65
1:A:330:LEU:CD1	1:A:673:ILE:C	1.97	0.65
1:A:517:GLN:NE2	2:B:434:ASP:HB3	2.12	0.65
2:B:332:VAL:CG2	2:B:516:ILE:CG2	2.73	0.65
1:A:320:ARG:CA	2:B:247:VAL:HG13	2.23	0.65
1:A:334:PRO:HG3	1:A:705:VAL:HG22	1.77	0.65
1:A:596:THR:HG21	1:A:605:ASP:N	2.12	0.65
2:B:329[A]:THR:HG23	2:B:507:VAL:HG23	1.77	0.65
1:A:17[A]:SER:HB2	1:A:42:THR:OG1	1.97	0.65
1:A:284:GLN:HB2	2:B:316:ASN:O	1.97	0.65
1:A:322:LEU:HB2	2:B:248:PHE:HD2	1.61	0.65
1:A:330:LEU:HD23	1:A:673:ILE:N	2.04	0.65
1:A:351:GLN:HE21	2:B:298:LYS:HG2	0.90	0.65
1:A:381:GLY:HA2	2:B:294:LEU:CG	2.23	0.65
1:A:385:GLY:C	2:B:269:ASN:O	2.35	0.65
1:A:567:LEU:HG	1:A:602:CYS:CB	2.26	0.65
1:A:878:VAL:CG2	2:B:658:LYS:HZ1	2.10	0.65
2:B:79:GLN:HG3	2:B:147:SER:OG	1.96	0.65
1:A:157:GLU:C	1:A:231:PHE:CZ	2.65	0.65
1:A:281:ARG:NE	4:D:3:BMA:C2	2.59	0.65
2:B:26:CYS:CA	2:B:404:ARG:HB2	2.25	0.65
1:A:234:TYR:CE2	2:B:167:ILE:HG13	2.32	0.65
1:A:432:TYR:CD1	1:A:573[B]:LEU:CD2	2.70	0.65
1:A:876:VAL:CG1	2:B:663:CYS:C	2.42	0.65
2:B:532:LYS:HD2	2:B:562[B]:THR:HG23	1.14	0.65
1:A:332:LEU:CD2	1:A:675:ASN:H	2.04	0.65
1:A:383:PRO:C	2:B:231:VAL:CA	2.66	0.65
1:A:401:SER:OG	1:A:669[B]:PHE:CZ	2.45	0.65
1:A:433:PRO:HG2	1:A:587[A]:HIS:CE1	2.31	0.65
1:A:58:TRP:HZ2	1:A:581:ALA:CB	2.07	0.65
1:A:74:ASP:OD2	1:A:212:LEU:HG	1.97	0.65
1:A:324:GLU:N	2:B:226:ILE:HD13	2.11	0.65
1:A:462:VAL:CG1	1:A:607:VAL:HG12	2.15	0.65
1:A:694:LYS:NZ	2:B:462:CYS:CB	2.56	0.65
2:B:231:VAL:HG13	2:B:294:LEU:CD2	2.15	0.65
1:A:77:ARG:CB	1:A:217:SER:HB3	2.15	0.64
1:A:157:GLU:HG2	1:A:226:SER:CB	2.23	0.64

*Continued on next page...*

*Continued from previous page...*

Atom-1	Atom-2	Interatomic distance (Å)	Clash overlap (Å)
1:A:283:GLU:HA	4:D:1:NAG:C6	2.27	0.64
1:A:318:ALA:N	2:B:505:GLN:CB	2.59	0.64
1:A:487:ILE:HG23	1:A:607:VAL:CG2	2.26	0.64
1:A:914:LEU:CD1	2:B:690:GLY:C	2.65	0.64
2:B:224:ASP:HA	2:B:289:TYR:N	2.12	0.64
2:B:370[B]:PHE:CE2	2:B:447:ARG:HD2	2.21	0.64
1:A:58:TRP:HE1	1:A:581:ALA:HB2	1.55	0.64
1:A:338:HIS:NE2	1:A:719:PHE:CE2	2.64	0.64
1:A:341:GLY:CA	1:A:704:LEU:O	2.45	0.64
1:A:343:PRO:HD2	1:A:663:LEU:HG	1.78	0.64
1:A:366:LEU:CA	1:A:586:LEU:O	2.45	0.64
1:A:451:GLN:CA	1:A:573[B]:LEU:O	2.45	0.64
1:A:460:LEU:O	1:A:728:SER:HB2	1.60	0.64
1:A:471:LYS:HB3	2:B:41:LYS:NZ	2.12	0.64
2:B:349:GLY:N	2:B:504:GLY:O	2.30	0.64
2:B:361:ASP:HA	2:B:437:CYS:SG	2.34	0.64
1:A:264:LEU:HD11	4:D:1:NAG:H4	1.79	0.64
1:A:283:GLU:O	2:B:319[A]:GLN:HG3	1.97	0.64
1:A:416:ALA:HA	2:B:268:PRO:HG2	1.79	0.64
1:A:556:ALA:HA	2:B:37:ARG:HH12	1.60	0.64
1:A:7:GLN:HE22	1:A:575:PRO:HB3	1.61	0.64
1:A:148:GLY:HA2	1:A:196:ALA:CA	2.23	0.64
1:A:155:TYR:O	1:A:190:TYR:HB3	1.97	0.64
1:A:338:HIS:ND1	1:A:657:ALA:HB1	2.12	0.64
1:A:342:ALA:CA	1:A:661:ARG:HG2	2.23	0.64
1:A:365:ASP:H	1:A:587[B]:HIS:CB	2.10	0.64
1:A:553:ARG:O	2:B:53:SER:C	2.34	0.64
1:A:567:LEU:HG	1:A:602:CYS:HB3	1.78	0.64
1:A:595:GLN:HB3	1:A:608:CYS:SG	2.38	0.64
2:B:227:MET:HB2	2:B:290:PRO:CA	2.26	0.64
2:B:329[B]:THR:CG2	2:B:505:GLN:HB3	2.14	0.64
1:A:159:ASP:HB2	1:A:232:ASP:OD2	1.97	0.64
1:A:312:LEU:HD21	2:B:257:ALA:O	1.96	0.64
1:A:320:ARG:NH2	2:B:117:LEU:N	2.46	0.64
1:A:339:ALA:O	1:A:705:VAL:CA	2.42	0.64
1:A:521:VAL:HA	2:B:55:GLU:OE1	1.98	0.64
2:B:25:TRP:CZ3	2:B:364:GLU:CB	2.80	0.64
2:B:69:LEU:HD13	2:B:105:ARG:HB3	1.80	0.64
2:B:358:GLU:HB3	2:B:460:CYS:CA	2.26	0.64
1:A:352:LEU:C	2:B:226:ILE:C	2.49	0.64
1:A:514:LYS:HD2	2:B:455[A]:PHE:H	1.62	0.64

*Continued on next page...*



*Continued from previous page...*

Atom-1	Atom-2	Interatomic distance (Å)	Clash overlap (Å)
1:A:694:LYS:HZ2	2:B:471:CYS:CB	2.11	0.64
2:B:7:THR:HG22	2:B:408:GLN:NE2	2.12	0.64
2:B:628:GLU:HA	6:G:5:MAN:C1	2.27	0.64
1:A:312:LEU:HD23	2:B:257:ALA:O	1.98	0.64
2:B:350:LYS:CD	2:B:501:CYS:C	2.64	0.64
1:A:313:TYR:N	2:B:325:ILE:HD11	2.13	0.64
1:A:317:ARG:HG3	2:B:307:ILE:HA	1.78	0.64
1:A:459:GLN:HG2	1:A:728:SER:CA	2.26	0.64
1:A:514:LYS:HD2	2:B:455[B]:PHE:H	1.62	0.64
1:A:694:LYS:HZ2	2:B:462:CYS:HB3	1.59	0.64
2:B:244:HIS:HD1	2:B:300:SER:C	1.63	0.64
2:B:384:LYS:CE	2:B:448:CYS:SG	2.86	0.64
1:A:303:ARG:NH1	1:A:653:LEU:N	2.46	0.64
1:A:344:SER:H	1:A:662:ALA:HB3	1.55	0.64
1:A:346:LEU:HD13	1:A:670:GLU:HB2	1.79	0.64
1:A:601:ASP:CA	5:E:2:NAG:HN2	2.09	0.64
1:A:343:PRO:CD	1:A:661:ARG:NE	2.61	0.64
1:A:352:LEU:HD12	2:B:230:THR:HG1	1.62	0.64
1:A:432:TYR:C	1:A:585:VAL:HG22	2.18	0.64
2:B:47:ASP:O	2:B:95:ASP:CB	2.45	0.64
2:B:193:VAL:CB	2:B:279:ASN:CA	2.75	0.64
1:A:332:LEU:CA	1:A:674:CYS:CB	2.40	0.63
1:A:430:ASN:ND2	1:A:573[B]:LEU:HB3	2.12	0.63
1:A:694:LYS:HD3	2:B:471:CYS:C	2.18	0.63
1:A:312:LEU:HD21	2:B:161:VAL:HG12	1.79	0.63
1:A:329:TYR:OH	2:B:323:GLU:HB3	1.91	0.63
2:B:31:LEU:HD21	2:B:405:GLY:N	2.13	0.63
2:B:254:THR:CG2	2:B:321[B]:TYR:HD2	1.94	0.63
2:B:385:SER:OG	2:B:449:ASN:CB	2.45	0.63
2:B:593:SER:N	2:B:638:GLU:CA	2.59	0.63
1:A:156:VAL:CA	1:A:190:TYR:CG	2.61	0.63
1:A:288:TYR:CD1	2:B:163:PRO:O	2.36	0.63
1:A:299:ASN:HA	1:A:648:GLU:OE1	1.97	0.63
1:A:562:LEU:CB	2:B:446:HIS:CG	2.51	0.63
1:A:565:ILE:CG1	2:B:444:ASN:HB2	2.29	0.63
2:B:203:PHE:O	2:B:207:VAL:HG13	1.98	0.63
2:B:349:GLY:HA3	2:B:484:ASP:CA	2.19	0.63
2:B:370[A]:PHE:CD2	2:B:447:ARG:CG	2.77	0.63
1:A:148:GLY:HA3	1:A:194:LEU:HD13	1.75	0.63
1:A:286:ALA:HB1	2:B:164:TYR:O	1.98	0.63
1:A:314:MET:CE	2:B:318[B]:TYR:N	2.61	0.63

*Continued on next page...*



*Continued from previous page...*

Atom-1	Atom-2	Interatomic distance (Å)	Clash overlap (Å)
1:A:317:ARG:C	2:B:307:ILE:CG2	2.63	0.63
1:A:343:PRO:HB3	1:A:671[A]:ARG:HD3	1.79	0.63
1:A:365:ASP:OD1	1:A:588:GLY:O	2.16	0.63
1:A:429:ASP:OD1	1:A:583:ALA:HB1	1.98	0.63
1:A:514:LYS:HE3	2:B:443:PRO:O	1.98	0.63
2:B:319[B]:GLN:OE1	2:B:508:CYS:N	2.16	0.63
2:B:35:SER:HB3	2:B:405:GLY:CA	2.27	0.63
2:B:252:ALA:CA	2:B:311:THR:O	2.45	0.63
2:B:355:VAL:C	2:B:470:GLN:CD	2.51	0.63
1:A:13:GLY:O	1:A:15[A]:ASN:HA	1.97	0.63
1:A:158:ASN:ND2	1:A:230:TYR:CA	2.57	0.63
1:A:302:GLY:H	1:A:677:LYS:CD	2.09	0.63
1:A:332:LEU:N	1:A:659:TYR:CE1	2.67	0.63
1:A:334:PRO:CG	1:A:705:VAL:HG22	2.29	0.63
1:A:611:GLN:HB3	3:F:2:NAG:O4	1.99	0.63
2:B:600:LYS:CG	2:B:677:SER:H	2.11	0.63
1:A:2:ASN:CG	7:A:3570:NAG:O7	2.37	0.63
1:A:313:TYR:CB	2:B:325:ILE:CG1	2.35	0.63
1:A:358:SER:HB2	2:B:258:LEU:HD13	1.77	0.63
1:A:379:PRO:O	2:B:268:PRO:CB	2.47	0.63
1:A:520:ARG:CG	2:B:443:PRO:HG2	2.29	0.63
1:A:562:LEU:N	2:B:369[A]:SER:CA	2.61	0.63
2:B:416:ILE:HA	2:B:455[A]:PHE:HZ	1.64	0.63
1:A:281:ARG:CZ	4:D:4:MAN:C1	2.70	0.63
1:A:592:VAL:HB	1:A:726:LYS:O	1.98	0.63
1:A:667:GLU:N	2:B:476:GLU:CG	2.62	0.63
1:A:114:ASN:HB3	1:A:213:LEU:HD12	1.81	0.63
1:A:342:ALA:N	1:A:661:ARG:C	2.50	0.63
1:A:559:ARG:O	2:B:29:GLU:OE2	2.15	0.63
2:B:319[B]:GLN:C	2:B:330:VAL:HG22	1.97	0.63
2:B:346:ASP:N	2:B:519:LYS:NZ	2.46	0.63
1:A:339:ALA:HB1	1:A:660:MET:CG	2.29	0.62
1:A:520:ARG:CG	2:B:443:PRO:CG	2.70	0.62
1:A:592:VAL:HG21	1:A:727:ASN:C	2.17	0.62
1:A:640:GLU:CA	3:F:2:NAG:C4	2.40	0.62
1:A:84:LEU:CD2	1:A:219:GLN:HG2	2.24	0.62
1:A:164:LYS:CE	1:A:192:LEU:O	2.45	0.62
1:A:330:LEU:CD2	1:A:674:CYS:CA	2.60	0.62
1:A:338:HIS:CG	1:A:707:VAL:HG22	2.29	0.62
1:A:482:VAL:HG11	2:B:56:PHE:O	1.79	0.62
1:A:556:ALA:HA	2:B:37:ARG:CZ	2.29	0.62

*Continued on next page...*

*Continued from previous page...*

Atom-1	Atom-2	Interatomic distance (Å)	Clash overlap (Å)
1:A:694:LYS:CE	2:B:471:CYS:CB	2.76	0.62
1:A:697:ALA:C	3:F:2:NAG:H82	2.13	0.62
2:B:34:GLY:CA	2:B:431:PHE:HB3	2.29	0.62
2:B:228:GLN:HB2	2:B:281:TYR:OH	2.00	0.62
1:A:322:LEU:CD2	2:B:318[B]:TYR:O	2.46	0.62
1:A:342:ALA:HB1	1:A:663:LEU:HG	1.80	0.62
1:A:379:PRO:C	2:B:268:PRO:HB3	2.18	0.62
1:A:813:LEU:HD11	1:A:924:LEU:CD1	2.29	0.62
2:B:31:LEU:CB	2:B:403:VAL:HG13	2.29	0.62
2:B:186:PRO:CA	2:B:219:PRO:CD	2.72	0.62
2:B:231:VAL:HG12	2:B:294:LEU:HD11	1.81	0.62
1:A:159:ASP:O	1:A:190:TYR:HD2	1.72	0.62
1:A:317:ARG:HB3	2:B:351:ILE:CD1	2.29	0.62
2:B:357:LEU:HB2	2:B:447:ARG:CB	2.29	0.62
2:B:357:LEU:HB2	2:B:447:ARG:HA	1.81	0.62
1:A:318:ALA:C	2:B:344:ILE:O	2.36	0.62
1:A:352:LEU:HD12	2:B:230:THR:OG1	1.99	0.62
1:A:452:PRO:O	1:A:572[A]:SER:CB	2.47	0.62
1:A:510:LEU:CB	1:A:606:ASP:CB	2.77	0.62
2:B:228:GLN:HB2	2:B:281:TYR:CZ	2.35	0.62
2:B:557:TYR:CE2	2:B:559[A]:ASN:C	2.65	0.62
2:B:592:GLY:HA2	2:B:679:LEU:HD12	1.81	0.62
1:A:246:GLY:H	1:A:683:ARG:NH1	1.93	0.62
1:A:320:ARG:HG3	2:B:247:VAL:HG23	1.78	0.62
1:A:453[B]:VAL:C	1:A:505:ASN:N	2.53	0.62
2:B:254:THR:HG22	2:B:318[B]:TYR:CA	1.93	0.62
2:B:579:GLY:HA2	2:B:636:ARG:HH21	1.64	0.62
1:A:453[B]:VAL:O	1:A:504:LEU:HD22	2.00	0.62
1:A:482:VAL:CG1	2:B:56:PHE:O	2.48	0.62
1:A:520:ARG:N	2:B:443:PRO:HG2	1.88	0.62
2:B:164:TYR:CB	2:B:259:ASP:OD2	2.14	0.62
2:B:253:LYS:CB	2:B:314:VAL:CG2	2.69	0.62
2:B:342:GLN:O	2:B:520:TYR:CZ	2.53	0.62
1:A:320:ARG:HA	2:B:247:VAL:CG1	2.24	0.62
1:A:364:GLY:CA	1:A:587[A]:HIS:CE1	2.82	0.62
1:A:385:GLY:O	2:B:269:ASN:O	2.17	0.62
2:B:37:ARG:HB3	2:B:365:GLU:CB	2.30	0.62
2:B:110:TYR:HD1	2:B:421:PHE:HA	1.31	0.62
1:A:433:PRO:HB3	1:A:585:VAL:CG2	2.29	0.62
1:A:697:ALA:O	3:F:2:NAG:H82	1.93	0.62
2:B:111:PRO:CD	2:B:422:LYS:HB2	2.27	0.62

*Continued on next page...*

*Continued from previous page...*

Atom-1	Atom-2	Interatomic distance (Å)	Clash overlap (Å)
2:B:253:LYS:HG3	2:B:314:VAL:O	2.00	0.62
2:B:332:VAL:HG13	2:B:516:ILE:HG23	1.82	0.62
2:B:349:GLY:O	2:B:391:ILE:CD1	2.47	0.62
1:A:312:LEU:CD1	2:B:165:MET:H	2.12	0.62
1:A:315:GLU:HA	2:B:322[A]:SER:OG	1.99	0.62
1:A:332:LEU:HD13	1:A:687:CYS:N	2.14	0.62
1:A:343:PRO:HB3	1:A:671[B]:ARG:HE	1.63	0.62
1:A:348:THR:CG2	2:B:292:LEU:CG	2.76	0.62
1:A:356:PHE:CB	2:B:293:GLY:H	2.13	0.62
1:A:551:PHE:HD2	2:B:56:PHE:H	0.71	0.62
1:A:562:LEU:HB2	2:B:370[A]:PHE:N	1.22	0.62
2:B:353:SER:H	2:B:503:CYS:CA	2.11	0.62
2:B:628:GLU:HB3	6:G:4:MAN:C1	2.28	0.62
1:A:158:ASN:HD22	1:A:231:PHE:HD1	1.39	0.61
1:A:303:ARG:NE	1:A:684:VAL:CG2	2.63	0.61
1:A:330:LEU:HD22	1:A:673:ILE:O	0.99	0.61
1:A:339:ALA:CA	1:A:706:SER:H	2.12	0.61
1:A:521:VAL:HG22	1:A:606:ASP:OD1	1.98	0.61
2:B:120:LEU:HD12	2:B:155:ALA:HB1	1.83	0.61
2:B:223:PHE:CA	2:B:290:PRO:HD2	2.30	0.61
2:B:292:LEU:HD23	2:B:326:PRO:CD	2.30	0.61
1:A:2:ASN:CA	7:A:3570:NAG:C2	2.77	0.61
1:A:163:ASP:HB2	1:A:190:TYR:HA	1.80	0.61
1:A:321:LYS:HG2	2:B:310:VAL:N	2.13	0.61
1:A:347:LEU:HD22	1:A:673:ILE:CD1	1.91	0.61
1:A:351:GLN:OE1	2:B:297:GLU:OE1	2.17	0.61
1:A:558:PHE:N	2:B:366:LEU:O	2.32	0.61
2:B:300:SER:OG	2:B:303:ASN:ND2	2.25	0.61
1:A:147:ARG:N	1:A:169:ALA:HB1	2.14	0.61
1:A:162:TRP:CB	1:A:232:ASP:H	2.10	0.61
1:A:320:ARG:H	2:B:307:ILE:HD13	1.65	0.61
1:A:343:PRO:HB3	1:A:671[A]:ARG:CG	2.26	0.61
2:B:44:LEU:CD2	2:B:404:ARG:HG2	2.30	0.61
1:A:60:ALA:HB2	1:A:579:GLY:O	1.99	0.61
1:A:283:GLU:CA	4:D:1:NAG:O6	2.40	0.61
1:A:319:ASP:O	2:B:344:ILE:HG12	2.00	0.61
1:A:334:PRO:CB	1:A:705:VAL:HG21	2.31	0.61
1:A:440:TYR:OH	2:B:266:VAL:HB	1.99	0.61
1:A:515:PRO:HG2	2:B:456:GLU:CA	2.20	0.61
1:A:562:LEU:HD11	2:B:382:GLY:N	2.13	0.61
1:A:718:SER:OG	1:A:941:PRO:N	2.33	0.61

*Continued on next page...*

*Continued from previous page...*

Atom-1	Atom-2	Interatomic distance (Å)	Clash overlap (Å)
2:B:359:VAL:HB	2:B:455[B]:PHE:O	2.00	0.61
1:A:335:ARG:HG3	1:A:651:VAL:CG1	1.97	0.61
1:A:813:LEU:HD11	1:A:924:LEU:HD13	1.82	0.61
2:B:252:ALA:CB	2:B:515:LYS:HB3	1.87	0.61
2:B:345:VAL:CA	2:B:519:LYS:NZ	2.62	0.61
1:A:156:VAL:HA	1:A:190:TYR:CD2	2.35	0.61
1:A:322:LEU:CB	2:B:248:PHE:HD2	2.13	0.61
1:A:365:ASP:CG	1:A:587[B]:HIS:HB2	2.16	0.61
1:A:555:GLU:HA	2:B:53:SER:CB	2.19	0.61
1:A:596:THR:HG21	1:A:605:ASP:CA	2.29	0.61
2:B:253:LYS:CB	2:B:318[B]:TYR:N	2.64	0.61
1:A:157:GLU:CG	1:A:226:SER:HB3	2.29	0.61
1:A:158:ASN:CB	1:A:231:PHE:HA	2.26	0.61
1:A:332:LEU:CD2	1:A:674:CYS:CB	2.70	0.61
1:A:517:GLN:HB2	2:B:438:GLN:CA	2.30	0.61
2:B:210:GLN:HE22	2:B:279:ASN:CB	2.12	0.61
1:A:287:SER:O	2:B:163:PRO:HG2	1.99	0.61
1:A:301:ASP:O	1:A:680:ASN:CG	2.37	0.61
1:A:320:ARG:HB2	2:B:307:ILE:CG1	2.30	0.61
1:A:332:LEU:HB2	1:A:685:VAL:CG1	2.20	0.61
1:A:368:ARG:HA	1:A:587[B]:HIS:CA	2.30	0.61
1:A:480:THR:CB	2:B:41:LYS:H	2.13	0.61
1:A:694:LYS:C	3:F:1:NAG:H62	2.18	0.61
1:A:952:TRP:HH2	2:B:666:ARG:CZ	2.12	0.61
2:B:31:LEU:C	2:B:96:ASP:O	2.39	0.61
2:B:385:SER:HB3	2:B:449:ASN:H	1.61	0.61
2:B:529:VAL:CG2	2:B:559[A]:ASN:ND2	2.64	0.61
1:A:77:ARG:CB	1:A:217:SER:CB	2.75	0.61
1:A:325:VAL:N	2:B:306:LEU:HD23	2.15	0.61
1:A:327:ARG:HH11	2:B:323:GLU:C	2.03	0.61
1:A:466:LEU:HD12	1:A:604:GLU:CA	2.31	0.61
2:B:346:ASP:CB	2:B:485:GLU:O	2.48	0.61
2:B:348:TYR:C	2:B:504:GLY:O	2.38	0.61
1:A:159:ASP:OD2	2:B:169:PRO:HG3	2.01	0.61
1:A:560:ASP:CG	2:B:445:SER:HA	2.21	0.61
1:A:876:VAL:HA	2:B:664:VAL:H	0.44	0.61
2:B:47:ASP:O	2:B:95:ASP:HB3	2.00	0.61
2:B:165:MET:N	2:B:259:ASP:CG	2.54	0.61
1:A:74:ASP:OD1	1:A:210:GLY:N	2.34	0.60
1:A:74:ASP:N	1:A:211:ILE:H	1.98	0.60
1:A:343:PRO:HB3	1:A:671[A]:ARG:CD	2.31	0.60

*Continued on next page...*

*Continued from previous page...*

Atom-1	Atom-2	Interatomic distance (Å)	Clash overlap (Å)
1:A:352:LEU:HB3	2:B:290:PRO:HG3	1.83	0.60
1:A:371:TYR:CE1	1:A:589:ASP:OD1	2.41	0.60
1:A:642:GLU:C	3:F:1:NAG:C3	2.70	0.60
2:B:230:THR:HG22	2:B:294:LEU:CD1	2.31	0.60
2:B:358:GLU:CB	2:B:459:VAL:CA	2.79	0.60
1:A:84:LEU:CB	1:A:219:GLN:OE1	2.41	0.60
1:A:317:ARG:CD	2:B:306:LEU:C	2.68	0.60
1:A:347:LEU:HG	1:A:669[B]:PHE:CZ	2.35	0.60
1:A:398:GLY:N	1:A:648:GLU:CB	2.40	0.60
1:A:595:GLN:HA	1:A:602:CYS:HB3	1.83	0.60
2:B:31:LEU:HB3	2:B:403:VAL:HG12	1.82	0.60
2:B:37:ARG:CZ	2:B:366:LEU:HA	2.31	0.60
2:B:253:LYS:CG	2:B:314:VAL:HG22	2.30	0.60
1:A:2:ASN:CB	7:A:3570:NAG:C2	2.78	0.60
1:A:324:GLU:H	2:B:226:ILE:CD1	2.14	0.60
1:A:330:LEU:HD21	1:A:674:CYS:HA	1.82	0.60
1:A:371:TYR:CD2	1:A:648:GLU:CD	2.74	0.60
1:A:147:ARG:HA	1:A:169:ALA:CB	2.30	0.60
1:A:264:LEU:HD11	4:D:1:NAG:C4	2.32	0.60
1:A:283:GLU:O	2:B:320[B]:ASN:CG	2.38	0.60
1:A:288:TYR:CG	2:B:162:SER:CA	2.84	0.60
1:A:329:TYR:CE1	2:B:324:LEU:N	2.68	0.60
1:A:667:GLU:CA	2:B:475:GLU:O	2.37	0.60
2:B:255:HIS:CD2	2:B:318[B]:TYR:OH	2.54	0.60
2:B:350:LYS:HE2	2:B:502:LEU:H	1.48	0.60
2:B:370[A]:PHE:HZ	2:B:447:ARG:CD	1.99	0.60
2:B:557:TYR:CE2	2:B:559[A]:ASN:CG	2.72	0.60
1:A:288:TYR:CE1	2:B:162:SER:HA	2.37	0.60
1:A:332:LEU:HD23	1:A:674:CYS:C	2.21	0.60
1:A:561:LYS:NZ	2:B:53:SER:OG	2.33	0.60
1:A:695:LYS:CB	3:F:1:NAG:C2	2.26	0.60
1:A:314:MET:CE	2:B:318[B]:TYR:CA	2.66	0.60
1:A:453[B]:VAL:HG11	1:A:571[B]:VAL:N	2.14	0.60
1:A:459:GLN:CG	1:A:728:SER:CB	2.80	0.60
2:B:164:TYR:CE1	2:B:321[A]:TYR:CD1	2.87	0.60
2:B:224:ASP:N	2:B:289:TYR:CG	2.61	0.60
2:B:359:VAL:HB	2:B:455[A]:PHE:O	2.00	0.60
2:B:561[A]:THR:HG21	2:B:563:ARG:NE	2.07	0.60
1:A:18[A]:GLN:C	1:A:39:ALA:HA	2.20	0.60
1:A:322:LEU:CD1	2:B:515:LYS:CE	2.78	0.60
1:A:341:GLY:HA3	1:A:704:LEU:O	2.01	0.60

*Continued on next page...*

*Continued from previous page...*

Atom-1	Atom-2	Interatomic distance (Å)	Clash overlap (Å)
1:A:356:PHE:HB3	2:B:293:GLY:H	1.66	0.60
1:A:381:GLY:C	2:B:294:LEU:HD22	2.15	0.60
2:B:358:GLU:HA	2:B:460:CYS:SG	2.41	0.60
1:A:248:LEU:N	1:A:678:LYS:HZ1	2.00	0.60
1:A:341:GLY:HA2	1:A:704:LEU:HB3	1.84	0.60
2:B:79:GLN:HE21	2:B:147:SER:HA	0.80	0.60
2:B:600:LYS:HD2	2:B:676:LYS:HA	1.82	0.60
1:A:340:LEU:HD11	1:A:659:TYR:HB3	1.83	0.60
1:A:353:TYR:CD1	2:B:222:GLY:O	2.55	0.60
1:A:416:ALA:HA	2:B:268:PRO:CG	2.31	0.60
1:A:561:LYS:CE	2:B:27:SER:O	2.48	0.60
1:A:642:GLU:CA	3:F:1:NAG:O3	2.40	0.60
2:B:350:LYS:HZ3	2:B:507:VAL:CA	2.12	0.60
2:B:529:VAL:HG21	6:G:1:NAG:C1	2.32	0.60
1:A:2:ASN:HB3	1:A:572[A]:SER:CB	2.30	0.59
1:A:413:THR:O	2:B:267:GLN:HG3	2.01	0.59
2:B:329[B]:THR:HG21	2:B:505:GLN:CB	2.14	0.59
1:A:312:LEU:CD2	2:B:161:VAL:CG1	2.76	0.59
1:A:319:ASP:O	2:B:247:VAL:HG11	1.99	0.59
1:A:332:LEU:CD1	1:A:687:CYS:CA	2.39	0.59
1:A:368:ARG:NH2	1:A:454:VAL:N	1.77	0.59
1:A:399:LEU:HB2	1:A:673:ILE:HB	1.85	0.59
1:A:452:PRO:N	1:A:573[B]:LEU:O	2.35	0.59
1:A:667:GLU:H	2:B:476:GLU:CG	2.14	0.59
2:B:358:GLU:CA	2:B:460:CYS:SG	2.90	0.59
2:B:557:TYR:CD2	2:B:560[A]:CYS:CB	2.85	0.59
1:A:278:HIS:CE1	1:A:660:MET:HG2	2.37	0.59
1:A:338:HIS:CD2	1:A:657:ALA:CA	2.58	0.59
1:A:342:ALA:N	1:A:661:ARG:O	2.35	0.59
1:A:453[B]:VAL:CG2	7:A:3570:NAG:H82	2.14	0.59
1:A:482:VAL:CB	2:B:56:PHE:O	2.50	0.59
1:A:512[B]:ARG:NE	2:B:464:PRO:CG	2.42	0.59
1:A:514:LYS:HD3	2:B:454[B]:THR:C	2.21	0.59
1:A:514:LYS:HD3	2:B:455[B]:PHE:N	2.16	0.59
1:A:517:GLN:CD	2:B:438:GLN:HB2	2.22	0.59
1:A:561:LYS:N	2:B:369[A]:SER:CA	1.87	0.59
1:A:562:LEU:CD2	2:B:371[A]:ASN:CA	2.78	0.59
1:A:875:PRO:O	2:B:686:GLU:HB2	1.90	0.59
2:B:346:ASP:OD2	2:B:487:SER:N	2.36	0.59
2:B:351:ILE:HG13	2:B:505:GLN:CB	2.33	0.59
2:B:360:ARG:CZ	2:B:459:VAL:CG2	2.60	0.59

*Continued on next page...*



*Continued from previous page...*

Atom-1	Atom-2	Interatomic distance (Å)	Clash overlap (Å)
1:A:75:GLU:OE2	1:A:206:SER:CA	2.46	0.59
1:A:322:LEU:C	2:B:308:PHE:CG	2.60	0.59
1:A:352:LEU:CB	2:B:290:PRO:HG3	2.33	0.59
1:A:562:LEU:CD2	2:B:371[B]:ASN:CA	2.78	0.59
1:A:565:ILE:CD1	1:A:604:GLU:CG	2.76	0.59
2:B:370[B]:PHE:HZ	2:B:447:ARG:CD	2.00	0.59
2:B:384:LYS:CE	2:B:445:SER:C	2.70	0.59
2:B:593:SER:N	2:B:638:GLU:HA	2.18	0.59
1:A:164:LYS:O	1:A:185:ALA:CB	2.46	0.59
1:A:430:ASN:HB3	1:A:583:ALA:N	2.18	0.59
1:A:594:GLU:OE1	1:A:610:PRO:HD2	1.98	0.59
2:B:31:LEU:HD21	2:B:405:GLY:C	2.23	0.59
2:B:174:GLU:O	2:B:217:ASP:CB	2.50	0.59
1:A:291:HIS:CD2	2:B:162:SER:OG	2.55	0.59
1:A:325:VAL:CA	2:B:325:ILE:HD13	2.32	0.59
1:A:330:LEU:C	1:A:674:CYS:H	2.05	0.59
1:A:349:GLY:CA	2:B:292:LEU:O	2.48	0.59
1:A:352:LEU:C	2:B:226:ILE:O	2.41	0.59
1:A:555:GLU:CG	2:B:53:SER:HB3	2.33	0.59
1:A:84:LEU:HD21	1:A:215:HIS:CE1	2.34	0.59
1:A:143:TYR:CE2	1:A:147:ARG:CB	2.86	0.59
1:A:580:MET:O	1:A:581:ALA:CB	2.50	0.59
1:A:592:VAL:HA	1:A:645:TYR:CB	2.28	0.59
1:A:694:LYS:HZ2	2:B:462:CYS:CB	2.14	0.59
2:B:319[B]:GLN:OE1	2:B:507:VAL:CA	2.33	0.59
1:A:84:LEU:HG	1:A:215:HIS:CD2	2.20	0.59
1:A:145:PRO:HB2	1:A:148:GLY:O	2.02	0.59
1:A:430:ASN:HD21	1:A:573[B]:LEU:C	2.06	0.59
1:A:561:LYS:N	2:B:369[B]:SER:CA	1.87	0.59
1:A:562:LEU:HD23	2:B:370[B]:PHE:HB3	1.75	0.59
1:A:562:LEU:C	2:B:382:GLY:HA2	2.23	0.59
1:A:600:LEU:HD21	5:E:1:NAG:C1	2.33	0.59
2:B:31:LEU:HG	2:B:95:ASP:N	1.99	0.59
2:B:164:TYR:CE2	2:B:257:ALA:N	2.70	0.59
2:B:370[A]:PHE:CE1	2:B:447:ARG:HG3	2.28	0.59
1:A:162:TRP:CB	1:A:192:LEU:HD12	2.33	0.59
1:A:281:ARG:NH2	4:D:4:MAN:O2	2.17	0.59
1:A:335:ARG:HB2	1:A:651:VAL:HG12	1.85	0.59
1:A:558:PHE:CD2	2:B:27:SER:CB	2.69	0.59
2:B:193:VAL:HG22	2:B:279:ASN:HA	1.73	0.59
1:A:158:ASN:C	1:A:231:PHE:CB	2.71	0.58

*Continued on next page...*



*Continued from previous page...*

Atom-1	Atom-2	Interatomic distance (Å)	Clash overlap (Å)
1:A:246:GLY:C	1:A:678:LYS:HZ2	2.07	0.58
1:A:319:ASP:HB3	2:B:344:ILE:CG2	2.20	0.58
1:A:320:ARG:CB	2:B:307:ILE:CA	2.81	0.58
1:A:340:LEU:HD21	1:A:659:TYR:HD2	1.65	0.58
1:A:343:PRO:CB	1:A:671[B]:ARG:NE	2.59	0.58
1:A:514:LYS:CD	2:B:455[A]:PHE:N	2.66	0.58
2:B:252:ALA:N	2:B:311:THR:C	2.55	0.58
1:A:246:GLY:C	1:A:678:LYS:HZ3	2.06	0.58
1:A:246:GLY:O	1:A:678:LYS:NZ	2.36	0.58
1:A:322:LEU:CD2	2:B:308:PHE:CB	2.57	0.58
1:A:346:LEU:HD21	1:A:671[A]:ARG:HE	1.65	0.58
2:B:34:GLY:HA2	2:B:431:PHE:HB3	1.85	0.58
2:B:347:ALA:C	2:B:505:GLN:CB	2.62	0.58
1:A:14:PRO:HD2	1:A:17[A]:SER:OG	2.03	0.58
1:A:164:LYS:HD2	1:A:193:GLY:CA	2.34	0.58
1:A:164:LYS:HD2	1:A:193:GLY:HA3	1.85	0.58
1:A:301:ASP:HB3	1:A:686:LEU:HD21	1.85	0.58
1:A:332:LEU:HB2	1:A:685:VAL:HG11	1.84	0.58
1:A:366:LEU:O	1:A:586:LEU:O	2.20	0.58
1:A:414:GLY:N	2:B:267:GLN:HG2	2.19	0.58
1:A:513:GLN:O	2:B:454[B]:THR:CA	2.48	0.58
1:A:520:ARG:HB2	2:B:443:PRO:HG2	1.84	0.58
1:A:324:GLU:CA	2:B:226:ILE:HD13	2.33	0.58
1:A:331:PHE:CD2	1:A:661:ARG:CB	2.86	0.58
1:A:339:ALA:CA	1:A:658:HIS:CB	2.67	0.58
1:A:469:ALA:HB2	2:B:51:PRO:HD2	1.85	0.58
1:A:562:LEU:CD2	2:B:383:LEU:H	2.15	0.58
1:A:562:LEU:H	2:B:369[A]:SER:CA	2.15	0.58
2:B:346:ASP:OD2	2:B:486:CYS:C	2.41	0.58
1:A:85:GLN:OE1	1:A:213:LEU:HD11	2.02	0.58
1:A:314:MET:O	2:B:321[B]:TYR:N	2.31	0.58
1:A:315:GLU:HG2	2:B:329[B]:THR:H	1.67	0.58
1:A:319:ASP:C	2:B:344:ILE:HG12	2.23	0.58
1:A:332:LEU:HD22	1:A:686:LEU:N	2.14	0.58
1:A:596:THR:C	1:A:642:GLU:OE2	2.41	0.58
2:B:109:ASP:HB2	2:B:485:GLU:HG3	1.85	0.58
1:A:2:ASN:HB2	1:A:572[A]:SER:HB2	1.85	0.58
1:A:158:ASN:N	1:A:231:PHE:CE1	2.69	0.58
1:A:245:ASP:CA	1:A:658:HIS:CE1	2.81	0.58
1:A:312:LEU:CD2	2:B:257:ALA:N	2.60	0.58
1:A:325:VAL:CB	2:B:295:MET:HE1	2.34	0.58

*Continued on next page...*

*Continued from previous page...*

Atom-1	Atom-2	Interatomic distance (Å)	Clash overlap (Å)
1:A:366:LEU:HA	1:A:586:LEU:O	2.04	0.58
2:B:192:HIS:H	2:B:274:HIS:C	2.06	0.58
1:A:305:ASP:OD1	1:A:676:GLN:CA	2.46	0.58
1:A:395:GLN:N	1:A:648:GLU:OE1	2.35	0.58
1:A:562:LEU:HD23	2:B:370[A]:PHE:HB3	1.76	0.58
1:A:571[B]:VAL:HG23	1:A:590:THR:HA	1.86	0.58
1:A:595:GLN:HA	1:A:607:VAL:C	2.24	0.58
2:B:158:ASP:O	2:B:285:THR:HG23	1.96	0.58
2:B:231:VAL:CG2	2:B:272:GLN:H	2.06	0.58
2:B:245:LEU:CA	2:B:299:LEU:CD2	2.81	0.58
1:A:302:GLY:H	1:A:677:LYS:HB3	1.69	0.58
1:A:324:GLU:N	2:B:308:PHE:CE1	2.72	0.58
1:A:340:LEU:CG	1:A:659:TYR:CB	2.78	0.58
1:A:351:GLN:HB3	2:B:294:LEU:HD12	1.58	0.58
1:A:883:ALA:HB1	1:A:884:PRO:HD2	1.86	0.58
2:B:359:VAL:O	2:B:456:GLU:C	2.42	0.58
1:A:303:ARG:CZ	1:A:653:LEU:N	2.67	0.58
1:A:305:ASP:CB	1:A:675:ASN:N	1.70	0.58
1:A:317:ARG:CG	2:B:307:ILE:N	2.67	0.58
1:A:400:ARG:HG2	1:A:691:ASN:CB	2.13	0.58
1:A:514:LYS:CD	2:B:454[B]:THR:CA	2.40	0.58
1:A:695:LYS:N	2:B:449:ASN:ND2	2.51	0.58
2:B:256:ILE:HD13	2:B:321[A]:TYR:CD1	2.31	0.58
2:B:357:LEU:CB	2:B:447:ARG:CB	2.79	0.58
2:B:589:ILE:HA	2:B:618:LYS:HZ3	1.67	0.58
2:B:600:LYS:CB	2:B:677:SER:O	2.51	0.58
1:A:113:TRP:CA	1:A:144:SER:HB3	2.33	0.58
1:A:322:LEU:O	2:B:308:PHE:CD1	2.54	0.58
1:A:334:PRO:HD2	1:A:659:TYR:CA	1.94	0.58
1:A:560:ASP:OD1	2:B:370[B]:PHE:CE1	2.34	0.58
1:A:560:ASP:CB	2:B:370[B]:PHE:HE1	2.14	0.58
2:B:227:MET:O	2:B:271:GLY:HA2	2.03	0.58
2:B:319[B]:GLN:O	2:B:330:VAL:HG21	1.62	0.58
2:B:319[B]:GLN:HG3	2:B:508:CYS:O	2.03	0.58
2:B:351:ILE:CA	2:B:503:CYS:HB2	1.87	0.58
2:B:384:LYS:HZ3	2:B:445:SER:CB	1.91	0.58
1:A:314:MET:N	2:B:321[A]:TYR:HB2	2.05	0.57
1:A:332:LEU:O	1:A:685:VAL:HG11	2.04	0.57
1:A:351:GLN:HA	2:B:230:THR:HG23	1.83	0.57
1:A:514:LYS:CD	2:B:454[A]:THR:CA	2.40	0.57
1:A:562:LEU:N	2:B:370[A]:PHE:N	2.29	0.57

*Continued on next page...*

*Continued from previous page...*

Atom-1	Atom-2	Interatomic distance (Å)	Clash overlap (Å)
2:B:329[B]:THR:CA	2:B:507:VAL:CG2	2.65	0.57
2:B:391:ILE:HG22	2:B:483:GLN:HB3	1.64	0.57
1:A:325:VAL:HG12	2:B:295:MET:HB3	0.59	0.57
1:A:402:ARG:CD	2:B:465:GLY:O	2.52	0.57
1:A:433:PRO:HD2	1:A:586:LEU:H	1.68	0.57
1:A:517:GLN:CB	2:B:438:GLN:C	2.71	0.57
1:A:557:ASP:HA	2:B:37:ARG:HG2	1.86	0.57
1:A:560:ASP:OD1	2:B:370[A]:PHE:CE1	2.35	0.57
1:A:939:VAL:HG12	1:A:941:PRO:HD3	1.86	0.57
2:B:193:VAL:HG13	2:B:279:ASN:OD1	1.93	0.57
2:B:356:GLU:N	2:B:472:GLU:OE2	2.37	0.57
1:A:341:GLY:H	1:A:661:ARG:N	1.71	0.57
1:A:350:THR:CG2	2:B:296:THR:O	2.27	0.57
1:A:557:ASP:N	2:B:37:ARG:HG2	2.18	0.57
2:B:228:GLN:HB2	2:B:281:TYR:CE1	2.40	0.57
2:B:329[A]:THR:CA	2:B:507:VAL:HG22	1.90	0.57
1:A:232:ASP:OD1	2:B:169:PRO:HG3	2.02	0.57
1:A:303:ARG:HE	1:A:684:VAL:CG2	2.17	0.57
1:A:319:ASP:CA	2:B:307:ILE:CD1	2.82	0.57
2:B:238:TRP:N	2:B:302:LYS:NZ	2.17	0.57
2:B:357:LEU:HD23	2:B:470:GLN:NE2	2.20	0.57
2:B:556:TYR:HB3	2:B:559[B]:ASN:ND2	2.18	0.57
1:A:291:HIS:HB2	2:B:163:PRO:HD3	1.85	0.57
1:A:320:ARG:HH22	2:B:117:LEU:HG	1.70	0.57
1:A:363:LEU:O	1:A:587[A]:HIS:CE1	2.57	0.57
1:A:380:TYR:HB2	2:B:227:MET:HE1	1.74	0.57
1:A:555:GLU:N	2:B:26:CYS:SG	2.77	0.57
1:A:594:GLU:N	1:A:727:ASN:ND2	2.49	0.57
2:B:224:ASP:O	2:B:281:TYR:OH	2.21	0.57
2:B:230:THR:CG2	2:B:294:LEU:CD1	2.82	0.57
2:B:230:THR:HA	2:B:298:LYS:CG	2.30	0.57
2:B:358:GLU:CD	2:B:460:CYS:H	2.07	0.57
2:B:359:VAL:HB	2:B:455[A]:PHE:CB	2.13	0.57
1:A:143:TYR:CD2	1:A:147:ARG:NE	2.40	0.57
1:A:165:ARG:HH21	1:A:166:TYR:N	1.94	0.57
1:A:320:ARG:H	2:B:307:ILE:CB	1.83	0.57
1:A:348:THR:HG22	2:B:292:LEU:CG	2.33	0.57
1:A:560:ASP:CB	2:B:370[A]:PHE:HE1	2.15	0.57
1:A:157:GLU:CG	1:A:226:SER:CB	2.82	0.57
1:A:162:TRP:HB2	1:A:232:ASP:HA	1.85	0.57
1:A:341:GLY:CA	1:A:704:LEU:C	2.69	0.57

*Continued on next page...*

*Continued from previous page...*

Atom-1	Atom-2	Interatomic distance (Å)	Clash overlap (Å)
1:A:350:THR:N	2:B:293:GLY:C	2.57	0.57
1:A:513:GLN:HG3	2:B:452[B]:ASN:O	1.87	0.57
2:B:159:LYS:N	2:B:285:THR:HG22	2.19	0.57
2:B:210:GLN:NE2	2:B:279:ASN:O	2.37	0.57
1:A:320:ARG:HH21	2:B:117:LEU:CA	2.18	0.57
1:A:320:ARG:H	2:B:307:ILE:CG1	2.18	0.57
1:A:365:ASP:HB3	1:A:587[A]:HIS:HB3	0.57	0.57
1:A:512[A]:ARG:HE	2:B:464:PRO:CD	2.13	0.57
2:B:312:GLU:CB	2:B:516:ILE:HG12	2.35	0.57
1:A:324:GLU:O	2:B:306:LEU:HD22	1.97	0.57
2:B:319[A]:GLN:CG	2:B:508:CYS:O	2.53	0.57
2:B:332:VAL:HG12	2:B:517:THR:O	2.02	0.57
2:B:557:TYR:CE2	2:B:560[A]:CYS:CB	2.78	0.57
1:A:284:GLN:NE2	2:B:319[A]:GLN:HA	1.97	0.57
1:A:333:GLN:H	1:A:685:VAL:HG13	1.66	0.57
1:A:341:GLY:C	1:A:661:ARG:H	1.94	0.57
1:A:344:SER:OG	1:A:662:ALA:HB2	2.03	0.57
1:A:351:GLN:HE21	2:B:298:LYS:CG	1.80	0.57
1:A:453[B]:VAL:CB	7:A:3570:NAG:O7	2.47	0.57
1:A:515:PRO:HD3	2:B:454[A]:THR:C	2.25	0.57
1:A:565:ILE:HG12	2:B:444:ASN:CB	2.31	0.57
1:A:566:VAL:HG22	3:F:1:NAG:C8	2.33	0.57
1:A:608:CYS:SG	3:F:1:NAG:C8	2.93	0.57
2:B:31:LEU:CG	2:B:403:VAL:HG13	2.33	0.57
2:B:193:VAL:CB	2:B:279:ASN:HA	2.35	0.57
2:B:230:THR:HG21	2:B:294:LEU:CG	2.28	0.57
2:B:391:ILE:HG22	2:B:483:GLN:CB	2.25	0.57
1:A:666:VAL:HG13	2:B:476:GLU:HG2	1.86	0.56
2:B:164:TYR:CB	2:B:256:ILE:N	2.67	0.56
2:B:190:TYR:O	2:B:283:ALA:N	2.31	0.56
2:B:253:LYS:CE	2:B:317:LEU:CA	2.34	0.56
2:B:359:VAL:O	2:B:456:GLU:N	2.38	0.56
1:A:319:ASP:CA	2:B:307:ILE:HD12	2.33	0.56
1:A:324:GLU:OE2	2:B:223:PHE:CA	2.53	0.56
1:A:331:PHE:CA	1:A:674:CYS:HB2	2.35	0.56
1:A:414:GLY:CA	2:B:267:GLN:CA	2.38	0.56
1:A:471:LYS:HB3	2:B:41:LYS:HZ3	1.70	0.56
1:A:562:LEU:CD2	2:B:383:LEU:C	2.66	0.56
2:B:167:ILE:CG2	2:B:262:LEU:CD1	2.26	0.56
2:B:224:ASP:CA	2:B:289:TYR:N	2.57	0.56
2:B:233:ASP:OD1	2:B:298:LYS:CE	2.53	0.56

*Continued on next page...*

*Continued from previous page...*

Atom-1	Atom-2	Interatomic distance (Å)	Clash overlap (Å)
2:B:350:LYS:HZ3	2:B:507:VAL:HG23	1.70	0.56
2:B:357:LEU:O	2:B:447:ARG:C	2.43	0.56
2:B:357:LEU:CA	2:B:470:GLN:HG2	2.19	0.56
1:A:143:TYR:CZ	1:A:147:ARG:CB	2.89	0.56
1:A:163:ASP:O	1:A:191:PHE:CD1	2.58	0.56
1:A:232:ASP:OD1	2:B:169:PRO:HD3	2.04	0.56
1:A:278:HIS:NE2	1:A:660:MET:HG2	2.19	0.56
1:A:303:ARG:C	1:A:684:VAL:O	2.44	0.56
1:A:351:GLN:CD	2:B:230:THR:CG2	2.70	0.56
1:A:369:ASP:OD2	1:A:646:GLU:OE2	2.23	0.56
2:B:29:GLU:HG2	2:B:367:SER:O	2.05	0.56
2:B:110:TYR:CD1	2:B:421:PHE:C	2.72	0.56
2:B:391:ILE:HB	2:B:483:GLN:CB	0.22	0.56
2:B:600:LYS:HD2	2:B:677:SER:H	1.70	0.56
1:A:125:THR:HB	1:A:127:VAL:CA	2.10	0.56
1:A:164:LYS:HE3	1:A:193:GLY:N	2.20	0.56
1:A:567:LEU:HD11	1:A:605:ASP:O	2.04	0.56
1:A:717:VAL:C	1:A:941:PRO:HB3	2.26	0.56
2:B:32:PRO:HD2	2:B:95:ASP:HB2	1.84	0.56
2:B:244:HIS:CG	2:B:298:LYS:O	2.59	0.56
2:B:385:SER:OG	2:B:449:ASN:CG	2.44	0.56
2:B:391:ILE:CD1	2:B:483:GLN:C	2.38	0.56
2:B:627:ASP:O	6:G:5:MAN:H2	1.98	0.56
1:A:329:TYR:HA	1:A:671[B]:ARG:CD	2.17	0.56
1:A:369:ASP:OD2	1:A:646:GLU:CD	2.44	0.56
1:A:433:PRO:CB	1:A:585:VAL:HG21	2.34	0.56
1:A:453[B]:VAL:HG13	1:A:586:LEU:HD21	1.87	0.56
1:A:552:LEU:CD1	1:A:604:GLU:HB3	2.23	0.56
1:A:570[B]:ASN:HA	1:A:590:THR:CB	2.35	0.56
1:A:643:GLY:N	3:F:1:NAG:H82	2.13	0.56
2:B:235:LYS:HB3	2:B:273:CYS:HB3	0.56	0.56
2:B:346:ASP:OD1	2:B:487:SER:N	2.39	0.56
1:A:18[A]:GLN:HB2	1:A:39:ALA:HA	1.88	0.56
1:A:244:PHE:CE1	1:A:676:GLN:NE2	2.73	0.56
1:A:317:ARG:NH2	2:B:304:ILE:HG22	2.21	0.56
1:A:480:THR:HG22	2:B:41:LYS:HB2	0.57	0.56
1:A:715:GLU:CG	1:A:942:LEU:CD2	2.84	0.56
1:A:158:ASN:CG	1:A:230:TYR:C	2.56	0.56
1:A:320:ARG:NH2	2:B:117:LEU:CG	2.68	0.56
1:A:322:LEU:HD23	2:B:318[B]:TYR:O	2.05	0.56
1:A:336:GLY:O	1:A:657:ALA:C	2.44	0.56

*Continued on next page...*

*Continued from previous page...*

Atom-1	Atom-2	Interatomic distance (Å)	Clash overlap (Å)
1:A:355:ARG:HD3	2:B:258:LEU:HG	1.86	0.56
1:A:394:GLY:O	1:A:646:GLU:CG	2.53	0.56
2:B:245:LEU:C	2:B:299:LEU:CD2	2.74	0.56
2:B:347:ALA:O	2:B:505:GLN:CA	2.54	0.56
2:B:361:ASP:CA	2:B:437:CYS:SG	2.91	0.56
1:A:158:ASN:CB	1:A:231:PHE:CE1	2.72	0.56
1:A:320:ARG:HB2	2:B:307:ILE:CA	2.33	0.56
1:A:642:GLU:O	3:F:1:NAG:H3	2.06	0.56
1:A:694:LYS:HD2	2:B:471:CYS:C	2.25	0.56
2:B:79:GLN:CG	2:B:147:SER:OG	2.53	0.56
2:B:165:MET:HB3	2:B:259:ASP:HB3	1.88	0.56
2:B:230:THR:CA	2:B:298:LYS:CG	2.75	0.56
2:B:345:VAL:HB	2:B:519:LYS:HZ1	1.68	0.56
1:A:303:ARG:NH2	1:A:652:HIS:HB3	1.82	0.56
1:A:332:LEU:H	1:A:674:CYS:HB2	1.43	0.56
1:A:453[B]:VAL:CG1	1:A:586:LEU:HD21	2.35	0.56
2:B:29:GLU:C	2:B:401:ALA:O	2.41	0.56
2:B:232:CYS:HA	2:B:272:GLN:CD	2.22	0.56
2:B:346:ASP:O	2:B:504:GLY:O	2.22	0.56
1:A:84:LEU:CD2	1:A:219:GLN:NE2	2.60	0.56
1:A:516:ARG:O	2:B:14:GLN:CD	2.45	0.56
1:A:876:VAL:HG23	2:B:686:GLU:O	1.68	0.56
2:B:329[A]:THR:HG22	2:B:506:CYS:O	2.06	0.56
2:B:347:ALA:C	2:B:505:GLN:CA	2.74	0.56
1:A:84:LEU:CD2	1:A:215:HIS:HD1	1.94	0.55
1:A:302:GLY:HA3	1:A:680:ASN:CB	2.36	0.55
1:A:305:ASP:CB	1:A:675:ASN:H	2.02	0.55
1:A:340:LEU:HD11	1:A:676:GLN:NE2	2.21	0.55
1:A:563:SER:OG	2:B:451:GLY:HA2	2.05	0.55
2:B:174:GLU:O	2:B:217:ASP:HB3	2.06	0.55
2:B:625:LEU:HD13	2:B:630:THR:O	2.06	0.55
1:A:329:TYR:CD2	1:A:671[B]:ARG:HD3	2.16	0.55
1:A:557:ASP:OD1	2:B:37:ARG:HG2	2.06	0.55
1:A:642:GLU:C	3:F:1:NAG:H3	2.26	0.55
1:A:692:PRO:CD	2:B:466:TRP:N	2.61	0.55
2:B:29:GLU:CG	2:B:367:SER:O	2.55	0.55
1:A:2:ASN:CA	7:A:3570:NAG:C3	2.79	0.55
1:A:317:ARG:CG	2:B:307:ILE:CA	2.84	0.55
1:A:430:ASN:O	1:A:573[B]:LEU:HD23	1.93	0.55
1:A:644:ALA:N	2:B:466:TRP:CH2	2.61	0.55
2:B:26:CYS:HB3	2:B:404:ARG:CA	2.27	0.55

*Continued on next page...*



*Continued from previous page...*

Atom-1	Atom-2	Interatomic distance (Å)	Clash overlap (Å)
2:B:109:ASP:CG	2:B:485:GLU:CD	2.64	0.55
2:B:557:TYR:CE2	2:B:560[A]:CYS:CA	2.90	0.55
1:A:315:GLU:OE1	2:B:327:GLY:O	2.07	0.55
1:A:368:ARG:CB	1:A:587[A]:HIS:O	2.54	0.55
2:B:30:ALA:N	2:B:402:LYS:CB	2.59	0.55
2:B:186:PRO:C	2:B:219:PRO:CB	2.73	0.55
2:B:253:LYS:NZ	2:B:317:LEU:HD13	2.21	0.55
2:B:400:GLU:HB2	5:E:1:NAG:H83	1.89	0.55
1:A:314:MET:CB	2:B:318[B]:TYR:HA	2.37	0.55
1:A:511:ASP:OD1	2:B:443:PRO:C	2.45	0.55
1:A:514:LYS:CD	2:B:455[B]:PHE:N	2.66	0.55
1:A:514:LYS:HE2	2:B:444:ASN:N	2.21	0.55
1:A:642:GLU:CA	3:F:1:NAG:C3	2.77	0.55
2:B:73:GLY:O	2:B:145:LEU:HG	2.07	0.55
2:B:185:LEU:N	2:B:218:ALA:HB2	2.05	0.55
1:A:79:VAL:HG21	1:A:215:HIS:CE1	2.41	0.55
1:A:330:LEU:C	1:A:672:LEU:O	2.45	0.55
1:A:382:GLY:H	2:B:294:LEU:HD13	0.75	0.55
1:A:876:VAL:CA	2:B:663:CYS:HA	2.33	0.55
2:B:384:LYS:HZ2	2:B:445:SER:HB3	0.72	0.55
2:B:625:LEU:HD22	2:B:630:THR:HB	1.87	0.55
1:A:325:VAL:C	2:B:325:ILE:HD13	2.23	0.55
1:A:368:ARG:HE	1:A:454:VAL:HB	1.64	0.55
2:B:254:THR:HB	2:B:308:PHE:CD1	2.41	0.55
2:B:342:GLN:CD	2:B:488:PRO:HA	2.27	0.55
2:B:357:LEU:HB2	2:B:447:ARG:O	2.07	0.55
1:A:157:GLU:O	1:A:231:PHE:CE1	2.53	0.55
1:A:365:ASP:O	1:A:586:LEU:O	2.25	0.55
1:A:371:TYR:HE2	1:A:648:GLU:OE2	1.88	0.55
1:A:432:TYR:CZ	1:A:504:LEU:HD21	2.39	0.55
1:A:598:ILE:HD11	1:A:604:GLU:CD	2.26	0.55
1:A:878:VAL:HA	2:B:658:LYS:HE3	1.89	0.55
2:B:189:GLY:HA2	2:B:285:THR:HG23	1.88	0.55
2:B:311:THR:O	2:B:517:THR:HG23	1.98	0.55
2:B:346:ASP:N	2:B:485:GLU:O	2.37	0.55
1:A:154:ILE:CB	1:A:189:TYR:CG	2.86	0.55
1:A:559:ARG:NH1	2:B:401:ALA:HB1	1.36	0.55
1:A:665:ASN:C	2:B:476:GLU:C	2.56	0.55
1:A:115:VAL:HG11	1:A:221:LEU:HD13	1.88	0.55
1:A:291:HIS:CB	2:B:163:PRO:HD3	2.37	0.55
1:A:487:ILE:HD11	1:A:605:ASP:O	2.05	0.55

*Continued on next page...*



*Continued from previous page...*

Atom-1	Atom-2	Interatomic distance (Å)	Clash overlap (Å)
1:A:510:LEU:CG	1:A:606:ASP:CG	2.76	0.55
1:A:562:LEU:CG	2:B:382:GLY:CA	2.84	0.55
2:B:416:ILE:CD1	2:B:447:ARG:CZ	2.71	0.55
1:A:162:TRP:CD1	1:A:233:GLY:CA	2.90	0.54
1:A:322:LEU:CD1	2:B:318[B]:TYR:CD2	2.70	0.54
1:A:383:PRO:O	2:B:231:VAL:HA	2.07	0.54
1:A:692:PRO:CA	2:B:466:TRP:CZ3	2.84	0.54
2:B:161:VAL:HG12	2:B:256:ILE:O	2.06	0.54
1:A:297:ASP:OD1	1:A:686:LEU:HD12	2.06	0.54
1:A:462:VAL:HG21	1:A:605:ASP:CG	2.28	0.54
1:A:485:PHE:CZ	1:A:605:ASP:N	2.69	0.54
1:A:517:GLN:CD	2:B:438:GLN:CB	2.76	0.54
1:A:689:LEU:HD21	1:A:701:ILE:HD11	1.88	0.54
2:B:362:LEU:HG	2:B:440:GLN:HB3	1.89	0.54
1:A:288:TYR:CD2	2:B:162:SER:C	2.79	0.54
1:A:336:GLY:O	1:A:657:ALA:O	2.24	0.54
1:A:433:PRO:CA	1:A:585:VAL:HG21	2.26	0.54
1:A:480:THR:HB	2:B:56:PHE:CE2	2.42	0.54
1:A:520:ARG:HG3	2:B:443:PRO:HD2	0.57	0.54
2:B:26:CYS:C	2:B:404:ARG:HB2	2.28	0.54
2:B:110:TYR:CB	2:B:421:PHE:CD1	2.86	0.54
2:B:210:GLN:NE2	2:B:279:ASN:HB3	2.21	0.54
2:B:531:TYR:O	2:B:561[B]:THR:HA	2.08	0.54
1:A:84:LEU:HD13	1:A:216:VAL:HB	1.90	0.54
1:A:162:TRP:HB2	1:A:232:ASP:CA	2.36	0.54
1:A:352:LEU:HB3	2:B:226:ILE:CA	2.37	0.54
1:A:353:TYR:HB2	2:B:227:MET:HB2	1.87	0.54
1:A:462:VAL:N	1:A:607:VAL:HG11	2.23	0.54
1:A:478:THR:HG22	2:B:22:MET:CB	2.04	0.54
2:B:31:LEU:CB	2:B:403:VAL:CG1	2.80	0.54
2:B:80:VAL:CG2	2:B:144:LYS:C	2.67	0.54
2:B:417:LYS:N	2:B:447:ARG:HH21	2.03	0.54
1:A:232:ASP:OD1	2:B:169:PRO:CG	2.55	0.54
1:A:449:ARG:NH2	1:A:580:MET:CA	2.69	0.54
1:A:556:ALA:H	2:B:404:ARG:HB2	1.72	0.54
2:B:164:TYR:C	2:B:259:ASP:OD2	2.46	0.54
2:B:185:LEU:HD23	2:B:217:ASP:N	2.22	0.54
1:A:264:LEU:HD23	4:D:2:NAG:H62	1.75	0.54
1:A:353:TYR:CD1	2:B:223:PHE:CA	2.83	0.54
1:A:510:LEU:CG	1:A:606:ASP:HB3	2.37	0.54
1:A:511:ASP:N	1:A:606:ASP:OD1	2.40	0.54

*Continued on next page...*

*Continued from previous page...*

Atom-1	Atom-2	Interatomic distance (Å)	Clash overlap (Å)
2:B:30:ALA:N	2:B:402:LYS:HB2	2.12	0.54
2:B:628:GLU:CB	6:G:4:MAN:C1	2.84	0.54
1:A:449:ARG:NE	1:A:580:MET:HB3	2.19	0.54
1:A:514:LYS:HD3	2:B:455[A]:PHE:N	2.17	0.54
1:A:695:LYS:HB3	2:B:452[A]:ASN:ND2	2.23	0.54
1:A:695:LYS:HB3	2:B:452[B]:ASN:ND2	2.23	0.54
2:B:37:ARG:O	2:B:404:ARG:CD	2.56	0.54
2:B:227:MET:SD	2:B:294:LEU:HD21	2.47	0.54
2:B:592:GLY:C	2:B:639:ILE:H	1.96	0.54
1:A:145:PRO:HG2	1:A:147:ARG:C	2.10	0.54
1:A:158:ASN:CA	1:A:231:PHE:CZ	2.70	0.54
1:A:368:ARG:HG2	1:A:587[A]:HIS:H	1.59	0.54
1:A:449:ARG:HD2	1:A:582:PRO:CD	2.35	0.54
1:A:561:LYS:NZ	2:B:27:SER:C	2.61	0.54
2:B:159:LYS:CG	2:B:285:THR:O	2.55	0.54
2:B:359:VAL:HB	2:B:455[B]:PHE:CB	2.14	0.54
1:A:336:GLY:HA3	1:A:657:ALA:HB3	1.86	0.54
1:A:430:ASN:CB	1:A:583:ALA:N	2.70	0.54
1:A:563:SER:HB3	2:B:444:ASN:O	1.98	0.54
2:B:230:THR:CG2	2:B:294:LEU:CG	2.85	0.54
2:B:319[A]:GLN:HA	2:B:330:VAL:HG21	1.89	0.54
2:B:345:VAL:HG12	2:B:485:GLU:HB2	1.90	0.54
2:B:539:HIS:N	2:B:558:CYS:SG	2.81	0.54
2:B:638:GLU:HB2	2:B:678:ILE:HG23	1.90	0.54
1:A:114:ASN:CB	1:A:213:LEU:HD12	2.38	0.54
1:A:285:MET:N	2:B:317:LEU:N	2.56	0.54
1:A:303:ARG:NE	1:A:684:VAL:HG22	2.22	0.54
2:B:109:ASP:CG	2:B:345:VAL:CG1	2.76	0.54
1:A:321:LYS:O	2:B:330:VAL:HA	2.08	0.53
1:A:365:ASP:N	1:A:587[A]:HIS:CE1	2.38	0.53
1:A:380:TYR:CZ	2:B:268:PRO:HG3	2.42	0.53
1:A:694:LYS:CD	2:B:471:CYS:CB	2.73	0.53
2:B:224:ASP:N	2:B:289:TYR:CD1	2.71	0.53
2:B:232:CYS:SG	2:B:274:HIS:NE2	2.81	0.53
1:A:303:ARG:HD3	1:A:683:ARG:CB	2.21	0.53
1:A:322:LEU:CD1	2:B:253:LYS:O	2.46	0.53
1:A:355:ARG:HH22	2:B:259:ASP:C	1.91	0.53
1:A:562:LEU:N	2:B:369[B]:SER:CA	2.61	0.53
2:B:254:THR:CG2	2:B:318[B]:TYR:CA	2.79	0.53
2:B:370[A]:PHE:CD1	2:B:446:HIS:N	2.76	0.53
2:B:560[A]:CYS:SG	2:B:583:CYS:HA	2.49	0.53

*Continued on next page...*

*Continued from previous page...*

Atom-1	Atom-2	Interatomic distance (Å)	Clash overlap (Å)
1:A:314:MET:HB2	2:B:318[A]:TYR:O	2.07	0.53
1:A:335:ARG:HH12	1:A:650:ALA:HB1	1.74	0.53
1:A:557:ASP:C	2:B:366:LEU:O	2.47	0.53
1:A:760:VAL:HG12	1:A:956:LEU:HB2	1.90	0.53
2:B:370[B]:PHE:CD1	2:B:446:HIS:N	2.76	0.53
1:A:557:ASP:CA	2:B:37:ARG:HG2	2.39	0.53
1:A:564:PRO:CB	1:A:642:GLU:HG2	2.37	0.53
2:B:25:TRP:CZ3	2:B:364:GLU:HB3	2.42	0.53
2:B:360:ARG:HA	2:B:456:GLU:C	1.83	0.53
1:A:162:TRP:CE2	1:A:230:TYR:O	2.62	0.53
1:A:322:LEU:HD12	2:B:250:THR:HG23	1.90	0.53
1:A:324:GLU:OE1	2:B:255:HIS:N	2.38	0.53
1:A:381:GLY:HA3	2:B:294:LEU:HB2	1.91	0.53
1:A:459:GLN:HA	1:A:728:SER:HA	1.89	0.53
1:A:469:ALA:HA	2:B:51:PRO:CA	2.35	0.53
1:A:521:VAL:HG21	1:A:606:ASP:OD1	1.84	0.53
2:B:79:GLN:HE22	2:B:147:SER:HA	1.56	0.53
2:B:227:MET:CA	2:B:290:PRO:CA	2.85	0.53
2:B:370[A]:PHE:HD1	2:B:446:HIS:H	1.54	0.53
1:A:428:ASP:O	1:A:581:ALA:C	2.47	0.53
1:A:558:PHE:N	2:B:366:LEU:C	2.62	0.53
1:A:563:SER:OG	2:B:444:ASN:C	2.28	0.53
2:B:235:LYS:CA	2:B:273:CYS:HB3	2.20	0.53
2:B:361:ASP:H	2:B:457:CYS:CB	2.17	0.53
1:A:285:MET:SD	2:B:253:LYS:NZ	2.78	0.53
1:A:459:GLN:CA	1:A:728:SER:OG	1.86	0.53
1:A:555:GLU:CB	2:B:53:SER:CB	2.86	0.53
2:B:357:LEU:O	2:B:447:ARG:O	2.26	0.53
1:A:326:GLY:C	2:B:325:ILE:CA	2.69	0.53
1:A:369:ASP:HA	1:A:456:ALA:O	2.09	0.53
1:A:555:GLU:N	2:B:49:CYS:SG	2.82	0.53
1:A:559:ARG:CD	2:B:401:ALA:CB	2.85	0.53
2:B:600:LYS:CB	2:B:677:SER:C	2.77	0.53
1:A:318:ALA:N	2:B:505:GLN:HB2	2.22	0.53
1:A:449:ARG:NH1	1:A:576:THR:OG1	2.41	0.53
1:A:562:LEU:H	2:B:446:HIS:HD2	1.56	0.53
2:B:232:CYS:SG	2:B:274:HIS:CD2	3.02	0.53
1:A:114:ASN:CB	1:A:213:LEU:CD1	2.87	0.53
1:A:147:ARG:O	1:A:183:LEU:HB2	2.09	0.53
1:A:150:THR:OG1	1:A:222:SER:O	2.16	0.53
1:A:462:VAL:CB	1:A:607:VAL:CG2	2.71	0.53

*Continued on next page...*

*Continued from previous page...*

Atom-1	Atom-2	Interatomic distance (Å)	Clash overlap (Å)
1:A:639:ASN:ND2	3:F:1:NAG:C4	2.71	0.53
1:A:715:GLU:CG	1:A:942:LEU:HD23	2.37	0.53
2:B:384:LYS:CD	2:B:445:SER:C	2.77	0.53
1:A:158:ASN:OD1	1:A:230:TYR:C	2.44	0.52
1:A:243:GLU:OE1	1:A:678:LYS:HE2	1.82	0.52
1:A:365:ASP:N	1:A:587[A]:HIS:CB	2.57	0.52
1:A:426:ASP:N	1:A:585:VAL:HG21	2.23	0.52
1:A:564:PRO:HG2	2:B:451:GLY:O	2.07	0.52
2:B:417:LYS:CD	2:B:458:GLY:O	2.54	0.52
1:A:312:LEU:CD2	2:B:257:ALA:C	2.78	0.52
1:A:322:LEU:HB2	2:B:248:PHE:CD2	2.43	0.52
1:A:325:VAL:HG22	2:B:328:THR:CG2	2.35	0.52
1:A:510:LEU:CB	1:A:606:ASP:OD2	2.46	0.52
1:A:695:LYS:HB3	2:B:452[B]:ASN:HD22	1.73	0.52
2:B:231:VAL:HG11	2:B:294:LEU:HD21	1.81	0.52
2:B:253:LYS:HZ2	2:B:317:LEU:HD13	1.75	0.52
2:B:416:ILE:HA	2:B:455[B]:PHE:HZ	1.64	0.52
1:A:18[A]:GLN:CB	1:A:39:ALA:HA	2.39	0.52
1:A:303:ARG:H	1:A:684:VAL:HB	1.74	0.52
1:A:317:ARG:CD	2:B:307:ILE:N	2.72	0.52
1:A:453[B]:VAL:CB	7:A:3570:NAG:C7	2.48	0.52
1:A:462:VAL:CB	1:A:607:VAL:HG21	2.36	0.52
2:B:352:ARG:N	2:B:503:CYS:C	2.57	0.52
1:A:143:TYR:CZ	1:A:147:ARG:HB2	2.44	0.52
1:A:287:SER:CB	2:B:320[A]:ASN:C	2.78	0.52
1:A:324:GLU:HB2	2:B:308:PHE:HE1	1.73	0.52
1:A:330:LEU:HD13	1:A:673:ILE:C	2.19	0.52
1:A:338:HIS:HA	1:A:706:SER:O	2.03	0.52
1:A:471:LYS:HZ2	2:B:51:PRO:CB	2.23	0.52
1:A:558:PHE:CZ	2:B:27:SER:CB	2.78	0.52
1:A:563:SER:CA	2:B:444:ASN:O	2.58	0.52
1:A:695:LYS:HB3	2:B:452[A]:ASN:HD22	1.74	0.52
1:A:695:LYS:HD2	2:B:450:ASN:O	2.07	0.52
2:B:357:LEU:HA	2:B:470:GLN:HG2	1.91	0.52
1:A:337:PRO:HD2	1:A:654:PRO:CG	2.40	0.52
1:A:618:VAL:CG1	1:A:631:LEU:HD22	2.39	0.52
1:A:7:GLN:NE2	1:A:575:PRO:CB	2.70	0.52
1:A:302:GLY:C	1:A:677:LYS:CG	2.74	0.52
1:A:322:LEU:HD21	2:B:319[B]:GLN:N	2.25	0.52
1:A:326:GLY:N	2:B:325:ILE:HD11	2.09	0.52
1:A:334:PRO:HD3	1:A:659:TYR:HB2	1.43	0.52

*Continued on next page...*

*Continued from previous page...*

Atom-1	Atom-2	Interatomic distance (Å)	Clash overlap (Å)
1:A:471:LYS:HZ1	2:B:51:PRO:HA	0.57	0.52
1:A:710:LEU:HD23	1:A:713:ALA:HB2	1.91	0.52
2:B:193:VAL:CG1	2:B:279:ASN:OD1	2.55	0.52
2:B:312:GLU:HG2	2:B:516:ILE:CG2	2.35	0.52
2:B:349:GLY:N	2:B:484:ASP:CB	2.69	0.52
2:B:416:ILE:HD13	2:B:455[B]:PHE:CE2	2.45	0.52
1:A:353:TYR:C	2:B:227:MET:HB2	2.29	0.52
1:A:473:CYS:O	2:B:41:LYS:NZ	2.42	0.52
1:A:480:THR:HG21	2:B:24:ALA:CB	2.38	0.52
1:A:562:LEU:O	2:B:382:GLY:O	2.28	0.52
2:B:159:LYS:CA	2:B:285:THR:HB	2.36	0.52
2:B:667:PHE:CB	2:B:681:VAL:HG22	2.40	0.52
1:A:338:HIS:CG	1:A:707:VAL:HA	2.34	0.52
1:A:426:ASP:HB2	1:A:585:VAL:HG23	0.61	0.52
2:B:391:ILE:CG2	2:B:483:GLN:CG	2.77	0.52
1:A:301:ASP:O	1:A:680:ASN:OD1	2.27	0.52
1:A:351:GLN:N	2:B:293:GLY:O	2.43	0.52
1:A:487:ILE:HG23	1:A:607:VAL:HG21	1.91	0.52
1:A:515:PRO:HD3	2:B:454[B]:THR:C	2.25	0.52
1:A:595:GLN:O	1:A:609:VAL:HG23	2.10	0.52
2:B:37:ARG:HB3	2:B:365:GLU:CG	2.40	0.52
1:A:595:GLN:HB2	1:A:602:CYS:HA	1.92	0.51
1:A:878:VAL:HG13	2:B:658:LYS:NZ	2.25	0.51
2:B:31:LEU:HD21	2:B:405:GLY:CA	2.40	0.51
2:B:131:ILE:CG2	2:B:131:ILE:O	2.58	0.51
2:B:131:ILE:O	2:B:131:ILE:HG22	2.10	0.51
2:B:231:VAL:HA	2:B:298:LYS:HE3	1.92	0.51
2:B:529:VAL:HG21	2:B:559[A]:ASN:ND2	2.26	0.51
2:B:628:GLU:CA	6:G:3:BMA:O3	2.58	0.51
1:A:314:MET:HE1	2:B:318[B]:TYR:N	2.24	0.51
1:A:414:GLY:CA	2:B:268:PRO:CD	2.87	0.51
1:A:514:LYS:CE	2:B:445:SER:H	2.10	0.51
2:B:37:ARG:HB3	2:B:365:GLU:HA	1.92	0.51
2:B:590:GLN:H	2:B:636:ARG:HH22	1.59	0.51
2:B:594:TYR:CE1	2:B:678:ILE:N	2.64	0.51
1:A:114:ASN:HA	1:A:146:CYS:C	2.31	0.51
1:A:304:HIS:N	1:A:676:GLN:HG2	2.25	0.51
1:A:414:GLY:N	2:B:268:PRO:CD	2.52	0.51
2:B:669:TYR:HB3	2:B:679:LEU:HD23	1.92	0.51
1:A:158:ASN:O	1:A:231:PHE:CB	2.58	0.51
1:A:283:GLU:HB3	2:B:320[A]:ASN:HA	1.91	0.51

*Continued on next page...*

*Continued from previous page...*

Atom-1	Atom-2	Interatomic distance (Å)	Clash overlap (Å)
1:A:321:LYS:HD2	2:B:343:LEU:HD11	1.48	0.51
1:A:150:THR:OG1	1:A:194:LEU:HB3	2.11	0.51
1:A:364:GLY:HA3	1:A:587[A]:HIS:CE1	2.44	0.51
1:A:697:ALA:O	3:F:2:NAG:O7	2.27	0.51
1:A:878:VAL:CG2	2:B:658:LYS:NZ	2.66	0.51
2:B:185:LEU:CD2	2:B:216:ARG:N	2.73	0.51
2:B:351:ILE:HD11	2:B:505:GLN:CD	2.24	0.51
2:B:359:VAL:CG2	2:B:447:ARG:CD	2.71	0.51
2:B:384:LYS:HD3	2:B:445:SER:C	2.31	0.51
1:A:237:TYR:CZ	2:B:167:ILE:HD13	2.37	0.51
1:A:318:ALA:N	2:B:505:GLN:HG3	1.56	0.51
1:A:510:LEU:CA	1:A:606:ASP:HB3	2.38	0.51
2:B:191:LYS:HE3	2:B:279:ASN:O	2.11	0.51
2:B:419:VAL:H	2:B:470:GLN:HG3	1.76	0.51
2:B:557:TYR:O	2:B:559[B]:ASN:N	2.43	0.51
2:B:628:GLU:C	6:G:4:MAN:C2	2.53	0.51
1:A:150:THR:CB	1:A:194:LEU:CD2	2.79	0.51
1:A:291:HIS:HE1	2:B:258:LEU:HD13	1.72	0.51
1:A:466:LEU:CD1	1:A:604:GLU:CA	2.89	0.51
1:A:510:LEU:HB3	1:A:521:VAL:HG23	1.92	0.51
1:A:556:ALA:CB	2:B:26:CYS:HB3	2.40	0.51
1:A:600:LEU:HD21	2:B:371[B]:ASN:CG	2.28	0.51
2:B:44:LEU:HD21	2:B:404:ARG:CG	2.32	0.51
2:B:109:ASP:HA	2:B:484:ASP:OD1	2.07	0.51
2:B:210:GLN:HE21	2:B:279:ASN:CB	2.22	0.51
1:A:234:TYR:HE2	2:B:167:ILE:N	2.08	0.51
1:A:694:LYS:CE	2:B:467:LEU:N	2.71	0.51
2:B:305:ASN:HB3	2:B:351:ILE:HD13	1.91	0.51
2:B:593:SER:HG	2:B:636:ARG:HH12	1.59	0.51
1:A:77:ARG:HE	1:A:206:SER:HA	1.75	0.51
1:A:237:TYR:OH	2:B:167:ILE:HD13	2.10	0.51
1:A:346:LEU:HD21	1:A:671[A]:ARG:NE	2.20	0.51
1:A:365:ASP:H	1:A:587[B]:HIS:CG	2.29	0.51
1:A:383:PRO:O	2:B:231:VAL:CA	2.58	0.51
1:A:453[B]:VAL:CG1	7:A:3570:NAG:O7	2.58	0.51
1:A:517:GLN:N	2:B:14:GLN:OE1	2.43	0.51
1:A:598:ILE:CD1	1:A:604:GLU:OE2	2.56	0.51
2:B:31:LEU:CD1	2:B:95:ASP:OD1	2.59	0.51
2:B:192:HIS:CG	2:B:273:CYS:HG	2.15	0.51
1:A:74:ASP:O	1:A:208:ARG:HB2	2.11	0.51
1:A:148:GLY:CA	1:A:194:LEU:HD13	2.36	0.51

*Continued on next page...*



*Continued from previous page...*

Atom-1	Atom-2	Interatomic distance (Å)	Clash overlap (Å)
1:A:300:GLY:CA	1:A:677:LYS:HZ1	2.16	0.51
1:A:555:GLU:OE2	2:B:50:ALA:HB3	1.98	0.51
2:B:186:PRO:C	2:B:219:PRO:HB2	2.32	0.51
2:B:600:LYS:O	2:B:677:SER:O	2.29	0.51
1:A:264:LEU:CD1	4:D:1:NAG:HO3	1.92	0.50
1:A:291:HIS:HB2	2:B:163:PRO:CD	2.40	0.50
1:A:317:ARG:HD2	2:B:307:ILE:N	2.26	0.50
1:A:395:GLN:HG3	1:A:648:GLU:HB3	1.92	0.50
1:A:449:ARG:CD	1:A:582:PRO:HD3	2.34	0.50
2:B:32:PRO:HB3	2:B:93:ARG:HG3	1.93	0.50
2:B:369[A]:SER:C	2:B:446:HIS:NE2	2.65	0.50
2:B:560[A]:CYS:SG	2:B:583:CYS:CA	2.99	0.50
2:B:630:THR:O	2:B:630:THR:HG22	2.10	0.50
1:A:163:ASP:OD1	1:A:187:GLY:O	2.17	0.50
1:A:303:ARG:NH1	1:A:682:THR:CG2	2.73	0.50
1:A:316:SER:OG	2:B:330:VAL:HG23	1.90	0.50
1:A:325:VAL:HG21	2:B:328:THR:HG23	1.92	0.50
1:A:355:ARG:NH2	2:B:161:VAL:N	2.59	0.50
1:A:592:VAL:HG23	1:A:727:ASN:CA	1.96	0.50
2:B:117:LEU:CD2	2:B:225:ALA:HB1	2.41	0.50
2:B:254:THR:N	2:B:318[B]:TYR:N	2.51	0.50
2:B:416:ILE:HD13	2:B:455[A]:PHE:CE2	2.45	0.50
1:A:561:LYS:HZ1	2:B:27:SER:C	2.14	0.50
2:B:364:GLU:OE2	2:B:439:ALA:HB1	2.11	0.50
1:A:316:SER:CB	2:B:507:VAL:CA	2.70	0.50
1:A:471:LYS:CE	2:B:45:LEU:HD21	2.41	0.50
1:A:513:GLN:HE22	2:B:463:GLY:C	1.71	0.50
1:A:957:ARG:HD2	2:B:689:LYS:HD2	1.93	0.50
2:B:36:PRO:O	2:B:405:GLY:N	2.45	0.50
1:A:76:THR:HA	1:A:214:TRP:CB	2.31	0.50
1:A:314:MET:HE1	2:B:317:LEU:HG	1.93	0.50
1:A:330:LEU:HD21	1:A:673:ILE:O	0.68	0.50
1:A:368:ARG:CB	1:A:571[B]:VAL:HB	2.38	0.50
1:A:450:ALA:O	1:A:573[B]:LEU:O	2.29	0.50
1:A:487:ILE:HG23	1:A:607:VAL:HG22	1.92	0.50
2:B:244:HIS:HD1	2:B:301:GLN:N	1.87	0.50
2:B:332:VAL:HG13	2:B:516:ILE:CG2	2.42	0.50
2:B:347:ALA:CA	2:B:505:GLN:HB2	2.35	0.50
2:B:591:PRO:C	2:B:639:ILE:H	2.14	0.50
2:B:600:LYS:CD	2:B:677:SER:H	2.25	0.50
1:A:319:ASP:O	2:B:247:VAL:CB	2.58	0.50

*Continued on next page...*



*Continued from previous page...*

Atom-1	Atom-2	Interatomic distance (Å)	Clash overlap (Å)
1:A:551:PHE:CD1	2:B:56:PHE:C	2.85	0.50
2:B:531:TYR:CE1	2:B:561[B]:THR:C	2.85	0.50
1:A:114:ASN:HB3	1:A:213:LEU:CD1	2.41	0.50
1:A:330:LEU:N	1:A:672:LEU:O	2.44	0.50
1:A:347:LEU:O	2:B:326:PRO:HD3	2.08	0.50
1:A:351:GLN:CG	2:B:230:THR:HG21	2.33	0.50
1:A:559:ARG:NH1	2:B:401:ALA:N	2.55	0.50
2:B:26:CYS:SG	2:B:31:LEU:HD12	2.52	0.50
2:B:332:VAL:CG1	2:B:516:ILE:HG23	2.42	0.50
2:B:652:ALA:HB3	2:B:668:GLN:NE2	2.27	0.50
1:A:317:ARG:C	2:B:307:ILE:HD13	2.33	0.50
1:A:460:LEU:O	1:A:728:SER:CB	2.47	0.50
1:A:462:VAL:CG2	1:A:605:ASP:HB2	2.42	0.50
1:A:468:PRO:CG	2:B:52:GLU:C	2.26	0.50
1:A:689:LEU:CD2	1:A:701:ILE:HD11	2.42	0.50
2:B:332:VAL:N	2:B:521:CYS:N	2.26	0.50
2:B:350:LYS:C	2:B:502:LEU:O	2.50	0.50
2:B:370[B]:PHE:HD1	2:B:446:HIS:H	1.55	0.50
1:A:305:ASP:OD1	1:A:685:VAL:HA	2.12	0.50
1:A:315:GLU:O	2:B:306:LEU:O	2.29	0.50
1:A:453[B]:VAL:C	1:A:505:ASN:H	2.14	0.50
1:A:456:ALA:CB	1:A:571[B]:VAL:CG2	2.84	0.50
1:A:595:GLN:CA	1:A:607:VAL:C	2.74	0.50
1:A:611:GLN:O	3:F:2:NAG:C5	2.54	0.50
2:B:306:LEU:HB3	2:B:328:THR:HG22	1.94	0.50
2:B:630:THR:HG23	2:B:633:ARG:HD3	1.94	0.50
1:A:317:ARG:CA	2:B:351:ILE:HD11	2.41	0.49
1:A:428:ASP:H	1:A:582:PRO:HG2	1.77	0.49
1:A:481:PRO:HD2	2:B:41:LYS:CG	2.40	0.49
1:A:510:LEU:CB	1:A:606:ASP:HB3	2.42	0.49
1:A:554:ASP:C	2:B:53:SER:O	2.50	0.49
1:A:600:LEU:HD12	5:E:1:NAG:H3	1.90	0.49
2:B:15:GLN:OE1	2:B:364:GLU:OE2	2.29	0.49
2:B:31:LEU:HB3	2:B:403:VAL:N	2.27	0.49
2:B:165:MET:N	2:B:259:ASP:OD2	2.45	0.49
2:B:228:GLN:HB3	2:B:274:HIS:HD2	1.77	0.49
2:B:319[B]:GLN:CG	2:B:507:VAL:C	2.73	0.49
2:B:346:ASP:O	2:B:486:CYS:SG	2.70	0.49
2:B:387:MET:SD	3:F:2:NAG:H82	2.51	0.49
2:B:557:TYR:CD2	2:B:560[A]:CYS:N	2.80	0.49
1:A:84:LEU:HB3	1:A:216:VAL:N	1.82	0.49

*Continued on next page...*

*Continued from previous page...*

Atom-1	Atom-2	Interatomic distance (Å)	Clash overlap (Å)
1:A:164:LYS:HG3	1:A:193:GLY:N	2.26	0.49
1:A:264:LEU:CD1	2:B:320[A]:ASN:ND2	2.43	0.49
1:A:365:ASP:N	1:A:587[A]:HIS:CD2	2.58	0.49
1:A:380:TYR:HB3	2:B:227:MET:HE3	1.82	0.49
1:A:426:ASP:N	1:A:585:VAL:CG2	2.76	0.49
1:A:669[A]:PHE:C	2:B:474:SER:C	2.71	0.49
2:B:355:VAL:N	2:B:472:GLU:HG2	2.26	0.49
2:B:369[B]:SER:C	2:B:446:HIS:NE2	2.66	0.49
1:A:87:PHE:O	1:A:142:GLU:OE2	2.30	0.49
1:A:396:SER:N	1:A:648:GLU:N	2.58	0.49
2:B:26:CYS:HB2	2:B:404:ARG:HG3	1.82	0.49
2:B:345:VAL:HB	2:B:519:LYS:NZ	2.27	0.49
2:B:350:LYS:HE3	2:B:502:LEU:HG	1.94	0.49
2:B:384:LYS:HG2	2:B:445:SER:O	2.11	0.49
1:A:113:TRP:N	1:A:144:SER:HB3	2.24	0.49
1:A:148:GLY:HA3	1:A:194:LEU:HD12	1.86	0.49
1:A:340:LEU:HD11	1:A:676:GLN:HE22	1.78	0.49
1:A:592:VAL:HG22	1:A:727:ASN:CA	1.97	0.49
2:B:165:MET:CE	2:B:259:ASP:O	2.60	0.49
2:B:239:ARG:N	2:B:302:LYS:HA	2.28	0.49
2:B:316:ASN:C	4:D:1:NAG:HN2	2.13	0.49
1:A:163:ASP:HB2	1:A:190:TYR:CA	2.42	0.49
1:A:247:ASP:C	1:A:678:LYS:NZ	2.65	0.49
1:A:353:TYR:CB	2:B:227:MET:CB	2.84	0.49
1:A:462:VAL:CG2	1:A:607:VAL:CG2	2.90	0.49
1:A:303:ARG:NE	1:A:652:HIS:HA	2.22	0.49
1:A:336:GLY:C	1:A:657:ALA:CA	2.81	0.49
1:A:338:HIS:CB	1:A:707:VAL:N	2.52	0.49
1:A:449:ARG:HH22	1:A:580:MET:HA	1.77	0.49
1:A:485:PHE:CZ	1:A:604:GLU:C	2.86	0.49
2:B:31:LEU:HG	2:B:95:ASP:HA	0.50	0.49
2:B:37:ARG:O	2:B:404:ARG:NE	2.45	0.49
2:B:236:ILE:HG12	2:B:273:CYS:HB2	1.95	0.49
2:B:252:ALA:O	2:B:517:THR:CG2	2.56	0.49
1:A:162:TRP:HB3	1:A:190:TYR:O	2.12	0.49
1:A:298:VAL:N	1:A:675:ASN:HB2	2.25	0.49
1:A:313:TYR:N	2:B:325:ILE:CD1	2.76	0.49
1:A:314:MET:HE1	2:B:253:LYS:HB3	1.93	0.49
1:A:318:ALA:H	2:B:505:GLN:HB2	1.78	0.49
1:A:334:PRO:CG	1:A:659:TYR:N	2.73	0.49
1:A:339:ALA:HB1	1:A:660:MET:HG2	1.94	0.49

*Continued on next page...*

*Continued from previous page...*

Atom-1	Atom-2	Interatomic distance (Å)	Clash overlap (Å)
1:A:517:GLN:CB	2:B:438:GLN:O	2.60	0.49
1:A:322:LEU:CD2	2:B:310:VAL:CG2	2.83	0.49
1:A:365:ASP:O	1:A:586:LEU:C	2.48	0.49
1:A:459:GLN:HA	1:A:728:SER:CA	2.43	0.49
1:A:694:LYS:HE3	2:B:471:CYS:CA	2.42	0.49
2:B:109:ASP:OD1	2:B:345:VAL:HG11	2.09	0.49
1:A:159:ASP:OD2	2:B:169:PRO:CG	2.57	0.49
1:A:312:LEU:HD21	2:B:257:ALA:C	2.33	0.49
1:A:326:GLY:CA	2:B:325:ILE:CD1	2.69	0.49
1:A:449:ARG:NH1	1:A:581:ALA:H	2.11	0.49
1:A:560:ASP:OD1	2:B:446:HIS:HD2	1.93	0.49
1:A:793:THR:HG23	1:A:896:ALA:HA	1.95	0.49
2:B:29:GLU:O	2:B:96:ASP:O	2.31	0.49
2:B:253:LYS:C	2:B:318[B]:TYR:N	2.60	0.49
2:B:330:VAL:CG1	2:B:508:CYS:H	2.26	0.49
2:B:350:LYS:HE2	2:B:502:LEU:HB2	1.94	0.49
1:A:313:TYR:HB3	2:B:292:LEU:HD22	1.93	0.49
1:A:333:GLN:HG2	1:A:653:LEU:CD1	2.43	0.49
1:A:382:GLY:CA	2:B:294:LEU:CD1	2.83	0.49
1:A:611:GLN:CB	3:F:2:NAG:O4	2.61	0.49
1:A:695:LYS:CB	2:B:452[B]:ASN:ND2	2.55	0.49
2:B:360:ARG:C	2:B:457:CYS:H	2.00	0.49
1:A:365:ASP:N	1:A:587[B]:HIS:CG	2.81	0.48
1:A:517:GLN:HB2	2:B:438:GLN:O	2.12	0.48
1:A:559:ARG:HG3	2:B:29:GLU:HG2	1.95	0.48
2:B:185:LEU:HD21	2:B:215:ASN:CA	2.42	0.48
2:B:235:LYS:CD	2:B:273:CYS:O	2.56	0.48
2:B:579:GLY:CA	2:B:636:ARG:HH21	2.26	0.48
1:A:113:TRP:CZ3	1:A:143:TYR:CE1	3.01	0.48
1:A:151:LEU:C	1:A:189:TYR:CE1	2.71	0.48
1:A:245:ASP:C	1:A:683:ARG:CZ	2.77	0.48
1:A:469:ALA:CB	2:B:51:PRO:HG2	2.40	0.48
1:A:695:LYS:CB	2:B:452[A]:ASN:ND2	2.55	0.48
2:B:32:PRO:CB	2:B:93:ARG:HG3	2.43	0.48
2:B:358:GLU:CB	2:B:460:CYS:SG	3.00	0.48
1:A:150:THR:H	1:A:194:LEU:HD22	1.78	0.48
1:A:314:MET:O	2:B:319[B]:GLN:O	2.31	0.48
1:A:331:PHE:CD2	1:A:660:MET:O	2.66	0.48
1:A:333:GLN:HG2	1:A:653:LEU:HD12	1.95	0.48
1:A:336:GLY:CA	1:A:657:ALA:CB	2.79	0.48
1:A:396:SER:O	1:A:649:LEU:CA	2.61	0.48

*Continued on next page...*

*Continued from previous page...*

Atom-1	Atom-2	Interatomic distance (Å)	Clash overlap (Å)
1:A:400:ARG:HD2	1:A:646:GLU:CG	2.21	0.48
1:A:558:PHE:CE2	2:B:27:SER:CB	2.96	0.48
1:A:562:LEU:CD2	2:B:383:LEU:N	2.76	0.48
1:A:562:LEU:HD11	2:B:382:GLY:H	1.62	0.48
1:A:635:MET:SD	1:A:721:LEU:HD23	2.53	0.48
2:B:329[A]:THR:CA	2:B:507:VAL:CG2	2.65	0.48
1:A:60:ALA:CB	1:A:579:GLY:C	2.76	0.48
1:A:303:ARG:HH21	1:A:652:HIS:CA	1.98	0.48
1:A:716:SER:HA	1:A:742:VAL:HG23	1.96	0.48
2:B:164:TYR:HB3	2:B:256:ILE:N	2.27	0.48
2:B:359:VAL:HB	2:B:455[A]:PHE:C	2.34	0.48
2:B:359:VAL:HB	2:B:455[B]:PHE:C	2.34	0.48
1:A:247:ASP:C	1:A:678:LYS:HZ1	2.17	0.48
1:A:264:LEU:HD22	4:D:2:NAG:C6	2.38	0.48
1:A:327:ARG:NH2	1:A:670:GLU:CG	2.65	0.48
1:A:384:SER:O	2:B:270:ASP:OD1	2.28	0.48
1:A:460:LEU:O	1:A:729:GLN:N	2.46	0.48
1:A:481:PRO:CD	2:B:41:LYS:HG2	2.42	0.48
1:A:794:VAL:HG12	1:A:935:LEU:CD2	2.43	0.48
2:B:307:ILE:HA	2:B:505:GLN:NE2	2.28	0.48
1:A:456:ALA:CB	1:A:571[B]:VAL:CG1	2.82	0.48
1:A:716:SER:C	1:A:941:PRO:HB2	2.34	0.48
1:A:876:VAL:CA	2:B:663:CYS:CA	2.90	0.48
2:B:31:LEU:C	2:B:403:VAL:CG1	2.79	0.48
1:A:234:TYR:CE2	2:B:167:ILE:CG1	2.96	0.48
1:A:320:ARG:HH22	2:B:117:LEU:CG	2.26	0.48
2:B:164:TYR:HB3	2:B:259:ASP:OD2	2.08	0.48
2:B:253:LYS:HG3	2:B:314:VAL:HG22	1.96	0.48
2:B:362:LEU:CD2	2:B:442:GLU:HB2	2.44	0.48
1:A:301:ASP:H	1:A:686:LEU:CD1	2.23	0.48
1:A:334:PRO:CG	1:A:659:TYR:HA	2.42	0.48
1:A:557:ASP:O	2:B:366:LEU:O	2.31	0.48
1:A:570[B]:ASN:OD1	1:A:590:THR:OG1	2.20	0.48
1:A:665:ASN:C	2:B:475:GLU:HG3	2.33	0.48
2:B:193:VAL:HG13	2:B:279:ASN:CA	2.20	0.48
1:A:123:GLU:O	1:A:146:CYS:C	2.52	0.48
1:A:162:TRP:CZ2	1:A:192:LEU:O	2.40	0.48
1:A:432:TYR:HD1	1:A:573[B]:LEU:CD2	2.18	0.48
1:A:433:PRO:CD	1:A:586:LEU:H	2.17	0.48
1:A:480:THR:C	2:B:41:LYS:HB2	2.20	0.48
2:B:228:GLN:CB	2:B:281:TYR:CE1	2.96	0.48

*Continued on next page...*

*Continued from previous page...*

Atom-1	Atom-2	Interatomic distance (Å)	Clash overlap (Å)
2:B:235:LYS:C	2:B:273:CYS:CB	2.82	0.48
2:B:312:GLU:HA	2:B:516:ILE:HA	0.57	0.48
1:A:352:LEU:HD21	2:B:306:LEU:HD13	1.83	0.48
1:A:430:ASN:HA	1:A:583:ALA:HB3	1.43	0.48
1:A:667:GLU:CA	2:B:503:CYS:SG	3.02	0.48
1:A:694:LYS:HD3	2:B:471:CYS:CA	2.44	0.48
1:A:721:LEU:N	1:A:721:LEU:HD12	2.27	0.48
2:B:110:TYR:HB2	2:B:421:PHE:CG	2.47	0.48
1:A:319:ASP:C	2:B:307:ILE:HD12	2.34	0.47
1:A:333:GLN:C	1:A:653:LEU:HD11	2.31	0.47
1:A:345:LEU:HG	1:A:672:LEU:HB3	1.35	0.47
1:A:694:LYS:NZ	2:B:471:CYS:CB	2.62	0.47
2:B:36:PRO:HA	2:B:406:CYS:C	2.34	0.47
2:B:253:LYS:CG	2:B:317:LEU:N	2.65	0.47
1:A:159:ASP:O	1:A:190:TYR:CB	2.63	0.47
1:A:331:PHE:CD2	1:A:661:ARG:CG	2.86	0.47
1:A:394:GLY:O	1:A:646:GLU:OE1	2.32	0.47
1:A:595:GLN:CB	1:A:602:CYS:HA	2.44	0.47
1:A:824:LEU:HD12	1:A:891:ASP:O	2.14	0.47
2:B:160:PRO:HA	2:B:259:ASP:HB3	1.24	0.47
1:A:113:TRP:CD1	1:A:146:CYS:SG	3.03	0.47
1:A:313:TYR:CB	2:B:325:ILE:CD1	2.88	0.47
1:A:322:LEU:C	2:B:308:PHE:HD1	1.94	0.47
1:A:451:GLN:O	1:A:573[A]:LEU:HB2	2.07	0.47
1:A:462:VAL:CG2	1:A:605:ASP:CG	2.81	0.47
1:A:466:LEU:CD2	1:A:605:ASP:HB3	2.32	0.47
1:A:883:ALA:HB1	1:A:884:PRO:CD	2.45	0.47
2:B:230:THR:CG2	2:B:294:LEU:HD12	2.44	0.47
2:B:235:LYS:CA	2:B:273:CYS:CB	2.88	0.47
2:B:235:LYS:HG3	2:B:273:CYS:SG	2.42	0.47
2:B:236:ILE:H	2:B:273:CYS:HB2	1.78	0.47
1:A:115:VAL:CG2	1:A:221:LEU:CD1	2.79	0.47
1:A:164:LYS:CE	1:A:192:LEU:C	2.78	0.47
1:A:322:LEU:HD12	2:B:250:THR:CG2	2.44	0.47
1:A:338:HIS:CG	1:A:707:VAL:CG2	2.94	0.47
1:A:341:GLY:C	1:A:661:ARG:C	2.64	0.47
1:A:414:GLY:CA	2:B:268:PRO:HD2	2.44	0.47
1:A:875:PRO:C	2:B:686:GLU:N	2.67	0.47
2:B:312:GLU:CA	2:B:516:ILE:HG12	2.44	0.47
1:A:345:LEU:CD1	1:A:688:GLU:HB2	2.44	0.47
1:A:456:ALA:HB2	1:A:586:LEU:HD11	1.94	0.47

*Continued on next page...*

*Continued from previous page...*

Atom-1	Atom-2	Interatomic distance (Å)	Clash overlap (Å)
1:A:876:VAL:HA	2:B:663:CYS:CA	2.44	0.47
2:B:391:ILE:HG22	2:B:483:GLN:CG	2.45	0.47
1:A:314:MET:HE2	2:B:321[B]:TYR:CD2	1.37	0.47
1:A:594:GLU:CA	1:A:727:ASN:ND2	2.78	0.47
1:A:598:ILE:HG13	1:A:604:GLU:HG3	1.96	0.47
2:B:244:HIS:C	2:B:299:LEU:HD23	2.31	0.47
2:B:594:TYR:CD1	2:B:677:SER:O	2.66	0.47
1:A:312:LEU:HD22	2:B:223:PHE:CD2	2.01	0.47
1:A:327:ARG:NH1	2:B:322[A]:SER:O	2.45	0.47
1:A:481:PRO:HG2	2:B:45:LEU:HD12	1.97	0.47
2:B:245:LEU:N	2:B:299:LEU:HD22	2.28	0.47
2:B:329[A]:THR:CG2	2:B:505:GLN:CB	2.66	0.47
2:B:346:ASP:CA	2:B:486:CYS:HA	2.37	0.47
2:B:346:ASP:O	2:B:505:GLN:N	2.47	0.47
2:B:350:LYS:NZ	2:B:507:VAL:CA	2.72	0.47
1:A:287:SER:CA	2:B:321[B]:TYR:CZ	2.92	0.47
1:A:313:TYR:O	2:B:321[B]:TYR:O	2.31	0.47
1:A:319:ASP:CB	2:B:247:VAL:HG22	2.44	0.47
1:A:517:GLN:CD	2:B:438:GLN:OE1	2.52	0.47
1:A:667:GLU:N	2:B:476:GLU:HB2	2.03	0.47
2:B:37:ARG:NH1	2:B:366:LEU:HA	2.29	0.47
2:B:257:ALA:O	2:B:258:LEU:HB2	2.15	0.47
2:B:299:LEU:N	2:B:303:ASN:C	2.67	0.47
1:A:322:LEU:CD2	2:B:318[B]:TYR:CA	2.29	0.47
1:A:333:GLN:CB	1:A:659:TYR:HB3	2.43	0.47
1:A:475:LEU:CD2	2:B:56:PHE:C	2.82	0.47
1:A:510:LEU:CG	1:A:606:ASP:OD2	2.63	0.47
1:A:512[B]:ARG:CD	2:B:464:PRO:CG	2.91	0.47
1:A:520:ARG:CA	2:B:443:PRO:HG2	2.44	0.47
1:A:666:VAL:O	2:B:474:SER:CA	2.60	0.47
2:B:164:TYR:CB	2:B:321[A]:TYR:CZ	2.80	0.47
2:B:252:ALA:HA	2:B:311:THR:O	2.13	0.47
1:A:158:ASN:O	1:A:231:PHE:HB3	2.15	0.47
1:A:299:ASN:ND2	1:A:685:VAL:O	2.48	0.47
1:A:319:ASP:CG	2:B:247:VAL:HG22	2.36	0.47
1:A:334:PRO:CD	1:A:653:LEU:CD1	2.92	0.47
1:A:600:LEU:CD1	5:E:1:NAG:C3	2.82	0.47
1:A:916:GLN:N	2:B:690:GLY:HA2	2.29	0.47
2:B:238:TRP:H	2:B:302:LYS:HE3	0.95	0.47
2:B:254:THR:OG1	2:B:308:PHE:CE1	2.68	0.47
2:B:299:LEU:HD23	2:B:304:ILE:HG23	1.96	0.47

*Continued on next page...*



*Continued from previous page...*

Atom-1	Atom-2	Interatomic distance (Å)	Clash overlap (Å)
1:A:125:THR:OG1	1:A:127:VAL:HB	2.14	0.46
2:B:235:LYS:HB3	2:B:273:CYS:HB2	1.71	0.46
2:B:311:THR:O	2:B:516:ILE:CA	2.64	0.46
1:A:379:PRO:O	2:B:268:PRO:CG	2.64	0.46
1:A:513:GLN:OE1	2:B:452[A]:ASN:O	2.31	0.46
2:B:370[A]:PHE:HE2	2:B:447:ARG:HG2	1.63	0.46
1:A:517:GLN:HE22	2:B:434:ASP:CB	2.24	0.46
1:A:559:ARG:HD3	2:B:368:LEU:HD11	1.89	0.46
2:B:312:GLU:HA	2:B:516:ILE:CG1	2.44	0.46
2:B:321[B]:TYR:O	2:B:325:ILE:HB	2.15	0.46
2:B:361:ASP:C	2:B:437:CYS:CB	2.71	0.46
1:A:342:ALA:N	1:A:704:LEU:HD12	2.31	0.46
1:A:513:GLN:OE1	2:B:452[B]:ASN:O	2.31	0.46
1:A:559:ARG:CG	2:B:368:LEU:HA	2.44	0.46
2:B:193:VAL:CG2	2:B:279:ASN:HA	2.33	0.46
2:B:340:VAL:O	2:B:519:LYS:CD	2.47	0.46
2:B:362:LEU:CG	2:B:440:GLN:HB3	2.44	0.46
1:A:145:PRO:HB3	1:A:147:ARG:HB3	1.92	0.46
1:A:313:TYR:CB	2:B:325:ILE:N	2.79	0.46
1:A:485:PHE:HE1	1:A:604:GLU:O	1.95	0.46
1:A:517:GLN:HA	2:B:14:GLN:HB2	1.96	0.46
1:A:692:PRO:C	2:B:466:TRP:CZ3	2.88	0.46
1:A:694:LYS:CD	2:B:471:CYS:CA	2.93	0.46
2:B:37:ARG:HA	2:B:404:ARG:CG	2.46	0.46
2:B:203:PHE:CE1	2:B:207:VAL:HG11	2.50	0.46
2:B:236:ILE:HD13	2:B:273:CYS:HG	1.81	0.46
2:B:561[A]:THR:CB	2:B:563:ARG:NE	2.73	0.46
1:A:158:ASN:CA	1:A:231:PHE:CE2	2.94	0.46
1:A:301:ASP:CA	1:A:684:VAL:HG21	2.45	0.46
1:A:325:VAL:CA	2:B:291:SER:O	2.56	0.46
1:A:352:LEU:HB3	2:B:226:ILE:HG23	0.48	0.46
2:B:254:THR:HB	2:B:318[B]:TYR:HB3	1.47	0.46
2:B:312:GLU:HG2	2:B:516:ILE:HG12	1.97	0.46
1:A:75:GLU:HG2	1:A:206:SER:HB3	1.96	0.46
1:A:320:ARG:HB3	2:B:248:PHE:H	1.80	0.46
1:A:335:ARG:HH12	1:A:650:ALA:CB	2.28	0.46
1:A:339:ALA:CB	1:A:660:MET:CG	2.93	0.46
2:B:69:LEU:HD13	2:B:105:ARG:CB	2.45	0.46
2:B:193:VAL:CA	2:B:279:ASN:CA	2.83	0.46
6:G:2:NAG:H4	6:G:3:BMA:H2	1.77	0.46
1:A:156:VAL:N	1:A:189:TYR:C	2.32	0.46

*Continued on next page...*



*Continued from previous page...*

Atom-1	Atom-2	Interatomic distance (Å)	Clash overlap (Å)
1:A:302:GLY:HA3	1:A:680:ASN:CA	2.46	0.46
1:A:339:ALA:N	1:A:706:SER:CA	2.71	0.46
1:A:452:PRO:N	1:A:573[B]:LEU:C	2.69	0.46
1:A:462:VAL:N	1:A:729:GLN:HG3	2.21	0.46
1:A:485:PHE:HZ	1:A:604:GLU:O	1.96	0.46
2:B:31:LEU:HG	2:B:95:ASP:CG	2.36	0.46
2:B:37:ARG:CB	2:B:365:GLU:CA	2.93	0.46
2:B:113:ASP:OD2	2:B:302:LYS:HB3	2.16	0.46
2:B:358:GLU:OE2	2:B:459:VAL:HG22	2.16	0.46
1:A:164:LYS:HE2	1:A:186:PRO:O	2.16	0.46
1:A:301:ASP:OD1	1:A:684:VAL:O	2.33	0.46
1:A:368:ARG:O	1:A:589:ASP:O	2.34	0.46
2:B:16:CYS:N	2:B:364:GLU:OE1	2.49	0.46
2:B:31:LEU:CD2	2:B:405:GLY:N	2.77	0.46
2:B:31:LEU:HD23	2:B:403:VAL:HG13	1.83	0.46
2:B:349:GLY:O	2:B:391:ILE:HD12	2.15	0.46
1:A:302:GLY:CA	1:A:677:LYS:CB	2.90	0.46
1:A:342:ALA:H	1:A:704:LEU:CB	2.29	0.46
1:A:345:LEU:HA	1:A:672:LEU:HD23	1.98	0.46
1:A:471:LYS:HE3	2:B:54:ILE:HB	1.75	0.46
1:A:520:ARG:CD	2:B:443:PRO:HD2	2.33	0.46
1:A:563:SER:HA	2:B:446:HIS:HA	1.56	0.46
1:A:594:GLU:CD	1:A:727:ASN:ND2	2.68	0.46
2:B:171:GLU:OE1	2:B:171:GLU:N	2.49	0.46
2:B:231:VAL:HA	2:B:298:LYS:CE	2.45	0.46
2:B:329[A]:THR:CB	2:B:505:GLN:CB	2.91	0.46
1:A:323:ALA:O	2:B:308:PHE:CZ	2.69	0.45
1:A:351:GLN:CG	2:B:230:THR:CG2	2.92	0.45
1:A:600:LEU:CD1	5:E:1:NAG:C5	2.86	0.45
2:B:31:LEU:O	2:B:93:ARG:O	2.34	0.45
2:B:218:ALA:HB3	2:B:219:PRO:HD3	1.97	0.45
2:B:347:ALA:HA	2:B:505:GLN:HA	0.56	0.45
2:B:384:LYS:CE	2:B:445:SER:CB	2.76	0.45
2:B:416:ILE:HD12	2:B:447:ARG:NH1	2.31	0.45
2:B:568:MET:HB2	2:B:574:LEU:HD23	1.98	0.45
2:B:667:PHE:HB3	2:B:681:VAL:HG22	1.98	0.45
1:A:85:GLN:NE2	1:A:213:LEU:HG	2.26	0.45
1:A:511:ASP:OD1	2:B:444:ASN:ND2	2.49	0.45
2:B:117:LEU:HD21	2:B:225:ALA:HB1	1.99	0.45
2:B:165:MET:H	2:B:259:ASP:CG	2.18	0.45
1:A:70:PHE:CZ	1:A:133:ALA:HB2	2.52	0.45

*Continued on next page...*

*Continued from previous page...*

Atom-1	Atom-2	Interatomic distance (Å)	Clash overlap (Å)
1:A:154:ILE:O	1:A:192:LEU:HD22	2.15	0.45
1:A:430:ASN:OD1	1:A:582:PRO:CB	2.60	0.45
2:B:173:LEU:HA	2:B:262:LEU:HD23	1.98	0.45
2:B:223:PHE:C	2:B:290:PRO:HD2	2.29	0.45
2:B:292:LEU:HD11	2:B:328:THR:HG23	1.90	0.45
2:B:331:GLY:C	2:B:508:CYS:SG	2.94	0.45
1:A:335:ARG:HH11	1:A:651:VAL:CA	2.29	0.45
1:A:482:VAL:CG2	2:B:56:PHE:HD2	2.29	0.45
2:B:33:LEU:O	2:B:432:ASP:C	2.54	0.45
2:B:37:ARG:HB3	2:B:365:GLU:CA	2.46	0.45
1:A:76:THR:CA	1:A:214:TRP:CB	2.85	0.45
1:A:313:TYR:O	2:B:292:LEU:HD13	1.87	0.45
1:A:471:LYS:NZ	2:B:51:PRO:N	2.62	0.45
1:A:480:THR:HG21	2:B:41:LYS:N	2.16	0.45
2:B:188:PHE:CE1	2:B:280:HIS:ND1	2.49	0.45
2:B:193:VAL:HA	2:B:279:ASN:CA	2.17	0.45
2:B:227:MET:CE	2:B:269:ASN:H	2.26	0.45
2:B:418:PRO:HA	2:B:470:GLN:HE21	1.81	0.45
1:A:340:LEU:HD23	1:A:659:TYR:CD2	2.50	0.45
1:A:342:ALA:N	1:A:704:LEU:CB	2.77	0.45
1:A:515:PRO:HG3	2:B:456:GLU:HG2	0.84	0.45
1:A:520:ARG:NH1	2:B:444:ASN:O	2.30	0.45
1:A:876:VAL:CG1	2:B:664:VAL:N	2.80	0.45
1:A:919:LEU:CG	2:B:689:LYS:CD	2.91	0.45
2:B:110:TYR:CE1	2:B:420:GLY:O	2.61	0.45
2:B:227:MET:HB2	2:B:290:PRO:N	2.31	0.45
2:B:253:LYS:HA	2:B:318[A]:TYR:N	2.31	0.45
2:B:316:ASN:CA	2:B:510:SER:CB	2.73	0.45
2:B:589:ILE:HD13	2:B:618:LYS:HZ1	1.82	0.45
1:A:84:LEU:HB3	1:A:219:GLN:CD	2.29	0.45
1:A:148:GLY:C	1:A:196:ALA:CB	2.64	0.45
1:A:157:GLU:C	1:A:231:PHE:CE1	2.90	0.45
1:A:287:SER:HA	2:B:321[B]:TYR:CZ	2.09	0.45
1:A:288:TYR:CG	2:B:162:SER:C	2.82	0.45
1:A:323:ALA:N	2:B:307:ILE:O	2.50	0.45
1:A:337:PRO:HD2	1:A:654:PRO:HG2	1.97	0.45
1:A:338:HIS:HA	1:A:658:HIS:CD2	2.52	0.45
1:A:402:ARG:CD	2:B:467:LEU:CG	2.56	0.45
1:A:633:LEU:HD22	1:A:703:MET:CE	2.47	0.45
2:B:160:PRO:HG2	2:B:221:GLY:HA2	1.95	0.45
2:B:236:ILE:N	2:B:273:CYS:CB	2.75	0.45

*Continued on next page...*

Continued from previous page...

Atom-1	Atom-2	Interatomic distance (Å)	Clash overlap (Å)
2:B:332:VAL:O	2:B:522:GLU:N	2.46	0.45
1:A:371:TYR:HD2	1:A:648:GLU:CD	2.15	0.45
2:B:185:LEU:HD13	2:B:220:GLU:OE2	2.17	0.45
2:B:415:THR:O	2:B:458:GLY:HA2	2.17	0.45
2:B:556:TYR:CB	2:B:559[B]:ASN:ND2	2.79	0.45
1:A:467:ASN:CA	2:B:52:GLU:OE1	2.56	0.45
1:A:514:LYS:HG2	2:B:444:ASN:H	1.69	0.45
1:A:637:ALA:HB1	1:A:723:ILE:HD11	1.99	0.45
1:A:640:GLU:C	3:F:2:NAG:C1	2.64	0.45
2:B:110:TYR:CE1	2:B:421:PHE:N	2.84	0.45
2:B:227:MET:CB	2:B:290:PRO:CA	2.95	0.45
2:B:227:MET:CB	2:B:290:PRO:HA	2.45	0.45
2:B:308:PHE:CG	2:B:322[B]:SER:HB2	2.20	0.45
2:B:316:ASN:HB3	4:D:1:NAG:N2	2.10	0.45
2:B:350:LYS:NZ	2:B:507:VAL:HG23	2.31	0.45
2:B:391:ILE:CB	2:B:483:GLN:HB3	0.45	0.45
2:B:556:TYR:HE1	6:G:2:NAG:H82	1.68	0.45
2:B:633:ARG:HH12	6:G:2:NAG:H62	1.82	0.45
1:A:18[A]:GLN:NE2	1:A:440:TYR:HD2	2.15	0.45
1:A:158:ASN:C	1:A:231:PHE:HB3	2.37	0.45
1:A:281:ARG:CD	4:D:3:BMA:H2	2.45	0.45
1:A:314:MET:HE3	2:B:321[B]:TYR:CD2	2.27	0.45
1:A:319:ASP:HB2	2:B:344:ILE:HG23	1.85	0.45
1:A:330:LEU:CD2	1:A:674:CYS:HA	2.38	0.45
1:A:334:PRO:CG	1:A:658:HIS:C	2.85	0.45
1:A:466:LEU:HD11	1:A:605:ASP:CB	2.46	0.45
1:A:558:PHE:H	2:B:27:SER:CB	2.25	0.45
2:B:342:GLN:O	2:B:520:TYR:OH	2.29	0.45
2:B:629:ASN:N	6:G:4:MAN:O3	2.39	0.45
1:A:232:ASP:OD1	2:B:169:PRO:CD	2.65	0.44
1:A:335:ARG:HA	1:A:653:LEU:HG	1.72	0.44
1:A:453[B]:VAL:O	1:A:504:LEU:CD2	2.64	0.44
1:A:567:LEU:HD11	1:A:607:VAL:HG23	1.54	0.44
2:B:110:TYR:CB	2:B:420:GLY:O	2.51	0.44
2:B:297:GLU:C	2:B:304:ILE:N	2.70	0.44
1:A:298:VAL:HG23	1:A:686:LEU:O	2.16	0.44
1:A:383:PRO:C	2:B:231:VAL:C	2.70	0.44
1:A:462:VAL:HG11	1:A:607:VAL:C	2.37	0.44
1:A:875:PRO:HA	2:B:686:GLU:HB3	0.74	0.44
2:B:37:ARG:HB3	2:B:365:GLU:HG3	1.99	0.44
2:B:254:THR:CB	2:B:308:PHE:HD1	2.21	0.44

Continued on next page...

*Continued from previous page...*

Atom-1	Atom-2	Interatomic distance (Å)	Clash overlap (Å)
1:A:334:PRO:HG2	1:A:653:LEU:HD13	1.99	0.44
1:A:453[B]:VAL:CG2	7:A:3570:NAG:C7	2.90	0.44
1:A:562:LEU:CB	2:B:446:HIS:CD2	2.90	0.44
1:A:594:GLU:HA	1:A:727:ASN:ND2	2.32	0.44
1:A:717:VAL:C	1:A:941:PRO:CB	2.86	0.44
1:A:150:THR:O	1:A:189:TYR:CE1	2.69	0.44
1:A:313:TYR:CD2	2:B:325:ILE:O	2.70	0.44
1:A:567:LEU:HB2	1:A:608:CYS:H	1.82	0.44
1:A:665:ASN:CA	2:B:475:GLU:CG	2.76	0.44
1:A:920:ASP:CG	2:B:688:CYS:O	2.54	0.44
2:B:330:VAL:C	2:B:507:VAL:HA	2.32	0.44
2:B:355:VAL:HG12	2:B:470:GLN:NE2	2.33	0.44
2:B:370[A]:PHE:HE2	2:B:447:ARG:HH11	1.66	0.44
2:B:383:LEU:HD22	2:B:450:ASN:HD21	0.90	0.44
1:A:311:PRO:CD	2:B:163:PRO:HG3	2.36	0.44
1:A:346:LEU:HD13	1:A:670:GLU:CB	2.42	0.44
1:A:414:GLY:C	2:B:268:PRO:HD3	2.38	0.44
1:A:460:LEU:HG	1:A:607:VAL:HG13	2.00	0.44
1:A:594:GLU:OE1	1:A:609:VAL:HA	2.18	0.44
1:A:692:PRO:C	2:B:466:TRP:CE3	2.91	0.44
2:B:391:ILE:CB	2:B:483:GLN:CB	0.84	0.44
2:B:392:GLY:HA3	2:B:483:GLN:NE2	2.33	0.44
1:A:7:GLN:HE22	1:A:575:PRO:CA	2.31	0.44
1:A:158:ASN:HB2	1:A:231:PHE:CD1	2.28	0.44
1:A:395:GLN:HG3	1:A:648:GLU:CA	2.40	0.44
1:A:429:ASP:OD1	1:A:583:ALA:C	2.56	0.44
1:A:456:ALA:CB	1:A:571[B]:VAL:CB	2.96	0.44
1:A:459:GLN:CA	1:A:728:SER:HA	2.47	0.44
1:A:481:PRO:HB2	2:B:41:LYS:HE2	1.45	0.44
1:A:493:ALA:HB2	1:A:537:LEU:HD13	1.99	0.44
1:A:551:PHE:CG	2:B:56:PHE:O	2.70	0.44
1:A:689:LEU:HD12	1:A:723:ILE:HG23	1.99	0.44
2:B:228:GLN:HG3	2:B:281:TYR:CZ	2.51	0.44
2:B:342:GLN:O	2:B:520:TYR:CE1	2.70	0.44
2:B:356:GLU:OE2	2:B:448:CYS:HB3	2.17	0.44
2:B:399:ILE:HD13	2:B:447:ARG:HH11	1.79	0.44
1:A:125:THR:HB	1:A:127:VAL:HA	1.96	0.44
1:A:325:VAL:CB	2:B:292:LEU:O	2.36	0.44
1:A:353:TYR:CB	2:B:227:MET:HB2	2.48	0.44
1:A:453[B]:VAL:HG11	7:A:3570:NAG:O7	2.18	0.44
1:A:570[B]:ASN:CA	1:A:590:THR:HB	2.48	0.44

*Continued on next page...*

*Continued from previous page...*

Atom-1	Atom-2	Interatomic distance (Å)	Clash overlap (Å)
1:A:957:ARG:HE	2:B:689:LYS:CD	2.31	0.44
2:B:310:VAL:HG23	2:B:516:ILE:O	2.18	0.44
2:B:312:GLU:N	2:B:517:THR:H	2.15	0.44
2:B:350:LYS:HB2	2:B:486:CYS:SG	2.58	0.44
2:B:359:VAL:HG22	2:B:416:ILE:CD1	2.47	0.44
1:A:84:LEU:CG	1:A:219:GLN:CD	2.85	0.44
1:A:322:LEU:HD21	2:B:310:VAL:HG22	1.91	0.44
1:A:334:PRO:HG3	1:A:705:VAL:CG1	2.41	0.44
1:A:453[B]:VAL:O	1:A:504:LEU:CG	2.66	0.44
1:A:471:LYS:HB3	2:B:41:LYS:CE	2.47	0.44
1:A:478:THR:OG1	2:B:56:PHE:HZ	2.01	0.44
1:A:520:ARG:CA	2:B:443:PRO:CG	2.90	0.44
2:B:37:ARG:O	2:B:404:ARG:CB	2.65	0.44
1:A:327:ARG:HH22	1:A:670:GLU:CG	2.12	0.44
1:A:330:LEU:CD1	1:A:673:ILE:HG22	2.30	0.44
1:A:379:PRO:O	2:B:268:PRO:HB3	2.18	0.44
1:A:555:GLU:CB	2:B:53:SER:HB3	2.47	0.44
1:A:879:SER:OG	2:B:656:THR:O	2.30	0.44
2:B:370[B]:PHE:HE2	2:B:447:ARG:HH11	1.66	0.44
2:B:629:ASN:ND2	6:G:4:MAN:O4	2.50	0.44
1:A:74:ASP:OD2	1:A:212:LEU:CA	2.66	0.43
1:A:162:TRP:HD1	1:A:232:ASP:C	2.14	0.43
1:A:319:ASP:OD2	2:B:247:VAL:HG23	2.18	0.43
1:A:595:GLN:HA	1:A:607:VAL:O	2.17	0.43
1:A:618:VAL:HG11	1:A:631:LEU:HD22	2.00	0.43
1:A:314:MET:HE1	2:B:318[A]:TYR:HA	1.79	0.43
1:A:338:HIS:CD2	1:A:719:PHE:HZ	2.33	0.43
1:A:350:THR:N	2:B:293:GLY:HA2	2.32	0.43
1:A:430:ASN:HB3	1:A:582:PRO:HA	2.00	0.43
2:B:112:VAL:O	2:B:149:LEU:HD12	2.18	0.43
1:A:346:LEU:HA	1:A:671[A]:ARG:HB3	1.58	0.43
2:B:350:LYS:HZ3	2:B:507:VAL:CB	2.31	0.43
1:A:2:ASN:HB3	1:A:572[A]:SER:HB2	1.87	0.43
1:A:319:ASP:C	2:B:247:VAL:CG2	2.66	0.43
1:A:462:VAL:CG2	1:A:607:VAL:CB	2.81	0.43
1:A:824:LEU:HD13	1:A:892:LEU:HB2	2.00	0.43
2:B:190:TYR:CB	2:B:284:SER:N	2.80	0.43
2:B:220:GLU:O	2:B:255:HIS:CD2	2.71	0.43
2:B:230:THR:CG2	2:B:298:LYS:HG3	2.36	0.43
2:B:350:LYS:NZ	2:B:507:VAL:CB	2.81	0.43
1:A:297:ASP:HB3	1:A:677:LYS:HG3	1.32	0.43

*Continued on next page...*

*Continued from previous page...*

Atom-1	Atom-2	Interatomic distance (Å)	Clash overlap (Å)
1:A:322:LEU:HD13	2:B:318[A]:TYR:CZ	2.35	0.43
1:A:327:ARG:NE	2:B:322[A]:SER:O	2.51	0.43
1:A:352:LEU:CB	2:B:226:ILE:C	2.86	0.43
1:A:694:LYS:CE	2:B:471:CYS:CA	2.97	0.43
1:A:74:ASP:CG	1:A:210:GLY:C	2.58	0.43
1:A:85:GLN:OE1	1:A:213:LEU:CD2	2.65	0.43
1:A:331:PHE:CE2	1:A:661:ARG:HB2	2.51	0.43
1:A:355:ARG:HH21	2:B:160:PRO:N	2.16	0.43
2:B:159:LYS:HG2	2:B:285:THR:HA	2.01	0.43
2:B:237:GLY:C	2:B:302:LYS:HZ2	2.20	0.43
2:B:355:VAL:HG12	2:B:470:GLN:HE22	1.82	0.43
2:B:416:ILE:CD1	2:B:447:ARG:NH1	2.81	0.43
1:A:162:TRP:CD1	1:A:234:TYR:N	2.79	0.43
1:A:324:GLU:HB2	2:B:226:ILE:CD1	2.39	0.43
1:A:596:THR:O	1:A:603:GLY:CA	2.60	0.43
2:B:253:LYS:CG	2:B:314:VAL:O	2.66	0.43
2:B:357:LEU:CB	2:B:447:ARG:O	2.66	0.43
2:B:589:ILE:HA	2:B:618:LYS:NZ	2.32	0.43
1:A:300:GLY:O	1:A:724:ARG:NH1	2.47	0.43
1:A:310:ALA:N	2:B:324:LEU:HD22	2.34	0.43
1:A:485:PHE:HZ	1:A:605:ASP:C	2.12	0.43
1:A:596:THR:HG21	1:A:605:ASP:CB	1.96	0.43
1:A:876:VAL:HG22	2:B:663:CYS:SG	2.57	0.43
1:A:922:PHE:HB2	1:A:955:LEU:HD12	2.01	0.43
2:B:30:ALA:HB3	2:B:402:LYS:HE2	2.01	0.43
2:B:130:SER:OG	2:B:336:ASP:O	2.30	0.43
1:A:17[A]:SER:CB	1:A:54:PHE:CE1	3.02	0.43
1:A:312:LEU:HB3	2:B:223:PHE:CZ	2.31	0.43
1:A:324:GLU:HG2	2:B:256:ILE:HA	1.43	0.43
1:A:332:LEU:HD23	1:A:674:CYS:CB	2.41	0.43
1:A:334:PRO:C	1:A:685:VAL:HG23	2.39	0.43
1:A:432:TYR:CZ	1:A:504:LEU:CD2	2.87	0.43
1:A:558:PHE:CA	2:B:367:SER:N	2.42	0.43
1:A:667:GLU:CA	2:B:475:GLU:N	2.81	0.43
1:A:875:PRO:HB2	2:B:664:VAL:HG21	2.00	0.43
1:A:916:GLN:O	1:A:917:ARG:HB2	2.19	0.43
2:B:31:LEU:HG	2:B:95:ASP:OD1	2.19	0.43
2:B:33:LEU:C	2:B:431:PHE:HB3	2.38	0.43
2:B:245:LEU:HD11	2:B:348:TYR:CD1	2.54	0.43
1:A:155:TYR:C	1:A:192:LEU:HD13	2.33	0.43
1:A:436:ILE:HG22	1:A:447:VAL:HG22	2.01	0.43

*Continued on next page...*

*Continued from previous page...*

Atom-1	Atom-2	Interatomic distance (Å)	Clash overlap (Å)
1:A:553:ARG:O	2:B:54:ILE:HA	2.17	0.43
1:A:696:ASN:H	3:F:1:NAG:H4	1.83	0.43
2:B:253:LYS:CG	2:B:318[A]:TYR:N	2.74	0.43
2:B:312:GLU:CG	2:B:516:ILE:HG12	2.49	0.43
2:B:529:VAL:HA	2:B:559[A]:ASN:HB3	1.55	0.43
1:A:18[A]:GLN:HB2	1:A:40:PRO:HD2	2.01	0.42
1:A:84:LEU:HD21	1:A:219:GLN:CG	2.38	0.42
1:A:281:ARG:CZ	4:D:3:BMA:C2	2.97	0.42
1:A:312:LEU:C	2:B:321[A]:TYR:CG	2.81	0.42
1:A:366:LEU:O	1:A:571[B]:VAL:O	2.36	0.42
1:A:368:ARG:HB3	1:A:456:ALA:H	1.83	0.42
1:A:480:THR:CG2	2:B:24:ALA:HB2	2.46	0.42
1:A:521:VAL:HG12	1:A:604:GLU:O	2.05	0.42
1:A:521:VAL:CB	1:A:606:ASP:OD2	2.58	0.42
1:A:562:LEU:H	2:B:446:HIS:CD2	2.36	0.42
1:A:643:GLY:CA	2:B:466:TRP:CZ3	3.02	0.42
2:B:190:TYR:HA	2:B:281:TYR:HB3	1.37	0.42
2:B:384:LYS:CD	2:B:445:SER:O	2.67	0.42
2:B:32:PRO:HA	2:B:96:ASP:CB	2.50	0.42
2:B:159:LYS:HG2	2:B:285:THR:CA	2.49	0.42
2:B:350:LYS:O	2:B:353:SER:HB3	2.18	0.42
2:B:557:TYR:CZ	6:G:1:NAG:C1	3.01	0.42
1:A:302:GLY:HA3	1:A:680:ASN:HB2	2.00	0.42
1:A:302:GLY:N	1:A:677:LYS:CD	2.76	0.42
1:A:323:ALA:N	2:B:308:PHE:CG	2.87	0.42
1:A:354:GLY:CA	2:B:227:MET:CE	2.27	0.42
1:A:459:GLN:CA	1:A:728:SER:CA	2.97	0.42
1:A:560:ASP:CG	2:B:370[B]:PHE:CD1	2.49	0.42
1:A:694:LYS:HD2	2:B:354:LYS:NZ	2.34	0.42
2:B:50:ALA:HB3	2:B:53:SER:HB3	2.00	0.42
2:B:227:MET:H	2:B:290:PRO:HD3	0.96	0.42
2:B:253:LYS:HB3	2:B:317:LEU:HG	1.34	0.42
2:B:256:ILE:HG23	2:B:321[B]:TYR:CE2	2.36	0.42
2:B:322[B]:SER:HB3	2:B:330:VAL:HG22	2.01	0.42
2:B:531:TYR:O	2:B:561[A]:THR:HA	2.19	0.42
1:A:191:PHE:CE1	2:B:170:PRO:HD3	2.54	0.42
1:A:317:ARG:HG2	2:B:351:ILE:CD1	2.42	0.42
1:A:334:PRO:HB2	1:A:653:LEU:HD22	1.23	0.42
1:A:350:THR:N	2:B:293:GLY:CA	2.82	0.42
1:A:380:TYR:HB3	2:B:227:MET:CE	2.39	0.42
1:A:559:ARG:NH1	2:B:401:ALA:HB3	0.85	0.42

*Continued on next page...*



*Continued from previous page...*

Atom-1	Atom-2	Interatomic distance (Å)	Clash overlap (Å)
1:A:562:LEU:HG	2:B:382:GLY:HA2	1.98	0.42
1:A:567:LEU:HG	1:A:602:CYS:HB2	2.01	0.42
2:B:31:LEU:HD21	2:B:35:SER:HB2	2.02	0.42
2:B:142:MET:HB3	2:B:149:LEU:HD22	2.02	0.42
2:B:230:THR:CB	2:B:294:LEU:HG	2.49	0.42
2:B:364:GLU:OE2	2:B:439:ALA:CB	2.68	0.42
2:B:391:ILE:N	2:B:483:GLN:CB	2.43	0.42
2:B:562[A]:THR:C	2:B:563:ARG:CG	2.83	0.42
2:B:627:ASP:HB3	6:G:5:MAN:HO2	1.85	0.42
1:A:338:HIS:HB3	1:A:656:GLY:O	2.19	0.42
1:A:350:THR:H	2:B:293:GLY:C	2.09	0.42
1:A:520:ARG:N	2:B:443:PRO:CD	2.73	0.42
1:A:560:ASP:CG	2:B:445:SER:CA	2.81	0.42
1:A:585:VAL:HG12	1:A:587[A]:HIS:CD2	2.54	0.42
1:A:598:ILE:CG1	1:A:604:GLU:HG3	2.50	0.42
1:A:609:VAL:HG22	1:A:729:GLN:HB2	2.01	0.42
1:A:162:TRP:NE1	1:A:233:GLY:CA	2.83	0.42
2:B:161:VAL:HB	2:B:260:GLY:N	2.34	0.42
2:B:252:ALA:O	2:B:318[B]:TYR:HB2	1.94	0.42
2:B:329[A]:THR:HG23	2:B:507:VAL:CG2	2.47	0.42
2:B:531:TYR:CE1	2:B:561[B]:THR:CA	2.98	0.42
1:A:17[A]:SER:HB2	1:A:54:PHE:CE1	2.55	0.42
1:A:60:ALA:HB2	1:A:580:MET:CA	2.46	0.42
1:A:157:GLU:HG3	1:A:226:SER:HA	2.01	0.42
1:A:162:TRP:NE1	1:A:233:GLY:N	2.61	0.42
1:A:312:LEU:CD2	2:B:161:VAL:HG12	2.45	0.42
1:A:313:TYR:CG	2:B:321[B]:TYR:HA	2.54	0.42
2:B:109:ASP:N	2:B:484:ASP:HA	2.27	0.42
2:B:357:LEU:HD11	2:B:397:PHE:CD2	2.54	0.42
2:B:358:GLU:CD	2:B:459:VAL:HG22	2.40	0.42
2:B:640:GLU:HG2	2:B:642:VAL:HG13	2.02	0.42
1:A:83:THR:HG22	1:A:215:HIS:HB3	2.01	0.42
1:A:314:MET:HE1	2:B:318[A]:TYR:CA	2.44	0.42
1:A:352:LEU:HB2	2:B:226:ILE:C	2.36	0.42
1:A:353:TYR:CZ	2:B:222:GLY:O	2.71	0.42
1:A:414:GLY:C	2:B:267:GLN:HA	2.34	0.42
1:A:512[A]:ARG:CD	2:B:464:PRO:CG	2.95	0.42
1:A:553:ARG:NH2	2:B:25:TRP:CD2	2.87	0.42
2:B:104:VAL:HG21	2:B:357:LEU:HD21	2.02	0.42
2:B:159:LYS:HZ1	2:B:265:ILE:HG23	1.21	0.42
2:B:230:THR:HG22	2:B:298:LYS:HE2	2.01	0.42

*Continued on next page...*

*Continued from previous page...*

Atom-1	Atom-2	Interatomic distance (Å)	Clash overlap (Å)
2:B:357:LEU:HB2	2:B:447:ARG:C	2.40	0.42
2:B:557:TYR:C	2:B:559[B]:ASN:N	2.72	0.42
1:A:280:LEU:HD21	1:A:660:MET:C	2.39	0.42
1:A:300:GLY:N	1:A:677:LYS:HZ1	2.17	0.42
1:A:320:ARG:HB2	2:B:307:ILE:N	2.34	0.42
1:A:396:SER:O	1:A:649:LEU:C	2.58	0.42
1:A:432:TYR:HD1	1:A:573[B]:LEU:HD23	1.81	0.42
1:A:449:ARG:NH2	1:A:580:MET:HG2	2.23	0.42
1:A:694:LYS:HE3	2:B:467:LEU:N	2.34	0.42
2:B:351:ILE:HG13	2:B:505:GLN:HB2	2.00	0.42
1:A:245:ASP:O	1:A:683:ARG:CD	2.38	0.42
1:A:264:LEU:HD22	4:D:2:NAG:O6	2.20	0.42
1:A:303:ARG:HD3	1:A:683:ARG:HB2	2.00	0.42
1:A:346:LEU:HD22	1:A:671[A]:ARG:HE	1.82	0.42
1:A:451:GLN:O	1:A:573[B]:LEU:O	2.33	0.42
1:A:515:PRO:CD	2:B:456:GLU:HB3	2.44	0.42
1:A:716:SER:OG	1:A:942:LEU:CA	2.57	0.42
1:A:794:VAL:HG12	1:A:935:LEU:HD22	2.01	0.42
2:B:332:VAL:HG13	2:B:517:THR:O	2.15	0.42
2:B:370[A]:PHE:H	2:B:446:HIS:CD2	2.22	0.42
2:B:557:TYR:CZ	2:B:559[A]:ASN:CG	2.93	0.42
1:A:355:ARG:HE	2:B:257:ALA:HA	1.15	0.41
1:A:399:LEU:HD13	1:A:673:ILE:CD1	2.39	0.41
1:A:462:VAL:HG22	1:A:463:GLN:N	2.35	0.41
1:A:559:ARG:HH12	2:B:401:ALA:HB3	0.31	0.41
1:A:952:TRP:CH2	2:B:666:ARG:CZ	2.99	0.41
2:B:73:GLY:CA	2:B:145:LEU:HA	2.42	0.41
2:B:185:LEU:HD21	2:B:215:ASN:CG	2.14	0.41
2:B:329[A]:THR:HA	2:B:507:VAL:HG21	1.91	0.41
1:A:13:GLY:O	1:A:15[A]:ASN:CA	2.57	0.41
1:A:113:TRP:HZ2	1:A:219:GLN:CD	2.09	0.41
1:A:344:SER:HA	1:A:672:LEU:HD12	1.82	0.41
1:A:365:ASP:O	1:A:587[A]:HIS:N	2.34	0.41
1:A:449:ARG:NH2	1:A:580:MET:HA	2.33	0.41
1:A:561:LYS:NZ	2:B:53:SER:CB	2.83	0.41
1:A:594:GLU:OE1	1:A:608:CYS:O	2.34	0.41
1:A:739:ASP:CG	1:A:940:PRO:O	2.54	0.41
2:B:79:GLN:HE21	2:B:147:SER:CB	2.24	0.41
2:B:224:ASP:CA	2:B:288:ASP:O	2.33	0.41
2:B:346:ASP:OD1	2:B:486:CYS:CA	2.64	0.41
1:A:76:THR:OG1	1:A:214:TRP:HA	2.20	0.41

*Continued on next page...*

*Continued from previous page...*

Atom-1	Atom-2	Interatomic distance (Å)	Clash overlap (Å)
1:A:320:ARG:CA	2:B:307:ILE:O	2.60	0.41
1:A:338:HIS:CG	1:A:707:VAL:CA	2.98	0.41
1:A:342:ALA:H	1:A:704:LEU:CG	2.34	0.41
1:A:563:SER:H	2:B:446:HIS:CB	2.30	0.41
2:B:292:LEU:HD23	2:B:326:PRO:HD2	2.00	0.41
2:B:399:ILE:HG12	2:B:446:HIS:HE1	1.85	0.41
1:A:289:PHE:CD1	2:B:324:LEU:HD21	2.56	0.41
1:A:315:GLU:O	2:B:307:ILE:HA	2.20	0.41
1:A:320:ARG:HB2	2:B:307:ILE:H	1.84	0.41
1:A:368:ARG:CB	1:A:587[B]:HIS:O	2.67	0.41
1:A:385:GLY:O	2:B:269:ASN:C	2.58	0.41
1:A:400:ARG:HG3	1:A:646:GLU:HA	1.95	0.41
1:A:449:ARG:NH1	1:A:581:ALA:N	2.68	0.41
1:A:468:PRO:HB3	2:B:53:SER:H	0.59	0.41
2:B:227:MET:HE3	2:B:269:ASN:N	2.28	0.41
2:B:316:ASN:HB3	2:B:510:SER:HB3	0.86	0.41
2:B:319[B]:GLN:HB2	2:B:330:VAL:HG11	0.42	0.41
2:B:329[B]:THR:HG21	2:B:502:LEU:O	2.20	0.41
2:B:332:VAL:HG12	2:B:522:GLU:C	2.41	0.41
2:B:357:LEU:O	2:B:448:CYS:SG	2.78	0.41
1:A:368:ARG:CA	1:A:571[B]:VAL:HB	2.50	0.41
1:A:432:TYR:CZ	1:A:586:LEU:HB2	2.43	0.41
1:A:514:LYS:HD2	2:B:455[A]:PHE:N	2.32	0.41
1:A:878:VAL:CG1	2:B:658:LYS:NZ	2.83	0.41
1:A:909:LEU:HD13	1:A:914:LEU:HD22	2.03	0.41
2:B:32:PRO:HA	2:B:96:ASP:HB3	2.01	0.41
2:B:33:LEU:HB2	2:B:432:ASP:H	1.85	0.41
2:B:204:ASN:O	2:B:207:VAL:HG22	2.20	0.41
2:B:329[B]:THR:CG2	2:B:502:LEU:O	2.68	0.41
3:C:1:NAG:H81	5:E:1:NAG:H2	2.02	0.41
1:A:158:ASN:O	1:A:231:PHE:HD2	1.76	0.41
1:A:164:LYS:O	1:A:185:ALA:CA	2.68	0.41
1:A:302:GLY:HA2	1:A:677:LYS:CD	2.49	0.41
1:A:381:GLY:CA	2:B:294:LEU:HB2	2.51	0.41
1:A:395:GLN:OE1	1:A:689:LEU:N	2.54	0.41
1:A:559:ARG:HG3	2:B:401:ALA:CB	2.49	0.41
1:A:692:PRO:HG2	2:B:466:TRP:HE3	0.56	0.41
2:B:188:PHE:HZ	2:B:280:HIS:CE1	2.25	0.41
2:B:532:LYS:CG	2:B:562[B]:THR:CG2	2.74	0.41
2:B:556:TYR:HB2	6:G:2:NAG:O7	2.21	0.41
1:A:346:LEU:HA	1:A:671[B]:ARG:HB3	1.66	0.41

*Continued on next page...*

*Continued from previous page...*

Atom-1	Atom-2	Interatomic distance (Å)	Clash overlap (Å)
1:A:351:GLN:HB3	2:B:294:LEU:HG	1.23	0.41
1:A:449:ARG:HH12	1:A:576:THR:CB	2.32	0.41
1:A:669[B]:PHE:C	2:B:474:SER:C	2.79	0.41
1:A:813:LEU:HD11	1:A:924:LEU:HD11	2.01	0.41
2:B:210:GLN:HE21	2:B:279:ASN:HB3	1.84	0.41
1:A:471:LYS:HD3	2:B:41:LYS:HE3	1.96	0.41
1:A:519:ARG:HA	2:B:443:PRO:CB	2.50	0.41
2:B:30:ALA:O	2:B:96:ASP:OD1	2.38	0.41
2:B:161:VAL:HB	2:B:260:GLY:H	1.85	0.41
2:B:227:MET:HB2	2:B:289:TYR:C	2.41	0.41
2:B:329[A]:THR:HG23	2:B:506:CYS:C	2.41	0.41
2:B:342:GLN:N	2:B:519:LYS:HD3	2.27	0.41
2:B:556:TYR:CE1	6:G:2:NAG:C8	2.79	0.41
1:A:163:ASP:HB3	1:A:191:PHE:CE2	2.56	0.41
1:A:300:GLY:N	1:A:677:LYS:NZ	2.68	0.41
1:A:302:GLY:N	1:A:677:LYS:CG	2.84	0.41
1:A:314:MET:O	2:B:322[A]:SER:CA	2.67	0.41
1:A:314:MET:N	2:B:321[A]:TYR:C	2.74	0.41
1:A:317:ARG:CA	2:B:307:ILE:CG2	2.93	0.41
1:A:336:GLY:HA3	1:A:657:ALA:CB	2.48	0.41
1:A:338:HIS:HA	1:A:658:HIS:HD2	1.84	0.41
1:A:352:LEU:CD2	2:B:226:ILE:HG23	2.50	0.41
1:A:380:TYR:HB3	2:B:269:ASN:H	0.58	0.41
1:A:402:ARG:CD	2:B:465:GLY:C	2.89	0.41
1:A:470:VAL:N	2:B:51:PRO:CB	2.63	0.41
1:A:478:THR:HG1	2:B:56:PHE:HZ	1.68	0.41
1:A:483:SER:HB2	2:B:51:PRO:O	2.21	0.41
1:A:566:VAL:HG21	2:B:452[A]:ASN:HA	2.03	0.41
1:A:571[B]:VAL:HG13	1:A:586:LEU:CD2	2.35	0.41
1:A:762:ALA:O	1:A:915:TYR:OH	2.39	0.41
1:A:874:ASP:HA	2:B:686:GLU:HG2	1.61	0.41
1:A:916:GLN:O	2:B:689:LYS:O	2.36	0.41
2:B:37:ARG:CG	2:B:404:ARG:CA	2.84	0.41
2:B:159:LYS:C	2:B:285:THR:HB	2.41	0.41
2:B:190:TYR:CB	2:B:284:SER:CA	2.99	0.41
2:B:359:VAL:HB	2:B:455[A]:PHE:HB3	1.95	0.41
2:B:384:LYS:O	2:B:447:ARG:C	2.59	0.41
2:B:592:GLY:O	2:B:637:ASP:CB	2.68	0.41
1:A:149:ASN:H	1:A:194:LEU:HD13	1.86	0.41
1:A:319:ASP:OD2	2:B:247:VAL:CG2	2.69	0.41
1:A:323:ALA:N	2:B:308:PHE:CD1	2.85	0.41

*Continued on next page...*

*Continued from previous page...*

Atom-1	Atom-2	Interatomic distance (Å)	Clash overlap (Å)
1:A:323:ALA:C	2:B:308:PHE:CZ	2.94	0.41
1:A:345:LEU:CD2	1:A:669[B]:PHE:CD2	2.88	0.41
1:A:351:GLN:NE2	2:B:298:LYS:HD3	2.12	0.41
1:A:402:ARG:HD3	2:B:467:LEU:HD21	2.01	0.41
1:A:551:PHE:HE2	2:B:56:PHE:HA	1.64	0.41
1:A:559:ARG:HG2	2:B:368:LEU:HA	2.02	0.41
2:B:29:GLU:HG3	2:B:367:SER:O	2.21	0.41
2:B:231:VAL:CA	2:B:298:LYS:HE3	2.51	0.41
2:B:629:ASN:N	6:G:4:MAN:C1	2.80	0.41
1:A:87:PHE:HA	1:A:211:ILE:O	2.21	0.40
1:A:159:ASP:O	1:A:190:TYR:CG	2.72	0.40
1:A:191:PHE:CZ	2:B:170:PRO:HD3	2.56	0.40
1:A:363:LEU:O	1:A:587[A]:HIS:NE2	2.54	0.40
1:A:416:ALA:HA	2:B:268:PRO:HG3	2.01	0.40
1:A:432:TYR:N	1:A:585:VAL:C	2.57	0.40
2:B:174:GLU:O	2:B:217:ASP:HB2	2.20	0.40
1:A:147:ARG:CG	1:A:183:LEU:CD1	2.78	0.40
1:A:234:TYR:CE2	2:B:167:ILE:C	2.83	0.40
1:A:567:LEU:HB2	1:A:607:VAL:HA	1.24	0.40
1:A:573[B]:LEU:HG	1:A:586:LEU:N	2.37	0.40
2:B:50:ALA:HB2	2:B:402:LYS:NZ	2.28	0.40
2:B:311:THR:O	2:B:516:ILE:N	2.55	0.40
2:B:329[A]:THR:CG2	2:B:506:CYS:C	2.90	0.40
1:A:313:TYR:HB3	2:B:325:ILE:CB	2.37	0.40
1:A:318:ALA:N	2:B:307:ILE:HD13	2.35	0.40
1:A:401:SER:HB3	1:A:669[B]:PHE:CE1	2.56	0.40
2:B:254:THR:OG1	2:B:308:PHE:HE1	2.05	0.40
2:B:329[B]:THR:HA	2:B:507:VAL:HG21	1.92	0.40
2:B:345:VAL:CB	2:B:519:LYS:NZ	2.85	0.40
2:B:350:LYS:HZ3	2:B:507:VAL:CG2	2.33	0.40
2:B:362:LEU:HD12	2:B:363:PRO:HD2	2.02	0.40
1:A:18[A]:GLN:CA	1:A:39:ALA:CB	2.98	0.40
1:A:164:LYS:CB	1:A:193:GLY:HA2	2.46	0.40
1:A:307:LEU:HD11	1:A:675:ASN:CG	2.41	0.40
1:A:314:MET:CB	2:B:318[B]:TYR:CA	2.91	0.40
1:A:327:ARG:C	2:B:324:LEU:HB3	2.41	0.40
1:A:521:VAL:HG21	1:A:606:ASP:OD2	1.82	0.40
1:A:562:LEU:CG	2:B:382:GLY:N	2.81	0.40
1:A:717:VAL:CA	1:A:941:PRO:HB2	2.52	0.40
2:B:24:ALA:HB2	2:B:56:PHE:CD1	2.57	0.40
2:B:29:GLU:HG2	2:B:401:ALA:HA	0.96	0.40

*Continued on next page...*

Continued from previous page...

Atom-1	Atom-2	Interatomic distance (Å)	Clash overlap (Å)
2:B:36:PRO:O	2:B:404:ARG:C	2.58	0.40
2:B:185:LEU:HA	2:B:216:ARG:O	2.21	0.40
2:B:226:ILE:HG23	2:B:295:MET:SD	2.61	0.40
2:B:312:GLU:HA	2:B:516:ILE:HG12	2.04	0.40
2:B:667:PHE:HB2	2:B:681:VAL:HG22	2.02	0.40
1:A:306:LEU:O	1:A:674:CYS:O	2.39	0.40
1:A:320:ARG:HB3	2:B:248:PHE:N	2.37	0.40
1:A:323:ALA:O	2:B:308:PHE:CE2	2.75	0.40
1:A:325:VAL:CG1	2:B:306:LEU:HD22	2.32	0.40
1:A:430:ASN:OD1	1:A:573[B]:LEU:HB3	2.20	0.40
1:A:637:ALA:HB1	1:A:723:ILE:CD1	2.51	0.40
2:B:311:THR:C	2:B:515:LYS:O	2.57	0.40

There are no symmetry-related clashes.

## 5.3 Torsion angles [i](#)

### 5.3.1 Protein backbone [i](#)

In the following table, the Percentiles column shows the percent Ramachandran outliers of the chain as a percentile score with respect to all PDB entries followed by that with respect to all EM entries.

The Analysed column shows the number of residues for which the backbone conformation was analysed, and the total number of residues.

Mol	Chain	Analysed	Favoured	Allowed	Outliers	Percentiles	
1	A	901/959 (94%)	818 (91%)	71 (8%)	12 (1%)	12	48
2	B	669/690 (97%)	610 (91%)	55 (8%)	4 (1%)	25	66
All	All	1570/1649 (95%)	1428 (91%)	126 (8%)	16 (1%)	20	55

All (16) Ramachandran outliers are listed below:

Mol	Chain	Res	Type
1	A	837	VAL
1	A	940	PRO
1	A	190	TYR
1	A	263	THR
1	A	581	ALA
1	A	836	LYS

Continued on next page...

*Continued from previous page...*

Mol	Chain	Res	Type
1	A	289	PHE
2	B	670	TYR
1	A	118	LYS
1	A	669[A]	PHE
1	A	669[B]	PHE
2	B	609	THR
2	B	652	ALA
1	A	123	GLU
1	A	168	GLU
2	B	8	ARG

### 5.3.2 Protein sidechains [i](#)

In the following table, the Percentiles column shows the percent sidechain outliers of the chain as a percentile score with respect to all PDB entries followed by that with respect to all EM entries.

The Analysed column shows the number of residues for which the sidechain conformation was analysed, and the total number of residues.

Mol	Chain	Analysed	Rotameric	Outliers	Percentiles
1	A	767/799 (96%)	755 (98%)	12 (2%)	62 79
2	B	620/612 (101%)	614 (99%)	6 (1%)	76 86
All	All	1387/1411 (98%)	1369 (99%)	18 (1%)	70 81

All (18) residues with a non-rotameric sidechain are listed below:

Mol	Chain	Res	Type
1	A	23	LEU
1	A	116	LEU
1	A	217	SER
1	A	245	ASP
1	A	288	TYR
1	A	301	ASP
1	A	304	HIS
1	A	367	ASP
1	A	444	GLN
1	A	597	ARG
1	A	621	SER
1	A	874	ASP
2	B	127	ASP

*Continued on next page...*



*Continued from previous page...*

Mol	Chain	Res	Type
2	B	215	ASN
2	B	423	ASP
2	B	608	CYS
2	B	651	ASP
2	B	669	TYR

Sometimes sidechains can be flipped to improve hydrogen bonding and reduce clashes. All (19) such sidechains are listed below:

Mol	Chain	Res	Type
1	A	7	GLN
1	A	111	GLN
1	A	158	ASN
1	A	215	HIS
1	A	219	GLN
1	A	291	HIS
1	A	351	GLN
1	A	451	GLN
1	A	517	GLN
1	A	534	ASN
1	A	676	GLN
1	A	795	ASN
2	B	79	GLN
2	B	210	GLN
2	B	215	ASN
2	B	303	ASN
2	B	408	GLN
2	B	449	ASN
2	B	668	GLN

### 5.3.3 RNA [i](#)

There are no RNA molecules in this entry.

### 5.4 Non-standard residues in protein, DNA, RNA chains [i](#)

There are no non-standard protein/DNA/RNA residues in this entry.

### 5.5 Carbohydrates [i](#)

16 monosaccharides are modelled in this entry.

In the following table, the Counts columns list the number of bonds (or angles) for which Mogul statistics could be retrieved, the number of bonds (or angles) that are observed in the model and the number of bonds (or angles) that are defined in the Chemical Component Dictionary. The Link column lists molecule types, if any, to which the group is linked. The Z score for a bond length (or angle) is the number of standard deviations the observed value is removed from the expected value. A bond length (or angle) with  $|Z| > 2$  is considered an outlier worth inspection. RMSZ is the root-mean-square of all Z scores of the bond lengths (or angles).

Mol	Type	Chain	Res	Link	Bond lengths			Bond angles		
					Counts	RMSZ	# Z  > 2	Counts	RMSZ	# Z  > 2
3	NAG	C	1	2,3	14,14,15	0.62	0	17,19,21	1.14	1 (5%)
3	NAG	C	2	3	14,14,15	0.60	0	17,19,21	0.95	1 (5%)
4	NAG	D	1	2,4	14,14,15	0.50	0	17,19,21	0.71	0
4	NAG	D	2	4	14,14,15	0.55	0	17,19,21	0.69	0
4	BMA	D	3	4	11,11,12	0.61	0	15,15,17	0.68	0
4	MAN	D	4	4	11,11,12	0.51	0	15,15,17	2.54	3 (20%)
5	NAG	E	1	2,5	14,14,15	0.64	0	17,19,21	0.69	0
5	NAG	E	2	5	14,14,15	0.51	0	17,19,21	0.82	0
5	BMA	E	3	5	11,11,12	0.65	0	15,15,17	0.61	0
3	NAG	F	1	2,3	14,14,15	0.67	0	17,19,21	0.88	0
3	NAG	F	2	3	14,14,15	0.53	0	17,19,21	0.66	0
6	NAG	G	1	2,6	14,14,15	0.63	0	17,19,21	0.91	1 (5%)
6	NAG	G	2	6	14,14,15	0.48	0	17,19,21	0.95	0
6	BMA	G	3	6	11,11,12	0.57	0	15,15,17	0.95	1 (6%)
6	MAN	G	4	6	11,11,12	0.57	0	15,15,17	0.72	0
6	MAN	G	5	6	11,11,12	0.62	0	15,15,17	0.74	0

In the following table, the Chirals column lists the number of chiral outliers, the number of chiral centers analysed, the number of these observed in the model and the number defined in the Chemical Component Dictionary. Similar counts are reported in the Torsion and Rings columns. '-' means no outliers of that kind were identified.

Mol	Type	Chain	Res	Link	Chirals	Torsions	Rings
3	NAG	C	1	2,3	-	2/6/23/26	0/1/1/1
3	NAG	C	2	3	-	0/6/23/26	0/1/1/1
4	NAG	D	1	2,4	-	2/6/23/26	0/1/1/1
4	NAG	D	2	4	-	0/6/23/26	0/1/1/1
4	BMA	D	3	4	-	0/2/19/22	0/1/1/1
4	MAN	D	4	4	-	2/2/19/22	0/1/1/1
5	NAG	E	1	2,5	-	0/6/23/26	0/1/1/1
5	NAG	E	2	5	-	4/6/23/26	0/1/1/1
5	BMA	E	3	5	-	2/2/19/22	0/1/1/1
3	NAG	F	1	2,3	-	0/6/23/26	0/1/1/1

Continued on next page...

Continued from previous page...

Mol	Type	Chain	Res	Link	Chirals	Torsions	Rings
3	NAG	F	2	3	-	0/6/23/26	0/1/1/1
6	NAG	G	1	2,6	-	2/6/23/26	0/1/1/1
6	NAG	G	2	6	-	0/6/23/26	0/1/1/1
6	BMA	G	3	6	-	2/2/19/22	0/1/1/1
6	MAN	G	4	6	-	0/2/19/22	0/1/1/1
6	MAN	G	5	6	-	2/2/19/22	0/1/1/1

There are no bond length outliers.

All (7) bond angle outliers are listed below:

Mol	Chain	Res	Type	Atoms	Z	Observed(°)	Ideal(°)
4	D	4	MAN	C1-O5-C5	7.31	122.10	112.19
4	D	4	MAN	C1-C2-C3	4.62	115.34	109.67
4	D	4	MAN	O5-C1-C2	4.15	117.17	110.77
3	C	1	NAG	C4-C3-C2	3.47	116.11	111.02
3	C	2	NAG	C4-C3-C2	2.35	114.47	111.02
6	G	3	BMA	O5-C5-C6	2.31	110.83	107.20
6	G	1	NAG	C4-C3-C2	2.00	113.95	111.02

There are no chirality outliers.

All (18) torsion outliers are listed below:

Mol	Chain	Res	Type	Atoms
5	E	3	BMA	O5-C5-C6-O6
5	E	2	NAG	O5-C5-C6-O6
4	D	4	MAN	O5-C5-C6-O6
6	G	5	MAN	O5-C5-C6-O6
3	C	1	NAG	O5-C5-C6-O6
4	D	1	NAG	C8-C7-N2-C2
4	D	1	NAG	O7-C7-N2-C2
5	E	2	NAG	C8-C7-N2-C2
5	E	2	NAG	O7-C7-N2-C2
3	C	1	NAG	C4-C5-C6-O6
6	G	3	BMA	O5-C5-C6-O6
6	G	5	MAN	C4-C5-C6-O6
5	E	3	BMA	C4-C5-C6-O6
5	E	2	NAG	C4-C5-C6-O6
4	D	4	MAN	C4-C5-C6-O6
6	G	3	BMA	C4-C5-C6-O6
6	G	1	NAG	C4-C5-C6-O6
6	G	1	NAG	O5-C5-C6-O6

There are no ring outliers.

14 monomers are involved in 211 short contacts:

Mol	Chain	Res	Type	Clashes	Symm-Clashes
6	G	2	NAG	9	0
3	C	1	NAG	1	0
6	G	3	BMA	5	0
6	G	4	MAN	23	0
6	G	5	MAN	6	0
5	E	2	NAG	2	0
4	D	2	NAG	11	0
4	D	3	BMA	10	0
4	D	1	NAG	42	0
3	F	1	NAG	37	0
3	F	2	NAG	37	0
6	G	1	NAG	3	0
4	D	4	MAN	12	0
5	E	1	NAG	15	0

The following is a two-dimensional graphical depiction of Mogul quality analysis of bond lengths, bond angles, torsion angles, and ring geometry for oligosaccharide.

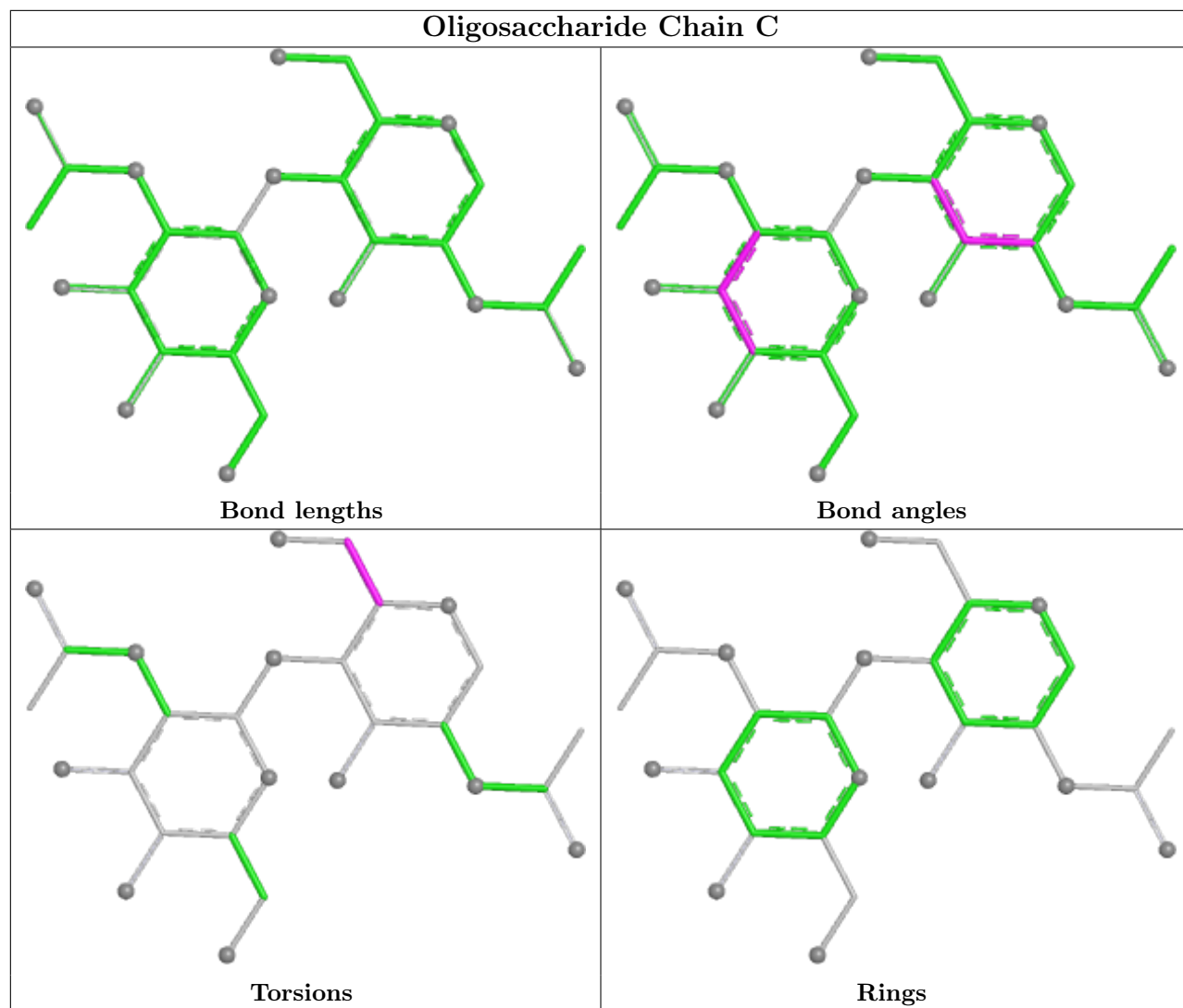

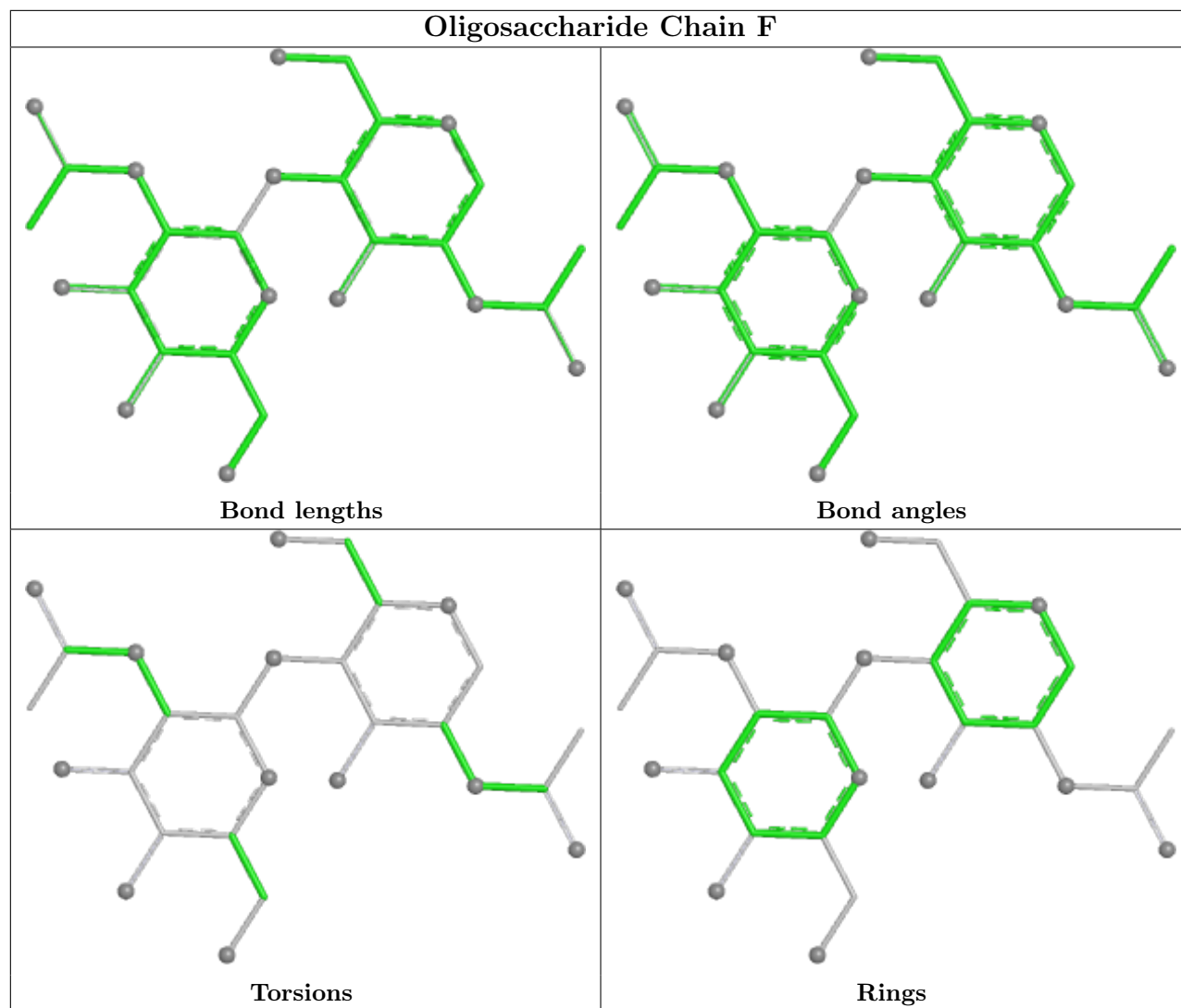

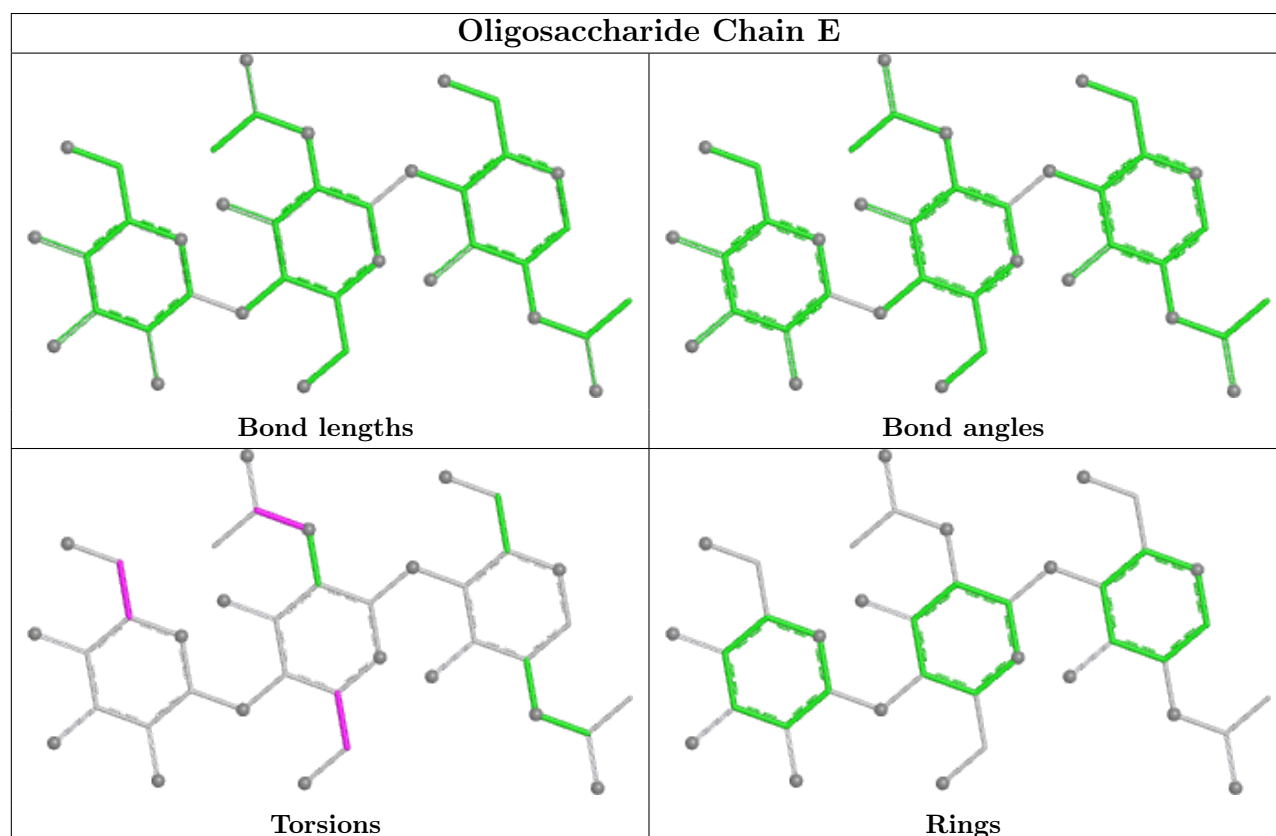
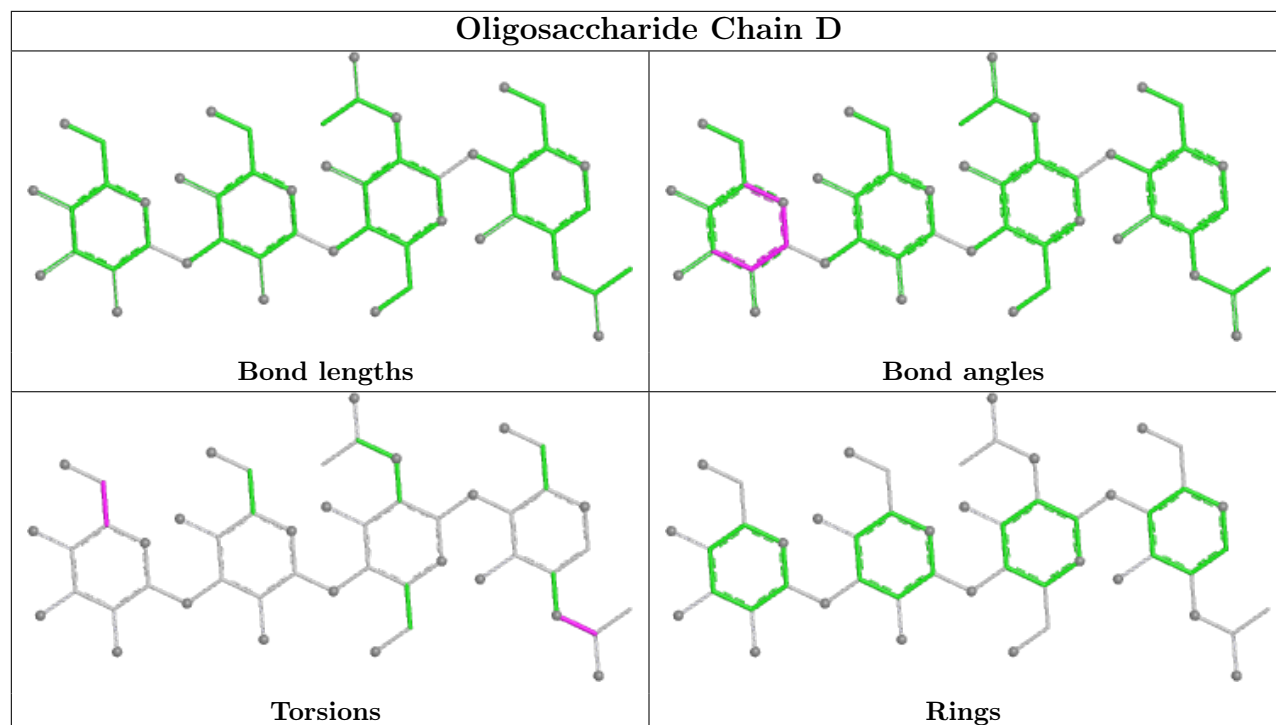



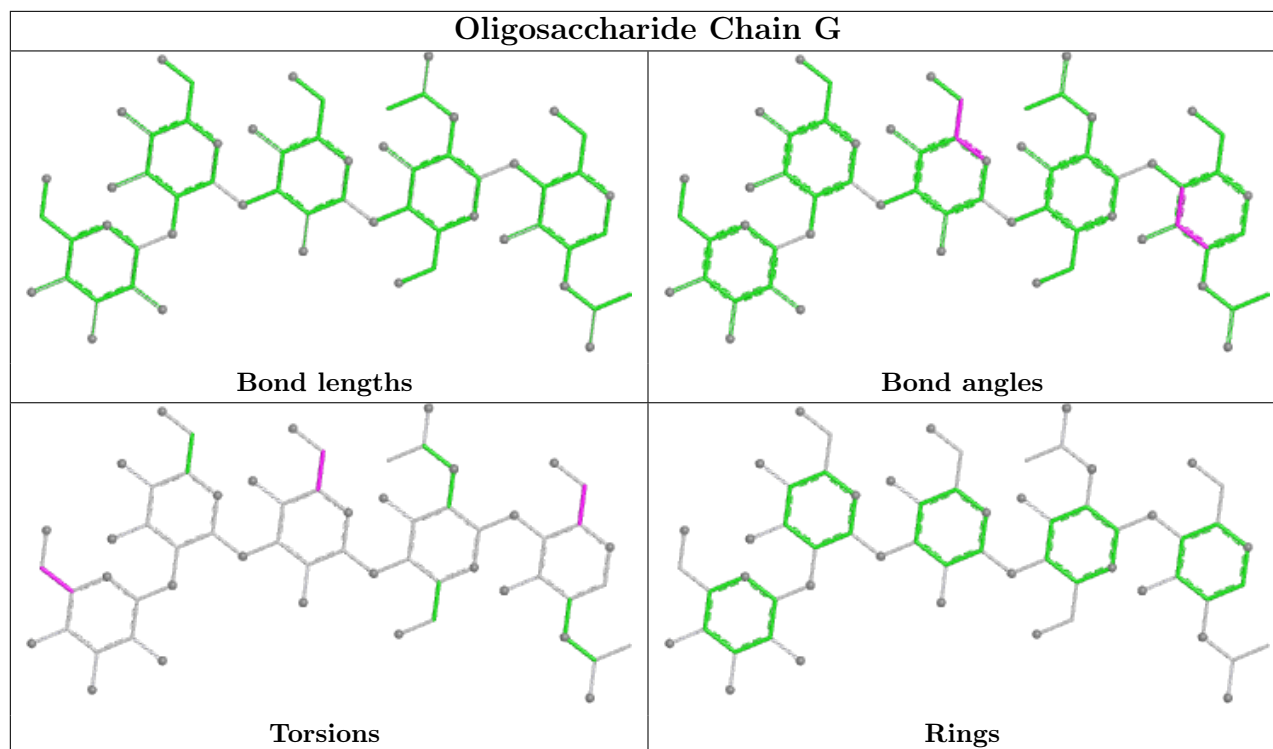

## 5.6 Ligand geometry [i](#)

2 ligands are modelled in this entry.

In the following table, the Counts columns list the number of bonds (or angles) for which Mogul statistics could be retrieved, the number of bonds (or angles) that are observed in the model and the number of bonds (or angles) that are defined in the Chemical Component Dictionary. The Link column lists molecule types, if any, to which the group is linked. The Z score for a bond length (or angle) is the number of standard deviations the observed value is removed from the expected value. A bond length (or angle) with  $|Z| > 2$  is considered an outlier worth inspection. RMSZ is the root-mean-square of all Z scores of the bond lengths (or angles).

Mol	Type	Chain	Res	Link	Bond lengths			Bond angles		
					Counts	RMSZ	$\# Z  > 2$	Counts	RMSZ	$\# Z  > 2$
7	NAG	A	3015	1	14,14,15	0.49	0	17,19,21	0.73	0
7	NAG	A	3570	1	14,14,15	0.66	0	17,19,21	1.60	2 (11%)

In the following table, the Chirals column lists the number of chiral outliers, the number of chiral centers analysed, the number of these observed in the model and the number defined in the Chemical Component Dictionary. Similar counts are reported in the Torsion and Rings columns. '-' means no outliers of that kind were identified.

Mol	Type	Chain	Res	Link	Chirals	Torsions	Rings
7	NAG	A	3015	1	1/1/5/7	0/6/23/26	0/1/1/1
7	NAG	A	3570	1	-	2/6/23/26	0/1/1/1

There are no bond length outliers.

All (2) bond angle outliers are listed below:

Mol	Chain	Res	Type	Atoms	Z	Observed( $^{\circ}$ )	Ideal( $^{\circ}$ )
7	A	3570	NAG	C1-O5-C5	5.42	119.53	112.19
7	A	3570	NAG	O5-C1-C2	2.70	115.55	111.29

All (1) chirality outliers are listed below:

Mol	Chain	Res	Type	Atom
7	A	3015	NAG	C1

All (2) torsion outliers are listed below:

Mol	Chain	Res	Type	Atoms
7	A	3570	NAG	O5-C5-C6-O6
7	A	3570	NAG	C4-C5-C6-O6

There are no ring outliers.

1 monomer is involved in 38 short contacts:

Mol	Chain	Res	Type	Clashes	Symm-Clashes
7	A	3570	NAG	38	0

## 5.7 Other polymers [i](#)

There are no such residues in this entry.

## 5.8 Polymer linkage issues [i](#)

The following chains have linkage breaks:

Mol	Chain	Number of breaks
2	B	16
1	A	14

All chain breaks are listed below:

Model	Chain	Residue-1	Atom-1	Residue-2	Atom-2	Distance (Å)
1	B	433:CYS	C	434:ASP	N	30.92
1	B	56:PHE	C	57:PRO	N	30.36

*Continued on next page...*

*Continued from previous page...*

Model	Chain	Residue-1	Atom-1	Residue-2	Atom-2	Distance (Å)
1	A	744:ALA	C	745:GLU	N	21.99
1	B	600:LYS	C	601:CYS	N	20.54
1	A	601:ASP	C	602:CYS	N	19.21
1	A	452:PRO	C	453[A]:VAL	N	14.28
1	B	186:PRO	C	187:MET	N	14.01
1	A	73:ARG	C	74:ASP	N	11.96
1	A	453[B]:VAL	C	454:VAL	N	11.93
1	B	159:LYS	C	160:PRO	N	11.36
1	B	472:GLU	C	473:CYS	N	9.97
1	B	109:ASP	C	110:TYR	N	9.92
1	A	87:PHE	C	88:LYS	N	9.89
1	A	146:CYS	C	147:ARG	N	8.68
1	B	302:LYS	C	303:ASN	N	8.20
1	B	353:SER	C	354:LYS	N	7.18
1	A	111:GLN	C	112:HIS	N	5.93
1	A	125:THR	C	126:PRO	N	5.86
1	A	165:ARG	C	166:TYR	N	5.85
1	B	322[B]:SER	C	323:GLU	N	5.30
1	B	251:ASP	C	252:ALA	N	5.10
1	B	558:CYS	C	559[A]:ASN	N	4.52
1	A	573[B]:LEU	C	574:PRO	N	4.38
1	A	569:LEU	C	570[B]:ASN	N	3.62
1	B	522:GLU	C	523:CYS	N	2.85
1	B	317:LEU	C	318[B]:TYR	N	2.79
1	B	557:TYR	C	558:CYS	N	2.32
1	A	18[A]:GLN	C	19:PHE	N	2.11
1	A	14:PRO	C	15[A]:ASN	N	1.98
1	B	562[A]:THR	C	563:ARG	N	0.87

## 6 Map visualisation [i](#)

This section contains visualisations of the EMDB entry EMD-2281. These allow visual inspection of the internal detail of the map and identification of artifacts.

No raw map or half-maps were deposited for this entry and therefore no images, graphs, etc. pertaining to the raw map can be shown.

### 6.1 Orthogonal projections [i](#)

#### 6.1.1 Primary map

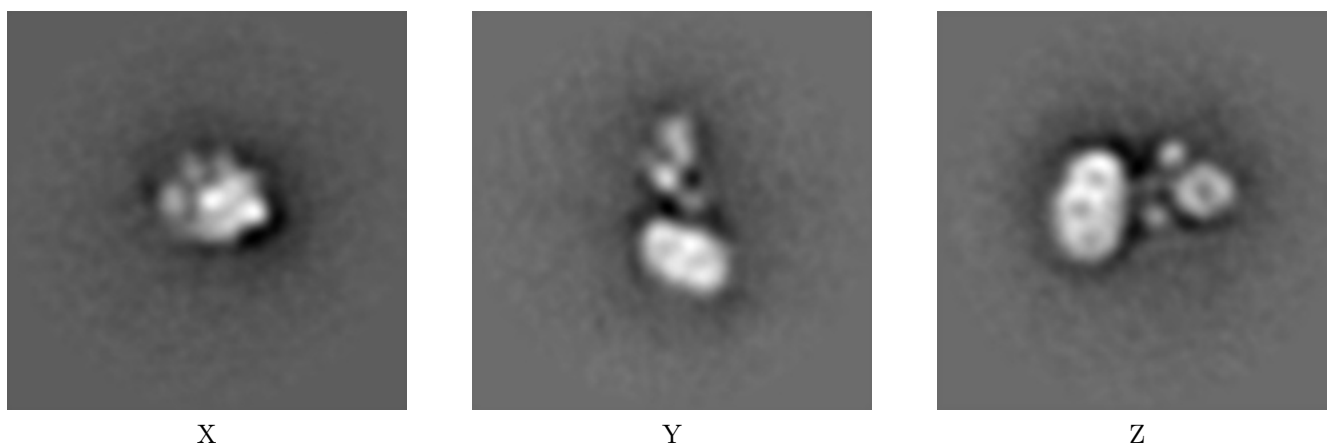

The images above show the map projected in three orthogonal directions.

### 6.2 Central slices [i](#)

#### 6.2.1 Primary map

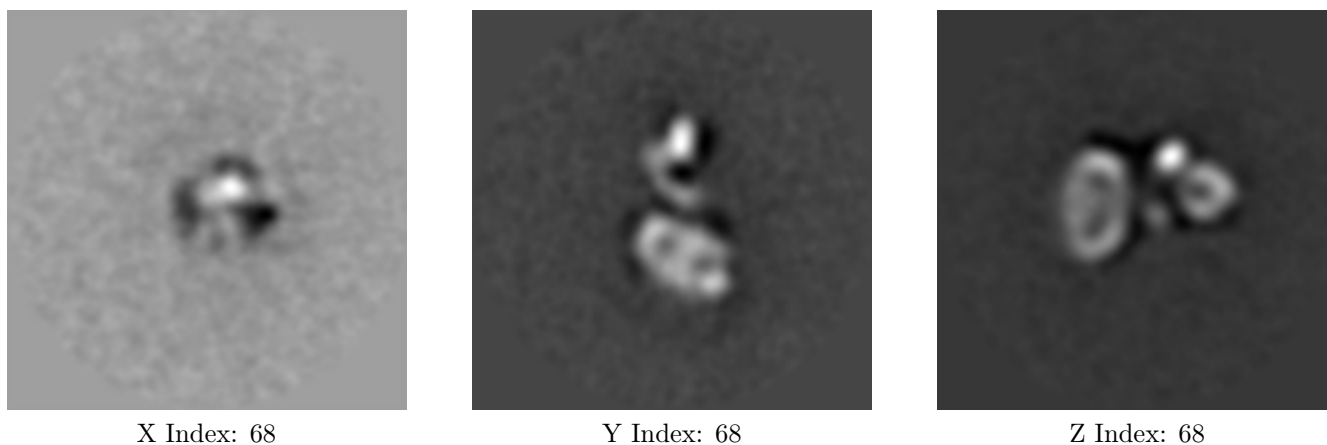

The images above show central slices of the map in three orthogonal directions.

## 6.3 Largest variance slices [i](#)

### 6.3.1 Primary map

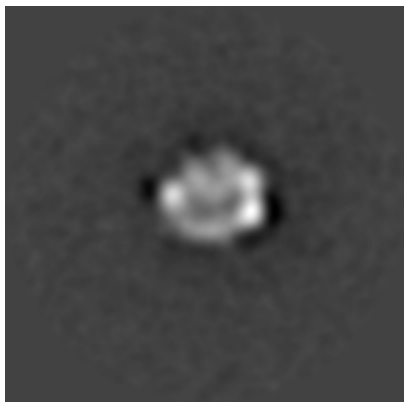

X Index: 57

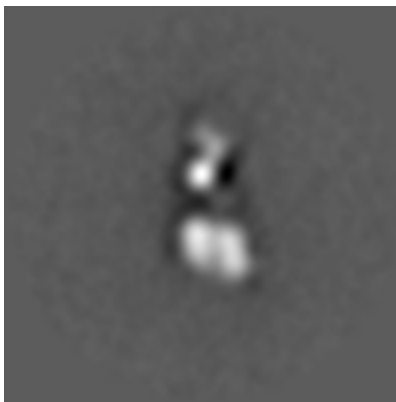

Y Index: 83

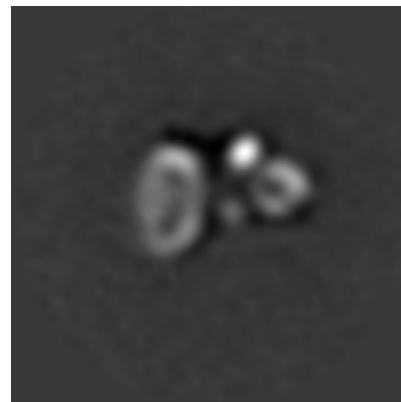

Z Index: 67

The images above show the largest variance slices of the map in three orthogonal directions.

## 6.4 Orthogonal surface views [i](#)

### 6.4.1 Primary map



X



Y

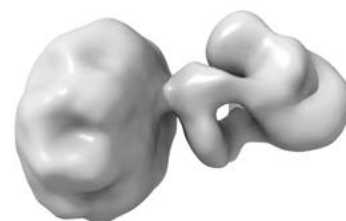

Z

The images above show the 3D surface view of the map at the recommended contour level 0.012. These images, in conjunction with the slice images, may facilitate assessment of whether an appropriate contour level has been provided.

## 6.5 Mask visualisation

This section was not generated. No masks/segmentation were deposited.

## 7 Map analysis [i](#)

This section contains the results of statistical analysis of the map.

### 7.1 Map-value distribution [i](#)

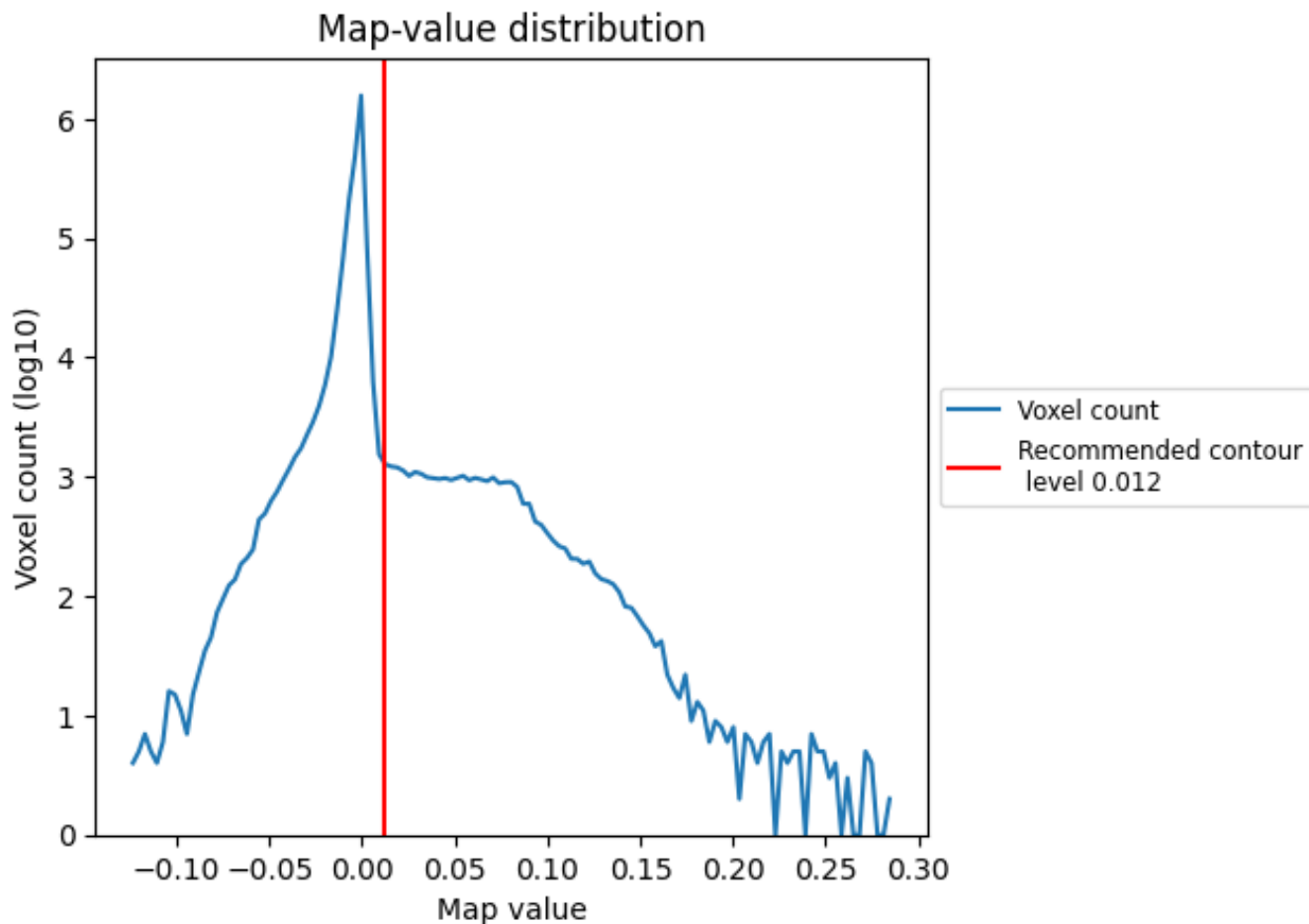

The map-value distribution is plotted in 128 intervals along the x-axis. The y-axis is logarithmic. A spike in this graph at zero usually indicates that the volume has been masked.



## 7.2 Volume estimate [i](#)

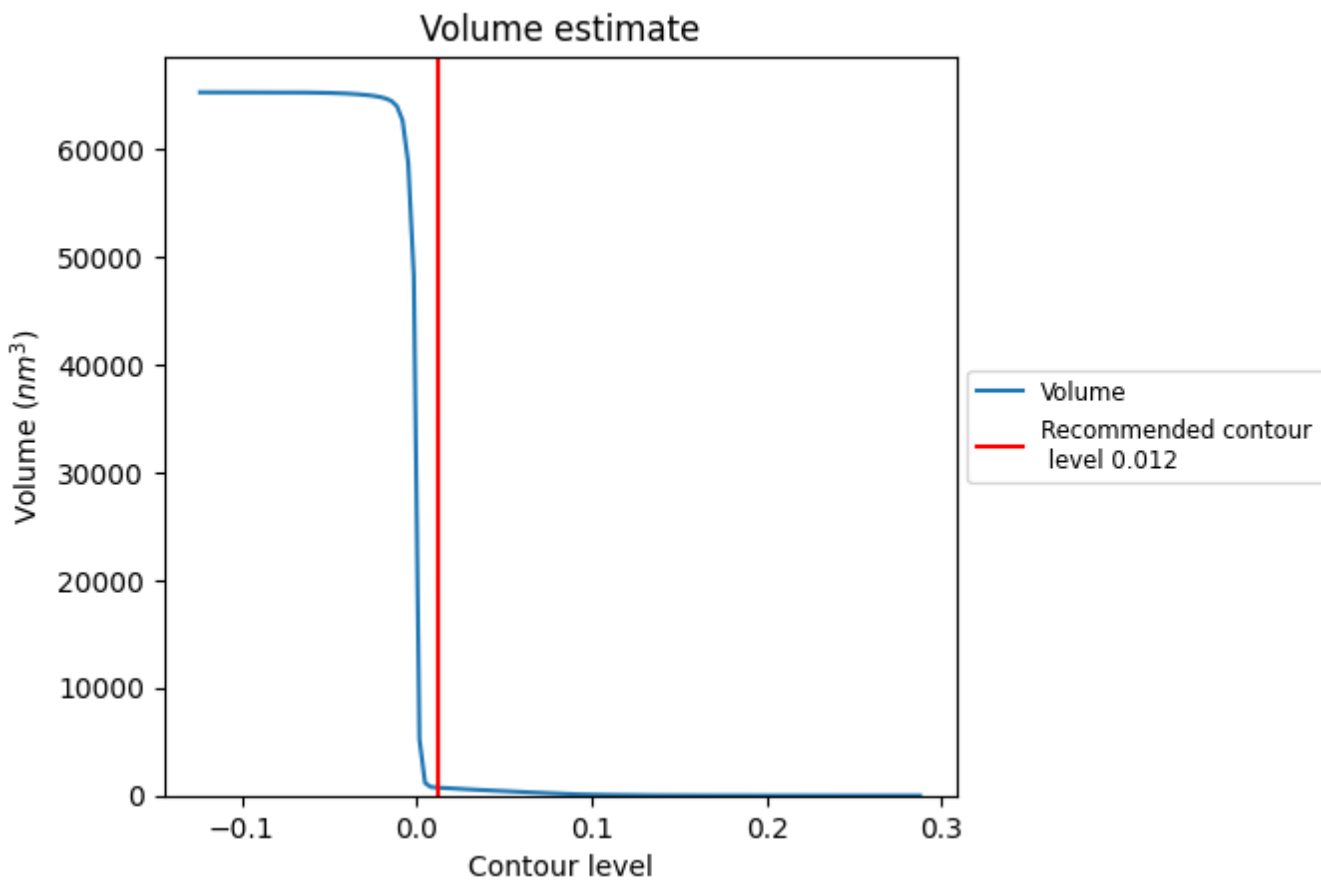

The volume at the recommended contour level is 741  $\text{nm}^3$ ; this corresponds to an approximate mass of 670 kDa.

The volume estimate graph shows how the enclosed volume varies with the contour level. The recommended contour level is shown as a vertical line and the intersection between the line and the curve gives the volume of the enclosed surface at the given level.

### 7.3 Rotationally averaged power spectrum [i](#)

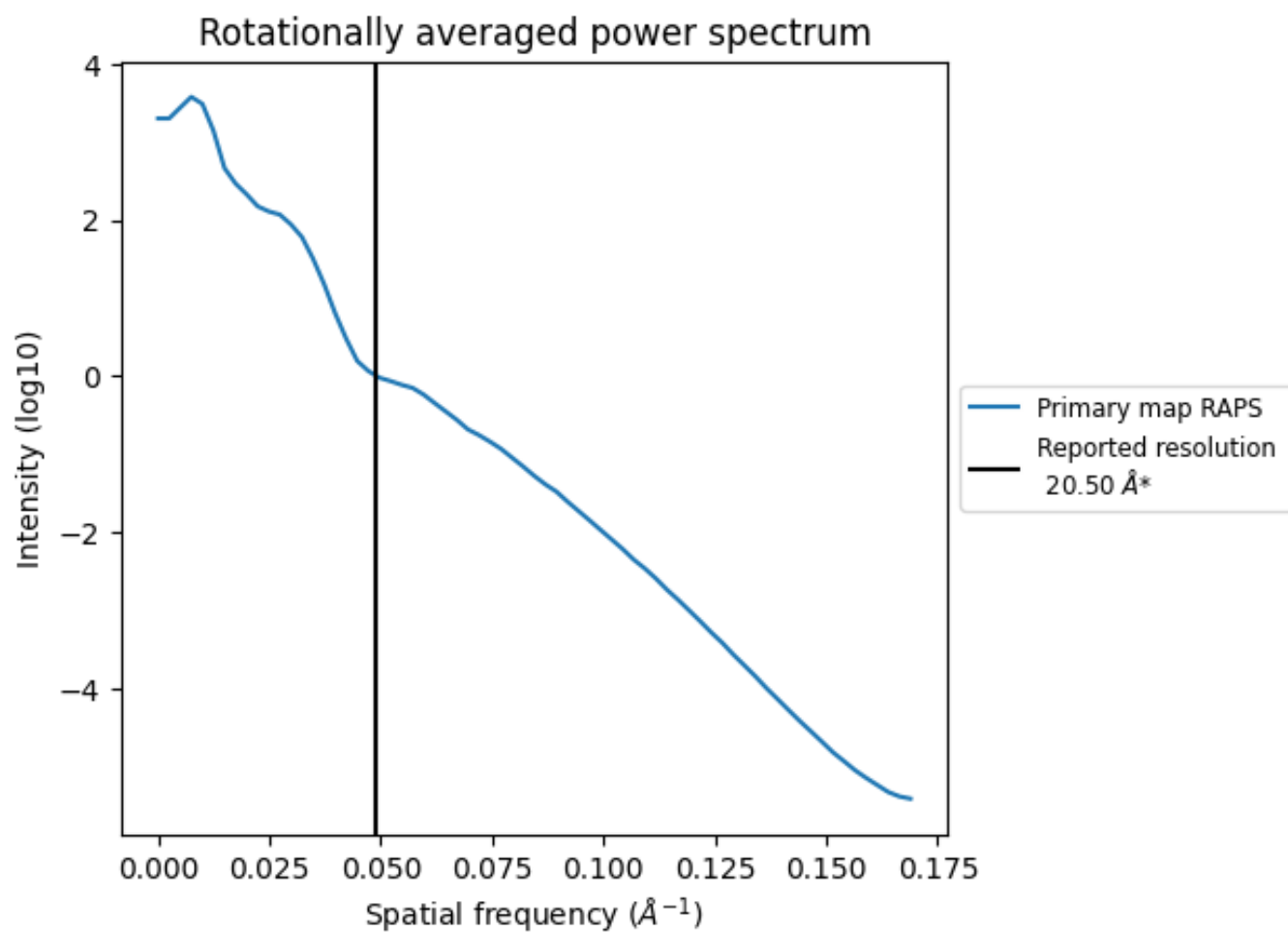

\*Reported resolution corresponds to spatial frequency of 0.049 Å<sup>-1</sup>

## 8 Fourier-Shell correlation

This section was not generated. No FSC curve or half-maps provided.

## 9 Map-model fit [i](#)

This section contains information regarding the fit between EMDB map EMD-2281 and PDB model 4CAK. Per-residue inclusion information can be found in section [3](#) on page [7](#).

### 9.1 Map-model overlay [i](#)

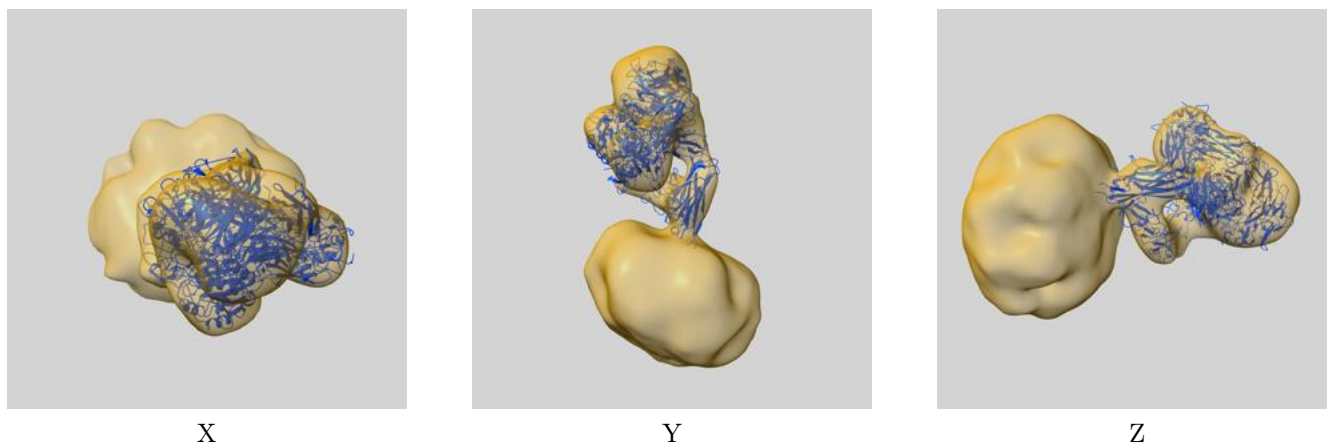

The images above show the 3D surface view of the map at the recommended contour level 0.012 at 50% transparency in yellow overlaid with a ribbon representation of the model coloured in blue. These images allow for the visual assessment of the quality of fit between the atomic model and the map.

## 9.2 Q-score mapped to coordinate model [i](#)

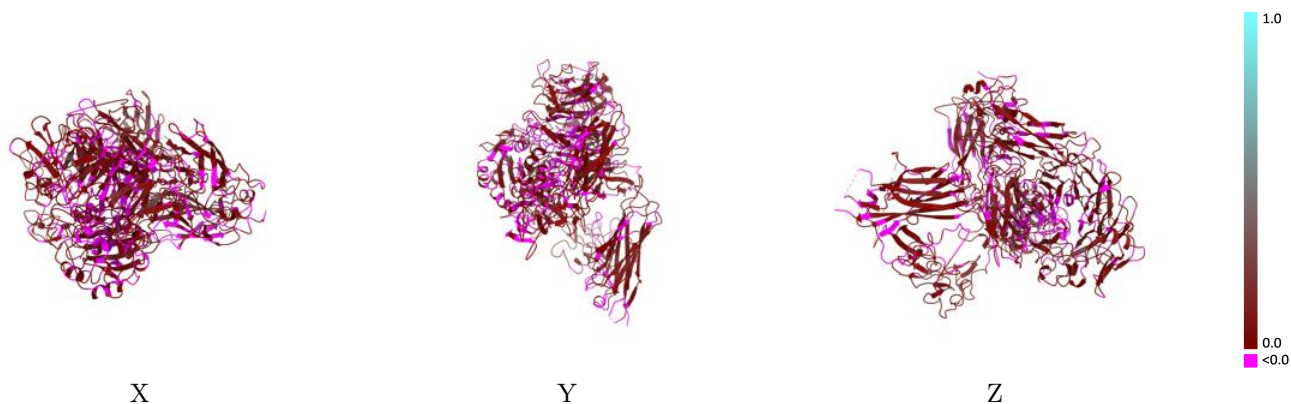

The images above show the model with each residue coloured according to its Q-score. This shows their resolvability in the map with higher Q-score values reflecting better resolvability. Please note: Q-score is calculating the resolvability of atoms, and thus high values are only expected at resolutions at which atoms can be resolved. Low Q-score values may therefore be expected for many entries.

## 9.3 Atom inclusion mapped to coordinate model [i](#)

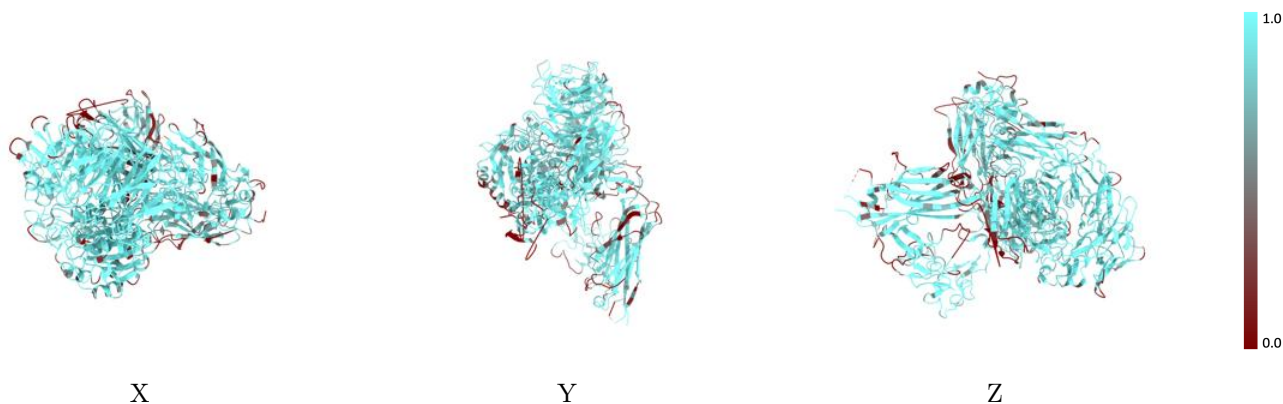

The images above show the model with each residue coloured according to its atom inclusion. This shows to what extent they are inside the map at the recommended contour level (0.012).



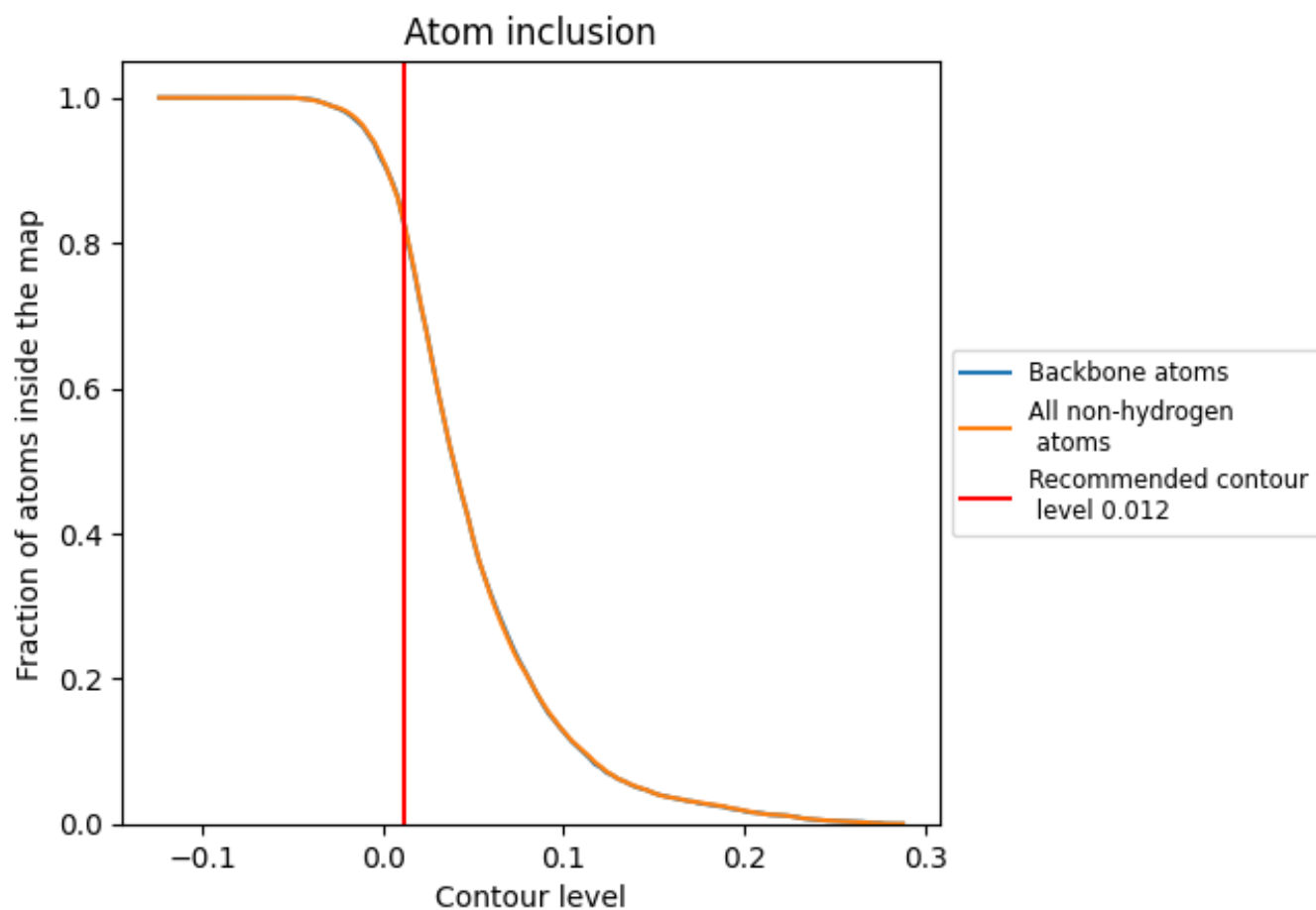













## 9.4 Atom inclusion [i](#)



At the recommended contour level, 82% of all backbone atoms, 82% of all non-hydrogen atoms, are inside the map.

## 9.5 Map-model fit summary

The table lists the average atom inclusion at the recommended contour level (0.012) and Q-score for the entire model and for each chain.

Chain	Atom inclusion	Q-score
All	 0.8242	 0.0490
A	 0.8648	 0.0530
B	 0.7996	 0.0440
C	 0.6071	 0.0590
D	 0.8200	 0.0620
E	 0.7436	 0.0490
F	 0.7500	 0.0300
G	 0.8852	 0.0850

