



Full wwPDB EM Validation Report ⓘ

Mar 20, 2024 – 01:51 PM JST

PDB ID : 7D0G
EMDB ID : EMD-30533
Title : Cryo-EM structure of a pre-catalytic group II intron
Authors : Liu, N.; Dong, X.L.; Hu, C.X.; Zeng, J.W.; Wang, J.W.; Wang, J.; Wang, H.W.; Belfort, M.
Deposited on : 2020-09-10
Resolution : 5.00 Å(reported)

This is a Full wwPDB EM Validation Report for a publicly released PDB entry.

We welcome your comments at validation@mail.wwpdb.org

A user guide is available at

<https://www.wwpdb.org/validation/2017/EMValidationReportHelp>

with specific help available everywhere you see the ⓘ symbol.

The types of validation reports are described at

<http://www.wwpdb.org/validation/2017/FAQs#types>.

The following versions of software and data (see [references ⓘ](#)) were used in the production of this report:

EMDB validation analysis : 0.0.1.dev70
MolProbity : 4.02b-467
Percentile statistics : 20191225.v01 (using entries in the PDB archive December 25th 2019)
MapQ : 1.9.13
Ideal geometry (proteins) : Engh & Huber (2001)
Ideal geometry (DNA, RNA) : Parkinson et al. (1996)
Validation Pipeline (wwPDB-VP) : 2.36

1 Overall quality at a glance

The following experimental techniques were used to determine the structure:

ELECTRON MICROSCOPY

The reported resolution of this entry is 5.00 Å.

Percentile scores (ranging between 0-100) for global validation metrics of the entry are shown in the following graphic. The table shows the number of entries on which the scores are based.

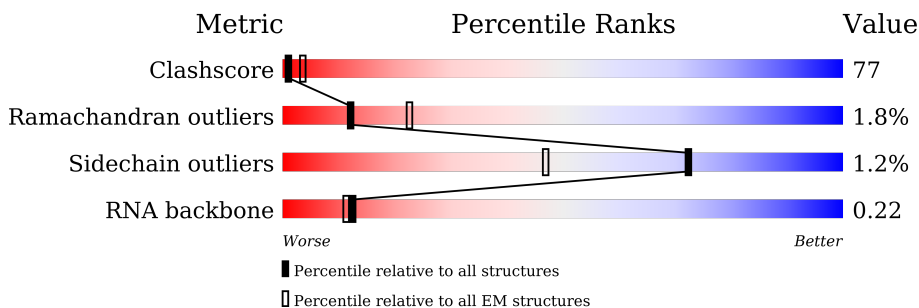

Metric	Whole archive (#Entries)	EM structures (#Entries)
Clashscore	158937	4297
Ramachandran outliers	154571	4023
Sidechain outliers	154315	3826
RNA backbone	4643	859

The table below summarises the geometric issues observed across the polymeric chains and their fit to the map. The red, orange, yellow and green segments of the bar indicate the fraction of residues that contain outliers for ≥ 3 , 2, 1 and 0 types of geometric quality criteria respectively. A grey segment represents the fraction of residues that are not modelled. The numeric value for each fraction is indicated below the corresponding segment, with a dot representing fractions $\leq 5\%$. The upper red bar (where present) indicates the fraction of residues that have poor fit to the EM map (all-atom inclusion $< 40\%$). The numeric value is given above the bar.

Mol	Chain	Length	Quality of chain
1	A	916	 12% 25% 48% 22%
2	C	599	 14% 58% 25%

2 Entry composition

There are 2 unique types of molecules in this entry. The entry contains 18967 atoms, of which 0 are hydrogens and 0 are deuteriums.

In the tables below, the AltConf column contains the number of residues with at least one atom in alternate conformation and the Trace column contains the number of residues modelled with at most 2 atoms.

- Molecule 1 is a RNA chain called RNA (714-MER).

Mol	Chain	Residues	Atoms					AltConf	Trace
			Total	C	N	O	P		
1	A	714	15297	6849	2825	4909	714	0	0

- Molecule 2 is a protein called Group II intron-encoded protein LtrA.

Mol	Chain	Residues	Atoms					AltConf	Trace
			Total	C	N	O	S		
2	C	447	3670	2370	624	662	14	0	0

3 Residue-property plots

These plots are drawn for all protein, RNA, DNA and oligosaccharide chains in the entry. The first graphic for a chain summarises the proportions of the various outlier classes displayed in the second graphic. The second graphic shows the sequence view annotated by issues in geometry and atom inclusion in map density. Residues are color-coded according to the number of geometric quality criteria for which they contain at least one outlier: green = 0, yellow = 1, orange = 2 and red = 3 or more. A red diamond above a residue indicates a poor fit to the EM map for this residue (all-atom inclusion < 40%). Stretches of 2 or more consecutive residues without any outlier are shown as a green connector. Residues present in the sample, but not in the model, are shown in grey.

• Molecule 1: RNA (714-MER)

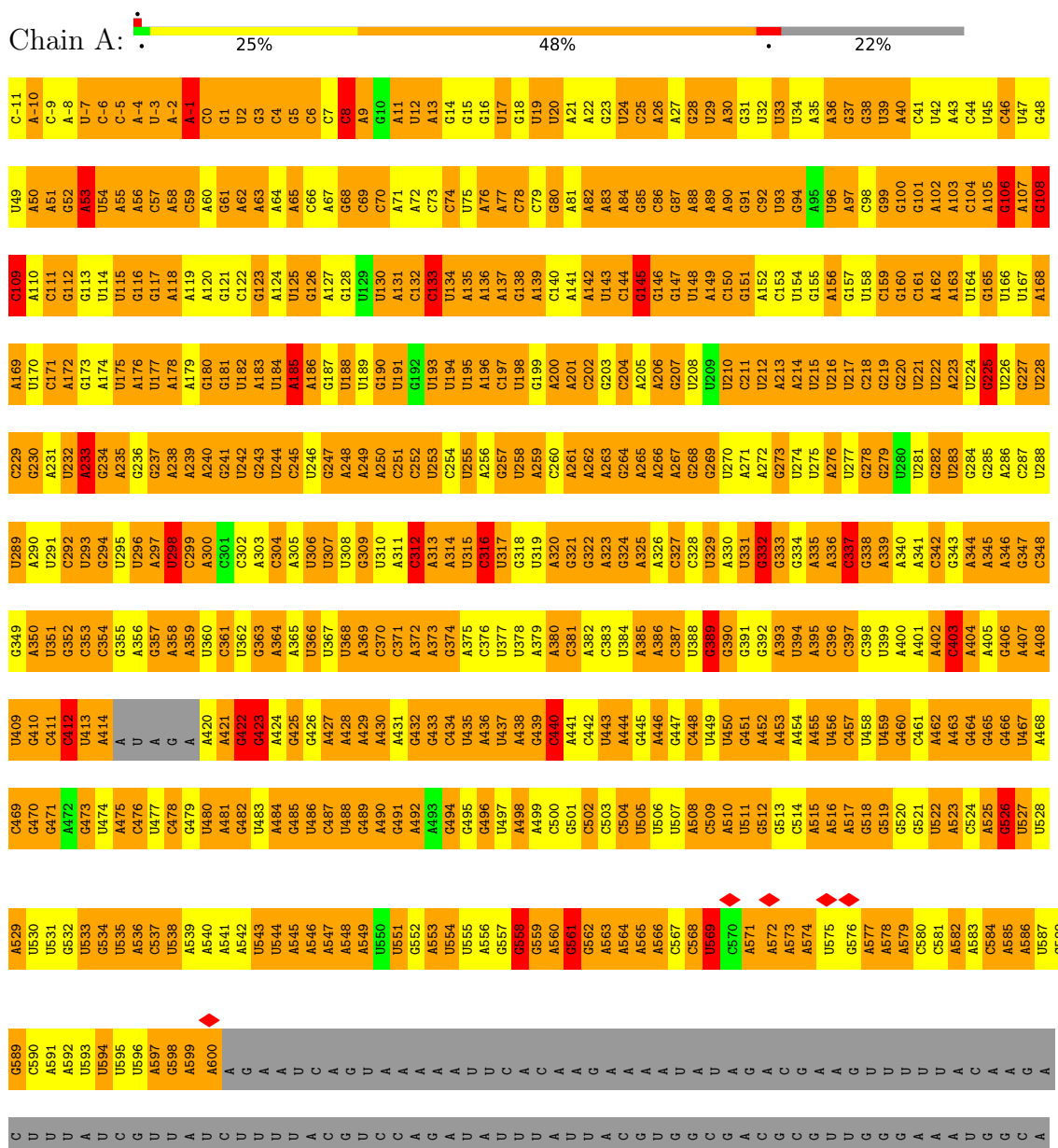

ASN	THR	THR	PRO	Y432	Y433	M433	N433	G437	G438	G439	G440	G441	G442	G443	G444	G445	G446	G447	G448	G449	G450	G451	G452	G453	G454	G455	G456	G457	G458	G459	G460	G461	G462	G463	G464	G465	G466	G467	G468	G469	G470	G471	G472	G473	G474	G475	G476	G477	G478	G479	G480	M481	F482	F483	K484	D484	G485	G486	S486	G487	S488	G489	W489	G490	ILE
ASN	THR	THR	PRO	Y432	Y433	M433	N433	G437	G438	G439	G440	G441	G442	G443	G444	G445	G446	G447	G448	G449	G450	G451	G452	G453	G454	G455	G456	G457	G458	G459	G460	G461	G462	G463	G464	G465	G466	G467	G468	G469	G470	G471	G472	G473	G474	G475	G476	G477	G478	G479	G480	M481	F482	F483	K484	D484	G485	G486	S486	G487	S488	G489	W489	G490	ILE

Molecule 2: Group II intron-encoded protein LtrA

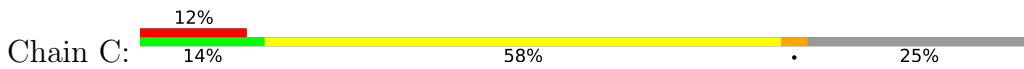

ASN	THR	THR	PRO	Y432	Y433	M433	N433	G437	G438	G439	G440	G441	G442	G443	G444	G445	G446	G447	G448	G449	G450	G451	G452	G453	G454	G455	G456	G457	G458	G459	G460	G461	G462	G463	G464	G465	G466	G467	G468	G469	G470	G471	G472	G473	G474	G475	G476	G477	G478	G479	G480	M481	F482	F483	K484	D484	G485	G486	S486	G487	S488	G489	W489	G490	ILE
ASN	THR	THR	PRO	Y432	Y433	M433	N433	G437	G438	G439	G440	G441	G442	G443	G444	G445	G446	G447	G448	G449	G450	G451	G452	G453	G454	G455	G456	G457	G458	G459	G460	G461	G462	G463	G464	G465	G466	G467	G468	G469	G470	G471	G472	G473	G474	G475	G476	G477	G478	G479	G480	M481	F482	F483	K484	D484	G485	G486	S486	G487	S488	G489	W489	G490	ILE

4 Experimental information

Property	Value	Source
EM reconstruction method	SINGLE PARTICLE	Depositor
Imposed symmetry	POINT, Not provided	
Number of particles used	391788	Depositor
Resolution determination method	FSC 0.143 CUT-OFF	Depositor
CTF correction method	NONE	Depositor
Microscope	FEI TITAN KRIOS	Depositor
Voltage (kV)	300	Depositor
Electron dose ($e^-/\text{\AA}^2$)	50	Depositor
Minimum defocus (nm)	Not provided	
Maximum defocus (nm)	Not provided	
Magnification	Not provided	
Image detector	GATAN K2 SUMMIT (4k x 4k)	Depositor
Maximum map value	0.061	Depositor
Minimum map value	-0.018	Depositor
Average map value	0.001	Depositor
Map value standard deviation	0.003	Depositor
Recommended contour level	0.01	Depositor
Map size (\AA)	240.40337, 240.40337, 240.40337	wwPDB
Map dimensions	184, 184, 184	wwPDB
Map angles ($^\circ$)	90.0, 90.0, 90.0	wwPDB
Pixel spacing (\AA)	1.30654, 1.30654, 1.30654	Depositor

5 Model quality i

5.1 Standard geometry i

The Z score for a bond length (or angle) is the number of standard deviations the observed value is removed from the expected value. A bond length (or angle) with $|Z| > 5$ is considered an outlier worth inspection. RMSZ is the root-mean-square of all Z scores of the bond lengths (or angles).

Mol	Chain	Bond lengths		Bond angles	
		RMSZ	# Z >5	RMSZ	# Z >5
1	A	0.60	1/17145 (0.0%)	1.15	86/26721 (0.3%)
2	C	0.34	0/3747	0.60	4/5037 (0.1%)
All	All	0.56	1/20892 (0.0%)	1.08	90/31758 (0.3%)

Chiral center outliers are detected by calculating the chiral volume of a chiral center and verifying if the center is modelled as a planar moiety or with the opposite hand. A planarity outlier is detected by checking planarity of atoms in a peptide group, atoms in a mainchain group or atoms of a sidechain that are expected to be planar.

Mol	Chain	#Chirality outliers	#Planarity outliers
2	C	0	10

All (1) bond length outliers are listed below:

Mol	Chain	Res	Type	Atoms	Z	Observed(Å)	Ideal(Å)
1	A	526	G	N9-C4	-5.05	1.33	1.38

All (90) bond angle outliers are listed below:

Mol	Chain	Res	Type	Atoms	Z	Observed(°)	Ideal(°)
1	A	403	C	C2-N1-C1'	9.40	129.14	118.80
1	A	2394	A	N1-C2-N3	-8.83	124.88	129.30
2	C	210	GLY	C-N-CA	8.78	143.64	121.70
1	A	526	G	N3-C4-C5	8.71	132.96	128.60
1	A	526	G	C6-N1-C2	8.62	130.27	125.10
1	A	108	G	N3-C2-N2	8.48	125.84	119.90
1	A	526	G	N3-C4-N9	-8.12	121.13	126.00
1	A	4	C	N3-C2-O2	-8.05	116.26	121.90
1	A	2394	A	C6-N1-C2	8.02	123.41	118.60
1	A	106	G	O4'-C1'-N9	7.97	114.58	108.20
1	A	185	A	O4'-C1'-N9	7.90	114.52	108.20
1	A	440	C	N1-C2-O2	7.87	123.62	118.90
1	A	527	U	C5-C4-O4	7.85	130.61	125.90

Continued on next page...

Continued from previous page...

Mol	Chain	Res	Type	Atoms	Z	Observed(°)	Ideal(°)
1	A	316	C	N1-C2-O2	7.75	123.55	118.90
1	A	389	G	N3-C4-N9	7.67	130.60	126.00
1	A	108	G	N3-C4-N9	7.61	130.57	126.00
1	A	316	C	C2-N1-C1'	7.57	127.13	118.80
1	A	403	C	C6-N1-C1'	-7.56	111.73	120.80
1	A	298	U	N1-C2-N3	7.30	119.28	114.90
1	A	403	C	N1-C2-O2	7.16	123.20	118.90
1	A	2418	G	N3-C4-N9	-6.97	121.82	126.00
1	A	478	C	N3-C2-O2	-6.75	117.17	121.90
1	A	526	G	C5-C6-N1	-6.75	108.12	111.50
1	A	108	G	N1-C2-N2	-6.74	110.13	116.20
1	A	225	G	N3-C4-N9	-6.73	121.97	126.00
1	A	298	U	C2-N3-C4	-6.66	123.00	127.00
1	A	2407	C	C2-N1-C1'	-6.51	111.64	118.80
1	A	316	C	N3-C2-O2	-6.51	117.34	121.90
1	A	389	G	C6-C5-N7	-6.50	126.50	130.40
1	A	298	U	N3-C2-O2	-6.42	117.70	122.20
1	A	389	G	C5-C6-O6	-6.42	124.75	128.60
1	A	527	U	N3-C4-O4	-6.37	114.94	119.40
1	A	526	G	C2-N3-C4	-6.27	108.77	111.90
1	A	8	C	N3-C2-O2	-6.26	117.52	121.90
1	A	4	C	N1-C2-O2	6.26	122.66	118.90
1	A	316	C	C6-N1-C2	-6.25	117.80	120.30
1	A	569	U	C2-N1-C1'	6.25	125.20	117.70
1	A	389	G	C4-N9-C1'	6.21	134.57	126.50
1	A	2401	C	C2-N1-C1'	6.20	125.62	118.80
1	A	389	G	C8-N9-C1'	-6.20	118.94	127.00
1	A	2407	C	C6-N1-C1'	6.19	128.23	120.80
1	A	2418	G	C5-C6-O6	6.19	132.31	128.60
1	A	312	C	N1-C2-O2	-6.18	115.19	118.90
1	A	312	C	C2-N1-C1'	-6.17	112.01	118.80
1	A	561	G	O4'-C1'-N9	-6.14	103.29	108.20
1	A	2410	C	C2-N3-C4	-6.11	116.85	119.90
1	A	422	G	N3-C2-N2	6.08	124.16	119.90
1	A	558	G	O4'-C1'-N9	-6.05	103.36	108.20
1	A	133	C	C6-N1-C2	-6.00	117.90	120.30
1	A	133	C	C5-C6-N1	5.97	123.99	121.00
1	A	225	G	N3-C4-C5	5.95	131.58	128.60
1	A	245	C	N1-C2-O2	5.88	122.43	118.90
1	A	332	G	N3-C4-N9	-5.79	122.52	126.00
1	A	2418	G	N3-C4-C5	5.71	131.45	128.60
1	A	181	G	N1-C6-O6	-5.67	116.50	119.90

Continued on next page...

Continued from previous page...

Mol	Chain	Res	Type	Atoms	Z	Observed(°)	Ideal(°)
1	A	389	G	N9-C4-C5	-5.62	103.15	105.40
1	A	389	G	C4-C5-N7	5.62	113.05	110.80
1	A	440	C	C2-N1-C1'	5.62	124.98	118.80
1	A	108	G	N9-C4-C5	-5.60	103.16	105.40
1	A	440	C	N3-C2-O2	-5.58	117.99	121.90
1	A	422	G	N1-C2-N2	-5.58	111.18	116.20
1	A	2394	A	C4-C5-C6	-5.57	114.22	117.00
1	A	460	G	N3-C2-N2	-5.56	116.00	119.90
1	A	233	A	O4'-C1'-N9	5.47	112.57	108.20
1	A	337	C	C2-N1-C1'	5.46	124.81	118.80
1	A	312	C	C6-N1-C1'	5.45	127.33	120.80
2	C	217	LEU	CA-CB-CG	-5.44	102.79	115.30
1	A	245	C	N3-C2-O2	-5.38	118.14	121.90
1	A	181	G	C5-C6-O6	5.36	131.81	128.60
1	A	2407	C	O4'-C1'-N1	5.35	112.48	108.20
1	A	519	G	N3-C4-C5	-5.31	125.94	128.60
1	A	251	C	N1-C2-O2	5.30	122.08	118.90
1	A	-1	A	N3-C4-N9	-5.29	123.17	127.40
1	A	53	A	N1-C6-N6	-5.28	115.44	118.60
1	A	403	C	N3-C2-O2	-5.26	118.22	121.90
1	A	412	C	N1-C2-O2	5.23	122.04	118.90
2	C	189	LEU	CA-CB-CG	5.17	127.20	115.30
1	A	316	C	C5-C6-N1	5.13	123.57	121.00
1	A	225	G	C4-N9-C1'	-5.13	119.83	126.50
1	A	2404	A	C8-N9-C4	5.13	107.85	105.80
1	A	538	U	N1-C2-O2	5.12	126.38	122.80
1	A	526	G	C8-N9-C1'	5.09	133.62	127.00
1	A	2401	C	C6-N1-C2	-5.06	118.28	120.30
1	A	423	G	O4'-C1'-N9	5.05	112.24	108.20
1	A	108	G	C4-C5-N7	5.04	112.81	110.80
1	A	354	C	N3-C2-O2	-5.03	118.38	121.90
1	A	2411	G	C4-N9-C1'	-5.03	119.96	126.50
1	A	145	G	O4'-C1'-N9	5.01	112.21	108.20
1	A	109	C	C2-N1-C1'	5.00	124.30	118.80
2	C	77	GLY	N-CA-C	5.00	125.60	113.10

There are no chirality outliers.

All (10) planarity outliers are listed below:

Mol	Chain	Res	Type	Group
2	C	129	VAL	Peptide
2	C	130	SER	Peptide

Continued on next page...

Continued from previous page...

Mol	Chain	Res	Type	Group
2	C	20	ASP	Peptide
2	C	208	TYR	Peptide
2	C	343	GLU	Peptide
2	C	344	LYS	Peptide
2	C	345	THR	Peptide
2	C	349	HIS	Peptide
2	C	410	SER	Peptide
2	C	76	ASP	Peptide

5.2 Too-close contacts [i](#)

In the following table, the Non-H and H(model) columns list the number of non-hydrogen atoms and hydrogen atoms in the chain respectively. The H(added) column lists the number of hydrogen atoms added and optimized by MolProbity. The Clashes column lists the number of clashes within the asymmetric unit, whereas Symm-Clashes lists symmetry-related clashes.

Mol	Chain	Non-H	H(model)	H(added)	Clashes	Symm-Clashes
1	A	15297	0	7693	1735	0
2	C	3670	0	3748	527	0
All	All	18967	0	11441	2218	0

The all-atom clashscore is defined as the number of clashes found per 1000 atoms (including hydrogen atoms). The all-atom clashscore for this structure is 77.

All (2218) close contacts within the same asymmetric unit are listed below, sorted by their clash magnitude.

Atom-1	Atom-2	Interatomic distance (Å)	Clash overlap (Å)
1:A:561:G:C2	1:A:563:A:N6	2.02	1.28
1:A:561:G:N2	1:A:563:A:C6	2.11	1.19
1:A:2447:A:C2	1:A:2475:G:N1	2.13	1.14
1:A:591:A:N6	1:A:592:A:N6	1.94	1.12
1:A:591:A:C6	1:A:592:A:N6	2.17	1.11
1:A:591:A:N6	1:A:592:A:H62	1.47	1.09
1:A:432:G:C2	1:A:453:A:N6	2.21	1.08
1:A:537:C:O2	1:A:598:G:N2	1.88	1.06
1:A:528:U:H3	1:A:2393:A:N6	1.54	1.05
1:A:140:C:O2	1:A:243:G:N2	1.90	1.04
1:A:403:C:O2	1:A:460:G:N2	1.93	1.01
1:A:489:G:C2	1:A:515:A:N6	2.28	1.00
1:A:57:C:O2	1:A:294:G:N2	1.94	1.00

Continued on next page...

Continued from previous page...

Atom-1	Atom-2	Interatomic distance (Å)	Clash overlap (Å)
1:A:128:G:C6	1:A:154:U:N3	2.30	0.99
1:A:73:C:O2	1:A:113:G:N2	1.95	0.99
1:A:396:C:O2	1:A:466:G:N2	1.96	0.99
1:A:2447:A:H2	1:A:2475:G:N1	1.52	0.99
1:A:397:C:C2	1:A:465:G:N2	2.31	0.98
1:A:193:U:O4	1:A:345:A:C5	2.18	0.97
1:A:7:C:C2	1:A:391:G:C2	2.53	0.96
1:A:528:U:H3	1:A:2393:A:H62	1.07	0.95
1:A:219:G:N1	1:A:229:C:N3	2.14	0.95
1:A:55:A:N1	1:A:296:U:C4	2.34	0.94
1:A:432:G:N2	1:A:453:A:C6	2.34	0.94
1:A:141:A:N1	1:A:243:G:C6	2.36	0.94
1:A:193:U:O4	1:A:345:A:C6	2.21	0.94
1:A:182:U:H3	1:A:353:C:H42	1.14	0.94
1:A:423:G:N3	1:A:426:G:N2	2.15	0.94
1:A:6:C:H1'	1:A:469:C:H2'	1.46	0.93
1:A:397:C:N3	1:A:465:G:N1	2.16	0.93
1:A:50:A:H1'	1:A:52:G:H5''	1.47	0.93
1:A:477:U:N3	1:A:521:G:C6	2.36	0.92
1:A:74:C:N4	1:A:111:C:N3	2.18	0.92
1:A:561:G:N2	1:A:563:A:N6	2.16	0.92
1:A:473:G:N1	1:A:524:C:N3	2.18	0.92
1:A:537:C:N3	1:A:598:G:N1	2.17	0.92
1:A:25:C:O2	1:A:374:G:N2	2.02	0.91
1:A:145:G:C6	1:A:242:U:C4	2.58	0.91
1:A:141:A:N1	1:A:243:G:O6	2.02	0.91
1:A:396:C:N3	1:A:466:G:N1	2.18	0.91
1:A:193:U:C4	1:A:345:A:C5	2.58	0.91
1:A:431:A:N7	1:A:450:U:O2	2.03	0.91
1:A:538:U:C4	1:A:598:G:C6	2.59	0.91
1:A:128:G:N1	1:A:154:U:N3	2.19	0.90
1:A:255:U:H5'	1:A:257:G:H1	1.36	0.90
1:A:432:G:N2	1:A:453:A:N6	2.19	0.90
1:A:2442:G:C6	1:A:2481:U:N3	2.40	0.89
1:A:489:G:N2	1:A:515:A:N6	2.21	0.89
1:A:473:G:N2	1:A:524:C:O2	2.05	0.89
1:A:568:C:N3	1:A:571:A:N6	2.20	0.89
1:A:-10:A:C6	1:A:227:G:O6	2.25	0.89
1:A:547:A:N6	1:A:588:G:N3	2.21	0.89
1:A:413:U:N3	1:A:420:A:N6	2.21	0.89
1:A:35:A:H2'	1:A:36:A:H4'	1.53	0.88

Continued on next page...

Continued from previous page...

Atom-1	Atom-2	Interatomic distance (Å)	Clash overlap (Å)
1:A:128:G:N1	1:A:154:U:C2	2.41	0.88
1:A:57:C:N3	1:A:294:G:N1	2.20	0.88
1:A:137:A:N1	1:A:246:U:N3	2.20	0.88
1:A:432:G:O6	1:A:449:U:O2	1.91	0.88
1:A:413:U:C2	1:A:420:A:N6	2.42	0.88
1:A:219:G:N2	1:A:229:C:O2	2.06	0.88
1:A:2447:A:N1	1:A:2475:G:O6	2.07	0.87
1:A:46:C:O2	1:A:61:G:N2	2.06	0.87
1:A:396:C:C2	1:A:466:G:N2	2.42	0.87
1:A:397:C:C2	1:A:465:G:C2	2.62	0.87
1:A:82:A:N6	1:A:97:A:C6	2.43	0.87
1:A:182:U:H3	1:A:353:C:N4	1.73	0.87
1:A:180:G:O6	1:A:355:G:N2	2.08	0.86
1:A:255:U:H2'	1:A:256:A:H2'	1.57	0.86
1:A:53:A:N6	1:A:299:C:O2	2.09	0.86
1:A:262:A:H2	1:A:308:U:H3	1.22	0.86
2:C:211:THR:HG22	2:C:213:GLN:H	1.41	0.86
1:A:25:C:N3	1:A:374:G:N1	2.23	0.85
1:A:403:C:N3	1:A:460:G:N1	2.22	0.85
2:C:433:ASN:ND2	2:C:525:VAL:O	2.09	0.85
1:A:221:U:O4	1:A:227:G:N1	2.08	0.85
1:A:2455:C:N3	1:A:2466:G:N1	2.23	0.85
1:A:7:C:C2	1:A:391:G:N2	2.44	0.85
1:A:2401:C:H5''	1:A:2404:A:H62	1.41	0.85
1:A:519:G:H2'	1:A:520:G:C8	2.12	0.84
1:A:398:C:O2	1:A:464:G:N2	2.11	0.84
1:A:401:A:H2'	1:A:403:C:H1'	1.59	0.84
1:A:547:A:N6	1:A:588:G:C4	2.46	0.84
1:A:2455:C:O2	1:A:2466:G:N2	2.09	0.84
2:C:353:PRO:HD3	2:C:362:ARG:HH11	1.41	0.84
1:A:2440:G:C2	1:A:2483:C:C2	2.66	0.83
1:A:46:C:N3	1:A:61:G:N1	2.25	0.83
1:A:234:G:O2'	1:A:235:A:N7	2.11	0.83
1:A:2449:A:N6	1:A:2469:C:O2'	2.11	0.83
1:A:236:G:H1'	1:A:241:G:H22	1.41	0.83
2:C:329:LYS:HE2	2:C:339:GLU:HA	1.61	0.82
1:A:87:G:N2	1:A:398:C:O2	2.12	0.82
2:C:426:LEU:HA	2:C:429:ILE:HD12	1.59	0.82
1:A:2433:G:C2	1:A:2490:C:C2	2.68	0.82
1:A:396:C:O2	1:A:466:G:C2	2.33	0.82
2:C:186:MET:HA	2:C:188:GLN:HE22	1.45	0.82

Continued on next page...

Continued from previous page...

Atom-1	Atom-2	Interatomic distance (Å)	Clash overlap (Å)
1:A:137:A:N6	1:A:247:G:N3	2.27	0.82
1:A:118:A:H2'	1:A:162:A:H61	1.45	0.81
1:A:432:G:N3	1:A:453:A:N6	2.24	0.81
1:A:188:U:O4	1:A:197:C:N3	2.13	0.81
2:C:43:LEU:HG	2:C:47:LYS:HD3	1.62	0.81
1:A:128:G:C2	1:A:154:U:C2	2.69	0.81
1:A:16:G:C2	1:A:384:U:O2	2.33	0.81
1:A:236:G:H2'	1:A:237:G:H5'	1.62	0.81
2:C:19:ILE:H	2:C:184:MET:HE1	1.45	0.81
1:A:397:C:O2	1:A:465:G:C2	2.33	0.81
1:A:2447:A:N1	1:A:2475:G:C6	2.49	0.81
2:C:28:ARG:NH2	2:C:31:LEU:O	2.14	0.80
1:A:404:A:C6	1:A:460:G:C2	2.70	0.80
1:A:332:G:H1'	1:A:333:G:H4'	1.64	0.80
1:A:34:U:H2'	1:A:35:A:C4	2.16	0.80
1:A:2440:G:N2	1:A:2483:C:C2	2.50	0.80
2:C:449:PHE:HD1	2:C:452:LEU:HD12	1.47	0.80
1:A:193:U:C4	1:A:345:A:N7	2.50	0.80
1:A:88:A:OP1	1:A:400:A:O2'	2.00	0.80
1:A:182:U:O2	1:A:353:C:N3	2.15	0.80
1:A:561:G:N1	1:A:563:A:N6	2.30	0.80
1:A:397:C:O2	1:A:465:G:N2	2.14	0.80
1:A:7:C:N3	1:A:391:G:C2	2.50	0.80
1:A:269:G:N1	1:A:291:U:N3	2.29	0.80
1:A:125:U:H3	1:A:127:A:H62	1.30	0.79
2:C:4:THR:HA	2:C:70:ILE:HA	1.62	0.79
1:A:82:A:H62	1:A:97:A:N6	1.80	0.79
1:A:354:C:O2'	1:A:2412:A:O2'	2.00	0.79
1:A:235:A:N1	1:A:253:U:C4	2.51	0.79
1:A:2447:A:H2	1:A:2475:G:H1	0.82	0.79
1:A:477:U:C2	1:A:521:G:C2	2.71	0.79
1:A:2433:G:H22	1:A:2490:C:H2'	1.47	0.79
2:C:332:ILE:HA	2:C:336:LEU:HD21	1.65	0.79
2:C:464:LEU:HA	2:C:467:ILE:HD12	1.63	0.79
1:A:398:C:C2	1:A:464:G:N2	2.51	0.78
2:C:402:LYS:HD3	2:C:418:LYS:HA	1.64	0.78
1:A:270:U:H2'	1:A:271:A:H8	1.48	0.78
1:A:412:C:H5'	1:A:2460:U:H1'	1.62	0.78
1:A:464:G:H2'	1:A:465:G:H8	1.47	0.78
2:C:398:ILE:HG23	2:C:403:ILE:HB	1.65	0.78
1:A:37:G:N2	1:A:39:U:OP1	2.15	0.78

Continued on next page...

Continued from previous page...

Atom-1	Atom-2	Interatomic distance (Å)	Clash overlap (Å)
1:A:2451:C:H2'	1:A:2452:A:C8	2.18	0.78
1:A:381:C:H2'	1:A:382:A:C8	2.18	0.78
1:A:572:A:H2'	1:A:573:A:C8	2.18	0.78
1:A:339:A:H2'	1:A:340:A:C8	2.19	0.78
1:A:485:G:O2'	1:A:512:G:N2	2.17	0.78
1:A:119:A:OP2	1:A:162:A:N6	2.17	0.78
1:A:561:G:C2	1:A:569:U:C2	2.71	0.78
1:A:25:C:N4	1:A:375:A:N6	2.31	0.78
1:A:28:G:C2	1:A:45:U:C2	2.71	0.78
1:A:71:A:H2'	1:A:72:A:H8	1.49	0.78
1:A:561:G:C6	1:A:569:U:N3	2.52	0.77
2:C:333:HIS:HA	2:C:337:LYS:HA	1.65	0.77
1:A:357:G:H3'	1:A:358:A:H4'	1.66	0.77
1:A:378:U:H2'	1:A:379:A:H8	1.48	0.77
1:A:538:U:N3	1:A:598:G:C6	2.53	0.77
1:A:81:A:H2'	1:A:82:A:C8	2.20	0.77
1:A:82:A:N6	1:A:97:A:C5	2.53	0.77
1:A:476:C:O2	1:A:521:G:N1	2.16	0.77
2:C:114:VAL:HA	2:C:117:ILE:HG12	1.65	0.77
1:A:401:A:N6	1:A:461:C:O2	2.16	0.77
1:A:539:A:H2'	1:A:540:A:C8	2.19	0.77
1:A:541:A:H2'	1:A:542:A:C8	2.20	0.77
2:C:10:ARG:NH1	2:C:36:TYR:OH	2.17	0.77
1:A:140:C:N3	1:A:244:U:O4	2.17	0.77
1:A:381:C:H2'	1:A:382:A:H8	1.48	0.77
1:A:439:G:N1	1:A:442:C:OP2	2.18	0.77
2:C:345:THR:HA	2:C:346:LEU:HD12	1.64	0.77
1:A:220:G:N2	1:A:228:U:O2'	2.17	0.77
1:A:6:C:N4	1:A:391:G:H1	1.83	0.76
1:A:2442:G:C6	1:A:2481:U:C4	2.73	0.76
1:A:37:G:H3'	1:A:38:G:H8	1.48	0.76
1:A:2436:G:C2	1:A:2488:U:C2	2.73	0.76
1:A:6:C:C4	1:A:469:C:N4	2.54	0.76
1:A:269:G:H2'	1:A:270:U:C6	2.19	0.76
1:A:404:A:N6	1:A:459:U:O4	2.19	0.76
1:A:2442:G:O6	1:A:2481:U:C4	2.39	0.76
1:A:374:G:H2'	1:A:375:A:H8	1.50	0.76
1:A:435:U:N3	1:A:445:G:O6	2.19	0.76
1:A:557:G:O6	1:A:581:C:N4	2.18	0.76
1:A:125:U:H5'	1:A:149:A:H5''	1.66	0.76
2:C:84:VAL:HG21	2:C:197:GLY:HA2	1.66	0.76

Continued on next page...

Continued from previous page...

Atom-1	Atom-2	Interatomic distance (Å)	Clash overlap (Å)
1:A:141:A:C2	1:A:243:G:C6	2.73	0.76
1:A:432:G:N3	1:A:453:A:N7	2.33	0.76
1:A:2440:G:N1	1:A:2483:C:N3	2.34	0.76
1:A:322:G:H3'	1:A:323:A:H8	1.49	0.75
1:A:2450:C:OP1	1:A:2468:A:N6	2.19	0.75
1:A:25:C:H42	1:A:375:A:N6	1.84	0.75
1:A:185:A:N1	1:A:2401:C:H1'	2.01	0.75
2:C:414:PRO:HG2	2:C:461:TYR:HB2	1.69	0.75
1:A:317:U:O2	1:A:332:G:N2	2.19	0.75
1:A:2446:C:N3	1:A:2476:G:N1	2.33	0.75
1:A:37:G:O2'	1:A:38:G:OP1	2.04	0.75
1:A:183:A:C5	1:A:352:G:C6	2.75	0.75
1:A:2433:G:N2	1:A:2490:C:O2	2.19	0.75
2:C:184:MET:HG3	2:C:185:LYS:HG3	1.68	0.75
1:A:561:G:N2	1:A:562:G:O6	2.19	0.75
1:A:234:G:N1	1:A:256:A:N1	2.34	0.75
1:A:397:C:H2'	1:A:398:C:C6	2.22	0.75
2:C:55:LEU:N	2:C:58:THR:O	2.18	0.75
1:A:464:G:H2'	1:A:465:G:C8	2.20	0.75
1:A:2401:C:OP1	1:A:2404:A:N6	2.19	0.75
2:C:486:SER:H	2:C:523:ALA:HB3	1.52	0.75
1:A:9:A:C6	1:A:389:G:C6	2.74	0.74
1:A:37:G:H21	1:A:371:C:H41	1.35	0.74
1:A:41:C:H2'	1:A:42:U:H6	1.52	0.74
1:A:82:A:N7	1:A:97:A:N1	2.34	0.74
1:A:2448:A:H2'	1:A:2449:A:C4	2.23	0.74
1:A:132:C:H42	1:A:147:G:H1	1.35	0.74
2:C:89:ILE:O	2:C:98:ARG:N	2.19	0.74
1:A:403:C:H3'	1:A:404:A:C8	2.22	0.74
1:A:2468:A:O2'	1:A:2470:A:N6	2.20	0.74
1:A:-6:C:N4	2:C:457:TYR:OH	2.21	0.74
1:A:145:G:O6	1:A:242:U:C4	2.40	0.74
1:A:269:G:N1	1:A:291:U:C2	2.56	0.74
1:A:389:G:H2'	1:A:390:G:C8	2.23	0.73
1:A:473:G:O6	1:A:524:C:N4	2.19	0.73
2:C:28:ARG:HG2	2:C:31:LEU:HD22	1.70	0.73
1:A:145:G:O6	1:A:242:U:O4	2.05	0.73
1:A:176:A:N6	1:A:355:G:O2'	2.21	0.73
1:A:-2:A:H2'	1:A:-1:A:C8	2.24	0.73
2:C:4:THR:OG1	2:C:5:MET:N	2.21	0.73
2:C:184:MET:SD	2:C:185:LYS:NZ	2.62	0.73

Continued on next page...

Continued from previous page...

Atom-1	Atom-2	Interatomic distance (Å)	Clash overlap (Å)
1:A:-5:C:N4	1:A:275:U:O2'	2.21	0.73
2:C:321:CYS:SG	2:C:325:LYS:NZ	2.61	0.73
2:C:325:LYS:HA	2:C:328:LEU:HD12	1.70	0.73
1:A:2446:C:N4	1:A:2476:G:O6	2.18	0.73
1:A:28:G:N1	1:A:45:U:N3	2.37	0.72
1:A:7:C:N3	1:A:391:G:N1	2.37	0.72
1:A:522:U:H2'	1:A:523:A:C8	2.23	0.72
1:A:2386:G:N2	1:A:2389:C:O2	2.21	0.72
1:A:562:G:N2	1:A:567:C:O2	2.23	0.72
1:A:2468:A:H2'	1:A:2469:C:C5	2.25	0.72
1:A:5:G:C2	1:A:2420:A:C5	2.77	0.72
1:A:427:A:H2	1:A:428:A:H62	1.36	0.72
1:A:572:A:H2'	1:A:573:A:H8	1.53	0.72
2:C:21:GLU:O	2:C:23:PHE:N	2.16	0.72
2:C:139:CYS:O	2:C:143:LEU:N	2.21	0.72
1:A:71:A:H2'	1:A:72:A:C8	2.23	0.72
2:C:155:TRP:HB3	2:C:318:LYS:HB2	1.72	0.72
1:A:105:A:H2'	1:A:106:G:H4'	1.71	0.72
1:A:2445:G:O6	1:A:2477:U:N3	2.19	0.72
1:A:2445:G:OP2	1:A:2471:A:N6	2.21	0.72
1:A:25:C:N4	1:A:375:A:H61	1.87	0.72
1:A:545:A:OP1	2:C:198:TYR:OH	2.08	0.72
1:A:590:C:H2'	1:A:591:A:C8	2.24	0.72
1:A:54:U:N3	1:A:298:U:O4	2.23	0.71
1:A:396:C:C2	1:A:466:G:C2	2.78	0.71
1:A:539:A:N6	1:A:597:A:N3	2.37	0.71
1:A:6:C:H42	1:A:391:G:H1	1.36	0.71
1:A:127:A:H61	1:A:155:G:H1'	1.54	0.71
1:A:263:A:H2'	1:A:264:G:C4	2.25	0.71
1:A:5:G:HO2'	1:A:2420:A:H61	1.36	0.71
1:A:431:A:H62	1:A:450:U:H1'	1.52	0.71
1:A:467:U:O2'	1:A:2486:A:N6	2.23	0.71
1:A:50:A:H4'	1:A:51:A:H3'	1.72	0.71
1:A:563:A:H4'	1:A:564:A:C6	2.25	0.71
1:A:356:A:O2'	1:A:2412:A:OP1	2.05	0.71
1:A:130:U:O2	1:A:152:A:N6	2.24	0.71
2:C:133:PHE:O	2:C:305:ARG:NH2	2.24	0.71
2:C:195:LYS:HA	2:C:207:THR:HG23	1.71	0.71
1:A:494:G:N1	1:A:505:U:O4	2.23	0.71
1:A:441:A:H1'	1:A:2475:G:H1'	1.73	0.71
2:C:13:LYS:O	2:C:32:ARG:NH2	2.24	0.71

Continued on next page...

Continued from previous page...

Atom-1	Atom-2	Interatomic distance (Å)	Clash overlap (Å)
1:A:563:A:N7	2:C:10:ARG:NE	2.39	0.70
2:C:134:ARG:NH1	2:C:149:GLU:OE2	2.19	0.70
2:C:52:LYS:NZ	2:C:57:ASP:O	2.22	0.70
2:C:302:LYS:HG2	2:C:303:TYR:H	1.56	0.70
1:A:235:A:O2'	1:A:236:G:O4'	2.07	0.70
1:A:273:G:N1	1:A:288:U:N3	2.39	0.70
1:A:600:A:OP1	1:A:2387:A:N6	2.23	0.70
1:A:2446:C:H3'	1:A:2447:A:H8	1.57	0.70
1:A:12:U:N3	1:A:15:G:N7	2.40	0.70
2:C:104:THR:O	2:C:108:LYS:N	2.22	0.70
1:A:31:G:C2	1:A:42:U:C2	2.79	0.70
1:A:319:U:O2	1:A:335:A:N6	2.25	0.70
2:C:128:ASP:HB3	2:C:305:ARG:HH22	1.55	0.70
1:A:78:C:H2'	1:A:79:C:C6	2.27	0.70
1:A:545:A:O2'	1:A:590:C:O2	2.07	0.70
1:A:525:A:N3	1:A:526:G:N1	2.39	0.70
1:A:2414:A:N7	1:A:2415:G:N2	2.40	0.70
1:A:2453:G:H1	1:A:2470:A:N6	1.89	0.70
1:A:374:G:H2'	1:A:375:A:C8	2.26	0.69
1:A:221:U:H5'	2:C:375:VAL:HG22	1.74	0.69
1:A:401:A:H61	1:A:461:C:H1'	1.57	0.69
1:A:428:A:H2'	1:A:429:A:C5	2.27	0.69
2:C:144:LYS:HD2	2:C:444:GLY:HA3	1.73	0.69
2:C:38:VAL:O	2:C:42:ASN:N	2.24	0.69
1:A:2477:U:H2'	1:A:2478:A:H8	1.57	0.69
1:A:448:C:H2'	1:A:449:U:O4'	1.92	0.69
1:A:2442:G:C2	1:A:2481:U:C2	2.81	0.69
2:C:117:ILE:O	2:C:120:SER:OG	2.09	0.69
2:C:220:LEU:HD12	2:C:220:LEU:H	1.57	0.69
1:A:83:A:H2'	1:A:84:A:C4	2.28	0.69
1:A:139:A:N1	1:A:245:C:N4	2.40	0.69
1:A:217:U:H3	1:A:230:G:H22	1.41	0.69
1:A:283:U:HO2'	1:A:284:G:H8	1.40	0.69
1:A:303:A:H3'	1:A:304:C:H6	1.58	0.69
1:A:404:A:N6	1:A:460:G:N1	2.40	0.69
1:A:437:U:H2'	1:A:444:A:H1'	1.75	0.69
2:C:335:LYS:O	2:C:337:LYS:NZ	2.25	0.69
1:A:398:C:O2	1:A:464:G:C2	2.46	0.69
1:A:534:G:HO2'	1:A:2386:G:H8	1.37	0.69
2:C:448:ASN:OD1	2:C:451:GLN:N	2.24	0.69
1:A:270:U:H2'	1:A:271:A:C8	2.27	0.69

Continued on next page...

Continued from previous page...

Atom-1	Atom-2	Interatomic distance (Å)	Clash overlap (Å)
1:A:162:A:H5''	1:A:163:A:H8	1.58	0.68
1:A:262:A:H2'	1:A:263:A:C4	2.28	0.68
1:A:476:C:H2'	1:A:477:U:C6	2.28	0.68
1:A:173:G:H2'	1:A:174:A:H8	1.58	0.68
1:A:223:A:N6	2:C:457:TYR:OH	2.26	0.68
1:A:-10:A:OP2	1:A:221:U:N3	2.24	0.68
2:C:237:LYS:HD2	2:C:303:TYR:H	1.58	0.68
1:A:318:G:N2	1:A:331:U:O2'	2.24	0.68
1:A:396:C:C2	1:A:466:G:N1	2.62	0.68
1:A:543:U:H2'	1:A:545:A:N6	2.08	0.68
1:A:137:A:H2'	1:A:138:G:O4'	1.93	0.68
1:A:142:A:N6	1:A:147:G:O6	2.26	0.68
2:C:53:GLY:N	2:C:57:ASP:O	2.25	0.68
2:C:84:VAL:HG22	2:C:212:PRO:HD2	1.75	0.68
2:C:344:LYS:H	2:C:344:LYS:HD3	1.57	0.68
2:C:361:ILE:HG13	2:C:386:LEU:HG	1.76	0.68
2:C:484:ASP:O	2:C:488:SER:OG	2.07	0.68
1:A:29:U:H2'	1:A:30:A:C8	2.28	0.68
1:A:38:G:N3	1:A:39:U:N3	2.42	0.68
1:A:108:G:H5''	1:A:109:C:H5	1.58	0.68
1:A:313:A:H2'	1:A:314:A:N3	2.09	0.68
1:A:76:A:N6	1:A:111:C:O2	2.27	0.68
1:A:87:G:N1	1:A:398:C:O2'	2.24	0.67
1:A:115:U:H2'	1:A:116:G:H8	1.59	0.67
1:A:233:A:H1'	1:A:256:A:C5	2.28	0.67
1:A:380:A:H2'	1:A:381:C:C6	2.29	0.67
1:A:459:U:H3'	1:A:460:G:H8	1.59	0.67
1:A:70:C:H2'	1:A:71:A:H8	1.59	0.67
1:A:242:U:C4	1:A:243:G:O6	2.48	0.67
1:A:317:U:N3	1:A:332:G:N1	2.42	0.67
1:A:2451:C:H2'	1:A:2452:A:H8	1.58	0.67
2:C:5:MET:HB3	2:C:43:LEU:HD21	1.75	0.67
1:A:229:C:H2'	1:A:230:G:C8	2.29	0.67
2:C:9:GLU:HB3	2:C:36:TYR:HE1	1.59	0.67
2:C:241:ASP:OD1	2:C:244:SER:OG	2.12	0.67
1:A:2398:A:OP2	1:A:2421:C:O2'	2.10	0.67
1:A:0:C:OP2	1:A:1:G:N2	2.27	0.67
1:A:19:U:H2'	1:A:20:U:C6	2.30	0.67
1:A:24:U:H3	1:A:375:A:H61	1.42	0.67
1:A:70:C:H2'	1:A:71:A:C8	2.30	0.67
1:A:136:A:N6	1:A:238:A:O2'	2.28	0.67

Continued on next page...

Continued from previous page...

Atom-1	Atom-2	Interatomic distance (Å)	Clash overlap (Å)
1:A:268:G:H2'	1:A:269:G:C8	2.30	0.67
1:A:285:G:H2'	1:A:286:A:H8	1.58	0.67
1:A:194:U:O2'	1:A:195:U:O4'	2.13	0.67
1:A:242:U:N3	1:A:243:G:O6	2.28	0.67
2:C:327:GLN:HA	2:C:330:LEU:HD12	1.76	0.67
1:A:68:G:O2'	1:A:69:C:OP1	2.13	0.67
1:A:319:U:H2'	1:A:320:A:C8	2.29	0.67
1:A:402:A:H3'	1:A:403:C:H5'	1.76	0.67
1:A:81:A:H2'	1:A:82:A:H8	1.60	0.67
1:A:1:G:N2	1:A:2:U:O4	2.28	0.66
1:A:2411:G:N2	1:A:2414:A:OP2	2.28	0.66
2:C:470:LYS:O	2:C:472:LYS:NZ	2.27	0.66
1:A:466:G:H2'	1:A:467:U:C6	2.29	0.66
1:A:2401:C:O2	1:A:2402:G:N2	2.29	0.66
1:A:101:G:O2'	1:A:103:A:OP1	2.12	0.66
1:A:548:A:H1'	1:A:588:G:H1	1.60	0.66
1:A:2395:C:N4	1:A:2432:C:O2	2.25	0.66
2:C:154:ARG:H	2:C:248:ILE:HG21	1.59	0.66
1:A:5:G:O2'	1:A:2420:A:N6	2.22	0.66
1:A:428:A:OP2	1:A:429:A:N6	2.27	0.66
1:A:489:G:N2	1:A:514:C:OP1	2.28	0.66
2:C:91:LYS:NZ	2:C:442:TYR:OH	2.29	0.66
2:C:167:ASN:HB2	2:C:338:MET:SD	2.35	0.66
1:A:161:C:H3'	1:A:162:A:H4'	1.77	0.66
1:A:173:G:H2'	1:A:174:A:C8	2.30	0.66
1:A:356:A:H3'	1:A:357:G:H8	1.61	0.66
1:A:269:G:N2	1:A:291:U:O2	2.28	0.66
1:A:348:C:H2'	1:A:349:G:C8	2.31	0.66
1:A:165:G:H2'	1:A:166:U:H6	1.60	0.66
1:A:247:G:H2'	1:A:251:C:N4	2.10	0.66
1:A:552:G:H21	1:A:583:A:H2'	1.61	0.66
1:A:527:U:C4	1:A:2394:A:N1	2.64	0.66
1:A:538:U:C4	1:A:598:G:N1	2.63	0.66
1:A:59:C:H2'	1:A:60:A:H8	1.59	0.66
1:A:433:G:H2'	1:A:434:C:C6	2.30	0.66
1:A:484:A:H3'	1:A:487:C:H41	1.61	0.66
1:A:533:U:O2'	1:A:2386:G:N1	2.29	0.66
2:C:155:TRP:H	2:C:350:SER:HA	1.60	0.66
1:A:390:G:H2'	1:A:391:G:H8	1.61	0.65
1:A:534:G:N2	1:A:2388:A:N7	2.44	0.65
2:C:161:ILE:HA	2:C:341:SER:HB2	1.78	0.65

Continued on next page...

Continued from previous page...

Atom-1	Atom-2	Interatomic distance (Å)	Clash overlap (Å)
1:A:2:U:H3'	1:A:3:G:C8	2.31	0.65
1:A:2446:C:H41	1:A:2471:A:H2	1.43	0.65
2:C:118:LEU:O	2:C:122:TYR:N	2.29	0.65
1:A:193:U:H2'	1:A:206:A:C8	2.31	0.65
1:A:213:A:H62	1:A:336:A:H61	1.45	0.65
1:A:408:A:C8	1:A:452:A:H2'	2.31	0.65
1:A:528:U:N3	1:A:2393:A:N6	2.35	0.65
1:A:585:A:N6	2:C:198:TYR:OH	2.29	0.65
1:A:-3:U:O2'	1:A:282:G:N2	2.28	0.65
1:A:145:G:N1	1:A:242:U:C5	2.65	0.65
1:A:544:U:OP2	1:A:546:A:N6	2.29	0.65
1:A:-8:A:C6	1:A:224:U:C4	2.83	0.65
1:A:-7:U:H2'	1:A:-6:C:C2	2.31	0.65
1:A:47:U:H2'	1:A:48:G:C8	2.31	0.65
1:A:162:A:H5'	1:A:163:A:H3'	1.76	0.65
1:A:361:C:H2'	1:A:362:U:H6	1.61	0.65
1:A:477:U:C4	1:A:521:G:C6	2.84	0.65
1:A:2441:U:H2'	1:A:2442:G:C8	2.32	0.65
1:A:61:G:H2'	1:A:62:A:C8	2.32	0.65
1:A:126:G:O6	1:A:155:G:O2'	2.14	0.65
1:A:2442:G:N1	1:A:2481:U:C2	2.65	0.65
1:A:136:A:C8	1:A:240:A:H1'	2.31	0.65
1:A:207:G:H1	1:A:342:C:H2'	1.61	0.65
1:A:519:G:H2'	1:A:520:G:H8	1.62	0.65
1:A:2452:A:H2	1:A:2472:G:H22	1.45	0.65
2:C:243:GLU:O	2:C:247:ARG:N	2.28	0.65
1:A:86:C:H5''	1:A:89:A:H61	1.61	0.65
1:A:556:A:H4'	2:C:186:MET:H	1.61	0.65
2:C:408:LYS:HD3	2:C:415:VAL:HG21	1.77	0.65
1:A:25:C:N3	1:A:375:A:N1	2.44	0.65
1:A:477:U:C2	1:A:521:G:N1	2.65	0.65
1:A:561:G:C2	1:A:569:U:O2	2.50	0.65
1:A:2445:G:C6	1:A:2478:A:C6	2.85	0.65
1:A:2447:A:N6	1:A:2471:A:N3	2.45	0.65
1:A:208:U:N3	1:A:342:C:O2	2.30	0.64
1:A:590:C:O2'	1:A:591:A:O4'	2.11	0.64
1:A:2440:G:C2	1:A:2483:C:O2	2.50	0.64
2:C:359:TYR:OH	2:C:442:TYR:O	2.14	0.64
1:A:304:C:H2'	1:A:305:A:C8	2.33	0.64
1:A:591:A:N6	1:A:592:A:H61	1.91	0.64
2:C:402:LYS:HB3	2:C:418:LYS:HB3	1.80	0.64

Continued on next page...

Continued from previous page...

Atom-1	Atom-2	Interatomic distance (Å)	Clash overlap (Å)
1:A:51:A:H5''	1:A:267:A:H62	1.62	0.64
1:A:4:C:H1'	1:A:386:A:C5	2.31	0.64
1:A:122:C:H2'	1:A:123:G:C8	2.33	0.64
2:C:156:PHE:HE1	2:C:351:SER:HA	1.62	0.64
1:A:53:A:C6	1:A:298:U:N3	2.66	0.64
1:A:128:G:O6	1:A:154:U:O4	2.16	0.64
1:A:562:G:H2'	1:A:563:A:O4'	1.98	0.64
1:A:-8:A:N1	1:A:225:G:O6	2.22	0.64
1:A:377:U:H2'	1:A:378:U:C6	2.33	0.64
1:A:562:G:N1	1:A:569:U:OP1	2.30	0.64
2:C:398:ILE:HA	2:C:403:ILE:HD12	1.79	0.64
1:A:81:A:H62	1:A:94:G:H8	1.44	0.64
1:A:250:A:H1'	1:A:251:C:C2	2.32	0.64
2:C:128:ASP:HB3	2:C:305:ARG:HH12	1.62	0.64
1:A:211:C:HO2'	1:A:212:U:H6	1.46	0.64
1:A:389:G:O2'	1:A:390:G:OP1	2.15	0.64
2:C:302:LYS:HB3	2:C:314:VAL:N	2.13	0.64
1:A:132:C:H2'	1:A:133:C:C6	2.33	0.64
1:A:527:U:N3	1:A:2394:A:C6	2.66	0.64
2:C:432:TYR:OH	2:C:466:THR:OG1	2.16	0.64
1:A:-2:A:C6	1:A:282:G:N1	2.66	0.64
1:A:488:U:H3	1:A:504:C:P	2.21	0.64
1:A:548:A:H1'	1:A:588:G:H22	1.63	0.64
1:A:289:U:H2'	1:A:290:A:C8	2.33	0.63
1:A:2442:G:O6	1:A:2481:U:O4	2.16	0.63
1:A:105:A:H3'	1:A:105:A:N3	2.13	0.63
1:A:407:A:H3'	1:A:408:A:H2	1.63	0.63
1:A:2390:A:H2'	1:A:2391:A:C8	2.34	0.63
2:C:221:LEU:HA	2:C:224:ILE:HD12	1.80	0.63
1:A:64:A:H2'	1:A:65:A:C8	2.34	0.63
1:A:76:A:H61	1:A:111:C:H1'	1.64	0.63
1:A:145:G:N1	1:A:242:U:C4	2.66	0.63
1:A:264:G:N2	1:A:306:U:O2	2.23	0.63
1:A:356:A:H3'	1:A:357:G:C8	2.34	0.63
1:A:531:U:H2'	1:A:532:G:C8	2.33	0.63
2:C:33:PRO:HA	2:C:36:TYR:HB3	1.79	0.63
2:C:133:PHE:HA	2:C:305:ARG:NE	2.13	0.63
2:C:156:PHE:HB3	2:C:315:LYS:HE3	1.80	0.63
1:A:1:G:N1	1:A:105:A:OP1	2.31	0.63
2:C:248:ILE:HG13	2:C:316:GLY:HA2	1.81	0.63
1:A:248:A:H8	1:A:250:A:C6	2.15	0.63

Continued on next page...

Continued from previous page...

Atom-1	Atom-2	Interatomic distance (Å)	Clash overlap (Å)
1:A:164:U:H2'	1:A:165:G:C8	2.34	0.63
1:A:201:A:H4'	1:A:202:C:OP1	1.97	0.63
1:A:237:G:N3	1:A:250:A:N6	2.46	0.63
1:A:489:G:N1	1:A:515:A:N6	2.46	0.63
1:A:2400:U:H3'	1:A:2423:U:N3	2.14	0.63
1:A:48:G:N1	1:A:60:A:C6	2.67	0.63
1:A:174:A:N6	1:A:361:C:N4	2.47	0.63
2:C:344:LYS:HB3	2:C:345:THR:HG23	1.80	0.63
1:A:7:C:H4'	1:A:517:A:H5''	1.81	0.63
1:A:42:U:H2'	1:A:43:A:C8	2.34	0.63
1:A:259:A:N6	1:A:311:A:N1	2.47	0.63
1:A:433:G:O4'	1:A:453:A:N6	2.32	0.63
1:A:589:G:H2'	1:A:590:C:C2	2.34	0.63
1:A:2408:U:OP2	1:A:2409:C:N4	2.32	0.63
1:A:33:U:H2'	1:A:34:U:C2	2.34	0.63
1:A:332:G:N2	1:A:333:G:O2'	2.32	0.62
2:C:51:THR:N	2:C:58:THR:OG1	2.32	0.62
2:C:460:GLU:O	2:C:464:LEU:HG	1.97	0.62
1:A:28:G:O4'	1:A:62:A:O2'	2.17	0.62
1:A:125:U:H3	1:A:127:A:N6	1.96	0.62
1:A:552:G:O2'	1:A:554:U:O2	2.17	0.62
2:C:114:VAL:HG11	2:C:217:LEU:HD13	1.80	0.62
2:C:336:LEU:HD23	2:C:336:LEU:H	1.65	0.62
1:A:128:G:C2	1:A:154:U:O2	2.52	0.62
1:A:128:G:O6	1:A:154:U:C4	2.52	0.62
1:A:273:G:O6	1:A:288:U:O4	2.16	0.62
1:A:423:G:H1'	1:A:426:G:N2	2.14	0.62
2:C:164:CYS:SG	2:C:165:PHE:N	2.72	0.62
1:A:217:U:P	1:A:257:G:H4'	2.39	0.62
1:A:546:A:H5''	1:A:547:A:N7	2.13	0.62
1:A:398:C:N3	1:A:463:A:N6	2.46	0.62
1:A:430:A:N7	1:A:451:G:H1'	2.13	0.62
1:A:584:C:H3'	1:A:585:A:C5'	2.28	0.62
2:C:436:LEU:HA	2:C:439:ILE:HD12	1.80	0.62
1:A:489:G:H3'	1:A:490:A:H2'	1.81	0.62
2:C:408:LYS:HB2	2:C:415:VAL:HG11	1.80	0.62
1:A:595:U:H2'	1:A:596:U:H6	1.63	0.62
2:C:156:PHE:CE2	2:C:348:THR:HG21	2.35	0.62
2:C:414:PRO:HB3	2:C:458:LEU:O	1.99	0.62
2:C:447:SER:OG	2:C:448:ASN:N	2.30	0.62
1:A:306:U:H2'	1:A:307:U:C4	2.34	0.62

Continued on next page...

Continued from previous page...

Atom-1	Atom-2	Interatomic distance (Å)	Clash overlap (Å)
1:A:412:C:O3'	1:A:413:U:H3'	1.99	0.62
1:A:556:A:O2'	2:C:188:GLN:NE2	2.32	0.62
1:A:563:A:H5''	2:C:36:TYR:HE2	1.64	0.62
2:C:302:LYS:NZ	2:C:303:TYR:O	2.33	0.62
1:A:134:U:H3'	1:A:145:G:H1	1.65	0.62
1:A:215:U:O3'	1:A:218:C:N4	2.32	0.62
1:A:500:C:N4	1:A:2425:C:O2	2.21	0.62
2:C:89:ILE:HD13	2:C:100:LEU:HD23	1.82	0.62
1:A:117:G:O3'	1:A:118:A:H8	1.82	0.62
1:A:188:U:C4	1:A:197:C:N3	2.67	0.62
1:A:509:C:H4'	1:A:510:A:H5'	1.81	0.62
1:A:2400:U:O2	1:A:2427:G:O6	2.16	0.62
2:C:417:ARG:HB3	2:C:466:THR:HG23	1.81	0.62
1:A:17:U:H2'	1:A:18:G:C8	2.34	0.61
2:C:23:PHE:O	2:C:25:ARG:N	2.33	0.61
2:C:34:ASP:OD1	2:C:35:ILE:N	2.28	0.61
2:C:302:LYS:HD3	2:C:314:VAL:HG23	1.81	0.61
1:A:489:G:N2	1:A:515:A:H62	1.96	0.61
1:A:2441:U:H2'	1:A:2442:G:H8	1.64	0.61
2:C:303:TYR:HA	2:C:313:SER:H	1.65	0.61
2:C:322:GLN:CD	2:C:322:GLN:H	2.02	0.61
1:A:316:C:H2'	1:A:317:U:H6	1.65	0.61
2:C:317:SER:O	2:C:320:ASP:N	2.25	0.61
1:A:226:U:H2'	1:A:227:G:C8	2.34	0.61
1:A:299:C:H5'	1:A:300:A:H5''	1.83	0.61
1:A:320:A:H2'	1:A:321:G:C8	2.35	0.61
1:A:440:C:N4	1:A:2448:A:O4'	2.34	0.61
2:C:118:LEU:HB2	2:C:220:LEU:HD23	1.83	0.61
2:C:158:GLU:HG3	2:C:345:THR:HB	1.82	0.61
1:A:111:C:H2'	1:A:112:G:C8	2.35	0.61
1:A:584:C:OP1	2:C:206:LYS:NZ	2.24	0.61
1:A:2404:A:H1'	1:A:2405:U:H5'	1.81	0.61
1:A:134:U:OP1	1:A:240:A:N6	2.34	0.61
1:A:411:C:O2'	1:A:412:C:O4'	2.17	0.61
2:C:313:SER:O	2:C:315:LYS:HD3	2.01	0.61
1:A:235:A:H2'	1:A:236:G:C8	2.36	0.61
1:A:309:G:H2'	1:A:310:U:C6	2.36	0.61
2:C:428:ILE:HA	2:C:431:ILE:HD12	1.82	0.61
1:A:111:C:H2'	1:A:112:G:H8	1.66	0.61
1:A:314:A:H2'	1:A:315:U:H6	1.65	0.61
1:A:364:A:H3'	1:A:365:A:H8	1.66	0.61

Continued on next page...

Continued from previous page...

Atom-1	Atom-2	Interatomic distance (Å)	Clash overlap (Å)
1:A:394:U:H1'	1:A:519:G:O2'	2.00	0.61
1:A:432:G:O2'	1:A:433:G:OP1	2.19	0.61
1:A:485:G:H8	1:A:512:G:H1	1.48	0.61
1:A:489:G:N2	1:A:515:A:C6	2.69	0.61
1:A:564:A:H5'	2:C:32:ARG:CZ	2.30	0.61
1:A:2436:G:N1	1:A:2488:U:N3	2.48	0.61
2:C:80:TYR:HB2	2:C:193:PHE:CE2	2.36	0.61
2:C:98:ARG:NH1	2:C:99:PRO:O	2.33	0.61
2:C:243:GLU:HB3	2:C:247:ARG:HB2	1.83	0.61
1:A:145:G:O2'	1:A:146:G:H5'	2.00	0.61
1:A:432:G:C2	1:A:453:A:C6	2.86	0.61
1:A:538:U:O4	1:A:598:G:O6	2.17	0.61
1:A:546:A:C8	1:A:585:A:H2'	2.36	0.61
2:C:112:GLU:OE2	2:C:115:ARG:NH1	2.33	0.61
2:C:119:GLU:HA	2:C:122:TYR:HB3	1.81	0.61
2:C:306:TYR:HE2	2:C:311:ILE:H	1.47	0.61
1:A:83:A:H1'	1:A:96:U:C4	2.35	0.60
1:A:185:A:O2'	1:A:186:A:OP1	2.18	0.60
1:A:24:U:H2'	1:A:25:C:C6	2.35	0.60
1:A:113:G:H2'	1:A:114:U:H6	1.66	0.60
1:A:509:C:H1'	1:A:510:A:N3	2.16	0.60
1:A:5:G:C4	1:A:2420:A:C6	2.89	0.60
1:A:168:A:H5'	1:A:374:G:OP2	2.01	0.60
1:A:318:G:H2'	1:A:319:U:C6	2.36	0.60
1:A:553:A:OP2	1:A:583:A:N6	2.34	0.60
1:A:229:C:N4	1:A:230:G:O6	2.34	0.60
1:A:379:A:H2'	1:A:380:A:C8	2.37	0.60
1:A:390:G:H2'	1:A:391:G:C8	2.36	0.60
1:A:485:G:H2'	1:A:512:G:H1	1.67	0.60
1:A:571:A:H3'	1:A:573:A:H2'	1.82	0.60
1:A:2410:C:O2'	1:A:2413:G:O6	2.18	0.60
1:A:2411:G:N2	1:A:2413:G:H3'	2.16	0.60
1:A:82:A:C6	1:A:97:A:C6	2.89	0.60
1:A:198:U:H5	1:A:200:A:C4	2.20	0.60
1:A:266:A:H4'	1:A:267:A:H5'	1.82	0.60
1:A:371:C:H1'	1:A:372:A:C8	2.37	0.60
1:A:454:A:H4'	1:A:455:A:H5'	1.83	0.60
1:A:544:U:O3'	2:C:204:TYR:OH	2.12	0.60
1:A:2438:G:N1	1:A:2484:C:O2'	2.35	0.60
1:A:25:C:H2'	1:A:26:A:C5	2.36	0.60
1:A:307:U:H2'	1:A:308:U:C6	2.37	0.60

Continued on next page...

Continued from previous page...

Atom-1	Atom-2	Interatomic distance (Å)	Clash overlap (Å)
1:A:2433:G:N2	1:A:2490:C:C2	2.69	0.60
2:C:96:LYS:HZ3	2:C:308:ASP:H	1.48	0.60
2:C:142:ALA:O	2:C:147:LYS:NZ	2.21	0.60
1:A:322:G:H3'	1:A:323:A:C8	2.33	0.60
1:A:376:C:H2'	1:A:377:U:C6	2.37	0.60
1:A:465:G:H2'	1:A:466:G:C8	2.37	0.60
1:A:552:G:H5''	1:A:553:A:H5'	1.84	0.60
1:A:2403:U:O2'	1:A:2424:A:N6	2.34	0.60
1:A:48:G:C6	1:A:60:A:C6	2.89	0.60
1:A:140:C:O2	1:A:244:U:N3	2.35	0.60
1:A:141:A:H2'	1:A:143:U:H5''	1.82	0.60
1:A:165:G:H2'	1:A:166:U:C6	2.36	0.60
1:A:207:G:H2'	1:A:208:U:C6	2.37	0.60
1:A:234:G:H1	1:A:254:C:H42	1.50	0.60
1:A:402:A:H3'	1:A:403:C:C5'	2.31	0.60
1:A:559:G:H22	1:A:573:A:H1'	1.67	0.60
2:C:21:GLU:C	2:C:23:PHE:H	2.01	0.60
2:C:47:LYS:NZ	2:C:69:LYS:HE3	2.16	0.60
1:A:102:A:N6	1:A:105:A:OP2	2.32	0.60
1:A:188:U:N3	1:A:197:C:C2	2.70	0.60
1:A:237:G:H5''	1:A:238:A:O5'	2.02	0.60
1:A:238:A:O2'	1:A:241:G:OP1	2.20	0.60
1:A:522:U:H2'	1:A:523:A:H8	1.66	0.60
1:A:548:A:H2'	1:A:549:A:C8	2.36	0.60
1:A:2385:C:N4	1:A:2390:A:OP1	2.35	0.59
2:C:351:SER:HA	2:C:363:VAL:HG22	1.84	0.59
1:A:183:A:C8	1:A:352:G:N1	2.71	0.59
1:A:2455:C:H2'	1:A:2456:A:C8	2.37	0.59
1:A:46:C:H2'	1:A:47:U:C6	2.37	0.59
1:A:453:A:H1'	1:A:454:A:C4	2.37	0.59
1:A:2433:G:C2	1:A:2490:C:N3	2.69	0.59
1:A:2466:G:H2'	1:A:2467:A:C8	2.36	0.59
1:A:-2:A:C2	1:A:282:G:C2	2.90	0.59
1:A:568:C:N4	1:A:573:A:O2'	2.34	0.59
1:A:2425:C:H2'	1:A:2426:G:H8	1.67	0.59
2:C:68:LYS:HE2	2:C:76:ASP:HB2	1.82	0.59
2:C:125:VAL:HG23	2:C:227:HIS:HE1	1.68	0.59
2:C:230:ASP:O	2:C:234:LEU:HG	2.03	0.59
1:A:561:G:HO2'	1:A:562:G:H8	1.50	0.59
1:A:564:A:OP2	1:A:566:A:N6	2.26	0.59
1:A:2401:C:H5''	1:A:2404:A:N6	2.15	0.59

Continued on next page...

Continued from previous page...

Atom-1	Atom-2	Interatomic distance (Å)	Clash overlap (Å)
1:A:577:A:O2'	1:A:578:A:O5'	2.16	0.59
1:A:2453:G:C2	1:A:2470:A:N1	2.71	0.59
1:A:2477:U:H2'	1:A:2478:A:C8	2.38	0.59
2:C:88:TYR:CZ	2:C:165:PHE:HB3	2.37	0.59
2:C:91:LYS:HE3	2:C:93:ASN:H	1.67	0.59
1:A:456:U:H2'	1:A:457:C:C6	2.38	0.59
1:A:2447:A:H2	1:A:2475:G:C2	2.18	0.59
1:A:2463:U:H2'	1:A:2464:G:H8	1.68	0.59
2:C:144:LYS:O	2:C:148:ARG:NH2	2.35	0.59
1:A:6:C:C4	1:A:469:C:C4	2.90	0.59
1:A:268:G:H2'	1:A:269:G:H8	1.66	0.59
1:A:2480:C:H2'	1:A:2481:U:H6	1.66	0.59
1:A:131:A:H2'	1:A:132:C:C4	2.37	0.59
1:A:148:U:O2'	1:A:150:C:OP1	2.20	0.59
1:A:2433:G:N1	1:A:2490:C:C2	2.71	0.59
2:C:125:VAL:O	2:C:227:HIS:NE2	2.36	0.59
2:C:133:PHE:HA	2:C:305:ARG:CZ	2.33	0.59
2:C:355:ARG:HA	2:C:360:ASP:HB2	1.85	0.59
1:A:183:A:C4	1:A:352:G:C5	2.91	0.59
1:A:255:U:H5'	1:A:257:G:N1	2.12	0.59
1:A:269:G:C2	1:A:291:U:O2	2.56	0.59
1:A:561:G:N3	1:A:561:G:H2'	2.17	0.59
1:A:588:G:O2'	1:A:589:G:O5'	2.18	0.59
2:C:22:VAL:O	2:C:24:THR:N	2.36	0.59
1:A:239:A:H4'	1:A:240:A:H4'	1.84	0.58
1:A:554:U:H2'	1:A:555:U:C2	2.38	0.58
2:C:8:LEU:HD11	2:C:190:ILE:HG12	1.85	0.58
1:A:235:A:N7	1:A:237:G:N1	2.51	0.58
1:A:455:A:H4'	1:A:456:U:OP2	2.03	0.58
1:A:592:A:N1	2:C:202:TRP:NE1	2.43	0.58
2:C:87:MET:HG2	2:C:100:LEU:H	1.68	0.58
2:C:146:ILE:HD12	2:C:147:LYS:HZ3	1.68	0.58
1:A:457:C:H2'	1:A:458:U:H6	1.69	0.58
1:A:486:U:O2	1:A:487:C:O2'	2.13	0.58
1:A:559:G:N2	1:A:573:A:H1'	2.17	0.58
2:C:329:LYS:O	2:C:333:HIS:N	2.35	0.58
1:A:210:U:O2'	1:A:211:C:H5'	2.03	0.58
1:A:413:U:N3	1:A:420:A:C6	2.72	0.58
1:A:2413:G:H2'	1:A:2414:A:C4	2.38	0.58
1:A:5:G:N3	1:A:2420:A:C6	2.72	0.58
1:A:16:G:N1	1:A:384:U:C2	2.71	0.58

Continued on next page...

Continued from previous page...

Atom-1	Atom-2	Interatomic distance (Å)	Clash overlap (Å)
1:A:207:G:N1	1:A:342:C:O2	2.35	0.58
1:A:526:G:C8	1:A:527:U:N3	2.72	0.58
1:A:531:U:H2'	1:A:532:G:H8	1.69	0.58
2:C:90:ALA:HA	2:C:97:MET:HG2	1.84	0.58
1:A:283:U:O2'	1:A:284:G:H8	1.85	0.58
1:A:400:A:H2'	1:A:401:A:O4'	2.04	0.58
2:C:28:ARG:HA	2:C:31:LEU:HD13	1.85	0.58
1:A:108:G:C4	1:A:386:A:N6	2.72	0.58
1:A:176:A:N3	1:A:178:A:H5'	2.18	0.58
1:A:349:G:N1	1:A:350:A:H1'	2.18	0.58
1:A:2404:A:N3	1:A:2424:A:N6	2.49	0.58
1:A:113:G:H2'	1:A:114:U:C6	2.39	0.58
1:A:357:G:N7	1:A:358:A:O2'	2.35	0.58
2:C:318:LYS:HG3	2:C:347:ILE:HG21	1.85	0.58
2:C:330:LEU:O	2:C:334:ASN:N	2.36	0.58
1:A:21:A:H2'	1:A:22:A:C8	2.39	0.58
1:A:232:U:H1'	1:A:233:A:C2	2.38	0.58
2:C:450:ASN:O	2:C:454:TYR:HB2	2.04	0.58
1:A:239:A:N6	1:A:246:U:OP2	2.37	0.57
1:A:13:A:N6	1:A:387:C:H1'	2.19	0.57
1:A:86:C:H3'	1:A:89:A:N1	2.19	0.57
1:A:143:U:H3	1:A:242:U:HO2'	1.52	0.57
1:A:145:G:C6	1:A:242:U:N3	2.72	0.57
1:A:148:U:O2'	1:A:149:A:H4'	2.04	0.57
1:A:189:U:N3	1:A:196:A:C6	2.70	0.57
1:A:354:C:H2'	1:A:355:G:O4'	2.05	0.57
1:A:400:A:N6	1:A:461:C:O2'	2.37	0.57
1:A:489:G:H4'	1:A:502:C:OP1	2.03	0.57
2:C:306:TYR:CD2	2:C:310:PHE:HA	2.39	0.57
1:A:297:A:H2'	1:A:298:U:C6	2.38	0.57
1:A:426:G:H2'	1:A:427:A:C8	2.40	0.57
1:A:456:U:H2'	1:A:457:C:N1	2.19	0.57
1:A:527:U:N3	1:A:2394:A:C5	2.72	0.57
2:C:243:GLU:HA	2:C:246:GLU:HB2	1.85	0.57
1:A:183:A:N7	1:A:352:G:C6	2.73	0.57
1:A:202:C:H2'	1:A:203:G:O4'	2.05	0.57
1:A:470:G:H3'	1:A:471:G:H8	1.69	0.57
2:C:92:LYS:NZ	2:C:93:ASN:OD1	2.31	0.57
2:C:361:ILE:HD12	2:C:386:LEU:H	1.69	0.57
1:A:-8:A:H2'	1:A:-7:U:C5	2.40	0.57
1:A:-5:C:H2'	1:A:-4:A:C8	2.39	0.57

Continued on next page...

Continued from previous page...

Atom-1	Atom-2	Interatomic distance (Å)	Clash overlap (Å)
1:A:125:U:H2'	1:A:126:G:C8	2.40	0.57
1:A:2410:C:O2	1:A:2416:G:N2	2.34	0.57
2:C:224:ILE:O	2:C:227:HIS:N	2.36	0.57
1:A:285:G:H2'	1:A:286:A:C8	2.39	0.57
1:A:297:A:H2'	1:A:298:U:H6	1.69	0.57
1:A:2453:G:H1	1:A:2470:A:H61	1.52	0.57
1:A:294:G:O2'	1:A:295:U:O4'	2.11	0.57
1:A:431:A:H3'	1:A:432:G:H8	1.68	0.57
1:A:487:C:O2'	1:A:488:U:OP2	2.23	0.57
1:A:389:G:H2'	1:A:390:G:H8	1.67	0.57
1:A:535:U:O2'	1:A:536:A:O5'	2.20	0.57
1:A:546:A:N6	1:A:586:A:OP2	2.38	0.57
1:A:2400:U:C2	1:A:2427:G:O6	2.58	0.57
2:C:105:PHE:CD1	2:C:108:LYS:HE2	2.39	0.57
2:C:157:VAL:HB	2:C:312:ILE:HD13	1.86	0.57
1:A:131:A:H2'	1:A:132:C:C5	2.40	0.57
1:A:473:G:C6	1:A:525:A:C2	2.93	0.57
1:A:2453:G:N1	1:A:2470:A:N6	2.53	0.57
1:A:38:G:H4'	1:A:371:C:C5	2.40	0.57
1:A:61:G:H2'	1:A:62:A:H8	1.69	0.57
1:A:123:G:H1	1:A:159:C:H42	1.52	0.57
1:A:306:U:H5''	1:A:307:U:OP1	2.05	0.57
1:A:319:U:H1'	1:A:335:A:H61	1.70	0.57
1:A:440:C:H41	1:A:2447:A:H2'	1.70	0.57
1:A:581:C:H2'	1:A:582:A:H5'	1.85	0.57
2:C:320:ASP:O	2:C:324:ILE:HD12	2.05	0.57
1:A:41:C:H2'	1:A:42:U:C6	2.35	0.56
1:A:115:U:H2'	1:A:116:G:C8	2.40	0.56
1:A:243:G:H2'	1:A:244:U:C6	2.40	0.56
1:A:343:G:OP2	1:A:343:G:N2	2.21	0.56
1:A:438:A:N7	1:A:444:A:O2'	2.38	0.56
2:C:112:GLU:O	2:C:116:ILE:HG12	2.04	0.56
1:A:37:G:H3'	1:A:38:G:C8	2.36	0.56
1:A:55:A:N1	1:A:296:U:C5	2.73	0.56
1:A:174:A:C2	1:A:361:C:C2	2.93	0.56
1:A:174:A:N1	1:A:361:C:N3	2.52	0.56
1:A:2413:G:H2'	1:A:2414:A:N9	2.20	0.56
1:A:2436:G:C5	1:A:2437:A:H1'	2.39	0.56
2:C:34:ASP:O	2:C:38:VAL:HG23	2.03	0.56
1:A:-2:A:O2'	1:A:-1:A:O5'	2.22	0.56
1:A:9:A:N6	1:A:389:G:O6	2.38	0.56

Continued on next page...

Continued from previous page...

Atom-1	Atom-2	Interatomic distance (Å)	Clash overlap (Å)
1:A:59:C:H2'	1:A:60:A:C8	2.40	0.56
1:A:137:A:N6	1:A:247:G:H1'	2.20	0.56
1:A:177:U:H4'	1:A:178:A:H5''	1.87	0.56
1:A:321:G:H2'	1:A:322:G:C8	2.39	0.56
1:A:425:G:N1	1:A:453:A:OP1	2.38	0.56
1:A:516:A:O2'	1:A:517:A:H5'	2.05	0.56
1:A:561:G:C5	1:A:569:U:N3	2.74	0.56
1:A:561:G:C5	1:A:569:U:C4	2.93	0.56
1:A:2436:G:C6	1:A:2488:U:N3	2.73	0.56
2:C:47:LYS:HZ2	2:C:69:LYS:HE3	1.70	0.56
2:C:432:TYR:HA	2:C:435:GLU:OE2	2.06	0.56
2:C:464:LEU:HD13	2:C:481:MET:HG2	1.87	0.56
1:A:-9:C:H2'	1:A:-8:A:O4'	2.05	0.56
1:A:178:A:H2'	1:A:179:A:C8	2.41	0.56
1:A:561:G:H3'	2:C:10:ARG:NH2	2.20	0.56
2:C:400:ASP:OD1	2:C:401:LYS:N	2.34	0.56
1:A:361:C:H2'	1:A:362:U:C6	2.40	0.56
1:A:2405:U:H2'	1:A:2407:C:O2	2.06	0.56
1:A:2442:G:N1	1:A:2481:U:N3	2.53	0.56
2:C:152:GLY:N	2:C:385:GLU:OE2	2.38	0.56
2:C:160:ASP:H	2:C:344:LYS:HG2	1.71	0.56
1:A:28:G:C6	1:A:45:U:N3	2.73	0.56
1:A:57:C:O2'	1:A:58:A:H5''	2.05	0.56
1:A:134:U:O2'	1:A:135:A:O5'	2.15	0.56
1:A:269:G:C6	1:A:291:U:N3	2.74	0.56
1:A:304:C:N3	1:A:305:A:N6	2.53	0.56
2:C:320:ASP:O	2:C:323:TRP:HB2	2.05	0.56
1:A:193:U:N3	1:A:345:A:C8	2.73	0.56
1:A:200:A:H3'	1:A:200:A:N3	2.20	0.56
1:A:266:A:H1'	1:A:267:A:C8	2.41	0.56
1:A:314:A:H62	1:A:316:C:H1'	1.69	0.56
1:A:398:C:N3	1:A:464:G:N1	2.53	0.56
1:A:528:U:O2	1:A:2393:A:C5	2.58	0.56
1:A:539:A:H2'	1:A:540:A:H8	1.67	0.56
1:A:82:A:H5''	1:A:83:A:N7	2.21	0.56
1:A:182:U:H2'	1:A:352:G:H22	1.70	0.56
1:A:216:U:H5	1:A:311:A:C2	2.23	0.56
1:A:446:A:H2'	1:A:447:G:C4	2.41	0.56
1:A:525:A:H2'	1:A:526:G:C2	2.40	0.56
1:A:2446:C:O2	1:A:2476:G:N2	2.39	0.56
2:C:420:LEU:HA	2:C:469:SER:HB2	1.86	0.56

Continued on next page...

Continued from previous page...

Atom-1	Atom-2	Interatomic distance (Å)	Clash overlap (Å)
2:C:485:GLY:H	2:C:523:ALA:H	1.54	0.56
1:A:-10:A:C4	1:A:227:G:N1	2.73	0.56
1:A:127:A:N6	1:A:155:G:H1'	2.19	0.56
1:A:215:U:O2'	1:A:216:U:O4'	2.24	0.56
1:A:323:A:H3'	2:C:349:HIS:NE2	2.20	0.56
1:A:545:A:N1	1:A:546:A:C5	2.74	0.56
1:A:591:A:H2'	1:A:592:A:H8	1.70	0.56
2:C:197:GLY:N	2:C:207:THR:H	2.03	0.56
1:A:372:A:H1'	1:A:373:A:C2	2.41	0.56
1:A:527:U:C4	1:A:2394:A:C6	2.94	0.56
2:C:389:PRO:HG3	2:C:447:SER:O	2.06	0.56
1:A:254:C:H3'	1:A:255:U:H4'	1.87	0.55
1:A:375:A:H2'	1:A:376:C:C6	2.41	0.55
1:A:412:C:H41	1:A:420:A:P	2.30	0.55
1:A:432:G:N2	1:A:450:U:O4'	2.39	0.55
1:A:2433:G:C6	1:A:2490:C:C4	2.94	0.55
2:C:28:ARG:NH2	2:C:123:GLU:OE1	2.31	0.55
1:A:28:G:H2'	1:A:29:U:H5'	1.88	0.55
1:A:538:U:C2	1:A:598:G:C2	2.95	0.55
1:A:556:A:H5''	2:C:185:LYS:HA	1.87	0.55
1:A:559:G:O2'	1:A:569:U:O4	2.19	0.55
1:A:2439:G:H2'	1:A:2440:G:H8	1.71	0.55
2:C:94:SER:HB3	2:C:357:LEU:HB3	1.88	0.55
2:C:208:TYR:CE1	2:C:218:SER:HB3	2.41	0.55
1:A:-10:A:N1	1:A:227:G:O6	2.38	0.55
1:A:223:A:H61	2:C:457:TYR:HH	1.53	0.55
1:A:250:A:O2'	1:A:251:C:H2'	2.05	0.55
1:A:331:U:H2'	1:A:332:G:C5	2.41	0.55
1:A:547:A:O2'	1:A:548:A:OP1	2.23	0.55
2:C:183:ASP:CG	2:C:187:SER:HB2	2.25	0.55
1:A:87:G:H5'	1:A:88:A:O5'	2.06	0.55
1:A:317:U:H2'	1:A:318:G:C5	2.41	0.55
1:A:467:U:H2'	1:A:468:A:C8	2.41	0.55
1:A:548:A:C1'	1:A:588:G:H22	2.19	0.55
1:A:561:G:N2	1:A:563:A:C5	2.71	0.55
2:C:306:TYR:HD2	2:C:310:PHE:HA	1.70	0.55
1:A:58:A:H2'	1:A:59:C:H6	1.71	0.55
1:A:193:U:H2'	1:A:206:A:N7	2.21	0.55
1:A:230:G:H2'	1:A:231:A:C8	2.41	0.55
1:A:312:C:H2'	1:A:313:A:C8	2.42	0.55
1:A:399:U:HO2'	1:A:400:A:H8	1.55	0.55

Continued on next page...

Continued from previous page...

Atom-1	Atom-2	Interatomic distance (Å)	Clash overlap (Å)
2:C:11:ILE:HG21	2:C:190:ILE:HD11	1.88	0.55
2:C:158:GLU:O	2:C:345:THR:OG1	2.22	0.55
2:C:352:GLN:HA	2:C:362:ARG:NH1	2.22	0.55
1:A:37:G:C6	1:A:38:G:C4	2.95	0.55
1:A:140:C:C2	1:A:243:G:N2	2.73	0.55
1:A:320:A:H5'	1:A:337:C:H5''	1.87	0.55
1:A:431:A:N6	1:A:450:U:H1'	2.21	0.55
1:A:594:U:H2'	1:A:595:U:N1	2.21	0.55
2:C:28:ARG:NE	2:C:123:GLU:HB3	2.21	0.55
2:C:115:ARG:O	2:C:118:LEU:HB3	2.07	0.55
2:C:394:ILE:HA	2:C:397:PHE:HB3	1.87	0.55
1:A:284:G:H2'	1:A:285:G:H8	1.72	0.55
1:A:349:G:C2	1:A:350:A:H1'	2.42	0.55
1:A:403:C:H3'	1:A:404:A:H8	1.68	0.55
1:A:515:A:OP2	1:A:516:A:H1'	2.07	0.55
1:A:545:A:H1'	1:A:591:A:C2	2.42	0.55
2:C:49:ALA:HB2	2:C:65:GLU:HB2	1.89	0.55
2:C:75:LYS:HE2	2:C:192:LYS:HD2	1.89	0.55
1:A:-8:A:C2	1:A:224:U:C2	2.95	0.55
1:A:-5:C:N3	1:A:-4:A:N6	2.55	0.55
1:A:219:G:C6	1:A:230:G:C6	2.95	0.55
1:A:380:A:H2'	1:A:381:C:H6	1.72	0.55
1:A:421:A:H3'	1:A:422:G:C8	2.42	0.55
1:A:477:U:C4	1:A:521:G:O6	2.59	0.55
1:A:545:A:H1'	1:A:591:A:N1	2.22	0.55
1:A:571:A:H2'	1:A:573:A:C4	2.41	0.55
1:A:2402:G:O6	1:A:2404:A:N6	2.38	0.55
2:C:12:SER:O	2:C:15:SER:OG	2.24	0.55
2:C:448:ASN:O	2:C:451:GLN:HG2	2.05	0.55
1:A:134:U:C4	1:A:146:G:C6	2.95	0.55
1:A:259:A:H2'	1:A:260:C:H6	1.72	0.55
1:A:477:U:N3	1:A:521:G:N1	2.55	0.55
1:A:495:G:H2'	1:A:496:G:C8	2.42	0.55
1:A:2400:U:H5''	1:A:2423:U:C2	2.41	0.55
1:A:2405:U:H2'	1:A:2407:C:C2	2.42	0.55
2:C:8:LEU:HD13	2:C:11:ILE:HB	1.88	0.55
2:C:68:LYS:O	2:C:71:ILE:C	2.45	0.55
1:A:13:A:H61	1:A:387:C:H1'	1.72	0.55
1:A:48:G:H2'	1:A:49:U:C6	2.41	0.55
1:A:58:A:N1	1:A:294:G:C6	2.75	0.55
2:C:16:GLN:HG2	2:C:185:LYS:H	1.72	0.55

Continued on next page...

Continued from previous page...

Atom-1	Atom-2	Interatomic distance (Å)	Clash overlap (Å)
2:C:211:THR:O	2:C:215:GLY:N	2.40	0.55
1:A:19:U:H2'	1:A:20:U:H6	1.70	0.54
1:A:156:A:O2'	1:A:158:U:O4	2.25	0.54
1:A:164:U:H2'	1:A:165:G:H8	1.70	0.54
1:A:210:U:H2'	1:A:211:C:C6	2.41	0.54
2:C:157:VAL:HG21	2:C:321:CYS:HB2	1.90	0.54
1:A:25:C:N4	1:A:374:G:O6	2.37	0.54
1:A:70:C:H4'	1:A:119:A:C6	2.41	0.54
1:A:83:A:H3'	1:A:83:A:OP2	2.07	0.54
1:A:128:G:C6	1:A:154:U:C4	2.94	0.54
1:A:177:U:H4'	1:A:178:A:C5'	2.37	0.54
1:A:234:G:C6	1:A:256:A:N1	2.75	0.54
1:A:354:C:H2'	1:A:355:G:C8	2.41	0.54
1:A:459:U:H2'	1:A:460:G:O4'	2.06	0.54
2:C:527:TYR:HB2	2:C:531:ARG:HH21	1.71	0.54
1:A:12:U:H1'	1:A:14:G:OP2	2.07	0.54
1:A:82:A:C6	1:A:97:A:C5	2.95	0.54
1:A:331:U:H2'	1:A:332:G:C4	2.42	0.54
1:A:16:G:N1	1:A:383:C:O2	2.41	0.54
1:A:158:U:H2'	1:A:159:C:C6	2.42	0.54
1:A:193:U:C6	1:A:206:A:H8	2.25	0.54
2:C:230:ASP:HA	2:C:233:VAL:HB	1.89	0.54
1:A:229:C:H2'	1:A:230:G:H8	1.69	0.54
1:A:268:G:O2'	1:A:269:G:H5'	2.08	0.54
2:C:47:LYS:HE2	2:C:50:SER:H	1.72	0.54
2:C:93:ASN:ND2	2:C:393:LYS:HD3	2.23	0.54
1:A:-2:A:N1	1:A:282:G:C2	2.75	0.54
1:A:340:A:H2'	1:A:341:A:O4'	2.08	0.54
2:C:162:LYS:O	2:C:164:CYS:N	2.40	0.54
2:C:414:PRO:HG3	2:C:457:TYR:O	2.07	0.54
1:A:-1:A:H3'	1:A:1:G:N1	2.22	0.54
1:A:399:U:H3	1:A:463:A:N6	2.06	0.54
1:A:404:A:H2'	1:A:405:A:C8	2.43	0.54
1:A:2405:U:C4	1:A:2418:G:O6	2.61	0.54
1:A:2452:A:N6	1:A:2473:G:O6	2.40	0.54
1:A:29:U:H2'	1:A:30:A:H8	1.71	0.54
1:A:491:G:H1'	1:A:513:G:H4'	1.89	0.54
2:C:80:TYR:OH	2:C:107:ASP:OD1	2.26	0.54
1:A:3:G:C4	1:A:4:C:N3	2.76	0.54
1:A:117:G:H4'	1:A:118:A:H5'	1.90	0.54
1:A:138:G:OP2	1:A:240:A:N6	2.41	0.54

Continued on next page...

Continued from previous page...

Atom-1	Atom-2	Interatomic distance (Å)	Clash overlap (Å)
1:A:173:G:C2	1:A:362:U:C2	2.96	0.54
1:A:284:G:H2'	1:A:285:G:C8	2.42	0.54
1:A:420:A:H2	1:A:421:A:H62	1.53	0.54
1:A:581:C:C2'	1:A:582:A:H5'	2.38	0.54
2:C:157:VAL:HG22	2:C:347:ILE:HG23	1.89	0.54
2:C:354:ALA:N	2:C:360:ASP:OD2	2.41	0.54
1:A:31:G:C6	1:A:42:U:N3	2.76	0.54
1:A:136:A:O2'	1:A:137:A:OP1	2.26	0.54
1:A:161:C:C3'	1:A:162:A:H4'	2.37	0.54
1:A:216:U:H2'	1:A:258:U:C5	2.43	0.54
1:A:233:A:O2'	1:A:256:A:N6	2.41	0.54
1:A:453:A:O2'	1:A:454:A:O5'	2.21	0.54
2:C:96:LYS:NZ	2:C:307:ALA:H	2.06	0.54
2:C:394:ILE:O	2:C:398:ILE:HG12	2.08	0.54
2:C:449:PHE:HZ	2:C:531:ARG:HA	1.72	0.54
1:A:82:A:C5	1:A:97:A:N1	2.76	0.53
1:A:499:A:N6	1:A:2401:C:O2'	2.40	0.53
2:C:391:GLN:HA	2:C:394:ILE:HG12	1.90	0.53
1:A:28:G:N1	1:A:45:U:C2	2.74	0.53
1:A:98:C:H2'	1:A:99:G:C8	2.43	0.53
1:A:182:U:H1'	1:A:2414:A:N3	2.23	0.53
1:A:325:A:H5''	2:C:350:SER:OG	2.09	0.53
1:A:342:C:N4	1:A:343:G:O6	2.42	0.53
1:A:354:C:O2'	1:A:2413:G:O4'	2.27	0.53
1:A:432:G:N3	1:A:453:A:C5	2.77	0.53
1:A:520:G:C4	1:A:521:G:C8	2.96	0.53
2:C:105:PHE:HA	2:C:108:LYS:HB2	1.90	0.53
2:C:166:ASP:OD1	2:C:166:ASP:N	2.41	0.53
2:C:173:LEU:O	2:C:177:ILE:HG12	2.06	0.53
2:C:422:ARG:HE	2:C:423:SER:H	1.56	0.53
1:A:114:U:C4	1:A:115:U:C4	2.96	0.53
1:A:217:U:O2'	1:A:219:G:OP1	2.25	0.53
1:A:342:C:H3'	1:A:343:G:N2	2.23	0.53
1:A:423:G:H1'	1:A:426:G:C2	2.44	0.53
1:A:447:G:H2'	1:A:448:C:N1	2.23	0.53
1:A:572:A:OP2	1:A:573:A:H3'	2.08	0.53
1:A:581:C:O2	2:C:192:LYS:NZ	2.25	0.53
1:A:2413:G:C5	1:A:2414:A:N6	2.76	0.53
1:A:2445:G:C6	1:A:2446:C:C4	2.96	0.53
1:A:35:A:C2'	1:A:36:A:H4'	2.34	0.53
1:A:52:G:N1	1:A:300:A:N7	2.56	0.53

Continued on next page...

Continued from previous page...

Atom-1	Atom-2	Interatomic distance (Å)	Clash overlap (Å)
1:A:162:A:H3'	1:A:162:A:N3	2.23	0.53
1:A:214:A:H3'	1:A:214:A:N3	2.22	0.53
1:A:273:G:C6	1:A:288:U:N3	2.76	0.53
1:A:2403:U:H1'	1:A:2424:A:N1	2.23	0.53
2:C:24:THR:HB	2:C:27:TYR:CE1	2.44	0.53
1:A:125:U:O2'	1:A:157:G:O6	2.19	0.53
1:A:413:U:O4	1:A:420:A:N7	2.42	0.53
1:A:584:C:H5	1:A:586:A:H5'	1.73	0.53
2:C:340:LEU:HD22	2:C:344:LYS:HD2	1.89	0.53
1:A:21:A:C6	1:A:379:A:C6	2.97	0.53
1:A:141:A:C6	1:A:243:G:O6	2.61	0.53
1:A:177:U:H4'	1:A:178:A:O5'	2.09	0.53
1:A:269:G:H22	1:A:291:U:H2'	1.73	0.53
1:A:413:U:C4	1:A:420:A:N7	2.77	0.53
1:A:478:C:H2'	1:A:479:G:H8	1.74	0.53
1:A:555:U:C2	1:A:556:A:N7	2.77	0.53
1:A:2473:G:H2'	1:A:2474:C:C6	2.44	0.53
2:C:134:ARG:HH11	2:C:145:THR:HB	1.73	0.53
2:C:197:GLY:H	2:C:207:THR:H	1.55	0.53
2:C:211:THR:HB	2:C:214:GLY:H	1.73	0.53
2:C:321:CYS:SG	2:C:322:GLN:N	2.82	0.53
1:A:168:A:H2'	1:A:169:A:C8	2.43	0.53
1:A:174:A:N1	1:A:361:C:C4	2.77	0.53
1:A:430:A:OP2	1:A:451:G:N2	2.41	0.53
1:A:490:A:H1'	1:A:491:G:H4'	1.91	0.53
1:A:504:C:H2'	1:A:505:U:C5	2.44	0.53
2:C:179:LEU:HD12	2:C:179:LEU:H	1.74	0.53
1:A:-10:A:N6	1:A:225:G:C6	2.74	0.53
1:A:6:C:C2	1:A:469:C:N3	2.77	0.53
1:A:31:G:C6	1:A:42:U:C4	2.97	0.53
1:A:213:A:N6	1:A:334:G:O2'	2.42	0.53
1:A:2411:G:H4'	1:A:2412:A:H2	1.73	0.53
1:A:99:G:H2'	1:A:100:G:H1'	1.91	0.53
1:A:470:G:H1'	1:A:2420:A:C5	2.44	0.53
1:A:534:G:H1'	1:A:2386:G:H2'	1.91	0.53
2:C:75:LYS:HD2	2:C:193:PHE:CD1	2.44	0.53
2:C:155:TRP:HD1	2:C:318:LYS:HE3	1.73	0.53
1:A:6:C:N4	1:A:469:C:N4	2.56	0.53
1:A:121:G:N2	1:A:162:A:O2'	2.42	0.53
1:A:215:U:H5''	1:A:218:C:C4	2.44	0.53
1:A:325:A:OP1	2:C:349:HIS:ND1	2.39	0.53

Continued on next page...

Continued from previous page...

Atom-1	Atom-2	Interatomic distance (Å)	Clash overlap (Å)
1:A:346:A:C4	1:A:347:G:C8	2.97	0.53
1:A:431:A:H3'	1:A:432:G:C8	2.43	0.53
1:A:484:A:C5'	1:A:513:G:H1	2.22	0.53
2:C:52:LYS:HB2	2:C:115:ARG:HH11	1.73	0.53
2:C:88:TYR:HE1	2:C:208:TYR:CZ	2.27	0.53
1:A:3:G:N2	1:A:106:G:N7	2.57	0.52
1:A:82:A:H2'	1:A:83:A:H5'	1.92	0.52
1:A:432:G:N2	1:A:453:A:C5	2.70	0.52
1:A:562:G:C2	1:A:563:A:H1'	2.44	0.52
1:A:2463:U:H2'	1:A:2464:G:C8	2.43	0.52
2:C:226:LEU:O	2:C:229:LEU:HB3	2.09	0.52
2:C:485:GLY:O	2:C:522:GLN:NE2	2.41	0.52
1:A:453:A:O2'	1:A:454:A:H2'	2.09	0.52
1:A:478:C:N4	1:A:479:G:O6	2.42	0.52
1:A:543:U:H4'	2:C:202:TRP:HB3	1.91	0.52
1:A:2426:G:H3'	1:A:2427:G:H8	1.73	0.52
2:C:43:LEU:HD12	2:C:112:GLU:HG2	1.91	0.52
1:A:58:A:H2'	1:A:59:C:C6	2.43	0.52
1:A:83:A:H1'	1:A:96:U:O4	2.09	0.52
1:A:236:G:N7	1:A:237:G:C4	2.77	0.52
1:A:238:A:N3	1:A:238:A:H5''	2.25	0.52
1:A:398:C:C2	1:A:464:G:C2	2.98	0.52
1:A:489:G:N1	1:A:515:A:C6	2.77	0.52
1:A:517:A:H4'	1:A:518:G:OP1	2.09	0.52
1:A:555:U:N3	1:A:556:A:N7	2.57	0.52
2:C:163:GLY:O	2:C:167:ASN:HB3	2.10	0.52
1:A:233:A:H8	1:A:234:G:C5	2.28	0.52
1:A:548:A:H2'	1:A:549:A:N9	2.25	0.52
1:A:563:A:OP2	2:C:10:ARG:NH2	2.42	0.52
2:C:156:PHE:HA	2:C:315:LYS:HG2	1.90	0.52
2:C:376:LYS:C	2:C:377:LYS:HD3	2.30	0.52
1:A:225:G:H2'	1:A:226:U:C6	2.45	0.52
1:A:238:A:N6	1:A:247:G:O4'	2.43	0.52
1:A:276:A:HO2'	1:A:277:U:H5	1.57	0.52
1:A:2483:C:OP2	1:A:2484:C:N4	2.43	0.52
2:C:170:HIS:NE2	2:C:208:TYR:HB3	2.25	0.52
1:A:2404:A:C5	1:A:2405:U:H5	2.28	0.52
2:C:125:VAL:HG23	2:C:227:HIS:CE1	2.45	0.52
2:C:452:LEU:HD13	2:C:534:LEU:HD22	1.91	0.52
1:A:5:G:HO2'	1:A:2420:A:N6	2.02	0.52
1:A:250:A:HO2'	1:A:251:C:H2'	1.74	0.52

Continued on next page...

Continued from previous page...

Atom-1	Atom-2	Interatomic distance (Å)	Clash overlap (Å)
1:A:256:A:H4'	1:A:257:G:O5'	2.09	0.52
1:A:526:G:N7	1:A:2394:A:N6	2.58	0.52
1:A:569:U:N3	1:A:571:A:N1	2.57	0.52
1:A:585:A:O2'	1:A:587:U:O4	2.25	0.52
2:C:217:LEU:O	2:C:221:LEU:HG	2.09	0.52
1:A:77:A:H2'	1:A:103:A:N6	2.24	0.52
1:A:80:G:H2'	1:A:81:A:C8	2.45	0.52
1:A:179:A:H2	1:A:180:G:C8	2.28	0.52
1:A:234:G:H1	1:A:254:C:N4	2.08	0.52
1:A:491:G:H2'	1:A:491:G:N3	2.25	0.52
1:A:525:A:N3	1:A:526:G:N2	2.58	0.52
1:A:598:G:C4	1:A:599:A:H5'	2.45	0.52
1:A:2457:C:H2'	1:A:2458:A:H8	1.74	0.52
2:C:128:ASP:HB2	2:C:135:PRO:HA	1.92	0.52
1:A:18:G:H2'	1:A:19:U:C6	2.45	0.52
1:A:31:G:N1	1:A:42:U:N3	2.58	0.52
1:A:47:U:H2'	1:A:48:G:H8	1.73	0.52
1:A:65:A:H2'	1:A:66:C:C6	2.45	0.52
1:A:102:A:O3'	1:A:111:C:H6	1.92	0.52
1:A:213:A:N6	1:A:336:A:H61	2.07	0.52
1:A:364:A:C4	1:A:365:A:C8	2.97	0.52
1:A:431:A:C5	1:A:450:U:O2	2.62	0.52
1:A:474:U:H3'	1:A:475:A:H8	1.75	0.52
2:C:27:TYR:CD2	2:C:28:ARG:HG3	2.46	0.52
1:A:-10:A:N1	1:A:226:U:N3	2.58	0.51
1:A:25:C:H2'	1:A:26:A:C4	2.45	0.51
1:A:133:C:H2'	1:A:134:U:C4'	2.40	0.51
1:A:176:A:N6	1:A:179:A:H61	2.08	0.51
1:A:439:G:N2	1:A:443:U:O4'	2.43	0.51
1:A:476:C:H2'	1:A:477:U:H6	1.76	0.51
2:C:114:VAL:HG23	2:C:117:ILE:HD11	1.91	0.51
2:C:400:ASP:OD2	2:C:401:LYS:NZ	2.42	0.51
2:C:464:LEU:HD22	2:C:481:MET:SD	2.50	0.51
1:A:-1:A:H3'	1:A:1:G:H1	1.74	0.51
1:A:248:A:O4'	1:A:251:C:N4	2.42	0.51
1:A:294:G:H2'	1:A:295:U:C6	2.45	0.51
1:A:407:A:H3'	1:A:408:A:C2	2.42	0.51
1:A:596:U:H3'	1:A:597:A:H8	1.76	0.51
1:A:2436:G:N1	1:A:2488:U:C2	2.78	0.51
2:C:16:GLN:HG2	2:C:185:LYS:N	2.25	0.51
1:A:180:G:HO2'	1:A:181:G:H8	1.59	0.51

Continued on next page...

Continued from previous page...

Atom-1	Atom-2	Interatomic distance (Å)	Clash overlap (Å)
1:A:483:U:H5''	1:A:484:A:O5'	2.10	0.51
2:C:52:LYS:HB2	2:C:115:ARG:NH1	2.26	0.51
1:A:92:C:H2'	1:A:93:U:H5'	1.92	0.51
1:A:214:A:H5''	1:A:333:G:C5	2.46	0.51
1:A:394:U:H2'	1:A:395:A:C8	2.45	0.51
1:A:412:C:OP1	1:A:2460:U:O2'	2.22	0.51
1:A:556:A:N6	1:A:582:A:N1	2.58	0.51
1:A:2479:C:H2'	1:A:2480:C:C6	2.44	0.51
2:C:211:THR:O	2:C:214:GLY:N	2.43	0.51
2:C:525:VAL:HG21	2:C:529:TYR:H	1.76	0.51
1:A:106:G:C6	1:A:109:C:H4'	2.45	0.51
1:A:385:A:C6	1:A:387:C:C2	2.98	0.51
1:A:565:A:O5'	2:C:29:TYR:OH	2.22	0.51
2:C:454:TYR:O	2:C:458:LEU:HG	2.11	0.51
1:A:82:A:H3'	1:A:83:A:C8	2.46	0.51
1:A:303:A:H3'	1:A:304:C:C6	2.43	0.51
1:A:2445:G:C6	1:A:2478:A:C5	2.99	0.51
2:C:172:THR:OG1	2:C:335:LYS:O	2.19	0.51
2:C:247:ARG:HD2	2:C:317:SER:H	1.75	0.51
2:C:351:SER:O	2:C:362:ARG:HA	2.11	0.51
1:A:262:A:H2	1:A:308:U:N3	2.00	0.51
1:A:2405:U:N3	1:A:2418:G:C6	2.79	0.51
2:C:43:LEU:HD13	2:C:116:ILE:HG13	1.92	0.51
2:C:116:ILE:HA	2:C:119:GLU:OE1	2.10	0.51
2:C:241:ASP:C	2:C:242:ARG:HD2	2.30	0.51
1:A:141:A:C2	1:A:243:G:N1	2.79	0.51
1:A:174:A:H61	1:A:361:C:N4	2.08	0.51
1:A:259:A:H2'	1:A:260:C:C6	2.45	0.51
1:A:360:U:H2'	1:A:361:C:C6	2.46	0.51
1:A:504:C:H2'	1:A:505:U:H5	1.75	0.51
2:C:232:PHE:O	2:C:235:GLN:HG2	2.11	0.51
2:C:466:THR:O	2:C:469:SER:OG	2.28	0.51
1:A:352:G:N2	1:A:2414:A:O2'	2.42	0.51
1:A:463:A:H3'	1:A:464:G:H8	1.76	0.51
1:A:538:U:N3	1:A:598:G:C5	2.78	0.51
1:A:2439:G:H2'	1:A:2440:G:C8	2.45	0.51
1:A:59:C:C2	1:A:60:A:C8	2.99	0.51
1:A:102:A:O2'	1:A:111:C:H5'	2.11	0.51
1:A:185:A:O2'	1:A:186:A:P	2.68	0.51
1:A:195:U:O5'	1:A:206:A:N6	2.44	0.51
1:A:375:A:H2'	1:A:376:C:H6	1.76	0.51

Continued on next page...

Continued from previous page...

Atom-1	Atom-2	Interatomic distance (Å)	Clash overlap (Å)
1:A:2448:A:H2'	1:A:2449:A:C5	2.46	0.51
2:C:165:PHE:HA	2:C:168:ILE:HG23	1.92	0.51
1:A:-10:A:C5	1:A:227:G:N1	2.79	0.50
1:A:333:G:H21	1:A:334:G:H22	1.60	0.50
1:A:358:A:O2'	1:A:359:A:N7	2.45	0.50
1:A:565:A:C8	2:C:29:TYR:CZ	2.99	0.50
1:A:2403:U:H3	1:A:2425:C:N4	2.10	0.50
2:C:232:PHE:HZ	2:C:331:PHE:HB3	1.76	0.50
2:C:309:ASP:OD1	2:C:310:PHE:N	2.40	0.50
1:A:0:C:O2'	1:A:1:G:O5'	2.26	0.50
1:A:188:U:O4	1:A:197:C:C4	2.63	0.50
1:A:249:A:H1'	1:A:250:A:H2	1.76	0.50
1:A:295:U:O2'	1:A:296:U:H5'	2.12	0.50
1:A:582:A:O4'	2:C:192:LYS:NZ	2.44	0.50
2:C:74:LEU:HD12	2:C:189:LEU:HD13	1.93	0.50
1:A:120:A:N6	1:A:162:A:H2'	2.26	0.50
1:A:458:U:H2'	1:A:459:U:O4'	2.12	0.50
1:A:463:A:C4	1:A:464:G:C8	2.99	0.50
2:C:51:THR:OG1	2:C:112:GLU:OE1	2.27	0.50
2:C:96:LYS:NZ	2:C:308:ASP:H	2.09	0.50
2:C:128:ASP:HB3	2:C:305:ARG:NH2	2.24	0.50
1:A:58:A:C2	1:A:293:U:C2	2.99	0.50
1:A:65:A:H2'	1:A:66:C:H6	1.76	0.50
1:A:115:U:C2'	1:A:116:G:H8	2.22	0.50
1:A:389:G:C6	1:A:390:G:C6	3.00	0.50
1:A:565:A:H2'	2:C:25:ARG:HH21	1.76	0.50
1:A:2484:C:H2'	1:A:2485:U:C2	2.45	0.50
2:C:302:LYS:O	2:C:313:SER:N	2.44	0.50
1:A:114:U:N3	1:A:115:U:C4	2.80	0.50
1:A:193:U:C4	1:A:345:A:C8	3.00	0.50
1:A:194:U:N3	1:A:195:U:O2	2.45	0.50
1:A:219:G:O6	1:A:229:C:N4	2.28	0.50
1:A:233:A:C2	1:A:256:A:H1'	2.47	0.50
1:A:546:A:H5''	1:A:547:A:C5	2.47	0.50
1:A:2435:A:H2'	1:A:2436:G:H8	1.76	0.50
2:C:131:HIS:HB3	2:C:307:ALA:HB2	1.94	0.50
1:A:136:A:H5'	1:A:240:A:C6	2.46	0.50
1:A:166:U:H2'	1:A:167:U:C6	2.47	0.50
1:A:181:G:H2'	1:A:182:U:O4'	2.12	0.50
1:A:261:A:O2'	1:A:262:A:H5'	2.11	0.50
1:A:432:G:N3	1:A:453:A:C6	2.80	0.50

Continued on next page...

Continued from previous page...

Atom-1	Atom-2	Interatomic distance (Å)	Clash overlap (Å)
2:C:429:ILE:HG21	2:C:523:ALA:HA	1.94	0.50
1:A:67:A:C6	1:A:165:G:C6	2.99	0.50
1:A:76:A:H2'	1:A:77:A:C8	2.47	0.50
1:A:296:U:C5	1:A:297:A:C8	2.99	0.50
1:A:338:G:H8	1:A:338:G:OP2	1.95	0.50
1:A:420:A:H3'	1:A:422:G:O6	2.11	0.50
1:A:528:U:C2	1:A:2393:A:N7	2.80	0.50
1:A:598:G:H2'	1:A:598:G:N3	2.27	0.50
1:A:2411:G:H22	1:A:2414:A:P	2.34	0.50
2:C:133:PHE:HD1	2:C:305:ARG:HE	1.60	0.50
1:A:140:C:C2	1:A:244:U:N3	2.78	0.50
1:A:182:U:H2'	1:A:352:G:N2	2.26	0.50
1:A:482:G:H5''	1:A:511:U:C4	2.47	0.50
1:A:489:G:H2'	1:A:490:A:C8	2.47	0.50
1:A:538:U:C4	1:A:598:G:O6	2.64	0.50
2:C:94:SER:HA	2:C:357:LEU:HA	1.94	0.50
2:C:167:ASN:OD1	2:C:225:TYR:OH	2.24	0.50
1:A:54:U:O2	1:A:298:U:N3	2.44	0.50
1:A:207:G:H2'	1:A:208:U:H6	1.76	0.50
1:A:269:G:H2'	1:A:270:U:H6	1.73	0.50
1:A:432:G:C6	1:A:450:U:C2	3.00	0.50
1:A:440:C:N3	1:A:441:A:C8	2.79	0.50
1:A:587:U:H2'	1:A:588:G:C8	2.46	0.50
1:A:2386:G:H1'	1:A:2388:A:N3	2.27	0.50
2:C:144:LYS:C	2:C:148:ARG:HH22	2.15	0.50
2:C:303:TYR:N	2:C:313:SER:HB3	2.27	0.50
2:C:324:ILE:O	2:C:328:LEU:HG	2.12	0.50
1:A:57:C:C2	1:A:294:G:N2	2.64	0.49
1:A:131:A:C6	1:A:147:G:C6	3.00	0.49
1:A:179:A:H3'	1:A:179:A:N3	2.27	0.49
1:A:224:U:H2'	1:A:225:G:C4	2.47	0.49
1:A:396:C:O2'	1:A:397:C:H5'	2.12	0.49
1:A:595:U:H2'	1:A:596:U:C6	2.44	0.49
1:A:2392:U:H2'	1:A:2393:A:H2	1.77	0.49
1:A:2440:G:N2	1:A:2483:C:O2	2.44	0.49
1:A:317:U:H2'	1:A:318:G:N7	2.26	0.49
1:A:403:C:H5''	1:A:404:A:O5'	2.12	0.49
1:A:559:G:H1'	1:A:571:A:N1	2.26	0.49
1:A:2429:U:H2'	1:A:2430:C:C4	2.47	0.49
1:A:2465:U:H2'	1:A:2466:G:C8	2.47	0.49
2:C:412:TRP:O	2:C:413:PHE:HD1	1.94	0.49

Continued on next page...

Continued from previous page...

Atom-1	Atom-2	Interatomic distance (Å)	Clash overlap (Å)
1:A:87:G:H3'	1:A:88:A:H4'	1.94	0.49
1:A:159:C:H2'	1:A:160:G:C8	2.48	0.49
1:A:185:A:H3'	1:A:186:A:C6	2.48	0.49
1:A:404:A:N6	1:A:460:G:C6	2.81	0.49
1:A:561:G:N1	1:A:569:U:C2	2.80	0.49
1:A:561:G:H3'	2:C:10:ARG:HH21	1.76	0.49
1:A:2388:A:O2'	1:A:2389:C:O5'	2.29	0.49
1:A:2442:G:H2'	1:A:2443:G:C8	2.47	0.49
2:C:484:ASP:N	2:C:484:ASP:OD1	2.45	0.49
1:A:193:U:H4'	1:A:194:U:H5	1.78	0.49
1:A:401:A:N6	1:A:461:C:H1'	2.26	0.49
1:A:466:G:O2'	1:A:467:U:H5'	2.12	0.49
1:A:482:G:O3'	1:A:483:U:H3'	2.12	0.49
1:A:485:G:H5'	1:A:486:U:H5'	1.93	0.49
1:A:18:G:H2'	1:A:19:U:H6	1.77	0.49
1:A:135:A:N1	1:A:236:G:N2	2.59	0.49
1:A:437:U:H2'	1:A:444:A:N3	2.27	0.49
1:A:466:G:C5	1:A:467:U:C4	3.01	0.49
1:A:520:G:H2'	1:A:521:G:H8	1.76	0.49
1:A:583:A:OP1	2:C:206:LYS:NZ	2.45	0.49
1:A:16:G:H2'	1:A:17:U:C6	2.47	0.49
1:A:26:A:O2'	1:A:27:A:O4'	2.29	0.49
1:A:313:A:C8	1:A:314:A:H2	2.31	0.49
1:A:562:G:O6	1:A:568:C:H2'	2.12	0.49
1:A:2410:C:H2'	1:A:2411:G:H1'	1.95	0.49
1:A:2438:G:C5	1:A:2487:C:C4	3.00	0.49
1:A:180:G:O2'	1:A:181:G:H8	1.95	0.49
1:A:220:G:O3'	2:C:378:ARG:HD2	2.12	0.49
1:A:323:A:C4	2:C:349:HIS:CE1	3.00	0.49
1:A:479:G:H2'	1:A:480:U:H5	1.78	0.49
1:A:527:U:C2	1:A:2394:A:C5	3.00	0.49
1:A:2411:G:H21	1:A:2413:G:H3'	1.78	0.49
1:A:2467:A:C5	1:A:2468:A:C5	3.01	0.49
2:C:4:THR:HG1	2:C:44:TYR:HD1	1.60	0.49
2:C:302:LYS:HG2	2:C:303:TYR:N	2.25	0.49
1:A:138:G:H2'	1:A:139:A:C8	2.47	0.49
1:A:183:A:C8	1:A:352:G:C6	3.00	0.49
1:A:404:A:N6	1:A:460:G:C2	2.80	0.49
1:A:564:A:H3'	1:A:564:A:N3	2.28	0.49
2:C:87:MET:O	2:C:99:PRO:HB3	2.13	0.49
2:C:170:HIS:HA	2:C:173:LEU:HB3	1.95	0.49

Continued on next page...

Continued from previous page...

Atom-1	Atom-2	Interatomic distance (Å)	Clash overlap (Å)
2:C:428:ILE:HG22	2:C:432:TYR:CZ	2.48	0.49
1:A:6:C:C2	1:A:469:C:C2	3.00	0.49
1:A:135:A:H2	1:A:136:A:O4'	1.95	0.49
1:A:283:U:C2	1:A:284:G:C8	3.01	0.49
1:A:284:G:C6	1:A:285:G:C6	3.00	0.49
1:A:428:A:H2'	1:A:429:A:N7	2.28	0.49
1:A:546:A:H5'	1:A:589:G:N2	2.28	0.49
1:A:2452:A:N1	1:A:2473:G:C6	2.81	0.49
2:C:426:LEU:HD21	2:C:521:SER:HA	1.94	0.49
1:A:6:C:OP1	1:A:2420:A:N6	2.46	0.49
1:A:32:U:H3'	1:A:33:U:C6	2.48	0.49
1:A:237:G:O2'	1:A:248:A:N7	2.39	0.49
2:C:193:PHE:O	2:C:213:GLN:NE2	2.46	0.49
2:C:244:SER:HA	2:C:316:GLY:N	2.28	0.49
1:A:-10:A:C6	1:A:227:G:C6	3.00	0.48
1:A:76:A:H2'	1:A:77:A:H8	1.77	0.48
1:A:137:A:C6	1:A:247:G:H1'	2.48	0.48
1:A:156:A:H8	1:A:158:U:O4	1.95	0.48
1:A:215:U:O2'	1:A:313:A:N3	2.44	0.48
1:A:266:A:H4'	1:A:267:A:C5'	2.43	0.48
1:A:335:A:N1	1:A:337:C:H5	2.11	0.48
1:A:446:A:OP2	1:A:446:A:H8	1.96	0.48
1:A:547:A:N6	1:A:588:G:C2	2.79	0.48
1:A:2411:G:H21	1:A:2413:G:H8	1.60	0.48
1:A:2445:G:C5	1:A:2478:A:C6	3.01	0.48
2:C:28:ARG:HA	2:C:31:LEU:HB2	1.93	0.48
2:C:89:ILE:HB	2:C:98:ARG:O	2.13	0.48
2:C:110:ILE:O	2:C:114:VAL:HG12	2.13	0.48
1:A:60:A:H2'	1:A:61:G:H8	1.77	0.48
1:A:153:C:H2'	1:A:154:U:C6	2.47	0.48
1:A:494:G:H2'	1:A:495:G:C8	2.49	0.48
2:C:168:ILE:HG21	2:C:208:TYR:CE2	2.48	0.48
2:C:355:ARG:HH11	2:C:357:LEU:N	2.11	0.48
2:C:479:ILE:O	2:C:483:LYS:HG3	2.13	0.48
1:A:7:C:O2	1:A:391:G:C2	2.65	0.48
1:A:25:C:N3	1:A:375:A:C6	2.80	0.48
1:A:254:C:H2'	1:A:255:U:O3'	2.13	0.48
1:A:287:C:H2'	1:A:288:U:C6	2.48	0.48
1:A:461:C:H5''	1:A:462:A:H5''	1.94	0.48
1:A:525:A:C4	1:A:526:G:N1	2.69	0.48
1:A:526:G:C8	1:A:527:U:O2	2.67	0.48

Continued on next page...

Continued from previous page...

Atom-1	Atom-2	Interatomic distance (Å)	Clash overlap (Å)
1:A:527:U:C4	1:A:2394:A:C2	3.01	0.48
2:C:117:ILE:O	2:C:121:ILE:HG12	2.13	0.48
1:A:73:C:O2	1:A:113:G:C2	2.66	0.48
1:A:93:U:H2'	1:A:94:G:H21	1.77	0.48
1:A:265:A:O3'	1:A:266:A:H2'	2.13	0.48
1:A:336:A:H8	1:A:338:G:C8	2.31	0.48
1:A:347:G:H2'	1:A:348:C:C6	2.48	0.48
1:A:403:C:H4'	1:A:404:A:OP2	2.13	0.48
1:A:473:G:C6	1:A:474:U:C4	3.02	0.48
1:A:508:A:H2'	1:A:509:C:C2	2.48	0.48
1:A:526:G:C8	1:A:527:U:C2	3.01	0.48
1:A:2434:A:H2'	1:A:2435:A:C8	2.48	0.48
2:C:25:ARG:HA	2:C:28:ARG:O	2.13	0.48
1:A:86:C:N3	1:A:92:C:N4	2.61	0.48
1:A:125:U:H2'	1:A:126:G:H8	1.78	0.48
1:A:190:G:O2'	1:A:191:U:O5'	2.32	0.48
1:A:398:C:H2'	1:A:399:U:N1	2.29	0.48
1:A:421:A:H2'	1:A:421:A:N3	2.27	0.48
2:C:106:THR:O	2:C:109:LEU:HG	2.14	0.48
1:A:9:A:C6	1:A:389:G:O6	2.67	0.48
1:A:478:C:H2'	1:A:479:G:C8	2.48	0.48
1:A:21:A:C6	1:A:22:A:C6	3.02	0.48
1:A:215:U:N3	1:A:315:U:O4	2.47	0.48
1:A:227:G:H2'	1:A:228:U:C6	2.48	0.48
1:A:356:A:C6	1:A:357:G:C5	3.02	0.48
1:A:440:C:O2	1:A:440:C:H2'	2.13	0.48
1:A:2446:C:H3'	1:A:2447:A:C8	2.44	0.48
2:C:169:ASP:HB2	2:C:225:TYR:OH	2.13	0.48
1:A:53:A:N6	1:A:298:U:N3	2.61	0.48
1:A:106:G:C5	1:A:109:C:H4'	2.48	0.48
1:A:123:G:H1	1:A:159:C:N4	2.11	0.48
1:A:243:G:C2	1:A:244:U:C4	3.01	0.48
1:A:315:U:H2'	1:A:317:U:OP1	2.14	0.48
1:A:2413:G:H2'	1:A:2414:A:C8	2.48	0.48
1:A:2460:U:H2'	1:A:2461:A:C8	2.48	0.48
1:A:56:A:N7	1:A:57:C:N4	2.62	0.48
1:A:92:C:H2'	1:A:92:C:O2	2.13	0.48
1:A:193:U:C4	1:A:207:G:C4	3.02	0.48
1:A:410:G:N1	1:A:451:G:N7	2.61	0.48
1:A:463:A:C5	1:A:464:G:C5	3.02	0.48
1:A:512:G:H2'	1:A:512:G:N3	2.27	0.48

Continued on next page...

Continued from previous page...

Atom-1	Atom-2	Interatomic distance (Å)	Clash overlap (Å)
1:A:2420:A:H4'	1:A:2421:C:OP2	2.14	0.48
1:A:2468:A:H2'	1:A:2469:C:H5	1.78	0.48
1:A:77:A:H2'	1:A:103:A:H61	1.77	0.48
1:A:88:A:C8	1:A:89:A:N7	2.82	0.48
1:A:311:A:H3'	1:A:312:C:C2	2.49	0.48
1:A:438:A:N6	1:A:445:G:O4'	2.32	0.48
2:C:79:TYR:HB3	2:C:81:PRO:HD3	1.95	0.48
2:C:97:MET:HB2	2:C:165:PHE:HE2	1.78	0.48
2:C:322:GLN:O	2:C:326:GLU:HG3	2.13	0.48
2:C:398:ILE:HD11	2:C:455:PHE:HE1	1.79	0.48
2:C:432:TYR:CE2	2:C:463:CYS:HB2	2.49	0.48
1:A:2:U:OP2	1:A:104:C:H2'	2.14	0.47
1:A:51:A:H5''	1:A:267:A:N6	2.27	0.47
1:A:133:C:H2'	1:A:134:U:O4'	2.14	0.47
1:A:183:A:C4	1:A:350:A:C6	3.02	0.47
1:A:222:U:O2'	1:A:223:A:H8	1.97	0.47
1:A:267:A:C4	1:A:268:G:C8	3.02	0.47
1:A:485:G:H2'	1:A:512:G:N1	2.28	0.47
2:C:140:HIS:HA	2:C:143:LEU:HD12	1.95	0.47
2:C:148:ARG:HH21	2:C:445:LEU:HD23	1.78	0.47
2:C:170:HIS:CE1	2:C:208:TYR:HB3	2.48	0.47
2:C:329:LYS:HD3	2:C:340:LEU:HG	1.96	0.47
2:C:426:LEU:O	2:C:430:THR:HG23	2.14	0.47
1:A:-11:C:C4	1:A:228:U:N3	2.82	0.47
1:A:-1:A:OP2	1:A:-1:A:H8	1.97	0.47
1:A:35:A:C5	1:A:36:A:H1'	2.49	0.47
1:A:138:G:P	1:A:240:A:H61	2.35	0.47
1:A:357:G:H2'	1:A:359:A:O5'	2.15	0.47
1:A:557:G:P	2:C:185:LYS:HB3	2.53	0.47
1:A:2466:G:H2'	1:A:2467:A:H8	1.77	0.47
1:A:2488:U:H2'	1:A:2489:U:C6	2.48	0.47
2:C:148:ARG:O	2:C:385:GLU:HG3	2.14	0.47
2:C:414:PRO:HD3	2:C:458:LEU:HA	1.96	0.47
1:A:13:A:H62	1:A:385:A:H61	1.61	0.47
1:A:23:G:C2	1:A:24:U:C2	3.03	0.47
1:A:211:C:C4	1:A:212:U:C4	3.02	0.47
1:A:259:A:C6	1:A:260:C:N4	2.82	0.47
1:A:324:G:H3'	1:A:324:G:N3	2.28	0.47
1:A:387:C:P	1:A:387:C:H6	2.36	0.47
1:A:446:A:H2'	1:A:447:G:C5	2.49	0.47
1:A:538:U:O2	1:A:538:U:H2'	2.13	0.47

Continued on next page...

Continued from previous page...

Atom-1	Atom-2	Interatomic distance (Å)	Clash overlap (Å)
1:A:544:U:OP2	1:A:545:A:N6	2.47	0.47
1:A:2411:G:H4'	1:A:2412:A:C2	2.49	0.47
2:C:98:ARG:NH2	2:C:216:ILE:O	2.47	0.47
1:A:188:U:N3	1:A:197:C:O2	2.47	0.47
1:A:250:A:H1'	1:A:251:C:N3	2.29	0.47
1:A:336:A:H1'	1:A:337:C:H3'	1.95	0.47
1:A:2412:A:O2'	1:A:2413:G:O4'	2.33	0.47
1:A:2456:A:C6	1:A:2466:G:C6	3.03	0.47
2:C:412:TRP:HB2	2:C:454:TYR:OH	2.14	0.47
2:C:532:ASN:O	2:C:536:ASN:ND2	2.48	0.47
1:A:76:A:C4	1:A:77:A:C8	3.03	0.47
1:A:81:A:H2	1:A:98:C:H1'	1.79	0.47
1:A:137:A:N7	1:A:240:A:H2	2.13	0.47
1:A:223:A:C6	1:A:224:U:C4	3.03	0.47
1:A:236:G:C1'	1:A:241:G:H22	2.20	0.47
1:A:264:G:H2'	1:A:265:A:C4'	2.44	0.47
1:A:477:U:H2'	1:A:478:C:C6	2.49	0.47
2:C:113:ALA:O	2:C:117:ILE:HG23	2.15	0.47
1:A:7:C:C4	1:A:391:G:N1	2.82	0.47
1:A:13:A:H2'	1:A:14:G:O4'	2.15	0.47
1:A:307:U:O2'	1:A:308:U:O4'	2.21	0.47
1:A:359:A:H2'	1:A:360:U:H6	1.80	0.47
2:C:15:SER:HA	2:C:183:ASP:OD1	2.14	0.47
2:C:155:TRP:CD1	2:C:318:LYS:HB3	2.50	0.47
2:C:182:LYS:HE2	2:C:187:SER:O	2.14	0.47
2:C:237:LYS:HD2	2:C:303:TYR:N	2.28	0.47
1:A:-8:A:C6	1:A:224:U:N3	2.83	0.47
1:A:6:C:N3	1:A:469:C:N3	2.62	0.47
1:A:28:G:N2	1:A:45:U:C2	2.83	0.47
1:A:112:G:H2'	1:A:113:G:O4'	2.14	0.47
1:A:184:U:H3	1:A:202:C:H5	1.62	0.47
1:A:273:G:C2	1:A:288:U:C2	3.02	0.47
1:A:285:G:C2	1:A:286:A:C5	3.02	0.47
1:A:525:A:H2'	1:A:526:G:N1	2.30	0.47
1:A:2459:G:N2	1:A:2462:A:OP2	2.48	0.47
2:C:27:TYR:CE2	2:C:28:ARG:HG3	2.50	0.47
2:C:329:LYS:HB2	2:C:340:LEU:HD11	1.96	0.47
2:C:431:ILE:O	2:C:434:SER:OG	2.21	0.47
2:C:433:ASN:HB3	2:C:525:VAL:HG13	1.97	0.47
2:C:531:ARG:O	2:C:535:GLU:HG2	2.15	0.47
1:A:-2:A:C6	1:A:282:G:C2	3.02	0.47

Continued on next page...

Continued from previous page...

Atom-1	Atom-2	Interatomic distance (Å)	Clash overlap (Å)
1:A:26:A:H2'	1:A:27:A:C4	2.50	0.47
1:A:190:G:O2'	1:A:191:U:O4'	2.17	0.47
1:A:204:C:C2	1:A:205:A:C8	3.03	0.47
2:C:331:PHE:HA	2:C:334:ASN:HB2	1.95	0.47
2:C:429:ILE:HA	2:C:432:TYR:CD2	2.50	0.47
1:A:46:C:H2'	1:A:47:U:H6	1.79	0.47
1:A:134:U:P	1:A:240:A:H62	2.38	0.47
1:A:186:A:O2'	1:A:2427:G:N2	2.48	0.47
1:A:194:U:O2'	1:A:195:U:O5'	2.33	0.47
1:A:198:U:H3'	1:A:200:A:OP2	2.14	0.47
1:A:214:A:H2'	1:A:218:C:O2	2.14	0.47
1:A:319:U:HO2'	1:A:337:C:H6	1.61	0.47
1:A:366:U:H4'	1:A:369:A:C8	2.50	0.47
1:A:544:U:H3	1:A:592:A:N6	2.13	0.47
1:A:566:A:H2'	1:A:567:C:C6	2.50	0.47
1:A:2473:G:O2'	1:A:2474:C:H5'	2.15	0.47
2:C:114:VAL:HG22	2:C:220:LEU:HD22	1.95	0.47
1:A:33:U:H2'	1:A:34:U:O2	2.14	0.47
1:A:174:A:C6	1:A:361:C:N3	2.82	0.47
1:A:193:U:C4	1:A:207:G:N3	2.83	0.47
1:A:524:C:H2'	1:A:525:A:C8	2.50	0.47
1:A:527:U:C2	1:A:2394:A:C4	3.03	0.47
2:C:21:GLU:OE2	2:C:184:MET:HB3	2.14	0.47
2:C:40:TYR:HA	2:C:44:TYR:HB3	1.96	0.47
2:C:155:TRP:N	2:C:350:SER:HA	2.28	0.47
1:A:100:G:O2'	1:A:101:G:OP1	2.31	0.46
1:A:172:A:C6	1:A:363:G:N1	2.83	0.46
1:A:260:C:H2'	1:A:261:A:C8	2.50	0.46
1:A:334:G:H8	1:A:336:A:C6	2.33	0.46
1:A:527:U:O4	1:A:2394:A:N1	2.48	0.46
1:A:532:G:C4	1:A:533:U:H1'	2.51	0.46
1:A:2401:C:N3	1:A:2426:G:N1	2.63	0.46
2:C:225:TYR:OH	2:C:336:LEU:HB2	2.15	0.46
2:C:325:LYS:O	2:C:328:LEU:HB2	2.15	0.46
1:A:82:A:N6	1:A:97:A:N6	2.52	0.46
1:A:82:A:H2'	1:A:82:A:N3	2.30	0.46
1:A:224:U:H2'	1:A:225:G:C5	2.50	0.46
1:A:233:A:H1'	1:A:256:A:C6	2.50	0.46
1:A:441:A:C4	1:A:2475:G:C4	3.04	0.46
1:A:485:G:O3'	1:A:486:U:H6	1.98	0.46
1:A:563:A:O2'	1:A:567:C:N3	2.39	0.46

Continued on next page...

Continued from previous page...

Atom-1	Atom-2	Interatomic distance (Å)	Clash overlap (Å)
1:A:565:A:P	1:A:565:A:H8	2.38	0.46
1:A:2414:A:N7	1:A:2415:G:C2	2.83	0.46
1:A:2449:A:C4	1:A:2469:C:C4	3.03	0.46
2:C:127:GLU:HG3	2:C:305:ARG:NH2	2.30	0.46
2:C:139:CYS:SG	2:C:140:HIS:N	2.88	0.46
2:C:145:THR:O	2:C:148:ARG:NH1	2.48	0.46
2:C:355:ARG:HH11	2:C:357:LEU:H	1.64	0.46
1:A:-6:C:H41	2:C:457:TYR:HH	1.62	0.46
1:A:53:A:P	1:A:53:A:O4'	2.73	0.46
1:A:74:C:H41	1:A:111:C:N4	2.13	0.46
1:A:208:U:H3	1:A:342:C:H1'	1.80	0.46
1:A:432:G:O2'	1:A:454:A:O2'	2.06	0.46
1:A:436:A:O2'	1:A:437:U:OP1	2.31	0.46
1:A:465:G:C2	1:A:466:G:C5	3.04	0.46
1:A:489:G:C2	1:A:515:A:C6	3.01	0.46
1:A:2400:U:O2	1:A:2427:G:C6	2.68	0.46
2:C:54:ILE:O	2:C:56:ASP:N	2.44	0.46
2:C:74:LEU:O	2:C:76:ASP:N	2.47	0.46
2:C:303:TYR:HE1	2:C:310:PHE:HB3	1.80	0.46
2:C:318:LYS:HG2	2:C:321:CYS:SG	2.54	0.46
1:A:82:A:C5	1:A:97:A:C6	3.03	0.46
1:A:88:A:H5'	1:A:400:A:O2'	2.15	0.46
1:A:106:G:HO2'	1:A:107:A:P	2.39	0.46
1:A:484:A:H3'	1:A:487:C:N4	2.30	0.46
1:A:2422:G:O3'	1:A:2423:U:H4'	2.16	0.46
2:C:123:GLU:N	2:C:124:PRO:HD2	2.30	0.46
2:C:128:ASP:HB3	2:C:305:ARG:NH1	2.28	0.46
2:C:243:GLU:C	2:C:246:GLU:H	2.19	0.46
2:C:347:ILE:HD12	2:C:347:ILE:H	1.80	0.46
2:C:443:TYR:O	2:C:538:LEU:HD12	2.15	0.46
1:A:-8:A:N3	1:A:225:G:N2	2.58	0.46
1:A:-7:U:H2'	1:A:-6:C:C6	2.50	0.46
1:A:-3:U:C2'	1:A:282:G:H22	2.27	0.46
1:A:74:C:H41	1:A:111:C:H42	1.63	0.46
1:A:147:G:H2'	1:A:150:C:C6	2.50	0.46
1:A:186:A:H1'	1:A:2427:G:H21	1.80	0.46
1:A:205:A:H2'	1:A:206:A:H1'	1.98	0.46
1:A:2440:G:N1	1:A:2483:C:C2	2.82	0.46
2:C:118:LEU:HB2	2:C:220:LEU:CD2	2.46	0.46
2:C:195:LYS:HG3	2:C:207:THR:OG1	2.16	0.46
2:C:398:ILE:HD11	2:C:455:PHE:CE1	2.51	0.46

Continued on next page...

Continued from previous page...

Atom-1	Atom-2	Interatomic distance (Å)	Clash overlap (Å)
1:A:-1:A:H5''	1:A:1:G:O6	2.14	0.46
1:A:28:G:C2	1:A:45:U:O2	2.69	0.46
1:A:174:A:N6	1:A:361:C:H42	2.13	0.46
1:A:204:C:H3'	1:A:205:A:H8	1.81	0.46
1:A:246:U:H2'	1:A:247:G:H4'	1.98	0.46
1:A:519:G:C2	1:A:520:G:C4	3.03	0.46
1:A:591:A:C5	1:A:592:A:N7	2.83	0.46
2:C:237:LYS:HG3	2:C:302:LYS:HA	1.97	0.46
2:C:444:GLY:O	2:C:446:ALA:N	2.47	0.46
1:A:-9:C:H42	1:A:-8:A:N6	2.14	0.46
1:A:236:G:H1'	1:A:241:G:N2	2.19	0.46
1:A:420:A:H2'	1:A:420:A:N3	2.30	0.46
1:A:445:G:C6	1:A:446:A:C6	3.04	0.46
1:A:551:U:H2'	1:A:552:G:C8	2.51	0.46
1:A:564:A:H1'	2:C:30:LEU:HD13	1.97	0.46
1:A:2412:A:H2'	1:A:2413:G:C4	2.51	0.46
1:A:2419:U:O3'	1:A:2422:G:H5''	2.16	0.46
2:C:72:GLN:C	2:C:75:LYS:H	2.19	0.46
1:A:2:U:H4'	1:A:3:G:OP2	2.16	0.46
1:A:3:G:C2	1:A:105:A:N6	2.84	0.46
1:A:86:C:C5	1:A:89:A:C6	3.03	0.46
1:A:137:A:OP2	1:A:251:C:O2'	2.21	0.46
1:A:151:G:C4	1:A:152:A:N7	2.83	0.46
1:A:223:A:C5	1:A:224:U:C4	3.03	0.46
1:A:341:A:H3'	1:A:342:C:H5''	1.96	0.46
1:A:440:C:N4	1:A:2447:A:H2'	2.30	0.46
1:A:2421:C:N4	1:A:2424:A:OP1	2.49	0.46
1:A:2445:G:H5''	1:A:2471:A:N6	2.31	0.46
2:C:88:TYR:HE1	2:C:208:TYR:CE2	2.34	0.46
1:A:-10:A:H2'	1:A:-9:C:O4'	2.15	0.46
1:A:102:A:H2'	1:A:102:A:N3	2.31	0.46
1:A:232:U:C2	1:A:233:A:C6	3.04	0.46
1:A:235:A:N7	1:A:237:G:C2	2.84	0.46
1:A:488:U:H1'	1:A:503:C:OP2	2.16	0.46
1:A:525:A:H2'	1:A:526:G:N2	2.31	0.46
1:A:546:A:H5'	1:A:589:G:H21	1.80	0.46
1:A:551:U:H2'	1:A:552:G:N7	2.31	0.46
2:C:50:SER:OG	2:C:51:THR:HG23	2.15	0.46
2:C:114:VAL:HG11	2:C:217:LEU:CD1	2.44	0.46
2:C:176:LEU:HD13	2:C:179:LEU:HD21	1.98	0.46
2:C:317:SER:OG	2:C:319:GLU:HB2	2.16	0.46

Continued on next page...

Continued from previous page...

Atom-1	Atom-2	Interatomic distance (Å)	Clash overlap (Å)
2:C:420:LEU:HA	2:C:469:SER:CB	2.46	0.46
1:A:41:C:H4'	1:A:368:U:H3	1.81	0.46
1:A:69:C:H2'	1:A:70:C:C6	2.51	0.46
1:A:124:A:N6	1:A:156:A:C8	2.83	0.46
1:A:207:G:H21	1:A:208:U:H1'	1.81	0.46
1:A:227:G:H2'	1:A:228:U:N1	2.30	0.46
1:A:457:C:H2'	1:A:458:U:C6	2.48	0.46
1:A:477:U:C2	1:A:521:G:C6	3.02	0.46
1:A:496:G:N1	1:A:503:C:N3	2.64	0.46
1:A:529:A:C6	1:A:2393:A:N6	2.84	0.46
1:A:543:U:H2'	1:A:545:A:H62	1.77	0.46
1:A:548:A:O2'	1:A:588:G:N2	2.49	0.46
1:A:555:U:C4	1:A:556:A:N7	2.84	0.46
1:A:2388:A:O2'	1:A:2389:C:O4'	2.34	0.46
1:A:2407:C:H2'	1:A:2408:U:C4	2.50	0.46
1:A:2457:C:H2'	1:A:2458:A:C8	2.51	0.46
2:C:85:ARG:HH11	2:C:86:ARG:HH22	1.64	0.46
2:C:105:PHE:HD1	2:C:108:LYS:HE2	1.80	0.46
2:C:201:ASN:O	2:C:203:GLN:NE2	2.49	0.46
1:A:6:C:N3	1:A:469:C:C4	2.84	0.45
1:A:18:G:C6	1:A:19:U:C4	3.05	0.45
1:A:51:A:O2'	1:A:52:G:OP2	2.33	0.45
1:A:528:U:O2	1:A:2393:A:N7	2.49	0.45
1:A:571:A:N7	1:A:574:A:O2'	2.49	0.45
1:A:2448:A:H2'	1:A:2449:A:N9	2.31	0.45
2:C:41:GLN:HA	2:C:45:SER:HB3	1.98	0.45
2:C:43:LEU:O	2:C:47:LYS:HG2	2.16	0.45
2:C:88:TYR:CE1	2:C:165:PHE:HB3	2.51	0.45
1:A:82:A:C5	1:A:97:A:C2	3.04	0.45
1:A:87:G:H1	1:A:398:C:C2'	2.27	0.45
1:A:278:G:N1	1:A:279:G:O6	2.50	0.45
1:A:533:U:O2	1:A:2388:A:H2	2.00	0.45
1:A:594:U:H2'	1:A:595:U:C6	2.52	0.45
1:A:2406:A:N6	1:A:2418:G:N3	2.63	0.45
2:C:75:LYS:HG3	2:C:77:GLY:HA3	1.97	0.45
2:C:348:THR:HA	2:C:352:GLN:HB3	1.99	0.45
1:A:59:C:C2	1:A:60:A:N7	2.85	0.45
1:A:378:U:H2'	1:A:379:A:C8	2.38	0.45
1:A:432:G:C4	1:A:450:U:O2	2.69	0.45
1:A:498:A:H62	1:A:500:C:H3'	1.80	0.45
1:A:507:U:H2'	1:A:508:A:C8	2.51	0.45

Continued on next page...

Continued from previous page...

Atom-1	Atom-2	Interatomic distance (Å)	Clash overlap (Å)
1:A:2401:C:H4'	1:A:2402:G:OP1	2.16	0.45
1:A:25:C:H3'	1:A:26:A:N7	2.32	0.45
1:A:39:U:H3'	1:A:169:A:C2	2.51	0.45
1:A:50:A:H5''	1:A:51:A:OP1	2.16	0.45
1:A:180:G:O2'	1:A:181:G:H5''	2.17	0.45
1:A:306:U:H2'	1:A:307:U:N3	2.32	0.45
1:A:2400:U:H3'	1:A:2423:U:C4	2.52	0.45
2:C:112:GLU:HG3	2:C:115:ARG:HD3	1.98	0.45
2:C:128:ASP:CB	2:C:305:ARG:HH22	2.25	0.45
1:A:7:C:H2'	1:A:8:C:C6	2.52	0.45
1:A:28:G:C2'	1:A:29:U:H5'	2.46	0.45
1:A:78:C:O4'	1:A:103:A:N6	2.49	0.45
1:A:118:A:C5	1:A:163:A:N3	2.84	0.45
1:A:135:A:OP2	1:A:145:G:N2	2.34	0.45
1:A:155:G:C2	1:A:156:A:H2	2.35	0.45
1:A:171:C:H2'	1:A:172:A:C8	2.52	0.45
1:A:213:A:H4'	1:A:214:A:OP2	2.15	0.45
1:A:231:A:H2'	1:A:232:U:O2	2.17	0.45
1:A:287:C:H2'	1:A:288:U:H6	1.80	0.45
1:A:588:G:H2'	1:A:589:G:C5	2.51	0.45
1:A:2401:C:H3'	1:A:2402:G:C6	2.52	0.45
2:C:31:LEU:HD23	2:C:123:GLU:HG2	1.99	0.45
2:C:182:LYS:HD3	2:C:183:ASP:O	2.16	0.45
2:C:247:ARG:HH11	2:C:248:ILE:HG12	1.82	0.45
1:A:35:A:H2'	1:A:36:A:C4'	2.36	0.45
1:A:260:C:C4	1:A:261:A:N6	2.84	0.45
1:A:464:G:C2	1:A:465:G:C5	3.04	0.45
1:A:556:A:O2'	2:C:186:MET:HA	2.17	0.45
2:C:52:LYS:C	2:C:58:THR:HA	2.37	0.45
2:C:68:LYS:O	2:C:72:GLN:HG2	2.17	0.45
2:C:195:LYS:HA	2:C:207:THR:CG2	2.44	0.45
1:A:-10:A:C5	1:A:227:G:C6	3.05	0.45
1:A:105:A:C8	1:A:107:A:OP1	2.69	0.45
1:A:121:G:C2	1:A:162:A:H1'	2.51	0.45
1:A:183:A:H2'	1:A:350:A:H61	1.82	0.45
1:A:404:A:C5	1:A:460:G:N2	2.85	0.45
1:A:432:G:C6	1:A:449:U:O2	2.68	0.45
1:A:2482:C:H2'	1:A:2483:C:C6	2.52	0.45
2:C:156:PHE:CE1	2:C:351:SER:HA	2.48	0.45
2:C:234:LEU:HD22	2:C:237:LYS:NZ	2.31	0.45
2:C:401:LYS:HZ3	2:C:403:ILE:HD11	1.82	0.45

Continued on next page...

Continued from previous page...

Atom-1	Atom-2	Interatomic distance (Å)	Clash overlap (Å)
1:A:2:U:H4'	1:A:104:C:N4	2.30	0.45
1:A:28:G:N1	1:A:45:U:C4	2.84	0.45
1:A:41:C:C2	1:A:42:U:C5	3.05	0.45
1:A:140:C:N3	1:A:244:U:C4	2.84	0.45
1:A:193:U:O3'	1:A:194:U:H6	2.00	0.45
1:A:338:G:C2	1:A:339:A:C4	3.04	0.45
1:A:534:G:N3	1:A:2386:G:O2'	2.46	0.45
1:A:553:A:H4'	1:A:554:U:C4	2.52	0.45
1:A:561:G:N2	1:A:569:U:O2	2.50	0.45
2:C:353:PRO:HB3	2:C:362:ARG:HB2	1.98	0.45
1:A:-2:A:O2'	1:A:-1:A:O4'	2.34	0.45
1:A:30:A:N1	1:A:31:G:C5	2.85	0.45
1:A:168:A:C2	1:A:374:G:C8	3.04	0.45
1:A:221:U:O2'	2:C:450:ASN:ND2	2.50	0.45
1:A:273:G:C6	1:A:288:U:C4	3.05	0.45
1:A:440:C:O2	1:A:441:A:H8	2.00	0.45
2:C:16:GLN:HE21	2:C:185:LYS:C	2.20	0.45
2:C:68:LYS:HA	2:C:76:ASP:OD2	2.17	0.45
2:C:171:VAL:HG13	2:C:172:THR:H	1.81	0.45
1:A:31:G:N1	1:A:42:U:C2	2.85	0.45
1:A:214:A:H5''	1:A:333:G:C4	2.52	0.45
1:A:365:A:H3'	1:A:366:U:C5	2.51	0.45
1:A:407:A:H8	1:A:407:A:OP2	2.00	0.45
1:A:547:A:H2'	1:A:548:A:H5'	1.98	0.45
2:C:449:PHE:CD1	2:C:452:LEU:HD12	2.38	0.45
2:C:527:TYR:O	2:C:531:ARG:HG2	2.17	0.45
1:A:48:G:O6	1:A:60:A:N6	2.50	0.44
1:A:71:A:C6	1:A:116:G:C6	3.06	0.44
1:A:76:A:N6	1:A:111:C:C2	2.84	0.44
1:A:134:U:HO2'	1:A:135:A:P	2.37	0.44
1:A:411:C:O3'	1:A:2461:A:H1'	2.17	0.44
1:A:475:A:C5	1:A:476:C:C4	3.05	0.44
1:A:505:U:H2'	1:A:506:U:C6	2.52	0.44
1:A:2406:A:H3'	1:A:2407:C:H4'	1.98	0.44
2:C:7:ILE:HG12	2:C:72:GLN:O	2.16	0.44
2:C:52:LYS:HB3	2:C:111:GLN:HE22	1.83	0.44
2:C:140:HIS:HA	2:C:143:LEU:HB2	1.99	0.44
2:C:225:TYR:HA	2:C:228:GLU:OE2	2.17	0.44
1:A:249:A:H1'	1:A:250:A:C2	2.51	0.44
1:A:422:G:H5''	1:A:423:G:OP2	2.17	0.44
2:C:306:TYR:H	2:C:310:PHE:HE1	1.65	0.44

Continued on next page...

Continued from previous page...

Atom-1	Atom-2	Interatomic distance (Å)	Clash overlap (Å)
1:A:74:C:N4	1:A:112:G:C5	2.85	0.44
1:A:561:G:N1	1:A:569:U:N3	2.66	0.44
2:C:77:GLY:HA2	2:C:193:PHE:CZ	2.52	0.44
2:C:302:LYS:HZ2	2:C:313:SER:HB3	1.82	0.44
1:A:9:A:N1	1:A:389:G:C6	2.86	0.44
1:A:113:G:C2	1:A:114:U:C4	3.05	0.44
1:A:185:A:HO2'	1:A:186:A:P	2.38	0.44
1:A:220:G:C2	1:A:229:C:C2	3.05	0.44
1:A:252:C:O2'	1:A:253:U:H5'	2.17	0.44
1:A:335:A:H2'	1:A:335:A:N3	2.32	0.44
1:A:400:A:C4	1:A:401:A:C8	3.06	0.44
1:A:455:A:O5'	1:A:456:U:H5'	2.17	0.44
1:A:564:A:P	2:C:13:LYS:HD3	2.57	0.44
1:A:600:A:H5''	1:A:2387:A:N1	2.32	0.44
1:A:2415:G:C5	1:A:2416:G:C6	3.05	0.44
2:C:16:GLN:O	2:C:184:MET:HE3	2.17	0.44
2:C:114:VAL:HG11	2:C:217:LEU:HD22	1.99	0.44
2:C:337:LYS:HE2	2:C:337:LYS:HB2	1.64	0.44
1:A:195:U:N3	1:A:344:A:OP2	2.49	0.44
1:A:200:A:H2'	1:A:202:C:O5'	2.18	0.44
1:A:339:A:H8	1:A:339:A:OP2	1.99	0.44
1:A:393:A:H2'	1:A:393:A:OP2	2.17	0.44
1:A:547:A:C6	1:A:588:G:C2	3.06	0.44
1:A:2475:G:C2	1:A:2476:G:C5	3.05	0.44
2:C:21:GLU:C	2:C:23:PHE:N	2.67	0.44
2:C:102:ILE:HB	2:C:212:PRO:HB3	1.99	0.44
1:A:-10:A:C2	1:A:227:G:C6	3.05	0.44
1:A:5:G:N2	1:A:108:G:H1'	2.33	0.44
1:A:81:A:C2	1:A:98:C:H1'	2.53	0.44
1:A:167:U:H5''	1:A:168:A:OP1	2.18	0.44
1:A:263:A:H2'	1:A:264:G:N9	2.33	0.44
1:A:370:C:H4'	1:A:371:C:OP1	2.18	0.44
1:A:481:A:N1	1:A:514:C:N4	2.66	0.44
1:A:513:G:C5	1:A:514:C:H1'	2.53	0.44
1:A:565:A:N1	2:C:25:ARG:HB3	2.33	0.44
1:A:587:U:C2	1:A:588:G:N7	2.85	0.44
2:C:82:GLN:HG2	2:C:212:PRO:HB2	1.98	0.44
2:C:234:LEU:O	2:C:237:LYS:HB3	2.18	0.44
2:C:534:LEU:O	2:C:538:LEU:HD13	2.18	0.44
1:A:76:A:N1	1:A:111:C:H1'	2.33	0.44
1:A:96:U:H3'	1:A:97:A:H8	1.83	0.44

Continued on next page...

Continued from previous page...

Atom-1	Atom-2	Interatomic distance (Å)	Clash overlap (Å)
1:A:338:G:O2'	1:A:339:A:H5'	2.17	0.44
1:A:2453:G:N1	1:A:2470:A:C6	2.86	0.44
2:C:68:LYS:HB3	2:C:72:GLN:CD	2.38	0.44
2:C:94:SER:CB	2:C:357:LEU:HB3	2.48	0.44
2:C:155:TRP:CD1	2:C:318:LYS:HE3	2.51	0.44
2:C:188:GLN:HG3	2:C:191:TYR:OH	2.17	0.44
2:C:196:ALA:HB3	2:C:213:GLN:HG2	1.99	0.44
2:C:332:ILE:HG22	2:C:338:MET:O	2.18	0.44
1:A:183:A:C5	1:A:352:G:C5	3.06	0.44
1:A:336:A:C8	1:A:338:G:N7	2.86	0.44
1:A:356:A:H5'	1:A:358:A:H1'	1.98	0.44
1:A:399:U:O2'	1:A:400:A:H8	2.00	0.44
1:A:2459:G:N2	1:A:2461:A:H3'	2.33	0.44
2:C:417:ARG:HG2	2:C:418:LYS:H	1.82	0.44
1:A:11:A:N6	1:A:385:A:N7	2.66	0.44
1:A:125:U:H1'	1:A:156:A:C4	2.53	0.44
1:A:261:A:N7	1:A:262:A:N6	2.66	0.44
1:A:546:A:C8	1:A:585:A:C8	3.06	0.44
1:A:561:G:N2	1:A:562:G:C6	2.84	0.44
2:C:146:ILE:HD12	2:C:146:ILE:H	1.83	0.44
2:C:237:LYS:HD2	2:C:302:LYS:HG2	2.00	0.44
2:C:303:TYR:CG	2:C:304:VAL:N	2.86	0.44
2:C:340:LEU:HD13	2:C:344:LYS:HZ3	1.82	0.44
2:C:417:ARG:H	2:C:465:LYS:HE2	1.83	0.44
1:A:80:G:O2'	1:A:81:A:O4'	2.19	0.43
1:A:135:A:H3'	1:A:135:A:N3	2.33	0.43
1:A:347:G:C4	1:A:348:C:C5	3.07	0.43
1:A:393:A:H8	1:A:479:G:N3	2.16	0.43
1:A:412:C:O2'	1:A:413:U:P	2.76	0.43
1:A:445:G:O2'	1:A:446:A:H5'	2.17	0.43
1:A:466:G:C2	1:A:467:U:C2	3.06	0.43
1:A:479:G:H2'	1:A:480:U:C5	2.53	0.43
1:A:2438:G:C6	1:A:2439:G:C6	3.06	0.43
1:A:2449:A:C8	1:A:2469:C:C5	3.06	0.43
1:A:2475:G:C2	1:A:2476:G:C8	3.05	0.43
2:C:28:ARG:CZ	2:C:123:GLU:HB3	2.48	0.43
2:C:50:SER:O	2:C:51:THR:OG1	2.36	0.43
2:C:157:VAL:HG12	2:C:158:GLU:N	2.33	0.43
2:C:172:THR:OG1	2:C:337:LYS:NZ	2.51	0.43
2:C:328:LEU:O	2:C:332:ILE:HG13	2.18	0.43
1:A:63:A:H8	1:A:63:A:OP2	2.02	0.43

Continued on next page...

Continued from previous page...

Atom-1	Atom-2	Interatomic distance (Å)	Clash overlap (Å)
1:A:111:C:O2'	1:A:112:G:H5'	2.17	0.43
1:A:213:A:O4'	1:A:334:G:N2	2.51	0.43
1:A:412:C:H5''	1:A:414:A:O4'	2.17	0.43
1:A:432:G:H1	1:A:449:U:H2'	1.83	0.43
1:A:465:G:N1	1:A:466:G:C6	2.86	0.43
1:A:480:U:H3	1:A:516:A:P	2.40	0.43
1:A:483:U:H4'	1:A:484:A:O4'	2.18	0.43
1:A:564:A:C8	2:C:33:PRO:HB3	2.53	0.43
1:A:2386:G:H1'	1:A:2388:A:C2	2.53	0.43
1:A:2442:G:H2'	1:A:2443:G:H8	1.82	0.43
2:C:68:LYS:HB3	2:C:72:GLN:NE2	2.33	0.43
2:C:88:TYR:HE1	2:C:208:TYR:HH	1.63	0.43
2:C:156:PHE:O	2:C:348:THR:HG23	2.18	0.43
2:C:157:VAL:HG11	2:C:325:LYS:HD3	1.98	0.43
2:C:161:ILE:HA	2:C:341:SER:CB	2.47	0.43
2:C:405:ILE:H	2:C:415:VAL:HG22	1.82	0.43
1:A:5:G:N2	1:A:2420:A:N7	2.66	0.43
1:A:30:A:C6	1:A:43:A:C6	3.06	0.43
1:A:78:C:C2	1:A:103:A:N1	2.87	0.43
1:A:216:U:N3	1:A:312:C:O2'	2.51	0.43
1:A:273:G:N1	1:A:288:U:C4	2.86	0.43
1:A:334:G:H1'	1:A:336:A:N1	2.34	0.43
1:A:407:A:C5	1:A:452:A:N1	2.86	0.43
1:A:428:A:H2'	1:A:429:A:C8	2.53	0.43
2:C:85:ARG:HD3	2:C:86:ARG:NH1	2.32	0.43
2:C:146:ILE:HD12	2:C:147:LYS:NZ	2.34	0.43
2:C:158:GLU:HG3	2:C:345:THR:CB	2.48	0.43
1:A:8:C:H2'	1:A:9:A:H8	1.83	0.43
1:A:24:U:H3	1:A:375:A:N6	2.13	0.43
1:A:38:G:OP1	1:A:371:C:C2	2.72	0.43
1:A:162:A:C5	1:A:163:A:C5	3.07	0.43
1:A:211:C:OP2	1:A:211:C:H6	2.02	0.43
1:A:259:A:C6	1:A:311:A:C2	3.07	0.43
1:A:297:A:O2'	1:A:298:U:H5'	2.18	0.43
1:A:306:U:H2'	1:A:307:U:C5	2.53	0.43
1:A:430:A:H5''	1:A:450:U:O4	2.18	0.43
1:A:467:U:H2'	1:A:468:A:N9	2.33	0.43
1:A:551:U:H6	1:A:553:A:OP1	2.01	0.43
1:A:2406:A:H5''	1:A:2407:C:OP2	2.18	0.43
2:C:361:ILE:HD13	2:C:363:VAL:HG12	2.00	0.43
2:C:391:GLN:O	2:C:395:ARG:N	2.42	0.43

Continued on next page...

Continued from previous page...

Atom-1	Atom-2	Interatomic distance (Å)	Clash overlap (Å)
1:A:3:G:N2	1:A:106:G:C5	2.87	0.43
1:A:58:A:O2'	1:A:59:C:O5'	2.37	0.43
1:A:88:A:H5'	1:A:400:A:C1'	2.49	0.43
1:A:222:U:H1'	2:C:411:SER:HB2	2.01	0.43
1:A:407:A:H2'	1:A:452:A:H61	1.82	0.43
1:A:433:G:OP1	1:A:454:A:H8	2.00	0.43
2:C:44:TYR:O	2:C:44:TYR:CG	2.71	0.43
2:C:414:PRO:HG2	2:C:461:TYR:CB	2.45	0.43
1:A:127:A:N6	1:A:154:U:H3	2.17	0.43
1:A:128:G:O6	1:A:154:U:N3	2.45	0.43
1:A:226:U:H2'	1:A:227:G:H8	1.84	0.43
1:A:269:G:C2	1:A:291:U:C2	3.06	0.43
1:A:396:C:H2'	1:A:397:C:C6	2.54	0.43
1:A:436:A:HO2'	1:A:437:U:P	2.40	0.43
1:A:441:A:H2	1:A:2474:C:C6	2.36	0.43
1:A:510:A:H1'	1:A:512:G:N7	2.34	0.43
1:A:568:C:H2'	1:A:569:U:H5''	2.00	0.43
1:A:2404:A:H2	1:A:2424:A:N7	2.16	0.43
1:A:2458:A:C6	1:A:2464:G:C6	3.06	0.43
2:C:156:PHE:CZ	2:C:348:THR:HG21	2.54	0.43
2:C:228:GLU:HG2	2:C:229:LEU:H	1.84	0.43
2:C:233:VAL:O	2:C:236:LEU:HG	2.18	0.43
2:C:348:THR:HB	2:C:352:GLN:N	2.34	0.43
1:A:18:G:C6	1:A:382:A:C6	3.06	0.43
1:A:178:A:C8	1:A:179:A:C5	3.06	0.43
1:A:198:U:OP2	1:A:200:A:N6	2.40	0.43
1:A:237:G:H5''	1:A:238:A:H4'	2.00	0.43
1:A:377:U:N3	1:A:378:U:C4	2.87	0.43
1:A:428:A:H1'	1:A:2461:A:H61	1.83	0.43
1:A:546:A:C5'	1:A:589:G:H21	2.31	0.43
1:A:2460:U:C2	1:A:2461:A:C8	3.07	0.43
2:C:8:LEU:HD13	2:C:8:LEU:HA	1.85	0.43
2:C:244:SER:O	2:C:314:VAL:HG12	2.18	0.43
1:A:-10:A:N7	1:A:-9:C:C4	2.87	0.43
1:A:4:C:H1'	1:A:386:A:N7	2.33	0.43
1:A:83:A:H2'	1:A:84:A:N9	2.33	0.43
1:A:99:G:C6	1:A:100:G:C5	3.07	0.43
1:A:188:U:H2'	1:A:189:U:C6	2.54	0.43
1:A:242:U:H6	1:A:242:U:O5'	2.01	0.43
1:A:332:G:O4'	1:A:334:G:H5''	2.19	0.43
1:A:410:G:H2'	1:A:411:C:H5'	2.01	0.43

Continued on next page...

Continued from previous page...

Atom-1	Atom-2	Interatomic distance (Å)	Clash overlap (Å)
1:A:440:C:C2	1:A:441:A:H8	2.37	0.43
1:A:453:A:HO2'	1:A:454:A:H2'	1.84	0.43
1:A:459:U:C2	1:A:460:G:C8	3.06	0.43
1:A:2413:G:C8	1:A:2413:G:OP2	2.72	0.43
2:C:139:CYS:HG	2:C:140:HIS:N	2.15	0.43
2:C:168:ILE:HG21	2:C:208:TYR:HE2	1.82	0.43
2:C:353:PRO:HD3	2:C:362:ARG:HD2	2.00	0.43
1:A:28:G:C8	1:A:62:A:C4	3.07	0.43
1:A:51:A:OP2	1:A:268:G:N2	2.52	0.43
1:A:138:G:H2'	1:A:139:A:H8	1.82	0.43
1:A:162:A:C5	1:A:163:A:C6	3.07	0.43
1:A:216:U:O2'	1:A:217:U:OP2	2.37	0.43
1:A:253:U:H6	1:A:254:C:C4	2.37	0.43
1:A:442:C:H2'	1:A:2450:C:H42	1.84	0.43
1:A:2438:G:C6	1:A:2439:G:C5	3.06	0.43
1:A:2480:C:H2'	1:A:2481:U:C6	2.50	0.43
2:C:65:GLU:OE1	2:C:65:GLU:N	2.52	0.43
2:C:195:LYS:HD2	2:C:207:THR:HG21	2.01	0.43
2:C:392:ASP:OD1	2:C:395:ARG:HD2	2.18	0.43
2:C:425:ASP:OD1	2:C:426:LEU:N	2.51	0.43
1:A:3:G:OP2	1:A:104:C:N4	2.49	0.43
1:A:15:G:H2'	1:A:16:G:C8	2.53	0.43
1:A:30:A:N6	1:A:43:A:N6	2.67	0.43
1:A:121:G:C6	1:A:162:A:H8	2.36	0.43
1:A:139:A:H3'	1:A:139:A:OP2	2.19	0.43
1:A:364:A:H2'	1:A:364:A:N3	2.34	0.43
1:A:393:A:O2'	1:A:394:U:O5'	2.36	0.43
1:A:547:A:H2'	1:A:548:A:O4'	2.18	0.43
1:A:560:A:H5'	1:A:561:G:H8	1.83	0.43
1:A:564:A:H8	2:C:33:PRO:HG3	1.83	0.43
1:A:588:G:H2'	1:A:589:G:C4	2.54	0.43
1:A:589:G:C2'	1:A:590:C:C2	3.01	0.43
2:C:247:ARG:CZ	2:C:317:SER:HA	2.49	0.43
2:C:322:GLN:O	2:C:323:TRP:C	2.58	0.43
1:A:102:A:N1	1:A:105:A:H5''	2.33	0.42
1:A:122:C:N4	1:A:123:G:O6	2.51	0.42
1:A:139:A:H2	1:A:244:U:O2	2.01	0.42
1:A:213:A:H62	1:A:336:A:N6	2.14	0.42
1:A:234:G:N2	1:A:254:C:N3	2.62	0.42
1:A:378:U:C2	1:A:379:A:C8	3.07	0.42
1:A:385:A:C5	1:A:387:C:C4	3.07	0.42

Continued on next page...

Continued from previous page...

Atom-1	Atom-2	Interatomic distance (Å)	Clash overlap (Å)
1:A:2435:A:H2'	1:A:2436:G:C8	2.53	0.42
2:C:52:LYS:HA	2:C:52:LYS:HD2	1.79	0.42
2:C:81:PRO:O	2:C:198:TYR:HB3	2.18	0.42
2:C:144:LYS:C	2:C:147:LYS:HZ1	2.22	0.42
2:C:529:TYR:HA	2:C:532:ASN:HD22	1.83	0.42
1:A:31:G:N1	1:A:42:U:C4	2.87	0.42
1:A:50:A:H5'	1:A:51:A:C2	2.55	0.42
1:A:112:G:H2'	1:A:113:G:C8	2.53	0.42
1:A:141:A:C2	1:A:143:U:H5'	2.54	0.42
1:A:173:G:N1	1:A:362:U:N3	2.66	0.42
1:A:187:G:N2	1:A:197:C:C2	2.80	0.42
1:A:261:A:C5	1:A:262:A:N1	2.87	0.42
1:A:299:C:C6	1:A:300:A:H8	2.37	0.42
1:A:303:A:C6	1:A:304:C:C4	3.07	0.42
1:A:314:A:C8	1:A:315:U:C6	3.07	0.42
1:A:486:U:H1'	1:A:487:C:C2	2.54	0.42
1:A:582:A:H8	1:A:582:A:OP2	2.02	0.42
2:C:75:LYS:C	2:C:77:GLY:H	2.22	0.42
2:C:237:LYS:HG2	2:C:241:ASP:OD2	2.19	0.42
1:A:14:G:C6	1:A:15:G:C5	3.07	0.42
1:A:18:G:C6	1:A:382:A:N6	2.88	0.42
1:A:76:A:C6	1:A:77:A:C5	3.08	0.42
1:A:87:G:C8	1:A:88:A:H4'	2.55	0.42
1:A:238:A:C6	1:A:247:G:O4'	2.73	0.42
1:A:345:A:C2	1:A:346:A:H1'	2.55	0.42
1:A:374:G:C2	1:A:375:A:C4	3.07	0.42
1:A:441:A:C8	1:A:2475:G:C2	3.08	0.42
1:A:520:G:C2	1:A:521:G:C8	3.07	0.42
1:A:2459:G:N2	1:A:2463:U:O4	2.51	0.42
2:C:143:LEU:HD22	2:C:359:TYR:CE1	2.54	0.42
1:A:-11:C:H2'	1:A:227:G:N2	2.35	0.42
1:A:-8:A:N6	1:A:224:U:O4	2.52	0.42
1:A:82:A:C3'	1:A:83:A:H5'	2.50	0.42
1:A:150:C:O2	1:A:151:G:N2	2.52	0.42
1:A:207:G:C6	1:A:342:C:O2	2.72	0.42
1:A:261:A:C6	1:A:262:A:N1	2.88	0.42
1:A:329:U:H2'	1:A:330:A:C8	2.54	0.42
1:A:350:A:N3	1:A:350:A:H2'	2.34	0.42
1:A:359:A:H2'	1:A:360:U:C6	2.53	0.42
1:A:2387:A:O5'	1:A:2387:A:H8	2.02	0.42
2:C:52:LYS:NZ	2:C:53:GLY:H	2.18	0.42

Continued on next page...

Continued from previous page...

Atom-1	Atom-2	Interatomic distance (Å)	Clash overlap (Å)
2:C:74:LEU:O	2:C:75:LYS:HG2	2.20	0.42
2:C:100:LEU:HD13	2:C:216:ILE:HG22	2.01	0.42
2:C:171:VAL:HG13	2:C:172:THR:N	2.34	0.42
2:C:351:SER:OG	2:C:362:ARG:HG2	2.19	0.42
1:A:-6:C:H5'	2:C:477:LYS:NZ	2.34	0.42
1:A:87:G:N2	1:A:399:U:O2	2.51	0.42
1:A:96:U:H2'	1:A:97:A:C8	2.55	0.42
1:A:118:A:H2'	1:A:162:A:N6	2.22	0.42
1:A:211:C:O2'	1:A:212:U:H6	1.99	0.42
1:A:233:A:C8	1:A:234:G:C6	3.07	0.42
1:A:273:G:N3	1:A:273:G:H2'	2.33	0.42
1:A:383:C:H2'	1:A:384:U:C6	2.55	0.42
1:A:402:A:H2'	1:A:402:A:N3	2.34	0.42
1:A:488:U:O2'	1:A:503:C:OP1	2.30	0.42
1:A:2408:U:OP2	1:A:2409:C:C4	2.72	0.42
2:C:143:LEU:HD22	2:C:359:TYR:HE1	1.84	0.42
2:C:153:ALA:HB3	2:C:315:LYS:H	1.83	0.42
2:C:194:LEU:HA	2:C:213:GLN:OE1	2.19	0.42
2:C:414:PRO:HB3	2:C:458:LEU:C	2.39	0.42
1:A:76:A:N6	1:A:111:C:H1'	2.32	0.42
1:A:215:U:C2	1:A:314:A:N3	2.88	0.42
1:A:275:U:H3'	1:A:276:A:H8	1.84	0.42
1:A:319:U:C3'	1:A:320:A:H8	2.32	0.42
1:A:335:A:C6	1:A:337:C:H5	2.37	0.42
1:A:374:G:C2	1:A:375:A:C5	3.08	0.42
1:A:376:C:H2'	1:A:377:U:H6	1.81	0.42
1:A:2405:U:O2'	1:A:2406:A:N7	2.51	0.42
1:A:2458:A:C6	1:A:2459:G:C4	3.07	0.42
2:C:74:LEU:C	2:C:75:LYS:HG2	2.39	0.42
2:C:82:GLN:O	2:C:84:VAL:HG23	2.19	0.42
2:C:88:TYR:CE2	2:C:165:PHE:HB3	2.54	0.42
2:C:122:TYR:HD1	2:C:126:PHE:HE2	1.67	0.42
2:C:238:MET:HA	2:C:241:ASP:HB2	2.01	0.42
1:A:80:G:C5	1:A:81:A:C6	3.07	0.42
1:A:80:G:N2	1:A:99:G:C2	2.84	0.42
1:A:123:G:N2	1:A:159:C:N3	2.61	0.42
1:A:235:A:N1	1:A:253:U:N3	2.68	0.42
1:A:258:U:O2	1:A:311:A:H2	2.03	0.42
1:A:357:G:H3'	1:A:358:A:C4'	2.45	0.42
1:A:365:A:C5	1:A:366:U:C4	3.08	0.42
1:A:365:A:H2'	1:A:365:A:N3	2.34	0.42

Continued on next page...

Continued from previous page...

Atom-1	Atom-2	Interatomic distance (Å)	Clash overlap (Å)
1:A:423:G:N2	1:A:426:G:H22	2.18	0.42
1:A:450:U:H3'	1:A:450:U:OP2	2.20	0.42
1:A:477:U:O4	1:A:521:G:O6	2.38	0.42
1:A:558:G:OP2	1:A:558:G:H8	2.02	0.42
1:A:2465:U:H2'	1:A:2466:G:H8	1.84	0.42
2:C:54:ILE:N	2:C:58:THR:O	2.52	0.42
2:C:360:ASP:CG	2:C:361:ILE:H	2.23	0.42
1:A:30:A:N1	1:A:43:A:C6	2.88	0.42
1:A:48:G:C5	1:A:49:U:C4	3.08	0.42
1:A:56:A:N1	1:A:296:U:N3	2.68	0.42
1:A:116:G:C2	1:A:117:G:C4	3.08	0.42
1:A:174:A:H2'	1:A:175:U:C6	2.55	0.42
1:A:258:U:C2	1:A:259:A:N7	2.88	0.42
1:A:320:A:C6	1:A:321:G:C6	3.07	0.42
1:A:441:A:C5	1:A:442:C:C2	3.08	0.42
1:A:529:A:H2'	1:A:530:U:C6	2.55	0.42
1:A:533:U:HO2'	1:A:2386:G:H1	1.64	0.42
1:A:546:A:H4'	1:A:547:A:N7	2.34	0.42
2:C:146:ILE:HB	2:C:147:LYS:HD3	2.02	0.42
2:C:410:SER:O	2:C:411:SER:OG	2.37	0.42
1:A:81:A:C6	1:A:97:A:N6	2.88	0.42
1:A:162:A:C6	1:A:163:A:C6	3.07	0.42
1:A:167:U:O2'	1:A:374:G:O5'	2.25	0.42
1:A:303:A:C4	1:A:304:C:C5	3.08	0.42
1:A:319:U:H1'	1:A:335:A:N1	2.35	0.42
1:A:371:C:H1'	1:A:372:A:N7	2.34	0.42
1:A:373:A:H1'	1:A:374:G:C8	2.55	0.42
1:A:405:A:H2'	1:A:406:G:C8	2.55	0.42
1:A:434:C:H2'	1:A:435:U:N1	2.35	0.42
1:A:477:U:O2	1:A:521:G:C2	2.72	0.42
1:A:536:A:H61	1:A:593:U:H5	1.66	0.42
1:A:562:G:C6	1:A:563:A:C4	3.08	0.42
2:C:196:ALA:HB3	2:C:213:GLN:HE21	1.84	0.42
2:C:449:PHE:CZ	2:C:531:ARG:HA	2.54	0.42
2:C:475:LEU:C	2:C:477:LYS:H	2.22	0.42
1:A:60:A:H2'	1:A:61:G:C8	2.53	0.42
1:A:121:G:C6	1:A:162:A:C8	3.07	0.42
1:A:173:G:C6	1:A:362:U:C4	3.07	0.42
1:A:389:G:N1	1:A:390:G:C6	2.88	0.42
1:A:400:A:H2'	1:A:401:A:C8	2.54	0.42
1:A:423:G:H21	1:A:426:G:H22	1.68	0.42

Continued on next page...

Continued from previous page...

Atom-1	Atom-2	Interatomic distance (Å)	Clash overlap (Å)
1:A:428:A:N3	1:A:2461:A:N1	2.67	0.42
1:A:578:A:N7	1:A:579:A:C4	2.88	0.42
1:A:2411:G:H2'	1:A:2413:G:P	2.59	0.42
1:A:2483:C:H3'	1:A:2484:C:C6	2.54	0.42
2:C:93:ASN:ND2	2:C:442:TYR:HB3	2.35	0.42
2:C:96:LYS:HE2	2:C:308:ASP:HB2	2.01	0.42
2:C:118:LEU:HD23	2:C:119:GLU:N	2.35	0.42
2:C:235:GLN:HG3	2:C:239:LYS:NZ	2.34	0.42
1:A:38:G:OP1	1:A:372:A:C6	2.72	0.41
1:A:43:A:C6	1:A:44:C:C4	3.08	0.41
1:A:76:A:C2	1:A:77:A:C4	3.08	0.41
1:A:76:A:H8	1:A:76:A:O5'	2.03	0.41
1:A:133:C:H2'	1:A:134:U:H4'	2.00	0.41
1:A:148:U:O2	1:A:151:G:N1	2.39	0.41
1:A:374:G:O2'	1:A:375:A:O4'	2.27	0.41
1:A:561:G:N1	1:A:569:U:O2	2.52	0.41
1:A:577:A:C4	1:A:578:A:N1	2.88	0.41
1:A:584:C:H6	1:A:584:C:H2'	1.69	0.41
2:C:96:LYS:HZ2	2:C:307:ALA:H	1.67	0.41
2:C:216:ILE:HG13	2:C:217:LEU:CD2	2.50	0.41
1:A:5:G:C5	1:A:2420:A:C2	3.07	0.41
1:A:26:A:H2'	1:A:27:A:N3	2.35	0.41
1:A:56:A:O2'	1:A:57:C:H5'	2.20	0.41
1:A:103:A:O5'	1:A:111:C:H5''	2.20	0.41
1:A:134:U:H3'	1:A:145:G:N1	2.33	0.41
1:A:318:G:C6	1:A:331:U:O2	2.73	0.41
1:A:360:U:H2'	1:A:361:C:H6	1.84	0.41
1:A:410:G:N2	1:A:451:G:C5	2.88	0.41
1:A:431:A:N7	1:A:450:U:C2	2.83	0.41
1:A:449:U:H6	1:A:449:U:O5'	2.02	0.41
1:A:464:G:N1	1:A:465:G:C6	2.88	0.41
1:A:477:U:N3	1:A:521:G:C5	2.88	0.41
1:A:495:G:H2'	1:A:496:G:H8	1.84	0.41
1:A:569:U:O3'	1:A:574:A:H1'	2.20	0.41
2:C:131:HIS:HB3	2:C:307:ALA:CB	2.50	0.41
2:C:136:GLN:NE2	2:C:146:ILE:HD11	2.35	0.41
1:A:-7:U:H2'	1:A:-6:C:C4	2.55	0.41
1:A:85:G:H8	1:A:85:G:OP2	2.04	0.41
1:A:89:A:O3'	1:A:90:A:H8	2.04	0.41
1:A:90:A:H2'	1:A:91:G:C8	2.55	0.41
1:A:275:U:H3'	1:A:276:A:C8	2.56	0.41

Continued on next page...

Continued from previous page...

Atom-1	Atom-2	Interatomic distance (Å)	Clash overlap (Å)
1:A:317:U:C2	1:A:332:G:N2	2.88	0.41
1:A:438:A:H5''	1:A:439:G:N7	2.35	0.41
1:A:564:A:H5''	1:A:565:A:OP1	2.20	0.41
1:A:2406:A:C6	1:A:2418:G:N2	2.87	0.41
1:A:2440:G:C2	1:A:2483:C:N3	2.83	0.41
2:C:7:ILE:HD12	2:C:7:ILE:H	1.85	0.41
2:C:96:LYS:HZ2	2:C:307:ALA:HB3	1.85	0.41
2:C:318:LYS:C	2:C:320:ASP:N	2.74	0.41
2:C:333:HIS:O	2:C:337:LYS:HG3	2.20	0.41
2:C:379:THR:HG22	2:C:380:LEU:N	2.35	0.41
1:A:37:G:O2'	1:A:38:G:P	2.78	0.41
1:A:78:C:C4	1:A:79:C:N4	2.89	0.41
1:A:84:A:H2'	1:A:85:G:C8	2.56	0.41
1:A:248:A:H1'	1:A:250:A:C4	2.56	0.41
1:A:266:A:H1'	1:A:267:A:H8	1.85	0.41
1:A:351:U:O2	1:A:352:G:N7	2.53	0.41
1:A:491:G:H5'	1:A:492:A:C8	2.55	0.41
1:A:544:U:H3'	1:A:545:A:C2	2.56	0.41
2:C:25:ARG:NH2	2:C:29:TYR:HE2	2.18	0.41
2:C:389:PRO:HG2	2:C:451:GLN:OE1	2.20	0.41
1:A:54:U:H3'	1:A:54:U:OP2	2.21	0.41
1:A:136:A:H2'	1:A:240:A:C2	2.55	0.41
1:A:136:A:H8	1:A:240:A:H1'	1.83	0.41
1:A:185:A:H2'	1:A:186:A:C2	2.56	0.41
1:A:352:G:H2'	1:A:353:C:C6	2.56	0.41
1:A:397:C:C2	1:A:465:G:N1	2.73	0.41
1:A:523:A:H2'	1:A:524:C:H6	1.85	0.41
1:A:529:A:N6	1:A:2393:A:H61	2.18	0.41
1:A:595:U:C6	1:A:596:U:H5	2.39	0.41
1:A:2390:A:C2	1:A:2391:A:C5	3.08	0.41
2:C:39:ALA:O	2:C:44:TYR:N	2.40	0.41
2:C:485:GLY:HA2	2:C:523:ALA:HB3	2.02	0.41
1:A:60:A:C4	1:A:61:G:C8	3.08	0.41
1:A:67:A:C6	1:A:68:G:C5	3.09	0.41
1:A:131:A:O2'	1:A:132:C:OP1	2.34	0.41
1:A:176:A:C5	1:A:355:G:H2'	2.55	0.41
1:A:203:G:C2	1:A:349:G:N1	2.89	0.41
1:A:261:A:C5	1:A:262:A:C6	3.08	0.41
1:A:302:C:C2	1:A:303:A:C2	3.09	0.41
1:A:327:C:C4	1:A:328:C:C4	3.09	0.41
1:A:332:G:O2'	1:A:333:G:OP2	2.34	0.41

Continued on next page...

Continued from previous page...

Atom-1	Atom-2	Interatomic distance (Å)	Clash overlap (Å)
1:A:393:A:C5	1:A:518:G:C5	3.08	0.41
1:A:428:A:O2'	1:A:2461:A:N1	2.45	0.41
1:A:452:A:O3'	1:A:453:A:H3'	2.21	0.41
1:A:532:G:C6	1:A:533:U:C2	3.08	0.41
1:A:534:G:O2'	1:A:2386:G:H2'	2.20	0.41
1:A:2434:A:C2	1:A:2435:A:C4	3.09	0.41
1:A:2467:A:C2'	1:A:2468:A:H5'	2.50	0.41
1:A:2476:G:H2'	1:A:2477:U:O4'	2.21	0.41
2:C:140:HIS:O	2:C:143:LEU:HB2	2.20	0.41
2:C:403:ILE:HG23	2:C:417:ARG:HH11	1.85	0.41
2:C:418:LYS:HG3	2:C:419:TYR:N	2.35	0.41
2:C:440:CYS:SG	2:C:530:ALA:HA	2.61	0.41
1:A:5:G:C4	1:A:2420:A:N1	2.89	0.41
1:A:5:G:N2	1:A:108:G:C8	2.88	0.41
1:A:77:A:C2	1:A:103:A:C6	3.09	0.41
1:A:194:U:HO2'	1:A:195:U:C4'	2.30	0.41
1:A:205:A:H3'	1:A:206:A:N3	2.36	0.41
1:A:227:G:H2'	1:A:228:U:C2	2.56	0.41
1:A:274:U:C4	1:A:275:U:C4	3.08	0.41
1:A:336:A:C8	1:A:337:C:C2	3.08	0.41
1:A:518:G:N3	1:A:518:G:H2'	2.36	0.41
1:A:2411:G:O2'	1:A:2413:G:OP2	2.38	0.41
1:A:2443:G:H2'	1:A:2444:U:H6	1.85	0.41
1:A:2:U:C4	1:A:105:A:C4	3.09	0.41
1:A:49:U:H5''	1:A:50:A:C2	2.55	0.41
1:A:72:A:H2'	1:A:73:C:H6	1.86	0.41
1:A:409:U:O2	1:A:451:G:H8	2.04	0.41
1:A:432:G:C6	1:A:450:U:N3	2.88	0.41
1:A:510:A:O2'	1:A:511:U:OP2	2.34	0.41
1:A:2388:A:P	1:A:2388:A:O4'	2.78	0.41
1:A:2450:C:O2	1:A:2450:C:H2'	2.20	0.41
1:A:2456:A:N1	1:A:2466:G:C6	2.88	0.41
2:C:7:ILE:O	2:C:11:ILE:HG13	2.21	0.41
2:C:358:GLY:O	2:C:390:LEU:HD22	2.21	0.41
1:A:-7:U:H2'	1:A:-6:C:N1	2.35	0.41
1:A:3:G:N2	1:A:108:G:H22	2.18	0.41
1:A:48:G:N1	1:A:60:A:C5	2.89	0.41
1:A:71:A:N6	1:A:116:G:O6	2.53	0.41
1:A:112:G:C6	1:A:113:G:C6	3.09	0.41
1:A:118:A:N6	1:A:163:A:H1'	2.36	0.41
1:A:234:G:C4	1:A:235:A:C6	3.09	0.41

Continued on next page...

Continued from previous page...

Atom-1	Atom-2	Interatomic distance (Å)	Clash overlap (Å)
1:A:235:A:C2	1:A:253:U:C2	3.09	0.41
1:A:239:A:O2'	1:A:245:C:H5	2.04	0.41
1:A:318:G:N1	1:A:332:G:N1	2.69	0.41
1:A:319:U:H2'	1:A:320:A:H8	1.79	0.41
1:A:346:A:C5	1:A:347:G:C5	3.09	0.41
1:A:356:A:H5''	1:A:356:A:N3	2.35	0.41
1:A:357:G:C5	1:A:358:A:O2'	2.67	0.41
1:A:401:A:H2'	1:A:403:C:C1'	2.42	0.41
1:A:431:A:C6	1:A:432:G:H1'	2.55	0.41
1:A:464:G:C4	1:A:465:G:C8	3.09	0.41
1:A:484:A:H5'	1:A:485:G:H1'	2.02	0.41
1:A:495:G:N1	1:A:504:C:N3	2.68	0.41
1:A:508:A:H2'	1:A:509:C:N3	2.36	0.41
1:A:508:A:H3'	1:A:508:A:N3	2.36	0.41
1:A:536:A:N6	1:A:593:U:H5	2.19	0.41
1:A:590:C:C2	1:A:591:A:C6	3.09	0.41
1:A:2402:G:C6	1:A:2425:C:N4	2.88	0.41
1:A:2460:U:O5'	1:A:2460:U:H6	2.04	0.41
2:C:39:ALA:HA	2:C:42:ASN:HB3	2.02	0.41
2:C:95:LYS:O	2:C:96:LYS:HG2	2.21	0.41
2:C:146:ILE:HG21	2:C:304:VAL:HG11	2.03	0.41
2:C:174:ILE:HA	2:C:177:ILE:HG12	2.02	0.41
2:C:183:ASP:O	2:C:185:LYS:N	2.53	0.41
2:C:356:PHE:O	2:C:359:TYR:N	2.45	0.41
1:A:-3:U:H6	1:A:-3:U:OP2	2.04	0.41
1:A:68:G:N3	1:A:68:G:H2'	2.36	0.41
1:A:108:G:H8	1:A:2422:G:N2	2.19	0.41
1:A:248:A:C8	1:A:250:A:C6	3.03	0.41
1:A:296:U:H6	1:A:296:U:H2'	1.67	0.41
1:A:321:G:C2	1:A:322:G:C5	3.09	0.41
1:A:333:G:H2'	1:A:333:G:N3	2.36	0.41
1:A:438:A:H3'	1:A:439:G:C8	2.56	0.41
1:A:552:G:H2'	1:A:583:A:N7	2.36	0.41
2:C:75:LYS:HZ3	2:C:78:THR:H	1.69	0.41
2:C:157:VAL:HG12	2:C:158:GLU:H	1.85	0.41
2:C:191:TYR:HA	2:C:194:LEU:HG	2.02	0.41
1:A:34:U:H2'	1:A:35:A:N3	2.36	0.40
1:A:40:A:C6	1:A:41:C:C4	3.09	0.40
1:A:51:A:N7	1:A:292:C:H2'	2.36	0.40
1:A:75:U:H2'	1:A:76:A:N7	2.36	0.40
1:A:82:A:C2'	1:A:83:A:H5'	2.51	0.40

Continued on next page...

Continued from previous page...

Atom-1	Atom-2	Interatomic distance (Å)	Clash overlap (Å)
1:A:121:G:N2	1:A:162:A:H1'	2.36	0.40
1:A:144:C:O4'	1:A:146:G:H8	2.04	0.40
1:A:183:A:C5	1:A:352:G:O6	2.74	0.40
1:A:208:U:C4	1:A:342:C:O2	2.74	0.40
1:A:216:U:H2'	1:A:258:U:C6	2.56	0.40
1:A:219:G:N2	1:A:229:C:C2	2.77	0.40
1:A:219:G:H2'	1:A:220:G:O4'	2.21	0.40
1:A:334:G:O2'	1:A:335:A:OP2	2.39	0.40
1:A:382:A:C6	1:A:383:C:N3	2.90	0.40
1:A:402:A:H5''	1:A:403:C:C6	2.56	0.40
1:A:463:A:C2'	1:A:464:G:H5'	2.51	0.40
1:A:484:A:H5'	1:A:513:G:H1	1.86	0.40
1:A:544:U:C6	2:C:202:TRP:HA	2.56	0.40
1:A:2447:A:C6	1:A:2448:A:C2	3.09	0.40
1:A:74:C:N4	1:A:112:G:C6	2.89	0.40
1:A:99:G:H2'	1:A:100:G:C1'	2.51	0.40
1:A:178:A:H2'	1:A:179:A:N9	2.37	0.40
1:A:193:U:C5	1:A:207:G:H1'	2.56	0.40
1:A:203:G:N1	1:A:349:G:C6	2.89	0.40
1:A:247:G:C8	1:A:248:A:C4	3.10	0.40
1:A:260:C:H3'	1:A:261:A:C8	2.56	0.40
1:A:277:U:O2	2:C:420:LEU:HD13	2.21	0.40
1:A:295:U:H2'	1:A:296:U:C2	2.56	0.40
1:A:401:A:C5	1:A:403:C:C5	3.10	0.40
1:A:552:G:O3'	1:A:554:U:N3	2.54	0.40
1:A:596:U:H2'	1:A:597:A:O4'	2.20	0.40
1:A:2448:A:H2'	1:A:2449:A:C8	2.56	0.40
2:C:121:ILE:O	2:C:124:PRO:HG2	2.21	0.40
2:C:134:ARG:O	2:C:136:GLN:HG3	2.22	0.40
2:C:155:TRP:H	2:C:350:SER:CA	2.29	0.40
2:C:391:GLN:O	2:C:394:ILE:HG12	2.22	0.40
2:C:398:ILE:HG21	2:C:404:ALA:HB3	2.02	0.40
1:A:15:G:H2'	1:A:16:G:H8	1.87	0.40
1:A:81:A:H8	1:A:83:A:N6	2.19	0.40
1:A:173:G:C6	1:A:362:U:N3	2.89	0.40
1:A:175:U:C2	1:A:178:A:H2	2.39	0.40
1:A:222:U:H5'	2:C:376:LYS:HB2	2.02	0.40
1:A:345:A:C6	1:A:346:A:C4	3.10	0.40
1:A:535:U:O3'	1:A:537:C:H5'	2.21	0.40
1:A:538:U:C2	1:A:598:G:C4	3.09	0.40
1:A:548:A:H1'	1:A:588:G:N2	2.34	0.40

Continued on next page...

Continued from previous page...

Atom-1	Atom-2	Interatomic distance (Å)	Clash overlap (Å)
2:C:15:SER:O	2:C:21:GLU:HG3	2.21	0.40
2:C:313:SER:OG	2:C:314:VAL:N	2.49	0.40
2:C:468:ALA:HB2	2:C:477:LYS:HA	2.04	0.40
1:A:78:C:C4	1:A:79:C:C4	3.10	0.40
1:A:165:G:C2	1:A:166:U:C4	3.09	0.40
1:A:174:A:C6	1:A:361:C:C4	3.10	0.40
1:A:211:C:O2'	1:A:212:U:C6	2.70	0.40
1:A:211:C:H1'	1:A:212:U:H5'	2.03	0.40
1:A:227:G:H3'	1:A:227:G:OP2	2.22	0.40
1:A:322:G:C5	1:A:323:A:C5	3.09	0.40
1:A:521:G:C4	1:A:522:U:C5	3.10	0.40
1:A:578:A:N7	1:A:579:A:C5	2.89	0.40
1:A:2455:C:N4	1:A:2466:G:O6	2.27	0.40
1:A:2464:G:C6	1:A:2465:U:C4	3.09	0.40
2:C:28:ARG:HE	2:C:31:LEU:HB3	1.86	0.40
2:C:136:GLN:HE22	2:C:146:ILE:HD11	1.87	0.40
2:C:136:GLN:HB3	2:C:141:THR:HG21	2.01	0.40
2:C:174:ILE:HD12	2:C:195:LYS:HD3	2.04	0.40
1:A:19:U:C2	1:A:20:U:C5	3.10	0.40
1:A:21:A:C6	1:A:379:A:C5	3.09	0.40
1:A:150:C:OP1	1:A:150:C:H2'	2.21	0.40
1:A:241:G:N3	1:A:241:G:O4'	2.55	0.40
1:A:268:G:C2	1:A:269:G:C4	3.10	0.40
1:A:304:C:C2	1:A:305:A:N7	2.90	0.40
1:A:401:A:N1	1:A:461:C:H1'	2.36	0.40
1:A:412:C:HO2'	1:A:413:U:P	2.45	0.40
1:A:540:A:N6	1:A:541:A:N6	2.70	0.40
1:A:2399:A:H5'	1:A:2419:U:OP1	2.22	0.40
1:A:2401:C:H2'	1:A:2402:G:C2	2.57	0.40
2:C:30:LEU:C	2:C:33:PRO:HD2	2.41	0.40
2:C:148:ARG:HE	2:C:445:LEU:HD23	1.87	0.40
2:C:156:PHE:CD2	2:C:348:THR:HG21	2.56	0.40

There are no symmetry-related clashes.

5.3 Torsion angles [i](#)

5.3.1 Protein backbone [i](#)

In the following table, the Percentiles column shows the percent Ramachandran outliers of the chain as a percentile score with respect to all PDB entries followed by that with respect to all EM

entries.

The Analysed column shows the number of residues for which the backbone conformation was analysed, and the total number of residues.

Mol	Chain	Analysed	Favoured	Allowed	Outliers	Percentiles	
2	C	439/599 (73%)	315 (72%)	116 (26%)	8 (2%)	8	41

All (8) Ramachandran outliers are listed below:

Mol	Chain	Res	Type
2	C	22	VAL
2	C	23	PHE
2	C	130	SER
2	C	77	GLY
2	C	318	LYS
2	C	21	GLU
2	C	131	HIS
2	C	163	GLY

5.3.2 Protein sidechains [i](#)

In the following table, the Percentiles column shows the percent sidechain outliers of the chain as a percentile score with respect to all PDB entries followed by that with respect to all EM entries.

The Analysed column shows the number of residues for which the sidechain conformation was analysed, and the total number of residues.

Mol	Chain	Analysed	Rotameric	Outliers	Percentiles	
2	C	403/545 (74%)	398 (99%)	5 (1%)	71	84

All (5) residues with a non-rotameric sidechain are listed below:

Mol	Chain	Res	Type
2	C	86	ARG
2	C	154	ARG
2	C	180	LYS
2	C	183	ASP
2	C	416	HIS

Sometimes sidechains can be flipped to improve hydrogen bonding and reduce clashes. All (4) such sidechains are listed below:

Mol	Chain	Res	Type
2	C	14	ASN
2	C	450	ASN
2	C	453	ASN
2	C	532	ASN

5.3.3 RNA [i](#)

Mol	Chain	Analysed	Backbone Outliers	Pucker Outliers
1	A	711/916 (77%)	475 (66%)	42 (5%)

All (475) RNA backbone outliers are listed below:

Mol	Chain	Res	Type
1	A	-10	A
1	A	-7	U
1	A	-6	C
1	A	-5	C
1	A	-4	A
1	A	-3	U
1	A	-2	A
1	A	-1	A
1	A	0	C
1	A	1	G
1	A	2	U
1	A	3	G
1	A	5	G
1	A	6	C
1	A	8	C
1	A	9	A
1	A	11	A
1	A	12	U
1	A	13	A
1	A	17	U
1	A	19	U
1	A	20	U
1	A	24	U
1	A	25	C
1	A	26	A
1	A	28	G
1	A	29	U
1	A	30	A
1	A	33	U

Continued on next page...

Continued from previous page...

Mol	Chain	Res	Type
1	A	36	A
1	A	38	G
1	A	39	U
1	A	40	A
1	A	46	C
1	A	50	A
1	A	51	A
1	A	52	G
1	A	53	A
1	A	54	U
1	A	55	A
1	A	56	A
1	A	57	C
1	A	58	A
1	A	59	C
1	A	61	G
1	A	62	A
1	A	63	A
1	A	65	A
1	A	69	C
1	A	70	C
1	A	74	C
1	A	76	A
1	A	77	A
1	A	78	C
1	A	80	G
1	A	82	A
1	A	83	A
1	A	84	A
1	A	85	G
1	A	86	C
1	A	87	G
1	A	88	A
1	A	89	A
1	A	90	A
1	A	91	G
1	A	92	C
1	A	93	U
1	A	94	G
1	A	96	U
1	A	97	A
1	A	99	G

Continued on next page...

Continued from previous page...

Mol	Chain	Res	Type
1	A	100	G
1	A	101	G
1	A	102	A
1	A	103	A
1	A	105	A
1	A	106	G
1	A	107	A
1	A	108	G
1	A	109	C
1	A	110	A
1	A	111	C
1	A	112	G
1	A	115	U
1	A	116	G
1	A	117	G
1	A	118	A
1	A	123	G
1	A	125	U
1	A	126	G
1	A	130	U
1	A	131	A
1	A	132	C
1	A	133	C
1	A	135	A
1	A	136	A
1	A	137	A
1	A	138	G
1	A	139	A
1	A	142	A
1	A	143	U
1	A	144	C
1	A	145	G
1	A	146	G
1	A	147	G
1	A	148	U
1	A	149	A
1	A	150	C
1	A	151	G
1	A	156	A
1	A	159	C
1	A	160	G
1	A	161	C

Continued on next page...

Continued from previous page...

Mol	Chain	Res	Type
1	A	162	A
1	A	163	A
1	A	165	G
1	A	168	A
1	A	169	A
1	A	170	U
1	A	171	C
1	A	172	A
1	A	175	U
1	A	176	A
1	A	177	U
1	A	178	A
1	A	180	G
1	A	182	U
1	A	183	A
1	A	184	U
1	A	185	A
1	A	186	A
1	A	188	U
1	A	190	G
1	A	191	U
1	A	193	U
1	A	194	U
1	A	195	U
1	A	196	A
1	A	197	C
1	A	198	U
1	A	199	G
1	A	200	A
1	A	201	A
1	A	202	C
1	A	204	C
1	A	206	A
1	A	207	G
1	A	210	U
1	A	211	C
1	A	212	U
1	A	213	A
1	A	214	A
1	A	215	U
1	A	216	U
1	A	217	U

Continued on next page...

Continued from previous page...

Mol	Chain	Res	Type
1	A	218	C
1	A	219	G
1	A	220	G
1	A	221	U
1	A	222	U
1	A	223	A
1	A	225	G
1	A	227	G
1	A	228	U
1	A	229	C
1	A	230	G
1	A	232	U
1	A	233	A
1	A	234	G
1	A	235	A
1	A	237	G
1	A	238	A
1	A	239	A
1	A	240	A
1	A	241	G
1	A	242	U
1	A	243	G
1	A	244	U
1	A	247	G
1	A	248	A
1	A	249	A
1	A	250	A
1	A	252	C
1	A	253	U
1	A	255	U
1	A	257	G
1	A	258	U
1	A	259	A
1	A	261	A
1	A	262	A
1	A	263	A
1	A	264	G
1	A	265	A
1	A	266	A
1	A	267	A
1	A	268	G
1	A	269	G

Continued on next page...

Continued from previous page...

Mol	Chain	Res	Type
1	A	272	A
1	A	273	G
1	A	276	A
1	A	278	G
1	A	279	G
1	A	281	U
1	A	282	G
1	A	283	U
1	A	289	U
1	A	292	C
1	A	293	U
1	A	294	G
1	A	296	U
1	A	297	A
1	A	298	U
1	A	299	C
1	A	300	A
1	A	304	C
1	A	306	U
1	A	307	U
1	A	309	G
1	A	312	C
1	A	313	A
1	A	314	A
1	A	315	U
1	A	316	C
1	A	317	U
1	A	320	A
1	A	321	G
1	A	322	G
1	A	323	A
1	A	324	G
1	A	325	A
1	A	326	A
1	A	327	C
1	A	329	U
1	A	331	U
1	A	332	G
1	A	333	G
1	A	335	A
1	A	336	A
1	A	337	C

Continued on next page...

Continued from previous page...

Mol	Chain	Res	Type
1	A	338	G
1	A	339	A
1	A	342	C
1	A	344	A
1	A	345	A
1	A	346	A
1	A	347	G
1	A	348	C
1	A	350	A
1	A	351	U
1	A	352	G
1	A	353	C
1	A	357	G
1	A	358	A
1	A	359	A
1	A	361	C
1	A	363	G
1	A	364	A
1	A	366	U
1	A	367	U
1	A	368	U
1	A	369	A
1	A	370	C
1	A	371	C
1	A	372	A
1	A	373	A
1	A	374	G
1	A	380	A
1	A	381	C
1	A	385	A
1	A	386	A
1	A	387	C
1	A	389	G
1	A	390	G
1	A	392	G
1	A	393	A
1	A	394	U
1	A	395	A
1	A	396	C
1	A	397	C
1	A	402	A
1	A	403	C

Continued on next page...

Continued from previous page...

Mol	Chain	Res	Type
1	A	404	A
1	A	406	G
1	A	407	A
1	A	408	A
1	A	409	U
1	A	410	G
1	A	411	C
1	A	412	C
1	A	413	U
1	A	414	A
1	A	421	A
1	A	422	G
1	A	423	G
1	A	424	A
1	A	425	G
1	A	427	A
1	A	428	A
1	A	429	A
1	A	430	A
1	A	432	G
1	A	433	G
1	A	434	C
1	A	435	U
1	A	436	A
1	A	437	U
1	A	438	A
1	A	439	G
1	A	440	C
1	A	443	U
1	A	444	A
1	A	446	A
1	A	448	C
1	A	450	U
1	A	451	G
1	A	452	A
1	A	453	A
1	A	455	A
1	A	456	U
1	A	457	C
1	A	459	U
1	A	462	A
1	A	463	A

Continued on next page...

Continued from previous page...

Mol	Chain	Res	Type
1	A	464	G
1	A	465	G
1	A	466	G
1	A	467	U
1	A	469	C
1	A	470	G
1	A	471	G
1	A	473	G
1	A	475	A
1	A	476	C
1	A	480	U
1	A	481	A
1	A	482	G
1	A	484	A
1	A	485	G
1	A	486	U
1	A	487	C
1	A	488	U
1	A	489	G
1	A	490	A
1	A	491	G
1	A	492	A
1	A	494	G
1	A	496	G
1	A	497	U
1	A	498	A
1	A	501	G
1	A	502	C
1	A	504	C
1	A	505	U
1	A	508	A
1	A	509	C
1	A	510	A
1	A	511	U
1	A	512	G
1	A	515	A
1	A	516	A
1	A	517	A
1	A	518	G
1	A	522	U
1	A	523	A
1	A	525	A

Continued on next page...

Continued from previous page...

Mol	Chain	Res	Type
1	A	526	G
1	A	529	A
1	A	533	U
1	A	534	G
1	A	535	U
1	A	536	A
1	A	537	C
1	A	543	U
1	A	544	U
1	A	545	A
1	A	546	A
1	A	547	A
1	A	548	A
1	A	549	A
1	A	551	U
1	A	553	A
1	A	554	U
1	A	558	G
1	A	559	G
1	A	560	A
1	A	561	G
1	A	562	G
1	A	563	A
1	A	564	A
1	A	565	A
1	A	566	A
1	A	568	C
1	A	569	U
1	A	571	A
1	A	572	A
1	A	573	A
1	A	574	A
1	A	575	U
1	A	576	G
1	A	577	A
1	A	578	A
1	A	579	A
1	A	580	C
1	A	582	A
1	A	584	C
1	A	585	A
1	A	586	A

Continued on next page...

Continued from previous page...

Mol	Chain	Res	Type
1	A	589	G
1	A	594	U
1	A	598	G
1	A	599	A
1	A	600	A
1	A	2386	G
1	A	2387	A
1	A	2388	A
1	A	2389	C
1	A	2390	A
1	A	2391	A
1	A	2392	U
1	A	2393	A
1	A	2394	A
1	A	2395	C
1	A	2396	A
1	A	2397	G
1	A	2398	A
1	A	2399	A
1	A	2400	U
1	A	2401	C
1	A	2402	G
1	A	2403	U
1	A	2404	A
1	A	2405	U
1	A	2406	A
1	A	2407	C
1	A	2408	U
1	A	2409	C
1	A	2411	G
1	A	2412	A
1	A	2413	G
1	A	2414	A
1	A	2415	G
1	A	2416	G
1	A	2417	G
1	A	2418	G
1	A	2420	A
1	A	2421	C
1	A	2422	G
1	A	2423	U
1	A	2424	A

Continued on next page...

Continued from previous page...

Mol	Chain	Res	Type
1	A	2429	U
1	A	2430	C
1	A	2432	C
1	A	2433	G
1	A	2437	A
1	A	2438	G
1	A	2445	G
1	A	2448	A
1	A	2449	A
1	A	2450	C
1	A	2451	C
1	A	2453	G
1	A	2460	U
1	A	2461	A
1	A	2462	A
1	A	2463	U
1	A	2468	A
1	A	2470	A
1	A	2471	A
1	A	2474	C
1	A	2475	G
1	A	2479	C
1	A	2484	C
1	A	2486	A
1	A	2487	C
1	A	2491	A

All (42) RNA pucker outliers are listed below:

Mol	Chain	Res	Type
1	A	-6	C
1	A	-2	A
1	A	37	G
1	A	38	G
1	A	51	A
1	A	52	G
1	A	68	G
1	A	104	C
1	A	106	G
1	A	130	U
1	A	131	A
1	A	134	U

Continued on next page...

Continued from previous page...

Mol	Chain	Res	Type
1	A	177	U
1	A	185	A
1	A	190	G
1	A	201	A
1	A	213	A
1	A	234	G
1	A	265	A
1	A	346	A
1	A	351	U
1	A	371	C
1	A	388	U
1	A	389	G
1	A	403	C
1	A	412	C
1	A	432	G
1	A	436	A
1	A	437	U
1	A	517	A
1	A	535	U
1	A	547	A
1	A	597	A
1	A	2388	A
1	A	2395	C
1	A	2401	C
1	A	2405	U
1	A	2412	A
1	A	2420	A
1	A	2449	A
1	A	2450	C
1	A	2469	C

5.4 Non-standard residues in protein, DNA, RNA chains [\(i\)](#)

There are no non-standard protein/DNA/RNA residues in this entry.

5.5 Carbohydrates [\(i\)](#)

There are no monosaccharides in this entry.

5.6 Ligand geometry [i](#)

There are no ligands in this entry.

5.7 Other polymers [i](#)

There are no such residues in this entry.

5.8 Polymer linkage issues [i](#)

There are no chain breaks in this entry.

6 Map visualisation [i](#)

This section contains visualisations of the EMDB entry EMD-30533. These allow visual inspection of the internal detail of the map and identification of artifacts.

No raw map or half-maps were deposited for this entry and therefore no images, graphs, etc. pertaining to the raw map can be shown.

6.1 Orthogonal projections [i](#)

6.1.1 Primary map

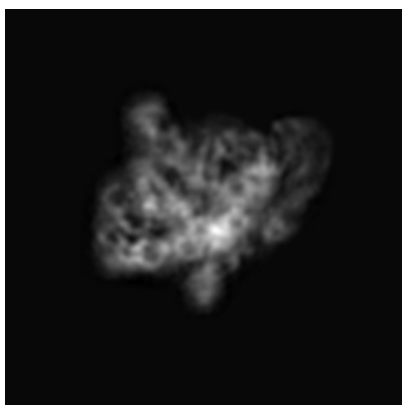

X

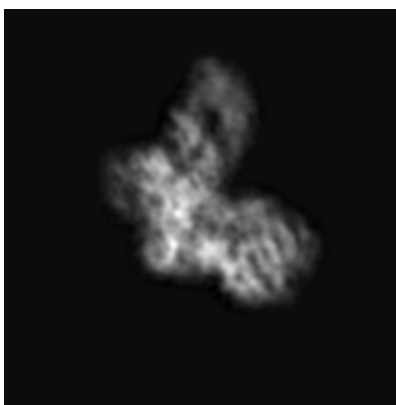

Y

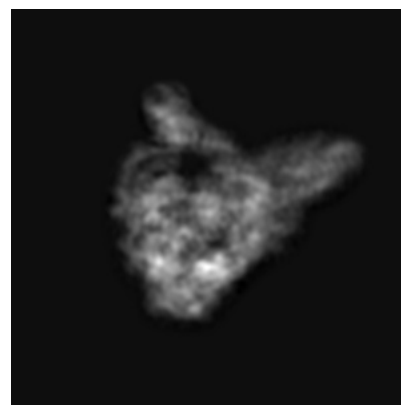

Z

The images above show the map projected in three orthogonal directions.

6.2 Central slices [i](#)

6.2.1 Primary map

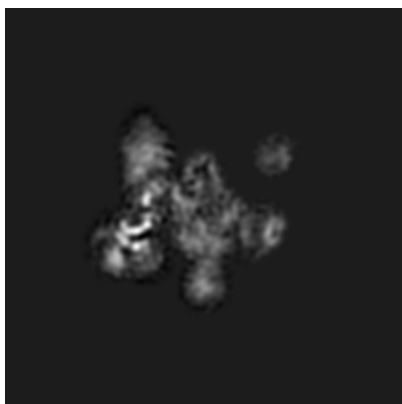

X Index: 92

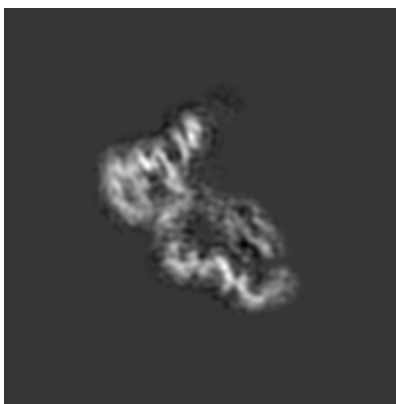

Y Index: 92



Z Index: 92

The images above show central slices of the map in three orthogonal directions.

6.3 Largest variance slices [i](#)

6.3.1 Primary map

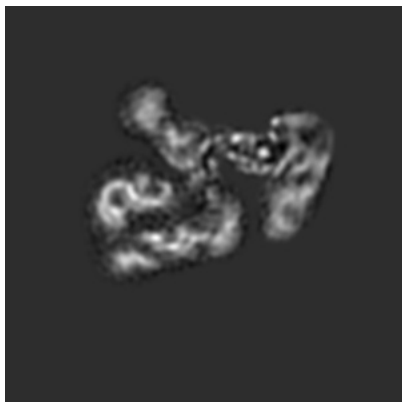

X Index: 73

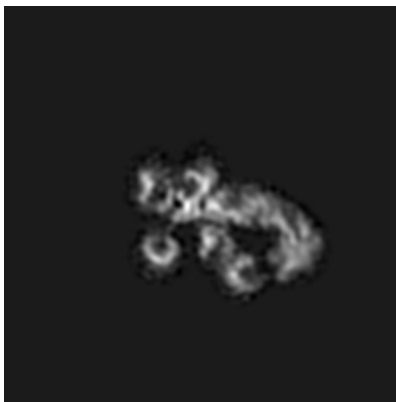

Y Index: 65

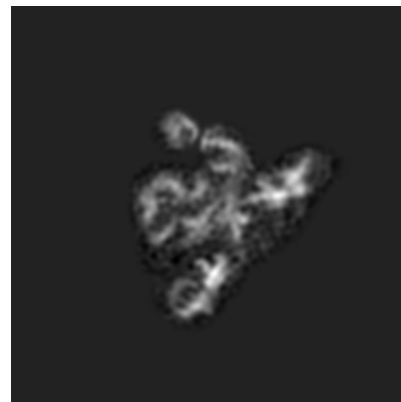

Z Index: 81

The images above show the largest variance slices of the map in three orthogonal directions.

6.4 Orthogonal standard-deviation projections (False-color) [i](#)

6.4.1 Primary map

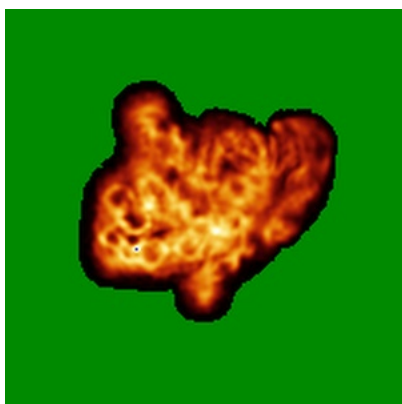

X

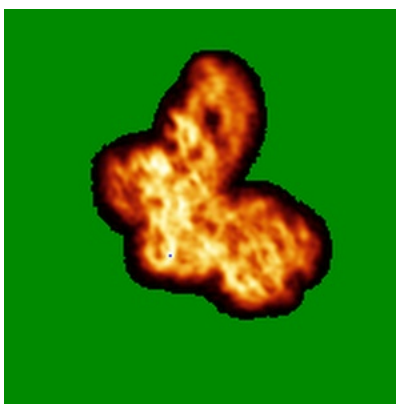

Y

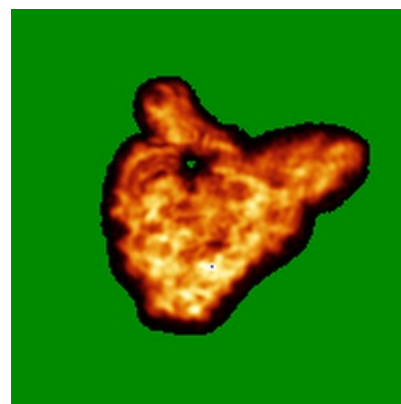

Z

The images above show the map standard deviation projections with false color in three orthogonal directions. Minimum values are shown in green, max in blue, and dark to light orange shades represent small to large values respectively.

6.5 Orthogonal surface views [i](#)

6.5.1 Primary map



The images above show the 3D surface view of the map at the recommended contour level 0.01. These images, in conjunction with the slice images, may facilitate assessment of whether an appropriate contour level has been provided.

6.6 Mask visualisation [i](#)

This section was not generated. No masks/segmentation were deposited.

7 Map analysis [i](#)

This section contains the results of statistical analysis of the map.

7.1 Map-value distribution [i](#)

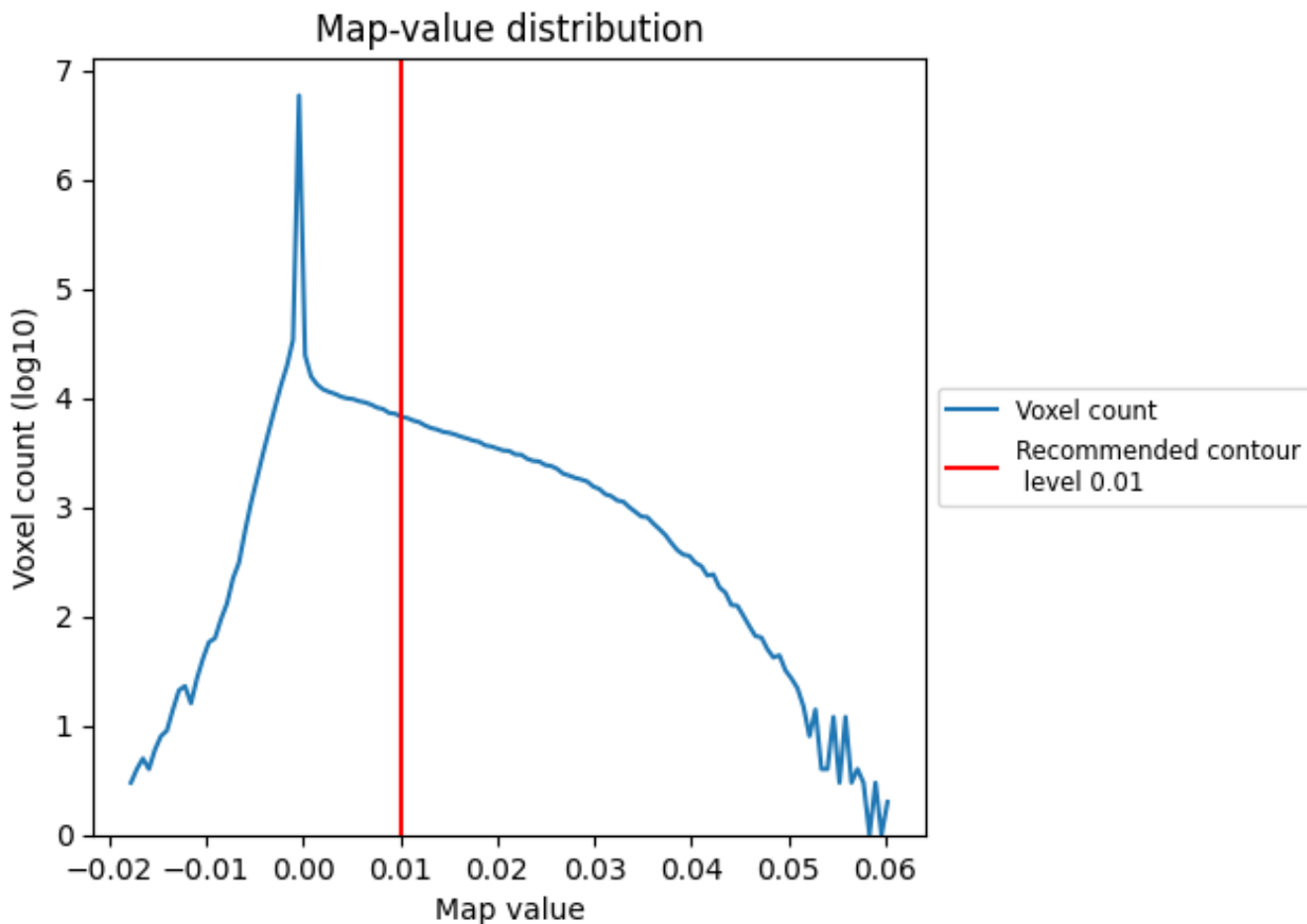

The map-value distribution is plotted in 128 intervals along the x-axis. The y-axis is logarithmic. A spike in this graph at zero usually indicates that the volume has been masked.

7.2 Volume estimate [\(i\)](#)

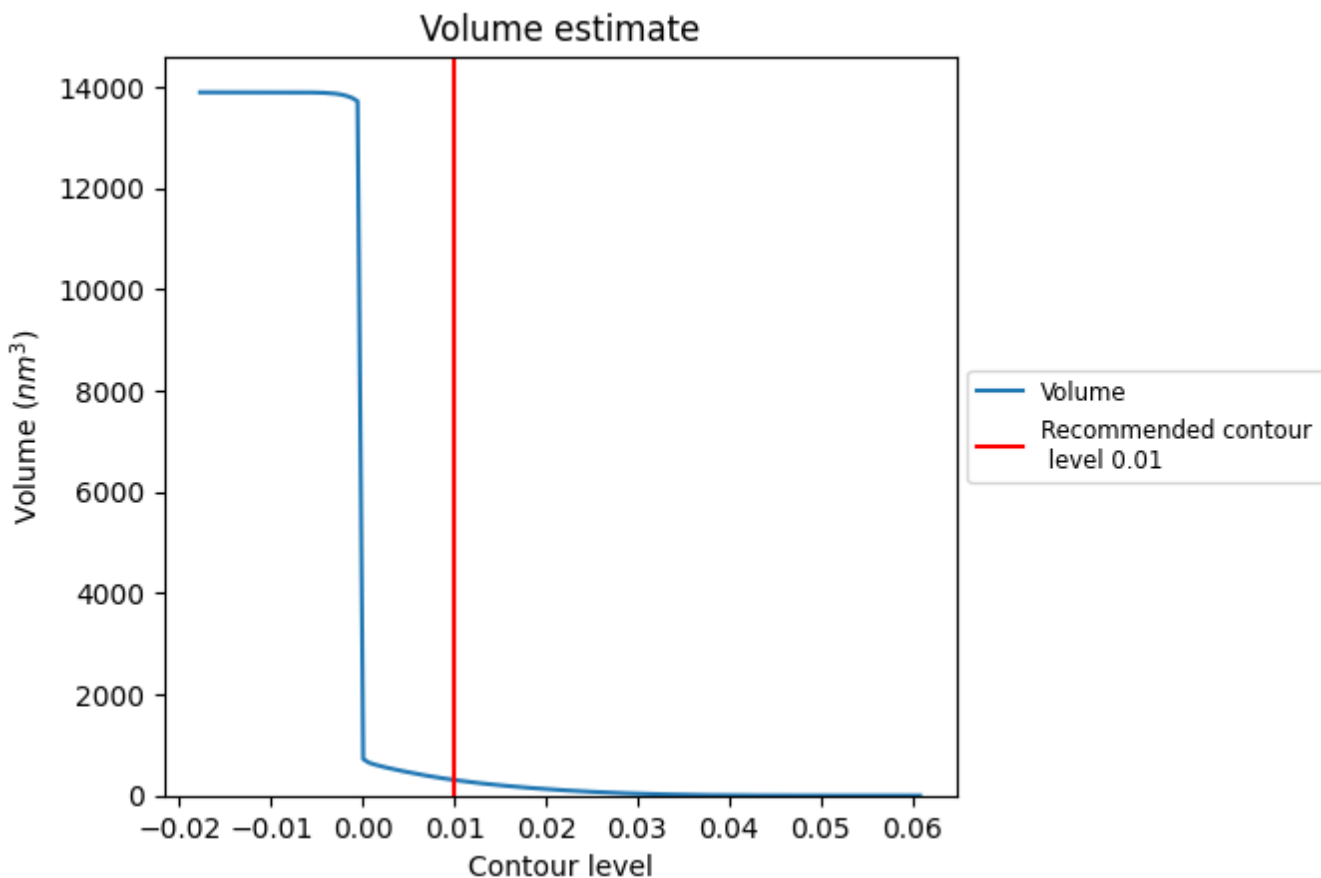

The volume at the recommended contour level is 308 nm^3 ; this corresponds to an approximate mass of 279 kDa.

The volume estimate graph shows how the enclosed volume varies with the contour level. The recommended contour level is shown as a vertical line and the intersection between the line and the curve gives the volume of the enclosed surface at the given level.

7.3 Rotationally averaged power spectrum [i](#)

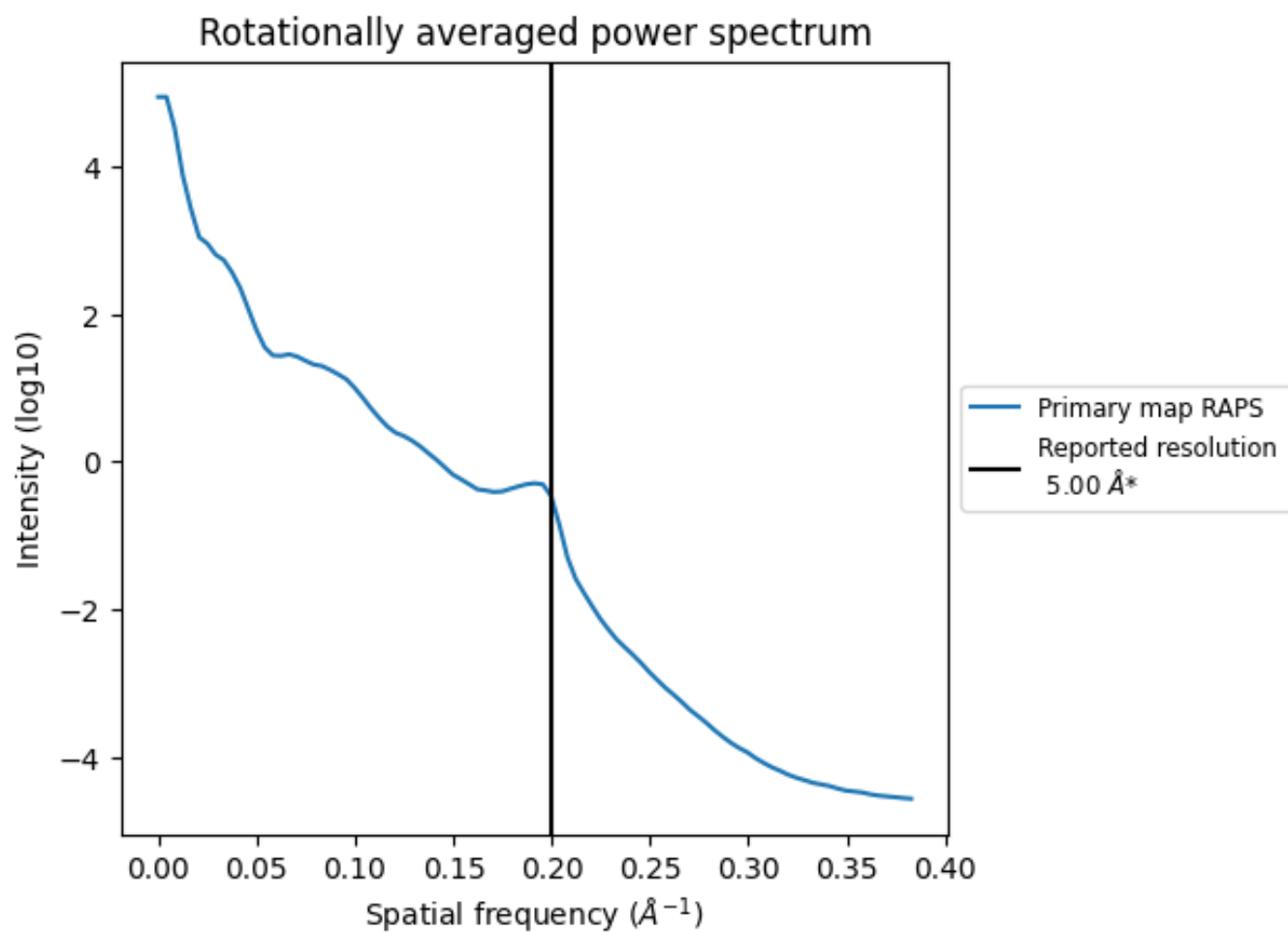

*Reported resolution corresponds to spatial frequency of 0.200\AA^{-1}

8 Fourier-Shell correlation

This section was not generated. No FSC curve or half-maps provided.

9 Map-model fit [i](#)

This section contains information regarding the fit between EMDB map EMD-30533 and PDB model 7D0G. Per-residue inclusion information can be found in section 3 on page 4.

9.1 Map-model overlay [i](#)

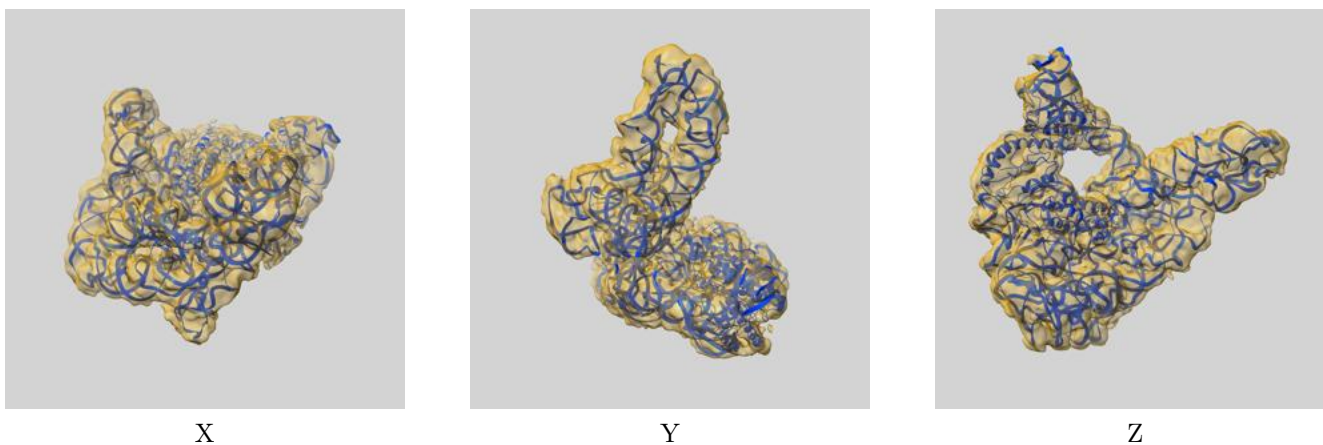

The images above show the 3D surface view of the map at the recommended contour level 0.01 at 50% transparency in yellow overlaid with a ribbon representation of the model coloured in blue. These images allow for the visual assessment of the quality of fit between the atomic model and the map.

9.2 Q-score mapped to coordinate model [i](#)

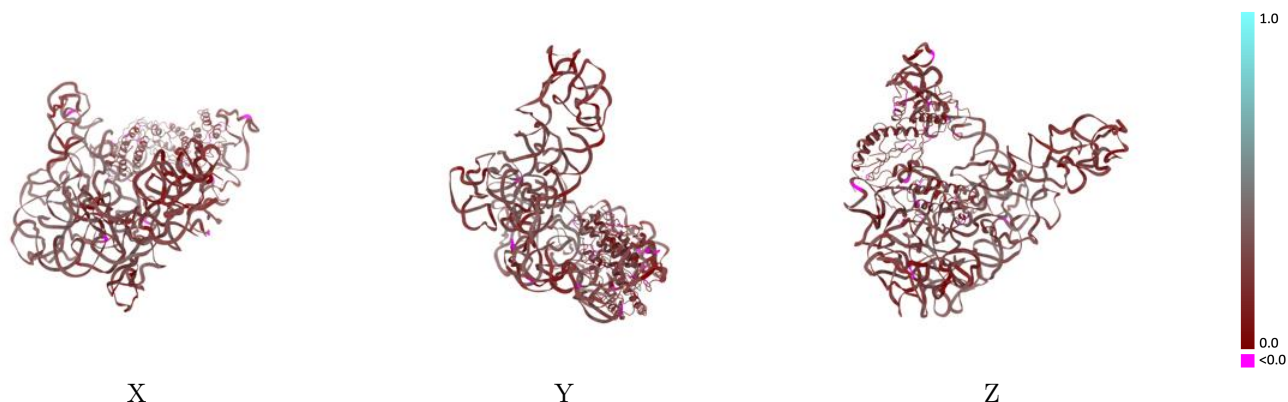

The images above show the model with each residue coloured according to its Q-score. This shows their resolvability in the map with higher Q-score values reflecting better resolvability. Please note: Q-score is calculating the resolvability of atoms, and thus high values are only expected at resolutions at which atoms can be resolved. Low Q-score values may therefore be expected for many entries.

9.3 Atom inclusion mapped to coordinate model [i](#)

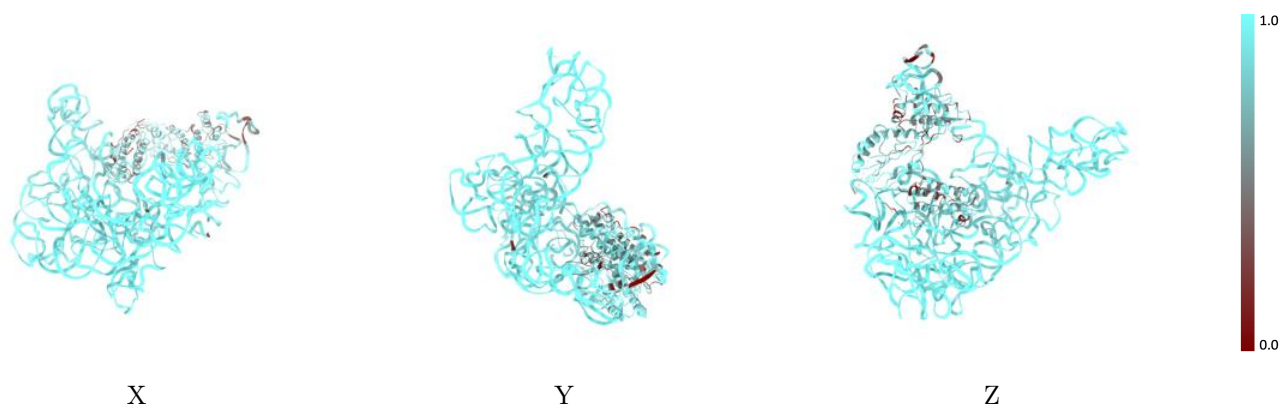

The images above show the model with each residue coloured according to its atom inclusion. This shows to what extent they are inside the map at the recommended contour level (0.01).



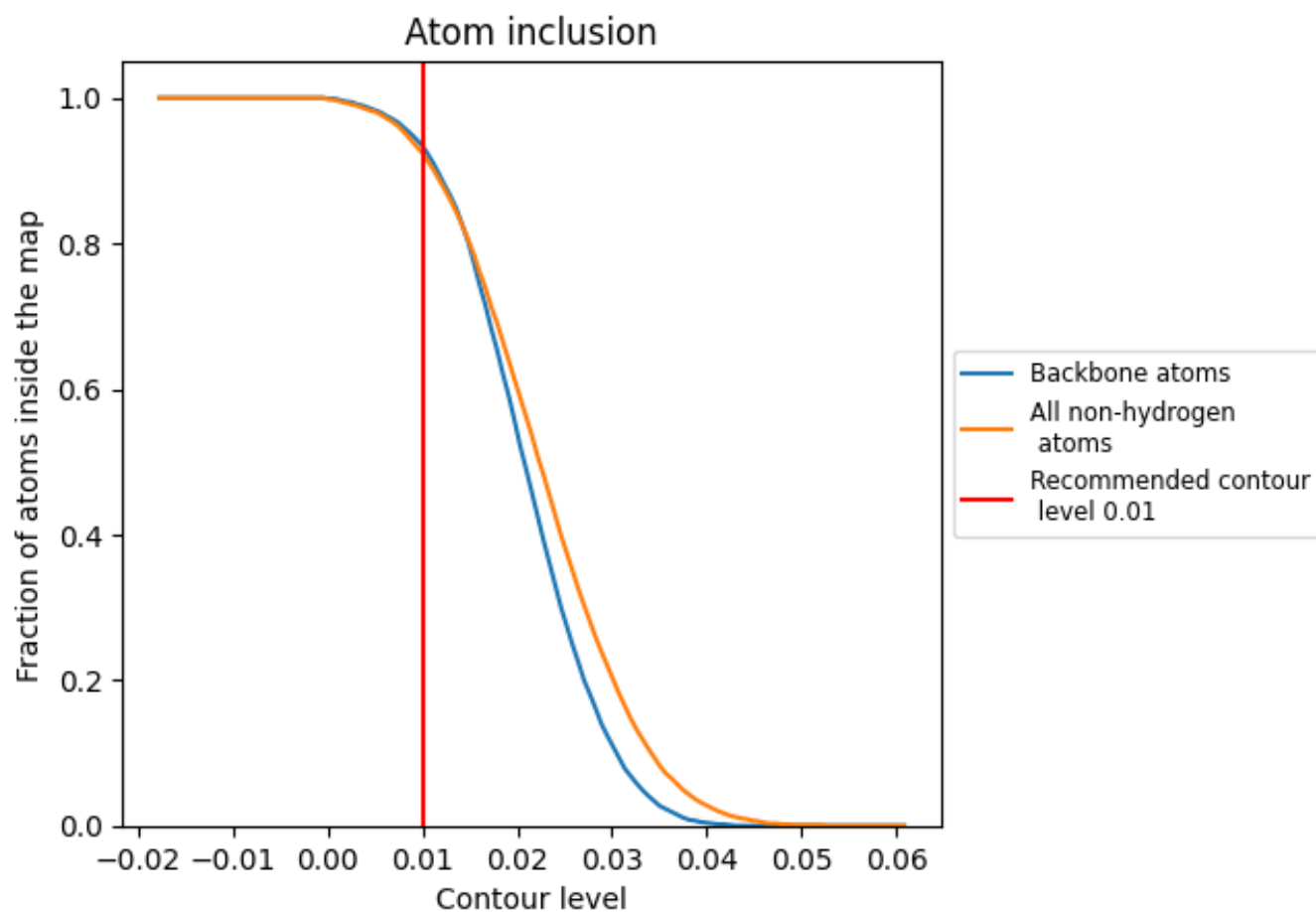



9.4 Atom inclusion [i](#)



At the recommended contour level, 93% of all backbone atoms, 92% of all non-hydrogen atoms, are inside the map.

9.5 Map-model fit summary [i](#)

The table lists the average atom inclusion at the recommended contour level (0.01) and Q-score for the entire model and for each chain.

Chain	Atom inclusion	Q-score
All	 0.9240	 0.2400
A	 0.9740	 0.2470
C	 0.7080	 0.2110

