wwPDB X-ray Structure Validation Summary Report (i)

Jun 22, 2024 – 04:17 PM EDT

PDB ID	:	5DEZ
Title	:	Crystal structure of AcMNPV Chitinase A
Authors	:	Mou, T.-C.; Sprang, S.R.
Deposited on	:	2015-08-26
Resolution	:	2.30 Å(reported)

This is a wwPDB X-ray Structure Validation Summary Report for a publicly released PDB entry.

We welcome your comments at *validation@mail.wwpdb.org*
A user guide is available at
https://www.wwpdb.org/validation/2017/XrayValidationReportHelp
with specific help available everywhere you see the (i) symbol.

The types of validation reports are described at
http://www.wwpdb.org/validation/2017/FAQs#types.

The following versions of software and data (see references (i)) were used in the production of this report:

MolProbity	:	4.02b-467
Mogul	:	1.8.5 (274361), CSD as541be (2020)
Xtriage (Phenix)	:	1.13
EDS	:	2.37.1
Percentile statistics	:	20191225.v01 (using entries in the PDB archive December 25th 2019)
Refmac	:	5.8.0158
CCP4	:	7.0.044 (Gargrove)
Ideal geometry (proteins)	:	Engh & Huber (2001)
Ideal geometry (DNA, RNA)	:	Parkinson et al. (1996)
Validation Pipeline (wwPDB-VP)	:	2.37.1

1 Overall quality at a glance (i)

The following experimental techniques were used to determine the structure:
X-RAY DIFFRACTION

The reported resolution of this entry is 2.30 Å.

Percentile scores (ranging between 0-100) for global validation metrics of the entry are shown in the following graphic. The table shows the number of entries on which the scores are based.

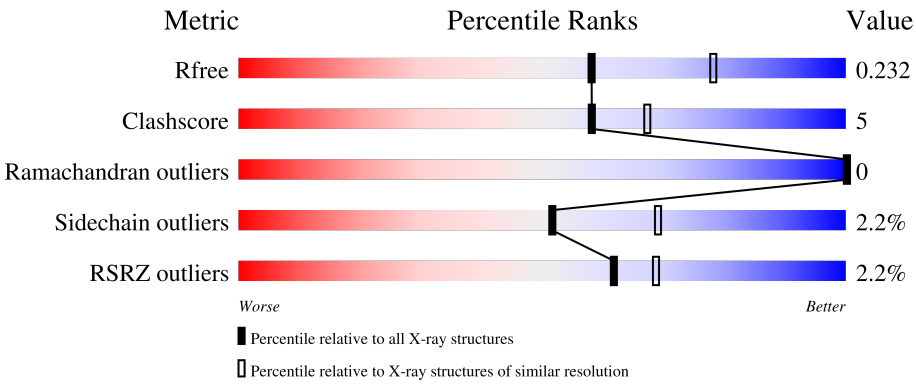

Metric	Whole archive (#Entries)	Similar resolution (#Entries, resolution range(Å))
R_{free}	130704	5042 (2.30-2.30)
Clashscore	141614	5643 (2.30-2.30)
Ramachandran outliers	138981	5575 (2.30-2.30)
Sidechain outliers	138945	5575 (2.30-2.30)
RSRZ outliers	127900	4938 (2.30-2.30)

The table below summarises the geometric issues observed across the polymeric chains and their fit to the electron density. The red, orange, yellow and green segments of the lower bar indicate the fraction of residues that contain outliers for >=3, 2, 1 and 0 types of geometric quality criteria respectively. A grey segment represents the fraction of residues that are not modelled. The numeric value for each fraction is indicated below the corresponding segment, with a dot representing fractions <=5% The upper red bar (where present) indicates the fraction of residues that have poor fit to the electron density. The numeric value is given above the bar.

Mol	Chain	Length	Quality of chain
1	A	551	2%, 82%, 13%, • •
1	B	551	2%, 84%, 11%, •
2	C	2	50%, 50%
2	D	2	50%, 50%

2 Entry composition (i)

There are 6 unique types of molecules in this entry. The entry contains 9207 atoms, of which 0 are hydrogens and 0 are deuteriums.

In the tables below, the ZeroOcc column contains the number of atoms modelled with zero occupancy, the AltConf column contains the number of residues with at least one atom in alternate conformation and the Trace column contains the number of residues modelled with at most 2 atoms.

- Molecule 1 is a protein called Ac-ChiA.

Mol	Chain	Residues	Atoms					ZeroOcc	AltConf	Trace
			Total	C	N	O	S			
1	A	528	4167	2672	685	800	10	0	0	0
1	B	528	4172	2675	686	801	10	0	1	0

- Molecule 2 is an oligosaccharide called 2-acetamido-2-deoxy-beta-D-glucopyranose-(1-4)-2-acetamido-2-deoxy-beta-D-glucopyranose.

Mol	Chain	Residues	Atoms				ZeroOcc	AltConf	Trace
			Total	C	N	O			
2	C	2	29	16	2	11	0	0	0
2	D	2	29	16	2	11	0	0	0

- Molecule 3 is 2-acetamido-2-deoxy-beta-D-glucopyranose (three-letter code: NAG) (formula: $C_8H_{15}NO_6$).

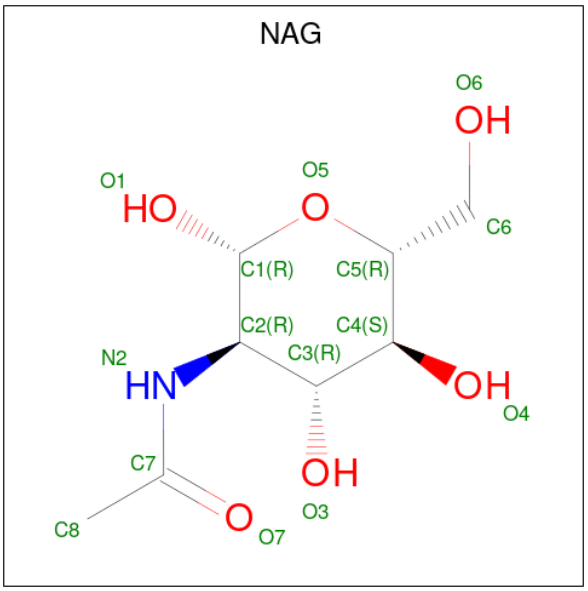

Mol	Chain	Residues	Atoms				ZeroOcc	AltConf
			Total	C	N	O		
3	A	1	15	8	1	6	0	0
			Total	C	N	O		
3	A	1	15	8	1	6	0	0
			Total	C	N	O		
3	A	1	15	8	1	6	0	0
			Total	C	N	O		
3	B	1	15	8	1	6	0	0
			Total	C	N	O		
3	B	1	15	8	1	6	0	0
			Total	C	N	O		
3	B	1	15	8	1	6	0	0
			Total	C	N	O		
3	B	1	14	8	1	5	0	0

- Molecule 4 is CHLORIDE ION (three-letter code: CL) (formula: Cl).

Mol	Chain	Residues	Atoms		ZeroOcc	AltConf
			Total	Cl		
4	A	2	2	2	0	0
			Total	Cl		
4	B	1	1	1	0	0

- Molecule 5 is SULFATE ION (three-letter code: SO4) (formula: O_4S).

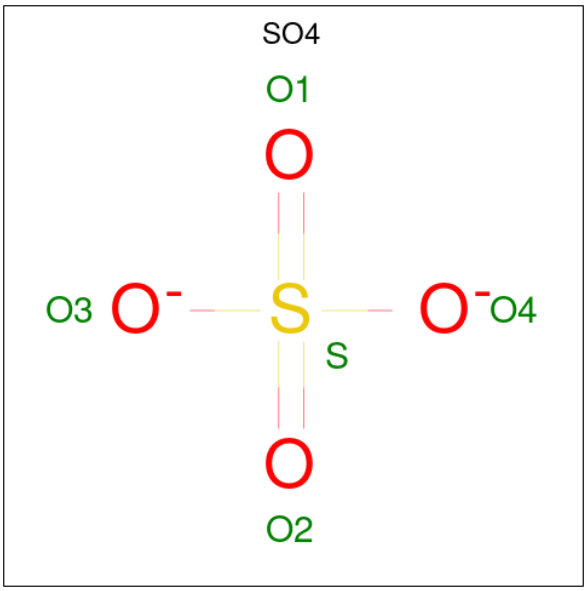

Mol	Chain	Residues	Atoms	ZeroOcc	AltConf
5	B	1	Total O S 5 4 1	0	0

- Molecule 6 is water.

Mol	Chain	Residues	Atoms	ZeroOcc	AltConf
6	A	347	Total O 347 347	0	0
6	B	351	Total O 351 351	0	0

3 Residue-property plots (i)

These plots are drawn for all protein, RNA, DNA and oligosaccharide chains in the entry. The first graphic for a chain summarises the proportions of the various outlier classes displayed in the second graphic. The second graphic shows the sequence view annotated by issues in geometry and electron density. Residues are color-coded according to the number of geometric quality criteria for which they contain at least one outlier: green = 0, yellow = 1, orange = 2 and red = 3 or more. A red dot above a residue indicates a poor fit to the electron density (RSRZ > 2). Stretches of 2 or more consecutive residues without any outlier are shown as a green connector. Residues present in the sample, but not in the model, are shown in grey.

• Molecule 1: Ac-ChiA

Chain A: 2% 82% 13%

MET LEU TYR LYS LEU LEU ASN VAL LEU TRP LEU VAL ALA VAL SER ASN ALA I18 P19 G20 T21 N30 E35 E44 N45 K48 E51 K87 D109 R144 R145 E146 I149 V150 A151 N173 G180 F181 I184 L194 F201 Q205 K209

F214 W222 V225 Q226 W235 N236 K240 F243 M247 K250 L259 P270 D276 K279 F296 V300 D303 F306 E320 Q343 R346 T351 S352 A353 I354 S355 K375 D382 T390 Q395 P401 E407 D424 P425

N426 A433 M434 Y435 G436 R437 V442 T443 T446 N447 D448 T454 G461 R471 N478 N479 Y480 A488 Q489 V493 F494 G499 D500 D505 F526 A527 W528 E529 I530 D531 A532 D533 Q544 F545 LYS PRO LYS ASP GLU LEU

• Molecule 1: Ac-ChiA

Chain B: 2% 84% 11%

MET LEU TYR LYS LEU LEU ASN VAL LEU TRP LEU VAL ALA VAL SER ASN ALA I18 T21 P22 D28 E35 Y38 K48 E51 W59 N60 V61 W62 I66 E85 S86 K87 R88 L94 Q98 N107 E108 D109 K120 E138 R145 K148 I149

Y153 V159 P165 V166 D167 K168 L178 Y179 G180 F181 I184 I197 F201 Q205 F214 V225 Q226 S231 V232 W235 A248 G263 T266 L267 F306 E320 R321 D322 A323 K324 R346 E349 S355 K375 D382 D391

Q395 A400 P401 D416 V430 M434 R437 N447 R471 K475 D476 L477 N478 N479 Y480 A488 V493 F504 L525 W528 E529 I530 D531 A532 F545 LYS PRO LYS ASP GLU LEU

• Molecule 2: 2-acetamido-2-deoxy-beta-D-glucopyranose-(1-4)-2-acetamido-2-deoxy-beta-D-glucopyranose

Chain C: 50% 50%

NAG1 NAG2

• Molecule 2: 2-acetamido-2-deoxy-beta-D-glucopyranose-(1-4)-2-acetamido-2-deoxy-beta-D-glucopyranose

Chain D:

4 Data and refinement statistics (i)

Property	Value	Source
Space group	P 21 21 21	Depositor
Cell constants a, b, c, α, β, γ	96.93Å 111.93Å 129.52Å 90.00° 90.00° 90.00°	Depositor
Resolution (Å)	14.99 – 2.30 48.52 – 2.30	Depositor EDS
% Data completeness (in resolution range)	96.4 (14.99-2.30) 88.2 (48.52-2.30)	Depositor EDS
R_{merge}	(Not available)	Depositor
R_{sym}	0.12	Depositor
$< I/\sigma(I) >$ [1]	0.10 (at 2.29Å)	Xtriage
Refinement program	PHENIX 1.8.2_1309	Depositor
R, R_{free}	0.172 , 0.229 0.175 , 0.232	Depositor DCC
R_{free} test set	2000 reflections (3.28%)	wwPDB-VP
Wilson B-factor (Å^2)	31.0	Xtriage
Anisotropy	0.776	Xtriage
Bulk solvent k_{sol}(e/Å^3), B_{sol}(Å^2)	0.39 , 45.5	EDS
L-test for twinning[2]	$< \|L\| > = 0.48$, $< L^2 > = 0.31$	Xtriage
Estimated twinning fraction	No twinning to report.	Xtriage
F_o,F_c correlation	0.95	EDS
Total number of atoms	9207	wwPDB-VP
Average B, all atoms (Å^2)	22.0	wwPDB-VP

Xtriage's analysis on translational NCS is as follows: *The largest off-origin peak in the Patterson function is 3.63% of the height of the origin peak. No significant pseudotranslation is detected.*

[1]Intensities estimated from amplitudes.

[2]Theoretical values of $< |L| >$, $< L^2 >$ for acentric reflections are 0.5, 0.333 respectively for untwinned datasets, and 0.375, 0.2 for perfectly twinned datasets.

5 Model quality (i)

5.1 Standard geometry (i)

Bond lengths and bond angles in the following residue types are not validated in this section: SO4, CL, NAG

The Z score for a bond length (or angle) is the number of standard deviations the observed value is removed from the expected value. A bond length (or angle) with $|Z| > 5$ is considered an outlier worth inspection. RMSZ is the root-mean-square of all Z scores of the bond lengths (or angles).

Mol	Chain	Bond lengths		Bond angles	
		RMSZ	$\#\|Z\| >5$	RMSZ	$\#\|Z\| >5$
1	A	0.43	1/4275 (0.0%)	0.55	1/5816 (0.0%)
1	B	0.37	0/4283	0.53	1/5827 (0.0%)
All	All	0.40	1/8558 (0.0%)	0.54	2/11643 (0.0%)

All (1) bond length outliers are listed below:

Mol	Chain	Res	Type	Atoms	Z	Observed(Å)	Ideal(Å)
1	A	320	GLU	CD-OE2	-5.29	1.19	1.25

All (2) bond angle outliers are listed below:

Mol	Chain	Res	Type	Atoms	Z	Observed(^{o})	Ideal(^{o})
1	A	303	ASP	CB-CG-OD1	8.67	126.10	118.30
1	B	322	ASP	CB-CG-OD1	5.04	122.83	118.30

There are no chirality outliers.

There are no planarity outliers.

5.2 Too-close contacts (i)

In the following table, the Non-H and H(model) columns list the number of non-hydrogen atoms and hydrogen atoms in the chain respectively. The H(added) column lists the number of hydrogen atoms added and optimized by MolProbity. The Clashes column lists the number of clashes within the asymmetric unit, whereas Symm-Clashes lists symmetry-related clashes.

Mol	Chain	Non-H	H(model)	H(added)	Clashes	Symm-Clashes
1	A	4167	0	4004	45	0
1	B	4172	0	4009	35	0
2	C	29	0	27	1	0

Continued on next page...

Continued from previous page...

Mol	Chain	Non-H	H(model)	H(added)	Clashes	Symm-Clashes
2	D	29	0	27	1	0
3	A	45	0	45	6	0
3	B	59	0	58	2	0
4	A	2	0	0	0	0
4	B	1	0	0	0	0
5	B	5	0	0	0	0
6	A	347	0	0	7	0
6	B	351	0	0	1	0
All	All	9207	0	8170	80	0

The all-atom clashscore is defined as the number of clashes found per 1000 atoms (including hydrogen atoms). The all-atom clashscore for this structure is 5.

The worst 5 of 80 close contacts within the same asymmetric unit are listed below, sorted by their clash magnitude.

Atom-1	Atom-2	Interatomic distance (Å)	Clash overlap (Å)
1:A:343:GLN:NE2	6:A:703:HOH:O	2.21	0.73
1:B:471:ARG:NH2	1:B:531:ASP:O	2.23	0.72
1:B:391:ASP:OD2	3:B:605:NAG:O6	2.12	0.68
1:A:184:ILE:HB	1:A:270:PRO:HG2	1.79	0.65
1:B:346:ARG:HG2	3:B:601:NAG:H5	1.79	0.64

There are no symmetry-related clashes.

5.3 Torsion angles (i)

5.3.1 Protein backbone (i)

In the following table, the Percentiles column shows the percent Ramachandran outliers of the chain as a percentile score with respect to all X-ray entries followed by that with respect to entries of similar resolution.

The Analysed column shows the number of residues for which the backbone conformation was analysed, and the total number of residues.

Mol	Chain	Analysed	Favoured	Allowed	Outliers	Percentiles	
1	A	526/551 (96%)	510 (97%)	16 (3%)	0	100	100
1	B	527/551 (96%)	512 (97%)	15 (3%)	0	100	100
All	All	1053/1102 (96%)	1022 (97%)	31 (3%)	0	100	100

There are no Ramachandran outliers to report.

5.3.2 Protein sidechains (i)

In the following table, the Percentiles column shows the percent sidechain outliers of the chain as a percentile score with respect to all X-ray entries followed by that with respect to entries of similar resolution.

The Analysed column shows the number of residues for which the sidechain conformation was analysed, and the total number of residues.

Mol	Chain	Analysed	Rotameric	Outliers	Percentiles	
1	A	441/462 (96%)	431 (98%)	10 (2%)	50	67
1	B	442/462 (96%)	433 (98%)	9 (2%)	55	72
All	All	883/924 (96%)	864 (98%)	19 (2%)	52	69

5 of 19 residues with a non-rotameric sidechain are listed below:

Mol	Chain	Res	Type
1	B	231	SER
1	B	416	ASP
1	B	434	MET
1	B	395	GLN
1	A	443	THR

Sometimes sidechains can be flipped to improve hydrogen bonding and reduce clashes. There are no such sidechains identified.

5.3.3 RNA (i)

There are no RNA molecules in this entry.

5.4 Non-standard residues in protein, DNA, RNA chains (i)

There are no non-standard protein/DNA/RNA residues in this entry.

5.5 Carbohydrates (i)

4 monosaccharides are modelled in this entry.

In the following table, the Counts columns list the number of bonds (or angles) for which Mogul statistics could be retrieved, the number of bonds (or angles) that are observed in the model and

the number of bonds (or angles) that are defined in the Chemical Component Dictionary. The Link column lists molecule types, if any, to which the group is linked. The Z score for a bond length (or angle) is the number of standard deviations the observed value is removed from the expected value. A bond length (or angle) with $|Z| > 2$ is considered an outlier worth inspection. RMSZ is the root-mean-square of all Z scores of the bond lengths (or angles).

Mol	Type	Chain	Res	Link	Bond lengths			Bond angles		
					Counts	RMSZ	$\#\|Z\| > 2$	Counts	RMSZ	$\#\|Z\| > 2$
2	NAG	C	1	2	15,15,15	0.64	0	21,21,21	1.26	2 (9%)
2	NAG	C	2	2	14,14,15	1.17	2 (14%)	17,19,21	1.73	4 (23%)
2	NAG	D	1	2	15,15,15	1.59	4 (26%)	21,21,21	1.27	2 (9%)
2	NAG	D	2	2	14,14,15	1.64	3 (21%)	17,19,21	1.05	1 (5%)

In the following table, the Chirals column lists the number of chiral outliers, the number of chiral centers analysed, the number of these observed in the model and the number defined in the Chemical Component Dictionary. Similar counts are reported in the Torsion and Rings columns. '-' means no outliers of that kind were identified.

Mol	Type	Chain	Res	Link	Chirals	Torsions	Rings
2	NAG	C	1	2	-	4/6/26/26	0/1/1/1
2	NAG	C	2	2	-	3/6/23/26	0/1/1/1
2	NAG	D	1	2	-	4/6/26/26	0/1/1/1
2	NAG	D	2	2	-	2/6/23/26	0/1/1/1

The worst 5 of 9 bond length outliers are listed below:

Mol	Chain	Res	Type	Atoms	Z	Observed(Å)	Ideal(Å)
2	D	2	NAG	O5-C1	-3.23	1.38	1.43
2	D	1	NAG	C7-N2	3.00	1.44	1.34
2	D	2	NAG	C7-N2	2.97	1.44	1.34
2	D	1	NAG	C1-C2	-2.70	1.49	1.52
2	C	2	NAG	C2-N2	-2.55	1.42	1.46

The worst 5 of 9 bond angle outliers are listed below:

Mol	Chain	Res	Type	Atoms	Z	Observed(^{o})	Ideal(^{o})
2	C	2	NAG	C1-C2-N2	-4.02	103.62	110.49
2	C	2	NAG	O5-C1-C2	-3.34	106.01	111.29
2	D	1	NAG	C1-C2-C3	-3.18	106.21	110.54
2	C	1	NAG	O5-C5-C6	2.99	113.87	106.44
2	C	2	NAG	O4-C4-C5	2.98	116.69	109.30

There are no chirality outliers.

5 of 13 torsion outliers are listed below:

Mol	Chain	Res	Type	Atoms
2	C	1	NAG	C1-C2-N2-C7
2	C	2	NAG	C3-C2-N2-C7
2	C	1	NAG	O5-C5-C6-O6
2	D	1	NAG	O5-C5-C6-O6
2	D	1	NAG	C4-C5-C6-O6

There are no ring outliers.

2 monomers are involved in 2 short contacts:

Mol	Chain	Res	Type	Clashes	Symm-Clashes
2	C	1	NAG	1	0
2	D	2	NAG	1	0

The following is a two-dimensional graphical depiction of Mogul quality analysis of bond lengths, bond angles, torsion angles, and ring geometry for oligosaccharide.

Oligosaccharide Chain C

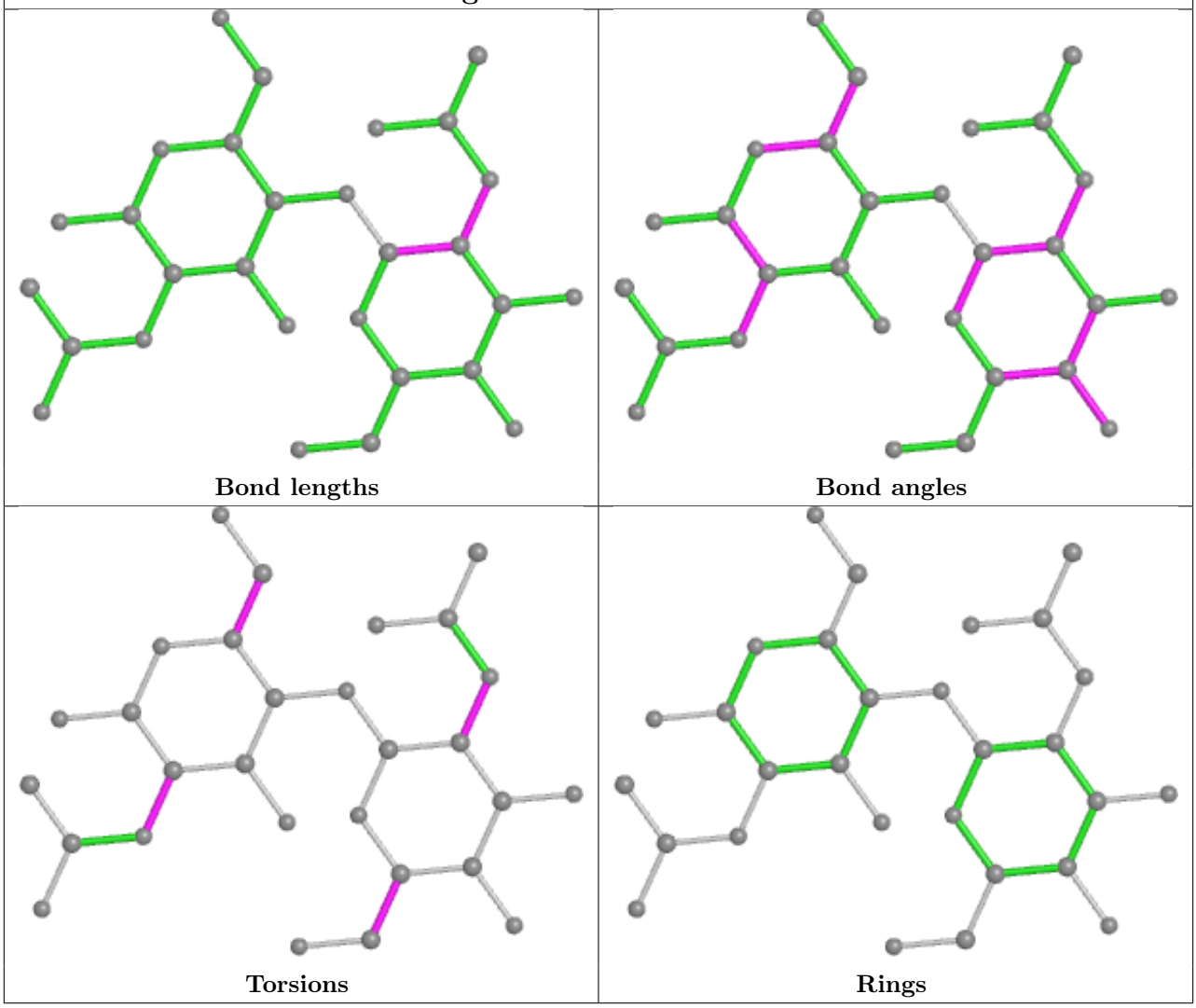

Oligosaccharide Chain D

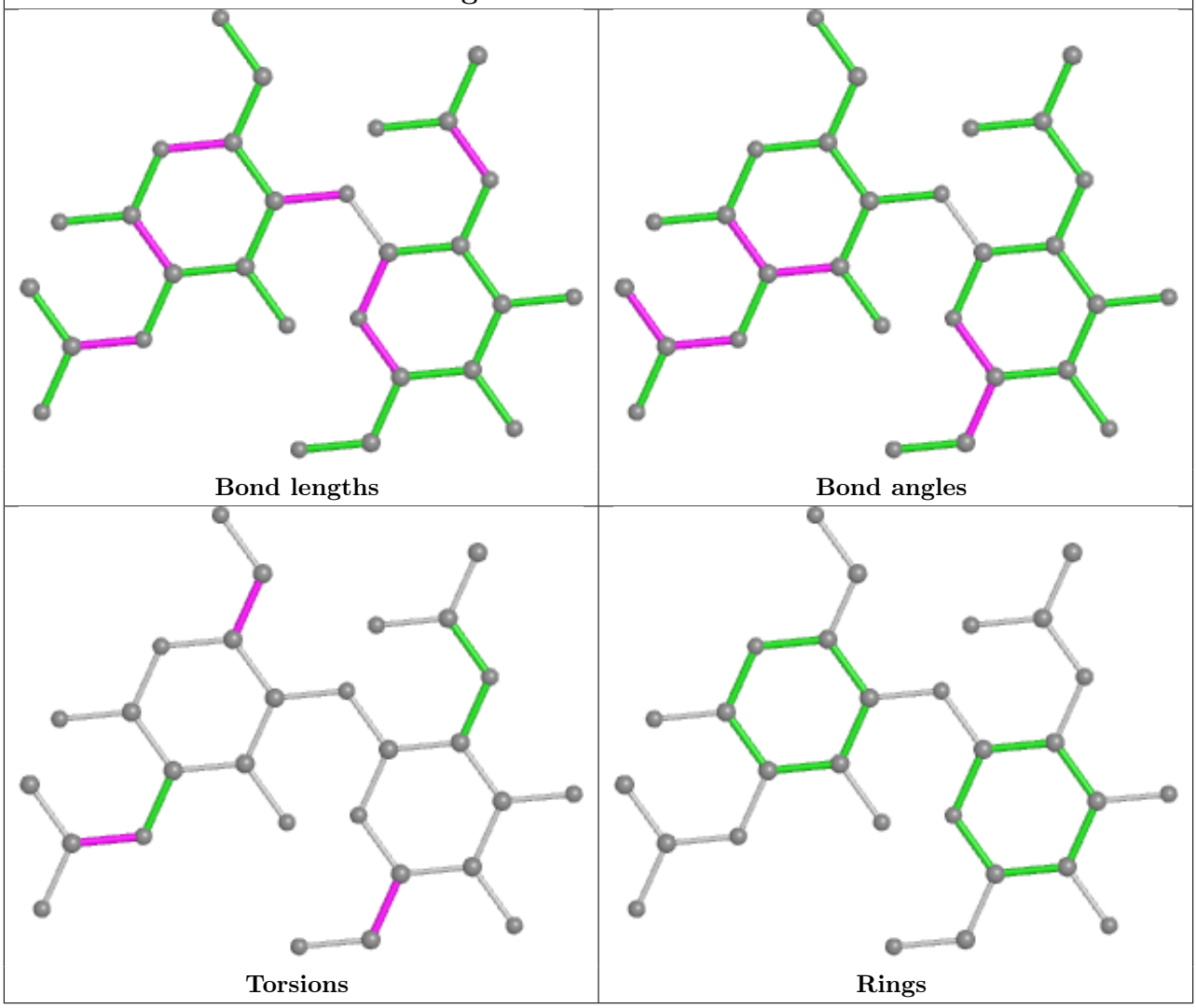

5.6 Ligand geometry (i)

Of 11 ligands modelled in this entry, 3 are monoatomic - leaving 8 for Mogul analysis.

In the following table, the Counts columns list the number of bonds (or angles) for which Mogul statistics could be retrieved, the number of bonds (or angles) that are observed in the model and the number of bonds (or angles) that are defined in the Chemical Component Dictionary. The Link column lists molecule types, if any, to which the group is linked. The Z score for a bond length (or angle) is the number of standard deviations the observed value is removed from the expected value. A bond length (or angle) with $|Z| > 2$ is considered an outlier worth inspection. RMSZ is the root-mean-square of all Z scores of the bond lengths (or angles).

Mol	Type	Chain	Res	Link	Bond lengths			Bond angles		
					Counts	RMSZ	$\#\|Z\| > 2$	Counts	RMSZ	$\#\|Z\| > 2$
3	NAG	B	605	-	15,15,15	1.57	3 (20%)	21,21,21	1.86	6 (28%)
3	NAG	A	601	-	15,15,15	1.69	5 (33%)	21,21,21	1.04	1 (4%)

Mol	Type	Chain	Res	Link	Bond lengths			Bond angles		
					Counts	RMSZ	$\#\|Z\| > 2$	Counts	RMSZ	$\#\|Z\| > 2$
3	NAG	B	602	-	15,15,15	1.61	5 (33%)	21,21,21	1.10	1 (4%)
5	SO4	B	607	-	4,4,4	0.16	0	6,6,6	0.22	0
3	NAG	B	606	1	14,14,15	1.77	4 (28%)	17,19,21	1.23	2 (11%)
3	NAG	A	605	-	15,15,15	1.50	3 (20%)	21,21,21	1.41	3 (14%)
3	NAG	B	601	-	15,15,15	1.70	5 (33%)	21,21,21	2.42	8 (38%)
3	NAG	A	602	-	15,15,15	1.64	4 (26%)	21,21,21	1.69	5 (23%)

In the following table, the Chirals column lists the number of chiral outliers, the number of chiral centers analysed, the number of these observed in the model and the number defined in the Chemical Component Dictionary. Similar counts are reported in the Torsion and Rings columns. '-' means no outliers of that kind were identified.

Mol	Type	Chain	Res	Link	Chirals	Torsions	Rings
3	NAG	B	605	-	-	4/6/26/26	0/1/1/1
3	NAG	A	601	-	-	4/6/26/26	0/1/1/1
3	NAG	B	602	-	-	2/6/26/26	0/1/1/1
3	NAG	B	606	1	-	2/6/23/26	0/1/1/1
3	NAG	A	605	-	-	2/6/26/26	0/1/1/1
3	NAG	B	601	-	-	5/6/26/26	0/1/1/1
3	NAG	A	602	-	-	2/6/26/26	0/1/1/1

The worst 5 of 29 bond length outliers are listed below:

Mol	Chain	Res	Type	Atoms	Z	Observed(Å)	Ideal(Å)
3	B	601	NAG	C1-C2	-3.72	1.48	1.52
3	B	606	NAG	O5-C1	-3.59	1.38	1.43
3	B	605	NAG	C7-N2	3.28	1.45	1.34
3	A	602	NAG	C7-N2	3.02	1.44	1.34
3	A	605	NAG	C7-N2	2.93	1.44	1.34

The worst 5 of 26 bond angle outliers are listed below:

Mol	Chain	Res	Type	Atoms	Z	Observed(^{o})	Ideal(^{o})
3	B	605	NAG	O5-C1-C2	5.21	114.76	109.52
3	B	601	NAG	C3-C2-N2	5.20	120.44	110.62
3	B	601	NAG	C8-C7-N2	5.16	124.83	116.10
3	B	601	NAG	O5-C1-C2	-3.95	105.55	109.52
3	B	601	NAG	C2-N2-C7	3.91	132.70	123.18

There are no chirality outliers.

5 of 21 torsion outliers are listed below:

Mol	Chain	Res	Type	Atoms
3	A	602	NAG	C3-C2-N2-C7
3	A	605	NAG	C1-C2-N2-C7
3	B	601	NAG	C3-C2-N2-C7
3	B	605	NAG	C1-C2-N2-C7
3	B	601	NAG	C4-C5-C6-O6

There are no ring outliers.

5 monomers are involved in 8 short contacts:

Mol	Chain	Res	Type	Clashes	Symm-Clashes
3	B	605	NAG	1	0
3	A	601	NAG	2	0
3	A	605	NAG	1	0
3	B	601	NAG	1	0
3	A	602	NAG	3	0

5.7 Other polymers (i)

There are no such residues in this entry.

5.8 Polymer linkage issues (i)

There are no chain breaks in this entry.

6 Fit of model and data (i)

6.1 Protein, DNA and RNA chains (i)

In the following table, the column labelled '#RSRZ> 2' contains the number (and percentage) of RSRZ outliers, followed by percent RSRZ outliers for the chain as percentile scores relative to all X-ray entries and entries of similar resolution. The OWAB column contains the minimum, median, 95th percentile and maximum values of the occupancy-weighted average B-factor per residue. The column labelled 'Q< 0.9' lists the number of (and percentage) of residues with an average occupancy less than 0.9.

Mol	Chain	Analysed	<RSRZ>	#RSRZ>2			OWAB(Å^2)	Q<0.9
1	A	528/551 (95%)	-0.02	11 (2%)	63	70	8, 19, 41, 73	0
1	B	528/551 (95%)	0.16	12 (2%)	60	67	9, 20, 37, 49	0
All	All	1056/1102 (95%)	0.07	23 (2%)	62	69	8, 20, 39, 73	0

The worst 5 of 23 RSRZ outliers are listed below:

Mol	Chain	Res	Type	RSRZ
1	A	446	THR	5.7
1	B	62	TRP	4.4
1	A	447	ASN	4.2
1	B	447	ASN	3.8
1	A	443	THR	3.4

6.2 Non-standard residues in protein, DNA, RNA chains (i)

There are no non-standard protein/DNA/RNA residues in this entry.

6.3 Carbohydrates (i)

In the following table, the Atoms column lists the number of modelled atoms in the group and the number defined in the chemical component dictionary. The B-factors column lists the minimum, median, 95th percentile and maximum values of B factors of atoms in the group. The column labelled 'Q< 0.9' lists the number of atoms with occupancy less than 0.9.

Mol	Type	Chain	Res	Atoms	RSCC	RSR	B-factors(Å^2)	Q<0.9
2	NAG	C	2	14/15	0.76	0.26	24,33,44,46	14
2	NAG	C	1	15/15	0.78	0.24	31,36,42,46	15
2	NAG	D	1	15/15	0.79	0.33	37,45,53,53	15
2	NAG	D	2	14/15	0.81	0.27	38,52,61,63	0

The following is a graphical depiction of the model fit to experimental electron density for oligosaccharide. Each fit is shown from different orientation to approximate a three-dimensional view.

Electron density around Chain C: $2mF_o$-DF_c (at 0.7 rmsd) in gray mF_o-DF_c (at 3 rmsd) in purple (negative) and green (positive)	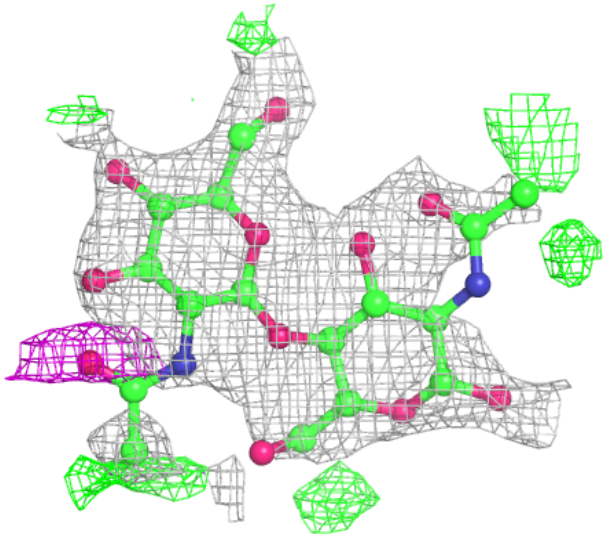
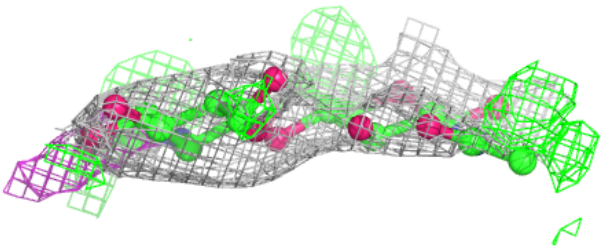	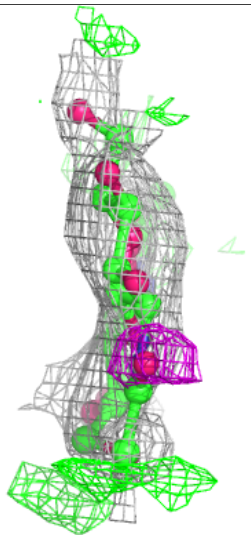

Electron density around Chain D:

$2mF_o$-DF_c (at 0.7 rmsd) in gray
mF_o-DF_c (at 3 rmsd) in purple (negative)
and green (positive)

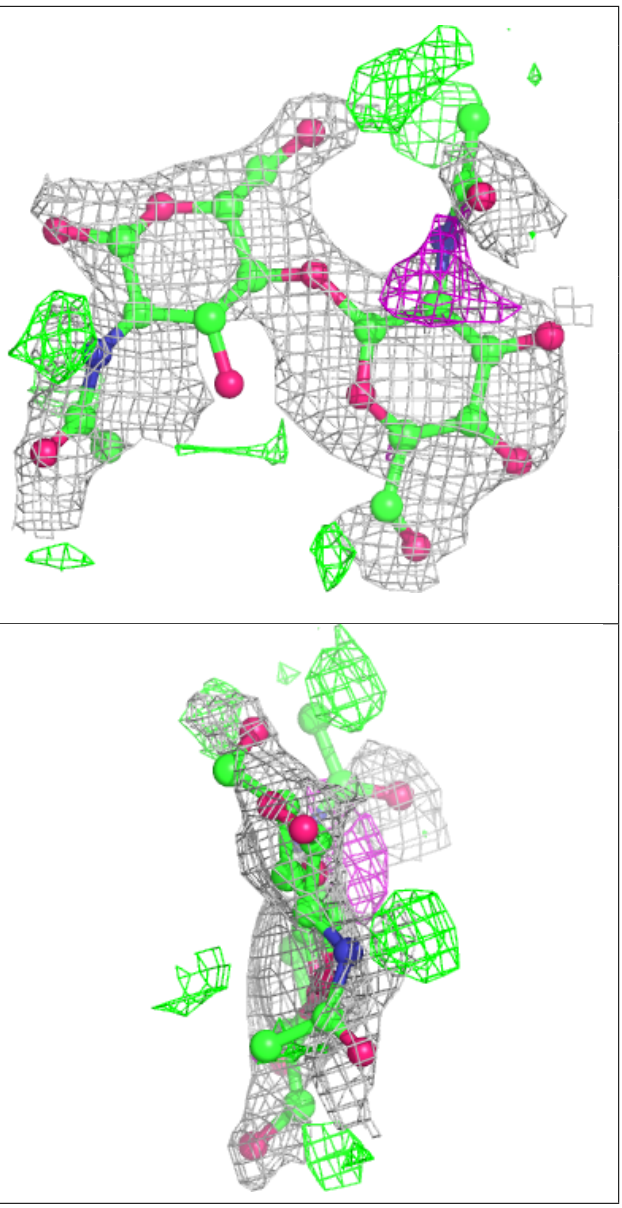

6.4 Ligands (i)

In the following table, the Atoms column lists the number of modelled atoms in the group and the number defined in the chemical component dictionary. The B-factors column lists the minimum, median, 95th percentile and maximum values of B factors of atoms in the group. The column labelled 'Q< 0.9' lists the number of atoms with occupancy less than 0.9.

Mol	Type	Chain	Res	Atoms	RSCC	RSR	B-factors(Å^2)	Q<0.9
3	NAG	B	605	15/15	0.79	0.32	37,46,59,64	0
3	NAG	B	601	15/15	0.80	0.28	28,41,67,68	0
3	NAG	B	602	15/15	0.83	0.21	28,39,57,60	0
3	NAG	A	605	15/15	0.85	0.19	39,48,63,69	0
3	NAG	A	602	15/15	0.86	0.24	32,40,43,45	0

Continued on next page...

Continued from previous page...

Mol	Type	Chain	Res	Atoms	RSCC	RSR	B-factors(Å^2)	Q<0.9
3	NAG	A	601	15/15	0.89	0.23	28,47,55,67	0
3	NAG	B	606	14/15	0.90	0.18	24,34,36,36	0
4	CL	A	606	1/1	0.96	0.08	46,46,46,46	0
4	CL	B	608	1/1	0.96	0.11	39,39,39,39	0
4	CL	A	607	1/1	0.97	0.06	27,27,27,27	0
5	SO4	B	607	5/5	0.99	0.12	17,21,24,29	0

6.5 Other polymers (i)

There are no such residues in this entry.