



Full wwPDB EM Validation Report ⓘ

Nov 22, 2022 – 04:18 PM JST

PDB ID : 7F56
EMDB ID : EMD-31459
Title : DNQX-bound GluK2-1xNeto2 complex, with asymmetric LBD
Authors : He, L.L.; Gao, Y.W.; Li, B.; Zhao, Y.
Deposited on : 2021-06-21
Resolution : 4.10 Å (reported)

This is a Full wwPDB EM Validation Report for a publicly released PDB entry.

We welcome your comments at validation@mail.wwpdb.org

A user guide is available at

<https://www.wwpdb.org/validation/2017/EMValidationReportHelp>

with specific help available everywhere you see the ⓘ symbol.

The types of validation reports are described at

<http://www.wwpdb.org/validation/2017/FAQs#types>.

The following versions of software and data (see [references ⓘ](#)) were used in the production of this report:

EMDB validation analysis : 0.0.1.dev43
Mogul : 1.8.5 (274361), CSD as541be (2020)
MolProbity : 4.02b-467
Percentile statistics : 20191225.v01 (using entries in the PDB archive December 25th 2019)
MapQ : 1.9.9
Ideal geometry (proteins) : Engh & Huber (2001)
Ideal geometry (DNA, RNA) : Parkinson et al. (1996)
Validation Pipeline (wwPDB-VP) : 2.31.3

1 Overall quality at a glance i

The following experimental techniques were used to determine the structure:

ELECTRON MICROSCOPY

The reported resolution of this entry is 4.10 Å.

Percentile scores (ranging between 0-100) for global validation metrics of the entry are shown in the following graphic. The table shows the number of entries on which the scores are based.

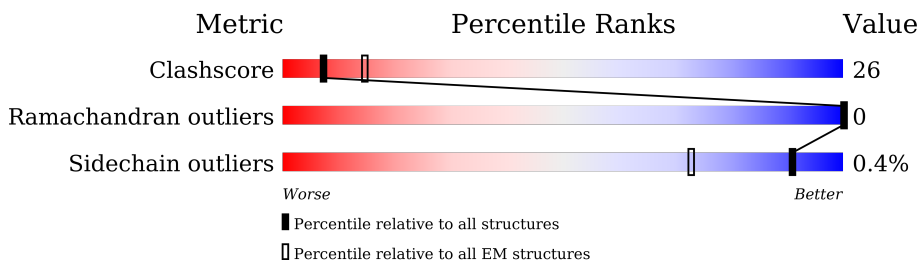

Metric	Whole archive (#Entries)	EM structures (#Entries)
Clashscore	158937	4297
Ramachandran outliers	154571	4023
Sidechain outliers	154315	3826

The table below summarises the geometric issues observed across the polymeric chains and their fit to the map. The red, orange, yellow and green segments of the bar indicate the fraction of residues that contain outliers for ≥ 3 , 2, 1 and 0 types of geometric quality criteria respectively. A grey segment represents the fraction of residues that are not modelled. The numeric value for each fraction is indicated below the corresponding segment, with a dot representing fractions $\leq 5\%$. The upper red bar (where present) indicates the fraction of residues that have poor fit to the EM map (all-atom inclusion $< 40\%$). The numeric value is given above the bar.

Mol	Chain	Length	Quality of chain
1	A	908	<div style="display: flex; align-items: center;"> <div style="width: 5%; height: 10px; background-color: red; margin-right: 5px;"></div> <div style="width: 46%; height: 10px; background-color: green; margin-right: 5px;"></div> <div style="width: 45%; height: 10px; background-color: yellow; margin-right: 5px;"></div> <div style="width: 8%; height: 10px; background-color: grey;"></div> </div> <p style="margin-left: 5px;">5% 46% 45% 8%</p>
1	B	908	<div style="display: flex; align-items: center;"> <div style="width: 7%; height: 10px; background-color: red; margin-right: 5px;"></div> <div style="width: 50%; height: 10px; background-color: green; margin-right: 5px;"></div> <div style="width: 42%; height: 10px; background-color: yellow; margin-right: 5px;"></div> <div style="width: 8%; height: 10px; background-color: grey;"></div> </div> <p style="margin-left: 5px;">7% 50% 42% 8%</p>
1	C	908	<div style="display: flex; align-items: center;"> <div style="width: 7%; height: 10px; background-color: red; margin-right: 5px;"></div> <div style="width: 46%; height: 10px; background-color: green; margin-right: 5px;"></div> <div style="width: 45%; height: 10px; background-color: yellow; margin-right: 5px;"></div> <div style="width: 8%; height: 10px; background-color: grey;"></div> </div> <p style="margin-left: 5px;">7% 46% 45% 8%</p>
1	D	908	<div style="display: flex; align-items: center;"> <div style="width: 6%; height: 10px; background-color: red; margin-right: 5px;"></div> <div style="width: 49%; height: 10px; background-color: green; margin-right: 5px;"></div> <div style="width: 41%; height: 10px; background-color: yellow; margin-right: 5px;"></div> <div style="width: 10%; height: 10px; background-color: grey;"></div> </div> <p style="margin-left: 5px;">6% 49% 41% 10%</p>
2	E	525	<div style="display: flex; align-items: center;"> <div style="width: 7%; height: 10px; background-color: red; margin-right: 5px;"></div> <div style="width: 15%; height: 10px; background-color: green; margin-right: 5px;"></div> <div style="width: 14%; height: 10px; background-color: yellow; margin-right: 5px;"></div> <div style="width: 71%; height: 10px; background-color: grey;"></div> </div> <p style="margin-left: 5px;">7% 15% 14% 71%</p>
3	F	3	<div style="display: flex; align-items: center;"> <div style="width: 33%; height: 10px; background-color: green; margin-right: 5px;"></div> <div style="width: 67%; height: 10px; background-color: yellow;"></div> </div> <p style="margin-left: 5px;">33% 67%</p>
3	G	3	<div style="display: flex; align-items: center;"> <div style="width: 67%; height: 10px; background-color: green; margin-right: 5px;"></div> <div style="width: 33%; height: 10px; background-color: orange;"></div> </div> <p style="margin-left: 5px;">67% 33%</p>
3	H	3	<div style="display: flex; align-items: center;"> <div style="width: 100%; height: 10px; background-color: yellow;"></div> </div> <p style="margin-left: 5px;">100%</p>

Continued on next page...

Continued from previous page...

Mol	Chain	Length	Quality of chain
3	I	3	 33% 67%

The following table lists non-polymeric compounds, carbohydrate monomers and non-standard residues in protein, DNA, RNA chains that are outliers for geometric or electron-density-fit criteria:

Mol	Type	Chain	Res	Chirality	Geometry	Clashes	Electron density
3	NAG	G	1	-	-	X	-
3	NAG	H	1	X	-	-	-
4	NAG	B	1004	-	-	X	-

2 Entry composition [i](#)

There are 4 unique types of molecules in this entry. The entry contains 27834 atoms, of which 0 are hydrogens and 0 are deuteriums.

In the tables below, the AltConf column contains the number of residues with at least one atom in alternate conformation and the Trace column contains the number of residues modelled with at most 2 atoms.

- Molecule 1 is a protein called Glutamate receptor ionotropic, kainate 2.

Mol	Chain	Residues	Atoms					AltConf	Trace
			Total	C	N	O	S		
1	A	831	6578	4218	1095	1227	38	0	0
1	B	831	6575	4216	1095	1227	37	0	0
1	C	835	6604	4231	1102	1232	39	0	0
1	D	818	6471	4152	1077	1207	35	0	0

There are 12 discrepancies between the modelled and reference sequences:

Chain	Residue	Modelled	Actual	Comment	Reference
A	107	LEU	PHE	engineered mutation	UNP P42260
A	567	VAL	ILE	variant	UNP P42260
A	571	CYS	TYR	variant	UNP P42260
B	107	LEU	PHE	engineered mutation	UNP P42260
B	567	VAL	ILE	variant	UNP P42260
B	571	CYS	TYR	variant	UNP P42260
C	107	LEU	PHE	engineered mutation	UNP P42260
C	567	VAL	ILE	variant	UNP P42260
C	571	CYS	TYR	variant	UNP P42260
D	107	LEU	PHE	engineered mutation	UNP P42260
D	567	VAL	ILE	variant	UNP P42260
D	571	CYS	TYR	variant	UNP P42260

- Molecule 2 is a protein called Neuropilin and tolloid-like protein 2.

Mol	Chain	Residues	Atoms					AltConf	Trace
			Total	C	N	O	S		
2	E	153	1226	793	208	217	8	0	0

- Molecule 3 is an oligosaccharide called beta-D-mannopyranose-(1-4)-2-acetamido-2-deoxy-beta-D-glucopyranose-(1-4)-2-acetamido-2-deoxy-beta-D-glucopyranose.



Mol	Chain	Residues	Atoms				AltConf	Trace
			Total	C	N	O		
3	H	3	39	22	2	15	0	0
3	F	3	39	22	2	15	0	0
3	G	3	39	22	2	15	0	0
3	I	3	39	22	2	15	0	0

- Molecule 4 is 2-acetamido-2-deoxy-beta-D-glucopyranose (three-letter code: NAG) (formula: $C_8H_{15}NO_6$).

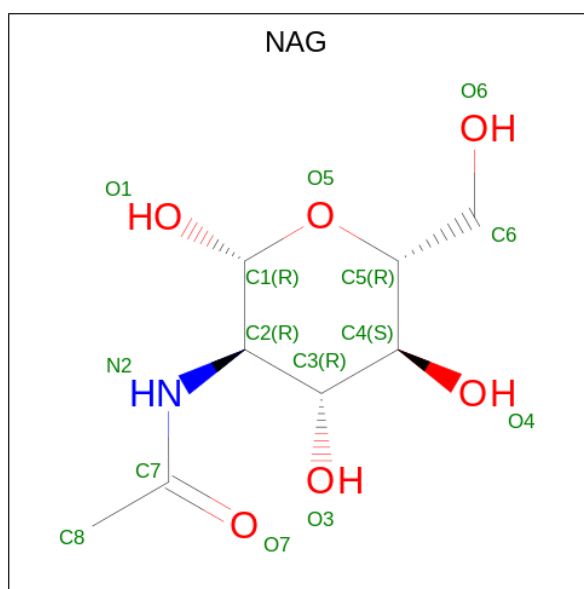

Mol	Chain	Residues	Atoms				AltConf
			Total	C	N	O	
4	A	1	42	24	3	15	0
4	A	1	42	24	3	15	0
4	A	1	42	24	3	15	0
4	B	1	56	32	4	20	0
4	B	1	56	32	4	20	0

Continued on next page...

Continued from previous page...

Mol	Chain	Residues	Atoms				AltConf
			Total	C	N	O	
4	B	1	Total 56	C 32	N 4	O 20	0
4	B	1	Total 56	C 32	N 4	O 20	0
4	C	1	Total 70	C 40	N 5	O 25	0
4	C	1	Total 70	C 40	N 5	O 25	0
4	C	1	Total 70	C 40	N 5	O 25	0
4	C	1	Total 70	C 40	N 5	O 25	0
4	C	1	Total 70	C 40	N 5	O 25	0
4	D	1	Total 56	C 32	N 4	O 20	0
4	D	1	Total 56	C 32	N 4	O 20	0
4	D	1	Total 56	C 32	N 4	O 20	0
4	D	1	Total 56	C 32	N 4	O 20	0

3 Residue-property plots i

These plots are drawn for all protein, RNA, DNA and oligosaccharide chains in the entry. The first graphic for a chain summarises the proportions of the various outlier classes displayed in the second graphic. The second graphic shows the sequence view annotated by issues in geometry and atom inclusion in map density. Residues are color-coded according to the number of geometric quality criteria for which they contain at least one outlier: green = 0, yellow = 1, orange = 2 and red = 3 or more. A red diamond above a residue indicates a poor fit to the EM map for this residue (all-atom inclusion < 40%). Stretches of 2 or more consecutive residues without any outlier are shown as a green connector. Residues present in the sample, but not in the model, are shown in grey.

- Molecule 1: Glutamate receptor ionotropic, kainate 2

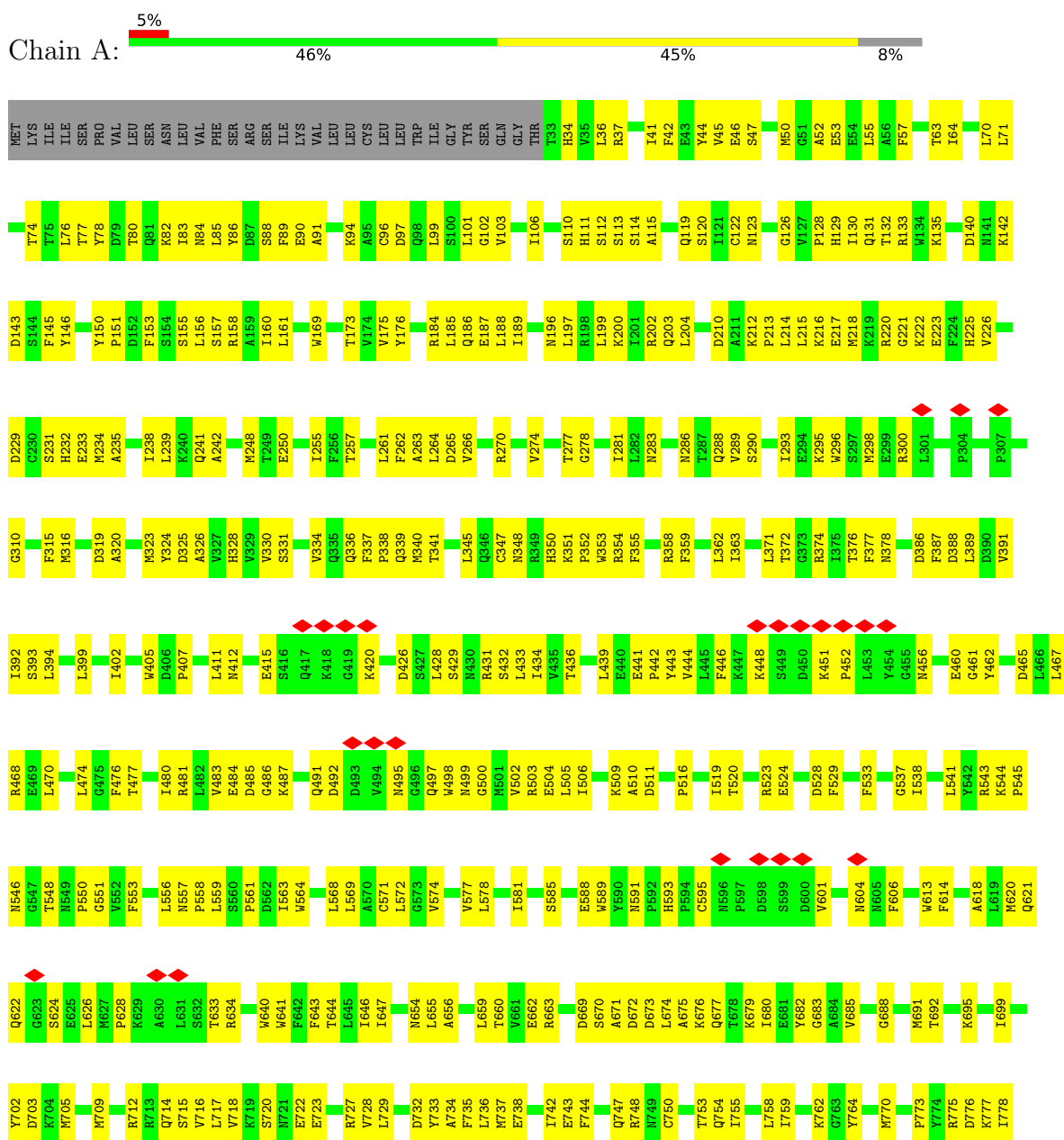

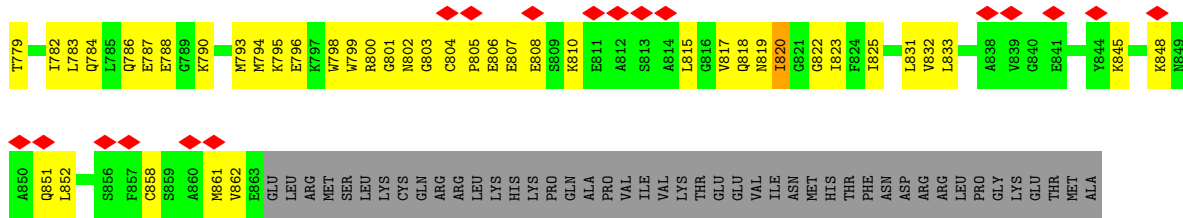

• Molecule 1: Glutamate receptor ionotropic, kainate 2

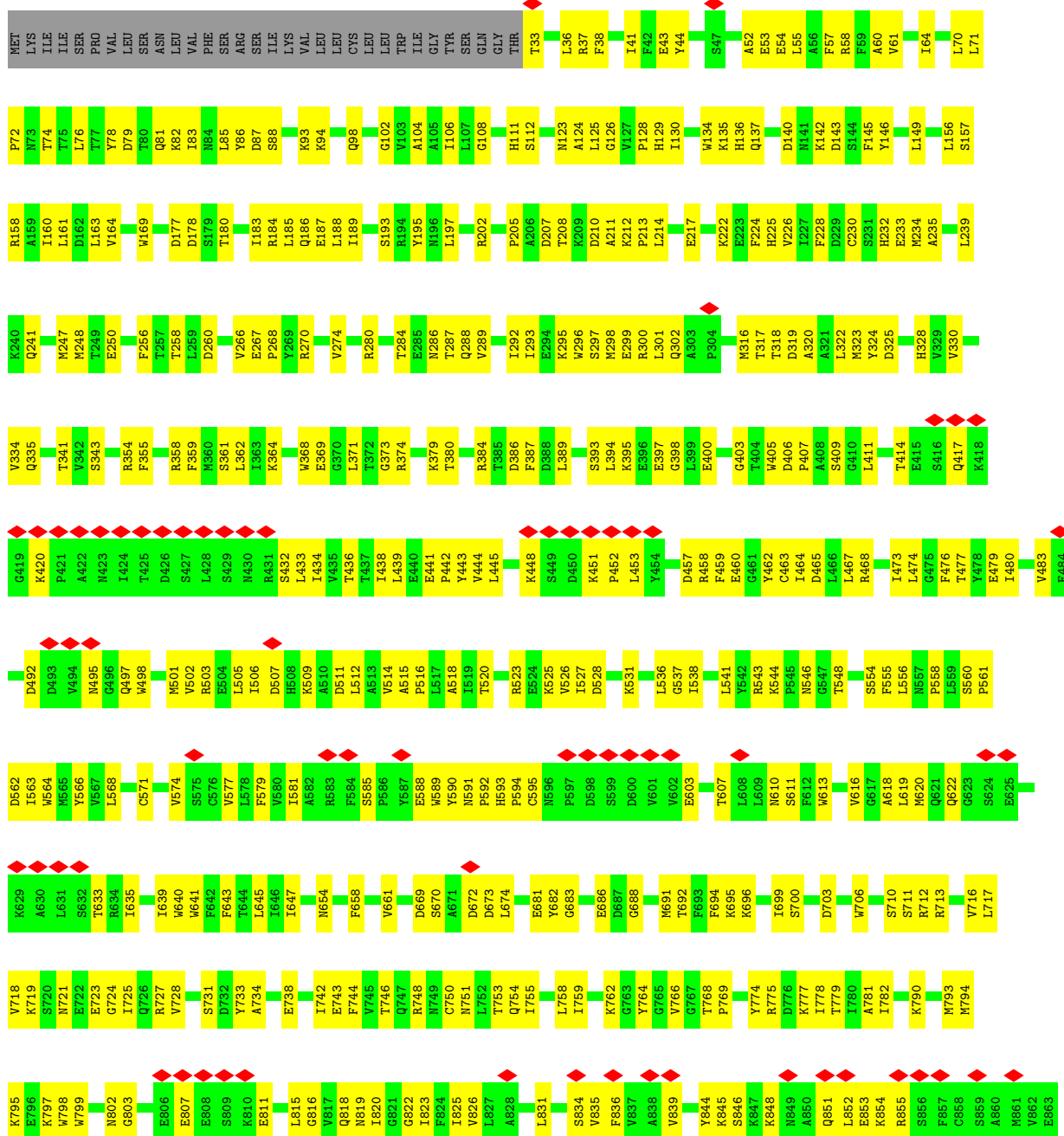

GLU	LEU	ARG	MET	ILE	LEU	SER	LEU	LYS	CYS	GLN	ARG	ARG	LEU	LYS	HIS	LYS	PRO	ALA	GLN	LEU	PRO	VAL	ILE	VAL	VAL	CYS	LEU	THR	GLU	GLY	THR	THR	PHE	ASP	ASP	ARG	ARG	LEU	PRO	GLY	GLU	THR	MET	ALA
-----	-----	-----	-----	-----	-----	-----	-----	-----	-----	-----	-----	-----	-----	-----	-----	-----	-----	-----	-----	-----	-----	-----	-----	-----	-----	-----	-----	-----	-----	-----	-----	-----	-----	-----	-----	-----	-----	-----	-----	-----	-----	-----	-----	-----

• Molecule 1: Glutamate receptor ionotropic, kainate 2



MET	LYS	ILE	ILE	SER	PRO	VAL	LEU	LEU	SER	SER	GLN	ASN	ARG	LEU	VAL	PHE	SER	ARG	LYS	PRO	ILE	GLN	ALA	VAL	LEU	CYS	LEU	THR	GLU	ILE	GLY	TYR	ILE	ASN	SER	GLN	MET	GLN	GLY	THR	THR	T33	H34	V35	L36	R37	F38	G39	I41	L42	F43	E44	Y44	E53	E54	L55	R58	V61	I64	N65	R68	L69	L71
P72	R73	T74	T75	L76	K168	T77	Y78	Q81	K82	I83	N84	L85	Y86	C96	D97	Q98	L99	S100	V103	A104	A105	L106	L107	G108	P109	S110	H111	Q119	C122	N123	A124	L125	G126	V127	P128	H129	I130	F142	Q131	T132	R133	W134	K135	H136	D140	M141	K142	D143	I144	F145	Y146	R158											
A159	D162	F167	K168	W169	R170	T171	V172	I173	N174	V175	Y176	D177	D178	G181	L182	I183	R184	L185	Q186	A105	L106	L107	P192	R198	L199	K200	Q203	L204	A211	L215	K216	F224	H225	E233	M234	A235	T238	L239	K240	M248	T249	E250	Y251	H253	I255	L256	R158																
L259	D260	L261	L264	D265	V266	R270	R358	F359	M360	S361	L362	I363	K364	W368	E369	G370	L371	N286	T287	Q288	V289	S290	I293	W296	D386	F387	D388	R300	A303	P304	D308	M316	T317	T318	D319	A320	M323	A326	V327	H328	V329	V330	S331	V332	F337	L345	Q346	C347	N348	R349													
H350	K351	P352	W353	R354	F355	G356	T357	R358	F359	M360	L362	I363	K364	W368	E369	G370	L371	N286	T287	Q288	V289	S290	I293	W296	D386	F387	D388	R300	A303	P304	D308	M316	T317	T318	D319	A320	M323	A326	V327	H328	V329	V330	S331	V332	F337	L345	Q346	C347	N348	R349													
H350	K351	P352	W353	R354	F355	G356	T357	R358	F359	M360	L362	I363	K364	W368	E369	G370	L371	N286	T287	Q288	V289	S290	I293	W296	D386	F387	D388	R300	A303	P304	D308	M316	T317	T318	D319	A320	M323	A326	V327	H328	V329	V330	S331	V332	F337	L345	Q346	C347	N348	R349													
L428	S429	N430	R431	R432	L433	L434	V435	T436	L439	E440	Y443	Y444	K447	K448	S449	D450	K451	P452	L453	Y454	G455	M456	D457	N458	F459	R458	F459	G461	Y462	C463	I464	D465	L466	R467	E469	L470	S471	T472	I473	L474	Y478	E479	I480	R481	L482	V483	E484	D485	A490	O491	D492	D493	T425	D426	S427								
G496	Q497	W498	N499	G500	R501	V502	R503	E504	L505	I506	K509	A510	D511	L512	P516	Y521	V522	K525	V526	D527	S528	F529	S530	K531	P532	F533	M534	T535	L536	I538	S539	L540	R543	N545	G547	T548	N549	P550	G551	V552	P558	L559	S560	P561	D562	I563	M564	M565	V566														
L568	L569	A570	C571	V574	S575	C576	V577	L578	F579	V580	R583	F584	E588	W589	N591	P592	H593	P594	C595	N596	P597	D598	S599	D600	V601	V602	E603	N604	M605	F606	N610	S611	F612	M613	G615	V616	G617	A618	L619	M620	Q621	E625	L626	M627	P628	K629	A630	L631	S632	T633	R634	I635											
V636	L639	M640	M641	I646	S649	L655	A656	A657	T660	R663	M664	I668	D673	L674	A675	K676	Q677	T678	K679	I755	L758	L759	D760	S761	G762	G763	Y764	P769	Y774	R775	D776	K777	I778	Y779	K780	M781	L782	L783	Q784	L785	S846	K847	R848	I849	A850	Q851	L717	L718															
K719	S720	N721	E722	G723	E724	I725	V728	L729	Y733	A734	F735	L736	S739	V745	T746	Q747	R748	N749	C750	N751	L752	I753	Q754	F755	L758	L759	D760	S761	G762	G763	Y764	P769	Y774	R775	D776	K777	I778	Y779	K780	M781	L782	L783	Q784	L785	S846	K847	R848	I849	A850	Q851	L717	L718											
K795	E796	K797	W798	W799	R800	G801	N802	G803	C804	P805	E806	F807	E808	S809	K810	E811	A812	G816	W817	R818	N819	L820	T823	F824	L825	V826	A827	L828	A829	G830	L831	W832	L833	S834	W835	F836	W839	G840	E841	F842	L843	W844	R845	S846	K847	R848	I849	A850	Q851	L717	L718												
E864	L865	R866	R867	SER	LEU	LEU	LYS	CYS	GLN	ARG	GLN	ARG	LEU	LEU	LYS	HIS	LYS	PRO	ALA	GLN	VAL	PRO	VAL	ILE	VAL	VAL	THR	LYS	THR	GLU	GLU	VAL	VAL	ILE	ASN	ASN	MET	HIS	THR	PHE	ASP	ASP	ARG	ARG	LEU	PRO	GLY	LYS	GLU	THR	MET	ALA											

• Molecule 1: Glutamate receptor ionotropic, kainate 2



4 Experimental information

Property	Value	Source
EM reconstruction method	SINGLE PARTICLE	Depositor
Imposed symmetry	POINT, Not provided	
Number of particles used	90580	Depositor
Resolution determination method	FSC 0.143 CUT-OFF	Depositor
CTF correction method	PHASE FLIPPING ONLY	Depositor
Microscope	FEI TITAN KRIOS	Depositor
Voltage (kV)	300	Depositor
Electron dose ($e^-/\text{\AA}^2$)	60	Depositor
Minimum defocus (nm)	Not provided	
Maximum defocus (nm)	Not provided	
Magnification	Not provided	
Image detector	GATAN K2 SUMMIT (4k x 4k)	Depositor
Maximum map value	2.109	Depositor
Minimum map value	-0.620	Depositor
Average map value	0.005	Depositor
Map value standard deviation	0.085	Depositor
Recommended contour level	0.455	Depositor
Map size (\AA)	348.16, 348.16, 348.16	wwPDB
Map dimensions	256, 256, 256	wwPDB
Map angles ($^\circ$)	90.0, 90.0, 90.0	wwPDB
Pixel spacing (\AA)	1.36, 1.36, 1.36	Depositor

5 Model quality [i](#)

5.1 Standard geometry [i](#)

Bond lengths and bond angles in the following residue types are not validated in this section: NAG, BMA

The Z score for a bond length (or angle) is the number of standard deviations the observed value is removed from the expected value. A bond length (or angle) with $|Z| > 5$ is considered an outlier worth inspection. RMSZ is the root-mean-square of all Z scores of the bond lengths (or angles).

Mol	Chain	Bond lengths		Bond angles	
		RMSZ	# Z >5	RMSZ	# Z >5
1	A	0.41	0/6727	0.58	0/9110
1	B	0.44	0/6724	0.57	0/9107
1	C	0.46	0/6752	0.59	0/9142
1	D	0.48	0/6619	0.59	0/8968
2	E	0.41	0/1258	0.55	0/1699
All	All	0.45	0/28080	0.58	0/38026

There are no bond length outliers.

There are no bond angle outliers.

There are no chirality outliers.

There are no planarity outliers.

5.2 Too-close contacts [i](#)

In the following table, the Non-H and H(model) columns list the number of non-hydrogen atoms and hydrogen atoms in the chain respectively. The H(added) column lists the number of hydrogen atoms added and optimized by MolProbity. The Clashes column lists the number of clashes within the asymmetric unit, whereas Symm-Clashes lists symmetry-related clashes.

Mol	Chain	Non-H	H(model)	H(added)	Clashes	Symm-Clashes
1	A	6578	0	6556	394	0
1	B	6575	0	6546	345	0
1	C	6604	0	6578	390	0
1	D	6471	0	6442	327	0
2	E	1226	0	1220	79	0
3	F	39	0	34	0	0
3	G	39	0	34	11	0
3	H	39	0	34	0	0

Continued on next page...

Continued from previous page...

Mol	Chain	Non-H	H(model)	H(added)	Clashes	Symm-Clashes
3	I	39	0	34	1	0
4	A	42	0	39	6	0
4	B	56	0	52	8	0
4	C	70	0	65	1	0
4	D	56	0	52	5	0
All	All	27834	0	27686	1460	0

The all-atom clashscore is defined as the number of clashes found per 1000 atoms (including hydrogen atoms). The all-atom clashscore for this structure is 26.

All (1460) close contacts within the same asymmetric unit are listed below, sorted by their clash magnitude.

Atom-1	Atom-2	Interatomic distance (Å)	Clash overlap (Å)
1:D:275:ASN:ND2	4:D:1003:NAG:C1	1.70	1.52
1:A:378:ASN:CG	3:G:1:NAG:C8	1.83	1.46
1:A:412:ASN:HD21	4:A:1003:NAG:C1	1.29	1.44
1:C:216:LYS:HE3	2:E:102:PHE:CE2	1.56	1.41
1:A:412:ASN:ND2	4:A:1003:NAG:C1	1.81	1.39
1:A:378:ASN:CG	3:G:1:NAG:H82	1.44	1.23
1:A:378:ASN:OD1	3:G:1:NAG:H83	1.09	1.20
1:A:432:SER:HA	1:A:477:THR:CG2	1.69	1.20
1:C:420:LYS:HD2	1:C:421:PRO:HD2	1.18	1.16
1:C:709:MET:SD	1:C:717:LEU:HD21	1.85	1.16
1:A:378:ASN:CG	3:G:1:NAG:H83	1.56	1.11
1:A:378:ASN:OD1	3:G:1:NAG:C8	1.93	1.09
1:A:378:ASN:ND2	3:G:1:NAG:H82	1.70	1.06
1:A:432:SER:HA	1:A:477:THR:HG22	1.36	1.05
1:B:417:GLN:HG3	4:B:1004:NAG:O6	1.57	1.03
1:A:432:SER:CA	1:A:477:THR:CG2	2.39	1.00
1:C:713:ARG:O	1:C:714:GLN:HG2	1.62	0.98
1:D:296:TRP:HE1	1:D:300:ARG:HH11	0.99	0.98
2:E:90:GLU:HB2	2:E:126:SER:HB2	1.46	0.97
1:A:432:SER:CB	1:A:477:THR:CG2	2.45	0.94
1:A:140:ASP:HB2	1:B:86:TYR:CZ	2.02	0.94
1:C:216:LYS:CE	2:E:102:PHE:CE2	2.51	0.93
1:C:136:HIS:HD2	1:C:183:ILE:HD13	1.33	0.92
1:C:216:LYS:HE3	2:E:102:PHE:HE2	1.30	0.91
1:A:378:ASN:CB	3:G:1:NAG:C8	2.49	0.91
1:A:432:SER:HA	1:A:477:THR:HG23	1.53	0.90
1:A:36:LEU:HB3	1:A:76:LEU:HD22	1.54	0.90
1:C:136:HIS:CD2	1:C:183:ILE:HD13	2.06	0.89

Continued on next page...

Continued from previous page...

Atom-1	Atom-2	Interatomic distance (Å)	Clash overlap (Å)
1:A:378:ASN:CB	3:G:1:NAG:H82	2.04	0.88
1:C:71:LEU:HB3	1:C:74:THR:HB	1.57	0.86
1:A:412:ASN:CG	4:A:1003:NAG:C1	2.42	0.86
1:B:434:ILE:H	1:B:511:ASP:HB2	1.40	0.86
1:A:533:PHE:HB3	1:A:782:ILE:HD11	1.55	0.85
1:D:817:VAL:HA	1:D:820:ILE:HG22	1.59	0.85
1:C:718:VAL:HG12	1:C:720:SER:H	1.40	0.85
1:A:432:SER:OG	1:A:477:THR:HG23	1.76	0.85
1:C:551:GLY:HA2	1:C:820:ILE:HA	1.59	0.84
1:C:568:LEU:O	1:C:571:CYS:SG	2.36	0.83
1:A:432:SER:CB	1:A:477:THR:HG21	2.08	0.83
1:C:107:LEU:HD23	1:C:130:ILE:HB	1.61	0.83
1:D:360:MET:HG3	1:D:364:LYS:HE3	1.60	0.82
1:A:432:SER:HB2	1:A:477:THR:HG21	1.62	0.82
1:C:483:VAL:HG11	1:C:500:GLY:HA2	1.62	0.81
1:A:520:THR:HG23	1:A:523:ARG:H	1.46	0.80
1:C:502:VAL:HG13	1:C:527:ILE:HD11	1.63	0.80
1:A:391:VAL:HG13	1:A:402:ILE:HG13	1.64	0.80
1:C:470:LEU:HD22	1:C:778:ILE:HD11	1.63	0.80
1:A:296:TRP:HE1	1:A:300:ARG:HH11	1.27	0.80
1:C:435:VAL:HG21	1:C:467:LEU:HD11	1.63	0.80
1:D:296:TRP:HE1	1:D:300:ARG:NH1	1.78	0.79
1:B:845:LYS:HA	1:B:848:LYS:HE2	1.65	0.79
1:A:606:PHE:CE1	1:A:626:LEU:HB3	2.17	0.79
1:A:548:THR:HG23	1:A:548:THR:O	1.81	0.79
2:E:112:PHE:HB2	2:E:138:TRP:HB3	1.64	0.79
1:A:432:SER:CB	1:A:477:THR:HG23	2.13	0.78
1:A:677:GLN:HE21	1:A:679:LYS:HB2	1.48	0.78
1:C:395:LYS:HG3	1:C:400:GLU:HB2	1.64	0.78
1:C:591:ASN:HB3	1:C:596:ASN:HD22	1.48	0.78
1:C:561:PRO:HA	1:C:564:TRP:HD1	1.49	0.77
1:B:498:TRP:H	1:B:503:ARG:HD3	1.48	0.77
1:C:420:LYS:CD	1:C:421:PRO:HD2	2.08	0.77
1:A:432:SER:CA	1:A:477:THR:HG23	2.11	0.77
1:C:216:LYS:HE3	2:E:102:PHE:CD2	2.17	0.77
1:C:808:GLU:HG2	1:C:809:SER:H	1.51	0.76
1:D:486:GLY:O	1:D:487:LYS:HG2	1.85	0.76
1:B:433:LEU:HD13	1:B:476:PHE:HB2	1.68	0.76
1:C:808:GLU:HG2	1:C:809:SER:N	2.01	0.76
1:D:486:GLY:O	1:D:487:LYS:HD3	1.86	0.76
1:C:61:VAL:HA	1:C:64:ILE:HD12	1.68	0.75

Continued on next page...

Continued from previous page...

Atom-1	Atom-2	Interatomic distance (Å)	Clash overlap (Å)
1:A:481:ARG:NH2	1:A:484:GLU:OE2	2.20	0.75
1:C:172:VAL:HG13	1:C:199:LEU:HD13	1.65	0.75
1:C:198:ARG:HG2	1:D:198:ARG:HH22	1.50	0.75
2:E:107:VAL:HG12	2:E:118:ILE:HD12	1.66	0.75
2:E:70:LYS:H	2:E:143:SER:HB2	1.52	0.74
1:B:85:LEU:HG	1:B:86:TYR:CD2	2.22	0.74
1:B:728:VAL:HA	1:B:733:TYR:HB3	1.68	0.74
1:D:486:GLY:O	1:D:487:LYS:CG	2.35	0.74
1:B:710:SER:HA	1:B:713:ARG:HE	1.51	0.74
1:D:607:THR:H	1:D:610:ASN:HB2	1.51	0.74
1:A:161:LEU:HD21	1:A:188:LEU:HA	1.70	0.74
1:A:845:LYS:HA	1:A:848:LYS:HE2	1.70	0.74
1:A:52:ALA:HA	1:A:55:LEU:HD12	1.69	0.74
1:D:486:GLY:O	1:D:487:LYS:CD	2.36	0.74
1:A:37:ARG:NH1	1:A:102:GLY:O	2.21	0.74
1:C:456:ASN:HA	1:C:480:ILE:HG22	1.69	0.74
1:C:434:ILE:HG23	1:C:479:GLU:HB3	1.70	0.73
1:D:35:VAL:HG22	1:D:75:THR:HB	1.70	0.73
1:B:300:ARG:NH1	1:B:316:MET:SD	2.62	0.73
1:C:823:ILE:HG13	1:C:826:VAL:HG13	1.70	0.73
1:A:99:LEU:HD11	1:A:345:LEU:HB2	1.70	0.73
1:C:596:ASN:O	1:D:593:HIS:NE2	2.20	0.73
1:C:34:HIS:HB3	1:C:74:THR:HG23	1.71	0.72
1:D:699:ILE:HG21	1:D:702:TYR:HD2	1.54	0.72
1:C:540:ILE:HG22	1:C:736:LEU:HG	1.71	0.72
1:B:543:ARG:NH1	1:B:544:LYS:O	2.21	0.72
1:A:683:GLY:O	1:A:736:LEU:N	2.22	0.72
1:A:718:VAL:HG13	1:A:723:GLU:HG3	1.71	0.72
1:B:744:PHE:O	1:B:748:ARG:NH1	2.23	0.71
1:C:774:TYR:HA	1:C:777:LYS:HD2	1.72	0.71
1:D:58:ARG:NH1	1:D:78:TYR:OH	2.23	0.71
1:A:436:THR:HG22	1:A:481:ARG:HH11	1.53	0.71
1:B:52:ALA:HA	1:B:55:LEU:HD12	1.73	0.71
1:B:140:ASP:O	1:B:142:LYS:NZ	2.21	0.71
1:D:309:SER:HB2	1:D:311:LEU:HD13	1.72	0.71
1:A:319:ASP:OD1	1:A:320:ALA:N	2.23	0.71
1:A:497:GLN:NE2	1:A:498:TRP:O	2.24	0.71
1:A:569:LEU:HA	1:A:572:LEU:HD12	1.72	0.71
1:D:233:GLU:OE1	1:D:233:GLU:N	2.17	0.71
1:D:700:SER:O	1:D:704:LYS:NZ	2.23	0.71
1:B:445:LEU:O	1:B:460:GLU:N	2.23	0.71

Continued on next page...

Continued from previous page...

Atom-1	Atom-2	Interatomic distance (Å)	Clash overlap (Å)
1:B:654:ASN:ND2	1:C:817:VAL:HG21	2.06	0.71
1:D:306:LYS:HD2	1:D:307:PRO:HD2	1.72	0.71
1:D:433:LEU:HD13	1:D:477:THR:H	1.56	0.71
1:B:299:GLU:O	1:B:302:GLN:NE2	2.24	0.71
1:D:87:ASP:OD1	1:D:88:SER:N	2.24	0.71
1:A:358:ARG:HH11	1:A:362:LEU:HD11	1.56	0.70
1:C:39:GLY:HA3	1:C:106:ILE:HD13	1.73	0.70
1:C:465:ASP:OD2	1:C:798:TRP:NE1	2.22	0.70
1:C:713:ARG:O	1:C:714:GLN:CG	2.37	0.70
1:A:44:TYR:CE1	1:A:82:LYS:HB3	2.25	0.70
1:C:686:GLU:HA	1:C:691:MET:HG2	1.73	0.70
1:A:350:HIS:CD2	1:B:93:LYS:HZ3	2.09	0.70
1:D:79:ASP:OD2	1:D:81:GLN:NE2	2.24	0.69
2:E:87:THR:O	2:E:155:LYS:N	2.24	0.69
1:C:37:ARG:O	1:C:104:ALA:N	2.25	0.69
1:C:589:TRP:HE3	1:C:603:GLU:HA	1.57	0.69
2:E:50:ARG:HG2	2:E:51:THR:HG23	1.74	0.69
1:B:531:LYS:NZ	1:C:530:SER:O	2.25	0.69
1:B:661:VAL:HB	1:C:663:ARG:HH11	1.57	0.69
1:B:445:LEU:N	1:B:460:GLU:O	2.26	0.69
1:B:561:PRO:HA	1:B:564:TRP:HD1	1.56	0.69
1:D:275:ASN:OD1	4:D:1003:NAG:C7	2.41	0.69
1:D:492:ASP:N	1:D:497:GLN:O	2.21	0.69
1:A:393:SER:HB2	1:A:402:ILE:HD13	1.75	0.69
1:B:135:LYS:HZ1	1:B:137:GLN:HA	1.57	0.69
1:D:33:THR:HG22	1:D:33:THR:O	1.92	0.68
1:D:275:ASN:CG	4:D:1003:NAG:C1	2.58	0.68
1:B:233:GLU:OE1	1:B:233:GLU:N	2.24	0.68
1:D:64:ILE:HG23	1:D:70:LEU:HD23	1.74	0.68
1:C:107:LEU:CD2	1:C:130:ILE:HB	2.23	0.68
2:E:354:THR:HG22	2:E:357:ILE:HG13	1.75	0.68
1:B:202:ARG:NH1	1:B:217:GLU:OE1	2.27	0.68
1:D:489:GLY:O	1:D:523:ARG:NH1	2.26	0.68
2:E:83:ARG:HB2	2:E:159:ILE:HG13	1.74	0.68
1:A:822:GLY:HA2	1:A:825:ILE:HD13	1.76	0.68
1:A:217:GLU:O	1:A:221:GLY:N	2.23	0.68
1:A:331:SER:HA	1:A:334:VAL:HG12	1.75	0.68
1:C:433:LEU:HD21	1:C:512:LEU:HD22	1.76	0.68
1:A:817:VAL:HG12	1:A:820:ILE:HG12	1.77	0.67
1:C:250:GLU:N	1:C:250:GLU:OE1	2.26	0.67
1:C:360:MET:HA	1:C:363:ILE:HD12	1.76	0.67

Continued on next page...

Continued from previous page...

Atom-1	Atom-2	Interatomic distance (Å)	Clash overlap (Å)
1:C:809:SER:HB2	1:C:811:GLU:HG3	1.75	0.67
1:D:526:VAL:HG13	1:D:527:ILE:HG13	1.77	0.67
1:A:663:ARG:HH12	1:A:815:LEU:HD13	1.60	0.67
1:D:708:PHE:HB3	1:D:712:ARG:HH12	1.59	0.67
1:A:389:LEU:O	1:A:405:TRP:N	2.26	0.67
1:B:743:GLU:OE1	1:B:743:GLU:N	2.27	0.67
1:D:486:GLY:C	1:D:487:LYS:HG2	2.15	0.67
1:B:212:LYS:NZ	1:B:241:GLN:OE1	2.22	0.67
1:C:714:GLN:HA	1:C:717:LEU:HB2	1.75	0.67
1:D:122:CYS:SG	1:D:123:ASN:N	2.67	0.67
1:A:563:ILE:HG21	1:B:820:ILE:HD11	1.76	0.67
1:B:38:PHE:O	1:B:79:ASP:N	2.26	0.67
1:C:158:ARG:NH1	1:C:162:ASP:OD2	2.28	0.67
1:A:151:PRO:HB2	1:A:156:LEU:HD11	1.76	0.67
1:C:677:GLN:HE22	1:C:679:LYS:HB2	1.60	0.67
2:E:155:LYS:NZ	2:E:156:TYR:O	2.24	0.66
1:A:622:GLN:NE2	1:D:623:GLY:HA3	2.09	0.66
1:C:616:VAL:O	1:C:620:MET:HB2	1.95	0.66
1:A:509:LYS:O	1:A:509:LYS:NZ	2.25	0.66
1:D:81:GLN:HG2	1:D:98:GLN:HE21	1.60	0.66
1:D:99:LEU:HD11	1:D:127:VAL:HG21	1.76	0.66
1:B:177:ASP:OD1	1:B:178:ASP:N	2.27	0.66
1:D:489:GLY:HA3	1:D:502:VAL:HG23	1.77	0.66
2:E:85:GLU:HB2	2:E:157:SER:HB2	1.78	0.66
1:B:123:ASN:ND2	1:B:143:ASP:OD1	2.28	0.66
1:B:135:LYS:NZ	1:B:136:HIS:O	2.29	0.66
1:A:263:ALA:HB2	1:A:315:PHE:HD2	1.61	0.66
1:B:364:LYS:HD3	1:B:379:LYS:HA	1.76	0.66
1:C:694:PHE:HB3	1:C:706:TRP:HB2	1.76	0.66
1:B:585:SER:HB2	1:B:588:GLU:HG2	1.77	0.65
1:B:444:VAL:HG12	1:B:464:ILE:HG12	1.78	0.65
1:C:817:VAL:HG12	1:C:817:VAL:O	1.96	0.65
1:D:432:SER:HA	1:D:477:THR:HB	1.78	0.65
1:A:545:PRO:HA	4:A:1002:NAG:H82	1.78	0.65
1:B:87:ASP:OD1	1:B:88:SER:N	2.30	0.65
1:C:286:ASN:HB3	1:C:289:VAL:HG23	1.78	0.65
1:A:432:SER:OG	1:A:477:THR:CG2	2.43	0.65
1:C:785:LEU:O	1:C:789:GLY:N	2.28	0.65
2:E:86:LEU:O	2:E:131:ARG:NH2	2.29	0.65
1:A:790:LYS:HA	1:A:793:MET:HG2	1.77	0.65
1:C:551:GLY:HA3	1:C:819:ASN:O	1.96	0.65

Continued on next page...

Continued from previous page...

Atom-1	Atom-2	Interatomic distance (Å)	Clash overlap (Å)
1:A:677:GLN:HE22	1:A:680:ILE:H	1.42	0.65
1:B:541:LEU:HD13	1:B:742:ILE:HG23	1.79	0.65
2:E:96:PRO:HD2	2:E:125:LYS:HE3	1.78	0.65
1:B:53:GLU:HG2	1:B:54:GLU:N	2.11	0.65
1:C:211:ALA:O	1:C:215:LEU:N	2.21	0.65
1:D:52:ALA:HA	1:D:55:LEU:HD12	1.79	0.65
1:C:531:LYS:HB2	1:C:782:ILE:HD11	1.78	0.65
1:B:807:GLU:OE1	1:B:807:GLU:N	2.30	0.65
1:C:483:VAL:HG12	1:C:485:ASP:H	1.62	0.65
1:D:393:SER:OG	1:D:394:LEU:N	2.30	0.65
1:D:275:ASN:OD1	4:D:1003:NAG:O7	2.14	0.65
1:D:465:ASP:OD2	1:D:797:LYS:NZ	2.29	0.65
1:D:445:LEU:O	1:D:460:GLU:N	2.30	0.64
1:D:774:TYR:HA	1:D:777:LYS:HE3	1.79	0.64
1:D:784:GLN:HG2	2:E:135:ARG:HH21	1.61	0.64
1:A:374:ARG:NH2	1:A:388:ASP:OD1	2.25	0.64
1:C:248:MET:HE1	1:C:274:VAL:HG11	1.80	0.64
2:E:101:ARG:HA	2:E:120:ARG:HH22	1.63	0.64
1:A:677:GLN:NE2	1:A:680:ILE:H	1.95	0.64
1:D:149:LEU:O	1:D:384:ARG:HD3	1.98	0.64
1:A:392:ILE:HD12	1:A:399:LEU:HD23	1.79	0.64
1:A:654:ASN:OD1	1:A:655:LEU:N	2.32	0.63
1:C:533:PHE:CD1	1:C:534:MET:HG2	2.33	0.63
1:C:526:VAL:HG23	1:C:527:ILE:HD12	1.81	0.63
1:D:471:SER:O	1:D:475:GLY:N	2.23	0.63
1:B:433:LEU:HD13	1:B:476:PHE:CB	2.28	0.63
1:B:536:LEU:N	1:B:762:LYS:O	2.24	0.63
1:B:766:VAL:HG21	1:B:778:ILE:HD13	1.80	0.63
1:C:174:VAL:HG23	1:C:199:LEU:HD11	1.79	0.63
1:C:374:ARG:NE	1:C:388:ASP:OD2	2.21	0.63
1:A:405:TRP:HD1	1:A:411:LEU:HG	1.62	0.63
1:A:498:TRP:HB3	1:A:502:VAL:HB	1.80	0.63
1:D:281:ILE:HD13	1:D:389:LEU:HD23	1.81	0.63
1:B:79:ASP:OD2	1:B:98:GLN:NE2	2.32	0.63
1:C:58:ARG:NH1	1:C:78:TYR:OH	2.31	0.63
1:C:319:ASP:OD1	1:C:320:ALA:N	2.31	0.63
1:A:563:ILE:HD11	1:B:816:GLY:HA2	1.80	0.62
1:C:177:ASP:OD1	1:C:178:ASP:N	2.32	0.62
2:E:76:LEU:HB2	2:E:137:MET:HB2	1.80	0.62
1:C:286:ASN:HD21	1:C:288:GLN:HB2	1.64	0.62
1:C:550:PRO:HB2	1:C:552:VAL:HG22	1.81	0.62

Continued on next page...

Continued from previous page...

Atom-1	Atom-2	Interatomic distance (Å)	Clash overlap (Å)
1:D:81:GLN:HB3	1:D:94:LYS:NZ	2.14	0.62
1:D:441:GLU:HB3	1:D:442:PRO:HD3	1.82	0.62
1:D:53:GLU:HB3	1:D:323:MET:HE1	1.82	0.62
1:D:126:GLY:HA2	1:D:145:PHE:CE2	2.35	0.62
1:B:256:PHE:HB3	1:B:258:THR:HG22	1.82	0.62
1:A:378:ASN:ND2	3:G:1:NAG:C8	2.42	0.62
1:A:659:LEU:O	1:A:662:GLU:HG3	2.00	0.62
1:D:177:ASP:OD1	1:D:178:ASP:N	2.33	0.62
1:B:33:THR:HG22	1:B:33:THR:O	2.00	0.62
1:B:661:VAL:HG21	1:C:663:ARG:HB3	1.82	0.62
1:B:692:THR:HA	1:B:695:LYS:HZ2	1.64	0.62
1:D:387:PHE:O	1:D:407:PRO:HD3	2.00	0.62
1:C:349:ARG:HH11	1:C:351:LYS:HB3	1.65	0.62
1:A:266:VAL:HG12	1:A:266:VAL:O	2.00	0.62
1:B:853:GLU:OE2	1:B:855:ARG:NH1	2.33	0.61
1:D:590:TYR:N	1:D:603:GLU:O	2.27	0.61
1:B:38:PHE:H	1:B:78:TYR:HA	1.63	0.61
1:B:571:CYS:HA	1:B:574:VAL:HG12	1.82	0.61
1:D:337:PHE:CD2	1:D:340:MET:HB3	2.35	0.61
1:B:186:GLN:HA	1:B:189:ILE:HD12	1.81	0.61
1:D:300:ARG:CZ	1:D:316:MET:HA	2.30	0.61
2:E:84:ILE:HG23	2:E:158:PHE:HE1	1.65	0.61
1:B:43:GLU:OE1	1:B:111:HIS:HE1	1.83	0.61
1:A:441:GLU:HB2	1:A:442:PRO:HD3	1.83	0.61
1:D:668:ILE:HB	1:D:671:ALA:HB2	1.81	0.61
2:E:88:PHE:CD2	2:E:127:PRO:HD2	2.36	0.61
1:B:536:LEU:HD11	1:B:764:TYR:CE1	2.36	0.61
1:A:716:VAL:HB	1:A:733:TYR:HE1	1.66	0.61
1:D:498:TRP:H	1:D:503:ARG:HD3	1.66	0.61
1:D:536:LEU:HB3	1:D:762:LYS:H	1.66	0.61
1:A:36:LEU:HD23	1:A:76:LEU:HD13	1.83	0.61
1:C:70:LEU:HD21	1:C:331:SER:HB3	1.82	0.61
1:A:44:TYR:CE2	1:A:46:GLU:HA	2.35	0.61
1:B:156:LEU:O	1:B:160:ILE:HG12	2.01	0.61
1:B:374:ARG:NH2	1:B:386:ASP:OD1	2.31	0.61
1:C:183:ILE:HD11	1:D:183:ILE:CD1	2.31	0.61
1:C:405:TRP:HD1	1:C:411:LEU:HA	1.66	0.61
1:A:173:THR:HB	1:A:226:VAL:HG22	1.81	0.60
1:B:718:VAL:HB	1:B:723:GLU:HB3	1.83	0.60
1:C:808:GLU:CG	1:C:809:SER:H	2.13	0.60
1:A:796:GLU:HA	1:A:800:ARG:H	1.67	0.60

Continued on next page...

Continued from previous page...

Atom-1	Atom-2	Interatomic distance (Å)	Clash overlap (Å)
1:C:123:ASN:ND2	1:C:143:ASP:OD1	2.33	0.60
1:D:502:VAL:HG13	1:D:527:ILE:HD11	1.82	0.60
1:C:536:LEU:O	1:C:762:LYS:N	2.35	0.60
1:C:795:LYS:O	1:C:799:TRP:HB2	2.00	0.60
1:C:266:VAL:HG11	1:C:394:LEU:HD13	1.82	0.60
1:C:172:VAL:HA	1:C:225:HIS:HB2	1.83	0.60
1:C:613:TRP:HA	1:C:616:VAL:HB	1.84	0.60
1:D:561:PRO:HA	1:D:564:TRP:HB2	1.83	0.60
1:B:531:LYS:H	1:B:779:THR:HG22	1.66	0.60
1:C:34:HIS:N	1:C:74:THR:HA	2.17	0.60
1:C:41:ILE:HD11	1:C:83:ILE:HG12	1.84	0.60
1:C:540:ILE:HG13	1:C:755:ILE:HB	1.84	0.60
1:D:447:LYS:N	1:D:458:ARG:O	2.26	0.60
1:A:270:ARG:HA	1:A:394:LEU:HD21	1.83	0.59
1:A:718:VAL:HG12	1:A:720:SER:H	1.66	0.59
1:B:319:ASP:OD1	1:B:320:ALA:N	2.35	0.59
1:B:451:LYS:HB2	1:B:452:PRO:HD3	1.83	0.59
1:C:171:THR:OG1	1:C:198:ARG:NH2	2.35	0.59
1:A:439:LEU:HA	1:A:444:VAL:HB	1.83	0.59
1:C:224:PHE:HA	1:C:252:TYR:CD2	2.37	0.59
1:C:579:PHE:HD2	1:C:611:SER:HG	1.50	0.59
1:A:618:ALA:HB3	1:A:640:TRP:HE1	1.67	0.59
1:A:628:PRO:HB3	1:A:633:THR:HG23	1.82	0.59
1:A:699:ILE:O	1:A:703:ASP:N	2.28	0.59
1:B:85:LEU:HG	1:B:86:TYR:HD2	1.64	0.59
1:D:590:TYR:HB3	1:D:603:GLU:HB3	1.84	0.59
1:A:202:ARG:NH2	1:A:223:GLU:OE2	2.25	0.59
1:B:518:ALA:HB1	1:B:520:THR:HG23	1.84	0.59
1:C:842:PHE:HA	1:C:845:LYS:NZ	2.17	0.59
1:A:255:ILE:HG12	1:A:277:THR:HB	1.84	0.59
1:A:428:LEU:HD13	1:A:431:ARG:HH21	1.67	0.59
1:B:654:ASN:ND2	1:C:817:VAL:CG2	2.66	0.59
1:C:677:GLN:NE2	1:C:680:ILE:H	2.01	0.59
1:A:663:ARG:HG2	1:D:661:VAL:HG21	1.83	0.59
1:C:39:GLY:HA3	1:C:106:ILE:HA	1.83	0.59
1:C:282:LEU:HA	1:C:372:THR:HG22	1.84	0.59
2:E:87:THR:N	2:E:155:LYS:O	2.20	0.59
1:A:470:LEU:HD13	1:A:778:ILE:HD11	1.85	0.59
1:B:158:ARG:NH1	1:B:407:PRO:O	2.34	0.59
1:D:682:TYR:OH	1:D:708:PHE:HB2	2.01	0.59
1:A:460:GLU:OE2	1:A:461:GLY:N	2.36	0.59

Continued on next page...

Continued from previous page...

Atom-1	Atom-2	Interatomic distance (Å)	Clash overlap (Å)
1:B:566:TYR:HB3	1:C:824:PHE:HE2	1.67	0.59
1:A:83:ILE:HG22	1:A:94:LYS:HG3	1.84	0.59
1:B:44:TYR:HB3	1:B:82:LYS:HD3	1.84	0.59
1:B:691:MET:SD	1:B:695:LYS:NZ	2.74	0.59
1:A:543:ARG:HD3	1:A:729:LEU:HD13	1.84	0.59
1:B:681:GLU:HG2	1:B:733:TYR:HA	1.84	0.59
1:C:454:TYR:HA	1:C:458:ARG:HD2	1.84	0.58
1:C:616:VAL:O	1:C:620:MET:CB	2.51	0.58
1:B:692:THR:HA	1:B:695:LYS:HG2	1.85	0.58
1:C:122:CYS:SG	1:C:129:HIS:HB2	2.43	0.58
1:A:497:GLN:HE21	1:A:503:ARG:HD2	1.68	0.58
1:C:439:LEU:HD23	1:C:444:VAL:HG12	1.85	0.58
1:B:661:VAL:HG11	1:C:663:ARG:HG2	1.85	0.58
1:C:543:ARG:NH1	1:C:728:VAL:O	2.35	0.58
1:C:657:ALA:HA	1:D:660:THR:HG22	1.85	0.58
1:D:141:ASN:ND2	1:D:143:ASP:OD2	2.36	0.58
1:B:81:GLN:HB3	1:B:94:LYS:NZ	2.18	0.58
1:B:325:ASP:OD1	1:B:371:LEU:HG	2.04	0.58
1:D:768:THR:HG21	1:D:775:ARG:HB2	1.85	0.58
2:E:87:THR:HB	2:E:155:LYS:HB3	1.85	0.58
1:A:123:ASN:ND2	1:A:143:ASP:HA	2.19	0.58
1:A:796:GLU:O	1:A:801:GLY:N	2.26	0.58
1:D:319:ASP:OD1	1:D:319:ASP:N	2.35	0.58
1:A:156:LEU:O	1:A:160:ILE:HG12	2.04	0.58
1:A:503:ARG:HA	1:A:506:ILE:HG22	1.85	0.58
1:B:123:ASN:HD22	1:B:143:ASP:CG	2.07	0.58
1:D:275:ASN:ND2	4:D:1003:NAG:O5	2.32	0.58
2:E:49:VAL:HB	2:E:156:TYR:CZ	2.39	0.58
1:B:300:ARG:HH22	1:B:317:THR:H	1.51	0.58
1:C:722:GLU:OE1	1:C:722:GLU:N	2.25	0.58
1:A:88:SER:OG	1:A:89:PHE:N	2.35	0.57
1:A:123:ASN:HD22	1:A:143:ASP:HA	1.69	0.57
1:C:434:ILE:HB	1:C:510:ALA:HB2	1.85	0.57
2:E:75:ILE:HG12	2:E:138:TRP:CE3	2.39	0.57
1:D:589:TRP:CZ3	1:D:604:ASN:HB3	2.38	0.57
1:A:793:MET:O	1:A:796:GLU:HG2	2.05	0.57
1:A:795:LYS:O	1:A:799:TRP:N	2.31	0.57
1:B:157:SER:OG	1:B:188:LEU:N	2.37	0.57
1:B:536:LEU:HB2	1:B:762:LYS:HB2	1.85	0.57
1:C:270:ARG:NH1	1:C:396:GLU:O	2.32	0.57
1:A:45:VAL:HG12	1:A:47:SER:HB2	1.85	0.57

Continued on next page...

Continued from previous page...

Atom-1	Atom-2	Interatomic distance (Å)	Clash overlap (Å)
1:A:577:VAL:HG11	1:B:831:LEU:HD11	1.87	0.57
1:B:417:GLN:HG3	4:B:1004:NAG:C6	2.34	0.57
1:B:686:GLU:HG2	1:B:717:LEU:HB3	1.85	0.57
1:B:795:LYS:HD2	1:B:799:TRP:CD1	2.40	0.57
1:C:718:VAL:HG12	1:C:719:LYS:N	2.18	0.57
1:D:207:ASP:OD1	1:D:208:THR:N	2.38	0.57
1:A:176:TYR:OH	1:A:203:GLN:HB2	2.05	0.57
1:A:487:LYS:HD3	1:A:499:ASN:OD1	2.05	0.57
1:A:286:ASN:ND2	1:A:288:GLN:HB2	2.19	0.57
1:B:417:GLN:HG3	4:B:1004:NAG:HO6	1.67	0.57
1:D:536:LEU:HD22	1:D:762:LYS:HB2	1.85	0.57
1:A:348:ASN:HA	1:A:350:HIS:CE1	2.40	0.57
1:A:537:GLY:HA3	1:A:758:LEU:HG	1.87	0.57
1:A:818:GLN:HG3	1:A:819:ASN:N	2.20	0.57
1:C:356:GLY:HA2	1:C:359:PHE:HB3	1.86	0.57
1:B:669:ASP:OD1	1:B:670:SER:N	2.37	0.57
1:B:683:GLY:N	1:B:734:ALA:O	2.37	0.57
1:C:521:TYR:CZ	1:C:525:LYS:HE3	2.40	0.57
1:D:491:GLN:HB2	1:D:498:TRP:CE2	2.40	0.57
1:A:428:LEU:HB3	1:A:431:ARG:HD3	1.86	0.57
1:C:85:LEU:HD11	1:C:111:HIS:CE1	2.39	0.57
1:B:248:MET:HG3	1:B:274:VAL:HG21	1.85	0.57
1:B:457:ASP:OD2	1:B:458:ARG:NH2	2.37	0.57
1:C:583:ARG:NH1	1:C:604:ASN:HB2	2.19	0.57
2:E:60:PRO:O	2:E:67:PRO:HD3	2.05	0.57
1:A:677:GLN:HE22	1:A:680:ILE:HG23	1.70	0.56
1:C:460:GLU:C	1:C:464:ILE:HD13	2.25	0.56
1:A:290:SER:O	1:A:293:ILE:N	2.39	0.56
1:B:374:ARG:O	1:B:384:ARG:NH2	2.37	0.56
1:A:34:HIS:HB3	1:A:74:THR:HG23	1.86	0.56
1:A:42:PHE:CE2	1:A:80:THR:HB	2.40	0.56
1:A:265:ASP:HB2	1:A:310:GLY:O	2.06	0.56
1:A:443:TYR:O	1:A:462:TYR:N	2.38	0.56
1:A:556:LEU:HD23	1:A:556:LEU:H	1.70	0.56
1:A:669:ASP:HA	1:A:673:ASP:HB2	1.87	0.56
1:B:355:PHE:O	1:B:359:PHE:N	2.24	0.56
1:B:721:ASN:O	1:B:725:ILE:HG12	2.05	0.56
1:C:183:ILE:HD11	1:D:183:ILE:HD11	1.87	0.56
1:C:189:ILE:O	1:C:192:PRO:HD2	2.05	0.56
1:D:300:ARG:HH22	1:D:317:THR:H	1.50	0.56
1:A:233:GLU:OE1	1:A:233:GLU:N	2.29	0.56

Continued on next page...

Continued from previous page...

Atom-1	Atom-2	Interatomic distance (Å)	Clash overlap (Å)
1:C:260:ASP:OD2	1:C:318:THR:N	2.20	0.56
1:D:224:PHE:CE1	1:D:251:TYR:HB3	2.40	0.56
1:D:449:SER:OG	1:D:450:ASP:N	2.36	0.56
1:A:585:SER:HB3	1:A:588:GLU:HG2	1.86	0.56
1:B:85:LEU:HD12	1:B:111:HIS:CE1	2.41	0.56
1:B:746:THR:OG1	1:B:753:THR:HA	2.06	0.56
1:C:84:ASN:OD1	1:C:85:LEU:N	2.35	0.56
1:C:167:PHE:HE2	1:C:253:HIS:NE2	2.03	0.56
1:C:171:THR:HG1	1:C:198:ARG:HH21	1.51	0.56
1:C:695:LYS:HG2	1:C:706:TRP:CZ2	2.41	0.56
1:D:715:SER:HB2	1:D:727:ARG:NH2	2.20	0.56
1:A:250:GLU:OE1	1:A:250:GLU:N	2.34	0.56
1:A:326:ALA:O	1:A:330:VAL:HG23	2.04	0.56
1:A:546:ASN:H	4:A:1002:NAG:H82	1.70	0.56
1:B:126:GLY:HA2	1:B:145:PHE:CE2	2.41	0.56
1:D:228:PHE:HE2	1:D:254:TYR:HD2	1.54	0.56
1:D:267:GLU:HB2	1:D:268:PRO:HD3	1.87	0.56
1:C:619:LEU:HB2	1:C:640:TRP:CZ2	2.40	0.56
1:C:709:MET:SD	1:C:717:LEU:CD2	2.77	0.56
1:D:34:HIS:O	1:D:75:THR:N	2.39	0.56
1:A:277:THR:HG23	1:A:402:ILE:HD11	1.87	0.56
1:C:149:LEU:HD12	1:C:149:LEU:H	1.71	0.56
1:A:266:VAL:HG11	1:A:394:LEU:HD13	1.86	0.55
1:B:37:ARG:HD3	1:B:79:ASP:HB2	1.87	0.55
1:D:630:ALA:O	1:D:633:THR:OG1	2.21	0.55
2:E:369:GLN:O	2:E:373:PRO:HD3	2.06	0.55
1:C:473:ILE:HG23	1:C:474:LEU:HG	1.88	0.55
1:C:591:ASN:HB3	1:C:596:ASN:ND2	2.20	0.55
1:D:519:ILE:HG12	1:D:763:GLY:O	2.06	0.55
2:E:75:ILE:HG12	2:E:138:TRP:CZ3	2.40	0.55
1:B:300:ARG:NH1	1:B:316:MET:HA	2.21	0.55
1:C:252:TYR:O	1:C:274:VAL:HG23	2.06	0.55
2:E:85:GLU:O	2:E:157:SER:N	2.34	0.55
1:B:497:GLN:OE1	1:B:503:ARG:NE	2.39	0.55
1:C:211:ALA:HB3	1:C:238:ILE:HD11	1.89	0.55
1:C:677:GLN:HE22	1:C:680:ILE:H	1.54	0.55
1:D:131:GLN:HE22	1:D:135:LYS:HE2	1.70	0.55
1:D:519:ILE:HD12	1:D:529:PHE:HB3	1.87	0.55
1:A:286:ASN:HD21	1:A:288:GLN:HB2	1.70	0.55
1:A:359:PHE:HA	1:A:362:LEU:HD12	1.88	0.55
1:B:681:GLU:O	1:B:734:ALA:N	2.40	0.55

Continued on next page...

Continued from previous page...

Atom-1	Atom-2	Interatomic distance (Å)	Clash overlap (Å)
1:B:802:ASN:OD1	1:B:803:GLY:N	2.39	0.55
1:C:177:ASP:HB3	1:C:204:LEU:HD12	1.87	0.55
1:C:551:GLY:CA	1:C:820:ILE:HA	2.35	0.55
1:D:551:GLY:HA3	1:D:818:GLN:O	2.07	0.55
1:A:263:ALA:HB2	1:A:315:PHE:CD2	2.42	0.55
1:A:456:ASN:HB2	1:A:480:ILE:HD12	1.89	0.55
1:C:123:ASN:HD22	1:C:143:ASP:CG	2.09	0.55
1:D:60:ALA:O	1:D:64:ILE:HG12	2.07	0.55
1:A:85:LEU:HG	1:A:86:TYR:CD2	2.42	0.55
1:A:432:SER:CA	1:A:477:THR:HG22	2.21	0.55
1:B:296:TRP:O	1:B:300:ARG:HB2	2.06	0.55
1:D:536:LEU:HD13	1:D:762:LYS:HB2	1.89	0.55
1:D:588:GLU:OE2	1:D:630:ALA:N	2.38	0.55
1:C:284:THR:HA	1:C:289:VAL:HG11	1.88	0.55
1:A:184:ARG:NH1	1:A:229:ASP:OD1	2.40	0.54
1:B:448:LYS:NZ	1:B:460:GLU:OE2	2.40	0.54
1:C:353:TRP:CH2	1:C:355:PHE:HB2	2.43	0.54
1:D:269:TYR:CD1	1:D:269:TYR:N	2.73	0.54
1:D:179:SER:O	1:D:181:GLY:N	2.40	0.54
1:D:434:ILE:HA	1:D:479:GLU:HB3	1.89	0.54
2:E:84:ILE:HD13	2:E:137:MET:HG2	1.89	0.54
1:A:210:ASP:O	1:A:213:PRO:HD2	2.08	0.54
1:B:444:VAL:HG13	1:B:463:CYS:HB3	1.89	0.54
1:C:492:ASP:OD1	1:C:499:ASN:ND2	2.41	0.54
1:C:610:ASN:HB3	1:C:626:LEU:HD22	1.90	0.54
1:C:630:ALA:HB3	1:C:633:THR:HG22	1.89	0.54
1:A:129:HIS:O	1:A:146:TYR:HA	2.07	0.54
1:C:185:LEU:O	1:C:189:ILE:HG13	2.06	0.54
1:C:725:ILE:O	1:C:729:LEU:HG	2.07	0.54
1:A:483:VAL:HG13	1:A:486:GLY:H	1.73	0.54
1:B:205:PRO:HD3	1:B:214:LEU:HD11	1.89	0.54
1:A:795:LYS:HG3	1:A:799:TRP:CE3	2.43	0.54
1:D:716:VAL:HG23	1:D:717:LEU:HD12	1.90	0.54
1:B:459:PHE:HD2	1:B:480:ILE:HD12	1.72	0.54
1:B:846:SER:HB3	1:B:854:LYS:HE2	1.90	0.54
1:C:290:SER:O	1:C:293:ILE:HB	2.08	0.54
1:C:533:PHE:HD1	1:C:534:MET:HG2	1.72	0.54
1:C:583:ARG:HH11	1:C:604:ASN:HB2	1.72	0.54
1:D:453:LEU:HD23	1:D:457:ASP:HB3	1.89	0.54
1:A:218:MET:O	1:A:222:LYS:N	2.40	0.54
1:C:326:ALA:O	1:C:329:VAL:HG12	2.08	0.54

Continued on next page...

Continued from previous page...

Atom-1	Atom-2	Interatomic distance (Å)	Clash overlap (Å)
1:D:663:ARG:HH22	1:D:814:ALA:HA	1.72	0.54
1:A:250:GLU:HG3	1:A:773:PRO:HG3	1.90	0.53
1:A:262:PHE:HA	1:A:399:LEU:HD22	1.89	0.53
1:C:395:LYS:N	1:C:398:GLY:O	2.40	0.53
1:D:140:ASP:O	1:D:142:LYS:NZ	2.36	0.53
1:D:445:LEU:N	1:D:460:GLU:O	2.23	0.53
1:B:393:SER:OG	1:B:394:LEU:N	2.41	0.53
1:B:593:HIS:NE2	1:B:595:CYS:HB2	2.23	0.53
1:D:470:LEU:HD13	1:D:778:ILE:HD11	1.89	0.53
1:A:41:ILE:HG13	1:A:106:ILE:HD11	1.89	0.53
1:A:674:LEU:O	1:A:682:TYR:OH	2.25	0.53
1:B:439:LEU:HD13	1:B:459:PHE:HE1	1.74	0.53
1:C:290:SER:HA	1:C:293:ILE:HD12	1.91	0.53
1:D:84:ASN:OD1	1:D:85:LEU:HG	2.09	0.53
1:A:64:ILE:HA	1:A:70:LEU:HD11	1.89	0.53
1:A:641:TRP:HB3	1:B:620:MET:HE2	1.91	0.53
1:B:248:MET:SD	1:B:274:VAL:HG21	2.47	0.53
1:B:683:GLY:HA3	1:B:733:TYR:CZ	2.44	0.53
1:C:492:ASP:N	1:C:497:GLN:O	2.23	0.53
1:C:748:ARG:HD2	1:C:802:ASN:CG	2.28	0.53
1:D:376:THR:CG2	1:D:386:ASP:HB3	2.38	0.53
1:A:185:LEU:O	1:A:188:LEU:HB3	2.08	0.53
1:A:744:PHE:CZ	1:A:748:ARG:HD3	2.44	0.53
1:B:436:THR:HG22	1:B:501:MET:HE1	1.89	0.53
1:C:34:HIS:H	1:C:74:THR:HA	1.74	0.53
1:C:53:GLU:OE2	1:C:110:SER:OG	2.21	0.53
1:C:776:ASP:O	1:C:779:THR:OG1	2.23	0.53
1:D:689:ALA:O	1:D:692:THR:OG1	2.25	0.53
1:A:528:ASP:OD2	1:A:775:ARG:HG3	2.07	0.53
1:B:492:ASP:HB2	1:B:497:GLN:HB3	1.90	0.53
1:C:289:VAL:O	1:C:293:ILE:HG13	2.09	0.53
1:A:621:GLN:HG3	1:D:621:GLN:HG2	1.90	0.53
1:B:672:ASP:OD1	1:B:673:ASP:N	2.41	0.53
1:C:565:MET:SD	1:C:565:MET:N	2.81	0.53
1:A:628:PRO:O	1:A:634:ARG:NE	2.42	0.53
1:A:831:LEU:HD11	1:D:577:VAL:HG11	1.91	0.53
1:C:440:GLU:HB2	1:C:443:TYR:HB2	1.89	0.53
1:D:708:PHE:HB3	1:D:712:ARG:NH1	2.23	0.53
1:A:213:PRO:O	1:A:216:LYS:HB3	2.08	0.53
1:A:465:ASP:O	1:A:468:ARG:N	2.42	0.53
1:A:748:ARG:HH11	1:A:802:ASN:HB3	1.74	0.53

Continued on next page...

Continued from previous page...

Atom-1	Atom-2	Interatomic distance (Å)	Clash overlap (Å)
1:B:226:VAL:HG11	1:B:228:PHE:CZ	2.44	0.53
1:D:788:GLU:OE1	1:D:790:LYS:N	2.42	0.53
2:E:364:ILE:O	2:E:368:VAL:HG22	2.09	0.53
1:A:444:VAL:HA	1:A:461:GLY:HA3	1.90	0.53
1:C:119:GLN:HE22	1:C:141:ASN:HD21	1.55	0.53
1:C:300:ARG:NH1	1:C:303:ALA:HB3	2.24	0.53
1:D:677:GLN:NE2	1:D:679:LYS:HB3	2.23	0.53
1:A:155:SER:HA	1:A:158:ARG:NH1	2.23	0.52
1:A:200:LYS:HD3	1:B:193:SER:HA	1.91	0.52
1:A:699:ILE:HA	1:D:708:PHE:HE1	1.74	0.52
1:D:207:ASP:HB3	1:D:210:ASP:OD2	2.09	0.52
1:D:230:CYS:SG	1:D:234:MET:HB3	2.49	0.52
1:D:536:LEU:HD23	1:D:537:GLY:N	2.24	0.52
1:D:728:VAL:HG22	1:D:733:TYR:O	2.08	0.52
1:A:175:VAL:HG22	1:A:202:ARG:HB2	1.90	0.52
1:A:674:LEU:HB3	1:A:682:TYR:HE1	1.74	0.52
1:A:714:GLN:HA	1:A:717:LEU:HB2	1.91	0.52
1:B:654:ASN:HD21	1:C:817:VAL:CG2	2.23	0.52
1:C:37:ARG:HB3	1:C:103:VAL:HG12	1.92	0.52
1:C:216:LYS:HG3	2:E:102:PHE:CZ	2.45	0.52
1:C:539:SER:OG	1:C:754:GLN:OE1	2.25	0.52
1:C:615:GLY:HA2	1:C:640:TRP:HE1	1.75	0.52
1:C:792:HIS:O	1:C:796:GLU:HG2	2.08	0.52
1:D:300:ARG:NH1	1:D:316:MET:HA	2.24	0.52
1:D:450:ASP:OD1	1:D:451:LYS:N	2.42	0.52
1:D:538:ILE:HG13	1:D:759:ILE:HB	1.91	0.52
1:D:699:ILE:HG21	1:D:702:TYR:CD2	2.40	0.52
2:E:354:THR:CG2	2:E:357:ILE:HG13	2.38	0.52
1:C:123:ASN:OD1	1:C:145:PHE:CD2	2.62	0.52
2:E:76:LEU:HD12	2:E:137:MET:HB2	1.90	0.52
1:A:42:PHE:HE2	1:A:80:THR:HB	1.73	0.52
1:A:42:PHE:HD2	1:A:82:LYS:HG2	1.74	0.52
1:A:796:GLU:HB2	1:A:800:ARG:HB3	1.90	0.52
1:B:595:CYS:HB3	1:C:593:HIS:CE1	2.45	0.52
1:D:239:LEU:HD21	1:D:256:PHE:HZ	1.74	0.52
1:D:555:PHE:CZ	1:D:820:ILE:HD12	2.45	0.52
1:B:556:LEU:HD23	1:B:556:LEU:H	1.73	0.52
1:B:566:TYR:HB3	1:C:824:PHE:CE2	2.44	0.52
2:E:370:VAL:O	2:E:373:PRO:HD2	2.10	0.52
1:B:528:ASP:HB3	1:B:768:THR:HG23	1.91	0.52
1:B:744:PHE:HB2	1:B:799:TRP:CE3	2.45	0.52

Continued on next page...

Continued from previous page...

Atom-1	Atom-2	Interatomic distance (Å)	Clash overlap (Å)
1:C:126:GLY:HA2	1:C:145:PHE:CE2	2.44	0.52
1:C:200:LYS:HE2	1:D:192:PRO:O	2.09	0.52
1:C:358:ARG:HD2	1:C:362:LEU:HG	1.91	0.52
1:C:635:ILE:O	1:C:639:ILE:HG12	2.10	0.52
1:D:126:GLY:HA2	1:D:145:PHE:CD2	2.44	0.52
1:D:329:VAL:O	1:D:332:VAL:HG12	2.09	0.52
1:D:337:PHE:HD2	1:D:340:MET:HB3	1.75	0.52
1:A:78:TYR:HD2	1:A:80:THR:HG23	1.75	0.52
1:A:266:VAL:O	1:A:266:VAL:CG1	2.57	0.52
1:B:403:GLY:HA2	1:B:414:THR:HG23	1.90	0.52
1:B:727:ARG:HB3	1:B:733:TYR:CD2	2.45	0.52
1:C:531:LYS:HG2	1:C:779:THR:HG22	1.91	0.52
1:A:212:LYS:HB2	1:A:213:PRO:HD3	1.92	0.52
1:B:498:TRP:N	1:B:503:ARG:HD3	2.21	0.52
1:B:790:LYS:O	1:B:794:MET:HG3	2.09	0.52
1:B:797:LYS:HD2	1:B:798:TRP:CZ3	2.44	0.52
1:C:668:ILE:HG13	1:C:673:ASP:OD2	2.10	0.52
1:D:239:LEU:HB3	1:D:269:TYR:CE2	2.44	0.52
1:D:560:SER:HB3	1:D:563:ILE:CD1	2.40	0.52
1:A:412:ASN:OD1	4:A:1003:NAG:C1	2.57	0.52
1:A:628:PRO:HB2	1:A:634:ARG:HG3	1.92	0.52
1:A:776:ASP:OD1	1:A:777:LYS:N	2.43	0.52
1:B:505:LEU:O	1:B:769:PRO:HG3	2.09	0.52
1:C:728:VAL:HG22	1:C:733:TYR:HB3	1.91	0.52
1:D:84:ASN:OD1	1:D:85:LEU:N	2.42	0.52
1:D:159:ALA:HA	1:D:162:ASP:OD2	2.09	0.52
1:A:571:CYS:HA	1:A:574:VAL:HG12	1.92	0.52
1:B:358:ARG:O	1:B:361:SER:HB3	2.09	0.52
1:C:775:ARG:O	1:C:779:THR:HG23	2.10	0.52
1:D:132:THR:OG1	1:D:133:ARG:N	2.42	0.52
1:D:486:GLY:C	1:D:487:LYS:CG	2.79	0.52
1:A:446:PHE:O	1:A:448:LYS:NZ	2.43	0.51
1:A:656:ALA:O	1:A:660:THR:OG1	2.21	0.51
1:B:548:THR:HB	1:B:818:GLN:NE2	2.24	0.51
1:C:349:ARG:HD3	1:C:351:LYS:HB3	1.93	0.51
1:C:641:TRP:HB3	1:D:620:MET:HG2	1.91	0.51
1:C:649:SER:OG	1:D:652:THR:OG1	2.20	0.51
1:C:702:TYR:CZ	1:C:759:ILE:HG23	2.45	0.51
1:D:495:ASN:O	1:D:497:GLN:NE2	2.42	0.51
1:D:778:ILE:HD12	1:D:781:ALA:HB3	1.92	0.51
1:D:796:GLU:O	1:D:800:ARG:N	2.43	0.51

Continued on next page...

Continued from previous page...

Atom-1	Atom-2	Interatomic distance (Å)	Clash overlap (Å)
1:A:96:CYS:CB	1:A:347:CYS:HG	2.13	0.51
1:A:491:GLN:OE1	1:A:492:ASP:N	2.42	0.51
1:B:58:ARG:NH1	1:B:78:TYR:OH	2.43	0.51
1:B:134:TRP:NE1	1:B:135:LYS:O	2.44	0.51
1:B:498:TRP:C	1:B:503:ARG:HB2	2.31	0.51
1:C:675:ALA:HB2	1:C:705:MET:SD	2.50	0.51
1:C:729:LEU:HD21	1:C:752:LEU:HD11	1.92	0.51
1:D:44:TYR:CE1	1:D:82:LYS:HB3	2.44	0.51
1:D:218:MET:HG3	1:D:223:GLU:OE1	2.10	0.51
1:D:240:LYS:NZ	1:D:308:ASP:O	2.43	0.51
1:D:406:ASP:OD1	1:D:410:GLY:N	2.34	0.51
1:D:542:TYR:O	1:D:753:THR:HB	2.10	0.51
1:A:386:ASP:HA	1:A:407:PRO:HG2	1.91	0.51
1:A:589:TRP:CZ3	1:A:604:ASN:HA	2.46	0.51
1:A:682:TYR:OH	1:A:705:MET:SD	2.63	0.51
1:A:801:GLY:HA2	1:A:804:CYS:SG	2.50	0.51
1:C:186:GLN:O	1:C:189:ILE:N	2.42	0.51
1:C:546:ASN:OD1	1:C:548:THR:HG23	2.10	0.51
1:D:677:GLN:NE2	1:D:680:ILE:HG12	2.25	0.51
1:A:330:VAL:HA	1:A:363:ILE:HD11	1.92	0.51
1:A:806:GLU:HB2	1:A:808:GLU:HG3	1.93	0.51
1:B:61:VAL:HG11	1:B:78:TYR:HD1	1.76	0.51
1:B:267:GLU:HB3	1:B:268:PRO:HD3	1.92	0.51
1:B:560:SER:O	1:B:562:ASP:N	2.43	0.51
1:A:426:ASP:HB3	1:A:429:SER:HB3	1.92	0.51
1:B:81:GLN:HB3	1:B:94:LYS:HZ2	1.76	0.51
1:B:207:ASP:OD1	1:B:208:THR:N	2.39	0.51
1:C:417:GLN:HG3	1:C:421:PRO:HA	1.93	0.51
1:A:720:SER:OG	1:A:723:GLU:HG2	2.11	0.51
1:B:210:ASP:O	1:B:213:PRO:HD2	2.11	0.51
1:B:222:LYS:HB3	1:B:224:PHE:CE2	2.46	0.51
1:B:324:TYR:HH	1:B:328:HIS:HE2	1.57	0.51
1:B:439:LEU:HD11	1:B:445:LEU:HA	1.93	0.51
1:B:822:GLY:HA2	1:B:825:ILE:HD13	1.92	0.51
1:C:233:GLU:OE1	1:C:233:GLU:N	2.30	0.51
1:D:184:ARG:NH1	1:D:229:ASP:OD1	2.42	0.51
1:B:38:PHE:HE1	1:B:104:ALA:HB3	1.76	0.51
1:B:280:ARG:NH1	1:B:284:THR:OG1	2.43	0.51
1:C:559:LEU:HB3	1:C:564:TRP:CZ2	2.46	0.51
1:C:847:LYS:HD3	1:C:848:LYS:HZ2	1.76	0.51
1:D:677:GLN:HE22	1:D:679:LYS:HB3	1.75	0.51

Continued on next page...

Continued from previous page...

Atom-1	Atom-2	Interatomic distance (Å)	Clash overlap (Å)
1:D:85:LEU:HD13	1:D:86:TYR:HD2	1.76	0.51
1:D:438:ILE:HD13	1:D:486:GLY:HA2	1.93	0.51
1:D:737:MET:SD	1:D:738:GLU:N	2.84	0.51
2:E:102:PHE:O	2:E:144:ASP:HB3	2.11	0.51
1:A:161:LEU:HD11	1:A:187:GLU:HG3	1.91	0.51
1:A:196:ASN:O	1:A:197:LEU:HD12	2.10	0.51
1:C:256:PHE:HE1	1:C:276:MET:HG3	1.76	0.51
1:C:277:THR:HG23	1:C:392:ILE:O	2.10	0.51
1:C:747:GLN:HB3	1:C:803:GLY:HA3	1.92	0.51
1:D:261:LEU:HD23	1:D:278:GLY:HA3	1.93	0.51
2:E:62:TYR:CE1	2:E:153:ARG:HB2	2.46	0.51
1:A:589:TRP:HZ3	1:A:604:ASN:HA	1.77	0.50
1:A:750:CYS:HB2	1:A:807:GLU:HB3	1.92	0.50
1:B:53:GLU:HG2	1:B:54:GLU:H	1.75	0.50
1:C:64:ILE:HD13	1:C:76:LEU:HD12	1.93	0.50
1:C:97:ASP:O	1:C:100:SER:HB3	2.12	0.50
1:C:693:PHE:O	1:C:697:SER:N	2.44	0.50
1:D:519:ILE:HD11	1:D:765:GLY:H	1.75	0.50
1:A:528:ASP:OD1	1:A:775:ARG:NH1	2.43	0.50
1:A:614:PHE:HD1	1:A:624:SER:HB3	1.75	0.50
1:A:784:GLN:HA	1:A:787:GLU:CD	2.31	0.50
1:B:495:ASN:HD21	1:B:497:GLN:HB2	1.77	0.50
1:A:36:LEU:O	1:A:77:THR:N	2.44	0.50
1:B:330:VAL:O	1:B:334:VAL:HG23	2.11	0.50
1:B:443:TYR:O	1:B:463:CYS:N	2.43	0.50
1:D:132:THR:O	1:D:150:TYR:HB2	2.11	0.50
1:D:694:PHE:HB3	1:D:706:TRP:HB2	1.93	0.50
1:B:561:PRO:HA	1:B:564:TRP:CD1	2.42	0.50
1:C:96:CYS:CB	1:C:347:CYS:SG	2.98	0.50
1:D:123:ASN:ND2	1:D:143:ASP:HA	2.27	0.50
1:A:339:GLN:CD	1:A:339:GLN:H	2.14	0.50
1:A:443:TYR:HA	1:A:462:TYR:HB3	1.93	0.50
1:C:296:TRP:CD1	1:C:316:MET:SD	3.05	0.50
1:C:286:ASN:OD1	1:C:287:THR:N	2.45	0.50
1:C:337:PHE:CZ	1:C:355:PHE:HB3	2.47	0.50
1:D:53:GLU:HB3	1:D:323:MET:CE	2.41	0.50
1:A:248:MET:HB3	1:A:274:VAL:HG11	1.94	0.50
1:A:300:ARG:NH1	1:A:316:MET:HA	2.26	0.50
1:A:563:ILE:HD12	1:A:563:ILE:H	1.75	0.50
1:C:216:LYS:CE	2:E:102:PHE:CD2	2.87	0.50
1:C:253:HIS:CE1	1:C:275:ASN:HB2	2.47	0.50

Continued on next page...

Continued from previous page...

Atom-1	Atom-2	Interatomic distance (Å)	Clash overlap (Å)
1:C:353:TRP:CG	1:C:354:ARG:N	2.80	0.50
1:A:36:LEU:CB	1:A:76:LEU:HD22	2.35	0.50
1:A:817:VAL:HG23	1:D:654:ASN:ND2	2.27	0.50
1:C:565:MET:HA	1:C:568:LEU:HD12	1.93	0.50
1:C:634:ARG:HD3	1:D:613:TRP:CD2	2.47	0.50
2:E:121:TYR:CE1	2:E:127:PRO:HB3	2.47	0.50
1:B:325:ASP:CG	1:B:371:LEU:H	2.16	0.50
1:C:558:PRO:HG3	1:C:655:LEU:HD13	1.94	0.50
2:E:88:PHE:CZ	2:E:152:PHE:HB2	2.46	0.50
1:A:120:SER:OG	1:B:87:ASP:OD1	2.29	0.49
1:C:41:ILE:HD11	1:C:83:ILE:HG23	1.93	0.49
1:A:53:GLU:O	1:A:323:MET:HE1	2.12	0.49
1:A:732:ASP:N	1:A:732:ASP:OD1	2.43	0.49
1:C:528:ASP:OD1	1:C:775:ARG:NH1	2.46	0.49
1:D:301:LEU:HD23	1:D:301:LEU:H	1.76	0.49
1:A:538:ILE:O	1:A:759:ILE:HG12	2.13	0.49
1:A:775:ARG:O	1:A:778:ILE:HG22	2.12	0.49
1:C:240:LYS:NZ	1:C:308:ASP:O	2.46	0.49
1:A:528:ASP:HB2	1:A:770:MET:HA	1.93	0.49
1:B:797:LYS:HD2	1:B:798:TRP:CE3	2.48	0.49
1:C:739:SER:HB2	1:C:758:LEU:HD11	1.94	0.49
1:C:846:SER:HA	1:C:850:ALA:HB3	1.95	0.49
1:A:235:ALA:O	1:A:239:LEU:HG	2.13	0.49
1:B:443:TYR:CE2	1:B:516:PRO:HG3	2.47	0.49
1:B:453:LEU:O	1:B:458:ARG:HG3	2.11	0.49
1:C:683:GLY:HA3	1:C:733:TYR:CE2	2.47	0.49
1:D:444:VAL:HG22	1:D:464:ILE:HG23	1.93	0.49
2:E:101:ARG:HE	2:E:120:ARG:NH2	2.11	0.49
2:E:132:SER:HB3	2:E:137:MET:HE1	1.94	0.49
1:A:374:ARG:NE	1:A:388:ASP:OD2	2.44	0.49
1:B:61:VAL:HG11	1:B:78:TYR:CD1	2.47	0.49
1:C:211:ALA:CB	1:C:238:ILE:HD11	2.43	0.49
1:A:817:VAL:HG23	1:D:654:ASN:HD22	1.76	0.49
1:B:71:LEU:HD21	1:B:74:THR:HB	1.94	0.49
1:B:195:TYR:HB2	1:B:197:LEU:HD13	1.95	0.49
1:B:593:HIS:CD2	1:B:595:CYS:HB2	2.47	0.49
1:C:129:HIS:CE1	1:C:131:GLN:HE21	2.30	0.49
1:C:516:PRO:HB3	1:C:764:TYR:CZ	2.48	0.49
1:D:325:ASP:O	1:D:329:VAL:HG23	2.13	0.49
2:E:119:ASP:OD1	2:E:120:ARG:N	2.46	0.49
1:A:262:PHE:HB3	1:A:315:PHE:CE2	2.48	0.49

Continued on next page...

Continued from previous page...

Atom-1	Atom-2	Interatomic distance (Å)	Clash overlap (Å)
1:B:417:GLN:HG2	4:B:1004:NAG:H61	1.94	0.49
1:B:738:GLU:O	1:B:742:ILE:HG13	2.13	0.49
1:B:136:HIS:CD2	1:B:183:ILE:HD13	2.47	0.49
1:B:618:ALA:HB3	1:B:640:TRP:NE1	2.28	0.49
1:C:576:CYS:SG	2:E:368:VAL:HG21	2.53	0.49
1:A:37:ARG:NH1	1:A:101:LEU:O	2.46	0.49
1:A:186:GLN:HA	1:A:189:ILE:HD12	1.93	0.49
1:A:516:PRO:HB3	1:A:764:TYR:CE2	2.48	0.49
1:D:306:LYS:HZ2	1:D:308:ASP:H	1.59	0.48
2:E:355:SER:O	2:E:358:VAL:N	2.46	0.48
1:C:536:LEU:HD12	1:C:739:SER:HB3	1.94	0.48
1:D:337:PHE:CE2	1:D:340:MET:HB3	2.48	0.48
1:D:531:LYS:H	1:D:779:THR:HG22	1.78	0.48
1:D:701:THR:HA	1:D:704:LYS:NZ	2.28	0.48
1:A:295:LYS:HA	1:A:298:MET:CE	2.43	0.48
1:A:378:ASN:HB2	3:G:1:NAG:H82	1.89	0.48
1:A:557:ASN:N	1:A:558:PRO:HD2	2.29	0.48
1:B:301:LEU:HD23	1:B:301:LEU:H	1.78	0.48
1:B:442:PRO:HD2	1:B:443:TYR:CD1	2.49	0.48
1:B:443:TYR:CZ	1:B:516:PRO:HG3	2.48	0.48
1:B:558:PRO:HA	1:B:658:PHE:CE2	2.48	0.48
1:C:198:ARG:HG2	1:D:198:ARG:NH2	2.25	0.48
1:A:551:GLY:HA2	1:A:819:ASN:C	2.33	0.48
1:A:568:LEU:O	1:A:572:LEU:HG	2.13	0.48
1:A:677:GLN:NE2	1:A:679:LYS:HB2	2.24	0.48
1:A:702:TYR:OH	1:A:759:ILE:HB	2.13	0.48
1:B:112:SER:OG	1:B:135:LYS:HB2	2.12	0.48
1:B:710:SER:HB2	1:B:713:ARG:HH21	1.78	0.48
1:B:811:GLU:N	1:B:811:GLU:OE2	2.46	0.48
1:C:498:TRP:CE3	1:C:502:VAL:HG11	2.49	0.48
1:C:618:ALA:HB3	1:C:640:TRP:NE1	2.29	0.48
1:C:748:ARG:HD2	1:C:802:ASN:ND2	2.29	0.48
1:D:432:SER:OG	1:D:479:GLU:HB2	2.13	0.48
2:E:130:ILE:O	2:E:131:ARG:NE	2.45	0.48
1:A:231:SER:OG	1:A:234:MET:HG2	2.13	0.48
1:A:622:GLN:HE22	1:D:623:GLY:CA	2.26	0.48
1:B:439:LEU:HD13	1:B:459:PHE:CE1	2.48	0.48
2:E:83:ARG:HG2	2:E:133:THR:HG22	1.96	0.48
1:A:126:GLY:HA2	1:A:145:PHE:HE2	1.78	0.48
1:A:175:VAL:CG1	1:A:204:LEU:HG	2.44	0.48
1:A:670:SER:OG	1:A:671:ALA:N	2.46	0.48

Continued on next page...

Continued from previous page...

Atom-1	Atom-2	Interatomic distance (Å)	Clash overlap (Å)
1:A:709:MET:CE	1:A:717:LEU:HG	2.44	0.48
1:B:232:HIS:O	1:B:235:ALA:N	2.46	0.48
1:C:122:CYS:HB3	1:C:127:VAL:O	2.13	0.48
1:C:443:TYR:HA	1:C:462:TYR:HB3	1.95	0.48
1:A:128:PRO:HA	1:A:145:PHE:HB3	1.96	0.48
1:A:460:GLU:HG3	1:A:798:TRP:HH2	1.79	0.48
1:A:622:GLN:NE2	1:D:623:GLY:CA	2.76	0.48
1:C:70:LEU:HG	1:C:71:LEU:HG	1.94	0.48
1:C:326:ALA:HA	1:C:329:VAL:HG12	1.96	0.48
2:E:83:ARG:N	2:E:159:ILE:O	2.38	0.48
1:B:60:ALA:O	1:B:64:ILE:HG12	2.14	0.48
1:B:83:ILE:HG22	1:B:94:LYS:HG3	1.96	0.48
1:B:439:LEU:HD12	1:B:444:VAL:HG23	1.94	0.48
1:B:595:CYS:SG	1:C:594:PRO:HD3	2.54	0.48
1:C:463:CYS:SG	1:C:516:PRO:HD3	2.54	0.48
1:C:704:LYS:HE3	1:D:700:SER:HB3	1.94	0.48
1:C:713:ARG:C	1:C:714:GLN:HG2	2.32	0.48
1:D:346:GLN:HB2	1:D:349:ARG:HG3	1.95	0.48
1:D:434:ILE:N	1:D:511:ASP:OD2	2.31	0.48
1:A:150:TYR:CD1	1:A:151:PRO:HD2	2.48	0.48
1:A:485:ASP:C	1:A:487:LYS:H	2.17	0.48
1:A:543:ARG:NE	1:A:728:VAL:O	2.30	0.48
1:C:85:LEU:HG	1:C:86:TYR:CD2	2.49	0.48
1:C:169:TRP:CZ2	1:C:253:HIS:HD2	2.32	0.48
1:C:361:SER:O	1:C:365:GLU:HG3	2.13	0.48
1:C:577:VAL:HA	1:C:580:VAL:HG12	1.96	0.48
1:D:160:ILE:O	1:D:164:VAL:HG23	2.14	0.48
1:D:691:MET:HG3	1:D:709:MET:SD	2.54	0.48
2:E:95:GLU:HA	2:E:125:LYS:HE3	1.96	0.48
1:A:634:ARG:HD3	1:B:613:TRP:CD2	2.49	0.48
1:B:681:GLU:OE2	1:B:731:SER:OG	2.32	0.48
1:D:286:ASN:OD1	1:D:287:THR:N	2.47	0.48
1:D:406:ASP:CG	1:D:409:SER:H	2.16	0.48
1:A:281:ILE:HG13	1:A:388:ASP:O	2.14	0.47
1:B:467:LEU:HD13	1:B:514:VAL:HG11	1.96	0.47
1:C:41:ILE:HG21	1:C:109:PRO:HD3	1.96	0.47
1:A:564:TRP:O	1:A:568:LEU:HD23	2.13	0.47
1:B:696:LYS:O	1:B:696:LYS:HG2	2.14	0.47
1:C:286:ASN:HB3	1:C:289:VAL:CG2	2.42	0.47
1:C:601:VAL:HG12	1:C:601:VAL:O	2.14	0.47
1:C:779:THR:O	1:C:783:LEU:HD23	2.14	0.47

Continued on next page...

Continued from previous page...

Atom-1	Atom-2	Interatomic distance (Å)	Clash overlap (Å)
1:A:112:SER:HA	1:A:115:ALA:HB3	1.96	0.47
1:A:129:HIS:CE1	1:A:131:GLN:HE21	2.33	0.47
1:A:593:HIS:NE2	1:A:595:CYS:HB2	2.29	0.47
1:A:788:GLU:HB3	1:A:790:LYS:HE3	1.96	0.47
1:B:851:GLN:HG3	1:B:852:LEU:H	1.79	0.47
1:C:453:LEU:O	1:C:454:TYR:HD1	1.97	0.47
1:D:211:ALA:HB3	1:D:241:GLN:HG3	1.97	0.47
1:D:346:GLN:HG2	1:D:349:ARG:NH1	2.29	0.47
1:D:675:ALA:O	1:D:676:LYS:HG2	2.14	0.47
1:A:90:GLU:O	1:A:94:LYS:HG2	2.14	0.47
1:B:579:PHE:HB2	1:B:611:SER:OG	2.14	0.47
1:B:686:GLU:HA	1:B:717:LEU:HD22	1.96	0.47
1:C:433:LEU:HD11	1:C:512:LEU:HD13	1.96	0.47
1:C:782:ILE:HG13	1:C:783:LEU:N	2.28	0.47
1:D:469:GLU:O	1:D:473:ILE:HG12	2.14	0.47
1:D:687:ASP:H	1:D:691:MET:HE1	1.79	0.47
1:D:721:ASN:O	1:D:725:ILE:HG23	2.13	0.47
1:A:831:LEU:HD21	1:D:577:VAL:HG21	1.96	0.47
1:B:686:GLU:CG	1:B:717:LEU:HB3	2.45	0.47
1:A:591:ASN:HA	1:A:601:VAL:O	2.13	0.47
1:B:525:LYS:HE3	1:C:780:ILE:HD13	1.95	0.47
1:C:842:PHE:HA	1:C:845:LYS:HZ2	1.78	0.47
2:E:132:SER:HB3	2:E:137:MET:CE	2.44	0.47
1:A:286:ASN:O	1:A:289:VAL:HB	2.15	0.47
1:A:387:PHE:O	1:A:407:PRO:HD3	2.14	0.47
1:A:646:ILE:HD13	1:B:823:ILE:HG12	1.96	0.47
1:A:735:PHE:CE2	1:A:737:MET:HG2	2.50	0.47
1:A:779:THR:O	1:A:783:LEU:HD23	2.14	0.47
1:A:861:MET:O	1:D:584:PHE:HE1	1.98	0.47
1:B:178:ASP:OD1	1:B:180:THR:OG1	2.32	0.47
1:B:507:ASP:HB2	1:B:509:LYS:HD3	1.96	0.47
1:B:619:LEU:HB2	1:B:640:TRP:HZ2	1.78	0.47
1:B:775:ARG:O	1:B:779:THR:HG23	2.15	0.47
1:B:844:TYR:CZ	1:B:848:LYS:HD3	2.50	0.47
1:C:169:TRP:CZ3	1:C:225:HIS:HB3	2.50	0.47
1:C:718:VAL:CG1	1:C:719:LYS:N	2.78	0.47
1:D:57:PHE:O	1:D:61:VAL:HG23	2.15	0.47
1:D:309:SER:OG	1:D:311:LEU:HB2	2.14	0.47
1:D:376:THR:HG21	1:D:386:ASP:HB3	1.95	0.47
1:D:542:TYR:HB3	1:D:755:ILE:HG13	1.97	0.47
1:C:619:LEU:HB2	1:C:640:TRP:HZ2	1.78	0.47

Continued on next page...

Continued from previous page...

Atom-1	Atom-2	Interatomic distance (Å)	Clash overlap (Å)
1:D:33:THR:O	1:D:33:THR:CG2	2.61	0.47
1:D:235:ALA:HA	1:D:238:ILE:HG22	1.96	0.47
1:D:443:TYR:CD1	1:D:516:PRO:HG3	2.49	0.47
1:D:677:GLN:CD	1:D:680:ILE:HG12	2.34	0.47
2:E:354:THR:HG22	2:E:354:THR:O	2.15	0.47
1:A:541:LEU:HD21	1:A:742:ILE:HG23	1.96	0.47
1:B:134:TRP:HZ3	1:B:184:ARG:HH21	1.62	0.47
1:B:300:ARG:HH12	1:B:316:MET:HA	1.80	0.47
1:D:40:GLY:H	1:D:98:GLN:HE22	1.62	0.47
1:D:179:SER:C	1:D:181:GLY:N	2.67	0.47
2:E:101:ARG:HE	2:E:120:ARG:NH1	2.13	0.47
1:A:674:LEU:HB3	1:A:682:TYR:CE1	2.50	0.47
1:C:721:ASN:O	1:C:725:ILE:HG12	2.15	0.47
1:D:200:LYS:O	1:D:201:ILE:HG13	2.15	0.47
1:D:237:GLY:O	1:D:241:GLN:HG2	2.15	0.47
1:D:465:ASP:OD1	1:D:466:LEU:N	2.48	0.47
1:D:541:LEU:N	1:D:735:PHE:O	2.42	0.47
2:E:84:ILE:HD11	2:E:135:ARG:C	2.35	0.47
1:A:126:GLY:HA2	1:A:145:PHE:CE2	2.50	0.46
1:A:202:ARG:HB3	1:A:214:LEU:HD11	1.97	0.46
1:A:242:ALA:HB3	1:A:248:MET:HE2	1.96	0.46
1:A:561:PRO:HA	1:A:564:TRP:HD1	1.80	0.46
1:B:54:GLU:HA	1:B:57:PHE:HB3	1.97	0.46
1:B:432:SER:OG	1:B:479:GLU:HB2	2.15	0.46
1:B:574:VAL:HA	1:B:577:VAL:HG12	1.97	0.46
1:B:682:TYR:HA	1:B:734:ALA:HB3	1.97	0.46
1:B:699:ILE:HG13	1:B:700:SER:H	1.79	0.46
1:C:44:TYR:CD1	1:C:82:LYS:HB3	2.50	0.46
1:C:261:LEU:HD12	1:C:264:LEU:HD13	1.97	0.46
1:C:691:MET:SD	1:C:695:LYS:HE2	2.55	0.46
1:D:365:GLU:OE1	1:D:365:GLU:N	2.48	0.46
1:D:556:LEU:HG	1:D:564:TRP:CZ2	2.51	0.46
1:D:754:GLN:NE2	1:D:756:GLY:O	2.36	0.46
1:A:84:ASN:OD1	1:A:85:LEU:N	2.47	0.46
1:A:122:CYS:SG	1:A:129:HIS:HB2	2.55	0.46
1:A:820:ILE:O	1:A:823:ILE:HG12	2.16	0.46
1:B:136:HIS:CG	1:B:183:ILE:HD13	2.50	0.46
1:B:286:ASN:OD1	1:B:287:THR:N	2.48	0.46
1:C:817:VAL:O	1:C:817:VAL:CG1	2.62	0.46
1:D:44:TYR:CD1	1:D:82:LYS:HB3	2.50	0.46
1:D:100:SER:HB2	1:D:346:GLN:HE22	1.79	0.46

Continued on next page...

Continued from previous page...

Atom-1	Atom-2	Interatomic distance (Å)	Clash overlap (Å)
1:D:210:ASP:O	1:D:213:PRO:HD2	2.15	0.46
1:A:405:TRP:CH2	1:A:407:PRO:HA	2.50	0.46
1:A:606:PHE:HE1	1:A:626:LEU:HB3	1.75	0.46
1:A:699:ILE:HA	1:D:708:PHE:CE1	2.50	0.46
1:B:394:LEU:HD12	1:B:398:GLY:O	2.14	0.46
1:B:417:GLN:CG	4:B:1004:NAG:C6	2.93	0.46
1:B:443:TYR:HB3	1:B:463:CYS:HB2	1.98	0.46
1:B:502:VAL:O	1:B:506:ILE:HG23	2.15	0.46
1:C:538:ILE:HD12	1:C:760:ASP:HB2	1.97	0.46
1:D:846:SER:O	1:D:850:ALA:N	2.27	0.46
1:A:96:CYS:CB	1:A:347:CYS:SG	3.03	0.46
1:A:153:PHE:CG	1:A:184:ARG:HG3	2.51	0.46
1:A:220:ARG:O	1:A:222:LYS:HE3	2.16	0.46
1:A:232:HIS:NE2	1:A:233:GLU:OE2	2.49	0.46
1:A:283:ASN:O	1:A:289:VAL:HG11	2.14	0.46
1:A:491:GLN:HB2	1:A:498:TRP:CZ3	2.50	0.46
1:A:634:ARG:HD3	1:B:613:TRP:CE3	2.51	0.46
1:A:643:PHE:O	1:A:647:ILE:HG12	2.16	0.46
1:B:433:LEU:HD23	1:B:511:ASP:HB3	1.97	0.46
1:B:512:LEU:HD11	1:B:774:TYR:HB3	1.97	0.46
1:C:286:ASN:ND2	1:C:288:GLN:HB2	2.30	0.46
1:C:347:CYS:O	1:C:350:HIS:HD2	1.98	0.46
1:C:406:ASP:OD1	1:C:409:SER:N	2.41	0.46
1:C:618:ALA:HB3	1:C:640:TRP:HE1	1.79	0.46
1:D:541:LEU:O	1:D:735:PHE:N	2.36	0.46
1:D:822:GLY:O	1:D:826:VAL:HG23	2.15	0.46
1:A:286:ASN:HB3	1:A:289:VAL:HG23	1.97	0.46
1:A:578:LEU:HA	1:A:581:ILE:HG22	1.97	0.46
1:A:685:VAL:HG13	1:A:688:GLY:HA3	1.97	0.46
1:B:64:ILE:HG23	1:B:70:LEU:HD23	1.98	0.46
1:B:222:LYS:HB3	1:B:224:PHE:HE2	1.79	0.46
1:B:239:LEU:HA	1:B:239:LEU:HD23	1.64	0.46
1:C:42:PHE:CE2	1:C:54:GLU:HG3	2.51	0.46
1:C:584:PHE:HE2	1:D:839:VAL:HG12	1.81	0.46
3:I:1:NAG:H4	3:I:2:NAG:H2	1.81	0.46
1:A:431:ARG:HD2	1:A:431:ARG:N	2.31	0.46
1:A:559:LEU:HD23	1:A:559:LEU:HA	1.67	0.46
1:B:473:ILE:HD11	1:B:781:ALA:HB1	1.98	0.46
1:C:283:ASN:O	1:C:289:VAL:HG21	2.16	0.46
1:C:376:THR:HG21	1:C:386:ASP:HB3	1.97	0.46
1:D:437:THR:HG22	1:D:514:VAL:O	2.16	0.46

Continued on next page...

Continued from previous page...

Atom-1	Atom-2	Interatomic distance (Å)	Clash overlap (Å)
1:A:229:ASP:HA	1:A:257:THR:HG22	1.96	0.46
1:A:709:MET:HE2	1:A:717:LEU:HG	1.98	0.46
1:A:804:CYS:HB2	1:A:805:PRO:HD3	1.97	0.46
1:B:169:TRP:CZ3	1:B:225:HIS:HB3	2.50	0.46
1:B:288:GLN:O	1:B:292:ILE:HG12	2.16	0.46
1:B:498:TRP:HB3	1:B:502:VAL:HG12	1.97	0.46
1:C:579:PHE:CE2	1:C:606:PHE:HB3	2.51	0.46
1:D:247:MET:HG3	1:D:252:TYR:CE2	2.51	0.46
1:D:693:PHE:O	1:D:697:SER:HB3	2.15	0.46
1:D:770:MET:SD	1:D:770:MET:N	2.88	0.46
1:A:36:LEU:HD22	1:A:340:MET:HE2	1.97	0.46
1:A:389:LEU:HB2	1:A:405:TRP:HB3	1.97	0.46
1:A:682:TYR:HA	1:A:734:ALA:HB3	1.98	0.46
1:A:743:GLU:O	1:A:747:GLN:HG2	2.14	0.46
1:C:140:ASP:HB3	1:C:142:LYS:NZ	2.30	0.46
1:C:566:TYR:HA	1:C:569:LEU:HG	1.96	0.46
1:D:709:MET:HA	1:D:716:VAL:HG21	1.98	0.46
1:D:844:TYR:CE2	1:D:848:LYS:HD2	2.51	0.46
2:E:88:PHE:CE2	2:E:127:PRO:HD2	2.51	0.46
1:A:672:ASP:O	1:A:676:LYS:HG2	2.16	0.46
1:A:691:MET:HE2	1:A:709:MET:HB3	1.97	0.46
1:B:694:PHE:HD2	1:B:706:TRP:HD1	1.64	0.46
1:C:374:ARG:HH21	1:C:388:ASP:CG	2.19	0.46
1:D:470:LEU:HD22	1:D:778:ILE:HD11	1.97	0.46
1:A:186:GLN:HG3	1:A:187:GLU:N	2.31	0.46
1:A:350:HIS:CD2	1:B:93:LYS:NZ	2.83	0.46
1:A:794:MET:O	1:A:798:TRP:HD1	1.99	0.46
1:B:293:ILE:HA	1:B:316:MET:HE2	1.97	0.46
1:B:318:THR:O	1:B:322:LEU:HD23	2.16	0.46
1:B:563:ILE:H	1:B:563:ILE:HD12	1.81	0.46
1:B:589:TRP:HE3	1:B:603:GLU:O	1.98	0.46
1:B:620:MET:O	1:B:622:GLN:N	2.45	0.46
1:B:754:GLN:NE2	1:B:755:ILE:O	2.49	0.46
1:C:534:MET:HE3	1:C:791:LEU:HB2	1.96	0.46
1:C:722:GLU:O	1:C:725:ILE:HB	2.16	0.46
1:D:706:TRP:HA	1:D:709:MET:HG2	1.97	0.46
2:E:66:TYR:HD2	2:E:151:GLY:HA2	1.80	0.46
1:A:42:PHE:O	1:A:44:TYR:HD1	1.98	0.45
1:A:669:ASP:N	1:A:673:ASP:OD2	2.49	0.45
1:B:248:MET:CG	1:B:274:VAL:HG21	2.47	0.45
1:B:432:SER:HA	1:B:477:THR:H	1.80	0.45

Continued on next page...

Continued from previous page...

Atom-1	Atom-2	Interatomic distance (Å)	Clash overlap (Å)
1:B:526:VAL:HG23	1:B:527:ILE:HG23	1.97	0.45
1:C:625:GLU:HG3	1:C:626:LEU:CD1	2.46	0.45
1:C:810:LYS:O	1:C:810:LYS:HG2	2.15	0.45
1:B:822:GLY:O	1:B:826:VAL:HG23	2.17	0.45
1:D:243:LEU:O	1:D:246:GLY:N	2.38	0.45
1:D:332:VAL:HG11	1:D:366:ALA:CB	2.45	0.45
1:D:462:TYR:HB2	1:D:798:TRP:CD1	2.51	0.45
1:D:491:GLN:HB2	1:D:498:TRP:CZ2	2.52	0.45
1:D:621:GLN:NE2	1:D:648:ILE:HG13	2.31	0.45
2:E:101:ARG:HE	2:E:120:ARG:CZ	2.29	0.45
1:A:132:THR:O	1:A:150:TYR:HB2	2.16	0.45
1:A:692:THR:HA	1:A:695:LYS:HG2	1.98	0.45
1:A:722:GLU:OE1	1:A:722:GLU:N	2.45	0.45
1:C:125:LEU:HD23	1:C:345:LEU:HB3	1.99	0.45
1:C:612:PHE:HD2	1:C:613:TRP:CD2	2.34	0.45
1:D:96:CYS:CB	1:D:347:CYS:SG	3.02	0.45
1:A:261:LEU:O	1:A:264:LEU:HD13	2.15	0.45
1:A:389:LEU:HD23	1:A:389:LEU:HA	1.80	0.45
1:A:779:THR:O	1:A:782:ILE:HG22	2.17	0.45
1:B:230:CYS:HB2	1:B:234:MET:HB3	1.97	0.45
1:B:296:TRP:HE1	1:B:300:ARG:NH1	2.15	0.45
1:C:68:ARG:HA	1:C:68:ARG:NE	2.31	0.45
1:C:591:ASN:HD21	1:C:599:SER:H	1.64	0.45
1:D:555:PHE:C	1:D:557:ASN:H	2.19	0.45
1:B:417:GLN:CG	4:B:1004:NAG:O6	2.47	0.45
1:B:641:TRP:HE3	1:C:620:MET:HG2	1.82	0.45
1:C:159:ALA:HB2	1:C:405:TRP:CH2	2.51	0.45
1:C:595:CYS:SG	1:D:595:CYS:HB2	2.56	0.45
1:C:646:ILE:HD11	1:D:555:PHE:CD1	2.51	0.45
1:D:358:ARG:NH2	1:D:362:LEU:HD11	2.32	0.45
1:A:86:TYR:HH	1:A:111:HIS:CE1	2.28	0.45
1:A:204:LEU:HD23	1:A:214:LEU:HD23	1.98	0.45
1:B:495:ASN:ND2	1:B:497:GLN:HB2	2.31	0.45
1:B:516:PRO:HB3	1:B:764:TYR:CZ	2.52	0.45
1:C:677:GLN:CD	1:C:680:ILE:H	2.19	0.45
1:C:787:GLU:OE1	1:C:788:GLU:HG3	2.17	0.45
1:D:289:VAL:O	1:D:293:ILE:HG13	2.17	0.45
1:A:71:LEU:HB3	1:A:74:THR:HB	1.97	0.45
1:A:113:SER:OG	1:A:114:SER:N	2.50	0.45
1:A:351:LYS:HA	1:A:352:PRO:HD3	1.87	0.45
1:A:548:THR:O	1:A:548:THR:CG2	2.52	0.45

Continued on next page...

Continued from previous page...

Atom-1	Atom-2	Interatomic distance (Å)	Clash overlap (Å)
1:A:563:ILE:HG12	1:B:820:ILE:HD11	1.99	0.45
1:B:293:ILE:HA	1:B:316:MET:CE	2.47	0.45
1:B:585:SER:O	1:B:589:TRP:NE1	2.49	0.45
1:B:674:LEU:HD13	1:B:682:TYR:CE1	2.52	0.45
1:C:434:ILE:HG21	1:C:481:ARG:HE	1.82	0.45
1:D:57:PHE:CE1	1:D:107:LEU:HD12	2.52	0.45
1:D:71:LEU:HD13	1:D:335:GLN:HA	1.98	0.45
1:D:119:GLN:NE2	1:D:146:TYR:CD1	2.85	0.45
1:D:163:LEU:HD21	1:D:277:THR:HG21	1.98	0.45
1:D:684:ALA:HB2	1:D:736:LEU:HB3	1.99	0.45
1:A:88:SER:HA	1:A:114:SER:OG	2.17	0.45
1:A:428:LEU:HB3	1:A:431:ARG:HB2	1.98	0.45
1:A:675:ALA:HA	1:A:705:MET:SD	2.57	0.45
1:B:445:LEU:O	1:B:460:GLU:HG3	2.17	0.45
1:C:464:ILE:H	1:C:464:ILE:HD12	1.82	0.45
1:A:53:GLU:OE1	1:A:53:GLU:N	2.48	0.45
1:A:169:TRP:CE3	1:A:225:HIS:HB3	2.52	0.45
1:A:199:LEU:HD12	1:A:199:LEU:O	2.17	0.45
1:A:337:PHE:CE1	1:A:339:GLN:HB2	2.52	0.45
1:B:36:LEU:HB3	1:B:76:LEU:HD23	1.98	0.45
1:C:110:SER:HB3	1:C:133:ARG:HG3	1.99	0.45
1:C:444:VAL:HA	1:C:464:ILE:CD1	2.47	0.45
1:C:456:ASN:ND2	1:C:478:TYR:O	2.47	0.45
1:D:669:ASP:HB3	1:D:674:LEU:HD11	1.99	0.45
1:D:718:VAL:HG21	1:D:724:GLY:HA2	1.98	0.45
1:D:724:GLY:O	1:D:728:VAL:HG23	2.17	0.45
1:A:63:THR:HG21	1:A:324:TYR:OH	2.16	0.45
1:A:88:SER:O	1:A:91:ALA:N	2.50	0.45
1:A:215:LEU:HD11	1:A:238:ILE:HD11	1.99	0.45
1:A:295:LYS:HA	1:A:298:MET:HE3	1.99	0.45
1:A:500:GLY:O	1:A:504:GLU:HG2	2.16	0.45
1:C:368:TRP:CG	1:C:369:GLU:N	2.84	0.45
1:C:615:GLY:HA2	1:C:640:TRP:NE1	2.31	0.45
1:A:37:ARG:HB3	1:A:103:VAL:HG12	1.99	0.44
1:A:434:ILE:HG23	1:A:510:ALA:HA	2.00	0.44
1:A:620:MET:HA	1:D:645:LEU:HD11	1.98	0.44
1:B:41:ILE:CD1	1:B:81:GLN:HB2	2.47	0.44
1:B:160:ILE:O	1:B:164:VAL:HG23	2.16	0.44
1:B:531:LYS:HA	1:B:531:LYS:HD3	1.84	0.44
1:C:436:THR:OG1	1:C:483:VAL:HG23	2.17	0.44
1:C:439:LEU:HD21	1:C:459:PHE:HE1	1.82	0.44

Continued on next page...

Continued from previous page...

Atom-1	Atom-2	Interatomic distance (Å)	Clash overlap (Å)
1:C:505:LEU:HD11	1:C:769:PRO:HD3	1.99	0.44
1:C:683:GLY:C	1:C:735:PHE:HA	2.38	0.44
1:C:825:ILE:O	1:C:825:ILE:HG22	2.16	0.44
1:C:828:ALA:O	1:C:831:LEU:HG	2.17	0.44
1:A:550:PRO:CB	1:A:553:PHE:HB2	2.46	0.44
1:A:685:VAL:HA	1:A:718:VAL:O	2.17	0.44
1:B:795:LYS:HD2	1:B:799:TRP:NE1	2.32	0.44
1:C:55:LEU:HD23	1:C:296:TRP:CH2	2.53	0.44
1:C:254:TYR:HB3	1:C:256:PHE:CE1	2.52	0.44
1:C:778:ILE:O	1:C:782:ILE:HG23	2.17	0.44
1:D:36:LEU:HD12	1:D:37:ARG:H	1.81	0.44
2:E:101:ARG:HH21	2:E:120:ARG:HH12	1.64	0.44
2:E:110:GLY:C	2:E:138:TRP:CD1	2.91	0.44
1:A:296:TRP:CD1	1:A:300:ARG:HB2	2.53	0.44
1:A:316:MET:SD	1:A:320:ALA:HB3	2.56	0.44
1:B:124:ALA:C	1:B:125:LEU:HD12	2.37	0.44
1:C:282:LEU:HD11	1:C:371:LEU:HB3	1.98	0.44
1:C:721:ASN:HA	1:C:735:PHE:CE2	2.52	0.44
1:A:50:MET:SD	1:A:55:LEU:HG	2.57	0.44
1:B:389:LEU:O	1:B:405:TRP:N	2.49	0.44
1:B:645:LEU:HD11	1:C:621:GLN:HB3	1.99	0.44
1:C:123:ASN:HA	1:C:145:PHE:HD2	1.82	0.44
1:C:745:VAL:O	1:C:749:ASN:HB2	2.18	0.44
2:E:367:LEU:O	2:E:371:LYS:HG3	2.17	0.44
1:A:261:LEU:HD22	1:A:278:GLY:HA3	2.00	0.44
1:A:712:ARG:O	1:A:715:SER:OG	2.27	0.44
1:B:128:PRO:HG2	1:B:359:PHE:CD2	2.53	0.44
1:B:538:ILE:HG22	1:B:759:ILE:HD12	1.98	0.44
1:C:447:LYS:HG3	1:C:459:PHE:C	2.38	0.44
1:C:561:PRO:HA	1:C:564:TRP:CD1	2.39	0.44
1:D:563:ILE:O	1:D:567:VAL:HG23	2.17	0.44
1:D:616:VAL:O	1:D:619:LEU:HB3	2.18	0.44
1:A:325:ASP:OD1	1:A:371:LEU:N	2.50	0.44
1:A:495:ASN:OD1	1:A:497:GLN:HB3	2.16	0.44
1:A:717:LEU:HD23	1:A:717:LEU:HA	1.90	0.44
1:B:417:GLN:CG	4:B:1004:NAG:H61	2.47	0.44
1:C:99:LEU:HD23	1:C:99:LEU:HA	1.71	0.44
1:C:420:LYS:HG3	1:C:422:ALA:H	1.82	0.44
1:D:471:SER:CB	1:D:476:PHE:HB2	2.47	0.44
1:A:699:ILE:HD13	1:A:702:TYR:HD2	1.82	0.44
1:B:129:HIS:O	1:B:146:TYR:HA	2.18	0.44

Continued on next page...

Continued from previous page...

Atom-1	Atom-2	Interatomic distance (Å)	Clash overlap (Å)
1:B:163:LEU:HA	1:B:411:LEU:HD11	2.00	0.44
1:C:434:ILE:HG21	1:C:481:ARG:HH21	1.83	0.44
1:C:579:PHE:CE1	1:C:583:ARG:HG2	2.52	0.44
1:D:728:VAL:HA	1:D:733:TYR:HB3	1.99	0.44
1:A:462:TYR:HD1	1:A:794:MET:HB3	1.83	0.44
1:B:128:PRO:HG2	1:B:359:PHE:CE2	2.53	0.44
1:B:442:PRO:O	1:B:462:TYR:HB3	2.18	0.44
1:C:81:GLN:HG2	1:C:98:GLN:HE21	1.83	0.44
1:C:186:GLN:HA	1:C:189:ILE:HD12	2.00	0.44
1:C:847:LYS:HB3	1:C:848:LYS:HZ3	1.82	0.44
1:D:280:ARG:NH1	1:D:284:THR:OG1	2.50	0.44
1:D:462:TYR:HB2	1:D:798:TRP:CG	2.53	0.44
1:D:522:VAL:O	1:D:525:LYS:HG2	2.17	0.44
2:E:159:ILE:HG13	2:E:159:ILE:O	2.18	0.44
1:A:825:ILE:HD12	1:A:825:ILE:H	1.83	0.44
1:A:851:GLN:HG3	1:A:852:LEU:H	1.83	0.44
1:B:108:GLY:N	1:B:130:ILE:O	2.51	0.44
1:B:161:LEU:HD12	1:B:161:LEU:HA	1.83	0.44
1:B:607:THR:N	1:B:610:ASN:HB2	2.33	0.44
1:B:635:ILE:O	1:B:639:ILE:HG12	2.18	0.44
1:B:775:ARG:O	1:B:778:ILE:HG22	2.17	0.44
1:D:40:GLY:H	1:D:98:GLN:NE2	2.15	0.44
2:E:49:VAL:HB	2:E:156:TYR:OH	2.17	0.44
1:A:434:ILE:HD11	1:A:481:ARG:HD2	2.00	0.43
1:A:656:ALA:HA	1:D:653:ALA:HB1	2.00	0.43
1:A:832:VAL:HG23	1:A:833:LEU:HD22	1.98	0.43
1:B:71:LEU:HD11	1:B:74:THR:HB	1.99	0.43
1:B:369:GLU:HA	1:B:373:GLY:O	2.18	0.43
1:D:40:GLY:O	1:D:98:GLN:NE2	2.44	0.43
1:D:498:TRP:HB3	1:D:502:VAL:HB	1.99	0.43
2:E:58:ALA:HB2	2:E:153:ARG:HD2	2.00	0.43
1:B:505:LEU:HD21	1:B:768:THR:N	2.34	0.43
1:B:640:TRP:HZ3	1:B:643:PHE:HD2	1.65	0.43
1:B:710:SER:HB2	1:B:713:ARG:NH2	2.33	0.43
1:C:683:GLY:HA3	1:C:733:TYR:CZ	2.53	0.43
1:C:795:LYS:HD2	1:C:799:TRP:CZ3	2.53	0.43
1:D:395:LYS:HG3	1:D:400:GLU:OE1	2.18	0.43
1:A:290:SER:O	1:A:293:ILE:HB	2.18	0.43
1:A:296:TRP:CD1	1:A:316:MET:HB2	2.53	0.43
1:A:747:GLN:OE1	1:A:803:GLY:HA3	2.19	0.43
1:B:643:PHE:O	1:B:647:ILE:HG12	2.18	0.43

Continued on next page...

Continued from previous page...

Atom-1	Atom-2	Interatomic distance (Å)	Clash overlap (Å)
1:B:703:ASP:OD1	1:B:703:ASP:N	2.52	0.43
1:C:61:VAL:O	1:C:64:ILE:HB	2.18	0.43
1:C:129:HIS:O	1:C:146:TYR:HA	2.18	0.43
1:C:181:GLY:O	1:C:184:ARG:HG2	2.18	0.43
1:C:495:ASN:OD1	1:C:495:ASN:N	2.51	0.43
1:C:574:VAL:HG21	1:C:640:TRP:CE3	2.53	0.43
1:C:832:VAL:O	1:C:835:VAL:HG12	2.17	0.43
1:D:306:LYS:NZ	1:D:308:ASP:H	2.17	0.43
1:D:471:SER:HB2	1:D:476:PHE:HB2	1.99	0.43
1:A:341:THR:OG1	1:A:354:ARG:HD3	2.19	0.43
1:B:836:PHE:O	1:B:839:VAL:HG12	2.18	0.43
1:D:492:ASP:O	1:D:496:GLY:N	2.49	0.43
1:D:502:VAL:HG22	1:D:527:ILE:HD11	2.00	0.43
1:D:655:LEU:HD12	1:D:655:LEU:HA	1.80	0.43
1:D:682:TYR:HB3	1:D:734:ALA:HB3	2.00	0.43
1:D:690:THR:OG1	1:D:691:MET:N	2.52	0.43
2:E:125:LYS:HA	2:E:125:LYS:HE2	2.00	0.43
1:A:541:LEU:HD12	1:A:735:PHE:HD2	1.82	0.43
1:B:250:GLU:OE1	1:B:250:GLU:N	2.43	0.43
1:B:523:ARG:O	1:B:527:ILE:HG12	2.17	0.43
1:C:578:LEU:HD13	1:C:636:VAL:HB	2.00	0.43
1:C:716:VAL:HB	1:C:733:TYR:HE1	1.83	0.43
1:D:238:ILE:HG23	1:D:239:LEU:HD22	2.00	0.43
1:D:645:LEU:HD23	1:D:645:LEU:HA	1.90	0.43
1:D:844:TYR:OH	1:D:848:LYS:NZ	2.36	0.43
2:E:140:LYS:HZ2	2:E:142:SER:HB2	1.83	0.43
1:C:443:TYR:HB3	1:C:463:CYS:SG	2.59	0.43
1:C:538:ILE:HB	1:C:759:ILE:HB	1.99	0.43
1:C:634:ARG:NH1	1:D:609:LEU:HG	2.33	0.43
1:D:81:GLN:HB3	1:D:94:LYS:HZ2	1.81	0.43
1:D:228:PHE:CE1	1:D:238:ILE:HG12	2.54	0.43
1:D:231:SER:O	1:D:233:GLU:N	2.51	0.43
1:D:434:ILE:HG23	1:D:479:GLU:OE1	2.18	0.43
1:D:683:GLY:N	1:D:734:ALA:O	2.51	0.43
1:C:42:PHE:CD2	1:C:54:GLU:HG3	2.53	0.43
1:C:469:GLU:HA	1:C:472:THR:OG1	2.19	0.43
1:C:695:LYS:HA	1:C:706:TRP:CD1	2.53	0.43
1:C:701:THR:OG1	1:C:702:TYR:N	2.52	0.43
1:D:126:GLY:HA2	1:D:145:PHE:HE2	1.80	0.43
1:D:144:SER:O	1:D:364:LYS:NZ	2.51	0.43
1:D:489:GLY:HA3	1:D:502:VAL:CG2	2.46	0.43

Continued on next page...

Continued from previous page...

Atom-1	Atom-2	Interatomic distance (Å)	Clash overlap (Å)
1:A:524:GLU:HG2	1:A:529:PHE:HD2	1.83	0.43
1:B:284:THR:HA	1:B:289:VAL:HG11	2.00	0.43
1:B:358:ARG:CZ	1:B:362:LEU:HD21	2.48	0.43
1:C:216:LYS:HD3	2:E:146:GLU:OE2	2.19	0.43
1:D:541:LEU:HB2	1:D:742:ILE:HD12	2.01	0.43
2:E:67:PRO:HB2	2:E:70:LYS:HG3	2.00	0.43
1:A:110:SER:HB3	1:A:133:ARG:HG3	2.00	0.43
1:A:320:ALA:HA	1:A:323:MET:HG3	2.01	0.43
1:A:420:LYS:HD3	1:A:420:LYS:HA	1.83	0.43
1:A:712:ARG:HB3	1:A:715:SER:HB2	2.01	0.43
1:B:38:PHE:CE1	1:B:104:ALA:HB3	2.54	0.43
1:B:55:LEU:HB3	1:B:296:TRP:HH2	1.83	0.43
1:B:711:SER:OG	1:B:712:ARG:N	2.52	0.43
1:C:332:VAL:HG21	1:C:368:TRP:CE3	2.54	0.43
1:C:394:LEU:HA	1:C:399:LEU:HD23	2.00	0.43
1:C:724:GLY:O	1:C:728:VAL:HG23	2.19	0.43
1:A:348:ASN:HA	1:A:350:HIS:HE1	1.82	0.43
1:B:387:PHE:HE2	1:B:389:LEU:HD11	1.83	0.43
1:B:438:ILE:HG22	1:B:515:ALA:HB1	2.01	0.43
1:B:564:TRP:O	1:B:568:LEU:HD23	2.19	0.43
1:B:692:THR:HA	1:B:695:LYS:NZ	2.33	0.43
1:C:65:ASN:OD1	1:C:75:THR:HG23	2.19	0.43
1:D:386:ASP:OD1	1:D:387:PHE:N	2.52	0.43
1:D:540:ILE:O	1:D:755:ILE:HB	2.19	0.43
2:E:88:PHE:HZ	2:E:152:PHE:HB2	1.84	0.43
1:A:296:TRP:CD1	1:A:300:ARG:HD2	2.54	0.42
1:A:654:ASN:HD22	1:B:815:LEU:HD12	1.84	0.42
1:B:462:TYR:O	1:B:465:ASP:HB2	2.19	0.42
1:B:474:LEU:HD13	1:B:777:LYS:HE3	2.01	0.42
1:B:555:PHE:CE1	1:B:556:LEU:HD22	2.54	0.42
1:D:556:LEU:HA	1:D:564:TRP:CZ2	2.53	0.42
1:A:140:ASP:HB2	1:B:86:TYR:CE1	2.53	0.42
1:A:784:GLN:HA	1:A:787:GLU:OE2	2.18	0.42
1:B:185:LEU:O	1:B:189:ILE:HG13	2.19	0.42
1:B:595:CYS:HB3	1:C:593:HIS:ND1	2.34	0.42
1:C:38:PHE:CD1	1:C:104:ALA:HB3	2.54	0.42
1:C:266:VAL:HG21	1:C:399:LEU:HD11	2.01	0.42
1:C:560:SER:C	1:C:562:ASP:H	2.22	0.42
1:C:804:CYS:HB3	1:C:805:PRO:HD3	2.01	0.42
2:E:57:PHE:CE1	2:E:74:TYR:CG	3.07	0.42
1:A:669:ASP:O	1:A:755:ILE:HD12	2.19	0.42

Continued on next page...

Continued from previous page...

Atom-1	Atom-2	Interatomic distance (Å)	Clash overlap (Å)
1:B:286:ASN:ND2	1:B:288:GLN:HB2	2.34	0.42
1:B:618:ALA:HB3	1:B:640:TRP:HE1	1.84	0.42
1:C:718:VAL:HG11	1:C:723:GLU:HB3	2.01	0.42
1:D:167:PHE:CE2	1:D:253:HIS:CE1	3.06	0.42
1:D:589:TRP:CE3	1:D:604:ASN:HB3	2.54	0.42
1:D:683:GLY:HA3	1:D:733:TYR:CE1	2.53	0.42
1:A:443:TYR:HD1	1:A:462:TYR:HD2	1.68	0.42
1:B:149:LEU:HB3	1:B:322:LEU:HD12	2.01	0.42
1:B:247:MET:O	1:B:247:MET:HG3	2.19	0.42
1:B:536:LEU:HD21	1:B:764:TYR:CE2	2.54	0.42
1:B:554:SER:HB3	1:B:819:ASN:O	2.19	0.42
1:C:248:MET:CE	1:C:274:VAL:HG11	2.47	0.42
1:D:169:TRP:CE2	1:D:225:HIS:ND1	2.88	0.42
1:A:94:LYS:HA	1:A:97:ASP:OD2	2.19	0.42
1:A:140:ASP:HB2	1:B:86:TYR:CE2	2.51	0.42
1:A:621:GLN:HG3	1:D:621:GLN:CG	2.49	0.42
1:A:692:THR:O	1:A:695:LYS:HG2	2.20	0.42
1:B:72:PRO:HD3	1:B:335:GLN:NE2	2.34	0.42
1:B:395:LYS:HB2	1:B:400:GLU:OE2	2.20	0.42
1:B:483:VAL:HB	1:B:501:MET:CE	2.49	0.42
1:B:618:ALA:HB1	1:B:641:TRP:CD1	2.54	0.42
1:B:681:GLU:H	1:B:681:GLU:CD	2.23	0.42
1:C:64:ILE:HD11	1:C:327:VAL:HG12	2.00	0.42
1:C:574:VAL:HG11	1:C:640:TRP:CD2	2.55	0.42
1:D:67:ASN:O	1:D:69:THR:N	2.53	0.42
1:D:166:PHE:O	1:D:168:LYS:HG3	2.19	0.42
1:D:397:GLU:OE1	1:D:397:GLU:N	2.36	0.42
1:A:99:LEU:HG	1:A:345:LEU:O	2.19	0.42
1:A:738:GLU:H	1:A:738:GLU:CD	2.23	0.42
1:B:368:TRP:NE1	1:B:369:GLU:O	2.53	0.42
1:B:451:LYS:H	1:B:451:LYS:HD2	1.84	0.42
1:D:230:CYS:O	1:D:258:THR:HB	2.20	0.42
1:D:249:THR:O	1:D:274:VAL:HG22	2.19	0.42
1:D:265:ASP:N	1:D:310:GLY:O	2.51	0.42
1:A:262:PHE:HA	1:A:399:LEU:CD2	2.49	0.42
1:A:325:ASP:CG	1:A:371:LEU:H	2.22	0.42
1:A:559:LEU:O	1:A:564:TRP:NE1	2.52	0.42
1:B:33:THR:O	1:B:33:THR:CG2	2.67	0.42
1:B:260:ASP:OD1	1:B:318:THR:OG1	2.34	0.42
1:B:710:SER:CB	1:B:713:ARG:HH21	2.32	0.42
1:B:743:GLU:HA	1:B:746:THR:HG22	2.00	0.42

Continued on next page...

Continued from previous page...

Atom-1	Atom-2	Interatomic distance (Å)	Clash overlap (Å)
1:C:253:HIS:ND1	1:C:275:ASN:HB2	2.34	0.42
1:C:270:ARG:NH1	1:C:397:GLU:HA	2.33	0.42
1:C:349:ARG:NH1	1:C:351:LYS:O	2.52	0.42
1:C:677:GLN:OE1	1:C:680:ILE:N	2.51	0.42
1:C:686:GLU:HG2	1:C:719:LYS:NZ	2.34	0.42
2:E:65:SER:HA	2:E:149:GLY:O	2.20	0.42
1:A:119:GLN:OE1	1:A:135:LYS:HE2	2.19	0.42
1:A:336:GLN:C	1:A:338:PRO:HD3	2.40	0.42
1:A:391:VAL:HG22	1:A:402:ILE:HD11	2.02	0.42
1:A:505:LEU:HD12	1:A:505:LEU:HA	1.88	0.42
1:A:585:SER:O	1:A:588:GLU:HG3	2.19	0.42
1:A:618:ALA:O	1:A:644:THR:HG21	2.20	0.42
1:B:106:ILE:HG23	1:B:129:HIS:HD2	1.85	0.42
1:B:266:VAL:HG11	1:B:394:LEU:HD21	2.02	0.42
1:B:300:ARG:HH22	1:B:317:THR:N	2.17	0.42
1:B:434:ILE:HG13	1:B:511:ASP:OD2	2.18	0.42
1:C:36:LEU:HB3	1:C:76:LEU:HD22	2.02	0.42
1:C:37:ARG:HB2	1:C:103:VAL:HA	2.02	0.42
1:C:411:LEU:HA	1:C:411:LEU:HD23	1.93	0.42
1:D:443:TYR:OH	1:D:740:THR:HG21	2.19	0.42
1:A:57:PHE:HE2	1:A:78:TYR:CD2	2.38	0.42
1:A:157:SER:OG	1:A:187:GLU:HB3	2.20	0.42
1:A:544:LYS:HG2	1:A:753:THR:HB	2.01	0.42
1:A:793:MET:HE2	1:A:793:MET:N	2.35	0.42
1:B:616:VAL:O	1:B:619:LEU:HB3	2.19	0.42
1:C:625:GLU:HG3	1:C:626:LEU:HD13	2.01	0.42
1:D:239:LEU:HD13	1:D:239:LEU:HA	1.84	0.42
1:D:558:PRO:HB2	1:D:654:ASN:HB3	2.02	0.42
1:A:281:ILE:HG12	1:A:372:THR:HB	2.01	0.42
1:B:467:LEU:HD12	1:B:467:LEU:HA	1.82	0.42
1:B:591:ASN:OD1	1:B:594:PRO:HG3	2.19	0.42
1:B:712:ARG:CZ	1:B:716:VAL:HG23	2.49	0.42
1:B:831:LEU:O	1:B:834:SER:OG	2.26	0.42
1:C:790:LYS:HD2	1:C:790:LYS:HA	1.77	0.42
1:C:866:ARG:HA	1:C:866:ARG:HD3	1.85	0.42
1:D:506:ILE:HG22	1:D:507:ASP:OD1	2.20	0.42
1:D:718:VAL:HG22	1:D:723:GLU:HG3	2.02	0.42
2:E:112:PHE:CZ	2:E:140:LYS:HB2	2.55	0.42
1:B:778:ILE:O	1:B:782:ILE:HG13	2.20	0.41
1:C:235:ALA:O	1:C:238:ILE:HG22	2.20	0.41
1:C:563:ILE:O	1:C:566:TYR:N	2.53	0.41

Continued on next page...

Continued from previous page...

Atom-1	Atom-2	Interatomic distance (Å)	Clash overlap (Å)
1:D:36:LEU:HD22	1:D:340:MET:HE3	2.01	0.41
1:D:38:PHE:H	1:D:78:TYR:HA	1.85	0.41
1:D:344:SER:O	1:D:345:LEU:HD23	2.20	0.41
1:D:681:GLU:HG2	1:D:716:VAL:HG12	2.02	0.41
2:E:59:SER:HB3	2:E:152:PHE:CD2	2.54	0.41
1:A:129:HIS:O	1:A:130:ILE:HD13	2.20	0.41
1:A:433:LEU:HD11	1:A:476:PHE:CG	2.55	0.41
1:A:810:LYS:HD3	1:A:810:LYS:HA	1.90	0.41
1:B:205:PRO:HD3	1:B:214:LEU:CD1	2.49	0.41
1:B:695:LYS:HB3	1:B:706:TRP:CE2	2.55	0.41
1:D:629:LYS:HA	1:D:634:ARG:HH21	1.85	0.41
1:A:238:ILE:HD12	1:A:241:GLN:HG3	2.02	0.41
1:A:762:LYS:HB3	1:A:762:LYS:HE2	1.80	0.41
1:B:126:GLY:HA2	1:B:145:PHE:HE2	1.85	0.41
1:B:270:ARG:NH1	1:B:397:GLU:HA	2.35	0.41
1:B:688:GLY:O	1:B:692:THR:HG23	2.20	0.41
1:C:296:TRP:O	1:C:300:ARG:CB	2.68	0.41
1:C:490:ALA:H	1:C:499:ASN:HB2	1.85	0.41
1:C:504:GLU:OE1	1:C:509:LYS:HE3	2.20	0.41
1:C:617:GLY:HA2	1:C:620:MET:HB3	2.02	0.41
1:C:829:ALA:HA	1:C:832:VAL:HG22	2.02	0.41
1:D:596:ASN:HA	1:D:597:PRO:HD3	1.93	0.41
1:D:702:TYR:OH	1:D:759:ILE:HD12	2.20	0.41
1:D:711:SER:OG	1:D:712:ARG:HG3	2.21	0.41
2:E:71:GLU:HA	2:E:140:LYS:HE2	2.02	0.41
2:E:155:LYS:NZ	2:E:157:SER:OG	2.53	0.41
1:A:716:VAL:HA	1:A:727:ARG:NH2	2.35	0.41
1:B:157:SER:CB	1:B:187:GLU:HB2	2.50	0.41
1:B:358:ARG:NH1	1:B:362:LEU:HD21	2.35	0.41
1:B:546:ASN:ND2	4:B:1002:NAG:O7	2.53	0.41
1:C:337:PHE:HZ	1:C:355:PHE:HB3	1.84	0.41
1:C:420:LYS:HG2	1:C:424:ILE:O	2.21	0.41
1:C:498:TRP:HB3	1:C:502:VAL:HB	2.03	0.41
1:C:820:ILE:H	1:C:820:ILE:HG12	1.62	0.41
1:D:213:PRO:O	1:D:217:GLU:HG2	2.20	0.41
1:D:438:ILE:HD12	1:D:438:ILE:HA	1.92	0.41
1:D:445:LEU:HD12	1:D:460:GLU:HB3	2.03	0.41
1:D:797:LYS:NZ	1:D:798:TRP:HE1	2.18	0.41
1:A:467:LEU:O	1:A:470:LEU:HG	2.20	0.41
1:A:543:ARG:HD3	1:A:729:LEU:HA	2.03	0.41
1:B:57:PHE:HB2	1:B:323:MET:HE1	2.03	0.41

Continued on next page...

Continued from previous page...

Atom-1	Atom-2	Interatomic distance (Å)	Clash overlap (Å)
1:B:465:ASP:O	1:B:468:ARG:NH2	2.54	0.41
1:C:345:LEU:HD21	1:C:353:TRP:CD1	2.55	0.41
1:C:451:LYS:HA	1:C:452:PRO:HD3	1.93	0.41
1:C:579:PHE:HD2	1:C:611:SER:CB	2.34	0.41
1:C:750:CYS:HB3	4:C:1001:NAG:N2	2.36	0.41
1:D:536:LEU:HD22	1:D:762:LYS:HG3	2.03	0.41
2:E:111:PRO:HA	2:E:138:TRP:CD1	2.54	0.41
1:A:558:PRO:HB3	1:A:654:ASN:OD1	2.21	0.41
1:A:574:VAL:HG11	1:A:640:TRP:CZ3	2.55	0.41
1:B:208:THR:O	1:B:211:ALA:N	2.52	0.41
1:B:343:SER:OG	1:B:354:ARG:NH1	2.53	0.41
1:C:129:HIS:HD2	1:C:130:ILE:N	2.19	0.41
1:C:183:ILE:CD1	1:D:183:ILE:HD11	2.49	0.41
1:C:323:MET:O	1:C:327:VAL:HG23	2.21	0.41
1:D:254:TYR:CD1	1:D:254:TYR:N	2.87	0.41
1:D:560:SER:HB3	1:D:563:ILE:HD13	2.03	0.41
1:D:575:SER:HB3	1:D:612:PHE:HD1	1.85	0.41
1:A:474:LEU:HD23	1:A:474:LEU:HA	1.86	0.41
1:B:57:PHE:HB2	1:B:323:MET:CE	2.51	0.41
1:B:724:GLY:O	1:B:728:VAL:HG12	2.21	0.41
1:B:815:LEU:HD23	1:B:815:LEU:HA	1.91	0.41
1:C:68:ARG:HE	1:C:72:PRO:HA	1.85	0.41
1:D:85:LEU:HB2	1:D:86:TYR:CD2	2.56	0.41
1:D:170:LYS:HE2	1:D:170:LYS:HA	2.03	0.41
1:D:224:PHE:HE1	1:D:251:TYR:HB3	1.84	0.41
1:D:780:ILE:HD11	2:E:134:GLY:HA3	2.03	0.41
1:A:142:LYS:HD3	1:A:142:LYS:HA	1.83	0.41
1:A:324:TYR:CZ	1:A:328:HIS:NE2	2.89	0.41
1:B:750:CYS:SG	1:B:751:ASN:N	2.94	0.41
1:C:172:VAL:HG22	1:C:173:THR:H	1.86	0.41
1:C:253:HIS:HD1	1:C:275:ASN:HB2	1.85	0.41
1:D:42:PHE:CG	1:D:54:GLU:HB2	2.56	0.41
1:A:376:THR:OG1	1:A:377:PHE:N	2.53	0.41
1:A:451:LYS:HA	1:A:452:PRO:HD3	1.96	0.41
1:A:613:TRP:CZ3	1:D:634:ARG:HB3	2.56	0.41
1:A:737:MET:SD	1:A:742:ILE:HG13	2.61	0.41
1:A:858:CYS:O	1:A:862:VAL:HG23	2.21	0.41
1:B:295:LYS:HA	1:B:298:MET:CE	2.51	0.41
1:B:537:GLY:HA3	1:B:758:LEU:HD22	2.03	0.41
1:B:719:LYS:N	1:B:723:GLU:OE2	2.43	0.41
1:B:793:MET:SD	1:B:794:MET:N	2.93	0.41

Continued on next page...

Continued from previous page...

Atom-1	Atom-2	Interatomic distance (Å)	Clash overlap (Å)
1:C:33:THR:HB	1:C:75:THR:HB	2.03	0.41
1:C:70:LEU:HD21	1:C:331:SER:CB	2.48	0.41
1:C:145:PHE:HD1	1:C:145:PHE:HA	1.75	0.41
1:C:453:LEU:O	1:C:458:ARG:HB3	2.21	0.41
1:C:563:ILE:HD11	1:D:817:VAL:N	2.35	0.41
1:C:627:MET:HE1	1:C:628:PRO:O	2.20	0.41
1:C:682:TYR:HA	1:C:734:ALA:HB3	2.03	0.41
1:C:751:ASN:O	1:C:752:LEU:HD23	2.20	0.41
1:C:775:ARG:O	1:C:778:ILE:HG22	2.21	0.41
1:C:791:LEU:HD12	1:C:792:HIS:N	2.35	0.41
1:D:35:VAL:HA	1:D:75:THR:O	2.21	0.41
1:D:212:LYS:HG2	1:D:245:MET:CE	2.50	0.41
1:D:533:PHE:CZ	1:D:764:TYR:HB3	2.56	0.41
1:D:607:THR:H	1:D:610:ASN:CB	2.27	0.41
1:D:627:MET:SD	1:D:627:MET:N	2.94	0.41
1:D:718:VAL:CG2	1:D:723:GLU:HG3	2.51	0.41
2:E:142:SER:OG	2:E:143:SER:N	2.53	0.41
1:A:161:LEU:CD1	1:A:187:GLU:HG3	2.51	0.41
1:A:378:ASN:CA	3:G:1:NAG:C8	2.99	0.41
1:A:783:LEU:O	1:A:786:GLN:HB3	2.20	0.41
1:B:289:VAL:O	1:B:293:ILE:HG13	2.21	0.41
1:B:325:ASP:OD2	1:B:371:LEU:N	2.51	0.41
1:B:590:TYR:CE2	1:B:592:PRO:HG3	2.56	0.41
1:C:172:VAL:HG22	1:C:173:THR:N	2.36	0.41
1:C:349:ARG:HH11	1:C:351:LYS:CB	2.33	0.41
1:C:683:GLY:O	1:C:736:LEU:N	2.50	0.41
2:E:101:ARG:HA	2:E:120:ARG:NH2	2.33	0.41
1:A:788:GLU:O	1:A:790:LYS:N	2.54	0.40
1:B:71:LEU:H	1:B:335:GLN:NE2	2.18	0.40
1:B:531:LYS:HA	1:C:531:LYS:HZ1	1.86	0.40
1:B:831:LEU:O	1:B:835:VAL:HG23	2.21	0.40
1:C:169:TRP:HZ2	1:C:253:HIS:HD2	1.69	0.40
1:D:85:LEU:HD13	1:D:86:TYR:CD2	2.55	0.40
1:D:153:PHE:CD1	1:D:156:LEU:HD12	2.56	0.40
2:E:84:ILE:HG23	2:E:158:PHE:CE1	2.52	0.40
1:A:460:GLU:OE2	1:A:798:TRP:HZ2	2.04	0.40
1:A:491:GLN:OE1	1:A:497:GLN:N	2.54	0.40
1:B:531:LYS:HZ3	1:C:531:LYS:HA	1.86	0.40
1:C:522:VAL:O	1:C:525:LYS:HB2	2.21	0.40
1:D:228:PHE:HE2	1:D:254:TYR:CD2	2.37	0.40
1:D:434:ILE:HD12	1:D:511:ASP:OD2	2.21	0.40

Continued on next page...

Continued from previous page...

Atom-1	Atom-2	Interatomic distance (Å)	Clash overlap (Å)
1:D:555:PHE:CE2	1:D:823:ILE:HG12	2.56	0.40
1:B:98:GLN:O	1:B:102:GLY:N	2.54	0.40
1:B:224:PHE:O	1:B:225:HIS:CG	2.74	0.40
1:C:561:PRO:CA	1:C:564:TRP:HD1	2.28	0.40
1:D:229:ASP:HA	1:D:257:THR:HG22	2.02	0.40
1:D:231:SER:O	1:D:234:MET:N	2.40	0.40
1:D:274:VAL:HG12	1:D:275:ASN:N	2.36	0.40
1:D:563:ILE:HD12	1:D:563:ILE:H	1.86	0.40
1:D:699:ILE:HD13	1:D:702:TYR:CD2	2.56	0.40
1:A:289:VAL:O	1:A:293:ILE:HG13	2.22	0.40
1:A:353:TRP:CZ2	1:A:355:PHE:HB2	2.56	0.40
1:A:551:GLY:HA2	1:A:819:ASN:O	2.21	0.40
1:A:628:PRO:HB3	1:A:633:THR:CG2	2.51	0.40
1:B:57:PHE:O	1:B:61:VAL:HG23	2.21	0.40
1:B:297:SER:O	1:B:301:LEU:HD22	2.21	0.40
1:C:81:GLN:HG2	1:C:98:GLN:NE2	2.36	0.40
1:C:134:TRP:NE1	1:C:135:LYS:O	2.55	0.40
1:C:176:TYR:CE1	1:C:203:GLN:HG3	2.56	0.40
1:C:591:ASN:HD21	1:C:599:SER:N	2.18	0.40
1:C:660:THR:O	1:C:664:MET:HG3	2.21	0.40
1:C:851:GLN:O	1:C:852:LEU:HG	2.21	0.40
1:A:433:LEU:HA	1:A:511:ASP:OD2	2.21	0.40
1:A:682:TYR:CZ	1:A:705:MET:SD	3.15	0.40
1:B:70:LEU:HD12	1:B:335:GLN:OE1	2.22	0.40
1:B:341:THR:O	1:B:354:ARG:NH2	2.54	0.40
1:B:406:ASP:OD1	1:B:409:SER:N	2.32	0.40
1:B:441:GLU:HB3	1:B:442:PRO:HD3	2.04	0.40
1:B:443:TYR:HA	1:B:462:TYR:HB3	2.03	0.40
1:B:581:ILE:HG22	1:B:633:THR:HG22	2.04	0.40
1:C:65:ASN:CG	1:C:75:THR:HG23	2.41	0.40
1:C:169:TRP:HZ2	1:C:253:HIS:CD2	2.40	0.40
1:C:259:LEU:O	1:C:261:LEU:N	2.55	0.40
1:C:328:HIS:O	1:C:332:VAL:HG23	2.20	0.40
1:C:681:GLU:HG2	1:C:716:VAL:HG11	2.04	0.40
1:C:712:ARG:HA	1:C:712:ARG:HD3	1.80	0.40
1:D:622:GLN:OE1	1:D:622:GLN:N	2.55	0.40
1:D:675:ALA:C	1:D:677:GLN:H	2.24	0.40
2:E:55:GLY:O	2:E:155:LYS:HD2	2.22	0.40

There are no symmetry-related clashes.

5.3 Torsion angles [i](#)

5.3.1 Protein backbone [i](#)

In the following table, the Percentiles column shows the percent Ramachandran outliers of the chain as a percentile score with respect to all PDB entries followed by that with respect to all EM entries.

The Analysed column shows the number of residues for which the backbone conformation was analysed, and the total number of residues.

Mol	Chain	Analysed	Favoured	Allowed	Outliers	Percentiles	
1	A	829/908 (91%)	757 (91%)	72 (9%)	0	100	100
1	B	829/908 (91%)	736 (89%)	93 (11%)	0	100	100
1	C	833/908 (92%)	754 (90%)	79 (10%)	0	100	100
1	D	816/908 (90%)	706 (86%)	110 (14%)	0	100	100
2	E	149/525 (28%)	137 (92%)	12 (8%)	0	100	100
All	All	3456/4157 (83%)	3090 (89%)	366 (11%)	0	100	100

There are no Ramachandran outliers to report.

5.3.2 Protein sidechains [i](#)

In the following table, the Percentiles column shows the percent sidechain outliers of the chain as a percentile score with respect to all PDB entries followed by that with respect to all EM entries.

The Analysed column shows the number of residues for which the sidechain conformation was analysed, and the total number of residues.

Mol	Chain	Analysed	Rotameric	Outliers	Percentiles	
1	A	722/794 (91%)	718 (99%)	4 (1%)	86	92
1	B	721/794 (91%)	719 (100%)	2 (0%)	92	95
1	C	724/794 (91%)	719 (99%)	5 (1%)	84	90
1	D	709/794 (89%)	707 (100%)	2 (0%)	92	95
2	E	134/465 (29%)	134 (100%)	0	100	100
All	All	3010/3641 (83%)	2997 (100%)	13 (0%)	91	94

All (13) residues with a non-rotameric sidechain are listed below:

Mol	Chain	Res	Type
1	A	415	GLU
1	A	519	ILE
1	A	754	GLN
1	A	820	ILE
1	B	380	THR
1	B	420	LYS
1	C	426	ASP
1	C	433	LEU
1	C	710	SER
1	C	711	SER
1	C	819	ASN
1	D	262	PHE
1	D	426	ASP

Sometimes sidechains can be flipped to improve hydrogen bonding and reduce clashes. All (21) such sidechains are listed below:

Mol	Chain	Res	Type
1	A	123	ASN
1	A	129	HIS
1	A	131	GLN
1	A	137	GLN
1	A	497	GLN
1	A	622	GLN
1	A	677	GLN
1	A	818	GLN
1	B	34	HIS
1	B	111	HIS
1	B	350	HIS
1	B	654	ASN
1	B	819	ASN
1	C	119	GLN
1	C	123	ASN
1	C	131	GLN
1	C	136	HIS
1	D	98	GLN
1	D	123	ASN
1	D	253	HIS
1	D	499	ASN

5.3.3 RNA

There are no RNA molecules in this entry.

5.4 Non-standard residues in protein, DNA, RNA chains [i](#)

There are no non-standard protein/DNA/RNA residues in this entry.

5.5 Carbohydrates [i](#)

12 monosaccharides are modelled in this entry.

In the following table, the Counts columns list the number of bonds (or angles) for which Mogul statistics could be retrieved, the number of bonds (or angles) that are observed in the model and the number of bonds (or angles) that are defined in the Chemical Component Dictionary. The Link column lists molecule types, if any, to which the group is linked. The Z score for a bond length (or angle) is the number of standard deviations the observed value is removed from the expected value. A bond length (or angle) with $|Z| > 2$ is considered an outlier worth inspection. RMSZ is the root-mean-square of all Z scores of the bond lengths (or angles).

Mol	Type	Chain	Res	Link	Bond lengths			Bond angles		
					Counts	RMSZ	# Z > 2	Counts	RMSZ	# Z > 2
3	NAG	F	1	1,3	14,14,15	0.38	0	17,19,21	1.16	2 (11%)
3	NAG	F	2	3	14,14,15	0.32	0	17,19,21	1.73	4 (23%)
3	BMA	F	3	3	11,11,12	0.22	0	15,15,17	0.61	0
3	NAG	G	1	1,3	14,14,15	0.31	0	17,19,21	0.88	1 (5%)
3	NAG	G	2	3	14,14,15	0.33	0	17,19,21	0.58	0
3	BMA	G	3	3	11,11,12	0.22	0	15,15,17	0.60	0
3	NAG	H	1	1,3	14,14,15	0.53	0	17,19,21	1.45	2 (11%)
3	NAG	H	2	3	14,14,15	0.30	0	17,19,21	0.86	1 (5%)
3	BMA	H	3	3	11,11,12	0.32	0	15,15,17	1.06	1 (6%)
3	NAG	I	1	1,3	14,14,15	0.35	0	17,19,21	0.99	1 (5%)
3	NAG	I	2	3	14,14,15	0.46	0	17,19,21	1.16	2 (11%)
3	BMA	I	3	3	11,11,12	0.20	0	15,15,17	0.67	0

In the following table, the Chirals column lists the number of chiral outliers, the number of chiral centers analysed, the number of these observed in the model and the number defined in the Chemical Component Dictionary. Similar counts are reported in the Torsion and Rings columns. '-' means no outliers of that kind were identified.

Mol	Type	Chain	Res	Link	Chirals	Torsions	Rings
3	NAG	F	1	1,3	-	2/6/23/26	0/1/1/1
3	NAG	F	2	3	-	4/6/23/26	0/1/1/1
3	BMA	F	3	3	-	0/2/19/22	0/1/1/1
3	NAG	G	1	1,3	-	2/6/23/26	0/1/1/1
3	NAG	G	2	3	-	3/6/23/26	0/1/1/1

Continued on next page...

Continued from previous page...

Mol	Type	Chain	Res	Link	Chirals	Torsions	Rings
3	BMA	G	3	3	-	0/2/19/22	0/1/1/1
3	NAG	H	1	1,3	1/1/5/7	5/6/23/26	0/1/1/1
3	NAG	H	2	3	-	4/6/23/26	0/1/1/1
3	BMA	H	3	3	-	1/2/19/22	0/1/1/1
3	NAG	I	1	1,3	-	0/6/23/26	0/1/1/1
3	NAG	I	2	3	-	3/6/23/26	0/1/1/1
3	BMA	I	3	3	-	0/2/19/22	0/1/1/1

There are no bond length outliers.

All (14) bond angle outliers are listed below:

Mol	Chain	Res	Type	Atoms	Z	Observed(°)	Ideal(°)
3	H	1	NAG	C1-O5-C5	-4.50	106.09	112.19
3	F	2	NAG	C2-N2-C7	3.89	128.44	122.90
3	I	2	NAG	C1-O5-C5	3.46	116.87	112.19
3	F	2	NAG	C1-C2-N2	3.30	116.12	110.49
3	F	2	NAG	O5-C1-C2	-3.14	106.33	111.29
3	H	3	BMA	C1-C2-C3	2.70	112.98	109.67
3	F	1	NAG	C3-C4-C5	-2.67	105.48	110.24
3	H	1	NAG	C2-N2-C7	2.48	126.43	122.90
3	F	2	NAG	C4-C3-C2	-2.38	107.54	111.02
3	H	2	NAG	C1-O5-C5	2.28	115.28	112.19
3	F	1	NAG	O5-C5-C6	2.21	110.67	107.20
3	G	1	NAG	C1-O5-C5	2.20	115.17	112.19
3	I	1	NAG	O4-C4-C5	2.17	114.69	109.30
3	I	2	NAG	C1-C2-N2	2.01	113.93	110.49

All (1) chirality outliers are listed below:

Mol	Chain	Res	Type	Atom
3	H	1	NAG	C1

All (24) torsion outliers are listed below:

Mol	Chain	Res	Type	Atoms
3	H	1	NAG	C3-C2-N2-C7
3	H	1	NAG	C8-C7-N2-C2
3	H	1	NAG	O7-C7-N2-C2
3	H	2	NAG	C8-C7-N2-C2
3	H	2	NAG	O7-C7-N2-C2
3	F	1	NAG	C8-C7-N2-C2

Continued on next page...

Continued from previous page...

Mol	Chain	Res	Type	Atoms
3	F	1	NAG	O7-C7-N2-C2
3	G	1	NAG	C8-C7-N2-C2
3	G	1	NAG	O7-C7-N2-C2
3	G	2	NAG	C8-C7-N2-C2
3	G	2	NAG	O7-C7-N2-C2
3	H	1	NAG	C4-C5-C6-O6
3	I	2	NAG	C8-C7-N2-C2
3	I	2	NAG	O7-C7-N2-C2
3	H	1	NAG	O5-C5-C6-O6
3	H	2	NAG	O5-C5-C6-O6
3	H	2	NAG	C4-C5-C6-O6
3	G	2	NAG	O5-C5-C6-O6
3	I	2	NAG	O5-C5-C6-O6
3	F	2	NAG	C1-C2-N2-C7
3	H	3	BMA	C4-C5-C6-O6
3	F	2	NAG	C4-C5-C6-O6
3	F	2	NAG	C8-C7-N2-C2
3	F	2	NAG	O7-C7-N2-C2

There are no ring outliers.

3 monomers are involved in 12 short contacts:

Mol	Chain	Res	Type	Clashes	Symm-Clashes
3	G	1	NAG	11	0
3	I	1	NAG	1	0
3	I	2	NAG	1	0

The following is a two-dimensional graphical depiction of Mogul quality analysis of bond lengths, bond angles, torsion angles, and ring geometry for oligosaccharide.

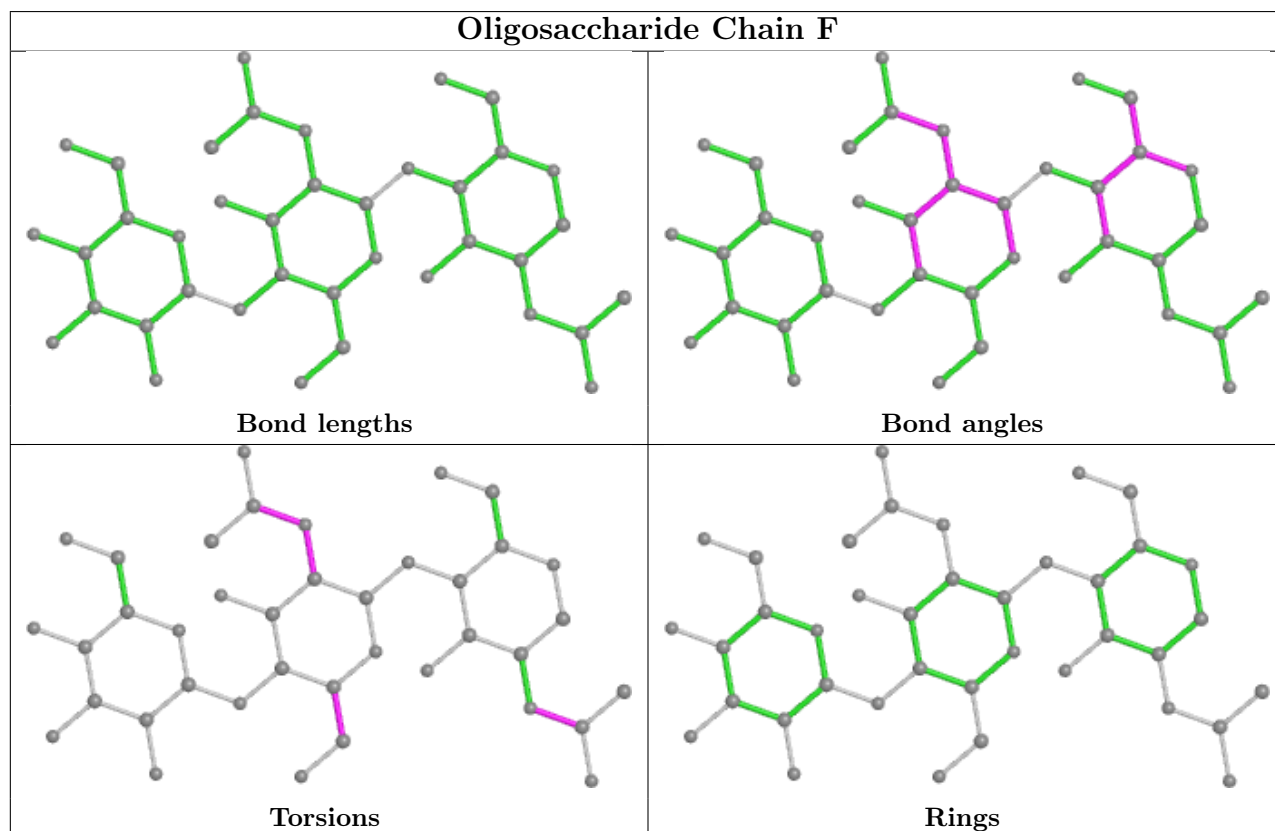
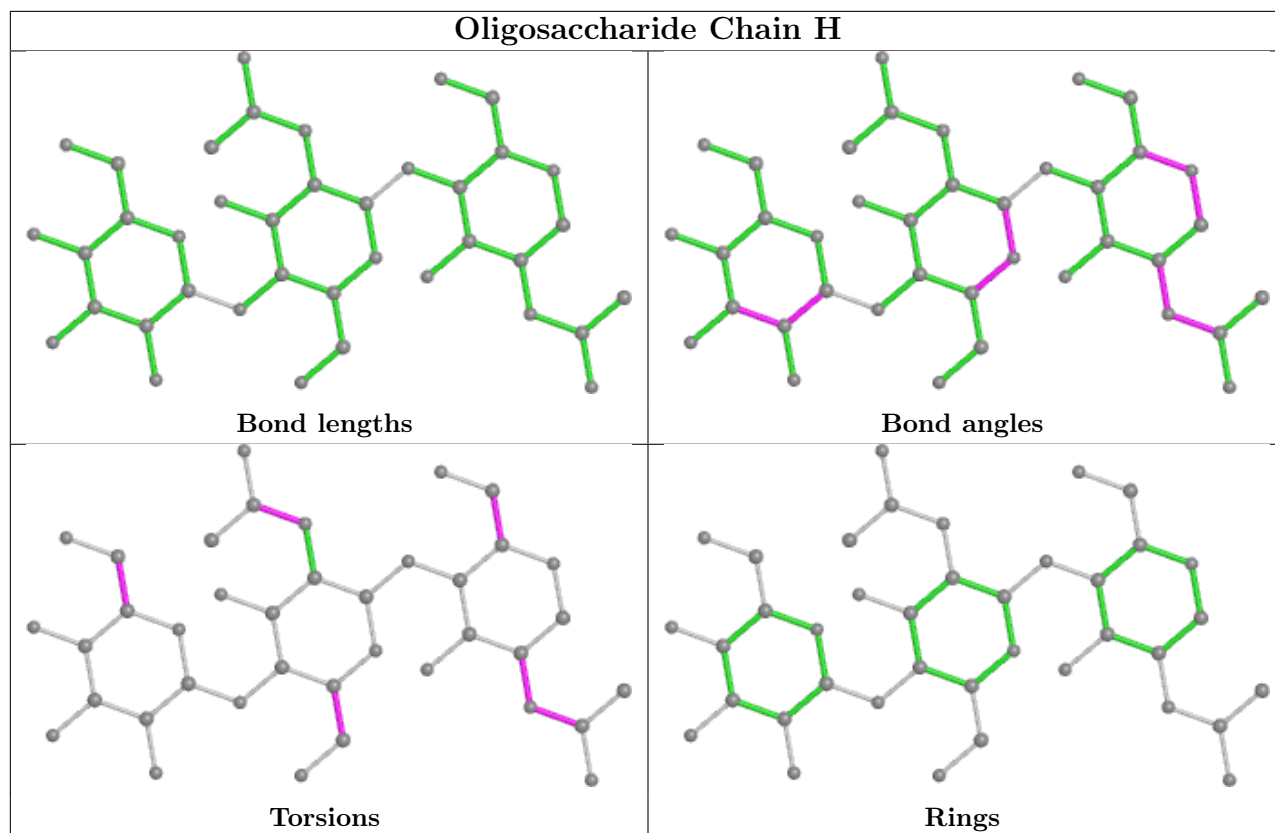

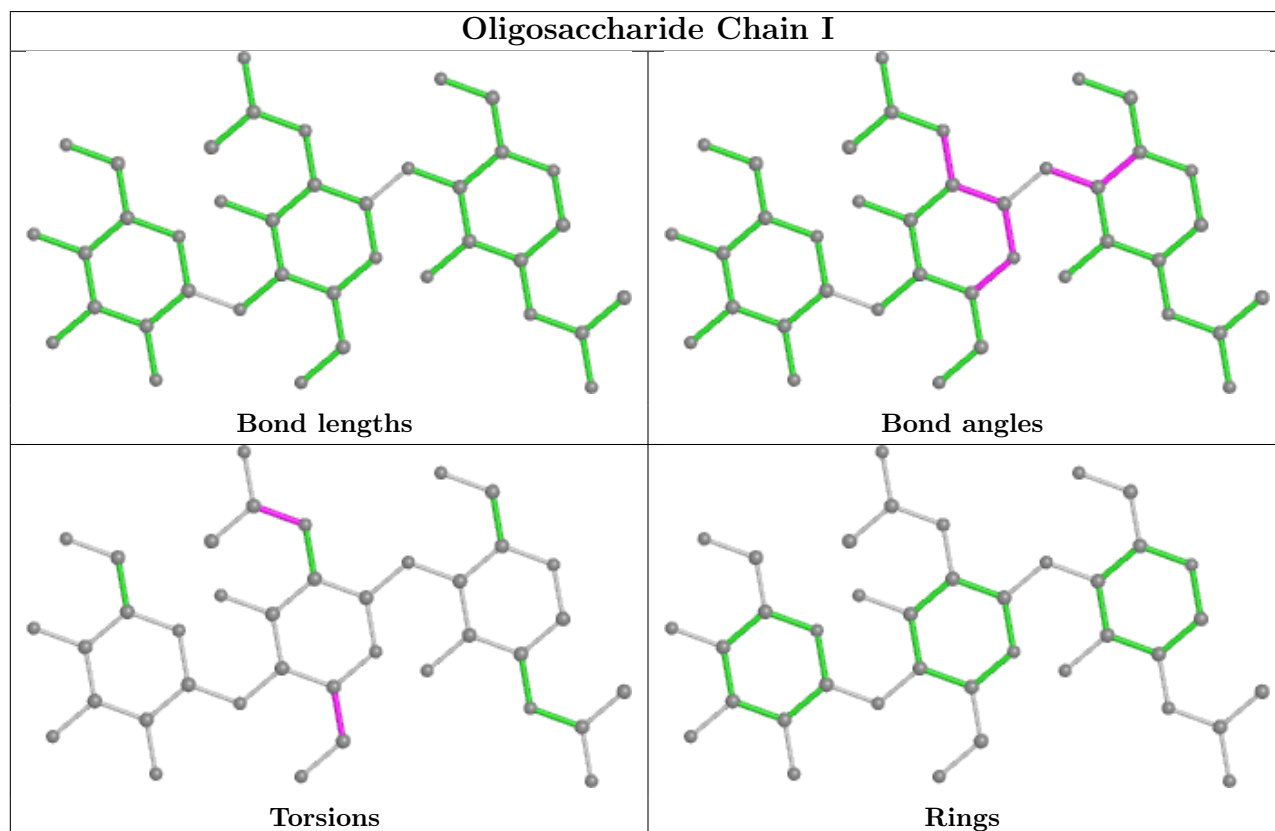
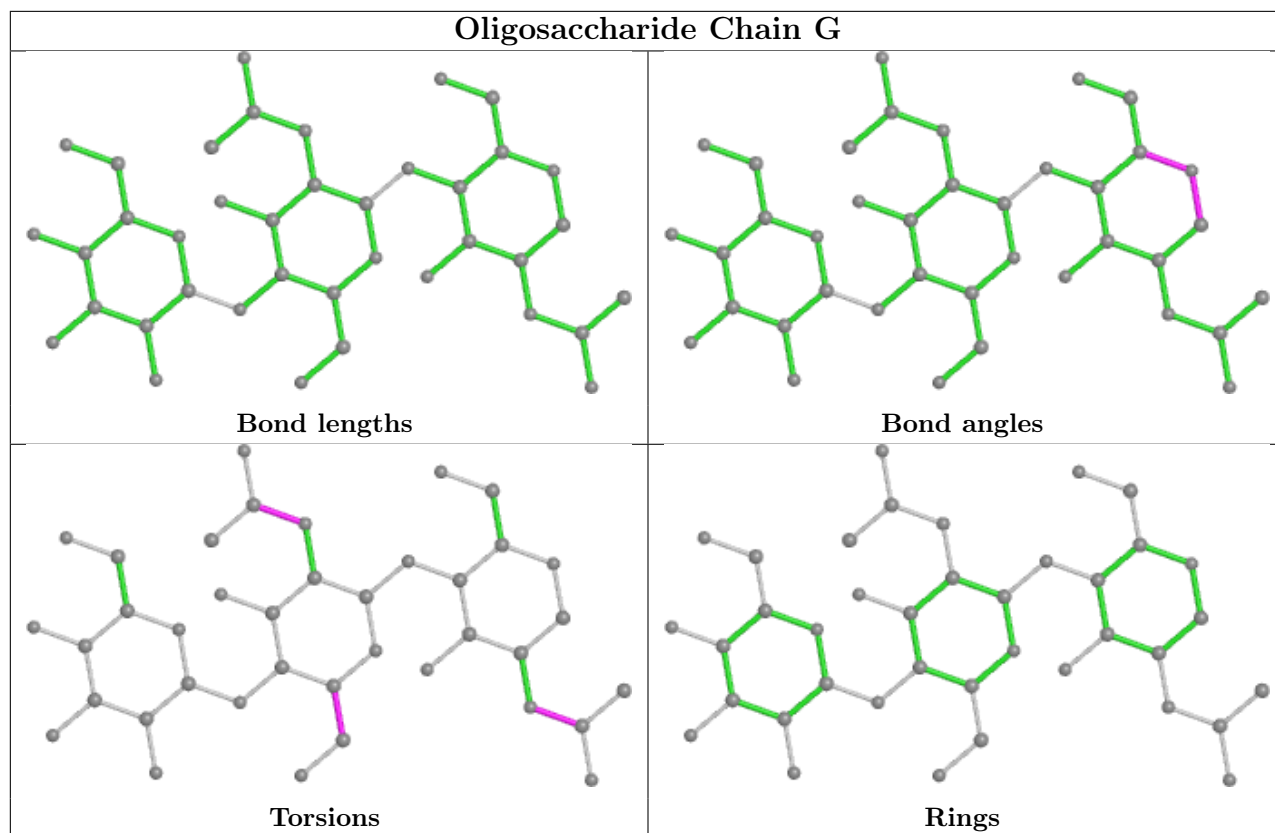

5.6 Ligand geometry

16 ligands are modelled in this entry.

In the following table, the Counts columns list the number of bonds (or angles) for which Mogul statistics could be retrieved, the number of bonds (or angles) that are observed in the model and the number of bonds (or angles) that are defined in the Chemical Component Dictionary. The Link column lists molecule types, if any, to which the group is linked. The Z score for a bond length (or angle) is the number of standard deviations the observed value is removed from the expected value. A bond length (or angle) with $|Z| > 2$ is considered an outlier worth inspection. RMSZ is the root-mean-square of all Z scores of the bond lengths (or angles).

Mol	Type	Chain	Res	Link	Bond lengths			Bond angles		
					Counts	RMSZ	# Z > 2	Counts	RMSZ	# Z > 2
4	NAG	A	1001	1	14,14,15	0.26	0	17,19,21	0.47	0
4	NAG	D	1004	1	14,14,15	0.26	0	17,19,21	0.49	0
4	NAG	B	1001	1	14,14,15	0.23	0	17,19,21	0.50	0
4	NAG	C	1005	1	14,14,15	0.24	0	17,19,21	0.79	0
4	NAG	A	1002	1	14,14,15	0.46	0	17,19,21	0.38	0
4	NAG	C	1003	1	14,14,15	0.23	0	17,19,21	0.84	0
4	NAG	C	1004	1	14,14,15	0.24	0	17,19,21	1.01	2 (11%)
4	NAG	D	1001	1	14,14,15	0.23	0	17,19,21	0.65	0
4	NAG	A	1003	-	14,14,15	0.27	0	17,19,21	0.57	0
4	NAG	B	1002	1	14,14,15	0.51	0	17,19,21	0.41	0
4	NAG	C	1002	1	14,14,15	0.51	0	17,19,21	0.69	1 (5%)
4	NAG	B	1004	1	14,14,15	0.24	0	17,19,21	0.96	1 (5%)
4	NAG	D	1002	1	14,14,15	0.74	1 (7%)	17,19,21	0.77	0
4	NAG	D	1003	-	14,14,15	0.34	0	17,19,21	1.12	2 (11%)
4	NAG	B	1003	1	14,14,15	0.26	0	17,19,21	0.92	1 (5%)
4	NAG	C	1001	1	14,14,15	0.18	0	17,19,21	0.38	0

In the following table, the Chirals column lists the number of chiral outliers, the number of chiral centers analysed, the number of these observed in the model and the number defined in the Chemical Component Dictionary. Similar counts are reported in the Torsion and Rings columns. '-' means no outliers of that kind were identified.

Mol	Type	Chain	Res	Link	Chirals	Torsions	Rings
4	NAG	A	1001	1	-	2/6/23/26	0/1/1/1
4	NAG	D	1004	1	-	3/6/23/26	0/1/1/1
4	NAG	B	1001	1	-	2/6/23/26	0/1/1/1
4	NAG	C	1005	1	-	5/6/23/26	0/1/1/1
4	NAG	A	1002	1	-	2/6/23/26	0/1/1/1
4	NAG	C	1003	1	-	3/6/23/26	0/1/1/1

Continued on next page...

Continued from previous page...

Mol	Type	Chain	Res	Link	Chirals	Torsions	Rings
4	NAG	C	1004	1	-	4/6/23/26	0/1/1/1
4	NAG	D	1001	1	-	4/6/23/26	0/1/1/1
4	NAG	A	1003	-	-	1/6/23/26	0/1/1/1
4	NAG	B	1002	1	-	0/6/23/26	0/1/1/1
4	NAG	C	1002	1	-	3/6/23/26	0/1/1/1
4	NAG	B	1004	1	-	4/6/23/26	0/1/1/1
4	NAG	D	1002	1	-	4/6/23/26	0/1/1/1
4	NAG	D	1003	-	-	2/6/23/26	0/1/1/1
4	NAG	B	1003	1	-	4/6/23/26	0/1/1/1
4	NAG	C	1001	1	-	2/6/23/26	0/1/1/1

All (1) bond length outliers are listed below:

Mol	Chain	Res	Type	Atoms	Z	Observed(Å)	Ideal(Å)
4	D	1002	NAG	O5-C1	-2.60	1.39	1.43

All (7) bond angle outliers are listed below:

Mol	Chain	Res	Type	Atoms	Z	Observed(°)	Ideal(°)
4	D	1003	NAG	C1-O5-C5	2.86	116.06	112.19
4	B	1003	NAG	C2-N2-C7	2.57	126.57	122.90
4	B	1004	NAG	C2-N2-C7	2.57	126.57	122.90
4	C	1004	NAG	C2-N2-C7	2.37	126.27	122.90
4	D	1003	NAG	O5-C1-C2	2.29	114.90	111.29
4	C	1002	NAG	C1-O5-C5	2.17	115.13	112.19
4	C	1004	NAG	C1-O5-C5	2.08	115.01	112.19

There are no chirality outliers.

All (45) torsion outliers are listed below:

Mol	Chain	Res	Type	Atoms
4	B	1003	NAG	C8-C7-N2-C2
4	B	1003	NAG	O7-C7-N2-C2
4	B	1004	NAG	C3-C2-N2-C7
4	B	1004	NAG	C8-C7-N2-C2
4	B	1004	NAG	O7-C7-N2-C2
4	C	1003	NAG	C8-C7-N2-C2
4	C	1003	NAG	O7-C7-N2-C2
4	C	1005	NAG	C8-C7-N2-C2

Continued on next page...

Continued from previous page...

Mol	Chain	Res	Type	Atoms
4	C	1005	NAG	O7-C7-N2-C2
4	B	1001	NAG	C4-C5-C6-O6
4	A	1001	NAG	C4-C5-C6-O6
4	C	1004	NAG	C8-C7-N2-C2
4	C	1004	NAG	O7-C7-N2-C2
4	C	1002	NAG	O5-C5-C6-O6
4	B	1001	NAG	O5-C5-C6-O6
4	D	1001	NAG	O5-C5-C6-O6
4	A	1001	NAG	O5-C5-C6-O6
4	D	1002	NAG	O5-C5-C6-O6
4	C	1001	NAG	C8-C7-N2-C2
4	C	1001	NAG	O7-C7-N2-C2
4	D	1004	NAG	C8-C7-N2-C2
4	D	1001	NAG	C4-C5-C6-O6
4	B	1003	NAG	C1-C2-N2-C7
4	C	1003	NAG	C1-C2-N2-C7
4	C	1004	NAG	C1-C2-N2-C7
4	D	1004	NAG	O7-C7-N2-C2
4	D	1003	NAG	C8-C7-N2-C2
4	C	1002	NAG	C4-C5-C6-O6
4	B	1003	NAG	O5-C5-C6-O6
4	D	1003	NAG	O7-C7-N2-C2
4	D	1004	NAG	O5-C5-C6-O6
4	A	1003	NAG	O5-C5-C6-O6
4	B	1004	NAG	O5-C5-C6-O6
4	C	1004	NAG	O5-C5-C6-O6
4	C	1005	NAG	O5-C5-C6-O6
4	D	1002	NAG	C4-C5-C6-O6
4	A	1002	NAG	C4-C5-C6-O6
4	C	1002	NAG	C3-C2-N2-C7
4	D	1001	NAG	C3-C2-N2-C7
4	D	1002	NAG	C3-C2-N2-C7
4	D	1001	NAG	C1-C2-N2-C7
4	D	1002	NAG	C1-C2-N2-C7
4	C	1005	NAG	C3-C2-N2-C7
4	A	1002	NAG	C1-C2-N2-C7
4	C	1005	NAG	C1-C2-N2-C7

There are no ring outliers.

6 monomers are involved in 20 short contacts:

Mol	Chain	Res	Type	Clashes	Symm-Clashes
4	A	1002	NAG	2	0
4	A	1003	NAG	4	0
4	B	1002	NAG	1	0
4	B	1004	NAG	7	0
4	D	1003	NAG	5	0
4	C	1001	NAG	1	0

5.7 Other polymers [i](#)

There are no such residues in this entry.

5.8 Polymer linkage issues [i](#)

There are no chain breaks in this entry.

6 Map visualisation [i](#)

This section contains visualisations of the EMDB entry EMD-31459. These allow visual inspection of the internal detail of the map and identification of artifacts.

No raw map or half-maps were deposited for this entry and therefore no images, graphs, etc. pertaining to the raw map can be shown.

6.1 Orthogonal projections [i](#)

6.1.1 Primary map

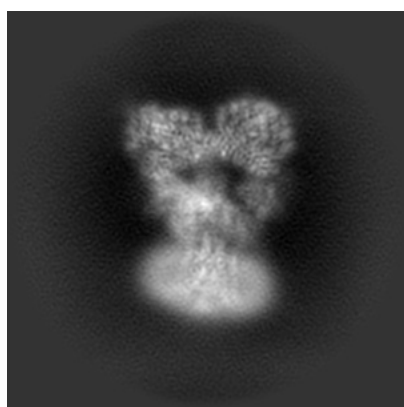

X

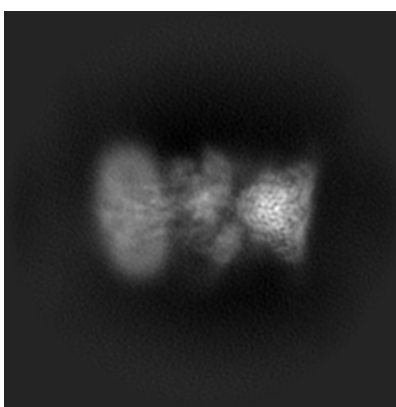

Y

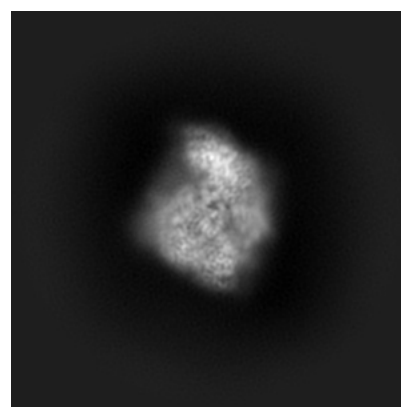

Z

The images above show the map projected in three orthogonal directions.

6.2 Central slices [i](#)

6.2.1 Primary map

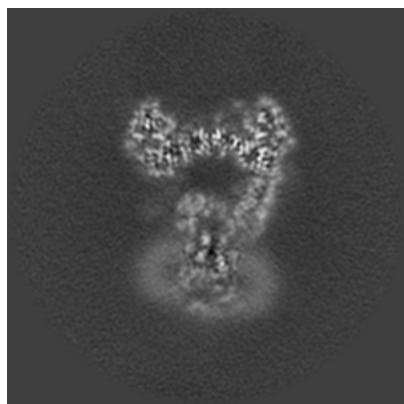

X Index: 128

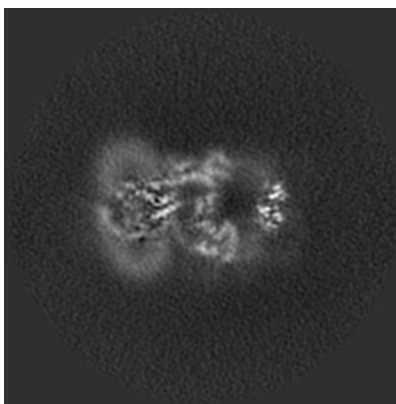

Y Index: 128

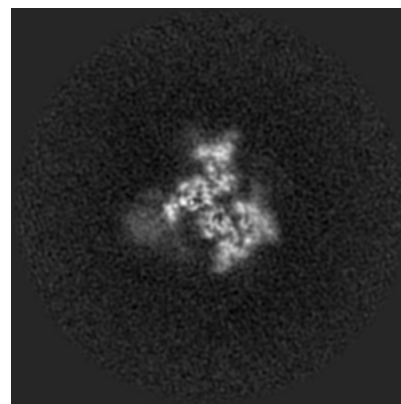

Z Index: 128

The images above show central slices of the map in three orthogonal directions.

6.3 Largest variance slices [i](#)

6.3.1 Primary map

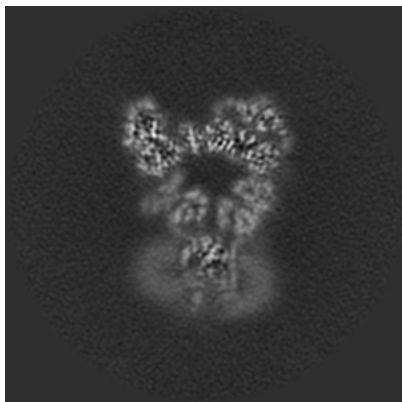

X Index: 133

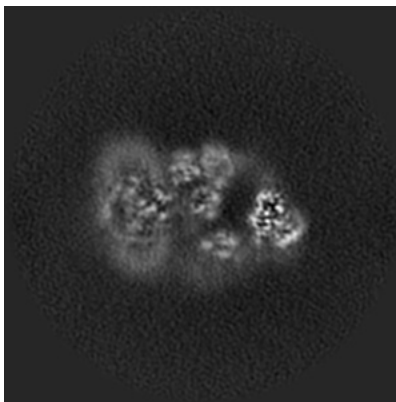

Y Index: 121

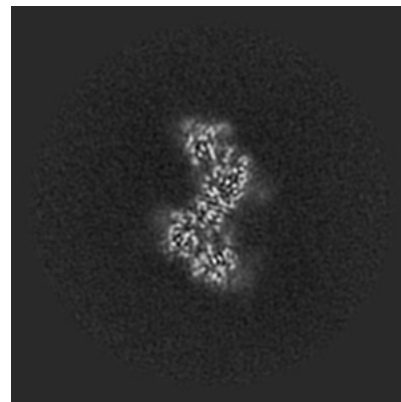

Z Index: 175

The images above show the largest variance slices of the map in three orthogonal directions.

6.4 Orthogonal surface views [i](#)

6.4.1 Primary map



X

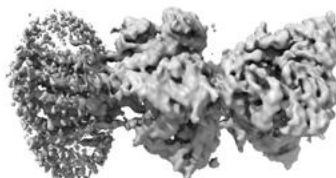

Y

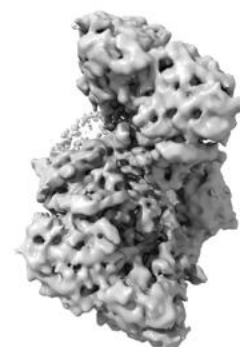

Z

The images above show the 3D surface view of the map at the recommended contour level 0.455. These images, in conjunction with the slice images, may facilitate assessment of whether an appropriate contour level has been provided.

6.5 Mask visualisation

This section was not generated. No masks/segmentation were deposited.

7 Map analysis [i](#)

This section contains the results of statistical analysis of the map.

7.1 Map-value distribution [i](#)

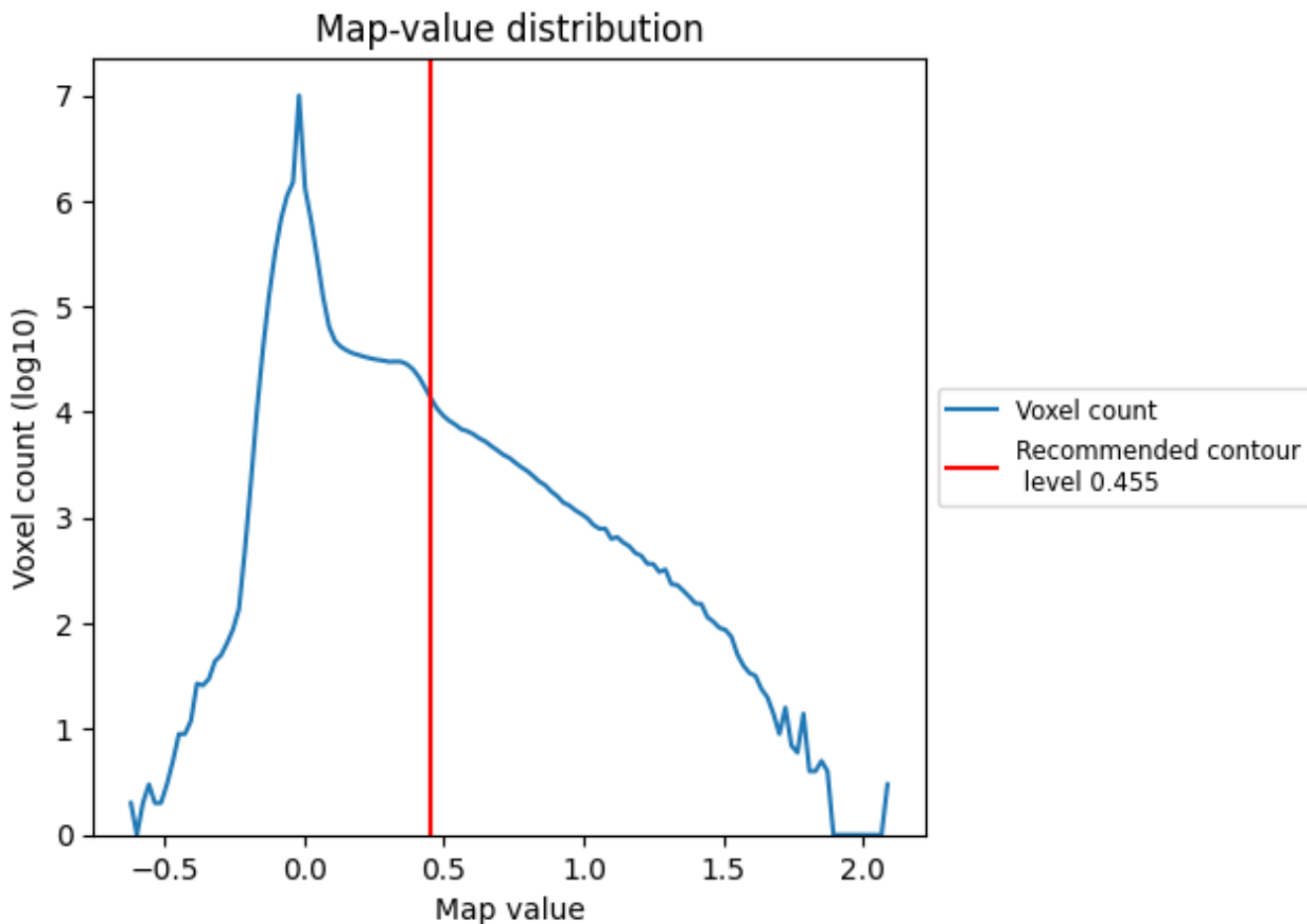

The map-value distribution is plotted in 128 intervals along the x-axis. The y-axis is logarithmic. A spike in this graph at zero usually indicates that the volume has been masked.

7.2 Volume estimate [i](#)

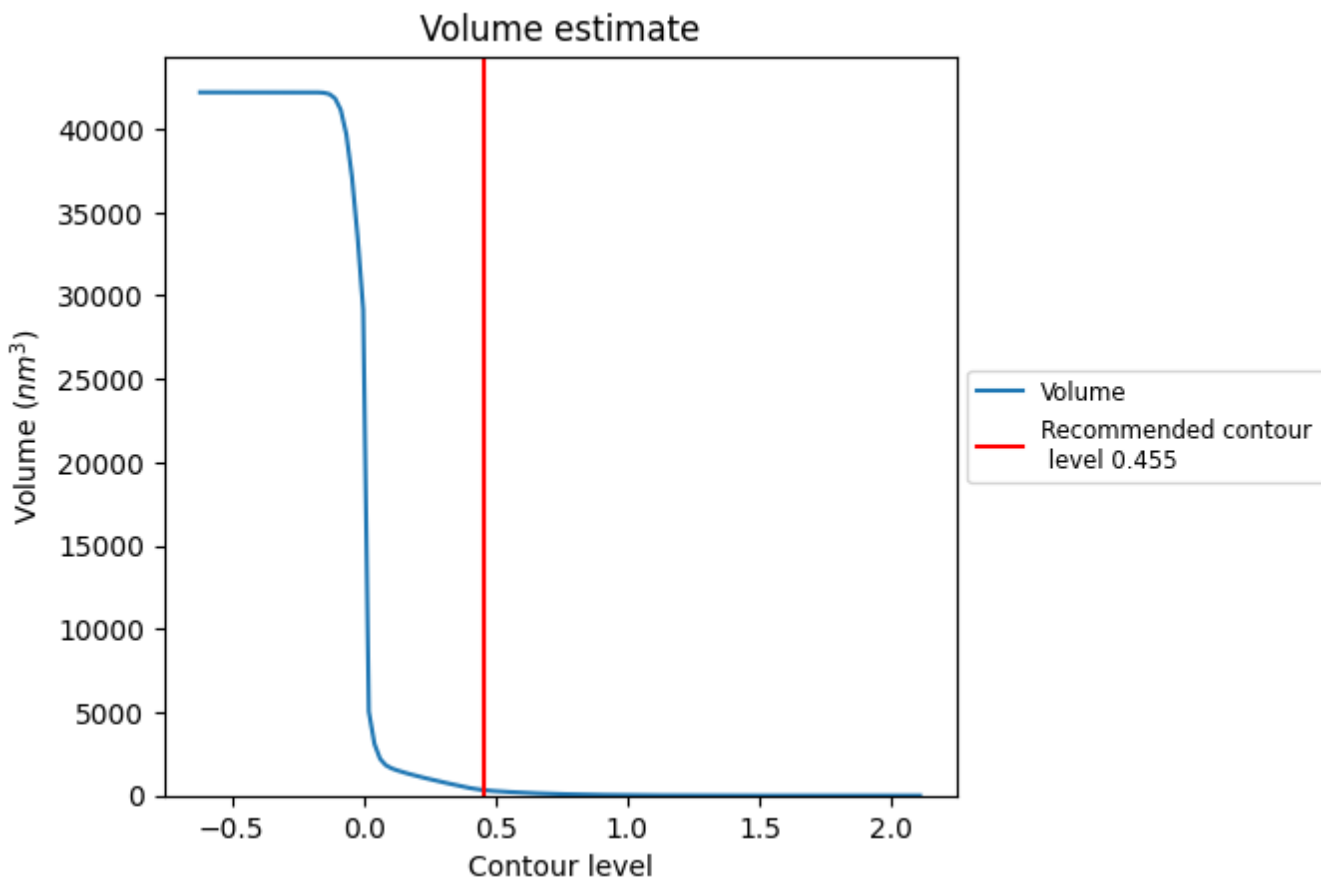

The volume at the recommended contour level is 330 nm³; this corresponds to an approximate mass of 298 kDa.

The volume estimate graph shows how the enclosed volume varies with the contour level. The recommended contour level is shown as a vertical line and the intersection between the line and the curve gives the volume of the enclosed surface at the given level.

7.3 Rotationally averaged power spectrum [i](#)

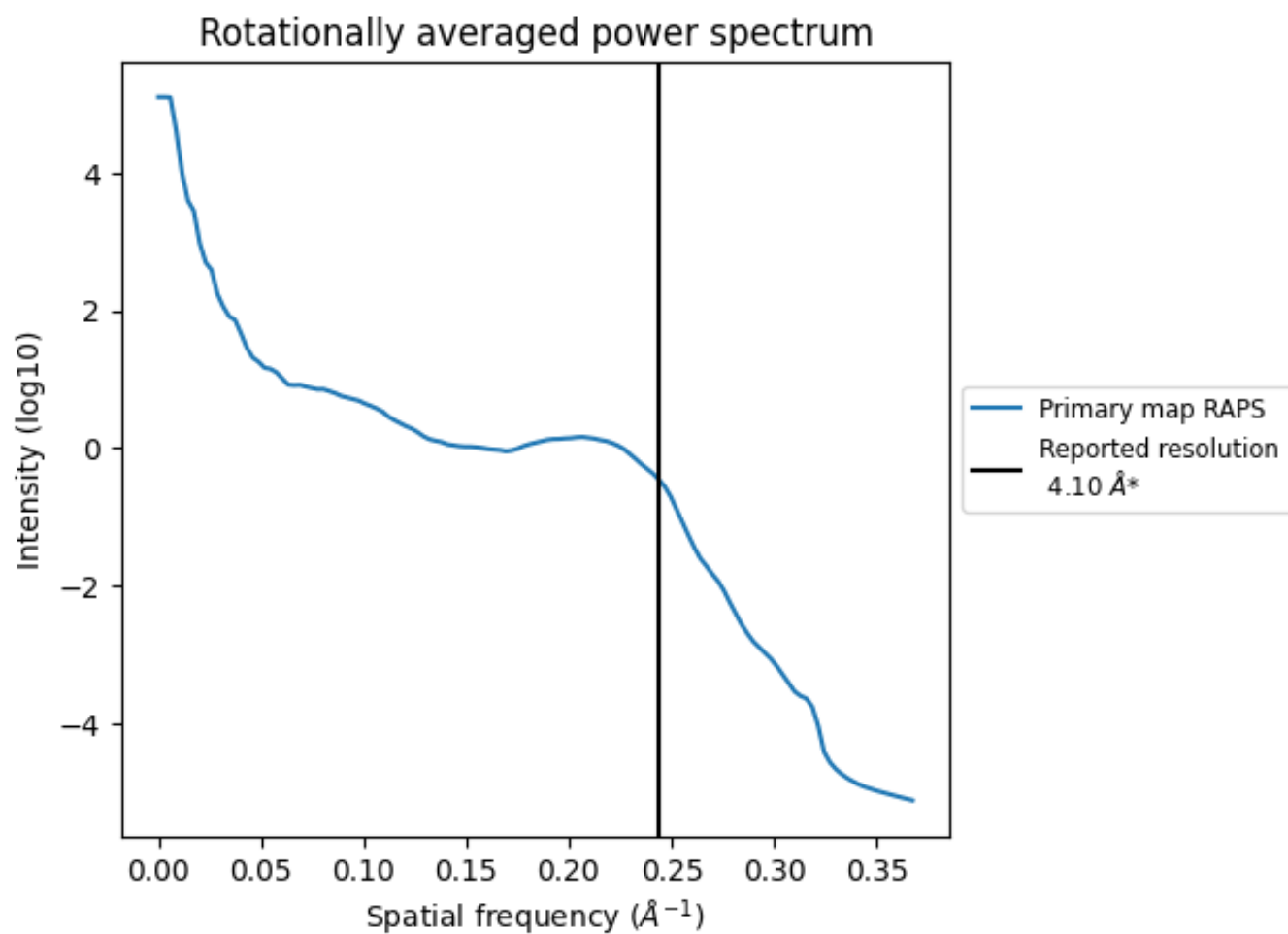

*Reported resolution corresponds to spatial frequency of 0.244 Å⁻¹

8 Fourier-Shell correlation

This section was not generated. No FSC curve or half-maps provided.

9 Map-model fit [i](#)

This section contains information regarding the fit between EMDB map EMD-31459 and PDB model 7F56. Per-residue inclusion information can be found in section 3 on page 7.

9.1 Map-model overlay [i](#)

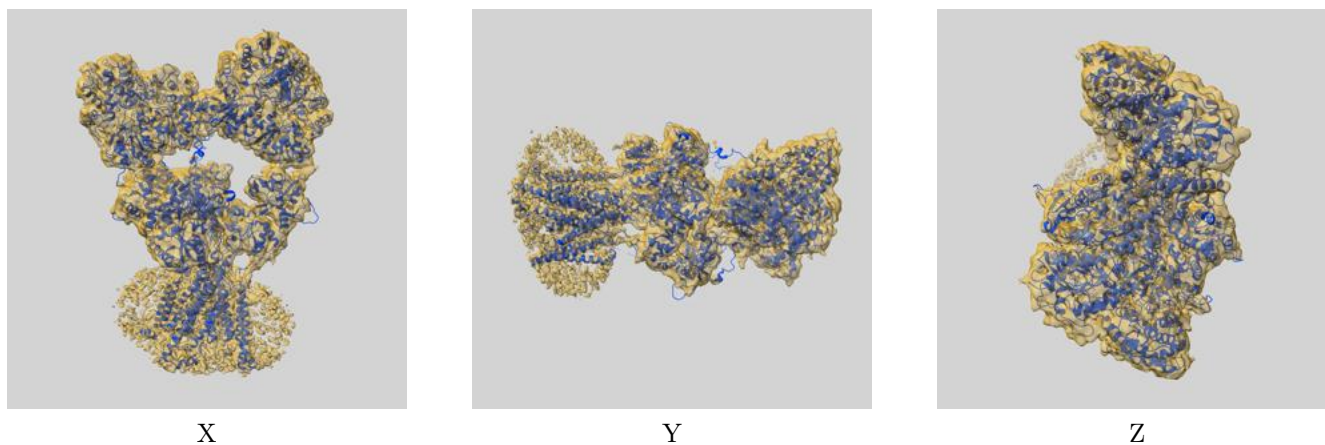

The images above show the 3D surface view of the map at the recommended contour level 0.455 at 50% transparency in yellow overlaid with a ribbon representation of the model coloured in blue. These images allow for the visual assessment of the quality of fit between the atomic model and the map.

9.2 Q-score mapped to coordinate model [i](#)

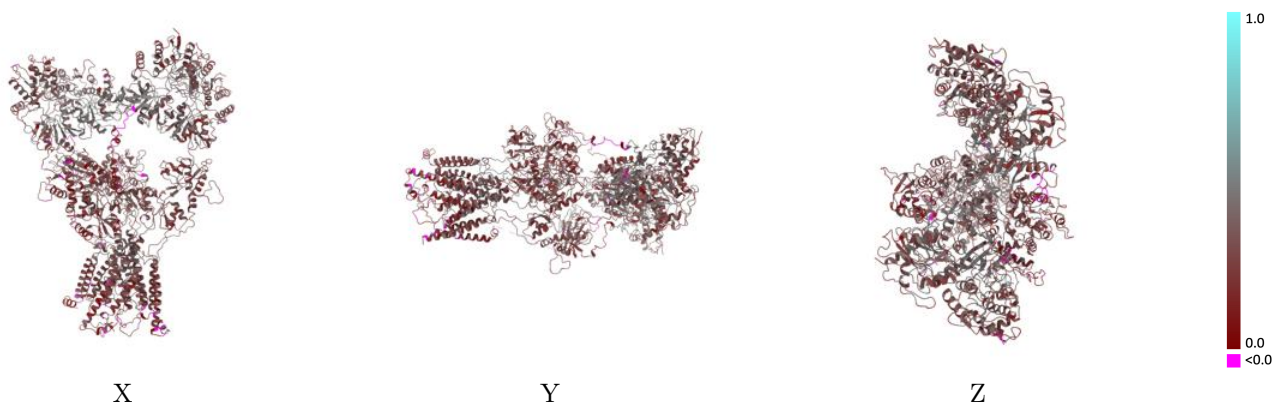

The images above show the model with each residue coloured according to its Q-score. This shows their resolvability in the map with higher Q-score values reflecting better resolvability. Please note: Q-score is calculating the resolvability of atoms, and thus high values are only expected at resolutions at which atoms can be resolved. Low Q-score values may therefore be expected for many entries.

9.3 Atom inclusion mapped to coordinate model [i](#)

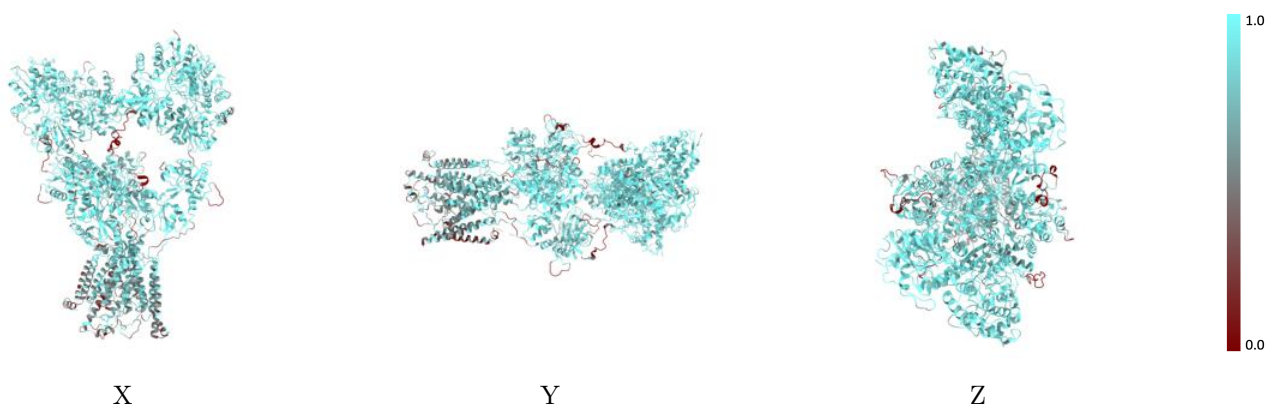

The images above show the model with each residue coloured according to its atom inclusion. This shows to what extent they are inside the map at the recommended contour level (0.455).



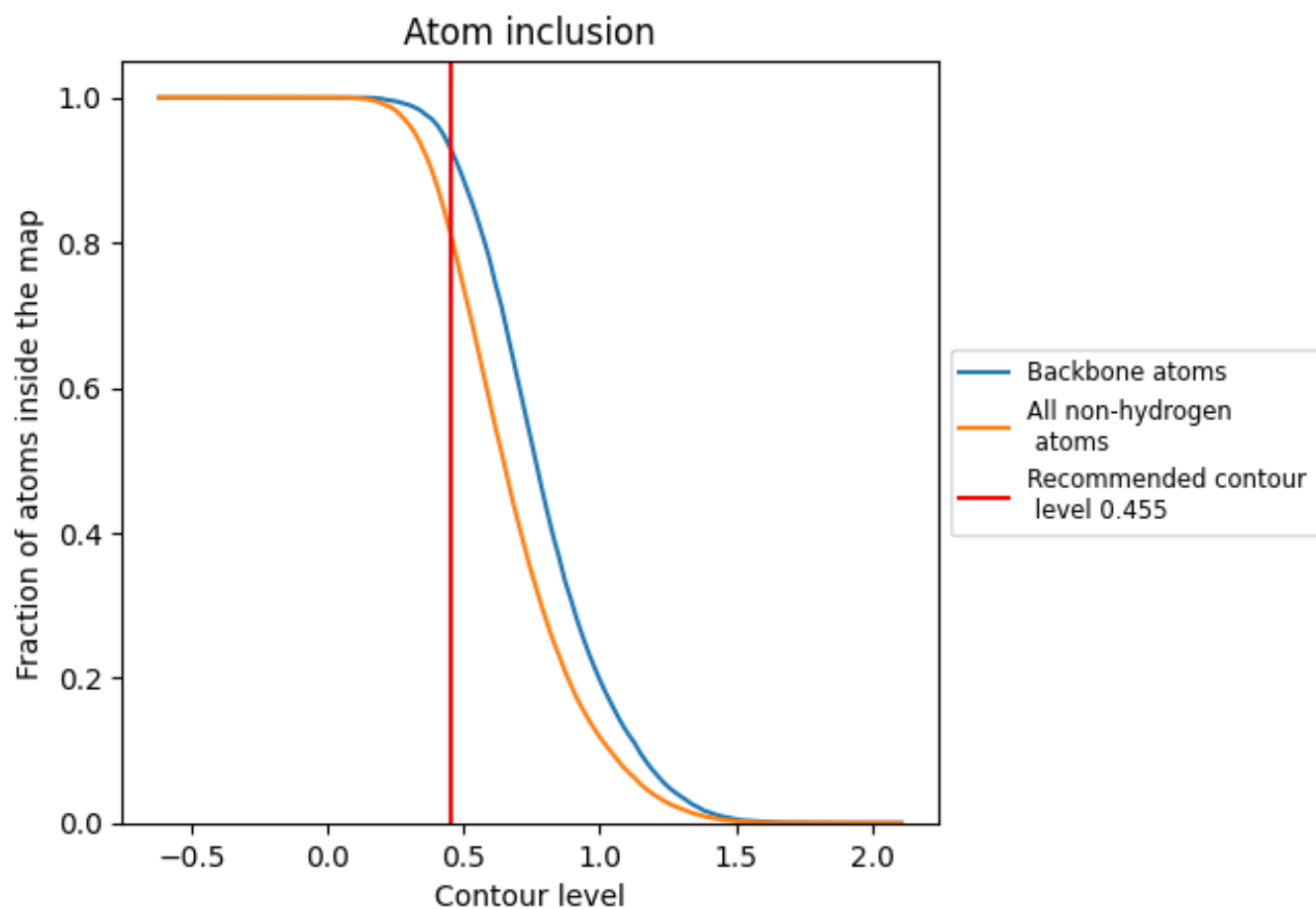

















9.4 Atom inclusion [i](#)



At the recommended contour level, 93% of all backbone atoms, 81% of all non-hydrogen atoms, are inside the map.

9.5 Map-model fit summary

The table lists the average atom inclusion at the recommended contour level (0.455) and Q-score for the entire model and for each chain.

Chain	Atom inclusion	Q-score
All	 0.8069	 0.3090
A	 0.8249	 0.3060
B	 0.8130	 0.3060
C	 0.8011	 0.3000
D	 0.8147	 0.3300
E	 0.6544	 0.2680
F	 0.8205	 0.4550
G	 0.9231	 0.4210
H	 0.8718	 0.4230
I	 0.9487	 0.4250

