



Full wwPDB EM Validation Report ⓘ

Jul 19, 2023 – 12:42 PM EDT

PDB ID : 8FDW
EMDB ID : EMD-29016
Title : Cryo-EM structure of SARS-CoV-2 postfusion spike in membrane
Authors : Zhang, J.; Shi, W.; Cai, Y.F.; Zhu, H.S.; Peng, H.Q.; Voyer, J.; Volloch, S.R.;
Cao, H.; Mayer, M.L.; Song, K.K.; Xu, C.; Lu, J.M.; Chen, B.
Deposited on : 2022-12-05
Resolution : 2.90 Å(reported)
Based on initial model : 7KRR

This is a Full wwPDB EM Validation Report for a publicly released PDB entry.

We welcome your comments at validation@mail.wwpdb.org

A user guide is available at

<https://www.wwpdb.org/validation/2017/EMValidationReportHelp>

with specific help available everywhere you see the ⓘ symbol.

The types of validation reports are described at

<http://www.wwpdb.org/validation/2017/FAQs#types>.

The following versions of software and data (see [references ⓘ](#)) were used in the production of this report:

EMDB validation analysis : 0.0.1.dev50
Mogul : 1.8.5 (274361), CSD as541be (2020)
MolProbity : 4.02b-467
buster-report : 1.1.7 (2018)
Percentile statistics : 20191225.v01 (using entries in the PDB archive December 25th 2019)
MapQ : 1.9.9
Ideal geometry (proteins) : Engh & Huber (2001)
Ideal geometry (DNA, RNA) : Parkinson et al. (1996)
Validation Pipeline (wwPDB-VP) : 2.34

1 Overall quality at a glance i

The following experimental techniques were used to determine the structure:

ELECTRON MICROSCOPY

The reported resolution of this entry is 2.90 Å.

Percentile scores (ranging between 0-100) for global validation metrics of the entry are shown in the following graphic. The table shows the number of entries on which the scores are based.

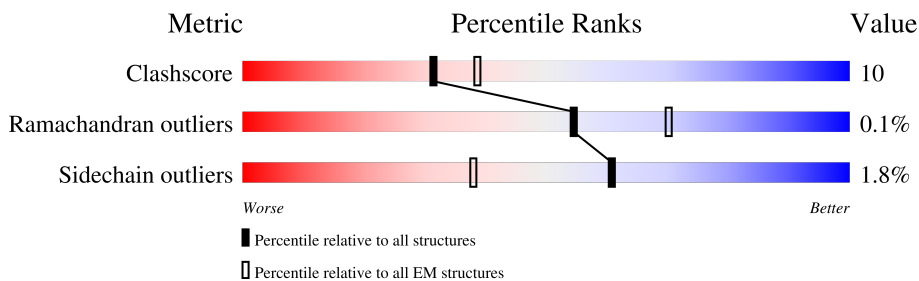

Metric	Whole archive (#Entries)	EM structures (#Entries)
Clashscore	158937	4297
Ramachandran outliers	154571	4023
Sidechain outliers	154315	3826

The table below summarises the geometric issues observed across the polymeric chains and their fit to the map. The red, orange, yellow and green segments of the bar indicate the fraction of residues that contain outliers for ≥ 3 , 2, 1 and 0 types of geometric quality criteria respectively. A grey segment represents the fraction of residues that are not modelled. The numeric value for each fraction is indicated below the corresponding segment, with a dot representing fractions $\leq 5\%$. The upper red bar (where present) indicates the fraction of residues that have poor fit to the EM map (all-atom inclusion $< 40\%$). The numeric value is given above the bar.

Mol	Chain	Length	Quality of chain
1	A	625	
1	B	625	
1	C	625	
2	D	4	
2	E	4	
2	I	4	
2	J	4	
2	N	4	

Continued on next page...

Continued from previous page...

Mol	Chain	Length	Quality of chain
2	O	4	 25% 75%
3	F	3	 100%
3	K	3	 100%
3	P	3	 33% 67%
4	G	2	 100%
4	H	2	 50% 100%
4	L	2	 100%
4	M	2	 100%
4	Q	2	 100%
4	R	2	 100%

2 Entry composition i

There are 6 unique types of molecules in this entry. The entry contains 12456 atoms, of which 0 are hydrogens and 0 are deuteriums.

In the tables below, the AltConf column contains the number of residues with at least one atom in alternate conformation and the Trace column contains the number of residues modelled with at most 2 atoms.

- Molecule 1 is a protein called Spike protein S2.

Mol	Chain	Residues	Atoms					AltConf	Trace
			Total	C	N	O	S		
1	B	508	3904	2471	649	756	28	0	0
1	A	508	3904	2471	649	756	28	0	0
1	C	508	3904	2471	649	756	28	0	0

There are 111 discrepancies between the modelled and reference sequences:

Chain	Residue	Modelled	Actual	Comment	Reference
B	1274	LEU	-	expression tag	UNP P0DTC2
B	1275	GLU	-	expression tag	UNP P0DTC2
B	1276	SER	-	expression tag	UNP P0DTC2
B	1277	GLY	-	expression tag	UNP P0DTC2
B	1278	GLY	-	expression tag	UNP P0DTC2
B	1279	GLY	-	expression tag	UNP P0DTC2
B	1280	SER	-	expression tag	UNP P0DTC2
B	1281	ALA	-	expression tag	UNP P0DTC2
B	1282	TRP	-	expression tag	UNP P0DTC2
B	1283	SER	-	expression tag	UNP P0DTC2
B	1284	HIS	-	expression tag	UNP P0DTC2
B	1285	PRO	-	expression tag	UNP P0DTC2
B	1286	GLN	-	expression tag	UNP P0DTC2
B	1287	PHE	-	expression tag	UNP P0DTC2
B	1288	GLU	-	expression tag	UNP P0DTC2
B	1289	LYS	-	expression tag	UNP P0DTC2
B	1290	GLY	-	expression tag	UNP P0DTC2
B	1291	GLY	-	expression tag	UNP P0DTC2
B	1292	GLY	-	expression tag	UNP P0DTC2
B	1293	SER	-	expression tag	UNP P0DTC2
B	1294	GLY	-	expression tag	UNP P0DTC2
B	1295	GLY	-	expression tag	UNP P0DTC2
B	1296	GLY	-	expression tag	UNP P0DTC2
B	1297	SER	-	expression tag	UNP P0DTC2

Continued on next page...

Continued from previous page...

Chain	Residue	Modelled	Actual	Comment	Reference
B	1298	GLY	-	expression tag	UNP P0DTC2
B	1299	GLY	-	expression tag	UNP P0DTC2
B	1300	SER	-	expression tag	UNP P0DTC2
B	1301	SER	-	expression tag	UNP P0DTC2
B	1302	ALA	-	expression tag	UNP P0DTC2
B	1303	TRP	-	expression tag	UNP P0DTC2
B	1304	SER	-	expression tag	UNP P0DTC2
B	1305	HIS	-	expression tag	UNP P0DTC2
B	1306	PRO	-	expression tag	UNP P0DTC2
B	1307	GLN	-	expression tag	UNP P0DTC2
B	1308	PHE	-	expression tag	UNP P0DTC2
B	1309	GLU	-	expression tag	UNP P0DTC2
B	1310	LYS	-	expression tag	UNP P0DTC2
A	1274	LEU	-	expression tag	UNP P0DTC2
A	1275	GLU	-	expression tag	UNP P0DTC2
A	1276	SER	-	expression tag	UNP P0DTC2
A	1277	GLY	-	expression tag	UNP P0DTC2
A	1278	GLY	-	expression tag	UNP P0DTC2
A	1279	GLY	-	expression tag	UNP P0DTC2
A	1280	SER	-	expression tag	UNP P0DTC2
A	1281	ALA	-	expression tag	UNP P0DTC2
A	1282	TRP	-	expression tag	UNP P0DTC2
A	1283	SER	-	expression tag	UNP P0DTC2
A	1284	HIS	-	expression tag	UNP P0DTC2
A	1285	PRO	-	expression tag	UNP P0DTC2
A	1286	GLN	-	expression tag	UNP P0DTC2
A	1287	PHE	-	expression tag	UNP P0DTC2
A	1288	GLU	-	expression tag	UNP P0DTC2
A	1289	LYS	-	expression tag	UNP P0DTC2
A	1290	GLY	-	expression tag	UNP P0DTC2
A	1291	GLY	-	expression tag	UNP P0DTC2
A	1292	GLY	-	expression tag	UNP P0DTC2
A	1293	SER	-	expression tag	UNP P0DTC2
A	1294	GLY	-	expression tag	UNP P0DTC2
A	1295	GLY	-	expression tag	UNP P0DTC2
A	1296	GLY	-	expression tag	UNP P0DTC2
A	1297	SER	-	expression tag	UNP P0DTC2
A	1298	GLY	-	expression tag	UNP P0DTC2
A	1299	GLY	-	expression tag	UNP P0DTC2
A	1300	SER	-	expression tag	UNP P0DTC2
A	1301	SER	-	expression tag	UNP P0DTC2
A	1302	ALA	-	expression tag	UNP P0DTC2

Continued on next page...

Continued from previous page...

Chain	Residue	Modelled	Actual	Comment	Reference
A	1303	TRP	-	expression tag	UNP P0DTC2
A	1304	SER	-	expression tag	UNP P0DTC2
A	1305	HIS	-	expression tag	UNP P0DTC2
A	1306	PRO	-	expression tag	UNP P0DTC2
A	1307	GLN	-	expression tag	UNP P0DTC2
A	1308	PHE	-	expression tag	UNP P0DTC2
A	1309	GLU	-	expression tag	UNP P0DTC2
A	1310	LYS	-	expression tag	UNP P0DTC2
C	1274	LEU	-	expression tag	UNP P0DTC2
C	1275	GLU	-	expression tag	UNP P0DTC2
C	1276	SER	-	expression tag	UNP P0DTC2
C	1277	GLY	-	expression tag	UNP P0DTC2
C	1278	GLY	-	expression tag	UNP P0DTC2
C	1279	GLY	-	expression tag	UNP P0DTC2
C	1280	SER	-	expression tag	UNP P0DTC2
C	1281	ALA	-	expression tag	UNP P0DTC2
C	1282	TRP	-	expression tag	UNP P0DTC2
C	1283	SER	-	expression tag	UNP P0DTC2
C	1284	HIS	-	expression tag	UNP P0DTC2
C	1285	PRO	-	expression tag	UNP P0DTC2
C	1286	GLN	-	expression tag	UNP P0DTC2
C	1287	PHE	-	expression tag	UNP P0DTC2
C	1288	GLU	-	expression tag	UNP P0DTC2
C	1289	LYS	-	expression tag	UNP P0DTC2
C	1290	GLY	-	expression tag	UNP P0DTC2
C	1291	GLY	-	expression tag	UNP P0DTC2
C	1292	GLY	-	expression tag	UNP P0DTC2
C	1293	SER	-	expression tag	UNP P0DTC2
C	1294	GLY	-	expression tag	UNP P0DTC2
C	1295	GLY	-	expression tag	UNP P0DTC2
C	1296	GLY	-	expression tag	UNP P0DTC2
C	1297	SER	-	expression tag	UNP P0DTC2
C	1298	GLY	-	expression tag	UNP P0DTC2
C	1299	GLY	-	expression tag	UNP P0DTC2
C	1300	SER	-	expression tag	UNP P0DTC2
C	1301	SER	-	expression tag	UNP P0DTC2
C	1302	ALA	-	expression tag	UNP P0DTC2
C	1303	TRP	-	expression tag	UNP P0DTC2
C	1304	SER	-	expression tag	UNP P0DTC2
C	1305	HIS	-	expression tag	UNP P0DTC2
C	1306	PRO	-	expression tag	UNP P0DTC2
C	1307	GLN	-	expression tag	UNP P0DTC2

Continued on next page...

Continued from previous page...

Chain	Residue	Modelled	Actual	Comment	Reference
C	1308	PHE	-	expression tag	UNP P0DTC2
C	1309	GLU	-	expression tag	UNP P0DTC2
C	1310	LYS	-	expression tag	UNP P0DTC2

- Molecule 2 is an oligosaccharide called alpha-D-mannopyranose-(1-3)-alpha-D-mannopyranose-(1-4)-2-acetamido-2-deoxy-beta-D-glucopyranose-(1-4)-2-acetamido-2-deoxy-beta-D-glucopyranose.



Mol	Chain	Residues	Atoms				AltConf	Trace
			Total	C	N	O		
2	D	4	50	28	2	20	0	0
2	E	4	50	28	2	20	0	0
2	I	4	50	28	2	20	0	0
2	J	4	50	28	2	20	0	0
2	N	4	50	28	2	20	0	0
2	O	4	50	28	2	20	0	0

- Molecule 3 is an oligosaccharide called alpha-D-mannopyranose-(1-4)-2-acetamido-2-deoxy-beta-D-glucopyranose-(1-4)-2-acetamido-2-deoxy-beta-D-glucopyranose.

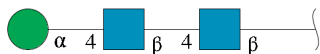

Mol	Chain	Residues	Atoms				AltConf	Trace
			Total	C	N	O		
3	F	3	39	22	2	15	0	0
3	K	3	39	22	2	15	0	0
3	P	3	39	22	2	15	0	0

- Molecule 4 is an oligosaccharide called 2-acetamido-2-deoxy-beta-D-glucopyranose-(1-4)-2-a

cetamido-2-deoxy-beta-D-glucopyranose.



Mol	Chain	Residues	Atoms				AltConf	Trace
			Total	C	N	O		
4	G	2	28	16	2	10	0	0
4	H	2	28	16	2	10	0	0
4	L	2	28	16	2	10	0	0
4	M	2	28	16	2	10	0	0
4	Q	2	28	16	2	10	0	0
4	R	2	28	16	2	10	0	0

- Molecule 5 is alpha-D-mannopyranose (three-letter code: MAN) (formula: C₆H₁₂O₆) (labeled as "Ligand of Interest" by depositor).

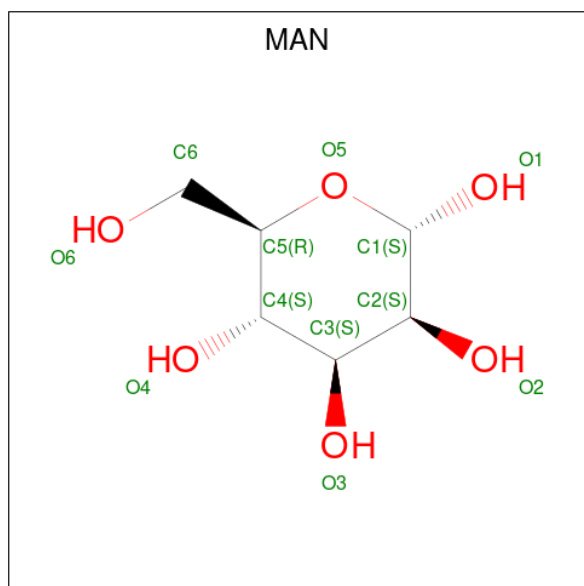

Mol	Chain	Residues	Atoms			AltConf
			Total	C	O	
5	B	1	11	6	5	0
5	A	1	11	6	5	0

Continued on next page...

Continued from previous page...

Mol	Chain	Residues	Atoms			AltConf
			Total	C	O	
5	C	1	11	6	5	0

- Molecule 6 is 2-acetamido-2-deoxy-beta-D-glucopyranose (three-letter code: NAG) (formula: $C_8H_{15}NO_6$) (labeled as "Ligand of Interest" by depositor).

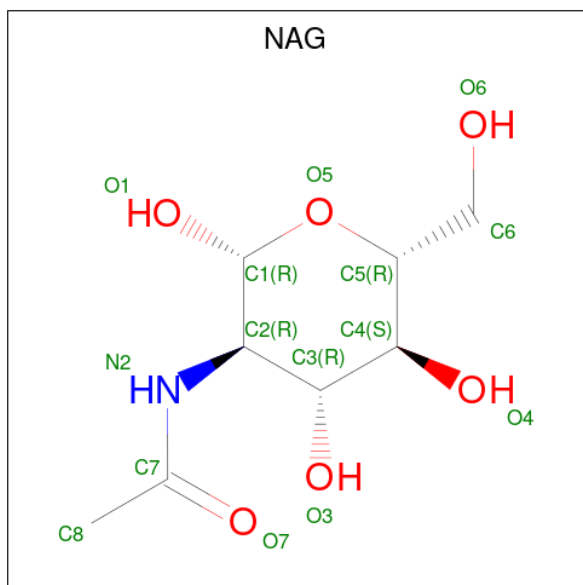

Mol	Chain	Residues	Atoms				AltConf
			Total	C	N	O	
6	B	1	14	8	1	5	0
6	B	1	14	8	1	5	0
6	B	1	14	8	1	5	0
6	A	1	14	8	1	5	0
6	A	1	14	8	1	5	0
6	A	1	14	8	1	5	0
6	C	1	14	8	1	5	0
6	C	1	14	8	1	5	0
6	C	1	14	8	1	5	0



- Molecule 2: alpha-D-mannopyranose-(1-3)-alpha-D-mannopyranose-(1-4)-2-acetamido-2-deoxy-beta-D-glucopyranose-(1-4)-2-acetamido-2-deoxy-beta-D-glucopyranose



- Molecule 2: alpha-D-mannopyranose-(1-3)-alpha-D-mannopyranose-(1-4)-2-acetamido-2-deoxy-beta-D-glucopyranose-(1-4)-2-acetamido-2-deoxy-beta-D-glucopyranose



- Molecule 2: alpha-D-mannopyranose-(1-3)-alpha-D-mannopyranose-(1-4)-2-acetamido-2-deoxy-beta-D-glucopyranose-(1-4)-2-acetamido-2-deoxy-beta-D-glucopyranose



- Molecule 2: alpha-D-mannopyranose-(1-3)-alpha-D-mannopyranose-(1-4)-2-acetamido-2-deoxy-beta-D-glucopyranose-(1-4)-2-acetamido-2-deoxy-beta-D-glucopyranose



- Molecule 3: alpha-D-mannopyranose-(1-4)-2-acetamido-2-deoxy-beta-D-glucopyranose-(1-4)-2-acetamido-2-deoxy-beta-D-glucopyranose



- Molecule 3: alpha-D-mannopyranose-(1-4)-2-acetamido-2-deoxy-beta-D-glucopyranose-(1-4)-2-acetamido-2-deoxy-beta-D-glucopyranose





- Molecule 3: alpha-D-mannopyranose-(1-4)-2-acetamido-2-deoxy-beta-D-glucopyranose-(1-4)-2-acetamido-2-deoxy-beta-D-glucopyranose

Chain P: 33% 67%



- Molecule 4: 2-acetamido-2-deoxy-beta-D-glucopyranose-(1-4)-2-acetamido-2-deoxy-beta-D-glucopyranose

Chain G: 100%



- Molecule 4: 2-acetamido-2-deoxy-beta-D-glucopyranose-(1-4)-2-acetamido-2-deoxy-beta-D-glucopyranose

Chain H: 50% 100%



- Molecule 4: 2-acetamido-2-deoxy-beta-D-glucopyranose-(1-4)-2-acetamido-2-deoxy-beta-D-glucopyranose

Chain L: 100%



- Molecule 4: 2-acetamido-2-deoxy-beta-D-glucopyranose-(1-4)-2-acetamido-2-deoxy-beta-D-glucopyranose

Chain M: 100%



- Molecule 4: 2-acetamido-2-deoxy-beta-D-glucopyranose-(1-4)-2-acetamido-2-deoxy-beta-D-glucopyranose

Chain Q: 100%



- Molecule 4: 2-acetamido-2-deoxy-beta-D-glucofuranose-(1-4)-2-acetamido-2-deoxy-beta-D-glucopyranose

Chain R:  100%

IMAGE
IMAGE

4 Experimental information

Property	Value	Source
EM reconstruction method	SINGLE PARTICLE	Depositor
Imposed symmetry	POINT, Not provided	
Number of particles used	254902	Depositor
Resolution determination method	FSC 0.143 CUT-OFF	Depositor
CTF correction method	PHASE FLIPPING AND AMPLITUDE CORRECTION	Depositor
Microscope	FEI TITAN KRIOS	Depositor
Voltage (kV)	300	Depositor
Electron dose ($e^-/\text{\AA}^2$)	1.01	Depositor
Minimum defocus (nm)	800	Depositor
Maximum defocus (nm)	2200	Depositor
Magnification	Not provided	
Image detector	GATAN K3 BIOQUANTUM (6k x 4k)	Depositor
Maximum map value	2.533	Depositor
Minimum map value	-0.003	Depositor
Average map value	0.001	Depositor
Map value standard deviation	0.023	Depositor
Recommended contour level	0.15	Depositor
Map size (Å)	495.0, 495.0, 495.0	wwPDB
Map dimensions	600, 600, 600	wwPDB
Map angles (°)	90.0, 90.0, 90.0	wwPDB
Pixel spacing (Å)	0.825, 0.825, 0.825	Depositor

5 Model quality [i](#)

5.1 Standard geometry [i](#)

Bond lengths and bond angles in the following residue types are not validated in this section: MAN, NAG

The Z score for a bond length (or angle) is the number of standard deviations the observed value is removed from the expected value. A bond length (or angle) with $|Z| > 5$ is considered an outlier worth inspection. RMSZ is the root-mean-square of all Z scores of the bond lengths (or angles).

Mol	Chain	Bond lengths		Bond angles	
		RMSZ	# Z >5	RMSZ	# Z >5
1	A	0.62	0/3973	0.77	0/5397
1	B	0.62	0/3973	0.79	0/5397
1	C	0.61	0/3973	0.78	0/5397
All	All	0.62	0/11919	0.78	0/16191

Chiral center outliers are detected by calculating the chiral volume of a chiral center and verifying if the center is modelled as a planar moiety or with the opposite hand. A planarity outlier is detected by checking planarity of atoms in a peptide group, atoms in a mainchain group or atoms of a sidechain that are expected to be planar.

Mol	Chain	#Chirality outliers	#Planarity outliers
1	A	0	3
1	B	0	2
1	C	0	2
All	All	0	7

There are no bond length outliers.

There are no bond angle outliers.

There are no chirality outliers.

All (7) planarity outliers are listed below:

Mol	Chain	Res	Type	Group
1	A	1000	ARG	Sidechain
1	A	1185	ARG	Sidechain
1	A	905	ARG	Sidechain
1	B	1000	ARG	Sidechain
1	B	905	ARG	Sidechain
1	C	1000	ARG	Sidechain
1	C	905	ARG	Sidechain

5.2 Too-close contacts [i](#)

In the following table, the Non-H and H(model) columns list the number of non-hydrogen atoms and hydrogen atoms in the chain respectively. The H(added) column lists the number of hydrogen atoms added and optimized by MolProbity. The Clashes column lists the number of clashes within the asymmetric unit, whereas Symm-Clashes lists symmetry-related clashes.

Mol	Chain	Non-H	H(model)	H(added)	Clashes	Symm-Clashes
1	A	3904	0	3855	109	0
1	B	3904	0	3855	108	0
1	C	3904	0	3854	115	0
2	D	50	0	43	1	0
2	E	50	0	43	0	0
2	I	50	0	43	1	0
2	J	50	0	43	0	0
2	N	50	0	43	1	0
2	O	50	0	43	0	0
3	F	39	0	34	0	0
3	K	39	0	34	0	0
3	P	39	0	34	0	0
4	G	28	0	25	0	0
4	H	28	0	25	0	0
4	L	28	0	25	0	0
4	M	28	0	25	0	0
4	Q	28	0	25	0	0
4	R	28	0	25	0	0
5	A	11	0	10	0	0
5	B	11	0	10	0	0
5	C	11	0	10	0	0
6	A	42	0	39	1	0
6	B	42	0	39	1	0
6	C	42	0	39	1	0
All	All	12456	0	12221	238	0

The all-atom clashscore is defined as the number of clashes found per 1000 atoms (including hydrogen atoms). The all-atom clashscore for this structure is 10.

All (238) close contacts within the same asymmetric unit are listed below, sorted by their clash magnitude.

Atom-1	Atom-2	Interatomic distance (Å)	Clash overlap (Å)
1:A:984:LEU:HD11	1:C:984:LEU:HD21	1.62	0.82
1:A:729:VAL:H	1:A:1059:GLY:HA2	1.52	0.74
1:B:1210:ILE:HA	1:C:843:ASP:HA	1.71	0.72

Continued on next page...

Continued from previous page...

Atom-1	Atom-2	Interatomic distance (Å)	Clash overlap (Å)
1:B:1176:VAL:HB	1:A:953:ASN:OD1	1.90	0.70
1:A:984:LEU:HD21	1:C:984:LEU:HD23	1.73	0.70
1:B:1212:TRP:HB2	1:C:868:GLU:HG3	1.72	0.70
1:B:953:ASN:OD1	1:C:1176:VAL:HB	1.92	0.69
1:B:868:GLU:HG3	1:A:1212:TRP:HB2	1.75	0.67
1:A:1048:HIS:HA	1:A:1066:THR:HG22	1.80	0.63
1:A:1203:LEU:HD12	1:C:917:TYR:CD1	2.33	0.63
1:B:702:GLU:O	1:B:702:GLU:HG2	1.99	0.63
1:C:702:GLU:O	1:C:702:GLU:HG2	1.99	0.63
1:B:729:VAL:HG22	1:B:1059:GLY:HA2	1.79	0.63
1:B:1185:ARG:HD3	1:C:940:SER:OG	1.99	0.62
1:A:1029:MET:O	1:A:1033:VAL:HB	1.99	0.62
1:C:998:THR:HA	1:C:1001:LEU:HD12	1.82	0.62
1:A:702:GLU:O	1:A:702:GLU:HG2	1.99	0.62
1:B:1029:MET:O	1:B:1033:VAL:HB	2.00	0.62
1:B:1160:THR:HG23	1:B:1160:THR:O	2.00	0.62
1:A:1160:THR:HG23	1:A:1160:THR:O	2.00	0.61
1:C:1160:THR:HG23	1:C:1160:THR:O	2.00	0.61
1:B:998:THR:HA	1:B:1001:LEU:HD12	1.83	0.61
1:A:765:ARG:HB3	1:C:1141:LEU:HD23	1.83	0.61
1:C:837:TYR:CE1	1:C:862:PRO:HG3	2.36	0.61
1:B:1091:ARG:NE	1:B:1121:PHE:CE1	2.69	0.60
1:A:1091:ARG:NE	1:A:1121:PHE:CE1	2.69	0.60
1:B:1166:LEU:N	1:B:1166:LEU:HD22	2.17	0.60
1:B:1081:ILE:O	1:B:1081:ILE:HG13	2.01	0.60
1:C:1029:MET:O	1:C:1033:VAL:HB	2.01	0.60
1:A:1094:VAL:HG11	1:A:1107:ARG:HD3	1.82	0.60
1:C:1091:ARG:NE	1:C:1121:PHE:CE1	2.69	0.60
1:B:977:LEU:HD21	1:C:977:LEU:HD21	1.83	0.60
1:B:1089:PHE:HB2	1:B:1090:PRO:HD2	1.84	0.60
1:A:868:GLU:HG3	1:C:1212:TRP:HB2	1.84	0.60
1:A:1081:ILE:HG13	1:A:1081:ILE:O	2.01	0.60
1:A:1166:LEU:N	1:A:1166:LEU:HD22	2.16	0.60
1:C:1081:ILE:O	1:C:1081:ILE:HG13	2.01	0.60
1:B:837:TYR:CE1	1:B:862:PRO:HG3	2.38	0.59
1:B:984:LEU:HD13	1:A:983:ARG:HD3	1.82	0.59
1:A:1089:PHE:HB2	1:A:1090:PRO:HD2	1.83	0.59
1:C:742:ILE:HD12	1:C:753:LEU:HD11	1.85	0.59
1:A:837:TYR:CE1	1:A:862:PRO:HG3	2.38	0.59
1:B:709:ASN:HB3	1:B:1078:ALA:HB2	1.85	0.59
1:A:923:ILE:HG12	1:C:1198:ILE:HD13	1.84	0.59

Continued on next page...

Continued from previous page...

Atom-1	Atom-2	Interatomic distance (Å)	Clash overlap (Å)
1:C:1089:PHE:HB2	1:C:1090:PRO:HD2	1.83	0.59
1:C:1166:LEU:HD22	1:C:1166:LEU:N	2.17	0.59
1:A:1198:ILE:HD12	1:C:924:ALA:HA	1.85	0.59
1:B:1048:HIS:HA	1:B:1066:THR:HG22	1.84	0.59
1:B:1198:ILE:HG21	1:C:923:ILE:HG22	1.85	0.59
1:C:709:ASN:HA	1:C:1077:THR:O	2.03	0.58
1:A:984:LEU:HD13	1:C:980:ILE:HD12	1.84	0.58
1:B:1220:PHE:CZ	1:C:872:GLN:HA	2.39	0.58
1:A:998:THR:HA	1:A:1001:LEU:HD12	1.84	0.58
1:A:969:ASN:OD1	1:C:1166:LEU:HD12	2.05	0.57
1:B:1029:MET:O	1:B:1033:VAL:CG2	2.53	0.56
1:B:911:VAL:O	1:B:915:VAL:HG12	2.04	0.56
1:B:761:THR:O	1:B:765:ARG:HG3	2.06	0.56
1:B:1056:ALA:HB2	1:B:1061:VAL:HG23	1.88	0.56
1:C:761:THR:O	1:C:765:ARG:HG3	2.06	0.56
1:A:1029:MET:O	1:A:1033:VAL:CG2	2.53	0.56
1:C:1029:MET:O	1:C:1033:VAL:CG2	2.53	0.56
1:B:980:ILE:HG23	1:C:984:LEU:HD11	1.87	0.56
1:A:886:TRP:CE3	1:C:1234:LEU:HD21	2.41	0.56
1:B:1029:MET:O	1:B:1033:VAL:HG23	2.06	0.56
1:A:1216:ILE:HG22	1:A:1216:ILE:O	2.05	0.56
1:C:1216:ILE:HG22	1:C:1216:ILE:O	2.05	0.56
1:B:949:GLN:OE1	1:C:1183:ILE:CD1	2.54	0.55
1:B:872:GLN:HA	1:A:1220:PHE:CZ	2.41	0.55
1:B:924:ALA:HA	1:C:1198:ILE:HD12	1.89	0.55
1:B:1216:ILE:O	1:B:1216:ILE:HG22	2.05	0.55
1:C:965:GLN:HG3	1:C:969:ASN:HD21	1.72	0.55
1:A:1089:PHE:HB2	1:A:1090:PRO:CD	2.37	0.55
1:C:1029:MET:O	1:C:1033:VAL:HG23	2.06	0.55
1:B:1089:PHE:HB2	1:B:1090:PRO:CD	2.37	0.54
1:A:948:LEU:HD23	1:C:1177:VAL:HG21	1.89	0.54
1:C:911:VAL:O	1:C:915:VAL:HG12	2.07	0.54
1:C:1089:PHE:HB2	1:C:1090:PRO:CD	2.37	0.54
1:C:868:GLU:OE1	1:C:868:GLU:N	2.38	0.54
1:B:969:ASN:OD1	1:A:1166:LEU:HD12	2.08	0.54
1:A:868:GLU:CG	1:C:1212:TRP:HB2	2.38	0.53
1:A:911:VAL:O	1:A:915:VAL:HG12	2.08	0.53
1:C:980:ILE:HD13	1:C:983:ARG:HD3	1.90	0.53
1:A:1079:PRO:HB2	1:C:1065:VAL:HG11	1.90	0.53
1:B:1220:PHE:HZ	1:C:872:GLN:HA	1.74	0.53
1:A:730:SER:HB2	1:A:1058:HIS:HA	1.91	0.53

Continued on next page...

Continued from previous page...

Atom-1	Atom-2	Interatomic distance (Å)	Clash overlap (Å)
1:B:868:GLU:OE1	1:B:868:GLU:N	2.38	0.53
1:A:1029:MET:O	1:A:1033:VAL:HG23	2.07	0.52
1:A:922:LEU:HD23	1:C:1200:LEU:HD23	1.92	0.52
1:C:1032:CYS:HB3	1:C:1051:SER:OG	2.10	0.52
1:C:1077:THR:HB	1:C:1095:PHE:O	2.09	0.52
1:A:707:TYR:OH	1:C:720:ILE:HG21	2.10	0.52
1:B:1177:VAL:HG22	1:B:1179:ILE:HD11	1.91	0.52
1:A:1183:ILE:CD1	1:C:949:GLN:OE1	2.58	0.52
1:C:837:TYR:CD1	1:C:862:PRO:HG3	2.45	0.52
1:B:1234:LEU:HD21	1:C:886:TRP:CE3	2.44	0.52
1:A:1077:THR:HB	1:A:1095:PHE:O	2.09	0.52
1:B:909:ILE:HG21	1:A:909:ILE:HD13	1.91	0.51
1:B:1183:ILE:CD1	1:A:949:GLN:OE1	2.59	0.51
1:B:1234:LEU:HD21	1:C:886:TRP:CZ3	2.46	0.51
1:B:886:TRP:CE3	1:A:1234:LEU:HD21	2.46	0.51
1:B:1212:TRP:CG	1:C:868:GLU:HG3	2.46	0.51
1:A:886:TRP:CE2	1:C:1234:LEU:CD2	2.94	0.51
1:A:981:LEU:HD23	1:C:980:ILE:HD11	1.93	0.51
1:B:923:ILE:HD11	1:A:1200:LEU:HD21	1.92	0.51
1:B:1167:GLY:HA3	1:C:965:GLN:HE21	1.76	0.50
1:B:1167:GLY:HA3	1:C:965:GLN:NE2	2.27	0.50
1:A:1029:MET:O	1:A:1033:VAL:CB	2.60	0.50
1:B:1065:VAL:HG11	1:C:1079:PRO:HB2	1.92	0.50
1:A:867:ASP:HA	1:A:870:ILE:HG22	1.94	0.50
1:B:1029:MET:O	1:B:1033:VAL:CB	2.60	0.50
1:A:886:TRP:CD2	1:C:1234:LEU:CD2	2.95	0.50
1:A:886:TRP:CZ3	1:C:1234:LEU:HD21	2.47	0.50
1:B:872:GLN:HA	1:A:1220:PHE:HZ	1.75	0.49
1:B:868:GLU:HG3	1:A:1212:TRP:CG	2.47	0.49
1:B:886:TRP:CE2	1:A:1234:LEU:CD2	2.95	0.49
1:B:1234:LEU:HD23	1:C:886:TRP:CZ2	2.48	0.49
1:C:867:ASP:HA	1:C:870:ILE:HG22	1.94	0.49
1:C:1028:LYS:HE2	1:C:1043:CYS:HA	1.93	0.49
1:B:739:THR:HA	1:B:753:LEU:HD12	1.94	0.49
1:A:1079:PRO:CB	1:C:1065:VAL:HG11	2.42	0.49
1:C:1029:MET:O	1:C:1033:VAL:CB	2.61	0.49
1:B:1065:VAL:HG11	1:C:1079:PRO:CB	2.42	0.49
1:B:949:GLN:OE1	1:C:1183:ILE:HD12	2.11	0.48
1:A:837:TYR:CD1	1:A:862:PRO:HG3	2.48	0.48
1:B:965:GLN:HE21	1:A:1167:GLY:HA3	1.78	0.48
1:A:1113:GLN:HA	1:A:1113:GLN:OE1	2.13	0.48

Continued on next page...

Continued from previous page...

Atom-1	Atom-2	Interatomic distance (Å)	Clash overlap (Å)
1:B:837:TYR:CD1	1:B:862:PRO:HG3	2.48	0.48
1:B:867:ASP:HA	1:B:870:ILE:HG22	1.94	0.48
1:A:965:GLN:NE2	1:C:1167:GLY:HA3	2.29	0.48
1:B:1113:GLN:OE1	1:B:1113:GLN:HA	2.14	0.48
1:A:965:GLN:HE21	1:C:1167:GLY:HA3	1.78	0.48
1:C:980:ILE:O	1:C:984:LEU:HG	2.13	0.48
1:B:1212:TRP:CB	1:C:868:GLU:HG3	2.42	0.48
1:B:922:LEU:HD23	1:A:1200:LEU:HD23	1.96	0.48
1:B:1234:LEU:CD2	1:C:886:TRP:CE2	2.96	0.48
1:A:739:THR:HA	1:A:753:LEU:HD12	1.95	0.48
1:A:886:TRP:CZ2	1:C:1234:LEU:HD23	2.48	0.48
1:B:886:TRP:CZ2	1:A:1234:LEU:HD23	2.49	0.48
1:A:841:LEU:HG	1:A:847:ARG:HB2	1.96	0.48
1:A:1183:ILE:HD12	1:C:949:GLN:OE1	2.14	0.48
1:A:1027:THR:O	1:A:1031:GLU:HG3	2.13	0.47
1:C:965:GLN:HG3	1:C:969:ASN:ND2	2.29	0.47
1:B:965:GLN:NE2	1:A:1167:GLY:HA3	2.29	0.47
1:C:1113:GLN:HA	1:C:1113:GLN:OE1	2.14	0.47
1:C:1098:ASN:OD1	2:N:1:NAG:N2	2.48	0.47
1:A:1176:VAL:HB	1:C:953:ASN:OD1	2.15	0.47
1:B:886:TRP:CZ3	1:A:1234:LEU:HD21	2.50	0.47
1:B:1081:ILE:HG22	6:B:1402:NAG:H82	1.96	0.47
1:B:874:THR:HG22	1:C:899:ALA:HB1	1.96	0.46
1:B:1098:ASN:OD1	2:D:1:NAG:N2	2.48	0.46
1:B:1098:ASN:HB3	1:B:1103:PHE:HE1	1.80	0.46
1:C:845:ALA:O	1:C:848:ASP:HB2	2.16	0.46
1:C:1209:TYR:HE1	1:C:1211:LYS:HG2	1.80	0.46
1:C:1098:ASN:HB3	1:C:1103:PHE:HE1	1.81	0.46
1:B:845:ALA:O	1:B:848:ASP:HB2	2.16	0.46
1:B:886:TRP:CD2	1:A:1234:LEU:CD2	2.98	0.46
1:B:1183:ILE:HD12	1:A:949:GLN:OE1	2.15	0.46
1:B:1234:LEU:CD2	1:C:886:TRP:CD2	2.99	0.46
1:A:1098:ASN:HB3	1:A:1103:PHE:HE1	1.81	0.46
1:B:923:ILE:HG23	1:A:1198:ILE:HD11	1.98	0.46
1:A:1098:ASN:OD1	2:I:1:NAG:N2	2.48	0.46
1:A:934:ILE:HD11	1:C:1193:LEU:HD11	1.98	0.46
1:A:1081:ILE:HG22	6:A:1402:NAG:H82	1.98	0.46
1:C:1027:THR:O	1:C:1031:GLU:HG3	2.15	0.46
1:B:1189:VAL:O	1:B:1193:LEU:HG	2.16	0.46
1:A:1054:GLN:HG3	1:A:1061:VAL:HB	1.99	0.45
1:C:848:ASP:HB3	1:C:873:TYR:OH	2.16	0.45

Continued on next page...

Continued from previous page...

Atom-1	Atom-2	Interatomic distance (Å)	Clash overlap (Å)
1:B:848:ASP:HB3	1:B:873:TYR:OH	2.16	0.45
1:C:846:ALA:C	1:C:848:ASP:H	2.20	0.45
1:B:1089:PHE:CE1	1:B:1121:PHE:HB2	2.52	0.45
1:B:837:TYR:CE1	1:B:841:LEU:HD22	2.51	0.45
1:C:980:ILE:HD13	1:C:980:ILE:HA	1.88	0.45
1:B:899:ALA:HB1	1:A:874:THR:HG22	1.98	0.44
1:B:1198:ILE:HD13	1:C:923:ILE:HG22	1.99	0.44
1:B:844:ILE:HG13	1:B:847:ARG:HD3	1.99	0.44
1:B:1203:LEU:HD12	1:A:917:TYR:CD1	2.52	0.44
1:A:909:ILE:HG21	1:C:909:ILE:HD13	1.99	0.44
1:A:1089:PHE:CE1	1:A:1121:PHE:HB2	2.52	0.44
1:B:934:ILE:HD11	1:A:1193:LEU:HD11	2.00	0.44
1:B:1206:TYR:O	1:B:1206:TYR:CD1	2.70	0.44
1:C:1089:PHE:CE1	1:C:1121:PHE:HB2	2.52	0.44
1:B:923:ILE:HG23	1:A:1198:ILE:CD1	2.48	0.44
1:C:778:THR:O	1:C:778:THR:HG23	2.18	0.44
1:C:730:SER:O	1:C:1058:HIS:HB3	2.18	0.44
1:C:738:CYS:SG	1:C:739:THR:N	2.91	0.43
1:B:738:CYS:SG	1:B:739:THR:N	2.91	0.43
1:B:778:THR:HG23	1:B:778:THR:O	2.18	0.43
1:A:868:GLU:HG2	1:C:1212:TRP:CG	2.53	0.43
1:A:984:LEU:HD13	1:C:980:ILE:CD1	2.47	0.43
1:A:738:CYS:SG	1:A:739:THR:N	2.91	0.43
1:A:771:ALA:HA	1:C:1141:LEU:HD21	1.99	0.43
1:A:778:THR:HG23	1:A:778:THR:O	2.18	0.43
1:B:1002:GLN:OE1	1:B:1002:GLN:HA	2.19	0.43
1:C:1028:LYS:HE2	1:C:1043:CYS:CA	2.49	0.43
1:B:1124:GLY:C	1:B:1125:ASN:HD22	2.22	0.43
1:B:868:GLU:HG3	1:A:1212:TRP:CB	2.45	0.43
1:C:1002:GLN:HA	1:C:1002:GLN:OE1	2.19	0.43
1:C:1166:LEU:N	1:C:1166:LEU:CD2	2.82	0.42
1:B:868:GLU:CG	1:A:1212:TRP:HB2	2.47	0.42
1:A:1002:GLN:HA	1:A:1002:GLN:OE1	2.19	0.42
1:A:1086:LYS:HG3	1:A:1123:SER:O	2.19	0.42
1:B:1189:VAL:HA	1:B:1192:ASN:HB2	2.01	0.42
1:C:861:LEU:HB3	1:C:862:PRO:HD2	2.01	0.42
1:B:733:LYS:HB3	1:B:768:THR:HA	2.01	0.42
1:B:861:LEU:HB3	1:B:862:PRO:HD2	2.02	0.42
1:A:861:LEU:HB3	1:A:862:PRO:HD2	2.01	0.42
1:A:973:ILE:HD13	1:C:973:ILE:HD12	2.01	0.42
1:A:1166:LEU:N	1:A:1166:LEU:CD2	2.82	0.42

Continued on next page...

Continued from previous page...

Atom-1	Atom-2	Interatomic distance (Å)	Clash overlap (Å)
1:B:844:ILE:HG22	1:B:846:ALA:HB3	2.01	0.42
1:B:993:ILE:O	1:B:997:ILE:HG13	2.20	0.42
1:B:995:ARG:NH2	1:A:755:GLN:HE21	2.17	0.42
1:C:1047:TYR:CZ	1:C:1108:ASN:HB2	2.55	0.42
1:C:1081:ILE:HG22	6:C:1402:NAG:H82	2.02	0.42
1:A:1148:PHE:HB2	1:C:743:CYS:HA	2.02	0.41
1:B:923:ILE:HG12	1:A:1198:ILE:HD13	2.02	0.41
1:B:1166:LEU:N	1:B:1166:LEU:CD2	2.83	0.41
1:C:916:LEU:HD23	1:C:916:LEU:HA	1.88	0.41
1:B:1049:LEU:HD21	1:B:1067:TYR:HE2	1.85	0.41
1:C:993:ILE:O	1:C:997:ILE:HG13	2.20	0.41
1:C:1041:ASP:HA	1:C:1045:LYS:HA	2.02	0.41
1:B:1206:TYR:CE2	1:C:838:GLY:HA3	2.56	0.41
1:A:915:VAL:HG21	1:C:1203:LEU:HD21	2.03	0.41
1:B:1086:LYS:HG3	1:B:1123:SER:O	2.19	0.41
1:C:864:LEU:HD23	1:C:864:LEU:HA	1.91	0.41
1:B:712:ILE:HD12	1:B:712:ILE:HA	1.93	0.41
1:A:718:PHE:HA	1:A:1070:ALA:H	1.86	0.41
1:A:899:ALA:HB1	1:C:874:THR:HG22	2.03	0.41
1:B:728:PRO:HA	1:B:1059:GLY:HA3	2.02	0.41
1:A:729:VAL:N	1:A:1059:GLY:HA2	2.28	0.41
1:B:707:TYR:O	1:B:708:SER:C	2.59	0.40
1:A:993:ILE:O	1:A:997:ILE:HG13	2.21	0.40
1:A:1179:ILE:O	1:A:1180:GLN:C	2.58	0.40
1:B:1179:ILE:H	1:A:949:GLN:NE2	2.18	0.40
1:A:872:GLN:HA	1:C:1220:PHE:CZ	2.55	0.40
1:A:886:TRP:CD2	1:C:1234:LEU:HD22	2.56	0.40
1:B:743:CYS:HA	1:C:1148:PHE:HB2	2.04	0.40
1:B:969:ASN:HD21	1:A:1166:LEU:HB3	1.86	0.40
1:A:1049:LEU:HD21	1:A:1067:TYR:HE2	1.85	0.40

There are no symmetry-related clashes.

5.3 Torsion angles [i](#)

5.3.1 Protein backbone [i](#)

In the following table, the Percentiles column shows the percent Ramachandran outliers of the chain as a percentile score with respect to all PDB entries followed by that with respect to all EM entries.

The Analysed column shows the number of residues for which the backbone conformation was analysed, and the total number of residues.

Mol	Chain	Analysed	Favoured	Allowed	Outliers	Percentiles	
1	A	504/625 (81%)	463 (92%)	40 (8%)	1 (0%)	47	78
1	B	504/625 (81%)	461 (92%)	43 (8%)	0	100	100
1	C	504/625 (81%)	464 (92%)	39 (8%)	1 (0%)	47	78
All	All	1512/1875 (81%)	1388 (92%)	122 (8%)	2 (0%)	54	82

All (2) Ramachandran outliers are listed below:

Mol	Chain	Res	Type
1	A	1210	ILE
1	C	1207	GLU

5.3.2 Protein sidechains [i](#)

In the following table, the Percentiles column shows the percent sidechain outliers of the chain as a percentile score with respect to all PDB entries followed by that with respect to all EM entries.

The Analysed column shows the number of residues for which the sidechain conformation was analysed, and the total number of residues.

Mol	Chain	Analysed	Rotameric	Outliers	Percentiles	
1	A	435/531 (82%)	427 (98%)	8 (2%)	59	85
1	B	435/531 (82%)	428 (98%)	7 (2%)	62	86
1	C	435/531 (82%)	427 (98%)	8 (2%)	59	85
All	All	1305/1593 (82%)	1282 (98%)	23 (2%)	61	85

All (23) residues with a non-rotameric sidechain are listed below:

Mol	Chain	Res	Type
1	B	755	GLN
1	B	840	CYS
1	B	841	LEU
1	B	844	ILE
1	B	1159	HIS
1	B	1210	ILE
1	B	1218	LEU
1	A	732	THR

Continued on next page...

Continued from previous page...

Mol	Chain	Res	Type
1	A	840	CYS
1	A	843	ASP
1	A	984	LEU
1	A	985	ASP
1	A	1207	GLU
1	A	1208	GLN
1	A	1210	ILE
1	C	731	MET
1	C	753	LEU
1	C	840	CYS
1	C	841	LEU
1	C	1159	HIS
1	C	1205	LYS
1	C	1210	ILE
1	C	1211	LYS

Sometimes sidechains can be flipped to improve hydrogen bonding and reduce clashes. All (17) such sidechains are listed below:

Mol	Chain	Res	Type
1	B	920	GLN
1	B	925	ASN
1	B	1011	GLN
1	B	1064	HIS
1	B	1125	ASN
1	B	1142	GLN
1	A	920	GLN
1	A	1011	GLN
1	A	1064	HIS
1	A	1125	ASN
1	A	1142	GLN
1	C	920	GLN
1	C	969	ASN
1	C	1011	GLN
1	C	1125	ASN
1	C	1142	GLN
1	C	1187	ASN

5.3.3 RNA [i](#)

There are no RNA molecules in this entry.

5.4 Non-standard residues in protein, DNA, RNA chains [i](#)

There are no non-standard protein/DNA/RNA residues in this entry.

5.5 Carbohydrates [i](#)

45 monosaccharides are modelled in this entry.

In the following table, the Counts columns list the number of bonds (or angles) for which Mogul statistics could be retrieved, the number of bonds (or angles) that are observed in the model and the number of bonds (or angles) that are defined in the Chemical Component Dictionary. The Link column lists molecule types, if any, to which the group is linked. The Z score for a bond length (or angle) is the number of standard deviations the observed value is removed from the expected value. A bond length (or angle) with $|Z| > 2$ is considered an outlier worth inspection. RMSZ is the root-mean-square of all Z scores of the bond lengths (or angles).

Mol	Type	Chain	Res	Link	Bond lengths			Bond angles		
					Counts	RMSZ	# Z > 2	Counts	RMSZ	# Z > 2
2	NAG	D	1	1,2	14,14,15	0.87	1 (7%)	17,19,21	0.78	0
2	NAG	D	2	2	14,14,15	0.41	0	17,19,21	0.54	0
2	MAN	D	3	2	11,11,12	1.69	3 (27%)	15,15,17	0.89	2 (13%)
2	MAN	D	4	2	11,11,12	1.51	2 (18%)	15,15,17	1.00	1 (6%)
2	NAG	E	1	1,2	14,14,15	0.40	0	17,19,21	0.35	0
2	NAG	E	2	2	14,14,15	0.43	0	17,19,21	0.93	1 (5%)
2	MAN	E	3	2	11,11,12	1.70	3 (27%)	15,15,17	1.04	1 (6%)
2	MAN	E	4	2	11,11,12	1.47	2 (18%)	15,15,17	1.08	1 (6%)
3	NAG	F	1	1,3	14,14,15	0.41	0	17,19,21	0.34	0
3	NAG	F	2	3	14,14,15	0.39	0	17,19,21	0.34	0
3	MAN	F	3	3	11,11,12	0.27	0	15,15,17	0.56	0
4	NAG	G	1	4,1	14,14,15	0.39	0	17,19,21	0.41	0
4	NAG	G	2	4	14,14,15	0.39	0	17,19,21	0.45	0
4	NAG	H	1	4,1	14,14,15	0.41	0	17,19,21	0.43	0
4	NAG	H	2	4	14,14,15	0.41	0	17,19,21	0.36	0
2	NAG	I	1	1,2	14,14,15	0.87	1 (7%)	17,19,21	0.78	0
2	NAG	I	2	2	14,14,15	0.41	0	17,19,21	0.54	0
2	MAN	I	3	2	11,11,12	1.69	3 (27%)	15,15,17	0.89	1 (6%)
2	MAN	I	4	2	11,11,12	1.50	2 (18%)	15,15,17	1.00	1 (6%)
2	NAG	J	1	1,2	14,14,15	0.40	0	17,19,21	0.35	0
2	NAG	J	2	2	14,14,15	0.44	0	17,19,21	0.93	1 (5%)
2	MAN	J	3	2	11,11,12	1.69	3 (27%)	15,15,17	1.04	1 (6%)
2	MAN	J	4	2	11,11,12	1.46	2 (18%)	15,15,17	1.08	1 (6%)
3	NAG	K	1	1,3	14,14,15	0.38	0	17,19,21	0.34	0

Mol	Type	Chain	Res	Link	Bond lengths			Bond angles		
					Counts	RMSZ	# Z > 2	Counts	RMSZ	# Z > 2
3	NAG	K	2	3	14,14,15	0.41	0	17,19,21	0.34	0
3	MAN	K	3	3	11,11,12	0.25	0	15,15,17	0.55	0
4	NAG	L	1	4,1	14,14,15	0.41	0	17,19,21	0.49	0
4	NAG	L	2	4	14,14,15	0.40	0	17,19,21	0.45	0
4	NAG	M	1	4,1	14,14,15	0.40	0	17,19,21	0.40	0
4	NAG	M	2	4	14,14,15	0.40	0	17,19,21	0.34	0
2	NAG	N	1	1,2	14,14,15	0.88	1 (7%)	17,19,21	0.78	0
2	NAG	N	2	2	14,14,15	0.40	0	17,19,21	0.54	0
2	MAN	N	3	2	11,11,12	1.70	3 (27%)	15,15,17	0.89	2 (13%)
2	MAN	N	4	2	11,11,12	1.51	2 (18%)	15,15,17	1.00	1 (6%)
2	NAG	O	1	1,2	14,14,15	0.41	0	17,19,21	0.35	0
2	NAG	O	2	2	14,14,15	0.43	0	17,19,21	0.93	2 (11%)
2	MAN	O	3	2	11,11,12	1.69	3 (27%)	15,15,17	1.05	1 (6%)
2	MAN	O	4	2	11,11,12	1.47	2 (18%)	15,15,17	1.08	1 (6%)
3	NAG	P	1	1,3	14,14,15	0.44	0	17,19,21	0.90	1 (5%)
3	NAG	P	2	3	14,14,15	0.43	0	17,19,21	0.69	0
3	MAN	P	3	3	11,11,12	1.55	2 (18%)	15,15,17	0.95	0
4	NAG	Q	1	4,1	14,14,15	0.40	0	17,19,21	0.44	0
4	NAG	Q	2	4	14,14,15	0.40	0	17,19,21	0.45	0
4	NAG	R	1	4,1	14,14,15	0.40	0	17,19,21	0.41	0
4	NAG	R	2	4	14,14,15	0.39	0	17,19,21	0.34	0

In the following table, the Chirals column lists the number of chiral outliers, the number of chiral centers analysed, the number of these observed in the model and the number defined in the Chemical Component Dictionary. Similar counts are reported in the Torsion and Rings columns. '-' means no outliers of that kind were identified.

Mol	Type	Chain	Res	Link	Chirals	Torsions	Rings
2	NAG	D	1	1,2	-	0/6/23/26	0/1/1/1
2	NAG	D	2	2	-	4/6/23/26	0/1/1/1
2	MAN	D	3	2	-	0/2/19/22	1/1/1/1
2	MAN	D	4	2	-	0/2/19/22	0/1/1/1
2	NAG	E	1	1,2	-	4/6/23/26	0/1/1/1
2	NAG	E	2	2	-	0/6/23/26	0/1/1/1
2	MAN	E	3	2	-	0/2/19/22	1/1/1/1
2	MAN	E	4	2	-	0/2/19/22	0/1/1/1
3	NAG	F	1	1,3	-	0/6/23/26	0/1/1/1
3	NAG	F	2	3	-	0/6/23/26	0/1/1/1
3	MAN	F	3	3	-	1/2/19/22	1/1/1/1
4	NAG	G	1	4,1	-	0/6/23/26	0/1/1/1

Continued on next page...

Continued from previous page...

Mol	Type	Chain	Res	Link	Chirals	Torsions	Rings
4	NAG	G	2	4	-	2/6/23/26	0/1/1/1
4	NAG	H	1	4,1	-	0/6/23/26	0/1/1/1
4	NAG	H	2	4	-	0/6/23/26	0/1/1/1
2	NAG	I	1	1,2	-	0/6/23/26	0/1/1/1
2	NAG	I	2	2	-	4/6/23/26	0/1/1/1
2	MAN	I	3	2	-	0/2/19/22	1/1/1/1
2	MAN	I	4	2	-	0/2/19/22	0/1/1/1
2	NAG	J	1	1,2	-	4/6/23/26	0/1/1/1
2	NAG	J	2	2	-	0/6/23/26	0/1/1/1
2	MAN	J	3	2	-	0/2/19/22	1/1/1/1
2	MAN	J	4	2	-	0/2/19/22	0/1/1/1
3	NAG	K	1	1,3	-	0/6/23/26	0/1/1/1
3	NAG	K	2	3	-	0/6/23/26	0/1/1/1
3	MAN	K	3	3	-	1/2/19/22	1/1/1/1
4	NAG	L	1	4,1	-	0/6/23/26	0/1/1/1
4	NAG	L	2	4	-	2/6/23/26	0/1/1/1
4	NAG	M	1	4,1	-	0/6/23/26	0/1/1/1
4	NAG	M	2	4	-	0/6/23/26	0/1/1/1
2	NAG	N	1	1,2	-	0/6/23/26	0/1/1/1
2	NAG	N	2	2	-	4/6/23/26	0/1/1/1
2	MAN	N	3	2	-	0/2/19/22	1/1/1/1
2	MAN	N	4	2	-	0/2/19/22	0/1/1/1
2	NAG	O	1	1,2	-	4/6/23/26	0/1/1/1
2	NAG	O	2	2	-	0/6/23/26	0/1/1/1
2	MAN	O	3	2	-	0/2/19/22	1/1/1/1
2	MAN	O	4	2	-	0/2/19/22	0/1/1/1
3	NAG	P	1	1,3	-	0/6/23/26	0/1/1/1
3	NAG	P	2	3	-	0/6/23/26	0/1/1/1
3	MAN	P	3	3	-	1/2/19/22	1/1/1/1
4	NAG	Q	1	4,1	-	0/6/23/26	0/1/1/1
4	NAG	Q	2	4	-	2/6/23/26	0/1/1/1
4	NAG	R	1	4,1	-	0/6/23/26	0/1/1/1
4	NAG	R	2	4	-	0/6/23/26	0/1/1/1

All (35) bond length outliers are listed below:

Mol	Chain	Res	Type	Atoms	Z	Observed(Å)	Ideal(Å)
2	N	1	NAG	O5-C1	-3.13	1.38	1.43
2	E	3	MAN	O5-C5	3.10	1.49	1.43
2	J	3	MAN	O5-C5	3.09	1.49	1.43
2	I	1	NAG	O5-C1	-3.08	1.38	1.43

Continued on next page...

Continued from previous page...

Mol	Chain	Res	Type	Atoms	Z	Observed(Å)	Ideal(Å)
2	D	1	NAG	O5-C1	-3.08	1.38	1.43
2	O	3	MAN	O5-C5	3.06	1.49	1.43
3	P	3	MAN	O5-C5	3.02	1.49	1.43
2	O	4	MAN	O5-C5	2.95	1.49	1.43
2	N	3	MAN	O5-C5	2.94	1.49	1.43
2	D	3	MAN	O5-C5	2.94	1.49	1.43
2	J	4	MAN	O5-C5	2.93	1.49	1.43
2	E	4	MAN	O5-C5	2.93	1.49	1.43
2	I	3	MAN	O5-C5	2.92	1.49	1.43
2	I	4	MAN	O5-C5	2.91	1.49	1.43
2	N	4	MAN	O5-C5	2.91	1.49	1.43
2	D	4	MAN	O5-C5	2.91	1.49	1.43
2	D	4	MAN	O5-C1	2.69	1.48	1.43
2	N	4	MAN	O5-C1	2.69	1.48	1.43
2	I	4	MAN	O5-C1	2.68	1.48	1.43
2	E	4	MAN	O5-C1	2.68	1.48	1.43
2	O	4	MAN	O5-C1	2.68	1.48	1.43
3	P	3	MAN	O5-C1	2.66	1.48	1.43
2	J	4	MAN	O5-C1	2.65	1.47	1.43
2	E	3	MAN	O3-C3	2.65	1.49	1.43
2	J	3	MAN	O3-C3	2.64	1.49	1.43
2	O	3	MAN	O3-C3	2.62	1.49	1.43
2	I	3	MAN	O5-C1	2.62	1.47	1.43
2	N	3	MAN	O5-C1	2.60	1.47	1.43
2	D	3	MAN	O5-C1	2.58	1.47	1.43
2	N	3	MAN	O3-C3	2.57	1.49	1.43
2	D	3	MAN	O3-C3	2.56	1.49	1.43
2	I	3	MAN	O3-C3	2.54	1.49	1.43
2	E	3	MAN	O5-C1	2.51	1.47	1.43
2	O	3	MAN	O5-C1	2.51	1.47	1.43
2	J	3	MAN	O5-C1	2.47	1.47	1.43

All (19) bond angle outliers are listed below:

Mol	Chain	Res	Type	Atoms	Z	Observed(°)	Ideal(°)
2	O	4	MAN	C1-O5-C5	3.44	116.86	112.19
2	E	4	MAN	C1-O5-C5	3.43	116.84	112.19
2	J	4	MAN	C1-O5-C5	3.43	116.84	112.19
2	N	4	MAN	C1-O5-C5	3.40	116.79	112.19
2	D	4	MAN	C1-O5-C5	3.38	116.77	112.19
2	I	4	MAN	C1-O5-C5	3.36	116.74	112.19
3	P	1	NAG	O5-C1-C2	-3.21	106.22	111.29

Continued on next page...

Continued from previous page...

Mol	Chain	Res	Type	Atoms	Z	Observed(°)	Ideal(°)
2	O	3	MAN	C1-O5-C5	2.79	115.97	112.19
2	J	3	MAN	C1-O5-C5	2.78	115.96	112.19
2	E	3	MAN	C1-O5-C5	2.76	115.93	112.19
2	J	2	NAG	C1-O5-C5	2.23	115.21	112.19
2	O	2	NAG	C1-O5-C5	2.22	115.20	112.19
2	E	2	NAG	C1-O5-C5	2.21	115.18	112.19
2	I	3	MAN	C1-O5-C5	2.10	115.04	112.19
2	D	3	MAN	C1-O5-C5	2.09	115.03	112.19
2	N	3	MAN	C1-O5-C5	2.08	115.00	112.19
2	N	3	MAN	O5-C5-C6	2.01	110.35	107.20
2	O	2	NAG	O5-C1-C2	-2.00	108.12	111.29
2	D	3	MAN	O5-C5-C6	2.00	110.34	107.20

There are no chirality outliers.

All (33) torsion outliers are listed below:

Mol	Chain	Res	Type	Atoms
2	E	1	NAG	C8-C7-N2-C2
2	E	1	NAG	O7-C7-N2-C2
2	J	1	NAG	C8-C7-N2-C2
2	J	1	NAG	O7-C7-N2-C2
2	O	1	NAG	C8-C7-N2-C2
2	O	1	NAG	O7-C7-N2-C2
2	D	2	NAG	C4-C5-C6-O6
2	I	2	NAG	C4-C5-C6-O6
2	N	2	NAG	C4-C5-C6-O6
2	D	2	NAG	O5-C5-C6-O6
2	I	2	NAG	O5-C5-C6-O6
2	N	2	NAG	O5-C5-C6-O6
3	P	3	MAN	O5-C5-C6-O6
2	N	2	NAG	C8-C7-N2-C2
2	D	2	NAG	C8-C7-N2-C2
2	I	2	NAG	C8-C7-N2-C2
2	O	1	NAG	C4-C5-C6-O6
2	E	1	NAG	C4-C5-C6-O6
2	J	1	NAG	C4-C5-C6-O6
3	F	3	MAN	O5-C5-C6-O6
3	K	3	MAN	O5-C5-C6-O6
2	N	2	NAG	O7-C7-N2-C2
4	G	2	NAG	C1-C2-N2-C7
4	L	2	NAG	C1-C2-N2-C7
4	Q	2	NAG	C1-C2-N2-C7

Continued on next page...

Continued from previous page...

Mol	Chain	Res	Type	Atoms
2	D	2	NAG	O7-C7-N2-C2
2	I	2	NAG	O7-C7-N2-C2
2	O	1	NAG	O5-C5-C6-O6
2	J	1	NAG	O5-C5-C6-O6
2	E	1	NAG	O5-C5-C6-O6
4	G	2	NAG	C3-C2-N2-C7
4	L	2	NAG	C3-C2-N2-C7
4	Q	2	NAG	C3-C2-N2-C7

All (9) ring outliers are listed below:

Mol	Chain	Res	Type	Atoms
3	P	3	MAN	C1-C2-C3-C4-C5-O5
3	K	3	MAN	C1-C2-C3-C4-C5-O5
3	F	3	MAN	C1-C2-C3-C4-C5-O5
2	I	3	MAN	C1-C2-C3-C4-C5-O5
2	N	3	MAN	C1-C2-C3-C4-C5-O5
2	D	3	MAN	C1-C2-C3-C4-C5-O5
2	E	3	MAN	C1-C2-C3-C4-C5-O5
2	O	3	MAN	C1-C2-C3-C4-C5-O5
2	J	3	MAN	C1-C2-C3-C4-C5-O5

3 monomers are involved in 3 short contacts:

Mol	Chain	Res	Type	Clashes	Symm-Clashes
2	N	1	NAG	1	0
2	I	1	NAG	1	0
2	D	1	NAG	1	0

The following is a two-dimensional graphical depiction of Mogul quality analysis of bond lengths, bond angles, torsion angles, and ring geometry for oligosaccharide.

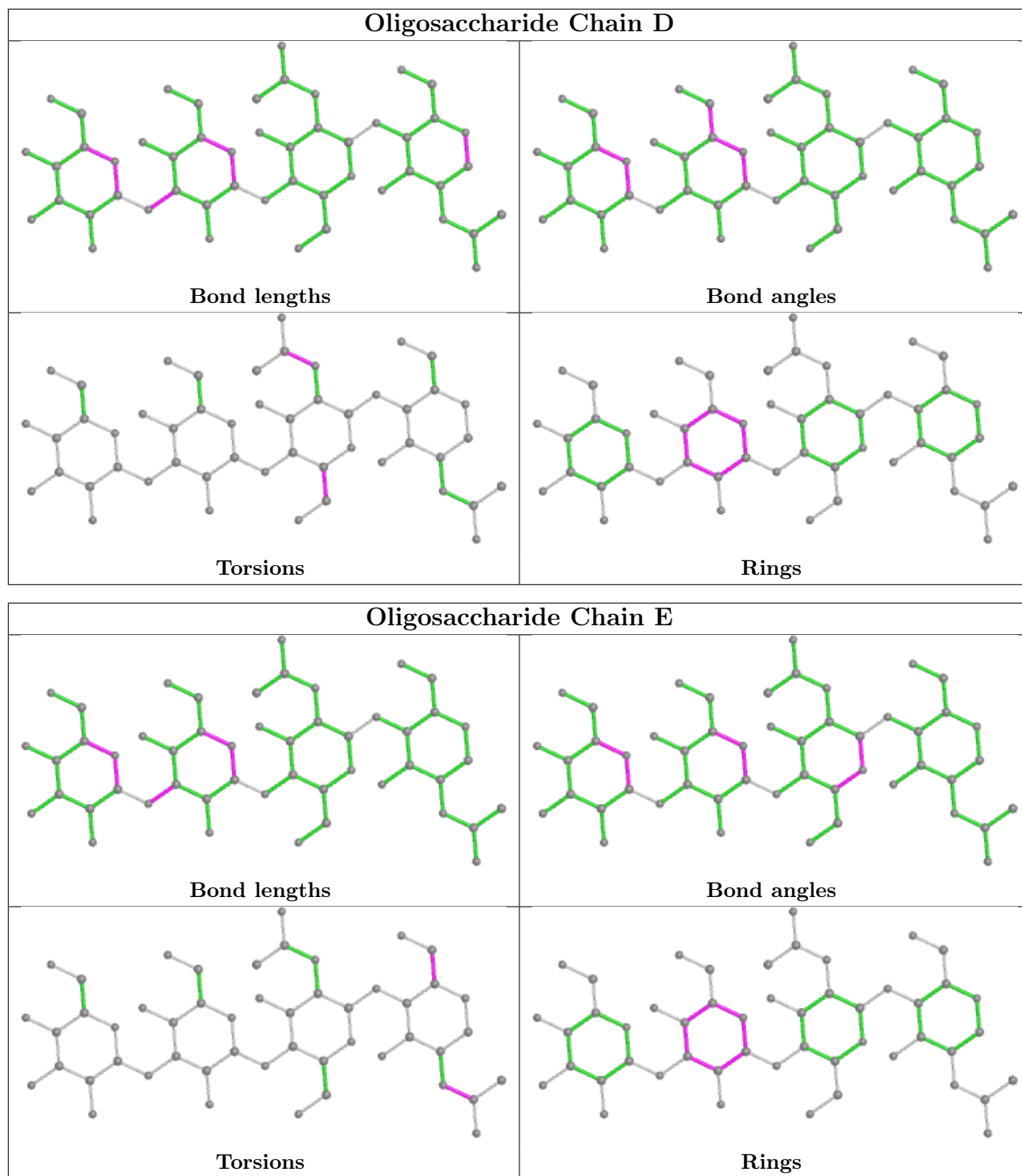

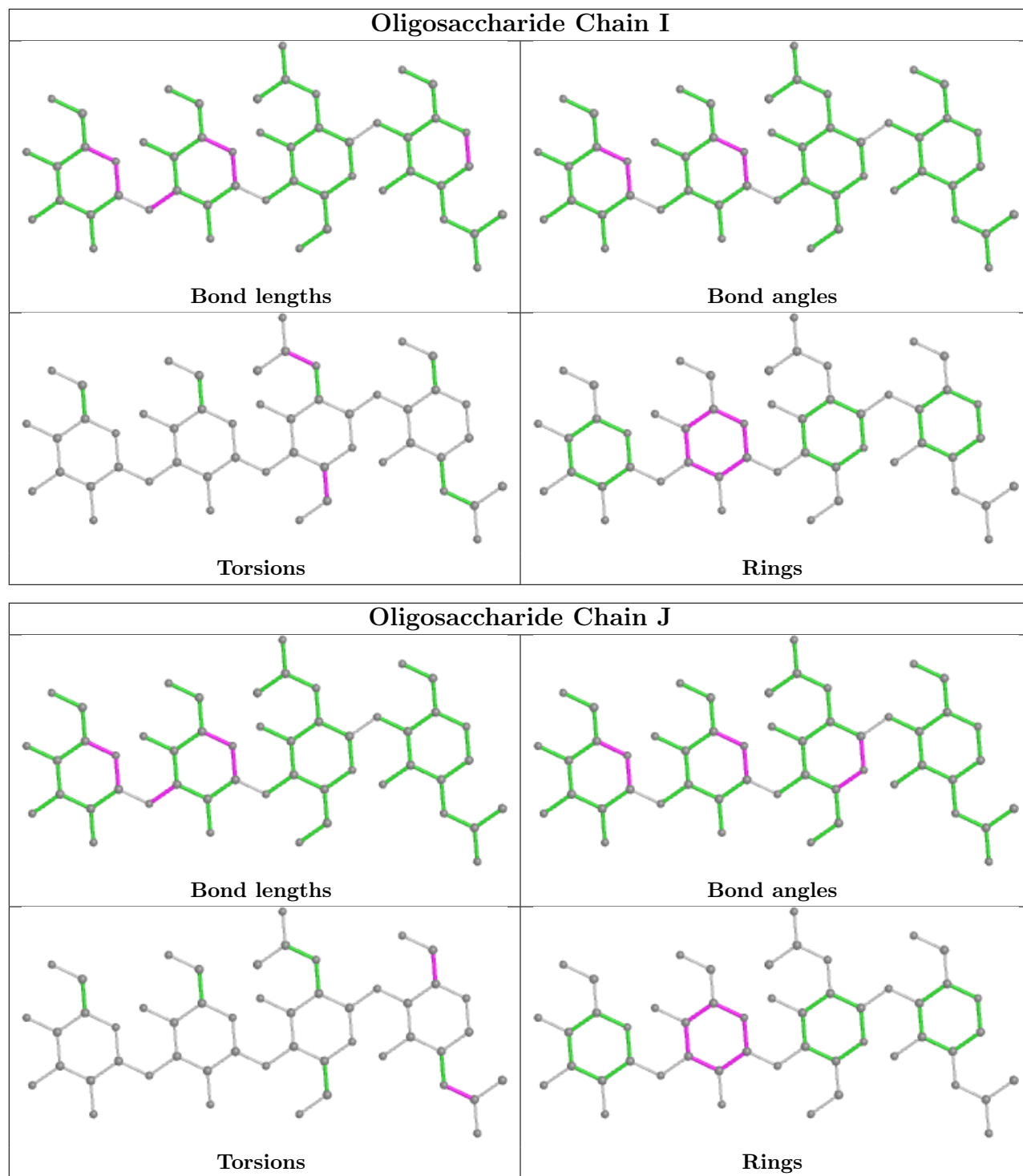

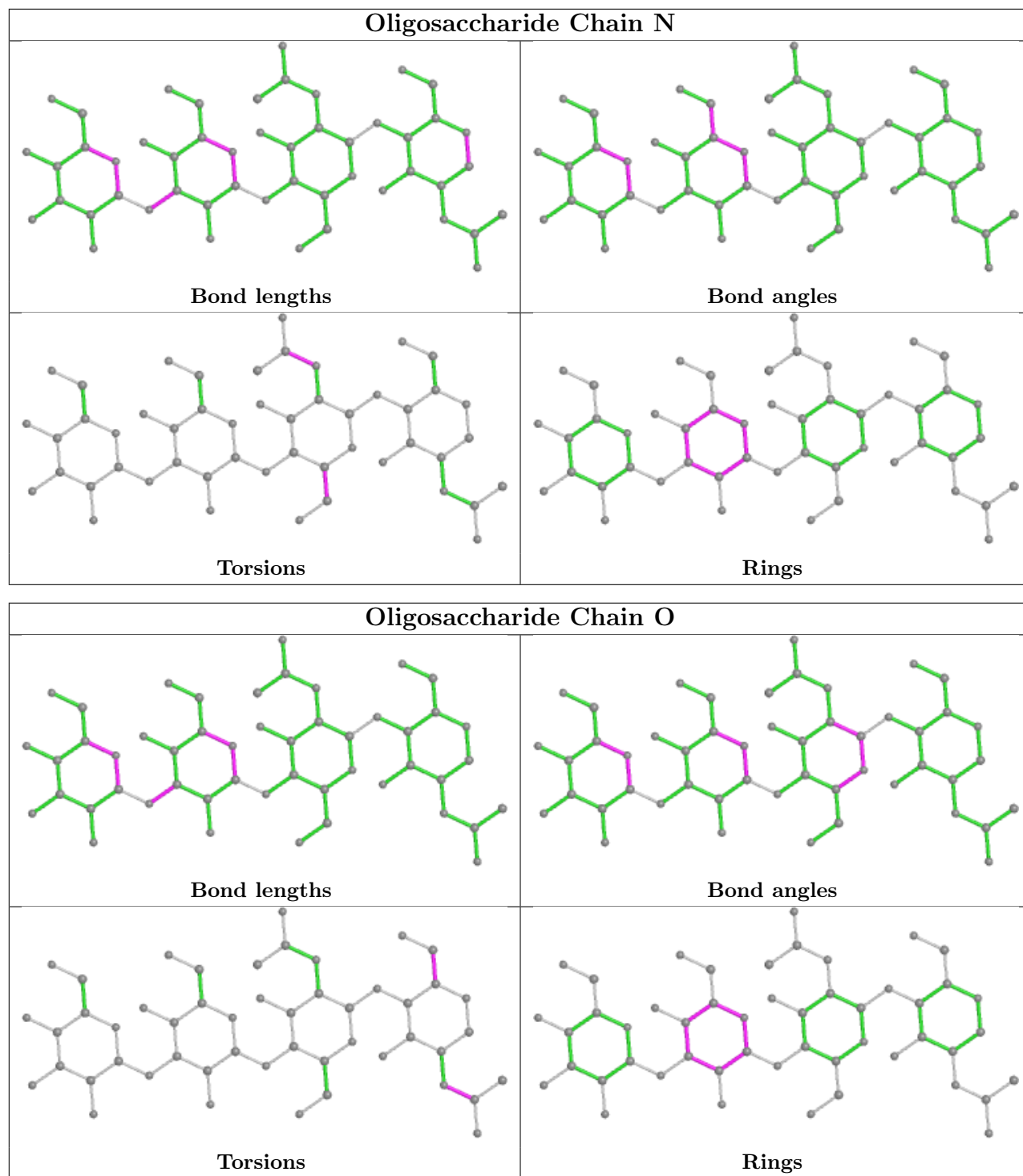

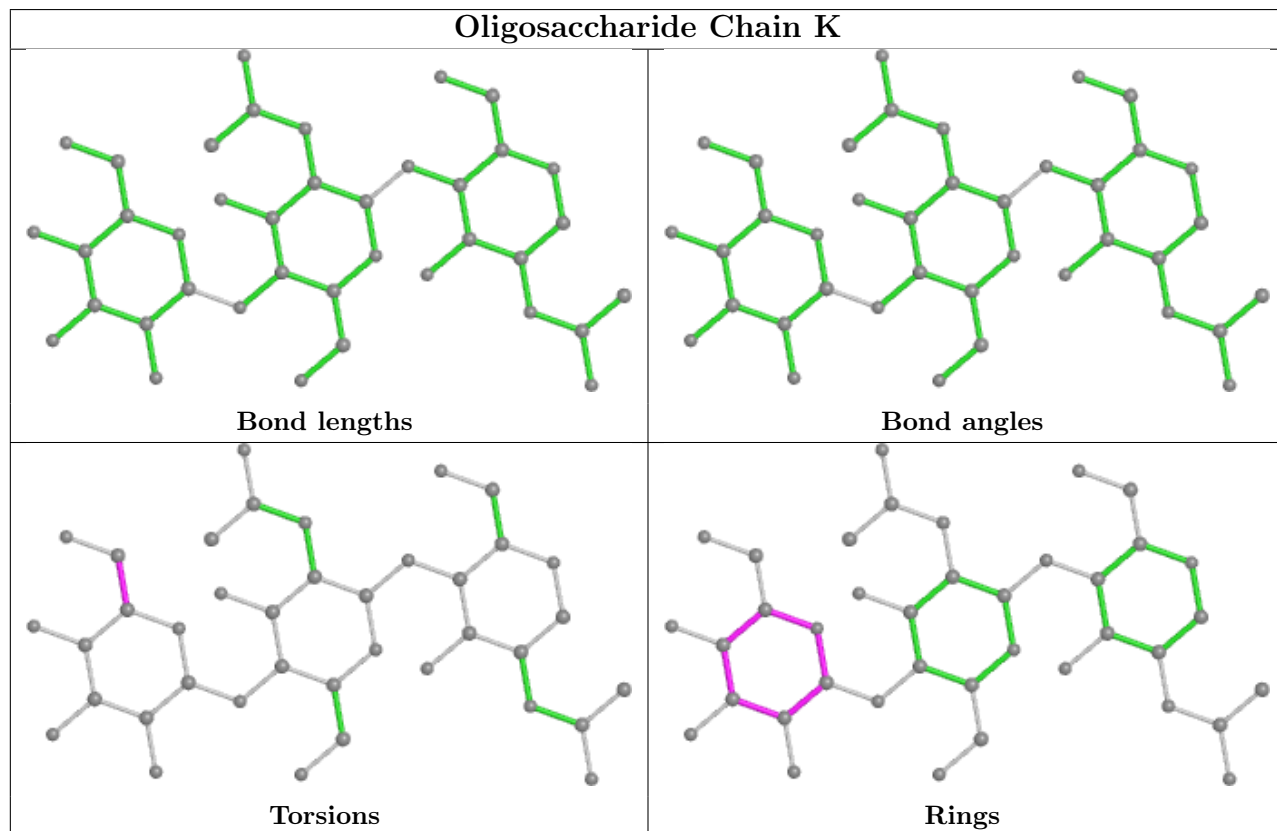
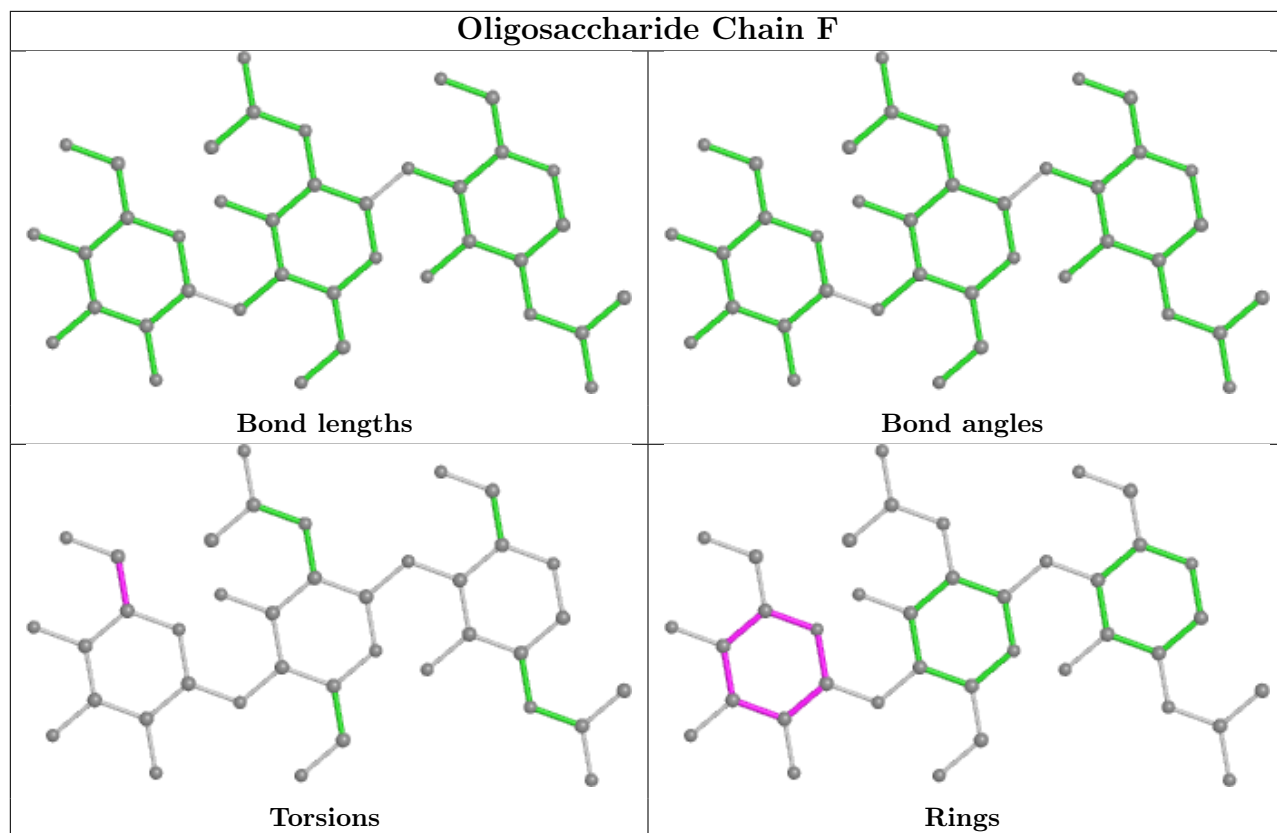

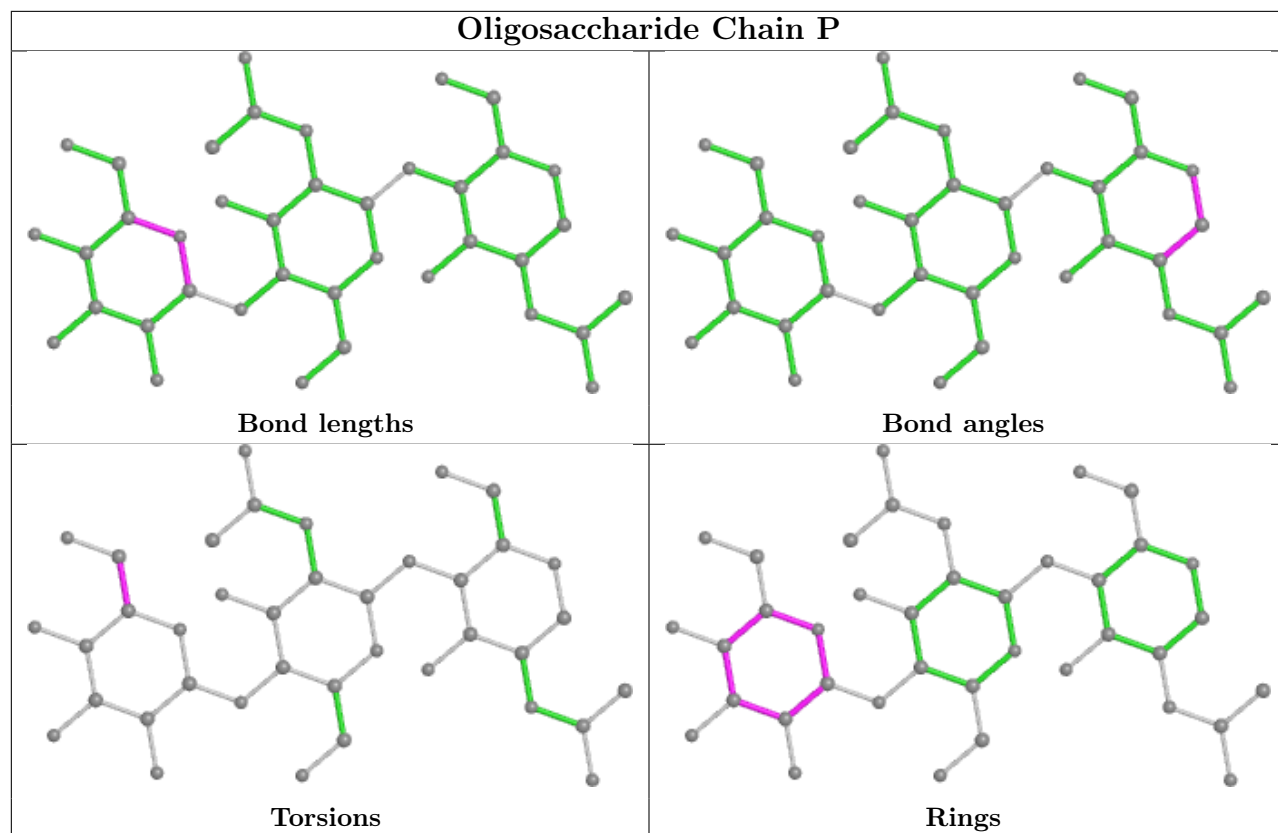

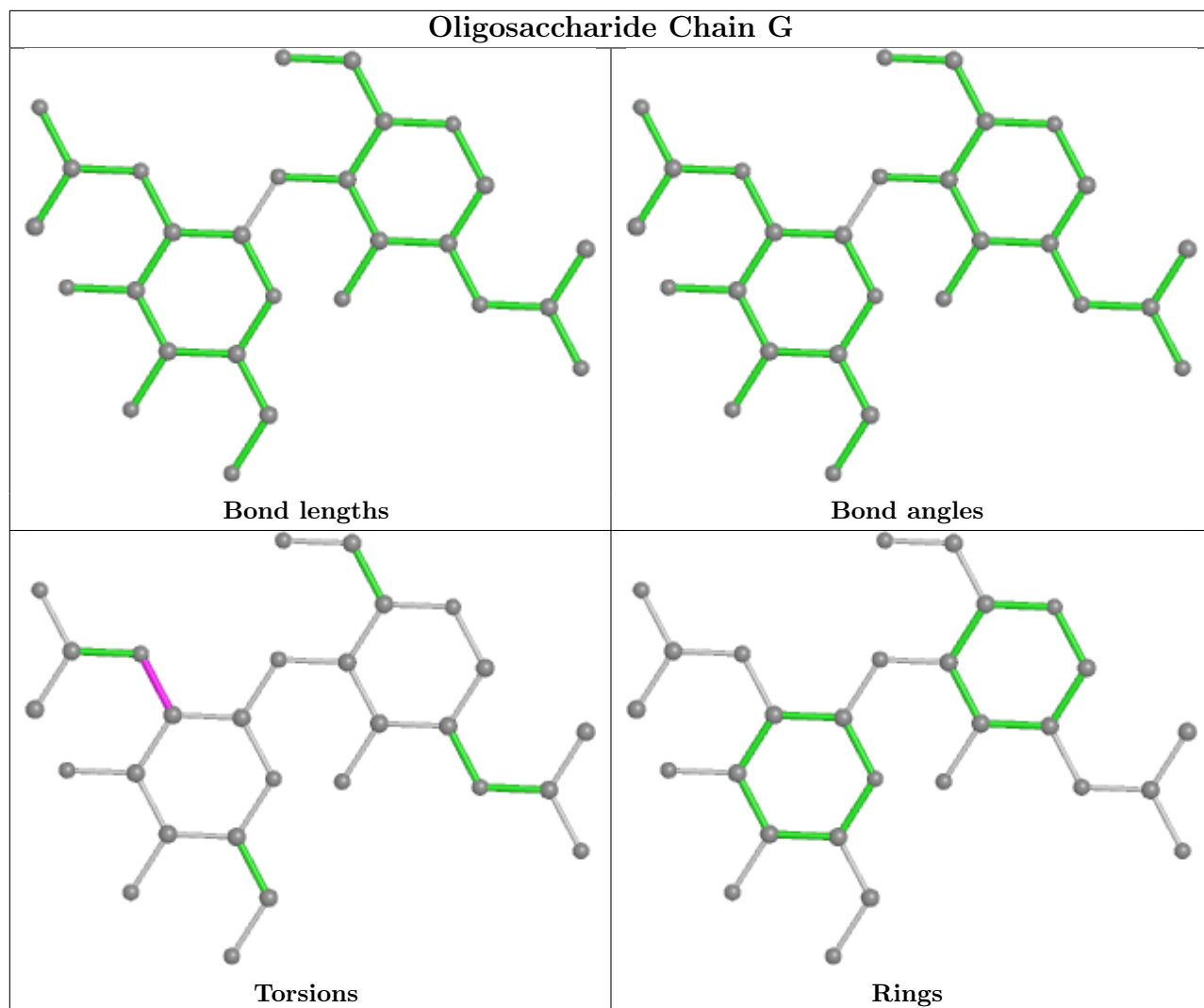

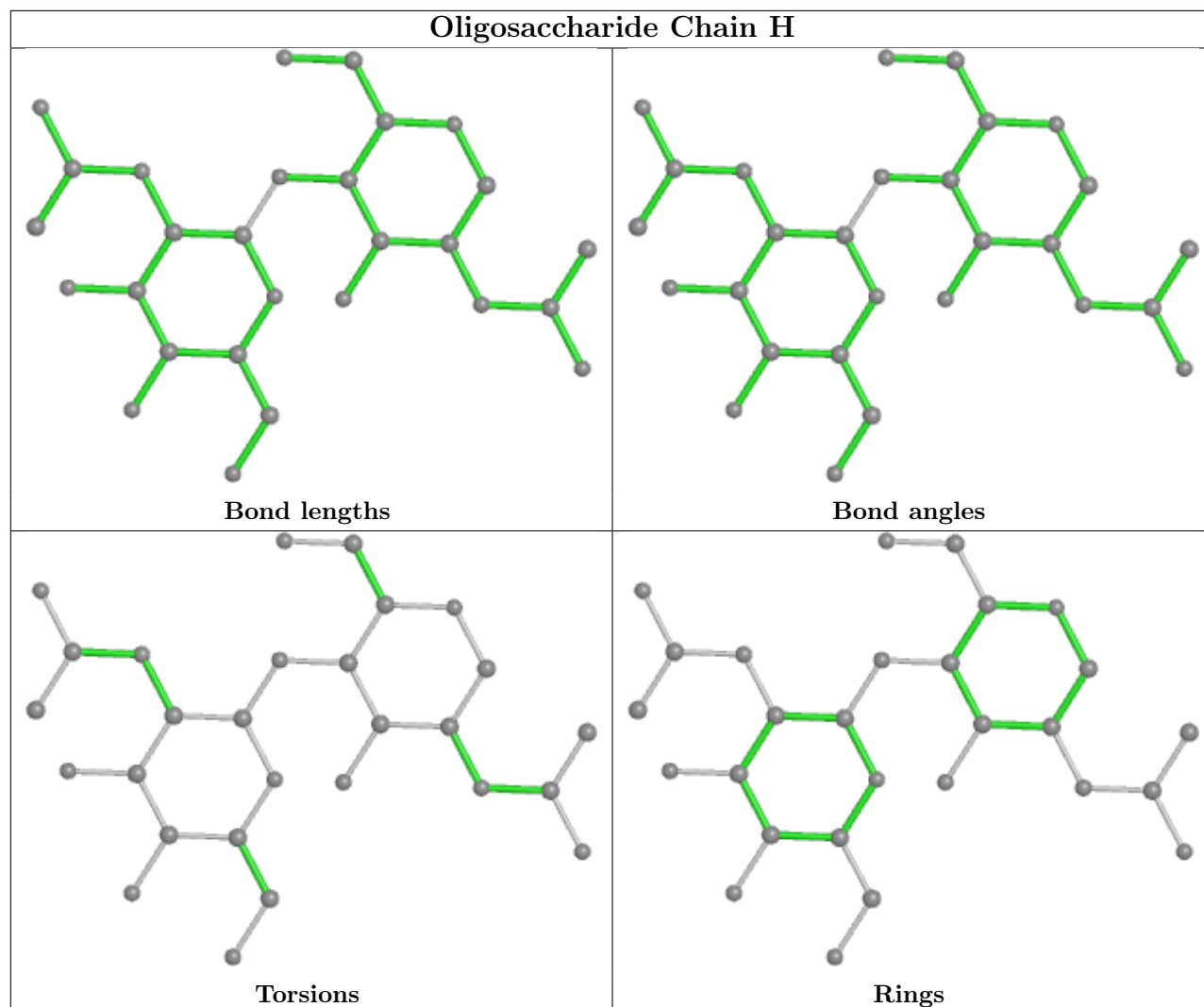

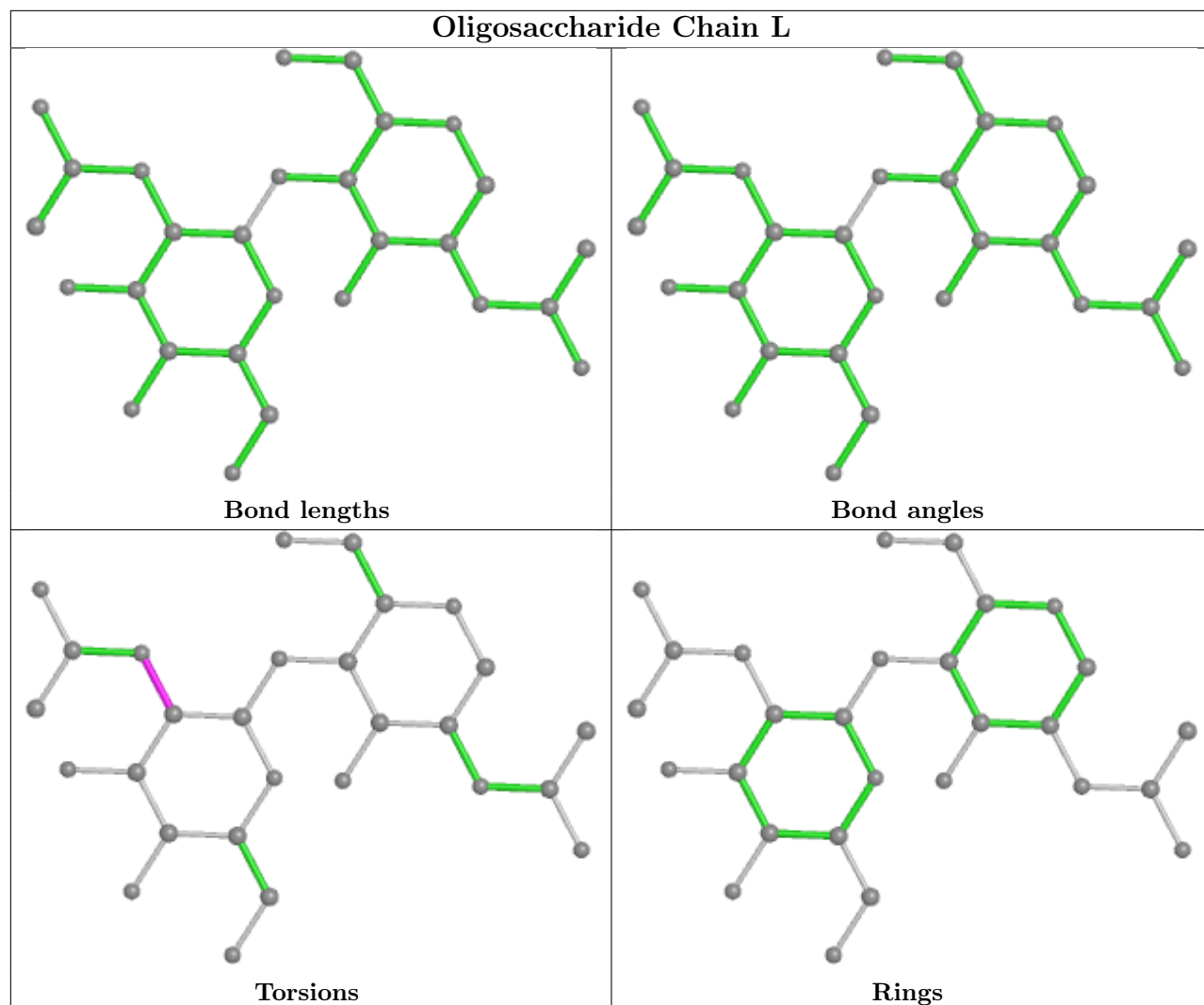

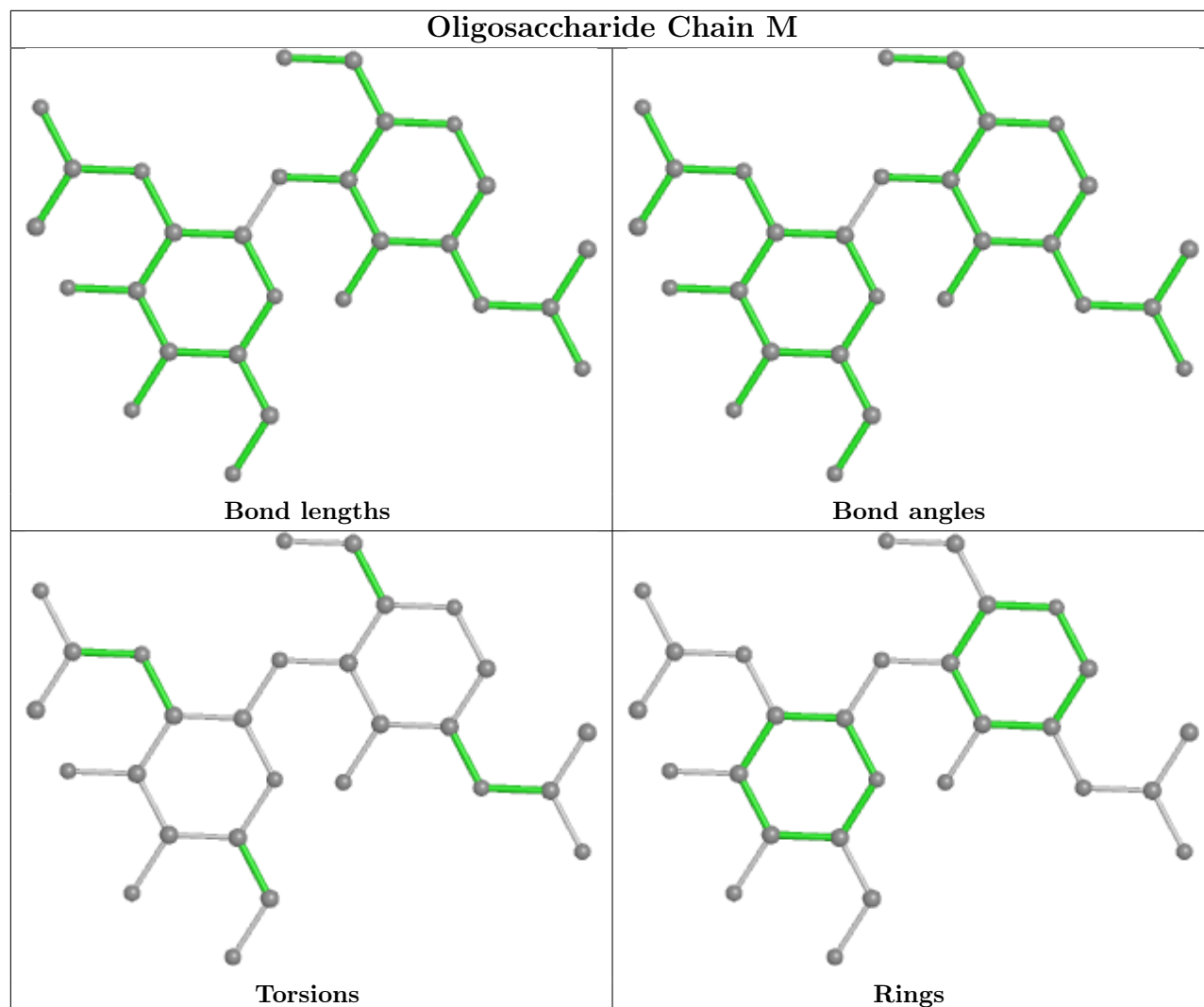

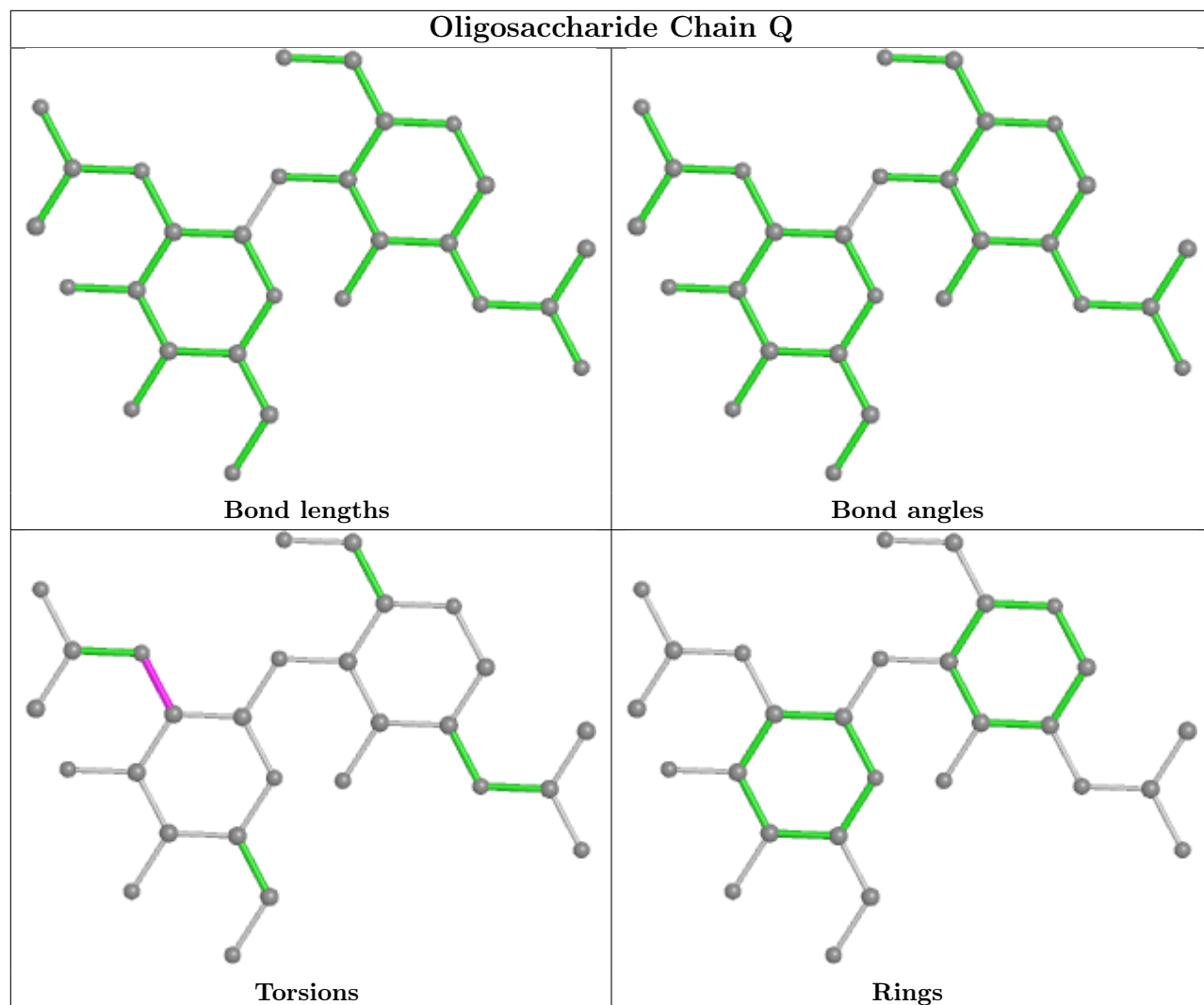

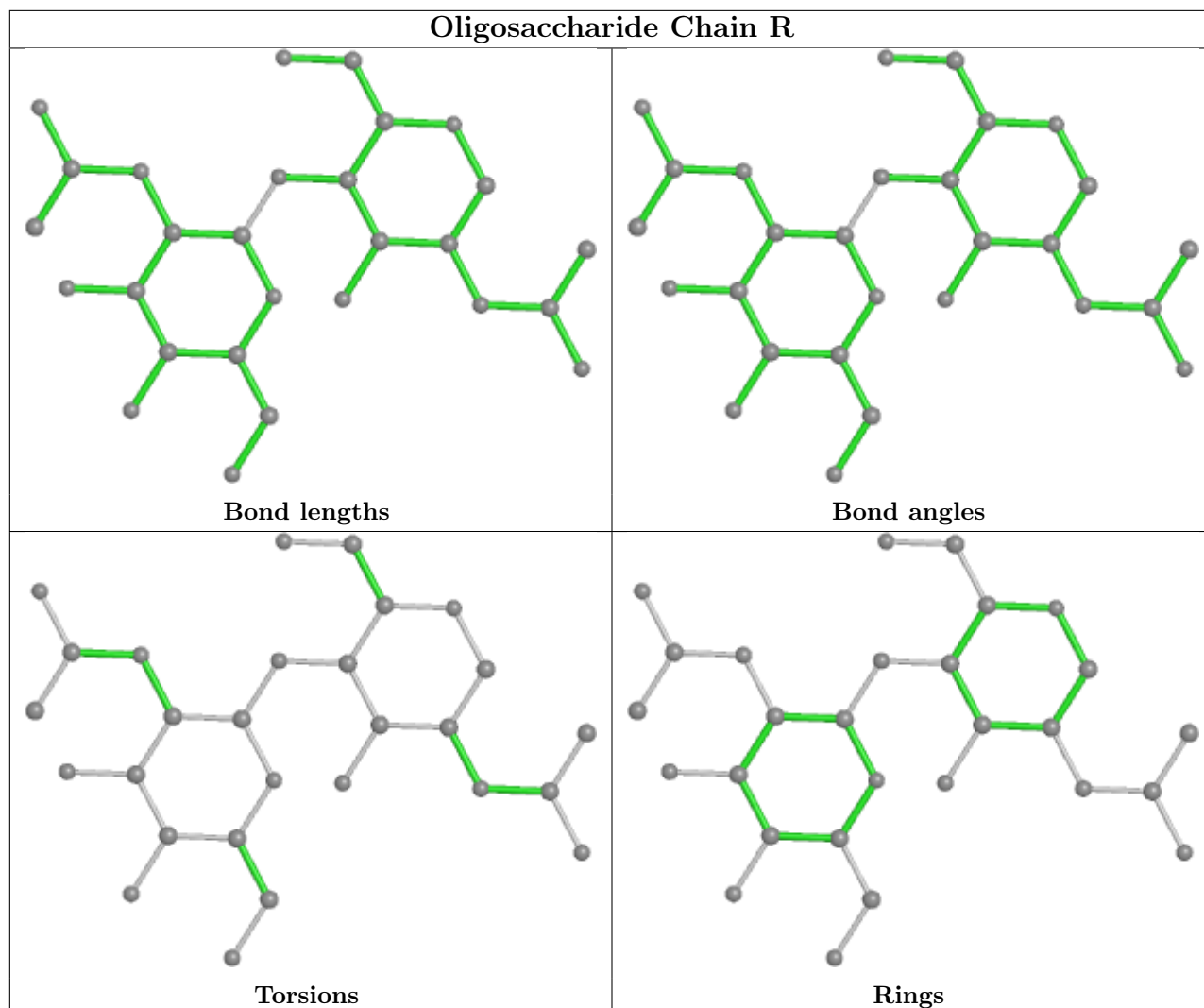

5.6 Ligand geometry [i](#)

12 ligands are modelled in this entry.

In the following table, the Counts columns list the number of bonds (or angles) for which Mogul statistics could be retrieved, the number of bonds (or angles) that are observed in the model and the number of bonds (or angles) that are defined in the Chemical Component Dictionary. The Link column lists molecule types, if any, to which the group is linked. The Z score for a bond length (or angle) is the number of standard deviations the observed value is removed from the expected value. A bond length (or angle) with $|Z| > 2$ is considered an outlier worth inspection. RMSZ is the root-mean-square of all Z scores of the bond lengths (or angles).

Mol	Type	Chain	Res	Link	Bond lengths			Bond angles		
					Counts	RMSZ	$\# Z > 2$	Counts	RMSZ	$\# Z > 2$
5	MAN	A	1401	-	11,11,12	0.69	0	15,15,17	1.08	2 (13%)
6	NAG	B	1404	1	14,14,15	0.19	0	17,19,21	0.44	0
6	NAG	B	1403	1	14,14,15	0.39	0	17,19,21	0.33	0

Mol	Type	Chain	Res	Link	Bond lengths			Bond angles		
					Counts	RMSZ	# Z > 2	Counts	RMSZ	# Z > 2
5	MAN	C	1401	-	11,11,12	0.70	0	15,15,17	1.09	2 (13%)
6	NAG	C	1402	1	14,14,15	0.39	0	17,19,21	0.31	0
6	NAG	A	1402	1	14,14,15	0.41	0	17,19,21	0.31	0
6	NAG	C	1404	1	14,14,15	0.20	0	17,19,21	0.43	0
6	NAG	A	1403	1	14,14,15	0.39	0	17,19,21	0.43	0
6	NAG	C	1403	1	14,14,15	0.40	0	17,19,21	0.35	0
6	NAG	A	1404	1	14,14,15	0.19	0	17,19,21	0.44	0
6	NAG	B	1402	1	14,14,15	0.40	0	17,19,21	0.32	0
5	MAN	B	1401	-	11,11,12	0.69	0	15,15,17	1.08	2 (13%)

In the following table, the Chirals column lists the number of chiral outliers, the number of chiral centers analysed, the number of these observed in the model and the number defined in the Chemical Component Dictionary. Similar counts are reported in the Torsion and Rings columns. '-' means no outliers of that kind were identified.

Mol	Type	Chain	Res	Link	Chirals	Torsions	Rings
5	MAN	A	1401	-	-	0/2/19/22	0/1/1/1
6	NAG	B	1404	1	-	2/6/23/26	0/1/1/1
6	NAG	B	1403	1	-	0/6/23/26	0/1/1/1
5	MAN	C	1401	-	-	0/2/19/22	0/1/1/1
6	NAG	C	1402	1	-	0/6/23/26	0/1/1/1
6	NAG	A	1402	1	-	0/6/23/26	0/1/1/1
6	NAG	C	1404	1	-	2/6/23/26	0/1/1/1
6	NAG	A	1403	1	-	0/6/23/26	0/1/1/1
6	NAG	C	1403	1	-	0/6/23/26	0/1/1/1
6	NAG	A	1404	1	-	2/6/23/26	0/1/1/1
6	NAG	B	1402	1	-	0/6/23/26	0/1/1/1
5	MAN	B	1401	-	-	0/2/19/22	0/1/1/1

There are no bond length outliers.

All (6) bond angle outliers are listed below:

Mol	Chain	Res	Type	Atoms	Z	Observed(°)	Ideal(°)
5	C	1401	MAN	C1-O5-C5	2.34	115.36	112.19
5	A	1401	MAN	C1-O5-C5	2.32	115.34	112.19
5	B	1401	MAN	C1-O5-C5	2.31	115.32	112.19
5	C	1401	MAN	O2-C2-C3	-2.25	105.64	110.14
5	A	1401	MAN	O2-C2-C3	-2.23	105.67	110.14
5	B	1401	MAN	O2-C2-C3	-2.22	105.68	110.14

There are no chirality outliers.

All (6) torsion outliers are listed below:

Mol	Chain	Res	Type	Atoms
6	B	1404	NAG	O5-C5-C6-O6
6	A	1404	NAG	O5-C5-C6-O6
6	C	1404	NAG	O5-C5-C6-O6
6	B	1404	NAG	C4-C5-C6-O6
6	C	1404	NAG	C4-C5-C6-O6
6	A	1404	NAG	C4-C5-C6-O6

There are no ring outliers.

3 monomers are involved in 3 short contacts:

Mol	Chain	Res	Type	Clashes	Symm-Clashes
6	C	1402	NAG	1	0
6	A	1402	NAG	1	0
6	B	1402	NAG	1	0

The following is a two-dimensional graphical depiction of Mogul quality analysis of bond lengths, bond angles, torsion angles, and ring geometry for all instances of the Ligand of Interest. In addition, ligands with molecular weight > 250 and outliers as shown on the validation Tables will also be included. For torsion angles, if less than 5% of the Mogul distribution of torsion angles is within 10 degrees of the torsion angle in question, then that torsion angle is considered an outlier. Any bond that is central to one or more torsion angles identified as an outlier by Mogul will be highlighted in the graph. For rings, the root-mean-square deviation (RMSD) between the ring in question and similar rings identified by Mogul is calculated over all ring torsion angles. If the average RMSD is greater than 60 degrees and the minimal RMSD between the ring in question and any Mogul-identified rings is also greater than 60 degrees, then that ring is considered an outlier. The outliers are highlighted in purple. The color gray indicates Mogul did not find sufficient equivalents in the CSD to analyse the geometry.

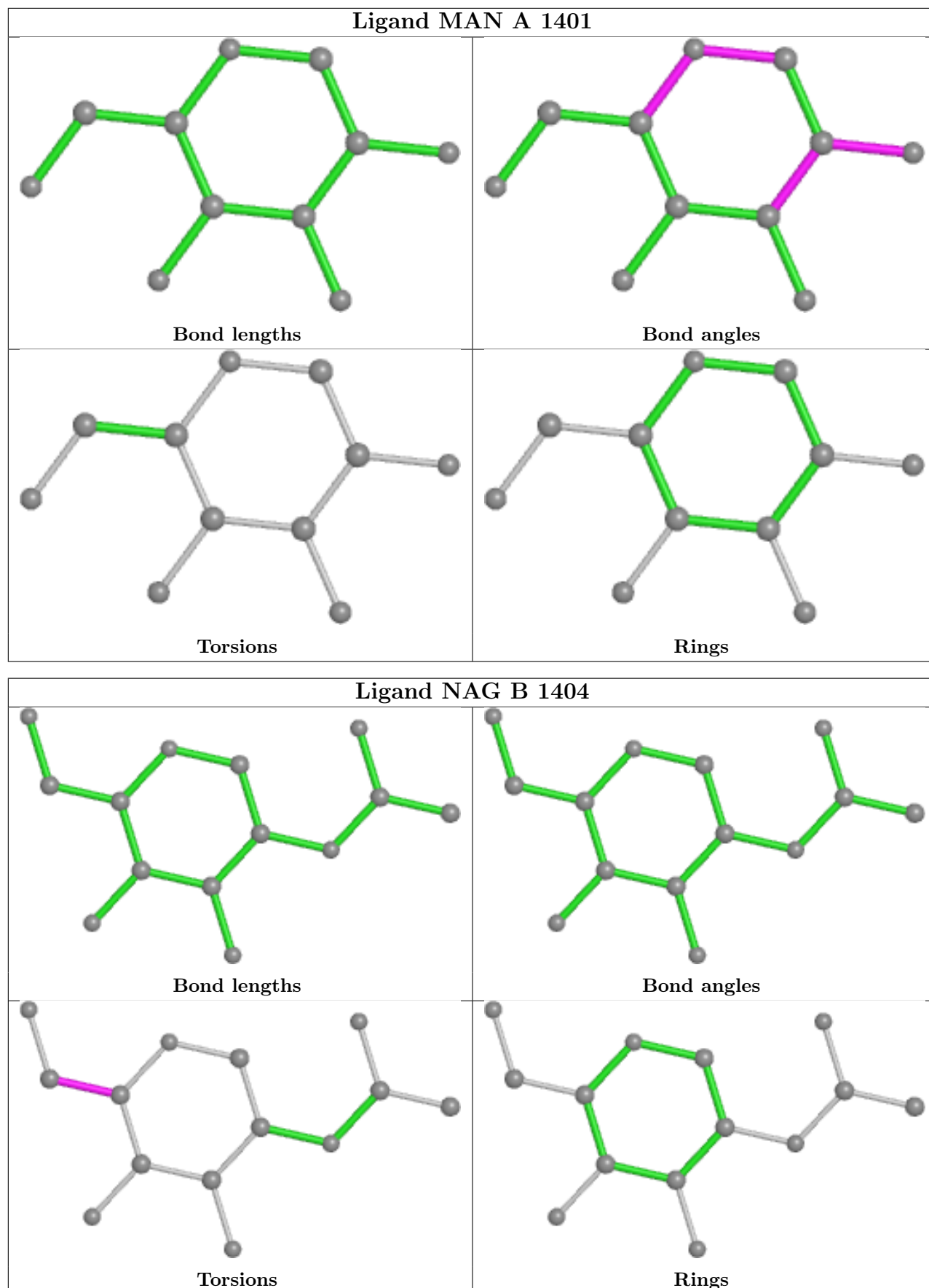

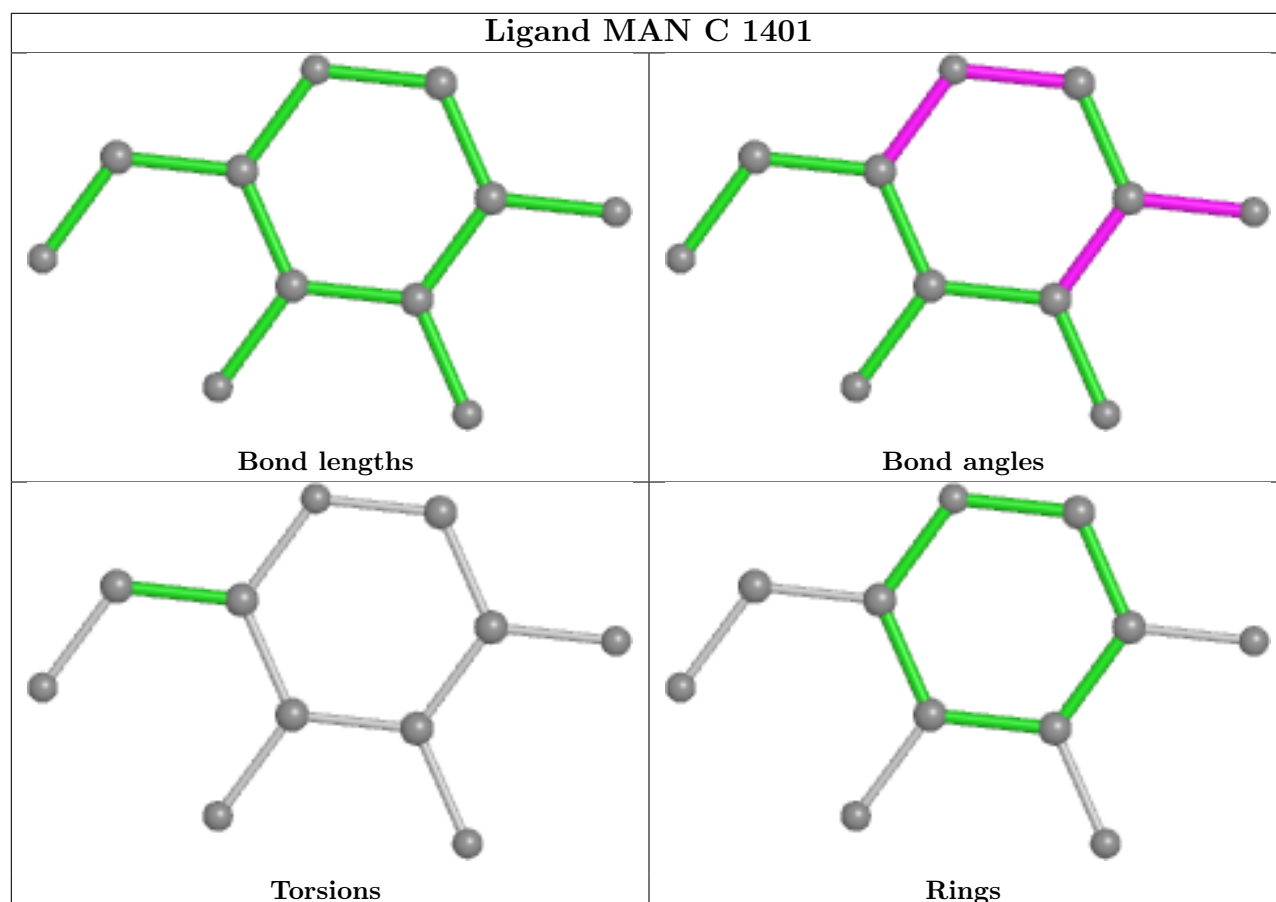
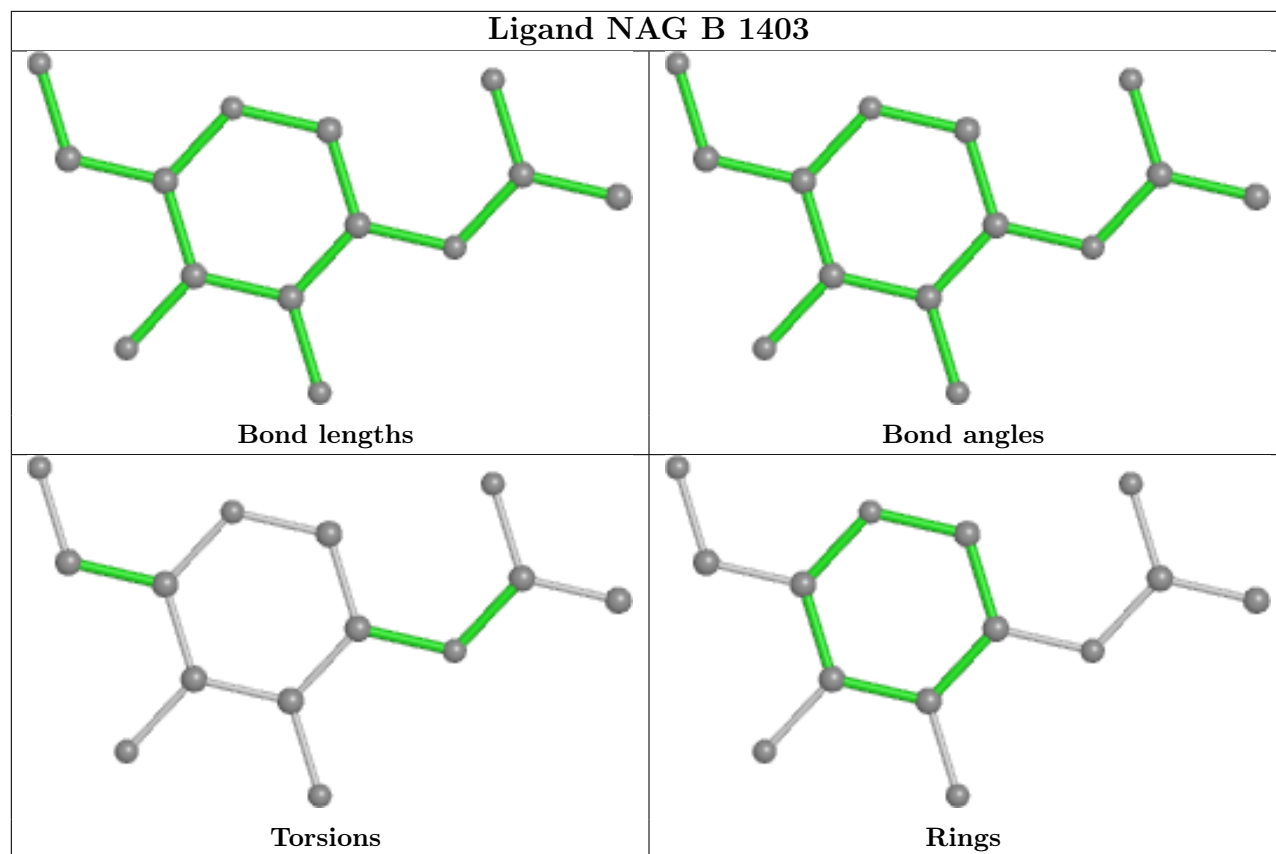

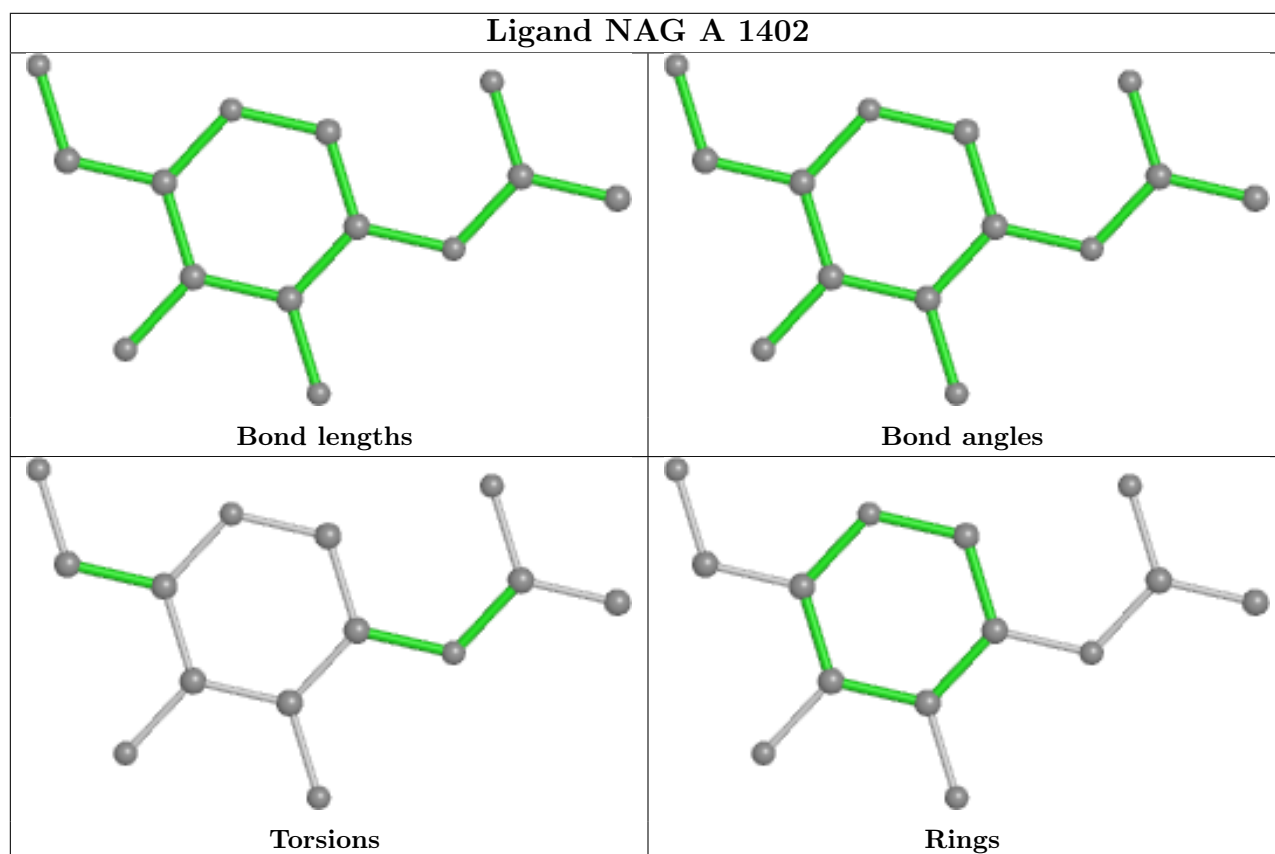
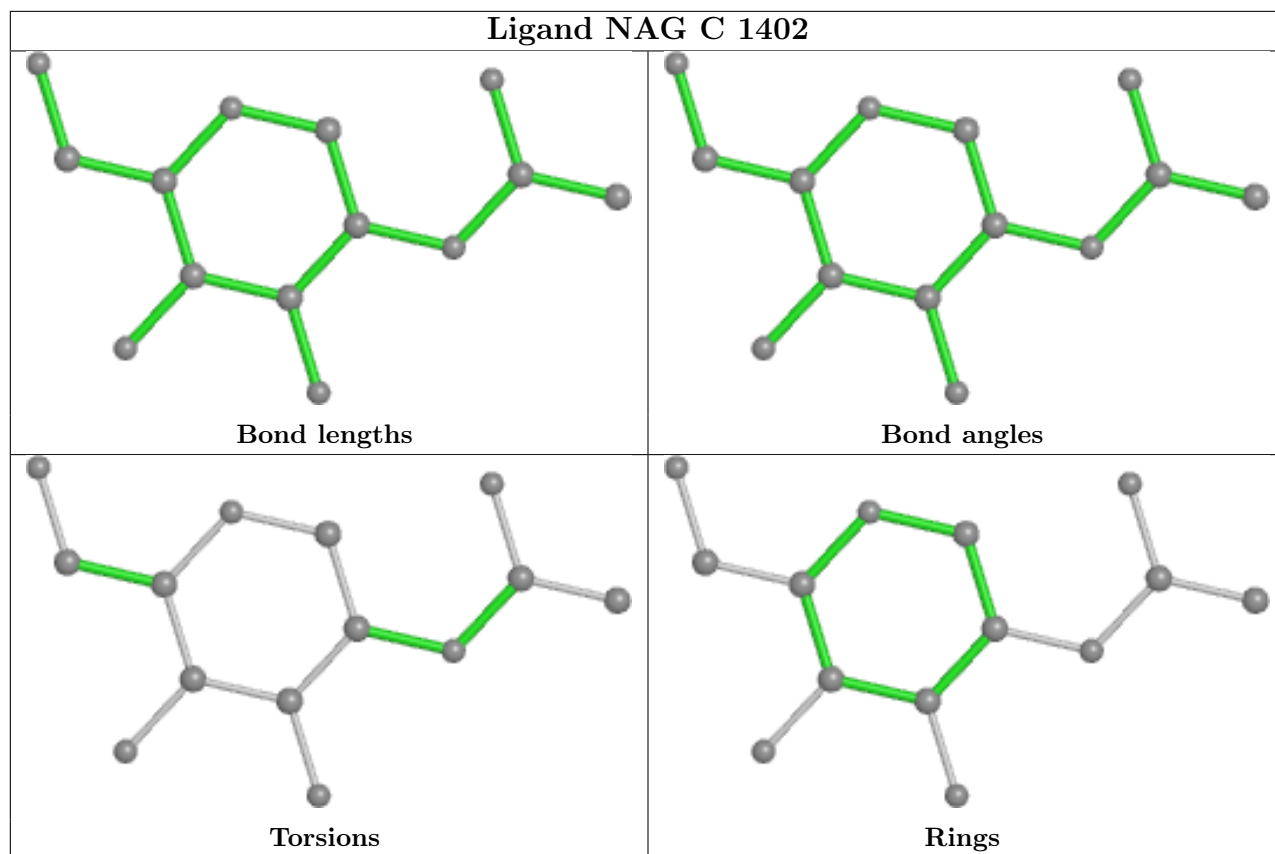

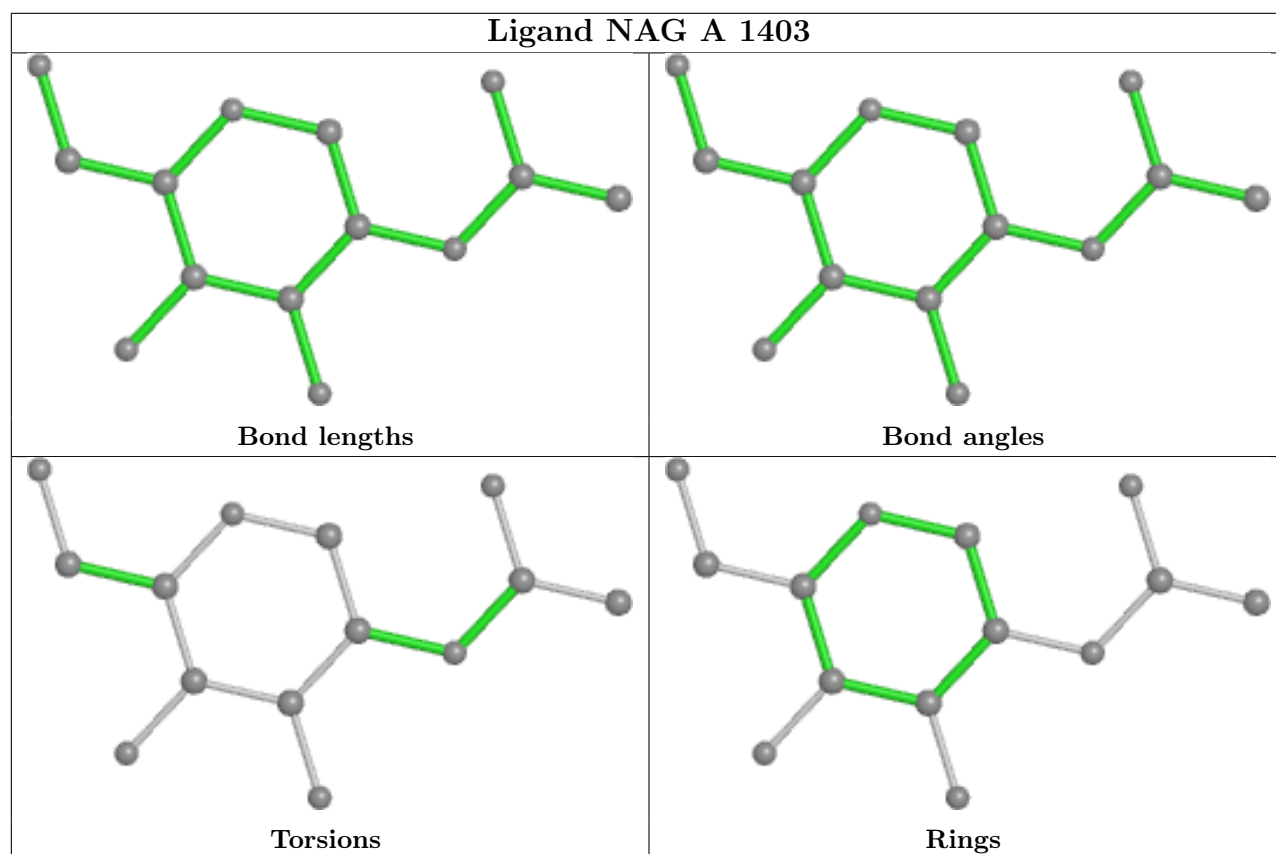
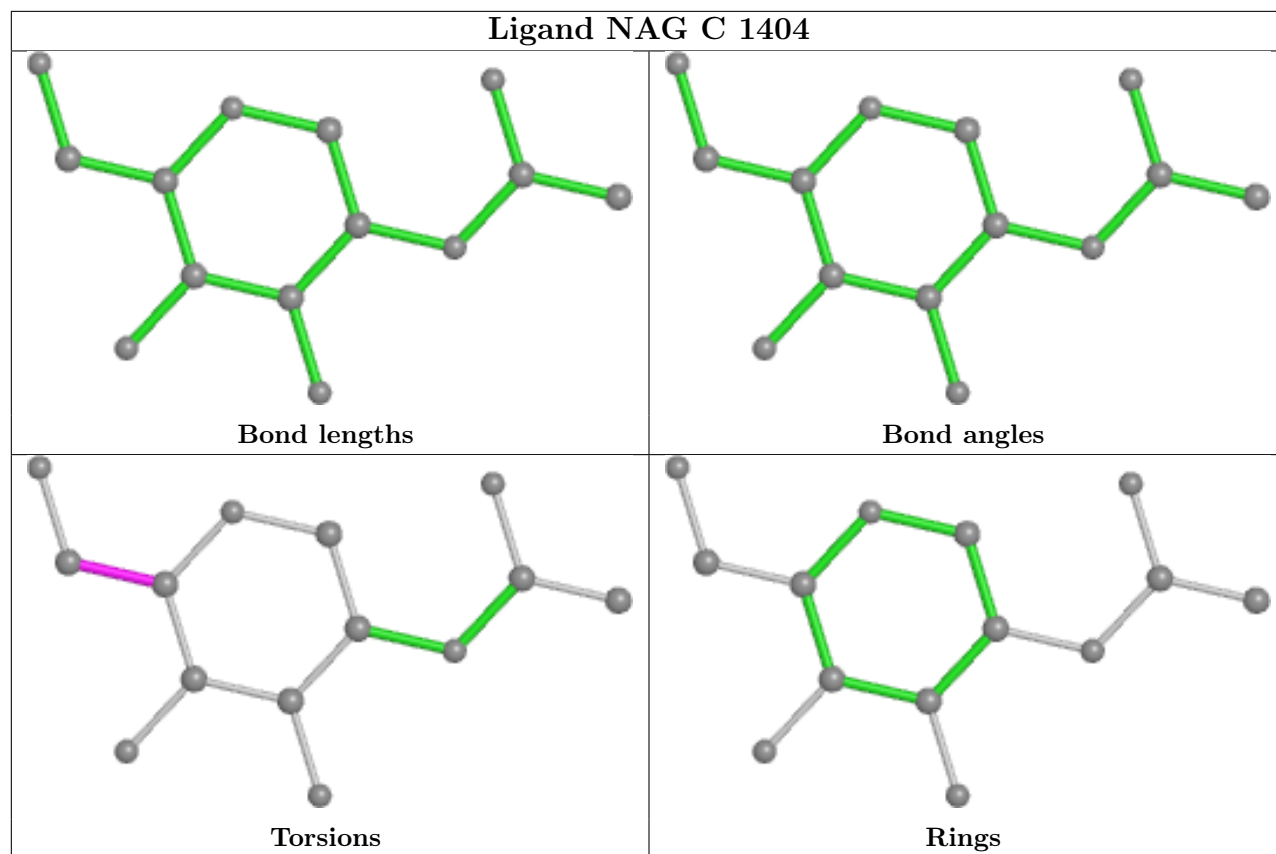

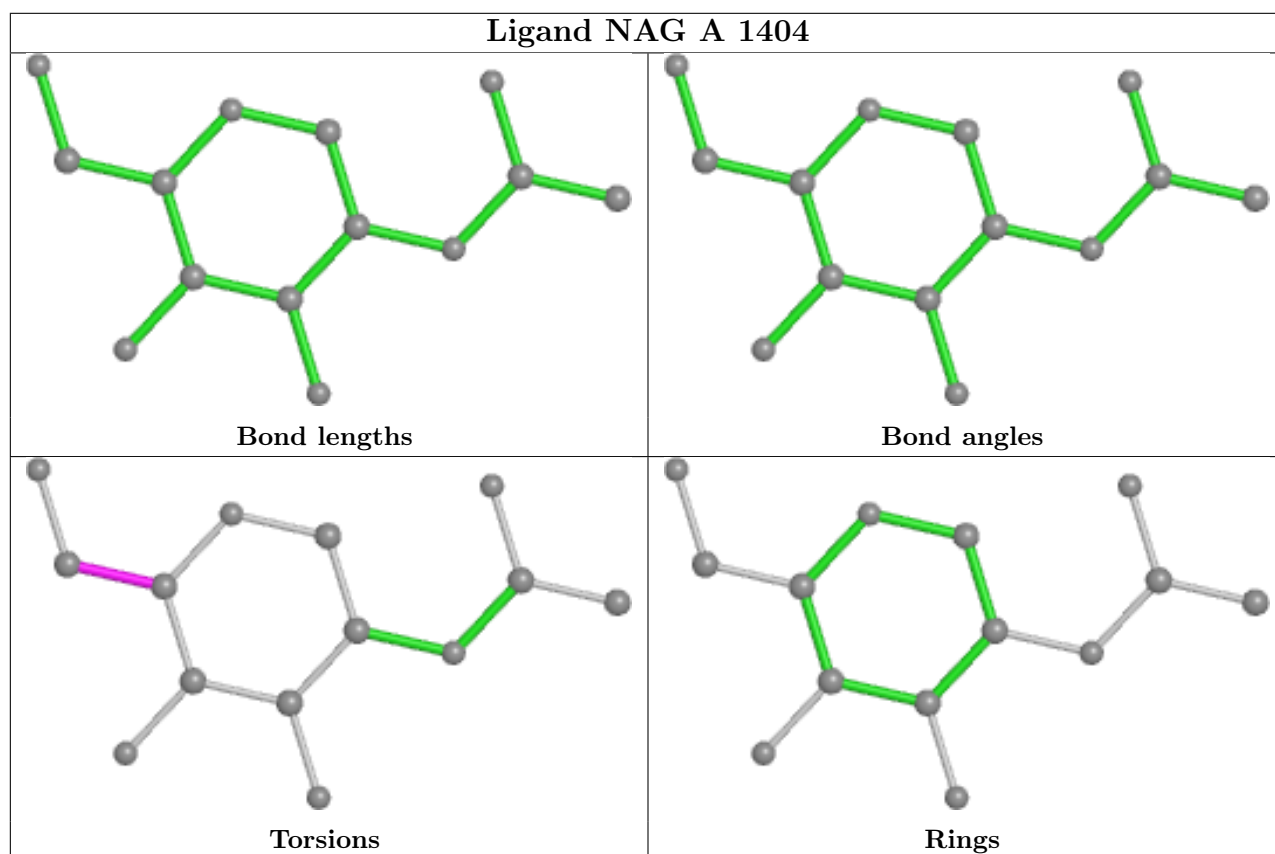
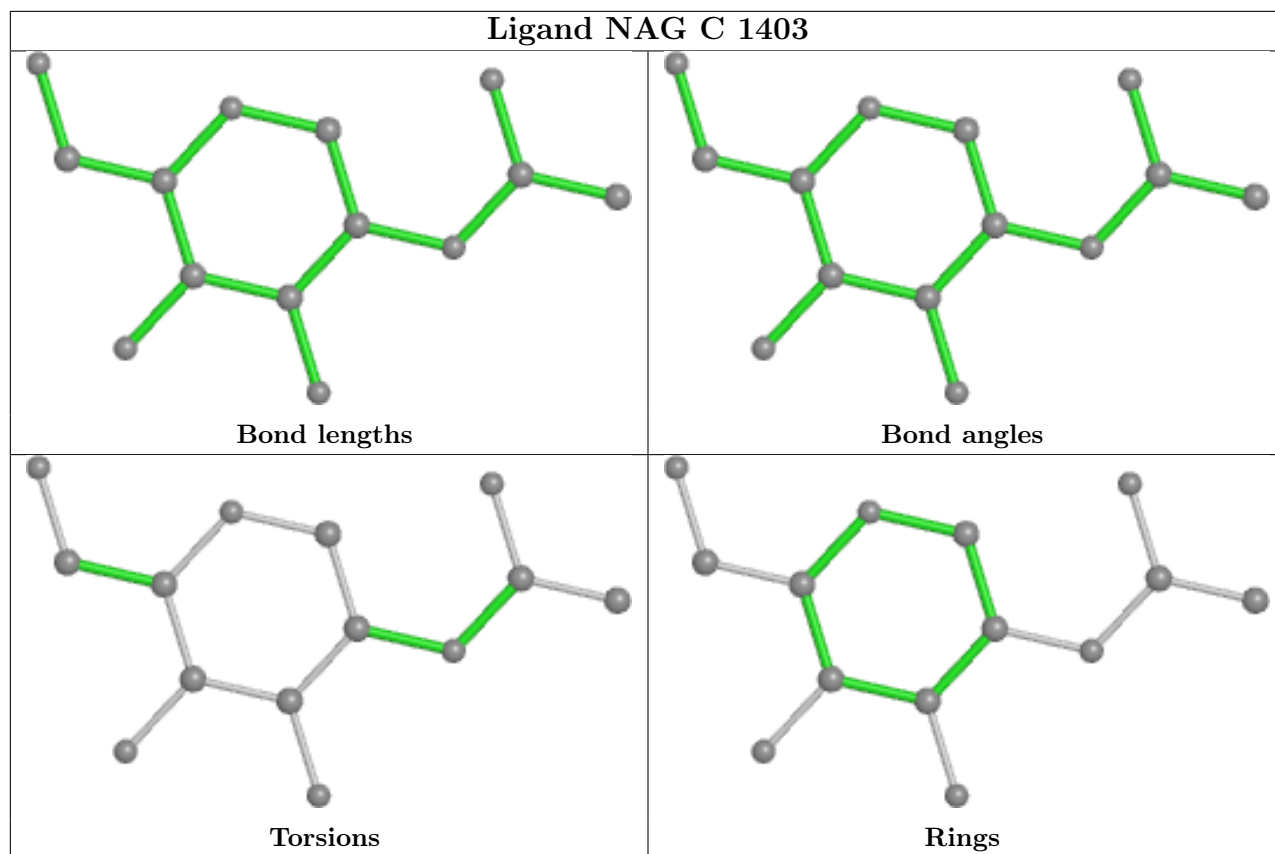

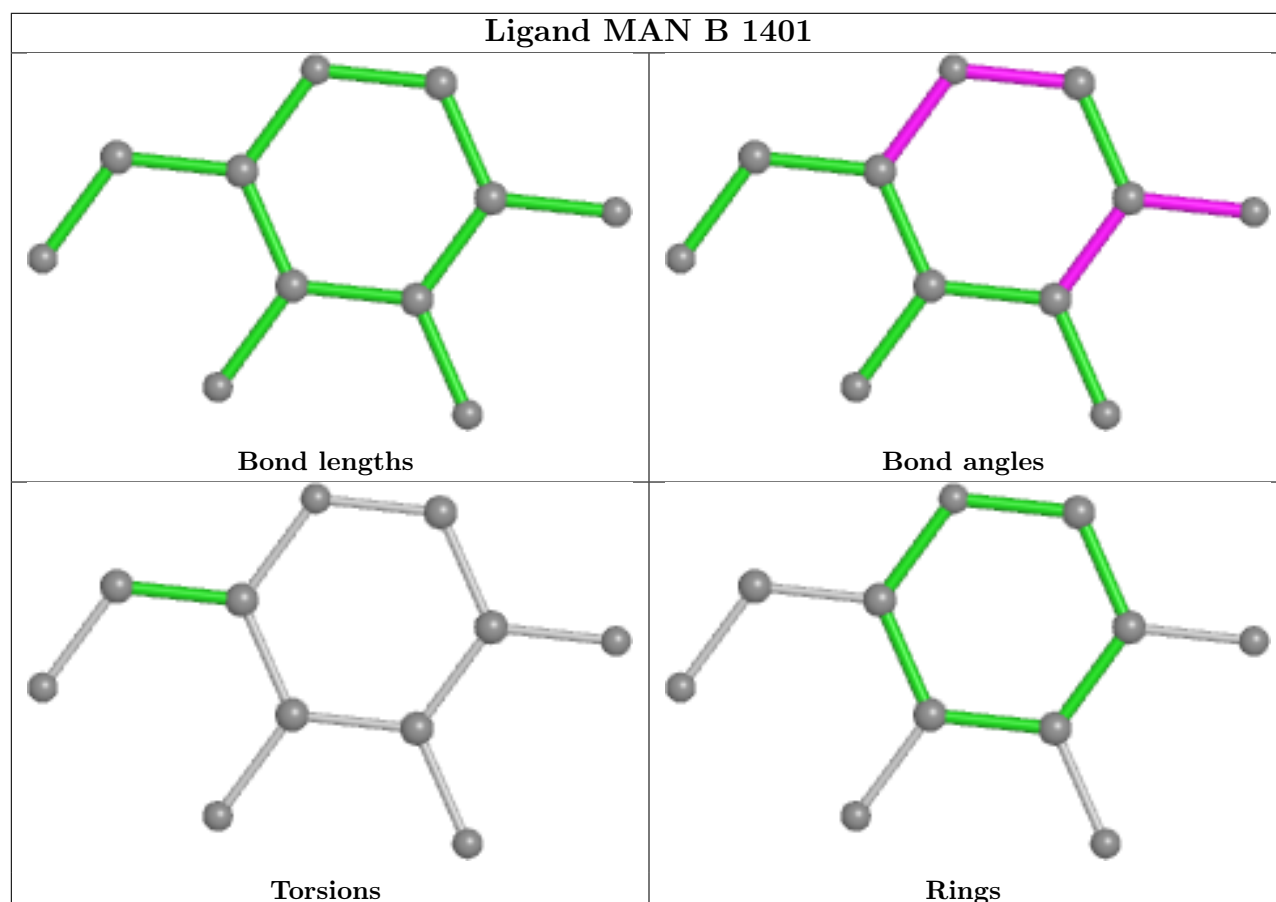
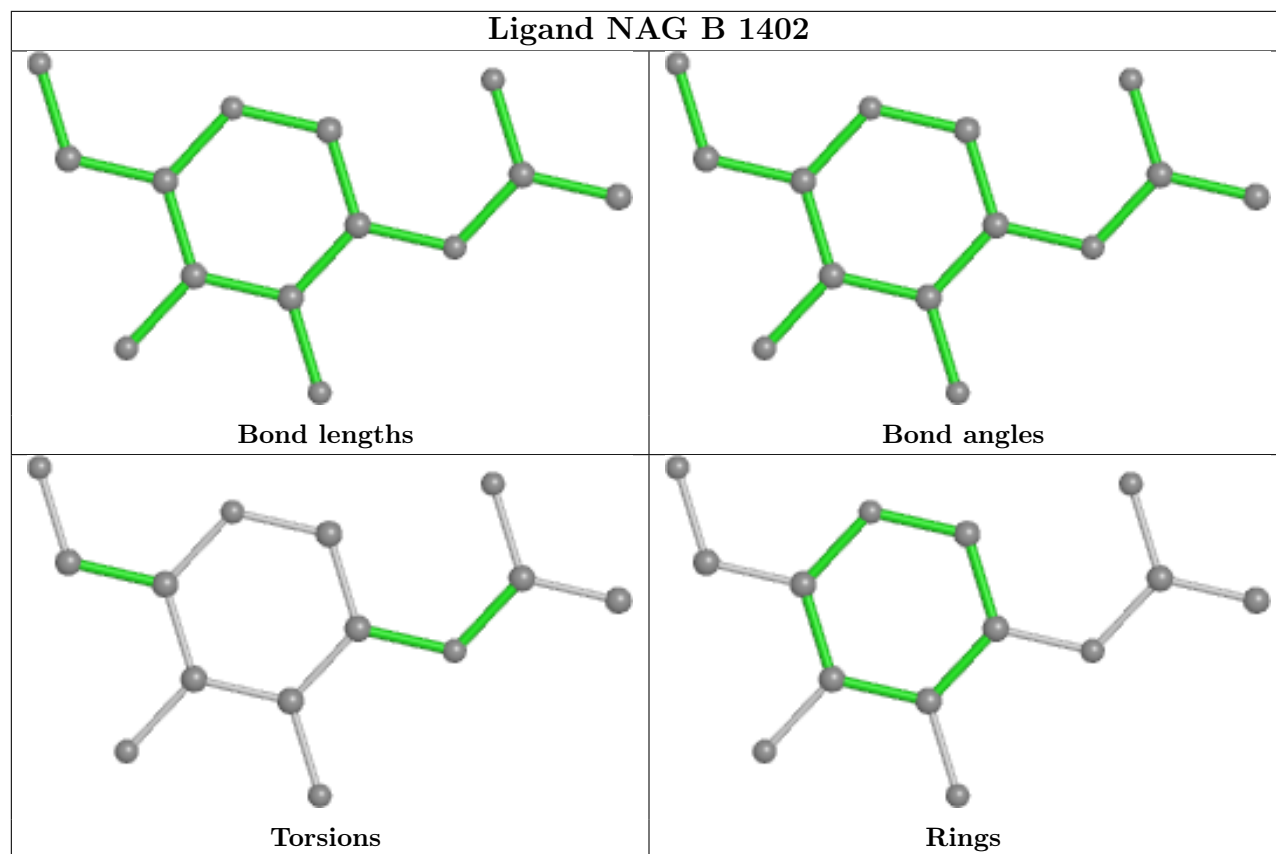

5.7 Other polymers [i](#)

There are no such residues in this entry.

5.8 Polymer linkage issues [i](#)

There are no chain breaks in this entry.

6 Map visualisation [i](#)

This section contains visualisations of the EMDB entry EMD-29016. These allow visual inspection of the internal detail of the map and identification of artifacts.

Images derived from a raw map, generated by summing the deposited half-maps, are presented below the corresponding image components of the primary map to allow further visual inspection and comparison with those of the primary map.

6.1 Orthogonal projections [i](#)

6.1.1 Primary map

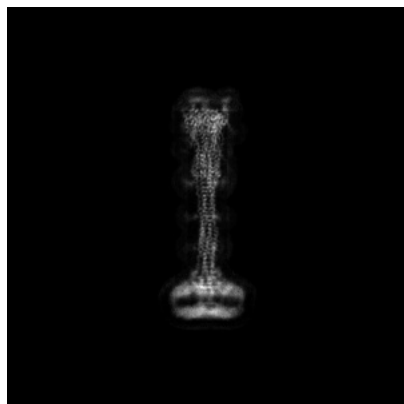

X

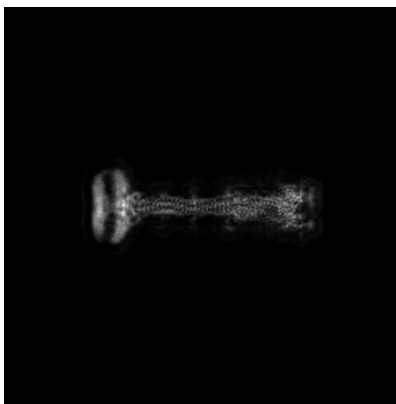

Y

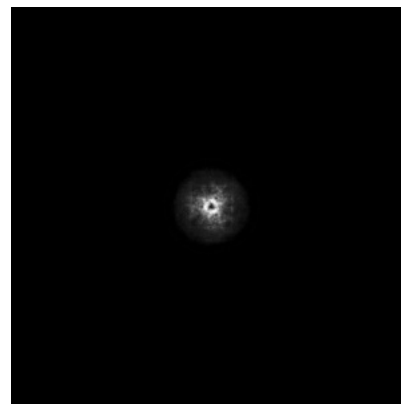

Z

6.1.2 Raw map

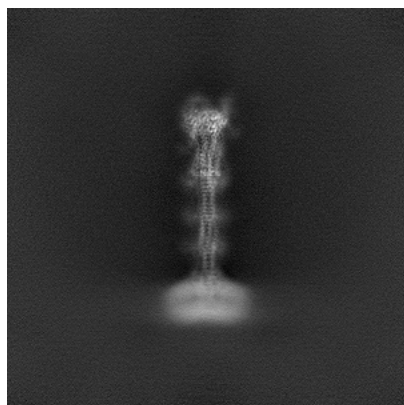

X

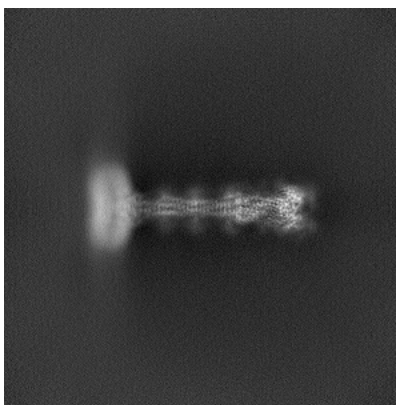

Y

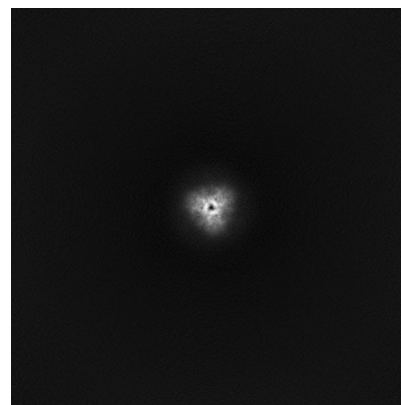

Z

The images above show the map projected in three orthogonal directions.

6.2 Central slices [i](#)

6.2.1 Primary map



X Index: 300



Y Index: 300

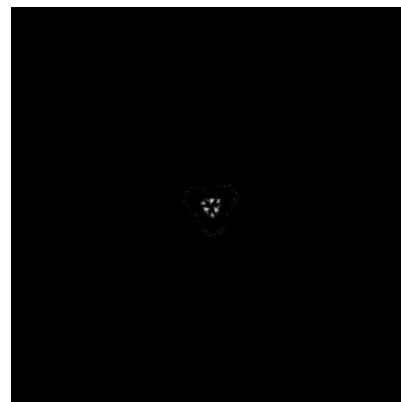

Z Index: 300

6.2.2 Raw map



X Index: 300



Y Index: 300

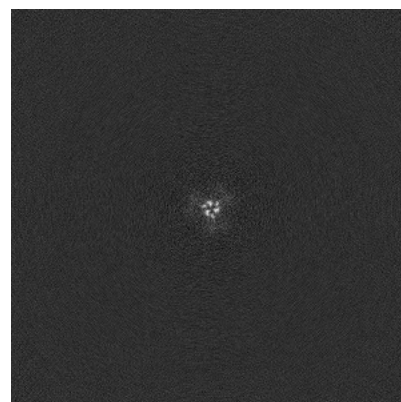

Z Index: 300

The images above show central slices of the map in three orthogonal directions.

6.3 Largest variance slices [i](#)

6.3.1 Primary map

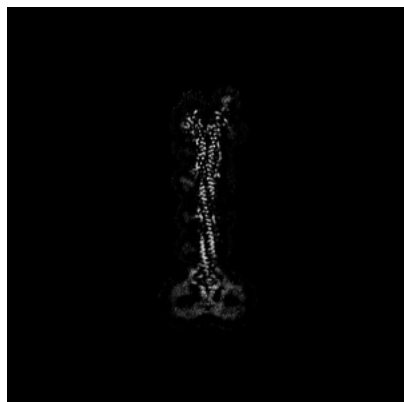

X Index: 305

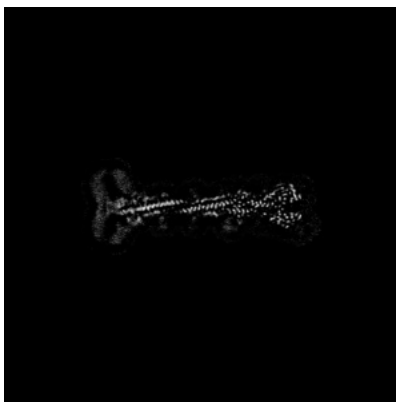

Y Index: 307



Z Index: 179

6.3.2 Raw map



X Index: 306

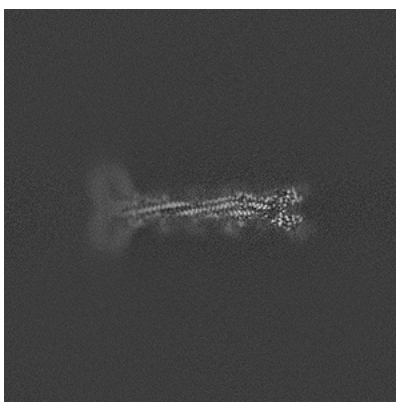

Y Index: 306

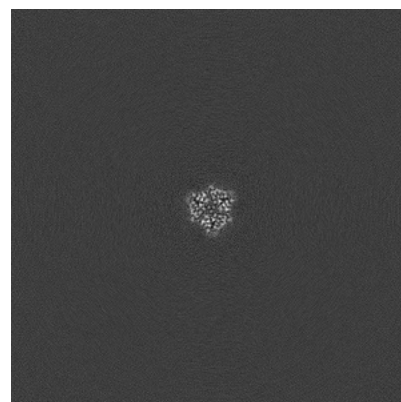

Z Index: 425

The images above show the largest variance slices of the map in three orthogonal directions.

6.4 Orthogonal standard-deviation projections (False-color) [i](#)

6.4.1 Primary map

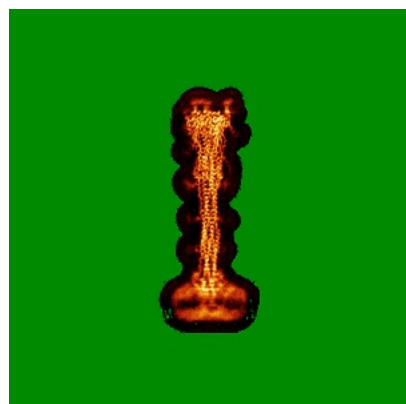

X

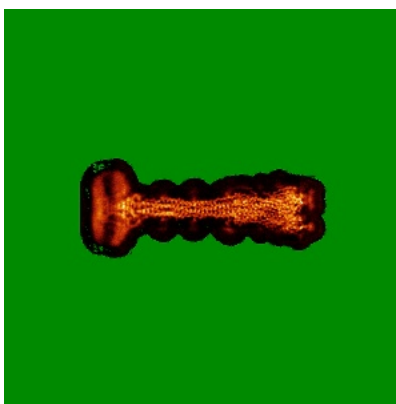

Y

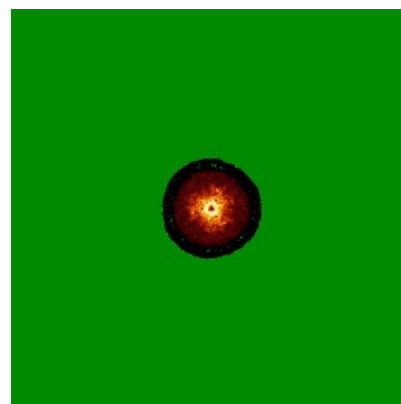

Z

6.4.2 Raw map

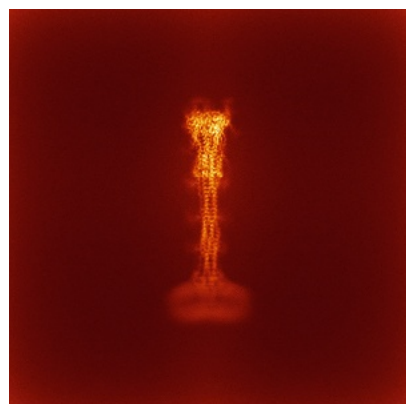

X

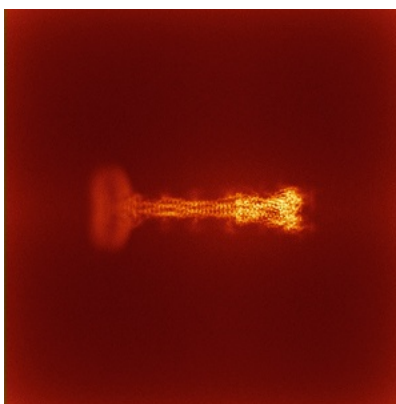

Y

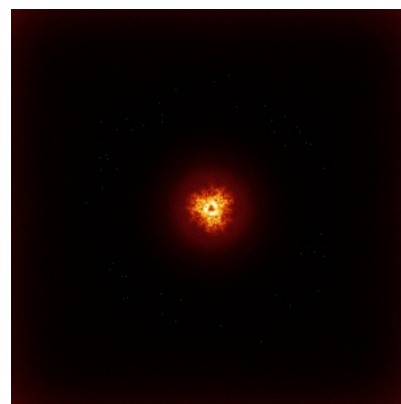

Z

The images above show the map standard deviation projections with false color in three orthogonal directions. Minimum values are shown in green, max in blue, and dark to light orange shades represent small to large values respectively.

6.5 Orthogonal surface views [i](#)

6.5.1 Primary map

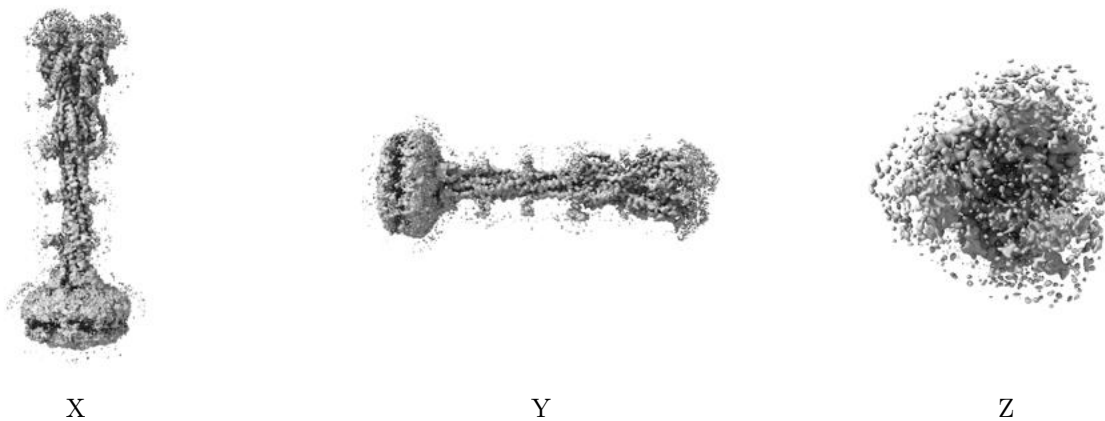

The images above show the 3D surface view of the map at the recommended contour level 0.15. These images, in conjunction with the slice images, may facilitate assessment of whether an appropriate contour level has been provided.

6.5.2 Raw map

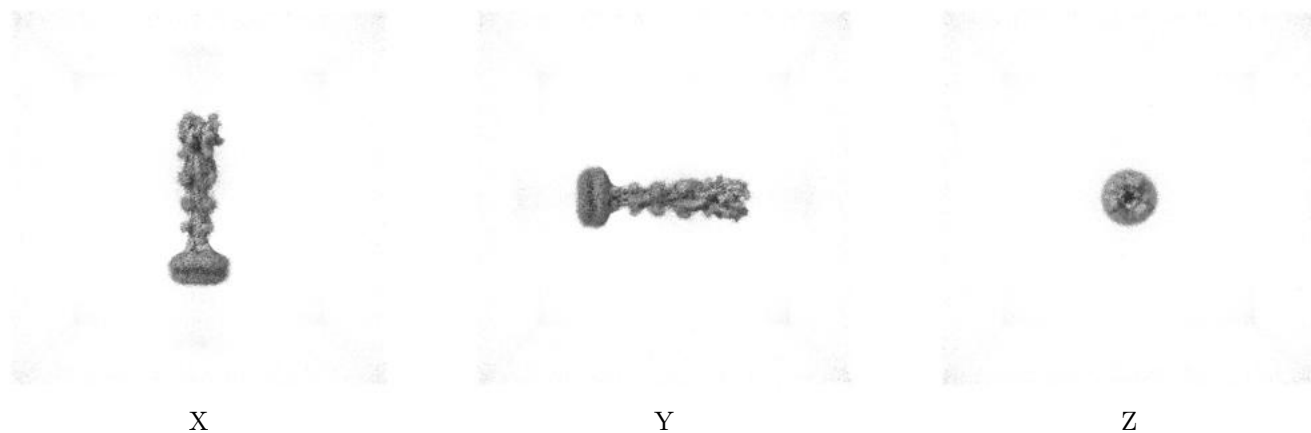

These images show the 3D surface of the raw map. The raw map's contour level was selected so that its surface encloses the same volume as the primary map does at its recommended contour level.

6.6 Mask visualisation [i](#)

This section was not generated. No masks/segmentation were deposited.

7 Map analysis [i](#)

This section contains the results of statistical analysis of the map.

7.1 Map-value distribution [i](#)

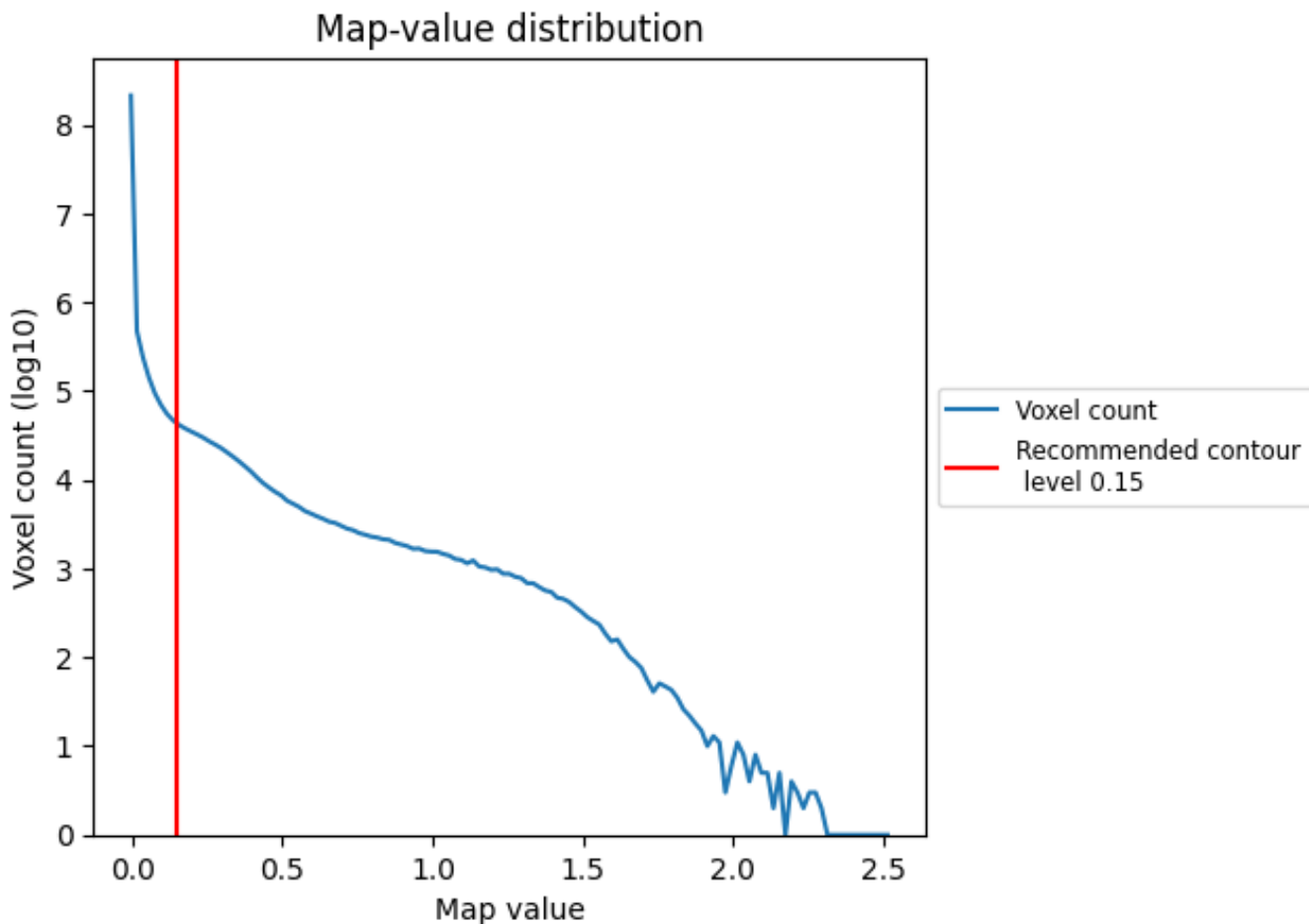

The map-value distribution is plotted in 128 intervals along the x-axis. The y-axis is logarithmic. A spike in this graph at zero usually indicates that the volume has been masked.

7.2 Volume estimate [i](#)

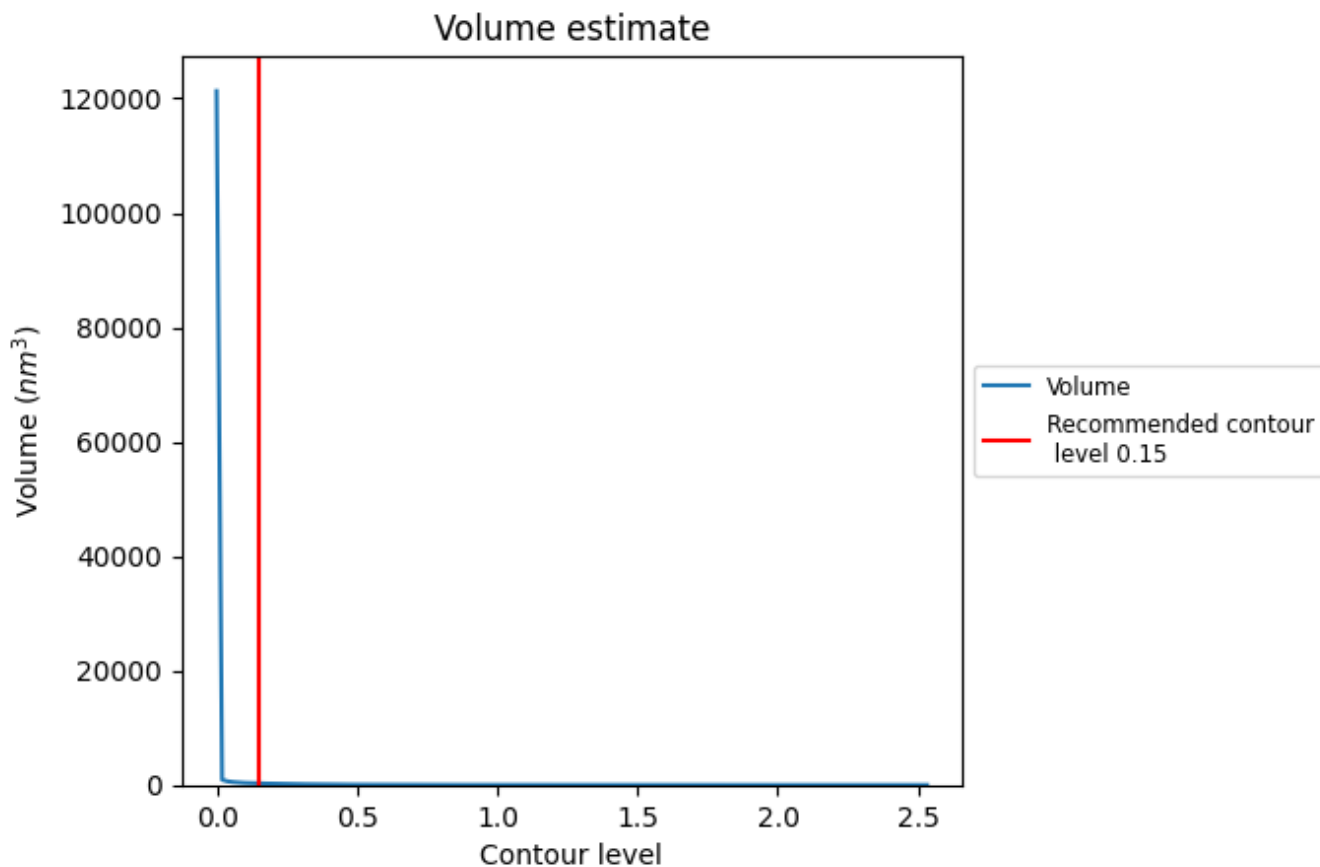

The volume at the recommended contour level is 275 nm^3 ; this corresponds to an approximate mass of 249 kDa.

The volume estimate graph shows how the enclosed volume varies with the contour level. The recommended contour level is shown as a vertical line and the intersection between the line and the curve gives the volume of the enclosed surface at the given level.

7.3 Rotationally averaged power spectrum i

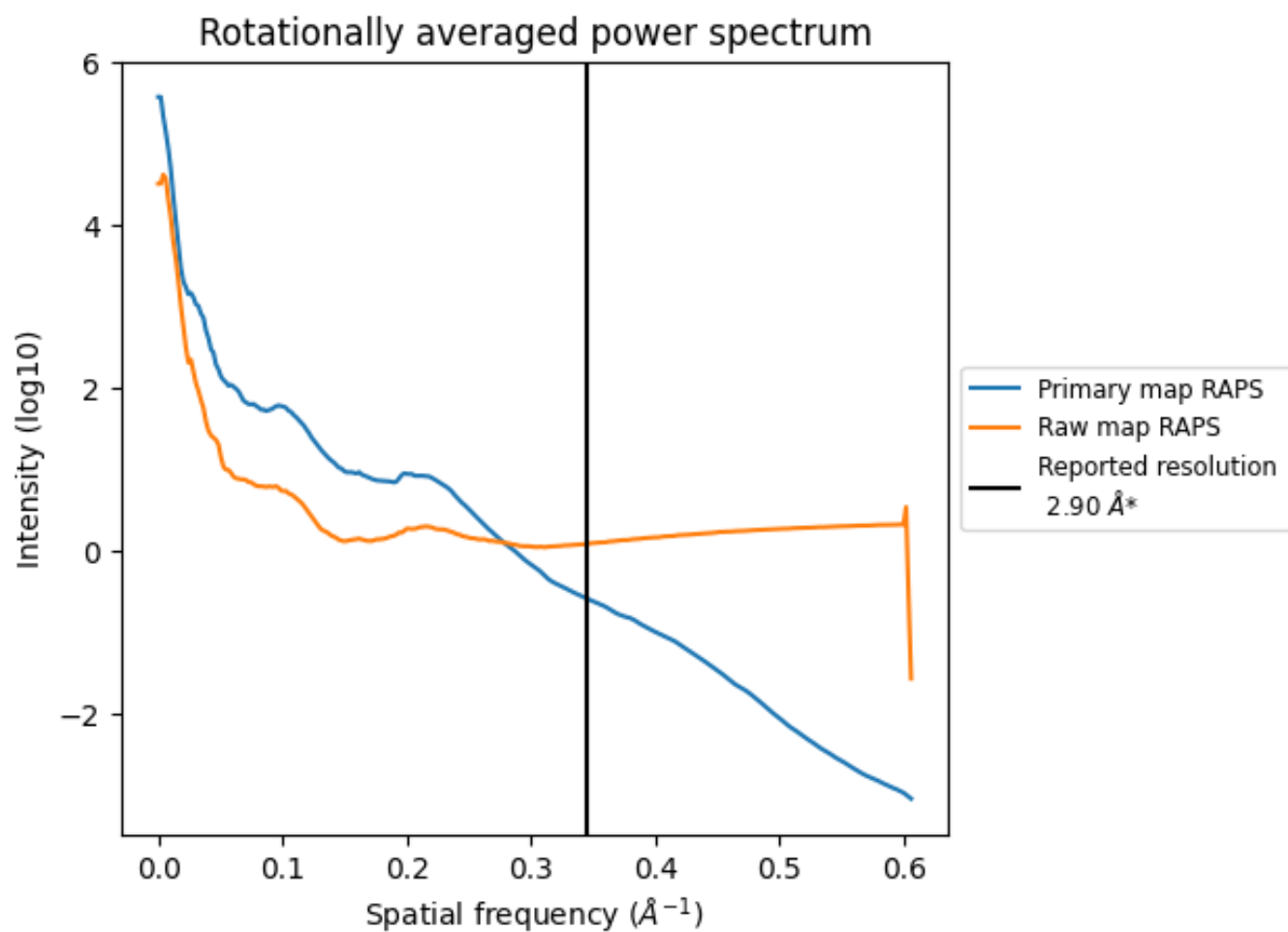

*Reported resolution corresponds to spatial frequency of 0.345 \AA^{-1}

8 Fourier-Shell correlation [i](#)

Fourier-Shell Correlation (FSC) is the most commonly used method to estimate the resolution of single-particle and subtomogram-averaged maps. The shape of the curve depends on the imposed symmetry, mask and whether or not the two 3D reconstructions used were processed from a common reference. The reported resolution is shown as a black line. A curve is displayed for the half-bit criterion in addition to lines showing the 0.143 gold standard cut-off and 0.5 cut-off.

8.1 FSC [i](#)

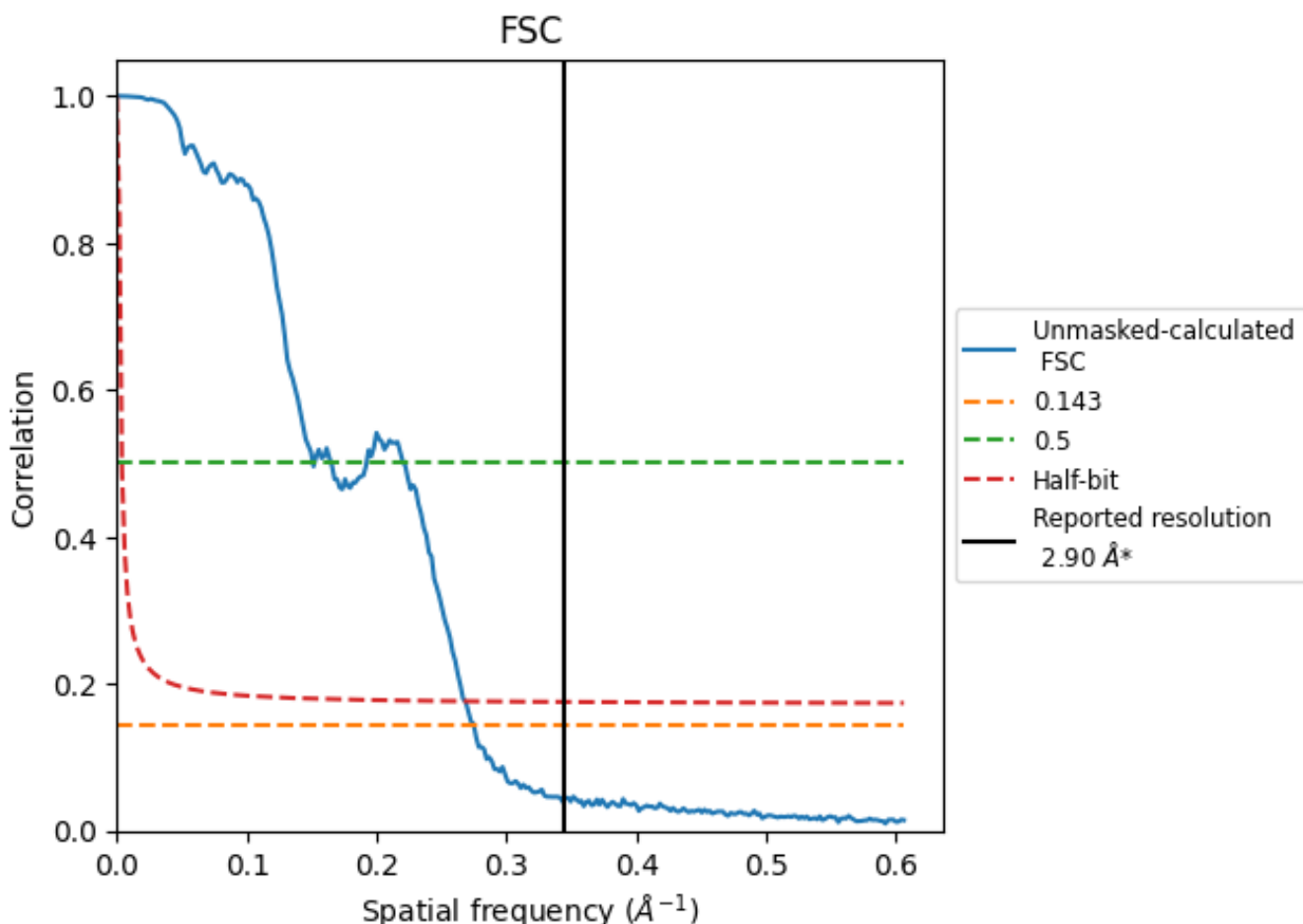

*Reported resolution corresponds to spatial frequency of 0.345\AA^{-1}

8.2 Resolution estimates [i](#)

Resolution estimate (Å)	Estimation criterion (FSC cut-off)		
	0.143	0.5	Half-bit
Reported by author	2.90	-	-
Author-provided FSC curve	-	-	-
Unmasked-calculated*	3.64	6.62	3.73

*Resolution estimate based on FSC curve calculated by comparison of deposited half-maps. The value from deposited half-maps intersecting FSC 0.143 CUT-OFF 3.64 differs from the reported value 2.9 by more than 10 %

9 Map-model fit [i](#)

This section contains information regarding the fit between EMDB map EMD-29016 and PDB model 8FDW. Per-residue inclusion information can be found in section [3](#) on page [10](#).

9.1 Map-model overlay [i](#)

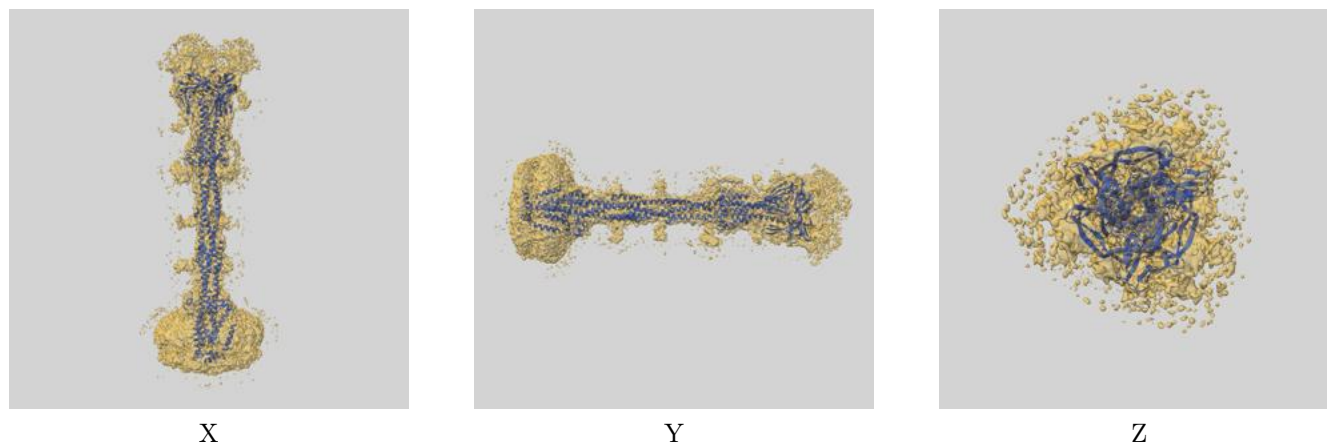

The images above show the 3D surface view of the map at the recommended contour level 0.15 at 50% transparency in yellow overlaid with a ribbon representation of the model coloured in blue. These images allow for the visual assessment of the quality of fit between the atomic model and the map.

9.2 Q-score mapped to coordinate model [\(i\)](#)

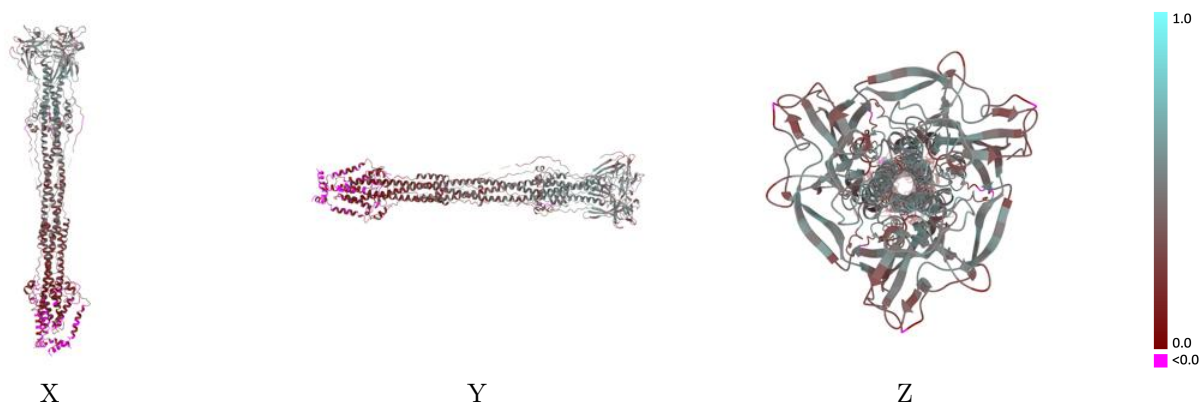

The images above show the model with each residue coloured according its Q-score. This shows their resolvability in the map with higher Q-score values reflecting better resolvability. Please note: Q-score is calculating the resolvability of atoms, and thus high values are only expected at resolutions at which atoms can be resolved. Low Q-score values may therefore be expected for many entries.

9.3 Atom inclusion mapped to coordinate model [\(i\)](#)

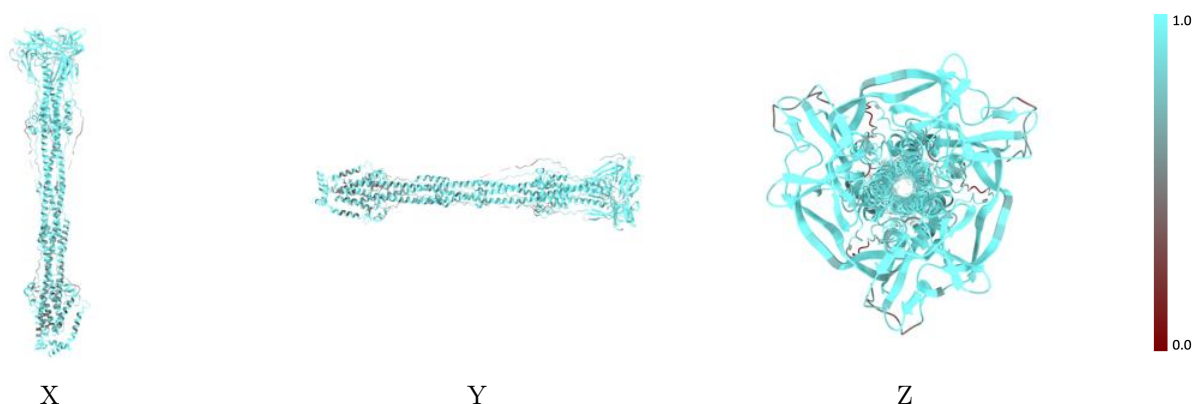

The images above show the model with each residue coloured according to its atom inclusion. This shows to what extent they are inside the map at the recommended contour level (0.15).



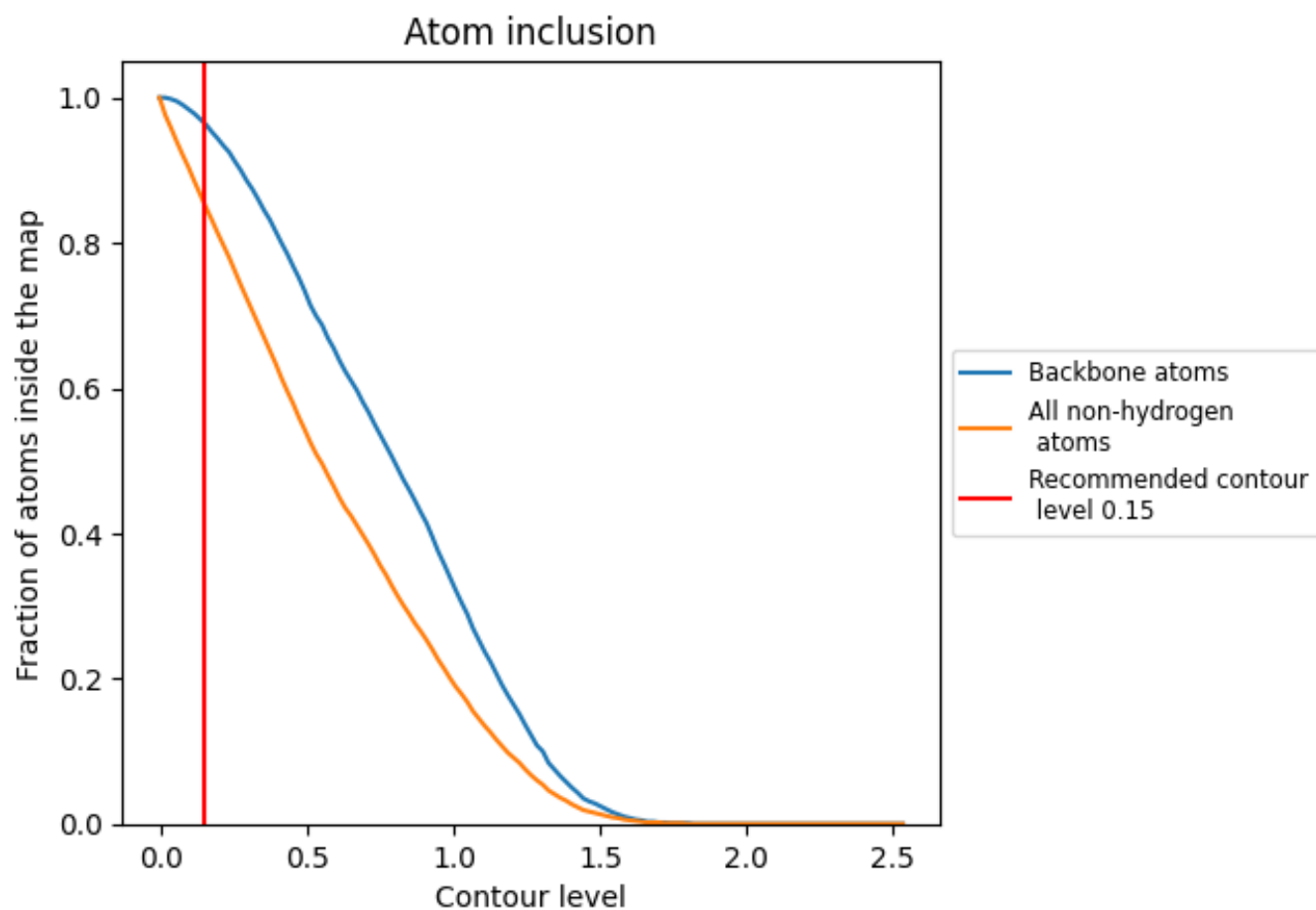



































9.4 Atom inclusion [i](#)



At the recommended contour level, 96% of all backbone atoms, 85% of all non-hydrogen atoms, are inside the map.

9.5 Map-model fit summary

The table lists the average atom inclusion at the recommended contour level (0.15) and Q-score for the entire model and for each chain.

Chain	Atom inclusion	Q-score
All	 0.8540	 0.3270
A	 0.8550	 0.3310
B	 0.8640	 0.3340
C	 0.8580	 0.3330
D	 1.0000	 0.2850
E	 0.5600	 0.2450
F	 0.7440	 0.1340
G	 0.6790	 0.1780
H	 0.6790	 0.1950
I	 0.9600	 0.2820
J	 0.6200	 0.2600
K	 0.8460	 0.1750
L	 0.6430	 0.1660
M	 0.7500	 0.2410
N	 0.9400	 0.2720
O	 0.6600	 0.2400
P	 0.8460	 0.0880
Q	 0.6430	 0.1750
R	 0.7860	 0.2230

