



## Full wwPDB EM Validation Report ⓘ

Mar 4, 2023 – 01:30 PM EST

PDB ID : 8FNW  
EMDB ID : EMD-29328  
Title : Structure of RdrA-RdrB complex from Escherichia coli RADAR defense system  
Authors : Duncan-Lowey, B.; Johnson, A.G.; Rawson, S.; Mayer, M.L.; Kranzusch, P.J.  
Deposited on : 2022-12-28  
Resolution : 6.73 Å(reported)

This is a Full wwPDB EM Validation Report for a publicly released PDB entry.

We welcome your comments at [validation@mail.wwpdb.org](mailto:validation@mail.wwpdb.org)

A user guide is available at

<https://www.wwpdb.org/validation/2017/EMValidationReportHelp>

with specific help available everywhere you see the ⓘ symbol.

The types of validation reports are described at

<http://www.wwpdb.org/validation/2017/FAQs#types>.

---

The following versions of software and data (see [references ⓘ](#)) were used in the production of this report:

EMDB validation analysis : 0.0.1.dev43  
MolProbity : 4.02b-467  
Percentile statistics : 20191225.v01 (using entries in the PDB archive December 25th 2019)  
MapQ : 1.9.9  
Ideal geometry (proteins) : Engh & Huber (2001)  
Ideal geometry (DNA, RNA) : Parkinson et al. (1996)  
Validation Pipeline (wwPDB-VP) : 2.32.1

# 1 Overall quality at a glance i

The following experimental techniques were used to determine the structure:

*ELECTRON MICROSCOPY*

The reported resolution of this entry is 6.73 Å.

Percentile scores (ranging between 0-100) for global validation metrics of the entry are shown in the following graphic. The table shows the number of entries on which the scores are based.

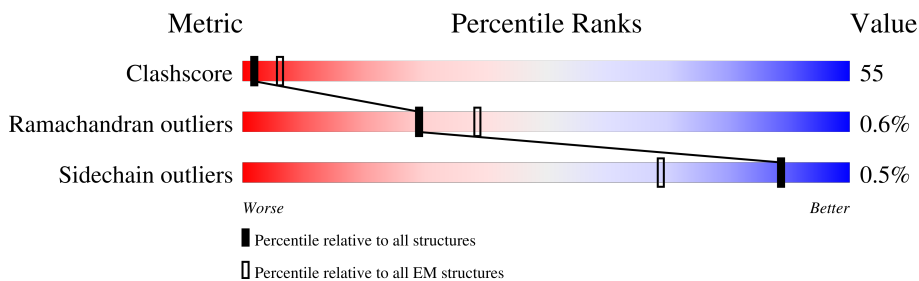

Metric	Whole archive (#Entries)	EM structures (#Entries)
Clashscore	158937	4297
Ramachandran outliers	154571	4023
Sidechain outliers	154315	3826

The table below summarises the geometric issues observed across the polymeric chains and their fit to the map. The red, orange, yellow and green segments of the bar indicate the fraction of residues that contain outliers for  $\geq 3$ , 2, 1 and 0 types of geometric quality criteria respectively. A grey segment represents the fraction of residues that are not modelled. The numeric value for each fraction is indicated below the corresponding segment, with a dot representing fractions  $\leq 5\%$ . The upper red bar (where present) indicates the fraction of residues that have poor fit to the EM map (all-atom inclusion  $< 40\%$ ). The numeric value is given above the bar.

Mol	Chain	Length	Quality of chain
1	A	799	<div style="display: flex; justify-content: space-between;"> <span>62%</span> <span>56%</span> <span>39%</span> </div>
1	B	799	<div style="display: flex; justify-content: space-between;"> <span>58%</span> <span>55%</span> <span>40%</span> </div>
1	C	799	<div style="display: flex; justify-content: space-between;"> <span>21%</span> <span>52%</span> <span>43%</span> </div>
1	D	799	<div style="display: flex; justify-content: space-between;"> <span>22%</span> <span>48%</span> <span>46%</span> </div>
1	E	799	<div style="display: flex; justify-content: space-between;"> <span>48%</span> <span>52%</span> <span>42%</span> </div>
1	F	799	<div style="display: flex; justify-content: space-between;"> <span>44%</span> <span>55%</span> <span>40%</span> </div>
1	G	799	<div style="display: flex; justify-content: space-between;"> <span>45%</span> <span>53%</span> <span>42%</span> </div>
1	H	799	<div style="display: flex; justify-content: space-between;"> <span>37%</span> <span>55%</span> <span>40%</span> </div>

Continued on next page...

Continued from previous page...

Mol	Chain	Length	Quality of chain
1	I	799	
1	J	799	
1	K	799	
1	L	799	
2	M	947	
2	N	947	
2	O	947	
2	P	947	
2	Q	947	
2	R	947	
2	S	947	

## 2 Entry composition i

There are 3 unique types of molecules in this entry. The entry contains 118867 atoms, of which 0 are hydrogens and 0 are deuteriums.

In the tables below, the AltConf column contains the number of residues with at least one atom in alternate conformation and the Trace column contains the number of residues modelled with at most 2 atoms.

- Molecule 1 is a protein called Adenosine deaminase.

Mol	Chain	Residues	Atoms					AltConf	Trace
			Total	C	N	O	S		
1	A	770	6245	4002	1082	1127	34	0	0
1	B	770	6245	4002	1082	1127	34	0	0
1	C	770	6245	4002	1082	1127	34	0	0
1	D	767	6221	3989	1078	1120	34	0	0
1	E	770	6245	4002	1082	1127	34	0	0
1	F	770	6245	4002	1082	1127	34	0	0
1	G	770	6245	4002	1082	1127	34	0	0
1	H	770	6245	4002	1082	1127	34	0	0
1	I	770	6245	4002	1082	1127	34	0	0
1	J	770	6245	4002	1082	1127	34	0	0
1	K	770	6245	4002	1082	1127	34	0	0
1	L	770	6245	4002	1082	1127	34	0	0

There are 12 discrepancies between the modelled and reference sequences:

Chain	Residue	Modelled	Actual	Comment	Reference
A	274	THR	ILE	conflict	UNP A0A8E2SFD7
B	274	THR	ILE	conflict	UNP A0A8E2SFD7
C	274	THR	ILE	conflict	UNP A0A8E2SFD7
D	274	THR	ILE	conflict	UNP A0A8E2SFD7
E	274	THR	ILE	conflict	UNP A0A8E2SFD7
F	274	THR	ILE	conflict	UNP A0A8E2SFD7

*Continued on next page...*

*Continued from previous page...*

Chain	Residue	Modelled	Actual	Comment	Reference
G	274	THR	ILE	conflict	UNP A0A8E2SFD7
H	274	THR	ILE	conflict	UNP A0A8E2SFD7
I	274	THR	ILE	conflict	UNP A0A8E2SFD7
J	274	THR	ILE	conflict	UNP A0A8E2SFD7
K	274	THR	ILE	conflict	UNP A0A8E2SFD7
L	274	THR	ILE	conflict	UNP A0A8E2SFD7

- Molecule 2 is a protein called Archaeal ATPase.

Mol	Chain	Residues	Atoms					AltConf	Trace
			Total	C	N	O	S		
2	M	786	6277	3985	1085	1176	31	0	0
2	N	786	6277	3985	1085	1176	31	0	0
2	O	786	6277	3985	1085	1176	31	0	0
2	P	786	6277	3985	1085	1176	31	0	0
2	Q	786	6277	3985	1085	1176	31	0	0
2	R	786	6277	3985	1085	1176	31	0	0
2	S	786	6277	3985	1085	1176	31	0	0

There are 70 discrepancies between the modelled and reference sequences:

Chain	Residue	Modelled	Actual	Comment	Reference
M	11	LYS	GLU	conflict	UNP A0A8H9B1T2
M	24	SER	PRO	conflict	UNP A0A8H9B1T2
M	67	PRO	SER	conflict	UNP A0A8H9B1T2
M	335	SER	GLY	conflict	UNP A0A8H9B1T2
M	409	ASP	ASN	conflict	UNP A0A8H9B1T2
M	428	ASN	SER	conflict	UNP A0A8H9B1T2
M	583	ASN	HIS	conflict	UNP A0A8H9B1T2
M	586	GLU	GLY	conflict	UNP A0A8H9B1T2
M	636	ARG	LEU	conflict	UNP A0A8H9B1T2
M	858	ILE	VAL	conflict	UNP A0A8H9B1T2
N	11	LYS	GLU	conflict	UNP A0A8H9B1T2
N	24	SER	PRO	conflict	UNP A0A8H9B1T2
N	67	PRO	SER	conflict	UNP A0A8H9B1T2
N	335	SER	GLY	conflict	UNP A0A8H9B1T2

*Continued on next page...*

*Continued from previous page...*

Chain	Residue	Modelled	Actual	Comment	Reference
N	409	ASP	ASN	conflict	UNP A0A8H9B1T2
N	428	ASN	SER	conflict	UNP A0A8H9B1T2
N	583	ASN	HIS	conflict	UNP A0A8H9B1T2
N	586	GLU	GLY	conflict	UNP A0A8H9B1T2
N	636	ARG	LEU	conflict	UNP A0A8H9B1T2
N	858	ILE	VAL	conflict	UNP A0A8H9B1T2
O	11	LYS	GLU	conflict	UNP A0A8H9B1T2
O	24	SER	PRO	conflict	UNP A0A8H9B1T2
O	67	PRO	SER	conflict	UNP A0A8H9B1T2
O	335	SER	GLY	conflict	UNP A0A8H9B1T2
O	409	ASP	ASN	conflict	UNP A0A8H9B1T2
O	428	ASN	SER	conflict	UNP A0A8H9B1T2
O	583	ASN	HIS	conflict	UNP A0A8H9B1T2
O	586	GLU	GLY	conflict	UNP A0A8H9B1T2
O	636	ARG	LEU	conflict	UNP A0A8H9B1T2
O	858	ILE	VAL	conflict	UNP A0A8H9B1T2
P	11	LYS	GLU	conflict	UNP A0A8H9B1T2
P	24	SER	PRO	conflict	UNP A0A8H9B1T2
P	67	PRO	SER	conflict	UNP A0A8H9B1T2
P	335	SER	GLY	conflict	UNP A0A8H9B1T2
P	409	ASP	ASN	conflict	UNP A0A8H9B1T2
P	428	ASN	SER	conflict	UNP A0A8H9B1T2
P	583	ASN	HIS	conflict	UNP A0A8H9B1T2
P	586	GLU	GLY	conflict	UNP A0A8H9B1T2
P	636	ARG	LEU	conflict	UNP A0A8H9B1T2
P	858	ILE	VAL	conflict	UNP A0A8H9B1T2
Q	11	LYS	GLU	conflict	UNP A0A8H9B1T2
Q	24	SER	PRO	conflict	UNP A0A8H9B1T2
Q	67	PRO	SER	conflict	UNP A0A8H9B1T2
Q	335	SER	GLY	conflict	UNP A0A8H9B1T2
Q	409	ASP	ASN	conflict	UNP A0A8H9B1T2
Q	428	ASN	SER	conflict	UNP A0A8H9B1T2
Q	583	ASN	HIS	conflict	UNP A0A8H9B1T2
Q	586	GLU	GLY	conflict	UNP A0A8H9B1T2
Q	636	ARG	LEU	conflict	UNP A0A8H9B1T2
Q	858	ILE	VAL	conflict	UNP A0A8H9B1T2
R	11	LYS	GLU	conflict	UNP A0A8H9B1T2
R	24	SER	PRO	conflict	UNP A0A8H9B1T2
R	67	PRO	SER	conflict	UNP A0A8H9B1T2
R	335	SER	GLY	conflict	UNP A0A8H9B1T2
R	409	ASP	ASN	conflict	UNP A0A8H9B1T2
R	428	ASN	SER	conflict	UNP A0A8H9B1T2

*Continued on next page...*

*Continued from previous page...*

Chain	Residue	Modelled	Actual	Comment	Reference
R	583	ASN	HIS	conflict	UNP A0A8H9B1T2
R	586	GLU	GLY	conflict	UNP A0A8H9B1T2
R	636	ARG	LEU	conflict	UNP A0A8H9B1T2
R	858	ILE	VAL	conflict	UNP A0A8H9B1T2
S	11	LYS	GLU	conflict	UNP A0A8H9B1T2
S	24	SER	PRO	conflict	UNP A0A8H9B1T2
S	67	PRO	SER	conflict	UNP A0A8H9B1T2
S	335	SER	GLY	conflict	UNP A0A8H9B1T2
S	409	ASP	ASN	conflict	UNP A0A8H9B1T2
S	428	ASN	SER	conflict	UNP A0A8H9B1T2
S	583	ASN	HIS	conflict	UNP A0A8H9B1T2
S	586	GLU	GLY	conflict	UNP A0A8H9B1T2
S	636	ARG	LEU	conflict	UNP A0A8H9B1T2
S	858	ILE	VAL	conflict	UNP A0A8H9B1T2

- Molecule 3 is ZINC ION (three-letter code: ZN) (formula: Zn).

Mol	Chain	Residues	Atoms	AltConf
3	A	1	Total Zn 1 1	0
3	B	1	Total Zn 1 1	0
3	C	1	Total Zn 1 1	0
3	D	1	Total Zn 1 1	0
3	E	1	Total Zn 1 1	0
3	F	1	Total Zn 1 1	0
3	G	1	Total Zn 1 1	0
3	H	1	Total Zn 1 1	0
3	I	1	Total Zn 1 1	0
3	J	1	Total Zn 1 1	0
3	K	1	Total Zn 1 1	0
3	L	1	Total Zn 1 1	0

### 3 Residue-property plots [i](#)

These plots are drawn for all protein, RNA, DNA and oligosaccharide chains in the entry. The first graphic for a chain summarises the proportions of the various outlier classes displayed in the second graphic. The second graphic shows the sequence view annotated by issues in geometry and atom inclusion in map density. Residues are color-coded according to the number of geometric quality criteria for which they contain at least one outlier: green = 0, yellow = 1, orange = 2 and red = 3 or more. A red diamond above a residue indicates a poor fit to the EM map for this residue (all-atom inclusion < 40%). Stretches of 2 or more consecutive residues without any outlier are shown as a green connector. Residues present in the sample, but not in the model, are shown in grey.

- Molecule 1: Adenosine deaminase

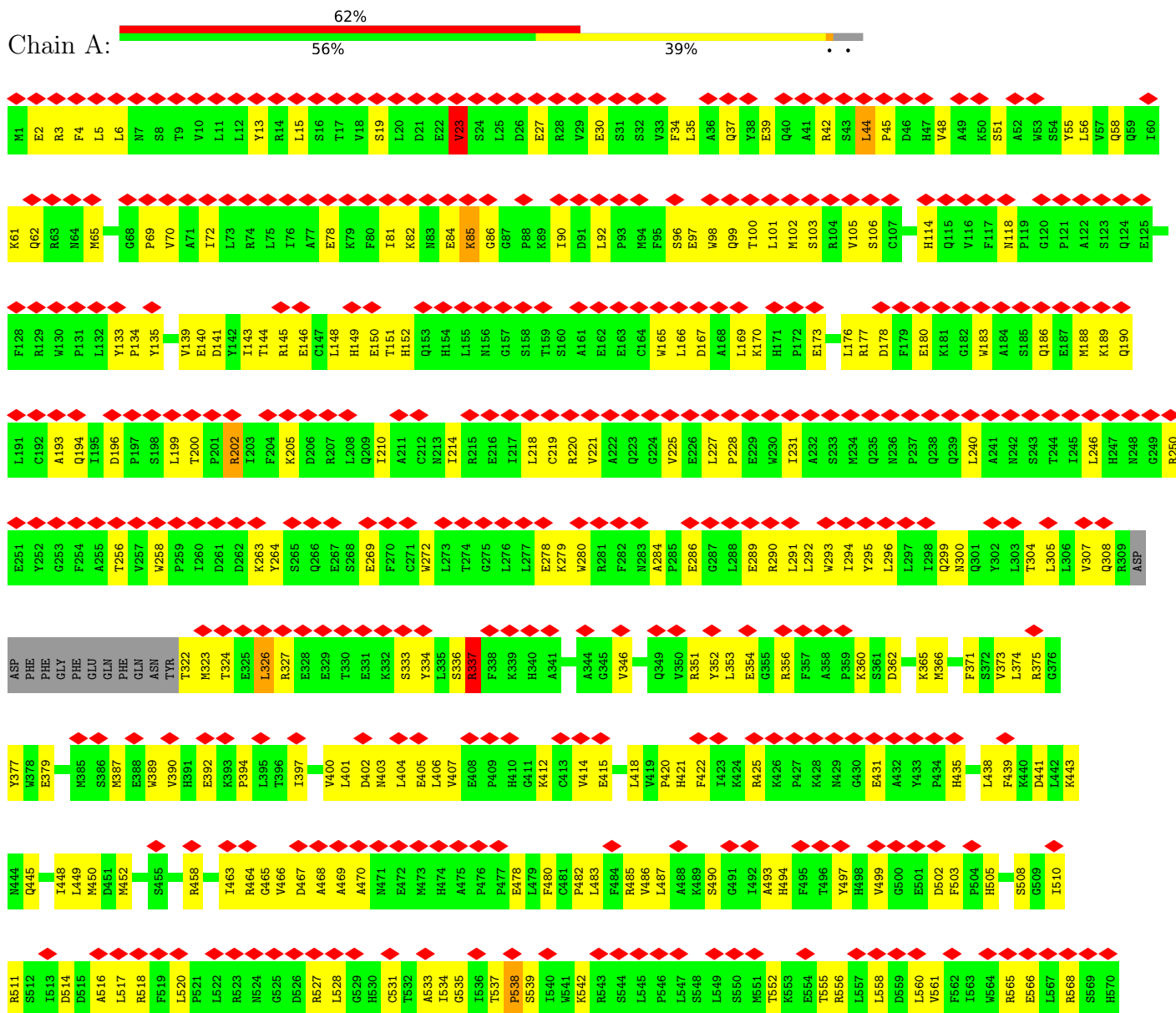



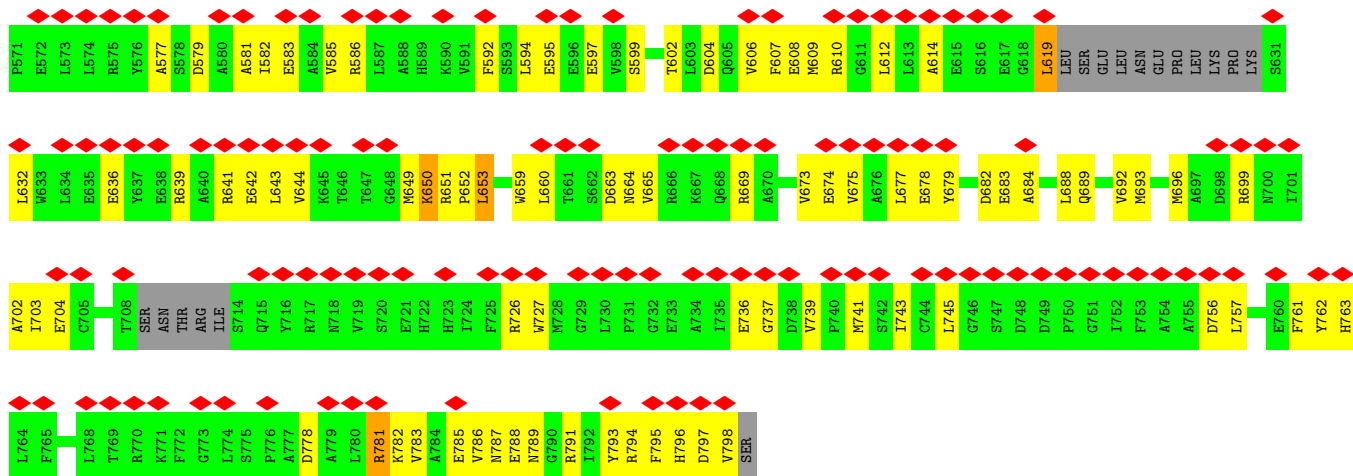

● Molecule 1: Adenosine deaminase

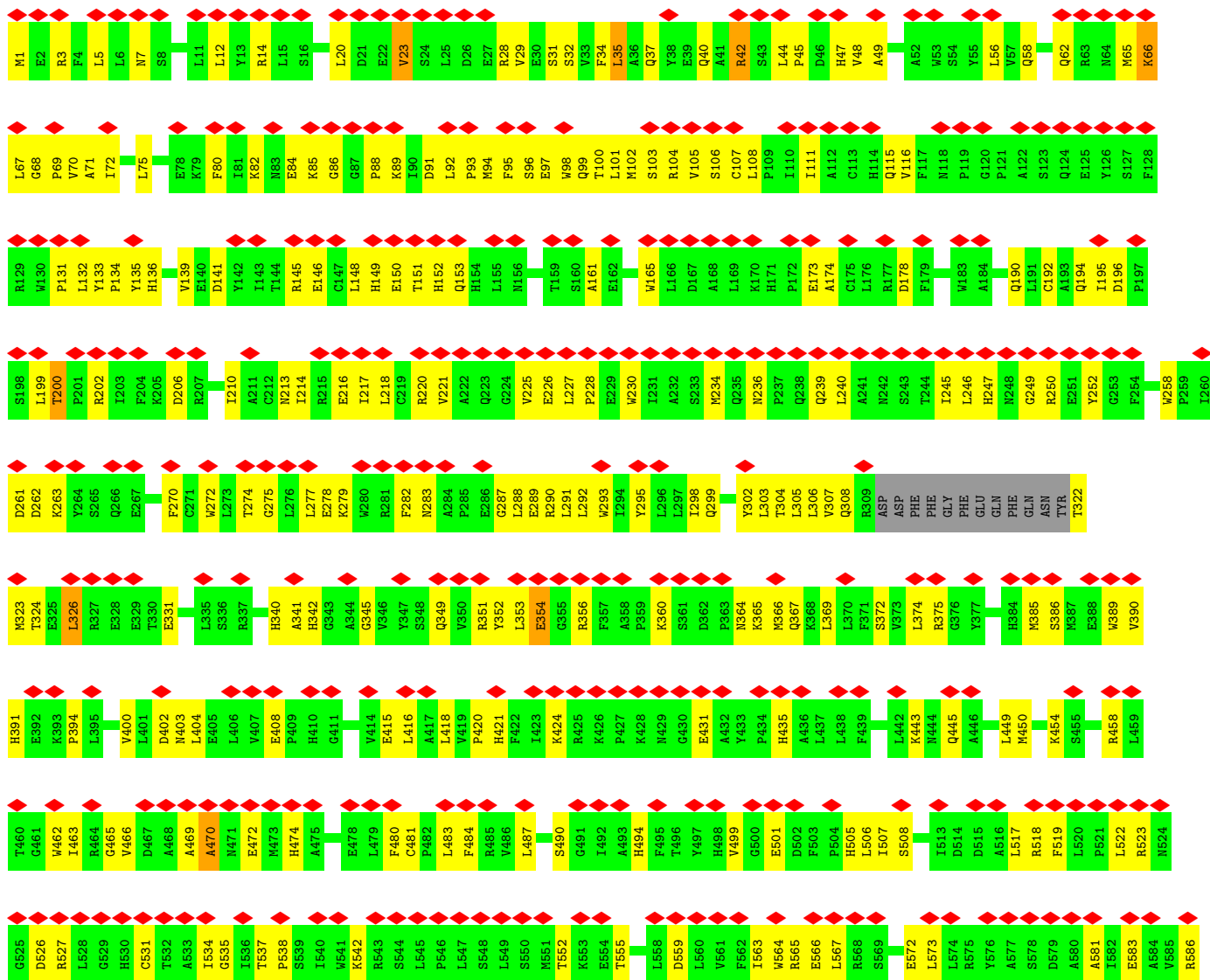

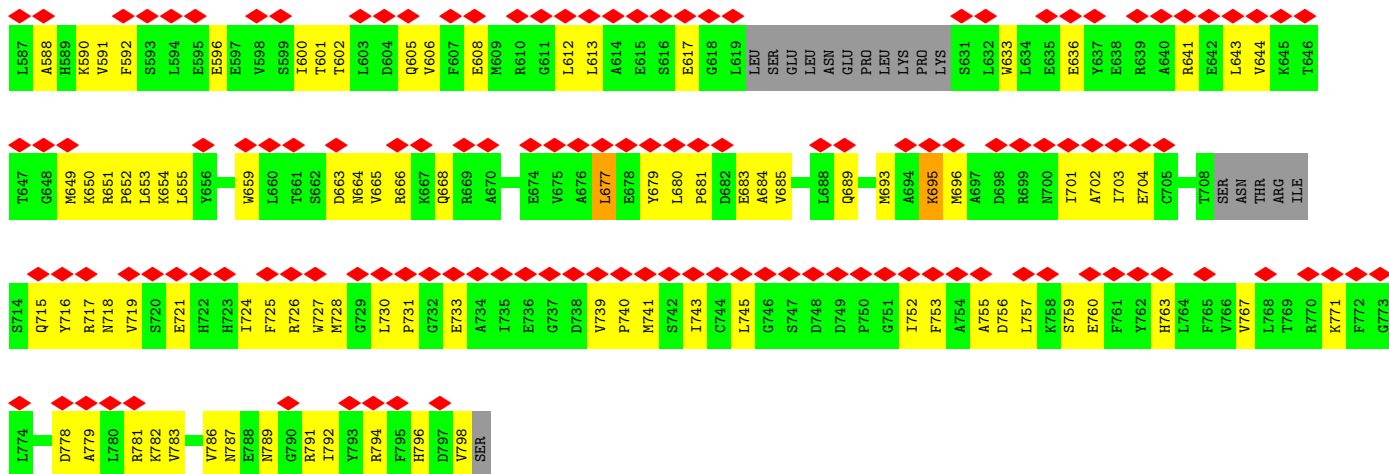

• Molecule 1: Adenosine deaminase

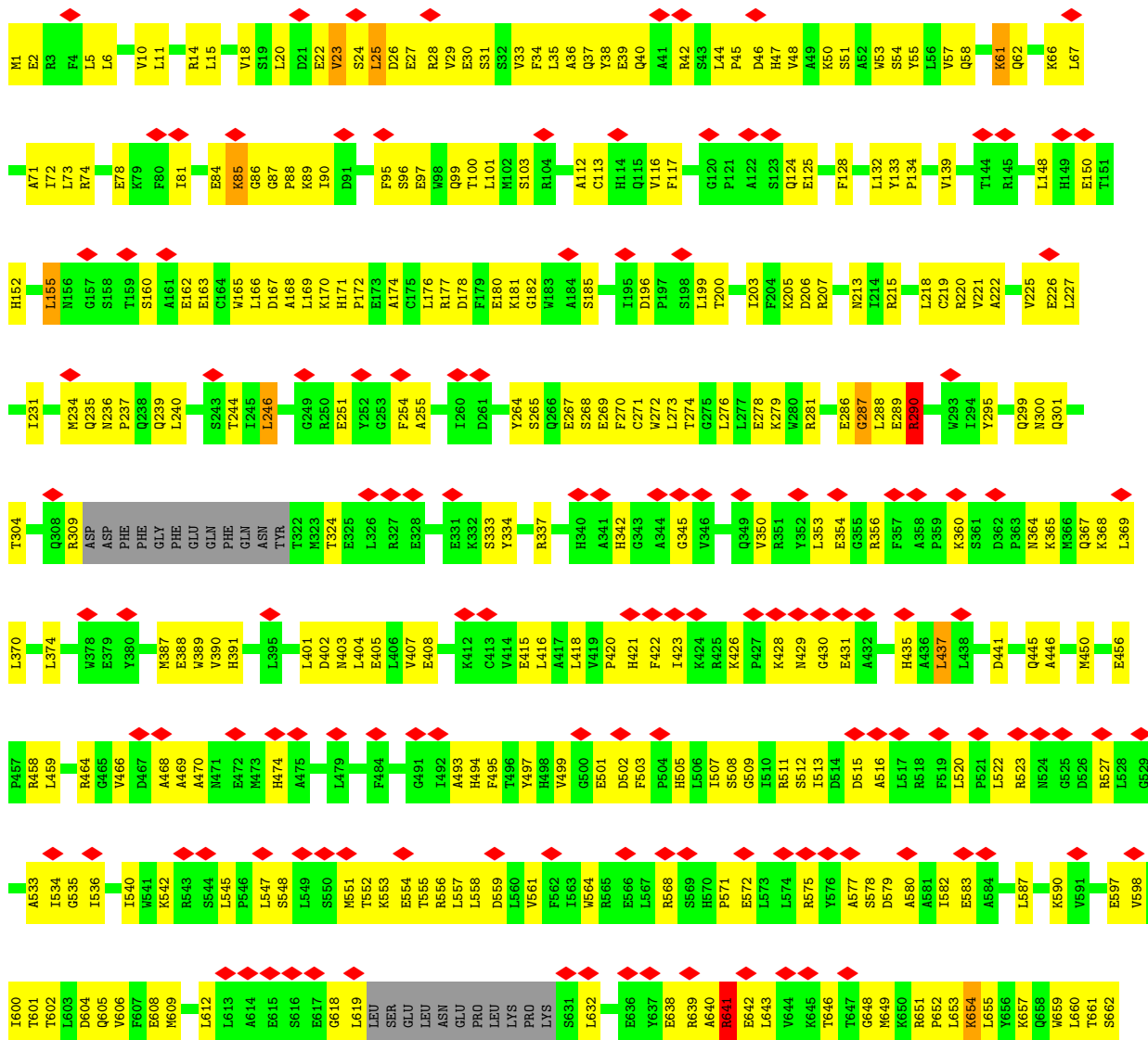

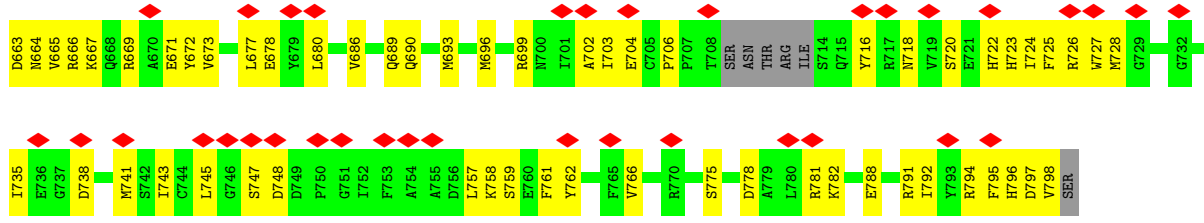

• Molecule 1: Adenosine deaminase



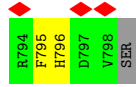

• Molecule 1: Adenosine deaminase

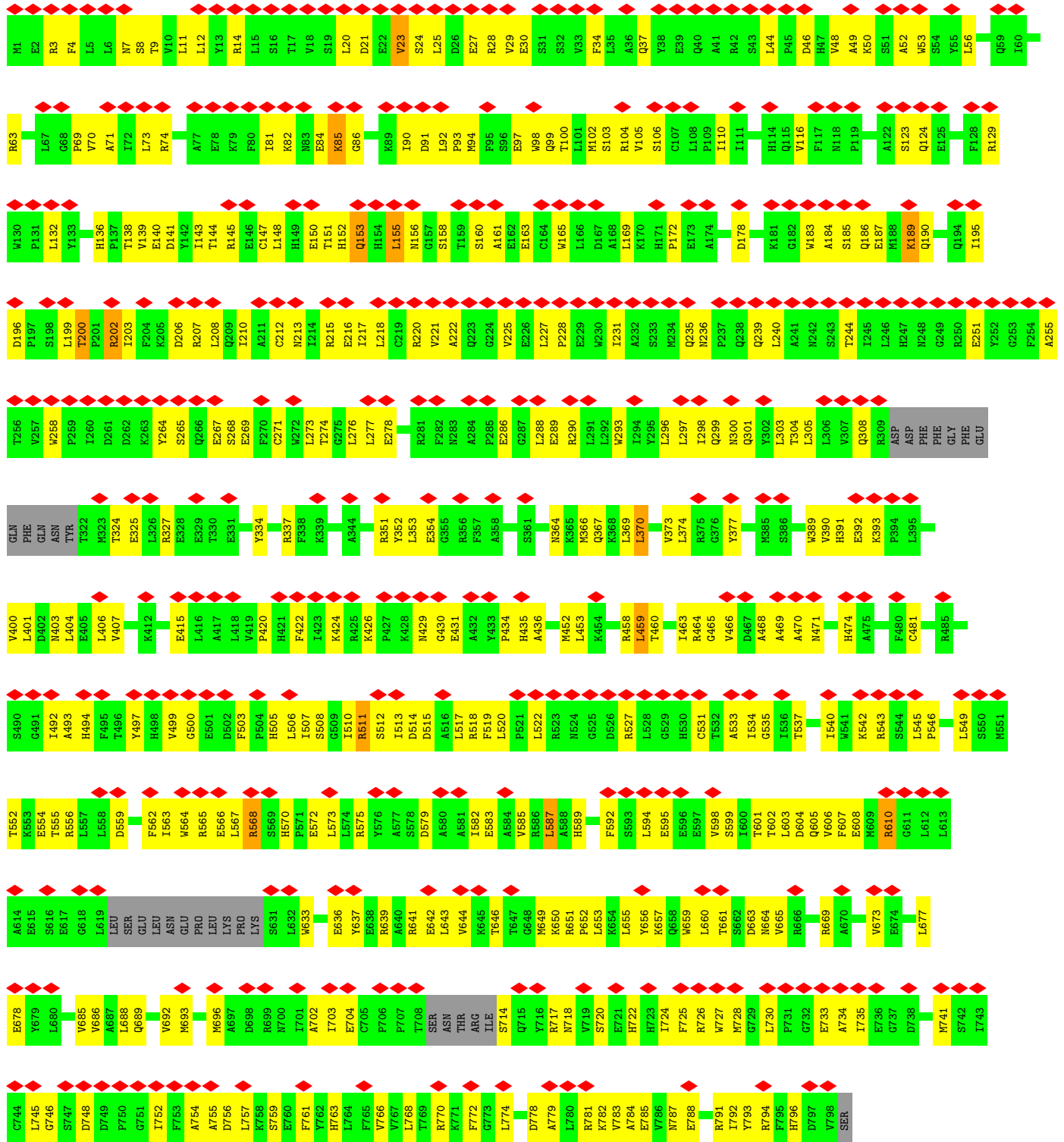

• Molecule 1: Adenosine deaminase

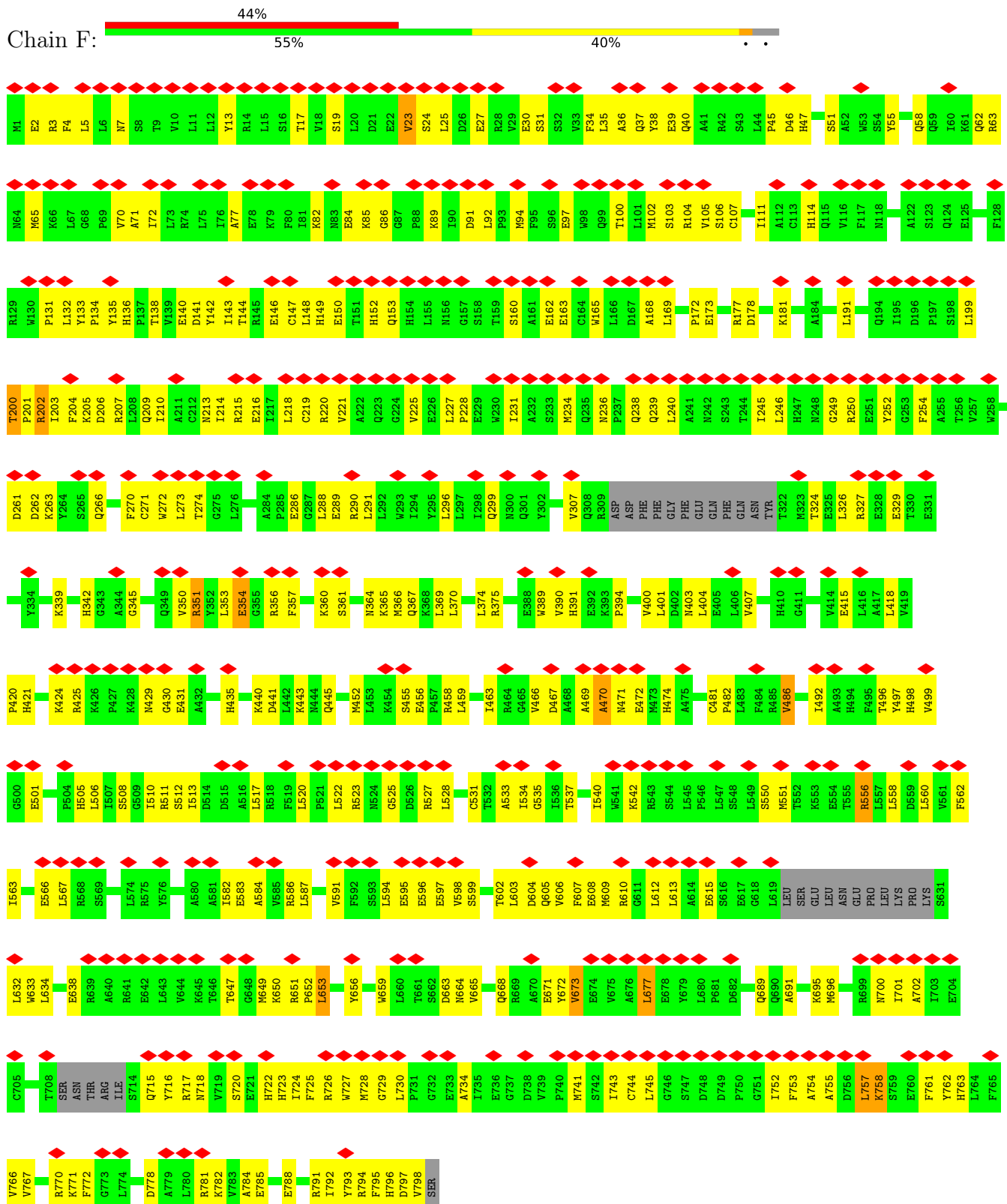

• Molecule 1: Adenosine deaminase



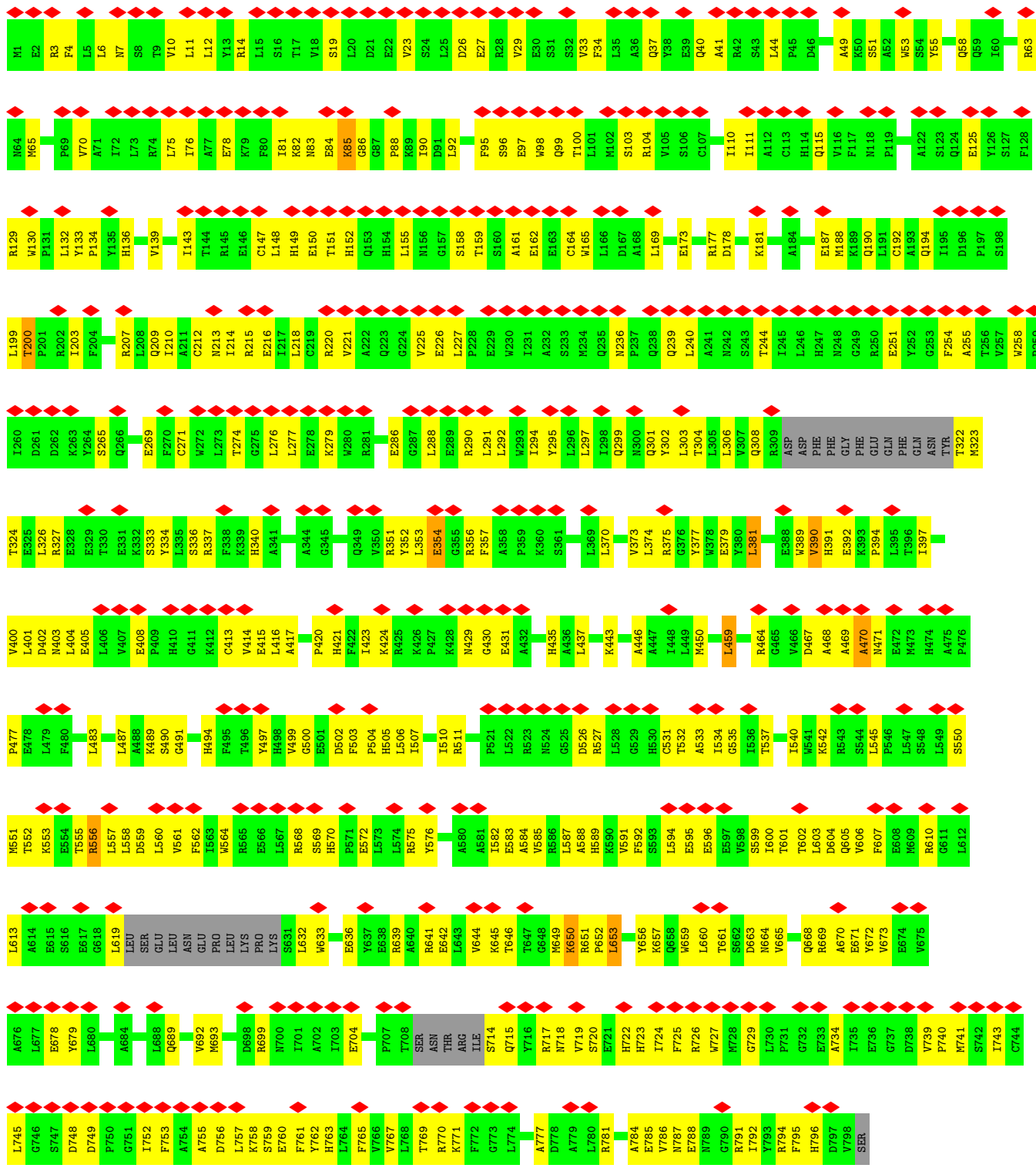

• Molecule 1: Adenosine deaminase

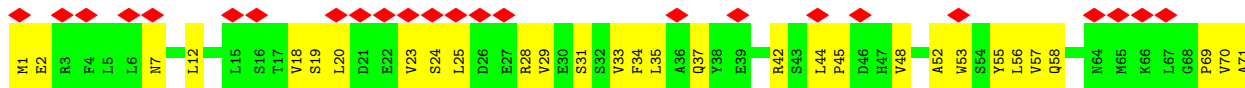

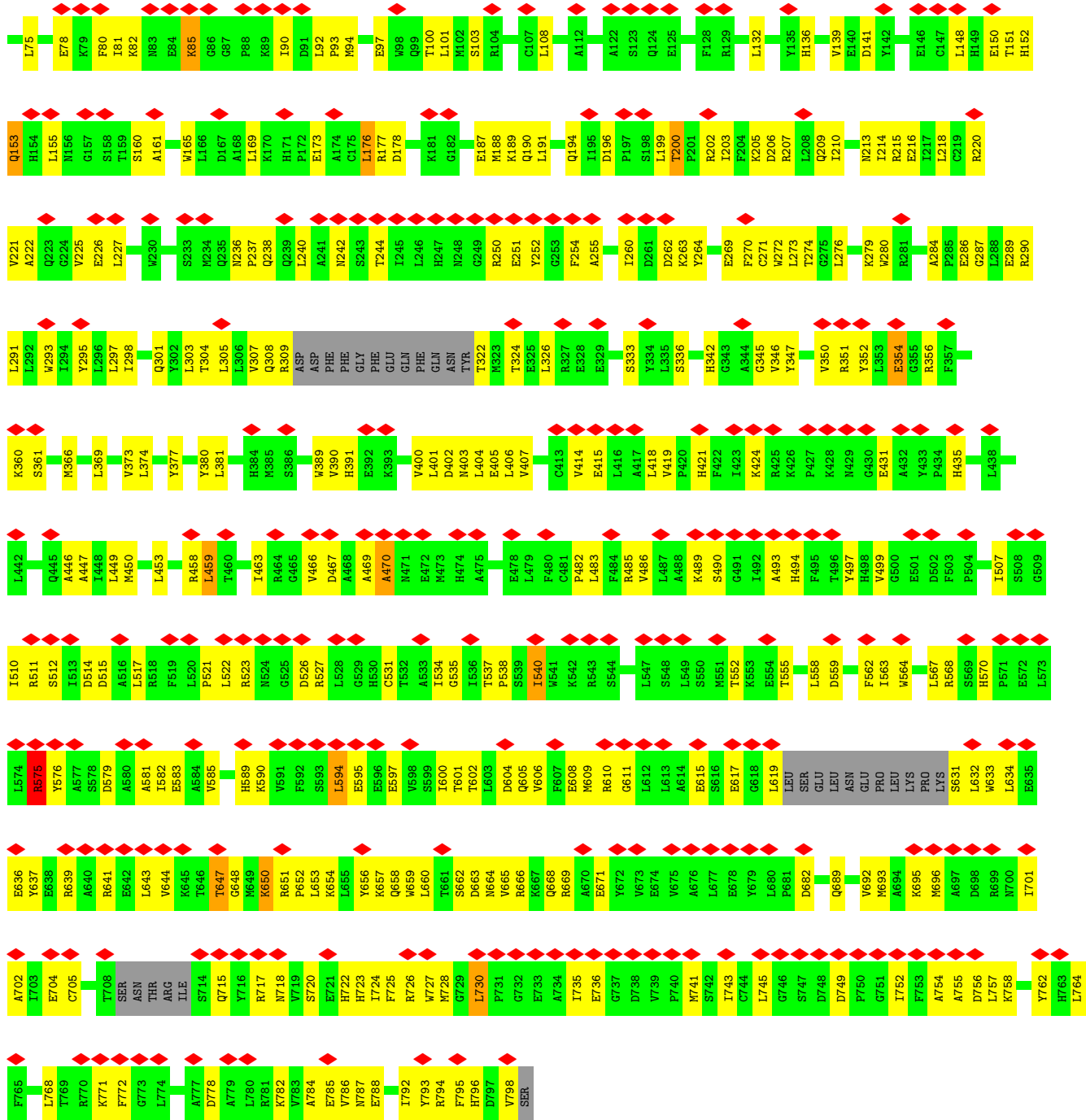





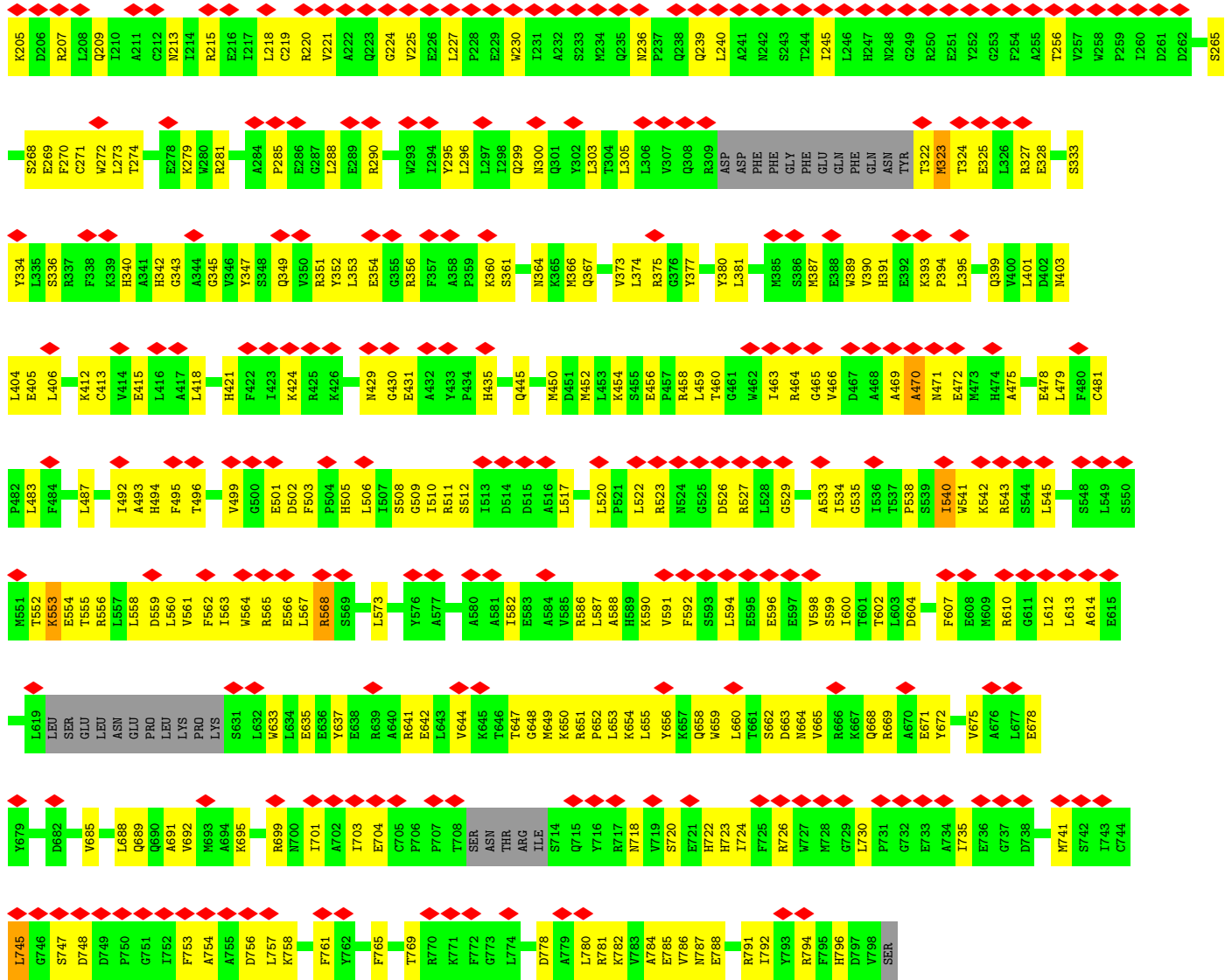

• Molecule 1: Adenosine deaminase

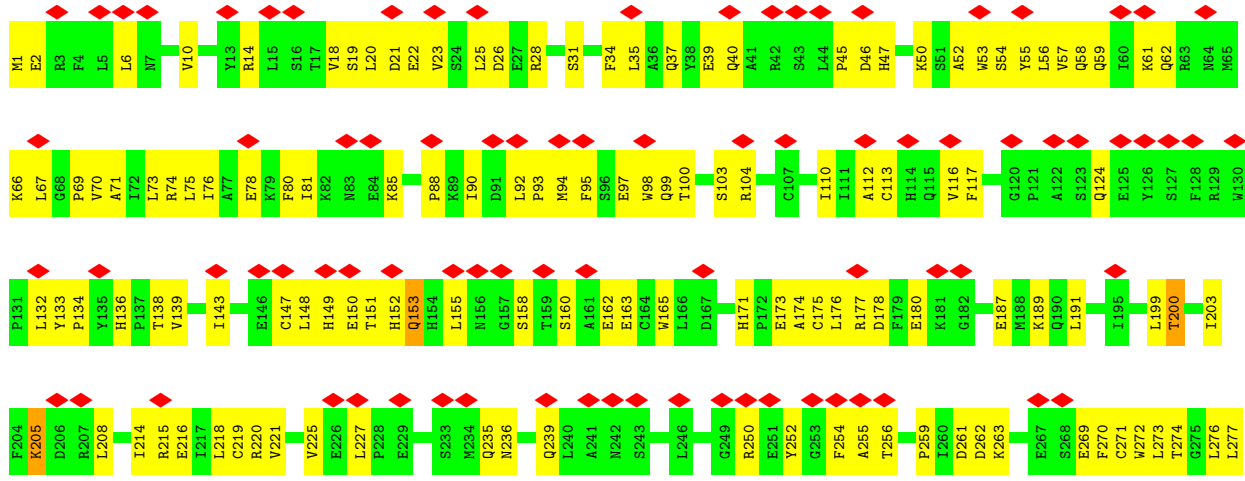

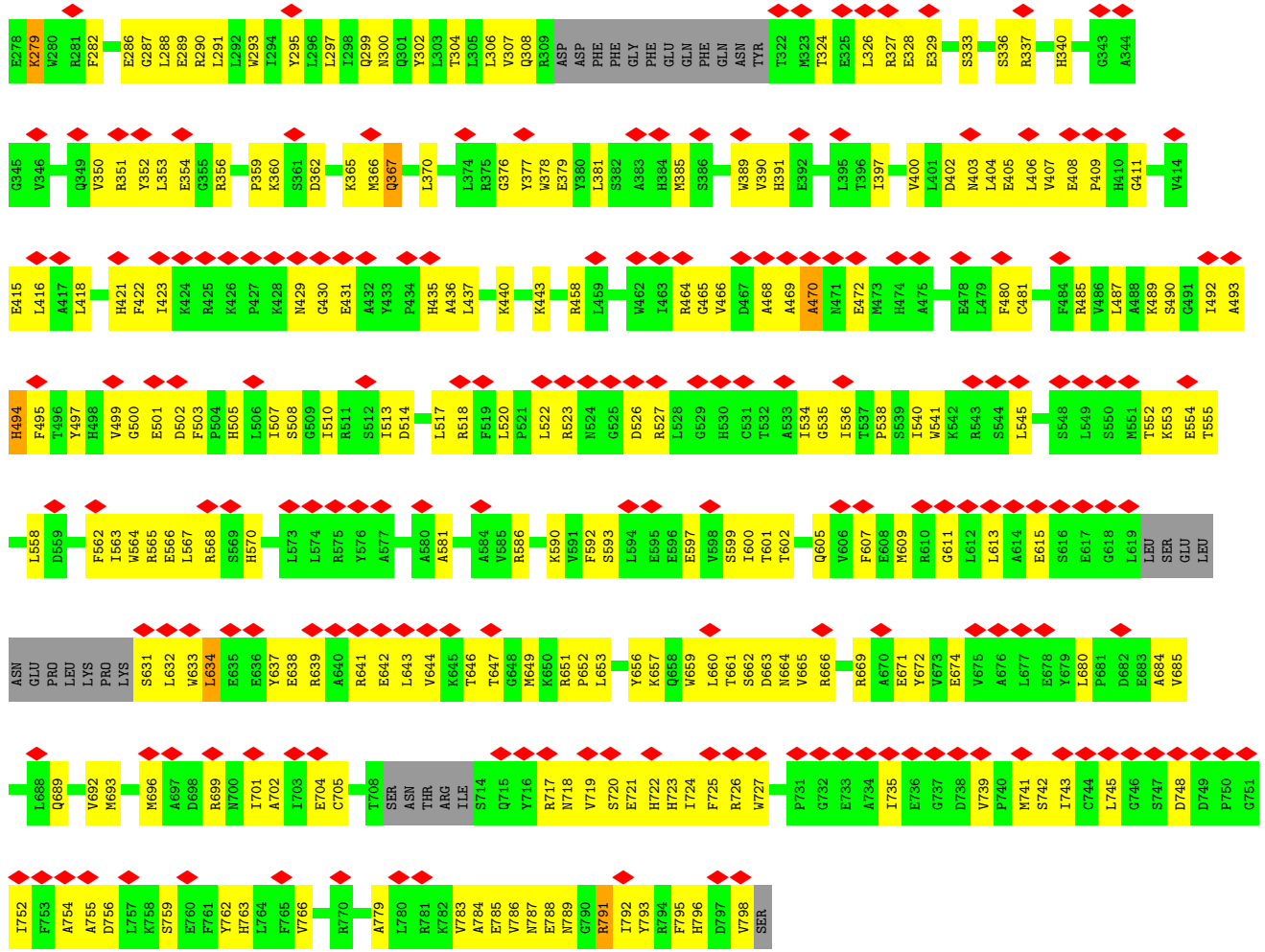

• Molecule 1: Adenosine deaminase

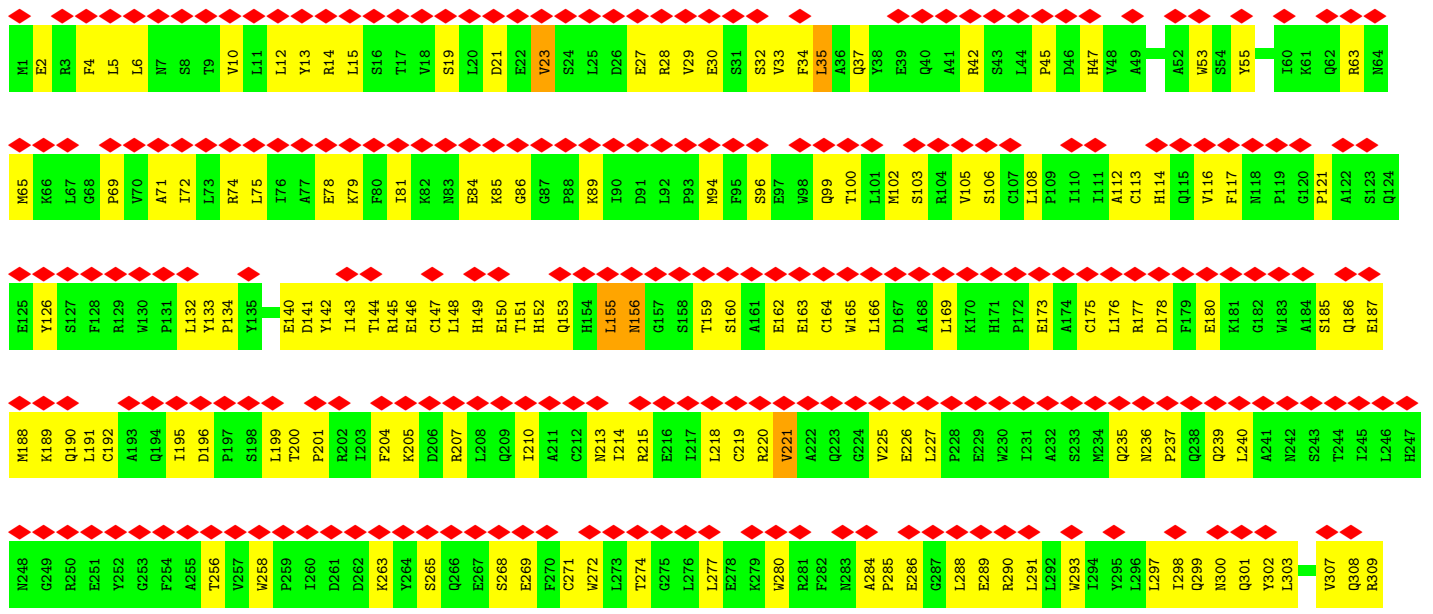





I121	I122	K245	V123	V124	V125	V126	A127	R128	L129	M130	K131	M132	V133	S134	D135	K136	L137	K138	G139	Y140	TRP	ALA	SER	ASN	ASP	TYR	R147	K148	Q149	K150	E151	Q152	V153	Q154	M155	H156	A157	A158	Q159	L160	Q161	R162	G163	L164	H165	L166	L167	T168	D169	K170	E171	Y172	K173	P174	Q175	E176	F177	S178	D179	A180			
L181	K182	L183	ASP	ALA	GLN	LEU	ASP	TYR	S190	G252	I191	G192	G193	G194	D195	L196	S197	E198	I199	F200	E201	E202	L203	V204	K205	R206	I210	L211	D212	C213	K214	A215	I216	L217	I218	T219	F220	D221	D222	I223	D224	T225	Q226	F227	D228	A229	G230	E231	H232	L233	L234	E235	S236	L237	R238	K239	F240	F241	N242				
S243	R244	K245	L246	V247	V248	V249	A250	T251	D252	D253	L254	R255	L256	Y257	Q258	Q259	L260	I261	R262	G263	K264	Q265	Y266	E267	N268	Y269	S270	I271	K272	L273	L274	E275	Q276	E277	K278	E279	S280	Y281	R282	L283	A284	E285	R286	G287	M288	V289	E290	E291	H292	L293	E294	Q295	Q296	Y297	L298	L299	K300	L301	F302				
P303	V304	Q305	K306	R307	I308	Q309	L310	K311	T312	M313	L314	Q315	L316	V317	G318	E319	K320	G321	K322	A323	G324	K325	E326	E327	I328	K329	V330	K331	T332	E333	P334	S335	M336	Q337	D338	I339	D340	A341	I342	V344	R345	G349	D350	V352	R353	Q354	E355	L356	N357	L358	R359	E360	E361	S362									
D363	A364	D365	M366	Y367	V368	N369	E370	L371	L372	K373	Q374	P375	V376	R377	L378	L379	M380	Q381	V382	L383	Q384	D385	F386	T387	T388	K389	K390	Y391	H392	A393	T394	S395	VAL	LYS	LEU	ASP	GLY	LYS	GLN	ARG	ASN	ARG	PRO	ASP	GLU	S412	V413	P414	M415	L416	L417	R418	M419	A420	L421	Y422							
G423	S424	M425	L426	S427	M428	L429	Y430	R431	A432	G433	L434	M435	Y436	E437	Q438	H439	R440	F441	G442	M443	D444	S445	L446	C447	K448	D449	L450	F451	H452	Y453	Y454	K455	Q456	D457	R458	D459	F460	M461	G463	F464	Y465	L466	P468	Q469	S470	E471	S472	E473	A474	L475	M477	C478	S479	I480	Y481	L482							
A483	S484	Q485	V486	S487	C489	Q491	G492	L494	S495	K496	F497	L498	Q499	M500	L501	L502	V503	G504	G505	S507	V508	S509	L510	F511	N512	Q513	F514	V515	T516	E517	L518	A519	ARG	ALA	GLU	ASN	D524	R525	E526	K527	F528	E529	Q530	L531	L532	S533	E534	Y535	V536	A537	Y538	M539	S540	V541	G542	R543							
I544	E545	S546	A547	H549	M550	A551	N552	R553	C554	C555	A556	V557	V558	A559	N560	S561	P562	N563	D564	E565	K566	L567	G568	V569	F570	L571	G572	L573	M574	Q575	L576	N577	R578	K579	S580	R581	Q582	N583	M584	P585	E586	G587	Y588	K589	K590	T653	F591	N592	L593	D594	T595	E596	N597	G598	L599	K601	A602	A603					
M604	A605	S606	S607	L608	S609	T610	V611	A612	S613	M614	N615	L616	M617	D618	F619	C620	S621	V622	F623	N624	L625	L626	L629	A630	D631	L632	S633	A634	C635	R636	C637	E638	R639	S640	A641	T642	T643	A645	F646	N647	K648	V649	L650	A651	D652	T653	T654	C655	L656	V657	P658	F659	M660	S661	GLU	ALA	ALA						
VAL	ARG	ALA	GLU	MET	LYS	SER	SER	LYS	SER	ALA	ASP	ASN	ASP	ALA	VAL	LEU	ASP	VAL	ASP	LEU	ASP	PRO	LYS	ASP	ASP	GLY	VAL	TLE	ASP	GLU	SER	GLN	GLN	ASP	ASP	ALA	T704	E705	F706	S707	D708	A709	I710	T711	K712	V713	E714	Q715	M716	L717	K718	N719	V720	N721	E722	E724							
I725	G726	L727	R728	P729	S730	A731	L732	L733	H734	G735	K736	V737	W738	S739	R740	F741	Y742	F743	N744	L745	N746	N747	W748	A749	D750	Q751	H752	K753	T754	R755	L756	Y757	R758	M759	A760	E761	H762	G763	R764	M765	A766	S767	Q768	S769	N770	A771	A772	K773	L774	M775	R776	F777	N778	V779	L780	A781	F782	L783	H784				
A785	V786	L787	V788	E789	E790	S791	L792	H794	S795	V796	S797	G859	G860	L861	H862	E863	S864	H865	K866	A867	L868	H869	K870	E871	T872	S873	H874	N875	K876	L877	L878	D879	E880	L881	V882	K883	D884	K885	L886	L887	I824	G895	E826	K827	L828	K829	K833	T834	H835	K836	M837	T838	H839	ASP	ASP	GLN	LYS	L841	F842	F843	L844	L845	L846
S847	C848	P849	I850	L851	H852	P853	F854	I855	F856	P857	I858	G859	G860	L861	H862	E863	S864	H865	K866	A867	L868	H869	K870	E871	T872	S873	H874	N875	K876	L877	L878	D879	E880	L881	V882	K883	D884	K885	L886	L887	I824	G895	E826	K827	L828	K829	K833	T834	H835	K836	M837	T838	H839	ASP	ASP	GLN	LYS	L841	F842	F843	L844	L845	L846
GLN	GLN	I909	F910	Q911	N912	T913	I914	T915	S916	L917	N918	S919	G920	S921	T921	I922	C923	G924	A925	S926	Y927	D928	K929	E930	P931	F932	H933	R934	THR	THR	L937	E938	SER	PRO	SER	SER	GLY	ASP	SER	GLU	GLU	LYS	E890	H891	H892	D893	Y894	L895	T896	K897	ASN	ASN	ASP	GLN	LYS	THR	ASN	ASN	THR	ARG			

● Molecule 2: Archaeal ATPase



MET	THR	ASP	SER	VAL	GLN	THR	THR	GLU	LYS	LYS	LYS	ILE	ILE	ILE	ASN	LEU	PHE	ALA	PRO	ASN	LEU	SER	GLY	SER	THR	LYS	THR	GLU	ASP	ASP	LEU	ILE	ILE	GLN	K35	S36	L37	R38	D39	Q40	L41	V42	E43	S44	I45	R46	N47	S48	I49	A50	TYR	PRO	ASP	THR	THR	ASP	THR	LYS	LYS	PHE	ALA	GLY	LEU
THR	ARG	PHE	ILE	ASP	GLU	PRO	GLY	R69	N70	V71	F72	F73	V74	D75	G76	THR	ARG	GLY	ALA	ALA	G81	K82	R83	T84	F85	L86	N87	S88	W89	V90	K91	S92	L93	N94	SER	ASP	GLN	ASP	ASP	ASP	VAL	VAL	LYS	V102	N103	I104	K105	C106	L107	P108	T109	I110	D111	P112	T113	K114	L115	P116	RL17	HL18	EL19	P120	
W123	R128	L129	M130	M132	V133	S134	D135	K136	L137	K138	G139	Y140	TRP	ALA	SER	ASN	ASP	THR	R147	K148	Q149	E151	Q152	W153	Q154	M155	H156	L157	A158	L159	L160	Q161	R162	C163	L164	H165	L166	L167	T168	D169	K170	E171	Y172	K173	P174	E175	Y176	F177	S178	D179	A180	L181	L183	ASP									
ALA	GLN	LEU	ASP	TYR	S190	I191	G192	G193	I194	D195	L196	S197	E198	I199	F200	E201	V204	K205	R206	A207	C208	E209	I210	L211	I212	C213	K214	A215	I216	L218	T219	F220	D221	D222	L223	D224	T225	Q226	F227	D228	A229	G230	V231	D232	V233	L234	E235	F177	S178	D179	A180	L181	L183	ASP									
L246	V247	V248	V249	A250	T251	G252	D253	L254	R255	L256	Y257	S258	Q259	L260	L261	R262	G263	K264	Q265	Y266	E267	N268	Y269	S270	K271	T272	L273	E274	E275	E276	E277	K278	E279	V281	R282	L283	A284	E285	R286	C287	Y288	M289	V290	E291	L293	E294	Q295	Q296	Y297	L298	L299	K300	L301	F302	P303	Y304	Q305						
K306	R307	I308	Q309	L310	K311	T312	M313	L314	Q315	L316	V317	G318	E319	K320	G321	K322	A323	G324	K325	E326	E327	I328	K329	V330	T332	K333	P334	S335	M336	Q337	D338	I339	A341	I342	D343	V344	R345	Q346	A347	I348	C349	D350	A351	V352	R353	E354	G355	L356	N357	L358	R359	E360	G361	D363	A364	D365							
M366	Y367	V368	N369	E370	L371	L372	K373	Q374	P375	V376	R377	L378	L379	M380	R440	Q381	V382	L383	Q384	D385	F386	Y387	T388	K389	K390	Y391	H392	A393	T394	S395	VAL	LYS	LEU	ASP	GLY	LYS	GLN	SER	ARG	ASN	S412	V413	P414	M415	L416	L417	R418	M419	A420	L421	L422	G423	S424	M425									
L426	S427	M428	I429	Y430	R431	A432	G433	M434	Y436	E437	Q438	H439	R440	F441	G442	M443	D444	S445	L446	C447	K448	D449	I450	F451	T452	Y453	V454	K455	Q456	D457	R458	D459	F460	M461	T462	G463	F464	Y465	L466	R467	P468	Q469	S470	E471	S472	A473	A474	L475	R476	M477	C478	S479	I480	Y481	L482	A483	S484	Q485					
V486	S487	E488	M489	C490	Q491	G492	L494	S495	K496	F497	L498	Q499	M500	L501	V503	G504	C505	G506	S507	V508	S509	I510	F511	N512	Q513	F514	V515	T516	E517	L518	A519	ARG	GLU	ASN	D524	R525	E526	K527	F528	E529	Q530	L531	I532	S533	E534	Y535	V536	A537	Y538	M539	S540	V541	G542	R543	I544	E545							
S546	A547	S548	H549	W550	A551	N552	R553	C554	C555	A556	V557	V558	D559	N560	S561	P562	N563	D564	E565	K566	I567	G568	V569	F570	L571	G572	M573	V574	Q575	L576	N577	R578	K579	S580	R581	Q582	N583	M584	P585	E586	G587	Y588	K589	F590	F591	N592	I593	D594	T595	E596	N597	G598	L599	A600	K601	A602	A603	M604	A605				
S606	S607	L608	S609	T610	V611	A612	S613	N614	M615	L616	M617	D618	F619	C620	S621	V622	F623	N624	L625	G626	A627	I628	A629	E630	D631	I632	S633	A634	C635	R636	C637	E638	R639	S640	A641	I642	T643	N644	A645	F646	M647	K648	V649	I650	A651	Q652	T653	T654	T655	C655	I656	V657	P658	P659	W660	S661	GLU	ALA	ALA	VAL			
ARG	ALA	GLU	MET	LYS	GLY	SER	SER	LYS	SER	ASP	ASN	ASP	ALA	VAL	LEU	ASP	VAL	ASP	LEU	LEU	PRO	LYS	LYS	ASP	GLY	VAL	ILE	ASP	GLU	SER	GLN	GLM	ASP	ASP	ALA	T704	F705	F706	S707	D708	A709	I710	T711	K712	V713	E714	Q715	W716	L717	K718	N719	W720	N721	E722	T723	E724	I725						
G726	I727	R728	P729	S730	A731	L732	L733	I734	G735	K736	V737	W738	S739	R740	F741	Y742	F743	N744	L745	N746	N747	V748	A749	D750	I751	H752	K753	T754	R755	L756	Y757	F758	N759	A760	E761	G762	G763	R764	M765	A766	S767	Q768	S769	N770	A771	A772	K773	I774	M775	R776	F777	N778	V779	A781	F782	L783	H784	A785					

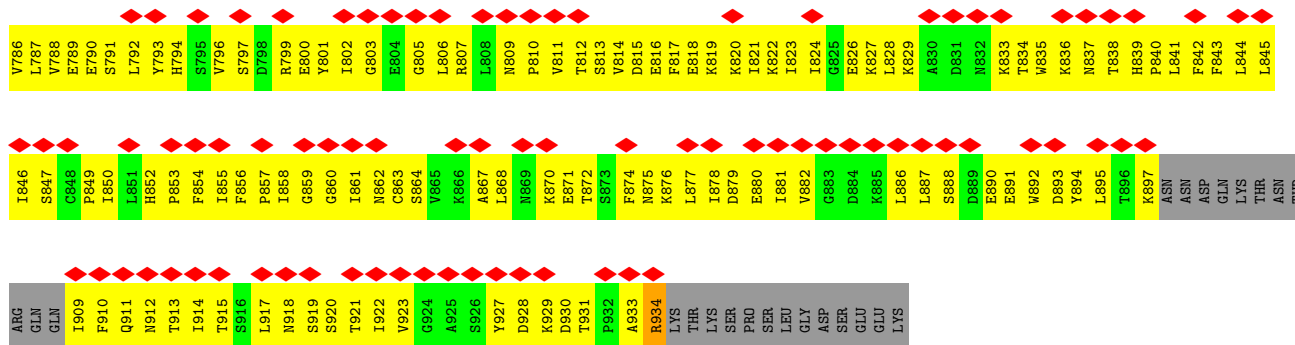

● Molecule 2: Archaeal ATPase

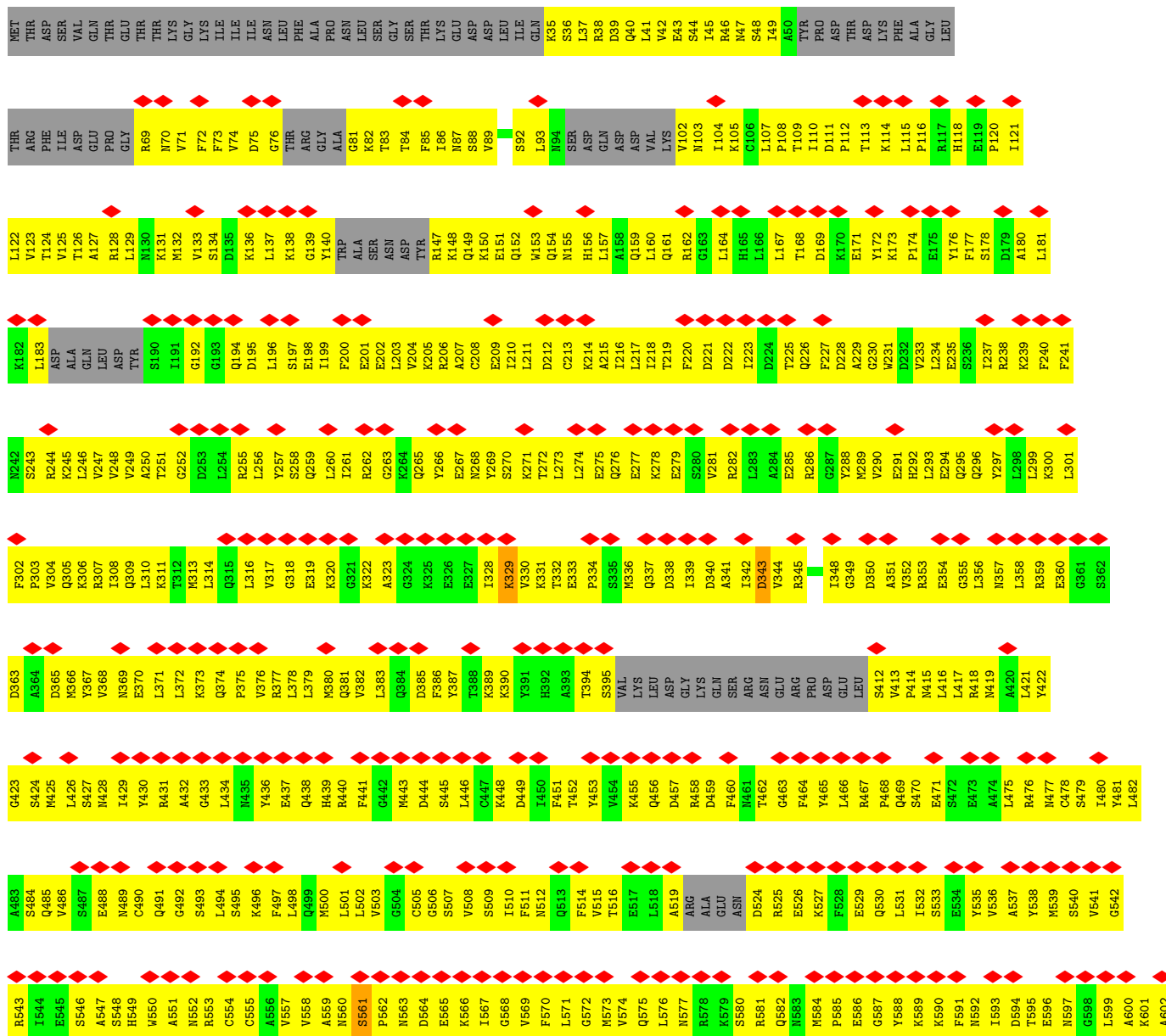
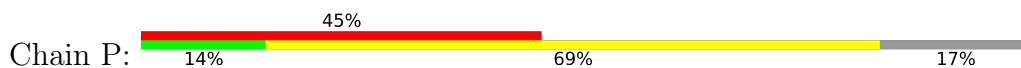

A603	M604	A605	A606	S607	L608	S609	T610	V611	A612	S613	M614	N615	L616	M617	D618	F619	C620	S621	V622	F623	M624	L625	I626	G627	A628	I629	A630	D631	I632	S633	A634	C635	R636	C637	E638	R639	S640	A641	I642	T643	A644	F645	F646	N647	K648	V649	I650	A651	Q652	T653	T654	C655	L656	V657	P658	P659	W660	S661	GLU		
ALA	ALA	VAL	VAL	ALA	GLU	MET	LYS	SER	SER	SER	ALA	ASN	ASP	ALA	ALA	VAL	LEU	ASP	VAL	ASP	LEU	PRO	LYS	ASP	GLY	ASP	GLY	ILE	ASP	GLU	GLN	GLN	ASP	ASP	ALA	T704	E705	F706	S707	D708	A709	I710	T711	K712	V713	V714	Q715	W716	L717	A651	Q652	T653	T654	C655	L656	V657	P658	P659	W660	S661	GLU
I723	E724	I725	G726	I727	P728	S730	A731	L732	L733	I734	G735	K736	V737	W738	R740	F741	F742	F743	N744	L745	N746	N747	V748	A749	D750	Q751	Q752	K753	T754	R755	L756	V757	R758	N759	A760	E761	H762	G763	R764	M765	A766	S767	Q768	S769	N770	A771	A772	K773	I774	W775	R776	F777	N778	V779	L780	A781	F782				
L783	H784	A785	L786	L787	W788	E789	E790	S791	L792	L793	H794	S795	V796	S797	D798	R799	E800	I801	I802	G803	E804	G805	L806	R807	L808	N809	P810	V811	T812	S813	V814	D815	E816	F817	E818	K819	K820	I821	K822	I823	I824	G825	E826	K827	L828	K829	A830	D831	N832	K833	T834	W835	K836	N837	T838	H839	P840	A781	L780	F782	
F843	L844	L845	L846	S847	C848	P849	I850	L851	H852	P853	F854	I855	F856	P857	I858	C859	G860	I861	N862	C863	S864	V865	K866	A867	L868	N869	K870	E871	T872	S873	F874	N875	K876	L877	I878	D879	E880	I881	V882	G883	D884	K885	L886	L887	S888	D889	E890	E891	N892	D893	Y894	K895	T896	K897	ASN	ASN	ASP	GLN	LYS		
THR	ASN	THR	ARG	GLN	GLN	I909	F910	Q911	N912	T913	I914	T915	S916	L917	N918	S919	S920	T921	I922	G923	V924	A925	S926	Y927	D928	K929	D930	T931	P932	T933	A933	R934	LYS	THR	LYS	SER	PRO	SER	LEU	GLY	SER	GLU	GLU	LYS																	

• Molecule 2: Archaeal ATPase

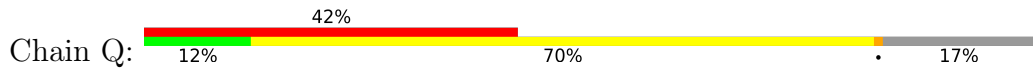

MET	THR	ASP	SER	VAL	GLN	THR	THR	GLU	THR	LYS	LYS	ILE	ILE	ASN	LEU	PHE	ALA	PRO	ASN	SER	GLY	SER	THR	LYS	GLU	ASP	LEU	ILE	GLN	K35	S36	L37	R38	D39	Q40	L41	V42	E43	L44	L45	R46	N47	S48	I49	A50	TYR	PRO	ASP	THR	ASP	LYS	PHE	ALA	LEU	LEU							
THR	ARG	PHE	ILE	ASP	GLU	PRO	R69	N70	V71	F72	F73	W74	D75	G76	THR	ARG	GLY	ALA	ALA	K82	T83	F84	F85	I86	N87	S88	A207	E151	Y269	I210	L211	D212	L93	N94	SER	ASP	GLN	ASP	ASP	VAL	LYS	V102	N103	I104	K105	C106	L107	P108	T109	I110	D111	P112	T113	K114	L115	P116	R117	H118	E119	P120		
I121	L122	V123	T124	V125	T126	A127	R128	L129	M130	K131	M132	V133	S134	D135	K136	L137	K138	G139	Y140	TRP	ALA	SER	ASN	ASP	TYR	R147	K148	R206	A207	E151	Y269	I210	L211	D212	L93	N94	SER	ASP	GLN	ASP	ASP	VAL	LYS	V102	N103	I104	K105	C106	L107	P108	T109	I110	D111	P112	T113	K114	L115	P116	R117	H118	E119	P120
L181	K182	L183	ASP	ALA	GLN	LEU	ASP	TYR	S190	I191	G192	G193	Q194	D195	L196	Y197	E198	F200	I199	R201	E202	L203	V204	K205	R206	A207	E151	Y269	I210	L211	D212	L93	N94	SER	ASP	GLN	ASP	ASP	VAL	LYS	V102	N103	I104	K105	C106	L107	P108	T109	I110	D111	P112	T113	K114	L115	P116	R117	H118	E119	P120			
F241	N242	S243	R244	K245	L246	V247	V248	V249	A250	T251	G252	D253	L254	R255	Y256	S258	Q259	L260	I261	R262	G263	K264	Q265	Y266	E267	N268	Y269	S270	K271	T272	L273	L274	E275	Q276	P334	E277	K278	E279	S280	V281	R282	L283	A284	E285	R286	G287	Y288	N289	A290	E291	H292	D293	L294	E295	Q296	Q297	L298	L299	K300			
L301	F302	P303	V304	Q305	K306	R307	I308	Q309	L310	K311	T312	M313	L314	Q315	L316	V317	G318	E319	K320	G321	K322	A323	G324	K325	E326	E327	I328	K329	V330	L331	T332	E333	P334	S335	N336	Q337	D338	I339	D340	A341	I342	D343	V344	R345	Q346	A347	GLU	LEU	G348	G349	D350	L293	A351	V352	K353	Q354	G355	L356	N357	L358	R359	E360
G361	S362	D363	A364	D365	M366	V367	V368	M369	E370	L371	L372	K373	Q374	P375	V376	R377	L378	L379	M380	Q381	V382	L383	G384	D385	F386	V387	T388	K389	K390	V391	H392	A393	T394	S395	VAL	LYS	LEU	ASP	GLY	GLN	SER	ASN	ASN	GLU	ARG	PRO	ASP	GLU	LEU	S412	V413	N414	N415	L416	L417	R418	N419	A420				



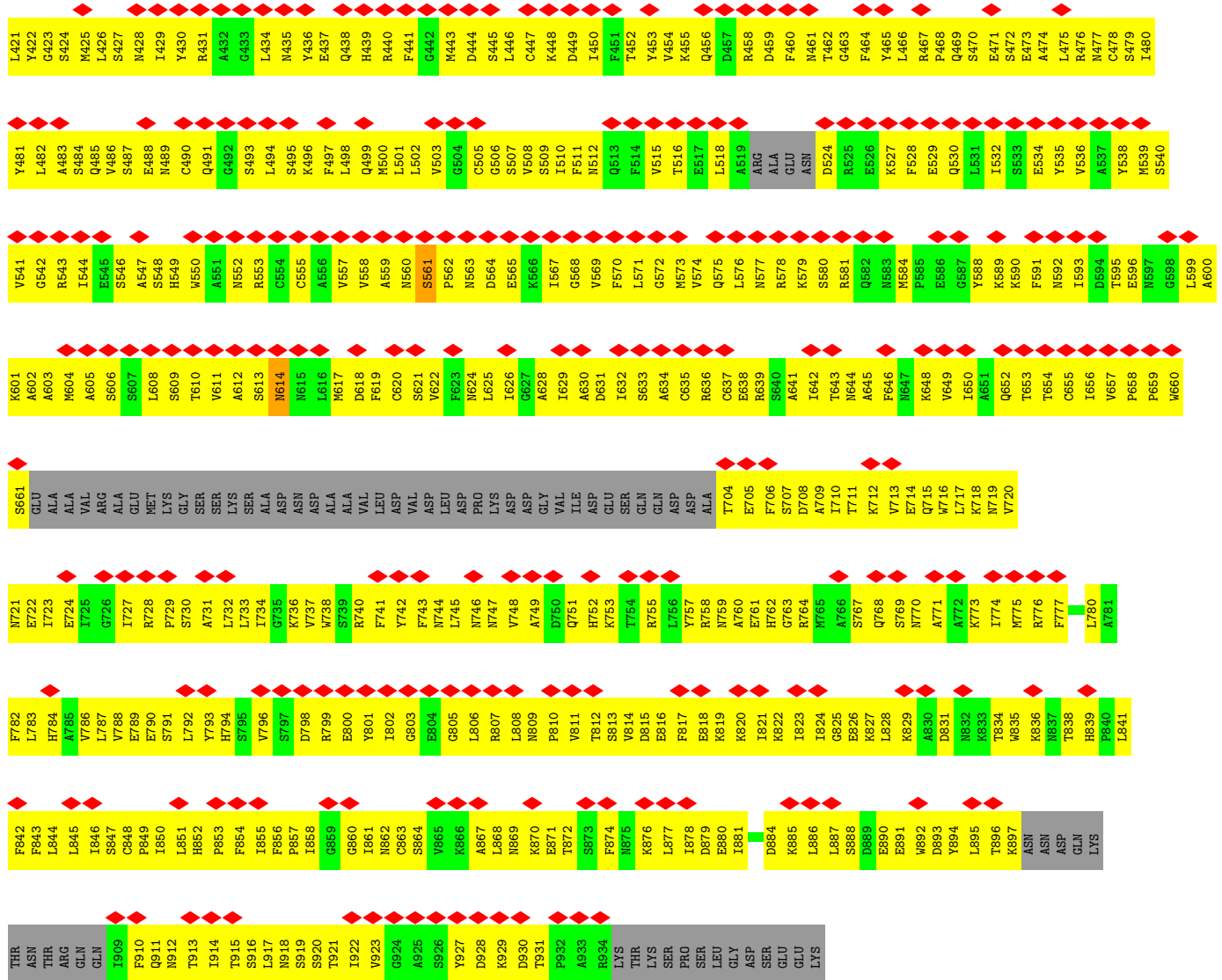

• Molecule 2: Archaeal ATPase

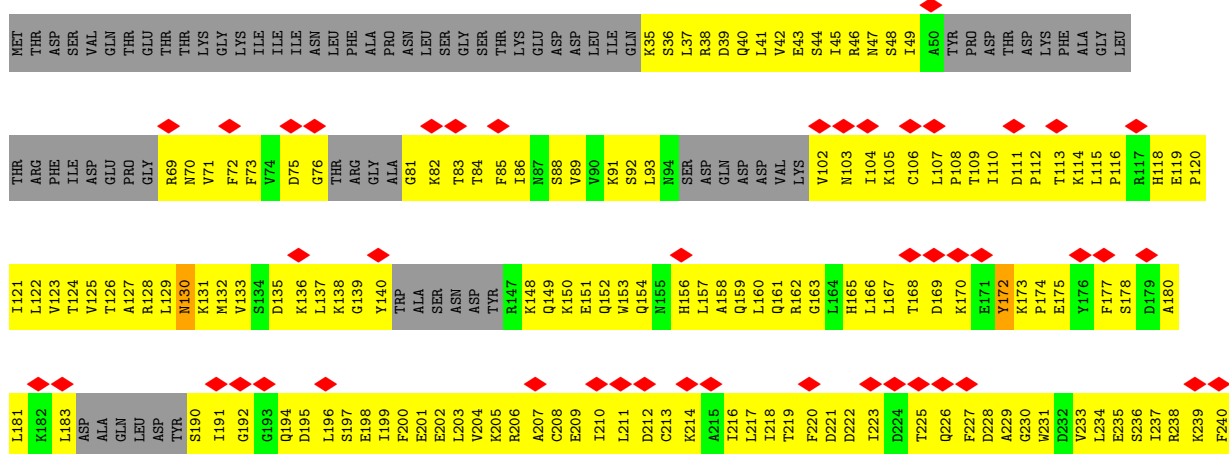
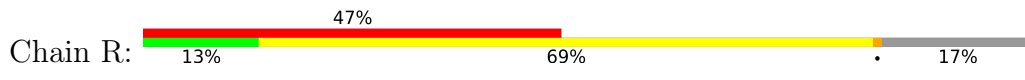

F241	F242	N242	S243	S244	K245	L246	V247	V248	V249	V249	A250	T251	G252	D253	L254	R255	L256	S257	Y258	Q259	L260	I261	R262	G263	K264	Q265	Y266	E267	N268	Y269	S270	K271	L272	L273	L274	Q276	E277	K278	E279	S280	V281	R282	L283	A284	E285	R286	G287	Y288	M289	V290	E291	H292	L293	E294	Q295	Q296	Y297	K300	L301																	
F302	P303	V304	Q305	K306	R307	I308	Q309	L310	K311	T312	M313	K314	Q315	L316	V317	G318	E319	K320	G321	K322	A323	G324	K325	E326	E327	I328	K329	V330	K331	T332	E333	P334	S335	M336	Q337	D338	I339	D340	A341	I342	V344	R345	Q346	A347	I348	G349	D350	A351	V352	R353	E354	G355	L356	N357	L358	R359	E360	G361																		
S362	A363	A364	M365	M366	V367	V368	I369	E370	L371	L372	K373	Q374	P375	V376	R377	L378	L379	M380	Q381	V382	L383	Q384	D385	F386	Y387	I388	K389	K390	Y391	H392	A393	T394	S395	VAL	LYS	LEU	ASP	GLY	LYS	GLN	SER	ARG	ASN	ASN	GLU	ARG	PRO	ASP	GLU	LEU	S412	V413	P414	N415	L416	L417	R418	N419	A420	L421																
Y422	G423	S424	M425	L426	S427	M428	I429	Y430	R431	A432	G433	L434	M435	Y436	E437	Q438	H439	R440	F441	G442	M443	D444	S445	L446	C447	K448	D449	I450	F451	T452	Y453	Y454	K455	Q456	D457	R458	D459	F460	N461	T462	G463	F464	Y465	L466	R467	P468	Q469	S470	E471	S472	E473	A474	L475	R476	N477	C478	S479	I480	Y481																	
L482	A483	S484	Q485	S487	M488	C489	Q491	G492	S493	L494	S495	K496	F497	L498	Q499	M500	L501	L502	V503	G504	C505	G506	S507	V508	I510	F511	Q513	F514	T452	Y453	T516	E517	L518	ARG	ALA	GLU	ASN	D524	R525	E526	K527	F528	E529	Q530	L531	I532	S533	E534	Y535	V536	A537	Y538	M539	S540	V541																					
G542	R543	I544	E545	S546	S548	H549	M550	A551	M552	R553	C554	C555	A556	V557	V558	A559	L560	S561	P562	M563	D564	E565	K566	I567	G568	V569	F570	L571	G572	M573	V574	Q575	L576	N577	R578	K579	S580	A581	Q582	M583	M584	P585	E586	G587	Y588	K589	K590	F591	N592	I593	D594	T595	E596	N597	G598	L599	K601																			
A602	A603	M604	A605	S606	L608	S609	T610	V611	A612	S613	M614	N615	L616	M617	D618	F619	C620	S621	V622	F623	N624	L625	I626	A628	I629	A630	D631	I632	S633	A634	C635	R636	C637	E638	R639	S640	A641	I642	T643	N644	A645	K648	V649	L650	A651	Q652	T653	T654	T655	T656	T657	T658	T659	T660	T661	T662	T663	T664	T665	T666	T667	T668	T669	T670	T671	T672	T673	T674	T675	T676	T677	T678	T679	T680	T681	T682
ALA	ALA	VAL	ARG	ALA	GLU	MET	LYS	SER	SER	LYS	SER	ASP	ASP	ALA	VAL	LEU	ASP	VAL	ASP	LEU	ASP	GLY	VAL	ILE	ASP	GLN	SER	GLN	GLN	ASP	ASP	ALA	T704	E705	F706	S707	D708	A709	I710	T711	K712	V713	E714	Q715	W716	L717	K718	N719	W720	N721	E722																									
I723	E724	I725	G726	R727	R728	P729	S730	A731	L732	L733	I734	G735	K736	V737	W738	S739	R740	F741	Y742	F743	N744	L745	N746	N747	V748	A749	Q751	H752	K753	T754	R755	L756	Y757	R758	N759	A760	E761	H762	G763	R764	M765	A766	S767	Q768	N769	N770	A771	A772	K773	I774	M775	R776	F777	N778	V779	L780	A781	F782																		
L783	H784	V785	L786	L787	V788	E789	S790	S791	L792	L793	H794	S795	V796	S797	D798	R799	E800	Y801	L802	G803	E804	G805	L806	R807	L808	N809	P810	V811	T812	S813	V814	D815	E816	R817	E880	I881	V882	G883	D884	L885	L886	L887	S888	D889	E890	E891	N892	D893	H894	L895	T896	K897	ASN	ASN	ASP	GLN	LYS	F842																		
F843	L844	L845	I846	S847	C848	P849	I850	L851	H852	P853	F854	I855	F856	P857	L858	C859	C860	I861	N862	C863	S864	V865	K866	A867	L868	N869	K870	E871	S872	S873	F874	N875	K876	L877	I878	P879	E880	I881	V882	G883	D884	L885	L886	L887	S888	D889	E890	E891	N892	D893	H894	L895	T896	K897	ASN	ASN	ASP	GLN	LYS	F842																
THR	THR	THR	ARG	VAL	GLN	THR	THR	THR	LYS	LYS	LYS	ILE	ILE	ILE	ASN	LEU	LEU	PHE	ALA	PRO	ASN	ASN	LEU	LEU	LEU	LEU	LEU	ILE	GLN	K35	S36	L37	R38	D39	Q40	L41	V42	E43	S44	L45	R46	N47	S48	L49	A50	TVR	PRO	ASP	THR	LYS	PHE	ALA	GLY	LEU																						

• Molecule 2: Archaeal ATPase

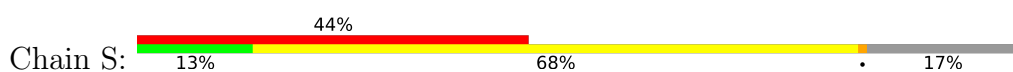

MET	THR	THR	ASP	ARG	VAL	GLN	GLN	THR	THR	THR	LYS	LYS	LYS	ILE	ILE	ILE	ASN	ASN	LEU	LEU	PHE	ALA	PRO	ASN	ASN	LEU	LEU	LEU	ILE	GLN	K35	S36	L37	R38	D39	Q40	L41	V42	E43	S44	L45	R46	N47	S48	L49	A50	TVR	PRO	ASP	THR	LYS	PHE	ALA	GLY	LEU
-----	-----	-----	-----	-----	-----	-----	-----	-----	-----	-----	-----	-----	-----	-----	-----	-----	-----	-----	-----	-----	-----	-----	-----	-----	-----	-----	-----	-----	-----	-----	-----	-----	-----	-----	-----	-----	-----	-----	-----	-----	-----	-----	-----	-----	-----	-----	-----	-----	-----	-----	-----	-----	-----	-----	-----

THR	I121	L181	F241	L301	G361	L421	Y481	W541	A602	GLU	F782	F842	
ARG	L122	K182	N242	F302	S362	Y422	L482	G542	A603	ALA	L783	F843	
PHE	V123	K183	S243	P303	D363	G423	A483	R543	M604	ALA	L784	L844	
ILE	T124	L183	S244	V304	D364	S424	S484	I544	A605	VAL	E722	L845	
ASP	V125	ASP	K244	G305	A364	M425	G485	E544	A606	ARG	I725	L846	
GLU	T246	ALA	R245	K306	A365	L426	V486	E546	S606	ALA	G726	V786	
PRO	A127	GLN	L246	K307	D365	S427	S487	E547	S607	GLU	L727	L787	
GLY	R128	LEU	V247	I308	M366	M428	E488	E547	L608	MET	R728	V788	
	L129	LEU	V248	I309	M367	L429	M489	E548	S609	LYS	F729	F789	
	N130	ASP	V249	Q309	V368	Y430	C490	E549	T610	GLY	E730	E790	
	F71	TYR	A250	L310	N369	R431	C491	W550	V611	SER	S731	L851	
	F72	I191	T251	K311	E370	R432	G492	A551	V612	SER	A731	L852	
	F73	I192	G252	T312	L372	A433	G493	N552	A613	LYS	L732	H853	
	F74	G193	G253	K313	L373	G434	L494	R553	S613	SER	L733	H854	
	D75	G194	D253	L314	K373	L434	L495	E554	M614	ASP	G735	F854	
	G76	D195	R255	Q315	Q374	M435	S495	C554	M615	ASN	K736	I855	
THR	L137	L196	L256	L316	V376	Y436	S496	C555	L616	ASP	V737	F856	
ARG	G139	E197	L257	L317	R377	E437	F497	A556	M617	ALA	W738	F857	
GLY	Y140	E198	L258	G318	L378	Q438	L498	E557	D618	ALA	V739	D799	
ALA	TRP	I199	Q259	E319	L379	Q439	Q499	E558	F619	VAL	R740	R799	
G81	ALA	F200	L260	E320	L379	H439	Q499	E559	F620	LEU	LEU	E800	
K82	SER	E201	L261	K320	M380	R440	M500	A560	C620	ASP	ASP	F801	
T83	ASN	E202	K262	G321	M381	F441	L501	E561	S621	VAL	VAL	Y801	
T84	ASP	E203	K263	K322	Q381	F442	L502	E562	S622	ASP	ASP	I802	
F85	TYR	V204	K264	A323	V382	G442	L503	E563	V622	LEU	LEU	I803	
I86	R147	K205	K265	G324	L383	M443	G504	E564	F623	ASP	PRO	F804	
N87	K148	Q265	Y266	G325	Q384	D444	C505	E565	M624	LYS	LYS	G805	
S88	Q149	A207	Y267	K325	F386	S445	G506	E566	L625	ASP	ASP	L806	
V89	E151	E209	N268	E326	F387	L446	S507	E567	1626	ASP	ASP	R807	
V90	E152	I210	Y269	E327	Y387	C447	V508	E568	1627	VAL	VAL	L808	
K91	W153	L211	S270	I328	T388	K448	S509	E569	A628	ILE	ILE	M809	
S92	L154	D212	K271	K329	T389	D449	F511	E570	1629	ASP	ASP	P810	
L93	N155	D213	K272	V330	Y391	L450	M512	F571	A630	GLU	GLU	V811	
N94	H156	K214	T273	K331	H922	F451	Q513	L570	D631	SER	SER	T812	
SER	L157	A215	L274	T332	H923	T452	F514	L571	1632	GLN	GLN	T813	
ASP	A158	I216	E275	E333	A393	Y453	V515	G572	L633	GLN	GLN	S813	
ASP	Q159	L217	Q276	P334	T394	V454	V516	E574	L634	ASP	ASP	M814	
ASP	L160	I218	E277	S335	T394	K455	T516	E575	A634	ASP	ASP	D815	
VAL	Q161	L219	K278	M336	S395	K456	E517	E576	C635	ALA	ALA	E816	
LYS	R162	F220	E279	Q337	VAL	Q456	L518	E577	R636	T704	T704	F817	
V102	G163	D221	V281	D338	LEU	D457	L519	E578	R637	E705	E705	R818	
N103	L164	D222	L282	D339	LEU	R458	A519	E579	C637	F706	F706	K819	
I104	H165	I223	R283	I339	GLY	D459	ARG	E580	E638	S707	S707	R820	
K105	L166	D224	L284	D340	GLN	F460	ALA	E581	R639	D708	D708	E821	
C106	L167	T225	A285	A341	SER	M461	ASN	E582	S640	A709	A709	K822	
L107	T168	Q226	E286	I342	ARG	M462	ASN	E583	A641	I710	I710	L823	
P108	D169	Q227	R287	D343	ARG	T462	R525	E584	1642	T711	T711	L824	
T109	K170	F227	G288	V344	ASN	F464	E526	E585	T643	K712	K712	G825	
I110	E171	D228	Y288	V345	ASN	Y465	K527	E586	1644	W713	W713	E826	
D111	A172	D229	M289	Q346	PRO	Y466	F528	E587	1645	E714	E714	Q768	
P112	K173	A229	V290	Q347	PRO	L466	F529	E588	F646	0715	0715	S769	
T113	P174	G230	E291	I348	GLU	R467	E529	E589	1647	W716	W716	M770	
K114	E175	D232	E292	G349	LEU	P468	Q530	E590	K648	L717	L717	A771	
L115	Y176	D233	L293	G349	LEU	Q469	L531	E591	1649	K718	K718	A772	
P116	F177	L234	Q294	D850	LEU	S470	L532	E592	1650	W719	W719	A773	
P117	Y177	L235	Q295	A351	VAL	E471	E533	E593	1651	N720	N720	K773	
H118	S178	E236	Q296	V352	M415	S472	E534	E594	A651	V721	V721	K774	
L119	F177	S237	Y297	R353	M416	E473	E535	E595	Q652	W722	W722	I774	
R117	D179	L237	L298	E354	L417	E474	E536	E596	T653	H723	H723	I775	
H118	D179	L238	Y298	E355	R418	E475	E537	E597	T654	R724	R724	R775	
E119	A180	K239	K300	L356	M419	L475	A537	E598	1656	W725	W725	R776	
P120		F240		N357	M420	R476	E538	E599	1657	V726	V726	F777	
				L358	A420	R477	Y538	E600	1658	V727	V727	M778	
				R359		C478	M539	E601	1659	F658	F658	K778	
				E360		S479	S540	E602	1660	P659	P659	M779	
						I480		E603	1661	W660	W660	V779	
								E604	1662	L780	L780	W780	
								E605	1663	A781	A781		
								E606	1664				
								E607	1665				
								E608	1666				
								E609	1667				
								E610	1668				
								E611	1669				
								E612	1670				
								E613	1671				
								E614	1672				
								E615	1673				
								E616	1674				
								E617	1675				
								E618	1676				
								E619	1677				
								E620	1678				
								E621	1679				
								E622	1680				
								E623	1681				
								E624	1682				
								E625	1683				
								E626	1684				
								E627	1685				
								E628	1686				
								E629	1687				
								E630	1688				
								E631	1689				
								E632	1690				
								E633	1691				
								E634	1692				
								E635	1693				
								E636	1694				
								E637	1695				
								E638	1696				
								E639	1697				
								E640	1698				
								E641	1699				
								E642	1700				
								E643	1701				
								E644	1702				
								E645	1703				
								E646	1704				
								E647	1705				
								E648	1706				
								E649	1707				
								E650	1708				
								E651	1709				
								E652	1710				
								E653	1711				
								E654	1712				
								E655	1713				
								E656	1714				
								E657	1715				
								E658	1716				
								E659	1717				
								E660	1718				
								E661	1719				
								E662	1720				
								E663	1721				
								E664	1722				
								E665	1723				
								E666	1724				
								E667	1725				
								E668	1726				
								E669	1727				
								E670	1728				
								E671	1729				
								E672	1730				
								E673	1731				
								E674	1732				
								E675	1733				
								E676	1734				
								E677	1735				
								E678	1736				

LYS	THR	ASN	THR	ARG	GLN	I909	F910	Q911	N912	T913	I914	T915	S916	L917	N918	S919	S920	T921	I922	V923	G924	A925	S926	Y927	D928	K929	D930	T931	P932	A933	R934	LYS	THR	LYS	SER	PRO	SER	SER	LEU	GLY	ASP	SER	SER	GLU	GLU	LYS
-----	-----	-----	-----	-----	-----	------	------	------	------	------	------	------	------	------	------	------	------	------	------	------	------	------	------	------	------	------	------	------	------	------	------	-----	-----	-----	-----	-----	-----	-----	-----	-----	-----	-----	-----	-----	-----	-----

## 4 Experimental information

Property	Value	Source
EM reconstruction method	SINGLE PARTICLE	Depositor
Imposed symmetry	POINT, Not provided	
Number of particles used	9236	Depositor
Resolution determination method	FSC 0.143 CUT-OFF	Depositor
CTF correction method	NONE	Depositor
Microscope	FEI TALOS ARCTICA	Depositor
Voltage (kV)	200	Depositor
Electron dose ( $e^-/\text{\AA}^2$ )	49	Depositor
Minimum defocus (nm)	500	Depositor
Maximum defocus (nm)	3000	Depositor
Magnification	Not provided	
Image detector	GATAN K3 (6k x 4k)	Depositor
Maximum map value	7.256	Depositor
Minimum map value	-3.896	Depositor
Average map value	-0.001	Depositor
Map value standard deviation	0.303	Depositor
Recommended contour level	1.9	Depositor
Map size ( $\text{\AA}$ )	659.9987, 659.9987, 659.9987	wwPDB
Map dimensions	256, 256, 256	wwPDB
Map angles ( $^\circ$ )	90.0, 90.0, 90.0	wwPDB
Pixel spacing ( $\text{\AA}$ )	2.57812, 2.57812, 2.57812	Depositor

## 5 Model quality i

### 5.1 Standard geometry i

Bond lengths and bond angles in the following residue types are not validated in this section:  
ZN

The Z score for a bond length (or angle) is the number of standard deviations the observed value is removed from the expected value. A bond length (or angle) with  $|Z| > 5$  is considered an outlier worth inspection. RMSZ is the root-mean-square of all Z scores of the bond lengths (or angles).

Mol	Chain	Bond lengths		Bond angles	
		RMSZ	# $ Z  > 5$	RMSZ	# $ Z  > 5$
1	A	0.30	0/6400	0.64	18/8672 (0.2%)
1	B	0.30	0/6400	0.62	17/8672 (0.2%)
1	C	0.33	0/6400	0.63	13/8672 (0.1%)
1	D	0.34	1/6375 (0.0%)	0.62	10/8637 (0.1%)
1	E	0.32	0/6400	0.63	14/8672 (0.2%)
1	F	0.32	0/6400	0.63	16/8672 (0.2%)
1	G	0.31	0/6400	0.59	13/8672 (0.1%)
1	H	0.31	0/6400	0.65	21/8672 (0.2%)
1	I	0.32	0/6400	0.63	14/8672 (0.2%)
1	J	0.31	0/6400	0.61	13/8672 (0.1%)
1	K	0.33	0/6400	0.63	11/8672 (0.1%)
1	L	0.31	0/6400	0.65	22/8672 (0.3%)
2	M	0.28	0/6379	0.50	2/8592 (0.0%)
2	N	0.29	0/6379	0.51	1/8592 (0.0%)
2	O	0.28	0/6379	0.49	2/8592 (0.0%)
2	P	0.28	0/6379	0.51	1/8592 (0.0%)
2	Q	0.28	0/6379	0.50	1/8592 (0.0%)
2	R	0.28	0/6379	0.50	2/8592 (0.0%)
2	S	0.29	0/6379	0.51	2/8592 (0.0%)
All	All	0.31	1/121428 (0.0%)	0.58	193/164173 (0.1%)

Chiral center outliers are detected by calculating the chiral volume of a chiral center and verifying if the center is modelled as a planar moiety or with the opposite hand. A planarity outlier is detected by checking planarity of atoms in a peptide group, atoms in a mainchain group or atoms of a sidechain that are expected to be planar.

Mol	Chain	#Chirality outliers	#Planarity outliers
1	C	0	1
1	E	0	1
1	H	0	2
1	I	0	1

*Continued on next page...*

*Continued from previous page...*

Mol	Chain	#Chirality outliers	#Planarity outliers
1	J	0	1
1	K	0	1
1	L	0	1
2	N	0	1
All	All	0	9

All (1) bond length outliers are listed below:

Mol	Chain	Res	Type	Atoms	Z	Observed(Å)	Ideal(Å)
1	D	45	PRO	CG-CD	-5.40	1.32	1.50

All (193) bond angle outliers are listed below:

Mol	Chain	Res	Type	Atoms	Z	Observed(°)	Ideal(°)
1	H	647	THR	C-N-CA	14.53	152.82	122.30
1	A	650	LYS	CD-CE-NZ	12.84	141.23	111.70
1	B	695	LYS	CD-CE-NZ	12.51	140.46	111.70
1	K	205	LYS	CD-CE-NZ	12.12	139.58	111.70
1	J	553	LYS	CD-CE-NZ	11.97	139.23	111.70
1	I	339	LYS	CD-CE-NZ	11.71	138.63	111.70
1	K	189	LYS	CD-CE-NZ	11.68	138.57	111.70
1	I	360	LYS	CD-CE-NZ	11.60	138.38	111.70
1	H	189	LYS	CD-CE-NZ	11.49	138.12	111.70
1	B	66	LYS	CD-CE-NZ	11.46	138.06	111.70
1	L	443	LYS	CD-CE-NZ	11.43	137.98	111.70
1	A	443	LYS	CD-CE-NZ	11.42	137.97	111.70
1	B	771	LYS	CD-CE-NZ	11.37	137.86	111.70
1	C	590	LYS	CD-CE-NZ	11.29	137.65	111.70
1	J	650	LYS	CD-CE-NZ	11.20	137.45	111.70
1	G	650	LYS	CD-CE-NZ	11.02	137.04	111.70
1	L	695	LYS	CD-CE-NZ	10.86	136.67	111.70
1	E	189	LYS	CD-CE-NZ	10.73	136.37	111.70
1	B	354	GLU	C-N-CA	9.71	142.69	122.30
1	D	226	GLU	C-N-CA	9.33	145.03	121.70
1	H	85	LYS	C-N-CA	9.33	141.90	122.30
1	A	85	LYS	C-N-CA	9.27	141.77	122.30
1	E	354	GLU	C-N-CA	9.25	141.72	122.30
1	K	354	GLU	C-N-CA	9.21	141.64	122.30
1	G	354	GLU	C-N-CA	9.19	141.60	122.30
1	C	354	GLU	C-N-CA	9.09	141.40	122.30
1	C	85	LYS	C-N-CA	9.07	141.35	122.30
1	H	354	GLU	C-N-CA	8.94	141.06	122.30

*Continued on next page...*

*Continued from previous page...*

Mol	Chain	Res	Type	Atoms	Z	Observed(°)	Ideal(°)
1	L	354	GLU	C-N-CA	8.79	140.76	122.30
1	J	354	GLU	C-N-CA	8.78	140.73	122.30
1	F	354	GLU	C-N-CA	8.74	140.65	122.30
1	D	45	PRO	N-CD-CG	-8.72	90.12	103.20
1	I	354	GLU	C-N-CA	8.71	140.59	122.30
1	A	354	GLU	C-N-CA	8.68	140.52	122.30
1	D	354	GLU	C-N-CA	8.42	139.99	122.30
1	A	469	ALA	C-N-CA	8.19	142.17	121.70
1	K	469	ALA	C-N-CA	7.98	141.66	121.70
1	G	323	MET	CB-CG-SD	7.97	136.33	112.40
1	H	469	ALA	C-N-CA	7.93	141.52	121.70
1	L	493	ALA	C-N-CA	7.45	140.33	121.70
1	I	493	ALA	C-N-CA	7.43	140.28	121.70
1	H	45	PRO	N-CD-CG	-7.16	92.46	103.20
1	A	538	PRO	CA-N-CD	-7.05	101.63	111.50
1	D	673	VAL	CG1-CB-CG2	7.04	122.17	110.90
1	J	675	VAL	CG1-CB-CG2	7.00	122.10	110.90
1	F	673	VAL	CG1-CB-CG2	7.00	122.09	110.90
1	F	153	GLN	C-N-CA	6.97	139.14	121.70
1	L	153	GLN	C-N-CA	6.96	139.10	121.70
2	M	172	TYR	C-N-CA	-6.93	104.38	121.70
1	L	492	ILE	C-N-CA	6.86	138.85	121.70
1	K	798	VAL	CG1-CB-CG2	6.84	121.85	110.90
1	H	153	GLN	C-N-CA	6.75	138.59	121.70
1	I	598	VAL	CG1-CB-CG2	6.73	121.67	110.90
1	B	23	VAL	CG1-CB-CG2	6.73	121.66	110.90
1	H	260	ILE	CG1-CB-CG2	6.71	126.17	111.40
1	J	323	MET	CB-CG-SD	6.69	132.48	112.40
2	O	172	TYR	C-N-CA	-6.68	104.99	121.70
1	E	153	GLN	C-N-CA	6.68	138.40	121.70
1	G	390	VAL	CG1-CB-CG2	6.66	121.55	110.90
1	F	486	VAL	CG1-CB-CG2	6.58	121.43	110.90
2	R	172	TYR	C-N-CA	-6.57	105.29	121.70
1	K	153	GLN	C-N-CA	6.56	138.10	121.70
1	F	677	LEU	CB-CG-CD1	6.50	122.05	111.00
1	D	25	LEU	CA-CB-CG	6.50	130.25	115.30
1	L	221	VAL	CG1-CB-CG2	6.46	121.23	110.90
1	L	389	TRP	C-N-CA	6.45	137.82	121.70
1	I	221	VAL	CG1-CB-CG2	6.44	121.20	110.90
1	C	437	LEU	CB-CG-CD2	6.32	121.75	111.00
1	A	337	ARG	CG-CD-NE	6.30	125.04	111.80
1	K	437	LEU	CB-CG-CD2	6.28	121.68	111.00

*Continued on next page...*



*Continued from previous page...*

Mol	Chain	Res	Type	Atoms	Z	Observed(°)	Ideal(°)
1	J	780	LEU	CB-CG-CD2	6.27	121.66	111.00
1	A	23	VAL	CG1-CB-CG2	6.26	120.91	110.90
1	E	155	LEU	CB-CG-CD2	6.26	121.64	111.00
1	J	88	PRO	CA-N-CD	-6.23	102.77	111.50
1	K	634	LEU	CB-CG-CD2	6.21	121.55	111.00
1	F	757	LEU	CB-CG-CD2	6.20	121.54	111.00
1	G	381	LEU	CB-CG-CD1	6.20	121.53	111.00
1	L	653	LEU	CB-CG-CD2	6.19	121.53	111.00
1	H	650	LYS	CB-CG-CD	6.17	127.63	111.60
1	H	155	LEU	CB-CG-CD2	6.17	121.48	111.00
1	G	619	LEU	CB-CG-CD2	6.15	121.45	111.00
1	E	745	LEU	CB-CG-CD2	6.14	121.44	111.00
1	I	177	ARG	CA-CB-CG	6.14	126.90	113.40
1	L	155	LEU	CB-CG-CD2	6.12	121.40	111.00
1	D	293	TRP	CA-CB-CG	6.06	125.22	113.70
1	A	619	LEU	CB-CG-CD2	6.05	121.29	111.00
1	L	677	LEU	CB-CG-CD2	6.05	121.28	111.00
1	I	169	LEU	CB-CG-CD2	6.04	121.27	111.00
1	F	25	LEU	CB-CG-CD2	6.04	121.26	111.00
1	J	573	LEU	CB-CG-CD2	6.00	121.20	111.00
1	L	108	LEU	CB-CG-CD1	5.99	121.19	111.00
1	A	326	LEU	CB-CG-CD2	5.99	121.18	111.00
1	L	643	LEU	CB-CG-CD2	5.97	121.14	111.00
1	E	288	LEU	CB-CG-CD2	5.96	121.14	111.00
1	B	326	LEU	CB-CG-CD2	5.96	121.13	111.00
1	H	176	LEU	CB-CG-CD2	5.94	121.09	111.00
1	C	246	LEU	CB-CG-CD2	5.93	121.08	111.00
1	B	677	LEU	CB-CG-CD1	5.90	121.04	111.00
1	A	44	LEU	CB-CG-CD2	5.90	121.02	111.00
1	D	45	PRO	CA-N-CD	-5.89	103.25	111.50
1	E	643	LEU	CB-CG-CD2	5.89	121.02	111.00
1	B	35	LEU	CB-CG-CD1	5.89	121.01	111.00
1	C	641	ARG	CG-CD-NE	5.88	124.15	111.80
1	E	370	LEU	CB-CG-CD2	5.88	120.99	111.00
1	D	459	LEU	CB-CG-CD2	5.87	120.99	111.00
1	H	459	LEU	CB-CG-CD1	5.87	120.98	111.00
1	D	132	LEU	CB-CG-CD2	5.87	120.98	111.00
1	G	653	LEU	CB-CG-CD2	5.87	120.98	111.00
1	J	745	LEU	CB-CG-CD2	5.84	120.92	111.00
1	K	545	LEU	CB-CG-CD2	5.83	120.91	111.00
1	F	632	LEU	CB-CG-CD2	5.82	120.90	111.00
1	F	594	LEU	CB-CG-CD1	5.82	120.89	111.00

*Continued on next page...*

*Continued from previous page...*

Mol	Chain	Res	Type	Atoms	Z	Observed(°)	Ideal(°)
1	B	731	PRO	N-CD-CG	-5.79	94.51	103.20
1	F	653	LEU	CB-CG-CD2	5.78	120.83	111.00
1	A	35	LEU	CB-CG-CD2	5.78	120.83	111.00
1	I	573	LEU	CB-CG-CD1	5.78	120.82	111.00
1	L	370	LEU	CB-CG-CD1	5.78	120.82	111.00
1	G	459	LEU	CB-CG-CD2	5.76	120.79	111.00
1	L	23	VAL	C-N-CA	5.76	136.09	121.70
1	H	45	PRO	CA-N-CD	-5.75	103.44	111.50
1	B	369	LEU	CB-CG-CD2	5.75	120.78	111.00
1	B	108	LEU	CB-CG-CD2	5.75	120.77	111.00
1	I	757	LEU	CB-CG-CD1	5.73	120.74	111.00
1	F	758	LYS	CA-CB-CG	5.72	125.99	113.40
1	H	643	LEU	CB-CG-CD2	5.72	120.73	111.00
1	D	129	ARG	CG-CD-NE	5.72	123.81	111.80
1	C	545	LEU	CB-CG-CD2	5.71	120.71	111.00
1	I	573	LEU	CB-CG-CD2	5.69	120.67	111.00
1	I	757	LEU	CB-CG-CD2	5.68	120.66	111.00
2	S	172	TYR	C-N-CA	-5.68	107.50	121.70
1	E	459	LEU	CB-CG-CD1	5.68	120.65	111.00
1	G	437	LEU	CB-CG-CD1	5.64	120.59	111.00
1	H	594	LEU	CB-CG-CD2	5.64	120.59	111.00
1	J	730	LEU	CB-CG-CD1	5.63	120.58	111.00
1	E	370	LEU	CB-CG-CD1	5.62	120.55	111.00
1	L	35	LEU	CB-CG-CD2	5.61	120.54	111.00
1	L	643	LEU	CB-CG-CD1	5.61	120.53	111.00
1	C	545	LEU	CB-CG-CD1	5.59	120.51	111.00
1	K	545	LEU	CB-CG-CD1	5.59	120.50	111.00
1	H	730	LEU	CB-CG-CD2	5.58	120.49	111.00
1	C	25	LEU	CB-CG-CD1	5.58	120.49	111.00
1	B	369	LEU	CB-CG-CD1	5.55	120.44	111.00
1	G	653	LEU	CB-CG-CD1	5.55	120.44	111.00
1	F	653	LEU	CB-CG-CD1	5.55	120.43	111.00
1	G	437	LEU	CB-CG-CD2	5.54	120.42	111.00
1	J	573	LEU	CB-CG-CD1	5.53	120.40	111.00
1	H	594	LEU	CB-CG-CD1	5.53	120.40	111.00
1	C	25	LEU	CB-CG-CD2	5.52	120.38	111.00
1	L	35	LEU	CB-CG-CD1	5.52	120.38	111.00
1	L	370	LEU	CB-CG-CD2	5.51	120.37	111.00
1	B	731	PRO	CA-N-CD	-5.49	103.82	111.50
1	B	35	LEU	CB-CG-CD2	5.48	120.31	111.00
1	A	653	LEU	CB-CG-CD1	5.47	120.30	111.00
1	H	643	LEU	CB-CG-CD1	5.46	120.28	111.00

*Continued on next page...*

Continued from previous page...

Mol	Chain	Res	Type	Atoms	Z	Observed(°)	Ideal(°)
1	F	25	LEU	CB-CG-CD1	5.46	120.28	111.00
1	F	632	LEU	CB-CG-CD1	5.46	120.28	111.00
1	E	288	LEU	CB-CG-CD1	5.44	120.24	111.00
1	E	643	LEU	CB-CG-CD1	5.43	120.24	111.00
1	F	250	ARG	CG-CD-NE	5.42	123.19	111.80
1	C	155	LEU	CB-CG-CD2	5.40	120.19	111.00
1	A	326	LEU	CB-CG-CD1	5.40	120.18	111.00
1	B	108	LEU	CB-CG-CD1	5.39	120.17	111.00
1	H	730	LEU	CB-CG-CD1	5.39	120.17	111.00
1	L	677	LEU	CB-CG-CD1	5.34	120.08	111.00
1	F	594	LEU	CB-CG-CD2	5.31	120.02	111.00
1	H	176	LEU	CB-CG-CD1	5.31	120.02	111.00
1	J	730	LEU	CB-CG-CD2	5.29	119.98	111.00
1	L	653	LEU	CB-CG-CD1	5.26	119.95	111.00
1	A	619	LEU	CB-CG-CD1	5.26	119.94	111.00
1	A	44	LEU	CB-CG-CD1	5.25	119.92	111.00
1	L	108	LEU	CB-CG-CD2	5.24	119.90	111.00
1	C	437	LEU	CB-CG-CD1	5.23	119.89	111.00
1	E	459	LEU	CB-CG-CD2	5.21	119.86	111.00
2	R	350	ASP	CB-CG-OD2	5.19	122.97	118.30
2	S	350	ASP	CB-CG-OD2	5.19	122.97	118.30
1	A	45	PRO	CA-N-CD	-5.18	104.25	111.50
1	B	326	LEU	CB-CG-CD1	5.18	119.80	111.00
1	G	459	LEU	CB-CG-CD1	5.17	119.79	111.00
1	C	246	LEU	CB-CG-CD1	5.17	119.78	111.00
2	Q	350	ASP	CB-CG-OD2	5.16	122.95	118.30
2	O	350	ASP	CB-CG-OD2	5.16	122.94	118.30
1	K	437	LEU	CB-CG-CD1	5.16	119.77	111.00
2	M	350	ASP	CB-CG-OD2	5.15	122.94	118.30
2	N	350	ASP	CB-CG-OD2	5.15	122.94	118.30
2	P	350	ASP	CB-CG-OD2	5.14	122.93	118.30
1	H	459	LEU	CB-CG-CD2	5.14	119.73	111.00
1	B	677	LEU	CB-CG-CD2	5.12	119.71	111.00
1	I	169	LEU	CB-CG-CD1	5.11	119.69	111.00
1	E	587	LEU	CB-CG-CD2	-5.07	102.38	111.00
1	A	35	LEU	CB-CG-CD1	5.06	119.61	111.00
1	J	745	LEU	CB-CG-CD1	5.05	119.59	111.00
1	G	619	LEU	CB-CG-CD1	5.04	119.56	111.00
1	I	653	LEU	CB-CG-CD1	5.01	119.52	111.00

There are no chirality outliers.

All (9) planarity outliers are listed below:

Mol	Chain	Res	Type	Group
1	C	290	ARG	Sidechain
1	E	568	ARG	Sidechain
1	H	540	ILE	Peptide
1	H	575	ARG	Sidechain
1	I	177	ARG	Sidechain
1	J	540	ILE	Peptide
1	K	791	ARG	Sidechain
1	L	351	ARG	Sidechain
2	N	553	ARG	Sidechain

## 5.2 Too-close contacts [i](#)

In the following table, the Non-H and H(model) columns list the number of non-hydrogen atoms and hydrogen atoms in the chain respectively. The H(added) column lists the number of hydrogen atoms added and optimized by MolProbity. The Clashes column lists the number of clashes within the asymmetric unit, whereas Symm-Clashes lists symmetry-related clashes.

Mol	Chain	Non-H	H(model)	H(added)	Clashes	Symm-Clashes
1	A	6245	0	6229	262	0
1	B	6245	0	6229	268	0
1	C	6245	0	6229	316	0
1	D	6221	0	6209	329	0
1	E	6245	0	6229	331	0
1	F	6245	0	6229	284	0
1	G	6245	0	6229	311	0
1	H	6245	0	6228	275	0
1	I	6245	0	6229	318	0
1	J	6245	0	6229	273	0
1	K	6245	0	6229	328	0
1	L	6245	0	6229	311	0
2	M	6277	0	6328	1412	0
2	N	6277	0	6328	1517	0
2	O	6277	0	6328	1413	0
2	P	6277	0	6328	1428	0
2	Q	6277	0	6328	1431	0
2	R	6277	0	6328	1441	0
2	S	6277	0	6328	1433	0
3	A	1	0	0	0	0
3	B	1	0	0	0	0
3	C	1	0	0	0	0
3	D	1	0	0	0	0
3	E	1	0	0	0	0
3	F	1	0	0	0	0

*Continued on next page...*

*Continued from previous page...*

Mol	Chain	Non-H	H(model)	H(added)	Clashes	Symm-Clashes
3	G	1	0	0	0	0
3	H	1	0	0	0	0
3	I	1	0	0	0	0
3	J	1	0	0	0	0
3	K	1	0	0	0	0
3	L	1	0	0	0	0
All	All	118867	0	119023	13162	0

The all-atom clashscore is defined as the number of clashes found per 1000 atoms (including hydrogen atoms). The all-atom clashscore for this structure is 55.

All (13162) close contacts within the same asymmetric unit are listed below, sorted by their clash magnitude.

Atom-1	Atom-2	Interatomic distance (Å)	Clash overlap (Å)
2:S:173:LYS:NZ	2:S:175:GLU:HG3	1.07	1.40
2:P:751:GLN:OE1	2:P:811:VAL:CG1	1.70	1.38
2:M:751:GLN:OE1	2:M:811:VAL:CG1	1.69	1.38
2:R:751:GLN:OE1	2:R:811:VAL:CG1	1.76	1.34
2:O:751:GLN:OE1	2:O:811:VAL:CG1	1.73	1.33
2:R:173:LYS:NZ	2:R:175:GLU:CG	1.92	1.31
2:R:173:LYS:NZ	2:R:175:GLU:HG3	0.98	1.31
2:N:751:GLN:OE1	2:N:811:VAL:CG1	1.79	1.30
2:S:173:LYS:NZ	2:S:175:GLU:CG	2.00	1.24
2:Q:584:MET:HE1	2:Q:589:LYS:HA	1.19	1.18
2:R:720:VAL:HG12	2:R:844:LEU:HD22	1.26	1.17
2:M:355:GLY:HA3	2:M:417:LEU:HD13	1.25	1.17
2:M:773:LYS:HG2	2:M:860:GLY:HA2	1.27	1.17
2:M:375:PRO:HB2	2:M:378:LEU:HD13	1.24	1.16
2:M:612:ALA:HB2	2:M:654:THR:HG22	1.23	1.16
2:O:858:ILE:HD12	2:O:915:THR:HA	1.22	1.16
2:O:751:GLN:OE1	2:O:811:VAL:HG11	1.32	1.15
2:M:810:PRO:HG3	2:M:816:GLU:HB2	1.27	1.15
2:Q:486:VAL:HG21	2:Q:731:ALA:HB2	1.21	1.15
2:R:173:LYS:HZ1	2:R:175:GLU:CG	1.57	1.15
2:R:773:LYS:HG2	2:R:860:GLY:HA2	1.26	1.15
2:R:218:ILE:HD11	2:R:248:VAL:HG22	1.14	1.14
2:Q:73:PHE:HB3	2:Q:307:ARG:HG3	1.28	1.14
2:R:733:LEU:HD13	2:R:793:TYR:HB2	1.20	1.13
2:Q:386:PHE:HA	2:Q:389:LYS:HE2	1.28	1.13
2:P:751:GLN:OE1	2:P:811:VAL:HG11	1.34	1.13
2:N:318:GLY:HA2	2:N:323:ALA:HB3	1.31	1.12

*Continued on next page...*

*Continued from previous page...*

Atom-1	Atom-2	Interatomic distance (Å)	Clash overlap (Å)
2:O:894:TYR:HA	2:O:897:LYS:HE3	1.31	1.12
2:S:112:PRO:HA	2:S:115:LEU:HD12	1.31	1.12
2:S:727:ILE:HD12	2:S:841:LEU:HD21	1.30	1.11
2:N:237:ILE:HD13	2:N:241:PHE:HD2	1.15	1.11
2:O:833:LYS:HE3	2:O:838:THR:HG22	1.30	1.11
2:R:226:GLN:HE22	2:R:228:ASP:HB2	1.14	1.11
2:P:218:ILE:HD11	2:P:248:VAL:HG22	1.20	1.10
2:M:751:GLN:OE1	2:M:811:VAL:HG11	1.46	1.10
2:N:311:LYS:HE3	2:N:316:LEU:HA	1.22	1.09
2:R:318:GLY:HA2	2:R:323:ALA:HB3	1.32	1.09
2:M:136:LYS:HG2	2:M:211:LEU:HD11	1.34	1.09
2:O:304:VAL:HA	2:O:307:ARG:HD2	1.34	1.09
2:R:751:GLN:OE1	2:R:811:VAL:HG11	1.40	1.09
2:S:135:ASP:HA	2:S:138:LYS:HG2	1.28	1.08
2:N:154:GLN:HA	2:N:157:LEU:HD12	1.35	1.08
2:N:74:VAL:HB	2:N:251:THR:HG22	1.29	1.08
2:S:136:LYS:HD2	2:S:211:LEU:HD13	1.35	1.08
2:N:330:VAL:HG13	2:N:344:VAL:HG12	1.35	1.08
2:N:810:PRO:HG3	2:N:816:GLU:HB2	1.35	1.08
2:O:111:ASP:HA	2:O:221:ASP:HB3	1.20	1.08
1:I:215:ARG:NH1	1:I:269:GLU:OE1	1.87	1.07
2:R:769:SER:HA	2:R:773:LYS:HD3	1.26	1.07
2:Q:226:GLN:HE22	2:Q:228:ASP:HB2	1.13	1.07
2:R:639:ARG:HA	2:R:642:ILE:HD12	1.31	1.07
2:M:218:ILE:HD11	2:M:246:LEU:HD22	1.33	1.07
2:P:452:THR:HA	2:P:455:LYS:HE2	1.25	1.07
2:Q:76:GLY:HA3	2:Q:82:LYS:HE2	1.32	1.07
2:Q:443:MET:HG2	2:Q:489:ASN:HB3	1.31	1.07
2:Q:108:PRO:O	2:Q:128:ARG:NH2	1.87	1.06
2:Q:612:ALA:HB2	2:Q:654:THR:HG22	1.34	1.06
2:M:511:PHE:HD2	2:M:515:VAL:HB	1.20	1.06
2:P:329:LYS:HD3	2:P:343:ASP:HA	1.32	1.06
2:O:559:ALA:HA	2:O:570:PHE:HE2	1.20	1.06
2:P:318:GLY:HA2	2:P:323:ALA:HB3	1.30	1.06
2:Q:49:ILE:HD12	2:Q:214:LYS:HD2	1.27	1.06
2:R:178:SER:HA	2:R:181:LEU:HD12	1.37	1.06
2:N:201:GLU:HG3	2:N:205:LYS:HE3	1.36	1.06
2:P:751:GLN:OE1	2:P:811:VAL:CB	2.02	1.06
2:P:771:ALA:HA	2:P:774:ILE:HD12	1.36	1.06
2:R:154:GLN:HA	2:R:157:LEU:HD12	1.36	1.05
2:R:217:LEU:HD11	2:R:249:VAL:HG23	1.34	1.05

*Continued on next page...*

*Continued from previous page...*

Atom-1	Atom-2	Interatomic distance (Å)	Clash overlap (Å)
2:S:858:ILE:HD12	2:S:915:THR:HA	1.35	1.05
2:S:217:LEU:HD11	2:S:249:VAL:HG13	1.39	1.05
2:P:810:PRO:HG3	2:P:816:GLU:HB2	1.35	1.05
2:O:622:VAL:HG11	2:O:778:ASN:HB3	1.36	1.05
2:O:720:VAL:HG22	2:O:844:LEU:HD22	1.34	1.05
2:P:389:LYS:HG3	2:P:416:LEU:HD11	1.33	1.05
2:R:173:LYS:HZ2	2:R:175:GLU:CG	1.60	1.05
2:S:389:LYS:HE2	2:S:416:LEU:HG	1.34	1.04
2:O:507:SER:HA	2:O:539:MET:HE1	1.39	1.04
2:Q:370:GLU:HG3	2:Q:468:PRO:HB2	1.34	1.04
1:B:82:LYS:NZ	1:B:91:ASP:OD1	1.90	1.04
2:R:262:ARG:HG3	2:R:294:GLU:HG3	1.40	1.04
2:S:580:SER:HB3	2:S:590:LYS:HD3	1.39	1.04
2:O:318:GLY:HA2	2:O:323:ALA:HB3	1.36	1.04
2:N:107:LEU:HD21	2:N:218:ILE:HA	1.38	1.03
2:N:501:LEU:HD23	2:N:734:ILE:HG23	1.35	1.03
2:N:751:GLN:OE1	2:N:811:VAL:HG11	1.58	1.03
2:O:434:LEU:HD21	2:O:452:THR:HB	1.36	1.03
2:P:120:PRO:HB2	2:P:122:LEU:HG	1.36	1.03
2:M:112:PRO:HA	2:M:115:LEU:HD12	1.37	1.03
1:F:534:ILE:O	1:F:726:ARG:NH2	1.92	1.03
2:Q:443:MET:HB3	2:Q:500:MET:HE3	1.39	1.03
2:Q:593:ILE:HD11	2:Q:605:ALA:HB2	1.38	1.03
2:S:329:LYS:HE3	2:S:341:ALA:HB3	1.40	1.03
1:C:551:MET:SD	1:C:555:THR:OG1	2.17	1.03
2:R:121:ILE:HG12	2:R:233:VAL:HG22	1.37	1.03
2:N:591:PHE:HE1	2:N:917:LEU:HA	1.17	1.02
2:M:443:MET:HE2	2:M:496:LYS:HD3	1.41	1.02
2:M:760:ALA:HA	2:M:768:GLN:HG2	1.41	1.02
2:N:421:LEU:HD13	2:N:481:TYR:HA	1.38	1.02
2:Q:235:GLU:HA	2:Q:238:ARG:HD3	1.41	1.02
2:S:713:VAL:HA	2:S:849:PRO:HG3	1.38	1.02
2:M:636:ARG:HG3	2:M:638:GLU:H	1.25	1.02
2:N:353:ARG:HA	2:N:358:LEU:HB3	1.41	1.02
2:S:218:ILE:HD11	2:S:248:VAL:HG22	1.40	1.01
2:N:105:LYS:HG3	2:N:211:LEU:HD21	1.41	1.01
2:O:386:PHE:HA	2:O:389:LYS:HE3	1.41	1.01
2:Q:773:LYS:HD2	2:Q:860:GLY:HA2	1.39	1.01
2:R:76:GLY:HA3	2:R:82:LYS:HE2	1.41	1.01
2:M:580:SER:HB3	2:M:590:LYS:HD3	1.43	1.01
2:N:277:GLU:HG2	2:N:282:ARG:HG3	1.42	1.00

*Continued on next page...*



*Continued from previous page...*

Atom-1	Atom-2	Interatomic distance (Å)	Clash overlap (Å)
2:N:828:LEU:HG	2:N:833:LYS:HD2	1.42	1.00
2:P:390:LYS:HB2	2:P:416:LEU:HD21	1.41	1.00
2:R:235:GLU:HA	2:R:238:ARG:HG2	1.41	1.00
2:M:318:GLY:HA2	2:M:323:ALA:HB3	1.42	1.00
2:M:448:LYS:HD3	2:M:541:VAL:HG13	1.40	1.00
2:R:642:ILE:HD13	2:R:714:GLU:HB2	1.41	1.00
2:S:786:VAL:HG11	2:S:845:LEU:HD12	1.42	1.00
2:R:314:LEU:HA	2:R:317:VAL:HG22	1.44	1.00
2:Q:238:ARG:HG3	2:Q:239:LYS:HE3	1.40	0.99
2:P:205:LYS:HA	2:P:245:LYS:HE2	1.43	0.99
1:A:13:TYR:OH	1:A:196:ASP:OD1	1.79	0.99
1:G:551:MET:SD	1:G:555:THR:OG1	2.19	0.99
2:N:282:ARG:HA	2:N:285:GLU:HG3	1.41	0.99
2:O:204:VAL:HG13	2:O:216:ILE:HD13	1.45	0.99
2:O:312:THR:H	2:O:315:GLN:HE21	1.11	0.99
2:Q:152:GLN:HG2	2:Q:206:ARG:HD2	1.45	0.99
2:Q:575:GLN:HE21	2:Q:617:MET:HG2	1.26	0.99
2:O:467:ARG:HD2	2:O:469:GLN:HB2	1.41	0.98
2:S:38:ARG:HA	2:S:41:LEU:HD12	1.46	0.98
2:O:243:SER:HB3	2:O:246:LEU:HD13	1.44	0.98
2:R:751:GLN:OE1	2:R:811:VAL:HG12	1.63	0.98
2:O:921:THR:HG23	2:O:927:TYR:HE2	1.28	0.98
2:S:318:GLY:HA2	2:S:323:ALA:HB3	1.40	0.98
2:S:518:LEU:HB2	2:S:531:LEU:HD21	1.45	0.98
2:P:613:SER:HA	2:P:657:VAL:HG23	1.46	0.98
2:M:259:GLN:NE2	2:S:430:TYR:OH	1.95	0.98
2:N:760:ALA:HA	2:N:768:GLN:HG2	1.45	0.98
2:O:762:HIS:HB3	2:O:764:ARG:HD3	1.42	0.98
2:Q:114:LYS:HE2	2:R:239:LYS:HA	1.45	0.98
1:E:389:TRP:O	1:E:403:ASN:ND2	1.95	0.98
2:N:858:ILE:HD12	2:N:915:THR:HA	1.46	0.98
1:D:551:MET:SD	1:D:555:THR:OG1	2.21	0.98
1:G:791:ARG:NH1	1:I:141:ASP:OD1	1.97	0.98
2:N:602:ALA:HB1	2:N:650:ILE:HD13	1.41	0.97
2:Q:122:LEU:O	2:Q:126:THR:HG23	1.64	0.97
2:S:234:LEU:HA	2:S:237:ILE:HD12	1.44	0.97
2:S:275:GLU:O	2:S:278:LYS:NZ	1.97	0.97
2:M:259:GLN:O	2:M:263:GLY:N	1.97	0.97
2:N:202:GLU:HA	2:N:205:LYS:HD2	1.46	0.97
1:H:148:LEU:HD11	1:H:350:VAL:HG22	1.46	0.97
2:N:348:ILE:HD11	2:N:383:LEU:HD22	1.43	0.97

*Continued on next page...*



*Continued from previous page...*

Atom-1	Atom-2	Interatomic distance (Å)	Clash overlap (Å)
2:N:833:LYS:HE3	2:N:838:THR:HG22	1.42	0.97
1:C:84:GLU:O	1:C:89:LYS:NZ	1.96	0.97
2:M:237:ILE:HA	2:M:241:PHE:HD2	1.27	0.97
2:P:86:ILE:HG21	2:P:251:THR:HG21	1.45	0.97
2:M:751:GLN:OE1	2:M:811:VAL:HG12	1.61	0.97
2:Q:112:PRO:HA	2:Q:115:LEU:HD12	1.46	0.97
2:R:88:SER:HA	2:R:91:LYS:HD2	1.45	0.97
2:N:227:PHE:HD2	2:N:260:LEU:HD21	1.29	0.97
2:N:720:VAL:HG22	2:N:844:LEU:HB3	1.44	0.97
2:N:553:ARG:NH2	2:N:655:CYS:SG	2.36	0.97
2:P:112:PRO:HA	2:P:115:LEU:HD23	1.46	0.97
2:P:760:ALA:HB1	2:P:769:SER:H	1.29	0.97
2:R:195:ASP:HB3	2:R:198:GLU:HG3	1.47	0.97
2:S:760:ALA:HA	2:S:768:GLN:HG2	1.45	0.96
2:N:567:ILE:HB	2:N:753:LYS:HE3	1.43	0.96
2:N:503:VAL:O	2:N:507:SER:OG	1.82	0.96
2:N:864:SER:O	2:N:868:LEU:N	1.97	0.96
1:G:351:ARG:NH2	1:G:413:CYS:O	1.99	0.96
2:P:354:GLU:HB3	2:P:413:VAL:HG11	1.46	0.96
2:M:355:GLY:HA2	2:M:414:PRO:HG3	1.47	0.96
2:R:231:TRP:HZ3	2:R:261:ILE:HA	1.30	0.96
2:Q:136:LYS:HD2	2:Q:211:LEU:HD13	1.45	0.96
2:S:173:LYS:CE	2:S:175:GLU:HG3	1.95	0.96
2:M:427:SER:CB	2:N:295:GLN:HG2	1.96	0.96
2:N:751:GLN:OE1	2:N:811:VAL:HG12	1.64	0.96
2:O:173:LYS:HD3	2:O:175:GLU:HB2	1.46	0.96
2:P:105:LYS:HZ2	2:P:211:LEU:HD12	1.31	0.96
2:P:543:ARG:HD2	2:Q:469:GLN:HE22	1.30	0.96
2:O:580:SER:HB3	2:O:590:LYS:HD3	1.44	0.96
2:P:173:LYS:HD2	2:P:174:PRO:HD2	1.48	0.96
2:M:226:GLN:HE22	2:M:228:ASP:HB2	1.29	0.96
2:M:762:HIS:HB2	2:M:764:ARG:HH11	1.31	0.96
2:O:110:ILE:HD12	2:O:218:ILE:HD11	1.45	0.96
2:P:612:ALA:HA	2:P:616:LEU:HD13	1.48	0.96
2:O:833:LYS:CE	2:O:838:THR:HG22	1.95	0.96
2:P:415:ASN:HA	2:P:418:ARG:HG2	1.45	0.96
2:Q:748:VAL:HA	2:Q:811:VAL:HG13	1.48	0.96
1:E:511:ARG:NH1	1:E:512:SER:OG	1.98	0.95
2:M:636:ARG:HH11	2:M:638:GLU:HB2	1.30	0.95
2:O:38:ARG:HG2	2:O:89:VAL:HG22	1.47	0.95
2:O:112:PRO:HA	2:O:115:LEU:HD12	1.46	0.95

*Continued on next page...*

*Continued from previous page...*

Atom-1	Atom-2	Interatomic distance (Å)	Clash overlap (Å)
2:P:652:GLN:NE2	2:P:654:THR:OG1	1.99	0.95
2:R:810:PRO:HG2	2:R:817:PHE:HB2	1.46	0.95
2:S:727:ILE:HG12	2:S:729:PRO:HD3	1.45	0.95
1:D:389:TRP:O	1:D:403:ASN:ND2	1.99	0.95
2:R:864:SER:O	2:R:868:LEU:N	1.99	0.95
1:L:508:SER:OG	1:L:559:ASP:OD2	1.83	0.95
2:M:38:ARG:HG2	2:M:89:VAL:HG22	1.48	0.95
2:N:724:GLU:HA	2:N:727:ILE:HD13	1.49	0.95
1:C:148:LEU:HD11	1:C:350:VAL:HG22	1.48	0.95
2:O:371:LEU:HA	2:O:374:GLN:HE21	1.32	0.95
2:P:37:LEU:HD21	2:P:308:ILE:HG12	1.48	0.95
2:P:786:VAL:HG11	2:P:845:LEU:HD12	1.47	0.95
2:R:712:LYS:HD2	2:R:849:PRO:HB3	1.48	0.95
2:M:422:TYR:O	2:M:426:LEU:HB3	1.66	0.95
2:O:503:VAL:O	2:O:507:SER:OG	1.85	0.95
2:R:198:GLU:O	2:R:201:GLU:HG2	1.67	0.95
2:R:426:LEU:HD11	2:S:298:LEU:HD23	1.48	0.95
2:M:358:LEU:CD2	2:M:364:ALA:HB2	1.96	0.94
2:O:748:VAL:HA	2:O:811:VAL:HG13	1.46	0.94
2:P:114:LYS:NZ	2:Q:238:ARG:O	1.99	0.94
2:Q:559:ALA:HA	2:Q:570:PHE:HE2	1.30	0.94
2:Q:760:ALA:HA	2:Q:768:GLN:HG2	1.49	0.94
1:F:389:TRP:O	1:F:403:ASN:ND2	1.99	0.94
1:F:148:LEU:HD11	1:F:350:VAL:HG22	1.49	0.94
2:N:302:PHE:O	2:N:307:ARG:NH1	2.00	0.94
2:M:446:LEU:HD21	2:M:486:VAL:HG12	1.49	0.94
2:P:609:SER:N	2:P:619:PHE:O	2.00	0.94
2:S:816:GLU:HA	2:S:819:LYS:HE3	1.50	0.94
2:M:761:GLU:O	2:M:764:ARG:NH1	2.00	0.94
2:O:415:ASN:HA	2:O:418:ARG:CD	1.96	0.94
2:P:255:ARG:NE	2:P:259:GLN:OE1	2.00	0.94
2:R:494:LEU:HD11	2:R:844:LEU:HD13	1.46	0.94
1:H:527:ARG:NH1	1:H:793:TYR:O	2.01	0.94
2:N:441:PHE:O	2:N:445:SER:OG	1.83	0.94
2:O:501:LEU:HD13	2:O:734:ILE:HG23	1.50	0.94
2:P:612:ALA:HB2	2:P:654:THR:HG22	1.47	0.94
2:Q:921:THR:HG23	2:Q:927:TYR:HE2	1.31	0.94
2:R:254:LEU:HA	2:R:257:TYR:HD2	1.28	0.94
2:M:297:TYR:HA	2:M:300:LYS:HE3	1.46	0.94
2:N:226:GLN:HE22	2:N:228:ASP:HB2	1.33	0.94
2:O:227:PHE:HD2	2:O:260:LEU:HD21	1.32	0.94

*Continued on next page...*

*Continued from previous page...*

Atom-1	Atom-2	Interatomic distance (Å)	Clash overlap (Å)
2:Q:37:LEU:HD11	2:Q:311:LYS:HG2	1.47	0.94
2:R:786:VAL:HG11	2:R:845:LEU:HD12	1.48	0.94
2:S:333:GLU:H	2:S:336:MET:HE3	1.27	0.94
2:S:446:LEU:HD11	2:S:486:VAL:HG12	1.49	0.94
2:S:473:GLU:HA	2:S:476:ARG:HE	1.30	0.94
1:D:20:LEU:O	1:D:290:ARG:NH2	2.01	0.94
2:R:314:LEU:HD12	2:R:372:LEU:HB2	1.50	0.94
2:R:537:ALA:HA	2:R:543:ARG:HH22	1.33	0.94
1:F:58:GLN:O	1:F:62:GLN:NE2	2.01	0.94
2:S:755:ARG:HD3	2:S:767:SER:HA	1.50	0.94
2:N:282:ARG:HA	2:N:285:GLU:CG	1.97	0.93
2:N:567:ILE:HD12	2:N:753:LYS:HE2	1.46	0.93
2:R:71:VAL:HG22	2:R:248:VAL:HB	1.47	0.93
2:S:332:THR:HB	2:S:336:MET:HE1	1.50	0.93
2:M:748:VAL:HG12	2:M:811:VAL:HG13	1.49	0.93
2:O:390:LYS:HB2	2:O:416:LEU:HD21	1.50	0.93
2:P:443:MET:HE3	2:P:496:LYS:HB3	1.49	0.93
2:S:359:ARG:NH2	2:S:797:SER:OG	2.01	0.93
1:H:389:TRP:O	1:H:403:ASN:ND2	2.01	0.93
2:S:226:GLN:HE22	2:S:228:ASP:HB2	1.32	0.93
1:J:389:TRP:O	1:J:403:ASN:ND2	2.00	0.93
2:M:418:ARG:NH1	2:M:419:ASN:OD1	1.99	0.93
2:P:74:VAL:HG22	2:P:308:ILE:HG21	1.49	0.93
2:P:159:GLN:HG3	2:P:162:ARG:HH22	1.30	0.93
2:Q:114:LYS:HD2	2:R:239:LYS:HG2	1.49	0.93
1:H:215:ARG:NH1	1:H:269:GLU:OE1	2.02	0.93
2:M:237:ILE:HA	2:M:241:PHE:CD2	2.02	0.93
2:O:501:LEU:HD21	2:O:734:ILE:HG12	1.48	0.93
2:Q:304:VAL:HG12	2:Q:307:ARG:HH22	1.32	0.93
2:R:418:ARG:HD2	2:R:488:GLU:HG2	1.50	0.93
1:B:20:LEU:O	1:B:290:ARG:NH1	2.02	0.93
2:N:553:ARG:NH1	2:N:656:ILE:O	2.02	0.93
2:N:715:GLN:HA	2:N:718:LYS:HZ3	1.34	0.93
2:Q:329:LYS:HD3	2:Q:343:ASP:HA	1.47	0.93
2:Q:473:GLU:HA	2:Q:476:ARG:HD3	1.48	0.93
2:R:723:ILE:HG23	2:R:844:LEU:HD11	1.48	0.93
2:O:597:ASN:HB2	2:O:911:GLN:HG2	1.50	0.93
2:P:227:PHE:HB2	2:P:256:LEU:HD21	1.48	0.93
2:S:173:LYS:HZ1	2:S:175:GLU:CG	1.67	0.93
1:G:213:ASN:ND2	1:G:240:LEU:O	2.00	0.93
2:N:73:PHE:HB3	2:N:307:ARG:HG3	1.50	0.93

*Continued on next page...*

*Continued from previous page...*

Atom-1	Atom-2	Interatomic distance (Å)	Clash overlap (Å)
2:O:828:LEU:HG	2:O:833:LYS:HD2	1.49	0.93
2:Q:507:SER:O	2:Q:535:TYR:OH	1.87	0.93
2:R:200:PHE:HA	2:R:203:LEU:HD12	1.51	0.93
1:C:74:ARG:NH2	1:C:113:CYS:SG	2.42	0.93
2:O:455:LYS:O	2:O:458:ARG:NH2	2.02	0.93
2:Q:780:LEU:HD13	2:Q:814:VAL:HG22	1.51	0.93
2:R:486:VAL:HG21	2:R:731:ALA:HB2	1.47	0.93
1:D:511:ARG:NH1	1:D:515:ASP:OD2	2.02	0.92
2:N:537:ALA:O	2:N:543:ARG:NH2	2.02	0.92
2:O:543:ARG:HH21	2:P:471:GLU:HG2	1.32	0.92
2:S:412:SER:OG	2:S:491:GLN:OE1	1.87	0.92
2:M:467:ARG:HH11	2:M:469:GLN:HA	1.32	0.92
2:N:269:TYR:HE1	2:N:286:ARG:HD3	1.28	0.92
2:O:452:THR:HA	2:O:455:LYS:HZ3	1.31	0.92
2:P:108:PRO:O	2:P:128:ARG:NH1	2.02	0.92
2:P:120:PRO:HG2	2:P:123:VAL:HG23	1.50	0.92
1:H:190:GLN:O	1:H:194:GLN:NE2	2.00	0.92
2:S:894:TYR:HA	2:S:897:LYS:HE3	1.51	0.92
2:M:158:ALA:HB1	2:M:162:ARG:HH21	1.33	0.92
2:N:473:GLU:O	2:N:477:ASN:ND2	2.02	0.92
2:O:226:GLN:HE22	2:O:228:ASP:HB2	1.33	0.92
2:Q:470:SER:O	2:Q:476:ARG:NE	2.02	0.92
2:N:486:VAL:HG21	2:N:731:ALA:HB2	1.48	0.92
1:E:44:LEU:HD21	1:E:49:ALA:HB2	1.52	0.92
1:I:389:TRP:O	1:I:403:ASN:ND2	2.02	0.92
2:M:128:ARG:HH21	2:N:191:ILE:HG12	1.33	0.92
1:G:215:ARG:NH1	1:G:216:GLU:OE2	2.03	0.92
2:R:509:SER:HG	2:R:738:TRP:HE1	0.95	0.92
2:S:156:HIS:HB3	2:S:203:LEU:HD23	1.50	0.92
2:S:507:SER:O	2:S:535:TYR:OH	1.88	0.92
1:F:647:THR:O	1:F:650:LYS:NZ	2.02	0.92
2:M:466:LEU:HD12	2:M:479:SER:HA	1.51	0.92
2:P:76:GLY:HA2	2:P:310:LEU:HD13	1.49	0.92
2:P:501:LEU:HD23	2:P:734:ILE:HG23	1.50	0.92
2:Q:173:LYS:HD3	2:Q:175:GLU:HB2	1.51	0.92
2:S:130:ASN:HA	2:S:153:TRP:CH2	2.05	0.92
2:S:589:LYS:O	2:S:921:THR:N	2.01	0.92
2:S:760:ALA:HB1	2:S:769:SER:H	1.33	0.92
2:M:751:GLN:OE1	2:M:811:VAL:CB	2.17	0.92
2:N:609:SER:OG	2:N:624:ASN:ND2	2.02	0.92
2:Q:261:ILE:HD11	2:Q:294:GLU:HG2	1.49	0.92

*Continued on next page...*

*Continued from previous page...*

Atom-1	Atom-2	Interatomic distance (Å)	Clash overlap (Å)
2:Q:318:GLY:HA2	2:Q:323:ALA:HB3	1.51	0.92
2:Q:509:SER:HG	2:Q:738:TRP:HE1	1.17	0.92
1:A:389:TRP:O	1:A:403:ASN:ND2	2.02	0.92
2:P:453:TYR:OH	2:P:475:LEU:O	1.88	0.92
2:S:286:ARG:HA	2:S:286:ARG:NH1	1.84	0.92
1:L:13:TYR:OH	1:L:196:ASP:OD1	1.86	0.91
2:M:74:VAL:HA	2:M:308:ILE:HG22	1.52	0.91
2:O:253:ASP:HB3	2:O:256:LEU:HD23	1.52	0.91
2:P:452:THR:HA	2:P:455:LYS:CE	1.99	0.91
2:Q:37:LEU:HB3	2:Q:308:ILE:HD11	1.49	0.91
2:Q:637:CYS:O	2:Q:718:LYS:NZ	2.03	0.91
1:A:527:ARG:NH1	1:A:704:GLU:OE2	2.03	0.91
1:C:46:ASP:O	1:C:50:LYS:NZ	2.01	0.91
2:N:714:GLU:OE1	2:N:718:LYS:NZ	2.04	0.91
2:O:313:MET:HA	2:O:316:LEU:HD12	1.51	0.91
2:R:311:LYS:HE3	2:R:315:GLN:HB3	1.52	0.91
2:S:584:MET:HE1	2:S:589:LYS:HA	1.51	0.91
2:O:486:VAL:HG13	2:O:500:MET:SD	2.11	0.91
2:R:625:LEU:O	2:R:629:ILE:HD12	1.71	0.91
2:N:312:THR:O	2:N:316:LEU:HG	1.71	0.91
2:N:546:SER:OG	2:N:549:HIS:ND1	2.04	0.91
2:N:833:LYS:CE	2:N:838:THR:HG22	2.00	0.91
2:S:107:LEU:HD12	2:S:218:ILE:HG22	1.52	0.91
2:S:121:ILE:HG12	2:S:233:VAL:HG22	1.52	0.91
2:S:173:LYS:HZ2	2:S:175:GLU:CG	1.69	0.91
2:M:49:ILE:HD13	2:M:104:ILE:HD11	1.52	0.91
2:M:606:SER:HB3	2:M:650:ILE:HG22	1.53	0.91
2:P:733:LEU:HD13	2:P:793:TYR:HB2	1.50	0.91
2:R:430:TYR:OH	2:S:259:GLN:OE1	1.88	0.91
1:A:78:GLU:O	1:A:82:LYS:NZ	2.04	0.91
2:M:423:GLY:HA2	2:M:426:LEU:HD23	1.52	0.91
1:C:287:GLY:O	1:C:290:ARG:HD3	1.70	0.91
2:R:49:ILE:HD13	2:R:104:ILE:HD11	1.53	0.91
2:N:297:TYR:HA	2:N:300:LYS:NZ	1.86	0.91
2:N:591:PHE:CE1	2:N:917:LEU:HA	2.04	0.91
2:N:129:LEU:HA	2:N:132:MET:SD	2.10	0.90
1:D:213:ASN:ND2	1:D:240:LEU:O	2.05	0.90
2:P:551:ALA:HA	2:P:623:PHE:CE2	2.07	0.90
2:N:237:ILE:HD13	2:N:241:PHE:CD2	2.05	0.90
2:O:311:LYS:HE2	2:O:315:GLN:HG3	1.52	0.90
2:N:112:PRO:HA	2:N:115:LEU:HD12	1.54	0.90

*Continued on next page...*

*Continued from previous page...*

Atom-1	Atom-2	Interatomic distance (Å)	Clash overlap (Å)
2:Q:113:THR:HG22	2:Q:226:GLN:HB3	1.53	0.90
2:Q:235:GLU:HA	2:Q:238:ARG:CD	2.00	0.90
2:R:551:ALA:HA	2:R:623:PHE:CE2	2.06	0.90
2:S:114:LYS:HA	2:S:114:LYS:HE3	1.53	0.90
2:S:612:ALA:HB2	2:S:654:THR:CG2	2.00	0.90
2:O:544:ILE:HD11	2:O:550:TRP:HB2	1.52	0.90
2:O:852:HIS:HB3	2:O:886:LEU:HD11	1.53	0.90
2:S:173:LYS:HD3	2:S:175:GLU:H	1.33	0.90
1:J:659:TRP:O	1:J:669:ARG:NH2	2.05	0.90
2:M:772:ALA:HA	2:M:917:LEU:HD23	1.54	0.90
2:N:422:TYR:HD1	2:N:481:TYR:HH	1.16	0.90
2:P:745:LEU:HA	2:P:748:VAL:HG22	1.53	0.90
2:R:443:MET:HE1	2:R:496:LYS:HB3	1.52	0.90
1:I:756:ASP:O	1:I:759:SER:OG	1.89	0.90
2:O:764:ARG:NH2	2:O:897:LYS:O	2.05	0.90
2:P:266:TYR:HE2	2:Q:273:LEU:HD13	1.36	0.90
2:P:440:ARG:HH22	2:Q:373:LYS:HB3	1.37	0.90
2:S:130:ASN:HA	2:S:153:TRP:HH2	1.35	0.90
1:H:100:THR:O	1:H:103:SER:OG	1.89	0.90
1:J:159:THR:OG1	1:J:163:GLU:OE2	1.88	0.90
2:N:271:LYS:O	2:N:274:LEU:HG	1.72	0.90
2:O:555:CYS:HB3	2:O:619:PHE:CZ	2.07	0.90
1:D:455:SER:OG	1:D:456:GLU:OE1	1.90	0.90
1:F:716:TYR:OH	1:F:723:HIS:ND1	2.04	0.90
2:M:231:TRP:CE2	2:M:264:LYS:HD2	2.06	0.90
2:O:452:THR:HG22	2:O:456:GLN:HE22	1.33	0.90
2:M:117:ARG:NH2	2:N:171:GLU:O	2.04	0.90
2:N:605:ALA:HB3	2:N:650:ILE:HG23	1.53	0.90
2:O:41:LEU:HD12	2:O:308:ILE:HG12	1.54	0.90
2:S:609:SER:O	2:S:619:PHE:N	2.03	0.90
2:M:180:ALA:HA	2:M:194:GLN:HG2	1.53	0.89
2:Q:269:TYR:HD2	2:Q:274:LEU:HD21	1.36	0.89
2:Q:548:SER:N	2:Q:631:ASP:OD2	2.04	0.89
2:Q:855:ILE:HD12	2:Q:886:LEU:HD11	1.54	0.89
2:S:105:LYS:HD3	2:S:213:CYS:HB3	1.53	0.89
2:S:799:ARG:NH1	2:S:800:GLU:O	2.05	0.89
1:A:178:ASP:OD2	1:A:324:THR:OG1	1.89	0.89
2:N:296:GLN:HA	2:N:299:LEU:HD21	1.54	0.89
2:Q:786:VAL:HG11	2:Q:845:LEU:HD12	1.54	0.89
1:J:81:ILE:HD13	1:J:132:LEU:HD21	1.54	0.89
2:M:786:VAL:HG11	2:M:845:LEU:HD12	1.54	0.89

*Continued on next page...*



*Continued from previous page...*

Atom-1	Atom-2	Interatomic distance (Å)	Clash overlap (Å)
2:O:512:ASN:O	2:O:516:THR:OG1	1.89	0.89
2:P:429:ILE:HD12	2:P:434:LEU:HD12	1.52	0.89
2:S:466:LEU:HB3	2:S:482:LEU:HD11	1.54	0.89
1:D:25:LEU:HB3	1:D:28:ARG:HD2	1.54	0.89
2:M:195:ASP:O	2:M:198:GLU:HG3	1.73	0.89
2:O:108:PRO:HD3	2:O:132:MET:HE1	1.53	0.89
2:P:71:VAL:HG22	2:P:248:VAL:HB	1.53	0.89
2:P:359:ARG:HG2	2:P:795:SER:HA	1.54	0.89
2:P:751:GLN:OE1	2:P:811:VAL:HB	1.69	0.89
2:R:917:LEU:HD12	2:R:920:SER:HB2	1.53	0.89
2:S:149:GLN:O	2:S:206:ARG:NH2	2.05	0.89
2:S:446:LEU:O	2:S:450:ILE:HD12	1.71	0.89
2:P:921:THR:HG23	2:P:927:TYR:HE2	1.37	0.89
2:Q:803:GLY:O	2:Q:807:ARG:NH1	2.06	0.89
2:R:70:ASN:ND2	2:R:246:LEU:O	2.06	0.89
2:R:511:PHE:HA	2:R:515:VAL:HB	1.54	0.89
2:R:570:PHE:HB2	2:R:573:MET:SD	2.11	0.89
1:J:97:GLU:O	1:J:100:THR:OG1	1.89	0.89
1:L:121:PRO:O	1:L:126:TYR:OH	1.89	0.89
2:R:118:HIS:HB3	2:S:172:TYR:HB2	1.54	0.89
1:I:659:TRP:O	1:I:669:ARG:NH2	2.05	0.89
2:M:750:ASP:HA	2:M:753:LYS:HE2	1.55	0.89
2:P:43:GLU:HG3	2:P:46:ARG:HH21	1.35	0.89
2:Q:262:ARG:HH12	2:Q:291:GLU:HG2	1.38	0.89
2:N:723:ILE:HD13	2:N:836:LYS:HG2	1.54	0.89
2:N:826:GLU:OE2	2:N:827:LYS:NZ	2.05	0.89
2:S:713:VAL:HG22	2:S:849:PRO:HG2	1.53	0.89
2:Q:389:LYS:HZ3	2:Q:420:ALA:HB2	1.38	0.89
1:K:389:TRP:O	1:K:403:ASN:ND2	2.06	0.88
2:O:373:LYS:HE3	2:O:374:GLN:HE22	1.38	0.88
2:P:537:ALA:O	2:P:543:ARG:NH2	2.06	0.88
2:Q:158:ALA:HA	2:Q:161:GLN:OE1	1.73	0.88
2:P:329:LYS:HD3	2:P:343:ASP:CA	2.03	0.88
1:H:356:ARG:NH2	1:H:467:ASP:OD2	2.06	0.88
2:N:437:GLU:OE1	2:N:440:ARG:N	2.06	0.88
2:Q:885:LYS:HE3	2:Q:888:SER:HA	1.55	0.88
2:S:455:LYS:O	2:S:458:ARG:NH2	2.06	0.88
1:A:19:SER:O	1:A:290:ARG:NH1	2.06	0.88
1:D:100:THR:O	1:D:103:SER:OG	1.92	0.88
2:S:568:GLY:HA3	2:S:575:GLN:HB2	1.55	0.88
2:N:277:GLU:HG3	2:N:282:ARG:NE	1.88	0.88

*Continued on next page...*

*Continued from previous page...*

Atom-1	Atom-2	Interatomic distance (Å)	Clash overlap (Å)
2:P:638:GLU:HG3	2:P:641:ALA:H	1.39	0.88
2:M:155:ASN:O	2:M:159:GLN:NE2	2.06	0.88
1:H:534:ILE:O	1:H:689:GLN:NE2	2.07	0.88
1:L:100:THR:O	1:L:103:SER:OG	1.90	0.88
2:N:279:GLU:HG3	2:N:282:ARG:NH1	1.87	0.88
2:N:546:SER:HG	2:N:549:HIS:HD1	1.16	0.88
2:P:570:PHE:HB2	2:P:573:MET:SD	2.14	0.88
2:R:283:LEU:HD13	2:R:286:ARG:HH22	1.38	0.88
2:R:425:MET:HG3	2:R:477:ASN:HB3	1.56	0.88
2:N:762:HIS:HA	2:N:918:ASN:HD21	1.37	0.88
2:Q:255:ARG:O	2:Q:258:SER:OG	1.92	0.88
2:S:272:THR:O	2:S:276:GLN:HG2	1.74	0.88
2:N:35:LYS:HG3	2:N:38:ARG:HE	1.38	0.88
2:N:105:LYS:HB2	2:N:216:ILE:CD1	2.03	0.88
2:O:195:ASP:O	2:O:198:GLU:HG3	1.74	0.88
2:O:856:PHE:HB2	2:O:887:LEU:HD11	1.55	0.88
2:Q:580:SER:HB3	2:Q:590:LYS:HD3	1.54	0.88
2:R:120:PRO:HG2	2:R:123:VAL:HG23	1.56	0.88
2:R:580:SER:HB3	2:R:590:LYS:HE3	1.54	0.88
2:R:760:ALA:HA	2:R:768:GLN:HG2	1.54	0.88
2:S:41:LEU:O	2:S:45:ILE:HD12	1.74	0.88
2:O:529:GLU:OE1	2:O:532:ILE:HD11	1.74	0.88
2:Q:130:ASN:HA	2:Q:153:TRP:CH2	2.09	0.88
2:Q:261:ILE:CD1	2:Q:294:GLU:HG2	2.03	0.88
2:Q:574:VAL:HG23	2:Q:775:MET:HE3	1.54	0.88
2:R:226:GLN:NE2	2:R:228:ASP:HB2	1.89	0.88
2:O:111:ASP:HA	2:O:221:ASP:CB	2.04	0.87
2:Q:570:PHE:HB2	2:Q:573:MET:HG3	1.54	0.87
2:O:751:GLN:OE1	2:O:811:VAL:HG12	1.73	0.87
2:R:173:LYS:HD3	2:R:175:GLU:H	1.38	0.87
1:G:534:ILE:O	1:G:726:ARG:NH2	2.07	0.87
2:M:833:LYS:NZ	2:M:837:ASN:HB3	1.89	0.87
2:N:49:ILE:HD13	2:N:104:ILE:HD11	1.53	0.87
2:N:580:SER:HB3	2:N:590:LYS:HD3	1.55	0.87
1:E:9:THR:OG1	1:E:196:ASP:OD1	1.92	0.87
1:K:19:SER:N	1:K:22:GLU:OE2	2.08	0.87
2:N:439:HIS:HE1	2:O:315:GLN:HB3	1.39	0.87
2:S:304:VAL:O	2:S:307:ARG:HG3	1.73	0.87
2:M:283:LEU:HD22	2:M:286:ARG:NH2	1.90	0.87
2:M:720:VAL:HG22	2:M:844:LEU:HD22	1.57	0.87
2:Q:741:PHE:HE1	2:Q:782:PHE:HA	1.40	0.87

*Continued on next page...*



*Continued from previous page...*

Atom-1	Atom-2	Interatomic distance (Å)	Clash overlap (Å)
2:Q:846:ILE:O	2:Q:852:HIS:NE2	2.07	0.87
2:R:231:TRP:CZ3	2:R:261:ILE:HA	2.10	0.87
2:R:262:ARG:HA	2:R:265:GLN:OE1	1.75	0.87
2:M:455:LYS:O	2:M:458:ARG:NH2	2.06	0.87
2:P:826:GLU:O	2:P:829:LYS:HG3	1.75	0.87
2:S:509:SER:HG	2:S:738:TRP:HE1	1.18	0.87
2:O:117:ARG:HH11	2:O:118:HIS:HB2	1.39	0.87
2:P:75:ASP:HB3	2:P:307:ARG:HH22	1.39	0.87
2:N:117:ARG:HG3	2:N:118:HIS:CD2	2.10	0.87
2:O:507:SER:CA	2:O:539:MET:HE1	2.05	0.87
2:Q:423:GLY:HA3	2:R:307:ARG:HH22	1.40	0.87
2:S:332:THR:HG23	2:S:387:TYR:HB3	1.57	0.87
2:S:389:LYS:HG3	2:S:416:LEU:HD21	1.56	0.87
1:G:111:ILE:O	1:G:115:GLN:NE2	2.08	0.87
2:N:591:PHE:CZ	2:N:920:SER:HB3	2.08	0.87
2:P:45:ILE:O	2:P:48:SER:OG	1.92	0.87
2:Q:195:ASP:HB3	2:Q:198:GLU:CG	2.04	0.87
2:Q:704:THR:OG1	2:Q:705:GLU:OE1	1.90	0.87
1:C:638:GLU:OE1	1:C:641:ARG:NE	2.08	0.86
2:M:858:ILE:HD12	2:M:915:THR:HA	1.55	0.86
2:N:120:PRO:HG2	2:N:123:VAL:HG23	1.54	0.86
2:N:304:VAL:HA	2:N:307:ARG:CZ	2.05	0.86
2:N:311:LYS:CE	2:N:316:LEU:HD23	2.05	0.86
2:O:105:LYS:HG2	2:O:213:CYS:HB3	1.57	0.86
2:O:223:ILE:HD12	2:O:227:PHE:HA	1.55	0.86
2:O:237:ILE:HA	2:O:241:PHE:HD2	1.40	0.86
2:O:266:TYR:HE2	2:P:272:THR:HB	1.40	0.86
2:O:760:ALA:O	2:O:773:LYS:NZ	2.08	0.86
2:P:152:GLN:HA	2:P:155:ASN:HD22	1.38	0.86
2:P:760:ALA:HA	2:P:768:GLN:HG2	1.57	0.86
2:R:105:LYS:HZ2	2:R:211:LEU:HD12	1.38	0.86
2:S:126:THR:HG21	2:S:160:LEU:HD21	1.55	0.86
2:S:311:LYS:HE3	2:S:315:GLN:HB3	1.55	0.86
2:S:441:PHE:O	2:S:445:SER:OG	1.93	0.86
1:J:221:VAL:O	1:J:279:LYS:NZ	2.07	0.86
2:O:434:LEU:HD22	2:O:449:ASP:HA	1.57	0.86
2:O:769:SER:HA	2:O:773:LYS:HD2	1.57	0.86
2:N:389:LYS:NZ	2:N:416:LEU:O	2.08	0.86
2:O:103:ASN:ND2	2:O:212:ASP:O	2.08	0.86
2:P:512:ASN:O	2:P:516:THR:OG1	1.93	0.86
2:Q:46:ARG:HH21	2:Q:93:LEU:HD13	1.37	0.86

*Continued on next page...*

*Continued from previous page...*

Atom-1	Atom-2	Interatomic distance (Å)	Clash overlap (Å)
1:G:552:THR:HG1	1:G:555:THR:HG1	1.06	0.86
1:I:46:ASP:O	1:I:50:LYS:NZ	2.07	0.86
1:L:464:ARG:NH2	1:L:797:ASP:OD1	2.09	0.86
2:N:555:CYS:SG	2:N:624:ASN:ND2	2.47	0.86
2:N:607:SER:HB3	2:N:625:LEU:HD21	1.57	0.86
2:N:612:ALA:HB2	2:N:654:THR:CG2	2.05	0.86
2:N:786:VAL:HG11	2:N:845:LEU:HD12	1.57	0.86
2:O:434:LEU:HD21	2:O:452:THR:CB	2.05	0.86
2:P:486:VAL:HG13	2:P:500:MET:SD	2.15	0.86
2:Q:153:TRP:HB2	2:Q:206:ARG:HH21	1.38	0.86
2:Q:792:LEU:HD21	2:Q:802:ILE:HG21	1.56	0.86
2:M:43:GLU:HG3	2:M:46:ARG:HH21	1.40	0.86
2:N:645:ALA:HA	2:N:648:LYS:HE2	1.57	0.86
2:O:295:GLN:HA	2:O:298:LEU:HD21	1.55	0.86
2:O:302:PHE:O	2:O:307:ARG:NH2	2.07	0.86
2:P:314:LEU:HD12	2:P:372:LEU:HB2	1.57	0.86
2:R:437:GLU:OE2	2:R:440:ARG:NH1	2.08	0.86
2:S:159:GLN:HA	2:S:162:ARG:NE	1.91	0.86
2:S:199:ILE:HA	2:S:202:GLU:OE2	1.74	0.86
2:S:755:ARG:HE	2:S:757:TYR:HE2	1.23	0.86
2:M:105:LYS:HG2	2:M:213:CYS:HB3	1.55	0.86
2:M:238:ARG:HG3	2:M:239:LYS:HD3	1.57	0.86
2:M:446:LEU:HD23	2:M:500:MET:CE	2.04	0.86
2:M:518:LEU:HD22	2:M:531:LEU:HD11	1.54	0.86
2:Q:38:ARG:HG3	2:Q:89:VAL:HG22	1.58	0.86
2:Q:49:ILE:CD1	2:Q:214:LYS:HD2	2.05	0.86
2:R:135:ASP:HA	2:R:138:LYS:HG2	1.57	0.86
2:R:195:ASP:HB3	2:R:198:GLU:CG	2.04	0.86
1:D:505:HIS:O	1:D:508:SER:OG	1.92	0.86
1:I:794:ARG:NH1	1:I:796:HIS:O	2.09	0.86
1:K:46:ASP:O	1:K:50:LYS:NZ	2.09	0.86
2:Q:864:SER:O	2:Q:868:LEU:N	2.09	0.86
1:A:61:LYS:NZ	1:A:62:GLN:OE1	2.09	0.86
2:M:770:ASN:OD1	2:M:773:LYS:N	2.08	0.86
2:N:136:LYS:NZ	2:N:210:ILE:O	2.08	0.86
2:P:453:TYR:OH	2:P:479:SER:HB3	1.76	0.86
2:Q:333:GLU:HB3	2:Q:336:MET:HG2	1.57	0.86
2:R:180:ALA:HA	2:R:194:GLN:CG	2.05	0.86
2:R:282:ARG:O	2:R:286:ARG:HG3	1.75	0.86
1:L:148:LEU:HD13	1:L:757:LEU:HD23	1.55	0.86
2:M:427:SER:HB2	2:N:295:GLN:HG2	1.56	0.86

*Continued on next page...*

*Continued from previous page...*

Atom-1	Atom-2	Interatomic distance (Å)	Clash overlap (Å)
2:N:266:TYR:HA	2:N:269:TYR:CD2	2.10	0.86
2:N:638:GLU:HG3	2:N:641:ALA:H	1.40	0.86
2:O:279:GLU:OE1	2:O:281:VAL:N	2.08	0.86
1:I:778:ASP:OD1	1:I:781:ARG:NH2	2.09	0.86
1:L:389:TRP:O	1:L:403:ASN:ND2	2.09	0.86
2:M:638:GLU:HG3	2:M:641:ALA:H	1.41	0.86
2:M:748:VAL:O	2:M:752:HIS:ND1	2.08	0.86
2:N:304:VAL:HG12	2:N:307:ARG:HH22	1.40	0.86
2:O:108:PRO:HD3	2:O:132:MET:CE	2.06	0.86
2:P:486:VAL:HA	2:P:500:MET:HE1	1.57	0.86
2:S:136:LYS:NZ	2:S:210:ILE:O	2.07	0.86
2:N:446:LEU:HD11	2:N:486:VAL:HG12	1.55	0.85
2:O:312:THR:O	2:O:316:LEU:HG	1.76	0.85
2:P:494:LEU:HD13	2:P:720:VAL:HG13	1.56	0.85
2:M:265:GLN:NE2	2:M:290:VAL:O	2.08	0.85
2:N:386:PHE:HA	2:N:389:LYS:HE2	1.58	0.85
2:Q:512:ASN:O	2:Q:516:THR:OG1	1.93	0.85
2:Q:530:GLN:NE2	2:Q:534:GLU:OE1	2.10	0.85
2:S:116:PRO:HB2	2:S:119:GLU:HG2	1.56	0.85
1:G:389:TRP:O	1:G:403:ASN:ND2	2.09	0.85
1:H:250:ARG:NE	1:H:252:TYR:OH	2.08	0.85
2:M:103:ASN:ND2	2:M:212:ASP:O	2.09	0.85
2:M:327:GLU:OE1	2:M:329:LYS:HG2	1.76	0.85
2:N:136:LYS:HE3	2:N:211:LEU:HA	1.55	0.85
2:O:226:GLN:NE2	2:O:228:ASP:HB2	1.90	0.85
2:P:227:PHE:O	2:P:260:LEU:HD11	1.76	0.85
2:M:282:ARG:HD2	2:M:285:GLU:OE2	1.76	0.85
2:M:857:PRO:HB3	2:M:914:ILE:HB	1.57	0.85
2:N:311:LYS:HE2	2:N:316:LEU:HD23	1.56	0.85
2:O:559:ALA:HA	2:O:570:PHE:CE2	2.11	0.85
2:O:570:PHE:HB2	2:O:573:MET:HG3	1.58	0.85
1:A:55:TYR:OH	1:L:551:MET:O	1.93	0.85
2:M:74:VAL:HG21	2:M:86:ILE:HD11	1.59	0.85
2:M:787:LEU:HD11	2:M:824:ILE:HD13	1.57	0.85
2:S:226:GLN:NE2	2:S:228:ASP:HB2	1.90	0.85
1:F:431:GLU:OE2	1:F:435:HIS:N	2.08	0.85
2:N:163:GLY:O	2:N:166:LEU:HD13	1.76	0.85
2:N:218:ILE:HD11	2:N:248:VAL:HG22	1.57	0.85
2:P:448:LYS:NZ	2:P:542:GLY:O	2.08	0.85
2:P:576:LEU:HD21	2:P:591:PHE:HB3	1.58	0.85
2:R:748:VAL:O	2:R:752:HIS:ND1	2.09	0.85

*Continued on next page...*

*Continued from previous page...*

Atom-1	Atom-2	Interatomic distance (Å)	Clash overlap (Å)
2:S:536:VAL:HG13	2:S:541:VAL:HG12	1.59	0.85
2:S:549:HIS:HA	2:S:552:ASN:HD21	1.41	0.85
1:F:595:GLU:O	1:J:651:ARG:NH1	2.10	0.85
2:N:297:TYR:HA	2:N:300:LYS:HZ2	1.40	0.85
2:N:921:THR:HG23	2:N:927:TYR:HE2	1.41	0.85
2:O:354:GLU:HG2	2:O:413:VAL:HG11	1.55	0.85
2:O:799:ARG:NH1	2:O:800:GLU:O	2.09	0.85
1:J:20:LEU:O	1:J:290:ARG:NH2	2.10	0.85
2:N:612:ALA:HB2	2:N:654:THR:HG22	1.59	0.85
2:N:815:ASP:O	2:N:819:LYS:HG2	1.77	0.85
2:P:639:ARG:NH1	2:P:643:THR:OG1	2.10	0.85
2:Q:128:ARG:HA	2:R:192:GLY:HA3	1.59	0.85
2:Q:498:LEU:HA	2:Q:501:LEU:HD21	1.58	0.85
2:Q:578:ARG:HH21	2:Q:590:LYS:HD2	1.41	0.85
2:M:755:ARG:NH1	2:M:766:ALA:O	2.09	0.85
2:P:822:LYS:HE2	2:P:826:GLU:OE2	1.77	0.85
2:S:133:VAL:HB	2:S:153:TRP:CH2	2.12	0.85
2:M:353:ARG:HA	2:M:358:LEU:HB3	1.58	0.85
2:O:612:ALA:HB2	2:O:654:THR:HG22	1.57	0.85
2:R:218:ILE:CD1	2:R:248:VAL:HG22	2.04	0.85
2:R:254:LEU:HA	2:R:257:TYR:CD2	2.12	0.85
2:R:704:THR:N	2:R:707:SER:HG	1.75	0.85
2:R:716:TRP:HE3	2:R:717:LEU:HD22	1.42	0.85
2:R:771:ALA:HA	2:R:774:ILE:HD12	1.57	0.85
1:I:778:ASP:OD1	1:I:782:LYS:NZ	2.10	0.84
2:N:305:GLN:OE1	2:N:305:GLN:N	2.10	0.84
2:P:36:SER:O	2:P:40:GLN:NE2	2.10	0.84
2:P:430:TYR:OH	2:Q:259:GLN:NE2	2.09	0.84
2:P:478:CYS:O	2:P:482:LEU:HG	1.77	0.84
2:Q:73:PHE:HB3	2:Q:307:ARG:CG	2.06	0.84
2:Q:178:SER:O	2:Q:182:LYS:NZ	2.10	0.84
2:Q:319:GLU:O	2:Q:345:ARG:NH2	2.10	0.84
2:Q:429:ILE:HD11	2:Q:434:LEU:HB2	1.59	0.84
2:R:107:LEU:HD12	2:R:218:ILE:HA	1.58	0.84
2:R:569:VAL:HG22	2:R:574:VAL:HG22	1.57	0.84
2:R:817:PHE:CE2	2:R:821:ILE:HD11	2.12	0.84
2:S:764:ARG:O	2:S:863:CYS:N	2.10	0.84
2:M:107:LEU:HD21	2:M:129:LEU:HD23	1.57	0.84
2:N:45:ILE:O	2:N:48:SER:OG	1.95	0.84
2:N:770:ASN:OD1	2:N:773:LYS:N	2.09	0.84
2:P:452:THR:HG22	2:P:456:GLN:HE22	1.42	0.84

*Continued on next page...*

*Continued from previous page...*

Atom-1	Atom-2	Interatomic distance (Å)	Clash overlap (Å)
2:S:152:GLN:HA	2:S:155:ASN:HD22	1.42	0.84
1:I:534:ILE:O	1:I:726:ARG:NH2	2.09	0.84
2:M:45:ILE:O	2:M:48:SER:OG	1.94	0.84
2:M:368:VAL:O	2:M:372:LEU:HG	1.78	0.84
2:O:468:PRO:HG3	2:O:480:ILE:HG12	1.56	0.84
2:P:569:VAL:HG13	2:P:574:VAL:HG22	1.57	0.84
2:S:173:LYS:HZ1	2:S:175:GLU:HG3	1.03	0.84
2:S:327:GLU:OE1	2:S:329:LYS:HG3	1.76	0.84
2:S:715:GLN:O	2:S:718:LYS:HG3	1.76	0.84
2:O:502:LEU:HB3	2:O:550:TRP:CZ3	2.12	0.84
2:P:137:LEU:HD11	2:P:150:LYS:HB2	1.57	0.84
2:P:262:ARG:NH2	2:P:266:TYR:OH	2.09	0.84
2:P:802:ILE:HG12	2:P:807:ARG:HE	1.42	0.84
1:F:551:MET:O	1:G:55:TYR:OH	1.96	0.84
2:M:302:PHE:O	2:M:307:ARG:NH2	2.11	0.84
2:R:353:ARG:HA	2:R:358:LEU:HB3	1.58	0.84
2:R:611:VAL:HG12	2:R:613:SER:H	1.42	0.84
2:S:292:HIS:O	2:S:296:GLN:HG2	1.77	0.84
2:S:872:THR:O	2:S:876:LYS:HG2	1.78	0.84
1:E:289:GLU:OE2	1:E:293:TRP:NE1	2.09	0.84
2:N:638:GLU:O	2:N:642:ILE:HG12	1.77	0.84
2:Q:562:PRO:HG2	2:Q:570:PHE:CE2	2.12	0.84
2:Q:747:ASN:OD1	2:Q:751:GLN:NE2	2.09	0.84
2:Q:914:ILE:HB	2:Q:917:LEU:HD13	1.60	0.84
2:R:427:SER:HB2	2:S:295:GLN:OE1	1.77	0.84
2:R:639:ARG:HD3	2:R:714:GLU:HG2	1.59	0.84
1:C:160:SER:OG	1:C:163:GLU:OE1	1.96	0.84
2:M:177:PHE:CZ	2:M:181:LEU:HD11	2.12	0.84
2:O:530:GLN:HG2	2:P:525:ARG:NH2	1.92	0.84
2:P:363:ASP:HA	2:P:366:MET:HE3	1.57	0.84
2:P:612:ALA:HB2	2:P:654:THR:CG2	2.07	0.84
2:S:152:GLN:OE1	2:S:155:ASN:ND2	2.11	0.84
2:S:609:SER:N	2:S:619:PHE:O	2.10	0.84
1:F:227:LEU:O	1:F:227:LEU:HD12	1.78	0.84
1:L:356:ARG:NH2	1:L:467:ASP:OD2	2.11	0.84
2:M:181:LEU:HD23	2:S:127:ALA:HA	1.60	0.84
2:N:848:CYS:HB2	2:N:851:LEU:HD12	1.58	0.84
2:O:467:ARG:CD	2:O:469:GLN:HB2	2.06	0.84
2:O:575:GLN:HA	2:O:619:PHE:CB	2.08	0.84
2:P:378:LEU:O	2:P:382:VAL:HG13	1.77	0.84
2:R:231:TRP:CD2	2:R:264:LYS:HE3	2.13	0.84

*Continued on next page...*

*Continued from previous page...*

Atom-1	Atom-2	Interatomic distance (Å)	Clash overlap (Å)
2:R:366:MET:SD	2:R:467:ARG:NH1	2.51	0.84
2:S:333:GLU:H	2:S:336:MET:CE	1.91	0.84
2:S:858:ILE:O	2:S:918:ASN:HB2	1.78	0.84
1:B:756:ASP:O	1:B:759:SER:OG	1.96	0.84
2:O:495:SER:HB3	2:O:634:ALA:HB2	1.60	0.84
2:P:723:ILE:HB	2:P:844:LEU:HD11	1.58	0.84
2:P:874:PHE:CZ	2:P:878:ILE:HD11	2.13	0.84
2:Q:610:THR:O	2:Q:654:THR:HA	1.76	0.84
2:R:282:ARG:HA	2:R:285:GLU:CD	1.99	0.84
2:S:570:PHE:HB2	2:S:573:MET:HG2	1.57	0.84
1:B:40:GLN:O	1:B:42:ARG:NH1	2.11	0.84
1:D:534:ILE:O	1:D:726:ARG:NH2	2.10	0.84
2:M:358:LEU:HD22	2:M:364:ALA:HB2	1.58	0.84
2:M:446:LEU:HD23	2:M:500:MET:HE2	1.60	0.84
2:M:578:ARG:NH2	2:M:615:ASN:O	2.10	0.84
2:N:363:ASP:OD1	2:N:467:ARG:NH2	2.11	0.84
2:N:787:LEU:HB2	2:N:842:PHE:CE1	2.13	0.84
2:P:195:ASP:O	2:P:198:GLU:HG3	1.77	0.84
2:R:567:ILE:HD12	2:R:753:LYS:HB3	1.59	0.84
2:N:611:VAL:O	2:N:616:LEU:HD12	1.79	0.83
2:O:343:ASP:OD1	2:O:346:GLN:N	2.09	0.83
2:P:418:ARG:HD3	2:P:488:GLU:HG3	1.60	0.83
2:P:846:ILE:O	2:P:852:HIS:NE2	2.10	0.83
2:S:120:PRO:HG2	2:S:123:VAL:HG23	1.59	0.83
2:R:262:ARG:CG	2:R:294:GLU:HG3	2.08	0.83
2:R:415:ASN:HA	2:R:418:ARG:HG2	1.58	0.83
1:E:160:SER:OG	1:E:163:GLU:OE2	1.95	0.83
2:M:518:LEU:HD22	2:M:531:LEU:HD21	1.60	0.83
2:N:317:VAL:HG21	2:N:372:LEU:HD21	1.59	0.83
2:N:584:MET:SD	2:N:585:PRO:HD2	2.18	0.83
2:O:727:ILE:HD11	2:O:841:LEU:HG	1.59	0.83
2:P:815:ASP:HA	2:P:870:LYS:HE2	1.60	0.83
2:Q:110:ILE:O	2:Q:221:ASP:N	2.09	0.83
2:Q:136:LYS:NZ	2:Q:210:ILE:O	2.09	0.83
2:Q:166:LEU:HD12	2:Q:196:LEU:HG	1.58	0.83
2:Q:437:GLU:CD	2:Q:440:ARG:HD3	1.99	0.83
1:B:58:GLN:O	1:B:62:GLN:NE2	2.12	0.83
2:M:282:ARG:HA	2:M:285:GLU:OE1	1.79	0.83
2:M:917:LEU:HD12	2:M:920:SER:HB2	1.58	0.83
2:N:237:ILE:HA	2:N:241:PHE:HB2	1.58	0.83
2:O:505:CYS:HB3	2:O:738:TRP:CG	2.13	0.83

*Continued on next page...*



*Continued from previous page...*

Atom-1	Atom-2	Interatomic distance (Å)	Clash overlap (Å)
2:Q:130:ASN:HA	2:Q:153:TRP:HH2	1.42	0.83
2:S:35:LYS:O	2:S:38:ARG:HD3	1.77	0.83
2:S:511:PHE:HB2	2:S:535:TYR:CZ	2.12	0.83
2:O:431:ARG:HH12	2:P:255:ARG:HH12	1.26	0.83
2:Q:136:LYS:CD	2:Q:211:LEU:HA	2.08	0.83
2:Q:578:ARG:NH2	2:Q:591:PHE:O	2.10	0.83
2:R:448:LYS:HB3	2:R:542:GLY:HA3	1.59	0.83
2:S:473:GLU:HA	2:S:476:ARG:NE	1.94	0.83
1:B:221:VAL:O	1:B:279:LYS:NZ	2.09	0.83
2:M:505:CYS:HB3	2:M:738:TRP:CG	2.14	0.83
2:M:570:PHE:HB2	2:M:573:MET:SD	2.18	0.83
2:M:773:LYS:CG	2:M:860:GLY:HA2	2.08	0.83
2:M:805:GLY:H	2:M:807:ARG:HH12	1.24	0.83
2:R:261:ILE:HD11	2:R:294:GLU:OE2	1.78	0.83
1:C:2:GLU:N	1:C:2:GLU:OE1	2.11	0.83
1:J:130:TRP:O	1:J:340:HIS:NE2	2.12	0.83
2:M:434:LEU:HD13	2:M:449:ASP:OD1	1.78	0.83
2:N:751:GLN:OE1	2:N:811:VAL:CB	2.27	0.83
2:O:45:ILE:O	2:O:48:SER:OG	1.96	0.83
2:O:235:GLU:HB2	2:O:239:LYS:HZ1	1.44	0.83
2:O:279:GLU:OE1	2:O:281:VAL:HG22	1.79	0.83
2:O:864:SER:O	2:O:868:LEU:N	2.10	0.83
2:Q:544:ILE:HD11	2:Q:553:ARG:HH22	1.43	0.83
2:S:195:ASP:HB3	2:S:198:GLU:OE1	1.78	0.83
1:A:487:LEU:O	1:A:490:SER:OG	1.95	0.83
1:G:794:ARG:NH1	1:G:796:HIS:O	2.11	0.83
2:P:218:ILE:O	2:P:249:VAL:HG22	1.79	0.83
2:P:751:GLN:CD	2:P:811:VAL:HG11	1.98	0.83
1:K:177:ARG:NH2	1:K:180:GLU:OE1	2.12	0.83
2:O:359:ARG:NH2	2:O:797:SER:OG	2.11	0.83
2:P:638:GLU:O	2:P:642:ILE:HG12	1.79	0.83
2:R:136:LYS:HE2	2:R:211:LEU:HD22	1.59	0.83
2:R:622:VAL:HG11	2:R:778:ASN:HB3	1.60	0.83
1:H:662:SER:OG	1:H:664:ASN:OD1	1.95	0.83
2:M:256:LEU:HA	2:M:259:GLN:OE1	1.79	0.83
2:N:277:GLU:CG	2:N:282:ARG:HG3	2.09	0.83
2:O:255:ARG:HD2	2:O:256:LEU:N	1.94	0.83
2:P:269:TYR:CB	2:P:274:LEU:HD21	2.09	0.83
2:Q:223:ILE:HB	2:Q:226:GLN:O	1.78	0.83
2:Q:547:ALA:N	2:Q:631:ASP:OD1	2.11	0.83
2:S:352:VAL:HG22	2:S:358:LEU:HD12	1.60	0.83

*Continued on next page...*

*Continued from previous page...*

Atom-1	Atom-2	Interatomic distance (Å)	Clash overlap (Å)
2:S:589:LYS:N	2:S:919:SER:O	2.11	0.83
1:A:152:HIS:ND1	1:A:704:GLU:OE1	2.11	0.82
1:D:236:ASN:N	1:D:239:GLN:OE1	2.11	0.82
1:G:227:LEU:O	1:G:227:LEU:HD12	1.79	0.82
2:M:107:LEU:HD23	2:M:128:ARG:HG2	1.61	0.82
2:N:313:MET:HA	2:N:316:LEU:HD12	1.61	0.82
2:P:241:PHE:HA	2:P:246:LEU:HD21	1.61	0.82
2:P:819:LYS:O	2:P:823:ILE:HG12	1.79	0.82
1:C:1:MET:N	1:C:2:GLU:OE1	2.12	0.82
2:M:223:ILE:HD12	2:M:227:PHE:HA	1.60	0.82
2:M:419:ASN:HA	2:M:422:TYR:CD1	2.14	0.82
2:M:466:LEU:HD11	2:M:482:LEU:HD12	1.61	0.82
2:N:255:ARG:O	2:N:258:SER:OG	1.97	0.82
2:N:625:LEU:O	2:N:629:ILE:HD12	1.79	0.82
2:O:255:ARG:O	2:O:259:GLN:NE2	2.12	0.82
2:P:218:ILE:HD11	2:P:248:VAL:CG2	2.07	0.82
2:Q:348:ILE:HG21	2:Q:371:LEU:HD22	1.61	0.82
2:R:507:SER:O	2:R:535:TYR:OH	1.98	0.82
1:A:505:HIS:O	1:A:508:SER:OG	1.96	0.82
1:H:511:ARG:NH2	1:H:512:SER:OG	2.13	0.82
2:N:609:SER:N	2:N:619:PHE:O	2.11	0.82
2:N:720:VAL:HA	2:N:844:LEU:HD22	1.61	0.82
2:O:195:ASP:HB3	2:O:198:GLU:CG	2.08	0.82
2:O:304:VAL:HA	2:O:307:ARG:CD	2.08	0.82
2:O:575:GLN:HA	2:O:619:PHE:HB2	1.58	0.82
2:R:421:LEU:HB3	2:R:481:TYR:HD1	1.43	0.82
2:R:493:SER:OG	2:R:496:LYS:HB2	1.80	0.82
2:R:569:VAL:O	2:R:753:LYS:NZ	2.12	0.82
1:B:111:ILE:O	1:B:115:GLN:NE2	2.11	0.82
1:H:150:GLU:OE2	1:H:152:HIS:N	2.11	0.82
1:L:215:ARG:NH1	1:L:269:GLU:OE2	2.12	0.82
2:N:453:TYR:HA	2:N:456:GLN:NE2	1.95	0.82
2:N:562:PRO:HG2	2:N:570:PHE:CE2	2.14	0.82
2:N:772:ALA:HA	2:N:917:LEU:HD23	1.60	0.82
2:O:443:MET:SD	2:O:500:MET:HE2	2.19	0.82
2:P:382:VAL:HG23	2:P:383:LEU:HD23	1.61	0.82
2:P:580:SER:HB3	2:P:590:LYS:HD3	1.59	0.82
2:P:769:SER:HA	2:P:773:LYS:CE	2.08	0.82
2:R:429:ILE:CD1	2:R:434:LEU:HD12	2.10	0.82
2:R:539:MET:HB2	2:R:550:TRP:HD1	1.45	0.82
1:C:150:GLU:OE2	1:C:152:HIS:N	2.11	0.82

*Continued on next page...*



*Continued from previous page...*

Atom-1	Atom-2	Interatomic distance (Å)	Clash overlap (Å)
1:J:55:TYR:OH	1:K:674:GLU:OE1	1.97	0.82
2:M:873:SER:O	2:M:876:LYS:HG2	1.80	0.82
2:N:386:PHE:HZ	2:N:413:VAL:HG13	1.44	0.82
2:N:602:ALA:HB1	2:N:650:ILE:CD1	2.10	0.82
2:O:786:VAL:HG11	2:O:845:LEU:HD12	1.61	0.82
2:O:790:GLU:OE2	2:O:842:PHE:HB2	1.79	0.82
2:P:237:ILE:HA	2:P:241:PHE:CD2	2.15	0.82
2:P:585:PRO:HG3	2:P:758:ARG:HE	1.44	0.82
2:Q:367:TYR:CZ	2:Q:468:PRO:HD3	2.14	0.82
2:Q:443:MET:CG	2:Q:489:ASN:HB3	2.10	0.82
1:K:662:SER:OG	1:K:664:ASN:OD1	1.96	0.82
2:N:638:GLU:OE2	2:N:640:SER:OG	1.98	0.82
2:O:73:PHE:O	2:O:308:ILE:N	2.12	0.82
2:O:741:PHE:CE2	2:O:745:LEU:HD11	2.15	0.82
2:P:110:ILE:HA	2:P:128:ARG:HH22	1.44	0.82
2:P:200:PHE:HA	2:P:203:LEU:HD12	1.62	0.82
2:R:446:LEU:HD21	2:R:486:VAL:HG12	1.62	0.82
2:S:329:LYS:NZ	2:S:341:ALA:O	2.13	0.82
2:M:295:GLN:HG2	2:S:427:SER:CB	2.09	0.82
2:N:108:PRO:O	2:N:128:ARG:NH1	2.13	0.82
2:N:265:GLN:HE22	2:N:294:GLU:HA	1.43	0.82
2:N:476:ARG:NH1	2:N:477:ASN:OD1	2.11	0.82
2:N:568:GLY:HA3	2:N:575:GLN:HB3	1.61	0.82
2:O:452:THR:O	2:O:456:GLN:NE2	2.12	0.82
2:Q:762:HIS:HB3	2:Q:764:ARG:CD	2.10	0.82
2:S:103:ASN:ND2	2:S:212:ASP:O	2.12	0.82
1:C:505:HIS:O	1:C:508:SER:OG	1.95	0.82
2:M:414:PRO:HB2	2:M:488:GLU:HG2	1.62	0.82
2:O:536:VAL:HG22	2:O:541:VAL:HG21	1.62	0.82
2:O:551:ALA:HB1	2:O:624:ASN:HA	1.61	0.82
2:P:382:VAL:HG23	2:P:383:LEU:CD2	2.10	0.82
1:A:227:LEU:HD12	1:A:227:LEU:O	1.80	0.82
1:B:534:ILE:O	1:B:726:ARG:NH2	2.12	0.82
2:M:126:THR:HG21	2:M:160:LEU:HD21	1.60	0.82
2:P:41:LEU:O	2:P:45:ILE:HD12	1.79	0.82
2:Q:103:ASN:H	2:Q:214:LYS:HE3	1.44	0.82
2:R:826:GLU:HG3	2:R:827:LYS:HD2	1.61	0.82
2:S:198:GLU:HA	2:S:201:GLU:OE1	1.79	0.82
1:I:527:ARG:NH1	1:I:704:GLU:OE2	2.13	0.82
2:O:562:PRO:HG2	2:O:570:PHE:CZ	2.15	0.82
2:P:258:SER:O	2:P:262:ARG:HG2	1.80	0.82

*Continued on next page...*

*Continued from previous page...*

Atom-1	Atom-2	Interatomic distance (Å)	Clash overlap (Å)
2:P:269:TYR:HE1	2:P:286:ARG:HD3	1.45	0.82
2:Q:770:ASN:OD1	2:Q:773:LYS:N	2.10	0.82
2:R:297:TYR:HA	2:R:300:LYS:NZ	1.94	0.82
2:S:386:PHE:HA	2:S:389:LYS:NZ	1.94	0.82
2:M:426:LEU:HA	2:M:429:ILE:HG12	1.59	0.81
2:M:519:ALA:HB2	2:M:531:LEU:HD22	1.62	0.81
2:Q:511:PHE:HB2	2:Q:535:TYR:CZ	2.14	0.81
2:R:170:LYS:HE3	2:R:170:LYS:HA	1.62	0.81
2:S:49:ILE:HD11	2:S:102:VAL:HA	1.61	0.81
2:S:108:PRO:HG2	2:S:131:LYS:NZ	1.95	0.81
2:N:103:ASN:ND2	2:N:212:ASP:O	2.13	0.81
2:O:160:LEU:O	2:O:164:LEU:HG	1.79	0.81
2:P:313:MET:HA	2:P:316:LEU:HG	1.61	0.81
2:R:296:GLN:OE1	2:R:300:LYS:NZ	2.12	0.81
2:R:316:LEU:HD23	2:R:325:LYS:NZ	1.95	0.81
2:S:314:LEU:HD11	2:S:369:ASN:HD21	1.45	0.81
1:E:552:THR:HG1	1:E:555:THR:HG1	0.84	0.81
1:G:377:TYR:OH	1:G:414:VAL:O	1.96	0.81
2:M:261:ILE:O	2:M:265:GLN:HG3	1.80	0.81
2:M:469:GLN:HE22	2:S:543:ARG:HD2	1.44	0.81
2:N:593:ILE:HG13	2:N:601:LYS:HG3	1.62	0.81
2:N:768:GLN:HE21	2:N:931:THR:HG21	1.45	0.81
2:N:804:GLU:HA	2:N:807:ARG:NH2	1.94	0.81
2:O:49:ILE:HG21	2:O:104:ILE:HD11	1.61	0.81
2:P:592:ASN:O	2:P:595:THR:HG22	1.80	0.81
2:P:604:MET:O	2:P:608:LEU:HG	1.79	0.81
2:Q:110:ILE:HD12	2:Q:219:THR:O	1.80	0.81
2:Q:243:SER:HB3	2:Q:246:LEU:HD23	1.62	0.81
2:Q:304:VAL:HA	2:Q:307:ARG:CZ	2.11	0.81
2:Q:444:ASP:HB2	2:Q:542:GLY:O	1.80	0.81
2:Q:568:GLY:O	2:Q:575:GLN:N	2.14	0.81
2:R:173:LYS:HZ1	2:R:175:GLU:HG3	1.00	0.81
2:R:259:GLN:OE1	2:R:262:ARG:NH2	2.12	0.81
2:R:282:ARG:HA	2:R:285:GLU:OE2	1.80	0.81
2:S:297:TYR:O	2:S:301:LEU:HD12	1.79	0.81
2:S:729:PRO:HB2	2:S:734:ILE:HD11	1.62	0.81
2:N:154:GLN:NE2	2:N:155:ASN:OD1	2.13	0.81
2:N:740:ARG:HG3	2:N:744:ASN:HD21	1.45	0.81
2:P:155:ASN:O	2:P:159:GLN:NE2	2.13	0.81
2:P:448:LYS:HB3	2:P:542:GLY:HA3	1.62	0.81
2:P:764:ARG:O	2:P:863:CYS:N	2.14	0.81

*Continued on next page...*

*Continued from previous page...*

Atom-1	Atom-2	Interatomic distance (Å)	Clash overlap (Å)
2:P:864:SER:O	2:P:868:LEU:N	2.12	0.81
2:Q:452:THR:HA	2:Q:455:LYS:NZ	1.96	0.81
2:Q:575:GLN:NE2	2:Q:617:MET:HG2	1.96	0.81
2:R:539:MET:HB2	2:R:550:TRP:CD1	2.16	0.81
2:R:869:ASN:OD1	2:R:870:LYS:HD3	1.80	0.81
1:H:222:ALA:O	1:H:279:LYS:NZ	2.12	0.81
2:M:180:ALA:HA	2:M:194:GLN:CG	2.11	0.81
2:P:269:TYR:HB2	2:P:274:LEU:HD21	1.61	0.81
2:Q:448:LYS:HD3	2:Q:542:GLY:HA3	1.63	0.81
2:Q:639:ARG:NH2	2:Q:707:SER:O	2.14	0.81
1:C:86:GLY:O	1:C:89:LYS:NZ	2.12	0.81
1:D:151:THR:OG1	1:D:745:LEU:O	1.98	0.81
1:J:165:TRP:NE1	1:J:299:GLN:OE1	2.13	0.81
2:N:261:ILE:CD1	2:N:294:GLU:HG2	2.10	0.81
2:N:418:ARG:HG3	2:N:485:GLN:HE21	1.43	0.81
2:N:494:LEU:HD13	2:N:720:VAL:HG13	1.63	0.81
2:O:723:ILE:HG21	2:O:836:LYS:HE3	1.61	0.81
2:Q:443:MET:SD	2:Q:496:LYS:HB3	2.21	0.81
2:S:723:ILE:HG23	2:S:844:LEU:HD11	1.60	0.81
1:B:151:THR:OG1	1:B:745:LEU:O	1.99	0.81
1:J:671:GLU:OE2	1:K:58:GLN:NE2	2.13	0.81
1:K:215:ARG:NH2	1:K:263:LYS:O	2.14	0.81
2:P:314:LEU:HA	2:P:317:VAL:HG22	1.63	0.81
2:Q:70:ASN:ND2	2:Q:246:LEU:O	2.13	0.81
2:R:223:ILE:HD13	2:R:230:GLY:HA3	1.62	0.81
2:S:199:ILE:O	2:S:203:LEU:HG	1.80	0.81
2:S:218:ILE:CD1	2:S:248:VAL:HG22	2.10	0.81
2:S:445:SER:HA	2:S:448:LYS:NZ	1.96	0.81
2:S:479:SER:HA	2:S:482:LEU:HD21	1.62	0.81
2:S:819:LYS:O	2:S:823:ILE:HG12	1.81	0.81
1:J:450:MET:SD	1:J:454:LYS:NZ	2.53	0.81
1:K:100:THR:O	1:K:103:SER:OG	1.96	0.81
2:N:335:SER:HB2	2:N:337:GLN:HE22	1.43	0.81
2:P:195:ASP:O	2:P:199:ILE:HD12	1.79	0.81
2:P:318:GLY:HA2	2:P:323:ALA:CB	2.09	0.81
2:Q:390:LYS:HE3	2:Q:413:VAL:HG22	1.61	0.81
2:R:512:ASN:O	2:R:516:THR:OG1	1.97	0.81
2:S:156:HIS:HA	2:S:159:GLN:OE1	1.80	0.81
2:M:473:GLU:OE1	2:M:476:ARG:NH1	2.14	0.81
2:N:763:GLY:HA3	2:N:773:LYS:HE3	1.63	0.81
2:O:828:LEU:HG	2:O:833:LYS:CD	2.11	0.81

*Continued on next page...*

*Continued from previous page...*

Atom-1	Atom-2	Interatomic distance (Å)	Clash overlap (Å)
2:P:235:GLU:OE1	2:P:238:ARG:HD3	1.81	0.81
2:Q:611:VAL:HB	2:Q:619:PHE:HE1	1.46	0.81
2:R:874:PHE:CZ	2:R:878:ILE:HD11	2.16	0.81
2:S:282:ARG:NE	2:S:285:GLU:OE2	2.14	0.81
1:C:794:ARG:NH1	1:C:796:HIS:O	2.14	0.81
2:M:108:PRO:CB	2:N:191:ILE:HG13	2.11	0.81
2:M:235:GLU:HA	2:M:238:ARG:NE	1.95	0.81
2:M:856:PHE:HB2	2:M:887:LEU:HD11	1.63	0.81
2:O:807:ARG:HE	2:O:820:LYS:HE3	1.46	0.81
2:P:415:ASN:HA	2:P:418:ARG:CG	2.11	0.81
2:Q:314:LEU:HA	2:Q:372:LEU:HD21	1.61	0.81
1:H:486:VAL:HG13	1:H:632:LEU:HD22	1.62	0.80
2:P:540:SER:HA	2:P:543:ARG:CZ	2.11	0.80
2:R:217:LEU:HD11	2:R:249:VAL:CG2	2.11	0.80
2:R:336:MET:HE2	2:R:341:ALA:HB2	1.63	0.80
2:S:109:THR:O	2:S:128:ARG:NH1	2.14	0.80
1:E:565:ARG:O	1:E:568:ARG:NH1	2.13	0.80
1:I:435:HIS:NE2	1:I:474:HIS:O	2.11	0.80
1:J:505:HIS:O	1:J:508:SER:OG	1.97	0.80
1:J:529:GLY:N	1:J:704:GLU:OE1	2.14	0.80
2:O:113:THR:HG22	2:O:226:GLN:HB3	1.62	0.80
2:P:453:TYR:CE1	2:P:478:CYS:HB2	2.16	0.80
2:P:852:HIS:HA	2:P:855:ILE:CD1	2.11	0.80
2:Q:332:THR:HG23	2:Q:387:TYR:CG	2.15	0.80
2:R:218:ILE:HD11	2:R:248:VAL:CG2	2.06	0.80
2:S:237:ILE:HA	2:S:241:PHE:CD2	2.16	0.80
2:S:810:PRO:HG3	2:S:816:GLU:HB2	1.62	0.80
2:S:874:PHE:CZ	2:S:878:ILE:HD11	2.17	0.80
1:L:227:LEU:HD12	1:L:227:LEU:O	1.80	0.80
2:M:108:PRO:HD2	2:M:128:ARG:HD3	1.61	0.80
2:M:819:LYS:HE3	2:M:820:LYS:HZ2	1.46	0.80
2:N:216:ILE:O	2:N:246:LEU:HD12	1.81	0.80
2:O:318:GLY:HA2	2:O:323:ALA:CB	2.12	0.80
2:O:354:GLU:CG	2:O:413:VAL:HG11	2.10	0.80
2:P:226:GLN:NE2	2:P:228:ASP:HB2	1.94	0.80
2:P:382:VAL:HG12	2:P:424:SER:OG	1.79	0.80
2:Q:503:VAL:HG12	2:Q:541:VAL:HG23	1.62	0.80
2:Q:609:SER:N	2:Q:619:PHE:O	2.15	0.80
2:R:368:VAL:HA	2:R:371:LEU:HD12	1.63	0.80
2:M:599:LEU:HD11	2:M:850:ILE:HD13	1.62	0.80
2:P:720:VAL:HG22	2:P:844:LEU:HD22	1.61	0.80

*Continued on next page...*

*Continued from previous page...*

Atom-1	Atom-2	Interatomic distance (Å)	Clash overlap (Å)
2:R:267:GLU:OE2	2:S:272:THR:OG1	2.00	0.80
2:S:136:LYS:HE3	2:S:211:LEU:HA	1.63	0.80
1:L:690:GLN:NE2	1:L:737:GLY:O	2.15	0.80
2:M:353:ARG:NE	2:M:360:GLU:HG3	1.95	0.80
2:M:536:VAL:HG13	2:M:541:VAL:HG12	1.61	0.80
2:O:770:ASN:OD1	2:O:773:LYS:HG3	1.81	0.80
2:Q:488:GLU:OE1	2:Q:489:ASN:ND2	2.14	0.80
2:S:315:GLN:O	2:S:325:LYS:NZ	2.12	0.80
2:M:358:LEU:HD21	2:M:364:ALA:HB2	1.64	0.80
2:N:279:GLU:HG3	2:N:282:ARG:CZ	2.11	0.80
2:N:440:ARG:NH1	2:O:471:GLU:O	2.14	0.80
2:Q:331:LYS:NZ	2:Q:334:PRO:O	2.13	0.80
2:Q:493:SER:OG	2:Q:496:LYS:HB2	1.81	0.80
2:R:552:ASN:OD1	2:R:553:ARG:N	2.15	0.80
2:S:858:ILE:HD12	2:S:915:THR:CA	2.11	0.80
2:N:313:MET:CE	2:N:328:ILE:HG13	2.12	0.80
2:N:737:VAL:HG12	2:N:789:GLU:HB2	1.64	0.80
2:O:205:LYS:HA	2:O:245:LYS:NZ	1.97	0.80
2:P:168:THR:HG21	2:Q:172:TYR:HD2	1.45	0.80
2:P:440:ARG:NH2	2:Q:373:LYS:HB3	1.96	0.80
2:P:526:GLU:O	2:P:529:GLU:HG3	1.80	0.80
2:P:704:THR:HG23	2:P:705:GLU:H	1.45	0.80
2:Q:279:GLU:OE2	2:Q:282:ARG:NH1	2.15	0.80
2:Q:367:TYR:HA	2:Q:370:GLU:OE2	1.82	0.80
2:Q:773:LYS:CD	2:Q:860:GLY:HA2	2.11	0.80
2:R:418:ARG:NE	2:R:485:GLN:OE1	2.15	0.80
2:R:741:PHE:CZ	2:R:745:LEU:HD11	2.16	0.80
2:S:612:ALA:HB2	2:S:654:THR:HG22	1.62	0.80
1:A:55:TYR:OH	1:L:673:VAL:O	1.98	0.80
1:C:220:ARG:NH2	1:C:255:ALA:O	2.15	0.80
2:M:355:GLY:HA3	2:M:417:LEU:CD1	2.10	0.80
2:N:357:ASN:CG	2:N:728:ARG:HB3	2.01	0.80
2:O:156:HIS:CD2	2:O:206:ARG:HD2	2.17	0.80
2:O:273:LEU:HD12	2:O:277:GLU:OE1	1.81	0.80
2:O:371:LEU:O	2:O:374:GLN:HG2	1.80	0.80
2:O:639:ARG:HA	2:O:642:ILE:HD12	1.63	0.80
2:Q:226:GLN:NE2	2:Q:228:ASP:HB2	1.96	0.80
2:Q:747:ASN:OD1	2:Q:751:GLN:CD	2.21	0.80
2:S:122:LEU:HD11	2:S:240:PHE:CG	2.16	0.80
2:S:536:VAL:HG13	2:S:541:VAL:CG1	2.11	0.80
1:K:236:ASN:N	1:K:239:GLN:OE1	2.15	0.80

*Continued on next page...*

*Continued from previous page...*

Atom-1	Atom-2	Interatomic distance (Å)	Clash overlap (Å)
2:M:136:LYS:HG2	2:M:211:LEU:CD1	2.10	0.80
2:M:304:VAL:HG12	2:M:307:ARG:HH12	1.47	0.80
2:O:49:ILE:HD13	2:O:104:ILE:HD11	1.63	0.80
2:O:86:ILE:O	2:O:90:VAL:HG23	1.81	0.80
2:O:272:THR:HA	2:O:275:GLU:OE2	1.82	0.80
2:O:468:PRO:HB3	2:O:476:ARG:O	1.82	0.80
2:O:512:ASN:HA	2:O:516:THR:HG23	1.64	0.80
2:O:570:PHE:HB2	2:O:573:MET:CG	2.11	0.80
2:P:332:THR:H	2:P:336:MET:CE	1.95	0.80
2:P:421:LEU:HB3	2:P:481:TYR:HD1	1.47	0.80
2:R:133:VAL:HB	2:R:153:TRP:CH2	2.17	0.80
2:S:584:MET:CE	2:S:589:LYS:HA	2.11	0.80
1:B:389:TRP:O	1:B:403:ASN:ND2	2.15	0.80
1:D:723:HIS:HD1	1:D:727:TRP:HZ3	1.27	0.80
1:E:511:ARG:NE	1:E:559:ASP:OD1	2.13	0.80
2:N:436:TYR:OH	2:O:253:ASP:OD1	2.00	0.80
2:O:131:LYS:HG3	2:P:192:GLY:HA2	1.63	0.80
2:O:381:GLN:HE21	2:P:304:VAL:HG22	1.46	0.80
2:P:597:ASN:OD1	2:P:911:GLN:HA	1.82	0.80
2:P:752:HIS:NE2	2:P:811:VAL:O	2.15	0.80
2:Q:111:ASP:HA	2:Q:221:ASP:HB3	1.64	0.80
2:S:177:PHE:O	2:S:181:LEU:HG	1.82	0.80
1:A:514:ASP:OD2	1:A:565:ARG:NH2	2.15	0.79
2:M:105:LYS:HG2	2:M:213:CYS:CB	2.12	0.79
2:M:191:ILE:HG13	2:S:108:PRO:HB3	1.64	0.79
2:M:723:ILE:HD12	2:M:844:LEU:HD21	1.63	0.79
2:N:748:VAL:O	2:N:752:HIS:ND1	2.15	0.79
2:N:819:LYS:O	2:N:823:ILE:HG12	1.82	0.79
2:N:874:PHE:CZ	2:N:878:ILE:HD11	2.18	0.79
2:Q:800:GLU:OE2	2:Q:803:GLY:N	2.15	0.79
2:Q:857:PRO:HG2	2:Q:860:GLY:HA3	1.64	0.79
2:R:578:ARG:O	2:R:590:LYS:NZ	2.12	0.79
2:S:259:GLN:HG3	2:S:262:ARG:HH21	1.48	0.79
1:I:387:MET:SD	1:I:388:GLU:N	2.54	0.79
1:I:511:ARG:NE	1:I:559:ASP:OD1	2.16	0.79
2:N:724:GLU:HA	2:N:727:ILE:CD1	2.13	0.79
2:N:804:GLU:OE1	2:N:807:ARG:NH2	2.15	0.79
2:O:555:CYS:HB3	2:O:619:PHE:HZ	1.48	0.79
2:P:43:GLU:HG3	2:P:46:ARG:NH2	1.96	0.79
2:Q:787:LEU:HD11	2:Q:824:ILE:HD12	1.63	0.79
2:S:311:LYS:CE	2:S:315:GLN:HB3	2.12	0.79

*Continued on next page...*

*Continued from previous page...*

Atom-1	Atom-2	Interatomic distance (Å)	Clash overlap (Å)
2:S:764:ARG:HB2	2:S:863:CYS:HB2	1.61	0.79
2:M:638:GLU:O	2:M:642:ILE:HG12	1.81	0.79
2:N:576:LEU:HB3	2:N:618:ASP:O	1.81	0.79
2:O:198:GLU:HA	2:O:201:GLU:OE1	1.83	0.79
2:O:204:VAL:HG12	2:O:245:LYS:HD2	1.63	0.79
2:O:770:ASN:ND2	2:O:918:ASN:OD1	2.16	0.79
2:P:728:ARG:NH2	2:P:796:VAL:HA	1.98	0.79
2:P:791:SER:O	2:P:800:GLU:HG3	1.82	0.79
2:R:153:TRP:O	2:R:157:LEU:HG	1.81	0.79
2:R:156:HIS:HA	2:R:159:GLN:OE1	1.82	0.79
2:R:894:TYR:HA	2:R:897:LYS:HG2	1.63	0.79
2:S:136:LYS:CD	2:S:211:LEU:HD13	2.10	0.79
2:S:359:ARG:NH2	2:S:794:HIS:O	2.15	0.79
2:S:579:LYS:HD3	2:S:581:ARG:HB2	1.64	0.79
1:F:472:GLU:OE2	1:F:501:GLU:N	2.15	0.79
1:J:100:THR:O	1:J:103:SER:OG	2.00	0.79
2:M:747:ASN:ND2	2:M:811:VAL:HG21	1.96	0.79
2:N:136:LYS:CE	2:N:211:LEU:HA	2.11	0.79
2:N:156:HIS:HA	2:N:159:GLN:OE1	1.82	0.79
2:N:265:GLN:HE22	2:N:294:GLU:CA	1.95	0.79
2:Q:149:GLN:O	2:Q:206:ARG:NH2	2.16	0.79
2:Q:285:GLU:OE2	2:Q:286:ARG:NH1	2.15	0.79
2:Q:596:GLU:OE2	2:Q:915:THR:N	2.12	0.79
2:R:371:LEU:HA	2:R:374:GLN:OE1	1.83	0.79
2:S:112:PRO:HB2	2:S:229:ALA:HB1	1.63	0.79
2:S:711:THR:O	2:S:715:GLN:HG3	1.83	0.79
1:F:271:CYS:O	1:F:274:THR:OG1	2.01	0.79
2:N:635:CYS:O	2:N:636:ARG:HG2	1.82	0.79
2:O:325:LYS:O	2:O:326:GLU:HG3	1.83	0.79
2:O:577:ASN:ND2	2:O:921:THR:HB	1.98	0.79
2:O:858:ILE:HD12	2:O:915:THR:CA	2.11	0.79
2:P:512:ASN:HA	2:P:516:THR:CG2	2.13	0.79
2:R:283:LEU:HD13	2:R:286:ARG:NH2	1.98	0.79
2:R:609:SER:N	2:R:619:PHE:O	2.14	0.79
2:R:758:ARG:NH1	2:R:928:ASP:O	2.16	0.79
2:R:765:MET:HG2	2:R:767:SER:H	1.48	0.79
2:S:540:SER:HA	2:S:543:ARG:HE	1.48	0.79
1:C:236:ASN:N	1:C:239:GLN:OE1	2.16	0.79
1:D:597:GLU:OE2	1:F:651:ARG:NH1	2.16	0.79
2:M:733:LEU:O	2:M:737:VAL:HG23	1.82	0.79
2:P:497:PHE:CE2	2:P:501:LEU:HD11	2.18	0.79

*Continued on next page...*



*Continued from previous page...*

Atom-1	Atom-2	Interatomic distance (Å)	Clash overlap (Å)
2:R:180:ALA:HA	2:R:194:GLN:HG2	1.64	0.79
2:R:426:LEU:HD11	2:S:298:LEU:CD2	2.11	0.79
2:S:366:MET:CE	2:S:467:ARG:HD3	2.13	0.79
1:C:273:LEU:HA	1:C:276:LEU:HD12	1.64	0.79
1:D:228:PRO:HG3	2:P:148:LYS:HE3	1.65	0.79
1:G:297:LEU:O	1:G:301:GLN:NE2	2.14	0.79
2:M:852:HIS:HA	2:M:855:ILE:CD1	2.12	0.79
2:N:425:MET:HG2	2:N:428:ASN:HB2	1.63	0.79
2:O:441:PHE:O	2:O:445:SER:OG	2.01	0.79
2:O:611:VAL:N	2:O:617:MET:O	2.14	0.79
2:O:762:HIS:HB3	2:O:764:ARG:CD	2.13	0.79
2:Q:609:SER:O	2:Q:619:PHE:N	2.15	0.79
1:J:343:GLY:N	1:J:349:GLN:OE1	2.16	0.79
2:M:216:ILE:HB	2:M:246:LEU:HD23	1.65	0.79
2:P:575:GLN:HG2	2:P:617:MET:HE2	1.62	0.79
2:Q:890:GLU:OE2	2:Q:891:GLU:HG3	1.82	0.79
2:R:728:ARG:NH2	2:R:796:VAL:HA	1.97	0.79
2:S:501:LEU:HD13	2:S:734:ILE:HG23	1.63	0.79
1:C:597:GLU:OE2	1:L:599:SER:OG	1.99	0.79
2:M:599:LEU:HD13	2:M:709:ALA:HB1	1.65	0.79
2:M:626:ILE:HD13	2:M:629:ILE:HD12	1.64	0.79
2:N:69:ARG:NH1	2:N:69:ARG:HA	1.98	0.79
2:N:277:GLU:HG3	2:N:282:ARG:HE	1.45	0.79
2:N:287:GLY:O	2:N:291:GLU:HG2	1.83	0.79
2:O:152:GLN:HA	2:O:155:ASN:ND2	1.97	0.79
2:P:783:LEU:HD21	2:P:845:LEU:CB	2.13	0.79
2:Q:303:PRO:HG2	2:Q:306:LYS:HD3	1.64	0.79
2:Q:839:HIS:HB3	2:Q:842:PHE:HB3	1.65	0.79
2:S:370:GLU:OE2	2:S:476:ARG:NH1	2.16	0.79
1:E:460:THR:O	1:E:464:ARG:NE	2.16	0.79
1:F:100:THR:O	1:F:103:SER:OG	1.99	0.79
1:K:611:GLY:O	1:K:639:ARG:NH2	2.16	0.79
2:N:465:TYR:HB3	2:N:467:ARG:HG2	1.64	0.79
2:N:466:LEU:O	2:N:479:SER:HB2	1.83	0.79
2:O:551:ALA:HA	2:O:623:PHE:CE2	2.16	0.79
2:Q:76:GLY:CA	2:Q:82:LYS:HE2	2.13	0.79
2:S:453:TYR:HA	2:S:456:GLN:OE1	1.82	0.79
1:A:100:THR:O	1:A:103:SER:OG	2.00	0.78
1:G:212:CYS:SG	1:G:215:ARG:NH2	2.56	0.78
1:I:721:GLU:N	1:I:721:GLU:OE1	2.15	0.78
2:N:788:VAL:O	2:N:792:LEU:HD13	1.83	0.78

*Continued on next page...*



*Continued from previous page...*

Atom-1	Atom-2	Interatomic distance (Å)	Clash overlap (Å)
2:P:74:VAL:HA	2:P:308:ILE:CG2	2.14	0.78
2:R:331:LYS:HE3	2:R:384:GLN:HE22	1.48	0.78
2:S:123:VAL:HG22	2:S:164:LEU:HD11	1.63	0.78
2:S:446:LEU:HD11	2:S:486:VAL:CG1	2.13	0.78
1:H:431:GLU:OE2	1:H:435:HIS:N	2.16	0.78
1:K:507:ILE:HD11	1:K:680:LEU:HD21	1.63	0.78
1:L:548:SER:OG	1:L:674:GLU:OE2	2.00	0.78
2:M:446:LEU:HD21	2:M:486:VAL:HA	1.63	0.78
2:N:839:HIS:HB3	2:N:842:PHE:HB3	1.65	0.78
2:Q:112:PRO:HG2	2:Q:223:ILE:HG22	1.65	0.78
1:C:641:ARG:NH1	1:C:642:GLU:OE1	2.16	0.78
1:G:649:MET:O	1:G:653:LEU:HG	1.83	0.78
2:M:370:GLU:O	2:M:374:GLN:NE2	2.13	0.78
2:M:543:ARG:HH12	2:N:470:SER:HA	1.47	0.78
2:M:608:LEU:O	2:M:624:ASN:ND2	2.16	0.78
2:N:107:LEU:CD2	2:N:218:ILE:HA	2.13	0.78
2:P:711:THR:O	2:P:715:GLN:HG3	1.83	0.78
2:Q:741:PHE:CE1	2:Q:782:PHE:HA	2.19	0.78
2:S:232:ASP:HA	2:S:235:GLU:OE1	1.83	0.78
1:B:472:GLU:OE2	1:B:501:GLU:N	2.16	0.78
2:N:271:LYS:HA	2:N:274:LEU:CD2	2.12	0.78
2:O:758:ARG:HD3	2:O:928:ASP:O	1.84	0.78
2:P:71:VAL:N	2:P:306:LYS:HE2	1.98	0.78
2:P:136:LYS:HZ1	2:P:210:ILE:HB	1.49	0.78
2:P:575:GLN:NE2	2:P:576:LEU:O	2.15	0.78
2:Q:279:GLU:OE2	2:Q:282:ARG:HD2	1.84	0.78
2:R:772:ALA:HA	2:R:917:LEU:HD23	1.64	0.78
2:S:286:ARG:HA	2:S:286:ARG:CZ	2.14	0.78
2:S:452:THR:O	2:S:455:LYS:HG2	1.84	0.78
2:S:769:SER:HA	2:S:773:LYS:HE3	1.62	0.78
2:M:121:ILE:O	2:M:125:VAL:HG23	1.84	0.78
2:M:510:ILE:HG21	2:M:554:CYS:SG	2.24	0.78
2:N:195:ASP:HB3	2:N:198:GLU:CG	2.14	0.78
2:N:363:ASP:HA	2:N:366:MET:HG3	1.65	0.78
2:O:381:GLN:NE2	2:P:305:GLN:OE1	2.16	0.78
2:O:390:LYS:CB	2:O:416:LEU:HD21	2.14	0.78
2:P:828:LEU:HA	2:P:833:LYS:HB2	1.65	0.78
2:Q:40:GLN:HA	2:Q:43:GLU:OE1	1.84	0.78
2:Q:872:THR:HG22	2:Q:892:TRP:HZ2	1.49	0.78
2:R:872:THR:HA	2:R:892:TRP:CZ2	2.19	0.78
2:S:71:VAL:N	2:S:306:LYS:HE2	1.99	0.78

*Continued on next page...*

*Continued from previous page...*

Atom-1	Atom-2	Interatomic distance (Å)	Clash overlap (Å)
1:D:173:GLU:OE2	1:D:173:GLU:N	2.17	0.78
1:K:271:CYS:O	1:K:274:THR:OG1	2.01	0.78
2:M:580:SER:HB3	2:M:590:LYS:CD	2.12	0.78
2:N:147:ARG:HG3	2:N:149:GLN:OE1	1.84	0.78
2:O:237:ILE:HA	2:O:241:PHE:CD2	2.18	0.78
2:P:140:TYR:O	2:P:147:ARG:NH1	2.17	0.78
2:P:225:THR:OG1	2:Q:238:ARG:NH2	2.13	0.78
2:P:572:GLY:HA2	2:P:745:LEU:HD12	1.64	0.78
2:P:575:GLN:HG2	2:P:617:MET:CE	2.13	0.78
2:P:740:ARG:HH12	2:P:788:VAL:HG11	1.48	0.78
2:Q:195:ASP:HB3	2:Q:198:GLU:HG2	1.65	0.78
2:Q:448:LYS:CD	2:Q:542:GLY:HA3	2.14	0.78
2:R:103:ASN:H	2:R:214:LYS:HE2	1.49	0.78
2:S:363:ASP:O	2:S:366:MET:HG3	1.83	0.78
1:C:227:LEU:O	1:C:227:LEU:HD12	1.83	0.78
1:C:643:LEU:HG	1:C:653:LEU:HD21	1.65	0.78
1:K:538:PRO:HG3	1:K:685:VAL:HG11	1.64	0.78
2:O:69:ARG:HG3	2:O:70:ASN:H	1.47	0.78
2:O:333:GLU:H	2:O:336:MET:HE3	1.46	0.78
2:Q:787:LEU:HB2	2:Q:842:PHE:CE1	2.18	0.78
2:R:621:SER:OG	2:R:624:ASN:N	2.16	0.78
1:G:304:THR:HG22	1:G:308:GLN:OE1	1.82	0.78
2:M:367:TYR:CE1	2:M:468:PRO:HD3	2.19	0.78
2:N:764:ARG:NH2	2:N:861:ILE:O	2.16	0.78
2:O:852:HIS:O	2:O:855:ILE:HG22	1.83	0.78
2:R:751:GLN:CD	2:R:811:VAL:HG11	2.04	0.78
2:S:148:LYS:HA	2:S:151:GLU:OE2	1.82	0.78
2:S:234:LEU:HB3	2:S:238:ARG:HH12	1.48	0.78
2:S:367:TYR:CE1	2:S:468:PRO:HD3	2.19	0.78
1:D:487:LEU:O	1:D:490:SER:OG	1.99	0.78
1:H:244:THR:OG1	1:H:252:TYR:O	2.02	0.78
2:M:330:VAL:HG12	2:M:343:ASP:O	1.84	0.78
2:M:467:ARG:NH1	2:M:469:GLN:HA	1.98	0.78
2:O:390:LYS:O	2:O:394:THR:HG23	1.84	0.78
2:O:424:SER:O	2:P:295:GLN:NE2	2.17	0.78
2:O:552:ASN:OD1	2:O:553:ARG:N	2.17	0.78
2:P:305:GLN:OE1	2:P:305:GLN:N	2.17	0.78
2:S:105:LYS:HD3	2:S:213:CYS:CB	2.14	0.78
2:S:750:ASP:HA	2:S:753:LYS:NZ	1.98	0.78
2:M:261:ILE:CG2	2:M:294:GLU:HG2	2.14	0.78
2:M:412:SER:OG	2:M:488:GLU:OE2	2.00	0.78

*Continued on next page...*

*Continued from previous page...*

Atom-1	Atom-2	Interatomic distance (Å)	Clash overlap (Å)
2:N:49:ILE:CD1	2:N:104:ILE:HD11	2.13	0.78
2:O:872:THR:O	2:O:876:LYS:HG2	1.83	0.78
2:Q:269:TYR:CD2	2:Q:274:LEU:HD21	2.19	0.78
2:Q:552:ASN:OD1	2:Q:553:ARG:N	2.17	0.78
2:Q:764:ARG:HG3	2:Q:863:CYS:SG	2.24	0.78
2:R:311:LYS:CE	2:R:315:GLN:HB3	2.13	0.78
2:S:318:GLY:HA2	2:S:323:ALA:CB	2.13	0.78
1:D:150:GLU:OE2	1:D:152:HIS:N	2.17	0.77
2:M:107:LEU:HB3	2:M:128:ARG:HD3	1.66	0.77
2:M:611:VAL:O	2:M:616:LEU:HA	1.84	0.77
2:M:857:PRO:CB	2:M:914:ILE:HB	2.13	0.77
2:O:151:GLU:O	2:O:154:GLN:NE2	2.17	0.77
2:O:298:LEU:HA	2:O:301:LEU:CG	2.13	0.77
2:O:589:LYS:N	2:O:919:SER:O	2.17	0.77
2:P:320:LYS:NZ	2:P:369:ASN:OD1	2.16	0.77
2:Q:748:VAL:HG12	2:Q:811:VAL:HG13	1.64	0.77
2:R:764:ARG:NH1	2:R:863:CYS:SG	2.57	0.77
2:S:493:SER:OG	2:S:496:LYS:HB2	1.84	0.77
2:S:712:LYS:HG3	2:S:849:PRO:HB3	1.64	0.77
1:I:220:ARG:NH2	1:I:255:ALA:O	2.16	0.77
2:M:108:PRO:HB2	2:M:128:ARG:HE	1.49	0.77
2:O:157:LEU:O	2:O:160:LEU:HG	1.84	0.77
2:P:511:PHE:CD1	2:P:515:VAL:HB	2.20	0.77
2:P:567:ILE:HG21	2:P:753:LYS:HG2	1.66	0.77
2:R:869:ASN:OD1	2:R:870:LYS:N	2.17	0.77
2:S:70:ASN:HA	2:S:306:LYS:NZ	1.99	0.77
2:S:70:ASN:ND2	2:S:246:LEU:O	2.16	0.77
2:S:366:MET:HE1	2:S:467:ARG:HD3	1.67	0.77
2:S:644:ASN:O	2:S:648:LYS:HG2	1.82	0.77
1:K:282:PHE:CG	2:S:148:LYS:HD3	2.19	0.77
2:M:108:PRO:HB3	2:N:191:ILE:HG13	1.65	0.77
2:M:295:GLN:HG2	2:S:427:SER:HB3	1.65	0.77
2:M:440:ARG:HH12	2:N:373:LYS:HB3	1.49	0.77
2:N:453:TYR:HA	2:N:456:GLN:HE22	1.50	0.77
2:N:872:THR:O	2:N:876:LYS:HG2	1.83	0.77
2:O:921:THR:HG23	2:O:927:TYR:CE2	2.17	0.77
2:R:524:ASP:HB3	2:R:527:LYS:CD	2.14	0.77
2:S:156:HIS:HB3	2:S:203:LEU:CD2	2.14	0.77
2:S:158:ALA:O	2:S:161:GLN:HG3	1.83	0.77
2:S:584:MET:HE3	2:S:588:TYR:O	1.84	0.77
1:C:152:HIS:ND1	1:C:704:GLU:OE1	2.17	0.77

*Continued on next page...*

*Continued from previous page...*

Atom-1	Atom-2	Interatomic distance (Å)	Clash overlap (Å)
1:E:44:LEU:CD2	1:E:49:ALA:HB2	2.14	0.77
1:J:227:LEU:O	1:J:227:LEU:HD12	1.85	0.77
2:M:297:TYR:CA	2:M:300:LYS:HE3	2.14	0.77
2:N:297:TYR:O	2:N:301:LEU:HG	1.84	0.77
2:N:817:PHE:CE2	2:N:821:ILE:HD11	2.19	0.77
2:O:87:ASN:HB3	2:O:91:LYS:NZ	2.00	0.77
2:O:706:PHE:O	2:O:710:ILE:HG13	1.83	0.77
2:P:86:ILE:CG2	2:P:251:THR:HG21	2.14	0.77
2:P:227:PHE:CZ	2:Q:268:ASN:HB3	2.19	0.77
2:P:846:ILE:HD11	2:P:878:ILE:HG23	1.66	0.77
2:Q:412:SER:O	2:Q:416:LEU:HD13	1.84	0.77
2:Q:486:VAL:HG21	2:Q:731:ALA:CB	2.11	0.77
2:R:286:ARG:HA	2:R:289:MET:HE3	1.67	0.77
2:R:448:LYS:O	2:R:452:THR:HG23	1.83	0.77
2:R:712:LYS:CD	2:R:849:PRO:HB3	2.14	0.77
2:S:233:VAL:O	2:S:237:ILE:HG13	1.82	0.77
2:S:451:PHE:O	2:S:454:VAL:HG12	1.84	0.77
1:F:527:ARG:NH1	1:F:744:CYS:SG	2.56	0.77
1:I:3:ARG:NH2	1:I:40:GLN:OE1	2.17	0.77
2:M:117:ARG:HH11	2:M:118:HIS:H	1.31	0.77
2:M:304:VAL:HG22	2:S:381:GLN:HE22	1.48	0.77
2:M:425:MET:CG	2:M:477:ASN:HD22	1.97	0.77
2:P:37:LEU:HD21	2:P:308:ILE:CG1	2.14	0.77
2:P:543:ARG:HD2	2:Q:469:GLN:NE2	1.99	0.77
2:Q:581:ARG:NH1	2:R:757:TYR:OH	2.17	0.77
2:R:76:GLY:CA	2:R:82:LYS:HE2	2.14	0.77
2:S:356:LEU:HB2	2:S:358:LEU:HG	1.64	0.77
1:D:229:GLU:N	1:D:229:GLU:OE1	2.17	0.77
1:E:150:GLU:OE2	1:E:152:HIS:N	2.17	0.77
2:M:130:ASN:HA	2:M:153:TRP:CH2	2.19	0.77
2:M:434:LEU:HD22	2:M:449:ASP:HA	1.67	0.77
2:N:352:VAL:HG12	2:N:358:LEU:HD23	1.67	0.77
2:N:450:ILE:HG13	2:N:482:LEU:HD13	1.63	0.77
2:N:764:ARG:NE	2:N:863:CYS:SG	2.58	0.77
2:P:356:LEU:HD22	2:P:358:LEU:HD11	1.66	0.77
2:P:453:TYR:HE1	2:P:478:CYS:HB2	1.50	0.77
2:P:819:LYS:NZ	2:P:823:ILE:HD11	2.00	0.77
2:Q:446:LEU:O	2:Q:450:ILE:HD12	1.83	0.77
2:S:104:ILE:HD12	2:S:215:ALA:HB3	1.65	0.77
2:S:551:ALA:HB1	2:S:624:ASN:HA	1.67	0.77
1:D:178:ASP:OD2	1:D:324:THR:OG1	2.01	0.77

*Continued on next page...*

*Continued from previous page...*

Atom-1	Atom-2	Interatomic distance (Å)	Clash overlap (Å)
1:H:794:ARG:NH1	1:H:796:HIS:O	2.18	0.77
1:I:348:SER:OG	1:I:350:VAL:O	2.03	0.77
2:M:114:LYS:HG3	2:N:239:LYS:CD	2.14	0.77
2:M:511:PHE:CD2	2:M:515:VAL:HB	2.13	0.77
2:M:569:VAL:HG22	2:M:574:VAL:HG22	1.64	0.77
2:M:751:GLN:OE1	2:M:811:VAL:HB	1.84	0.77
2:M:873:SER:HB2	2:M:876:LYS:HE3	1.66	0.77
2:Q:423:GLY:HA3	2:R:307:ARG:NH2	2.00	0.77
2:Q:571:LEU:HD23	2:Q:745:LEU:HB3	1.66	0.77
2:Q:580:SER:HB3	2:Q:590:LYS:CD	2.14	0.77
2:Q:589:LYS:O	2:Q:920:SER:HA	1.85	0.77
2:Q:817:PHE:CE2	2:Q:821:ILE:HD11	2.19	0.77
1:G:220:ARG:NH2	1:G:255:ALA:O	2.17	0.77
1:K:175:CYS:SG	1:K:302:TYR:OH	2.43	0.77
2:M:539:MET:SD	2:M:541:VAL:HB	2.24	0.77
2:N:122:LEU:O	2:N:126:THR:HG23	1.85	0.77
2:N:512:ASN:HA	2:N:516:THR:CG2	2.15	0.77
2:O:493:SER:OG	2:O:496:LYS:HG2	1.84	0.77
2:O:501:LEU:CD1	2:O:734:ILE:HG23	2.14	0.77
2:P:386:PHE:HA	2:P:389:LYS:NZ	1.99	0.77
2:R:45:ILE:O	2:R:48:SER:OG	2.01	0.77
2:R:283:LEU:HD22	2:R:286:ARG:HH12	1.48	0.77
2:S:82:LYS:HB3	2:S:251:THR:HG21	1.66	0.77
2:S:601:LYS:HA	2:S:604:MET:SD	2.25	0.77
2:O:110:ILE:CD1	2:O:218:ILE:HD11	2.15	0.77
2:O:314:LEU:HD13	2:O:372:LEU:HB2	1.67	0.77
2:O:367:TYR:O	2:O:371:LEU:HG	1.85	0.77
2:P:103:ASN:OD1	2:P:214:LYS:HG3	1.85	0.77
2:P:266:TYR:CE2	2:Q:273:LEU:HD13	2.20	0.77
2:P:497:PHE:CD1	2:P:729:PRO:HB3	2.20	0.77
2:Q:173:LYS:CD	2:Q:175:GLU:HB2	2.14	0.77
2:Q:459:ASP:OD2	2:Q:463:GLY:N	2.18	0.77
2:R:872:THR:HA	2:R:892:TRP:HZ2	1.50	0.77
2:S:82:LYS:HB3	2:S:251:THR:CG2	2.15	0.77
2:S:128:ARG:O	2:S:131:LYS:HG2	1.85	0.77
2:S:200:PHE:HA	2:S:203:LEU:HD12	1.65	0.77
2:S:292:HIS:ND1	2:S:293:LEU:HD22	2.00	0.77
2:M:711:THR:O	2:M:715:GLN:HG3	1.83	0.77
2:N:218:ILE:HG23	2:N:246:LEU:HD11	1.64	0.77
2:P:271:LYS:HA	2:P:274:LEU:HD12	1.67	0.77
2:P:611:VAL:HG22	2:P:617:MET:O	1.84	0.77

*Continued on next page...*

*Continued from previous page...*

Atom-1	Atom-2	Interatomic distance (Å)	Clash overlap (Å)
2:S:611:VAL:O	2:S:616:LEU:HD12	1.85	0.77
1:A:375:ARG:NH2	1:A:394:PRO:O	2.18	0.76
1:B:715:GLN:O	1:B:717:ARG:NH1	2.18	0.76
2:M:156:HIS:HB3	2:M:203:LEU:CD2	2.14	0.76
2:M:226:GLN:HE22	2:M:228:ASP:CB	1.98	0.76
2:M:452:THR:HA	2:M:455:LYS:NZ	2.00	0.76
2:M:552:ASN:OD1	2:M:553:ARG:NH1	2.19	0.76
2:M:611:VAL:N	2:M:617:MET:O	2.18	0.76
2:N:816:GLU:HA	2:N:819:LYS:HE2	1.66	0.76
2:P:140:TYR:CZ	2:P:147:ARG:HD2	2.20	0.76
2:P:376:VAL:HG13	2:P:377:ARG:HD2	1.64	0.76
2:P:443:MET:HG3	2:P:496:LYS:HE3	1.67	0.76
2:P:453:TYR:CE1	2:P:475:LEU:HG	2.19	0.76
2:Q:195:ASP:HB3	2:Q:198:GLU:HG3	1.67	0.76
2:S:178:SER:O	2:S:182:LYS:NZ	2.16	0.76
2:S:814:VAL:HG22	2:S:870:LYS:HZ2	1.49	0.76
1:K:408:GLU:OE1	1:L:412:LYS:NZ	2.16	0.76
2:M:305:GLN:OE1	2:S:381:GLN:NE2	2.18	0.76
2:M:518:LEU:HB3	2:M:531:LEU:HD21	1.66	0.76
2:N:130:ASN:HA	2:N:153:TRP:CZ2	2.19	0.76
2:N:443:MET:HE1	2:N:500:MET:N	2.00	0.76
2:Q:297:TYR:O	2:Q:301:LEU:HD23	1.86	0.76
2:R:107:LEU:CD1	2:R:218:ILE:HG22	2.16	0.76
2:R:130:ASN:ND2	2:R:153:TRP:CH2	2.54	0.76
2:R:279:GLU:HG3	2:R:282:ARG:CZ	2.15	0.76
2:S:217:LEU:HD12	2:S:247:VAL:O	1.84	0.76
2:S:386:PHE:HA	2:S:389:LYS:HZ3	1.51	0.76
2:S:452:THR:HA	2:S:455:LYS:NZ	1.99	0.76
1:A:478:GLU:OE2	1:A:610:ARG:NH2	2.17	0.76
1:B:100:THR:O	1:B:103:SER:OG	2.04	0.76
2:N:367:TYR:O	2:N:371:LEU:HD13	1.84	0.76
2:N:467:ARG:HB3	2:N:469:GLN:HE22	1.49	0.76
2:N:573:MET:HB2	2:N:620:CYS:O	1.84	0.76
2:P:389:LYS:HG3	2:P:416:LEU:CD1	2.14	0.76
2:P:470:SER:O	2:P:476:ARG:NE	2.19	0.76
2:Q:573:MET:CE	2:Q:619:PHE:HB3	2.16	0.76
2:Q:639:ARG:NH2	2:Q:711:THR:OG1	2.16	0.76
2:R:103:ASN:ND2	2:R:212:ASP:O	2.18	0.76
2:R:226:GLN:OE1	2:R:229:ALA:N	2.15	0.76
2:R:444:ASP:OD1	2:R:445:SER:N	2.19	0.76
1:C:87:GLY:O	1:C:89:LYS:NZ	2.15	0.76

*Continued on next page...*



*Continued from previous page...*

Atom-1	Atom-2	Interatomic distance (Å)	Clash overlap (Å)
1:E:236:ASN:N	1:E:239:GLN:OE1	2.17	0.76
1:K:487:LEU:O	1:K:490:SER:OG	2.03	0.76
2:M:158:ALA:HB1	2:M:162:ARG:NH2	2.00	0.76
2:M:823:ILE:O	2:M:826:GLU:HG3	1.86	0.76
2:N:757:TYR:CE1	2:N:929:LYS:HE2	2.21	0.76
2:O:748:VAL:HA	2:O:811:VAL:CG1	2.15	0.76
2:O:839:HIS:HB3	2:O:842:PHE:HB3	1.68	0.76
2:P:314:LEU:HD12	2:P:372:LEU:CB	2.14	0.76
2:P:316:LEU:HD12	2:P:317:VAL:HG13	1.67	0.76
2:Q:452:THR:HG23	2:Q:456:GLN:HE22	1.51	0.76
2:R:359:ARG:NE	2:R:794:HIS:O	2.14	0.76
2:S:348:ILE:HD13	2:S:372:LEU:HD21	1.68	0.76
2:S:561:SER:HB3	2:S:562:PRO:HD3	1.66	0.76
1:H:401:LEU:HD11	1:H:459:LEU:HD23	1.67	0.76
1:L:591:VAL:O	1:L:668:GLN:NE2	2.18	0.76
2:M:177:PHE:CE1	2:M:181:LEU:HD11	2.19	0.76
2:M:367:TYR:HE1	2:M:468:PRO:HD3	1.49	0.76
2:M:611:VAL:HB	2:M:617:MET:N	2.00	0.76
2:N:283:LEU:HD12	2:N:284:ALA:N	2.01	0.76
2:N:596:GLU:HG3	2:N:604:MET:CE	2.16	0.76
2:N:850:ILE:O	2:N:853:PRO:HD2	1.86	0.76
2:P:103:ASN:ND2	2:P:212:ASP:O	2.19	0.76
2:P:437:GLU:OE2	2:P:439:HIS:NE2	2.19	0.76
2:P:490:CYS:HB3	2:P:729:PRO:HG2	1.68	0.76
2:Q:217:LEU:HD12	2:Q:247:VAL:O	1.84	0.76
2:Q:465:TYR:HB3	2:Q:467:ARG:CD	2.15	0.76
2:Q:707:SER:HA	2:Q:710:ILE:HD12	1.68	0.76
1:A:27:GLU:OE2	1:L:186:GLN:NE2	2.17	0.76
2:M:118:HIS:O	2:N:172:TYR:HB2	1.86	0.76
2:M:318:GLY:HA2	2:M:323:ALA:CB	2.15	0.76
2:M:545:GLU:OE1	2:M:546:SER:OG	2.02	0.76
2:N:134:SER:O	2:N:138:LYS:N	2.15	0.76
2:N:607:SER:HG	2:N:620:CYS:HG	1.28	0.76
2:O:792:LEU:HD11	2:O:802:ILE:HG21	1.67	0.76
2:P:314:LEU:HB2	2:P:372:LEU:HB3	1.67	0.76
2:P:857:PRO:HB3	2:P:914:ILE:HB	1.66	0.76
2:Q:223:ILE:HD12	2:Q:227:PHE:HA	1.67	0.76
2:S:352:VAL:HG11	2:S:368:VAL:CG1	2.15	0.76
1:B:420:PRO:HG2	1:B:466:VAL:HG12	1.67	0.76
1:C:431:GLU:OE2	1:C:435:HIS:N	2.18	0.76
2:M:268:ASN:HB3	2:S:227:PHE:CZ	2.21	0.76

*Continued on next page...*

*Continued from previous page...*

Atom-1	Atom-2	Interatomic distance (Å)	Clash overlap (Å)
2:O:389:LYS:HG3	2:O:416:LEU:CD1	2.16	0.76
2:O:490:CYS:HA	2:O:496:LYS:HE2	1.68	0.76
2:P:369:ASN:HA	2:P:372:LEU:HD12	1.68	0.76
2:P:452:THR:CA	2:P:455:LYS:HE2	2.11	0.76
2:Q:376:VAL:HG23	2:Q:377:ARG:HD3	1.68	0.76
2:Q:776:ARG:NH1	2:Q:860:GLY:O	2.19	0.76
2:R:86:ILE:HG13	2:R:251:THR:HG21	1.67	0.76
2:R:540:SER:HA	2:R:543:ARG:NH1	2.01	0.76
2:S:390:LYS:HG2	2:S:416:LEU:HD23	1.65	0.76
2:S:438:GLN:HA	2:S:441:PHE:CZ	2.19	0.76
2:S:800:GLU:OE1	2:S:803:GLY:N	2.18	0.76
1:E:714:SER:O	1:E:717:ARG:NH2	2.18	0.76
1:F:745:LEU:HB3	1:F:757:LEU:HD11	1.65	0.76
2:M:110:ILE:HB	2:M:219:THR:O	1.85	0.76
2:M:375:PRO:CB	2:M:378:LEU:HD13	2.12	0.76
2:N:178:SER:HA	2:N:181:LEU:CG	2.16	0.76
2:N:272:THR:O	2:N:276:GLN:HG2	1.84	0.76
2:N:418:ARG:HG3	2:N:485:GLN:HG3	1.68	0.76
2:N:611:VAL:O	2:N:616:LEU:HA	1.86	0.76
2:N:728:ARG:HH21	2:N:796:VAL:HG12	1.50	0.76
2:O:773:LYS:HA	2:O:776:ARG:HG2	1.68	0.76
2:P:105:LYS:HG3	2:P:213:CYS:CB	2.15	0.76
2:P:256:LEU:HA	2:P:259:GLN:NE2	2.00	0.76
2:P:462:THR:OG1	2:P:467:ARG:NH2	2.14	0.76
2:P:769:SER:HA	2:P:773:LYS:HE3	1.67	0.76
2:R:71:VAL:H	2:R:306:LYS:HE3	1.51	0.76
2:R:133:VAL:O	2:R:137:LEU:HG	1.85	0.76
2:R:293:LEU:O	2:R:296:GLN:NE2	2.18	0.76
2:S:332:THR:H	2:S:336:MET:HE3	1.50	0.76
2:S:512:ASN:HA	2:S:516:THR:CG2	2.15	0.76
2:S:612:ALA:HB3	2:S:656:ILE:HD13	1.68	0.76
2:S:727:ILE:HG12	2:S:729:PRO:CD	2.15	0.76
1:H:286:GLU:N	1:H:286:GLU:OE1	2.19	0.76
2:N:117:ARG:NH2	2:O:168:THR:O	2.18	0.76
2:N:704:THR:HG23	2:N:705:GLU:H	1.50	0.76
2:O:195:ASP:O	2:O:199:ILE:HD12	1.85	0.76
2:O:495:SER:CB	2:O:634:ALA:HB2	2.15	0.76
2:Q:530:GLN:O	2:Q:534:GLU:HG2	1.86	0.76
2:Q:570:PHE:HB2	2:Q:573:MET:CG	2.16	0.76
2:R:173:LYS:CE	2:R:175:GLU:HG3	2.14	0.76
2:R:426:LEU:HD12	2:R:427:SER:N	2.00	0.76

*Continued on next page...*



*Continued from previous page...*

Atom-1	Atom-2	Interatomic distance (Å)	Clash overlap (Å)
2:S:116:PRO:HD2	2:S:119:GLU:HG3	1.67	0.76
1:F:505:HIS:O	1:F:508:SER:OG	2.02	0.76
1:J:510:ILE:HG23	1:J:692:VAL:HG21	1.68	0.76
2:O:278:LYS:HA	2:O:283:LEU:HD21	1.66	0.76
2:O:332:THR:H	2:O:336:MET:CE	1.98	0.76
2:O:336:MET:HA	2:O:340:ASP:OD2	1.86	0.76
2:O:751:GLN:OE1	2:O:811:VAL:CB	2.34	0.76
2:R:178:SER:HA	2:R:181:LEU:CD1	2.12	0.76
2:R:444:ASP:O	2:R:542:GLY:HA2	1.84	0.76
2:S:177:PHE:CE2	2:S:181:LEU:HD11	2.21	0.76
1:F:752:ILE:HG21	1:F:755:ALA:HB2	1.68	0.75
2:O:272:THR:O	2:O:276:GLN:HG2	1.86	0.75
2:O:512:ASN:HA	2:O:516:THR:CG2	2.16	0.75
2:P:208:CYS:HA	2:P:213:CYS:SG	2.26	0.75
2:Q:110:ILE:HB	2:Q:220:PHE:CD1	2.20	0.75
2:Q:110:ILE:HG13	2:Q:128:ARG:NH2	2.02	0.75
2:Q:135:ASP:HA	2:Q:138:LYS:HG2	1.66	0.75
2:Q:331:LYS:HE3	2:Q:336:MET:HB2	1.66	0.75
2:Q:444:ASP:OD1	2:Q:445:SER:N	2.19	0.75
2:R:386:PHE:O	2:R:390:LYS:HD3	1.86	0.75
2:R:717:LEU:HA	2:R:720:VAL:HG22	1.68	0.75
2:S:181:LEU:HB2	2:S:182:LYS:NZ	2.01	0.75
2:S:518:LEU:HB2	2:S:531:LEU:CD2	2.15	0.75
1:E:583:GLU:O	1:E:587:LEU:HD13	1.86	0.75
2:M:296:GLN:HA	2:M:299:LEU:HD21	1.68	0.75
2:N:359:ARG:NH2	2:N:794:HIS:O	2.16	0.75
2:N:434:LEU:HD11	2:N:449:ASP:HB3	1.65	0.75
2:N:444:ASP:O	2:N:542:GLY:HA2	1.86	0.75
2:N:493:SER:OG	2:N:496:LYS:HB2	1.86	0.75
2:N:773:LYS:CG	2:N:860:GLY:HA2	2.15	0.75
2:O:108:PRO:HB2	2:O:128:ARG:NH1	2.02	0.75
2:O:295:GLN:HA	2:O:298:LEU:CD2	2.15	0.75
2:P:800:GLU:HB3	2:P:802:ILE:HG22	1.68	0.75
2:Q:74:VAL:HG22	2:Q:308:ILE:HG22	1.67	0.75
2:Q:123:VAL:HG13	2:R:177:PHE:HD1	1.51	0.75
2:S:122:LEU:O	2:S:126:THR:HG23	1.86	0.75
2:S:205:LYS:O	2:S:209:GLU:HG3	1.87	0.75
2:S:545:GLU:OE1	2:S:546:SER:OG	2.01	0.75
1:H:650:LYS:HG3	1:H:651:ARG:N	2.00	0.75
1:I:487:LEU:O	1:I:490:SER:OG	2.03	0.75
2:N:114:LYS:CE	2:O:239:LYS:HA	2.16	0.75

*Continued on next page...*

*Continued from previous page...*

Atom-1	Atom-2	Interatomic distance (Å)	Clash overlap (Å)
2:N:195:ASP:HB3	2:N:198:GLU:HG3	1.68	0.75
2:N:543:ARG:O	2:N:543:ARG:HD2	1.87	0.75
2:O:266:TYR:CE2	2:P:272:THR:HB	2.20	0.75
2:O:276:GLN:HG3	2:O:277:GLU:OE1	1.85	0.75
2:O:298:LEU:HA	2:O:301:LEU:CD2	2.16	0.75
2:O:802:ILE:CG1	2:O:807:ARG:HD2	2.16	0.75
2:Q:206:ARG:O	2:Q:210:ILE:HG13	1.87	0.75
2:Q:535:TYR:CD1	2:Q:539:MET:HE1	2.21	0.75
2:S:74:VAL:HG13	2:S:251:THR:HG23	1.67	0.75
2:S:305:GLN:N	2:S:305:GLN:OE1	2.19	0.75
2:S:524:ASP:HB3	2:S:527:LYS:HE3	1.68	0.75
2:M:107:LEU:HG	2:M:132:MET:HE3	1.69	0.75
2:M:628:ALA:HB1	2:M:649:VAL:HG21	1.68	0.75
2:M:819:LYS:O	2:M:823:ILE:HG12	1.86	0.75
2:N:116:PRO:HG2	2:O:166:LEU:HD13	1.67	0.75
2:O:253:ASP:O	2:O:256:LEU:HG	1.86	0.75
2:O:770:ASN:O	2:O:774:ILE:HD12	1.86	0.75
2:P:180:ALA:HA	2:P:194:GLN:NE2	2.01	0.75
2:P:296:GLN:HA	2:P:299:LEU:HD21	1.68	0.75
2:P:588:TYR:HB3	2:P:921:THR:OG1	1.87	0.75
2:Q:610:THR:HG23	2:Q:618:ASP:OD2	1.86	0.75
2:S:518:LEU:HD11	2:S:660:TRP:CD1	2.21	0.75
1:C:511:ARG:NH2	1:C:515:ASP:OD2	2.20	0.75
1:C:572:GLU:O	1:C:575:ARG:NH1	2.19	0.75
2:N:253:ASP:O	2:N:256:LEU:HG	1.86	0.75
2:N:711:THR:O	2:N:715:GLN:HG3	1.86	0.75
2:O:319:GLU:HG2	2:O:320:LYS:N	2.02	0.75
2:R:205:LYS:HD2	2:R:206:ARG:HE	1.49	0.75
2:R:592:ASN:O	2:R:595:THR:HG22	1.87	0.75
2:R:652:GLN:NE2	2:R:654:THR:OG1	2.17	0.75
2:S:445:SER:HA	2:S:448:LYS:HZ2	1.49	0.75
2:S:568:GLY:O	2:S:575:GLN:N	2.14	0.75
2:S:810:PRO:HG2	2:S:817:PHE:HB2	1.69	0.75
1:E:420:PRO:HG2	1:E:466:VAL:HG12	1.69	0.75
2:M:295:GLN:HG2	2:S:427:SER:OG	1.85	0.75
2:M:535:TYR:O	2:M:539:MET:HG3	1.85	0.75
2:O:502:LEU:HB3	2:O:550:TRP:HZ3	1.51	0.75
2:O:588:TYR:OH	2:O:761:GLU:N	2.20	0.75
2:O:622:VAL:CG1	2:O:778:ASN:HB3	2.16	0.75
2:O:728:ARG:NH2	2:O:796:VAL:HA	2.01	0.75
2:P:352:VAL:O	2:P:356:LEU:HB2	1.86	0.75

*Continued on next page...*

*Continued from previous page...*

Atom-1	Atom-2	Interatomic distance (Å)	Clash overlap (Å)
2:P:593:ILE:HD11	2:P:601:LYS:O	1.85	0.75
2:P:780:LEU:HD11	2:P:814:VAL:HG13	1.67	0.75
2:P:872:THR:HG22	2:P:892:TRP:HE1	1.51	0.75
2:Q:161:GLN:HE21	2:R:177:PHE:HE2	1.32	0.75
2:Q:414:PRO:HG2	2:Q:491:GLN:NE2	2.02	0.75
2:Q:858:ILE:HD12	2:Q:915:THR:HG22	1.66	0.75
2:R:768:GLN:O	2:R:773:LYS:NZ	2.19	0.75
2:M:299:LEU:HD12	2:M:300:LYS:N	2.02	0.75
2:M:607:SER:HB3	2:M:625:LEU:HD21	1.69	0.75
2:N:105:LYS:HG3	2:N:211:LEU:CD2	2.16	0.75
2:N:259:GLN:HA	2:N:262:ARG:HG2	1.67	0.75
2:N:332:THR:HB	2:N:342:ILE:HD13	1.69	0.75
2:O:329:LYS:NZ	2:O:341:ALA:O	2.17	0.75
2:P:446:LEU:HD23	2:P:500:MET:HE2	1.69	0.75
2:Q:261:ILE:CB	2:Q:264:LYS:HE3	2.16	0.75
2:Q:390:LYS:NZ	2:Q:413:VAL:HA	2.00	0.75
2:Q:443:MET:SD	2:Q:496:LYS:HE3	2.26	0.75
2:R:570:PHE:N	2:R:573:MET:O	2.19	0.75
2:R:866:LYS:HB3	2:R:870:LYS:HZ1	1.52	0.75
2:S:152:GLN:HA	2:S:155:ASN:ND2	2.02	0.75
2:M:192:GLY:HA2	2:S:131:LYS:HD3	1.69	0.75
2:M:434:LEU:HD21	2:M:452:THR:HB	1.67	0.75
2:O:331:LYS:HA	2:O:336:MET:SD	2.27	0.75
2:P:381:GLN:NE2	2:Q:305:GLN:OE1	2.18	0.75
2:P:576:LEU:CD2	2:P:591:PHE:HB3	2.16	0.75
2:Q:462:THR:HB	2:Q:465:TYR:CD1	2.22	0.75
2:R:149:GLN:NE2	2:R:209:GLU:OE2	2.15	0.75
2:R:602:ALA:HB1	2:R:650:ILE:HD13	1.69	0.75
2:S:379:LEU:HD12	2:S:380:MET:N	2.01	0.75
1:K:227:LEU:O	1:K:227:LEU:HD12	1.87	0.75
2:M:74:VAL:HB	2:M:251:THR:HG22	1.68	0.75
2:M:319:GLU:O	2:M:345:ARG:NH2	2.20	0.75
2:M:415:ASN:HA	2:M:418:ARG:CD	2.17	0.75
2:M:466:LEU:CD1	2:M:479:SER:HA	2.17	0.75
2:M:596:GLU:O	2:M:601:LYS:HD2	1.87	0.75
2:M:743:PHE:CE1	2:S:654:THR:HG21	2.22	0.75
2:M:803:GLY:O	2:M:807:ARG:NH1	2.19	0.75
2:N:256:LEU:HA	2:N:259:GLN:OE1	1.87	0.75
2:N:561:SER:OG	2:N:562:PRO:HD3	1.87	0.75
2:N:858:ILE:HD12	2:N:915:THR:CA	2.17	0.75
2:O:747:ASN:ND2	2:O:811:VAL:HG21	2.01	0.75

*Continued on next page...*

*Continued from previous page...*

Atom-1	Atom-2	Interatomic distance (Å)	Clash overlap (Å)
2:O:749:ALA:O	2:O:753:LYS:HG2	1.87	0.75
2:P:261:ILE:HG22	2:P:265:GLN:OE1	1.87	0.75
2:Q:136:LYS:CD	2:Q:211:LEU:HD13	2.17	0.75
2:Q:855:ILE:HD12	2:Q:886:LEU:CD1	2.17	0.75
2:S:864:SER:O	2:S:868:LEU:N	2.19	0.75
1:G:81:ILE:HG23	1:G:132:LEU:HD21	1.68	0.74
1:I:606:VAL:HG12	1:I:610:ARG:HH12	1.50	0.74
2:M:120:PRO:HG2	2:M:123:VAL:H	1.52	0.74
2:M:198:GLU:O	2:M:201:GLU:HG3	1.86	0.74
2:N:421:LEU:HB3	2:N:481:TYR:HD1	1.50	0.74
2:N:852:HIS:HA	2:N:855:ILE:CD1	2.16	0.74
2:O:336:MET:HE1	2:O:342:ILE:HG13	1.67	0.74
2:O:497:PHE:O	2:O:501:LEU:HD23	1.86	0.74
2:O:737:VAL:HG22	2:O:789:GLU:HB2	1.68	0.74
2:P:596:GLU:HG2	2:P:604:MET:HE1	1.69	0.74
2:P:612:ALA:HA	2:P:616:LEU:CD1	2.16	0.74
2:Q:153:TRP:HB2	2:Q:206:ARG:NH2	2.01	0.74
2:S:49:ILE:CD1	2:S:102:VAL:HA	2.17	0.74
2:S:173:LYS:HZ2	2:S:175:GLU:HG3	0.93	0.74
1:L:21:ASP:OD2	1:L:235:GLN:NE2	2.20	0.74
2:M:526:GLU:O	2:M:529:GLU:HG3	1.87	0.74
2:O:116:PRO:HB2	2:O:119:GLU:CG	2.17	0.74
2:O:195:ASP:HB3	2:O:198:GLU:HG3	1.69	0.74
2:O:232:ASP:HA	2:O:235:GLU:OE2	1.87	0.74
2:O:467:ARG:HH11	2:O:469:GLN:HA	1.52	0.74
2:O:589:LYS:O	2:O:920:SER:HA	1.87	0.74
2:P:105:LYS:HG3	2:P:213:CYS:HB3	1.69	0.74
2:P:161:GLN:HG2	2:Q:177:PHE:HD2	1.52	0.74
2:P:771:ALA:CA	2:P:774:ILE:HD12	2.15	0.74
2:P:877:LEU:O	2:P:880:GLU:HG3	1.86	0.74
2:P:890:GLU:HA	2:P:893:ASP:OD2	1.87	0.74
2:Q:375:PRO:HB2	2:Q:378:LEU:HD13	1.68	0.74
2:Q:744:ASN:ND2	2:Q:809:ASN:HB3	2.02	0.74
2:Q:858:ILE:O	2:Q:918:ASN:HB2	1.88	0.74
2:R:443:MET:CE	2:R:496:LYS:HD3	2.16	0.74
1:E:607:PHE:O	1:E:610:ARG:NH1	2.19	0.74
2:N:40:GLN:O	2:N:43:GLU:HG2	1.87	0.74
2:N:779:VAL:HG13	2:N:851:LEU:HD22	1.68	0.74
2:O:105:LYS:HG2	2:O:213:CYS:CB	2.17	0.74
2:O:385:ASP:O	2:O:389:LYS:HG2	1.88	0.74
2:O:447:CYS:SG	2:O:542:GLY:N	2.60	0.74

*Continued on next page...*

*Continued from previous page...*

Atom-1	Atom-2	Interatomic distance (Å)	Clash overlap (Å)
2:Q:107:LEU:HD23	2:Q:128:ARG:HH21	1.52	0.74
2:Q:758:ARG:HG3	2:Q:929:LYS:O	1.88	0.74
2:R:35:LYS:O	2:R:38:ARG:HG3	1.87	0.74
2:R:279:GLU:HG3	2:R:282:ARG:NH2	2.02	0.74
2:R:337:GLN:HE22	2:R:339:ILE:HD12	1.52	0.74
2:R:511:PHE:HB2	2:R:535:TYR:CZ	2.22	0.74
2:R:538:TYR:CE2	2:R:553:ARG:HB3	2.21	0.74
2:S:234:LEU:HB3	2:S:238:ARG:HH22	1.52	0.74
1:I:354:GLU:OE2	1:I:527:ARG:NH2	2.19	0.74
1:K:599:SER:O	1:K:602:THR:OG1	2.05	0.74
1:L:334:TYR:CE2	1:L:373:VAL:HG12	2.23	0.74
2:M:195:ASP:O	2:M:199:ILE:HD12	1.87	0.74
2:N:173:LYS:HD3	2:N:175:GLU:HB2	1.69	0.74
2:N:217:LEU:HD12	2:N:247:VAL:O	1.88	0.74
2:O:178:SER:HA	2:O:181:LEU:HD21	1.69	0.74
2:P:152:GLN:HA	2:P:155:ASN:ND2	2.02	0.74
2:Q:135:ASP:HA	2:Q:138:LYS:HZ2	1.52	0.74
2:Q:314:LEU:HA	2:Q:372:LEU:CD2	2.17	0.74
2:R:261:ILE:CD1	2:R:294:GLU:HG2	2.18	0.74
2:R:279:GLU:O	2:R:283:LEU:HD23	1.88	0.74
2:R:426:LEU:HA	2:R:429:ILE:HG22	1.69	0.74
2:R:819:LYS:O	2:R:823:ILE:HG12	1.87	0.74
1:A:527:ARG:HG2	1:A:702:ALA:HB3	1.69	0.74
1:C:641:ARG:HD3	1:C:642:GLU:OE1	1.86	0.74
2:M:462:THR:HB	2:M:465:TYR:CD2	2.22	0.74
2:N:607:SER:OG	2:N:620:CYS:SG	2.46	0.74
2:N:810:PRO:CG	2:N:816:GLU:HB2	2.15	0.74
2:N:833:LYS:HE2	2:N:837:ASN:HB2	1.70	0.74
2:N:856:PHE:HB3	2:N:861:ILE:HD11	1.67	0.74
2:O:243:SER:CB	2:O:246:LEU:HD13	2.16	0.74
2:O:293:LEU:O	2:O:296:GLN:NE2	2.20	0.74
2:O:612:ALA:HB2	2:O:654:THR:CG2	2.17	0.74
2:O:914:ILE:HG21	2:O:917:LEU:HB3	1.69	0.74
2:O:933:ALA:C	2:O:934:ARG:HD3	2.07	0.74
2:Q:748:VAL:HG12	2:Q:811:VAL:HA	1.67	0.74
2:R:173:LYS:HZ1	2:R:175:GLU:CD	1.90	0.74
2:R:196:LEU:HB3	2:R:240:PHE:HZ	1.52	0.74
2:R:337:GLN:NE2	2:R:339:ILE:HB	2.01	0.74
2:S:750:ASP:HA	2:S:753:LYS:HZ3	1.52	0.74
1:E:20:LEU:O	1:E:290:ARG:NH2	2.20	0.74
1:H:606:VAL:HG22	1:H:652:PRO:HA	1.69	0.74

*Continued on next page...*

*Continued from previous page...*

Atom-1	Atom-2	Interatomic distance (Å)	Clash overlap (Å)
2:N:238:ARG:NH2	2:N:297:TYR:OH	2.21	0.74
2:N:329:LYS:HD2	2:N:341:ALA:O	1.88	0.74
2:N:530:GLN:NE2	2:O:525:ARG:HD2	2.03	0.74
2:N:772:ALA:HA	2:N:917:LEU:CD2	2.17	0.74
2:O:159:GLN:O	2:O:162:ARG:HG2	1.88	0.74
2:O:382:VAL:HG13	2:O:383:LEU:CD2	2.17	0.74
2:O:740:ARG:HH22	2:O:807:ARG:HB3	1.51	0.74
2:P:149:GLN:O	2:P:152:GLN:NE2	2.20	0.74
2:P:602:ALA:HB1	2:P:650:ILE:HD13	1.70	0.74
2:P:765:MET:SD	2:P:767:SER:N	2.59	0.74
2:Q:819:LYS:O	2:Q:823:ILE:HG12	1.87	0.74
2:R:352:VAL:HB	2:R:356:LEU:HD12	1.70	0.74
2:S:182:LYS:O	2:S:183:LEU:HD22	1.87	0.74
2:S:728:ARG:HG2	2:S:796:VAL:HG13	1.70	0.74
2:S:783:LEU:HG	2:S:842:PHE:CE1	2.23	0.74
2:M:177:PHE:CE2	2:S:161:GLN:HB3	2.23	0.74
2:M:493:SER:OG	2:M:496:LYS:HB2	1.88	0.74
2:M:547:ALA:HB1	2:M:627:GLY:HA2	1.70	0.74
2:M:755:ARG:HD3	2:M:757:TYR:HE2	1.53	0.74
2:N:425:MET:CG	2:N:428:ASN:HB2	2.17	0.74
2:O:134:SER:O	2:O:138:LYS:HB2	1.87	0.74
2:O:218:ILE:CG2	2:O:248:VAL:HG22	2.17	0.74
2:O:543:ARG:HB3	2:P:469:GLN:NE2	2.03	0.74
2:O:850:ILE:O	2:O:853:PRO:HD2	1.88	0.74
2:P:121:ILE:HG12	2:P:233:VAL:HG22	1.68	0.74
2:P:313:MET:HA	2:P:316:LEU:CG	2.16	0.74
2:P:551:ALA:HA	2:P:623:PHE:HE2	1.50	0.74
2:P:612:ALA:HB3	2:P:656:ILE:HD13	1.69	0.74
2:P:872:THR:HA	2:P:875:ASN:HD22	1.52	0.74
2:Q:495:SER:HB3	2:Q:634:ALA:CB	2.18	0.74
2:Q:559:ALA:HA	2:Q:570:PHE:CE2	2.20	0.74
2:Q:852:HIS:HA	2:Q:855:ILE:CD1	2.17	0.74
2:R:831:ASP:HB3	2:R:833:LYS:NZ	2.02	0.74
2:S:135:ASP:HA	2:S:138:LYS:CG	2.14	0.74
2:S:571:LEU:HD11	2:S:746:ASN:OD1	1.86	0.74
2:S:593:ILE:HD11	2:S:601:LYS:O	1.88	0.74
1:A:788:GLU:OE1	1:A:791:ARG:NH1	2.21	0.74
1:B:3:ARG:NH2	1:B:40:GLN:OE1	2.21	0.74
1:F:55:TYR:OH	1:G:673:VAL:N	2.20	0.74
1:G:556:ARG:NH2	1:G:583:GLU:OE2	2.21	0.74
2:M:756:LEU:HB3	2:M:927:TYR:CE1	2.23	0.74

*Continued on next page...*



*Continued from previous page...*

Atom-1	Atom-2	Interatomic distance (Å)	Clash overlap (Å)
2:N:105:LYS:NZ	2:N:213:CYS:HB3	2.03	0.74
2:N:218:ILE:HG21	2:N:246:LEU:HD21	1.69	0.74
2:N:439:HIS:CE1	2:O:315:GLN:HB3	2.23	0.74
2:O:153:TRP:HB2	2:O:206:ARG:HH21	1.49	0.74
2:O:178:SER:HA	2:O:181:LEU:CD2	2.18	0.74
2:O:748:VAL:HG12	2:O:811:VAL:HG13	1.69	0.74
2:Q:49:ILE:HD12	2:Q:214:LYS:CD	2.12	0.74
2:R:243:SER:HB3	2:R:246:LEU:CD2	2.17	0.74
2:R:415:ASN:O	2:R:418:ARG:HG2	1.87	0.74
2:R:818:GLU:OE2	2:R:819:LYS:HD2	1.87	0.74
2:S:120:PRO:HG2	2:S:123:VAL:CG2	2.17	0.74
2:S:415:ASN:OD1	2:S:416:LEU:N	2.20	0.74
2:S:720:VAL:CG2	2:S:844:LEU:HD22	2.17	0.74
2:S:734:ILE:HA	2:S:737:VAL:HG22	1.69	0.74
1:A:356:ARG:NH2	1:A:467:ASP:OD2	2.20	0.74
1:B:431:GLU:OE2	1:B:435:HIS:N	2.20	0.74
1:D:25:LEU:O	1:D:28:ARG:N	2.20	0.74
1:D:333:SER:O	1:D:336:SER:OG	2.05	0.74
1:D:440:LYS:HA	1:D:443:LYS:HZ2	1.53	0.74
1:H:715:GLN:O	1:H:717:ARG:NH1	2.21	0.74
1:J:745:LEU:HD23	1:J:786:VAL:HG11	1.70	0.74
2:M:40:GLN:HA	2:M:43:GLU:OE1	1.88	0.74
2:M:116:PRO:HG2	2:M:119:GLU:CD	2.08	0.74
2:M:156:HIS:HB3	2:M:203:LEU:HD23	1.69	0.74
2:M:575:GLN:HA	2:M:619:PHE:HB3	1.70	0.74
2:O:120:PRO:HG2	2:O:123:VAL:HG23	1.70	0.74
2:O:543:ARG:HB3	2:P:469:GLN:HE22	1.53	0.74
2:P:208:CYS:SG	2:P:245:LYS:NZ	2.60	0.74
2:Q:732:LEU:HD11	2:Q:736:LYS:HZ1	1.53	0.74
1:E:537:THR:HG22	1:E:726:ARG:NH1	2.02	0.74
1:F:649:MET:O	1:F:653:LEU:HG	1.85	0.74
2:M:305:GLN:OE1	2:M:305:GLN:N	2.20	0.74
2:M:427:SER:HB3	2:N:295:GLN:HG2	1.69	0.74
2:N:159:GLN:HA	2:N:162:ARG:CZ	2.18	0.74
2:N:808:LEU:HD22	2:N:816:GLU:HG2	1.68	0.74
2:O:575:GLN:HG2	2:O:923:VAL:CG1	2.17	0.74
2:P:122:LEU:O	2:P:126:THR:HG23	1.88	0.74
2:Q:134:SER:HA	2:Q:137:LEU:CG	2.17	0.74
2:Q:426:LEU:HA	2:Q:429:ILE:HG22	1.70	0.74
2:R:122:LEU:O	2:R:126:THR:HG23	1.88	0.74
2:R:235:GLU:HA	2:R:238:ARG:CG	2.17	0.74

*Continued on next page...*

*Continued from previous page...*

Atom-1	Atom-2	Interatomic distance (Å)	Clash overlap (Å)
2:S:552:ASN:OD1	2:S:553:ARG:HD2	1.87	0.74
2:M:612:ALA:CB	2:M:654:THR:HG22	2.11	0.73
2:M:787:LEU:HD11	2:M:824:ILE:CD1	2.18	0.73
2:N:235:GLU:HA	2:N:239:LYS:HZ3	1.53	0.73
2:N:745:LEU:HA	2:N:748:VAL:HG22	1.69	0.73
2:O:367:TYR:HE2	2:O:467:ARG:HG2	1.53	0.73
2:O:929:LYS:HD2	2:O:930:ASP:O	1.88	0.73
2:P:69:ARG:HG2	2:P:300:LYS:O	1.88	0.73
2:P:815:ASP:O	2:P:818:GLU:HG3	1.86	0.73
2:Q:231:TRP:N	2:Q:260:LEU:HD11	2.03	0.73
2:R:823:ILE:O	2:R:826:GLU:HG2	1.88	0.73
2:S:89:VAL:O	2:S:92:SER:OG	2.05	0.73
2:S:332:THR:HG23	2:S:387:TYR:CB	2.17	0.73
2:S:443:MET:CE	2:S:496:LYS:HB3	2.17	0.73
2:O:69:ARG:HH21	2:O:244:ARG:HH22	1.35	0.73
2:O:259:GLN:OE1	2:O:262:ARG:NH2	2.21	0.73
2:O:298:LEU:HA	2:O:301:LEU:HG	1.70	0.73
2:O:486:VAL:HA	2:O:500:MET:HE1	1.70	0.73
2:R:105:LYS:O	2:R:216:ILE:HD12	1.88	0.73
2:R:356:LEU:CD1	2:R:358:LEU:HD22	2.18	0.73
2:R:562:PRO:HG2	2:R:570:PHE:CE2	2.22	0.73
2:S:519:ALA:HA	2:S:527:LYS:NZ	2.03	0.73
1:E:296:LEU:O	1:E:300:ASN:ND2	2.20	0.73
1:G:551:MET:SD	1:G:552:THR:N	2.61	0.73
2:O:261:ILE:CG2	2:O:294:GLU:HG2	2.19	0.73
2:O:415:ASN:HA	2:O:418:ARG:HD3	1.69	0.73
2:P:137:LEU:HD21	2:P:150:LYS:CE	2.18	0.73
2:P:852:HIS:HA	2:P:855:ILE:HG13	1.70	0.73
2:Q:118:HIS:O	2:R:172:TYR:HB2	1.88	0.73
2:Q:131:LYS:HD2	2:R:192:GLY:N	2.02	0.73
2:Q:465:TYR:HB3	2:Q:467:ARG:NE	2.03	0.73
2:Q:638:GLU:O	2:Q:642:ILE:HG12	1.88	0.73
2:R:205:LYS:HA	2:R:245:LYS:NZ	2.04	0.73
2:R:352:VAL:O	2:R:356:LEU:N	2.19	0.73
2:R:425:MET:SD	2:R:428:ASN:ND2	2.54	0.73
2:R:443:MET:CE	2:R:496:LYS:HB3	2.18	0.73
2:R:568:GLY:O	2:R:575:GLN:N	2.21	0.73
2:R:720:VAL:HG12	2:R:844:LEU:CD2	2.12	0.73
2:S:869:ASN:OD1	2:S:870:LYS:N	2.21	0.73
1:C:657:LYS:O	1:C:661:THR:OG1	2.05	0.73
1:K:756:ASP:O	1:K:759:SER:OG	2.06	0.73

*Continued on next page...*



*Continued from previous page...*

Atom-1	Atom-2	Interatomic distance (Å)	Clash overlap (Å)
2:M:216:ILE:HB	2:M:246:LEU:CD2	2.18	0.73
2:M:415:ASN:O	2:M:418:ARG:HD3	1.87	0.73
2:M:477:ASN:O	2:M:480:ILE:HG22	1.88	0.73
2:M:578:ARG:HH12	2:M:616:LEU:HB3	1.53	0.73
2:O:412:SER:HB3	2:O:415:ASN:ND2	2.03	0.73
2:O:872:THR:HG22	2:O:892:TRP:HE1	1.52	0.73
2:P:118:HIS:HB3	2:Q:172:TYR:HB2	1.70	0.73
2:P:282:ARG:O	2:P:286:ARG:HG3	1.89	0.73
2:Q:235:GLU:O	2:Q:238:ARG:HG2	1.88	0.73
2:Q:455:LYS:O	2:Q:458:ARG:NH2	2.21	0.73
2:S:173:LYS:CD	2:S:175:GLU:H	2.00	0.73
2:S:243:SER:HB3	2:S:246:LEU:HD12	1.70	0.73
2:S:261:ILE:HA	2:S:264:LYS:HE3	1.67	0.73
2:S:332:THR:HG23	2:S:387:TYR:CG	2.23	0.73
2:S:415:ASN:O	2:S:418:ARG:HG3	1.88	0.73
2:S:452:THR:HA	2:S:455:LYS:HZ2	1.54	0.73
1:B:213:ASN:ND2	1:B:240:LEU:O	2.20	0.73
1:F:202:ARG:HG2	1:F:203:ILE:HD12	1.70	0.73
1:F:482:PRO:O	1:F:486:VAL:HG23	1.89	0.73
1:J:213:ASN:ND2	1:J:240:LEU:O	2.22	0.73
2:N:42:VAL:HG22	2:N:93:LEU:HD21	1.71	0.73
2:N:254:LEU:HD23	2:N:257:TYR:HD2	1.51	0.73
2:O:389:LYS:HG3	2:O:416:LEU:HD11	1.70	0.73
2:O:415:ASN:OD1	2:O:416:LEU:N	2.21	0.73
2:P:760:ALA:HB1	2:P:769:SER:N	2.01	0.73
2:Q:434:LEU:HD13	2:Q:449:ASP:OD1	1.89	0.73
2:R:443:MET:HB3	2:R:500:MET:CE	2.19	0.73
2:S:446:LEU:HD21	2:S:486:VAL:HA	1.71	0.73
2:S:817:PHE:CE2	2:S:821:ILE:HD11	2.24	0.73
1:F:718:ASN:OD1	1:F:720:SER:OG	2.03	0.73
1:I:55:TYR:O	1:I:59:GLN:NE2	2.22	0.73
2:M:363:ASP:O	2:M:366:MET:HG3	1.87	0.73
2:M:612:ALA:HB1	2:M:656:ILE:HD13	1.71	0.73
2:M:856:PHE:O	2:M:913:THR:OG1	2.06	0.73
2:N:256:LEU:HA	2:N:259:GLN:NE2	2.04	0.73
2:N:418:ARG:CD	2:N:485:GLN:HG3	2.18	0.73
2:O:154:GLN:NE2	2:O:155:ASN:OD1	2.22	0.73
2:O:272:THR:HA	2:O:275:GLU:CD	2.09	0.73
2:O:455:LYS:HD2	2:O:532:ILE:HD12	1.71	0.73
2:O:733:LEU:HD11	2:O:790:GLU:HA	1.70	0.73
2:O:854:PHE:CE1	2:O:914:ILE:HD11	2.24	0.73

*Continued on next page...*

*Continued from previous page...*

Atom-1	Atom-2	Interatomic distance (Å)	Clash overlap (Å)
2:O:858:ILE:O	2:O:918:ASN:HB2	1.88	0.73
2:P:270:SER:O	2:P:274:LEU:HG	1.89	0.73
2:P:506:GLY:HA3	2:P:550:TRP:CH2	2.23	0.73
2:Q:562:PRO:HG2	2:Q:570:PHE:CZ	2.23	0.73
2:Q:567:ILE:HD12	2:Q:753:LYS:HB3	1.70	0.73
2:Q:639:ARG:O	2:Q:642:ILE:HB	1.87	0.73
2:R:314:LEU:HD12	2:R:372:LEU:CB	2.19	0.73
2:R:353:ARG:O	2:R:357:ASN:N	2.22	0.73
2:R:524:ASP:HB3	2:R:527:LYS:HG2	1.68	0.73
2:S:40:GLN:HA	2:S:43:GLU:OE1	1.89	0.73
1:A:65:MET:CE	1:A:70:VAL:HG13	2.18	0.73
1:E:595:GLU:O	1:H:650:LYS:NZ	2.17	0.73
1:I:20:LEU:O	1:I:290:ARG:NH1	2.22	0.73
2:M:613:SER:HB2	2:M:657:VAL:HG23	1.71	0.73
2:N:263:GLY:O	2:N:267:GLU:HG3	1.89	0.73
2:N:296:GLN:HA	2:N:299:LEU:CD2	2.17	0.73
2:N:330:VAL:HG13	2:N:344:VAL:CG1	2.15	0.73
2:N:355:GLY:HA2	2:N:413:VAL:HG12	1.70	0.73
2:P:122:LEU:HD12	2:P:123:VAL:N	2.03	0.73
2:Q:123:VAL:HG13	2:R:177:PHE:CD1	2.23	0.73
2:Q:273:LEU:HA	2:Q:276:GLN:NE2	2.04	0.73
2:R:45:ILE:HG13	2:R:72:PHE:CD1	2.23	0.73
2:R:112:PRO:HG2	2:R:223:ILE:HG22	1.71	0.73
1:A:69:PRO:CB	1:A:292:LEU:HD22	2.19	0.73
1:C:360:LYS:NZ	1:C:369:LEU:HD22	2.03	0.73
2:N:218:ILE:CD1	2:N:248:VAL:HG22	2.19	0.73
2:N:330:VAL:HG22	2:N:343:ASP:O	1.89	0.73
2:N:359:ARG:NH1	2:N:800:GLU:OE2	2.22	0.73
2:N:804:GLU:HA	2:N:807:ARG:HH22	1.53	0.73
2:O:117:ARG:HD2	2:O:118:HIS:N	2.04	0.73
2:O:561:SER:OG	2:O:562:PRO:HD3	1.89	0.73
2:P:40:GLN:HA	2:P:43:GLU:OE1	1.89	0.73
2:P:177:PHE:CE2	2:P:181:LEU:HD11	2.24	0.73
2:Q:38:ARG:NH2	2:Q:39:ASP:OD1	2.21	0.73
2:Q:163:GLY:O	2:Q:166:LEU:HG	1.89	0.73
2:Q:386:PHE:HA	2:Q:389:LYS:CE	2.15	0.73
2:R:327:GLU:N	2:R:327:GLU:OE1	2.22	0.73
2:S:593:ILE:HG13	2:S:601:LYS:HG3	1.70	0.73
2:S:783:LEU:HG	2:S:842:PHE:HE1	1.53	0.73
1:E:429:ASN:OD1	1:E:430:GLY:N	2.21	0.73
1:F:741:MET:SD	1:F:743:ILE:HD11	2.27	0.73

*Continued on next page...*

*Continued from previous page...*

Atom-1	Atom-2	Interatomic distance (Å)	Clash overlap (Å)
1:J:44:LEU:HD11	1:J:48:VAL:HB	1.71	0.73
1:K:282:PHE:CD2	2:S:148:LYS:HD3	2.22	0.73
2:M:117:ARG:HG2	2:M:118:HIS:CG	2.23	0.73
2:M:711:THR:O	2:M:714:GLU:HG3	1.89	0.73
2:N:453:TYR:OH	2:N:475:LEU:O	2.05	0.73
2:N:613:SER:HA	2:N:657:VAL:HG23	1.71	0.73
2:N:833:LYS:NZ	2:N:838:THR:HG22	2.03	0.73
2:P:207:ALA:HA	2:P:210:ILE:HD11	1.71	0.73
2:Q:452:THR:HA	2:Q:455:LYS:HZ2	1.49	0.73
2:R:300:LYS:HG3	2:R:301:LEU:CD2	2.19	0.73
2:R:536:VAL:HA	2:R:539:MET:SD	2.28	0.73
2:S:258:SER:O	2:S:262:ARG:HG3	1.88	0.73
2:S:332:THR:H	2:S:336:MET:CE	2.02	0.73
2:S:570:PHE:HB2	2:S:573:MET:CG	2.19	0.73
2:S:647:ASN:HB2	2:S:648:LYS:NZ	2.04	0.73
2:S:720:VAL:HG22	2:S:844:LEU:HD22	1.71	0.73
1:A:583:GLU:OE1	1:A:679:TYR:OH	2.06	0.73
1:L:431:GLU:OE2	1:L:435:HIS:N	2.22	0.73
2:M:120:PRO:HG2	2:M:123:VAL:HG23	1.70	0.73
2:M:231:TRP:HA	2:M:234:LEU:HD13	1.71	0.73
2:M:231:TRP:NE1	2:M:264:LYS:HD2	2.04	0.73
2:M:253:ASP:O	2:M:256:LEU:HG	1.88	0.73
2:M:304:VAL:HA	2:M:307:ARG:CZ	2.19	0.73
2:M:375:PRO:HD2	2:M:378:LEU:HD22	1.71	0.73
2:N:226:GLN:HE22	2:N:228:ASP:CB	2.02	0.73
2:N:266:TYR:OH	2:N:290:VAL:HG11	1.89	0.73
2:N:298:LEU:HA	2:N:301:LEU:HD12	1.70	0.73
2:N:468:PRO:HB3	2:N:476:ARG:O	1.89	0.73
2:O:298:LEU:HA	2:O:301:LEU:HD21	1.71	0.73
2:P:153:TRP:O	2:P:157:LEU:HD13	1.89	0.73
2:P:262:ARG:N	2:P:294:GLU:OE2	2.22	0.73
2:P:415:ASN:OD1	2:P:416:LEU:N	2.21	0.73
2:Q:166:LEU:HD11	2:Q:194:GLN:HG2	1.70	0.73
2:Q:495:SER:OG	2:Q:630:ALA:O	2.07	0.73
1:D:599:SER:O	1:D:602:THR:OG1	2.07	0.72
2:M:255:ARG:NH2	2:S:436:TYR:HB3	2.03	0.72
2:M:833:LYS:HE2	2:M:838:THR:HB	1.69	0.72
2:M:873:SER:HA	2:M:876:LYS:HD3	1.69	0.72
2:N:716:TRP:CE3	2:N:717:LEU:HD12	2.23	0.72
2:N:816:GLU:HB3	2:N:820:LYS:NZ	2.03	0.72
2:O:715:GLN:O	2:O:718:LYS:HG2	1.89	0.72

*Continued on next page...*

*Continued from previous page...*

Atom-1	Atom-2	Interatomic distance (Å)	Clash overlap (Å)
2:P:430:TYR:CZ	2:Q:255:ARG:HG3	2.24	0.72
2:Q:758:ARG:HB2	2:Q:930:ASP:OD1	1.89	0.72
2:Q:848:CYS:HB3	2:Q:851:LEU:HD12	1.71	0.72
1:D:715:GLN:O	1:D:717:ARG:NH1	2.21	0.72
1:G:715:GLN:O	1:G:717:ARG:NH1	2.23	0.72
1:H:511:ARG:NH1	1:H:515:ASP:OD2	2.22	0.72
1:H:654:LYS:O	1:H:658:GLN:NE2	2.22	0.72
1:I:236:ASN:N	1:I:239:GLN:OE1	2.22	0.72
1:L:6:LEU:O	1:L:300:ASN:ND2	2.22	0.72
2:M:304:VAL:HG12	2:M:307:ARG:NH1	2.04	0.72
2:O:728:ARG:HE	2:O:796:VAL:HG12	1.54	0.72
2:P:121:ILE:HG21	2:P:220:PHE:HE1	1.52	0.72
2:Q:459:ASP:OD1	2:Q:461:ASN:ND2	2.22	0.72
2:S:515:VAL:HG21	2:S:535:TYR:CE1	2.24	0.72
2:S:568:GLY:HA2	2:S:570:PHE:HE1	1.54	0.72
2:S:657:VAL:HG13	2:S:658:PRO:HD2	1.71	0.72
1:D:290:ARG:HA	1:D:293:TRP:HE3	1.53	0.72
2:M:440:ARG:NH2	2:N:473:GLU:OE1	2.17	0.72
2:N:120:PRO:HG2	2:N:123:VAL:CG2	2.17	0.72
2:N:299:LEU:HD12	2:N:300:LYS:N	2.03	0.72
2:N:425:MET:HE1	2:N:478:CYS:N	2.04	0.72
2:O:103:ASN:OD1	2:O:105:LYS:HE3	1.89	0.72
2:O:204:VAL:HG21	2:O:246:LEU:HD11	1.70	0.72
2:Q:49:ILE:HD11	2:Q:102:VAL:HG13	1.68	0.72
2:R:429:ILE:HD11	2:R:434:LEU:HD12	1.70	0.72
2:R:890:GLU:HA	2:R:893:ASP:OD2	1.89	0.72
2:S:549:HIS:HA	2:S:552:ASN:ND2	2.04	0.72
1:E:141:ASP:OD2	1:E:145:ARG:NE	2.21	0.72
1:E:271:CYS:O	1:E:274:THR:OG1	2.08	0.72
2:M:745:LEU:HA	2:M:748:VAL:HG22	1.71	0.72
2:N:110:ILE:HG22	2:N:219:THR:O	1.89	0.72
2:N:826:GLU:CB	2:N:829:LYS:HE3	2.19	0.72
2:O:758:ARG:HG2	2:O:927:TYR:O	1.90	0.72
2:P:75:ASP:HB3	2:P:307:ARG:NH2	2.04	0.72
2:Q:74:VAL:HG22	2:Q:308:ILE:CG2	2.18	0.72
2:Q:110:ILE:HG13	2:Q:128:ARG:CZ	2.20	0.72
2:Q:232:ASP:HA	2:Q:235:GLU:OE2	1.89	0.72
2:Q:536:VAL:HG13	2:Q:541:VAL:CG1	2.19	0.72
2:R:243:SER:HB3	2:R:246:LEU:HD23	1.71	0.72
2:R:300:LYS:HG3	2:R:301:LEU:HD22	1.71	0.72
2:S:723:ILE:CG2	2:S:844:LEU:HD11	2.19	0.72

*Continued on next page...*

*Continued from previous page...*

Atom-1	Atom-2	Interatomic distance (Å)	Clash overlap (Å)
1:K:472:GLU:OE2	1:K:501:GLU:N	2.21	0.72
2:M:585:PRO:HG3	2:M:758:ARG:NE	2.05	0.72
2:M:723:ILE:HD13	2:M:836:LYS:HE3	1.70	0.72
2:N:313:MET:HE3	2:N:328:ILE:HG13	1.71	0.72
2:O:206:ARG:O	2:O:209:GLU:HG3	1.89	0.72
2:Q:46:ARG:HE	2:Q:93:LEU:HD11	1.55	0.72
2:Q:136:LYS:HD3	2:Q:211:LEU:HA	1.70	0.72
2:Q:379:LEU:HA	2:Q:382:VAL:HG12	1.71	0.72
2:Q:625:LEU:O	2:Q:629:ILE:HG12	1.89	0.72
2:R:103:ASN:H	2:R:214:LYS:CE	2.02	0.72
2:R:511:PHE:CZ	2:R:532:ILE:HG22	2.24	0.72
2:S:159:GLN:O	2:S:162:ARG:HD3	1.88	0.72
2:S:479:SER:HA	2:S:482:LEU:CD2	2.20	0.72
2:S:492:GLY:HA2	2:S:727:ILE:HG22	1.70	0.72
2:M:304:VAL:HG22	2:S:381:GLN:NE2	2.05	0.72
2:M:440:ARG:NH1	2:N:373:LYS:HB3	2.02	0.72
2:M:575:GLN:HA	2:M:619:PHE:CB	2.18	0.72
2:M:578:ARG:NE	2:M:579:LYS:HE3	2.05	0.72
2:M:657:VAL:HG13	2:M:658:PRO:HD2	1.72	0.72
2:P:262:ARG:NH1	2:P:290:VAL:HG12	2.04	0.72
2:P:452:THR:O	2:P:456:GLN:NE2	2.22	0.72
2:Q:110:ILE:N	2:Q:219:THR:O	2.22	0.72
2:Q:134:SER:HA	2:Q:137:LEU:HG	1.72	0.72
2:Q:225:THR:HG22	2:R:297:TYR:CD1	2.24	0.72
2:Q:460:PHE:HB3	2:Q:512:ASN:HB2	1.70	0.72
1:E:556:ARG:CZ	1:E:673:VAL:HG11	2.19	0.72
1:F:7:ASN:ND2	1:F:104:ARG:O	2.21	0.72
1:H:78:GLU:O	1:H:82:LYS:NZ	2.23	0.72
1:K:741:MET:SD	1:K:743:ILE:HD11	2.30	0.72
2:M:469:GLN:NE2	2:S:543:ARG:HD2	2.05	0.72
2:N:136:LYS:NZ	2:N:140:TYR:OH	2.16	0.72
2:N:512:ASN:O	2:N:516:THR:OG1	2.04	0.72
2:N:885:LYS:HE3	2:N:888:SER:HA	1.71	0.72
2:O:385:ASP:OD2	2:P:305:GLN:HB3	1.89	0.72
2:P:275:GLU:O	2:P:278:LYS:HE3	1.89	0.72
2:P:412:SER:OG	2:P:491:GLN:OE1	2.06	0.72
2:P:609:SER:HB2	2:P:619:PHE:HB2	1.70	0.72
2:Q:151:GLU:HA	2:Q:154:GLN:HG3	1.70	0.72
2:Q:363:ASP:OD1	2:Q:364:ALA:N	2.23	0.72
2:R:367:TYR:O	2:R:371:LEU:HG	1.89	0.72
2:R:468:PRO:HB3	2:R:476:ARG:O	1.88	0.72

*Continued on next page...*

*Continued from previous page...*

Atom-1	Atom-2	Interatomic distance (Å)	Clash overlap (Å)
2:S:599:LEU:HD21	2:S:849:PRO:HB2	1.71	0.72
1:A:518:ARG:NH1	1:A:608:GLU:OE1	2.23	0.72
1:A:659:TRP:O	1:A:669:ARG:NH1	2.22	0.72
1:I:215:ARG:NH2	1:I:268:SER:OG	2.23	0.72
2:M:495:SER:CB	2:M:634:ALA:HB2	2.19	0.72
2:N:330:VAL:CG1	2:N:344:VAL:HG12	2.18	0.72
2:P:443:MET:CG	2:P:496:LYS:HE3	2.20	0.72
2:Q:114:LYS:CE	2:R:239:LYS:HA	2.18	0.72
2:Q:799:ARG:HH21	2:Q:801:TYR:HE1	1.36	0.72
2:R:136:LYS:HG3	2:R:211:LEU:HD13	1.72	0.72
2:S:814:VAL:HG22	2:S:870:LYS:NZ	2.05	0.72
1:B:290:ARG:HA	1:B:293:TRP:HD1	1.53	0.72
1:C:215:ARG:NH2	1:C:295:TYR:OH	2.23	0.72
2:M:206:ARG:HE	2:M:210:ILE:HG13	1.55	0.72
2:M:441:PHE:O	2:M:445:SER:OG	2.07	0.72
2:N:73:PHE:HB2	2:N:302:PHE:CE1	2.24	0.72
2:N:468:PRO:HB3	2:N:480:ILE:HD11	1.72	0.72
2:O:198:GLU:HA	2:O:201:GLU:CD	2.10	0.72
2:P:120:PRO:HG2	2:P:123:VAL:CG2	2.19	0.72
2:P:625:LEU:O	2:P:629:ILE:HG12	1.88	0.72
2:Q:890:GLU:HA	2:Q:893:ASP:OD2	1.90	0.72
2:R:573:MET:HB3	2:R:621:SER:CB	2.19	0.72
2:R:733:LEU:HD11	2:R:789:GLU:HB3	1.72	0.72
2:S:234:LEU:HD23	2:S:237:ILE:HD12	1.71	0.72
1:A:150:GLU:OE2	1:A:152:HIS:N	2.23	0.72
2:M:271:LYS:O	2:M:275:GLU:HG3	1.90	0.72
2:M:466:LEU:HD11	2:M:482:LEU:CD1	2.20	0.72
2:M:890:GLU:HA	2:M:893:ASP:OD2	1.90	0.72
2:N:178:SER:HA	2:N:181:LEU:HG	1.70	0.72
2:N:511:PHE:HA	2:N:515:VAL:CG2	2.20	0.72
2:N:576:LEU:HD11	2:N:591:PHE:HB2	1.72	0.72
2:N:872:THR:HG22	2:N:892:TRP:HZ2	1.54	0.72
2:O:553:ARG:CZ	2:O:655:CYS:HB2	2.19	0.72
2:P:352:VAL:HG12	2:P:358:LEU:HD12	1.70	0.72
2:Q:43:GLU:O	2:Q:47:ASN:ND2	2.23	0.72
2:Q:133:VAL:HG12	2:Q:137:LEU:HD23	1.70	0.72
2:Q:336:MET:SD	2:Q:340:ASP:HB3	2.30	0.72
2:S:429:ILE:HG23	2:S:434:LEU:HD12	1.71	0.72
2:S:487:SER:O	2:S:491:GLN:HG3	1.89	0.72
1:A:418:LEU:HB2	1:A:463:ILE:HD13	1.71	0.71
1:E:212:CYS:SG	1:E:215:ARG:NH1	2.63	0.71

*Continued on next page...*

*Continued from previous page...*

Atom-1	Atom-2	Interatomic distance (Å)	Clash overlap (Å)
1:E:227:LEU:HD12	1:E:227:LEU:O	1.90	0.71
1:E:566:GLU:OE1	1:E:688:LEU:HD23	1.89	0.71
2:M:329:LYS:NZ	2:M:343:ASP:OD2	2.17	0.71
2:M:355:GLY:CA	2:M:414:PRO:HG3	2.20	0.71
2:M:440:ARG:NH1	2:N:373:LYS:HE2	2.05	0.71
2:M:612:ALA:CB	2:M:656:ILE:HD13	2.20	0.71
2:M:737:VAL:HG22	2:M:789:GLU:CB	2.19	0.71
2:N:823:ILE:HG23	2:N:827:LYS:NZ	2.05	0.71
2:O:305:GLN:N	2:O:305:GLN:OE1	2.22	0.71
2:Q:237:ILE:HA	2:Q:241:PHE:CD2	2.25	0.71
2:Q:282:ARG:HA	2:Q:285:GLU:HG3	1.71	0.71
2:Q:869:ASN:OD1	2:Q:870:LYS:N	2.23	0.71
2:R:877:LEU:O	2:R:880:GLU:HG3	1.90	0.71
1:A:366:MET:CE	1:A:448:ILE:HG21	2.19	0.71
1:C:420:PRO:HG2	1:C:466:VAL:HG12	1.71	0.71
2:N:494:LEU:HD13	2:N:720:VAL:CG1	2.20	0.71
2:N:497:PHE:CE2	2:N:501:LEU:HD11	2.25	0.71
2:N:760:ALA:HA	2:N:768:GLN:CG	2.18	0.71
2:N:784:HIS:HA	2:N:817:PHE:CE1	2.24	0.71
2:O:103:ASN:H	2:O:214:LYS:HD3	1.54	0.71
2:O:467:ARG:HH11	2:O:469:GLN:CA	2.03	0.71
2:P:422:TYR:O	2:P:426:LEU:HB2	1.90	0.71
2:Q:625:LEU:HD11	2:Q:850:ILE:HG22	1.71	0.71
2:S:256:LEU:HA	2:S:259:GLN:NE2	2.05	0.71
2:S:562:PRO:HG2	2:S:570:PHE:CE2	2.25	0.71
1:A:214:ILE:HD11	1:A:240:LEU:HD13	1.72	0.71
1:G:756:ASP:OD1	1:G:757:LEU:N	2.24	0.71
2:M:437:GLU:HG3	2:M:440:ARG:CG	2.21	0.71
2:O:319:GLU:O	2:O:320:LYS:HD3	1.91	0.71
2:P:536:VAL:HG23	2:P:541:VAL:HG12	1.72	0.71
2:S:218:ILE:HD11	2:S:248:VAL:CG2	2.17	0.71
2:S:359:ARG:HH22	2:S:797:SER:HG	1.34	0.71
2:S:495:SER:HB3	2:S:634:ALA:CB	2.19	0.71
1:I:431:GLU:OE2	1:I:435:HIS:N	2.23	0.71
1:K:507:ILE:HD11	1:K:680:LEU:CD2	2.19	0.71
2:M:49:ILE:CD1	2:M:104:ILE:HD11	2.20	0.71
2:M:205:LYS:HD3	2:M:209:GLU:OE2	1.90	0.71
2:N:235:GLU:O	2:N:239:LYS:HE2	1.90	0.71
2:N:580:SER:C	2:N:581:ARG:HD2	2.11	0.71
2:N:715:GLN:CA	2:N:718:LYS:HZ3	2.03	0.71
2:P:569:VAL:HG22	2:P:574:VAL:HG13	1.71	0.71

*Continued on next page...*



*Continued from previous page...*

Atom-1	Atom-2	Interatomic distance (Å)	Clash overlap (Å)
2:Q:152:GLN:CG	2:Q:206:ARG:HD2	2.20	0.71
2:R:374:GLN:O	2:R:379:LEU:HD23	1.90	0.71
2:R:412:SER:O	2:R:416:LEU:HD23	1.90	0.71
2:R:524:ASP:OD1	2:R:525:ARG:N	2.24	0.71
2:S:801:TYR:HD1	2:S:827:LYS:HB3	1.55	0.71
1:E:100:THR:O	1:E:103:SER:OG	2.05	0.71
1:K:160:SER:OG	1:K:163:GLU:OE1	2.07	0.71
2:M:513:GLN:OE1	2:M:742:TYR:OH	2.01	0.71
2:N:178:SER:HA	2:N:181:LEU:CD2	2.20	0.71
2:O:266:TYR:OH	2:P:276:GLN:HB2	1.90	0.71
2:O:414:PRO:HD2	2:O:491:GLN:OE1	1.90	0.71
2:O:446:LEU:HD21	2:O:486:VAL:HG22	1.72	0.71
2:P:198:GLU:HA	2:P:201:GLU:CG	2.21	0.71
2:P:727:ILE:HD12	2:P:841:LEU:HD21	1.73	0.71
2:R:580:SER:HB3	2:R:590:LYS:CE	2.20	0.71
2:S:472:SER:O	2:S:476:ARG:HG3	1.90	0.71
2:S:773:LYS:HB2	2:S:860:GLY:HA2	1.71	0.71
2:S:825:GLY:O	2:S:829:LYS:HG2	1.89	0.71
1:D:227:LEU:HD12	1:D:227:LEU:O	1.89	0.71
1:G:429:ASN:OD1	1:G:430:GLY:N	2.24	0.71
2:M:440:ARG:CZ	2:N:373:LYS:HE2	2.20	0.71
2:N:427:SER:HB3	2:O:295:GLN:HG2	1.71	0.71
2:N:553:ARG:O	2:N:557:VAL:HG23	1.90	0.71
2:N:740:ARG:NH1	2:N:788:VAL:HG11	2.06	0.71
2:P:529:GLU:OE2	2:P:530:GLN:NE2	2.24	0.71
2:Q:764:ARG:O	2:Q:863:CYS:N	2.24	0.71
1:I:151:THR:OG1	1:I:745:LEU:O	2.07	0.71
1:I:356:ARG:HG2	1:I:419:VAL:HG13	1.73	0.71
1:I:581:ALA:O	1:I:585:VAL:HG23	1.91	0.71
1:K:136:HIS:HB3	1:K:139:VAL:HG22	1.73	0.71
2:M:293:LEU:O	2:M:296:GLN:HG2	1.91	0.71
2:M:585:PRO:HG3	2:M:758:ARG:CZ	2.20	0.71
2:N:826:GLU:HB2	2:N:829:LYS:HE3	1.73	0.71
2:O:155:ASN:O	2:O:159:GLN:HG2	1.90	0.71
2:O:227:PHE:CD2	2:O:260:LEU:HD21	2.22	0.71
2:O:493:SER:OG	2:O:496:LYS:NZ	2.16	0.71
2:O:758:ARG:HB2	2:O:930:ASP:OD1	1.91	0.71
2:O:760:ALA:HA	2:O:768:GLN:HG2	1.71	0.71
2:P:71:VAL:HG22	2:P:248:VAL:CB	2.21	0.71
2:P:281:VAL:HG12	2:P:282:ARG:NH2	2.06	0.71
2:P:764:ARG:HG2	2:P:768:GLN:OE1	1.90	0.71

*Continued on next page...*



*Continued from previous page...*

Atom-1	Atom-2	Interatomic distance (Å)	Clash overlap (Å)
2:Q:37:LEU:HD13	2:Q:310:LEU:HA	1.73	0.71
2:Q:704:THR:N	2:Q:707:SER:HG	1.87	0.71
2:R:93:LEU:HD23	2:R:106:CYS:SG	2.30	0.71
2:R:133:VAL:HG13	2:R:210:ILE:CD1	2.19	0.71
2:R:137:LEU:HD13	2:R:150:LYS:HD3	1.73	0.71
2:R:286:ARG:HA	2:R:289:MET:CE	2.21	0.71
2:R:745:LEU:HA	2:R:748:VAL:HG12	1.73	0.71
2:S:152:GLN:HE21	2:S:156:HIS:CE1	2.07	0.71
2:S:272:THR:HA	2:S:275:GLU:OE2	1.90	0.71
2:S:787:LEU:HD13	2:S:842:PHE:CD2	2.25	0.71
1:D:53:TRP:CH2	1:D:57:VAL:HG11	2.25	0.71
1:L:214:ILE:HD11	1:L:240:LEU:HD13	1.73	0.71
1:L:517:LEU:HD11	1:L:696:MET:CE	2.21	0.71
2:M:38:ARG:HG2	2:M:89:VAL:CG2	2.21	0.71
2:M:130:ASN:HA	2:M:153:TRP:CZ2	2.26	0.71
2:M:296:GLN:HA	2:M:299:LEU:CD2	2.21	0.71
2:M:348:ILE:HD13	2:M:372:LEU:HD23	1.72	0.71
2:M:874:PHE:O	2:M:878:ILE:HG23	1.90	0.71
2:N:272:THR:HA	2:N:275:GLU:OE2	1.90	0.71
2:N:352:VAL:O	2:N:356:LEU:HB2	1.90	0.71
2:N:512:ASN:HA	2:N:516:THR:HG23	1.72	0.71
2:O:345:ARG:HD2	2:O:346:GLN:N	2.05	0.71
2:O:571:LEU:O	2:O:745:LEU:HB3	1.91	0.71
2:P:596:GLU:HG2	2:P:604:MET:CE	2.21	0.71
2:Q:256:LEU:HD12	2:Q:257:TYR:N	2.05	0.71
2:Q:815:ASP:HA	2:Q:870:LYS:HD3	1.71	0.71
2:R:486:VAL:CG2	2:R:731:ALA:HB2	2.21	0.71
2:R:864:SER:HB3	2:R:867:ALA:HB3	1.73	0.71
2:S:82:LYS:HA	2:S:85:PHE:CD2	2.26	0.71
2:S:482:LEU:O	2:S:486:VAL:HG13	1.90	0.71
2:S:608:LEU:HD21	2:S:652:GLN:HE22	1.53	0.71
1:C:88:PRO:O	1:C:132:LEU:HD11	1.89	0.71
1:C:723:HIS:O	1:C:726:ARG:HG3	1.90	0.71
1:D:214:ILE:CD1	1:D:291:LEU:HD22	2.20	0.71
2:M:160:LEU:HD12	2:M:196:LEU:HD11	1.73	0.71
2:M:414:PRO:HG2	2:M:491:GLN:NE2	2.06	0.71
2:N:507:SER:O	2:N:535:TYR:OH	2.08	0.71
2:N:756:LEU:HD23	2:N:769:SER:O	1.91	0.71
2:O:205:LYS:HA	2:O:245:LYS:HZ3	1.55	0.71
2:O:799:ARG:HH12	2:O:827:LYS:HD3	1.55	0.71
2:P:131:LYS:HE2	2:Q:192:GLY:HA2	1.71	0.71

*Continued on next page...*

*Continued from previous page...*

Atom-1	Atom-2	Interatomic distance (Å)	Clash overlap (Å)
2:P:217:LEU:HD11	2:P:249:VAL:CG1	2.20	0.71
2:P:367:TYR:O	2:P:371:LEU:HG	1.89	0.71
2:Q:271:LYS:O	2:Q:275:GLU:HG2	1.91	0.71
2:Q:282:ARG:HA	2:Q:285:GLU:CG	2.20	0.71
2:Q:498:LEU:HA	2:Q:501:LEU:CD2	2.21	0.71
2:R:285:GLU:N	2:R:285:GLU:OE1	2.23	0.71
2:R:304:VAL:HA	2:R:307:ARG:CD	2.21	0.71
2:S:732:LEU:HB3	2:S:736:LYS:NZ	2.06	0.71
1:B:507:ILE:HD11	1:B:680:LEU:HD22	1.73	0.71
1:E:401:LEU:HD11	1:E:459:LEU:HD23	1.73	0.71
1:I:150:GLU:OE2	1:I:152:HIS:N	2.24	0.71
1:K:644:VAL:HG12	1:K:653:LEU:HD11	1.73	0.71
2:M:159:GLN:O	2:M:162:ARG:HG2	1.91	0.71
2:M:159:GLN:HA	2:M:162:ARG:NE	2.06	0.71
2:M:741:PHE:CZ	2:M:745:LEU:HD21	2.25	0.71
2:N:318:GLY:HA2	2:N:323:ALA:CB	2.16	0.71
2:N:425:MET:HG3	2:N:428:ASN:OD1	1.90	0.71
2:O:434:LEU:HD13	2:O:449:ASP:OD1	1.89	0.71
2:O:933:ALA:O	2:O:934:ARG:HD3	1.90	0.71
2:P:379:LEU:HD12	2:P:380:MET:N	2.06	0.71
2:P:412:SER:OG	2:P:414:PRO:HD2	1.90	0.71
2:P:552:ASN:OD1	2:P:553:ARG:HD2	1.91	0.71
2:Q:105:LYS:O	2:Q:216:ILE:HD12	1.91	0.71
2:Q:599:LEU:HD13	2:Q:712:LYS:HE2	1.72	0.71
2:Q:760:ALA:O	2:Q:768:GLN:HB3	1.91	0.71
2:Q:762:HIS:HB3	2:Q:764:ARG:NE	2.06	0.71
2:R:260:LEU:HD12	2:R:261:ILE:N	2.06	0.71
2:S:35:LYS:O	2:S:38:ARG:NH1	2.23	0.71
2:S:776:ARG:NH1	2:S:860:GLY:O	2.22	0.71
2:S:890:GLU:HA	2:S:893:ASP:OD2	1.91	0.71
1:F:429:ASN:OD1	1:F:430:GLY:N	2.24	0.70
1:J:533:ALA:O	1:J:689:GLN:NE2	2.23	0.70
2:M:713:VAL:HG22	2:M:849:PRO:HG2	1.73	0.70
2:M:748:VAL:CG1	2:M:811:VAL:HG13	2.21	0.70
2:N:348:ILE:CD1	2:N:383:LEU:HD22	2.19	0.70
2:N:425:MET:CE	2:N:477:ASN:HB2	2.21	0.70
2:N:751:GLN:OE1	2:N:811:VAL:HB	1.91	0.70
2:N:768:GLN:O	2:N:773:LYS:NZ	2.24	0.70
2:P:136:LYS:NZ	2:P:210:ILE:HB	2.06	0.70
2:P:227:PHE:HB2	2:P:256:LEU:CD2	2.21	0.70
2:P:292:HIS:ND1	2:P:293:LEU:HD22	2.06	0.70

*Continued on next page...*

*Continued from previous page...*

Atom-1	Atom-2	Interatomic distance (Å)	Clash overlap (Å)
2:P:783:LEU:HD21	2:P:845:LEU:HB2	1.73	0.70
2:Q:113:THR:HG22	2:Q:226:GLN:CB	2.19	0.70
2:Q:423:GLY:O	2:Q:426:LEU:HD22	1.91	0.70
2:Q:612:ALA:CB	2:Q:654:THR:HG22	2.19	0.70
2:R:289:MET:O	2:R:293:LEU:HD23	1.91	0.70
2:R:305:GLN:N	2:R:305:GLN:OE1	2.24	0.70
2:R:577:ASN:OD1	2:R:923:VAL:HB	1.91	0.70
2:S:369:ASN:OD1	2:S:373:LYS:NZ	2.24	0.70
2:S:611:VAL:HB	2:S:619:PHE:HE1	1.55	0.70
2:S:706:PHE:O	2:S:710:ILE:HG13	1.91	0.70
1:H:215:ARG:NH2	1:H:263:LYS:O	2.24	0.70
2:M:206:ARG:NH1	2:M:209:GLU:OE1	2.24	0.70
2:M:293:LEU:HB3	2:M:297:TYR:CZ	2.26	0.70
2:M:723:ILE:CD1	2:M:836:LYS:HE3	2.21	0.70
2:N:129:LEU:O	2:N:133:VAL:HG23	1.90	0.70
2:P:293:LEU:HA	2:P:296:GLN:HG3	1.74	0.70
2:P:465:TYR:HB2	2:P:467:ARG:HH11	1.53	0.70
2:P:743:PHE:HA	2:P:746:ASN:OD1	1.90	0.70
2:P:886:LEU:CD2	2:P:887:LEU:HG	2.20	0.70
2:R:535:TYR:CD2	2:R:539:MET:HE1	2.27	0.70
2:S:359:ARG:NH1	2:S:797:SER:O	2.24	0.70
1:C:213:ASN:ND2	1:C:240:LEU:O	2.24	0.70
1:I:642:GLU:N	1:I:642:GLU:OE1	2.24	0.70
1:J:98:TRP:O	1:J:101:LEU:N	2.25	0.70
1:J:517:LEU:O	1:J:699:ARG:NH1	2.23	0.70
2:M:309:GLN:HG2	2:S:438:GLN:OE1	1.92	0.70
2:M:487:SER:O	2:M:491:GLN:HG3	1.90	0.70
2:M:707:SER:O	2:M:711:THR:HG23	1.91	0.70
2:M:858:ILE:HD12	2:M:915:THR:CA	2.19	0.70
2:N:105:LYS:CG	2:N:211:LEU:HD21	2.20	0.70
2:N:331:LYS:HB3	2:N:336:MET:CB	2.20	0.70
2:N:833:LYS:HZ1	2:N:838:THR:H	1.38	0.70
2:O:37:LEU:HD11	2:O:309:GLN:HE21	1.55	0.70
2:O:165:HIS:CD2	2:O:166:LEU:HD23	2.26	0.70
2:P:588:TYR:O	2:P:589:LYS:HE2	1.91	0.70
2:Q:295:GLN:O	2:Q:299:LEU:HG	1.92	0.70
2:Q:389:LYS:NZ	2:Q:416:LEU:O	2.22	0.70
2:Q:486:VAL:CG2	2:Q:731:ALA:HB2	2.13	0.70
2:Q:543:ARG:HD3	2:R:469:GLN:HE22	1.56	0.70
2:R:575:GLN:O	2:R:923:VAL:HG12	1.90	0.70
2:R:770:ASN:OD1	2:R:773:LYS:HG3	1.91	0.70

*Continued on next page...*

*Continued from previous page...*

Atom-1	Atom-2	Interatomic distance (Å)	Clash overlap (Å)
2:S:223:ILE:HD12	2:S:227:PHE:O	1.89	0.70
2:S:483:ALA:O	2:S:486:VAL:HG22	1.90	0.70
1:A:139:VAL:HG13	1:A:761:PHE:HE2	1.56	0.70
1:E:556:ARG:HH12	1:E:673:VAL:HG21	1.57	0.70
1:G:95:PHE:O	1:G:99:GLN:NE2	2.24	0.70
2:M:294:GLU:OE1	2:S:427:SER:OG	2.09	0.70
2:M:419:ASN:HA	2:M:422:TYR:CE1	2.26	0.70
2:M:434:LEU:HD21	2:M:452:THR:CB	2.20	0.70
2:N:136:LYS:CD	2:N:211:LEU:HA	2.21	0.70
2:N:591:PHE:CE1	2:N:920:SER:HB3	2.24	0.70
2:O:355:GLY:HA3	2:O:417:LEU:HD22	1.74	0.70
2:O:807:ARG:NE	2:O:820:LYS:HE3	2.06	0.70
2:P:205:LYS:HE3	2:P:245:LYS:HD3	1.73	0.70
2:P:293:LEU:O	2:P:296:GLN:NE2	2.24	0.70
2:P:657:VAL:HG13	2:P:658:PRO:HD2	1.74	0.70
2:Q:166:LEU:HD12	2:Q:196:LEU:CG	2.21	0.70
2:Q:816:GLU:HB3	2:Q:820:LYS:NZ	2.06	0.70
2:R:225:THR:HA	2:S:297:TYR:CE1	2.27	0.70
2:R:381:GLN:HE22	2:S:305:GLN:HB3	1.55	0.70
2:S:336:MET:HA	2:S:340:ASP:HB2	1.74	0.70
1:I:34:PHE:O	1:I:37:GLN:NE2	2.23	0.70
2:M:282:ARG:HA	2:M:285:GLU:CD	2.12	0.70
2:M:613:SER:HB2	2:M:657:VAL:CG2	2.22	0.70
2:N:152:GLN:HA	2:N:155:ASN:ND2	2.07	0.70
2:P:206:ARG:O	2:P:210:ILE:HG12	1.91	0.70
2:P:466:LEU:HD13	2:P:482:LEU:HB2	1.72	0.70
2:Q:441:PHE:O	2:Q:445:SER:OG	2.08	0.70
2:R:414:PRO:HB2	2:R:488:GLU:OE1	1.91	0.70
2:R:524:ASP:HB3	2:R:527:LYS:CG	2.20	0.70
2:R:723:ILE:CG2	2:R:844:LEU:HD21	2.20	0.70
2:S:333:GLU:N	2:S:336:MET:HE3	2.04	0.70
2:S:495:SER:OG	2:S:630:ALA:O	2.08	0.70
2:S:862:ASN:N	2:S:871:GLU:OE2	2.24	0.70
2:M:503:VAL:HG11	2:M:544:ILE:HG21	1.73	0.70
2:M:727:ILE:HG22	2:M:729:PRO:HG3	1.73	0.70
2:N:236:SER:HA	2:N:240:PHE:HD2	1.56	0.70
2:N:560:ASN:HD21	2:N:657:VAL:HG13	1.56	0.70
2:N:657:VAL:HG13	2:N:658:PRO:HD2	1.72	0.70
2:O:312:THR:N	2:O:315:GLN:HE21	1.88	0.70
2:O:822:LYS:O	2:O:826:GLU:HG3	1.90	0.70
2:Q:381:GLN:HE21	2:R:303:PRO:HB3	1.56	0.70

*Continued on next page...*

*Continued from previous page...*

Atom-1	Atom-2	Interatomic distance (Å)	Clash overlap (Å)
2:Q:511:PHE:CZ	2:Q:532:ILE:HG22	2.26	0.70
2:Q:872:THR:HG22	2:Q:892:TRP:CZ2	2.26	0.70
2:Q:914:ILE:HD12	2:Q:917:LEU:HD22	1.72	0.70
2:R:253:ASP:O	2:R:256:LEU:HG	1.91	0.70
2:R:379:LEU:HD12	2:R:380:MET:N	2.07	0.70
2:R:720:VAL:CG1	2:R:844:LEU:HD22	2.16	0.70
2:R:757:TYR:H	2:R:760:ALA:HB2	1.55	0.70
2:R:850:ILE:O	2:R:853:PRO:HD2	1.91	0.70
2:R:852:HIS:HA	2:R:855:ILE:CD1	2.22	0.70
2:S:86:ILE:O	2:S:90:VAL:HG23	1.91	0.70
2:S:290:VAL:O	2:S:294:GLU:HG2	1.91	0.70
2:S:836:LYS:H	2:S:836:LYS:HD2	1.56	0.70
1:B:217:ILE:HG23	1:B:220:ARG:NH2	2.06	0.70
1:C:547:LEU:O	1:C:677:LEU:N	2.23	0.70
2:M:312:THR:O	2:M:316:LEU:HG	1.91	0.70
2:M:389:LYS:C	2:M:416:LEU:HD11	2.12	0.70
2:M:751:GLN:CD	2:M:811:VAL:HG11	2.11	0.70
2:M:856:PHE:CE2	2:M:886:LEU:HD23	2.27	0.70
2:N:444:ASP:HB2	2:N:542:GLY:O	1.91	0.70
2:N:763:GLY:CA	2:N:773:LYS:HE3	2.21	0.70
2:O:120:PRO:HG2	2:O:123:VAL:CG2	2.21	0.70
2:P:140:TYR:OH	2:P:147:ARG:HD2	1.92	0.70
2:P:425:MET:SD	2:P:429:ILE:HB	2.31	0.70
2:P:536:VAL:HG23	2:P:541:VAL:CG1	2.20	0.70
2:Q:261:ILE:HB	2:Q:264:LYS:HE3	1.74	0.70
2:Q:612:ALA:CB	2:Q:656:ILE:HD13	2.21	0.70
2:Q:732:LEU:HD11	2:Q:736:LYS:NZ	2.06	0.70
2:R:177:PHE:CE2	2:R:181:LEU:HD11	2.25	0.70
2:R:569:VAL:HG23	2:R:922:ILE:HG21	1.74	0.70
2:S:260:LEU:C	2:S:264:LYS:HE2	2.12	0.70
2:S:760:ALA:HB1	2:S:769:SER:N	2.05	0.70
1:H:602:THR:O	1:H:606:VAL:HG23	1.92	0.70
2:M:921:THR:HG23	2:M:927:TYR:HE2	1.56	0.70
2:N:178:SER:HA	2:N:181:LEU:HD21	1.74	0.70
2:N:415:ASN:OD1	2:N:416:LEU:N	2.25	0.70
2:N:435:ASN:ND2	2:N:449:ASP:OD2	2.25	0.70
2:N:765:MET:O	2:N:773:LYS:NZ	2.25	0.70
2:P:136:LYS:HG3	2:P:211:LEU:HD13	1.73	0.70
2:P:156:HIS:HB3	2:P:203:LEU:CD2	2.21	0.70
2:P:319:GLU:HG2	2:P:320:LYS:N	2.06	0.70
2:P:511:PHE:O	2:P:515:VAL:N	2.18	0.70

*Continued on next page...*

*Continued from previous page...*

Atom-1	Atom-2	Interatomic distance (Å)	Clash overlap (Å)
2:R:41:LEU:O	2:R:45:ILE:HD12	1.91	0.70
2:S:181:LEU:HB2	2:S:182:LYS:HZ2	1.56	0.70
2:S:444:ASP:O	2:S:542:GLY:HA2	1.91	0.70
1:A:663:ASP:OD1	1:A:664:ASN:N	2.25	0.70
1:A:702:ALA:HB2	1:A:793:TYR:CD2	2.27	0.70
2:M:133:VAL:HB	2:M:153:TRP:CH2	2.26	0.70
2:M:255:ARG:HG2	2:S:430:TYR:CE1	2.27	0.70
2:M:272:THR:O	2:M:276:GLN:HG2	1.92	0.70
2:N:135:ASP:O	2:N:138:LYS:HG3	1.92	0.70
2:O:137:LEU:HD11	2:O:210:ILE:HD13	1.73	0.70
2:O:261:ILE:HG23	2:O:294:GLU:HG2	1.73	0.70
2:P:218:ILE:HG13	2:P:248:VAL:HA	1.73	0.70
2:P:304:VAL:O	2:P:307:ARG:HB2	1.92	0.70
2:P:310:LEU:O	2:P:310:LEU:HD23	1.90	0.70
2:P:512:ASN:HA	2:P:516:THR:HG23	1.73	0.70
2:R:314:LEU:HA	2:R:317:VAL:CG2	2.20	0.70
2:R:415:ASN:HB3	2:R:488:GLU:CD	2.12	0.70
2:R:596:GLU:O	2:R:601:LYS:HD2	1.92	0.70
2:S:83:THR:HA	2:S:86:ILE:HG12	1.73	0.70
2:S:279:GLU:OE2	2:S:282:ARG:HG3	1.92	0.70
2:S:874:PHE:CE2	2:S:878:ILE:HD11	2.27	0.70
1:D:160:SER:OG	1:D:163:GLU:OE1	2.10	0.70
2:M:204:VAL:HG13	2:M:216:ILE:HD13	1.73	0.70
2:M:289:MET:O	2:M:293:LEU:HG	1.92	0.70
2:M:446:LEU:O	2:M:450:ILE:HD12	1.91	0.70
2:N:359:ARG:NH1	2:N:792:LEU:O	2.24	0.70
2:O:42:VAL:HG21	2:O:92:SER:OG	1.91	0.70
2:O:113:THR:HG22	2:O:226:GLN:CB	2.22	0.70
2:O:452:THR:HA	2:O:455:LYS:NZ	2.05	0.70
2:P:110:ILE:HG22	2:P:219:THR:O	1.92	0.70
2:P:241:PHE:O	2:P:246:LEU:HD11	1.91	0.70
2:P:243:SER:HB3	2:P:246:LEU:CD2	2.22	0.70
2:P:293:LEU:HA	2:P:296:GLN:CG	2.22	0.70
2:P:379:LEU:HA	2:P:382:VAL:HG22	1.74	0.70
2:P:438:GLN:HA	2:P:441:PHE:CZ	2.27	0.70
2:P:719:ASN:O	2:P:723:ILE:HG13	1.91	0.70
2:P:787:LEU:HD21	2:P:824:ILE:HD12	1.73	0.70
2:Q:154:GLN:HA	2:Q:157:LEU:HD12	1.72	0.70
2:Q:159:GLN:HA	2:Q:162:ARG:NH1	2.06	0.70
2:Q:429:ILE:CD1	2:Q:434:LEU:HD12	2.22	0.70
2:Q:512:ASN:HA	2:Q:516:THR:CG2	2.21	0.70

*Continued on next page...*

*Continued from previous page...*

Atom-1	Atom-2	Interatomic distance (Å)	Clash overlap (Å)
2:R:222:ASP:OD1	2:R:223:ILE:N	2.25	0.70
2:R:644:ASN:O	2:R:648:LYS:HD3	1.91	0.70
2:S:111:ASP:OD2	2:S:113:THR:OG1	2.07	0.70
2:S:352:VAL:HG23	2:S:356:LEU:HD12	1.74	0.70
1:A:649:MET:SD	1:A:653:LEU:HG	2.32	0.69
1:I:404:LEU:O	1:I:407:VAL:HG22	1.91	0.69
2:M:227:PHE:CZ	2:N:268:ASN:HB3	2.26	0.69
2:M:348:ILE:HD13	2:M:372:LEU:CD2	2.22	0.69
2:M:756:LEU:HD13	2:M:925:ALA:HB2	1.72	0.69
2:N:275:GLU:O	2:N:278:LYS:NZ	2.23	0.69
2:N:572:GLY:O	2:N:622:VAL:HG12	1.92	0.69
2:N:636:ARG:NH1	2:N:637:CYS:H	1.91	0.69
2:N:757:TYR:HE1	2:N:929:LYS:HE2	1.57	0.69
2:P:83:THR:HA	2:P:86:ILE:HG12	1.74	0.69
2:P:223:ILE:HB	2:P:226:GLN:O	1.92	0.69
2:P:460:PHE:HB3	2:P:512:ASN:ND2	2.05	0.69
2:P:799:ARG:NH1	2:P:799:ARG:HB3	2.07	0.69
2:Q:261:ILE:HA	2:Q:264:LYS:HE3	1.74	0.69
2:Q:412:SER:OG	2:Q:414:PRO:HD2	1.92	0.69
2:Q:453:TYR:OH	2:Q:479:SER:HB3	1.90	0.69
2:R:267:GLU:OE2	2:S:270:SER:HB2	1.91	0.69
2:R:445:SER:O	2:R:448:LYS:HG3	1.92	0.69
2:S:111:ASP:HB2	2:S:221:ASP:OD2	1.92	0.69
2:S:217:LEU:CD1	2:S:247:VAL:HG13	2.21	0.69
2:S:512:ASN:HA	2:S:516:THR:HG23	1.74	0.69
2:S:856:PHE:HB3	2:S:861:ILE:HD11	1.74	0.69
1:A:595:GLU:OE2	1:K:647:THR:OG1	2.10	0.69
1:C:535:GLY:HA2	1:C:726:ARG:NE	2.07	0.69
1:D:202:ARG:NH1	1:D:206:ASP:OD1	2.25	0.69
1:D:415:GLU:O	1:D:796:HIS:NE2	2.25	0.69
1:E:218:LEU:HA	1:E:221:VAL:HG12	1.74	0.69
2:M:511:PHE:HB2	2:M:535:TYR:CZ	2.27	0.69
2:M:863:CYS:HA	2:M:868:LEU:HD13	1.74	0.69
2:N:105:LYS:HG2	2:N:213:CYS:CB	2.23	0.69
2:N:773:LYS:HG2	2:N:860:GLY:HA2	1.73	0.69
2:O:103:ASN:O	2:O:214:LYS:N	2.18	0.69
2:O:131:LYS:NZ	2:P:183:LEU:HD22	2.07	0.69
2:O:208:CYS:SG	2:O:245:LYS:HD3	2.32	0.69
2:O:264:LYS:HA	2:O:267:GLU:OE1	1.93	0.69
2:O:452:THR:HG22	2:O:456:GLN:NE2	2.05	0.69
2:O:805:GLY:HA3	2:O:807:ARG:HH22	1.57	0.69

*Continued on next page...*



*Continued from previous page...*

Atom-1	Atom-2	Interatomic distance (Å)	Clash overlap (Å)
2:P:107:LEU:HG	2:P:132:MET:CE	2.22	0.69
2:Q:120:PRO:HG2	2:Q:123:VAL:HG23	1.73	0.69
2:Q:379:LEU:HD12	2:Q:380:MET:N	2.07	0.69
2:R:208:CYS:HB2	2:R:245:LYS:NZ	2.07	0.69
2:R:272:THR:O	2:R:276:GLN:HG2	1.91	0.69
2:S:265:GLN:HA	2:S:268:ASN:OD1	1.91	0.69
1:B:151:THR:O	1:B:356:ARG:NH2	2.24	0.69
1:K:631:SER:O	1:K:634:LEU:HG	1.91	0.69
2:M:223:ILE:HD12	2:M:227:PHE:CA	2.22	0.69
2:M:858:ILE:O	2:M:918:ASN:HB2	1.91	0.69
2:N:790:GLU:CD	2:N:839:HIS:HA	2.12	0.69
2:N:858:ILE:HG22	2:N:918:ASN:HD22	1.57	0.69
2:O:82:LYS:O	2:O:86:ILE:HG23	1.92	0.69
2:O:208:CYS:HA	2:O:213:CYS:SG	2.32	0.69
2:O:303:PRO:HG2	2:O:306:LYS:HD3	1.73	0.69
2:O:597:ASN:CB	2:O:911:GLN:HG2	2.21	0.69
2:P:110:ILE:HG22	2:P:220:PHE:HA	1.73	0.69
2:Q:38:ARG:HG3	2:Q:89:VAL:CG2	2.21	0.69
2:Q:261:ILE:HA	2:Q:264:LYS:HG2	1.74	0.69
2:R:45:ILE:HG13	2:R:72:PHE:CE1	2.26	0.69
2:R:376:VAL:HA	2:R:379:LEU:HD21	1.74	0.69
2:R:378:LEU:HD11	2:R:425:MET:CE	2.22	0.69
2:R:584:MET:SD	2:R:921:THR:OG1	2.51	0.69
2:R:613:SER:HA	2:R:657:VAL:HG23	1.73	0.69
2:R:823:ILE:HG23	2:R:827:LYS:HZ3	1.56	0.69
2:S:112:PRO:HB2	2:S:229:ALA:CB	2.21	0.69
2:S:574:VAL:HG11	2:S:771:ALA:CB	2.22	0.69
1:C:45:PRO:O	1:C:47:HIS:ND1	2.26	0.69
2:M:802:ILE:HD12	2:M:824:ILE:HD11	1.74	0.69
2:N:105:LYS:HB2	2:N:216:ILE:HD12	1.73	0.69
2:N:719:ASN:O	2:N:723:ILE:HG13	1.93	0.69
2:N:747:ASN:ND2	2:N:811:VAL:HG21	2.07	0.69
2:O:161:GLN:HA	2:O:164:LEU:CD1	2.22	0.69
2:O:204:VAL:HG11	2:O:246:LEU:CD1	2.23	0.69
2:O:452:THR:CA	2:O:455:LYS:HZ3	2.03	0.69
2:O:511:PHE:CZ	2:O:532:ILE:HG22	2.27	0.69
2:O:536:VAL:HG13	2:O:541:VAL:HG23	1.72	0.69
2:O:744:ASN:ND2	2:O:809:ASN:HB3	2.07	0.69
2:P:200:PHE:O	2:P:204:VAL:HG23	1.91	0.69
2:P:288:TYR:O	2:P:291:GLU:HG3	1.92	0.69
2:Q:425:MET:HG2	2:Q:477:ASN:HB3	1.73	0.69

*Continued on next page...*



*Continued from previous page...*

Atom-1	Atom-2	Interatomic distance (Å)	Clash overlap (Å)
2:R:159:GLN:O	2:R:162:ARG:HG2	1.92	0.69
2:R:356:LEU:HD12	2:R:358:LEU:HD22	1.75	0.69
2:R:780:LEU:HD21	2:R:810:PRO:HB2	1.73	0.69
2:S:269:TYR:OH	2:S:286:ARG:NH2	2.25	0.69
2:S:352:VAL:HG22	2:S:358:LEU:CD1	2.22	0.69
2:S:356:LEU:HD21	2:S:484:SER:HB2	1.74	0.69
2:S:776:ARG:NH1	2:S:861:ILE:HA	2.07	0.69
1:G:173:GLU:OE2	1:G:173:GLU:N	2.24	0.69
1:J:361:SER:OG	1:J:445:GLN:NE2	2.25	0.69
1:K:34:PHE:O	1:K:37:GLN:NE2	2.26	0.69
2:M:149:GLN:O	2:M:152:GLN:HG2	1.92	0.69
2:M:208:CYS:HA	2:M:213:CYS:SG	2.32	0.69
2:M:467:ARG:HH11	2:M:469:GLN:CA	2.04	0.69
2:M:646:PHE:O	2:M:650:ILE:HG12	1.93	0.69
2:N:163:GLY:O	2:N:196:LEU:HD21	1.92	0.69
2:N:863:CYS:SG	2:N:896:THR:HA	2.32	0.69
2:O:612:ALA:HA	2:O:616:LEU:CD2	2.22	0.69
2:Q:437:GLU:OE2	2:Q:439:HIS:NE2	2.25	0.69
2:R:606:SER:HB3	2:R:650:ILE:CG1	2.22	0.69
2:R:893:ASP:OD1	2:R:897:LYS:NZ	2.26	0.69
1:B:152:HIS:ND1	1:B:704:GLU:OE1	2.24	0.69
1:C:389:TRP:O	1:C:403:ASN:ND2	2.25	0.69
1:F:97:GLU:O	1:F:100:THR:OG1	2.09	0.69
1:G:663:ASP:OD1	1:G:664:ASN:N	2.26	0.69
2:M:122:LEU:O	2:M:126:THR:HG23	1.91	0.69
2:M:126:THR:CG2	2:M:160:LEU:HD21	2.23	0.69
2:M:159:GLN:HA	2:M:162:ARG:CD	2.22	0.69
2:M:355:GLY:HA2	2:M:414:PRO:CG	2.21	0.69
2:M:363:ASP:OD1	2:M:364:ALA:N	2.26	0.69
2:M:518:LEU:CD2	2:M:531:LEU:HD11	2.22	0.69
2:M:518:LEU:CD2	2:M:531:LEU:HD21	2.22	0.69
2:N:81:GLY:HA3	2:N:377:ARG:NH2	2.08	0.69
2:N:113:THR:HG22	2:N:226:GLN:HB3	1.74	0.69
2:N:379:LEU:HD12	2:N:380:MET:N	2.07	0.69
2:N:538:TYR:OH	2:N:553:ARG:NH1	2.24	0.69
2:N:868:LEU:O	2:N:872:THR:HG23	1.93	0.69
2:O:748:VAL:CA	2:O:811:VAL:HG13	2.22	0.69
2:Q:289:MET:O	2:Q:293:LEU:HG	1.93	0.69
2:Q:369:ASN:O	2:Q:373:LYS:NZ	2.25	0.69
2:Q:483:ALA:O	2:Q:486:VAL:HG22	1.93	0.69
2:Q:868:LEU:O	2:Q:872:THR:HG23	1.91	0.69

*Continued on next page...*

*Continued from previous page...*

Atom-1	Atom-2	Interatomic distance (Å)	Clash overlap (Å)
2:Q:914:ILE:CD1	2:Q:917:LEU:HD22	2.21	0.69
2:R:131:LYS:NZ	2:S:190:SER:HA	2.08	0.69
1:F:375:ARG:NH2	1:F:394:PRO:O	2.25	0.69
1:J:502:ASP:OD2	1:J:503:PHE:N	2.26	0.69
2:N:741:PHE:HA	2:N:744:ASN:HD22	1.57	0.69
2:O:359:ARG:NE	2:O:794:HIS:O	2.21	0.69
2:O:425:MET:HG3	2:O:477:ASN:HB3	1.74	0.69
2:O:772:ALA:HA	2:O:917:LEU:CD2	2.22	0.69
2:P:178:SER:HA	2:P:181:LEU:HD12	1.75	0.69
2:Q:73:PHE:CB	2:Q:307:ARG:HG3	2.16	0.69
2:Q:491:GLN:HG2	2:Q:728:ARG:HE	1.57	0.69
2:R:389:LYS:HE2	2:R:389:LYS:HA	1.75	0.69
2:S:116:PRO:HB2	2:S:119:GLU:CG	2.22	0.69
2:S:173:LYS:HB3	2:S:176:TYR:CE1	2.28	0.69
2:S:608:LEU:HD21	2:S:610:THR:HG1	1.56	0.69
1:B:487:LEU:O	1:B:490:SER:OG	2.04	0.69
1:B:717:ARG:N	1:B:721:GLU:OE2	2.26	0.69
1:E:702:ALA:HB2	1:E:793:TYR:CD2	2.27	0.69
1:G:7:ASN:ND2	1:G:104:ARG:O	2.26	0.69
1:G:375:ARG:NH1	1:G:379:GLU:OE2	2.25	0.69
1:H:53:TRP:CH2	1:H:57:VAL:HG11	2.28	0.69
1:K:642:GLU:N	1:K:642:GLU:OE1	2.24	0.69
1:L:599:SER:O	1:L:602:THR:OG1	2.07	0.69
2:M:727:ILE:HD13	2:M:841:LEU:CD2	2.23	0.69
2:N:227:PHE:CZ	2:O:268:ASN:HB3	2.27	0.69
2:N:589:LYS:O	2:N:920:SER:OG	2.08	0.69
2:O:304:VAL:HG22	2:O:307:ARG:NH1	2.08	0.69
2:O:711:THR:O	2:O:715:GLN:HG3	1.91	0.69
2:P:109:THR:HA	2:P:219:THR:HB	1.73	0.69
2:P:111:ASP:OD1	2:P:113:THR:OG1	2.08	0.69
2:P:359:ARG:CG	2:P:795:SER:HA	2.22	0.69
2:P:658:PRO:HB2	2:P:660:TRP:CZ3	2.27	0.69
2:P:758:ARG:HB2	2:P:930:ASP:OD1	1.93	0.69
2:Q:148:LYS:O	2:Q:151:GLU:HG3	1.93	0.69
2:Q:304:VAL:HA	2:Q:307:ARG:NH2	2.08	0.69
2:Q:357:ASN:ND2	2:Q:728:ARG:HD3	2.08	0.69
2:Q:377:ARG:HA	2:Q:380:MET:SD	2.33	0.69
2:Q:567:ILE:CD1	2:Q:753:LYS:HB3	2.23	0.69
2:Q:581:ARG:HH12	2:R:757:TYR:HH	1.40	0.69
2:Q:605:ALA:HB3	2:Q:650:ILE:HG23	1.74	0.69
2:Q:741:PHE:O	2:Q:745:LEU:HD23	1.93	0.69

*Continued on next page...*

*Continued from previous page...*

Atom-1	Atom-2	Interatomic distance (Å)	Clash overlap (Å)
2:Q:788:VAL:O	2:Q:792:LEU:HD23	1.92	0.69
2:Q:792:LEU:HD13	2:Q:800:GLU:HG3	1.73	0.69
2:R:38:ARG:HD2	2:R:39:ASP:N	2.07	0.69
2:R:108:PRO:HB2	2:R:128:ARG:CZ	2.23	0.69
2:R:156:HIS:HB3	2:R:203:LEU:CD2	2.22	0.69
2:R:434:LEU:HD13	2:R:449:ASP:OD1	1.92	0.69
2:S:123:VAL:CG2	2:S:164:LEU:HD11	2.23	0.69
2:S:311:LYS:HD2	2:S:315:GLN:OE1	1.91	0.69
2:S:462:THR:HB	2:S:465:TYR:CD2	2.27	0.69
2:S:466:LEU:HD13	2:S:482:LEU:CD1	2.23	0.69
2:S:727:ILE:HD12	2:S:841:LEU:CD2	2.17	0.69
1:F:364:ASN:O	1:F:367:GLN:NE2	2.26	0.69
1:H:401:LEU:HD11	1:H:459:LEU:CD2	2.23	0.69
1:L:146:GLU:O	1:L:351:ARG:NH2	2.26	0.69
2:N:112:PRO:HA	2:N:115:LEU:CD1	2.22	0.69
2:N:482:LEU:O	2:N:486:VAL:HG13	1.93	0.69
2:N:549:HIS:HA	2:N:552:ASN:ND2	2.08	0.69
2:O:319:GLU:HG2	2:O:320:LYS:H	1.57	0.69
2:O:723:ILE:HD11	2:O:844:LEU:CD2	2.23	0.69
2:P:852:HIS:HA	2:P:855:ILE:CG1	2.23	0.69
2:Q:120:PRO:HG2	2:Q:123:VAL:CG2	2.23	0.69
2:Q:208:CYS:HB2	2:Q:245:LYS:NZ	2.08	0.69
2:Q:267:GLU:N	2:Q:267:GLU:OE1	2.26	0.69
2:Q:593:ILE:HG12	2:Q:601:LYS:NZ	2.08	0.69
2:R:438:GLN:HG3	2:R:441:PHE:HZ	1.58	0.69
2:R:657:VAL:HG13	2:R:658:PRO:HD2	1.74	0.69
2:S:265:GLN:HG2	2:S:290:VAL:HG13	1.73	0.69
2:S:495:SER:HB3	2:S:634:ALA:HB3	1.73	0.69
2:S:524:ASP:OD1	2:S:525:ARG:N	2.25	0.69
2:S:567:ILE:CD1	2:S:753:LYS:HB3	2.21	0.69
2:M:135:ASP:HA	2:M:138:LYS:HG2	1.75	0.69
2:M:235:GLU:O	2:M:239:LYS:HE2	1.92	0.69
2:M:358:LEU:O	2:M:358:LEU:HD23	1.93	0.69
2:M:819:LYS:O	2:M:822:LYS:HG3	1.92	0.69
2:N:237:ILE:HA	2:N:241:PHE:CD2	2.28	0.69
2:N:269:TYR:CE1	2:N:286:ARG:HD3	2.20	0.69
2:N:279:GLU:OE1	2:N:280:SER:N	2.26	0.69
2:N:453:TYR:OH	2:N:479:SER:HB3	1.92	0.69
2:N:462:THR:HB	2:N:465:TYR:CD2	2.29	0.69
2:N:743:PHE:HA	2:N:746:ASN:HD22	1.56	0.69
2:O:107:LEU:HA	2:O:132:MET:HE2	1.74	0.69

*Continued on next page...*

*Continued from previous page...*

Atom-1	Atom-2	Interatomic distance (Å)	Clash overlap (Å)
2:O:285:GLU:OE2	2:O:286:ARG:NH1	2.25	0.69
2:P:161:GLN:HG2	2:Q:177:PHE:CD2	2.26	0.69
2:P:227:PHE:CE1	2:Q:268:ASN:HB3	2.27	0.69
2:P:314:LEU:HA	2:P:317:VAL:CG2	2.22	0.69
2:Q:147:ARG:HB3	2:Q:149:GLN:OE1	1.93	0.69
2:Q:613:SER:HA	2:Q:657:VAL:HG23	1.73	0.69
2:S:135:ASP:CA	2:S:138:LYS:HG2	2.16	0.69
1:K:218:LEU:HA	1:K:221:VAL:HG22	1.75	0.68
2:M:852:HIS:HD2	2:M:855:ILE:HD11	1.57	0.68
2:N:293:LEU:O	2:N:296:GLN:NE2	2.26	0.68
2:O:111:ASP:HB3	2:O:114:LYS:HB2	1.75	0.68
2:O:366:MET:HE1	2:O:467:ARG:CG	2.23	0.68
2:O:589:LYS:HG3	2:O:590:LYS:H	1.58	0.68
2:P:390:LYS:HB2	2:P:416:LEU:CD2	2.20	0.68
2:P:575:GLN:HB2	2:P:619:PHE:CD2	2.28	0.68
2:Q:154:GLN:NE2	2:Q:155:ASN:OD1	2.26	0.68
2:Q:740:ARG:HH12	2:Q:788:VAL:HG11	1.57	0.68
2:R:159:GLN:HA	2:R:162:ARG:NE	2.08	0.68
2:S:790:GLU:OE2	2:S:839:HIS:HA	1.93	0.68
1:F:728:MET:CE	1:F:730:LEU:HD11	2.23	0.68
2:M:872:THR:HG22	2:M:892:TRP:HE1	1.57	0.68
2:N:109:THR:HA	2:N:219:THR:OG1	1.93	0.68
2:N:280:SER:HA	2:N:283:LEU:CG	2.22	0.68
2:N:605:ALA:CB	2:N:650:ILE:HG23	2.22	0.68
2:O:83:THR:HA	2:O:86:ILE:HG12	1.73	0.68
2:O:173:LYS:O	2:O:176:TYR:HB2	1.94	0.68
2:O:574:VAL:HG23	2:O:775:MET:HE3	1.75	0.68
2:Q:377:ARG:HA	2:Q:380:MET:CG	2.23	0.68
2:Q:503:VAL:CG1	2:Q:541:VAL:HG23	2.22	0.68
2:R:437:GLU:OE2	2:R:440:ARG:HD3	1.94	0.68
2:R:493:SER:N	2:R:727:ILE:HD11	2.09	0.68
2:S:296:GLN:O	2:S:300:LYS:HD3	1.93	0.68
1:G:26:ASP:OD1	1:G:27:GLU:N	2.27	0.68
2:M:120:PRO:CG	2:M:123:VAL:HG23	2.22	0.68
2:M:224:ASP:OD2	2:N:293:LEU:HD22	1.93	0.68
2:M:421:LEU:HD23	2:M:481:TYR:HA	1.76	0.68
2:M:611:VAL:HG21	2:M:617:MET:HB2	1.75	0.68
2:N:313:MET:HG3	2:N:372:LEU:HD11	1.74	0.68
2:N:467:ARG:HB3	2:N:469:GLN:NE2	2.08	0.68
2:N:528:PHE:O	2:N:532:ILE:HG23	1.93	0.68
2:Q:367:TYR:CE1	2:Q:468:PRO:HD3	2.28	0.68

*Continued on next page...*

*Continued from previous page...*

Atom-1	Atom-2	Interatomic distance (Å)	Clash overlap (Å)
2:Q:748:VAL:CA	2:Q:811:VAL:HG13	2.22	0.68
2:R:172:TYR:OH	2:R:177:PHE:HB2	1.94	0.68
2:S:357:ASN:O	2:S:730:SER:HB3	1.93	0.68
2:S:607:SER:CB	2:S:625:LEU:HB2	2.24	0.68
2:S:758:ARG:NH2	2:S:930:ASP:OD2	2.26	0.68
1:B:141:ASP:OD2	1:H:792:ILE:HG23	1.94	0.68
1:B:794:ARG:NH1	1:B:796:HIS:O	2.27	0.68
1:K:261:ASP:OD1	1:K:262:ASP:N	2.25	0.68
1:K:351:ARG:HG3	1:K:791:ARG:HH22	1.57	0.68
2:M:43:GLU:HG3	2:M:46:ARG:NH2	2.09	0.68
2:M:231:TRP:CE3	2:M:234:LEU:HD22	2.27	0.68
2:N:331:LYS:HB3	2:N:336:MET:HB3	1.75	0.68
2:N:444:ASP:OD1	2:N:445:SER:N	2.26	0.68
2:N:538:TYR:OH	2:N:656:ILE:O	2.11	0.68
2:N:768:GLN:CG	2:N:931:THR:HG21	2.22	0.68
2:N:808:LEU:HD23	2:N:809:ASN:N	2.08	0.68
2:P:156:HIS:HB3	2:P:203:LEU:HD23	1.75	0.68
2:Q:801:TYR:O	2:Q:827:LYS:HD2	1.94	0.68
2:R:529:GLU:HA	2:R:532:ILE:HG12	1.74	0.68
2:S:105:LYS:O	2:S:216:ILE:HG23	1.94	0.68
2:S:329:LYS:CE	2:S:341:ALA:HB3	2.22	0.68
2:S:448:LYS:HB3	2:S:542:GLY:HA3	1.74	0.68
2:S:486:VAL:HG21	2:S:731:ALA:HB2	1.76	0.68
1:A:404:LEU:O	1:A:407:VAL:HG22	1.93	0.68
1:I:720:SER:OG	1:I:721:GLU:OE1	2.07	0.68
2:M:727:ILE:O	2:M:729:PRO:HD3	1.93	0.68
2:N:74:VAL:CB	2:N:251:THR:HG22	2.15	0.68
2:N:86:ILE:CG2	2:N:251:THR:HG21	2.23	0.68
2:N:727:ILE:HG21	2:N:841:LEU:HD11	1.76	0.68
2:O:253:ASP:CG	2:O:255:ARG:HG3	2.14	0.68
2:P:269:TYR:CE1	2:P:286:ARG:HD3	2.28	0.68
2:P:379:LEU:O	2:P:382:VAL:HG22	1.94	0.68
2:Q:161:GLN:HG3	2:R:177:PHE:CD2	2.29	0.68
2:Q:758:ARG:NH2	2:Q:930:ASP:OD2	2.26	0.68
2:R:282:ARG:HA	2:R:285:GLU:OE1	1.93	0.68
2:R:378:LEU:HD11	2:R:425:MET:HE3	1.76	0.68
2:R:511:PHE:O	2:R:516:THR:HG23	1.93	0.68
2:S:370:GLU:HA	2:S:373:LYS:HD2	1.75	0.68
2:S:412:SER:HB3	2:S:415:ASN:ND2	2.08	0.68
1:E:84:GLU:O	1:E:86:GLY:N	2.27	0.68
1:F:663:ASP:OD2	1:F:664:ASN:N	2.27	0.68

*Continued on next page...*

*Continued from previous page...*

Atom-1	Atom-2	Interatomic distance (Å)	Clash overlap (Å)
1:I:26:ASP:OD1	1:I:27:GLU:N	2.25	0.68
1:L:405:GLU:OE1	1:L:458:ARG:NH1	2.26	0.68
2:M:379:LEU:HD12	2:M:380:MET:N	2.08	0.68
2:M:806:LEU:HG	2:M:808:LEU:CG	2.23	0.68
2:N:816:GLU:HA	2:N:819:LYS:CE	2.22	0.68
2:O:375:PRO:HD2	2:O:378:LEU:HD23	1.76	0.68
2:P:149:GLN:HA	2:P:152:GLN:HE21	1.58	0.68
2:P:266:TYR:CE1	2:P:290:VAL:HG11	2.29	0.68
2:P:296:GLN:O	2:P:300:LYS:NZ	2.20	0.68
2:P:569:VAL:HG22	2:P:574:VAL:HG22	1.76	0.68
2:Q:329:LYS:HD3	2:Q:343:ASP:CA	2.21	0.68
2:Q:560:ASN:OD1	2:Q:657:VAL:HG13	1.94	0.68
2:Q:921:THR:HG23	2:Q:927:TYR:CE2	2.22	0.68
2:R:728:ARG:CZ	2:R:796:VAL:HG12	2.23	0.68
2:S:178:SER:HA	2:S:181:LEU:HD12	1.75	0.68
1:L:354:GLU:OE1	1:L:527:ARG:NH1	2.27	0.68
2:M:105:LYS:NZ	2:M:213:CYS:HB3	2.09	0.68
2:M:266:TYR:CZ	2:M:290:VAL:HG11	2.28	0.68
2:M:291:GLU:O	2:M:295:GLN:HG3	1.94	0.68
2:N:256:LEU:HA	2:N:259:GLN:CD	2.14	0.68
2:O:112:PRO:HD2	2:O:221:ASP:HB3	1.75	0.68
2:O:890:GLU:OE2	2:O:891:GLU:HG3	1.94	0.68
2:P:153:TRP:CE2	2:P:157:LEU:HD11	2.28	0.68
2:P:180:ALA:HA	2:P:194:GLN:CD	2.14	0.68
2:Q:177:PHE:CE1	2:Q:181:LEU:HD11	2.29	0.68
2:Q:197:SER:O	2:Q:201:GLU:HG2	1.94	0.68
2:Q:315:GLN:O	2:Q:325:LYS:NZ	2.22	0.68
2:Q:438:GLN:HA	2:Q:441:PHE:CE1	2.28	0.68
2:R:130:ASN:HA	2:R:153:TRP:CZ2	2.29	0.68
2:R:537:ALA:HA	2:R:543:ARG:NH2	2.07	0.68
2:R:578:ARG:O	2:R:578:ARG:HD3	1.93	0.68
2:S:538:TYR:OH	2:S:656:ILE:O	2.04	0.68
1:G:324:THR:O	1:G:327:ARG:NE	2.27	0.68
2:M:231:TRP:CZ3	2:M:261:ILE:HA	2.29	0.68
2:M:297:TYR:O	2:M:300:LYS:HG2	1.92	0.68
2:M:471:GLU:O	2:M:476:ARG:NH2	2.27	0.68
2:M:495:SER:HB3	2:M:634:ALA:HB2	1.75	0.68
2:M:625:LEU:O	2:M:629:ILE:HG13	1.94	0.68
2:M:885:LYS:CE	2:M:888:SER:HA	2.24	0.68
2:N:233:VAL:O	2:N:237:ILE:HG12	1.94	0.68
2:O:177:PHE:CD2	2:O:181:LEU:HD23	2.28	0.68

*Continued on next page...*



*Continued from previous page...*

Atom-1	Atom-2	Interatomic distance (Å)	Clash overlap (Å)
2:O:539:MET:HE3	2:O:550:TRP:CZ2	2.29	0.68
2:O:543:ARG:NH2	2:P:471:GLU:HG2	2.08	0.68
2:P:332:THR:HB	2:P:336:MET:CE	2.24	0.68
2:P:436:TYR:HB3	2:Q:255:ARG:NH2	2.09	0.68
2:Q:195:ASP:O	2:Q:198:GLU:HG3	1.94	0.68
2:Q:506:GLY:HA2	2:Q:738:TRP:CZ2	2.29	0.68
2:Q:536:VAL:HG13	2:Q:541:VAL:HG12	1.74	0.68
2:Q:747:ASN:O	2:Q:751:GLN:HG3	1.93	0.68
2:Q:885:LYS:CE	2:Q:888:SER:HA	2.23	0.68
2:R:311:LYS:HE2	2:R:325:LYS:NZ	2.09	0.68
2:R:478:CYS:O	2:R:482:LEU:HG	1.93	0.68
2:R:581:ARG:HH22	2:S:755:ARG:HH22	1.42	0.68
2:R:645:ALA:O	2:R:649:VAL:HG12	1.92	0.68
2:S:153:TRP:N	2:S:206:ARG:HH21	1.92	0.68
2:S:580:SER:HB3	2:S:590:LYS:CD	2.20	0.68
1:E:401:LEU:HD11	1:E:459:LEU:CD2	2.24	0.68
1:H:611:GLY:O	1:H:639:ARG:NH2	2.25	0.68
1:H:730:LEU:HG	1:H:772:PHE:CZ	2.29	0.68
1:I:415:GLU:O	1:I:796:HIS:NE2	2.27	0.68
2:M:278:LYS:HA	2:M:283:LEU:HD21	1.74	0.68
2:N:69:ARG:HG2	2:N:300:LYS:O	1.93	0.68
2:N:114:LYS:HE3	2:O:239:LYS:HA	1.74	0.68
2:N:153:TRP:NE1	2:N:157:LEU:HD21	2.09	0.68
2:N:254:LEU:HD22	2:N:298:LEU:HD21	1.76	0.68
2:N:568:GLY:O	2:N:575:GLN:N	2.21	0.68
2:N:609:SER:O	2:N:618:ASP:HA	1.93	0.68
2:O:107:LEU:HG	2:O:132:MET:CE	2.23	0.68
2:O:131:LYS:HD3	2:P:183:LEU:CD1	2.24	0.68
2:O:443:MET:SD	2:O:489:ASN:HB3	2.34	0.68
2:O:716:TRP:CE3	2:O:717:LEU:HD12	2.29	0.68
2:P:574:VAL:CG2	2:P:774:ILE:HG21	2.24	0.68
2:P:817:PHE:CE2	2:P:821:ILE:HD11	2.28	0.68
2:Q:462:THR:HB	2:Q:465:TYR:HD1	1.57	0.68
2:Q:477:ASN:O	2:Q:480:ILE:HG12	1.94	0.68
2:R:173:LYS:CD	2:R:175:GLU:H	2.05	0.68
2:R:524:ASP:N	2:R:527:LYS:HE3	2.09	0.68
2:R:535:TYR:CG	2:R:539:MET:HE1	2.29	0.68
2:S:578:ARG:HH21	2:S:590:LYS:HD2	1.59	0.68
1:D:161:ALA:O	1:D:164:CYS:N	2.26	0.68
1:F:220:ARG:NH2	1:F:254:PHE:O	2.27	0.68
1:J:635:GLU:N	1:J:635:GLU:OE1	2.26	0.68

*Continued on next page...*



*Continued from previous page...*

Atom-1	Atom-2	Interatomic distance (Å)	Clash overlap (Å)
2:M:443:MET:SD	2:M:489:ASN:HB3	2.34	0.68
2:M:632:ILE:HG12	2:M:646:PHE:HE2	1.59	0.68
2:N:201:GLU:HG3	2:N:205:LYS:CE	2.21	0.68
2:N:285:GLU:OE2	2:N:286:ARG:HG2	1.93	0.68
2:N:599:LEU:HD12	2:N:709:ALA:HB1	1.75	0.68
2:N:852:HIS:HB3	2:N:886:LEU:CD1	2.24	0.68
2:O:293:LEU:HA	2:O:296:GLN:CG	2.23	0.68
2:P:198:GLU:HA	2:P:201:GLU:HG3	1.75	0.68
2:P:345:ARG:HH22	2:P:369:ASN:ND2	1.92	0.68
2:R:105:LYS:HG3	2:R:213:CYS:SG	2.34	0.68
2:R:223:ILE:HB	2:R:226:GLN:O	1.94	0.68
2:R:612:ALA:CB	2:R:656:ILE:HD13	2.24	0.68
2:R:612:ALA:HB1	2:R:656:ILE:HD13	1.75	0.68
2:R:716:TRP:CE3	2:R:717:LEU:HD22	2.28	0.68
2:S:87:ASN:HB3	2:S:91:LYS:NZ	2.09	0.68
2:S:103:ASN:O	2:S:214:LYS:N	2.26	0.68
2:S:272:THR:HA	2:S:275:GLU:CD	2.13	0.68
2:S:587:GLY:O	2:S:919:SER:HB2	1.93	0.68
1:E:116:VAL:HG22	1:E:278:GLU:OE2	1.92	0.67
1:G:431:GLU:OE2	1:G:435:HIS:N	2.26	0.67
1:K:304:THR:HG22	1:K:308:GLN:OE1	1.94	0.67
2:M:381:GLN:NE2	2:N:305:GLN:OE1	2.26	0.67
2:M:446:LEU:HD21	2:M:486:VAL:CG1	2.23	0.67
2:N:159:GLN:HA	2:N:162:ARG:NH1	2.08	0.67
2:N:231:TRP:CD1	2:N:264:LYS:HG3	2.28	0.67
2:O:112:PRO:HA	2:O:115:LEU:CD1	2.21	0.67
2:O:136:LYS:HG2	2:O:211:LEU:CD1	2.24	0.67
2:O:351:ALA:HB2	2:O:387:TYR:OH	1.94	0.67
2:O:611:VAL:HB	2:O:617:MET:N	2.09	0.67
2:P:159:GLN:HA	2:P:162:ARG:NH1	2.08	0.67
2:P:497:PHE:HD1	2:P:729:PRO:HB3	1.57	0.67
2:Q:817:PHE:CZ	2:Q:821:ILE:HD11	2.28	0.67
2:R:560:ASN:OD1	2:R:657:VAL:HG13	1.94	0.67
2:S:363:ASP:HB3	2:S:367:TYR:HE2	1.56	0.67
2:S:429:ILE:HG23	2:S:434:LEU:HB2	1.76	0.67
2:S:459:ASP:OD1	2:S:461:ASN:N	2.21	0.67
1:H:24:SER:O	1:H:28:ARG:NH2	2.28	0.67
2:M:151:GLU:N	2:M:151:GLU:OE1	2.27	0.67
2:N:282:ARG:HD3	2:N:282:ARG:H	1.58	0.67
2:N:358:LEU:HG	2:N:364:ALA:HB2	1.75	0.67
2:O:117:ARG:HH22	2:P:171:GLU:C	1.98	0.67

*Continued on next page...*

*Continued from previous page...*

Atom-1	Atom-2	Interatomic distance (Å)	Clash overlap (Å)
2:O:173:LYS:CD	2:O:175:GLU:HB2	2.22	0.67
2:O:817:PHE:CE2	2:O:821:ILE:HD11	2.28	0.67
2:O:819:LYS:O	2:O:823:ILE:HG12	1.93	0.67
2:P:73:PHE:O	2:P:308:ILE:HG22	1.95	0.67
2:Q:352:VAL:O	2:Q:356:LEU:HB2	1.95	0.67
2:Q:776:ARG:HB2	2:Q:857:PRO:HG3	1.75	0.67
2:Q:776:ARG:NH2	2:Q:861:ILE:HG12	2.09	0.67
2:R:496:LYS:HA	2:R:499:GLN:CD	2.14	0.67
2:R:831:ASP:CB	2:R:833:LYS:HD3	2.25	0.67
2:S:147:ARG:NH2	2:S:149:GLN:HE22	1.92	0.67
2:S:367:TYR:HE1	2:S:468:PRO:HD3	1.58	0.67
2:S:760:ALA:O	2:S:768:GLN:HB3	1.93	0.67
1:A:214:ILE:HD11	1:A:240:LEU:CD1	2.25	0.67
1:E:69:PRO:HD3	1:E:293:TRP:CD1	2.29	0.67
1:K:178:ASP:OD2	1:K:324:THR:N	2.27	0.67
2:M:123:VAL:CG2	2:M:164:LEU:HD21	2.24	0.67
2:N:154:GLN:CA	2:N:157:LEU:HD12	2.21	0.67
2:N:608:LEU:HG	2:N:618:ASP:OD1	1.94	0.67
2:N:921:THR:HG23	2:N:927:TYR:CE2	2.28	0.67
2:O:116:PRO:HB2	2:O:119:GLU:HG2	1.77	0.67
2:O:314:LEU:HD13	2:O:372:LEU:CB	2.24	0.67
2:O:751:GLN:CD	2:O:811:VAL:HG11	2.12	0.67
2:O:815:ASP:C	2:O:819:LYS:HE2	2.14	0.67
2:P:218:ILE:CD1	2:P:248:VAL:HG22	2.13	0.67
2:P:494:LEU:O	2:P:498:LEU:HG	1.94	0.67
2:P:588:TYR:OH	2:P:761:GLU:N	2.26	0.67
2:Q:333:GLU:HB3	2:Q:336:MET:HE2	1.77	0.67
2:R:319:GLU:HG2	2:R:320:LYS:N	2.10	0.67
2:R:443:MET:HB3	2:R:500:MET:HE3	1.77	0.67
2:R:872:THR:O	2:R:876:LYS:HG2	1.94	0.67
2:S:588:TYR:OH	2:S:761:GLU:N	2.27	0.67
2:S:823:ILE:O	2:S:826:GLU:HG3	1.94	0.67
1:C:364:ASN:OD1	1:C:367:GLN:NE2	2.28	0.67
1:C:533:ALA:O	1:C:689:GLN:NE2	2.27	0.67
1:D:431:GLU:OE2	1:D:435:HIS:N	2.28	0.67
1:E:527:ARG:NH1	1:E:704:GLU:OE2	2.28	0.67
2:M:833:LYS:CE	2:M:838:THR:HB	2.24	0.67
2:M:836:LYS:O	2:M:840:PRO:HB3	1.94	0.67
2:N:173:LYS:HZ3	2:N:175:GLU:HB2	1.58	0.67
2:N:386:PHE:CZ	2:N:413:VAL:HG13	2.28	0.67
2:N:438:GLN:HA	2:N:441:PHE:CE1	2.29	0.67

*Continued on next page...*

*Continued from previous page...*

Atom-1	Atom-2	Interatomic distance (Å)	Clash overlap (Å)
2:P:262:ARG:HD2	2:P:294:GLU:OE2	1.94	0.67
2:P:601:LYS:HA	2:P:604:MET:SD	2.34	0.67
2:Q:561:SER:HB3	2:Q:562:PRO:HD3	1.76	0.67
2:Q:748:VAL:HA	2:Q:811:VAL:CG1	2.22	0.67
2:Q:791:SER:HB2	2:Q:839:HIS:NE2	2.09	0.67
2:R:85:PHE:O	2:R:89:VAL:HG23	1.93	0.67
2:R:120:PRO:HG2	2:R:123:VAL:CG2	2.24	0.67
2:R:443:MET:HE1	2:R:496:LYS:HD3	1.75	0.67
2:R:477:ASN:O	2:R:480:ILE:HG22	1.94	0.67
2:S:137:LEU:HD11	2:S:210:ILE:HD13	1.75	0.67
2:S:214:LYS:O	2:S:245:LYS:HD2	1.95	0.67
2:S:466:LEU:HD12	2:S:731:ALA:HB1	1.75	0.67
1:B:517:LEU:HB3	1:B:695:LYS:HE2	1.76	0.67
1:F:741:MET:SD	1:F:741:MET:N	2.68	0.67
1:I:527:ARG:HG2	1:I:702:ALA:HB3	1.76	0.67
1:K:517:LEU:HD11	1:K:696:MET:CE	2.25	0.67
1:L:494:HIS:HD1	1:L:795:PHE:HD1	1.42	0.67
2:M:111:ASP:O	2:M:115:LEU:HG	1.94	0.67
2:M:283:LEU:HD22	2:M:286:ARG:HH22	1.59	0.67
2:M:562:PRO:O	2:M:566:LYS:NZ	2.23	0.67
2:N:320:LYS:O	2:N:320:LYS:HG3	1.95	0.67
2:N:823:ILE:HG23	2:N:827:LYS:HZ3	1.59	0.67
2:O:374:GLN:HB3	2:O:378:LEU:HD23	1.75	0.67
2:O:791:SER:HB2	2:O:839:HIS:CE1	2.30	0.67
2:P:495:SER:HB2	2:P:634:ALA:HB2	1.75	0.67
2:P:539:MET:CE	2:P:553:ARG:HB3	2.25	0.67
2:Q:131:LYS:NZ	2:R:190:SER:HA	2.09	0.67
2:R:126:THR:HG21	2:R:160:LEU:HD21	1.76	0.67
2:R:221:ASP:OD1	2:R:222:ASP:N	2.27	0.67
2:R:658:PRO:HB2	2:R:660:TRP:CD1	2.28	0.67
2:S:83:THR:O	2:S:87:ASN:ND2	2.28	0.67
2:S:609:SER:HB2	2:S:619:PHE:HB2	1.76	0.67
1:A:556:ARG:NH1	1:A:674:GLU:O	2.27	0.67
1:B:44:LEU:HD11	1:B:48:VAL:HB	1.76	0.67
1:C:20:LEU:HD23	1:C:290:ARG:NH2	2.10	0.67
1:F:286:GLU:OE2	1:F:290:ARG:NH2	2.28	0.67
1:G:85:LYS:HA	1:G:85:LYS:HE3	1.77	0.67
1:J:165:TRP:HB2	1:J:303:LEU:HD21	1.75	0.67
2:M:192:GLY:HA3	2:S:128:ARG:HG2	1.75	0.67
2:O:816:GLU:HB3	2:O:820:LYS:NZ	2.09	0.67
2:P:85:PHE:O	2:P:88:SER:OG	2.09	0.67

*Continued on next page...*

*Continued from previous page...*

Atom-1	Atom-2	Interatomic distance (Å)	Clash overlap (Å)
2:P:303:PRO:HB3	2:P:305:GLN:NE2	2.09	0.67
2:P:429:ILE:CD1	2:P:434:LEU:HD12	2.24	0.67
2:P:622:VAL:O	2:P:626:ILE:HG13	1.93	0.67
2:P:745:LEU:HD13	2:P:748:VAL:HG21	1.77	0.67
2:Q:129:LEU:O	2:Q:133:VAL:HG23	1.95	0.67
2:Q:265:GLN:O	2:Q:268:ASN:HB2	1.95	0.67
2:Q:495:SER:HB3	2:Q:634:ALA:HB2	1.76	0.67
2:R:415:ASN:HA	2:R:418:ARG:CG	2.25	0.67
2:R:515:VAL:HG21	2:R:535:TYR:CE1	2.30	0.67
2:S:254:LEU:HD23	2:S:257:TYR:CD2	2.29	0.67
2:S:760:ALA:HA	2:S:768:GLN:CG	2.24	0.67
1:D:468:ALA:HB3	1:D:497:TYR:HD1	1.59	0.67
1:E:90:ILE:HG13	1:E:98:TRP:CZ3	2.29	0.67
1:F:425:ARG:O	1:F:435:HIS:NE2	2.26	0.67
2:N:536:VAL:HG12	2:N:541:VAL:HG11	1.75	0.67
2:N:782:PHE:O	2:N:786:VAL:HG23	1.94	0.67
2:O:366:MET:SD	2:O:467:ARG:NE	2.68	0.67
2:O:443:MET:HE3	2:O:443:MET:O	1.94	0.67
2:P:160:LEU:HD22	2:P:203:LEU:HD11	1.77	0.67
2:P:415:ASN:CA	2:P:418:ARG:HG2	2.22	0.67
2:P:490:CYS:HB3	2:P:729:PRO:CG	2.25	0.67
2:P:645:ALA:O	2:P:649:VAL:HG12	1.94	0.67
2:R:105:LYS:HZ2	2:R:211:LEU:CD1	2.08	0.67
2:R:722:GLU:N	2:R:722:GLU:OE1	2.27	0.67
2:R:758:ARG:HB2	2:R:930:ASP:OD1	1.95	0.67
2:R:864:SER:HB3	2:R:867:ALA:CB	2.25	0.67
2:S:584:MET:SD	2:S:921:THR:OG1	2.48	0.67
1:A:333:SER:O	1:A:336:SER:OG	2.13	0.67
1:E:46:ASP:O	1:E:50:LYS:NZ	2.27	0.67
1:E:606:VAL:HG22	1:E:652:PRO:HA	1.77	0.67
1:J:651:ARG:O	1:J:655:LEU:HD23	1.95	0.67
2:M:446:LEU:CD2	2:M:486:VAL:HG12	2.24	0.67
2:M:518:LEU:HD22	2:M:531:LEU:CD1	2.25	0.67
2:M:782:PHE:O	2:M:786:VAL:HG23	1.95	0.67
2:M:801:TYR:O	2:M:827:LYS:HD2	1.95	0.67
2:N:799:ARG:HD2	2:N:800:GLU:N	2.09	0.67
2:N:856:PHE:CB	2:N:861:ILE:HD11	2.24	0.67
2:O:297:TYR:HA	2:O:300:LYS:NZ	2.08	0.67
2:O:422:TYR:OH	2:O:436:TYR:O	2.12	0.67
2:P:41:LEU:O	2:P:44:SER:OG	2.11	0.67
2:P:105:LYS:CE	2:P:211:LEU:HB3	2.24	0.67

*Continued on next page...*

*Continued from previous page...*

Atom-1	Atom-2	Interatomic distance (Å)	Clash overlap (Å)
2:P:262:ARG:HH11	2:P:294:GLU:HG3	1.60	0.67
2:Q:333:GLU:HG3	2:Q:335:SER:H	1.59	0.67
2:Q:369:ASN:OD1	2:Q:373:LYS:NZ	2.28	0.67
2:Q:412:SER:HB3	2:Q:415:ASN:CG	2.15	0.67
2:Q:575:GLN:HG2	2:Q:617:MET:HE2	1.77	0.67
2:R:241:PHE:O	2:R:246:LEU:HD11	1.94	0.67
2:R:389:LYS:HB3	2:R:416:LEU:HD12	1.77	0.67
2:S:74:VAL:CG1	2:S:251:THR:HG23	2.24	0.67
2:S:234:LEU:O	2:S:237:ILE:HB	1.95	0.67
2:S:482:LEU:HD12	2:S:483:ALA:N	2.10	0.67
2:S:816:GLU:HB3	2:S:820:LYS:NZ	2.09	0.67
2:S:872:THR:HG22	2:S:892:TRP:HE1	1.59	0.67
1:J:218:LEU:HA	1:J:221:VAL:HG12	1.76	0.67
1:L:556:ARG:NH1	1:L:560:LEU:HD21	2.10	0.67
2:M:74:VAL:HA	2:M:308:ILE:CG2	2.24	0.67
2:M:108:PRO:HB2	2:M:128:ARG:NE	2.10	0.67
2:M:469:GLN:HE22	2:S:543:ARG:CD	2.08	0.67
2:M:757:TYR:HB2	2:M:760:ALA:HB2	1.76	0.67
2:N:254:LEU:HD23	2:N:257:TYR:CD2	2.29	0.67
2:N:776:ARG:O	2:N:780:LEU:HG	1.95	0.67
2:O:427:SER:CB	2:P:295:GLN:HB2	2.24	0.67
2:O:511:PHE:HB2	2:O:535:TYR:CZ	2.29	0.67
2:P:493:SER:HB2	2:P:496:LYS:HB2	1.76	0.67
2:P:593:ILE:HG12	2:P:605:ALA:HB2	1.76	0.67
2:R:386:PHE:CZ	2:R:390:LYS:HE2	2.30	0.67
2:R:858:ILE:HD12	2:R:915:THR:HA	1.76	0.67
2:S:529:GLU:HA	2:S:532:ILE:HG12	1.75	0.67
2:S:730:SER:O	2:S:734:ILE:HD12	1.95	0.67
1:E:659:TRP:O	1:E:669:ARG:NH1	2.28	0.67
1:F:55:TYR:CZ	1:G:672:TYR:HB3	2.30	0.67
1:J:351:ARG:NH1	1:J:413:CYS:O	2.28	0.67
1:K:40:GLN:OE1	1:K:104:ARG:NH2	2.28	0.67
1:K:153:GLN:NE2	1:K:158:SER:O	2.28	0.67
2:M:865:VAL:O	2:M:869:ASN:ND2	2.28	0.67
2:N:41:LEU:O	2:N:45:ILE:HD12	1.95	0.67
2:N:85:PHE:O	2:N:88:SER:OG	2.13	0.67
2:N:234:LEU:O	2:N:237:ILE:HB	1.93	0.67
2:O:457:ASP:HB2	2:O:475:LEU:HD13	1.76	0.67
2:O:600:ALA:HB2	2:O:913:THR:N	2.10	0.67
2:O:815:ASP:O	2:O:819:LYS:HG3	1.95	0.67
2:Q:612:ALA:HB3	2:Q:656:ILE:HD13	1.74	0.67

*Continued on next page...*

*Continued from previous page...*

Atom-1	Atom-2	Interatomic distance (Å)	Clash overlap (Å)
2:R:496:LYS:HA	2:R:499:GLN:OE1	1.95	0.67
2:R:712:LYS:CE	2:R:849:PRO:HB3	2.25	0.67
2:S:643:THR:HG23	2:S:710:ILE:HD11	1.77	0.67
2:S:867:ALA:O	2:S:870:LYS:HG3	1.95	0.67
1:B:216:GLU:OE2	1:B:263:LYS:NZ	2.15	0.66
1:G:286:GLU:OE1	1:G:290:ARG:NH2	2.28	0.66
1:I:472:GLU:OE2	1:I:501:GLU:N	2.28	0.66
1:K:717:ARG:N	1:K:721:GLU:OE1	2.28	0.66
2:M:69:ARG:HD3	2:M:300:LYS:O	1.95	0.66
2:M:304:VAL:HG22	2:S:381:GLN:OE1	1.95	0.66
2:N:271:LYS:O	2:N:274:LEU:N	2.28	0.66
2:N:486:VAL:CG2	2:N:731:ALA:HB2	2.23	0.66
2:N:773:LYS:HG3	2:N:859:GLY:O	1.94	0.66
2:N:787:LEU:HD12	2:N:839:HIS:CE1	2.30	0.66
2:O:444:ASP:O	2:O:542:GLY:HA2	1.94	0.66
2:O:575:GLN:OE1	2:O:617:MET:HG2	1.93	0.66
2:Q:421:LEU:HA	2:Q:424:SER:HB2	1.77	0.66
2:Q:518:LEU:HD11	2:Q:660:TRP:CE3	2.30	0.66
2:R:154:GLN:HA	2:R:157:LEU:CD1	2.21	0.66
2:R:311:LYS:HE3	2:R:315:GLN:CB	2.24	0.66
2:S:328:ILE:O	2:S:329:LYS:HB2	1.95	0.66
2:S:560:ASN:OD1	2:S:657:VAL:HG13	1.95	0.66
2:S:745:LEU:HA	2:S:748:VAL:HG22	1.77	0.66
1:C:148:LEU:HD13	1:C:757:LEU:HD23	1.77	0.66
1:G:178:ASP:OD1	1:G:181:LYS:NZ	2.20	0.66
1:L:149:HIS:O	1:L:757:LEU:HD21	1.95	0.66
2:M:593:ILE:HD11	2:M:601:LYS:O	1.95	0.66
2:N:153:TRP:O	2:N:157:LEU:HG	1.95	0.66
2:N:529:GLU:O	2:N:532:ILE:HG12	1.95	0.66
2:N:540:SER:HB3	2:N:543:ARG:O	1.96	0.66
2:O:200:PHE:CE2	2:O:246:LEU:HD21	2.29	0.66
2:O:770:ASN:N	2:O:773:LYS:HD2	2.10	0.66
2:P:168:THR:HB	2:Q:174:PRO:HG3	1.75	0.66
2:P:414:PRO:O	2:P:418:ARG:HG2	1.96	0.66
2:P:510:ILE:O	2:P:514:PHE:HB2	1.95	0.66
2:Q:231:TRP:HB2	2:Q:260:LEU:HD21	1.75	0.66
2:Q:318:GLY:HA2	2:Q:323:ALA:CB	2.23	0.66
2:Q:429:ILE:HD12	2:Q:434:LEU:HD12	1.76	0.66
2:R:569:VAL:HG22	2:R:574:VAL:CG2	2.25	0.66
2:S:540:SER:HB3	2:S:543:ARG:HG3	1.77	0.66
1:B:418:LEU:HB2	1:B:463:ILE:HD13	1.77	0.66

*Continued on next page...*



*Continued from previous page...*

Atom-1	Atom-2	Interatomic distance (Å)	Clash overlap (Å)
1:C:564:TRP:CE2	1:C:600:ILE:HD12	2.30	0.66
1:F:261:ASP:OD1	1:F:262:ASP:N	2.26	0.66
1:G:333:SER:O	1:G:336:SER:OG	2.13	0.66
1:G:487:LEU:O	1:G:490:SER:OG	2.12	0.66
1:I:481:CYS:HB3	1:I:485:ARG:HH12	1.60	0.66
2:M:741:PHE:CE2	2:M:745:LEU:HD11	2.31	0.66
2:M:873:SER:CB	2:M:876:LYS:HE3	2.26	0.66
2:N:238:ARG:HD3	2:N:301:LEU:HD21	1.77	0.66
2:N:506:GLY:HA2	2:N:738:TRP:CZ2	2.30	0.66
2:P:299:LEU:HD12	2:P:300:LYS:N	2.11	0.66
2:P:322:LYS:O	2:P:322:LYS:HD2	1.96	0.66
2:Q:333:GLU:HB3	2:Q:336:MET:CE	2.25	0.66
2:Q:498:LEU:HD12	2:Q:630:ALA:HA	1.76	0.66
2:Q:506:GLY:O	2:Q:510:ILE:HG12	1.95	0.66
2:Q:759:ASN:OD1	2:Q:931:THR:HG23	1.95	0.66
2:R:130:ASN:HA	2:R:153:TRP:CH2	2.31	0.66
2:R:256:LEU:HD12	2:R:257:TYR:N	2.10	0.66
2:S:70:ASN:HA	2:S:306:LYS:HZ1	1.61	0.66
2:S:448:LYS:O	2:S:452:THR:HG23	1.95	0.66
2:S:639:ARG:HA	2:S:714:GLU:OE2	1.95	0.66
2:S:886:LEU:HD22	2:S:887:LEU:HG	1.76	0.66
1:D:784:ALA:O	1:D:787:ASN:N	2.28	0.66
1:J:322:THR:N	1:J:325:GLU:OE1	2.29	0.66
1:K:95:PHE:O	1:K:99:GLN:NE2	2.27	0.66
1:L:214:ILE:CD1	1:L:291:LEU:HD22	2.26	0.66
2:M:261:ILE:HG21	2:M:294:GLU:HG2	1.77	0.66
2:M:265:GLN:HB3	2:M:290:VAL:HG13	1.77	0.66
2:M:855:ILE:HB	2:M:886:LEU:HD21	1.78	0.66
2:N:274:LEU:HD12	2:N:275:GLU:N	2.10	0.66
2:P:112:PRO:HA	2:P:115:LEU:CD2	2.24	0.66
2:P:440:ARG:O	2:P:445:SER:OG	2.02	0.66
2:P:591:PHE:CZ	2:P:593:ILE:HA	2.31	0.66
2:Q:497:PHE:CE1	2:Q:734:ILE:HG12	2.30	0.66
2:Q:758:ARG:HD3	2:Q:928:ASP:O	1.95	0.66
2:R:152:GLN:NE2	2:R:206:ARG:HD2	2.11	0.66
2:S:727:ILE:CD1	2:S:841:LEU:HD21	2.18	0.66
2:S:810:PRO:HB3	2:S:813:SER:O	1.95	0.66
1:F:556:ARG:HH12	1:F:560:LEU:HD21	1.61	0.66
1:I:178:ASP:OD2	1:I:324:THR:HG23	1.96	0.66
2:M:107:LEU:HG	2:M:132:MET:CE	2.24	0.66
2:M:218:ILE:O	2:M:249:VAL:HG12	1.96	0.66

*Continued on next page...*



*Continued from previous page...*

Atom-1	Atom-2	Interatomic distance (Å)	Clash overlap (Å)
2:M:376:VAL:HG12	2:M:380:MET:HE2	1.76	0.66
2:N:259:GLN:HA	2:N:262:ARG:CG	2.26	0.66
2:N:460:PHE:HB3	2:N:512:ASN:ND2	2.10	0.66
2:N:540:SER:OG	2:N:543:ARG:NH1	2.29	0.66
2:P:355:GLY:CA	2:P:413:VAL:HG12	2.26	0.66
2:P:737:VAL:HG12	2:P:789:GLU:HB2	1.77	0.66
2:P:751:GLN:OE1	2:P:811:VAL:HG12	1.88	0.66
2:P:816:GLU:HB3	2:P:820:LYS:NZ	2.11	0.66
2:Q:574:VAL:HG23	2:Q:775:MET:CE	2.26	0.66
2:R:443:MET:HE1	2:R:496:LYS:CB	2.24	0.66
2:R:487:SER:O	2:R:491:GLN:HG2	1.96	0.66
2:R:501:LEU:CD1	2:R:734:ILE:HG23	2.25	0.66
2:R:506:GLY:O	2:R:510:ILE:HG12	1.96	0.66
2:S:217:LEU:HA	2:S:247:VAL:HG13	1.77	0.66
2:S:567:ILE:HD12	2:S:753:LYS:HB3	1.78	0.66
2:S:645:ALA:O	2:S:649:VAL:HG22	1.96	0.66
2:S:713:VAL:HG22	2:S:849:PRO:CG	2.25	0.66
1:G:650:LYS:HE2	1:H:595:GLU:OE2	1.95	0.66
1:I:537:THR:HG22	1:I:726:ARG:HH11	1.60	0.66
1:K:743:ILE:O	1:K:789:ASN:ND2	2.29	0.66
1:L:29:VAL:O	1:L:33:VAL:HG23	1.96	0.66
2:M:862:ASN:N	2:M:871:GLU:OE2	2.28	0.66
2:N:105:LYS:HG2	2:N:213:CYS:HB3	1.77	0.66
2:N:130:ASN:HA	2:N:153:TRP:HZ2	1.58	0.66
2:O:657:VAL:HG13	2:O:658:PRO:HD2	1.78	0.66
2:P:173:LYS:CD	2:P:174:PRO:HD2	2.24	0.66
2:P:506:GLY:HA3	2:P:550:TRP:CZ2	2.31	0.66
2:Q:134:SER:O	2:Q:138:LYS:HG2	1.96	0.66
2:R:747:ASN:OD1	2:R:748:VAL:N	2.29	0.66
2:S:658:PRO:HB2	2:S:660:TRP:CZ3	2.31	0.66
2:M:122:LEU:HD11	2:M:240:PHE:CG	2.30	0.66
2:M:383:LEU:HD11	2:M:387:TYR:CE2	2.30	0.66
2:M:412:SER:HB3	2:M:415:ASN:ND2	2.11	0.66
2:M:426:LEU:HD12	2:M:427:SER:N	2.10	0.66
2:N:35:LYS:O	2:N:38:ARG:HG3	1.95	0.66
2:N:317:VAL:CG2	2:N:372:LEU:HD21	2.25	0.66
2:N:333:GLU:HB2	2:N:336:MET:CE	2.25	0.66
2:N:418:ARG:HG3	2:N:485:GLN:NE2	2.10	0.66
2:N:573:MET:CB	2:N:621:SER:HA	2.25	0.66
2:N:658:PRO:HB2	2:N:660:TRP:CZ3	2.30	0.66
2:O:386:PHE:HA	2:O:389:LYS:CE	2.22	0.66

*Continued on next page...*

*Continued from previous page...*

Atom-1	Atom-2	Interatomic distance (Å)	Clash overlap (Å)
2:O:555:CYS:HB3	2:O:619:PHE:CE2	2.31	0.66
2:O:720:VAL:HG22	2:O:844:LEU:CD2	2.18	0.66
2:O:723:ILE:HD11	2:O:844:LEU:HD21	1.77	0.66
2:P:205:LYS:CA	2:P:245:LYS:HE2	2.23	0.66
2:P:376:VAL:O	2:P:380:MET:HG2	1.95	0.66
2:P:385:ASP:O	2:P:389:LYS:HG2	1.95	0.66
2:P:494:LEU:HD13	2:P:720:VAL:CG1	2.26	0.66
2:Q:857:PRO:CB	2:Q:914:ILE:HD11	2.25	0.66
2:R:156:HIS:HB3	2:R:203:LEU:HD23	1.76	0.66
1:B:84:GLU:O	1:B:86:GLY:N	2.28	0.66
1:I:143:ILE:O	1:I:147:CYS:N	2.28	0.66
2:M:181:LEU:CD2	2:S:127:ALA:HA	2.24	0.66
2:M:644:ASN:O	2:M:648:LYS:HG2	1.96	0.66
2:N:165:HIS:O	2:N:168:THR:OG1	2.08	0.66
2:N:218:ILE:HD11	2:N:248:VAL:CG2	2.24	0.66
2:N:412:SER:O	2:N:416:LEU:HG	1.95	0.66
2:N:450:ILE:HG23	2:N:466:LEU:HD21	1.78	0.66
2:N:591:PHE:CE2	2:N:920:SER:HB3	2.31	0.66
2:O:40:GLN:HA	2:O:43:GLU:OE1	1.94	0.66
2:O:107:LEU:HA	2:O:132:MET:CE	2.25	0.66
2:O:117:ARG:NH1	2:O:118:HIS:HB2	2.11	0.66
2:P:363:ASP:O	2:P:366:MET:HG2	1.95	0.66
2:P:512:ASN:HA	2:P:516:THR:HG21	1.78	0.66
2:Q:784:HIS:HA	2:Q:817:PHE:CE1	2.30	0.66
2:Q:810:PRO:HG2	2:Q:817:PHE:HB2	1.77	0.66
2:Q:815:ASP:HA	2:Q:870:LYS:CE	2.26	0.66
2:R:228:ASP:OD2	2:S:268:ASN:ND2	2.24	0.66
2:R:491:GLN:OE1	2:R:728:ARG:HA	1.96	0.66
2:R:732:LEU:HD12	2:R:733:LEU:N	2.11	0.66
2:R:738:TRP:CH2	2:R:742:TYR:HB2	2.31	0.66
2:S:85:PHE:CE2	2:S:310:LEU:HD21	2.30	0.66
2:S:782:PHE:O	2:S:786:VAL:HG23	1.95	0.66
1:F:673:VAL:O	1:G:55:TYR:OH	2.14	0.66
2:M:117:ARG:HH21	2:N:169:ASP:C	1.99	0.66
2:M:353:ARG:HG3	2:M:359:ARG:O	1.96	0.66
2:M:716:TRP:HE1	2:M:847:SER:HB2	1.61	0.66
2:M:885:LYS:NZ	2:M:888:SER:HA	2.10	0.66
2:N:125:VAL:O	2:N:129:LEU:HG	1.96	0.66
2:N:852:HIS:HB3	2:N:886:LEU:HD11	1.78	0.66
2:O:255:ARG:O	2:O:258:SER:OG	2.13	0.66
2:O:571:LEU:CD1	2:O:745:LEU:HB2	2.26	0.66

*Continued on next page...*

*Continued from previous page...*

Atom-1	Atom-2	Interatomic distance (Å)	Clash overlap (Å)
2:O:605:ALA:HB3	2:O:650:ILE:HG23	1.75	0.66
2:O:736:LYS:C	2:O:789:GLU:HG2	2.16	0.66
2:P:377:ARG:HA	2:P:380:MET:HG2	1.77	0.66
2:Q:737:VAL:HG12	2:Q:789:GLU:HB2	1.77	0.66
2:Q:741:PHE:HE1	2:Q:782:PHE:CA	2.09	0.66
2:Q:763:GLY:O	2:Q:862:ASN:HA	1.94	0.66
2:R:831:ASP:HB2	2:R:833:LYS:HD3	1.78	0.66
2:S:286:ARG:O	2:S:290:VAL:HG23	1.95	0.66
2:S:412:SER:HB3	2:S:415:ASN:CG	2.16	0.66
2:S:539:MET:SD	2:S:541:VAL:HB	2.36	0.66
2:S:584:MET:HE1	2:S:589:LYS:CA	2.24	0.66
1:F:218:LEU:HA	1:F:221:VAL:HG22	1.78	0.66
2:M:262:ARG:HB3	2:M:266:TYR:HE2	1.60	0.66
2:M:762:HIS:HA	2:M:918:ASN:HD21	1.60	0.66
2:N:585:PRO:HG3	2:N:758:ARG:HE	1.60	0.66
2:N:704:THR:HG23	2:N:705:GLU:N	2.11	0.66
2:O:370:GLU:O	2:O:374:GLN:NE2	2.29	0.66
2:O:539:MET:CG	2:O:550:TRP:HE1	2.09	0.66
2:O:539:MET:HG3	2:O:550:TRP:HE1	1.61	0.66
2:O:638:GLU:O	2:O:642:ILE:HG13	1.96	0.66
2:O:833:LYS:NZ	2:O:838:THR:HG22	2.11	0.66
2:P:131:LYS:CE	2:Q:192:GLY:HA2	2.26	0.66
2:P:225:THR:HA	2:Q:297:TYR:CE1	2.31	0.66
2:P:303:PRO:HB2	2:P:306:LYS:HG3	1.76	0.66
2:Q:196:LEU:HA	2:Q:199:ILE:HD12	1.76	0.66
2:Q:265:GLN:HE22	2:Q:294:GLU:CA	2.08	0.66
2:Q:330:VAL:HG22	2:Q:331:LYS:H	1.61	0.66
2:Q:445:SER:HA	2:Q:448:LYS:HE2	1.78	0.66
2:Q:802:ILE:CD1	2:Q:824:ILE:HD11	2.26	0.66
2:R:561:SER:OG	2:R:562:PRO:HD3	1.96	0.66
2:R:617:MET:HB2	2:R:619:PHE:CZ	2.31	0.66
2:S:501:LEU:O	2:S:505:CYS:HB2	1.96	0.66
2:S:596:GLU:C	2:S:601:LYS:HB2	2.17	0.66
1:B:218:LEU:HA	1:B:221:VAL:HG22	1.78	0.65
1:E:220:ARG:NH2	1:E:255:ALA:O	2.29	0.65
1:L:150:GLU:OE1	1:L:747:SER:OG	2.08	0.65
2:M:235:GLU:HB2	2:M:239:LYS:NZ	2.11	0.65
2:M:555:CYS:HB3	2:M:619:PHE:CZ	2.30	0.65
2:M:866:LYS:HA	2:M:869:ASN:HD21	1.61	0.65
2:N:105:LYS:HZ3	2:N:213:CYS:HB3	1.59	0.65
2:N:890:GLU:HA	2:N:893:ASP:OD2	1.96	0.65

*Continued on next page...*

*Continued from previous page...*

Atom-1	Atom-2	Interatomic distance (Å)	Clash overlap (Å)
2:O:178:SER:HA	2:O:181:LEU:CG	2.26	0.65
2:O:431:ARG:HH12	2:P:255:ARG:NH1	1.93	0.65
2:O:530:GLN:HG2	2:P:525:ARG:HH21	1.58	0.65
2:P:386:PHE:HA	2:P:389:LYS:HZ1	1.58	0.65
2:P:421:LEU:CB	2:P:481:TYR:HD1	2.08	0.65
2:Q:38:ARG:CG	2:Q:89:VAL:HG22	2.26	0.65
2:R:297:TYR:HA	2:R:300:LYS:HZ2	1.58	0.65
2:R:639:ARG:CA	2:R:642:ILE:HD12	2.19	0.65
2:S:269:TYR:HB3	2:S:274:LEU:HD21	1.78	0.65
2:S:479:SER:O	2:S:482:LEU:HG	1.96	0.65
1:D:659:TRP:O	1:D:669:ARG:NH1	2.28	0.65
2:M:177:PHE:HE2	2:S:161:GLN:HB3	1.61	0.65
2:N:603:ALA:HA	2:N:850:ILE:HD12	1.76	0.65
2:N:608:LEU:HD23	2:N:609:SER:N	2.12	0.65
2:O:333:GLU:OE1	2:O:336:MET:HE3	1.95	0.65
2:O:360:GLU:OE1	2:O:360:GLU:N	2.25	0.65
2:O:414:PRO:HB2	2:O:488:GLU:OE1	1.96	0.65
2:O:599:LEU:HB2	2:O:912:ASN:OD1	1.95	0.65
2:P:509:SER:CB	2:P:738:TRP:HE1	2.09	0.65
2:P:745:LEU:HA	2:P:748:VAL:CG2	2.25	0.65
2:Q:221:ASP:OD1	2:Q:222:ASP:N	2.29	0.65
2:Q:285:GLU:OE1	2:Q:286:ARG:HG2	1.95	0.65
2:R:41:LEU:HD23	2:R:45:ILE:HD13	1.78	0.65
2:R:415:ASN:CA	2:R:418:ARG:HG2	2.27	0.65
2:R:482:LEU:O	2:R:486:VAL:HG13	1.96	0.65
2:S:729:PRO:HB3	2:S:733:LEU:HD23	1.78	0.65
1:D:226:GLU:OE2	2:P:148:LYS:NZ	2.29	0.65
1:I:646:THR:HB	1:I:649:MET:HG2	1.78	0.65
2:M:131:LYS:HE2	2:N:193:GLY:H	1.60	0.65
2:M:259:GLN:HG3	2:M:262:ARG:NH2	2.12	0.65
2:N:314:LEU:HB2	2:N:372:LEU:HG	1.77	0.65
2:N:810:PRO:HG3	2:N:816:GLU:CB	2.21	0.65
2:N:894:TYR:HA	2:N:897:LYS:HG2	1.77	0.65
2:O:131:LYS:HZ3	2:P:183:LEU:HD22	1.61	0.65
2:O:210:ILE:HG22	2:O:211:LEU:HD22	1.78	0.65
2:O:787:LEU:HD12	2:O:839:HIS:CE1	2.31	0.65
2:O:799:ARG:NH1	2:O:801:TYR:HA	2.11	0.65
2:P:497:PHE:O	2:P:501:LEU:HG	1.96	0.65
2:P:511:PHE:HB2	2:P:535:TYR:CZ	2.31	0.65
2:Q:173:LYS:HB3	2:Q:176:TYR:CE2	2.31	0.65
2:Q:269:TYR:CE2	2:Q:286:ARG:HD3	2.30	0.65

*Continued on next page...*

*Continued from previous page...*

Atom-1	Atom-2	Interatomic distance (Å)	Clash overlap (Å)
2:Q:376:VAL:O	2:Q:379:LEU:HG	1.96	0.65
2:Q:636:ARG:HG3	2:Q:638:GLU:H	1.61	0.65
2:R:353:ARG:NH2	2:R:360:GLU:HG3	2.11	0.65
2:S:195:ASP:O	2:S:199:ILE:HG12	1.97	0.65
2:S:770:ASN:ND2	2:S:918:ASN:OD1	2.29	0.65
2:S:786:VAL:HG11	2:S:845:LEU:CD1	2.24	0.65
1:D:553:LYS:NZ	1:D:672:TYR:O	2.30	0.65
1:J:765:PHE:O	1:J:769:THR:HG23	1.96	0.65
2:M:159:GLN:HA	2:M:162:ARG:HE	1.61	0.65
2:N:218:ILE:CG1	2:N:248:VAL:HG22	2.26	0.65
2:N:503:VAL:HA	2:N:550:TRP:CE2	2.31	0.65
2:N:757:TYR:HD1	2:N:929:LYS:HG3	1.61	0.65
2:O:241:PHE:HD1	2:O:246:LEU:HD23	1.61	0.65
2:O:319:GLU:OE2	2:O:322:LYS:HB2	1.96	0.65
2:O:379:LEU:HD12	2:O:380:MET:N	2.11	0.65
2:O:431:ARG:NH1	2:P:255:ARG:HH12	1.94	0.65
2:O:509:SER:HB3	2:O:742:TYR:CE1	2.32	0.65
2:O:548:SER:HB2	2:O:631:ASP:OD2	1.95	0.65
2:O:874:PHE:O	2:O:878:ILE:HG23	1.96	0.65
2:P:74:VAL:HA	2:P:308:ILE:HG22	1.76	0.65
2:P:570:PHE:N	2:P:573:MET:O	2.28	0.65
2:Q:243:SER:HB3	2:Q:246:LEU:CD2	2.25	0.65
2:Q:762:HIS:O	2:Q:764:ARG:HD2	1.96	0.65
2:R:172:TYR:CE2	2:R:174:PRO:HA	2.32	0.65
2:R:208:CYS:CB	2:R:245:LYS:HD2	2.26	0.65
2:R:502:LEU:HB3	2:R:550:TRP:HZ3	1.60	0.65
1:F:404:LEU:O	1:F:407:VAL:HG22	1.96	0.65
1:I:607:PHE:HA	1:I:610:ARG:NH1	2.12	0.65
2:M:329:LYS:NZ	2:M:343:ASP:HA	2.10	0.65
2:M:371:LEU:HA	2:M:374:GLN:NE2	2.11	0.65
2:M:446:LEU:HD22	2:M:489:ASN:OD1	1.96	0.65
2:M:611:VAL:HB	2:M:617:MET:H	1.61	0.65
2:N:40:GLN:HG3	2:N:43:GLU:OE2	1.97	0.65
2:N:83:THR:HA	2:N:86:ILE:HG12	1.78	0.65
2:O:209:GLU:OE2	2:O:210:ILE:HG13	1.96	0.65
2:O:253:ASP:OD1	2:O:255:ARG:HG3	1.96	0.65
2:O:740:ARG:NE	2:O:809:ASN:OD1	2.28	0.65
2:P:137:LEU:HD11	2:P:150:LYS:CB	2.26	0.65
2:P:439:HIS:ND1	2:Q:312:THR:HG21	2.11	0.65
2:P:470:SER:CB	2:P:475:LEU:HD22	2.27	0.65
2:P:874:PHE:CE2	2:P:878:ILE:HD11	2.32	0.65

*Continued on next page...*

*Continued from previous page...*

Atom-1	Atom-2	Interatomic distance (Å)	Clash overlap (Å)
2:Q:135:ASP:CA	2:Q:138:LYS:HZ2	2.10	0.65
2:Q:226:GLN:OE1	2:Q:229:ALA:N	2.19	0.65
2:Q:292:HIS:O	2:Q:296:GLN:HG2	1.96	0.65
2:Q:439:HIS:HB3	2:R:315:GLN:HE21	1.61	0.65
2:Q:482:LEU:O	2:Q:486:VAL:HG13	1.97	0.65
2:R:136:LYS:HG3	2:R:211:LEU:CD1	2.26	0.65
1:B:1:MET:HG2	1:B:56:LEU:HD11	1.79	0.65
1:D:14:ARG:NH1	1:D:31:SER:OG	2.29	0.65
1:D:448:ILE:HG22	1:D:452:MET:CE	2.26	0.65
1:D:533:ALA:O	1:D:689:GLN:NE2	2.29	0.65
1:G:572:GLU:N	1:G:572:GLU:OE1	2.30	0.65
2:M:136:LYS:CG	2:M:211:LEU:HD11	2.21	0.65
2:M:265:GLN:OE1	2:M:294:GLU:HB2	1.97	0.65
2:M:451:PHE:CE2	2:M:536:VAL:HG22	2.32	0.65
2:M:543:ARG:NH1	2:N:470:SER:HA	2.12	0.65
2:N:227:PHE:CD2	2:N:260:LEU:HD21	2.22	0.65
2:N:427:SER:HB3	2:O:295:GLN:OE1	1.97	0.65
2:N:728:ARG:NH2	2:N:796:VAL:HA	2.11	0.65
2:N:768:GLN:HG2	2:N:931:THR:HG21	1.77	0.65
2:N:791:SER:O	2:N:800:GLU:HG3	1.97	0.65
2:N:803:GLY:O	2:N:807:ARG:NH2	2.29	0.65
2:O:74:VAL:O	2:O:251:THR:HG23	1.96	0.65
2:O:269:TYR:CE1	2:O:286:ARG:HD3	2.31	0.65
2:O:286:ARG:O	2:O:290:VAL:HG23	1.96	0.65
2:P:120:PRO:CG	2:P:123:VAL:HG23	2.25	0.65
2:Q:359:ARG:NH2	2:Q:798:ASP:O	2.30	0.65
2:Q:800:GLU:OE2	2:Q:802:ILE:N	2.30	0.65
2:R:303:PRO:HB2	2:R:306:LYS:HZ3	1.62	0.65
2:R:357:ASN:HB3	2:R:728:ARG:HB3	1.77	0.65
2:S:38:ARG:NH1	2:S:39:ASP:HB2	2.12	0.65
2:S:794:HIS:ND1	2:S:796:VAL:HG22	2.12	0.65
2:S:894:TYR:CA	2:S:897:LYS:HE3	2.27	0.65
1:J:642:GLU:N	1:J:642:GLU:OE1	2.29	0.65
1:K:67:LEU:O	1:K:67:LEU:HD12	1.97	0.65
2:M:223:ILE:HB	2:M:226:GLN:O	1.94	0.65
2:M:862:ASN:OD1	2:M:867:ALA:HB3	1.96	0.65
2:N:756:LEU:HB3	2:N:927:TYR:CE1	2.31	0.65
2:O:197:SER:O	2:O:200:PHE:HB3	1.96	0.65
2:O:223:ILE:HD11	2:O:256:LEU:CD1	2.27	0.65
2:O:293:LEU:HA	2:O:296:GLN:HG3	1.78	0.65
2:O:415:ASN:O	2:O:418:ARG:NH1	2.30	0.65

*Continued on next page...*



*Continued from previous page...*

Atom-1	Atom-2	Interatomic distance (Å)	Clash overlap (Å)
2:O:440:ARG:HH12	2:P:373:LYS:HG3	1.60	0.65
2:O:536:VAL:HG22	2:O:541:VAL:CG2	2.27	0.65
2:O:759:ASN:HD21	2:O:931:THR:H	1.45	0.65
2:P:273:LEU:HA	2:P:277:GLU:OE1	1.97	0.65
2:Q:436:TYR:HE1	2:R:254:LEU:HD11	1.62	0.65
2:Q:509:SER:CB	2:Q:738:TRP:HE1	2.10	0.65
2:Q:575:GLN:HG2	2:Q:617:MET:CE	2.26	0.65
2:Q:657:VAL:HG13	2:Q:658:PRO:HD2	1.78	0.65
2:Q:757:TYR:H	2:Q:760:ALA:HB2	1.60	0.65
2:R:429:ILE:HD12	2:R:434:LEU:HD12	1.79	0.65
2:R:494:LEU:HG	2:R:724:GLU:HB2	1.78	0.65
2:R:543:ARG:CD	2:S:469:GLN:HE22	2.10	0.65
2:R:593:ILE:HD11	2:R:601:LYS:O	1.96	0.65
2:S:231:TRP:HA	2:S:234:LEU:HD12	1.77	0.65
2:S:385:ASP:OD1	2:S:386:PHE:N	2.29	0.65
2:S:562:PRO:HG2	2:S:570:PHE:CD2	2.31	0.65
2:S:608:LEU:O	2:S:624:ASN:ND2	2.30	0.65
2:M:529:GLU:HA	2:M:532:ILE:HG12	1.77	0.65
2:M:600:ALA:HB1	2:M:604:MET:HE1	1.79	0.65
2:M:756:LEU:HB3	2:M:927:TYR:HE1	1.60	0.65
2:M:917:LEU:HD12	2:M:920:SER:CB	2.27	0.65
2:N:112:PRO:HD2	2:N:221:ASP:HB2	1.78	0.65
2:N:849:PRO:O	2:N:853:PRO:HD3	1.97	0.65
2:O:137:LEU:HD21	2:O:210:ILE:HG23	1.77	0.65
2:O:223:ILE:HD11	2:O:256:LEU:HD13	1.77	0.65
2:O:536:VAL:HG13	2:O:541:VAL:CG2	2.25	0.65
2:O:817:PHE:CZ	2:O:821:ILE:HD11	2.31	0.65
2:P:720:VAL:CG2	2:P:844:LEU:HD22	2.27	0.65
2:Q:104:ILE:O	2:Q:105:LYS:HE2	1.97	0.65
2:Q:290:VAL:HA	2:Q:293:LEU:HD12	1.78	0.65
2:Q:332:THR:HG23	2:Q:387:TYR:CD1	2.32	0.65
2:Q:786:VAL:HG11	2:Q:845:LEU:CD1	2.25	0.65
2:R:120:PRO:CG	2:R:123:VAL:HG23	2.26	0.65
2:R:820:LYS:O	2:R:824:ILE:HG13	1.96	0.65
2:S:218:ILE:HD12	2:S:220:PHE:CZ	2.32	0.65
2:S:776:ARG:O	2:S:780:LEU:HG	1.96	0.65
1:A:612:LEU:HD11	1:A:643:LEU:HD22	1.78	0.65
1:G:415:GLU:O	1:G:796:HIS:NE2	2.30	0.65
1:J:564:TRP:CH2	1:J:600:ILE:HD12	2.31	0.65
1:J:784:ALA:O	1:J:788:GLU:OE1	2.14	0.65
2:M:254:LEU:HA	2:M:257:TYR:HD2	1.61	0.65

*Continued on next page...*



*Continued from previous page...*

Atom-1	Atom-2	Interatomic distance (Å)	Clash overlap (Å)
2:M:412:SER:OG	2:M:414:PRO:HD2	1.97	0.65
2:M:501:LEU:HD13	2:M:734:ILE:HG23	1.77	0.65
2:O:49:ILE:CG2	2:O:104:ILE:HD11	2.27	0.65
2:O:427:SER:HB3	2:P:295:GLN:HB2	1.79	0.65
2:P:137:LEU:HD21	2:P:150:LYS:HE3	1.78	0.65
2:Q:314:LEU:HD22	2:Q:373:LYS:CE	2.26	0.65
2:R:110:ILE:HG13	2:R:128:ARG:NH1	2.12	0.65
2:R:223:ILE:HD12	2:R:227:PHE:HA	1.79	0.65
2:S:37:LEU:O	2:S:41:LEU:HG	1.96	0.65
2:S:227:PHE:CD2	2:S:260:LEU:HD21	2.31	0.65
2:S:343:ASP:HB3	2:S:346:GLN:HB3	1.77	0.65
2:S:575:GLN:HB3	2:S:617:MET:HE1	1.79	0.65
2:S:637:CYS:SG	2:S:721:ASN:ND2	2.69	0.65
1:G:333:SER:O	1:G:337:ARG:NE	2.29	0.65
2:M:489:ASN:HB3	2:M:500:MET:HE1	1.78	0.65
2:M:585:PRO:HG2	2:M:586:GLU:OE2	1.96	0.65
2:M:727:ILE:HG23	2:M:794:HIS:CE1	2.31	0.65
2:O:133:VAL:HG13	2:O:210:ILE:HD13	1.79	0.65
2:O:510:ILE:O	2:O:514:PHE:HB2	1.97	0.65
2:O:727:ILE:HD11	2:O:841:LEU:CG	2.26	0.65
2:O:728:ARG:HH21	2:O:796:VAL:HA	1.60	0.65
2:P:195:ASP:HB2	2:P:198:GLU:CG	2.27	0.65
2:P:204:VAL:HG13	2:P:216:ILE:HD13	1.78	0.65
2:P:329:LYS:HA	2:P:343:ASP:HA	1.79	0.65
2:P:772:ALA:HA	2:P:917:LEU:CD2	2.27	0.65
2:Q:575:GLN:HE21	2:Q:617:MET:CG	2.07	0.65
2:Q:818:GLU:OE1	2:Q:870:LYS:HE3	1.97	0.65
2:R:114:LYS:NZ	2:S:238:ARG:HB3	2.11	0.65
2:R:605:ALA:HB3	2:R:650:ILE:HG23	1.78	0.65
2:R:607:SER:HB3	2:R:625:LEU:HD21	1.77	0.65
2:R:713:VAL:O	2:R:717:LEU:HD23	1.97	0.65
1:C:6:LEU:O	1:C:300:ASN:ND2	2.29	0.64
1:C:178:ASP:OD2	1:C:324:THR:HG23	1.97	0.64
1:C:502:ASP:OD1	1:C:503:PHE:N	2.30	0.64
1:E:514:ASP:OD2	1:E:518:ARG:NH2	2.31	0.64
1:I:173:GLU:N	1:I:173:GLU:OE1	2.29	0.64
2:M:387:TYR:HE1	2:M:390:LYS:HZ3	1.45	0.64
2:M:390:LYS:N	2:M:416:LEU:HD11	2.12	0.64
2:M:415:ASN:HA	2:M:418:ARG:NE	2.12	0.64
2:M:478:CYS:O	2:M:482:LEU:HG	1.97	0.64
2:M:852:HIS:HB3	2:M:886:LEU:CD1	2.27	0.64

*Continued on next page...*

*Continued from previous page...*

Atom-1	Atom-2	Interatomic distance (Å)	Clash overlap (Å)
2:N:280:SER:HA	2:N:283:LEU:HG	1.79	0.64
2:O:152:GLN:HG3	2:O:206:ARG:NH1	2.12	0.64
2:O:223:ILE:HD12	2:O:227:PHE:CA	2.27	0.64
2:O:567:ILE:HB	2:O:753:LYS:NZ	2.12	0.64
2:P:740:ARG:NH1	2:P:788:VAL:HG11	2.12	0.64
2:P:790:GLU:CD	2:P:839:HIS:HA	2.18	0.64
2:Q:163:GLY:HA2	2:Q:194:GLN:OE1	1.97	0.64
2:Q:465:TYR:OH	2:Q:736:LYS:HD3	1.96	0.64
2:Q:535:TYR:CG	2:Q:539:MET:HE1	2.32	0.64
2:Q:625:LEU:HD11	2:Q:850:ILE:CG2	2.26	0.64
2:R:743:PHE:HA	2:R:746:ASN:OD1	1.97	0.64
2:R:755:ARG:HA	2:R:757:TYR:CE2	2.32	0.64
2:R:834:THR:O	2:R:838:THR:HG22	1.96	0.64
2:S:554:CYS:O	2:S:558:VAL:HG23	1.98	0.64
2:S:611:VAL:O	2:S:616:LEU:HA	1.97	0.64
1:D:199:LEU:HD12	1:D:207:ARG:NH2	2.12	0.64
2:M:111:ASP:OD2	2:M:114:LYS:HE2	1.97	0.64
2:M:507:SER:HA	2:M:510:ILE:HG12	1.78	0.64
2:M:514:PHE:CZ	2:M:571:LEU:HD12	2.31	0.64
2:M:632:ILE:HA	2:M:635:CYS:SG	2.37	0.64
2:N:120:PRO:CG	2:N:123:VAL:HG23	2.28	0.64
2:O:38:ARG:HG2	2:O:89:VAL:CG2	2.26	0.64
2:O:316:LEU:HB3	2:O:326:GLU:OE2	1.97	0.64
2:O:575:GLN:O	2:O:923:VAL:HG12	1.97	0.64
2:P:217:LEU:HD11	2:P:249:VAL:HG13	1.79	0.64
2:P:750:ASP:HA	2:P:753:LYS:HE2	1.78	0.64
2:P:806:LEU:CD2	2:P:808:LEU:HD11	2.27	0.64
2:P:852:HIS:HB3	2:P:886:LEU:HD11	1.79	0.64
2:Q:510:ILE:HG13	2:Q:535:TYR:OH	1.97	0.64
2:R:281:VAL:O	2:R:285:GLU:OE1	2.15	0.64
2:R:740:ARG:NE	2:R:809:ASN:OD1	2.28	0.64
2:S:136:LYS:CE	2:S:211:LEU:HA	2.27	0.64
1:I:35:LEU:O	1:I:39:GLU:OE1	2.14	0.64
1:L:10:VAL:HG22	1:L:14:ARG:CZ	2.27	0.64
2:M:543:ARG:NH1	2:N:469:GLN:O	2.30	0.64
2:M:862:ASN:OD1	2:M:864:SER:HB3	1.97	0.64
2:N:226:GLN:NE2	2:O:268:ASN:OD1	2.30	0.64
2:N:261:ILE:HD11	2:N:294:GLU:HG2	1.79	0.64
2:N:576:LEU:CD1	2:N:591:PHE:HB2	2.27	0.64
2:N:580:SER:CB	2:N:590:LYS:HB3	2.27	0.64
2:N:872:THR:HG22	2:N:892:TRP:CZ2	2.32	0.64

*Continued on next page...*

*Continued from previous page...*

Atom-1	Atom-2	Interatomic distance (Å)	Clash overlap (Å)
2:P:281:VAL:HG12	2:P:282:ARG:HH22	1.61	0.64
2:P:529:GLU:HA	2:P:532:ILE:HG12	1.78	0.64
2:P:819:LYS:HZ3	2:P:823:ILE:HD11	1.62	0.64
2:Q:37:LEU:CD1	2:Q:310:LEU:HA	2.26	0.64
2:Q:117:ARG:HG2	2:Q:118:HIS:N	2.13	0.64
2:Q:128:ARG:C	2:Q:132:MET:HE1	2.17	0.64
2:Q:137:LEU:HD12	2:Q:138:LYS:N	2.12	0.64
2:Q:858:ILE:HD12	2:Q:915:THR:HA	1.78	0.64
2:R:121:ILE:HB	2:R:236:SER:OG	1.98	0.64
2:R:496:LYS:HA	2:R:499:GLN:HG2	1.78	0.64
2:S:390:LYS:HZ1	2:S:413:VAL:HG22	1.62	0.64
2:S:446:LEU:HD23	2:S:500:MET:SD	2.38	0.64
2:S:740:ARG:NH2	2:S:743:PHE:HB2	2.12	0.64
1:C:220:ARG:O	1:C:225:VAL:HG22	1.97	0.64
1:C:272:TRP:NE1	1:C:276:LEU:HD11	2.12	0.64
1:I:30:GLU:HG2	1:I:34:PHE:HE2	1.63	0.64
2:M:256:LEU:HD12	2:M:257:TYR:N	2.11	0.64
2:M:376:VAL:HA	2:M:379:LEU:HD21	1.78	0.64
2:N:173:LYS:HG2	2:N:174:PRO:HD2	1.79	0.64
2:N:562:PRO:HG2	2:N:570:PHE:HE2	1.60	0.64
2:P:199:ILE:O	2:P:203:LEU:HG	1.98	0.64
2:P:443:MET:HE2	2:P:489:ASN:HB3	1.79	0.64
2:P:507:SER:O	2:P:535:TYR:OH	2.09	0.64
2:P:563:ASN:OD1	2:P:566:LYS:HE3	1.97	0.64
2:P:612:ALA:CB	2:P:656:ILE:HD13	2.28	0.64
2:Q:303:PRO:HB2	2:Q:305:GLN:OE1	1.98	0.64
2:Q:429:ILE:CD1	2:Q:434:LEU:HB2	2.26	0.64
2:Q:815:ASP:HA	2:Q:870:LYS:CD	2.28	0.64
2:R:129:LEU:HD23	2:R:132:MET:SD	2.38	0.64
2:R:161:GLN:HE22	2:S:177:PHE:HB3	1.62	0.64
1:B:435:HIS:NE2	1:B:474:HIS:O	2.30	0.64
1:B:538:PRO:O	1:B:542:LYS:NZ	2.30	0.64
1:G:511:ARG:NE	1:G:559:ASP:OD1	2.31	0.64
1:L:510:ILE:HG23	1:L:692:VAL:HG21	1.79	0.64
2:M:293:LEU:HB3	2:M:297:TYR:OH	1.97	0.64
2:M:343:ASP:HB3	2:M:346:GLN:HB3	1.80	0.64
2:M:561:SER:OG	2:M:562:PRO:HD3	1.98	0.64
2:N:353:ARG:O	2:N:357:ASN:N	2.31	0.64
2:N:426:LEU:HD12	2:N:427:SER:N	2.13	0.64
2:N:509:SER:HB3	2:N:742:TYR:CE1	2.33	0.64
2:N:849:PRO:HA	2:N:852:HIS:ND1	2.13	0.64

*Continued on next page...*

*Continued from previous page...*

Atom-1	Atom-2	Interatomic distance (Å)	Clash overlap (Å)
2:O:733:LEU:HD13	2:O:793:TYR:HB2	1.80	0.64
2:P:110:ILE:HA	2:P:128:ARG:NH2	2.12	0.64
2:P:505:CYS:HB3	2:P:738:TRP:CG	2.32	0.64
2:P:519:ALA:HA	2:P:527:LYS:NZ	2.12	0.64
2:R:105:LYS:HG3	2:R:213:CYS:CB	2.27	0.64
2:R:755:ARG:NH1	2:R:812:THR:OG1	2.30	0.64
2:R:782:PHE:O	2:R:786:VAL:HG23	1.98	0.64
2:S:311:LYS:HA	2:S:315:GLN:OE1	1.97	0.64
2:S:548:SER:N	2:S:631:ASP:OD2	2.28	0.64
2:S:568:GLY:CA	2:S:575:GLN:HB2	2.25	0.64
2:S:836:LYS:HE3	2:S:843:PHE:CE1	2.33	0.64
1:A:55:TYR:OH	1:L:551:MET:N	2.30	0.64
1:D:478:GLU:N	1:D:478:GLU:OE1	2.29	0.64
1:E:153:GLN:NE2	1:E:158:SER:O	2.30	0.64
1:I:595:GLU:N	1:I:595:GLU:OE2	2.30	0.64
1:K:205:LYS:HE2	1:K:205:LYS:HA	1.78	0.64
2:M:356:LEU:HB2	2:M:358:LEU:HB2	1.79	0.64
2:M:376:VAL:HG12	2:M:380:MET:CE	2.28	0.64
2:M:755:ARG:HB3	2:M:769:SER:OG	1.98	0.64
2:N:180:ALA:HA	2:N:194:GLN:CD	2.18	0.64
2:N:426:LEU:HA	2:N:429:ILE:HG12	1.80	0.64
2:N:593:ILE:HG23	2:N:601:LYS:NZ	2.12	0.64
2:N:751:GLN:CD	2:N:811:VAL:HG11	2.17	0.64
2:N:815:ASP:CB	2:N:870:LYS:HE2	2.28	0.64
2:N:824:ILE:O	2:N:828:LEU:HD13	1.97	0.64
2:O:610:THR:HA	2:O:618:ASP:HA	1.79	0.64
2:P:156:HIS:CE1	2:P:206:ARG:HD2	2.32	0.64
2:P:412:SER:HB3	2:P:415:ASN:CG	2.17	0.64
2:Q:564:ASP:O	2:Q:565:GLU:HB2	1.98	0.64
2:R:502:LEU:HB3	2:R:550:TRP:CZ3	2.32	0.64
2:R:548:SER:HB3	2:R:631:ASP:OD2	1.98	0.64
2:S:107:LEU:CD1	2:S:218:ILE:HG22	2.27	0.64
2:S:319:GLU:HG2	2:S:320:LYS:H	1.61	0.64
2:S:608:LEU:HD21	2:S:610:THR:OG1	1.97	0.64
1:C:287:GLY:HA2	1:C:290:ARG:HD2	1.78	0.64
2:M:805:GLY:H	2:M:807:ARG:NH1	1.96	0.64
2:N:72:PHE:HA	2:N:306:LYS:HB3	1.78	0.64
2:N:136:LYS:HG2	2:N:140:TYR:OH	1.97	0.64
2:O:430:TYR:HE2	2:P:255:ARG:HH11	1.44	0.64
2:O:580:SER:HB3	2:O:590:LYS:CD	2.23	0.64
2:O:592:ASN:HB3	2:O:595:THR:HG23	1.80	0.64

*Continued on next page...*

*Continued from previous page...*

Atom-1	Atom-2	Interatomic distance (Å)	Clash overlap (Å)
2:P:353:ARG:O	2:P:357:ASN:N	2.30	0.64
2:P:749:ALA:O	2:P:753:LYS:HG3	1.98	0.64
2:Q:348:ILE:CG2	2:Q:368:VAL:HG13	2.28	0.64
2:Q:706:PHE:O	2:Q:710:ILE:HG13	1.97	0.64
2:Q:857:PRO:HB2	2:Q:914:ILE:HD11	1.79	0.64
2:R:282:ARG:HG3	2:R:285:GLU:OE2	1.97	0.64
2:R:802:ILE:HG23	2:R:807:ARG:HH21	1.61	0.64
2:R:866:LYS:HB3	2:R:870:LYS:NZ	2.12	0.64
2:S:159:GLN:O	2:S:162:ARG:NH1	2.31	0.64
2:S:448:LYS:HD3	2:S:542:GLY:HA3	1.79	0.64
1:B:365:LYS:HA	1:B:365:LYS:HE3	1.80	0.64
1:F:763:HIS:O	1:F:767:VAL:HG23	1.98	0.64
1:G:377:TYR:CZ	1:G:416:LEU:HD23	2.32	0.64
1:H:151:THR:OG1	1:H:745:LEU:O	2.15	0.64
1:J:271:CYS:O	1:J:274:THR:OG1	2.14	0.64
2:M:319:GLU:H	2:M:323:ALA:HB3	1.62	0.64
2:M:592:ASN:HB3	2:M:595:THR:HG23	1.78	0.64
2:N:353:ARG:HG3	2:N:359:ARG:N	2.13	0.64
2:N:418:ARG:CG	2:N:485:GLN:HG3	2.26	0.64
2:O:332:THR:HB	2:O:336:MET:CE	2.28	0.64
2:O:644:ASN:OD1	2:O:648:LYS:NZ	2.28	0.64
2:P:332:THR:H	2:P:336:MET:HE2	1.61	0.64
2:P:368:VAL:HA	2:P:371:LEU:HD12	1.80	0.64
2:P:460:PHE:O	2:P:512:ASN:ND2	2.31	0.64
2:Q:304:VAL:HG12	2:Q:307:ARG:NH2	2.10	0.64
2:R:443:MET:HE1	2:R:496:LYS:CD	2.28	0.64
2:S:376:VAL:HA	2:S:379:LEU:HD21	1.80	0.64
1:B:44:LEU:CD2	1:B:49:ALA:HB2	2.28	0.64
1:B:150:GLU:OE2	1:B:152:HIS:N	2.30	0.64
2:M:755:ARG:HH11	2:M:767:SER:HA	1.61	0.64
2:M:873:SER:HA	2:M:876:LYS:CD	2.28	0.64
2:N:123:VAL:CG2	2:N:164:LEU:HD11	2.28	0.64
2:N:434:LEU:HD11	2:N:449:ASP:CB	2.28	0.64
2:N:629:ILE:HA	2:N:632:ILE:HG22	1.79	0.64
2:O:172:TYR:CE2	2:O:174:PRO:HA	2.33	0.64
2:O:373:LYS:HE3	2:O:374:GLN:NE2	2.09	0.64
2:O:382:VAL:HG13	2:O:383:LEU:HD23	1.79	0.64
2:O:604:MET:SD	2:O:914:ILE:HG12	2.38	0.64
2:O:752:HIS:NE2	2:O:811:VAL:O	2.27	0.64
2:O:772:ALA:HA	2:O:917:LEU:HD23	1.79	0.64
2:Q:437:GLU:OE2	2:Q:440:ARG:HD3	1.97	0.64

*Continued on next page...*

*Continued from previous page...*

Atom-1	Atom-2	Interatomic distance (Å)	Clash overlap (Å)
2:Q:505:CYS:HB3	2:Q:738:TRP:CG	2.33	0.64
2:S:501:LEU:HD11	2:S:738:TRP:HB2	1.80	0.64
2:S:535:TYR:CD2	2:S:539:MET:HE3	2.33	0.64
2:S:841:LEU:O	2:S:845:LEU:HG	1.98	0.64
1:C:271:CYS:O	1:C:274:THR:OG1	2.15	0.64
1:H:517:LEU:HD11	1:H:696:MET:CE	2.28	0.64
1:J:566:GLU:OE1	1:J:688:LEU:HD23	1.98	0.64
1:K:250:ARG:NH1	1:K:252:TYR:OH	2.30	0.64
2:M:917:LEU:HA	2:M:920:SER:OG	1.98	0.64
2:O:453:TYR:CD1	2:O:475:LEU:HD22	2.32	0.64
2:P:75:ASP:CB	2:P:307:ARG:HH22	2.08	0.64
2:P:255:ARG:O	2:P:259:GLN:NE2	2.30	0.64
2:P:577:ASN:ND2	2:P:921:THR:HG22	2.12	0.64
2:Q:314:LEU:HD13	2:Q:372:LEU:HD23	1.79	0.64
2:Q:713:VAL:HG22	2:Q:849:PRO:CG	2.28	0.64
2:R:311:LYS:HE2	2:R:325:LYS:CE	2.28	0.64
2:R:917:LEU:HA	2:R:920:SER:OG	1.98	0.64
2:S:231:TRP:O	2:S:234:LEU:HB2	1.97	0.64
2:S:262:ARG:O	2:S:265:GLN:HG3	1.98	0.64
2:S:643:THR:HG23	2:S:710:ILE:CD1	2.28	0.64
2:S:707:SER:O	2:S:711:THR:HG23	1.97	0.64
1:B:415:GLU:O	1:B:796:HIS:NE2	2.30	0.63
1:G:214:ILE:CD1	1:G:291:LEU:HD22	2.28	0.63
1:G:564:TRP:CZ3	1:G:600:ILE:HG23	2.34	0.63
1:K:431:GLU:O	1:K:666:ARG:NH1	2.29	0.63
1:L:716:TYR:HH	1:L:723:HIS:HD1	1.46	0.63
2:M:219:THR:HA	2:M:249:VAL:CG1	2.27	0.63
2:M:506:GLY:O	2:M:510:ILE:HG12	1.98	0.63
2:N:560:ASN:ND2	2:N:657:VAL:HG13	2.13	0.63
2:O:378:LEU:HD21	2:O:425:MET:HE3	1.80	0.63
2:O:440:ARG:HH12	2:P:373:LYS:CG	2.11	0.63
2:O:444:ASP:HB2	2:O:542:GLY:O	1.98	0.63
2:O:539:MET:HE3	2:O:550:TRP:HZ2	1.63	0.63
2:O:770:ASN:CG	2:O:773:LYS:HE3	2.18	0.63
2:P:370:GLU:HG2	2:P:468:PRO:CB	2.28	0.63
2:P:377:ARG:HA	2:P:380:MET:CG	2.27	0.63
2:P:505:CYS:HB3	2:P:738:TRP:CD2	2.32	0.63
2:P:594:ASP:HA	2:P:601:LYS:NZ	2.14	0.63
2:P:782:PHE:O	2:P:786:VAL:HG23	1.98	0.63
2:Q:302:PHE:HB3	2:Q:307:ARG:HH11	1.63	0.63
2:Q:314:LEU:CD1	2:Q:372:LEU:HD23	2.28	0.63

*Continued on next page...*



*Continued from previous page...*

Atom-1	Atom-2	Interatomic distance (Å)	Clash overlap (Å)
2:Q:593:ILE:CD1	2:Q:605:ALA:HB2	2.20	0.63
2:R:441:PHE:O	2:R:445:SER:OG	2.17	0.63
2:R:569:VAL:HG13	2:R:574:VAL:HG22	1.80	0.63
2:S:713:VAL:CA	2:S:849:PRO:HG3	2.23	0.63
1:A:642:GLU:OE1	1:A:642:GLU:N	2.27	0.63
1:B:68:GLY:HA2	1:B:293:TRP:CZ2	2.33	0.63
1:C:287:GLY:O	1:C:290:ARG:N	2.31	0.63
1:E:286:GLU:O	1:E:290:ARG:NE	2.31	0.63
2:M:277:GLU:O	2:M:286:ARG:NH2	2.32	0.63
2:M:329:LYS:CE	2:M:343:ASP:HA	2.28	0.63
2:M:350:ASP:O	2:M:354:GLU:HG2	1.96	0.63
2:M:806:LEU:HG	2:M:808:LEU:HG	1.79	0.63
2:M:806:LEU:HD23	2:M:808:LEU:HD11	1.79	0.63
2:N:353:ARG:HH21	2:N:360:GLU:HG3	1.63	0.63
2:N:386:PHE:HA	2:N:389:LYS:CE	2.28	0.63
2:N:460:PHE:O	2:N:512:ASN:ND2	2.31	0.63
2:N:593:ILE:HD11	2:N:601:LYS:O	1.97	0.63
2:N:852:HIS:HA	2:N:855:ILE:HD12	1.79	0.63
2:N:852:HIS:HD2	2:N:855:ILE:HD11	1.63	0.63
2:O:204:VAL:HG12	2:O:245:LYS:CD	2.29	0.63
2:O:562:PRO:HG2	2:O:570:PHE:CE2	2.34	0.63
2:O:764:ARG:O	2:O:863:CYS:N	2.30	0.63
2:P:226:GLN:HE22	2:P:228:ASP:HB2	1.60	0.63
2:P:296:GLN:HA	2:P:299:LEU:CD2	2.27	0.63
2:P:381:GLN:OE1	2:Q:304:VAL:HG22	1.99	0.63
2:Q:575:GLN:HG3	2:Q:619:PHE:CD2	2.32	0.63
2:Q:727:ILE:HG12	2:Q:729:PRO:HG3	1.79	0.63
2:Q:852:HIS:HA	2:Q:855:ILE:HD12	1.81	0.63
2:R:121:ILE:H	2:R:121:ILE:HD12	1.64	0.63
2:R:297:TYR:HA	2:R:300:LYS:HZ3	1.63	0.63
2:R:317:VAL:HG21	2:R:372:LEU:HD22	1.79	0.63
2:S:227:PHE:HD2	2:S:260:LEU:HD21	1.62	0.63
2:S:799:ARG:HD3	2:S:800:GLU:N	2.13	0.63
1:B:136:HIS:HB3	1:B:139:VAL:HG22	1.80	0.63
1:B:178:ASP:OD2	1:B:324:THR:OG1	2.08	0.63
1:E:195:ILE:HD11	1:E:308:GLN:HG2	1.79	0.63
1:H:404:LEU:O	1:H:407:VAL:HG12	1.99	0.63
2:M:511:PHE:HA	2:M:515:VAL:CG2	2.28	0.63
2:M:557:VAL:HG22	2:M:658:PRO:HG3	1.79	0.63
2:M:569:VAL:HG23	2:M:922:ILE:HG21	1.81	0.63
2:M:727:ILE:HD13	2:M:841:LEU:HD21	1.80	0.63

*Continued on next page...*



*Continued from previous page...*

Atom-1	Atom-2	Interatomic distance (Å)	Clash overlap (Å)
2:N:72:PHE:CE2	2:N:306:LYS:HG2	2.33	0.63
2:N:483:ALA:O	2:N:486:VAL:HG22	1.97	0.63
2:N:874:PHE:CE2	2:N:878:ILE:HD11	2.33	0.63
2:P:177:PHE:O	2:P:181:LEU:HG	1.98	0.63
2:P:460:PHE:HB3	2:P:512:ASN:CG	2.18	0.63
2:P:745:LEU:CA	2:P:748:VAL:HG22	2.28	0.63
2:Q:331:LYS:HG2	2:Q:336:MET:HB3	1.80	0.63
2:Q:604:MET:O	2:Q:608:LEU:HG	1.99	0.63
2:R:562:PRO:HG2	2:R:570:PHE:CD2	2.33	0.63
2:R:612:ALA:HB2	2:R:654:THR:CG2	2.28	0.63
2:S:72:PHE:CZ	2:S:306:LYS:HE3	2.34	0.63
2:S:86:ILE:HG21	2:S:251:THR:OG1	1.99	0.63
2:S:259:GLN:OE1	2:S:262:ARG:NH2	2.32	0.63
2:S:359:ARG:HH21	2:S:794:HIS:N	1.97	0.63
2:S:454:VAL:HA	2:S:457:ASP:OD1	1.98	0.63
1:B:145:ARG:NH1	1:B:146:GLU:OE2	2.31	0.63
1:F:213:ASN:ND2	1:F:240:LEU:O	2.32	0.63
1:F:599:SER:O	1:F:602:THR:OG1	2.13	0.63
1:J:82:LYS:NZ	1:J:84:GLU:OE2	2.26	0.63
1:J:377:TYR:CZ	1:J:381:LEU:HD21	2.33	0.63
1:L:271:CYS:O	1:L:274:THR:OG1	2.17	0.63
2:M:578:ARG:CD	2:M:579:LYS:HE3	2.27	0.63
2:N:256:LEU:O	2:N:260:LEU:HG	1.98	0.63
2:N:604:MET:HE1	2:N:914:ILE:HG23	1.79	0.63
2:N:740:ARG:HB2	2:N:789:GLU:OE2	1.98	0.63
2:O:311:LYS:HE2	2:O:315:GLN:CG	2.27	0.63
2:O:721:ASN:HA	2:O:724:GLU:OE2	1.98	0.63
2:P:241:PHE:HB3	2:P:246:LEU:CD1	2.29	0.63
2:P:262:ARG:HH11	2:P:294:GLU:CG	2.10	0.63
2:P:314:LEU:HB3	2:P:373:LYS:NZ	2.13	0.63
2:P:629:ILE:HA	2:P:632:ILE:HG12	1.79	0.63
2:P:760:ALA:O	2:P:768:GLN:HB3	1.96	0.63
2:Q:501:LEU:CD1	2:Q:502:LEU:HG	2.28	0.63
2:Q:592:ASN:ND2	2:Q:595:THR:HG23	2.13	0.63
2:Q:727:ILE:HD11	2:Q:841:LEU:HD11	1.79	0.63
2:Q:783:LEU:HG	2:Q:817:PHE:HZ	1.62	0.63
2:R:495:SER:OG	2:R:634:ALA:HB3	1.98	0.63
2:S:105:LYS:CD	2:S:213:CYS:HB3	2.27	0.63
2:S:443:MET:SD	2:S:496:LYS:HB3	2.39	0.63
2:S:452:THR:O	2:S:456:GLN:NE2	2.31	0.63
2:S:494:LEU:O	2:S:498:LEU:HG	1.97	0.63

*Continued on next page...*

*Continued from previous page...*

Atom-1	Atom-2	Interatomic distance (Å)	Clash overlap (Å)
2:S:846:ILE:O	2:S:852:HIS:NE2	2.27	0.63
1:D:448:ILE:HG22	1:D:452:MET:HE1	1.79	0.63
1:K:601:THR:O	1:K:605:GLN:NE2	2.32	0.63
1:K:702:ALA:HB2	1:K:793:TYR:CD2	2.34	0.63
1:L:219:CYS:HA	1:L:272:TRP:HE1	1.63	0.63
2:M:103:ASN:H	2:M:214:LYS:HZ3	1.46	0.63
2:M:132:MET:O	2:M:136:LYS:HD3	1.98	0.63
2:M:172:TYR:CE2	2:M:174:PRO:HA	2.34	0.63
2:M:603:ALA:HB1	2:M:854:PHE:HE1	1.63	0.63
2:M:787:LEU:HD21	2:M:824:ILE:HD12	1.80	0.63
2:M:849:PRO:O	2:M:853:PRO:HD3	1.99	0.63
2:N:40:GLN:HA	2:N:43:GLU:CD	2.19	0.63
2:O:107:LEU:HD13	2:O:216:ILE:HG23	1.81	0.63
2:O:713:VAL:HG13	2:O:716:TRP:CE3	2.34	0.63
2:O:716:TRP:O	2:O:720:VAL:HG23	1.99	0.63
2:P:241:PHE:HB3	2:P:246:LEU:HD13	1.79	0.63
2:P:297:TYR:O	2:P:301:LEU:HD23	1.98	0.63
2:P:421:LEU:O	2:P:425:MET:HG3	1.98	0.63
2:P:572:GLY:O	2:P:622:VAL:HG12	1.99	0.63
2:P:824:ILE:O	2:P:828:LEU:HD13	1.99	0.63
2:Q:114:LYS:CD	2:R:239:LYS:HG2	2.24	0.63
2:Q:151:GLU:HA	2:Q:154:GLN:CG	2.28	0.63
2:Q:461:ASN:OD1	2:Q:462:THR:HG23	1.98	0.63
2:R:121:ILE:HG12	2:R:233:VAL:CG2	2.21	0.63
2:R:131:LYS:CD	2:S:192:GLY:HA2	2.29	0.63
2:R:787:LEU:HD11	2:R:824:ILE:HD12	1.81	0.63
2:S:644:ASN:O	2:S:648:LYS:NZ	2.30	0.63
2:M:850:ILE:O	2:M:853:PRO:HD2	1.99	0.63
2:N:293:LEU:HA	2:N:296:GLN:CG	2.29	0.63
2:N:455:LYS:HE3	2:N:532:ILE:CD1	2.29	0.63
2:N:571:LEU:CD2	2:N:745:LEU:HB2	2.28	0.63
2:O:133:VAL:HG12	2:O:137:LEU:HD12	1.80	0.63
2:O:598:GLY:HA3	2:O:911:GLN:HB3	1.81	0.63
2:O:720:VAL:CG2	2:O:844:LEU:HD22	2.20	0.63
2:P:571:LEU:HD23	2:P:745:LEU:HB3	1.79	0.63
2:P:783:LEU:HD21	2:P:845:LEU:HB3	1.79	0.63
2:Q:231:TRP:H	2:Q:260:LEU:HD11	1.64	0.63
2:Q:722:GLU:OE2	2:Q:723:ILE:HG12	1.98	0.63
2:R:356:LEU:HB2	2:R:358:LEU:HB2	1.79	0.63
2:R:496:LYS:HA	2:R:499:GLN:CG	2.28	0.63
2:S:161:GLN:NE2	2:S:162:ARG:HB3	2.13	0.63

*Continued on next page...*

*Continued from previous page...*

Atom-1	Atom-2	Interatomic distance (Å)	Clash overlap (Å)
2:S:770:ASN:HD21	2:S:859:GLY:HA3	1.64	0.63
1:H:220:ARG:NH1	1:H:254:PHE:O	2.31	0.63
1:L:364:ASN:O	1:L:367:GLN:NE2	2.31	0.63
2:M:421:LEU:HB3	2:M:481:TYR:HD1	1.63	0.63
2:M:499:GLN:O	2:M:503:VAL:HG23	1.98	0.63
2:N:282:ARG:HB2	2:N:285:GLU:OE2	1.98	0.63
2:N:509:SER:HG	2:N:738:TRP:HE1	1.46	0.63
2:N:596:GLU:HG3	2:N:604:MET:SD	2.39	0.63
2:O:86:ILE:HG13	2:O:87:ASN:N	2.14	0.63
2:O:589:LYS:HG3	2:O:590:LYS:N	2.14	0.63
2:O:771:ALA:HA	2:O:774:ILE:HD13	1.79	0.63
2:P:235:GLU:HA	2:P:238:ARG:HG2	1.81	0.63
2:R:71:VAL:H	2:R:306:LYS:CE	2.11	0.63
2:R:195:ASP:O	2:R:198:GLU:HG3	1.99	0.63
2:S:38:ARG:HA	2:S:41:LEU:CD1	2.26	0.63
2:S:73:PHE:HB2	2:S:302:PHE:CD1	2.33	0.63
2:S:807:ARG:HE	2:S:820:LYS:HE3	1.62	0.63
2:S:852:HIS:HB3	2:S:886:LEU:HD11	1.81	0.63
1:B:612:LEU:HD11	1:B:643:LEU:CD1	2.28	0.63
1:F:599:SER:OG	1:F:602:THR:HG23	1.99	0.63
1:L:151:THR:OG1	1:L:745:LEU:O	2.16	0.63
2:M:110:ILE:HG13	2:M:128:ARG:HH12	1.63	0.63
2:M:313:MET:CG	2:M:376:VAL:HG22	2.29	0.63
2:M:425:MET:HG2	2:M:477:ASN:HB2	1.81	0.63
2:N:196:LEU:HD23	2:N:199:ILE:HD12	1.81	0.63
2:N:261:ILE:O	2:N:265:GLN:HG3	1.99	0.63
2:N:858:ILE:HG22	2:N:918:ASN:CB	2.29	0.63
2:O:49:ILE:HD13	2:O:104:ILE:CD1	2.29	0.63
2:O:353:ARG:O	2:O:357:ASN:N	2.31	0.63
2:O:493:SER:CB	2:O:496:LYS:HZ3	2.12	0.63
2:O:501:LEU:CD2	2:O:734:ILE:HG12	2.27	0.63
2:Q:71:VAL:HG22	2:Q:248:VAL:HB	1.80	0.63
2:Q:167:LEU:HD12	2:Q:168:THR:N	2.14	0.63
2:Q:574:VAL:HG12	2:Q:576:LEU:HD12	1.81	0.63
2:R:71:VAL:HG22	2:R:248:VAL:CB	2.25	0.63
2:R:707:SER:O	2:R:711:THR:HG23	1.98	0.63
2:R:749:ALA:O	2:R:753:LYS:HE2	1.98	0.63
2:S:262:ARG:HA	2:S:294:GLU:OE2	1.99	0.63
1:C:165:TRP:CE2	1:C:169:LEU:HD11	2.34	0.63
1:D:596:GLU:OE1	1:D:651:ARG:NE	2.32	0.63
2:M:771:ALA:HA	2:M:774:ILE:HD12	1.79	0.63

*Continued on next page...*

*Continued from previous page...*

Atom-1	Atom-2	Interatomic distance (Å)	Clash overlap (Å)
2:M:858:ILE:HG22	2:M:918:ASN:HD22	1.63	0.63
2:N:69:ARG:HH21	2:N:242:ASN:HA	1.62	0.63
2:N:173:LYS:CD	2:N:175:GLU:HB2	2.29	0.63
2:N:286:ARG:NH2	2:N:289:MET:HG3	2.13	0.63
2:N:343:ASP:OD2	2:N:345:ARG:HG2	1.99	0.63
2:N:720:VAL:HA	2:N:844:LEU:CD2	2.29	0.63
2:N:790:GLU:HB3	2:N:839:HIS:CE1	2.34	0.63
2:O:415:ASN:HA	2:O:418:ARG:NE	2.14	0.63
2:O:426:LEU:HD11	2:O:436:TYR:CE1	2.34	0.63
2:O:770:ASN:H	2:O:773:LYS:HD2	1.63	0.63
2:O:826:GLU:O	2:O:829:LYS:HG2	1.99	0.63
2:Q:443:MET:HE3	2:Q:500:MET:HG2	1.81	0.63
2:Q:448:LYS:NZ	2:Q:542:GLY:O	2.32	0.63
2:Q:538:TYR:O	2:Q:553:ARG:HD2	1.99	0.63
2:Q:608:LEU:O	2:Q:624:ASN:ND2	2.32	0.63
2:R:123:VAL:HG13	2:S:177:PHE:CE1	2.34	0.63
2:R:438:GLN:HG3	2:R:441:PHE:CZ	2.34	0.63
2:S:38:ARG:HB2	2:S:89:VAL:HG22	1.79	0.63
2:S:647:ASN:O	2:S:651:ALA:N	2.30	0.63
2:S:859:GLY:HA3	2:S:918:ASN:OD1	1.99	0.63
1:D:509:GLY:O	1:D:512:SER:OG	2.16	0.62
1:E:756:ASP:O	1:E:759:SER:OG	2.14	0.62
2:M:111:ASP:HA	2:M:221:ASP:HB2	1.81	0.62
2:M:503:VAL:HA	2:M:550:TRP:CE2	2.34	0.62
2:M:568:GLY:HA2	2:M:570:PHE:CZ	2.34	0.62
2:N:431:ARG:HA	2:N:431:ARG:NE	2.14	0.62
2:N:560:ASN:ND2	2:N:658:PRO:HD2	2.14	0.62
2:N:755:ARG:HB2	2:N:769:SER:OG	1.98	0.62
2:O:195:ASP:HB3	2:O:198:GLU:HG2	1.81	0.62
2:O:504:GLY:O	2:O:507:SER:HB2	1.98	0.62
2:O:567:ILE:HB	2:O:753:LYS:CE	2.28	0.62
2:O:578:ARG:HH21	2:O:590:LYS:HD2	1.63	0.62
2:Q:147:ARG:O	2:Q:150:LYS:HG2	1.99	0.62
2:Q:223:ILE:CD1	2:Q:227:PHE:HA	2.29	0.62
2:Q:606:SER:HB3	2:Q:650:ILE:HG12	1.81	0.62
2:R:599:LEU:HD12	2:R:709:ALA:HB1	1.81	0.62
1:A:614:ALA:HB1	1:A:660:LEU:HD21	1.81	0.62
1:C:220:ARG:NH1	1:C:254:PHE:O	2.30	0.62
1:E:364:ASN:O	1:E:367:GLN:NE2	2.32	0.62
1:G:33:VAL:HG21	1:G:53:TRP:HZ3	1.63	0.62
1:I:553:LYS:NZ	1:I:671:GLU:OE2	2.31	0.62

*Continued on next page...*

*Continued from previous page...*

Atom-1	Atom-2	Interatomic distance (Å)	Clash overlap (Å)
1:J:540:ILE:HD12	1:J:543:ARG:CZ	2.29	0.62
2:O:490:CYS:CA	2:O:496:LYS:HE2	2.29	0.62
2:P:277:GLU:HB2	2:P:286:ARG:NH2	2.12	0.62
2:P:356:LEU:CD2	2:P:358:LEU:HD11	2.29	0.62
2:P:886:LEU:HD23	2:P:887:LEU:HG	1.80	0.62
2:Q:370:GLU:HG3	2:Q:468:PRO:CB	2.20	0.62
2:R:107:LEU:HD11	2:R:218:ILE:HG22	1.81	0.62
2:R:455:LYS:HA	2:R:460:PHE:CE1	2.34	0.62
2:R:455:LYS:HA	2:R:460:PHE:HE1	1.64	0.62
2:R:744:ASN:CG	2:R:809:ASN:HB3	2.20	0.62
2:S:576:LEU:HD21	2:S:771:ALA:HB1	1.81	0.62
2:S:790:GLU:CD	2:S:839:HIS:HA	2.19	0.62
1:B:304:THR:HG22	1:B:308:GLN:OE1	2.00	0.62
1:C:20:LEU:HD23	1:C:290:ARG:HH21	1.63	0.62
2:M:313:MET:HG2	2:M:376:VAL:HG22	1.81	0.62
2:M:443:MET:HE2	2:M:496:LYS:CD	2.24	0.62
2:N:74:VAL:HG22	2:N:308:ILE:CG2	2.28	0.62
2:N:282:ARG:CA	2:N:285:GLU:HG3	2.21	0.62
2:N:370:GLU:HA	2:N:373:LYS:HD3	1.81	0.62
2:N:412:SER:OG	2:N:414:PRO:HD2	1.98	0.62
2:N:495:SER:O	2:N:499:GLN:HG3	1.98	0.62
2:N:573:MET:CE	2:N:619:PHE:HB3	2.29	0.62
2:N:741:PHE:CE1	2:N:745:LEU:HD21	2.34	0.62
2:O:37:LEU:HD11	2:O:309:GLN:NE2	2.13	0.62
2:O:299:LEU:HD12	2:O:300:LYS:N	2.15	0.62
2:O:390:LYS:N	2:O:416:LEU:HD11	2.14	0.62
2:O:607:SER:CB	2:O:625:LEU:HB2	2.28	0.62
2:O:625:LEU:O	2:O:629:ILE:HG12	1.98	0.62
2:P:332:THR:HB	2:P:336:MET:HE2	1.80	0.62
2:P:758:ARG:NE	2:P:927:TYR:O	2.32	0.62
2:Q:104:ILE:HD12	2:Q:215:ALA:C	2.20	0.62
2:Q:768:GLN:HE21	2:Q:931:THR:HG21	1.64	0.62
2:Q:770:ASN:OD1	2:Q:773:LYS:HG2	1.99	0.62
2:R:483:ALA:O	2:R:486:VAL:HG22	1.99	0.62
2:R:487:SER:HB2	2:R:491:GLN:NE2	2.12	0.62
2:S:163:GLY:O	2:S:196:LEU:HD11	2.00	0.62
2:S:576:LEU:HD21	2:S:771:ALA:CB	2.29	0.62
1:D:531:CYS:SG	1:D:703:ILE:HD12	2.39	0.62
1:F:604:ASP:O	1:F:608:GLU:OE1	2.17	0.62
1:G:100:THR:O	1:G:103:SER:OG	2.15	0.62
1:I:139:VAL:HG13	1:I:761:PHE:HE2	1.65	0.62

*Continued on next page...*

*Continued from previous page...*

Atom-1	Atom-2	Interatomic distance (Å)	Clash overlap (Å)
1:I:460:THR:O	1:I:464:ARG:NH1	2.32	0.62
1:J:203:ILE:HG22	1:J:207:ARG:NH2	2.14	0.62
2:M:108:PRO:CD	2:M:128:ARG:HD3	2.29	0.62
2:N:602:ALA:O	2:N:650:ILE:HG12	1.99	0.62
2:N:858:ILE:HG22	2:N:918:ASN:HB2	1.81	0.62
2:O:490:CYS:C	2:O:496:LYS:HE2	2.20	0.62
2:P:241:PHE:HA	2:P:246:LEU:CD2	2.30	0.62
2:P:569:VAL:HG13	2:P:574:VAL:CG2	2.27	0.62
2:P:741:PHE:CD1	2:P:782:PHE:HA	2.33	0.62
2:Q:70:ASN:ND2	2:Q:247:VAL:HG22	2.15	0.62
2:Q:117:ARG:NH1	2:R:167:LEU:O	2.29	0.62
2:Q:625:LEU:HD21	2:Q:851:LEU:HD23	1.81	0.62
2:R:501:LEU:HD12	2:R:734:ILE:HG23	1.80	0.62
2:R:764:ARG:HD3	2:R:863:CYS:SG	2.39	0.62
2:R:780:LEU:CD1	2:R:814:VAL:HG22	2.30	0.62
2:S:150:LYS:HG2	2:S:151:GLU:OE1	1.99	0.62
2:S:282:ARG:HA	2:S:285:GLU:OE2	1.99	0.62
2:S:355:GLY:HA2	2:S:413:VAL:HG12	1.81	0.62
2:S:632:ILE:HA	2:S:635:CYS:SG	2.39	0.62
1:B:148:LEU:O	1:B:351:ARG:N	2.25	0.62
1:D:143:ILE:O	1:D:147:CYS:N	2.32	0.62
1:J:745:LEU:HD23	1:J:786:VAL:CG1	2.28	0.62
1:L:10:VAL:HG22	1:L:14:ARG:NE	2.14	0.62
1:L:218:LEU:HA	1:L:221:VAL:HG12	1.80	0.62
2:M:135:ASP:OD1	2:M:138:LYS:NZ	2.33	0.62
2:M:255:ARG:HH21	2:S:436:TYR:HD2	1.47	0.62
2:M:282:ARG:HB3	2:M:286:ARG:HH12	1.63	0.62
2:M:388:THR:O	2:M:392:HIS:ND1	2.32	0.62
2:M:518:LEU:HD22	2:M:531:LEU:CD2	2.28	0.62
2:M:572:GLY:O	2:M:622:VAL:HG12	1.99	0.62
2:N:350:ASP:HB3	2:N:354:GLU:OE2	1.99	0.62
2:N:363:ASP:HA	2:N:366:MET:CG	2.29	0.62
2:O:313:MET:CE	2:O:328:ILE:HD12	2.30	0.62
2:O:810:PRO:HB3	2:O:813:SER:O	1.99	0.62
2:P:199:ILE:O	2:P:202:GLU:HG2	1.99	0.62
2:Q:208:CYS:SG	2:Q:245:LYS:HE2	2.39	0.62
2:Q:376:VAL:HG22	2:Q:377:ARG:NH1	2.14	0.62
2:Q:549:HIS:HA	2:Q:552:ASN:ND2	2.15	0.62
2:R:257:TYR:O	2:R:261:ILE:HG12	1.99	0.62
2:R:494:LEU:O	2:R:498:LEU:HD23	1.99	0.62
2:R:554:CYS:HB3	2:R:623:PHE:CE2	2.34	0.62

*Continued on next page...*



*Continued from previous page...*

Atom-1	Atom-2	Interatomic distance (Å)	Clash overlap (Å)
2:R:917:LEU:HD12	2:R:920:SER:CB	2.29	0.62
2:S:234:LEU:HD22	2:S:301:LEU:CD2	2.29	0.62
1:F:13:TYR:O	1:F:17:THR:HG23	2.00	0.62
1:L:160:SER:OG	1:L:163:GLU:OE2	2.15	0.62
2:M:594:ASP:HA	2:M:601:LYS:NZ	2.14	0.62
2:N:833:LYS:NZ	2:N:834:THR:O	2.32	0.62
2:P:234:LEU:HA	2:P:237:ILE:HD12	1.81	0.62
2:P:313:MET:CE	2:P:372:LEU:HD23	2.30	0.62
2:P:547:ALA:HB3	2:P:631:ASP:OD1	2.00	0.62
2:Q:256:LEU:HA	2:Q:259:GLN:OE1	2.00	0.62
2:Q:462:THR:HA	2:Q:464:PHE:CZ	2.35	0.62
2:Q:502:LEU:HB3	2:Q:550:TRP:CZ3	2.34	0.62
2:Q:549:HIS:CD2	2:Q:552:ASN:HD21	2.17	0.62
2:R:136:LYS:CE	2:R:211:LEU:HD22	2.29	0.62
2:R:418:ARG:CD	2:R:488:GLU:HG2	2.27	0.62
2:R:758:ARG:HG2	2:R:927:TYR:O	1.99	0.62
2:R:861:ILE:HD12	2:R:895:LEU:HB3	1.82	0.62
2:S:608:LEU:CD2	2:S:652:GLN:HE22	2.12	0.62
1:A:415:GLU:O	1:A:796:HIS:NE2	2.32	0.62
1:E:431:GLU:OE2	1:E:435:HIS:N	2.32	0.62
1:H:756:ASP:OD1	1:H:757:LEU:N	2.33	0.62
1:I:605:GLN:NE2	1:I:608:GLU:OE1	2.33	0.62
2:M:446:LEU:CD2	2:M:486:VAL:HA	2.30	0.62
2:M:506:GLY:HA2	2:M:738:TRP:CZ2	2.35	0.62
2:M:626:ILE:HA	2:M:629:ILE:HD12	1.79	0.62
2:N:42:VAL:HG22	2:N:93:LEU:CD2	2.29	0.62
2:N:205:LYS:HB2	2:N:206:ARG:NH1	2.15	0.62
2:N:470:SER:OG	2:N:476:ARG:N	2.33	0.62
2:O:367:TYR:HD2	2:O:370:GLU:OE2	1.82	0.62
2:O:424:SER:O	2:O:425:MET:HE2	1.99	0.62
2:O:638:GLU:OE2	2:O:640:SER:OG	2.18	0.62
2:O:755:ARG:NH1	2:O:812:THR:OG1	2.33	0.62
2:O:763:GLY:CA	2:O:773:LYS:HE2	2.30	0.62
2:P:772:ALA:HA	2:P:917:LEU:HD23	1.82	0.62
2:P:787:LEU:HD11	2:P:824:ILE:HD12	1.81	0.62
2:P:823:ILE:HA	2:P:827:LYS:HZ3	1.64	0.62
2:Q:553:ARG:O	2:Q:557:VAL:HG23	2.00	0.62
2:R:135:ASP:HA	2:R:138:LYS:NZ	2.15	0.62
2:R:773:LYS:HG2	2:R:860:GLY:CA	2.18	0.62
2:R:806:LEU:O	2:R:806:LEU:HG	1.99	0.62
2:S:519:ALA:HA	2:S:527:LYS:HZ3	1.64	0.62

*Continued on next page...*



*Continued from previous page...*

Atom-1	Atom-2	Interatomic distance (Å)	Clash overlap (Å)
1:A:173:GLU:N	1:A:173:GLU:OE1	2.33	0.62
1:C:14:ARG:NH2	1:C:31:SER:OG	2.33	0.62
1:C:26:ASP:OD1	1:C:27:GLU:N	2.33	0.62
1:D:374:LEU:HB3	1:D:400:VAL:HG11	1.79	0.62
2:M:532:ILE:O	2:M:536:VAL:HG23	1.99	0.62
2:M:536:VAL:HG13	2:M:541:VAL:CG1	2.30	0.62
2:N:573:MET:HE3	2:N:619:PHE:HB3	1.81	0.62
2:O:73:PHE:HB2	2:O:302:PHE:CD1	2.35	0.62
2:O:358:LEU:HD23	2:O:364:ALA:HB2	1.82	0.62
2:O:418:ARG:HG3	2:O:485:GLN:OE1	1.99	0.62
2:O:452:THR:HA	2:O:455:LYS:HG2	1.82	0.62
2:O:497:PHE:CE1	2:O:501:LEU:HD21	2.35	0.62
2:P:134:SER:O	2:P:138:LYS:HG2	1.98	0.62
2:P:137:LEU:HD21	2:P:150:LYS:HE2	1.81	0.62
2:P:218:ILE:CG1	2:P:248:VAL:HA	2.30	0.62
2:Q:747:ASN:OD1	2:Q:811:VAL:HG21	1.99	0.62
2:R:239:LYS:O	2:R:239:LYS:HD3	2.00	0.62
2:R:769:SER:HA	2:R:773:LYS:CD	2.15	0.62
2:S:177:PHE:CD2	2:S:181:LEU:HD11	2.34	0.62
2:S:356:LEU:CD1	2:S:358:LEU:HD11	2.30	0.62
2:S:380:MET:HA	2:S:383:LEU:HG	1.82	0.62
1:B:290:ARG:HA	1:B:293:TRP:CD1	2.33	0.62
1:C:523:ARG:NE	1:E:84:GLU:OE2	2.33	0.62
1:E:69:PRO:O	1:E:73:LEU:HD23	2.00	0.62
1:H:369:LEU:O	1:H:373:VAL:HG23	1.99	0.62
1:J:178:ASP:OD2	1:J:324:THR:HG23	1.98	0.62
1:J:333:SER:O	1:J:336:SER:OG	2.15	0.62
2:M:438:GLN:HA	2:M:441:PHE:CE1	2.35	0.62
2:M:506:GLY:O	2:M:510:ILE:HG23	2.00	0.62
2:M:611:VAL:HG12	2:M:613:SER:H	1.64	0.62
2:N:173:LYS:HE3	2:N:176:TYR:CD2	2.34	0.62
2:N:180:ALA:HA	2:N:194:GLN:OE1	2.00	0.62
2:N:218:ILE:CG2	2:N:246:LEU:HD21	2.28	0.62
2:N:593:ILE:CD1	2:N:604:MET:HG3	2.30	0.62
2:N:833:LYS:HE2	2:N:837:ASN:CB	2.30	0.62
2:P:289:MET:O	2:P:293:LEU:HD23	1.99	0.62
2:P:352:VAL:HG21	2:P:368:VAL:HG12	1.82	0.62
2:P:588:TYR:HE2	2:P:758:ARG:O	1.83	0.62
2:P:657:VAL:HG11	2:P:661:SER:HB3	1.82	0.62
2:Q:331:LYS:CE	2:Q:336:MET:HB2	2.29	0.62
2:Q:428:ASN:HB3	2:Q:474:ALA:HB1	1.80	0.62

*Continued on next page...*

*Continued from previous page...*

Atom-1	Atom-2	Interatomic distance (Å)	Clash overlap (Å)
2:Q:825:GLY:O	2:Q:829:LYS:HD3	1.99	0.62
2:R:412:SER:HB3	2:R:415:ASN:CG	2.20	0.62
2:R:803:GLY:O	2:R:807:ARG:NH2	2.33	0.62
2:S:281:VAL:O	2:S:285:GLU:OE1	2.18	0.62
2:S:599:LEU:HD13	2:S:709:ALA:HB1	1.79	0.62
1:A:756:ASP:OD1	1:A:757:LEU:N	2.33	0.62
1:G:659:TRP:O	1:G:669:ARG:NH1	2.33	0.62
1:L:509:GLY:O	1:L:512:SER:OG	2.15	0.62
2:M:510:ILE:HG13	2:M:511:PHE:N	2.15	0.62
2:M:846:ILE:O	2:M:852:HIS:NE2	2.27	0.62
2:N:37:LEU:HG	2:N:310:LEU:HD12	1.80	0.62
2:N:69:ARG:HA	2:N:69:ARG:CZ	2.30	0.62
2:N:217:LEU:HD11	2:N:249:VAL:HG23	1.81	0.62
2:N:414:PRO:HG2	2:N:491:GLN:NE2	2.15	0.62
2:N:511:PHE:HB2	2:N:535:TYR:CZ	2.35	0.62
2:N:776:ARG:NH1	2:N:860:GLY:O	2.32	0.62
2:O:104:ILE:O	2:O:105:LYS:HE2	1.98	0.62
2:O:377:ARG:NE	2:O:380:MET:SD	2.71	0.62
2:O:713:VAL:HG22	2:O:849:PRO:HG2	1.81	0.62
2:P:852:HIS:HA	2:P:855:ILE:HD12	1.81	0.62
2:Q:258:SER:O	2:Q:262:ARG:HG3	2.00	0.62
2:Q:303:PRO:CG	2:Q:306:LYS:HD3	2.30	0.62
2:Q:438:GLN:HE21	2:R:309:GLN:HE21	1.48	0.62
2:Q:552:ASN:HD22	2:Q:653:THR:HG21	1.65	0.62
2:R:421:LEU:HB3	2:R:481:TYR:CD1	2.31	0.62
2:R:723:ILE:HG21	2:R:844:LEU:HD21	1.82	0.62
2:R:723:ILE:HD13	2:R:836:LYS:HE2	1.80	0.62
2:S:112:PRO:CA	2:S:115:LEU:HD12	2.20	0.62
2:S:314:LEU:HD11	2:S:369:ASN:ND2	2.12	0.62
2:S:512:ASN:O	2:S:516:THR:OG1	2.11	0.62
2:S:535:TYR:CZ	2:S:539:MET:HE1	2.35	0.62
2:S:622:VAL:HG22	2:S:626:ILE:HD11	1.81	0.62
1:C:522:LEU:O	1:C:699:ARG:NH2	2.33	0.61
1:D:778:ASP:OD1	1:D:781:ARG:NH2	2.33	0.61
1:E:585:VAL:HG12	1:E:589:HIS:CE1	2.34	0.61
2:M:239:LYS:HD3	2:S:114:LYS:HZ1	1.64	0.61
2:M:319:GLU:OE1	2:M:323:ALA:HB2	2.00	0.61
2:M:342:ILE:O	2:M:347:ALA:HB2	2.00	0.61
2:M:376:VAL:HA	2:M:379:LEU:CD2	2.30	0.61
2:M:571:LEU:HG	2:M:746:ASN:ND2	2.15	0.61
2:M:639:ARG:O	2:M:642:ILE:HB	1.99	0.61

*Continued on next page...*

*Continued from previous page...*

Atom-1	Atom-2	Interatomic distance (Å)	Clash overlap (Å)
2:M:720:VAL:CG2	2:M:844:LEU:HD22	2.29	0.61
2:M:771:ALA:HB2	2:M:922:ILE:HD11	1.80	0.61
2:O:131:LYS:HD3	2:P:183:LEU:HD13	1.82	0.61
2:O:136:LYS:HG2	2:O:211:LEU:HD11	1.81	0.61
2:O:612:ALA:HB3	2:O:655:CYS:O	1.99	0.61
2:O:833:LYS:HD3	2:O:834:THR:N	2.14	0.61
2:P:136:LYS:HE2	2:P:211:LEU:HD13	1.82	0.61
2:P:233:VAL:O	2:P:237:ILE:HG13	2.00	0.61
2:P:445:SER:HA	2:P:448:LYS:NZ	2.14	0.61
2:Q:83:THR:O	2:Q:86:ILE:HG22	2.00	0.61
2:Q:219:THR:HG22	2:Q:249:VAL:HB	1.82	0.61
2:Q:629:ILE:HD12	2:Q:848:CYS:SG	2.40	0.61
2:R:166:LEU:HD12	2:R:196:LEU:HG	1.81	0.61
2:R:355:GLY:CA	2:R:413:VAL:HG12	2.29	0.61
2:S:218:ILE:HD12	2:S:220:PHE:CE2	2.35	0.61
2:S:443:MET:SD	2:S:500:MET:HE3	2.40	0.61
2:S:510:ILE:O	2:S:514:PHE:HB2	1.99	0.61
2:S:769:SER:CB	2:S:773:LYS:HZ1	2.12	0.61
1:A:743:ILE:O	1:A:786:VAL:HG13	2.01	0.61
1:B:173:GLU:OE1	1:B:173:GLU:N	2.30	0.61
1:C:90:ILE:HD11	1:C:132:LEU:HD23	1.82	0.61
1:D:364:ASN:O	1:D:367:GLN:NE2	2.32	0.61
1:D:552:THR:OG1	1:D:555:THR:OG1	1.90	0.61
1:I:146:GLU:O	1:I:351:ARG:NH2	2.33	0.61
1:I:217:ILE:O	1:I:221:VAL:HG23	2.00	0.61
1:J:553:LYS:HE3	1:J:671:GLU:OE1	2.00	0.61
1:L:508:SER:OG	1:L:551:MET:HE3	2.00	0.61
2:M:612:ALA:HB3	2:M:655:CYS:C	2.21	0.61
2:N:810:PRO:HG2	2:N:817:PHE:HB2	1.82	0.61
2:O:489:ASN:HB2	2:O:500:MET:CE	2.30	0.61
2:P:443:MET:CE	2:P:489:ASN:HB3	2.30	0.61
2:P:599:LEU:HD21	2:P:849:PRO:HB2	1.80	0.61
2:P:864:SER:OG	2:P:866:LYS:HG2	2.00	0.61
2:Q:42:VAL:HG21	2:Q:92:SER:OG	2.00	0.61
2:Q:231:TRP:CD1	2:Q:264:LYS:HD3	2.35	0.61
2:Q:426:LEU:HA	2:Q:429:ILE:CG2	2.29	0.61
2:Q:645:ALA:O	2:Q:649:VAL:HG12	2.00	0.61
2:R:329:LYS:HD3	2:R:343:ASP:N	2.15	0.61
2:R:431:ARG:HH11	2:S:262:ARG:NH1	1.98	0.61
2:S:108:PRO:HG2	2:S:131:LYS:HZ1	1.63	0.61
2:S:568:GLY:HA2	2:S:570:PHE:CE1	2.35	0.61

*Continued on next page...*

*Continued from previous page...*

Atom-1	Atom-2	Interatomic distance (Å)	Clash overlap (Å)
1:A:702:ALA:HB2	1:A:793:TYR:HD2	1.62	0.61
1:E:217:ILE:HG13	1:E:218:LEU:HD12	1.82	0.61
1:F:467:ASP:OD1	1:F:496:THR:HG22	2.00	0.61
1:H:31:SER:O	1:H:35:LEU:HD23	2.00	0.61
1:I:139:VAL:HG13	1:I:761:PHE:CE2	2.35	0.61
2:M:343:ASP:OD1	2:M:346:GLN:N	2.20	0.61
2:M:370:GLU:OE2	2:M:373:LYS:HE2	1.99	0.61
2:M:425:MET:HG2	2:M:477:ASN:HD22	1.65	0.61
2:M:555:CYS:HA	2:M:558:VAL:HG12	1.82	0.61
2:N:266:TYR:CZ	2:N:290:VAL:HG11	2.35	0.61
2:N:271:LYS:HG3	2:N:272:THR:N	2.16	0.61
2:N:418:ARG:HD3	2:N:485:GLN:HG3	1.81	0.61
2:N:425:MET:SD	2:N:477:ASN:HB2	2.40	0.61
2:N:493:SER:CB	2:N:496:LYS:HB2	2.30	0.61
2:N:573:MET:HB3	2:N:621:SER:HA	1.81	0.61
2:N:855:ILE:HD12	2:N:886:LEU:CD2	2.30	0.61
2:O:198:GLU:HA	2:O:201:GLU:OE2	1.99	0.61
2:P:524:ASP:OD2	2:P:526:GLU:HG2	1.99	0.61
2:P:536:VAL:O	2:P:543:ARG:NH1	2.27	0.61
2:P:543:ARG:HB2	2:Q:469:GLN:NE2	2.15	0.61
2:P:621:SER:OG	2:P:624:ASN:N	2.29	0.61
2:P:823:ILE:HG23	2:P:827:LYS:NZ	2.16	0.61
2:Q:381:GLN:NE2	2:R:303:PRO:HB3	2.15	0.61
2:Q:385:ASP:OD2	2:R:304:VAL:HG23	2.01	0.61
2:R:75:ASP:OD2	2:R:309:GLN:HA	2.00	0.61
2:R:314:LEU:CA	2:R:317:VAL:HG22	2.24	0.61
2:R:784:HIS:HA	2:R:817:PHE:CE1	2.34	0.61
2:S:122:LEU:HD11	2:S:240:PHE:CD2	2.35	0.61
2:S:312:THR:O	2:S:316:LEU:HG	2.00	0.61
2:S:421:LEU:HG	2:S:425:MET:HE1	1.82	0.61
2:S:509:SER:CB	2:S:738:TRP:HE1	2.13	0.61
2:S:868:LEU:O	2:S:872:THR:HG23	2.00	0.61
1:D:634:LEU:O	1:D:637:TYR:N	2.33	0.61
1:G:377:TYR:CE1	1:G:416:LEU:HD23	2.35	0.61
1:K:680:LEU:HD11	1:K:685:VAL:HG22	1.82	0.61
2:M:320:LYS:HZ1	2:M:365:ASP:HB3	1.65	0.61
2:M:785:ALA:HA	2:M:788:VAL:HG22	1.81	0.61
2:N:151:GLU:O	2:N:154:GLN:NE2	2.33	0.61
2:N:366:MET:CE	2:N:469:GLN:HE21	2.13	0.61
2:N:607:SER:HB3	2:N:625:LEU:CD2	2.30	0.61
2:N:773:LYS:HG3	2:N:860:GLY:HA2	1.83	0.61

*Continued on next page...*

*Continued from previous page...*

Atom-1	Atom-2	Interatomic distance (Å)	Clash overlap (Å)
2:N:833:LYS:HD3	2:N:834:THR:N	2.15	0.61
2:N:845:LEU:HA	2:N:848:CYS:SG	2.40	0.61
2:O:446:LEU:CD2	2:O:500:MET:HE1	2.30	0.61
2:O:448:LYS:NZ	2:O:536:VAL:HG21	2.16	0.61
2:O:740:ARG:HH12	2:O:788:VAL:HG11	1.65	0.61
2:P:237:ILE:HA	2:P:241:PHE:HD2	1.65	0.61
2:P:331:LYS:HD3	2:P:336:MET:HB2	1.82	0.61
2:P:569:VAL:HG22	2:P:574:VAL:CG1	2.29	0.61
2:P:780:LEU:HD11	2:P:814:VAL:CG1	2.30	0.61
2:P:806:LEU:HG	2:P:808:LEU:HG	1.82	0.61
2:Q:337:GLN:O	2:Q:339:ILE:HD12	2.01	0.61
2:Q:834:THR:O	2:Q:838:THR:HG22	2.01	0.61
2:R:103:ASN:N	2:R:214:LYS:HE2	2.13	0.61
2:R:137:LEU:HB3	2:R:150:LYS:CE	2.30	0.61
2:R:283:LEU:CD1	2:R:286:ARG:HH22	2.11	0.61
2:S:207:ALA:O	2:S:211:LEU:HD23	1.99	0.61
2:S:438:GLN:HA	2:S:441:PHE:CE1	2.36	0.61
2:S:511:PHE:HB2	2:S:535:TYR:OH	2.01	0.61
1:E:37:GLN:HE22	1:E:49:ALA:HB1	1.65	0.61
1:H:360:LYS:H	1:H:366:MET:HE1	1.65	0.61
1:K:552:THR:OG1	1:K:555:THR:HG23	2.01	0.61
2:M:357:ASN:ND2	2:M:728:ARG:HD3	2.15	0.61
2:M:374:GLN:N	2:M:374:GLN:OE1	2.33	0.61
2:M:385:ASP:HB2	2:N:304:VAL:HG23	1.83	0.61
2:M:421:LEU:CD2	2:M:481:TYR:HA	2.31	0.61
2:M:547:ALA:HB3	2:M:627:GLY:O	2.00	0.61
2:N:111:ASP:CG	2:N:114:LYS:HB2	2.20	0.61
2:N:418:ARG:CG	2:N:485:GLN:HE21	2.11	0.61
2:O:107:LEU:HG	2:O:132:MET:SD	2.40	0.61
2:O:153:TRP:HD1	2:O:206:ARG:HE	1.49	0.61
2:O:494:LEU:HD21	2:O:498:LEU:HD11	1.83	0.61
2:O:762:HIS:O	2:O:764:ARG:HD2	2.00	0.61
2:Q:173:LYS:HZ2	2:Q:175:GLU:HB2	1.65	0.61
2:Q:377:ARG:HA	2:Q:380:MET:HG2	1.82	0.61
2:Q:446:LEU:HD22	2:Q:489:ASN:OD1	1.99	0.61
2:Q:891:GLU:HG2	2:Q:910:PHE:CE2	2.36	0.61
2:R:69:ARG:N	2:R:303:PRO:HG2	2.15	0.61
2:R:448:LYS:HB3	2:R:542:GLY:CA	2.29	0.61
2:R:467:ARG:CZ	2:R:468:PRO:HD2	2.31	0.61
2:R:551:ALA:HB1	2:R:624:ASN:HA	1.82	0.61
2:R:564:ASP:O	2:R:565:GLU:HB2	2.00	0.61

*Continued on next page...*

*Continued from previous page...*

Atom-1	Atom-2	Interatomic distance (Å)	Clash overlap (Å)
2:R:712:LYS:HD2	2:R:849:PRO:CB	2.28	0.61
2:S:769:SER:HA	2:S:773:LYS:CE	2.29	0.61
1:C:139:VAL:HG13	1:C:761:PHE:HE2	1.64	0.61
1:F:329:GLU:N	1:F:329:GLU:OE1	2.33	0.61
1:I:585:VAL:HG12	1:I:589:HIS:NE2	2.16	0.61
1:J:405:GLU:OE2	1:J:458:ARG:NH1	2.31	0.61
2:M:160:LEU:O	2:M:164:LEU:HB2	2.00	0.61
2:M:261:ILE:HB	2:M:294:GLU:HG2	1.83	0.61
2:M:273:LEU:HD12	2:M:277:GLU:OE1	2.01	0.61
2:M:282:ARG:HB3	2:M:286:ARG:NH1	2.15	0.61
2:N:505:CYS:HB3	2:N:738:TRP:CG	2.36	0.61
2:O:104:ILE:C	2:O:105:LYS:HE2	2.21	0.61
2:O:235:GLU:O	2:O:239:LYS:HE2	1.99	0.61
2:P:219:THR:HA	2:P:249:VAL:HG23	1.80	0.61
2:Q:237:ILE:HA	2:Q:241:PHE:HB2	1.83	0.61
2:Q:757:TYR:CD2	2:Q:931:THR:HG22	2.35	0.61
2:Q:776:ARG:NH1	2:Q:861:ILE:HA	2.15	0.61
2:R:329:LYS:HD2	2:R:341:ALA:HB3	1.82	0.61
2:S:369:ASN:O	2:S:373:LYS:HG3	2.01	0.61
2:S:806:LEU:HG	2:S:808:LEU:HG	1.83	0.61
1:D:215:ARG:NE	1:D:269:GLU:OE2	2.31	0.61
1:E:123:SER:OG	1:E:124:GLN:NE2	2.33	0.61
1:E:136:HIS:HB3	1:E:139:VAL:HG22	1.81	0.61
1:F:199:LEU:HD12	1:F:207:ARG:NH2	2.15	0.61
1:I:82:LYS:O	1:I:89:LYS:N	2.30	0.61
1:I:221:VAL:HG21	1:I:288:LEU:HD21	1.82	0.61
1:J:45:PRO:O	1:J:47:HIS:ND1	2.33	0.61
1:L:659:TRP:HA	1:L:665:VAL:HG11	1.83	0.61
2:M:320:LYS:HB2	2:M:322:LYS:NZ	2.15	0.61
2:M:444:ASP:O	2:M:542:GLY:HA2	2.01	0.61
2:M:466:LEU:CD1	2:M:482:LEU:HD12	2.29	0.61
2:M:575:GLN:O	2:M:923:VAL:HG12	2.01	0.61
2:N:591:PHE:CE1	2:N:917:LEU:HD12	2.35	0.61
2:N:745:LEU:HA	2:N:748:VAL:CG2	2.30	0.61
2:N:852:HIS:HA	2:N:855:ILE:HG13	1.82	0.61
2:N:910:PHE:HB3	2:N:913:THR:CG2	2.31	0.61
2:O:173:LYS:HG2	2:O:174:PRO:HD2	1.82	0.61
2:O:269:TYR:HB3	2:O:274:LEU:HD21	1.83	0.61
2:O:510:ILE:HG13	2:O:554:CYS:SG	2.40	0.61
2:P:210:ILE:HG13	2:P:211:LEU:CD2	2.31	0.61
2:P:370:GLU:HG2	2:P:468:PRO:HB3	1.81	0.61

*Continued on next page...*

*Continued from previous page...*

Atom-1	Atom-2	Interatomic distance (Å)	Clash overlap (Å)
2:P:446:LEU:HD23	2:P:500:MET:CE	2.30	0.61
2:P:582:GLN:HG2	2:P:584:MET:HB3	1.83	0.61
2:P:628:ALA:HB1	2:P:649:VAL:HG21	1.81	0.61
2:P:784:HIS:O	2:P:788:VAL:HG23	2.01	0.61
2:Q:317:VAL:CG2	2:Q:372:LEU:HD21	2.30	0.61
2:Q:440:ARG:CZ	2:R:373:LYS:HD2	2.30	0.61
2:Q:727:ILE:HG12	2:Q:729:PRO:HD3	1.81	0.61
2:R:199:ILE:HA	2:R:202:GLU:OE1	2.00	0.61
2:R:271:LYS:O	2:R:275:GLU:HG3	2.01	0.61
2:R:704:THR:N	2:R:707:SER:OG	2.33	0.61
2:S:259:GLN:HG3	2:S:262:ARG:NH2	2.14	0.61
2:S:389:LYS:HG3	2:S:416:LEU:CD2	2.28	0.61
2:S:490:CYS:SG	2:S:500:MET:HG3	2.41	0.61
2:S:758:ARG:HG2	2:S:927:TYR:O	1.98	0.61
1:D:177:ARG:NE	1:D:180:GLU:OE2	2.32	0.61
1:F:92:LEU:HD12	1:F:134:PRO:HB3	1.83	0.61
1:F:418:LEU:HD23	1:F:463:ILE:HG12	1.82	0.61
1:G:560:LEU:HD21	1:G:583:GLU:OE2	2.00	0.61
1:H:743:ILE:O	1:H:786:VAL:HG13	1.99	0.61
1:I:148:LEU:HD13	1:I:757:LEU:HD22	1.82	0.61
1:J:101:LEU:O	1:J:105:VAL:HG22	2.01	0.61
2:M:646:PHE:CZ	2:M:713:VAL:HG11	2.36	0.61
2:M:819:LYS:HE3	2:M:820:LYS:NZ	2.14	0.61
2:N:89:VAL:O	2:N:93:LEU:HD23	2.00	0.61
2:O:769:SER:CA	2:O:773:LYS:HD2	2.29	0.61
2:O:854:PHE:O	2:O:857:PRO:HD3	2.01	0.61
2:P:262:ARG:HD2	2:P:294:GLU:CD	2.21	0.61
2:P:465:TYR:HB2	2:P:467:ARG:NH1	2.15	0.61
2:P:621:SER:OG	2:P:624:ASN:HB2	2.00	0.61
2:Q:164:LEU:O	2:Q:167:LEU:HG	2.01	0.61
2:Q:231:TRP:O	2:Q:235:GLU:HG2	1.99	0.61
2:Q:261:ILE:CA	2:Q:264:LYS:HE3	2.30	0.61
2:R:269:TYR:CD1	2:R:273:LEU:HD23	2.36	0.61
2:R:333:GLU:OE2	2:R:334:PRO:HD2	2.00	0.61
2:R:849:PRO:O	2:R:853:PRO:HD3	2.00	0.61
2:S:713:VAL:HA	2:S:849:PRO:CG	2.22	0.61
1:A:502:ASP:OD1	1:A:503:PHE:N	2.34	0.61
1:A:510:ILE:HG23	1:A:692:VAL:HG21	1.83	0.61
1:D:53:TRP:CZ2	1:D:57:VAL:HG11	2.35	0.61
1:G:722:HIS:CG	1:G:724:ILE:HG22	2.36	0.61
1:J:81:ILE:HG23	1:J:114:HIS:CD2	2.36	0.61

*Continued on next page...*



*Continued from previous page...*

Atom-1	Atom-2	Interatomic distance (Å)	Clash overlap (Å)
2:N:82:LYS:O	2:N:86:ILE:HG23	2.00	0.61
2:N:412:SER:HB3	2:N:415:ASN:CG	2.21	0.61
2:O:462:THR:HB	2:O:465:TYR:CD2	2.35	0.61
2:O:802:ILE:HG12	2:O:807:ARG:HD2	1.82	0.61
2:P:37:LEU:HD12	2:P:309:GLN:HE21	1.65	0.61
2:P:376:VAL:HG22	2:P:380:MET:HE2	1.82	0.61
2:Q:430:TYR:CZ	2:R:255:ARG:HG2	2.35	0.61
2:Q:580:SER:HB2	2:Q:589:LYS:HZ3	1.65	0.61
2:Q:636:ARG:NE	2:Q:638:GLU:HB3	2.16	0.61
2:R:136:LYS:HZ1	2:R:210:ILE:HB	1.66	0.61
2:R:285:GLU:HA	2:R:288:TYR:HD2	1.66	0.61
2:S:111:ASP:O	2:S:115:LEU:HG	2.01	0.61
1:C:604:ASP:O	1:C:608:GLU:OE1	2.18	0.61
1:D:28:ARG:HG2	1:D:29:VAL:N	2.15	0.61
1:D:35:LEU:O	1:D:39:GLU:OE1	2.19	0.61
1:F:415:GLU:O	1:F:796:HIS:NE2	2.34	0.61
2:M:82:LYS:O	2:M:86:ILE:HG12	2.01	0.61
2:M:108:PRO:HB2	2:N:191:ILE:HG13	1.82	0.61
2:M:622:VAL:O	2:M:626:ILE:HG12	2.00	0.61
2:M:855:ILE:HD12	2:M:886:LEU:HD22	1.81	0.61
2:M:861:ILE:CD1	2:M:895:LEU:HD13	2.31	0.61
2:N:70:ASN:OD1	2:N:247:VAL:HG22	2.01	0.61
2:N:116:PRO:HB2	2:N:119:GLU:OE2	2.00	0.61
2:N:337:GLN:O	2:N:339:ILE:HD12	2.01	0.61
2:N:427:SER:HB3	2:O:295:GLN:CG	2.31	0.61
2:N:473:GLU:OE1	2:N:476:ARG:NH2	2.34	0.61
2:O:370:GLU:OE2	2:O:468:PRO:HD2	2.01	0.61
2:O:875:ASN:HB3	2:O:876:LYS:NZ	2.16	0.61
2:P:37:LEU:HG	2:P:308:ILE:HD11	1.83	0.61
2:P:147:ARG:HB3	2:P:149:GLN:OE1	2.00	0.61
2:P:309:GLN:HE22	2:P:311:LYS:HB3	1.66	0.61
2:P:559:ALA:O	2:P:562:PRO:HD2	2.00	0.61
2:P:611:VAL:O	2:P:616:LEU:HD13	2.01	0.61
2:P:834:THR:O	2:P:838:THR:HG22	2.01	0.61
2:Q:440:ARG:NH2	2:R:373:LYS:HD2	2.16	0.61
2:R:231:TRP:CE2	2:R:264:LYS:HE3	2.36	0.61
2:S:616:LEU:O	2:S:616:LEU:HG	2.00	0.61
2:S:622:VAL:HG22	2:S:626:ILE:CD1	2.31	0.61
1:F:35:LEU:O	1:F:39:GLU:OE1	2.19	0.60
1:F:778:ASP:OD1	1:F:781:ARG:NH2	2.33	0.60
1:G:178:ASP:OD2	1:G:324:THR:OG1	2.11	0.60

*Continued on next page...*

*Continued from previous page...*

Atom-1	Atom-2	Interatomic distance (Å)	Clash overlap (Å)
1:I:84:GLU:O	1:I:86:GLY:N	2.34	0.60
1:K:784:ALA:O	1:K:788:GLU:OE1	2.19	0.60
2:M:204:VAL:HG21	2:M:246:LEU:HD11	1.83	0.60
2:M:266:TYR:HA	2:M:269:TYR:CD2	2.36	0.60
2:M:547:ALA:N	2:M:631:ASP:OD1	2.29	0.60
2:M:752:HIS:HE1	2:M:811:VAL:HG12	1.66	0.60
2:N:121:ILE:O	2:N:124:THR:OG1	2.15	0.60
2:O:111:ASP:O	2:O:115:LEU:HG	2.00	0.60
2:O:204:VAL:HG11	2:O:246:LEU:HD11	1.83	0.60
2:O:332:THR:HB	2:O:336:MET:HE1	1.83	0.60
2:P:205:LYS:CE	2:P:245:LYS:HD3	2.30	0.60
2:P:498:LEU:O	2:P:502:LEU:HD23	2.00	0.60
2:P:828:LEU:HB3	2:P:833:LYS:O	2.00	0.60
2:Q:231:TRP:CB	2:Q:260:LEU:HD21	2.31	0.60
2:Q:501:LEU:HD12	2:Q:502:LEU:HG	1.82	0.60
2:R:108:PRO:HB2	2:R:128:ARG:NE	2.14	0.60
2:R:359:ARG:HG3	2:R:795:SER:HA	1.83	0.60
2:R:554:CYS:HB3	2:R:623:PHE:CZ	2.36	0.60
2:S:234:LEU:HB3	2:S:238:ARG:NH1	2.14	0.60
2:S:282:ARG:HA	2:S:285:GLU:OE1	2.00	0.60
2:S:390:LYS:NZ	2:S:413:VAL:HA	2.16	0.60
2:S:518:LEU:HD12	2:S:531:LEU:HD11	1.83	0.60
1:C:81:ILE:HG23	1:C:132:LEU:HD21	1.82	0.60
1:C:95:PHE:O	1:C:99:GLN:OE1	2.19	0.60
1:K:216:GLU:OE2	1:K:256:THR:N	2.33	0.60
2:M:319:GLU:O	2:M:320:LYS:HD2	2.00	0.60
2:M:376:VAL:O	2:M:379:LEU:HG	2.02	0.60
2:M:713:VAL:HG22	2:M:849:PRO:CG	2.30	0.60
2:N:370:GLU:OE1	2:N:373:LYS:NZ	2.26	0.60
2:N:425:MET:HA	2:O:295:GLN:HE22	1.66	0.60
2:N:815:ASP:HA	2:N:870:LYS:CE	2.31	0.60
2:O:160:LEU:HD12	2:O:161:GLN:N	2.16	0.60
2:P:127:ALA:HB1	2:P:131:LYS:HZ3	1.65	0.60
2:P:569:VAL:CG1	2:P:574:VAL:HG22	2.30	0.60
2:P:575:GLN:OE1	2:P:617:MET:HG2	2.02	0.60
2:P:758:ARG:HG2	2:P:927:TYR:O	2.00	0.60
2:Q:366:MET:SD	2:Q:367:TYR:N	2.74	0.60
2:Q:891:GLU:HA	2:Q:910:PHE:CE2	2.36	0.60
2:R:198:GLU:OE2	2:R:199:ILE:HG13	2.01	0.60
2:R:751:GLN:OE1	2:R:811:VAL:CB	2.47	0.60
2:R:849:PRO:HA	2:R:852:HIS:ND1	2.16	0.60

*Continued on next page...*

*Continued from previous page...*

Atom-1	Atom-2	Interatomic distance (Å)	Clash overlap (Å)
2:S:110:ILE:HB	2:S:219:THR:O	2.01	0.60
2:S:219:THR:HA	2:S:249:VAL:HG23	1.83	0.60
2:S:282:ARG:O	2:S:286:ARG:HG2	2.00	0.60
2:S:604:MET:HA	2:S:854:PHE:HZ	1.66	0.60
2:S:716:TRP:CE3	2:S:717:LEU:HD12	2.36	0.60
1:B:80:PHE:CZ	1:B:101:LEU:HD11	2.36	0.60
1:C:716:TYR:HH	1:C:723:HIS:CE1	2.16	0.60
1:G:44:LEU:HD21	1:G:49:ALA:H	1.67	0.60
1:I:214:ILE:HG21	1:I:295:TYR:HB2	1.83	0.60
1:J:270:PHE:O	1:J:274:THR:HG23	2.01	0.60
1:K:225:VAL:HG23	1:K:225:VAL:O	2.01	0.60
1:K:502:ASP:OD1	1:K:503:PHE:N	2.34	0.60
2:M:418:ARG:HA	2:M:421:LEU:HD13	1.82	0.60
2:M:588:TYR:HB3	2:M:921:THR:OG1	2.01	0.60
2:N:279:GLU:HG3	2:N:282:ARG:HH12	1.65	0.60
2:N:826:GLU:O	2:N:829:LYS:HG2	2.01	0.60
2:O:178:SER:HA	2:O:181:LEU:HG	1.82	0.60
2:O:852:HIS:HB3	2:O:886:LEU:CD1	2.28	0.60
2:P:415:ASN:HB3	2:P:488:GLU:CG	2.31	0.60
2:P:436:TYR:HB3	2:Q:255:ARG:CZ	2.32	0.60
2:P:596:GLU:C	2:P:601:LYS:HB2	2.21	0.60
2:R:114:LYS:C	2:R:115:LEU:HD22	2.21	0.60
2:R:872:THR:HG22	2:R:892:TRP:HE1	1.66	0.60
2:S:374:GLN:O	2:S:379:LEU:HD23	2.00	0.60
1:A:333:SER:OG	1:A:337:ARG:NH2	2.35	0.60
1:B:507:ILE:HD11	1:B:680:LEU:CD2	2.32	0.60
1:B:779:ALA:O	1:B:783:VAL:HG23	2.01	0.60
1:D:209:GLN:NE2	1:D:242:ASN:O	2.34	0.60
1:I:405:GLU:OE1	1:I:458:ARG:NH1	2.34	0.60
2:M:148:LYS:HA	2:M:151:GLU:OE2	2.01	0.60
2:M:642:ILE:HD11	2:M:717:LEU:HD22	1.82	0.60
2:N:304:VAL:HA	2:N:307:ARG:NH2	2.16	0.60
2:N:529:GLU:HA	2:N:532:ILE:HG12	1.84	0.60
2:N:576:LEU:HD12	2:N:577:ASN:N	2.15	0.60
2:O:297:TYR:CD2	2:O:301:LEU:HD23	2.37	0.60
2:O:756:LEU:HD23	2:O:769:SER:O	2.02	0.60
2:P:73:PHE:HD1	2:P:250:ALA:HB3	1.65	0.60
2:P:76:GLY:HA3	2:P:82:LYS:HE2	1.83	0.60
2:P:353:ARG:HH21	2:P:360:GLU:HG3	1.66	0.60
2:P:539:MET:HE2	2:P:553:ARG:HB3	1.83	0.60
2:P:591:PHE:HZ	2:P:593:ILE:HD12	1.66	0.60

*Continued on next page...*

*Continued from previous page...*

Atom-1	Atom-2	Interatomic distance (Å)	Clash overlap (Å)
2:P:771:ALA:HA	2:P:774:ILE:CD1	2.22	0.60
2:Q:567:ILE:HB	2:Q:753:LYS:HZ2	1.64	0.60
2:R:491:GLN:OE1	2:R:491:GLN:HA	2.01	0.60
2:R:639:ARG:CZ	2:R:714:GLU:HG3	2.32	0.60
2:S:282:ARG:HA	2:S:285:GLU:CD	2.21	0.60
2:S:492:GLY:CA	2:S:727:ILE:HG22	2.32	0.60
2:S:801:TYR:O	2:S:827:LYS:HD2	2.01	0.60
1:C:178:ASP:OD2	1:C:324:THR:N	2.34	0.60
1:C:716:TYR:OH	1:C:723:HIS:ND1	2.18	0.60
1:D:271:CYS:O	1:D:274:THR:OG1	2.19	0.60
1:H:663:ASP:OD1	1:H:664:ASN:N	2.33	0.60
1:J:472:GLU:OE2	1:J:501:GLU:N	2.34	0.60
2:M:426:LEU:HA	2:M:429:ILE:CG1	2.32	0.60
2:M:762:HIS:HB2	2:M:764:ARG:NH1	2.11	0.60
2:N:38:ARG:HD2	2:N:39:ASP:N	2.17	0.60
2:N:256:LEU:HA	2:N:259:GLN:HE22	1.64	0.60
2:N:559:ALA:O	2:N:562:PRO:HD2	2.02	0.60
2:O:415:ASN:HB3	2:O:488:GLU:OE2	2.02	0.60
2:O:490:CYS:HA	2:O:496:LYS:CE	2.31	0.60
2:P:418:ARG:HD3	2:P:488:GLU:CG	2.30	0.60
2:Q:376:VAL:HG22	2:Q:377:ARG:HH11	1.66	0.60
2:Q:568:GLY:HA3	2:Q:575:GLN:HB3	1.82	0.60
2:R:110:ILE:HG13	2:R:128:ARG:HH11	1.66	0.60
2:R:329:LYS:HD2	2:R:341:ALA:CB	2.31	0.60
2:R:736:LYS:HG2	2:R:793:TYR:CE2	2.36	0.60
1:A:140:GLU:O	1:A:144:THR:HG23	2.01	0.60
1:B:44:LEU:HD21	1:B:49:ALA:HB2	1.83	0.60
1:E:21:ASP:OD2	1:E:235:GLN:NE2	2.33	0.60
1:E:213:ASN:ND2	1:E:240:LEU:O	2.35	0.60
1:E:756:ASP:OD1	1:E:757:LEU:N	2.35	0.60
1:G:511:ARG:NH2	1:G:559:ASP:OD1	2.34	0.60
2:M:135:ASP:HA	2:M:138:LYS:NZ	2.17	0.60
2:M:312:THR:HG23	2:M:315:GLN:H	1.66	0.60
2:M:452:THR:HA	2:M:455:LYS:HZ3	1.67	0.60
2:M:548:SER:N	2:M:631:ASP:OD2	2.33	0.60
2:N:456:GLN:CG	2:N:475:LEU:HD21	2.31	0.60
2:N:771:ALA:HB1	2:N:917:LEU:HD11	1.83	0.60
2:O:108:PRO:CD	2:O:132:MET:HE1	2.29	0.60
2:O:429:ILE:O	2:O:432:ALA:HB3	2.02	0.60
2:O:764:ARG:HG3	2:O:863:CYS:SG	2.42	0.60
2:P:118:HIS:CB	2:Q:172:TYR:HB2	2.32	0.60

*Continued on next page...*

*Continued from previous page...*

Atom-1	Atom-2	Interatomic distance (Å)	Clash overlap (Å)
2:P:313:MET:HA	2:P:316:LEU:CD2	2.30	0.60
2:P:502:LEU:HB3	2:P:550:TRP:CZ3	2.36	0.60
2:P:658:PRO:HB2	2:P:660:TRP:CH2	2.37	0.60
2:P:768:GLN:HG3	2:P:931:THR:HG21	1.84	0.60
2:S:35:LYS:HG2	2:S:38:ARG:NH2	2.16	0.60
1:B:565:ARG:NE	1:B:566:GLU:OE2	2.22	0.60
1:G:271:CYS:O	1:G:274:THR:OG1	2.18	0.60
1:G:511:ARG:HD3	1:G:559:ASP:HA	1.84	0.60
1:G:718:ASN:CG	1:G:720:SER:HG	2.00	0.60
1:J:295:TYR:O	1:J:299:GLN:HG2	2.02	0.60
1:K:553:LYS:NZ	1:K:672:TYR:O	2.34	0.60
1:L:303:LEU:HB3	1:L:753:PHE:CE1	2.36	0.60
2:N:121:ILE:O	2:N:125:VAL:HG23	2.01	0.60
2:N:131:LYS:HE3	2:O:192:GLY:H	1.66	0.60
2:N:460:PHE:HB3	2:N:512:ASN:CG	2.21	0.60
2:N:548:SER:HB3	2:N:631:ASP:OD2	2.01	0.60
2:N:810:PRO:HA	2:N:816:GLU:OE2	2.01	0.60
2:O:69:ARG:HG3	2:O:70:ASN:N	2.14	0.60
2:O:70:ASN:ND2	2:O:246:LEU:O	2.34	0.60
2:O:227:PHE:HD2	2:O:260:LEU:CD2	2.08	0.60
2:O:289:MET:O	2:O:293:LEU:HD23	2.02	0.60
2:O:612:ALA:HA	2:O:616:LEU:HD23	1.83	0.60
2:O:748:VAL:HG12	2:O:811:VAL:HA	1.83	0.60
2:P:732:LEU:HD12	2:P:733:LEU:N	2.17	0.60
2:P:823:ILE:O	2:P:827:LYS:HE2	2.00	0.60
2:P:913:THR:O	2:P:915:THR:HG23	2.00	0.60
2:Q:140:TYR:CE2	2:Q:147:ARG:HD2	2.37	0.60
2:Q:238:ARG:HG3	2:Q:239:LYS:CE	2.26	0.60
2:Q:498:LEU:HD23	2:Q:501:LEU:HD21	1.82	0.60
2:Q:569:VAL:HG22	2:Q:574:VAL:HG13	1.84	0.60
2:Q:628:ALA:CB	2:Q:649:VAL:HG21	2.31	0.60
2:Q:727:ILE:CD1	2:Q:841:LEU:HD21	2.32	0.60
2:Q:805:GLY:H	2:Q:807:ARG:HH12	1.50	0.60
2:R:389:LYS:CB	2:R:416:LEU:HD12	2.32	0.60
2:R:604:MET:SD	2:R:914:ILE:HG12	2.41	0.60
2:R:866:LYS:O	2:R:870:LYS:HE2	2.00	0.60
2:S:575:GLN:O	2:S:923:VAL:HG12	2.00	0.60
1:B:643:LEU:HD22	1:B:653:LEU:HD21	1.84	0.60
1:D:6:LEU:O	1:D:300:ASN:ND2	2.34	0.60
1:E:702:ALA:HB2	1:E:793:TYR:CE2	2.37	0.60
1:G:214:ILE:HG21	1:G:295:TYR:HB2	1.83	0.60

*Continued on next page...*

*Continued from previous page...*

Atom-1	Atom-2	Interatomic distance (Å)	Clash overlap (Å)
1:J:522:LEU:O	1:J:699:ARG:NH2	2.35	0.60
1:K:663:ASP:OD1	1:K:664:ASN:N	2.34	0.60
2:M:128:ARG:HH21	2:N:191:ILE:CG1	2.11	0.60
2:M:864:SER:O	2:M:868:LEU:N	2.22	0.60
2:N:195:ASP:HB3	2:N:198:GLU:HG2	1.82	0.60
2:O:378:LEU:HD21	2:O:425:MET:CE	2.31	0.60
2:O:855:ILE:HG21	2:O:886:LEU:CD2	2.32	0.60
2:O:878:ILE:HG13	2:O:879:ASP:N	2.15	0.60
2:P:228:ASP:HA	2:P:260:LEU:HD21	1.84	0.60
2:P:606:SER:HB3	2:P:650:ILE:HG12	1.84	0.60
2:Q:71:VAL:HG11	2:Q:302:PHE:HE1	1.67	0.60
2:Q:265:GLN:HE22	2:Q:294:GLU:HA	1.66	0.60
2:Q:381:GLN:HE22	2:R:305:GLN:CD	2.05	0.60
2:Q:436:TYR:CE2	2:R:255:ARG:HD2	2.36	0.60
2:Q:740:ARG:NH1	2:Q:788:VAL:HG11	2.17	0.60
2:Q:858:ILE:HD12	2:Q:915:THR:CB	2.31	0.60
2:Q:878:ILE:HG13	2:Q:879:ASP:N	2.17	0.60
2:R:559:ALA:HA	2:R:570:PHE:CE2	2.36	0.60
2:S:163:GLY:O	2:S:166:LEU:HG	2.02	0.60
2:S:418:ARG:HB3	2:S:484:SER:OG	2.02	0.60
2:S:432:ALA:HB3	2:S:434:LEU:HG	1.84	0.60
2:S:512:ASN:HA	2:S:516:THR:HG21	1.82	0.60
1:C:718:ASN:ND2	1:C:720:SER:OG	2.35	0.60
1:D:552:THR:HG22	1:D:672:TYR:HE1	1.66	0.60
1:F:596:GLU:N	1:F:596:GLU:OE1	2.34	0.60
1:I:589:HIS:O	1:I:593:SER:N	2.34	0.60
1:J:95:PHE:O	1:J:99:GLN:OE1	2.20	0.60
1:L:388:GLU:OE2	1:L:390:VAL:N	2.35	0.60
2:M:71:VAL:O	2:M:306:LYS:HE3	2.02	0.60
2:M:274:LEU:HD12	2:N:276:GLN:OE1	2.01	0.60
2:M:355:GLY:CA	2:M:417:LEU:HD13	2.17	0.60
2:M:607:SER:HB3	2:M:625:LEU:CD2	2.31	0.60
2:M:852:HIS:HA	2:M:855:ILE:HG13	1.84	0.60
2:N:133:VAL:O	2:N:137:LEU:HG	2.02	0.60
2:N:218:ILE:HG13	2:N:220:PHE:HE2	1.67	0.60
2:N:858:ILE:O	2:N:918:ASN:HB2	2.01	0.60
2:O:70:ASN:HB2	2:O:244:ARG:HH21	1.66	0.60
2:O:482:LEU:O	2:O:486:VAL:HG23	2.01	0.60
2:O:514:PHE:CE1	2:O:558:VAL:HG23	2.36	0.60
2:P:314:LEU:CA	2:P:317:VAL:HG22	2.31	0.60
2:P:370:GLU:O	2:P:370:GLU:HG3	2.01	0.60

*Continued on next page...*



*Continued from previous page...*

Atom-1	Atom-2	Interatomic distance (Å)	Clash overlap (Å)
2:P:756:LEU:HB3	2:P:927:TYR:HE1	1.67	0.60
2:Q:394:THR:O	2:Q:395:SER:HB2	2.02	0.60
2:Q:415:ASN:OD1	2:Q:416:LEU:N	2.35	0.60
2:R:49:ILE:CD1	2:R:104:ILE:HD11	2.31	0.60
2:R:452:THR:O	2:R:455:LYS:HG2	2.02	0.60
2:S:574:VAL:HG12	2:S:576:LEU:HD22	1.82	0.60
1:E:605:GLN:HA	1:E:608:GLU:OE1	2.02	0.60
1:H:446:ALA:HB2	1:H:483:LEU:HD11	1.83	0.60
1:I:220:ARG:O	1:I:225:VAL:HG22	2.02	0.60
1:K:270:PHE:O	1:K:274:THR:HG23	2.02	0.60
2:M:110:ILE:HG13	2:M:128:ARG:NH1	2.16	0.60
2:M:334:PRO:HG2	2:M:391:TYR:CZ	2.37	0.60
2:M:428:ASN:ND2	2:N:295:GLN:HE22	1.99	0.60
2:N:538:TYR:CE2	2:N:658:PRO:HB3	2.37	0.60
2:O:49:ILE:HG21	2:O:104:ILE:CD1	2.31	0.60
2:O:357:ASN:O	2:O:730:SER:HB3	2.02	0.60
2:O:382:VAL:HG13	2:O:383:LEU:HD22	1.84	0.60
2:O:415:ASN:HB3	2:O:488:GLU:CD	2.21	0.60
2:O:876:LYS:O	2:O:880:GLU:HG2	2.02	0.60
2:P:568:GLY:O	2:P:575:GLN:N	2.32	0.60
2:P:801:TYR:OH	2:P:833:LYS:HE3	2.02	0.60
2:Q:103:ASN:ND2	2:Q:213:CYS:HA	2.17	0.60
2:Q:412:SER:HB3	2:Q:415:ASN:ND2	2.17	0.60
2:R:161:GLN:NE2	2:S:178:SER:OG	2.35	0.60
2:R:206:ARG:HH22	2:R:209:GLU:HG3	1.67	0.60
2:R:443:MET:HE2	2:R:489:ASN:HB3	1.82	0.60
2:R:823:ILE:HG23	2:R:827:LYS:NZ	2.17	0.60
1:A:214:ILE:CD1	1:A:291:LEU:HD22	2.32	0.59
1:C:225:VAL:HG23	1:C:225:VAL:O	2.01	0.59
1:C:638:GLU:O	1:C:641:ARG:HD2	2.02	0.59
1:C:762:TYR:O	1:C:766:VAL:HG23	2.02	0.59
1:I:437:LEU:HD12	1:I:440:LYS:HE3	1.84	0.59
1:J:1:MET:SD	1:J:56:LEU:HD22	2.42	0.59
1:J:334:TYR:CE2	1:J:373:VAL:HG12	2.37	0.59
1:L:165:TRP:O	1:L:169:LEU:HD12	2.01	0.59
2:M:150:LYS:HG2	2:M:154:GLN:OE1	2.02	0.59
2:M:156:HIS:HB3	2:M:203:LEU:HD21	1.84	0.59
2:M:646:PHE:HZ	2:M:713:VAL:HG11	1.67	0.59
2:N:496:LYS:C	2:N:500:MET:HE1	2.22	0.59
2:N:743:PHE:HA	2:N:746:ASN:ND2	2.16	0.59
2:O:131:LYS:HG3	2:P:192:GLY:CA	2.32	0.59

*Continued on next page...*



*Continued from previous page...*

Atom-1	Atom-2	Interatomic distance (Å)	Clash overlap (Å)
2:O:270:SER:O	2:O:274:LEU:HD23	2.03	0.59
2:O:511:PHE:HA	2:O:515:VAL:CG2	2.32	0.59
2:O:514:PHE:CZ	2:O:558:VAL:HG23	2.38	0.59
2:P:313:MET:CA	2:P:316:LEU:HG	2.30	0.59
2:P:802:ILE:HG23	2:P:807:ARG:HH21	1.66	0.59
2:Q:253:ASP:O	2:Q:256:LEU:HG	2.01	0.59
2:Q:512:ASN:HA	2:Q:516:THR:HG23	1.83	0.59
2:Q:745:LEU:HA	2:Q:748:VAL:HG22	1.84	0.59
2:R:69:ARG:NH2	2:R:242:ASN:OD1	2.34	0.59
2:R:376:VAL:HA	2:R:379:LEU:CD2	2.32	0.59
2:S:270:SER:O	2:S:273:LEU:HB3	2.02	0.59
2:S:355:GLY:O	2:S:414:PRO:HA	2.02	0.59
2:S:854:PHE:O	2:S:857:PRO:HD3	2.02	0.59
2:S:870:LYS:CE	2:S:871:GLU:HG3	2.32	0.59
1:A:374:LEU:HB3	1:A:400:VAL:HG11	1.84	0.59
1:G:756:ASP:N	1:G:759:SER:OG	2.34	0.59
1:K:66:LYS:HA	1:K:66:LYS:HE3	1.83	0.59
1:L:657:LYS:O	1:L:661:THR:OG1	2.20	0.59
2:M:497:PHE:CE1	2:M:734:ILE:HG12	2.37	0.59
2:M:580:SER:HB3	2:M:590:LYS:CG	2.31	0.59
2:M:757:TYR:CD2	2:M:931:THR:HG22	2.36	0.59
2:N:567:ILE:HD12	2:N:753:LYS:CE	2.28	0.59
2:N:571:LEU:HG	2:N:746:ASN:OD1	2.01	0.59
2:N:790:GLU:OE1	2:N:842:PHE:HB2	2.01	0.59
2:O:131:LYS:CE	2:P:183:LEU:HD22	2.31	0.59
2:O:571:LEU:HD11	2:O:742:TYR:O	2.02	0.59
2:O:842:PHE:O	2:O:846:ILE:HG12	2.03	0.59
2:P:219:THR:HA	2:P:249:VAL:CG2	2.32	0.59
2:P:436:TYR:OH	2:Q:254:LEU:HB2	2.02	0.59
2:P:722:GLU:O	2:P:725:ILE:HG12	2.02	0.59
2:Q:131:LYS:HD2	2:R:191:ILE:C	2.22	0.59
2:Q:425:MET:HG2	2:Q:477:ASN:CB	2.32	0.59
2:Q:443:MET:HE1	2:Q:496:LYS:HB3	1.84	0.59
2:Q:799:ARG:NH2	2:Q:831:ASP:OD2	2.36	0.59
2:Q:872:THR:O	2:Q:876:LYS:HD3	2.01	0.59
2:R:108:PRO:HB2	2:R:128:ARG:NH2	2.17	0.59
2:R:524:ASP:CB	2:R:527:LYS:HG2	2.32	0.59
2:S:446:LEU:HD22	2:S:489:ASN:OD1	2.02	0.59
2:S:629:ILE:HD11	2:S:850:ILE:CG2	2.31	0.59
2:S:636:ARG:HG3	2:S:638:GLU:H	1.66	0.59
1:B:431:GLU:O	1:B:666:ARG:NH1	2.29	0.59

*Continued on next page...*

*Continued from previous page...*

Atom-1	Atom-2	Interatomic distance (Å)	Clash overlap (Å)
1:D:22:GLU:HB3	1:D:25:LEU:HD21	1.84	0.59
1:G:203:ILE:HG23	1:G:207:ARG:NH1	2.17	0.59
1:J:88:PRO:O	1:J:88:PRO:HD2	2.02	0.59
1:J:704:GLU:OE1	1:J:704:GLU:N	2.35	0.59
1:K:333:SER:O	1:K:336:SER:OG	2.15	0.59
1:K:565:ARG:O	1:K:568:ARG:NH2	2.34	0.59
2:M:162:ARG:NH1	2:M:162:ARG:HB3	2.17	0.59
2:M:169:ASP:O	2:S:117:ARG:NH2	2.35	0.59
2:M:267:GLU:N	2:M:267:GLU:OE1	2.33	0.59
2:M:833:LYS:HE3	2:M:838:THR:N	2.17	0.59
2:N:122:LEU:HD11	2:N:240:PHE:CB	2.33	0.59
2:N:476:ARG:HB3	2:N:476:ARG:CZ	2.32	0.59
2:O:130:ASN:HD22	2:P:181:LEU:HD22	1.67	0.59
2:O:276:GLN:HG3	2:O:277:GLU:CD	2.22	0.59
2:P:129:LEU:O	2:P:133:VAL:HG23	2.01	0.59
2:P:207:ALA:HA	2:P:210:ILE:CD1	2.30	0.59
2:Q:423:GLY:CA	2:R:307:ARG:HH12	2.14	0.59
2:Q:736:LYS:HG3	2:Q:793:TYR:CE1	2.37	0.59
2:Q:761:GLU:O	2:Q:762:HIS:HB2	2.02	0.59
2:R:123:VAL:HG13	2:S:177:PHE:CD1	2.38	0.59
2:R:319:GLU:O	2:R:345:ARG:NH2	2.34	0.59
2:R:707:SER:HA	2:R:710:ILE:CD1	2.33	0.59
2:S:230:GLY:O	2:S:234:LEU:HG	2.02	0.59
2:S:363:ASP:HB3	2:S:367:TYR:CE2	2.37	0.59
2:S:464:PHE:HD2	2:S:508:VAL:HG11	1.67	0.59
2:S:565:GLU:OE1	2:S:567:ILE:HD11	2.02	0.59
1:B:250:ARG:NH1	1:B:252:TYR:OH	2.35	0.59
1:C:696:MET:HE2	1:C:703:ILE:HD11	1.83	0.59
1:E:215:ARG:NH2	1:E:264:TYR:OH	2.36	0.59
1:G:161:ALA:HB1	1:G:306:LEU:HD23	1.84	0.59
1:I:526:ASP:O	1:I:701:ILE:HG23	2.03	0.59
1:L:401:LEU:HD11	1:L:459:LEU:HD23	1.83	0.59
2:M:158:ALA:CB	2:M:162:ARG:HH21	2.11	0.59
2:M:226:GLN:NE2	2:M:228:ASP:HB2	2.10	0.59
2:M:509:SER:CB	2:M:738:TRP:HE1	2.15	0.59
2:M:574:VAL:HG13	2:M:922:ILE:HG23	1.83	0.59
2:M:732:LEU:O	2:M:736:LYS:HD3	2.02	0.59
2:N:293:LEU:CA	2:N:296:GLN:HE21	2.15	0.59
2:N:565:GLU:O	2:N:567:ILE:HG13	2.02	0.59
2:O:42:VAL:O	2:O:46:ARG:HG3	2.02	0.59
2:O:70:ASN:HA	2:O:306:LYS:NZ	2.17	0.59

*Continued on next page...*

*Continued from previous page...*

Atom-1	Atom-2	Interatomic distance (Å)	Clash overlap (Å)
2:O:83:THR:O	2:O:86:ILE:HG12	2.01	0.59
2:O:296:GLN:HA	2:O:299:LEU:CD2	2.31	0.59
2:O:501:LEU:HD11	2:O:734:ILE:HA	1.84	0.59
2:O:574:VAL:CG1	2:O:922:ILE:HG12	2.32	0.59
2:O:833:LYS:HE3	2:O:838:THR:CG2	2.18	0.59
2:P:116:PRO:HG3	2:Q:166:LEU:HD13	1.83	0.59
2:P:319:GLU:O	2:P:320:LYS:HD2	2.01	0.59
2:P:763:GLY:HA3	2:P:859:GLY:O	2.02	0.59
2:Q:86:ILE:O	2:Q:90:VAL:HG23	2.02	0.59
2:Q:314:LEU:HD22	2:Q:373:LYS:NZ	2.17	0.59
2:Q:466:LEU:HD13	2:Q:482:LEU:HB2	1.82	0.59
2:Q:658:PRO:HB2	2:Q:660:TRP:HD1	1.68	0.59
2:Q:858:ILE:CD1	2:Q:915:THR:HG22	2.32	0.59
2:Q:874:PHE:O	2:Q:878:ILE:HG23	2.01	0.59
2:R:121:ILE:O	2:R:125:VAL:HG23	2.01	0.59
2:R:358:LEU:HG	2:R:364:ALA:HB2	1.83	0.59
2:R:363:ASP:HA	2:R:366:MET:HG3	1.83	0.59
2:R:415:ASN:OD1	2:R:416:LEU:N	2.36	0.59
2:R:536:VAL:HG12	2:R:541:VAL:HG11	1.83	0.59
2:R:831:ASP:HB3	2:R:833:LYS:HZ2	1.67	0.59
2:S:159:GLN:HA	2:S:162:ARG:CD	2.31	0.59
2:S:180:ALA:HA	2:S:194:GLN:CG	2.32	0.59
1:A:220:ARG:NH1	1:A:256:THR:HG21	2.17	0.59
1:A:366:MET:HE2	1:A:448:ILE:HG21	1.84	0.59
1:B:402:ASP:OD1	1:B:458:ARG:NH1	2.30	0.59
1:D:95:PHE:O	1:D:99:GLN:NE2	2.36	0.59
1:D:728:MET:CE	1:D:730:LEU:HD21	2.31	0.59
1:F:55:TYR:CE2	1:G:672:TYR:HB3	2.37	0.59
1:G:276:LEU:HD21	1:G:292:LEU:HD12	1.85	0.59
1:H:293:TRP:O	1:H:297:LEU:HD23	2.02	0.59
1:K:564:TRP:CE2	1:K:600:ILE:HD12	2.37	0.59
2:M:443:MET:CE	2:M:496:LYS:HB3	2.31	0.59
2:M:748:VAL:HA	2:M:811:VAL:CG1	2.32	0.59
2:N:74:VAL:HG22	2:N:308:ILE:HG22	1.83	0.59
2:N:383:LEU:HD11	2:N:387:TYR:HE2	1.67	0.59
2:N:726:GLY:O	2:N:728:ARG:NE	2.36	0.59
2:O:773:LYS:HG2	2:O:859:GLY:O	2.02	0.59
2:P:304:VAL:HA	2:P:307:ARG:CG	2.33	0.59
2:P:564:ASP:O	2:P:565:GLU:HB2	2.02	0.59
2:P:755:ARG:HB2	2:P:769:SER:HB2	1.84	0.59
2:P:872:THR:O	2:P:876:LYS:HD3	2.02	0.59

*Continued on next page...*

*Continued from previous page...*

Atom-1	Atom-2	Interatomic distance (Å)	Clash overlap (Å)
2:Q:737:VAL:HG12	2:Q:789:GLU:CB	2.33	0.59
2:Q:744:ASN:CG	2:Q:809:ASN:HB3	2.23	0.59
2:Q:774:ILE:HG22	2:Q:775:MET:HE2	1.84	0.59
2:R:71:VAL:HG13	2:R:248:VAL:CG1	2.32	0.59
2:R:121:ILE:CG1	2:R:233:VAL:HG22	2.23	0.59
2:R:388:THR:O	2:R:392:HIS:ND1	2.18	0.59
2:R:443:MET:CE	2:R:489:ASN:HB3	2.32	0.59
2:R:823:ILE:HA	2:R:826:GLU:OE2	2.02	0.59
2:S:105:LYS:HD3	2:S:213:CYS:SG	2.41	0.59
2:S:147:ARG:HH11	2:S:148:LYS:H	1.49	0.59
1:A:58:GLN:NE2	1:L:672:TYR:O	2.35	0.59
1:B:322:THR:O	1:B:326:LEU:HG	2.01	0.59
1:D:142:TYR:OH	1:D:788:GLU:OE2	2.20	0.59
1:I:522:LEU:O	1:I:699:ARG:NH2	2.35	0.59
1:L:213:ASN:ND2	1:L:240:LEU:O	2.36	0.59
2:M:423:GLY:HA3	2:N:307:ARG:NH2	2.18	0.59
2:M:657:VAL:HG11	2:M:661:SER:HB3	1.84	0.59
2:N:451:PHE:O	2:N:454:VAL:HG12	2.02	0.59
2:O:366:MET:CE	2:O:467:ARG:HE	2.16	0.59
2:P:764:ARG:CZ	2:P:768:GLN:HE22	2.16	0.59
2:Q:333:GLU:CD	2:Q:334:PRO:HD2	2.23	0.59
2:Q:443:MET:CE	2:Q:496:LYS:HE3	2.32	0.59
2:Q:894:TYR:HA	2:Q:897:LYS:HE3	1.84	0.59
2:R:116:PRO:HB2	2:R:119:GLU:OE2	2.03	0.59
2:R:448:LYS:HD2	2:R:449:ASP:N	2.17	0.59
2:R:733:LEU:CD1	2:R:789:GLU:HB3	2.32	0.59
2:S:154:GLN:HA	2:S:157:LEU:HD12	1.83	0.59
2:S:206:ARG:HA	2:S:209:GLU:CD	2.23	0.59
2:S:505:CYS:O	2:S:508:VAL:HG12	2.02	0.59
2:S:578:ARG:NH2	2:S:590:LYS:HD2	2.17	0.59
2:S:642:ILE:HG21	2:S:714:GLU:HG2	1.85	0.59
1:B:270:PHE:O	1:B:274:THR:HG23	2.03	0.59
1:C:167:ASP:O	1:C:171:HIS:ND1	2.35	0.59
1:D:587:LEU:O	1:D:591:VAL:HG22	2.02	0.59
1:D:663:ASP:OD1	1:D:664:ASN:N	2.34	0.59
1:E:129:ARG:NH2	1:E:267:GLU:OE2	2.35	0.59
1:G:375:ARG:NH2	1:G:394:PRO:O	2.36	0.59
1:H:12:LEU:HD21	1:H:298:ILE:HG12	1.84	0.59
1:K:784:ALA:O	1:K:787:ASN:N	2.35	0.59
2:N:108:PRO:HB2	2:N:128:ARG:HH11	1.67	0.59
2:N:237:ILE:HA	2:N:241:PHE:CB	2.31	0.59

*Continued on next page...*

*Continued from previous page...*

Atom-1	Atom-2	Interatomic distance (Å)	Clash overlap (Å)
2:N:333:GLU:HB2	2:N:336:MET:HE3	1.85	0.59
2:N:728:ARG:HH21	2:N:796:VAL:HA	1.67	0.59
2:N:784:HIS:O	2:N:788:VAL:HG23	2.01	0.59
2:N:894:TYR:HA	2:N:897:LYS:NZ	2.18	0.59
2:O:524:ASP:OD1	2:O:525:ARG:N	2.36	0.59
2:O:713:VAL:HG13	2:O:716:TRP:HE3	1.66	0.59
2:P:195:ASP:HB2	2:P:198:GLU:HG3	1.84	0.59
2:P:337:GLN:HG2	2:P:337:GLN:O	2.03	0.59
2:P:376:VAL:O	2:P:379:LEU:HG	2.02	0.59
2:P:437:GLU:CD	2:P:440:ARG:HE	2.05	0.59
2:Q:69:ARG:HG2	2:Q:300:LYS:NZ	2.17	0.59
2:Q:495:SER:HB2	2:Q:633:SER:OG	2.02	0.59
2:Q:887:LEU:HD11	2:Q:891:GLU:HB3	1.84	0.59
2:R:231:TRP:O	2:R:235:GLU:OE1	2.21	0.59
2:R:288:TYR:HA	2:R:291:GLU:OE2	2.02	0.59
2:S:728:ARG:H	2:S:794:HIS:CE1	2.21	0.59
2:S:744:ASN:HA	2:S:747:ASN:OD1	2.02	0.59
1:D:111:ILE:HG22	1:D:115:GLN:OE1	2.02	0.59
1:D:702:ALA:HB2	1:D:793:TYR:CD2	2.38	0.59
1:F:542:LYS:HB2	1:F:677:LEU:HD21	1.85	0.59
1:H:558:LEU:HD21	1:H:610:ARG:NH1	2.18	0.59
2:M:108:PRO:HD2	2:M:128:ARG:CD	2.32	0.59
2:M:137:LEU:HD21	2:M:150:LYS:HB2	1.85	0.59
2:M:482:LEU:HD23	2:M:485:GLN:NE2	2.18	0.59
2:M:732:LEU:HG	2:M:736:LYS:NZ	2.18	0.59
2:N:856:PHE:CA	2:N:861:ILE:HD11	2.33	0.59
2:O:864:SER:HB3	2:O:867:ALA:HB3	1.83	0.59
2:P:355:GLY:HA2	2:P:413:VAL:HG12	1.84	0.59
2:P:415:ASN:HA	2:P:488:GLU:HG3	1.85	0.59
2:P:492:GLY:N	2:P:727:ILE:O	2.32	0.59
2:P:608:LEU:O	2:P:624:ASN:ND2	2.36	0.59
2:Q:200:PHE:HA	2:Q:203:LEU:HD12	1.85	0.59
2:Q:721:ASN:HA	2:Q:724:GLU:OE2	2.03	0.59
2:S:120:PRO:CG	2:S:123:VAL:HG23	2.32	0.59
2:S:160:LEU:HD12	2:S:196:LEU:HD22	1.85	0.59
1:D:418:LEU:HB2	1:D:463:ILE:HD13	1.84	0.59
1:E:172:PRO:HB3	1:E:208:LEU:HD21	1.84	0.59
1:L:702:ALA:HB2	1:L:793:TYR:CD2	2.38	0.59
2:M:447:CYS:SG	2:M:499:GLN:NE2	2.67	0.59
2:M:558:VAL:HG11	2:M:573:MET:CE	2.32	0.59
2:N:81:GLY:HA3	2:N:377:ARG:CZ	2.33	0.59

*Continued on next page...*

*Continued from previous page...*

Atom-1	Atom-2	Interatomic distance (Å)	Clash overlap (Å)
2:N:543:ARG:HG2	2:O:469:GLN:NE2	2.18	0.59
2:N:552:ASN:OD1	2:N:553:ARG:N	2.36	0.59
2:N:816:GLU:HB3	2:N:820:LYS:HZ3	1.68	0.59
2:N:826:GLU:HA	2:N:829:LYS:HE3	1.85	0.59
2:O:159:GLN:HA	2:O:162:ARG:HE	1.68	0.59
2:O:629:ILE:HD11	2:O:850:ILE:HB	1.85	0.59
2:O:762:HIS:CB	2:O:764:ARG:HD3	2.27	0.59
2:O:769:SER:HA	2:O:773:LYS:CD	2.32	0.59
2:P:121:ILE:HA	2:P:124:THR:HG22	1.85	0.59
2:P:313:MET:SD	2:P:372:LEU:HD23	2.43	0.59
2:P:577:ASN:OD1	2:P:923:VAL:HA	2.02	0.59
2:P:817:PHE:CZ	2:P:821:ILE:HD11	2.37	0.59
2:Q:166:LEU:HD11	2:Q:194:GLN:CG	2.31	0.59
2:Q:374:GLN:N	2:Q:374:GLN:OE1	2.35	0.59
2:Q:381:GLN:NE2	2:R:305:GLN:OE1	2.31	0.59
2:Q:436:TYR:OH	2:R:254:LEU:HG	2.03	0.59
2:Q:515:VAL:HG21	2:Q:535:TYR:CE1	2.38	0.59
2:Q:858:ILE:HD12	2:Q:915:THR:CG2	2.31	0.59
2:R:163:GLY:O	2:R:166:LEU:HG	2.03	0.59
2:R:452:THR:O	2:R:456:GLN:HG3	2.03	0.59
2:R:718:LYS:HA	2:R:718:LYS:HE2	1.84	0.59
2:R:756:LEU:HD22	2:R:922:ILE:HD12	1.85	0.59
2:S:357:ASN:CG	2:S:728:ARG:HB2	2.23	0.59
1:A:534:ILE:O	1:A:726:ARG:NH2	2.36	0.59
1:C:20:LEU:HD13	1:C:235:GLN:C	2.24	0.59
1:F:537:THR:HG22	1:F:726:ARG:HH11	1.67	0.59
1:J:342:HIS:NE2	1:J:345:GLY:O	2.36	0.59
1:L:609:MET:CE	1:L:643:LEU:HD22	2.33	0.59
2:M:123:VAL:HG22	2:M:164:LEU:HD21	1.84	0.59
2:M:235:GLU:O	2:M:238:ARG:HG2	2.03	0.59
2:M:385:ASP:OD1	2:N:305:GLN:HA	2.02	0.59
2:M:509:SER:HG	2:M:738:TRP:HE1	1.51	0.59
2:M:560:ASN:HD21	2:M:661:SER:CA	2.15	0.59
2:M:885:LYS:HE3	2:M:888:SER:HA	1.85	0.59
2:N:261:ILE:HD11	2:N:294:GLU:OE2	2.02	0.59
2:N:314:LEU:HD13	2:N:372:LEU:HD23	1.83	0.59
2:N:716:TRP:HE3	2:N:717:LEU:HD12	1.68	0.59
2:O:133:VAL:CG1	2:O:210:ILE:HD13	2.33	0.59
2:O:578:ARG:NH2	2:O:590:LYS:HD2	2.16	0.59
2:O:643:THR:HG23	2:O:710:ILE:HD11	1.83	0.59
2:P:426:LEU:O	2:P:429:ILE:HG22	2.03	0.59

*Continued on next page...*



*Continued from previous page...*

Atom-1	Atom-2	Interatomic distance (Å)	Clash overlap (Å)
2:P:438:GLN:HA	2:P:441:PHE:CE1	2.38	0.59
2:P:727:ILE:HD11	2:P:841:LEU:HD11	1.85	0.59
2:Q:69:ARG:NH1	2:Q:242:ASN:HB2	2.17	0.59
2:Q:286:ARG:HA	2:Q:286:ARG:NE	2.17	0.59
2:Q:472:SER:O	2:Q:476:ARG:HD2	2.03	0.59
2:Q:512:ASN:HA	2:Q:516:THR:HG21	1.83	0.59
2:Q:783:LEU:HD11	2:Q:846:ILE:CG2	2.33	0.59
2:R:168:THR:HG21	2:S:172:TYR:O	2.03	0.59
2:R:569:VAL:HA	2:R:574:VAL:HA	1.83	0.59
2:R:621:SER:OG	2:R:624:ASN:HB2	2.03	0.59
2:S:234:LEU:HB3	2:S:238:ARG:NH2	2.16	0.59
2:S:313:MET:O	2:S:317:VAL:HG12	2.03	0.59
2:S:352:VAL:CG2	2:S:356:LEU:HD12	2.32	0.59
2:S:608:LEU:HD11	2:S:618:ASP:OD1	2.02	0.59
1:B:45:PRO:O	1:B:47:HIS:ND1	2.36	0.58
1:C:272:TRP:HZ3	1:C:295:TYR:HH	1.49	0.58
1:H:380:TYR:CD2	1:H:381:LEU:HD22	2.38	0.58
1:L:763:HIS:O	1:L:767:VAL:HG23	2.03	0.58
2:M:232:ASP:O	2:M:235:GLU:HG3	2.03	0.58
2:M:297:TYR:HA	2:M:300:LYS:CE	2.26	0.58
2:M:416:LEU:O	2:M:419:ASN:HB2	2.03	0.58
2:M:720:VAL:O	2:M:724:GLU:HG2	2.03	0.58
2:M:833:LYS:HZ1	2:M:837:ASN:HB3	1.67	0.58
2:N:122:LEU:HD21	2:N:236:SER:HA	1.85	0.58
2:O:41:LEU:HD12	2:O:308:ILE:CG1	2.29	0.58
2:O:547:ALA:HB3	2:O:627:GLY:O	2.02	0.58
2:O:854:PHE:CD1	2:O:914:ILE:HD11	2.38	0.58
2:P:354:GLU:CB	2:P:413:VAL:HG11	2.29	0.58
2:P:537:ALA:C	2:P:543:ARG:HH22	2.05	0.58
2:P:569:VAL:HG22	2:P:574:VAL:CG2	2.33	0.58
2:P:784:HIS:HA	2:P:817:PHE:CE1	2.38	0.58
2:P:787:LEU:HD11	2:P:824:ILE:CD1	2.33	0.58
2:Q:151:GLU:O	2:Q:154:GLN:NE2	2.36	0.58
2:Q:261:ILE:O	2:Q:265:GLN:HG3	2.03	0.58
2:R:153:TRP:NE1	2:R:157:LEU:HD21	2.18	0.58
2:R:208:CYS:HB2	2:R:245:LYS:HZ2	1.66	0.58
2:R:815:ASP:O	2:R:818:GLU:HG3	2.03	0.58
2:R:826:GLU:CG	2:R:827:LYS:HD2	2.32	0.58
2:S:525:ARG:O	2:S:529:GLU:OE1	2.20	0.58
2:S:639:ARG:O	2:S:639:ARG:HD3	2.03	0.58
2:S:749:ALA:O	2:S:753:LYS:HG3	2.03	0.58

*Continued on next page...*



*Continued from previous page...*

Atom-1	Atom-2	Interatomic distance (Å)	Clash overlap (Å)
1:A:606:VAL:HG22	1:A:652:PRO:HA	1.85	0.58
1:C:651:ARG:O	1:C:655:LEU:HD23	2.02	0.58
1:F:342:HIS:NE2	1:F:345:GLY:O	2.34	0.58
1:F:672:TYR:HB3	1:G:55:TYR:CZ	2.38	0.58
1:F:730:LEU:HD12	1:F:730:LEU:N	2.18	0.58
1:J:380:TYR:HD2	1:J:381:LEU:HD22	1.67	0.58
1:K:74:ARG:O	1:K:78:GLU:OE1	2.21	0.58
1:L:475:ALA:HB1	1:L:479:LEU:HD21	1.85	0.58
2:M:35:LYS:HD3	2:M:35:LYS:C	2.23	0.58
2:M:35:LYS:HE2	2:M:38:ARG:NH2	2.18	0.58
2:M:261:ILE:CB	2:M:294:GLU:HG2	2.32	0.58
2:M:466:LEU:HD12	2:M:479:SER:CA	2.28	0.58
2:M:648:LYS:HE2	2:M:648:LYS:HA	1.85	0.58
2:O:708:ASP:O	2:O:712:LYS:HG2	2.03	0.58
2:P:602:ALA:HB2	2:P:706:PHE:CZ	2.38	0.58
2:P:727:ILE:HG12	2:P:729:PRO:HG3	1.85	0.58
2:Q:748:VAL:CG1	2:Q:811:VAL:HG13	2.32	0.58
2:R:412:SER:HB3	2:R:415:ASN:ND2	2.19	0.58
2:R:575:GLN:CG	2:R:923:VAL:HG11	2.33	0.58
2:R:605:ALA:HB3	2:R:650:ILE:CG2	2.33	0.58
2:R:716:TRP:CZ2	2:R:720:VAL:HG11	2.39	0.58
2:S:105:LYS:HE2	2:S:211:LEU:HB3	1.85	0.58
2:S:173:LYS:HD3	2:S:174:PRO:N	2.18	0.58
2:S:206:ARG:HA	2:S:209:GLU:OE1	2.03	0.58
2:S:231:TRP:O	2:S:235:GLU:OE1	2.21	0.58
2:S:356:LEU:CB	2:S:358:LEU:HG	2.31	0.58
2:S:494:LEU:HD13	2:S:720:VAL:CG1	2.33	0.58
2:S:579:LYS:O	2:S:579:LYS:HD2	2.03	0.58
1:C:287:GLY:O	1:C:290:ARG:CD	2.48	0.58
1:D:246:LEU:HD21	1:D:249:GLY:H	1.68	0.58
1:L:140:GLU:O	1:L:144:THR:HG23	2.03	0.58
1:L:150:GLU:HB3	1:L:353:LEU:HD12	1.84	0.58
2:M:114:LYS:HG3	2:N:239:LYS:HD2	1.84	0.58
2:M:428:ASN:ND2	2:M:474:ALA:HA	2.18	0.58
2:M:466:LEU:CD1	2:M:482:LEU:HB2	2.33	0.58
2:M:518:LEU:HB3	2:M:531:LEU:CD2	2.33	0.58
2:M:833:LYS:HZ2	2:M:837:ASN:HB3	1.66	0.58
2:N:198:GLU:OE2	2:N:199:ILE:HG13	2.03	0.58
2:N:217:LEU:HD12	2:N:247:VAL:C	2.23	0.58
2:N:271:LYS:HA	2:N:274:LEU:HG	1.85	0.58
2:N:768:GLN:NE2	2:N:931:THR:HG21	2.14	0.58

*Continued on next page...*

*Continued from previous page...*

Atom-1	Atom-2	Interatomic distance (Å)	Clash overlap (Å)
2:O:108:PRO:HB2	2:O:128:ARG:HH11	1.67	0.58
2:O:434:LEU:CD2	2:O:449:ASP:HA	2.32	0.58
2:O:467:ARG:NH1	2:O:469:GLN:HA	2.15	0.58
2:O:643:THR:OG1	2:O:710:ILE:HD13	2.03	0.58
2:O:772:ALA:N	2:O:917:LEU:HG	2.18	0.58
2:P:277:GLU:O	2:P:286:ARG:NH2	2.36	0.58
2:Q:200:PHE:O	2:Q:204:VAL:HG23	2.03	0.58
2:Q:349:GLY:HA2	2:Q:368:VAL:HG21	1.85	0.58
2:Q:366:MET:O	2:Q:369:ASN:N	2.36	0.58
2:Q:452:THR:CG2	2:Q:456:GLN:HE22	2.15	0.58
2:R:153:TRP:CE2	2:R:157:LEU:HD21	2.39	0.58
2:R:386:PHE:CE1	2:R:417:LEU:HD13	2.38	0.58
2:R:503:VAL:HG11	2:R:544:ILE:HG21	1.86	0.58
2:R:547:ALA:HB3	2:R:631:ASP:OD1	2.04	0.58
2:R:726:GLY:O	2:R:728:ARG:HD3	2.02	0.58
2:S:759:ASN:OD1	2:S:931:THR:HG23	2.03	0.58
2:S:810:PRO:HA	2:S:816:GLU:OE2	2.03	0.58
1:B:1:MET:CG	1:B:56:LEU:HD11	2.32	0.58
1:D:2:GLU:N	1:D:2:GLU:OE1	2.34	0.58
1:D:222:ALA:O	1:D:279:LYS:NZ	2.35	0.58
1:D:256:THR:O	1:D:263:LYS:NZ	2.36	0.58
1:E:155:LEU:HG	1:E:748:ASP:OD1	2.03	0.58
1:E:508:SER:O	1:E:511:ARG:HD3	2.04	0.58
1:E:728:MET:O	1:E:782:LYS:NZ	2.36	0.58
1:F:3:ARG:NH1	1:F:40:GLN:OE1	2.30	0.58
1:I:389:TRP:O	1:I:391:HIS:N	2.37	0.58
1:I:600:ILE:H	1:I:600:ILE:HD12	1.68	0.58
1:L:34:PHE:O	1:L:37:GLN:NE2	2.36	0.58
1:L:236:ASN:N	1:L:239:GLN:OE1	2.32	0.58
1:L:286:GLU:HA	1:L:289:GLU:OE1	2.04	0.58
2:M:70:ASN:O	2:M:247:VAL:HG13	2.03	0.58
2:M:415:ASN:O	2:M:418:ARG:NH1	2.35	0.58
2:M:858:ILE:HD12	2:M:915:THR:CB	2.32	0.58
2:N:69:ARG:NH2	2:N:242:ASN:HA	2.18	0.58
2:N:93:LEU:HB3	2:N:106:CYS:SG	2.43	0.58
2:N:103:ASN:HB3	2:N:214:LYS:CD	2.34	0.58
2:N:355:GLY:CA	2:N:413:VAL:HG12	2.33	0.58
2:N:512:ASN:HA	2:N:516:THR:HG21	1.85	0.58
2:N:560:ASN:HD21	2:N:658:PRO:HD2	1.68	0.58
2:N:826:GLU:HA	2:N:829:LYS:HG2	1.83	0.58
2:O:219:THR:HG23	2:O:249:VAL:O	2.04	0.58

*Continued on next page...*

*Continued from previous page...*

Atom-1	Atom-2	Interatomic distance (Å)	Clash overlap (Å)
2:O:368:VAL:O	2:O:372:LEU:HG	2.03	0.58
2:O:543:ARG:NH2	2:P:471:GLU:H	2.01	0.58
2:P:423:GLY:HA2	2:P:426:LEU:HB2	1.85	0.58
2:P:540:SER:HA	2:P:543:ARG:NH1	2.18	0.58
2:P:657:VAL:HG11	2:P:661:SER:CB	2.33	0.58
2:P:849:PRO:O	2:P:853:PRO:HD3	2.04	0.58
2:Q:228:ASP:OD1	2:R:268:ASN:HB3	2.03	0.58
2:Q:501:LEU:HD12	2:Q:502:LEU:N	2.18	0.58
2:Q:529:GLU:OE1	2:Q:532:ILE:HD11	2.04	0.58
2:R:210:ILE:HG13	2:R:211:LEU:CD2	2.33	0.58
2:R:877:LEU:O	2:R:881:ILE:HG13	2.04	0.58
2:S:415:ASN:HB3	2:S:488:GLU:HG2	1.85	0.58
2:S:435:ASN:ND2	2:S:440:ARG:O	2.36	0.58
2:S:561:SER:HB3	2:S:562:PRO:CD	2.33	0.58
1:B:364:ASN:O	1:B:367:GLN:NE2	2.37	0.58
1:B:564:TRP:CE2	1:B:600:ILE:HD12	2.38	0.58
1:E:225:VAL:O	1:E:225:VAL:HG23	2.03	0.58
1:I:617:GLU:OE1	1:I:641:ARG:NH1	2.37	0.58
1:J:599:SER:O	1:J:602:THR:OG1	2.15	0.58
1:K:220:ARG:NH1	1:K:254:PHE:O	2.35	0.58
2:M:443:MET:HE1	2:M:489:ASN:HB3	1.83	0.58
2:M:446:LEU:HD11	2:M:486:VAL:CG1	2.34	0.58
2:M:855:ILE:HD12	2:M:886:LEU:CD2	2.34	0.58
2:N:105:LYS:HG2	2:N:213:CYS:SG	2.44	0.58
2:N:135:ASP:HA	2:N:138:LYS:CG	2.33	0.58
2:N:460:PHE:HB3	2:N:512:ASN:OD1	2.03	0.58
2:N:620:CYS:O	2:N:775:MET:HE1	2.04	0.58
2:N:910:PHE:HB2	2:N:915:THR:HG21	1.86	0.58
2:O:273:LEU:HA	2:O:276:GLN:HE21	1.68	0.58
2:O:275:GLU:O	2:O:278:LYS:NZ	2.34	0.58
2:O:574:VAL:HG23	2:O:775:MET:CE	2.32	0.58
2:O:644:ASN:O	2:O:648:LYS:HG2	2.03	0.58
2:P:648:LYS:HE2	2:P:648:LYS:HA	1.85	0.58
2:Q:75:ASP:OD1	2:Q:309:GLN:HA	2.03	0.58
2:Q:337:GLN:OE1	2:Q:337:GLN:HA	2.02	0.58
2:R:388:THR:HG22	2:R:389:LYS:HE3	1.85	0.58
2:R:716:TRP:O	2:R:720:VAL:HG13	2.03	0.58
2:S:128:ARG:HB3	2:S:131:LYS:NZ	2.19	0.58
2:S:198:GLU:O	2:S:202:GLU:OE1	2.21	0.58
2:S:219:THR:HA	2:S:249:VAL:CG2	2.32	0.58
2:S:327:GLU:OE2	2:S:329:LYS:N	2.36	0.58

*Continued on next page...*

*Continued from previous page...*

Atom-1	Atom-2	Interatomic distance (Å)	Clash overlap (Å)
1:A:292:LEU:CD2	1:A:296:LEU:HD11	2.34	0.58
1:A:387:MET:HE1	1:A:406:LEU:HD13	1.85	0.58
1:H:225:VAL:O	1:H:225:VAL:HG23	2.03	0.58
1:I:32:SER:HA	1:I:35:LEU:HD12	1.85	0.58
1:J:7:ASN:ND2	1:J:104:ARG:HB3	2.19	0.58
2:M:41:LEU:HD12	2:M:308:ILE:HB	1.86	0.58
2:M:72:PHE:HA	2:M:306:LYS:O	2.04	0.58
2:M:354:GLU:CG	2:M:413:VAL:HG11	2.33	0.58
2:M:355:GLY:O	2:M:414:PRO:HB3	2.03	0.58
2:M:755:ARG:HD2	2:M:767:SER:HA	1.84	0.58
2:N:102:VAL:N	2:N:214:LYS:HZ3	2.02	0.58
2:N:266:TYR:HA	2:N:269:TYR:HD2	1.65	0.58
2:N:706:PHE:O	2:N:710:ILE:HG23	2.04	0.58
2:N:852:HIS:HA	2:N:855:ILE:CG1	2.33	0.58
2:O:230:GLY:O	2:O:234:LEU:HD23	2.03	0.58
2:O:279:GLU:O	2:O:283:LEU:HD23	2.04	0.58
2:O:315:GLN:O	2:O:325:LYS:HE2	2.04	0.58
2:O:375:PRO:HD2	2:O:378:LEU:CD2	2.34	0.58
2:O:437:GLU:HG2	2:O:439:HIS:NE2	2.19	0.58
2:P:249:VAL:HG23	2:P:249:VAL:O	2.02	0.58
2:P:263:GLY:O	2:P:267:GLU:HG3	2.03	0.58
2:P:588:TYR:CZ	2:P:761:GLU:HB3	2.39	0.58
2:P:612:ALA:N	2:P:655:CYS:O	2.33	0.58
2:Q:495:SER:HB3	2:Q:634:ALA:HB3	1.85	0.58
2:R:223:ILE:HD12	2:R:227:PHE:C	2.24	0.58
2:R:744:ASN:OD1	2:R:809:ASN:HB3	2.04	0.58
2:R:828:LEU:HD22	2:R:835:TRP:CE2	2.39	0.58
2:S:132:MET:O	2:S:135:ASP:OD1	2.22	0.58
2:S:625:LEU:HD11	2:S:850:ILE:HG22	1.85	0.58
1:A:6:LEU:O	1:A:300:ASN:ND2	2.32	0.58
1:D:68:GLY:HA2	1:D:293:TRP:CZ2	2.38	0.58
1:D:214:ILE:HD12	1:D:291:LEU:HD22	1.86	0.58
1:E:184:ALA:O	1:E:189:LYS:NZ	2.24	0.58
1:E:535:GLY:HA2	1:E:727:TRP:CZ2	2.37	0.58
1:H:25:LEU:HD23	1:H:290:ARG:NH2	2.19	0.58
1:H:581:ALA:O	1:H:585:VAL:HG23	2.04	0.58
2:M:377:ARG:HA	2:M:380:MET:HG2	1.84	0.58
2:N:228:ASP:OD2	2:O:268:ASN:HA	2.04	0.58
2:N:266:TYR:HA	2:N:269:TYR:CE2	2.38	0.58
2:N:329:LYS:HZ2	2:N:343:ASP:H	1.50	0.58
2:N:421:LEU:CD1	2:N:481:TYR:HA	2.24	0.58

*Continued on next page...*

*Continued from previous page...*

Atom-1	Atom-2	Interatomic distance (Å)	Clash overlap (Å)
2:N:575:GLN:HE22	2:N:617:MET:HB3	1.68	0.58
2:O:510:ILE:HA	2:O:514:PHE:HD2	1.69	0.58
2:O:530:GLN:HE21	2:P:525:ARG:HH21	1.50	0.58
2:O:575:GLN:HG3	2:O:617:MET:CG	2.34	0.58
2:O:642:ILE:CD1	2:O:714:GLU:HG2	2.34	0.58
2:O:855:ILE:HG23	2:O:856:PHE:CD2	2.39	0.58
2:P:639:ARG:O	2:P:642:ILE:HB	2.04	0.58
2:P:786:VAL:HG11	2:P:845:LEU:CD1	2.30	0.58
2:Q:239:LYS:HE2	2:Q:239:LYS:HA	1.85	0.58
2:Q:246:LEU:O	2:Q:246:LEU:HD12	2.03	0.58
2:Q:261:ILE:O	2:Q:264:LYS:HG2	2.03	0.58
2:Q:462:THR:O	2:Q:465:TYR:HB2	2.04	0.58
2:Q:782:PHE:O	2:Q:786:VAL:HG23	2.03	0.58
2:R:38:ARG:HB3	2:R:85:PHE:CE1	2.39	0.58
2:R:173:LYS:HD3	2:R:175:GLU:N	2.15	0.58
2:R:195:ASP:HB3	2:R:198:GLU:HG2	1.86	0.58
2:R:198:GLU:O	2:R:202:GLU:OE1	2.21	0.58
2:R:222:ASP:HA	2:R:251:THR:O	2.04	0.58
2:R:462:THR:HB	2:R:465:TYR:CD2	2.38	0.58
2:S:741:PHE:CD1	2:S:782:PHE:HA	2.39	0.58
1:G:375:ARG:O	1:G:379:GLU:OE1	2.22	0.58
1:H:202:ARG:NH1	1:H:206:ASP:OD2	2.37	0.58
1:J:130:TRP:CE3	1:J:754:ALA:HB1	2.39	0.58
1:K:216:GLU:OE2	1:K:256:THR:HG22	2.04	0.58
1:L:265:SER:O	1:L:268:SER:OG	2.16	0.58
2:M:348:ILE:HD11	2:M:371:LEU:HD23	1.84	0.58
2:M:632:ILE:HD12	2:M:635:CYS:SG	2.44	0.58
2:N:280:SER:HA	2:N:283:LEU:CD2	2.33	0.58
2:N:567:ILE:HB	2:N:753:LYS:CE	2.26	0.58
2:N:570:PHE:HB2	2:N:573:MET:SD	2.43	0.58
2:O:719:ASN:O	2:O:723:ILE:HG12	2.03	0.58
2:P:149:GLN:CA	2:P:152:GLN:HE21	2.16	0.58
2:P:171:GLU:OE2	2:P:173:LYS:HB2	2.04	0.58
2:P:344:VAL:O	2:P:348:ILE:HG13	2.03	0.58
2:P:828:LEU:CA	2:P:833:LYS:HB2	2.34	0.58
2:Q:363:ASP:O	2:Q:366:MET:HG3	2.03	0.58
2:Q:752:HIS:NE2	2:Q:811:VAL:O	2.36	0.58
2:R:109:THR:O	2:R:128:ARG:NH2	2.36	0.58
2:R:110:ILE:O	2:R:221:ASP:N	2.31	0.58
2:R:223:ILE:CG1	2:R:227:PHE:HA	2.34	0.58
2:R:241:PHE:HB3	2:R:246:LEU:CD1	2.34	0.58

*Continued on next page...*

*Continued from previous page...*

Atom-1	Atom-2	Interatomic distance (Å)	Clash overlap (Å)
2:R:573:MET:HB3	2:R:621:SER:HB3	1.86	0.58
2:R:817:PHE:O	2:R:821:ILE:HG13	2.03	0.58
2:S:307:ARG:NH1	2:S:309:GLN:HG3	2.19	0.58
2:S:377:ARG:NH2	2:S:380:MET:SD	2.74	0.58
2:S:460:PHE:HB3	2:S:512:ASN:HB2	1.84	0.58
2:S:914:ILE:HG23	2:S:917:LEU:HD23	1.86	0.58
1:C:165:TRP:NE1	1:C:169:LEU:HD11	2.19	0.58
1:D:718:ASN:ND2	1:D:720:SER:OG	2.35	0.58
1:F:200:THR:OG1	1:F:202:ARG:CZ	2.52	0.58
1:F:597:GLU:OE1	1:J:651:ARG:NH2	2.37	0.58
1:H:604:ASP:O	1:H:608:GLU:OE1	2.22	0.58
1:K:178:ASP:OD2	1:K:324:THR:OG1	2.19	0.58
2:M:86:ILE:CD1	2:M:251:THR:HG21	2.34	0.58
2:M:117:ARG:HG2	2:M:118:HIS:N	2.18	0.58
2:M:199:ILE:O	2:M:202:GLU:HG3	2.04	0.58
2:M:293:LEU:HA	2:M:296:GLN:NE2	2.18	0.58
2:M:611:VAL:CG2	2:M:617:MET:HB2	2.33	0.58
2:M:834:THR:O	2:M:838:THR:HG22	2.04	0.58
2:N:259:GLN:HA	2:N:262:ARG:CD	2.33	0.58
2:N:589:LYS:HG2	2:N:919:SER:O	2.03	0.58
2:N:869:ASN:O	2:N:872:THR:OG1	2.20	0.58
2:O:93:LEU:HD23	2:O:106:CYS:SG	2.43	0.58
2:O:197:SER:O	2:O:201:GLU:OE1	2.22	0.58
2:O:343:ASP:OD1	2:O:345:ARG:HG3	2.03	0.58
2:O:349:GLY:HA2	2:O:368:VAL:HG21	1.85	0.58
2:O:726:GLY:O	2:O:728:ARG:NE	2.36	0.58
2:P:160:LEU:HD22	2:P:203:LEU:CD1	2.33	0.58
2:P:296:GLN:O	2:P:299:LEU:HG	2.03	0.58
2:P:651:ALA:CB	2:Q:806:LEU:HD13	2.34	0.58
2:R:876:LYS:HD3	2:R:876:LYS:N	2.17	0.58
2:S:205:LYS:HG2	2:S:209:GLU:OE2	2.04	0.58
1:A:225:VAL:O	1:A:225:VAL:HG23	2.03	0.58
1:B:340:HIS:NE2	1:B:756:ASP:OD2	2.37	0.58
1:E:466:VAL:HG13	1:E:492:ILE:HG21	1.86	0.58
1:H:176:LEU:HD22	1:H:205:LYS:HE2	1.86	0.58
1:I:774:LEU:HD23	1:I:782:LYS:NZ	2.19	0.58
2:M:117:ARG:NH2	2:N:169:ASP:O	2.28	0.58
2:M:130:ASN:HA	2:M:153:TRP:HH2	1.68	0.58
2:M:170:LYS:HA	2:M:170:LYS:HE3	1.85	0.58
2:M:348:ILE:HG21	2:M:372:LEU:HD21	1.85	0.58
2:M:555:CYS:HB3	2:M:619:PHE:CE2	2.39	0.58

*Continued on next page...*



*Continued from previous page...*

Atom-1	Atom-2	Interatomic distance (Å)	Clash overlap (Å)
2:M:656:ILE:HD11	2:N:743:PHE:CZ	2.39	0.58
2:M:748:VAL:HA	2:M:811:VAL:HG13	1.84	0.58
2:N:280:SER:CA	2:N:283:LEU:HG	2.34	0.58
2:N:502:LEU:HB3	2:N:550:TRP:CZ3	2.38	0.58
2:N:589:LYS:HG3	2:N:590:LYS:O	2.04	0.58
2:N:603:ALA:HB2	2:N:850:ILE:HD13	1.84	0.58
2:O:575:GLN:HG3	2:O:617:MET:HG2	1.86	0.58
2:O:761:GLU:O	2:O:762:HIS:HB2	2.04	0.58
2:O:773:LYS:O	2:O:776:ARG:HG2	2.03	0.58
2:P:81:GLY:N	2:P:84:THR:HG1	2.01	0.58
2:Q:357:ASN:O	2:Q:730:SER:HB3	2.03	0.58
2:Q:358:LEU:O	2:Q:359:ARG:HB3	2.03	0.58
2:Q:565:GLU:OE1	2:Q:567:ILE:HD11	2.03	0.58
2:Q:713:VAL:HG22	2:Q:849:PRO:HG3	1.86	0.58
2:R:231:TRP:CH2	2:R:264:LYS:HB2	2.39	0.58
2:R:259:GLN:NE2	2:S:273:LEU:HD21	2.18	0.58
2:R:261:ILE:O	2:R:265:GLN:HG3	2.04	0.58
2:R:868:LEU:O	2:R:872:THR:HG23	2.04	0.58
2:S:307:ARG:NH1	2:S:309:GLN:OE1	2.37	0.58
1:A:431:GLU:OE2	1:A:435:HIS:N	2.34	0.57
1:G:244:THR:OG1	1:G:251:GLU:OE1	2.16	0.57
1:H:527:ARG:HG2	1:H:702:ALA:HB3	1.86	0.57
1:I:11:LEU:HD23	1:I:297:LEU:HD21	1.85	0.57
1:I:333:SER:O	1:I:336:SER:OG	2.19	0.57
1:J:726:ARG:NH2	1:J:735:ILE:HD13	2.19	0.57
2:M:117:ARG:NH2	2:N:169:ASP:HB3	2.19	0.57
2:M:235:GLU:HB2	2:M:239:LYS:HZ1	1.68	0.57
2:M:379:LEU:HA	2:M:382:VAL:HG12	1.86	0.57
2:M:599:LEU:CD1	2:M:709:ALA:HB1	2.33	0.57
2:M:817:PHE:O	2:M:821:ILE:HG12	2.04	0.57
2:N:113:THR:HG22	2:N:226:GLN:CB	2.34	0.57
2:N:151:GLU:O	2:N:154:GLN:HG3	2.03	0.57
2:N:421:LEU:CB	2:N:481:TYR:HD1	2.17	0.57
2:O:71:VAL:O	2:O:306:LYS:HE2	2.04	0.57
2:O:311:LYS:CE	2:O:315:GLN:HG3	2.28	0.57
2:O:744:ASN:HB2	2:O:809:ASN:HD22	1.69	0.57
2:P:265:GLN:NE2	2:P:293:LEU:HB2	2.19	0.57
2:P:765:MET:CE	2:P:767:SER:HB3	2.34	0.57
2:Q:333:GLU:H	2:Q:336:MET:HG3	1.69	0.57
2:Q:446:LEU:HD13	2:Q:485:GLN:HB3	1.85	0.57
2:Q:511:PHE:O	2:Q:516:THR:HG23	2.03	0.57

*Continued on next page...*



*Continued from previous page...*

Atom-1	Atom-2	Interatomic distance (Å)	Clash overlap (Å)
2:Q:636:ARG:HE	2:Q:638:GLU:HB3	1.69	0.57
2:R:139:GLY:O	2:R:140:TYR:HB2	2.04	0.57
2:R:319:GLU:HG2	2:R:320:LYS:H	1.69	0.57
2:R:333:GLU:CD	2:R:334:PRO:HD2	2.23	0.57
2:S:377:ARG:NE	2:S:380:MET:SD	2.75	0.57
2:S:547:ALA:N	2:S:631:ASP:OD1	2.36	0.57
1:H:148:LEU:CD1	1:H:350:VAL:HG22	2.30	0.57
1:H:431:GLU:O	1:H:666:ARG:NH1	2.35	0.57
1:K:333:SER:O	1:K:337:ARG:HG3	2.04	0.57
2:M:102:VAL:N	2:M:214:LYS:HE2	2.18	0.57
2:M:228:ASP:OD2	2:N:268:ASN:HA	2.04	0.57
2:M:890:GLU:OE2	2:M:891:GLU:HG3	2.04	0.57
2:N:121:ILE:HB	2:N:236:SER:OG	2.04	0.57
2:N:218:ILE:HG13	2:N:248:VAL:HG13	1.84	0.57
2:N:262:ARG:NH2	2:N:291:GLU:OE2	2.37	0.57
2:N:468:PRO:CB	2:N:480:ILE:HD11	2.34	0.57
2:N:770:ASN:ND2	2:N:772:ALA:HB3	2.19	0.57
2:N:885:LYS:CE	2:N:888:SER:HA	2.34	0.57
2:O:501:LEU:O	2:O:505:CYS:HB2	2.04	0.57
2:O:596:GLU:HG2	2:O:604:MET:CE	2.34	0.57
2:O:713:VAL:HG22	2:O:849:PRO:CG	2.34	0.57
2:O:748:VAL:CG1	2:O:811:VAL:HG22	2.34	0.57
2:P:425:MET:HE2	2:P:478:CYS:HA	1.85	0.57
2:P:441:PHE:O	2:P:445:SER:OG	2.22	0.57
2:P:515:VAL:HG21	2:P:535:TYR:HE1	1.69	0.57
2:Q:120:PRO:HG2	2:Q:123:VAL:CB	2.34	0.57
2:Q:134:SER:CA	2:Q:137:LEU:HG	2.34	0.57
2:Q:468:PRO:HG3	2:Q:480:ILE:CG2	2.34	0.57
2:Q:558:VAL:HG22	2:Q:570:PHE:HD2	1.69	0.57
2:Q:814:VAL:HG12	2:Q:814:VAL:O	2.04	0.57
2:R:71:VAL:CG2	2:R:248:VAL:HB	2.26	0.57
2:R:359:ARG:CG	2:R:795:SER:HA	2.33	0.57
2:R:566:LYS:HA	2:R:566:LYS:HE3	1.86	0.57
1:H:446:ALA:CB	1:H:483:LEU:HD11	2.35	0.57
1:L:132:LEU:HD12	1:L:133:TYR:H	1.68	0.57
1:L:665:VAL:HA	1:L:668:GLN:NE2	2.20	0.57
2:M:206:ARG:HE	2:M:210:ILE:CG1	2.17	0.57
2:N:223:ILE:HD12	2:N:227:PHE:O	2.04	0.57
2:N:431:ARG:HA	2:N:431:ARG:HE	1.69	0.57
2:O:38:ARG:HD3	2:O:92:SER:HB2	1.86	0.57
2:O:69:ARG:NH2	2:O:242:ASN:HA	2.19	0.57

*Continued on next page...*

*Continued from previous page...*

Atom-1	Atom-2	Interatomic distance (Å)	Clash overlap (Å)
2:O:204:VAL:HG13	2:O:216:ILE:CD1	2.26	0.57
2:O:298:LEU:CA	2:O:301:LEU:HG	2.33	0.57
2:O:367:TYR:HA	2:O:370:GLU:OE2	2.04	0.57
2:O:815:ASP:HA	2:O:870:LYS:HE2	1.86	0.57
2:P:377:ARG:HA	2:P:380:MET:SD	2.44	0.57
2:P:549:HIS:O	2:P:553:ARG:HD3	2.04	0.57
2:P:562:PRO:HG2	2:P:570:PHE:CE2	2.40	0.57
2:P:810:PRO:HB3	2:P:816:GLU:OE1	2.04	0.57
2:Q:201:GLU:O	2:Q:205:LYS:HG2	2.04	0.57
2:Q:279:GLU:N	2:Q:279:GLU:OE1	2.37	0.57
2:Q:421:LEU:HD23	2:Q:425:MET:HE1	1.87	0.57
2:Q:575:GLN:O	2:Q:923:VAL:HG12	2.05	0.57
2:Q:783:LEU:HD21	2:Q:846:ILE:HG22	1.85	0.57
2:R:262:ARG:HA	2:R:265:GLN:CD	2.24	0.57
2:R:612:ALA:HB2	2:R:654:THR:HG22	1.87	0.57
2:R:716:TRP:CH2	2:R:720:VAL:HG11	2.39	0.57
2:S:588:TYR:HE2	2:S:758:ARG:O	1.87	0.57
2:S:784:HIS:HA	2:S:817:PHE:CE1	2.39	0.57
2:S:810:PRO:HB3	2:S:814:VAL:HA	1.86	0.57
1:C:415:GLU:O	1:C:796:HIS:NE2	2.37	0.57
1:D:148:LEU:O	1:D:149:HIS:ND1	2.37	0.57
1:E:585:VAL:HG12	1:E:589:HIS:HE1	1.69	0.57
1:E:585:VAL:CG1	1:E:589:HIS:HE1	2.18	0.57
1:F:55:TYR:HH	1:G:673:VAL:C	2.05	0.57
1:J:88:PRO:O	1:J:132:LEU:HD11	2.04	0.57
2:M:151:GLU:HG2	2:M:152:GLN:N	2.19	0.57
2:M:296:GLN:O	2:M:299:LEU:HG	2.05	0.57
2:M:377:ARG:O	2:M:380:MET:HG2	2.05	0.57
2:M:533:SER:OG	2:N:458:ARG:NH2	2.37	0.57
2:N:573:MET:HE2	2:N:620:CYS:O	2.03	0.57
2:O:381:GLN:NE2	2:P:304:VAL:HG22	2.18	0.57
2:O:506:GLY:HA2	2:O:738:TRP:CZ2	2.39	0.57
2:P:41:LEU:HD23	2:P:45:ILE:CD1	2.33	0.57
2:P:314:LEU:HB3	2:P:373:LYS:CE	2.35	0.57
2:P:495:SER:CB	2:P:634:ALA:HB2	2.35	0.57
2:P:515:VAL:HG21	2:P:535:TYR:CE1	2.39	0.57
2:P:649:VAL:HG13	2:P:650:ILE:HG13	1.86	0.57
2:Q:166:LEU:HB2	2:Q:196:LEU:HD11	1.84	0.57
2:Q:199:ILE:O	2:Q:203:LEU:HG	2.05	0.57
2:Q:596:GLU:C	2:Q:601:LYS:HB2	2.25	0.57
2:Q:792:LEU:HD21	2:Q:802:ILE:CG2	2.30	0.57

*Continued on next page...*

*Continued from previous page...*

Atom-1	Atom-2	Interatomic distance (Å)	Clash overlap (Å)
2:R:205:LYS:HA	2:R:245:LYS:HZ3	1.70	0.57
2:R:536:VAL:HA	2:R:541:VAL:HG12	1.86	0.57
2:R:845:LEU:O	2:R:851:LEU:HD12	2.04	0.57
2:S:120:PRO:HB3	2:S:167:LEU:CD2	2.34	0.57
2:S:256:LEU:HA	2:S:259:GLN:HE21	1.68	0.57
2:S:734:ILE:HA	2:S:737:VAL:CG2	2.34	0.57
2:S:773:LYS:HD3	2:S:777:PHE:CE2	2.39	0.57
2:S:806:LEU:CD2	2:S:808:LEU:HD11	2.33	0.57
1:A:148:LEU:HD12	1:A:787:ASN:ND2	2.18	0.57
1:D:579:ASP:O	1:D:583:GLU:OE1	2.22	0.57
1:J:150:GLU:OE1	1:J:747:SER:OG	2.22	0.57
2:M:37:LEU:HD21	2:M:311:LYS:HG2	1.85	0.57
2:M:192:GLY:CA	2:S:131:LYS:HD3	2.35	0.57
2:M:336:MET:HE3	2:M:342:ILE:HG13	1.84	0.57
2:M:370:GLU:O	2:M:370:GLU:HG3	2.04	0.57
2:M:419:ASN:HA	2:M:422:TYR:HD1	1.69	0.57
2:M:562:PRO:HG2	2:M:570:PHE:CD2	2.39	0.57
2:M:577:ASN:HD22	2:M:921:THR:HG22	1.69	0.57
2:M:878:ILE:HG13	2:M:879:ASP:N	2.18	0.57
2:N:148:LYS:HA	2:N:151:GLU:OE2	2.04	0.57
2:N:371:LEU:HD11	2:N:480:ILE:HG12	1.85	0.57
2:N:376:VAL:HG23	2:N:377:ARG:HD3	1.87	0.57
2:N:651:ALA:HB2	2:O:806:LEU:CD1	2.35	0.57
2:N:758:ARG:NH1	2:N:928:ASP:O	2.35	0.57
2:P:71:VAL:HG22	2:P:248:VAL:CG2	2.33	0.57
2:P:125:VAL:O	2:P:129:LEU:HG	2.02	0.57
2:P:202:GLU:O	2:P:206:ARG:HG2	2.04	0.57
2:P:425:MET:CE	2:P:478:CYS:HA	2.35	0.57
2:P:527:LYS:HA	2:P:530:GLN:OE1	2.04	0.57
2:Q:177:PHE:O	2:Q:181:LEU:HD13	2.05	0.57
2:Q:205:LYS:HE2	2:Q:245:LYS:HD3	1.85	0.57
2:Q:456:GLN:HA	2:Q:458:ARG:NH2	2.19	0.57
2:Q:567:ILE:HB	2:Q:753:LYS:NZ	2.20	0.57
2:Q:783:LEU:HD23	2:Q:817:PHE:CE2	2.40	0.57
2:R:198:GLU:HA	2:R:201:GLU:HG2	1.85	0.57
2:R:259:GLN:HE21	2:S:273:LEU:HD21	1.69	0.57
2:R:707:SER:HA	2:R:710:ILE:HD11	1.86	0.57
2:S:41:LEU:CD2	2:S:308:ILE:HG12	2.34	0.57
2:S:235:GLU:O	2:S:239:LYS:HG2	2.03	0.57
1:A:441:ASP:OD1	1:A:445:GLN:NE2	2.37	0.57
1:B:663:ASP:OD1	1:B:664:ASN:N	2.37	0.57

*Continued on next page...*

*Continued from previous page...*

Atom-1	Atom-2	Interatomic distance (Å)	Clash overlap (Å)
1:F:771:LYS:HD2	1:F:772:PHE:CE1	2.39	0.57
1:J:220:ARG:NE	1:J:256:THR:HG21	2.19	0.57
1:K:404:LEU:O	1:K:407:VAL:HG12	2.04	0.57
1:L:415:GLU:O	1:L:796:HIS:NE2	2.37	0.57
2:M:218:ILE:HB	2:M:248:VAL:HG22	1.86	0.57
2:M:553:ARG:HH11	2:M:553:ARG:HG2	1.70	0.57
2:M:568:GLY:O	2:M:575:GLN:N	2.31	0.57
2:M:585:PRO:HB2	2:M:586:GLU:OE1	2.05	0.57
2:N:312:THR:HG23	2:N:315:GLN:H	1.70	0.57
2:N:564:ASP:O	2:N:565:GLU:HB2	2.04	0.57
2:N:713:VAL:HG22	2:N:849:PRO:CG	2.35	0.57
2:P:503:VAL:O	2:P:507:SER:OG	2.19	0.57
2:P:573:MET:HB3	2:P:621:SER:CB	2.33	0.57
2:Q:134:SER:HA	2:Q:137:LEU:CD2	2.35	0.57
2:R:197:SER:HB3	2:R:239:LYS:O	2.05	0.57
2:R:206:ARG:HA	2:R:206:ARG:NE	2.20	0.57
2:R:386:PHE:CD1	2:R:417:LEU:HD13	2.40	0.57
2:R:439:HIS:ND1	2:R:440:ARG:HG3	2.19	0.57
2:R:610:THR:HB	2:R:652:GLN:HE21	1.68	0.57
2:S:103:ASN:H	2:S:214:LYS:HE2	1.69	0.57
2:S:112:PRO:HG2	2:S:223:ILE:HG22	1.84	0.57
2:S:218:ILE:O	2:S:249:VAL:HG22	2.04	0.57
1:B:225:VAL:O	1:B:225:VAL:HG23	2.05	0.57
1:E:11:LEU:HD12	1:E:28:ARG:HH12	1.68	0.57
1:F:225:VAL:O	1:F:225:VAL:HG23	2.05	0.57
1:F:673:VAL:N	1:G:55:TYR:OH	2.38	0.57
1:I:92:LEU:HD23	1:I:134:PRO:CB	2.35	0.57
1:I:556:ARG:CZ	1:I:675:VAL:HG22	2.34	0.57
1:J:165:TRP:CE2	1:J:299:GLN:OE1	2.58	0.57
2:M:415:ASN:OD1	2:M:416:LEU:N	2.35	0.57
2:M:501:LEU:CD1	2:M:734:ILE:HG23	2.35	0.57
2:M:586:GLU:OE2	2:M:758:ARG:HG3	2.04	0.57
2:N:70:ASN:ND2	2:N:247:VAL:HG22	2.20	0.57
2:N:280:SER:HA	2:N:283:LEU:HD21	1.85	0.57
2:N:329:LYS:HD3	2:N:343:ASP:CA	2.35	0.57
2:O:107:LEU:HG	2:O:132:MET:HE1	1.86	0.57
2:O:322:LYS:HE2	2:O:322:LYS:HA	1.86	0.57
2:O:352:VAL:O	2:O:356:LEU:N	2.38	0.57
2:O:418:ARG:NH1	2:O:419:ASN:OD1	2.38	0.57
2:O:467:ARG:HH11	2:O:469:GLN:CB	2.18	0.57
2:O:552:ASN:OD1	2:O:553:ARG:HG2	2.04	0.57

*Continued on next page...*

*Continued from previous page...*

Atom-1	Atom-2	Interatomic distance (Å)	Clash overlap (Å)
2:O:727:ILE:HG13	2:O:729:PRO:HD3	1.87	0.57
2:P:177:PHE:O	2:P:180:ALA:HB3	2.04	0.57
2:P:197:SER:HB3	2:P:239:LYS:O	2.05	0.57
2:P:382:VAL:HG23	2:P:383:LEU:HD22	1.87	0.57
2:P:415:ASN:CA	2:P:488:GLU:HG3	2.35	0.57
2:P:427:SER:HB2	2:Q:295:GLN:NE2	2.19	0.57
2:P:427:SER:OG	2:Q:298:LEU:HD23	2.04	0.57
2:P:462:THR:HB	2:P:465:TYR:CD2	2.40	0.57
2:P:823:ILE:HG23	2:P:827:LYS:HZ3	1.70	0.57
2:Q:425:MET:HE3	2:Q:480:ILE:HD11	1.87	0.57
2:Q:605:ALA:HB3	2:Q:650:ILE:CG2	2.34	0.57
2:Q:783:LEU:HG	2:Q:842:PHE:HE1	1.70	0.57
2:R:278:LYS:HA	2:R:283:LEU:HD21	1.85	0.57
2:R:628:ALA:HB1	2:R:649:VAL:HG21	1.85	0.57
2:R:875:ASN:HB2	2:R:892:TRP:CH2	2.40	0.57
2:S:217:LEU:HD13	2:S:247:VAL:HG13	1.86	0.57
2:S:498:LEU:HD12	2:S:630:ALA:HA	1.86	0.57
2:S:551:ALA:CB	2:S:624:ASN:HA	2.33	0.57
1:B:617:GLU:OE1	1:B:641:ARG:NH1	2.38	0.57
1:F:219:CYS:HA	1:F:272:TRP:HE1	1.69	0.57
1:G:19:SER:O	1:G:290:ARG:NH1	2.38	0.57
1:G:225:VAL:HG23	1:G:225:VAL:O	2.05	0.57
1:H:605:GLN:HA	1:H:608:GLU:OE1	2.04	0.57
1:I:691:ALA:HB1	1:I:695:LYS:NZ	2.20	0.57
1:J:225:VAL:O	1:J:225:VAL:HG23	2.05	0.57
1:K:219:CYS:HA	1:K:272:TRP:HE1	1.70	0.57
1:K:657:LYS:O	1:K:661:THR:OG1	2.23	0.57
1:L:334:TYR:CD2	1:L:373:VAL:HG12	2.40	0.57
1:L:499:VAL:O	1:L:531:CYS:N	2.35	0.57
2:M:113:THR:HG23	2:M:223:ILE:HA	1.87	0.57
2:M:414:PRO:HB2	2:M:488:GLU:CG	2.34	0.57
2:M:651:ALA:HA	2:N:806:LEU:HD11	1.85	0.57
2:N:103:ASN:H	2:N:214:LYS:HD3	1.70	0.57
2:N:575:GLN:OE1	2:N:576:LEU:N	2.37	0.57
2:N:591:PHE:CZ	2:N:917:LEU:HD12	2.40	0.57
2:N:756:LEU:HB3	2:N:927:TYR:HE1	1.70	0.57
2:O:72:PHE:CZ	2:O:306:LYS:HE3	2.40	0.57
2:O:107:LEU:HD21	2:O:129:LEU:HG	1.86	0.57
2:O:200:PHE:HE2	2:O:246:LEU:HD21	1.70	0.57
2:O:297:TYR:HA	2:O:300:LYS:HZ1	1.69	0.57
2:O:348:ILE:HG21	2:O:368:VAL:HG13	1.87	0.57

*Continued on next page...*

*Continued from previous page...*

Atom-1	Atom-2	Interatomic distance (Å)	Clash overlap (Å)
2:O:507:SER:HA	2:O:539:MET:CE	2.26	0.57
2:O:575:GLN:CD	2:O:617:MET:HG2	2.24	0.57
2:O:770:ASN:ND2	2:O:773:LYS:HE3	2.20	0.57
2:O:894:TYR:CD2	2:O:910:PHE:HE2	2.23	0.57
2:Q:135:ASP:CA	2:Q:138:LYS:HG2	2.34	0.57
2:Q:173:LYS:H	2:Q:176:TYR:HD2	1.52	0.57
2:Q:386:PHE:CA	2:Q:389:LYS:HE2	2.20	0.57
2:Q:423:GLY:HA2	2:R:307:ARG:HH12	1.69	0.57
2:Q:443:MET:CE	2:Q:496:LYS:HB3	2.35	0.57
2:Q:617:MET:HB3	2:Q:619:PHE:CZ	2.39	0.57
2:Q:818:GLU:HB3	2:Q:870:LYS:HE2	1.87	0.57
2:Q:820:LYS:O	2:Q:824:ILE:HG13	2.04	0.57
2:R:107:LEU:HD12	2:R:218:ILE:HG22	1.86	0.57
2:R:573:MET:HB2	2:R:620:CYS:O	2.04	0.57
2:S:389:LYS:HE2	2:S:416:LEU:CG	2.21	0.57
2:S:412:SER:OG	2:S:414:PRO:HD2	2.05	0.57
2:S:501:LEU:CD1	2:S:738:TRP:HB2	2.34	0.57
2:S:596:GLU:HG3	2:S:604:MET:CE	2.35	0.57
2:S:724:GLU:O	2:S:727:ILE:HG22	2.03	0.57
1:A:300:ASN:O	1:A:304:THR:HG23	2.05	0.57
1:A:682:ASP:OD1	1:A:683:GLU:N	2.37	0.57
1:D:21:ASP:OD2	1:D:235:GLN:NE2	2.38	0.57
1:F:752:ILE:CG2	1:F:755:ALA:HB2	2.33	0.57
1:G:510:ILE:HD12	1:G:534:ILE:HD13	1.87	0.57
1:G:582:ILE:O	1:G:585:VAL:HG12	2.05	0.57
1:I:95:PHE:O	1:I:99:GLN:OE1	2.23	0.57
1:J:334:TYR:CD2	1:J:373:VAL:HG12	2.40	0.57
1:K:35:LEU:O	1:K:39:GLU:OE1	2.22	0.57
1:K:205:LYS:HZ1	1:K:208:LEU:HD22	1.69	0.57
1:L:567:LEU:HD21	1:L:688:LEU:HD22	1.87	0.57
2:M:107:LEU:HB3	2:M:128:ARG:CD	2.35	0.57
2:M:107:LEU:HA	2:M:132:MET:HE1	1.87	0.57
2:M:413:VAL:HB	2:M:414:PRO:HD3	1.86	0.57
2:M:509:SER:HB3	2:M:742:TYR:CE1	2.39	0.57
2:M:571:LEU:HD23	2:M:745:LEU:HB3	1.86	0.57
2:M:599:LEU:HB2	2:M:709:ALA:HB2	1.87	0.57
2:M:718:LYS:HD2	2:M:719:ASN:N	2.19	0.57
2:M:732:LEU:HG	2:M:736:LYS:CE	2.35	0.57
2:M:875:ASN:HA	2:M:878:ILE:HG12	1.86	0.57
2:N:171:GLU:HG2	2:N:172:TYR:N	2.18	0.57
2:N:200:PHE:O	2:N:204:VAL:HG23	2.04	0.57

*Continued on next page...*



*Continued from previous page...*

Atom-1	Atom-2	Interatomic distance (Å)	Clash overlap (Å)
2:N:757:TYR:CD1	2:N:929:LYS:HG3	2.40	0.57
2:N:856:PHE:HA	2:N:861:ILE:HD11	1.87	0.57
2:O:178:SER:O	2:O:181:LEU:HG	2.05	0.57
2:O:530:GLN:OE1	2:O:533:SER:HB2	2.04	0.57
2:P:121:ILE:O	2:P:125:VAL:HG23	2.05	0.57
2:P:506:GLY:HA2	2:P:738:TRP:CZ2	2.40	0.57
2:P:594:ASP:HA	2:P:601:LYS:HZ2	1.69	0.57
2:P:851:LEU:HD23	2:P:855:ILE:CG1	2.35	0.57
2:Q:265:GLN:HE22	2:Q:294:GLU:N	2.03	0.57
2:Q:509:SER:HB3	2:Q:742:TYR:CE1	2.40	0.57
2:R:136:LYS:O	2:R:136:LYS:HD2	2.05	0.57
2:R:596:GLU:C	2:R:601:LYS:HB2	2.25	0.57
2:S:136:LYS:CD	2:S:211:LEU:HA	2.34	0.57
2:S:358:LEU:O	2:S:359:ARG:HG2	2.05	0.57
2:S:425:MET:O	2:S:428:ASN:HB2	2.05	0.57
2:S:473:GLU:CB	2:S:476:ARG:HH21	2.17	0.57
2:S:575:GLN:HB3	2:S:617:MET:CE	2.33	0.57
2:S:588:TYR:CZ	2:S:761:GLU:HB3	2.40	0.57
2:S:776:ARG:HH12	2:S:861:ILE:HA	1.69	0.57
2:S:810:PRO:CG	2:S:816:GLU:HB2	2.31	0.57
1:A:322:THR:O	1:A:326:LEU:HG	2.05	0.57
1:C:34:PHE:O	1:C:37:GLN:NE2	2.38	0.57
1:F:178:ASP:OD2	1:F:324:THR:HG23	2.04	0.57
1:J:44:LEU:HD12	1:J:45:PRO:CD	2.35	0.57
1:L:752:ILE:CG2	1:L:755:ALA:HB2	2.35	0.57
2:M:503:VAL:O	2:M:507:SER:OG	2.10	0.57
2:N:257:TYR:HA	2:N:260:LEU:HD12	1.87	0.57
2:N:279:GLU:CG	2:N:282:ARG:NH1	2.65	0.57
2:N:293:LEU:HA	2:N:296:GLN:HG3	1.87	0.57
2:N:311:LYS:HE3	2:N:316:LEU:CA	2.14	0.57
2:N:363:ASP:CA	2:N:366:MET:HG3	2.34	0.57
2:N:446:LEU:O	2:N:450:ILE:HD12	2.04	0.57
2:O:569:VAL:O	2:O:753:LYS:HE3	2.04	0.57
2:P:82:LYS:H	2:P:377:ARG:NH2	2.02	0.57
2:P:265:GLN:NE2	2:P:290:VAL:O	2.31	0.57
2:P:802:ILE:CG2	2:P:807:ARG:HH21	2.18	0.57
2:Q:166:LEU:HD12	2:Q:196:LEU:CD1	2.35	0.57
2:Q:261:ILE:HD11	2:Q:294:GLU:CG	2.28	0.57
2:Q:727:ILE:HG12	2:Q:729:PRO:CG	2.34	0.57
2:R:511:PHE:HB2	2:R:535:TYR:CE2	2.40	0.57
2:S:218:ILE:CG1	2:S:248:VAL:HG22	2.35	0.57

*Continued on next page...*



*Continued from previous page...*

Atom-1	Atom-2	Interatomic distance (Å)	Clash overlap (Å)
2:S:279:GLU:CD	2:S:282:ARG:HG3	2.25	0.57
2:S:365:ASP:O	2:S:368:VAL:HG22	2.04	0.57
2:S:418:ARG:O	2:S:481:TYR:HE1	1.88	0.57
2:S:488:GLU:OE1	2:S:489:ASN:ND2	2.38	0.57
2:S:727:ILE:HG12	2:S:729:PRO:CG	2.34	0.57
1:A:418:LEU:CB	1:A:463:ILE:HD13	2.34	0.56
1:H:514:ASP:OD1	1:H:692:VAL:HG22	2.04	0.56
1:H:752:ILE:CG2	1:H:755:ALA:HB2	2.35	0.56
1:I:421:HIS:HA	1:I:467:ASP:OD1	2.04	0.56
1:L:689:GLN:OE1	1:L:726:ARG:NH2	2.34	0.56
2:M:45:ILE:HG13	2:M:46:ARG:N	2.20	0.56
2:M:120:PRO:HG2	2:M:123:VAL:CG2	2.35	0.56
2:M:218:ILE:CD1	2:M:246:LEU:HD22	2.22	0.56
2:M:282:ARG:HA	2:M:285:GLU:OE2	2.04	0.56
2:M:453:TYR:CZ	2:M:466:LEU:HD13	2.39	0.56
2:M:514:PHE:HZ	2:M:571:LEU:HD12	1.68	0.56
2:M:868:LEU:O	2:M:872:THR:HG23	2.03	0.56
2:N:113:THR:O	2:O:238:ARG:NH2	2.38	0.56
2:N:271:LYS:HG3	2:N:272:THR:H	1.68	0.56
2:N:436:TYR:CZ	2:O:255:ARG:HB3	2.40	0.56
2:N:833:LYS:HE3	2:N:838:THR:CG2	2.26	0.56
2:O:204:VAL:HG11	2:O:246:LEU:HD12	1.86	0.56
2:P:493:SER:CB	2:P:496:LYS:HB2	2.35	0.56
2:P:569:VAL:CG2	2:P:922:ILE:HD13	2.35	0.56
2:P:648:LYS:O	2:P:648:LYS:HD3	2.05	0.56
2:Q:802:ILE:HD12	2:Q:824:ILE:HD11	1.86	0.56
2:Q:836:LYS:HG2	2:Q:843:PHE:CD2	2.39	0.56
2:R:388:THR:HG23	2:R:392:HIS:CE1	2.40	0.56
2:R:760:ALA:HA	2:R:768:GLN:CG	2.31	0.56
2:R:771:ALA:CB	2:R:917:LEU:HD11	2.35	0.56
2:R:843:PHE:O	2:R:846:ILE:HG22	2.05	0.56
2:S:153:TRP:O	2:S:157:LEU:HG	2.05	0.56
2:S:530:GLN:O	2:S:534:GLU:OE1	2.23	0.56
1:B:227:LEU:O	1:B:227:LEU:HD23	2.05	0.56
1:C:535:GLY:HA2	1:C:726:ARG:HE	1.69	0.56
1:D:456:GLU:HG2	1:D:456:GLU:O	2.04	0.56
1:D:659:TRP:HA	1:D:665:VAL:HG11	1.85	0.56
1:H:494:HIS:HB3	1:H:795:PHE:CD1	2.39	0.56
1:J:364:ASN:O	1:J:367:GLN:NE2	2.38	0.56
1:L:159:THR:HG22	1:L:337:ARG:HH11	1.70	0.56
1:L:225:VAL:O	1:L:225:VAL:HG23	2.05	0.56

*Continued on next page...*

*Continued from previous page...*

Atom-1	Atom-2	Interatomic distance (Å)	Clash overlap (Å)
2:M:499:GLN:HE21	2:M:503:VAL:HG21	1.70	0.56
2:N:389:LYS:NZ	2:N:419:ASN:HB2	2.20	0.56
2:N:834:THR:O	2:N:837:ASN:HB2	2.04	0.56
2:N:874:PHE:O	2:N:878:ILE:HG13	2.05	0.56
2:O:574:VAL:HB	2:O:620:CYS:SG	2.45	0.56
2:O:757:TYR:H	2:O:760:ALA:HB2	1.70	0.56
2:P:227:PHE:HZ	2:Q:268:ASN:HB3	1.68	0.56
2:P:376:VAL:CG1	2:P:377:ARG:HD2	2.34	0.56
2:P:481:TYR:O	2:P:484:SER:OG	2.20	0.56
2:P:511:PHE:HA	2:P:515:VAL:CG2	2.36	0.56
2:P:593:ILE:CD1	2:P:605:ALA:HB2	2.36	0.56
2:P:727:ILE:CD1	2:P:841:LEU:HD21	2.35	0.56
2:P:787:LEU:HB2	2:P:842:PHE:CD1	2.40	0.56
2:Q:262:ARG:NH1	2:Q:291:GLU:HG2	2.17	0.56
2:Q:353:ARG:HE	2:Q:360:GLU:HA	1.69	0.56
2:R:524:ASP:HB3	2:R:527:LYS:HD3	1.86	0.56
2:S:158:ALA:HA	2:S:161:GLN:CG	2.34	0.56
2:S:314:LEU:O	2:S:314:LEU:HD23	2.04	0.56
1:A:602:THR:O	1:A:606:VAL:HG23	2.05	0.56
1:B:680:LEU:HD11	1:B:685:VAL:HG22	1.87	0.56
1:C:244:THR:OG1	1:C:251:GLU:OE2	2.23	0.56
1:C:579:ASP:O	1:C:583:GLU:OE1	2.23	0.56
1:E:97:GLU:O	1:E:100:THR:OG1	2.23	0.56
1:E:389:TRP:O	1:E:391:HIS:N	2.38	0.56
1:F:533:ALA:O	1:F:689:GLN:NE2	2.37	0.56
1:H:579:ASP:O	1:H:583:GLU:OE1	2.23	0.56
1:I:177:ARG:HD2	1:I:181:LYS:HZ1	1.70	0.56
1:I:218:LEU:HD23	1:I:288:LEU:HD11	1.86	0.56
1:I:225:VAL:O	1:I:225:VAL:HG23	2.04	0.56
1:J:374:LEU:HD11	1:J:404:LEU:HD12	1.87	0.56
1:L:641:ARG:O	1:L:644:VAL:HG22	2.06	0.56
2:M:121:ILE:H	2:M:121:ILE:HD12	1.70	0.56
2:M:345:ARG:HH22	2:M:369:ASN:ND2	2.03	0.56
2:M:446:LEU:HD21	2:M:486:VAL:CA	2.35	0.56
2:M:727:ILE:C	2:M:729:PRO:HD3	2.26	0.56
2:N:133:VAL:HB	2:N:153:TRP:CZ2	2.40	0.56
2:N:260:LEU:O	2:N:264:LYS:HG2	2.06	0.56
2:N:370:GLU:CD	2:N:476:ARG:HD2	2.26	0.56
2:N:372:LEU:O	2:N:372:LEU:HD12	2.05	0.56
2:N:412:SER:HB3	2:N:415:ASN:ND2	2.19	0.56
2:N:740:ARG:NE	2:N:809:ASN:OD1	2.37	0.56

*Continued on next page...*

*Continued from previous page...*

Atom-1	Atom-2	Interatomic distance (Å)	Clash overlap (Å)
2:O:70:ASN:OD1	2:O:247:VAL:HG22	2.05	0.56
2:O:787:LEU:HB2	2:O:842:PHE:CD1	2.40	0.56
2:P:373:LYS:HE2	2:P:373:LYS:HA	1.87	0.56
2:P:511:PHE:HA	2:P:515:VAL:HG23	1.86	0.56
2:P:806:LEU:HG	2:P:808:LEU:CG	2.35	0.56
2:P:856:PHE:HB3	2:P:861:ILE:HD11	1.87	0.56
2:P:914:ILE:HG21	2:P:917:LEU:HB3	1.87	0.56
2:Q:347:ALA:HB1	2:Q:387:TYR:OH	2.04	0.56
2:Q:501:LEU:O	2:Q:505:CYS:HB2	2.05	0.56
2:Q:567:ILE:HD12	2:Q:753:LYS:NZ	2.19	0.56
2:Q:844:LEU:O	2:Q:847:SER:HB2	2.06	0.56
2:Q:879:ASP:CG	2:Q:885:LYS:HA	2.25	0.56
2:Q:891:GLU:HG2	2:Q:910:PHE:CD2	2.40	0.56
2:R:132:MET:O	2:R:135:ASP:OD1	2.23	0.56
2:R:161:GLN:NE2	2:S:177:PHE:HD2	2.03	0.56
2:R:231:TRP:O	2:R:234:LEU:HB2	2.04	0.56
2:R:293:LEU:HA	2:R:296:GLN:CG	2.35	0.56
2:R:293:LEU:HA	2:R:296:GLN:HG3	1.86	0.56
2:R:303:PRO:HB2	2:R:306:LYS:NZ	2.21	0.56
2:R:345:ARG:HH22	2:R:369:ASN:ND2	2.04	0.56
2:R:379:LEU:HA	2:R:382:VAL:HG12	1.85	0.56
2:R:447:CYS:SG	2:R:503:VAL:HB	2.45	0.56
2:R:569:VAL:CG2	2:R:574:VAL:HG22	2.33	0.56
2:R:890:GLU:OE2	2:R:891:GLU:HG3	2.04	0.56
2:S:158:ALA:HA	2:S:161:GLN:HG3	1.87	0.56
2:S:259:GLN:CG	2:S:262:ARG:HH21	2.15	0.56
2:S:447:CYS:SG	2:S:503:VAL:HB	2.45	0.56
2:S:466:LEU:HD22	2:S:482:LEU:HD13	1.87	0.56
2:S:488:GLU:HA	2:S:491:GLN:NE2	2.20	0.56
1:E:90:ILE:HG13	1:E:98:TRP:CE3	2.40	0.56
1:G:596:GLU:OE2	1:G:651:ARG:NE	2.39	0.56
1:L:749:ASP:HB3	1:L:752:ILE:HG22	1.87	0.56
2:M:266:TYR:CE1	2:M:290:VAL:HG11	2.40	0.56
2:M:377:ARG:HA	2:M:380:MET:SD	2.46	0.56
2:M:577:ASN:ND2	2:M:582:GLN:HE22	2.03	0.56
2:N:311:LYS:HE3	2:N:316:LEU:HD23	1.86	0.56
2:N:455:LYS:HE3	2:N:532:ILE:HD13	1.86	0.56
2:N:456:GLN:HE21	2:N:475:LEU:HD21	1.71	0.56
2:N:609:SER:HB2	2:N:619:PHE:HB2	1.87	0.56
2:N:741:PHE:CE2	2:N:745:LEU:HD11	2.40	0.56
2:O:69:ARG:CZ	2:O:242:ASN:HA	2.36	0.56

*Continued on next page...*

*Continued from previous page...*

Atom-1	Atom-2	Interatomic distance (Å)	Clash overlap (Å)
2:O:233:VAL:O	2:O:237:ILE:HG13	2.06	0.56
2:O:366:MET:HE1	2:O:467:ARG:HG3	1.86	0.56
2:P:451:PHE:CE1	2:P:455:LYS:HD3	2.41	0.56
2:P:888:SER:OG	2:P:890:GLU:HG3	2.05	0.56
2:Q:70:ASN:HD21	2:Q:247:VAL:HG22	1.68	0.56
2:Q:353:ARG:NH2	2:Q:360:GLU:HG3	2.20	0.56
2:R:129:LEU:HA	2:R:132:MET:HG2	1.87	0.56
2:R:223:ILE:HD12	2:R:227:PHE:O	2.06	0.56
2:R:810:PRO:HG3	2:R:816:GLU:HB2	1.86	0.56
2:S:104:ILE:HG23	2:S:215:ALA:C	2.26	0.56
2:S:128:ARG:HA	2:S:131:LYS:HZ2	1.69	0.56
2:S:495:SER:HB2	2:S:633:SER:OG	2.05	0.56
2:S:727:ILE:CD1	2:S:841:LEU:HD11	2.36	0.56
2:S:728:ARG:HG2	2:S:796:VAL:CG1	2.35	0.56
2:S:799:ARG:HD3	2:S:800:GLU:O	2.06	0.56
1:A:55:TYR:CE2	1:L:550:SER:HB2	2.40	0.56
1:A:65:MET:HE2	1:A:70:VAL:HG13	1.86	0.56
1:E:572:GLU:O	1:E:573:LEU:HD23	2.05	0.56
1:F:728:MET:HE1	1:F:730:LEU:HD11	1.86	0.56
1:H:7:ASN:OD1	1:H:301:GLN:NE2	2.39	0.56
1:I:565:ARG:O	1:I:568:ARG:NH1	2.38	0.56
1:I:784:ALA:O	1:I:787:ASN:N	2.39	0.56
1:K:353:LEU:O	1:K:796:HIS:NE2	2.39	0.56
1:L:350:VAL:HG13	1:L:414:VAL:HG22	1.87	0.56
2:M:153:TRP:CE2	2:M:157:LEU:HD11	2.40	0.56
2:M:162:ARG:O	2:M:165:HIS:ND1	2.38	0.56
2:M:217:LEU:HD12	2:M:247:VAL:O	2.05	0.56
2:M:452:THR:CG2	2:M:456:GLN:HE22	2.19	0.56
2:M:463:GLY:O	2:M:466:LEU:HD22	2.05	0.56
2:N:70:ASN:CG	2:N:247:VAL:HG22	2.26	0.56
2:N:103:ASN:O	2:N:214:LYS:N	2.35	0.56
2:N:195:ASP:OD1	2:N:197:SER:N	2.38	0.56
2:N:258:SER:O	2:N:262:ARG:HG2	2.05	0.56
2:N:808:LEU:CD2	2:N:816:GLU:HG2	2.36	0.56
2:O:87:ASN:HB3	2:O:91:LYS:HZ3	1.71	0.56
2:P:105:LYS:HD2	2:P:211:LEU:HB3	1.87	0.56
2:P:136:LYS:HE2	2:P:211:LEU:HD22	1.87	0.56
2:P:359:ARG:NH2	2:P:797:SER:OG	2.38	0.56
2:P:390:LYS:NZ	2:P:394:THR:OG1	2.37	0.56
2:P:564:ASP:O	2:P:564:ASP:OD1	2.24	0.56
2:Q:114:LYS:NZ	2:R:239:LYS:O	2.30	0.56

*Continued on next page...*

*Continued from previous page...*

Atom-1	Atom-2	Interatomic distance (Å)	Clash overlap (Å)
2:Q:131:LYS:CE	2:R:190:SER:HA	2.36	0.56
2:Q:303:PRO:HB2	2:Q:305:GLN:NE2	2.20	0.56
2:Q:385:ASP:O	2:Q:389:LYS:HG2	2.05	0.56
2:R:102:VAL:O	2:R:102:VAL:HG12	2.06	0.56
2:R:227:PHE:CE2	2:S:268:ASN:HB3	2.41	0.56
2:R:255:ARG:O	2:R:258:SER:OG	2.22	0.56
2:R:606:SER:HB3	2:R:650:ILE:HG13	1.86	0.56
2:R:717:LEU:HA	2:R:720:VAL:CG2	2.36	0.56
2:R:790:GLU:CD	2:R:839:HIS:HA	2.25	0.56
2:S:133:VAL:HG12	2:S:137:LEU:HD12	1.88	0.56
2:S:158:ALA:O	2:S:162:ARG:HD2	2.05	0.56
2:S:356:LEU:HD12	2:S:358:LEU:HD11	1.88	0.56
2:S:497:PHE:CE1	2:S:734:ILE:HG13	2.40	0.56
2:S:564:ASP:O	2:S:565:GLU:HB2	2.05	0.56
1:A:334:TYR:CE1	1:A:373:VAL:HG12	2.39	0.56
1:D:151:THR:O	1:D:356:ARG:NH2	2.38	0.56
1:D:728:MET:HE1	1:D:730:LEU:HD21	1.87	0.56
1:F:148:LEU:CD1	1:F:350:VAL:HG22	2.30	0.56
1:I:375:ARG:NH2	1:I:394:PRO:O	2.38	0.56
1:J:499:VAL:N	1:J:501:GLU:OE1	2.38	0.56
2:M:173:LYS:H	2:M:176:TYR:HE1	1.54	0.56
2:M:192:GLY:HA3	2:S:131:LYS:NZ	2.19	0.56
2:M:264:LYS:HA	2:M:267:GLU:OE1	2.05	0.56
2:M:343:ASP:CB	2:M:346:GLN:HB3	2.35	0.56
2:M:448:LYS:HA	2:M:541:VAL:HG22	1.88	0.56
2:M:571:LEU:HD23	2:M:745:LEU:CB	2.34	0.56
2:M:852:HIS:HA	2:M:855:ILE:CG1	2.35	0.56
2:N:328:ILE:O	2:N:329:LYS:HB3	2.03	0.56
2:N:720:VAL:CA	2:N:844:LEU:HD22	2.34	0.56
2:N:833:LYS:NZ	2:N:838:THR:H	2.03	0.56
2:O:117:ARG:HD3	2:O:118:HIS:ND1	2.20	0.56
2:O:163:GLY:HA2	2:O:165:HIS:CE1	2.41	0.56
2:O:505:CYS:HB3	2:O:738:TRP:CD1	2.40	0.56
2:O:567:ILE:HB	2:O:753:LYS:HD2	1.88	0.56
2:O:733:LEU:CD1	2:O:790:GLU:HA	2.34	0.56
2:O:833:LYS:HE2	2:O:838:THR:H	1.70	0.56
2:P:102:VAL:HG12	2:P:102:VAL:O	2.04	0.56
2:P:154:GLN:HA	2:P:157:LEU:HD22	1.88	0.56
2:Q:88:SER:HA	2:Q:91:LYS:HE2	1.86	0.56
2:Q:503:VAL:O	2:Q:507:SER:OG	2.08	0.56
2:Q:569:VAL:CG2	2:Q:774:ILE:HD13	2.36	0.56

*Continued on next page...*

*Continued from previous page...*

Atom-1	Atom-2	Interatomic distance (Å)	Clash overlap (Å)
2:Q:570:PHE:HB2	2:Q:573:MET:SD	2.45	0.56
2:Q:588:TYR:HB3	2:Q:921:THR:OG1	2.06	0.56
2:Q:632:ILE:CD1	2:Q:645:ALA:HB1	2.35	0.56
2:Q:776:ARG:O	2:Q:780:LEU:HG	2.06	0.56
2:R:37:LEU:HA	2:R:40:GLN:OE1	2.06	0.56
2:R:38:ARG:O	2:R:42:VAL:HG23	2.06	0.56
2:R:199:ILE:O	2:R:203:LEU:HG	2.05	0.56
2:R:426:LEU:O	2:R:429:ILE:HG22	2.06	0.56
2:R:611:VAL:HG12	2:R:613:SER:N	2.18	0.56
2:R:736:LYS:NZ	2:R:789:GLU:OE2	2.31	0.56
2:R:757:TYR:HB3	2:R:930:ASP:HA	1.87	0.56
2:S:493:SER:CB	2:S:496:LYS:HB2	2.35	0.56
2:S:784:HIS:O	2:S:788:VAL:HG23	2.06	0.56
1:B:95:PHE:O	1:B:99:GLN:NE2	2.39	0.56
1:B:96:SER:O	1:B:100:THR:HG23	2.06	0.56
1:C:171:HIS:O	1:C:171:HIS:CD2	2.58	0.56
1:G:423:ILE:HG23	1:G:470:ALA:HB2	1.87	0.56
1:G:770:ARG:O	1:G:770:ARG:NH1	2.38	0.56
1:I:650:LYS:HG2	1:I:654:LYS:HZ1	1.71	0.56
1:J:265:SER:O	1:J:268:SER:N	2.38	0.56
2:M:599:LEU:HD11	2:M:850:ILE:CD1	2.33	0.56
2:M:872:THR:HA	2:M:892:TRP:CZ2	2.40	0.56
2:N:173:LYS:HZ3	2:N:175:GLU:CB	2.18	0.56
2:N:198:GLU:O	2:N:202:GLU:HG3	2.05	0.56
2:N:255:ARG:O	2:N:259:GLN:OE1	2.24	0.56
2:N:455:LYS:HA	2:N:460:PHE:CZ	2.41	0.56
2:O:549:HIS:CE1	2:O:553:ARG:HE	2.23	0.56
2:O:587:GLY:O	2:O:919:SER:HB2	2.06	0.56
2:P:74:VAL:HG22	2:P:308:ILE:CG2	2.31	0.56
2:P:105:LYS:HZ2	2:P:211:LEU:CD1	2.12	0.56
2:P:112:PRO:HG2	2:P:223:ILE:HG22	1.86	0.56
2:P:552:ASN:HD22	2:P:653:THR:HG21	1.71	0.56
2:P:586:GLU:OE1	2:P:759:ASN:HA	2.06	0.56
2:P:704:THR:HG23	2:P:705:GLU:N	2.16	0.56
2:Q:439:HIS:HB3	2:R:315:GLN:NE2	2.20	0.56
2:Q:783:LEU:HG	2:Q:817:PHE:CZ	2.40	0.56
2:Q:805:GLY:N	2:Q:807:ARG:HH12	2.03	0.56
2:R:205:LYS:CD	2:R:206:ARG:HE	2.17	0.56
2:R:455:LYS:HE3	2:R:532:ILE:CD1	2.35	0.56
2:R:575:GLN:CD	2:R:923:VAL:HG11	2.26	0.56
2:S:133:VAL:HB	2:S:153:TRP:CZ2	2.41	0.56

*Continued on next page...*



*Continued from previous page...*

Atom-1	Atom-2	Interatomic distance (Å)	Clash overlap (Å)
2:S:289:MET:O	2:S:293:LEU:HD23	2.05	0.56
2:S:355:GLY:CA	2:S:413:VAL:HG12	2.36	0.56
1:B:20:LEU:HD13	1:B:290:ARG:HD2	1.87	0.56
1:B:356:ARG:NH2	1:B:704:GLU:OE2	2.38	0.56
1:B:375:ARG:NH2	1:B:394:PRO:O	2.38	0.56
1:D:148:LEU:HD12	1:D:349:GLN:HE22	1.71	0.56
1:D:540:ILE:HD12	1:D:543:ARG:CZ	2.36	0.56
1:E:537:THR:HG22	1:E:726:ARG:HH11	1.71	0.56
1:E:659:TRP:HA	1:E:665:VAL:HG11	1.87	0.56
1:G:33:VAL:HG21	1:G:53:TRP:CZ3	2.41	0.56
1:H:641:ARG:O	1:H:644:VAL:HG22	2.05	0.56
1:J:718:ASN:OD1	1:J:720:SER:N	2.39	0.56
1:K:45:PRO:O	1:K:47:HIS:ND1	2.39	0.56
1:K:76:ILE:HG23	1:K:80:PHE:CE2	2.40	0.56
1:K:429:ASN:OD1	1:K:430:GLY:N	2.39	0.56
1:K:741:MET:SD	1:K:741:MET:N	2.79	0.56
1:L:150:GLU:OE2	1:L:152:HIS:N	2.32	0.56
2:M:286:ARG:O	2:M:290:VAL:HG23	2.06	0.56
2:M:494:LEU:O	2:M:498:LEU:HG	2.06	0.56
2:M:716:TRP:O	2:M:720:VAL:HG23	2.06	0.56
2:N:131:LYS:NZ	2:O:190:SER:HA	2.21	0.56
2:N:173:LYS:HD2	2:N:175:GLU:N	2.21	0.56
2:N:178:SER:CA	2:N:181:LEU:HG	2.36	0.56
2:N:264:LYS:HE2	2:N:267:GLU:OE2	2.05	0.56
2:N:559:ALA:HA	2:N:570:PHE:CE2	2.40	0.56
2:N:826:GLU:CA	2:N:829:LYS:HE3	2.36	0.56
2:O:244:ARG:HA	2:O:244:ARG:NE	2.20	0.56
2:O:376:VAL:HA	2:O:379:LEU:HD21	1.88	0.56
2:O:438:GLN:HA	2:O:441:PHE:CZ	2.41	0.56
2:O:727:ILE:CD1	2:O:841:LEU:HG	2.31	0.56
2:P:577:ASN:HD22	2:P:921:THR:HG22	1.71	0.56
2:P:587:GLY:O	2:P:919:SER:HB2	2.06	0.56
2:P:857:PRO:CB	2:P:914:ILE:HB	2.32	0.56
2:Q:195:ASP:O	2:Q:199:ILE:HG13	2.05	0.56
2:Q:573:MET:HE2	2:Q:619:PHE:HB3	1.88	0.56
2:R:133:VAL:HB	2:R:153:TRP:CZ2	2.40	0.56
2:R:223:ILE:CD1	2:R:227:PHE:HA	2.35	0.56
2:R:551:ALA:HA	2:R:623:PHE:CZ	2.39	0.56
2:R:823:ILE:O	2:R:827:LYS:HD3	2.06	0.56
2:S:732:LEU:HB3	2:S:736:LYS:HZ3	1.68	0.56
1:B:12:LEU:HD21	1:B:298:ILE:HG12	1.88	0.56

*Continued on next page...*



*Continued from previous page...*

Atom-1	Atom-2	Interatomic distance (Å)	Clash overlap (Å)
1:E:604:ASP:O	1:E:608:GLU:OE1	2.24	0.56
1:L:469:ALA:O	1:L:470:ALA:HB3	2.05	0.56
2:M:297:TYR:CB	2:M:300:LYS:HE3	2.36	0.56
2:M:304:VAL:HG22	2:S:381:GLN:CD	2.26	0.56
2:M:359:ARG:NH1	2:M:792:LEU:O	2.33	0.56
2:M:752:HIS:CE1	2:M:811:VAL:HG12	2.41	0.56
2:N:206:ARG:HA	2:N:206:ARG:NE	2.20	0.56
2:O:263:GLY:O	2:O:266:TYR:N	2.39	0.56
2:O:628:ALA:O	2:O:632:ILE:HG12	2.06	0.56
2:O:849:PRO:O	2:O:853:PRO:HD3	2.06	0.56
2:O:864:SER:HB3	2:O:867:ALA:CB	2.35	0.56
2:P:121:ILE:O	2:P:124:THR:HG22	2.05	0.56
2:P:122:LEU:CD1	2:P:123:VAL:HG23	2.35	0.56
2:P:422:TYR:OH	2:P:436:TYR:O	2.24	0.56
2:P:632:ILE:HA	2:P:635:CYS:SG	2.46	0.56
2:P:757:TYR:HB3	2:P:930:ASP:HA	1.87	0.56
2:Q:73:PHE:O	2:Q:307:ARG:HA	2.05	0.56
2:Q:254:LEU:HA	2:Q:257:TYR:HD2	1.70	0.56
2:R:498:LEU:O	2:R:502:LEU:HD23	2.05	0.56
2:R:858:ILE:HD12	2:R:915:THR:HG22	1.88	0.56
2:S:123:VAL:O	2:S:126:THR:OG1	2.23	0.56
2:S:498:LEU:CD1	2:S:630:ALA:HA	2.36	0.56
2:S:505:CYS:SG	2:S:734:ILE:HG22	2.46	0.56
2:S:574:VAL:HG23	2:S:775:MET:SD	2.45	0.56
2:S:577:ASN:HD22	2:S:921:THR:HG22	1.70	0.56
1:B:148:LEU:HD13	1:B:787:ASN:ND2	2.21	0.56
1:B:739:VAL:O	1:B:741:MET:HE3	2.06	0.56
1:D:22:GLU:CB	1:D:25:LEU:HD21	2.36	0.56
1:E:564:TRP:O	1:E:568:ARG:HD3	2.06	0.56
1:F:46:ASP:OD2	1:F:46:ASP:O	2.23	0.56
1:F:389:TRP:O	1:F:391:HIS:N	2.39	0.56
1:G:161:ALA:HB3	1:G:753:PHE:CD1	2.40	0.56
1:G:165:TRP:HB2	1:G:303:LEU:HD21	1.87	0.56
1:G:489:LYS:HE2	1:G:489:LYS:HA	1.86	0.56
1:I:611:GLY:O	1:I:639:ARG:NH2	2.38	0.56
1:K:507:ILE:HD13	1:K:563:ILE:HD11	1.87	0.56
1:L:220:ARG:HH12	1:L:256:THR:HG21	1.70	0.56
2:M:42:VAL:O	2:M:45:ILE:HG12	2.06	0.56
2:M:223:ILE:CD1	2:M:227:PHE:HA	2.33	0.56
2:M:271:LYS:HE3	2:M:272:THR:HG23	1.87	0.56
2:M:525:ARG:NH2	2:S:530:GLN:OE1	2.39	0.56

*Continued on next page...*

*Continued from previous page...*

Atom-1	Atom-2	Interatomic distance (Å)	Clash overlap (Å)
2:M:571:LEU:O	2:M:745:LEU:HB3	2.06	0.56
2:N:195:ASP:O	2:N:198:GLU:HG3	2.04	0.56
2:N:580:SER:HB3	2:N:590:LYS:HB3	1.87	0.56
2:N:772:ALA:N	2:N:917:LEU:HG	2.21	0.56
2:O:303:PRO:O	2:O:307:ARG:HG3	2.06	0.56
2:O:551:ALA:CB	2:O:624:ASN:HA	2.34	0.56
2:P:488:GLU:OE1	2:P:489:ASN:ND2	2.39	0.56
2:P:856:PHE:HB2	2:P:887:LEU:HD11	1.88	0.56
2:Q:452:THR:O	2:Q:455:LYS:HG2	2.06	0.56
2:Q:455:LYS:HE2	2:Q:532:ILE:HD12	1.88	0.56
2:Q:841:LEU:O	2:Q:845:LEU:HG	2.06	0.56
2:R:270:SER:OG	2:R:273:LEU:HB2	2.05	0.56
2:R:761:GLU:O	2:R:762:HIS:HB2	2.06	0.56
2:R:828:LEU:HD21	2:R:838:THR:CG2	2.35	0.56
2:S:352:VAL:HG11	2:S:368:VAL:HG12	1.88	0.56
2:S:836:LYS:HD2	2:S:836:LYS:N	2.20	0.56
1:A:420:PRO:HG2	1:A:466:VAL:HG12	1.88	0.55
1:C:551:MET:SD	1:C:552:THR:N	2.79	0.55
1:J:176:LEU:O	1:J:180:GLU:OE1	2.24	0.55
1:K:649:MET:HG2	1:K:649:MET:O	2.05	0.55
1:L:668:GLN:HA	1:L:671:GLU:HG2	1.88	0.55
2:M:45:ILE:HD11	2:M:93:LEU:HD21	1.88	0.55
2:M:109:THR:HA	2:M:219:THR:OG1	2.06	0.55
2:M:198:GLU:HA	2:M:201:GLU:CG	2.36	0.55
2:M:237:ILE:CA	2:M:241:PHE:HD2	2.11	0.55
2:M:574:VAL:HG11	2:M:922:ILE:HG12	1.87	0.55
2:M:861:ILE:HD11	2:M:895:LEU:HD13	1.86	0.55
2:N:35:LYS:HG3	2:N:38:ARG:NE	2.16	0.55
2:N:596:GLU:HG3	2:N:604:MET:HE1	1.88	0.55
2:O:592:ASN:HB3	2:O:595:THR:CG2	2.35	0.55
2:O:629:ILE:CD1	2:O:850:ILE:HB	2.36	0.55
2:P:226:GLN:OE1	2:P:229:ALA:N	2.36	0.55
2:P:460:PHE:HB3	2:P:512:ASN:OD1	2.06	0.55
2:P:732:LEU:CD1	2:P:793:TYR:HB3	2.36	0.55
2:P:819:LYS:HZ2	2:P:823:ILE:HD11	1.71	0.55
2:Q:37:LEU:CD1	2:Q:311:LYS:H	2.19	0.55
2:Q:37:LEU:HD12	2:Q:311:LYS:H	1.70	0.55
2:Q:227:PHE:CE1	2:R:268:ASN:HB2	2.41	0.55
2:Q:436:TYR:CE1	2:R:254:LEU:HD11	2.40	0.55
2:Q:454:VAL:HG21	2:Q:508:VAL:HG21	1.87	0.55
2:Q:460:PHE:HB3	2:Q:512:ASN:CB	2.36	0.55

*Continued on next page...*

*Continued from previous page...*

Atom-1	Atom-2	Interatomic distance (Å)	Clash overlap (Å)
2:Q:558:VAL:HG22	2:Q:570:PHE:CD2	2.41	0.55
2:Q:588:TYR:HE2	2:Q:758:ARG:O	1.88	0.55
2:Q:593:ILE:HG12	2:Q:601:LYS:HZ2	1.70	0.55
2:Q:713:VAL:HG12	2:Q:717:LEU:HD13	1.88	0.55
2:R:173:LYS:HD2	2:R:175:GLU:HB2	1.87	0.55
2:R:329:LYS:HZ2	2:R:343:ASP:H	1.54	0.55
2:R:344:VAL:O	2:R:348:ILE:HG13	2.06	0.55
2:S:563:ASN:O	2:S:564:ASP:HB2	2.05	0.55
2:S:639:ARG:HG2	2:S:714:GLU:OE1	2.04	0.55
1:A:6:LEU:HG	1:A:72:ILE:HD13	1.88	0.55
1:B:288:LEU:O	1:B:292:LEU:HD23	2.06	0.55
1:B:583:GLU:OE1	1:B:679:TYR:OH	2.18	0.55
1:C:342:HIS:NE2	1:C:345:GLY:O	2.39	0.55
1:D:225:VAL:O	1:D:225:VAL:HG23	2.06	0.55
1:G:469:ALA:O	1:G:470:ALA:HB3	2.06	0.55
1:I:299:GLN:O	1:I:303:LEU:HD13	2.07	0.55
1:L:27:GLU:OE1	1:L:27:GLU:N	2.37	0.55
1:L:472:GLU:OE1	1:L:502:ASP:N	2.34	0.55
2:M:74:VAL:HG21	2:M:86:ILE:CD1	2.33	0.55
2:M:381:GLN:HE21	2:N:304:VAL:H	1.51	0.55
2:M:826:GLU:O	2:M:829:LYS:HG2	2.06	0.55
2:N:134:SER:HA	2:N:137:LEU:HB2	1.88	0.55
2:N:543:ARG:HG2	2:O:469:GLN:HE22	1.71	0.55
2:O:487:SER:O	2:O:491:GLN:HG3	2.06	0.55
2:O:782:PHE:O	2:O:786:VAL:HG23	2.06	0.55
2:O:794:HIS:CG	2:O:796:VAL:HG22	2.41	0.55
2:O:928:ASP:OD1	2:O:929:LYS:N	2.39	0.55
2:P:105:LYS:HG3	2:P:213:CYS:SG	2.47	0.55
2:P:173:LYS:HB3	2:P:176:TYR:CE2	2.40	0.55
2:P:737:VAL:HG12	2:P:789:GLU:CB	2.36	0.55
2:P:758:ARG:HD2	2:P:928:ASP:O	2.06	0.55
2:P:810:PRO:HG3	2:P:816:GLU:CB	2.25	0.55
2:Q:156:HIS:HB3	2:Q:203:LEU:CD2	2.36	0.55
2:Q:230:GLY:O	2:Q:234:LEU:HD13	2.07	0.55
2:Q:263:GLY:HA2	2:Q:266:TYR:HD2	1.71	0.55
2:Q:611:VAL:HG12	2:Q:613:SER:H	1.72	0.55
2:Q:760:ALA:HA	2:Q:768:GLN:CG	2.29	0.55
2:Q:768:GLN:CG	2:Q:931:THR:HG21	2.35	0.55
2:R:426:LEU:CA	2:R:429:ILE:HG22	2.35	0.55
2:S:108:PRO:HB2	2:S:128:ARG:HH11	1.71	0.55
2:S:194:GLN:HA	2:S:194:GLN:NE2	2.22	0.55

*Continued on next page...*

*Continued from previous page...*

Atom-1	Atom-2	Interatomic distance (Å)	Clash overlap (Å)
2:S:443:MET:HG2	2:S:489:ASN:HB3	1.88	0.55
2:S:761:GLU:O	2:S:762:HIS:HB2	2.07	0.55
1:C:441:ASP:OD2	1:C:445:GLN:NE2	2.40	0.55
1:H:271:CYS:O	1:H:274:THR:OG1	2.21	0.55
1:K:53:TRP:CH2	1:K:57:VAL:HG11	2.41	0.55
1:K:779:ALA:O	1:K:783:VAL:HG23	2.06	0.55
2:M:229:ALA:O	2:M:232:ASP:HB2	2.06	0.55
2:N:103:ASN:HB3	2:N:214:LYS:HD2	1.87	0.55
2:N:651:ALA:HB2	2:O:806:LEU:HD11	1.86	0.55
2:O:518:LEU:CD2	2:O:660:TRP:HB2	2.35	0.55
2:P:123:VAL:HG22	2:Q:177:PHE:CE1	2.40	0.55
2:P:223:ILE:HD12	2:P:227:PHE:O	2.07	0.55
2:P:274:LEU:HD23	2:P:286:ARG:NH1	2.22	0.55
2:P:477:ASN:O	2:P:480:ILE:HG22	2.06	0.55
2:Q:131:LYS:HB2	2:R:192:GLY:HA2	1.89	0.55
2:Q:134:SER:HA	2:Q:137:LEU:HD21	1.88	0.55
2:Q:226:GLN:HE22	2:Q:228:ASP:CB	2.04	0.55
2:Q:564:ASP:O	2:Q:564:ASP:OD1	2.23	0.55
2:Q:578:ARG:HH21	2:Q:590:LYS:CD	2.14	0.55
2:Q:783:LEU:HG	2:Q:842:PHE:CE1	2.41	0.55
2:Q:787:LEU:HD12	2:Q:839:HIS:CD2	2.41	0.55
2:R:418:ARG:HH21	2:R:485:GLN:NE2	2.04	0.55
2:R:537:ALA:CA	2:R:543:ARG:HH22	2.15	0.55
2:S:107:LEU:HD12	2:S:218:ILE:CG2	2.31	0.55
2:S:108:PRO:HB2	2:S:128:ARG:HD3	1.86	0.55
2:S:720:VAL:HG22	2:S:844:LEU:HD13	1.88	0.55
2:S:740:ARG:HG3	2:S:744:ASN:HD21	1.71	0.55
1:C:160:SER:OG	1:C:162:GLU:OE2	2.24	0.55
1:C:218:LEU:HA	1:C:221:VAL:HG22	1.89	0.55
1:E:140:GLU:O	1:E:144:THR:HG23	2.07	0.55
1:F:550:SER:HB2	1:G:55:TYR:CZ	2.41	0.55
1:G:607:PHE:O	1:G:610:ARG:NH1	2.40	0.55
1:I:82:LYS:NZ	1:I:91:ASP:OD2	2.36	0.55
1:I:220:ARG:NH1	1:I:254:PHE:O	2.37	0.55
1:K:132:LEU:HD12	1:K:133:TYR:H	1.71	0.55
1:L:116:VAL:HG12	1:L:117:PHE:CD1	2.42	0.55
2:M:71:VAL:HG11	2:M:302:PHE:CE2	2.42	0.55
2:M:121:ILE:O	2:M:124:THR:OG1	2.19	0.55
2:M:249:VAL:O	2:M:249:VAL:HG13	2.07	0.55
2:M:354:GLU:HG3	2:M:413:VAL:HG11	1.88	0.55
2:M:358:LEU:O	2:M:359:ARG:HB3	2.06	0.55

*Continued on next page...*

*Continued from previous page...*

Atom-1	Atom-2	Interatomic distance (Å)	Clash overlap (Å)
2:M:467:ARG:HG2	2:M:468:PRO:HD2	1.87	0.55
2:M:553:ARG:NE	2:M:655:CYS:HB2	2.22	0.55
2:M:802:ILE:CD1	2:M:824:ILE:HD11	2.36	0.55
2:N:223:ILE:HD11	2:N:256:LEU:HD13	1.86	0.55
2:N:313:MET:HE1	2:N:328:ILE:HG13	1.87	0.55
2:N:596:GLU:O	2:N:601:LYS:HD2	2.07	0.55
2:N:604:MET:HE2	2:N:914:ILE:HG12	1.87	0.55
2:O:274:LEU:HD12	2:P:276:GLN:NE2	2.22	0.55
2:O:327:GLU:OE1	2:O:329:LYS:HD3	2.07	0.55
2:P:103:ASN:ND2	2:P:213:CYS:HA	2.21	0.55
2:P:637:CYS:SG	2:P:718:LYS:HD3	2.45	0.55
2:Q:223:ILE:HD12	2:Q:227:PHE:CA	2.36	0.55
2:R:363:ASP:O	2:R:366:MET:HG3	2.07	0.55
2:S:102:VAL:HG12	2:S:102:VAL:O	2.07	0.55
2:S:116:PRO:CD	2:S:119:GLU:HG3	2.35	0.55
2:S:173:LYS:HZ2	2:S:175:GLU:N	2.05	0.55
2:S:297:TYR:C	2:S:301:LEU:HD12	2.27	0.55
2:S:468:PRO:HB3	2:S:476:ARG:HB3	1.88	0.55
1:B:303:LEU:HB3	1:B:753:PHE:CE1	2.41	0.55
1:C:90:ILE:CD1	1:C:132:LEU:HD23	2.37	0.55
1:C:612:LEU:HD13	1:C:639:ARG:HH11	1.71	0.55
1:C:741:MET:SD	1:C:743:ILE:HD11	2.46	0.55
1:D:69:PRO:HD3	1:D:293:TRP:CE2	2.42	0.55
1:D:214:ILE:HG21	1:D:295:TYR:HB2	1.87	0.55
1:D:377:TYR:OH	1:D:414:VAL:O	2.16	0.55
1:F:374:LEU:HB3	1:F:400:VAL:HG11	1.89	0.55
1:H:497:TYR:HD2	1:H:499:VAL:HG13	1.72	0.55
1:I:540:ILE:O	1:I:540:ILE:HG23	2.06	0.55
1:L:579:ASP:O	1:L:583:GLU:OE1	2.25	0.55
1:L:702:ALA:HB2	1:L:793:TYR:HD2	1.71	0.55
2:M:332:THR:HB	2:M:336:MET:HE3	1.88	0.55
2:M:609:SER:O	2:M:618:ASP:HA	2.05	0.55
2:M:852:HIS:HA	2:M:855:ILE:HD12	1.87	0.55
2:N:448:LYS:O	2:N:452:THR:HG23	2.06	0.55
2:O:108:PRO:O	2:O:128:ARG:NH1	2.39	0.55
2:O:250:ALA:HB3	2:O:302:PHE:CZ	2.41	0.55
2:O:348:ILE:HG22	2:O:368:VAL:HG22	1.87	0.55
2:O:431:ARG:NE	2:O:431:ARG:HA	2.22	0.55
2:O:588:TYR:CZ	2:O:761:GLU:HB3	2.42	0.55
2:P:173:LYS:HB3	2:P:176:TYR:CZ	2.41	0.55
2:P:195:ASP:HB2	2:P:198:GLU:HG2	1.89	0.55

*Continued on next page...*

*Continued from previous page...*

Atom-1	Atom-2	Interatomic distance (Å)	Clash overlap (Å)
2:P:200:PHE:O	2:P:203:LEU:HB2	2.06	0.55
2:P:217:LEU:HD11	2:P:249:VAL:HG11	1.87	0.55
2:P:333:GLU:OE1	2:P:336:MET:HE2	2.05	0.55
2:P:509:SER:HG	2:P:738:TRP:HE1	1.54	0.55
2:P:769:SER:HA	2:P:773:LYS:HE2	1.87	0.55
2:P:769:SER:CA	2:P:773:LYS:HE3	2.36	0.55
2:Q:112:PRO:HG2	2:Q:223:ILE:CG2	2.35	0.55
2:Q:426:LEU:CA	2:Q:429:ILE:HG22	2.35	0.55
2:Q:431:ARG:HA	2:Q:431:ARG:NE	2.21	0.55
2:Q:470:SER:C	2:Q:476:ARG:HE	2.06	0.55
2:Q:494:LEU:O	2:Q:498:LEU:HG	2.05	0.55
2:Q:769:SER:HA	2:Q:773:LYS:HG3	1.89	0.55
2:Q:815:ASP:HA	2:Q:870:LYS:HE2	1.89	0.55
2:R:235:GLU:CA	2:R:238:ARG:HG2	2.28	0.55
2:R:283:LEU:HA	2:R:286:ARG:NH1	2.22	0.55
2:R:316:LEU:HD23	2:R:325:LYS:HZ2	1.71	0.55
2:R:356:LEU:HD13	2:R:358:LEU:HD22	1.88	0.55
2:R:570:PHE:HE1	2:R:575:GLN:HB2	1.71	0.55
2:S:136:LYS:HE3	2:S:211:LEU:CA	2.36	0.55
2:S:605:ALA:O	2:S:608:LEU:HB3	2.06	0.55
1:A:781:ARG:O	1:A:785:GLU:OE1	2.25	0.55
1:C:509:GLY:O	1:C:512:SER:OG	2.19	0.55
1:D:448:ILE:HA	1:D:451:ASP:OD1	2.07	0.55
1:E:212:CYS:O	1:E:215:ARG:HG2	2.06	0.55
1:F:45:PRO:O	1:F:47:HIS:ND1	2.39	0.55
1:J:374:LEU:HD11	1:J:404:LEU:CD1	2.37	0.55
1:K:535:GLY:HA3	1:K:727:TRP:CH2	2.42	0.55
1:K:615:GLU:OE2	1:K:637:TYR:OH	2.23	0.55
2:M:82:LYS:N	2:M:82:LYS:HD3	2.21	0.55
2:M:85:PHE:O	2:M:89:VAL:HG23	2.07	0.55
2:M:352:VAL:HG21	2:M:368:VAL:CG1	2.36	0.55
2:M:446:LEU:HD11	2:M:486:VAL:HG12	1.87	0.55
2:M:489:ASN:CB	2:M:500:MET:HE1	2.36	0.55
2:M:527:LYS:O	2:M:531:LEU:HD13	2.06	0.55
2:M:540:SER:HB3	2:M:543:ARG:O	2.06	0.55
2:N:76:GLY:N	2:N:82:LYS:HE2	2.22	0.55
2:N:236:SER:HA	2:N:240:PHE:CD2	2.38	0.55
2:N:304:VAL:HA	2:N:307:ARG:NH1	2.22	0.55
2:N:858:ILE:CG2	2:N:918:ASN:HD22	2.19	0.55
2:O:218:ILE:HG23	2:O:248:VAL:HG22	1.85	0.55
2:O:232:ASP:O	2:O:235:GLU:HG2	2.05	0.55

*Continued on next page...*



*Continued from previous page...*

Atom-1	Atom-2	Interatomic distance (Å)	Clash overlap (Å)
2:O:329:LYS:NZ	2:O:343:ASP:H	2.04	0.55
2:O:574:VAL:HG11	2:O:771:ALA:CB	2.37	0.55
2:P:159:GLN:HG3	2:P:162:ARG:NH2	2.12	0.55
2:P:385:ASP:OD1	2:P:386:PHE:N	2.39	0.55
2:P:511:PHE:CE2	2:P:516:THR:HG22	2.41	0.55
2:Q:334:PRO:HG2	2:Q:391:TYR:CE1	2.42	0.55
2:Q:549:HIS:HD2	2:Q:552:ASN:HD21	1.53	0.55
2:Q:604:MET:SD	2:Q:917:LEU:HD11	2.45	0.55
2:Q:816:GLU:O	2:Q:820:LYS:HG3	2.06	0.55
2:R:426:LEU:O	2:R:430:TYR:N	2.30	0.55
2:R:760:ALA:O	2:R:768:GLN:HB3	2.07	0.55
2:S:38:ARG:HB2	2:S:89:VAL:CG2	2.36	0.55
2:S:511:PHE:O	2:S:515:VAL:N	2.31	0.55
2:S:729:PRO:CB	2:S:734:ILE:HD11	2.35	0.55
2:S:763:GLY:HA3	2:S:859:GLY:O	2.06	0.55
2:S:801:TYR:HE1	2:S:831:ASP:OD2	1.90	0.55
2:S:879:ASP:HA	2:S:884:ASP:O	2.07	0.55
1:A:450:MET:CE	1:A:632:LEU:HD12	2.36	0.55
1:B:29:VAL:O	1:B:32:SER:OG	2.20	0.55
1:D:394:PRO:C	1:D:395:LEU:HD12	2.28	0.55
1:D:494:HIS:HB3	1:D:795:PHE:CE2	2.41	0.55
1:E:27:GLU:O	1:E:30:GLU:HG2	2.07	0.55
1:F:238:GLN:N	1:F:238:GLN:OE1	2.39	0.55
1:G:356:ARG:NH2	1:G:467:ASP:OD2	2.40	0.55
1:J:124:GLN:N	1:J:124:GLN:OE1	2.39	0.55
1:L:89:LYS:HA	1:L:132:LEU:HD11	1.89	0.55
1:L:210:ILE:O	1:L:214:ILE:HG12	2.06	0.55
1:L:609:MET:HE1	1:L:643:LEU:HD22	1.89	0.55
2:M:482:LEU:O	2:M:485:GLN:HG2	2.06	0.55
2:M:741:PHE:HE1	2:M:782:PHE:N	2.05	0.55
2:N:42:VAL:HG21	2:N:92:SER:OG	2.07	0.55
2:N:574:VAL:CG2	2:N:774:ILE:HG21	2.37	0.55
2:N:761:GLU:O	2:N:762:HIS:HB2	2.07	0.55
2:O:312:THR:H	2:O:315:GLN:NE2	1.94	0.55
2:O:394:THR:O	2:O:395:SER:HB2	2.07	0.55
2:O:412:SER:OG	2:O:488:GLU:OE1	2.24	0.55
2:P:223:ILE:HD12	2:P:227:PHE:HA	1.89	0.55
2:P:422:TYR:HD1	2:P:481:TYR:HH	1.53	0.55
2:P:468:PRO:O	2:P:476:ARG:NH1	2.40	0.55
2:P:724:GLU:O	2:P:727:ILE:HG22	2.06	0.55
2:P:921:THR:HG23	2:P:927:TYR:CE2	2.29	0.55

*Continued on next page...*



*Continued from previous page...*

Atom-1	Atom-2	Interatomic distance (Å)	Clash overlap (Å)
2:Q:208:CYS:HB2	2:Q:245:LYS:HZ3	1.71	0.55
2:Q:259:GLN:NE2	2:R:289:MET:SD	2.80	0.55
2:Q:333:GLU:HB3	2:Q:336:MET:CG	2.34	0.55
2:Q:777:PHE:HA	2:Q:780:LEU:HD12	1.88	0.55
2:R:274:LEU:HD22	2:R:286:ARG:NH2	2.21	0.55
2:R:314:LEU:O	2:R:314:LEU:HD23	2.07	0.55
2:R:368:VAL:HA	2:R:371:LEU:CD1	2.34	0.55
2:S:110:ILE:O	2:S:220:PHE:HA	2.06	0.55
2:S:599:LEU:CD1	2:S:709:ALA:HB1	2.36	0.55
1:D:151:THR:O	1:D:354:GLU:OE1	2.25	0.55
1:F:218:LEU:HB2	1:F:272:TRP:HZ2	1.72	0.55
1:F:525:GLY:N	1:F:700:ASN:O	2.31	0.55
1:G:556:ARG:CZ	1:G:583:GLU:OE2	2.55	0.55
1:I:364:ASN:O	1:I:367:GLN:NE2	2.39	0.55
1:J:456:GLU:OE2	1:J:458:ARG:NE	2.30	0.55
1:L:388:GLU:CD	1:L:390:VAL:H	2.09	0.55
2:M:112:PRO:CA	2:M:115:LEU:HD12	2.26	0.55
2:M:309:GLN:HE22	2:M:311:LYS:HE2	1.71	0.55
2:M:388:THR:HG23	2:M:392:HIS:HE1	1.71	0.55
2:M:428:ASN:CB	2:M:477:ASN:HD21	2.20	0.55
2:M:448:LYS:CD	2:M:541:VAL:HG13	2.27	0.55
2:M:453:TYR:CE2	2:M:466:LEU:HD13	2.42	0.55
2:N:197:SER:HB2	2:N:239:LYS:O	2.07	0.55
2:N:445:SER:HA	2:N:448:LYS:NZ	2.22	0.55
2:N:758:ARG:NH2	2:N:928:ASP:HA	2.21	0.55
2:N:786:VAL:HG21	2:N:845:LEU:HD13	1.88	0.55
2:P:37:LEU:CG	2:P:308:ILE:HD11	2.37	0.55
2:Q:305:GLN:OE1	2:Q:305:GLN:N	2.37	0.55
2:Q:456:GLN:HA	2:Q:458:ARG:HH22	1.72	0.55
2:Q:628:ALA:HB1	2:Q:649:VAL:HG21	1.89	0.55
2:R:110:ILE:HD12	2:R:219:THR:O	2.07	0.55
2:R:180:ALA:HA	2:R:194:GLN:OE1	2.07	0.55
2:R:355:GLY:HA2	2:R:413:VAL:HG12	1.88	0.55
2:S:121:ILE:HD12	2:S:121:ILE:H	1.72	0.55
2:S:219:THR:HG23	2:S:249:VAL:HG23	1.89	0.55
2:S:506:GLY:HA2	2:S:738:TRP:CE2	2.42	0.55
2:S:776:ARG:HD2	2:S:857:PRO:HD2	1.87	0.55
1:B:526:ASP:C	1:B:701:ILE:HD12	2.27	0.55
1:F:401:LEU:HD11	1:F:459:LEU:CD2	2.37	0.55
1:F:782:LYS:HA	1:F:785:GLU:OE1	2.07	0.55
1:H:194:GLN:OE1	1:I:35:LEU:HD23	2.07	0.55

*Continued on next page...*

*Continued from previous page...*

Atom-1	Atom-2	Interatomic distance (Å)	Clash overlap (Å)
1:H:632:LEU:HD23	1:H:632:LEU:O	2.06	0.55
1:I:220:ARG:HG3	1:I:256:THR:HG21	1.88	0.55
2:M:223:ILE:HD11	2:M:256:LEU:HD13	1.89	0.55
2:M:281:VAL:O	2:M:285:GLU:OE1	2.24	0.55
2:M:366:MET:SD	2:M:367:TYR:N	2.80	0.55
2:M:755:ARG:HB3	2:M:769:SER:CB	2.37	0.55
2:M:817:PHE:O	2:M:821:ILE:HG23	2.07	0.55
2:N:166:LEU:H	2:N:166:LEU:HD12	1.71	0.55
2:N:707:SER:O	2:N:711:THR:HG23	2.06	0.55
2:O:161:GLN:HA	2:O:164:LEU:HD12	1.87	0.55
2:O:294:GLU:O	2:O:298:LEU:HD23	2.07	0.55
2:O:599:LEU:HD13	2:O:912:ASN:OD1	2.07	0.55
2:O:751:GLN:OE1	2:O:811:VAL:HB	2.06	0.55
2:O:814:VAL:HG12	2:O:814:VAL:O	2.07	0.55
2:P:363:ASP:HA	2:P:366:MET:CE	2.32	0.55
2:Q:173:LYS:HE3	2:Q:176:TYR:CE1	2.42	0.55
2:Q:563:ASN:O	2:Q:564:ASP:OD1	2.24	0.55
2:Q:575:GLN:HG3	2:Q:619:PHE:CE2	2.42	0.55
2:Q:720:VAL:HG22	2:Q:844:LEU:HB3	1.89	0.55
2:Q:856:PHE:HB3	2:Q:861:ILE:HD11	1.89	0.55
2:R:69:ARG:HG2	2:R:300:LYS:O	2.06	0.55
2:R:177:PHE:CD2	2:R:181:LEU:HD11	2.41	0.55
2:R:431:ARG:HH11	2:S:262:ARG:HH11	1.55	0.55
2:R:872:THR:O	2:R:876:LYS:HE2	2.06	0.55
2:S:152:GLN:HA	2:S:152:GLN:OE1	2.06	0.55
2:S:416:LEU:HA	2:S:419:ASN:OD1	2.07	0.55
2:S:453:TYR:CE1	2:S:475:LEU:HD22	2.42	0.55
2:S:566:LYS:O	2:S:566:LYS:HG3	2.07	0.55
1:A:214:ILE:HD12	1:A:291:LEU:HD22	1.89	0.55
1:E:274:THR:O	1:E:278:GLU:OE1	2.25	0.55
1:E:784:ALA:O	1:E:788:GLU:OE1	2.25	0.55
1:K:158:SER:O	1:K:337:ARG:NH2	2.33	0.55
1:L:142:TYR:O	1:L:146:GLU:OE1	2.25	0.55
2:M:574:VAL:HG13	2:M:922:ILE:CG2	2.37	0.55
2:M:578:ARG:HD2	2:M:579:LYS:CE	2.36	0.55
2:M:592:ASN:HB3	2:M:595:THR:CG2	2.37	0.55
2:M:705:GLU:O	2:M:705:GLU:HG3	2.06	0.55
2:N:138:LYS:HD2	2:N:139:GLY:N	2.22	0.55
2:O:123:VAL:HG13	2:P:177:PHE:CE1	2.42	0.55
2:O:332:THR:HG23	2:O:387:TYR:CG	2.42	0.55
2:O:348:ILE:CG2	2:O:368:VAL:HG13	2.37	0.55

*Continued on next page...*

*Continued from previous page...*

Atom-1	Atom-2	Interatomic distance (Å)	Clash overlap (Å)
2:O:603:ALA:CB	2:O:853:PRO:HG2	2.36	0.55
2:O:720:VAL:HA	2:O:844:LEU:CD2	2.36	0.55
2:O:740:ARG:NH2	2:O:784:HIS:HE1	2.05	0.55
2:O:861:ILE:HG12	2:O:871:GLU:OE2	2.07	0.55
2:O:875:ASN:O	2:O:878:ILE:HG12	2.07	0.55
2:P:303:PRO:HG2	2:P:306:LYS:HD3	1.89	0.55
2:P:314:LEU:CB	2:P:373:LYS:HE3	2.38	0.55
2:P:377:ARG:HA	2:P:380:MET:CE	2.37	0.55
2:P:427:SER:HB3	2:Q:295:GLN:OE1	2.07	0.55
2:P:714:GLU:O	2:P:718:LYS:HG2	2.07	0.55
2:Q:591:PHE:HE2	2:Q:608:LEU:HD11	1.70	0.55
2:Q:876:LYS:O	2:Q:880:GLU:HG2	2.07	0.55
2:R:81:GLY:HA3	2:R:377:ARG:NH1	2.22	0.55
2:R:311:LYS:HE3	2:R:315:GLN:C	2.27	0.55
2:R:642:ILE:HD11	2:R:714:GLU:OE1	2.06	0.55
2:R:866:LYS:HE2	2:R:866:LYS:HA	1.89	0.55
2:S:113:THR:HG22	2:S:226:GLN:HB3	1.89	0.55
2:S:173:LYS:HB3	2:S:176:TYR:CZ	2.42	0.55
2:S:182:LYS:C	2:S:183:LEU:HD22	2.26	0.55
2:S:366:MET:HE3	2:S:467:ARG:HD3	1.86	0.55
1:B:581:ALA:HB1	1:B:600:ILE:HD13	1.89	0.54
1:D:634:LEU:O	1:D:638:GLU:OE1	2.25	0.54
1:E:601:THR:O	1:E:605:GLN:OE1	2.25	0.54
1:G:602:THR:O	1:G:606:VAL:HG23	2.06	0.54
1:H:148:LEU:HB2	1:H:757:LEU:HD22	1.89	0.54
1:K:431:GLU:OE2	1:K:435:HIS:N	2.36	0.54
1:L:149:HIS:NE2	1:L:791:ARG:HB2	2.22	0.54
2:M:103:ASN:N	2:M:214:LYS:HD3	2.22	0.54
2:M:309:GLN:NE2	2:M:310:LEU:O	2.40	0.54
2:M:594:ASP:HA	2:M:601:LYS:HZ3	1.72	0.54
2:M:736:LYS:O	2:M:739:SER:OG	2.20	0.54
2:M:737:VAL:HA	2:M:789:GLU:HG2	1.90	0.54
2:N:133:VAL:HB	2:N:153:TRP:CH2	2.42	0.54
2:N:353:ARG:O	2:N:358:LEU:N	2.40	0.54
2:N:517:GLU:HG2	2:N:518:LEU:HD12	1.89	0.54
2:P:128:ARG:HG2	2:Q:191:ILE:O	2.08	0.54
2:P:381:GLN:CD	2:Q:304:VAL:HG22	2.28	0.54
2:P:580:SER:CB	2:P:590:LYS:HB3	2.37	0.54
2:Q:120:PRO:HG2	2:Q:123:VAL:HB	1.89	0.54
2:Q:911:GLN:HG2	2:Q:912:ASN:ND2	2.22	0.54
2:R:241:PHE:HA	2:R:246:LEU:HD21	1.88	0.54

*Continued on next page...*

*Continued from previous page...*

Atom-1	Atom-2	Interatomic distance (Å)	Clash overlap (Å)
2:R:425:MET:O	2:R:429:ILE:N	2.27	0.54
2:R:515:VAL:HG21	2:R:535:TYR:HE1	1.70	0.54
2:R:852:HIS:HA	2:R:855:ILE:HD12	1.89	0.54
2:R:874:PHE:CE1	2:R:878:ILE:HD11	2.42	0.54
2:S:231:TRP:CD1	2:S:264:LYS:HD2	2.42	0.54
2:S:389:LYS:HZ2	2:S:420:ALA:HB2	1.72	0.54
2:S:589:LYS:O	2:S:920:SER:HA	2.07	0.54
2:S:825:GLY:O	2:S:829:LYS:NZ	2.32	0.54
1:E:579:ASP:O	1:E:583:GLU:OE1	2.25	0.54
1:F:794:ARG:HH22	1:F:798:VAL:HG22	1.70	0.54
1:H:136:HIS:HB3	1:H:139:VAL:HG22	1.88	0.54
1:J:718:ASN:OD1	1:J:720:SER:OG	2.22	0.54
2:M:191:ILE:HG12	2:S:128:ARG:NH1	2.20	0.54
2:M:333:GLU:OE1	2:M:336:MET:HE2	2.06	0.54
2:M:724:GLU:HB2	2:M:727:ILE:HD12	1.90	0.54
2:M:852:HIS:HB3	2:M:886:LEU:HD13	1.88	0.54
2:N:368:VAL:HA	2:N:371:LEU:HB2	1.88	0.54
2:N:584:MET:HG2	2:N:921:THR:OG1	2.07	0.54
2:O:103:ASN:N	2:O:214:LYS:HD3	2.21	0.54
2:O:779:VAL:O	2:O:782:PHE:HB3	2.06	0.54
2:O:833:LYS:CE	2:O:838:THR:H	2.20	0.54
2:P:319:GLU:OE2	2:P:322:LYS:HE3	2.07	0.54
2:P:654:THR:HB	2:Q:743:PHE:CD1	2.42	0.54
2:Q:254:LEU:HD23	2:Q:257:TYR:CD2	2.41	0.54
2:Q:333:GLU:OE2	2:Q:334:PRO:HD2	2.07	0.54
2:Q:529:GLU:HA	2:Q:532:ILE:HG12	1.88	0.54
2:Q:548:SER:OG	2:Q:649:VAL:HG23	2.08	0.54
2:Q:571:LEU:HD12	2:Q:746:ASN:HD21	1.72	0.54
2:Q:748:VAL:HG12	2:Q:811:VAL:CA	2.35	0.54
2:Q:810:PRO:HB3	2:Q:813:SER:O	2.06	0.54
2:R:173:LYS:HZ2	2:R:175:GLU:HG3	0.72	0.54
2:R:354:GLU:N	2:R:354:GLU:OE1	2.39	0.54
2:R:759:ASN:HD21	2:R:931:THR:H	1.55	0.54
2:S:35:LYS:HG2	2:S:38:ARG:CZ	2.37	0.54
2:S:111:ASP:OD2	2:S:114:LYS:HG2	2.06	0.54
2:S:421:LEU:HD21	2:S:480:ILE:HG22	1.88	0.54
2:S:579:LYS:CD	2:S:581:ARG:HB2	2.37	0.54
2:S:629:ILE:HD11	2:S:850:ILE:HG21	1.89	0.54
2:S:928:ASP:OD1	2:S:929:LYS:N	2.36	0.54
1:B:469:ALA:O	1:B:470:ALA:HB3	2.07	0.54
1:I:96:SER:HA	1:I:99:GLN:OE1	2.07	0.54

*Continued on next page...*

*Continued from previous page...*

Atom-1	Atom-2	Interatomic distance (Å)	Clash overlap (Å)
2:M:70:ASN:HB3	2:M:247:VAL:HG22	1.89	0.54
2:M:277:GLU:OE2	2:S:266:TYR:OH	2.10	0.54
2:M:430:TYR:CZ	2:N:255:ARG:HG3	2.43	0.54
2:N:73:PHE:HB2	2:N:302:PHE:CD1	2.42	0.54
2:N:223:ILE:HD12	2:N:227:PHE:HA	1.89	0.54
2:N:314:LEU:CD1	2:N:372:LEU:HD23	2.38	0.54
2:N:383:LEU:HD11	2:N:387:TYR:CE2	2.42	0.54
2:N:741:PHE:CZ	2:N:745:LEU:HD11	2.41	0.54
2:O:464:PHE:CE1	2:O:735:GLY:HA2	2.42	0.54
2:O:512:ASN:OD1	2:O:516:THR:HG21	2.06	0.54
2:O:571:LEU:HD11	2:O:745:LEU:HB2	1.89	0.54
2:O:791:SER:HB2	2:O:839:HIS:HE1	1.70	0.54
2:P:314:LEU:HB3	2:P:373:LYS:HE3	1.88	0.54
2:P:340:ASP:O	2:P:342:ILE:HG13	2.06	0.54
2:P:458:ARG:HA	2:P:458:ARG:NE	2.22	0.54
2:P:584:MET:HE3	2:P:588:TYR:C	2.27	0.54
2:Q:110:ILE:HG13	2:Q:128:ARG:NH1	2.23	0.54
2:Q:113:THR:CG2	2:Q:223:ILE:HA	2.37	0.54
2:Q:498:LEU:O	2:Q:501:LEU:HG	2.08	0.54
2:Q:550:TRP:HA	2:Q:553:ARG:NH1	2.22	0.54
2:R:304:VAL:HA	2:R:307:ARG:NE	2.22	0.54
2:R:329:LYS:NZ	2:R:343:ASP:H	2.05	0.54
2:S:234:LEU:HD22	2:S:301:LEU:HD23	1.90	0.54
2:S:356:LEU:HB2	2:S:358:LEU:CG	2.35	0.54
2:S:571:LEU:HD11	2:S:746:ASN:CG	2.28	0.54
2:S:639:ARG:HA	2:S:714:GLU:CD	2.27	0.54
2:S:642:ILE:HG21	2:S:714:GLU:CG	2.36	0.54
2:S:642:ILE:HB	2:S:714:GLU:OE2	2.07	0.54
1:C:112:ALA:O	1:C:116:VAL:HG23	2.07	0.54
1:D:290:ARG:HA	1:D:293:TRP:CE3	2.39	0.54
1:D:469:ALA:O	1:D:470:ALA:HB3	2.06	0.54
1:D:556:ARG:NH2	1:D:560:LEU:HD21	2.22	0.54
1:E:718:ASN:ND2	1:E:720:SER:OG	2.40	0.54
1:F:150:GLU:OE2	1:F:353:LEU:HD12	2.07	0.54
1:F:725:PHE:HD1	1:F:730:LEU:HD22	1.72	0.54
1:H:585:VAL:HG12	1:H:589:HIS:HE1	1.72	0.54
1:I:301:GLN:O	1:I:304:THR:OG1	2.22	0.54
1:K:464:ARG:NH2	1:K:493:ALA:O	2.40	0.54
2:M:224:ASP:OD2	2:N:296:GLN:NE2	2.40	0.54
2:M:415:ASN:N	2:M:488:GLU:OE2	2.41	0.54
2:M:755:ARG:HD3	2:M:757:TYR:CE2	2.39	0.54

*Continued on next page...*

*Continued from previous page...*

Atom-1	Atom-2	Interatomic distance (Å)	Clash overlap (Å)
2:N:817:PHE:CZ	2:N:821:ILE:HD11	2.41	0.54
2:O:366:MET:HE1	2:O:467:ARG:HG2	1.88	0.54
2:O:643:THR:HG23	2:O:710:ILE:CD1	2.38	0.54
2:O:768:GLN:HE21	2:O:931:THR:HG21	1.73	0.54
2:O:888:SER:OG	2:O:890:GLU:OE2	2.25	0.54
2:O:894:TYR:CA	2:O:897:LYS:HE3	2.20	0.54
2:P:150:LYS:O	2:P:153:TRP:HB3	2.08	0.54
2:P:303:PRO:HB2	2:P:306:LYS:CG	2.36	0.54
2:P:622:VAL:HG11	2:P:778:ASN:HB3	1.89	0.54
2:P:761:GLU:O	2:P:762:HIS:HB2	2.08	0.54
2:Q:389:LYS:NZ	2:Q:420:ALA:HB2	2.17	0.54
2:R:105:LYS:HE3	2:R:213:CYS:HB3	1.88	0.54
2:R:507:SER:HB2	2:R:550:TRP:CZ2	2.43	0.54
2:R:564:ASP:O	2:R:564:ASP:OD1	2.25	0.54
2:R:569:VAL:HG21	2:R:774:ILE:HD13	1.89	0.54
2:R:748:VAL:HA	2:R:811:VAL:HG13	1.90	0.54
2:S:83:THR:HA	2:S:86:ILE:CD1	2.37	0.54
2:S:134:SER:O	2:S:138:LYS:N	2.31	0.54
2:S:574:VAL:HG11	2:S:771:ALA:HB1	1.88	0.54
2:S:608:LEU:HD23	2:S:609:SER:N	2.21	0.54
2:S:647:ASN:HB2	2:S:648:LYS:HZ2	1.72	0.54
2:S:852:HIS:CB	2:S:886:LEU:HD11	2.38	0.54
1:A:39:GLU:O	1:A:42:ARG:NH1	2.41	0.54
1:E:183:TRP:CH2	1:E:200:THR:HA	2.43	0.54
1:F:55:TYR:OH	1:G:551:MET:O	2.26	0.54
1:G:199:LEU:O	1:G:203:ILE:HB	2.08	0.54
1:J:77:ALA:N	1:J:110:ILE:HD11	2.22	0.54
2:M:219:THR:HA	2:M:249:VAL:HG13	1.88	0.54
2:M:235:GLU:HA	2:M:238:ARG:CZ	2.37	0.54
2:M:238:ARG:HD2	2:M:239:LYS:NZ	2.22	0.54
2:M:888:SER:OG	2:M:890:GLU:HG3	2.08	0.54
2:N:226:GLN:NE2	2:N:228:ASP:HB2	2.13	0.54
2:N:573:MET:HB2	2:N:621:SER:HA	1.89	0.54
2:N:603:ALA:HB1	2:N:850:ILE:HG23	1.88	0.54
2:P:159:GLN:CG	2:P:162:ARG:HH22	2.12	0.54
2:P:741:PHE:CE1	2:P:745:LEU:HD21	2.43	0.54
2:P:744:ASN:O	2:P:748:VAL:HG13	2.07	0.54
2:Q:173:LYS:HZ2	2:Q:175:GLU:CB	2.20	0.54
2:Q:370:GLU:HA	2:Q:373:LYS:HG2	1.90	0.54
2:R:173:LYS:HG2	2:R:174:PRO:HD2	1.88	0.54
2:R:205:LYS:HD3	2:R:206:ARG:HH21	1.73	0.54

*Continued on next page...*



*Continued from previous page...*

Atom-1	Atom-2	Interatomic distance (Å)	Clash overlap (Å)
2:R:314:LEU:HB2	2:R:372:LEU:HB3	1.90	0.54
2:R:473:GLU:O	2:R:477:ASN:ND2	2.40	0.54
2:R:593:ILE:HG13	2:R:601:LYS:HG3	1.90	0.54
2:R:761:GLU:HB2	2:R:918:ASN:OD1	2.07	0.54
2:S:307:ARG:HH12	2:S:309:GLN:HG3	1.72	0.54
2:S:380:MET:HA	2:S:383:LEU:CG	2.38	0.54
1:D:656:TYR:CE1	1:D:660:LEU:HD11	2.43	0.54
1:F:228:PRO:O	1:F:231:ILE:HG22	2.07	0.54
1:G:494:HIS:HB3	1:G:795:PHE:CE1	2.43	0.54
1:H:218:LEU:HA	1:H:221:VAL:HG22	1.90	0.54
1:H:651:ARG:HB3	1:H:652:PRO:HD3	1.90	0.54
1:J:136:HIS:N	1:J:140:GLU:OE2	2.37	0.54
1:J:152:HIS:ND1	1:J:748:ASP:OD2	2.40	0.54
1:L:690:GLN:HA	1:L:693:MET:HE2	1.88	0.54
2:M:206:ARG:HH21	2:M:210:ILE:HG13	1.73	0.54
2:M:507:SER:CA	2:M:510:ILE:HG12	2.37	0.54
2:M:578:ARG:HE	2:M:579:LYS:HE3	1.71	0.54
2:M:726:GLY:HA2	2:M:728:ARG:HH12	1.72	0.54
2:N:330:VAL:N	2:N:343:ASP:O	2.40	0.54
2:N:362:SER:HA	2:N:365:ASP:OD2	2.07	0.54
2:N:426:LEU:HA	2:N:429:ILE:CG1	2.38	0.54
2:N:467:ARG:HB3	2:N:469:GLN:OE1	2.08	0.54
2:N:790:GLU:OE2	2:N:841:LEU:HB2	2.08	0.54
2:N:876:LYS:O	2:N:880:GLU:HG3	2.08	0.54
2:O:301:LEU:CD1	2:O:302:PHE:HD2	2.20	0.54
2:O:547:ALA:HB1	2:O:627:GLY:HA2	1.89	0.54
2:P:546:SER:O	2:P:549:HIS:HB3	2.07	0.54
2:P:716:TRP:O	2:P:720:VAL:HG23	2.07	0.54
2:Q:116:PRO:HB2	2:Q:119:GLU:CD	2.27	0.54
2:Q:354:GLU:CG	2:Q:413:VAL:HG21	2.38	0.54
2:Q:370:GLU:OE2	2:Q:468:PRO:HD2	2.08	0.54
2:Q:390:LYS:NZ	2:Q:416:LEU:HB2	2.22	0.54
2:R:151:GLU:HA	2:R:154:GLN:OE1	2.07	0.54
2:R:527:LYS:HG3	2:R:528:PHE:N	2.23	0.54
2:R:596:GLU:CD	2:R:604:MET:HE1	2.28	0.54
2:S:359:ARG:HH21	2:S:793:TYR:C	2.11	0.54
2:S:435:ASN:ND2	2:S:441:PHE:HD1	2.06	0.54
2:S:473:GLU:HB3	2:S:476:ARG:HH21	1.72	0.54
2:S:741:PHE:O	2:S:745:LEU:HG	2.07	0.54
2:S:776:ARG:HB2	2:S:857:PRO:HG3	1.90	0.54
1:E:585:VAL:CG1	1:E:589:HIS:CE1	2.91	0.54

*Continued on next page...*



*Continued from previous page...*

Atom-1	Atom-2	Interatomic distance (Å)	Clash overlap (Å)
1:F:19:SER:O	1:F:290:ARG:NH1	2.40	0.54
1:F:781:ARG:O	1:F:785:GLU:OE1	2.25	0.54
1:H:594:LEU:HG	1:H:595:GLU:N	2.23	0.54
1:J:460:THR:O	1:J:464:ARG:NE	2.41	0.54
1:K:634:LEU:O	1:K:637:TYR:N	2.41	0.54
2:M:313:MET:CE	2:M:316:LEU:HD12	2.38	0.54
2:M:470:SER:O	2:M:476:ARG:NE	2.40	0.54
2:M:712:LYS:HE2	2:M:712:LYS:HA	1.90	0.54
2:N:159:GLN:HG2	2:N:162:ARG:HH12	1.73	0.54
2:N:866:LYS:HE2	2:N:866:LYS:HA	1.90	0.54
2:O:153:TRP:HB2	2:O:206:ARG:NH2	2.19	0.54
2:O:235:GLU:CB	2:O:239:LYS:HZ1	2.18	0.54
2:O:261:ILE:HG21	2:O:294:GLU:HG2	1.90	0.54
2:O:849:PRO:HA	2:O:852:HIS:ND1	2.22	0.54
2:P:69:ARG:CZ	2:P:69:ARG:HA	2.38	0.54
2:P:375:PRO:HD2	2:P:378:LEU:HD13	1.90	0.54
2:P:575:GLN:CG	2:P:617:MET:HE2	2.35	0.54
2:P:858:ILE:O	2:P:918:ASN:HB2	2.07	0.54
2:Q:136:LYS:CE	2:Q:211:LEU:HA	2.38	0.54
2:Q:173:LYS:HD3	2:Q:175:GLU:CB	2.33	0.54
2:Q:291:GLU:O	2:Q:295:GLN:HG2	2.07	0.54
2:Q:639:ARG:HA	2:Q:642:ILE:CG1	2.37	0.54
2:R:223:ILE:HD12	2:R:227:PHE:CA	2.38	0.54
2:R:388:THR:HG23	2:R:392:HIS:HE1	1.73	0.54
2:R:446:LEU:HD22	2:R:489:ASN:OD1	2.08	0.54
2:R:512:ASN:HA	2:R:516:THR:HG23	1.89	0.54
2:R:572:GLY:O	2:R:622:VAL:HG12	2.07	0.54
2:R:602:ALA:HB2	2:R:706:PHE:CZ	2.43	0.54
2:S:73:PHE:CE2	2:S:254:LEU:HG	2.42	0.54
2:S:133:VAL:O	2:S:137:LEU:HG	2.08	0.54
2:S:593:ILE:HG23	2:S:601:LYS:NZ	2.23	0.54
2:S:646:PHE:O	2:S:650:ILE:HD12	2.08	0.54
1:A:497:TYR:HD1	1:A:499:VAL:HG13	1.73	0.54
1:A:673:VAL:HA	1:L:55:TYR:CE2	2.42	0.54
1:D:84:GLU:O	1:D:86:GLY:N	2.41	0.54
1:G:199:LEU:O	1:G:200:THR:OG1	2.21	0.54
1:H:784:ALA:O	1:H:788:GLU:OE1	2.25	0.54
1:I:6:LEU:O	1:I:297:LEU:HD23	2.08	0.54
1:K:702:ALA:HB2	1:K:793:TYR:HD2	1.72	0.54
2:M:344:VAL:HG23	2:M:345:ARG:H	1.72	0.54
2:M:417:LEU:HD23	2:M:421:LEU:HD13	1.89	0.54

*Continued on next page...*

*Continued from previous page...*

Atom-1	Atom-2	Interatomic distance (Å)	Clash overlap (Å)
2:M:418:ARG:HG2	2:M:422:TYR:CZ	2.43	0.54
2:M:719:ASN:CG	2:M:723:ILE:HD11	2.28	0.54
2:M:826:GLU:OE2	2:M:827:LYS:HG3	2.08	0.54
2:N:108:PRO:HB2	2:N:128:ARG:NH1	2.23	0.54
2:N:205:LYS:HB3	2:N:206:ARG:HH22	1.73	0.54
2:N:264:LYS:HE2	2:N:264:LYS:HA	1.89	0.54
2:N:271:LYS:HA	2:N:274:LEU:CG	2.38	0.54
2:N:776:ARG:NH2	2:N:871:GLU:OE2	2.41	0.54
2:O:571:LEU:HG	2:O:745:LEU:CB	2.37	0.54
2:O:572:GLY:O	2:O:622:VAL:HG12	2.08	0.54
2:O:835:TRP:CG	2:O:881:ILE:HG23	2.43	0.54
2:P:452:THR:HG22	2:P:456:GLN:NE2	2.17	0.54
2:P:563:ASN:O	2:P:564:ASP:OD1	2.26	0.54
2:P:657:VAL:CG1	2:P:658:PRO:HD2	2.37	0.54
2:Q:37:LEU:CD1	2:Q:311:LYS:HG2	2.29	0.54
2:Q:121:ILE:O	2:Q:125:VAL:HG23	2.07	0.54
2:Q:443:MET:HE1	2:Q:496:LYS:CA	2.37	0.54
2:Q:538:TYR:CZ	2:Q:658:PRO:HD3	2.43	0.54
2:Q:748:VAL:HG12	2:Q:811:VAL:CG1	2.34	0.54
2:R:467:ARG:HD2	2:R:468:PRO:HD2	1.90	0.54
2:R:512:ASN:HA	2:R:516:THR:CG2	2.37	0.54
2:R:588:TYR:HB3	2:R:921:THR:OG1	2.08	0.54
2:R:606:SER:HB3	2:R:650:ILE:HG12	1.90	0.54
2:S:86:ILE:HG13	2:S:87:ASN:N	2.23	0.54
2:S:104:ILE:HG23	2:S:215:ALA:O	2.07	0.54
2:S:112:PRO:CG	2:S:223:ILE:HG22	2.38	0.54
2:S:625:LEU:O	2:S:629:ILE:HG12	2.08	0.54
2:S:732:LEU:HD12	2:S:736:LYS:NZ	2.22	0.54
2:S:776:ARG:O	2:S:779:VAL:HG12	2.08	0.54
1:A:538:PRO:HD2	1:A:539:SER:H	1.72	0.54
1:A:684:ALA:O	1:A:688:LEU:HD23	2.07	0.54
1:B:236:ASN:N	1:B:239:GLN:OE1	2.36	0.54
1:C:133:TYR:CE2	1:C:758:LYS:HD3	2.43	0.54
1:C:428:LYS:HD2	1:C:437:LEU:HD12	1.90	0.54
1:D:25:LEU:O	1:D:28:ARG:HD3	2.06	0.54
1:E:761:PHE:CE2	1:E:783:VAL:HG12	2.43	0.54
1:F:562:PHE:O	1:F:566:GLU:OE1	2.26	0.54
1:H:97:GLU:OE1	1:H:97:GLU:N	2.35	0.54
2:M:262:ARG:HB3	2:M:266:TYR:CE2	2.43	0.54
2:N:195:ASP:O	2:N:199:ILE:HG13	2.07	0.54
2:N:335:SER:HB2	2:N:337:GLN:NE2	2.19	0.54

*Continued on next page...*

*Continued from previous page...*

Atom-1	Atom-2	Interatomic distance (Å)	Clash overlap (Å)
2:N:456:GLN:HG3	2:N:475:LEU:HD21	1.90	0.54
2:N:610:THR:HB	2:N:653:THR:O	2.07	0.54
2:O:130:ASN:HA	2:O:153:TRP:CH2	2.42	0.54
2:O:223:ILE:HB	2:O:226:GLN:O	2.08	0.54
2:O:573:MET:HE2	2:O:621:SER:HB3	1.90	0.54
2:O:646:PHE:HE2	2:O:706:PHE:CD2	2.26	0.54
2:O:833:LYS:NZ	2:O:838:THR:O	2.37	0.54
2:P:295:GLN:O	2:P:299:LEU:HD23	2.08	0.54
2:P:606:SER:HB3	2:P:650:ILE:CG1	2.38	0.54
2:P:733:LEU:CD1	2:P:793:TYR:HB2	2.30	0.54
2:P:776:ARG:HH22	2:P:871:GLU:CD	2.10	0.54
2:P:799:ARG:HB3	2:P:799:ARG:CZ	2.38	0.54
2:P:829:LYS:HD2	2:P:830:ALA:N	2.23	0.54
2:Q:390:LYS:HD3	2:Q:416:LEU:HD22	1.90	0.54
2:Q:783:LEU:HD11	2:Q:846:ILE:HG23	1.90	0.54
2:Q:802:ILE:HD13	2:Q:824:ILE:HD11	1.89	0.54
2:Q:858:ILE:HD12	2:Q:915:THR:CA	2.37	0.54
2:R:198:GLU:C	2:R:201:GLU:HG2	2.28	0.54
2:R:443:MET:SD	2:R:496:LYS:HB3	2.48	0.54
2:R:513:GLN:HG3	2:R:742:TYR:OH	2.08	0.54
2:R:814:VAL:HG12	2:R:814:VAL:O	2.07	0.54
2:R:858:ILE:CD1	2:R:915:THR:HG22	2.37	0.54
2:S:466:LEU:HD22	2:S:482:LEU:CD1	2.38	0.54
1:B:342:HIS:NE2	1:B:345:GLY:O	2.40	0.54
1:D:70:VAL:HG13	1:D:71:ALA:H	1.73	0.54
1:D:429:ASN:OD1	1:D:430:GLY:N	2.41	0.54
1:E:116:VAL:HG21	1:E:277:LEU:HB2	1.90	0.54
1:E:784:ALA:O	1:E:787:ASN:N	2.42	0.54
1:F:702:ALA:HB2	1:F:793:TYR:HD2	1.73	0.54
1:G:502:ASP:OD1	1:G:503:PHE:N	2.40	0.54
1:J:511:ARG:CZ	1:J:511:ARG:HB3	2.38	0.54
2:M:430:TYR:OH	2:N:255:ARG:NH1	2.41	0.54
2:M:518:LEU:HD22	2:M:531:LEU:CG	2.38	0.54
2:M:599:LEU:HB2	2:M:709:ALA:CB	2.38	0.54
2:M:799:ARG:HD2	2:M:800:GLU:N	2.23	0.54
2:M:858:ILE:HD12	2:M:915:THR:HB	1.89	0.54
2:N:313:MET:O	2:N:316:LEU:HB2	2.08	0.54
2:O:238:ARG:NH2	2:O:239:LYS:HD2	2.23	0.54
2:O:358:LEU:O	2:O:359:ARG:HB2	2.07	0.54
2:O:381:GLN:HE22	2:P:305:GLN:CD	2.10	0.54
2:O:515:VAL:HG21	2:O:535:TYR:CE1	2.43	0.54

*Continued on next page...*

*Continued from previous page...*

Atom-1	Atom-2	Interatomic distance (Å)	Clash overlap (Å)
2:O:748:VAL:CG1	2:O:811:VAL:HG13	2.37	0.54
2:O:818:GLU:OE1	2:O:870:LYS:NZ	2.37	0.54
2:P:151:GLU:HA	2:P:154:GLN:OE1	2.07	0.54
2:P:257:TYR:HD2	2:P:302:PHE:HE2	1.55	0.54
2:P:852:HIS:CA	2:P:855:ILE:HG13	2.38	0.54
2:Q:114:LYS:O	2:Q:114:LYS:HG3	2.08	0.54
2:Q:120:PRO:CG	2:Q:123:VAL:HG23	2.37	0.54
2:Q:128:ARG:HA	2:R:192:GLY:CA	2.34	0.54
2:Q:237:ILE:HA	2:Q:241:PHE:HD2	1.72	0.54
2:Q:757:TYR:HE2	2:Q:767:SER:O	1.90	0.54
2:Q:857:PRO:HB3	2:Q:914:ILE:HD11	1.90	0.54
2:R:109:THR:HA	2:R:219:THR:OG1	2.07	0.54
2:R:227:PHE:CZ	2:S:268:ASN:HB3	2.43	0.54
2:R:352:VAL:HB	2:R:356:LEU:CD1	2.36	0.54
2:R:563:ASN:O	2:R:564:ASP:OD1	2.25	0.54
2:R:775:MET:HB3	2:R:854:PHE:CD2	2.43	0.54
1:E:508:SER:HA	1:E:511:ARG:NE	2.23	0.53
1:H:161:ALA:CB	1:H:303:LEU:HD11	2.38	0.53
1:H:374:LEU:HB3	1:H:400:VAL:HG11	1.90	0.53
1:I:29:VAL:O	1:I:33:VAL:HG23	2.07	0.53
1:K:534:ILE:HG21	1:K:692:VAL:HG11	1.90	0.53
1:L:12:LEU:HD21	1:L:298:ILE:HG12	1.90	0.53
1:L:538:PRO:HB2	1:L:682:ASP:OD2	2.07	0.53
2:M:117:ARG:NH1	2:M:118:HIS:HB2	2.23	0.53
2:M:266:TYR:HA	2:M:269:TYR:HD2	1.70	0.53
2:M:345:ARG:O	2:M:348:ILE:HG22	2.08	0.53
2:M:443:MET:CE	2:M:489:ASN:HB3	2.38	0.53
2:M:628:ALA:CB	2:M:649:VAL:HG21	2.37	0.53
2:M:645:ALA:O	2:M:649:VAL:HG12	2.08	0.53
2:N:178:SER:O	2:N:181:LEU:HG	2.07	0.53
2:N:195:ASP:CB	2:N:198:GLU:HG3	2.37	0.53
2:N:265:GLN:NE2	2:N:294:GLU:HA	2.19	0.53
2:N:436:TYR:CE1	2:O:255:ARG:HB3	2.43	0.53
2:N:452:THR:O	2:N:455:LYS:N	2.39	0.53
2:O:225:THR:CB	2:P:238:ARG:HH22	2.21	0.53
2:P:198:GLU:O	2:P:201:GLU:HG3	2.07	0.53
2:P:282:ARG:NE	2:P:282:ARG:HA	2.22	0.53
2:P:329:LYS:HA	2:P:343:ASP:CA	2.37	0.53
2:P:498:LEU:HA	2:P:501:LEU:HD12	1.89	0.53
2:P:593:ILE:CG1	2:P:605:ALA:HB2	2.38	0.53
2:Q:133:VAL:HB	2:Q:153:TRP:CH2	2.42	0.53

*Continued on next page...*

*Continued from previous page...*

Atom-1	Atom-2	Interatomic distance (Å)	Clash overlap (Å)
2:R:131:LYS:HD3	2:S:192:GLY:HA2	1.90	0.53
2:R:200:PHE:O	2:R:203:LEU:HB2	2.08	0.53
2:R:509:SER:CB	2:R:738:TRP:HE1	2.18	0.53
2:R:609:SER:O	2:R:619:PHE:N	2.41	0.53
2:S:518:LEU:CD1	2:S:531:LEU:HD11	2.38	0.53
2:S:576:LEU:HD12	2:S:920:SER:HB3	1.89	0.53
1:A:649:MET:SD	1:A:649:MET:O	2.66	0.53
1:B:261:ASP:OD2	1:B:262:ASP:N	2.41	0.53
1:H:650:LYS:HG3	1:H:651:ARG:H	1.71	0.53
1:I:258:TRP:CE3	1:I:263:LYS:HB2	2.43	0.53
1:I:579:ASP:O	1:I:583:GLU:OE1	2.25	0.53
1:J:599:SER:OG	1:J:602:THR:HG23	2.08	0.53
1:K:526:ASP:O	1:K:701:ILE:HD12	2.08	0.53
1:K:644:VAL:HG12	1:K:653:LEU:CD1	2.38	0.53
1:L:165:TRP:CH2	1:L:299:GLN:HA	2.43	0.53
2:M:599:LEU:HD21	2:M:849:PRO:HB2	1.89	0.53
2:M:638:GLU:CG	2:M:641:ALA:H	2.15	0.53
2:M:835:TRP:CE2	2:M:881:ILE:HG12	2.42	0.53
2:N:74:VAL:HG13	2:N:308:ILE:HG23	1.91	0.53
2:N:244:ARG:C	2:N:245:LYS:HD3	2.29	0.53
2:N:329:LYS:HD3	2:N:343:ASP:HA	1.90	0.53
2:O:336:MET:CE	2:O:342:ILE:HG13	2.38	0.53
2:O:462:THR:O	2:O:465:TYR:HB2	2.07	0.53
2:P:379:LEU:HA	2:P:382:VAL:CG2	2.38	0.53
2:P:651:ALA:HB1	2:Q:806:LEU:HD13	1.89	0.53
2:P:706:PHE:O	2:P:710:ILE:HG12	2.08	0.53
2:P:864:SER:O	2:P:867:ALA:N	2.42	0.53
2:Q:45:ILE:HG13	2:Q:46:ARG:N	2.22	0.53
2:Q:104:ILE:C	2:Q:105:LYS:HE2	2.28	0.53
2:Q:787:LEU:HB2	2:Q:842:PHE:CD1	2.42	0.53
2:R:71:VAL:HG13	2:R:248:VAL:HB	1.90	0.53
2:R:89:VAL:O	2:R:92:SER:HB3	2.07	0.53
2:R:210:ILE:HG13	2:R:211:LEU:HD22	1.89	0.53
2:R:352:VAL:HG23	2:R:353:ARG:N	2.22	0.53
2:R:519:ALA:HB2	2:R:531:LEU:HD12	1.90	0.53
2:R:824:ILE:O	2:R:828:LEU:HD13	2.09	0.53
2:S:446:LEU:CD2	2:S:486:VAL:HA	2.37	0.53
2:S:497:PHE:HE1	2:S:734:ILE:HG13	1.72	0.53
2:S:498:LEU:O	2:S:502:LEU:HG	2.07	0.53
2:S:575:GLN:HG2	2:S:619:PHE:HD2	1.73	0.53
1:J:63:ARG:NH2	1:J:78:GLU:OE1	2.42	0.53

*Continued on next page...*

*Continued from previous page...*

Atom-1	Atom-2	Interatomic distance (Å)	Clash overlap (Å)
1:J:377:TYR:OH	1:J:415:GLU:HA	2.08	0.53
1:L:191:LEU:O	1:L:195:ILE:HG22	2.09	0.53
1:L:342:HIS:NE2	1:L:345:GLY:O	2.37	0.53
2:M:191:ILE:CG1	2:S:108:PRO:HB3	2.34	0.53
2:M:234:LEU:HB3	2:M:238:ARG:HH21	1.74	0.53
2:M:507:SER:HA	2:M:510:ILE:CG1	2.37	0.53
2:M:558:VAL:O	2:M:562:PRO:HD3	2.07	0.53
2:M:727:ILE:O	2:M:728:ARG:NH2	2.41	0.53
2:M:835:TRP:CZ2	2:M:881:ILE:HG12	2.43	0.53
2:N:740:ARG:HH12	2:N:788:VAL:HG11	1.72	0.53
2:O:37:LEU:HD21	2:O:311:LYS:HB2	1.90	0.53
2:O:74:VAL:HG22	2:O:308:ILE:HB	1.90	0.53
2:O:412:SER:HB3	2:O:415:ASN:CG	2.27	0.53
2:O:468:PRO:C	2:O:476:ARG:HG3	2.29	0.53
2:P:217:LEU:HD12	2:P:247:VAL:O	2.08	0.53
2:P:430:TYR:CE1	2:Q:255:ARG:HG3	2.43	0.53
2:Q:303:PRO:HB2	2:Q:305:GLN:CD	2.27	0.53
2:Q:357:ASN:CG	2:Q:728:ARG:HD3	2.29	0.53
2:Q:430:TYR:CE2	2:R:255:ARG:HG2	2.43	0.53
2:Q:604:MET:HE2	2:Q:854:PHE:CZ	2.43	0.53
2:Q:762:HIS:HA	2:Q:918:ASN:HD21	1.73	0.53
2:R:205:LYS:HA	2:R:245:LYS:HZ1	1.73	0.53
2:R:231:TRP:NE1	2:R:235:GLU:OE2	2.41	0.53
2:R:288:TYR:O	2:R:291:GLU:HG2	2.08	0.53
2:R:357:ASN:ND2	2:R:728:ARG:HG2	2.23	0.53
2:R:588:TYR:O	2:R:589:LYS:HD2	2.08	0.53
2:R:610:THR:CG2	2:R:652:GLN:HE21	2.21	0.53
2:R:613:SER:CA	2:R:657:VAL:HG23	2.38	0.53
2:S:421:LEU:CB	2:S:481:TYR:HD1	2.21	0.53
2:S:511:PHE:CD1	2:S:515:VAL:HB	2.43	0.53
1:A:485:ARG:HB2	1:A:636:GLU:OE1	2.07	0.53
1:B:605:GLN:HA	1:B:608:GLU:OE1	2.07	0.53
1:C:44:LEU:HD11	1:C:48:VAL:HB	1.91	0.53
1:D:537:THR:HG22	1:D:726:ARG:HH11	1.74	0.53
1:E:183:TRP:O	1:E:189:LYS:HE3	2.09	0.53
1:E:542:LYS:HE2	1:E:545:LEU:O	2.08	0.53
1:H:148:LEU:HD13	1:H:757:LEU:HD22	1.91	0.53
1:H:270:PHE:O	1:H:274:THR:HG23	2.08	0.53
1:I:541:TRP:O	1:I:545:LEU:HD11	2.07	0.53
1:J:538:PRO:HA	1:J:541:TRP:HB3	1.89	0.53
1:K:2:GLU:OE2	1:K:56:LEU:HD21	2.08	0.53

*Continued on next page...*



*Continued from previous page...*

Atom-1	Atom-2	Interatomic distance (Å)	Clash overlap (Å)
1:K:150:GLU:OE1	1:K:152:HIS:N	2.41	0.53
1:K:276:LEU:HD12	1:K:279:LYS:HE3	1.90	0.53
1:K:356:ARG:HB3	1:K:421:HIS:NE2	2.24	0.53
1:L:583:GLU:O	1:L:587:LEU:HD23	2.09	0.53
2:M:271:LYS:HD2	2:M:272:THR:N	2.24	0.53
2:M:635:CYS:O	2:M:636:ARG:HB3	2.08	0.53
2:M:861:ILE:HD12	2:M:895:LEU:HB3	1.90	0.53
2:N:201:GLU:O	2:N:205:LYS:HG3	2.08	0.53
2:N:311:LYS:HD2	2:N:315:GLN:O	2.09	0.53
2:O:599:LEU:HG	2:O:709:ALA:CB	2.39	0.53
2:P:282:ARG:O	2:P:285:GLU:HG3	2.08	0.53
2:P:874:PHE:CE1	2:P:878:ILE:HD11	2.43	0.53
2:Q:42:VAL:HG22	2:Q:93:LEU:CD2	2.38	0.53
2:Q:352:VAL:O	2:Q:356:LEU:HD23	2.09	0.53
2:Q:383:LEU:HD11	2:Q:387:TYR:CZ	2.43	0.53
2:Q:573:MET:HB2	2:Q:620:CYS:O	2.08	0.53
2:R:73:PHE:HD1	2:R:250:ALA:HB3	1.73	0.53
2:R:596:GLU:HG3	2:R:604:MET:CE	2.38	0.53
2:R:745:LEU:HA	2:R:748:VAL:CG1	2.37	0.53
1:B:374:LEU:HB3	1:B:400:VAL:HG11	1.89	0.53
1:E:25:LEU:O	1:E:29:VAL:HG23	2.08	0.53
1:E:85:LYS:HG3	1:E:86:GLY:H	1.74	0.53
1:E:452:MET:O	1:E:452:MET:HE3	2.08	0.53
1:K:659:TRP:HA	1:K:665:VAL:HG11	1.90	0.53
1:K:784:ALA:O	1:K:785:GLU:C	2.47	0.53
2:M:103:ASN:HB3	2:M:214:LYS:HD2	1.91	0.53
2:M:121:ILE:HG12	2:M:233:VAL:HG22	1.90	0.53
2:M:123:VAL:HA	2:M:126:THR:OG1	2.08	0.53
2:M:352:VAL:O	2:M:356:LEU:HG	2.09	0.53
2:M:580:SER:CB	2:M:590:LYS:HD3	2.30	0.53
2:M:754:THR:HG22	2:M:754:THR:O	2.08	0.53
2:M:792:LEU:HD23	2:M:800:GLU:HG2	1.91	0.53
2:N:122:LEU:HD21	2:N:240:PHE:CD2	2.43	0.53
2:N:223:ILE:HD11	2:N:256:LEU:CD1	2.38	0.53
2:N:264:LYS:HE2	2:N:267:GLU:CD	2.29	0.53
2:N:434:LEU:HG	2:N:435:ASN:OD1	2.08	0.53
2:N:539:MET:CE	2:N:557:VAL:HG21	2.39	0.53
2:N:580:SER:HB3	2:N:590:LYS:CD	2.35	0.53
2:N:657:VAL:HG11	2:N:661:SER:CB	2.38	0.53
2:N:723:ILE:HB	2:N:844:LEU:HD11	1.91	0.53
2:N:759:ASN:OD1	2:N:931:THR:HG23	2.08	0.53

*Continued on next page...*



*Continued from previous page...*

Atom-1	Atom-2	Interatomic distance (Å)	Clash overlap (Å)
2:O:440:ARG:NH1	2:P:373:LYS:HG3	2.23	0.53
2:O:824:ILE:O	2:O:828:LEU:HD13	2.09	0.53
2:P:122:LEU:HD12	2:P:123:VAL:HG23	1.90	0.53
2:P:138:LYS:HE2	2:P:138:LYS:HA	1.90	0.53
2:P:164:LEU:HD13	2:Q:177:PHE:CD1	2.43	0.53
2:P:356:LEU:HB3	2:P:358:LEU:HD21	1.90	0.53
2:Q:103:ASN:O	2:Q:214:LYS:HG2	2.08	0.53
2:Q:147:ARG:N	2:Q:150:LYS:HE3	2.24	0.53
2:Q:243:SER:H	2:Q:246:LEU:HD21	1.73	0.53
2:Q:367:TYR:CZ	2:Q:467:ARG:HA	2.44	0.53
2:Q:543:ARG:HD3	2:R:469:GLN:NE2	2.21	0.53
2:Q:569:VAL:HG13	2:Q:774:ILE:HG21	1.91	0.53
2:R:107:LEU:HG	2:R:217:LEU:O	2.08	0.53
2:R:130:ASN:O	2:R:153:TRP:HH2	1.91	0.53
2:R:173:LYS:HD3	2:R:174:PRO:N	2.23	0.53
2:R:197:SER:HB3	2:R:239:LYS:HD3	1.90	0.53
2:R:197:SER:H	2:R:239:LYS:NZ	2.06	0.53
2:R:425:MET:CG	2:R:477:ASN:HB3	2.35	0.53
2:R:497:PHE:CE2	2:R:501:LEU:HD22	2.44	0.53
2:R:758:ARG:NH2	2:R:930:ASP:OD2	2.42	0.53
2:S:234:LEU:CB	2:S:238:ARG:HH12	2.18	0.53
2:S:459:ASP:OD2	2:S:463:GLY:N	2.41	0.53
2:S:603:ALA:HB1	2:S:854:PHE:HE1	1.72	0.53
1:A:537:THR:HG22	1:A:726:ARG:HH11	1.73	0.53
1:C:29:VAL:O	1:C:33:VAL:HG23	2.08	0.53
1:C:552:THR:OG1	1:C:555:THR:OG1	1.90	0.53
1:D:432:ALA:O	1:D:666:ARG:NH2	2.42	0.53
1:D:552:THR:HG22	1:D:672:TYR:CE1	2.43	0.53
1:G:29:VAL:O	1:G:33:VAL:HG23	2.08	0.53
1:I:774:LEU:HD12	1:I:774:LEU:N	2.24	0.53
1:K:664:ASN:OD1	1:K:665:VAL:N	2.41	0.53
2:N:344:VAL:HG23	2:N:345:ARG:N	2.23	0.53
2:N:427:SER:O	2:N:431:ARG:HG2	2.09	0.53
2:N:786:VAL:CG1	2:N:845:LEU:HD12	2.35	0.53
2:N:858:ILE:HG22	2:N:918:ASN:ND2	2.24	0.53
2:O:313:MET:O	2:O:316:LEU:HB2	2.08	0.53
2:O:539:MET:HG2	2:O:541:VAL:HG13	1.90	0.53
2:O:639:ARG:O	2:O:642:ILE:HB	2.09	0.53
2:O:728:ARG:HH21	2:O:796:VAL:HG12	1.73	0.53
2:P:110:ILE:CG2	2:P:220:PHE:HA	2.39	0.53
2:P:390:LYS:HD3	2:P:416:LEU:HD22	1.90	0.53

*Continued on next page...*

*Continued from previous page...*

Atom-1	Atom-2	Interatomic distance (Å)	Clash overlap (Å)
2:P:445:SER:HA	2:P:448:LYS:HZ2	1.71	0.53
2:P:493:SER:HB2	2:P:496:LYS:CG	2.38	0.53
2:P:794:HIS:CG	2:P:796:VAL:HG22	2.43	0.53
2:Q:42:VAL:HG22	2:Q:93:LEU:HD21	1.91	0.53
2:Q:233:VAL:O	2:Q:237:ILE:HG13	2.07	0.53
2:Q:724:GLU:O	2:Q:727:ILE:HG22	2.09	0.53
2:R:329:LYS:HD3	2:R:343:ASP:H	1.73	0.53
2:R:371:LEU:HD21	2:R:480:ILE:HD12	1.91	0.53
2:R:446:LEU:HD21	2:R:486:VAL:HA	1.90	0.53
2:R:716:TRP:NE1	2:R:848:CYS:HA	2.24	0.53
2:R:791:SER:O	2:R:800:GLU:HG3	2.09	0.53
2:S:111:ASP:HA	2:S:221:ASP:HB2	1.91	0.53
2:S:318:GLY:CA	2:S:323:ALA:HB3	2.27	0.53
2:S:319:GLU:HG2	2:S:320:LYS:N	2.24	0.53
2:S:816:GLU:O	2:S:819:LYS:HG2	2.09	0.53
2:S:870:LYS:HD2	2:S:871:GLU:HG3	1.89	0.53
1:B:596:GLU:N	1:B:596:GLU:OE1	2.40	0.53
1:E:103:SER:OG	1:E:104:ARG:NH1	2.42	0.53
1:F:794:ARG:NH1	1:F:796:HIS:O	2.41	0.53
1:G:92:LEU:HD23	1:G:134:PRO:HB2	1.89	0.53
1:G:542:LYS:HA	1:G:545:LEU:HD13	1.90	0.53
1:K:638:GLU:HB3	1:K:641:ARG:HD3	1.91	0.53
2:M:135:ASP:HA	2:M:138:LYS:HZ2	1.74	0.53
2:M:262:ARG:HA	2:M:265:GLN:OE1	2.08	0.53
2:M:348:ILE:HD11	2:M:371:LEU:CD2	2.39	0.53
2:N:571:LEU:HD23	2:N:745:LEU:HB2	1.90	0.53
2:N:579:LYS:HD3	2:N:581:ARG:HB2	1.91	0.53
2:N:720:VAL:CG2	2:N:844:LEU:HD22	2.39	0.53
2:O:779:VAL:HG21	2:O:854:PHE:HD2	1.73	0.53
2:O:786:VAL:O	2:O:790:GLU:HG2	2.09	0.53
2:P:296:GLN:OE1	2:P:300:LYS:HE2	2.08	0.53
2:P:493:SER:HB2	2:P:496:LYS:CB	2.38	0.53
2:P:625:LEU:O	2:P:625:LEU:HD12	2.09	0.53
2:Q:366:MET:O	2:Q:370:GLU:OE1	2.26	0.53
2:R:125:VAL:O	2:R:129:LEU:HG	2.08	0.53
2:R:180:ALA:CA	2:R:194:GLN:HG2	2.36	0.53
2:R:427:SER:HA	2:R:430:TYR:HB3	1.90	0.53
2:S:237:ILE:HA	2:S:241:PHE:HD2	1.68	0.53
1:A:166:LEU:HD21	1:A:269:GLU:CG	2.39	0.53
1:D:203:ILE:HG22	1:D:207:ARG:CZ	2.39	0.53
1:E:99:GLN:OE1	1:E:763:HIS:ND1	2.41	0.53

*Continued on next page...*

*Continued from previous page...*

Atom-1	Atom-2	Interatomic distance (Å)	Clash overlap (Å)
1:F:441:ASP:O	1:F:445:GLN:NE2	2.41	0.53
1:F:728:MET:HE3	1:F:730:LEU:HD11	1.90	0.53
1:G:333:SER:C	1:G:337:ARG:HE	2.11	0.53
1:G:749:ASP:HB3	1:G:752:ILE:HG22	1.91	0.53
1:I:111:ILE:CD1	1:I:128:PHE:CE1	2.91	0.53
1:K:517:LEU:O	1:K:699:ARG:NH1	2.42	0.53
1:L:424:LYS:HD2	1:L:475:ALA:HB3	1.91	0.53
1:L:592:PHE:O	1:L:593:SER:OG	2.26	0.53
2:M:737:VAL:CA	2:M:789:GLU:HG2	2.39	0.53
2:M:835:TRP:CD2	2:M:881:ILE:HG23	2.44	0.53
2:N:151:GLU:HG2	2:N:152:GLN:N	2.23	0.53
2:N:226:GLN:OE1	2:N:229:ALA:N	2.41	0.53
2:N:311:LYS:HG3	2:N:315:GLN:OE1	2.09	0.53
2:N:345:ARG:HG3	2:N:346:GLN:N	2.24	0.53
2:N:613:SER:HB3	2:N:617:MET:CE	2.39	0.53
2:N:834:THR:O	2:N:837:ASN:N	2.42	0.53
2:O:295:GLN:O	2:O:298:LEU:HG	2.09	0.53
2:O:328:ILE:O	2:O:329:LYS:HB2	2.08	0.53
2:O:343:ASP:HB3	2:O:346:GLN:HB3	1.89	0.53
2:O:608:LEU:HG	2:O:618:ASP:OD1	2.09	0.53
2:O:814:VAL:HG12	2:O:817:PHE:HB3	1.90	0.53
2:P:120:PRO:HB2	2:P:122:LEU:CG	2.25	0.53
2:P:122:LEU:HD21	2:P:167:LEU:CD1	2.38	0.53
2:P:328:ILE:O	2:P:329:LYS:HB2	2.08	0.53
2:P:383:LEU:HD12	2:P:387:TYR:CE2	2.44	0.53
2:P:482:LEU:O	2:P:486:VAL:HG23	2.08	0.53
2:Q:153:TRP:O	2:Q:157:LEU:HG	2.07	0.53
2:Q:497:PHE:CD2	2:Q:501:LEU:HD23	2.44	0.53
2:Q:596:GLU:O	2:Q:601:LYS:HB2	2.09	0.53
2:R:163:GLY:C	2:R:196:LEU:HD21	2.30	0.53
2:R:636:ARG:HD2	2:R:638:GLU:HB2	1.91	0.53
2:S:136:LYS:HD3	2:S:210:ILE:HG22	1.91	0.53
2:S:173:LYS:HD3	2:S:173:LYS:C	2.29	0.53
2:S:234:LEU:HD23	2:S:237:ILE:CD1	2.37	0.53
2:S:429:ILE:CG2	2:S:434:LEU:HB2	2.38	0.53
2:S:547:ALA:HB3	2:S:627:GLY:O	2.09	0.53
2:S:613:SER:HB2	2:S:657:VAL:CG2	2.38	0.53
1:A:482:PRO:O	1:A:486:VAL:HG23	2.08	0.53
1:C:176:LEU:HD13	1:C:205:LYS:HB3	1.91	0.53
1:C:265:SER:O	1:C:269:GLU:OE1	2.27	0.53
1:H:656:TYR:O	1:H:660:LEU:HG	2.09	0.53

*Continued on next page...*

*Continued from previous page...*

Atom-1	Atom-2	Interatomic distance (Å)	Clash overlap (Å)
1:L:159:THR:HG22	1:L:337:ARG:NH1	2.24	0.53
2:M:328:ILE:O	2:M:329:LYS:HB2	2.08	0.53
2:M:373:LYS:HG3	2:M:374:GLN:OE1	2.08	0.53
2:M:529:GLU:O	2:M:532:ILE:HG12	2.08	0.53
2:M:587:GLY:O	2:M:589:LYS:NZ	2.36	0.53
2:M:636:ARG:HG3	2:M:638:GLU:N	2.08	0.53
2:M:816:GLU:O	2:M:820:LYS:HD3	2.09	0.53
2:M:868:LEU:HD11	2:M:896:THR:CG2	2.38	0.53
2:N:103:ASN:N	2:N:214:LYS:HD3	2.24	0.53
2:N:173:LYS:HE3	2:N:176:TYR:CE2	2.44	0.53
2:O:296:GLN:HA	2:O:299:LEU:HD23	1.90	0.53
2:O:298:LEU:O	2:O:301:LEU:HG	2.09	0.53
2:O:460:PHE:HA	2:O:508:VAL:CG1	2.38	0.53
2:O:635:CYS:O	2:O:636:ARG:HB2	2.08	0.53
2:O:786:VAL:HG21	2:O:845:LEU:HD13	1.91	0.53
2:O:868:LEU:O	2:O:872:THR:HG23	2.08	0.53
2:P:376:VAL:HA	2:P:379:LEU:CD2	2.39	0.53
2:P:756:LEU:HA	2:P:769:SER:HB3	1.91	0.53
2:P:762:HIS:HA	2:P:918:ASN:HD21	1.72	0.53
2:Q:71:VAL:N	2:Q:306:LYS:HE2	2.24	0.53
2:Q:448:LYS:HD2	2:Q:541:VAL:O	2.08	0.53
2:R:131:LYS:HD3	2:S:192:GLY:N	2.24	0.53
2:R:352:VAL:HG23	2:R:353:ARG:H	1.72	0.53
2:R:494:LEU:CD1	2:R:844:LEU:HD13	2.30	0.53
2:R:612:ALA:HB3	2:R:655:CYS:C	2.29	0.53
2:S:45:ILE:O	2:S:48:SER:OG	2.16	0.53
2:S:70:ASN:C	2:S:306:LYS:HE2	2.30	0.53
2:S:272:THR:HA	2:S:275:GLU:OE1	2.08	0.53
2:S:356:LEU:CD2	2:S:484:SER:HA	2.38	0.53
2:S:784:HIS:HA	2:S:817:PHE:HE1	1.73	0.53
2:S:810:PRO:HG3	2:S:817:PHE:H	1.74	0.53
2:S:843:PHE:HE1	2:S:881:ILE:O	1.92	0.53
1:B:389:TRP:O	1:B:391:HIS:N	2.42	0.53
1:D:634:LEU:HD21	2:S:154:GLN:HG2	1.90	0.53
1:E:81:ILE:HD11	1:E:110:ILE:HG22	1.90	0.53
1:E:97:GLU:HA	1:E:97:GLU:OE1	2.09	0.53
1:F:219:CYS:HA	1:F:272:TRP:NE1	2.24	0.53
1:G:90:ILE:HD11	1:G:132:LEU:HB3	1.91	0.53
1:G:150:GLU:O	1:G:354:GLU:OE1	2.26	0.53
1:J:429:ASN:OD1	1:J:430:GLY:N	2.42	0.53
1:J:612:LEU:HD11	1:J:656:TYR:HE2	1.73	0.53

*Continued on next page...*

*Continued from previous page...*

Atom-1	Atom-2	Interatomic distance (Å)	Clash overlap (Å)
2:M:227:PHE:O	2:M:260:LEU:HD21	2.09	0.53
2:M:465:TYR:CE1	2:M:736:LYS:HD2	2.44	0.53
2:M:467:ARG:NH1	2:M:469:GLN:HG2	2.24	0.53
2:M:578:ARG:HD2	2:M:579:LYS:HE3	1.89	0.53
2:N:271:LYS:HA	2:N:274:LEU:HD23	1.89	0.53
2:N:741:PHE:CZ	2:N:745:LEU:HD21	2.44	0.53
2:N:768:GLN:HG2	2:N:931:THR:CG2	2.39	0.53
2:N:816:GLU:HA	2:N:819:LYS:NZ	2.23	0.53
2:O:223:ILE:CD1	2:O:227:PHE:HA	2.36	0.53
2:O:265:GLN:HE22	2:O:294:GLU:N	2.07	0.53
2:O:524:ASP:HB3	2:O:527:LYS:HE3	1.91	0.53
2:O:571:LEU:HG	2:O:745:LEU:CD1	2.39	0.53
2:O:571:LEU:HD12	2:O:746:ASN:N	2.24	0.53
2:P:303:PRO:HG2	2:P:306:LYS:CD	2.38	0.53
2:Q:130:ASN:HA	2:Q:153:TRP:CZ2	2.44	0.53
2:Q:196:LEU:HB2	2:Q:240:PHE:HZ	1.74	0.53
2:Q:348:ILE:CG2	2:Q:371:LEU:HD22	2.35	0.53
2:Q:737:VAL:N	2:Q:789:GLU:HG2	2.24	0.53
2:Q:777:PHE:CD1	2:Q:780:LEU:HD12	2.44	0.53
2:R:206:ARG:NH2	2:R:209:GLU:HG3	2.24	0.53
2:R:497:PHE:CE1	2:R:734:ILE:HG12	2.44	0.53
2:R:826:GLU:OE1	2:R:827:LYS:NZ	2.41	0.53
2:S:173:LYS:HD3	2:S:175:GLU:N	2.15	0.53
2:S:727:ILE:HD11	2:S:841:LEU:HD11	1.91	0.53
2:S:729:PRO:HA	2:S:733:LEU:HD23	1.90	0.53
1:D:227:LEU:HD13	1:D:231:ILE:HD11	1.91	0.52
1:D:784:ALA:O	1:D:788:GLU:OE1	2.27	0.52
1:E:85:LYS:HG3	1:E:86:GLY:N	2.24	0.52
1:F:218:LEU:HD23	1:F:288:LEU:HD12	1.89	0.52
1:G:714:SER:O	1:G:717:ARG:NH2	2.35	0.52
1:H:418:LEU:HB2	1:H:463:ILE:HD13	1.90	0.52
1:I:286:GLU:OE1	1:I:290:ARG:NH1	2.41	0.52
1:I:420:PRO:O	1:I:467:ASP:OD1	2.27	0.52
1:K:69:PRO:HD3	1:K:293:TRP:CD1	2.43	0.52
1:K:158:SER:HB3	1:K:337:ARG:NH2	2.25	0.52
1:K:220:ARG:NH2	1:K:255:ALA:O	2.42	0.52
1:K:259:PRO:HA	2:R:140:TYR:HD1	1.74	0.52
1:K:554:GLU:CG	1:K:669:ARG:HG2	2.39	0.52
2:M:35:LYS:HE2	2:M:38:ARG:HH21	1.74	0.52
2:M:329:LYS:HE2	2:M:343:ASP:HA	1.90	0.52
2:M:560:ASN:HD21	2:M:661:SER:HA	1.74	0.52

*Continued on next page...*

*Continued from previous page...*

Atom-1	Atom-2	Interatomic distance (Å)	Clash overlap (Å)
2:M:575:GLN:NE2	2:M:617:MET:HB3	2.24	0.52
2:M:578:ARG:NH1	2:M:616:LEU:O	2.42	0.52
2:M:629:ILE:HD11	2:M:851:LEU:HD21	1.91	0.52
2:M:727:ILE:HG21	2:M:841:LEU:HD21	1.91	0.52
2:M:856:PHE:CB	2:M:887:LEU:HD11	2.36	0.52
2:N:38:ARG:HB3	2:N:85:PHE:CE1	2.44	0.52
2:N:111:ASP:HA	2:N:221:ASP:HB2	1.90	0.52
2:N:335:SER:CB	2:N:337:GLN:HE22	2.18	0.52
2:N:611:VAL:HG12	2:N:613:SER:H	1.73	0.52
2:N:713:VAL:HG22	2:N:849:PRO:HG2	1.91	0.52
2:N:727:ILE:CG1	2:N:840:PRO:HG2	2.38	0.52
2:N:727:ILE:C	2:N:728:ARG:HD3	2.30	0.52
2:N:787:LEU:HB2	2:N:842:PHE:CD1	2.44	0.52
2:O:41:LEU:CD2	2:O:45:ILE:HD11	2.38	0.52
2:O:344:VAL:HG23	2:O:345:ARG:N	2.23	0.52
2:O:519:ALA:HB1	2:O:527:LYS:HZ2	1.73	0.52
2:O:605:ALA:HB3	2:O:650:ILE:CG2	2.39	0.52
2:P:136:LYS:CE	2:P:211:LEU:HD22	2.39	0.52
2:P:206:ARG:HH21	2:P:209:GLU:CD	2.12	0.52
2:P:235:GLU:O	2:P:238:ARG:HG2	2.09	0.52
2:P:768:GLN:CG	2:P:931:THR:HG21	2.39	0.52
2:Q:331:LYS:HG2	2:Q:336:MET:CB	2.39	0.52
2:Q:611:VAL:HB	2:Q:619:PHE:CE1	2.35	0.52
2:Q:807:ARG:HE	2:Q:820:LYS:HE3	1.74	0.52
2:R:377:ARG:O	2:R:380:MET:HG2	2.09	0.52
2:R:383:LEU:HD11	2:R:387:TYR:CE2	2.45	0.52
2:R:511:PHE:HA	2:R:515:VAL:CB	2.33	0.52
2:R:733:LEU:O	2:R:737:VAL:HG23	2.09	0.52
2:S:35:LYS:HA	2:S:38:ARG:NE	2.24	0.52
2:S:181:LEU:CB	2:S:182:LYS:HZ2	2.20	0.52
2:S:386:PHE:HA	2:S:389:LYS:HZ1	1.69	0.52
2:S:495:SER:HB3	2:S:634:ALA:HB2	1.90	0.52
1:B:148:LEU:HB3	1:B:757:LEU:HD23	1.91	0.52
1:B:153:GLN:NE2	1:B:353:LEU:HD11	2.24	0.52
1:B:702:ALA:O	1:B:703:ILE:HD13	2.09	0.52
1:C:205:LYS:NZ	1:C:206:ASP:OD1	2.40	0.52
1:C:450:MET:CE	1:C:632:LEU:HD12	2.39	0.52
1:C:726:ARG:HD2	1:C:727:TRP:N	2.23	0.52
1:E:178:ASP:OD2	1:E:324:THR:N	2.41	0.52
1:F:63:ARG:HE	1:F:65:MET:CE	2.21	0.52
1:F:150:GLU:OE1	1:F:152:HIS:N	2.42	0.52

*Continued on next page...*

*Continued from previous page...*

Atom-1	Atom-2	Interatomic distance (Å)	Clash overlap (Å)
1:F:200:THR:OG1	1:F:202:ARG:NE	2.41	0.52
1:H:273:LEU:HD23	1:H:276:LEU:HD12	1.91	0.52
1:I:401:LEU:HD22	1:I:462:TRP:CZ3	2.45	0.52
1:I:612:LEU:HD12	1:I:613:LEU:H	1.74	0.52
1:J:202:ARG:HA	1:J:202:ARG:NE	2.23	0.52
1:K:535:GLY:O	1:K:726:ARG:NH1	2.42	0.52
1:L:220:ARG:NH1	1:L:256:THR:HG21	2.24	0.52
2:M:103:ASN:H	2:M:214:LYS:HD3	1.75	0.52
2:M:162:ARG:HB3	2:M:162:ARG:CZ	2.39	0.52
2:M:452:THR:HA	2:M:455:LYS:HZ1	1.74	0.52
2:M:646:PHE:HZ	2:M:713:VAL:CG1	2.22	0.52
2:M:856:PHE:CE2	2:M:878:ILE:HD11	2.44	0.52
2:N:318:GLY:CA	2:N:323:ALA:HB3	2.22	0.52
2:N:615:ASN:HB2	2:N:617:MET:SD	2.49	0.52
2:N:851:LEU:O	2:N:855:ILE:HG13	2.09	0.52
2:O:314:LEU:HD13	2:O:372:LEU:CD1	2.39	0.52
2:O:642:ILE:HG22	2:O:710:ILE:HG23	1.91	0.52
2:P:42:VAL:HG13	2:P:93:LEU:HD21	1.91	0.52
2:P:428:ASN:N	2:Q:295:GLN:HE22	2.06	0.52
2:P:580:SER:HB3	2:P:590:LYS:CD	2.36	0.52
2:Q:122:LEU:HD22	2:Q:240:PHE:CE1	2.44	0.52
2:Q:354:GLU:CG	2:Q:413:VAL:HG11	2.40	0.52
2:Q:356:LEU:HD13	2:Q:484:SER:HA	1.91	0.52
2:Q:727:ILE:HG12	2:Q:729:PRO:CD	2.39	0.52
2:Q:852:HIS:HA	2:Q:855:ILE:HG13	1.92	0.52
2:R:133:VAL:HG13	2:R:210:ILE:HD12	1.92	0.52
2:R:370:GLU:O	2:R:370:GLU:HG3	2.09	0.52
2:R:496:LYS:O	2:R:499:GLN:HG2	2.09	0.52
2:R:622:VAL:HG23	2:R:779:VAL:HG22	1.91	0.52
2:R:639:ARG:O	2:R:642:ILE:HB	2.09	0.52
2:R:736:LYS:HG3	2:R:789:GLU:CG	2.38	0.52
1:A:322:THR:OG1	1:A:323:MET:SD	2.63	0.52
1:B:69:PRO:HD3	1:B:293:TRP:CE2	2.45	0.52
1:B:612:LEU:HD11	1:B:643:LEU:HD12	1.92	0.52
1:C:469:ALA:O	1:C:470:ALA:HB3	2.08	0.52
1:D:45:PRO:HD2	1:D:48:VAL:HG23	1.92	0.52
1:D:140:GLU:O	1:D:144:THR:HG23	2.09	0.52
1:E:646:THR:HB	1:E:649:MET:HE3	1.91	0.52
1:G:533:ALA:O	1:G:689:GLN:NE2	2.42	0.52
1:G:777:ALA:O	1:G:781:ARG:HD3	2.09	0.52
1:K:6:LEU:O	1:K:300:ASN:ND2	2.43	0.52

*Continued on next page...*



*Continued from previous page...*

Atom-1	Atom-2	Interatomic distance (Å)	Clash overlap (Å)
1:L:79:LYS:NZ	1:L:94:MET:SD	2.73	0.52
2:M:37:LEU:HD21	2:M:311:LYS:CG	2.40	0.52
2:M:85:PHE:O	2:M:88:SER:OG	2.22	0.52
2:M:539:MET:SD	2:M:541:VAL:N	2.82	0.52
2:M:568:GLY:O	2:M:574:VAL:HA	2.09	0.52
2:M:755:ARG:NH1	2:M:767:SER:HA	2.24	0.52
2:N:49:ILE:HD13	2:N:104:ILE:CD1	2.33	0.52
2:N:72:PHE:HA	2:N:306:LYS:O	2.09	0.52
2:N:103:ASN:H	2:N:214:LYS:NZ	2.07	0.52
2:N:427:SER:HB3	2:O:295:GLN:CD	2.30	0.52
2:N:436:TYR:HE1	2:O:255:ARG:HG2	1.74	0.52
2:N:480:ILE:H	2:N:480:ILE:HD12	1.74	0.52
2:N:723:ILE:HD12	2:N:844:LEU:HD21	1.92	0.52
2:N:727:ILE:HD11	2:N:840:PRO:HB2	1.91	0.52
2:N:741:PHE:CD1	2:N:782:PHE:HA	2.44	0.52
2:N:762:HIS:O	2:N:764:ARG:NH1	2.43	0.52
2:O:117:ARG:HD2	2:O:118:HIS:H	1.73	0.52
2:O:566:LYS:O	2:O:566:LYS:HG3	2.09	0.52
2:O:800:GLU:OE1	2:O:803:GLY:N	2.27	0.52
2:P:265:GLN:HA	2:P:268:ASN:OD1	2.10	0.52
2:P:297:TYR:CE1	2:P:301:LEU:HD21	2.44	0.52
2:P:800:GLU:N	2:P:800:GLU:OE1	2.43	0.52
2:P:841:LEU:O	2:P:845:LEU:HG	2.07	0.52
2:Q:107:LEU:HB3	2:Q:217:LEU:O	2.10	0.52
2:Q:128:ARG:O	2:Q:132:MET:HE1	2.10	0.52
2:Q:358:LEU:HD23	2:Q:364:ALA:HB2	1.91	0.52
2:R:136:LYS:NZ	2:R:210:ILE:HB	2.24	0.52
2:R:763:GLY:HA3	2:R:859:GLY:O	2.08	0.52
2:S:35:LYS:HA	2:S:38:ARG:CD	2.39	0.52
2:S:359:ARG:HE	2:S:793:TYR:HA	1.74	0.52
2:S:511:PHE:HA	2:S:515:VAL:CG2	2.39	0.52
2:S:632:ILE:HD12	2:S:635:CYS:SG	2.49	0.52
1:B:323:MET:HA	1:B:326:LEU:HD12	1.91	0.52
1:B:724:ILE:O	1:B:728:MET:HG3	2.10	0.52
1:E:364:ASN:OD1	1:E:367:GLN:NE2	2.43	0.52
1:E:391:HIS:O	1:E:403:ASN:ND2	2.42	0.52
1:F:214:ILE:HG23	1:F:291:LEU:HB3	1.91	0.52
1:H:485:ARG:HB3	1:H:489:LYS:NZ	2.24	0.52
1:K:18:VAL:HG23	1:K:290:ARG:NH2	2.24	0.52
1:K:540:ILE:HG23	1:K:540:ILE:O	2.08	0.52
1:L:112:ALA:O	1:L:116:VAL:HG23	2.09	0.52

*Continued on next page...*

*Continued from previous page...*

Atom-1	Atom-2	Interatomic distance (Å)	Clash overlap (Å)
1:L:204:PHE:HA	1:L:207:ARG:NH1	2.24	0.52
1:L:285:PRO:O	1:L:289:GLU:OE1	2.28	0.52
2:M:191:ILE:HD11	2:S:109:THR:O	2.09	0.52
2:M:198:GLU:HA	2:M:201:GLU:HG3	1.90	0.52
2:M:381:GLN:HE22	2:N:305:GLN:CD	2.13	0.52
2:M:720:VAL:HG13	2:M:844:LEU:HD13	1.90	0.52
2:M:756:LEU:HD13	2:M:925:ALA:CB	2.39	0.52
2:M:758:ARG:HB2	2:M:927:TYR:O	2.10	0.52
2:M:872:THR:HG22	2:M:892:TRP:NE1	2.25	0.52
2:N:256:LEU:HD12	2:N:257:TYR:N	2.24	0.52
2:N:719:ASN:OD1	2:N:723:ILE:HD11	2.09	0.52
2:N:762:HIS:HA	2:N:918:ASN:ND2	2.18	0.52
2:O:159:GLN:OE1	2:O:162:ARG:NE	2.43	0.52
2:O:358:LEU:O	2:O:358:LEU:HG	2.09	0.52
2:O:657:VAL:CG1	2:O:658:PRO:HD2	2.38	0.52
2:P:116:PRO:HB3	2:Q:166:LEU:HB3	1.92	0.52
2:P:431:ARG:HD3	2:Q:262:ARG:NH1	2.25	0.52
2:Q:354:GLU:HG3	2:Q:413:VAL:HG11	1.91	0.52
2:Q:472:SER:OG	2:Q:475:LEU:HG	2.10	0.52
2:Q:524:ASP:HB2	2:Q:527:LYS:HB2	1.92	0.52
2:Q:848:CYS:CB	2:Q:851:LEU:HD12	2.39	0.52
2:R:111:ASP:CG	2:R:114:LYS:HB2	2.30	0.52
2:R:122:LEU:CD2	2:R:236:SER:HB3	2.40	0.52
2:R:553:ARG:O	2:R:557:VAL:HG23	2.09	0.52
2:R:825:GLY:O	2:R:829:LYS:HD3	2.10	0.52
2:S:35:LYS:HE2	2:S:38:ARG:HH22	1.75	0.52
2:S:83:THR:CA	2:S:86:ILE:HG12	2.39	0.52
2:S:467:ARG:HG2	2:S:468:PRO:CD	2.40	0.52
2:S:769:SER:HB2	2:S:773:LYS:HZ1	1.72	0.52
1:A:99:GLN:OE1	1:A:763:HIS:ND1	2.43	0.52
1:B:696:MET:CE	1:B:741:MET:HA	2.39	0.52
1:D:651:ARG:HB3	1:D:652:PRO:HD3	1.91	0.52
1:F:724:ILE:HG23	1:F:725:PHE:CD2	2.44	0.52
1:G:656:TYR:O	1:G:660:LEU:HG	2.09	0.52
1:H:150:GLU:OE2	1:H:151:THR:N	2.43	0.52
1:I:756:ASP:O	1:I:760:GLU:OE1	2.27	0.52
1:J:469:ALA:O	1:J:470:ALA:HB3	2.08	0.52
1:K:743:ILE:H	1:K:743:ILE:HD12	1.74	0.52
1:L:175:CYS:HG	1:L:204:PHE:HZ	1.57	0.52
2:M:255:ARG:O	2:M:259:GLN:OE1	2.27	0.52
2:M:414:PRO:O	2:M:417:LEU:HB3	2.09	0.52

*Continued on next page...*

*Continued from previous page...*

Atom-1	Atom-2	Interatomic distance (Å)	Clash overlap (Å)
2:M:448:LYS:NZ	2:M:452:THR:OG1	2.42	0.52
2:N:438:GLN:HA	2:N:441:PHE:CZ	2.45	0.52
2:N:576:LEU:HD23	2:N:618:ASP:OD2	2.08	0.52
2:N:740:ARG:HE	2:N:809:ASN:ND2	2.08	0.52
2:O:301:LEU:HD12	2:O:302:PHE:CD2	2.44	0.52
2:O:329:LYS:HD2	2:O:343:ASP:HA	1.91	0.52
2:O:611:VAL:HB	2:O:617:MET:H	1.73	0.52
2:O:780:LEU:HD13	2:O:814:VAL:CG2	2.39	0.52
2:P:136:LYS:HG3	2:P:211:LEU:CD1	2.39	0.52
2:P:635:CYS:O	2:P:636:ARG:HB3	2.09	0.52
2:Q:255:ARG:O	2:Q:259:GLN:OE1	2.28	0.52
2:Q:390:LYS:HZ2	2:Q:413:VAL:HA	1.74	0.52
2:R:71:VAL:HG13	2:R:248:VAL:HG12	1.90	0.52
2:R:348:ILE:O	2:R:352:VAL:HG22	2.09	0.52
2:R:772:ALA:N	2:R:917:LEU:HG	2.25	0.52
2:S:588:TYR:CE1	2:S:761:GLU:HB3	2.45	0.52
1:A:150:GLU:HB3	1:A:353:LEU:HD12	1.92	0.52
1:C:564:TRP:NE1	1:C:600:ILE:HD12	2.25	0.52
1:D:70:VAL:HG13	1:D:71:ALA:N	2.25	0.52
1:E:265:SER:O	1:E:268:SER:N	2.42	0.52
1:G:389:TRP:O	1:G:391:HIS:N	2.42	0.52
1:J:323:MET:HG3	1:J:327:ARG:NH1	2.25	0.52
1:L:147:CYS:O	1:L:351:ARG:NH1	2.42	0.52
2:M:196:LEU:HA	2:M:199:ILE:HD13	1.90	0.52
2:M:498:LEU:O	2:M:502:LEU:HD23	2.09	0.52
2:M:779:VAL:O	2:M:782:PHE:HB3	2.09	0.52
2:N:41:LEU:HD23	2:N:45:ILE:HD13	1.90	0.52
2:N:855:ILE:HD12	2:N:886:LEU:HD22	1.90	0.52
2:O:81:GLY:O	2:O:84:THR:HB	2.08	0.52
2:O:613:SER:HB2	2:O:657:VAL:CG2	2.39	0.52
2:O:801:TYR:O	2:O:824:ILE:HG12	2.10	0.52
2:P:149:GLN:HG2	2:P:150:LYS:N	2.24	0.52
2:Q:82:LYS:HD3	2:Q:252:GLY:HA2	1.92	0.52
2:Q:109:THR:HA	2:Q:219:THR:O	2.10	0.52
2:Q:111:ASP:HA	2:Q:221:ASP:CB	2.38	0.52
2:Q:152:GLN:HA	2:Q:155:ASN:ND2	2.23	0.52
2:Q:304:VAL:HA	2:Q:307:ARG:NH1	2.25	0.52
2:Q:418:ARG:O	2:Q:481:TYR:HE2	1.93	0.52
2:Q:490:CYS:SG	2:Q:497:PHE:HD1	2.33	0.52
2:Q:546:SER:HB2	2:Q:631:ASP:OD1	2.10	0.52
2:Q:894:TYR:HB3	2:Q:910:PHE:HE2	1.75	0.52

*Continued on next page...*

*Continued from previous page...*

Atom-1	Atom-2	Interatomic distance (Å)	Clash overlap (Å)
2:R:431:ARG:HG3	2:S:291:GLU:HG2	1.92	0.52
2:R:593:ILE:HG13	2:R:601:LYS:NZ	2.24	0.52
2:S:353:ARG:HD3	2:S:359:ARG:C	2.30	0.52
2:S:776:ARG:NH2	2:S:861:ILE:HG12	2.24	0.52
1:A:362:ASP:HB3	1:A:365:LYS:HG2	1.91	0.52
1:A:366:MET:HE3	1:A:448:ILE:HG21	1.91	0.52
1:D:28:ARG:NE	1:D:29:VAL:HG23	2.25	0.52
1:F:797:ASP:OD1	1:F:798:VAL:N	2.43	0.52
1:H:745:LEU:HG	1:H:786:VAL:HG12	1.91	0.52
1:I:148:LEU:HD12	1:I:350:VAL:HG23	1.91	0.52
1:J:96:SER:O	1:J:100:THR:HG23	2.08	0.52
1:K:219:CYS:HA	1:K:272:TRP:NE1	2.25	0.52
1:K:510:ILE:HG23	1:K:692:VAL:HG21	1.92	0.52
1:L:185:SER:HB3	1:L:188:MET:HE2	1.91	0.52
2:M:41:LEU:HA	2:M:44:SER:OG	2.10	0.52
2:M:428:ASN:CG	2:M:477:ASN:HD21	2.13	0.52
2:M:451:PHE:HB2	2:M:541:VAL:HG21	1.92	0.52
2:M:776:ARG:O	2:M:780:LEU:HG	2.09	0.52
2:N:76:GLY:CA	2:N:82:LYS:HE2	2.39	0.52
2:N:259:GLN:CA	2:N:262:ARG:HG2	2.36	0.52
2:N:367:TYR:C	2:N:371:LEU:HD13	2.29	0.52
2:N:502:LEU:HD11	2:N:626:ILE:HG21	1.91	0.52
2:N:524:ASP:HB3	2:N:527:LYS:CG	2.40	0.52
2:N:645:ALA:HA	2:N:648:LYS:CE	2.36	0.52
2:N:771:ALA:CB	2:N:917:LEU:HD11	2.39	0.52
2:O:157:LEU:HA	2:O:160:LEU:CD2	2.40	0.52
2:O:273:LEU:HD12	2:O:277:GLU:CD	2.28	0.52
2:O:293:LEU:CA	2:O:296:GLN:HG3	2.40	0.52
2:O:553:ARG:HH12	2:O:656:ILE:HG12	1.75	0.52
2:P:423:GLY:HA3	2:Q:304:VAL:CG1	2.40	0.52
2:P:757:TYR:CD1	2:P:929:LYS:HD2	2.44	0.52
2:Q:87:ASN:C	2:Q:91:LYS:HZ3	2.13	0.52
2:Q:104:ILE:HD12	2:Q:215:ALA:O	2.08	0.52
2:Q:333:GLU:CB	2:Q:336:MET:HG2	2.36	0.52
2:Q:423:GLY:CA	2:R:307:ARG:HH22	2.19	0.52
2:Q:453:TYR:CE1	2:Q:475:LEU:HD22	2.45	0.52
2:Q:473:GLU:HG3	2:Q:476:ARG:NH1	2.24	0.52
2:Q:608:LEU:HD12	2:Q:652:GLN:HE22	1.74	0.52
2:R:129:LEU:HD23	2:R:132:MET:HE3	1.92	0.52
2:R:363:ASP:HA	2:R:366:MET:CG	2.40	0.52
2:R:467:ARG:NE	2:R:468:PRO:HD2	2.25	0.52

*Continued on next page...*

*Continued from previous page...*

Atom-1	Atom-2	Interatomic distance (Å)	Clash overlap (Å)
2:R:581:ARG:HH22	2:S:755:ARG:NH2	2.06	0.52
2:R:706:PHE:O	2:R:710:ILE:HG12	2.10	0.52
2:R:817:PHE:CD2	2:R:821:ILE:HD11	2.43	0.52
2:S:120:PRO:HB3	2:S:167:LEU:CD1	2.38	0.52
2:S:244:ARG:HH11	2:S:245:LYS:HD3	1.74	0.52
2:S:254:LEU:HD23	2:S:257:TYR:HD2	1.74	0.52
2:S:256:LEU:O	2:S:260:LEU:HD23	2.10	0.52
2:S:333:GLU:HB3	2:S:334:PRO:CD	2.40	0.52
2:S:549:HIS:O	2:S:553:ARG:HD3	2.09	0.52
2:S:657:VAL:HG11	2:S:661:SER:OG	2.10	0.52
2:S:658:PRO:HB2	2:S:660:TRP:CE3	2.44	0.52
1:A:34:PHE:O	1:A:37:GLN:NE2	2.43	0.52
1:A:612:LEU:HD11	1:A:643:LEU:CD2	2.39	0.52
1:A:674:GLU:OE2	1:L:55:TYR:CE1	2.63	0.52
1:B:606:VAL:HG21	1:B:655:LEU:HD23	1.92	0.52
1:C:696:MET:CE	1:C:703:ILE:HD11	2.39	0.52
1:D:641:ARG:O	1:D:641:ARG:NH1	2.43	0.52
1:E:274:THR:O	1:E:277:LEU:N	2.43	0.52
1:G:129:ARG:NH2	1:G:340:HIS:HA	2.24	0.52
1:H:214:ILE:HG22	1:H:218:LEU:HD12	1.92	0.52
1:I:45:PRO:O	1:I:47:HIS:ND1	2.43	0.52
1:I:716:TYR:CZ	1:I:722:HIS:HA	2.45	0.52
1:K:124:GLN:HG2	1:K:124:GLN:O	2.10	0.52
1:K:527:ARG:HD2	1:K:704:GLU:OE1	2.10	0.52
1:L:63:ARG:NH1	1:L:78:GLU:OE2	2.43	0.52
1:L:429:ASN:OD1	1:L:430:GLY:N	2.41	0.52
2:M:132:MET:HG3	2:M:136:LYS:NZ	2.25	0.52
2:M:304:VAL:CG2	2:S:381:GLN:HE22	2.21	0.52
2:M:814:VAL:HG22	2:M:814:VAL:O	2.09	0.52
2:N:580:SER:HB2	2:N:590:LYS:HB3	1.91	0.52
2:N:858:ILE:HD12	2:N:915:THR:CB	2.40	0.52
2:O:41:LEU:HD21	2:O:45:ILE:HD11	1.92	0.52
2:O:137:LEU:HD11	2:O:210:ILE:CD1	2.38	0.52
2:O:544:ILE:HD11	2:O:550:TRP:CB	2.33	0.52
2:O:727:ILE:C	2:O:728:ARG:HD3	2.30	0.52
2:O:807:ARG:NE	2:O:807:ARG:HA	2.24	0.52
2:P:41:LEU:HD22	2:P:89:VAL:CG1	2.39	0.52
2:P:72:PHE:CD1	2:P:306:LYS:HB3	2.45	0.52
2:P:148:LYS:HA	2:P:151:GLU:OE1	2.10	0.52
2:P:453:TYR:OH	2:P:475:LEU:HD23	2.09	0.52
2:Q:114:LYS:HE2	2:R:239:LYS:CA	2.30	0.52

*Continued on next page...*

*Continued from previous page...*

Atom-1	Atom-2	Interatomic distance (Å)	Clash overlap (Å)
2:Q:198:GLU:OE2	2:Q:199:ILE:HG13	2.10	0.52
2:Q:928:ASP:OD1	2:Q:929:LYS:N	2.40	0.52
2:R:128:ARG:HH21	2:S:191:ILE:HD11	1.74	0.52
2:R:257:TYR:O	2:R:260:LEU:HG	2.10	0.52
2:R:261:ILE:HG13	2:R:294:GLU:HG2	1.91	0.52
2:R:415:ASN:HA	2:R:418:ARG:CD	2.40	0.52
2:R:642:ILE:HD13	2:R:714:GLU:CB	2.28	0.52
2:R:857:PRO:HG2	2:R:860:GLY:HA3	1.92	0.52
2:S:74:VAL:HG13	2:S:74:VAL:O	2.10	0.52
2:S:574:VAL:HG12	2:S:576:LEU:CD2	2.39	0.52
2:S:834:THR:O	2:S:838:THR:HG22	2.10	0.52
1:B:741:MET:HB3	1:B:743:ILE:HD11	1.92	0.52
1:D:19:SER:HB3	1:D:22:GLU:OE2	2.10	0.52
1:F:723:HIS:CD2	1:F:727:TRP:CH2	2.98	0.52
1:G:599:SER:O	1:G:602:THR:HG22	2.09	0.52
1:H:206:ASP:O	1:H:210:ILE:HD12	2.09	0.52
1:L:149:HIS:NE2	1:L:351:ARG:NH1	2.58	0.52
1:L:214:ILE:HD12	1:L:291:LEU:HD22	1.91	0.52
1:L:385:MET:SD	1:L:386:SER:N	2.83	0.52
1:L:567:LEU:HD21	1:L:688:LEU:CD2	2.39	0.52
2:M:111:ASP:HB2	2:M:221:ASP:OD2	2.10	0.52
2:M:366:MET:HE3	2:M:467:ARG:HE	1.75	0.52
2:M:493:SER:CB	2:M:496:LYS:HD2	2.40	0.52
2:M:806:LEU:CD2	2:M:808:LEU:HD11	2.39	0.52
2:N:173:LYS:HB3	2:N:176:TYR:CD2	2.44	0.52
2:N:608:LEU:HD22	2:N:652:GLN:OE1	2.09	0.52
2:N:609:SER:HG	2:N:624:ASN:ND2	2.06	0.52
2:N:826:GLU:OE2	2:N:827:LYS:HD2	2.10	0.52
2:O:540:SER:OG	2:O:544:ILE:HD12	2.10	0.52
2:O:592:ASN:ND2	2:O:595:THR:HG23	2.25	0.52
2:P:210:ILE:HG13	2:P:211:LEU:HD22	1.91	0.52
2:P:243:SER:HB3	2:P:246:LEU:HD23	1.91	0.52
2:P:313:MET:HA	2:P:316:LEU:HD21	1.91	0.52
2:P:444:ASP:O	2:P:542:GLY:HA2	2.10	0.52
2:P:495:SER:HB2	2:P:634:ALA:CB	2.40	0.52
2:P:553:ARG:O	2:P:557:VAL:HG23	2.09	0.52
2:P:774:ILE:HG22	2:P:775:MET:HE2	1.92	0.52
2:Q:105:LYS:HG2	2:Q:213:CYS:SG	2.50	0.52
2:Q:374:GLN:HB3	2:Q:378:LEU:HD22	1.91	0.52
2:Q:716:TRP:CE2	2:Q:848:CYS:HA	2.44	0.52
2:Q:749:ALA:O	2:Q:753:LYS:HG3	2.10	0.52

*Continued on next page...*

*Continued from previous page...*

Atom-1	Atom-2	Interatomic distance (Å)	Clash overlap (Å)
2:Q:794:HIS:CG	2:Q:796:VAL:HG22	2.45	0.52
2:R:390:LYS:NZ	2:R:416:LEU:HB3	2.25	0.52
2:R:784:HIS:O	2:R:788:VAL:HG23	2.10	0.52
2:R:888:SER:OG	2:R:890:GLU:HG3	2.10	0.52
2:S:197:SER:O	2:S:200:PHE:HB3	2.10	0.52
2:S:370:GLU:O	2:S:374:GLN:NE2	2.41	0.52
2:S:389:LYS:HE3	2:S:419:ASN:HB2	1.91	0.52
1:E:778:ASP:HA	1:E:781:ARG:NH1	2.25	0.52
1:F:469:ALA:O	1:F:470:ALA:HB3	2.10	0.52
1:F:702:ALA:HB2	1:F:793:TYR:CD2	2.45	0.52
1:G:606:VAL:HG22	1:G:652:PRO:HA	1.92	0.52
1:G:752:ILE:CG2	1:G:755:ALA:HB2	2.40	0.52
1:I:644:VAL:HG12	1:I:653:LEU:CD1	2.40	0.52
1:K:69:PRO:CD	1:K:293:TRP:CD1	2.93	0.52
1:K:148:LEU:HB2	1:K:350:VAL:HG22	1.91	0.52
2:M:105:LYS:HG2	2:M:213:CYS:SG	2.50	0.52
2:M:127:ALA:O	2:M:131:LYS:HD3	2.10	0.52
2:M:336:MET:CE	2:M:342:ILE:HG13	2.40	0.52
2:M:353:ARG:CZ	2:M:360:GLU:HG3	2.39	0.52
2:M:763:GLY:HA3	2:M:773:LYS:NZ	2.25	0.52
2:M:844:LEU:O	2:M:847:SER:HB2	2.10	0.52
2:M:852:HIS:HB3	2:M:886:LEU:HD11	1.91	0.52
2:N:329:LYS:HD3	2:N:343:ASP:N	2.25	0.52
2:N:495:SER:CB	2:N:634:ALA:HB3	2.40	0.52
2:N:894:TYR:CD2	2:N:910:PHE:HE2	2.28	0.52
2:O:159:GLN:HA	2:O:162:ARG:NE	2.25	0.52
2:O:173:LYS:HD2	2:O:176:TYR:H	1.75	0.52
2:O:524:ASP:HB3	2:O:527:LYS:HB3	1.92	0.52
2:O:564:ASP:O	2:O:565:GLU:HB2	2.10	0.52
2:O:628:ALA:CB	2:O:649:VAL:HG21	2.40	0.52
2:P:110:ILE:N	2:P:128:ARG:HH12	2.07	0.52
2:P:127:ALA:O	2:P:131:LYS:HD3	2.10	0.52
2:P:428:ASN:H	2:Q:295:GLN:HE22	1.58	0.52
2:P:539:MET:HE1	2:P:553:ARG:HB3	1.92	0.52
2:P:757:TYR:CE1	2:P:929:LYS:HD2	2.44	0.52
2:P:854:PHE:CD2	2:P:914:ILE:HD11	2.45	0.52
2:Q:443:MET:HE1	2:Q:496:LYS:CB	2.39	0.52
2:Q:711:THR:O	2:Q:715:GLN:HG3	2.08	0.52
2:Q:856:PHE:CE2	2:Q:878:ILE:HD11	2.45	0.52
2:R:269:TYR:OH	2:R:286:ARG:HB3	2.10	0.52
2:R:318:GLY:HA2	2:R:323:ALA:CB	2.23	0.52

*Continued on next page...*



*Continued from previous page...*

Atom-1	Atom-2	Interatomic distance (Å)	Clash overlap (Å)
2:R:495:SER:CB	2:R:634:ALA:HB3	2.40	0.52
2:R:552:ASN:OD1	2:R:553:ARG:HG2	2.09	0.52
2:R:639:ARG:CD	2:R:714:GLU:HG2	2.37	0.52
2:R:749:ALA:O	2:R:753:LYS:HG2	2.10	0.52
2:S:206:ARG:HD2	2:S:209:GLU:OE1	2.09	0.52
2:S:231:TRP:NE1	2:S:264:LYS:HD2	2.25	0.52
2:S:231:TRP:NE1	2:S:235:GLU:OE2	2.42	0.52
2:S:444:ASP:HB2	2:S:542:GLY:O	2.10	0.52
2:S:709:ALA:O	2:S:713:VAL:HG23	2.10	0.52
1:A:568:ARG:NH1	1:A:577:ALA:HB1	2.25	0.51
1:D:28:ARG:HD3	1:D:29:VAL:H	1.74	0.51
1:D:542:LYS:HD3	1:D:677:LEU:HD11	1.92	0.51
1:E:196:ASP:HB2	1:E:199:LEU:HD13	1.92	0.51
1:E:686:VAL:HG11	1:E:735:ILE:HG21	1.91	0.51
1:F:34:PHE:O	1:F:37:GLN:NE2	2.42	0.51
1:G:720:SER:HB3	1:G:771:LYS:CD	2.39	0.51
1:H:25:LEU:HD23	1:H:290:ARG:HH22	1.74	0.51
1:H:402:ASP:OD1	1:H:458:ARG:NH1	2.42	0.51
1:I:181:LYS:O	1:I:181:LYS:HG3	2.10	0.51
1:I:659:TRP:HD1	1:I:660:LEU:HD12	1.74	0.51
1:I:689:GLN:C	1:I:693:MET:HE1	2.30	0.51
1:K:643:LEU:O	1:K:646:THR:HB	2.10	0.51
1:L:45:PRO:O	1:L:47:HIS:ND1	2.41	0.51
1:L:587:LEU:O	1:L:591:VAL:HG23	2.11	0.51
2:M:105:LYS:CG	2:M:213:CYS:HB3	2.35	0.51
2:M:177:PHE:O	2:M:181:LEU:HG	2.09	0.51
2:M:570:PHE:HE1	2:M:575:GLN:HB2	1.74	0.51
2:M:577:ASN:ND2	2:M:921:THR:HG22	2.25	0.51
2:N:110:ILE:HD11	2:N:115:LEU:HD21	1.91	0.51
2:N:353:ARG:NH2	2:N:360:GLU:HG3	2.24	0.51
2:N:482:LEU:HA	2:N:485:GLN:OE1	2.10	0.51
2:N:728:ARG:NH2	2:N:796:VAL:HG12	2.23	0.51
2:N:828:LEU:HD21	2:N:833:LYS:HZ2	1.74	0.51
2:O:173:LYS:HB3	2:O:176:TYR:CD2	2.45	0.51
2:O:575:GLN:HG2	2:O:923:VAL:HG12	1.89	0.51
2:O:782:PHE:CE2	2:O:845:LEU:HD13	2.46	0.51
2:P:83:THR:O	2:P:86:ILE:HG12	2.10	0.51
2:P:120:PRO:CB	2:P:122:LEU:HG	2.24	0.51
2:P:569:VAL:HA	2:P:574:VAL:HA	1.92	0.51
2:Q:569:VAL:HG21	2:Q:774:ILE:HD13	1.92	0.51
2:Q:877:LEU:O	2:Q:881:ILE:HG13	2.10	0.51

*Continued on next page...*

*Continued from previous page...*

Atom-1	Atom-2	Interatomic distance (Å)	Clash overlap (Å)
2:R:88:SER:N	2:R:91:LYS:HZ2	2.08	0.51
2:R:214:LYS:O	2:R:245:LYS:HG3	2.09	0.51
2:R:356:LEU:CB	2:R:358:LEU:HB2	2.39	0.51
2:R:535:TYR:O	2:R:539:MET:SD	2.68	0.51
2:R:605:ALA:O	2:R:608:LEU:HB2	2.10	0.51
2:R:607:SER:CB	2:R:625:LEU:HG	2.40	0.51
2:R:858:ILE:O	2:R:918:ASN:HB2	2.09	0.51
2:S:572:GLY:O	2:S:622:VAL:HG12	2.09	0.51
2:S:727:ILE:HG13	2:S:841:LEU:HD11	1.91	0.51
2:S:866:LYS:HA	2:S:866:LYS:HE3	1.92	0.51
1:A:568:ARG:HH12	1:A:577:ALA:HB1	1.75	0.51
1:E:70:VAL:HG13	1:E:71:ALA:N	2.25	0.51
1:E:98:TRP:CD1	1:E:102:MET:HG2	2.45	0.51
1:E:203:ILE:HG22	1:E:207:ARG:CZ	2.40	0.51
1:E:633:TRP:HB3	1:E:637:TYR:CZ	2.46	0.51
1:F:84:GLU:O	1:F:86:GLY:N	2.44	0.51
1:G:84:GLU:O	1:G:86:GLY:N	2.43	0.51
1:G:143:ILE:O	1:G:147:CYS:N	2.40	0.51
1:G:553:LYS:NZ	1:G:672:TYR:O	2.41	0.51
1:G:659:TRP:HA	1:G:665:VAL:HG11	1.91	0.51
1:G:699:ARG:O	1:G:699:ARG:NH1	2.42	0.51
1:G:788:GLU:O	1:G:792:ILE:HG13	2.10	0.51
1:H:97:GLU:O	1:H:101:LEU:HD23	2.09	0.51
1:I:11:LEU:O	1:I:15:LEU:HG	2.10	0.51
1:K:351:ARG:CG	1:K:791:ARG:HH22	2.21	0.51
1:K:514:ASP:HA	1:K:517:LEU:HD12	1.92	0.51
1:K:722:HIS:ND1	1:K:724:ILE:HG22	2.26	0.51
1:L:146:GLU:O	1:L:147:CYS:HB2	2.10	0.51
1:L:173:GLU:OE1	1:L:173:GLU:N	2.40	0.51
2:M:160:LEU:HD12	2:M:196:LEU:CD1	2.39	0.51
2:M:443:MET:HE2	2:M:496:LYS:HB3	1.92	0.51
2:M:510:ILE:HG13	2:M:511:PHE:H	1.74	0.51
2:M:636:ARG:HH11	2:M:638:GLU:CB	2.12	0.51
2:M:744:ASN:O	2:M:748:VAL:HG13	2.10	0.51
2:M:777:PHE:HA	2:M:780:LEU:HD12	1.92	0.51
2:N:69:ARG:HH22	2:N:244:ARG:HH22	1.58	0.51
2:N:231:TRP:NE1	2:N:264:LYS:HG3	2.24	0.51
2:N:332:THR:HG23	2:N:387:TYR:CG	2.45	0.51
2:N:389:LYS:HZ2	2:N:419:ASN:HB2	1.75	0.51
2:N:727:ILE:CG2	2:N:841:LEU:HD11	2.40	0.51
2:N:728:ARG:HE	2:N:796:VAL:HG12	1.75	0.51

*Continued on next page...*

*Continued from previous page...*

Atom-1	Atom-2	Interatomic distance (Å)	Clash overlap (Å)
2:N:741:PHE:HA	2:N:744:ASN:ND2	2.24	0.51
2:N:788:VAL:C	2:N:792:LEU:HD13	2.29	0.51
2:O:147:ARG:HD2	2:O:147:ARG:N	2.25	0.51
2:O:314:LEU:HB2	2:O:372:LEU:HB3	1.91	0.51
2:O:625:LEU:HD11	2:O:850:ILE:CG2	2.40	0.51
2:O:628:ALA:HA	2:O:649:VAL:HG21	1.92	0.51
2:O:833:LYS:HE2	2:O:837:ASN:HB2	1.91	0.51
2:P:76:GLY:HA3	2:P:82:LYS:CE	2.40	0.51
2:P:105:LYS:CD	2:P:211:LEU:HB3	2.40	0.51
2:P:538:TYR:CD2	2:P:658:PRO:HB3	2.45	0.51
2:P:707:SER:O	2:P:711:THR:HG23	2.10	0.51
2:P:779:VAL:HG11	2:P:851:LEU:HG	1.91	0.51
2:Q:159:GLN:HG2	2:Q:162:ARG:HH12	1.73	0.51
2:Q:207:ALA:O	2:Q:211:LEU:HD23	2.10	0.51
2:Q:322:LYS:O	2:Q:322:LYS:HD2	2.10	0.51
2:Q:572:GLY:O	2:Q:622:VAL:HG12	2.10	0.51
2:Q:622:VAL:O	2:Q:626:ILE:HG22	2.11	0.51
2:R:231:TRP:CE2	2:R:235:GLU:OE2	2.63	0.51
2:R:577:ASN:O	2:R:590:LYS:HG3	2.11	0.51
2:R:784:HIS:HA	2:R:817:PHE:HE1	1.74	0.51
2:S:282:ARG:NE	2:S:282:ARG:HA	2.26	0.51
2:S:297:TYR:HB3	2:S:301:LEU:HD11	1.93	0.51
2:S:467:ARG:HG2	2:S:468:PRO:HD2	1.92	0.51
2:S:607:SER:HB3	2:S:625:LEU:HB2	1.91	0.51
2:S:733:LEU:O	2:S:737:VAL:HG13	2.11	0.51
1:B:360:LYS:O	1:B:366:MET:HE2	2.10	0.51
1:D:81:ILE:HD12	1:D:89:LYS:O	2.10	0.51
1:F:82:LYS:O	1:F:89:LYS:N	2.40	0.51
1:G:12:LEU:CD1	1:G:294:ILE:HG23	2.40	0.51
1:H:52:ALA:O	1:H:56:LEU:HG	2.10	0.51
1:H:400:VAL:O	1:H:404:LEU:HG	2.10	0.51
1:I:481:CYS:HB3	1:I:485:ARG:NH1	2.24	0.51
1:K:81:ILE:HD13	1:K:132:LEU:CD2	2.40	0.51
1:K:513:ILE:HD13	1:K:534:ILE:HG23	1.90	0.51
1:K:518:ARG:O	1:K:518:ARG:HD2	2.10	0.51
1:K:727:TRP:HD1	1:K:741:MET:SD	2.33	0.51
1:L:156:ASN:OD1	1:L:164:CYS:SG	2.64	0.51
2:M:167:LEU:HD11	2:M:196:LEU:CD2	2.40	0.51
2:M:231:TRP:CH2	2:M:261:ILE:HA	2.45	0.51
2:M:390:LYS:HG3	2:M:416:LEU:HD13	1.92	0.51
2:M:437:GLU:HG3	2:M:440:ARG:HG3	1.91	0.51

*Continued on next page...*

*Continued from previous page...*

Atom-1	Atom-2	Interatomic distance (Å)	Clash overlap (Å)
2:M:836:LYS:HG2	2:M:843:PHE:CE2	2.45	0.51
2:N:35:LYS:CG	2:N:38:ARG:HH21	2.24	0.51
2:N:104:ILE:C	2:N:105:LYS:HD3	2.30	0.51
2:N:264:LYS:O	2:N:267:GLU:HB2	2.09	0.51
2:N:279:GLU:HG3	2:N:282:ARG:NH2	2.25	0.51
2:N:287:GLY:O	2:N:290:VAL:HG12	2.10	0.51
2:N:551:ALA:HB1	2:N:624:ASN:HA	1.93	0.51
2:N:760:ALA:O	2:N:768:GLN:HB3	2.10	0.51
2:N:816:GLU:O	2:N:820:LYS:HG3	2.10	0.51
2:O:85:PHE:CE2	2:O:310:LEU:HD21	2.45	0.51
2:O:130:ASN:HA	2:O:153:TRP:HH2	1.74	0.51
2:O:297:TYR:HD1	2:O:300:LYS:HZ1	1.59	0.51
2:O:448:LYS:HZ2	2:O:536:VAL:HG21	1.75	0.51
2:O:854:PHE:HE1	2:O:914:ILE:HD11	1.75	0.51
2:P:413:VAL:HB	2:P:414:PRO:HD3	1.92	0.51
2:P:765:MET:HE3	2:P:767:SER:HB3	1.92	0.51
2:P:843:PHE:O	2:P:846:ILE:HG22	2.11	0.51
2:Q:135:ASP:HA	2:Q:138:LYS:CG	2.37	0.51
2:Q:163:GLY:O	2:Q:196:LEU:HD21	2.11	0.51
2:R:114:LYS:HZ2	2:S:238:ARG:HB3	1.75	0.51
2:R:316:LEU:HD23	2:R:325:LYS:HZ3	1.75	0.51
2:R:348:ILE:HG21	2:R:368:VAL:HG13	1.93	0.51
2:R:721:ASN:HA	2:R:724:GLU:OE2	2.11	0.51
2:R:809:ASN:O	2:R:811:VAL:HG23	2.10	0.51
2:S:370:GLU:OE1	2:S:373:LYS:NZ	2.39	0.51
2:S:737:VAL:HG12	2:S:789:GLU:CB	2.40	0.51
2:S:787:LEU:HB2	2:S:842:PHE:CD1	2.46	0.51
2:S:824:ILE:O	2:S:828:LEU:HD13	2.09	0.51
2:S:874:PHE:O	2:S:878:ILE:HG13	2.10	0.51
1:A:141:ASP:O	1:A:144:THR:OG1	2.25	0.51
1:A:170:LYS:HA	1:A:264:TYR:CE2	2.45	0.51
1:B:522:LEU:O	1:B:523:ARG:NH2	2.43	0.51
1:C:165:TRP:CZ2	1:C:299:GLN:HG2	2.46	0.51
1:C:387:MET:SD	1:C:388:GLU:N	2.83	0.51
1:D:225:VAL:O	1:D:227:LEU:N	2.44	0.51
1:D:426:LYS:HD3	1:D:474:HIS:ND1	2.26	0.51
1:E:520:LEU:O	1:E:522:LEU:N	2.43	0.51
1:F:696:MET:SD	1:F:701:ILE:O	2.69	0.51
1:J:691:ALA:O	1:J:695:LYS:NZ	2.41	0.51
1:L:30:GLU:OE1	1:L:53:TRP:CD1	2.64	0.51
2:N:359:ARG:HG2	2:N:360:GLU:H	1.76	0.51

*Continued on next page...*

*Continued from previous page...*

Atom-1	Atom-2	Interatomic distance (Å)	Clash overlap (Å)
2:N:843:PHE:O	2:N:846:ILE:HG12	2.10	0.51
2:O:298:LEU:HD12	2:O:299:LEU:N	2.25	0.51
2:O:588:TYR:HE2	2:O:758:ARG:O	1.93	0.51
2:O:600:ALA:HB2	2:O:912:ASN:C	2.29	0.51
2:O:799:ARG:HD2	2:O:800:GLU:N	2.25	0.51
2:Q:87:ASN:CG	2:Q:91:LYS:HZ3	2.12	0.51
2:Q:206:ARG:NH2	2:Q:210:ILE:HD11	2.26	0.51
2:Q:452:THR:HA	2:Q:455:LYS:HZ3	1.75	0.51
2:Q:555:CYS:O	2:Q:558:VAL:HG12	2.10	0.51
2:R:110:ILE:HB	2:R:220:PHE:HA	1.93	0.51
2:R:381:GLN:CG	2:S:304:VAL:HG22	2.41	0.51
2:R:588:TYR:C	2:R:589:LYS:HD2	2.31	0.51
2:R:609:SER:O	2:R:618:ASP:HA	2.10	0.51
2:R:723:ILE:O	2:R:723:ILE:HG13	2.10	0.51
2:S:887:LEU:HD21	2:S:913:THR:OG1	2.11	0.51
1:A:579:ASP:O	1:A:582:ILE:HG22	2.10	0.51
1:B:82:LYS:O	1:B:88:PRO:HA	2.09	0.51
1:F:497:TYR:HD1	1:F:499:VAL:HG13	1.76	0.51
1:H:71:ALA:O	1:H:75:LEU:HD23	2.11	0.51
1:I:469:ALA:O	1:I:470:ALA:HB3	2.09	0.51
1:I:778:ASP:CG	1:I:782:LYS:NZ	2.64	0.51
1:J:598:VAL:O	1:J:598:VAL:HG13	2.10	0.51
1:K:55:TYR:O	1:K:59:GLN:OE1	2.29	0.51
1:K:416:LEU:HD21	1:K:418:LEU:HD21	1.92	0.51
1:K:634:LEU:O	1:K:638:GLU:OE1	2.29	0.51
1:L:214:ILE:CD1	1:L:240:LEU:HD13	2.39	0.51
2:M:261:ILE:HG21	2:M:294:GLU:HA	1.92	0.51
2:M:279:GLU:CG	2:M:282:ARG:HG2	2.41	0.51
2:M:296:GLN:HG3	2:M:297:TYR:CD2	2.46	0.51
2:M:482:LEU:O	2:M:486:VAL:HG13	2.10	0.51
2:M:562:PRO:HG2	2:M:570:PHE:CE2	2.46	0.51
2:M:636:ARG:NH1	2:M:638:GLU:HB2	2.13	0.51
2:N:255:ARG:HD3	2:O:289:MET:SD	2.50	0.51
2:N:309:GLN:O	2:N:310:LEU:HB3	2.10	0.51
2:N:429:ILE:HG13	2:N:430:TYR:N	2.25	0.51
2:N:509:SER:CB	2:N:738:TRP:HE1	2.24	0.51
2:N:725:ILE:HG13	2:N:726:GLY:N	2.25	0.51
2:N:733:LEU:O	2:N:737:VAL:HG13	2.11	0.51
2:O:120:PRO:CG	2:O:123:VAL:HG23	2.40	0.51
2:O:555:CYS:O	2:O:558:VAL:HG12	2.11	0.51
2:O:575:GLN:CG	2:O:617:MET:HG2	2.41	0.51

*Continued on next page...*

*Continued from previous page...*

Atom-1	Atom-2	Interatomic distance (Å)	Clash overlap (Å)
2:O:755:ARG:HH12	2:O:812:THR:CB	2.23	0.51
2:O:814:VAL:CG1	2:O:817:PHE:HB3	2.40	0.51
2:P:198:GLU:CA	2:P:201:GLU:HG3	2.41	0.51
2:P:304:VAL:HA	2:P:307:ARG:HG2	1.91	0.51
2:P:353:ARG:NH2	2:P:360:GLU:HG3	2.25	0.51
2:Q:156:HIS:HB3	2:Q:203:LEU:HD23	1.92	0.51
2:Q:744:ASN:HB2	2:Q:809:ASN:ND2	2.25	0.51
2:Q:805:GLY:H	2:Q:807:ARG:NH1	2.07	0.51
2:R:131:LYS:HD3	2:S:192:GLY:CA	2.40	0.51
2:R:237:ILE:HA	2:R:241:PHE:HD2	1.76	0.51
2:R:428:ASN:ND2	2:R:474:ALA:HA	2.25	0.51
2:R:597:ASN:C	2:R:911:GLN:HE22	2.13	0.51
2:R:754:THR:O	2:R:757:TYR:OH	2.24	0.51
2:S:261:ILE:HA	2:S:264:LYS:CE	2.39	0.51
2:S:359:ARG:NE	2:S:793:TYR:HA	2.25	0.51
2:S:495:SER:O	2:S:499:GLN:HG3	2.10	0.51
2:S:525:ARG:O	2:S:528:PHE:HB3	2.09	0.51
2:S:566:LYS:NZ	2:S:924:GLY:HA2	2.25	0.51
2:S:838:THR:HG23	2:S:839:HIS:ND1	2.26	0.51
2:S:858:ILE:HD12	2:S:915:THR:CB	2.40	0.51
1:A:69:PRO:HB3	1:A:292:LEU:HD22	1.91	0.51
1:A:167:ASP:OD2	1:A:327:ARG:NH1	2.44	0.51
1:A:531:CYS:SG	1:A:703:ILE:HD12	2.50	0.51
1:B:783:VAL:O	1:B:786:VAL:HG12	2.10	0.51
1:C:659:TRP:HA	1:C:665:VAL:HG11	1.93	0.51
1:D:540:ILE:O	1:D:540:ILE:HG23	2.09	0.51
1:F:401:LEU:HD11	1:F:459:LEU:HD23	1.92	0.51
1:H:564:TRP:CZ2	1:H:600:ILE:HD12	2.45	0.51
1:J:375:ARG:NH2	1:J:394:PRO:O	2.43	0.51
2:M:596:GLU:N	2:M:596:GLU:OE1	2.44	0.51
2:M:856:PHE:HE2	2:M:878:ILE:HD11	1.76	0.51
2:N:297:TYR:HA	2:N:300:LYS:HZ3	1.71	0.51
2:N:303:PRO:HG2	2:N:306:LYS:CE	2.40	0.51
2:N:530:GLN:O	2:N:534:GLU:OE1	2.29	0.51
2:N:553:ARG:CZ	2:N:655:CYS:HB2	2.41	0.51
2:N:720:VAL:HG22	2:N:844:LEU:HD22	1.92	0.51
2:N:799:ARG:HD2	2:N:800:GLU:O	2.11	0.51
2:O:153:TRP:O	2:O:157:LEU:HD13	2.11	0.51
2:O:313:MET:O	2:O:316:LEU:N	2.40	0.51
2:O:319:GLU:OE1	2:O:323:ALA:HB2	2.11	0.51
2:O:439:HIS:CD2	2:O:440:ARG:HG2	2.45	0.51

*Continued on next page...*

*Continued from previous page...*

Atom-1	Atom-2	Interatomic distance (Å)	Clash overlap (Å)
2:O:613:SER:HB2	2:O:657:VAL:HG21	1.93	0.51
2:O:723:ILE:CG2	2:O:836:LYS:HE3	2.35	0.51
2:P:152:GLN:O	2:P:155:ASN:HB2	2.11	0.51
2:P:358:LEU:HD22	2:P:732:LEU:HD23	1.92	0.51
2:Q:151:GLU:O	2:Q:154:GLN:HG3	2.10	0.51
2:Q:784:HIS:O	2:Q:788:VAL:HG23	2.10	0.51
2:R:72:PHE:CD2	2:R:306:LYS:HB2	2.45	0.51
2:R:163:GLY:O	2:R:196:LEU:HD11	2.11	0.51
2:R:858:ILE:HD12	2:R:915:THR:CA	2.41	0.51
2:S:135:ASP:HB3	2:S:138:LYS:HZ3	1.76	0.51
2:S:311:LYS:NZ	2:S:315:GLN:HB3	2.25	0.51
2:S:511:PHE:HA	2:S:515:VAL:HG23	1.93	0.51
2:S:596:GLU:OE2	2:S:596:GLU:HA	2.09	0.51
1:A:34:PHE:HB2	1:L:190:GLN:NE2	2.26	0.51
1:B:31:SER:O	1:B:35:LEU:HD13	2.10	0.51
1:B:590:LYS:HB3	1:B:668:GLN:HE22	1.74	0.51
1:E:565:ARG:HA	1:E:568:ARG:NH1	2.26	0.51
1:F:770:ARG:HD2	1:F:771:LYS:N	2.25	0.51
1:H:449:LEU:O	1:H:453:LEU:HD23	2.11	0.51
1:I:728:MET:HE1	1:I:785:GLU:OE1	2.10	0.51
1:J:81:ILE:CD1	1:J:132:LEU:HD21	2.35	0.51
1:J:552:THR:HG22	1:J:672:TYR:HE1	1.76	0.51
1:J:559:ASP:O	1:J:563:ILE:HG13	2.10	0.51
1:J:564:TRP:O	1:J:568:ARG:HD3	2.10	0.51
1:K:81:ILE:HD11	1:K:88:PRO:HB2	1.93	0.51
1:K:173:GLU:OE1	1:K:173:GLU:N	2.36	0.51
2:M:119:GLU:N	2:M:119:GLU:OE1	2.43	0.51
2:M:172:TYR:O	2:S:168:THR:HG21	2.10	0.51
2:M:237:ILE:CA	2:M:241:PHE:CD2	2.88	0.51
2:M:494:LEU:HB3	2:M:724:GLU:OE1	2.11	0.51
2:M:716:TRP:NE1	2:M:844:LEU:O	2.42	0.51
2:N:86:ILE:O	2:N:90:VAL:HG23	2.11	0.51
2:N:362:SER:O	2:N:366:MET:N	2.32	0.51
2:N:430:TYR:HE2	2:O:262:ARG:HH22	1.57	0.51
2:N:497:PHE:O	2:N:501:LEU:HG	2.11	0.51
2:N:611:VAL:HG21	2:N:619:PHE:CD2	2.46	0.51
2:N:644:ASN:C	2:N:648:LYS:HZ3	2.14	0.51
2:N:712:LYS:HE2	2:N:712:LYS:HA	1.92	0.51
2:N:770:ASN:HD21	2:N:772:ALA:HB3	1.74	0.51
2:O:281:VAL:O	2:O:285:GLU:HG3	2.10	0.51
2:O:501:LEU:HD22	2:O:734:ILE:HG23	1.92	0.51

*Continued on next page...*



*Continued from previous page...*

Atom-1	Atom-2	Interatomic distance (Å)	Clash overlap (Å)
2:O:596:GLU:OE2	2:O:600:ALA:HB3	2.11	0.51
2:P:121:ILE:H	2:P:121:ILE:HD12	1.74	0.51
2:P:757:TYR:HB3	2:P:930:ASP:CA	2.40	0.51
2:Q:359:ARG:HG3	2:Q:360:GLU:N	2.26	0.51
2:Q:824:ILE:O	2:Q:828:LEU:HD13	2.11	0.51
2:R:133:VAL:HG12	2:R:137:LEU:HD11	1.92	0.51
2:R:196:LEU:HB3	2:R:240:PHE:CZ	2.40	0.51
2:R:466:LEU:O	2:R:479:SER:HB2	2.11	0.51
2:R:566:LYS:HE3	2:R:566:LYS:CA	2.40	0.51
2:R:596:GLU:CG	2:R:604:MET:HE1	2.40	0.51
2:S:152:GLN:HG3	2:S:156:HIS:HE1	1.74	0.51
2:S:562:PRO:HG2	2:S:570:PHE:HE2	1.72	0.51
2:S:732:LEU:HB3	2:S:736:LYS:HZ1	1.75	0.51
1:E:469:ALA:O	1:E:470:ALA:HB3	2.10	0.51
1:G:85:LYS:HZ1	1:J:493:ALA:HB1	1.76	0.51
1:H:351:ARG:O	1:H:415:GLU:OE1	2.29	0.51
1:H:696:MET:HG3	1:H:741:MET:SD	2.51	0.51
1:I:356:ARG:HG2	1:I:419:VAL:CG1	2.40	0.51
1:J:7:ASN:HD21	1:J:105:VAL:HG13	1.74	0.51
1:K:649:MET:HE3	1:K:653:LEU:HD12	1.92	0.51
2:M:197:SER:HA	2:M:240:PHE:CD1	2.46	0.51
2:M:359:ARG:HG2	2:M:360:GLU:H	1.75	0.51
2:M:426:LEU:CA	2:M:429:ILE:HG12	2.35	0.51
2:M:507:SER:HA	2:M:510:ILE:CD1	2.40	0.51
2:M:538:TYR:CZ	2:M:658:PRO:HD3	2.46	0.51
2:M:576:LEU:HB3	2:M:591:PHE:CD2	2.46	0.51
2:M:806:LEU:HG	2:M:808:LEU:HD21	1.92	0.51
2:N:348:ILE:HG22	2:N:368:VAL:HG12	1.93	0.51
2:O:741:PHE:CD1	2:O:782:PHE:HA	2.46	0.51
2:O:768:GLN:CG	2:O:931:THR:HG21	2.41	0.51
2:O:802:ILE:HD11	2:O:807:ARG:HD2	1.92	0.51
2:O:833:LYS:HE2	2:O:838:THR:N	2.26	0.51
2:O:855:ILE:CD1	2:O:878:ILE:HD13	2.41	0.51
2:P:76:GLY:CA	2:P:82:LYS:HE2	2.41	0.51
2:P:259:GLN:O	2:P:262:ARG:HB2	2.11	0.51
2:Q:73:PHE:HD1	2:Q:250:ALA:HB3	1.76	0.51
2:R:71:VAL:O	2:R:306:LYS:HE2	2.11	0.51
2:R:607:SER:HB3	2:R:625:LEU:CD2	2.40	0.51
2:R:861:ILE:CD1	2:R:895:LEU:HD13	2.41	0.51
2:S:353:ARG:HA	2:S:358:LEU:HB2	1.90	0.51
2:S:451:PHE:HA	2:S:454:VAL:HG12	1.91	0.51

*Continued on next page...*

*Continued from previous page...*

Atom-1	Atom-2	Interatomic distance (Å)	Clash overlap (Å)
2:S:538:TYR:CZ	2:S:658:PRO:HD3	2.46	0.51
2:S:734:ILE:CA	2:S:737:VAL:HG22	2.38	0.51
2:S:894:TYR:HA	2:S:897:LYS:CE	2.32	0.51
1:A:218:LEU:HA	1:A:221:VAL:HG22	1.92	0.51
1:A:323:MET:HG3	1:A:326:LEU:HD12	1.92	0.51
1:F:236:ASN:O	1:F:239:GLN:OE1	2.28	0.51
1:G:719:VAL:HG11	1:G:763:HIS:CE1	2.46	0.51
1:I:166:LEU:HD11	1:I:269:GLU:OE2	2.10	0.51
1:J:142:TYR:OH	1:J:787:ASN:OD1	2.28	0.51
1:L:34:PHE:O	1:L:37:GLN:HG3	2.11	0.51
1:L:149:HIS:CE1	1:L:791:ARG:HB2	2.45	0.51
1:L:649:MET:SD	1:L:653:LEU:HB2	2.50	0.51
2:M:223:ILE:HD12	2:M:227:PHE:O	2.11	0.51
2:M:320:LYS:HZ1	2:M:365:ASP:CB	2.23	0.51
2:M:344:VAL:HG23	2:M:345:ARG:N	2.25	0.51
2:M:822:LYS:NZ	2:M:823:ILE:HD11	2.26	0.51
2:M:866:LYS:HA	2:M:869:ASN:ND2	2.26	0.51
2:N:333:GLU:OE2	2:N:334:PRO:HD3	2.11	0.51
2:N:366:MET:HA	2:N:369:ASN:OD1	2.11	0.51
2:N:370:GLU:O	2:N:370:GLU:HG3	2.11	0.51
2:N:584:MET:CE	2:N:921:THR:HG21	2.41	0.51
2:N:607:SER:O	2:N:620:CYS:HA	2.11	0.51
2:O:296:GLN:NE2	2:O:297:TYR:HB2	2.26	0.51
2:O:425:MET:HA	2:P:295:GLN:HE22	1.76	0.51
2:O:446:LEU:HD23	2:O:500:MET:CE	2.41	0.51
2:O:591:PHE:HB2	2:O:920:SER:OG	2.10	0.51
2:O:788:VAL:O	2:O:792:LEU:HD13	2.11	0.51
2:P:103:ASN:C	2:P:104:ILE:HD12	2.31	0.51
2:P:201:GLU:O	2:P:205:LYS:HD3	2.11	0.51
2:P:223:ILE:HD11	2:P:256:LEU:CD2	2.40	0.51
2:P:858:ILE:HG12	2:P:895:LEU:CD2	2.41	0.51
2:R:331:LYS:CB	2:R:336:MET:HG2	2.41	0.51
2:R:378:LEU:HD21	2:R:424:SER:HB3	1.93	0.51
2:R:723:ILE:HD13	2:R:836:LYS:CE	2.40	0.51
2:S:251:THR:O	2:S:257:TYR:OH	2.28	0.51
2:S:352:VAL:HG13	2:S:353:ARG:N	2.25	0.51
2:S:352:VAL:O	2:S:356:LEU:HB2	2.10	0.51
2:S:720:VAL:HG23	2:S:844:LEU:HD22	1.91	0.51
1:A:582:ILE:O	1:A:586:ARG:HD3	2.10	0.51
1:C:237:PRO:O	1:C:240:LEU:HD12	2.11	0.51
1:D:186:GLN:O	1:D:190:GLN:OE1	2.29	0.51

*Continued on next page...*

*Continued from previous page...*

Atom-1	Atom-2	Interatomic distance (Å)	Clash overlap (Å)
1:E:595:GLU:OE1	1:E:595:GLU:N	2.44	0.51
1:F:215:ARG:NH1	1:F:216:GLU:OE2	2.44	0.51
1:H:35:LEU:HD22	1:I:190:GLN:HE22	1.76	0.51
1:K:215:ARG:NE	1:K:269:GLU:OE1	2.44	0.51
1:L:84:GLU:O	1:L:86:GLY:N	2.44	0.51
1:L:561:VAL:HG21	1:L:607:PHE:CE2	2.45	0.51
1:L:722:HIS:HB3	1:L:724:ILE:HG22	1.93	0.51
2:M:279:GLU:OE1	2:M:279:GLU:N	2.41	0.51
2:M:412:SER:HB3	2:M:415:ASN:CG	2.32	0.51
2:M:856:PHE:HE2	2:M:886:LEU:HD23	1.74	0.51
2:O:116:PRO:HB2	2:O:119:GLU:HG3	1.93	0.51
2:O:222:ASP:OD1	2:O:223:ILE:N	2.44	0.51
2:O:311:LYS:NZ	2:O:325:LYS:HE2	2.25	0.51
2:O:593:ILE:HD11	2:O:605:ALA:HB2	1.92	0.51
2:P:370:GLU:HG2	2:P:468:PRO:HB2	1.93	0.51
2:P:379:LEU:CA	2:P:382:VAL:HG22	2.40	0.51
2:P:425:MET:CE	2:P:429:ILE:HB	2.41	0.51
2:P:744:ASN:CG	2:P:781:ALA:HB1	2.32	0.51
2:Q:173:LYS:HB3	2:Q:176:TYR:CD2	2.45	0.51
2:Q:376:VAL:CG2	2:Q:377:ARG:HD3	2.38	0.51
2:Q:450:ILE:O	2:Q:454:VAL:HG22	2.11	0.51
2:Q:467:ARG:O	2:Q:469:GLN:N	2.44	0.51
2:Q:529:GLU:O	2:Q:532:ILE:HG12	2.10	0.51
2:Q:800:GLU:OE2	2:Q:802:ILE:HG22	2.11	0.51
2:R:571:LEU:HD21	2:R:742:TYR:CD1	2.46	0.51
2:R:649:VAL:HG13	2:R:650:ILE:N	2.25	0.51
2:S:108:PRO:O	2:S:128:ARG:NH1	2.44	0.51
2:S:131:LYS:HE2	2:S:132:MET:SD	2.51	0.51
1:A:561:VAL:HG13	1:A:604:ASP:OD1	2.11	0.50
1:A:597:GLU:OE1	1:K:651:ARG:NH1	2.44	0.50
1:C:464:ARG:NE	1:C:464:ARG:HA	2.26	0.50
1:C:540:ILE:HG23	1:C:540:ILE:O	2.11	0.50
1:D:165:TRP:HB2	1:D:303:LEU:HD21	1.94	0.50
1:G:148:LEU:O	1:G:351:ARG:N	2.32	0.50
1:G:401:LEU:HD21	1:G:459:LEU:HD23	1.91	0.50
1:H:280:TRP:HD1	1:H:284:ALA:HA	1.75	0.50
1:I:136:HIS:HB3	1:I:139:VAL:HG23	1.92	0.50
1:I:756:ASP:O	1:I:759:SER:N	2.43	0.50
1:K:143:ILE:HG12	1:K:148:LEU:HD11	1.93	0.50
1:K:468:ALA:HB3	1:K:497:TYR:CD2	2.46	0.50
1:K:680:LEU:HD13	1:K:684:ALA:HB3	1.92	0.50

*Continued on next page...*

*Continued from previous page...*

Atom-1	Atom-2	Interatomic distance (Å)	Clash overlap (Å)
1:L:132:LEU:HD12	1:L:133:TYR:N	2.26	0.50
1:L:155:LEU:HG	1:L:748:ASP:OD1	2.11	0.50
1:L:299:GLN:NE2	1:L:303:LEU:HD11	2.25	0.50
2:M:86:ILE:HG13	2:M:251:THR:HG21	1.91	0.50
2:M:293:LEU:HD23	2:M:296:GLN:NE2	2.25	0.50
2:M:414:PRO:HD2	2:M:491:GLN:HE22	1.75	0.50
2:N:130:ASN:HA	2:N:153:TRP:CH2	2.46	0.50
2:N:153:TRP:CE2	2:N:157:LEU:HD21	2.46	0.50
2:N:231:TRP:CE2	2:N:235:GLU:OE2	2.64	0.50
2:N:286:ARG:NE	2:N:286:ARG:HA	2.25	0.50
2:N:568:GLY:CA	2:N:575:GLN:HB3	2.38	0.50
2:O:336:MET:O	2:O:338:ASP:N	2.37	0.50
2:O:509:SER:HB3	2:O:742:TYR:CD1	2.46	0.50
2:O:571:LEU:HD13	2:O:746:ASN:ND2	2.26	0.50
2:O:834:THR:O	2:O:837:ASN:HB2	2.11	0.50
2:P:82:LYS:H	2:P:377:ARG:HH22	1.58	0.50
2:P:149:GLN:HG2	2:P:150:LYS:H	1.76	0.50
2:P:313:MET:O	2:P:316:LEU:HG	2.11	0.50
2:P:338:ASP:OD1	2:P:339:ILE:HG12	2.11	0.50
2:P:415:ASN:CB	2:P:488:GLU:HG3	2.41	0.50
2:Q:72:PHE:HA	2:Q:306:LYS:O	2.11	0.50
2:Q:375:PRO:HB2	2:Q:378:LEU:CD1	2.39	0.50
2:Q:576:LEU:O	2:Q:617:MET:HE1	2.11	0.50
2:R:69:ARG:HA	2:R:69:ARG:NE	2.25	0.50
2:R:112:PRO:CG	2:R:223:ILE:HG22	2.40	0.50
2:R:438:GLN:HA	2:R:441:PHE:CE1	2.46	0.50
2:R:642:ILE:CD1	2:R:714:GLU:HB2	2.29	0.50
2:R:893:ASP:C	2:R:897:LYS:HZ2	2.14	0.50
2:S:83:THR:HA	2:S:86:ILE:CG1	2.38	0.50
2:S:236:SER:HB2	2:S:241:PHE:CZ	2.46	0.50
2:S:571:LEU:HA	2:S:749:ALA:HB2	1.93	0.50
1:A:375:ARG:O	1:A:379:GLU:OE1	2.28	0.50
1:E:415:GLU:O	1:E:796:HIS:NE2	2.42	0.50
1:E:517:LEU:HD22	1:E:696:MET:HE2	1.93	0.50
1:F:556:ARG:NH1	1:F:560:LEU:HD21	2.26	0.50
1:G:511:ARG:HG2	1:G:562:PHE:CG	2.46	0.50
1:I:657:LYS:O	1:I:661:THR:OG1	2.26	0.50
1:J:98:TRP:CZ3	1:J:132:LEU:HD23	2.46	0.50
1:J:651:ARG:HB2	1:J:652:PRO:HD3	1.93	0.50
1:K:187:GLU:OE1	1:K:187:GLU:N	2.41	0.50
1:L:10:VAL:HG22	1:L:14:ARG:NH2	2.26	0.50

*Continued on next page...*

*Continued from previous page...*

Atom-1	Atom-2	Interatomic distance (Å)	Clash overlap (Å)
1:L:395:LEU:N	1:L:399:GLN:OE1	2.42	0.50
2:M:121:ILE:CD1	2:M:232:ASP:HB3	2.41	0.50
2:M:139:GLY:O	2:M:140:TYR:HB3	2.11	0.50
2:M:414:PRO:HA	2:M:417:LEU:HB3	1.92	0.50
2:M:611:VAL:CG1	2:M:613:SER:H	2.24	0.50
2:M:755:ARG:HD2	2:M:767:SER:CA	2.42	0.50
2:N:105:LYS:HB2	2:N:216:ILE:HD13	1.92	0.50
2:O:133:VAL:HB	2:O:153:TRP:CZ2	2.46	0.50
2:O:366:MET:SD	2:O:467:ARG:NH2	2.84	0.50
2:O:434:LEU:HD22	2:O:449:ASP:OD1	2.11	0.50
2:O:625:LEU:HD11	2:O:850:ILE:HG21	1.92	0.50
2:P:356:LEU:CB	2:P:358:LEU:HG	2.41	0.50
2:P:438:GLN:HG2	2:P:439:HIS:N	2.26	0.50
2:P:555:CYS:O	2:P:558:VAL:HG12	2.11	0.50
2:P:858:ILE:HG12	2:P:895:LEU:HD23	1.93	0.50
2:Q:46:ARG:HE	2:Q:93:LEU:CD1	2.22	0.50
2:Q:445:SER:HA	2:Q:448:LYS:CE	2.41	0.50
2:Q:571:LEU:HD11	2:Q:742:TYR:CE2	2.46	0.50
2:Q:783:LEU:HD23	2:Q:817:PHE:HE2	1.75	0.50
2:R:128:ARG:HH21	2:S:191:ILE:CD1	2.24	0.50
2:R:163:GLY:O	2:R:196:LEU:HD21	2.11	0.50
2:R:170:LYS:HA	2:R:170:LYS:CE	2.31	0.50
2:R:217:LEU:HD12	2:R:247:VAL:O	2.11	0.50
2:R:225:THR:HA	2:S:297:TYR:HE1	1.76	0.50
2:R:376:VAL:O	2:R:380:MET:HG2	2.11	0.50
2:S:41:LEU:O	2:S:45:ILE:CD1	2.55	0.50
2:S:82:LYS:O	2:S:86:ILE:HG23	2.12	0.50
2:S:111:ASP:HB3	2:S:114:LYS:HG2	1.92	0.50
2:S:217:LEU:HD12	2:S:247:VAL:HG13	1.92	0.50
1:A:781:ARG:NH1	1:A:782:LYS:HG3	2.27	0.50
1:G:489:LYS:HG3	1:G:632:LEU:HD22	1.92	0.50
1:G:601:THR:O	1:G:605:GLN:OE1	2.29	0.50
1:G:641:ARG:O	1:G:645:LYS:HG2	2.11	0.50
1:H:377:TYR:O	1:H:381:LEU:HD23	2.12	0.50
1:H:510:ILE:HG23	1:H:692:VAL:HG21	1.93	0.50
1:J:94:MET:HA	1:J:97:GLU:OE1	2.12	0.50
1:J:649:MET:O	1:J:653:LEU:HG	2.10	0.50
1:L:166:LEU:HD21	1:L:269:GLU:HG3	1.94	0.50
1:L:195:ILE:HG23	1:L:196:ASP:N	2.27	0.50
1:L:535:GLY:HA3	1:L:727:TRP:CH2	2.46	0.50
2:M:318:GLY:CA	2:M:323:ALA:HB3	2.27	0.50

*Continued on next page...*

*Continued from previous page...*

Atom-1	Atom-2	Interatomic distance (Å)	Clash overlap (Å)
2:M:414:PRO:HG2	2:M:491:GLN:HE22	1.74	0.50
2:N:71:VAL:H	2:N:306:LYS:HE3	1.76	0.50
2:N:220:PHE:CE2	2:N:248:VAL:HG13	2.46	0.50
2:N:493:SER:HB2	2:N:496:LYS:HB2	1.93	0.50
2:N:734:ILE:HA	2:N:737:VAL:HG22	1.93	0.50
2:N:762:HIS:CA	2:N:918:ASN:HD21	2.15	0.50
2:N:790:GLU:HB3	2:N:839:HIS:ND1	2.25	0.50
2:O:460:PHE:HB3	2:O:512:ASN:CG	2.32	0.50
2:O:492:GLY:O	2:O:724:GLU:HG3	2.11	0.50
2:O:720:VAL:HA	2:O:844:LEU:HD21	1.92	0.50
2:P:319:GLU:HG2	2:P:320:LYS:H	1.75	0.50
2:P:752:HIS:HA	2:P:755:ARG:HD2	1.94	0.50
2:P:756:LEU:HB3	2:P:927:TYR:CE1	2.46	0.50
2:P:790:GLU:O	2:P:794:HIS:HB2	2.11	0.50
2:Q:135:ASP:N	2:Q:138:LYS:HZ2	2.09	0.50
2:Q:333:GLU:H	2:Q:336:MET:CG	2.24	0.50
2:Q:733:LEU:CD1	2:Q:789:GLU:HB3	2.41	0.50
2:Q:852:HIS:HA	2:Q:855:ILE:CG1	2.41	0.50
2:Q:864:SER:HB3	2:Q:867:ALA:HB3	1.93	0.50
2:Q:914:ILE:HD12	2:Q:917:LEU:HB2	1.92	0.50
2:R:41:LEU:O	2:R:45:ILE:CD1	2.59	0.50
2:R:128:ARG:O	2:R:132:MET:HE2	2.11	0.50
2:R:331:LYS:HB2	2:R:336:MET:HG2	1.93	0.50
2:R:367:TYR:HA	2:R:467:ARG:HH12	1.76	0.50
2:R:376:VAL:HA	2:R:379:LEU:CG	2.41	0.50
2:R:437:GLU:HG3	2:R:440:ARG:HD3	1.93	0.50
2:R:787:LEU:HB2	2:R:842:PHE:CE1	2.46	0.50
2:S:147:ARG:NH1	2:S:148:LYS:HB3	2.26	0.50
2:S:365:ASP:HA	2:S:368:VAL:HG22	1.93	0.50
2:S:494:LEU:HD13	2:S:720:VAL:HG13	1.92	0.50
1:B:752:ILE:CG2	1:B:755:ALA:HB2	2.41	0.50
1:C:571:PRO:HD2	1:C:572:GLU:OE1	2.11	0.50
1:D:25:LEU:O	1:D:28:ARG:CD	2.59	0.50
1:D:28:ARG:CG	1:D:29:VAL:N	2.74	0.50
1:D:599:SER:OG	1:D:602:THR:HG23	2.11	0.50
1:G:560:LEU:HD21	1:G:679:TYR:OH	2.11	0.50
1:H:415:GLU:O	1:H:796:HIS:NE2	2.44	0.50
1:H:718:ASN:ND2	1:H:720:SER:OG	2.45	0.50
1:I:148:LEU:HD23	1:I:349:GLN:HE22	1.77	0.50
1:I:388:GLU:N	1:I:388:GLU:OE1	2.44	0.50
1:J:176:LEU:HD22	1:J:205:LYS:HD3	1.94	0.50

*Continued on next page...*

*Continued from previous page...*

Atom-1	Atom-2	Interatomic distance (Å)	Clash overlap (Å)
1:J:529:GLY:O	1:J:704:GLU:N	2.45	0.50
1:K:293:TRP:O	1:K:297:LEU:HD23	2.11	0.50
2:M:105:LYS:HZ2	2:M:213:CYS:HB3	1.76	0.50
2:M:114:LYS:HG3	2:N:239:LYS:HG3	1.93	0.50
2:M:451:PHE:CB	2:M:541:VAL:HG21	2.41	0.50
2:M:785:ALA:HA	2:M:788:VAL:CG2	2.41	0.50
2:N:352:VAL:HG12	2:N:358:LEU:CD2	2.39	0.50
2:N:358:LEU:CD2	2:N:364:ALA:HB2	2.41	0.50
2:N:505:CYS:O	2:N:508:VAL:HG22	2.10	0.50
2:N:566:LYS:HA	2:N:566:LYS:HE3	1.94	0.50
2:N:720:VAL:HG22	2:N:844:LEU:CB	2.29	0.50
2:N:727:ILE:HG22	2:N:729:PRO:HD3	1.93	0.50
2:N:833:LYS:HD3	2:N:833:LYS:C	2.30	0.50
2:O:153:TRP:CE2	2:O:157:LEU:HD11	2.47	0.50
2:O:316:LEU:HD22	2:O:326:GLU:OE2	2.12	0.50
2:P:140:TYR:CE2	2:P:147:ARG:HG3	2.46	0.50
2:P:204:VAL:HG12	2:P:245:LYS:HE3	1.94	0.50
2:P:494:LEU:O	2:P:497:PHE:HB3	2.10	0.50
2:P:519:ALA:HA	2:P:527:LYS:HZ2	1.76	0.50
2:P:610:THR:HG23	2:P:618:ASP:OD1	2.12	0.50
2:P:638:GLU:OE2	2:P:640:SER:HB2	2.11	0.50
2:Q:121:ILE:O	2:Q:124:THR:OG1	2.29	0.50
2:Q:303:PRO:HG2	2:Q:306:LYS:CD	2.38	0.50
2:Q:413:VAL:HB	2:Q:414:PRO:HD3	1.93	0.50
2:Q:435:ASN:OD1	2:Q:437:GLU:N	2.45	0.50
2:Q:459:ASP:OD1	2:Q:461:ASN:N	2.33	0.50
2:Q:744:ASN:HB2	2:Q:809:ASN:HD22	1.76	0.50
2:R:300:LYS:O	2:R:303:PRO:HD3	2.10	0.50
2:S:376:VAL:O	2:S:380:MET:HG2	2.11	0.50
2:S:506:GLY:O	2:S:510:ILE:HG12	2.12	0.50
2:S:729:PRO:CA	2:S:733:LEU:HD23	2.41	0.50
1:B:531:CYS:SG	1:B:703:ILE:HD12	2.52	0.50
1:C:415:GLU:N	1:C:415:GLU:OE1	2.44	0.50
1:E:651:ARG:CZ	1:E:651:ARG:HB2	2.42	0.50
1:F:527:ARG:NH2	1:F:744:CYS:SG	2.84	0.50
1:F:788:GLU:OE1	1:F:792:ILE:HD11	2.11	0.50
1:H:537:THR:OG1	1:H:540:ILE:HG22	2.11	0.50
1:H:585:VAL:HG12	1:H:589:HIS:CE1	2.46	0.50
1:I:84:GLU:O	1:I:89:LYS:HE2	2.12	0.50
1:I:631:SER:O	1:I:634:LEU:HD13	2.12	0.50
2:M:153:TRP:O	2:M:157:LEU:HG	2.12	0.50

*Continued on next page...*



*Continued from previous page...*

Atom-1	Atom-2	Interatomic distance (Å)	Clash overlap (Å)
2:M:161:GLN:HB2	2:N:177:PHE:CD2	2.46	0.50
2:M:239:LYS:CD	2:S:114:LYS:HZ1	2.24	0.50
2:M:311:LYS:HE2	2:M:311:LYS:HA	1.94	0.50
2:M:494:LEU:H	2:M:724:GLU:CD	2.15	0.50
2:M:626:ILE:HD13	2:M:629:ILE:CD1	2.39	0.50
2:N:279:GLU:H	2:N:282:ARG:CZ	2.24	0.50
2:N:425:MET:HA	2:O:295:GLN:NE2	2.26	0.50
2:N:571:LEU:HD11	2:N:742:TYR:CE1	2.47	0.50
2:O:629:ILE:HD11	2:O:850:ILE:CG2	2.41	0.50
2:P:156:HIS:HB3	2:P:203:LEU:HD21	1.92	0.50
2:P:330:VAL:HG12	2:P:343:ASP:O	2.11	0.50
2:P:574:VAL:HG21	2:P:774:ILE:HG21	1.93	0.50
2:Q:166:LEU:HD21	2:Q:194:GLN:NE2	2.26	0.50
2:Q:314:LEU:HD22	2:Q:373:LYS:HE3	1.91	0.50
2:R:161:GLN:NE2	2:S:177:PHE:HB3	2.26	0.50
2:R:858:ILE:HD12	2:R:915:THR:CB	2.41	0.50
2:S:173:LYS:HG2	2:S:174:PRO:HD2	1.93	0.50
2:S:265:GLN:O	2:S:268:ASN:HB2	2.11	0.50
2:S:577:ASN:OD1	2:S:923:VAL:HB	2.11	0.50
2:S:599:LEU:HD21	2:S:849:PRO:CB	2.38	0.50
1:A:166:LEU:HD21	1:A:269:GLU:HG3	1.93	0.50
1:A:333:SER:C	1:A:337:ARG:HE	2.14	0.50
1:D:642:GLU:HG2	1:D:643:LEU:HD22	1.93	0.50
1:E:534:ILE:HG21	1:E:692:VAL:HG11	1.94	0.50
1:E:563:ILE:CG2	1:E:567:LEU:HD12	2.42	0.50
1:H:287:GLY:O	1:H:291:LEU:HD13	2.12	0.50
1:H:482:PRO:O	1:H:486:VAL:HG23	2.12	0.50
1:K:95:PHE:O	1:K:98:TRP:HB3	2.11	0.50
1:K:214:ILE:HG21	1:K:295:TYR:HB2	1.92	0.50
1:K:666:ARG:HA	1:K:669:ARG:HD3	1.93	0.50
1:K:723:HIS:O	1:K:727:TRP:CE3	2.65	0.50
1:L:526:ASP:C	1:L:701:ILE:HD12	2.32	0.50
2:M:102:VAL:HG12	2:M:102:VAL:O	2.11	0.50
2:M:302:PHE:O	2:M:307:ARG:NE	2.44	0.50
2:M:429:ILE:HG13	2:M:430:TYR:N	2.27	0.50
2:M:790:GLU:OE2	2:M:840:PRO:HD2	2.11	0.50
2:N:120:PRO:CG	2:N:123:VAL:CG2	2.87	0.50
2:N:135:ASP:HA	2:N:138:LYS:HG3	1.92	0.50
2:N:358:LEU:CG	2:N:364:ALA:HB2	2.41	0.50
2:N:727:ILE:HG13	2:N:840:PRO:HG2	1.92	0.50
2:O:386:PHE:CD1	2:O:417:LEU:HA	2.47	0.50

*Continued on next page...*

*Continued from previous page...*

Atom-1	Atom-2	Interatomic distance (Å)	Clash overlap (Å)
2:O:645:ALA:O	2:O:649:VAL:HG12	2.11	0.50
2:P:82:LYS:O	2:P:86:ILE:HG23	2.11	0.50
2:P:359:ARG:HD2	2:P:793:TYR:C	2.32	0.50
2:P:890:GLU:OE2	2:P:891:GLU:HG3	2.12	0.50
2:Q:151:GLU:CA	2:Q:154:GLN:HE21	2.25	0.50
2:Q:318:GLY:N	2:Q:324:GLY:HA2	2.26	0.50
2:Q:575:GLN:CD	2:Q:923:VAL:HG11	2.32	0.50
2:Q:592:ASN:O	2:Q:595:THR:OG1	2.21	0.50
2:Q:733:LEU:HD12	2:Q:789:GLU:HB3	1.94	0.50
2:R:161:GLN:HE22	2:S:178:SER:N	2.10	0.50
2:R:573:MET:CB	2:R:621:SER:HB3	2.41	0.50
2:R:758:ARG:HD3	2:R:928:ASP:O	2.12	0.50
1:A:139:VAL:HG13	1:A:761:PHE:CE2	2.41	0.50
1:A:148:LEU:O	1:A:351:ARG:N	2.42	0.50
1:A:778:ASP:O	1:A:781:ARG:HD3	2.12	0.50
1:C:741:MET:SD	1:C:741:MET:N	2.85	0.50
1:F:162:GLU:OE2	1:F:753:PHE:HB3	2.11	0.50
1:G:334:TYR:CE1	1:G:373:VAL:HG12	2.47	0.50
1:H:20:LEU:HD21	1:H:287:GLY:HA3	1.94	0.50
1:H:659:TRP:HA	1:H:665:VAL:HG11	1.93	0.50
1:H:730:LEU:HG	1:H:772:PHE:CE1	2.46	0.50
1:I:186:GLN:O	1:I:189:LYS:N	2.44	0.50
1:L:366:MET:O	1:L:370:LEU:HG	2.11	0.50
2:M:282:ARG:HH21	2:R:431:ARG:CZ	2.24	0.50
2:M:332:THR:CB	2:M:342:ILE:HD12	2.42	0.50
2:M:443:MET:CE	2:M:496:LYS:HD3	2.28	0.50
2:M:501:LEU:O	2:M:505:CYS:HB2	2.12	0.50
2:M:579:LYS:HE2	2:M:579:LYS:HA	1.94	0.50
2:M:612:ALA:HB3	2:M:656:ILE:HD13	1.94	0.50
2:M:817:PHE:CE2	2:M:874:PHE:HE1	2.30	0.50
2:N:114:LYS:HZ1	2:O:238:ARG:C	2.14	0.50
2:N:128:ARG:HA	2:O:192:GLY:HA3	1.94	0.50
2:N:468:PRO:HB3	2:N:480:ILE:CD1	2.40	0.50
2:N:810:PRO:HB3	2:N:813:SER:O	2.10	0.50
2:O:269:TYR:HE1	2:O:286:ARG:HD3	1.74	0.50
2:O:543:ARG:HD3	2:P:469:GLN:NE2	2.27	0.50
2:O:748:VAL:HG12	2:O:811:VAL:HG22	1.92	0.50
2:O:833:LYS:NZ	2:O:834:THR:O	2.45	0.50
2:P:39:ASP:O	2:P:43:GLU:OE1	2.30	0.50
2:P:137:LEU:CD2	2:P:150:LYS:HE2	2.41	0.50
2:P:580:SER:HB3	2:P:590:LYS:HB3	1.93	0.50

*Continued on next page...*

*Continued from previous page...*

Atom-1	Atom-2	Interatomic distance (Å)	Clash overlap (Å)
2:Q:35:LYS:HD3	2:Q:35:LYS:C	2.32	0.50
2:Q:109:THR:HA	2:Q:219:THR:OG1	2.11	0.50
2:Q:261:ILE:HG13	2:Q:262:ARG:N	2.27	0.50
2:Q:334:PRO:HG2	2:Q:391:TYR:HE1	1.76	0.50
2:Q:579:LYS:O	2:Q:579:LYS:HG3	2.11	0.50
2:Q:639:ARG:CG	2:Q:714:GLU:HG3	2.42	0.50
2:Q:805:GLY:HA3	2:Q:807:ARG:HH22	1.76	0.50
2:R:111:ASP:O	2:R:115:LEU:HD23	2.11	0.50
2:R:415:ASN:C	2:R:418:ARG:HG2	2.32	0.50
2:R:437:GLU:HG3	2:R:440:ARG:CG	2.41	0.50
2:R:752:HIS:HE1	2:R:811:VAL:HG12	1.77	0.50
2:S:107:LEU:HG	2:S:216:ILE:CG2	2.41	0.50
2:S:122:LEU:HD21	2:S:240:PHE:CD2	2.47	0.50
1:A:34:PHE:O	1:A:37:GLN:HG3	2.12	0.50
1:C:171:HIS:NE2	1:C:324:THR:HG22	2.27	0.50
1:C:724:ILE:HA	1:C:727:TRP:HE3	1.75	0.50
1:E:300:ASN:O	1:E:304:THR:HG23	2.11	0.50
1:E:657:LYS:O	1:E:661:THR:OG1	2.28	0.50
1:E:663:ASP:OD1	1:E:664:ASN:N	2.44	0.50
1:G:537:THR:OG1	1:G:540:ILE:HG22	2.12	0.50
2:M:437:GLU:HG3	2:M:440:ARG:HG2	1.94	0.50
2:M:451:PHE:O	2:M:455:LYS:HG3	2.11	0.50
2:M:543:ARG:HH12	2:N:470:SER:CA	2.22	0.50
2:M:558:VAL:HG11	2:M:573:MET:HE1	1.93	0.50
2:M:639:ARG:O	2:M:710:ILE:HD11	2.12	0.50
2:M:806:LEU:HG	2:M:808:LEU:CD2	2.41	0.50
2:N:314:LEU:HA	2:N:372:LEU:HD21	1.94	0.50
2:N:366:MET:HE3	2:N:469:GLN:HE21	1.75	0.50
2:N:651:ALA:CA	2:O:806:LEU:HD11	2.41	0.50
2:N:740:ARG:HE	2:N:809:ASN:HD21	1.59	0.50
2:N:790:GLU:O	2:N:794:HIS:HB2	2.11	0.50
2:O:219:THR:HG23	2:O:249:VAL:HB	1.94	0.50
2:O:245:LYS:C	2:O:246:LEU:HD12	2.31	0.50
2:O:282:ARG:O	2:O:286:ARG:HG2	2.12	0.50
2:O:344:VAL:HG23	2:O:345:ARG:H	1.77	0.50
2:O:790:GLU:O	2:O:794:HIS:N	2.38	0.50
2:P:152:GLN:OE1	2:P:206:ARG:HD3	2.12	0.50
2:P:164:LEU:O	2:P:164:LEU:HD23	2.11	0.50
2:P:255:ARG:HH21	2:P:259:GLN:N	2.10	0.50
2:P:286:ARG:O	2:P:290:VAL:HG23	2.12	0.50
2:P:412:SER:HB3	2:P:415:ASN:ND2	2.27	0.50

*Continued on next page...*

*Continued from previous page...*

Atom-1	Atom-2	Interatomic distance (Å)	Clash overlap (Å)
2:P:764:ARG:HA	2:P:863:CYS:SG	2.52	0.50
2:P:814:VAL:O	2:P:814:VAL:HG12	2.11	0.50
2:P:874:PHE:O	2:P:878:ILE:HG13	2.12	0.50
2:Q:147:ARG:O	2:Q:150:LYS:HE3	2.11	0.50
2:Q:313:MET:O	2:Q:317:VAL:HG22	2.12	0.50
2:Q:518:LEU:HD11	2:Q:660:TRP:HE3	1.74	0.50
2:R:204:VAL:HG22	2:R:245:LYS:HE3	1.93	0.50
2:R:259:GLN:HA	2:R:262:ARG:NH2	2.27	0.50
2:R:309:GLN:O	2:R:310:LEU:HB3	2.12	0.50
2:R:311:LYS:HE2	2:R:325:LYS:HZ1	1.76	0.50
2:R:388:THR:HG22	2:R:389:LYS:CE	2.41	0.50
2:R:413:VAL:HB	2:R:414:PRO:HD3	1.94	0.50
2:R:612:ALA:O	2:R:656:ILE:HD13	2.11	0.50
2:R:758:ARG:HG3	2:R:929:LYS:O	2.12	0.50
2:R:773:LYS:CG	2:R:860:GLY:HA2	2.18	0.50
2:R:776:ARG:HB2	2:R:857:PRO:HG3	1.94	0.50
2:S:376:VAL:O	2:S:379:LEU:HG	2.12	0.50
2:S:613:SER:HB2	2:S:657:VAL:HG23	1.94	0.50
1:D:594:LEU:O	1:F:650:LYS:NZ	2.45	0.50
1:D:775:SER:OG	1:D:778:ASP:OD2	2.28	0.50
1:F:227:LEU:O	1:F:227:LEU:CD1	2.57	0.50
1:I:92:LEU:HD23	1:I:134:PRO:HB3	1.94	0.50
1:I:150:GLU:OE2	1:I:151:THR:N	2.45	0.50
1:K:517:LEU:HD11	1:K:696:MET:HE1	1.94	0.50
1:K:581:ALA:HB1	1:K:600:ILE:HG21	1.94	0.50
1:L:723:HIS:O	1:L:727:TRP:CE3	2.65	0.50
2:M:191:ILE:HD11	2:S:109:THR:HG22	1.94	0.50
2:N:161:GLN:HG3	2:O:177:PHE:HD2	1.77	0.50
2:N:348:ILE:HG22	2:N:368:VAL:CG1	2.42	0.50
2:N:744:ASN:HB3	2:N:781:ALA:HB1	1.93	0.50
2:O:301:LEU:HD12	2:O:302:PHE:HD2	1.77	0.50
2:O:312:THR:OG1	2:O:315:GLN:HG2	2.12	0.50
2:O:639:ARG:O	2:O:639:ARG:HD3	2.11	0.50
2:P:42:VAL:HG21	2:P:92:SER:OG	2.12	0.50
2:P:126:THR:HG22	2:P:200:PHE:HE2	1.77	0.50
2:P:297:TYR:CZ	2:P:301:LEU:HD21	2.47	0.50
2:P:313:MET:SD	2:P:314:LEU:N	2.85	0.50
2:P:494:LEU:HB2	2:P:724:GLU:HB2	1.94	0.50
2:P:625:LEU:HD11	2:P:850:ILE:CG2	2.42	0.50
2:P:891:GLU:O	2:P:895:LEU:HG	2.11	0.50
2:Q:70:ASN:OD1	2:Q:247:VAL:HG22	2.12	0.50

*Continued on next page...*

*Continued from previous page...*

Atom-1	Atom-2	Interatomic distance (Å)	Clash overlap (Å)
2:Q:166:LEU:HD11	2:Q:194:GLN:CD	2.32	0.50
2:Q:720:VAL:HA	2:Q:844:LEU:HD13	1.93	0.50
2:R:107:LEU:HD23	2:R:132:MET:HE1	1.94	0.50
2:R:316:LEU:HA	2:R:325:LYS:NZ	2.26	0.50
2:R:794:HIS:CG	2:R:796:VAL:HG22	2.47	0.50
2:S:87:ASN:HB3	2:S:91:LYS:HZ3	1.77	0.50
2:S:198:GLU:O	2:S:199:ILE:C	2.48	0.50
2:S:215:ALA:HB1	2:S:245:LYS:O	2.11	0.50
2:S:357:ASN:HA	2:S:728:ARG:HH21	1.77	0.50
2:S:364:ALA:O	2:S:368:VAL:HG13	2.11	0.50
2:S:443:MET:HE3	2:S:489:ASN:O	2.12	0.50
1:A:5:LEU:HB3	1:A:72:ILE:HD12	1.94	0.49
1:D:218:LEU:HA	1:D:221:VAL:HG22	1.93	0.49
1:D:220:ARG:O	1:D:225:VAL:HG22	2.12	0.49
1:E:540:ILE:O	1:E:540:ILE:HG23	2.12	0.49
1:E:546:PRO:HG2	1:E:549:LEU:HD23	1.94	0.49
1:F:420:PRO:HG2	1:F:466:VAL:HG12	1.94	0.49
1:F:542:LYS:O	1:F:542:LYS:HG3	2.12	0.49
1:G:353:LEU:HD23	1:G:416:LEU:HD11	1.94	0.49
1:G:497:TYR:HD1	1:G:499:VAL:HG13	1.77	0.49
1:H:446:ALA:O	1:H:450:MET:SD	2.70	0.49
1:H:450:MET:HG3	1:H:490:SER:OG	2.12	0.49
1:J:389:TRP:O	1:J:391:HIS:N	2.45	0.49
1:K:218:LEU:HD23	1:K:288:LEU:HD12	1.93	0.49
1:L:506:LEU:HD23	1:L:685:VAL:HG11	1.93	0.49
2:M:110:ILE:HD13	2:M:219:THR:O	2.12	0.49
2:M:437:GLU:CG	2:M:440:ARG:HB2	2.42	0.49
2:M:638:GLU:HG3	2:M:641:ALA:N	2.20	0.49
2:N:352:VAL:O	2:N:356:LEU:N	2.45	0.49
2:N:495:SER:OG	2:N:634:ALA:HB3	2.12	0.49
2:N:552:ASN:OD1	2:N:553:ARG:HG2	2.12	0.49
2:N:577:ASN:ND2	2:N:921:THR:O	2.45	0.49
2:O:69:ARG:NH2	2:O:244:ARG:HH22	2.06	0.49
2:O:83:THR:CA	2:O:86:ILE:HG12	2.40	0.49
2:O:293:LEU:O	2:O:296:GLN:HG3	2.12	0.49
2:O:336:MET:HA	2:O:340:ASP:CG	2.31	0.49
2:O:611:VAL:HG12	2:O:613:SER:H	1.76	0.49
2:O:727:ILE:HD12	2:O:794:HIS:CE1	2.47	0.49
2:O:802:ILE:CD1	2:O:807:ARG:HD2	2.42	0.49
2:O:861:ILE:HG23	2:O:871:GLU:CD	2.32	0.49
2:P:319:GLU:OE1	2:P:323:ALA:HB2	2.12	0.49

*Continued on next page...*

*Continued from previous page...*

Atom-1	Atom-2	Interatomic distance (Å)	Clash overlap (Å)
2:P:330:VAL:N	2:P:343:ASP:O	2.45	0.49
2:P:451:PHE:CD1	2:P:455:LYS:HD3	2.47	0.49
2:P:490:CYS:C	2:P:729:PRO:HD2	2.32	0.49
2:P:722:GLU:OE1	2:P:722:GLU:N	2.41	0.49
2:P:826:GLU:O	2:P:829:LYS:HE3	2.12	0.49
2:Q:313:MET:HG2	2:Q:372:LEU:CD1	2.42	0.49
2:Q:511:PHE:HB2	2:Q:535:TYR:CE2	2.46	0.49
2:Q:612:ALA:HB1	2:Q:656:ILE:HD13	1.94	0.49
2:R:159:GLN:HA	2:R:162:ARG:CZ	2.41	0.49
2:R:165:HIS:CD2	2:R:166:LEU:HD23	2.46	0.49
2:R:225:THR:HA	2:S:297:TYR:CZ	2.47	0.49
2:R:237:ILE:HA	2:R:241:PHE:CD2	2.47	0.49
2:R:260:LEU:CD1	2:R:261:ILE:HG23	2.41	0.49
2:R:311:LYS:HE3	2:R:315:GLN:O	2.12	0.49
2:R:551:ALA:HA	2:R:623:PHE:HE2	1.74	0.49
2:S:153:TRP:H	2:S:206:ARG:HH21	1.58	0.49
2:S:390:LYS:HG2	2:S:416:LEU:CD2	2.39	0.49
2:S:439:HIS:CE1	2:S:440:ARG:HG2	2.47	0.49
2:S:467:ARG:HH12	2:S:469:GLN:HG2	1.77	0.49
2:S:547:ALA:HB3	2:S:631:ASP:CG	2.33	0.49
2:S:737:VAL:HG12	2:S:789:GLU:HB2	1.92	0.49
1:A:220:ARG:HH11	1:A:256:THR:HG21	1.77	0.49
1:A:351:ARG:HG3	1:A:352:TYR:CD2	2.47	0.49
1:B:756:ASP:O	1:B:759:SER:N	2.45	0.49
1:C:646:THR:HB	1:C:649:MET:HE2	1.94	0.49
1:D:718:ASN:OD1	1:D:721:GLU:HG3	2.12	0.49
1:G:209:GLN:O	1:G:213:ASN:ND2	2.45	0.49
1:G:717:ARG:HA	1:G:717:ARG:NE	2.27	0.49
1:I:459:LEU:HB3	1:I:463:ILE:HD13	1.94	0.49
1:I:612:LEU:HD12	1:I:613:LEU:N	2.28	0.49
1:J:387:MET:CE	1:J:406:LEU:HD12	2.42	0.49
1:J:723:HIS:O	1:J:726:ARG:HG2	2.12	0.49
1:L:370:LEU:O	1:L:373:VAL:HG22	2.13	0.49
1:L:716:TYR:OH	1:L:723:HIS:ND1	2.35	0.49
2:M:112:PRO:HG2	2:M:223:ILE:HG22	1.93	0.49
2:M:113:THR:CG2	2:M:223:ILE:HA	2.41	0.49
2:M:114:LYS:HG3	2:N:239:LYS:CG	2.42	0.49
2:M:513:GLN:HB3	2:M:514:PHE:CE2	2.47	0.49
2:N:234:LEU:HD23	2:N:301:LEU:HD13	1.94	0.49
2:N:445:SER:HA	2:N:448:LYS:HZ3	1.76	0.49
2:N:610:THR:O	2:N:654:THR:HA	2.12	0.49

*Continued on next page...*

*Continued from previous page...*

Atom-1	Atom-2	Interatomic distance (Å)	Clash overlap (Å)
2:O:759:ASN:ND2	2:O:930:ASP:HB3	2.28	0.49
2:P:506:GLY:HA3	2:P:550:TRP:HH2	1.73	0.49
2:P:539:MET:CE	2:P:539:MET:HA	2.41	0.49
2:Q:357:ASN:CG	2:Q:491:GLN:HE21	2.14	0.49
2:Q:591:PHE:CE2	2:Q:608:LEU:HD11	2.47	0.49
2:R:429:ILE:O	2:R:432:ALA:HB3	2.12	0.49
2:S:81:GLY:N	2:S:377:ARG:HH12	2.09	0.49
2:S:452:THR:HG22	2:S:455:LYS:NZ	2.26	0.49
2:S:566:LYS:HZ2	2:S:924:GLY:HA2	1.77	0.49
2:S:729:PRO:CB	2:S:733:LEU:HD23	2.40	0.49
2:S:770:ASN:ND2	2:S:859:GLY:HA3	2.27	0.49
1:A:334:TYR:CD1	1:A:373:VAL:HG12	2.48	0.49
1:A:797:ASP:OD1	1:A:798:VAL:N	2.46	0.49
1:B:696:MET:HG2	1:B:701:ILE:HG23	1.94	0.49
1:C:225:VAL:O	1:C:227:LEU:N	2.46	0.49
1:D:397:ILE:H	1:D:397:ILE:HD12	1.75	0.49
1:D:457:PRO:O	1:D:460:THR:HG23	2.11	0.49
1:F:716:TYR:HH	1:F:723:HIS:HD1	1.43	0.49
1:F:788:GLU:O	1:F:791:ARG:HG2	2.12	0.49
1:G:165:TRP:CZ2	1:G:169:LEU:HD11	2.47	0.49
1:I:518:ARG:O	1:I:518:ARG:HD2	2.12	0.49
1:I:705:CYS:O	1:I:705:CYS:SG	2.70	0.49
1:J:236:ASN:O	1:J:239:GLN:OE1	2.30	0.49
1:K:220:ARG:NH2	1:K:254:PHE:O	2.43	0.49
1:L:29:VAL:O	1:L:32:SER:OG	2.26	0.49
1:L:284:ALA:HB3	1:L:289:GLU:OE2	2.12	0.49
2:M:265:GLN:CB	2:M:290:VAL:HG13	2.41	0.49
2:M:266:TYR:CE2	2:N:273:LEU:HD13	2.47	0.49
2:M:333:GLU:HB3	2:M:334:PRO:CD	2.43	0.49
2:M:448:LYS:HB2	2:M:542:GLY:HA3	1.95	0.49
2:N:231:TRP:CE2	2:N:264:LYS:HD2	2.47	0.49
2:N:369:ASN:O	2:N:373:LYS:HG3	2.12	0.49
2:N:611:VAL:HB	2:N:617:MET:O	2.12	0.49
2:N:748:VAL:HG21	2:N:778:ASN:OD1	2.11	0.49
2:O:314:LEU:HD11	2:O:369:ASN:OD1	2.11	0.49
2:O:363:ASP:OD2	2:O:732:LEU:HD11	2.11	0.49
2:O:493:SER:HA	2:O:724:GLU:OE1	2.12	0.49
2:O:760:ALA:O	2:O:768:GLN:HB3	2.13	0.49
2:P:75:ASP:HA	2:P:252:GLY:O	2.12	0.49
2:P:103:ASN:OD1	2:P:103:ASN:O	2.30	0.49
2:P:356:LEU:HB2	2:P:358:LEU:HG	1.94	0.49

*Continued on next page...*



*Continued from previous page...*

Atom-1	Atom-2	Interatomic distance (Å)	Clash overlap (Å)
2:P:605:ALA:HA	2:P:608:LEU:CD1	2.42	0.49
2:P:626:ILE:HD13	2:P:782:PHE:CE1	2.47	0.49
2:P:651:ALA:HA	2:Q:806:LEU:HD13	1.94	0.49
2:Q:76:GLY:HA3	2:Q:82:LYS:CE	2.24	0.49
2:Q:228:ASP:OD2	2:R:268:ASN:HA	2.13	0.49
2:Q:713:VAL:O	2:Q:717:LEU:HD13	2.12	0.49
2:Q:815:ASP:C	2:Q:819:LYS:HZ2	2.15	0.49
2:R:730:SER:O	2:R:734:ILE:HG13	2.13	0.49
2:S:113:THR:HG21	2:S:225:THR:OG1	2.12	0.49
2:S:417:LEU:HD23	2:S:421:LEU:HD13	1.92	0.49
1:B:14:ARG:HH12	1:B:32:SER:HB3	1.76	0.49
1:B:89:LYS:HZ1	1:B:135:TYR:HD1	1.59	0.49
1:D:397:ILE:O	1:D:401:LEU:HD23	2.11	0.49
1:E:7:ASN:HD21	1:E:105:VAL:HG22	1.76	0.49
1:E:150:GLU:HB3	1:E:353:LEU:HD12	1.93	0.49
1:E:352:TYR:CD2	1:E:415:GLU:OE2	2.65	0.49
1:F:535:GLY:HA3	1:F:723:HIS:CD2	2.48	0.49
1:H:276:LEU:O	1:H:280:TRP:HE3	1.95	0.49
1:H:304:THR:O	1:H:307:VAL:HG22	2.12	0.49
1:H:304:THR:O	1:H:308:GLN:OE1	2.30	0.49
1:H:666:ARG:HA	1:H:669:ARG:HD3	1.93	0.49
1:I:342:HIS:NE2	1:I:345:GLY:O	2.44	0.49
1:I:649:MET:HE1	1:I:653:LEU:HD11	1.94	0.49
1:J:96:SER:HA	1:J:99:GLN:OE1	2.12	0.49
1:K:26:ASP:OD1	1:K:26:ASP:N	2.46	0.49
1:K:719:VAL:O	1:K:722:HIS:HB2	2.11	0.49
2:N:41:LEU:CD2	2:N:45:ILE:HD13	2.43	0.49
2:N:271:LYS:O	2:N:275:GLU:OE1	2.29	0.49
2:N:578:ARG:O	2:N:578:ARG:HD2	2.12	0.49
2:N:710:ILE:HG13	2:N:711:THR:N	2.27	0.49
2:O:41:LEU:O	2:O:44:SER:OG	2.26	0.49
2:O:70:ASN:HB2	2:O:244:ARG:NH2	2.26	0.49
2:P:210:ILE:HG13	2:P:211:LEU:HD23	1.94	0.49
2:P:319:GLU:O	2:P:345:ARG:NH2	2.45	0.49
2:P:561:SER:N	2:P:562:PRO:HD2	2.27	0.49
2:P:564:ASP:OD2	2:P:753:LYS:NZ	2.45	0.49
2:P:596:GLU:OE2	2:P:600:ALA:HB3	2.13	0.49
2:Q:113:THR:HG21	2:Q:223:ILE:HA	1.94	0.49
2:Q:349:GLY:O	2:Q:352:VAL:HG22	2.12	0.49
2:Q:354:GLU:HG2	2:Q:413:VAL:HG21	1.94	0.49
2:Q:887:LEU:HD23	2:Q:892:TRP:HA	1.95	0.49

*Continued on next page...*

*Continued from previous page...*

Atom-1	Atom-2	Interatomic distance (Å)	Clash overlap (Å)
2:R:223:ILE:HG13	2:R:227:PHE:HA	1.93	0.49
2:R:303:PRO:HB2	2:R:305:GLN:HE22	1.77	0.49
2:R:353:ARG:HH21	2:R:360:GLU:HG3	1.75	0.49
2:R:358:LEU:HD12	2:R:732:LEU:HD23	1.95	0.49
2:R:872:THR:HG22	2:R:892:TRP:NE1	2.27	0.49
2:S:450:ILE:HG23	2:S:466:LEU:HD21	1.94	0.49
2:S:466:LEU:HD13	2:S:482:LEU:HD13	1.92	0.49
2:S:506:GLY:HA2	2:S:738:TRP:CZ2	2.48	0.49
2:S:596:GLU:HB2	2:S:601:LYS:HB2	1.94	0.49
1:A:517:LEU:HD21	1:A:528:LEU:HD11	1.94	0.49
1:D:34:PHE:O	1:D:37:GLN:NE2	2.42	0.49
1:D:270:PHE:O	1:D:274:THR:HG23	2.12	0.49
1:D:356:ARG:NH2	1:D:704:GLU:OE1	2.46	0.49
1:E:505:HIS:ND1	1:E:507:ILE:HG22	2.28	0.49
1:F:160:SER:OG	1:F:163:GLU:OE1	2.29	0.49
1:G:657:LYS:O	1:G:661:THR:OG1	2.25	0.49
1:H:636:GLU:O	1:H:639:ARG:NH1	2.43	0.49
1:I:128:PHE:CZ	1:I:130:TRP:HB3	2.48	0.49
1:I:450:MET:CE	1:I:486:VAL:HG22	2.43	0.49
1:J:591:VAL:HG23	1:J:668:GLN:HB3	1.93	0.49
1:K:71:ALA:O	1:K:75:LEU:HD13	2.13	0.49
1:K:601:THR:HG23	1:K:602:THR:N	2.28	0.49
2:M:293:LEU:HA	2:M:296:GLN:HG2	1.94	0.49
2:M:505:CYS:HB3	2:M:738:TRP:CD1	2.48	0.49
2:M:572:GLY:HA3	2:M:623:PHE:CZ	2.46	0.49
2:N:103:ASN:OD1	2:N:105:LYS:NZ	2.37	0.49
2:N:110:ILE:HD11	2:N:115:LEU:HD11	1.95	0.49
2:N:122:LEU:HD11	2:N:240:PHE:HB2	1.93	0.49
2:N:304:VAL:HG12	2:N:307:ARG:NH2	2.20	0.49
2:N:553:ARG:HA	2:N:553:ARG:NE	2.27	0.49
2:O:367:TYR:CE2	2:O:467:ARG:HG2	2.41	0.49
2:O:594:ASP:HA	2:O:601:LYS:NZ	2.27	0.49
2:O:599:LEU:HG	2:O:709:ALA:HB2	1.95	0.49
2:O:744:ASN:HB2	2:O:809:ASN:ND2	2.27	0.49
2:O:842:PHE:O	2:O:846:ILE:HG23	2.12	0.49
2:O:843:PHE:HA	2:O:846:ILE:HD11	1.93	0.49
2:P:75:ASP:O	2:P:310:LEU:HD13	2.13	0.49
2:P:208:CYS:SG	2:P:215:ALA:HA	2.53	0.49
2:Q:102:VAL:N	2:Q:214:LYS:HZ1	2.11	0.49
2:Q:282:ARG:O	2:Q:285:GLU:HG3	2.11	0.49
2:Q:727:ILE:HD11	2:Q:841:LEU:HD21	1.95	0.49

*Continued on next page...*

*Continued from previous page...*

Atom-1	Atom-2	Interatomic distance (Å)	Clash overlap (Å)
2:R:44:SER:HA	2:R:47:ASN:OD1	2.13	0.49
2:R:129:LEU:O	2:R:132:MET:HG2	2.12	0.49
2:R:133:VAL:HG12	2:R:137:LEU:CD1	2.42	0.49
2:R:218:ILE:O	2:R:218:ILE:HG13	2.12	0.49
2:R:568:GLY:N	2:R:923:VAL:O	2.45	0.49
2:R:602:ALA:O	2:R:650:ILE:HG12	2.12	0.49
2:R:712:LYS:HD3	2:R:712:LYS:O	2.12	0.49
2:R:786:VAL:HG11	2:R:845:LEU:CD1	2.32	0.49
2:S:281:VAL:O	2:S:284:ALA:HB3	2.12	0.49
2:S:448:LYS:CG	2:S:542:GLY:HA3	2.43	0.49
1:A:280:TRP:CZ3	1:A:284:ALA:HB1	2.47	0.49
1:D:220:ARG:NH1	1:D:254:PHE:O	2.45	0.49
1:E:69:PRO:CD	1:E:293:TRP:CD1	2.94	0.49
1:H:176:LEU:HD23	1:H:177:ARG:HH22	1.77	0.49
1:H:575:ARG:NH1	1:H:576:TYR:CD2	2.80	0.49
1:H:664:ASN:OD1	1:H:665:VAL:N	2.46	0.49
1:I:219:CYS:O	1:I:223:GLN:HG2	2.13	0.49
1:I:510:ILE:CG2	1:I:692:VAL:HG21	2.41	0.49
1:J:204:PHE:HA	1:J:207:ARG:NH1	2.28	0.49
1:J:613:LEU:HD23	1:J:614:ALA:N	2.28	0.49
1:L:146:GLU:O	1:L:351:ARG:CZ	2.61	0.49
2:M:103:ASN:H	2:M:214:LYS:NZ	2.10	0.49
2:M:713:VAL:HA	2:M:849:PRO:HG3	1.93	0.49
2:M:770:ASN:OD1	2:M:773:LYS:HG3	2.12	0.49
2:N:205:LYS:HB2	2:N:206:ARG:HH12	1.77	0.49
2:N:238:ARG:HH11	2:N:301:LEU:CD2	2.26	0.49
2:N:599:LEU:HD21	2:N:849:PRO:HB2	1.94	0.49
2:N:599:LEU:HG	2:N:599:LEU:O	2.13	0.49
2:N:613:SER:CA	2:N:657:VAL:HG23	2.43	0.49
2:N:714:GLU:O	2:N:718:LYS:HG3	2.12	0.49
2:N:876:LYS:HD3	2:N:876:LYS:N	2.28	0.49
2:O:358:LEU:HD23	2:O:364:ALA:CB	2.40	0.49
2:O:536:VAL:HA	2:O:541:VAL:HG22	1.95	0.49
2:O:861:ILE:HG23	2:O:871:GLU:HG2	1.95	0.49
2:P:155:ASN:C	2:P:159:GLN:HE22	2.15	0.49
2:P:274:LEU:HD23	2:P:286:ARG:HH12	1.78	0.49
2:P:314:LEU:O	2:P:314:LEU:HD23	2.13	0.49
2:P:852:HIS:HB2	2:P:853:PRO:HD3	1.95	0.49
2:Q:173:LYS:HD2	2:Q:175:GLU:N	2.27	0.49
2:Q:569:VAL:HG22	2:Q:574:VAL:HG22	1.93	0.49
2:Q:917:LEU:HA	2:Q:920:SER:OG	2.13	0.49

*Continued on next page...*

*Continued from previous page...*

Atom-1	Atom-2	Interatomic distance (Å)	Clash overlap (Å)
2:R:43:GLU:O	2:R:47:ASN:OD1	2.29	0.49
2:R:81:GLY:HA3	2:R:377:ARG:CZ	2.42	0.49
2:R:238:ARG:NH1	2:R:239:LYS:HB2	2.28	0.49
2:R:239:LYS:HD2	2:R:240:PHE:CE1	2.47	0.49
2:R:357:ASN:CB	2:R:728:ARG:HB3	2.42	0.49
2:R:597:ASN:HB2	2:R:911:GLN:OE1	2.11	0.49
2:S:152:GLN:HG3	2:S:156:HIS:CE1	2.48	0.49
2:S:275:GLU:HG2	2:S:276:GLN:OE1	2.13	0.49
2:S:337:GLN:HG2	2:S:337:GLN:O	2.13	0.49
2:S:494:LEU:HD12	2:S:844:LEU:HD13	1.95	0.49
2:S:891:GLU:O	2:S:895:LEU:HG	2.13	0.49
2:S:914:ILE:CG2	2:S:917:LEU:HD23	2.43	0.49
1:A:304:THR:O	1:A:308:GLN:OE1	2.31	0.49
1:B:65:MET:HG2	1:B:71:ALA:HB2	1.94	0.49
1:C:27:GLU:HG2	1:C:28:ARG:N	2.27	0.49
1:C:619:LEU:HD21	1:C:660:LEU:HD23	1.94	0.49
1:D:77:ALA:O	1:D:81:ILE:HG22	2.13	0.49
1:D:188:MET:HG2	1:D:192:CYS:HG	1.77	0.49
1:E:186:GLN:OE1	1:E:190:GLN:NE2	2.44	0.49
1:E:273:LEU:HD23	1:E:276:LEU:HD12	1.94	0.49
1:E:646:THR:HB	1:E:649:MET:CE	2.43	0.49
1:E:784:ALA:O	1:E:785:GLU:C	2.51	0.49
1:F:92:LEU:HD11	1:F:135:TYR:O	2.12	0.49
1:F:140:GLU:O	1:F:144:THR:HG23	2.11	0.49
1:G:506:LEU:O	1:G:510:ILE:HG12	2.13	0.49
1:H:220:ARG:NH2	1:H:255:ALA:O	2.45	0.49
1:I:92:LEU:HD23	1:I:134:PRO:HB2	1.94	0.49
1:J:79:LYS:HG3	1:J:94:MET:HE1	1.94	0.49
2:M:74:VAL:CB	2:M:251:THR:HG22	2.40	0.49
2:M:347:ALA:O	2:M:387:TYR:OH	2.29	0.49
2:N:75:ASP:OD1	2:N:309:GLN:HA	2.12	0.49
2:N:173:LYS:NZ	2:N:175:GLU:HB2	2.28	0.49
2:N:279:GLU:CG	2:N:282:ARG:HH12	2.25	0.49
2:N:511:PHE:O	2:N:515:VAL:HB	2.12	0.49
2:O:110:ILE:O	2:O:112:PRO:HD3	2.13	0.49
2:O:120:PRO:HG2	2:O:123:VAL:CB	2.42	0.49
2:O:597:ASN:O	2:O:911:GLN:HA	2.12	0.49
2:O:609:SER:O	2:O:618:ASP:HA	2.13	0.49
2:O:759:ASN:ND2	2:O:931:THR:H	2.10	0.49
2:P:121:ILE:HG21	2:P:220:PHE:CE1	2.41	0.49
2:P:122:LEU:HD21	2:P:167:LEU:HD13	1.94	0.49

*Continued on next page...*

*Continued from previous page...*

Atom-1	Atom-2	Interatomic distance (Å)	Clash overlap (Å)
2:P:296:GLN:NE2	2:P:297:TYR:HB2	2.27	0.49
2:P:345:ARG:HH22	2:P:369:ASN:HD21	1.60	0.49
2:Q:117:ARG:NH2	2:R:169:ASP:O	2.45	0.49
2:Q:223:ILE:HD13	2:Q:230:GLY:HA3	1.94	0.49
2:Q:452:THR:HG22	2:Q:456:GLN:OE1	2.12	0.49
2:Q:584:MET:CE	2:Q:589:LYS:HA	2.13	0.49
2:Q:602:ALA:HB1	2:Q:646:PHE:CZ	2.48	0.49
2:Q:643:THR:HG23	2:Q:710:ILE:CD1	2.42	0.49
2:Q:770:ASN:H	2:Q:773:LYS:HB2	1.77	0.49
2:R:128:ARG:HG2	2:S:191:ILE:O	2.12	0.49
2:R:328:ILE:O	2:R:329:LYS:HB2	2.11	0.49
2:R:367:TYR:HE2	2:R:468:PRO:HD3	1.77	0.49
2:R:492:GLY:H	2:R:727:ILE:HG13	1.76	0.49
2:R:603:ALA:HB1	2:R:850:ILE:HG23	1.94	0.49
2:R:611:VAL:O	2:R:616:LEU:HD12	2.12	0.49
2:S:231:TRP:CE2	2:S:235:GLU:OE2	2.65	0.49
2:S:784:HIS:CD2	2:S:817:PHE:HD1	2.31	0.49
2:S:784:HIS:NE2	2:S:820:LYS:HD2	2.27	0.49
1:A:599:SER:O	1:A:602:THR:HG22	2.12	0.49
1:B:225:VAL:C	1:B:226:GLU:OE1	2.51	0.49
1:B:526:ASP:O	1:B:701:ILE:HD12	2.13	0.49
1:B:588:ALA:HA	1:B:591:VAL:HG12	1.95	0.49
1:C:511:ARG:HE	1:C:558:LEU:HB3	1.78	0.49
1:D:297:LEU:O	1:D:301:GLN:OE1	2.30	0.49
1:E:602:THR:O	1:E:606:VAL:HG23	2.12	0.49
1:F:728:MET:SD	1:F:782:LYS:HD3	2.53	0.49
1:F:784:ALA:O	1:F:788:GLU:HG3	2.12	0.49
1:G:356:ARG:HB3	1:G:421:HIS:NE2	2.28	0.49
1:I:446:ALA:HB2	1:I:483:LEU:HD11	1.93	0.49
1:I:600:ILE:HA	1:I:603:LEU:HD12	1.94	0.49
1:I:650:LYS:HD2	1:I:651:ARG:N	2.28	0.49
1:J:44:LEU:HD11	1:J:48:VAL:CB	2.42	0.49
1:J:98:TRP:CH2	1:J:132:LEU:HB3	2.48	0.49
1:J:153:GLN:OE1	1:J:747:SER:OG	2.30	0.49
1:K:58:GLN:O	1:K:62:GLN:OE1	2.31	0.49
1:K:656:TYR:O	1:K:660:LEU:HD13	2.12	0.49
2:M:737:VAL:HG22	2:M:789:GLU:HB3	1.93	0.49
2:M:749:ALA:O	2:M:753:LYS:HG3	2.13	0.49
2:N:218:ILE:CG1	2:N:220:PHE:HE2	2.26	0.49
2:N:256:LEU:HD12	2:N:257:TYR:CD1	2.48	0.49
2:N:352:VAL:HG21	2:N:368:VAL:HG12	1.94	0.49

*Continued on next page...*

*Continued from previous page...*

Atom-1	Atom-2	Interatomic distance (Å)	Clash overlap (Å)
2:N:353:ARG:HG3	2:N:359:ARG:O	2.12	0.49
2:N:446:LEU:HD11	2:N:486:VAL:HA	1.94	0.49
2:N:541:VAL:O	2:N:541:VAL:HG13	2.12	0.49
2:N:543:ARG:HD3	2:O:469:GLN:OE1	2.13	0.49
2:N:611:VAL:N	2:N:617:MET:O	2.42	0.49
2:N:787:LEU:HD13	2:N:842:PHE:CD2	2.46	0.49
2:O:256:LEU:HD11	2:O:257:TYR:CE2	2.48	0.49
2:O:296:GLN:O	2:O:299:LEU:HG	2.12	0.49
2:O:332:THR:N	2:O:336:MET:SD	2.81	0.49
2:O:413:VAL:HB	2:O:414:PRO:HD3	1.95	0.49
2:O:453:TYR:OH	2:O:479:SER:HB3	2.13	0.49
2:O:609:SER:O	2:O:619:PHE:N	2.46	0.49
2:O:787:LEU:O	2:O:790:GLU:HG2	2.12	0.49
2:O:794:HIS:NE2	2:O:796:VAL:HG13	2.28	0.49
2:O:833:LYS:HD3	2:O:833:LYS:C	2.32	0.49
2:P:37:LEU:HD12	2:P:309:GLN:NE2	2.28	0.49
2:P:314:LEU:HD23	2:P:314:LEU:C	2.33	0.49
2:P:425:MET:O	2:P:428:ASN:HB2	2.13	0.49
2:P:612:ALA:HB3	2:P:655:CYS:C	2.33	0.49
2:P:709:ALA:O	2:P:713:VAL:HG23	2.13	0.49
2:Q:644:ASN:ND2	2:R:804:GLU:OE1	2.46	0.49
2:Q:755:ARG:HB2	2:Q:769:SER:OG	2.13	0.49
2:Q:803:GLY:HA2	2:Q:827:LYS:NZ	2.28	0.49
2:R:158:ALA:CB	2:R:162:ARG:HH21	2.25	0.49
2:R:311:LYS:HE2	2:R:325:LYS:HE2	1.93	0.49
2:R:499:GLN:O	2:R:503:VAL:HG23	2.12	0.49
2:R:519:ALA:CB	2:R:528:PHE:HD1	2.25	0.49
2:R:704:THR:HG23	2:R:705:GLU:N	2.28	0.49
2:S:418:ARG:HD2	2:S:419:ASN:N	2.26	0.49
1:A:791:ARG:NH2	1:H:141:ASP:OD2	2.45	0.49
1:B:352:TYR:CE2	1:B:791:ARG:HG3	2.48	0.49
1:B:689:GLN:O	1:B:693:MET:HG3	2.12	0.49
1:C:265:SER:O	1:C:268:SER:N	2.46	0.49
1:C:778:ASP:OD1	1:C:781:ARG:NH2	2.42	0.49
1:E:172:PRO:HB3	1:E:208:LEU:HD11	1.95	0.49
1:E:649:MET:O	1:E:653:LEU:HD13	2.12	0.49
1:I:784:ALA:O	1:I:785:GLU:C	2.50	0.49
1:K:2:GLU:HG3	1:K:56:LEU:HD21	1.95	0.49
1:K:80:PHE:HB3	1:K:90:ILE:HD11	1.95	0.49
1:K:150:GLU:HB3	1:K:353:LEU:HD12	1.94	0.49
1:K:513:ILE:CD1	1:K:534:ILE:HG23	2.42	0.49

*Continued on next page...*

*Continued from previous page...*

Atom-1	Atom-2	Interatomic distance (Å)	Clash overlap (Å)
2:M:254:LEU:HA	2:M:257:TYR:CD2	2.46	0.49
2:M:284:ALA:O	2:M:288:TYR:CD2	2.66	0.49
2:M:518:LEU:CB	2:M:531:LEU:HD21	2.41	0.49
2:M:571:LEU:HD22	2:M:623:PHE:HZ	1.78	0.49
2:M:649:VAL:HG13	2:M:650:ILE:HG23	1.92	0.49
2:M:755:ARG:HB3	2:M:769:SER:HB3	1.95	0.49
2:M:755:ARG:HD2	2:M:767:SER:C	2.33	0.49
2:N:486:VAL:HG21	2:N:731:ALA:CB	2.33	0.49
2:N:495:SER:HB3	2:N:634:ALA:CB	2.43	0.49
2:N:841:LEU:O	2:N:845:LEU:HG	2.13	0.49
2:O:250:ALA:HB3	2:O:302:PHE:CE1	2.48	0.49
2:O:609:SER:N	2:O:619:PHE:O	2.45	0.49
2:O:773:LYS:CA	2:O:776:ARG:HG2	2.40	0.49
2:O:782:PHE:CE2	2:O:845:LEU:HD22	2.47	0.49
2:P:70:ASN:C	2:P:306:LYS:HE2	2.32	0.49
2:P:269:TYR:HB3	2:P:274:LEU:HD21	1.92	0.49
2:P:552:ASN:OD1	2:P:553:ARG:N	2.46	0.49
2:P:569:VAL:CG2	2:P:574:VAL:HG22	2.42	0.49
2:P:569:VAL:HG23	2:P:922:ILE:HG21	1.94	0.49
2:P:741:PHE:HE1	2:P:782:PHE:HB2	1.77	0.49
2:Q:120:PRO:CG	2:Q:123:VAL:CG2	2.91	0.49
2:Q:262:ARG:O	2:Q:265:GLN:HB2	2.12	0.49
2:Q:331:LYS:HE3	2:Q:333:GLU:O	2.12	0.49
2:Q:383:LEU:HG	2:Q:387:TYR:CE2	2.48	0.49
2:R:93:LEU:HB3	2:R:106:CYS:SG	2.53	0.49
2:R:114:LYS:O	2:R:115:LEU:HD22	2.13	0.49
2:R:389:LYS:HB3	2:R:416:LEU:CD1	2.43	0.49
2:R:628:ALA:CB	2:R:649:VAL:HG21	2.43	0.49
2:R:738:TRP:CZ2	2:R:742:TYR:HB2	2.46	0.49
2:S:125:VAL:O	2:S:129:LEU:HG	2.12	0.49
2:S:319:GLU:O	2:S:345:ARG:NH2	2.46	0.49
2:S:596:GLU:O	2:S:601:LYS:HD2	2.13	0.49
2:S:638:GLU:O	2:S:642:ILE:HG12	2.13	0.49
1:B:420:PRO:CG	1:B:466:VAL:HG12	2.41	0.49
1:B:537:THR:HG22	1:B:726:ARG:HH11	1.78	0.49
1:C:100:THR:O	1:C:103:SER:OG	2.26	0.49
1:C:494:HIS:O	1:C:495:PHE:CD1	2.66	0.49
1:C:638:GLU:OE1	1:C:641:ARG:CD	2.60	0.49
1:E:98:TRP:CD1	1:E:98:TRP:C	2.85	0.49
1:F:540:ILE:O	1:F:540:ILE:HG13	2.12	0.49
1:G:4:PHE:CE1	1:G:37:GLN:HA	2.48	0.49

*Continued on next page...*



*Continued from previous page...*

Atom-1	Atom-2	Interatomic distance (Å)	Clash overlap (Å)
1:G:556:ARG:O	1:G:559:ASP:HB2	2.13	0.49
1:K:205:LYS:NZ	1:K:208:LEU:HD22	2.27	0.49
1:L:599:SER:OG	1:L:602:THR:HG23	2.12	0.49
2:M:332:THR:HG23	2:M:387:TYR:CG	2.48	0.49
2:M:386:PHE:O	2:M:416:LEU:HD21	2.13	0.49
2:M:771:ALA:HB2	2:M:922:ILE:CG1	2.43	0.49
2:M:784:HIS:O	2:M:788:VAL:HG13	2.12	0.49
2:N:540:SER:HG	2:N:543:ARG:NH1	2.11	0.49
2:N:608:LEU:HD11	2:N:618:ASP:OD2	2.12	0.49
2:N:639:ARG:HH21	2:N:710:ILE:HD12	1.77	0.49
2:O:103:ASN:HB3	2:O:214:LYS:CD	2.43	0.49
2:O:207:ALA:O	2:O:211:LEU:HD23	2.11	0.49
2:O:412:SER:CB	2:O:491:GLN:HE22	2.26	0.49
2:O:437:GLU:HG2	2:O:439:HIS:CE1	2.48	0.49
2:O:518:LEU:HD21	2:O:660:TRP:HB2	1.94	0.49
2:O:707:SER:O	2:O:711:THR:HG23	2.12	0.49
2:P:41:LEU:HD22	2:P:89:VAL:HG11	1.94	0.49
2:P:70:ASN:OD1	2:P:246:LEU:HD12	2.12	0.49
2:P:107:LEU:HG	2:P:132:MET:HE2	1.92	0.49
2:P:207:ALA:HA	2:P:210:ILE:CG1	2.43	0.49
2:P:355:GLY:O	2:P:414:PRO:HA	2.13	0.49
2:P:415:ASN:HB3	2:P:488:GLU:HG3	1.94	0.49
2:P:519:ALA:HB2	2:P:531:LEU:CD2	2.43	0.49
2:P:554:CYS:HB3	2:P:623:PHE:CE2	2.48	0.49
2:P:575:GLN:CD	2:P:617:MET:HG2	2.32	0.49
2:Q:136:LYS:HE3	2:Q:211:LEU:C	2.33	0.49
2:Q:225:THR:HG22	2:R:297:TYR:HD1	1.73	0.49
2:Q:230:GLY:O	2:Q:234:LEU:CD1	2.61	0.49
2:Q:574:VAL:CG2	2:Q:774:ILE:HG21	2.42	0.49
2:R:198:GLU:CA	2:R:201:GLU:HG2	2.43	0.49
2:R:261:ILE:CG1	2:R:294:GLU:HG2	2.43	0.49
2:R:358:LEU:HD12	2:R:732:LEU:CD2	2.43	0.49
2:R:606:SER:HA	2:R:650:ILE:HA	1.95	0.49
2:S:72:PHE:CE1	2:S:306:LYS:HE3	2.48	0.49
2:S:73:PHE:HB2	2:S:302:PHE:CE1	2.48	0.49
2:S:104:ILE:HA	2:S:213:CYS:HB2	1.94	0.49
2:S:198:GLU:O	2:S:201:GLU:N	2.45	0.49
1:A:200:THR:HB	1:A:202:ARG:NH1	2.28	0.48
1:A:659:TRP:HA	1:A:665:VAL:HG11	1.95	0.48
1:C:503:PHE:O	1:D:47:HIS:NE2	2.46	0.48
1:C:728:MET:HE1	1:C:782:LYS:O	2.13	0.48

*Continued on next page...*

*Continued from previous page...*

Atom-1	Atom-2	Interatomic distance (Å)	Clash overlap (Å)
1:D:245:ILE:O	1:D:252:TYR:N	2.33	0.48
1:D:459:LEU:O	1:D:462:TRP:N	2.41	0.48
1:D:606:VAL:HG22	1:D:652:PRO:HA	1.94	0.48
1:E:352:TYR:CE1	1:E:791:ARG:HG2	2.48	0.48
1:E:531:CYS:SG	1:E:703:ILE:HD12	2.53	0.48
1:E:724:ILE:HA	1:E:727:TRP:CD1	2.48	0.48
1:G:651:ARG:HB3	1:G:652:PRO:HD3	1.95	0.48
1:H:108:LEU:CD2	1:H:273:LEU:HD12	2.43	0.48
1:I:3:ARG:HE	1:I:104:ARG:HG3	1.77	0.48
1:J:377:TYR:CE1	1:J:381:LEU:HD21	2.47	0.48
1:J:380:TYR:CD2	1:J:381:LEU:HD22	2.46	0.48
1:K:99:GLN:OE1	1:K:763:HIS:ND1	2.46	0.48
1:K:643:LEU:O	1:K:649:MET:HE2	2.12	0.48
1:K:739:VAL:O	1:K:741:MET:HE3	2.13	0.48
1:L:151:THR:O	1:L:527:ARG:NH1	2.42	0.48
1:L:564:TRP:CZ2	1:L:600:ILE:HD12	2.48	0.48
2:M:319:GLU:N	2:M:323:ALA:HB3	2.27	0.48
2:M:506:GLY:O	2:M:510:ILE:N	2.26	0.48
2:M:741:PHE:CE1	2:M:782:PHE:HA	2.47	0.48
2:M:758:ARG:NE	2:M:927:TYR:O	2.36	0.48
2:M:772:ALA:N	2:M:917:LEU:HG	2.28	0.48
2:N:103:ASN:CB	2:N:214:LYS:HZ2	2.26	0.48
2:N:238:ARG:HH11	2:N:301:LEU:HD21	1.77	0.48
2:N:278:LYS:N	2:N:282:ARG:HH21	2.11	0.48
2:N:456:GLN:HG2	2:N:475:LEU:HD11	1.95	0.48
2:N:734:ILE:O	2:N:737:VAL:HG22	2.13	0.48
2:N:748:VAL:HG12	2:N:811:VAL:HG13	1.95	0.48
2:O:137:LEU:CD2	2:O:210:ILE:HG23	2.43	0.48
2:O:237:ILE:CA	2:O:241:PHE:HD2	2.19	0.48
2:O:437:GLU:OE2	2:O:439:HIS:ND1	2.46	0.48
2:O:512:ASN:HA	2:O:516:THR:HG21	1.94	0.48
2:O:549:HIS:HA	2:O:552:ASN:ND2	2.28	0.48
2:O:580:SER:CB	2:O:590:LYS:HD3	2.31	0.48
2:P:110:ILE:HD12	2:P:128:ARG:NH2	2.28	0.48
2:P:443:MET:HG3	2:P:496:LYS:CE	2.39	0.48
2:P:453:TYR:CZ	2:P:475:LEU:HG	2.46	0.48
2:P:596:GLU:O	2:P:601:LYS:HB2	2.13	0.48
2:Q:126:THR:HG21	2:Q:160:LEU:HD21	1.94	0.48
2:Q:355:GLY:C	2:Q:356:LEU:HD22	2.33	0.48
2:Q:371:LEU:HD23	2:Q:371:LEU:O	2.13	0.48
2:Q:446:LEU:CD1	2:Q:450:ILE:HD11	2.43	0.48

*Continued on next page...*

*Continued from previous page...*

Atom-1	Atom-2	Interatomic distance (Å)	Clash overlap (Å)
2:Q:496:LYS:HD2	2:Q:496:LYS:HA	1.67	0.48
2:R:156:HIS:HB3	2:R:203:LEU:HD21	1.94	0.48
2:R:329:LYS:N	2:R:344:VAL:HG13	2.28	0.48
2:R:596:GLU:OE1	2:R:604:MET:HE1	2.13	0.48
2:S:270:SER:OG	2:S:273:LEU:HB2	2.13	0.48
2:S:459:ASP:O	2:S:460:PHE:HB2	2.13	0.48
2:S:464:PHE:O	2:S:466:LEU:HG	2.13	0.48
2:S:492:GLY:HA2	2:S:724:GLU:O	2.13	0.48
2:S:510:ILE:HG13	2:S:535:TYR:OH	2.13	0.48
2:S:519:ALA:O	2:S:527:LYS:NZ	2.46	0.48
2:S:567:ILE:HD13	2:S:753:LYS:HB3	1.93	0.48
2:S:579:LYS:NZ	2:S:581:ARG:O	2.40	0.48
2:S:728:ARG:CG	2:S:796:VAL:HG13	2.42	0.48
2:S:816:GLU:O	2:S:820:LYS:HG3	2.13	0.48
1:A:55:TYR:CZ	1:L:672:TYR:HB3	2.48	0.48
1:A:96:SER:O	1:A:100:THR:HG23	2.13	0.48
1:A:333:SER:O	1:A:337:ARG:NE	2.43	0.48
1:D:7:ASN:ND2	1:D:104:ARG:O	2.42	0.48
1:D:782:LYS:HA	1:D:785:GLU:OE1	2.12	0.48
1:E:100:THR:O	1:E:104:ARG:NH1	2.46	0.48
1:E:136:HIS:CE1	1:E:138:THR:HG23	2.48	0.48
1:E:565:ARG:C	1:E:568:ARG:NH1	2.67	0.48
1:F:651:ARG:HB3	1:F:652:PRO:HD3	1.94	0.48
1:G:162:GLU:OE2	1:G:753:PHE:HB3	2.13	0.48
1:H:153:GLN:NE2	1:H:354:GLU:O	2.46	0.48
1:H:351:ARG:NH1	1:H:352:TYR:CE1	2.81	0.48
1:H:360:LYS:HD3	1:H:361:SER:N	2.28	0.48
1:I:644:VAL:HG12	1:I:653:LEU:HD11	1.95	0.48
1:J:456:GLU:OE1	1:J:459:LEU:N	2.46	0.48
1:L:285:PRO:HG2	1:L:288:LEU:HD12	1.95	0.48
1:L:487:LEU:HB3	1:L:492:ILE:HD13	1.95	0.48
2:M:149:GLN:OE1	2:M:206:ARG:NH2	2.47	0.48
2:N:277:GLU:C	2:N:282:ARG:HE	2.17	0.48
2:N:376:VAL:HG23	2:N:377:ARG:CD	2.43	0.48
2:N:382:VAL:HG23	2:N:420:ALA:HB1	1.94	0.48
2:N:625:LEU:O	2:N:629:ILE:CD1	2.57	0.48
2:N:779:VAL:CG1	2:N:851:LEU:HD22	2.40	0.48
2:O:114:LYS:HZ2	2:P:239:LYS:CA	2.26	0.48
2:O:424:SER:C	2:O:425:MET:HE2	2.34	0.48
2:O:425:MET:HA	2:P:295:GLN:NE2	2.28	0.48
2:O:519:ALA:HA	2:O:527:LYS:HZ3	1.78	0.48

*Continued on next page...*

*Continued from previous page...*

Atom-1	Atom-2	Interatomic distance (Å)	Clash overlap (Å)
2:P:69:ARG:HA	2:P:69:ARG:NE	2.27	0.48
2:P:71:VAL:CG2	2:P:248:VAL:HB	2.34	0.48
2:P:83:THR:CA	2:P:86:ILE:HG12	2.41	0.48
2:P:275:GLU:C	2:P:278:LYS:HE3	2.32	0.48
2:P:569:VAL:HG21	2:P:922:ILE:HD13	1.96	0.48
2:P:636:ARG:HG3	2:P:638:GLU:H	1.78	0.48
2:Q:46:ARG:HB3	2:Q:102:VAL:HG11	1.95	0.48
2:Q:205:LYS:CE	2:Q:245:LYS:HD3	2.43	0.48
2:Q:227:PHE:O	2:Q:260:LEU:HD12	2.12	0.48
2:Q:348:ILE:HG22	2:Q:368:VAL:HG13	1.95	0.48
2:Q:354:GLU:HG3	2:Q:413:VAL:CB	2.43	0.48
2:Q:367:TYR:HE2	2:Q:467:ARG:HG3	1.78	0.48
2:Q:446:LEU:O	2:Q:450:ILE:CD1	2.59	0.48
2:Q:509:SER:OG	2:Q:738:TRP:NE1	2.27	0.48
2:R:439:HIS:HB3	2:S:315:GLN:HE21	1.78	0.48
2:R:543:ARG:CG	2:S:469:GLN:HE22	2.26	0.48
2:R:626:ILE:HA	2:R:629:ILE:HD13	1.95	0.48
2:S:305:GLN:HG2	2:S:306:LYS:HG3	1.95	0.48
2:S:327:GLU:CD	2:S:329:LYS:HG3	2.32	0.48
2:S:332:THR:N	2:S:336:MET:HE3	2.24	0.48
2:S:353:ARG:HG3	2:S:359:ARG:O	2.13	0.48
2:S:535:TYR:CE2	2:S:539:MET:CE	2.96	0.48
1:A:44:LEU:HD11	1:A:48:VAL:CG1	2.43	0.48
1:A:258:TRP:CH2	1:A:263:LYS:HE3	2.48	0.48
1:A:464:ARG:HD2	1:A:493:ALA:HB3	1.95	0.48
1:B:518:ARG:NH1	1:B:519:PHE:CE1	2.82	0.48
1:B:542:LYS:HB2	1:B:677:LEU:HD21	1.94	0.48
1:B:763:HIS:O	1:B:767:VAL:HG23	2.13	0.48
1:D:214:ILE:HG23	1:D:291:LEU:HB3	1.94	0.48
1:G:739:VAL:HG12	1:G:740:PRO:N	2.29	0.48
1:G:784:ALA:O	1:G:788:GLU:OE1	2.30	0.48
1:H:222:ALA:HB2	1:H:276:LEU:CD2	2.43	0.48
1:J:57:VAL:HA	1:J:60:ILE:HG22	1.94	0.48
1:J:100:THR:O	1:J:104:ARG:NH2	2.46	0.48
2:M:73:PHE:H	2:M:307:ARG:HA	1.78	0.48
2:M:117:ARG:HG2	2:M:118:HIS:ND1	2.26	0.48
2:M:219:THR:HA	2:M:249:VAL:HG12	1.95	0.48
2:M:414:PRO:HB2	2:M:488:GLU:OE2	2.13	0.48
2:M:585:PRO:HG2	2:M:586:GLU:CD	2.33	0.48
2:M:736:LYS:HA	2:M:739:SER:OG	2.13	0.48
2:N:330:VAL:O	2:N:341:ALA:HB1	2.13	0.48

*Continued on next page...*

*Continued from previous page...*

Atom-1	Atom-2	Interatomic distance (Å)	Clash overlap (Å)
2:N:524:ASP:HB3	2:N:527:LYS:HG3	1.95	0.48
2:N:740:ARG:HE	2:N:809:ASN:CG	2.16	0.48
2:N:745:LEU:CA	2:N:748:VAL:HG22	2.39	0.48
2:O:301:LEU:CD1	2:O:302:PHE:CD2	2.96	0.48
2:O:507:SER:CB	2:O:539:MET:HE1	2.44	0.48
2:O:594:ASP:HA	2:O:601:LYS:HZ3	1.79	0.48
2:O:607:SER:HB3	2:O:625:LEU:HB2	1.94	0.48
2:P:149:GLN:HB2	2:P:210:ILE:HG22	1.96	0.48
2:P:273:LEU:HD12	2:P:277:GLU:OE1	2.12	0.48
2:P:599:LEU:HB3	2:P:912:ASN:OD1	2.12	0.48
2:Q:438:GLN:HG3	2:R:309:GLN:NE2	2.28	0.48
2:Q:580:SER:HB2	2:Q:589:LYS:NZ	2.27	0.48
2:R:103:ASN:ND2	2:R:213:CYS:HA	2.28	0.48
2:R:103:ASN:O	2:R:214:LYS:HB2	2.12	0.48
2:R:120:PRO:CG	2:R:123:VAL:CG2	2.89	0.48
2:R:303:PRO:HG2	2:R:306:LYS:HZ1	1.79	0.48
2:R:331:LYS:O	2:R:331:LYS:HD2	2.13	0.48
2:R:460:PHE:O	2:R:512:ASN:ND2	2.45	0.48
2:R:737:VAL:HG22	2:R:789:GLU:HB2	1.94	0.48
2:R:831:ASP:HB3	2:R:833:LYS:HD3	1.94	0.48
2:R:839:HIS:HB3	2:R:842:PHE:HB3	1.96	0.48
2:S:439:HIS:ND1	2:S:440:ARG:HG2	2.29	0.48
2:S:870:LYS:HD2	2:S:871:GLU:N	2.28	0.48
1:B:111:ILE:HG22	1:B:115:GLN:HE22	1.78	0.48
1:D:579:ASP:O	1:D:582:ILE:N	2.47	0.48
1:F:724:ILE:HA	1:F:727:TRP:HE3	1.77	0.48
1:G:178:ASP:OD2	1:G:324:THR:N	2.46	0.48
1:G:374:LEU:HB3	1:G:400:VAL:HG11	1.94	0.48
1:H:727:TRP:CD1	1:H:741:MET:CE	2.96	0.48
1:J:540:ILE:O	1:J:540:ILE:HG23	2.14	0.48
1:K:272:TRP:CZ3	1:K:273:LEU:HD21	2.48	0.48
1:K:415:GLU:O	1:K:796:HIS:NE2	2.46	0.48
1:K:723:HIS:O	1:K:726:ARG:HG2	2.14	0.48
1:K:762:TYR:O	1:K:766:VAL:HG23	2.13	0.48
1:L:148:LEU:HD12	1:L:350:VAL:HG23	1.94	0.48
2:M:466:LEU:HD12	2:M:482:LEU:HB2	1.94	0.48
2:M:570:PHE:HD1	2:M:573:MET:HG2	1.77	0.48
2:M:876:LYS:HZ1	2:M:877:LEU:HG	1.78	0.48
2:N:195:ASP:OD1	2:N:197:SER:HB3	2.14	0.48
2:N:201:GLU:OE1	2:N:243:SER:HB2	2.12	0.48
2:N:282:ARG:HA	2:N:285:GLU:HG2	1.89	0.48

*Continued on next page...*

*Continued from previous page...*

Atom-1	Atom-2	Interatomic distance (Å)	Clash overlap (Å)
2:N:543:ARG:CA	2:O:469:GLN:HE22	2.26	0.48
2:O:39:ASP:O	2:O:43:GLU:OE1	2.30	0.48
2:O:70:ASN:HA	2:O:306:LYS:HZ3	1.78	0.48
2:O:107:LEU:HD13	2:O:216:ILE:CG2	2.42	0.48
2:O:153:TRP:HA	2:O:206:ARG:NE	2.28	0.48
2:O:358:LEU:CD2	2:O:364:ALA:HB2	2.42	0.48
2:O:366:MET:HE1	2:O:367:TYR:CE2	2.49	0.48
2:O:455:LYS:CD	2:O:532:ILE:HD12	2.42	0.48
2:P:164:LEU:HD23	2:P:164:LEU:C	2.34	0.48
2:P:568:GLY:O	2:P:574:VAL:HA	2.13	0.48
2:P:636:ARG:HD2	2:P:638:GLU:HB2	1.94	0.48
2:Q:353:ARG:HA	2:Q:358:LEU:HB3	1.95	0.48
2:Q:803:GLY:HA2	2:Q:827:LYS:HZ1	1.79	0.48
2:R:42:VAL:HG21	2:R:92:SER:OG	2.13	0.48
2:R:425:MET:HG3	2:R:477:ASN:CB	2.35	0.48
2:R:470:SER:O	2:R:476:ARG:NE	2.47	0.48
2:S:128:ARG:CB	2:S:131:LYS:NZ	2.77	0.48
2:S:312:THR:OG1	2:S:315:GLN:HG3	2.12	0.48
2:S:351:ALA:O	2:S:417:LEU:HD12	2.14	0.48
2:S:358:LEU:O	2:S:359:ARG:CG	2.61	0.48
2:S:394:THR:O	2:S:395:SER:HB2	2.13	0.48
1:A:534:ILE:HG21	1:A:692:VAL:HG11	1.95	0.48
1:B:351:ARG:NH1	1:B:352:TYR:CZ	2.81	0.48
1:C:735:ILE:N	1:C:738:ASP:OD2	2.38	0.48
1:D:26:ASP:OD1	1:D:26:ASP:N	2.46	0.48
1:D:303:LEU:HB3	1:D:753:PHE:CE1	2.48	0.48
1:D:471:ASN:HB3	1:D:474:HIS:HD2	1.77	0.48
1:E:265:SER:O	1:E:269:GLU:OE1	2.31	0.48
1:E:515:ASP:HA	1:E:518:ARG:HG2	1.94	0.48
1:E:598:VAL:HG22	1:E:603:LEU:HD12	1.95	0.48
1:F:695:LYS:HD3	1:F:695:LYS:N	2.28	0.48
1:F:730:LEU:HD23	1:F:772:PHE:CD2	2.47	0.48
1:F:778:ASP:O	1:F:782:LYS:HG2	2.12	0.48
1:G:784:ALA:O	1:G:785:GLU:C	2.50	0.48
1:H:214:ILE:HG21	1:H:295:TYR:HB2	1.94	0.48
1:I:70:VAL:HG13	1:I:71:ALA:N	2.29	0.48
1:I:111:ILE:HD13	1:I:128:PHE:CE1	2.48	0.48
1:I:781:ARG:HB3	1:I:781:ARG:CZ	2.44	0.48
1:J:418:LEU:HB2	1:J:463:ILE:HD13	1.95	0.48
1:J:554:GLU:OE1	1:J:669:ARG:HD3	2.14	0.48
1:L:113:CYS:HA	1:L:277:LEU:HD13	1.96	0.48

*Continued on next page...*



*Continued from previous page...*

Atom-1	Atom-2	Interatomic distance (Å)	Clash overlap (Å)
1:L:788:GLU:OE1	1:L:788:GLU:HA	2.13	0.48
2:M:313:MET:HE2	2:M:316:LEU:HD12	1.95	0.48
2:M:431:ARG:HA	2:M:431:ARG:NE	2.29	0.48
2:M:737:VAL:HG22	2:M:789:GLU:HB2	1.92	0.48
2:M:866:LYS:HD3	2:M:866:LYS:N	2.29	0.48
2:N:83:THR:O	2:N:86:ILE:HG12	2.12	0.48
2:N:505:CYS:HB3	2:N:738:TRP:CD1	2.49	0.48
2:N:839:HIS:N	2:N:840:PRO:CD	2.76	0.48
2:N:866:LYS:HA	2:N:866:LYS:CE	2.42	0.48
2:O:85:PHE:O	2:O:88:SER:OG	2.25	0.48
2:O:245:LYS:HG2	2:O:245:LYS:O	2.13	0.48
2:O:261:ILE:O	2:O:265:GLN:HG3	2.14	0.48
2:O:330:VAL:O	2:O:341:ALA:HB1	2.12	0.48
2:O:389:LYS:HD2	2:O:416:LEU:HD12	1.94	0.48
2:O:553:ARG:NH1	2:O:655:CYS:HB2	2.29	0.48
2:O:607:SER:HA	2:O:625:LEU:HB2	1.95	0.48
2:O:761:GLU:HA	2:O:770:ASN:HD22	1.78	0.48
2:P:382:VAL:C	2:P:383:LEU:HD22	2.34	0.48
2:P:514:PHE:CE1	2:P:558:VAL:HG23	2.48	0.48
2:P:779:VAL:O	2:P:782:PHE:HB3	2.13	0.48
2:Q:127:ALA:O	2:Q:130:ASN:HB3	2.14	0.48
2:Q:536:VAL:HG22	2:Q:541:VAL:HG11	1.94	0.48
2:Q:645:ALA:HA	2:Q:648:LYS:HE2	1.96	0.48
2:Q:822:LYS:O	2:Q:826:GLU:OE1	2.32	0.48
2:R:241:PHE:HB3	2:R:246:LEU:HD11	1.94	0.48
2:R:608:LEU:HD22	2:R:618:ASP:CG	2.34	0.48
2:R:617:MET:SD	2:R:617:MET:N	2.87	0.48
2:R:861:ILE:HD11	2:R:895:LEU:HD13	1.94	0.48
2:S:755:ARG:HB3	2:S:769:SER:HB2	1.95	0.48
1:A:92:LEU:HD23	1:A:134:PRO:HB3	1.96	0.48
1:C:116:VAL:HG12	1:C:117:PHE:CD1	2.48	0.48
1:C:287:GLY:C	1:C:290:ARG:NH1	2.67	0.48
1:C:723:HIS:CD2	1:C:727:TRP:CZ3	3.01	0.48
1:D:2:GLU:HG2	1:D:3:ARG:N	2.28	0.48
1:D:199:LEU:HD12	1:D:207:ARG:CZ	2.42	0.48
1:E:98:TRP:CH2	1:E:132:LEU:HB2	2.48	0.48
1:E:633:TRP:CE3	1:E:636:GLU:OE1	2.66	0.48
1:E:689:GLN:O	1:E:693:MET:HG2	2.13	0.48
1:H:377:TYR:CZ	1:H:381:LEU:HD21	2.49	0.48
1:H:601:THR:O	1:H:605:GLN:OE1	2.32	0.48
1:I:67:LEU:HD12	1:I:67:LEU:O	2.14	0.48

*Continued on next page...*



*Continued from previous page...*

Atom-1	Atom-2	Interatomic distance (Å)	Clash overlap (Å)
1:I:302:TYR:HA	1:I:305:LEU:HD12	1.95	0.48
1:I:587:LEU:O	1:I:591:VAL:HG12	2.12	0.48
1:J:150:GLU:OE2	1:J:152:HIS:N	2.37	0.48
1:J:424:LYS:HD2	1:J:471:ASN:O	2.14	0.48
1:J:654:LYS:O	1:J:658:GLN:OE1	2.32	0.48
1:K:718:ASN:ND2	1:K:720:SER:OG	2.47	0.48
1:L:12:LEU:HD22	1:L:301:GLN:OE1	2.13	0.48
1:L:348:SER:OG	1:L:350:VAL:O	2.15	0.48
1:L:647:THR:HG23	1:L:648:GLY:N	2.28	0.48
2:M:467:ARG:HD2	2:M:469:GLN:HB2	1.96	0.48
2:M:610:THR:OG1	2:M:618:ASP:OD1	2.18	0.48
2:N:40:GLN:HA	2:N:43:GLU:OE2	2.12	0.48
2:N:538:TYR:CZ	2:N:553:ARG:NH1	2.81	0.48
2:N:719:ASN:HD21	2:N:843:PHE:HE2	1.61	0.48
2:O:49:ILE:HD13	2:O:104:ILE:CG1	2.43	0.48
2:O:149:GLN:O	2:O:206:ARG:NH2	2.47	0.48
2:O:257:TYR:HA	2:O:260:LEU:HD12	1.96	0.48
2:O:313:MET:HA	2:O:316:LEU:CD1	2.33	0.48
2:O:415:ASN:O	2:O:418:ARG:HD3	2.14	0.48
2:O:744:ASN:CG	2:O:809:ASN:HB3	2.33	0.48
2:P:38:ARG:NH2	2:P:39:ASP:OD1	2.46	0.48
2:P:83:THR:HA	2:P:86:ILE:CG1	2.42	0.48
2:P:218:ILE:HG12	2:P:247:VAL:O	2.13	0.48
2:P:415:ASN:HB3	2:P:488:GLU:HG2	1.96	0.48
2:P:502:LEU:HB3	2:P:550:TRP:CE3	2.48	0.48
2:P:757:TYR:HD2	2:P:931:THR:HG22	1.78	0.48
2:P:765:MET:CE	2:P:767:SER:H	2.27	0.48
2:Q:111:ASP:HB3	2:Q:114:LYS:HB3	1.95	0.48
2:Q:308:ILE:O	2:Q:308:ILE:HG23	2.14	0.48
2:Q:917:LEU:HD12	2:Q:917:LEU:N	2.29	0.48
2:R:638:GLU:O	2:R:642:ILE:HG13	2.14	0.48
2:R:638:GLU:HG3	2:R:641:ALA:H	1.78	0.48
2:R:760:ALA:HB1	2:R:769:SER:H	1.77	0.48
2:S:41:LEU:HD21	2:S:308:ILE:HG12	1.96	0.48
2:S:286:ARG:HH12	2:S:289:MET:HB2	1.79	0.48
2:S:573:MET:HE2	2:S:575:GLN:HG3	1.95	0.48
2:S:752:HIS:CE1	2:S:773:LYS:HZ2	2.31	0.48
2:S:894:TYR:CD2	2:S:910:PHE:HE2	2.32	0.48
2:S:894:TYR:O	2:S:897:LYS:HG2	2.13	0.48
1:A:90:ILE:N	1:A:133:TYR:O	2.42	0.48
1:B:20:LEU:HD13	1:B:290:ARG:CD	2.44	0.48

*Continued on next page...*

*Continued from previous page...*

Atom-1	Atom-2	Interatomic distance (Å)	Clash overlap (Å)
1:B:592:PHE:CG	1:B:655:LEU:HD11	2.49	0.48
1:B:794:ARG:HH22	1:B:798:VAL:HG12	1.79	0.48
1:C:775:SER:OG	1:C:778:ASP:OD2	2.26	0.48
1:F:131:PRO:HD2	1:F:133:TYR:OH	2.14	0.48
1:H:176:LEU:HD23	1:H:177:ARG:NH2	2.29	0.48
1:H:559:ASP:O	1:H:563:ILE:HG12	2.14	0.48
1:I:432:ALA:O	1:I:666:ARG:NH1	2.46	0.48
1:J:81:ILE:HG23	1:J:114:HIS:HD2	1.77	0.48
1:K:112:ALA:O	1:K:116:VAL:HG23	2.13	0.48
2:M:227:PHE:CE2	2:N:268:ASN:HB3	2.48	0.48
2:M:379:LEU:O	2:M:382:VAL:HG12	2.14	0.48
2:M:467:ARG:O	2:M:469:GLN:N	2.47	0.48
2:M:505:CYS:HB3	2:M:738:TRP:CB	2.44	0.48
2:N:215:ALA:O	2:N:216:ILE:HD13	2.13	0.48
2:N:261:ILE:HG13	2:N:262:ARG:N	2.29	0.48
2:N:363:ASP:O	2:N:366:MET:HG3	2.12	0.48
2:N:737:VAL:HG12	2:N:789:GLU:CB	2.41	0.48
2:O:366:MET:CG	2:O:467:ARG:HH21	2.26	0.48
2:O:507:SER:OG	2:O:539:MET:HE1	2.13	0.48
2:O:649:VAL:HG13	2:O:650:ILE:N	2.29	0.48
2:O:733:LEU:CD1	2:O:793:TYR:HB2	2.43	0.48
2:O:819:LYS:CG	2:O:870:LYS:HZ3	2.26	0.48
2:O:872:THR:O	2:O:876:LYS:NZ	2.36	0.48
2:P:150:LYS:HG2	2:P:154:GLN:HE22	1.79	0.48
2:P:169:ASP:OD1	2:P:169:ASP:N	2.46	0.48
2:P:526:GLU:HA	2:P:529:GLU:HG3	1.96	0.48
2:P:539:MET:HE2	2:P:539:MET:HA	1.95	0.48
2:Q:151:GLU:CA	2:Q:154:GLN:HG3	2.42	0.48
2:Q:152:GLN:HB3	2:Q:206:ARG:NH1	2.29	0.48
2:Q:741:PHE:CE1	2:Q:782:PHE:HD1	2.31	0.48
2:Q:748:VAL:CG1	2:Q:811:VAL:HG22	2.44	0.48
2:R:156:HIS:CE1	2:R:206:ARG:HG3	2.49	0.48
2:R:365:ASP:O	2:R:369:ASN:OD1	2.31	0.48
2:R:745:LEU:O	2:R:748:VAL:HG12	2.14	0.48
2:S:133:VAL:HG13	2:S:210:ILE:HD13	1.95	0.48
2:S:135:ASP:OD1	2:S:136:LYS:N	2.45	0.48
2:S:473:GLU:CA	2:S:476:ARG:HE	2.16	0.48
2:S:745:LEU:HA	2:S:748:VAL:CG2	2.43	0.48
1:B:151:THR:HA	1:B:354:GLU:HG2	1.96	0.48
1:B:505:HIS:HD2	1:B:507:ILE:HB	1.78	0.48
1:C:516:ALA:HA	1:C:520:LEU:HD23	1.96	0.48

*Continued on next page...*

*Continued from previous page...*

Atom-1	Atom-2	Interatomic distance (Å)	Clash overlap (Å)
1:F:30:GLU:OE2	1:F:34:PHE:CE2	2.66	0.48
1:F:55:TYR:OH	1:G:673:VAL:O	2.18	0.48
1:F:245:ILE:O	1:F:252:TYR:N	2.41	0.48
1:F:723:HIS:CD2	1:F:727:TRP:CZ3	3.02	0.48
1:G:218:LEU:HA	1:G:221:VAL:HG12	1.95	0.48
1:H:81:ILE:HD13	1:H:132:LEU:HD13	1.96	0.48
1:J:591:VAL:HG13	1:J:592:PHE:N	2.27	0.48
1:K:397:ILE:HA	1:K:400:VAL:HG22	1.95	0.48
1:L:494:HIS:ND1	1:L:795:PHE:CD1	2.79	0.48
2:M:117:ARG:HD3	2:M:117:ARG:N	2.29	0.48
2:M:268:ASN:HA	2:S:228:ASP:OD2	2.13	0.48
2:M:423:GLY:HA3	2:N:307:ARG:HH21	1.78	0.48
2:M:444:ASP:OD1	2:M:544:ILE:HD11	2.13	0.48
2:M:761:GLU:O	2:M:762:HIS:HB2	2.12	0.48
2:N:41:LEU:O	2:N:45:ILE:CD1	2.60	0.48
2:N:511:PHE:HA	2:N:515:VAL:HG23	1.93	0.48
2:N:864:SER:HB3	2:N:867:ALA:HB3	1.95	0.48
2:O:153:TRP:O	2:O:157:LEU:CD1	2.62	0.48
2:O:342:ILE:O	2:O:347:ALA:HB2	2.13	0.48
2:O:412:SER:OG	2:O:491:GLN:NE2	2.44	0.48
2:O:490:CYS:SG	2:O:500:MET:SD	3.07	0.48
2:O:571:LEU:HG	2:O:745:LEU:HB3	1.94	0.48
2:O:607:SER:CA	2:O:625:LEU:HB2	2.43	0.48
2:O:858:ILE:HD11	2:O:915:THR:HG22	1.94	0.48
2:P:71:VAL:HG13	2:P:248:VAL:CG1	2.44	0.48
2:P:344:VAL:HG23	2:P:345:ARG:N	2.29	0.48
2:P:459:ASP:O	2:P:460:PHE:HB2	2.14	0.48
2:P:560:ASN:O	2:P:561:SER:HB2	2.13	0.48
2:P:588:TYR:CE1	2:P:761:GLU:HB3	2.48	0.48
2:P:752:HIS:CG	2:P:755:ARG:HH11	2.32	0.48
2:Q:466:LEU:HD13	2:Q:482:LEU:CB	2.43	0.48
2:R:467:ARG:CD	2:R:468:PRO:HD2	2.43	0.48
2:R:569:VAL:HG12	2:R:753:LYS:NZ	2.29	0.48
2:R:764:ARG:O	2:R:863:CYS:N	2.40	0.48
2:S:41:LEU:HD22	2:S:308:ILE:HG12	1.95	0.48
2:S:152:GLN:O	2:S:155:ASN:HB2	2.13	0.48
2:S:425:MET:HG3	2:S:477:ASN:ND2	2.28	0.48
1:B:234:MET:SD	1:B:240:LEU:HD21	2.53	0.48
1:B:506:LEU:HD23	1:B:685:VAL:HG11	1.96	0.48
1:C:270:PHE:O	1:C:274:THR:HG23	2.13	0.48
1:E:554:GLU:HG2	1:E:555:THR:N	2.28	0.48

*Continued on next page...*

*Continued from previous page...*

Atom-1	Atom-2	Interatomic distance (Å)	Clash overlap (Å)
1:G:723:HIS:CD2	1:G:727:TRP:CZ3	3.02	0.48
1:H:356:ARG:HB3	1:H:421:HIS:NE2	2.28	0.48
1:J:356:ARG:HB3	1:J:421:HIS:NE2	2.28	0.48
1:J:465:GLY:HA2	1:J:494:HIS:O	2.13	0.48
1:J:663:ASP:OD2	1:J:664:ASN:N	2.47	0.48
2:M:113:THR:HB	2:M:225:THR:OG1	2.14	0.48
2:M:160:LEU:CD1	2:M:196:LEU:HD11	2.42	0.48
2:M:329:LYS:HZ3	2:M:343:ASP:HA	1.78	0.48
2:M:356:LEU:HD12	2:M:358:LEU:CD1	2.44	0.48
2:M:373:LYS:HD2	2:M:373:LYS:C	2.34	0.48
2:M:549:HIS:O	2:M:552:ASN:OD1	2.32	0.48
2:N:111:ASP:OD2	2:N:114:LYS:HB2	2.13	0.48
2:N:237:ILE:HA	2:N:241:PHE:CG	2.49	0.48
2:N:303:PRO:HG2	2:N:306:LYS:HZ1	1.78	0.48
2:N:425:MET:HG3	2:N:428:ASN:HB2	1.96	0.48
2:N:603:ALA:HB1	2:N:854:PHE:HE1	1.78	0.48
2:O:178:SER:CA	2:O:181:LEU:HG	2.44	0.48
2:O:311:LYS:HZ3	2:O:325:LYS:HE2	1.78	0.48
2:O:332:THR:HB	2:O:336:MET:HE3	1.96	0.48
2:O:737:VAL:N	2:O:789:GLU:HG2	2.29	0.48
2:O:744:ASN:O	2:O:748:VAL:HG13	2.13	0.48
2:O:760:ALA:HB1	2:O:769:SER:H	1.79	0.48
2:P:110:ILE:HG21	2:P:220:PHE:CD1	2.49	0.48
2:P:470:SER:HB3	2:P:475:LEU:HD22	1.96	0.48
2:P:787:LEU:HD12	2:P:839:HIS:CD2	2.49	0.48
2:P:815:ASP:CA	2:P:870:LYS:HE2	2.38	0.48
2:Q:447:CYS:SG	2:Q:500:MET:HE1	2.54	0.48
2:Q:544:ILE:CD1	2:Q:553:ARG:HH22	2.17	0.48
2:Q:568:GLY:O	2:Q:574:VAL:HA	2.13	0.48
2:Q:790:GLU:OE2	2:Q:841:LEU:HB2	2.13	0.48
2:Q:864:SER:HB3	2:Q:867:ALA:CB	2.44	0.48
2:R:121:ILE:HD13	2:R:236:SER:OG	2.14	0.48
2:R:304:VAL:HA	2:R:307:ARG:HD3	1.95	0.48
2:R:426:LEU:HA	2:R:429:ILE:CG2	2.41	0.48
2:R:731:ALA:HA	2:R:734:ILE:HD12	1.96	0.48
2:R:852:HIS:HB2	2:R:853:PRO:HD3	1.96	0.48
2:S:201:GLU:HA	2:S:204:VAL:HG22	1.96	0.48
2:S:260:LEU:O	2:S:264:LYS:HE2	2.14	0.48
2:S:332:THR:HB	2:S:336:MET:CE	2.34	0.48
2:S:539:MET:HG3	2:S:541:VAL:H	1.77	0.48
2:S:925:ALA:HB3	2:S:927:TYR:CE2	2.48	0.48

*Continued on next page...*

*Continued from previous page...*

Atom-1	Atom-2	Interatomic distance (Å)	Clash overlap (Å)
1:C:222:ALA:O	1:C:279:LYS:NZ	2.38	0.48
1:C:554:GLU:OE1	1:C:669:ARG:NE	2.32	0.48
1:D:451:ASP:OD2	1:D:452:MET:N	2.46	0.48
1:E:14:ARG:HB2	1:E:28:ARG:CZ	2.43	0.48
1:F:289:GLU:OE1	1:F:289:GLU:HA	2.14	0.48
1:G:63:ARG:O	1:G:63:ARG:HD3	2.14	0.48
1:G:510:ILE:HG23	1:G:692:VAL:HG21	1.96	0.48
1:H:161:ALA:HB1	1:H:303:LEU:HD11	1.95	0.48
1:H:209:GLN:NE2	1:H:242:ASN:O	2.47	0.48
1:H:650:LYS:CG	1:H:651:ARG:N	2.73	0.48
1:I:165:TRP:CE2	1:I:299:GLN:OE1	2.67	0.48
1:I:465:GLY:N	1:I:493:ALA:O	2.46	0.48
1:K:97:GLU:O	1:K:100:THR:OG1	2.27	0.48
1:K:162:GLU:OE1	1:K:754:ALA:N	2.47	0.48
1:K:597:GLU:O	1:K:651:ARG:NH2	2.47	0.48
1:L:369:LEU:O	1:L:373:VAL:HG13	2.14	0.48
2:M:41:LEU:O	2:M:41:LEU:HD23	2.13	0.48
2:N:111:ASP:HB3	2:N:221:ASP:OD2	2.14	0.48
2:N:237:ILE:O	2:N:241:PHE:HB2	2.14	0.48
2:N:524:ASP:OD2	2:N:526:GLU:HB3	2.14	0.48
2:N:572:GLY:HA3	2:N:745:LEU:HD13	1.95	0.48
2:N:788:VAL:O	2:N:792:LEU:CD1	2.60	0.48
2:O:374:GLN:O	2:O:379:LEU:HD23	2.14	0.48
2:O:386:PHE:HD1	2:O:417:LEU:HA	1.79	0.48
2:O:450:ILE:O	2:O:454:VAL:HG22	2.14	0.48
2:O:580:SER:HB3	2:O:590:LYS:HB3	1.95	0.48
2:O:799:ARG:NH1	2:O:827:LYS:HD3	2.27	0.48
2:P:756:LEU:HD23	2:P:769:SER:C	2.34	0.48
2:P:852:HIS:HD2	2:P:855:ILE:HD11	1.79	0.48
2:Q:348:ILE:HG21	2:Q:368:VAL:HG13	1.95	0.48
2:Q:515:VAL:O	2:Q:515:VAL:HG12	2.13	0.48
2:Q:603:ALA:CB	2:Q:850:ILE:HG23	2.44	0.48
2:R:771:ALA:HB1	2:R:917:LEU:HD11	1.96	0.48
2:S:443:MET:CG	2:S:489:ASN:HB3	2.43	0.48
2:S:704:THR:HG23	2:S:705:GLU:N	2.28	0.48
2:S:810:PRO:CD	2:S:816:GLU:HB2	2.44	0.48
1:A:55:TYR:O	1:A:58:GLN:N	2.46	0.47
1:A:228:PRO:O	1:A:231:ILE:HG22	2.14	0.47
1:A:360:LYS:HB2	1:A:366:MET:SD	2.54	0.47
1:B:220:ARG:NH1	1:B:228:PRO:HD2	2.28	0.47
1:B:581:ALA:HB1	1:B:600:ILE:HG21	1.95	0.47

*Continued on next page...*

*Continued from previous page...*

Atom-1	Atom-2	Interatomic distance (Å)	Clash overlap (Å)
1:B:680:LEU:HD23	1:B:680:LEU:H	1.79	0.47
1:C:74:ARG:CZ	1:C:117:PHE:HB2	2.43	0.47
1:D:768:LEU:O	1:D:772:PHE:HB2	2.13	0.47
1:E:73:LEU:HD12	1:E:110:ILE:HA	1.94	0.47
1:E:693:MET:SD	1:E:741:MET:HE2	2.53	0.47
1:F:339:LYS:O	1:F:342:HIS:O	2.32	0.47
1:F:365:LYS:O	1:F:369:LEU:HD13	2.14	0.47
1:F:511:ARG:HG3	1:F:512:SER:N	2.29	0.47
1:G:40:GLN:OE1	1:G:41:ALA:N	2.47	0.47
1:H:579:ASP:O	1:H:582:ILE:N	2.47	0.47
1:I:108:LEU:O	1:I:111:ILE:HG12	2.14	0.47
1:I:111:ILE:HG13	1:I:112:ALA:N	2.29	0.47
1:J:534:ILE:HG21	1:J:692:VAL:HG11	1.94	0.47
1:K:76:ILE:HG23	1:K:80:PHE:CD2	2.49	0.47
1:K:187:GLU:O	1:K:191:LEU:HD13	2.13	0.47
1:K:400:VAL:O	1:K:404:LEU:HD13	2.14	0.47
1:K:665:VAL:O	1:K:669:ARG:HG3	2.14	0.47
1:L:145:ARG:NH1	1:L:146:GLU:OE2	2.46	0.47
1:L:546:PRO:O	1:L:677:LEU:HD12	2.14	0.47
2:M:131:LYS:NZ	2:N:180:ALA:O	2.47	0.47
2:M:226:GLN:NE2	2:N:268:ASN:OD1	2.44	0.47
2:M:256:LEU:CA	2:M:259:GLN:OE1	2.59	0.47
2:M:352:VAL:HG11	2:M:368:VAL:HG12	1.96	0.47
2:M:764:ARG:NH2	2:M:768:GLN:HE22	2.11	0.47
2:N:86:ILE:HG13	2:N:87:ASN:N	2.28	0.47
2:N:235:GLU:CG	2:N:239:LYS:HZ1	2.26	0.47
2:N:293:LEU:HA	2:N:296:GLN:HE21	1.79	0.47
2:N:430:TYR:HD2	2:N:431:ARG:HD2	1.79	0.47
2:N:658:PRO:HB2	2:N:660:TRP:CH2	2.49	0.47
2:O:468:PRO:HG3	2:O:480:ILE:CG1	2.36	0.47
2:O:473:GLU:HA	2:O:476:ARG:HB3	1.96	0.47
2:O:554:CYS:HB3	2:O:623:PHE:CE2	2.48	0.47
2:P:41:LEU:CD2	2:P:89:VAL:HG11	2.44	0.47
2:P:282:ARG:HH21	2:P:285:GLU:HG2	1.79	0.47
2:P:293:LEU:CA	2:P:296:GLN:HG3	2.42	0.47
2:P:336:MET:SD	2:P:341:ALA:HA	2.53	0.47
2:P:460:PHE:HB3	2:P:512:ASN:HD21	1.74	0.47
2:P:727:ILE:HG12	2:P:729:PRO:HD3	1.95	0.47
2:P:770:ASN:OD1	2:P:773:LYS:HB3	2.14	0.47
2:Q:440:ARG:O	2:Q:445:SER:OG	2.29	0.47
2:Q:465:TYR:OH	2:Q:736:LYS:HA	2.14	0.47

*Continued on next page...*

*Continued from previous page...*

Atom-1	Atom-2	Interatomic distance (Å)	Clash overlap (Å)
2:Q:612:ALA:HB2	2:Q:654:THR:CG2	2.25	0.47
2:R:358:LEU:O	2:R:359:ARG:HB2	2.14	0.47
2:R:437:GLU:HG3	2:R:440:ARG:CD	2.43	0.47
2:R:775:MET:HB3	2:R:854:PHE:CE2	2.49	0.47
2:S:370:GLU:O	2:S:370:GLU:HG3	2.14	0.47
2:S:377:ARG:O	2:S:380:MET:HG2	2.14	0.47
2:S:417:LEU:O	2:S:421:LEU:HD13	2.14	0.47
1:A:140:GLU:O	1:A:143:ILE:HG22	2.14	0.47
1:A:651:ARG:NH1	1:I:597:GLU:OE1	2.47	0.47
1:B:505:HIS:O	1:B:508:SER:HB2	2.14	0.47
1:C:133:TYR:HH	1:C:759:SER:HG	1.58	0.47
1:C:557:LEU:HB2	1:C:587:LEU:HD23	1.96	0.47
1:C:723:HIS:CD2	1:C:727:TRP:CH2	3.02	0.47
1:D:392:GLU:O	1:D:393:LYS:HE2	2.13	0.47
1:E:93:PRO:HB3	1:E:770:ARG:CZ	2.44	0.47
1:E:160:SER:HB2	1:E:754:ALA:HA	1.97	0.47
1:F:203:ILE:HG22	1:F:203:ILE:O	2.14	0.47
1:G:165:TRP:CZ2	1:G:299:GLN:HG2	2.50	0.47
1:G:537:THR:HG22	1:G:726:ARG:HH11	1.78	0.47
1:I:80:PHE:HB2	1:I:81:ILE:HD12	1.96	0.47
1:K:286:GLU:O	1:K:289:GLU:HG2	2.14	0.47
1:K:360:LYS:HB3	1:K:365:LYS:HE2	1.95	0.47
1:K:370:LEU:HD23	1:K:397:ILE:HD13	1.96	0.47
1:L:651:ARG:O	1:L:655:LEU:HD13	2.14	0.47
2:M:120:PRO:CG	2:M:123:VAL:CG2	2.91	0.47
2:M:199:ILE:HD12	2:M:199:ILE:H	1.79	0.47
2:M:814:VAL:CG2	2:M:817:PHE:HB3	2.45	0.47
2:N:37:LEU:CD1	2:N:310:LEU:HA	2.43	0.47
2:N:218:ILE:HG13	2:N:218:ILE:O	2.14	0.47
2:N:218:ILE:HD12	2:N:220:PHE:CZ	2.49	0.47
2:N:448:LYS:HE3	2:N:542:GLY:HA3	1.95	0.47
2:N:460:PHE:HB3	2:N:512:ASN:HD21	1.78	0.47
2:N:644:ASN:CG	2:N:648:LYS:HZ3	2.17	0.47
2:O:354:GLU:O	2:O:413:VAL:HB	2.15	0.47
2:O:446:LEU:HD11	2:O:450:ILE:HD11	1.96	0.47
2:O:460:PHE:HA	2:O:508:VAL:HG13	1.96	0.47
2:O:771:ALA:CB	2:O:917:LEU:HD11	2.44	0.47
2:O:776:ARG:HD3	2:O:860:GLY:HA3	1.96	0.47
2:P:118:HIS:O	2:Q:172:TYR:HD1	1.97	0.47
2:P:377:ARG:CA	2:P:380:MET:HG2	2.41	0.47
2:P:490:CYS:HB3	2:P:729:PRO:HB2	1.96	0.47

*Continued on next page...*



*Continued from previous page...*

Atom-1	Atom-2	Interatomic distance (Å)	Clash overlap (Å)
2:P:560:ASN:HD21	2:P:661:SER:CA	2.27	0.47
2:P:596:GLU:HG3	2:P:597:ASN:N	2.29	0.47
2:P:822:LYS:O	2:P:826:GLU:HG3	2.13	0.47
2:Q:758:ARG:HG2	2:Q:927:TYR:O	2.14	0.47
2:R:137:LEU:HB3	2:R:150:LYS:HE2	1.95	0.47
2:R:568:GLY:O	2:R:574:VAL:HG13	2.13	0.47
2:R:780:LEU:HD11	2:R:814:VAL:HG13	1.96	0.47
2:S:452:THR:HA	2:S:455:LYS:HZ1	1.76	0.47
2:S:734:ILE:O	2:S:737:VAL:HG22	2.13	0.47
2:S:755:ARG:NH2	2:S:757:TYR:OH	2.46	0.47
2:S:843:PHE:O	2:S:846:ILE:HG22	2.14	0.47
2:S:879:ASP:CG	2:S:885:LYS:HA	2.34	0.47
1:A:739:VAL:O	1:A:741:MET:SD	2.72	0.47
1:D:96:SER:HA	1:D:99:GLN:OE1	2.14	0.47
1:D:494:HIS:HB3	1:D:795:PHE:CZ	2.49	0.47
1:D:781:ARG:O	1:D:785:GLU:OE1	2.33	0.47
1:F:424:LYS:HD2	1:F:471:ASN:O	2.14	0.47
1:G:83:ASN:OD1	1:G:84:GLU:N	2.48	0.47
1:G:88:PRO:HG3	1:G:115:GLN:OE1	2.14	0.47
1:H:273:LEU:HA	1:H:276:LEU:HD12	1.94	0.47
1:H:538:PRO:HB2	1:H:682:ASP:OD1	2.15	0.47
1:H:728:MET:HE3	1:H:782:LYS:HD3	1.96	0.47
1:I:591:VAL:HG23	1:I:668:GLN:HB3	1.95	0.47
1:K:723:HIS:CD2	1:K:727:TRP:HZ3	2.32	0.47
1:L:2:GLU:OE2	1:L:72:ILE:HG12	2.13	0.47
1:L:690:GLN:NE2	1:L:737:GLY:C	2.67	0.47
2:M:105:LYS:NZ	2:M:211:LEU:O	2.47	0.47
2:M:117:ARG:HG2	2:M:118:HIS:CD2	2.50	0.47
2:M:467:ARG:HG2	2:M:468:PRO:CD	2.44	0.47
2:N:220:PHE:HE2	2:N:248:VAL:HG13	1.79	0.47
2:N:558:VAL:O	2:N:562:PRO:HD3	2.14	0.47
2:N:802:ILE:CD1	2:N:824:ILE:HD11	2.43	0.47
2:O:358:LEU:HD21	2:O:367:TYR:CD1	2.49	0.47
2:O:745:LEU:HA	2:O:748:VAL:HG22	1.96	0.47
2:O:764:ARG:HA	2:O:863:CYS:SG	2.53	0.47
2:P:256:LEU:HA	2:P:259:GLN:HE21	1.75	0.47
2:P:421:LEU:CD2	2:P:481:TYR:HA	2.44	0.47
2:P:497:PHE:CZ	2:P:501:LEU:HD21	2.49	0.47
2:P:502:LEU:HD12	2:P:550:TRP:CZ3	2.48	0.47
2:P:559:ALA:C	2:P:562:PRO:HD2	2.34	0.47
2:Q:71:VAL:HG11	2:Q:302:PHE:CE1	2.49	0.47

*Continued on next page...*

*Continued from previous page...*

Atom-1	Atom-2	Interatomic distance (Å)	Clash overlap (Å)
2:Q:131:LYS:HE3	2:R:190:SER:HA	1.97	0.47
2:Q:589:LYS:N	2:Q:919:SER:O	2.47	0.47
2:Q:595:THR:CB	2:Q:916:SER:HG	2.25	0.47
2:Q:758:ARG:NH1	2:Q:928:ASP:O	2.37	0.47
2:R:225:THR:O	2:S:297:TYR:OH	2.30	0.47
2:R:351:ALA:HA	2:R:386:PHE:CZ	2.49	0.47
2:R:554:CYS:O	2:R:558:VAL:HG23	2.13	0.47
2:R:610:THR:CB	2:R:652:GLN:HE21	2.27	0.47
2:R:771:ALA:HB3	2:R:917:LEU:HD11	1.96	0.47
2:S:211:LEU:O	2:S:212:ASP:HB2	2.14	0.47
2:S:219:THR:HG23	2:S:249:VAL:CG2	2.44	0.47
2:S:279:GLU:OE1	2:S:279:GLU:N	2.47	0.47
2:S:355:GLY:HA3	2:S:417:LEU:HD13	1.96	0.47
2:S:445:SER:HA	2:S:448:LYS:HZ3	1.75	0.47
2:S:588:TYR:O	2:S:589:LYS:HE2	2.15	0.47
2:S:741:PHE:CE1	2:S:745:LEU:HD21	2.49	0.47
1:A:44:LEU:HD11	1:A:48:VAL:HG11	1.95	0.47
1:B:165:TRP:HB2	1:B:303:LEU:HD21	1.95	0.47
1:B:195:ILE:HG23	1:B:196:ASP:N	2.30	0.47
1:B:728:MET:O	1:B:782:LYS:NZ	2.43	0.47
1:B:778:ASP:O	1:B:781:ARG:HG2	2.14	0.47
1:C:31:SER:O	1:C:35:LEU:HD13	2.14	0.47
1:D:722:HIS:HB3	1:D:724:ILE:HG22	1.97	0.47
1:F:400:VAL:HG12	1:F:404:LEU:HD13	1.95	0.47
1:G:527:ARG:NH2	1:G:704:GLU:OE2	2.41	0.47
1:G:560:LEU:HD21	1:G:679:TYR:HH	1.80	0.47
1:H:25:LEU:HD13	1:H:28:ARG:HE	1.80	0.47
1:I:95:PHE:CD1	1:I:134:PRO:CG	2.98	0.47
1:I:356:ARG:HD2	1:I:467:ASP:OD2	2.14	0.47
1:I:651:ARG:HA	1:I:654:LYS:HZ3	1.80	0.47
1:J:7:ASN:ND2	1:J:105:VAL:HG13	2.30	0.47
1:J:756:ASP:OD1	1:J:757:LEU:N	2.47	0.47
1:L:14:ARG:HB2	1:L:28:ARG:HH21	1.78	0.47
1:L:423:ILE:HG23	1:L:470:ALA:HB2	1.96	0.47
2:M:105:LYS:HZ3	2:M:213:CYS:HB3	1.79	0.47
2:M:110:ILE:HG21	2:M:220:PHE:CE1	2.50	0.47
2:M:295:GLN:HE22	2:S:428:ASN:ND2	2.12	0.47
2:M:564:ASP:O	2:M:564:ASP:OD1	2.32	0.47
2:M:636:ARG:CG	2:M:638:GLU:HB3	2.43	0.47
2:M:790:GLU:HG2	2:M:839:HIS:HA	1.95	0.47
2:N:206:ARG:O	2:N:210:ILE:HG13	2.14	0.47

*Continued on next page...*

*Continued from previous page...*

Atom-1	Atom-2	Interatomic distance (Å)	Clash overlap (Å)
2:N:254:LEU:CD2	2:N:257:TYR:HD2	2.25	0.47
2:N:297:TYR:O	2:N:300:LYS:HG2	2.15	0.47
2:N:511:PHE:HD1	2:N:535:TYR:CD1	2.32	0.47
2:N:538:TYR:CD2	2:N:658:PRO:HB3	2.49	0.47
2:N:610:THR:OG1	2:N:652:GLN:OE1	2.31	0.47
2:N:810:PRO:CG	2:N:817:PHE:H	2.28	0.47
2:O:205:LYS:HA	2:O:245:LYS:HZ2	1.76	0.47
2:O:232:ASP:HA	2:O:235:GLU:CD	2.34	0.47
2:O:241:PHE:CD1	2:O:246:LEU:HD23	2.46	0.47
2:O:575:GLN:HG2	2:O:923:VAL:HG11	1.92	0.47
2:O:608:LEU:HD11	2:O:618:ASP:OD2	2.14	0.47
2:O:819:LYS:HZ3	2:O:870:LYS:HE2	1.80	0.47
2:P:105:LYS:NZ	2:P:211:LEU:O	2.38	0.47
2:P:256:LEU:HA	2:P:259:GLN:HE22	1.77	0.47
2:P:376:VAL:HA	2:P:379:LEU:HD21	1.96	0.47
2:P:872:THR:HG22	2:P:892:TRP:NE1	2.26	0.47
2:P:893:ASP:OD1	2:P:894:TYR:N	2.47	0.47
2:Q:35:LYS:HZ3	2:Q:38:ARG:NH2	2.12	0.47
2:Q:107:LEU:HD13	2:Q:218:ILE:HG13	1.95	0.47
2:Q:358:LEU:CD2	2:Q:364:ALA:HB2	2.44	0.47
2:Q:367:TYR:OH	2:Q:467:ARG:HA	2.14	0.47
2:Q:390:LYS:HZ1	2:Q:413:VAL:HA	1.76	0.47
2:Q:465:TYR:HE2	2:Q:736:LYS:N	2.13	0.47
2:Q:560:ASN:OD1	2:Q:658:PRO:HD2	2.14	0.47
2:Q:561:SER:HB3	2:Q:562:PRO:CD	2.44	0.47
2:Q:584:MET:HE1	2:Q:589:LYS:CA	2.13	0.47
2:Q:656:ILE:HD11	2:R:743:PHE:CZ	2.49	0.47
2:Q:843:PHE:O	2:Q:846:ILE:HG12	2.15	0.47
2:R:113:THR:HG22	2:R:226:GLN:CB	2.45	0.47
2:R:230:GLY:O	2:R:234:LEU:CD1	2.63	0.47
2:R:639:ARG:HD3	2:R:714:GLU:CG	2.37	0.47
2:R:714:GLU:OE1	2:R:714:GLU:HA	2.15	0.47
2:R:759:ASN:ND2	2:R:930:ASP:HB3	2.28	0.47
2:R:772:ALA:HA	2:R:917:LEU:CD2	2.41	0.47
2:R:828:LEU:HD21	2:R:838:THR:HG23	1.96	0.47
2:R:894:TYR:CA	2:R:897:LYS:HG2	2.39	0.47
2:S:150:LYS:CG	2:S:151:GLU:N	2.78	0.47
2:S:234:LEU:CB	2:S:238:ARG:HH22	2.24	0.47
2:S:366:MET:SD	2:S:367:TYR:N	2.88	0.47
1:A:133:TYR:HH	1:A:756:ASP:HB3	1.80	0.47
1:C:23:VAL:HG12	1:C:24:SER:N	2.29	0.47

*Continued on next page...*

*Continued from previous page...*

Atom-1	Atom-2	Interatomic distance (Å)	Clash overlap (Å)
1:E:535:GLY:HA2	1:E:727:TRP:CH2	2.48	0.47
1:F:246:LEU:HD11	1:F:249:GLY:H	1.80	0.47
1:F:420:PRO:CG	1:F:466:VAL:HG12	2.44	0.47
1:G:159:THR:HG22	1:G:337:ARG:HD2	1.97	0.47
1:H:342:HIS:NE2	1:H:345:GLY:O	2.44	0.47
1:I:71:ALA:O	1:I:75:LEU:HG	2.14	0.47
1:I:177:ARG:CD	1:I:181:LYS:HZ1	2.28	0.47
1:J:34:PHE:O	1:J:37:GLN:HG3	2.14	0.47
1:J:165:TRP:NE1	1:J:169:LEU:HD11	2.28	0.47
1:K:54:SER:HA	1:K:57:VAL:HG22	1.95	0.47
1:K:81:ILE:HD13	1:K:132:LEU:HD21	1.96	0.47
1:K:295:TYR:CE2	1:K:299:GLN:NE2	2.82	0.47
1:K:522:LEU:O	1:K:523:ARG:NH2	2.47	0.47
1:L:220:ARG:NE	1:L:220:ARG:HA	2.28	0.47
2:M:81:GLY:O	2:M:85:PHE:HD1	1.97	0.47
2:M:191:ILE:O	2:S:128:ARG:HD3	2.15	0.47
2:M:437:GLU:OE1	2:M:437:GLU:N	2.33	0.47
2:M:464:PHE:O	2:M:466:LEU:HD23	2.14	0.47
2:M:524:ASP:O	2:M:525:ARG:HD2	2.14	0.47
2:M:772:ALA:HA	2:M:917:LEU:CD2	2.36	0.47
2:N:35:LYS:CE	2:N:38:ARG:HH21	2.28	0.47
2:N:245:LYS:HD3	2:N:245:LYS:N	2.29	0.47
2:N:563:ASN:HA	2:N:566:LYS:HD2	1.97	0.47
2:O:314:LEU:HD13	2:O:372:LEU:HD12	1.97	0.47
2:O:498:LEU:O	2:O:502:LEU:HD23	2.13	0.47
2:P:102:VAL:HA	2:P:214:LYS:NZ	2.28	0.47
2:P:154:GLN:HA	2:P:157:LEU:HB2	1.94	0.47
2:P:246:LEU:HD12	2:P:246:LEU:O	2.15	0.47
2:P:359:ARG:HD2	2:P:793:TYR:O	2.14	0.47
2:P:457:ASP:HB2	2:P:475:LEU:HD11	1.96	0.47
2:P:801:TYR:CE1	2:P:833:LYS:HG3	2.48	0.47
2:Q:110:ILE:N	2:Q:128:ARG:HH22	2.13	0.47
2:Q:195:ASP:CB	2:Q:198:GLU:HG3	2.41	0.47
2:Q:348:ILE:CG2	2:Q:371:LEU:HD13	2.45	0.47
2:Q:600:ALA:HB2	2:Q:913:THR:N	2.29	0.47
2:R:105:LYS:NZ	2:R:211:LEU:HD12	2.20	0.47
2:R:136:LYS:HE2	2:R:211:LEU:CD2	2.38	0.47
2:R:297:TYR:O	2:R:300:LYS:HG2	2.15	0.47
2:R:344:VAL:HG23	2:R:345:ARG:N	2.29	0.47
2:R:348:ILE:CG2	2:R:368:VAL:HG13	2.45	0.47
2:R:736:LYS:HZ3	2:R:740:ARG:HB2	1.79	0.47

*Continued on next page...*

*Continued from previous page...*

Atom-1	Atom-2	Interatomic distance (Å)	Clash overlap (Å)
2:R:806:LEU:HD23	2:R:806:LEU:H	1.79	0.47
2:S:44:SER:HA	2:S:47:ASN:OD1	2.15	0.47
2:S:130:ASN:CA	2:S:153:TRP:HH2	2.19	0.47
2:S:318:GLY:O	2:S:345:ARG:NE	2.47	0.47
2:S:376:VAL:HA	2:S:379:LEU:CD2	2.44	0.47
2:S:519:ALA:HA	2:S:527:LYS:HZ2	1.77	0.47
2:S:646:PHE:CE1	2:S:650:ILE:HD11	2.50	0.47
2:S:657:VAL:CG1	2:S:658:PRO:HD2	2.43	0.47
1:A:69:PRO:CG	1:A:292:LEU:HD22	2.43	0.47
1:A:199:LEU:O	1:A:200:THR:OG1	2.29	0.47
1:A:377:TYR:OH	1:A:414:VAL:O	2.26	0.47
1:A:702:ALA:O	1:A:703:ILE:HD13	2.13	0.47
1:B:445:GLN:O	1:B:449:LEU:HD23	2.15	0.47
1:C:26:ASP:OD1	1:C:27:GLU:OE1	2.33	0.47
1:C:686:VAL:HG12	1:C:690:GLN:OE1	2.15	0.47
1:F:206:ASP:O	1:F:210:ILE:HG13	2.13	0.47
1:G:10:VAL:HG12	1:G:14:ARG:HD2	1.97	0.47
1:I:450:MET:HE1	1:I:486:VAL:HG22	1.96	0.47
1:I:579:ASP:O	1:I:582:ILE:N	2.47	0.47
1:J:564:TRP:CZ3	1:J:600:ILE:HD12	2.49	0.47
1:J:588:ALA:HA	1:J:591:VAL:HG12	1.97	0.47
1:J:791:ARG:HA	1:J:794:ARG:HG3	1.97	0.47
1:K:46:ASP:O	1:K:46:ASP:OD1	2.33	0.47
2:M:377:ARG:HA	2:M:380:MET:CE	2.45	0.47
2:M:469:GLN:HE22	2:S:543:ARG:CG	2.27	0.47
2:M:605:ALA:HB3	2:M:650:ILE:HB	1.96	0.47
2:N:42:VAL:O	2:N:46:ARG:HG3	2.14	0.47
2:N:196:LEU:HA	2:N:199:ILE:HD12	1.94	0.47
2:N:311:LYS:HG2	2:N:316:LEU:HD23	1.96	0.47
2:N:727:ILE:HG13	2:N:840:PRO:CG	2.45	0.47
2:N:874:PHE:CE1	2:N:878:ILE:HD11	2.50	0.47
2:O:377:ARG:HA	2:O:380:MET:HG2	1.95	0.47
2:O:547:ALA:N	2:O:631:ASP:OD1	2.47	0.47
2:O:748:VAL:HG12	2:O:811:VAL:CG1	2.42	0.47
2:O:839:HIS:N	2:O:840:PRO:CD	2.76	0.47
2:P:172:TYR:HE2	2:P:176:TYR:HB2	1.78	0.47
2:P:293:LEU:C	2:P:296:GLN:HE21	2.17	0.47
2:P:353:ARG:HG3	2:P:359:ARG:O	2.15	0.47
2:P:843:PHE:HE1	2:P:881:ILE:O	1.97	0.47
2:Q:103:ASN:ND2	2:Q:212:ASP:O	2.48	0.47
2:Q:109:THR:C	2:Q:128:ARG:HH22	2.17	0.47

*Continued on next page...*

*Continued from previous page...*

Atom-1	Atom-2	Interatomic distance (Å)	Clash overlap (Å)
2:Q:423:GLY:HA3	2:R:307:ARG:CZ	2.44	0.47
2:Q:740:ARG:NE	2:Q:809:ASN:OD1	2.47	0.47
2:R:127:ALA:HB1	2:S:193:GLY:HA2	1.96	0.47
2:R:304:VAL:O	2:R:307:ARG:HG3	2.14	0.47
2:R:353:ARG:HE	2:R:360:GLU:HA	1.79	0.47
2:R:544:ILE:O	2:R:544:ILE:HG13	2.14	0.47
2:R:657:VAL:HG11	2:R:661:SER:OG	2.14	0.47
2:R:719:ASN:O	2:R:723:ILE:HG22	2.13	0.47
2:S:83:THR:O	2:S:86:ILE:HG12	2.13	0.47
2:S:448:LYS:CB	2:S:542:GLY:HA3	2.42	0.47
2:S:602:ALA:HB1	2:S:650:ILE:CD1	2.44	0.47
2:S:835:TRP:HA	2:S:838:THR:O	2.15	0.47
1:A:69:PRO:HG3	1:A:293:TRP:HD1	1.80	0.47
1:A:304:THR:O	1:A:305:LEU:C	2.53	0.47
1:B:7:ASN:ND2	1:B:104:ARG:O	2.43	0.47
1:B:165:TRP:CZ3	1:B:299:GLN:HA	2.50	0.47
1:B:499:VAL:O	1:B:531:CYS:N	2.44	0.47
1:C:464:ARG:HG2	1:C:795:PHE:O	2.14	0.47
1:C:493:ALA:HB1	1:C:523:ARG:HH22	1.80	0.47
1:C:508:SER:O	1:C:511:ARG:HG3	2.15	0.47
1:C:618:GLY:C	1:C:619:LEU:HD12	2.35	0.47
1:C:663:ASP:OD1	1:C:667:LYS:NZ	2.45	0.47
1:C:788:GLU:O	1:C:792:ILE:HG13	2.14	0.47
1:D:148:LEU:HD13	1:D:757:LEU:HG	1.97	0.47
1:D:389:TRP:O	1:D:391:HIS:N	2.47	0.47
1:D:677:LEU:HD23	1:D:678:GLU:N	2.30	0.47
1:E:12:LEU:HD11	1:E:298:ILE:HG13	1.97	0.47
1:E:85:LYS:CG	1:E:86:GLY:H	2.28	0.47
1:E:200:THR:HG21	1:E:202:ARG:NH1	2.29	0.47
1:E:369:LEU:O	1:E:373:VAL:HG23	2.15	0.47
1:E:377:TYR:OH	1:E:415:GLU:HA	2.14	0.47
1:E:431:GLU:OE1	1:E:436:ALA:N	2.45	0.47
1:E:500:GLY:O	1:E:533:ALA:N	2.48	0.47
1:E:510:ILE:HG22	1:E:562:PHE:CZ	2.50	0.47
1:E:696:MET:HB2	1:E:741:MET:SD	2.54	0.47
1:E:779:ALA:O	1:E:783:VAL:HG23	2.14	0.47
1:G:83:ASN:HA	1:G:88:PRO:HA	1.97	0.47
1:G:136:HIS:HB3	1:G:139:VAL:HG22	1.95	0.47
1:G:158:SER:HB2	1:G:337:ARG:NH1	2.29	0.47
1:G:511:ARG:CD	1:G:559:ASP:HA	2.45	0.47
1:H:507:ILE:HG23	1:H:563:ILE:HD11	1.97	0.47

*Continued on next page...*

*Continued from previous page...*

Atom-1	Atom-2	Interatomic distance (Å)	Clash overlap (Å)
1:H:535:GLY:HA3	1:H:727:TRP:CH2	2.50	0.47
1:I:297:LEU:O	1:I:301:GLN:HG2	2.15	0.47
1:I:684:ALA:O	1:I:688:LEU:HD23	2.14	0.47
1:J:151:THR:OG1	1:J:745:LEU:O	2.32	0.47
1:J:176:LEU:HD11	1:J:180:GLU:OE2	2.14	0.47
1:J:658:GLN:O	1:J:662:SER:N	2.42	0.47
1:K:408:GLU:HG3	1:K:409:PRO:HD2	1.96	0.47
1:L:186:GLN:O	1:L:189:LYS:N	2.47	0.47
1:L:333:SER:O	1:L:336:SER:OG	2.24	0.47
1:L:651:ARG:HG3	1:L:655:LEU:HD13	1.97	0.47
1:L:689:GLN:O	1:L:693:MET:SD	2.73	0.47
2:M:297:TYR:O	2:M:301:LEU:HG	2.14	0.47
2:M:446:LEU:HD11	2:M:450:ILE:HD11	1.96	0.47
2:M:462:THR:O	2:M:465:TYR:HB2	2.14	0.47
2:M:509:SER:OG	2:M:738:TRP:NE1	2.41	0.47
2:M:621:SER:OG	2:M:624:ASN:HB2	2.15	0.47
2:M:745:LEU:HA	2:M:748:VAL:CG2	2.42	0.47
2:M:818:GLU:HA	2:M:821:ILE:HD11	1.96	0.47
2:N:237:ILE:CA	2:N:241:PHE:HB2	2.35	0.47
2:N:331:LYS:HB3	2:N:336:MET:CG	2.45	0.47
2:N:367:TYR:CE1	2:N:468:PRO:HD3	2.50	0.47
2:N:453:TYR:HE1	2:N:478:CYS:HB2	1.80	0.47
2:N:541:VAL:C	2:N:543:ARG:H	2.17	0.47
2:N:586:GLU:OE2	2:N:758:ARG:HG2	2.15	0.47
2:N:616:LEU:HB2	2:O:750:ASP:OD2	2.14	0.47
2:N:755:ARG:HB2	2:N:769:SER:CB	2.44	0.47
2:N:823:ILE:O	2:N:827:LYS:HD3	2.14	0.47
2:N:828:LEU:CG	2:N:833:LYS:HD2	2.31	0.47
2:O:266:TYR:OH	2:P:276:GLN:CB	2.61	0.47
2:O:429:ILE:HG23	2:O:430:TYR:N	2.30	0.47
2:O:446:LEU:HD23	2:O:500:MET:HE1	1.95	0.47
2:O:497:PHE:CE1	2:O:734:ILE:HG12	2.49	0.47
2:O:573:MET:HB3	2:O:621:SER:CB	2.44	0.47
2:O:856:PHE:HE2	2:O:878:ILE:CD1	2.28	0.47
2:P:73:PHE:CE1	2:P:257:TYR:HE2	2.33	0.47
2:P:116:PRO:CG	2:Q:166:LEU:HD13	2.45	0.47
2:P:159:GLN:HA	2:P:162:ARG:HH12	1.78	0.47
2:P:293:LEU:CA	2:P:296:GLN:HE21	2.28	0.47
2:P:366:MET:HG3	2:P:367:TYR:CD1	2.48	0.47
2:P:426:LEU:HA	2:P:429:ILE:HG22	1.96	0.47
2:P:497:PHE:CD2	2:P:501:LEU:HD11	2.49	0.47

*Continued on next page...*



*Continued from previous page...*

Atom-1	Atom-2	Interatomic distance (Å)	Clash overlap (Å)
2:P:737:VAL:N	2:P:789:GLU:HG2	2.29	0.47
2:P:784:HIS:HA	2:P:817:PHE:HE1	1.78	0.47
2:P:790:GLU:OE2	2:P:840:PRO:HD2	2.15	0.47
2:P:798:ASP:OD2	2:P:799:ARG:HG3	2.15	0.47
2:P:855:ILE:HG22	2:P:856:PHE:CE2	2.50	0.47
2:Q:446:LEU:HD11	2:Q:450:ILE:HD11	1.97	0.47
2:Q:493:SER:CB	2:Q:496:LYS:HB2	2.43	0.47
2:Q:748:VAL:HG12	2:Q:811:VAL:CB	2.44	0.47
2:Q:757:TYR:H	2:Q:760:ALA:CB	2.27	0.47
2:R:71:VAL:HG22	2:R:248:VAL:CG2	2.45	0.47
2:R:129:LEU:O	2:R:133:VAL:HG23	2.14	0.47
2:R:137:LEU:CB	2:R:150:LYS:HZ3	2.27	0.47
2:R:300:LYS:HG3	2:R:301:LEU:HD23	1.95	0.47
2:R:437:GLU:CG	2:R:440:ARG:HB2	2.45	0.47
2:R:438:GLN:HA	2:R:441:PHE:CZ	2.50	0.47
2:R:443:MET:HE2	2:R:489:ASN:C	2.35	0.47
2:R:501:LEU:HD13	2:R:734:ILE:HG23	1.96	0.47
2:R:592:ASN:ND2	2:R:594:ASP:HB2	2.28	0.47
2:R:744:ASN:O	2:R:747:ASN:OD1	2.33	0.47
2:R:752:HIS:CE1	2:R:811:VAL:HG12	2.50	0.47
2:R:866:LYS:O	2:R:869:ASN:OD1	2.32	0.47
2:S:181:LEU:O	2:S:182:LYS:HD3	2.14	0.47
2:S:286:ARG:HA	2:S:286:ARG:HH11	1.71	0.47
2:S:448:LYS:CD	2:S:542:GLY:HA3	2.45	0.47
2:S:535:TYR:CE2	2:S:539:MET:HE1	2.49	0.47
2:S:723:ILE:O	2:S:723:ILE:HG13	2.15	0.47
2:S:739:SER:HB2	2:S:743:PHE:CE2	2.50	0.47
1:B:552:THR:OG1	1:B:555:THR:HG23	2.14	0.47
1:C:664:ASN:HA	1:C:667:LYS:HZ3	1.80	0.47
1:F:216:GLU:O	1:F:220:ARG:HG3	2.15	0.47
1:H:55:TYR:CE2	1:I:674:GLU:HG2	2.50	0.47
1:H:216:GLU:OE2	1:H:254:PHE:CB	2.63	0.47
1:H:540:ILE:O	1:H:540:ILE:HG23	2.15	0.47
1:I:30:GLU:HG2	1:I:34:PHE:CE2	2.47	0.47
1:J:71:ALA:O	1:J:75:LEU:HD13	2.14	0.47
1:J:656:TYR:CZ	1:J:660:LEU:HD11	2.50	0.47
1:J:788:GLU:HB3	1:J:791:ARG:NH1	2.30	0.47
1:K:743:ILE:HD12	1:K:743:ILE:N	2.29	0.47
1:K:783:VAL:O	1:K:786:VAL:HG12	2.14	0.47
2:M:149:GLN:HA	2:M:152:GLN:NE2	2.29	0.47
2:M:199:ILE:O	2:M:203:LEU:HG	2.15	0.47

*Continued on next page...*

*Continued from previous page...*

Atom-1	Atom-2	Interatomic distance (Å)	Clash overlap (Å)
2:M:277:GLU:HA	2:M:279:GLU:OE1	2.14	0.47
2:M:332:THR:HB	2:M:342:ILE:HD12	1.96	0.47
2:M:424:SER:HB3	2:M:425:MET:SD	2.55	0.47
2:M:574:VAL:CG1	2:M:922:ILE:HG12	2.44	0.47
2:M:716:TRP:CE2	2:M:848:CYS:HA	2.49	0.47
2:M:743:PHE:HE1	2:S:654:THR:HG21	1.75	0.47
2:N:169:ASP:OD1	2:N:170:LYS:N	2.48	0.47
2:N:566:LYS:HE3	2:N:566:LYS:CA	2.44	0.47
2:O:231:TRP:CD1	2:O:264:LYS:HG3	2.50	0.47
2:O:376:VAL:O	2:O:380:MET:HG2	2.15	0.47
2:O:502:LEU:HD12	2:O:623:PHE:CE1	2.50	0.47
2:P:115:LEU:HD12	2:P:116:PRO:O	2.14	0.47
2:P:490:CYS:CB	2:P:729:PRO:HB2	2.44	0.47
2:P:762:HIS:C	2:P:859:GLY:HA2	2.35	0.47
2:Q:344:VAL:HG23	2:Q:345:ARG:N	2.30	0.47
2:Q:376:VAL:HG23	2:Q:380:MET:HE1	1.95	0.47
2:Q:593:ILE:HG12	2:Q:601:LYS:HZ1	1.78	0.47
2:R:180:ALA:HA	2:R:194:GLN:CD	2.34	0.47
2:R:338:ASP:OD1	2:R:338:ASP:O	2.33	0.47
2:R:527:LYS:O	2:R:531:LEU:HG	2.14	0.47
2:R:790:GLU:OE1	2:R:842:PHE:N	2.38	0.47
2:S:629:ILE:HD11	2:S:850:ILE:HB	1.96	0.47
2:S:741:PHE:CE2	2:S:745:LEU:HD11	2.50	0.47
1:A:581:ALA:O	1:A:585:VAL:HG23	2.15	0.47
1:B:153:GLN:HE22	1:B:353:LEU:HD11	1.80	0.47
1:B:741:MET:CB	1:B:743:ILE:HD11	2.45	0.47
1:C:139:VAL:HG13	1:C:761:PHE:CE2	2.48	0.47
1:C:601:THR:O	1:C:605:GLN:OE1	2.33	0.47
1:C:747:SER:HB3	1:C:757:LEU:HB2	1.97	0.47
1:D:204:PHE:CE2	1:D:208:LEU:HD11	2.50	0.47
1:D:210:ILE:O	1:D:214:ILE:HG12	2.15	0.47
1:D:653:LEU:O	1:D:657:LYS:HG2	2.15	0.47
1:E:52:ALA:O	1:E:56:LEU:HD13	2.14	0.47
1:F:45:PRO:O	1:F:47:HIS:CE1	2.67	0.47
1:F:354:GLU:N	1:F:354:GLU:OE1	2.48	0.47
1:G:542:LYS:HZ3	1:G:678:GLU:CD	2.13	0.47
1:G:599:SER:OG	1:H:597:GLU:OE2	2.33	0.47
1:H:220:ARG:O	1:H:225:VAL:HG22	2.15	0.47
1:H:633:TRP:HB3	1:H:637:TYR:CZ	2.50	0.47
1:J:431:GLU:OE2	1:J:435:HIS:N	2.42	0.47
1:L:354:GLU:OE2	1:L:527:ARG:NH2	2.47	0.47

*Continued on next page...*

*Continued from previous page...*

Atom-1	Atom-2	Interatomic distance (Å)	Clash overlap (Å)
2:M:86:ILE:HD11	2:M:251:THR:HG21	1.96	0.47
2:M:192:GLY:HA3	2:S:131:LYS:HZ2	1.79	0.47
2:M:359:ARG:HG2	2:M:360:GLU:N	2.30	0.47
2:M:589:LYS:N	2:M:919:SER:O	2.38	0.47
2:M:824:ILE:O	2:M:828:LEU:HD13	2.15	0.47
2:N:107:LEU:O	2:N:107:LEU:HD12	2.15	0.47
2:N:131:LYS:HE3	2:O:192:GLY:N	2.30	0.47
2:N:440:ARG:NH2	2:O:473:GLU:HB3	2.30	0.47
2:N:494:LEU:HD22	2:N:633:SER:HB2	1.96	0.47
2:N:599:LEU:HD21	2:N:849:PRO:O	2.15	0.47
2:N:707:SER:HA	2:N:710:ILE:CD1	2.44	0.47
2:N:715:GLN:HA	2:N:718:LYS:NZ	2.18	0.47
2:O:234:LEU:HA	2:O:237:ILE:HD12	1.97	0.47
2:O:352:VAL:HB	2:O:356:LEU:HD12	1.97	0.47
2:O:511:PHE:HB2	2:O:535:TYR:CE2	2.49	0.47
2:O:588:TYR:CE1	2:O:761:GLU:HB3	2.50	0.47
2:O:712:LYS:HE2	2:O:712:LYS:HA	1.96	0.47
2:O:741:PHE:O	2:O:745:LEU:HG	2.15	0.47
2:P:41:LEU:O	2:P:45:ILE:CD1	2.57	0.47
2:P:44:SER:HA	2:P:47:ASN:OD1	2.15	0.47
2:P:494:LEU:HG	2:P:841:LEU:HD23	1.97	0.47
2:P:526:GLU:HA	2:P:529:GLU:CG	2.45	0.47
2:P:597:ASN:ND2	2:P:911:GLN:HG2	2.30	0.47
2:P:741:PHE:CE1	2:P:782:PHE:HB2	2.50	0.47
2:Q:75:ASP:HA	2:Q:252:GLY:O	2.15	0.47
2:Q:166:LEU:HB2	2:Q:196:LEU:CD1	2.45	0.47
2:Q:609:SER:HB2	2:Q:619:PHE:HB2	1.97	0.47
2:Q:737:VAL:HA	2:Q:789:GLU:OE1	2.15	0.47
2:R:241:PHE:HB3	2:R:246:LEU:HD13	1.96	0.47
2:R:279:GLU:N	2:R:279:GLU:OE1	2.48	0.47
2:R:326:GLU:O	2:R:326:GLU:HG3	2.14	0.47
2:R:333:GLU:O	2:R:336:MET:HB2	2.15	0.47
2:R:613:SER:CB	2:R:657:VAL:HG23	2.44	0.47
2:S:712:LYS:CG	2:S:849:PRO:HB3	2.39	0.47
2:S:764:ARG:HA	2:S:863:CYS:SG	2.55	0.47
1:A:494:HIS:CD2	1:A:795:PHE:CD1	3.02	0.47
1:B:739:VAL:CG1	1:B:740:PRO:HD2	2.45	0.47
1:C:61:LYS:HD2	1:C:62:GLN:N	2.30	0.47
1:C:356:ARG:NH2	1:C:704:GLU:OE2	2.48	0.47
1:D:289:GLU:HG2	1:D:293:TRP:CZ3	2.49	0.47
1:E:517:LEU:HD22	1:E:696:MET:CE	2.44	0.47

*Continued on next page...*

*Continued from previous page...*

Atom-1	Atom-2	Interatomic distance (Å)	Clash overlap (Å)
1:E:537:THR:OG1	1:E:540:ILE:HG22	2.16	0.47
1:E:556:ARG:NE	1:E:587:LEU:CD2	2.78	0.47
1:F:513:ILE:O	1:F:517:LEU:HD13	2.15	0.47
1:F:612:LEU:HD11	1:F:656:TYR:HE2	1.80	0.47
1:F:722:HIS:ND1	1:F:724:ILE:HG22	2.31	0.47
1:G:150:GLU:OE2	1:G:152:HIS:N	2.48	0.47
1:G:417:ALA:HB2	1:G:796:HIS:CG	2.50	0.47
1:G:511:ARG:CZ	1:G:559:ASP:OD1	2.63	0.47
1:G:739:VAL:O	1:G:741:MET:SD	2.73	0.47
1:H:380:TYR:OH	1:H:414:VAL:HG23	2.15	0.47
1:H:567:LEU:HD23	1:H:570:HIS:ND1	2.29	0.47
1:I:374:LEU:HB3	1:I:400:VAL:HG11	1.96	0.47
1:J:351:ARG:CZ	1:J:413:CYS:O	2.62	0.47
1:L:149:HIS:CE1	1:L:351:ARG:HD2	2.49	0.47
2:M:107:LEU:HD21	2:M:129:LEU:CD2	2.38	0.47
2:M:377:ARG:HA	2:M:380:MET:CG	2.44	0.47
2:M:434:LEU:HD21	2:M:452:THR:OG1	2.15	0.47
2:M:713:VAL:O	2:M:717:LEU:HD13	2.15	0.47
2:N:165:HIS:CD2	2:N:166:LEU:HD12	2.50	0.47
2:N:202:GLU:CG	2:N:205:LYS:HZ2	2.27	0.47
2:N:266:TYR:CB	2:O:276:GLN:HE22	2.28	0.47
2:N:436:TYR:CE1	2:O:255:ARG:HG2	2.50	0.47
2:N:498:LEU:HD12	2:N:630:ALA:HA	1.97	0.47
2:O:378:LEU:HD11	2:O:425:MET:CE	2.45	0.47
2:O:492:GLY:HA2	2:O:727:ILE:HG22	1.97	0.47
2:O:530:GLN:HG2	2:P:525:ARG:HH22	1.76	0.47
2:O:790:GLU:HG3	2:O:791:SER:N	2.30	0.47
2:P:429:ILE:HG23	2:P:430:TYR:N	2.30	0.47
2:P:494:LEU:HB2	2:P:724:GLU:CB	2.45	0.47
2:P:757:TYR:H	2:P:760:ALA:HB2	1.79	0.47
2:P:851:LEU:HD23	2:P:855:ILE:HG12	1.97	0.47
2:Q:422:TYR:HD1	2:Q:481:TYR:OH	1.97	0.47
2:Q:632:ILE:O	2:Q:717:LEU:HD21	2.15	0.47
2:Q:716:TRP:CE3	2:Q:849:PRO:HD2	2.50	0.47
2:R:284:ALA:O	2:R:288:TYR:CD2	2.68	0.47
2:R:492:GLY:HA2	2:R:727:ILE:HG12	1.96	0.47
2:R:587:GLY:HA2	2:R:589:LYS:NZ	2.30	0.47
2:S:85:PHE:CD2	2:S:310:LEU:HD11	2.50	0.47
2:S:153:TRP:HB2	2:S:206:ARG:NH2	2.30	0.47
2:S:263:GLY:O	2:S:266:TYR:HB2	2.15	0.47
2:S:356:LEU:HD23	2:S:484:SER:HA	1.97	0.47

*Continued on next page...*

*Continued from previous page...*

Atom-1	Atom-2	Interatomic distance (Å)	Clash overlap (Å)
2:S:547:ALA:HB1	2:S:627:GLY:HA2	1.97	0.47
2:S:872:THR:HG22	2:S:892:TRP:NE1	2.28	0.47
1:A:55:TYR:CE2	1:L:672:TYR:HB3	2.50	0.46
1:B:450:MET:O	1:B:454:LYS:HG2	2.15	0.46
1:C:536:ILE:O	1:C:536:ILE:HG23	2.16	0.46
1:D:295:TYR:CE2	1:D:299:GLN:NE2	2.84	0.46
1:D:299:GLN:O	1:D:303:LEU:HG	2.14	0.46
1:D:464:ARG:HB3	1:D:795:PHE:O	2.15	0.46
1:D:522:LEU:O	1:D:523:ARG:NH2	2.48	0.46
1:D:722:HIS:ND1	1:D:724:ILE:HG22	2.31	0.46
1:F:296:LEU:O	1:F:299:GLN:HB3	2.15	0.46
1:F:307:VAL:HG11	1:F:753:PHE:HE1	1.80	0.46
1:G:303:LEU:HB3	1:G:753:PHE:CE1	2.50	0.46
1:H:58:GLN:OE1	1:I:672:TYR:N	2.36	0.46
1:K:581:ALA:HB1	1:K:600:ILE:HD13	1.97	0.46
1:K:609:MET:SD	1:K:643:LEU:CD2	3.03	0.46
1:K:651:ARG:HB3	1:K:652:PRO:HD3	1.97	0.46
1:K:723:HIS:CD2	1:K:727:TRP:CZ3	3.03	0.46
2:M:86:ILE:O	2:M:90:VAL:HG23	2.15	0.46
2:M:121:ILE:HD11	2:M:232:ASP:CB	2.46	0.46
2:M:304:VAL:HG21	2:S:385:ASP:OD2	2.14	0.46
2:M:486:VAL:HG21	2:M:731:ALA:HB2	1.97	0.46
2:M:854:PHE:CD2	2:M:914:ILE:HD11	2.50	0.46
2:N:490:CYS:HB3	2:N:729:PRO:HG2	1.97	0.46
2:O:199:ILE:HD12	2:O:199:ILE:H	1.80	0.46
2:O:466:LEU:HD22	2:O:482:LEU:HB2	1.97	0.46
2:O:861:ILE:HG23	2:O:871:GLU:CG	2.45	0.46
2:O:875:ASN:HB3	2:O:876:LYS:HZ3	1.79	0.46
2:P:205:LYS:HE3	2:P:245:LYS:CD	2.44	0.46
2:P:612:ALA:HB3	2:P:655:CYS:O	2.15	0.46
2:Q:163:GLY:C	2:Q:196:LEU:HD21	2.34	0.46
2:Q:727:ILE:CG1	2:Q:729:PRO:HG3	2.45	0.46
2:Q:734:ILE:O	2:Q:737:VAL:HG22	2.15	0.46
2:R:137:LEU:HB2	2:R:150:LYS:HZ3	1.80	0.46
2:R:259:GLN:HA	2:R:262:ARG:CZ	2.45	0.46
2:R:274:LEU:HD22	2:R:286:ARG:CZ	2.46	0.46
2:R:287:GLY:O	2:R:291:GLU:HG2	2.16	0.46
2:R:293:LEU:O	2:R:296:GLN:HG3	2.15	0.46
2:R:305:GLN:HG2	2:R:306:LYS:N	2.29	0.46
2:S:85:PHE:HE2	2:S:310:LEU:HD21	1.78	0.46
2:S:121:ILE:O	2:S:125:VAL:HG23	2.14	0.46

*Continued on next page...*

*Continued from previous page...*

Atom-1	Atom-2	Interatomic distance (Å)	Clash overlap (Å)
2:S:446:LEU:CD1	2:S:486:VAL:HG12	2.32	0.46
1:B:289:GLU:O	1:B:293:TRP:CD1	2.68	0.46
1:B:717:ARG:NE	1:B:717:ARG:HA	2.30	0.46
1:C:14:ARG:O	1:C:18:VAL:HG22	2.15	0.46
1:C:54:SER:O	1:C:57:VAL:HG22	2.15	0.46
1:C:360:LYS:HZ2	1:C:369:LEU:HD22	1.79	0.46
1:E:334:TYR:CE2	1:E:373:VAL:HG22	2.50	0.46
1:H:262:ASP:OD1	1:H:264:TYR:N	2.45	0.46
1:I:152:HIS:CE1	1:I:356:ARG:HH12	2.33	0.46
1:J:34:PHE:O	1:J:37:GLN:NE2	2.47	0.46
1:K:408:GLU:OE1	1:L:346:VAL:HG11	2.16	0.46
1:L:359:PRO:HA	1:L:366:MET:SD	2.55	0.46
2:M:137:LEU:HD11	2:M:147:ARG:HG2	1.96	0.46
2:M:304:VAL:HA	2:M:307:ARG:NH1	2.30	0.46
2:M:312:THR:HG22	2:M:315:GLN:CD	2.35	0.46
2:M:482:LEU:CD2	2:M:485:GLN:NE2	2.77	0.46
2:M:504:GLY:O	2:M:508:VAL:HG23	2.15	0.46
2:M:511:PHE:HA	2:M:515:VAL:HG23	1.96	0.46
2:M:571:LEU:HD11	2:M:742:TYR:CE1	2.50	0.46
2:M:576:LEU:H	2:M:619:PHE:HA	1.81	0.46
2:N:83:THR:CA	2:N:86:ILE:HG12	2.44	0.46
2:N:154:GLN:HA	2:N:157:LEU:CD1	2.25	0.46
2:N:161:GLN:HB2	2:O:177:PHE:CE2	2.51	0.46
2:N:280:SER:C	2:N:283:LEU:HG	2.35	0.46
2:N:445:SER:O	2:N:448:LYS:HG2	2.15	0.46
2:N:467:ARG:CB	2:N:469:GLN:OE1	2.63	0.46
2:N:481:TYR:O	2:N:485:GLN:OE1	2.33	0.46
2:N:574:VAL:HG11	2:N:922:ILE:HG12	1.96	0.46
2:N:727:ILE:HG22	2:N:729:PRO:HG3	1.97	0.46
2:N:833:LYS:HE2	2:N:838:THR:N	2.30	0.46
2:O:73:PHE:O	2:O:308:ILE:HD12	2.15	0.46
2:O:311:LYS:HG2	2:O:316:LEU:HD23	1.97	0.46
2:O:719:ASN:HD21	2:O:843:PHE:HE2	1.62	0.46
2:O:782:PHE:HE2	2:O:845:LEU:HD22	1.80	0.46
2:P:200:PHE:HD2	2:P:203:LEU:HD12	1.80	0.46
2:P:227:PHE:HB3	2:P:256:LEU:HD11	1.97	0.46
2:P:720:VAL:O	2:P:724:GLU:HG2	2.16	0.46
2:Q:205:LYS:NZ	2:Q:245:LYS:HD3	2.30	0.46
2:Q:315:GLN:O	2:Q:325:LYS:HD2	2.16	0.46
2:Q:446:LEU:HD21	2:Q:486:VAL:HA	1.97	0.46
2:R:233:VAL:O	2:R:237:ILE:HG13	2.16	0.46

*Continued on next page...*

*Continued from previous page...*

Atom-1	Atom-2	Interatomic distance (Å)	Clash overlap (Å)
2:R:358:LEU:CD1	2:R:732:LEU:HD23	2.46	0.46
2:R:418:ARG:HH21	2:R:485:GLN:HE22	1.61	0.46
2:R:423:GLY:C	2:S:304:VAL:HG11	2.35	0.46
2:R:717:LEU:CA	2:R:720:VAL:HG22	2.42	0.46
2:R:733:LEU:CD1	2:R:793:TYR:HB2	2.15	0.46
2:R:741:PHE:CD2	2:R:782:PHE:HA	2.50	0.46
2:R:823:ILE:HA	2:R:826:GLU:CD	2.35	0.46
2:S:74:VAL:HA	2:S:308:ILE:HB	1.97	0.46
2:S:173:LYS:CD	2:S:174:PRO:HD2	2.45	0.46
2:S:217:LEU:HD13	2:S:247:VAL:HG22	1.95	0.46
2:S:311:LYS:HE3	2:S:315:GLN:CB	2.36	0.46
2:S:314:LEU:HA	2:S:317:VAL:HG12	1.96	0.46
2:S:453:TYR:CD1	2:S:475:LEU:HD22	2.50	0.46
2:S:477:ASN:OD1	2:S:478:CYS:N	2.48	0.46
2:S:826:GLU:OE2	2:S:827:LYS:HG3	2.15	0.46
1:A:295:TYR:CE2	1:A:299:GLN:NE2	2.83	0.46
1:A:422:PHE:HB2	1:A:468:ALA:HA	1.98	0.46
1:E:11:LEU:HD12	1:E:28:ARG:NH1	2.30	0.46
1:E:98:TRP:HD1	1:E:98:TRP:O	1.97	0.46
1:E:290:ARG:O	1:E:293:TRP:HB2	2.16	0.46
1:E:570:HIS:CE1	1:E:572:GLU:OE1	2.68	0.46
1:F:506:LEU:O	1:F:510:ILE:HG12	2.16	0.46
1:G:97:GLU:O	1:G:100:THR:OG1	2.29	0.46
1:G:646:THR:HB	1:G:649:MET:HE2	1.98	0.46
1:H:190:GLN:HG2	1:H:194:GLN:NE2	2.31	0.46
1:H:527:ARG:NH2	1:H:795:PHE:CE2	2.84	0.46
1:I:20:LEU:HD23	1:I:290:ARG:HD2	1.97	0.46
1:I:366:MET:SD	1:I:448:ILE:HG22	2.56	0.46
1:I:418:LEU:HD12	1:I:418:LEU:N	2.31	0.46
1:K:149:HIS:HE2	1:K:791:ARG:HE	1.62	0.46
1:K:158:SER:C	1:K:337:ARG:HH12	2.18	0.46
1:K:402:ASP:OD1	1:K:458:ARG:NH1	2.38	0.46
1:K:505:HIS:O	1:K:508:SER:HB2	2.15	0.46
1:L:105:VAL:HG12	1:L:106:SER:N	2.31	0.46
1:L:165:TRP:HB2	1:L:303:LEU:HD21	1.97	0.46
1:L:641:ARG:HA	1:L:644:VAL:HG22	1.98	0.46
1:L:649:MET:SD	1:L:649:MET:O	2.73	0.46
1:L:735:ILE:HG22	1:L:736:GLU:N	2.31	0.46
2:M:365:ASP:O	2:M:369:ASN:OD1	2.33	0.46
2:M:394:THR:O	2:M:395:SER:HB2	2.14	0.46
2:M:580:SER:HB3	2:M:590:LYS:HB3	1.97	0.46

*Continued on next page...*



*Continued from previous page...*

Atom-1	Atom-2	Interatomic distance (Å)	Clash overlap (Å)
2:N:227:PHE:CE1	2:O:268:ASN:HB3	2.50	0.46
2:N:231:TRP:O	2:N:235:GLU:OE1	2.33	0.46
2:N:262:ARG:HG3	2:N:263:GLY:N	2.31	0.46
2:N:277:GLU:HG3	2:N:282:ARG:CD	2.45	0.46
2:N:296:GLN:C	2:N:299:LEU:HG	2.36	0.46
2:N:343:ASP:CG	2:N:344:VAL:H	2.19	0.46
2:N:446:LEU:HG	2:N:450:ILE:CD1	2.45	0.46
2:N:776:ARG:NH1	2:N:861:ILE:HA	2.30	0.46
2:N:856:PHE:HB3	2:N:861:ILE:CD1	2.42	0.46
2:O:152:GLN:CD	2:O:155:ASN:HD22	2.17	0.46
2:O:349:GLY:O	2:O:352:VAL:HG22	2.14	0.46
2:O:367:TYR:O	2:O:370:GLU:HG2	2.16	0.46
2:O:567:ILE:HB	2:O:753:LYS:CD	2.44	0.46
2:O:597:ASN:ND2	2:O:909:ILE:HG23	2.30	0.46
2:O:639:ARG:CZ	2:O:710:ILE:HG21	2.44	0.46
2:O:773:LYS:HA	2:O:776:ARG:CG	2.42	0.46
2:O:819:LYS:HZ3	2:O:870:LYS:CE	2.28	0.46
2:P:86:ILE:HG13	2:P:87:ASN:N	2.29	0.46
2:P:333:GLU:HB2	2:P:334:PRO:CD	2.45	0.46
2:P:421:LEU:HD23	2:P:481:TYR:HA	1.97	0.46
2:P:628:ALA:O	2:P:632:ILE:HG23	2.14	0.46
2:P:741:PHE:O	2:P:745:LEU:HD23	2.16	0.46
2:P:862:ASN:CB	2:P:867:ALA:HB1	2.45	0.46
2:Q:163:GLY:O	2:Q:196:LEU:HD11	2.16	0.46
2:Q:174:PRO:O	2:Q:177:PHE:N	2.42	0.46
2:Q:493:SER:HB2	2:Q:496:LYS:HG2	1.96	0.46
2:Q:571:LEU:HD23	2:Q:745:LEU:CB	2.39	0.46
2:Q:914:ILE:HD13	2:Q:917:LEU:HD22	1.95	0.46
2:R:110:ILE:CD1	2:R:219:THR:O	2.63	0.46
2:R:135:ASP:CA	2:R:138:LYS:NZ	2.79	0.46
2:R:208:CYS:SG	2:R:245:LYS:HD2	2.54	0.46
2:R:462:THR:O	2:R:465:TYR:HB2	2.16	0.46
2:R:745:LEU:CA	2:R:748:VAL:HG12	2.41	0.46
2:R:768:GLN:HG3	2:R:931:THR:HG21	1.98	0.46
2:R:786:VAL:CG1	2:R:845:LEU:HD12	2.31	0.46
2:S:173:LYS:HZ3	2:S:174:PRO:HG2	1.80	0.46
2:S:613:SER:O	2:S:614:ASN:HB2	2.16	0.46
1:C:553:LYS:HE3	1:C:673:VAL:HB	1.97	0.46
1:C:579:ASP:O	1:C:582:ILE:HG22	2.16	0.46
1:E:404:LEU:O	1:E:407:VAL:HG12	2.14	0.46
1:E:646:THR:HG21	1:E:649:MET:HE2	1.97	0.46

*Continued on next page...*

*Continued from previous page...*

Atom-1	Atom-2	Interatomic distance (Å)	Clash overlap (Å)
1:F:357:PHE:CD1	1:F:418:LEU:HD11	2.51	0.46
1:G:560:LEU:HB3	1:G:584:ALA:HB2	1.98	0.46
1:H:210:ILE:O	1:H:214:ILE:HG12	2.16	0.46
1:H:722:HIS:ND1	1:H:724:ILE:HG12	2.30	0.46
1:I:149:HIS:CE1	1:I:351:ARG:HG2	2.51	0.46
1:J:481:CYS:SG	1:J:520:LEU:HD23	2.56	0.46
1:K:136:HIS:CE1	1:K:138:THR:HG23	2.50	0.46
1:K:362:ASP:HB3	1:K:365:LYS:HG2	1.98	0.46
2:M:149:GLN:CD	2:M:210:ILE:HG12	2.36	0.46
2:M:303:PRO:HG2	2:M:306:LYS:HD3	1.96	0.46
2:M:373:LYS:HE2	2:S:440:ARG:NH1	2.30	0.46
2:M:835:TRP:CG	2:M:881:ILE:HG23	2.50	0.46
2:N:160:LEU:HD22	2:N:203:LEU:HD11	1.97	0.46
2:N:266:TYR:HB3	2:O:276:GLN:HE22	1.81	0.46
2:N:613:SER:HB3	2:N:617:MET:HE2	1.98	0.46
2:N:727:ILE:HG12	2:N:841:LEU:HG	1.96	0.46
2:O:114:LYS:HZ3	2:P:238:ARG:HE	1.61	0.46
2:O:156:HIS:HD2	2:O:206:ARG:HD2	1.74	0.46
2:O:162:ARG:O	2:O:165:HIS:ND1	2.47	0.46
2:O:298:LEU:C	2:O:301:LEU:HG	2.35	0.46
2:O:343:ASP:CG	2:O:344:VAL:H	2.18	0.46
2:P:367:TYR:CD1	2:P:468:PRO:CD	2.98	0.46
2:P:561:SER:H	2:P:562:PRO:HD2	1.80	0.46
2:P:575:GLN:HG2	2:P:617:MET:HE3	1.97	0.46
2:P:651:ALA:HB1	2:Q:806:LEU:CD1	2.45	0.46
2:Q:352:VAL:HG23	2:Q:353:ARG:N	2.30	0.46
2:Q:787:LEU:HD13	2:Q:842:PHE:CE2	2.51	0.46
2:Q:802:ILE:HD11	2:Q:820:LYS:HB3	1.96	0.46
2:Q:885:LYS:NZ	2:Q:888:SER:HA	2.31	0.46
2:R:107:LEU:CD2	2:R:132:MET:HE1	2.46	0.46
2:R:131:LYS:HZ3	2:S:190:SER:HA	1.77	0.46
2:R:518:LEU:HD11	2:R:660:TRP:CE3	2.50	0.46
2:S:70:ASN:OD1	2:S:72:PHE:HE1	1.99	0.46
2:S:103:ASN:H	2:S:214:LYS:CE	2.28	0.46
2:S:110:ILE:HD13	2:S:219:THR:O	2.16	0.46
2:S:147:ARG:O	2:S:150:LYS:HG2	2.16	0.46
2:S:147:ARG:HH22	2:S:149:GLN:HE22	1.64	0.46
2:S:173:LYS:HD2	2:S:175:GLU:HB2	1.97	0.46
2:S:178:SER:O	2:S:181:LEU:N	2.44	0.46
2:S:201:GLU:O	2:S:204:VAL:HG22	2.15	0.46
2:S:468:PRO:HG3	2:S:480:ILE:HD11	1.97	0.46

*Continued on next page...*

*Continued from previous page...*

Atom-1	Atom-2	Interatomic distance (Å)	Clash overlap (Å)
2:S:503:VAL:HG11	2:S:544:ILE:HG21	1.97	0.46
2:S:576:LEU:CD1	2:S:920:SER:HB3	2.45	0.46
2:S:806:LEU:HD21	2:S:808:LEU:HD11	1.97	0.46
2:S:828:LEU:HB2	2:S:829:LYS:NZ	2.30	0.46
1:A:84:GLU:O	1:A:86:GLY:N	2.49	0.46
1:A:352:TYR:CE1	1:A:794:ARG:HD2	2.50	0.46
1:A:468:ALA:HB1	1:A:480:PHE:CE2	2.50	0.46
1:A:533:ALA:O	1:A:689:GLN:NE2	2.48	0.46
1:C:494:HIS:HB3	1:C:795:PHE:CD1	2.51	0.46
1:C:702:ALA:O	1:C:703:ILE:HD13	2.15	0.46
1:C:797:ASP:OD1	1:C:798:VAL:N	2.48	0.46
1:D:1:MET:N	1:D:2:GLU:OE1	2.49	0.46
1:D:336:SER:HA	1:D:339:LYS:HG2	1.97	0.46
1:E:579:ASP:O	1:E:582:ILE:N	2.49	0.46
1:G:600:ILE:HD12	1:G:603:LEU:HD12	1.97	0.46
1:H:34:PHE:O	1:H:37:GLN:HG3	2.16	0.46
1:H:225:VAL:C	1:H:226:GLU:HG3	2.36	0.46
1:I:567:LEU:HD21	1:I:688:LEU:HD22	1.96	0.46
1:J:510:ILE:CG2	1:J:692:VAL:HG21	2.42	0.46
1:J:523:ARG:N	1:J:526:ASP:OD2	2.41	0.46
1:K:282:PHE:CE2	2:S:148:LYS:HB2	2.50	0.46
1:K:505:HIS:O	1:K:508:SER:N	2.49	0.46
1:K:689:GLN:HE21	1:K:726:ARG:HH12	1.63	0.46
1:L:74:ARG:HG2	1:L:117:PHE:CD2	2.50	0.46
2:M:284:ALA:O	2:M:288:TYR:HD2	1.99	0.46
2:M:459:ASP:O	2:M:460:PHE:HB2	2.15	0.46
2:M:555:CYS:O	2:M:558:VAL:HG12	2.15	0.46
2:M:856:PHE:CD2	2:M:886:LEU:HD23	2.51	0.46
2:N:135:ASP:HA	2:N:138:LYS:HG2	1.98	0.46
2:N:501:LEU:O	2:N:505:CYS:HB2	2.15	0.46
2:N:657:VAL:HG11	2:N:661:SER:OG	2.16	0.46
2:N:657:VAL:CG1	2:N:658:PRO:HD2	2.41	0.46
2:N:783:LEU:HD11	2:N:845:LEU:HB3	1.97	0.46
2:O:296:GLN:HA	2:O:299:LEU:HD21	1.95	0.46
2:O:325:LYS:C	2:O:326:GLU:HG3	2.34	0.46
2:P:425:MET:HA	2:P:428:ASN:HD22	1.80	0.46
2:P:636:ARG:HD2	2:P:638:GLU:CB	2.46	0.46
2:Q:70:ASN:CG	2:Q:247:VAL:HG22	2.35	0.46
2:Q:150:LYS:HG3	2:Q:151:GLU:N	2.30	0.46
2:Q:218:ILE:HG22	2:Q:220:PHE:CE2	2.50	0.46
2:Q:376:VAL:CG2	2:Q:380:MET:HE1	2.45	0.46

*Continued on next page...*

*Continued from previous page...*

Atom-1	Atom-2	Interatomic distance (Å)	Clash overlap (Å)
2:R:88:SER:CA	2:R:91:LYS:HD2	2.31	0.46
2:R:257:TYR:HA	2:R:260:LEU:HD21	1.98	0.46
2:R:467:ARG:HG3	2:R:469:GLN:CB	2.46	0.46
2:S:87:ASN:O	2:S:90:VAL:HB	2.15	0.46
2:S:127:ALA:O	2:S:130:ASN:HB3	2.16	0.46
2:S:151:GLU:OE1	2:S:151:GLU:N	2.29	0.46
2:S:488:GLU:O	2:S:491:GLN:NE2	2.34	0.46
2:S:596:GLU:HG3	2:S:604:MET:SD	2.56	0.46
2:S:713:VAL:O	2:S:717:LEU:HD13	2.15	0.46
2:S:856:PHE:CZ	2:S:878:ILE:HD12	2.51	0.46
1:A:286:GLU:O	1:A:289:GLU:HG3	2.16	0.46
1:A:619:LEU:HD12	1:A:660:LEU:HD23	1.97	0.46
1:B:659:TRP:HA	1:B:665:VAL:HG11	1.97	0.46
1:B:696:MET:HE1	1:B:741:MET:HA	1.96	0.46
1:B:718:ASN:OD1	1:B:721:GLU:OE1	2.33	0.46
1:D:35:LEU:O	1:D:38:TYR:N	2.48	0.46
1:D:165:TRP:HH2	1:D:295:TYR:HH	1.64	0.46
1:D:752:ILE:CG2	1:D:755:ALA:HB2	2.45	0.46
1:F:270:PHE:O	1:F:274:THR:HG23	2.16	0.46
1:F:558:LEU:HD21	1:F:607:PHE:CD1	2.51	0.46
1:G:51:SER:O	1:G:55:TYR:HD2	1.97	0.46
1:G:591:VAL:HG23	1:G:592:PHE:N	2.30	0.46
1:G:689:GLN:O	1:G:693:MET:HG3	2.15	0.46
1:H:749:ASP:HB3	1:H:752:ILE:HG22	1.98	0.46
1:I:258:TRP:HE3	1:I:263:LYS:HB2	1.81	0.46
1:I:270:PHE:O	1:I:274:THR:HG23	2.15	0.46
1:J:31:SER:O	1:J:35:LEU:HD13	2.16	0.46
1:J:265:SER:O	1:J:269:GLU:OE1	2.33	0.46
1:J:561:VAL:O	1:J:565:ARG:HG2	2.16	0.46
1:L:148:LEU:CD1	1:L:757:LEU:HD23	2.38	0.46
1:L:684:ALA:O	1:L:688:LEU:HD23	2.15	0.46
1:L:693:MET:HG3	1:L:741:MET:CE	2.45	0.46
2:M:611:VAL:HG23	2:M:617:MET:O	2.16	0.46
2:N:104:ILE:HD12	2:N:104:ILE:N	2.31	0.46
2:N:131:LYS:HD2	2:O:192:GLY:N	2.30	0.46
2:N:271:LYS:C	2:N:274:LEU:HG	2.34	0.46
2:N:452:THR:O	2:N:456:GLN:OE1	2.32	0.46
2:N:467:ARG:HB3	2:N:469:GLN:CD	2.36	0.46
2:N:497:PHE:CE1	2:N:729:PRO:HB3	2.51	0.46
2:N:764:ARG:NE	2:N:764:ARG:HA	2.30	0.46
2:O:460:PHE:HB3	2:O:512:ASN:ND2	2.30	0.46

*Continued on next page...*

*Continued from previous page...*

Atom-1	Atom-2	Interatomic distance (Å)	Clash overlap (Å)
2:O:501:LEU:CD2	2:O:734:ILE:HG23	2.45	0.46
2:O:638:GLU:HG2	2:O:641:ALA:H	1.79	0.46
2:P:105:LYS:CG	2:P:213:CYS:HB3	2.40	0.46
2:P:590:LYS:HZ2	2:P:592:ASN:HB2	1.81	0.46
2:P:707:SER:HA	2:P:710:ILE:CD1	2.46	0.46
2:P:741:PHE:HD1	2:P:782:PHE:HA	1.77	0.46
2:Q:289:MET:HE2	2:Q:293:LEU:HD21	1.97	0.46
2:Q:478:CYS:O	2:Q:482:LEU:HG	2.16	0.46
2:Q:723:ILE:HG13	2:Q:836:LYS:HE3	1.97	0.46
2:Q:776:ARG:NH2	2:Q:871:GLU:OE2	2.49	0.46
2:R:343:ASP:HB2	2:R:346:GLN:HB3	1.96	0.46
2:R:921:THR:HG23	2:R:927:TYR:HE2	1.81	0.46
2:S:123:VAL:HA	2:S:126:THR:OG1	2.15	0.46
2:S:350:ASP:O	2:S:354:GLU:OE1	2.34	0.46
2:S:355:GLY:HA3	2:S:417:LEU:CD1	2.46	0.46
2:S:363:ASP:O	2:S:367:TYR:HD2	1.99	0.46
2:S:443:MET:O	2:S:500:MET:HE1	2.15	0.46
1:A:188:MET:SD	1:A:189:LYS:N	2.89	0.46
1:B:527:ARG:HD2	1:B:704:GLU:HG3	1.97	0.46
1:C:505:HIS:CE1	1:C:507:ILE:HD12	2.51	0.46
1:C:547:LEU:CD2	1:D:97:GLU:HG2	2.45	0.46
1:C:553:LYS:NZ	1:C:671:GLU:HG3	2.30	0.46
1:D:23:VAL:O	1:D:25:LEU:HD22	2.15	0.46
1:D:336:SER:O	1:D:339:LYS:HG2	2.16	0.46
1:D:422:PHE:HB2	1:D:468:ALA:HA	1.96	0.46
1:D:514:ASP:HB3	1:D:562:PHE:CE1	2.51	0.46
1:D:724:ILE:HG23	1:D:725:PHE:N	2.31	0.46
1:E:99:GLN:HG3	1:E:752:ILE:CD1	2.46	0.46
1:E:392:GLU:OE1	1:E:393:LYS:HE3	2.15	0.46
1:E:481:CYS:SG	1:E:519:PHE:HB3	2.55	0.46
1:G:6:LEU:O	1:G:297:LEU:HD23	2.16	0.46
1:G:96:SER:O	1:G:100:THR:HG23	2.14	0.46
1:G:212:CYS:HG	1:G:254:PHE:HE2	1.64	0.46
1:G:752:ILE:HG21	1:G:755:ALA:HB2	1.97	0.46
1:I:165:TRP:CE2	1:I:169:LEU:HD11	2.51	0.46
1:J:176:LEU:CD1	1:J:180:GLU:OE2	2.63	0.46
1:K:324:THR:O	1:K:328:GLU:OE1	2.33	0.46
1:L:303:LEU:O	1:L:307:VAL:HG22	2.16	0.46
1:L:681:PRO:HG2	1:L:684:ALA:HB2	1.98	0.46
2:M:352:VAL:HG23	2:M:353:ARG:N	2.31	0.46
2:M:646:PHE:HA	2:M:649:VAL:HG12	1.98	0.46

*Continued on next page...*

*Continued from previous page...*

Atom-1	Atom-2	Interatomic distance (Å)	Clash overlap (Å)
2:M:723:ILE:HB	2:M:844:LEU:HD11	1.98	0.46
2:N:531:LEU:HA	2:N:534:GLU:OE1	2.16	0.46
2:N:770:ASN:HD21	2:N:859:GLY:HA3	1.81	0.46
2:O:69:ARG:NH1	2:O:242:ASN:HA	2.30	0.46
2:O:120:PRO:HG2	2:O:123:VAL:HB	1.98	0.46
2:O:274:LEU:HD12	2:P:276:GLN:HE21	1.80	0.46
2:O:577:ASN:HD21	2:O:921:THR:HB	1.79	0.46
2:O:780:LEU:HD13	2:O:814:VAL:HG21	1.98	0.46
2:O:815:ASP:CA	2:O:870:LYS:HE2	2.45	0.46
2:P:156:HIS:CB	2:P:203:LEU:HD23	2.44	0.46
2:P:540:SER:HB2	2:P:549:HIS:CE1	2.50	0.46
2:P:658:PRO:CB	2:P:660:TRP:CH2	2.99	0.46
2:P:719:ASN:OD1	2:P:723:ILE:HD11	2.16	0.46
2:P:745:LEU:O	2:P:748:VAL:HG22	2.16	0.46
2:Q:114:LYS:HZ3	2:R:239:LYS:HD3	1.81	0.46
2:Q:227:PHE:CZ	2:R:268:ASN:CB	2.98	0.46
2:Q:302:PHE:O	2:Q:307:ARG:NH1	2.48	0.46
2:Q:465:TYR:CB	2:Q:467:ARG:NE	2.77	0.46
2:Q:538:TYR:HE2	2:Q:557:VAL:HG23	1.81	0.46
2:R:183:LEU:H	2:R:183:LEU:HD23	1.78	0.46
2:R:494:LEU:CD2	2:R:841:LEU:HD23	2.46	0.46
2:R:580:SER:N	2:R:590:LYS:HE2	2.29	0.46
2:R:801:TYR:OH	2:R:833:LYS:HE2	2.16	0.46
2:S:438:GLN:HA	2:S:441:PHE:CE2	2.51	0.46
2:S:740:ARG:NE	2:S:740:ARG:HA	2.31	0.46
1:A:371:PHE:HB2	1:A:397:ILE:HG13	1.98	0.46
1:A:449:LEU:HA	1:A:452:MET:HE2	1.98	0.46
1:B:230:TRP:HE3	1:B:245:ILE:HD13	1.81	0.46
1:C:301:GLN:NE2	1:C:301:GLN:HA	2.31	0.46
1:D:258:TRP:CE3	1:D:263:LYS:HD3	2.51	0.46
1:D:441:ASP:O	1:D:445:GLN:HG2	2.16	0.46
1:D:466:VAL:HG13	1:D:492:ILE:HG21	1.96	0.46
1:E:70:VAL:O	1:E:74:ARG:HG3	2.16	0.46
1:E:325:GLU:OE1	1:E:325:GLU:N	2.36	0.46
1:E:556:ARG:NH1	1:E:673:VAL:HG11	2.31	0.46
1:F:586:ARG:NH1	1:J:649:MET:HE3	2.30	0.46
1:G:276:LEU:O	1:G:279:LYS:HG2	2.16	0.46
1:H:493:ALA:O	1:H:494:HIS:HB2	2.16	0.46
1:H:564:TRP:O	1:H:568:ARG:HG3	2.14	0.46
1:I:387:MET:SD	1:I:388:GLU:O	2.74	0.46
1:I:641:ARG:HA	1:I:644:VAL:HG22	1.98	0.46

*Continued on next page...*

*Continued from previous page...*

Atom-1	Atom-2	Interatomic distance (Å)	Clash overlap (Å)
1:K:351:ARG:HD2	1:K:415:GLU:OE1	2.15	0.46
1:K:356:ARG:HB3	1:K:421:HIS:HE2	1.79	0.46
1:K:493:ALA:O	1:K:494:HIS:HB2	2.16	0.46
2:M:167:LEU:O	2:S:117:ARG:NH1	2.35	0.46
2:M:235:GLU:HA	2:M:238:ARG:HG2	1.98	0.46
2:M:285:GLU:HG2	2:M:286:ARG:N	2.30	0.46
2:M:354:GLU:CD	2:M:413:VAL:HG11	2.36	0.46
2:M:443:MET:HE1	2:M:500:MET:HE1	1.98	0.46
2:M:446:LEU:CG	2:M:486:VAL:HG12	2.46	0.46
2:M:571:LEU:CD2	2:M:745:LEU:HB2	2.46	0.46
2:M:833:LYS:CE	2:M:837:ASN:HB3	2.45	0.46
2:N:201:GLU:OE2	2:N:245:LYS:HE2	2.15	0.46
2:N:218:ILE:HG12	2:N:248:VAL:HG22	1.96	0.46
2:N:549:HIS:O	2:N:552:ASN:OD1	2.34	0.46
2:N:757:TYR:HE2	2:N:767:SER:O	1.98	0.46
2:N:794:HIS:CG	2:N:796:VAL:HG22	2.51	0.46
2:O:41:LEU:HA	2:O:44:SER:OG	2.16	0.46
2:O:256:LEU:HD12	2:O:257:TYR:N	2.30	0.46
2:O:355:GLY:CA	2:O:413:VAL:HG12	2.46	0.46
2:O:737:VAL:HG22	2:O:789:GLU:CB	2.43	0.46
2:O:789:GLU:O	2:O:793:TYR:HB2	2.15	0.46
2:O:801:TYR:O	2:O:827:LYS:HD2	2.16	0.46
2:O:818:GLU:HG2	2:O:877:LEU:HD12	1.97	0.46
2:O:833:LYS:CE	2:O:834:THR:O	2.64	0.46
2:O:856:PHE:HE2	2:O:878:ILE:HD11	1.80	0.46
2:P:121:ILE:CG1	2:P:233:VAL:HG22	2.43	0.46
2:P:123:VAL:HG22	2:Q:177:PHE:CD1	2.51	0.46
2:P:129:LEU:HA	2:P:132:MET:HE3	1.97	0.46
2:P:180:ALA:HA	2:P:194:GLN:OE1	2.15	0.46
2:P:320:LYS:HZ2	2:P:365:ASP:CG	2.19	0.46
2:P:612:ALA:CB	2:P:654:THR:HG22	2.31	0.46
2:P:617:MET:HE3	2:P:923:VAL:HG11	1.96	0.46
2:P:759:ASN:OD1	2:P:931:THR:HG23	2.16	0.46
2:P:806:LEU:HG	2:P:808:LEU:HD11	1.97	0.46
2:P:810:PRO:HA	2:P:816:GLU:OE2	2.16	0.46
2:P:851:LEU:O	2:P:855:ILE:HG13	2.16	0.46
2:P:914:ILE:CG2	2:P:917:LEU:HB3	2.45	0.46
2:Q:83:THR:HA	2:Q:86:ILE:HG22	1.98	0.46
2:Q:126:THR:OG1	2:R:177:PHE:HE1	1.99	0.46
2:Q:273:LEU:O	2:Q:276:GLN:HG2	2.14	0.46
2:R:206:ARG:O	2:R:210:ILE:HG23	2.15	0.46

*Continued on next page...*



*Continued from previous page...*

Atom-1	Atom-2	Interatomic distance (Å)	Clash overlap (Å)
2:R:495:SER:HB3	2:R:634:ALA:CB	2.46	0.46
2:R:511:PHE:CA	2:R:515:VAL:HB	2.35	0.46
2:S:35:LYS:HE2	2:S:38:ARG:NH2	2.31	0.46
2:S:164:LEU:HD23	2:S:164:LEU:C	2.36	0.46
2:S:171:GLU:OE2	2:S:173:LYS:HB2	2.16	0.46
2:S:870:LYS:CD	2:S:871:GLU:HG3	2.46	0.46
1:A:210:ILE:O	1:A:214:ILE:HG12	2.16	0.46
1:B:591:VAL:HA	1:B:668:GLN:OE1	2.16	0.46
1:B:651:ARG:HB2	1:B:652:PRO:HD3	1.97	0.46
1:B:696:MET:HG2	1:B:701:ILE:CG2	2.46	0.46
1:B:756:ASP:O	1:B:760:GLU:OE1	2.32	0.46
1:C:20:LEU:HD13	1:C:236:ASN:CA	2.46	0.46
1:C:638:GLU:O	1:C:641:ARG:CD	2.64	0.46
1:D:98:TRP:CH2	1:D:132:LEU:HB2	2.51	0.46
1:D:589:HIS:O	1:D:593:SER:N	2.49	0.46
1:E:140:GLU:O	1:E:143:ILE:HG22	2.16	0.46
1:E:152:HIS:HD2	1:E:748:ASP:HB2	1.81	0.46
1:E:366:MET:SD	1:E:370:LEU:HD12	2.56	0.46
1:F:2:GLU:HB3	1:F:72:ILE:HG23	1.98	0.46
1:F:471:ASN:HB3	1:F:474:HIS:CD2	2.51	0.46
1:G:150:GLU:OE1	1:G:353:LEU:HD12	2.16	0.46
1:G:504:PRO:CG	1:G:551:MET:HG3	2.46	0.46
1:H:165:TRP:O	1:H:169:LEU:HG	2.15	0.46
1:H:216:GLU:OE2	1:H:254:PHE:HB2	2.16	0.46
1:H:225:VAL:O	1:H:226:GLU:HG3	2.16	0.46
1:H:405:GLU:OE1	1:H:406:LEU:HD23	2.16	0.46
1:H:778:ASP:O	1:H:782:LYS:HG2	2.15	0.46
1:I:542:LYS:O	1:I:542:LYS:HG3	2.16	0.46
1:J:552:THR:OG1	1:J:555:THR:HG23	2.16	0.46
1:K:148:LEU:HD12	1:K:148:LEU:N	2.31	0.46
1:K:536:ILE:HD13	1:K:541:TRP:HD1	1.81	0.46
2:M:117:ARG:HH11	2:M:118:HIS:N	2.08	0.46
2:M:206:ARG:NH2	2:M:209:GLU:HB2	2.31	0.46
2:M:258:SER:HB2	2:S:430:TYR:CE2	2.51	0.46
2:M:293:LEU:O	2:M:296:GLN:CG	2.63	0.46
2:M:452:THR:HG23	2:M:456:GLN:HE22	1.80	0.46
2:N:69:ARG:HH22	2:N:244:ARG:NH2	2.14	0.46
2:N:446:LEU:CD2	2:N:450:ILE:HD13	2.46	0.46
2:N:476:ARG:HG2	2:N:476:ARG:HH11	1.81	0.46
2:O:389:LYS:HG3	2:O:416:LEU:HD12	1.94	0.46
2:O:430:TYR:HD1	2:O:436:TYR:HB2	1.80	0.46

*Continued on next page...*

*Continued from previous page...*

Atom-1	Atom-2	Interatomic distance (Å)	Clash overlap (Å)
2:O:596:GLU:HG2	2:O:604:MET:HE2	1.98	0.46
2:P:149:GLN:C	2:P:152:GLN:HE21	2.18	0.46
2:P:153:TRP:C	2:P:157:LEU:HD13	2.37	0.46
2:P:218:ILE:O	2:P:218:ILE:HG13	2.15	0.46
2:P:543:ARG:HB2	2:Q:469:GLN:HE21	1.77	0.46
2:P:575:GLN:HA	2:P:619:PHE:HA	1.97	0.46
2:P:584:MET:HE3	2:P:588:TYR:O	2.16	0.46
2:P:816:GLU:HB3	2:P:820:LYS:HZ3	1.81	0.46
2:Q:330:VAL:HG22	2:Q:331:LYS:N	2.27	0.46
2:Q:352:VAL:HG21	2:Q:368:VAL:CG2	2.46	0.46
2:Q:497:PHE:CE1	2:Q:729:PRO:HB3	2.50	0.46
2:Q:498:LEU:HA	2:Q:501:LEU:CG	2.46	0.46
2:Q:528:PHE:O	2:Q:532:ILE:HG23	2.16	0.46
2:Q:600:ALA:O	2:Q:604:MET:HG2	2.15	0.46
2:Q:737:VAL:HG23	2:Q:738:TRP:N	2.31	0.46
2:Q:768:GLN:NE2	2:Q:931:THR:HG21	2.30	0.46
2:R:42:VAL:CG1	2:R:46:ARG:HH22	2.29	0.46
2:R:111:ASP:OD2	2:R:114:LYS:HB2	2.14	0.46
2:R:496:LYS:CA	2:R:499:GLN:HG2	2.45	0.46
2:R:505:CYS:SG	2:R:738:TRP:CD1	3.08	0.46
2:R:524:ASP:HB3	2:R:527:LYS:CE	2.46	0.46
2:S:270:SER:O	2:S:274:LEU:HG	2.16	0.46
2:S:718:LYS:C	2:S:718:LYS:HD2	2.36	0.46
2:S:764:ARG:HD2	2:S:765:MET:N	2.31	0.46
2:S:787:LEU:HD13	2:S:842:PHE:CG	2.50	0.46
2:S:810:PRO:HA	2:S:816:GLU:CD	2.36	0.46
1:A:736:GLU:HG2	1:A:737:GLY:N	2.31	0.46
1:C:287:GLY:O	1:C:288:LEU:C	2.53	0.46
1:D:6:LEU:O	1:D:297:LEU:HD13	2.15	0.46
1:D:777:ALA:HB1	1:D:781:ARG:HH12	1.81	0.46
1:F:203:ILE:HG22	1:F:207:ARG:HG3	1.97	0.46
1:G:161:ALA:HB3	1:G:753:PHE:HD1	1.79	0.46
1:H:346:VAL:HG13	1:H:347:TYR:CD1	2.51	0.46
1:H:784:ALA:O	1:H:787:ASN:N	2.49	0.46
1:J:108:LEU:HD13	1:J:128:PHE:CZ	2.50	0.46
1:K:466:VAL:HG13	1:K:492:ILE:HG21	1.98	0.46
1:K:724:ILE:HG23	1:K:725:PHE:N	2.30	0.46
1:L:579:ASP:O	1:L:582:ILE:N	2.49	0.46
1:L:752:ILE:HG23	1:L:755:ALA:HB2	1.98	0.46
2:M:102:VAL:O	2:M:104:ILE:HD12	2.15	0.46
2:M:267:GLU:OE2	2:N:272:THR:OG1	2.34	0.46

*Continued on next page...*

*Continued from previous page...*

Atom-1	Atom-2	Interatomic distance (Å)	Clash overlap (Å)
2:M:600:ALA:O	2:M:604:MET:HE2	2.16	0.46
2:M:785:ALA:CA	2:M:788:VAL:HG22	2.46	0.46
2:N:166:LEU:HD12	2:N:166:LEU:N	2.31	0.46
2:N:490:CYS:HB3	2:N:729:PRO:CG	2.45	0.46
2:N:493:SER:CB	2:N:496:LYS:HD2	2.46	0.46
2:N:632:ILE:HD11	2:N:642:ILE:HG23	1.98	0.46
2:N:728:ARG:HH21	2:N:796:VAL:CG1	2.26	0.46
2:N:877:LEU:O	2:N:881:ILE:HG13	2.16	0.46
2:O:163:GLY:O	2:O:166:LEU:HG	2.16	0.46
2:O:173:LYS:HD2	2:O:175:GLU:N	2.31	0.46
2:O:333:GLU:HB2	2:O:334:PRO:CD	2.46	0.46
2:O:421:LEU:HD21	2:O:480:ILE:HG22	1.97	0.46
2:O:446:LEU:HD22	2:O:489:ASN:OD1	2.15	0.46
2:O:539:MET:CE	2:O:550:TRP:HE1	2.29	0.46
2:O:540:SER:HG	2:O:544:ILE:HD12	1.81	0.46
2:O:568:GLY:O	2:O:574:VAL:HA	2.16	0.46
2:O:741:PHE:CZ	2:O:745:LEU:HD21	2.51	0.46
2:O:890:GLU:HA	2:O:893:ASP:OD2	2.15	0.46
2:Q:107:LEU:HD23	2:Q:128:ARG:NH2	2.27	0.46
2:Q:541:VAL:O	2:Q:541:VAL:HG13	2.16	0.46
2:Q:836:LYS:HD2	2:Q:843:PHE:CZ	2.51	0.46
2:R:123:VAL:O	2:R:126:THR:OG1	2.28	0.46
2:R:148:LYS:N	2:R:148:LYS:HD2	2.30	0.46
2:R:353:ARG:HA	2:R:358:LEU:CB	2.39	0.46
2:R:451:PHE:O	2:R:454:VAL:HG22	2.15	0.46
2:R:494:LEU:HD23	2:R:727:ILE:HD13	1.97	0.46
2:R:528:PHE:O	2:R:532:ILE:HG23	2.16	0.46
2:R:636:ARG:HG3	2:R:638:GLU:H	1.81	0.46
2:R:790:GLU:OE2	2:R:840:PRO:HD2	2.16	0.46
2:S:173:LYS:CG	2:S:174:PRO:HD2	2.46	0.46
2:S:596:GLU:CB	2:S:601:LYS:HB2	2.45	0.46
2:S:737:VAL:HG23	2:S:738:TRP:N	2.30	0.46
1:A:538:PRO:HD2	1:A:539:SER:N	2.31	0.45
1:B:246:LEU:HD11	1:B:249:GLY:N	2.31	0.45
1:B:559:ASP:O	1:B:563:ILE:HG13	2.17	0.45
1:C:66:LYS:HE2	1:C:286:GLU:OE2	2.15	0.45
1:C:287:GLY:O	1:C:289:GLU:N	2.49	0.45
1:C:535:GLY:CA	1:C:726:ARG:HE	2.29	0.45
1:E:453:LEU:HD11	1:E:460:THR:HG23	1.97	0.45
1:E:733:GLU:HG2	1:E:734:ALA:N	2.30	0.45
1:G:504:PRO:HB2	1:G:551:MET:HG3	1.97	0.45

*Continued on next page...*

*Continued from previous page...*

Atom-1	Atom-2	Interatomic distance (Å)	Clash overlap (Å)
1:H:424:LYS:NZ	1:H:470:ALA:O	2.47	0.45
1:H:792:ILE:HG22	1:H:793:TYR:HD2	1.81	0.45
1:I:69:PRO:O	1:I:70:VAL:C	2.55	0.45
1:I:95:PHE:CZ	1:I:99:GLN:NE2	2.85	0.45
1:I:422:PHE:HB2	1:I:468:ALA:HA	1.98	0.45
1:I:650:LYS:CD	1:I:654:LYS:NZ	2.79	0.45
1:J:46:ASP:OD1	1:J:46:ASP:O	2.34	0.45
1:J:148:LEU:HD22	1:J:758:LYS:HG3	1.98	0.45
1:L:431:GLU:O	1:L:666:ARG:NH1	2.39	0.45
1:L:741:MET:O	1:L:742:SER:OG	2.28	0.45
2:M:356:LEU:HD12	2:M:358:LEU:HD12	1.97	0.45
2:M:642:ILE:CG2	2:M:710:ILE:HG13	2.45	0.45
2:N:271:LYS:O	2:N:272:THR:C	2.54	0.45
2:N:495:SER:HB3	2:N:634:ALA:HB3	1.98	0.45
2:N:513:GLN:N	2:N:513:GLN:OE1	2.49	0.45
2:N:553:ARG:NH2	2:N:655:CYS:CB	2.78	0.45
2:N:769:SER:HA	2:N:773:LYS:HD2	1.98	0.45
2:O:723:ILE:CG1	2:O:844:LEU:HD21	2.46	0.45
2:O:727:ILE:HD12	2:O:794:HIS:HE1	1.81	0.45
2:P:154:GLN:O	2:P:157:LEU:HB2	2.16	0.45
2:P:501:LEU:O	2:P:505:CYS:HB2	2.15	0.45
2:Q:103:ASN:OD1	2:Q:105:LYS:HE3	2.16	0.45
2:Q:282:ARG:CA	2:Q:285:GLU:HG3	2.41	0.45
2:Q:480:ILE:HG13	2:Q:481:TYR:N	2.31	0.45
2:Q:499:GLN:O	2:Q:503:VAL:HG23	2.16	0.45
2:Q:506:GLY:CA	2:Q:738:TRP:CZ2	2.98	0.45
2:Q:571:LEU:CD1	2:Q:746:ASN:HD21	2.29	0.45
2:Q:599:LEU:HD13	2:Q:712:LYS:CE	2.42	0.45
2:Q:910:PHE:HB3	2:Q:913:THR:CG2	2.46	0.45
2:R:135:ASP:HA	2:R:138:LYS:HZ2	1.80	0.45
2:R:241:PHE:HA	2:R:246:LEU:CD2	2.46	0.45
2:R:353:ARG:HG3	2:R:359:ARG:O	2.16	0.45
2:R:592:ASN:HD21	2:R:594:ASP:HB2	1.81	0.45
2:R:858:ILE:HG22	2:R:918:ASN:HD22	1.80	0.45
2:S:165:HIS:CD2	2:S:166:LEU:HD23	2.51	0.45
2:S:421:LEU:HB3	2:S:481:TYR:HD1	1.80	0.45
2:S:494:LEU:CD1	2:S:720:VAL:HG13	2.47	0.45
2:S:539:MET:HG3	2:S:541:VAL:HB	1.97	0.45
2:S:552:ASN:OD1	2:S:553:ARG:NH1	2.46	0.45
2:S:617:MET:HG2	2:S:619:PHE:CE2	2.51	0.45
1:A:139:VAL:HG11	1:A:762:TYR:CE1	2.51	0.45

*Continued on next page...*

*Continued from previous page...*

Atom-1	Atom-2	Interatomic distance (Å)	Clash overlap (Å)
1:A:291:LEU:O	1:A:294:ILE:HG22	2.17	0.45
1:C:11:LEU:O	1:C:15:LEU:HD13	2.17	0.45
1:C:36:ALA:O	1:C:40:GLN:OE1	2.35	0.45
1:C:401:LEU:HD11	1:C:459:LEU:HD12	1.98	0.45
1:C:542:LYS:HB2	1:C:677:LEU:HD21	1.97	0.45
1:D:366:MET:HG3	1:D:448:ILE:HG21	1.97	0.45
1:D:585:VAL:O	1:D:589:HIS:CD2	2.69	0.45
1:E:4:PHE:CE1	1:E:37:GLN:HA	2.51	0.45
1:E:424:LYS:HD2	1:E:471:ASN:O	2.16	0.45
1:E:471:ASN:HB3	1:E:474:HIS:ND1	2.32	0.45
1:E:607:PHE:O	1:E:610:ARG:CD	2.64	0.45
1:F:522:LEU:O	1:F:523:ARG:NH2	2.49	0.45
1:G:65:MET:CE	1:G:70:VAL:HG13	2.47	0.45
1:I:152:HIS:ND1	1:I:704:GLU:OE1	2.40	0.45
1:I:757:LEU:HA	1:I:760:GLU:OE1	2.17	0.45
1:K:75:LEU:HA	1:K:78:GLU:OE1	2.16	0.45
1:L:595:GLU:OE1	1:L:595:GLU:N	2.48	0.45
1:L:690:GLN:HA	1:L:693:MET:CE	2.46	0.45
2:M:451:PHE:O	2:M:454:VAL:HG22	2.16	0.45
2:M:574:VAL:HG12	2:M:576:LEU:HD23	1.98	0.45
2:M:577:ASN:OD1	2:M:923:VAL:HB	2.16	0.45
2:M:716:TRP:CZ2	2:M:848:CYS:HB2	2.50	0.45
2:M:741:PHE:CE1	2:M:782:PHE:CA	2.98	0.45
2:M:785:ALA:O	2:M:788:VAL:HG22	2.17	0.45
2:M:810:PRO:HB3	2:M:816:GLU:OE1	2.16	0.45
2:N:118:HIS:O	2:O:172:TYR:HB2	2.16	0.45
2:N:376:VAL:O	2:N:379:LEU:HG	2.16	0.45
2:N:422:TYR:HD1	2:N:481:TYR:OH	1.88	0.45
2:N:603:ALA:HB2	2:N:850:ILE:CD1	2.46	0.45
2:N:713:VAL:HG22	2:N:849:PRO:HG3	1.98	0.45
2:N:886:LEU:HG	2:N:887:LEU:HG	1.97	0.45
2:O:297:TYR:CD1	2:O:300:LYS:HE2	2.51	0.45
2:O:511:PHE:HA	2:O:515:VAL:HG23	1.98	0.45
2:O:629:ILE:HD11	2:O:850:ILE:CB	2.46	0.45
2:O:794:HIS:ND1	2:O:796:VAL:HG22	2.32	0.45
2:O:843:PHE:HA	2:O:846:ILE:CD1	2.46	0.45
2:P:569:VAL:CG2	2:P:574:VAL:HG13	2.45	0.45
2:P:580:SER:O	2:P:581:ARG:NH1	2.48	0.45
2:P:658:PRO:HB2	2:P:660:TRP:CE3	2.52	0.45
2:P:727:ILE:CD1	2:P:841:LEU:HD11	2.45	0.45
2:P:806:LEU:HD23	2:P:808:LEU:HD11	1.98	0.45

*Continued on next page...*

*Continued from previous page...*

Atom-1	Atom-2	Interatomic distance (Å)	Clash overlap (Å)
2:P:858:ILE:HG22	2:P:918:ASN:HD22	1.81	0.45
2:Q:332:THR:HG23	2:Q:387:TYR:CD2	2.51	0.45
2:Q:375:PRO:CB	2:Q:378:LEU:HD13	2.44	0.45
2:Q:776:ARG:HD2	2:Q:857:PRO:CD	2.46	0.45
2:R:276:GLN:HB2	2:R:277:GLU:OE2	2.15	0.45
2:R:425:MET:O	2:R:428:ASN:HB3	2.17	0.45
2:R:584:MET:HE3	2:R:588:TYR:C	2.37	0.45
2:R:584:MET:HB2	2:R:585:PRO:HD2	1.98	0.45
2:S:180:ALA:HA	2:S:194:GLN:OE1	2.16	0.45
2:S:227:PHE:HD2	2:S:260:LEU:HD11	1.81	0.45
2:S:494:LEU:HD23	2:S:494:LEU:C	2.37	0.45
2:S:553:ARG:O	2:S:557:VAL:HG23	2.16	0.45
2:S:657:VAL:HG12	2:S:658:PRO:O	2.17	0.45
1:A:15:LEU:HD22	1:A:293:TRP:CE3	2.50	0.45
1:B:111:ILE:HG12	1:B:132:LEU:HD11	1.98	0.45
1:B:601:THR:HG23	1:B:602:THR:N	2.31	0.45
1:C:724:ILE:HA	1:C:727:TRP:CE3	2.49	0.45
1:D:511:ARG:HD2	1:D:558:LEU:HB3	1.98	0.45
1:D:587:LEU:HD12	1:D:590:LYS:HD2	1.97	0.45
1:D:702:ALA:HB2	1:D:793:TYR:HD2	1.77	0.45
1:F:356:ARG:HB3	1:F:421:HIS:CE1	2.52	0.45
1:F:435:HIS:CE1	1:F:474:HIS:O	2.69	0.45
1:H:720:SER:HB2	1:H:771:LYS:HE2	1.99	0.45
1:I:542:LYS:HB2	1:I:677:LEU:HD21	1.98	0.45
1:J:678:GLU:OE1	1:J:678:GLU:O	2.34	0.45
1:K:52:ALA:O	1:K:56:LEU:HD13	2.16	0.45
2:M:106:CYS:C	2:M:107:LEU:HD12	2.36	0.45
2:M:358:LEU:HD23	2:M:358:LEU:C	2.36	0.45
2:M:507:SER:HA	2:M:510:ILE:HD11	1.97	0.45
2:M:783:LEU:HD22	2:M:846:ILE:HG22	1.99	0.45
2:M:833:LYS:HG3	2:M:838:THR:HG22	1.98	0.45
2:N:116:PRO:CB	2:N:119:GLU:OE2	2.63	0.45
2:N:123:VAL:HG13	2:O:177:PHE:CD1	2.52	0.45
2:N:163:GLY:C	2:N:166:LEU:HD13	2.37	0.45
2:N:205:LYS:HB3	2:N:206:ARG:NH2	2.30	0.45
2:N:255:ARG:NH1	2:O:289:MET:SD	2.89	0.45
2:N:651:ALA:CB	2:O:806:LEU:HD11	2.46	0.45
2:N:816:GLU:HB3	2:N:820:LYS:HZ2	1.81	0.45
2:O:85:PHE:CD2	2:O:310:LEU:HD21	2.52	0.45
2:O:106:CYS:C	2:O:107:LEU:HD12	2.37	0.45
2:O:170:LYS:HD3	2:O:170:LYS:N	2.30	0.45

*Continued on next page...*

*Continued from previous page...*

Atom-1	Atom-2	Interatomic distance (Å)	Clash overlap (Å)
2:O:776:ARG:NE	2:O:860:GLY:O	2.49	0.45
2:P:161:GLN:HA	2:Q:177:PHE:CE2	2.51	0.45
2:P:432:ALA:HB3	2:P:434:LEU:HG	1.98	0.45
2:P:576:LEU:CD1	2:P:591:PHE:HB3	2.47	0.45
2:Q:41:LEU:O	2:Q:45:ILE:HG23	2.16	0.45
2:Q:42:VAL:O	2:Q:45:ILE:HG12	2.16	0.45
2:Q:136:LYS:HE3	2:Q:211:LEU:HA	1.97	0.45
2:Q:139:GLY:O	2:Q:140:TYR:HB3	2.15	0.45
2:Q:351:ALA:O	2:Q:417:LEU:HD22	2.16	0.45
2:Q:388:THR:HG23	2:Q:392:HIS:HE1	1.81	0.45
2:Q:471:GLU:HA	2:Q:476:ARG:HH21	1.82	0.45
2:Q:771:ALA:HB2	2:Q:922:ILE:HD11	1.99	0.45
2:R:46:ARG:HG3	2:R:102:VAL:HG13	1.97	0.45
2:R:198:GLU:HA	2:R:201:GLU:CG	2.46	0.45
2:R:394:THR:O	2:R:395:SER:HB2	2.16	0.45
2:R:503:VAL:O	2:R:507:SER:HB3	2.17	0.45
2:R:562:PRO:HG2	2:R:570:PHE:HE2	1.75	0.45
2:R:738:TRP:CZ3	2:R:742:TYR:HB2	2.51	0.45
2:S:103:ASN:O	2:S:104:ILE:HD13	2.17	0.45
2:S:332:THR:HG22	2:S:333:GLU:CD	2.37	0.45
2:S:466:LEU:O	2:S:479:SER:HB2	2.15	0.45
1:A:176:LEU:HD22	1:A:205:LYS:CE	2.46	0.45
1:B:552:THR:O	1:B:555:THR:OG1	2.25	0.45
1:B:733:GLU:N	1:B:733:GLU:OE1	2.50	0.45
1:C:402:ASP:OD1	1:C:458:ARG:NH1	2.40	0.45
1:C:407:VAL:HG22	1:C:408:GLU:N	2.31	0.45
1:D:165:TRP:CE2	1:D:169:LEU:HD11	2.51	0.45
1:D:752:ILE:HG23	1:D:755:ALA:HB2	1.98	0.45
1:E:594:LEU:HD11	1:E:655:LEU:HD11	1.98	0.45
1:F:191:LEU:O	1:F:191:LEU:HD23	2.17	0.45
1:F:452:MET:O	1:F:455:SER:OG	2.27	0.45
1:G:352:TYR:CD1	1:G:415:GLU:HB2	2.52	0.45
1:G:377:TYR:CE1	1:G:381:LEU:HD21	2.51	0.45
1:G:534:ILE:O	1:G:534:ILE:HG22	2.16	0.45
1:G:720:SER:HB3	1:G:771:LYS:HD3	1.99	0.45
1:G:722:HIS:HD2	1:G:723:HIS:ND1	2.15	0.45
1:H:225:VAL:O	1:H:227:LEU:N	2.49	0.45
1:H:237:PRO:O	1:H:240:LEU:N	2.45	0.45
1:I:295:TYR:O	1:I:299:GLN:HG2	2.17	0.45
1:I:603:LEU:O	1:I:607:PHE:CD2	2.69	0.45
1:L:724:ILE:HA	1:L:727:TRP:HE3	1.81	0.45

*Continued on next page...*



*Continued from previous page...*

Atom-1	Atom-2	Interatomic distance (Å)	Clash overlap (Å)
2:M:74:VAL:CG2	2:M:251:THR:HG22	2.47	0.45
2:M:197:SER:HA	2:M:240:PHE:HD1	1.81	0.45
2:M:370:GLU:OE2	2:M:476:ARG:HD2	2.16	0.45
2:M:388:THR:CG2	2:M:392:HIS:HE1	2.29	0.45
2:M:414:PRO:CG	2:M:491:GLN:HE22	2.29	0.45
2:M:549:HIS:O	2:M:553:ARG:HG2	2.17	0.45
2:M:555:CYS:HA	2:M:558:VAL:CG1	2.47	0.45
2:M:607:SER:CB	2:M:625:LEU:HG	2.46	0.45
2:M:613:SER:HB2	2:M:657:VAL:HG21	1.98	0.45
2:M:638:GLU:OE2	2:M:640:SER:OG	2.14	0.45
2:M:737:VAL:N	2:M:789:GLU:HG2	2.31	0.45
2:M:741:PHE:CE1	2:M:782:PHE:N	2.84	0.45
2:M:760:ALA:HA	2:M:768:GLN:CG	2.29	0.45
2:M:863:CYS:C	2:M:868:LEU:HB2	2.37	0.45
2:N:151:GLU:OE1	2:N:151:GLU:N	2.45	0.45
2:N:173:LYS:CD	2:N:175:GLU:H	2.29	0.45
2:N:639:ARG:NH2	2:N:710:ILE:HD12	2.31	0.45
2:N:716:TRP:NE1	2:N:720:VAL:HG21	2.30	0.45
2:N:758:ARG:HB2	2:N:927:TYR:O	2.16	0.45
2:N:826:GLU:CD	2:N:827:LYS:HD2	2.36	0.45
2:O:181:LEU:HD12	2:O:181:LEU:O	2.16	0.45
2:O:376:VAL:O	2:O:379:LEU:HG	2.17	0.45
2:O:490:CYS:HA	2:O:496:LYS:CD	2.46	0.45
2:O:574:VAL:HG11	2:O:771:ALA:HB2	1.98	0.45
2:P:113:THR:HG22	2:P:226:GLN:HB3	1.98	0.45
2:P:137:LEU:HD23	2:P:137:LEU:C	2.36	0.45
2:P:386:PHE:HA	2:P:389:LYS:HZ3	1.75	0.45
2:P:609:SER:O	2:P:619:PHE:N	2.50	0.45
2:P:710:ILE:HG13	2:P:711:THR:N	2.31	0.45
2:Q:93:LEU:HB3	2:Q:106:CYS:SG	2.57	0.45
2:Q:370:GLU:HA	2:Q:373:LYS:CG	2.47	0.45
2:Q:423:GLY:HA3	2:R:307:ARG:NH1	2.32	0.45
2:Q:443:MET:HE1	2:Q:496:LYS:HA	1.99	0.45
2:Q:567:ILE:HD12	2:Q:753:LYS:HZ1	1.81	0.45
2:R:38:ARG:HD2	2:R:38:ARG:C	2.35	0.45
2:R:107:LEU:HD12	2:R:218:ILE:CA	2.38	0.45
2:R:135:ASP:OD1	2:R:136:LYS:N	2.48	0.45
2:R:336:MET:HE3	2:R:338:ASP:H	1.82	0.45
2:R:428:ASN:HD21	2:R:474:ALA:HA	1.81	0.45
2:R:607:SER:HB3	2:R:625:LEU:CG	2.46	0.45
2:R:757:TYR:H	2:R:760:ALA:CB	2.26	0.45

*Continued on next page...*

*Continued from previous page...*

Atom-1	Atom-2	Interatomic distance (Å)	Clash overlap (Å)
2:S:162:ARG:HH11	2:S:163:GLY:N	2.14	0.45
2:S:218:ILE:HD12	2:S:220:PHE:HZ	1.80	0.45
2:S:378:LEU:O	2:S:382:VAL:HG12	2.15	0.45
2:S:467:ARG:NH1	2:S:469:GLN:HA	2.32	0.45
2:S:573:MET:HE1	2:S:619:PHE:HB3	1.99	0.45
2:S:636:ARG:HD2	2:S:638:GLU:HB2	1.98	0.45
2:S:719:ASN:O	2:S:723:ILE:HG22	2.15	0.45
2:S:739:SER:O	2:S:743:PHE:CD2	2.69	0.45
2:S:784:HIS:HD2	2:S:817:PHE:HD1	1.64	0.45
1:A:219:CYS:HA	1:A:272:TRP:CD1	2.52	0.45
1:B:14:ARG:CZ	1:B:28:ARG:HG3	2.47	0.45
1:B:683:GLU:OE2	1:B:683:GLU:HA	2.16	0.45
1:C:199:LEU:O	1:C:203:ILE:HB	2.16	0.45
1:E:542:LYS:HG2	1:E:677:LEU:CD2	2.46	0.45
1:E:559:ASP:O	1:E:563:ILE:HG13	2.17	0.45
1:E:656:TYR:CE2	1:E:660:LEU:HD11	2.51	0.45
1:E:725:PHE:HE1	1:E:768:LEU:HD23	1.81	0.45
1:F:102:MET:HE1	1:F:107:CYS:HB3	1.97	0.45
1:F:199:LEU:O	1:F:200:THR:O	2.35	0.45
1:F:202:ARG:CZ	1:F:203:ILE:HD13	2.47	0.45
1:F:440:LYS:O	1:F:443:LYS:HG2	2.17	0.45
1:F:743:ILE:H	1:F:743:ILE:HD12	1.81	0.45
1:F:794:ARG:HD2	1:F:796:HIS:HB2	1.97	0.45
1:G:724:ILE:HG23	1:G:725:PHE:N	2.32	0.45
1:H:723:HIS:HD2	1:H:727:TRP:CZ3	2.34	0.45
1:I:357:PHE:O	1:I:420:PRO:HA	2.16	0.45
1:I:561:VAL:HG21	1:I:607:PHE:CE2	2.52	0.45
1:I:678:GLU:O	1:I:678:GLU:OE1	2.34	0.45
1:L:143:ILE:O	1:L:147:CYS:N	2.47	0.45
2:M:71:VAL:N	2:M:306:LYS:HE2	2.32	0.45
2:M:266:TYR:O	2:M:269:TYR:HD2	2.00	0.45
2:M:312:THR:CG2	2:M:315:GLN:HG3	2.46	0.45
2:M:371:LEU:HA	2:M:374:GLN:HE22	1.78	0.45
2:M:386:PHE:CE2	2:M:390:LYS:HD3	2.52	0.45
2:M:414:PRO:CD	2:M:491:GLN:HE22	2.30	0.45
2:M:427:SER:O	2:M:431:ARG:HG2	2.15	0.45
2:M:553:ARG:HD3	2:M:655:CYS:SG	2.56	0.45
2:M:589:LYS:O	2:M:920:SER:HA	2.16	0.45
2:M:606:SER:HA	2:M:650:ILE:HA	1.98	0.45
2:M:707:SER:O	2:M:710:ILE:HG22	2.17	0.45
2:N:135:ASP:O	2:N:138:LYS:HE3	2.17	0.45

*Continued on next page...*

*Continued from previous page...*

Atom-1	Atom-2	Interatomic distance (Å)	Clash overlap (Å)
2:N:178:SER:C	2:N:181:LEU:HG	2.37	0.45
2:N:213:CYS:SG	2:N:216:ILE:HD11	2.56	0.45
2:N:344:VAL:O	2:N:348:ILE:HG12	2.17	0.45
2:N:473:GLU:OE1	2:N:476:ARG:NE	2.49	0.45
2:N:808:LEU:HD23	2:N:809:ASN:C	2.36	0.45
2:N:852:HIS:HB2	2:N:853:PRO:HD3	1.98	0.45
2:O:72:PHE:CE1	2:O:306:LYS:HE3	2.52	0.45
2:O:314:LEU:HB2	2:O:372:LEU:CB	2.46	0.45
2:O:333:GLU:OE1	2:O:336:MET:CE	2.62	0.45
2:O:728:ARG:N	2:O:729:PRO:HD3	2.31	0.45
2:O:834:THR:O	2:O:837:ASN:N	2.50	0.45
2:P:73:PHE:HD2	2:P:307:ARG:NH1	2.14	0.45
2:P:596:GLU:HB3	2:P:601:LYS:HA	1.98	0.45
2:P:600:ALA:O	2:P:604:MET:SD	2.74	0.45
2:P:636:ARG:CD	2:P:638:GLU:HB3	2.46	0.45
2:P:806:LEU:HG	2:P:808:LEU:CD1	2.46	0.45
2:Q:107:LEU:HD12	2:Q:129:LEU:HD21	1.98	0.45
2:Q:148:LYS:HD3	2:Q:148:LYS:N	2.31	0.45
2:Q:149:GLN:H	2:Q:149:GLN:CD	2.19	0.45
2:Q:438:GLN:HE21	2:R:309:GLN:NE2	2.11	0.45
2:Q:491:GLN:CG	2:Q:728:ARG:HE	2.28	0.45
2:Q:810:PRO:CG	2:Q:817:PHE:HB2	2.46	0.45
2:Q:828:LEU:HD22	2:Q:835:TRP:CD1	2.52	0.45
2:R:103:ASN:CG	2:R:213:CYS:HA	2.37	0.45
2:R:318:GLY:CA	2:R:323:ALA:HB3	2.24	0.45
2:R:383:LEU:O	2:R:383:LEU:HG	2.17	0.45
2:R:524:ASP:HB3	2:R:527:LYS:HE3	1.98	0.45
2:R:623:PHE:O	2:R:626:ILE:HG22	2.17	0.45
2:R:732:LEU:HD11	2:R:793:TYR:HB3	1.99	0.45
2:R:798:ASP:OD1	2:R:799:ARG:HG2	2.16	0.45
2:S:116:PRO:CG	2:S:119:GLU:HG3	2.47	0.45
2:S:322:LYS:O	2:S:322:LYS:HD3	2.16	0.45
2:S:348:ILE:O	2:S:352:VAL:HG12	2.16	0.45
2:S:610:THR:OG1	2:S:652:GLN:NE2	2.49	0.45
1:A:493:ALA:O	1:A:494:HIS:HB2	2.17	0.45
1:B:148:LEU:O	1:B:149:HIS:ND1	2.49	0.45
1:B:356:ARG:HB3	1:B:421:HIS:NE2	2.31	0.45
1:B:641:ARG:HH21	1:B:644:VAL:HG21	1.82	0.45
1:B:643:LEU:HD21	1:B:649:MET:HE2	1.98	0.45
1:C:38:TYR:O	1:C:42:ARG:HD3	2.17	0.45
1:C:497:TYR:HD1	1:C:499:VAL:HG23	1.82	0.45

*Continued on next page...*

*Continued from previous page...*

Atom-1	Atom-2	Interatomic distance (Å)	Clash overlap (Å)
1:C:791:ARG:O	1:C:794:ARG:HG3	2.15	0.45
1:D:30:GLU:HG2	1:D:34:PHE:CE2	2.51	0.45
1:D:723:HIS:O	1:D:727:TRP:CE3	2.70	0.45
1:E:34:PHE:O	1:E:37:GLN:HG2	2.15	0.45
1:F:143:ILE:O	1:F:147:CYS:N	2.47	0.45
1:F:205:LYS:HG2	1:F:209:GLN:OE1	2.16	0.45
1:F:511:ARG:NH2	1:F:558:LEU:HD13	2.31	0.45
1:F:729:GLY:HA2	1:F:734:ALA:HB2	1.99	0.45
1:G:537:THR:HG1	1:G:540:ILE:H	1.63	0.45
1:H:522:LEU:O	1:H:523:ARG:NE	2.49	0.45
1:K:132:LEU:HD12	1:K:133:TYR:N	2.32	0.45
1:K:443:LYS:HG3	1:K:633:TRP:CZ2	2.52	0.45
1:L:160:SER:OG	1:L:162:GLU:OE2	2.34	0.45
1:L:654:LYS:HG3	1:L:655:LEU:HD12	1.98	0.45
2:M:125:VAL:O	2:M:129:LEU:HG	2.17	0.45
2:M:283:LEU:HD22	2:M:286:ARG:HH21	1.75	0.45
2:M:302:PHE:O	2:M:307:ARG:CZ	2.63	0.45
2:M:364:ALA:HA	2:M:367:TYR:HD2	1.81	0.45
2:M:529:GLU:O	2:M:532:ILE:CG1	2.65	0.45
2:M:544:ILE:O	2:M:544:ILE:HG13	2.15	0.45
2:M:564:ASP:O	2:M:565:GLU:HG2	2.16	0.45
2:M:776:ARG:HD2	2:M:857:PRO:HD2	1.98	0.45
2:M:841:LEU:O	2:M:845:LEU:HG	2.17	0.45
2:N:153:TRP:CD2	2:N:157:LEU:HD11	2.52	0.45
2:N:227:PHE:HD2	2:N:260:LEU:CD2	2.14	0.45
2:N:450:ILE:CG2	2:N:466:LEU:HD21	2.43	0.45
2:N:502:LEU:HD11	2:N:626:ILE:CG2	2.47	0.45
2:O:70:ASN:CG	2:O:247:VAL:HG22	2.37	0.45
2:O:73:PHE:HA	2:O:250:ALA:O	2.17	0.45
2:O:133:VAL:CG1	2:O:137:LEU:HD12	2.45	0.45
2:O:258:SER:O	2:O:261:ILE:HG22	2.17	0.45
2:O:271:LYS:HG3	2:O:272:THR:N	2.31	0.45
2:O:455:LYS:HD2	2:O:532:ILE:CD1	2.42	0.45
2:P:49:ILE:HD11	2:P:214:LYS:NZ	2.31	0.45
2:P:85:PHE:O	2:P:89:VAL:HG23	2.17	0.45
2:P:150:LYS:CG	2:P:154:GLN:HE22	2.29	0.45
2:P:168:THR:CG2	2:Q:172:TYR:HD2	2.22	0.45
2:P:600:ALA:O	2:P:604:MET:HE1	2.17	0.45
2:P:654:THR:HB	2:Q:743:PHE:HD1	1.80	0.45
2:Q:208:CYS:HB2	2:Q:245:LYS:CE	2.47	0.45
2:Q:254:LEU:HA	2:Q:254:LEU:HD23	1.81	0.45

*Continued on next page...*

*Continued from previous page...*

Atom-1	Atom-2	Interatomic distance (Å)	Clash overlap (Å)
2:Q:262:ARG:NH2	2:Q:266:TYR:OH	2.50	0.45
2:Q:328:ILE:O	2:Q:329:LYS:HB2	2.16	0.45
2:Q:783:LEU:CD2	2:Q:846:ILE:HG22	2.47	0.45
2:Q:816:GLU:HB3	2:Q:820:LYS:HZ3	1.80	0.45
2:R:41:LEU:HD12	2:R:308:ILE:HG12	1.97	0.45
2:R:170:LYS:HE3	2:R:170:LYS:CA	2.36	0.45
2:R:304:VAL:HA	2:R:307:ARG:CG	2.46	0.45
2:R:760:ALA:HB1	2:R:769:SER:O	2.16	0.45
2:S:232:ASP:CA	2:S:235:GLU:OE1	2.62	0.45
2:S:271:LYS:O	2:S:274:LEU:N	2.50	0.45
2:S:732:LEU:O	2:S:736:LYS:HE2	2.16	0.45
1:A:55:TYR:CE2	1:L:550:SER:CB	2.99	0.45
1:B:302:TYR:CE1	1:B:306:LEU:HD21	2.52	0.45
1:B:351:ARG:O	1:B:415:GLU:OE1	2.34	0.45
1:D:348:SER:N	1:D:412:LYS:O	2.40	0.45
1:D:469:ALA:O	1:D:470:ALA:CB	2.65	0.45
1:D:689:GLN:O	1:D:693:MET:SD	2.75	0.45
1:E:301:GLN:O	1:E:304:THR:OG1	2.30	0.45
1:E:415:GLU:N	1:E:415:GLU:OE1	2.50	0.45
1:F:361:SER:HA	1:F:445:GLN:OE1	2.17	0.45
1:F:486:VAL:HG21	1:F:633:TRP:CD1	2.52	0.45
1:G:564:TRP:NE1	1:G:568:ARG:HG2	2.32	0.45
1:G:668:GLN:O	1:G:671:GLU:HB2	2.16	0.45
1:H:717:ARG:HA	1:H:717:ARG:NE	2.32	0.45
1:J:285:PRO:HB2	1:J:288:LEU:HD13	1.99	0.45
1:J:324:THR:O	1:J:328:GLU:OE1	2.35	0.45
1:J:665:VAL:O	1:J:669:ARG:HG3	2.17	0.45
1:J:718:ASN:OD1	1:J:718:ASN:C	2.55	0.45
1:K:489:LYS:HB3	1:K:632:LEU:HD22	1.98	0.45
1:K:514:ASP:OD2	1:K:692:VAL:HG22	2.16	0.45
1:K:649:MET:CE	1:K:653:LEU:HD12	2.47	0.45
2:M:103:ASN:N	2:M:214:LYS:HZ3	2.12	0.45
2:M:159:GLN:HA	2:M:162:ARG:HG2	1.98	0.45
2:M:238:ARG:CD	2:M:239:LYS:HZ3	2.30	0.45
2:M:422:TYR:O	2:M:426:LEU:CB	2.52	0.45
2:M:603:ALA:CB	2:M:850:ILE:HG23	2.46	0.45
2:M:818:GLU:HA	2:M:821:ILE:CD1	2.47	0.45
2:N:313:MET:CG	2:N:372:LEU:HD11	2.45	0.45
2:N:496:LYS:O	2:N:500:MET:HE1	2.16	0.45
2:N:584:MET:CG	2:N:585:PRO:HD2	2.46	0.45
2:O:107:LEU:CD1	2:O:216:ILE:HG23	2.44	0.45

*Continued on next page...*

*Continued from previous page...*

Atom-1	Atom-2	Interatomic distance (Å)	Clash overlap (Å)
2:O:132:MET:O	2:O:136:LYS:HD3	2.17	0.45
2:O:489:ASN:O	2:O:496:LYS:HE3	2.17	0.45
2:O:733:LEU:HD22	2:O:794:HIS:HA	1.97	0.45
2:P:41:LEU:HD23	2:P:45:ILE:HD13	1.99	0.45
2:P:431:ARG:HH22	2:R:282:ARG:HD2	1.81	0.45
2:Q:133:VAL:HB	2:Q:153:TRP:CZ2	2.51	0.45
2:Q:239:LYS:HE2	2:Q:239:LYS:CA	2.47	0.45
2:Q:459:ASP:O	2:Q:460:PHE:HB2	2.17	0.45
2:Q:549:HIS:CD2	2:Q:553:ARG:HE	2.35	0.45
2:S:120:PRO:HB3	2:S:167:LEU:HD21	1.97	0.45
2:S:151:GLU:HG2	2:S:152:GLN:N	2.31	0.45
2:S:227:PHE:HD2	2:S:260:LEU:CD2	2.28	0.45
2:S:374:GLN:NE2	2:S:476:ARG:HH12	2.14	0.45
2:S:428:ASN:CG	2:S:477:ASN:HD21	2.20	0.45
2:S:713:VAL:O	2:S:717:LEU:CD1	2.64	0.45
2:S:764:ARG:HG3	2:S:768:GLN:OE1	2.17	0.45
2:S:819:LYS:HG3	2:S:820:LYS:N	2.30	0.45
1:A:644:VAL:HA	1:A:653:LEU:HD11	1.98	0.45
1:B:97:GLU:O	1:B:101:LEU:HG	2.17	0.45
1:C:34:PHE:HA	1:C:37:GLN:HG3	1.98	0.45
1:C:124:GLN:NE2	1:C:125:GLU:O	2.49	0.45
1:C:155:LEU:HD21	1:C:748:ASP:HB3	1.98	0.45
1:C:608:GLU:OE1	1:C:608:GLU:N	2.44	0.45
1:D:34:PHE:O	1:D:37:GLN:HG3	2.17	0.45
1:D:176:LEU:O	1:D:180:GLU:OE1	2.35	0.45
1:D:446:ALA:HB2	1:D:483:LEU:HD11	1.99	0.45
1:D:551:MET:SD	1:D:552:THR:N	2.90	0.45
1:D:664:ASN:HA	1:D:667:LYS:HD3	1.98	0.45
1:E:554:GLU:OE1	1:E:669:ARG:O	2.34	0.45
1:F:34:PHE:O	1:F:37:GLN:HG3	2.17	0.45
1:F:672:TYR:HB3	1:G:55:TYR:CE2	2.50	0.45
1:G:125:GLU:OE1	1:G:125:GLU:N	2.44	0.45
1:H:94:MET:HG2	1:H:94:MET:O	2.15	0.45
1:H:615:GLU:OE2	1:H:619:LEU:HD23	2.17	0.45
1:I:781:ARG:HH12	1:I:782:LYS:HD3	1.82	0.45
1:J:554:GLU:O	1:J:558:LEU:HD13	2.17	0.45
1:J:656:TYR:O	1:J:660:LEU:HD13	2.17	0.45
1:K:19:SER:OG	1:K:235:GLN:O	2.27	0.45
1:K:22:GLU:HB2	1:K:25:LEU:HD11	1.98	0.45
1:L:71:ALA:O	1:L:75:LEU:HD13	2.16	0.45
1:L:299:GLN:NE2	1:L:303:LEU:CD1	2.80	0.45

*Continued on next page...*

*Continued from previous page...*

Atom-1	Atom-2	Interatomic distance (Å)	Clash overlap (Å)
1:L:346:VAL:HG12	1:L:412:LYS:HD2	1.99	0.45
1:L:725:PHE:CZ	1:L:767:VAL:HG11	2.52	0.45
2:M:147:ARG:HD3	2:M:148:LYS:H	1.81	0.45
2:M:231:TRP:CZ2	2:M:264:LYS:HD2	2.51	0.45
2:M:763:GLY:HA3	2:M:859:GLY:O	2.17	0.45
2:N:114:LYS:HE3	2:O:239:LYS:HG3	1.99	0.45
2:N:180:ALA:HA	2:N:194:GLN:NE2	2.32	0.45
2:N:261:ILE:HD12	2:N:294:GLU:HG2	1.95	0.45
2:N:271:LYS:CG	2:N:272:THR:N	2.80	0.45
2:N:271:LYS:CA	2:N:274:LEU:HG	2.47	0.45
2:N:275:GLU:O	2:N:278:LYS:CE	2.65	0.45
2:N:511:PHE:O	2:N:515:VAL:N	2.48	0.45
2:N:581:ARG:HD2	2:N:581:ARG:N	2.30	0.45
2:N:843:PHE:HA	2:N:846:ILE:HG12	1.99	0.45
2:O:197:SER:HA	2:O:240:PHE:HD1	1.82	0.45
2:O:525:ARG:HA	2:O:525:ARG:NE	2.32	0.45
2:P:41:LEU:HA	2:P:44:SER:OG	2.17	0.45
2:P:42:VAL:HG12	2:P:46:ARG:NE	2.32	0.45
2:P:123:VAL:O	2:P:126:THR:OG1	2.26	0.45
2:P:497:PHE:HD1	2:P:729:PRO:CB	2.28	0.45
2:P:574:VAL:HG11	2:P:922:ILE:HG12	1.99	0.45
2:P:588:TYR:HB3	2:P:921:THR:HG1	1.81	0.45
2:Q:314:LEU:HD11	2:Q:319:GLU:OE2	2.16	0.45
2:Q:593:ILE:HG23	2:Q:601:LYS:NZ	2.31	0.45
2:Q:780:LEU:HD13	2:Q:814:VAL:CG2	2.34	0.45
2:R:41:LEU:CD2	2:R:45:ILE:HD13	2.46	0.45
2:R:73:PHE:HE1	2:R:257:TYR:OH	2.00	0.45
2:R:105:LYS:HG3	2:R:213:CYS:HB3	1.98	0.45
2:R:135:ASP:HB3	2:R:138:LYS:HZ3	1.80	0.45
2:R:201:GLU:O	2:R:204:VAL:HG12	2.16	0.45
2:R:293:LEU:C	2:R:296:GLN:HE21	2.19	0.45
2:R:319:GLU:O	2:R:369:ASN:ND2	2.47	0.45
2:R:371:LEU:HD21	2:R:480:ILE:CD1	2.47	0.45
2:R:466:LEU:HD13	2:R:483:ALA:N	2.32	0.45
2:R:487:SER:HB2	2:R:491:GLN:HE21	1.80	0.45
2:R:575:GLN:HG3	2:R:619:PHE:CE2	2.52	0.45
2:S:389:LYS:HG3	2:S:416:LEU:CG	2.47	0.45
2:S:501:LEU:HD13	2:S:734:ILE:CG2	2.40	0.45
2:S:532:ILE:O	2:S:536:VAL:HG23	2.17	0.45
1:A:149:HIS:O	1:A:757:LEU:HD21	2.17	0.45
1:B:230:TRP:CE3	1:B:245:ILE:HG21	2.52	0.45

*Continued on next page...*



*Continued from previous page...*

Atom-1	Atom-2	Interatomic distance (Å)	Clash overlap (Å)
1:B:613:LEU:HD22	1:B:636:GLU:OE1	2.17	0.45
1:C:333:SER:O	1:C:337:ARG:HG3	2.16	0.45
1:C:527:ARG:NE	1:C:704:GLU:OE2	2.49	0.45
1:D:150:GLU:OE1	1:D:747:SER:OG	2.21	0.45
1:E:93:PRO:HG2	1:E:94:MET:SD	2.57	0.45
1:E:507:ILE:CD1	1:E:688:LEU:HD13	2.47	0.45
1:F:5:LEU:HD12	1:F:5:LEU:N	2.32	0.45
1:F:27:GLU:O	1:F:30:GLU:HB3	2.16	0.45
1:F:587:LEU:O	1:F:591:VAL:HG23	2.17	0.45
1:F:794:ARG:CG	1:F:795:PHE:N	2.79	0.45
1:G:173:GLU:O	1:G:177:ARG:HG2	2.17	0.45
1:H:42:ARG:O	1:H:42:ARG:HD2	2.17	0.45
1:H:585:VAL:O	1:H:589:HIS:ND1	2.48	0.45
1:I:401:LEU:HD11	1:I:459:LEU:HD23	1.98	0.45
1:J:102:MET:SD	1:J:753:PHE:HB2	2.57	0.45
1:J:219:CYS:HA	1:J:272:TRP:NE1	2.31	0.45
1:K:302:TYR:CZ	1:K:306:LEU:HD21	2.52	0.45
1:L:195:ILE:HG23	1:L:196:ASP:H	1.80	0.45
1:L:416:LEU:HD21	1:L:418:LEU:HD21	1.98	0.45
2:M:116:PRO:HG2	2:M:119:GLU:OE2	2.16	0.45
2:M:170:LYS:HA	2:M:170:LYS:CE	2.46	0.45
2:M:200:PHE:HA	2:M:203:LEU:HD12	1.98	0.45
2:M:543:ARG:O	2:M:543:ARG:HG2	2.17	0.45
2:M:553:ARG:O	2:M:557:VAL:HG23	2.16	0.45
2:M:560:ASN:O	2:M:561:SER:HB3	2.17	0.45
2:M:727:ILE:HG23	2:M:794:HIS:HE1	1.77	0.45
2:M:806:LEU:CG	2:M:808:LEU:HD21	2.47	0.45
2:M:854:PHE:O	2:M:857:PRO:HD3	2.17	0.45
2:M:856:PHE:CD1	2:M:892:TRP:HZ3	2.35	0.45
2:N:313:MET:HG3	2:N:372:LEU:CD1	2.44	0.45
2:N:331:LYS:HB3	2:N:336:MET:HG3	1.98	0.45
2:N:333:GLU:HB2	2:N:336:MET:HE2	1.99	0.45
2:N:385:ASP:O	2:N:389:LYS:HG2	2.17	0.45
2:N:559:ALA:HA	2:N:570:PHE:HE2	1.81	0.45
2:N:657:VAL:HG11	2:N:661:SER:HB3	1.99	0.45
2:N:817:PHE:O	2:N:821:ILE:HG13	2.17	0.45
2:O:35:LYS:HG3	2:O:36:SER:N	2.32	0.45
2:O:287:GLY:O	2:O:290:VAL:N	2.50	0.45
2:O:373:LYS:NZ	2:O:473:GLU:HB2	2.32	0.45
2:O:421:LEU:CD2	2:O:480:ILE:HG22	2.47	0.45
2:O:858:ILE:HA	2:O:895:LEU:HD22	1.99	0.45

*Continued on next page...*

*Continued from previous page...*

Atom-1	Atom-2	Interatomic distance (Å)	Clash overlap (Å)
2:P:83:THR:HA	2:P:86:ILE:CD1	2.47	0.45
2:P:273:LEU:HG	2:P:286:ARG:HH12	1.82	0.45
2:P:561:SER:N	2:P:562:PRO:CD	2.80	0.45
2:P:787:LEU:HB2	2:P:842:PHE:CE1	2.52	0.45
2:Q:183:LEU:O	2:Q:183:LEU:HD12	2.17	0.45
2:Q:302:PHE:HB3	2:Q:307:ARG:NH1	2.30	0.45
2:Q:494:LEU:O	2:Q:494:LEU:HD23	2.17	0.45
2:Q:736:LYS:HG3	2:Q:793:TYR:HE1	1.78	0.45
2:R:73:PHE:HD1	2:R:250:ALA:CB	2.29	0.45
2:R:329:LYS:H	2:R:344:VAL:HG13	1.81	0.45
2:R:497:PHE:CD1	2:R:729:PRO:HB3	2.51	0.45
2:S:178:SER:O	2:S:182:LYS:HG2	2.17	0.45
2:S:357:ASN:HD22	2:S:728:ARG:NH2	2.15	0.45
2:S:467:ARG:NH1	2:S:469:GLN:HG2	2.31	0.45
2:S:736:LYS:HB3	2:S:789:GLU:CG	2.46	0.45
1:A:365:LYS:HD3	1:A:365:LYS:N	2.31	0.45
1:A:542:LYS:HG3	1:A:677:LEU:HD11	1.99	0.45
1:B:606:VAL:HG22	1:B:652:PRO:HA	1.98	0.45
1:C:651:ARG:O	1:C:654:LYS:HG3	2.17	0.45
1:C:678:GLU:OE1	1:C:678:GLU:O	2.35	0.45
1:E:791:ARG:HH12	1:F:141:ASP:HA	1.82	0.45
1:E:792:ILE:HG21	1:F:138:THR:HG22	1.99	0.45
1:F:111:ILE:HD13	1:F:132:LEU:HD11	1.99	0.45
1:F:246:LEU:HD11	1:F:249:GLY:N	2.32	0.45
1:G:221:VAL:HG22	1:G:279:LYS:HE3	1.99	0.45
1:H:647:THR:HG23	1:H:648:GLY:N	2.32	0.45
1:H:659:TRP:CD1	1:H:669:ARG:HD2	2.52	0.45
1:H:752:ILE:HG23	1:H:755:ALA:HB2	1.99	0.45
1:I:583:GLU:O	1:I:587:LEU:HD13	2.17	0.45
1:J:456:GLU:OE2	1:J:458:ARG:HB2	2.17	0.45
1:J:659:TRP:HD1	1:J:660:LEU:HD12	1.81	0.45
1:K:58:GLN:O	1:K:61:LYS:HG2	2.17	0.45
1:K:151:THR:OG1	1:K:745:LEU:O	2.34	0.45
1:K:562:PHE:HE1	1:K:565:ARG:HH21	1.65	0.45
1:K:739:VAL:O	1:K:741:MET:CE	2.65	0.45
1:L:165:TRP:CZ3	1:L:299:GLN:HA	2.52	0.45
1:L:187:GLU:OE1	1:L:187:GLU:N	2.45	0.45
1:L:299:GLN:OE1	1:L:300:ASN:OD1	2.35	0.45
2:M:117:ARG:NH1	2:M:118:HIS:H	2.08	0.45
2:M:368:VAL:HA	2:M:371:LEU:HB3	1.99	0.45
2:M:436:TYR:CZ	2:N:255:ARG:HB2	2.52	0.45

*Continued on next page...*

*Continued from previous page...*

Atom-1	Atom-2	Interatomic distance (Å)	Clash overlap (Å)
2:M:561:SER:H	2:M:562:PRO:HD2	1.82	0.45
2:M:711:THR:HA	2:M:714:GLU:CG	2.46	0.45
2:M:913:THR:O	2:M:915:THR:HG23	2.17	0.45
2:N:69:ARG:HA	2:N:69:ARG:HH11	1.78	0.45
2:N:103:ASN:HB2	2:N:214:LYS:HZ2	1.82	0.45
2:N:271:LYS:CG	2:N:272:THR:H	2.30	0.45
2:N:279:GLU:OE2	2:N:282:ARG:NH1	2.49	0.45
2:N:370:GLU:CG	2:N:476:ARG:HD2	2.46	0.45
2:N:486:VAL:HG23	2:N:487:SER:N	2.32	0.45
2:N:596:GLU:OE2	2:N:915:THR:N	2.45	0.45
2:N:833:LYS:CE	2:N:838:THR:H	2.30	0.45
2:O:452:THR:C	2:O:456:GLN:HE22	2.19	0.45
2:O:638:GLU:OE2	2:O:641:ALA:N	2.50	0.45
2:O:763:GLY:HA2	2:O:773:LYS:HE2	1.99	0.45
2:P:257:TYR:CD2	2:P:302:PHE:HE2	2.33	0.45
2:P:415:ASN:HA	2:P:418:ARG:CD	2.47	0.45
2:P:569:VAL:CB	2:P:574:VAL:HG22	2.47	0.45
2:P:576:LEU:HD11	2:P:591:PHE:HB3	1.98	0.45
2:Q:117:ARG:HG2	2:Q:118:HIS:ND1	2.32	0.45
2:Q:540:SER:O	2:Q:543:ARG:HG2	2.17	0.45
2:Q:612:ALA:HB3	2:Q:655:CYS:C	2.38	0.45
2:Q:732:LEU:HD11	2:Q:736:LYS:CE	2.46	0.45
2:Q:887:LEU:CD2	2:Q:892:TRP:HA	2.46	0.45
2:R:110:ILE:HG21	2:R:220:PHE:CD1	2.52	0.45
2:R:218:ILE:HG13	2:R:220:PHE:HE2	1.82	0.45
2:R:329:LYS:HD3	2:R:343:ASP:CA	2.47	0.45
2:R:455:LYS:HE3	2:R:532:ILE:HD12	1.98	0.45
2:R:548:SER:N	2:R:631:ASP:OD2	2.49	0.45
2:R:568:GLY:HA3	2:R:923:VAL:HG13	1.99	0.45
2:R:658:PRO:HB2	2:R:660:TRP:NE1	2.32	0.45
2:R:872:THR:CA	2:R:892:TRP:HZ2	2.25	0.45
2:S:130:ASN:HA	2:S:153:TRP:CZ2	2.51	0.45
2:S:271:LYS:HA	2:S:274:LEU:HD12	1.99	0.45
2:S:524:ASP:HB3	2:S:527:LYS:HB3	1.99	0.45
2:S:548:SER:O	2:S:552:ASN:ND2	2.50	0.45
1:D:200:THR:OG1	1:D:203:ILE:HD12	2.17	0.44
1:D:342:HIS:NE2	1:D:345:GLY:O	2.45	0.44
1:D:784:ALA:O	1:D:785:GLU:C	2.54	0.44
1:E:351:ARG:HG3	1:E:415:GLU:OE2	2.17	0.44
1:G:190:GLN:O	1:G:194:GLN:HG2	2.17	0.44
1:H:581:ALA:HB1	1:H:600:ILE:HG21	1.98	0.44

*Continued on next page...*

*Continued from previous page...*

Atom-1	Atom-2	Interatomic distance (Å)	Clash overlap (Å)
1:J:785:GLU:HA	1:J:788:GLU:OE1	2.18	0.44
1:L:280:TRP:CG	1:L:284:ALA:HB2	2.52	0.44
2:M:515:VAL:O	2:M:515:VAL:HG12	2.17	0.44
2:M:745:LEU:CA	2:M:748:VAL:HG22	2.44	0.44
2:M:755:ARG:CD	2:M:757:TYR:HE2	2.26	0.44
2:M:818:GLU:HA	2:M:821:ILE:HG12	1.99	0.44
2:N:202:GLU:HG2	2:N:205:LYS:HZ2	1.82	0.44
2:N:308:ILE:HG23	2:N:308:ILE:O	2.17	0.44
2:N:425:MET:HE1	2:N:478:CYS:H	1.82	0.44
2:N:511:PHE:O	2:N:516:THR:HG23	2.17	0.44
2:N:533:SER:O	2:N:536:VAL:HG22	2.17	0.44
2:N:538:TYR:HH	2:N:553:ARG:HH12	1.65	0.44
2:N:579:LYS:CE	2:N:581:ARG:HB2	2.47	0.44
2:N:621:SER:OG	2:N:624:ASN:ND2	2.51	0.44
2:N:833:LYS:HZ1	2:N:838:THR:N	2.10	0.44
2:N:861:ILE:HG23	2:N:871:GLU:CD	2.37	0.44
2:O:75:ASP:OD1	2:O:309:GLN:HA	2.17	0.44
2:O:253:ASP:H	2:O:256:LEU:HD21	1.82	0.44
2:O:304:VAL:HA	2:O:307:ARG:NE	2.32	0.44
2:O:815:ASP:O	2:O:819:LYS:HE2	2.17	0.44
2:O:855:ILE:HD11	2:O:878:ILE:HD13	1.99	0.44
2:P:113:THR:HG21	2:P:225:THR:HG22	1.98	0.44
2:P:351:ALA:HB2	2:P:387:TYR:OH	2.17	0.44
2:Q:376:VAL:CG2	2:Q:377:ARG:HH11	2.30	0.44
2:Q:490:CYS:SG	2:Q:497:PHE:HA	2.57	0.44
2:Q:538:TYR:HD2	2:Q:539:MET:SD	2.40	0.44
2:Q:642:ILE:HG22	2:Q:710:ILE:HG23	1.99	0.44
2:Q:713:VAL:HG22	2:Q:849:PRO:HG2	1.99	0.44
2:Q:891:GLU:HG2	2:Q:910:PHE:CZ	2.51	0.44
2:R:76:GLY:HA3	2:R:82:LYS:CE	2.29	0.44
2:R:135:ASP:CB	2:R:138:LYS:HZ3	2.30	0.44
2:R:225:THR:HA	2:S:297:TYR:OH	2.17	0.44
2:R:545:GLU:N	2:R:545:GLU:OE1	2.51	0.44
2:R:568:GLY:O	2:R:574:VAL:HA	2.17	0.44
2:R:587:GLY:HA2	2:R:589:LYS:HZ2	1.82	0.44
2:R:724:GLU:O	2:R:727:ILE:HG12	2.17	0.44
2:R:727:ILE:HG13	2:R:727:ILE:O	2.17	0.44
2:R:756:LEU:HD22	2:R:922:ILE:CD1	2.47	0.44
2:R:894:TYR:HA	2:R:897:LYS:CG	2.41	0.44
2:S:108:PRO:HG2	2:S:131:LYS:HZ3	1.77	0.44
2:S:432:ALA:HB1	2:S:434:LEU:HD21	2.00	0.44

*Continued on next page...*

*Continued from previous page...*

Atom-1	Atom-2	Interatomic distance (Å)	Clash overlap (Å)
2:S:866:LYS:NZ	2:S:869:ASN:HD21	2.15	0.44
1:A:5:LEU:O	1:A:5:LEU:HD12	2.17	0.44
1:A:401:LEU:HD23	1:A:458:ARG:HB2	1.99	0.44
1:A:464:ARG:HG2	1:A:795:PHE:O	2.18	0.44
1:B:728:MET:HE3	1:B:782:LYS:HG3	1.99	0.44
1:C:10:VAL:HG12	1:C:14:ARG:HD2	1.98	0.44
1:C:88:PRO:O	1:C:89:LYS:HD3	2.17	0.44
1:C:365:LYS:HA	1:C:368:LYS:HZ1	1.82	0.44
1:C:557:LEU:O	1:C:561:VAL:HG23	2.17	0.44
1:E:172:PRO:CB	1:E:208:LEU:HD21	2.47	0.44
1:E:518:ARG:NH2	1:E:565:ARG:NH1	2.65	0.44
1:E:791:ARG:NH1	1:F:141:ASP:HA	2.32	0.44
1:F:199:LEU:HD12	1:F:207:ARG:CZ	2.47	0.44
1:F:659:TRP:HA	1:F:665:VAL:HG11	1.98	0.44
1:F:715:GLN:O	1:F:717:ARG:NH1	2.51	0.44
1:G:90:ILE:CG1	1:G:132:LEU:HD23	2.48	0.44
1:G:534:ILE:HD11	1:G:692:VAL:HG11	1.98	0.44
1:G:765:PHE:O	1:G:769:THR:HG23	2.16	0.44
1:H:693:MET:HG2	1:H:741:MET:CE	2.47	0.44
1:I:380:TYR:CE2	1:I:414:VAL:HG12	2.51	0.44
1:I:441:ASP:O	1:I:445:GLN:NE2	2.46	0.44
1:L:693:MET:HG3	1:L:741:MET:HE1	1.98	0.44
2:M:120:PRO:HB2	2:M:122:LEU:HB2	1.99	0.44
2:M:234:LEU:CB	2:M:238:ARG:HH21	2.30	0.44
2:M:446:LEU:CD1	2:M:450:ILE:HD11	2.47	0.44
2:M:447:CYS:HG	2:M:499:GLN:HE22	1.59	0.44
2:M:493:SER:HA	2:M:724:GLU:OE2	2.17	0.44
2:M:516:THR:HG22	2:M:516:THR:O	2.16	0.44
2:M:747:ASN:CG	2:M:811:VAL:HG21	2.37	0.44
2:M:750:ASP:OD1	2:M:753:LYS:HE2	2.16	0.44
2:N:266:TYR:CE2	2:N:290:VAL:HG21	2.52	0.44
2:N:333:GLU:H	2:N:336:MET:CG	2.30	0.44
2:N:344:VAL:HG23	2:N:345:ARG:H	1.82	0.44
2:N:353:ARG:HE	2:N:360:GLU:HA	1.81	0.44
2:N:576:LEU:HD23	2:N:618:ASP:CG	2.38	0.44
2:N:713:VAL:O	2:N:717:LEU:HD13	2.17	0.44
2:O:102:VAL:HG12	2:O:102:VAL:O	2.16	0.44
2:O:161:GLN:HA	2:O:164:LEU:HG	2.00	0.44
2:O:376:VAL:HG23	2:O:377:ARG:N	2.32	0.44
2:O:452:THR:CA	2:O:455:LYS:NZ	2.75	0.44
2:P:379:LEU:C	2:P:382:VAL:HG22	2.36	0.44

*Continued on next page...*

*Continued from previous page...*

Atom-1	Atom-2	Interatomic distance (Å)	Clash overlap (Å)
2:P:464:PHE:CD1	2:P:735:GLY:HA3	2.52	0.44
2:P:511:PHE:HD1	2:P:535:TYR:CD1	2.34	0.44
2:P:584:MET:SD	2:P:921:THR:HG21	2.58	0.44
2:P:629:ILE:HD11	2:P:850:ILE:HB	2.00	0.44
2:P:707:SER:HA	2:P:710:ILE:HD11	1.99	0.44
2:Q:131:LYS:HE3	2:R:191:ILE:N	2.32	0.44
2:Q:218:ILE:HB	2:Q:248:VAL:HG22	1.98	0.44
2:Q:273:LEU:HD12	2:Q:276:GLN:HE21	1.82	0.44
2:Q:314:LEU:CD2	2:Q:373:LYS:HE3	2.47	0.44
2:Q:473:GLU:HG3	2:Q:476:ARG:HH11	1.82	0.44
2:Q:704:THR:OG1	2:Q:705:GLU:N	2.49	0.44
2:Q:852:HIS:HB2	2:Q:853:PRO:HD3	1.99	0.44
2:R:38:ARG:HB2	2:R:89:VAL:HG22	1.98	0.44
2:R:110:ILE:HA	2:R:128:ARG:HH12	1.82	0.44
2:R:114:LYS:HA	2:S:239:LYS:HE3	1.98	0.44
2:R:206:ARG:O	2:R:210:ILE:HG12	2.17	0.44
2:R:313:MET:HG2	2:R:314:LEU:N	2.31	0.44
2:S:776:ARG:CZ	2:S:861:ILE:HG12	2.46	0.44
1:A:651:ARG:HB2	1:A:652:PRO:HD3	1.98	0.44
1:C:96:SER:HA	1:C:99:GLN:OE1	2.16	0.44
1:D:101:LEU:HG	1:D:105:VAL:HG22	2.00	0.44
1:D:440:LYS:O	1:D:443:LYS:HG2	2.17	0.44
1:E:465:GLY:HA2	1:E:494:HIS:O	2.17	0.44
1:E:540:ILE:HD12	1:E:543:ARG:CZ	2.48	0.44
1:F:149:HIS:CE1	1:F:351:ARG:HB3	2.52	0.44
1:F:357:PHE:C	1:F:421:HIS:HD1	2.20	0.44
1:F:605:GLN:HA	1:F:608:GLU:OE1	2.16	0.44
1:H:724:ILE:HG13	1:H:725:PHE:N	2.32	0.44
1:I:112:ALA:O	1:I:116:VAL:HG23	2.17	0.44
1:I:418:LEU:HD13	1:I:462:TRP:HB3	1.98	0.44
1:I:424:LYS:HD2	1:I:471:ASN:O	2.17	0.44
1:I:499:VAL:O	1:I:531:CYS:N	2.43	0.44
1:I:591:VAL:HG13	1:I:592:PHE:N	2.33	0.44
1:K:289:GLU:O	1:K:293:TRP:HD1	2.00	0.44
1:K:535:GLY:O	1:K:726:ARG:HD3	2.16	0.44
1:L:601:THR:O	1:L:604:ASP:HB2	2.17	0.44
1:L:693:MET:HG3	1:L:741:MET:SD	2.57	0.44
2:M:41:LEU:HD23	2:M:41:LEU:C	2.37	0.44
2:M:330:VAL:HG22	2:M:331:LYS:N	2.32	0.44
2:M:483:ALA:O	2:M:486:VAL:HG22	2.16	0.44
2:M:788:VAL:HG23	2:M:789:GLU:N	2.31	0.44

*Continued on next page...*

*Continued from previous page...*

Atom-1	Atom-2	Interatomic distance (Å)	Clash overlap (Å)
2:N:490:CYS:SG	2:N:500:MET:HE3	2.58	0.44
2:N:570:PHE:CZ	2:N:619:PHE:HE1	2.36	0.44
2:N:603:ALA:CB	2:N:850:ILE:HG23	2.47	0.44
2:N:833:LYS:CE	2:N:834:THR:O	2.66	0.44
2:N:843:PHE:O	2:N:846:ILE:CG1	2.65	0.44
2:O:112:PRO:HG2	2:O:223:ILE:HG22	2.00	0.44
2:O:287:GLY:O	2:O:291:GLU:OE1	2.36	0.44
2:O:331:LYS:CA	2:O:336:MET:SD	3.03	0.44
2:O:468:PRO:O	2:O:476:ARG:HG3	2.17	0.44
2:O:763:GLY:O	2:O:862:ASN:HA	2.17	0.44
2:P:113:THR:HB	2:P:225:THR:CG2	2.47	0.44
2:P:207:ALA:HA	2:P:210:ILE:HG12	1.99	0.44
2:P:381:GLN:NE2	2:Q:304:VAL:HG22	2.31	0.44
2:P:494:LEU:CD1	2:P:720:VAL:HG13	2.39	0.44
2:P:719:ASN:HA	2:P:722:GLU:OE2	2.17	0.44
2:P:828:LEU:HD11	2:P:839:HIS:HE1	1.83	0.44
2:P:865:VAL:HG23	2:P:866:LYS:H	1.81	0.44
2:Q:86:ILE:HG23	2:Q:87:ASN:N	2.32	0.44
2:Q:161:GLN:HG3	2:R:177:PHE:CE2	2.52	0.44
2:Q:377:ARG:CA	2:Q:380:MET:HG2	2.45	0.44
2:Q:437:GLU:HG3	2:Q:439:HIS:CE1	2.52	0.44
2:Q:515:VAL:HG21	2:Q:535:TYR:CD1	2.52	0.44
2:Q:776:ARG:HH22	2:Q:871:GLU:CD	2.21	0.44
2:R:105:LYS:NZ	2:R:211:LEU:O	2.37	0.44
2:R:261:ILE:HG13	2:R:262:ARG:N	2.32	0.44
2:R:467:ARG:HG3	2:R:469:GLN:HB2	2.00	0.44
2:S:104:ILE:HD12	2:S:215:ALA:CB	2.41	0.44
2:S:380:MET:O	2:S:383:LEU:HG	2.18	0.44
2:S:771:ALA:HB2	2:S:922:ILE:HD11	1.99	0.44
2:S:828:LEU:HD21	2:S:838:THR:HG23	2.00	0.44
2:S:894:TYR:CE2	2:S:910:PHE:HE2	2.35	0.44
1:B:141:ASP:OD2	1:H:792:ILE:HA	2.18	0.44
1:B:149:HIS:O	1:B:757:LEU:HD21	2.18	0.44
1:B:739:VAL:HG12	1:B:740:PRO:HD2	1.99	0.44
1:C:272:TRP:CE2	1:C:276:LEU:HD11	2.52	0.44
1:C:649:MET:C	1:C:652:PRO:HD2	2.38	0.44
1:D:351:ARG:O	1:D:415:GLU:OE1	2.36	0.44
1:E:468:ALA:HB3	1:E:497:TYR:CD1	2.52	0.44
1:E:500:GLY:HA3	1:E:513:ILE:HD11	1.99	0.44
1:G:215:ARG:HD3	1:G:258:TRP:HH2	1.82	0.44
1:H:723:HIS:O	1:H:727:TRP:CE3	2.70	0.44

*Continued on next page...*



*Continued from previous page...*

Atom-1	Atom-2	Interatomic distance (Å)	Clash overlap (Å)
1:K:70:VAL:O	1:K:74:ARG:HG3	2.17	0.44
1:K:324:THR:HG23	1:K:327:ARG:NH2	2.32	0.44
1:L:30:GLU:OE1	1:L:53:TRP:NE1	2.49	0.44
1:L:508:SER:OG	1:L:551:MET:CE	2.64	0.44
2:M:205:LYS:O	2:M:209:GLU:HG3	2.17	0.44
2:M:248:VAL:HG12	2:M:249:VAL:N	2.32	0.44
2:M:268:ASN:CB	2:S:227:PHE:CZ	2.98	0.44
2:M:312:THR:HG22	2:M:315:GLN:CG	2.47	0.44
2:M:356:LEU:CB	2:M:358:LEU:HB2	2.46	0.44
2:M:443:MET:HE1	2:M:500:MET:CE	2.47	0.44
2:M:657:VAL:CG1	2:M:658:PRO:HD2	2.46	0.44
2:M:711:THR:C	2:M:714:GLU:HG3	2.37	0.44
2:N:83:THR:HA	2:N:86:ILE:CG1	2.47	0.44
2:O:218:ILE:O	2:O:248:VAL:HA	2.16	0.44
2:O:285:GLU:OE1	2:O:286:ARG:NH2	2.50	0.44
2:P:136:LYS:HD2	2:P:136:LYS:C	2.38	0.44
2:P:235:GLU:CD	2:P:238:ARG:HD3	2.38	0.44
2:P:418:ARG:HH21	2:P:441:PHE:HE2	1.65	0.44
2:Q:164:LEU:HD23	2:Q:164:LEU:C	2.38	0.44
2:Q:477:ASN:O	2:Q:480:ILE:CG1	2.63	0.44
2:Q:505:CYS:HB3	2:Q:738:TRP:CD1	2.52	0.44
2:Q:567:ILE:HD13	2:Q:753:LYS:O	2.17	0.44
2:Q:592:ASN:HB3	2:Q:595:THR:HG23	1.99	0.44
2:Q:644:ASN:O	2:Q:648:LYS:HG3	2.17	0.44
2:R:36:SER:O	2:R:40:GLN:OE1	2.36	0.44
2:R:126:THR:HG21	2:R:160:LEU:CD2	2.45	0.44
2:R:379:LEU:HA	2:R:382:VAL:CG1	2.47	0.44
2:R:437:GLU:HB2	2:R:439:HIS:NE2	2.33	0.44
2:R:704:THR:OG1	2:R:705:GLU:N	2.50	0.44
2:R:810:PRO:HA	2:R:816:GLU:OE2	2.18	0.44
2:S:39:ASP:O	2:S:43:GLU:OE1	2.36	0.44
2:S:131:LYS:HG3	2:S:132:MET:SD	2.56	0.44
2:S:173:LYS:CB	2:S:176:TYR:CE1	2.98	0.44
2:S:511:PHE:HB2	2:S:535:TYR:CE2	2.53	0.44
2:S:573:MET:CE	2:S:619:PHE:HB3	2.48	0.44
2:S:658:PRO:HB2	2:S:660:TRP:CH2	2.53	0.44
2:S:810:PRO:HD3	2:S:816:GLU:HB2	1.98	0.44
1:C:745:LEU:HB3	1:C:757:LEU:HD11	2.00	0.44
1:D:84:GLU:OE2	1:L:523:ARG:HD2	2.18	0.44
1:D:214:ILE:HG22	1:D:218:LEU:HD12	1.99	0.44
1:D:352:TYR:CD1	1:D:415:GLU:HB2	2.53	0.44

*Continued on next page...*

*Continued from previous page...*

Atom-1	Atom-2	Interatomic distance (Å)	Clash overlap (Å)
1:E:91:ASP:OD1	1:E:93:PRO:HD2	2.18	0.44
1:E:150:GLU:OE2	1:E:151:THR:N	2.50	0.44
1:E:505:HIS:O	1:E:508:SER:HB2	2.18	0.44
1:F:582:ILE:HG13	1:F:583:GLU:N	2.32	0.44
1:G:729:GLY:HA2	1:G:734:ALA:HB2	2.00	0.44
1:H:527:ARG:HD2	1:H:704:GLU:HG3	1.99	0.44
1:I:165:TRP:NE1	1:I:299:GLN:OE1	2.51	0.44
1:I:246:LEU:HD11	1:I:249:GLY:H	1.83	0.44
1:I:300:ASN:O	1:I:304:THR:HG23	2.17	0.44
1:I:303:LEU:O	1:I:307:VAL:HG22	2.17	0.44
1:J:296:LEU:HA	1:J:299:GLN:HG2	2.00	0.44
1:K:259:PRO:HA	2:R:140:TYR:CD1	2.53	0.44
2:M:762:HIS:CA	2:M:918:ASN:HD21	2.29	0.44
2:N:413:VAL:N	2:N:414:PRO:CD	2.81	0.44
2:N:454:VAL:HG23	2:N:463:GLY:HA3	1.99	0.44
2:N:757:TYR:CD2	2:N:931:THR:HG22	2.52	0.44
2:O:123:VAL:HG13	2:P:177:PHE:HE1	1.82	0.44
2:O:303:PRO:HB2	2:O:306:LYS:HG3	2.00	0.44
2:O:529:GLU:O	2:O:532:ILE:HG12	2.18	0.44
2:O:553:ARG:O	2:O:557:VAL:HG23	2.17	0.44
2:O:723:ILE:CD1	2:O:844:LEU:HD21	2.44	0.44
2:P:196:LEU:CB	2:P:240:PHE:HE1	2.30	0.44
2:P:386:PHE:HE2	2:P:387:TYR:CE1	2.35	0.44
2:P:490:CYS:HB3	2:P:729:PRO:CB	2.48	0.44
2:P:519:ALA:HA	2:P:527:LYS:HZ3	1.79	0.44
2:Q:473:GLU:CA	2:Q:476:ARG:HD3	2.32	0.44
2:Q:477:ASN:HA	2:Q:480:ILE:HG12	2.00	0.44
2:R:304:VAL:HA	2:R:307:ARG:HG3	1.98	0.44
2:R:465:TYR:HE1	2:R:735:GLY:C	2.20	0.44
2:R:575:GLN:HG3	2:R:619:PHE:CD2	2.53	0.44
2:S:169:ASP:N	2:S:169:ASP:OD1	2.50	0.44
2:S:182:LYS:HD3	2:S:182:LYS:HA	1.76	0.44
2:S:217:LEU:HD12	2:S:247:VAL:C	2.37	0.44
2:S:384:GLN:O	2:S:388:THR:HG23	2.17	0.44
2:S:575:GLN:O	2:S:922:ILE:HG23	2.17	0.44
1:A:566:GLU:OE1	1:A:688:LEU:HD13	2.17	0.44
1:A:614:ALA:CB	1:A:660:LEU:HD21	2.48	0.44
1:C:177:ARG:O	1:C:180:GLU:HG3	2.18	0.44
1:D:499:VAL:HG23	1:D:531:CYS:SG	2.58	0.44
1:D:581:ALA:O	1:D:585:VAL:HG23	2.17	0.44
1:E:100:THR:O	1:E:104:ARG:CZ	2.66	0.44

*Continued on next page...*

*Continued from previous page...*

Atom-1	Atom-2	Interatomic distance (Å)	Clash overlap (Å)
1:E:519:PHE:HE2	1:E:610:ARG:NE	2.15	0.44
1:E:763:HIS:O	1:E:766:VAL:HG22	2.18	0.44
1:F:537:THR:OG1	1:F:540:ILE:HG12	2.18	0.44
1:G:148:LEU:HB3	1:G:757:LEU:HD23	2.00	0.44
1:G:210:ILE:O	1:G:214:ILE:HG12	2.17	0.44
1:G:592:PHE:HB3	1:G:594:LEU:HG	1.99	0.44
1:H:178:ASP:OD2	1:H:324:THR:OG1	2.16	0.44
1:H:304:THR:O	1:H:305:LEU:C	2.55	0.44
1:H:517:LEU:HD21	1:H:696:MET:HE1	2.00	0.44
1:H:601:THR:OG1	1:H:602:THR:N	2.51	0.44
1:H:722:HIS:ND1	1:H:724:ILE:HG23	2.32	0.44
1:I:14:ARG:NH1	1:I:31:SER:OG	2.44	0.44
1:I:150:GLU:HB3	1:I:353:LEU:HD12	2.00	0.44
1:J:191:LEU:HD21	1:J:305:LEU:HD12	1.99	0.44
1:K:6:LEU:C	1:K:297:LEU:HD13	2.37	0.44
1:K:494:HIS:O	1:K:495:PHE:HD1	2.01	0.44
1:L:2:GLU:OE2	1:L:5:LEU:HB2	2.18	0.44
2:M:110:ILE:HD13	2:M:219:THR:H	1.82	0.44
2:M:604:MET:SD	2:M:914:ILE:HG12	2.58	0.44
2:M:769:SER:HA	2:M:773:LYS:HD3	1.99	0.44
2:M:894:TYR:CE2	2:M:910:PHE:HE2	2.36	0.44
2:N:117:ARG:NH1	2:O:167:LEU:O	2.31	0.44
2:N:173:LYS:HD2	2:N:175:GLU:H	1.82	0.44
2:N:280:SER:O	2:N:283:LEU:HG	2.17	0.44
2:N:319:GLU:HG2	2:N:320:LYS:N	2.33	0.44
2:N:838:THR:HA	2:N:840:PRO:HD3	1.99	0.44
2:O:336:MET:C	2:O:338:ASP:H	2.20	0.44
2:O:356:LEU:HD23	2:O:484:SER:HA	2.00	0.44
2:O:366:MET:O	2:O:370:GLU:HG2	2.17	0.44
2:P:136:LYS:HE2	2:P:211:LEU:HA	1.99	0.44
2:P:502:LEU:HD12	2:P:550:TRP:HZ3	1.83	0.44
2:P:515:VAL:HG12	2:P:515:VAL:O	2.17	0.44
2:P:606:SER:HB3	2:P:650:ILE:HA	2.00	0.44
2:Q:103:ASN:N	2:Q:214:LYS:HE3	2.22	0.44
2:Q:114:LYS:HZ2	2:R:239:LYS:HE2	1.83	0.44
2:Q:201:GLU:OE2	2:Q:243:SER:HB2	2.18	0.44
2:Q:264:LYS:HA	2:Q:267:GLU:OE2	2.18	0.44
2:R:547:ALA:N	2:R:631:ASP:OD1	2.51	0.44
2:R:706:PHE:O	2:R:710:ILE:HG23	2.17	0.44
2:S:135:ASP:HA	2:S:138:LYS:NZ	2.32	0.44
2:S:303:PRO:HB3	2:S:305:GLN:HE22	1.81	0.44

*Continued on next page...*

*Continued from previous page...*

Atom-1	Atom-2	Interatomic distance (Å)	Clash overlap (Å)
2:S:344:VAL:HG23	2:S:345:ARG:H	1.82	0.44
2:S:435:ASN:ND2	2:S:441:PHE:HA	2.33	0.44
2:S:728:ARG:H	2:S:794:HIS:HE1	1.63	0.44
2:S:816:GLU:HB3	2:S:820:LYS:HZ3	1.80	0.44
1:A:214:ILE:HD11	1:A:291:LEU:HD22	2.00	0.44
1:B:5:LEU:HD13	1:B:72:ILE:HD11	2.00	0.44
1:B:161:ALA:HB3	1:B:753:PHE:CD1	2.53	0.44
1:B:210:ILE:O	1:B:214:ILE:HG12	2.18	0.44
1:B:288:LEU:O	1:B:291:LEU:HB2	2.18	0.44
1:C:511:ARG:HG3	1:C:512:SER:N	2.33	0.44
1:D:288:LEU:HD23	1:D:291:LEU:HD12	2.00	0.44
1:D:527:ARG:HG2	1:D:795:PHE:CZ	2.53	0.44
1:E:463:ILE:O	1:E:464:ARG:NH2	2.50	0.44
1:E:785:GLU:OE1	1:E:785:GLU:HA	2.18	0.44
1:G:214:ILE:HD12	1:G:291:LEU:HB3	1.98	0.44
1:G:551:MET:SD	1:G:552:THR:O	2.76	0.44
1:I:468:ALA:HB3	1:I:497:TYR:CD2	2.52	0.44
1:J:353:LEU:O	1:J:796:HIS:NE2	2.49	0.44
1:K:10:VAL:HG12	1:K:14:ARG:HD2	2.00	0.44
1:K:499:VAL:HG12	1:K:500:GLY:N	2.32	0.44
1:K:554:GLU:OE2	1:K:669:ARG:HG2	2.18	0.44
1:L:214:ILE:O	1:L:218:LEU:HD13	2.18	0.44
1:L:529:GLY:O	1:L:704:GLU:N	2.51	0.44
2:M:121:ILE:HD11	2:M:232:ASP:HB3	1.99	0.44
2:M:198:GLU:C	2:M:201:GLU:HG3	2.38	0.44
2:M:223:ILE:HD12	2:M:227:PHE:C	2.37	0.44
2:M:547:ALA:HB3	2:M:631:ASP:CG	2.37	0.44
2:M:861:ILE:CD1	2:M:895:LEU:HB3	2.48	0.44
2:N:261:ILE:HD11	2:N:294:GLU:CG	2.47	0.44
2:N:285:GLU:OE1	2:N:286:ARG:NH1	2.51	0.44
2:N:314:LEU:HD22	2:N:373:LYS:HG3	2.00	0.44
2:N:446:LEU:HD11	2:N:486:VAL:CG1	2.38	0.44
2:N:651:ALA:HA	2:O:806:LEU:HD11	2.00	0.44
2:N:704:THR:CG2	2:N:705:GLU:H	2.19	0.44
2:O:87:ASN:HB3	2:O:91:LYS:HZ1	1.80	0.44
2:O:297:TYR:HA	2:O:300:LYS:HZ3	1.79	0.44
2:O:489:ASN:HB2	2:O:500:MET:HE3	1.98	0.44
2:O:575:GLN:HA	2:O:619:PHE:HB3	1.93	0.44
2:O:757:TYR:HE2	2:O:767:SER:O	2.01	0.44
2:O:771:ALA:HB1	2:O:917:LEU:HD11	1.99	0.44
2:P:36:SER:HA	2:P:39:ASP:OD2	2.17	0.44

*Continued on next page...*

*Continued from previous page...*

Atom-1	Atom-2	Interatomic distance (Å)	Clash overlap (Å)
2:P:266:TYR:HE1	2:P:290:VAL:HG21	1.83	0.44
2:P:378:LEU:C	2:P:378:LEU:HD23	2.38	0.44
2:P:445:SER:O	2:P:448:LYS:HG2	2.18	0.44
2:P:629:ILE:HA	2:P:632:ILE:CG1	2.45	0.44
2:P:723:ILE:CD1	2:P:836:LYS:HE3	2.48	0.44
2:Q:465:TYR:HB3	2:Q:467:ARG:HD3	1.95	0.44
2:Q:466:LEU:O	2:Q:479:SER:HB2	2.18	0.44
2:Q:599:LEU:HB3	2:Q:912:ASN:OD1	2.18	0.44
2:Q:910:PHE:HB3	2:Q:913:THR:HG21	1.99	0.44
2:R:314:LEU:HD23	2:R:314:LEU:C	2.38	0.44
2:R:413:VAL:N	2:R:414:PRO:CD	2.81	0.44
2:R:525:ARG:N	2:R:525:ARG:HD3	2.33	0.44
2:R:787:LEU:HD11	2:R:824:ILE:CD1	2.46	0.44
2:S:332:THR:HG22	2:S:333:GLU:OE1	2.17	0.44
2:S:494:LEU:HD13	2:S:720:VAL:HG11	2.00	0.44
2:S:515:VAL:HG21	2:S:535:TYR:HE1	1.81	0.44
2:S:529:GLU:CA	2:S:532:ILE:HG12	2.44	0.44
2:S:539:MET:HG3	2:S:541:VAL:N	2.33	0.44
2:S:787:LEU:HD21	2:S:824:ILE:HD12	2.00	0.44
1:A:190:GLN:O	1:A:194:GLN:HG2	2.18	0.44
1:A:468:ALA:HB3	1:A:497:TYR:CD2	2.53	0.44
1:B:230:TRP:HA	1:B:247:HIS:ND1	2.33	0.44
1:B:360:LYS:O	1:B:445:GLN:HG2	2.17	0.44
1:B:724:ILE:HG23	1:B:725:PHE:N	2.33	0.44
1:C:171:HIS:HD2	1:C:174:ALA:HB3	1.83	0.44
1:D:162:GLU:OE1	1:D:162:GLU:N	2.45	0.44
1:E:148:LEU:HD23	1:E:787:ASN:OD1	2.17	0.44
1:E:535:GLY:HA2	1:E:727:TRP:HZ2	1.82	0.44
1:F:360:LYS:N	1:F:366:MET:HE3	2.33	0.44
1:F:758:LYS:CD	1:F:762:TYR:HE2	2.31	0.44
1:G:545:LEU:HD12	1:G:545:LEU:N	2.32	0.44
1:H:44:LEU:HD21	1:I:546:PRO:HD3	2.00	0.44
1:I:605:GLN:O	1:I:608:GLU:HG3	2.18	0.44
1:I:741:MET:CB	1:I:743:ILE:HD11	2.48	0.44
1:J:14:ARG:HE	1:J:28:ARG:NH2	2.16	0.44
1:J:44:LEU:HD11	1:J:48:VAL:CG1	2.47	0.44
1:J:393:LYS:O	1:J:395:LEU:HD12	2.17	0.44
1:J:526:ASP:HB2	1:J:701:ILE:HD12	1.98	0.44
1:K:22:GLU:OE1	1:K:22:GLU:N	2.49	0.44
1:K:73:LEU:HD22	1:K:110:ILE:HD13	2.00	0.44
1:L:619:LEU:HD22	1:L:660:LEU:HD21	2.00	0.44

*Continued on next page...*

*Continued from previous page...*

Atom-1	Atom-2	Interatomic distance (Å)	Clash overlap (Å)
2:M:269:TYR:OH	2:M:290:VAL:HG23	2.18	0.44
2:M:843:PHE:O	2:M:846:ILE:HG12	2.17	0.44
2:N:40:GLN:HA	2:N:43:GLU:HG2	2.00	0.44
2:N:265:GLN:HE22	2:N:294:GLU:N	2.14	0.44
2:N:436:TYR:OH	2:O:255:ARG:N	2.46	0.44
2:N:632:ILE:HG13	2:N:632:ILE:O	2.17	0.44
2:N:658:PRO:HB2	2:N:660:TRP:CE3	2.53	0.44
2:N:708:ASP:O	2:N:712:LYS:HG2	2.18	0.44
2:O:293:LEU:C	2:O:296:GLN:HG3	2.38	0.44
2:O:330:VAL:HG22	2:O:343:ASP:O	2.18	0.44
2:O:569:VAL:HG13	2:O:774:ILE:HG21	2.00	0.44
2:O:598:GLY:O	2:O:706:PHE:HE1	2.00	0.44
2:O:758:ARG:HG2	2:O:927:TYR:C	2.38	0.44
2:O:858:ILE:HG12	2:O:895:LEU:CD2	2.48	0.44
2:P:118:HIS:O	2:Q:172:TYR:CD1	2.71	0.44
2:P:149:GLN:OE1	2:P:149:GLN:N	2.33	0.44
2:P:178:SER:O	2:P:181:LEU:HB2	2.16	0.44
2:P:198:GLU:HA	2:P:201:GLU:HG2	1.99	0.44
2:P:215:ALA:HB1	2:P:245:LYS:O	2.17	0.44
2:P:279:GLU:OE1	2:P:279:GLU:N	2.49	0.44
2:P:443:MET:HE3	2:P:496:LYS:HE3	2.00	0.44
2:P:762:HIS:H	2:P:918:ASN:HD21	1.66	0.44
2:P:803:GLY:O	2:P:807:ARG:NH2	2.50	0.44
2:Q:281:VAL:HG13	2:Q:282:ARG:N	2.32	0.44
2:Q:314:LEU:HB2	2:Q:372:LEU:HG	1.99	0.44
2:Q:379:LEU:HA	2:Q:382:VAL:CG1	2.46	0.44
2:Q:460:PHE:HB3	2:Q:512:ASN:CG	2.38	0.44
2:Q:486:VAL:HG23	2:Q:487:SER:N	2.33	0.44
2:Q:571:LEU:HG	2:Q:746:ASN:ND2	2.32	0.44
2:Q:723:ILE:HB	2:Q:844:LEU:HD11	1.99	0.44
2:Q:752:HIS:CE1	2:Q:812:THR:HA	2.53	0.44
2:Q:843:PHE:O	2:Q:846:ILE:CG1	2.65	0.44
2:Q:856:PHE:HE2	2:Q:878:ILE:HD11	1.80	0.44
2:R:159:GLN:HA	2:R:162:ARG:CD	2.48	0.44
2:R:390:LYS:O	2:R:394:THR:HG23	2.18	0.44
2:R:418:ARG:HG3	2:R:419:ASN:N	2.33	0.44
2:R:569:VAL:HG22	2:R:574:VAL:HG13	2.00	0.44
2:S:571:LEU:HD13	2:S:746:ASN:HA	1.98	0.44
2:S:858:ILE:HG22	2:S:918:ASN:CB	2.48	0.44
1:A:392:GLU:OE1	1:A:392:GLU:N	2.45	0.44
1:C:74:ARG:O	1:C:78:GLU:HG3	2.18	0.44

*Continued on next page...*

*Continued from previous page...*

Atom-1	Atom-2	Interatomic distance (Å)	Clash overlap (Å)
1:C:287:GLY:HA2	1:C:290:ARG:CD	2.47	0.44
1:C:295:TYR:CE2	1:C:299:GLN:NE2	2.86	0.44
1:C:429:ASN:OD1	1:C:430:GLY:N	2.51	0.44
1:C:508:SER:HA	1:C:511:ARG:HG2	2.00	0.44
1:C:556:ARG:HD2	1:C:587:LEU:HD22	2.00	0.44
1:D:719:VAL:O	1:D:722:HIS:HB2	2.18	0.44
1:E:84:GLU:OE1	1:E:85:LYS:HG2	2.18	0.44
1:G:155:LEU:HD11	1:G:748:ASP:C	2.39	0.44
1:I:538:PRO:HG2	1:I:682:ASP:OD1	2.18	0.44
1:J:496:THR:HG23	1:J:704:GLU:OE2	2.18	0.44
1:J:552:THR:HG22	1:J:672:TYR:CE1	2.53	0.44
1:J:778:ASP:OD1	1:J:781:ARG:NH2	2.46	0.44
1:K:55:TYR:O	1:K:58:GLN:HB3	2.17	0.44
1:K:723:HIS:HD2	1:K:727:TRP:CH2	2.36	0.44
2:M:389:LYS:CB	2:M:416:LEU:HD11	2.48	0.44
2:M:894:TYR:CD2	2:M:910:PHE:HE2	2.36	0.44
2:N:103:ASN:H	2:N:214:LYS:HZ3	1.64	0.44
2:N:200:PHE:HA	2:N:203:LEU:HD12	2.00	0.44
2:N:376:VAL:HG23	2:N:377:ARG:N	2.33	0.44
2:N:584:MET:HE3	2:N:921:THR:HG21	2.00	0.44
2:N:779:VAL:HG13	2:N:851:LEU:CD2	2.42	0.44
2:N:784:HIS:HA	2:N:817:PHE:HE1	1.77	0.44
2:N:802:ILE:HA	2:N:824:ILE:HG12	2.00	0.44
2:O:200:PHE:HE2	2:O:246:LEU:CD2	2.29	0.44
2:O:229:ALA:O	2:O:232:ASP:N	2.51	0.44
2:O:567:ILE:HD13	2:O:753:LYS:O	2.18	0.44
2:O:593:ILE:CD1	2:O:605:ALA:HB2	2.47	0.44
2:O:611:VAL:CG1	2:O:613:SER:H	2.31	0.44
2:O:772:ALA:CA	2:O:917:LEU:HG	2.47	0.44
2:P:418:ARG:NH1	2:P:419:ASN:OD1	2.51	0.44
2:P:502:LEU:CB	2:P:550:TRP:HZ3	2.31	0.44
2:P:575:GLN:HB2	2:P:619:PHE:CE2	2.53	0.44
2:Q:69:ARG:HG2	2:Q:300:LYS:HZ2	1.81	0.44
2:Q:305:GLN:HG2	2:Q:306:LYS:HG3	2.00	0.44
2:Q:376:VAL:O	2:Q:380:MET:HE3	2.18	0.44
2:Q:549:HIS:HD2	2:Q:552:ASN:ND2	2.15	0.44
2:R:128:ARG:HA	2:S:192:GLY:HA3	2.00	0.44
2:R:194:GLN:HA	2:R:194:GLN:NE2	2.33	0.44
2:R:329:LYS:NZ	2:R:343:ASP:OD1	2.41	0.44
2:R:467:ARG:CG	2:R:469:GLN:HB2	2.47	0.44
2:R:606:SER:CA	2:R:650:ILE:HA	2.47	0.44

*Continued on next page...*



*Continued from previous page...*

Atom-1	Atom-2	Interatomic distance (Å)	Clash overlap (Å)
2:S:234:LEU:HB3	2:S:238:ARG:CZ	2.48	0.44
2:S:429:ILE:O	2:S:432:ALA:HB3	2.18	0.44
2:S:463:GLY:O	2:S:466:LEU:HD23	2.18	0.44
1:A:586:ARG:N	1:A:586:ARG:HD2	2.33	0.43
1:B:650:LYS:CD	1:B:654:LYS:NZ	2.81	0.43
1:C:5:LEU:HD22	1:C:72:ILE:HD11	2.00	0.43
1:C:150:GLU:HB3	1:C:353:LEU:HD12	2.00	0.43
1:C:166:LEU:HA	1:C:169:LEU:HD12	2.00	0.43
1:C:278:GLU:O	1:C:281:ARG:HG2	2.18	0.43
1:C:641:ARG:NH1	1:C:642:GLU:CD	2.70	0.43
1:C:661:THR:O	1:C:666:ARG:NH2	2.51	0.43
1:D:346:VAL:HG13	1:D:347:TYR:CD1	2.53	0.43
1:D:524:ASN:OD1	1:D:525:GLY:N	2.51	0.43
1:D:540:ILE:HD12	1:D:543:ARG:NH2	2.33	0.43
1:D:591:VAL:HG23	1:D:592:PHE:N	2.33	0.43
1:E:774:LEU:HD23	1:E:778:ASP:CG	2.38	0.43
1:F:51:SER:O	1:F:55:TYR:HD2	2.01	0.43
1:G:469:ALA:O	1:G:470:ALA:CB	2.66	0.43
1:G:723:HIS:CD2	1:G:727:TRP:CH2	3.06	0.43
1:I:387:MET:CG	1:I:388:GLU:H	2.31	0.43
1:I:494:HIS:CD2	1:I:795:PHE:CD1	3.05	0.43
1:I:538:PRO:O	1:I:542:LYS:NZ	2.46	0.43
1:J:176:LEU:O	1:J:179:PHE:N	2.51	0.43
1:J:511:ARG:HA	1:J:562:PHE:CE2	2.53	0.43
1:J:582:ILE:O	1:J:586:ARG:NH1	2.51	0.43
1:K:25:LEU:HD23	1:K:28:ARG:NH1	2.33	0.43
1:K:494:HIS:O	1:K:495:PHE:CD1	2.71	0.43
1:L:219:CYS:HA	1:L:272:TRP:NE1	2.30	0.43
1:L:617:GLU:OE1	1:L:644:VAL:HG21	2.18	0.43
1:L:690:GLN:NE2	1:L:738:ASP:HA	2.33	0.43
2:M:198:GLU:HA	2:M:201:GLU:HG2	2.00	0.43
2:M:452:THR:HG22	2:M:456:GLN:HE22	1.83	0.43
2:M:513:GLN:HB3	2:M:514:PHE:CD2	2.53	0.43
2:N:215:ALA:HB1	2:N:245:LYS:O	2.17	0.43
2:N:374:GLN:N	2:N:374:GLN:OE1	2.51	0.43
2:N:538:TYR:HH	2:N:553:ARG:NH1	2.16	0.43
2:N:551:ALA:CB	2:N:624:ASN:HA	2.47	0.43
2:N:589:LYS:H	2:N:920:SER:HA	1.82	0.43
2:N:713:VAL:HA	2:N:849:PRO:HG3	1.98	0.43
2:N:808:LEU:HD22	2:N:816:GLU:CG	2.43	0.43
2:O:636:ARG:HG2	2:O:637:CYS:H	1.83	0.43

*Continued on next page...*

*Continued from previous page...*

Atom-1	Atom-2	Interatomic distance (Å)	Clash overlap (Å)
2:O:748:VAL:HG13	2:O:811:VAL:HG22	2.00	0.43
2:P:137:LEU:HD23	2:P:138:LYS:HE2	1.99	0.43
2:P:377:ARG:HG3	2:P:380:MET:HE3	2.00	0.43
2:P:437:GLU:HB3	2:P:440:ARG:HG3	2.00	0.43
2:P:533:SER:O	2:P:536:VAL:HG12	2.17	0.43
2:P:628:ALA:CB	2:P:649:VAL:HG21	2.47	0.43
2:P:733:LEU:O	2:P:737:VAL:HG13	2.17	0.43
2:Q:102:VAL:HA	2:Q:214:LYS:NZ	2.33	0.43
2:Q:426:LEU:O	2:Q:429:ILE:HG22	2.17	0.43
2:Q:776:ARG:HH12	2:Q:861:ILE:HA	1.82	0.43
2:Q:823:ILE:HG22	2:Q:827:LYS:HE3	2.00	0.43
2:R:71:VAL:HG13	2:R:248:VAL:CB	2.47	0.43
2:R:114:LYS:HZ3	2:S:238:ARG:HB3	1.80	0.43
2:R:573:MET:CB	2:R:621:SER:CB	2.93	0.43
2:R:573:MET:CB	2:R:621:SER:HA	2.47	0.43
2:R:632:ILE:CD1	2:R:645:ALA:HB3	2.48	0.43
2:R:728:ARG:NH1	2:R:796:VAL:HG12	2.32	0.43
2:S:336:MET:O	2:S:338:ASP:N	2.45	0.43
1:A:696:MET:O	1:A:699:ARG:N	2.52	0.43
1:B:202:ARG:NH1	1:B:206:ASP:OD2	2.51	0.43
1:C:227:LEU:HD13	1:C:231:ILE:HD11	2.00	0.43
1:D:471:ASN:OD1	1:D:502:ASP:OD2	2.36	0.43
1:E:650:LYS:HB2	1:G:595:GLU:OE2	2.18	0.43
1:E:651:ARG:HB3	1:E:652:PRO:HD3	1.99	0.43
1:F:55:TYR:CE2	1:G:550:SER:HB2	2.52	0.43
1:F:466:VAL:HG13	1:F:492:ILE:HG21	1.99	0.43
1:F:481:CYS:SG	1:F:520:LEU:HD23	2.59	0.43
1:G:408:GLU:N	1:G:408:GLU:OE1	2.52	0.43
1:H:187:GLU:O	1:H:191:LEU:HG	2.19	0.43
1:I:554:GLU:OE1	1:I:669:ARG:HD3	2.17	0.43
1:I:707:PRO:HG2	1:I:760:GLU:HG2	2.00	0.43
1:J:494:HIS:O	1:J:495:PHE:HD1	2.01	0.43
1:K:95:PHE:O	1:K:99:GLN:CD	2.56	0.43
1:K:205:LYS:HE2	1:K:205:LYS:CA	2.44	0.43
1:K:351:ARG:CZ	1:K:411:GLY:HA2	2.49	0.43
1:L:15:LEU:HD23	1:L:293:TRP:CD1	2.53	0.43
1:L:347:TYR:CZ	1:L:412:LYS:HE2	2.53	0.43
2:M:107:LEU:HG	2:M:132:MET:SD	2.58	0.43
2:M:268:ASN:HB3	2:S:227:PHE:CE1	2.52	0.43
2:M:359:ARG:NH2	2:M:792:LEU:O	2.48	0.43
2:M:728:ARG:NE	2:M:728:ARG:HA	2.33	0.43

*Continued on next page...*

*Continued from previous page...*

Atom-1	Atom-2	Interatomic distance (Å)	Clash overlap (Å)
2:M:814:VAL:HG22	2:M:817:PHE:HB3	2.00	0.43
2:N:223:ILE:HD12	2:N:227:PHE:CA	2.47	0.43
2:N:279:GLU:H	2:N:282:ARG:NH2	2.15	0.43
2:N:370:GLU:OE1	2:N:373:LYS:HD3	2.18	0.43
2:N:787:LEU:O	2:N:839:HIS:HE1	2.01	0.43
2:O:83:THR:C	2:O:86:ILE:HG12	2.38	0.43
2:O:415:ASN:HA	2:O:418:ARG:HD2	1.93	0.43
2:O:790:GLU:OE2	2:O:839:HIS:ND1	2.25	0.43
2:O:855:ILE:HD13	2:O:878:ILE:CD1	2.48	0.43
2:O:875:ASN:HB2	2:O:892:TRP:CH2	2.53	0.43
2:P:112:PRO:O	2:P:115:LEU:HG	2.19	0.43
2:P:180:ALA:HA	2:P:194:GLN:HE22	1.81	0.43
2:P:412:SER:O	2:P:415:ASN:OD1	2.36	0.43
2:P:727:ILE:CD1	2:P:729:PRO:HG3	2.48	0.43
2:P:838:THR:HG23	2:P:839:HIS:ND1	2.33	0.43
2:Q:110:ILE:HG13	2:Q:128:ARG:HH22	1.82	0.43
2:Q:173:LYS:NZ	2:Q:175:GLU:HB2	2.30	0.43
2:Q:223:ILE:HD12	2:Q:227:PHE:C	2.38	0.43
2:Q:261:ILE:CA	2:Q:264:LYS:HG2	2.44	0.43
2:Q:286:ARG:HA	2:Q:286:ARG:CZ	2.48	0.43
2:Q:303:PRO:HB2	2:Q:305:GLN:HE22	1.82	0.43
2:Q:605:ALA:CB	2:Q:650:ILE:HG23	2.47	0.43
2:R:108:PRO:O	2:R:128:ARG:NH1	2.51	0.43
2:R:210:ILE:HG13	2:R:211:LEU:HD23	2.00	0.43
2:R:632:ILE:O	2:R:632:ILE:HG13	2.18	0.43
2:R:716:TRP:CE2	2:R:720:VAL:HG11	2.53	0.43
2:R:783:LEU:O	2:R:842:PHE:HE1	2.01	0.43
2:R:825:GLY:CA	2:R:835:TRP:HZ2	2.32	0.43
2:S:73:PHE:O	2:S:308:ILE:HD12	2.18	0.43
2:S:91:LYS:O	2:S:94:ASN:N	2.51	0.43
2:S:540:SER:CB	2:S:543:ARG:HG3	2.47	0.43
2:S:647:ASN:HB2	2:S:648:LYS:HZ3	1.83	0.43
1:A:401:LEU:HD23	1:A:458:ARG:CB	2.49	0.43
1:A:402:ASP:HA	1:A:405:GLU:OE1	2.16	0.43
1:A:761:PHE:CD1	1:A:783:VAL:HG11	2.52	0.43
1:B:14:ARG:NE	1:B:28:ARG:HG3	2.34	0.43
1:B:148:LEU:N	1:B:349:GLN:O	2.40	0.43
1:B:246:LEU:HD11	1:B:249:GLY:H	1.83	0.43
1:B:591:VAL:HG13	1:B:592:PHE:N	2.34	0.43
1:C:36:ALA:O	1:C:39:GLU:N	2.52	0.43
1:C:356:ARG:HB3	1:C:421:HIS:CE1	2.53	0.43

*Continued on next page...*

*Continued from previous page...*

Atom-1	Atom-2	Interatomic distance (Å)	Clash overlap (Å)
1:C:404:LEU:O	1:C:407:VAL:HG12	2.18	0.43
1:C:638:GLU:O	1:C:640:ALA:N	2.51	0.43
1:E:44:LEU:HD21	1:E:49:ALA:CB	2.34	0.43
1:E:216:GLU:OE1	1:E:258:TRP:NE1	2.49	0.43
1:E:374:LEU:HB3	1:E:400:VAL:HG11	1.99	0.43
1:E:601:THR:O	1:E:604:ASP:N	2.50	0.43
1:F:3:ARG:NH1	1:F:4:PHE:CE1	2.86	0.43
1:F:148:LEU:HB2	1:F:757:LEU:HD23	1.99	0.43
1:F:664:ASN:O	1:F:668:GLN:HG2	2.18	0.43
1:G:464:ARG:NH2	1:G:491:GLY:O	2.51	0.43
1:H:564:TRP:CE2	1:H:600:ILE:HD12	2.53	0.43
1:I:296:LEU:O	1:I:299:GLN:HB2	2.17	0.43
1:I:743:ILE:C	1:I:786:VAL:HG13	2.38	0.43
1:I:743:ILE:O	1:I:786:VAL:HG13	2.19	0.43
1:J:112:ALA:CB	1:J:273:LEU:HD11	2.48	0.43
1:J:633:TRP:HB3	1:J:637:TYR:CZ	2.54	0.43
1:K:116:VAL:HG12	1:K:117:PHE:CD2	2.53	0.43
1:K:326:LEU:O	1:K:329:GLU:HG2	2.18	0.43
1:K:377:TYR:OH	1:K:415:GLU:HA	2.19	0.43
1:K:464:ARG:HG2	1:K:795:PHE:O	2.18	0.43
1:K:464:ARG:HG3	1:K:795:PHE:HB3	1.99	0.43
1:L:4:PHE:CE1	1:L:37:GLN:HA	2.53	0.43
1:L:146:GLU:HB3	1:L:351:ARG:HH22	1.83	0.43
1:L:177:ARG:O	1:L:180:GLU:HG3	2.19	0.43
1:L:178:ASP:OD2	1:L:324:THR:HB	2.18	0.43
2:M:279:GLU:O	2:M:283:LEU:HD23	2.17	0.43
2:M:771:ALA:HB2	2:M:922:ILE:CD1	2.44	0.43
2:N:103:ASN:O	2:N:214:LYS:HB2	2.18	0.43
2:N:133:VAL:HG12	2:N:137:LEU:CD1	2.48	0.43
2:N:230:GLY:O	2:N:234:LEU:HD13	2.18	0.43
2:N:235:GLU:HG3	2:N:239:LYS:HZ1	1.83	0.43
2:N:293:LEU:O	2:N:297:TYR:HB2	2.17	0.43
2:N:543:ARG:CD	2:O:469:GLN:OE1	2.66	0.43
2:N:593:ILE:C	2:N:601:LYS:HZ2	2.22	0.43
2:N:639:ARG:O	2:N:642:ILE:HB	2.18	0.43
2:N:647:ASN:O	2:N:651:ALA:N	2.46	0.43
2:N:747:ASN:CG	2:N:811:VAL:HG21	2.39	0.43
2:N:833:LYS:CE	2:N:838:THR:N	2.81	0.43
2:N:852:HIS:CA	2:N:855:ILE:HG13	2.48	0.43
2:N:885:LYS:NZ	2:N:888:SER:HA	2.32	0.43
2:O:83:THR:O	2:O:87:ASN:ND2	2.51	0.43

*Continued on next page...*

*Continued from previous page...*

Atom-1	Atom-2	Interatomic distance (Å)	Clash overlap (Å)
2:O:379:LEU:HA	2:O:382:VAL:HG12	2.00	0.43
2:P:310:LEU:O	2:P:310:LEU:CD2	2.63	0.43
2:P:333:GLU:OE1	2:P:336:MET:CE	2.65	0.43
2:P:502:LEU:CD1	2:P:550:TRP:HZ3	2.31	0.43
2:P:548:SER:HB2	2:P:631:ASP:OD2	2.19	0.43
2:P:608:LEU:HD23	2:P:620:CYS:HB2	2.00	0.43
2:P:856:PHE:O	2:P:913:THR:HG23	2.18	0.43
2:Q:37:LEU:CD1	2:Q:311:LYS:N	2.80	0.43
2:Q:577:ASN:HD22	2:Q:921:THR:HG22	1.83	0.43
2:R:263:GLY:O	2:R:267:GLU:HG2	2.18	0.43
2:R:279:GLU:C	2:R:283:LEU:HD23	2.39	0.43
2:R:421:LEU:HD23	2:R:481:TYR:HA	2.00	0.43
2:R:422:TYR:HB2	2:R:481:TYR:OH	2.18	0.43
2:R:486:VAL:HG23	2:R:487:SER:N	2.33	0.43
2:R:498:LEU:HB3	2:R:630:ALA:HB2	2.00	0.43
2:R:603:ALA:CB	2:R:850:ILE:HG23	2.48	0.43
2:R:787:LEU:HD21	2:R:824:ILE:HD12	2.00	0.43
2:S:121:ILE:HA	2:S:124:THR:OG1	2.19	0.43
2:S:128:ARG:HB3	2:S:131:LYS:HZ3	1.83	0.43
2:S:576:LEU:HA	2:S:922:ILE:HA	1.99	0.43
2:S:727:ILE:CG1	2:S:841:LEU:HD11	2.47	0.43
2:S:823:ILE:HA	2:S:826:GLU:CG	2.48	0.43
1:A:51:SER:O	1:A:55:TYR:HD2	2.01	0.43
1:A:114:HIS:O	1:A:118:ASN:OD1	2.35	0.43
1:A:400:VAL:O	1:A:404:LEU:HG	2.19	0.43
1:A:609:MET:HB3	1:A:612:LEU:HD12	2.00	0.43
1:B:190:GLN:O	1:B:194:GLN:HG2	2.18	0.43
1:B:572:GLU:HG2	1:B:573:LEU:HG	1.99	0.43
1:C:74:ARG:NH1	1:C:117:PHE:HB2	2.33	0.43
1:C:182:GLY:O	1:C:185:SER:HB3	2.18	0.43
1:C:553:LYS:HB3	1:C:587:LEU:HD11	2.00	0.43
1:D:486:VAL:HG11	1:D:633:TRP:CD1	2.54	0.43
1:E:105:VAL:HG12	1:E:106:SER:N	2.34	0.43
1:E:158:SER:HB2	1:E:337:ARG:HE	1.83	0.43
1:E:327:ARG:HA	1:E:327:ARG:NE	2.33	0.43
1:E:563:ILE:HG23	1:E:567:LEU:HD12	1.99	0.43
1:E:728:MET:HB3	1:E:782:LYS:HD3	2.00	0.43
1:F:672:TYR:HB2	1:G:58:GLN:OE1	2.18	0.43
1:G:227:LEU:O	1:G:227:LEU:CD1	2.60	0.43
1:G:443:LYS:HG3	1:G:633:TRP:CZ2	2.54	0.43
1:G:510:ILE:CD1	1:G:534:ILE:HD13	2.49	0.43

*Continued on next page...*

*Continued from previous page...*

Atom-1	Atom-2	Interatomic distance (Å)	Clash overlap (Å)
1:G:763:HIS:O	1:G:767:VAL:HG23	2.18	0.43
1:H:20:LEU:O	1:H:20:LEU:HD23	2.18	0.43
1:H:55:TYR:O	1:H:58:GLN:HB3	2.18	0.43
1:H:199:LEU:HD12	1:H:207:ARG:NH2	2.33	0.43
1:I:565:ARG:HA	1:I:568:ARG:NH2	2.33	0.43
1:I:567:LEU:HD21	1:I:688:LEU:CD2	2.48	0.43
1:I:575:ARG:HG3	1:I:576:TYR:N	2.34	0.43
1:I:633:TRP:HA	1:I:636:GLU:OE2	2.19	0.43
1:J:60:ILE:HD11	1:J:66:LYS:C	2.39	0.43
1:J:92:LEU:N	1:J:93:PRO:HD2	2.34	0.43
1:J:148:LEU:HD23	1:J:757:LEU:HG	2.00	0.43
1:J:587:LEU:HA	1:J:590:LYS:HE2	1.99	0.43
1:K:76:ILE:HB	1:K:110:ILE:HD12	2.00	0.43
1:K:352:TYR:CE2	1:K:791:ARG:NH1	2.87	0.43
1:K:558:LEU:HD11	1:K:607:PHE:CD1	2.53	0.43
1:L:103:SER:HA	1:L:752:ILE:HA	2.00	0.43
1:L:134:PRO:HD2	1:L:762:TYR:CG	2.54	0.43
1:L:534:ILE:CG2	1:L:693:MET:SD	3.06	0.43
2:M:86:ILE:CG1	2:M:251:THR:HG21	2.49	0.43
2:M:103:ASN:HB3	2:M:214:LYS:CD	2.47	0.43
2:M:231:TRP:CZ3	2:M:261:ILE:CA	3.01	0.43
2:M:443:MET:CE	2:M:500:MET:HE3	2.48	0.43
2:M:718:LYS:HD2	2:M:718:LYS:C	2.39	0.43
2:N:386:PHE:CE1	2:N:417:LEU:HB2	2.53	0.43
2:N:418:ARG:HG3	2:N:485:GLN:CG	2.45	0.43
2:N:604:MET:CE	2:N:914:ILE:HG12	2.49	0.43
2:O:111:ASP:CB	2:O:114:LYS:HB2	2.47	0.43
2:O:151:GLU:O	2:O:154:GLN:HG3	2.19	0.43
2:O:173:LYS:HD3	2:O:175:GLU:CB	2.33	0.43
2:O:271:LYS:O	2:O:275:GLU:OE1	2.36	0.43
2:O:466:LEU:O	2:O:479:SER:HB2	2.18	0.43
2:O:612:ALA:HA	2:O:616:LEU:HD22	1.98	0.43
2:O:613:SER:O	2:O:614:ASN:HB2	2.18	0.43
2:P:296:GLN:O	2:P:300:LYS:HG3	2.18	0.43
2:P:313:MET:C	2:P:316:LEU:HG	2.39	0.43
2:P:515:VAL:HG11	2:P:535:TYR:HD1	1.82	0.43
2:P:560:ASN:ND2	2:P:661:SER:HB3	2.33	0.43
2:P:828:LEU:HD21	2:P:838:THR:HG23	2.01	0.43
2:Q:423:GLY:HA3	2:R:307:ARG:HH12	1.83	0.43
2:Q:436:TYR:HB3	2:R:255:ARG:NH2	2.33	0.43
2:Q:544:ILE:HD11	2:Q:550:TRP:HB2	2.00	0.43

*Continued on next page...*

*Continued from previous page...*

Atom-1	Atom-2	Interatomic distance (Å)	Clash overlap (Å)
2:Q:575:GLN:CG	2:Q:923:VAL:HG11	2.49	0.43
2:Q:599:LEU:O	2:Q:599:LEU:HG	2.17	0.43
2:Q:629:ILE:HD11	2:Q:850:ILE:HB	1.99	0.43
2:R:41:LEU:HD23	2:R:45:ILE:CD1	2.47	0.43
2:R:178:SER:CA	2:R:181:LEU:HD12	2.27	0.43
2:R:210:ILE:HG13	2:R:211:LEU:N	2.33	0.43
2:R:350:ASP:O	2:R:354:GLU:OE1	2.37	0.43
2:R:376:VAL:HA	2:R:379:LEU:HG	2.00	0.43
2:R:448:LYS:CB	2:R:542:GLY:HA3	2.41	0.43
2:R:559:ALA:O	2:R:562:PRO:HD2	2.18	0.43
2:R:815:ASP:HA	2:R:818:GLU:CG	2.49	0.43
2:S:285:GLU:HG2	2:S:286:ARG:N	2.33	0.43
2:S:390:LYS:CG	2:S:416:LEU:HD23	2.43	0.43
2:S:529:GLU:O	2:S:532:ILE:HG12	2.19	0.43
2:S:593:ILE:HG13	2:S:601:LYS:NZ	2.32	0.43
2:S:638:GLU:HG3	2:S:640:SER:N	2.34	0.43
2:S:794:HIS:CE1	2:S:796:VAL:HG13	2.53	0.43
1:A:97:GLU:O	1:A:100:THR:OG1	2.23	0.43
1:A:465:GLY:HA2	1:A:494:HIS:O	2.18	0.43
1:B:505:HIS:CD2	1:B:507:ILE:H	2.37	0.43
1:C:97:GLU:O	1:C:101:LEU:HD13	2.18	0.43
1:C:606:VAL:O	1:C:609:MET:HB2	2.18	0.43
1:C:788:GLU:OE1	1:C:791:ARG:NH1	2.51	0.43
1:D:16:SER:O	1:D:238:GLN:NE2	2.49	0.43
1:D:506:LEU:O	1:D:510:ILE:HG12	2.19	0.43
1:E:8:SER:HB3	1:E:11:LEU:HB3	2.00	0.43
1:E:200:THR:HB	1:E:202:ARG:NH1	2.34	0.43
1:E:286:GLU:C	1:E:290:ARG:HE	2.22	0.43
1:E:506:LEU:O	1:E:510:ILE:HG13	2.19	0.43
1:E:592:PHE:CD1	1:E:655:LEU:HD12	2.54	0.43
1:F:3:ARG:HE	1:F:104:ARG:HG3	1.84	0.43
1:F:165:TRP:CZ3	1:F:169:LEU:HD11	2.53	0.43
1:F:511:ARG:CZ	1:F:558:LEU:HB3	2.49	0.43
1:F:612:LEU:HD12	1:F:613:LEU:O	2.18	0.43
1:F:758:LYS:HD3	1:F:762:TYR:HE2	1.83	0.43
1:G:165:TRP:HD1	1:G:302:TYR:CD2	2.36	0.43
1:G:564:TRP:CZ3	1:G:600:ILE:CG2	3.00	0.43
1:I:69:PRO:HD2	1:I:289:GLU:OE2	2.18	0.43
1:I:510:ILE:HG23	1:I:692:VAL:HG21	1.99	0.43
1:J:394:PRO:HA	1:J:399:GLN:OE1	2.19	0.43
1:J:509:GLY:O	1:J:512:SER:OG	2.27	0.43

*Continued on next page...*



*Continued from previous page...*

Atom-1	Atom-2	Interatomic distance (Å)	Clash overlap (Å)
1:K:215:ARG:HE	1:K:269:GLU:CD	2.22	0.43
1:K:723:HIS:HD2	1:K:727:TRP:CZ3	2.36	0.43
1:L:15:LEU:HD12	1:L:15:LEU:HA	1.93	0.43
1:L:63:ARG:HD3	1:L:65:MET:CE	2.49	0.43
1:L:81:ILE:HG22	1:L:114:HIS:CE1	2.53	0.43
1:L:591:VAL:HG13	1:L:668:GLN:HG3	2.00	0.43
1:L:657:LYS:NZ	1:L:661:THR:HG21	2.33	0.43
2:M:41:LEU:O	2:M:44:SER:OG	2.30	0.43
2:M:89:VAL:O	2:M:93:LEU:HD23	2.18	0.43
2:M:168:THR:O	2:S:117:ARG:NH2	2.52	0.43
2:M:180:ALA:HA	2:M:194:GLN:HG3	1.94	0.43
2:M:235:GLU:CA	2:M:238:ARG:CZ	2.96	0.43
2:M:238:ARG:CG	2:M:239:LYS:HD3	2.40	0.43
2:M:476:ARG:CZ	2:S:440:ARG:HH22	2.31	0.43
2:M:628:ALA:CB	2:M:649:VAL:CG2	2.96	0.43
2:M:727:ILE:HG23	2:M:841:LEU:HD11	1.99	0.43
2:N:45:ILE:HG13	2:N:72:PHE:CZ	2.54	0.43
2:N:365:ASP:O	2:N:368:VAL:HG22	2.19	0.43
2:N:511:PHE:HA	2:N:515:VAL:HB	2.00	0.43
2:N:533:SER:HA	2:N:536:VAL:HG22	2.01	0.43
2:N:706:PHE:O	2:N:710:ILE:HG12	2.18	0.43
2:N:737:VAL:HG23	2:N:738:TRP:N	2.33	0.43
2:N:784:HIS:CD2	2:N:817:PHE:HD1	2.37	0.43
2:N:816:GLU:O	2:N:819:LYS:HG3	2.19	0.43
2:O:35:LYS:HG3	2:O:36:SER:H	1.84	0.43
2:O:263:GLY:O	2:O:267:GLU:OE1	2.37	0.43
2:O:355:GLY:HA2	2:O:413:VAL:HG12	1.99	0.43
2:O:551:ALA:HA	2:O:623:PHE:HE2	1.78	0.43
2:P:304:VAL:HA	2:P:307:ARG:HG3	2.00	0.43
2:P:418:ARG:HB2	2:P:485:GLN:OE1	2.18	0.43
2:P:651:ALA:CA	2:Q:806:LEU:HD13	2.48	0.43
2:P:728:ARG:HH21	2:P:796:VAL:HA	1.82	0.43
2:P:877:LEU:O	2:P:881:ILE:HG13	2.19	0.43
2:P:878:ILE:O	2:P:882:VAL:HG23	2.19	0.43
2:Q:87:ASN:O	2:Q:91:LYS:HD3	2.19	0.43
2:Q:111:ASP:OD2	2:Q:114:LYS:HB2	2.19	0.43
2:Q:117:ARG:HG2	2:Q:118:HIS:H	1.83	0.43
2:Q:155:ASN:O	2:Q:159:GLN:HG3	2.18	0.43
2:Q:313:MET:SD	2:Q:313:MET:N	2.92	0.43
2:Q:446:LEU:HG	2:Q:450:ILE:CD1	2.49	0.43
2:Q:495:SER:CB	2:Q:634:ALA:CB	2.94	0.43

*Continued on next page...*

*Continued from previous page...*

Atom-1	Atom-2	Interatomic distance (Å)	Clash overlap (Å)
2:Q:776:ARG:CZ	2:Q:861:ILE:HG12	2.48	0.43
2:R:129:LEU:HA	2:R:132:MET:SD	2.58	0.43
2:R:208:CYS:HB2	2:R:245:LYS:CE	2.48	0.43
2:R:218:ILE:CG1	2:R:248:VAL:HA	2.48	0.43
2:R:281:VAL:O	2:R:284:ALA:HB3	2.18	0.43
2:R:426:LEU:O	2:R:429:ILE:CG2	2.66	0.43
2:R:444:ASP:HB2	2:R:542:GLY:O	2.18	0.43
2:R:501:LEU:HD12	2:R:734:ILE:CG2	2.47	0.43
2:R:621:SER:OG	2:R:624:ASN:CB	2.66	0.43
2:S:76:GLY:HA3	2:S:82:LYS:CG	2.49	0.43
2:S:639:ARG:HA	2:S:714:GLU:OE1	2.18	0.43
2:S:716:TRP:CE3	2:S:849:PRO:HD2	2.53	0.43
2:S:721:ASN:HA	2:S:724:GLU:OE2	2.19	0.43
1:B:95:PHE:CE1	1:B:134:PRO:HD3	2.54	0.43
1:C:95:PHE:CZ	1:C:99:GLN:NE2	2.87	0.43
1:C:133:TYR:HB3	1:C:762:TYR:HE2	1.83	0.43
1:C:387:MET:SD	1:C:388:GLU:O	2.77	0.43
1:D:136:HIS:O	1:D:140:GLU:HG3	2.18	0.43
1:D:368:LYS:NZ	1:D:372:SER:OG	2.49	0.43
1:E:165:TRP:CE2	1:E:169:LEU:HD11	2.53	0.43
1:E:552:THR:OG1	1:E:555:THR:OG1	1.93	0.43
1:G:575:ARG:NH2	1:G:576:TYR:CE1	2.87	0.43
1:H:209:GLN:OE1	1:H:240:LEU:O	2.37	0.43
1:H:447:ALA:HA	1:H:450:MET:HE2	2.01	0.43
1:H:784:ALA:O	1:H:785:GLU:C	2.55	0.43
1:I:145:ARG:HB2	1:I:146:GLU:OE1	2.19	0.43
1:I:216:GLU:HB3	1:I:254:PHE:O	2.18	0.43
1:I:651:ARG:N	1:I:652:PRO:CD	2.81	0.43
1:J:29:VAL:O	1:J:33:VAL:HG23	2.18	0.43
1:J:558:LEU:O	1:J:561:VAL:HG22	2.19	0.43
1:L:602:THR:O	1:L:606:VAL:HG23	2.17	0.43
1:L:665:VAL:O	1:L:668:GLN:HG2	2.19	0.43
2:M:219:THR:HG22	2:M:249:VAL:CG1	2.49	0.43
2:M:613:SER:O	2:M:614:ASN:HB2	2.19	0.43
2:N:457:ASP:OD1	2:N:470:SER:HB3	2.18	0.43
2:N:744:ASN:O	2:N:748:VAL:HG13	2.19	0.43
2:N:784:HIS:HD2	2:N:817:PHE:HD1	1.66	0.43
2:O:85:PHE:HA	2:O:88:SER:OG	2.18	0.43
2:O:293:LEU:CA	2:O:296:GLN:HE21	2.31	0.43
2:O:293:LEU:C	2:O:296:GLN:HE21	2.21	0.43
2:O:317:VAL:HG22	2:O:318:GLY:N	2.33	0.43

*Continued on next page...*

*Continued from previous page...*

Atom-1	Atom-2	Interatomic distance (Å)	Clash overlap (Å)
2:O:515:VAL:HG12	2:O:515:VAL:O	2.19	0.43
2:O:548:SER:N	2:O:631:ASP:OD2	2.51	0.43
2:O:570:PHE:N	2:O:570:PHE:CD1	2.87	0.43
2:O:611:VAL:O	2:O:616:LEU:HA	2.19	0.43
2:P:113:THR:HG23	2:P:223:ILE:HA	2.01	0.43
2:P:262:ARG:HD2	2:P:294:GLU:CG	2.47	0.43
2:P:319:GLU:OE1	2:P:323:ALA:CB	2.67	0.43
2:P:422:TYR:O	2:P:426:LEU:CB	2.64	0.43
2:P:586:GLU:OE2	2:P:759:ASN:HB3	2.18	0.43
2:P:639:ARG:HA	2:P:642:ILE:HB	2.01	0.43
2:P:737:VAL:HA	2:P:789:GLU:OE1	2.18	0.43
2:P:740:ARG:NE	2:P:809:ASN:OD1	2.41	0.43
2:P:757:TYR:CD2	2:P:931:THR:HA	2.53	0.43
2:P:802:ILE:HG12	2:P:807:ARG:NE	2.23	0.43
2:Q:85:PHE:CZ	2:Q:308:ILE:HD13	2.54	0.43
2:Q:720:VAL:HG22	2:Q:844:LEU:HD22	1.99	0.43
2:Q:807:ARG:NE	2:Q:807:ARG:HA	2.34	0.43
2:R:85:PHE:O	2:R:88:SER:OG	2.31	0.43
2:R:238:ARG:HG3	2:R:239:LYS:N	2.33	0.43
2:R:389:LYS:HE2	2:R:389:LYS:CA	2.48	0.43
2:R:428:ASN:ND2	2:R:477:ASN:HB2	2.33	0.43
2:R:549:HIS:O	2:R:552:ASN:OD1	2.36	0.43
2:R:575:GLN:HG2	2:R:923:VAL:HG11	2.00	0.43
2:R:733:LEU:HD11	2:R:789:GLU:O	2.19	0.43
2:R:794:HIS:NE2	2:R:796:VAL:HG13	2.33	0.43
2:S:156:HIS:CE1	2:S:206:ARG:HG3	2.54	0.43
2:S:158:ALA:HA	2:S:161:GLN:HG2	1.99	0.43
2:S:281:VAL:HG13	2:S:282:ARG:N	2.34	0.43
2:S:506:GLY:O	2:S:510:ILE:HG23	2.18	0.43
2:S:807:ARG:HA	2:S:807:ARG:NE	2.33	0.43
2:S:817:PHE:O	2:S:821:ILE:HG13	2.19	0.43
2:S:893:ASP:OD1	2:S:894:TYR:N	2.52	0.43
1:A:151:THR:OG1	1:A:745:LEU:O	2.32	0.43
1:A:292:LEU:HD23	1:A:296:LEU:HD11	2.00	0.43
1:A:304:THR:OG1	1:A:305:LEU:N	2.52	0.43
1:B:214:ILE:HG21	1:B:295:TYR:HB2	2.00	0.43
1:B:480:PHE:HB3	1:B:484:PHE:CE2	2.54	0.43
1:C:45:PRO:HB2	1:C:47:HIS:CE1	2.54	0.43
1:C:55:TYR:CE2	1:D:674:GLU:HG2	2.54	0.43
1:C:71:ALA:O	1:C:74:ARG:HB2	2.19	0.43
1:C:446:ALA:O	1:C:450:MET:HG3	2.19	0.43

*Continued on next page...*

*Continued from previous page...*

Atom-1	Atom-2	Interatomic distance (Å)	Clash overlap (Å)
1:C:501:GLU:OE2	1:C:501:GLU:N	2.49	0.43
1:C:568:ARG:HH21	1:C:577:ALA:HB1	1.84	0.43
1:C:689:GLN:O	1:C:693:MET:HG3	2.19	0.43
1:D:260:ILE:HD12	1:D:268:SER:HA	2.01	0.43
1:D:420:PRO:O	1:D:467:ASP:OD1	2.37	0.43
1:E:92:LEU:N	1:E:93:PRO:HD2	2.34	0.43
1:F:272:TRP:CZ3	1:F:273:LEU:HD21	2.53	0.43
1:F:671:GLU:OE1	1:F:672:TYR:N	2.51	0.43
1:G:151:THR:OG1	1:G:745:LEU:O	2.34	0.43
1:H:199:LEU:O	1:H:200:THR:O	2.37	0.43
1:H:401:LEU:HD13	1:H:458:ARG:HB2	2.01	0.43
1:I:187:GLU:O	1:I:191:LEU:HD13	2.18	0.43
1:I:221:VAL:HG21	1:I:288:LEU:CD2	2.48	0.43
1:I:668:GLN:HA	1:I:671:GLU:OE1	2.18	0.43
1:I:689:GLN:O	1:I:693:MET:SD	2.77	0.43
1:J:347:TYR:CD2	1:J:412:LYS:HA	2.53	0.43
1:J:506:LEU:HD23	1:J:685:VAL:HG11	2.01	0.43
1:J:527:ARG:NH2	1:J:704:GLU:HG3	2.34	0.43
1:K:19:SER:OG	1:K:20:LEU:N	2.51	0.43
1:K:389:TRP:O	1:K:391:HIS:N	2.51	0.43
1:L:30:GLU:OE1	1:L:53:TRP:CE2	2.72	0.43
1:L:725:PHE:CD1	1:L:728:MET:HE3	2.53	0.43
2:M:356:LEU:CD1	2:M:358:LEU:HD12	2.49	0.43
2:M:658:PRO:HB2	2:M:660:TRP:CZ3	2.53	0.43
2:N:202:GLU:O	2:N:206:ARG:HG2	2.19	0.43
2:N:287:GLY:HA2	2:N:290:VAL:HG12	2.00	0.43
2:N:412:SER:O	2:N:415:ASN:OD1	2.37	0.43
2:N:536:VAL:HA	2:N:541:VAL:HG12	2.01	0.43
2:N:713:VAL:O	2:N:717:LEU:CD1	2.67	0.43
2:N:721:ASN:HA	2:N:724:GLU:HG2	2.00	0.43
2:O:41:LEU:CD1	2:O:308:ILE:HG12	2.35	0.43
2:O:87:ASN:O	2:O:90:VAL:HB	2.18	0.43
2:O:111:ASP:OD1	2:O:113:THR:OG1	2.31	0.43
2:O:183:LEU:HD23	2:O:183:LEU:N	2.34	0.43
2:O:286:ARG:HA	2:O:286:ARG:NE	2.34	0.43
2:O:639:ARG:HD3	2:O:639:ARG:C	2.39	0.43
2:O:642:ILE:HD11	2:O:714:GLU:HG2	2.00	0.43
2:O:658:PRO:HB2	2:O:660:TRP:CZ3	2.54	0.43
2:O:773:LYS:O	2:O:777:PHE:HD2	2.00	0.43
2:P:105:LYS:NZ	2:P:211:LEU:HB3	2.33	0.43
2:P:265:GLN:OE1	2:P:294:GLU:OE2	2.36	0.43

*Continued on next page...*

*Continued from previous page...*

Atom-1	Atom-2	Interatomic distance (Å)	Clash overlap (Å)
2:P:423:GLY:CA	2:P:426:LEU:HB2	2.48	0.43
2:P:462:THR:O	2:P:467:ARG:NH1	2.52	0.43
2:P:549:HIS:CD2	2:P:553:ARG:CZ	3.01	0.43
2:P:629:ILE:CA	2:P:632:ILE:HG12	2.48	0.43
2:P:706:PHE:O	2:P:710:ILE:HG23	2.19	0.43
2:P:727:ILE:HG12	2:P:729:PRO:CD	2.48	0.43
2:P:737:VAL:HG23	2:P:738:TRP:N	2.33	0.43
2:Q:70:ASN:HD21	2:Q:247:VAL:CG2	2.32	0.43
2:Q:133:VAL:O	2:Q:137:LEU:HG	2.18	0.43
2:Q:355:GLY:CA	2:Q:413:VAL:HG12	2.49	0.43
2:Q:610:THR:O	2:Q:654:THR:HG23	2.19	0.43
2:Q:773:LYS:HD2	2:Q:860:GLY:CA	2.27	0.43
2:Q:808:LEU:HB3	2:Q:816:GLU:HG2	1.99	0.43
2:R:113:THR:HG21	2:R:225:THR:OG1	2.18	0.43
2:R:305:GLN:NE2	2:R:306:LYS:HZ2	2.17	0.43
2:R:329:LYS:HZ3	2:R:343:ASP:CG	2.18	0.43
2:R:453:TYR:OH	2:R:479:SER:HB3	2.18	0.43
2:R:771:ALA:HB3	2:R:917:LEU:CD1	2.49	0.43
2:S:72:PHE:CD2	2:S:306:LYS:HB3	2.53	0.43
2:S:197:SER:HA	2:S:240:PHE:CD1	2.54	0.43
2:S:215:ALA:C	2:S:216:ILE:HD12	2.39	0.43
2:S:380:MET:CA	2:S:383:LEU:HG	2.46	0.43
2:S:421:LEU:HB2	2:S:481:TYR:HD1	1.84	0.43
2:S:422:TYR:CD1	2:S:426:LEU:HD13	2.53	0.43
2:S:454:VAL:HG22	2:S:454:VAL:O	2.19	0.43
2:S:584:MET:CE	2:S:589:LYS:HD3	2.48	0.43
2:S:593:ILE:C	2:S:601:LYS:HZ2	2.22	0.43
2:S:635:CYS:O	2:S:636:ARG:HB3	2.18	0.43
2:S:638:GLU:HG3	2:S:640:SER:H	1.83	0.43
2:S:729:PRO:HA	2:S:733:LEU:CD2	2.49	0.43
2:S:764:ARG:HE	2:S:765:MET:CE	2.32	0.43
1:A:92:LEU:HD21	1:A:135:TYR:O	2.18	0.43
1:C:547:LEU:HD12	1:C:548:SER:OG	2.19	0.43
1:C:612:LEU:HD13	1:C:639:ARG:NH1	2.33	0.43
1:D:784:ALA:C	1:D:788:GLU:OE1	2.57	0.43
1:E:143:ILE:HD12	1:E:147:CYS:HA	2.01	0.43
1:F:36:ALA:HA	1:F:39:GLU:OE1	2.19	0.43
1:F:691:ALA:HB1	1:F:695:LYS:NZ	2.34	0.43
1:F:717:ARG:HA	1:F:717:ARG:NE	2.34	0.43
1:G:758:LYS:HG2	1:G:762:TYR:HE2	1.84	0.43
1:H:794:ARG:HH22	1:H:798:VAL:HG22	1.84	0.43

*Continued on next page...*

*Continued from previous page...*

Atom-1	Atom-2	Interatomic distance (Å)	Clash overlap (Å)
1:J:98:TRP:C	1:J:98:TRP:CD1	2.90	0.43
1:K:67:LEU:O	1:K:293:TRP:HZ2	2.01	0.43
1:L:192:CYS:SG	1:L:199:LEU:HD23	2.59	0.43
1:L:592:PHE:HB3	1:L:594:LEU:HG	2.00	0.43
2:M:191:ILE:HG13	2:S:108:PRO:CB	2.43	0.43
2:M:366:MET:CE	2:M:467:ARG:HE	2.32	0.43
2:M:628:ALA:O	2:M:632:ILE:HG22	2.19	0.43
2:M:716:TRP:NE1	2:M:847:SER:HB2	2.30	0.43
2:M:836:LYS:HG2	2:M:843:PHE:CD2	2.54	0.43
2:M:897:LYS:O	2:M:897:LYS:HD2	2.18	0.43
2:N:107:LEU:HD12	2:N:107:LEU:C	2.39	0.43
2:N:136:LYS:HD3	2:N:211:LEU:HA	1.96	0.43
2:N:247:VAL:HG12	2:N:248:VAL:N	2.33	0.43
2:N:286:ARG:HH21	2:N:289:MET:HG3	1.83	0.43
2:N:366:MET:SD	2:N:367:TYR:CD1	3.11	0.43
2:N:425:MET:HE1	2:N:474:ALA:O	2.18	0.43
2:N:425:MET:CE	2:N:474:ALA:O	2.67	0.43
2:N:431:ARG:NH1	2:O:291:GLU:OE2	2.52	0.43
2:N:573:MET:HE2	2:N:620:CYS:H	1.84	0.43
2:N:759:ASN:ND2	2:N:931:THR:OG1	2.27	0.43
2:N:828:LEU:HD21	2:N:833:LYS:NZ	2.33	0.43
2:O:111:ASP:OD2	2:O:114:LYS:HG2	2.18	0.43
2:O:810:PRO:HG2	2:O:817:PHE:HB2	2.01	0.43
2:O:855:ILE:HG21	2:O:886:LEU:HD21	2.01	0.43
2:P:37:LEU:C	2:P:37:LEU:HD23	2.38	0.43
2:P:109:THR:C	2:P:128:ARG:HH12	2.22	0.43
2:P:371:LEU:HA	2:P:374:GLN:OE1	2.19	0.43
2:P:394:THR:O	2:P:395:SER:HB2	2.18	0.43
2:P:639:ARG:HD3	2:P:710:ILE:HD12	2.01	0.43
2:P:862:ASN:HB3	2:P:867:ALA:HB1	1.99	0.43
2:P:871:GLU:O	2:P:875:ASN:ND2	2.52	0.43
2:Q:719:ASN:O	2:Q:722:GLU:HG3	2.18	0.43
2:R:103:ASN:O	2:R:214:LYS:N	2.42	0.43
2:R:113:THR:HG22	2:R:226:GLN:HB3	2.01	0.43
2:R:290:VAL:HG13	2:R:291:GLU:N	2.33	0.43
2:R:529:GLU:CA	2:R:532:ILE:HG12	2.46	0.43
2:R:790:GLU:OE2	2:R:841:LEU:HB2	2.19	0.43
2:R:851:LEU:O	2:R:855:ILE:HG13	2.18	0.43
2:S:158:ALA:C	2:S:161:GLN:HG3	2.39	0.43
2:S:164:LEU:HA	2:S:196:LEU:HD11	2.01	0.43
2:S:173:LYS:NZ	2:S:174:PRO:HG2	2.34	0.43

*Continued on next page...*

*Continued from previous page...*

Atom-1	Atom-2	Interatomic distance (Å)	Clash overlap (Å)
2:S:348:ILE:HG13	2:S:349:GLY:N	2.34	0.43
2:S:444:ASP:OD1	2:S:444:ASP:N	2.48	0.43
2:S:502:LEU:HD21	2:S:626:ILE:CG2	2.49	0.43
2:S:578:ARG:HH21	2:S:590:LYS:CD	2.28	0.43
2:S:734:ILE:C	2:S:737:VAL:HG22	2.39	0.43
2:S:741:PHE:CZ	2:S:745:LEU:HD21	2.53	0.43
2:S:780:LEU:HD13	2:S:814:VAL:HG12	2.00	0.43
1:A:58:GLN:O	1:A:62:GLN:HG2	2.17	0.43
1:A:535:GLY:HA2	1:A:727:TRP:NE1	2.34	0.43
1:B:47:HIS:NE2	1:E:503:PHE:O	2.52	0.43
1:B:71:ALA:O	1:B:75:LEU:HD13	2.18	0.43
1:B:469:ALA:O	1:B:470:ALA:CB	2.67	0.43
1:B:481:CYS:SG	1:B:519:PHE:HB3	2.59	0.43
1:B:567:LEU:HD22	1:B:573:LEU:CD1	2.49	0.43
1:B:740:PRO:O	1:B:741:MET:HE2	2.19	0.43
1:C:663:ASP:OD1	1:C:663:ASP:C	2.57	0.43
1:D:565:ARG:HA	1:D:568:ARG:NE	2.34	0.43
1:E:725:PHE:CD1	1:E:728:MET:HE3	2.54	0.43
1:F:218:LEU:CB	1:F:272:TRP:HZ2	2.30	0.43
1:F:307:VAL:HG11	1:F:753:PHE:CE1	2.54	0.43
1:F:761:PHE:HD2	1:F:762:TYR:CE1	2.37	0.43
1:G:150:GLU:HB3	1:G:353:LEU:HD12	2.01	0.43
1:G:556:ARG:NH1	1:G:583:GLU:OE2	2.52	0.43
1:H:563:ILE:CG2	1:H:567:LEU:HD12	2.49	0.43
1:I:90:ILE:HD11	1:I:132:LEU:HB3	2.00	0.43
1:I:256:THR:HG23	1:I:258:TRP:HE1	1.84	0.43
1:I:547:LEU:O	1:I:677:LEU:N	2.37	0.43
1:I:649:MET:SD	1:I:653:LEU:CD1	3.06	0.43
1:I:735:ILE:N	1:I:738:ASP:OD2	2.38	0.43
1:K:31:SER:O	1:K:35:LEU:HD13	2.18	0.43
1:K:71:ALA:O	1:K:75:LEU:CD1	2.67	0.43
1:K:103:SER:HA	1:K:752:ILE:HA	2.01	0.43
1:K:155:LEU:HD11	1:K:748:ASP:C	2.39	0.43
1:K:289:GLU:O	1:K:293:TRP:CD1	2.72	0.43
1:L:2:GLU:OE2	1:L:72:ILE:CG2	2.67	0.43
1:L:441:ASP:OD2	1:L:445:GLN:NE2	2.52	0.43
1:L:564:TRP:CE2	1:L:600:ILE:HD12	2.54	0.43
2:M:283:LEU:HD13	2:M:286:ARG:HH21	1.83	0.43
2:M:313:MET:HG3	2:M:376:VAL:HG22	2.01	0.43
2:M:599:LEU:CD1	2:M:850:ILE:HD13	2.41	0.43
2:M:727:ILE:HD13	2:M:841:LEU:HD23	2.00	0.43

*Continued on next page...*



*Continued from previous page...*

Atom-1	Atom-2	Interatomic distance (Å)	Clash overlap (Å)
2:N:166:LEU:H	2:N:166:LEU:CD1	2.31	0.43
2:N:261:ILE:CG2	2:N:297:TYR:HE2	2.31	0.43
2:N:282:ARG:HD3	2:N:282:ARG:N	2.31	0.43
2:N:580:SER:O	2:N:581:ARG:HD2	2.18	0.43
2:N:656:ILE:HD11	2:O:461:ASN:OD1	2.18	0.43
2:N:840:PRO:O	2:N:844:LEU:HG	2.19	0.43
2:O:272:THR:HA	2:O:275:GLU:OE1	2.18	0.43
2:O:467:ARG:O	2:O:469:GLN:N	2.51	0.43
2:O:774:ILE:HD12	2:O:774:ILE:H	1.83	0.43
2:Q:110:ILE:HB	2:Q:220:PHE:HD1	1.79	0.43
2:Q:161:GLN:CG	2:R:177:PHE:CD2	3.01	0.43
2:Q:509:SER:HB3	2:Q:742:TYR:CD1	2.54	0.43
2:Q:592:ASN:HB3	2:Q:595:THR:CG2	2.48	0.43
2:Q:657:VAL:HG11	2:Q:661:SER:HB3	2.01	0.43
2:Q:759:ASN:OD1	2:Q:931:THR:N	2.46	0.43
2:Q:879:ASP:HA	2:Q:884:ASP:O	2.18	0.43
2:R:120:PRO:O	2:R:124:THR:HG23	2.18	0.43
2:R:195:ASP:OD1	2:R:197:SER:OG	2.37	0.43
2:R:243:SER:HB3	2:R:246:LEU:HD21	1.99	0.43
2:R:466:LEU:C	2:R:479:SER:HB2	2.39	0.43
2:S:178:SER:HA	2:S:181:LEU:HB2	2.00	0.43
2:S:494:LEU:CD2	2:S:498:LEU:HD11	2.49	0.43
2:S:539:MET:HB3	2:S:539:MET:HE2	1.87	0.43
2:S:632:ILE:O	2:S:632:ILE:HG13	2.19	0.43
1:B:218:LEU:CB	1:B:272:TRP:HZ2	2.32	0.43
1:B:341:ALA:O	1:B:349:GLN:HG2	2.19	0.43
1:B:563:ILE:HG23	1:B:567:LEU:HD12	2.00	0.43
1:C:422:PHE:HB2	1:C:468:ALA:HA	2.01	0.43
1:C:523:ARG:HD2	1:E:84:GLU:CG	2.48	0.43
1:C:662:SER:O	1:C:666:ARG:NE	2.50	0.43
1:D:92:LEU:HD23	1:D:134:PRO:HB2	2.01	0.43
1:D:371:PHE:HB2	1:D:397:ILE:HD11	2.00	0.43
1:E:222:ALA:HB2	1:E:276:LEU:CD2	2.49	0.43
1:F:136:HIS:CE1	1:F:138:THR:HG1	2.35	0.43
1:G:34:PHE:O	1:G:37:GLN:HG3	2.19	0.43
1:G:288:LEU:HD13	1:G:291:LEU:HD12	2.00	0.43
1:G:392:GLU:OE1	1:G:392:GLU:N	2.46	0.43
1:H:153:GLN:O	1:H:153:GLN:HG3	2.18	0.43
1:H:178:ASP:OD2	1:H:324:THR:N	2.48	0.43
1:H:220:ARG:NH2	1:H:254:PHE:O	2.51	0.43
1:I:271:CYS:O	1:I:274:THR:OG1	2.34	0.43

*Continued on next page...*

*Continued from previous page...*

Atom-1	Atom-2	Interatomic distance (Å)	Clash overlap (Å)
1:I:718:ASN:ND2	1:I:720:SER:OG	2.52	0.43
1:J:108:LEU:HB2	1:J:109:PRO:HD3	2.01	0.43
1:J:130:TRP:CE2	1:J:340:HIS:CE1	3.07	0.43
1:K:90:ILE:HB	1:K:132:LEU:HG	2.01	0.43
1:K:162:GLU:OE2	1:K:754:ALA:HB2	2.19	0.43
1:K:220:ARG:O	1:K:225:VAL:HG22	2.18	0.43
1:K:304:THR:O	1:K:308:GLN:OE1	2.37	0.43
1:K:423:ILE:HG23	1:K:470:ALA:HB2	2.00	0.43
1:K:722:HIS:O	1:K:725:PHE:HD2	2.01	0.43
1:L:140:GLU:O	1:L:143:ILE:HG22	2.19	0.43
1:L:176:LEU:HD21	1:L:205:LYS:HA	2.01	0.43
1:L:671:GLU:OE2	1:L:671:GLU:HA	2.19	0.43
2:M:267:GLU:OE2	2:N:270:SER:HB2	2.19	0.43
2:M:271:LYS:HE3	2:M:272:THR:CG2	2.47	0.43
2:M:553:ARG:NH1	2:M:553:ARG:HG2	2.32	0.43
2:M:573:MET:HE3	2:M:623:PHE:CD2	2.54	0.43
2:M:799:ARG:HD2	2:M:800:GLU:C	2.40	0.43
2:N:105:LYS:HZ2	2:N:213:CYS:HB3	1.80	0.43
2:N:152:GLN:O	2:N:155:ASN:HB2	2.19	0.43
2:N:459:ASP:OD1	2:N:461:ASN:N	2.45	0.43
2:N:748:VAL:HA	2:N:811:VAL:HG13	2.00	0.43
2:O:636:ARG:HG2	2:O:637:CYS:N	2.33	0.43
2:O:658:PRO:HB2	2:O:660:TRP:CE3	2.54	0.43
2:O:856:PHE:HB2	2:O:887:LEU:CD1	2.39	0.43
2:O:914:ILE:HG21	2:O:917:LEU:CB	2.45	0.43
2:P:177:PHE:CD2	2:P:181:LEU:HD11	2.54	0.43
2:P:365:ASP:O	2:P:368:VAL:HG22	2.18	0.43
2:P:434:LEU:HD13	2:P:449:ASP:OD1	2.18	0.43
2:P:574:VAL:CG1	2:P:922:ILE:HG12	2.49	0.43
2:Q:472:SER:OG	2:Q:475:LEU:CG	2.66	0.43
2:Q:498:LEU:CD1	2:Q:630:ALA:HA	2.47	0.43
2:Q:540:SER:C	2:Q:543:ARG:HG2	2.39	0.43
2:Q:638:GLU:HG3	2:Q:641:ALA:H	1.83	0.43
2:R:258:SER:HA	2:R:294:GLU:OE2	2.19	0.43
2:R:562:PRO:O	2:R:566:LYS:NZ	2.30	0.43
2:R:712:LYS:NZ	2:R:849:PRO:HB3	2.34	0.43
2:R:764:ARG:NH2	2:R:897:LYS:O	2.51	0.43
2:S:133:VAL:HG11	2:S:153:TRP:CD2	2.53	0.43
2:S:610:THR:HA	2:S:618:ASP:HA	2.01	0.43
2:S:828:LEU:HD21	2:S:838:THR:CG2	2.49	0.43
1:C:662:SER:C	1:C:666:ARG:HE	2.23	0.42

*Continued on next page...*

*Continued from previous page...*

Atom-1	Atom-2	Interatomic distance (Å)	Clash overlap (Å)
1:D:564:TRP:CE2	1:D:600:ILE:HD12	2.54	0.42
1:D:602:THR:O	1:D:606:VAL:HG23	2.19	0.42
1:D:654:LYS:HG3	1:D:655:LEU:N	2.34	0.42
1:D:725:PHE:CE1	1:D:768:LEU:HD21	2.54	0.42
1:E:265:SER:O	1:E:268:SER:HB3	2.19	0.42
1:F:70:VAL:HG13	1:F:71:ALA:N	2.34	0.42
1:F:401:LEU:CD1	1:F:456:GLU:HG2	2.49	0.42
1:F:440:LYS:HD2	1:F:443:LYS:HE3	2.01	0.42
1:F:534:ILE:O	1:F:534:ILE:HG22	2.19	0.42
1:G:468:ALA:HB3	1:G:497:TYR:CD2	2.54	0.42
1:H:196:ASP:HB3	1:H:199:LEU:HD13	2.01	0.42
1:H:199:LEU:HD12	1:H:207:ARG:CZ	2.49	0.42
1:H:514:ASP:OD2	1:H:562:PHE:CZ	2.72	0.42
1:I:101:LEU:HG	1:I:105:VAL:CG1	2.49	0.42
1:I:116:VAL:HG12	1:I:281:ARG:NH1	2.34	0.42
1:I:142:TYR:OH	1:I:788:GLU:OE1	2.36	0.42
1:I:464:ARG:HA	1:I:464:ARG:NE	2.34	0.42
1:K:468:ALA:HB1	1:K:480:PHE:CE2	2.54	0.42
1:L:402:ASP:OD1	1:L:458:ARG:NH1	2.39	0.42
1:L:517:LEU:HD11	1:L:696:MET:HE2	2.00	0.42
2:M:71:VAL:HG22	2:M:248:VAL:HB	2.00	0.42
2:M:297:TYR:HB3	2:M:300:LYS:HE3	2.01	0.42
2:M:719:ASN:OD1	2:M:723:ILE:HD11	2.18	0.42
2:M:748:VAL:CA	2:M:811:VAL:HG13	2.47	0.42
2:N:295:GLN:O	2:N:299:LEU:HG	2.19	0.42
2:N:311:LYS:HD2	2:N:315:GLN:CD	2.39	0.42
2:N:313:MET:O	2:N:317:VAL:HG22	2.19	0.42
2:N:362:SER:O	2:N:365:ASP:HB2	2.19	0.42
2:N:435:ASN:HD22	2:N:445:SER:HB2	1.84	0.42
2:N:757:TYR:H	2:N:760:ALA:HB2	1.84	0.42
2:O:83:THR:HA	2:O:86:ILE:CG1	2.45	0.42
2:O:838:THR:HA	2:O:840:PRO:HD3	2.00	0.42
2:P:352:VAL:HG21	2:P:368:VAL:CG1	2.49	0.42
2:P:458:ARG:HA	2:P:458:ARG:HE	1.84	0.42
2:P:751:GLN:HB3	2:P:755:ARG:HH12	1.84	0.42
2:Q:73:PHE:HA	2:Q:250:ALA:O	2.19	0.42
2:Q:151:GLU:HB2	2:Q:154:GLN:HE21	1.84	0.42
2:Q:162:ARG:O	2:Q:165:HIS:CE1	2.72	0.42
2:Q:178:SER:O	2:Q:182:LYS:HG2	2.20	0.42
2:Q:394:THR:O	2:Q:395:SER:CB	2.67	0.42
2:Q:468:PRO:HB3	2:Q:476:ARG:O	2.19	0.42

*Continued on next page...*

*Continued from previous page...*

Atom-1	Atom-2	Interatomic distance (Å)	Clash overlap (Å)
2:Q:550:TRP:HA	2:Q:553:ARG:HH12	1.83	0.42
2:Q:758:ARG:HG2	2:Q:927:TYR:C	2.39	0.42
2:Q:815:ASP:O	2:Q:819:LYS:HG2	2.18	0.42
2:R:83:THR:HG23	2:R:84:THR:N	2.34	0.42
2:R:177:PHE:O	2:R:181:LEU:HG	2.19	0.42
2:R:230:GLY:O	2:R:234:LEU:HD13	2.19	0.42
2:R:639:ARG:NH1	2:R:714:GLU:HB3	2.34	0.42
2:R:710:ILE:HG13	2:R:711:THR:N	2.34	0.42
2:R:737:VAL:HG22	2:R:789:GLU:CB	2.48	0.42
2:S:335:SER:O	2:S:336:MET:C	2.57	0.42
2:S:454:VAL:HA	2:S:457:ASP:CG	2.39	0.42
2:S:810:PRO:CG	2:S:817:PHE:H	2.31	0.42
1:B:153:GLN:O	1:B:153:GLN:HG3	2.19	0.42
1:B:199:LEU:O	1:B:200:THR:O	2.36	0.42
1:D:416:LEU:HD21	1:D:418:LEU:HD21	2.00	0.42
1:D:564:TRP:CZ2	1:D:568:ARG:HD3	2.54	0.42
1:E:406:LEU:HD12	1:E:406:LEU:N	2.35	0.42
1:H:203:ILE:HG22	1:H:207:ARG:CZ	2.49	0.42
1:I:414:VAL:HG22	1:I:415:GLU:N	2.34	0.42
1:J:564:TRP:CZ2	1:J:600:ILE:HD12	2.54	0.42
1:K:21:ASP:OD2	1:K:235:GLN:NE2	2.52	0.42
1:K:351:ARG:O	1:K:415:GLU:OE1	2.36	0.42
1:K:643:LEU:HD12	1:K:643:LEU:N	2.34	0.42
2:M:451:PHE:CD2	2:M:541:VAL:HG11	2.53	0.42
2:M:466:LEU:HD12	2:M:479:SER:O	2.19	0.42
2:M:469:GLN:NE2	2:S:543:ARG:HB2	2.34	0.42
2:M:571:LEU:HD23	2:M:745:LEU:HB2	2.01	0.42
2:M:609:SER:HB2	2:M:619:PHE:CE2	2.54	0.42
2:N:349:GLY:HA2	2:N:368:VAL:HG11	2.00	0.42
2:N:362:SER:HA	2:N:365:ASP:HB2	1.99	0.42
2:N:366:MET:HE1	2:N:469:GLN:HE21	1.82	0.42
2:N:443:MET:CE	2:N:500:MET:SD	3.07	0.42
2:N:498:LEU:HA	2:N:501:LEU:HD12	2.00	0.42
2:N:530:GLN:HG3	2:N:534:GLU:OE2	2.18	0.42
2:N:538:TYR:CE1	2:N:658:PRO:HA	2.54	0.42
2:N:646:PHE:HA	2:N:649:VAL:HG22	2.01	0.42
2:O:114:LYS:HZ2	2:P:239:LYS:HA	1.84	0.42
2:O:136:LYS:CG	2:O:211:LEU:HD11	2.47	0.42
2:O:231:TRP:O	2:O:235:GLU:HG2	2.18	0.42
2:O:265:GLN:HE22	2:O:294:GLU:CA	2.32	0.42
2:O:376:VAL:HA	2:O:379:LEU:CD2	2.48	0.42

*Continued on next page...*

*Continued from previous page...*

Atom-1	Atom-2	Interatomic distance (Å)	Clash overlap (Å)
2:O:511:PHE:HD1	2:O:535:TYR:CD1	2.36	0.42
2:O:603:ALA:HA	2:O:850:ILE:HG23	2.00	0.42
2:P:465:TYR:OH	2:P:736:LYS:HD3	2.19	0.42
2:P:783:LEU:HD22	2:P:842:PHE:CD1	2.54	0.42
2:Q:110:ILE:HD13	2:Q:220:PHE:CE1	2.54	0.42
2:Q:177:PHE:CZ	2:Q:181:LEU:HD11	2.54	0.42
2:Q:218:ILE:HD12	2:Q:218:ILE:N	2.34	0.42
2:Q:227:PHE:CE1	2:R:268:ASN:CB	3.02	0.42
2:Q:429:ILE:HG23	2:Q:430:TYR:N	2.34	0.42
2:Q:436:TYR:CD2	2:R:255:ARG:HD2	2.54	0.42
2:Q:643:THR:HG23	2:Q:710:ILE:HD11	2.01	0.42
2:Q:787:LEU:HD11	2:Q:824:ILE:CD1	2.40	0.42
2:R:131:LYS:CG	2:S:192:GLY:HA2	2.48	0.42
2:R:228:ASP:OD2	2:S:268:ASN:HA	2.19	0.42
2:R:231:TRP:CZ3	2:R:264:LYS:HB2	2.55	0.42
2:R:426:LEU:CD1	2:R:427:SER:N	2.79	0.42
2:R:573:MET:HB3	2:R:621:SER:HB2	2.01	0.42
2:R:612:ALA:HB2	2:R:654:THR:HG23	2.00	0.42
2:R:841:LEU:O	2:R:845:LEU:HG	2.19	0.42
2:R:893:ASP:OD1	2:R:894:TYR:N	2.52	0.42
2:S:111:ASP:CB	2:S:114:LYS:HG2	2.49	0.42
2:S:114:LYS:HE3	2:S:114:LYS:CA	2.36	0.42
2:S:199:ILE:HA	2:S:202:GLU:CD	2.37	0.42
2:S:452:THR:C	2:S:456:GLN:HE22	2.22	0.42
2:S:723:ILE:HG21	2:S:844:LEU:HD21	2.01	0.42
1:A:55:TYR:CZ	1:L:550:SER:HB2	2.54	0.42
1:A:145:ARG:HB2	1:A:146:GLU:OE1	2.19	0.42
1:A:165:TRP:CE2	1:A:169:LEU:HD11	2.54	0.42
1:A:352:TYR:HD1	1:A:796:HIS:CG	2.37	0.42
1:A:356:ARG:HB3	1:A:421:HIS:NE2	2.34	0.42
1:B:133:TYR:HE1	1:B:759:SER:HA	1.84	0.42
1:C:20:LEU:HD13	1:C:235:GLN:O	2.19	0.42
1:C:66:LYS:CE	1:C:286:GLU:OE2	2.68	0.42
1:C:150:GLU:OE1	1:C:747:SER:OG	2.22	0.42
1:C:301:GLN:O	1:C:304:THR:OG1	2.30	0.42
1:C:389:TRP:O	1:C:391:HIS:N	2.51	0.42
1:D:436:ALA:O	1:D:440:LYS:HG2	2.18	0.42
1:E:11:LEU:HA	1:E:28:ARG:HH12	1.85	0.42
1:F:177:ARG:O	1:F:181:LYS:HG2	2.19	0.42
1:H:1:MET:SD	1:H:2:GLU:N	2.92	0.42
1:H:517:LEU:HD21	1:H:696:MET:CE	2.49	0.42

*Continued on next page...*

*Continued from previous page...*

Atom-1	Atom-2	Interatomic distance (Å)	Clash overlap (Å)
1:H:552:THR:OG1	1:H:555:THR:HG23	2.19	0.42
1:I:165:TRP:O	1:I:169:LEU:HD13	2.18	0.42
1:J:39:GLU:OE2	1:J:40:GLN:HG3	2.19	0.42
1:J:178:ASP:OD1	1:J:323:MET:HB3	2.19	0.42
1:J:179:PHE:CZ	1:J:183:TRP:CD1	3.07	0.42
1:J:554:GLU:HG3	1:J:555:THR:N	2.35	0.42
1:K:19:SER:O	1:K:22:GLU:OE1	2.36	0.42
1:K:34:PHE:O	1:K:37:GLN:HG3	2.19	0.42
1:K:171:HIS:HB3	1:K:174:ALA:HB3	2.01	0.42
1:K:422:PHE:HB2	1:K:468:ALA:HA	2.00	0.42
1:L:165:TRP:NE1	1:L:169:LEU:HD11	2.34	0.42
1:L:723:HIS:HD2	1:L:727:TRP:CZ3	2.37	0.42
2:M:120:PRO:HD2	2:M:123:VAL:HB	2.01	0.42
2:M:303:PRO:O	2:M:307:ARG:HG3	2.18	0.42
2:M:743:PHE:CZ	2:S:654:THR:HG21	2.55	0.42
2:N:36:SER:O	2:N:40:GLN:OE1	2.37	0.42
2:N:117:ARG:HG3	2:N:118:HIS:NE2	2.32	0.42
2:N:129:LEU:CA	2:N:132:MET:SD	2.96	0.42
2:N:468:PRO:HG3	2:N:480:ILE:HG13	2.01	0.42
2:N:770:ASN:ND2	2:N:859:GLY:HA3	2.34	0.42
2:N:816:GLU:HA	2:N:819:LYS:HZ1	1.84	0.42
2:N:846:ILE:O	2:N:852:HIS:NE2	2.42	0.42
2:O:728:ARG:NE	2:O:796:VAL:HG12	2.28	0.42
2:O:833:LYS:CE	2:O:838:THR:N	2.82	0.42
2:P:139:GLY:O	2:P:140:TYR:HB3	2.19	0.42
2:P:551:ALA:HB1	2:P:624:ASN:HA	2.01	0.42
2:P:727:ILE:HD12	2:P:841:LEU:CD2	2.47	0.42
2:P:733:LEU:CD1	2:P:789:GLU:HB3	2.50	0.42
2:P:828:LEU:HD21	2:P:838:THR:CG2	2.49	0.42
2:Q:107:LEU:CD2	2:Q:128:ARG:NH2	2.81	0.42
2:Q:261:ILE:HA	2:Q:264:LYS:CE	2.47	0.42
2:Q:468:PRO:HG3	2:Q:480:ILE:HG22	2.01	0.42
2:Q:639:ARG:HA	2:Q:642:ILE:HG12	2.01	0.42
2:Q:646:PHE:O	2:Q:650:ILE:HD12	2.19	0.42
2:Q:857:PRO:HB3	2:Q:914:ILE:CD1	2.49	0.42
2:R:196:LEU:CB	2:R:240:PHE:HZ	2.25	0.42
2:R:313:MET:SD	2:R:313:MET:N	2.91	0.42
2:R:313:MET:O	2:R:317:VAL:HG13	2.20	0.42
2:R:379:LEU:O	2:R:382:VAL:HG12	2.19	0.42
2:R:382:VAL:HB	2:R:424:SER:OG	2.19	0.42
2:R:576:LEU:HB2	2:R:618:ASP:O	2.19	0.42

*Continued on next page...*

*Continued from previous page...*

Atom-1	Atom-2	Interatomic distance (Å)	Clash overlap (Å)
2:R:649:VAL:HG13	2:R:650:ILE:H	1.84	0.42
2:R:744:ASN:ND2	2:R:809:ASN:HB3	2.35	0.42
2:R:824:ILE:HG22	2:R:828:LEU:HD13	2.00	0.42
2:R:856:PHE:HB2	2:R:887:LEU:HD11	2.01	0.42
2:S:287:GLY:O	2:S:290:VAL:N	2.52	0.42
2:S:345:ARG:O	2:S:348:ILE:HG12	2.19	0.42
2:S:428:ASN:ND2	2:S:474:ALA:HA	2.34	0.42
2:S:486:VAL:CG2	2:S:731:ALA:HB2	2.47	0.42
2:S:600:ALA:O	2:S:604:MET:SD	2.76	0.42
2:S:732:LEU:CB	2:S:736:LYS:HZ3	2.32	0.42
2:S:755:ARG:CD	2:S:767:SER:HA	2.34	0.42
1:A:169:LEU:HB3	1:A:264:TYR:CE1	2.55	0.42
1:A:397:ILE:O	1:A:401:LEU:HD13	2.18	0.42
1:A:778:ASP:HA	1:A:781:ARG:NE	2.35	0.42
1:B:92:LEU:N	1:B:93:PRO:HD2	2.34	0.42
1:D:165:TRP:CE2	1:D:299:GLN:HG2	2.53	0.42
1:D:458:ARG:HD2	1:D:458:ARG:N	2.34	0.42
1:E:392:GLU:CD	1:E:393:LYS:HE3	2.40	0.42
1:F:326:LEU:HD22	1:F:360:LYS:NZ	2.35	0.42
1:F:400:VAL:O	1:F:404:LEU:HD13	2.19	0.42
1:G:236:ASN:OD1	1:G:239:GLN:HG3	2.20	0.42
1:H:18:VAL:HG22	1:H:19:SER:N	2.34	0.42
1:H:92:LEU:N	1:H:93:PRO:HD2	2.35	0.42
1:H:499:VAL:O	1:H:531:CYS:N	2.40	0.42
1:H:605:GLN:O	1:H:609:MET:CE	2.68	0.42
1:H:631:SER:O	1:H:634:LEU:HD23	2.19	0.42
1:J:788:GLU:O	1:J:792:ILE:HD12	2.19	0.42
1:K:218:LEU:CB	1:K:272:TRP:HZ2	2.32	0.42
1:K:381:LEU:O	1:K:385:MET:SD	2.76	0.42
1:K:692:VAL:O	1:K:696:MET:HG2	2.20	0.42
1:K:722:HIS:CE1	1:K:723:HIS:CE1	3.08	0.42
1:L:214:ILE:HD12	1:L:291:LEU:HB3	2.00	0.42
1:L:356:ARG:HB3	1:L:421:HIS:CE1	2.55	0.42
1:L:469:ALA:O	1:L:470:ALA:CB	2.66	0.42
1:L:497:TYR:HD2	1:L:499:VAL:HG13	1.84	0.42
1:L:782:LYS:O	1:L:785:GLU:OE1	2.38	0.42
2:M:159:GLN:HA	2:M:162:ARG:CG	2.49	0.42
2:M:293:LEU:HB3	2:M:297:TYR:CE1	2.54	0.42
2:N:151:GLU:HA	2:N:154:GLN:HG3	2.01	0.42
2:N:421:LEU:HD11	2:N:484:SER:OG	2.19	0.42
2:N:426:LEU:HA	2:N:429:ILE:CD1	2.49	0.42

*Continued on next page...*



*Continued from previous page...*

Atom-1	Atom-2	Interatomic distance (Å)	Clash overlap (Å)
2:N:431:ARG:HG3	2:O:291:GLU:HG2	2.01	0.42
2:N:529:GLU:O	2:N:532:ILE:CG1	2.67	0.42
2:N:804:GLU:HA	2:N:804:GLU:OE1	2.20	0.42
2:O:279:GLU:HB3	2:O:282:ARG:HG2	2.01	0.42
2:O:313:MET:HE3	2:O:328:ILE:HD12	2.01	0.42
2:O:314:LEU:O	2:O:314:LEU:HD12	2.19	0.42
2:O:444:ASP:OD1	2:O:445:SER:N	2.50	0.42
2:O:470:SER:O	2:O:476:ARG:NE	2.52	0.42
2:O:574:VAL:CG2	2:O:775:MET:HE3	2.46	0.42
2:P:105:LYS:O	2:P:216:ILE:HA	2.18	0.42
2:P:585:PRO:HG3	2:P:758:ARG:NE	2.25	0.42
2:P:656:ILE:HG22	2:P:657:VAL:N	2.34	0.42
2:P:798:ASP:OD2	2:P:798:ASP:C	2.58	0.42
2:Q:453:TYR:HE1	2:Q:478:CYS:HB2	1.84	0.42
2:Q:569:VAL:HG21	2:Q:774:ILE:CD1	2.49	0.42
2:Q:621:SER:OG	2:Q:624:ASN:HB2	2.19	0.42
2:R:109:THR:HA	2:R:219:THR:HG1	1.83	0.42
2:R:113:THR:O	2:S:239:LYS:HE3	2.20	0.42
2:R:129:LEU:HD23	2:R:132:MET:CE	2.48	0.42
2:R:336:MET:CE	2:R:338:ASP:HA	2.49	0.42
2:R:591:PHE:HE2	2:R:608:LEU:HD11	1.84	0.42
2:S:560:ASN:O	2:S:561:SER:HB2	2.17	0.42
2:S:608:LEU:HD23	2:S:608:LEU:C	2.40	0.42
2:S:773:LYS:HD3	2:S:777:PHE:CD2	2.54	0.42
1:A:177:ARG:NH1	1:A:180:GLU:OE1	2.52	0.42
1:B:151:THR:O	1:B:354:GLU:OE2	2.38	0.42
1:C:334:TYR:OH	1:C:369:LEU:HD11	2.19	0.42
1:C:579:ASP:O	1:C:580:ALA:C	2.56	0.42
1:D:567:LEU:HD21	1:D:688:LEU:CD2	2.49	0.42
1:D:656:TYR:HE1	1:D:660:LEU:HD11	1.84	0.42
1:F:201:PRO:HA	1:F:204:PHE:HB3	2.01	0.42
1:F:327:ARG:HA	1:F:327:ARG:NE	2.34	0.42
1:F:441:ASP:O	1:F:445:GLN:HG2	2.20	0.42
1:G:34:PHE:O	1:G:37:GLN:NE2	2.51	0.42
1:G:784:ALA:O	1:G:787:ASN:N	2.52	0.42
1:H:44:LEU:HD22	1:H:48:VAL:HB	2.02	0.42
1:H:213:ASN:HA	1:H:216:GLU:OE2	2.20	0.42
1:H:244:THR:OG1	1:H:251:GLU:HG3	2.19	0.42
1:H:693:MET:HA	1:H:741:MET:SD	2.60	0.42
1:I:4:PHE:CE1	1:I:37:GLN:HA	2.55	0.42
1:I:209:GLN:OE1	1:I:240:LEU:O	2.36	0.42

*Continued on next page...*

*Continued from previous page...*

Atom-1	Atom-2	Interatomic distance (Å)	Clash overlap (Å)
1:I:649:MET:CE	1:I:653:LEU:HG	2.49	0.42
1:I:650:LYS:HD2	1:I:654:LYS:HZ3	1.84	0.42
1:J:778:ASP:HA	1:J:781:ARG:CZ	2.50	0.42
1:K:165:TRP:CE2	1:K:299:GLN:HG2	2.54	0.42
1:K:378:TRP:CE3	1:K:379:GLU:HG3	2.55	0.42
1:K:465:GLY:HA2	1:K:494:HIS:O	2.20	0.42
1:L:494:HIS:HD1	1:L:795:PHE:HA	1.84	0.42
1:L:651:ARG:HB3	1:L:652:PRO:HD3	2.01	0.42
1:L:728:MET:O	1:L:782:LYS:NZ	2.41	0.42
1:L:758:LYS:O	1:L:762:TYR:CD2	2.73	0.42
2:M:451:PHE:CG	2:M:541:VAL:HG21	2.54	0.42
2:M:573:MET:HB3	2:M:621:SER:CB	2.49	0.42
2:M:762:HIS:HA	2:M:859:GLY:HA2	2.01	0.42
2:M:791:SER:HB2	2:M:839:HIS:HE2	1.84	0.42
2:N:114:LYS:NZ	2:O:239:LYS:HD3	2.34	0.42
2:N:238:ARG:CZ	2:N:297:TYR:OH	2.66	0.42
2:N:536:VAL:CA	2:N:541:VAL:HG12	2.49	0.42
2:N:657:VAL:CG1	2:N:661:SER:HB3	2.50	0.42
2:O:157:LEU:HA	2:O:160:LEU:HD21	1.99	0.42
2:O:256:LEU:O	2:O:260:LEU:HG	2.19	0.42
2:O:263:GLY:O	2:O:266:TYR:HB3	2.19	0.42
2:O:343:ASP:CB	2:O:346:GLN:HB3	2.50	0.42
2:O:495:SER:O	2:O:499:GLN:HG3	2.19	0.42
2:O:608:LEU:HD21	2:O:610:THR:OG1	2.20	0.42
2:O:727:ILE:HD11	2:O:841:LEU:CD1	2.49	0.42
2:P:49:ILE:HD11	2:P:214:LYS:CE	2.50	0.42
2:P:83:THR:O	2:P:86:ILE:CG1	2.67	0.42
2:P:122:LEU:HD11	2:P:123:VAL:HG23	2.02	0.42
2:P:262:ARG:HH12	2:P:290:VAL:HG12	1.82	0.42
2:P:453:TYR:CG	2:P:482:LEU:HD11	2.55	0.42
2:P:560:ASN:HD21	2:P:661:SER:HA	1.84	0.42
2:P:748:VAL:HG21	2:P:778:ASN:OD1	2.19	0.42
2:P:886:LEU:HD22	2:P:887:LEU:HG	1.99	0.42
2:Q:116:PRO:HG2	2:Q:119:GLU:OE2	2.19	0.42
2:Q:366:MET:SD	2:Q:367:TYR:CD2	3.12	0.42
2:Q:367:TYR:HA	2:Q:370:GLU:CD	2.39	0.42
2:Q:708:ASP:O	2:Q:712:LYS:HG3	2.19	0.42
2:Q:709:ALA:O	2:Q:713:VAL:HG23	2.20	0.42
2:R:93:LEU:O	2:R:93:LEU:HG	2.18	0.42
2:R:107:LEU:CD2	2:R:132:MET:CE	2.97	0.42
2:R:120:PRO:HD2	2:R:123:VAL:HB	2.01	0.42

*Continued on next page...*

*Continued from previous page...*

Atom-1	Atom-2	Interatomic distance (Å)	Clash overlap (Å)
2:R:412:SER:OG	2:R:414:PRO:HD2	2.19	0.42
2:R:623:PHE:HA	2:R:626:ILE:HG22	2.02	0.42
2:S:93:LEU:HB3	2:S:106:CYS:SG	2.59	0.42
2:S:287:GLY:O	2:S:291:GLU:OE1	2.38	0.42
2:S:344:VAL:HG23	2:S:345:ARG:N	2.34	0.42
2:S:443:MET:HB3	2:S:500:MET:CE	2.50	0.42
2:S:510:ILE:HG13	2:S:511:PHE:N	2.34	0.42
2:S:573:MET:HA	2:S:621:SER:HA	2.00	0.42
2:S:577:ASN:ND2	2:S:921:THR:HG22	2.34	0.42
1:A:292:LEU:HD23	1:A:296:LEU:CD1	2.50	0.42
1:A:650:LYS:HE2	1:I:595:GLU:O	2.20	0.42
1:C:155:LEU:HG	1:C:748:ASP:OD1	2.19	0.42
1:C:401:LEU:HD11	1:C:459:LEU:CD1	2.50	0.42
1:D:111:ILE:HG12	1:D:132:LEU:HD11	2.01	0.42
1:D:146:GLU:O	1:D:351:ARG:NH1	2.53	0.42
1:D:150:GLU:OE2	1:D:151:THR:N	2.53	0.42
1:D:246:LEU:HD23	1:D:246:LEU:C	2.39	0.42
1:D:664:ASN:OD1	1:D:667:LYS:NZ	2.50	0.42
1:D:707:PRO:O	1:D:749:ASP:HA	2.19	0.42
1:E:12:LEU:HD13	1:E:297:LEU:CB	2.49	0.42
1:E:143:ILE:HD13	1:E:148:LEU:HG	2.02	0.42
1:E:152:HIS:HB3	1:E:746:GLY:HA3	2.01	0.42
1:E:424:LYS:H	1:E:470:ALA:HB3	1.85	0.42
1:E:511:ARG:NH1	1:E:512:SER:HG	2.10	0.42
1:E:693:MET:SD	1:E:741:MET:CE	3.08	0.42
1:F:162:GLU:CD	1:F:754:ALA:HB2	2.39	0.42
1:F:173:GLU:O	1:F:177:ARG:HG2	2.19	0.42
1:H:653:LEU:O	1:H:657:LYS:HG2	2.19	0.42
1:H:735:ILE:HG22	1:H:736:GLU:N	2.35	0.42
1:I:73:LEU:HD12	1:I:110:ILE:HA	2.02	0.42
1:I:339:LYS:O	1:I:342:HIS:O	2.37	0.42
1:I:465:GLY:HA2	1:I:494:HIS:O	2.19	0.42
1:I:649:MET:HE1	1:I:653:LEU:HD21	2.01	0.42
1:J:215:ARG:HH21	1:J:269:GLU:HA	1.85	0.42
1:J:401:LEU:HD11	1:J:459:LEU:CD2	2.49	0.42
1:J:535:GLY:O	1:J:726:ARG:HD3	2.19	0.42
1:J:565:ARG:HD2	1:J:604:ASP:OD1	2.19	0.42
1:K:1:MET:SD	1:K:56:LEU:HD22	2.59	0.42
1:L:116:VAL:HG12	1:L:117:PHE:CE1	2.55	0.42
1:L:342:HIS:CB	1:L:380:TYR:OH	2.67	0.42
1:L:471:ASN:HB3	1:L:474:HIS:ND1	2.34	0.42

*Continued on next page...*

*Continued from previous page...*

Atom-1	Atom-2	Interatomic distance (Å)	Clash overlap (Å)
1:L:551:MET:CE	1:L:555:THR:HB	2.50	0.42
2:M:42:VAL:O	2:M:45:ILE:CG1	2.66	0.42
2:M:873:SER:CA	2:M:876:LYS:HE3	2.49	0.42
2:N:293:LEU:C	2:N:296:GLN:HE21	2.21	0.42
2:N:383:LEU:O	2:N:383:LEU:HG	2.20	0.42
2:N:449:ASP:O	2:N:452:THR:OG1	2.34	0.42
2:N:501:LEU:CD2	2:N:737:VAL:HG21	2.49	0.42
2:N:622:VAL:O	2:N:626:ILE:HG13	2.20	0.42
2:N:707:SER:C	2:N:710:ILE:HG12	2.39	0.42
2:N:843:PHE:HE1	2:N:881:ILE:O	2.02	0.42
2:N:858:ILE:HD12	2:N:915:THR:HB	2.01	0.42
2:O:350:ASP:O	2:O:351:ALA:C	2.58	0.42
2:O:352:VAL:HG23	2:O:353:ARG:N	2.34	0.42
2:O:377:ARG:NH2	2:O:380:MET:SD	2.91	0.42
2:O:438:GLN:HA	2:O:441:PHE:CE1	2.54	0.42
2:O:464:PHE:HE1	2:O:735:GLY:HA2	1.84	0.42
2:O:501:LEU:HD13	2:O:734:ILE:CG2	2.35	0.42
2:P:121:ILE:CA	2:P:124:THR:HG22	2.50	0.42
2:P:355:GLY:N	2:P:413:VAL:HG12	2.34	0.42
2:Q:316:LEU:HD23	2:Q:316:LEU:HA	1.87	0.42
2:Q:437:GLU:OE2	2:Q:440:ARG:CD	2.67	0.42
2:Q:445:SER:HA	2:Q:448:LYS:NZ	2.34	0.42
2:Q:580:SER:HB3	2:Q:590:LYS:CG	2.49	0.42
2:Q:658:PRO:HA	2:Q:659:PRO:HD3	1.88	0.42
2:Q:748:VAL:CG1	2:Q:811:VAL:HA	2.45	0.42
2:R:183:LEU:HD23	2:R:183:LEU:N	2.34	0.42
2:R:561:SER:H	2:R:562:PRO:HD2	1.84	0.42
2:R:880:GLU:OE2	2:R:881:ILE:HG13	2.20	0.42
2:S:82:LYS:HD3	2:S:82:LYS:N	2.34	0.42
2:S:197:SER:OG	2:S:198:GLU:N	2.52	0.42
2:S:231:TRP:CE2	2:S:264:LYS:HD2	2.55	0.42
2:S:356:LEU:HB3	2:S:358:LEU:HD21	2.02	0.42
2:S:498:LEU:HB3	2:S:630:ALA:HB2	2.01	0.42
2:S:527:LYS:HE3	2:S:527:LYS:HB3	1.92	0.42
2:S:805:GLY:N	2:S:807:ARG:HH12	2.18	0.42
1:A:39:GLU:OE2	1:L:42:ARG:NH2	2.52	0.42
1:A:55:TYR:O	1:A:56:LEU:C	2.57	0.42
1:A:689:GLN:O	1:A:693:MET:SD	2.78	0.42
1:C:74:ARG:NH2	1:C:117:PHE:HB2	2.34	0.42
1:C:456:GLU:HB3	1:C:459:LEU:HD13	2.01	0.42
1:D:542:LYS:CD	1:D:677:LEU:HD11	2.50	0.42

*Continued on next page...*

*Continued from previous page...*

Atom-1	Atom-2	Interatomic distance (Å)	Clash overlap (Å)
1:D:647:THR:HG23	1:D:648:GLY:N	2.34	0.42
1:E:464:ARG:NE	1:E:464:ARG:HA	2.34	0.42
1:E:493:ALA:O	1:E:494:HIS:HB2	2.19	0.42
1:E:599:SER:O	1:E:602:THR:OG1	2.24	0.42
1:F:55:TYR:HH	1:G:551:MET:H	1.68	0.42
1:F:606:VAL:HG22	1:F:652:PRO:HA	2.00	0.42
1:G:3:ARG:NH1	1:G:4:PHE:CE1	2.87	0.42
1:G:11:LEU:HD23	1:G:297:LEU:HD21	2.00	0.42
1:G:149:HIS:ND1	1:G:351:ARG:HB3	2.35	0.42
1:G:187:GLU:HG3	1:G:188:MET:N	2.34	0.42
1:G:188:MET:SD	1:G:192:CYS:SG	3.15	0.42
1:H:236:ASN:OD1	1:H:238:GLN:OE1	2.37	0.42
1:I:73:LEU:HD11	1:I:109:PRO:HB2	2.00	0.42
1:I:79:LYS:HG3	1:I:80:PHE:CD2	2.55	0.42
1:I:129:ARG:CZ	1:I:129:ARG:HA	2.50	0.42
1:I:651:ARG:HB3	1:I:652:PRO:HD3	2.02	0.42
1:J:227:LEU:O	1:J:227:LEU:CD1	2.63	0.42
1:J:542:LYS:HA	1:J:545:LEU:HD12	2.02	0.42
1:L:286:GLU:CA	1:L:289:GLU:OE1	2.67	0.42
2:M:287:GLY:O	2:M:291:GLU:OE1	2.37	0.42
2:M:366:MET:SD	2:M:367:TYR:CD1	3.13	0.42
2:M:377:ARG:HA	2:M:380:MET:HE3	2.02	0.42
2:M:377:ARG:CA	2:M:380:MET:HG2	2.48	0.42
2:M:446:LEU:O	2:M:450:ILE:CD1	2.65	0.42
2:M:539:MET:SD	2:M:541:VAL:CB	3.02	0.42
2:M:600:ALA:O	2:M:604:MET:CE	2.68	0.42
2:M:878:ILE:O	2:M:882:VAL:HG23	2.20	0.42
2:N:41:LEU:HD22	2:N:89:VAL:HG11	2.02	0.42
2:N:108:PRO:CB	2:O:191:ILE:HG13	2.49	0.42
2:N:303:PRO:HB2	2:N:306:LYS:NZ	2.34	0.42
2:N:303:PRO:HD2	2:N:306:LYS:HE2	2.02	0.42
2:N:563:ASN:O	2:N:564:ASP:HB2	2.20	0.42
2:O:642:ILE:CG2	2:O:710:ILE:HG23	2.49	0.42
2:O:855:ILE:HG23	2:O:856:PHE:N	2.35	0.42
2:P:136:LYS:HZ3	2:P:210:ILE:C	2.23	0.42
2:P:223:ILE:HD12	2:P:227:PHE:C	2.39	0.42
2:P:273:LEU:HG	2:P:286:ARG:NH1	2.34	0.42
2:P:319:GLU:OE2	2:P:322:LYS:HB3	2.19	0.42
2:P:349:GLY:HA2	2:P:368:VAL:HG11	2.01	0.42
2:P:417:LEU:HG	2:P:421:LEU:CD1	2.50	0.42
2:P:433:GLY:C	2:P:434:LEU:HD23	2.40	0.42

*Continued on next page...*

*Continued from previous page...*

Atom-1	Atom-2	Interatomic distance (Å)	Clash overlap (Å)
2:P:443:MET:SD	2:P:500:MET:CE	3.07	0.42
2:P:770:ASN:O	2:P:773:LYS:HG2	2.20	0.42
2:Q:227:PHE:CZ	2:R:268:ASN:HB3	2.55	0.42
2:Q:292:HIS:O	2:Q:295:GLN:HB2	2.19	0.42
2:Q:364:ALA:O	2:Q:368:VAL:HG23	2.20	0.42
2:Q:456:GLN:O	2:Q:458:ARG:NH1	2.53	0.42
2:Q:469:GLN:NE2	2:Q:469:GLN:O	2.51	0.42
2:Q:544:ILE:HD13	2:Q:550:TRP:CD1	2.54	0.42
2:Q:858:ILE:HG12	2:Q:895:LEU:CD2	2.49	0.42
2:R:359:ARG:HG2	2:R:795:SER:HA	2.00	0.42
2:R:437:GLU:HG2	2:R:440:ARG:HB2	2.01	0.42
2:R:501:LEU:O	2:R:505:CYS:HB3	2.20	0.42
2:S:103:ASN:N	2:S:214:LYS:HE2	2.34	0.42
2:S:128:ARG:CA	2:S:131:LYS:HZ2	2.31	0.42
2:S:352:VAL:HG23	2:S:356:LEU:CD1	2.46	0.42
2:S:784:HIS:HB2	2:S:817:PHE:CD1	2.55	0.42
1:C:139:VAL:HG11	1:C:762:TYR:CE1	2.55	0.42
1:C:246:LEU:HB2	1:C:251:GLU:OE1	2.19	0.42
1:C:426:LYS:HB3	1:C:474:HIS:CD2	2.55	0.42
1:C:493:ALA:O	1:C:494:HIS:HB2	2.20	0.42
1:C:601:THR:OG1	1:C:602:THR:N	2.52	0.42
1:D:499:VAL:O	1:D:531:CYS:N	2.45	0.42
1:E:69:PRO:HD3	1:E:293:TRP:HD1	1.82	0.42
1:E:81:ILE:HG12	1:E:90:ILE:HD11	2.01	0.42
1:E:185:SER:OG	1:E:187:GLU:OE1	2.37	0.42
1:E:678:GLU:O	1:E:678:GLU:OE1	2.38	0.42
1:F:35:LEU:O	1:F:38:TYR:HB3	2.20	0.42
1:F:77:ALA:HB1	1:F:114:HIS:ND1	2.35	0.42
1:F:202:ARG:NH1	1:F:203:ILE:HD13	2.34	0.42
1:F:527:ARG:CZ	1:F:744:CYS:SG	3.07	0.42
1:G:95:PHE:CE1	1:G:134:PRO:HD3	2.55	0.42
1:G:334:TYR:CD1	1:G:337:ARG:NH2	2.88	0.42
1:G:599:SER:OG	1:G:601:THR:OG1	2.35	0.42
1:H:526:ASP:O	1:H:701:ILE:HD12	2.20	0.42
1:H:527:ARG:CZ	1:H:795:PHE:CE2	3.02	0.42
1:H:757:LEU:HD23	1:H:757:LEU:C	2.40	0.42
1:I:111:ILE:HD12	1:I:128:PHE:CE1	2.55	0.42
1:I:464:ARG:HA	1:I:464:ARG:CZ	2.50	0.42
1:I:483:LEU:O	1:I:486:VAL:HG12	2.20	0.42
1:J:74:ARG:HG2	1:J:78:GLU:OE2	2.20	0.42
1:J:128:PHE:O	1:J:129:ARG:HD2	2.20	0.42

*Continued on next page...*

*Continued from previous page...*

Atom-1	Atom-2	Interatomic distance (Å)	Clash overlap (Å)
1:J:224:GLY:CA	1:J:279:LYS:HZ2	2.32	0.42
1:K:494:HIS:HB3	1:K:795:PHE:CD2	2.54	0.42
1:K:680:LEU:HD11	1:K:685:VAL:CG2	2.49	0.42
1:K:705:CYS:O	1:K:705:CYS:SG	2.78	0.42
2:M:131:LYS:HG2	2:N:192:GLY:HA2	2.01	0.42
2:M:304:VAL:CA	2:M:307:ARG:CZ	2.96	0.42
2:M:473:GLU:O	2:M:477:ASN:OD1	2.38	0.42
2:N:303:PRO:HG2	2:N:306:LYS:NZ	2.35	0.42
2:N:426:LEU:CA	2:N:429:ILE:HG12	2.49	0.42
2:N:467:ARG:HA	2:N:468:PRO:HD3	1.82	0.42
2:N:736:LYS:HA	2:N:739:SER:OG	2.19	0.42
2:N:748:VAL:C	2:N:752:HIS:HD1	2.18	0.42
2:O:38:ARG:C	2:O:38:ARG:HD2	2.40	0.42
2:O:107:LEU:HA	2:O:132:MET:HE1	1.99	0.42
2:O:110:ILE:O	2:O:221:ASP:N	2.45	0.42
2:O:271:LYS:O	2:O:274:LEU:N	2.52	0.42
2:O:333:GLU:N	2:O:336:MET:HE3	2.26	0.42
2:O:366:MET:SD	2:O:467:ARG:CZ	3.08	0.42
2:O:414:PRO:O	2:O:418:ARG:HD2	2.19	0.42
2:O:570:PHE:HB2	2:O:573:MET:HG2	1.99	0.42
2:P:103:ASN:H	2:P:214:LYS:HE2	1.84	0.42
2:P:277:GLU:HB2	2:P:286:ARG:HH21	1.81	0.42
2:P:418:ARG:HG3	2:P:419:ASN:N	2.35	0.42
2:P:526:GLU:C	2:P:529:GLU:HG3	2.38	0.42
2:Q:107:LEU:HA	2:Q:108:PRO:HD3	1.95	0.42
2:Q:248:VAL:HG12	2:Q:249:VAL:N	2.35	0.42
2:Q:501:LEU:HD11	2:Q:502:LEU:HG	1.98	0.42
2:Q:642:ILE:CD1	2:Q:717:LEU:HD22	2.50	0.42
2:Q:727:ILE:CD1	2:Q:841:LEU:HD11	2.46	0.42
2:Q:727:ILE:HD12	2:Q:841:LEU:HD21	2.00	0.42
2:Q:747:ASN:OD1	2:Q:811:VAL:HG11	2.19	0.42
2:Q:917:LEU:HD12	2:Q:917:LEU:H	1.83	0.42
2:R:105:LYS:NZ	2:R:211:LEU:HB3	2.35	0.42
2:R:131:LYS:HG3	2:S:192:GLY:HA2	2.02	0.42
2:R:198:GLU:HA	2:R:201:GLU:CD	2.40	0.42
2:R:367:TYR:CE2	2:R:468:PRO:HD3	2.54	0.42
2:R:386:PHE:CE2	2:R:390:LYS:HE2	2.55	0.42
2:R:748:VAL:HA	2:R:752:HIS:CE1	2.55	0.42
2:R:852:HIS:HA	2:R:855:ILE:HD11	2.00	0.42
2:S:126:THR:CG2	2:S:160:LEU:HD21	2.38	0.42
2:S:231:TRP:CD1	2:S:264:LYS:CD	3.03	0.42

*Continued on next page...*



*Continued from previous page...*

Atom-1	Atom-2	Interatomic distance (Å)	Clash overlap (Å)
2:S:561:SER:CB	2:S:562:PRO:CD	2.97	0.42
2:S:573:MET:HE2	2:S:575:GLN:CG	2.49	0.42
1:A:425:ARG:H	1:A:438:LEU:HD21	1.84	0.42
1:A:592:PHE:HB2	1:A:594:LEU:HG	2.02	0.42
1:B:480:PHE:HA	1:B:483:LEU:HD12	2.02	0.42
1:B:601:THR:O	1:B:605:GLN:HG2	2.20	0.42
1:B:681:PRO:HG2	1:B:684:ALA:HB2	2.02	0.42
1:C:67:LEU:HD12	1:C:67:LEU:O	2.19	0.42
1:C:493:ALA:HB1	1:C:523:ARG:NH2	2.34	0.42
1:D:180:GLU:HG2	1:D:181:LYS:N	2.34	0.42
1:D:419:VAL:HG23	1:D:466:VAL:HA	2.02	0.42
1:E:206:ASP:O	1:E:210:ILE:HG13	2.20	0.42
1:E:556:ARG:NE	1:E:587:LEU:HD23	2.34	0.42
1:F:351:ARG:O	1:F:415:GLU:OE1	2.38	0.42
1:G:357:PHE:O	1:G:420:PRO:HA	2.19	0.42
1:H:53:TRP:CZ3	1:H:57:VAL:HG11	2.54	0.42
1:I:153:GLN:N	1:I:356:ARG:HH21	2.18	0.42
1:J:112:ALA:CB	1:J:273:LEU:CD1	2.98	0.42
1:J:205:LYS:HE2	1:J:209:GLN:HG2	2.01	0.42
1:K:405:GLU:OE2	1:K:406:LEU:HD12	2.20	0.42
1:K:481:CYS:SG	1:K:520:LEU:HD23	2.59	0.42
1:K:726:ARG:HH21	1:K:735:ILE:HD13	1.83	0.42
1:L:19:SER:O	1:L:290:ARG:NH1	2.52	0.42
2:M:113:THR:C	2:M:114:LYS:HD3	2.40	0.42
2:M:304:VAL:HG23	2:M:305:GLN:N	2.34	0.42
2:M:415:ASN:HA	2:M:418:ARG:HD2	2.01	0.42
2:M:573:MET:HE3	2:M:573:MET:HB3	1.91	0.42
2:M:608:LEU:HD21	2:M:618:ASP:OD1	2.19	0.42
2:M:933:ALA:O	2:M:934:ARG:HB2	2.20	0.42
2:N:114:LYS:HZ1	2:O:239:LYS:HD3	1.84	0.42
2:N:533:SER:O	2:N:536:VAL:CG2	2.68	0.42
2:N:561:SER:H	2:N:562:PRO:HD2	1.85	0.42
2:N:754:THR:O	2:N:754:THR:HG23	2.19	0.42
2:N:787:LEU:HD13	2:N:842:PHE:CE2	2.55	0.42
2:N:894:TYR:HA	2:N:897:LYS:HZ2	1.85	0.42
2:O:519:ALA:HA	2:O:527:LYS:NZ	2.35	0.42
2:O:580:SER:CB	2:O:590:LYS:HB3	2.49	0.42
2:O:602:ALA:HB2	2:O:706:PHE:CE1	2.55	0.42
2:P:196:LEU:HB3	2:P:240:PHE:HE1	1.84	0.42
2:P:296:GLN:HE22	2:P:297:TYR:HB2	1.84	0.42
2:P:494:LEU:HD23	2:P:494:LEU:C	2.40	0.42

*Continued on next page...*

*Continued from previous page...*

Atom-1	Atom-2	Interatomic distance (Å)	Clash overlap (Å)
2:P:765:MET:SD	2:P:767:SER:HB3	2.60	0.42
2:Q:39:ASP:O	2:Q:43:GLU:OE1	2.38	0.42
2:Q:130:ASN:CA	2:Q:153:TRP:HH2	2.22	0.42
2:Q:208:CYS:CB	2:Q:245:LYS:CE	2.98	0.42
2:Q:394:THR:O	2:Q:394:THR:HG22	2.19	0.42
2:Q:427:SER:HB3	2:R:295:GLN:HG2	2.01	0.42
2:Q:498:LEU:O	2:Q:502:LEU:HG	2.20	0.42
2:Q:544:ILE:HD13	2:Q:550:TRP:HD1	1.85	0.42
2:R:200:PHE:HA	2:R:203:LEU:CD1	2.37	0.42
2:S:217:LEU:HA	2:S:247:VAL:CG1	2.49	0.42
2:S:217:LEU:HD21	2:S:249:VAL:HG11	2.01	0.42
2:S:234:LEU:HA	2:S:237:ILE:CD1	2.33	0.42
2:S:437:GLU:HB3	2:S:440:ARG:HG2	2.02	0.42
2:S:712:LYS:HG3	2:S:849:PRO:CB	2.44	0.42
2:S:792:LEU:HD13	2:S:793:TYR:CZ	2.55	0.42
2:S:828:LEU:HD11	2:S:839:HIS:HE1	1.85	0.42
1:A:99:GLN:HE22	1:A:763:HIS:HB2	1.85	0.42
1:A:194:GLN:OE1	1:L:35:LEU:HD13	2.19	0.42
1:A:246:LEU:HD12	1:A:250:ARG:O	2.20	0.42
1:B:304:THR:O	1:B:307:VAL:HG22	2.19	0.42
1:B:518:ARG:NH1	1:B:519:PHE:CZ	2.88	0.42
1:B:719:VAL:HG11	1:B:763:HIS:CE1	2.55	0.42
1:C:499:VAL:HG12	1:C:513:ILE:HG12	2.02	0.42
1:C:513:ILE:HD13	1:C:534:ILE:CD1	2.49	0.42
1:D:92:LEU:HD23	1:D:134:PRO:CB	2.50	0.42
1:D:505:HIS:O	1:D:508:SER:N	2.52	0.42
1:D:559:ASP:O	1:D:563:ILE:HG13	2.19	0.42
1:D:719:VAL:O	1:D:722:HIS:N	2.49	0.42
1:D:728:MET:O	1:D:728:MET:SD	2.78	0.42
1:D:743:ILE:HD12	1:D:743:ILE:N	2.35	0.42
1:E:426:LYS:N	1:E:474:HIS:HD2	2.17	0.42
1:E:542:LYS:HG2	1:E:677:LEU:HD22	2.01	0.42
1:F:140:GLU:O	1:F:143:ILE:HG22	2.20	0.42
1:G:446:ALA:HB2	1:G:483:LEU:HD11	2.01	0.42
1:G:511:ARG:NH1	1:G:558:LEU:HB3	2.35	0.42
1:G:613:LEU:HD22	1:G:636:GLU:OE1	2.20	0.42
1:G:758:LYS:O	1:G:761:PHE:HB3	2.20	0.42
1:H:29:VAL:O	1:H:33:VAL:HG23	2.20	0.42
1:H:70:VAL:HG13	1:H:71:ALA:N	2.34	0.42
1:H:187:GLU:HG3	1:H:188:MET:SD	2.60	0.42
1:I:136:HIS:O	1:I:140:GLU:OE1	2.38	0.42

*Continued on next page...*

*Continued from previous page...*

Atom-1	Atom-2	Interatomic distance (Å)	Clash overlap (Å)
1:I:204:PHE:HA	1:I:207:ARG:NH1	2.34	0.42
1:I:218:LEU:HD23	1:I:288:LEU:CD1	2.50	0.42
1:J:483:LEU:CD2	1:J:487:LEU:HD11	2.50	0.42
1:J:594:LEU:HD11	1:J:596:GLU:OE2	2.19	0.42
1:K:351:ARG:CG	1:K:791:ARG:NH2	2.83	0.42
1:K:360:LYS:O	1:K:366:MET:CE	2.68	0.42
1:L:69:PRO:HD3	1:L:293:TRP:HE3	1.85	0.42
2:M:161:GLN:HB2	2:N:177:PHE:CE2	2.55	0.42
2:M:282:ARG:HD2	2:M:282:ARG:HA	1.79	0.42
2:M:750:ASP:HA	2:M:753:LYS:CE	2.39	0.42
2:N:329:LYS:NZ	2:N:343:ASP:H	2.17	0.42
2:N:427:SER:CB	2:O:295:GLN:HG2	2.46	0.42
2:N:765:MET:CE	2:N:766:ALA:H	2.33	0.42
2:O:288:TYR:HD2	2:O:289:MET:CE	2.32	0.42
2:O:412:SER:O	2:O:415:ASN:OD1	2.38	0.42
2:O:426:LEU:HA	2:O:429:ILE:HG22	2.01	0.42
2:O:492:GLY:H	2:O:727:ILE:CG2	2.32	0.42
2:P:151:GLU:H	2:P:151:GLU:CD	2.21	0.42
2:P:200:PHE:CE1	2:P:241:PHE:HE1	2.38	0.42
2:P:223:ILE:HD13	2:P:230:GLY:HA3	2.02	0.42
2:P:917:LEU:HA	2:P:920:SER:OG	2.19	0.42
2:Q:152:GLN:CD	2:Q:206:ARG:HH11	2.23	0.42
2:Q:173:LYS:HD2	2:Q:176:TYR:H	1.83	0.42
2:Q:372:LEU:HG	2:Q:372:LEU:O	2.19	0.42
2:Q:511:PHE:HA	2:Q:515:VAL:HB	2.02	0.42
2:Q:727:ILE:C	2:Q:729:PRO:HD3	2.40	0.42
2:Q:732:LEU:O	2:Q:736:LYS:HG2	2.20	0.42
2:Q:824:ILE:HG22	2:Q:828:LEU:HD13	2.02	0.42
2:R:218:ILE:HG13	2:R:248:VAL:HA	2.02	0.42
2:R:304:VAL:HG12	2:R:307:ARG:CZ	2.50	0.42
2:R:524:ASP:OD1	2:R:526:GLU:N	2.53	0.42
2:R:524:ASP:CA	2:R:527:LYS:HE3	2.50	0.42
2:R:787:LEU:HD12	2:R:839:HIS:CD2	2.55	0.42
2:S:73:PHE:O	2:S:308:ILE:N	2.41	0.42
2:S:111:ASP:CG	2:S:114:LYS:HG2	2.40	0.42
2:S:349:GLY:HA2	2:S:368:VAL:HG11	2.02	0.42
2:S:413:VAL:N	2:S:414:PRO:CD	2.82	0.42
2:S:446:LEU:O	2:S:450:ILE:CD1	2.56	0.42
1:A:199:LEU:HD21	1:A:305:LEU:HD22	2.01	0.41
1:B:102:MET:SD	1:B:107:CYS:HB3	2.60	0.41
1:B:173:GLU:HG2	1:B:174:ALA:N	2.35	0.41

*Continued on next page...*

*Continued from previous page...*

Atom-1	Atom-2	Interatomic distance (Å)	Clash overlap (Å)
1:B:331:GLU:HB3	1:B:372:SER:O	2.19	0.41
1:B:418:LEU:CB	1:B:463:ILE:HD13	2.46	0.41
1:B:517:LEU:CB	1:B:695:LYS:HE2	2.45	0.41
1:C:226:GLU:O	1:C:227:LEU:C	2.57	0.41
1:C:578:SER:HB2	1:L:568:ARG:HD3	2.01	0.41
1:C:722:HIS:O	1:C:725:PHE:HD2	2.03	0.41
1:D:199:LEU:O	1:D:200:THR:O	2.37	0.41
1:D:215:ARG:HB2	1:D:295:TYR:CE1	2.55	0.41
1:D:336:SER:O	1:D:340:HIS:CD2	2.73	0.41
1:D:433:TYR:CZ	1:D:436:ALA:HA	2.55	0.41
1:D:736:GLU:HG2	1:D:737:GLY:N	2.35	0.41
1:E:44:LEU:HD11	1:E:48:VAL:HB	2.02	0.41
1:F:136:HIS:CE1	1:F:138:THR:OG1	2.72	0.41
1:F:168:ALA:O	1:F:172:PRO:N	2.53	0.41
1:F:758:LYS:CE	1:F:762:TYR:HE2	2.33	0.41
1:G:40:GLN:OE1	1:G:41:ALA:HB2	2.19	0.41
1:G:718:ASN:OD1	1:G:718:ASN:C	2.58	0.41
1:G:739:VAL:HG12	1:G:740:PRO:CD	2.50	0.41
1:H:90:ILE:HD11	1:H:132:LEU:HB2	2.02	0.41
1:H:297:LEU:O	1:H:301:GLN:HG2	2.20	0.41
1:H:322:THR:O	1:H:326:LEU:HG	2.19	0.41
1:H:537:THR:HG22	1:H:726:ARG:NH1	2.35	0.41
1:I:511:ARG:HD2	1:I:515:ASP:OD2	2.20	0.41
1:J:787:ASN:OD1	1:J:791:ARG:NH2	2.53	0.41
1:K:152:HIS:HB2	1:K:704:GLU:OE2	2.20	0.41
1:K:601:THR:O	1:K:605:GLN:HG2	2.20	0.41
2:M:103:ASN:H	2:M:214:LYS:CD	2.33	0.41
2:M:117:ARG:HG2	2:M:118:HIS:CE1	2.55	0.41
2:M:155:ASN:C	2:M:159:GLN:HE22	2.22	0.41
2:M:839:HIS:N	2:M:840:PRO:CD	2.83	0.41
2:N:82:LYS:HZ2	2:N:252:GLY:HA2	1.85	0.41
2:N:159:GLN:HA	2:N:162:ARG:NH2	2.35	0.41
2:N:230:GLY:O	2:N:234:LEU:CD1	2.68	0.41
2:N:440:ARG:HH21	2:O:373:LYS:NZ	2.18	0.41
2:N:452:THR:O	2:N:455:LYS:HB3	2.20	0.41
2:N:612:ALA:HB2	2:N:654:THR:HG23	1.98	0.41
2:N:732:LEU:O	2:N:736:LYS:HG2	2.19	0.41
2:N:855:ILE:HG22	2:N:856:PHE:CE2	2.55	0.41
2:O:38:ARG:O	2:O:42:VAL:HG23	2.20	0.41
2:O:211:LEU:HB2	2:O:213:CYS:SG	2.60	0.41
2:O:629:ILE:HD13	2:O:850:ILE:HD12	2.00	0.41

*Continued on next page...*

*Continued from previous page...*

Atom-1	Atom-2	Interatomic distance (Å)	Clash overlap (Å)
2:O:799:ARG:HD2	2:O:800:GLU:C	2.40	0.41
2:O:833:LYS:NZ	2:O:838:THR:H	2.17	0.41
2:O:847:SER:OG	2:O:882:VAL:HG13	2.20	0.41
2:P:244:ARG:NE	2:P:244:ARG:HA	2.35	0.41
2:P:318:GLY:CA	2:P:323:ALA:HB3	2.22	0.41
2:P:415:ASN:O	2:P:418:ARG:HG3	2.20	0.41
2:P:490:CYS:SG	2:P:500:MET:SD	3.17	0.41
2:P:568:GLY:O	2:P:574:VAL:HG13	2.20	0.41
2:P:596:GLU:O	2:P:601:LYS:HD2	2.19	0.41
2:P:610:THR:HB	2:P:653:THR:O	2.19	0.41
2:P:646:PHE:HE2	2:P:706:PHE:CD2	2.37	0.41
2:P:865:VAL:HG23	2:P:866:LYS:N	2.34	0.41
2:Q:105:LYS:HB2	2:Q:216:ILE:HD12	2.01	0.41
2:Q:205:LYS:NZ	2:Q:245:LYS:CD	2.83	0.41
2:Q:271:LYS:N	2:Q:271:LYS:HD3	2.35	0.41
2:Q:354:GLU:HG3	2:Q:413:VAL:HG21	2.02	0.41
2:Q:421:LEU:HB3	2:Q:481:TYR:HD2	1.85	0.41
2:Q:613:SER:O	2:Q:614:ASN:HB2	2.20	0.41
2:Q:893:ASP:HA	2:Q:896:THR:OG1	2.20	0.41
2:Q:910:PHE:O	2:Q:913:THR:HG22	2.20	0.41
2:R:260:LEU:HD12	2:R:261:ILE:HG23	2.01	0.41
2:R:297:TYR:CE1	2:R:301:LEU:HD21	2.55	0.41
2:R:481:TYR:O	2:R:484:SER:OG	2.33	0.41
2:R:570:PHE:CE1	2:R:575:GLN:HB2	2.54	0.41
2:R:577:ASN:ND2	2:R:921:THR:HG22	2.35	0.41
2:R:642:ILE:HD11	2:R:714:GLU:CD	2.40	0.41
2:R:763:GLY:CA	2:R:773:LYS:HZ2	2.34	0.41
2:S:122:LEU:HD11	2:S:240:PHE:CD1	2.55	0.41
2:S:200:PHE:O	2:S:203:LEU:HB2	2.19	0.41
2:S:282:ARG:HE	2:S:285:GLU:CD	2.15	0.41
2:S:378:LEU:HD23	2:S:378:LEU:C	2.41	0.41
2:S:383:LEU:C	2:S:383:LEU:HD12	2.40	0.41
2:S:828:LEU:HD11	2:S:839:HIS:CE1	2.54	0.41
1:A:360:LYS:O	1:A:366:MET:SD	2.78	0.41
1:A:678:GLU:O	1:A:678:GLU:HG3	2.20	0.41
1:B:3:ARG:HE	1:B:104:ARG:HG3	1.85	0.41
1:B:67:LEU:O	1:B:293:TRP:HZ2	2.03	0.41
1:B:70:VAL:HG13	1:B:71:ALA:N	2.35	0.41
1:B:96:SER:HA	1:B:99:GLN:OE1	2.20	0.41
1:B:218:LEU:HB2	1:B:272:TRP:HZ2	1.86	0.41
1:B:304:THR:O	1:B:308:GLN:OE1	2.38	0.41

*Continued on next page...*

*Continued from previous page...*

Atom-1	Atom-2	Interatomic distance (Å)	Clash overlap (Å)
1:B:331:GLU:OE2	1:B:331:GLU:N	2.53	0.41
1:B:728:MET:O	1:B:782:LYS:CE	2.68	0.41
1:B:789:ASN:HA	1:B:792:ILE:HD12	2.02	0.41
1:C:22:GLU:OE2	1:C:25:LEU:CD2	2.68	0.41
1:C:133:TYR:CE2	1:C:758:LYS:CD	3.03	0.41
1:C:356:ARG:HB3	1:C:421:HIS:NE2	2.35	0.41
1:C:401:LEU:O	1:C:405:GLU:HG2	2.21	0.41
1:C:553:LYS:NZ	1:C:672:TYR:C	2.74	0.41
1:C:724:ILE:HG23	1:C:725:PHE:N	2.36	0.41
1:D:38:TYR:O	1:D:42:ARG:NE	2.45	0.41
1:D:183:TRP:HA	1:D:188:MET:HE2	2.02	0.41
1:D:260:ILE:HG22	1:D:261:ASP:N	2.35	0.41
1:D:421:HIS:O	1:D:422:PHE:HD1	2.02	0.41
1:F:562:PHE:O	1:F:563:ILE:C	2.58	0.41
1:G:75:LEU:O	1:G:78:GLU:HG3	2.20	0.41
1:G:535:GLY:HA3	1:G:727:TRP:CH2	2.55	0.41
1:H:389:TRP:O	1:H:391:HIS:N	2.53	0.41
1:H:590:LYS:HE2	1:H:590:LYS:HA	2.02	0.41
1:H:764:LEU:O	1:H:768:LEU:HG	2.20	0.41
1:J:215:ARG:HD3	1:J:215:ARG:O	2.20	0.41
1:J:367:GLN:N	1:J:452:MET:HE1	2.36	0.41
1:J:563:ILE:CG2	1:J:567:LEU:HD12	2.50	0.41
1:J:654:LYS:HG3	1:J:655:LEU:HD22	2.02	0.41
1:K:752:ILE:CG2	1:K:755:ALA:HB2	2.50	0.41
1:L:106:SER:CB	1:L:299:GLN:HE22	2.33	0.41
1:L:166:LEU:HD21	1:L:269:GLU:CG	2.49	0.41
2:M:219:THR:HG22	2:M:249:VAL:HG11	2.02	0.41
2:M:366:MET:CE	2:M:467:ARG:NE	2.83	0.41
2:M:560:ASN:ND2	2:M:661:SER:HB3	2.35	0.41
2:M:713:VAL:HG12	2:M:717:LEU:HD13	2.02	0.41
2:N:110:ILE:O	2:N:110:ILE:HG23	2.20	0.41
2:N:125:VAL:HG12	2:N:129:LEU:HD11	2.02	0.41
2:N:217:LEU:HD21	2:N:249:VAL:CG2	2.50	0.41
2:N:236:SER:HB3	2:N:241:PHE:CZ	2.55	0.41
2:N:431:ARG:HD3	2:O:262:ARG:CZ	2.50	0.41
2:N:721:ASN:HA	2:N:724:GLU:CD	2.40	0.41
2:N:894:TYR:CA	2:N:897:LYS:HG2	2.46	0.41
2:O:332:THR:H	2:O:336:MET:HE1	1.83	0.41
2:O:332:THR:HG23	2:O:387:TYR:CD1	2.55	0.41
2:O:817:PHE:O	2:O:821:ILE:HG13	2.20	0.41
2:O:819:LYS:HG2	2:O:870:LYS:HZ3	1.85	0.41

*Continued on next page...*

*Continued from previous page...*

Atom-1	Atom-2	Interatomic distance (Å)	Clash overlap (Å)
2:P:255:ARG:CZ	2:P:258:SER:HB2	2.50	0.41
2:P:270:SER:OG	2:P:273:LEU:HB3	2.20	0.41
2:P:352:VAL:O	2:P:356:LEU:HD13	2.20	0.41
2:P:451:PHE:CD2	2:P:508:VAL:HG23	2.55	0.41
2:P:723:ILE:HD13	2:P:836:LYS:HE3	2.01	0.41
2:P:816:GLU:O	2:P:820:LYS:HG3	2.21	0.41
2:Q:105:LYS:HB2	2:Q:216:ILE:CD1	2.50	0.41
2:Q:173:LYS:O	2:Q:176:TYR:HB2	2.20	0.41
2:Q:235:GLU:CA	2:Q:238:ARG:HD3	2.30	0.41
2:Q:388:THR:HG23	2:Q:392:HIS:CE1	2.55	0.41
2:Q:443:MET:HB3	2:Q:500:MET:CE	2.28	0.41
2:Q:608:LEU:HD12	2:Q:652:GLN:NE2	2.35	0.41
2:Q:752:HIS:HE2	2:Q:811:VAL:C	2.23	0.41
2:Q:761:GLU:HB2	2:Q:918:ASN:OD1	2.20	0.41
2:R:437:GLU:HG3	2:R:440:ARG:HG3	2.02	0.41
2:R:612:ALA:N	2:R:655:CYS:O	2.33	0.41
2:R:893:ASP:HA	2:R:896:THR:OG1	2.20	0.41
2:S:147:ARG:HH12	2:S:148:LYS:HB3	1.85	0.41
2:S:336:MET:CA	2:S:340:ASP:HB2	2.46	0.41
2:S:503:VAL:HG11	2:S:544:ILE:CG2	2.50	0.41
2:S:589:LYS:HA	2:S:589:LYS:HD3	1.77	0.41
2:S:754:THR:O	2:S:757:TYR:OH	2.32	0.41
1:A:193:ALA:HB1	1:L:35:LEU:HD11	2.02	0.41
1:B:178:ASP:OD2	1:B:324:THR:N	2.54	0.41
1:B:275:GLY:O	1:B:278:GLU:HG3	2.19	0.41
1:B:465:GLY:HA2	1:B:494:HIS:O	2.20	0.41
1:B:693:MET:HE3	1:B:741:MET:SD	2.61	0.41
1:B:718:ASN:OD1	1:B:718:ASN:C	2.58	0.41
1:B:791:ARG:O	1:B:794:ARG:HG3	2.20	0.41
1:C:367:GLN:NE2	1:C:368:LYS:HG3	2.35	0.41
1:E:23:VAL:HG12	1:E:24:SER:N	2.35	0.41
1:E:186:GLN:O	1:E:190:GLN:NE2	2.52	0.41
1:E:506:LEU:HD11	1:E:533:ALA:O	2.21	0.41
1:E:568:ARG:HD3	1:E:568:ARG:H	1.84	0.41
1:F:356:ARG:HH22	1:F:498:HIS:CE1	2.38	0.41
1:F:370:LEU:O	1:F:374:LEU:HG	2.20	0.41
1:F:513:ILE:HD12	1:F:534:ILE:HD12	2.02	0.41
1:G:322:THR:O	1:G:326:LEU:HG	2.20	0.41
1:G:587:LEU:O	1:G:591:VAL:HG22	2.20	0.41
1:G:588:ALA:HA	1:G:591:VAL:HG22	2.02	0.41
1:G:757:LEU:HD12	1:G:760:GLU:OE2	2.19	0.41

*Continued on next page...*



*Continued from previous page...*

Atom-1	Atom-2	Interatomic distance (Å)	Clash overlap (Å)
1:H:535:GLY:HA3	1:H:727:TRP:CZ2	2.55	0.41
1:I:108:LEU:HA	1:I:111:ILE:HG12	2.03	0.41
1:I:463:ILE:O	1:I:464:ARG:NH2	2.53	0.41
1:I:634:LEU:O	1:I:638:GLU:HG3	2.20	0.41
1:I:649:MET:SD	1:I:653:LEU:HD12	2.60	0.41
1:I:663:ASP:OD1	1:I:664:ASN:N	2.53	0.41
1:J:466:VAL:HG13	1:J:492:ILE:HG21	2.01	0.41
1:J:647:THR:HG23	1:J:648:GLY:N	2.36	0.41
1:K:553:LYS:HZ3	1:K:671:GLU:HB3	1.85	0.41
1:K:613:LEU:N	1:K:639:ARG:HH21	2.18	0.41
1:L:308:GLN:O	1:L:309:ARG:C	2.58	0.41
1:L:649:MET:HA	1:L:652:PRO:HG2	2.01	0.41
1:L:675:VAL:HG23	1:L:679:TYR:CD1	2.56	0.41
2:M:171:GLU:OE2	2:M:173:LYS:HG2	2.20	0.41
2:M:295:GLN:NE2	2:S:428:ASN:HA	2.35	0.41
2:M:332:THR:HG22	2:M:333:GLU:CD	2.40	0.41
2:M:366:MET:HE3	2:M:467:ARG:NE	2.35	0.41
2:M:437:GLU:HG2	2:M:440:ARG:HB2	2.01	0.41
2:M:727:ILE:CG2	2:M:729:PRO:HG3	2.47	0.41
2:M:792:LEU:HB3	2:M:793:TYR:CE2	2.54	0.41
2:M:799:ARG:HD2	2:M:800:GLU:O	2.20	0.41
2:M:917:LEU:HA	2:M:920:SER:CB	2.50	0.41
2:N:218:ILE:HD12	2:N:220:PHE:CE2	2.54	0.41
2:N:342:ILE:HG22	2:N:342:ILE:O	2.21	0.41
2:N:427:SER:CB	2:O:295:GLN:OE1	2.67	0.41
2:N:736:LYS:C	2:N:789:GLU:HG2	2.41	0.41
2:O:117:ARG:CD	2:O:118:HIS:ND1	2.83	0.41
2:O:152:GLN:CG	2:O:206:ARG:NH1	2.82	0.41
2:O:351:ALA:HB2	2:O:387:TYR:CZ	2.55	0.41
2:O:354:GLU:HG3	2:O:413:VAL:HG11	1.97	0.41
2:O:415:ASN:HB2	2:O:418:ARG:CZ	2.50	0.41
2:O:422:TYR:O	2:O:426:LEU:HB2	2.20	0.41
2:O:453:TYR:CB	2:O:482:LEU:HD11	2.50	0.41
2:O:511:PHE:CD1	2:O:515:VAL:HB	2.54	0.41
2:O:574:VAL:HG11	2:O:771:ALA:HB1	2.02	0.41
2:O:611:VAL:HB	2:O:617:MET:O	2.20	0.41
2:O:799:ARG:HD2	2:O:800:GLU:O	2.20	0.41
2:O:856:PHE:HB3	2:O:861:ILE:HD11	2.03	0.41
2:P:198:GLU:C	2:P:201:GLU:HG3	2.40	0.41
2:P:273:LEU:HD12	2:P:277:GLU:HB2	2.01	0.41
2:P:383:LEU:HD13	2:P:383:LEU:HA	1.90	0.41

*Continued on next page...*

*Continued from previous page...*

Atom-1	Atom-2	Interatomic distance (Å)	Clash overlap (Å)
2:P:458:ARG:O	2:P:460:PHE:CD1	2.73	0.41
2:P:495:SER:CB	2:P:634:ALA:CB	2.98	0.41
2:P:613:SER:CA	2:P:657:VAL:HG23	2.33	0.41
2:P:625:LEU:HD11	2:P:850:ILE:HG21	2.01	0.41
2:P:824:ILE:HG22	2:P:828:LEU:HD13	2.02	0.41
2:Q:438:GLN:NE2	2:R:309:GLN:HE21	2.15	0.41
2:Q:540:SER:HA	2:Q:543:ARG:HH11	1.85	0.41
2:Q:593:ILE:C	2:Q:601:LYS:HZ2	2.23	0.41
2:Q:757:TYR:HB2	2:Q:760:ALA:HB2	2.01	0.41
2:Q:838:THR:O	2:Q:839:HIS:HB2	2.21	0.41
2:Q:894:TYR:CD1	2:Q:897:LYS:HE3	2.56	0.41
2:R:130:ASN:HA	2:R:153:TRP:HZ2	1.84	0.41
2:R:312:THR:HG23	2:R:315:GLN:CD	2.41	0.41
2:R:791:SER:OG	2:R:802:ILE:N	2.51	0.41
2:R:831:ASP:HB3	2:R:833:LYS:CD	2.50	0.41
2:S:120:PRO:HB3	2:S:167:LEU:HD11	2.02	0.41
2:S:539:MET:CG	2:S:541:VAL:HB	2.51	0.41
1:B:586:ARG:HH22	1:C:648:GLY:HA3	1.86	0.41
1:C:14:ARG:HH21	1:C:28:ARG:NE	2.19	0.41
1:C:234:MET:O	1:C:235:GLN:OE1	2.37	0.41
1:C:598:VAL:O	1:C:598:VAL:HG13	2.20	0.41
1:E:143:ILE:O	1:E:147:CYS:N	2.48	0.41
1:E:556:ARG:NH2	1:E:673:VAL:HG11	2.35	0.41
1:E:702:ALA:O	1:E:703:ILE:HD13	2.20	0.41
1:F:508:SER:O	1:F:511:ARG:HG2	2.21	0.41
1:F:560:LEU:HD13	1:F:584:ALA:N	2.36	0.41
1:F:598:VAL:HG22	1:F:603:LEU:HD12	2.03	0.41
1:F:609:MET:O	1:F:612:LEU:HG	2.21	0.41
1:G:377:TYR:O	1:G:381:LEU:HG	2.20	0.41
1:I:478:GLU:HA	1:I:481:CYS:SG	2.60	0.41
1:I:518:ARG:NH1	1:I:519:PHE:CE1	2.88	0.41
1:J:44:LEU:HD12	1:J:45:PRO:HD3	2.02	0.41
1:J:230:TRP:CE3	1:J:245:ILE:HG21	2.55	0.41
1:J:722:HIS:ND1	1:J:724:ILE:HG22	2.36	0.41
1:K:287:GLY:O	1:K:291:LEU:HG	2.20	0.41
1:K:481:CYS:HB3	1:K:485:ARG:NH2	2.36	0.41
2:M:103:ASN:H	2:M:214:LYS:CE	2.33	0.41
2:M:451:PHE:CE2	2:M:536:VAL:CG2	3.01	0.41
2:M:732:LEU:HG	2:M:736:LYS:HD3	2.01	0.41
2:N:559:ALA:HB2	2:N:619:PHE:CE1	2.54	0.41
2:N:584:MET:SD	2:N:927:TYR:HD2	2.44	0.41

*Continued on next page...*

*Continued from previous page...*

Atom-1	Atom-2	Interatomic distance (Å)	Clash overlap (Å)
2:N:846:ILE:HD11	2:N:881:ILE:HG22	2.01	0.41
2:N:850:ILE:C	2:N:853:PRO:HD2	2.39	0.41
2:O:150:LYS:O	2:O:154:GLN:HG3	2.20	0.41
2:O:227:PHE:CZ	2:P:268:ASN:HB3	2.56	0.41
2:O:366:MET:CE	2:O:367:TYR:CE2	3.03	0.41
2:O:415:ASN:CA	2:O:418:ARG:HD3	2.45	0.41
2:O:497:PHE:CE1	2:O:729:PRO:HB3	2.55	0.41
2:O:571:LEU:C	2:O:745:LEU:HB3	2.39	0.41
2:P:35:LYS:O	2:P:38:ARG:HB3	2.20	0.41
2:P:255:ARG:NH2	2:P:258:SER:CB	2.84	0.41
2:P:353:ARG:HA	2:P:358:LEU:HB2	2.02	0.41
2:P:390:LYS:HD3	2:P:416:LEU:CD2	2.51	0.41
2:P:427:SER:CB	2:Q:295:GLN:OE1	2.68	0.41
2:P:470:SER:O	2:P:476:ARG:HG3	2.20	0.41
2:P:539:MET:O	2:P:549:HIS:HE1	2.02	0.41
2:Q:426:LEU:CD1	2:R:254:LEU:HD22	2.50	0.41
2:Q:550:TRP:HA	2:Q:553:ARG:CZ	2.50	0.41
2:Q:611:VAL:HG12	2:Q:613:SER:N	2.36	0.41
2:Q:612:ALA:N	2:Q:655:CYS:O	2.36	0.41
2:Q:740:ARG:HH22	2:Q:807:ARG:HB3	1.84	0.41
2:R:118:HIS:CE1	2:S:169:ASP:O	2.74	0.41
2:R:180:ALA:CB	2:R:194:GLN:HG2	2.50	0.41
2:R:532:ILE:HG13	2:R:533:SER:N	2.36	0.41
2:R:726:GLY:O	2:R:728:ARG:NH1	2.49	0.41
2:S:223:ILE:HD12	2:S:227:PHE:HA	2.03	0.41
2:S:379:LEU:O	2:S:382:VAL:HG12	2.21	0.41
2:S:380:MET:HG3	2:S:381:GLN:N	2.35	0.41
2:S:710:ILE:O	2:S:714:GLU:HG3	2.20	0.41
2:S:771:ALA:N	2:S:922:ILE:HD11	2.36	0.41
1:A:23:VAL:HG22	1:A:286:GLU:OE1	2.19	0.41
1:A:346:VAL:HG12	1:A:412:LYS:HD2	2.02	0.41
1:A:556:ARG:NH1	1:A:675:VAL:HG23	2.34	0.41
1:B:693:MET:HB3	1:B:741:MET:HE1	2.02	0.41
1:B:716:TYR:CD1	1:B:721:GLU:HG2	2.56	0.41
1:C:58:GLN:O	1:C:61:LYS:HG3	2.20	0.41
1:C:128:PHE:HB3	1:C:267:GLU:OE1	2.21	0.41
1:C:423:ILE:HG23	1:C:470:ALA:HB2	2.01	0.41
1:C:727:TRP:CD1	1:C:741:MET:HG3	2.56	0.41
1:D:170:LYS:HG2	1:D:171:HIS:CE1	2.56	0.41
1:D:209:GLN:NE2	1:D:213:ASN:OD1	2.54	0.41
1:E:566:GLU:CD	1:E:688:LEU:HD23	2.41	0.41

*Continued on next page...*

*Continued from previous page...*

Atom-1	Atom-2	Interatomic distance (Å)	Clash overlap (Å)
1:F:91:ASP:HB3	1:F:94:MET:HB2	2.03	0.41
1:F:142:TYR:O	1:F:146:GLU:OE1	2.38	0.41
1:G:351:ARG:O	1:G:415:GLU:OE1	2.39	0.41
1:G:402:ASP:HA	1:G:405:GLU:OE1	2.20	0.41
1:G:719:VAL:HG11	1:G:763:HIS:NE2	2.35	0.41
1:H:333:SER:O	1:H:336:SER:OG	2.32	0.41
1:H:668:GLN:O	1:H:671:GLU:HB2	2.20	0.41
1:I:95:PHE:CE1	1:I:99:GLN:NE2	2.89	0.41
1:I:117:PHE:HA	1:I:281:ARG:HH12	1.85	0.41
1:I:203:ILE:HG22	1:I:207:ARG:NH2	2.35	0.41
1:L:401:LEU:HD13	1:L:458:ARG:HB2	2.02	0.41
1:L:633:TRP:HB3	1:L:637:TYR:CE2	2.55	0.41
2:M:103:ASN:O	2:M:214:LYS:N	2.38	0.41
2:M:120:PRO:HG2	2:M:123:VAL:CB	2.50	0.41
2:M:239:LYS:HD3	2:S:114:LYS:NZ	2.32	0.41
2:M:466:LEU:O	2:M:479:SER:HB2	2.21	0.41
2:M:732:LEU:HG	2:M:736:LYS:HZ3	1.85	0.41
2:M:909:ILE:HD11	2:M:911:GLN:CG	2.50	0.41
2:N:40:GLN:HA	2:N:43:GLU:CG	2.50	0.41
2:N:126:THR:HA	2:N:129:LEU:HD12	2.02	0.41
2:N:147:ARG:NE	2:N:148:LYS:H	2.19	0.41
2:N:413:VAL:HB	2:N:414:PRO:HD3	2.02	0.41
2:N:599:LEU:HD21	2:N:849:PRO:C	2.41	0.41
2:N:727:ILE:HG22	2:N:729:PRO:CD	2.50	0.41
2:O:181:LEU:HD12	2:O:181:LEU:C	2.41	0.41
2:O:288:TYR:HD2	2:O:289:MET:HE3	1.85	0.41
2:O:343:ASP:OD1	2:O:345:ARG:N	2.54	0.41
2:O:381:GLN:O	2:O:385:ASP:OD1	2.39	0.41
2:O:530:GLN:O	2:O:534:GLU:OE1	2.38	0.41
2:O:571:LEU:HG	2:O:745:LEU:HD13	2.01	0.41
2:O:573:MET:HB3	2:O:621:SER:HB3	2.03	0.41
2:O:751:GLN:C	2:O:755:ARG:HH21	2.23	0.41
2:O:773:LYS:HG3	2:O:773:LYS:H	1.61	0.41
2:O:779:VAL:O	2:O:783:LEU:HG	2.20	0.41
2:O:787:LEU:HB2	2:O:842:PHE:CE1	2.55	0.41
2:O:833:LYS:HZ1	2:O:838:THR:C	2.21	0.41
2:O:871:GLU:HG3	2:O:892:TRP:CH2	2.56	0.41
2:P:303:PRO:CG	2:P:306:LYS:HD3	2.50	0.41
2:P:367:TYR:CD1	2:P:468:PRO:HD3	2.55	0.41
2:P:377:ARG:HA	2:P:380:MET:HE3	2.01	0.41
2:P:381:GLN:NE2	2:P:385:ASP:HB3	2.35	0.41

*Continued on next page...*

*Continued from previous page...*

Atom-1	Atom-2	Interatomic distance (Å)	Clash overlap (Å)
2:P:419:ASN:O	2:P:422:TYR:HB3	2.20	0.41
2:P:509:SER:HB2	2:P:738:TRP:HE1	1.84	0.41
2:Q:467:ARG:HA	2:Q:468:PRO:HD3	1.94	0.41
2:Q:792:LEU:CD1	2:Q:800:GLU:HG3	2.46	0.41
2:R:412:SER:HB3	2:R:415:ASN:OD1	2.20	0.41
2:R:431:ARG:HE	2:S:291:GLU:HG2	1.85	0.41
2:R:459:ASP:O	2:R:460:PHE:HB2	2.19	0.41
2:R:596:GLU:HG3	2:R:604:MET:HE1	2.02	0.41
2:S:120:PRO:HG2	2:S:123:VAL:CB	2.50	0.41
2:S:271:LYS:O	2:S:275:GLU:OE1	2.38	0.41
2:S:333:GLU:HB3	2:S:334:PRO:HD2	2.01	0.41
2:S:451:PHE:CE1	2:S:536:VAL:HG21	2.55	0.41
2:S:713:VAL:HG12	2:S:717:LEU:CD1	2.50	0.41
2:S:728:ARG:N	2:S:729:PRO:HD3	2.36	0.41
1:A:186:GLN:O	1:A:189:LYS:HB2	2.21	0.41
1:B:105:VAL:HG12	1:B:106:SER:N	2.36	0.41
1:C:30:GLU:HB2	1:C:53:TRP:CZ2	2.55	0.41
1:C:222:ALA:HB2	1:C:276:LEU:HG	2.03	0.41
1:C:651:ARG:HB3	1:C:652:PRO:HD3	2.03	0.41
1:D:31:SER:O	1:D:35:LEU:HD13	2.21	0.41
1:D:288:LEU:HA	1:D:291:LEU:HD12	2.02	0.41
1:D:471:ASN:HB3	1:D:474:HIS:CD2	2.54	0.41
1:D:572:GLU:HG2	1:D:573:LEU:HG	2.02	0.41
1:E:30:GLU:HB3	1:E:53:TRP:CE2	2.55	0.41
1:E:305:LEU:HD12	1:E:308:GLN:HE21	1.86	0.41
1:E:453:LEU:HD12	1:E:459:LEU:HB2	2.02	0.41
1:E:725:PHE:CE1	1:E:772:PHE:CE2	3.08	0.41
1:F:615:GLU:OE1	1:F:615:GLU:N	2.50	0.41
1:G:354:GLU:HG3	1:G:417:ALA:HB3	2.03	0.41
1:G:569:SER:HB3	1:H:575:ARG:HB3	2.03	0.41
1:G:639:ARG:O	1:G:642:GLU:OE1	2.39	0.41
1:G:745:LEU:HG	1:G:786:VAL:HG12	2.03	0.41
1:H:517:LEU:HD11	1:H:696:MET:HE2	2.02	0.41
1:I:59:GLN:O	1:I:62:GLN:HG2	2.19	0.41
1:I:424:LYS:HG2	1:I:470:ALA:HB3	2.01	0.41
1:I:441:ASP:O	1:I:445:GLN:HG2	2.21	0.41
1:I:481:CYS:HB2	1:I:482:PRO:HD3	2.03	0.41
1:J:7:ASN:OD1	1:J:300:ASN:HB3	2.21	0.41
1:J:535:GLY:O	1:J:726:ARG:NH1	2.54	0.41
1:J:607:PHE:HA	1:J:610:ARG:NH1	2.36	0.41
1:J:703:ILE:HD12	1:J:741:MET:HG3	2.03	0.41

*Continued on next page...*

*Continued from previous page...*

Atom-1	Atom-2	Interatomic distance (Å)	Clash overlap (Å)
1:K:176:LEU:HD13	1:K:205:LYS:HB2	2.02	0.41
1:K:494:HIS:HB3	1:K:795:PHE:CE2	2.56	0.41
1:L:15:LEU:CD2	1:L:293:TRP:CD1	3.04	0.41
1:L:258:TRP:CE3	1:L:263:LYS:HB2	2.56	0.41
1:L:527:ARG:HG2	1:L:795:PHE:HZ	1.86	0.41
2:M:385:ASP:HB2	2:N:304:VAL:CG2	2.49	0.41
2:M:437:GLU:HG2	2:M:437:GLU:O	2.21	0.41
2:M:492:GLY:HA2	2:M:724:GLU:O	2.21	0.41
2:N:540:SER:OG	2:N:543:ARG:CZ	2.69	0.41
2:N:575:GLN:HG3	2:N:923:VAL:HG12	2.03	0.41
2:O:255:ARG:HD2	2:O:256:LEU:CA	2.49	0.41
2:O:539:MET:HG3	2:O:550:TRP:NE1	2.30	0.41
2:O:838:THR:O	2:O:839:HIS:HB2	2.21	0.41
2:P:37:LEU:HD21	2:P:308:ILE:CD1	2.50	0.41
2:P:136:LYS:CE	2:P:211:LEU:HD13	2.48	0.41
2:P:159:GLN:HA	2:P:162:ARG:CZ	2.50	0.41
2:P:727:ILE:HG12	2:P:729:PRO:CG	2.50	0.41
2:P:828:LEU:HG	2:P:833:LYS:CB	2.50	0.41
2:P:861:ILE:HG23	2:P:871:GLU:OE1	2.21	0.41
2:Q:107:LEU:CD2	2:Q:128:ARG:HH21	2.25	0.41
2:Q:208:CYS:CB	2:Q:245:LYS:HE2	2.51	0.41
2:Q:224:ASP:O	2:R:293:LEU:HD12	2.20	0.41
2:Q:417:LEU:O	2:Q:421:LEU:HD13	2.21	0.41
2:Q:569:VAL:HA	2:Q:574:VAL:HA	2.02	0.41
2:Q:730:SER:O	2:Q:734:ILE:HG13	2.21	0.41
2:Q:822:LYS:O	2:Q:823:ILE:C	2.59	0.41
2:R:129:LEU:HA	2:R:132:MET:CG	2.50	0.41
2:R:173:LYS:CG	2:R:174:PRO:HD2	2.50	0.41
2:R:261:ILE:HD12	2:R:294:GLU:HG2	2.00	0.41
2:S:173:LYS:H	2:S:176:TYR:HE1	1.68	0.41
2:S:178:SER:O	2:S:181:LEU:HB2	2.20	0.41
2:S:288:TYR:HD2	2:S:289:MET:CE	2.34	0.41
2:S:340:ASP:O	2:S:342:ILE:HG13	2.20	0.41
2:S:591:PHE:CZ	2:S:604:MET:HG2	2.56	0.41
2:S:741:PHE:CE1	2:S:782:PHE:HB2	2.56	0.41
2:S:761:GLU:OE1	2:S:762:HIS:ND1	2.54	0.41
1:A:4:PHE:CZ	1:A:37:GLN:HA	2.55	0.41
1:A:183:TRP:CE3	1:A:188:MET:HE1	2.56	0.41
1:B:44:LEU:HA	1:B:45:PRO:HD3	1.96	0.41
1:B:287:GLY:O	1:B:291:LEU:HD13	2.19	0.41
1:C:73:LEU:HB3	1:C:113:CYS:SG	2.60	0.41

*Continued on next page...*

*Continued from previous page...*

Atom-1	Atom-2	Interatomic distance (Å)	Clash overlap (Å)
1:C:507:ILE:HD11	1:C:680:LEU:HD12	2.01	0.41
1:D:142:TYR:O	1:D:146:GLU:OE1	2.38	0.41
1:D:503:PHE:CD2	1:D:505:HIS:C	2.94	0.41
1:E:161:ALA:HB1	1:E:303:LEU:HD22	2.03	0.41
1:E:199:LEU:HD12	1:E:207:ARG:CZ	2.51	0.41
1:E:199:LEU:HD12	1:E:207:ARG:NH1	2.35	0.41
1:E:210:ILE:HA	1:E:240:LEU:HB3	2.02	0.41
1:E:228:PRO:O	1:E:231:ILE:HG22	2.20	0.41
1:E:305:LEU:O	1:E:308:GLN:HG3	2.20	0.41
1:E:497:TYR:HD2	1:E:499:VAL:HG13	1.85	0.41
1:E:752:ILE:CG2	1:E:755:ALA:HB2	2.50	0.41
1:E:791:ARG:NH1	1:F:141:ASP:OD1	2.53	0.41
1:F:261:ASP:O	1:F:263:LYS:NZ	2.50	0.41
1:F:360:LYS:HZ3	1:F:365:LYS:HD2	1.85	0.41
1:F:456:GLU:OE1	1:F:458:ARG:HD3	2.19	0.41
1:F:511:ARG:NH2	1:F:558:LEU:HB3	2.35	0.41
1:F:634:LEU:O	1:F:638:GLU:HG3	2.21	0.41
1:G:446:ALA:HB1	1:G:450:MET:HE1	2.03	0.41
1:G:739:VAL:HG12	1:G:740:PRO:HD2	2.03	0.41
1:H:218:LEU:HB2	1:H:272:TRP:HZ2	1.86	0.41
1:H:352:TYR:CE2	1:H:794:ARG:HG2	2.55	0.41
1:H:419:VAL:HG23	1:H:466:VAL:HA	2.02	0.41
1:H:521:PRO:HA	1:H:523:ARG:HH22	1.86	0.41
1:H:705:CYS:SG	1:H:724:ILE:HG22	2.60	0.41
1:I:741:MET:HB2	1:I:743:ILE:HD11	2.02	0.41
1:I:764:LEU:HA	1:I:767:VAL:HG22	2.02	0.41
1:I:779:ALA:HA	1:I:782:LYS:HE2	2.03	0.41
1:J:173:GLU:HG2	1:J:174:ALA:N	2.35	0.41
1:J:785:GLU:HA	1:J:788:GLU:CD	2.41	0.41
1:K:92:LEU:N	1:K:93:PRO:HD2	2.35	0.41
1:L:397:ILE:HA	1:L:400:VAL:HG22	2.01	0.41
2:M:459:ASP:OD2	2:M:463:GLY:N	2.54	0.41
2:M:790:GLU:CD	2:M:839:HIS:HA	2.41	0.41
2:N:72:PHE:CZ	2:N:306:LYS:HG2	2.56	0.41
2:N:103:ASN:CG	2:N:213:CYS:HA	2.41	0.41
2:N:162:ARG:O	2:N:165:HIS:CE1	2.74	0.41
2:N:235:GLU:HA	2:N:239:LYS:NZ	2.27	0.41
2:N:303:PRO:HB2	2:N:306:LYS:HZ3	1.85	0.41
2:N:540:SER:O	2:N:544:ILE:N	2.53	0.41
2:N:603:ALA:CA	2:N:850:ILE:HD12	2.47	0.41
2:O:41:LEU:HD23	2:O:45:ILE:CD1	2.50	0.41

*Continued on next page...*



*Continued from previous page...*

Atom-1	Atom-2	Interatomic distance (Å)	Clash overlap (Å)
2:O:389:LYS:HZ3	2:O:419:ASN:HB3	1.86	0.41
2:O:412:SER:HG	2:O:414:PRO:HD2	1.86	0.41
2:O:530:GLN:HG3	2:O:534:GLU:OE2	2.21	0.41
2:O:592:ASN:HD22	2:O:595:THR:HG23	1.85	0.41
2:O:721:ASN:OD1	2:O:722:GLU:N	2.54	0.41
2:O:736:LYS:HA	2:O:736:LYS:HD3	1.74	0.41
2:P:164:LEU:HD13	2:Q:177:PHE:CG	2.55	0.41
2:P:208:CYS:SG	2:P:216:ILE:CD1	3.09	0.41
2:P:221:ASP:OD1	2:P:222:ASP:N	2.47	0.41
2:P:265:GLN:HE21	2:P:293:LEU:HB2	1.86	0.41
2:P:584:MET:HE3	2:P:921:THR:OG1	2.21	0.41
2:P:596:GLU:HG3	2:P:597:ASN:H	1.85	0.41
2:P:872:THR:O	2:P:876:LYS:CD	2.68	0.41
2:Q:156:HIS:HB3	2:Q:203:LEU:HD21	2.02	0.41
2:Q:313:MET:HG2	2:Q:314:LEU:N	2.36	0.41
2:Q:348:ILE:O	2:Q:352:VAL:HG13	2.20	0.41
2:Q:446:LEU:HD21	2:Q:486:VAL:HG12	2.02	0.41
2:Q:464:PHE:O	2:Q:466:LEU:HG	2.21	0.41
2:Q:536:VAL:HG13	2:Q:543:ARG:HH12	1.84	0.41
2:Q:628:ALA:CB	2:Q:649:VAL:CG2	2.99	0.41
2:Q:646:PHE:CE2	2:Q:650:ILE:HD13	2.55	0.41
2:R:238:ARG:HG3	2:R:238:ARG:HH11	1.84	0.41
2:R:434:LEU:HD22	2:R:452:THR:OG1	2.20	0.41
2:R:458:ARG:O	2:R:460:PHE:CD1	2.74	0.41
2:R:549:HIS:O	2:R:553:ARG:HG2	2.21	0.41
2:R:636:ARG:HD2	2:R:638:GLU:CB	2.49	0.41
2:R:768:GLN:HG3	2:R:931:THR:CG2	2.49	0.41
2:S:217:LEU:CA	2:S:247:VAL:HG13	2.47	0.41
2:S:336:MET:CB	2:S:340:ASP:HB2	2.51	0.41
2:S:386:PHE:HE2	2:S:387:TYR:CE1	2.38	0.41
2:S:493:SER:HB2	2:S:496:LYS:HB2	2.02	0.41
2:S:725:ILE:H	2:S:725:ILE:HG13	1.66	0.41
1:A:659:TRP:CE2	1:A:669:ARG:CZ	3.04	0.41
1:B:153:GLN:OE1	1:B:353:LEU:HD11	2.21	0.41
1:B:730:LEU:HB2	1:B:733:GLU:OE2	2.20	0.41
1:C:168:ALA:O	1:C:172:PRO:N	2.54	0.41
1:D:99:GLN:OE1	1:D:763:HIS:CE1	2.73	0.41
1:D:424:LYS:HD2	1:D:471:ASN:O	2.20	0.41
1:D:424:LYS:NZ	1:D:497:TYR:OH	2.53	0.41
1:E:598:VAL:O	1:E:598:VAL:HG13	2.20	0.41
1:E:730:LEU:HB2	1:E:733:GLU:OE2	2.20	0.41

*Continued on next page...*

*Continued from previous page...*

Atom-1	Atom-2	Interatomic distance (Å)	Clash overlap (Å)
1:G:226:GLU:O	1:G:227:LEU:C	2.59	0.41
1:G:401:LEU:O	1:G:404:LEU:N	2.54	0.41
1:G:446:ALA:O	1:G:450:MET:SD	2.79	0.41
1:G:499:VAL:O	1:G:531:CYS:N	2.47	0.41
1:G:500:GLY:O	1:G:532:THR:HB	2.20	0.41
1:G:725:PHE:CE1	1:G:767:VAL:HG11	2.55	0.41
1:G:741:MET:HB2	1:G:743:ILE:HD11	2.01	0.41
1:H:173:GLU:HA	1:H:205:LYS:NZ	2.35	0.41
1:H:792:ILE:HG22	1:H:793:TYR:CD2	2.56	0.41
1:I:162:GLU:HG2	1:I:163:GLU:N	2.36	0.41
1:I:185:SER:HB3	1:I:188:MET:HE2	2.03	0.41
1:I:554:GLU:HG3	1:I:555:THR:N	2.35	0.41
1:J:84:GLU:O	1:J:86:GLY:N	2.54	0.41
1:J:173:GLU:OE1	1:J:173:GLU:N	2.37	0.41
1:K:302:TYR:O	1:K:306:LEU:HG	2.21	0.41
1:K:356:ARG:NH2	1:K:704:GLU:OE1	2.53	0.41
1:K:436:ALA:O	1:K:440:LYS:HG2	2.21	0.41
1:L:102:MET:SD	1:L:753:PHE:HB2	2.61	0.41
2:M:117:ARG:CG	2:M:118:HIS:N	2.82	0.41
2:M:120:PRO:O	2:M:124:THR:HG23	2.20	0.41
2:M:555:CYS:O	2:M:558:VAL:CG1	2.69	0.41
2:M:596:GLU:OE2	2:M:916:SER:HB2	2.20	0.41
2:M:656:ILE:HD11	2:N:743:PHE:HZ	1.81	0.41
2:M:658:PRO:HB2	2:M:660:TRP:CH2	2.56	0.41
2:N:40:GLN:C	2:N:43:GLU:HG2	2.39	0.41
2:N:83:THR:HA	2:N:86:ILE:CD1	2.51	0.41
2:N:314:LEU:HA	2:N:317:VAL:HG22	2.03	0.41
2:N:329:LYS:N	2:N:344:VAL:HG13	2.36	0.41
2:N:330:VAL:O	2:N:342:ILE:N	2.54	0.41
2:O:371:LEU:CA	2:O:374:GLN:HE21	2.18	0.41
2:O:539:MET:CG	2:O:541:VAL:HG13	2.51	0.41
2:O:632:ILE:HG22	2:O:632:ILE:O	2.21	0.41
2:O:756:LEU:HD23	2:O:769:SER:C	2.41	0.41
2:P:120:PRO:CG	2:P:123:VAL:CG2	2.90	0.41
2:P:241:PHE:CA	2:P:246:LEU:HD21	2.41	0.41
2:P:316:LEU:HD12	2:P:316:LEU:O	2.20	0.41
2:P:611:VAL:HG21	2:P:619:PHE:HE1	1.85	0.41
2:Q:741:PHE:HE1	2:Q:782:PHE:CB	2.34	0.41
2:R:45:ILE:HD12	2:R:45:ILE:H	1.85	0.41
2:R:576:LEU:HD23	2:R:591:PHE:HB3	2.01	0.41
2:R:758:ARG:HG2	2:R:927:TYR:C	2.41	0.41

*Continued on next page...*

*Continued from previous page...*

Atom-1	Atom-2	Interatomic distance (Å)	Clash overlap (Å)
2:R:831:ASP:HB3	2:R:833:LYS:CE	2.50	0.41
2:S:73:PHE:HZ	2:S:252:GLY:C	2.24	0.41
2:S:82:LYS:HD3	2:S:82:LYS:H	1.84	0.41
2:S:227:PHE:CD2	2:S:260:LEU:CD2	3.02	0.41
2:S:288:TYR:HD2	2:S:289:MET:HE3	1.86	0.41
2:S:515:VAL:HG12	2:S:515:VAL:O	2.21	0.41
2:S:629:ILE:CD1	2:S:850:ILE:HB	2.51	0.41
2:S:716:TRP:CB	2:S:849:PRO:HD3	2.50	0.41
1:A:81:ILE:O	1:A:82:LYS:HD3	2.21	0.41
1:A:98:TRP:CH2	1:A:102:MET:HE3	2.56	0.41
1:A:105:VAL:HG12	1:A:106:SER:N	2.36	0.41
1:A:278:GLU:OE2	1:A:279:LYS:NZ	2.34	0.41
1:A:401:LEU:O	1:A:404:LEU:N	2.54	0.41
1:A:511:ARG:NH1	1:A:558:LEU:HD13	2.35	0.41
1:A:516:ALA:HB1	1:A:520:LEU:HD12	2.03	0.41
1:B:66:LYS:HE3	1:B:67:LEU:HB3	2.01	0.41
1:B:69:PRO:HD2	1:B:289:GLU:CD	2.41	0.41
1:B:192:CYS:HB3	1:B:199:LEU:HD23	2.03	0.41
1:B:226:GLU:O	1:B:227:LEU:C	2.59	0.41
1:B:424:LYS:NZ	1:B:469:ALA:O	2.50	0.41
1:B:443:LYS:HG3	1:B:633:TRP:CZ2	2.55	0.41
1:C:51:SER:O	1:C:54:SER:OG	2.38	0.41
1:C:95:PHE:CD1	1:C:134:PRO:CG	3.04	0.41
1:C:178:ASP:HA	1:C:181:LYS:HE2	2.03	0.41
1:C:269:GLU:O	1:C:273:LEU:HG	2.20	0.41
1:C:511:ARG:NH2	1:C:558:LEU:HD13	2.36	0.41
1:C:542:LYS:CG	1:C:542:LYS:O	2.68	0.41
1:C:671:GLU:OE2	1:D:58:GLN:CG	2.69	0.41
1:C:706:PRO:HB2	1:C:748:ASP:O	2.21	0.41
1:D:20:LEU:HD11	1:D:234:MET:CE	2.51	0.41
1:D:95:PHE:O	1:D:99:GLN:CD	2.59	0.41
1:D:160:SER:OG	1:D:162:GLU:OE2	2.38	0.41
1:D:266:GLN:NE2	1:D:267:GLU:OE1	2.53	0.41
1:D:353:LEU:HB2	1:D:414:VAL:HG11	2.01	0.41
1:D:424:LYS:HB2	1:D:475:ALA:HB3	2.03	0.41
1:D:504:PRO:HB2	1:D:551:MET:HG3	2.02	0.41
1:D:634:LEU:O	1:D:637:TYR:HB2	2.21	0.41
1:D:649:MET:HB3	1:D:653:LEU:CD1	2.50	0.41
1:D:651:ARG:HA	1:D:654:LYS:HG2	2.02	0.41
1:D:716:TYR:OH	1:D:723:HIS:HD2	2.03	0.41
1:D:728:MET:HE3	1:D:730:LEU:HD21	2.01	0.41

*Continued on next page...*

*Continued from previous page...*

Atom-1	Atom-2	Interatomic distance (Å)	Clash overlap (Å)
1:E:46:ASP:OD1	1:E:50:LYS:NZ	2.54	0.41
1:E:63:ARG:HA	1:E:63:ARG:NE	2.36	0.41
1:E:85:LYS:CG	1:E:86:GLY:N	2.82	0.41
1:E:91:ASP:OD1	1:E:92:LEU:N	2.54	0.41
1:E:165:TRP:NE1	1:E:299:GLN:OE1	2.54	0.41
1:E:217:ILE:HG13	1:E:218:LEU:CD1	2.49	0.41
1:E:305:LEU:HD12	1:E:308:GLN:NE2	2.36	0.41
1:E:377:TYR:HH	1:E:415:GLU:HA	1.85	0.41
1:E:431:GLU:OE2	1:E:434:PRO:HA	2.21	0.41
1:F:23:VAL:HG12	1:F:24:SER:N	2.35	0.41
1:F:55:TYR:CZ	1:G:550:SER:HB2	2.55	0.41
1:F:105:VAL:HG12	1:F:106:SER:N	2.36	0.41
1:F:599:SER:HG	1:F:602:THR:HG23	1.85	0.41
1:G:90:ILE:HD13	1:G:98:TRP:CE3	2.56	0.41
1:G:130:TRP:CE2	1:G:340:HIS:CE1	3.09	0.41
1:G:215:ARG:HD3	1:G:258:TRP:CH2	2.56	0.41
1:G:374:LEU:CD1	1:G:397:ILE:HG23	2.51	0.41
1:G:424:LYS:HD2	1:G:471:ASN:O	2.21	0.41
1:G:557:LEU:O	1:G:561:VAL:HG23	2.21	0.41
1:G:601:THR:O	1:G:604:ASP:N	2.54	0.41
1:G:602:THR:HA	1:G:605:GLN:OE1	2.21	0.41
1:G:603:LEU:O	1:G:607:PHE:HD2	2.04	0.41
1:G:641:ARG:HA	1:G:644:VAL:HG22	2.03	0.41
1:G:670:ALA:O	1:G:672:TYR:CE2	2.74	0.41
1:H:360:LYS:H	1:H:366:MET:CE	2.33	0.41
1:I:44:LEU:HD23	1:I:49:ALA:HB2	2.01	0.41
1:I:136:HIS:HB3	1:I:139:VAL:CG2	2.51	0.41
1:I:330:THR:HG21	1:I:332:LYS:HZ1	1.86	0.41
1:I:439:PHE:C	1:I:443:LYS:HZ3	2.25	0.41
1:I:650:LYS:CD	1:I:654:LYS:HZ1	2.34	0.41
1:I:693:MET:CG	1:I:741:MET:SD	3.09	0.41
1:I:735:ILE:HG22	1:I:736:GLU:N	2.36	0.41
1:J:435:HIS:CE1	1:J:475:ALA:HA	2.56	0.41
1:J:511:ARG:HD3	1:J:558:LEU:O	2.20	0.41
1:J:612:LEU:HD21	1:J:656:TYR:CE2	2.56	0.41
1:K:90:ILE:HG22	1:K:134:PRO:N	2.36	0.41
1:K:94:MET:HA	1:K:97:GLU:OE2	2.21	0.41
1:K:113:CYS:HA	1:K:277:LEU:HD13	2.01	0.41
1:K:336:SER:O	1:K:340:HIS:ND1	2.54	0.41
1:K:565:ARG:CZ	1:K:566:GLU:OE2	2.69	0.41
1:L:165:TRP:HZ3	1:L:302:TYR:HB3	1.86	0.41

*Continued on next page...*

*Continued from previous page...*

Atom-1	Atom-2	Interatomic distance (Å)	Clash overlap (Å)
1:L:537:THR:OG1	1:L:540:ILE:HG22	2.21	0.41
1:L:756:ASP:OD1	1:L:758:LYS:N	2.47	0.41
2:M:42:VAL:HA	2:M:45:ILE:HG12	2.02	0.41
2:M:135:ASP:CB	2:M:138:LYS:HZ3	2.34	0.41
2:M:159:GLN:CA	2:M:162:ARG:HE	2.30	0.41
2:M:167:LEU:HD11	2:M:196:LEU:HD23	2.03	0.41
2:M:272:THR:O	2:M:275:GLU:HB2	2.21	0.41
2:M:282:ARG:CA	2:M:285:GLU:OE1	2.60	0.41
2:M:320:LYS:HE3	2:M:365:ASP:CG	2.41	0.41
2:M:417:LEU:HD23	2:M:421:LEU:CD1	2.50	0.41
2:M:429:ILE:O	2:M:432:ALA:HB3	2.21	0.41
2:M:494:LEU:HD21	2:M:498:LEU:HD11	2.02	0.41
2:M:787:LEU:HD22	2:M:821:ILE:HG22	2.03	0.41
2:N:86:ILE:HG21	2:N:251:THR:HG21	1.97	0.41
2:N:173:LYS:HB3	2:N:176:TYR:HD2	1.84	0.41
2:N:290:VAL:HG13	2:N:291:GLU:N	2.35	0.41
2:N:329:LYS:H	2:N:344:VAL:HG13	1.86	0.41
2:N:370:GLU:HG2	2:N:476:ARG:HD2	2.03	0.41
2:N:468:PRO:C	2:N:476:ARG:HG3	2.42	0.41
2:N:554:CYS:O	2:N:558:VAL:HG23	2.20	0.41
2:N:571:LEU:HD23	2:N:745:LEU:CB	2.50	0.41
2:N:576:LEU:HD13	2:N:591:PHE:CD2	2.56	0.41
2:N:737:VAL:N	2:N:789:GLU:HG2	2.36	0.41
2:N:833:LYS:HZ3	2:N:834:THR:C	2.24	0.41
2:O:69:ARG:NE	2:O:69:ARG:HA	2.35	0.41
2:O:83:THR:HA	2:O:86:ILE:CD1	2.51	0.41
2:O:120:PRO:CG	2:O:123:VAL:CG2	2.95	0.41
2:O:178:SER:C	2:O:181:LEU:HG	2.41	0.41
2:O:294:GLU:OE1	2:O:298:LEU:HD23	2.21	0.41
2:O:355:GLY:HA3	2:O:417:LEU:CD2	2.45	0.41
2:O:430:TYR:CD1	2:O:436:TYR:HB2	2.55	0.41
2:O:439:HIS:CD2	2:O:440:ARG:HH11	2.39	0.41
2:O:493:SER:HA	2:O:724:GLU:CD	2.41	0.41
2:O:602:ALA:HB1	2:O:646:PHE:CZ	2.56	0.41
2:O:776:ARG:CZ	2:O:860:GLY:O	2.69	0.41
2:O:833:LYS:HZ3	2:O:834:THR:C	2.24	0.41
2:P:73:PHE:CE1	2:P:257:TYR:CE2	3.08	0.41
2:P:227:PHE:HB2	2:P:256:LEU:CG	2.51	0.41
2:P:231:TRP:NE1	2:P:235:GLU:HG3	2.36	0.41
2:P:266:TYR:CE1	2:P:290:VAL:HG21	2.56	0.41
2:P:382:VAL:HG12	2:P:424:SER:HG	1.83	0.41

*Continued on next page...*

*Continued from previous page...*

Atom-1	Atom-2	Interatomic distance (Å)	Clash overlap (Å)
2:P:451:PHE:O	2:P:455:LYS:HG3	2.21	0.41
2:P:588:TYR:O	2:P:589:LYS:CE	2.66	0.41
2:P:605:ALA:HA	2:P:608:LEU:HD12	2.03	0.41
2:P:654:THR:O	2:Q:743:PHE:HE1	2.03	0.41
2:P:762:HIS:CA	2:P:918:ASN:HD21	2.33	0.41
2:P:856:PHE:HZ	2:P:878:ILE:HD12	1.86	0.41
2:P:862:ASN:HB3	2:P:867:ALA:CB	2.51	0.41
2:Q:42:VAL:HG13	2:Q:93:LEU:HD21	2.02	0.41
2:Q:85:PHE:O	2:Q:89:VAL:HG23	2.21	0.41
2:Q:113:THR:HG23	2:Q:223:ILE:HA	2.00	0.41
2:Q:117:ARG:HD3	2:Q:117:ARG:H	1.86	0.41
2:Q:164:LEU:O	2:Q:164:LEU:HD23	2.21	0.41
2:Q:217:LEU:HG	2:Q:219:THR:HG23	2.02	0.41
2:Q:246:LEU:HD12	2:Q:246:LEU:C	2.40	0.41
2:Q:261:ILE:CG1	2:Q:294:GLU:HG2	2.50	0.41
2:Q:276:GLN:CG	2:Q:277:GLU:N	2.84	0.41
2:Q:300:LYS:HA	2:Q:300:LYS:HD2	1.85	0.41
2:Q:344:VAL:O	2:Q:348:ILE:HG13	2.21	0.41
2:Q:506:GLY:HA2	2:Q:738:TRP:CE2	2.56	0.41
2:Q:632:ILE:HD13	2:Q:645:ALA:HB1	2.02	0.41
2:Q:790:GLU:CD	2:Q:841:LEU:HB2	2.41	0.41
2:R:73:PHE:O	2:R:308:ILE:HD12	2.20	0.41
2:R:261:ILE:HD11	2:R:294:GLU:HG2	1.98	0.41
2:R:437:GLU:CD	2:R:440:ARG:HD3	2.40	0.41
2:R:457:ASP:OD1	2:R:470:SER:HB2	2.21	0.41
2:R:741:PHE:CE2	2:R:745:LEU:HD21	2.55	0.41
2:R:755:ARG:HH12	2:R:812:THR:CB	2.33	0.41
2:R:783:LEU:O	2:R:842:PHE:CE1	2.74	0.41
2:R:810:PRO:HA	2:R:816:GLU:CD	2.41	0.41
2:R:818:GLU:CD	2:R:819:LYS:HD2	2.42	0.41
2:R:839:HIS:N	2:R:840:PRO:CD	2.84	0.41
2:R:858:ILE:HD12	2:R:915:THR:CG2	2.50	0.41
2:S:70:ASN:CG	2:S:247:VAL:HA	2.41	0.41
2:S:147:ARG:CZ	2:S:149:GLN:HE22	2.33	0.41
2:S:197:SER:OG	2:S:198:GLU:OE1	2.38	0.41
2:S:312:THR:H	2:S:315:GLN:CD	2.24	0.41
2:S:329:LYS:HB3	2:S:341:ALA:HB1	2.03	0.41
2:S:413:VAL:HB	2:S:414:PRO:HD3	2.03	0.41
2:S:419:ASN:O	2:S:422:TYR:HB3	2.21	0.41
2:S:506:GLY:CA	2:S:738:TRP:CZ2	3.04	0.41
2:S:529:GLU:O	2:S:532:ILE:CG1	2.69	0.41

*Continued on next page...*

*Continued from previous page...*

Atom-1	Atom-2	Interatomic distance (Å)	Clash overlap (Å)
2:S:629:ILE:HD11	2:S:850:ILE:CB	2.50	0.41
2:S:643:THR:OG1	2:S:710:ILE:HD13	2.21	0.41
2:S:890:GLU:HG2	2:S:891:GLU:N	2.36	0.41
1:A:97:GLU:O	1:A:101:LEU:HD13	2.20	0.41
1:A:552:THR:O	1:A:555:THR:OG1	2.32	0.41
1:A:566:GLU:CG	1:A:688:LEU:HD13	2.51	0.41
1:B:98:TRP:HH2	1:B:131:PRO:HB2	1.86	0.41
1:B:416:LEU:HD21	1:B:418:LEU:HD21	2.02	0.41
1:C:547:LEU:HD23	1:D:97:GLU:HG2	2.03	0.41
1:C:554:GLU:HB3	1:C:669:ARG:HG2	2.03	0.41
1:D:150:GLU:HB3	1:D:353:LEU:HD12	2.02	0.41
1:D:717:ARG:HA	1:D:717:ARG:NE	2.35	0.41
1:E:165:TRP:O	1:E:169:LEU:HD13	2.21	0.41
1:E:641:ARG:HA	1:E:644:VAL:HG22	2.03	0.41
1:F:31:SER:O	1:F:35:LEU:HD13	2.21	0.41
1:F:165:TRP:CH2	1:F:169:LEU:HD11	2.56	0.41
1:F:528:LEU:HB3	1:F:531:CYS:SG	2.61	0.41
1:G:44:LEU:HD21	1:G:49:ALA:N	2.34	0.41
1:G:70:VAL:HG23	1:G:277:LEU:CD1	2.51	0.41
1:G:265:SER:O	1:G:269:GLU:OE1	2.37	0.41
1:G:477:PRO:HA	1:G:497:TYR:CE2	2.56	0.41
1:I:90:ILE:HD13	1:I:98:TRP:CD2	2.56	0.41
1:I:199:LEU:O	1:I:200:THR:O	2.39	0.41
1:J:54:SER:O	1:J:57:VAL:HG12	2.21	0.41
1:J:199:LEU:HD11	1:J:207:ARG:NH1	2.35	0.41
1:J:791:ARG:HA	1:J:794:ARG:CD	2.51	0.41
1:K:218:LEU:HB2	1:K:272:TRP:HZ2	1.86	0.41
1:K:367:GLN:HE21	1:K:367:GLN:HB2	1.71	0.41
1:K:514:ASP:HB2	1:K:562:PHE:CZ	2.56	0.41
1:K:592:PHE:O	1:K:593:SER:OG	2.32	0.41
1:K:792:ILE:HA	1:L:141:ASP:OD2	2.21	0.41
1:L:15:LEU:HD21	1:L:290:ARG:HG3	2.02	0.41
1:L:176:LEU:HD23	1:L:204:PHE:CD2	2.56	0.41
1:L:237:PRO:HA	1:L:240:LEU:HD12	2.02	0.41
1:L:526:ASP:O	1:L:701:ILE:HD12	2.21	0.41
1:L:541:TRP:O	1:L:541:TRP:CG	2.74	0.41
1:L:596:GLU:OE1	1:L:596:GLU:N	2.49	0.41
2:M:76:GLY:HA3	2:M:82:LYS:HE3	2.02	0.41
2:M:235:GLU:HB3	2:M:238:ARG:CZ	2.51	0.41
2:M:256:LEU:HD11	2:M:257:TYR:CE2	2.56	0.41
2:M:297:TYR:OH	2:S:224:ASP:O	2.31	0.41

*Continued on next page...*



*Continued from previous page...*

Atom-1	Atom-2	Interatomic distance (Å)	Clash overlap (Å)
2:N:657:VAL:HG12	2:N:658:PRO:O	2.21	0.41
2:N:817:PHE:CD2	2:N:821:ILE:HD11	2.54	0.41
2:O:153:TRP:N	2:O:206:ARG:NH2	2.69	0.41
2:O:273:LEU:CA	2:O:276:GLN:HE21	2.32	0.41
2:O:329:LYS:HZ2	2:O:343:ASP:H	1.69	0.41
2:O:763:GLY:HA3	2:O:773:LYS:HE2	2.02	0.41
2:O:789:GLU:O	2:O:793:TYR:HD2	2.03	0.41
2:O:816:GLU:O	2:O:820:LYS:HG3	2.20	0.41
2:P:147:ARG:HB3	2:P:148:LYS:H	1.61	0.41
2:P:173:LYS:HE3	2:P:174:PRO:HG2	2.02	0.41
2:P:205:LYS:CD	2:P:245:LYS:HD3	2.51	0.41
2:P:383:LEU:HD12	2:P:387:TYR:HE2	1.82	0.41
2:P:453:TYR:OH	2:P:475:LEU:CD2	2.68	0.41
2:Q:239:LYS:C	2:Q:240:PHE:HD2	2.24	0.41
2:Q:444:ASP:O	2:Q:542:GLY:HA2	2.21	0.41
2:Q:453:TYR:CD2	2:Q:466:LEU:CD2	3.04	0.41
2:Q:490:CYS:SG	2:Q:497:PHE:HB2	2.61	0.41
2:Q:649:VAL:HG13	2:Q:650:ILE:HG13	2.01	0.41
2:R:165:HIS:HB2	2:R:169:ASP:OD2	2.21	0.41
2:R:443:MET:HE2	2:R:489:ASN:CB	2.48	0.41
2:R:497:PHE:CE1	2:R:729:PRO:HB3	2.55	0.41
2:R:709:ALA:O	2:R:713:VAL:HG23	2.21	0.41
2:S:819:LYS:HZ2	2:S:820:LYS:HG3	1.86	0.41
1:A:30:GLU:HG2	1:A:34:PHE:CE2	2.56	0.40
1:A:346:VAL:HG11	1:B:408:GLU:OE2	2.21	0.40
1:A:556:ARG:O	1:A:560:LEU:HG	2.22	0.40
1:B:91:ASP:HB2	1:B:94:MET:HB2	2.03	0.40
1:C:90:ILE:O	1:C:134:PRO:HB3	2.21	0.40
1:C:166:LEU:HD22	1:C:269:GLU:OE2	2.21	0.40
1:C:215:ARG:O	1:C:219:CYS:SG	2.79	0.40
1:D:68:GLY:CA	1:D:293:TRP:CZ2	3.04	0.40
1:D:187:GLU:CG	1:D:188:MET:N	2.83	0.40
1:D:554:GLU:O	1:D:558:LEU:CD1	2.69	0.40
1:D:554:GLU:O	1:D:558:LEU:HD12	2.21	0.40
1:D:659:TRP:CD1	1:D:669:ARG:HD2	2.55	0.40
1:E:81:ILE:O	1:E:82:LYS:HD3	2.21	0.40
1:E:592:PHE:HB3	1:E:594:LEU:HG	2.03	0.40
1:F:716:TYR:HH	1:F:723:HIS:CE1	2.38	0.40
1:G:397:ILE:O	1:G:401:LEU:HD13	2.21	0.40
1:G:693:MET:CE	1:G:741:MET:SD	3.09	0.40
1:H:446:ALA:HB1	1:H:450:MET:HE1	2.03	0.40

*Continued on next page...*

*Continued from previous page...*

Atom-1	Atom-2	Interatomic distance (Å)	Clash overlap (Å)
1:H:651:ARG:O	1:H:652:PRO:C	2.60	0.40
1:H:695:LYS:N	1:H:695:LYS:HD3	2.35	0.40
1:I:66:LYS:HD3	1:I:67:LEU:N	2.36	0.40
1:I:176:LEU:O	1:I:180:GLU:HG3	2.21	0.40
1:J:139:VAL:HG13	1:J:761:PHE:HE2	1.86	0.40
1:J:205:LYS:HE2	1:J:209:GLN:CG	2.50	0.40
1:K:567:LEU:HA	1:K:570:HIS:ND1	2.36	0.40
1:K:689:GLN:C	1:K:693:MET:HE1	2.42	0.40
1:L:96:SER:O	1:L:99:GLN:HG3	2.20	0.40
1:L:351:ARG:HG3	1:L:352:TYR:N	2.35	0.40
1:L:352:TYR:CD2	1:L:415:GLU:HB2	2.56	0.40
1:L:408:GLU:OE1	1:L:408:GLU:N	2.54	0.40
1:L:424:LYS:HE2	1:L:471:ASN:O	2.21	0.40
2:M:42:VAL:HG22	2:M:93:LEU:HD21	2.02	0.40
2:M:44:SER:O	2:M:47:ASN:OD1	2.39	0.40
2:M:124:THR:HG1	2:M:125:VAL:H	1.69	0.40
2:M:223:ILE:CG1	2:M:227:PHE:HA	2.50	0.40
2:M:227:PHE:CE2	2:N:268:ASN:CB	3.03	0.40
2:M:245:LYS:HD3	2:M:245:LYS:N	2.35	0.40
2:M:278:LYS:HA	2:M:283:LEU:CD2	2.47	0.40
2:M:412:SER:O	2:M:415:ASN:OD1	2.39	0.40
2:M:493:SER:HG	2:M:496:LYS:HB2	1.86	0.40
2:M:510:ILE:HD13	2:M:554:CYS:SG	2.61	0.40
2:M:642:ILE:HG22	2:M:710:ILE:HG13	2.03	0.40
2:N:231:TRP:NE1	2:N:235:GLU:OE2	2.54	0.40
2:N:352:VAL:HG21	2:N:371:LEU:HD22	2.02	0.40
2:N:426:LEU:HA	2:N:429:ILE:HD11	2.02	0.40
2:N:538:TYR:HD2	2:N:539:MET:CE	2.34	0.40
2:N:846:ILE:HG13	2:N:847:SER:N	2.36	0.40
2:N:910:PHE:HB3	2:N:913:THR:HG22	2.03	0.40
2:O:153:TRP:CD2	2:O:157:LEU:HD11	2.56	0.40
2:O:443:MET:HE1	2:O:500:MET:HG2	2.01	0.40
2:O:552:ASN:OD1	2:O:552:ASN:C	2.59	0.40
2:O:752:HIS:N	2:O:755:ARG:HH21	2.19	0.40
2:P:127:ALA:O	2:P:131:LYS:CD	2.69	0.40
2:P:262:ARG:HH11	2:P:294:GLU:HG2	1.85	0.40
2:P:356:LEU:HB3	2:P:358:LEU:CD2	2.51	0.40
2:P:425:MET:HA	2:P:428:ASN:ND2	2.36	0.40
2:P:446:LEU:HD21	2:P:486:VAL:HA	2.02	0.40
2:P:494:LEU:HB3	2:P:724:GLU:OE1	2.21	0.40
2:P:713:VAL:O	2:P:717:LEU:HD13	2.21	0.40

*Continued on next page...*

*Continued from previous page...*

Atom-1	Atom-2	Interatomic distance (Å)	Clash overlap (Å)
2:P:864:SER:HB3	2:P:867:ALA:CB	2.51	0.40
2:Q:287:GLY:O	2:Q:290:VAL:HG22	2.22	0.40
2:Q:444:ASP:C	2:Q:448:LYS:HZ3	2.24	0.40
2:Q:580:SER:CB	2:Q:589:LYS:HZ3	2.33	0.40
2:Q:635:CYS:O	2:Q:636:ARG:HB3	2.22	0.40
2:R:123:VAL:HG13	2:S:177:PHE:HE1	1.83	0.40
2:R:207:ALA:O	2:R:210:ILE:HG12	2.21	0.40
2:R:237:ILE:HA	2:R:241:PHE:HB2	2.03	0.40
2:R:330:VAL:HG22	2:R:331:LYS:N	2.36	0.40
2:R:446:LEU:HD21	2:R:486:VAL:CG1	2.41	0.40
2:R:566:LYS:HA	2:R:566:LYS:CE	2.48	0.40
2:R:622:VAL:CG1	2:R:778:ASN:HB3	2.42	0.40
2:S:83:THR:C	2:S:86:ILE:HG12	2.41	0.40
2:S:158:ALA:CA	2:S:161:GLN:HG3	2.51	0.40
2:S:164:LEU:HD23	2:S:164:LEU:O	2.21	0.40
2:S:261:ILE:HG22	2:S:294:GLU:OE1	2.21	0.40
2:S:435:ASN:HD21	2:S:440:ARG:C	2.24	0.40
2:S:451:PHE:C	2:S:454:VAL:HG12	2.41	0.40
2:S:588:TYR:HA	2:S:919:SER:O	2.21	0.40
2:S:736:LYS:HB3	2:S:789:GLU:HG3	2.03	0.40
1:B:258:TRP:CD2	1:B:263:LYS:HB2	2.56	0.40
1:B:304:THR:O	1:B:305:LEU:C	2.60	0.40
1:D:81:ILE:HD12	1:D:89:LYS:C	2.42	0.40
1:D:102:MET:O	1:D:753:PHE:HD2	2.04	0.40
1:D:288:LEU:O	1:D:291:LEU:HB2	2.22	0.40
1:D:638:GLU:O	1:D:641:ARG:HB2	2.21	0.40
1:E:506:LEU:HD23	1:E:685:VAL:HG11	2.02	0.40
1:E:564:TRP:CE2	1:E:568:ARG:HD2	2.55	0.40
1:E:639:ARG:O	1:E:642:GLU:HG2	2.22	0.40
1:E:722:HIS:O	1:E:725:PHE:HD2	2.05	0.40
1:E:794:ARG:CZ	1:E:796:HIS:HB2	2.51	0.40
1:F:610:ARG:HA	1:F:656:TYR:OH	2.21	0.40
1:G:164:CYS:CB	1:G:306:LEU:HD21	2.52	0.40
1:G:564:TRP:CH2	1:G:600:ILE:HG23	2.56	0.40
1:G:743:ILE:HD12	1:G:743:ILE:N	2.35	0.40
1:G:758:LYS:CG	1:G:762:TYR:HE2	2.34	0.40
1:H:69:PRO:HD2	1:H:289:GLU:HG2	2.03	0.40
1:H:97:GLU:HG2	1:I:547:LEU:CD2	2.51	0.40
1:H:617:GLU:HG2	1:H:637:TYR:O	2.21	0.40
1:I:481:CYS:HB3	1:I:485:ARG:HH22	1.86	0.40
1:J:352:TYR:CE1	1:J:415:GLU:OE2	2.74	0.40

*Continued on next page...*

*Continued from previous page...*

Atom-1	Atom-2	Interatomic distance (Å)	Clash overlap (Å)
1:J:360:LYS:O	1:J:366:MET:HG3	2.20	0.40
1:J:556:ARG:NH1	1:J:560:LEU:HD21	2.37	0.40
1:J:782:LYS:HA	1:J:785:GLU:CD	2.42	0.40
1:K:143:ILE:O	1:K:147:CYS:N	2.42	0.40
1:K:586:ARG:NH2	1:K:590:LYS:HZ1	2.19	0.40
2:M:86:ILE:HD11	2:M:251:THR:CG2	2.51	0.40
2:M:168:THR:O	2:M:170:LYS:HD2	2.22	0.40
2:M:177:PHE:HD1	2:S:123:VAL:HG13	1.85	0.40
2:M:467:ARG:NH1	2:M:468:PRO:O	2.54	0.40
2:M:502:LEU:HD21	2:M:626:ILE:HG21	2.03	0.40
2:M:842:PHE:O	2:M:846:ILE:HG12	2.21	0.40
2:N:120:PRO:HG2	2:N:123:VAL:CB	2.50	0.40
2:N:206:ARG:NE	2:N:206:ARG:CA	2.83	0.40
2:N:379:LEU:HA	2:N:382:VAL:HG12	2.03	0.40
2:N:425:MET:HE2	2:N:428:ASN:CB	2.51	0.40
2:N:636:ARG:NH2	2:N:637:CYS:SG	2.92	0.40
2:O:37:LEU:HG	2:O:311:LYS:H	1.86	0.40
2:O:117:ARG:NH2	2:P:169:ASP:O	2.54	0.40
2:O:311:LYS:HD2	2:O:315:GLN:NE2	2.36	0.40
2:O:389:LYS:C	2:O:416:LEU:HD11	2.41	0.40
2:O:440:ARG:HH12	2:P:373:LYS:CB	2.34	0.40
2:O:506:GLY:HA2	2:O:509:SER:HB2	2.02	0.40
2:O:768:GLN:C	2:O:773:LYS:HZ3	2.25	0.40
2:O:809:ASN:HA	2:O:810:PRO:HD3	1.94	0.40
2:O:835:TRP:O	2:O:838:THR:O	2.40	0.40
2:P:206:ARG:NE	2:P:206:ARG:HA	2.36	0.40
2:P:299:LEU:CD1	2:P:300:LYS:HG3	2.51	0.40
2:P:337:GLN:OE1	2:P:337:GLN:N	2.31	0.40
2:P:390:LYS:HZ3	2:P:394:THR:HG1	1.68	0.40
2:P:462:THR:O	2:P:465:TYR:HB2	2.21	0.40
2:P:756:LEU:CA	2:P:769:SER:HB3	2.50	0.40
2:P:784:HIS:HE1	2:P:820:LYS:HD2	1.86	0.40
2:Q:134:SER:HA	2:Q:137:LEU:CD1	2.51	0.40
2:Q:136:LYS:HE3	2:Q:211:LEU:O	2.21	0.40
2:Q:167:LEU:HD12	2:Q:168:THR:OG1	2.22	0.40
2:Q:273:LEU:HA	2:Q:276:GLN:CD	2.41	0.40
2:Q:468:PRO:HG3	2:Q:480:ILE:HG23	2.02	0.40
2:Q:850:ILE:HG22	2:Q:850:ILE:O	2.21	0.40
2:R:70:ASN:HD21	2:R:246:LEU:CD1	2.34	0.40
2:R:125:VAL:HG12	2:R:129:LEU:CD1	2.51	0.40
2:R:135:ASP:HA	2:R:138:LYS:HZ3	1.85	0.40

*Continued on next page...*

*Continued from previous page...*

Atom-1	Atom-2	Interatomic distance (Å)	Clash overlap (Å)
2:R:200:PHE:HB2	2:R:240:PHE:CE2	2.56	0.40
2:R:238:ARG:HH11	2:R:239:LYS:HB2	1.85	0.40
2:R:293:LEU:CA	2:R:296:GLN:HE21	2.34	0.40
2:R:656:ILE:HG22	2:R:657:VAL:N	2.36	0.40
2:S:73:PHE:CE1	2:S:257:TYR:HE2	2.39	0.40
2:S:108:PRO:O	2:S:110:ILE:HD12	2.22	0.40
2:S:356:LEU:HB2	2:S:358:LEU:CD1	2.52	0.40
2:S:584:MET:HE3	2:S:589:LYS:HD3	2.04	0.40
2:S:625:LEU:HD11	2:S:850:ILE:CG2	2.49	0.40
1:A:639:ARG:O	1:A:643:LEU:HD13	2.21	0.40
1:B:404:LEU:HD23	1:B:462:TRP:CH2	2.57	0.40
1:C:165:TRP:CE2	1:C:299:GLN:HG2	2.56	0.40
1:C:370:LEU:O	1:C:374:LEU:HG	2.21	0.40
1:D:55:TYR:O	1:D:58:GLN:HB3	2.21	0.40
1:D:554:GLU:HG3	1:D:555:THR:N	2.37	0.40
1:D:557:LEU:HB2	1:D:587:LEU:HD23	2.03	0.40
1:D:761:PHE:CE2	1:D:783:VAL:HG12	2.56	0.40
1:E:649:MET:C	1:E:652:PRO:HD2	2.41	0.40
1:E:678:GLU:O	1:E:678:GLU:CD	2.60	0.40
1:G:560:LEU:CB	1:G:584:ALA:HB2	2.51	0.40
1:H:610:ARG:HG2	1:H:659:TRP:CZ3	2.57	0.40
1:I:34:PHE:O	1:I:37:GLN:HG3	2.21	0.40
1:I:124:GLN:NE2	1:I:125:GLU:O	2.55	0.40
1:I:225:VAL:O	1:I:227:LEU:N	2.55	0.40
1:I:234:MET:SD	1:I:240:LEU:CD1	3.08	0.40
1:J:44:LEU:HA	1:J:45:PRO:HD3	1.96	0.40
1:J:165:TRP:O	1:J:169:LEU:HG	2.22	0.40
1:J:265:SER:O	1:J:268:SER:HB3	2.21	0.40
1:J:641:ARG:HA	1:J:644:VAL:HG22	2.03	0.40
1:K:199:LEU:O	1:K:203:ILE:HB	2.21	0.40
1:K:304:THR:O	1:K:307:VAL:HG22	2.21	0.40
1:K:526:ASP:C	1:K:701:ILE:HD12	2.42	0.40
1:K:702:ALA:HA	1:K:742:SER:HG	1.86	0.40
1:L:226:GLU:O	1:L:227:LEU:C	2.60	0.40
2:M:75:ASP:OD2	2:M:309:GLN:HA	2.22	0.40
2:M:117:ARG:NH1	2:M:118:HIS:CB	2.84	0.40
2:M:230:GLY:O	2:M:234:LEU:CD1	2.69	0.40
2:M:443:MET:CE	2:M:500:MET:CE	2.99	0.40
2:M:539:MET:CE	2:M:541:VAL:HB	2.51	0.40
2:M:562:PRO:CG	2:M:570:PHE:CD2	3.04	0.40
2:M:876:LYS:NZ	2:M:877:LEU:HG	2.36	0.40

*Continued on next page...*

*Continued from previous page...*

Atom-1	Atom-2	Interatomic distance (Å)	Clash overlap (Å)
2:N:135:ASP:CA	2:N:138:LYS:HG3	2.51	0.40
2:N:223:ILE:CG1	2:N:227:PHE:HA	2.52	0.40
2:N:425:MET:HE2	2:N:478:CYS:SG	2.61	0.40
2:N:584:MET:HE2	2:N:921:THR:HG21	2.03	0.40
2:N:613:SER:HB3	2:N:617:MET:HE1	2.03	0.40
2:O:389:LYS:HZ3	2:O:419:ASN:CB	2.35	0.40
2:O:426:LEU:HD11	2:O:436:TYR:HE1	1.83	0.40
2:O:567:ILE:CB	2:O:753:LYS:HD2	2.51	0.40
2:O:611:VAL:HG23	2:O:619:PHE:CD1	2.56	0.40
2:P:133:VAL:HG13	2:P:210:ILE:HD12	2.03	0.40
2:P:223:ILE:HD12	2:P:227:PHE:CA	2.50	0.40
2:P:515:VAL:HG11	2:P:535:TYR:CD1	2.56	0.40
2:P:762:HIS:N	2:P:918:ASN:HD21	2.20	0.40
2:P:776:ARG:NH1	2:P:871:GLU:OE1	2.54	0.40
2:Q:74:VAL:HG22	2:Q:308:ILE:HG21	2.01	0.40
2:Q:156:HIS:CB	2:Q:203:LEU:HD23	2.51	0.40
2:Q:421:LEU:CB	2:Q:481:TYR:HD2	2.35	0.40
2:Q:503:VAL:HA	2:Q:550:TRP:CZ2	2.57	0.40
2:Q:748:VAL:HG12	2:Q:811:VAL:HG22	2.03	0.40
2:R:261:ILE:O	2:R:265:GLN:CG	2.70	0.40
2:R:376:VAL:O	2:R:379:LEU:HG	2.21	0.40
2:R:533:SER:O	2:R:536:VAL:HG22	2.21	0.40
2:R:625:LEU:HD11	2:R:854:PHE:CZ	2.55	0.40
2:R:639:ARG:HH11	2:R:714:GLU:HB3	1.87	0.40
2:S:332:THR:N	2:S:336:MET:CE	2.80	0.40
2:S:856:PHE:CD1	2:S:892:TRP:HZ3	2.39	0.40
1:A:69:PRO:HD3	1:A:293:TRP:NE1	2.37	0.40
1:A:405:GLU:OE2	1:A:458:ARG:NH1	2.54	0.40
1:A:439:PHE:CE1	1:A:483:LEU:HD21	2.57	0.40
1:A:689:GLN:C	1:A:693:MET:HE1	2.42	0.40
1:B:282:PHE:CE2	1:B:283:ASN:OD1	2.74	0.40
1:B:535:GLY:HA2	1:B:727:TRP:NE1	2.36	0.40
1:C:54:SER:HA	1:C:57:VAL:HG22	2.02	0.40
1:C:170:LYS:HA	1:C:264:TYR:CE2	2.56	0.40
1:C:196:ASP:OD2	1:C:207:ARG:NH2	2.48	0.40
1:C:511:ARG:HD3	1:C:559:ASP:OD1	2.21	0.40
1:D:246:LEU:HA	1:D:250:ARG:O	2.21	0.40
1:E:28:ARG:HD3	1:E:28:ARG:C	2.42	0.40
1:E:401:LEU:HD13	1:E:458:ARG:HB2	2.04	0.40
1:F:234:MET:HE1	1:F:240:LEU:HG	2.02	0.40
1:F:727:TRP:CD1	1:F:741:MET:HG3	2.56	0.40

*Continued on next page...*

*Continued from previous page...*

Atom-1	Atom-2	Interatomic distance (Å)	Clash overlap (Å)
1:F:766:VAL:O	1:F:770:ARG:HG3	2.21	0.40
1:G:81:ILE:C	1:G:82:LYS:HD2	2.41	0.40
1:G:90:ILE:N	1:G:133:TYR:O	2.53	0.40
1:G:505:HIS:ND1	1:G:507:ILE:HG12	2.37	0.40
1:G:570:HIS:CE1	1:G:572:GLU:HB2	2.56	0.40
1:H:80:PHE:HA	1:H:94:MET:CE	2.52	0.40
1:I:766:VAL:HG13	1:I:770:ARG:NH1	2.37	0.40
1:J:84:GLU:HB2	1:J:89:LYS:HB2	2.03	0.40
1:J:656:TYR:CE2	1:J:660:LEU:HD11	2.56	0.40
1:K:565:ARG:HG2	1:K:568:ARG:NH1	2.36	0.40
1:L:2:GLU:CD	1:L:72:ILE:HG23	2.42	0.40
1:L:201:PRO:O	1:L:204:PHE:HB3	2.22	0.40
1:L:763:HIS:O	1:L:766:VAL:HG22	2.21	0.40
2:M:196:LEU:HG	2:M:240:PHE:CE1	2.56	0.40
2:M:335:SER:HB2	2:M:337:GLN:HE22	1.85	0.40
2:M:379:LEU:HA	2:M:382:VAL:CG1	2.50	0.40
2:M:462:THR:HB	2:M:465:TYR:CE2	2.54	0.40
2:M:541:VAL:HG13	2:M:541:VAL:O	2.19	0.40
2:M:573:MET:CE	2:M:623:PHE:CE2	3.04	0.40
2:M:646:PHE:HE1	2:M:710:ILE:HA	1.87	0.40
2:M:852:HIS:CA	2:M:855:ILE:HG13	2.51	0.40
2:N:37:LEU:HG	2:N:310:LEU:HA	2.03	0.40
2:N:71:VAL:HG22	2:N:248:VAL:HB	2.03	0.40
2:N:496:LYS:O	2:N:500:MET:SD	2.80	0.40
2:N:593:ILE:HG23	2:N:601:LYS:HZ1	1.82	0.40
2:O:152:GLN:O	2:O:155:ASN:HB2	2.22	0.40
2:O:359:ARG:NH1	2:O:791:SER:O	2.49	0.40
2:O:757:TYR:HB3	2:O:930:ASP:C	2.42	0.40
2:O:855:ILE:HD13	2:O:878:ILE:HD13	2.03	0.40
2:P:45:ILE:HD12	2:P:45:ILE:H	1.85	0.40
2:P:307:ARG:HD2	2:P:307:ARG:HA	1.84	0.40
2:P:329:LYS:HA	2:P:343:ASP:C	2.42	0.40
2:P:429:ILE:O	2:P:432:ALA:HB3	2.22	0.40
2:P:758:ARG:HG3	2:P:929:LYS:O	2.21	0.40
2:P:820:LYS:O	2:P:824:ILE:HG13	2.21	0.40
2:Q:498:LEU:HB3	2:Q:630:ALA:HB2	2.03	0.40
2:Q:534:GLU:OE2	2:R:458:ARG:HD2	2.22	0.40
2:Q:610:THR:HA	2:Q:618:ASP:HA	2.03	0.40
2:Q:708:ASP:C	2:Q:712:LYS:HZ3	2.24	0.40
2:R:110:ILE:N	2:R:219:THR:O	2.33	0.40
2:R:265:GLN:HE22	2:R:294:GLU:CB	2.35	0.40

*Continued on next page...*



*Continued from previous page...*

Atom-1	Atom-2	Interatomic distance (Å)	Clash overlap (Å)
2:R:337:GLN:HE22	2:R:339:ILE:HB	1.82	0.40
2:R:352:VAL:HG21	2:R:368:VAL:CG2	2.51	0.40
2:R:437:GLU:OE1	2:R:437:GLU:N	2.35	0.40
2:R:602:ALA:HB2	2:R:706:PHE:CE1	2.56	0.40
2:R:759:ASN:O	2:R:768:GLN:NE2	2.54	0.40
2:R:762:HIS:C	2:R:859:GLY:HA2	2.42	0.40
2:S:234:LEU:O	2:S:238:ARG:CZ	2.70	0.40
2:S:720:VAL:HG22	2:S:844:LEU:CD2	2.47	0.40
2:S:828:LEU:CB	2:S:829:LYS:HZ2	2.34	0.40
1:A:2:GLU:O	1:A:72:ILE:HD11	2.22	0.40
1:A:304:THR:HA	1:A:307:VAL:HG22	2.02	0.40
1:A:561:VAL:HG21	1:A:607:PHE:CE2	2.57	0.40
1:A:582:ILE:CD1	1:K:601:THR:OG1	2.70	0.40
1:A:641:ARG:O	1:A:644:VAL:HG22	2.22	0.40
1:B:34:PHE:O	1:B:37:GLN:HG3	2.22	0.40
1:B:116:VAL:HG21	1:B:277:LEU:HB2	2.03	0.40
1:B:385:MET:SD	1:B:386:SER:N	2.94	0.40
1:C:20:LEU:HD12	1:C:237:PRO:HD3	2.04	0.40
1:C:162:GLU:OE1	1:C:162:GLU:N	2.44	0.40
1:C:265:SER:O	1:C:268:SER:HB3	2.22	0.40
1:C:416:LEU:HD21	1:C:418:LEU:HD21	2.02	0.40
1:C:619:LEU:HD12	1:C:619:LEU:N	2.36	0.40
1:C:795:PHE:N	1:C:795:PHE:CD2	2.90	0.40
1:D:361:SER:HA	1:D:445:GLN:OE1	2.21	0.40
1:D:440:LYS:O	1:D:444:ASN:OD1	2.39	0.40
1:D:515:ASP:HA	1:D:518:ARG:HG2	2.02	0.40
1:D:785:GLU:O	1:D:789:ASN:OD1	2.40	0.40
1:E:3:ARG:HE	1:E:104:ARG:HH21	1.69	0.40
1:E:244:THR:OG1	1:E:251:GLU:OE1	2.31	0.40
1:E:422:PHE:HB2	1:E:468:ALA:HA	2.03	0.40
1:E:601:THR:C	1:E:605:GLN:OE1	2.59	0.40
1:F:162:GLU:HB3	1:F:266:GLN:OE1	2.21	0.40
1:F:563:ILE:CG2	1:F:567:LEU:HD12	2.51	0.40
1:G:76:ILE:HG21	1:G:110:ILE:HD13	2.03	0.40
1:G:370:LEU:O	1:G:374:LEU:HG	2.22	0.40
1:G:494:HIS:HA	1:G:526:ASP:OD1	2.22	0.40
1:G:585:VAL:O	1:G:589:HIS:CD2	2.75	0.40
1:G:722:HIS:CD2	1:G:724:ILE:H	2.40	0.40
1:H:160:SER:HB2	1:H:754:ALA:HA	2.03	0.40
1:H:758:LYS:HG2	1:H:762:TYR:HE2	1.86	0.40
1:I:35:LEU:O	1:I:38:TYR:HB3	2.22	0.40

*Continued on next page...*

*Continued from previous page...*

Atom-1	Atom-2	Interatomic distance (Å)	Clash overlap (Å)
1:I:202:ARG:HD2	1:I:206:ASP:OD2	2.21	0.40
1:I:363:PRO:O	1:I:367:GLN:HG3	2.21	0.40
1:J:478:GLU:HG2	1:J:479:LEU:HD22	2.03	0.40
1:J:527:ARG:NH2	1:J:704:GLU:CG	2.85	0.40
1:J:582:ILE:O	1:J:586:ARG:HG2	2.21	0.40
1:K:134:PRO:HD2	1:K:762:TYR:CD1	2.57	0.40
1:K:173:GLU:O	1:K:177:ARG:HG2	2.22	0.40
1:K:199:LEU:O	1:K:200:THR:O	2.39	0.40
1:K:359:PRO:CD	1:K:421:HIS:O	2.69	0.40
1:K:376:GLY:HA2	1:K:379:GLU:OE1	2.22	0.40
1:L:297:LEU:C	1:L:301:GLN:OE1	2.60	0.40
1:L:335:LEU:HD12	1:L:380:TYR:HB2	2.03	0.40
2:M:200:PHE:O	2:M:204:VAL:HG23	2.21	0.40
2:M:202:GLU:OE2	2:M:203:LEU:HG	2.21	0.40
2:M:304:VAL:HG12	2:S:423:GLY:HA3	2.03	0.40
2:M:333:GLU:OE1	2:M:336:MET:CE	2.70	0.40
2:M:388:THR:CG2	2:M:392:HIS:CE1	3.04	0.40
2:M:518:LEU:HD23	2:M:518:LEU:C	2.41	0.40
2:M:570:PHE:CD1	2:M:573:MET:HG2	2.56	0.40
2:M:611:VAL:C	2:M:654:THR:HG23	2.42	0.40
2:M:719:ASN:O	2:M:723:ILE:HG13	2.21	0.40
2:M:741:PHE:CE2	2:M:745:LEU:HD21	2.56	0.40
2:N:421:LEU:HB3	2:N:481:TYR:CD1	2.42	0.40
2:N:425:MET:HE2	2:N:428:ASN:HB3	2.04	0.40
2:N:740:ARG:HG3	2:N:744:ASN:ND2	2.24	0.40
2:N:810:PRO:HG3	2:N:817:PHE:H	1.86	0.40
2:O:828:LEU:HG	2:O:833:LYS:HD3	1.97	0.40
2:P:115:LEU:HD12	2:P:115:LEU:C	2.42	0.40
2:P:150:LYS:O	2:P:154:GLN:OE1	2.40	0.40
2:P:225:THR:HA	2:Q:297:TYR:CZ	2.55	0.40
2:P:256:LEU:HD23	2:P:256:LEU:C	2.41	0.40
2:P:303:PRO:O	2:P:306:LYS:N	2.53	0.40
2:P:415:ASN:HA	2:P:418:ARG:HD3	2.02	0.40
2:P:459:ASP:OD2	2:P:463:GLY:N	2.55	0.40
2:P:552:ASN:OD1	2:P:553:ARG:CD	2.64	0.40
2:P:611:VAL:O	2:P:616:LEU:HA	2.22	0.40
2:P:621:SER:OG	2:P:624:ASN:CB	2.68	0.40
2:P:761:GLU:HB2	2:P:918:ASN:OD1	2.22	0.40
2:Q:389:LYS:HZ3	2:Q:420:ALA:CB	2.19	0.40
2:Q:553:ARG:NH1	2:Q:553:ARG:HB2	2.36	0.40
2:Q:574:VAL:CG1	2:Q:576:LEU:HD12	2.49	0.40

*Continued on next page...*

Continued from previous page...

Atom-1	Atom-2	Interatomic distance (Å)	Clash overlap (Å)
2:Q:704:THR:HG23	2:Q:705:GLU:N	2.37	0.40
2:Q:736:LYS:HG3	2:Q:793:TYR:CD1	2.57	0.40
2:Q:776:ARG:HD2	2:Q:857:PRO:CG	2.52	0.40
2:R:122:LEU:CD1	2:R:240:PHE:CD2	3.04	0.40
2:R:293:LEU:CA	2:R:296:GLN:HG3	2.50	0.40
2:R:569:VAL:CG1	2:R:574:VAL:HG22	2.48	0.40
2:R:794:HIS:CD2	2:R:796:VAL:HG13	2.57	0.40
2:S:173:LYS:CE	2:S:175:GLU:CG	2.83	0.40
2:S:255:ARG:HG3	2:S:256:LEU:N	2.36	0.40
2:S:345:ARG:HA	2:S:348:ILE:HG12	2.04	0.40
2:S:390:LYS:HD3	2:S:390:LYS:HA	1.97	0.40
2:S:468:PRO:CG	2:S:480:ILE:HD11	2.52	0.40
2:S:743:PHE:HA	2:S:746:ASN:HD22	1.87	0.40
2:S:823:ILE:C	2:S:826:GLU:HG3	2.42	0.40
2:S:877:LEU:O	2:S:881:ILE:HG13	2.21	0.40

There are no symmetry-related clashes.

## 5.3 Torsion angles [i](#)

### 5.3.1 Protein backbone [i](#)

In the following table, the Percentiles column shows the percent Ramachandran outliers of the chain as a percentile score with respect to all PDB entries followed by that with respect to all EM entries.

The Analysed column shows the number of residues for which the backbone conformation was analysed, and the total number of residues.

Mol	Chain	Analysed	Favoured	Allowed	Outliers	Percentiles
1	A	762/799 (95%)	697 (92%)	61 (8%)	4 (0%)	29 69
1	B	762/799 (95%)	706 (93%)	51 (7%)	5 (1%)	22 63
1	C	762/799 (95%)	697 (92%)	60 (8%)	5 (1%)	22 63
1	D	757/799 (95%)	688 (91%)	64 (8%)	5 (1%)	22 63
1	E	762/799 (95%)	693 (91%)	65 (8%)	4 (0%)	29 69
1	F	762/799 (95%)	693 (91%)	64 (8%)	5 (1%)	22 63
1	G	762/799 (95%)	690 (91%)	67 (9%)	5 (1%)	22 63
1	H	762/799 (95%)	692 (91%)	65 (8%)	5 (1%)	22 63

Continued on next page...

Continued from previous page...

Mol	Chain	Analysed	Favoured	Allowed	Outliers	Percentiles	
1	I	762/799 (95%)	704 (92%)	53 (7%)	5 (1%)	22	63
1	J	762/799 (95%)	696 (91%)	61 (8%)	5 (1%)	22	63
1	K	762/799 (95%)	690 (91%)	66 (9%)	6 (1%)	19	60
1	L	762/799 (95%)	697 (92%)	60 (8%)	5 (1%)	22	63
2	M	766/947 (81%)	704 (92%)	58 (8%)	4 (0%)	29	69
2	N	766/947 (81%)	695 (91%)	66 (9%)	5 (1%)	22	63
2	O	766/947 (81%)	704 (92%)	58 (8%)	4 (0%)	29	69
2	P	766/947 (81%)	680 (89%)	82 (11%)	4 (0%)	29	69
2	Q	766/947 (81%)	698 (91%)	63 (8%)	5 (1%)	22	63
2	R	766/947 (81%)	706 (92%)	56 (7%)	4 (0%)	29	69
2	S	766/947 (81%)	700 (91%)	61 (8%)	5 (1%)	22	63
All	All	14501/16217 (89%)	13230 (91%)	1181 (8%)	90 (1%)	29	66

All (90) Ramachandran outliers are listed below:

Mol	Chain	Res	Type
1	A	23	VAL
1	B	23	VAL
1	C	23	VAL
1	D	23	VAL
1	E	23	VAL
1	E	85	LYS
1	F	23	VAL
1	G	23	VAL
1	H	23	VAL
1	I	23	VAL
1	J	23	VAL
1	K	23	VAL
1	L	23	VAL
2	M	561	SER
2	N	561	SER
2	O	561	SER
2	P	343	ASP
2	P	561	SER
2	Q	561	SER
2	R	343	ASP
2	R	561	SER
2	S	561	SER

Continued on next page...

*Continued from previous page...*

<b>Mol</b>	<b>Chain</b>	<b>Res</b>	<b>Type</b>
1	A	390	VAL
1	B	390	VAL
1	B	470	ALA
1	C	390	VAL
1	D	85	LYS
1	D	390	VAL
1	F	390	VAL
1	G	390	VAL
1	H	390	VAL
1	H	470	ALA
1	I	85	LYS
1	I	390	VAL
1	J	390	VAL
1	K	390	VAL
1	K	470	ALA
2	M	343	ASP
2	M	614	ASN
2	N	343	ASP
2	N	614	ASN
2	O	614	ASN
2	P	614	ASN
2	Q	614	ASN
2	R	614	ASN
2	S	343	ASP
2	S	614	ASN
1	A	85	LYS
1	B	85	LYS
1	C	85	LYS
1	D	470	ALA
1	E	390	VAL
1	F	85	LYS
1	G	85	LYS
1	G	470	ALA
1	H	85	LYS
1	I	470	ALA
1	J	85	LYS
1	J	470	ALA
1	L	85	LYS
1	L	470	ALA
2	M	310	LEU
2	O	343	ASP
2	Q	343	ASP

*Continued on next page...*

*Continued from previous page...*

Mol	Chain	Res	Type
1	A	470	ALA
1	B	200	THR
1	F	200	THR
1	I	200	THR
1	K	85	LYS
2	N	310	LEU
2	O	310	LEU
2	P	329	LYS
2	Q	329	LYS
2	R	329	LYS
2	S	359	ARG
1	C	200	THR
1	D	200	THR
1	H	200	THR
1	K	200	THR
1	K	494	HIS
1	L	200	THR
1	L	390	VAL
1	E	200	THR
1	F	470	ALA
2	N	329	LYS
2	Q	310	LEU
2	S	329	LYS
1	C	287	GLY
1	G	200	THR
1	J	200	THR

### 5.3.2 Protein sidechains [i](#)

In the following table, the Percentiles column shows the percent sidechain outliers of the chain as a percentile score with respect to all PDB entries followed by that with respect to all EM entries.

The Analysed column shows the number of residues for which the sidechain conformation was analysed, and the total number of residues.

Mol	Chain	Analysed	Rotameric	Outliers	Percentiles
1	A	678/706 (96%)	673 (99%)	5 (1%)	84 90
1	B	678/706 (96%)	677 (100%)	1 (0%)	93 96
1	C	678/706 (96%)	673 (99%)	5 (1%)	84 90
1	D	675/706 (96%)	671 (99%)	4 (1%)	86 92

*Continued on next page...*

*Continued from previous page...*

Mol	Chain	Analysed	Rotameric	Outliers	Percentiles	
1	E	678/706 (96%)	673 (99%)	5 (1%)	84	90
1	F	678/706 (96%)	675 (100%)	3 (0%)	91	94
1	G	678/706 (96%)	677 (100%)	1 (0%)	93	96
1	H	678/706 (96%)	676 (100%)	2 (0%)	92	94
1	I	678/706 (96%)	675 (100%)	3 (0%)	91	94
1	J	678/706 (96%)	676 (100%)	2 (0%)	92	94
1	K	678/706 (96%)	676 (100%)	2 (0%)	92	94
1	L	678/706 (96%)	676 (100%)	2 (0%)	92	94
2	M	696/837 (83%)	687 (99%)	9 (1%)	69	82
2	N	696/837 (83%)	691 (99%)	5 (1%)	84	90
2	O	696/837 (83%)	692 (99%)	4 (1%)	86	92
2	P	696/837 (83%)	695 (100%)	1 (0%)	93	96
2	Q	696/837 (83%)	692 (99%)	4 (1%)	86	92
2	R	696/837 (83%)	691 (99%)	5 (1%)	84	90
2	S	696/837 (83%)	691 (99%)	5 (1%)	84	90
All	All	13005/14331 (91%)	12937 (100%)	68 (0%)	89	93

All (68) residues with a non-rotameric sidechain are listed below:

Mol	Chain	Res	Type
1	A	3	ARG
1	A	202	ARG
1	A	337	ARG
1	A	781	ARG
1	A	789	ASN
1	B	42	ARG
1	C	61	LYS
1	C	290	ARG
1	C	309	ARG
1	C	641	ARG
1	C	654	LYS
1	D	28	ARG
1	D	202	ARG
1	D	215	ARG
1	D	309	ARG
1	E	156	ASN
1	E	202	ARG

*Continued on next page...*



*Continued from previous page...*

<b>Mol</b>	<b>Chain</b>	<b>Res</b>	<b>Type</b>
1	E	511	ARG
1	E	575	ARG
1	E	610	ARG
1	F	202	ARG
1	F	351	ARG
1	F	556	ARG
1	G	556	ARG
1	H	309	ARG
1	H	575	ARG
1	I	156	ASN
1	I	309	ARG
1	I	650	LYS
1	J	281	ARG
1	J	568	ARG
1	K	279	LYS
1	K	367	GLN
1	L	156	ASN
1	L	556	ARG
2	M	117	ARG
2	M	271	LYS
2	M	373	LYS
2	M	418	ARG
2	M	573	MET
2	M	718	LYS
2	M	764	ARG
2	M	822	LYS
2	M	897	LYS
2	N	138	LYS
2	N	282	ARG
2	N	307	ARG
2	N	728	ARG
2	N	934	ARG
2	O	373	LYS
2	O	418	ARG
2	O	728	ARG
2	O	934	ARG
2	P	829	LYS
2	Q	117	ARG
2	Q	255	ARG
2	Q	322	LYS
2	Q	377	ARG
2	R	130	ASN

*Continued on next page...*

*Continued from previous page...*

<b>Mol</b>	<b>Chain</b>	<b>Res</b>	<b>Type</b>
2	R	331	LYS
2	R	448	LYS
2	R	525	ARG
2	R	578	ARG
2	S	38	ARG
2	S	162	ARG
2	S	579	LYS
2	S	718	LYS
2	S	870	LYS

Sometimes sidechains can be flipped to improve hydrogen bonding and reduce clashes. All (149) such sidechains are listed below:

<b>Mol</b>	<b>Chain</b>	<b>Res</b>	<b>Type</b>
1	A	99	GLN
1	A	787	ASN
1	B	62	GLN
1	B	115	GLN
1	B	153	GLN
1	B	248	ASN
1	B	505	HIS
1	B	668	GLN
1	B	787	ASN
1	B	789	ASN
1	C	248	ASN
1	C	367	GLN
1	C	474	HIS
1	D	83	ASN
1	D	209	GLN
1	D	213	ASN
1	D	236	ASN
1	D	248	ASN
1	D	340	HIS
1	E	7	ASN
1	E	37	GLN
1	E	235	GLN
1	E	238	GLN
1	E	300	ASN
1	E	364	ASN
1	E	367	GLN
1	E	474	HIS
1	E	718	ASN
1	F	62	GLN

*Continued on next page...*

*Continued from previous page...*

<b>Mol</b>	<b>Chain</b>	<b>Res</b>	<b>Type</b>
1	F	349	GLN
1	G	99	GLN
1	G	115	GLN
1	G	213	ASN
1	G	248	ASN
1	G	301	GLN
1	G	367	GLN
1	G	589	HIS
1	G	722	HIS
1	G	787	ASN
1	H	194	GLN
1	H	213	ASN
1	H	236	ASN
1	H	658	GLN
1	H	718	ASN
1	I	149	HIS
1	I	213	ASN
1	I	248	ASN
1	I	494	HIS
1	I	723	HIS
1	J	114	HIS
1	J	248	ASN
1	J	435	HIS
1	J	445	GLN
1	K	213	ASN
1	K	248	ASN
1	K	689	GLN
1	L	114	HIS
1	L	118	ASN
1	L	194	GLN
1	L	299	GLN
1	L	384	HIS
1	L	421	HIS
1	L	690	GLN
2	M	118	HIS
2	M	159	GLN
2	M	296	GLN
2	M	381	GLN
2	M	428	ASN
2	M	477	ASN
2	M	491	GLN
2	M	499	GLN

*Continued on next page...*

*Continued from previous page...*

<b>Mol</b>	<b>Chain</b>	<b>Res</b>	<b>Type</b>
2	M	582	GLN
2	M	624	ASN
2	N	154	GLN
2	N	194	GLN
2	N	295	GLN
2	N	296	GLN
2	N	357	ASN
2	N	381	GLN
2	N	439	HIS
2	N	512	ASN
2	N	560	ASN
2	N	624	ASN
2	N	762	HIS
2	N	768	GLN
2	N	837	ASN
2	N	839	HIS
2	O	265	GLN
2	O	276	GLN
2	O	309	GLN
2	O	315	GLN
2	O	439	HIS
2	O	456	GLN
2	O	491	GLN
2	O	575	GLN
2	O	597	ASN
2	O	746	ASN
2	O	759	ASN
2	O	768	GLN
2	O	778	ASN
2	O	784	HIS
2	P	40	GLN
2	P	155	ASN
2	P	156	HIS
2	P	159	GLN
2	P	276	GLN
2	P	295	GLN
2	P	296	GLN
2	P	309	GLN
2	P	315	GLN
2	P	456	GLN
2	P	512	ASN
2	P	549	HIS

*Continued on next page...*

*Continued from previous page...*

Mol	Chain	Res	Type
2	P	652	GLN
2	P	746	ASN
2	P	875	ASN
2	Q	47	ASN
2	Q	154	GLN
2	Q	265	GLN
2	Q	276	GLN
2	Q	296	GLN
2	Q	357	ASN
2	Q	381	GLN
2	Q	469	GLN
2	Q	491	GLN
2	Q	549	HIS
2	Q	575	GLN
2	Q	744	ASN
2	Q	746	ASN
2	Q	768	GLN
2	Q	778	ASN
2	R	70	ASN
2	R	161	GLN
2	R	309	GLN
2	R	337	GLN
2	R	381	GLN
2	R	469	GLN
2	R	582	GLN
2	R	652	GLN
2	S	155	ASN
2	S	156	HIS
2	S	357	ASN
2	S	381	GLN
2	S	435	ASN
2	S	469	GLN
2	S	575	GLN
2	S	582	GLN
2	S	652	GLN
2	S	721	ASN

### 5.3.3 RNA

There are no RNA molecules in this entry.

## 5.4 Non-standard residues in protein, DNA, RNA chains [i](#)

There are no non-standard protein/DNA/RNA residues in this entry.

## 5.5 Carbohydrates [i](#)

There are no monosaccharides in this entry.

## 5.6 Ligand geometry [i](#)

Of 12 ligands modelled in this entry, 12 are monoatomic - leaving 0 for Mogul analysis.

There are no bond length outliers.

There are no bond angle outliers.

There are no chirality outliers.

There are no torsion outliers.

There are no ring outliers.

No monomer is involved in short contacts.

## 5.7 Other polymers [i](#)

There are no such residues in this entry.

## 5.8 Polymer linkage issues [i](#)

There are no chain breaks in this entry.

## 6 Map visualisation [i](#)

This section contains visualisations of the EMDB entry EMD-29328. These allow visual inspection of the internal detail of the map and identification of artifacts.

Images derived from a raw map, generated by summing the deposited half-maps, are presented below the corresponding image components of the primary map to allow further visual inspection and comparison with those of the primary map.

### 6.1 Orthogonal projections [i](#)

#### 6.1.1 Primary map

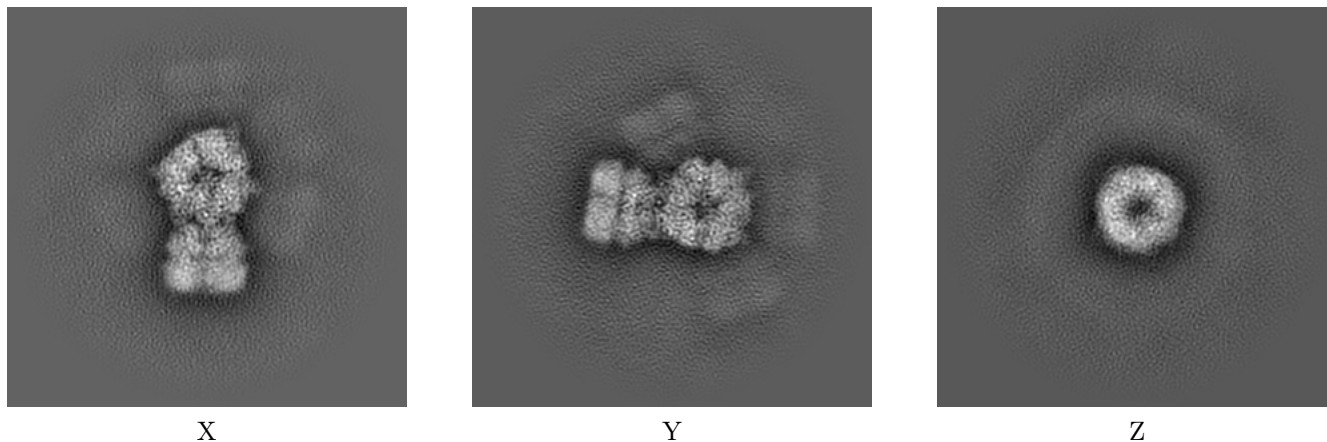

#### 6.1.2 Raw map

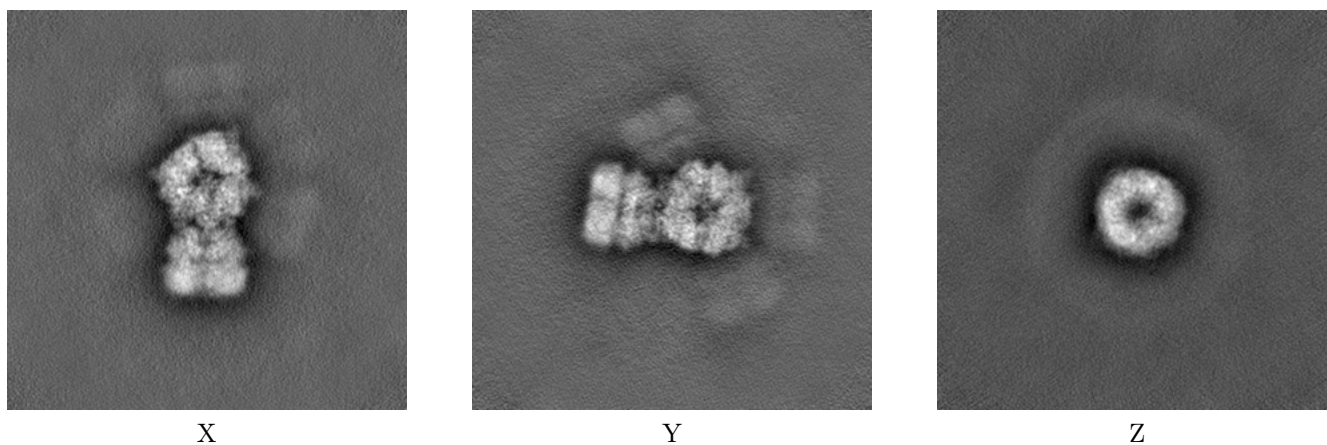

The images above show the map projected in three orthogonal directions.



## 6.2 Central slices [i](#)

### 6.2.1 Primary map

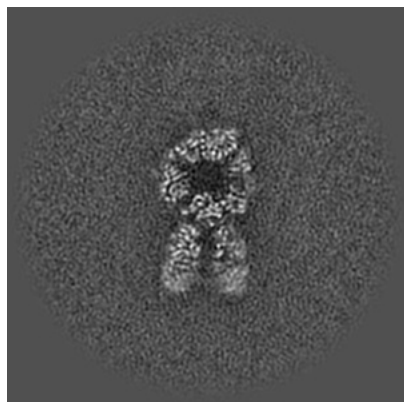

X Index: 128

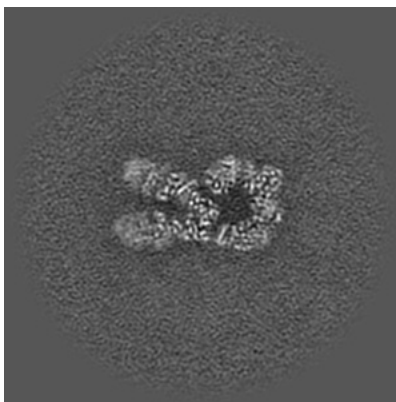

Y Index: 128

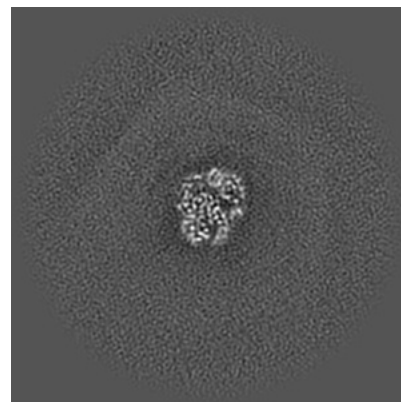

Z Index: 128

### 6.2.2 Raw map

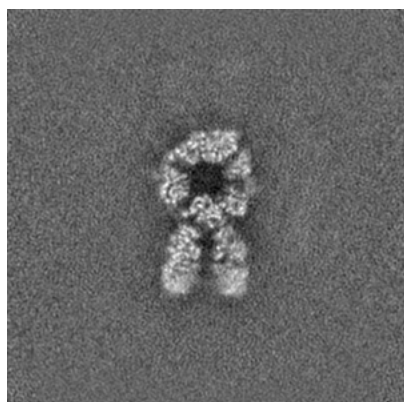

X Index: 128

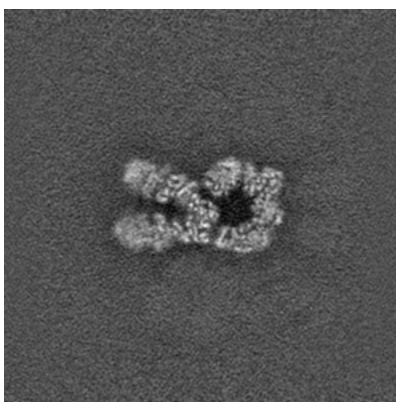

Y Index: 128

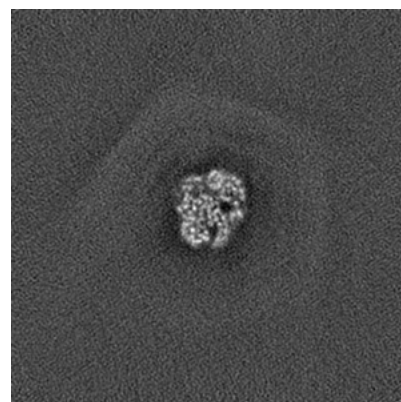

Z Index: 128

The images above show central slices of the map in three orthogonal directions.

## 6.3 Largest variance slices [i](#)

### 6.3.1 Primary map

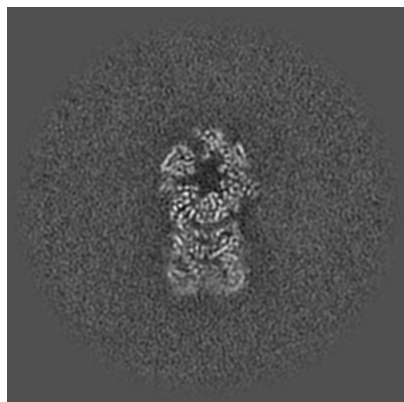

X Index: 121

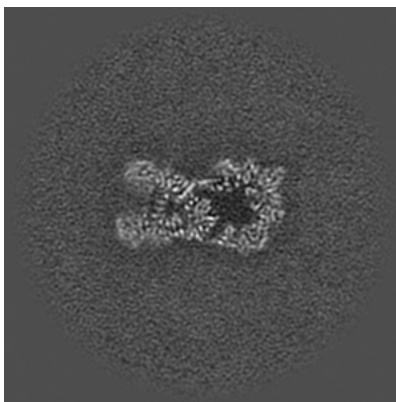

Y Index: 131

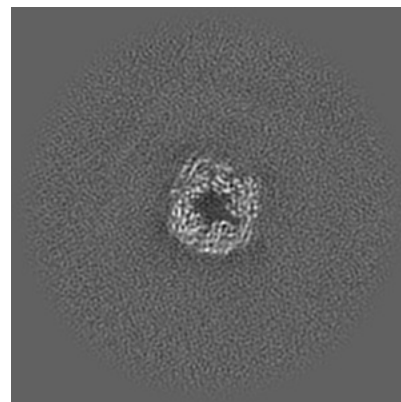

Z Index: 141

### 6.3.2 Raw map

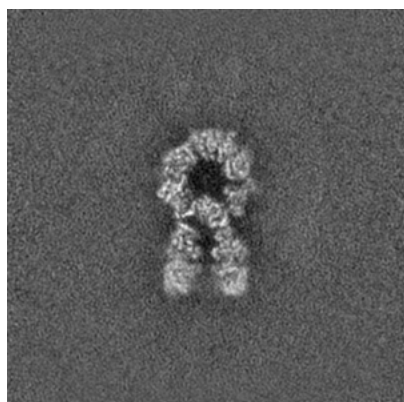

X Index: 126

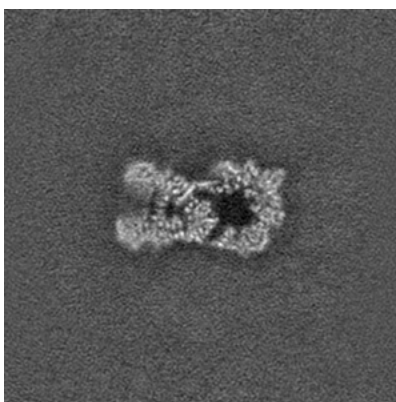

Y Index: 131

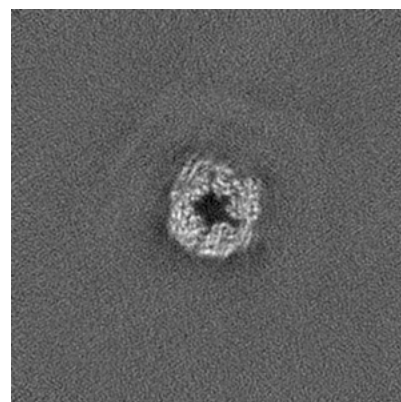

Z Index: 141

The images above show the largest variance slices of the map in three orthogonal directions.

## 6.4 Orthogonal surface views [i](#)

### 6.4.1 Primary map

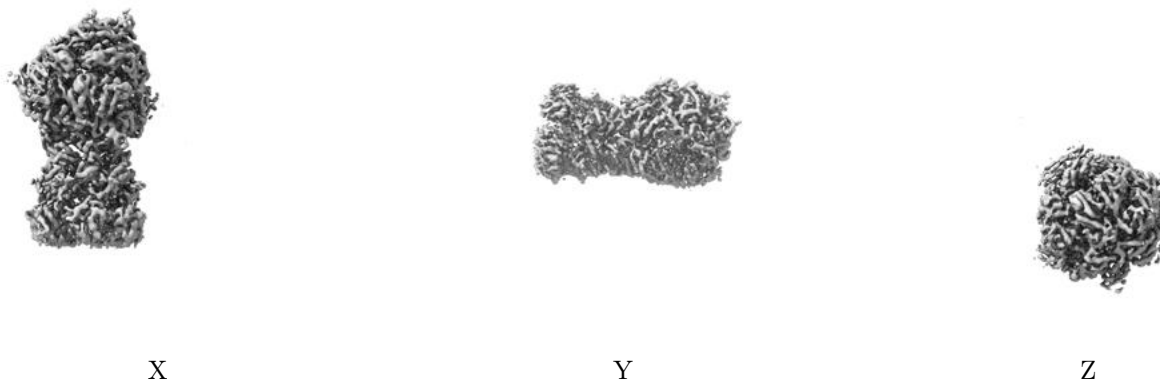

The images above show the 3D surface view of the map at the recommended contour level 1.9. These images, in conjunction with the slice images, may facilitate assessment of whether an appropriate contour level has been provided.

### 6.4.2 Raw map

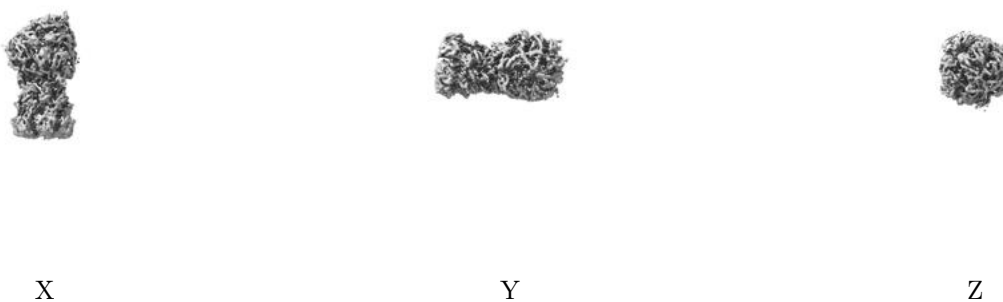

These images show the 3D surface of the raw map. The raw map's contour level was selected so that its surface encloses the same volume as the primary map does at its recommended contour level.

## 6.5 Mask visualisation [i](#)

This section was not generated. No masks/segmentation were deposited.

## 7 Map analysis [i](#)

This section contains the results of statistical analysis of the map.

### 7.1 Map-value distribution [i](#)

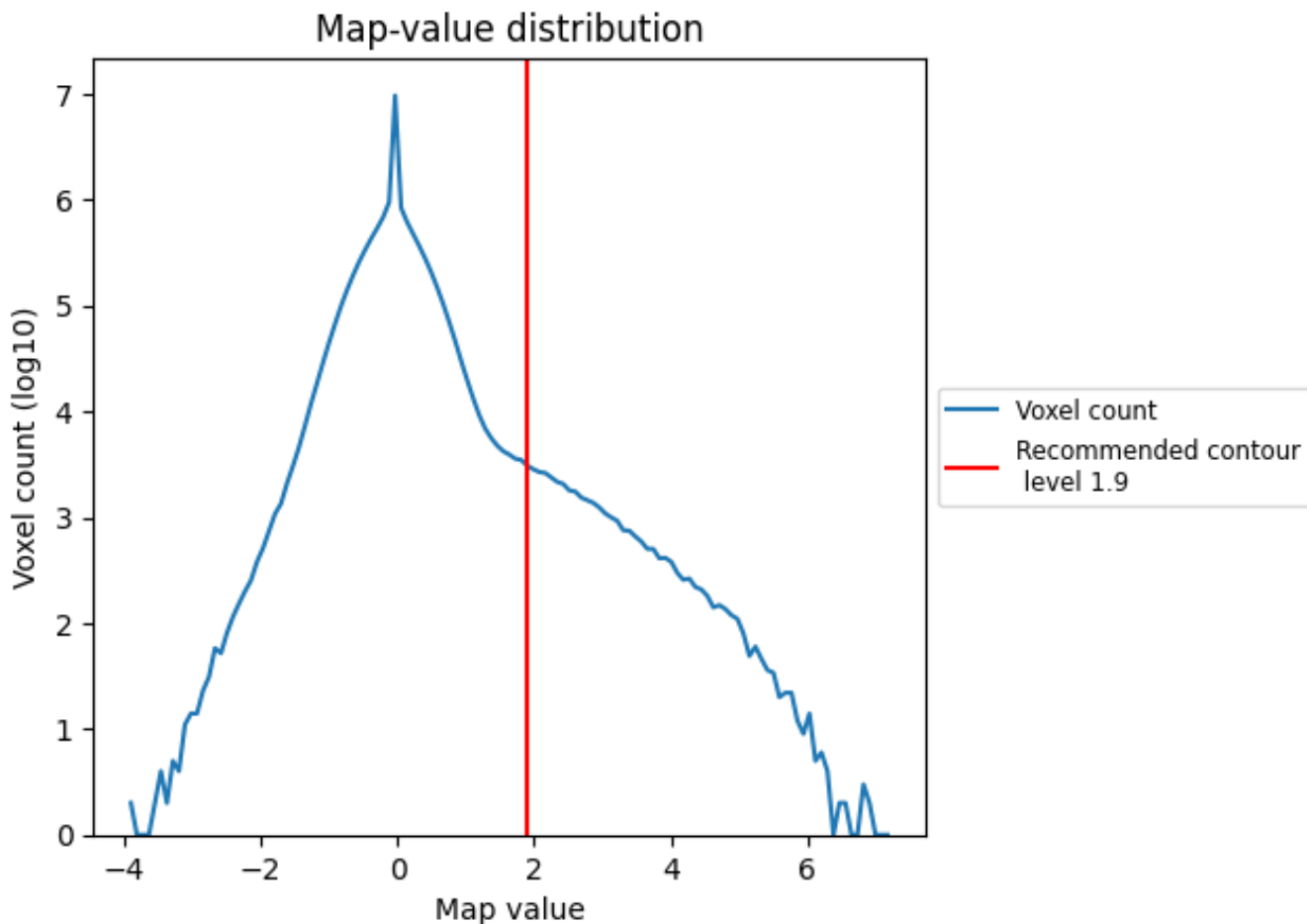

The map-value distribution is plotted in 128 intervals along the x-axis. The y-axis is logarithmic. A spike in this graph at zero usually indicates that the volume has been masked.

## 7.2 Volume estimate [i](#)

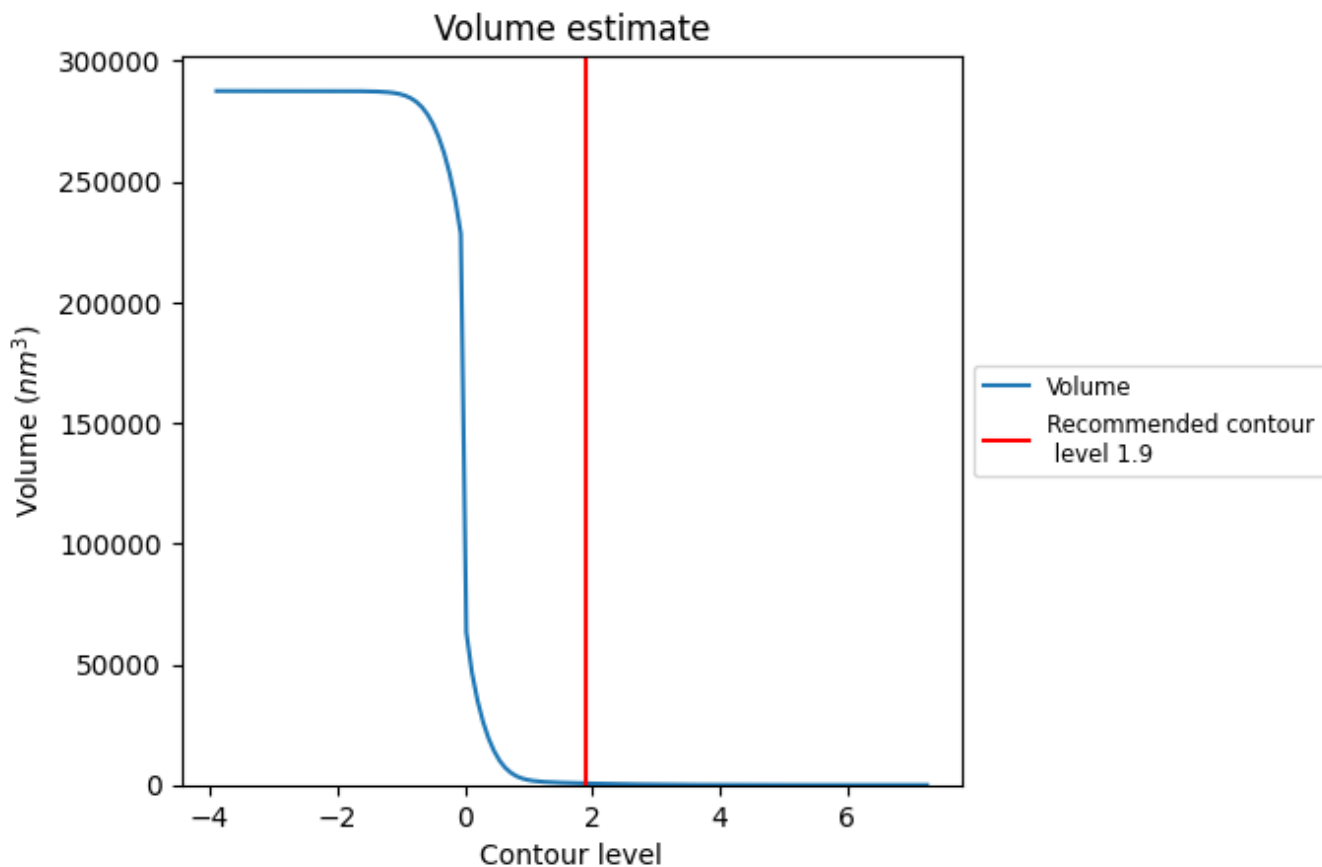

The volume at the recommended contour level is 643 nm<sup>3</sup>; this corresponds to an approximate mass of 581 kDa.

The volume estimate graph shows how the enclosed volume varies with the contour level. The recommended contour level is shown as a vertical line and the intersection between the line and the curve gives the volume of the enclosed surface at the given level.

### 7.3 Rotationally averaged power spectrum i

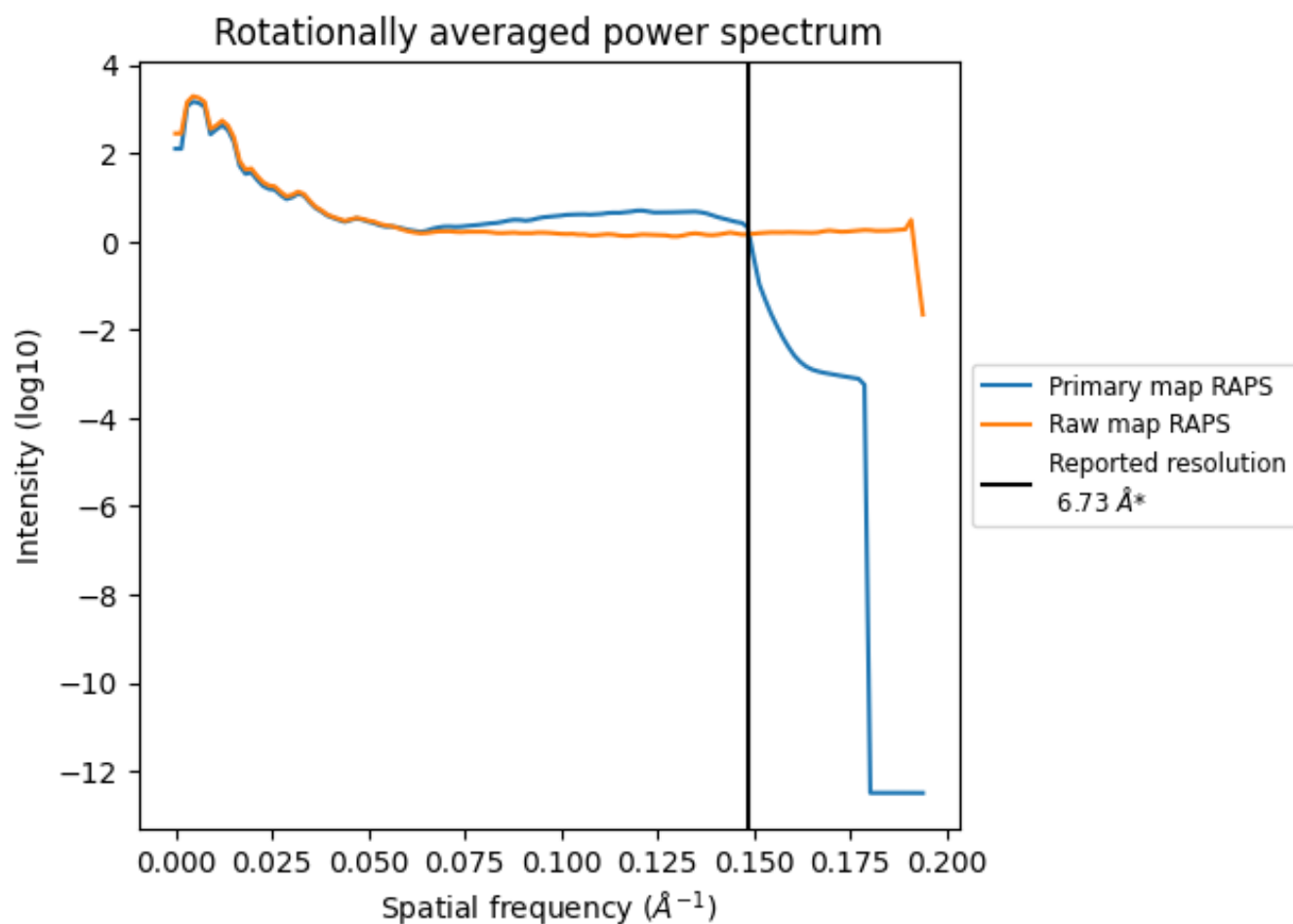

\*Reported resolution corresponds to spatial frequency of 0.149 Å<sup>-1</sup>

## 8 Fourier-Shell correlation [i](#)

Fourier-Shell Correlation (FSC) is the most commonly used method to estimate the resolution of single-particle and subtomogram-averaged maps. The shape of the curve depends on the imposed symmetry, mask and whether or not the two 3D reconstructions used were processed from a common reference. The reported resolution is shown as a black line. A curve is displayed for the half-bit criterion in addition to lines showing the 0.143 gold standard cut-off and 0.5 cut-off.

### 8.1 FSC [i](#)

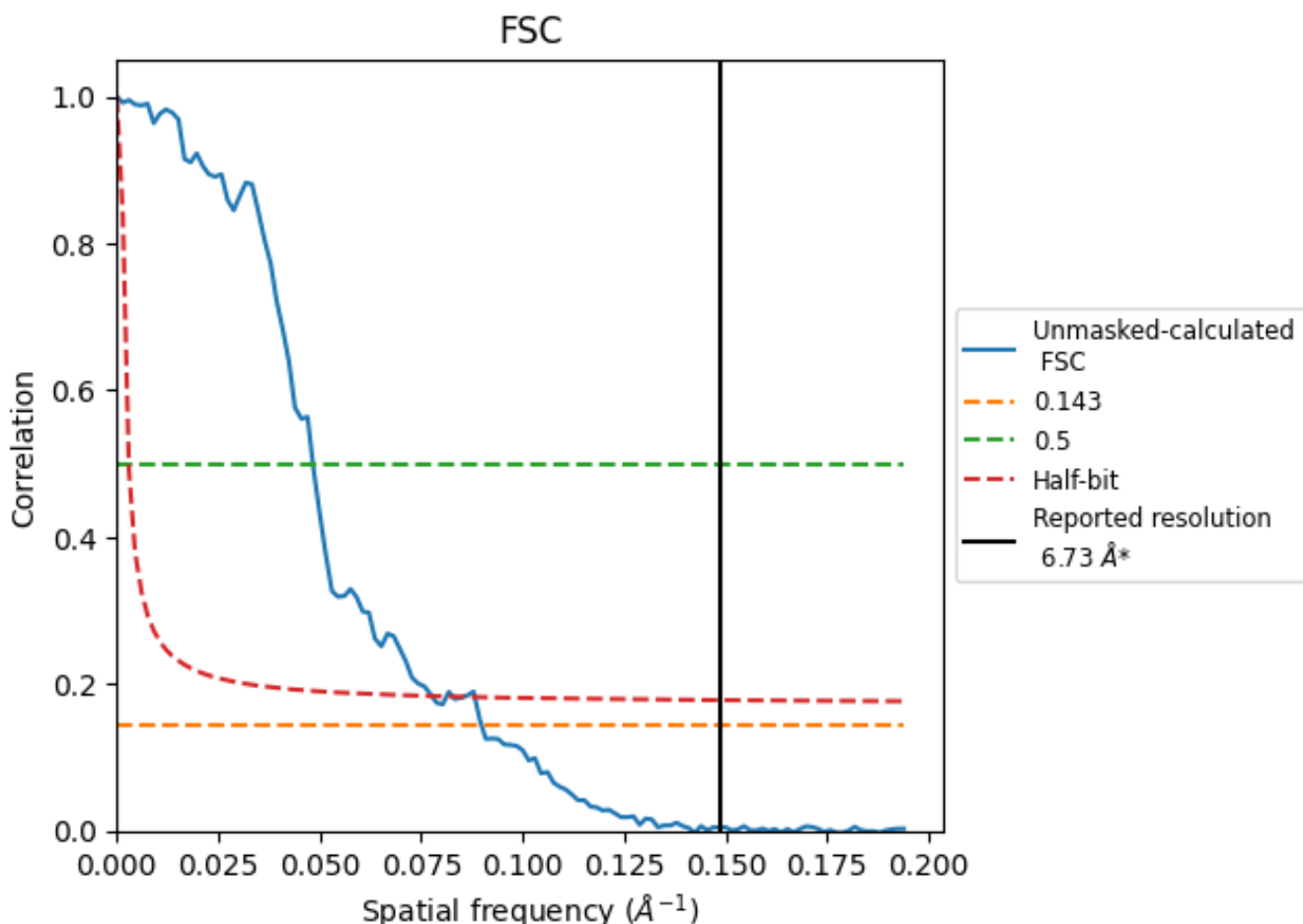

\*Reported resolution corresponds to spatial frequency of 0.149 Å<sup>-1</sup>



## 8.2 Resolution estimates [i](#)

Resolution estimate (Å)	Estimation criterion (FSC cut-off)		
	0.143	0.5	Half-bit
Reported by author	6.73	-	-
Author-provided FSC curve	-	-	-
Unmasked-calculated*	11.12	20.70	12.89

\*Resolution estimate based on FSC curve calculated by comparison of deposited half-maps. The value from deposited half-maps intersecting FSC 0.143 CUT-OFF 11.12 differs from the reported value 6.73 by more than 10 %

## 9 Map-model fit [i](#)

This section contains information regarding the fit between EMDB map EMD-29328 and PDB model 8FNW. Per-residue inclusion information can be found in section [3](#) on page [8](#).

### 9.1 Map-model overlay [i](#)

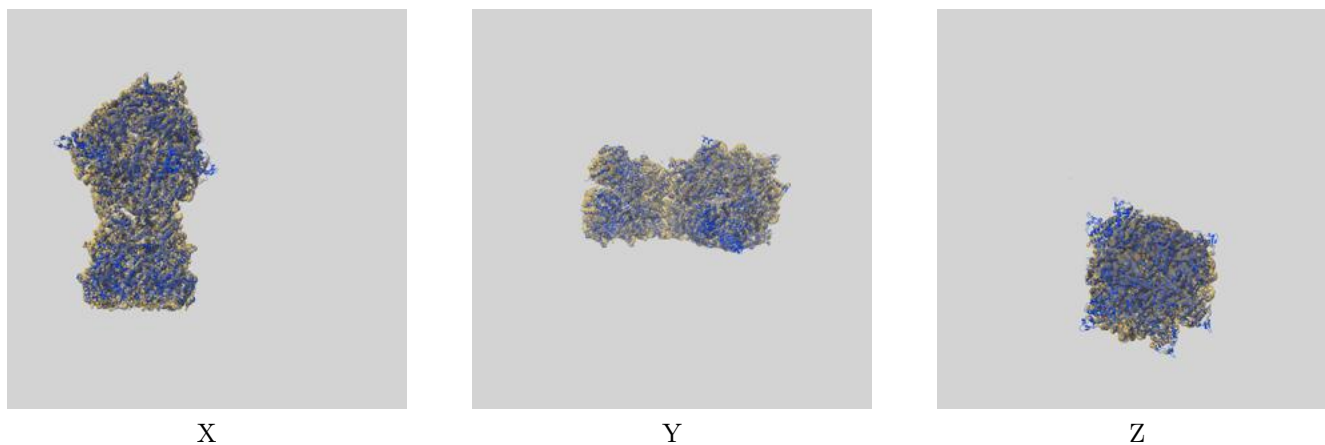

The images above show the 3D surface view of the map at the recommended contour level 1.9 at 50% transparency in yellow overlaid with a ribbon representation of the model coloured in blue. These images allow for the visual assessment of the quality of fit between the atomic model and the map.

## 9.2 Q-score mapped to coordinate model [i](#)

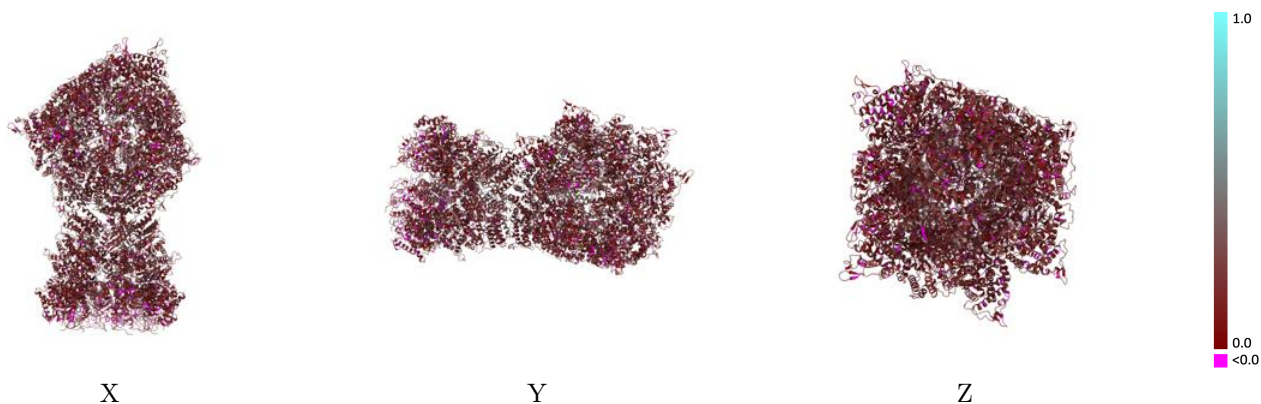

The images above show the model with each residue coloured according to its Q-score. This shows their resolvability in the map with higher Q-score values reflecting better resolvability. Please note: Q-score is calculating the resolvability of atoms, and thus high values are only expected at resolutions at which atoms can be resolved. Low Q-score values may therefore be expected for many entries.

## 9.3 Atom inclusion mapped to coordinate model [i](#)

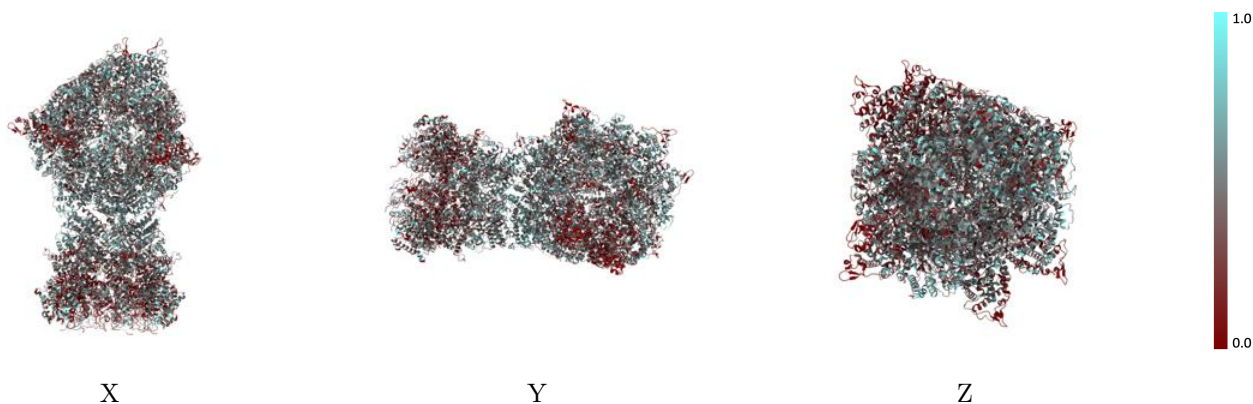

The images above show the model with each residue coloured according to its atom inclusion. This shows to what extent they are inside the map at the recommended contour level (1.9).



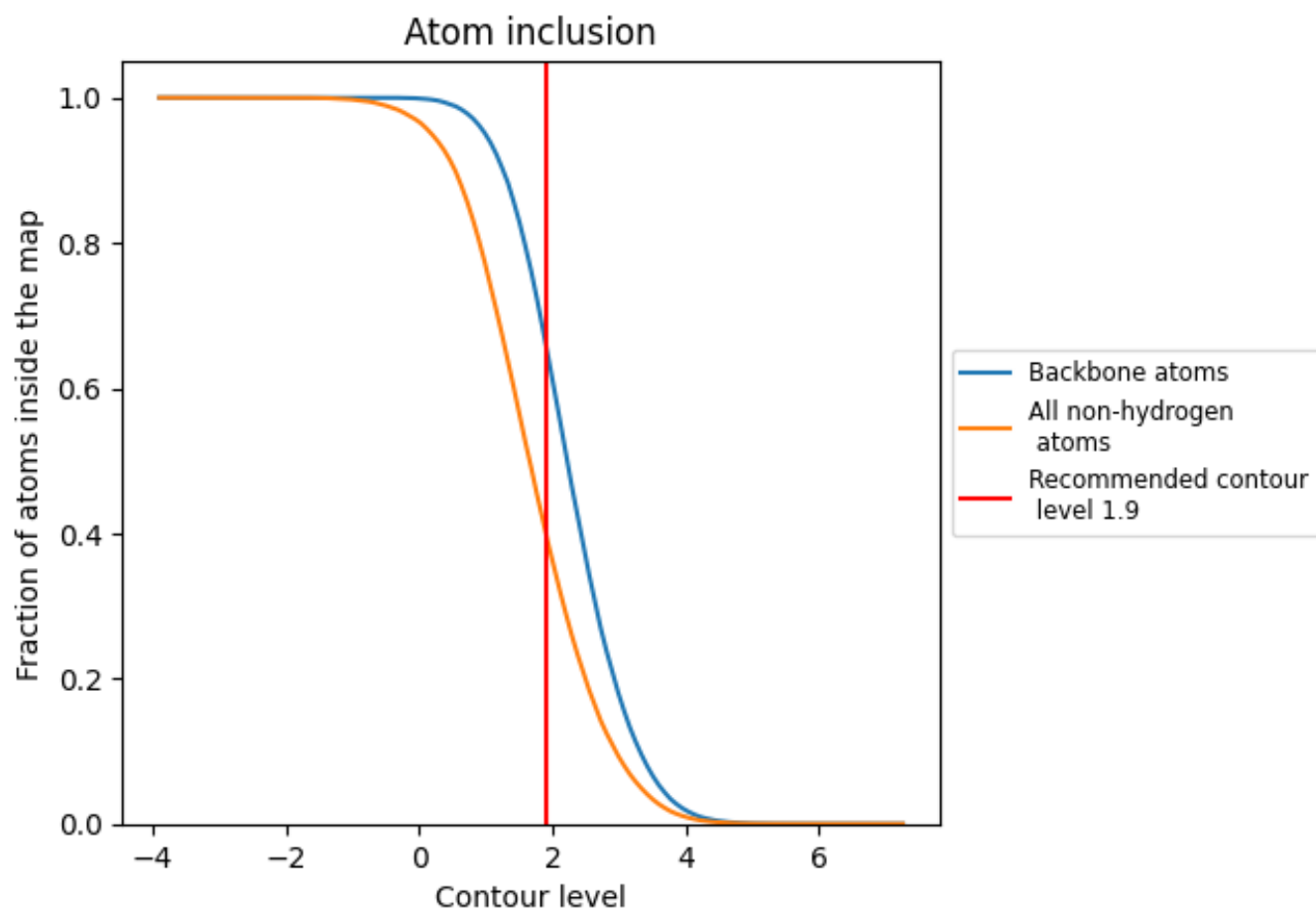





































## 9.4 Atom inclusion [i](#)



At the recommended contour level, 66% of all backbone atoms, 40% of all non-hydrogen atoms, are inside the map.

## 9.5 Map-model fit summary [i](#)

The table lists the average atom inclusion at the recommended contour level (1.9) and Q-score for the entire model and for each chain.

Chain	Atom inclusion	Q-score
All	 0.4001	 0.1870
A	 0.3030	 0.1790
B	 0.3445	 0.1840
C	 0.5372	 0.1950
D	 0.5225	 0.2000
E	 0.3897	 0.1880
F	 0.4128	 0.1900
G	 0.4082	 0.1880
H	 0.4503	 0.1930
I	 0.4535	 0.1920
J	 0.4246	 0.1920
K	 0.4544	 0.1920
L	 0.3173	 0.1890
M	 0.3824	 0.1870
N	 0.3939	 0.1850
O	 0.3418	 0.1760
P	 0.3697	 0.1820
Q	 0.3831	 0.1820
R	 0.3469	 0.1820
S	 0.3683	 0.1830

