



# wwPDB X-ray Structure Validation Summary Report ⓘ

Oct 31, 2023 – 07:40 PM JST

PDB ID : 5GTH  
Title : Native XFEL structure of photosystem II (dark dataset)  
Authors : Suga, M.; Shen, J.R.  
Deposited on : 2016-08-20  
Resolution : 2.50 Å(reported)

This is a wwPDB X-ray Structure Validation Summary Report for a publicly released PDB entry.

We welcome your comments at [validation@mail.wwpdb.org](mailto:validation@mail.wwpdb.org)

A user guide is available at

<https://www.wwpdb.org/validation/2017/XrayValidationReportHelp>

with specific help available everywhere you see the ⓘ symbol.

The types of validation reports are described at

<http://www.wwpdb.org/validation/2017/FAQs#types>.

---

The following versions of software and data (see [references ⓘ](#)) were used in the production of this report:

MolProbity : 4.02b-467  
Mogul : 1.8.5 (274361), CSD as541be (2020)  
Xtriage (Phenix) : 1.13  
EDS : 2.36  
buster-report : 1.1.7 (2018)  
Percentile statistics : 20191225.v01 (using entries in the PDB archive December 25th 2019)  
Refmac : 5.8.0158  
CCP4 : 7.0.044 (Gargrove)  
Ideal geometry (proteins) : Engh & Huber (2001)  
Ideal geometry (DNA, RNA) : Parkinson et al. (1996)  
Validation Pipeline (wwPDB-VP) : 2.36

# 1 Overall quality at a glance

The following experimental techniques were used to determine the structure:

*X-RAY DIFFRACTION*

The reported resolution of this entry is 2.50 Å.

Percentile scores (ranging between 0-100) for global validation metrics of the entry are shown in the following graphic. The table shows the number of entries on which the scores are based.

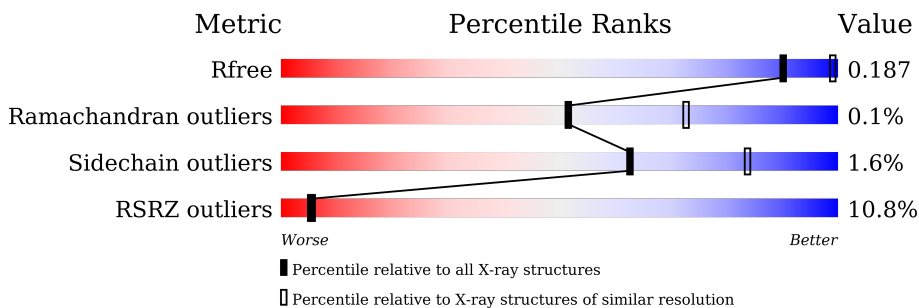

Metric	Whole archive (#Entries)	Similar resolution (#Entries, resolution range(Å))
$R_{free}$	130704	4661 (2.50-2.50)
Ramachandran outliers	138981	5231 (2.50-2.50)
Sidechain outliers	138945	5233 (2.50-2.50)
RSRZ outliers	127900	4559 (2.50-2.50)

The table below summarises the geometric issues observed across the polymeric chains and their fit to the electron density. The red, orange, yellow and green segments of the lower bar indicate the fraction of residues that contain outliers for  $\geq 3$ , 2, 1 and 0 types of geometric quality criteria respectively. A grey segment represents the fraction of residues that are not modelled. The numeric value for each fraction is indicated below the corresponding segment, with a dot representing fractions  $\leq 5\%$ . The upper red bar (where present) indicates the fraction of residues that have poor fit to the electron density. The numeric value is given above the bar.

Mol	Chain	Length	Quality of chain
1	A	344	 3% 97% ..
1	a	344	 3% 97% ..
2	B	505	 10% 98% .
2	b	505	 11% 98% .
3	C	455	 14% 98% ..
3	c	455	 10% 98% .
4	D	342	 2% 100%



Continued on next page...

Continued from previous page...

Mol	Chain	Length	Quality of chain
4	d	342	7% 99%
5	E	84	8% 95%
5	e	84	23% 92% 6%
6	F	44	77% 23%
6	f	44	7% 68% 30%
7	H	65	8% 95%
7	h	65	25% 98%
8	I	38	18% 95% 5%
8	i	38	8% 92% 5%
9	J	39	13% 92% 5%
9	j	39	23% 95% 5%
10	K	37	8% 92% 8%
10	k	37	5% 92% 8%
11	L	37	19% 97%
11	l	37	8% 97%
12	M	36	3% 86% 6% 8%
12	m	36	8% 89% 6% 6%
13	O	244	11% 98%
13	o	244	20% 98%
14	T	32	88% 6% 6%
14	t	32	88% 6% 6%
15	U	104	12% 91% 8%
15	u	104	6% 93% 7%
16	V	137	% 100%
16	v	137	15% 100%

Continued on next page...

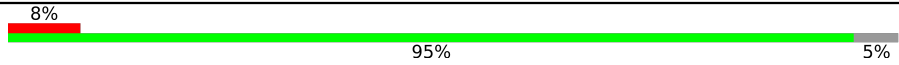
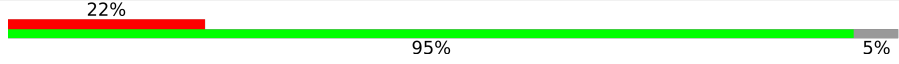
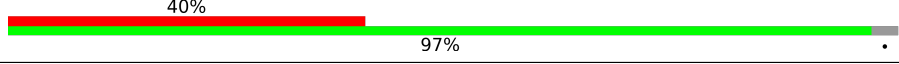
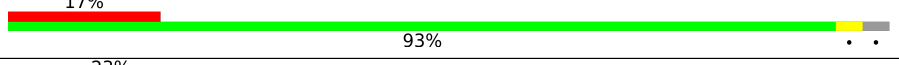
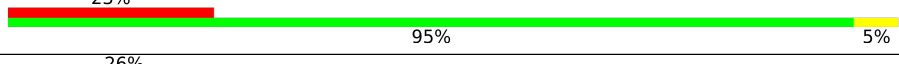
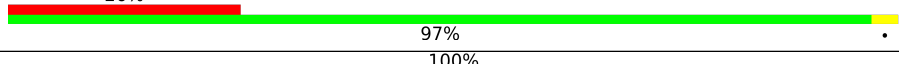
Continued from previous page...

Mol	Chain	Length	Quality of chain
17	X	40	
17	x	40	
18	Y	30	
18	y	30	
19	Z	62	
19	z	62	
20	R	34	

The following table lists non-polymeric compounds, carbohydrate monomers and non-standard residues in protein, DNA, RNA chains that are outliers for geometric or electron-density-fit criteria:

Mol	Type	Chain	Res	Chirality	Geometry	Clashes	Electron density
23	CLA	A	404	X	-	-	-
23	CLA	A	405	X	-	-	-
23	CLA	A	406	X	-	-	-
23	CLA	A	408	X	-	-	-
23	CLA	B	601	X	-	-	-
23	CLA	B	602	X	-	-	-
23	CLA	B	603	X	-	-	-
23	CLA	B	604	X	-	-	-
23	CLA	B	605	X	-	-	-
23	CLA	B	606	X	-	-	-
23	CLA	B	607	X	-	-	-
23	CLA	B	608	X	-	-	-
23	CLA	B	609	X	-	-	-
23	CLA	B	610	X	-	-	-
23	CLA	B	611	X	-	-	-
23	CLA	B	612	X	-	-	-
23	CLA	B	613	X	-	-	-
23	CLA	B	614	X	-	-	-
23	CLA	B	615	X	-	-	-
23	CLA	B	616	X	-	-	-
23	CLA	C	502	X	-	-	-
23	CLA	C	503	X	-	-	-
23	CLA	C	505	X	-	-	-
23	CLA	C	506	X	-	-	-
23	CLA	C	507	X	-	-	-

Continued on next page...

*Continued from previous page...*

Mol	Type	Chain	Res	Chirality	Geometry	Clashes	Electron density
23	CLA	C	508	X	-	-	-
23	CLA	C	509	X	-	-	-
23	CLA	C	510	X	-	-	-
23	CLA	C	511	X	-	-	-
23	CLA	C	512	X	-	-	-
23	CLA	C	513	X	-	-	-
23	CLA	D	404	X	-	-	-
23	CLA	D	405	X	-	-	-
23	CLA	a	404	X	-	-	-
23	CLA	a	408	X	-	-	-
23	CLA	b	601	X	-	-	-
23	CLA	b	602	X	-	-	-
23	CLA	b	603	X	-	-	-
23	CLA	b	604	X	-	-	-
23	CLA	b	605	X	-	-	-
23	CLA	b	606	X	-	-	-
23	CLA	b	607	X	-	-	-
23	CLA	b	609	X	-	-	-
23	CLA	b	610	X	-	-	-
23	CLA	b	611	X	-	-	-
23	CLA	b	612	X	-	-	-
23	CLA	b	613	X	-	-	-
23	CLA	b	614	X	-	-	-
23	CLA	b	615	X	-	-	-
23	CLA	b	616	X	-	-	-
23	CLA	c	501	X	-	-	-
23	CLA	c	502	X	-	-	-
23	CLA	c	503	X	-	-	-
23	CLA	c	504	X	-	-	-
23	CLA	c	505	X	-	-	-
23	CLA	c	506	X	-	-	-
23	CLA	c	507	X	-	-	-
23	CLA	c	508	X	-	-	-
23	CLA	c	509	X	-	-	-
23	CLA	c	510	X	-	-	-
23	CLA	c	511	X	-	-	-
23	CLA	c	512	X	-	-	-
23	CLA	c	513	X	-	-	-
23	CLA	d	401	X	-	-	-
23	CLA	d	403	X	-	-	-
23	CLA	d	404	X	-	-	-
29	PL9	A	414	-	-	-	X

*Continued on next page...*

*Continued from previous page...*

Mol	Type	Chain	Res	Chirality	Geometry	Clashes	Electron density
30	UNL	A	415	-	-	-	X
30	UNL	a	415	-	-	-	X
30	UNL	b	626	-	-	-	X
30	UNL	i	101	-	-	-	X
31	LHG	e	101	-	-	-	X
33	LMG	Z	101	-	-	-	X
34	HTG	B	624	-	-	-	X
34	HTG	C	521	-	-	-	X
34	HTG	C	522	-	-	-	X
34	HTG	D	412	-	-	-	X
34	HTG	b	622	-	-	-	X
34	HTG	b	623	-	-	-	X
34	HTG	c	522	-	-	-	X
35	LMT	B	630	-	-	-	X
35	LMT	E	102	-	-	-	X
35	LMT	I	101	-	-	-	X
35	LMT	e	102	-	-	-	X
35	LMT	m	102	-	-	-	X

## 2 Entry composition [i](#)

There are 41 unique types of molecules in this entry. The entry contains 52773 atoms, of which 0 are hydrogens and 0 are deuteriums.

In the tables below, the ZeroOcc column contains the number of atoms modelled with zero occupancy, the AltConf column contains the number of residues with at least one atom in alternate conformation and the Trace column contains the number of residues modelled with at most 2 atoms.

- Molecule 1 is a protein called Photosystem II protein D1.

Mol	Chain	Residues	Atoms					ZeroOcc	AltConf	Trace
			Total	C	N	O	S			
1	A	334	Total 2634	C 1728	N 432	O 459	S 15	0	3	0
1	a	334	Total 2639	C 1732	N 431	O 461	S 15	0	5	0

- Molecule 2 is a protein called Photosystem II CP47 reaction center protein.

Mol	Chain	Residues	Atoms					ZeroOcc	AltConf	Trace
			Total	C	N	O	S			
2	B	504	Total 4007	C 2630	N 664	O 700	S 13	0	8	0
2	b	504	Total 3986	C 2618	N 661	O 694	S 13	0	4	0

- Molecule 3 is a protein called Photosystem II CP43 reaction center protein.

Mol	Chain	Residues	Atoms					ZeroOcc	AltConf	Trace
			Total	C	N	O	S			
3	C	451	Total 3501	C 2291	N 584	O 613	S 13	0	4	0
3	c	455	Total 3537	C 2317	N 589	O 618	S 13	0	5	0

- Molecule 4 is a protein called Photosystem II D2 protein.

Mol	Chain	Residues	Atoms					ZeroOcc	AltConf	Trace
			Total	C	N	O	S			
4	D	342	Total 2729	C 1807	N 445	O 465	S 12	0	1	0
4	d	341	Total 2720	C 1802	N 444	O 462	S 12	0	1	0

- Molecule 5 is a protein called Cytochrome b559 subunit alpha.

Mol	Chain	Residues	Atoms				ZeroOcc	AltConf	Trace
5	E	81	Total	C	N	O	0	1	0
			665	434	107	124			
5	e	79	Total	C	N	O	0	0	0
			648	424	105	119			

- Molecule 6 is a protein called Cytochrome b559 subunit beta.

Mol	Chain	Residues	Atoms					ZeroOcc	AltConf	Trace
6	F	34	Total	C	N	O	S	0	0	0
			275	187	45	42	1			
6	f	31	Total	C	N	O	S	0	0	0
			250	170	42	37	1			

- Molecule 7 is a protein called Photosystem II reaction center protein H.

Mol	Chain	Residues	Atoms					ZeroOcc	AltConf	Trace
7	H	64	Total	C	N	O	S	0	1	0
			514	344	84	84	2			
7	h	65	Total	C	N	O	S	0	0	0
			511	341	82	86	2			

- Molecule 8 is a protein called Photosystem II reaction center protein I.

Mol	Chain	Residues	Atoms					ZeroOcc	AltConf	Trace
8	I	38	Total	C	N	O	S	0	0	0
			314	211	48	54	1			
8	i	38	Total	C	N	O	S	0	0	0
			314	211	48	54	1			

- Molecule 9 is a protein called Photosystem II reaction center protein J.

Mol	Chain	Residues	Atoms					ZeroOcc	AltConf	Trace
9	J	38	Total	C	N	O	S	0	0	0
			272	182	42	47	1			
9	j	39	Total	C	N	O	S	0	0	0
			277	185	43	48	1			

- Molecule 10 is a protein called Photosystem II reaction center protein K.

Mol	Chain	Residues	Atoms				ZeroOcc	AltConf	Trace
10	K	37	Total	C	N	O	0	0	0
			293	204	43	46			

*Continued on next page...*



*Continued from previous page...*

Mol	Chain	Residues	Atoms				ZeroOcc	AltConf	Trace
			Total	C	N	O			
10	k	37	293	204	43	46	0	0	0

- Molecule 11 is a protein called Photosystem II reaction center protein L.

Mol	Chain	Residues	Atoms				ZeroOcc	AltConf	Trace
			Total	C	N	O			
11	L	36	301	202	47	52	0	1	0
11	l	36	301	202	47	52	0	1	0

- Molecule 12 is a protein called Photosystem II reaction center protein M.

Mol	Chain	Residues	Atoms					ZeroOcc	AltConf	Trace
			Total	C	N	O	S			
12	M	33	265	178	38	48	1	0	1	0
12	m	34	269	179	40	49	1	0	0	0

- Molecule 13 is a protein called Photosystem II manganese-stabilizing polypeptide.

Mol	Chain	Residues	Atoms					ZeroOcc	AltConf	Trace
			Total	C	N	O	S			
13	O	243	1889	1182	315	387	5	0	5	0
13	o	243	1873	1171	315	382	5	0	2	0

- Molecule 14 is a protein called Photosystem II reaction center protein T.

Mol	Chain	Residues	Atoms					ZeroOcc	AltConf	Trace
			Total	C	N	O	S			
14	T	30	258	181	36	39	2	0	0	0
14	t	30	258	181	36	39	2	0	0	0

- Molecule 15 is a protein called Photosystem II 12 kDa extrinsic protein.

Mol	Chain	Residues	Atoms				ZeroOcc	AltConf	Trace
			Total	C	N	O			
15	U	96	765	486	128	151	0	0	0
15	u	97	774	491	129	154	0	0	0

- Molecule 16 is a protein called Cytochrome c-550.

Mol	Chain	Residues	Atoms					ZeroOcc	AltConf	Trace
16	V	137	Total	C	N	O	S	0	0	0
			1064	675	177	208	4			
16	v	137	Total	C	N	O	S	0	0	0
			1064	675	177	208	4			

- Molecule 17 is a protein called Photosystem II reaction center protein X.

Mol	Chain	Residues	Atoms					ZeroOcc	AltConf	Trace
17	X	38	Total	C	N	O		0	0	0
			281	188	45	48				
17	x	38	Total	C	N	O		0	0	0
			281	188	45	48				

- Molecule 18 is a protein called Photosystem II reaction center protein Ycf12.

Mol	Chain	Residues	Atoms					ZeroOcc	AltConf	Trace
18	Y	29	Total	C	N	O	S	0	0	0
			215	142	37	33	3			
18	y	29	Total	C	N	O	S	0	0	0
			215	142	37	33	3			

- Molecule 19 is a protein called Photosystem II reaction center protein Z.

Mol	Chain	Residues	Atoms					ZeroOcc	AltConf	Trace
19	Z	62	Total	C	N	O	S	0	0	0
			479	328	72	77	2			
19	z	62	Total	C	N	O	S	0	0	0
			479	328	72	77	2			

- Molecule 20 is a protein called Photosystem II protein Y.

Mol	Chain	Residues	Atoms				ZeroOcc	AltConf	Trace	
20	R	34	Total	C	N	O		0	0	0
			273	186	47	40				

- Molecule 21 is FE (II) ION (three-letter code: FE2) (formula: Fe).

Mol	Chain	Residues	Atoms		ZeroOcc	AltConf
21	A	1	Total	Fe	0	0
			1	1		

*Continued on next page...*

Continued from previous page...

Mol	Chain	Residues	Atoms	ZeroOcc	AltConf
21	a	1	Total Fe 1 1	0	0

- Molecule 22 is CHLORIDE ION (three-letter code: CL) (formula: Cl).

Mol	Chain	Residues	Atoms	ZeroOcc	AltConf
22	A	2	Total Cl 2 2	0	0
22	a	2	Total Cl 2 2	0	0

- Molecule 23 is CHLOROPHYLL A (three-letter code: CLA) (formula: C<sub>55</sub>H<sub>72</sub>MgN<sub>4</sub>O<sub>5</sub>).

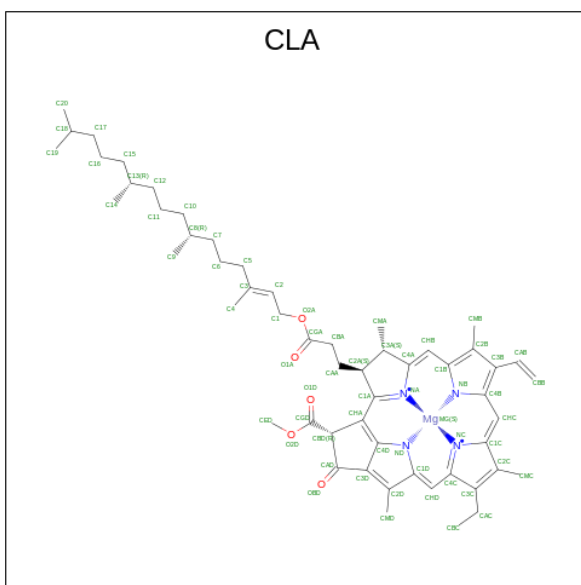

Mol	Chain	Residues	Atoms	ZeroOcc	AltConf
23	A	1	Total C Mg N O 65 55 1 4 5	0	0
23	A	1	Total C Mg N O 65 55 1 4 5	0	0
23	A	1	Total C Mg N O 65 55 1 4 5	0	0
23	A	1	Total C Mg N O 65 55 1 4 5	0	0
23	B	1	Total C Mg N O 65 55 1 4 5	0	0
23	B	1	Total C Mg N O 65 55 1 4 5	0	0

Continued on next page...

*Continued from previous page...*

Mol	Chain	Residues	Atoms					ZeroOcc	AltConf
23	B	1	Total	C	Mg	N	O	0	0
			65	55	1	4	5		
23	B	1	Total	C	Mg	N	O	0	0
			65	55	1	4	5		
23	B	1	Total	C	Mg	N	O	0	0
			65	55	1	4	5		
23	B	1	Total	C	Mg	N	O	0	0
			65	55	1	4	5		
23	B	1	Total	C	Mg	N	O	0	0
			65	55	1	4	5		
23	B	1	Total	C	Mg	N	O	0	0
			65	55	1	4	5		
23	B	1	Total	C	Mg	N	O	0	0
			65	55	1	4	5		
23	B	1	Total	C	Mg	N	O	0	0
			65	55	1	4	5		
23	B	1	Total	C	Mg	N	O	0	0
			65	55	1	4	5		
23	B	1	Total	C	Mg	N	O	0	0
			65	55	1	4	5		
23	B	1	Total	C	Mg	N	O	0	0
			65	55	1	4	5		
23	C	1	Total	C	Mg	N	O	0	0
			65	55	1	4	5		
23	C	1	Total	C	Mg	N	O	0	0
			65	55	1	4	5		
23	C	1	Total	C	Mg	N	O	0	0
			65	55	1	4	5		
23	C	1	Total	C	Mg	N	O	0	0
			65	55	1	4	5		
23	C	1	Total	C	Mg	N	O	0	0
			65	55	1	4	5		
23	C	1	Total	C	Mg	N	O	0	0
			65	55	1	4	5		

*Continued on next page...*

*Continued from previous page...*

Mol	Chain	Residues	Atoms					ZeroOcc	AltConf
23	C	1	Total	C	Mg	N	O	0	0
			65	55	1	4	5		
23	C	1	Total	C	Mg	N	O	0	0
			65	55	1	4	5		
23	C	1	Total	C	Mg	N	O	0	0
			65	55	1	4	5		
23	C	1	Total	C	Mg	N	O	0	0
			65	55	1	4	5		
23	C	1	Total	C	Mg	N	O	0	0
			65	55	1	4	5		
23	D	1	Total	C	Mg	N	O	0	0
			65	55	1	4	5		
23	D	1	Total	C	Mg	N	O	0	0
			65	55	1	4	5		
23	a	1	Total	C	Mg	N	O	0	0
			65	55	1	4	5		
23	a	1	Total	C	Mg	N	O	0	0
			65	55	1	4	5		
23	a	1	Total	C	Mg	N	O	0	0
			65	55	1	4	5		
23	b	1	Total	C	Mg	N	O	0	0
			65	55	1	4	5		
23	b	1	Total	C	Mg	N	O	0	0
			65	55	1	4	5		
23	b	1	Total	C	Mg	N	O	0	0
			65	55	1	4	5		
23	b	1	Total	C	Mg	N	O	0	0
			65	55	1	4	5		
23	b	1	Total	C	Mg	N	O	0	0
			65	55	1	4	5		
23	b	1	Total	C	Mg	N	O	0	0
			65	55	1	4	5		
23	b	1	Total	C	Mg	N	O	0	0
			65	55	1	4	5		
23	b	1	Total	C	Mg	N	O	0	0
			65	55	1	4	5		

*Continued on next page...*

*Continued from previous page...*

Mol	Chain	Residues	Atoms					ZeroOcc	AltConf
23	b	1	Total	C	Mg	N	O	0	0
			65	55	1	4	5		
23	b	1	Total	C	Mg	N	O	0	0
			65	55	1	4	5		
23	b	1	Total	C	Mg	N	O	0	0
			65	55	1	4	5		
23	b	1	Total	C	Mg	N	O	0	0
			65	55	1	4	5		
23	b	1	Total	C	Mg	N	O	0	0
			65	55	1	4	5		
23	c	1	Total	C	Mg	N	O	0	0
			65	55	1	4	5		
23	c	1	Total	C	Mg	N	O	0	0
			65	55	1	4	5		
23	c	1	Total	C	Mg	N	O	0	0
			65	55	1	4	5		
23	c	1	Total	C	Mg	N	O	0	0
			65	55	1	4	5		
23	c	1	Total	C	Mg	N	O	0	0
			65	55	1	4	5		
23	c	1	Total	C	Mg	N	O	0	0
			65	55	1	4	5		
23	c	1	Total	C	Mg	N	O	0	0
			65	55	1	4	5		
23	c	1	Total	C	Mg	N	O	0	0
			65	55	1	4	5		
23	c	1	Total	C	Mg	N	O	0	0
			65	55	1	4	5		
23	c	1	Total	C	Mg	N	O	0	0
			65	55	1	4	5		
23	d	1	Total	C	Mg	N	O	0	0
			65	55	1	4	5		
23	d	1	Total	C	Mg	N	O	0	0
			65	55	1	4	5		

*Continued on next page...*

Continued from previous page...

Mol	Chain	Residues	Atoms					ZeroOcc	AltConf
			Total	C	Mg	N	O		
23	d	1	65	55	1	4	5	0	0

- Molecule 24 is PHEOPHYTIN A (three-letter code: PHO) (formula:  $C_{55}H_{74}N_4O_5$ ).

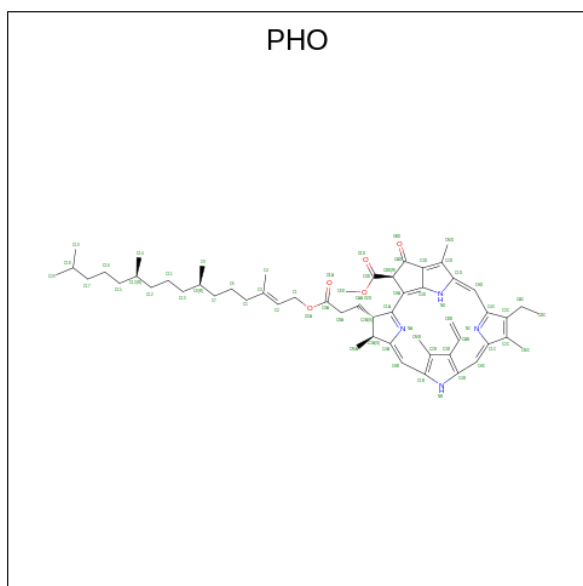

Mol	Chain	Residues	Atoms				ZeroOcc	AltConf
			Total	C	N	O		
24	A	1	64	55	4	5	0	0
24	D	1	64	55	4	5	0	0
24	a	1	64	55	4	5	0	0
24	a	1	64	55	4	5	0	0

- Molecule 25 is BETA-CAROTENE (three-letter code: BCR) (formula:  $C_{40}H_{56}$ ).

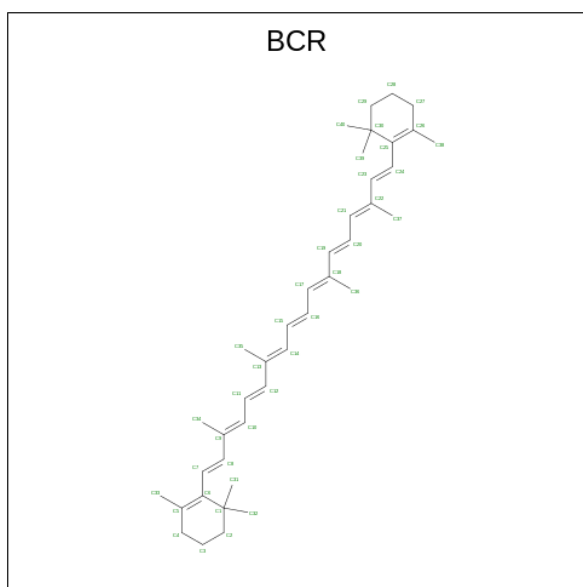

Mol	Chain	Residues	Atoms	ZeroOcc	AltConf
25	A	1	Total C 40 40	0	0
25	B	1	Total C 40 40	0	0
25	B	1	Total C 40 40	0	0
25	B	1	Total C 40 40	0	0
25	C	1	Total C 40 40	0	0
25	C	1	Total C 40 40	0	0
25	D	1	Total C 40 40	0	0
25	H	1	Total C 40 40	0	0
25	K	1	Total C 40 40	0	0
25	T	1	Total C 40 40	0	0
25	Y	1	Total C 40 40	0	0
25	a	1	Total C 40 40	0	0
25	b	1	Total C 40 40	0	0
25	b	1	Total C 40 40	0	0

*Continued on next page...*



Continued from previous page...

Mol	Chain	Residues	Atoms	ZeroOcc	AltConf
25	b	1	Total C 40 40	0	0
25	c	1	Total C 40 40	0	0
25	c	1	Total C 40 40	0	0
25	d	1	Total C 40 40	0	0
25	h	1	Total C 40 40	0	0
25	k	1	Total C 40 40	0	0
25	t	1	Total C 40 40	0	0
25	y	1	Total C 40 40	0	0

- Molecule 26 is 1,2-DI-O-ACYL-3-O-[6-DEOXY-6-SULFO-ALPHA-D-GLUCOPYRANOSYL]-SN-GLYCEROL (three-letter code: SQD) (formula:  $C_{41}H_{78}O_{12}S$ ).

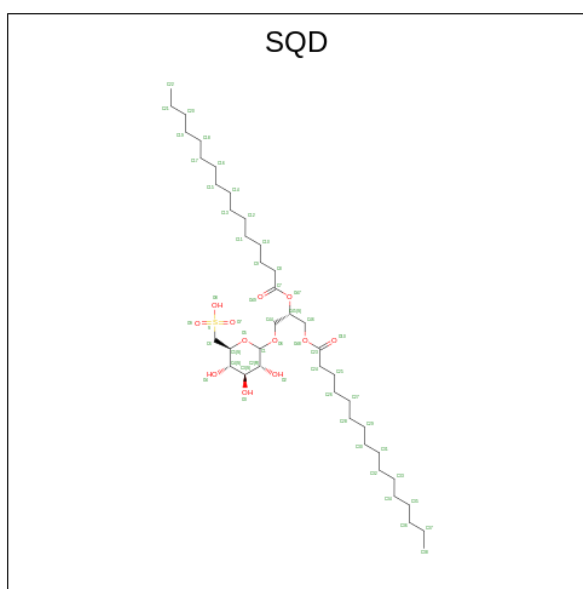

Mol	Chain	Residues	Atoms	ZeroOcc	AltConf
26	A	1	Total C O S 54 41 12 1	0	0
26	A	1	Total C O S 54 41 12 1	0	0
26	B	1	Total C O S 54 41 12 1	0	0

Continued on next page...

Continued from previous page...

Mol	Chain	Residues	Atoms				ZeroOcc	AltConf
			Total	C	O	S		
26	D	1	Total 43	C 30	O 12	S 1	0	0
26	L	1	Total 54	C 41	O 12	S 1	0	0
26	a	1	Total 54	C 41	O 12	S 1	0	0
26	a	1	Total 54	C 41	O 12	S 1	0	0
26	f	1	Total 43	C 30	O 12	S 1	0	0

- Molecule 27 is GLYCEROL (three-letter code: GOL) (formula: C<sub>3</sub>H<sub>8</sub>O<sub>3</sub>).

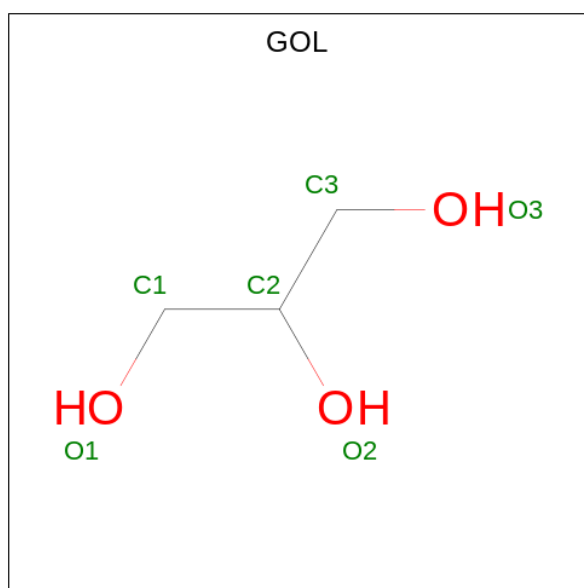

Mol	Chain	Residues	Atoms			ZeroOcc	AltConf
			Total	C	O		
27	A	1	Total 6	C 3	O 3	0	0
27	B	1	Total 6	C 3	O 3	0	0
27	B	1	Total 6	C 3	O 3	0	0
27	C	1	Total 6	C 3	O 3	0	0
27	a	1	Total 6	C 3	O 3	0	0
27	b	1	Total 6	C 3	O 3	0	0

Continued on next page...

Continued from previous page...

Mol	Chain	Residues	Atoms			ZeroOcc	AltConf
27	d	1	Total	C	O	0	0
			6	3	3		

- Molecule 28 is CA-MN4-O5 CLUSTER (three-letter code: OEX) (formula:  $\text{CaMn}_4\text{O}_5$ ).

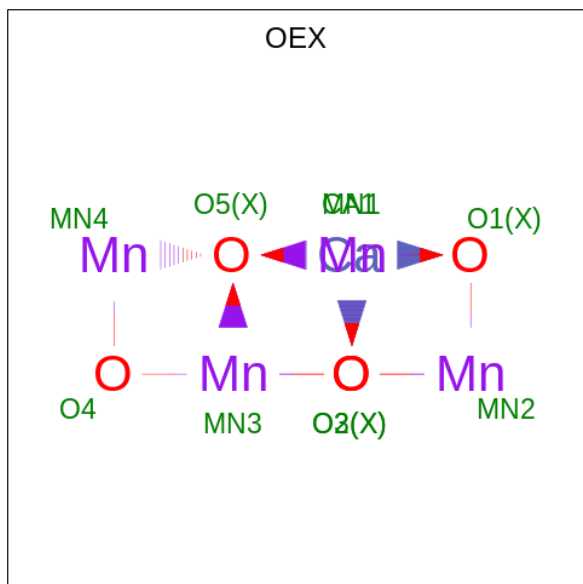

Mol	Chain	Residues	Atoms				ZeroOcc	AltConf
28	A	1	Total	Ca	Mn	O	0	0
			10	1	4	5		
28	a	1	Total	Ca	Mn	O	0	0
			10	1	4	5		

- Molecule 29 is 2,3-DIMETHYL-5-(3,7,11,15,19,23,27,31,35-NONAMETHYL-2,6,10,14,18,22,26,30,34-HEXATRIACONTANONAENYL-2,5-CYCLOHEXADIENE-1,4-DIONE-2,3-DIMETHYL-5-SOLANESYL-1,4-BENZOQUINONE (three-letter code: PL9) (formula:  $\text{C}_{53}\text{H}_{80}\text{O}_2$ ).

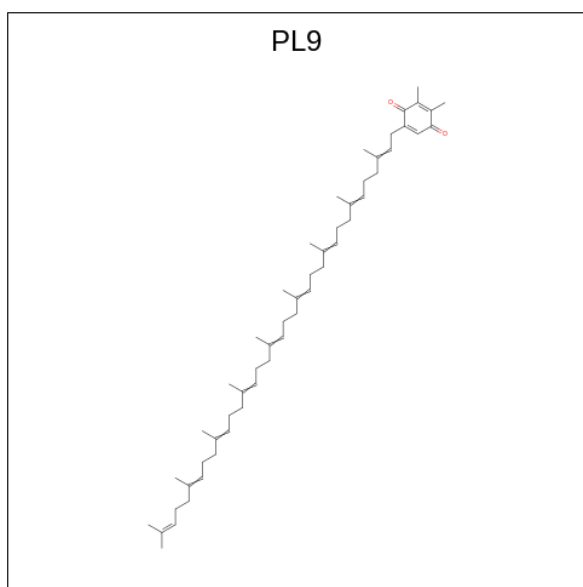

Mol	Chain	Residues	Atoms			ZeroOcc	AltConf
29	A	1	Total	C	O	0	0
			55	53	2		
29	D	1	Total	C	O	0	0
			55	53	2		
29	a	1	Total	C	O	0	0
			55	53	2		
29	d	1	Total	C	O	0	0
			55	53	2		

- Molecule 30 is UNKNOWN LIGAND (three-letter code: UNL) (formula: ).

Mol	Chain	Residues	Atoms			ZeroOcc	AltConf
30	A	1	Total	C	O	0	0
			28	23	5		
30	B	1	Total	C	O	0	0
			33	28	5		
30	D	2	Total	C	O	0	0
			57	51	6		
30	I	1	Total	C	O	0	0
			40	35	5		
30	J	1	Total	C		0	0
			10	10			
30	K	1	Total	C	O	0	0
			34	29	5		
30	M	1	Total	C		0	0
			10	10			
30	X	1	Total	C	O	0	0
			18	16	2		

*Continued on next page...*

Continued from previous page...

Mol	Chain	Residues	Atoms			ZeroOcc	AltConf
30	a	1	Total	C	O	0	0
			30	25	5		
30	b	2	Total	C	O	0	0
			69	59	10		
30	c	1	Total	C	O	0	0
			32	27	5		
30	d	1	Total	C	O	0	0
			17	16	1		
30	i	1	Total	C	O	0	0
			40	35	5		
30	j	1	Total	C		0	0
			10	10			
30	m	1	Total	C		0	0
			10	10			
30	x	1	Total	C	O	0	0
			18	16	2		

- Molecule 31 is 1,2-DIPALMITOYL-PHOSPHATIDYL-GLYCEROLE (three-letter code: LHG) (formula:  $C_{38}H_{75}O_{10}P$ ).

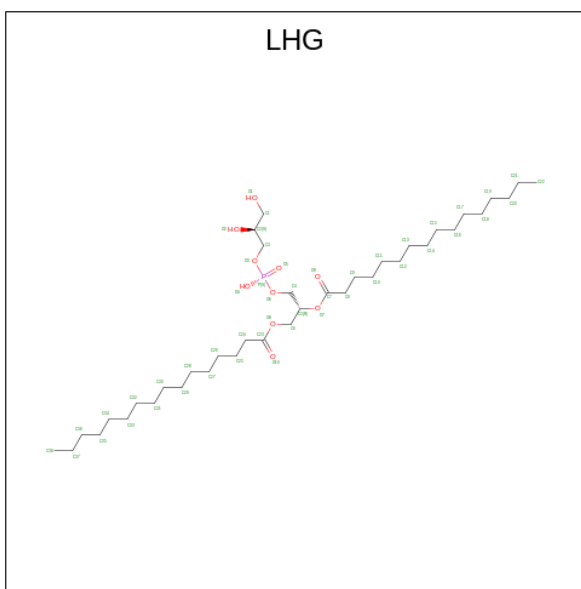

Mol	Chain	Residues	Atoms				ZeroOcc	AltConf
31	A	1	Total	C	O	P	0	0
			49	38	10	1		
31	A	1	Total	C	O	P	0	0
			49	38	10	1		
31	D	1	Total	C	O	P	0	0
			49	38	10	1		

Continued on next page...

Continued from previous page...

Mol	Chain	Residues	Atoms				ZeroOcc	AltConf
31	D	1	Total	C	O	P	0	0
			49	38	10	1		
31	E	1	Total	C	O	P	0	0
			42	31	10	1		
31	d	1	Total	C	O	P	0	0
			49	38	10	1		
31	d	1	Total	C	O	P	0	0
			49	38	10	1		
31	d	1	Total	C	O	P	0	0
			49	38	10	1		
31	e	1	Total	C	O	P	0	0
			42	31	10	1		
31	l	1	Total	C	O	P	0	0
			49	38	10	1		

- Molecule 32 is BICARBONATE ION (three-letter code: BCT) (formula:  $\text{CHO}_3$ ).

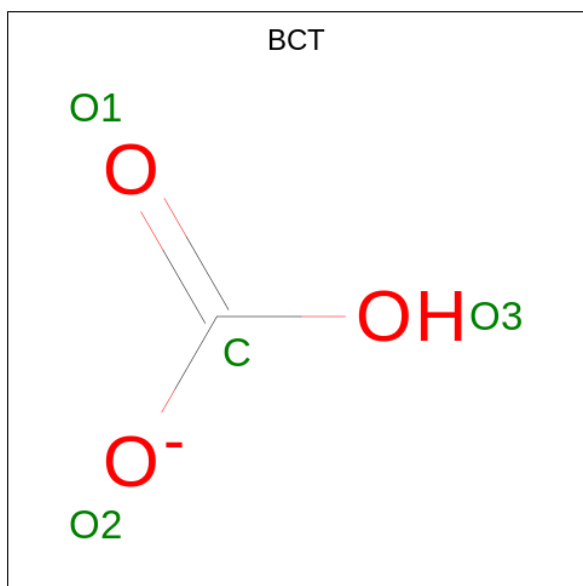

Mol	Chain	Residues	Atoms			ZeroOcc	AltConf
32	A	1	Total	C	O	0	0
			4	1	3		
32	a	1	Total	C	O	0	0
			4	1	3		

- Molecule 33 is 1,2-DISTEAROYL-MONOGALACTOSYL-DIGLYCERIDE (three-letter code: LMG) (formula:  $\text{C}_{45}\text{H}_{86}\text{O}_{10}$ ).

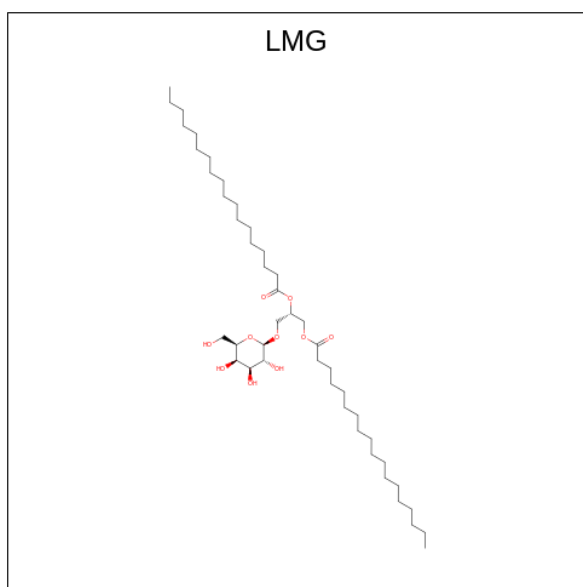

Mol	Chain	Residues	Atoms			ZeroOcc	AltConf
33	B	1	Total	C	O	0	0
			51	41	10		
33	C	1	Total	C	O	0	0
			51	41	10		
33	C	1	Total	C	O	0	0
			51	41	10		
33	J	1	Total	C	O	0	0
			51	41	10		
33	Z	1	Total	C	O	0	0
			51	41	10		
33	Z	1	Total	C	O	0	0
			37	27	10		
33	a	1	Total	C	O	0	0
			51	41	10		
33	b	1	Total	C	O	0	0
			51	41	10		
33	c	1	Total	C	O	0	0
			51	41	10		
33	c	1	Total	C	O	0	0
			51	41	10		
33	j	1	Total	C	O	0	0
			51	41	10		
33	z	1	Total	C	O	0	0
			39	29	10		

- Molecule 34 is heptyl 1-thio-beta-D-glucopyranoside (three-letter code: HTG) (formula:  $C_{13}H_{26}O_5S$ ).

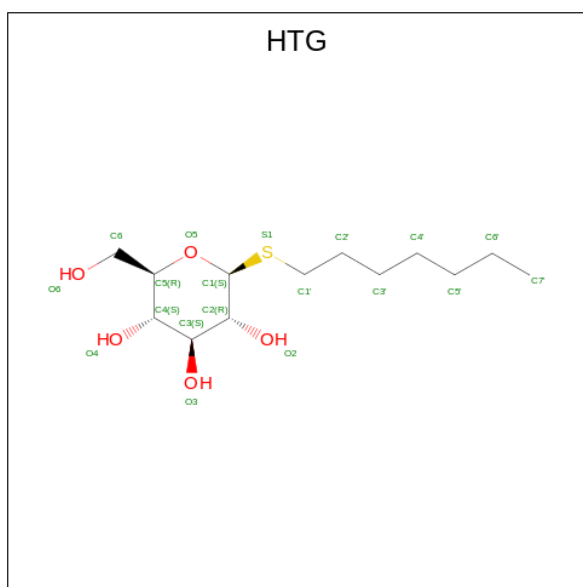

Mol	Chain	Residues	Atoms				ZeroOcc	AltConf
			Total	C	O	S		
34	B	1	Total	C	O	S	0	0
			19	13	5	1		
34	B	1	Total	C	O	S	0	0
			19	13	5	1		
34	B	1	Total	C	O	S	0	0
			19	13	5	1		
34	B	1	Total	C	O	S	0	0
			19	13	5	1		
34	C	1	Total	C	O	S	0	0
			19	13	5	1		
34	C	1	Total	C	O	S	0	0
			19	13	5	1		
34	D	1	Total	C	O	S	0	0
			16	10	5	1		
34	V	1	Total	C	O		0	0
			11	6	5			
34	b	1	Total	C	O	S	0	0
			19	13	5	1		
34	b	1	Total	C	O	S	0	0
			19	13	5	1		
34	b	1	Total	C	O	S	0	0
			19	13	5	1		
34	b	1	Total	C	O	S	0	0
			19	13	5	1		
34	c	1	Total	C	O	S	0	0
			19	13	5	1		
34	c	1	Total	C	O	S	0	0
			19	13	5	1		

*Continued on next page...*



Continued from previous page...

Mol	Chain	Residues	Atoms				ZeroOcc	AltConf
34	d	1	Total	C	O	S	0	0
			16	10	5	1		

- Molecule 35 is DODECYL-BETA-D-MALTOSE (three-letter code: LMT) (formula:  $C_{24}H_{46}O_{11}$ ).

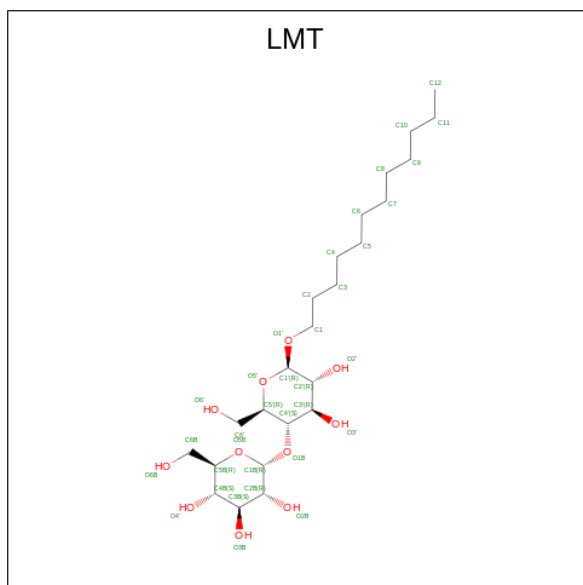

Mol	Chain	Residues	Atoms			ZeroOcc	AltConf
35	B	1	Total	C	O	0	0
			25	19	6		
35	B	1	Total	C	O	0	0
			35	24	11		
35	B	1	Total	C	O	0	0
			26	19	7		
35	D	1	Total	C	O	0	0
			35	24	11		
35	D	1	Total	C	O	0	0
			35	24	11		
35	E	1	Total	C	O	0	0
			35	24	11		
35	I	1	Total	C	O	0	0
			35	24	11		
35	M	1	Total	C	O	0	0
			35	24	11		
35	M	1	Total	C	O	0	0
			35	24	11		
35	a	1	Total	C	O	0	0
			35	24	11		

Continued on next page...

Continued from previous page...

Mol	Chain	Residues	Atoms			ZeroOcc	AltConf
35	b	1	Total	C	O	0	0
			25	19	6		
35	b	1	Total	C	O	0	0
			25	19	6		
35	e	1	Total	C	O	0	0
			35	24	11		
35	m	1	Total	C	O	0	0
			35	24	11		

- Molecule 36 is DIGALACTOSYL DIACYL GLYCEROL (DGDG) (three-letter code: DGD) (formula: C<sub>51</sub>H<sub>96</sub>O<sub>15</sub>).

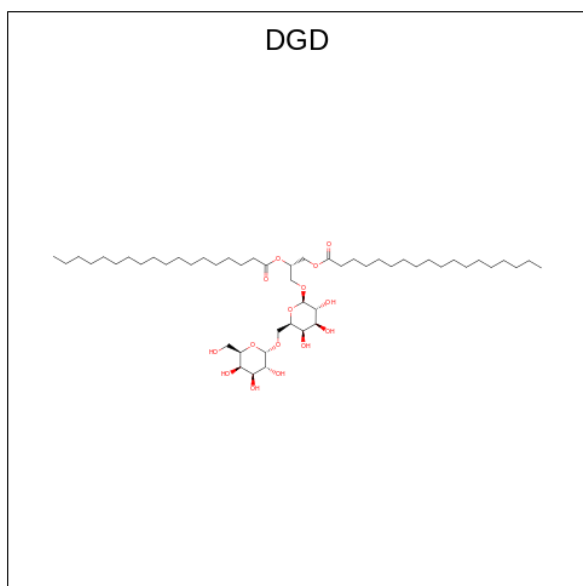

Mol	Chain	Residues	Atoms			ZeroOcc	AltConf
36	C	1	Total	C	O	0	0
			62	47	15		
36	C	1	Total	C	O	0	0
			62	47	15		
36	C	1	Total	C	O	0	0
			62	47	15		
36	H	1	Total	C	O	0	0
			62	47	15		
36	c	1	Total	C	O	0	0
			62	47	15		
36	c	1	Total	C	O	0	0
			62	47	15		
36	c	1	Total	C	O	0	0
			62	47	15		

Continued on next page...

Continued from previous page...

Mol	Chain	Residues	Atoms			ZeroOcc	AltConf
36	h	1	Total	C	O	0	0
			62	47	15		

- Molecule 37 is CALCIUM ION (three-letter code: CA) (formula: Ca).

Mol	Chain	Residues	Atoms		ZeroOcc	AltConf
37	C	1	Total	Ca	0	0
			1	1		
37	O	1	Total	Ca	0	0
			1	1		
37	V	1	Total	Ca	0	0
			1	1		
37	c	2	Total	Ca	0	0
			2	2		
37	o	1	Total	Ca	0	0
			1	1		

- Molecule 38 is PROTOPORPHYRIN IX CONTAINING FE (three-letter code: HEM) (formula: C<sub>34</sub>H<sub>32</sub>FeN<sub>4</sub>O<sub>4</sub>).

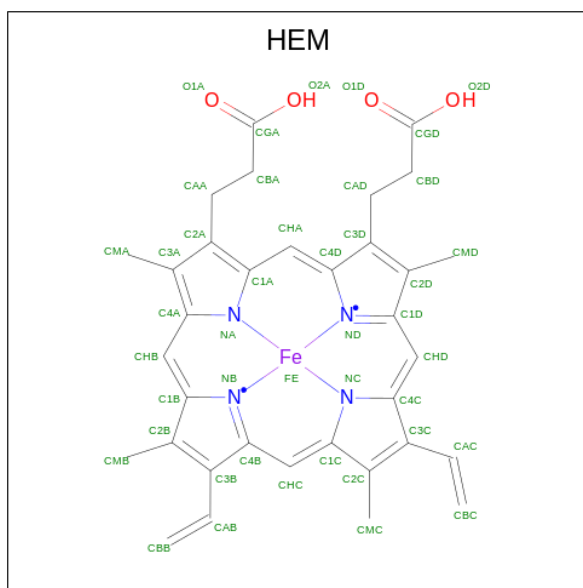

Mol	Chain	Residues	Atoms				ZeroOcc	AltConf	
38	E	1	Total	C	Fe	N	O	0	0
			43	34	1	4	4		
38	e	1	Total	C	Fe	N	O	0	0
			43	34	1	4	4		

- Molecule 39 is MAGNESIUM ION (three-letter code: MG) (formula: Mg).

Mol	Chain	Residues	Atoms	ZeroOcc	AltConf
39	J	1	Total Mg 1 1	0	0
39	j	1	Total Mg 1 1	0	0

- Molecule 40 is HEME C (three-letter code: HEC) (formula: C<sub>34</sub>H<sub>34</sub>FeN<sub>4</sub>O<sub>4</sub>).

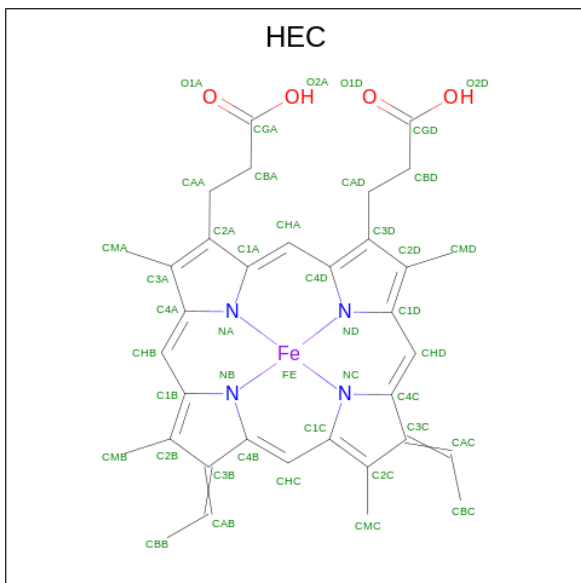

Mol	Chain	Residues	Atoms	ZeroOcc	AltConf
40	V	1	Total C Fe N O 43 34 1 4 4	0	0
40	v	1	Total C Fe N O 43 34 1 4 4	0	0

- Molecule 41 is water.

Mol	Chain	Residues	Atoms	ZeroOcc	AltConf
41	A	127	Total O 127 127	0	0
41	B	175	Total O 175 175	0	0
41	C	148	Total O 148 148	0	0
41	D	111	Total O 111 111	0	0
41	E	18	Total O 18 18	0	0

*Continued on next page...*

*Continued from previous page...*

Mol	Chain	Residues	Atoms	ZeroOcc	AltConf
41	F	5	Total O 5 5	0	0
41	H	19	Total O 19 19	0	0
41	I	6	Total O 6 6	0	0
41	J	5	Total O 5 5	0	0
41	K	6	Total O 6 6	0	0
41	L	9	Total O 9 9	0	0
41	M	14	Total O 14 14	0	0
41	O	100	Total O 100 100	0	0
41	T	10	Total O 10 10	0	0
41	U	46	Total O 46 46	0	0
41	V	78	Total O 79 79	0	1
41	X	3	Total O 3 3	0	0
41	Y	1	Total O 1 1	0	0
41	a	130	Total O 130 130	0	0
41	b	192	Total O 192 192	0	0
41	c	136	Total O 136 136	0	0
41	d	108	Total O 108 108	0	0
41	e	15	Total O 15 15	0	0
41	f	5	Total O 5 5	0	0
41	h	28	Total O 28 28	0	0
41	i	4	Total O 4 4	0	0

*Continued on next page...*

*Continued from previous page...*

<b>Mol</b>	<b>Chain</b>	<b>Residues</b>	<b>Atoms</b>		<b>ZeroOcc</b>	<b>AltConf</b>
41	j	3	Total 3	O 3	0	0
41	k	4	Total 4	O 4	0	0
41	l	7	Total 7	O 7	0	0
41	m	11	Total 11	O 11	0	0
41	o	109	Total 109	O 109	0	0
41	t	7	Total 7	O 7	0	0
41	u	64	Total 64	O 64	0	0
41	v	71	Total 71	O 71	0	0
41	x	4	Total 4	O 4	0	0
41	y	2	Total 2	O 2	0	0

### 3 Residue-property plots [i](#)

These plots are drawn for all protein, RNA, DNA and oligosaccharide chains in the entry. The first graphic for a chain summarises the proportions of the various outlier classes displayed in the second graphic. The second graphic shows the sequence view annotated by issues in geometry and electron density. Residues are color-coded according to the number of geometric quality criteria for which they contain at least one outlier: green = 0, yellow = 1, orange = 2 and red = 3 or more. A red dot above a residue indicates a poor fit to the electron density ( $RSRZ > 2$ ). Stretches of 2 or more consecutive residues without any outlier are shown as a green connector. Residues present in the sample, but not in the model, are shown in grey.

- Molecule 1: Photosystem II protein D1

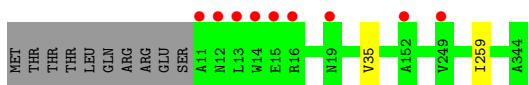

- Molecule 1: Photosystem II protein D1

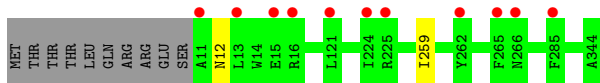

- Molecule 2: Photosystem II CP47 reaction center protein

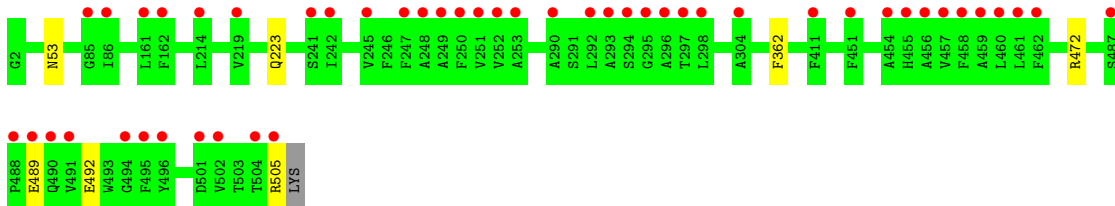
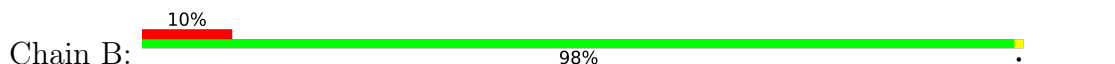

- Molecule 2: Photosystem II CP47 reaction center protein

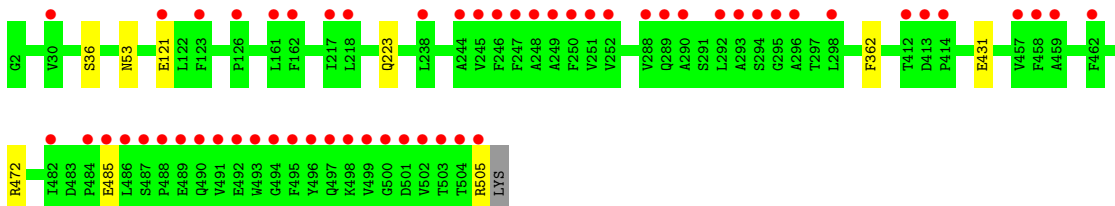
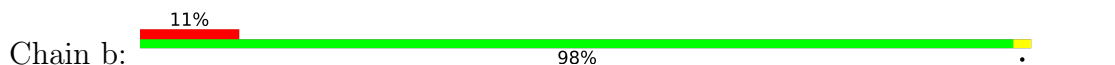

- Molecule 3: Photosystem II CP43 reaction center protein

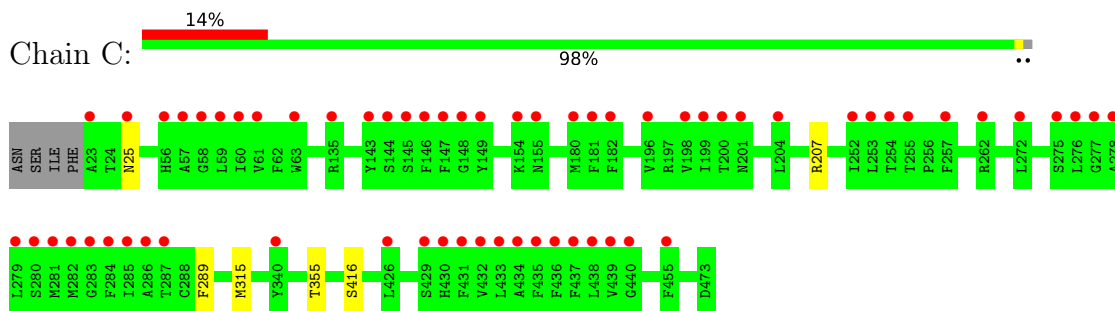

- Molecule 3: Photosystem II CP43 reaction center protein

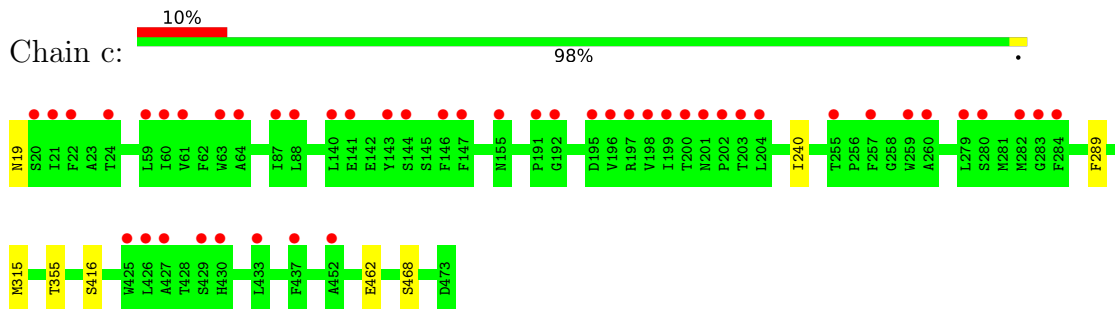

- Molecule 4: Photosystem II D2 protein

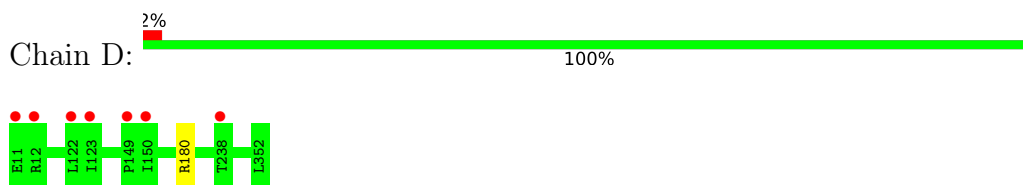

- Molecule 4: Photosystem II D2 protein

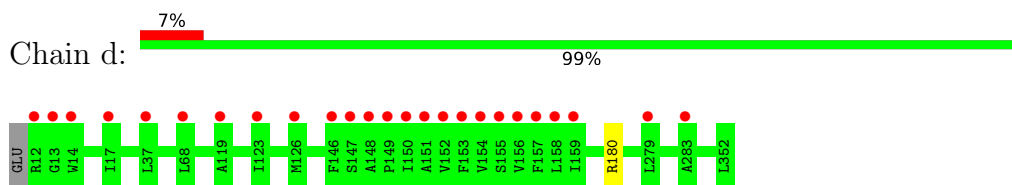

- Molecule 5: Cytochrome b559 subunit alpha

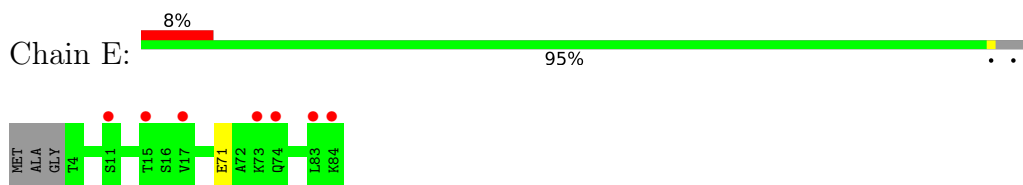

- Molecule 5: Cytochrome b559 subunit alpha

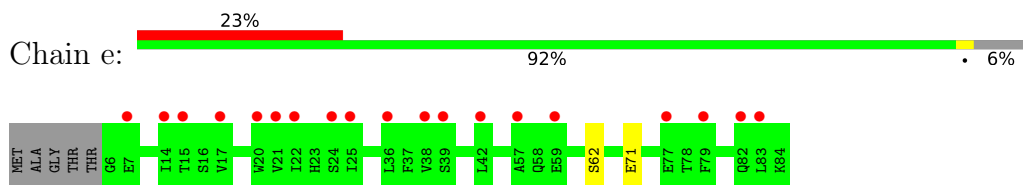



- Molecule 6: Cytochrome b559 subunit beta

Chain F:  77% 23%

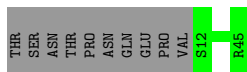

- Molecule 6: Cytochrome b559 subunit beta

Chain f:  7% 68% 30%

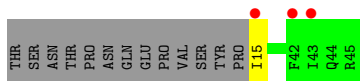

- Molecule 7: Photosystem II reaction center protein H

Chain H:  8% 95%

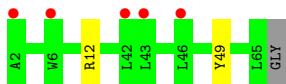

- Molecule 7: Photosystem II reaction center protein H

Chain h:  25% 98%

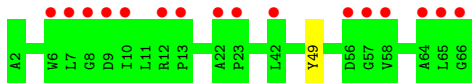

- Molecule 8: Photosystem II reaction center protein I

Chain I:  18% 95% 5%

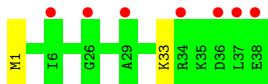

- Molecule 8: Photosystem II reaction center protein I

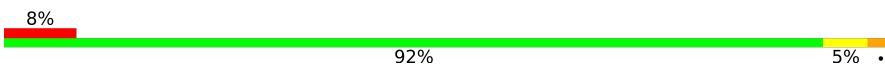
Chain i:  8% 92% 5%

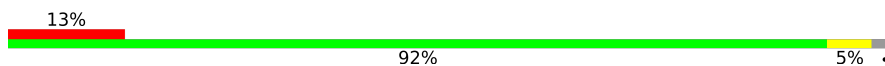

- Molecule 9: Photosystem II reaction center protein J

Chain J:  13% 92% 5%

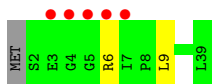

- Molecule 9: Photosystem II reaction center protein J

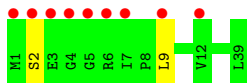

- Molecule 10: Photosystem II reaction center protein K



- Molecule 10: Photosystem II reaction center protein K

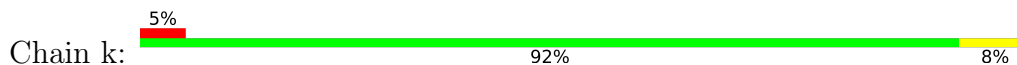

- Molecule 11: Photosystem II reaction center protein L

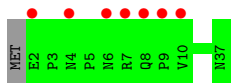

- Molecule 11: Photosystem II reaction center protein L

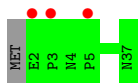

- Molecule 12: Photosystem II reaction center protein M

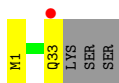
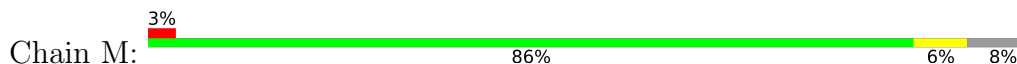

- Molecule 12: Photosystem II reaction center protein M

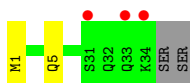
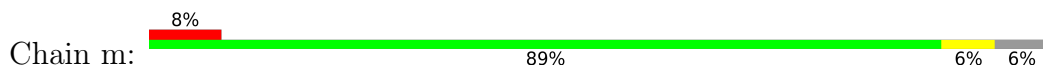

- Molecule 13: Photosystem II manganese-stabilizing polypeptide

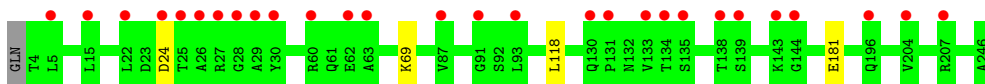

- Molecule 13: Photosystem II manganese-stabilizing polypeptide

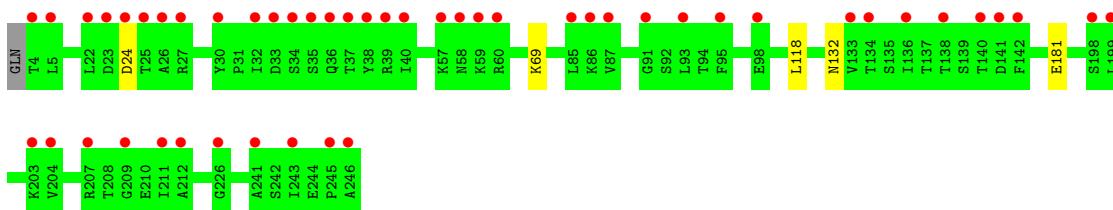

- Molecule 14: Photosystem II reaction center protein T

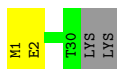
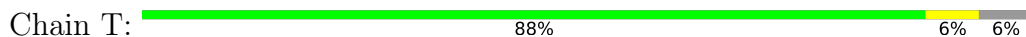

- Molecule 14: Photosystem II reaction center protein T

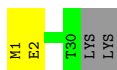
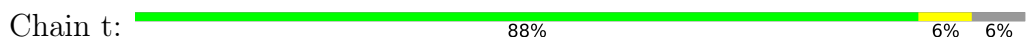

- Molecule 15: Photosystem II 12 kDa extrinsic protein

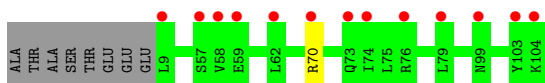
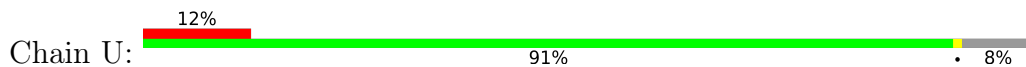

- Molecule 15: Photosystem II 12 kDa extrinsic protein



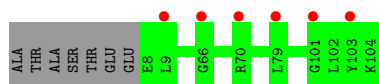

- Molecule 16: Cytochrome c-550

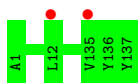

- Molecule 16: Cytochrome c-550

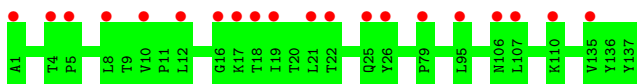

- Molecule 17: Photosystem II reaction center protein X



- Molecule 17: Photosystem II reaction center protein X

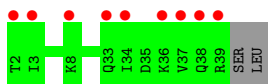

- Molecule 18: Photosystem II reaction center protein Ycf12

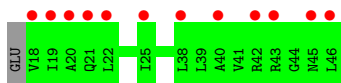
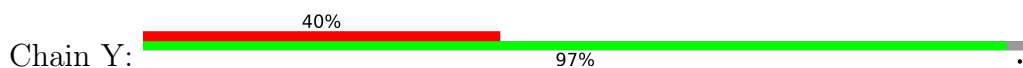

- Molecule 18: Photosystem II reaction center protein Ycf12

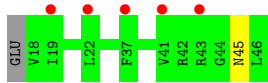

- Molecule 19: Photosystem II reaction center protein Z



- Molecule 19: Photosystem II reaction center protein Z

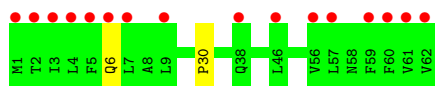

- Molecule 20: Photosystem II protein Y

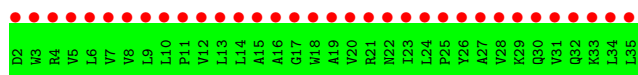

## 4 Data and refinement statistics

Property	Value	Source
Space group	P 21 21 21	Depositor
Cell constants a, b, c, $\alpha$ , $\beta$ , $\gamma$	126.52Å 231.23Å 287.46Å 90.00° 90.00° 90.00°	Depositor
Resolution (Å)	19.98 – 2.50 46.51 – 2.50	Depositor EDS
% Data completeness (in resolution range)	100.0 (19.98-2.50) 100.0 (46.51-2.50)	Depositor EDS
$R_{merge}$	(Not available)	Depositor
$R_{sym}$	(Not available)	Depositor
$\langle I/\sigma(I) \rangle$ <sup>1</sup>	1.55 (at 2.51Å)	Xtrriage
Refinement program	PHENIX 1.8_1069	Depositor
R, $R_{free}$	0.139 , 0.186 0.142 , 0.187	Depositor DCC
$R_{free}$ test set	14614 reflections (5.04%)	wwPDB-VP
Wilson B-factor (Å <sup>2</sup> )	71.5	Xtrriage
Anisotropy	0.604	Xtrriage
Bulk solvent $k_{sol}$ (e/Å <sup>3</sup> ), $B_{sol}$ (Å <sup>2</sup> )	0.35 , 70.4	EDS
L-test for twinning <sup>2</sup>	$\langle  L  \rangle = 0.46$ , $\langle L^2 \rangle = 0.28$	Xtrriage
Estimated twinning fraction	No twinning to report.	Xtrriage
$F_o, F_c$ correlation	0.97	EDS
Total number of atoms	52773	wwPDB-VP
Average B, all atoms (Å <sup>2</sup> )	48.0	wwPDB-VP

Xtrriage's analysis on translational NCS is as follows: *The largest off-origin peak in the Patterson function is 1.74% of the height of the origin peak. No significant pseudotranslation is detected.*

<sup>1</sup>Intensities estimated from amplitudes.

<sup>2</sup>Theoretical values of  $\langle |L| \rangle$ ,  $\langle L^2 \rangle$  for acentric reflections are 0.5, 0.333 respectively for untwinned datasets, and 0.375, 0.2 for perfectly twinned datasets.

## 5 Model quality

### 5.1 Standard geometry

Bond lengths and bond angles in the following residue types are not validated in this section: FME, CLA, DGD, HTG, LHG, CL, LMG, GOL, PHO, FE2, HEM, PL9, BCR, LMT, HEC, SQD, MG, OEX, BCT, UNL, CA

The Z score for a bond length (or angle) is the number of standard deviations the observed value is removed from the expected value. A bond length (or angle) with  $|Z| > 5$  is considered an outlier worth inspection. RMSZ is the root-mean-square of all Z scores of the bond lengths (or angles).

Mol	Chain	Bond lengths		Bond angles	
		RMSZ	# Z  >5	RMSZ	# Z  >5
1	A	0.44	0/2728	0.56	0/3719
1	a	0.45	0/2739	0.56	0/3735
2	B	0.42	0/4171	0.55	0/5683
2	b	0.42	0/4138	0.55	0/5640
3	C	0.40	0/3626	0.53	0/4936
3	c	0.41	0/3670	0.53	0/4996
4	D	0.45	0/2827	0.55	0/3852
4	d	0.45	0/2818	0.53	0/3840
5	E	0.34	0/687	0.53	0/936
5	e	0.34	0/667	0.50	0/908
6	F	0.34	0/284	0.47	0/387
6	f	0.38	0/257	0.48	0/349
7	H	0.35	0/530	0.51	0/723
7	h	0.34	0/524	0.50	0/713
8	I	0.37	0/311	0.49	0/419
8	i	0.37	0/311	0.52	0/419
9	J	0.36	0/278	0.48	0/376
9	j	0.37	0/283	0.50	0/383
10	K	0.36	0/303	0.54	0/416
10	k	0.32	0/303	0.51	0/416
11	L	0.43	0/311	0.48	0/423
11	l	0.39	0/311	0.50	0/423
12	M	0.44	0/261	0.55	0/357
12	m	0.44	0/262	0.60	0/357
13	O	0.37	0/1935	0.57	0/2623
13	o	0.37	0/1910	0.56	0/2589
14	T	0.51	0/257	0.56	0/349
14	t	0.52	0/257	0.52	0/349
15	U	0.40	0/776	0.58	0/1052
15	u	0.40	0/785	0.57	0/1064
16	V	0.38	0/1085	0.52	0/1473

Mol	Chain	Bond lengths		Bond angles	
		RMSZ	# Z  >5	RMSZ	# Z  >5
16	v	0.37	0/1085	0.52	0/1473
17	X	0.35	0/284	0.48	0/384
17	x	0.31	0/284	0.49	0/384
18	Y	0.30	0/216	0.45	0/289
18	y	0.32	0/216	0.52	0/289
19	Z	0.32	0/490	0.45	0/669
19	z	0.34	0/490	0.45	0/669
20	R	0.28	0/279	0.43	0/383
All	All	0.41	0/42949	0.54	0/58445

There are no bond length outliers.

There are no bond angle outliers.

There are no chirality outliers.

There are no planarity outliers.

## 5.2 Too-close contacts [i](#)

Due to software issues we are unable to calculate clashes - this section is therefore empty.

## 5.3 Torsion angles [i](#)

### 5.3.1 Protein backbone [i](#)

In the following table, the Percentiles column shows the percent Ramachandran outliers of the chain as a percentile score with respect to all X-ray entries followed by that with respect to entries of similar resolution.

The Analysed column shows the number of residues for which the backbone conformation was analysed, and the total number of residues.

Mol	Chain	Analysed	Favoured	Allowed	Outliers	Percentiles	
1	A	335/344 (97%)	328 (98%)	6 (2%)	1 (0%)	41	61
1	a	337/344 (98%)	330 (98%)	6 (2%)	1 (0%)	41	61
2	B	510/505 (101%)	504 (99%)	6 (1%)	0	100	100
2	b	506/505 (100%)	499 (99%)	7 (1%)	0	100	100
3	C	453/455 (100%)	441 (97%)	10 (2%)	2 (0%)	34	54
3	c	458/455 (101%)	445 (97%)	11 (2%)	2 (0%)	34	54

*Continued on next page...*



Continued from previous page...

Mol	Chain	Analysed	Favoured	Allowed	Outliers	Percentiles	
4	D	341/342 (100%)	332 (97%)	9 (3%)	0	100	100
4	d	340/342 (99%)	334 (98%)	6 (2%)	0	100	100
5	E	80/84 (95%)	79 (99%)	1 (1%)	0	100	100
5	e	77/84 (92%)	75 (97%)	2 (3%)	0	100	100
6	F	32/44 (73%)	32 (100%)	0	0	100	100
6	f	29/44 (66%)	29 (100%)	0	0	100	100
7	H	63/65 (97%)	60 (95%)	3 (5%)	0	100	100
7	h	63/65 (97%)	60 (95%)	3 (5%)	0	100	100
8	I	36/38 (95%)	33 (92%)	3 (8%)	0	100	100
8	i	36/38 (95%)	31 (86%)	4 (11%)	1 (3%)	5	7
9	J	36/39 (92%)	36 (100%)	0	0	100	100
9	j	37/39 (95%)	36 (97%)	1 (3%)	0	100	100
10	K	35/37 (95%)	35 (100%)	0	0	100	100
10	k	35/37 (95%)	35 (100%)	0	0	100	100
11	L	35/37 (95%)	35 (100%)	0	0	100	100
11	l	35/37 (95%)	35 (100%)	0	0	100	100
12	M	32/36 (89%)	31 (97%)	1 (3%)	0	100	100
12	m	32/36 (89%)	30 (94%)	2 (6%)	0	100	100
13	O	246/244 (101%)	238 (97%)	8 (3%)	0	100	100
13	o	243/244 (100%)	234 (96%)	9 (4%)	0	100	100
14	T	28/32 (88%)	28 (100%)	0	0	100	100
14	t	28/32 (88%)	28 (100%)	0	0	100	100
15	U	94/104 (90%)	91 (97%)	3 (3%)	0	100	100
15	u	95/104 (91%)	92 (97%)	3 (3%)	0	100	100
16	V	135/137 (98%)	131 (97%)	4 (3%)	0	100	100
16	v	135/137 (98%)	128 (95%)	7 (5%)	0	100	100
17	X	36/40 (90%)	35 (97%)	1 (3%)	0	100	100
17	x	36/40 (90%)	36 (100%)	0	0	100	100
18	Y	27/30 (90%)	26 (96%)	1 (4%)	0	100	100
18	y	27/30 (90%)	24 (89%)	3 (11%)	0	100	100
19	Z	60/62 (97%)	59 (98%)	0	1 (2%)	9	16

Continued on next page...

Continued from previous page...

Mol	Chain	Analysed	Favoured	Allowed	Outliers	Percentiles	
19	z	60/62 (97%)	59 (98%)	0	1 (2%)	9	16
20	R	32/34 (94%)	32 (100%)	0	0	100	100
All	All	5255/5384 (98%)	5126 (98%)	120 (2%)	9 (0%)	51	68

5 of 9 Ramachandran outliers are listed below:

Mol	Chain	Res	Type
8	i	36	ASP
3	C	416[A]	SER
3	C	416[B]	SER
3	c	416[A]	SER
3	c	416[B]	SER

### 5.3.2 Protein sidechains [i](#)

In the following table, the Percentiles column shows the percent sidechain outliers of the chain as a percentile score with respect to all X-ray entries followed by that with respect to entries of similar resolution.

The Analysed column shows the number of residues for which the sidechain conformation was analysed, and the total number of residues.

Mol	Chain	Analysed	Rotameric	Outliers	Percentiles	
1	A	272/279 (98%)	271 (100%)	1 (0%)	91	97
1	a	274/279 (98%)	273 (100%)	1 (0%)	91	97
2	B	410/403 (102%)	403 (98%)	7 (2%)	60	82
2	b	406/403 (101%)	397 (98%)	9 (2%)	52	77
3	C	356/356 (100%)	351 (99%)	5 (1%)	67	86
3	c	361/356 (101%)	353 (98%)	8 (2%)	52	77
4	D	278/277 (100%)	277 (100%)	1 (0%)	91	97
4	d	277/277 (100%)	276 (100%)	1 (0%)	91	97
5	E	73/73 (100%)	72 (99%)	1 (1%)	67	86
5	e	70/73 (96%)	68 (97%)	2 (3%)	42	69
6	F	28/38 (74%)	28 (100%)	0	100	100
6	f	25/38 (66%)	24 (96%)	1 (4%)	31	56
7	H	55/54 (102%)	52 (94%)	3 (6%)	21	41
7	h	54/54 (100%)	53 (98%)	1 (2%)	57	80

Continued on next page...

Continued from previous page...

Mol	Chain	Analysed	Rotameric	Outliers	Percentiles	
8	I	34/34 (100%)	33 (97%)	1 (3%)	42	69
8	i	34/34 (100%)	32 (94%)	2 (6%)	19	37
9	J	26/27 (96%)	24 (92%)	2 (8%)	13	25
9	j	26/27 (96%)	24 (92%)	2 (8%)	13	25
10	K	30/30 (100%)	27 (90%)	3 (10%)	7	15
10	k	30/30 (100%)	27 (90%)	3 (10%)	7	15
11	L	35/35 (100%)	35 (100%)	0	100	100
11	l	35/35 (100%)	35 (100%)	0	100	100
12	M	30/32 (94%)	29 (97%)	1 (3%)	38	64
12	m	30/32 (94%)	29 (97%)	1 (3%)	38	64
13	O	211/207 (102%)	207 (98%)	4 (2%)	57	80
13	o	208/207 (100%)	203 (98%)	5 (2%)	49	74
14	T	26/28 (93%)	25 (96%)	1 (4%)	33	58
14	t	26/28 (93%)	25 (96%)	1 (4%)	33	58
15	U	83/89 (93%)	82 (99%)	1 (1%)	71	88
15	u	84/89 (94%)	84 (100%)	0	100	100
16	V	117/117 (100%)	117 (100%)	0	100	100
16	v	117/117 (100%)	117 (100%)	0	100	100
17	X	31/33 (94%)	31 (100%)	0	100	100
17	x	31/33 (94%)	31 (100%)	0	100	100
18	Y	22/23 (96%)	22 (100%)	0	100	100
18	y	22/23 (96%)	21 (96%)	1 (4%)	27	51
19	Z	52/52 (100%)	50 (96%)	2 (4%)	33	58
19	z	52/52 (100%)	51 (98%)	1 (2%)	57	80
20	R	29/29 (100%)	29 (100%)	0	100	100
All	All	4360/4403 (99%)	4288 (98%)	72 (2%)	62	82

5 of 72 residues with a non-rotameric sidechain are listed below:

Mol	Chain	Res	Type
8	i	36	ASP
19	z	6	GLN
9	j	9	LEU

Continued on next page...

*Continued from previous page...*

Mol	Chain	Res	Type
13	o	69	LYS
12	M	33	GLN

Sometimes sidechains can be flipped to improve hydrogen bonding and reduce clashes. 5 of 29 such sidechains are listed below:

Mol	Chain	Res	Type
17	X	33	GLN
13	o	130	GLN
2	b	53	ASN
6	f	44	GLN
2	b	14	ASN

### 5.3.3 RNA [i](#)

There are no RNA molecules in this entry.

## 5.4 Non-standard residues in protein, DNA, RNA chains [i](#)

6 non-standard protein/DNA/RNA residues are modelled in this entry.

In the following table, the Counts columns list the number of bonds (or angles) for which Mogul statistics could be retrieved, the number of bonds (or angles) that are observed in the model and the number of bonds (or angles) that are defined in the Chemical Component Dictionary. The Link column lists molecule types, if any, to which the group is linked. The Z score for a bond length (or angle) is the number of standard deviations the observed value is removed from the expected value. A bond length (or angle) with  $|Z| > 2$  is considered an outlier worth inspection. RMSZ is the root-mean-square of all Z scores of the bond lengths (or angles).

Mol	Type	Chain	Res	Link	Bond lengths			Bond angles		
					Counts	RMSZ	$\# Z  > 2$	Counts	RMSZ	$\# Z  > 2$
12	FME	M	1	12	8,9,10	0.58	0	7,9,11	1.50	2 (28%)
8	FME	I	1	8	8,9,10	0.59	0	7,9,11	1.09	1 (14%)
14	FME	t	1	14	8,9,10	0.64	0	7,9,11	1.85	3 (42%)
8	FME	i	1	8	8,9,10	0.63	0	7,9,11	1.37	1 (14%)
14	FME	T	1	14	8,9,10	0.62	0	7,9,11	1.31	1 (14%)
12	FME	m	1	12	8,9,10	0.58	0	7,9,11	1.38	2 (28%)

In the following table, the Chirals column lists the number of chiral outliers, the number of chiral centers analysed, the number of these observed in the model and the number defined in the Chemical Component Dictionary. Similar counts are reported in the Torsion and Rings columns.

'-' means no outliers of that kind were identified.

Mol	Type	Chain	Res	Link	Chirals	Torsions	Rings
12	FME	M	1	12	-	3/7/9/11	-
8	FME	I	1	8	-	0/7/9/11	-
14	FME	t	1	14	-	3/7/9/11	-
8	FME	i	1	8	-	1/7/9/11	-
14	FME	T	1	14	-	4/7/9/11	-
12	FME	m	1	12	-	0/7/9/11	-

There are no bond length outliers.

The worst 5 of 10 bond angle outliers are listed below:

Mol	Chain	Res	Type	Atoms	Z	Observed(°)	Ideal(°)
14	t	1	FME	O-C-CA	-2.73	117.62	124.78
14	t	1	FME	CA-N-CN	-2.63	118.77	122.82
12	M	1	FME	CA-N-CN	-2.31	119.27	122.82
8	I	1	FME	O-C-CA	-2.29	118.77	124.78
14	T	1	FME	O-C-CA	-2.25	118.88	124.78

There are no chirality outliers.

5 of 11 torsion outliers are listed below:

Mol	Chain	Res	Type	Atoms
12	M	1	FME	O1-CN-N-CA
12	M	1	FME	O-C-CA-CB
14	T	1	FME	O1-CN-N-CA
14	T	1	FME	N-CA-CB-CG
14	T	1	FME	C-CA-CB-CG

There are no ring outliers.

No monomer is involved in short contacts.

## 5.5 Carbohydrates [i](#)

There are no monosaccharides in this entry.

## 5.6 Ligand geometry [i](#)

Of 214 ligands modelled in this entry, 14 are monoatomic and 18 are unknown - leaving 182 for Mogul analysis.

In the following table, the Counts columns list the number of bonds (or angles) for which Mogul statistics could be retrieved, the number of bonds (or angles) that are observed in the model and the number of bonds (or angles) that are defined in the Chemical Component Dictionary. The Link column lists molecule types, if any, to which the group is linked. The Z score for a bond length (or angle) is the number of standard deviations the observed value is removed from the expected value. A bond length (or angle) with  $|Z| > 2$  is considered an outlier worth inspection. RMSZ is the root-mean-square of all Z scores of the bond lengths (or angles).

Mol	Type	Chain	Res	Link	Bond lengths			Bond angles		
					Counts	RMSZ	# $ Z  > 2$	Counts	RMSZ	# $ Z  > 2$
32	BCT	a	418	21	2,3,3	0.61	0	2,3,3	1.00	0
23	CLA	B	616	2	65,73,73	2.08	16 (24%)	76,113,113	2.76	25 (32%)
23	CLA	c	504	41	65,73,73	2.09	16 (24%)	76,113,113	2.81	29 (38%)
28	OEX	A	413	3,41,1	0,15,15	-	-	-	-	-
23	CLA	c	503	3	65,73,73	2.05	16 (24%)	76,113,113	2.82	26 (34%)
26	SQD	L	101	-	53,54,54	1.02	3 (5%)	62,65,65	1.53	9 (14%)
25	BCR	c	515	-	41,41,41	1.01	1 (2%)	56,56,56	1.70	17 (30%)
25	BCR	y	101	-	41,41,41	1.03	1 (2%)	56,56,56	1.64	11 (19%)
36	DGD	H	102	-	63,63,67	0.88	3 (4%)	77,77,81	1.00	6 (7%)
26	SQD	A	410	-	53,54,54	0.97	3 (5%)	62,65,65	1.86	12 (19%)
23	CLA	C	511	3	65,73,73	2.06	16 (24%)	76,113,113	2.79	29 (38%)
33	LMG	c	519	-	51,51,55	0.95	2 (3%)	59,59,63	1.02	3 (5%)
31	LHG	A	416	-	48,48,48	0.90	3 (6%)	51,54,54	1.10	4 (7%)
26	SQD	D	413	-	42,43,54	1.15	3 (7%)	51,54,65	1.78	12 (23%)
23	CLA	D	404	4	65,73,73	2.06	15 (23%)	76,113,113	2.83	28 (36%)
23	CLA	B	603	2	65,73,73	2.06	16 (24%)	76,113,113	2.72	26 (34%)
23	CLA	C	508	41	65,73,73	2.05	15 (23%)	76,113,113	2.70	27 (35%)
29	PL9	A	414	-	55,55,55	0.65	2 (3%)	68,69,69	1.95	21 (30%)
23	CLA	B	602	2	65,73,73	2.12	17 (26%)	76,113,113	2.73	31 (40%)
36	DGD	C	519	-	63,63,67	0.82	2 (3%)	77,77,81	1.00	6 (7%)
23	CLA	C	510	3	65,73,73	2.13	16 (24%)	76,113,113	2.76	28 (36%)
34	HTG	D	412	-	16,16,19	1.04	2 (12%)	20,21,24	1.45	1 (5%)
23	CLA	c	505	3	65,73,73	2.03	16 (24%)	76,113,113	2.69	26 (34%)
23	CLA	b	614	2	65,73,73	2.03	16 (24%)	76,113,113	2.76	28 (36%)
25	BCR	T	101	-	41,41,41	1.01	1 (2%)	56,56,56	1.75	13 (23%)
23	CLA	B	614	2	65,73,73	2.04	17 (26%)	76,113,113	2.81	29 (38%)
23	CLA	B	611	2	65,73,73	2.08	16 (24%)	76,113,113	2.74	28 (36%)
23	CLA	b	601	41	65,73,73	2.11	16 (24%)	76,113,113	2.69	27 (35%)
38	HEM	e	103	5,6	41,50,50	1.28	5 (12%)	45,82,82	1.80	9 (20%)

Mol	Type	Chain	Res	Link	Bond lengths			Bond angles		
					Counts	RMSZ	# Z  > 2	Counts	RMSZ	# Z  > 2
29	PL9	a	414	-	55,55,55	0.65	2 (3%)	68,69,69	2.00	20 (29%)
23	CLA	b	607	41	65,73,73	1.94	17 (26%)	76,113,113	2.77	25 (32%)
23	CLA	d	404	4	65,73,73	2.09	16 (24%)	76,113,113	2.76	31 (40%)
26	SQD	B	620	-	53,54,54	1.07	4 (7%)	62,65,65	1.48	10 (16%)
23	CLA	c	512	3	65,73,73	2.04	16 (24%)	76,113,113	2.79	26 (34%)
33	LMG	J	101	39	51,51,55	0.91	2 (3%)	59,59,63	0.98	5 (8%)
36	DGD	c	518	-	63,63,67	0.86	3 (4%)	77,77,81	1.09	6 (7%)
23	CLA	C	513	3	65,73,73	2.06	16 (24%)	76,113,113	2.70	31 (40%)
23	CLA	C	506	3	65,73,73	2.02	16 (24%)	76,113,113	2.80	28 (36%)
23	CLA	b	615	2	65,73,73	1.98	15 (23%)	76,113,113	2.76	25 (32%)
35	LMT	B	631	-	26,26,36	0.50	0	31,31,47	0.81	1 (3%)
23	CLA	b	610	41	65,73,73	2.15	16 (24%)	76,113,113	2.78	29 (38%)
23	CLA	B	608	2	65,73,73	1.98	15 (23%)	76,113,113	2.82	28 (36%)
33	LMG	b	620	-	51,51,55	0.86	2 (3%)	59,59,63	1.26	8 (13%)
35	LMT	M	101	-	36,36,36	0.50	0	47,47,47	1.02	2 (4%)
23	CLA	B	606	2	65,73,73	2.03	15 (23%)	76,113,113	2.84	26 (34%)
31	LHG	D	408	-	48,48,48	0.88	2 (4%)	51,54,54	0.96	3 (5%)
23	CLA	C	509	3	65,73,73	2.12	17 (26%)	76,113,113	2.72	25 (32%)
29	PL9	D	407	-	55,55,55	0.65	1 (1%)	68,69,69	1.74	21 (30%)
31	LHG	E	101	-	41,41,48	1.04	2 (4%)	44,47,54	1.11	5 (11%)
23	CLA	A	404	1	65,73,73	2.13	18 (27%)	76,113,113	2.75	32 (42%)
34	HTG	V	203	-	11,11,19	0.25	0	15,15,24	1.12	2 (13%)
25	BCR	D	406	-	41,41,41	1.04	1 (2%)	56,56,56	1.81	14 (25%)
36	DGD	h	102	-	63,63,67	0.89	3 (4%)	77,77,81	1.03	5 (6%)
23	CLA	b	612	2	65,73,73	2.11	16 (24%)	76,113,113	2.66	26 (34%)
23	CLA	c	513	3	65,73,73	2.08	16 (24%)	76,113,113	2.84	27 (35%)
23	CLA	b	616	2	65,73,73	2.07	15 (23%)	76,113,113	2.78	27 (35%)
33	LMG	Z	101	-	51,51,55	0.99	2 (3%)	59,59,63	1.27	5 (8%)
23	CLA	c	502	3	65,73,73	2.06	15 (23%)	76,113,113	2.67	26 (34%)
23	CLA	B	612	2	65,73,73	2.02	17 (26%)	76,113,113	2.68	27 (35%)
33	LMG	a	416	-	51,51,55	0.95	2 (3%)	59,59,63	1.07	3 (5%)
23	CLA	B	610	41	65,73,73	2.08	16 (24%)	76,113,113	2.79	29 (38%)
23	CLA	A	408	1	65,73,73	2.07	17 (26%)	76,113,113	2.81	26 (34%)
23	CLA	B	604	2	65,73,73	2.00	16 (24%)	76,113,113	2.70	28 (36%)
23	CLA	b	603	2	65,73,73	2.08	18 (27%)	76,113,113	2.84	25 (32%)

Mol	Type	Chain	Res	Link	Bond lengths			Bond angles		
					Counts	RMSZ	# Z  > 2	Counts	RMSZ	# Z  > 2
34	HTG	B	627	-	19,19,19	0.97	2 (10%)	23,24,24	1.40	2 (8%)
25	BCR	k	101	-	41,41,41	1.04	1 (2%)	56,56,56	1.62	13 (23%)
23	CLA	C	502	3	65,73,73	2.02	16 (24%)	76,113,113	2.80	28 (36%)
40	HEC	V	202	16	32,50,50	1.50	4 (12%)	24,82,82	1.49	2 (8%)
28	OEX	a	413	3,41,1	0,15,15	-	-	-	-	-
23	CLA	C	505	41	65,73,73	2.09	16 (24%)	76,113,113	2.71	29 (38%)
23	CLA	C	512	3	65,73,73	2.07	16 (24%)	76,113,113	2.78	28 (36%)
23	CLA	A	406	41	65,73,73	2.03	17 (26%)	76,113,113	2.79	28 (36%)
34	HTG	c	521	-	19,19,19	0.91	1 (5%)	23,24,24	1.51	1 (4%)
34	HTG	B	622	-	19,19,19	1.01	1 (5%)	23,24,24	1.44	4 (17%)
23	CLA	C	504	3	65,73,73	2.01	15 (23%)	76,113,113	2.78	25 (32%)
23	CLA	B	609	2	65,73,73	2.01	16 (24%)	76,113,113	2.77	25 (32%)
23	CLA	b	613	2	65,73,73	2.08	16 (24%)	76,113,113	2.68	28 (36%)
25	BCR	K	102	-	41,41,41	1.06	1 (2%)	56,56,56	1.42	9 (16%)
25	BCR	c	514	-	41,41,41	1.05	1 (2%)	56,56,56	1.79	13 (23%)
27	GOL	B	625	-	5,5,5	0.37	0	5,5,5	0.37	0
34	HTG	C	522	-	19,19,19	1.05	2 (10%)	23,24,24	1.89	5 (21%)
24	PHO	D	401	-	51,69,69	1.87	7 (13%)	47,99,99	1.93	11 (23%)
34	HTG	b	622	-	19,19,19	0.96	1 (5%)	23,24,24	1.52	3 (13%)
23	CLA	b	611	2	65,73,73	2.08	16 (24%)	76,113,113	2.75	26 (34%)
33	LMG	Z	102	-	37,37,55	1.01	3 (8%)	45,45,63	1.64	9 (20%)
34	HTG	d	411	-	16,16,19	1.12	2 (12%)	20,21,24	1.50	1 (5%)
25	BCR	B	618	-	41,41,41	0.97	1 (2%)	56,56,56	1.67	13 (23%)
23	CLA	c	511	3	65,73,73	2.12	17 (26%)	76,113,113	2.84	27 (35%)
31	LHG	e	101	-	41,41,48	1.03	2 (4%)	44,47,54	0.95	2 (4%)
23	CLA	c	510	3	65,73,73	1.99	16 (24%)	76,113,113	2.83	32 (42%)
25	BCR	d	405	-	41,41,41	1.09	1 (2%)	56,56,56	1.86	14 (25%)
33	LMG	C	520	-	51,51,55	0.94	2 (3%)	59,59,63	1.01	3 (5%)
34	HTG	b	625	-	19,19,19	0.92	2 (10%)	23,24,24	1.72	3 (13%)
26	SQD	A	412	-	53,54,54	1.04	3 (5%)	62,65,65	1.10	6 (9%)
38	HEM	E	103	5,6	41,50,50	1.33	6 (14%)	45,82,82	1.94	14 (31%)
27	GOL	B	626	-	5,5,5	0.52	0	5,5,5	0.40	0
25	BCR	C	515	-	41,41,41	1.06	1 (2%)	56,56,56	1.58	9 (16%)
31	LHG	l	101	-	48,48,48	0.95	2 (4%)	51,54,54	1.05	3 (5%)
35	LMT	b	627	-	25,25,36	0.56	1 (4%)	30,30,47	1.07	3 (10%)



Mol	Type	Chain	Res	Link	Bond lengths			Bond angles		
					Counts	RMSZ	# Z  > 2	Counts	RMSZ	# Z  > 2
25	BCR	b	618	-	41,41,41	1.05	1 (2%)	56,56,56	1.39	8 (14%)
31	LHG	d	407	-	48,48,48	0.88	2 (4%)	51,54,54	1.05	5 (9%)
34	HTG	C	521	-	19,19,19	0.92	1 (5%)	23,24,24	1.44	3 (13%)
24	PHO	a	407	-	51,69,69	1.93	8 (15%)	47,99,99	1.95	10 (21%)
24	PHO	a	406	-	51,69,69	1.83	7 (13%)	47,99,99	1.81	11 (23%)
33	LMG	j	101	39	51,51,55	0.88	2 (3%)	59,59,63	1.07	5 (8%)
23	CLA	B	607	41	65,73,73	2.06	16 (24%)	76,113,113	2.79	27 (35%)
33	LMG	z	101	-	39,39,55	1.10	2 (5%)	47,47,63	1.10	4 (8%)
23	CLA	C	514	3	65,73,73	2.08	17 (26%)	76,113,113	2.82	26 (34%)
25	BCR	b	617	-	41,41,41	1.06	1 (2%)	56,56,56	1.52	11 (19%)
31	LHG	d	408	-	48,48,48	0.89	2 (4%)	51,54,54	0.91	3 (5%)
23	CLA	d	403	4	65,73,73	2.04	17 (26%)	76,113,113	2.70	29 (38%)
33	LMG	B	621	-	51,51,55	0.90	2 (3%)	59,59,63	1.12	4 (6%)
35	LMT	E	102	-	36,36,36	0.53	1 (2%)	47,47,47	0.84	0
31	LHG	A	417	-	48,48,48	0.94	2 (4%)	51,54,54	1.08	2 (3%)
25	BCR	t	101	-	41,41,41	1.02	1 (2%)	56,56,56	1.73	16 (28%)
23	CLA	b	609	2	65,73,73	2.05	17 (26%)	76,113,113	2.76	27 (35%)
23	CLA	a	408	1	65,73,73	2.05	18 (27%)	76,113,113	2.75	31 (40%)
29	PL9	d	406	-	55,55,55	0.63	1 (1%)	68,69,69	1.82	20 (29%)
23	CLA	c	506	3	65,73,73	2.06	17 (26%)	76,113,113	2.71	30 (39%)
23	CLA	B	615	2	65,73,73	2.02	14 (21%)	76,113,113	2.71	27 (35%)
35	LMT	M	103	-	36,36,36	0.47	0	47,47,47	0.77	1 (2%)
35	LMT	e	102	-	36,36,36	0.50	0	47,47,47	0.81	2 (4%)
26	SQD	a	412	-	53,54,54	1.06	3 (5%)	62,65,65	1.24	7 (11%)
23	CLA	b	605	2	65,73,73	2.06	18 (27%)	76,113,113	2.78	25 (32%)
23	CLA	c	501	3	65,73,73	2.05	17 (26%)	76,113,113	2.73	26 (34%)
25	BCR	b	619	-	41,41,41	1.06	1 (2%)	56,56,56	1.69	13 (23%)
32	BCT	A	418	21	2,3,3	0.60	0	2,3,3	0.99	0
36	DGD	c	517	-	63,63,67	0.91	3 (4%)	77,77,81	0.99	6 (7%)
23	CLA	b	604	2	65,73,73	2.04	15 (23%)	76,113,113	2.79	26 (34%)
25	BCR	B	619	-	41,41,41	1.07	1 (2%)	56,56,56	1.39	10 (17%)
23	CLA	a	404	1	65,73,73	2.05	15 (23%)	76,113,113	2.74	32 (42%)
31	LHG	d	409	-	48,48,48	0.97	2 (4%)	51,54,54	1.00	3 (5%)
23	CLA	b	602	2	65,73,73	2.11	16 (24%)	76,113,113	2.78	32 (42%)
35	LMT	D	403	-	36,36,36	0.44	0	47,47,47	1.32	7 (14%)

Mol	Type	Chain	Res	Link	Bond lengths			Bond angles		
					Counts	RMSZ	# Z  > 2	Counts	RMSZ	# Z  > 2
23	CLA	A	405	41	65,73,73	2.07	16 (24%)	76,113,113	2.89	30 (39%)
23	CLA	b	608	2	65,73,73	2.09	17 (26%)	76,113,113	2.74	26 (34%)
23	CLA	c	508	3	65,73,73	2.10	16 (24%)	76,113,113	2.75	26 (34%)
25	BCR	h	101	-	41,41,41	1.03	1 (2%)	56,56,56	1.48	9 (16%)
24	PHO	A	407	-	51,69,69	1.87	8 (15%)	47,99,99	1.89	13 (27%)
34	HTG	b	623	-	19,19,19	1.07	2 (10%)	23,24,24	1.81	3 (13%)
34	HTG	B	623	-	19,19,19	0.84	1 (5%)	23,24,24	1.67	1 (4%)
34	HTG	B	624	-	19,19,19	1.00	1 (5%)	23,24,24	1.74	3 (13%)
26	SQD	a	410	-	53,54,54	0.96	3 (5%)	62,65,65	1.73	12 (19%)
35	LMT	I	101	-	36,36,36	0.51	1 (2%)	47,47,47	1.07	3 (6%)
36	DGD	c	516	-	63,63,67	0.83	2 (3%)	77,77,81	1.16	6 (7%)
26	SQD	f	101	-	42,43,54	1.19	3 (7%)	51,54,65	1.38	7 (13%)
25	BCR	Y	101	-	41,41,41	0.98	1 (2%)	56,56,56	1.68	11 (19%)
23	CLA	c	507	41	65,73,73	2.06	16 (24%)	76,113,113	2.68	27 (35%)
23	CLA	c	509	3	65,73,73	2.12	16 (24%)	76,113,113	2.71	26 (34%)
23	CLA	D	405	4	65,73,73	2.03	15 (23%)	76,113,113	2.88	27 (35%)
34	HTG	c	522	-	19,19,19	0.96	2 (10%)	23,24,24	1.49	3 (13%)
35	LMT	b	621	-	25,25,36	0.46	0	30,30,47	0.66	0
25	BCR	B	617	-	41,41,41	1.03	1 (2%)	56,56,56	1.53	10 (17%)
25	BCR	a	409	-	41,41,41	0.95	1 (2%)	56,56,56	1.51	12 (21%)
40	HEC	v	201	16	32,50,50	1.51	4 (12%)	24,82,82	1.61	5 (20%)
23	CLA	B	605	2	65,73,73	2.04	18 (27%)	76,113,113	2.84	27 (35%)
35	LMT	B	629	-	25,25,36	0.46	0	30,30,47	0.70	0
35	LMT	a	417	-	36,36,36	0.46	0	47,47,47	0.77	1 (2%)
27	GOL	d	402	-	5,5,5	0.32	0	5,5,5	0.55	0
23	CLA	B	601	41	65,73,73	2.11	16 (24%)	76,113,113	2.72	27 (35%)
23	CLA	d	401	41	65,73,73	2.10	16 (24%)	76,113,113	2.87	30 (39%)
27	GOL	A	411	-	5,5,5	0.40	0	5,5,5	0.29	0
36	DGD	C	518	-	63,63,67	0.85	2 (3%)	77,77,81	1.02	6 (7%)
23	CLA	a	405	41	65,73,73	2.07	16 (24%)	76,113,113	2.78	30 (39%)
23	CLA	C	507	3	65,73,73	2.09	17 (26%)	76,113,113	2.75	31 (40%)
35	LMT	D	402	-	36,36,36	0.64	1 (2%)	47,47,47	1.26	4 (8%)
35	LMT	m	102	-	36,36,36	0.51	0	47,47,47	0.92	2 (4%)
23	CLA	b	606	2	65,73,73	2.01	15 (23%)	76,113,113	2.77	29 (38%)
31	LHG	D	409	-	48,48,48	0.92	2 (4%)	51,54,54	1.10	4 (7%)

Mol	Type	Chain	Res	Link	Bond lengths			Bond angles		
					Counts	RMSZ	# Z  > 2	Counts	RMSZ	# Z  > 2
36	DGD	C	517	-	63,63,67	0.82	2 (3%)	77,77,81	1.07	5 (6%)
27	GOL	a	411	-	5,5,5	0.38	0	5,5,5	0.41	0
25	BCR	H	101	-	41,41,41	1.06	1 (2%)	56,56,56	1.73	13 (23%)
23	CLA	C	503	3	65,73,73	2.07	15 (23%)	76,113,113	2.62	25 (32%)
33	LMG	c	520	-	51,51,55	0.97	3 (5%)	59,59,63	1.24	6 (10%)
23	CLA	B	613	2	65,73,73	2.08	16 (24%)	76,113,113	2.74	29 (38%)
25	BCR	C	516	-	41,41,41	1.04	1 (2%)	56,56,56	1.57	10 (17%)
34	HTG	b	628	-	19,19,19	1.01	1 (5%)	23,24,24	1.83	4 (17%)
33	LMG	C	501	-	51,51,55	0.95	2 (3%)	59,59,63	1.17	4 (6%)
35	LMT	B	630	-	36,36,36	0.52	1 (2%)	47,47,47	0.94	2 (4%)
27	GOL	C	523	-	5,5,5	0.40	0	5,5,5	0.25	0
27	GOL	b	624	-	5,5,5	0.33	0	5,5,5	0.45	0
25	BCR	A	409	-	41,41,41	1.01	1 (2%)	56,56,56	1.58	12 (21%)

In the following table, the Chirals column lists the number of chiral outliers, the number of chiral centers analysed, the number of these observed in the model and the number defined in the Chemical Component Dictionary. Similar counts are reported in the Torsion and Rings columns. '2' means no outliers of that kind were identified.

Mol	Type	Chain	Res	Link	Chirals	Torsions	Rings
23	CLA	B	616	2	1/1/15/20	8/37/115/115	-
23	CLA	c	504	41	1/1/15/20	7/37/115/115	-
23	CLA	c	503	3	1/1/15/20	2/37/115/115	-
26	SQD	L	101	-	-	23/49/69/69	0/1/1/1
25	BCR	c	515	-	-	0/29/63/63	0/2/2/2
25	BCR	y	101	-	-	7/29/63/63	0/2/2/2
36	DGD	H	102	-	-	14/51/91/95	0/2/2/2
26	SQD	A	410	-	-	13/49/69/69	0/1/1/1
23	CLA	C	511	3	1/1/15/20	14/37/115/115	-
33	LMG	c	519	-	-	13/46/66/70	0/1/1/1
31	LHG	A	416	-	-	11/53/53/53	-
26	SQD	D	413	-	-	14/38/58/69	0/1/1/1
23	CLA	D	404	4	1/1/15/20	2/37/115/115	-
23	CLA	B	603	2	1/1/15/20	4/37/115/115	-
23	CLA	C	508	41	1/1/15/20	6/37/115/115	-
29	PL9	A	414	-	-	11/53/73/73	0/1/1/1
23	CLA	B	602	2	1/1/15/20	6/37/115/115	-

Continued on next page...

*Continued from previous page...*

Mol	Type	Chain	Res	Link	Chirals	Torsions	Rings
36	DGD	C	519	-	-	15/51/91/95	0/2/2/2
23	CLA	C	510	3	1/1/15/20	6/37/115/115	-
34	HTG	D	412	-	-	0/7/27/30	0/1/1/1
23	CLA	c	505	3	1/1/15/20	10/37/115/115	-
23	CLA	b	614	2	1/1/15/20	16/37/115/115	-
25	BCR	T	101	-	-	1/29/63/63	0/2/2/2
23	CLA	B	614	2	1/1/15/20	13/37/115/115	-
23	CLA	B	611	2	1/1/15/20	3/37/115/115	-
23	CLA	b	601	41	1/1/15/20	15/37/115/115	-
38	HEM	e	103	5,6	-	6/12/54/54	-
29	PL9	a	414	-	-	13/53/73/73	0/1/1/1
23	CLA	b	607	41	1/1/15/20	4/37/115/115	-
23	CLA	d	404	4	1/1/15/20	12/37/115/115	-
26	SQD	B	620	-	-	13/49/69/69	0/1/1/1
23	CLA	c	512	3	1/1/15/20	12/37/115/115	-
33	LMG	J	101	39	-	9/46/66/70	0/1/1/1
36	DGD	c	518	-	-	5/51/91/95	0/2/2/2
23	CLA	C	513	3	1/1/15/20	8/37/115/115	-
23	CLA	C	506	3	1/1/15/20	8/37/115/115	-
23	CLA	b	615	2	1/1/15/20	6/37/115/115	-
35	LMT	B	631	-	-	7/17/38/61	0/1/1/2
23	CLA	b	610	41	1/1/15/20	5/37/115/115	-
23	CLA	B	608	2	1/1/15/20	4/37/115/115	-
33	LMG	b	620	-	-	14/46/66/70	0/1/1/1
35	LMT	M	101	-	-	2/21/61/61	0/2/2/2
23	CLA	B	606	2	1/1/15/20	7/37/115/115	-
31	LHG	D	408	-	-	15/53/53/53	-
23	CLA	C	509	3	1/1/15/20	5/37/115/115	-
29	PL9	D	407	-	-	11/53/73/73	0/1/1/1
31	LHG	E	101	-	-	20/46/46/53	-
23	CLA	A	404	1	1/1/15/20	6/37/115/115	-
34	HTG	V	203	-	-	0/2/19/30	0/1/1/1
25	BCR	D	406	-	-	7/29/63/63	0/2/2/2
36	DGD	h	102	-	-	13/51/91/95	0/2/2/2
23	CLA	b	612	2	1/1/15/20	8/37/115/115	-

*Continued on next page...*

*Continued from previous page...*

Mol	Type	Chain	Res	Link	Chirals	Torsions	Rings
23	CLA	c	513	3	1/1/15/20	1/37/115/115	-
23	CLA	b	616	2	1/1/15/20	13/37/115/115	-
33	LMG	Z	101	-	-	9/46/66/70	0/1/1/1
23	CLA	c	502	3	1/1/15/20	6/37/115/115	-
23	CLA	B	612	2	1/1/15/20	9/37/115/115	-
33	LMG	a	416	-	-	15/46/66/70	0/1/1/1
23	CLA	B	610	41	1/1/15/20	8/37/115/115	-
23	CLA	A	408	1	1/1/15/20	11/37/115/115	-
23	CLA	B	604	2	1/1/15/20	11/37/115/115	-
23	CLA	b	603	2	1/1/15/20	10/37/115/115	-
34	HTG	B	627	-	-	2/10/30/30	0/1/1/1
25	BCR	k	101	-	-	1/29/63/63	0/2/2/2
23	CLA	C	502	3	1/1/15/20	8/37/115/115	-
40	HEC	V	202	16	-	2/10/54/54	-
23	CLA	C	505	41	1/1/15/20	7/37/115/115	-
23	CLA	C	512	3	1/1/15/20	4/37/115/115	-
23	CLA	A	406	41	1/1/15/20	11/37/115/115	-
34	HTG	c	521	-	-	7/10/30/30	0/1/1/1
34	HTG	B	622	-	-	4/10/30/30	0/1/1/1
23	CLA	C	504	3	-	2/37/115/115	-
23	CLA	B	609	2	1/1/15/20	6/37/115/115	-
23	CLA	b	613	2	1/1/15/20	10/37/115/115	-
25	BCR	K	102	-	-	2/29/63/63	0/2/2/2
25	BCR	c	514	-	-	0/29/63/63	0/2/2/2
27	GOL	B	625	-	-	3/4/4/4	-
34	HTG	C	522	-	-	2/10/30/30	0/1/1/1
24	PHO	D	401	-	-	7/37/103/103	0/5/6/6
34	HTG	b	622	-	-	2/10/30/30	0/1/1/1
23	CLA	b	611	2	1/1/15/20	6/37/115/115	-
33	LMG	Z	102	-	-	14/31/51/70	0/1/1/1
34	HTG	d	411	-	-	3/7/27/30	0/1/1/1
25	BCR	B	618	-	-	0/29/63/63	0/2/2/2
23	CLA	c	511	3	1/1/15/20	3/37/115/115	-
31	LHG	e	101	-	-	14/46/46/53	-
23	CLA	c	510	3	1/1/15/20	10/37/115/115	-

*Continued on next page...*

*Continued from previous page...*

Mol	Type	Chain	Res	Link	Chirals	Torsions	Rings
25	BCR	d	405	-	-	6/29/63/63	0/2/2/2
33	LMG	C	520	-	-	15/46/66/70	0/1/1/1
34	HTG	b	625	-	-	6/10/30/30	0/1/1/1
26	SQD	A	412	-	-	14/49/69/69	0/1/1/1
38	HEM	E	103	5,6	-	4/12/54/54	-
27	GOL	B	626	-	-	3/4/4/4	-
25	BCR	C	515	-	-	0/29/63/63	0/2/2/2
31	LHG	l	101	-	-	19/53/53/53	-
35	LMT	b	627	-	-	6/17/37/61	0/1/1/2
25	BCR	b	618	-	-	0/29/63/63	0/2/2/2
31	LHG	d	407	-	-	14/53/53/53	-
34	HTG	C	521	-	-	0/10/30/30	0/1/1/1
24	PHO	a	407	-	-	3/37/103/103	0/5/6/6
24	PHO	a	406	-	-	2/37/103/103	0/5/6/6
33	LMG	j	101	39	-	12/46/66/70	0/1/1/1
23	CLA	B	607	41	1/1/15/20	2/37/115/115	-
33	LMG	z	101	-	-	6/34/54/70	0/1/1/1
23	CLA	C	514	3	-	11/37/115/115	-
25	BCR	b	617	-	-	2/29/63/63	0/2/2/2
31	LHG	d	408	-	-	20/53/53/53	-
23	CLA	d	403	4	1/1/15/20	3/37/115/115	-
33	LMG	B	621	-	-	13/46/66/70	0/1/1/1
35	LMT	E	102	-	-	11/21/61/61	0/2/2/2
31	LHG	A	417	-	-	21/53/53/53	-
25	BCR	t	101	-	-	1/29/63/63	0/2/2/2
23	CLA	b	609	2	1/1/15/20	6/37/115/115	-
23	CLA	a	408	1	1/1/15/20	8/37/115/115	-
29	PL9	d	406	-	-	6/53/73/73	0/1/1/1
23	CLA	c	506	3	1/1/15/20	8/37/115/115	-
23	CLA	B	615	2	1/1/15/20	12/37/115/115	-
35	LMT	M	103	-	-	11/21/61/61	0/2/2/2
35	LMT	e	102	-	-	9/21/61/61	0/2/2/2
26	SQD	a	412	-	-	11/49/69/69	0/1/1/1
23	CLA	b	605	2	1/1/15/20	10/37/115/115	-
23	CLA	c	501	3	1/1/15/20	6/37/115/115	-

*Continued on next page...*

*Continued from previous page...*

Mol	Type	Chain	Res	Link	Chirals	Torsions	Rings
25	BCR	b	619	-	-	3/29/63/63	0/2/2/2
36	DGD	c	517	-	-	14/51/91/95	0/2/2/2
23	CLA	b	604	2	1/1/15/20	13/37/115/115	-
25	BCR	B	619	-	-	0/29/63/63	0/2/2/2
23	CLA	a	404	1	1/1/15/20	10/37/115/115	-
31	LHG	d	409	-	-	16/53/53/53	-
23	CLA	b	602	2	1/1/15/20	6/37/115/115	-
35	LMT	D	403	-	-	9/21/61/61	0/2/2/2
23	CLA	A	405	41	1/1/15/20	7/37/115/115	-
23	CLA	c	508	3	1/1/15/20	5/37/115/115	-
23	CLA	b	608	2	-	4/37/115/115	-
25	BCR	h	101	-	-	1/29/63/63	0/2/2/2
24	PHO	A	407	-	-	2/37/103/103	0/5/6/6
34	HTG	b	623	-	-	3/10/30/30	0/1/1/1
34	HTG	B	623	-	-	6/10/30/30	0/1/1/1
34	HTG	B	624	-	-	4/10/30/30	0/1/1/1
26	SQD	a	410	-	-	12/49/69/69	0/1/1/1
35	LMT	I	101	-	-	10/21/61/61	0/2/2/2
36	DGD	c	516	-	-	13/51/91/95	0/2/2/2
26	SQD	f	101	-	-	16/38/58/69	0/1/1/1
25	BCR	Y	101	-	-	4/29/63/63	0/2/2/2
23	CLA	c	507	41	1/1/15/20	7/37/115/115	-
23	CLA	c	509	3	1/1/15/20	12/37/115/115	-
23	CLA	D	405	4	1/1/15/20	11/37/115/115	-
34	HTG	c	522	-	-	1/10/30/30	0/1/1/1
35	LMT	b	621	-	-	7/17/37/61	0/1/1/2
25	BCR	B	617	-	-	2/29/63/63	0/2/2/2
25	BCR	a	409	-	-	1/29/63/63	0/2/2/2
40	HEC	v	201	16	-	2/10/54/54	-
23	CLA	B	605	2	1/1/15/20	9/37/115/115	-
35	LMT	B	629	-	-	10/17/37/61	0/1/1/2
35	LMT	a	417	-	-	4/21/61/61	0/2/2/2
27	GOL	d	402	-	-	2/4/4/4	-
23	CLA	B	601	41	1/1/15/20	13/37/115/115	-
23	CLA	d	401	41	1/1/15/20	6/37/115/115	-

*Continued on next page...*

Continued from previous page...

Mol	Type	Chain	Res	Link	Chirals	Torsions	Rings
27	GOL	A	411	-	-	2/4/4/4	-
36	DGD	C	518	-	-	13/51/91/95	0/2/2/2
23	CLA	a	405	41	-	5/37/115/115	-
23	CLA	C	507	3	1/1/15/20	13/37/115/115	-
35	LMT	D	402	-	-	6/21/61/61	0/2/2/2
35	LMT	m	102	-	-	7/21/61/61	0/2/2/2
23	CLA	b	606	2	1/1/15/20	12/37/115/115	-
31	LHG	D	409	-	-	15/53/53/53	-
36	DGD	C	517	-	-	14/51/91/95	0/2/2/2
27	GOL	a	411	-	-	2/4/4/4	-
25	BCR	H	101	-	-	2/29/63/63	0/2/2/2
23	CLA	C	503	3	1/1/15/20	7/37/115/115	-
33	LMG	c	520	-	-	7/46/66/70	0/1/1/1
23	CLA	B	613	2	1/1/15/20	6/37/115/115	-
25	BCR	C	516	-	-	2/29/63/63	0/2/2/2
34	HTG	b	628	-	-	6/10/30/30	0/1/1/1
33	LMG	C	501	-	-	9/46/66/70	0/1/1/1
35	LMT	B	630	-	-	7/21/61/61	0/2/2/2
27	GOL	C	523	-	-	2/4/4/4	-
27	GOL	b	624	-	-	1/4/4/4	-
25	BCR	A	409	-	-	2/29/63/63	0/2/2/2

The worst 5 of 1325 bond length outliers are listed below:

Mol	Chain	Res	Type	Atoms	Z	Observed(Å)	Ideal(Å)
23	C	505	CLA	C3B-C2B	6.82	1.49	1.40
23	C	509	CLA	C3B-C2B	6.72	1.49	1.40
24	D	401	PHO	C3B-C2B	6.66	1.49	1.40
23	C	510	CLA	C3B-C2B	6.65	1.49	1.40
24	a	406	PHO	C3B-C2B	6.55	1.49	1.40

The worst 5 of 2637 bond angle outliers are listed below:

Mol	Chain	Res	Type	Atoms	Z	Observed(°)	Ideal(°)
23	B	605	CLA	C1D-ND-C4D	-10.55	98.84	106.33
23	A	405	CLA	C1D-ND-C4D	-10.48	98.89	106.33
23	A	406	CLA	C1D-ND-C4D	-10.39	98.95	106.33

Continued on next page...



*Continued from previous page...*

Mol	Chain	Res	Type	Atoms	Z	Observed(°)	Ideal(°)
23	C	514	CLA	C1D-ND-C4D	-10.23	99.06	106.33
23	B	608	CLA	C1D-ND-C4D	-9.93	99.28	106.33

5 of 66 chirality outliers are listed below:

Mol	Chain	Res	Type	Atom
23	A	404	CLA	ND
23	A	405	CLA	ND
23	A	406	CLA	ND
23	A	408	CLA	ND
23	B	601	CLA	ND

5 of 1343 torsion outliers are listed below:

Mol	Chain	Res	Type	Atoms
23	B	603	CLA	C2-C3-C5-C6
23	B	603	CLA	C4-C3-C5-C6
23	B	606	CLA	CHA-CBD-CGD-O1D
23	B	606	CLA	CHA-CBD-CGD-O2D
23	B	609	CLA	C1A-C2A-CAA-CBA

There are no ring outliers.

No monomer is involved in short contacts.

The following is a two-dimensional graphical depiction of Mogul quality analysis of bond lengths, bond angles, torsion angles, and ring geometry for all instances of the Ligand of Interest. In addition, ligands with molecular weight > 250 and outliers as shown on the validation Tables will also be included. For torsion angles, if less than 5% of the Mogul distribution of torsion angles is within 10 degrees of the torsion angle in question, then that torsion angle is considered an outlier. Any bond that is central to one or more torsion angles identified as an outlier by Mogul will be highlighted in the graph. For rings, the root-mean-square deviation (RMSD) between the ring in question and similar rings identified by Mogul is calculated over all ring torsion angles. If the average RMSD is greater than 60 degrees and the minimal RMSD between the ring in question and any Mogul-identified rings is also greater than 60 degrees, then that ring is considered an outlier. The outliers are highlighted in purple. The color gray indicates Mogul did not find sufficient equivalents in the CSD to analyse the geometry.

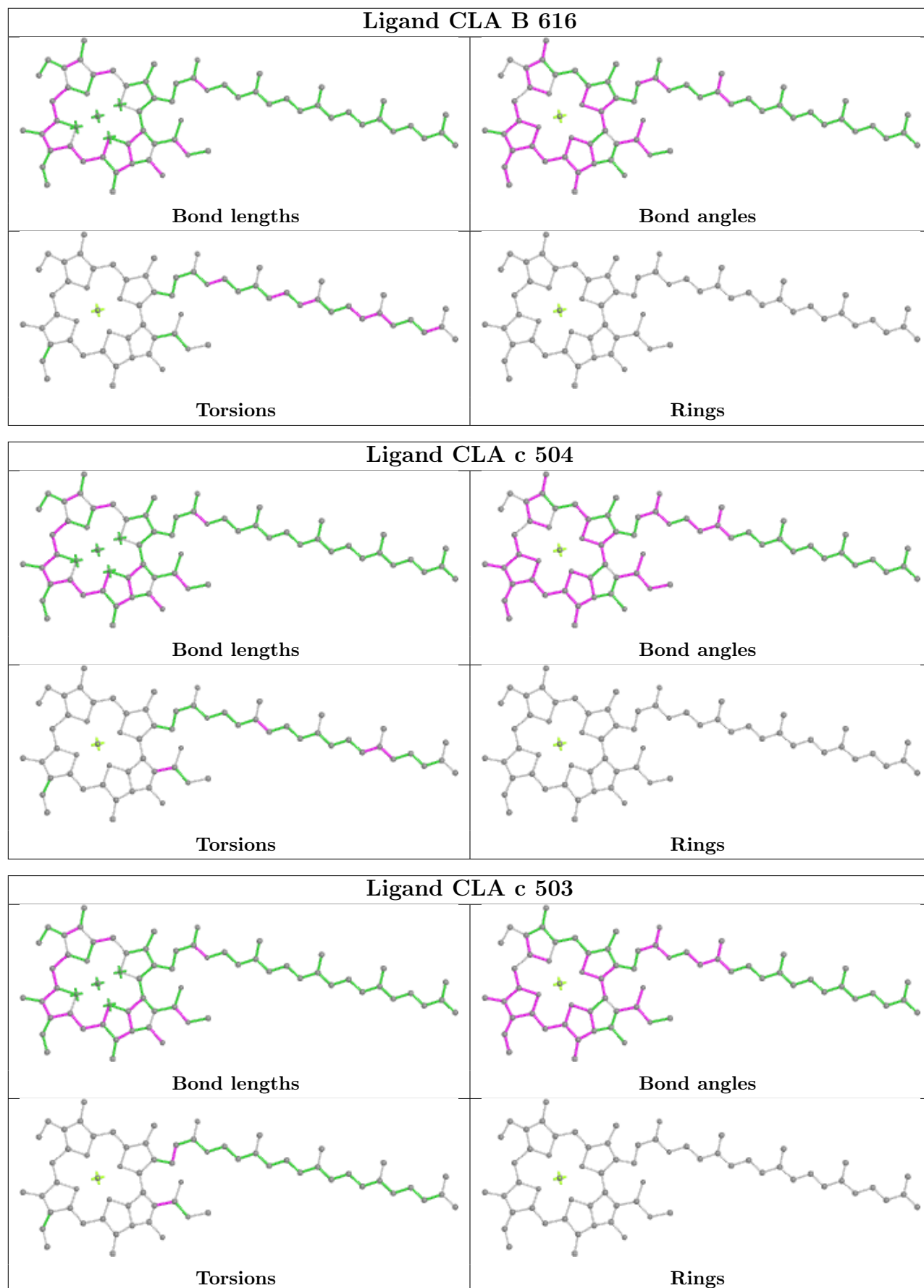

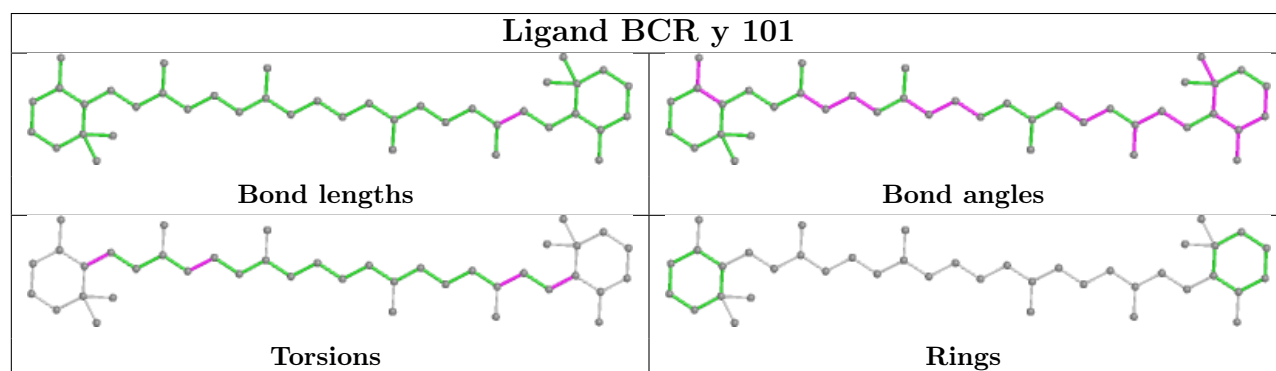
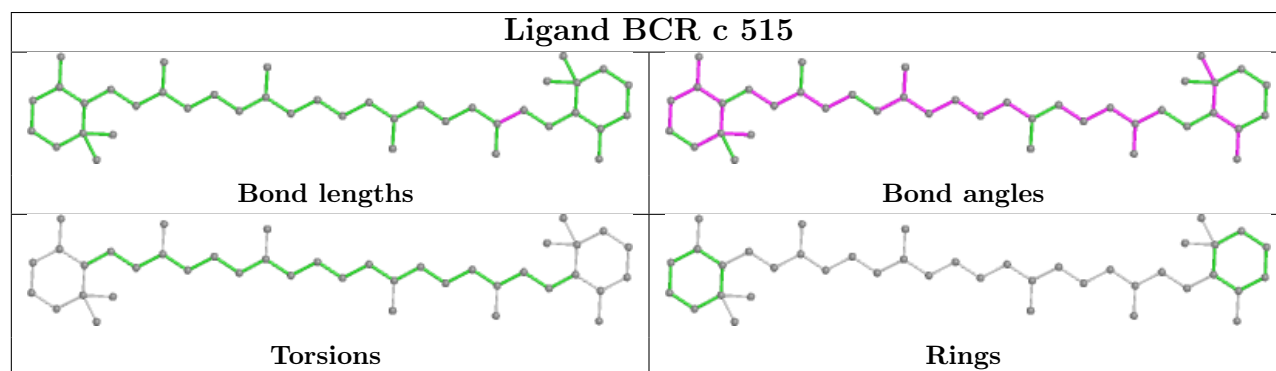
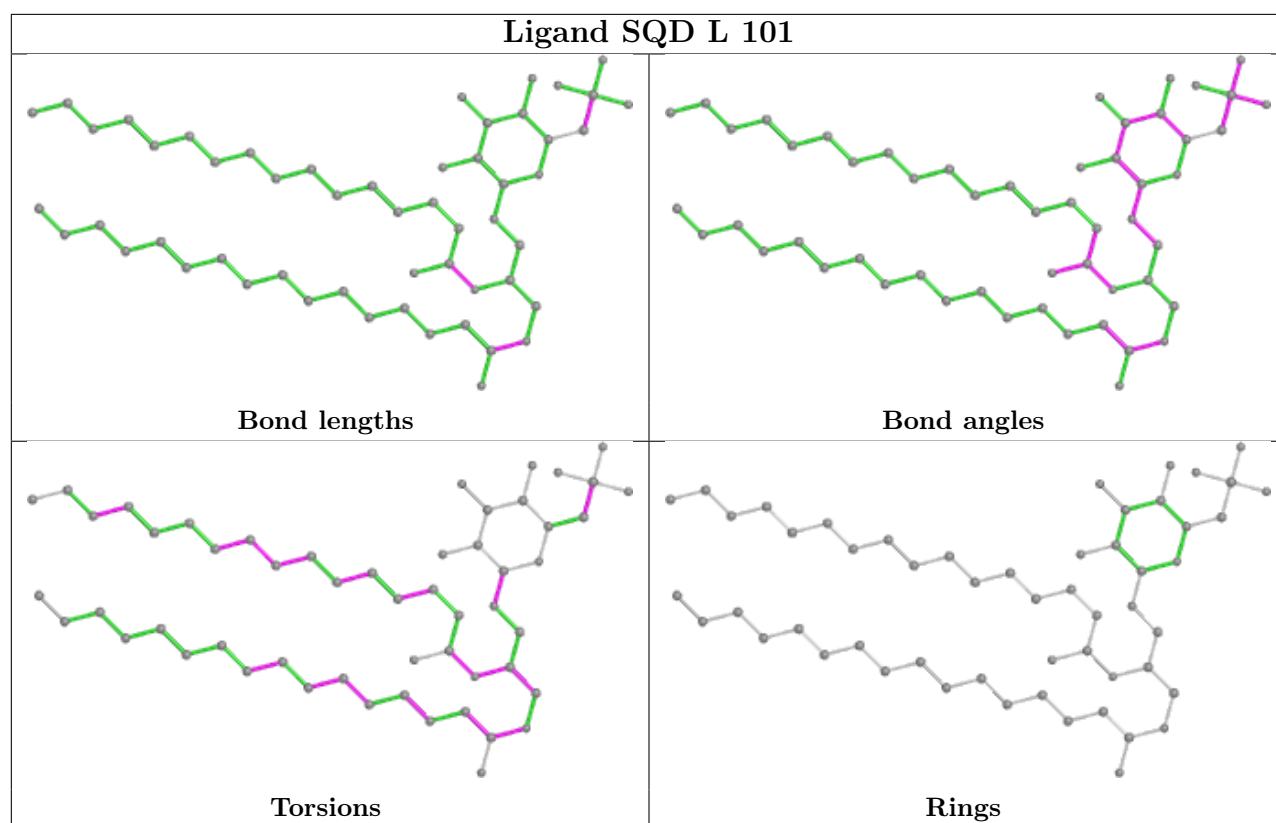

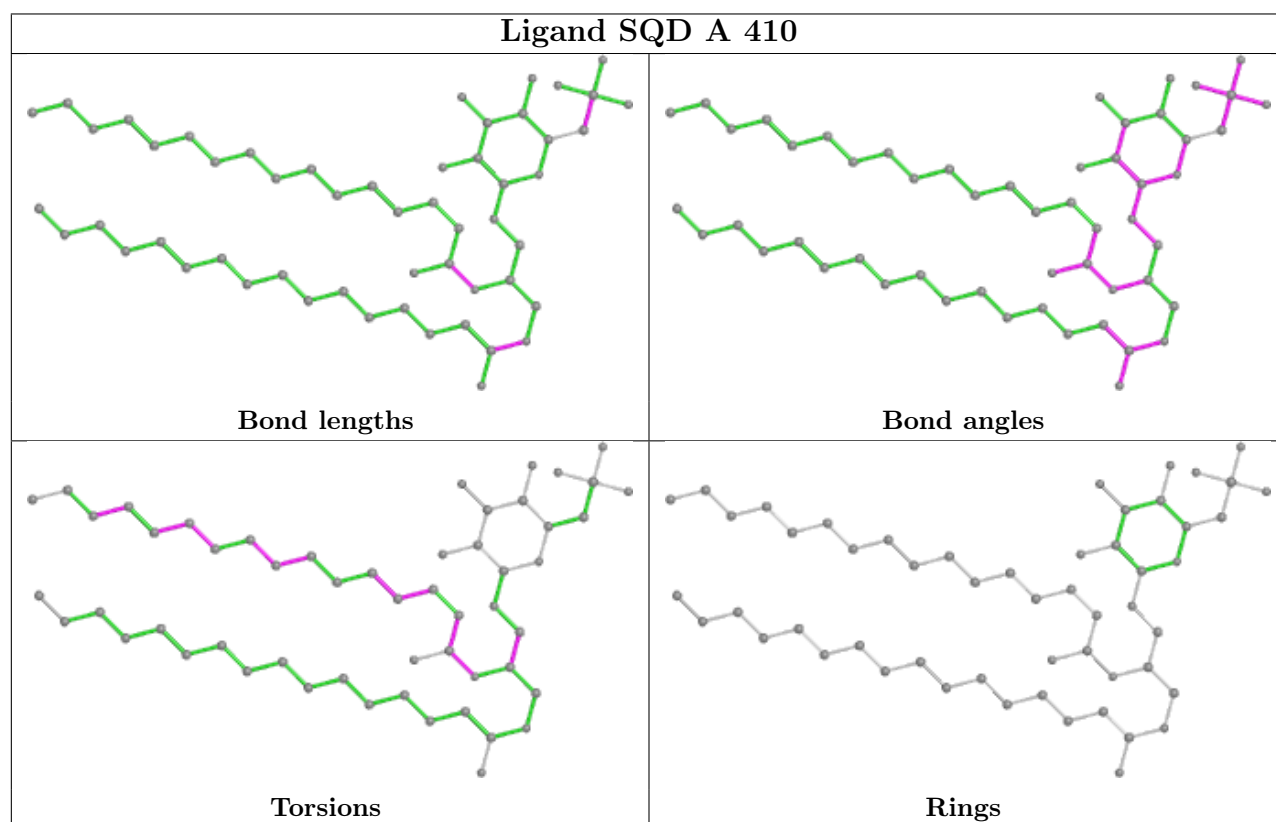
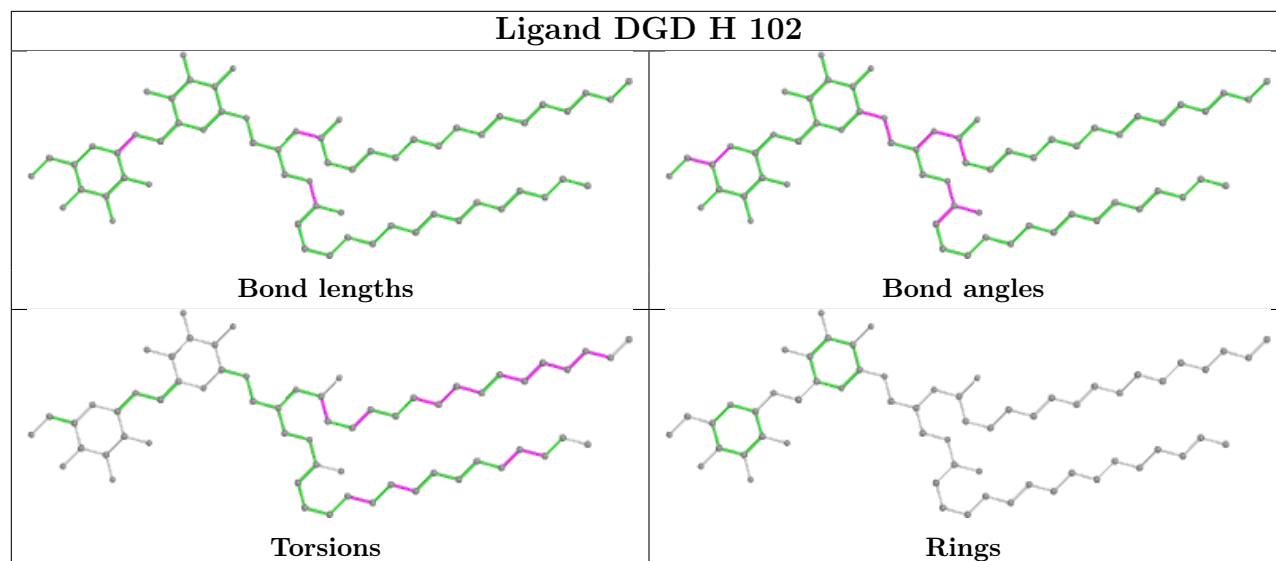

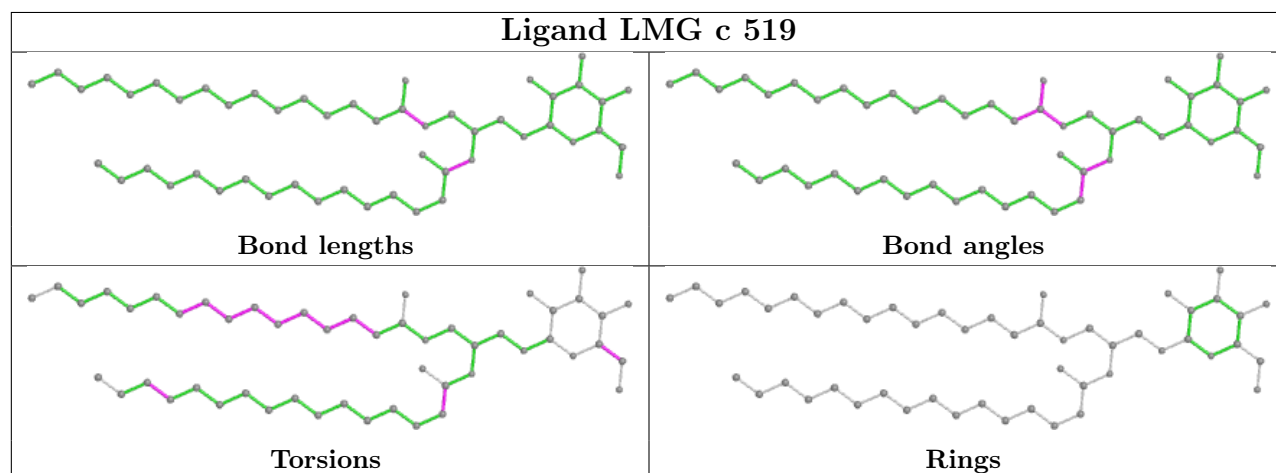
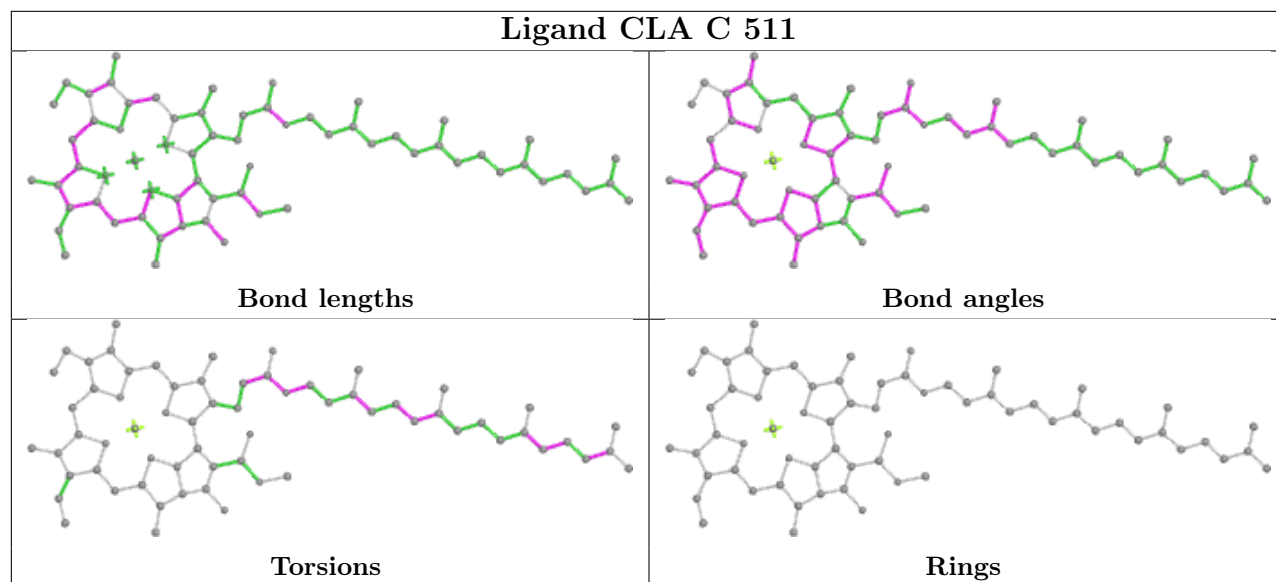

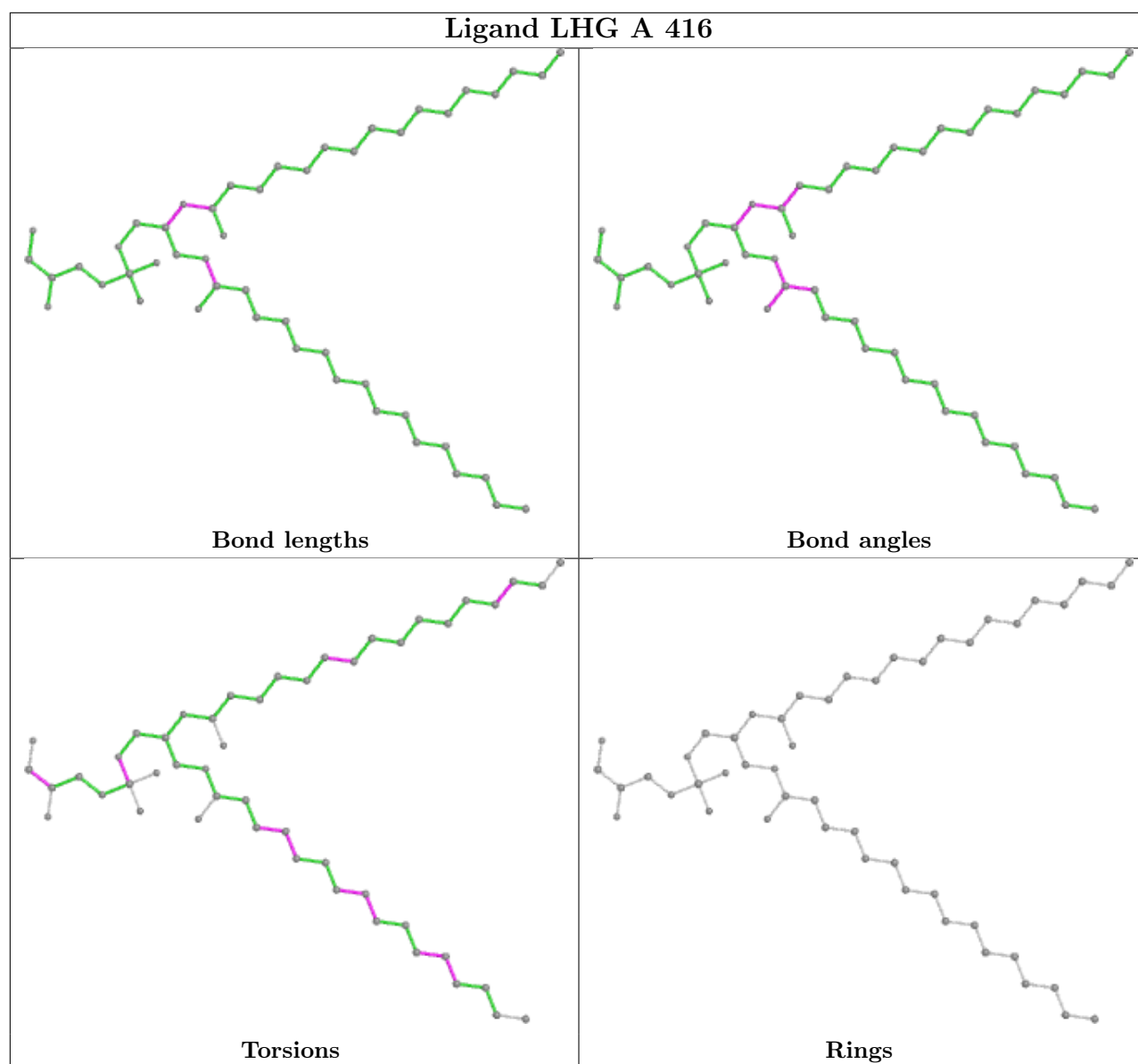

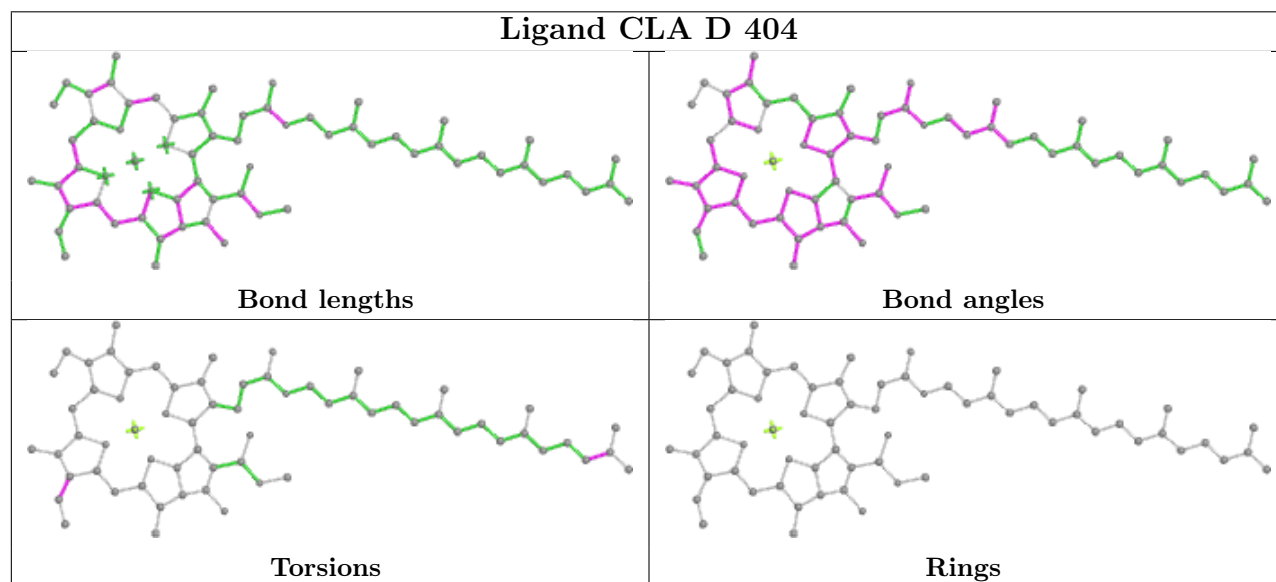
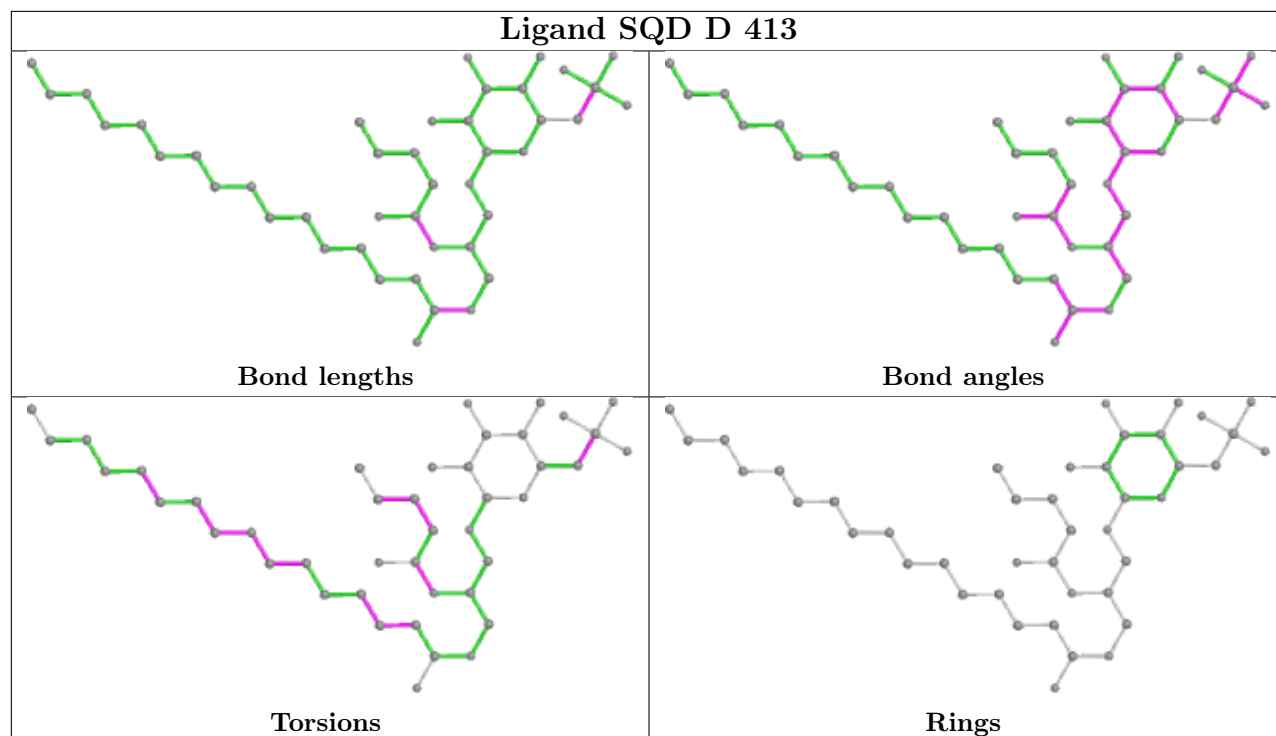

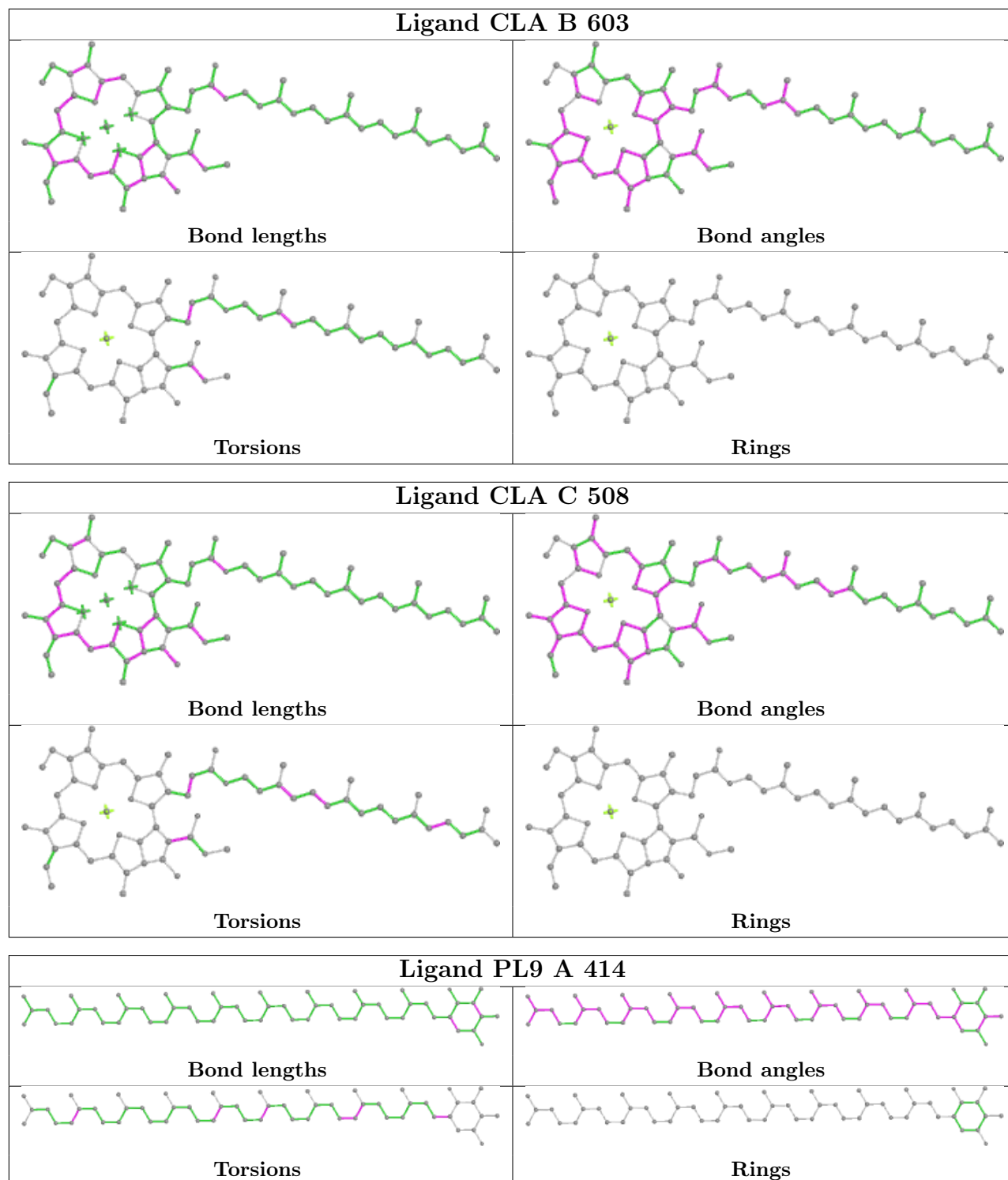



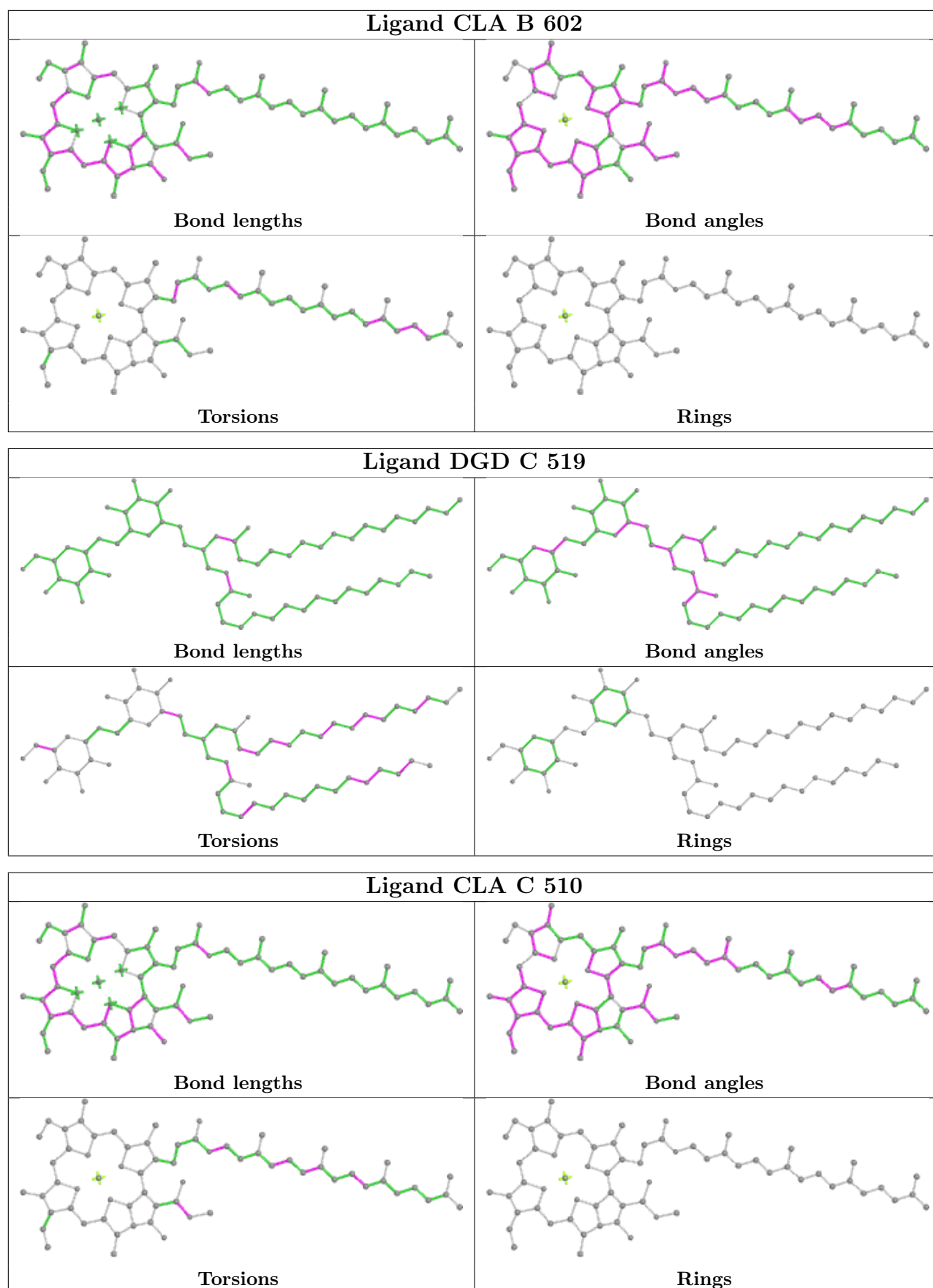

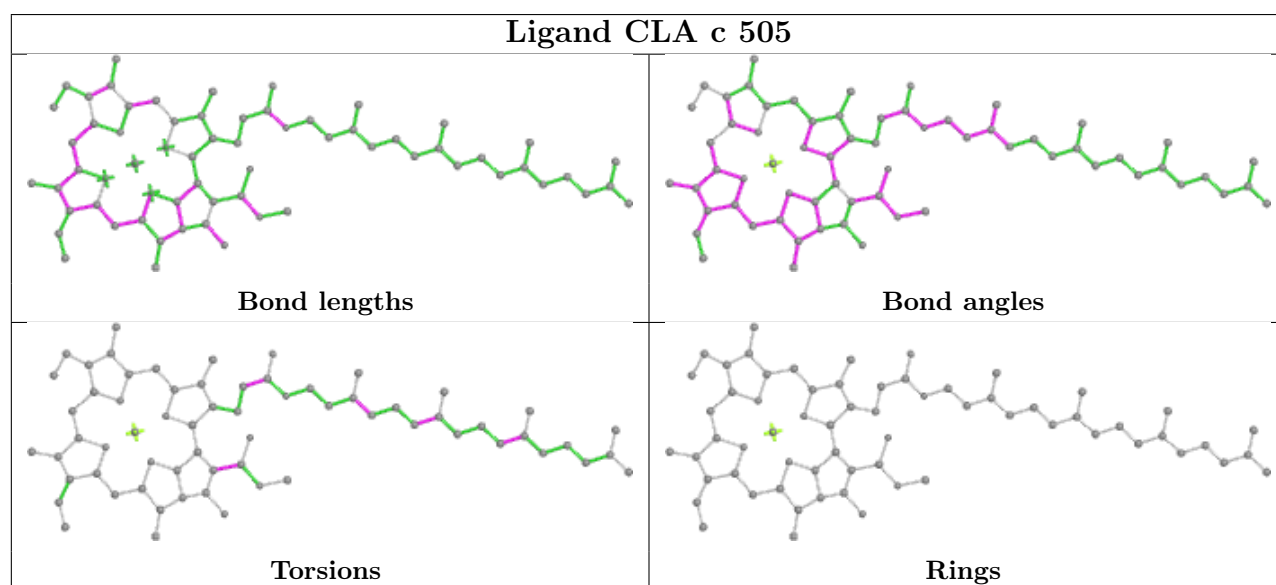
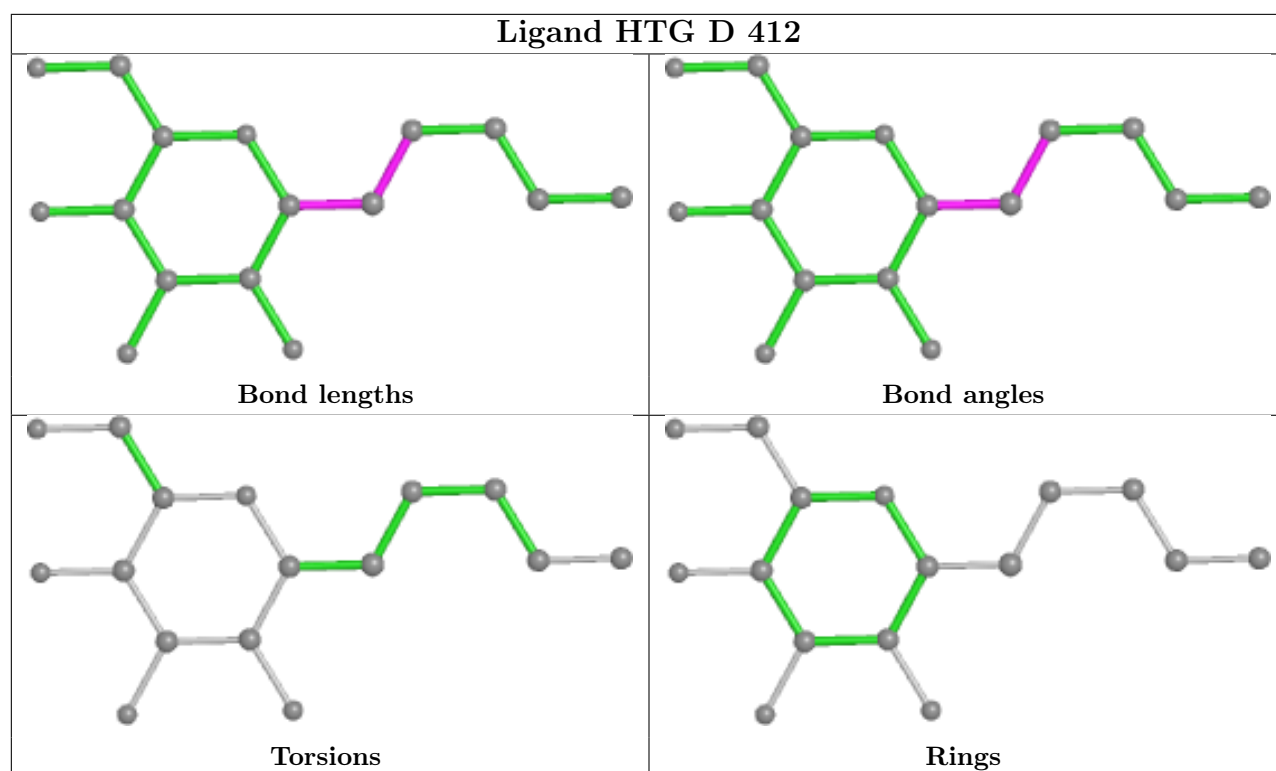

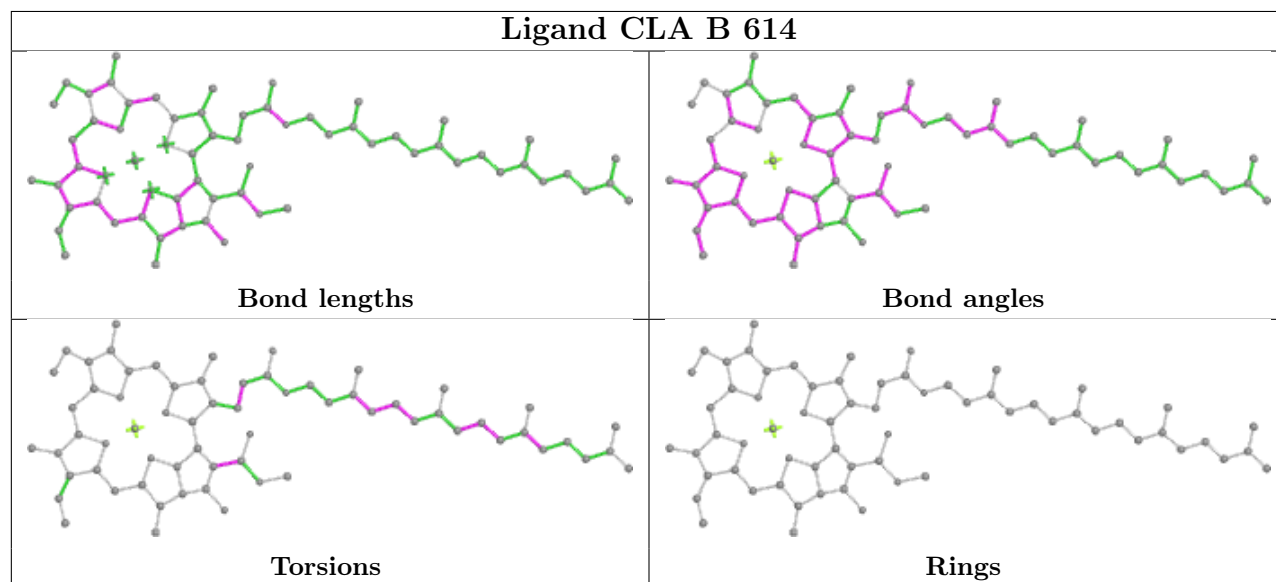
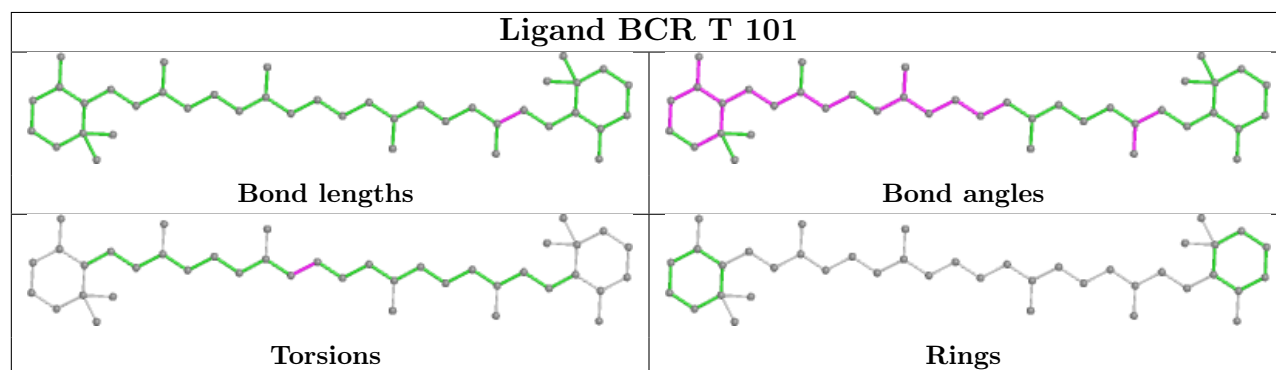
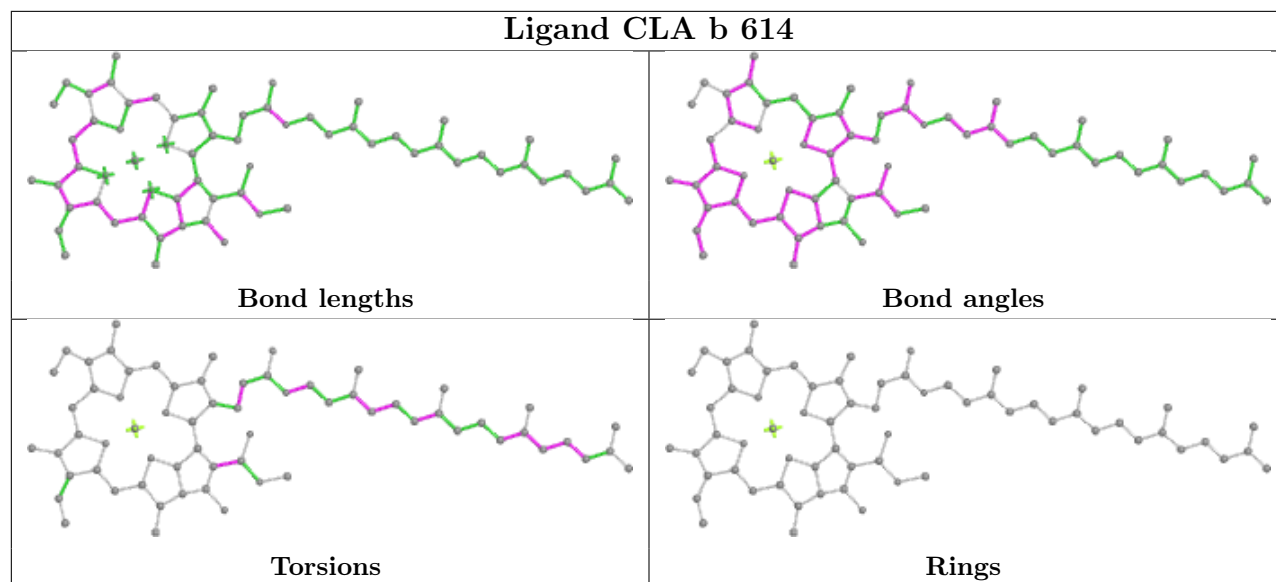

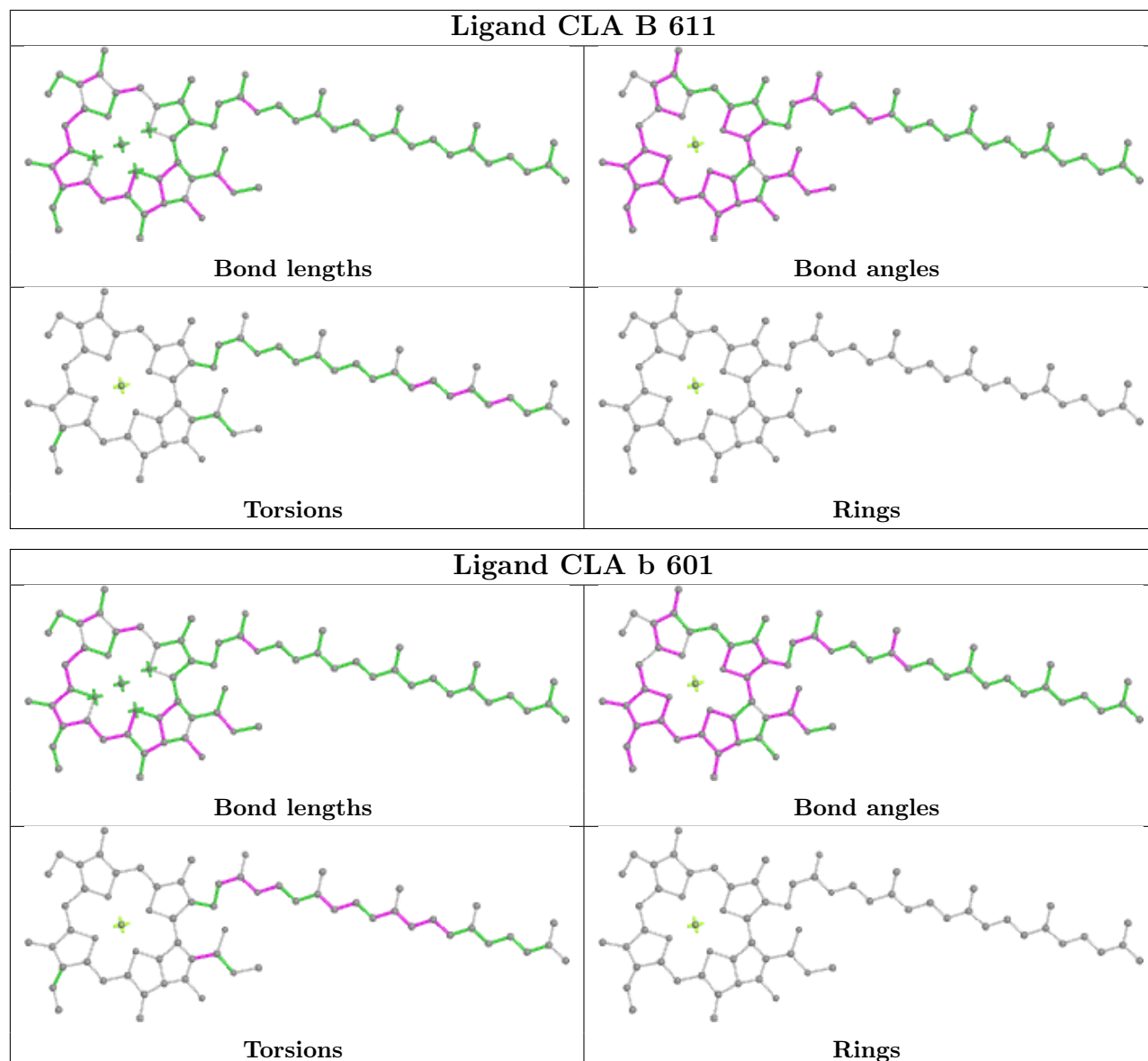

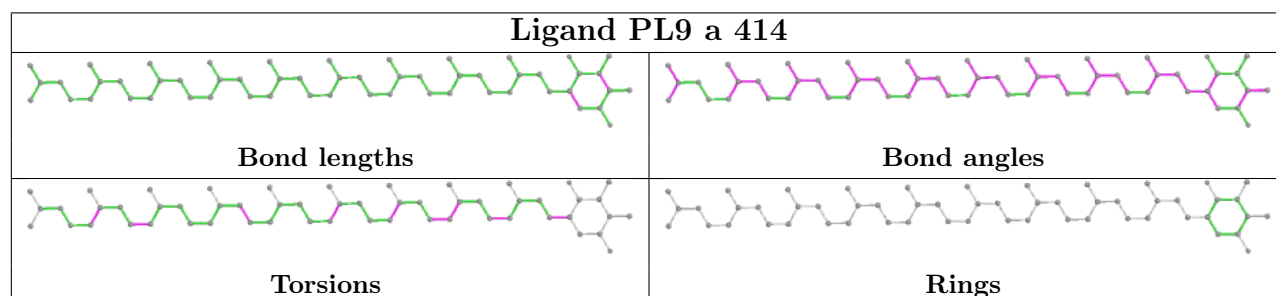
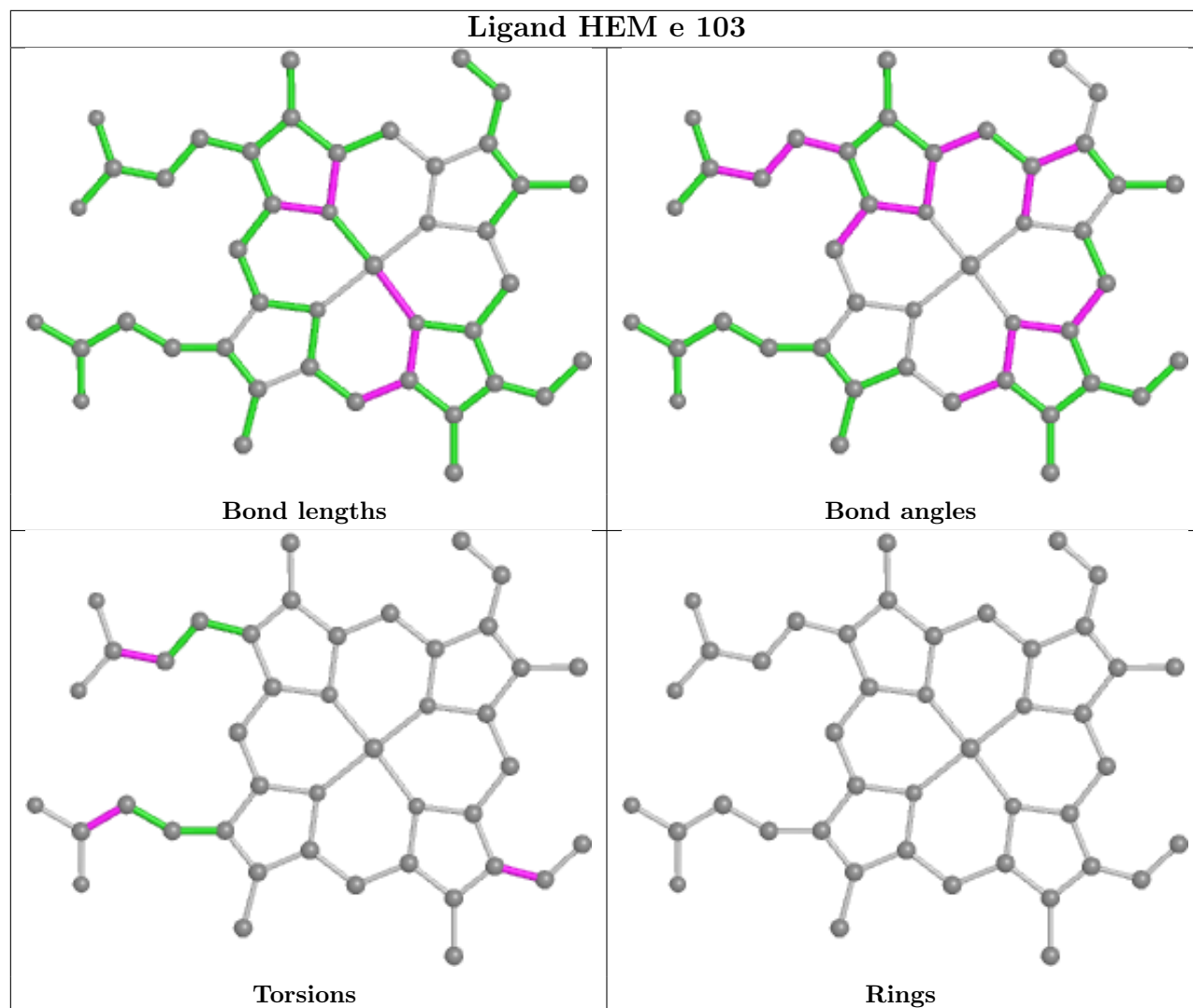

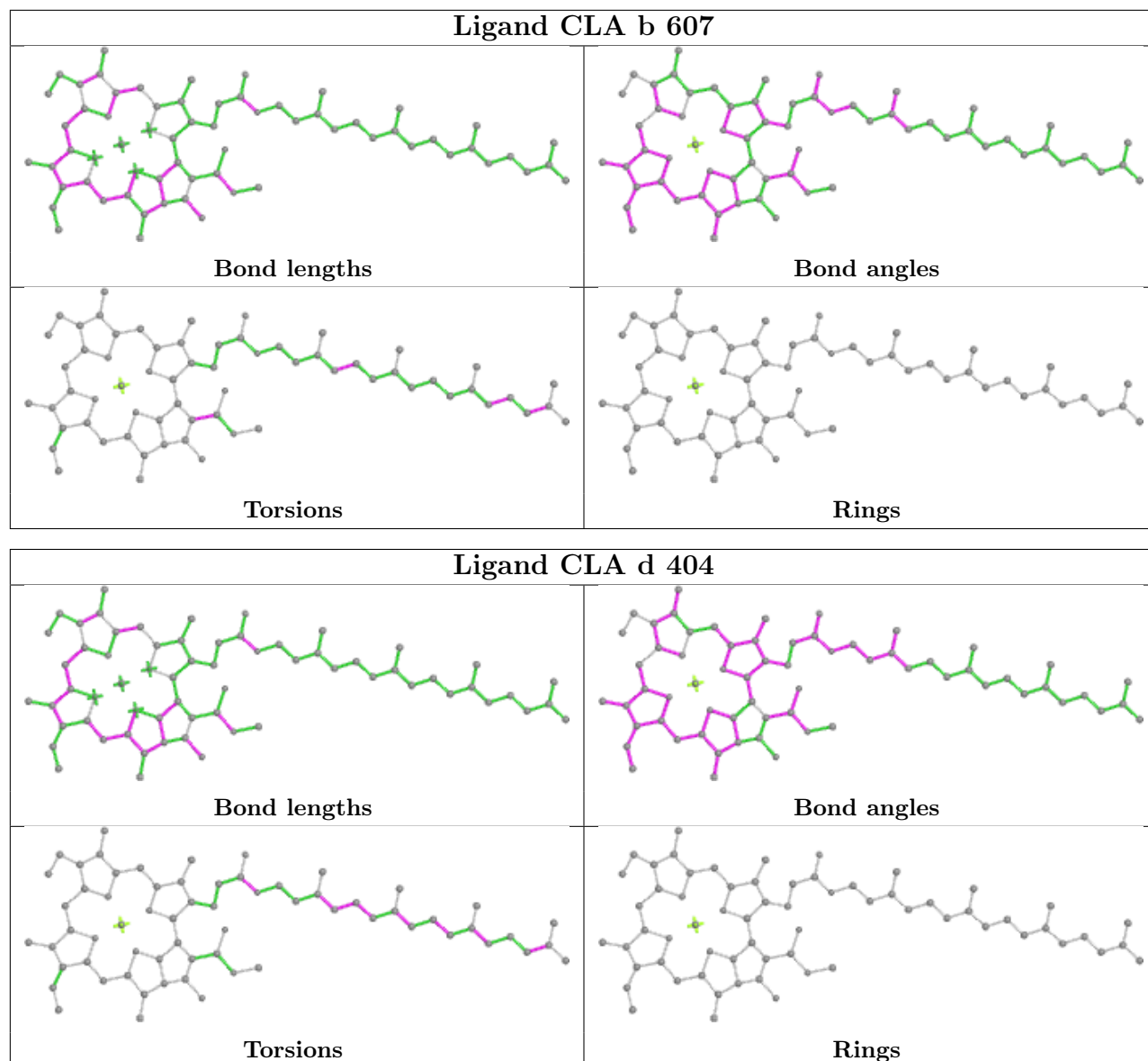

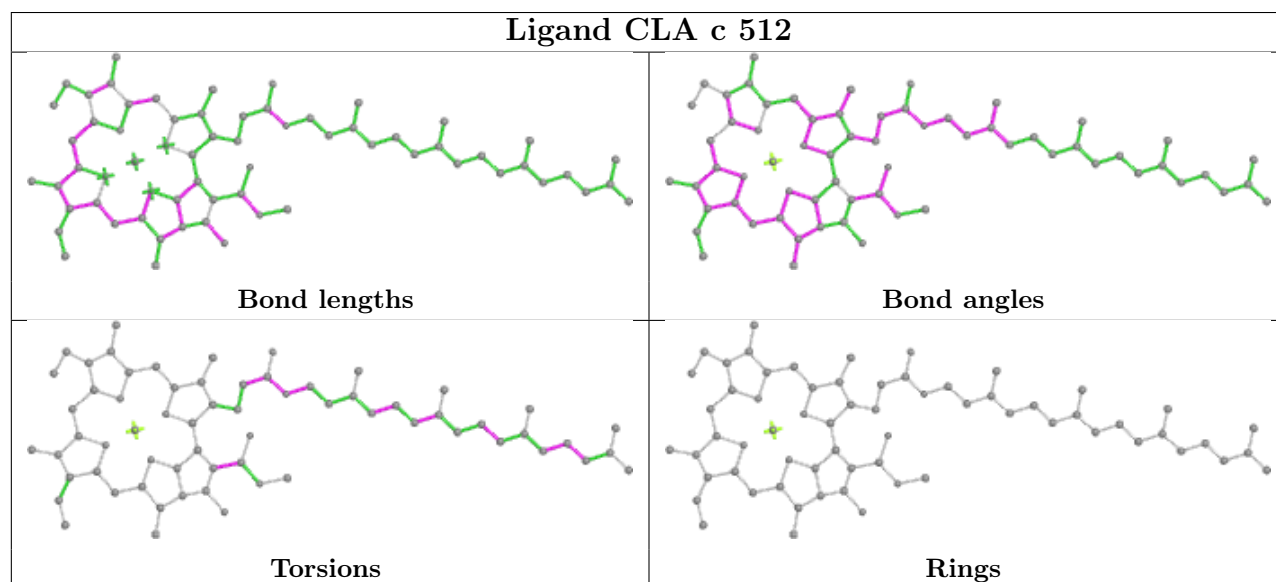
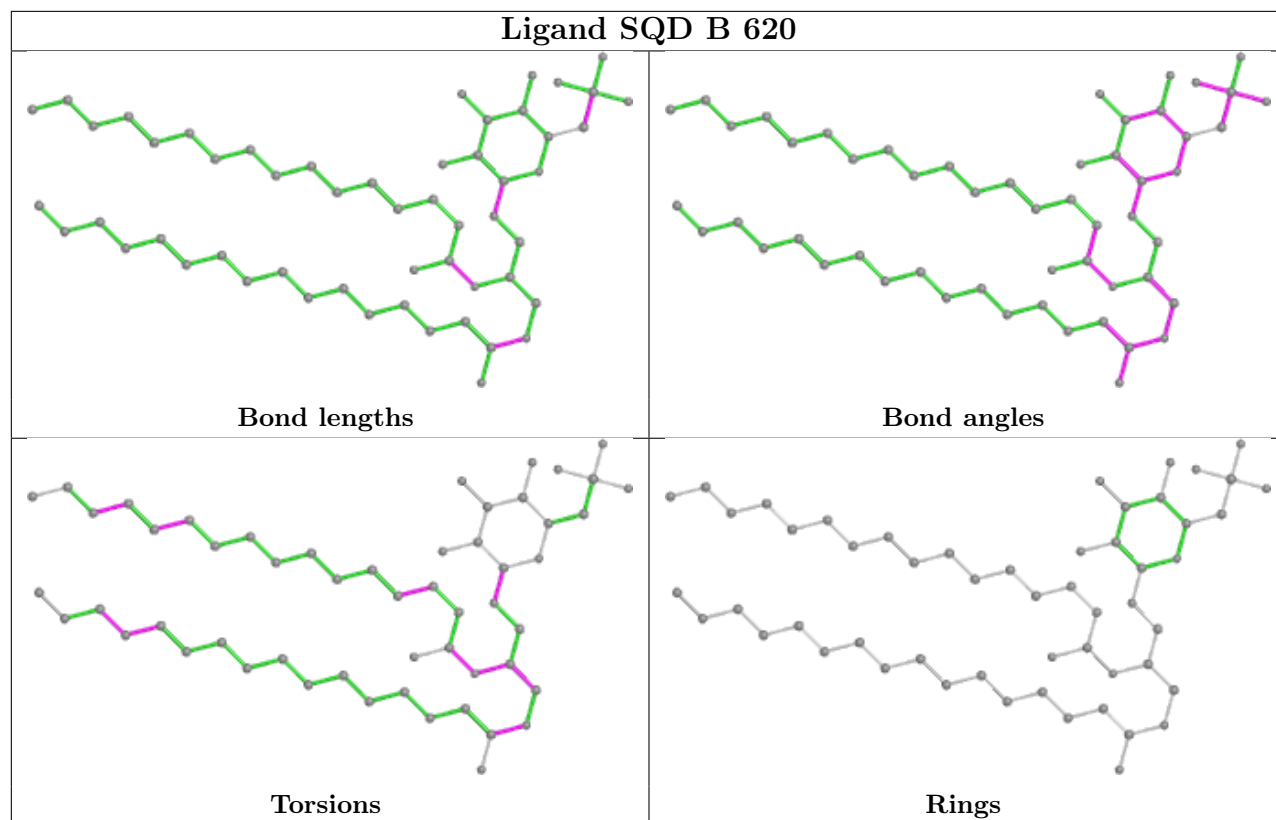

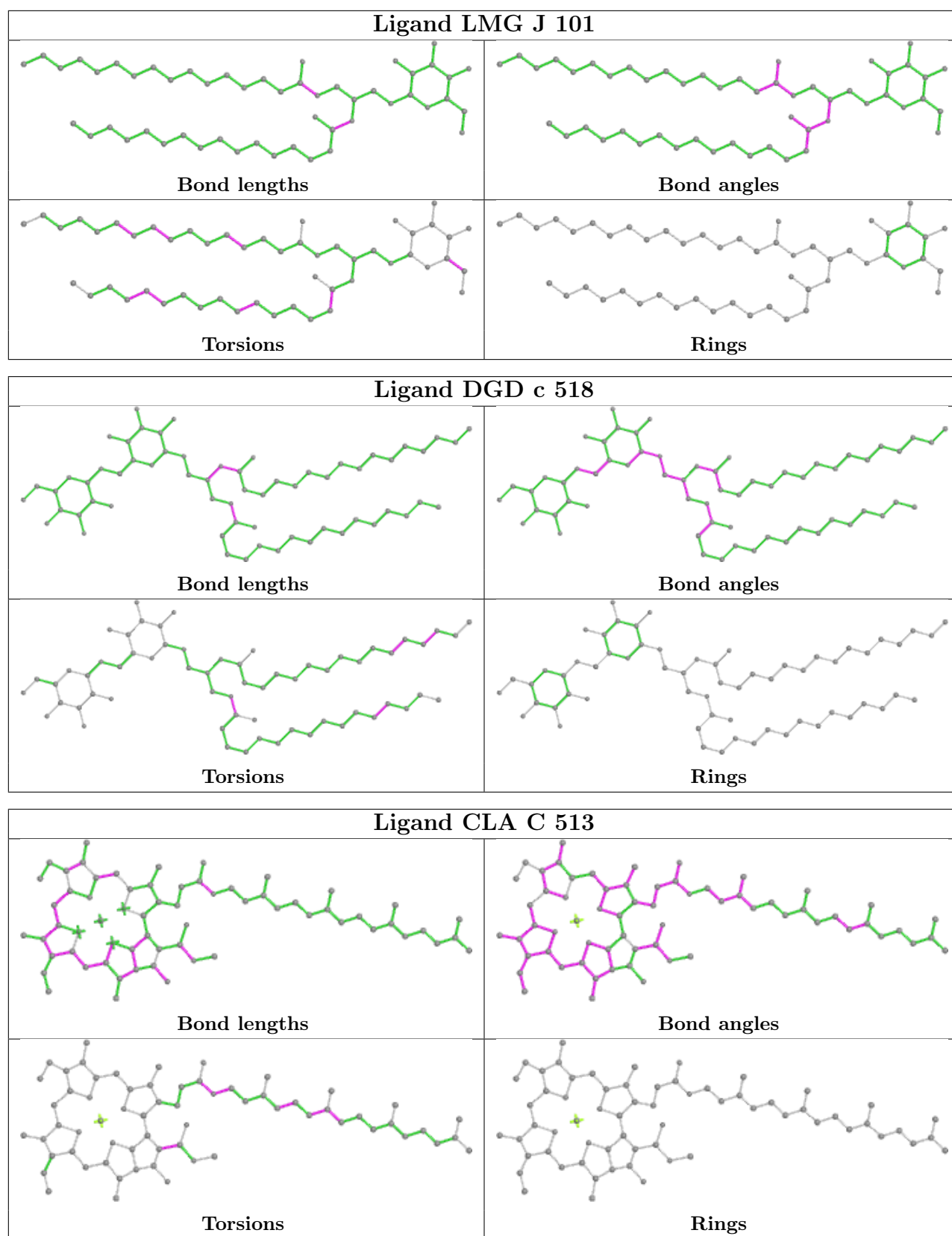



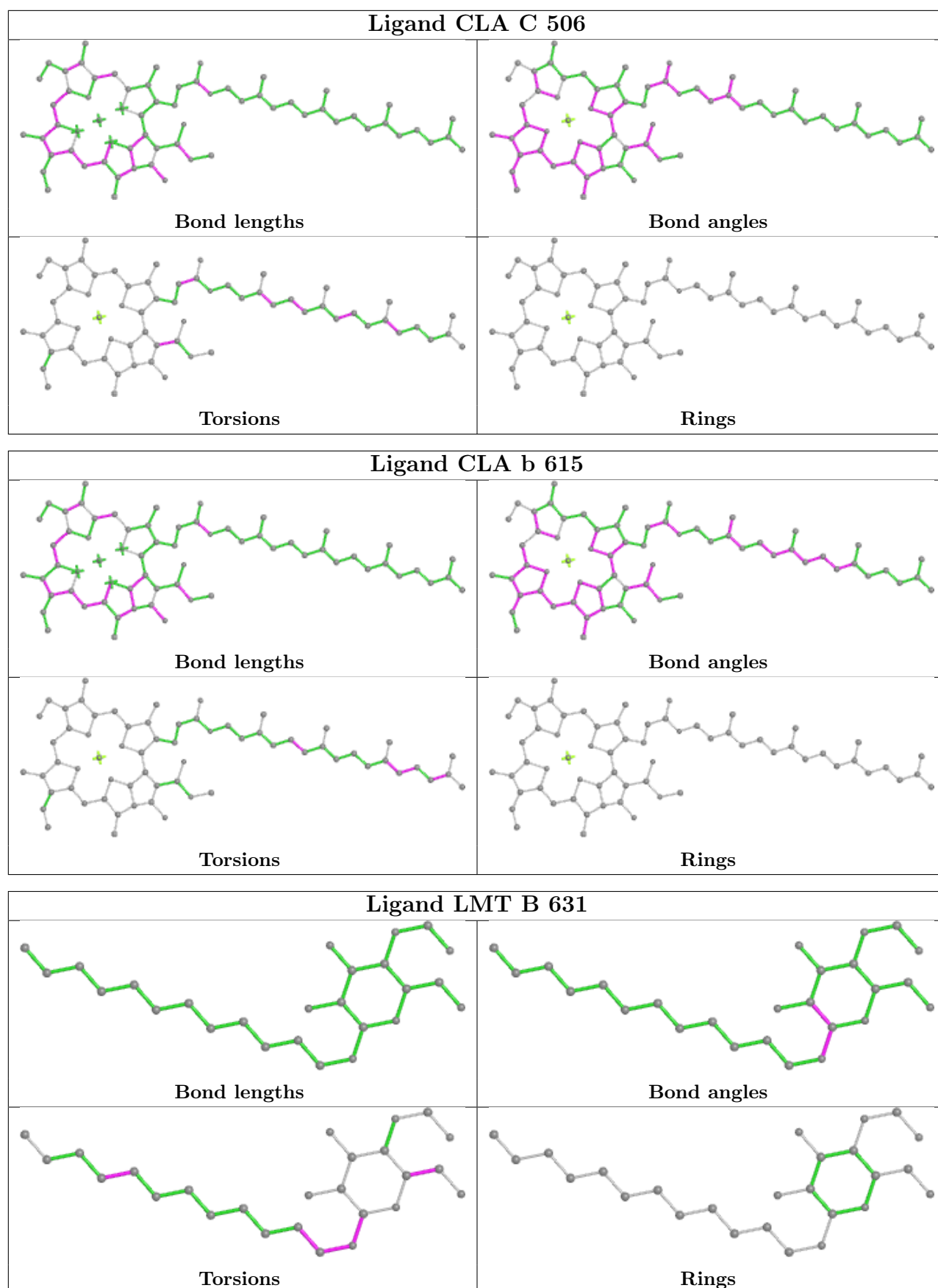

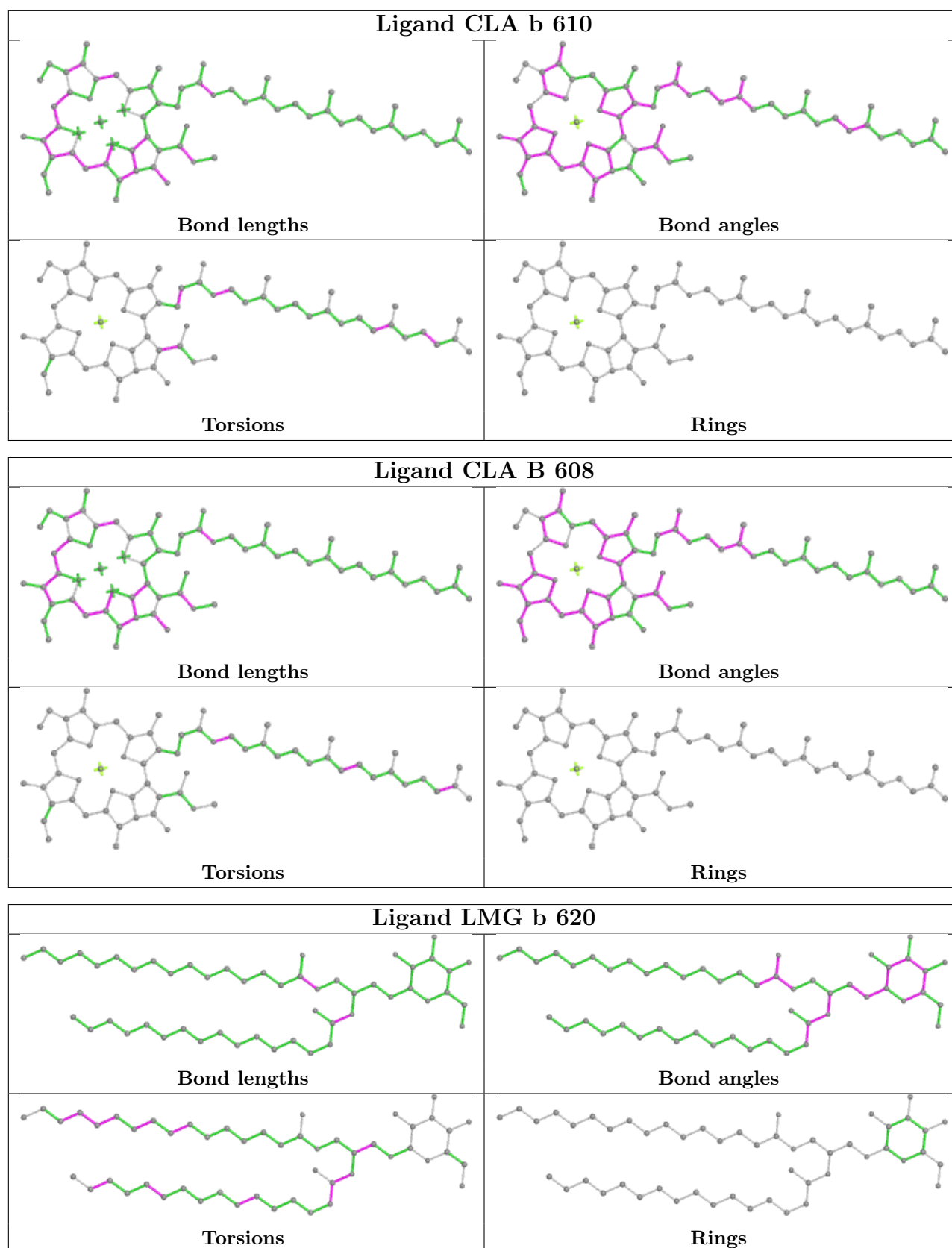

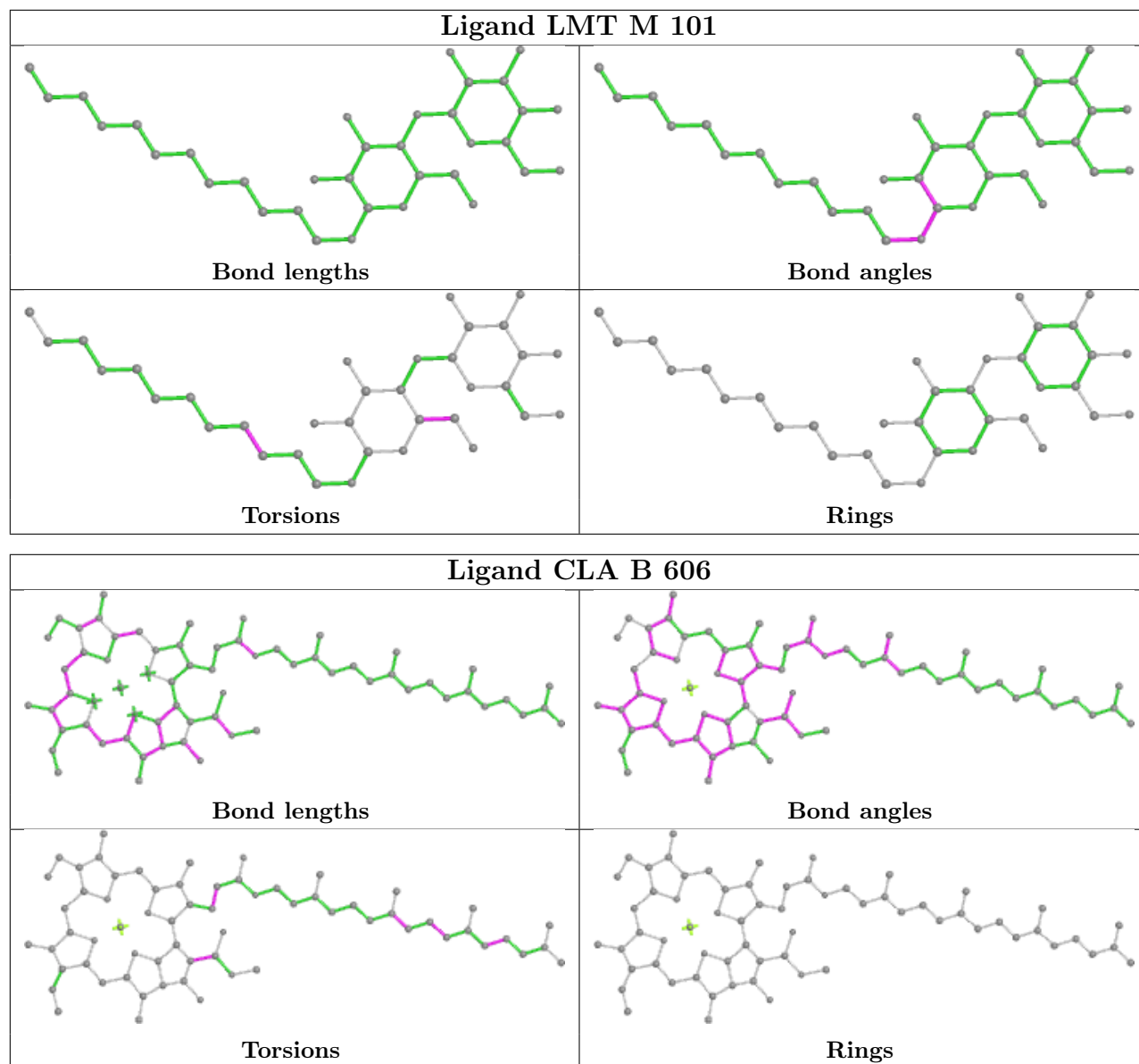

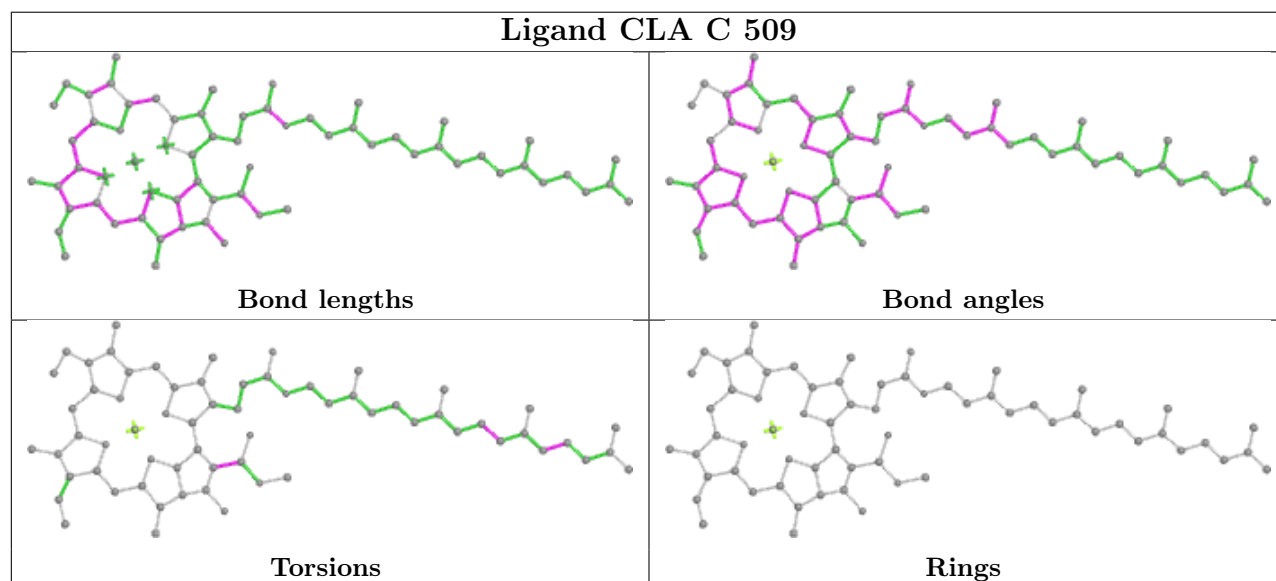
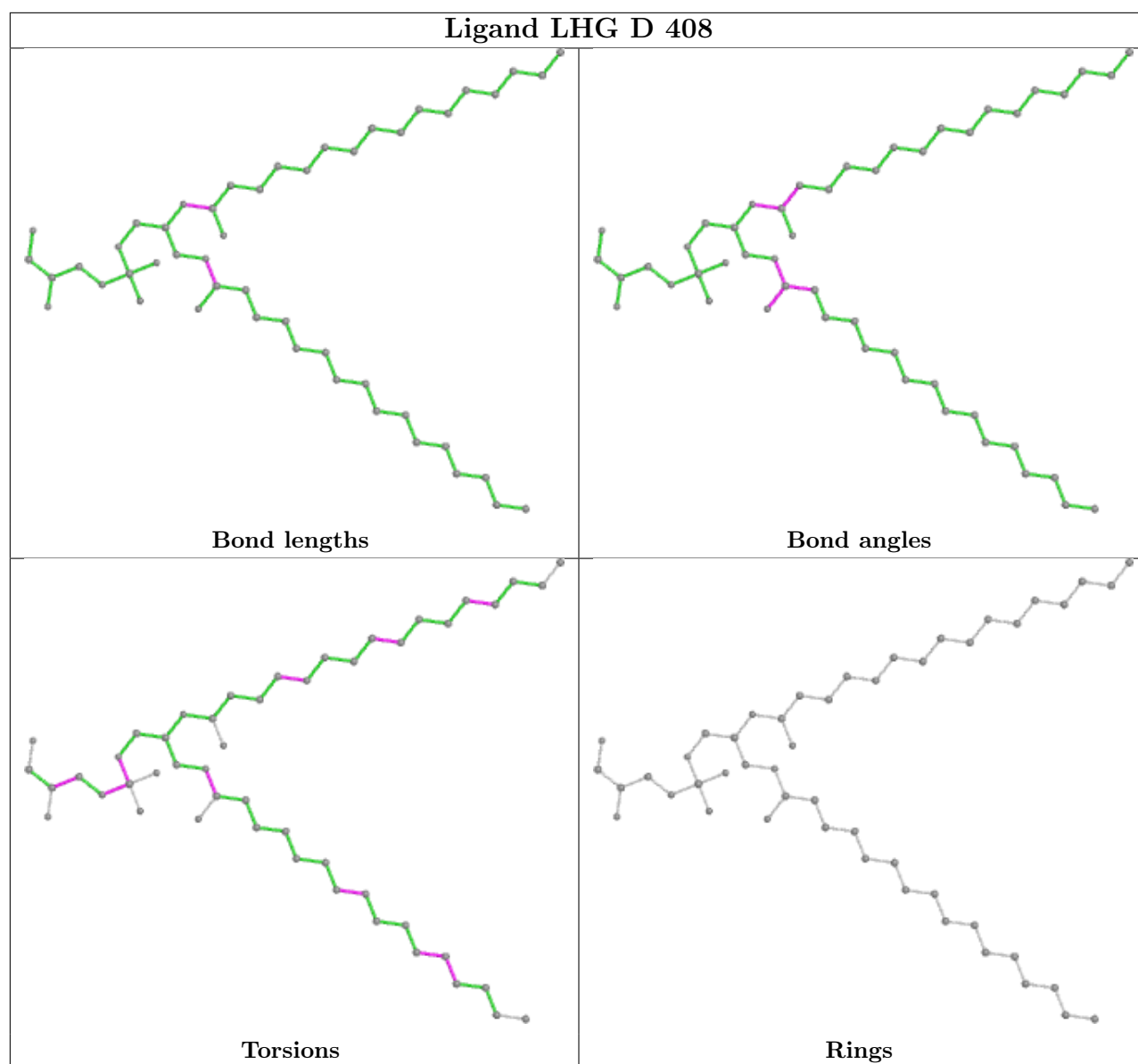

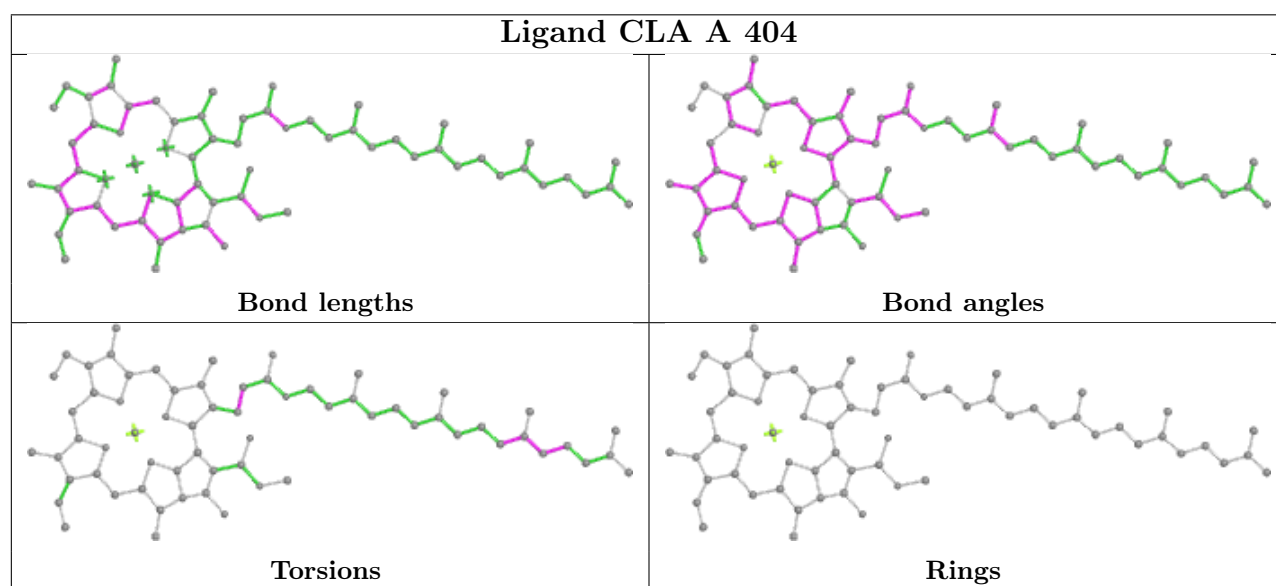
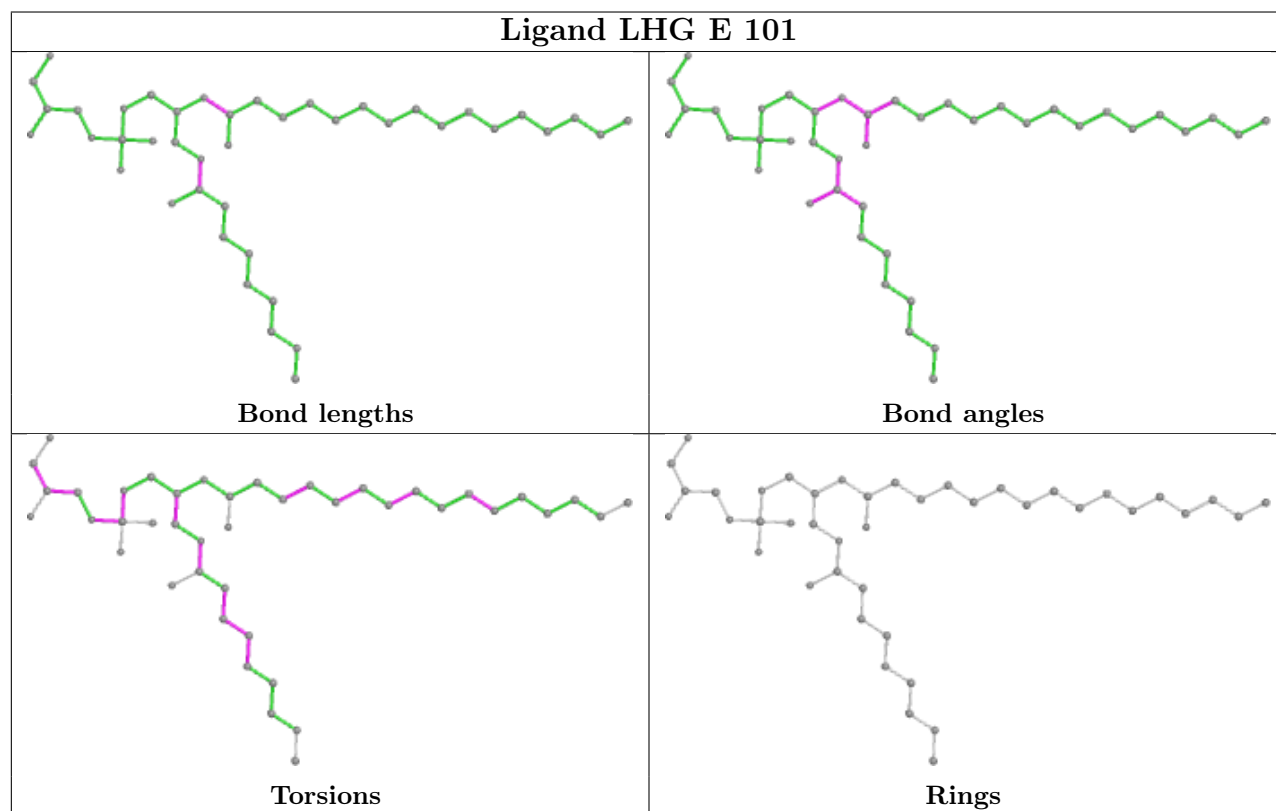
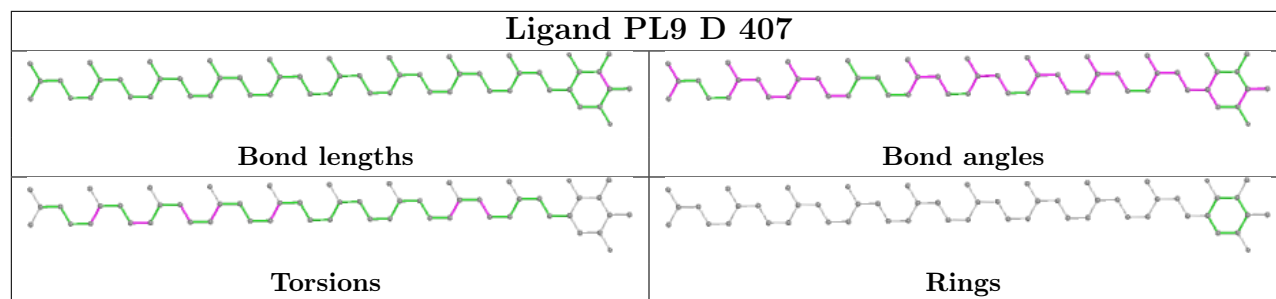

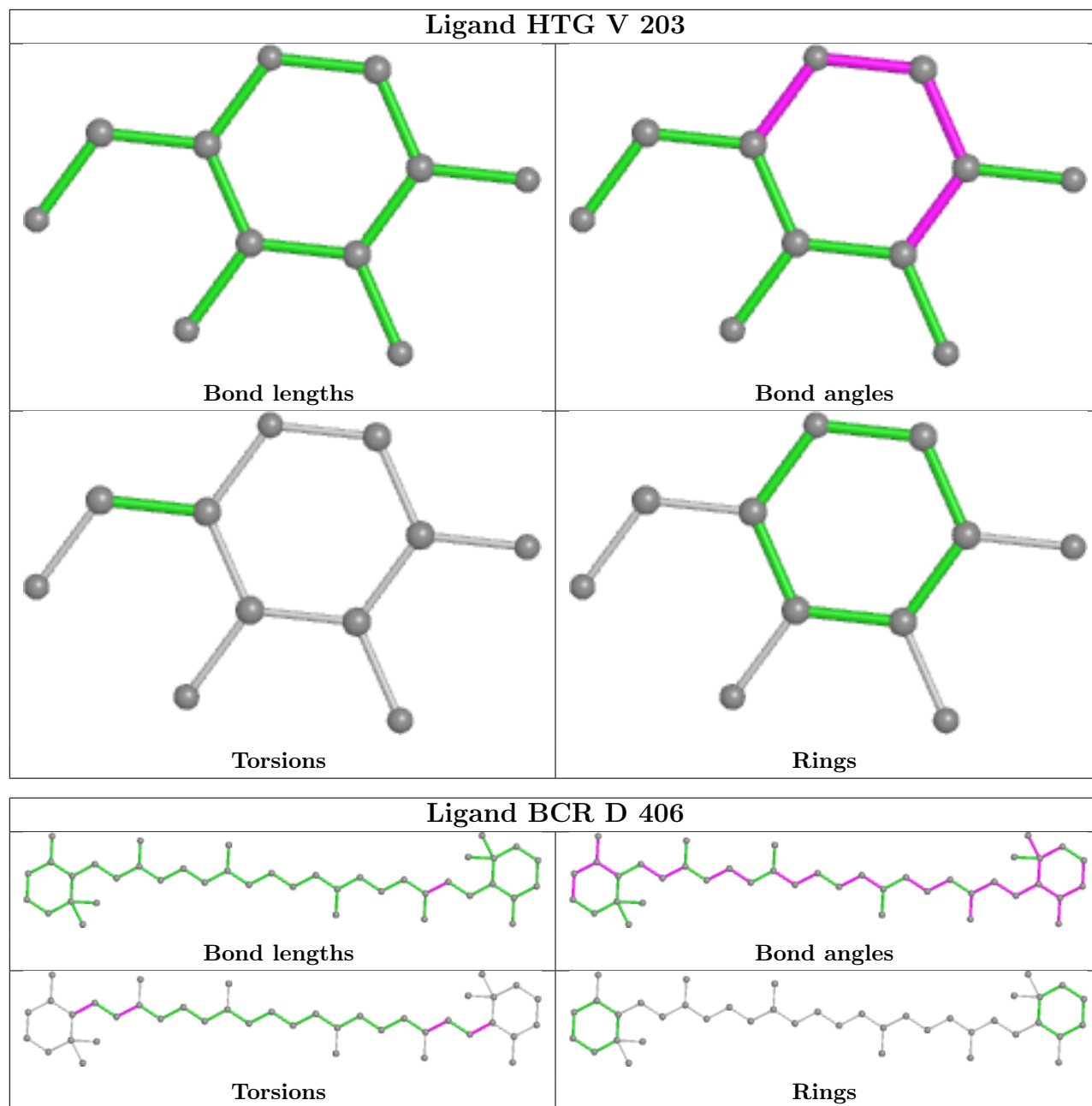

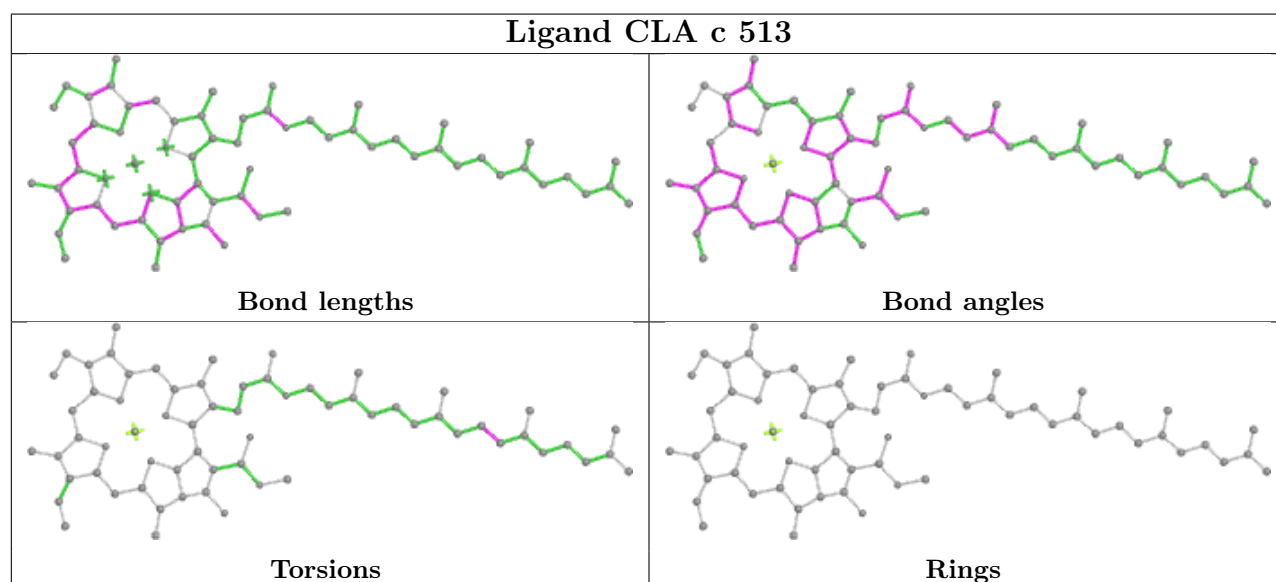
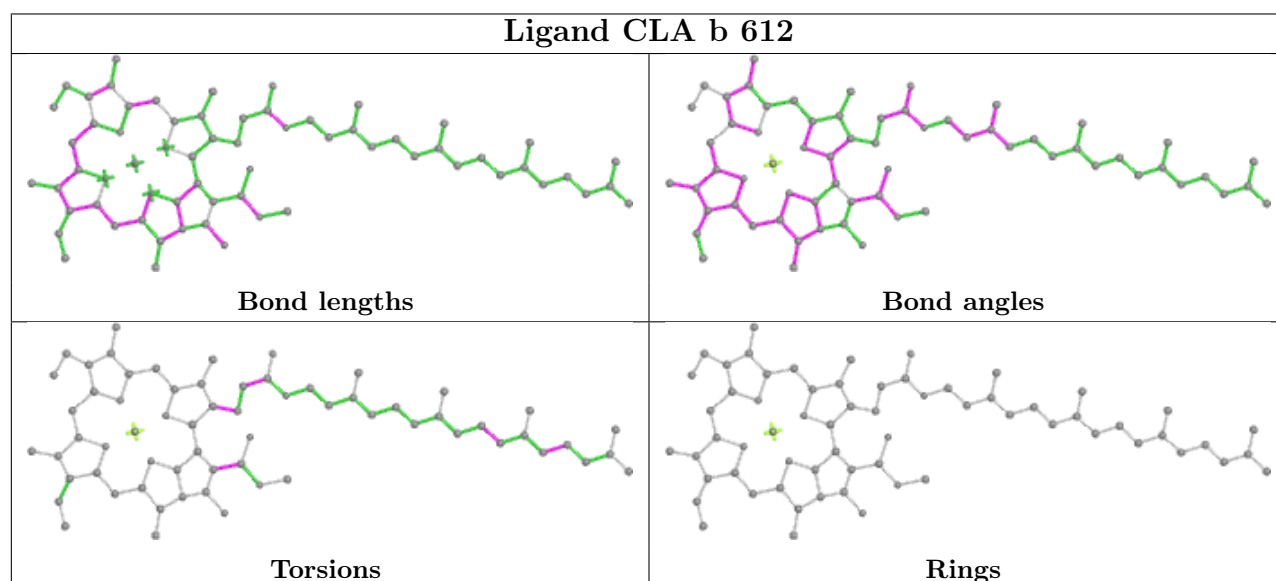
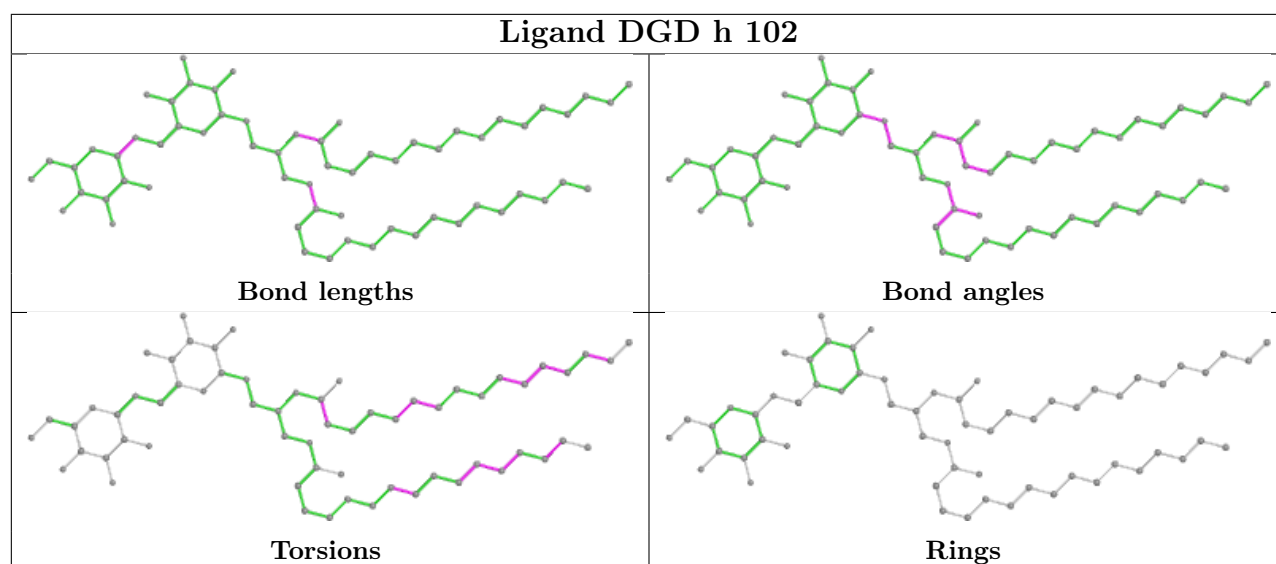

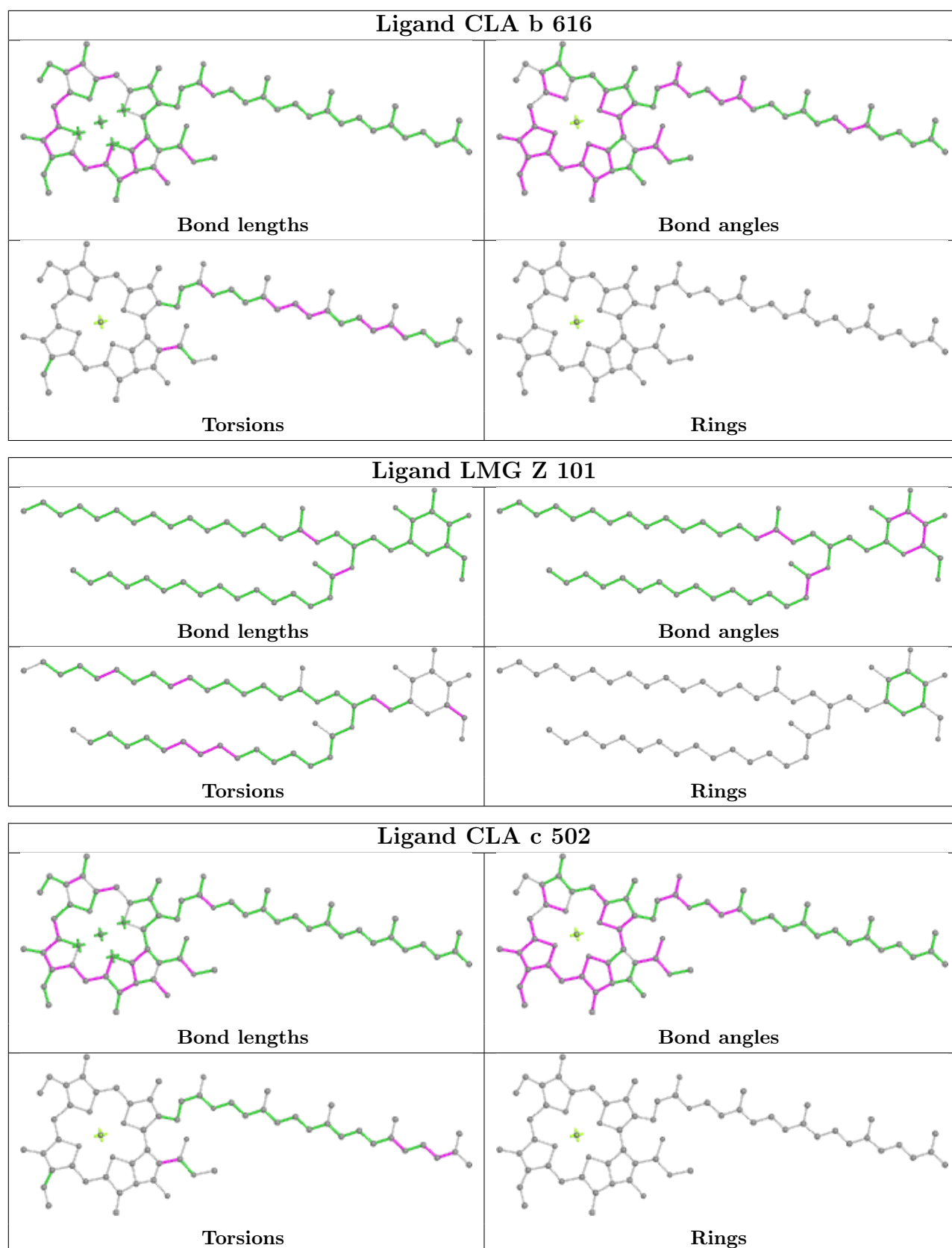



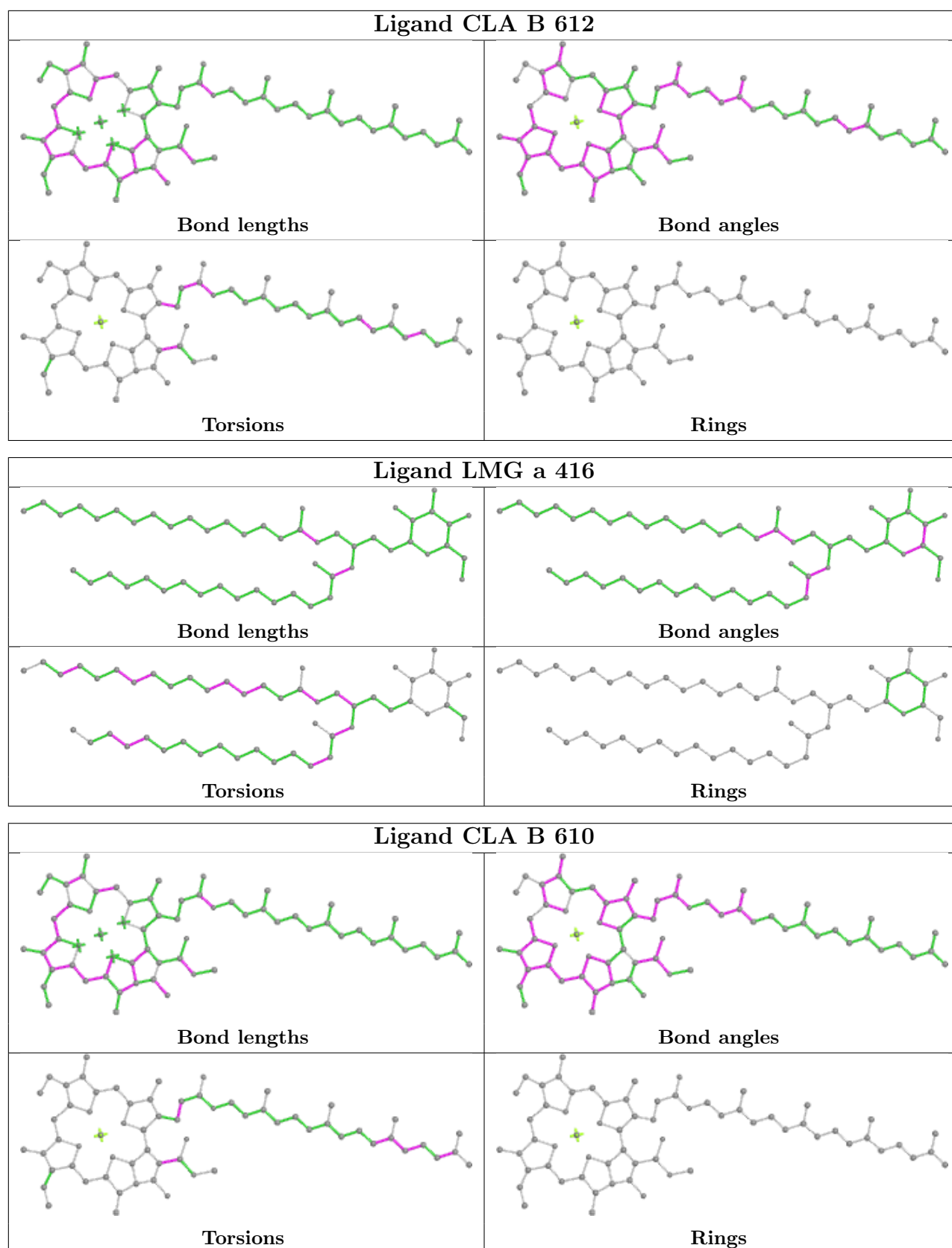

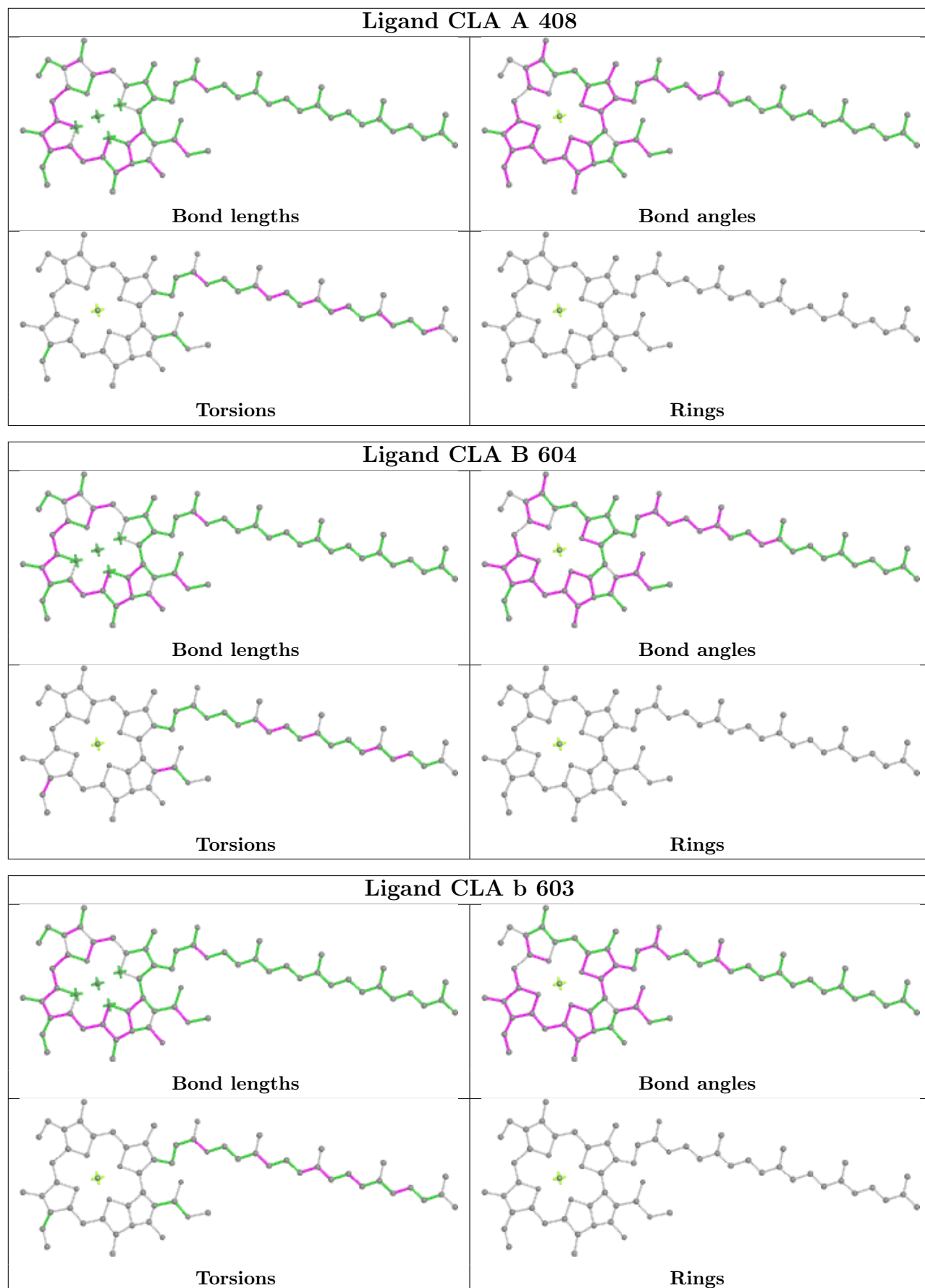

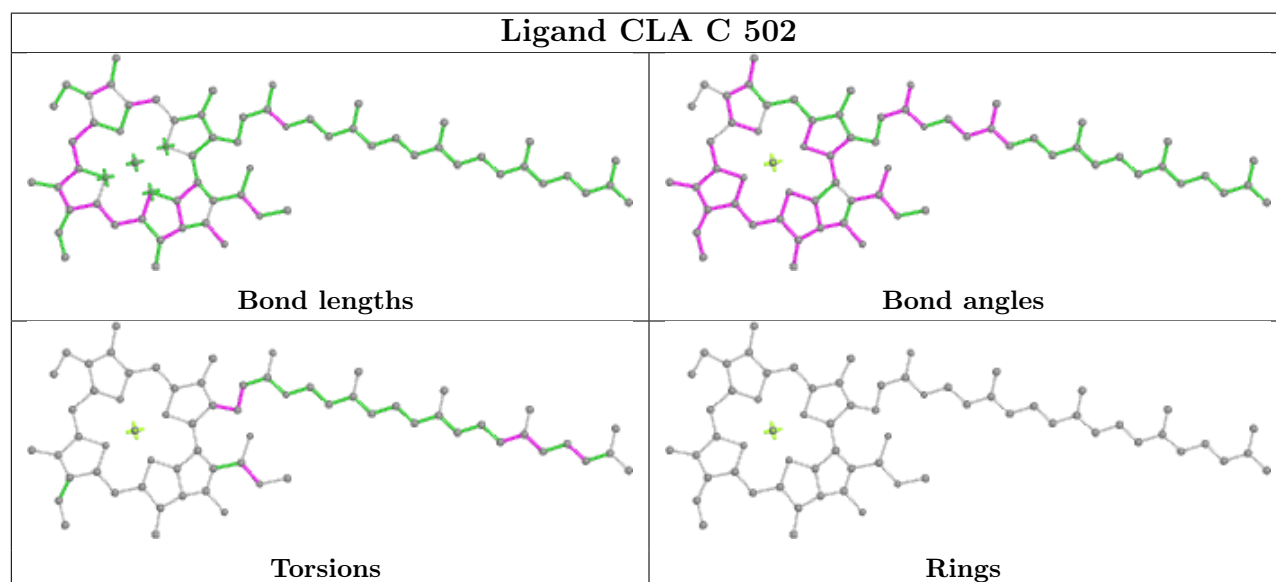
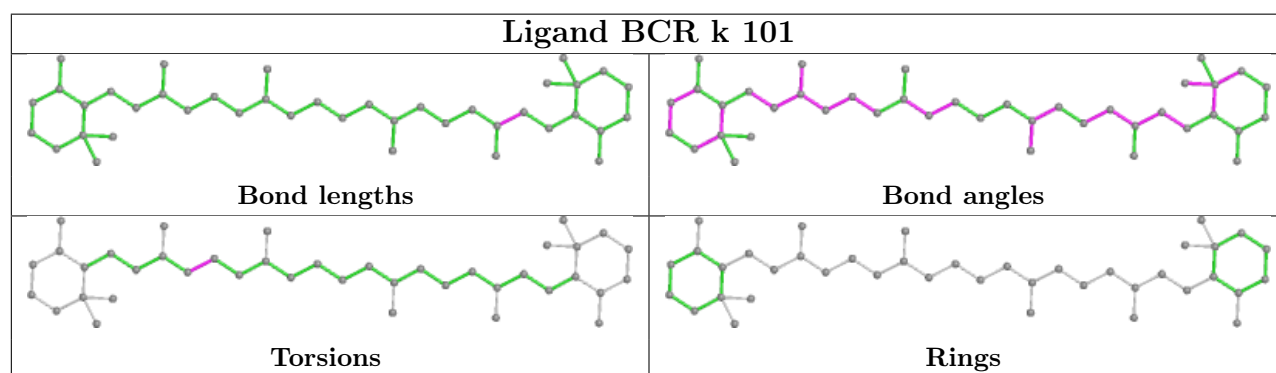
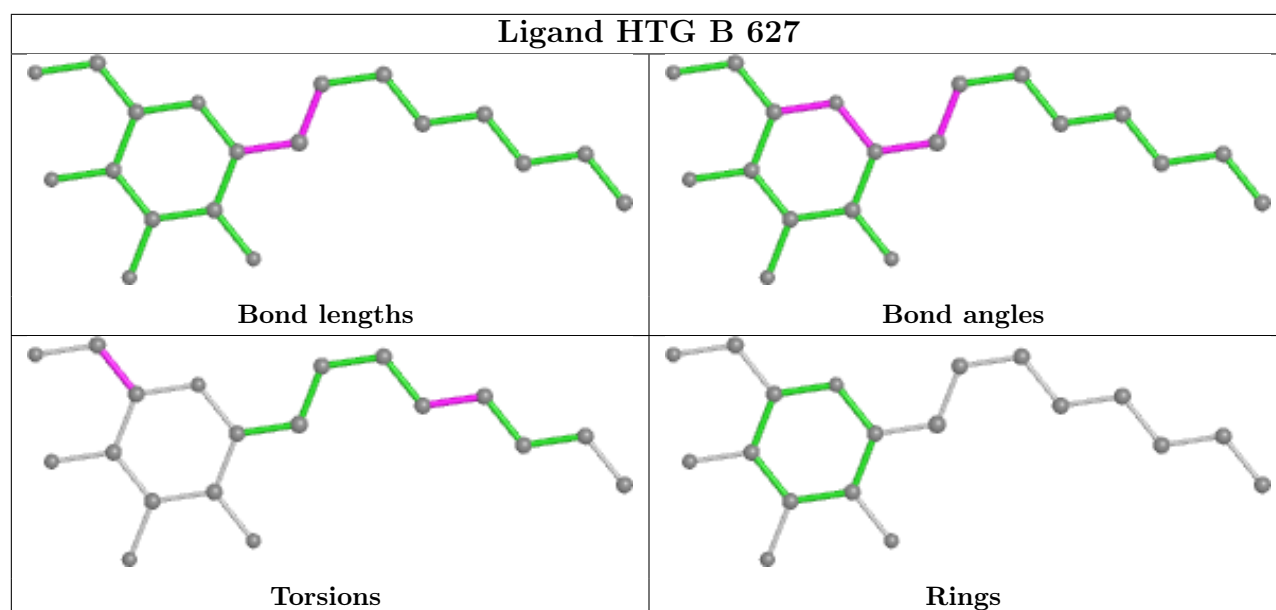

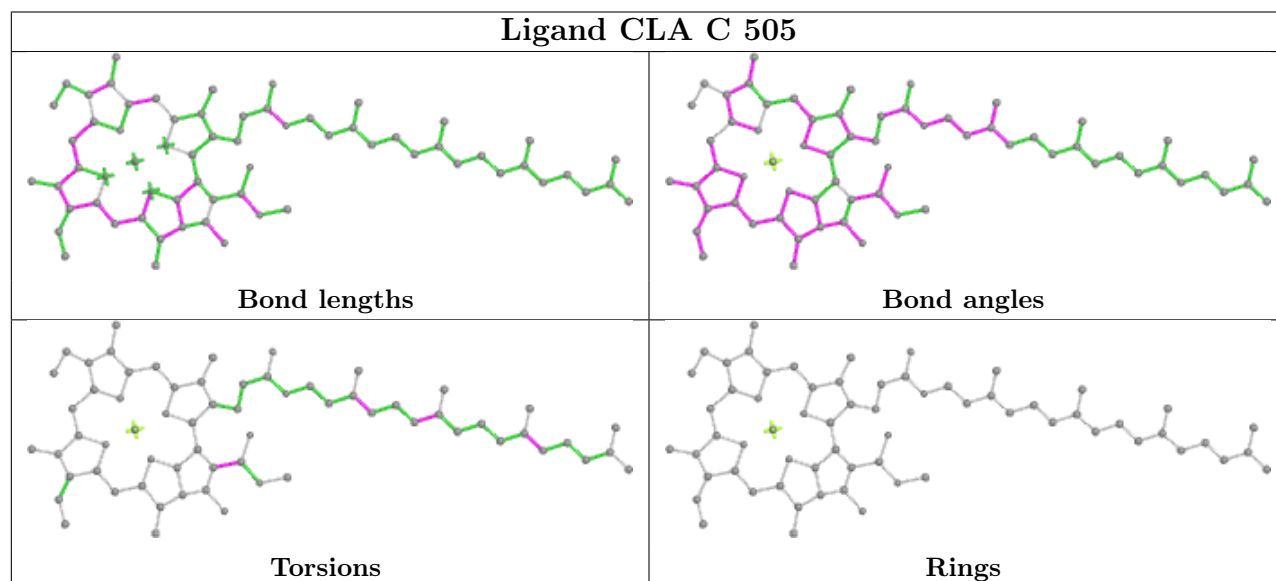
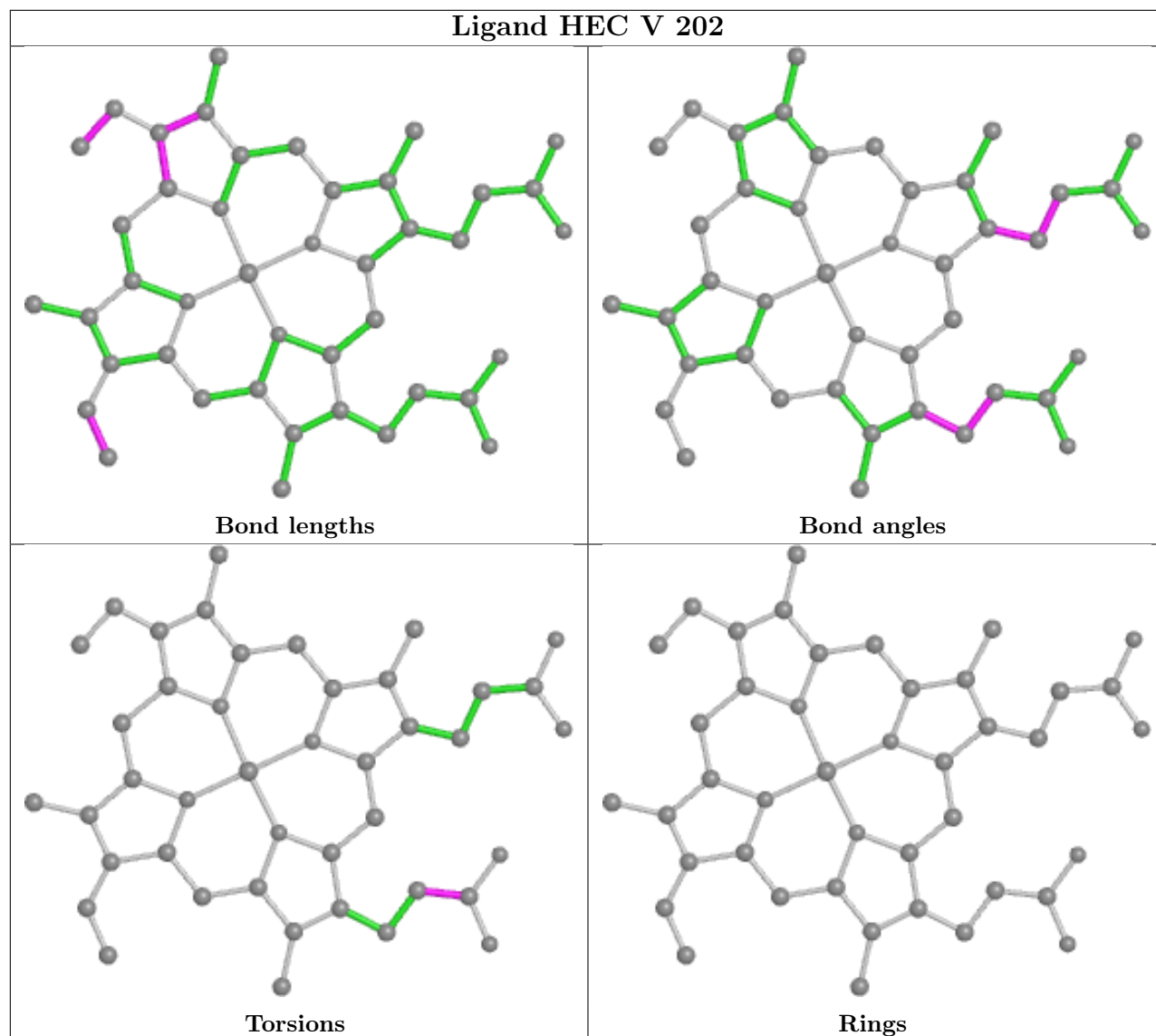

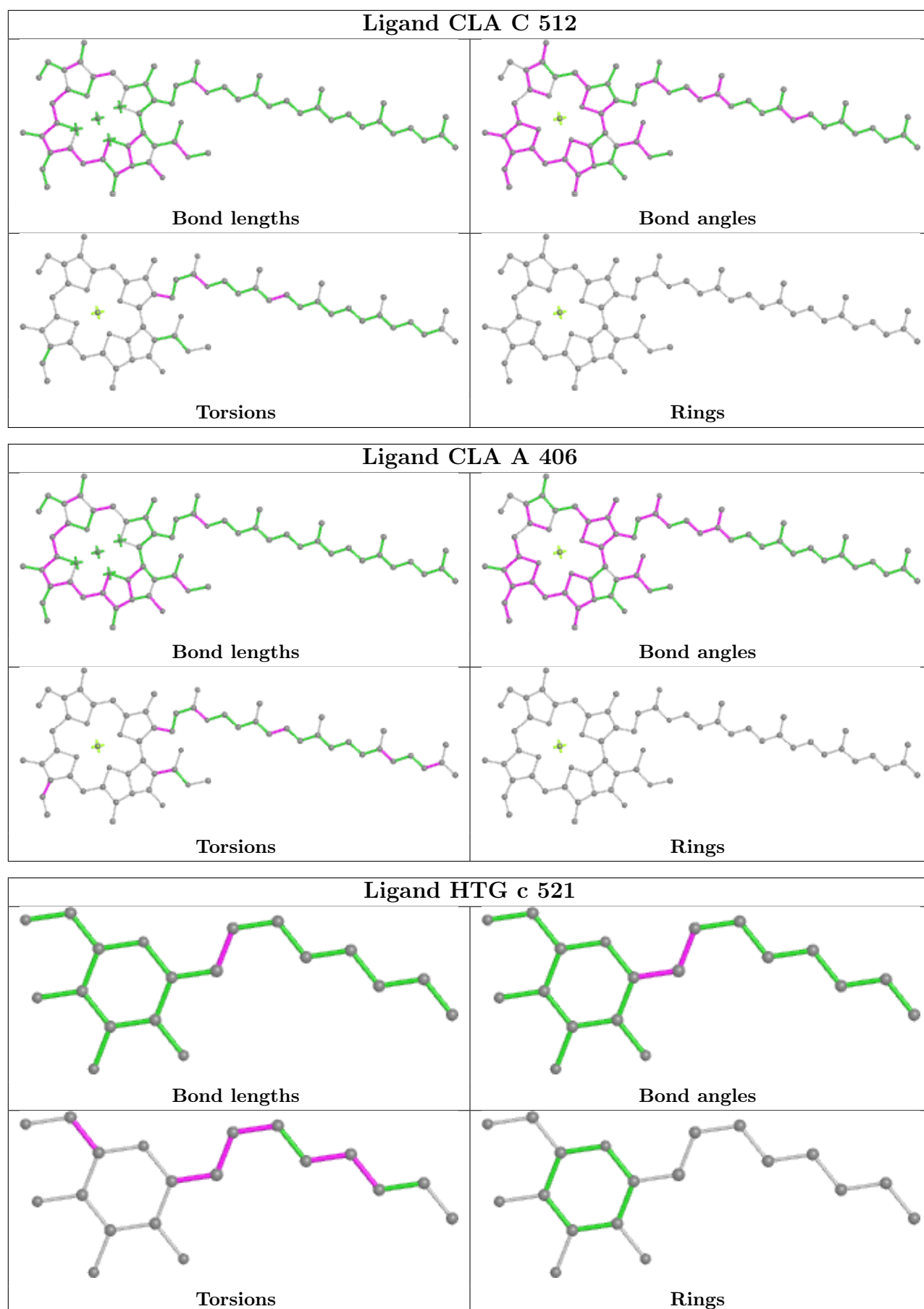

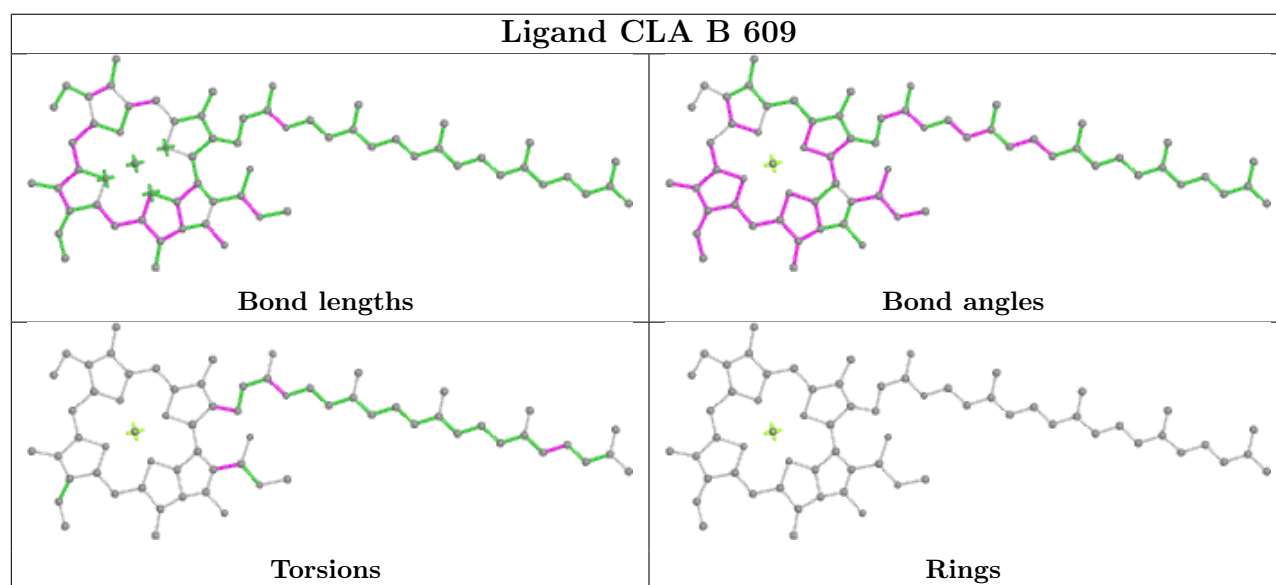
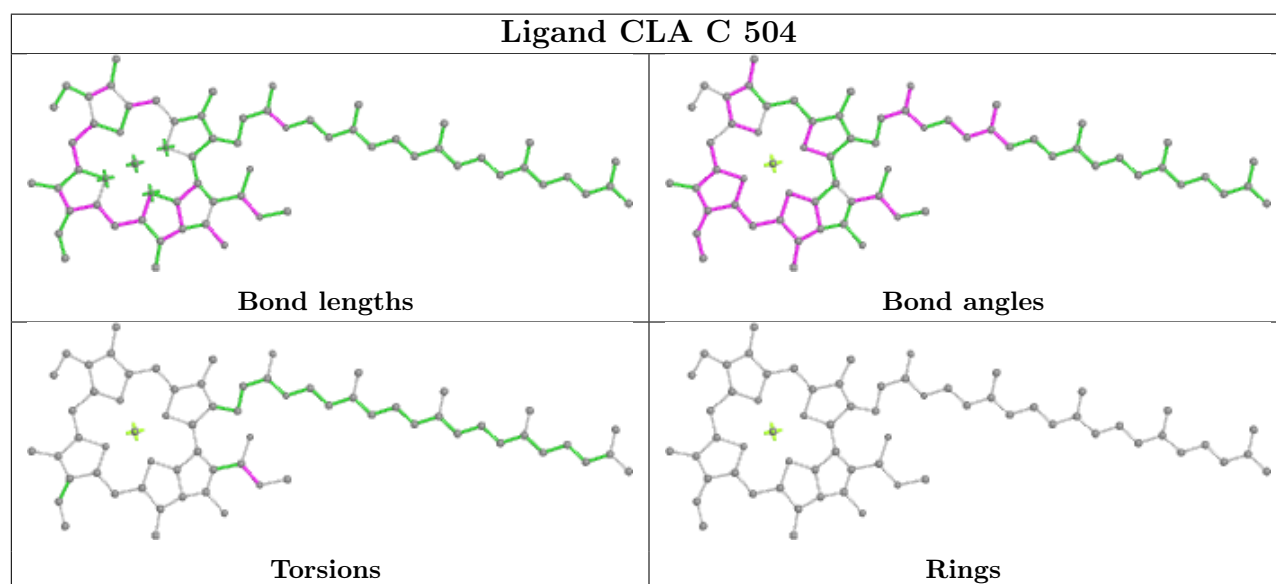
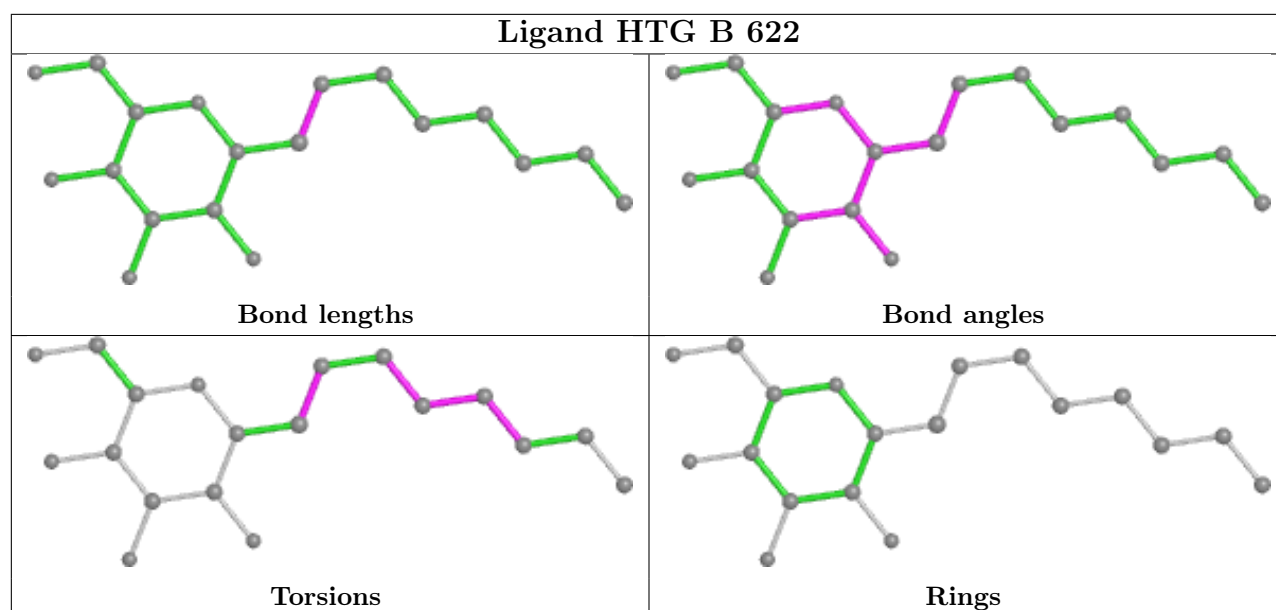

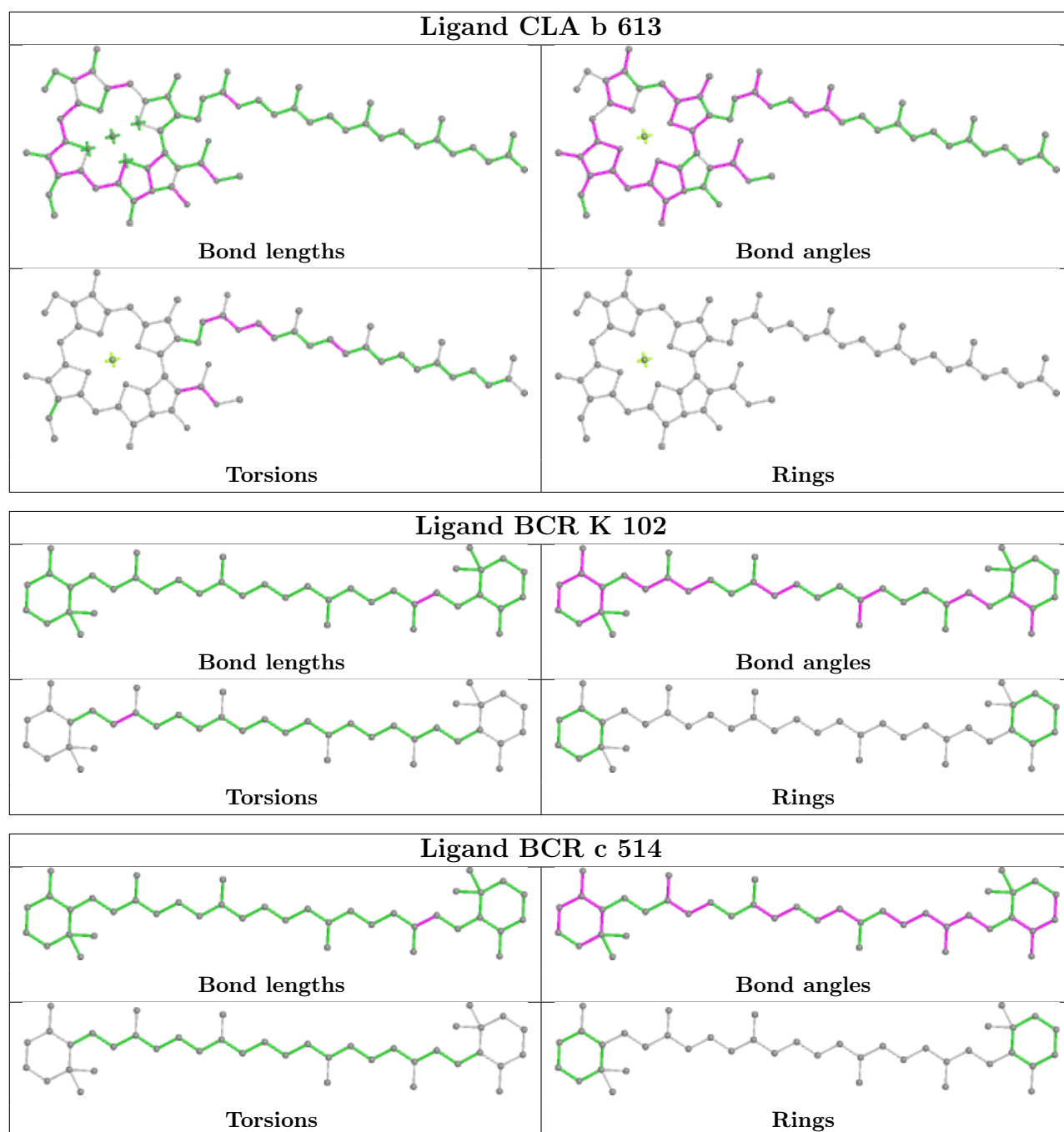

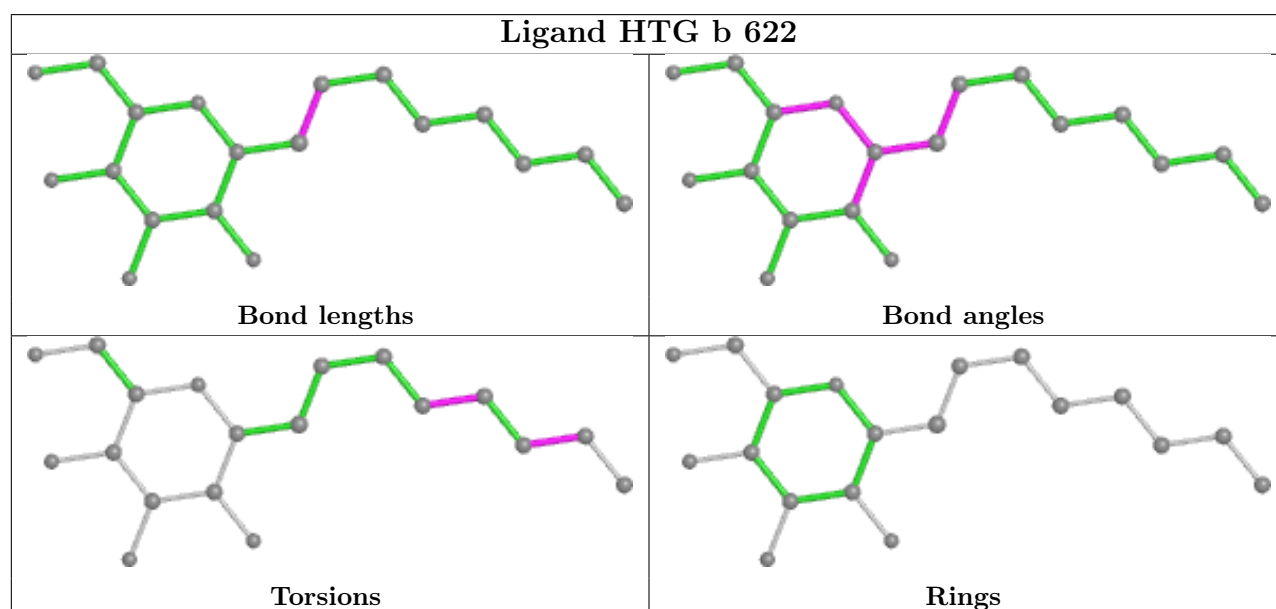
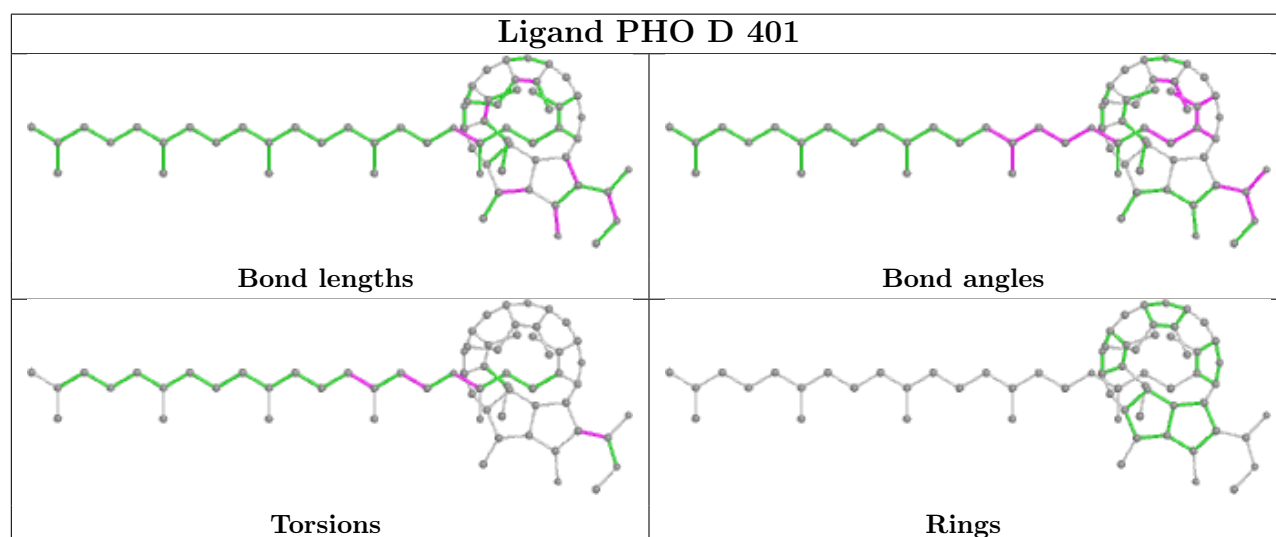
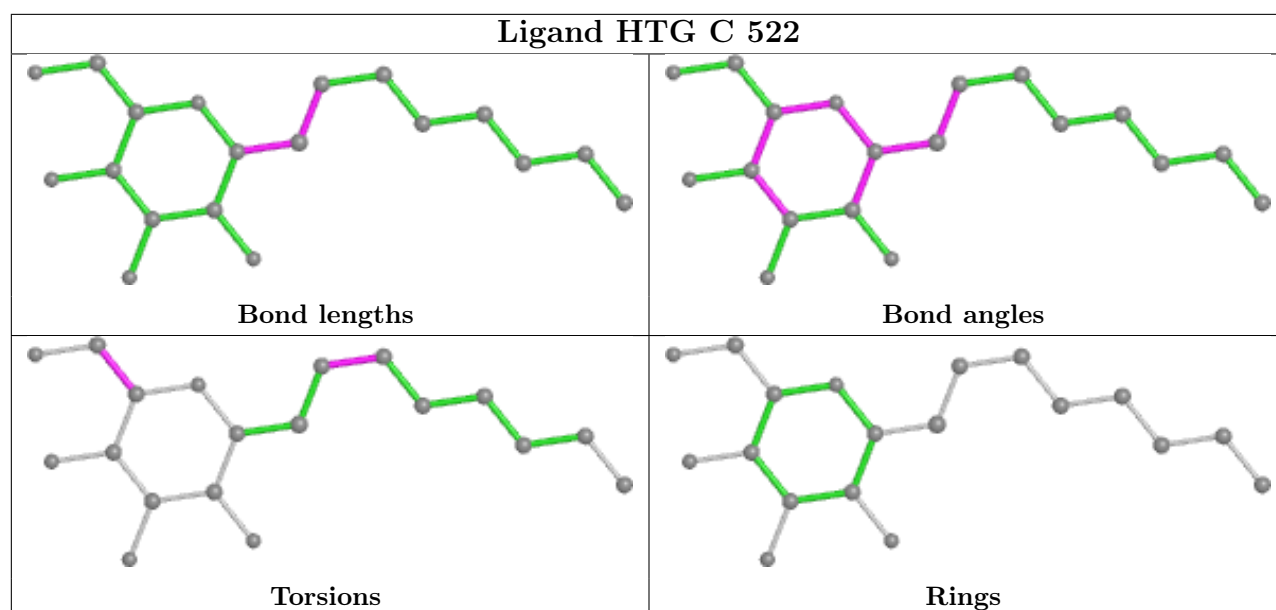



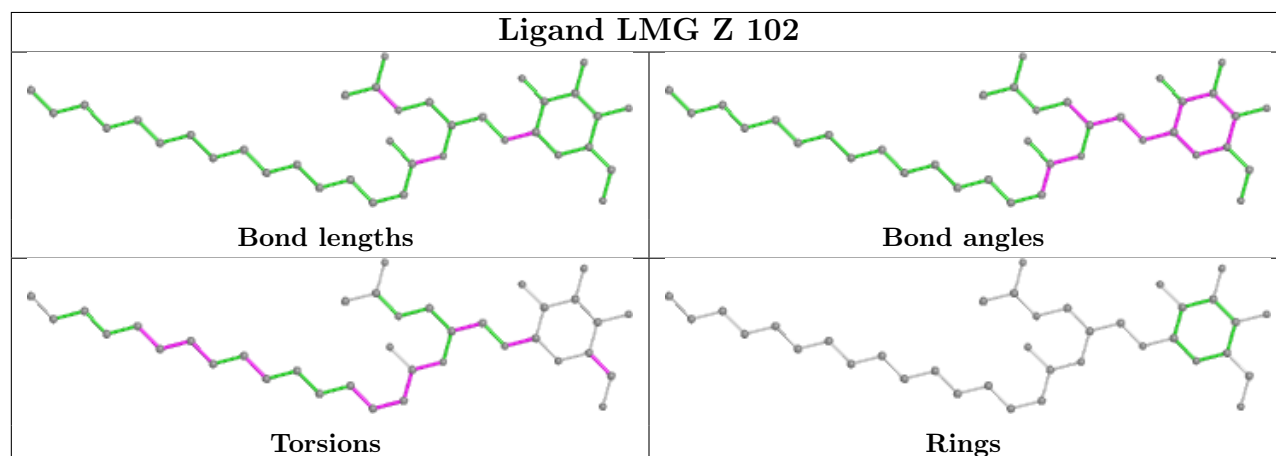
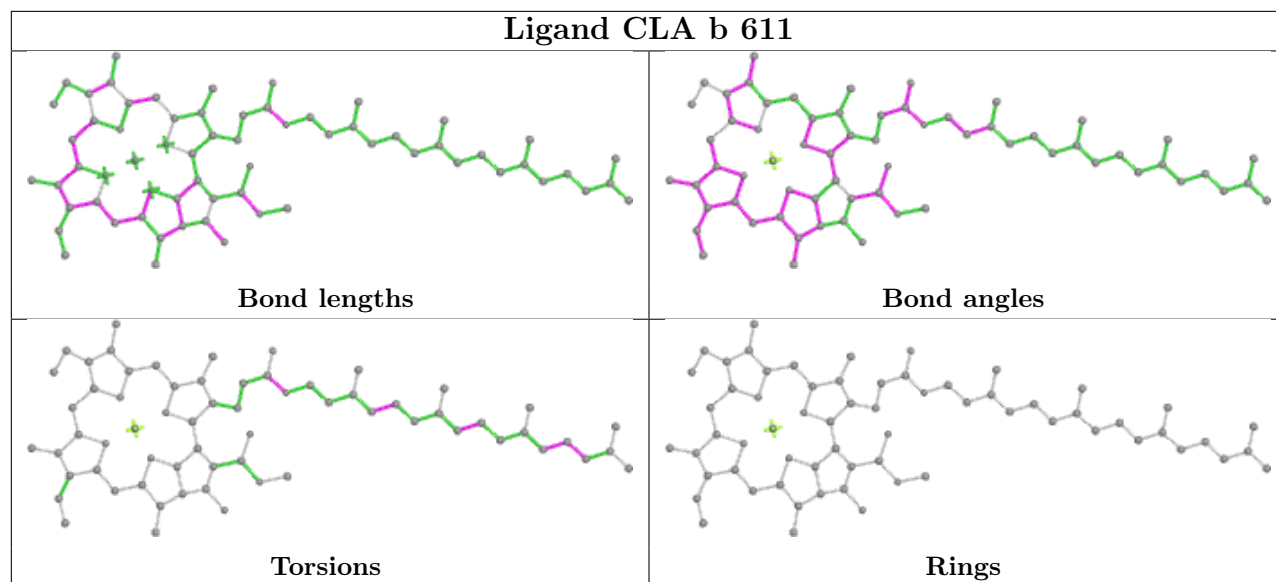

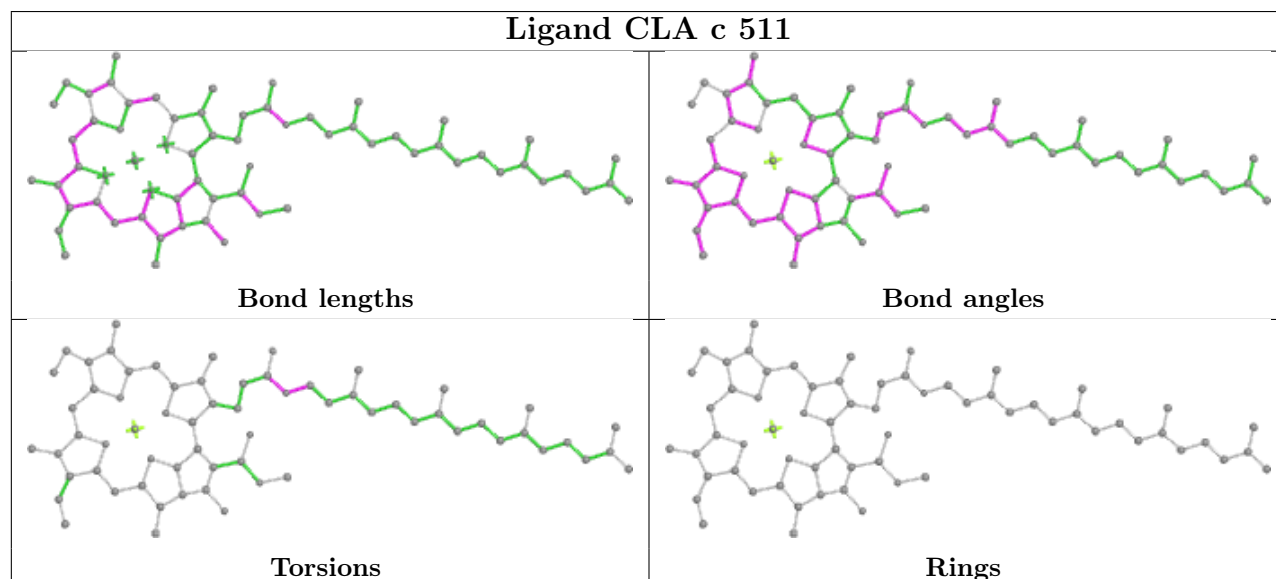
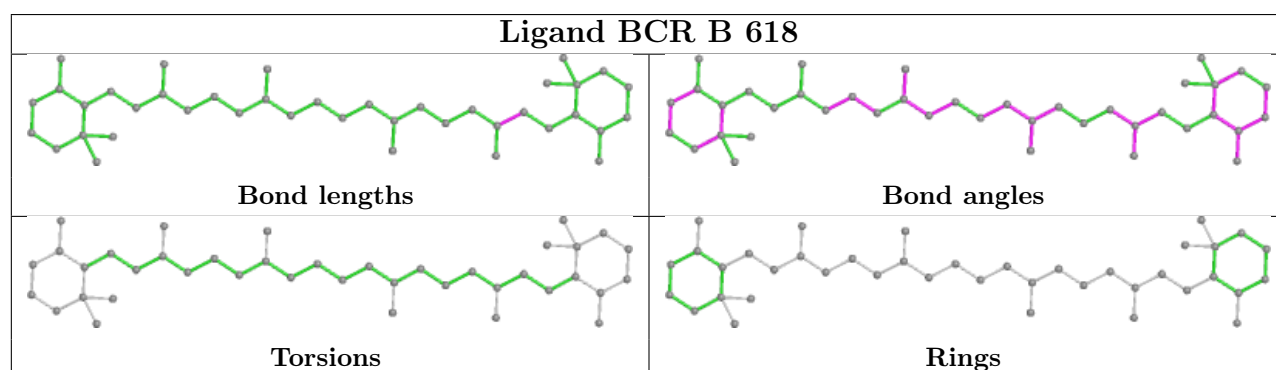
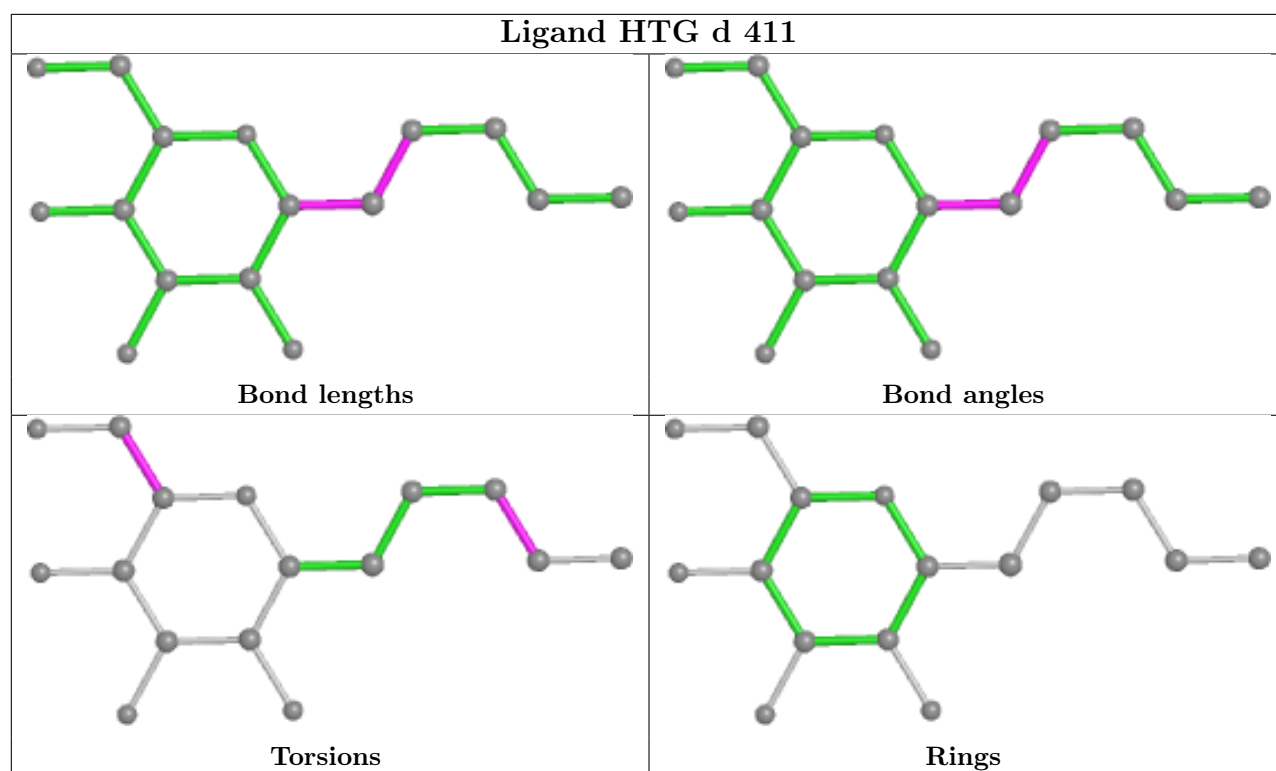

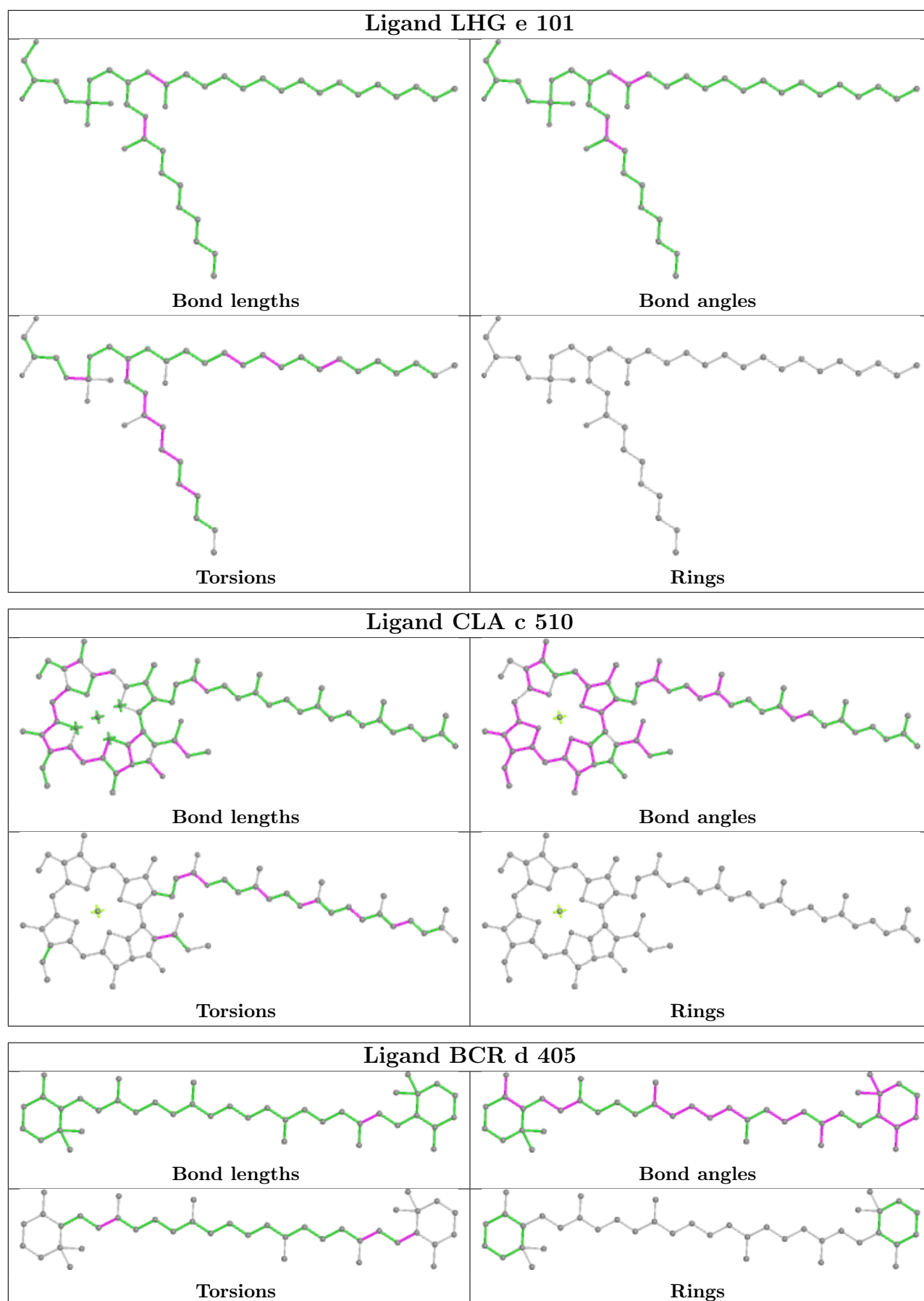

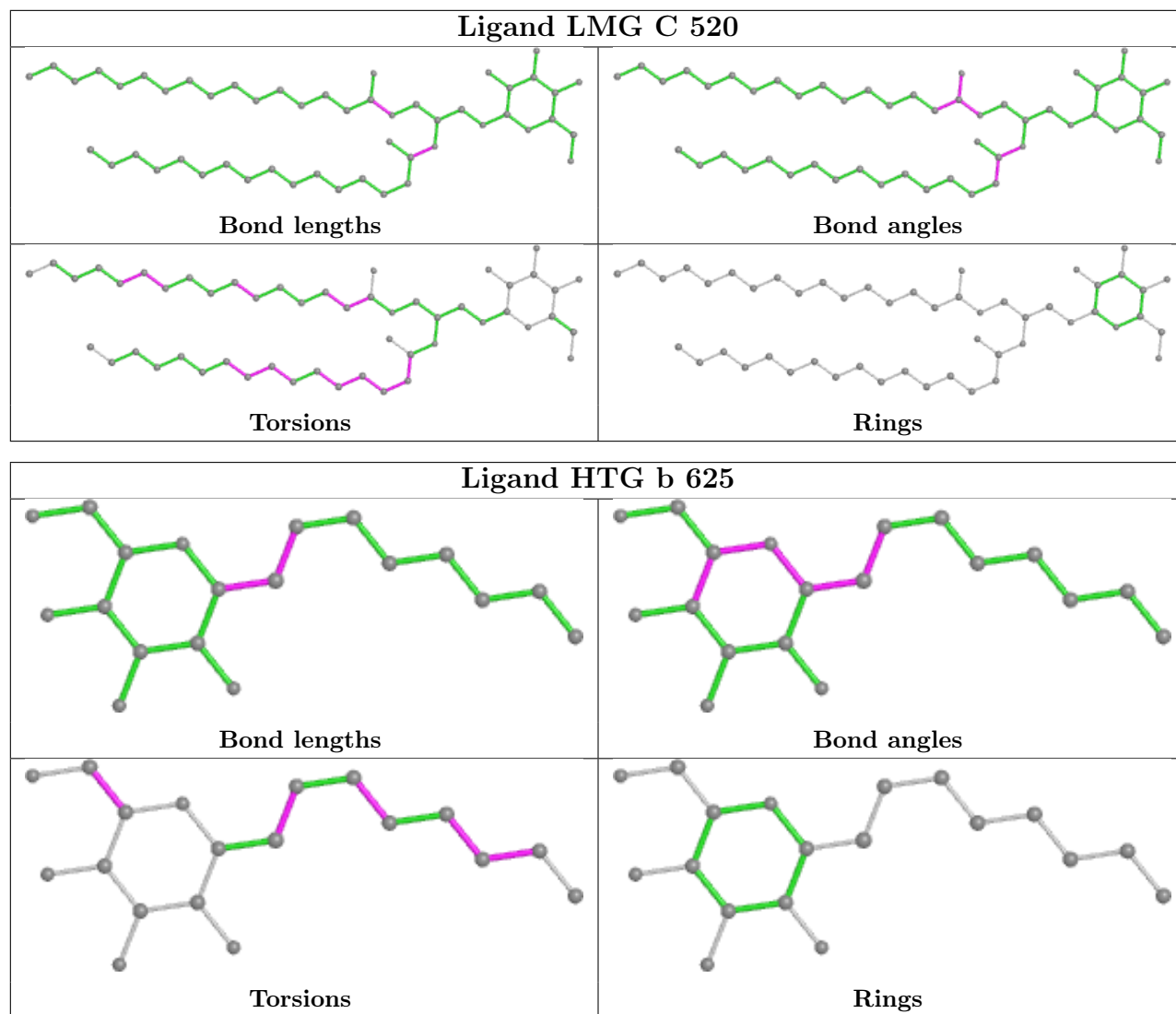

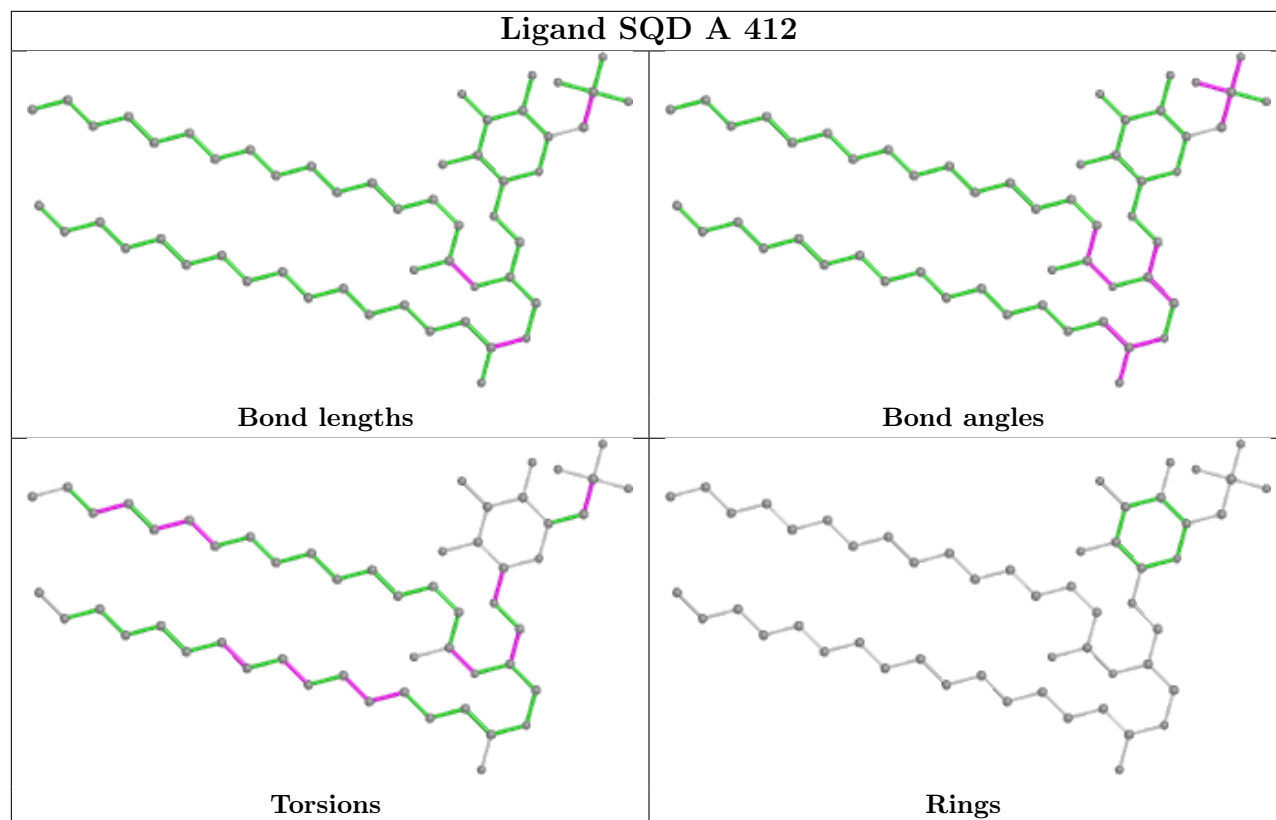

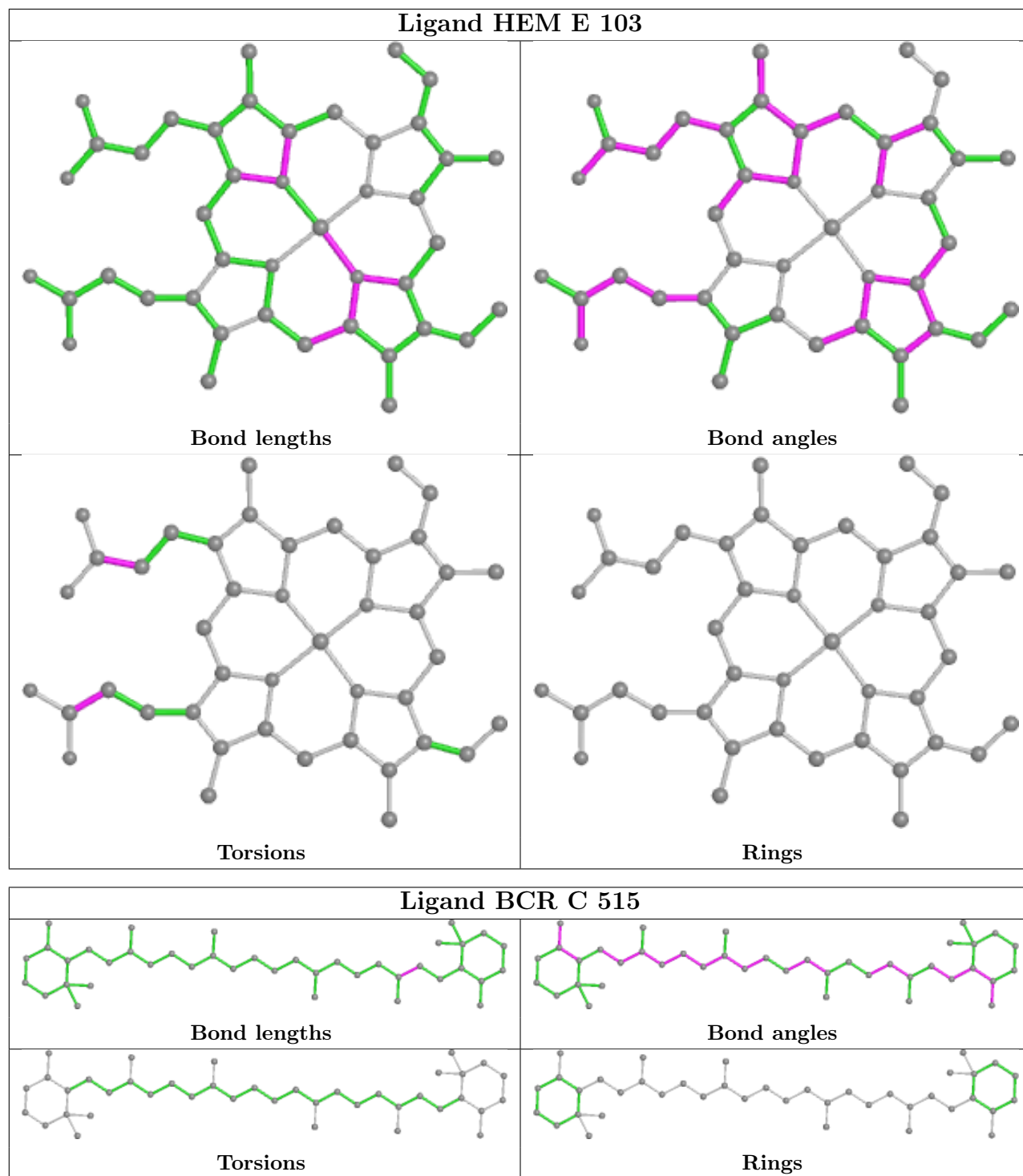

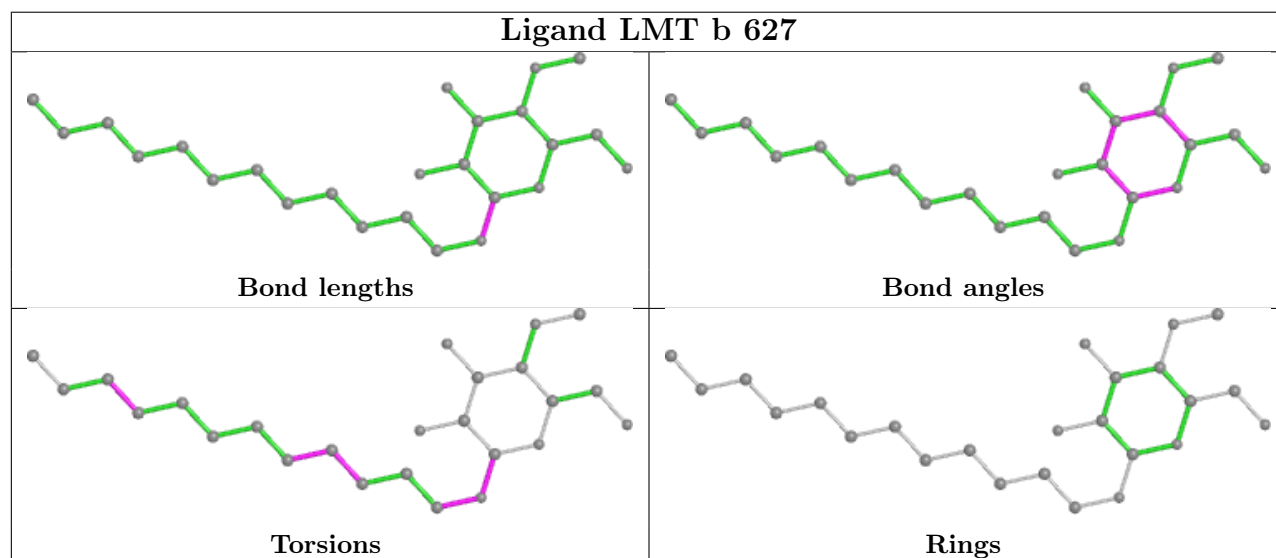
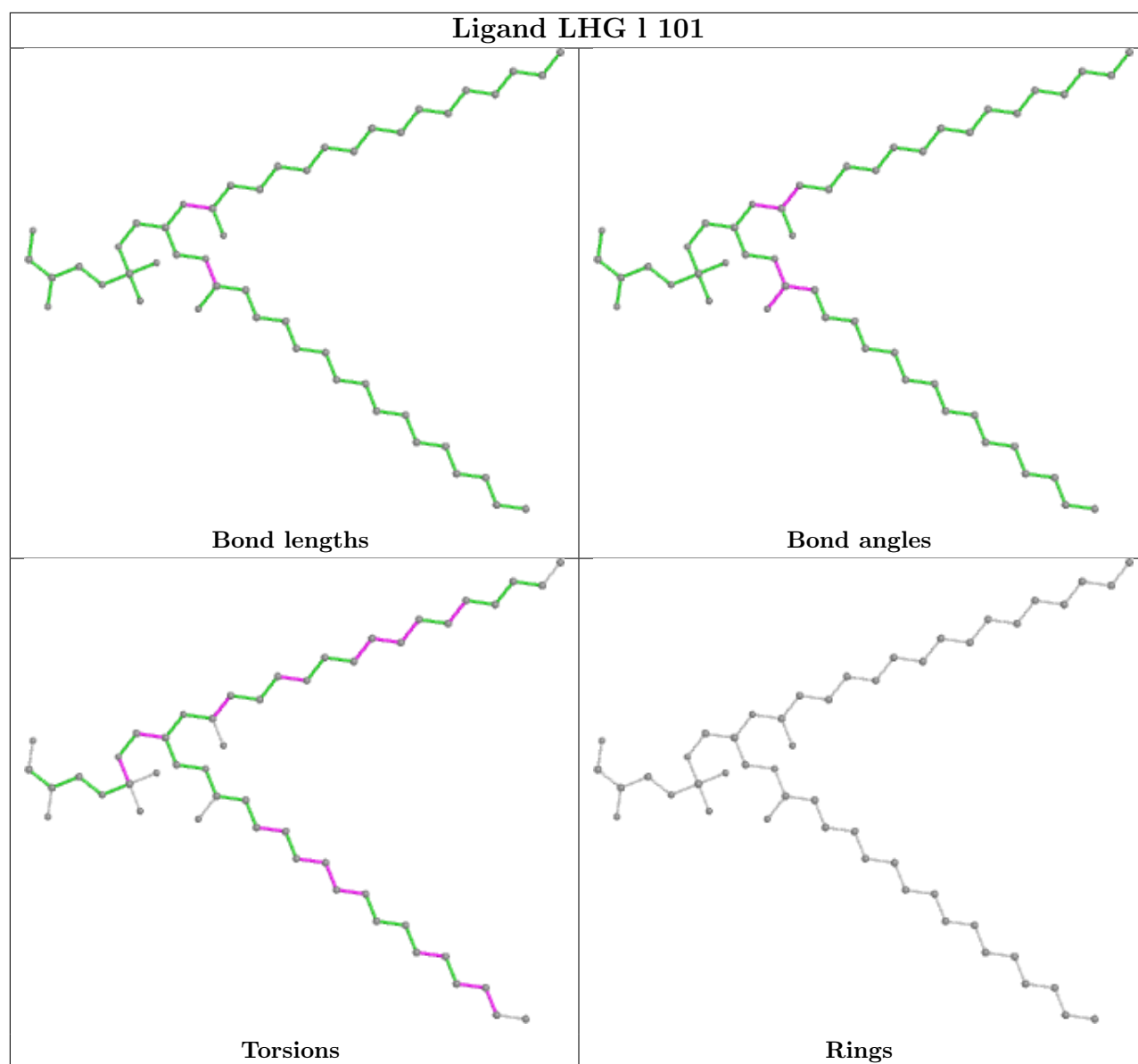

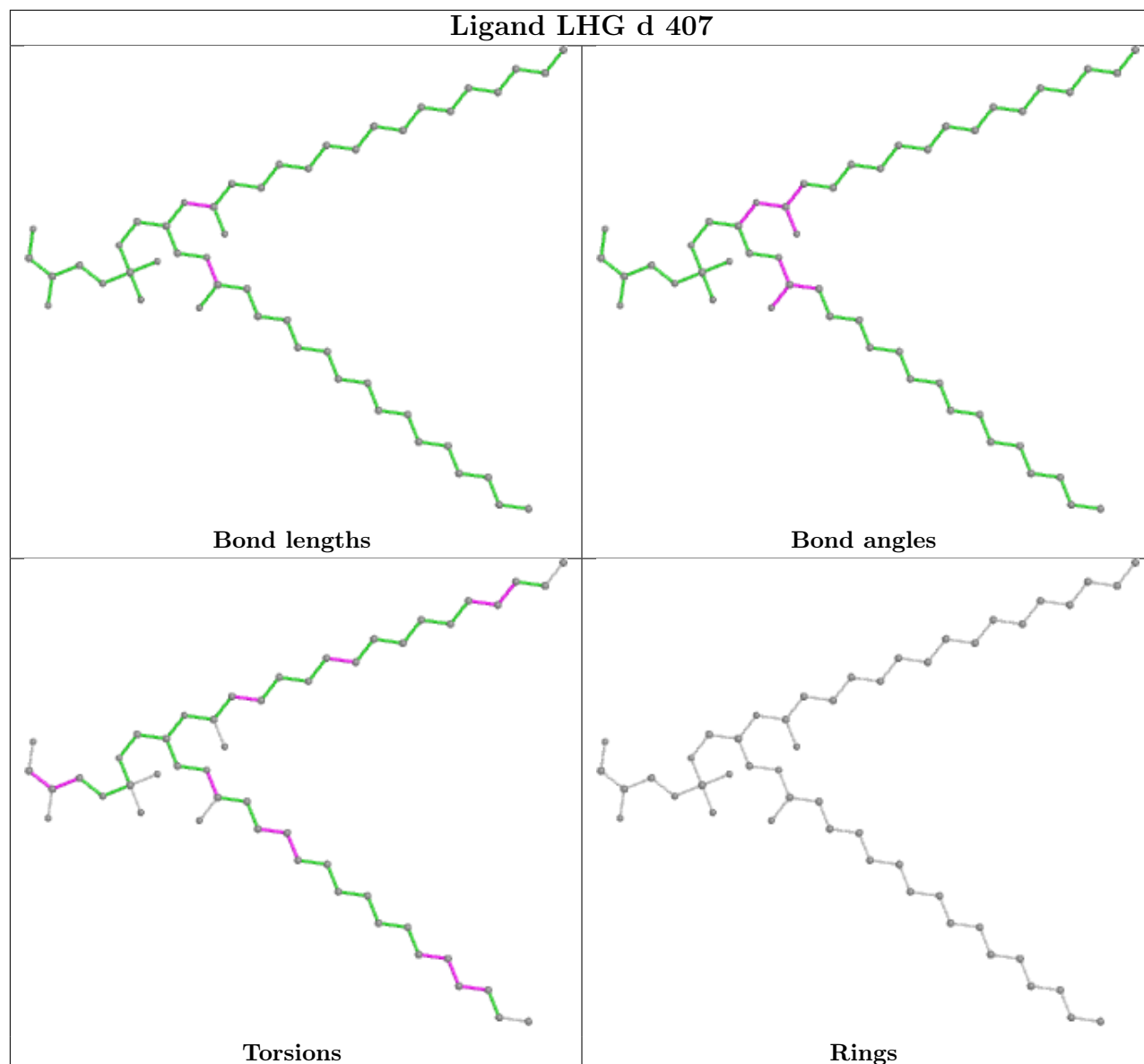
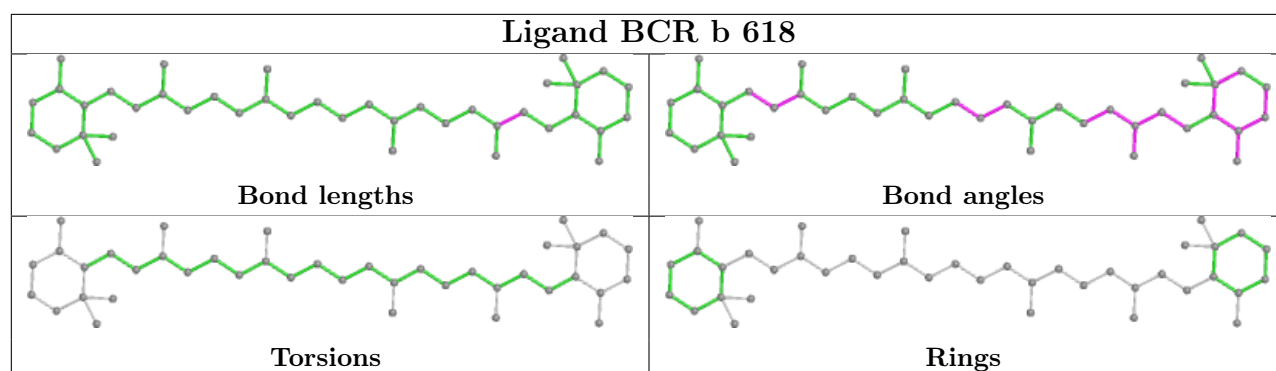



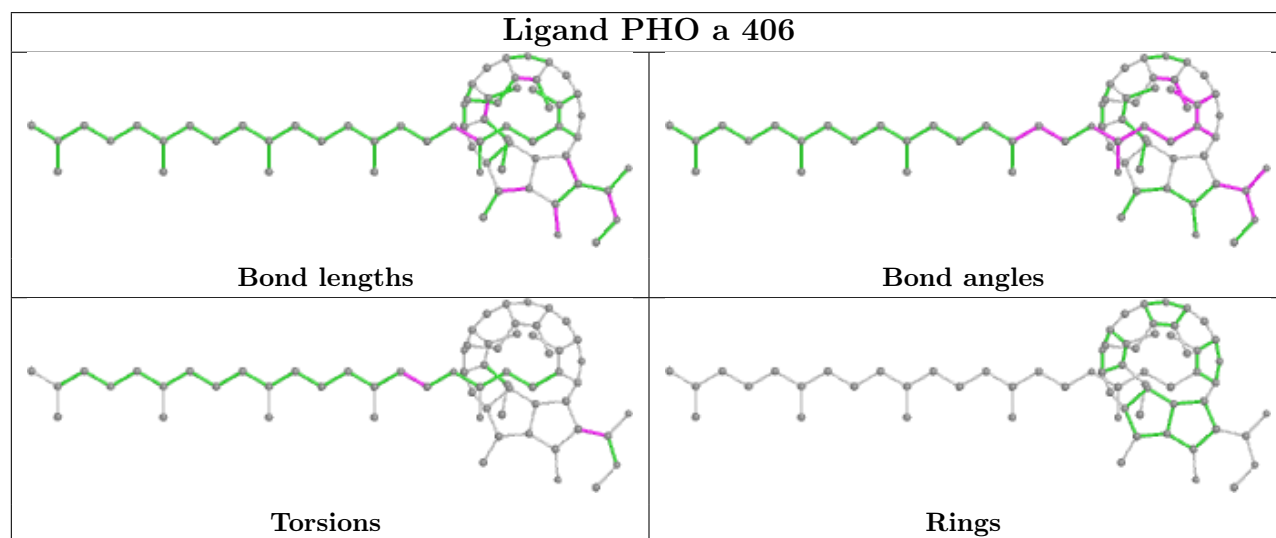
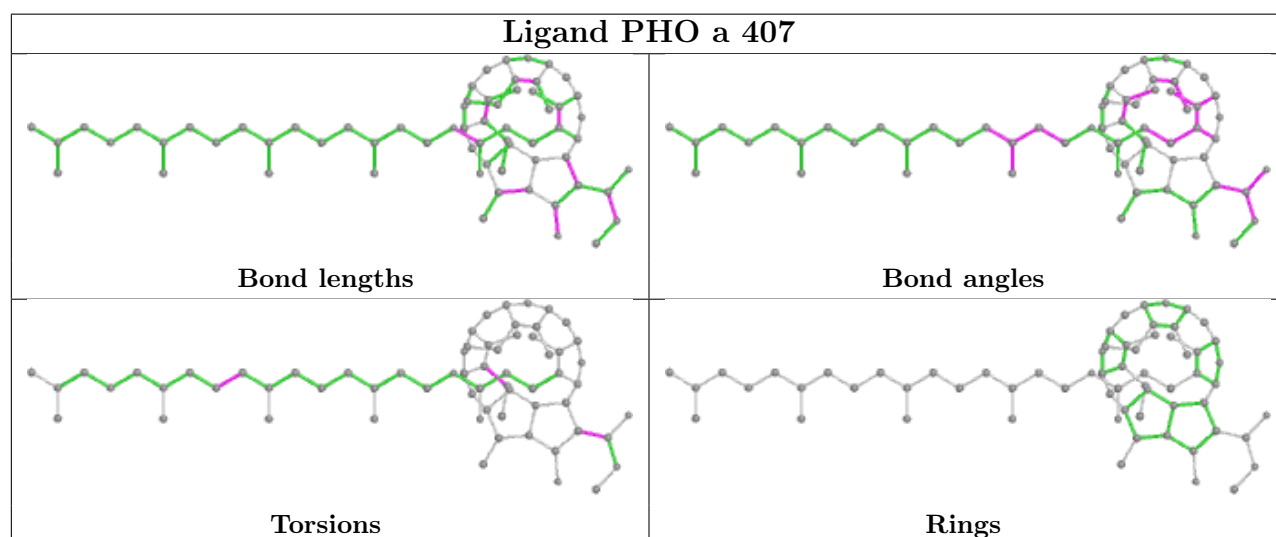
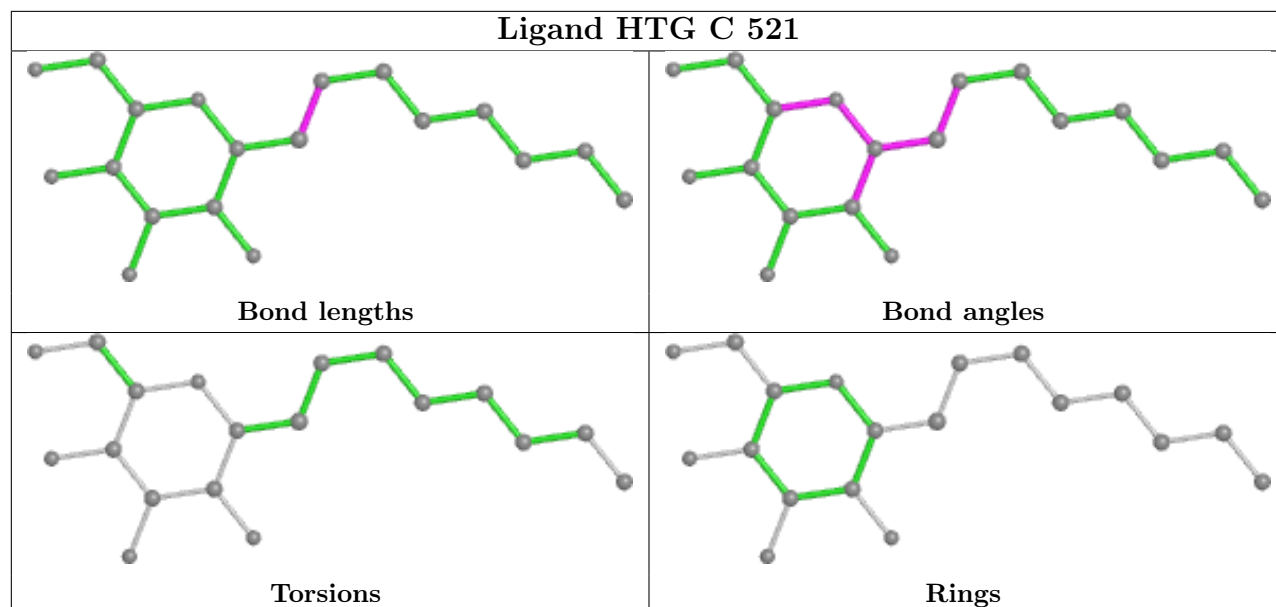

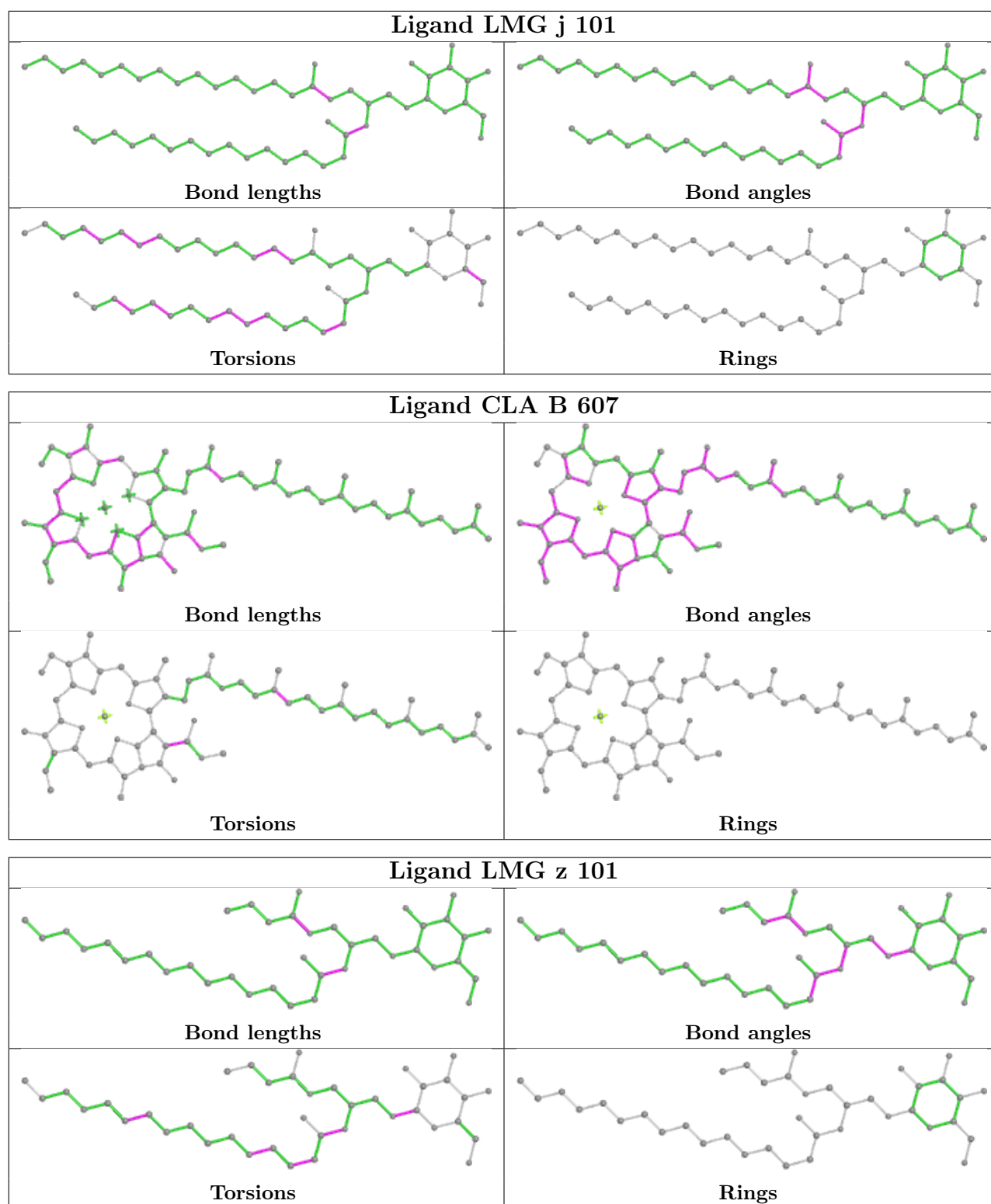

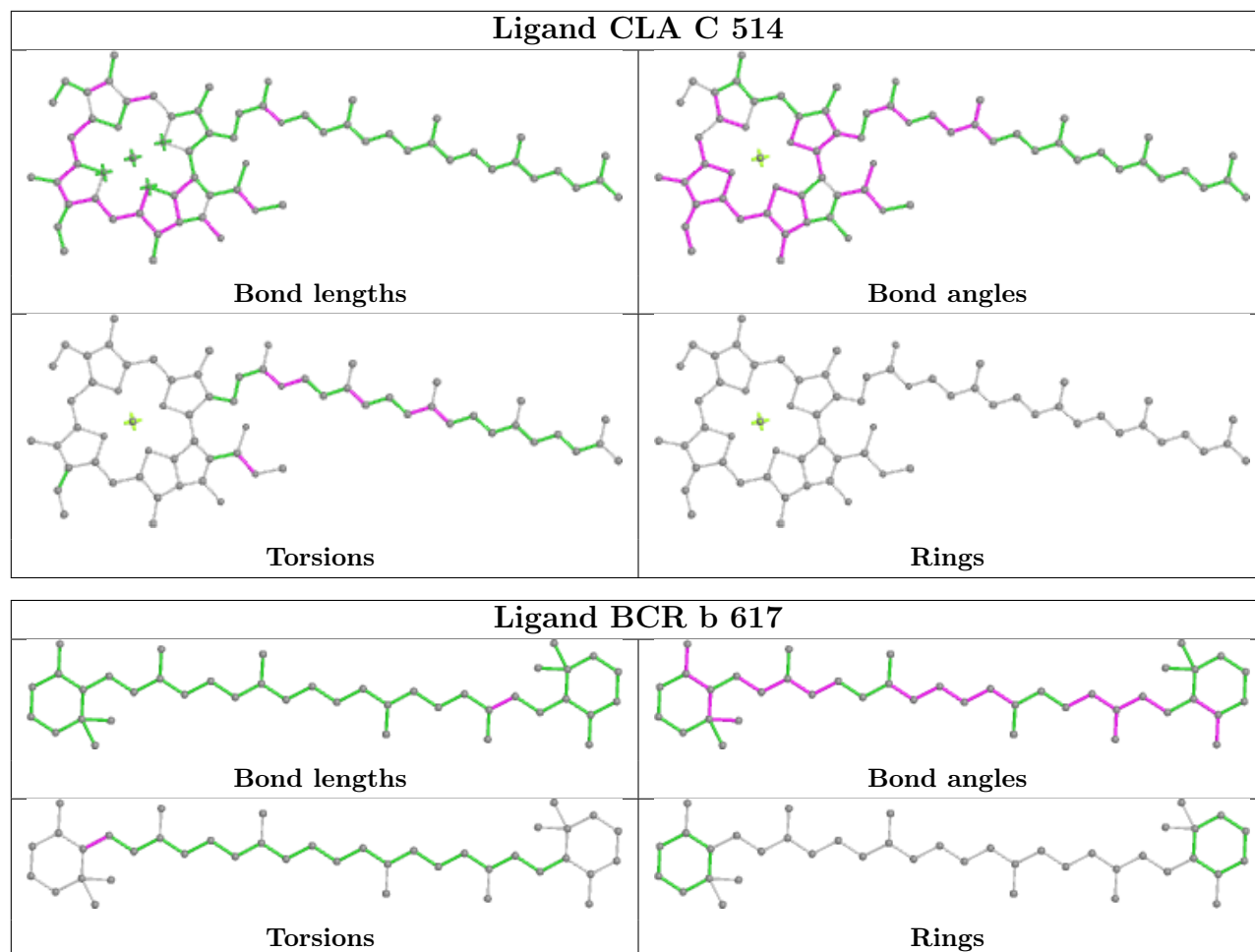

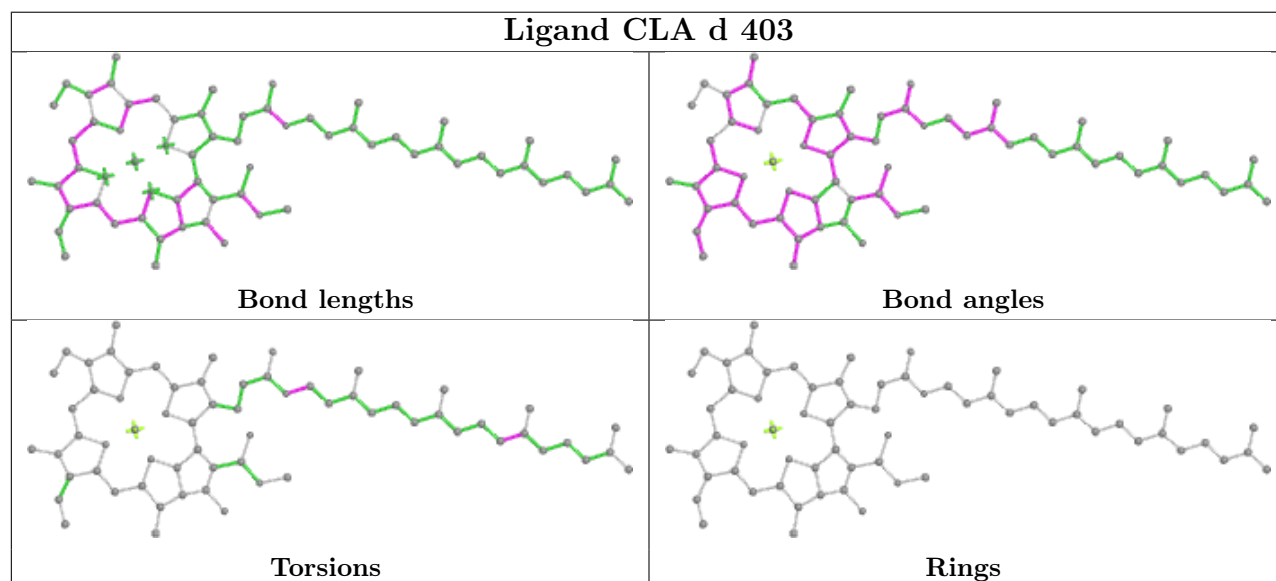
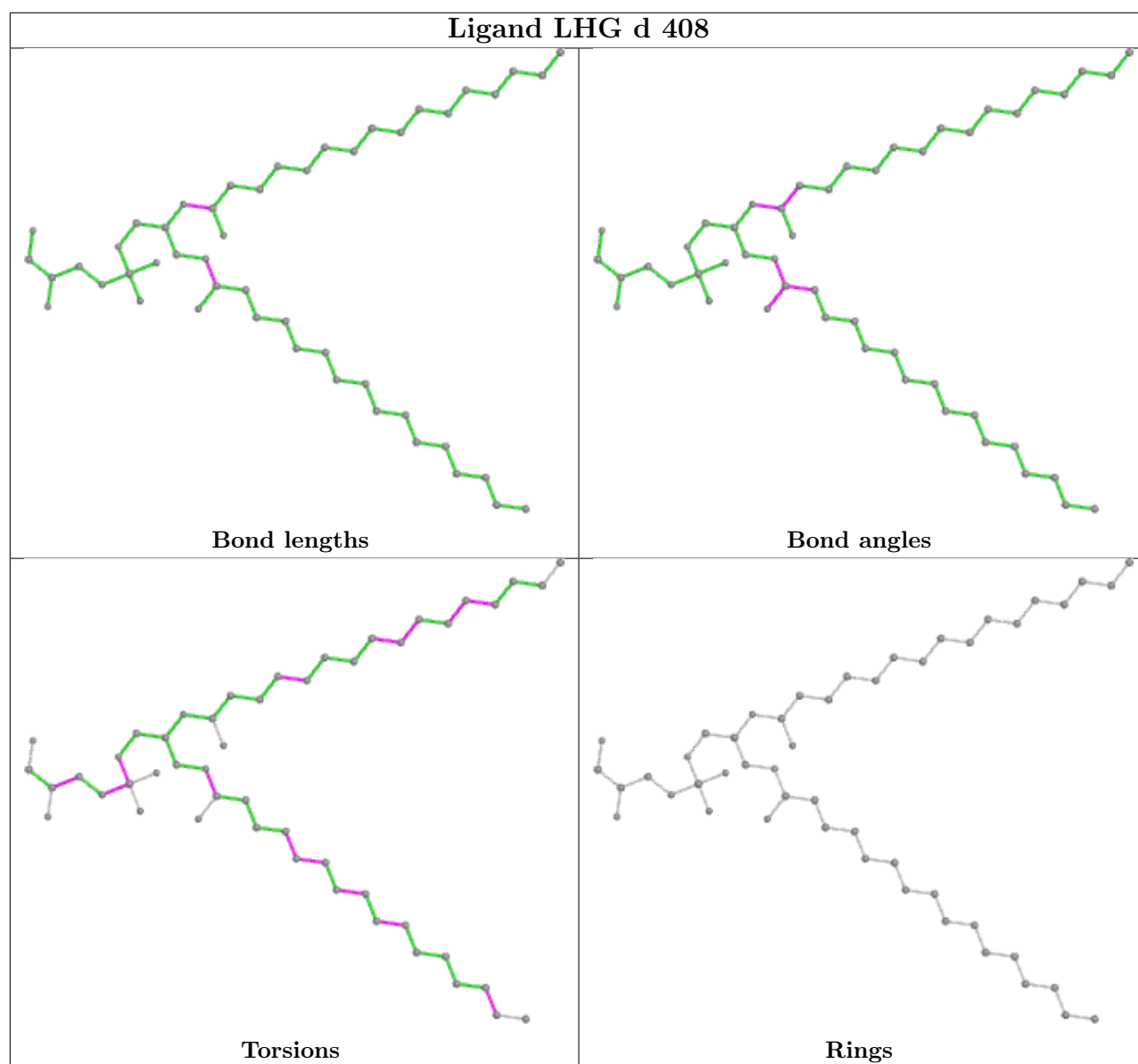

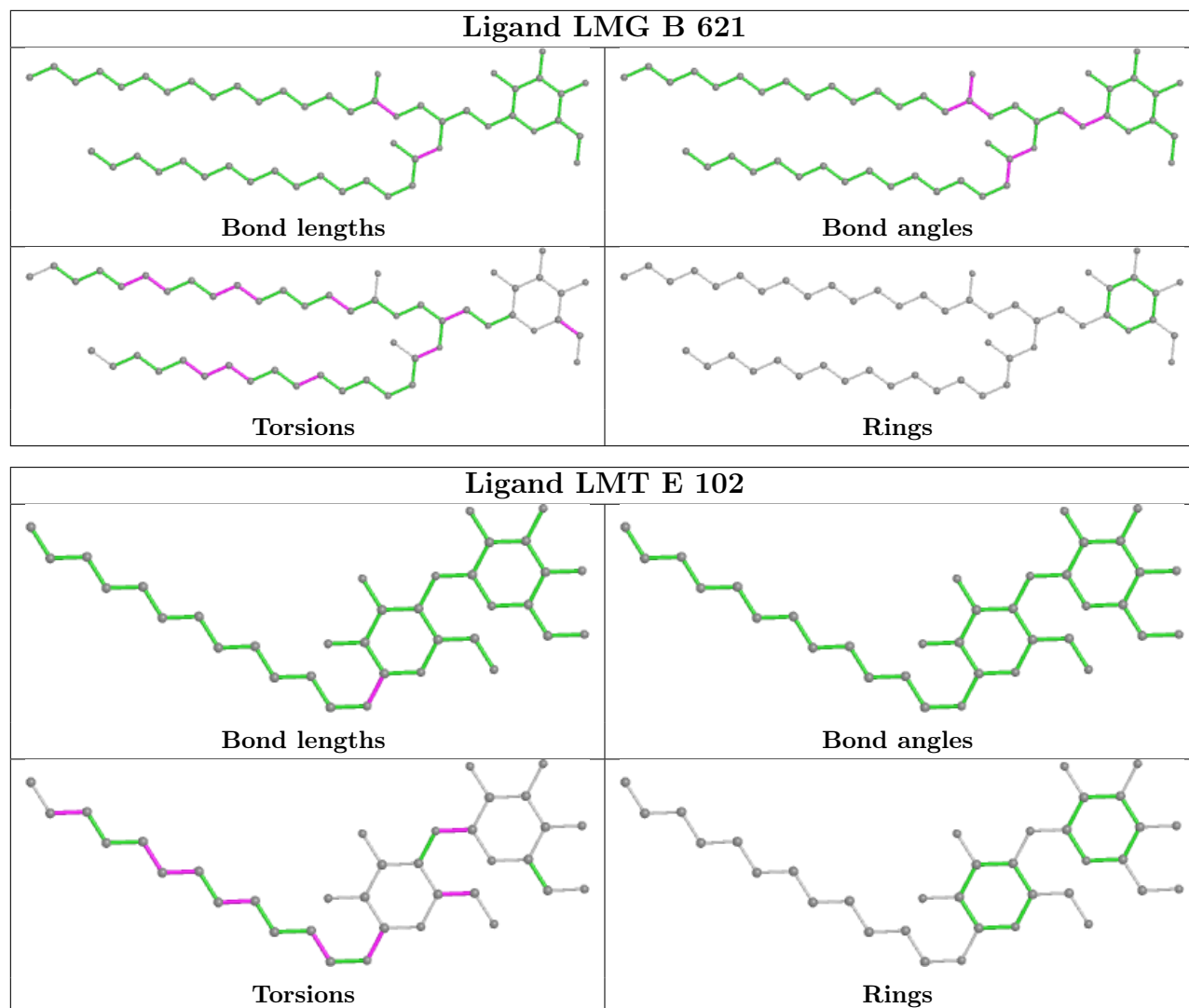

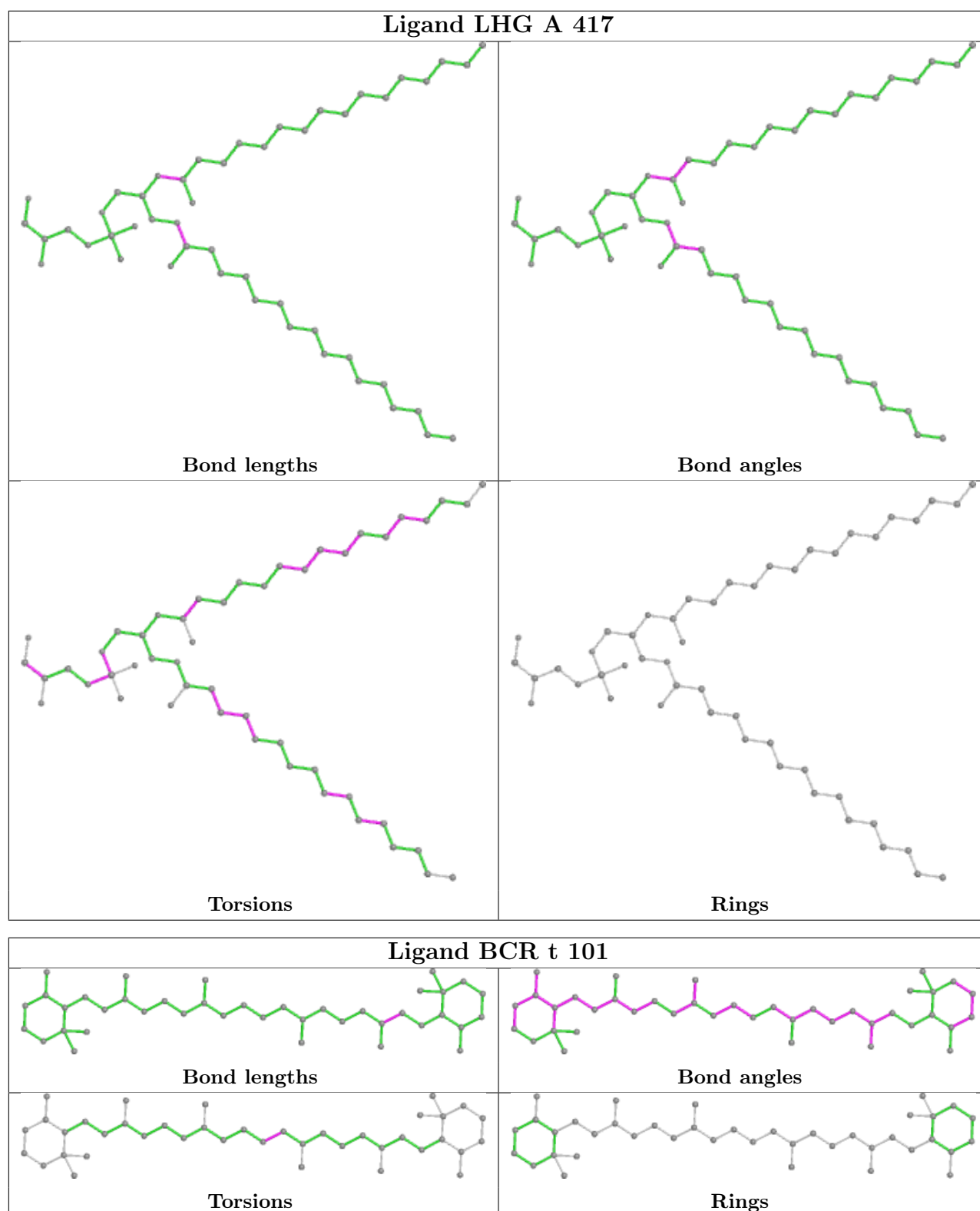

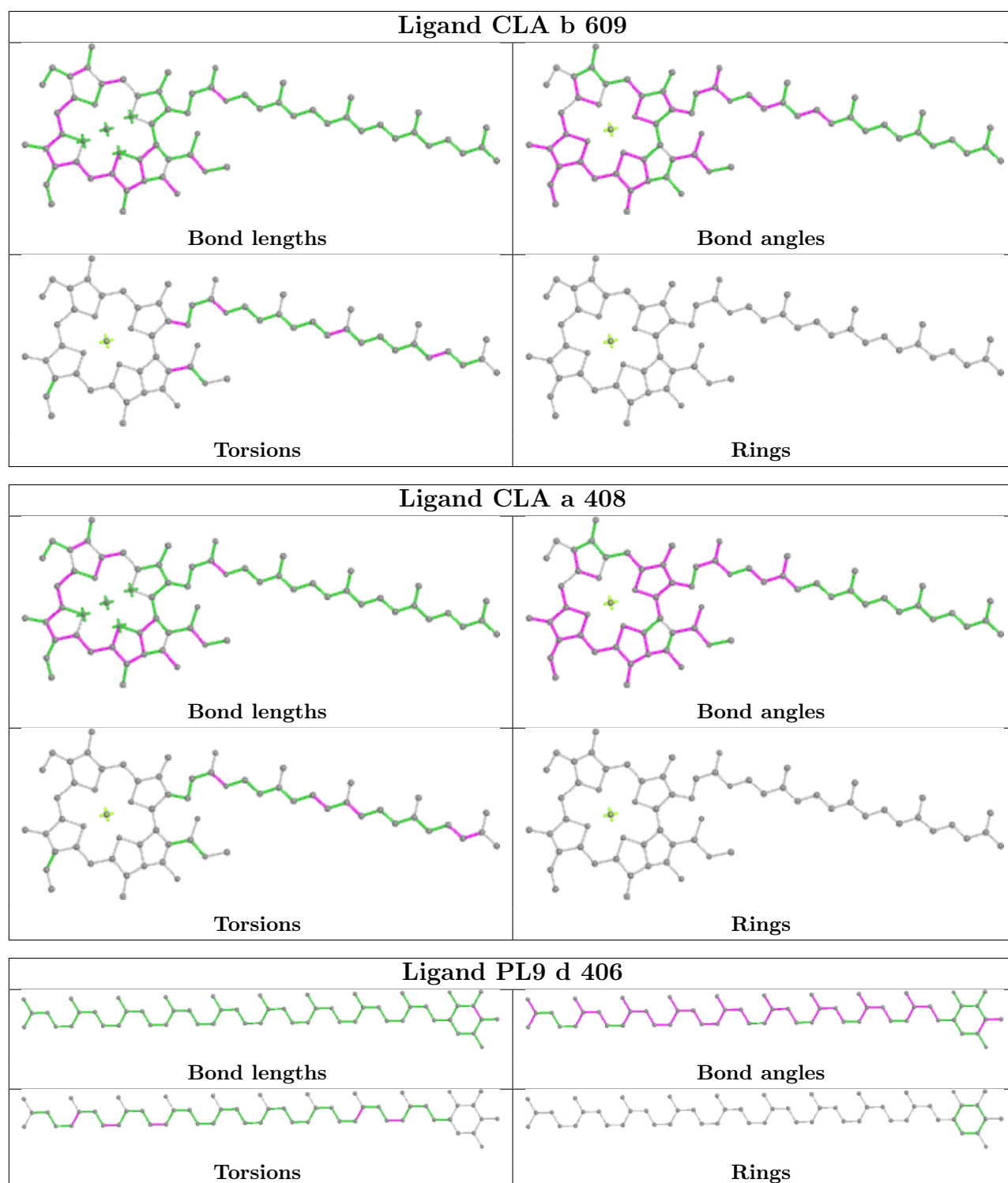

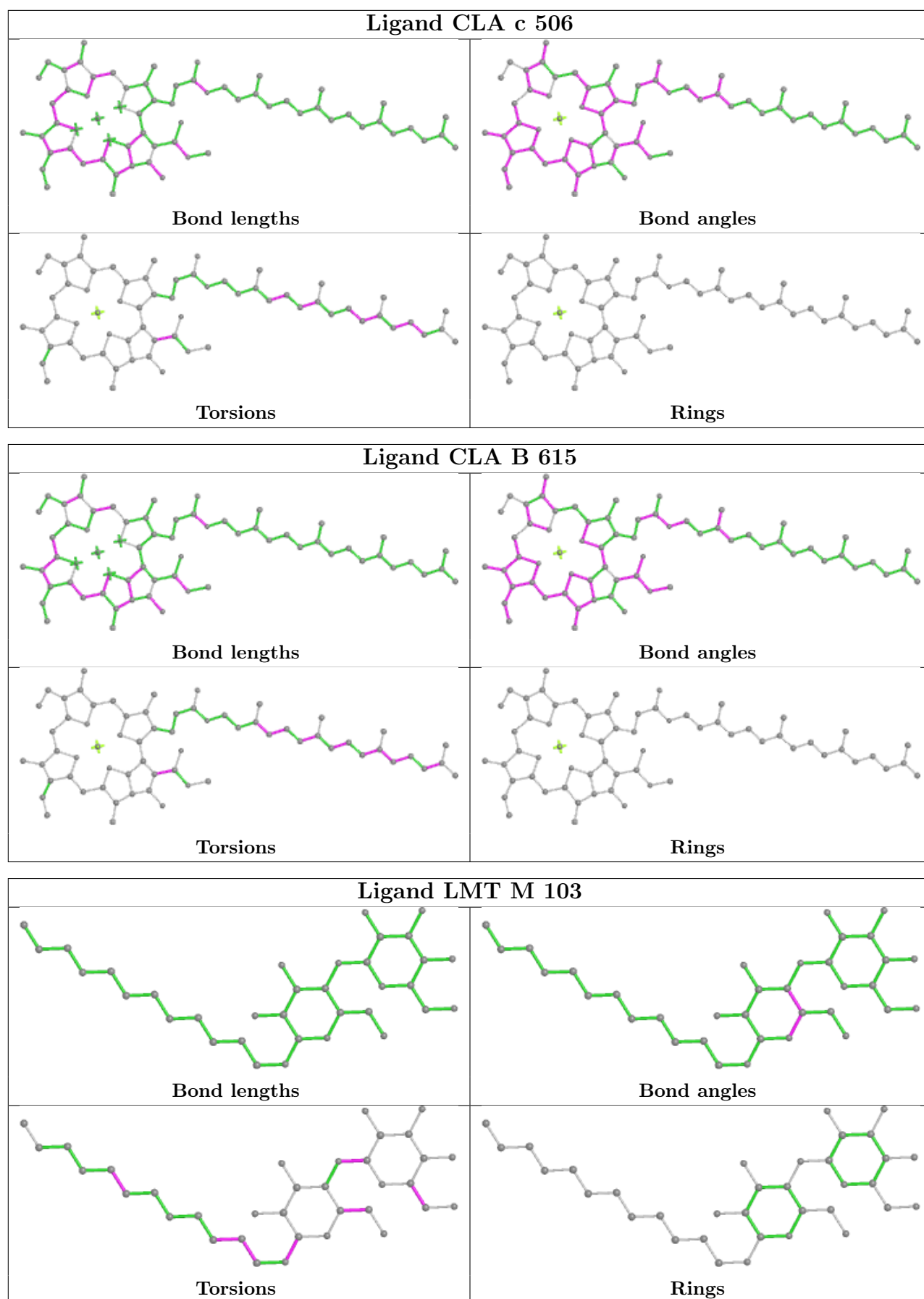



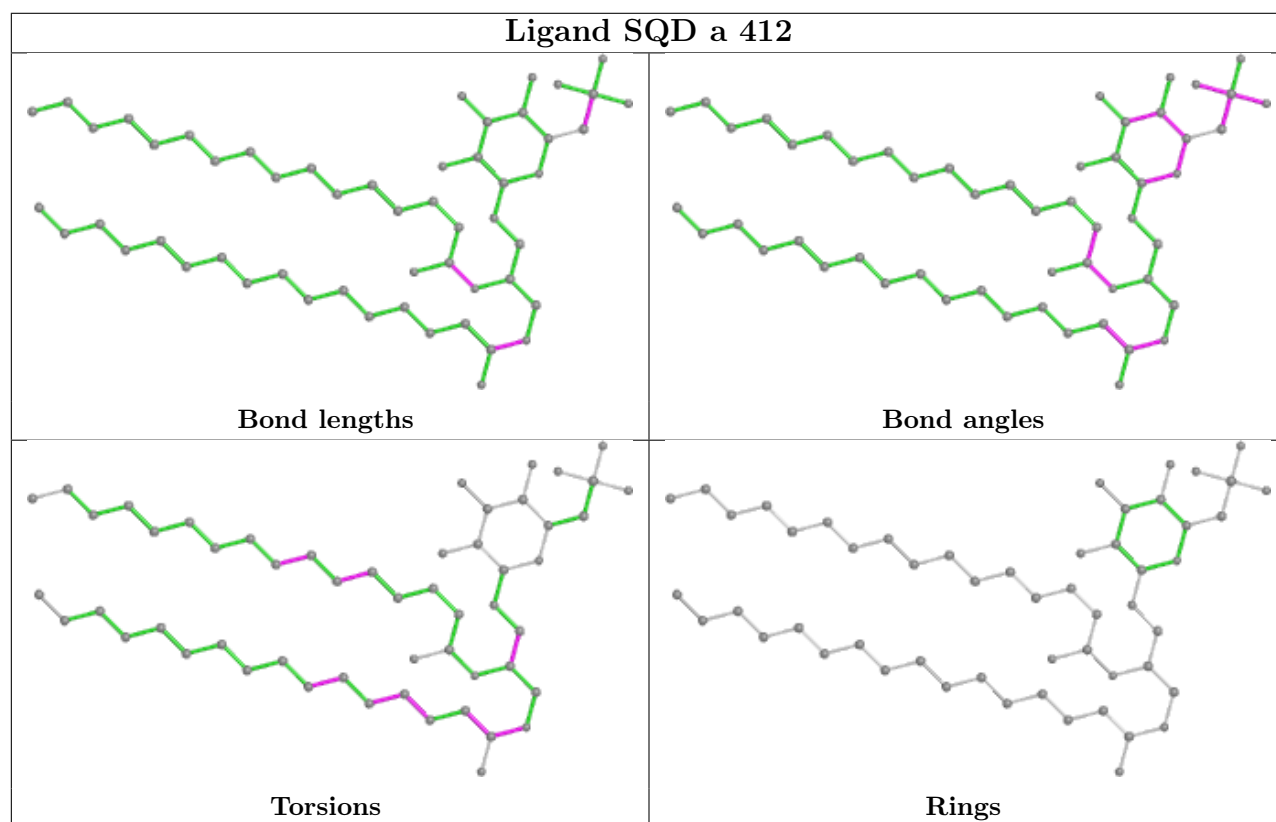
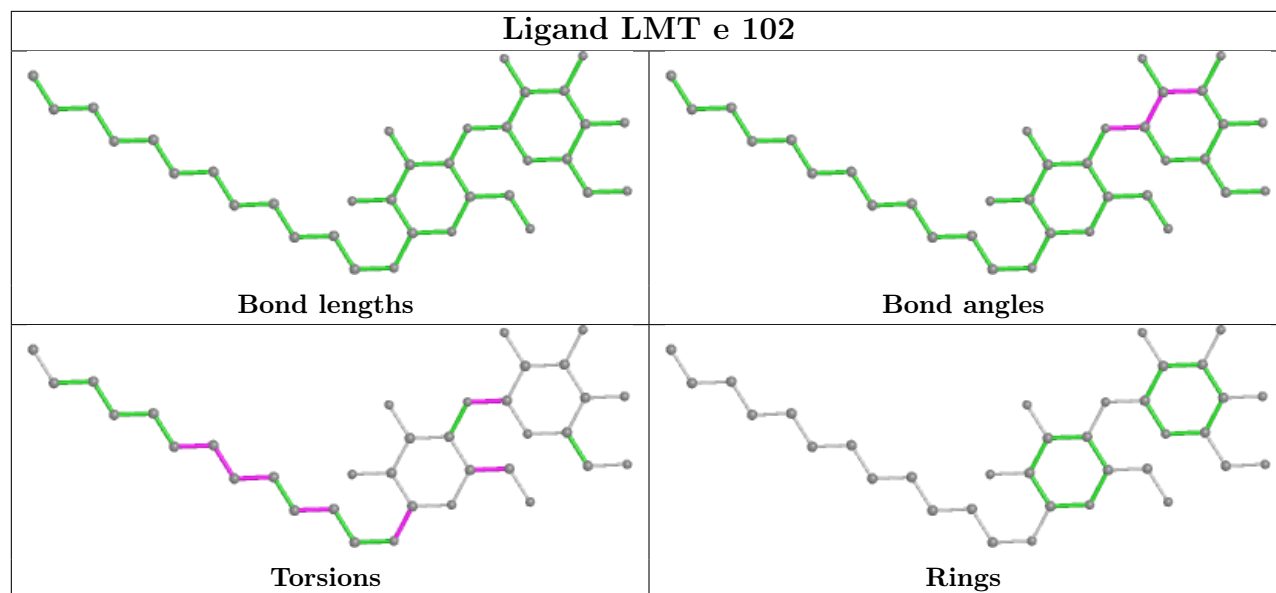

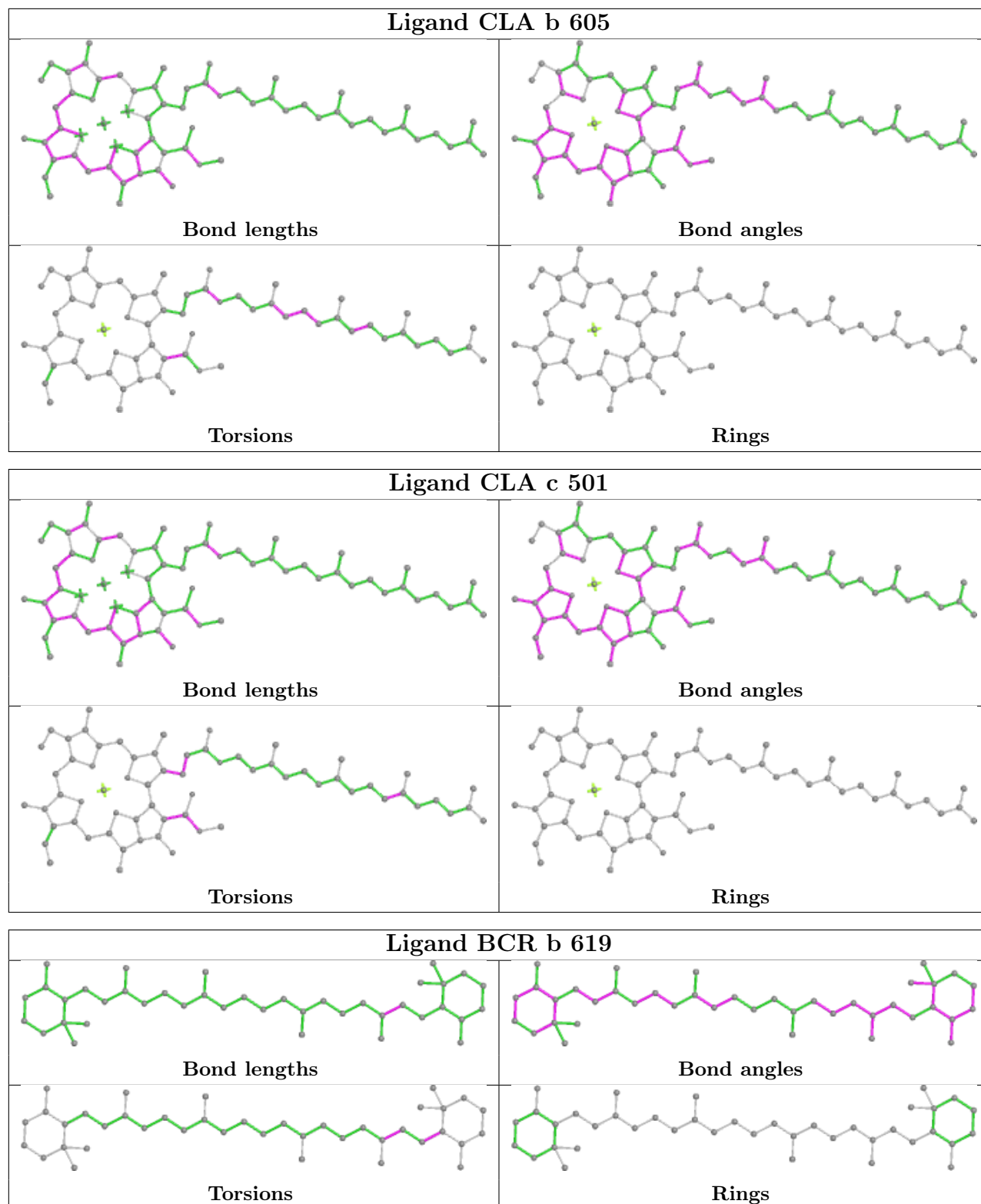

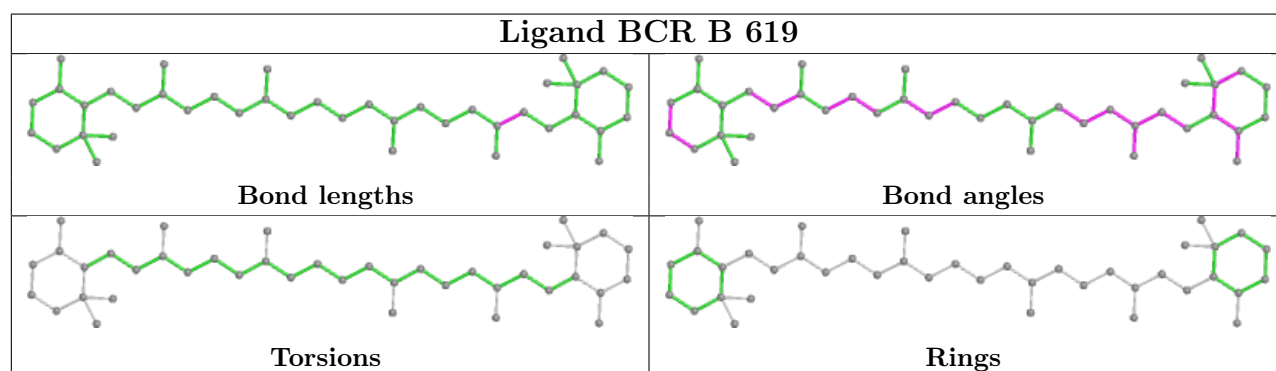
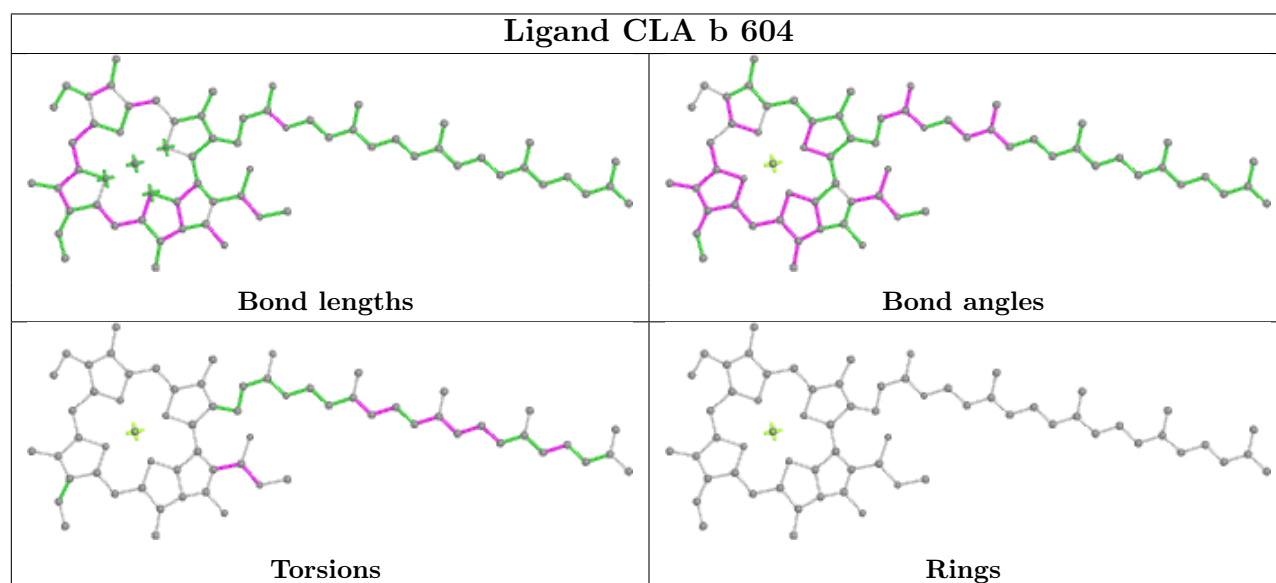
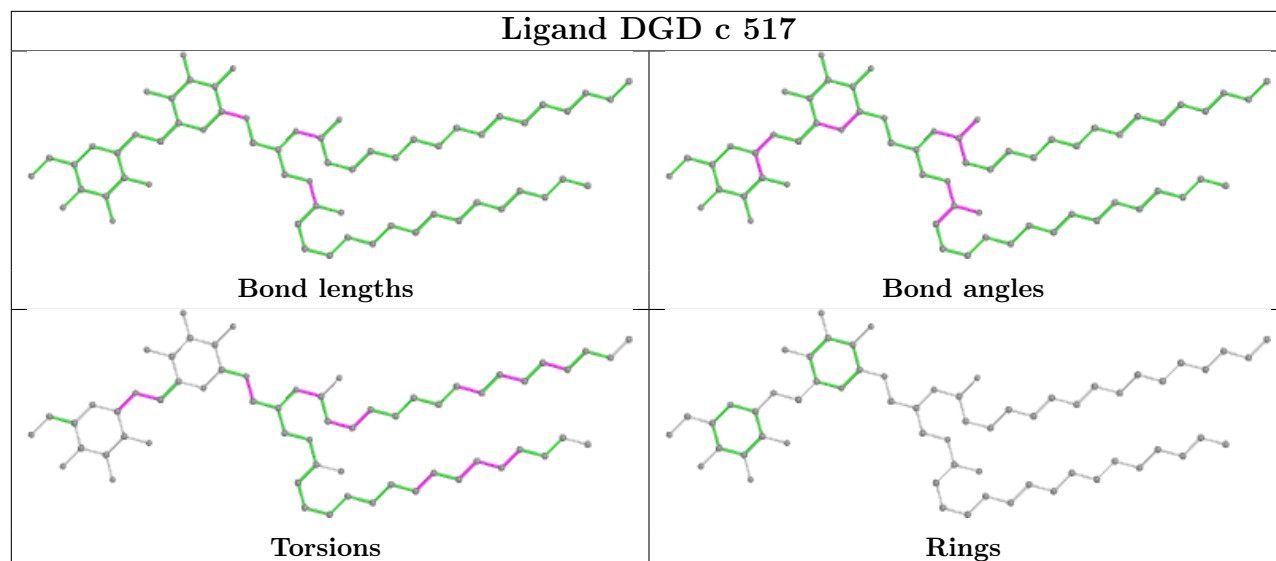

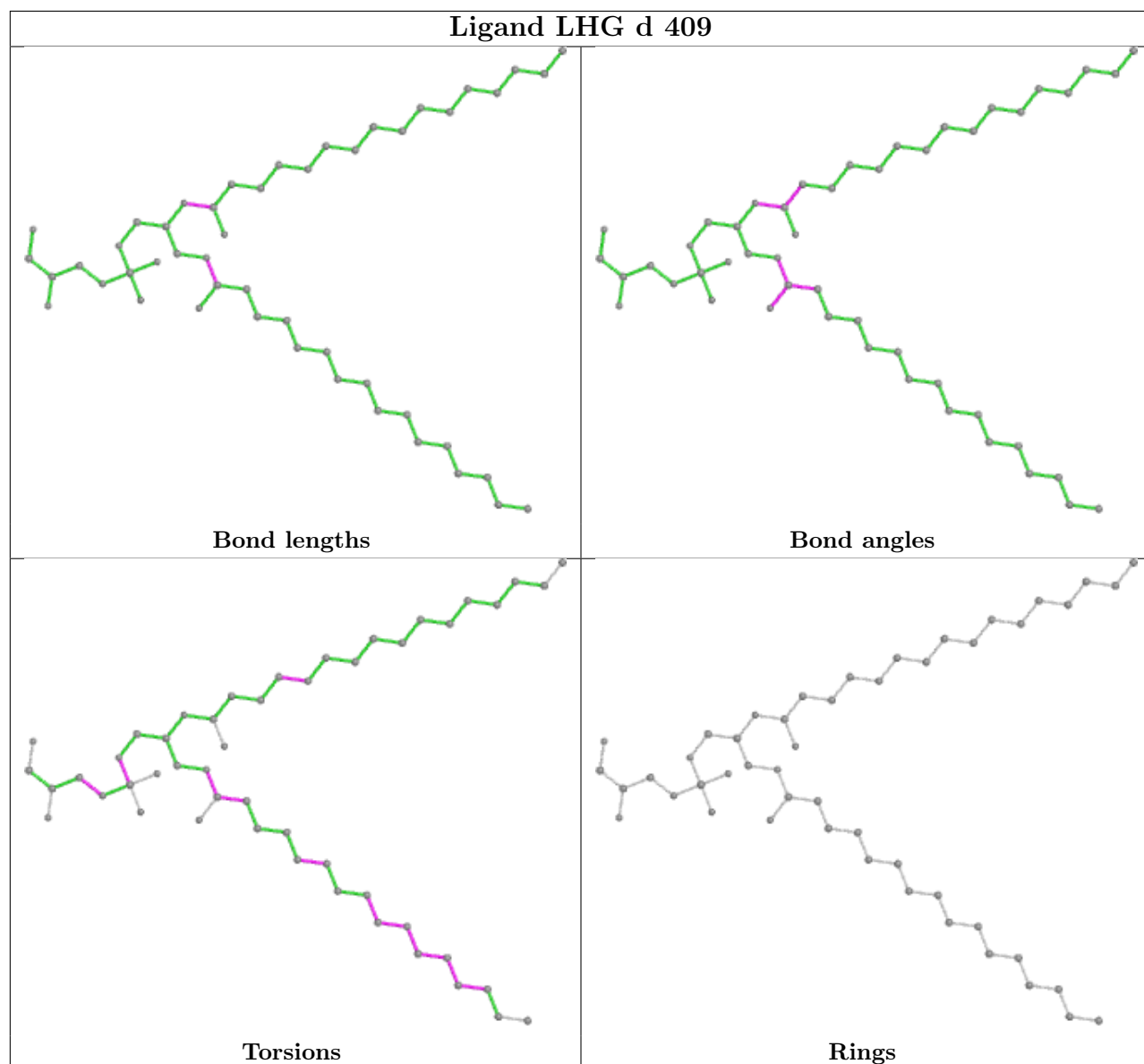
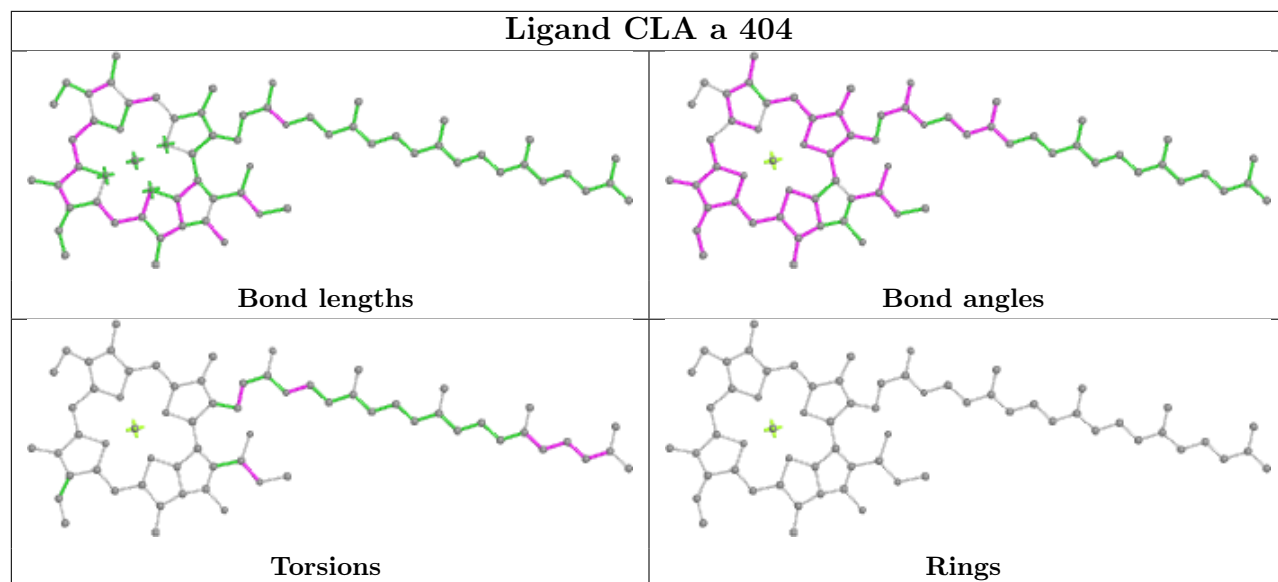

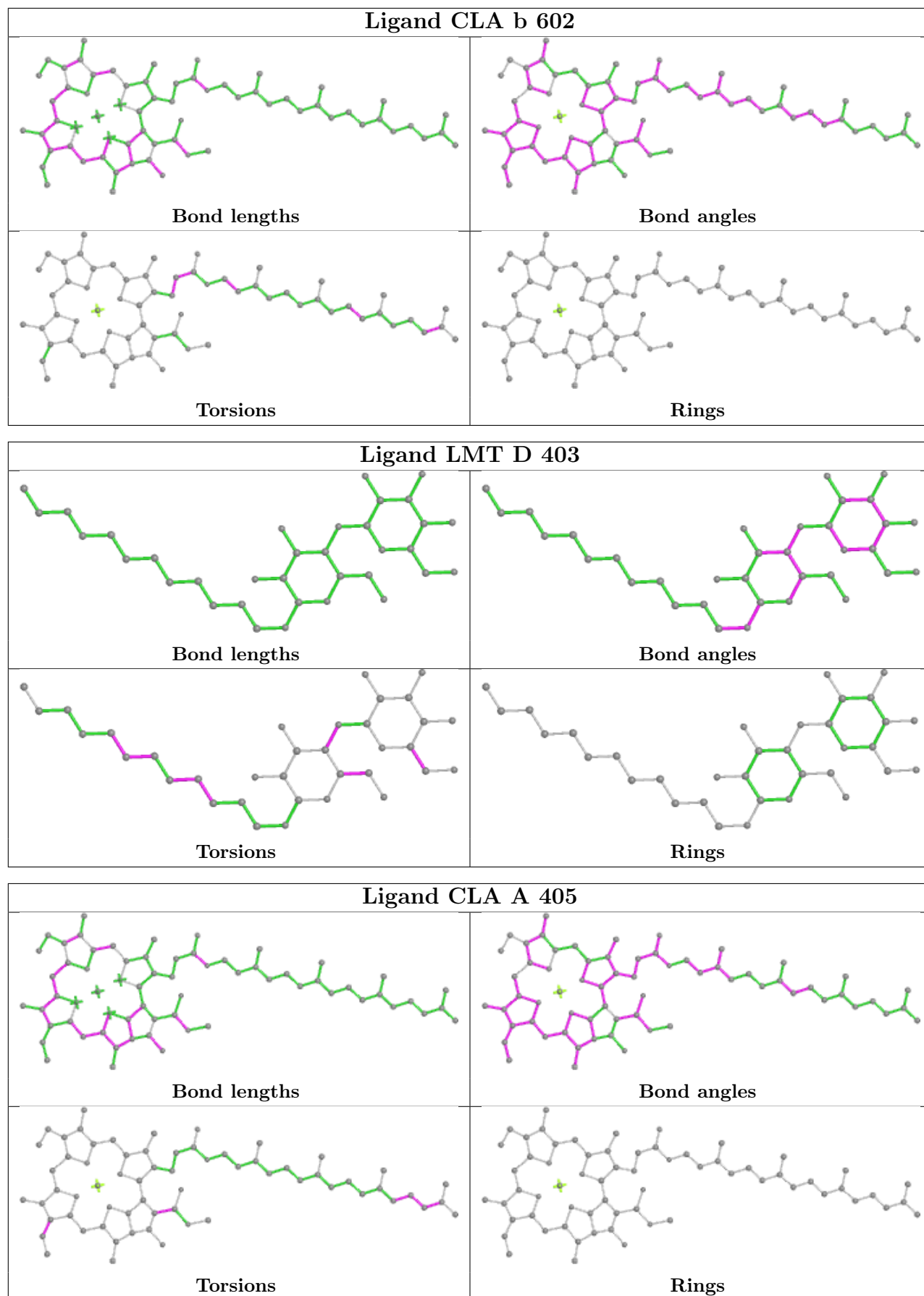

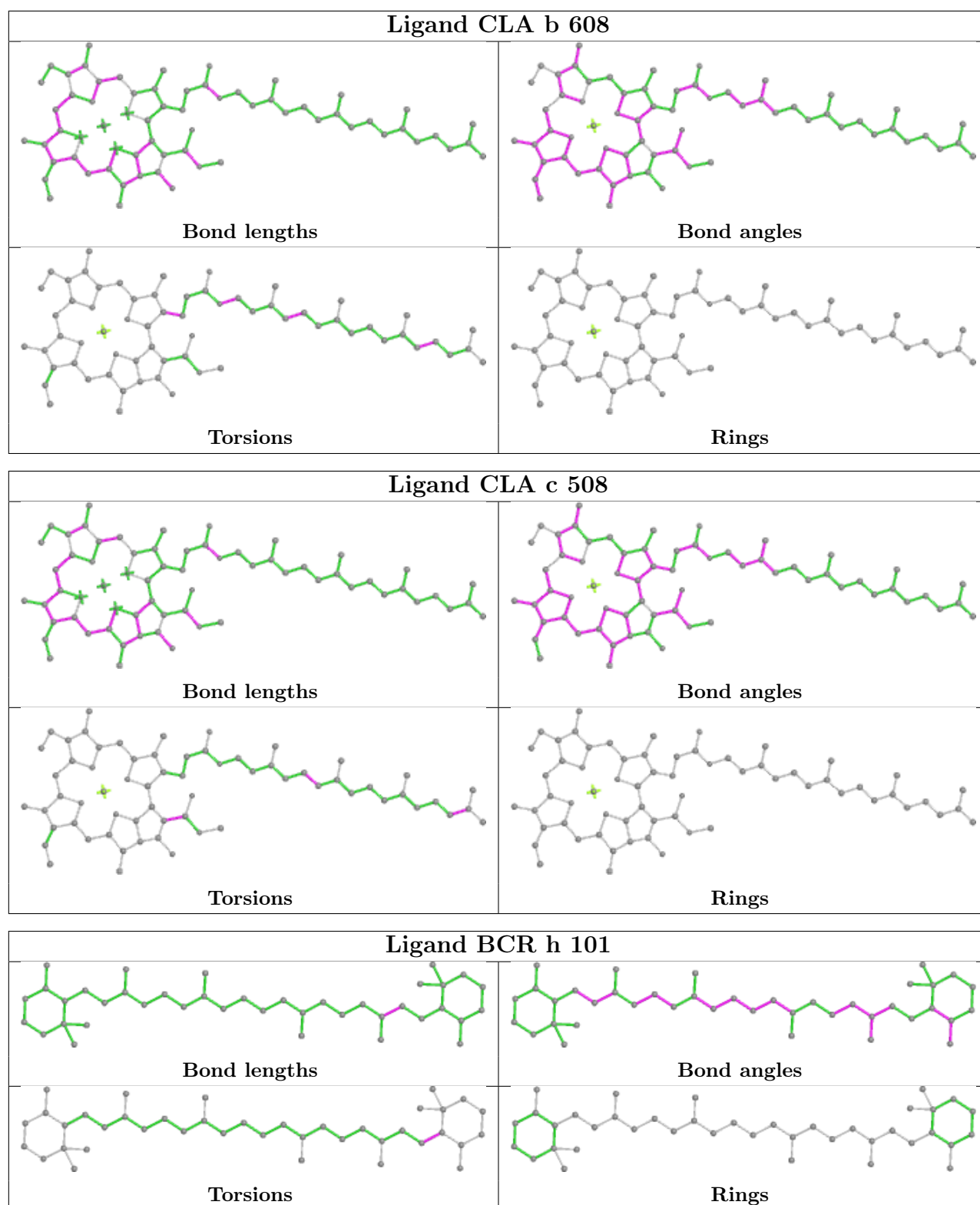

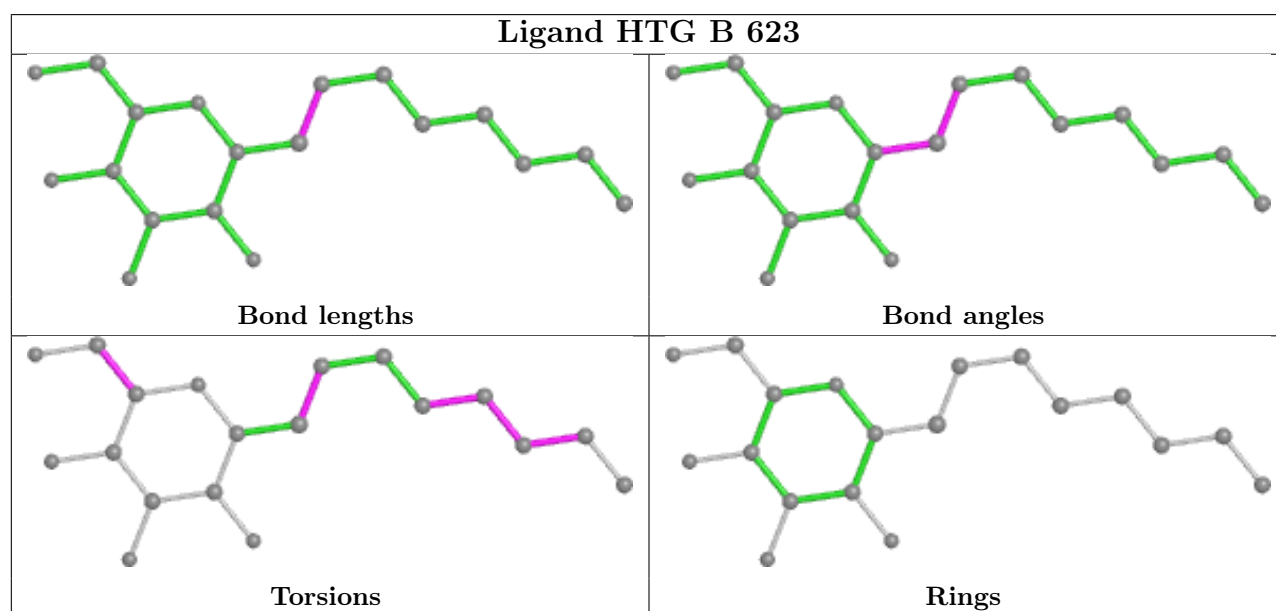
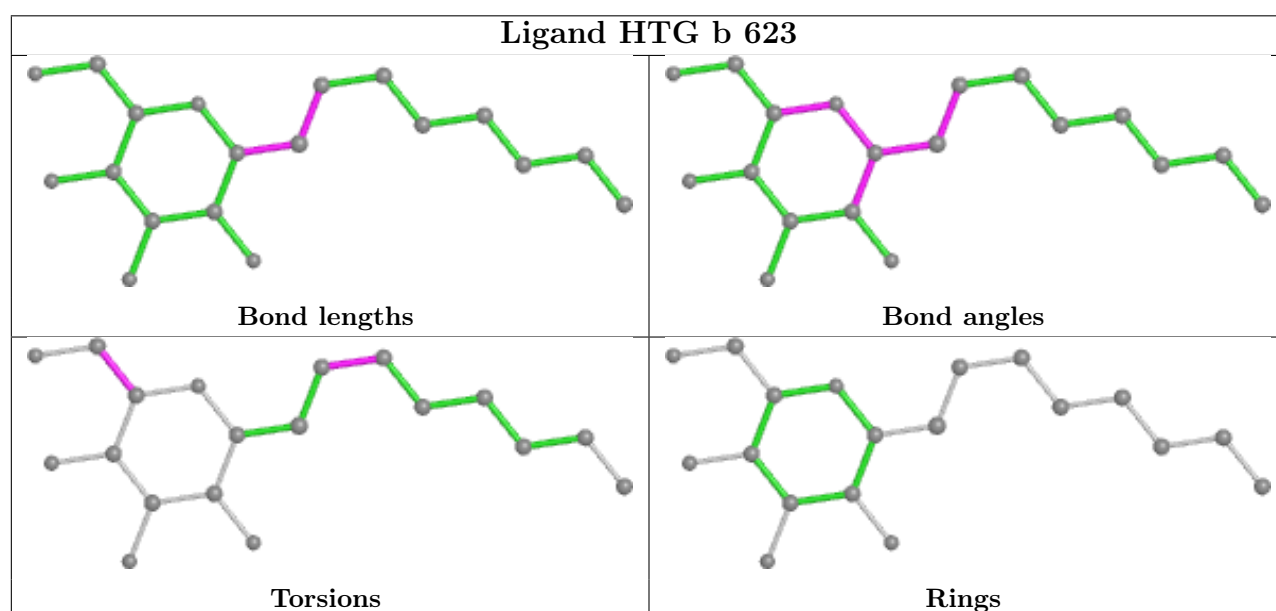
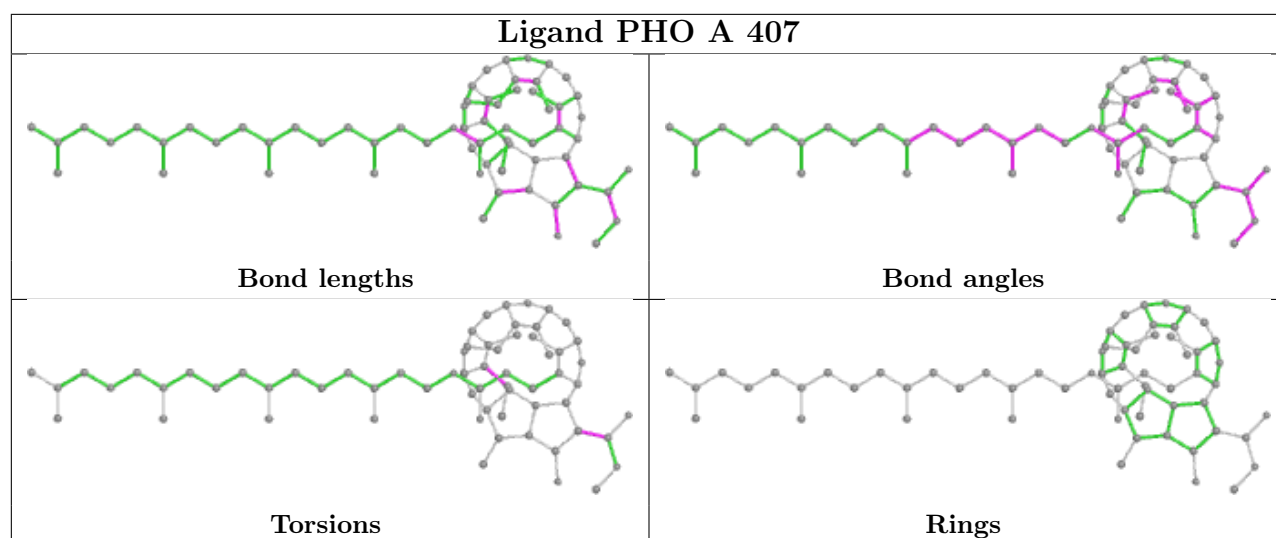

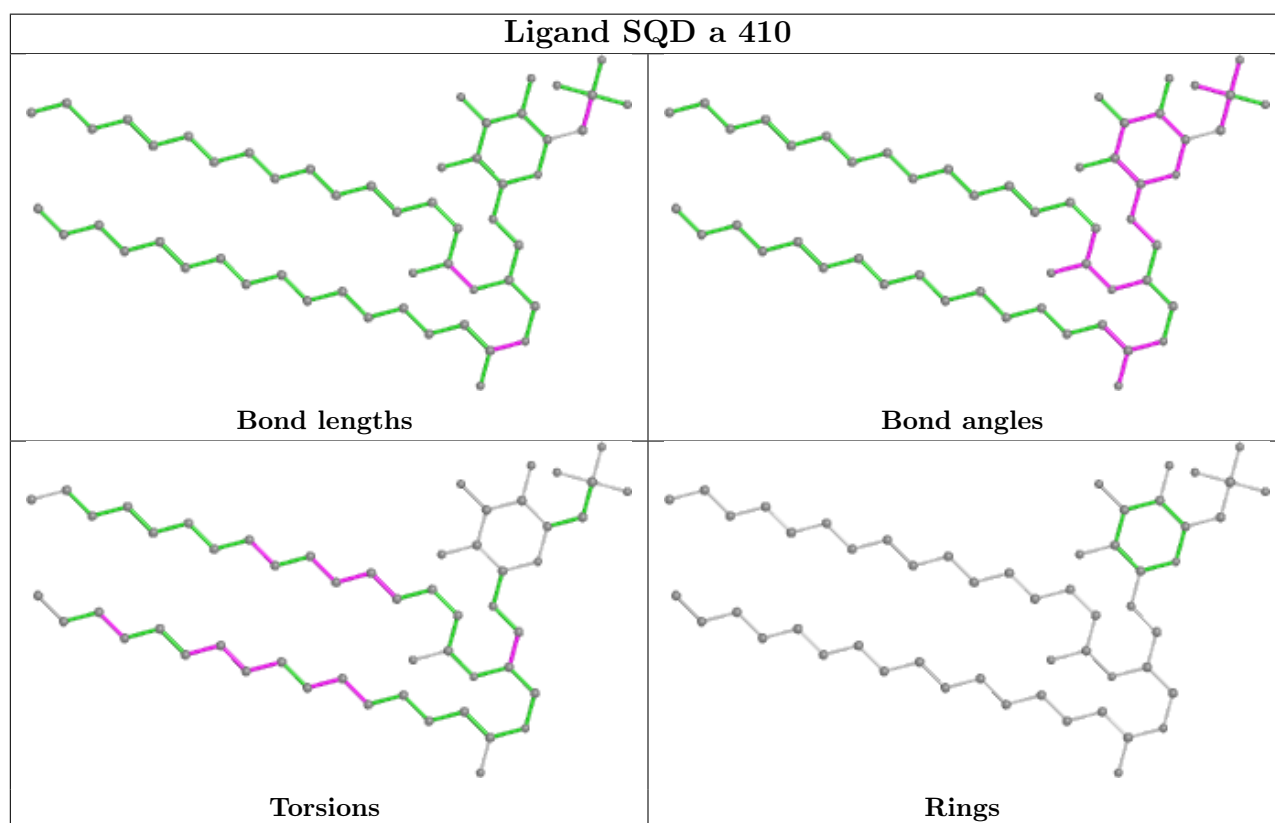
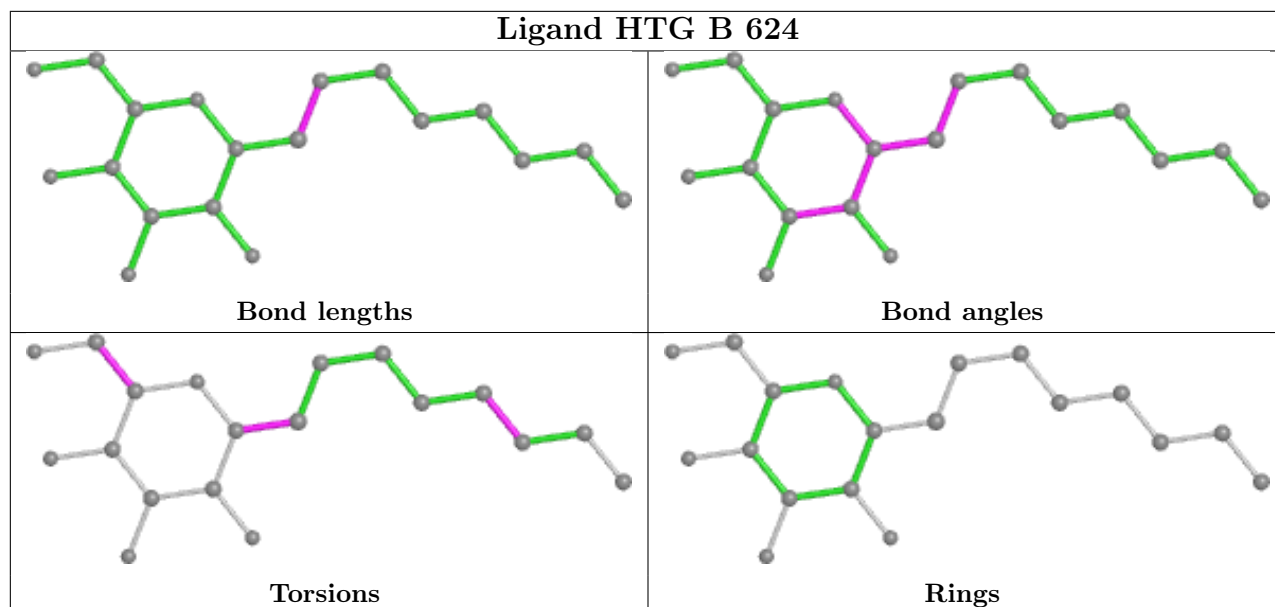



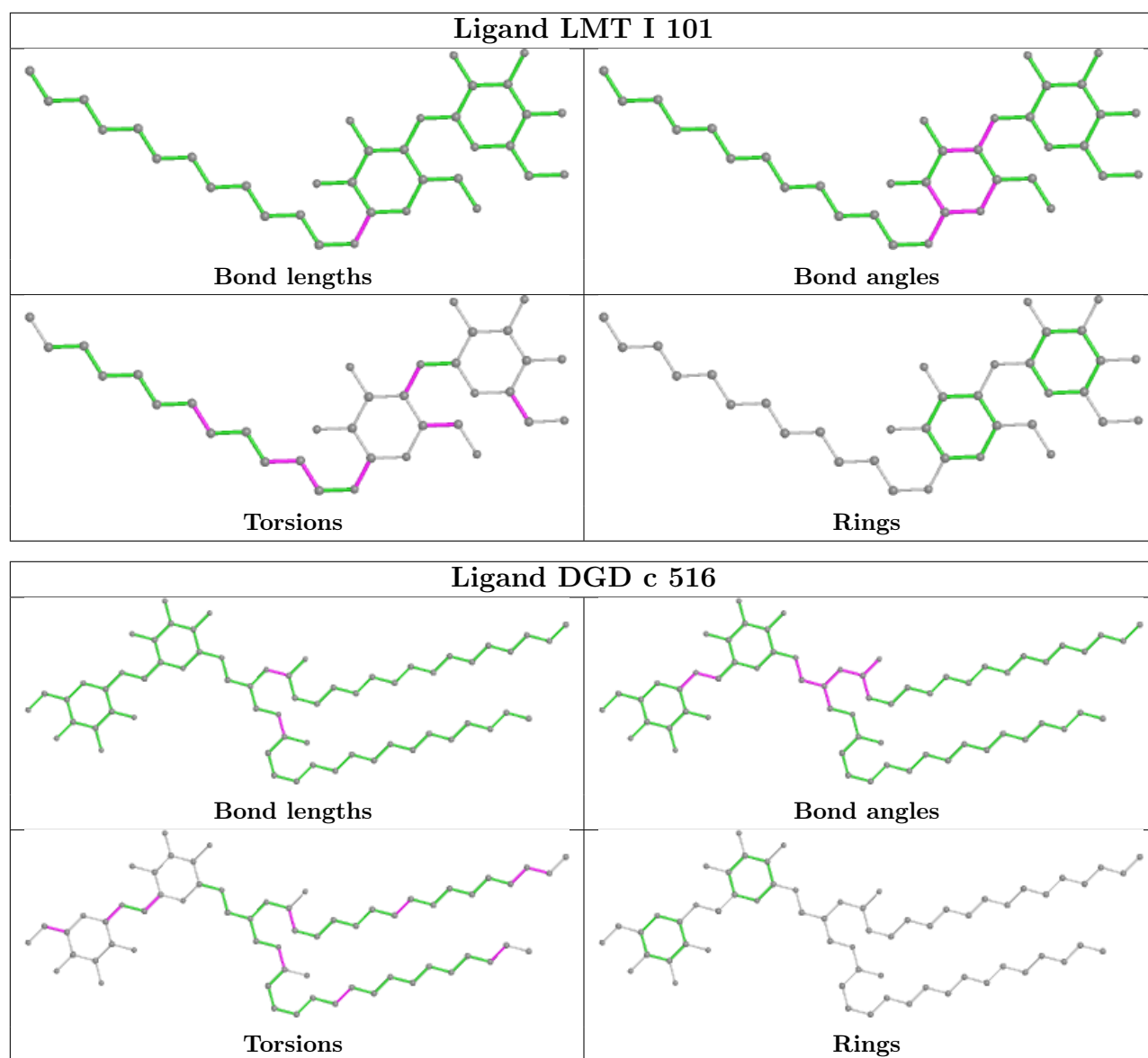

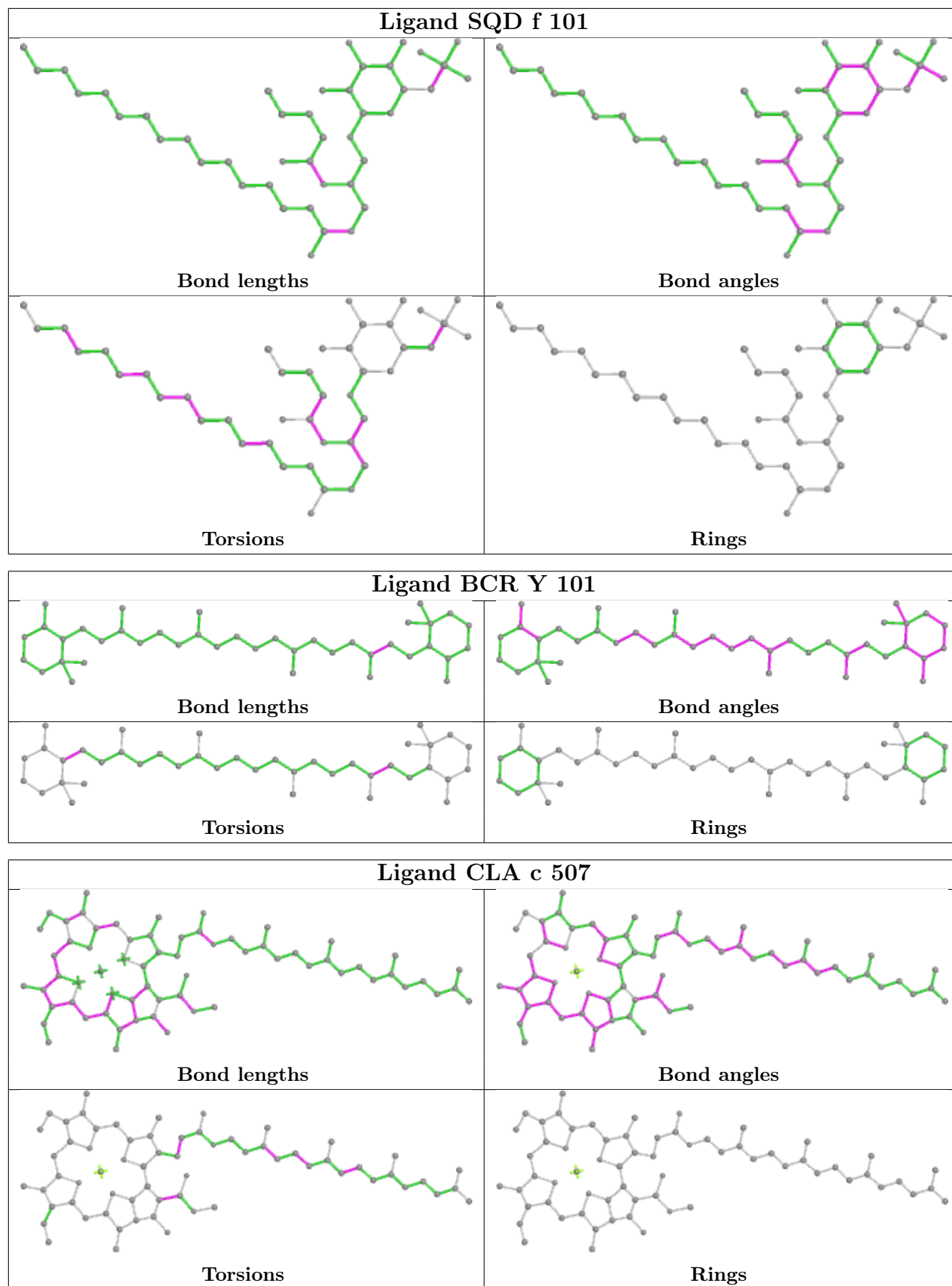

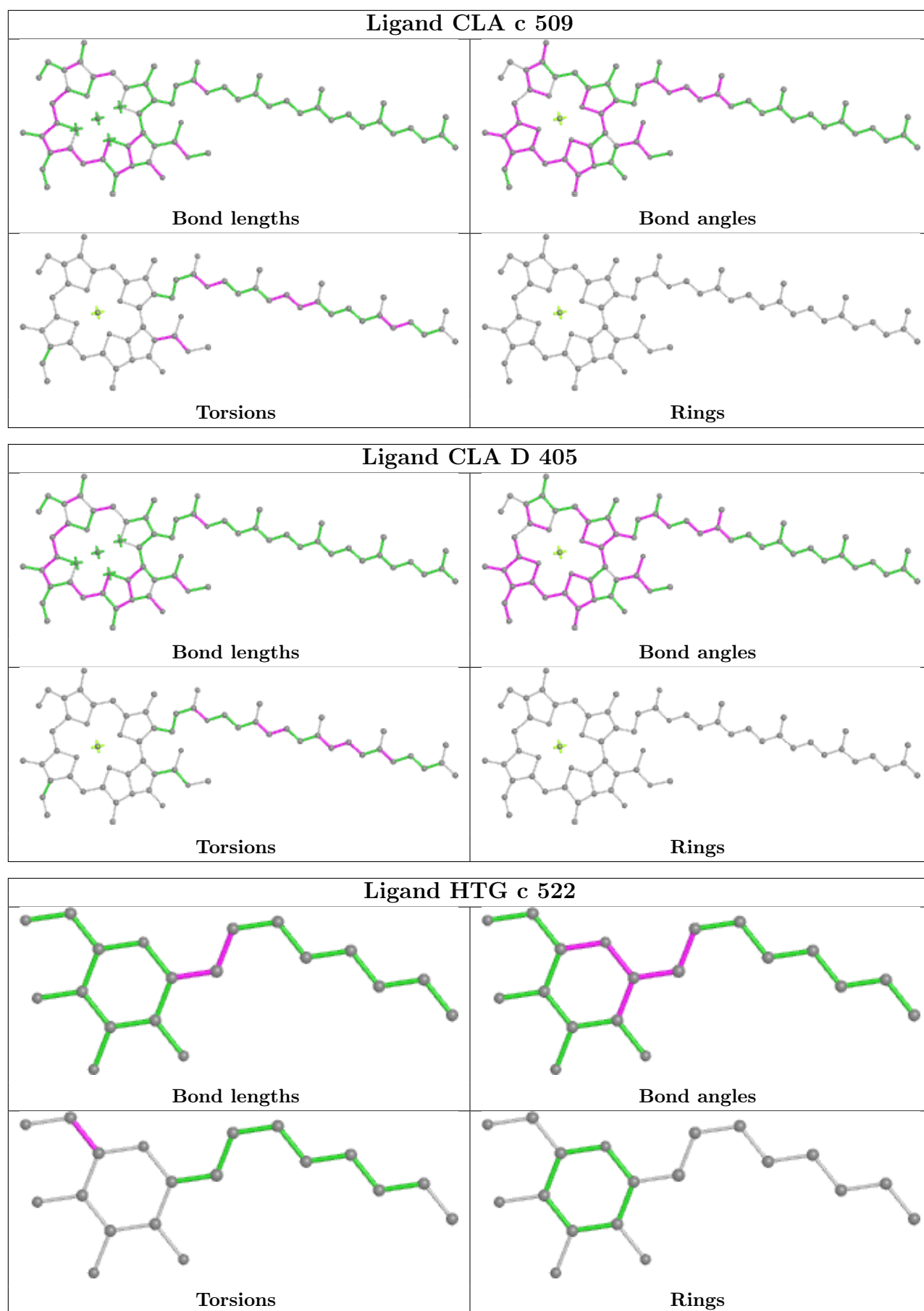

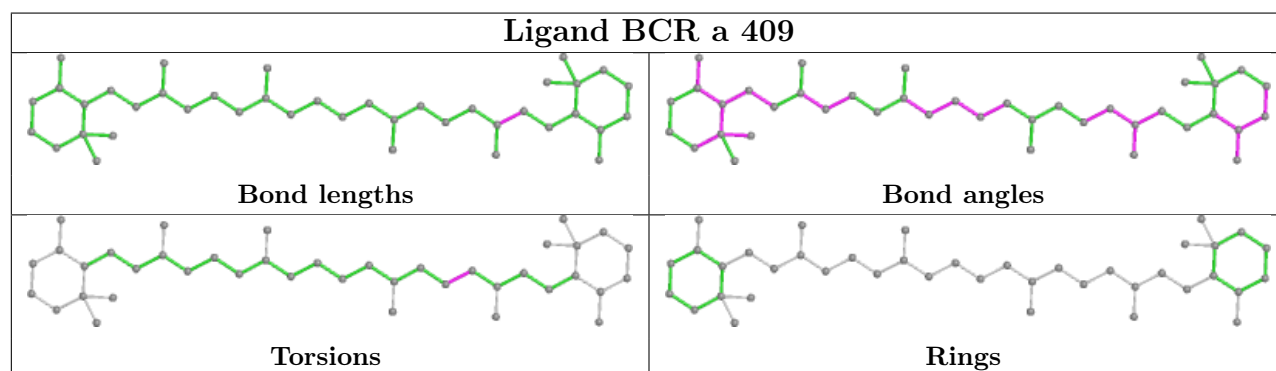
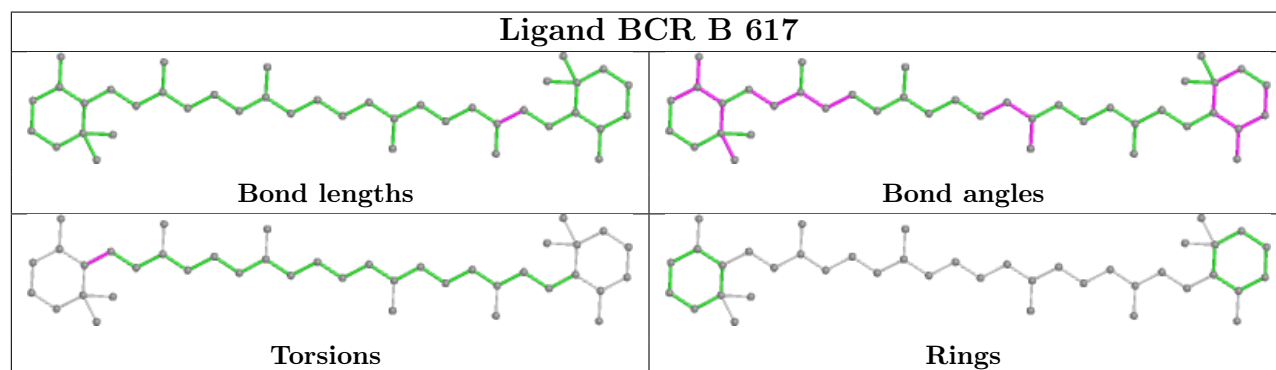
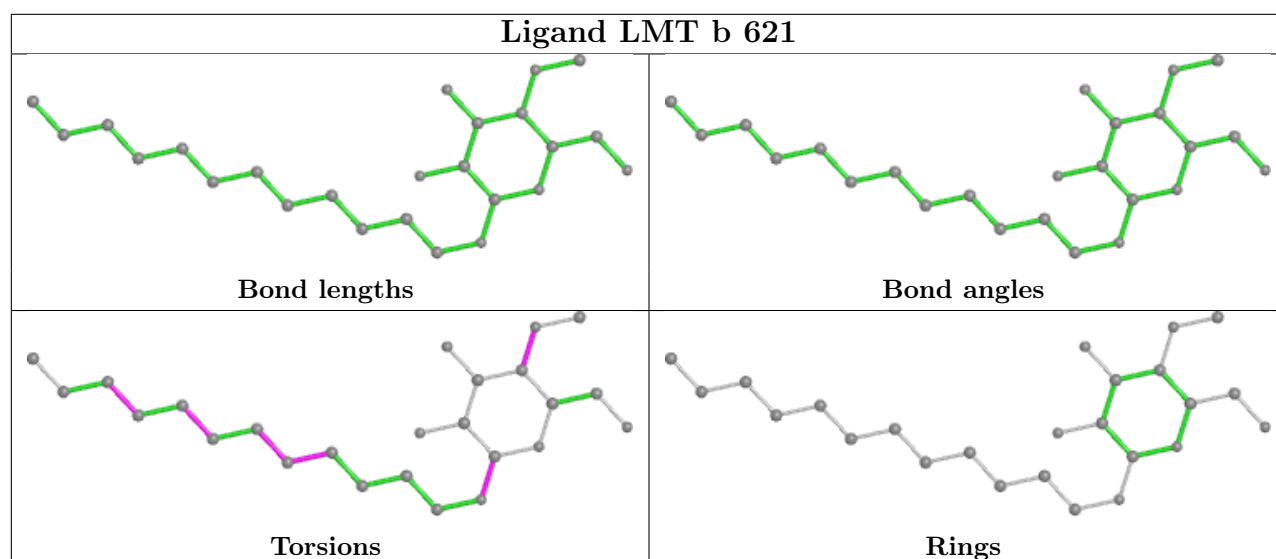

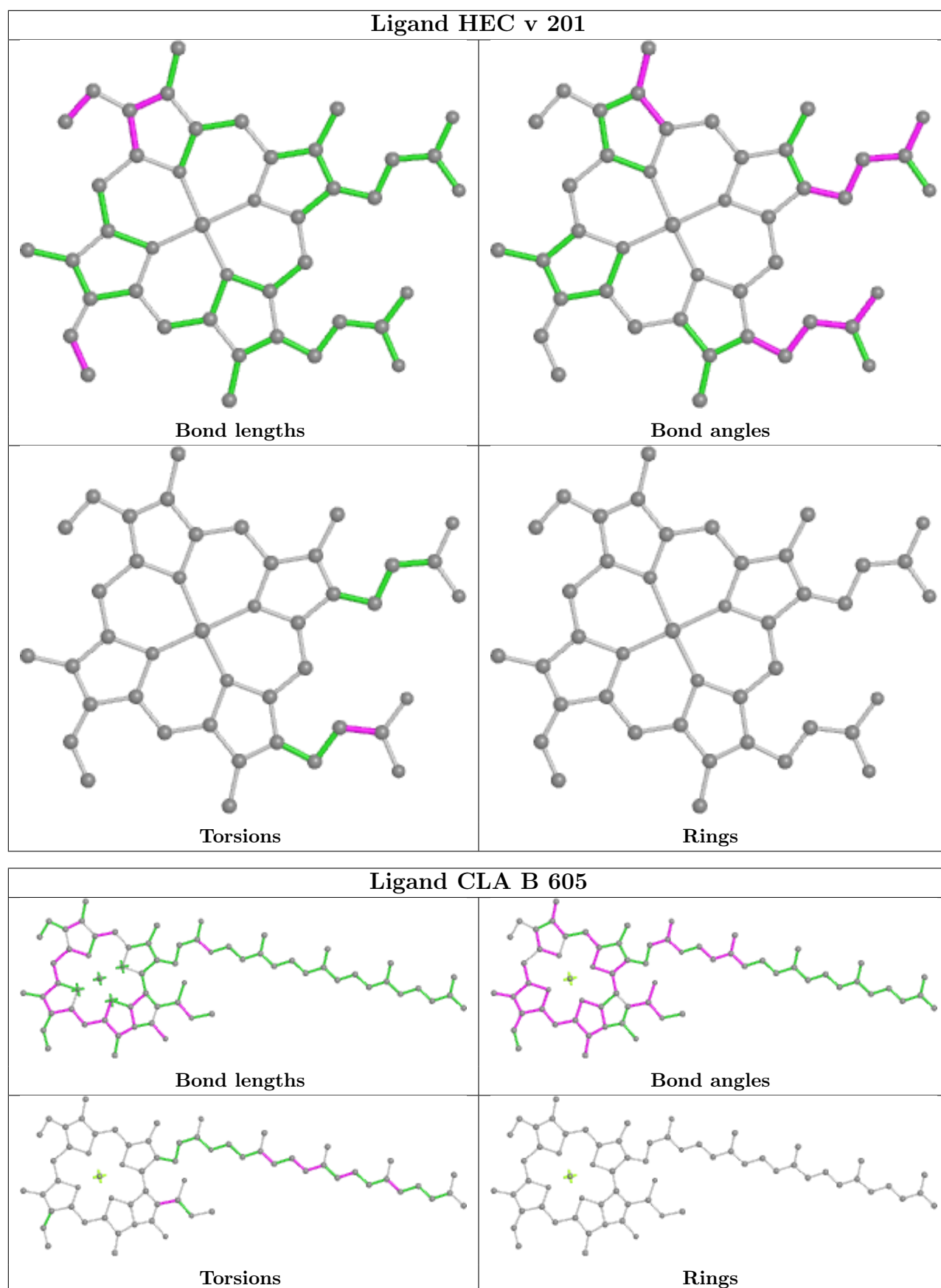

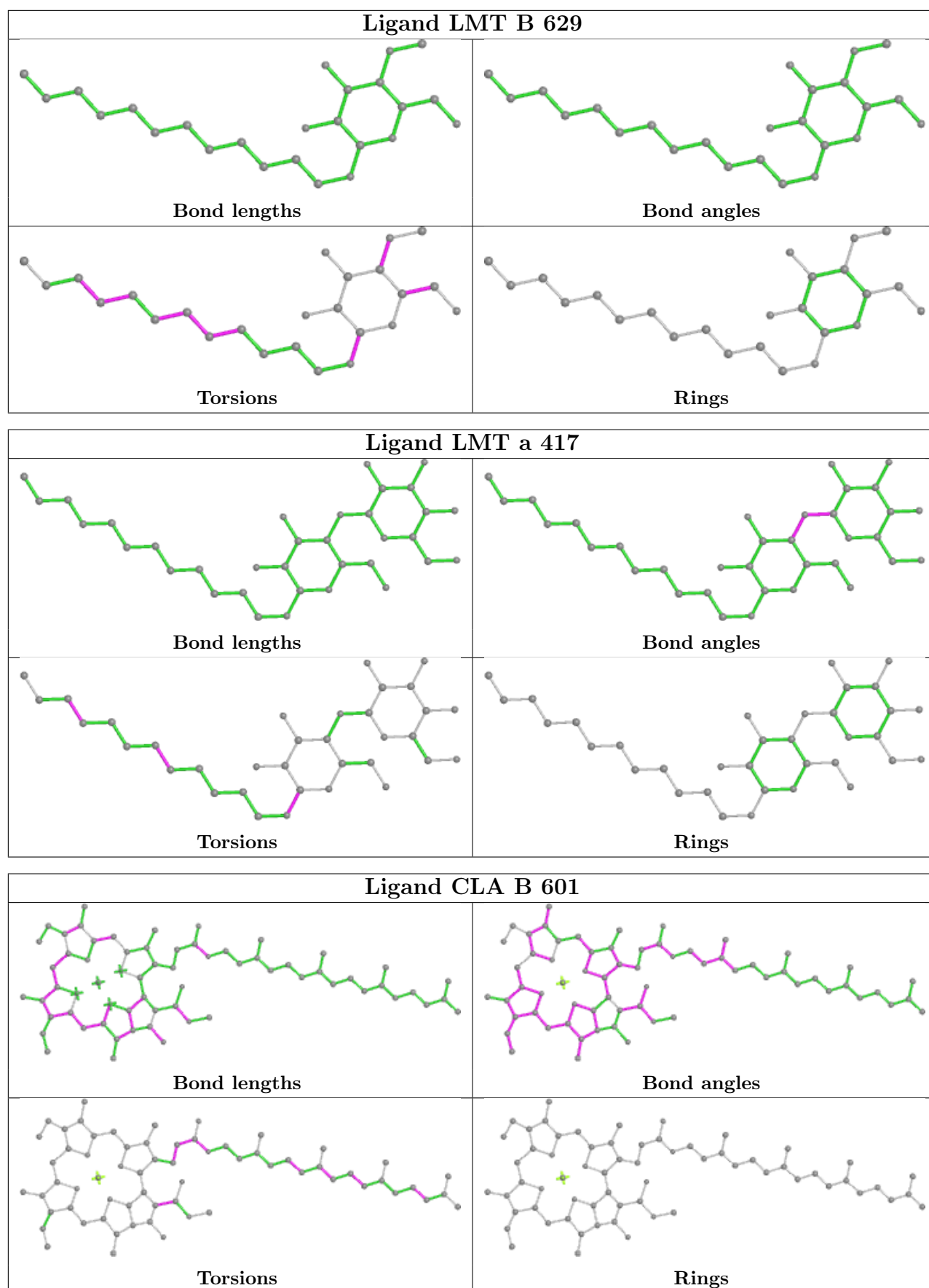

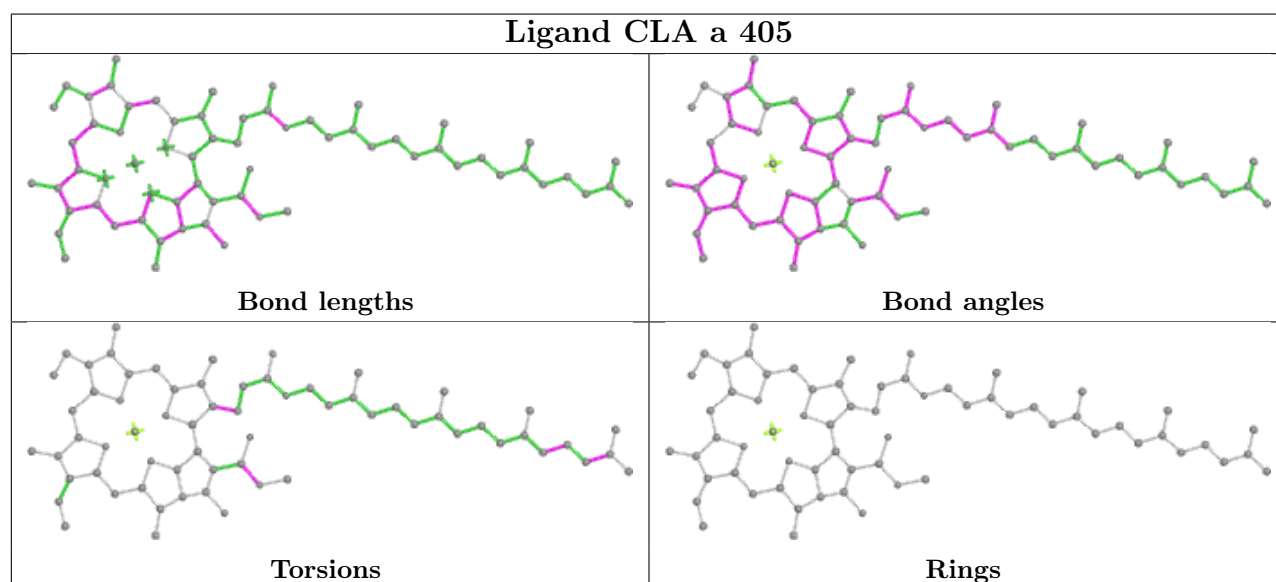
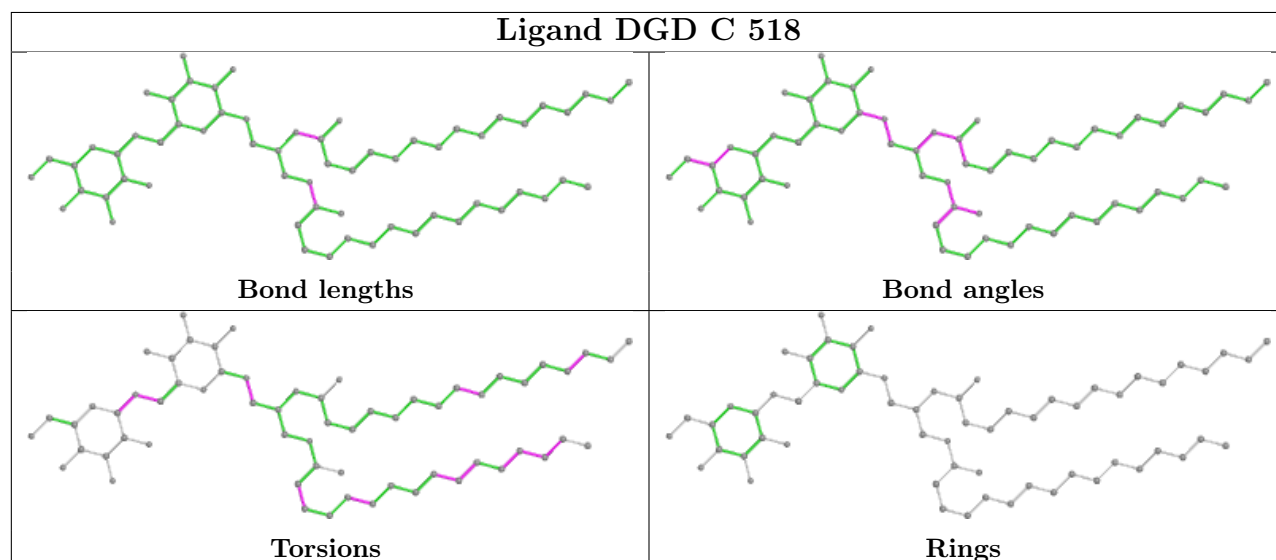
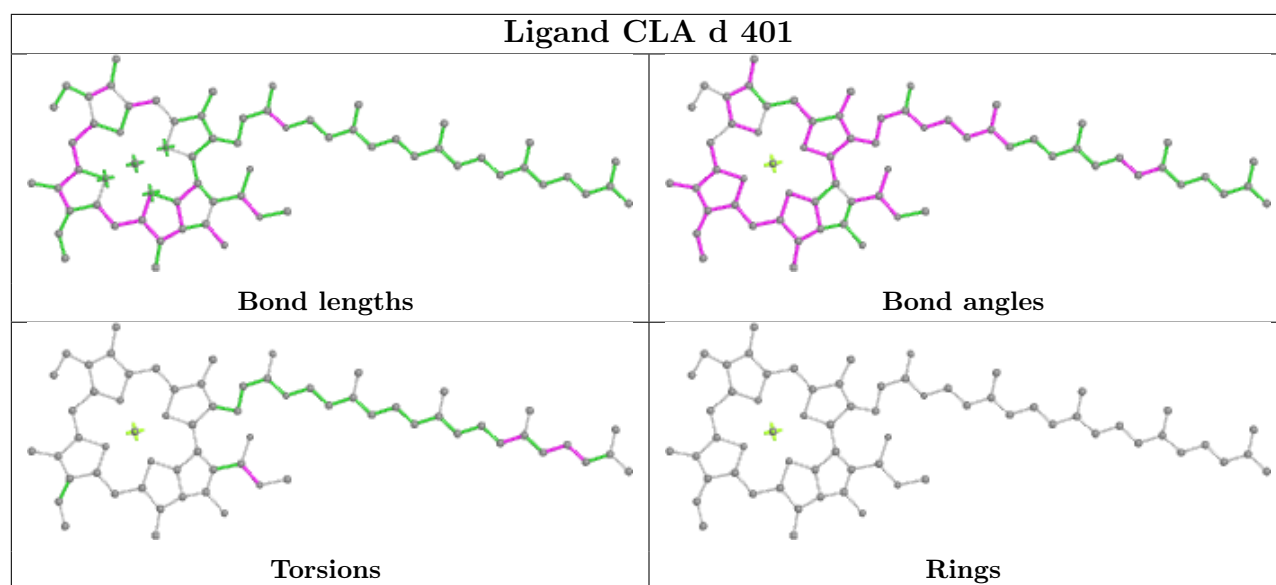

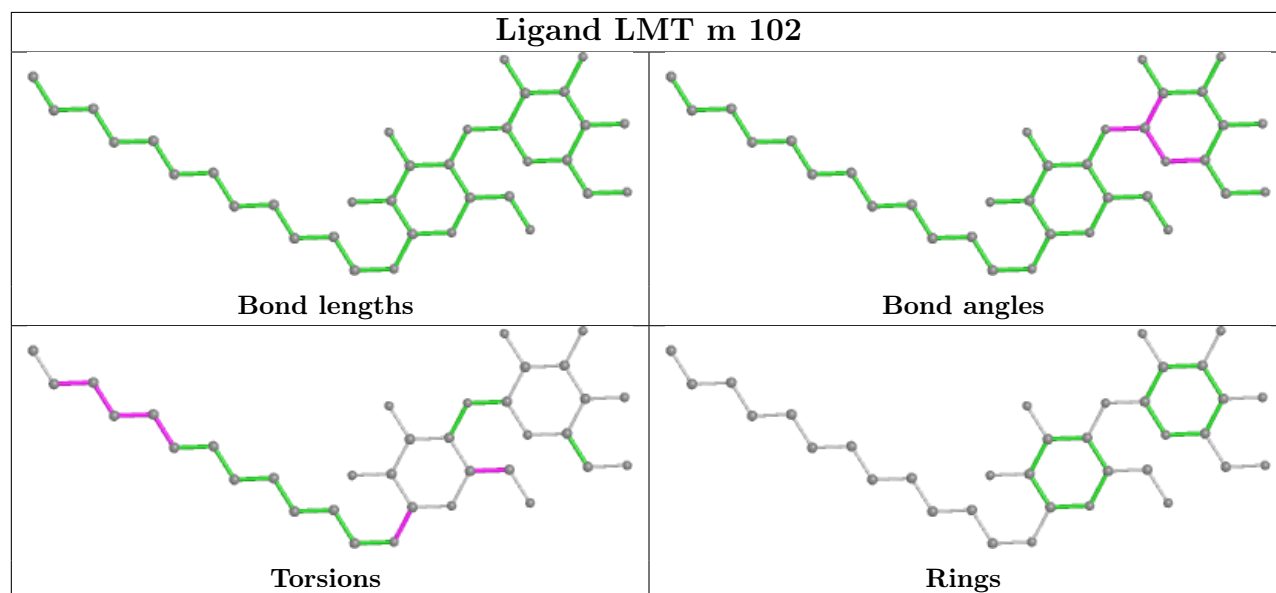
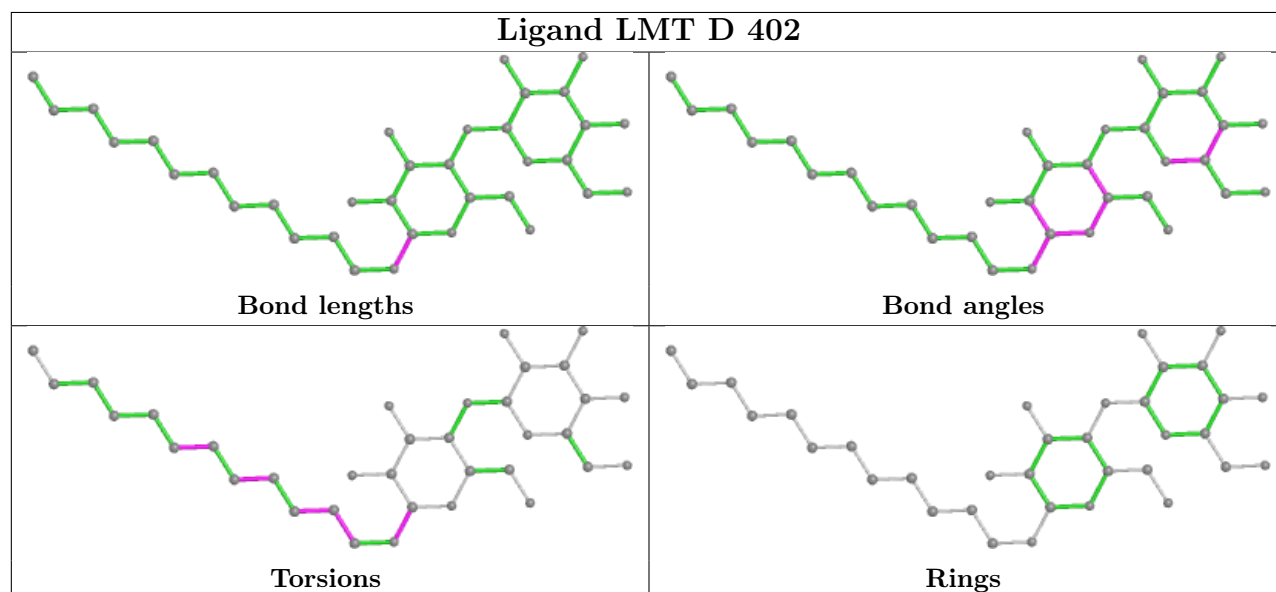
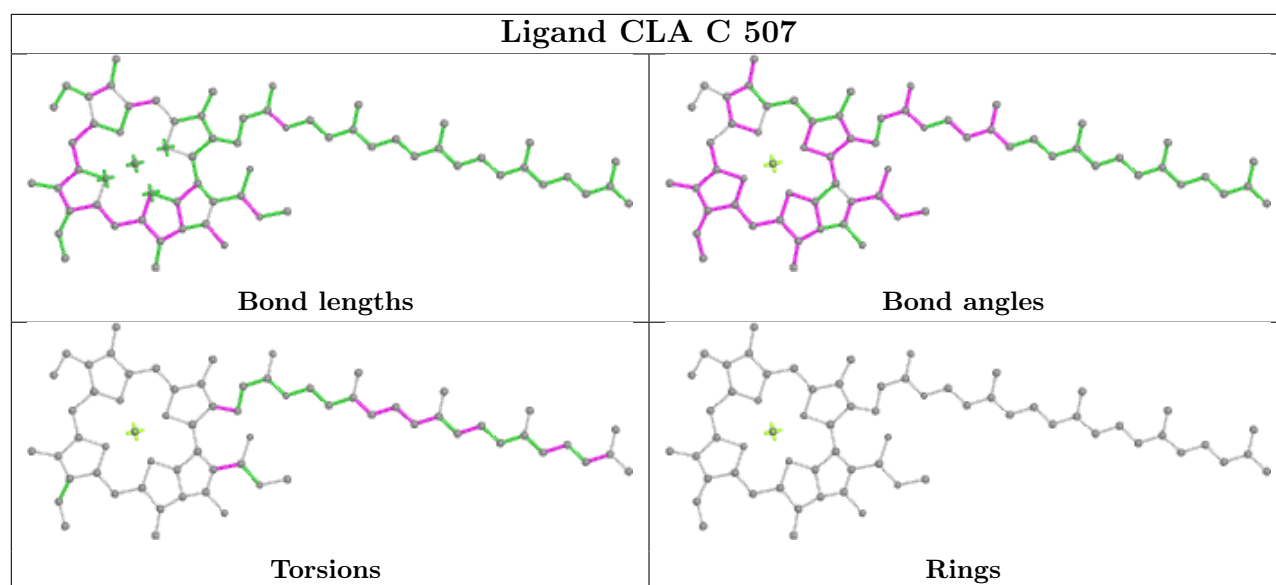



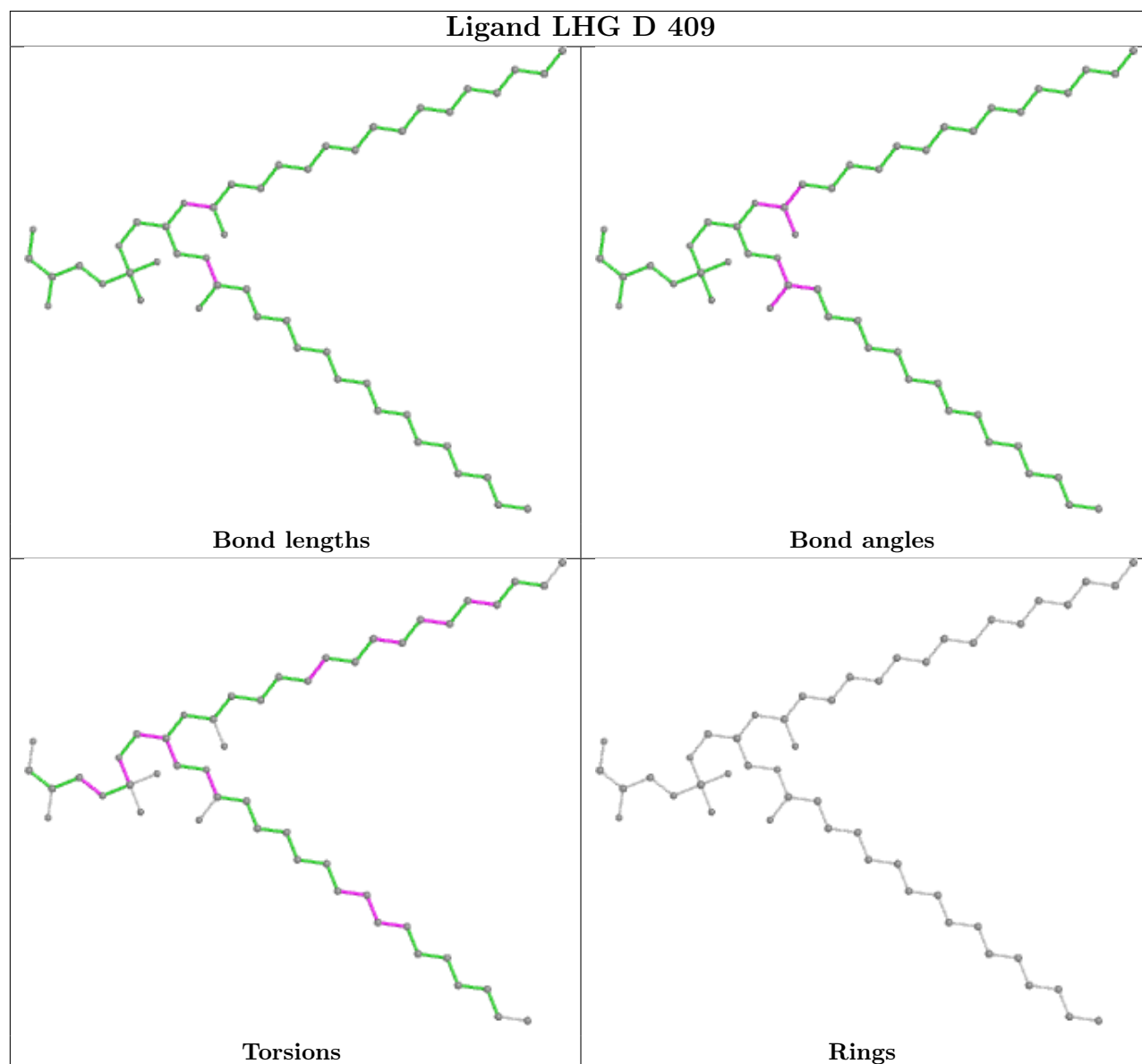
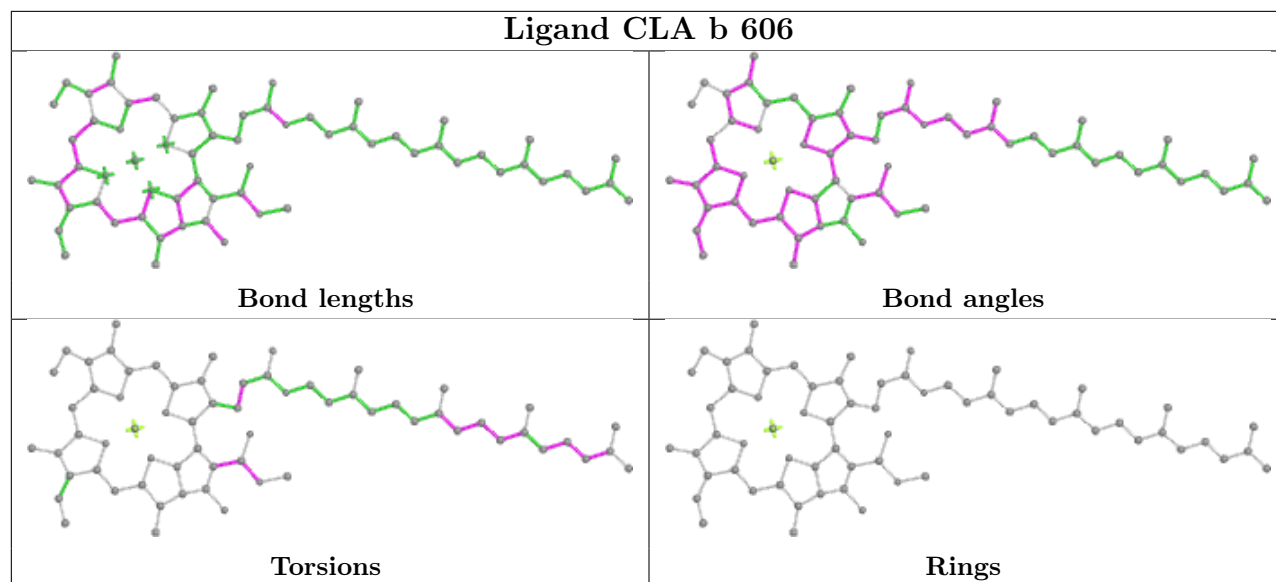

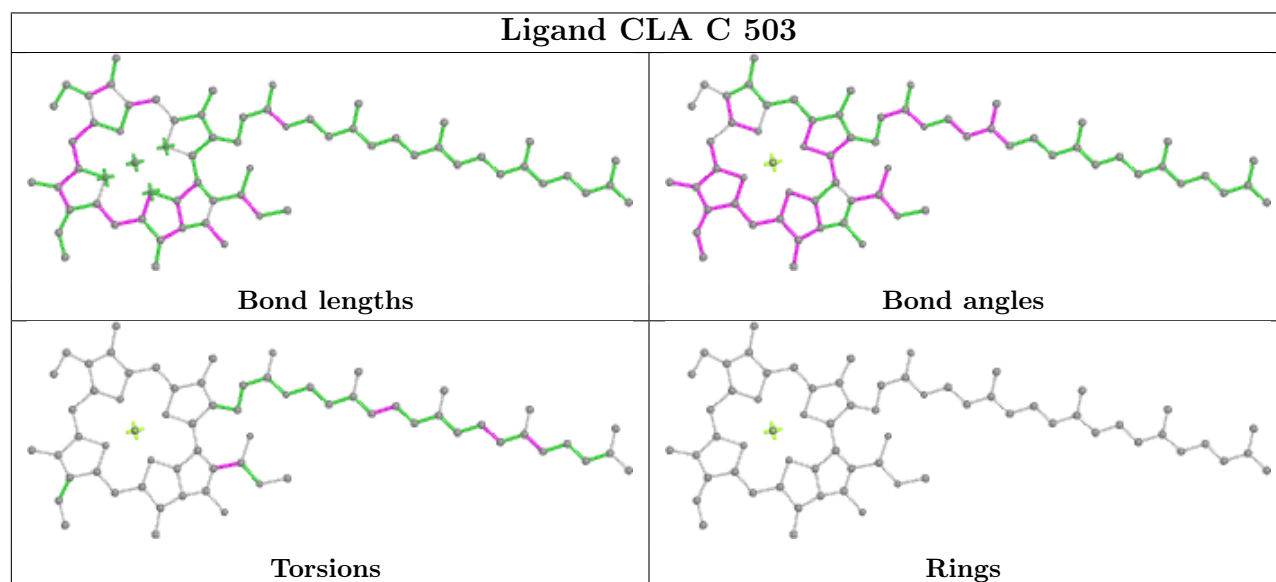
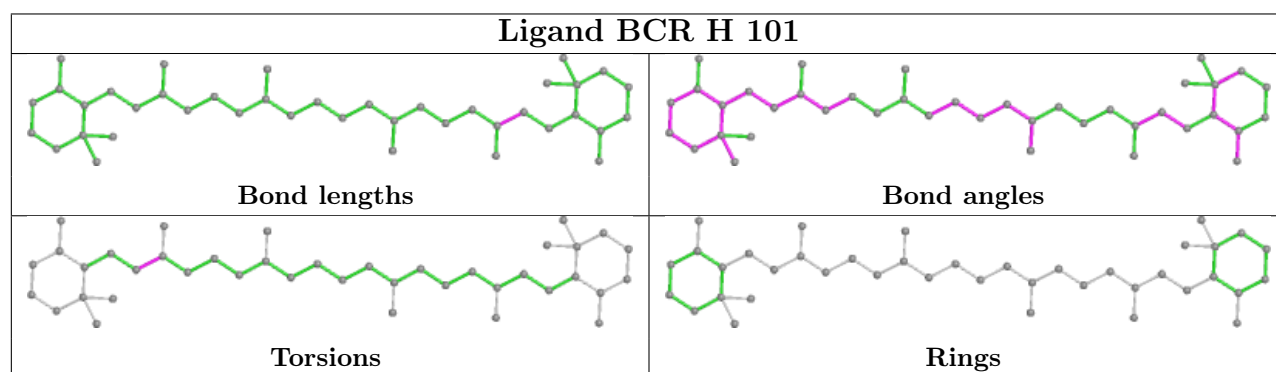
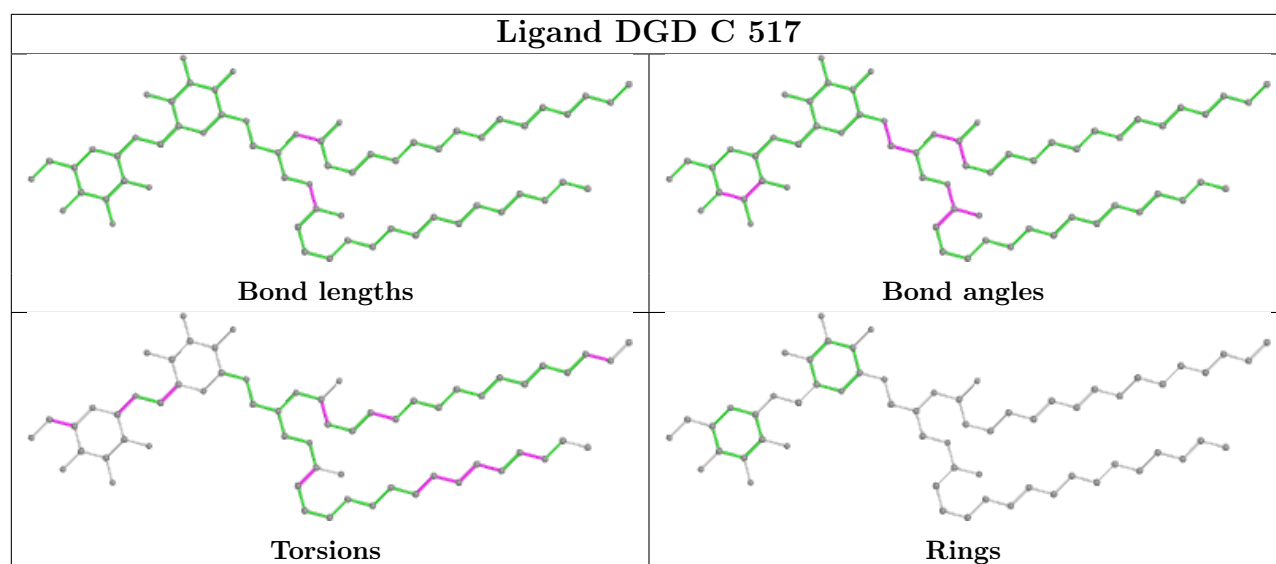

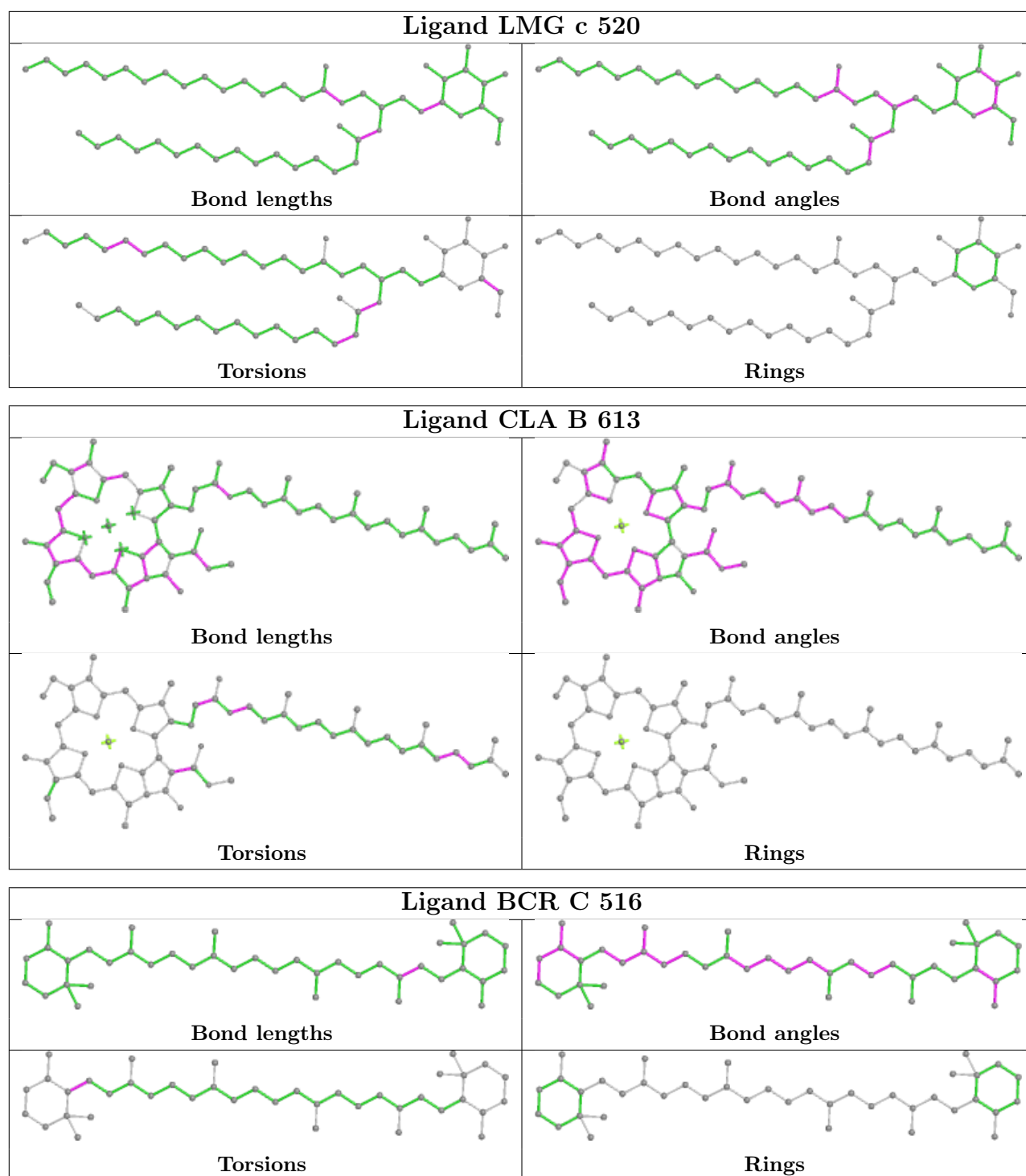

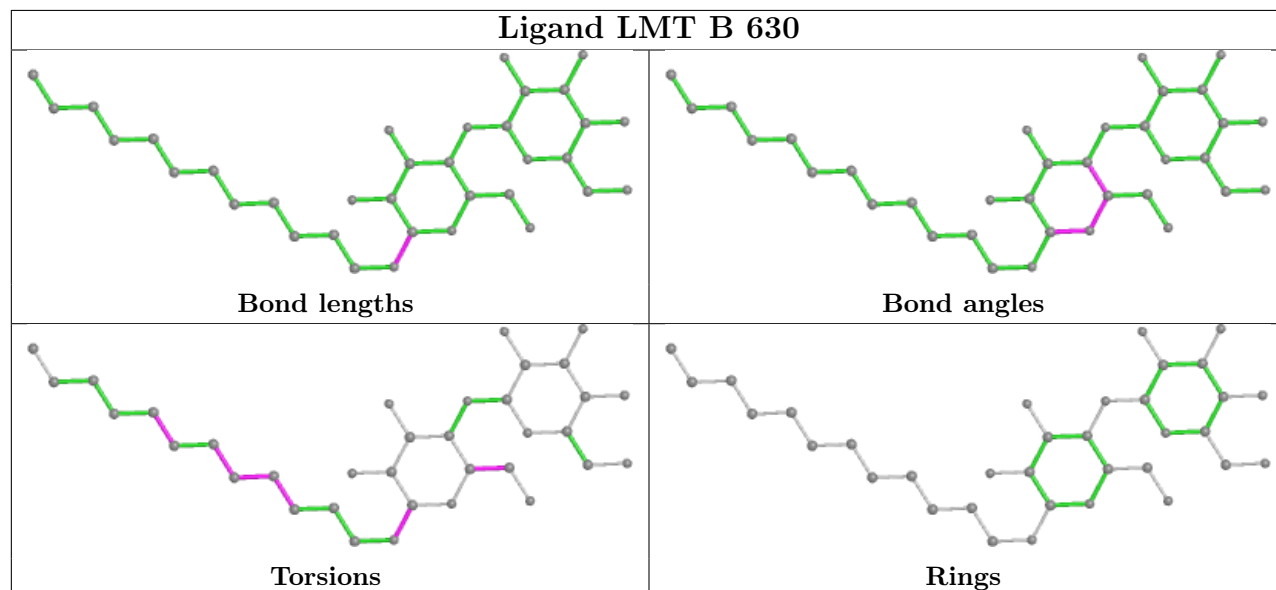
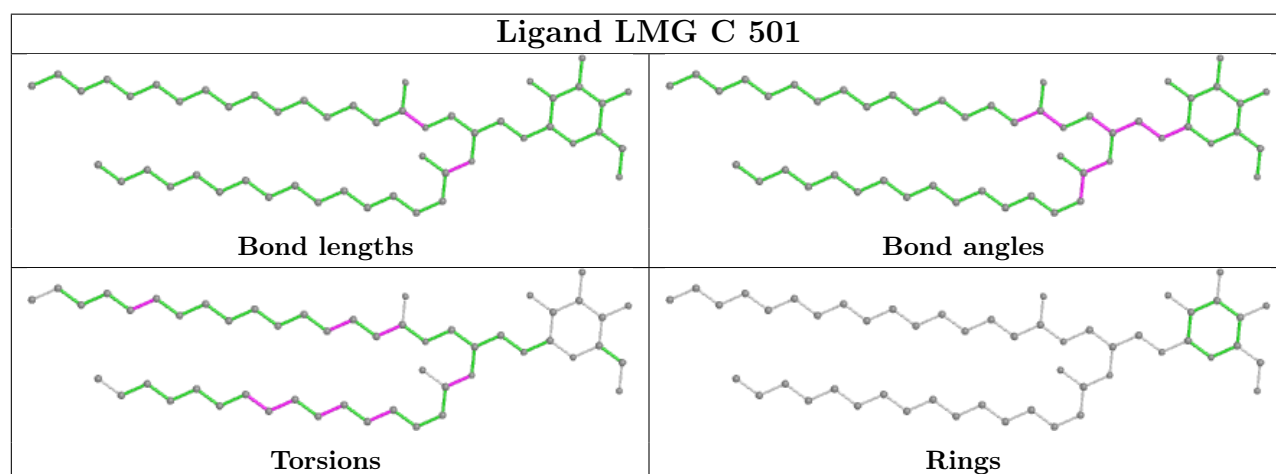
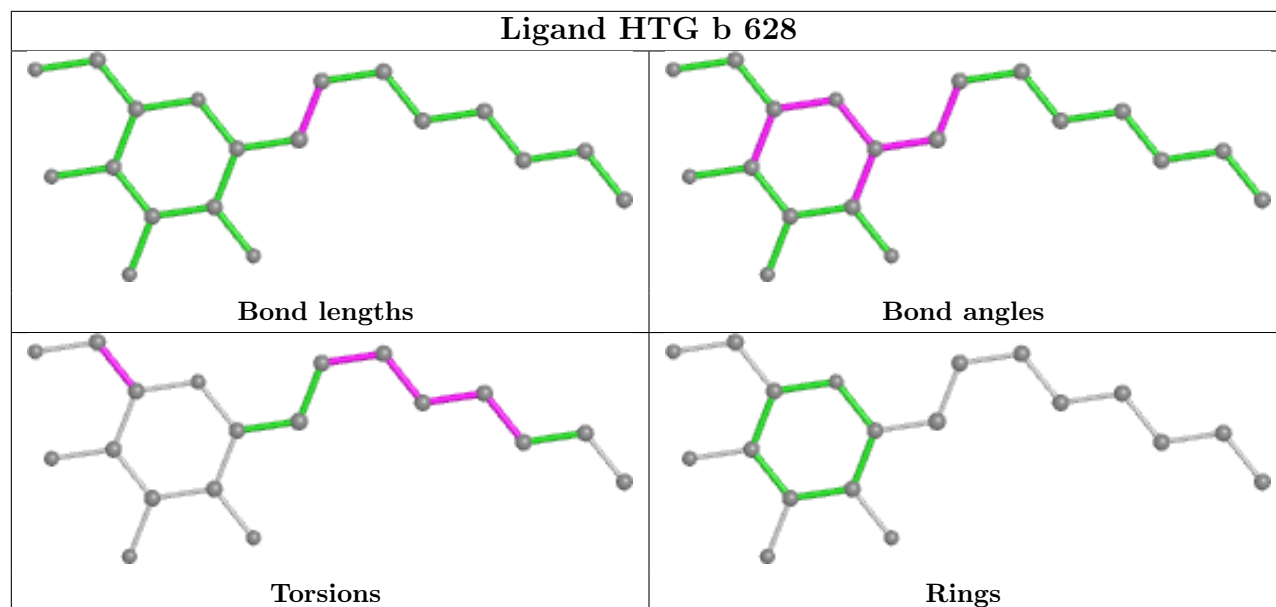

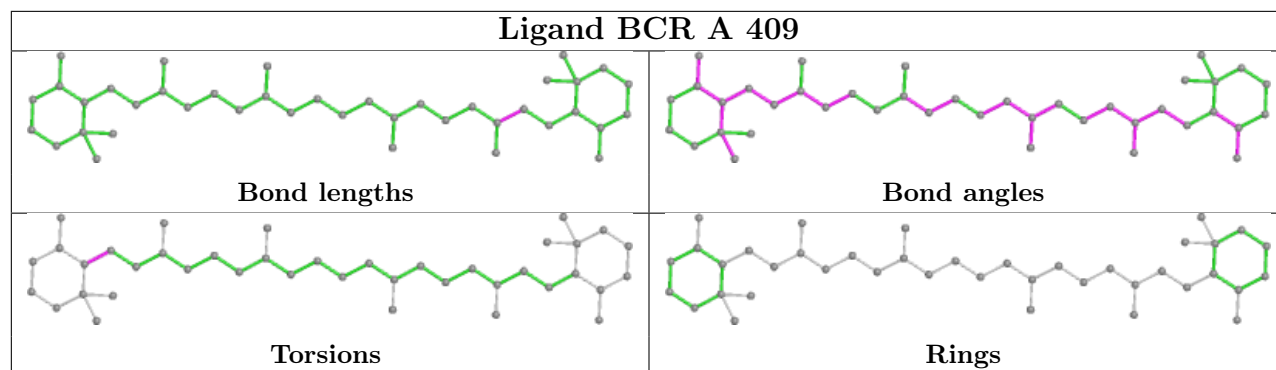

## 5.7 Other polymers [i](#)

There are no such residues in this entry.

## 5.8 Polymer linkage issues [i](#)

There are no chain breaks in this entry.

## 6 Fit of model and data [i](#)

### 6.1 Protein, DNA and RNA chains [i](#)

In the following table, the column labelled ‘#RSRZ > 2’ contains the number (and percentage) of RSRZ outliers, followed by percent RSRZ outliers for the chain as percentile scores relative to all X-ray entries and entries of similar resolution. The OWAB column contains the minimum, median, 95<sup>th</sup> percentile and maximum values of the occupancy-weighted average B-factor per residue. The column labelled ‘Q < 0.9’ lists the number of (and percentage) of residues with an average occupancy less than 0.9.

Mol	Chain	Analysed	<RSRZ>	#RSRZ>2	OWAB(Å <sup>2</sup> )	Q<0.9
1	A	334/344 (97%)	-0.07	9 (2%) 54 58	21, 31, 53, 100	0
1	a	334/344 (97%)	0.08	11 (3%) 46 50	23, 33, 62, 108	0
2	B	504/505 (99%)	0.20	48 (9%) 8 8	21, 36, 65, 109	0
2	b	504/505 (99%)	0.35	57 (11%) 5 4	23, 37, 74, 118	0
3	C	451/455 (99%)	0.51	63 (13%) 2 2	26, 45, 67, 117	0
3	c	455/455 (100%)	0.31	47 (10%) 6 6	30, 48, 69, 109	0
4	D	342/342 (100%)	-0.04	7 (2%) 65 68	21, 32, 53, 108	0
4	d	341/342 (99%)	0.21	25 (7%) 15 15	23, 36, 54, 123	0
5	E	81/84 (96%)	0.20	7 (8%) 10 10	37, 54, 82, 120	0
5	e	79/84 (94%)	1.05	19 (24%) 0 0	42, 58, 97, 120	0
6	F	34/44 (77%)	-0.22	0 100 100	38, 46, 78, 92	0
6	f	31/44 (70%)	-0.20	3 (9%) 7 7	44, 50, 86, 122	0
7	H	64/65 (98%)	0.26	5 (7%) 13 13	34, 47, 68, 101	0
7	h	65/65 (100%)	1.07	16 (24%) 0 0	37, 51, 74, 141	0
8	I	37/38 (97%)	0.42	7 (18%) 1 1	37, 46, 88, 130	0
8	i	37/38 (97%)	0.22	3 (8%) 12 12	38, 46, 93, 135	0
9	J	38/39 (97%)	0.20	5 (13%) 3 3	32, 52, 106, 147	0
9	j	39/39 (100%)	0.73	9 (23%) 0 0	40, 51, 107, 129	0
10	K	37/37 (100%)	0.01	3 (8%) 12 12	44, 53, 76, 91	0
10	k	37/37 (100%)	0.29	2 (5%) 25 27	47, 54, 78, 93	0
11	L	36/37 (97%)	0.56	7 (19%) 1 1	20, 26, 89, 129	0
11	l	36/37 (97%)	0.21	3 (8%) 11 11	22, 28, 87, 128	0
12	M	32/36 (88%)	-0.04	1 (3%) 49 52	22, 29, 49, 117	0
12	m	33/36 (91%)	-0.25	3 (9%) 9 9	24, 29, 72, 116	0

Continued on next page...

Continued from previous page...

Mol	Chain	Analysed	<RSRZ>	#RSRZ>2	OWAB(Å <sup>2</sup> )	Q<0.9
13	O	243/244 (99%)	0.25	28 (11%) 4 4	22, 45, 100, 157	0
13	o	243/244 (99%)	0.61	49 (20%) 1 0	24, 46, 99, 144	0
14	T	29/32 (90%)	0.21	0 100 100	23, 28, 60, 96	0
14	t	29/32 (90%)	-0.14	0 100 100	23, 29, 61, 97	0
15	U	96/104 (92%)	0.46	13 (13%) 3 2	31, 40, 66, 84	0
15	u	97/104 (93%)	-0.17	6 (6%) 20 21	32, 43, 68, 101	0
16	V	137/137 (100%)	0.08	2 (1%) 73 75	29, 43, 70, 100	0
16	v	137/137 (100%)	0.45	20 (14%) 2 2	34, 50, 74, 101	0
17	X	38/40 (95%)	0.20	3 (7%) 12 12	44, 56, 82, 110	0
17	x	38/40 (95%)	1.14	9 (23%) 0 0	47, 58, 83, 112	0
18	Y	29/30 (96%)	1.74	12 (41%) 0 0	56, 71, 112, 114	0
18	y	29/30 (96%)	0.94	5 (17%) 1 1	58, 70, 110, 114	0
19	Z	62/62 (100%)	1.06	14 (22%) 0 0	57, 72, 117, 152	0
19	z	62/62 (100%)	1.32	16 (25%) 0 0	60, 74, 117, 153	0
20	R	34/34 (100%)	6.04	34 (100%) 0 0	89, 108, 128, 135	0
All	All	5284/5384 (98%)	0.33	571 (10%) 5 5	20, 41, 82, 157	0

The worst 5 of 571 RSRZ outliers are listed below:

Mol	Chain	Res	Type	RSRZ
20	R	18	TRP	10.4
20	R	35	LEU	9.1
20	R	20	VAL	8.8
20	R	19	ALA	8.7
9	J	5	GLY	8.6

## 6.2 Non-standard residues in protein, DNA, RNA chains ⓘ

In the following table, the Atoms column lists the number of modelled atoms in the group and the number defined in the chemical component dictionary. The B-factors column lists the minimum, median, 95<sup>th</sup> percentile and maximum values of B factors of atoms in the group. The column labelled 'Q< 0.9' lists the number of atoms with occupancy less than 0.9.

Mol	Type	Chain	Res	Atoms	RSCC	RSR	B-factors(Å <sup>2</sup> )	Q<0.9
12	FME	m	1	10/11	0.96	0.11	30,42,63,78	0
8	FME	i	1	10/11	0.97	0.09	37,49,57,62	0

Continued on next page...

*Continued from previous page...*

Mol	Type	Chain	Res	Atoms	RSCC	RSR	B-factors( $\text{\AA}^2$ )	Q<0.9
12	FME	M	1	10/11	0.97	0.16	18,38,70,79	0
8	FME	I	1	10/11	0.98	0.22	31,47,56,62	0
14	FME	T	1	10/11	0.98	0.08	18,32,46,47	0
14	FME	t	1	10/11	0.98	0.10	21,32,41,71	0

### 6.3 Carbohydrates [i](#)

There are no monosaccharides in this entry.

### 6.4 Ligands [i](#)

In the following table, the Atoms column lists the number of modelled atoms in the group and the number defined in the chemical component dictionary. The B-factors column lists the minimum, median, 95<sup>th</sup> percentile and maximum values of B factors of atoms in the group. The column labelled 'Q< 0.9' lists the number of atoms with occupancy less than 0.9.

Mol	Type	Chain	Res	Atoms	RSCC	RSR	B-factors( $\text{\AA}^2$ )	Q<0.9
30	UNL	A	415	28/-	0.19	0.56	67,87,108,112	0
34	HTG	D	412	16/19	0.55	0.43	48,115,128,130	0
35	LMT	B	630	35/35	0.55	0.46	33,105,126,134	0
30	UNL	b	626	33/-	0.58	0.44	44,78,131,135	0
33	LMG	Z	101	51/55	0.59	0.43	46,105,140,150	0
35	LMT	I	101	35/35	0.59	0.65	74,108,131,141	0
30	UNL	a	415	30/-	0.61	0.50	72,90,111,118	0
34	HTG	b	623	19/19	0.62	0.65	71,109,141,169	0
34	HTG	B	624	19/19	0.63	0.68	57,104,140,144	0
35	LMT	D	402	35/35	0.65	0.37	31,97,113,115	0
35	LMT	e	102	35/35	0.66	0.79	76,134,147,156	0
29	PL9	a	414	55/55	0.67	0.40	57,93,112,120	0
30	UNL	B	628	33/-	0.67	0.28	29,76,136,139	0
34	HTG	C	522	19/19	0.67	0.91	58,139,157,179	0
35	LMT	M	103	35/35	0.68	0.34	40,120,148,154	0
35	LMT	M	101	35/35	0.69	0.35	39,80,103,109	0
25	BCR	h	101	40/40	0.70	0.27	39,50,64,77	0
33	LMG	c	520	51/55	0.70	0.36	51,102,132,138	0
35	LMT	m	102	35/35	0.70	0.47	34,78,102,109	0
30	UNL	J	102	10/-	0.71	0.39	55,64,89,90	0
30	UNL	i	101	40/-	0.71	0.42	48,88,140,147	0
29	PL9	A	414	55/55	0.71	0.40	41,88,105,119	0
35	LMT	E	102	35/35	0.72	0.55	78,120,147,150	0

*Continued on next page...*



*Continued from previous page...*

Mol	Type	Chain	Res	Atoms	RSCC	RSR	B-factors( $\text{\AA}^2$ )	Q<0.9
30	UNL	K	101	34/-	0.72	0.34	55,96,114,125	0
30	UNL	I	102	40/-	0.73	0.31	40,85,135,142	0
31	LHG	e	101	42/49	0.73	0.41	81,118,142,148	0
33	LMG	Z	102	37/55	0.74	0.38	47,97,129,137	0
30	UNL	j	102	10/-	0.74	0.30	60,75,88,89	0
30	UNL	m	101	10/-	0.74	0.30	40,50,55,56	0
34	HTG	c	522	19/19	0.74	0.85	79,124,142,146	0
30	UNL	c	525	32/-	0.75	0.30	71,97,113,119	0
34	HTG	B	623	19/19	0.76	0.40	60,84,110,115	0
34	HTG	b	622	19/19	0.76	0.88	74,95,125,130	0
34	HTG	d	411	16/19	0.77	0.38	81,112,121,122	0
26	SQD	L	101	54/54	0.77	0.27	47,71,116,121	0
26	SQD	f	101	43/54	0.77	0.36	85,111,157,164	0
34	HTG	c	521	19/19	0.78	0.36	68,112,134,140	0
35	LMT	b	621	25/35	0.78	0.24	60,99,144,148	0
34	HTG	C	521	19/19	0.79	0.41	66,101,116,120	0
27	GOL	d	402	6/6	0.80	0.59	33,50,65,68	0
31	LHG	E	101	42/49	0.81	0.26	41,93,108,124	0
35	LMT	D	403	35/35	0.81	0.32	48,91,116,117	0
30	UNL	b	629	36/-	0.81	0.29	49,80,131,138	0
34	HTG	V	203	11/19	0.82	0.56	71,92,107,108	0
30	UNL	x	101	18/-	0.82	0.29	44,63,91,92	0
33	LMG	C	520	51/55	0.83	0.28	37,69,104,121	0
35	LMT	b	627	25/35	0.83	0.25	29,61,134,139	0
35	LMT	B	629	25/35	0.83	0.24	34,68,124,125	0
30	UNL	D	411	40/-	0.83	0.24	40,77,117,122	0
35	LMT	a	417	35/35	0.84	0.55	78,114,130,131	0
23	CLA	C	513	65/65	0.84	0.26	43,59,94,101	0
25	BCR	H	101	40/40	0.84	0.23	33,42,63,67	0
33	LMG	C	501	51/55	0.84	0.28	35,74,98,102	0
33	LMG	a	416	51/55	0.84	0.25	41,77,102,118	0
30	UNL	M	102	10/-	0.85	0.26	33,52,59,69	0
34	HTG	b	628	19/19	0.85	0.25	34,65,115,119	0
27	GOL	B	626	6/6	0.86	0.32	38,51,55,62	0
26	SQD	B	620	54/54	0.86	0.21	41,73,108,113	0
26	SQD	a	412	54/54	0.88	0.21	44,73,125,133	0
33	LMG	z	101	39/55	0.88	0.24	63,112,140,147	0
33	LMG	c	519	51/55	0.88	0.27	43,77,114,124	0
26	SQD	A	412	54/54	0.89	0.21	39,65,102,118	0
23	CLA	C	514	65/65	0.89	0.23	46,64,87,95	0
33	LMG	B	621	51/55	0.89	0.21	32,49,79,105	0
36	DGD	h	102	62/66	0.89	0.27	31,46,62,73	0

*Continued on next page...*

*Continued from previous page...*

Mol	Type	Chain	Res	Atoms	RSCC	RSR	B-factors( $\text{\AA}^2$ )	Q<0.9
33	LMG	b	620	51/55	0.90	0.19	29,50,88,106	0
23	CLA	C	512	65/65	0.90	0.18	36,52,73,84	0
23	CLA	c	513	65/65	0.90	0.22	52,73,115,119	0
36	DGD	C	518	62/66	0.90	0.21	29,46,103,110	0
35	LMT	B	631	26/35	0.90	0.17	52,80,105,109	0
26	SQD	D	413	43/54	0.91	0.27	64,97,112,116	0
34	HTG	B	627	19/19	0.91	0.17	45,63,74,75	0
27	GOL	a	411	6/6	0.91	0.20	52,60,62,66	0
30	UNL	X	101	18/-	0.91	0.19	40,53,83,90	0
23	CLA	c	512	65/65	0.91	0.20	48,64,90,96	0
23	CLA	C	508	65/65	0.91	0.25	36,47,60,70	0
23	CLA	c	502	65/65	0.91	0.41	37,48,68,73	0
34	HTG	B	622	19/19	0.92	0.21	34,61,127,132	0
23	CLA	b	609	65/65	0.92	0.17	36,44,63,82	0
31	LHG	l	101	49/49	0.92	0.17	25,38,55,60	0
25	BCR	y	101	40/40	0.92	0.16	44,54,70,72	0
23	CLA	b	616	65/65	0.92	0.18	31,46,98,105	0
23	CLA	B	609	65/65	0.92	0.17	29,39,53,63	0
33	LMG	J	101	51/55	0.92	0.18	30,51,88,99	0
23	CLA	c	507	65/65	0.92	0.18	41,53,65,68	0
23	CLA	c	509	65/65	0.92	0.24	43,52,66,73	0
23	CLA	c	511	65/65	0.92	0.21	43,56,74,82	0
23	CLA	B	614	65/65	0.92	0.18	21,31,82,100	0
23	CLA	B	602	65/65	0.92	0.23	29,37,55,67	0
31	LHG	A	416	49/49	0.92	0.32	26,44,61,77	0
33	LMG	j	101	51/55	0.92	0.18	37,53,102,123	0
36	DGD	H	102	62/66	0.92	0.25	26,40,58,66	0
36	DGD	c	517	62/66	0.92	0.22	38,53,112,129	0
23	CLA	b	602	65/65	0.92	0.23	32,44,60,68	0
23	CLA	C	510	65/65	0.93	0.29	36,47,67,69	0
30	UNL	D	410	17/-	0.93	0.29	44,56,91,100	0
26	SQD	a	410	54/54	0.93	0.18	41,64,98,105	0
25	BCR	C	516	40/40	0.93	0.21	36,48,66,73	0
23	CLA	D	405	65/65	0.93	0.19	31,46,99,111	0
34	HTG	b	625	19/19	0.93	0.11	43,56,83,93	0
25	BCR	d	405	40/40	0.93	0.16	40,50,74,81	0
31	LHG	d	408	49/49	0.93	0.22	24,35,53,70	0
27	GOL	C	523	6/6	0.93	0.23	44,54,59,60	0
23	CLA	c	503	65/65	0.93	0.41	40,51,63,78	0
36	DGD	C	517	62/66	0.93	0.23	27,36,81,92	0
23	CLA	b	601	65/65	0.93	0.24	43,69,99,126	0
36	DGD	C	519	62/66	0.93	0.17	28,44,71,95	0

*Continued on next page...*

*Continued from previous page...*

Mol	Type	Chain	Res	Atoms	RSCC	RSR	B-factors(Å <sup>2</sup> )	Q<0.9
23	CLA	C	507	65/65	0.93	0.15	39,55,102,106	0
23	CLA	C	503	65/65	0.93	0.35	31,42,55,73	0
23	CLA	b	615	65/65	0.93	0.17	29,40,66,81	0
37	CA	O	301	1/1	0.93	0.11	87,87,87,87	0
37	CA	V	201	1/1	0.93	0.15	93,93,93,93	0
23	CLA	B	606	65/65	0.94	0.15	26,35,76,99	0
25	BCR	k	101	40/40	0.94	0.16	47,55,79,81	0
23	CLA	c	505	65/65	0.94	0.20	32,45,68,86	0
26	SQD	A	410	54/54	0.94	0.15	38,62,99,105	0
23	CLA	C	504	65/65	0.94	0.27	36,44,65,75	0
23	CLA	c	508	65/65	0.94	0.19	35,48,107,118	0
23	CLA	C	505	65/65	0.94	0.21	30,41,79,104	0
23	CLA	B	601	65/65	0.94	0.22	39,57,88,119	0
23	CLA	B	611	65/65	0.94	0.24	23,30,41,45	0
23	CLA	b	612	65/65	0.94	0.23	25,35,48,59	0
23	CLA	d	404	65/65	0.94	0.17	38,48,98,109	0
25	BCR	B	619	40/40	0.94	0.15	28,42,63,67	0
25	BCR	C	515	40/40	0.94	0.15	46,61,72,73	0
23	CLA	B	604	65/65	0.94	0.30	21,29,92,104	0
27	GOL	b	624	6/6	0.94	0.13	58,76,78,86	0
25	BCR	D	406	40/40	0.94	0.17	32,42,87,90	0
23	CLA	B	616	65/65	0.94	0.21	30,45,113,124	0
31	LHG	d	409	49/49	0.94	0.20	33,50,98,110	0
25	BCR	K	102	40/40	0.94	0.17	39,47,62,65	0
29	PL9	d	406	55/55	0.94	0.19	23,30,41,58	0
25	BCR	Y	101	40/40	0.94	0.15	37,49,59,62	0
25	BCR	b	619	40/40	0.94	0.15	32,45,61,69	0
23	CLA	C	502	65/65	0.94	0.22	34,41,60,77	0
37	CA	c	523	1/1	0.94	0.17	68,68,68,68	0
30	UNL	d	410	17/-	0.95	0.29	42,57,85,90	0
23	CLA	c	504	65/65	0.95	0.27	37,50,89,111	0
27	GOL	B	625	6/6	0.95	0.29	48,76,85,89	0
23	CLA	B	612	65/65	0.95	0.23	24,29,42,51	0
23	CLA	a	408	65/65	0.95	0.19	28,40,107,115	0
23	CLA	b	614	65/65	0.95	0.14	23,34,76,89	0
31	LHG	A	417	49/49	0.95	0.23	23,37,55,66	0
31	LHG	D	409	49/49	0.95	0.19	29,47,107,124	0
23	CLA	C	509	65/65	0.95	0.29	30,43,102,115	0
31	LHG	d	407	49/49	0.95	0.21	25,44,72,87	0
23	CLA	B	615	65/65	0.95	0.14	27,34,61,68	0
36	DGD	c	516	62/66	0.95	0.23	33,43,73,95	0
23	CLA	c	501	65/65	0.95	0.23	38,49,64,71	0

*Continued on next page...*

*Continued from previous page...*

Mol	Type	Chain	Res	Atoms	RSCC	RSR	B-factors( $\text{\AA}^2$ )	Q<0.9
36	DGD	c	518	62/66	0.95	0.19	36,46,77,96	0
29	PL9	D	407	55/55	0.95	0.23	20,31,45,54	0
23	CLA	b	604	65/65	0.95	0.31	23,31,85,96	0
25	BCR	c	514	40/40	0.95	0.13	52,65,76,79	0
23	CLA	b	606	65/65	0.95	0.14	27,42,77,106	0
37	CA	o	301	1/1	0.95	0.10	85,85,85,85	0
23	CLA	D	404	65/65	0.96	0.17	20,26,46,52	0
23	CLA	b	607	65/65	0.96	0.17	20,31,53,63	0
23	CLA	C	506	65/65	0.96	0.26	31,40,71,78	0
23	CLA	c	506	65/65	0.96	0.14	44,58,90,111	0
23	CLA	b	610	65/65	0.96	0.20	30,42,51,60	0
23	CLA	C	511	65/65	0.96	0.42	33,44,57,61	0
25	BCR	T	101	40/40	0.96	0.22	20,36,45,53	0
31	LHG	D	408	49/49	0.96	0.23	22,34,51,68	0
23	CLA	A	404	65/65	0.96	0.16	20,23,41,58	0
25	BCR	b	617	40/40	0.96	0.15	20,34,41,44	0
25	BCR	b	618	40/40	0.96	0.20	21,34,49,55	0
23	CLA	c	510	65/65	0.96	0.31	39,47,62,66	0
23	CLA	B	607	65/65	0.96	0.22	18,27,54,66	0
25	BCR	c	515	40/40	0.96	0.14	37,52,65,75	0
23	CLA	b	603	65/65	0.96	0.24	30,40,53,74	0
23	CLA	B	605	65/65	0.96	0.20	22,30,44,48	0
23	CLA	b	605	65/65	0.96	0.23	24,34,52,97	0
39	MG	j	103	1/1	0.96	0.14	51,51,51,51	0
24	PHO	A	407	64/64	0.97	0.21	23,31,46,51	0
24	PHO	a	407	64/64	0.97	0.26	28,35,50,52	0
25	BCR	t	101	40/40	0.97	0.23	19,42,59,62	0
25	BCR	A	409	40/40	0.97	0.15	22,34,46,49	0
25	BCR	B	618	40/40	0.97	0.23	21,36,54,69	0
23	CLA	a	404	65/65	0.97	0.17	25,30,50,60	0
23	CLA	b	608	65/65	0.97	0.28	32,41,60,68	0
23	CLA	a	405	65/65	0.97	0.22	27,36,105,111	0
23	CLA	A	405	65/65	0.97	0.16	19,23,41,47	0
23	CLA	b	611	65/65	0.97	0.19	25,34,49,61	0
23	CLA	A	406	65/65	0.97	0.14	22,29,80,89	0
23	CLA	b	613	65/65	0.97	0.23	22,33,67,78	0
27	GOL	A	411	6/6	0.97	0.12	50,58,65,79	0
23	CLA	B	613	65/65	0.97	0.32	21,29,68,78	0
25	BCR	a	409	40/40	0.97	0.14	24,35,45,49	0
23	CLA	B	603	65/65	0.97	0.26	26,39,52,57	0
23	CLA	B	608	65/65	0.97	0.23	27,37,51,55	0
23	CLA	A	408	65/65	0.97	0.14	26,36,101,109	0

*Continued on next page...*

*Continued from previous page...*

Mol	Type	Chain	Res	Atoms	RSCC	RSR	B-factors(Å <sup>2</sup> )	Q<0.9
23	CLA	d	401	65/65	0.97	0.15	23,26,48,75	0
37	CA	c	524	1/1	0.97	0.09	66,66,66,66	0
23	CLA	d	403	65/65	0.97	0.22	25,29,49,62	0
23	CLA	B	610	65/65	0.97	0.23	27,36,52,69	0
22	CL	a	403	1/1	0.98	0.19	34,34,34,34	0
24	PHO	D	401	64/64	0.98	0.18	21,27,35,45	0
25	BCR	B	617	40/40	0.98	0.16	22,31,46,49	0
37	CA	C	524	1/1	0.98	0.24	62,62,62,62	0
38	HEM	E	103	43/43	0.98	0.09	40,54,66,73	0
38	HEM	e	103	43/43	0.98	0.19	48,73,98,105	0
39	MG	J	103	1/1	0.98	0.15	39,39,39,39	0
24	PHO	a	406	64/64	0.98	0.20	22,31,40,51	0
40	HEC	V	202	43/43	0.98	0.11	30,33,44,53	0
40	HEC	v	201	43/43	0.98	0.13	40,50,59,66	0
32	BCT	A	418	4/4	0.99	0.08	34,39,47,65	0
32	BCT	a	418	4/4	0.99	0.10	45,52,54,59	0
22	CL	A	402	1/1	0.99	0.07	24,24,24,24	0
22	CL	a	402	1/1	0.99	0.10	31,31,31,31	0
28	OEX	A	413	10/10	0.99	0.09	22,30,43,45	0
21	FE2	A	401	1/1	0.99	0.04	42,42,42,42	0
21	FE2	a	401	1/1	0.99	0.06	45,45,45,45	0
28	OEX	a	413	10/10	1.00	0.09	27,34,45,53	0
22	CL	A	403	1/1	1.00	0.24	27,27,27,27	0

The following is a graphical depiction of the model fit to experimental electron density of all instances of the Ligand of Interest. In addition, ligands with molecular weight > 250 and outliers as shown on the geometry validation Tables will also be included. Each fit is shown from different orientation to approximate a three-dimensional view.

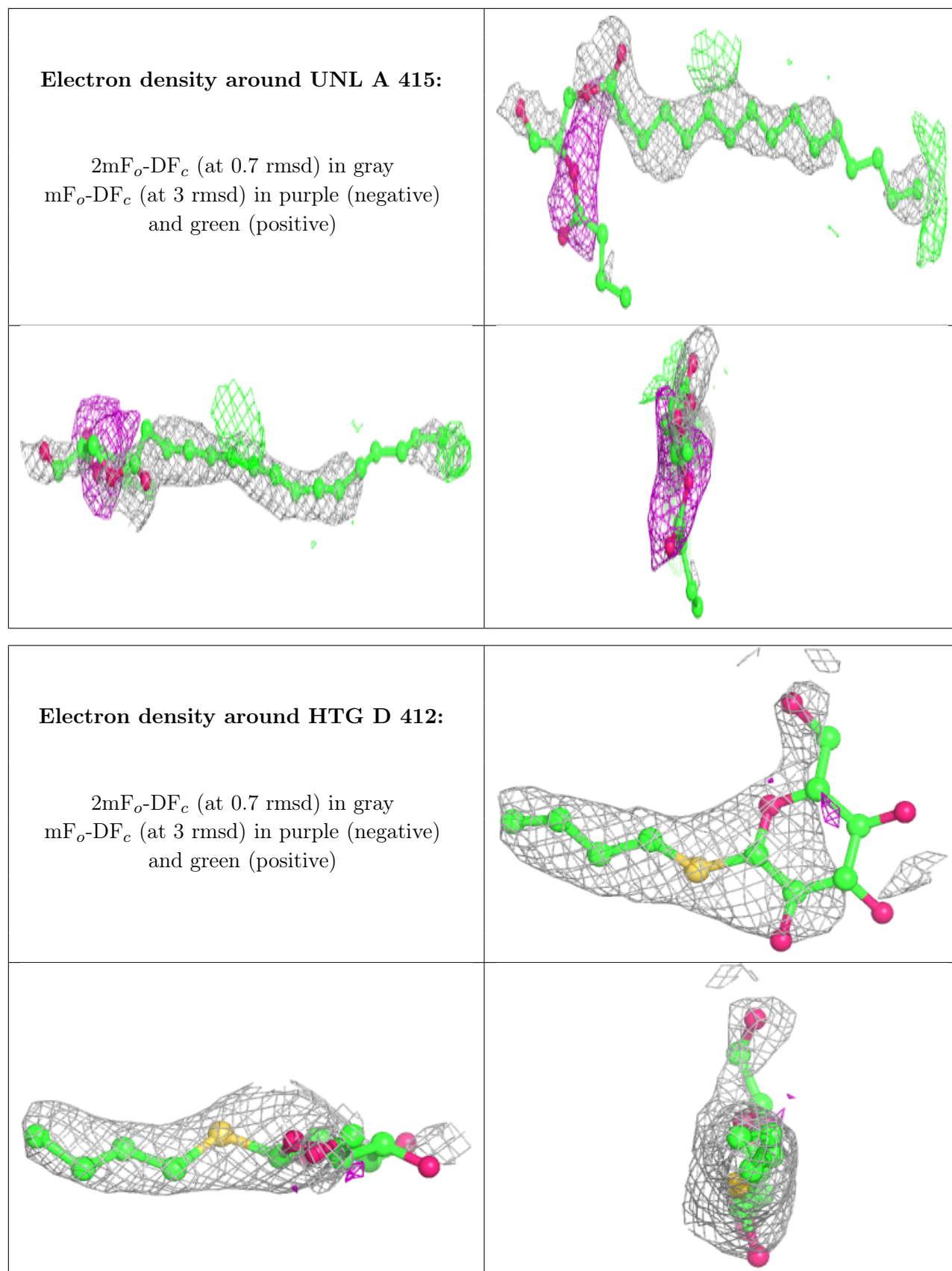

**Electron density around LMT B 630:**

$2mF_o-DF_c$  (at 0.7 rmsd) in gray  
 $mF_o-DF_c$  (at 3 rmsd) in purple (negative)  
and green (positive)

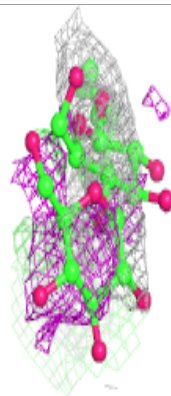
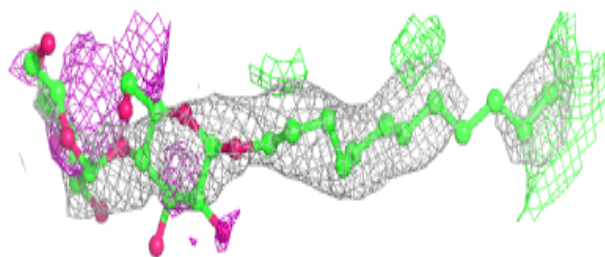
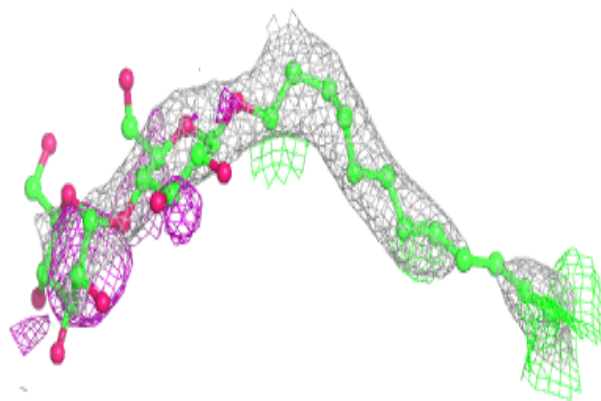
**Electron density around UNL b 626:**

$2mF_o-DF_c$  (at 0.7 rmsd) in gray  
 $mF_o-DF_c$  (at 3 rmsd) in purple (negative)  
and green (positive)

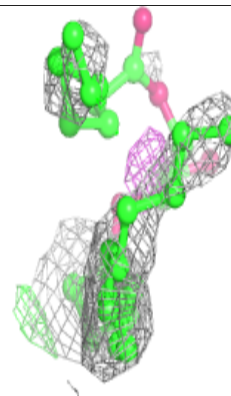
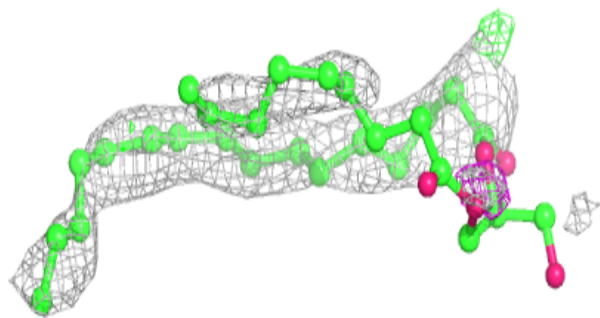
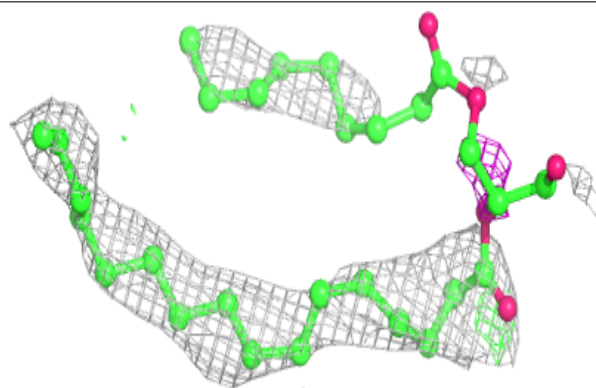

**Electron density around LMG Z 101:**

$2mF_o-DF_c$  (at 0.7 rmsd) in gray  
 $mF_o-DF_c$  (at 3 rmsd) in purple (negative)  
and green (positive)

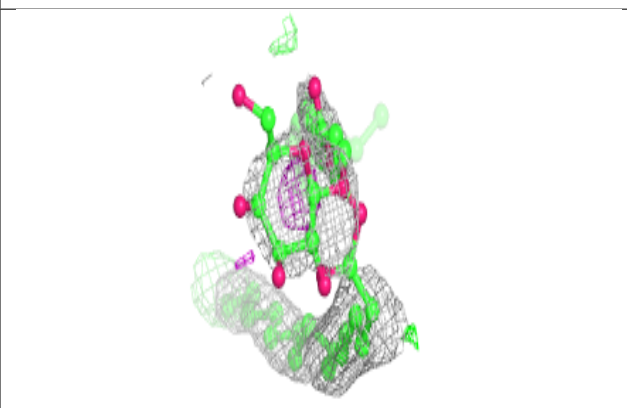
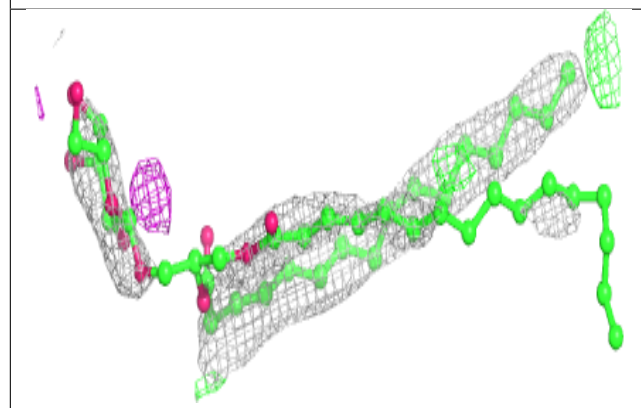
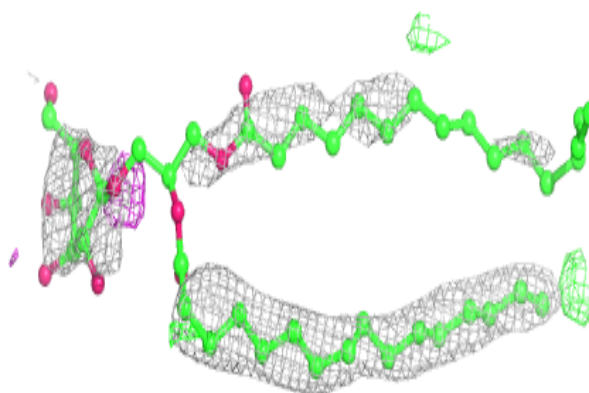
**Electron density around LMT I 101:**

$2mF_o-DF_c$  (at 0.7 rmsd) in gray  
 $mF_o-DF_c$  (at 3 rmsd) in purple (negative)  
and green (positive)

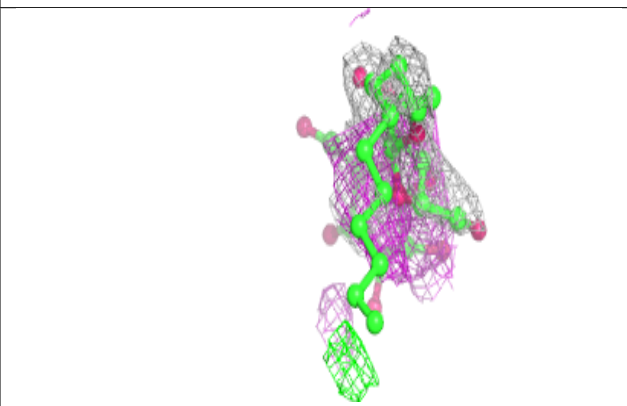
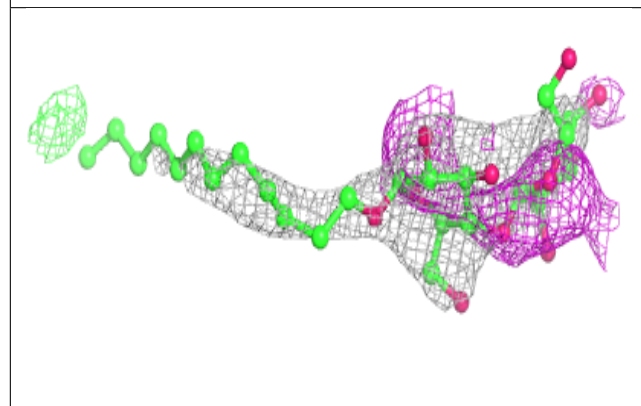
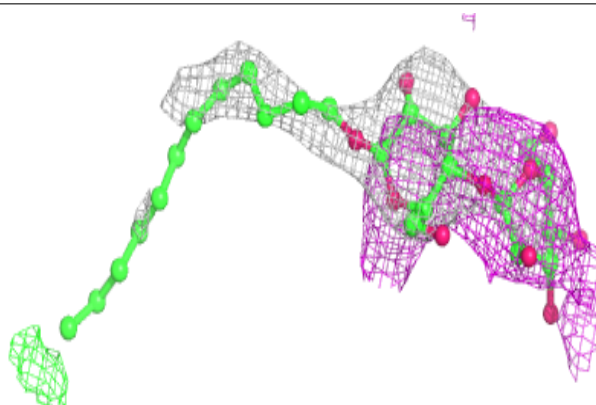



**Electron density around UNL a 415:**

$2mF_o-DF_c$  (at 0.7 rmsd) in gray  
 $mF_o-DF_c$  (at 3 rmsd) in purple (negative)  
and green (positive)

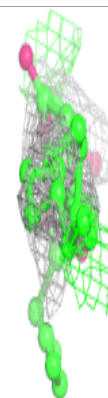
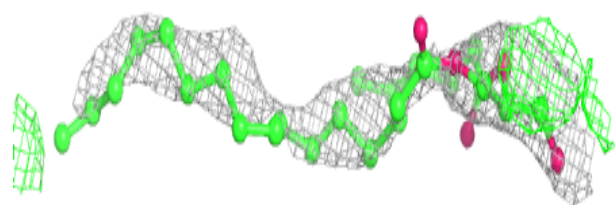
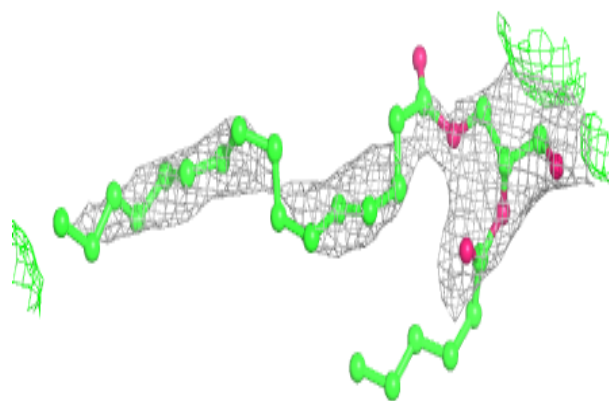
**Electron density around HTG b 623:**

$2mF_o-DF_c$  (at 0.7 rmsd) in gray  
 $mF_o-DF_c$  (at 3 rmsd) in purple (negative)  
and green (positive)

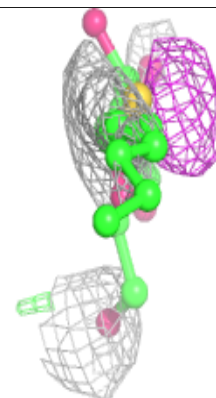
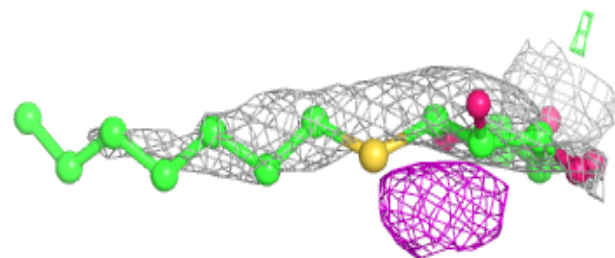
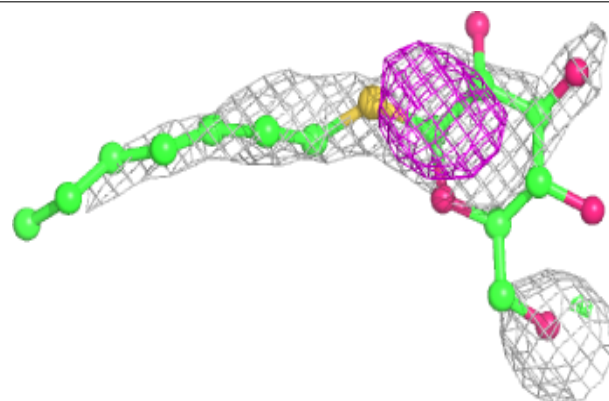

**Electron density around HTG B 624:**

$2mF_o-DF_c$  (at 0.7 rmsd) in gray  
 $mF_o-DF_c$  (at 3 rmsd) in purple (negative)  
and green (positive)

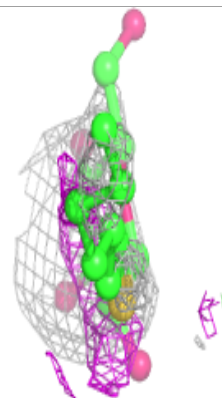
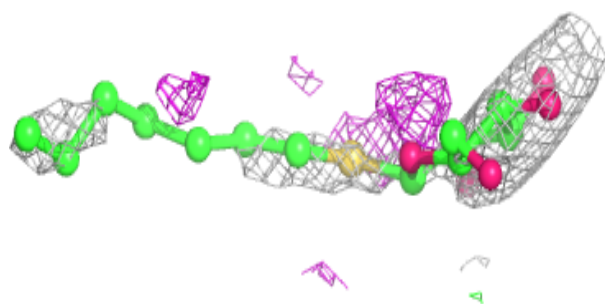
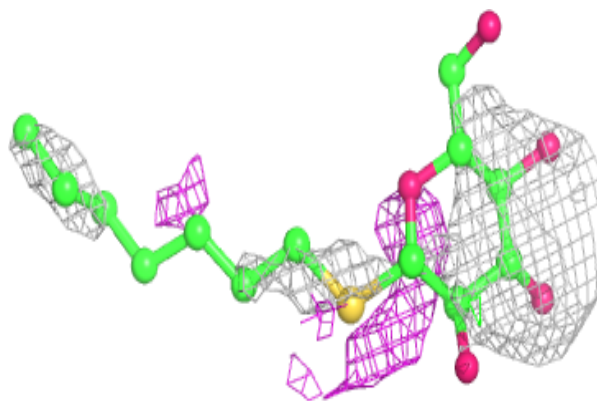
**Electron density around LMT D 402:**

$2mF_o-DF_c$  (at 0.7 rmsd) in gray  
 $mF_o-DF_c$  (at 3 rmsd) in purple (negative)  
and green (positive)

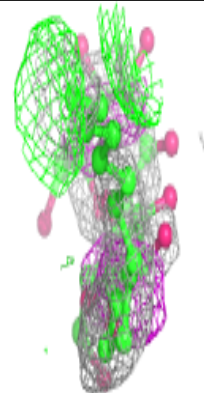
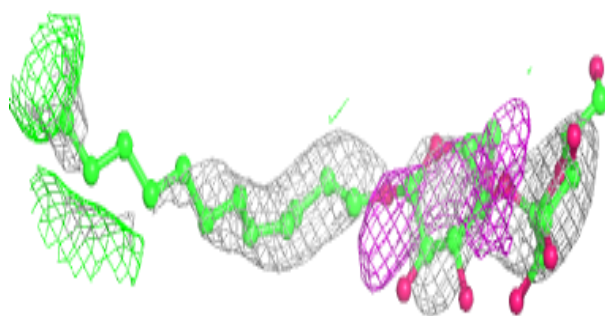
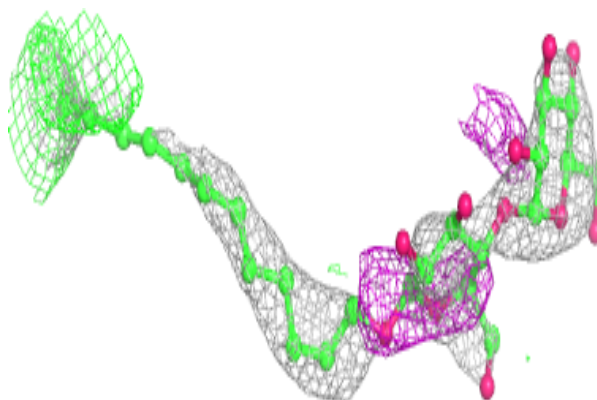

**Electron density around LMT e 102:**

$2mF_o-DF_c$  (at 0.7 rmsd) in gray  
 $mF_o-DF_c$  (at 3 rmsd) in purple (negative)  
and green (positive)

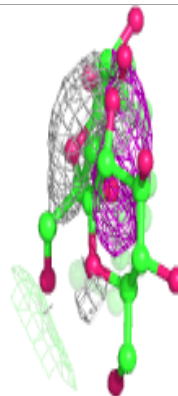
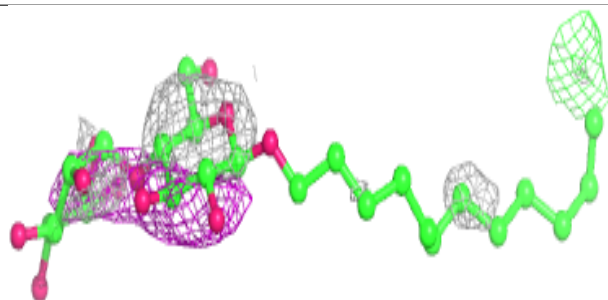
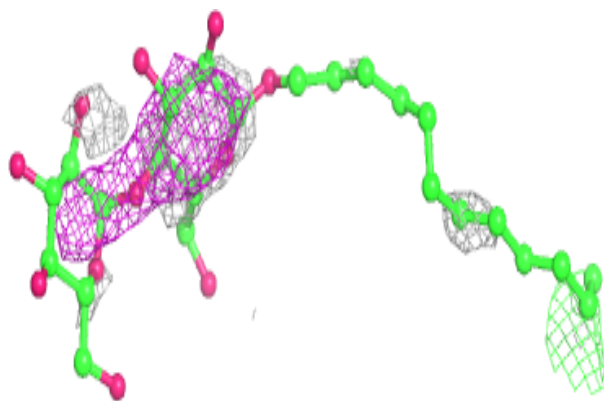
**Electron density around PL9 a 414:**

$2mF_o-DF_c$  (at 0.7 rmsd) in gray  
 $mF_o-DF_c$  (at 3 rmsd) in purple (negative)  
and green (positive)

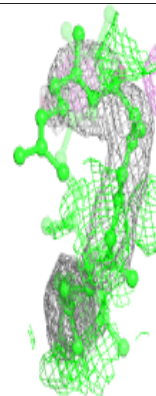
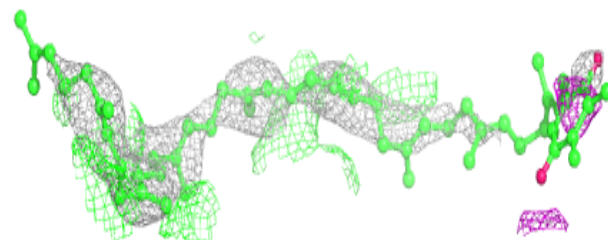
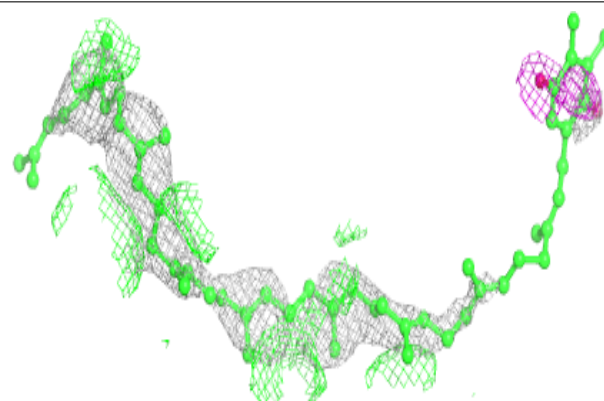

**Electron density around HTG C 522:**

$2mF_o-DF_c$  (at 0.7 rmsd) in gray  
 $mF_o-DF_c$  (at 3 rmsd) in purple (negative)  
and green (positive)

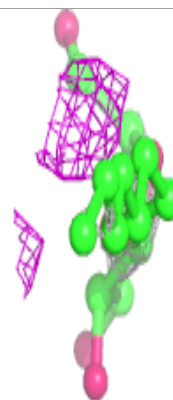
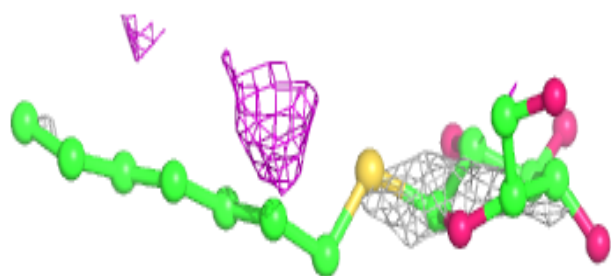
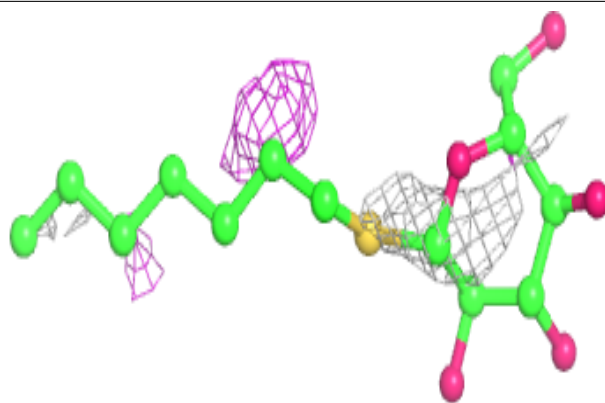
**Electron density around LMT M 103:**

$2mF_o-DF_c$  (at 0.7 rmsd) in gray  
 $mF_o-DF_c$  (at 3 rmsd) in purple (negative)  
and green (positive)

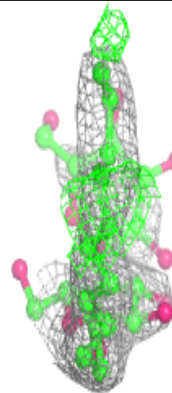
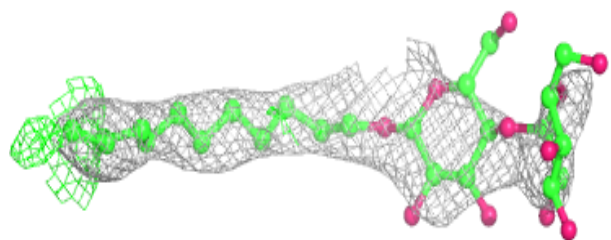
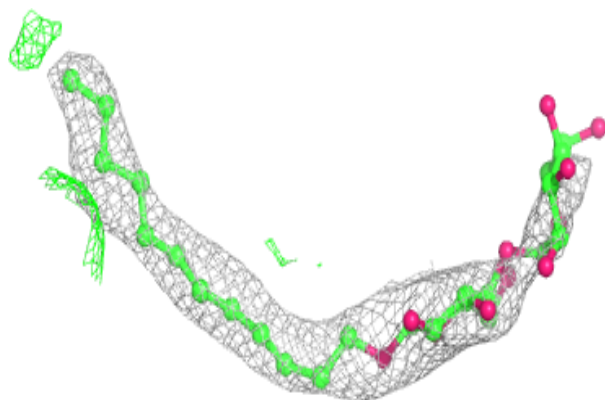

**Electron density around LMT M 101:**

$2mF_o-DF_c$  (at 0.7 rmsd) in gray  
 $mF_o-DF_c$  (at 3 rmsd) in purple (negative)  
and green (positive)

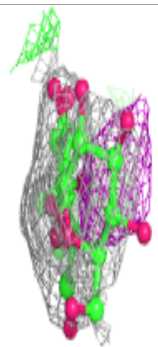
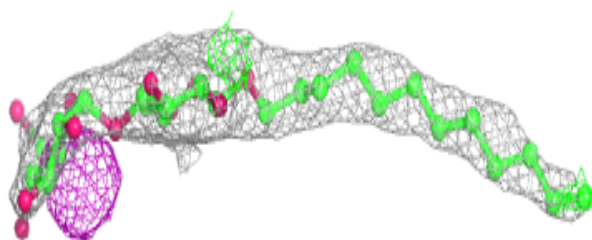
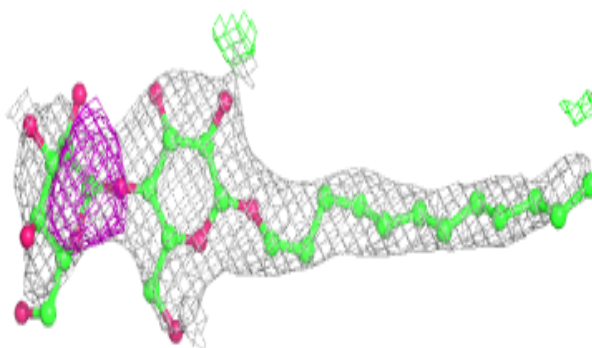
**Electron density around BCR h 101:**

$2mF_o-DF_c$  (at 0.7 rmsd) in gray  
 $mF_o-DF_c$  (at 3 rmsd) in purple (negative)  
and green (positive)

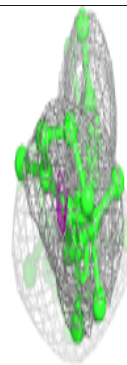
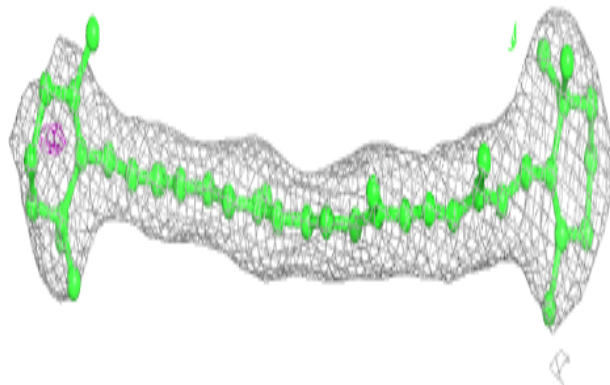
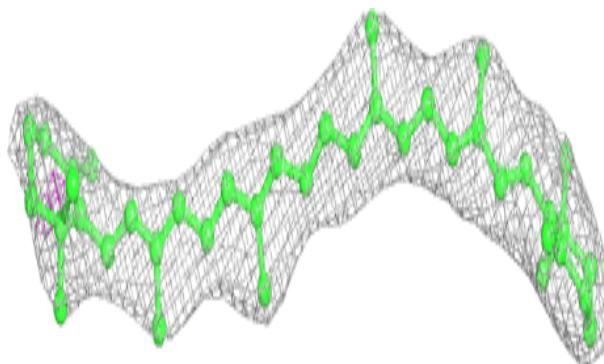

**Electron density around LMG c 520:**

$2mF_o-DF_c$  (at 0.7 rmsd) in gray  
 $mF_o-DF_c$  (at 3 rmsd) in purple (negative)  
and green (positive)

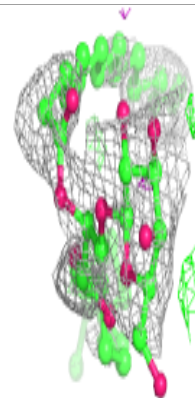
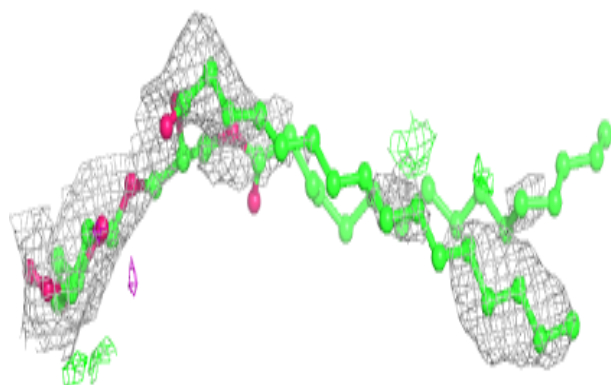
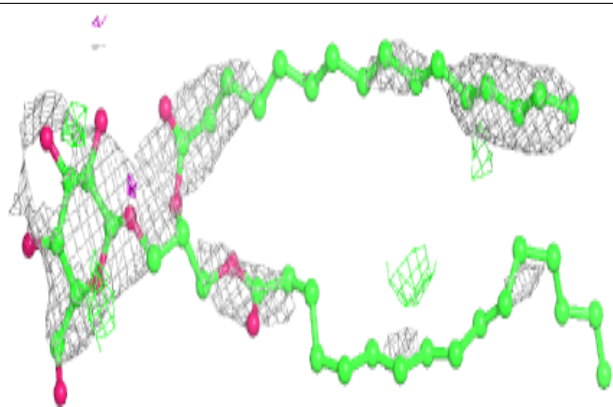
**Electron density around LMT m 102:**

$2mF_o-DF_c$  (at 0.7 rmsd) in gray  
 $mF_o-DF_c$  (at 3 rmsd) in purple (negative)  
and green (positive)

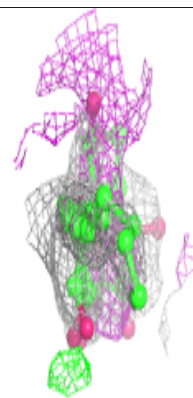
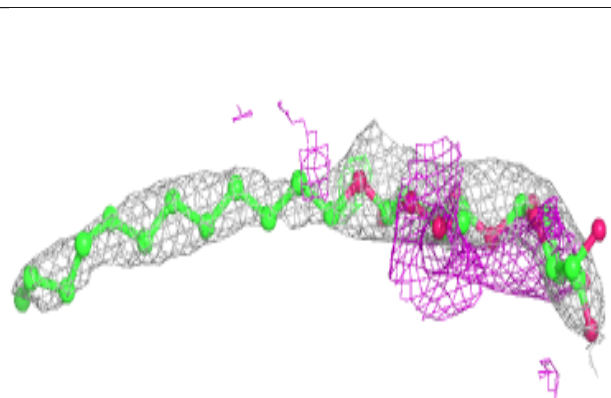
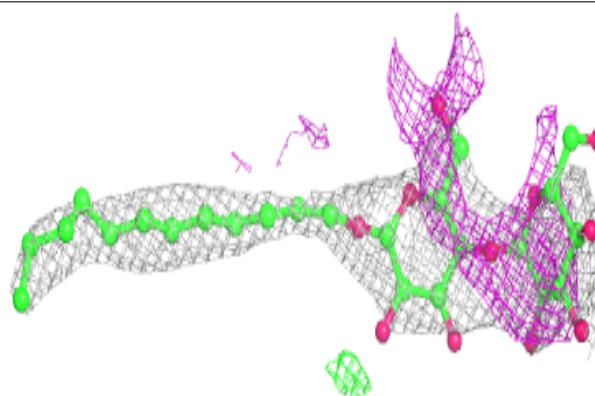

**Electron density around UNL i 101:**

$2mF_o-DF_c$  (at 0.7 rmsd) in gray  
 $mF_o-DF_c$  (at 3 rmsd) in purple (negative)  
and green (positive)

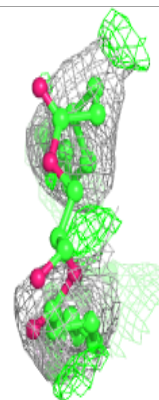
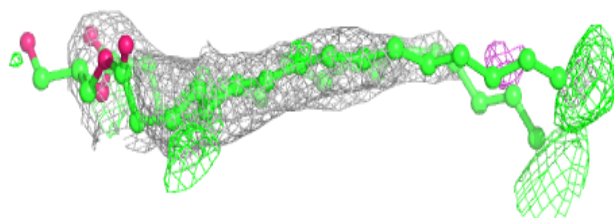
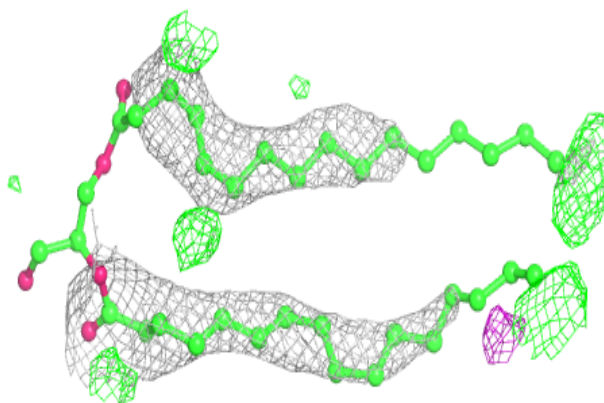
**Electron density around PL9 A 414:**

$2mF_o-DF_c$  (at 0.7 rmsd) in gray  
 $mF_o-DF_c$  (at 3 rmsd) in purple (negative)  
and green (positive)

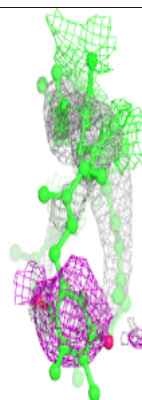
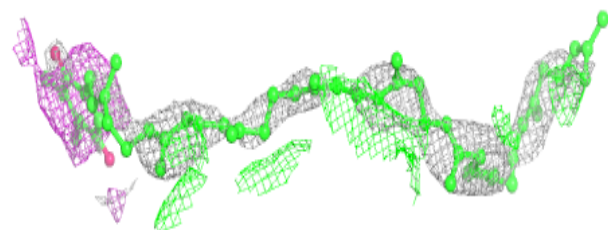
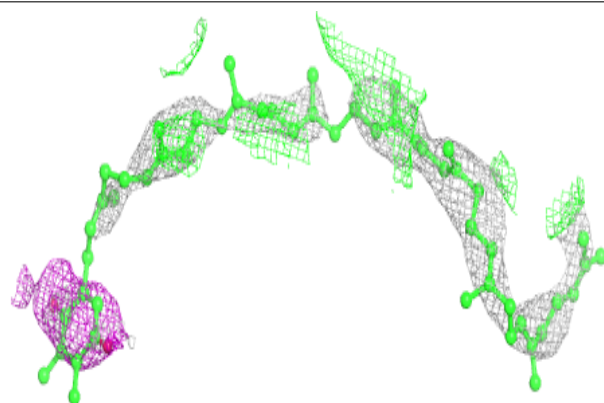

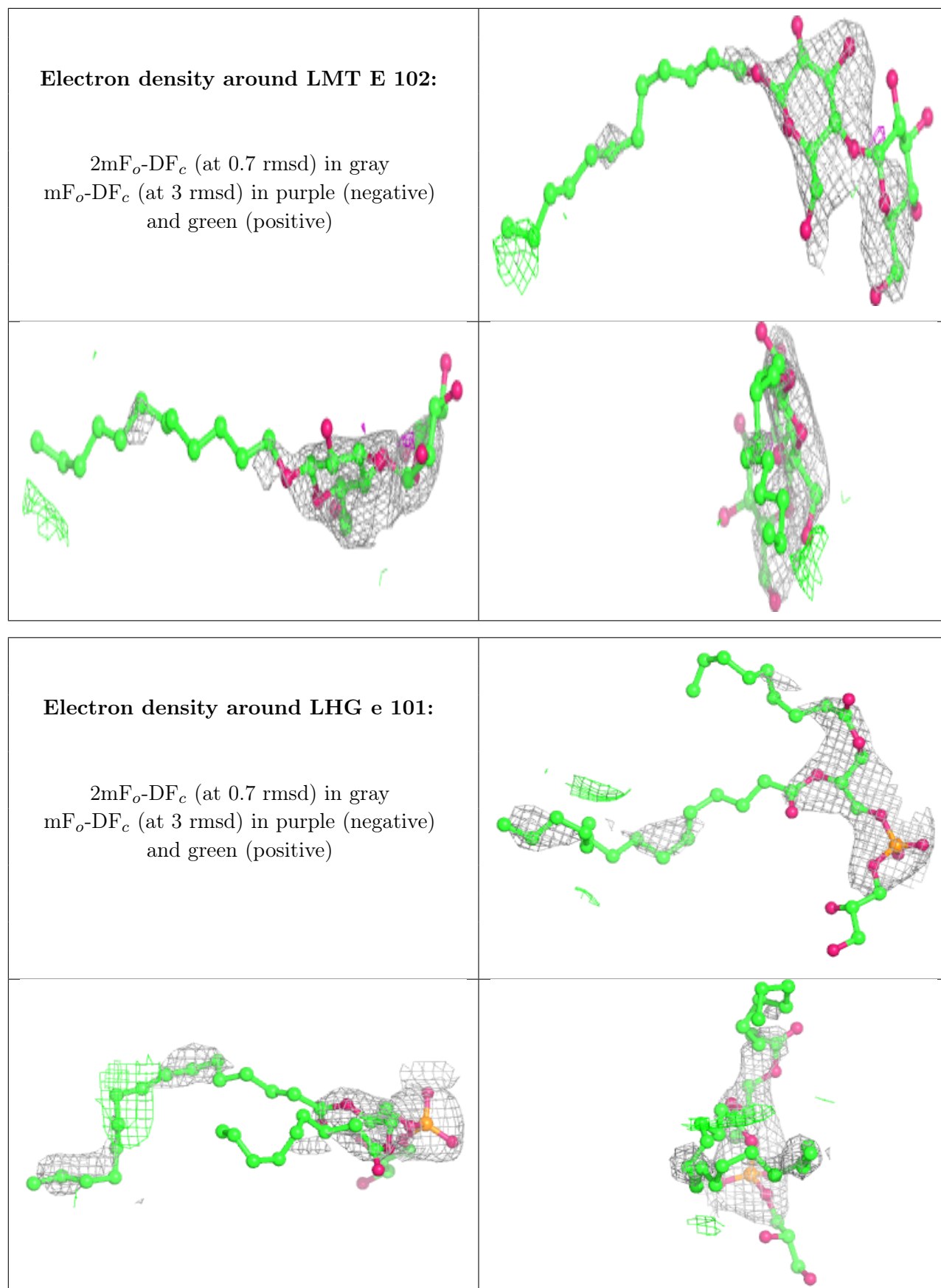



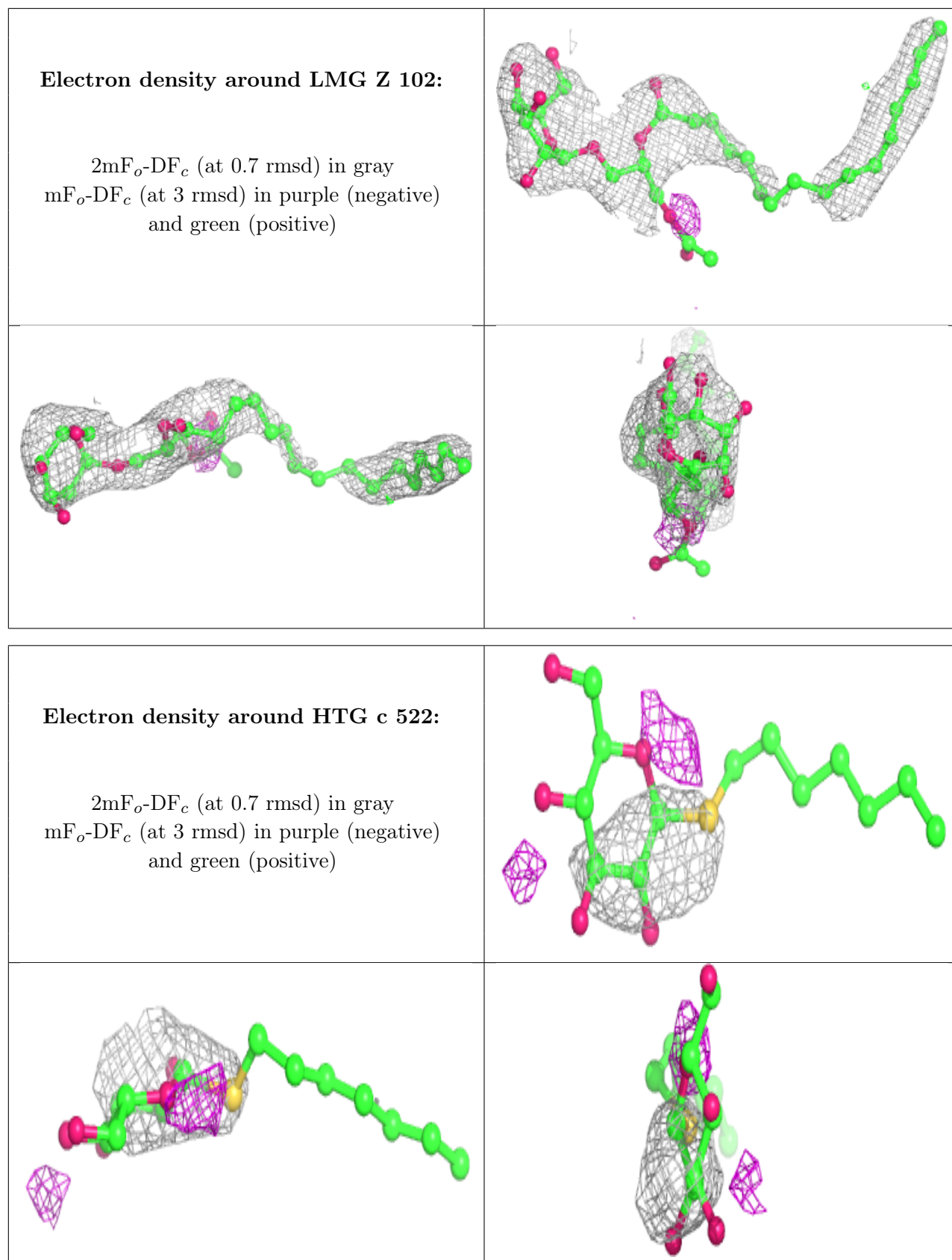

**Electron density around HTG B 623:**

$2mF_o-DF_c$  (at 0.7 rmsd) in gray  
 $mF_o-DF_c$  (at 3 rmsd) in purple (negative)  
and green (positive)

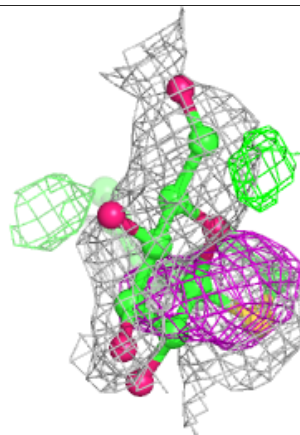
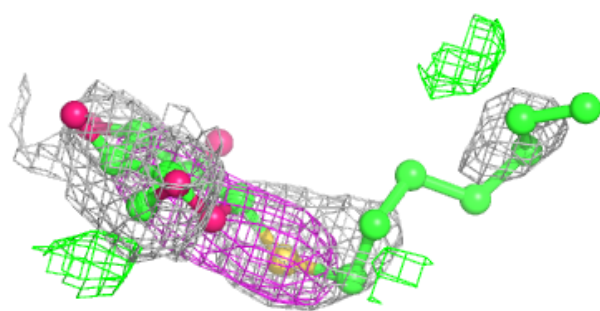
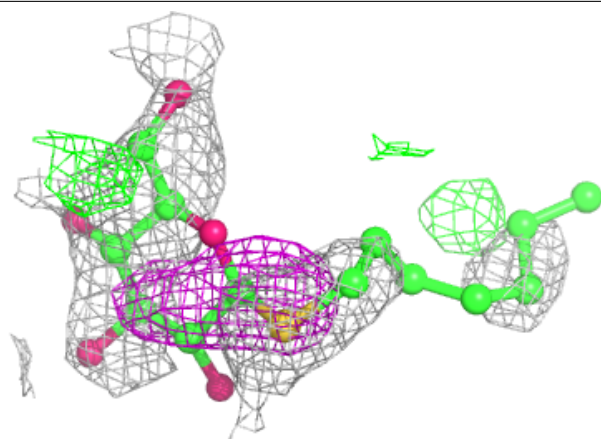
**Electron density around HTG b 622:**

$2mF_o-DF_c$  (at 0.7 rmsd) in gray  
 $mF_o-DF_c$  (at 3 rmsd) in purple (negative)  
and green (positive)

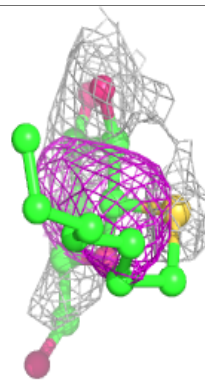
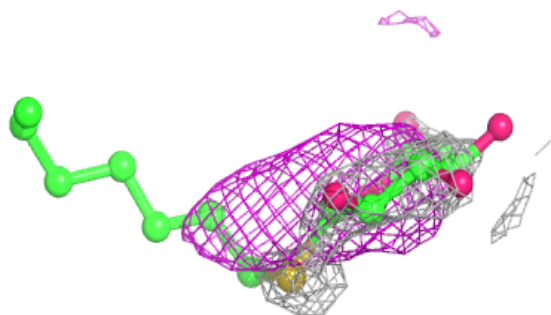
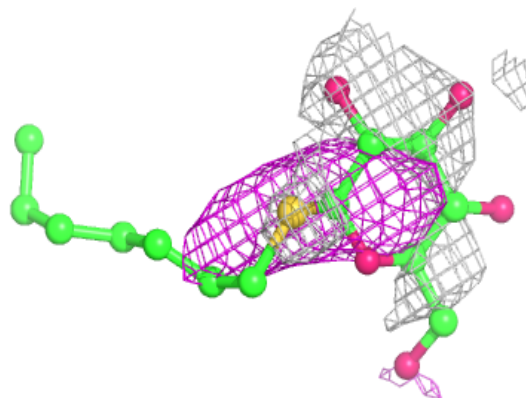

**Electron density around HTG d 411:**

$2mF_o-DF_c$  (at 0.7 rmsd) in gray  
 $mF_o-DF_c$  (at 3 rmsd) in purple (negative)  
and green (positive)

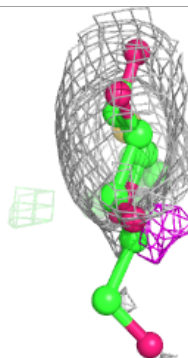
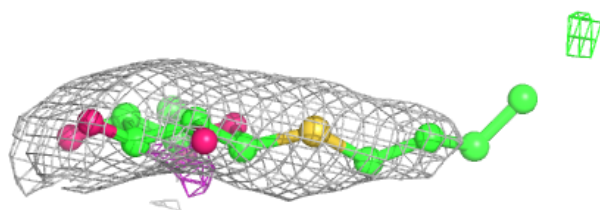
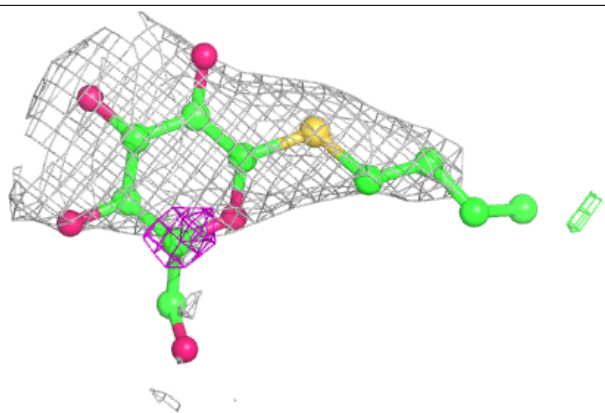
**Electron density around SQD L 101:**

$2mF_o-DF_c$  (at 0.7 rmsd) in gray  
 $mF_o-DF_c$  (at 3 rmsd) in purple (negative)  
and green (positive)

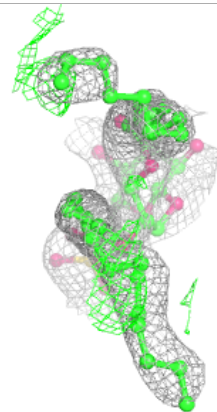
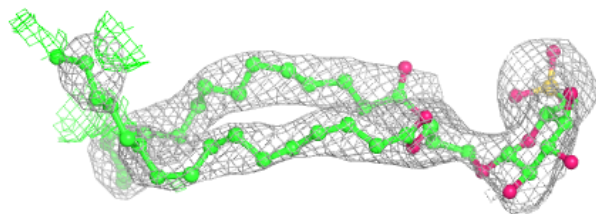
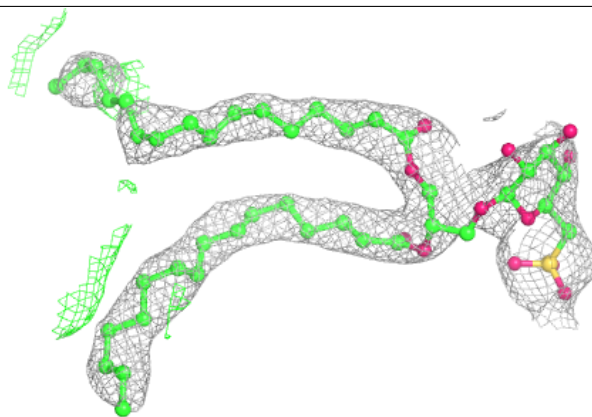

**Electron density around SQD f 101:**

$2mF_o-DF_c$  (at 0.7 rmsd) in gray  
 $mF_o-DF_c$  (at 3 rmsd) in purple (negative)  
and green (positive)

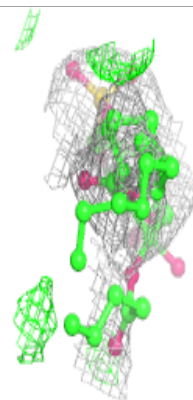
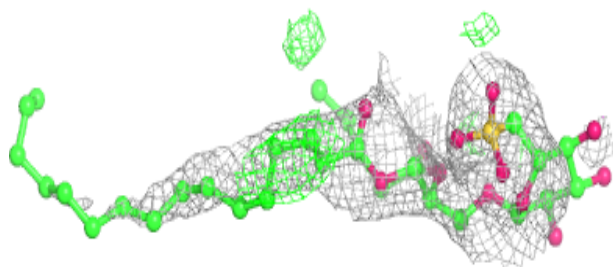
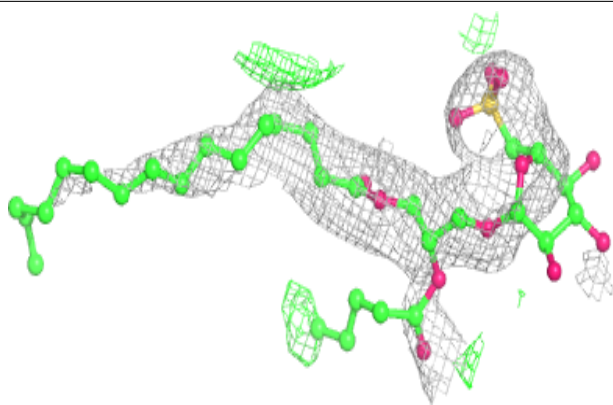
**Electron density around HTG c 521:**

$2mF_o-DF_c$  (at 0.7 rmsd) in gray  
 $mF_o-DF_c$  (at 3 rmsd) in purple (negative)  
and green (positive)

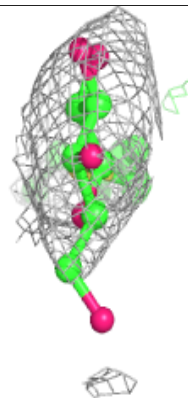
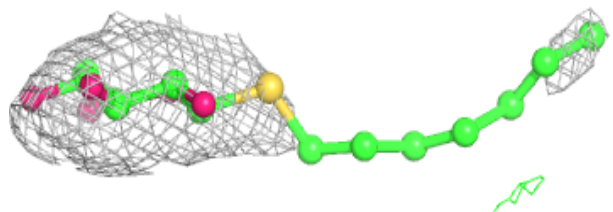
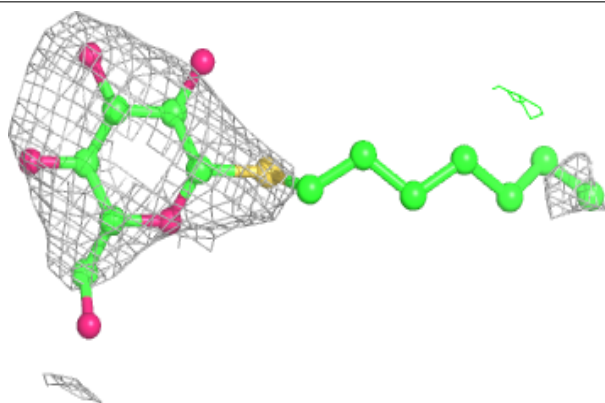

**Electron density around LMT b 621:**

$2mF_o-DF_c$  (at 0.7 rmsd) in gray  
 $mF_o-DF_c$  (at 3 rmsd) in purple (negative)  
and green (positive)

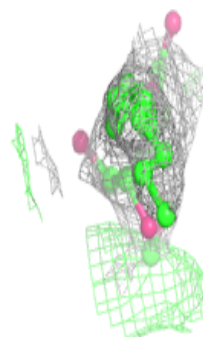
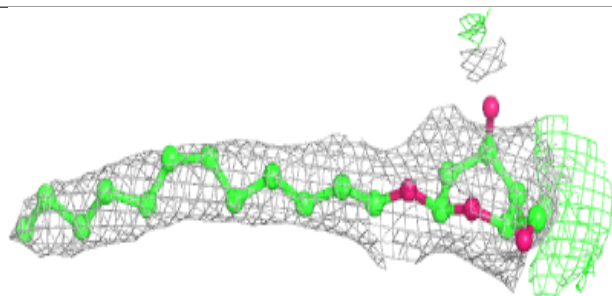
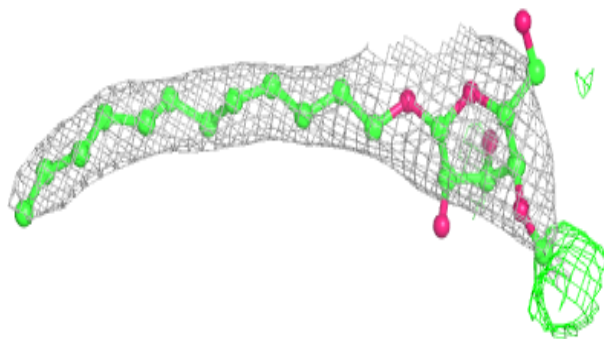
**Electron density around HTG C 521:**

$2mF_o-DF_c$  (at 0.7 rmsd) in gray  
 $mF_o-DF_c$  (at 3 rmsd) in purple (negative)  
and green (positive)

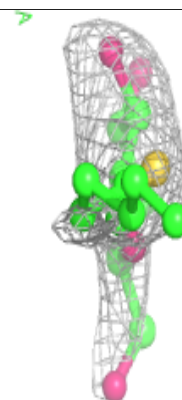
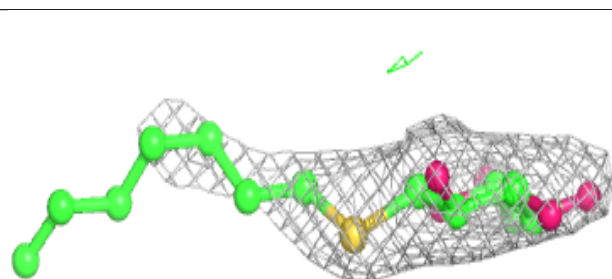
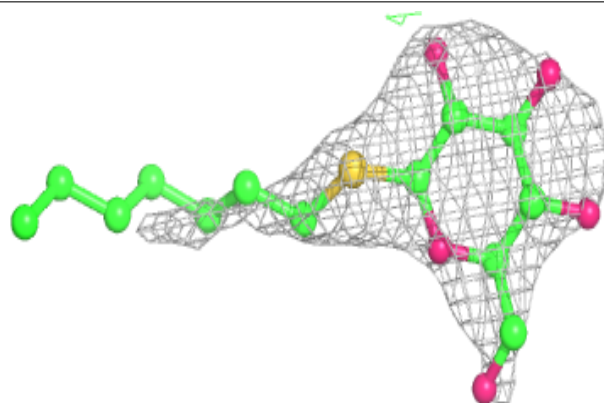

**Electron density around LHG E 101:**

$2mF_o-DF_c$  (at 0.7 rmsd) in gray  
 $mF_o-DF_c$  (at 3 rmsd) in purple (negative)  
and green (positive)

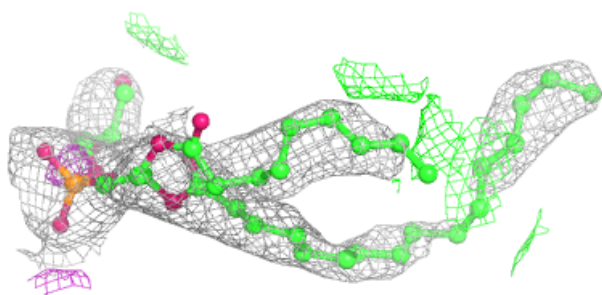
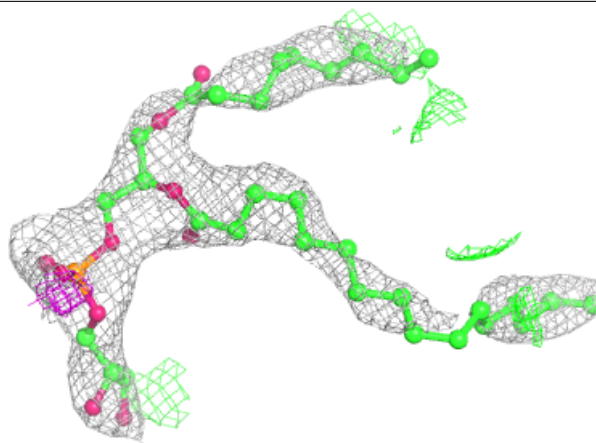
**Electron density around LMT D 403:**

$2mF_o-DF_c$  (at 0.7 rmsd) in gray  
 $mF_o-DF_c$  (at 3 rmsd) in purple (negative)  
and green (positive)

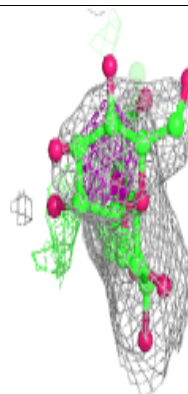
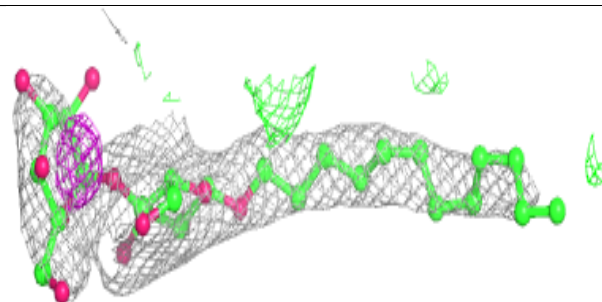
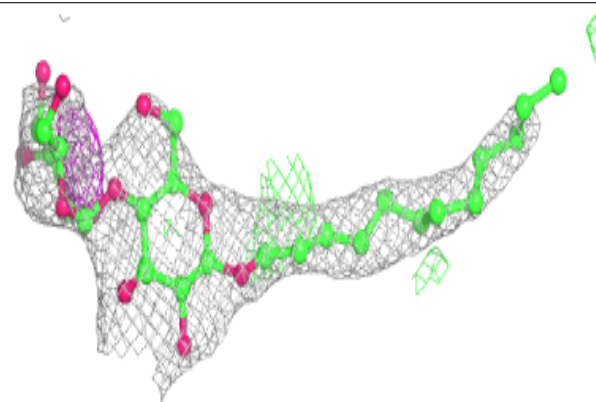

**Electron density around HTG V 203:**

$2mF_o-DF_c$  (at 0.7 rmsd) in gray  
 $mF_o-DF_c$  (at 3 rmsd) in purple (negative)  
and green (positive)

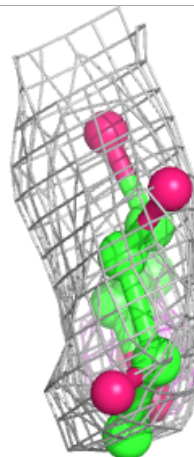
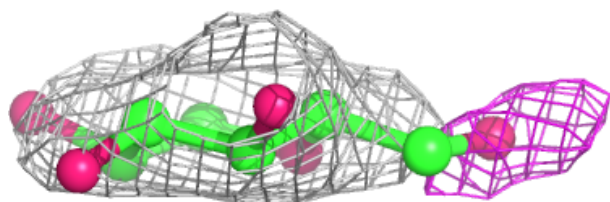
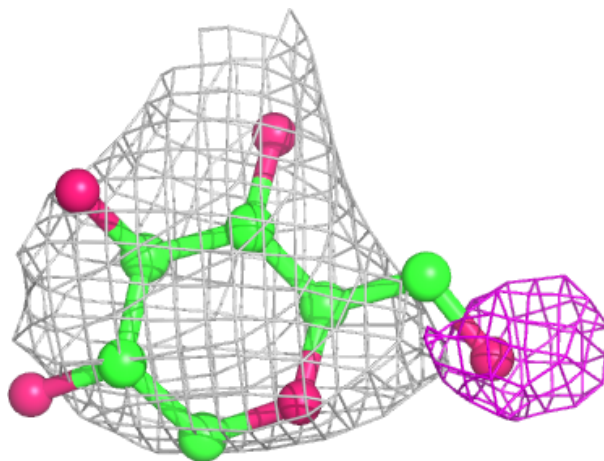

**Electron density around LMG C 520:**

$2mF_o-DF_c$  (at 0.7 rmsd) in gray  
 $mF_o-DF_c$  (at 3 rmsd) in purple (negative)  
and green (positive)

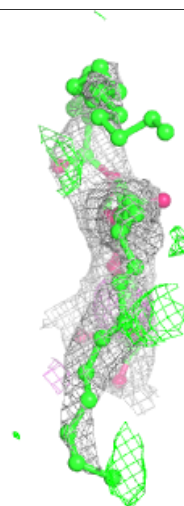
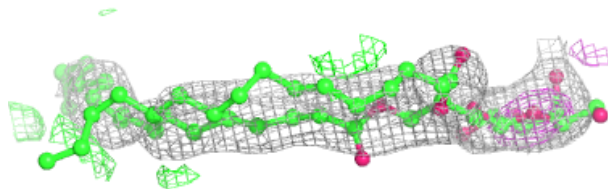
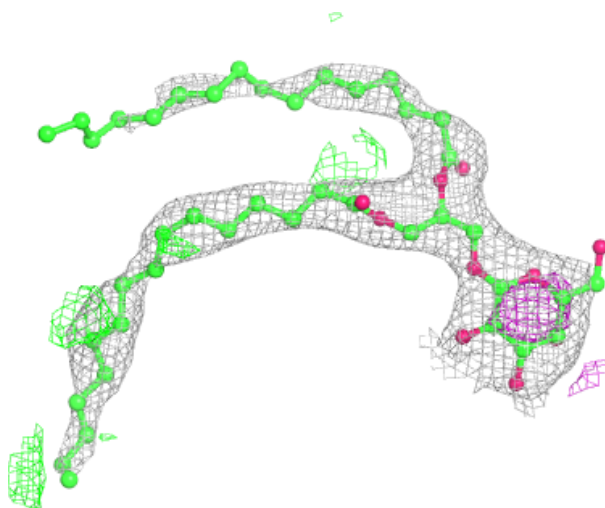



**Electron density around LMT b 627:**

$2mF_o-DF_c$  (at 0.7 rmsd) in gray  
 $mF_o-DF_c$  (at 3 rmsd) in purple (negative)  
and green (positive)

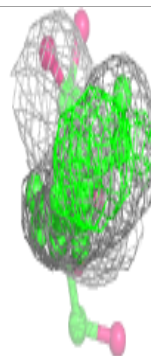
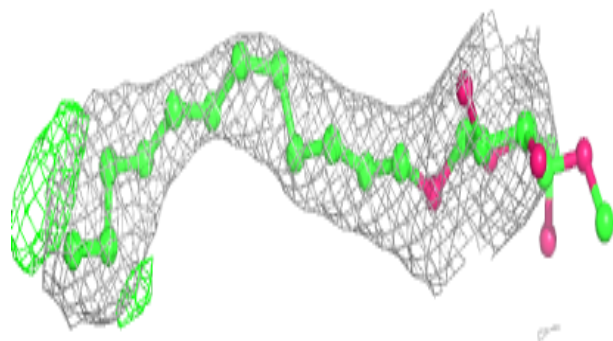
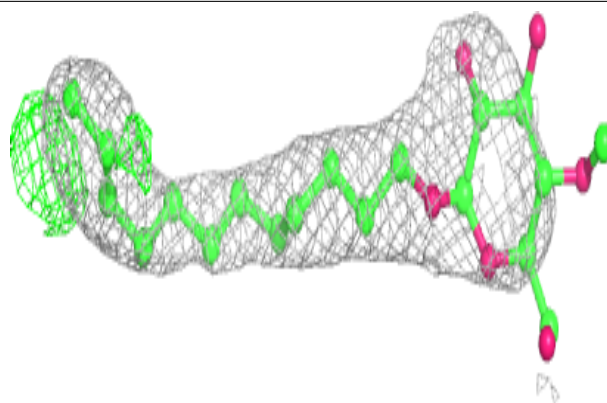
**Electron density around LMT B 629:**

$2mF_o-DF_c$  (at 0.7 rmsd) in gray  
 $mF_o-DF_c$  (at 3 rmsd) in purple (negative)  
and green (positive)

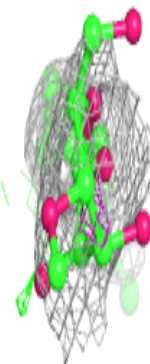
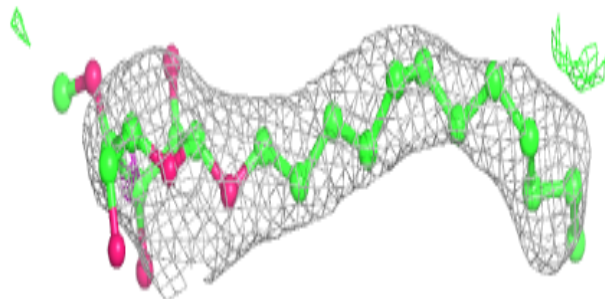
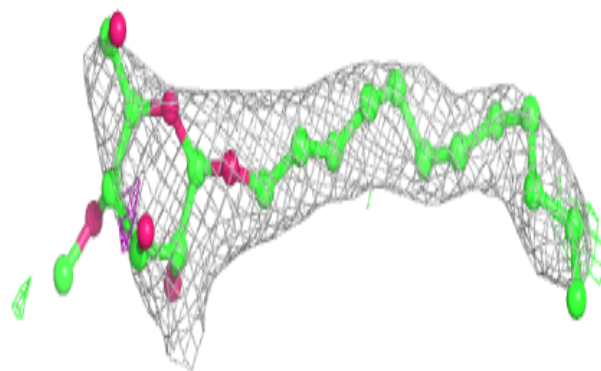

**Electron density around LMT a 417:**

$2mF_o-DF_c$  (at 0.7 rmsd) in gray  
 $mF_o-DF_c$  (at 3 rmsd) in purple (negative)  
and green (positive)

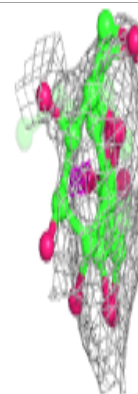
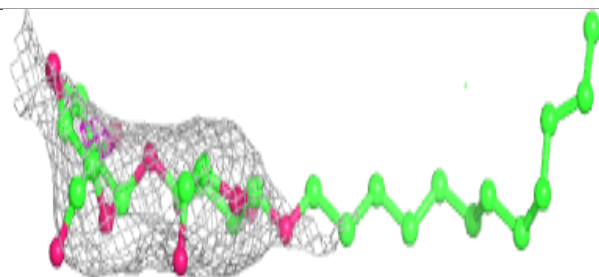
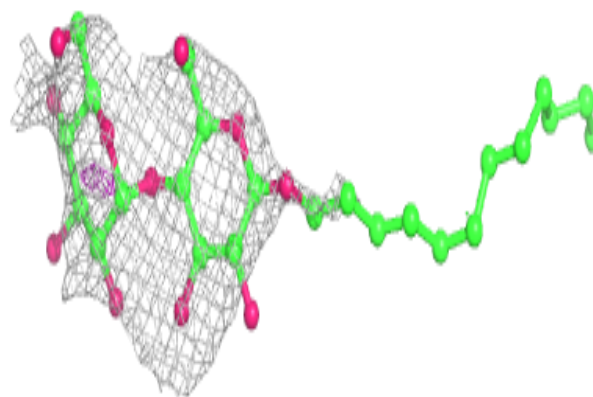

**Electron density around CLA C 513:**

$2mF_o-DF_c$  (at 0.7 rmsd) in gray  
 $mF_o-DF_c$  (at 3 rmsd) in purple (negative)  
and green (positive)

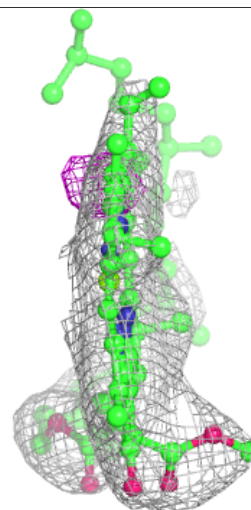
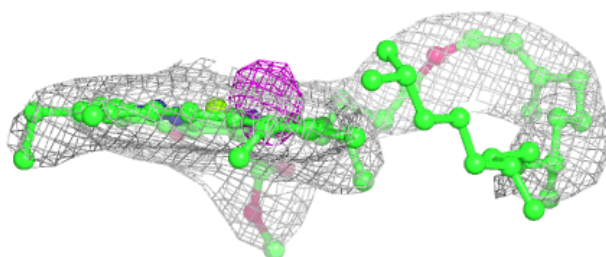
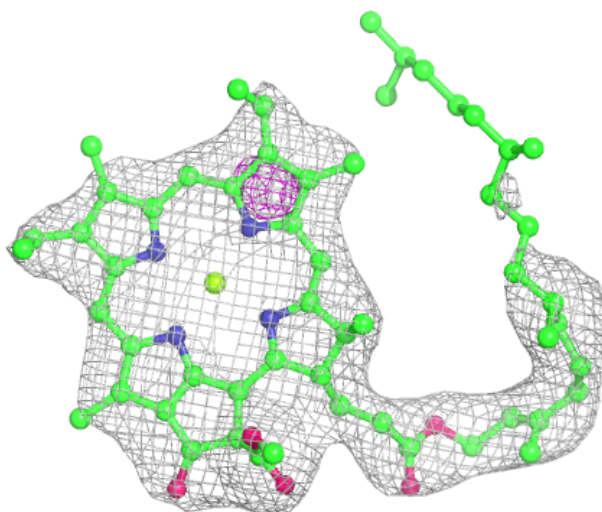

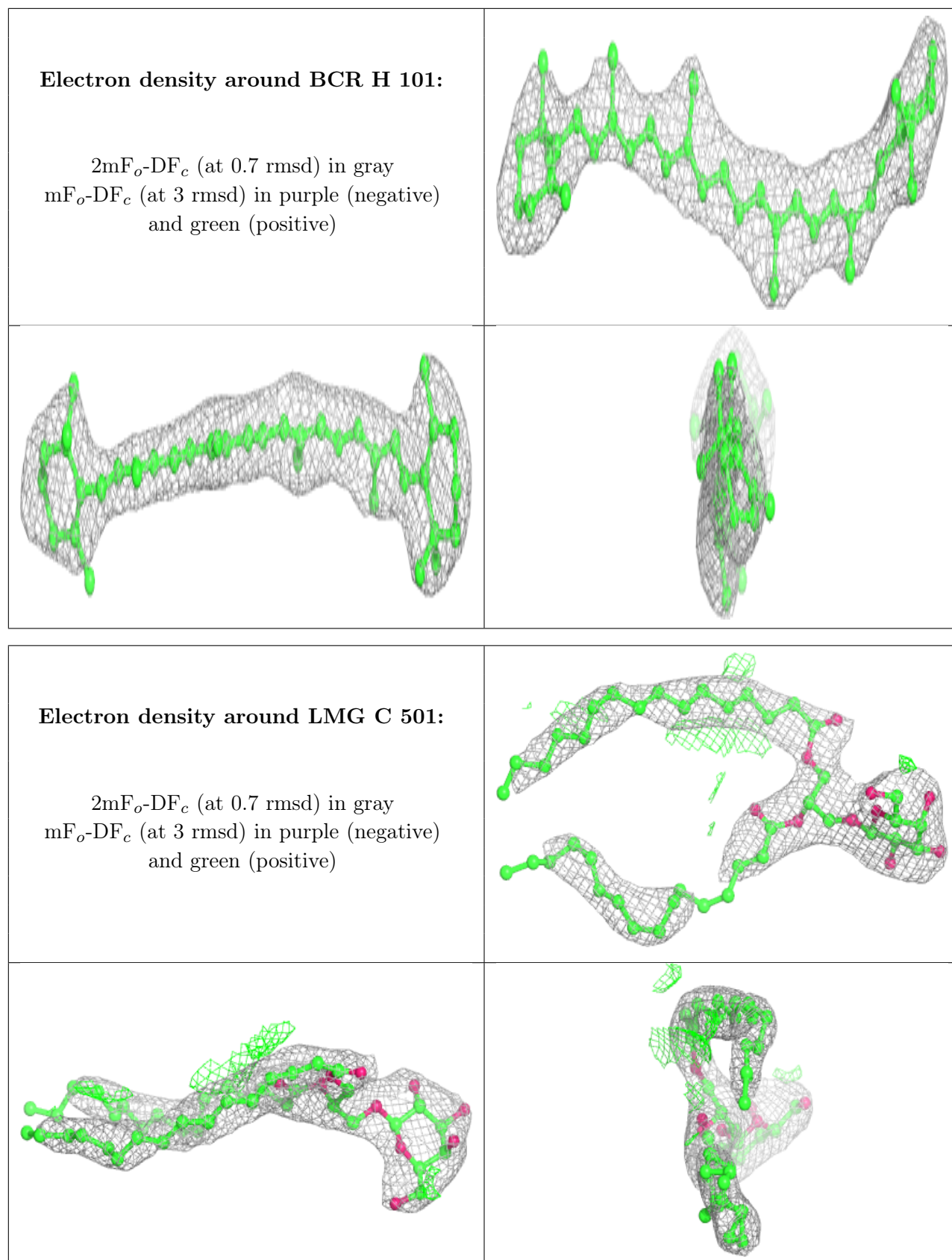

**Electron density around LMG a 416:**

$2mF_o-DF_c$  (at 0.7 rmsd) in gray  
 $mF_o-DF_c$  (at 3 rmsd) in purple (negative)  
and green (positive)

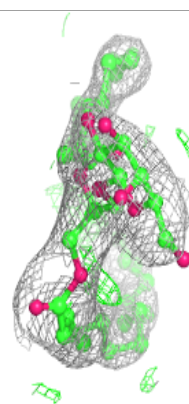
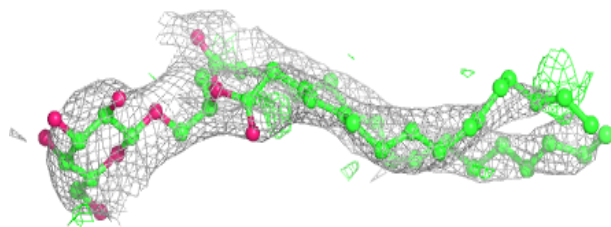
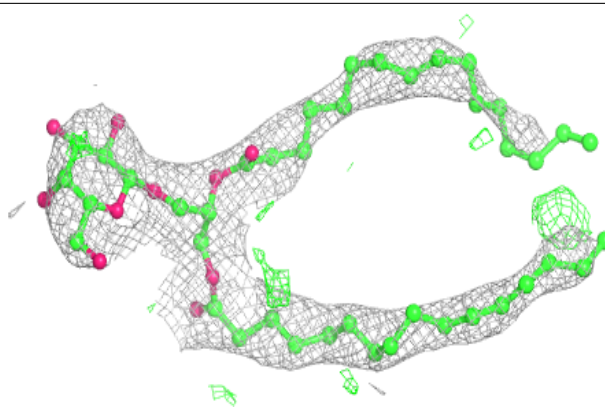
**Electron density around HTG b 628:**

$2mF_o-DF_c$  (at 0.7 rmsd) in gray  
 $mF_o-DF_c$  (at 3 rmsd) in purple (negative)  
and green (positive)

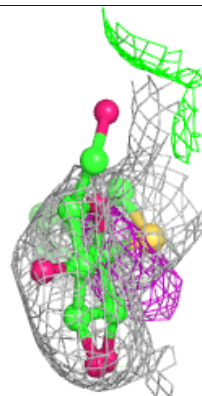
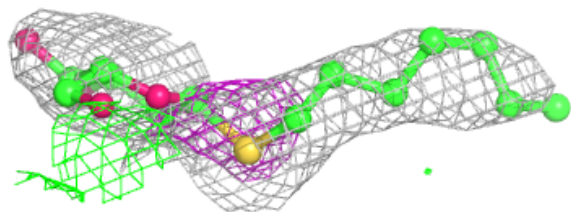
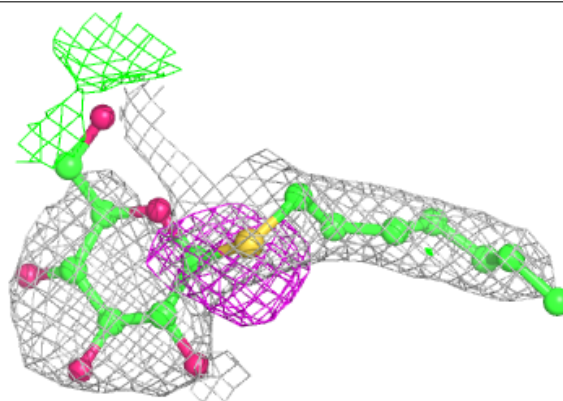

**Electron density around SQD B 620:**

$2mF_o-DF_c$  (at 0.7 rmsd) in gray  
 $mF_o-DF_c$  (at 3 rmsd) in purple (negative)  
and green (positive)

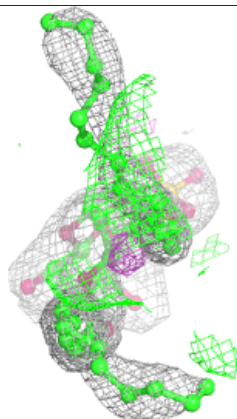
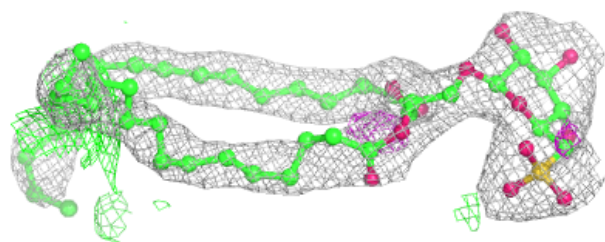
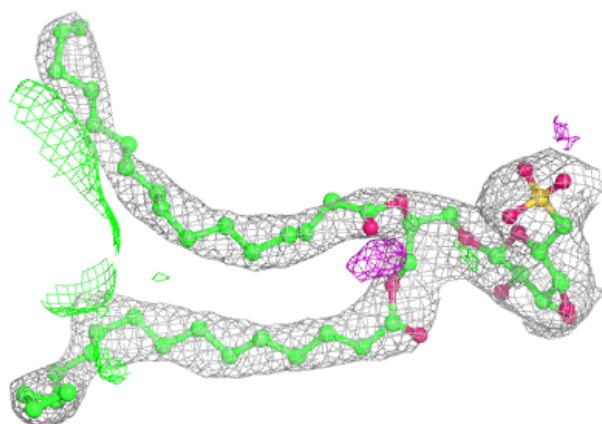
**Electron density around SQD a 412:**

$2mF_o-DF_c$  (at 0.7 rmsd) in gray  
 $mF_o-DF_c$  (at 3 rmsd) in purple (negative)  
and green (positive)

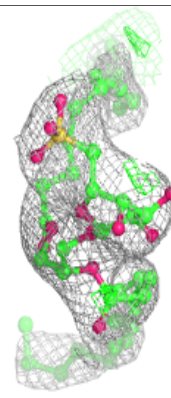
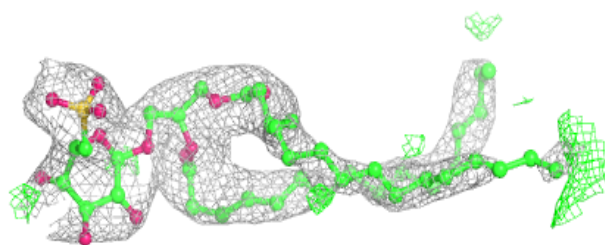
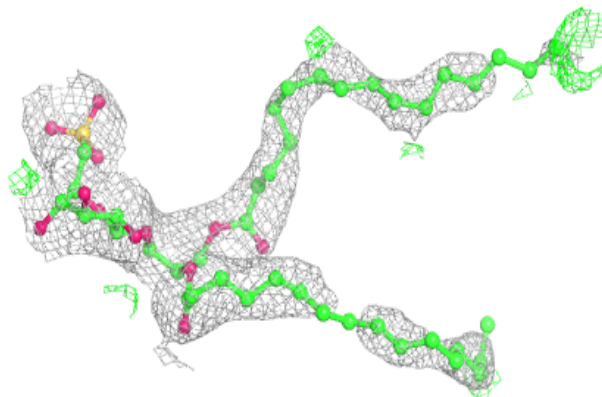

**Electron density around LMG z 101:**

$2mF_o-DF_c$  (at 0.7 rmsd) in gray  
 $mF_o-DF_c$  (at 3 rmsd) in purple (negative)  
and green (positive)

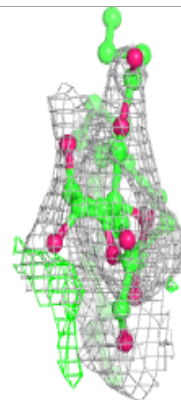
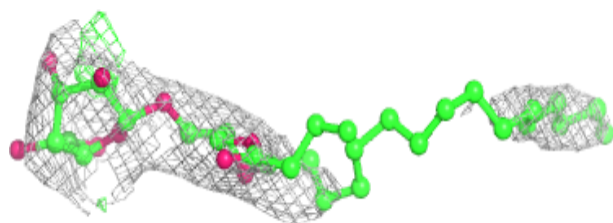
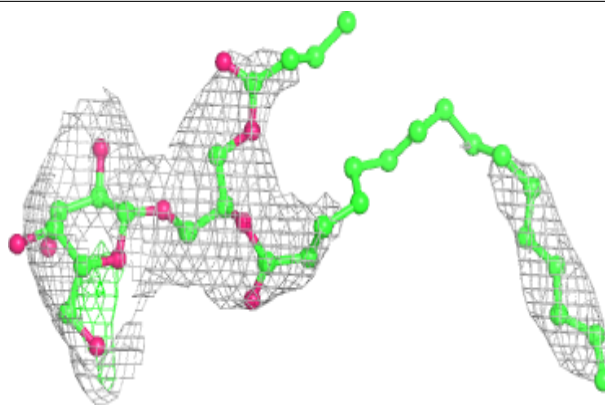
**Electron density around LMG c 519:**

$2mF_o-DF_c$  (at 0.7 rmsd) in gray  
 $mF_o-DF_c$  (at 3 rmsd) in purple (negative)  
and green (positive)

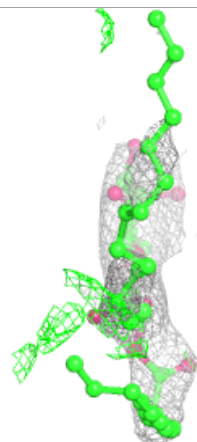
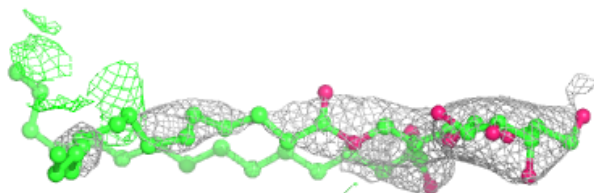
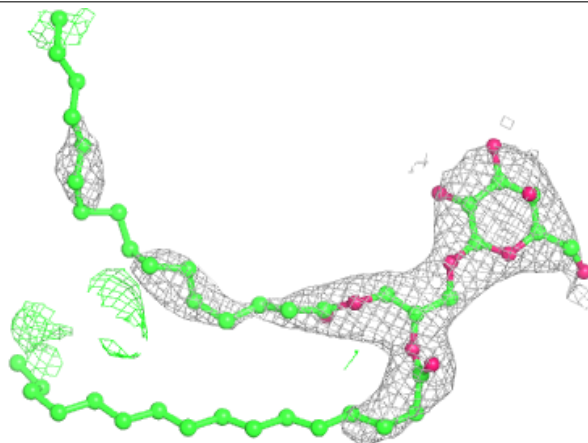

**Electron density around SQD A 412:**

$2mF_o-DF_c$  (at 0.7 rmsd) in gray  
 $mF_o-DF_c$  (at 3 rmsd) in purple (negative)  
and green (positive)

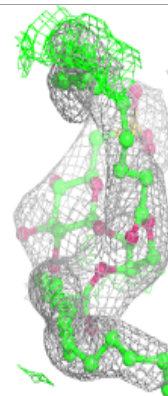
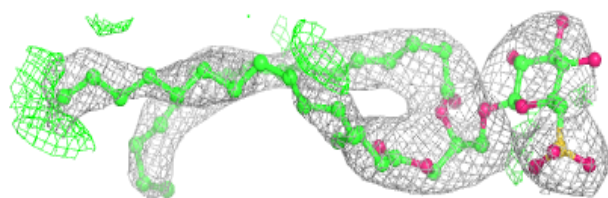
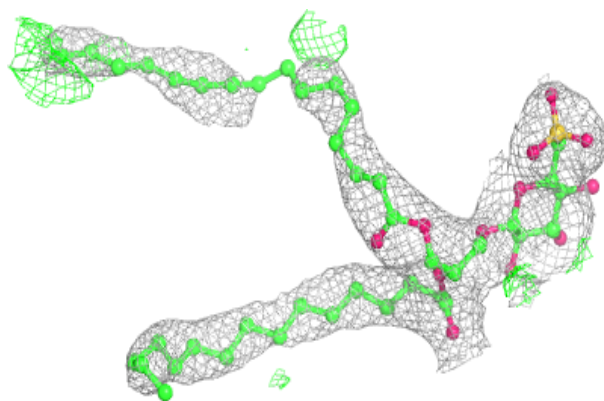
**Electron density around CLA C 514:**

$2mF_o-DF_c$  (at 0.7 rmsd) in gray  
 $mF_o-DF_c$  (at 3 rmsd) in purple (negative)  
and green (positive)

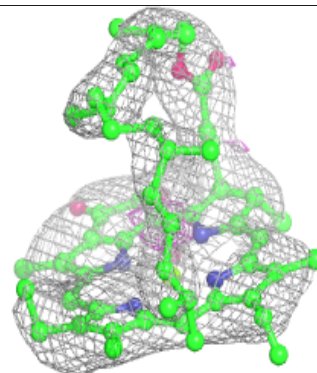
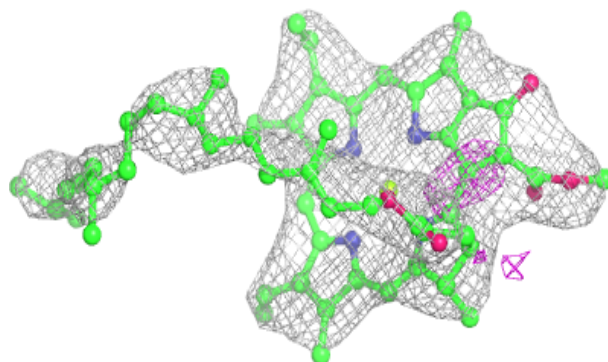
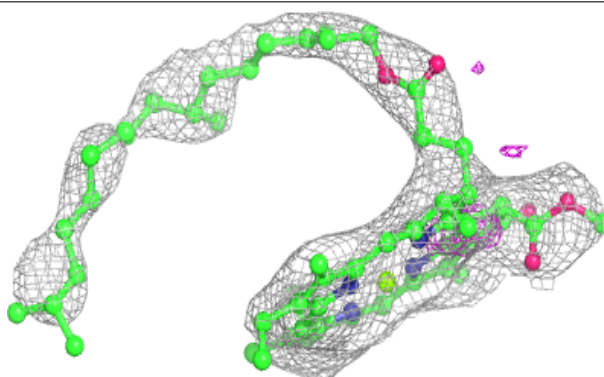



**Electron density around LMG B 621:**

$2mF_o-DF_c$  (at 0.7 rmsd) in gray  
 $mF_o-DF_c$  (at 3 rmsd) in purple (negative)  
and green (positive)

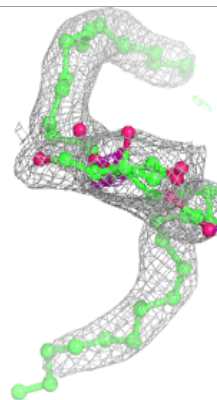
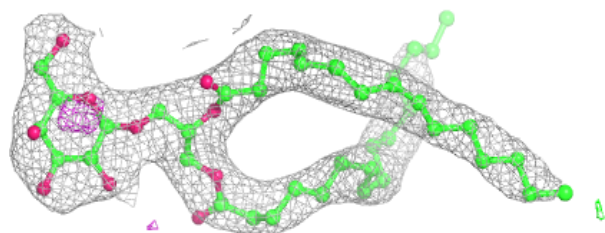
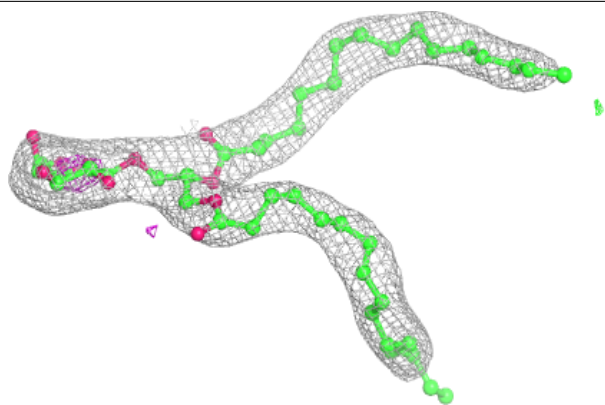
**Electron density around DGD h 102:**

$2mF_o-DF_c$  (at 0.7 rmsd) in gray  
 $mF_o-DF_c$  (at 3 rmsd) in purple (negative)  
and green (positive)

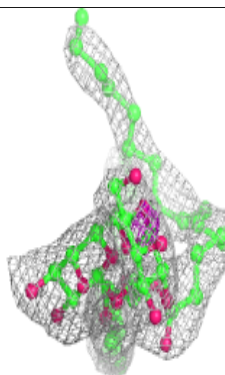
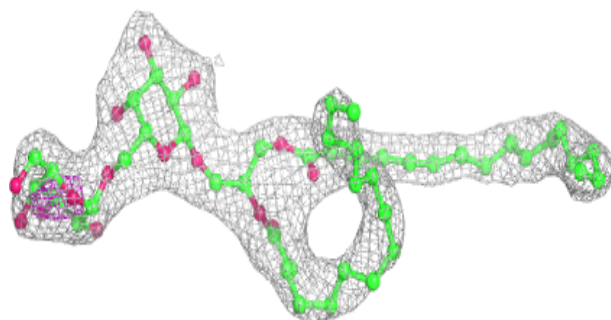
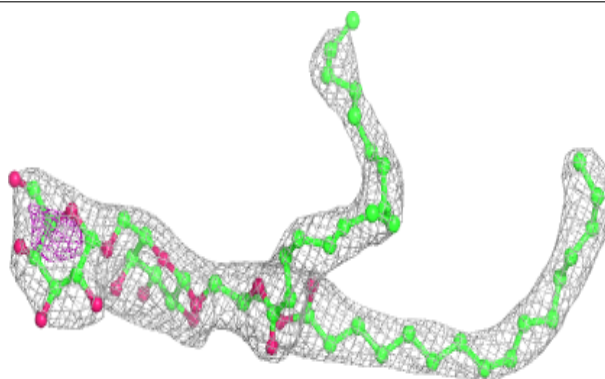

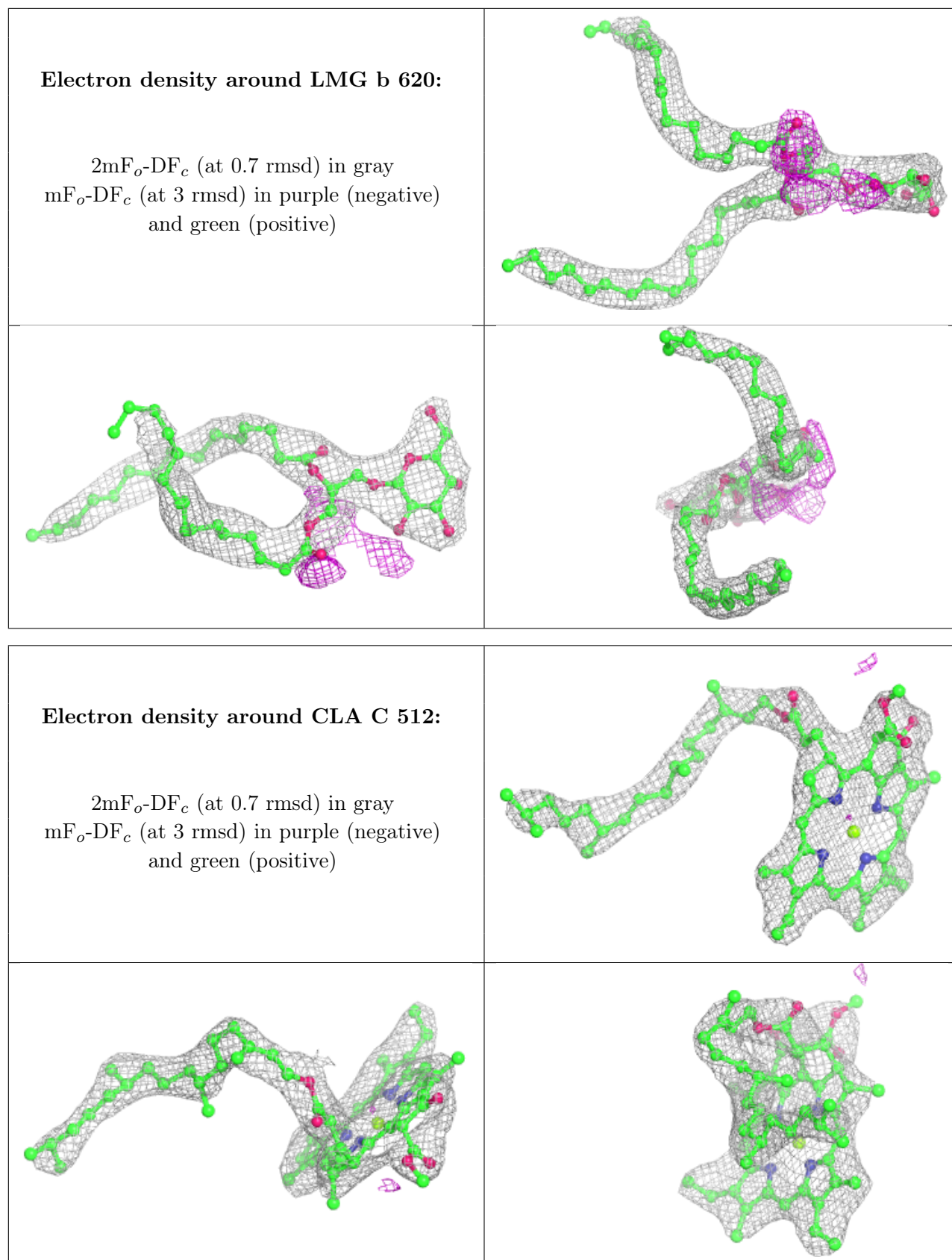

**Electron density around CLA c 513:**

$2mF_o-DF_c$  (at 0.7 rnsd) in gray  
 $mF_o-DF_c$  (at 3 rnsd) in purple (negative)  
and green (positive)

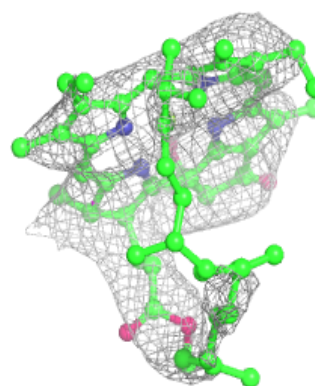
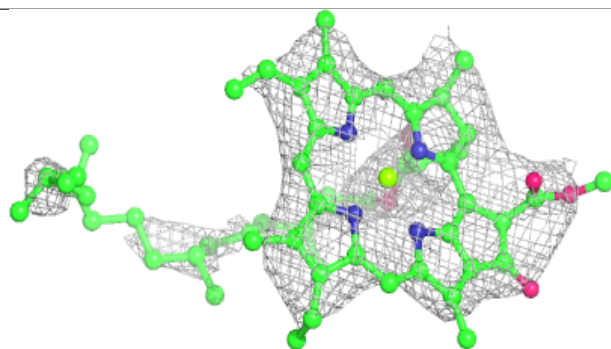
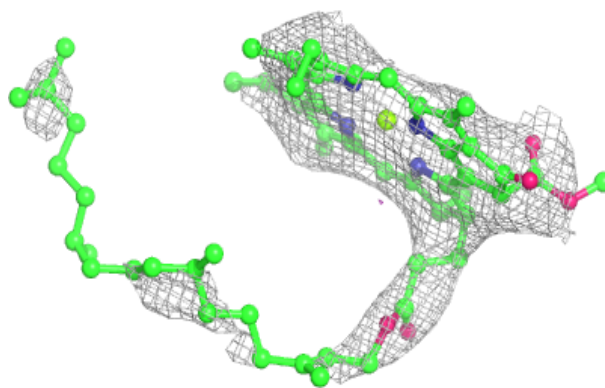
**Electron density around DGD C 518:**

$2mF_o-DF_c$  (at 0.7 rnsd) in gray  
 $mF_o-DF_c$  (at 3 rnsd) in purple (negative)  
and green (positive)

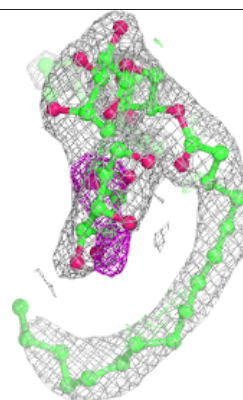
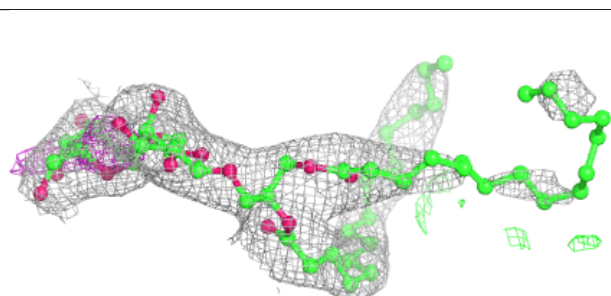
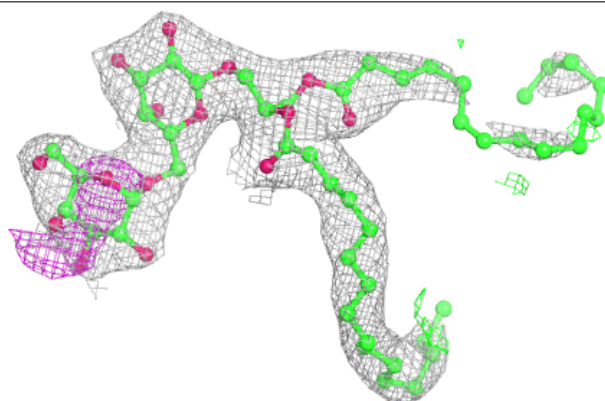

**Electron density around LMT B 631:**

$2mF_o-DF_c$  (at 0.7 rmsd) in gray  
 $mF_o-DF_c$  (at 3 rmsd) in purple (negative)  
and green (positive)

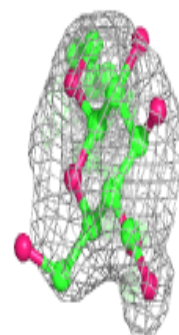
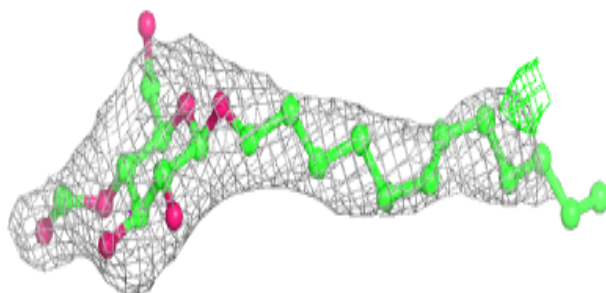
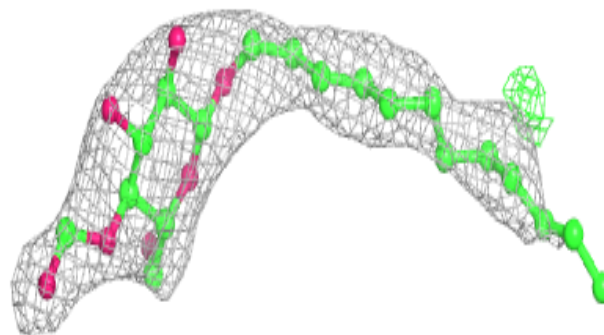
**Electron density around SQD D 413:**

$2mF_o-DF_c$  (at 0.7 rmsd) in gray  
 $mF_o-DF_c$  (at 3 rmsd) in purple (negative)  
and green (positive)

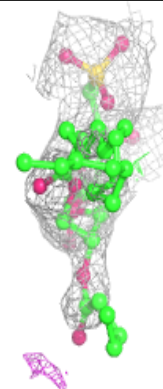
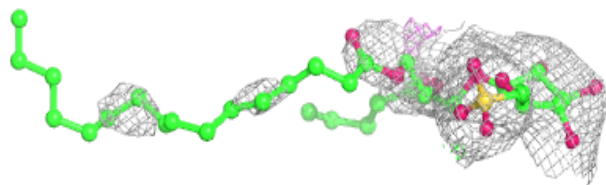
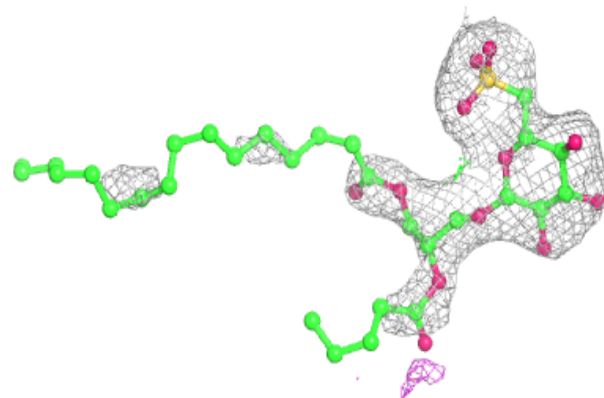

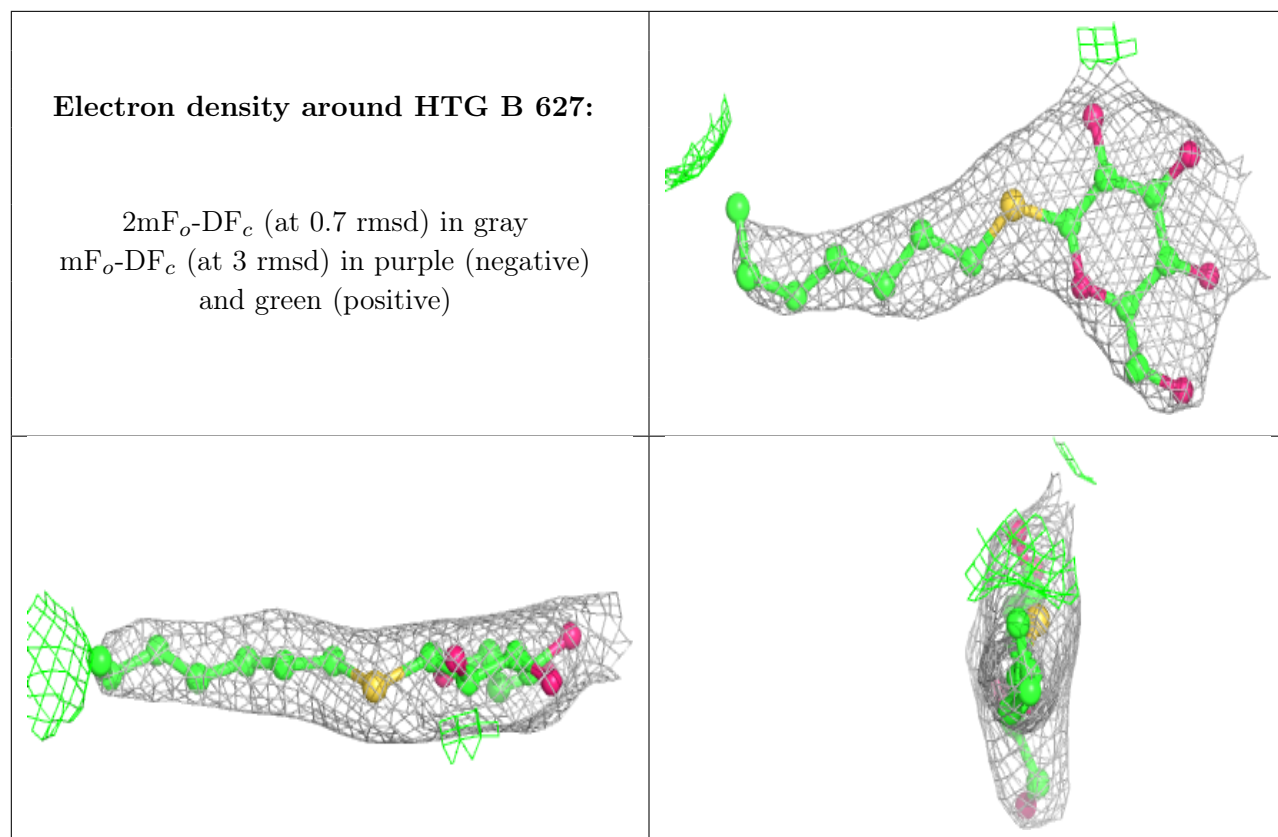

**Electron density around CLA c 512:**

$2mF_o-DF_c$  (at 0.7 rmsd) in gray  
 $mF_o-DF_c$  (at 3 rmsd) in purple (negative)  
and green (positive)

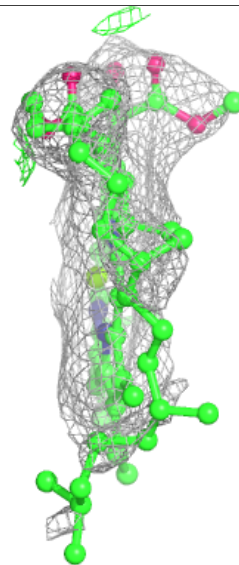
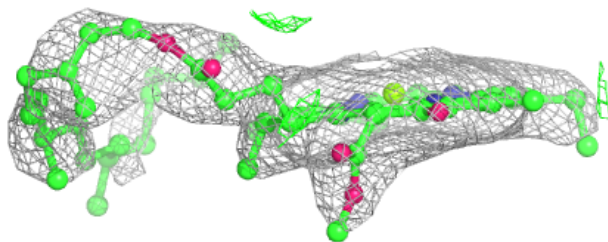
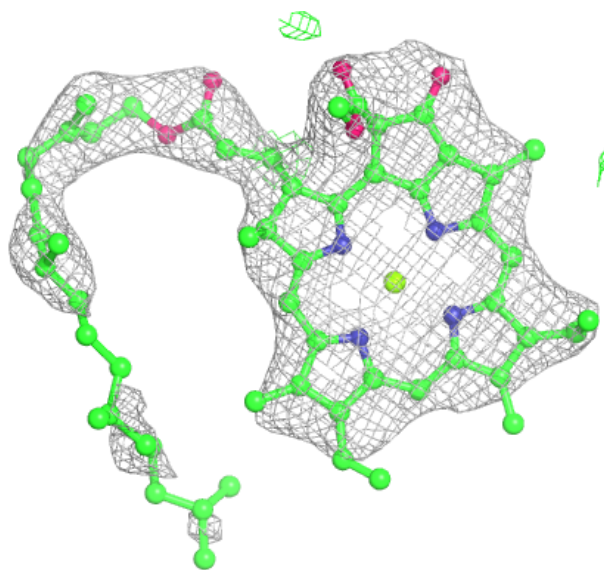

**Electron density around CLA C 508:**

$2mF_o-DF_c$  (at 0.7 rmsd) in gray  
 $mF_o-DF_c$  (at 3 rmsd) in purple (negative)  
and green (positive)

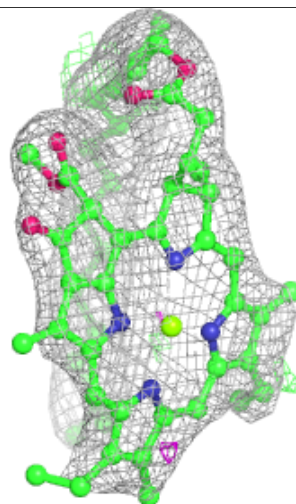
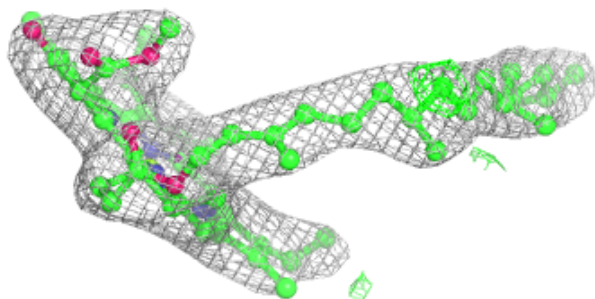
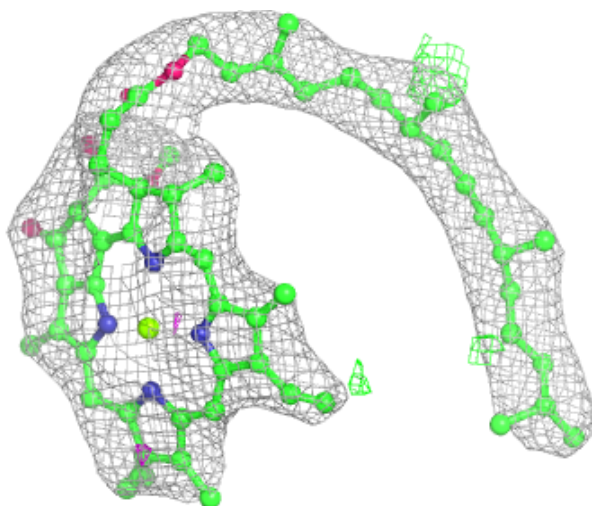

**Electron density around CLA c 502:**

$2mF_o-DF_c$  (at 0.7 rmsd) in gray  
 $mF_o-DF_c$  (at 3 rmsd) in purple (negative)  
and green (positive)

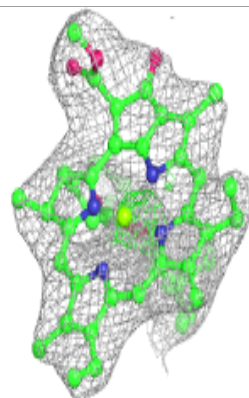
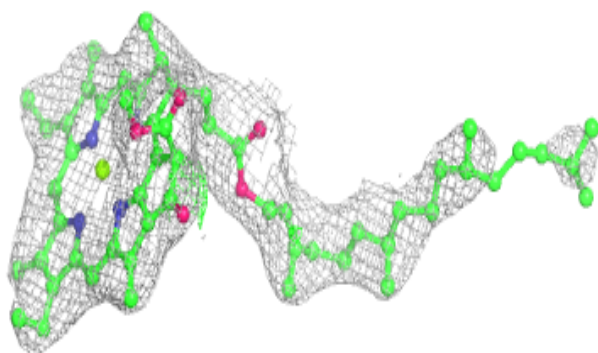
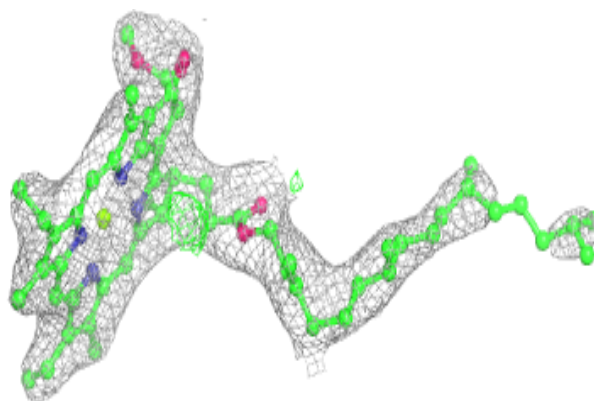
**Electron density around HTG B 622:**

$2mF_o-DF_c$  (at 0.7 rmsd) in gray  
 $mF_o-DF_c$  (at 3 rmsd) in purple (negative)  
and green (positive)

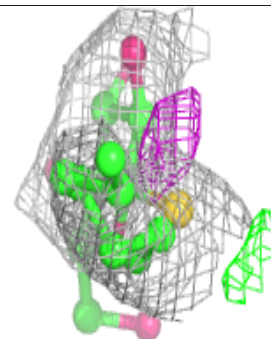
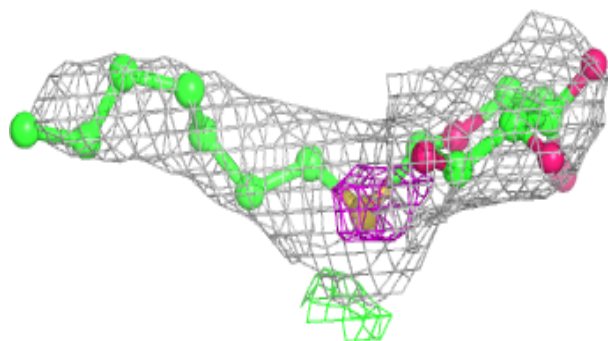
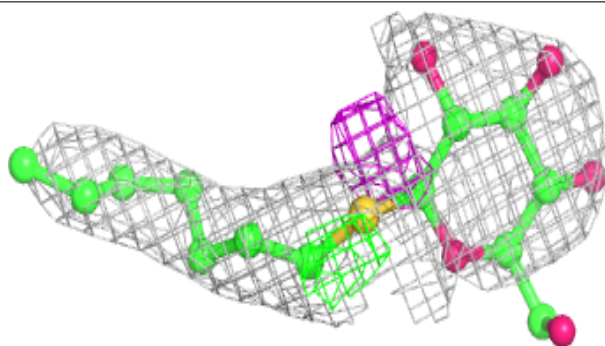



**Electron density around CLA b 609:**

$2mF_o-DF_c$  (at 0.7 rmsd) in gray  
 $mF_o-DF_c$  (at 3 rmsd) in purple (negative)  
and green (positive)

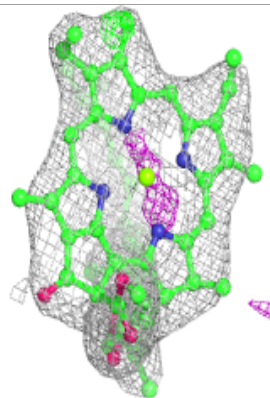
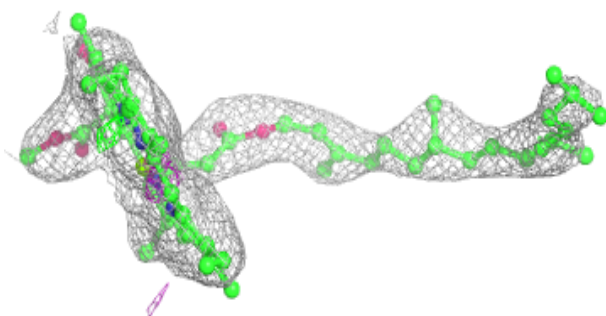
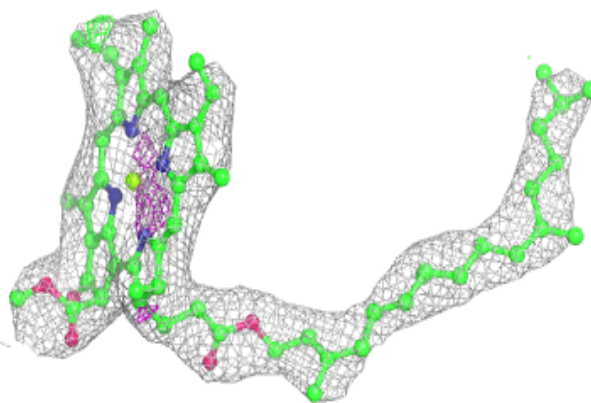

**Electron density around LHG 1 101:**

$2mF_o-DF_c$  (at 0.7 rmsd) in gray  
 $mF_o-DF_c$  (at 3 rmsd) in purple (negative)  
and green (positive)

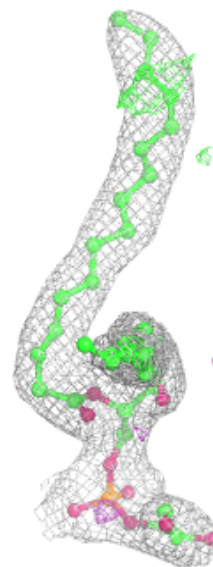
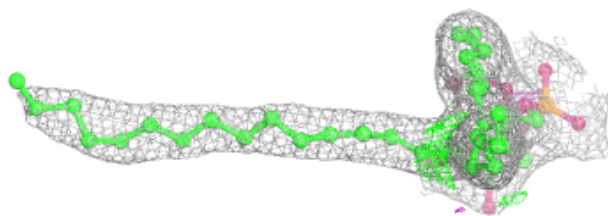
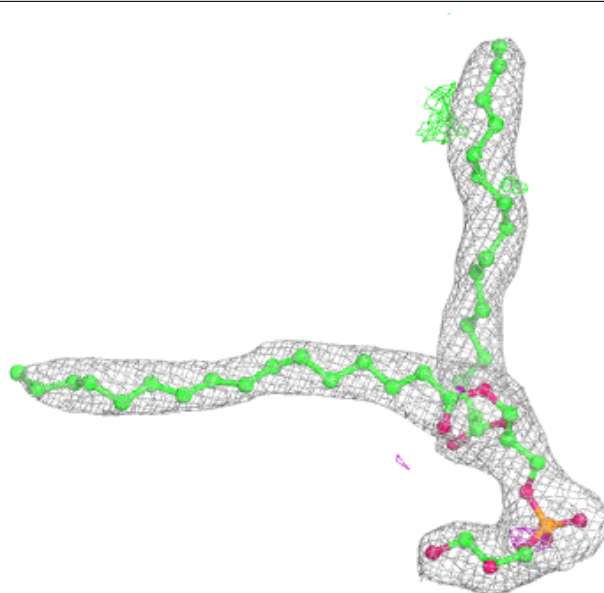

**Electron density around BCR y 101:**

$2mF_o-DF_c$  (at 0.7 rmsd) in gray  
 $mF_o-DF_c$  (at 3 rmsd) in purple (negative)  
and green (positive)

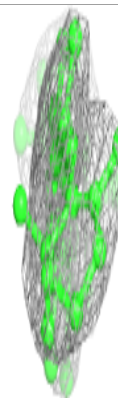
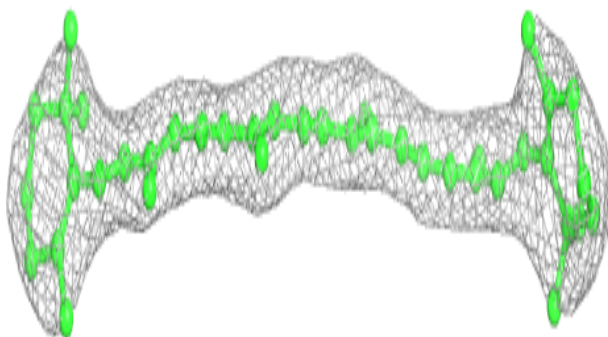
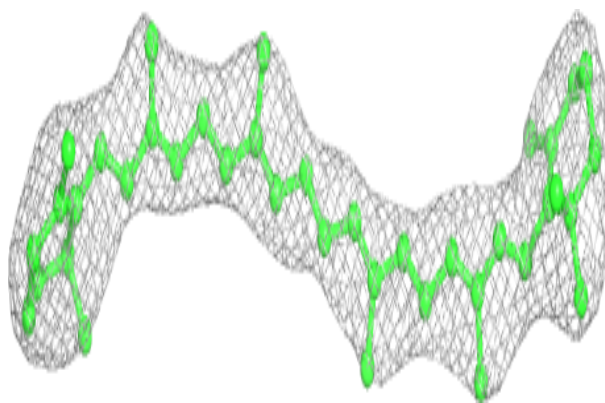

**Electron density around CLA b 616:**

$2mF_o-DF_c$  (at 0.7 rmsd) in gray  
 $mF_o-DF_c$  (at 3 rmsd) in purple (negative)  
and green (positive)

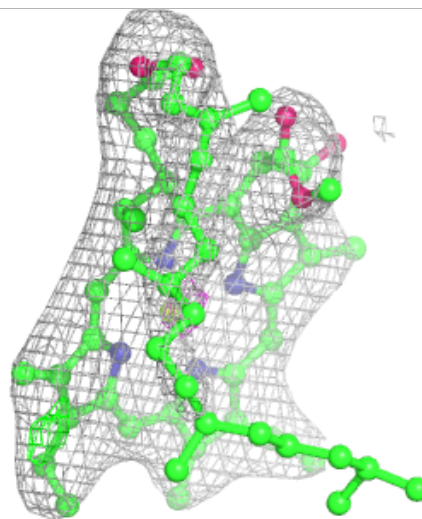
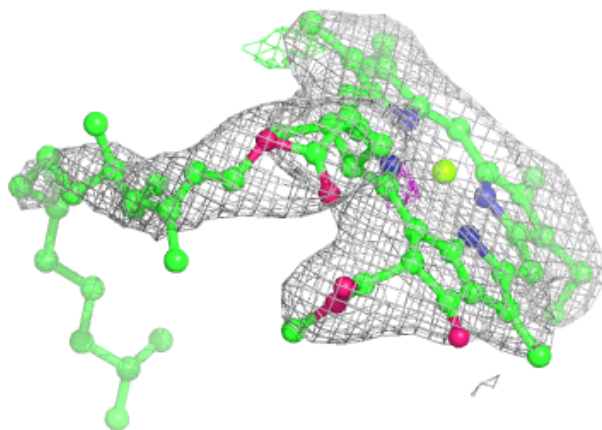
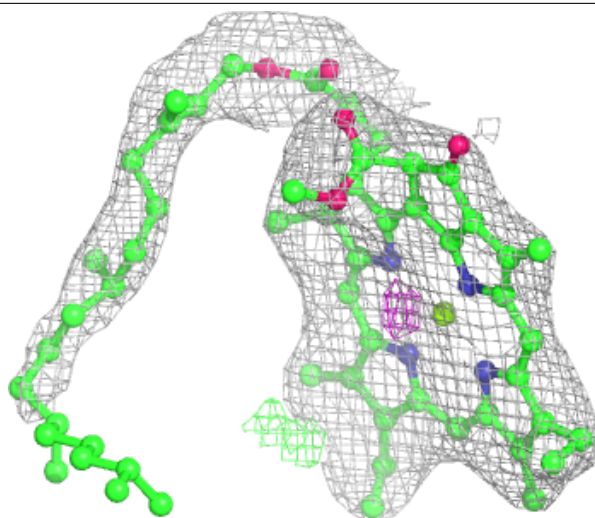

**Electron density around CLA B 609:**

$2mF_o-DF_c$  (at 0.7 rmsd) in gray  
 $mF_o-DF_c$  (at 3 rmsd) in purple (negative)  
and green (positive)

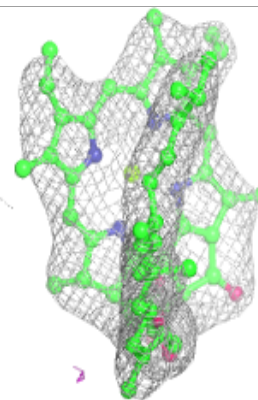
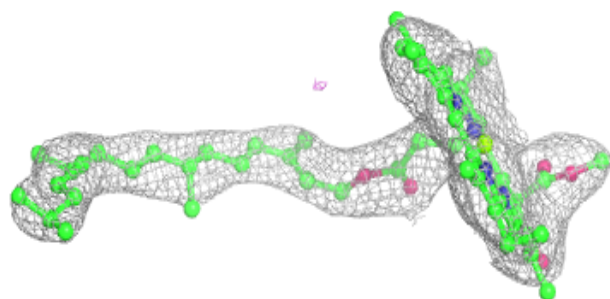
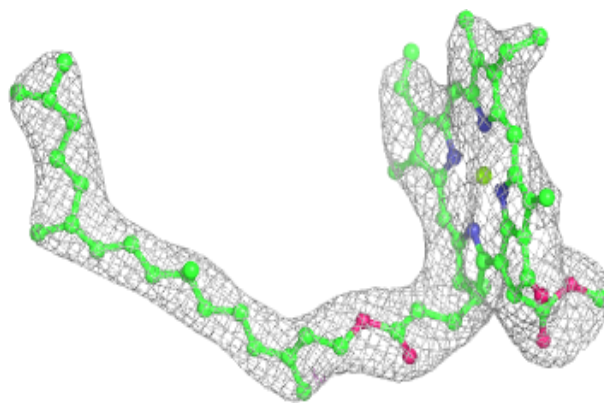
**Electron density around LMG J 101:**

$2mF_o-DF_c$  (at 0.7 rmsd) in gray  
 $mF_o-DF_c$  (at 3 rmsd) in purple (negative)  
and green (positive)

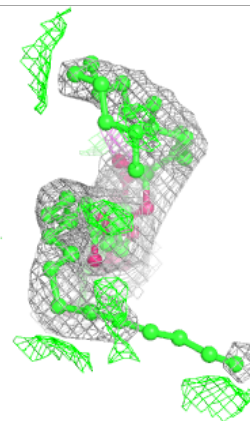
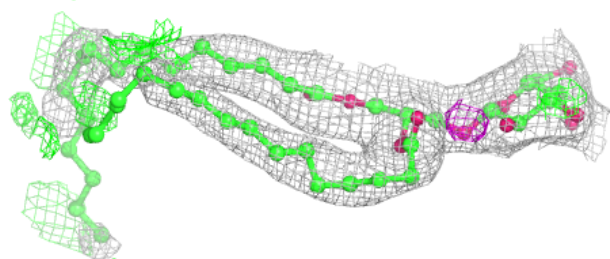
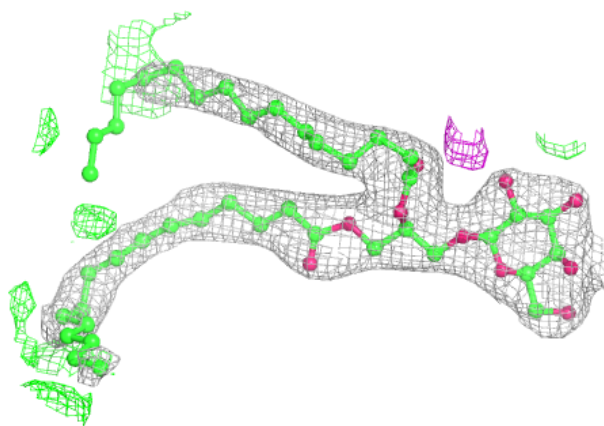

**Electron density around CLA c 507:**

$2mF_o-DF_c$  (at 0.7 rmsd) in gray  
 $mF_o-DF_c$  (at 3 rmsd) in purple (negative)  
and green (positive)

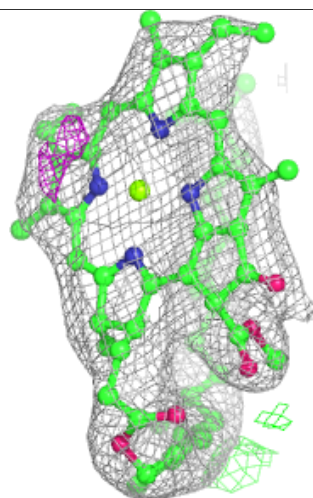
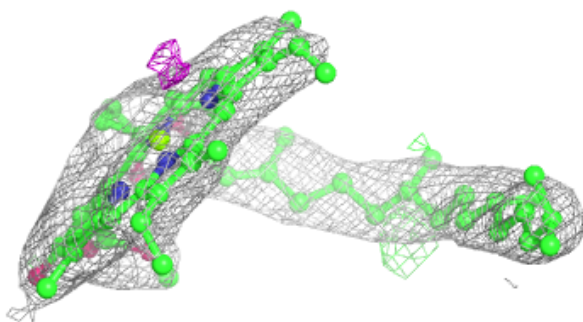
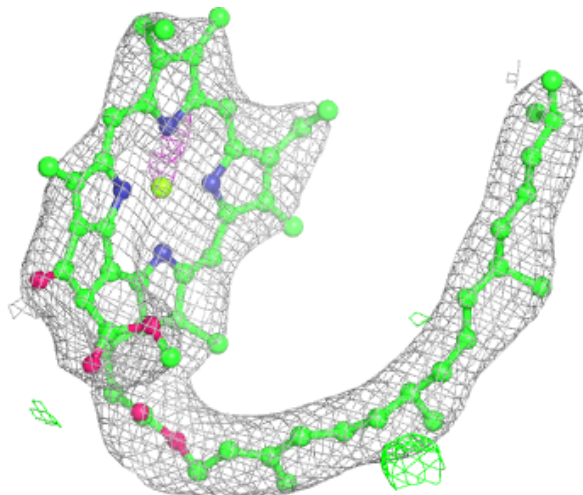

**Electron density around CLA c 509:**

$2mF_o-DF_c$  (at 0.7 rmsd) in gray  
 $mF_o-DF_c$  (at 3 rmsd) in purple (negative)  
and green (positive)

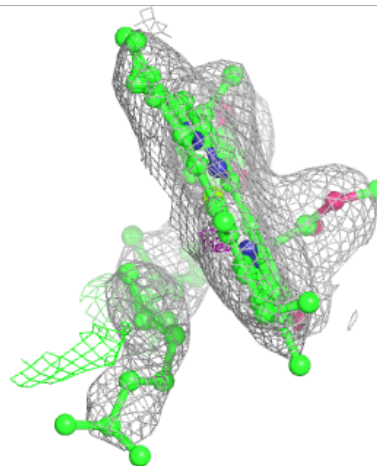
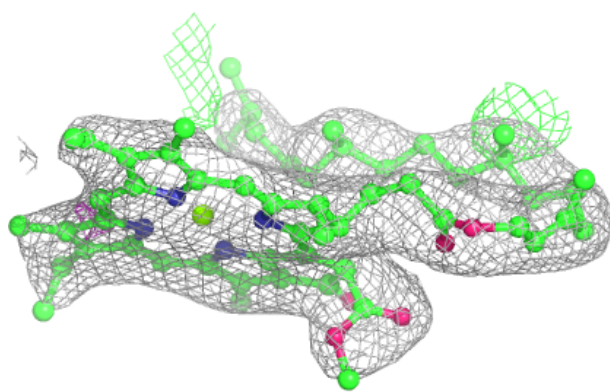
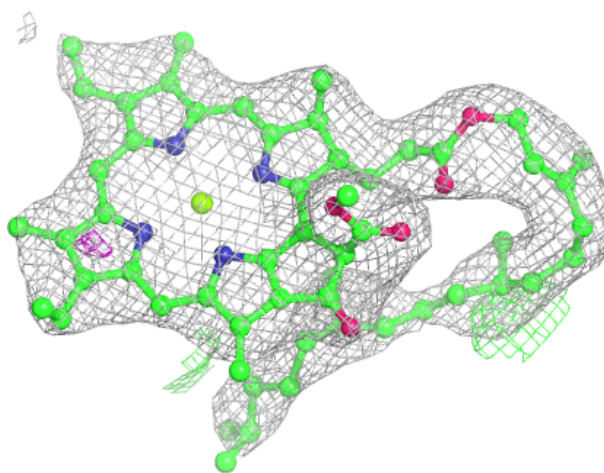

**Electron density around CLA c 511:**

$2mF_o-DF_c$  (at 0.7 rmsd) in gray  
 $mF_o-DF_c$  (at 3 rmsd) in purple (negative)  
and green (positive)

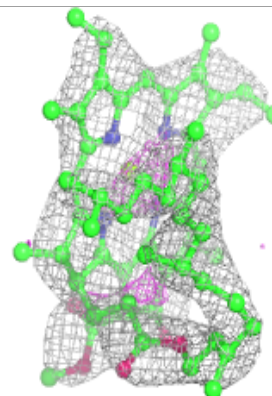
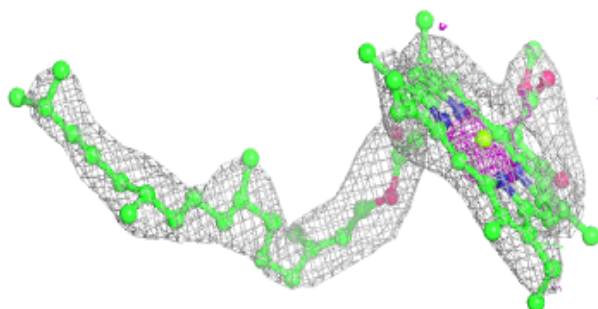
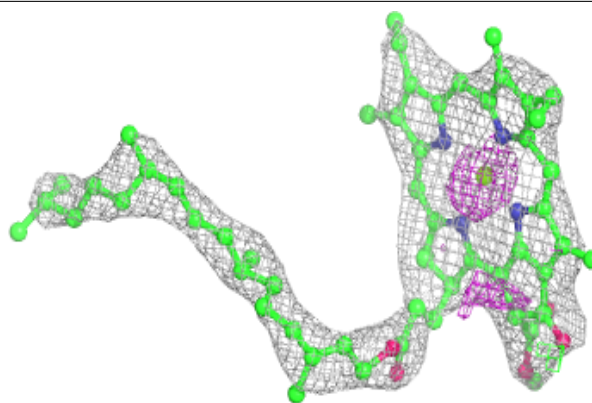
**Electron density around CLA B 614:**

$2mF_o-DF_c$  (at 0.7 rmsd) in gray  
 $mF_o-DF_c$  (at 3 rmsd) in purple (negative)  
and green (positive)

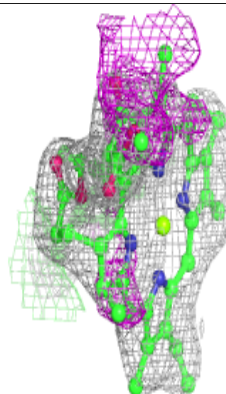
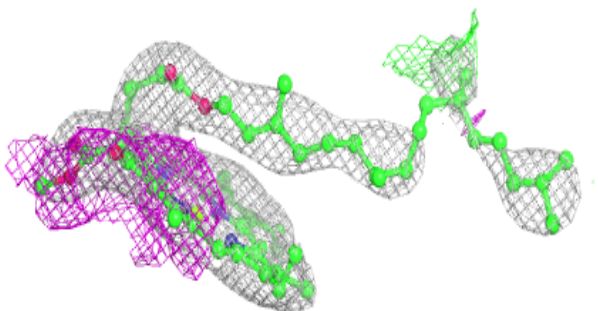
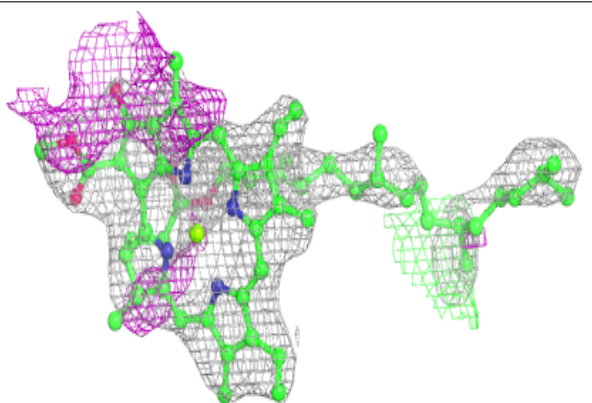



**Electron density around CLA B 602:**

$2mF_o-DF_c$  (at 0.7 rmsd) in gray  
 $mF_o-DF_c$  (at 3 rmsd) in purple (negative)  
and green (positive)

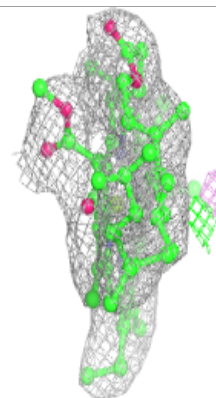
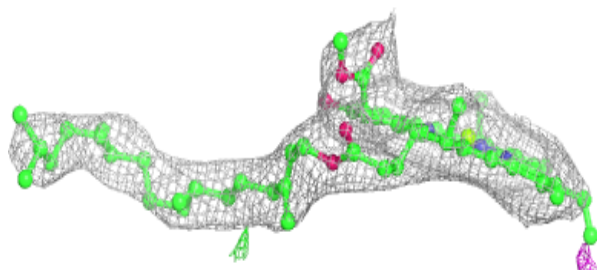
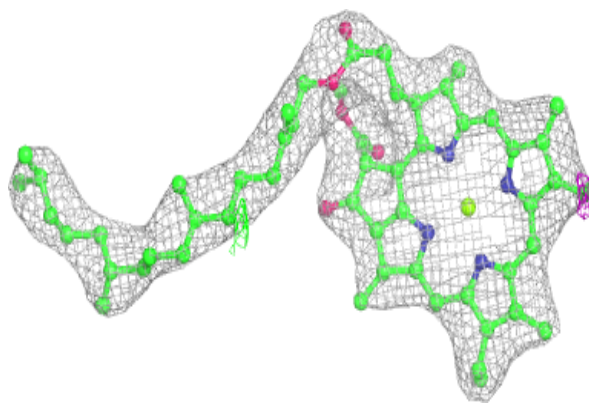
**Electron density around LHG A 416:**

$2mF_o-DF_c$  (at 0.7 rmsd) in gray  
 $mF_o-DF_c$  (at 3 rmsd) in purple (negative)  
and green (positive)

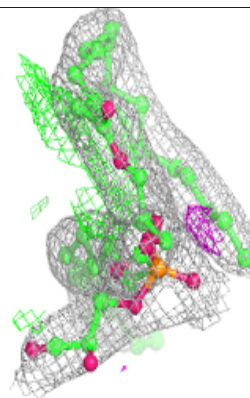
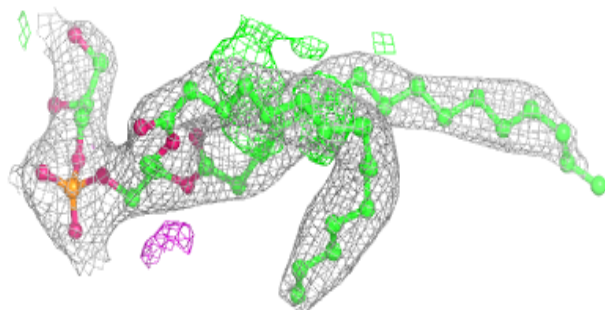
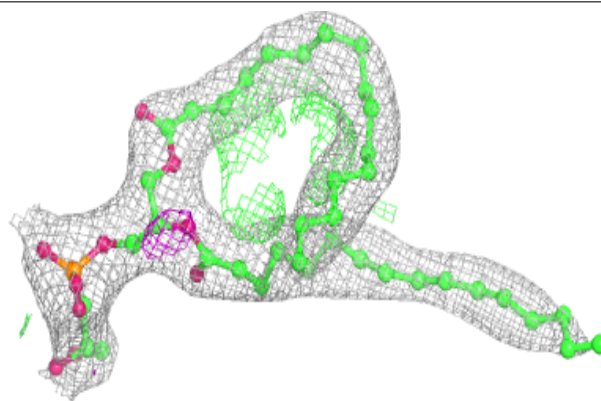

**Electron density around LMG j 101:**

$2mF_o-DF_c$  (at 0.7 rmsd) in gray  
 $mF_o-DF_c$  (at 3 rmsd) in purple (negative)  
and green (positive)

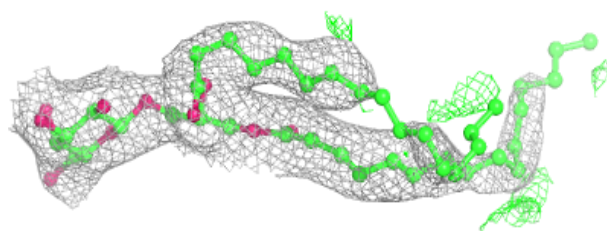
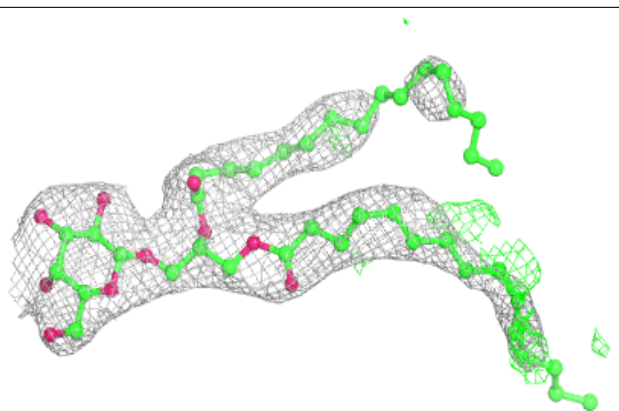
**Electron density around DGD H 102:**

$2mF_o-DF_c$  (at 0.7 rmsd) in gray  
 $mF_o-DF_c$  (at 3 rmsd) in purple (negative)  
and green (positive)

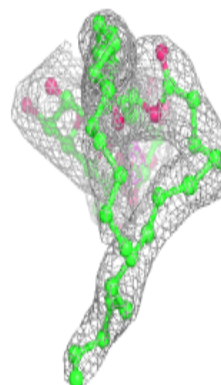
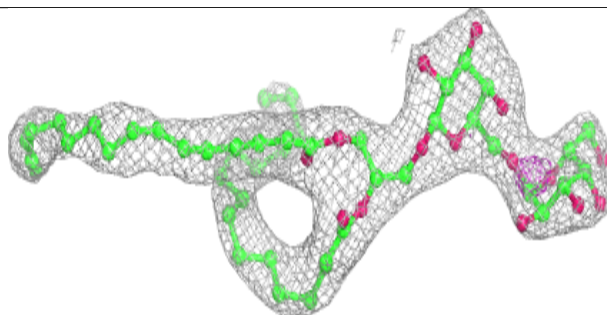
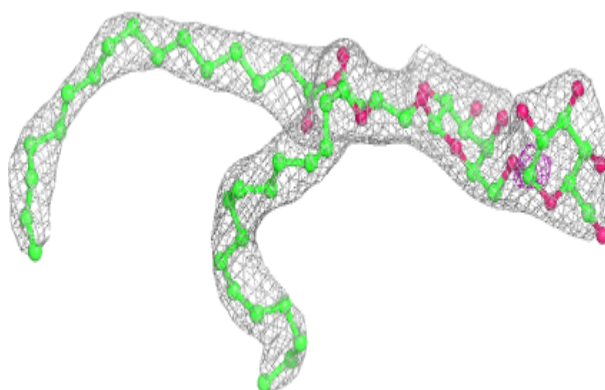

**Electron density around DGD c 517:**

$2mF_o-DF_c$  (at 0.7 rmsd) in gray  
 $mF_o-DF_c$  (at 3 rmsd) in purple (negative)  
and green (positive)

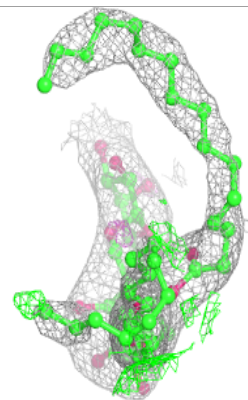
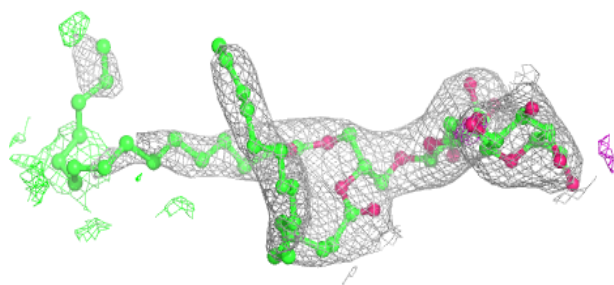
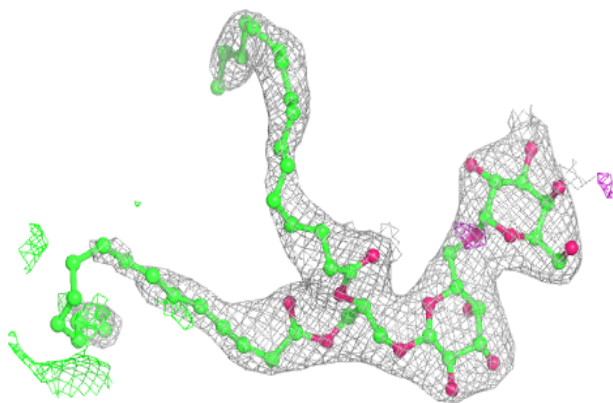
**Electron density around CLA b 602:**

$2mF_o-DF_c$  (at 0.7 rmsd) in gray  
 $mF_o-DF_c$  (at 3 rmsd) in purple (negative)  
and green (positive)

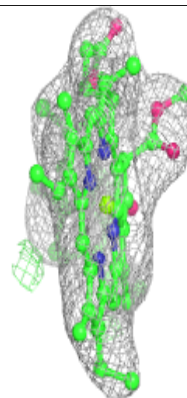
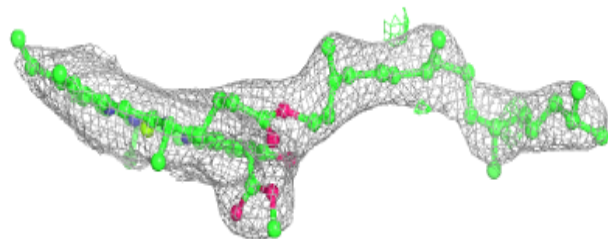
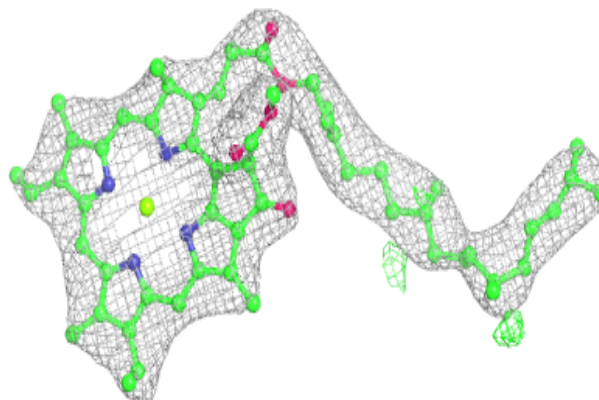

**Electron density around CLA C 510:**

$2mF_o-DF_c$  (at 0.7 rmsd) in gray  
 $mF_o-DF_c$  (at 3 rmsd) in purple (negative)  
and green (positive)

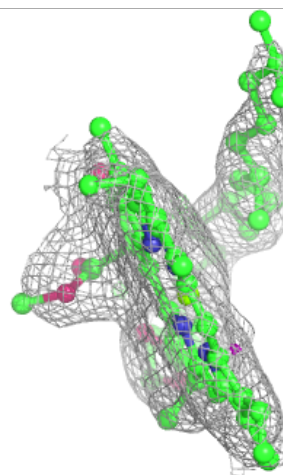
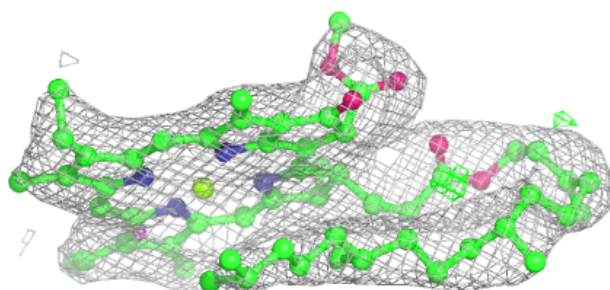
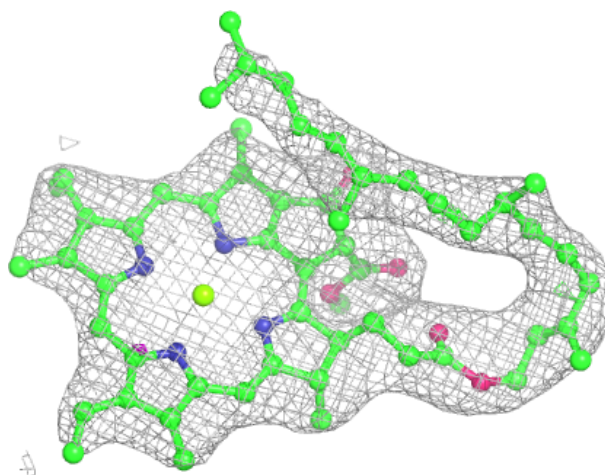

**Electron density around SQD a 410:**

$2mF_o-DF_c$  (at 0.7 rmsd) in gray  
 $mF_o-DF_c$  (at 3 rmsd) in purple (negative)  
and green (positive)

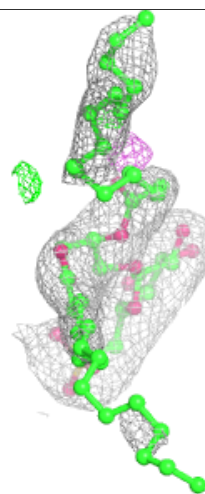
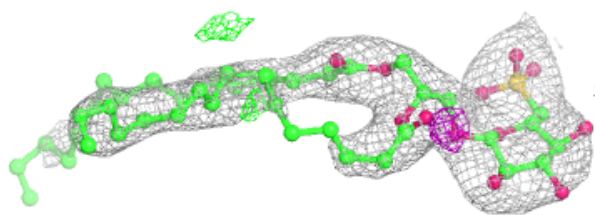
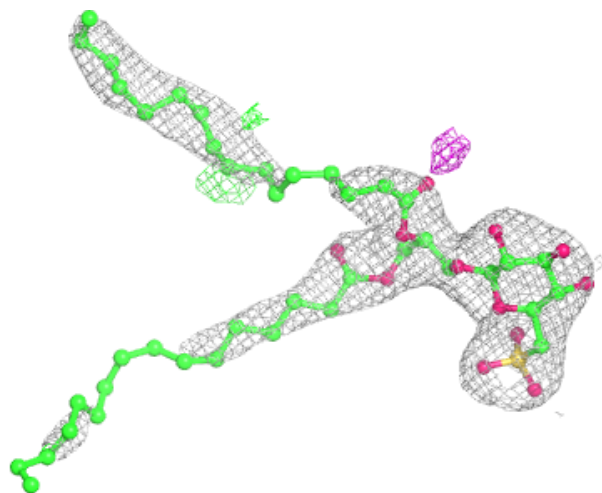

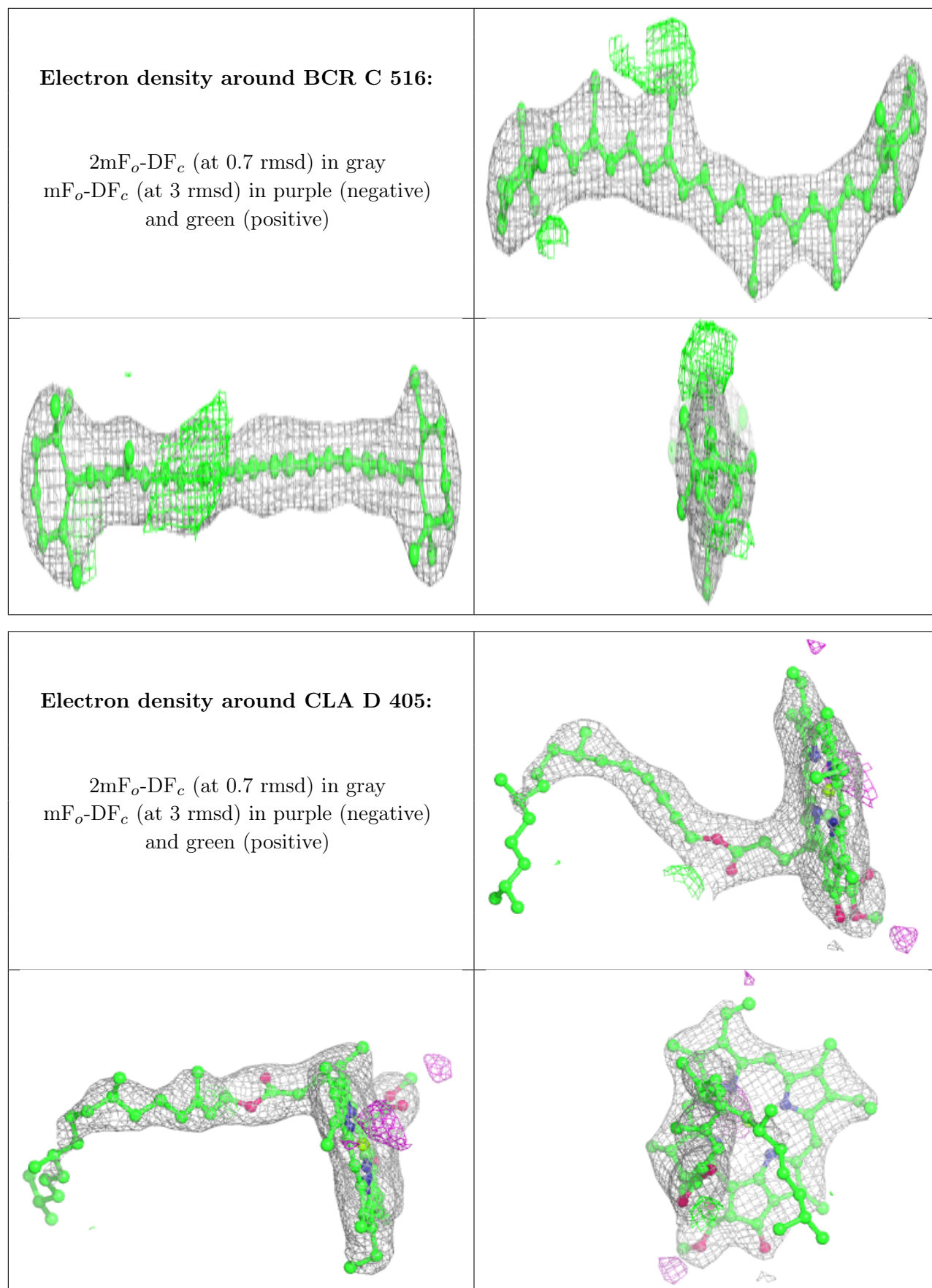

**Electron density around HTG b 625:**

$2mF_o-DF_c$  (at 0.7 rmsd) in gray  
 $mF_o-DF_c$  (at 3 rmsd) in purple (negative)  
and green (positive)

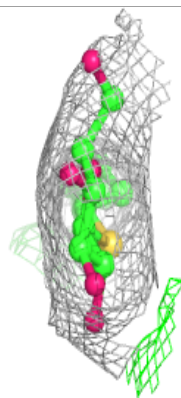
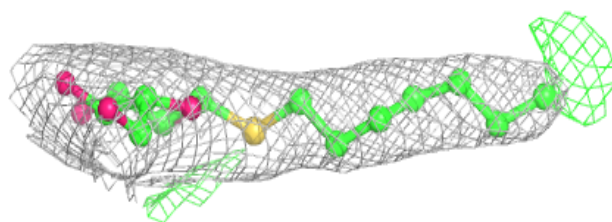
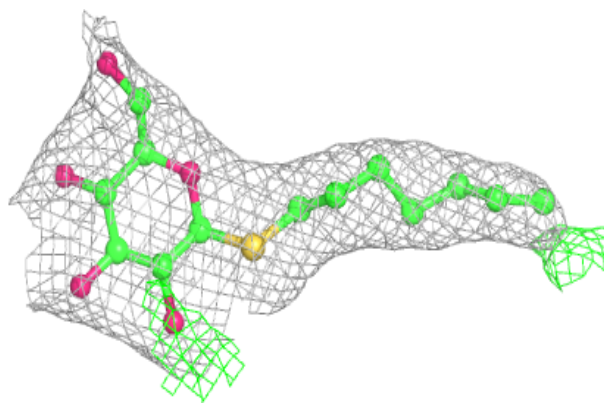
**Electron density around BCR d 405:**

$2mF_o-DF_c$  (at 0.7 rmsd) in gray  
 $mF_o-DF_c$  (at 3 rmsd) in purple (negative)  
and green (positive)

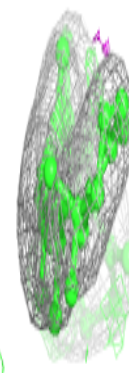
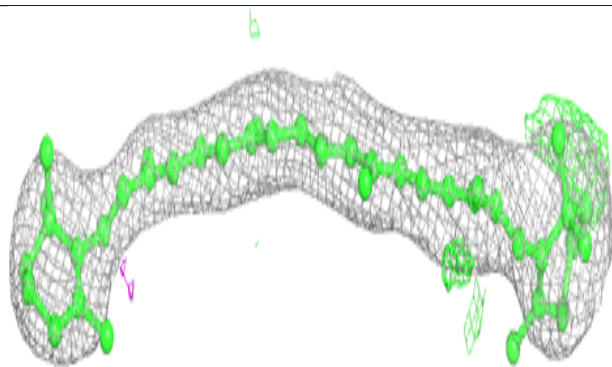
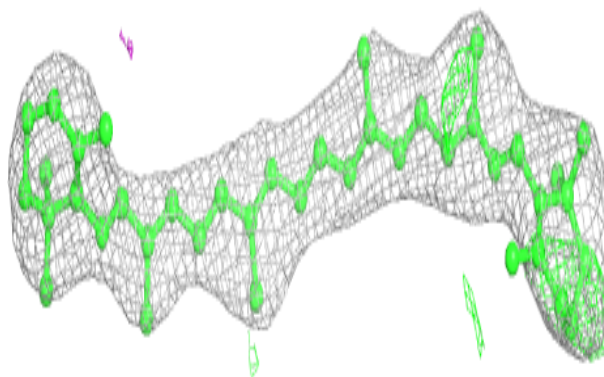

**Electron density around LHG d 408:**

$2mF_o-DF_c$  (at 0.7 rmsd) in gray  
 $mF_o-DF_c$  (at 3 rmsd) in purple (negative)  
and green (positive)

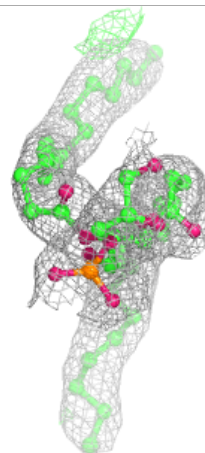
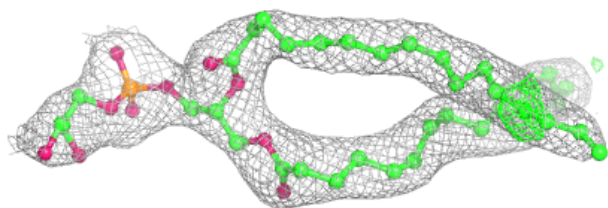
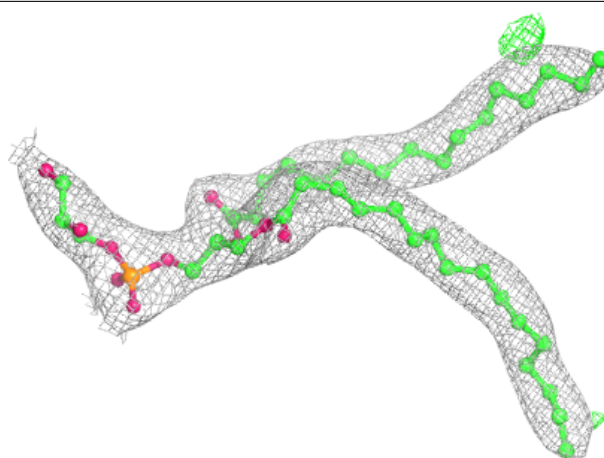



**Electron density around CLA c 503:**

$2mF_o-DF_c$  (at 0.7 rmsd) in gray  
 $mF_o-DF_c$  (at 3 rmsd) in purple (negative)  
and green (positive)

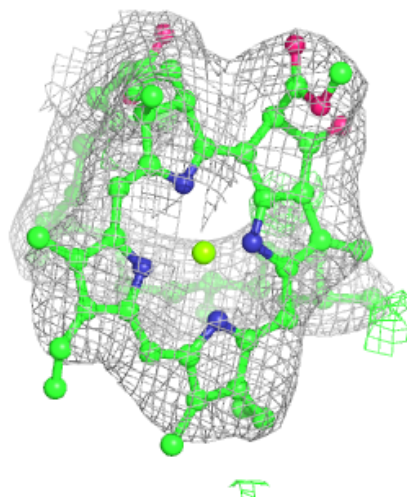
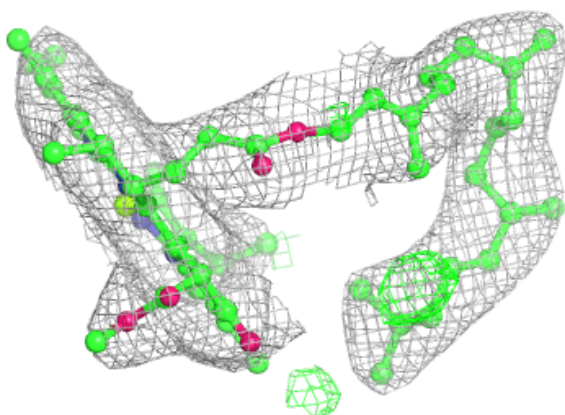
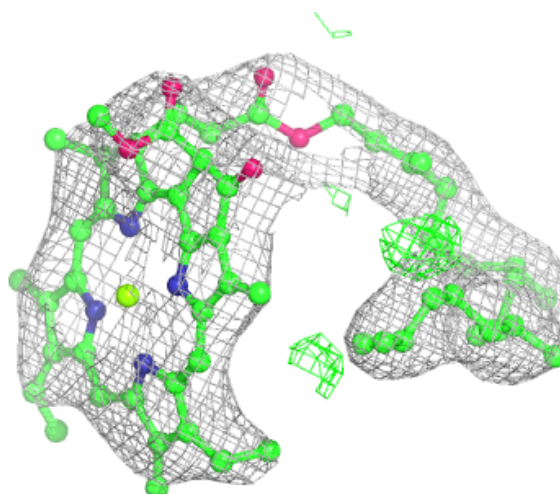

**Electron density around DGD C 517:**

$2mF_o-DF_c$  (at 0.7 rmsd) in gray  
 $mF_o-DF_c$  (at 3 rmsd) in purple (negative)  
and green (positive)

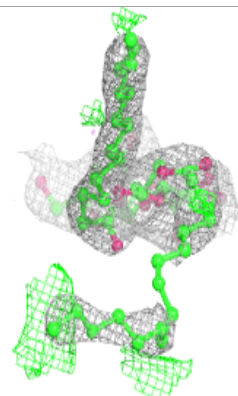
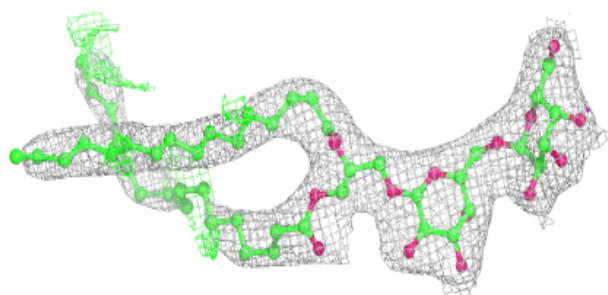
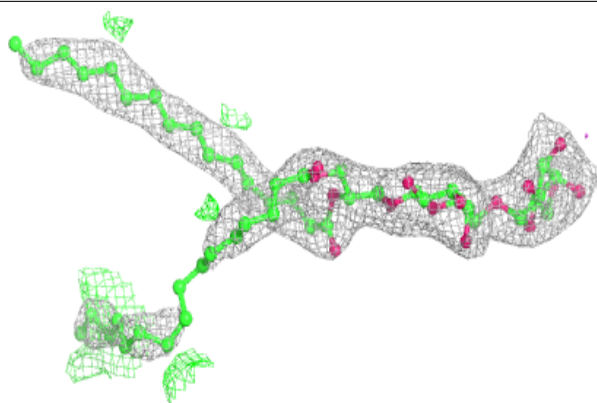
**Electron density around CLA b 601:**

$2mF_o-DF_c$  (at 0.7 rmsd) in gray  
 $mF_o-DF_c$  (at 3 rmsd) in purple (negative)  
and green (positive)

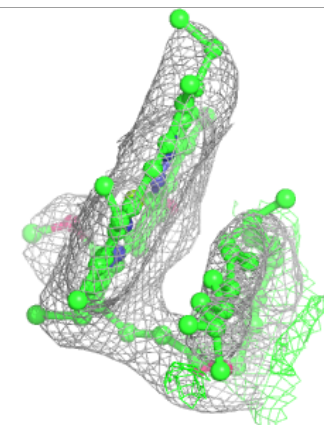
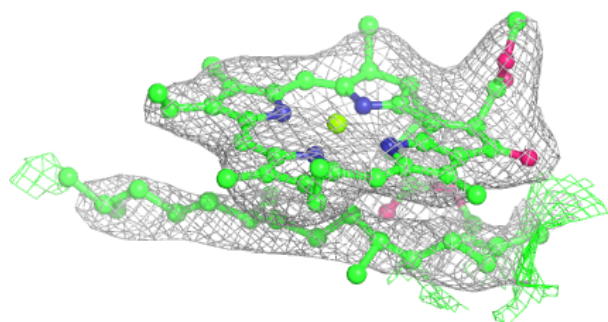
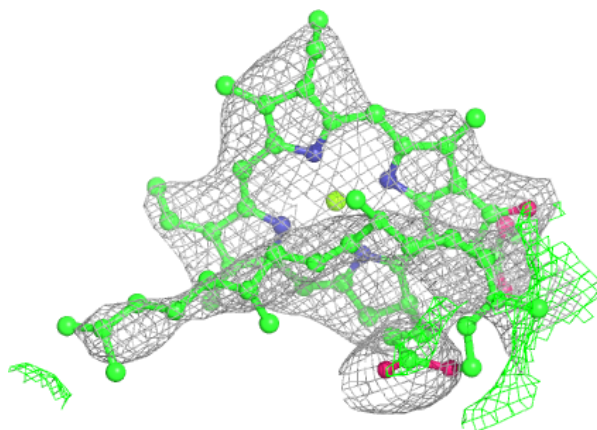

**Electron density around DGD C 519:**

$2mF_o-DF_c$  (at 0.7 rmsd) in gray  
 $mF_o-DF_c$  (at 3 rmsd) in purple (negative)  
and green (positive)

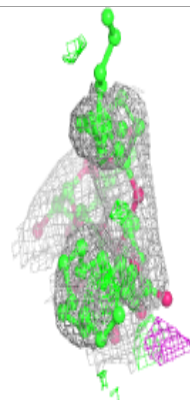
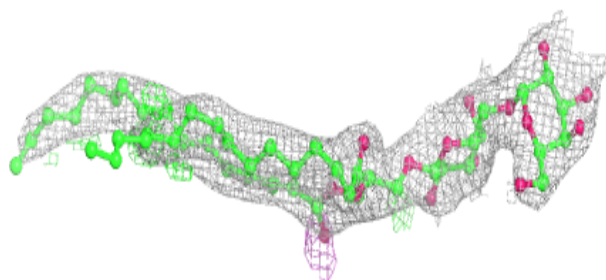
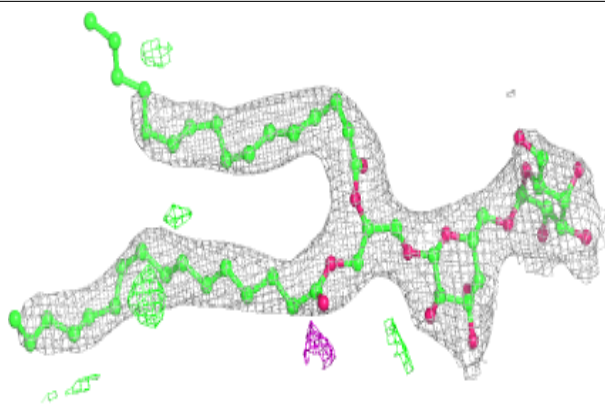
**Electron density around CLA C 507:**

$2mF_o-DF_c$  (at 0.7 rmsd) in gray  
 $mF_o-DF_c$  (at 3 rmsd) in purple (negative)  
and green (positive)

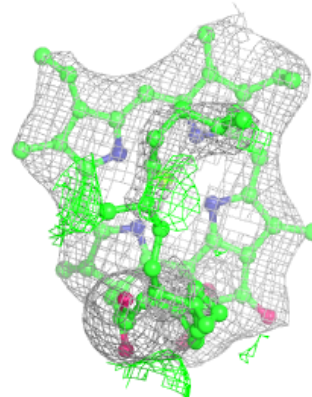
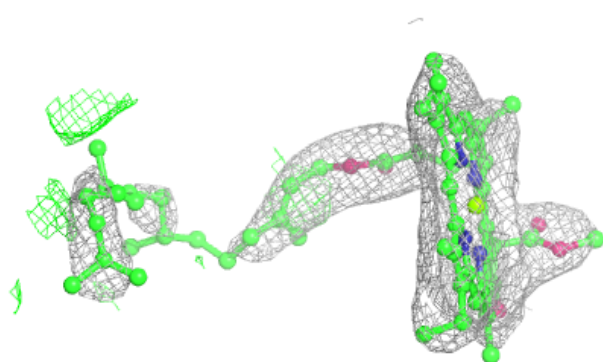
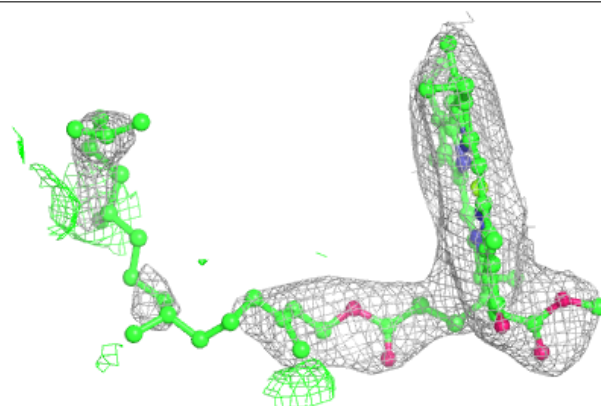

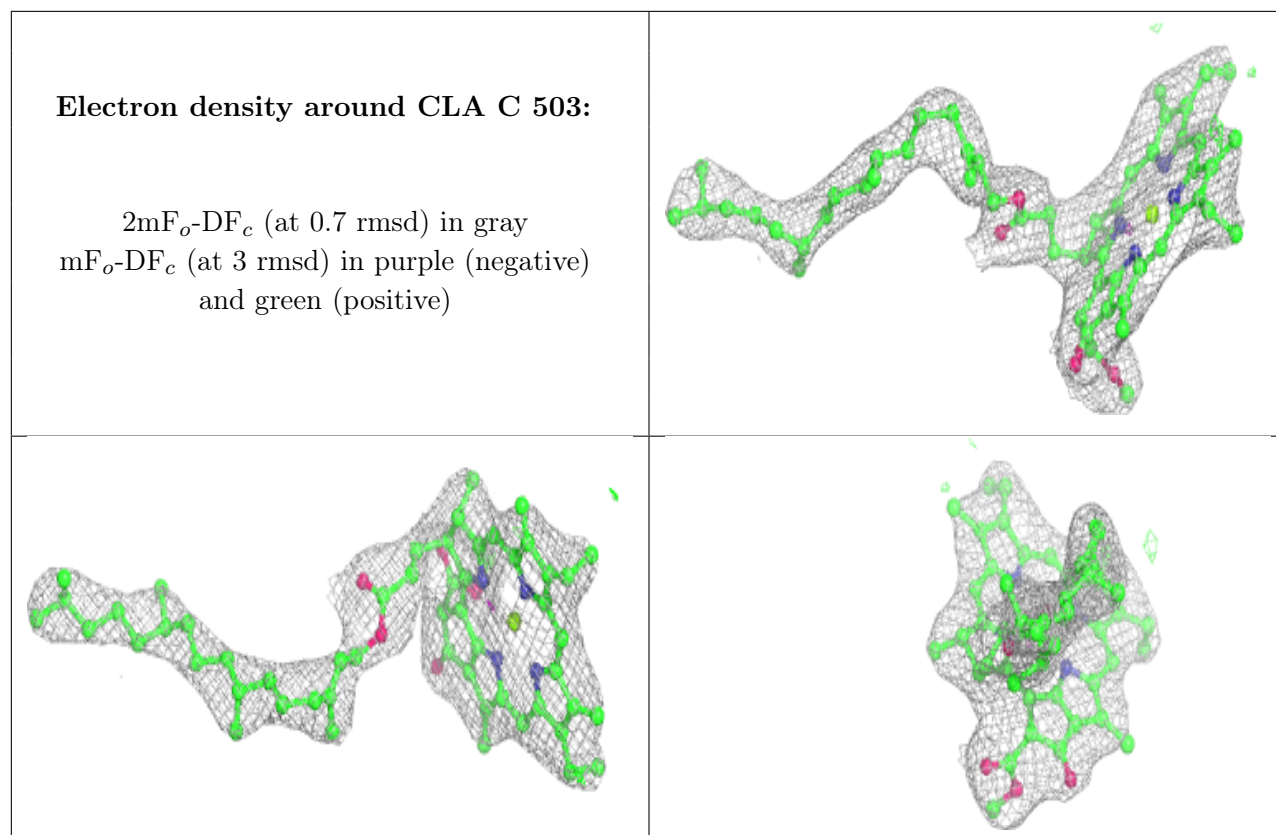

**Electron density around CLA b 615:**

$2mF_o-DF_c$  (at 0.7 rmsd) in gray  
 $mF_o-DF_c$  (at 3 rmsd) in purple (negative)  
and green (positive)

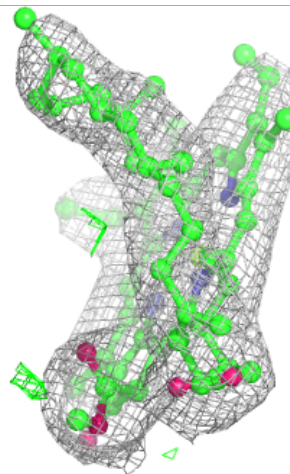
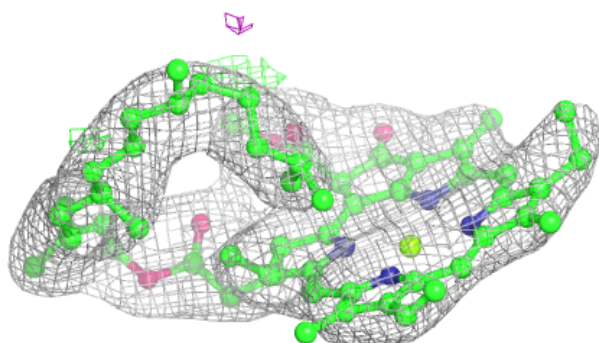
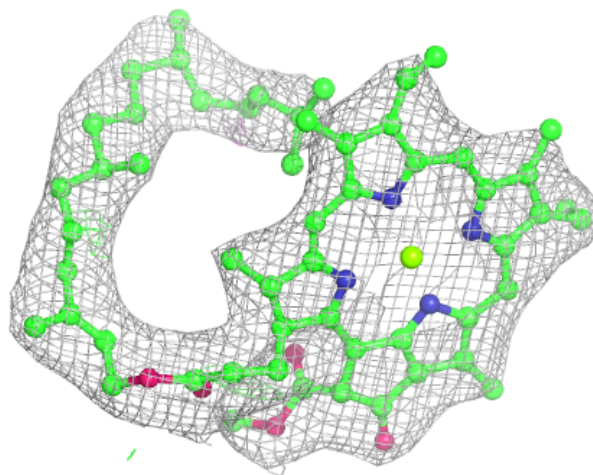

**Electron density around CLA B 606:**

$2mF_o-DF_c$  (at 0.7 rmsd) in gray  
 $mF_o-DF_c$  (at 3 rmsd) in purple (negative)  
and green (positive)

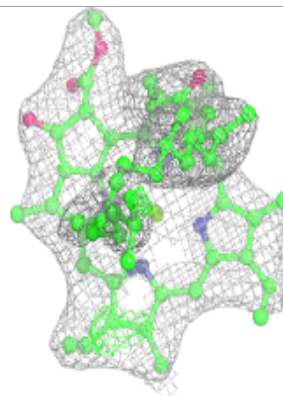
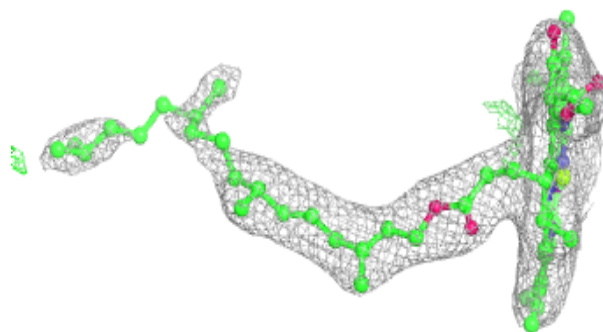
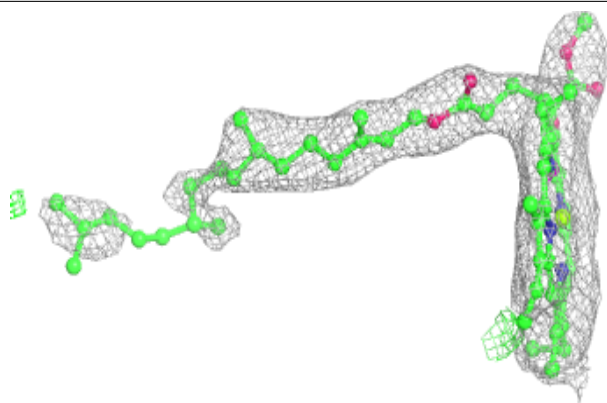
**Electron density around BCR k 101:**

$2mF_o-DF_c$  (at 0.7 rmsd) in gray  
 $mF_o-DF_c$  (at 3 rmsd) in purple (negative)  
and green (positive)

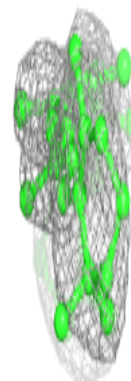
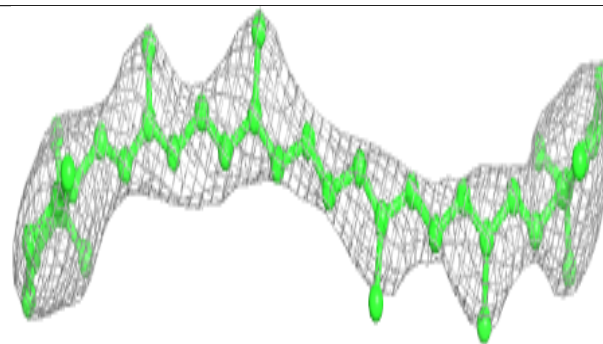
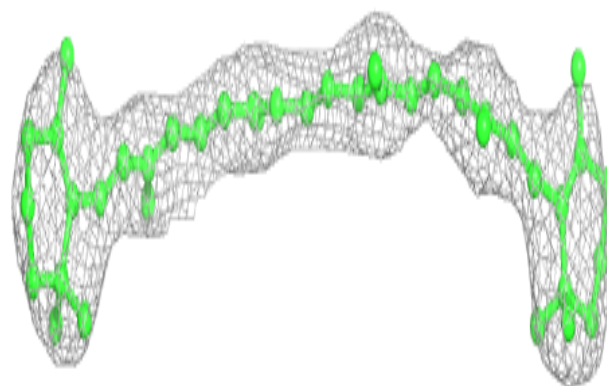

**Electron density around CLA c 505:**

$2mF_o-DF_c$  (at 0.7 rmsd) in gray  
 $mF_o-DF_c$  (at 3 rmsd) in purple (negative)  
and green (positive)

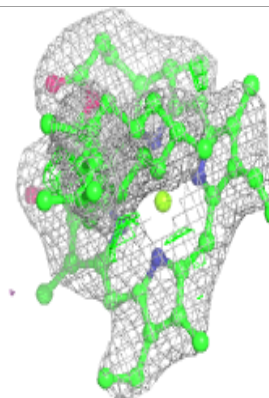
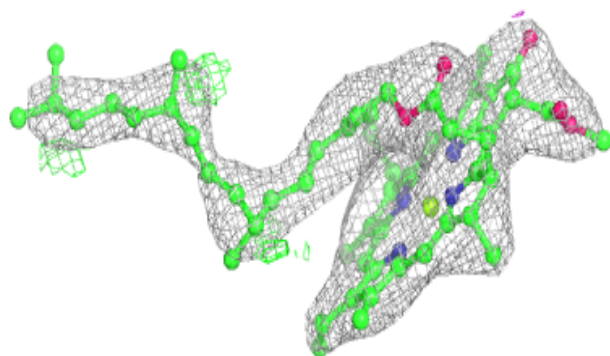
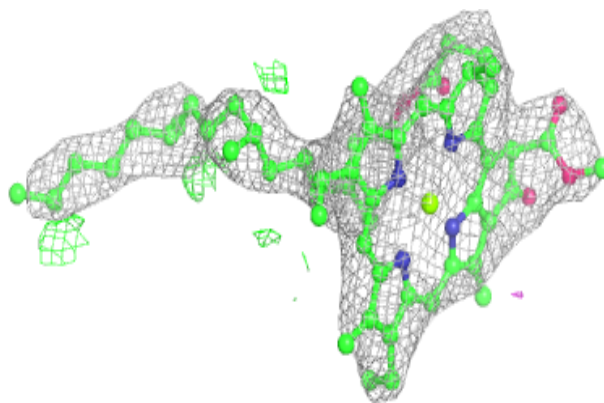

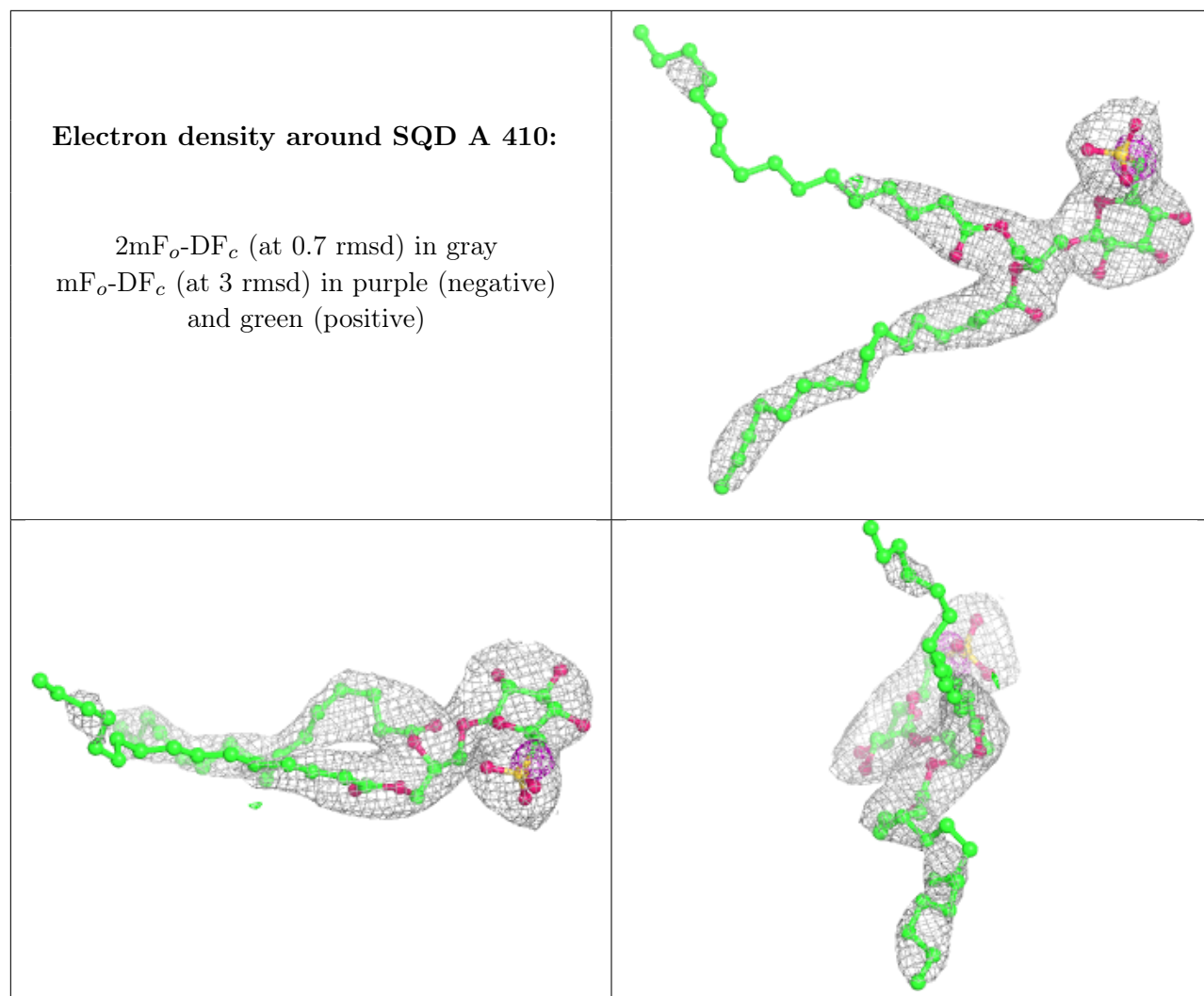



**Electron density around CLA C 504:**

$2mF_o-DF_c$  (at 0.7 rmsd) in gray  
 $mF_o-DF_c$  (at 3 rmsd) in purple (negative)  
and green (positive)

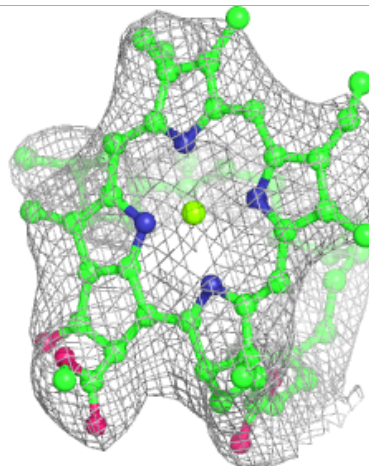
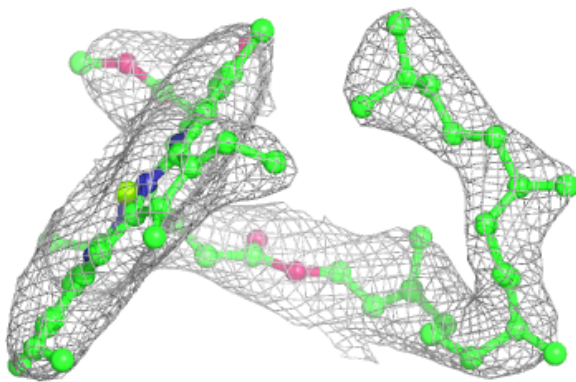
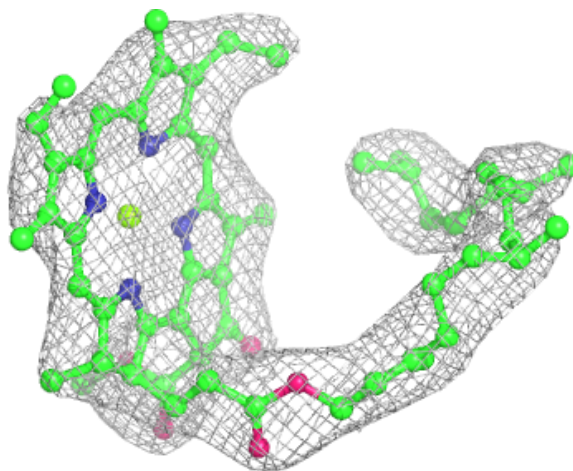

**Electron density around CLA c 508:**

$2mF_o-DF_c$  (at 0.7 rmsd) in gray  
 $mF_o-DF_c$  (at 3 rmsd) in purple (negative)  
and green (positive)

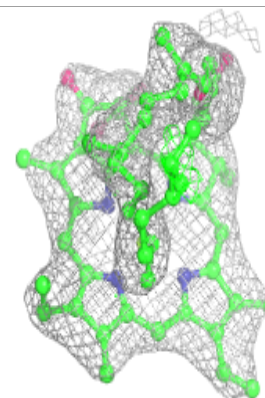
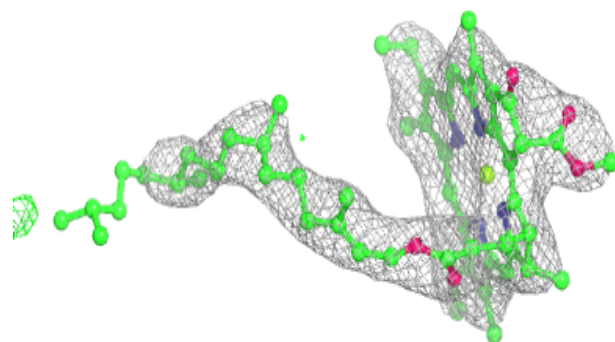
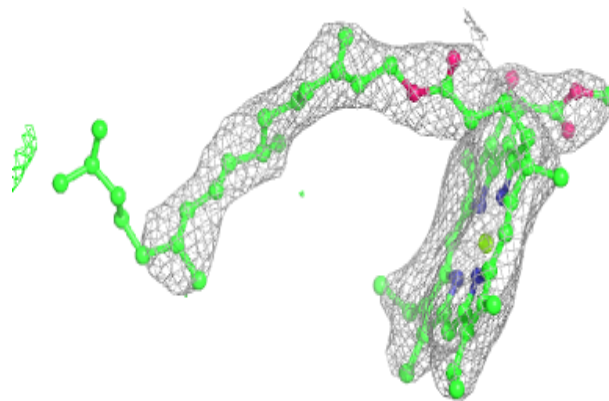
**Electron density around CLA C 505:**

$2mF_o-DF_c$  (at 0.7 rmsd) in gray  
 $mF_o-DF_c$  (at 3 rmsd) in purple (negative)  
and green (positive)

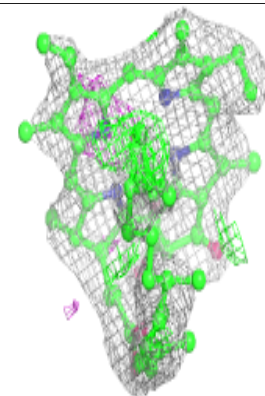
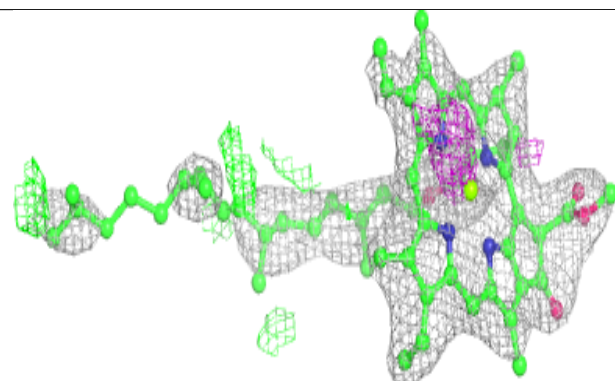
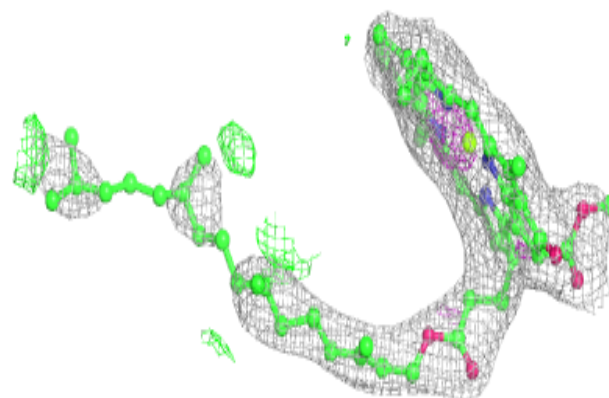

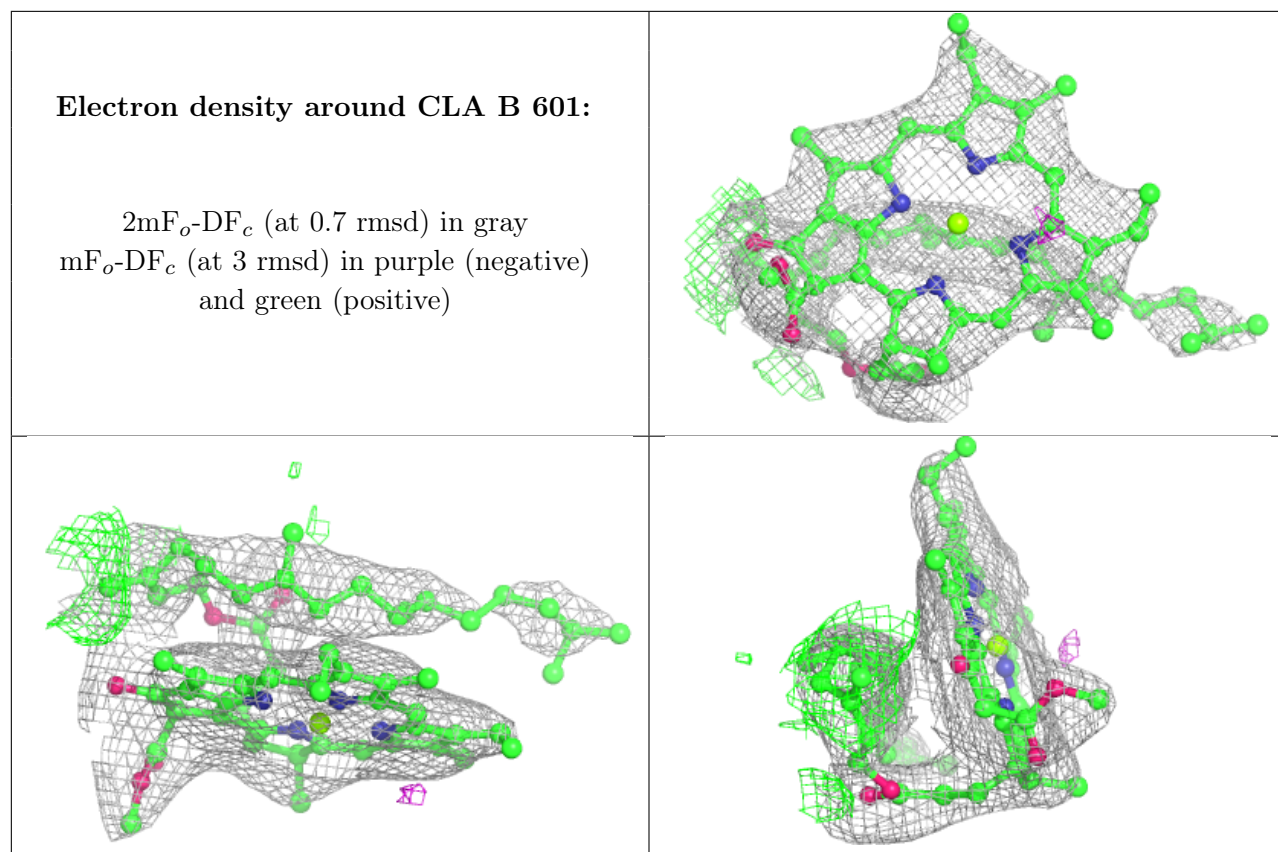

**Electron density around CLA B 611:**

$2mF_o-DF_c$  (at 0.7 rmsd) in gray  
 $mF_o-DF_c$  (at 3 rmsd) in purple (negative)  
and green (positive)

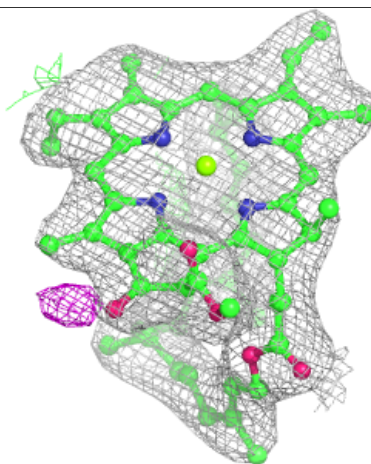
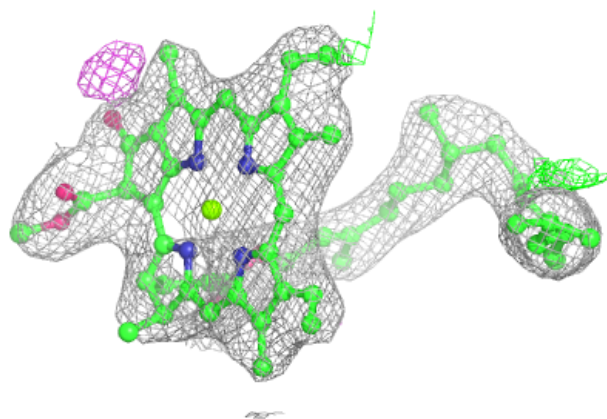
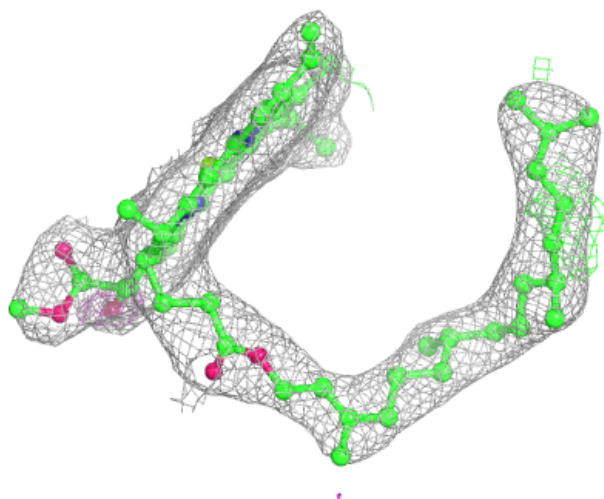

**Electron density around CLA b 612:**

$2mF_o-DF_c$  (at 0.7 rmsd) in gray  
 $mF_o-DF_c$  (at 3 rmsd) in purple (negative)  
and green (positive)

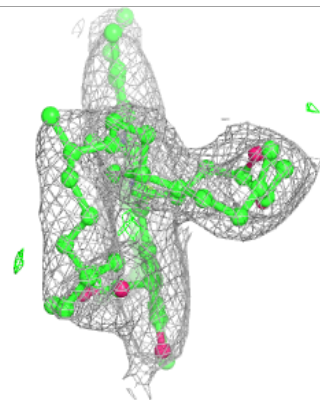
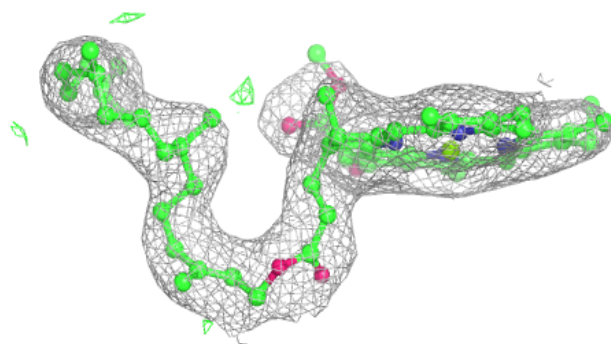
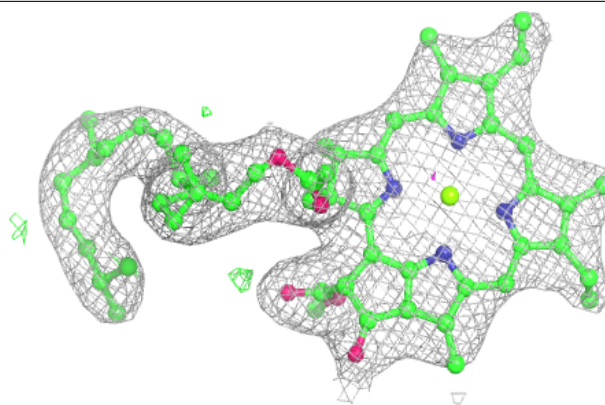
**Electron density around CLA d 404:**

$2mF_o-DF_c$  (at 0.7 rmsd) in gray  
 $mF_o-DF_c$  (at 3 rmsd) in purple (negative)  
and green (positive)

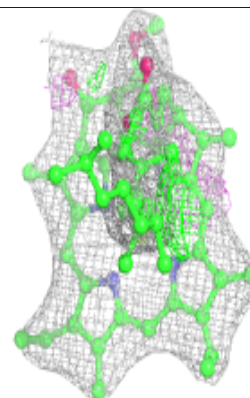
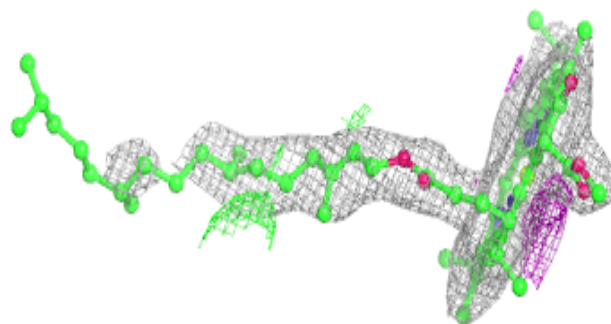
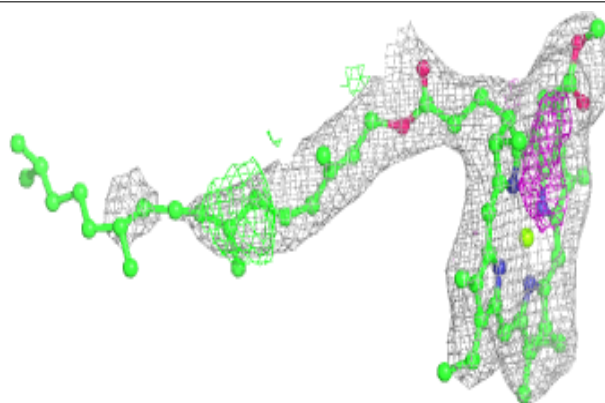

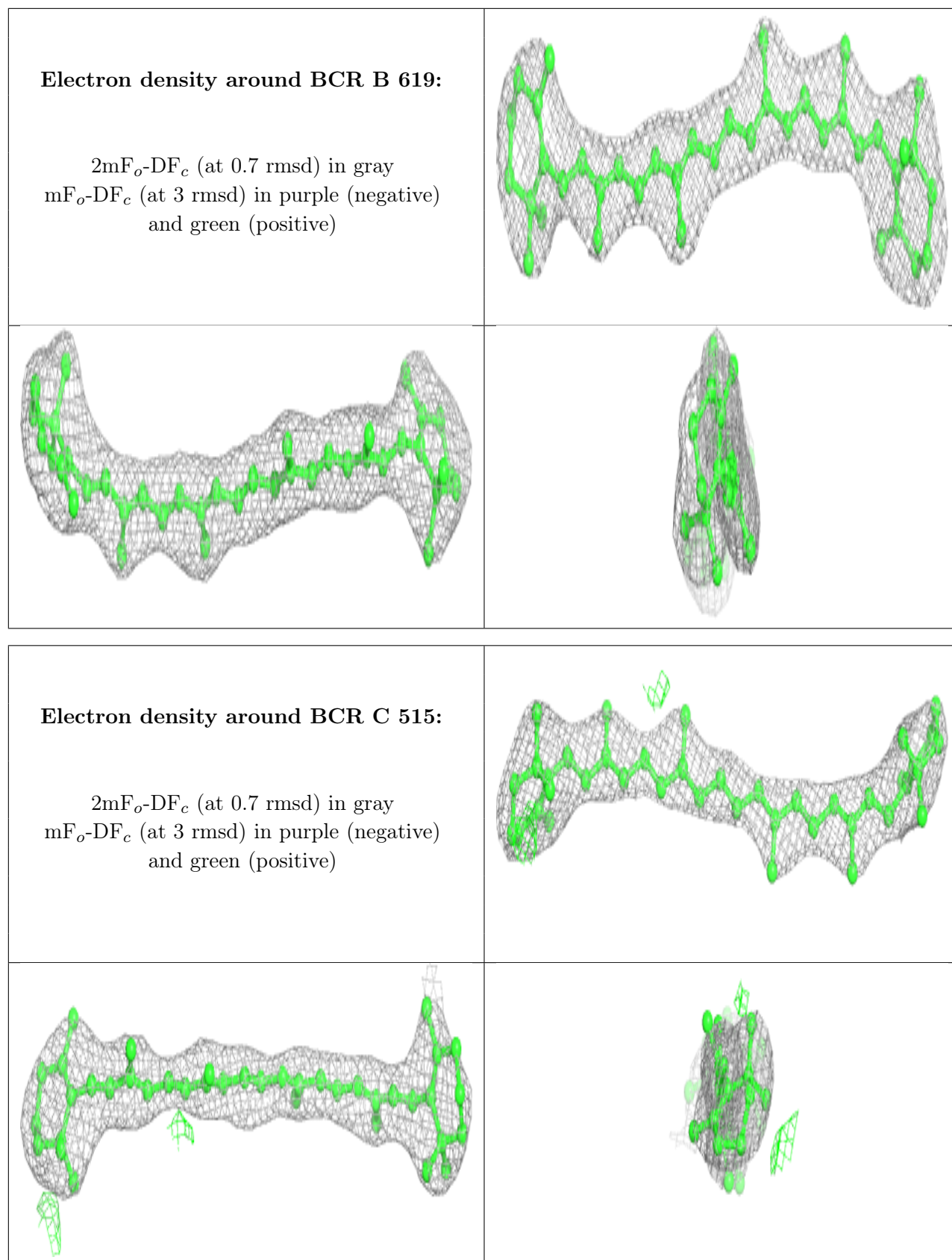

**Electron density around CLA B 604:**

$2mF_o-DF_c$  (at 0.7 rmsd) in gray  
 $mF_o-DF_c$  (at 3 rmsd) in purple (negative)  
and green (positive)

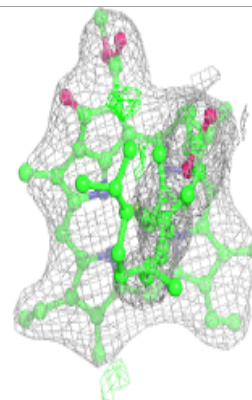
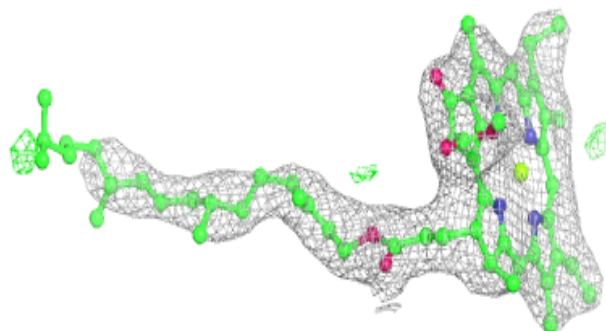
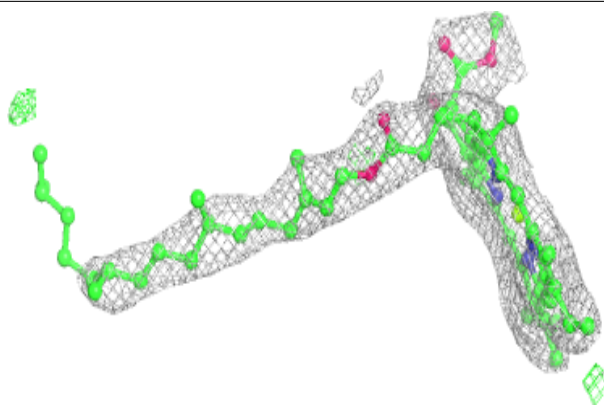
**Electron density around BCR D 406:**

$2mF_o-DF_c$  (at 0.7 rmsd) in gray  
 $mF_o-DF_c$  (at 3 rmsd) in purple (negative)  
and green (positive)

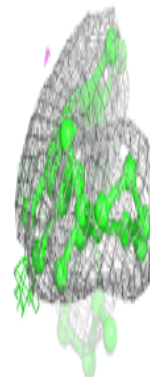
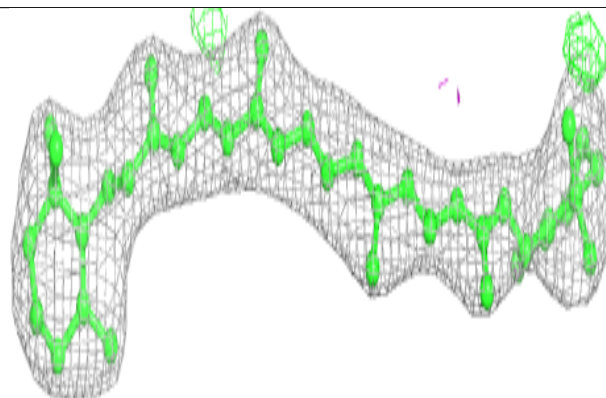
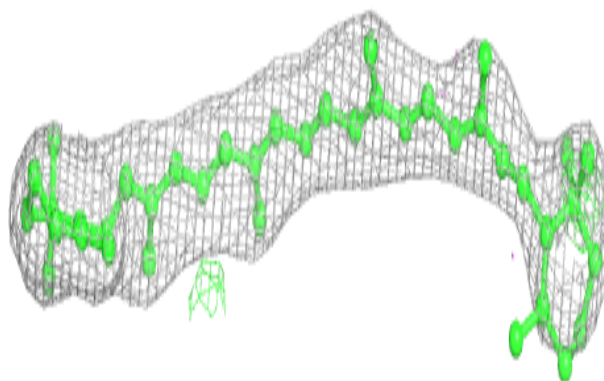

**Electron density around CLA B 616:**

$2mF_o-DF_c$  (at 0.7 rmsd) in gray  
 $mF_o-DF_c$  (at 3 rmsd) in purple (negative)  
and green (positive)

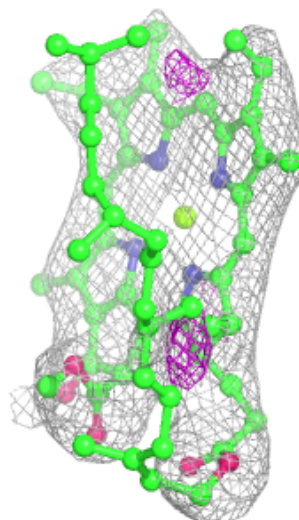
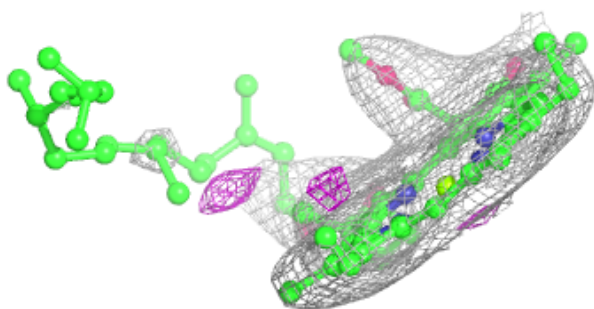
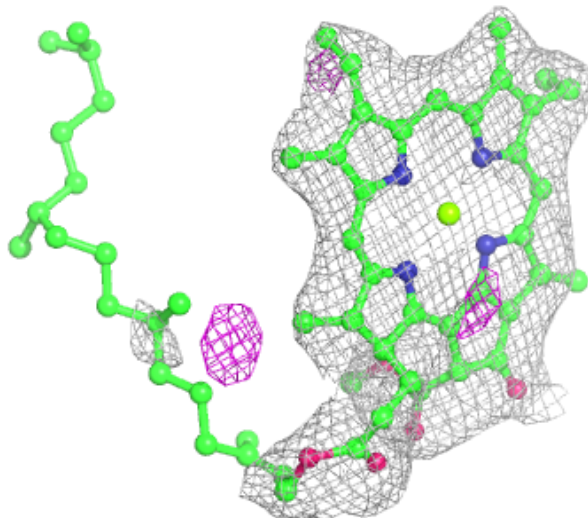



**Electron density around LHG d 409:**

$2mF_o-DF_c$  (at 0.7 rmsd) in gray  
 $mF_o-DF_c$  (at 3 rmsd) in purple (negative)  
and green (positive)

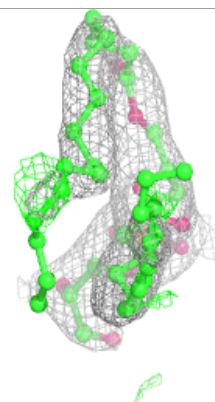
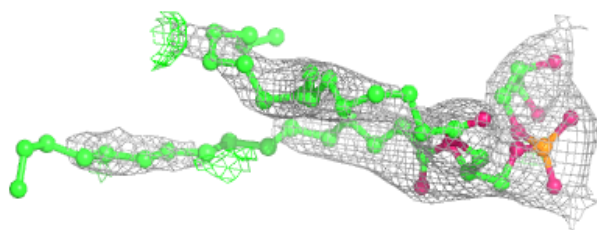
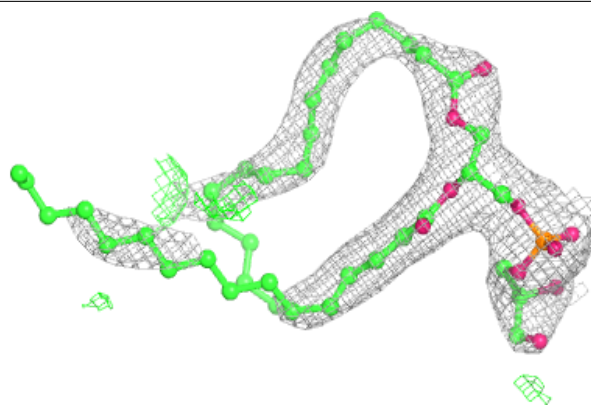
**Electron density around BCR K 102:**

$2mF_o-DF_c$  (at 0.7 rmsd) in gray  
 $mF_o-DF_c$  (at 3 rmsd) in purple (negative)  
and green (positive)

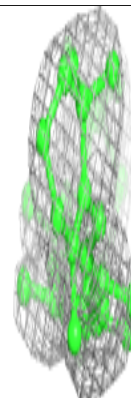
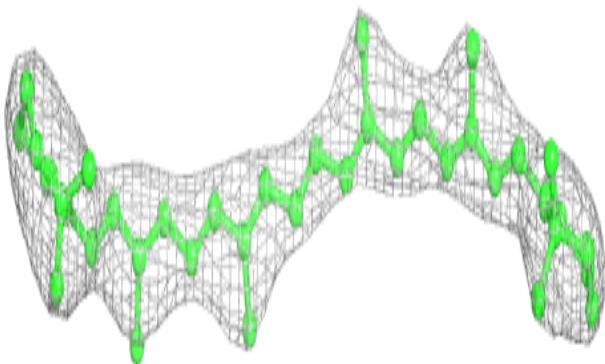
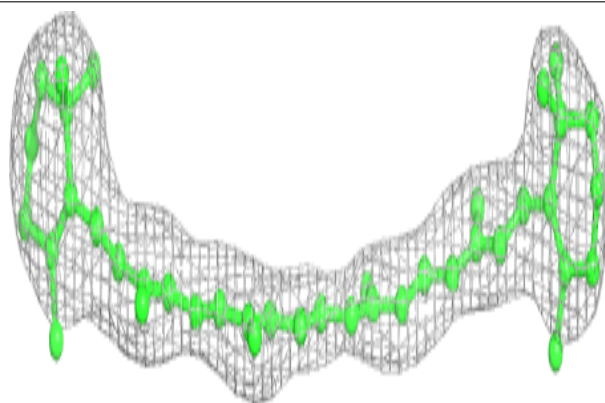

**Electron density around PL9 d 406:**

$2mF_o-DF_c$  (at 0.7 rmsd) in gray  
 $mF_o-DF_c$  (at 3 rmsd) in purple (negative)  
and green (positive)

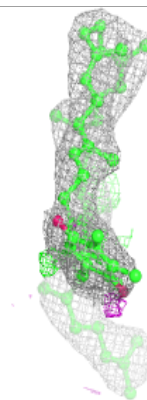
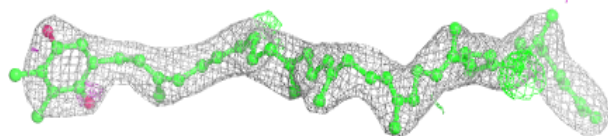
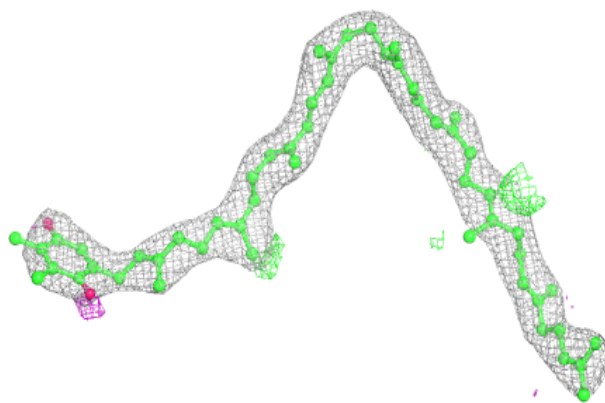
**Electron density around BCR Y 101:**

$2mF_o-DF_c$  (at 0.7 rmsd) in gray  
 $mF_o-DF_c$  (at 3 rmsd) in purple (negative)  
and green (positive)

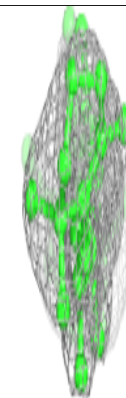
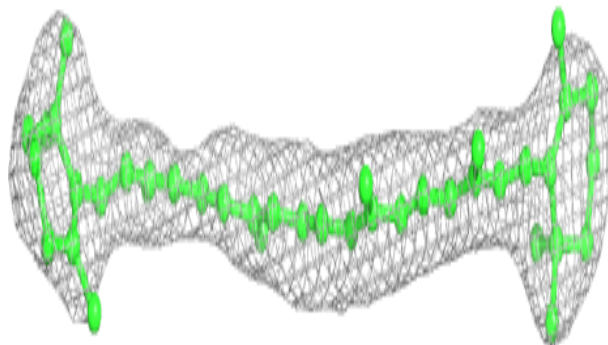
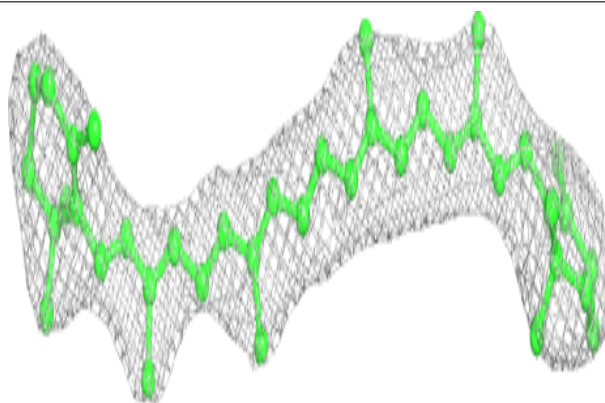

**Electron density around BCR b 619:**

$2mF_o-DF_c$  (at 0.7 rmsd) in gray  
 $mF_o-DF_c$  (at 3 rmsd) in purple (negative)  
and green (positive)

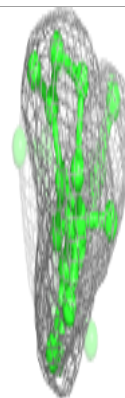
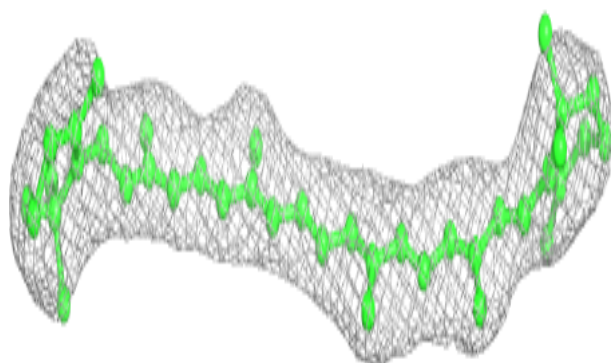
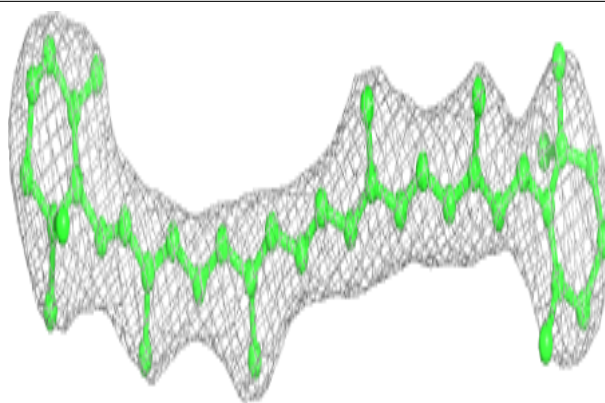
**Electron density around CLA C 502:**

$2mF_o-DF_c$  (at 0.7 rmsd) in gray  
 $mF_o-DF_c$  (at 3 rmsd) in purple (negative)  
and green (positive)

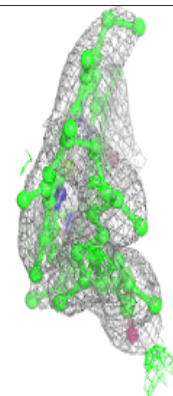
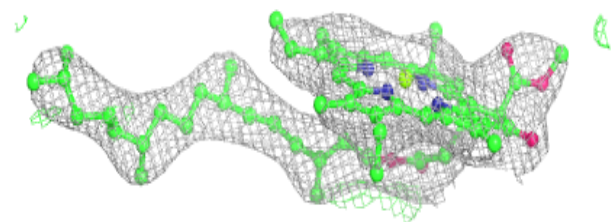
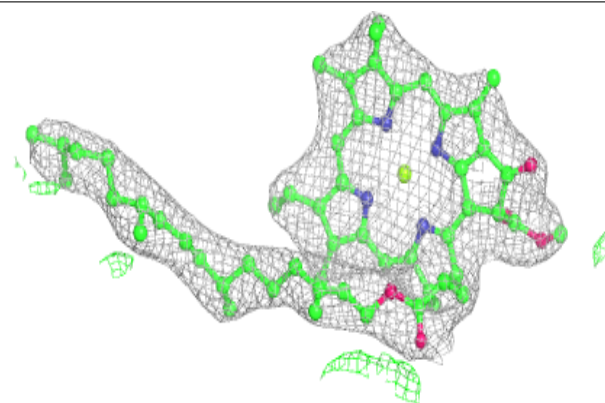

**Electron density around CLA c 504:**

$2mF_o-DF_c$  (at 0.7 rmsd) in gray  
 $mF_o-DF_c$  (at 3 rmsd) in purple (negative)  
and green (positive)

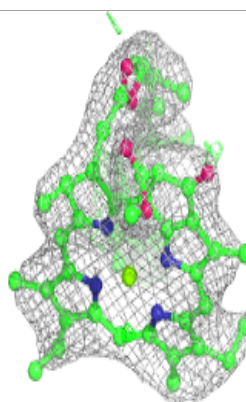
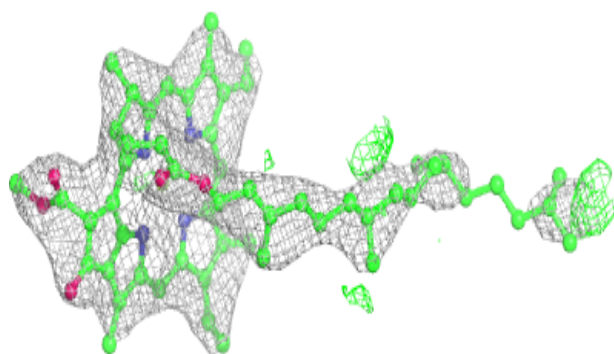
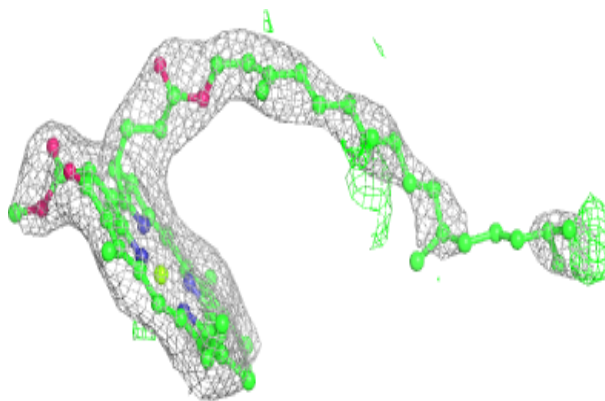
**Electron density around CLA B 612:**

$2mF_o-DF_c$  (at 0.7 rmsd) in gray  
 $mF_o-DF_c$  (at 3 rmsd) in purple (negative)  
and green (positive)

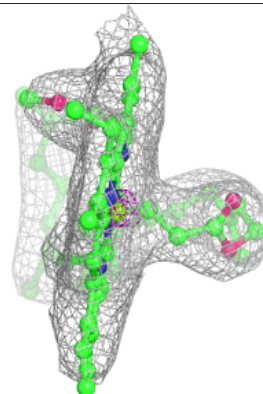
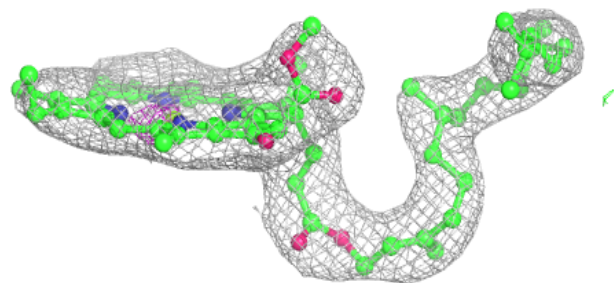
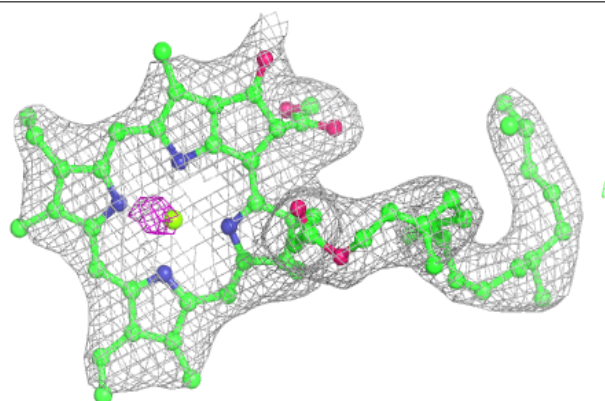

**Electron density around CLA a 408:**

$2mF_o-DF_c$  (at 0.7 rmsd) in gray  
 $mF_o-DF_c$  (at 3 rmsd) in purple (negative)  
and green (positive)

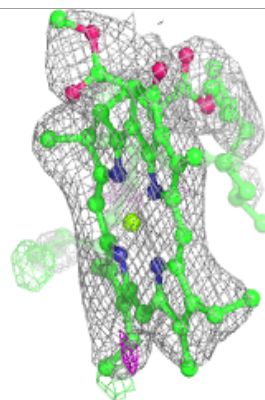
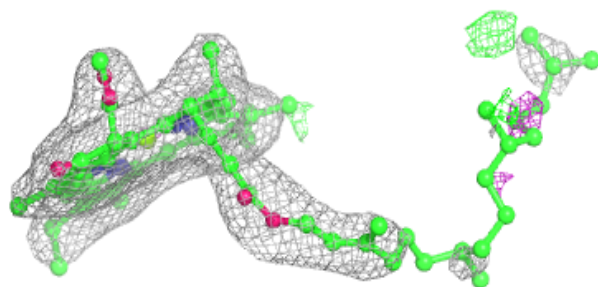
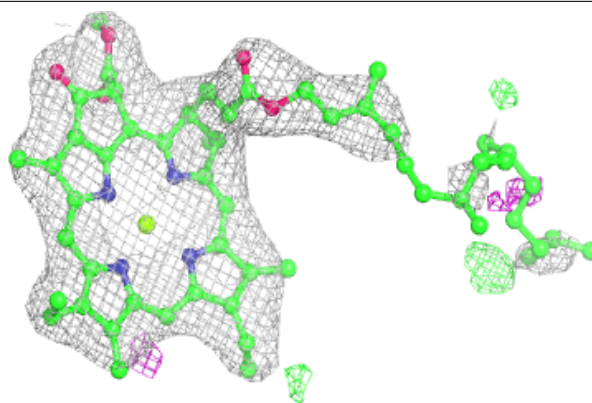
**Electron density around CLA b 614:**

$2mF_o-DF_c$  (at 0.7 rmsd) in gray  
 $mF_o-DF_c$  (at 3 rmsd) in purple (negative)  
and green (positive)

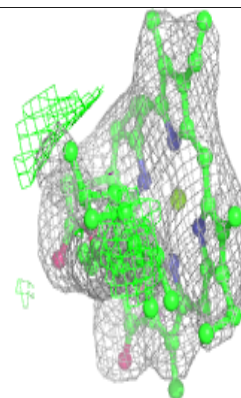
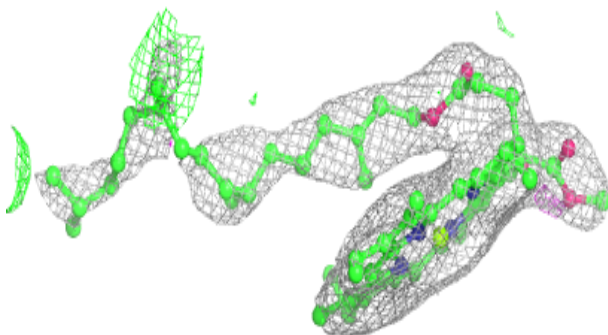
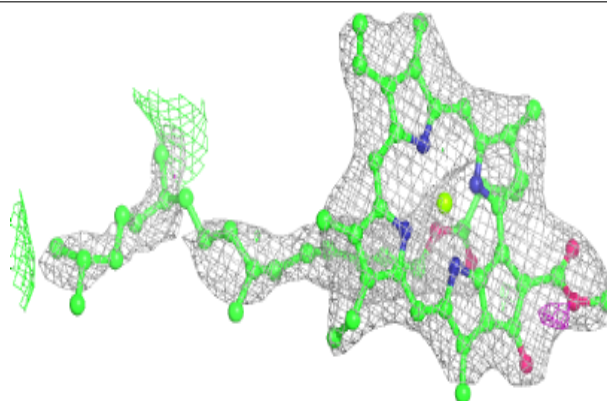

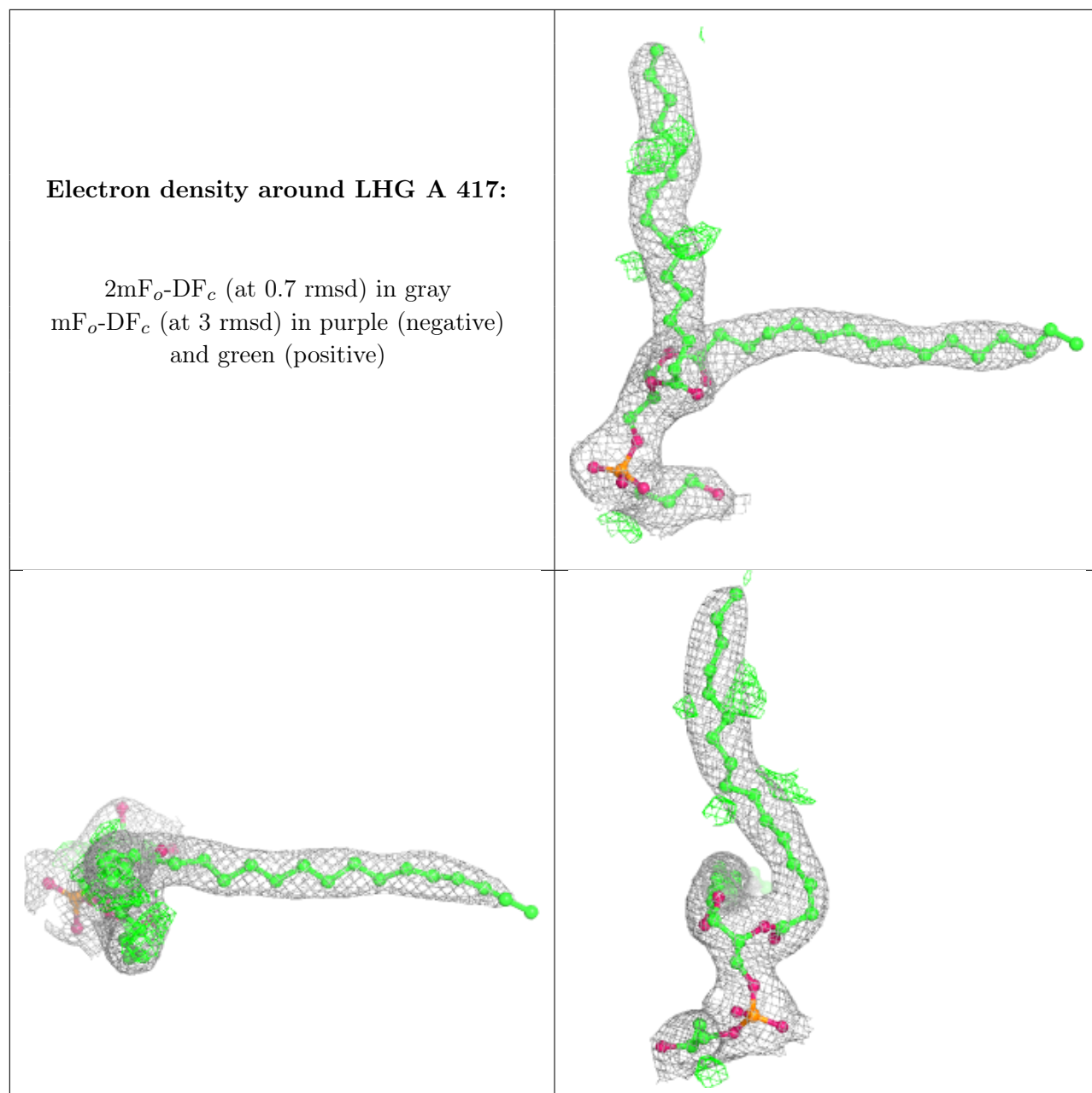

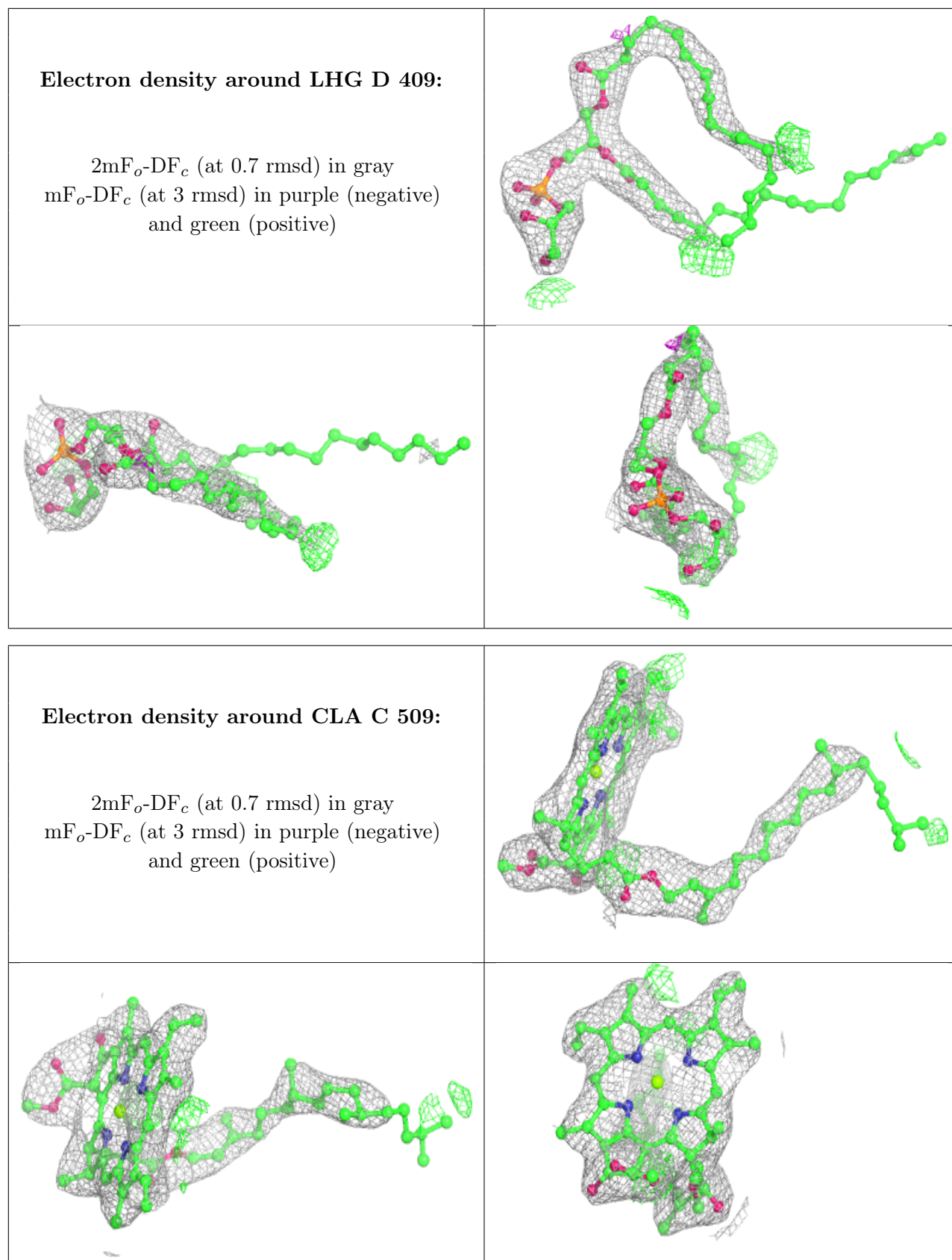

**Electron density around LHG d 407:**

$2mF_o-DF_c$  (at 0.7 rmsd) in gray  
 $mF_o-DF_c$  (at 3 rmsd) in purple (negative)  
and green (positive)

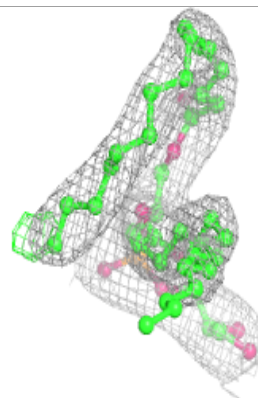
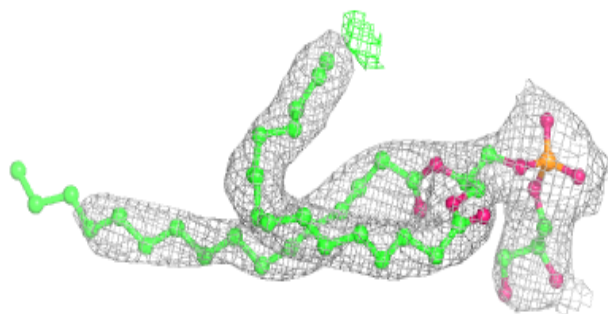
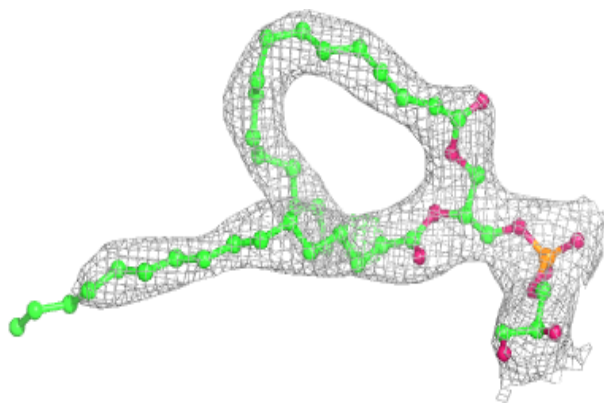



**Electron density around CLA B 615:**

$2mF_o-DF_c$  (at 0.7 rmsd) in gray  
 $mF_o-DF_c$  (at 3 rmsd) in purple (negative)  
and green (positive)

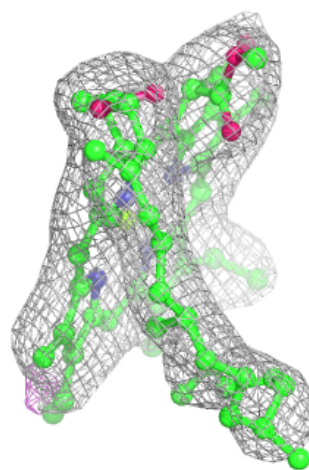
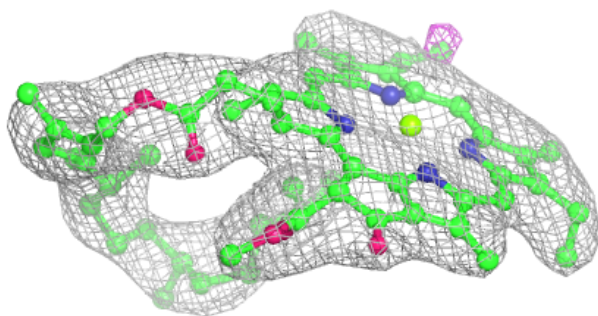
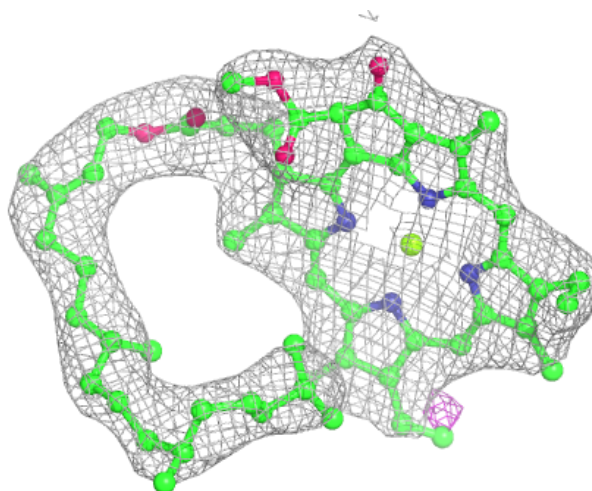

**Electron density around DGD c 516:**

$2mF_o-DF_c$  (at 0.7 rmsd) in gray  
 $mF_o-DF_c$  (at 3 rmsd) in purple (negative)  
and green (positive)

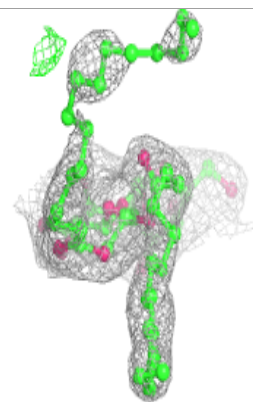
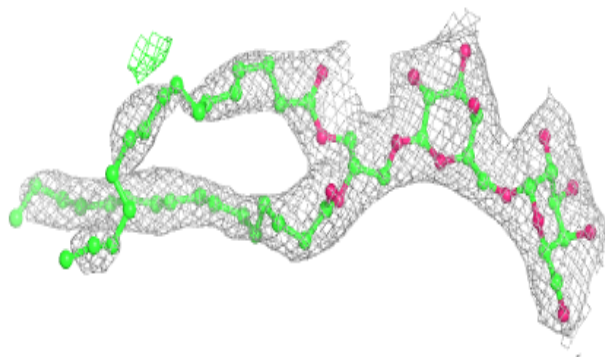
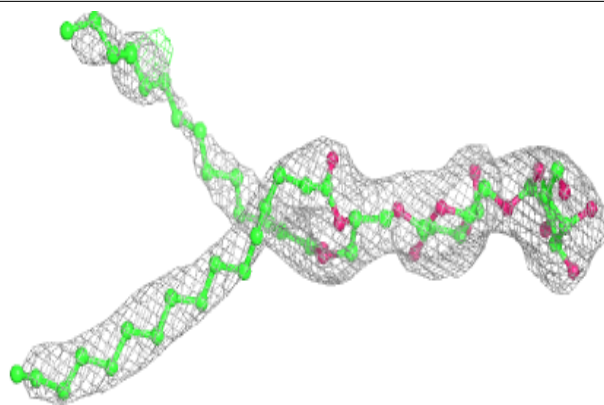
**Electron density around CLA c 501:**

$2mF_o-DF_c$  (at 0.7 rmsd) in gray  
 $mF_o-DF_c$  (at 3 rmsd) in purple (negative)  
and green (positive)

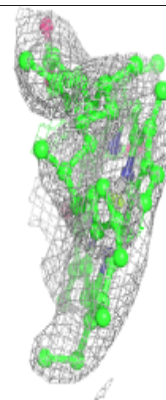
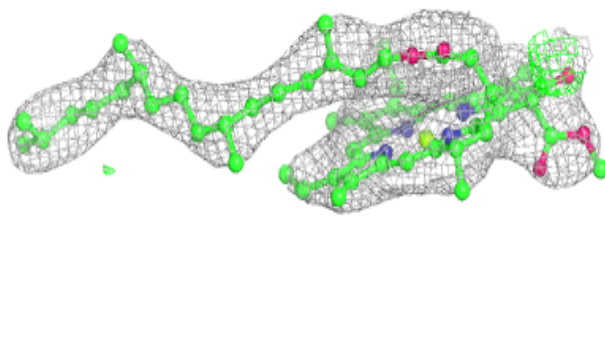
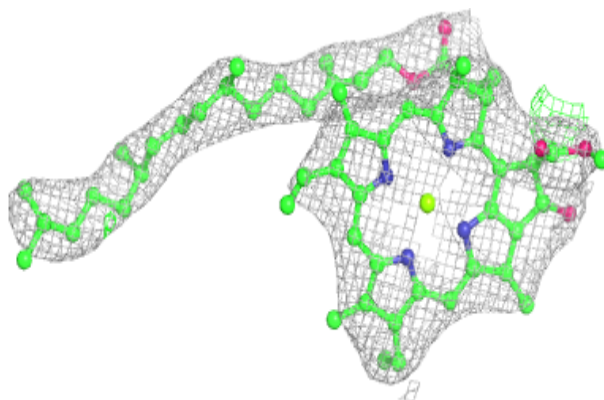

**Electron density around DGD c 518:**

$2mF_o-DF_c$  (at 0.7 rmsd) in gray  
 $mF_o-DF_c$  (at 3 rmsd) in purple (negative)  
and green (positive)

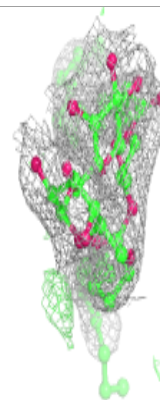
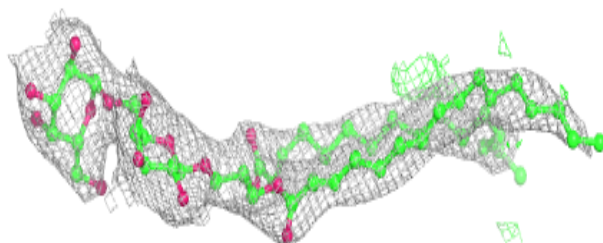
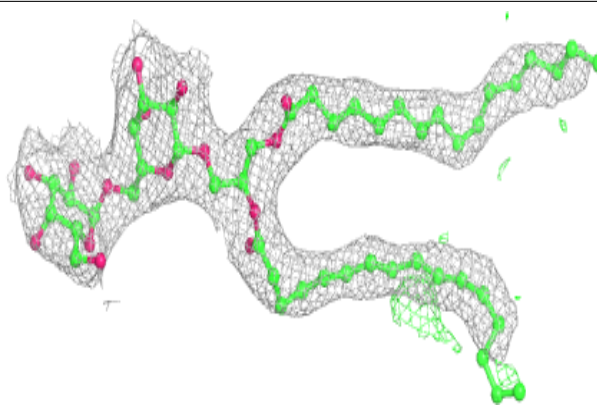
**Electron density around PL9 D 407:**

$2mF_o-DF_c$  (at 0.7 rmsd) in gray  
 $mF_o-DF_c$  (at 3 rmsd) in purple (negative)  
and green (positive)

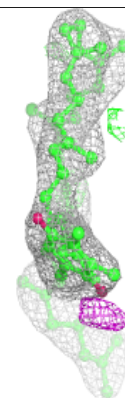
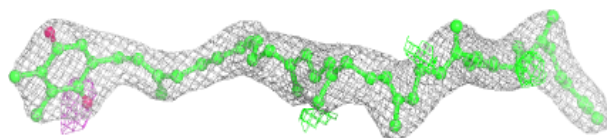
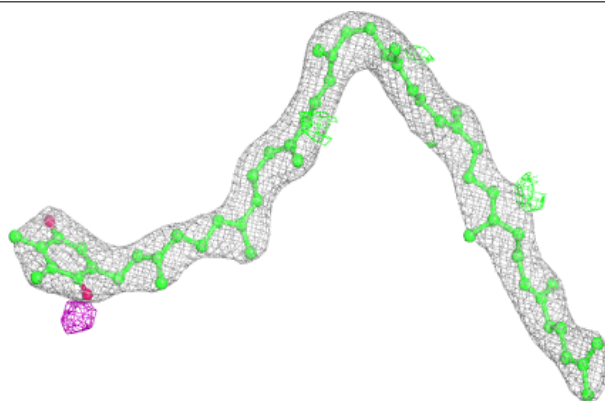

**Electron density around CLA b 604:**

$2mF_o-DF_c$  (at 0.7 rmsd) in gray  
 $mF_o-DF_c$  (at 3 rmsd) in purple (negative)  
and green (positive)

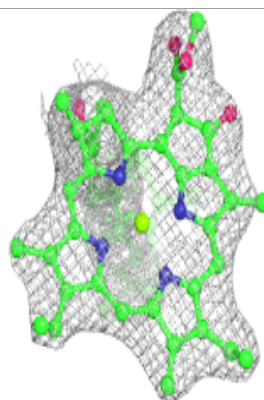
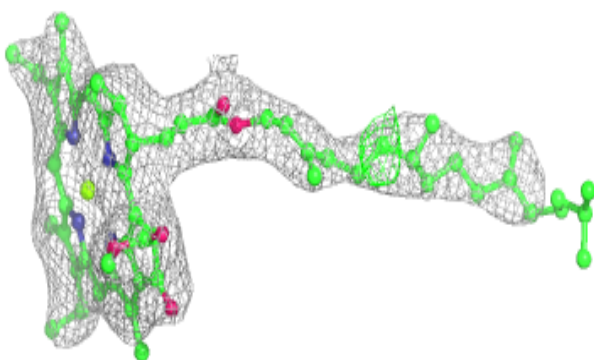
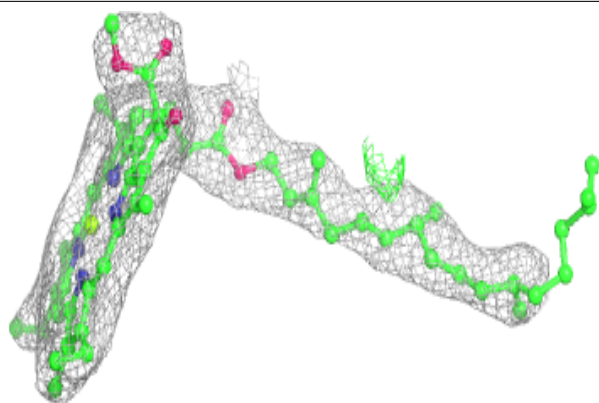
**Electron density around BCR c 514:**

$2mF_o-DF_c$  (at 0.7 rmsd) in gray  
 $mF_o-DF_c$  (at 3 rmsd) in purple (negative)  
and green (positive)

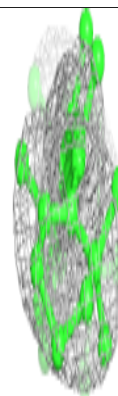
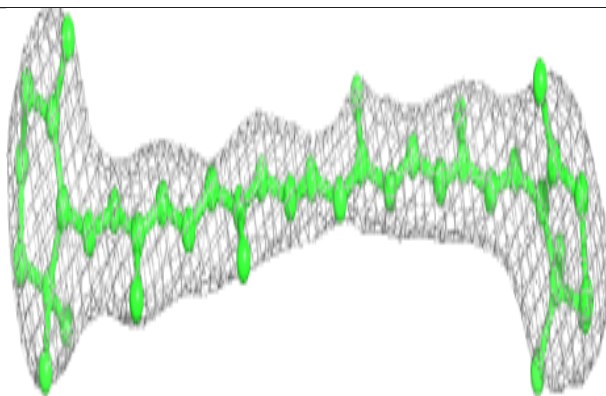
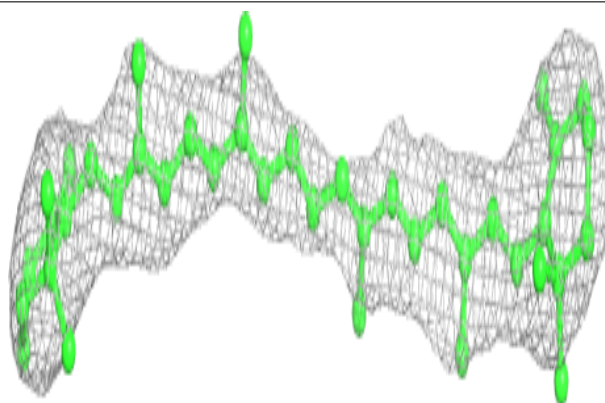

**Electron density around CLA b 606:**

$2mF_o-DF_c$  (at 0.7 rmsd) in gray  
 $mF_o-DF_c$  (at 3 rmsd) in purple (negative)  
and green (positive)

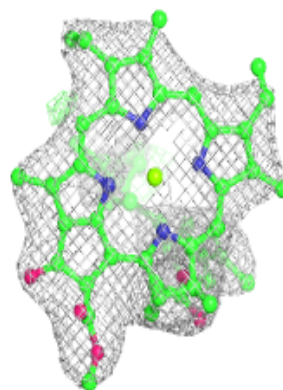
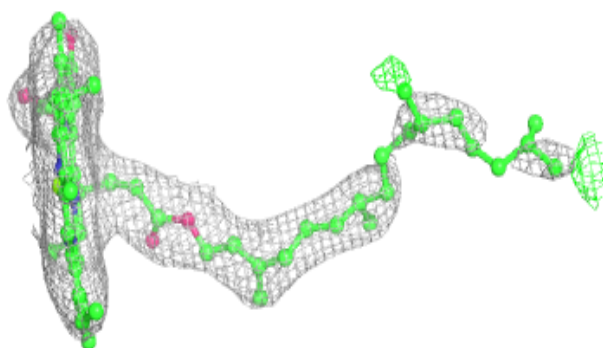
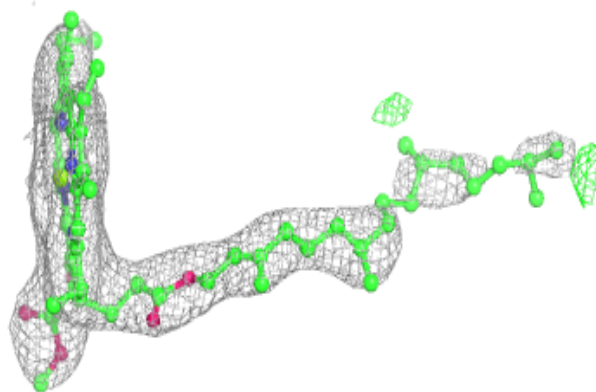
**Electron density around CLA D 404:**

$2mF_o-DF_c$  (at 0.7 rmsd) in gray  
 $mF_o-DF_c$  (at 3 rmsd) in purple (negative)  
and green (positive)

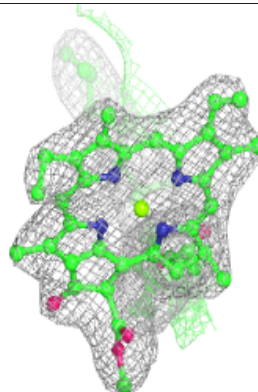
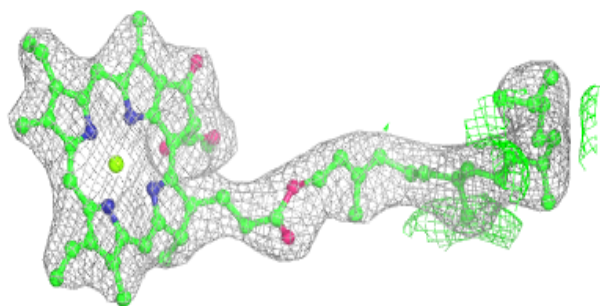
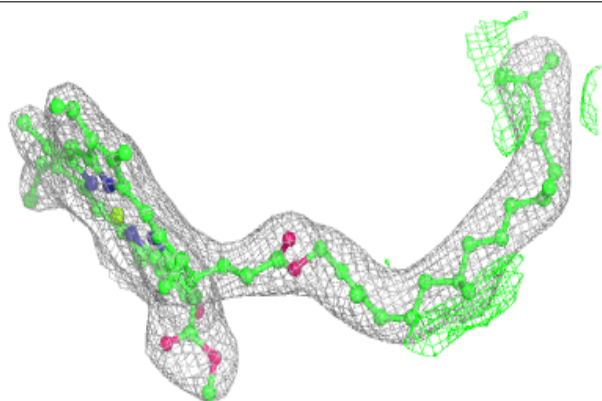

**Electron density around CLA b 607:**

$2mF_o-DF_c$  (at 0.7 rmsd) in gray  
 $mF_o-DF_c$  (at 3 rmsd) in purple (negative)  
and green (positive)

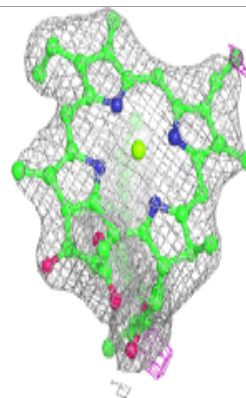
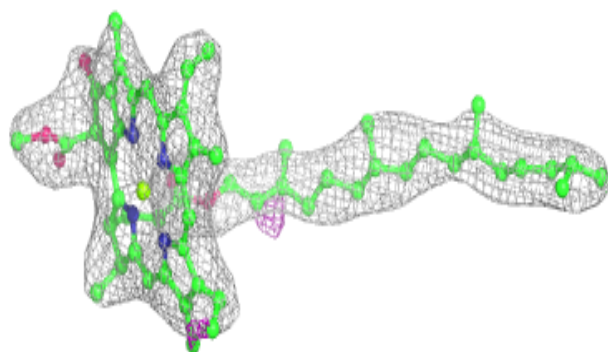
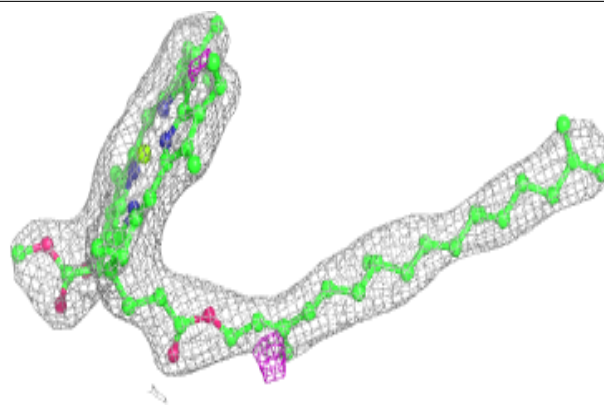
**Electron density around CLA C 506:**

$2mF_o-DF_c$  (at 0.7 rmsd) in gray  
 $mF_o-DF_c$  (at 3 rmsd) in purple (negative)  
and green (positive)

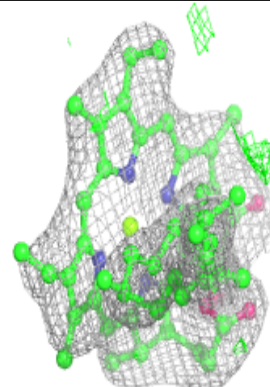
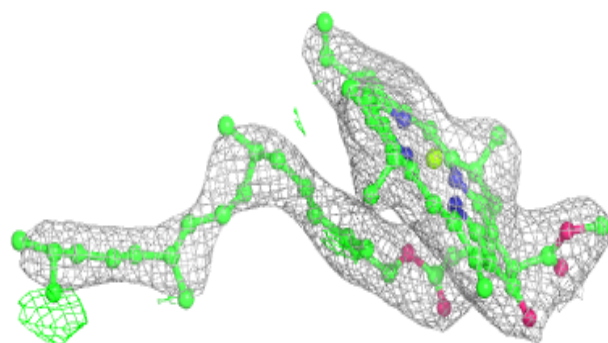
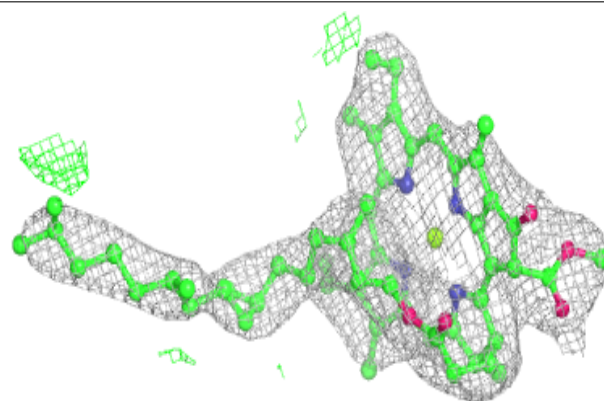

**Electron density around CLA c 506:**

$2mF_o-DF_c$  (at 0.7 rmsd) in gray  
 $mF_o-DF_c$  (at 3 rmsd) in purple (negative)  
and green (positive)

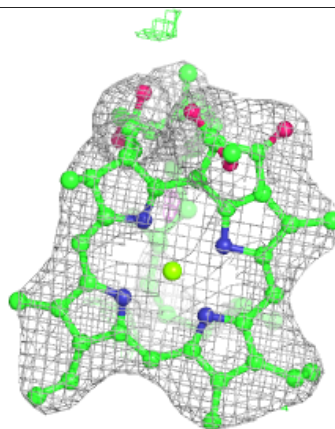
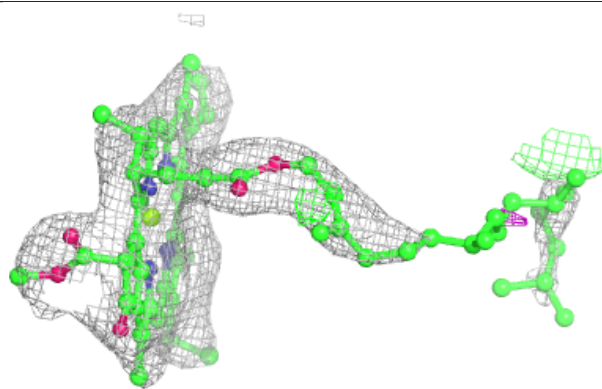
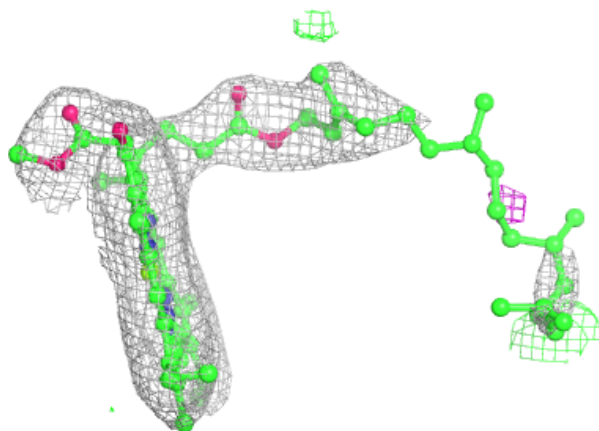

**Electron density around CLA b 610:**

$2mF_o-DF_c$  (at 0.7 rmsd) in gray  
 $mF_o-DF_c$  (at 3 rmsd) in purple (negative)  
and green (positive)

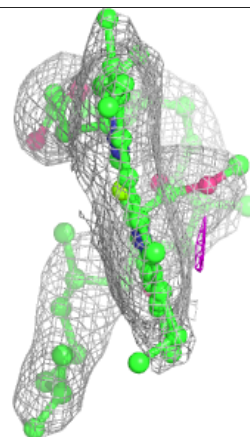
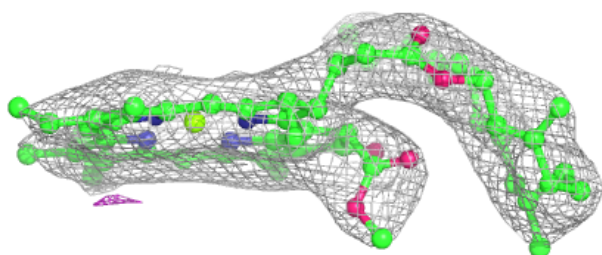
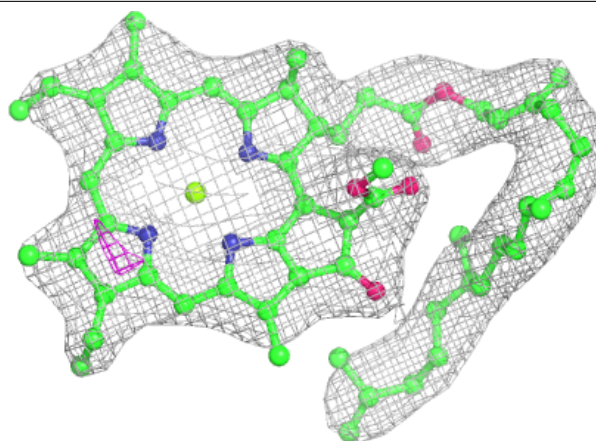



**Electron density around CLA C 511:**

$2mF_o-DF_c$  (at 0.7 rmsd) in gray  
 $mF_o-DF_c$  (at 3 rmsd) in purple (negative)  
and green (positive)

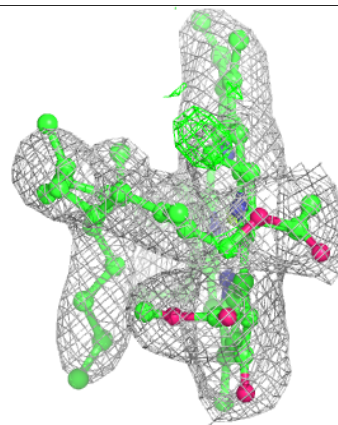
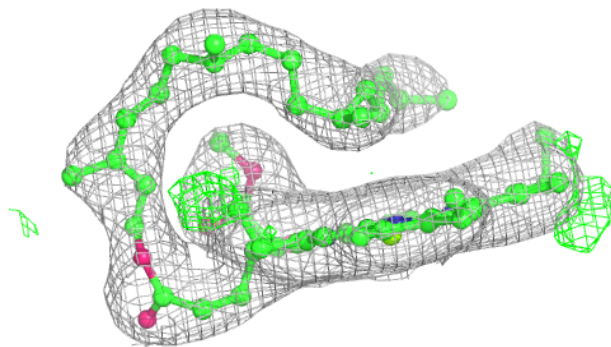
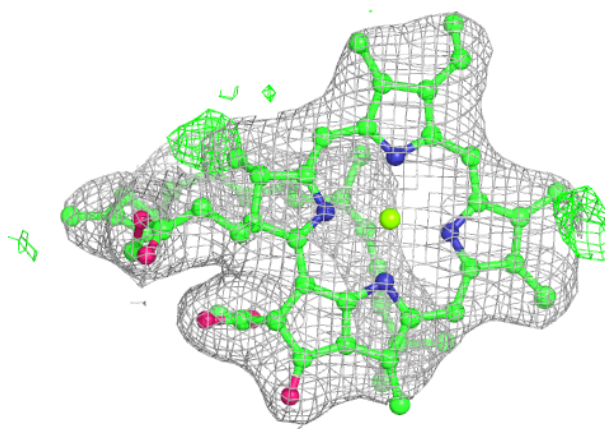
**Electron density around BCR T 101:**

$2mF_o-DF_c$  (at 0.7 rmsd) in gray  
 $mF_o-DF_c$  (at 3 rmsd) in purple (negative)  
and green (positive)

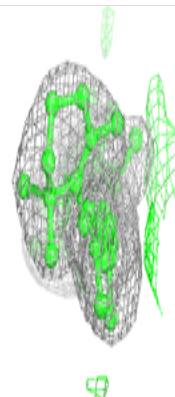
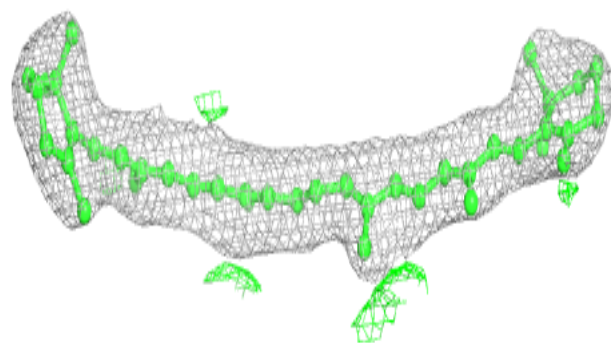
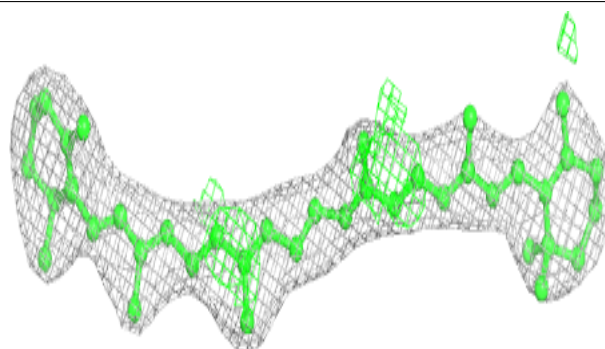

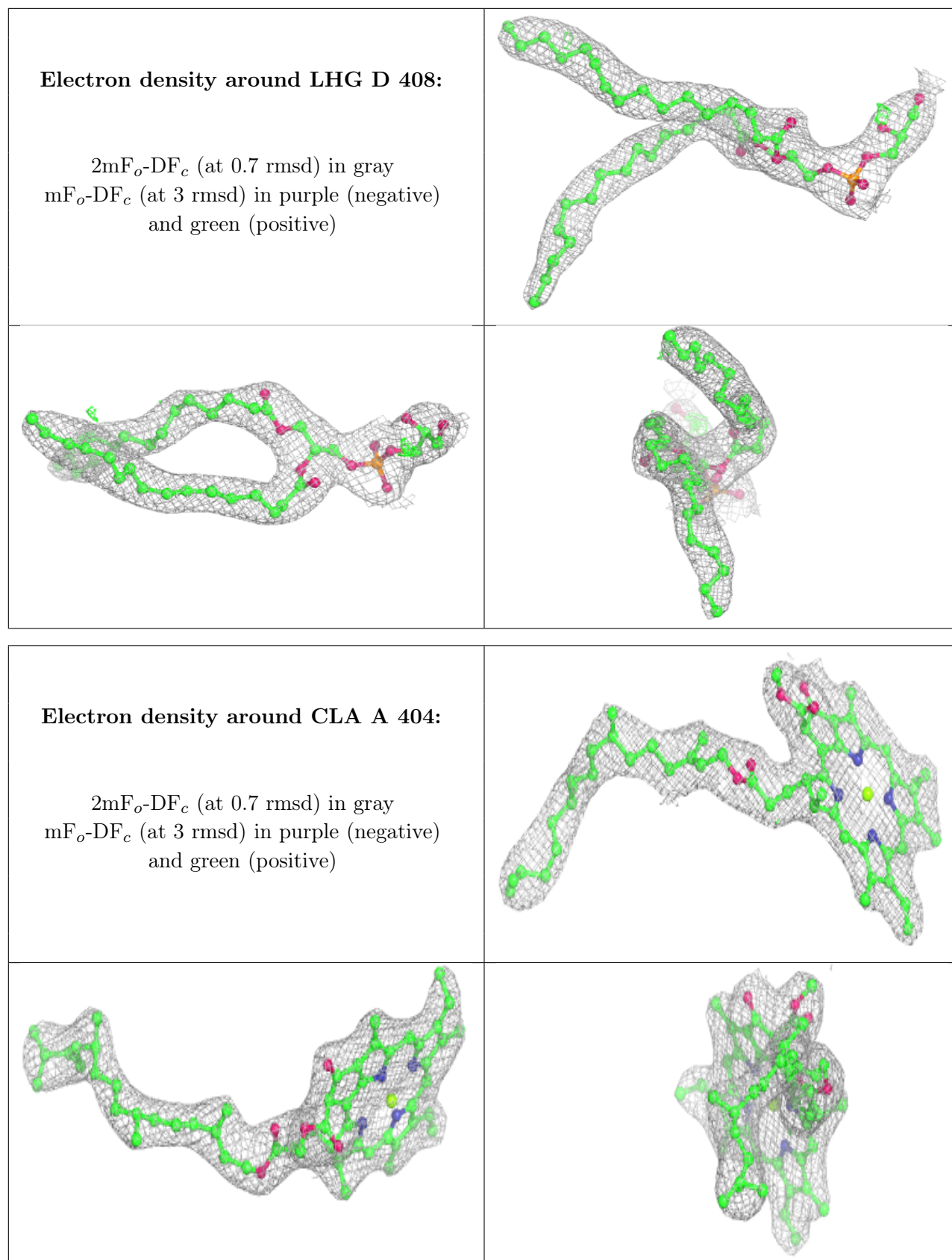

**Electron density around BCR b 617:**

$2mF_o-DF_c$  (at 0.7 rmsd) in gray  
 $mF_o-DF_c$  (at 3 rmsd) in purple (negative)  
and green (positive)

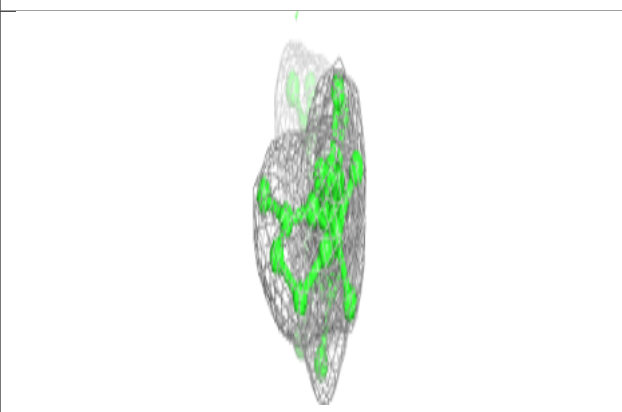
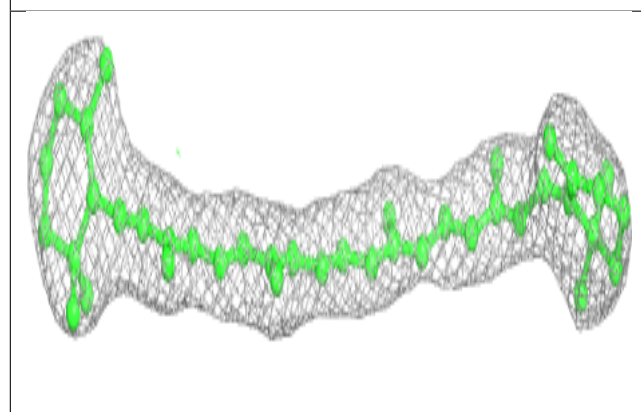
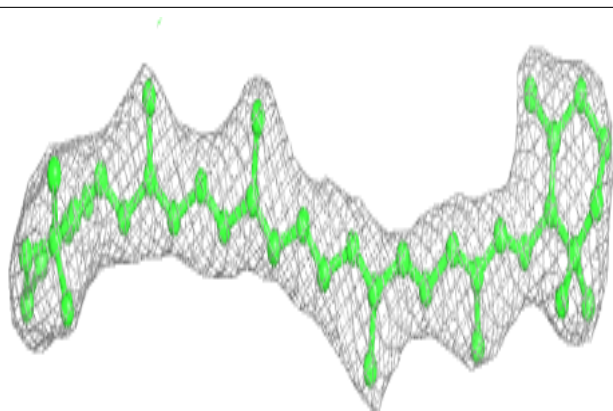
**Electron density around BCR b 618:**

$2mF_o-DF_c$  (at 0.7 rmsd) in gray  
 $mF_o-DF_c$  (at 3 rmsd) in purple (negative)  
and green (positive)

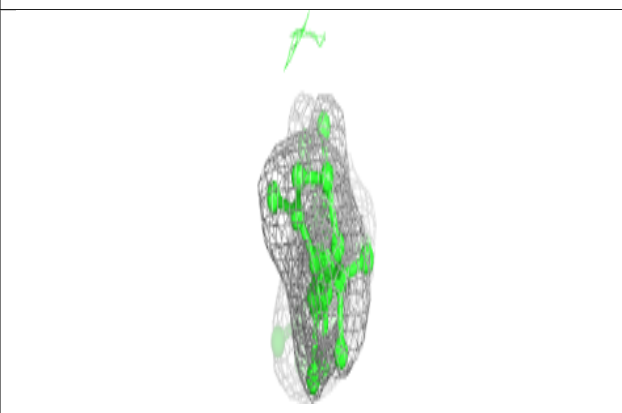
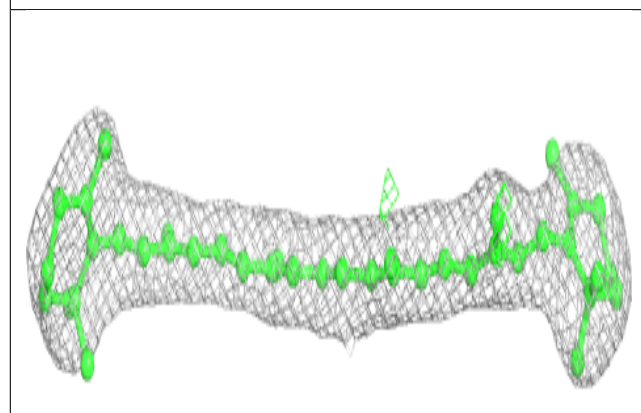
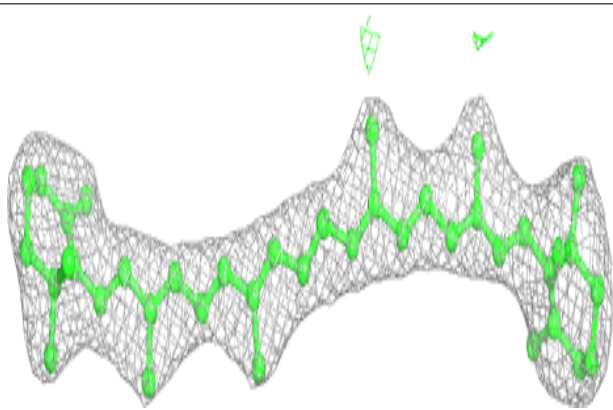

**Electron density around CLA c 510:**

$2mF_o-DF_c$  (at 0.7 rmsd) in gray  
 $mF_o-DF_c$  (at 3 rmsd) in purple (negative)  
and green (positive)

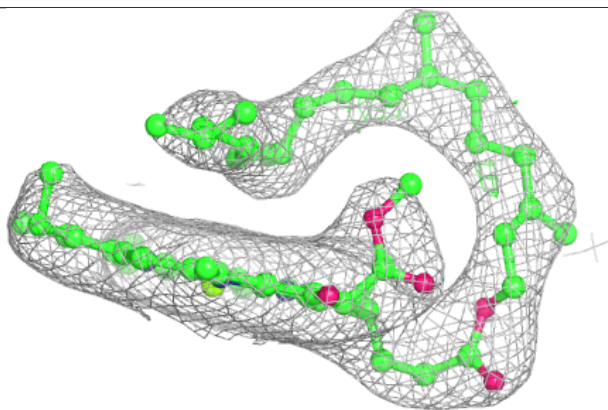
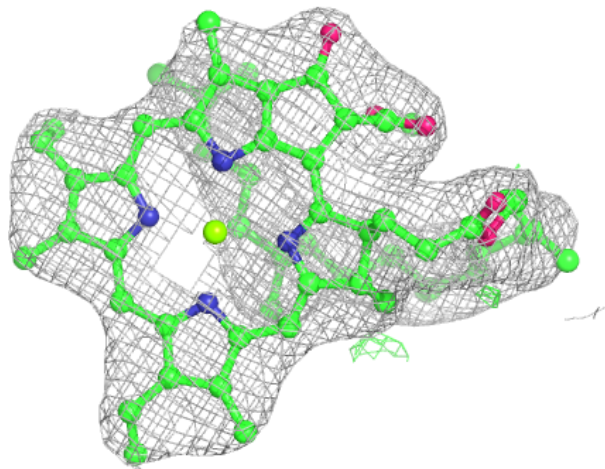

**Electron density around CLA B 607:**

$2mF_o-DF_c$  (at 0.7 rmsd) in gray  
 $mF_o-DF_c$  (at 3 rmsd) in purple (negative)  
and green (positive)

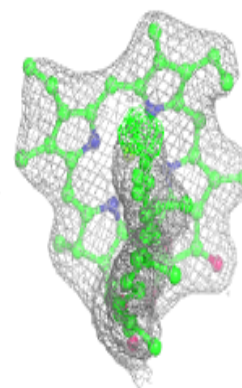
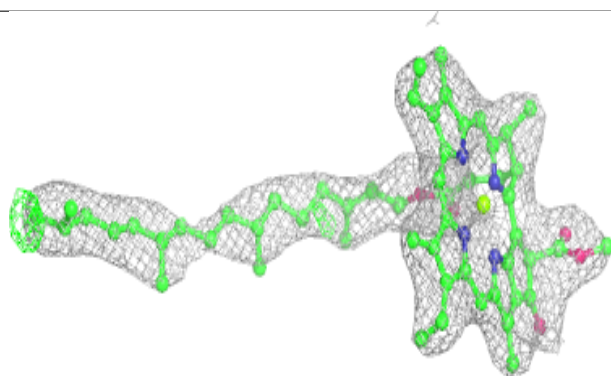
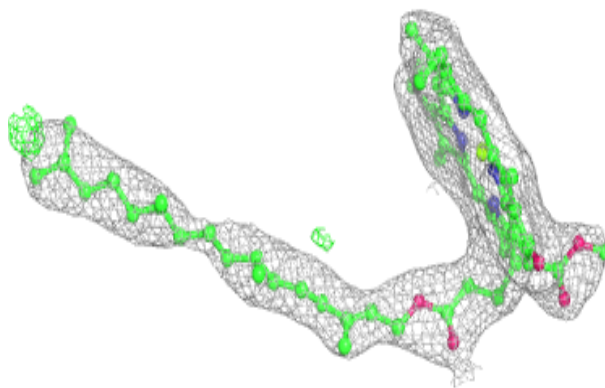
**Electron density around BCR c 515:**

$2mF_o-DF_c$  (at 0.7 rmsd) in gray  
 $mF_o-DF_c$  (at 3 rmsd) in purple (negative)  
and green (positive)

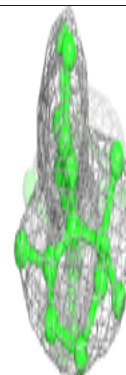
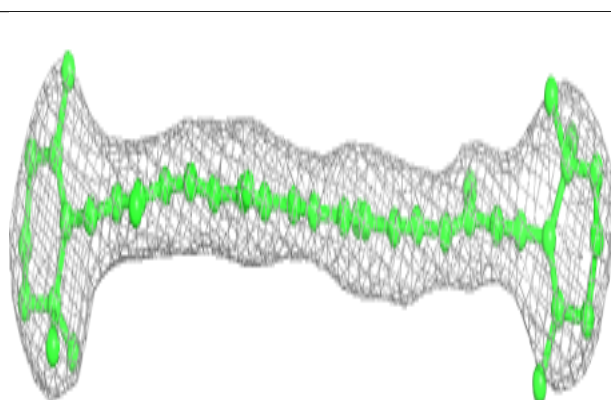
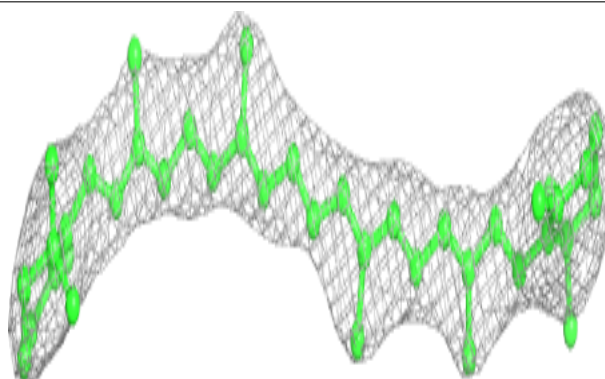

**Electron density around CLA b 603:**

$2mF_o-DF_c$  (at 0.7 rmsd) in gray  
 $mF_o-DF_c$  (at 3 rmsd) in purple (negative)  
and green (positive)

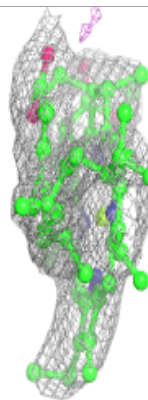
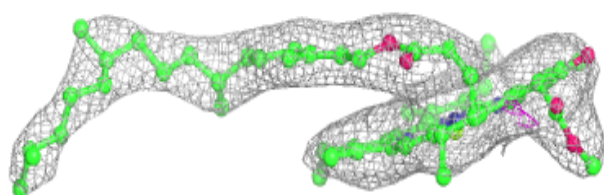
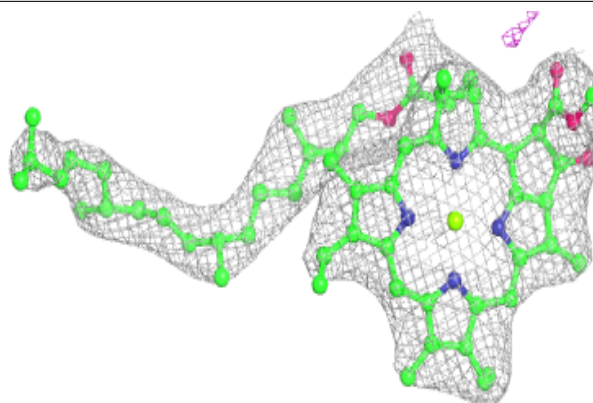
**Electron density around CLA B 605:**

$2mF_o-DF_c$  (at 0.7 rmsd) in gray  
 $mF_o-DF_c$  (at 3 rmsd) in purple (negative)  
and green (positive)

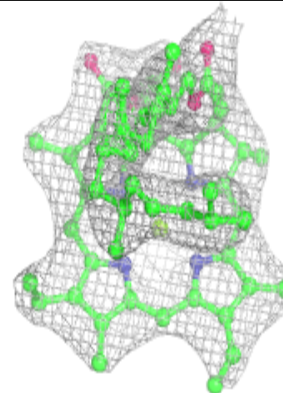
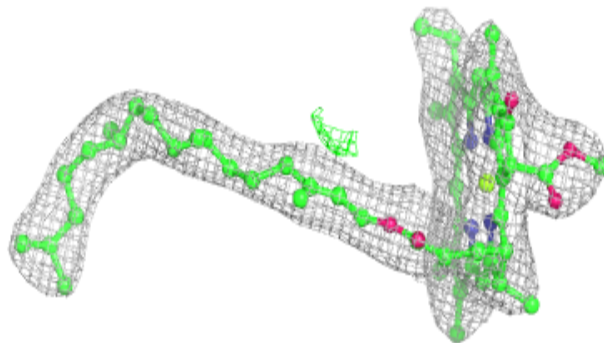
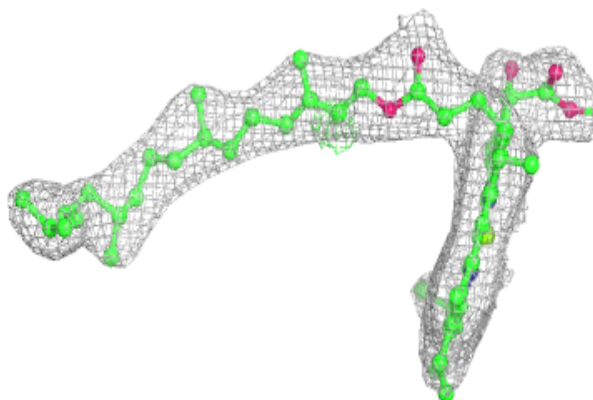

**Electron density around CLA b 605:**

$2mF_o-DF_c$  (at 0.7 rmsd) in gray  
 $mF_o-DF_c$  (at 3 rmsd) in purple (negative)  
and green (positive)

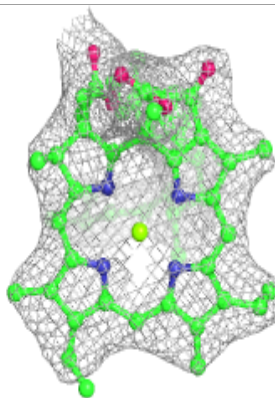
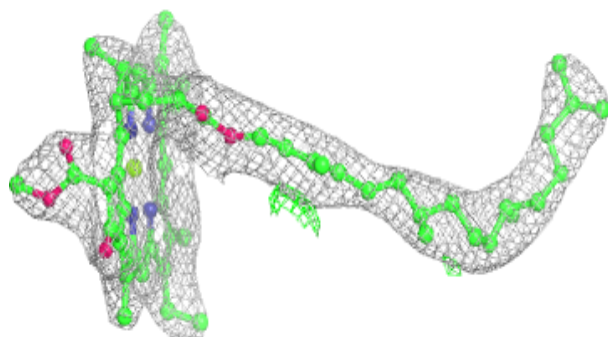
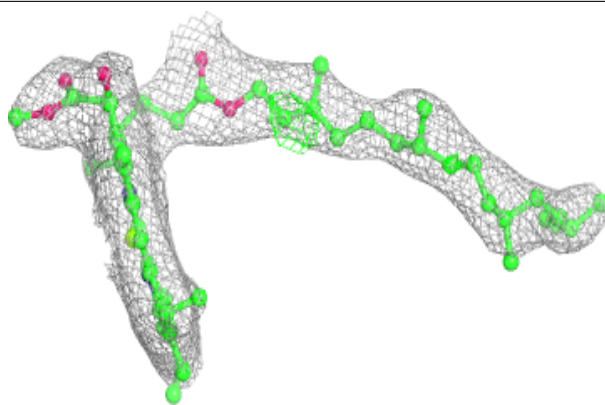
**Electron density around PHO A 407:**

$2mF_o-DF_c$  (at 0.7 rmsd) in gray  
 $mF_o-DF_c$  (at 3 rmsd) in purple (negative)  
and green (positive)

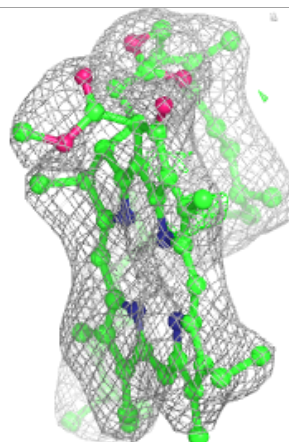
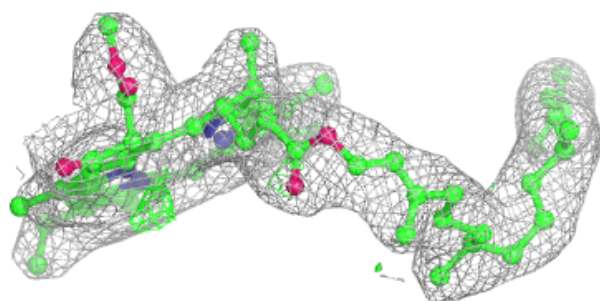
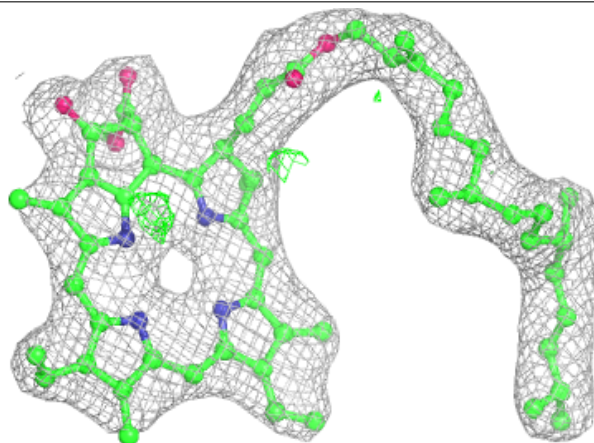

**Electron density around PHO a 407:**

$2mF_o-DF_c$  (at 0.7 rmsd) in gray  
 $mF_o-DF_c$  (at 3 rmsd) in purple (negative)  
and green (positive)

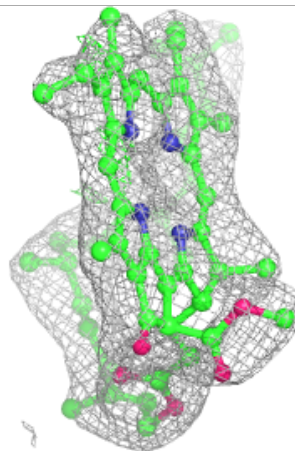
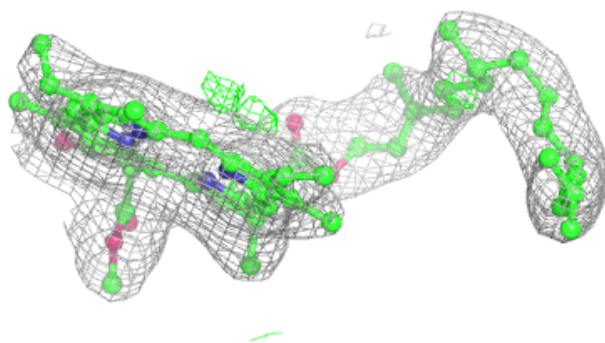
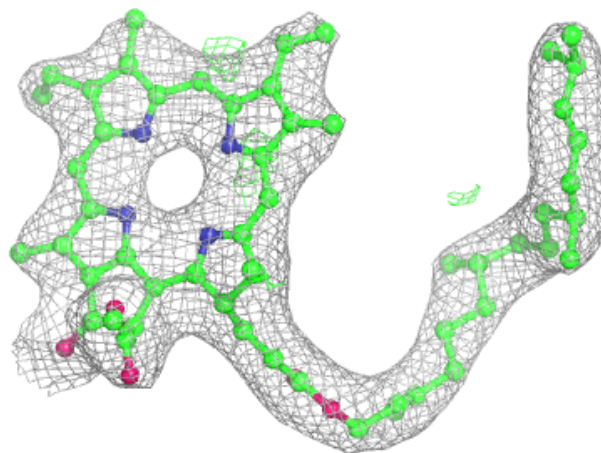



**Electron density around BCR t 101:**

$2mF_o-DF_c$  (at 0.7 rmsd) in gray  
 $mF_o-DF_c$  (at 3 rmsd) in purple (negative)  
and green (positive)

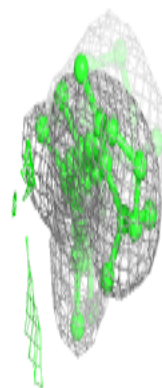
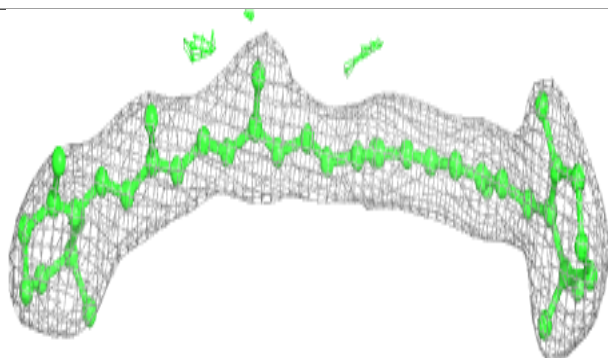
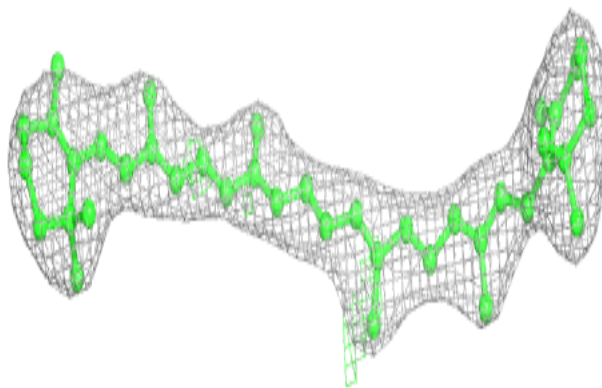
**Electron density around BCR A 409:**

$2mF_o-DF_c$  (at 0.7 rmsd) in gray  
 $mF_o-DF_c$  (at 3 rmsd) in purple (negative)  
and green (positive)

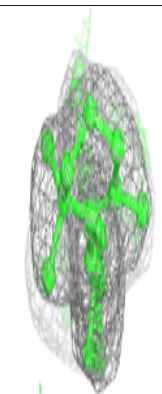
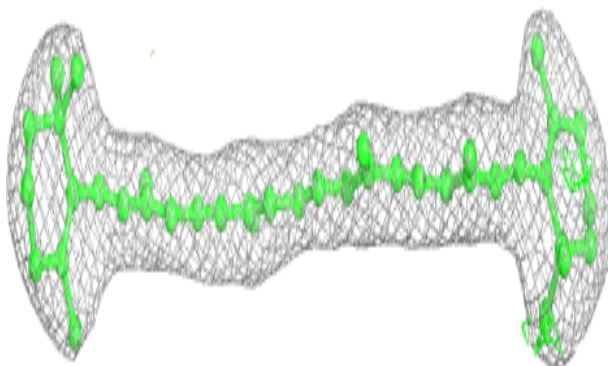
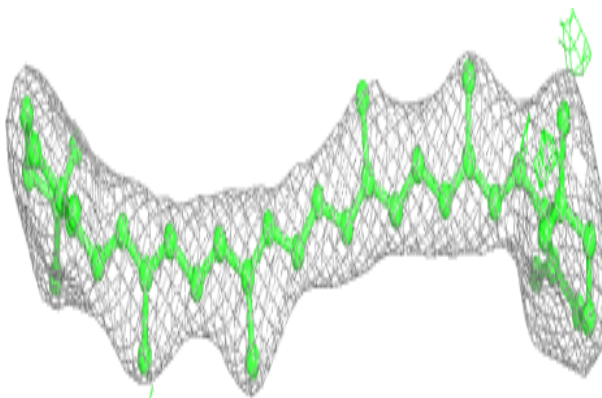

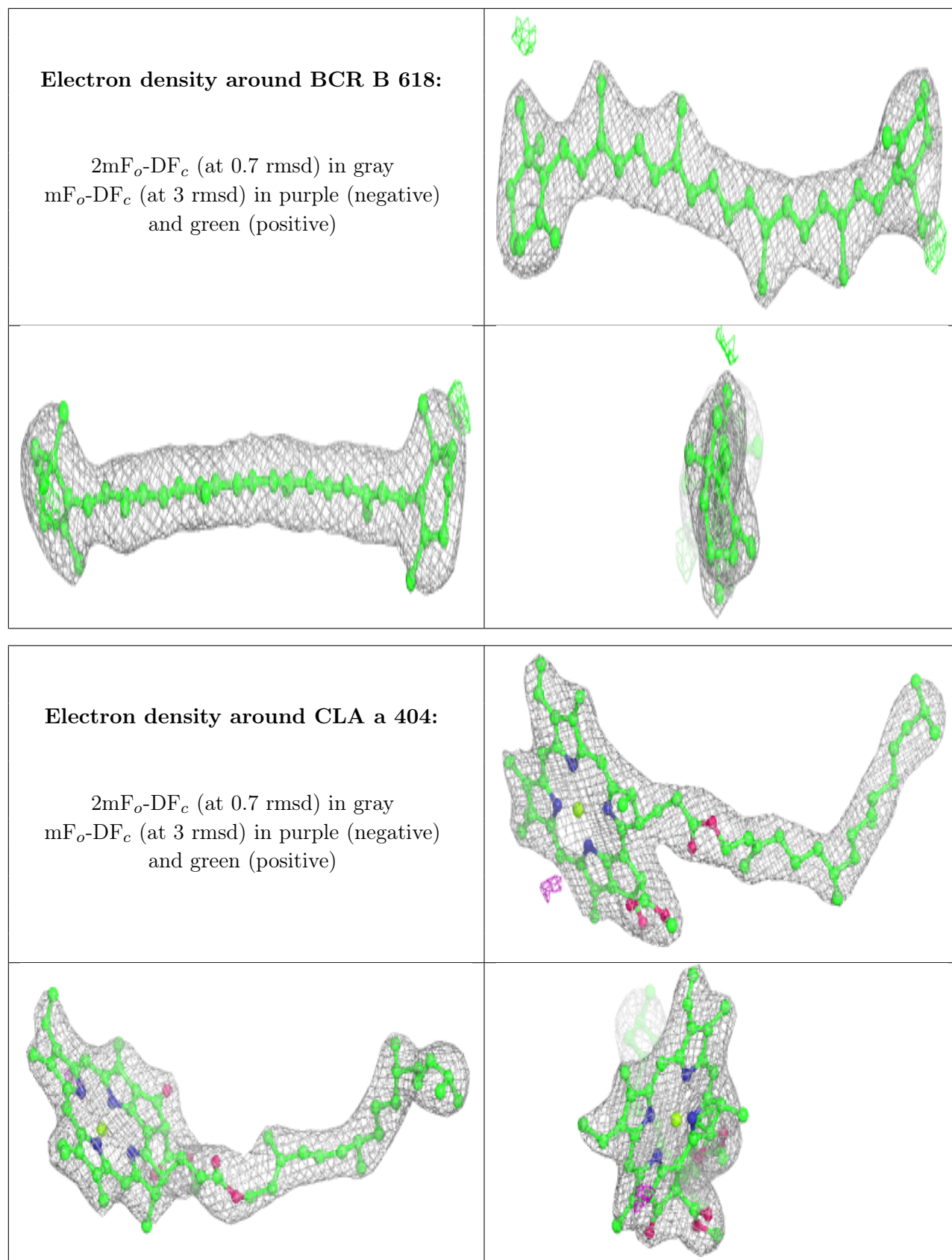

**Electron density around CLA b 608:**

$2mF_o-DF_c$  (at 0.7 rmsd) in gray  
 $mF_o-DF_c$  (at 3 rmsd) in purple (negative)  
and green (positive)

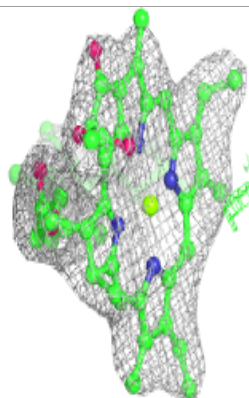
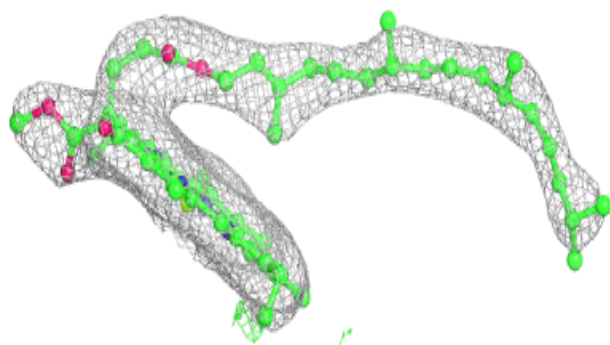
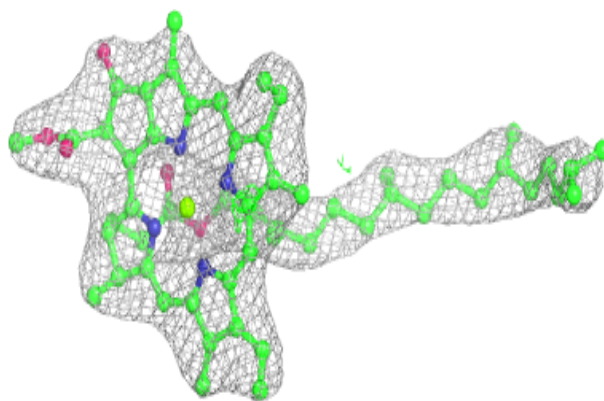
**Electron density around CLA a 405:**

$2mF_o-DF_c$  (at 0.7 rmsd) in gray  
 $mF_o-DF_c$  (at 3 rmsd) in purple (negative)  
and green (positive)

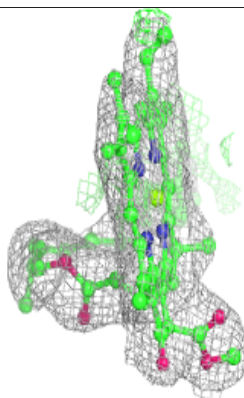
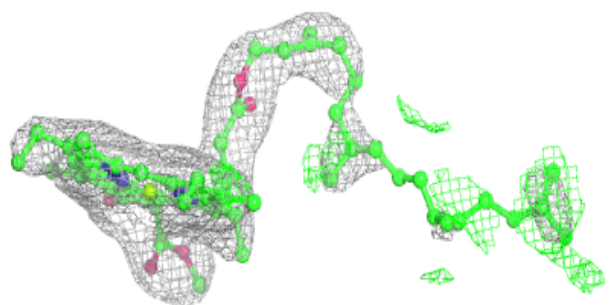
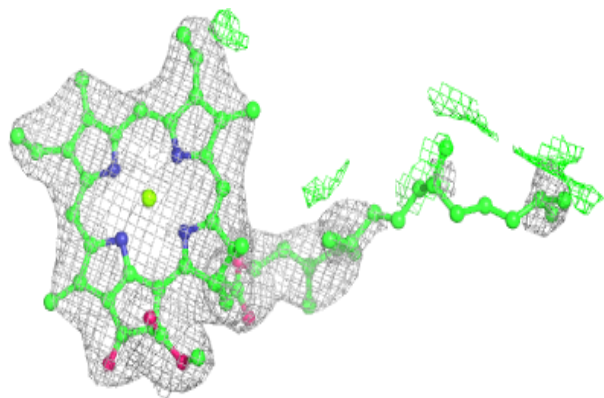

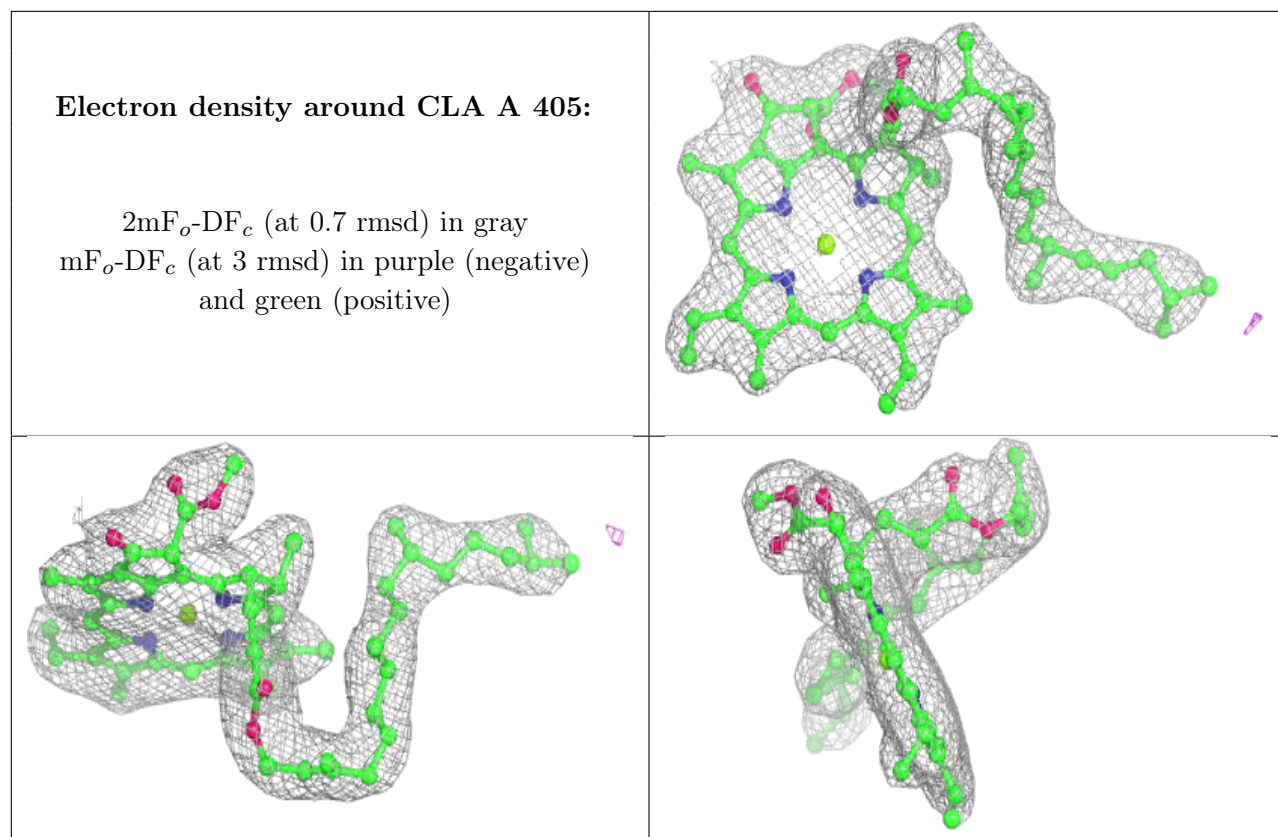

**Electron density around CLA b 611:**

$2mF_o-DF_c$  (at 0.7 rmsd) in gray  
 $mF_o-DF_c$  (at 3 rmsd) in purple (negative)  
and green (positive)

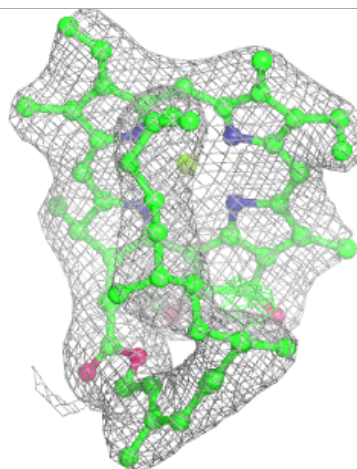
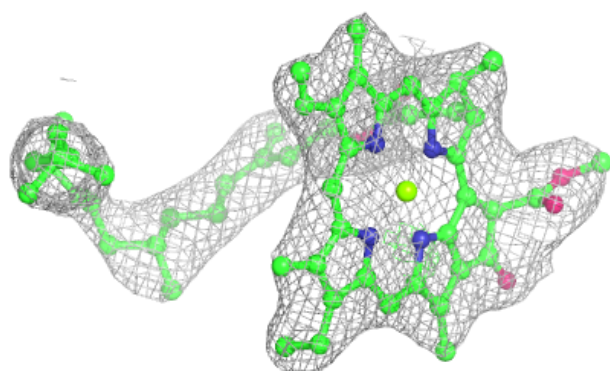
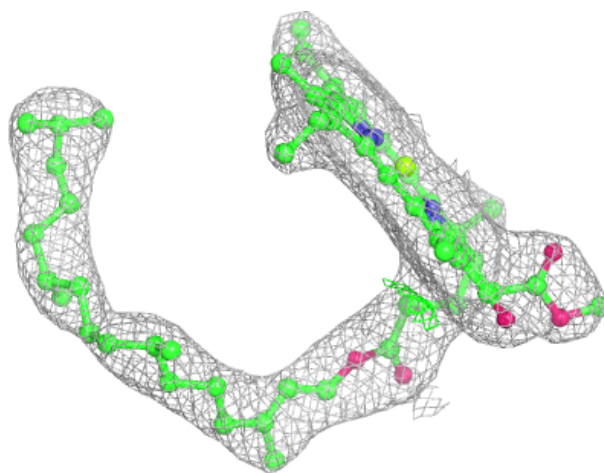

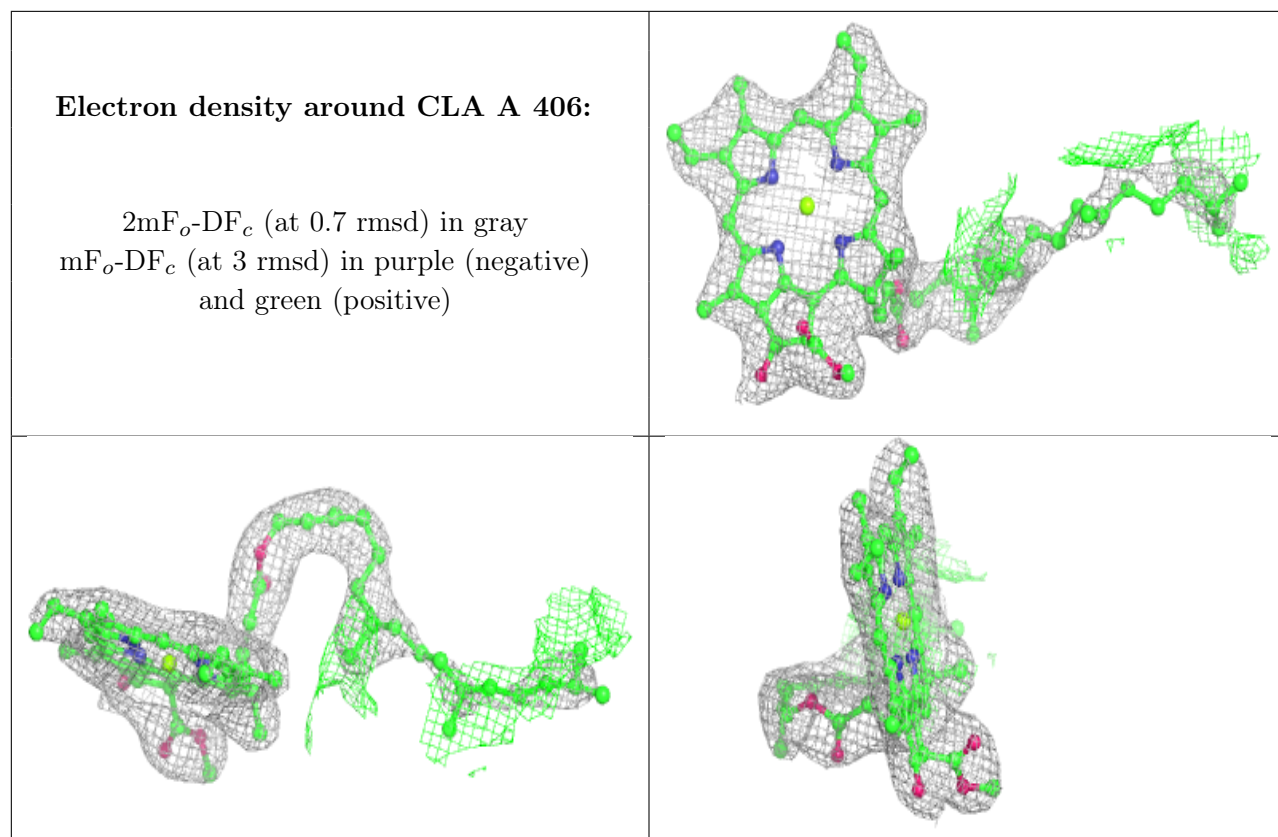

**Electron density around CLA b 613:**

$2mF_o-DF_c$  (at 0.7 rmsd) in gray  
 $mF_o-DF_c$  (at 3 rmsd) in purple (negative)  
and green (positive)

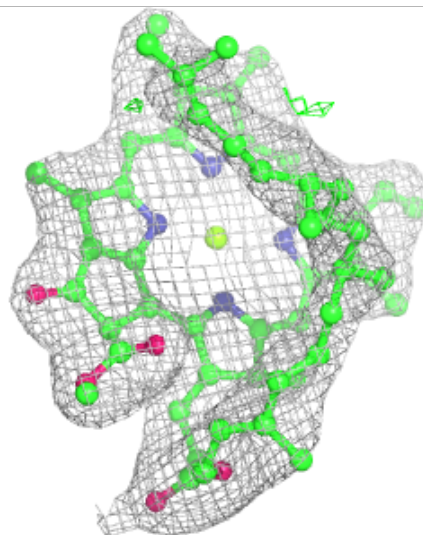
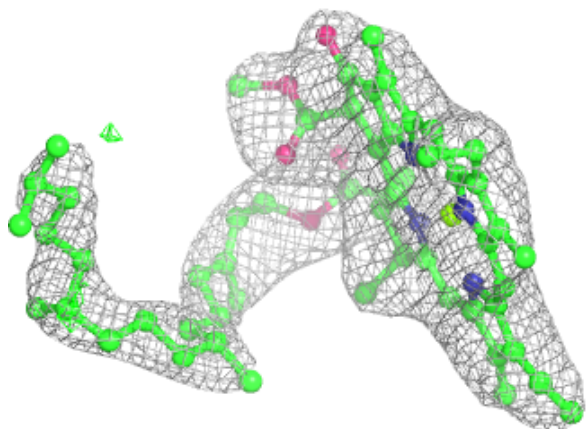
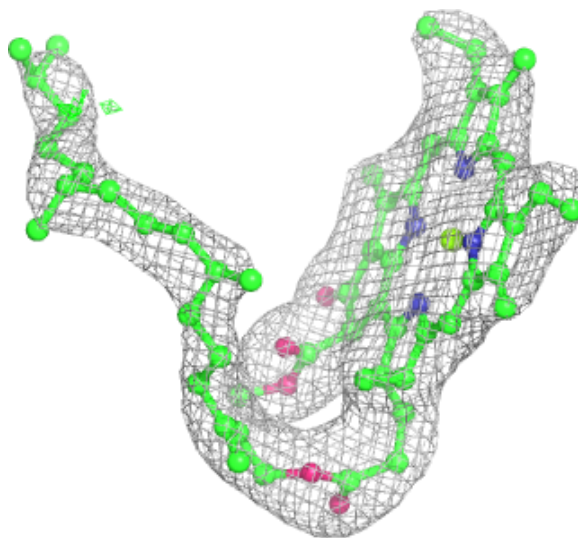

**Electron density around CLA B 613:**

$2mF_o-DF_c$  (at 0.7 rmsd) in gray  
 $mF_o-DF_c$  (at 3 rmsd) in purple (negative)  
and green (positive)

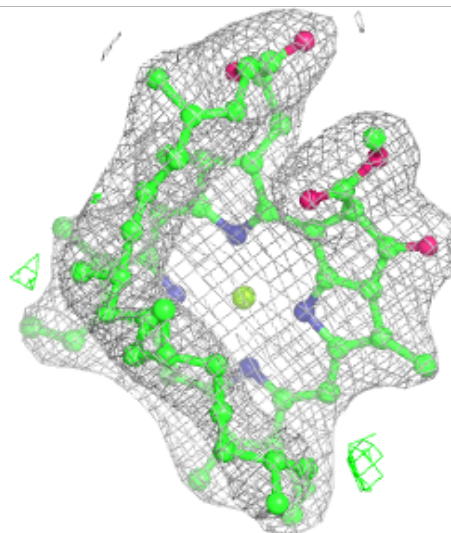
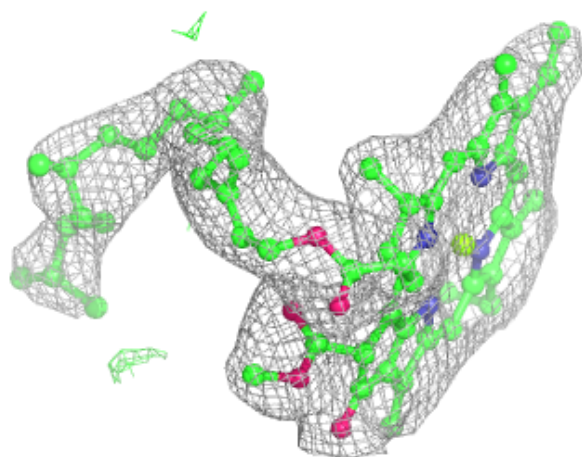
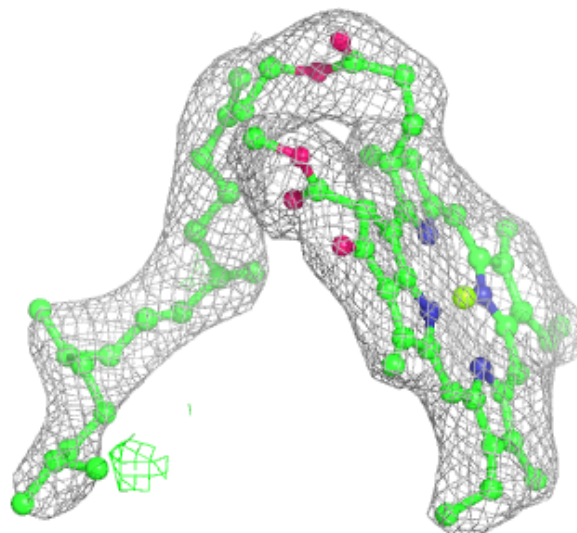



**Electron density around BCR a 409:**

$2mF_o-DF_c$  (at 0.7 rmsd) in gray  
 $mF_o-DF_c$  (at 3 rmsd) in purple (negative)  
and green (positive)

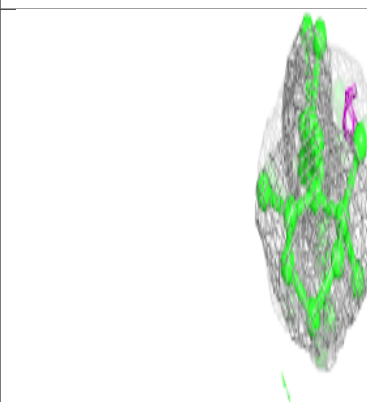
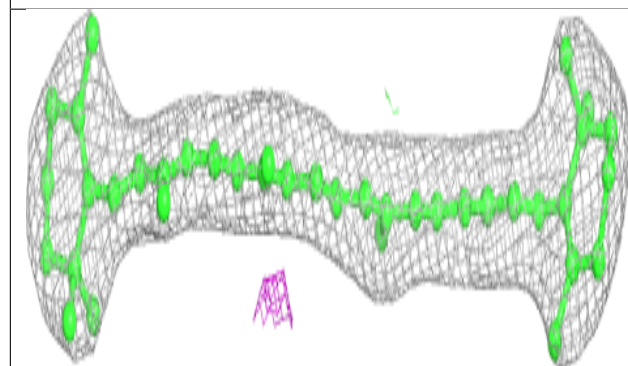
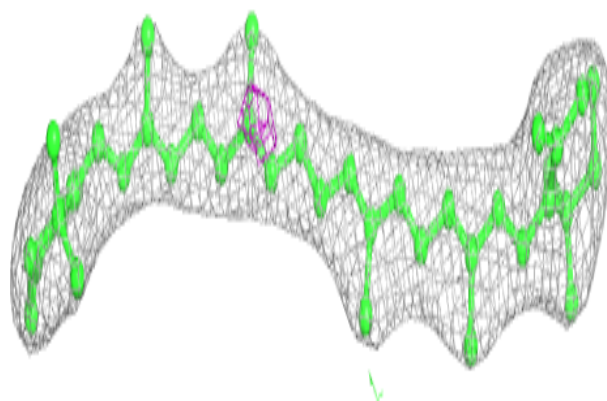
**Electron density around CLA B 603:**

$2mF_o-DF_c$  (at 0.7 rmsd) in gray  
 $mF_o-DF_c$  (at 3 rmsd) in purple (negative)  
and green (positive)

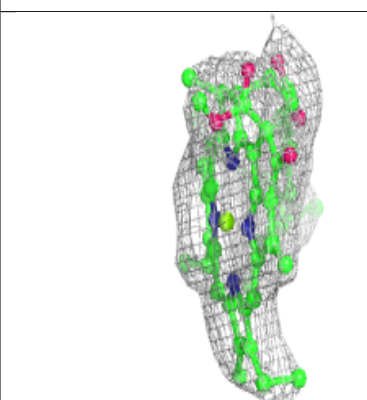
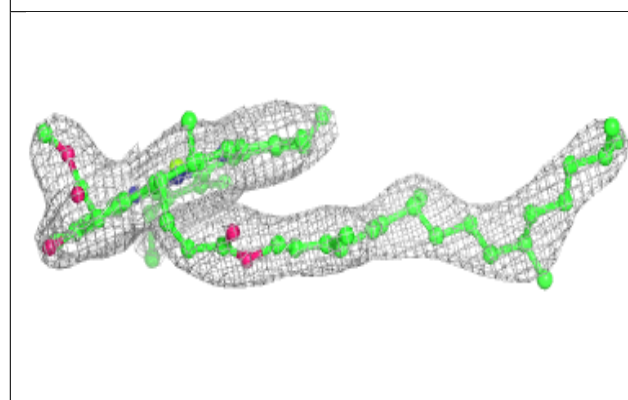
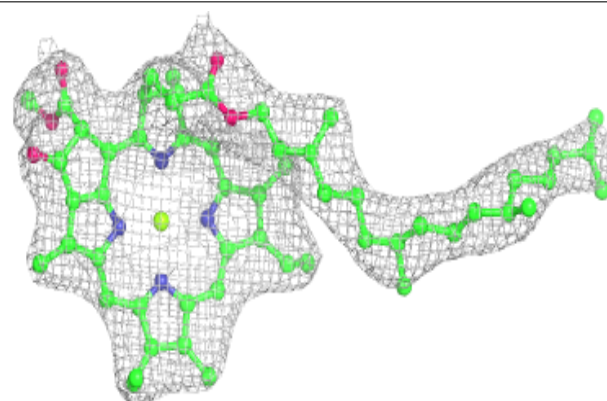

**Electron density around CLA B 608:**

$2mF_o-DF_c$  (at 0.7 rmsd) in gray  
 $mF_o-DF_c$  (at 3 rmsd) in purple (negative)  
and green (positive)

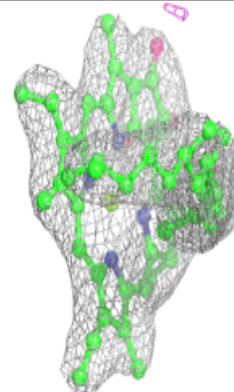
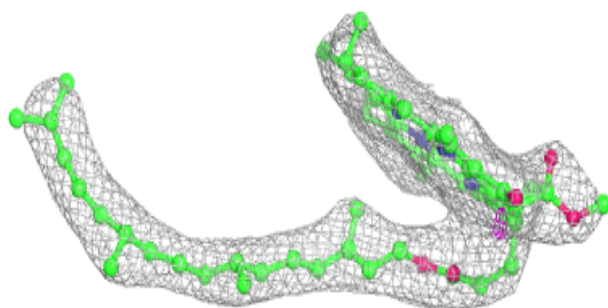
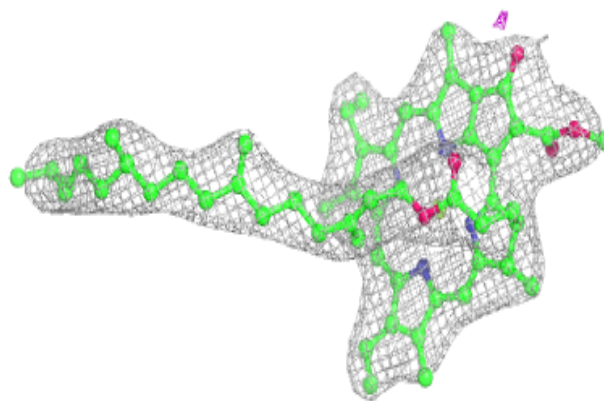
**Electron density around CLA A 408:**

$2mF_o-DF_c$  (at 0.7 rmsd) in gray  
 $mF_o-DF_c$  (at 3 rmsd) in purple (negative)  
and green (positive)

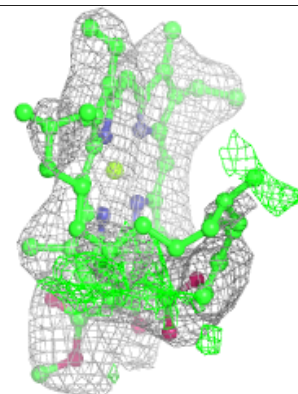
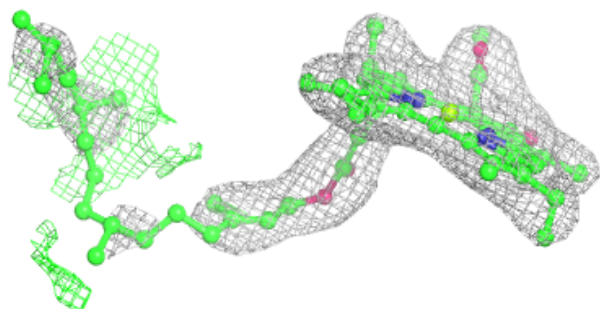
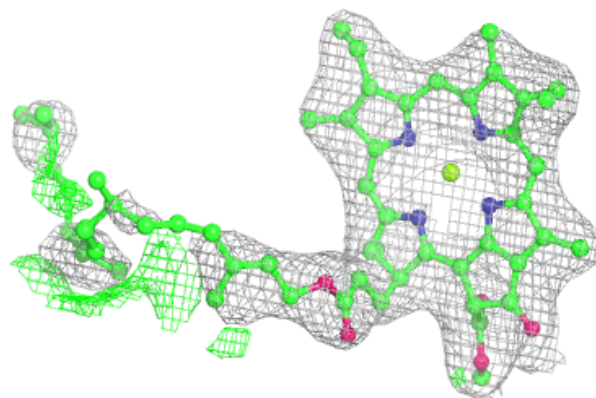

**Electron density around CLA d 401:**

$2mF_o-DF_c$  (at 0.7 rmsd) in gray  
 $mF_o-DF_c$  (at 3 rmsd) in purple (negative)  
and green (positive)

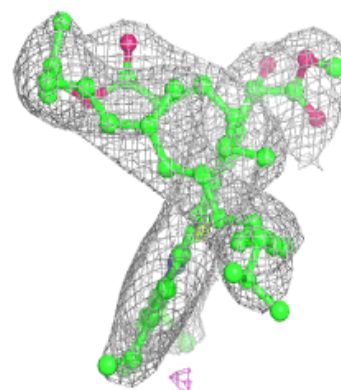
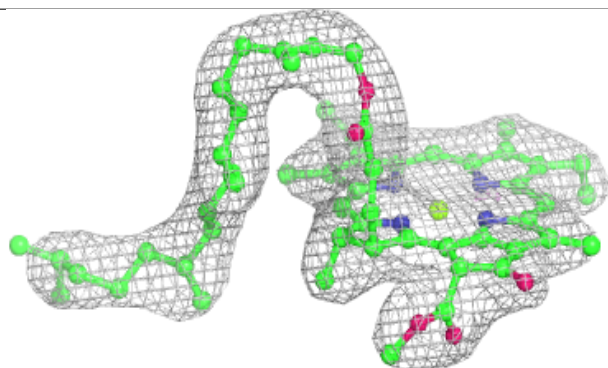
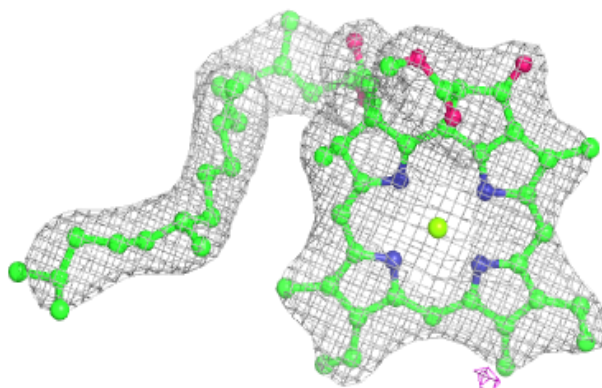
**Electron density around CLA d 403:**

$2mF_o-DF_c$  (at 0.7 rmsd) in gray  
 $mF_o-DF_c$  (at 3 rmsd) in purple (negative)  
and green (positive)

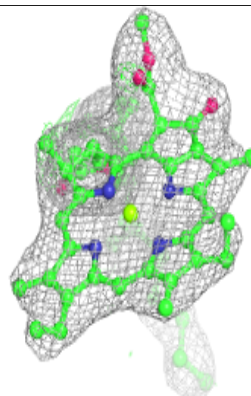
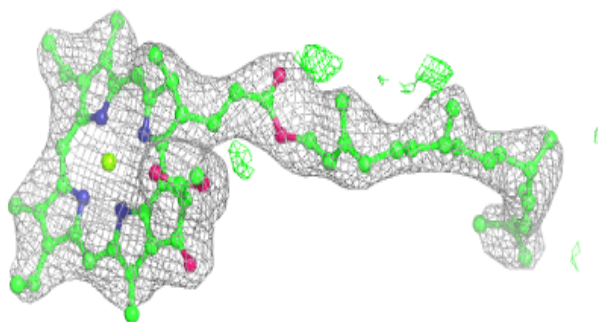
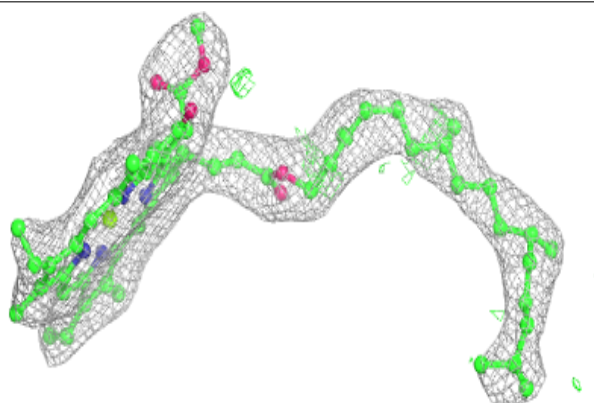

**Electron density around CLA B 610:**

$2mF_o-DF_c$  (at 0.7 rmsd) in gray  
 $mF_o-DF_c$  (at 3 rmsd) in purple (negative)  
and green (positive)

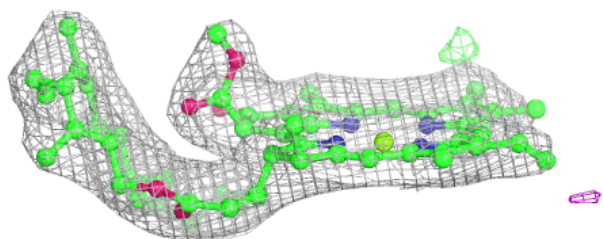
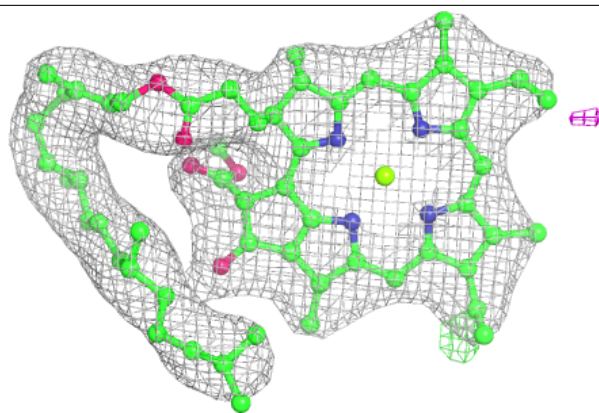
**Electron density around PHO D 401:**

$2mF_o-DF_c$  (at 0.7 rmsd) in gray  
 $mF_o-DF_c$  (at 3 rmsd) in purple (negative)  
and green (positive)

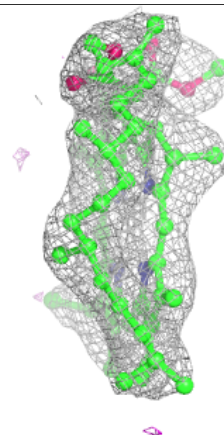
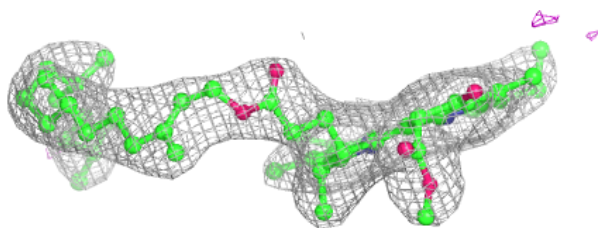
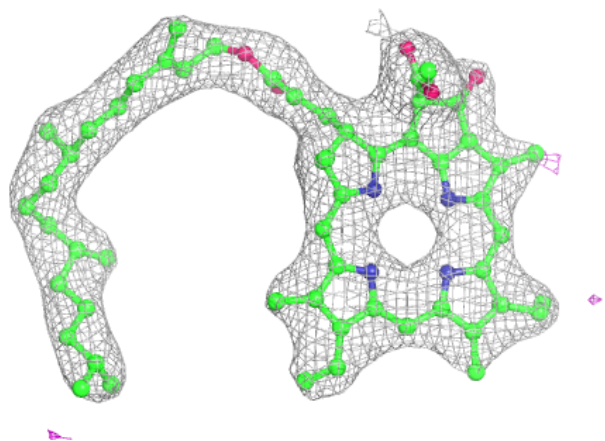

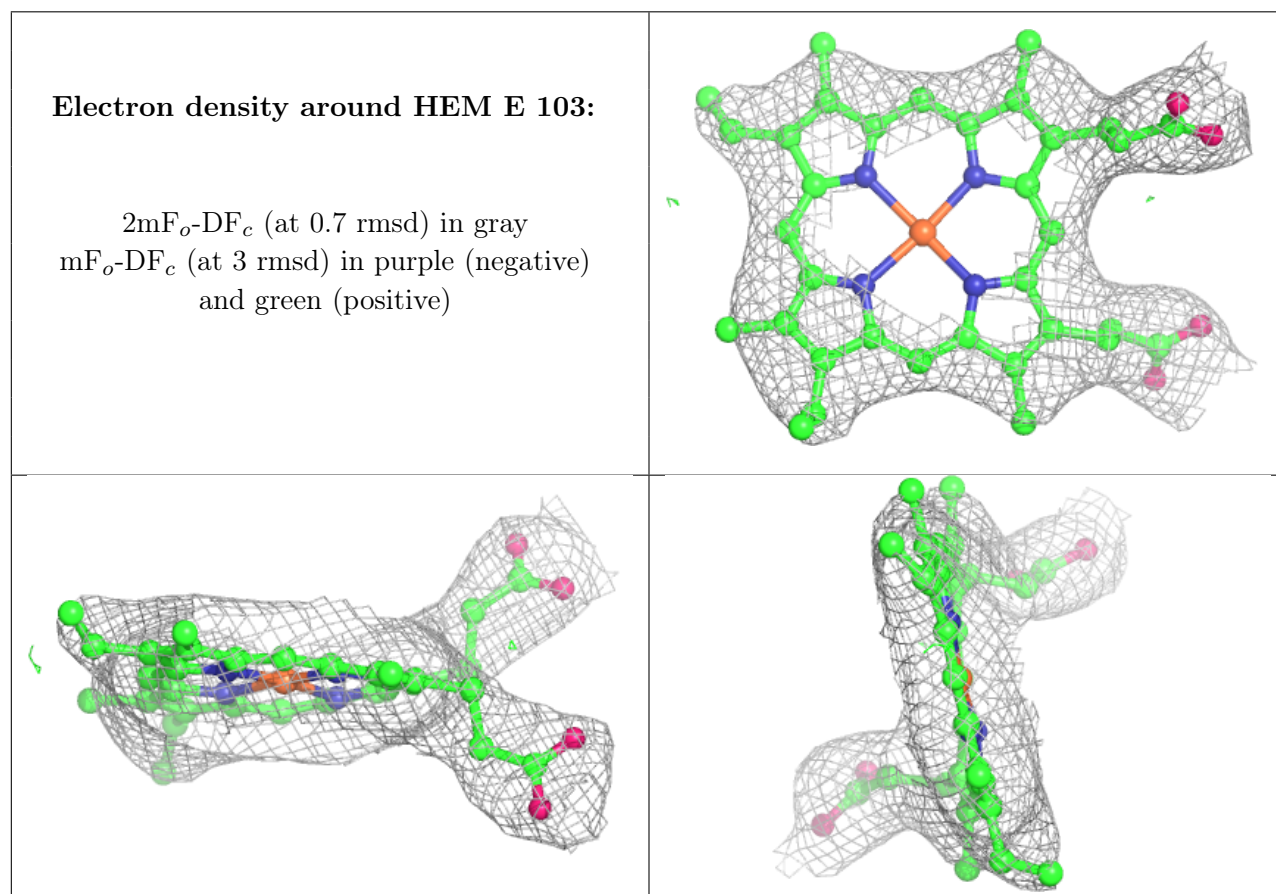
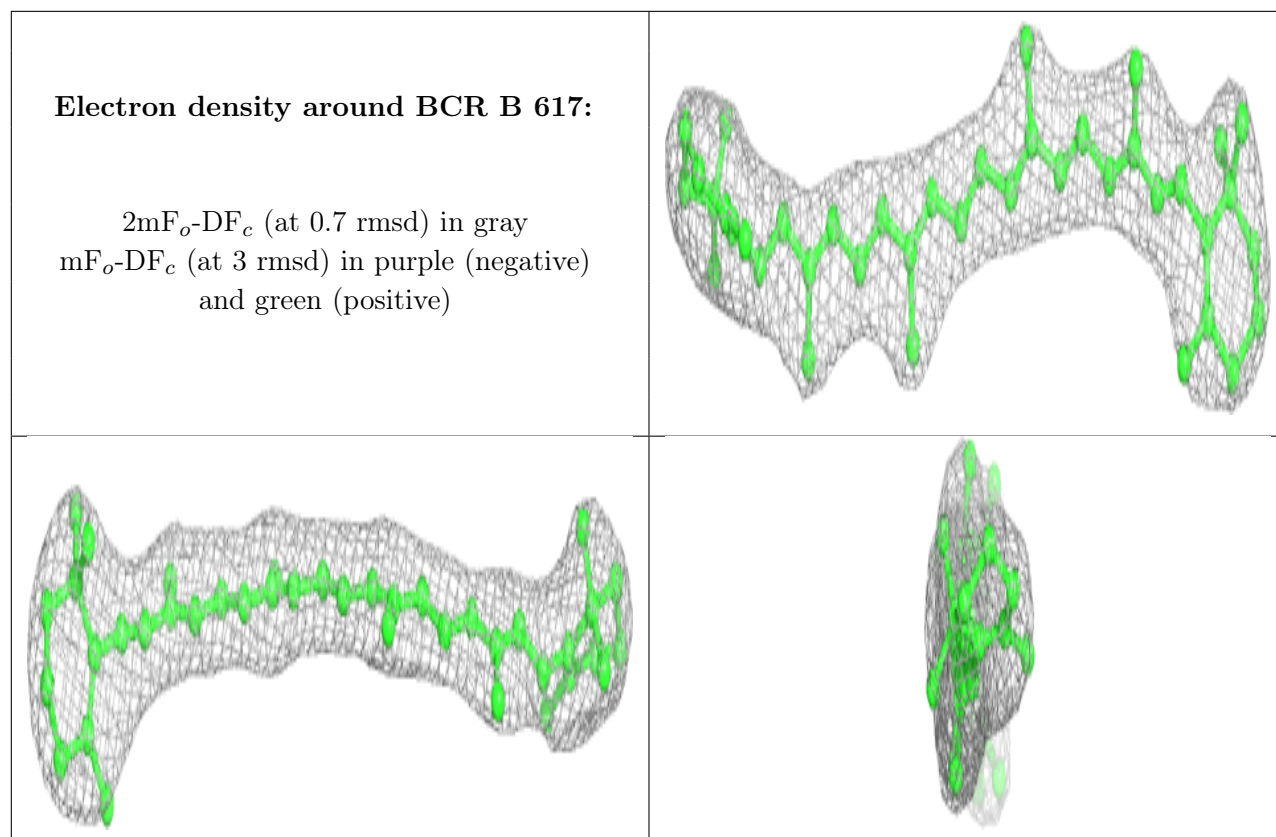

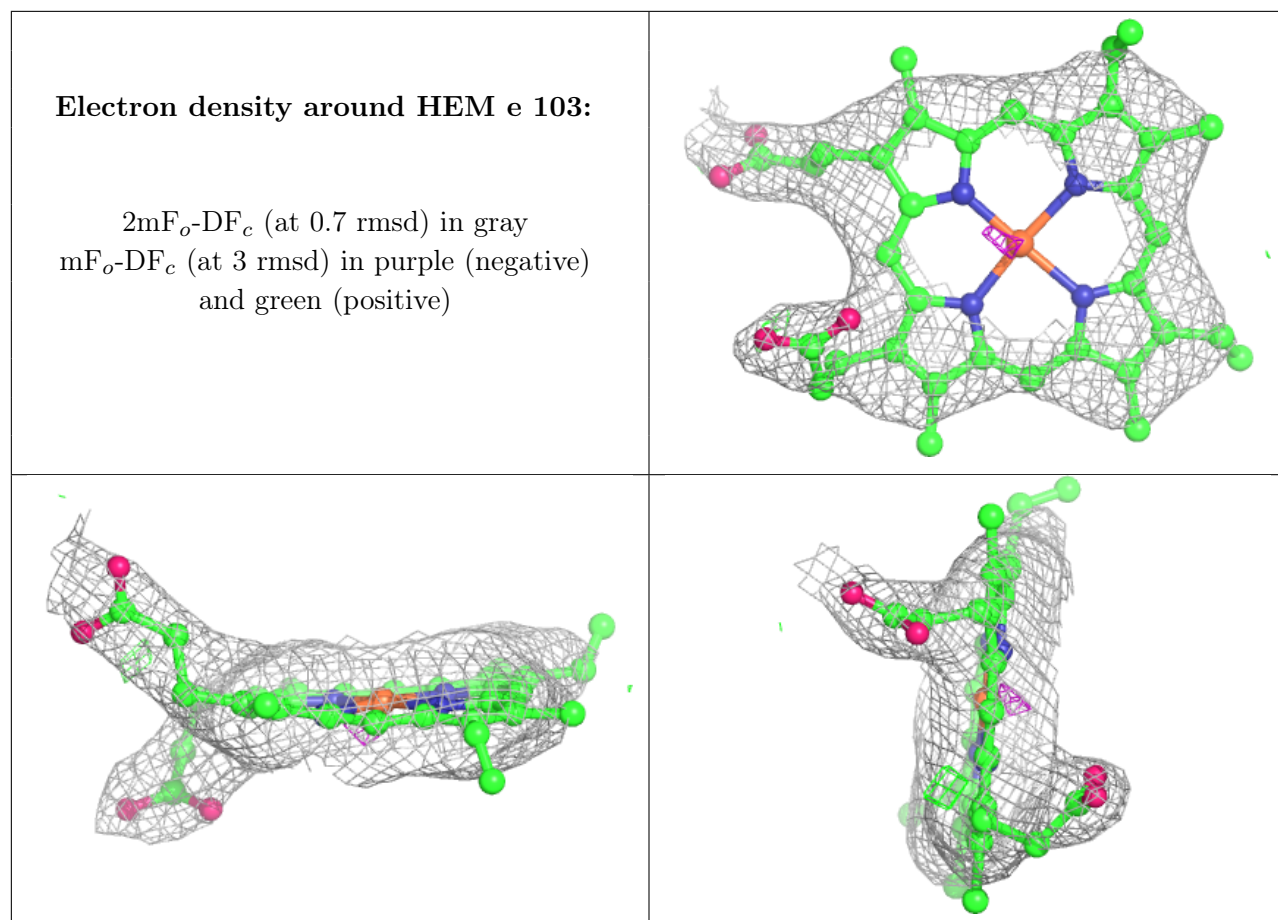

**Electron density around PHO a 406:**

$2mF_o-DF_c$  (at 0.7 rmsd) in gray  
 $mF_o-DF_c$  (at 3 rmsd) in purple (negative)  
and green (positive)

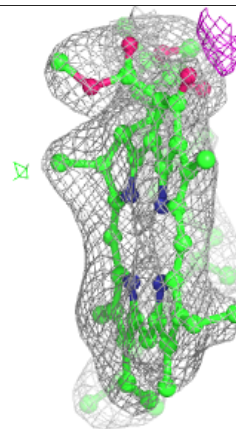
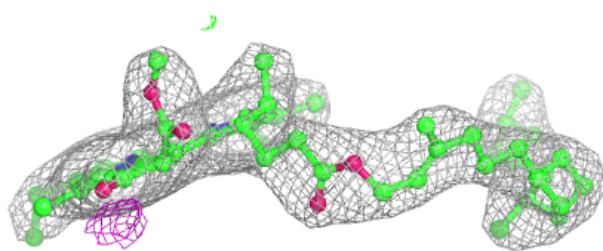
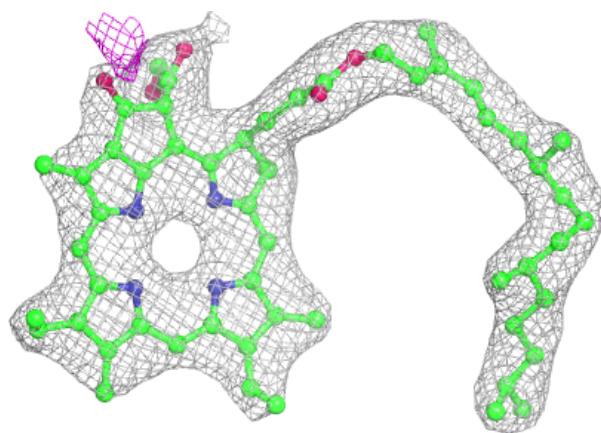

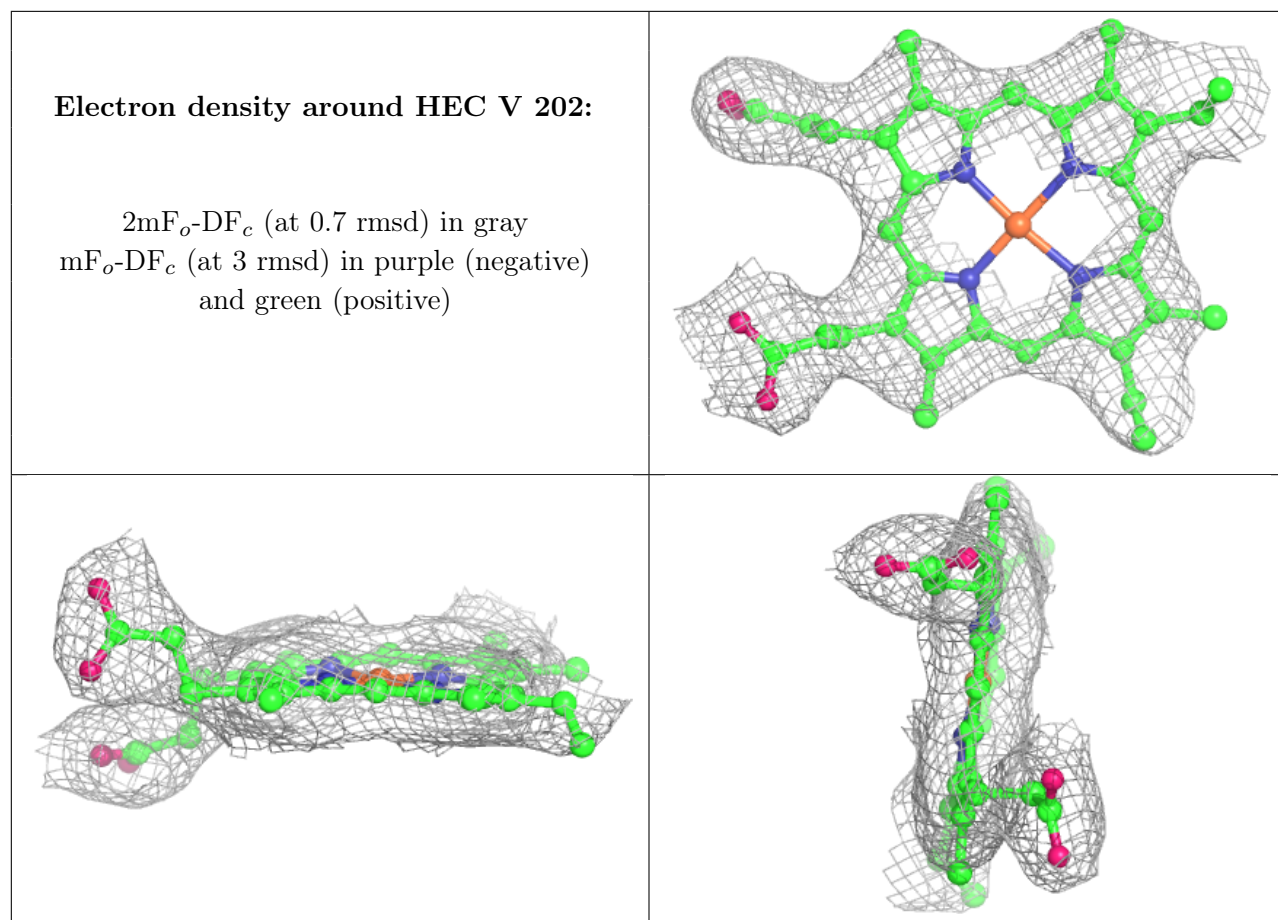



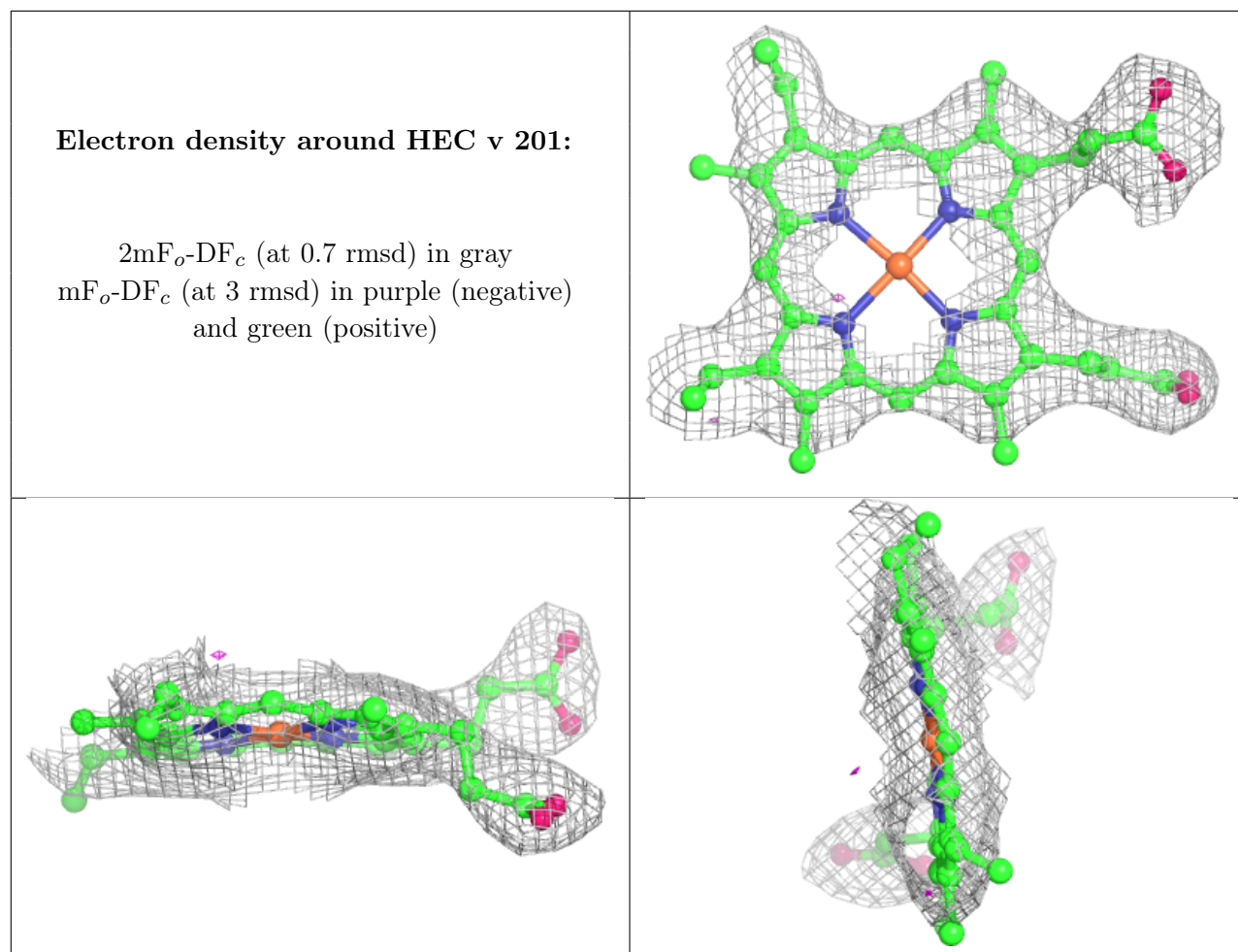

## 6.5 Other polymers [i](#)

There are no such residues in this entry.