



## Full wwPDB EM Validation Report ⓘ

Feb 19, 2024 – 11:23 AM EST

PDB ID : 8H3V  
EMDB ID : EMD-34475  
Title : Cryo-EM structure of the full transcription activation complex NtcA-NtcB-TAC  
Authors : Han, S.J.; Jiang, Y.L.; You, L.L.; Shen, L.Q.; Wu, X.X.; Yang, F.; Kong, W.W.; Chen, Z.P.; Zhang, Y.; Zhou, C.Z.  
Deposited on : 2022-10-09  
Resolution : 4.50 Å(reported)

This is a Full wwPDB EM Validation Report for a publicly released PDB entry.

We welcome your comments at [validation@mail.wwpdb.org](mailto:validation@mail.wwpdb.org)

A user guide is available at

<https://www.wwpdb.org/validation/2017/EMValidationReportHelp>

with specific help available everywhere you see the ⓘ symbol.

The types of validation reports are described at

<http://www.wwpdb.org/validation/2017/FAQs#types>.

---

The following versions of software and data (see [references ⓘ](#)) were used in the production of this report:

EMDB validation analysis : 0.0.1.dev70  
MolProbity : 4.02b-467  
Percentile statistics : 20191225.v01 (using entries in the PDB archive December 25th 2019)  
MapQ : 1.9.13  
Ideal geometry (proteins) : Engh & Huber (2001)  
Ideal geometry (DNA, RNA) : Parkinson et al. (1996)  
Validation Pipeline (wwPDB-VP) : 2.36

# 1 Overall quality at a glance i

The following experimental techniques were used to determine the structure:

*ELECTRON MICROSCOPY*

The reported resolution of this entry is 4.50 Å.

Percentile scores (ranging between 0-100) for global validation metrics of the entry are shown in the following graphic. The table shows the number of entries on which the scores are based.

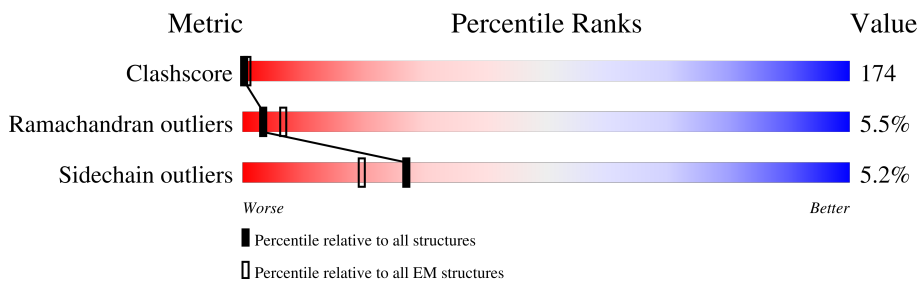

Metric	Whole archive (#Entries)	EM structures (#Entries)
Clashscore	158937	4297
Ramachandran outliers	154571	4023
Sidechain outliers	154315	3826

The table below summarises the geometric issues observed across the polymeric chains and their fit to the map. The red, orange, yellow and green segments of the bar indicate the fraction of residues that contain outliers for  $\geq 3$ , 2, 1 and 0 types of geometric quality criteria respectively. A grey segment represents the fraction of residues that are not modelled. The numeric value for each fraction is indicated below the corresponding segment, with a dot representing fractions  $\leq 5\%$ . The upper red bar (where present) indicates the fraction of residues that have poor fit to the EM map (all-atom inclusion  $< 40\%$ ). The numeric value is given above the bar.

Mol	Chain	Length	Quality of chain
1	1	125	
2	2	125	
3	A	1132	
4	B	1350	
5	C	236	
5	D	236	
6	E	625	
7	F	78	

Continued on next page...

*Continued from previous page...*

Mol	Chain	Length	Quality of chain
8	G	390	
9	S	312	
9	T	312	
9	U	312	
9	V	312	
10	X	223	
10	Y	223	

## 2 Entry composition i

There are 10 unique types of molecules in this entry. The entry contains 46048 atoms, of which 0 are hydrogens and 0 are deuteriums.

In the tables below, the AltConf column contains the number of residues with at least one atom in alternate conformation and the Trace column contains the number of residues modelled with at most 2 atoms.

- Molecule 1 is a DNA chain called DNA (125-MER).

Mol	Chain	Residues	Atoms					AltConf	Trace
			Total	C	N	O	P		
1	1	112	2302	1102	425	663	112	0	0

- Molecule 2 is a DNA chain called DNA (125-MER).

Mol	Chain	Residues	Atoms					AltConf	Trace
			Total	C	N	O	P		
2	2	96	1967	946	341	584	96	0	0

- Molecule 3 is a protein called DNA-directed RNA polymerase subunit beta.

Mol	Chain	Residues	Atoms					AltConf	Trace
			Total	C	N	O	S		
3	A	1077	8473	5326	1505	1618	24	0	0

There are 2 discrepancies between the modelled and reference sequences:

Chain	Residue	Modelled	Actual	Comment	Reference
A	0	MET	-	initiating methionine	UNP P22703
A	1	VAL	-	expression tag	UNP P22703

- Molecule 4 is a protein called DNA-directed RNA polymerase subunit beta'.

Mol	Chain	Residues	Atoms					AltConf	Trace
			Total	C	N	O	S		
4	B	1217	9292	5802	1639	1823	28	0	0

- Molecule 5 is a protein called DNA-directed RNA polymerase subunit alpha.

Mol	Chain	Residues	Atoms					AltConf	Trace
			Total	C	N	O	S		
5	C	226	1762	1106	305	346	5	0	0

*Continued on next page...*

Continued from previous page...

Mol	Chain	Residues	Atoms					AltConf	Trace
			Total	C	N	O	S		
5	D	226	1762	1106	305	346	5	0	0

There are 4 discrepancies between the modelled and reference sequences:

Chain	Residue	Modelled	Actual	Comment	Reference
C	0	MET	-	initiating methionine	UNP Q8YPK3
C	1	VAL	-	expression tag	UNP Q8YPK3
D	0	MET	-	initiating methionine	UNP Q8YPK3
D	1	VAL	-	expression tag	UNP Q8YPK3

- Molecule 6 is a protein called DNA-directed RNA polymerase subunit gamma.

Mol	Chain	Residues	Atoms					AltConf	Trace
			Total	C	N	O	S		
6	E	619	4918	3104	884	909	21	0	0

- Molecule 7 is a protein called DNA-directed RNA polymerase subunit omega.

Mol	Chain	Residues	Atoms					AltConf	Trace
			Total	C	N	O	S		
7	F	58	474	290	90	90	4	0	0

- Molecule 8 is a protein called RNA polymerase sigma factor SigA.

Mol	Chain	Residues	Atoms					AltConf	Trace
			Total	C	N	O	S		
8	G	314	2600	1628	482	484	6	0	0

- Molecule 9 is a protein called NtcB.

Mol	Chain	Residues	Atoms					AltConf	Trace
			Total	C	N	O	S		
9	S	304	2389	1518	423	438	10	0	0
9	T	294	2320	1477	411	422	10	0	0
9	U	294	2320	1477	411	422	10	0	0
9	V	304	2389	1518	423	438	10	0	0

- Molecule 10 is a protein called NtcA.

Mol	Chain	Residues	Atoms					AltConf	Trace
			Total	C	N	O	S		
10	X	196	1540	984	268	280	8	0	0
10	Y	196	1540	984	268	280	8	0	0

### 3 Residue-property plots [i](#)

These plots are drawn for all protein, RNA, DNA and oligosaccharide chains in the entry. The first graphic for a chain summarises the proportions of the various outlier classes displayed in the second graphic. The second graphic shows the sequence view annotated by issues in geometry and atom inclusion in map density. Residues are color-coded according to the number of geometric quality criteria for which they contain at least one outlier: green = 0, yellow = 1, orange = 2 and red = 3 or more. A red diamond above a residue indicates a poor fit to the EM map for this residue (all-atom inclusion < 40%). Stretches of 2 or more consecutive residues without any outlier are shown as a green connector. Residues present in the sample, but not in the model, are shown in grey.

- Molecule 1: DNA (125-MER)

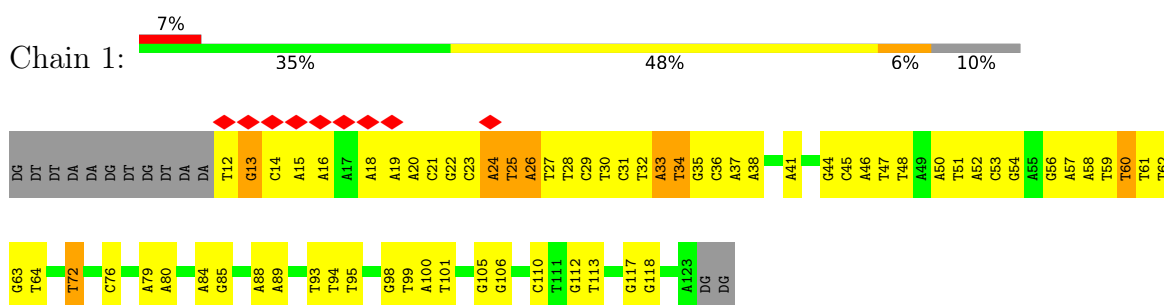

- Molecule 2: DNA (125-MER)

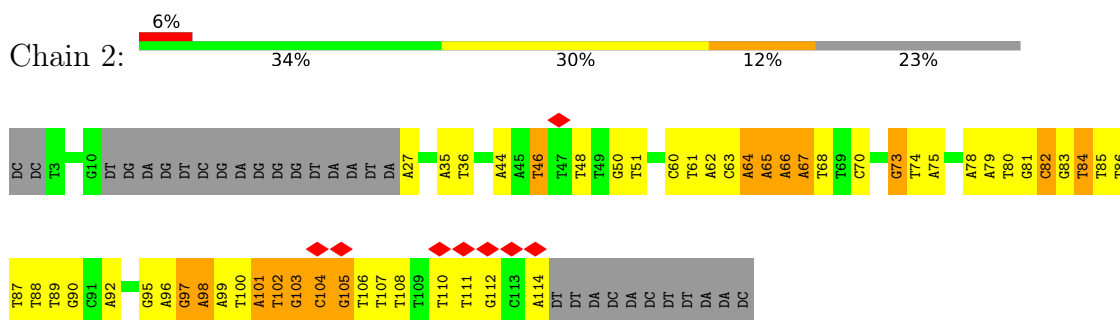

- Molecule 3: DNA-directed RNA polymerase subunit beta

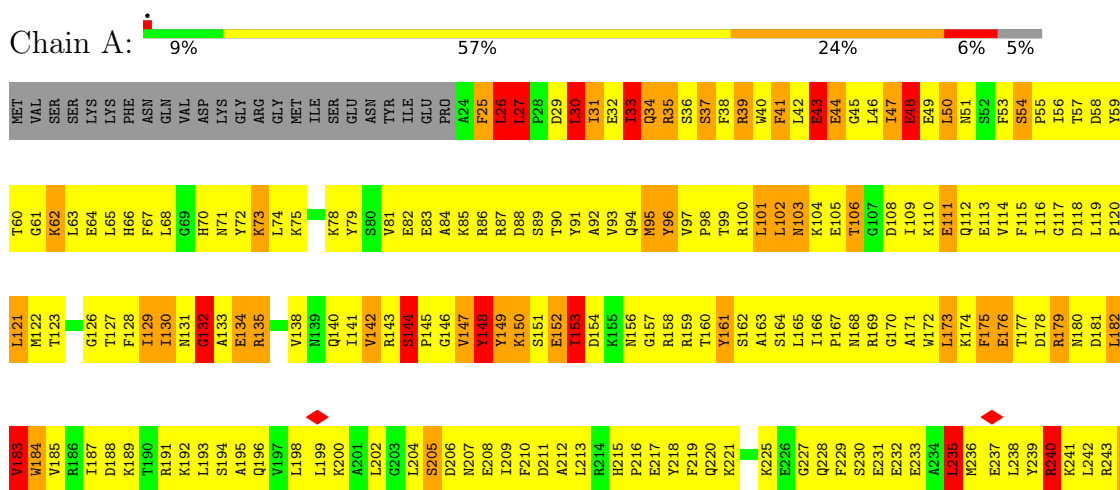

S1097	I1916	K795	E735	T675	G612	N551	V490	R429	P369	I305	G245
D1098	T917	A796	I736	E676	Q613	R552	A491	I430	L370	N306	E246
V1100	P918	R797	T737	G677	L614	A553	P492	C431	V371	L307	P247
GLU	F919	K858	R738	G678	L554	E308	G493	I432	A372	E308	P248
VAL	D920	R800	E740	E679	T616	M555	D494	I433	A373	D310	T249
ASP	E921	R861	R741	L680	A617	G556	I495	E434	I374	D311	V250
LEU	M922	L862	P742	A681	S618	S557	P496	T435	K375	I311	L251
ASP	Y923	S863	N743	L682	G619	M558	V497	P436	E376	G252	G252
LEU	G924	S803	G744	G683	K620	M559	D498	E437	F377	I314	G253
ALA	E925	R805	E745	Q684	T621	Q560	E499	F378	F378	D315	Q254
ALA	E926	V806	E746	Q685	G622	Q561	E500	G379	G379	S380	Q255
ASP	S927	P807	G747	L686	T623	R561	G501	F379	F379	H318	L257
GLN	S928	R808	L748	V687	D627	A563	G502	G380	G380	H319	L256
LEU	R929	M808	L749	V688	L627	L563	G503	S381	S381	H320	D258
ALA	R930	G809	R749	A689	T628	P665	I504	L443	L443	S259	S259
ARG	R931	E810	Q750	Y690	S629	L566	G505	S384	S384	R323	R260
ARG	V832	M811	L751	M691	Q630	L567	Q385	Q385	Q385	R324	F261
THR	H833	K812	D752	P692	K631	Q507	F386	S446	F386	V325	F262
PRO	G934	R813	E753	G693	G632	K568	F387	L447	M387	D263	D263
PRO	K935	V814	Q754	E694	E570	P569	D388	A448	D388	S327	P264
ARG	L936	V815	G755	G695	R571	V510	Q389	T449	Q389	V328	K265
PRO	Q937	D816	I756	Y696	P572	R511	T390	H450	T390	G329	R266
THR	E938	V817	I757	M697	L573	A451	E330	A451	E330	E330	Y267
TYR	A939	R818	R758	Y698	V574	R512	P392	R452	P392	L331	D268
GLU	R940	L819	I759	E699	G575	Q514	L393	V453	L393	L332	D269
LEU	D941	F820	G760	D700	S640	E515	A394	G333	A394	Q333	G270
LEU	E942	T821	A761	A701	K641	F516	E395	N334	E395	N334	R271
SER	R943	R822	T762	I702	G457	G577	L396	Q335	L396	Q335	V272
ARG	G944	E823	L763	L703	E579	R578	T397	V336	T397	V336	G273
GLU	K945	K824	Q764	A580	A580	A580	H398	R337	H398	R337	R274
SER	D946	R825	A765	S705	Q681	P521	K399	E460	K399	E460	Y275
LEU	W947	G826	G766	E706	G582	E522	R400	L340	R400	L340	K276
ASP	V948	E827	D767	R707	Q523	Q523	R401	L277	R401	L277	L277
ASP	Y949	R828	L768	L708	R584	R584	L402	R342	L402	R342	N278
ASP	N950	P829	D648	T649	D525	D525	S403	L343	S403	L343	K279
GLU	P951	R830	V770	Q710	Y526	Y526	A404	E344	A404	E344	K280
LEU	D952	G831	G771	D711	L651	V527	L405	R345	L405	R345	L281
LEU	D953	A832	K772	D712	M652	A528	G406	I346	G406	I346	E282
LEU	P954	M833	V773	I713	V529	V529	P407	L347	P407	L347	L283
LEU	G955	M834	T774	I714	I590	M468	G408	R348	G408	R348	S284
LEU	K956	V835	P775	T715	P655	S530	G409	E349	G409	E349	V285
LEU	R957	R836	K776	S716	E591	P531	L410	R350	L410	R350	P286
LEU	M958	R837	G777	I717	R593	V532	T411	M351	T411	M351	D287
LEU	E959	R838	E778	H718	D595	I534	R412	T352	R412	T352	T288
LEU	E960	R839	S779	I719	G596	V535	E413	V353	E413	V353	V289
LEU	M1020	V840	D780	E720	G660	S536	R414	S354	R414	S354	R290
LEU	L902	A841	Q781	K721	E661	A538	G416	D355	G416	D355	V291
LEU	L903	K843	P782	E722	R662	A538	L292	A356	L292	A356	L292
LEU	G904	K844	P783	E723	V663	V599	A418	E357	A418	E357	T293
LEU	W905	R844	E784	E724	V664	Y600	A478	V358	A478	V358	S284
LEU	A906	K845	E785	E725	A665	M541	R420	L359	R420	L359	G295
LEU	G907	L846	K786	A726	G666	I542	T481	T360	T481	T360	D296
LEU	H908	Q847	L787	R727	Q667	P543	D421	P361	D421	P361	I297
LEU	T909	R788	Q728	Q668	A452	F544	I422	A362	I422	A362	L298
LEU	L910	D850	L669	L669	D483	E546	H293	S363	H293	S363	A299
LEU	G911	K851	R729	L669	E484	E546	P424	L364	P424	L364	A300
LEU	V912	M852	K730	A670	R607	H547	S425	V365	S425	V365	V301
LEU	R913	A853	L731	D671	V608	D486	H426	N366	H426	N366	D302
LEU	F914	G854	G732	G672	R609	D487	Y427	P367	Y427	P367	Y303
LEU	K915	R855	E794	S674	S611	A550	G428	K368	G428	K368	L304

• Molecule 4: DNA-directed RNA polymerase subunit beta'



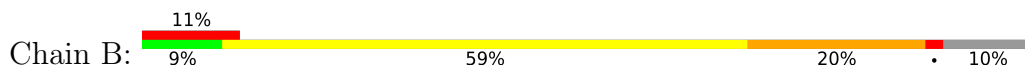

M1	S81	G121	L183	V243	A304	R364	L424	S484	V545	K605	F665	Q726	G787
I2	K62	V122	V184	V244	H905	T365	A425	G485	L546	F606	C666	Y727	V788
F3	R63	Y123	V185	G245	A306	R366	E426	E486	D547	A607	Q667	W728	E789
R4	S64	M125	T186	E246	K307	T367	V427	V487	Q548	V609	S669	E729	L790
N5	L65	M126	A187	D247	K308	H368	A428	Y488	A549	V609	S669	S730	L791
R6	L66	A126	L188	V248	V309	H369	L429	Y489	T550	E610	G670	S731	R792
V7	E67	F127	R189	T249	D310	R369	GLY	L490	V551	V611	V671	W732	T793
V8	A68	F128	T190	H250	L311	T370	ARG	F491	T552	Q612	W672	E733	Q794
D9	A69	G129	A191	P251	G312	H371	GLY	A492	V553	K613	E673	G734	L795
K10	E70	A130	D192	K252	E313	R372	THR	E493	S554	K614	W674	P734	V796
G11	E71	G130	G194	K253	A314	H373	THR	E494	S555	G615	T675	A735	L797
Q12	E72	M133	G195	K254	V315	E374	ARG	V495	S556	G616	Q676	L736	E798
Q13	E73	L134	L196	E255	G316	D375	THR	V496	S557	A617	Q677	A737	L799
R14	N74	S135	L197	V256	I317	A376	A437	V498	S558	K618	R677	L738	E800
N15	A75	Q136	T197	I257	I318	L377	T438	A499	S559	N500	N678	S738	E801
L16	T76	Q137	R198	A258	A319	F378	T439	E439	S560	D502	D679	R739	Q802
L17	E77	Q138	R199	P259	A320	F379	E440	E501	S561	G501	L680	P740	Q803
S18	V78	Q139	L200	R260	Q321	V379	K440	S502	S562	R503	G620	W741	E804
S19	V79	Q140	L201	N261	Q322	V380	A441	S503	S563	R504	W621	V742	E805
A20	R80	V141	D202	P262	I323	E380	V442	S504	S564	V504	E622	E743	E806
F21	Q81	G142	V203	L263	G324	S381	K443	S505	S565	E505	V623	F744	E807
R22	R82	M143	S204	L264	E325	E382	D444	S506	S566	E506	V624	A745	E808
T22	G83	R144	Q205	S265	E326	N382	V445	S507	S567	T506	W625	V746	E809
H23	G84	R144	Q206	S266	E327	N383	V446	S508	S568	T507	G627	P747	E810
Y24	E84	G145	D206	D267	G327	I384	S447	S509	S569	G508	T628	W748	E811
G25	I85	L146	V207	D268	T328	I385	D448	V509	S570	L510	L629	W749	E812
T26	T86	M147	L208	L268	Q329	K385	L449	L511	S571	A511	L630	P750	E813
A27	E87	M148	L209	A269	T330	I386	L450	E512	S572	E512	L631	D751	E814
R28	V88	D149	R270	K270	T331	I387	A451	E513	S573	T513	L632	V752	E815
T29	E89	P150	E89	E271	G332	E388	E452	K514	S574	K514	P633	P753	E816
R30	R90	Q151	I212	L272	M332	E389	E453	L515	S575	L515	E634	S754	E817
A31	Q91	Q151	I212	E273	Q322	P389	V454	L516	S576	T516	E635	W755	E818
V31	F91	G152	D213	K274	Q322	P390	V455	T517	S577	T517	T636	W756	E819
M32	Q92	E153	D214	E275	Q329	R391	A456	L518	S578	L518	H637	W757	E820
K33	K93	L154	G215	A276	H15	E392	E457	L519	S579	H519	E638	V758	E821
A34	A94	L155	T216	V277	THR	F392	A458	G520	S580	G520	V639	S759	E822
K35	I95	I155	T217	A278	GLY	E393	V459	G521	S581	G521	N640	Q760	E823
L36	D96	L157	T217	E279	GLY	S394	P460	V522	S582	V522	K641	Q761	E824
L37	T97	L158	R218	E279	THR	E395	E461	V523	S583	V523	D642	T762	E825
D38	M98	I159	G219	E279	PHE	E396	E462	R524	S584	R524	L643	W763	E826
L39	N99	K160	I220	V280	GLU	T396	Q462	R525	S585	R525	S644	R764	E827
G40	G100	K161	P221	V281	THR	T397	Q463	R526	S586	R526	E465	S765	E828
F41	T101	M162	V222	V282	GLY	T398	Q464	R527	S587	R527	D466	W766	E829
R42	T101	M162	V222	V282	GLY	T399	Q465	R528	S588	R528	L647	Q767	E830
Y43	E103	F163	R223	R283	VAL	A398	T464	R529	S589	R529	V648	W768	E831
A44	M25	R164	R224	S284	ALA	P399	T465	R530	S590	R530	E649	Q769	E832
T45	L105	E165	R226	P285	ALA	P399	T466	R531	S591	R531	P710	P710	E833
R46	K106	E166	E227	L286	Q348	Q400	T467	R532	S592	R532	Q772	Q772	E834
C48	D107	G167	G228	C288	Q348	Q401	T468	R533	S593	R533	E712	R773	E835
V49	E108	T168	S229	C288	V349	E401	T469	R534	S594	R534	E713	L774	E836
V49	E109	T169	K230	E289	R350	L402	A474	R535	S595	R535	L714	P775	E837
S50	V110	T170	T231	E289	S951	L403	A475	R536	S596	R536	L715	Q776	E838
S51	V111	E171	T232	R292	K352	H403	A476	R537	S597	R537	L716	Q777	E839
S52	H112	E172	T233	S293	M353	T405	A477	R538	S598	R538	L717	Q778	E840
S53	H113	I173	T234	V294	D354	T406	A478	R539	S599	R539	L718	Q779	E841
S54	H114	I174	L235	Q295	G355	T407	A479	R540	S600	R540	W719	E780	E842
S55	K114	I174	L236	H296	G356	G407	R476	R541	S601	R541	W720	E781	E843
S56	K115	Q115	L237	Q297	T356	S408	G477	R542	S602	R542	W721	E782	E844
S57	Q116	Y177	T237	C298	T357	T409	G478	R543	S603	R543	W722	E783	E845
S58	L116	G178	R238	V299	K358	L410	L479	R544	S604	R544	W723	E784	E846
V59	L117	A179	L239	G300	L359	Y411	L480	R545	S605	R545	W724	E785	E847
P60	P118	W301	L240	W301	L359	Y412	L481	R546	S606	R546	W725	E786	E848
	L119	K181	G241	S302	P360	L412	L482	R547	S607	R547	W726	E787	E849
	L120	K182	G242	L303	R361	V413	L483	R548	S608	R548	W727	E788	E850
					R362	K362	L484	R549	S609	R549	W728	E789	E851
					L363	Q416	L485	R550	S610	R550	W729	E790	E852
						Q417	L486	R551	S611	R551	W730	E791	E853
						V418	L487	R552	S612	R552	W731	E792	E854
						V419	L488	R553	S613	R553	W732	E793	E855
						K420	L489	R554	S614	R554	W733	E794	E856
						G421	L490	R555	S615	R555	W734	E795	E857
						Q422	L491	R556	S616	R556	W735	E796	E858
						L423	L492	R557	S617	R557	W736	E797	E859

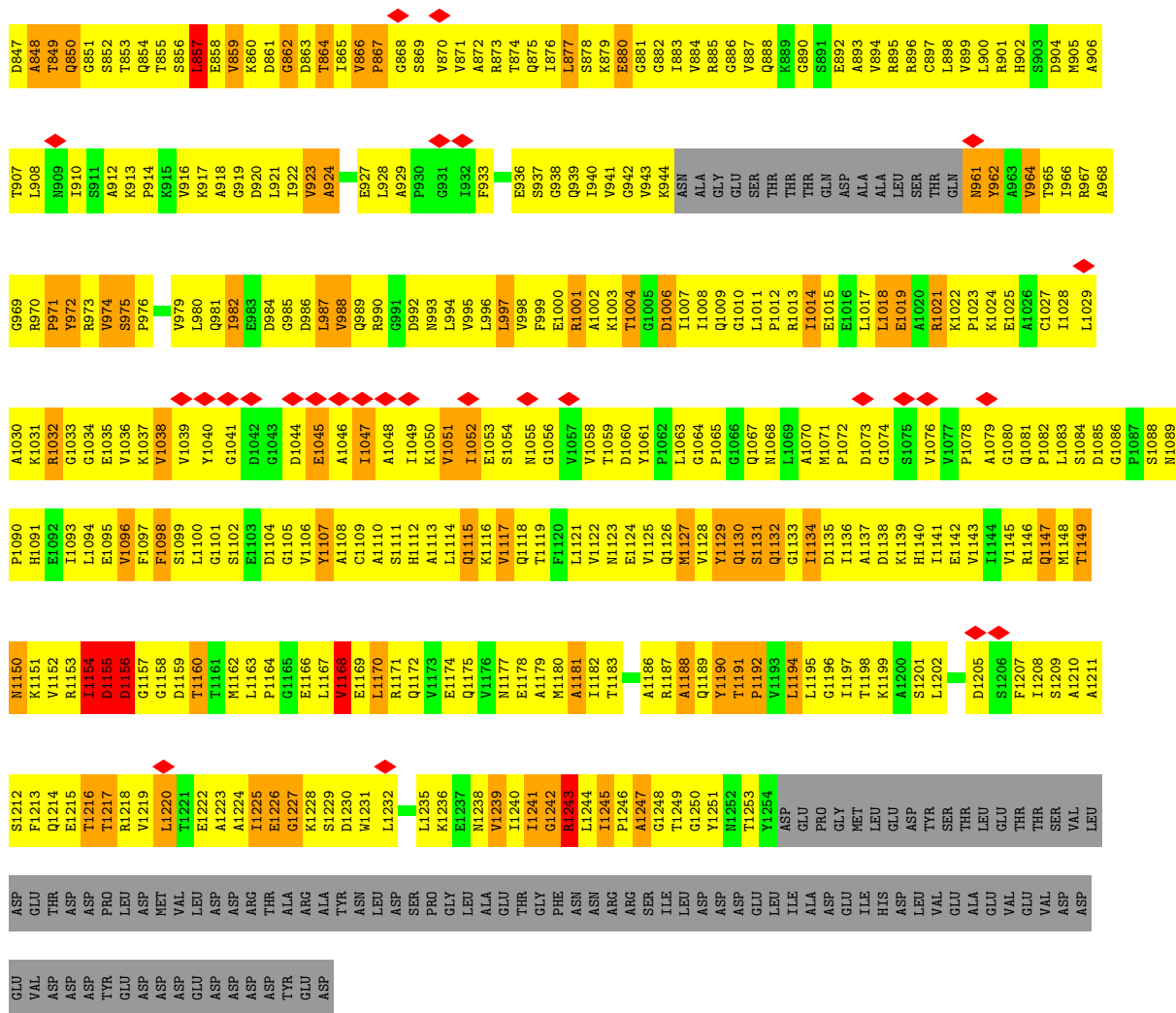

• Molecule 5: DNA-directed RNA polymerase subunit alpha

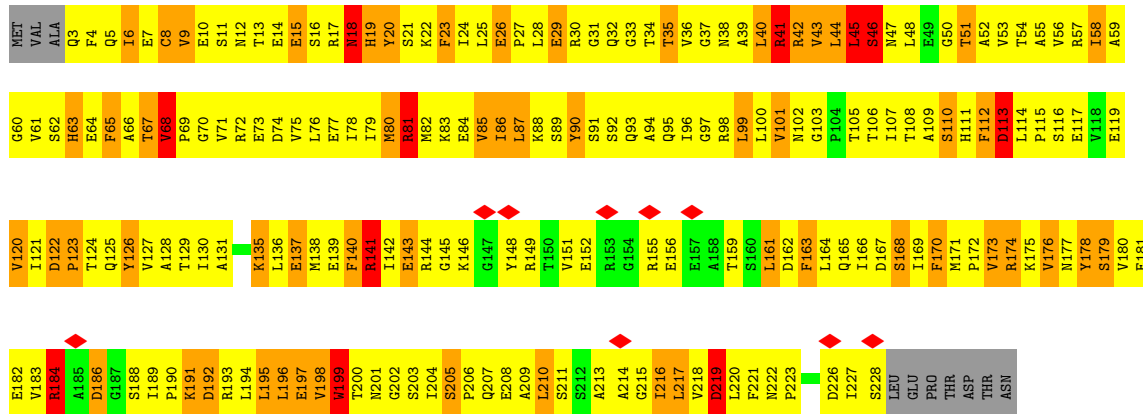
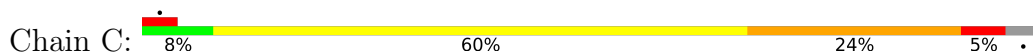

• Molecule 5: DNA-directed RNA polymerase subunit alpha

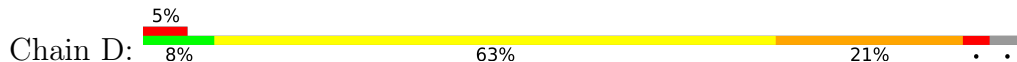

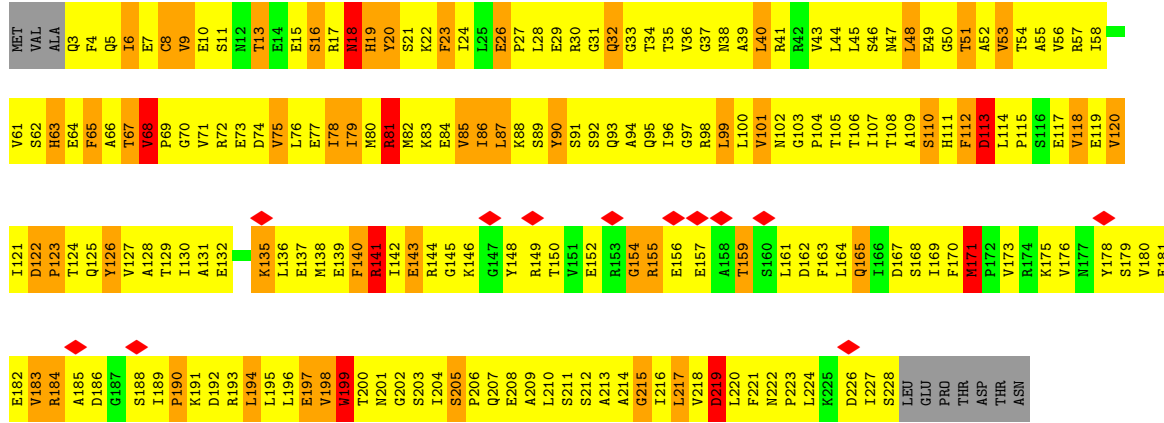

• Molecule 6: DNA-directed RNA polymerase subunit gamma

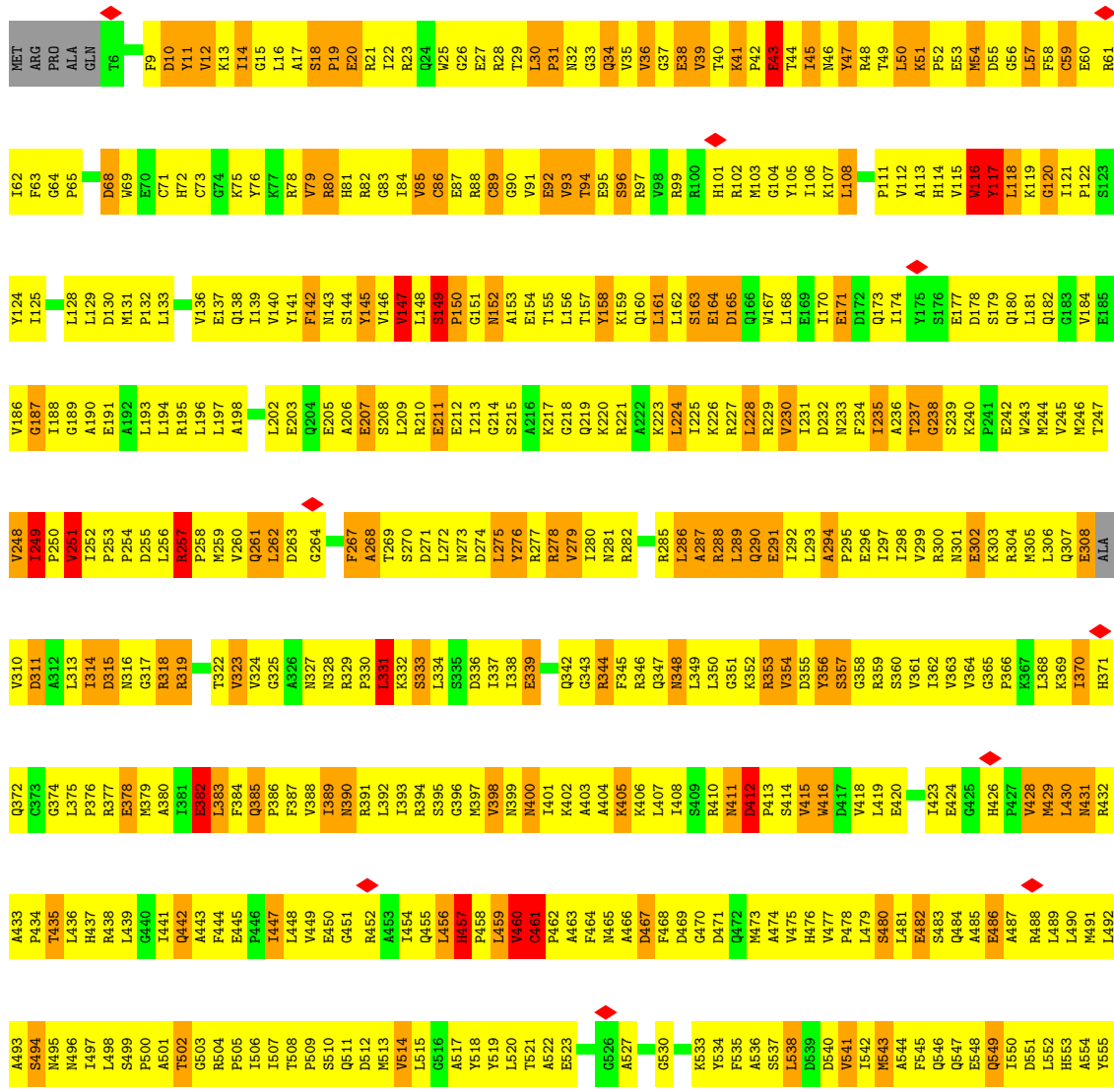
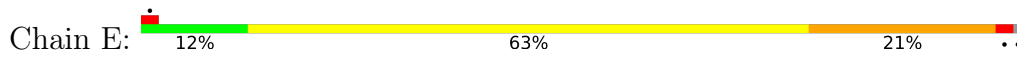



• Molecule 7: DNA-directed RNA polymerase subunit omega

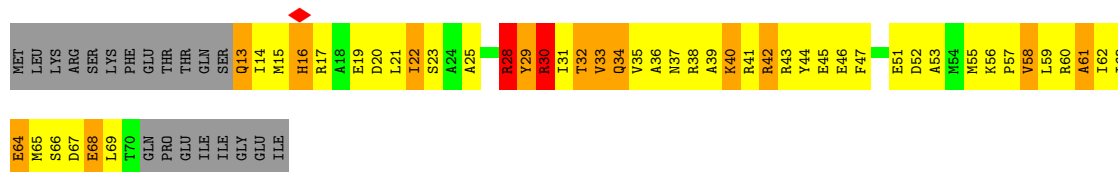

• Molecule 8: RNA polymerase sigma factor SigA

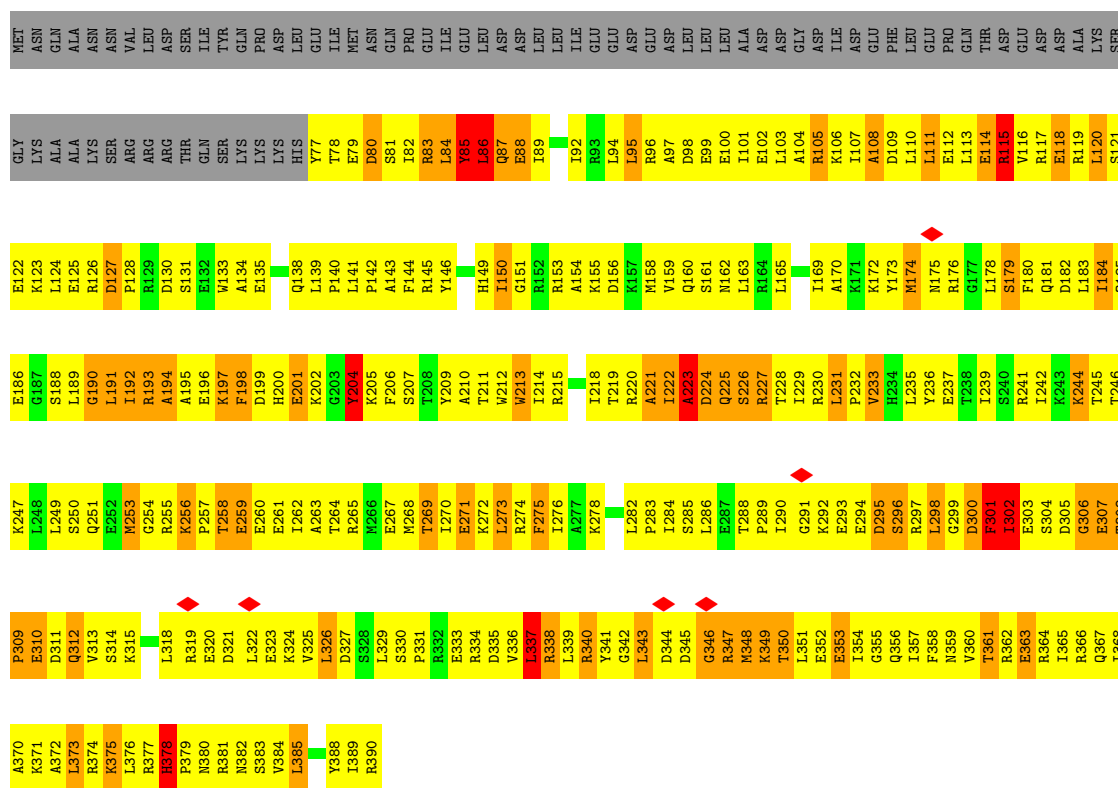

• Molecule 9: NtcB

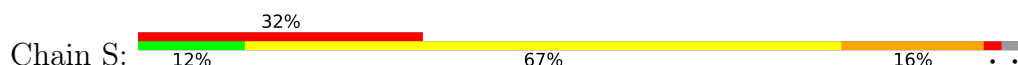

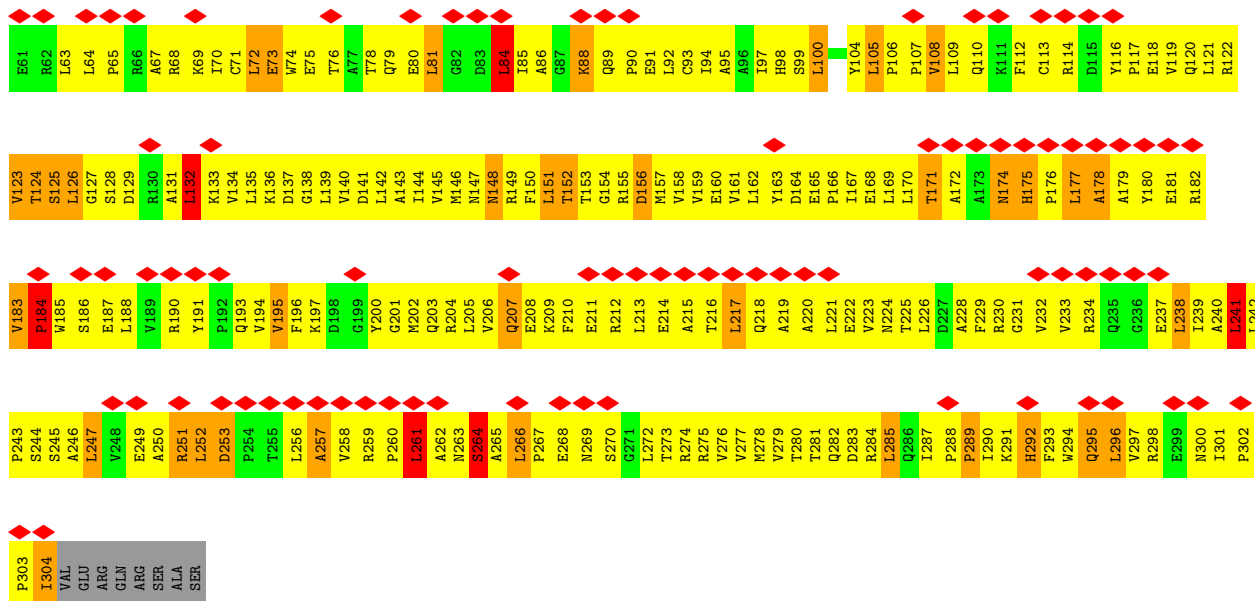

• Molecule 9: NtcB

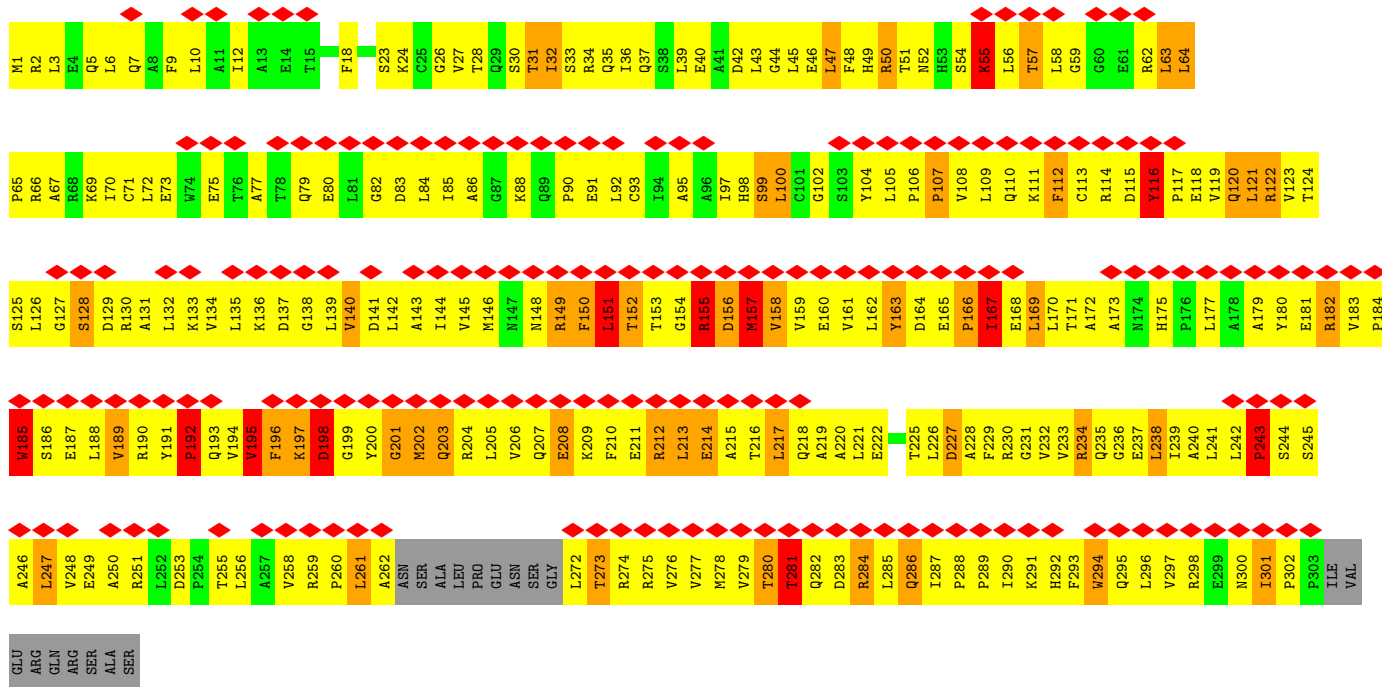
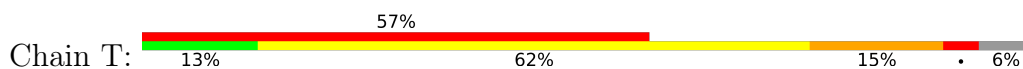

• Molecule 9: NtcB

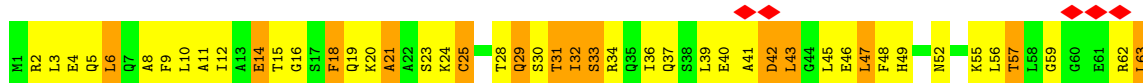
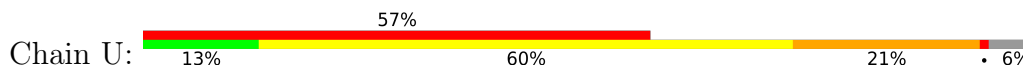

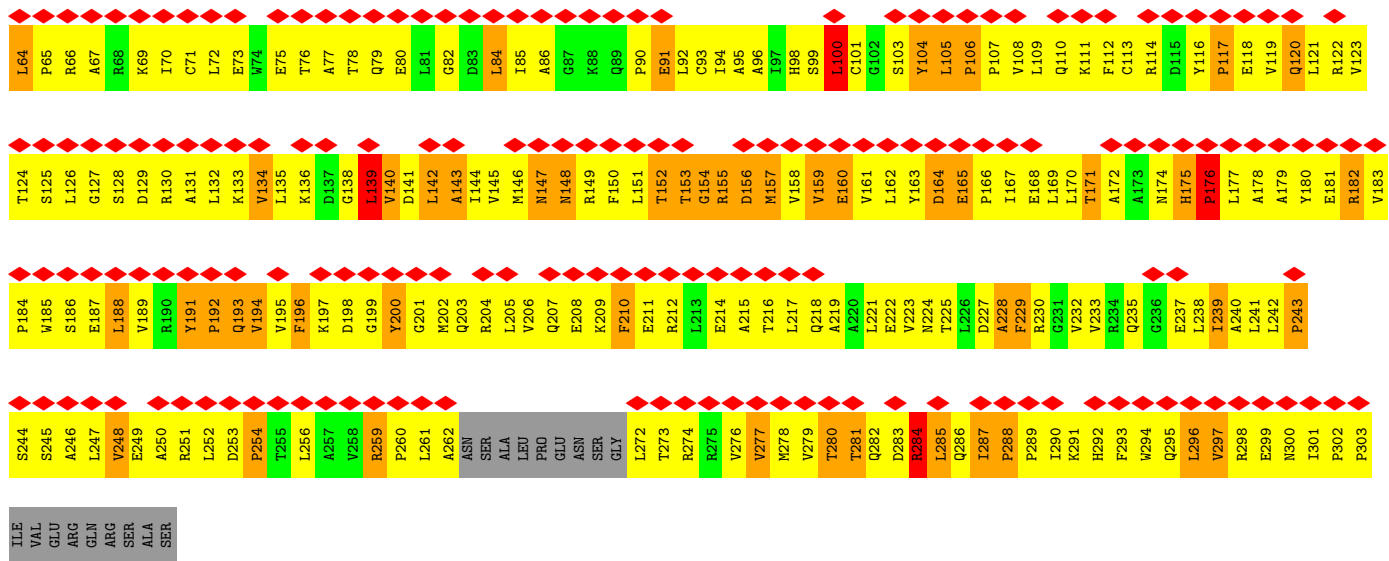

• Molecule 9: NtcB

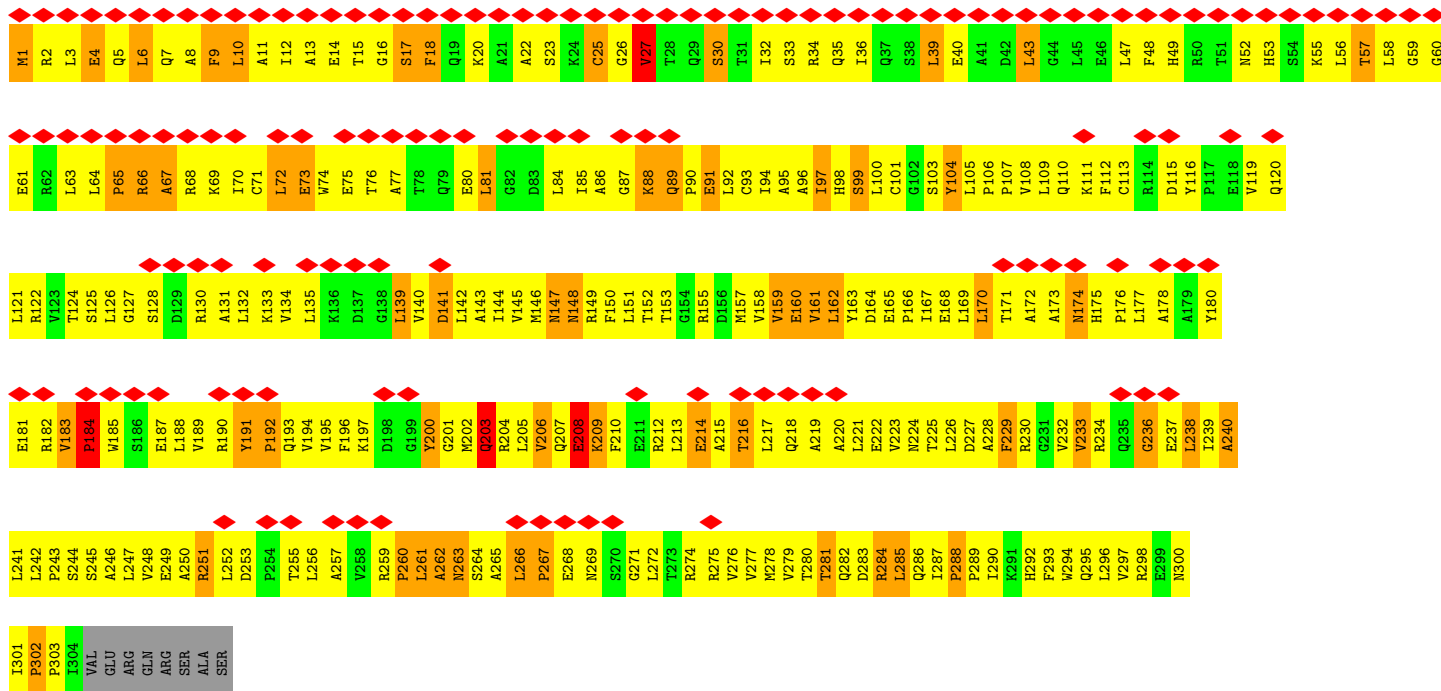
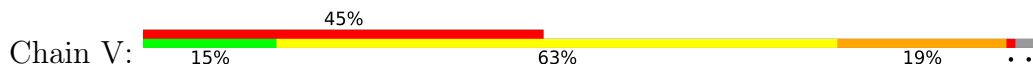

• Molecule 10: NtcA

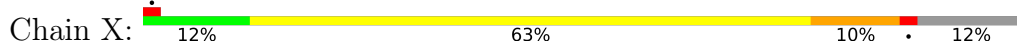

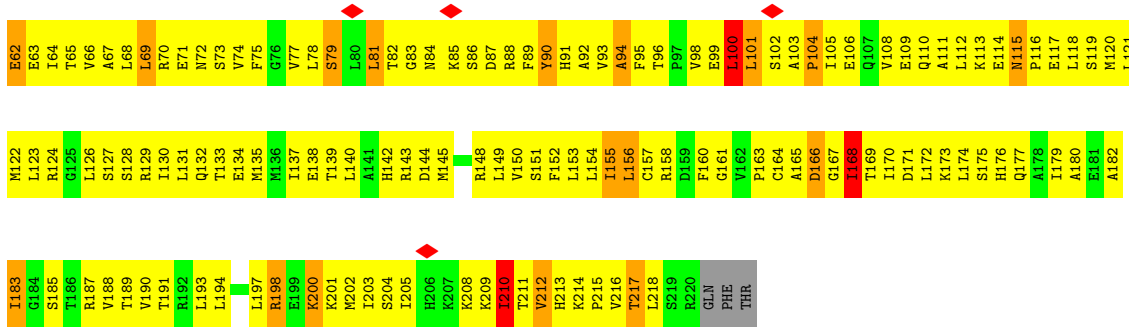

• Molecule 10: Ntca

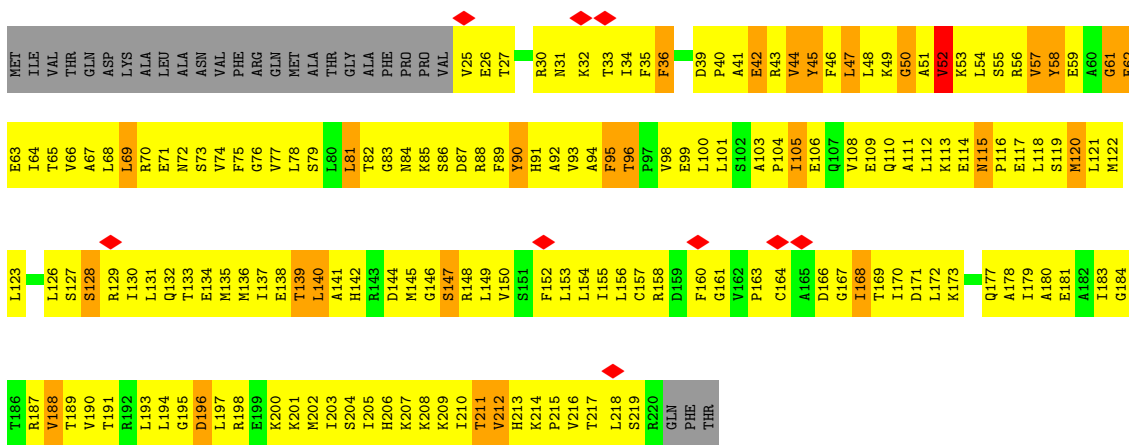
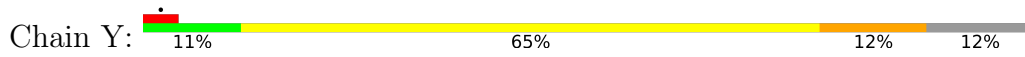

## 4 Experimental information

Property	Value	Source
EM reconstruction method	SINGLE PARTICLE	Depositor
Imposed symmetry	POINT, C1	Depositor
Number of particles used	65446	Depositor
Resolution determination method	FSC 0.143 CUT-OFF	Depositor
CTF correction method	PHASE FLIPPING AND AMPLITUDE CORRECTION	Depositor
Microscope	FEI TITAN KRIOS	Depositor
Voltage (kV)	300	Depositor
Electron dose ( $e^-/\text{\AA}^2$ )	50	Depositor
Minimum defocus (nm)	1200	Depositor
Maximum defocus (nm)	2200	Depositor
Magnification	Not provided	
Image detector	GATAN K3 (6k x 4k)	Depositor
Maximum map value	2.337	Depositor
Minimum map value	-1.526	Depositor
Average map value	0.007	Depositor
Map value standard deviation	0.055	Depositor
Recommended contour level	0.2	Depositor
Map size ( $\text{\AA}$ )	374.50003, 374.50003, 374.50003	wwPDB
Map dimensions	350, 350, 350	wwPDB
Map angles ( $^\circ$ )	90.0, 90.0, 90.0	wwPDB
Pixel spacing ( $\text{\AA}$ )	1.07, 1.07, 1.07	Depositor



## 5 Model quality i

### 5.1 Standard geometry i

The Z score for a bond length (or angle) is the number of standard deviations the observed value is removed from the expected value. A bond length (or angle) with  $|Z| > 5$  is considered an outlier worth inspection. RMSZ is the root-mean-square of all Z scores of the bond lengths (or angles).

Mol	Chain	Bond lengths		Bond angles	
		RMSZ	# Z  >5	RMSZ	# Z  >5
1	1	0.78	4/2585 (0.2%)	1.15	11/3985 (0.3%)
2	2	0.84	7/2202 (0.3%)	1.16	14/3395 (0.4%)
3	A	1.90	254/8632 (2.9%)	1.58	195/11688 (1.7%)
4	B	1.38	119/9414 (1.3%)	1.35	118/12760 (0.9%)
5	C	1.60	33/1788 (1.8%)	1.54	33/2420 (1.4%)
5	D	1.42	24/1788 (1.3%)	1.25	16/2420 (0.7%)
6	E	1.66	105/5009 (2.1%)	1.35	65/6782 (1.0%)
7	F	1.85	10/478 (2.1%)	1.58	9/639 (1.4%)
8	G	1.45	41/2635 (1.6%)	1.33	39/3533 (1.1%)
9	S	0.91	9/2431 (0.4%)	1.14	27/3301 (0.8%)
9	T	0.94	8/2360 (0.3%)	1.25	28/3202 (0.9%)
9	U	1.07	5/2360 (0.2%)	1.17	15/3202 (0.5%)
9	V	0.87	6/2431 (0.2%)	1.08	18/3301 (0.5%)
10	X	0.89	1/1563 (0.1%)	1.03	7/2107 (0.3%)
10	Y	0.88	1/1563 (0.1%)	1.04	7/2107 (0.3%)
All	All	1.40	627/47239 (1.3%)	1.33	602/64842 (0.9%)

Chiral center outliers are detected by calculating the chiral volume of a chiral center and verifying if the center is modelled as a planar moiety or with the opposite hand. A planarity outlier is detected by checking planarity of atoms in a peptide group, atoms in a mainchain group or atoms of a sidechain that are expected to be planar.

Mol	Chain	#Chirality outliers	#Planarity outliers
1	1	1	0
3	A	0	91
4	B	0	83
5	C	0	22
5	D	0	14
6	E	0	33
7	F	0	5
8	G	0	24
9	S	0	11
9	T	1	8

*Continued on next page...*

Continued from previous page...

Mol	Chain	#Chirality outliers	#Planarity outliers
9	U	0	13
9	V	0	12
10	X	0	10
10	Y	0	11
All	All	2	337

All (627) bond length outliers are listed below:

Mol	Chain	Res	Type	Atoms	Z	Observed(Å)	Ideal(Å)
6	E	150	PRO	N-CD	-23.30	1.15	1.47
9	U	176	PRO	N-CD	-23.25	1.15	1.47
6	E	116	TRP	CB-CG	-20.07	1.14	1.50
9	U	154	GLY	C-N	17.26	1.73	1.34
4	B	288	CYS	CB-SG	-17.22	1.52	1.82
4	B	43	TYR	CD1-CE1	-16.90	1.14	1.39
9	V	184	PRO	N-CD	-16.08	1.25	1.47
8	G	301	PHE	CB-CG	-15.43	1.25	1.51
8	G	87	GLN	CA-C	-15.12	1.13	1.52
3	A	905	TRP	CB-CG	-14.70	1.23	1.50
4	B	43	TYR	CD2-CE2	-14.49	1.17	1.39
6	E	457	HIS	C-N	-14.19	1.07	1.34
6	E	249	ILE	C-N	-13.93	1.07	1.34
3	A	568	LYS	C-N	-13.79	1.08	1.34
6	E	43	GLU	CB-CG	-13.77	1.25	1.52
3	A	184	TRP	CB-CG	-13.60	1.25	1.50
6	E	416	TRP	CB-CG	-13.32	1.26	1.50
6	E	276	TYR	CE2-CZ	-13.29	1.21	1.38
3	A	525	ASP	CB-CG	-13.20	1.24	1.51
3	A	148	TYR	CD2-CE2	-12.97	1.20	1.39
3	A	698	TYR	CB-CG	-12.78	1.32	1.51
4	B	974	VAL	C-N	-12.71	1.04	1.34
3	A	698	TYR	CD2-CE2	-12.71	1.20	1.39
4	B	43	TYR	CB-CG	-12.61	1.32	1.51
7	F	29	TYR	CD2-CE2	-12.55	1.20	1.39
8	G	213	TRP	CB-CG	-12.47	1.27	1.50
3	A	873	TYR	CD1-CE1	-12.43	1.20	1.39
9	T	197	LYS	C-O	-12.41	0.99	1.23
4	B	24	TYR	CD1-CE1	-12.33	1.20	1.39
3	A	899	PHE	CB-CG	-12.30	1.30	1.51
4	B	1245	ILE	C-N	-12.26	1.10	1.34
3	A	698	TYR	CD1-CE1	-12.25	1.21	1.39
3	A	1017	PHE	CB-CG	-12.22	1.30	1.51

Continued on next page...

*Continued from previous page...*

Mol	Chain	Res	Type	Atoms	Z	Observed(Å)	Ideal(Å)
6	E	257	ARG	C-N	-12.13	1.11	1.34
3	A	722	TYR	CB-CG	-12.07	1.33	1.51
4	B	19	TRP	CB-CG	-11.96	1.28	1.50
3	A	27	LEU	C-N	-11.95	1.11	1.34
3	A	698	TYR	CG-CD1	-11.81	1.23	1.39
3	A	149	TYR	CD1-CE1	-11.75	1.21	1.39
3	A	883	VAL	CB-CG1	-11.64	1.28	1.52
4	B	247	ASP	CB-CG	-11.49	1.27	1.51
4	B	295	CYS	CB-SG	-11.37	1.62	1.82
3	A	878	SER	C-N	-11.37	1.12	1.34
6	E	38	GLU	CB-CG	-11.25	1.30	1.52
6	E	11	TYR	CD1-CE1	-11.23	1.22	1.39
4	B	98	TRP	CB-CG	-11.23	1.30	1.50
4	B	24	TYR	CD2-CE2	-11.22	1.22	1.39
6	E	251	VAL	CB-CG2	-11.17	1.29	1.52
4	B	972	TYR	CA-CB	-11.16	1.29	1.53
3	A	881	ASP	CA-CB	-11.09	1.29	1.53
3	A	526	TYR	CD2-CE2	-11.08	1.22	1.39
3	A	698	TYR	CE2-CZ	-11.08	1.24	1.38
6	E	117	TYR	CD1-CE1	-11.06	1.22	1.39
3	A	1017	PHE	CD1-CE1	-11.04	1.17	1.39
4	B	24	TYR	CB-CG	-10.98	1.35	1.51
3	A	901	CYS	CB-SG	-10.98	1.63	1.82
6	E	279	VAL	CB-CG1	-10.96	1.29	1.52
8	G	224	ASP	CA-C	-10.72	1.25	1.52
6	E	158	TYR	CD2-CE2	-10.57	1.23	1.39
6	E	276	TYR	CD2-CE2	-10.53	1.23	1.39
3	A	873	TYR	CE1-CZ	-10.50	1.25	1.38
3	A	900	GLU	CB-CG	-10.47	1.32	1.52
3	A	699	GLU	CB-CG	-10.45	1.32	1.52
3	A	564	VAL	C-N	-10.43	1.14	1.34
6	E	251	VAL	CB-CG1	-10.38	1.31	1.52
3	A	148	TYR	CD1-CE1	-10.35	1.23	1.39
3	A	1086	VAL	CB-CG1	-10.31	1.31	1.52
3	A	423	HIS	N-CA	-10.29	1.25	1.46
3	A	423	HIS	C-N	-10.26	1.14	1.34
6	E	428	VAL	CB-CG2	-10.10	1.31	1.52
3	A	968	PHE	CB-CG	-9.99	1.34	1.51
4	B	1190	TYR	CD1-CE1	-9.98	1.24	1.39
3	A	839	TYR	CD2-CE2	-9.96	1.24	1.39
3	A	530	SER	C-N	-9.88	1.15	1.34
6	E	117	TYR	CD2-CE2	-9.81	1.24	1.39

*Continued on next page...*

*Continued from previous page...*

Mol	Chain	Res	Type	Atoms	Z	Observed(Å)	Ideal(Å)
5	D	23	PHE	CB-CG	-9.79	1.34	1.51
3	A	698	TYR	CA-CB	-9.79	1.32	1.53
4	B	19	TRP	CE3-CZ3	-9.79	1.21	1.38
5	C	23	PHE	CB-CG	-9.77	1.34	1.51
3	A	175	PHE	CB-CG	-9.74	1.34	1.51
6	E	64	GLY	C-N	-9.74	1.15	1.34
3	A	698	TYR	CE1-CZ	-9.73	1.25	1.38
3	A	905	TRP	CE3-CZ3	-9.73	1.22	1.38
3	A	1017	PHE	CD2-CE2	-9.72	1.19	1.39
3	A	873	TYR	CD2-CE2	-9.71	1.24	1.39
3	A	376	GLU	CB-CG	-9.69	1.33	1.52
8	G	88	GLU	CB-CG	-9.68	1.33	1.52
4	B	41	PHE	CB-CG	-9.63	1.34	1.51
3	A	883	VAL	CB-CG2	-9.60	1.32	1.52
3	A	690	TYR	CD2-CE2	-9.57	1.25	1.39
3	A	998	TYR	CD2-CE2	-9.56	1.25	1.39
3	A	1085	ALA	CA-C	-9.54	1.28	1.52
3	A	785	GLU	CB-CG	-9.53	1.34	1.52
3	A	690	TYR	CD1-CE1	-9.51	1.25	1.39
3	A	690	TYR	CE2-CZ	-9.49	1.26	1.38
6	E	51	LYS	C-N	-9.48	1.16	1.34
3	A	607	ARG	CB-CG	-9.39	1.27	1.52
4	B	3	PHE	CD1-CE1	-9.37	1.20	1.39
6	E	47	TYR	CB-CG	-9.37	1.37	1.51
3	A	328	VAL	CB-CG1	-9.36	1.33	1.52
4	B	43	TYR	CE1-CZ	-9.34	1.26	1.38
3	A	574	VAL	CB-CG2	-9.22	1.33	1.52
6	E	47	TYR	CD1-CE1	-9.20	1.25	1.39
4	B	1190	TYR	CD2-CE2	-9.18	1.25	1.39
6	E	158	TYR	CD1-CE1	-9.17	1.25	1.39
9	S	16	GLY	N-CA	9.13	1.59	1.46
8	G	88	GLU	CG-CD	-9.12	1.38	1.51
3	A	1063	ARG	C-N	-9.06	1.17	1.34
4	B	41	PHE	CD1-CE1	-9.04	1.21	1.39
3	A	983	VAL	CB-CG1	-9.01	1.33	1.52
3	A	998	TYR	CE2-CZ	-8.97	1.26	1.38
3	A	699	GLU	CD-OE2	-8.93	1.15	1.25
4	B	211	GLU	CB-CG	-8.90	1.35	1.52
3	A	1066	THR	C-N	-8.88	1.17	1.34
4	B	43	TYR	CG-CD2	-8.81	1.27	1.39
6	E	93	VAL	CB-CG1	-8.80	1.34	1.52
4	B	61	SER	CA-C	-8.79	1.30	1.52

*Continued on next page...*

*Continued from previous page...*

Mol	Chain	Res	Type	Atoms	Z	Observed(Å)	Ideal(Å)
8	G	301	PHE	CD1-CE1	-8.71	1.21	1.39
8	G	301	PHE	CD2-CE2	-8.66	1.22	1.39
3	A	734	GLU	CB-CG	-8.63	1.35	1.52
4	B	1190	TYR	CB-CG	-8.61	1.38	1.51
3	A	817	VAL	CB-CG1	-8.59	1.34	1.52
3	A	258	ASP	CB-CG	-8.55	1.33	1.51
4	B	729	GLU	CB-CG	-8.54	1.35	1.52
3	A	881	ASP	CB-CG	-8.46	1.33	1.51
3	A	839	TYR	CE2-CZ	-8.46	1.27	1.38
3	A	722	TYR	CD2-CE2	-8.41	1.26	1.39
4	B	41	PHE	CD2-CE2	-8.38	1.22	1.39
6	E	47	TYR	CE1-CZ	-8.36	1.27	1.38
3	A	148	TYR	CB-CG	-8.35	1.39	1.51
3	A	698	TYR	CG-CD2	-8.31	1.28	1.39
6	E	461	CYS	C-N	-8.29	1.18	1.34
9	S	184	PRO	N-CD	-8.24	1.36	1.47
6	E	41	LYS	C-N	-8.18	1.18	1.34
6	E	431	ASN	CB-CG	-8.15	1.32	1.51
3	A	41	PHE	CB-CG	-8.15	1.37	1.51
4	B	43	TYR	CG-CD1	-8.13	1.28	1.39
6	E	116	TRP	CE3-CZ3	-8.09	1.24	1.38
3	A	873	TYR	CB-CG	-8.06	1.39	1.51
3	A	829	PRO	C-N	-8.04	1.19	1.34
7	F	58	VAL	CB-CG2	-8.03	1.35	1.52
6	E	302	GLU	CB-CG	-7.95	1.37	1.52
9	S	15	THR	C-N	7.94	1.47	1.33
6	E	461	CYS	CB-SG	-7.94	1.68	1.82
4	B	49	VAL	CB-CG1	-7.92	1.36	1.52
5	D	65	PHE	CB-CG	-7.92	1.37	1.51
4	B	24	TYR	CG-CD1	-7.91	1.28	1.39
9	T	157	MET	CG-SD	7.88	2.01	1.81
5	C	65	PHE	CB-CG	-7.87	1.38	1.51
6	E	416	TRP	CG-CD1	-7.86	1.25	1.36
3	A	880	VAL	CB-CG1	-7.86	1.36	1.52
5	C	23	PHE	CD1-CE1	-7.86	1.23	1.39
6	E	11	TYR	CD2-CE2	-7.85	1.27	1.39
6	E	39	VAL	CB-CG2	-7.83	1.36	1.52
6	E	158	TYR	CB-CG	-7.83	1.40	1.51
3	A	598	VAL	CB-CG1	-7.83	1.36	1.52
5	D	23	PHE	CD1-CE1	-7.83	1.23	1.39
4	B	24	TYR	CE2-CZ	-7.82	1.28	1.38
3	A	263	ASP	C-N	-7.81	1.19	1.34

*Continued on next page...*

*Continued from previous page...*

Mol	Chain	Res	Type	Atoms	Z	Observed(Å)	Ideal(Å)
4	B	19	TRP	CE2-CZ2	-7.81	1.26	1.39
3	A	1061	ILE	C-N	-7.79	1.19	1.34
3	A	836	VAL	CB-CG2	-7.79	1.36	1.52
6	E	541	VAL	CB-CG2	-7.78	1.36	1.52
4	B	298	CYS	CB-SG	-7.76	1.69	1.82
3	A	161	TYR	CB-CG	-7.75	1.40	1.51
3	A	175	PHE	CD1-CE1	-7.74	1.23	1.39
4	B	604	LEU	CA-CB	-7.72	1.35	1.53
4	B	271	GLU	CG-CD	-7.72	1.40	1.51
6	E	382	GLU	CB-CG	-7.70	1.37	1.52
6	E	261	GLN	CG-CD	-7.70	1.33	1.51
3	A	865	ILE	CB-CG2	-7.68	1.29	1.52
5	C	178	TYR	CD2-CE2	-7.68	1.27	1.39
3	A	608	VAL	CB-CG1	-7.67	1.36	1.52
5	C	176	VAL	CB-CG2	-7.66	1.36	1.52
9	U	243	PRO	N-CD	-7.65	1.37	1.47
8	G	301	PHE	CG-CD2	-7.61	1.27	1.38
4	B	621	TYR	CD1-CE1	-7.56	1.28	1.39
7	F	28	ARG	CB-CG	-7.56	1.32	1.52
4	B	19	TRP	CG-CD1	-7.55	1.26	1.36
3	A	838	VAL	CB-CG1	-7.55	1.36	1.52
7	F	29	TYR	CE2-CZ	-7.50	1.28	1.38
3	A	722	TYR	CG-CD2	-7.49	1.29	1.39
6	E	279	VAL	CB-CG2	-7.46	1.37	1.52
3	A	1040	VAL	CB-CG2	-7.44	1.37	1.52
3	A	564	VAL	CB-CG2	-7.43	1.37	1.52
3	A	579	GLU	CD-OE1	-7.43	1.17	1.25
3	A	722	TYR	CD1-CE1	-7.42	1.28	1.39
6	E	276	TYR	CG-CD2	-7.40	1.29	1.39
4	B	19	TRP	CD2-CE2	-7.40	1.32	1.41
6	E	116	TRP	CD2-CE2	-7.39	1.32	1.41
3	A	690	TYR	CE1-CZ	-7.38	1.28	1.38
3	A	723	GLU	CB-CG	-7.36	1.38	1.52
3	A	714	TYR	CE2-CZ	-7.34	1.29	1.38
8	G	231	LEU	C-N	-7.33	1.20	1.34
3	A	1041	LYS	CB-CG	-7.33	1.32	1.52
3	A	41	PHE	CD2-CE2	-7.33	1.24	1.39
6	E	460	VAL	C-N	-7.32	1.17	1.34
8	G	204	TYR	CE1-CZ	-7.31	1.29	1.38
3	A	680	LEU	CA-CB	-7.29	1.36	1.53
8	G	85	TYR	CB-CG	-7.28	1.40	1.51
6	E	607	TYR	CD1-CE1	-7.27	1.28	1.39

*Continued on next page...*

*Continued from previous page...*

Mol	Chain	Res	Type	Atoms	Z	Observed(Å)	Ideal(Å)
4	B	202	ASP	CB-CG	-7.27	1.36	1.51
9	S	15	THR	N-CA	7.23	1.60	1.46
9	T	157	MET	CB-CG	7.22	1.74	1.51
4	B	53	VAL	CB-CG2	-7.22	1.37	1.52
6	E	158	TYR	CE2-CZ	-7.20	1.29	1.38
3	A	376	GLU	CG-CD	-7.19	1.41	1.51
3	A	41	PHE	CD1-CE1	-7.18	1.24	1.39
3	A	149	TYR	CE1-CZ	-7.15	1.29	1.38
3	A	839	TYR	CD1-CE1	-7.13	1.28	1.39
3	A	111	GLU	CG-CD	-7.07	1.41	1.51
8	G	353	GLU	CG-CD	-7.06	1.41	1.51
3	A	152	GLU	CG-CD	-7.05	1.41	1.51
3	A	868	ILE	CB-CG2	-7.04	1.31	1.52
6	E	11	TYR	CB-CG	-7.02	1.41	1.51
4	B	280	VAL	CB-CG1	-7.01	1.38	1.52
3	A	184	TRP	CE3-CZ3	-6.99	1.26	1.38
6	E	47	TYR	CG-CD2	-6.97	1.30	1.39
3	A	862	ILE	CB-CG2	-6.95	1.31	1.52
4	B	1226	GLU	CB-CG	-6.95	1.39	1.52
6	E	428	VAL	CB-CG1	-6.93	1.38	1.52
6	E	261	GLN	CB-CG	-6.92	1.33	1.52
6	E	412	ASP	C-N	-6.92	1.21	1.34
5	C	140	PHE	CB-CG	-6.91	1.39	1.51
3	A	873	TYR	CG-CD1	-6.90	1.30	1.39
6	E	86	CYS	CB-SG	-6.89	1.70	1.82
3	A	176	GLU	CD-OE2	-6.88	1.18	1.25
8	G	225	GLN	CB-CG	-6.87	1.33	1.52
6	E	116	TRP	CG-CD1	-6.86	1.27	1.36
3	A	968	PHE	CD2-CE2	-6.85	1.25	1.39
5	C	198	VAL	CB-CG1	-6.85	1.38	1.52
5	D	198	VAL	CB-CG1	-6.84	1.38	1.52
8	G	275	PHE	CB-CG	-6.83	1.39	1.51
6	E	556	VAL	CB-CG1	-6.83	1.38	1.52
3	A	905	TRP	CE2-CZ2	-6.82	1.28	1.39
5	C	178	TYR	CE2-CZ	-6.81	1.29	1.38
5	D	140	PHE	CB-CG	-6.80	1.39	1.51
6	E	323	VAL	CB-CG1	-6.80	1.38	1.52
6	E	314	ILE	CB-CG2	-6.79	1.31	1.52
4	B	17	ILE	CB-CG2	-6.79	1.31	1.52
6	E	541	VAL	CB-CG1	-6.78	1.38	1.52
3	A	701	ALA	C-N	-6.78	1.18	1.34
6	E	339	GLU	CG-CD	-6.78	1.41	1.51

*Continued on next page...*

*Continued from previous page...*

Mol	Chain	Res	Type	Atoms	Z	Observed(Å)	Ideal(Å)
3	A	564	VAL	CB-CG1	-6.76	1.38	1.52
5	C	178	TYR	CD1-CE1	-6.76	1.29	1.39
3	A	571	ARG	CB-CG	-6.75	1.34	1.52
4	B	54	ASP	CB-CG	-6.75	1.37	1.51
8	G	85	TYR	CE1-CZ	-6.75	1.29	1.38
8	G	114	GLU	CG-CD	-6.72	1.41	1.51
3	A	134	GLU	CB-CG	-6.72	1.39	1.52
4	B	1181	ALA	CA-C	-6.71	1.35	1.52
4	B	964	VAL	CB-CG2	-6.70	1.38	1.52
3	A	880	VAL	C-N	-6.69	1.18	1.34
8	G	118	GLU	CG-CD	-6.67	1.42	1.51
3	A	722	TYR	CA-CB	-6.66	1.39	1.53
5	C	174	ARG	CG-CD	-6.66	1.35	1.51
4	B	296	GLN	CB-CG	-6.61	1.34	1.52
2	2	67	DA	C1'-N9	-6.60	1.38	1.47
3	A	829	PRO	N-CA	-6.59	1.36	1.47
4	B	113	PHE	CB-CG	-6.58	1.40	1.51
6	E	249	ILE	CB-CG2	-6.56	1.32	1.52
4	B	729	GLU	CG-CD	-6.55	1.42	1.51
9	V	73	GLU	CB-CG	-6.55	1.39	1.52
6	E	171	GLU	CB-CG	-6.55	1.39	1.52
3	A	325	VAL	CB-CG1	-6.54	1.39	1.52
8	G	307	GLU	CG-CD	-6.54	1.42	1.51
6	E	39	VAL	CB-CG1	-6.54	1.39	1.52
9	S	73	GLU	CB-CG	-6.54	1.39	1.52
3	A	135	ARG	CB-CG	-6.54	1.34	1.52
2	2	65	DA	C1'-N9	-6.53	1.38	1.47
5	C	122	ASP	C-N	-6.53	1.21	1.34
6	E	429	MET	CA-CB	-6.51	1.39	1.53
3	A	579	GLU	CG-CD	-6.51	1.42	1.51
3	A	740	ILE	C-N	-6.50	1.22	1.34
4	B	49	VAL	CB-CG2	-6.50	1.39	1.52
5	C	143	GLU	CB-CG	-6.49	1.39	1.52
4	B	1107	TYR	CD1-CE1	-6.49	1.29	1.39
4	B	89	GLU	CD-OE1	-6.47	1.18	1.25
5	D	122	ASP	C-N	-6.47	1.22	1.34
3	A	839	TYR	CE1-CZ	-6.47	1.30	1.38
3	A	400	ARG	CB-CG	-6.47	1.35	1.52
3	A	684	GLN	CB-CG	-6.46	1.35	1.52
7	F	28	ARG	CG-CD	-6.46	1.35	1.51
5	C	90	TYR	CD1-CE1	-6.45	1.29	1.39
3	A	142	VAL	CB-CG1	-6.43	1.39	1.52

*Continued on next page...*



*Continued from previous page...*

Mol	Chain	Res	Type	Atoms	Z	Observed(Å)	Ideal(Å)
3	A	161	TYR	CD1-CE1	-6.43	1.29	1.39
3	A	491	ALA	C-N	-6.43	1.22	1.34
6	E	482	GLU	CB-CG	-6.43	1.40	1.52
5	D	90	TYR	CD1-CE1	-6.43	1.29	1.39
3	A	1069	SER	CA-CB	-6.43	1.43	1.52
3	A	725	GLU	CG-CD	-6.42	1.42	1.51
4	B	184	VAL	CB-CG1	-6.42	1.39	1.52
9	S	73	GLU	CG-CD	-6.40	1.42	1.51
3	A	325	VAL	CB-CG2	-6.40	1.39	1.52
7	F	34	GLN	CB-CG	-6.40	1.35	1.52
5	D	143	GLU	CB-CG	-6.40	1.40	1.52
9	V	73	GLU	CG-CD	-6.40	1.42	1.51
3	A	873	TYR	CG-CD2	-6.38	1.30	1.39
4	B	7	VAL	CB-CG1	-6.38	1.39	1.52
9	U	140	VAL	CB-CG1	-6.38	1.39	1.52
9	S	9	PHE	CB-CG	-6.38	1.40	1.51
4	B	591	LEU	C-N	-6.38	1.19	1.34
4	B	562	TYR	CB-CG	-6.38	1.42	1.51
3	A	690	TYR	CG-CD2	-6.37	1.30	1.39
3	A	526	TYR	CE2-CZ	-6.36	1.30	1.38
3	A	571	ARG	C-N	-6.36	1.22	1.34
3	A	1053	ASN	CB-CG	-6.36	1.36	1.51
3	A	684	GLN	CG-CD	-6.35	1.36	1.51
3	A	378	PHE	CB-CG	-6.33	1.40	1.51
8	G	309	PRO	N-CD	-6.33	1.39	1.47
3	A	1015	GLN	CB-CG	-6.33	1.35	1.52
3	A	1040	VAL	CB-CG1	-6.32	1.39	1.52
6	E	117	TYR	CE2-CZ	-6.31	1.30	1.38
3	A	657	VAL	CB-CG2	-6.29	1.39	1.52
4	B	163	PHE	CB-CG	-6.29	1.40	1.51
4	B	1131	SER	CA-CB	-6.28	1.43	1.52
3	A	490	VAL	CB-CG1	-6.27	1.39	1.52
3	A	866	LEU	C-N	-6.27	1.22	1.34
6	E	158	TYR	CG-CD2	-6.26	1.31	1.39
3	A	722	TYR	CG-CD1	-6.26	1.31	1.39
3	A	344	GLU	CG-CD	6.25	1.61	1.51
3	A	34	GLN	CB-CG	-6.24	1.35	1.52
4	B	43	TYR	CE2-CZ	-6.23	1.30	1.38
3	A	421	ASP	CB-CG	-6.22	1.38	1.51
6	E	276	TYR	CD1-CE1	-6.22	1.30	1.39
5	D	135	LYS	CD-CE	-6.20	1.35	1.51
5	C	135	LYS	CD-CE	-6.19	1.35	1.51

*Continued on next page...*

*Continued from previous page...*

Mol	Chain	Res	Type	Atoms	Z	Observed(Å)	Ideal(Å)
3	A	406	GLY	C-N	-6.19	1.22	1.34
3	A	579	GLU	CD-OE2	-6.18	1.18	1.25
6	E	116	TRP	CE2-CZ2	-6.17	1.29	1.39
3	A	574	VAL	CB-CG1	-6.16	1.40	1.52
4	B	8	VAL	CB-CG2	-6.16	1.40	1.52
4	B	41	PHE	CG-CD2	-6.15	1.29	1.38
9	U	210	PHE	CB-CG	-6.15	1.40	1.51
5	C	65	PHE	CD1-CE1	-6.15	1.26	1.39
1	1	41	DA	C1'-N9	-6.14	1.38	1.47
3	A	679	GLU	CB-CG	-6.14	1.40	1.52
3	A	714	TYR	CE1-CZ	-6.14	1.30	1.38
3	A	839	TYR	CG-CD2	-6.13	1.31	1.39
4	B	15	ASN	CB-CG	-6.12	1.36	1.51
3	A	835	VAL	CB-CG1	-6.12	1.40	1.52
6	E	117	TYR	CE1-CZ	-6.12	1.30	1.38
3	A	149	TYR	CB-CG	-6.11	1.42	1.51
3	A	261	PHE	CB-CG	-6.11	1.41	1.51
4	B	110	VAL	CB-CG1	-6.11	1.40	1.52
3	A	968	PHE	CD1-CE1	-6.10	1.27	1.39
4	B	596	TYR	CD1-CE1	-6.10	1.30	1.39
5	D	65	PHE	CD1-CE1	-6.10	1.27	1.39
3	A	991	HIS	CB-CG	-6.09	1.39	1.50
4	B	72	GLU	CB-CG	-6.09	1.40	1.52
3	A	898	VAL	CB-CG2	-6.08	1.40	1.52
2	2	73	DG	C1'-N9	-6.08	1.38	1.47
3	A	905	TRP	CG-CD2	-6.07	1.33	1.43
6	E	20	GLU	CD-OE1	-6.07	1.19	1.25
3	A	932	VAL	CB-CG2	-6.06	1.40	1.52
3	A	735	GLU	CB-CG	-6.05	1.40	1.52
3	A	1017	PHE	CE1-CZ	-6.05	1.25	1.37
6	E	383	LEU	CA-C	-6.04	1.37	1.52
8	G	77	TYR	CD1-CE1	-6.03	1.30	1.39
4	B	3	PHE	CD2-CE2	-6.03	1.27	1.39
6	E	11	TYR	CE2-CZ	-6.02	1.30	1.38
3	A	931	ILE	CB-CG2	-6.02	1.34	1.52
3	A	861	ILE	CB-CG2	-6.01	1.34	1.52
4	B	694	VAL	CB-CG1	-6.01	1.40	1.52
3	A	633	GLN	CB-CG	-6.00	1.36	1.52
4	B	12	GLN	CG-CD	-6.00	1.37	1.51
4	B	7	VAL	CB-CG2	-6.00	1.40	1.52
4	B	24	TYR	CE1-CZ	-6.00	1.30	1.38
6	E	47	TYR	CD2-CE2	-5.99	1.30	1.39

*Continued on next page...*

*Continued from previous page...*

Mol	Chain	Res	Type	Atoms	Z	Observed(Å)	Ideal(Å)
9	V	56	LEU	CA-CB	5.99	1.67	1.53
4	B	180	ARG	CG-CD	-5.98	1.36	1.51
9	T	294	TRP	CE3-CZ3	-5.98	1.28	1.38
4	B	1155	ASP	CB-CG	-5.94	1.39	1.51
8	G	115	ARG	CG-CD	-5.94	1.37	1.51
3	A	161	TYR	CD2-CE2	-5.94	1.30	1.39
4	B	41	PHE	CG-CD1	-5.92	1.29	1.38
4	B	283	ARG	CB-CG	-5.92	1.36	1.52
5	D	68	VAL	C-N	-5.92	1.23	1.34
3	A	998	TYR	CD1-CE1	-5.92	1.30	1.39
6	E	354	VAL	CB-CG1	-5.91	1.40	1.52
3	A	702	ILE	CB-CG2	-5.90	1.34	1.52
5	C	68	VAL	C-N	-5.90	1.23	1.34
3	A	932	VAL	CB-CG1	-5.89	1.40	1.52
4	B	634	GLU	CG-CD	-5.89	1.43	1.51
5	D	141	ARG	CB-CG	-5.89	1.36	1.52
3	A	134	GLU	CG-CD	-5.87	1.43	1.51
4	B	24	TYR	CG-CD2	-5.87	1.31	1.39
4	B	544	VAL	CB-CG2	-5.87	1.40	1.52
8	G	301	PHE	CA-CB	-5.87	1.41	1.53
3	A	526	TYR	CD1-CE1	-5.86	1.30	1.39
3	A	705	SER	CA-CB	-5.86	1.44	1.52
4	B	962	TYR	CD1-CE1	-5.86	1.30	1.39
3	A	47	ILE	CB-CG2	-5.85	1.34	1.52
5	C	141	ARG	CB-CG	-5.85	1.36	1.52
4	B	1132	GLN	CB-CG	-5.84	1.36	1.52
6	E	382	GLU	C-N	-5.84	1.20	1.34
9	T	112	PHE	CB-CG	-5.83	1.41	1.51
3	A	543	PRO	N-CD	5.83	1.56	1.47
6	E	36	VAL	CB-CG1	-5.81	1.40	1.52
3	A	900	GLU	CG-CD	-5.81	1.43	1.51
6	E	460	VAL	CB-CG1	-5.80	1.40	1.52
3	A	1041	LYS	CG-CD	-5.80	1.32	1.52
4	B	246	GLU	CB-CG	-5.80	1.41	1.52
3	A	722	TYR	CE2-CZ	-5.79	1.31	1.38
3	A	302	ASP	CB-CG	-5.79	1.39	1.51
3	A	581	GLN	CB-CG	-5.79	1.36	1.52
6	E	591	ARG	CG-CD	-5.79	1.37	1.51
3	A	417	PHE	CB-CG	-5.79	1.41	1.51
6	E	607	TYR	CB-CG	-5.78	1.43	1.51
9	T	234	ARG	CA-C	-5.78	1.38	1.52
4	B	606	PHE	CD2-CE2	-5.78	1.27	1.39

*Continued on next page...*

*Continued from previous page...*

Mol	Chain	Res	Type	Atoms	Z	Observed(Å)	Ideal(Å)
3	A	679	GLU	CG-CD	-5.77	1.43	1.51
4	B	1147	GLN	CB-CG	-5.77	1.36	1.52
5	C	140	PHE	CD1-CE1	-5.76	1.27	1.39
5	D	140	PHE	CD1-CE1	-5.76	1.27	1.39
6	E	47	TYR	CG-CD1	-5.76	1.31	1.39
3	A	529	VAL	CB-CG2	-5.76	1.40	1.52
3	A	884	LEU	CG-CD2	-5.74	1.30	1.51
4	B	260	ARG	CG-CD	-5.72	1.37	1.51
4	B	12	GLN	CB-CG	-5.72	1.37	1.52
3	A	720	GLU	CG-CD	-5.72	1.43	1.51
2	2	46	DT	C5-C7	-5.71	1.46	1.50
3	A	690	TYR	CG-CD1	-5.71	1.31	1.39
3	A	400	ARG	CA-CB	-5.71	1.41	1.53
5	D	140	PHE	CD2-CE2	-5.70	1.27	1.39
3	A	753	GLU	CB-CG	-5.70	1.41	1.52
7	F	30	ARG	CB-CG	-5.69	1.37	1.52
4	B	222	VAL	CB-CG2	-5.69	1.41	1.52
3	A	840	VAL	CB-CG1	-5.68	1.41	1.52
8	G	88	GLU	CD-OE2	-5.68	1.19	1.25
3	A	148	TYR	CE1-CZ	-5.67	1.31	1.38
5	C	140	PHE	CD2-CE2	-5.67	1.27	1.39
3	A	905	TRP	CD2-CE2	-5.67	1.34	1.41
4	B	258	ALA	C-N	-5.67	1.23	1.34
4	B	222	VAL	CB-CG1	-5.67	1.41	1.52
3	A	579	GLU	CB-CG	-5.67	1.41	1.52
3	A	1070	PHE	CD1-CE1	-5.64	1.27	1.39
4	B	972	TYR	CD1-CE1	-5.64	1.30	1.39
8	G	115	ARG	CB-CG	-5.64	1.37	1.52
4	B	92	GLN	CB-CG	-5.63	1.37	1.52
5	C	23	PHE	CD2-CE2	-5.62	1.28	1.39
4	B	223	ARG	C-N	-5.62	1.23	1.34
6	E	482	GLU	CG-CD	-5.62	1.43	1.51
3	A	570	GLU	CB-CG	-5.62	1.41	1.52
6	E	353	ARG	CG-CD	-5.62	1.38	1.51
3	A	291	VAL	CB-CG2	-5.60	1.41	1.52
3	A	663	VAL	CB-CG2	-5.60	1.41	1.52
3	A	734	GLU	CG-CD	-5.59	1.43	1.51
3	A	183	VAL	CB-CG2	-5.58	1.41	1.52
2	2	70	DC	C1'-N1	5.58	1.56	1.49
4	B	972	TYR	CD2-CE2	-5.58	1.30	1.39
3	A	43	GLU	CB-CG	-5.58	1.41	1.52
3	A	1046	GLN	CB-CG	-5.58	1.37	1.52

*Continued on next page...*

*Continued from previous page...*

Mol	Chain	Res	Type	Atoms	Z	Observed(Å)	Ideal(Å)
3	A	905	TRP	CG-CD1	-5.57	1.28	1.36
5	D	23	PHE	CD2-CE2	-5.57	1.28	1.39
3	A	378	PHE	CD1-CE1	-5.57	1.28	1.39
5	C	126	TYR	CD1-CE1	-5.57	1.30	1.39
3	A	275	TYR	CE2-CZ	-5.57	1.31	1.38
3	A	607	ARG	CG-CD	-5.57	1.38	1.51
3	A	495	ILE	C-N	-5.56	1.23	1.34
3	A	852	MET	CB-CG	-5.56	1.33	1.51
3	A	743	VAL	CB-CG1	-5.56	1.41	1.52
8	G	118	GLU	CB-CG	-5.56	1.41	1.52
3	A	502	TYR	CD2-CE2	-5.55	1.31	1.39
6	E	211	GLU	CB-CG	-5.55	1.41	1.52
3	A	957	ILE	CB-CG2	-5.55	1.35	1.52
3	A	148	TYR	CE2-CZ	-5.54	1.31	1.38
5	D	126	TYR	CD1-CE1	-5.54	1.31	1.39
4	B	93	LYS	CB-CG	-5.54	1.37	1.52
3	A	96	TYR	CD1-CE1	-5.53	1.31	1.39
3	A	882	ILE	CB-CG2	-5.53	1.35	1.52
8	G	307	GLU	CD-OE1	-5.52	1.19	1.25
3	A	96	TYR	CD2-CE2	-5.51	1.31	1.39
3	A	25	PHE	CB-CG	-5.51	1.42	1.51
8	G	198	PHE	CD2-CE2	-5.51	1.28	1.39
4	B	184	VAL	CB-CG2	-5.50	1.41	1.52
6	E	390	ASN	CB-CG	-5.50	1.38	1.51
6	E	45	ILE	CB-CG2	-5.50	1.35	1.52
3	A	568	LYS	CB-CG	-5.50	1.37	1.52
3	A	149	TYR	CG-CD2	-5.50	1.32	1.39
6	E	290	GLN	CB-CG	-5.49	1.37	1.52
4	B	3	PHE	CG-CD2	-5.49	1.30	1.38
3	A	609	ARG	CB-CG	-5.49	1.37	1.52
3	A	96	TYR	CB-CG	-5.49	1.43	1.51
4	B	3	PHE	CE2-CZ	-5.48	1.26	1.37
3	A	460	GLU	CD-OE2	-5.47	1.19	1.25
1	1	56	DG	C1'-N9	-5.46	1.39	1.47
4	B	207	VAL	CB-CG1	-5.46	1.41	1.52
6	E	117	TYR	CB-CG	-5.46	1.43	1.51
3	A	1001	VAL	CB-CG1	-5.44	1.41	1.52
4	B	1150	ASN	CB-CG	-5.44	1.38	1.51
6	E	412	ASP	CB-CG	-5.44	1.40	1.51
7	F	68	GLU	CB-CG	-5.44	1.41	1.52
6	E	460	VAL	CB-CG2	-5.44	1.41	1.52
6	E	416	TRP	CE3-CZ3	-5.43	1.29	1.38

*Continued on next page...*

*Continued from previous page...*

Mol	Chain	Res	Type	Atoms	Z	Observed(Å)	Ideal(Å)
6	E	457	HIS	CB-CG	-5.43	1.40	1.50
3	A	175	PHE	CD2-CE2	-5.42	1.28	1.39
4	B	19	TRP	CZ3-CH2	-5.42	1.31	1.40
3	A	842	GLN	CB-CG	-5.42	1.38	1.52
5	D	90	TYR	CD2-CE2	-5.42	1.31	1.39
6	E	18	SER	C-N	-5.42	1.24	1.34
3	A	770	VAL	CB-CG2	-5.41	1.41	1.52
4	B	3	PHE	CB-CG	-5.41	1.42	1.51
5	C	178	TYR	CG-CD2	-5.41	1.32	1.39
6	E	38	GLU	CG-CD	-5.40	1.43	1.51
10	Y	212	VAL	CB-CG2	-5.40	1.41	1.52
3	A	525	ASP	CA-CB	-5.39	1.42	1.53
4	B	737	LEU	CA-CB	-5.39	1.41	1.53
8	G	275	PHE	CD2-CE2	-5.37	1.28	1.39
10	X	212	VAL	CB-CG2	-5.37	1.41	1.52
3	A	524	VAL	CB-CG1	-5.37	1.41	1.52
6	E	116	TRP	CZ3-CH2	-5.36	1.31	1.40
8	G	223	ALA	C-N	-5.36	1.21	1.34
5	C	43	VAL	CB-CG2	-5.36	1.41	1.52
3	A	282	ARG	CG-CD	-5.36	1.38	1.51
3	A	1001	VAL	CB-CG2	-5.36	1.41	1.52
6	E	276	TYR	CE1-CZ	-5.35	1.31	1.38
3	A	852	MET	CA-CB	-5.35	1.42	1.53
4	B	1019	GLU	CB-CG	-5.35	1.42	1.52
5	D	126	TYR	CD2-CE2	-5.34	1.31	1.39
6	E	354	VAL	CB-CG2	-5.33	1.41	1.52
3	A	147	VAL	CB-CG1	-5.33	1.41	1.52
3	A	399	LYS	CB-CG	-5.32	1.38	1.52
1	1	54	DG	C1'-N9	-5.32	1.39	1.47
4	B	169	VAL	CB-CG1	-5.32	1.41	1.52
4	B	51	ILE	CB-CG2	-5.32	1.36	1.52
9	S	14	GLU	C-N	5.30	1.46	1.34
3	A	661	GLU	CB-CG	-5.30	1.42	1.52
3	A	703	LEU	CG-CD1	-5.30	1.32	1.51
5	C	126	TYR	CD2-CE2	-5.30	1.31	1.39
4	B	296	GLN	CG-CD	-5.30	1.38	1.51
5	C	90	TYR	CD2-CE2	-5.30	1.31	1.39
5	C	85	VAL	CB-CG2	-5.29	1.41	1.52
9	S	15	THR	CA-C	5.29	1.66	1.52
9	T	112	PHE	CD2-CE2	-5.29	1.28	1.39
4	B	41	PHE	CE1-CZ	-5.28	1.27	1.37
3	A	897	GLN	CB-CG	-5.28	1.38	1.52

*Continued on next page...*

*Continued from previous page...*

Mol	Chain	Res	Type	Atoms	Z	Observed(Å)	Ideal(Å)
5	D	85	VAL	CB-CG2	-5.28	1.41	1.52
4	B	9	ASP	CB-CG	-5.27	1.40	1.51
6	E	96	SER	CA-C	-5.27	1.39	1.52
5	D	126	TYR	CE1-CZ	-5.27	1.31	1.38
5	C	41	ARG	CB-CG	-5.26	1.38	1.52
6	E	429	MET	CG-SD	-5.25	1.67	1.81
3	A	784	GLU	CB-CG	-5.25	1.42	1.52
5	D	23	PHE	CG-CD2	-5.25	1.30	1.38
6	E	276	TYR	CB-CG	-5.25	1.43	1.51
5	D	120	VAL	CB-CG2	-5.25	1.41	1.52
5	C	126	TYR	CE1-CZ	-5.25	1.31	1.38
5	D	199	TRP	CB-CG	-5.24	1.40	1.50
9	T	140	VAL	CB-CG1	-5.24	1.41	1.52
5	C	199	TRP	CB-CG	-5.24	1.40	1.50
3	A	1070	PHE	CD2-CE2	-5.24	1.28	1.39
8	G	204	TYR	CG-CD2	-5.24	1.32	1.39
3	A	385	GLN	CG-CD	-5.22	1.39	1.51
5	C	23	PHE	CG-CD2	-5.21	1.30	1.38
3	A	895	VAL	CB-CG2	-5.21	1.42	1.52
4	B	19	TRP	CG-CD2	-5.21	1.34	1.43
8	G	204	TYR	CE2-CZ	-5.21	1.31	1.38
3	A	148	TYR	CG-CD2	-5.21	1.32	1.39
6	E	339	GLU	CB-CG	-5.20	1.42	1.52
3	A	149	TYR	CD2-CE2	-5.19	1.31	1.39
3	A	398	HIS	CA-C	-5.19	1.39	1.52
5	C	120	VAL	CB-CG2	-5.17	1.42	1.52
3	A	929	ARG	CB-CG	-5.17	1.38	1.52
4	B	41	PHE	CE2-CZ	-5.17	1.27	1.37
4	B	3	PHE	CG-CD1	-5.16	1.31	1.38
8	G	198	PHE	CD1-CE1	-5.16	1.28	1.39
1	1	57	DA	C1'-N9	-5.16	1.40	1.47
3	A	1048	ARG	CG-CD	-5.16	1.39	1.51
4	B	13	LEU	CG-CD1	-5.16	1.32	1.51
4	B	180	ARG	CB-CG	-5.16	1.38	1.52
4	B	1245	ILE	CB-CG2	-5.16	1.36	1.52
8	G	353	GLU	CB-CG	-5.16	1.42	1.52
7	F	33	VAL	CB-CG2	-5.15	1.42	1.52
3	A	147	VAL	CB-CG2	-5.15	1.42	1.52
3	A	739	GLU	CG-CD	-5.14	1.44	1.51
2	2	95	DG	C1'-N9	-5.14	1.40	1.47
3	A	522	GLU	CB-CG	-5.14	1.42	1.52
5	C	176	VAL	CB-CG1	-5.14	1.42	1.52

*Continued on next page...*

*Continued from previous page...*

Mol	Chain	Res	Type	Atoms	Z	Observed(Å)	Ideal(Å)
6	E	158	TYR	CG-CD1	-5.14	1.32	1.39
4	B	6	ARG	CG-CD	-5.13	1.39	1.51
3	A	714	TYR	CD1-CE1	-5.13	1.31	1.39
3	A	572	PRO	CA-C	-5.13	1.42	1.52
3	A	144	SER	C-N	-5.12	1.24	1.34
3	A	419	VAL	CB-CG2	-5.12	1.42	1.52
2	2	44	DA	C3'-O3'	5.12	1.50	1.44
6	E	323	VAL	CB-CG2	-5.12	1.42	1.52
8	G	301	PHE	CE1-CZ	-5.12	1.27	1.37
3	A	717	ILE	CB-CG2	-5.12	1.36	1.52
8	G	85	TYR	CD2-CE2	-5.12	1.31	1.39
6	E	248	VAL	CB-CG2	-5.11	1.42	1.52
8	G	271	GLU	CB-CG	-5.11	1.42	1.52
3	A	597	ASP	CB-CG	-5.11	1.41	1.51
3	A	722	TYR	CE1-CZ	-5.11	1.31	1.38
3	A	969	ASP	CB-CG	-5.11	1.41	1.51
3	A	386	PHE	CB-CG	-5.11	1.42	1.51
3	A	794	GLU	CG-CD	-5.11	1.44	1.51
8	G	213	TRP	CG-CD1	-5.11	1.29	1.36
8	G	224	ASP	N-CA	-5.10	1.36	1.46
9	V	208	GLU	C-O	-5.10	1.13	1.23
4	B	1098	PHE	CB-CG	-5.10	1.42	1.51
3	A	725	GLU	CB-CG	-5.09	1.42	1.52
3	A	334	ASN	CB-CG	-5.09	1.39	1.51
3	A	301	VAL	CB-CG1	-5.09	1.42	1.52
4	B	971	PRO	N-CD	5.09	1.54	1.47
4	B	262	THR	C-N	-5.08	1.24	1.34
3	A	714	TYR	CG-CD1	-5.08	1.32	1.39
5	C	113	ASP	CB-CG	-5.08	1.41	1.51
3	A	335	GLN	CB-CG	-5.07	1.38	1.52
8	G	192	ILE	CB-CG2	-5.07	1.37	1.52
9	V	160	GLU	CG-CD	-5.07	1.44	1.51
6	E	93	VAL	CB-CG2	-5.06	1.42	1.52
3	A	898	VAL	CB-CG1	-5.06	1.42	1.52
7	F	64	GLU	CB-CG	-5.05	1.42	1.52
3	A	835	VAL	CB-CG2	-5.05	1.42	1.52
3	A	278	ASN	CB-CG	-5.05	1.39	1.51
4	B	634	GLU	CB-CG	-5.05	1.42	1.52
3	A	1086	VAL	CB-CG2	-5.04	1.42	1.52
3	A	838	VAL	CB-CG2	-5.04	1.42	1.52
4	B	1019	GLU	CD-OE2	-5.03	1.20	1.25
6	E	416	TRP	CD2-CE2	-5.03	1.35	1.41

*Continued on next page...*



*Continued from previous page...*

Mol	Chain	Res	Type	Atoms	Z	Observed(Å)	Ideal(Å)
4	B	1019	GLU	CG-CD	-5.02	1.44	1.51
5	D	113	ASP	CB-CG	-5.02	1.41	1.51
6	E	276	TYR	CG-CD1	-5.01	1.32	1.39
6	E	51	LYS	CB-CG	-5.00	1.39	1.52
6	E	502	THR	CB-CG2	-5.00	1.35	1.52
8	G	80	ASP	CB-CG	-5.00	1.41	1.51

All (602) bond angle outliers are listed below:

Mol	Chain	Res	Type	Atoms	Z	Observed(°)	Ideal(°)
6	E	149	SER	C-N-CD	-23.46	69.00	120.60
9	T	157	MET	CA-CB-CG	22.98	152.37	113.30
3	A	383	LEU	CA-CB-CG	-18.84	71.98	115.30
6	E	118	LEU	CA-CB-CG	-17.47	75.12	115.30
6	E	57	LEU	CA-CB-CG	-17.44	75.18	115.30
9	U	175	HIS	C-N-CD	-17.12	82.93	120.60
8	G	337	LEU	CB-CG-CD2	-16.80	82.44	111.00
8	G	310	GLU	N-CA-CB	16.28	139.90	110.60
4	B	1018	LEU	CA-CB-CG	-15.60	79.42	115.30
3	A	982	LEU	CA-CB-CG	-14.79	81.27	115.30
4	B	797	LEU	CA-CB-CG	14.68	149.06	115.30
3	A	680	LEU	CA-CB-CG	-14.66	81.58	115.30
3	A	884	LEU	CA-CB-CG	-14.61	81.69	115.30
3	A	573	LEU	CB-CG-CD1	-14.42	86.48	111.00
4	B	13	LEU	CA-CB-CG	-14.29	82.43	115.30
4	B	987	LEU	CB-CG-CD2	-13.80	87.54	111.00
3	A	173	LEU	CA-CB-CG	-13.79	83.58	115.30
4	B	119	LEU	CA-CB-CG	-13.60	84.03	115.30
5	C	44	LEU	CB-CG-CD1	-13.40	88.22	111.00
6	E	249	ILE	C-N-CD	-13.25	91.45	120.60
3	A	257	LEU	CA-CB-CG	-13.06	85.26	115.30
5	C	44	LEU	CA-CB-CG	-13.02	85.36	115.30
5	C	184	ARG	CG-CD-NE	12.94	138.98	111.80
6	E	150	PRO	CA-N-CD	12.88	129.74	111.70
4	B	736	LEU	CA-CB-CG	12.66	144.41	115.30
3	A	769	LEU	CA-CB-CG	-12.65	86.20	115.30
6	E	331	LEU	CA-CB-CG	-12.56	86.40	115.30
6	E	459	LEU	CA-CB-CG	-12.40	86.79	115.30
5	C	45	LEU	CA-CB-CG	-11.95	87.81	115.30
3	A	788	LEU	CA-CB-CG	-11.82	88.11	115.30
3	A	410	LEU	CA-CB-CG	-11.78	88.21	115.30
4	B	183	LEU	CA-CB-CG	-11.77	88.22	115.30

*Continued on next page...*

*Continued from previous page...*

Mol	Chain	Res	Type	Atoms	Z	Observed(°)	Ideal(°)
3	A	283	LEU	CA-CB-CG	-11.50	88.86	115.30
6	E	50	LEU	CA-CB-CG	-11.47	88.92	115.30
3	A	1038	LEU	CA-CB-CG	-11.44	88.98	115.30
3	A	698	TYR	CB-CG-CD2	-11.40	114.16	121.00
4	B	16	LEU	CA-CB-CG	-11.23	89.46	115.30
3	A	298	LEU	CA-CB-CG	-11.19	89.56	115.30
3	A	719	ILE	CG1-CB-CG2	-11.16	86.84	111.40
3	A	578	LEU	CA-CB-CG	-11.11	89.76	115.30
3	A	443	LEU	CA-CB-CG	-11.03	89.92	115.30
3	A	396	LEU	CB-CG-CD1	-11.01	92.28	111.00
3	A	277	LEU	CA-CB-CG	-10.82	90.42	115.30
3	A	884	LEU	C-N-CA	-10.82	94.66	121.70
3	A	691	MET	CG-SD-CE	10.75	117.40	100.20
8	G	308	THR	C-N-CD	-10.48	97.55	120.60
3	A	54	SER	N-CA-CB	10.37	126.06	110.50
4	B	862	GLY	N-CA-C	10.28	138.81	113.10
6	E	289	LEU	CB-CG-CD1	-10.27	93.55	111.00
7	F	29	TYR	CA-CB-CG	10.23	132.85	113.40
6	E	383	LEU	CB-CG-CD1	-10.17	93.71	111.00
1	1	60	DT	P-O3'-C3'	-10.13	107.54	119.70
2	2	103	DG	P-O3'-C3'	-10.13	107.54	119.70
3	A	804	LEU	CB-CG-CD1	-10.07	93.87	111.00
9	U	176	PRO	CA-N-CD	10.04	125.76	111.70
9	S	14	GLU	O-C-N	-9.89	106.88	122.70
3	A	1037	LEU	CA-CB-CG	-9.82	92.70	115.30
6	E	430	LEU	CA-CB-CG	-9.78	92.80	115.30
3	A	607	ARG	CB-CG-CD	-9.76	86.22	111.60
7	F	29	TYR	CB-CG-CD1	9.74	126.85	121.00
3	A	936	LEU	CB-CG-CD1	-9.73	94.45	111.00
3	A	1000	LEU	CA-CB-CG	-9.73	92.92	115.30
8	G	80	ASP	CB-CG-OD2	-9.73	109.55	118.30
4	B	167	LEU	CA-CB-CG	-9.68	93.05	115.30
7	F	29	TYR	CB-CG-CD2	-9.66	115.20	121.00
8	G	309	PRO	CB-CA-C	-9.63	87.93	112.00
9	T	155	ARG	O-C-N	9.60	138.05	122.70
3	A	700	ASP	CB-CG-OD1	9.58	126.92	118.30
6	E	117	TYR	C-N-CA	-9.50	97.95	121.70
6	E	86	CYS	CA-CB-SG	-9.46	96.97	114.00
3	A	30	LEU	CB-CG-CD2	-9.46	94.93	111.00
3	A	819	LEU	CB-CG-CD1	-9.39	95.03	111.00
8	G	84	LEU	CA-CB-CG	-9.38	93.73	115.30
8	G	301	PHE	CB-CG-CD1	-9.24	114.33	120.80

*Continued on next page...*

*Continued from previous page...*

Mol	Chain	Res	Type	Atoms	Z	Observed(°)	Ideal(°)
9	U	142	LEU	CA-CB-CG	9.23	136.53	115.30
3	A	985	LEU	CA-CB-CG	-9.21	94.11	115.30
3	A	566	LEU	CA-CB-CG	-9.18	94.19	115.30
8	G	80	ASP	CB-CG-OD1	9.17	126.55	118.30
4	B	125	MET	CG-SD-CE	-9.16	85.55	100.20
6	E	383	LEU	CB-CG-CD2	9.13	126.52	111.00
9	T	157	MET	CB-CG-SD	9.09	139.68	112.40
3	A	271	ARG	CG-CD-NE	-9.07	92.74	111.80
3	A	280	LYS	C-N-CA	-9.02	99.16	121.70
6	E	461	CYS	CA-CB-SG	-9.01	97.78	114.00
3	A	691	MET	CB-CG-SD	-9.00	85.39	112.40
3	A	902	LEU	CA-CB-CG	-9.00	94.59	115.30
8	G	309	PRO	N-CA-C	-8.96	88.81	112.10
1	1	26	DA	P-O3'-C3'	-8.95	108.96	119.70
9	U	84	LEU	O-C-N	-8.93	108.41	122.70
8	G	223	ALA	C-N-CA	-8.91	99.42	121.70
3	A	302	ASP	CB-CG-OD1	-8.90	110.29	118.30
6	E	228	LEU	CA-CB-CG	-8.88	94.87	115.30
6	E	89	CYS	CA-CB-SG	-8.88	98.02	114.00
3	A	1006	LEU	CB-CG-CD1	-8.83	95.98	111.00
4	B	558	GLY	N-CA-C	-8.83	91.03	113.10
9	T	156	ASP	CB-CA-C	-8.81	92.79	110.40
3	A	488	LEU	CB-CG-CD2	-8.70	96.21	111.00
3	A	50	LEU	CB-CG-CD2	-8.69	96.23	111.00
9	S	84	LEU	O-C-N	-8.62	108.90	122.70
6	E	289	LEU	CA-CB-CG	-8.59	95.55	115.30
2	2	98	DA	P-O3'-C3'	-8.53	109.47	119.70
3	A	990	ILE	C-N-CA	-8.49	100.48	121.70
6	E	262	LEU	CA-CB-CG	-8.47	95.83	115.30
9	U	139	LEU	N-CA-C	-8.46	88.15	111.00
3	A	673	SER	C-N-CA	-8.38	100.76	121.70
1	1	25	DT	P-O3'-C3'	-8.36	109.67	119.70
4	B	630	LEU	CA-CB-CG	8.32	134.44	115.30
5	C	184	ARG	CD-NE-CZ	8.31	135.23	123.60
6	E	412	ASP	CB-CG-OD1	8.29	125.76	118.30
2	2	64	DA	P-O3'-C3'	-8.28	109.77	119.70
4	B	170	THR	N-CA-CB	-8.22	94.67	110.30
3	A	903	LEU	CA-CB-CG	-8.19	96.47	115.30
3	A	969	ASP	CB-CG-OD1	-8.18	110.94	118.30
6	E	275	LEU	CB-CG-CD1	-8.17	97.11	111.00
4	B	736	LEU	CB-CG-CD2	8.16	124.88	111.00
2	2	65	DA	P-O3'-C3'	-8.15	109.92	119.70

*Continued on next page...*

Continued from previous page...

Mol	Chain	Res	Type	Atoms	Z	Observed(°)	Ideal(°)
4	B	818	LEU	CA-CB-CG	8.15	134.04	115.30
8	G	295	ASP	N-CA-C	-8.15	89.01	111.00
6	E	383	LEU	CA-CB-CG	-8.14	96.57	115.30
5	C	219	ASP	CB-CG-OD1	-8.13	110.98	118.30
3	A	703	LEU	CB-CG-CD1	-8.11	97.21	111.00
2	2	84	DT	P-O3'-C3'	-8.11	109.97	119.70
9	S	72	LEU	CA-CB-CG	8.11	133.94	115.30
9	V	170	LEU	CA-CB-CG	8.11	133.94	115.30
3	A	749	ARG	CB-CG-CD	-8.10	90.53	111.60
9	V	72	LEU	CA-CB-CG	8.10	133.93	115.30
8	G	85	TYR	CB-CG-CD2	-8.09	116.14	121.00
4	B	1225	ILE	CB-CA-C	-8.08	95.44	111.60
6	E	456	LEU	CA-CB-CG	-8.08	96.72	115.30
4	B	591	LEU	CB-CG-CD1	-8.05	97.32	111.00
5	D	219	ASP	CB-CG-OD1	-8.03	111.07	118.30
9	S	100	LEU	CA-CB-CG	8.02	133.75	115.30
6	E	456	LEU	CB-CG-CD1	-8.01	97.39	111.00
2	2	97	DG	P-O3'-C3'	-8.00	110.10	119.70
4	B	1225	ILE	CG1-CB-CG2	-7.99	93.83	111.40
9	T	261	LEU	CB-CG-CD1	-7.97	97.45	111.00
9	S	15	THR	CA-C-N	7.96	132.12	116.20
2	2	46	DT	O4'-C1'-N1	7.95	113.56	108.00
3	A	405	LEU	CA-CB-CG	-7.95	97.03	115.30
3	A	148	TYR	CA-CB-CG	-7.90	98.38	113.40
5	C	87	LEU	CA-CB-CG	-7.85	97.25	115.30
3	A	370	LEU	CA-CB-CG	-7.82	97.31	115.30
4	B	361	ARG	N-CA-C	7.82	132.10	111.00
5	D	87	LEU	CA-CB-CG	-7.81	97.33	115.30
3	A	703	LEU	CA-CB-CG	-7.81	97.34	115.30
9	T	198	ASP	N-CA-C	-7.79	89.95	111.00
3	A	149	TYR	CB-CG-CD1	-7.78	116.33	121.00
1	1	34	DT	P-O3'-C3'	-7.76	110.38	119.70
2	2	102	DT	P-O3'-C3'	-7.69	110.48	119.70
3	A	865	ILE	CA-CB-CG1	-7.69	96.39	111.00
4	B	98	TRP	CA-CB-CG	-7.66	99.16	113.70
3	A	258	ASP	CB-CG-OD1	-7.64	111.43	118.30
4	B	774	LEU	CA-CB-CG	7.60	132.78	115.30
3	A	749	ARG	CA-CB-CG	7.60	130.11	113.40
3	A	825	GLY	N-CA-C	-7.57	94.17	113.10
4	B	297	HIS	C-N-CA	-7.55	102.83	121.70
3	A	564	VAL	CA-CB-CG2	-7.53	99.60	110.90
9	T	261	LEU	CA-CB-CG	-7.51	98.03	115.30

Continued on next page...

*Continued from previous page...*

Mol	Chain	Res	Type	Atoms	Z	Observed(°)	Ideal(°)
3	A	936	LEU	CA-CB-CG	7.50	132.54	115.30
4	B	56	LEU	CA-CB-CG	-7.49	98.06	115.30
9	T	55	LYS	N-CA-CB	7.48	124.07	110.60
3	A	1086	VAL	CG1-CB-CG2	-7.43	99.01	110.90
4	B	13	LEU	CB-CG-CD1	-7.43	98.37	111.00
9	V	184	PRO	CA-N-CD	7.42	122.08	111.70
3	A	182	LEU	CB-CG-CD2	-7.41	98.41	111.00
5	D	81	ARG	CG-CD-NE	7.40	127.34	111.80
4	B	129	GLY	N-CA-C	-7.39	94.61	113.10
4	B	105	LEU	CB-CG-CD2	-7.39	98.44	111.00
3	A	31	ILE	C-N-CA	-7.38	103.25	121.70
3	A	50	LEU	CB-CG-CD1	7.38	123.55	111.00
9	S	132	LEU	CA-CB-CG	7.36	132.22	115.30
5	C	81	ARG	CG-CD-NE	7.35	127.24	111.80
9	T	139	LEU	CA-CB-CG	7.35	132.21	115.30
3	A	101	LEU	CA-CB-CG	7.34	132.19	115.30
5	C	81	ARG	CA-CB-CG	-7.33	97.27	113.40
5	D	81	ARG	CA-CB-CG	-7.32	97.29	113.40
4	B	423	LEU	CA-CB-CG	7.31	132.11	115.30
9	S	10	LEU	CA-CB-CG	7.31	132.11	115.30
3	A	682	LEU	CA-CB-CG	-7.29	98.53	115.30
4	B	105	LEU	CA-CB-CG	7.29	132.08	115.30
4	B	390	ARG	CA-CB-CG	7.29	129.44	113.40
9	U	153	THR	N-CA-C	-7.28	91.34	111.00
2	2	101	DA	P-O3'-C3'	-7.27	110.97	119.70
9	T	84	LEU	CA-CB-CG	7.26	132.01	115.30
3	A	95	MET	CB-CG-SD	-7.26	90.62	112.40
3	A	1063	ARG	N-CA-C	-7.24	91.46	111.00
9	S	174	ASN	C-N-CA	-7.23	103.63	121.70
3	A	804	LEU	CA-CB-CG	-7.22	98.69	115.30
6	E	150	PRO	CB-CA-C	7.22	130.04	112.00
3	A	905	TRP	CA-CB-CG	-7.20	100.02	113.70
4	B	1225	ILE	N-CA-CB	7.20	127.36	110.80
3	A	376	GLU	CA-CB-CG	-7.17	97.63	113.40
3	A	393	LEU	CA-CB-CG	-7.16	98.83	115.30
6	E	38	GLU	CA-CB-CG	-7.14	97.68	113.40
6	E	459	LEU	C-N-CA	-7.14	103.85	121.70
3	A	281	LEU	CA-CB-CG	-7.13	98.89	115.30
3	A	866	LEU	CB-CG-CD1	-7.13	98.87	111.00
8	G	298	LEU	CB-CG-CD2	-7.13	98.88	111.00
4	B	737	LEU	CB-CG-CD2	-7.13	98.89	111.00
3	A	383	LEU	CB-CG-CD1	-7.11	98.91	111.00

*Continued on next page...*

*Continued from previous page...*

Mol	Chain	Res	Type	Atoms	Z	Observed(°)	Ideal(°)
5	D	87	LEU	CB-CG-CD1	7.11	123.09	111.00
2	2	82	DC	P-O3'-C3'	-7.11	111.17	119.70
6	E	302	GLU	CA-CB-CG	-7.11	97.77	113.40
6	E	480	SER	CB-CA-C	-7.10	96.61	110.10
5	C	87	LEU	CB-CG-CD1	7.09	123.06	111.00
3	A	702	ILE	CA-CB-CG1	-7.07	97.58	111.00
5	C	80	MET	C-N-CA	-7.05	104.06	121.70
4	B	211	GLU	CA-CB-CG	-7.05	97.89	113.40
5	C	40	LEU	CA-CB-CG	-7.05	99.08	115.30
3	A	273	GLY	N-CA-C	-7.05	95.49	113.10
3	A	497	VAL	CG1-CB-CG2	-7.04	99.63	110.90
3	A	968	PHE	C-N-CA	-7.04	104.11	121.70
3	A	861	ILE	CA-CB-CG1	-7.02	97.67	111.00
3	A	374	ILE	CG1-CB-CG2	-7.01	95.98	111.40
9	V	261	LEU	N-CA-C	7.00	129.90	111.00
4	B	617	ALA	C-N-CA	6.99	139.17	121.70
3	A	35	ARG	C-N-CA	-6.98	104.24	121.70
3	A	1000	LEU	CB-CG-CD2	-6.95	99.19	111.00
5	D	217	LEU	CB-CG-CD1	-6.95	99.19	111.00
5	C	217	LEU	CB-CG-CD1	-6.94	99.20	111.00
6	E	251	VAL	CG1-CB-CG2	-6.92	99.82	110.90
3	A	95	MET	CA-CB-CG	-6.92	101.54	113.30
4	B	188	LEU	CA-CB-CG	-6.90	99.44	115.30
3	A	627	LEU	CA-CB-CG	-6.89	99.45	115.30
8	G	227	ARG	N-CA-C	-6.88	92.43	111.00
6	E	51	LYS	CA-CB-CG	-6.87	98.29	113.40
6	E	460	VAL	CA-CB-CG2	-6.86	100.62	110.90
3	A	525	ASP	CB-CG-OD1	-6.84	112.14	118.30
8	G	337	LEU	CB-CG-CD1	6.82	122.59	111.00
3	A	578	LEU	CB-CG-CD2	-6.82	99.41	111.00
3	A	682	LEU	CB-CG-CD2	6.81	122.58	111.00
3	A	884	LEU	CB-CG-CD2	-6.81	99.42	111.00
3	A	873	TYR	CB-CG-CD1	-6.81	116.92	121.00
3	A	901	CYS	CA-CB-SG	-6.81	101.75	114.00
9	T	156	ASP	O-C-N	6.81	133.59	122.70
3	A	1034	LEU	CB-CG-CD1	-6.80	99.44	111.00
3	A	673	SER	CB-CA-C	-6.79	97.19	110.10
3	A	161	TYR	CA-CB-CG	-6.79	100.51	113.40
3	A	838	VAL	CA-CB-CG1	-6.77	100.74	110.90
6	E	314	ILE	CA-CB-CG1	-6.77	98.14	111.00
9	T	196	PHE	C-N-CA	-6.77	104.78	121.70
2	2	105	DG	P-O3'-C3'	-6.71	111.65	119.70

*Continued on next page...*

*Continued from previous page...*

Mol	Chain	Res	Type	Atoms	Z	Observed(°)	Ideal(°)
5	D	219	ASP	CB-CG-OD2	6.70	124.33	118.30
5	C	219	ASP	CB-CG-OD2	6.70	124.33	118.30
4	B	184	VAL	C-N-CA	-6.69	104.97	121.70
6	E	412	ASP	CB-CG-OD2	-6.69	112.28	118.30
4	B	184	VAL	CA-CB-CG1	-6.68	100.88	110.90
9	V	262	ALA	N-CA-CB	6.65	119.42	110.10
8	G	231	LEU	CB-CG-CD2	-6.65	99.69	111.00
9	S	16	GLY	N-CA-C	6.65	129.72	113.10
4	B	40	GLY	N-CA-C	-6.63	96.53	113.10
4	B	170	THR	CA-CB-CG2	-6.61	103.14	112.40
9	S	217	LEU	CB-CG-CD1	-6.57	99.83	111.00
9	V	183	VAL	C-N-CD	-6.57	106.15	120.60
1	1	13	DG	C2'-C3'-O3'	6.57	134.26	112.60
4	B	209	ILE	CA-CB-CG1	-6.56	98.54	111.00
4	B	1001	ARG	CG-CD-NE	-6.54	98.08	111.80
5	D	171	MET	N-CA-C	-6.53	93.37	111.00
8	G	296	SER	N-CA-C	6.53	128.63	111.00
6	E	43	GLU	CA-CB-CG	-6.53	99.03	113.40
8	G	296	SER	N-CA-CB	-6.53	100.71	110.50
4	B	692	LEU	CB-CA-C	6.52	122.59	110.20
4	B	223	ARG	N-CA-C	-6.52	93.40	111.00
3	A	393	LEU	CB-CG-CD2	-6.50	99.94	111.00
3	A	743	VAL	CG1-CB-CG2	-6.50	100.50	110.90
9	T	63	LEU	CA-CB-CG	6.48	130.21	115.30
9	U	104	TYR	C-N-CA	6.48	137.91	121.70
4	B	211	GLU	N-CA-C	6.48	128.50	111.00
9	V	73	GLU	C-N-CA	-6.48	105.50	121.70
9	U	63	LEU	CA-CB-CG	6.48	130.20	115.30
9	S	73	GLU	C-N-CA	-6.47	105.51	121.70
3	A	991	HIS	CA-CB-CG	-6.47	102.60	113.60
6	E	30	LEU	CB-CG-CD1	-6.47	100.00	111.00
3	A	343	LEU	CB-CG-CD2	-6.46	100.02	111.00
9	V	39	LEU	CA-CB-CG	6.45	130.14	115.30
1	1	13	DG	C3'-C2'-C1'	-6.42	94.80	102.50
3	A	862	ILE	CB-CA-C	-6.40	98.79	111.60
4	B	1154	ILE	CG1-CB-CG2	-6.39	97.34	111.40
6	E	150	PRO	N-CA-CB	-6.38	95.58	102.60
4	B	202	ASP	CB-CG-OD1	-6.38	112.56	118.30
3	A	681	ALA	C-N-CA	-6.37	105.77	121.70
5	C	163	PHE	N-CA-C	6.37	128.21	111.00
8	G	273	LEU	CA-CB-CG	-6.37	100.65	115.30
5	C	41	ARG	CB-CG-CD	-6.35	95.08	111.60

*Continued on next page...*

*Continued from previous page...*

Mol	Chain	Res	Type	Atoms	Z	Observed(°)	Ideal(°)
3	A	885	ASN	N-CA-C	-6.35	93.86	111.00
6	E	411	ASN	C-N-CA	-6.33	105.87	121.70
10	Y	140	LEU	CB-CG-CD2	-6.33	100.24	111.00
9	S	3	LEU	CB-CG-CD2	-6.33	100.25	111.00
5	C	163	PHE	C-N-CA	-6.32	105.91	121.70
3	A	30	LEU	CA-CB-CG	-6.31	100.78	115.30
3	A	26	LEU	CB-CG-CD1	-6.30	100.30	111.00
10	X	58	TYR	CA-CB-CG	-6.29	101.45	113.40
3	A	149	TYR	CB-CG-CD2	6.29	124.77	121.00
10	Y	58	TYR	CA-CB-CG	-6.28	101.47	113.40
4	B	7	VAL	CA-CB-CG2	-6.25	101.53	110.90
3	A	815	VAL	CA-CB-CG2	-6.25	101.53	110.90
9	V	43	LEU	CB-CG-CD1	-6.24	100.39	111.00
4	B	1130	GLN	CA-CB-CG	-6.23	99.70	113.40
8	G	83	ARG	CB-CA-C	-6.23	97.94	110.40
9	S	14	GLU	C-N-CA	6.22	137.25	121.70
8	G	84	LEU	CB-CG-CD1	-6.22	100.43	111.00
9	S	43	LEU	CB-CG-CD1	-6.22	100.43	111.00
3	A	54	SER	CB-CA-C	-6.21	98.29	110.10
6	E	416	TRP	CA-CB-CG	-6.21	101.91	113.70
8	G	191	LEU	CA-CB-CG	-6.20	101.05	115.30
4	B	52	SER	CB-CA-C	-6.19	98.33	110.10
3	A	704	ILE	CB-CG1-CD1	-6.19	96.57	113.90
4	B	1156	ASP	CB-CG-OD1	6.16	123.84	118.30
3	A	1069	SER	CA-CB-OG	-6.15	94.59	111.20
9	S	105	LEU	CA-CB-CG	6.15	129.44	115.30
9	S	126	LEU	CA-CB-CG	6.15	129.44	115.30
5	C	20	TYR	CA-CB-CG	6.14	125.07	113.40
9	V	208	GLU	N-CA-C	-6.14	94.42	111.00
3	A	1040	VAL	C-N-CA	-6.14	106.35	121.70
4	B	997	LEU	CB-CG-CD2	6.14	121.44	111.00
4	B	248	VAL	CA-C-N	-6.14	103.70	117.20
3	A	883	VAL	CG1-CB-CG2	-6.14	101.08	110.90
3	A	328	VAL	CA-CB-CG1	-6.13	101.70	110.90
5	D	20	TYR	CA-CB-CG	6.13	125.04	113.40
3	A	395	GLU	C-N-CA	-6.12	106.41	121.70
3	A	883	VAL	CA-CB-CG2	-6.12	101.72	110.90
8	G	222	ILE	CG1-CB-CG2	-6.10	97.98	111.40
9	S	241	LEU	C-N-CA	6.09	136.93	121.70
9	S	15	THR	C-N-CA	6.09	135.09	122.30
3	A	840	VAL	CA-CB-CG1	-6.08	101.78	110.90
3	A	573	LEU	CA-CB-CG	-6.07	101.33	115.30

*Continued on next page...*



*Continued from previous page...*

Mol	Chain	Res	Type	Atoms	Z	Observed(°)	Ideal(°)
3	A	607	ARG	CA-CB-CG	6.07	126.76	113.40
5	C	184	ARG	CB-CG-CD	6.06	127.36	111.60
8	G	310	GLU	N-CA-C	-6.05	94.67	111.00
4	B	731	PRO	N-CD-CG	-6.04	94.13	103.20
6	E	150	PRO	N-CA-C	-6.04	96.39	112.10
3	A	885	ASN	N-CA-CB	6.02	121.44	110.60
6	E	286	LEU	CA-CB-CG	-6.02	101.45	115.30
10	Y	90	TYR	CA-CB-CG	-6.02	101.96	113.40
3	A	679	GLU	CA-CB-CG	-6.01	100.17	113.40
10	X	90	TYR	CA-CB-CG	-6.01	101.98	113.40
4	B	390	ARG	CB-CG-CD	6.00	127.20	111.60
1	1	35	DG	P-O3'-C3'	-6.00	112.50	119.70
3	A	697	ASN	CB-CA-C	-5.99	98.41	110.40
4	B	1061	TYR	CB-CA-C	-5.99	98.41	110.40
10	X	62	GLU	CA-CB-CG	-5.99	100.23	113.40
10	Y	62	GLU	CA-CB-CG	-5.98	100.23	113.40
3	A	705	SER	CA-CB-OG	-5.98	95.05	111.20
4	B	82	ARG	C-N-CA	-5.98	109.74	122.30
3	A	383	LEU	C-N-CA	-5.98	106.76	121.70
8	G	302	ILE	CG1-CB-CG2	-5.98	98.25	111.40
4	B	119	LEU	CB-CG-CD2	-5.98	100.84	111.00
4	B	248	VAL	O-C-N	5.97	132.26	122.70
8	G	85	TYR	N-CA-CB	5.97	121.35	110.60
4	B	1129	TYR	C-N-CA	-5.97	106.77	121.70
3	A	865	ILE	CG1-CB-CG2	-5.97	98.27	111.40
4	B	1190	TYR	C-N-CA	-5.97	106.78	121.70
2	2	104	DC	P-O3'-C3'	-5.97	112.54	119.70
3	A	421	ASP	CB-CG-OD1	-5.96	112.94	118.30
8	G	298	LEU	C-N-CA	-5.96	109.79	122.30
9	U	105	LEU	CB-CG-CD1	5.96	121.12	111.00
9	S	221	LEU	CA-CB-CG	5.95	128.99	115.30
9	T	84	LEU	CB-CG-CD2	5.95	121.11	111.00
10	X	45	TYR	N-CA-C	-5.95	94.94	111.00
9	U	296	LEU	CB-CA-C	-5.94	98.91	110.20
10	X	100	LEU	CB-CA-C	-5.94	98.92	110.20
3	A	403	SER	N-CA-CB	5.92	119.39	110.50
5	C	44	LEU	C-N-CA	-5.92	106.89	121.70
5	C	112	PHE	CB-CG-CD1	-5.92	116.66	120.80
8	G	227	ARG	C-N-CA	-5.92	106.91	121.70
5	D	112	PHE	CB-CG-CD1	-5.91	116.66	120.80
6	E	145	TYR	CB-CA-C	5.91	122.22	110.40
5	C	184	ARG	NE-CZ-NH1	5.90	123.25	120.30

*Continued on next page...*

*Continued from previous page...*

Mol	Chain	Res	Type	Atoms	Z	Observed(°)	Ideal(°)
4	B	1061	TYR	CA-CB-CG	5.90	124.61	113.40
7	F	58	VAL	CA-CB-CG2	-5.90	102.05	110.90
3	A	751	LEU	CB-CG-CD1	-5.89	100.99	111.00
4	B	1131	SER	N-CA-CB	-5.88	101.67	110.50
9	V	236	GLY	N-CA-C	5.88	127.81	113.10
4	B	208	ILE	C-N-CA	-5.88	107.00	121.70
9	S	184	PRO	C-N-CA	-5.88	107.00	121.70
6	E	288	ARG	C-N-CA	-5.87	107.02	121.70
5	D	101	VAL	N-CA-C	-5.87	95.16	111.00
5	C	58	ILE	CA-CB-CG1	-5.87	99.86	111.00
5	C	101	VAL	N-CA-C	-5.87	95.17	111.00
8	G	86	LEU	CB-CG-CD1	-5.86	101.04	111.00
8	G	231	LEU	CA-CB-CG	-5.86	101.83	115.30
9	T	121	LEU	CA-CB-CG	5.85	128.75	115.30
1	1	72	DT	O4'-C1'-N1	5.83	112.08	108.00
6	E	480	SER	C-N-CA	-5.83	107.13	121.70
9	T	197	LYS	O-C-N	5.83	132.03	122.70
3	A	419	VAL	C-N-CA	-5.83	107.13	121.70
4	B	1243	ARG	CG-CD-NE	-5.81	99.60	111.80
3	A	263	ASP	C-N-CD	-5.80	107.83	120.60
6	E	594	ARG	CG-CD-NE	5.80	123.98	111.80
3	A	37	SER	CA-CB-OG	-5.80	95.55	111.20
10	Y	112	LEU	CA-CB-CG	5.80	128.63	115.30
4	B	264	ILE	CG1-CB-CG2	-5.79	98.65	111.40
1	1	33	DA	P-O3'-C3'	-5.79	112.75	119.70
9	V	203	GLN	C-N-CA	-5.79	107.23	121.70
9	S	177	LEU	CB-CG-CD1	-5.79	101.17	111.00
3	A	130	ILE	N-CA-C	-5.78	95.39	111.00
10	X	112	LEU	CA-CB-CG	5.78	128.59	115.30
4	B	708	LEU	CA-CB-CG	-5.77	102.02	115.30
3	A	966	GLU	OE1-CD-OE2	-5.77	116.38	123.30
3	A	609	ARG	CG-CD-NE	-5.77	99.69	111.80
9	T	64	LEU	CB-CG-CD1	5.76	120.80	111.00
4	B	264	ILE	C-N-CA	-5.76	107.30	121.70
9	U	64	LEU	CB-CG-CD1	5.76	120.79	111.00
4	B	1061	TYR	CB-CG-CD2	-5.75	117.55	121.00
4	B	41	PHE	C-N-CA	-5.74	107.35	121.70
6	E	460	VAL	C-N-CA	-5.73	107.38	121.70
9	T	185	TRP	CB-CA-C	5.72	121.83	110.40
7	F	29	TYR	CB-CA-C	-5.71	98.97	110.40
3	A	716	SER	CB-CA-C	-5.71	99.26	110.10
7	F	32	THR	CA-CB-CG2	-5.70	104.42	112.40

*Continued on next page...*

*Continued from previous page...*

Mol	Chain	Res	Type	Atoms	Z	Observed(°)	Ideal(°)
6	E	557	TYR	CB-CA-C	5.70	121.80	110.40
3	A	328	VAL	CG1-CB-CG2	-5.69	101.80	110.90
4	B	268	LEU	CA-CB-CG	-5.69	102.22	115.30
4	B	24	TYR	CA-CB-CG	-5.68	102.61	113.40
3	A	524	VAL	C-N-CA	-5.66	107.56	121.70
1	1	13	DG	C4'-C3'-O3'	5.66	123.84	109.70
4	B	12	GLN	CA-CB-CG	-5.65	100.96	113.40
1	1	24	DA	P-O3'-C3'	-5.65	112.92	119.70
3	A	614	LEU	CA-CB-CG	5.65	128.28	115.30
9	U	153	THR	CA-C-N	5.64	127.49	116.20
4	B	461	GLU	N-CA-CB	5.64	120.75	110.60
9	T	195	VAL	O-C-N	-5.64	113.68	122.70
9	T	167	ILE	CB-CA-C	5.63	122.85	111.60
9	S	6	LEU	CB-CG-CD2	5.62	120.56	111.00
4	B	61	SER	O-C-N	5.61	131.67	122.70
9	T	50	ARG	N-CA-C	-5.61	95.86	111.00
3	A	1085	ALA	O-C-N	5.59	131.65	122.70
8	G	192	ILE	CA-CB-CG1	-5.59	100.38	111.00
6	E	288	ARG	CG-CD-NE	-5.59	100.06	111.80
6	E	276	TYR	OH-CZ-CE2	-5.58	105.02	120.10
4	B	43	TYR	CA-CB-CG	-5.58	102.80	113.40
3	A	748	LEU	CB-CG-CD1	-5.58	101.51	111.00
10	Y	45	TYR	N-CA-C	-5.58	95.94	111.00
3	A	407	PRO	N-CA-C	-5.57	97.61	112.10
7	F	40	LYS	C-N-CA	-5.57	107.78	121.70
3	A	572	PRO	C-N-CA	-5.55	107.81	121.70
3	A	294	SER	N-CA-CB	-5.55	102.17	110.50
6	E	11	TYR	N-CA-C	-5.54	96.04	111.00
8	G	225	GLN	CA-CB-CG	-5.54	101.22	113.40
4	B	51	ILE	CA-CB-CG1	-5.54	100.48	111.00
10	X	69	LEU	CA-CB-CG	-5.54	102.57	115.30
3	A	862	ILE	C-N-CA	-5.53	107.88	121.70
3	A	901	CYS	CA-C-N	-5.53	105.04	117.20
10	Y	69	LEU	CA-CB-CG	-5.53	102.58	115.30
4	B	288	CYS	N-CA-C	-5.53	96.08	111.00
4	B	1242	GLY	C-N-CA	-5.53	107.89	121.70
5	C	40	LEU	CB-CG-CD2	-5.52	101.61	111.00
4	B	1061	TYR	CB-CG-CD1	5.51	124.31	121.00
3	A	598	VAL	CG1-CB-CG2	-5.51	102.08	110.90
5	D	110	SER	CA-CB-OG	-5.50	96.34	111.20
4	B	812	LEU	CA-CB-CG	5.50	127.96	115.30
6	E	10	ASP	C-N-CA	-5.49	107.98	121.70

*Continued on next page...*

*Continued from previous page...*

Mol	Chain	Res	Type	Atoms	Z	Observed(°)	Ideal(°)
3	A	251	LEU	CB-CG-CD1	-5.48	101.68	111.00
8	G	337	LEU	CA-CB-CG	-5.48	102.69	115.30
9	S	238	LEU	CA-CB-CG	5.48	127.90	115.30
3	A	903	LEU	CB-CG-CD1	-5.47	101.69	111.00
3	A	399	LYS	C-N-CA	-5.47	108.02	121.70
5	C	110	SER	CA-CB-OG	-5.47	96.43	111.20
4	B	10	LYS	CD-CE-NZ	5.47	124.28	111.70
4	B	766	ILE	CG1-CB-CG2	-5.47	99.37	111.40
3	A	526	TYR	CB-CG-CD2	-5.46	117.72	121.00
3	A	881	ASP	N-CA-CB	-5.46	100.77	110.60
4	B	857	LEU	CA-CB-CG	5.46	127.86	115.30
4	B	1190	TYR	CA-CB-CG	-5.46	103.03	113.40
9	V	263	ASN	N-CA-C	-5.45	96.28	111.00
3	A	39	ARG	CG-CD-NE	5.45	123.24	111.80
9	U	154	GLY	N-CA-C	-5.45	99.48	113.10
3	A	402	LEU	C-N-CA	-5.43	108.12	121.70
9	T	169	LEU	CB-CG-CD2	-5.43	101.77	111.00
4	B	267	ASP	CB-CG-OD1	-5.42	113.42	118.30
3	A	403	SER	CB-CA-C	-5.42	99.80	110.10
3	A	1086	VAL	CA-CB-CG2	-5.42	102.77	110.90
9	S	266	LEU	CA-CB-CG	5.42	127.75	115.30
3	A	425	SER	CA-CB-OG	-5.41	96.60	111.20
9	T	281	THR	CA-CB-CG2	-5.41	104.83	112.40
3	A	1039	THR	C-N-CA	-5.40	108.19	121.70
6	E	161	LEU	CA-CB-CG	-5.40	102.88	115.30
9	T	157	MET	N-CA-C	5.40	125.58	111.00
5	D	217	LEU	CA-CB-CG	-5.40	102.89	115.30
6	E	116	TRP	CA-CB-CG	-5.39	103.45	113.70
3	A	48	GLU	N-CA-CB	-5.39	100.90	110.60
5	C	217	LEU	CA-CB-CG	-5.39	102.91	115.30
4	B	285	PRO	N-CA-C	5.39	126.10	112.10
4	B	1191	THR	CA-CB-CG2	-5.38	104.86	112.40
4	B	86	THR	N-CA-C	5.38	125.51	111.00
3	A	1033	THR	CA-CB-CG2	-5.37	104.88	112.40
3	A	682	LEU	CB-CG-CD1	-5.37	101.88	111.00
6	E	319	ARG	CB-CG-CD	-5.36	97.67	111.60
7	F	28	ARG	CB-CG-CD	-5.36	97.68	111.60
4	B	816	ILE	N-CA-C	-5.35	96.55	111.00
4	B	222	VAL	CB-CA-C	-5.35	101.24	111.40
6	E	276	TYR	CB-CG-CD1	5.35	124.21	121.00
9	T	166	PRO	N-CA-C	-5.35	98.19	112.10
4	B	774	LEU	CB-CG-CD1	-5.34	101.91	111.00

*Continued on next page...*

*Continued from previous page...*

Mol	Chain	Res	Type	Atoms	Z	Observed(°)	Ideal(°)
3	A	898	VAL	CG1-CB-CG2	-5.34	102.36	110.90
3	A	314	ILE	CG1-CB-CG2	-5.34	99.66	111.40
6	E	541	VAL	CA-CB-CG1	-5.33	102.90	110.90
5	C	46	SER	C-N-CA	-5.33	108.37	121.70
5	C	8	CYS	CA-CB-SG	-5.33	104.41	114.00
3	A	283	LEU	CB-CG-CD2	5.32	120.05	111.00
5	D	8	CYS	CA-CB-SG	-5.32	104.43	114.00
3	A	425	SER	O-C-N	-5.30	114.22	122.70
2	2	66	DA	P-O3'-C3'	-5.30	113.34	119.70
3	A	662	ARG	CG-CD-NE	-5.29	100.69	111.80
3	A	843	LYS	CA-CB-CG	5.29	125.03	113.40
3	A	503	ILE	CA-CB-CG1	-5.28	100.96	111.00
4	B	596	TYR	CA-CB-CG	-5.28	103.36	113.40
4	B	418	VAL	N-CA-C	-5.28	96.75	111.00
3	A	132	GLY	N-CA-C	-5.28	99.91	113.10
3	A	378	PHE	N-CA-C	-5.27	96.76	111.00
9	U	176	PRO	N-CA-CB	-5.27	96.81	102.60
6	E	224	LEU	CB-CG-CD1	-5.26	102.05	111.00
3	A	460	GLU	OE1-CD-OE2	-5.26	116.99	123.30
8	G	301	PHE	N-CA-C	5.26	125.19	111.00
9	T	238	LEU	CA-CB-CG	5.26	127.39	115.30
4	B	558	GLY	C-N-CA	-5.25	108.57	121.70
9	S	1	MET	CA-CB-CG	-5.25	104.37	113.30
3	A	270	GLY	N-CA-C	-5.25	99.97	113.10
4	B	609	VAL	CG1-CB-CG2	-5.25	102.50	110.90
9	V	1	MET	CA-CB-CG	-5.25	104.38	113.30
6	E	502	THR	CA-CB-CG2	-5.24	105.06	112.40
3	A	769	LEU	CB-CG-CD1	5.24	119.91	111.00
5	C	45	LEU	C-N-CA	-5.24	108.61	121.70
6	E	38	GLU	N-CA-C	5.23	125.13	111.00
6	E	430	LEU	CB-CG-CD1	-5.23	102.10	111.00
8	G	111	LEU	CA-CB-CG	-5.23	103.27	115.30
9	T	243	PRO	N-CA-C	5.23	125.70	112.10
6	E	261	GLN	CB-CA-C	-5.22	99.95	110.40
3	A	866	LEU	CB-CG-CD2	-5.22	102.12	111.00
5	C	163	PHE	N-CA-CB	-5.22	101.20	110.60
8	G	346	GLY	N-CA-C	-5.22	100.05	113.10
3	A	767	ASP	CB-CG-OD1	-5.22	113.61	118.30
3	A	898	VAL	CA-CB-CG1	-5.21	103.08	110.90
9	S	177	LEU	CA-CB-CG	5.21	127.29	115.30
5	C	81	ARG	CB-CG-CD	5.21	125.14	111.60
3	A	33	ILE	CA-CB-CG1	-5.20	101.11	111.00

*Continued on next page...*

*Continued from previous page...*

Mol	Chain	Res	Type	Atoms	Z	Observed(°)	Ideal(°)
3	A	697	ASN	C-N-CA	-5.20	108.69	121.70
4	B	249	ILE	C-N-CA	-5.19	108.72	121.70
3	A	813	ARG	CG-CD-NE	-5.19	100.89	111.80
4	B	5	ASN	CB-CA-C	-5.19	100.02	110.40
4	B	1241	ILE	CG1-CB-CG2	5.19	122.82	111.40
4	B	207	VAL	CA-CB-CG2	-5.19	103.12	110.90
3	A	700	ASP	OD1-CG-OD2	-5.18	113.45	123.30
4	B	630	LEU	CB-CG-CD1	-5.18	102.19	111.00
8	G	306	GLY	N-CA-C	-5.18	100.15	113.10
5	D	81	ARG	CB-CG-CD	5.18	125.06	111.60
3	A	291	VAL	CA-CB-CG2	-5.18	103.14	110.90
4	B	1227	GLY	C-N-CA	-5.17	108.78	121.70
3	A	153	ILE	CG1-CB-CG2	-5.16	100.04	111.40
3	A	280	LYS	CA-CB-CG	-5.16	102.04	113.40
4	B	360	PRO	N-CA-C	5.16	125.50	112.10
4	B	574	LEU	CB-CG-CD1	-5.15	102.25	111.00
4	B	815	ASP	N-CA-C	5.15	124.89	111.00
9	V	162	LEU	CB-CG-CD1	-5.14	102.26	111.00
3	A	503	ILE	CG1-CB-CG2	-5.14	100.10	111.40
9	V	56	LEU	CA-CB-CG	5.13	127.10	115.30
3	A	907	GLY	N-CA-C	-5.13	100.28	113.10
6	E	502	THR	CB-CA-C	-5.13	97.75	111.60
4	B	1052	ILE	CG1-CB-CG2	-5.13	100.12	111.40
4	B	496	LEU	CB-CG-CD1	-5.12	102.29	111.00
4	B	1132	GLN	CA-CB-CG	-5.12	102.13	113.40
4	B	514	LYS	N-CA-CB	-5.12	101.38	110.60
9	S	14	GLU	CA-CB-CG	5.12	124.67	113.40
9	V	14	GLU	CA-CB-CG	5.12	124.67	113.40
2	2	44	DA	P-O3'-C3'	5.12	125.84	119.70
4	B	266	ASP	N-CA-CB	-5.11	101.39	110.60
4	B	250	HIS	N-CA-CB	-5.11	101.40	110.60
5	D	18	ASN	N-CA-CB	5.11	119.80	110.60
5	C	18	ASN	N-CA-CB	5.10	119.78	110.60
9	U	154	GLY	CA-C-O	-5.09	111.44	120.60
3	A	147	VAL	CG1-CB-CG2	-5.09	102.76	110.90
4	B	150	PRO	C-N-CA	-5.09	108.98	121.70
3	A	102	LEU	CB-CG-CD1	-5.08	102.36	111.00
3	A	39	ARG	CB-CG-CD	5.08	124.81	111.60
6	E	238	GLY	N-CA-C	-5.08	100.40	113.10
7	F	13	GLN	N-CA-C	-5.08	97.28	111.00
8	G	378	HIS	N-CA-CB	5.08	119.75	110.60
4	B	65	LEU	CA-CB-CG	5.08	126.98	115.30

*Continued on next page...*

Continued from previous page...

Mol	Chain	Res	Type	Atoms	Z	Observed(°)	Ideal(°)
3	A	1042	SER	CB-CA-C	-5.07	100.47	110.10
8	G	83	ARG	C-N-CA	-5.07	109.02	121.70
3	A	272	VAL	CG1-CB-CG2	-5.07	102.79	110.90
3	A	592	SER	CB-CA-C	-5.06	100.48	110.10
4	B	8	VAL	CA-CB-CG2	-5.06	103.31	110.90
9	V	170	LEU	CB-CG-CD2	5.06	119.60	111.00
3	A	610	VAL	N-CA-C	-5.06	97.34	111.00
6	E	315	ASP	C-N-CA	-5.05	109.08	121.70
4	B	603	PHE	N-CA-CB	5.05	119.69	110.60
3	A	240	ARG	CB-CG-CD	-5.04	98.49	111.60
3	A	1052	LEU	CB-CG-CD2	-5.04	102.43	111.00
4	B	57	MET	CA-CB-CG	-5.04	104.73	113.30
9	T	213	LEU	CB-CG-CD1	-5.04	102.43	111.00
6	E	291	GLU	C-N-CA	-5.04	109.11	121.70
3	A	841	ALA	CB-CA-C	-5.03	102.55	110.10
3	A	404	ALA	C-N-CA	-5.03	109.14	121.70
4	B	1001	ARG	CB-CG-CD	5.02	124.66	111.60
3	A	575	GLY	N-CA-C	5.02	125.66	113.10
3	A	492	PRO	C-N-CA	-5.02	111.76	122.30
3	A	749	ARG	CG-CD-NE	-5.02	101.27	111.80
4	B	74	ARG	CB-CG-CD	-5.01	98.56	111.60
4	B	621	TYR	CB-CG-CD1	-5.01	117.99	121.00
3	A	973	THR	CA-CB-CG2	-5.01	105.38	112.40
3	A	722	TYR	CA-CB-CG	-5.01	103.89	113.40

All (2) chirality outliers are listed below:

Mol	Chain	Res	Type	Atom
1	1	13	DG	C3'
9	T	157	MET	CA

All (337) planarity outliers are listed below:

Mol	Chain	Res	Type	Group
3	A	1014	GLY	Peptide
3	A	103	ASN	Peptide
3	A	1036	GLU	Peptide
3	A	1040	VAL	Peptide
3	A	1043	ASP	Peptide
3	A	106	THR	Peptide
3	A	1062	PRO	Peptide
3	A	132	GLY	Peptide

Continued on next page...

*Continued from previous page...*

<b>Mol</b>	<b>Chain</b>	<b>Res</b>	<b>Type</b>	<b>Group</b>
3	A	144	SER	Peptide
3	A	148	TYR	Peptide
3	A	150	LYS	Peptide
3	A	153	ILE	Peptide
3	A	179	ARG	Peptide
3	A	183	VAL	Peptide
3	A	240	ARG	Peptide
3	A	244	PRO	Peptide
3	A	257	LEU	Peptide
3	A	26	LEU	Peptide
3	A	261	PHE	Peptide
3	A	262	PHE	Peptide
3	A	263	ASP	Peptide
3	A	268	ASP	Peptide
3	A	27	LEU	Peptide
3	A	271	ARG	Sidechain
3	A	272	VAL	Peptide
3	A	274	ARG	Sidechain
3	A	276	LYS	Peptide
3	A	282	ARG	Sidechain
3	A	286	PRO	Peptide
3	A	291	VAL	Peptide
3	A	294	SER	Peptide
3	A	30	LEU	Peptide
3	A	300	ALA	Peptide
3	A	325	VAL	Peptide
3	A	378	PHE	Peptide
3	A	385	GLN	Peptide
3	A	397	THR	Mainchain
3	A	401	ARG	Sidechain
3	A	404	ALA	Peptide
3	A	423	HIS	Mainchain
3	A	43	GLU	Peptide
3	A	44	GLU	Peptide
3	A	487	ASP	Peptide
3	A	500	ASN	Peptide
3	A	502	TYR	Peptide
3	A	503	ILE	Peptide
3	A	504	ILE	Peptide
3	A	522	GLU	Peptide
3	A	524	VAL	Peptide
3	A	526	TYR	Peptide

*Continued on next page...*



*Continued from previous page...*

<b>Mol</b>	<b>Chain</b>	<b>Res</b>	<b>Type</b>	<b>Group</b>
3	A	528	ALA	Peptide
3	A	572	PRO	Peptide
3	A	573	LEU	Peptide
3	A	576	THR	Peptide
3	A	578	LEU	Peptide
3	A	592	SER	Peptide
3	A	607	ARG	Sidechain,Peptide
3	A	611	SER	Peptide
3	A	613	GLN	Peptide
3	A	614	LEU	Peptide
3	A	616	THR	Peptide
3	A	622	THR	Peptide
3	A	633	GLN	Peptide
3	A	663	VAL	Peptide
3	A	675	THR	Peptide
3	A	698	TYR	Sidechain,Peptide
3	A	699	GLU	Peptide
3	A	700	ASP	Peptide
3	A	722	TYR	Peptide
3	A	728	GLN	Peptide
3	A	739	GLU	Peptide
3	A	740	ILE	Peptide
3	A	752	ASP	Peptide
3	A	754	GLN	Peptide
3	A	770	VAL	Peptide
3	A	784	GLU	Peptide
3	A	813	ARG	Sidechain
3	A	825	GLY	Mainchain
3	A	827	GLU	Peptide
3	A	841	ALA	Peptide
3	A	861	ILE	Peptide
3	A	863	SER	Peptide
3	A	865	ILE	Peptide
3	A	884	LEU	Peptide
3	A	895	VAL	Peptide
3	A	898	VAL	Peptide
3	A	932	VAL	Mainchain
3	A	936	LEU	Peptide
3	A	991	HIS	Sidechain
4	B	1004	THR	Peptide
4	B	1006	ASP	Peptide
4	B	1032	ARG	Peptide

*Continued on next page...*

*Continued from previous page...*

<b>Mol</b>	<b>Chain</b>	<b>Res</b>	<b>Type</b>	<b>Group</b>
4	B	1051	VAL	Peptide
4	B	1055	ASN	Peptide
4	B	1105	GLY	Peptide
4	B	1149	THR	Peptide
4	B	1154	ILE	Peptide
4	B	1155	ASP	Peptide
4	B	1170	LEU	Peptide
4	B	1243	ARG	Sidechain
4	B	138	ARG	Sidechain
4	B	163	PHE	Peptide
4	B	183	LEU	Peptide
4	B	229	SER	Peptide
4	B	249	ILE	Mainchain
4	B	261	ASN	Peptide
4	B	269	ALA	Peptide
4	B	281	VAL	Peptide
4	B	282	VAL	Peptide
4	B	287	THR	Peptide
4	B	349	VAL	Peptide
4	B	354	ASP	Peptide
4	B	355	GLY	Peptide
4	B	360	PRO	Peptide
4	B	366	ARG	Sidechain,Peptide
4	B	372	HIS	Peptide
4	B	394	SER	Peptide
4	B	404	VAL	Peptide
4	B	41	PHE	Peptide
4	B	426	GLU	Peptide
4	B	441	ALA	Peptide
4	B	463	LYS	Peptide
4	B	51	ILE	Peptide
4	B	514	LYS	Peptide
4	B	515	LEU	Peptide
4	B	517	THR	Peptide
4	B	534	THR	Peptide
4	B	538	GLU	Peptide
4	B	54	ASP	Peptide
4	B	548	GLN	Peptide
4	B	550	THR	Peptide
4	B	553	VAL	Peptide
4	B	559	ARG	Sidechain
4	B	561	ASN	Peptide

*Continued on next page...*

*Continued from previous page...*

<b>Mol</b>	<b>Chain</b>	<b>Res</b>	<b>Type</b>	<b>Group</b>
4	B	579	GLY	Peptide
4	B	586	GLN	Peptide
4	B	588	VAL	Peptide
4	B	59	PRO	Peptide
4	B	6	ARG	Sidechain
4	B	600	THR	Peptide
4	B	602	GLY	Peptide
4	B	610	GLU	Peptide
4	B	611	VAL	Peptide
4	B	616	LYS	Peptide
4	B	619	LEU	Peptide
4	B	621	TYR	Peptide
4	B	674	VAL	Peptide
4	B	687	LYS	Peptide
4	B	689	GLY	Peptide
4	B	695	ASP	Peptide
4	B	699	ALA	Peptide
4	B	702	GLY	Peptide
4	B	703	ARG	Peptide
4	B	713	GLU	Peptide
4	B	730	SER	Peptide
4	B	732	GLU	Peptide
4	B	737	LEU	Peptide
4	B	739	ARG	Sidechain
4	B	740	PRO	Peptide
4	B	787	GLY	Mainchain
4	B	795	LEU	Peptide
4	B	807	HIS	Peptide
4	B	818	LEU	Peptide
4	B	85	ILE	Peptide
4	B	857	LEU	Peptide
4	B	859	VAL	Peptide
4	B	86	THR	Peptide
4	B	929	ALA	Peptide
4	B	961	ASN	Peptide
4	B	975	SER	Peptide
4	B	988	VAL	Peptide
5	C	113	ASP	Peptide
5	C	141	ARG	Sidechain
5	C	179	SER	Peptide
5	C	184	ARG	Sidechain
5	C	191	LYS	Peptide

*Continued on next page...*

*Continued from previous page...*

<b>Mol</b>	<b>Chain</b>	<b>Res</b>	<b>Type</b>	<b>Group</b>
5	C	192	ASP	Peptide
5	C	195	LEU	Peptide
5	C	196	LEU	Peptide
5	C	197	GLU	Peptide
5	C	199	TRP	Peptide
5	C	4	PHE	Peptide
5	C	41	ARG	Sidechain
5	C	42	ARG	Sidechain,Peptide
5	C	45	LEU	Peptide
5	C	46	SER	Peptide
5	C	51	THR	Mainchain
5	C	67	THR	Peptide
5	C	68	VAL	Peptide
5	C	81	ARG	Sidechain
5	C	86	ILE	Peptide
5	C	9	VAL	Peptide
5	D	113	ASP	Peptide
5	D	141	ARG	Sidechain
5	D	155	ARG	Sidechain
5	D	171	MET	Mainchain
5	D	197	GLU	Peptide
5	D	199	TRP	Peptide
5	D	215	GLY	Peptide
5	D	4	PHE	Peptide
5	D	53	VAL	Peptide
5	D	67	THR	Peptide
5	D	68	VAL	Peptide
5	D	81	ARG	Sidechain
5	D	86	ILE	Peptide
5	D	9	VAL	Peptide
6	E	116	TRP	Peptide
6	E	117	TYR	Peptide
6	E	147	VAL	Mainchain
6	E	149	SER	Mainchain
6	E	237	THR	Peptide
6	E	249	ILE	Mainchain
6	E	257	ARG	Mainchain,Peptide
6	E	278	ARG	Peptide
6	E	287	ALA	Mainchain
6	E	31	PRO	Peptide
6	E	318	ARG	Peptide
6	E	34	GLN	Peptide

*Continued on next page...*

*Continued from previous page...*

Mol	Chain	Res	Type	Group
6	E	382	GLU	Mainchain,Peptide
6	E	412	ASP	Sidechain
6	E	415	VAL	Peptide
6	E	43	GLU	Peptide
6	E	457	HIS	Mainchain
6	E	460	VAL	Mainchain,Peptide
6	E	461	CYS	Peptide
6	E	54	MET	Peptide
6	E	543	MET	Mainchain
6	E	584	ARG	Peptide
6	E	592	ARG	Sidechain
6	E	593	VAL	Peptide
6	E	79	VAL	Peptide
6	E	80	ARG	Sidechain
6	E	85	VAL	Peptide
6	E	88	ARG	Peptide
6	E	92	GLU	Peptide
6	E	94	THR	Peptide
7	F	28	ARG	Sidechain
7	F	30	ARG	Mainchain
7	F	42	ARG	Sidechain,Peptide
7	F	61	ALA	Mainchain
8	G	108	ALA	Peptide
8	G	115	ARG	Sidechain
8	G	120	LEU	Peptide
8	G	190	GLY	Peptide
8	G	193	ARG	Peptide
8	G	194	ALA	Peptide
8	G	197	LYS	Peptide
8	G	204	TYR	Mainchain
8	G	221	ALA	Peptide
8	G	223	ALA	Peptide
8	G	226	SER	Peptide
8	G	294	GLU	Mainchain
8	G	300	ASP	Peptide
8	G	301	PHE	Sidechain
8	G	302	ILE	Peptide
8	G	306	GLY	Peptide
8	G	348	MET	Peptide
8	G	349	LYS	Peptide
8	G	350	THR	Peptide
8	G	361	THR	Peptide

*Continued on next page...*

*Continued from previous page...*

<b>Mol</b>	<b>Chain</b>	<b>Res</b>	<b>Type</b>	<b>Group</b>
8	G	363	GLU	Peptide
8	G	378	HIS	Peptide
8	G	85	TYR	Sidechain
8	G	86	LEU	Peptide
9	S	125	SER	Peptide
9	S	14	GLU	Mainchain
9	S	178	ALA	Peptide
9	S	183	VAL	Peptide
9	S	247	LEU	Peptide
9	S	251	ARG	Peptide
9	S	252	LEU	Peptide
9	S	253	ASP	Peptide
9	S	257	ALA	Peptide
9	S	264	SER	Peptide
9	S	84	LEU	Mainchain
9	T	120	GLN	Peptide
9	T	122	ARG	Peptide
9	T	195	VAL	Mainchain
9	T	201	GLY	Peptide
9	T	212	ARG	Peptide
9	T	214	GLU	Peptide
9	T	217	LEU	Peptide
9	T	57	THR	Peptide
9	U	139	LEU	Peptide
9	U	143	ALA	Peptide
9	U	182	ARG	Mainchain
9	U	191	TYR	Peptide
9	U	192	PRO	Peptide
9	U	196	PHE	Peptide
9	U	254	PRO	Peptide
9	U	259	ARG	Peptide
9	U	284	ARG	Sidechain,Peptide
9	U	285	LEU	Peptide
9	U	57	THR	Peptide
9	U	84	LEU	Mainchain
9	V	147	ASN	Peptide
9	V	148	ASN	Peptide
9	V	159	VAL	Peptide
9	V	161	VAL	Peptide
9	V	174	ASN	Peptide
9	V	203	GLN	Peptide
9	V	206	VAL	Mainchain

*Continued on next page...*

*Continued from previous page...*

Mol	Chain	Res	Type	Group
9	V	240	ALA	Peptide
9	V	57	THR	Mainchain
9	V	96	ALA	Peptide
9	V	97	ILE	Peptide
9	V	99	SER	Peptide
10	X	115	ASN	Peptide
10	X	200	LYS	Mainchain
10	X	36	PHE	Peptide
10	X	43	ARG	Peptide
10	X	50	GLY	Peptide
10	X	52	VAL	Peptide
10	X	57	VAL	Peptide
10	X	61	GLY	Peptide
10	X	72	ASN	Peptide
10	X	94	ALA	Peptide
10	Y	115	ASN	Peptide
10	Y	139	THR	Peptide
10	Y	144	ASP	Peptide
10	Y	168	ILE	Peptide
10	Y	211	THR	Peptide
10	Y	36	PHE	Peptide
10	Y	50	GLY	Peptide
10	Y	52	VAL	Peptide
10	Y	57	VAL	Peptide
10	Y	61	GLY	Peptide
10	Y	72	ASN	Peptide

## 5.2 Too-close contacts [\(i\)](#)

In the following table, the Non-H and H(model) columns list the number of non-hydrogen atoms and hydrogen atoms in the chain respectively. The H(added) column lists the number of hydrogen atoms added and optimized by MolProbity. The Clashes column lists the number of clashes within the asymmetric unit, whereas Symm-Clashes lists symmetry-related clashes.

Mol	Chain	Non-H	H(model)	H(added)	Clashes	Symm-Clashes
1	1	2302	0	1264	198	0
2	2	1967	0	1095	163	0
3	A	8473	0	8479	3435	0
4	B	9292	0	9454	3485	0
5	C	1762	0	1773	688	0
5	D	1762	0	1773	604	0
6	E	4918	0	4980	1843	0

*Continued on next page...*

*Continued from previous page...*

Mol	Chain	Non-H	H(model)	H(added)	Clashes	Symm-Clashes
7	F	474	0	477	192	0
8	G	2600	0	2686	938	0
9	S	2389	0	2464	922	0
9	T	2320	0	2397	1216	0
9	U	2320	0	2396	1060	0
9	V	2389	0	2459	1141	0
10	X	1540	0	1616	480	0
10	Y	1540	0	1616	498	0
All	All	46048	0	44929	15849	0

The all-atom clashscore is defined as the number of clashes found per 1000 atoms (including hydrogen atoms). The all-atom clashscore for this structure is 174.

All (15849) close contacts within the same asymmetric unit are listed below, sorted by their clash magnitude.

Atom-1	Atom-2	Interatomic distance (Å)	Clash overlap (Å)
9:T:196:PHE:CE2	9:T:200:TYR:CD1	1.77	1.73
4:B:481:TRP:CD1	4:B:971:PRO:HB3	1.26	1.68
9:T:202:MET:CA	9:T:205:LEU:CD2	1.75	1.65
10:Y:150:VAL:CG1	10:Y:218:LEU:HD13	1.27	1.64
9:T:175:HIS:CE1	9:T:177:LEU:CB	1.80	1.64
6:E:105:TYR:CE1	6:E:250:PRO:HA	1.14	1.64
8:G:206:PHE:HD1	8:G:210:ALA:CB	0.99	1.62
9:V:292:HIS:CD2	9:V:296:LEU:HD11	1.19	1.62
4:B:852:SER:H	4:B:877:LEU:CD2	1.03	1.62
5:D:90:TYR:CD2	9:U:155:ARG:CD	1.80	1.62
9:T:146:MET:HE1	9:T:205:LEU:CB	1.30	1.62
5:D:90:TYR:CD2	9:U:155:ARG:HD3	1.28	1.61
8:G:206:PHE:CD1	8:G:210:ALA:HB2	1.18	1.61
8:G:329:LEU:CD1	8:G:334:ARG:HB2	1.25	1.61
3:A:875:PRO:HG3	3:A:960:TYR:CE2	1.36	1.60
9:V:146:MET:CG	9:V:274:ARG:HA	1.20	1.60
6:E:346:ARG:HH11	6:E:350:LEU:CD2	0.97	1.60
8:G:329:LEU:HD11	8:G:334:ARG:CB	1.24	1.60
9:S:278:MET:HB3	9:S:294:TRP:CZ2	1.34	1.60
9:U:172:ALA:HB2	9:U:175:HIS:CE1	1.14	1.60
9:T:189:VAL:HG11	9:T:193:GLN:CG	1.20	1.59
9:U:296:LEU:HG	9:U:301:ILE:CG1	1.22	1.59
4:B:880:GLU:HG2	4:B:901:ARG:CD	1.12	1.59
6:E:105:TYR:CD1	6:E:250:PRO:HA	1.34	1.59
3:A:63:LEU:CD2	3:A:356:ALA:HB1	1.13	1.59

*Continued on next page...*



*Continued from previous page...*

Atom-1	Atom-2	Interatomic distance (Å)	Clash overlap (Å)
3:A:427:TYR:CD2	3:A:511:ARG:NH1	1.69	1.58
3:A:993:ARG:CD	3:A:1012:GLN:HA	1.33	1.58
4:B:1207:PHE:CA	4:B:1220:LEU:HD13	1.25	1.58
4:B:896:ARG:HD3	4:B:986:ASP:CA	1.32	1.58
5:C:57:ARG:CG	5:C:139:GLU:HG3	1.34	1.58
8:G:141:LEU:HA	8:G:144:PHE:CE2	1.35	1.58
4:B:540:ILE:CG2	4:B:833:VAL:HG11	1.21	1.57
4:B:1126:GLN:CA	4:B:1136:ILE:HD11	1.28	1.57
9:T:180:TYR:CB	9:T:188:LEU:HD22	1.17	1.57
9:S:146:MET:SD	9:S:205:LEU:HB2	1.43	1.57
9:S:200:TYR:CE2	9:S:202:MET:HB2	1.40	1.57
4:B:235:LEU:HD11	4:B:239:LEU:CD1	1.35	1.56
9:T:45:LEU:CD2	9:T:59:GLY:HA2	1.32	1.56
3:A:1055:ILE:HD12	6:E:387:PHE:CE1	1.37	1.56
4:B:359:LEU:CA	4:B:386:ILE:HD12	1.28	1.56
8:G:107:ILE:HG13	8:G:200:HIS:CE1	1.40	1.56
3:A:516:PHE:CZ	4:B:157:LEU:N	1.70	1.56
4:B:1126:GLN:CB	4:B:1136:ILE:HD11	1.32	1.56
9:V:9:PHE:HA	9:V:12:ILE:CG2	1.33	1.55
9:S:4:GLU:HB3	9:S:27:VAL:CG2	1.32	1.55
6:E:362:ILE:CD1	6:E:454:ILE:HG13	1.32	1.55
9:S:126:LEU:CD1	9:S:145:VAL:HG21	1.35	1.55
9:T:156:ASP:HB2	9:T:291:LYS:CG	1.15	1.54
9:U:288:PRO:HB3	9:U:291:LYS:CE	1.34	1.54
5:C:72:ARG:HD2	5:C:129:THR:CG2	1.33	1.54
6:E:362:ILE:HD13	6:E:454:ILE:CG1	1.33	1.54
4:B:1207:PHE:C	4:B:1220:LEU:HD13	1.22	1.54
4:B:214:CYS:SG	4:B:295:CYS:HB3	1.47	1.53
3:A:402:LEU:HD23	3:A:447:LEU:CD1	1.34	1.53
6:E:444:PHE:CE1	6:E:493:ALA:CB	1.86	1.52
9:S:126:LEU:HD11	9:S:145:VAL:CG2	1.26	1.52
9:T:98:HIS:CE1	9:T:196:PHE:HE1	1.27	1.52
4:B:479:LEU:HB2	4:B:481:TRP:CH2	1.41	1.52
9:U:172:ALA:CB	9:U:175:HIS:CE1	1.87	1.52
6:E:444:PHE:CE1	6:E:493:ALA:HB2	0.99	1.52
9:T:157:MET:HG3	9:T:294:TRP:CH2	1.42	1.52
4:B:880:GLU:CG	4:B:901:ARG:CD	1.88	1.51
9:S:97:ILE:HD11	9:S:202:MET:SD	1.46	1.51
4:B:157:LEU:HD23	4:B:174:ILE:CD1	1.33	1.51
9:S:168:GLU:HB2	9:S:247:LEU:CD2	1.38	1.51
9:S:98:HIS:NE2	9:S:229:PHE:HE2	1.03	1.50

*Continued on next page...*

*Continued from previous page...*

Atom-1	Atom-2	Interatomic distance (Å)	Clash overlap (Å)
9:S:112:PHE:HB2	9:S:293:PHE:CE1	1.43	1.50
9:U:40:GLU:HG3	9:U:46:GLU:CG	1.39	1.50
9:T:156:ASP:CB	9:T:291:LYS:HG2	1.04	1.50
3:A:516:PHE:CZ	4:B:157:LEU:HB2	1.45	1.50
4:B:813:ALA:HA	4:B:834:ILE:CD1	1.36	1.50
4:B:540:ILE:HG22	4:B:833:VAL:CG1	1.39	1.49
9:S:200:TYR:CE2	9:S:202:MET:CB	1.91	1.49
3:A:516:PHE:CZ	4:B:157:LEU:CB	1.90	1.49
9:T:175:HIS:CE1	9:T:177:LEU:HB2	1.00	1.49
9:U:296:LEU:CD2	9:U:301:ILE:HG12	1.43	1.49
9:T:157:MET:CG	9:T:157:MET:SD	2.01	1.49
9:V:196:PHE:CD1	9:V:224:ASN:HA	1.44	1.49
9:T:146:MET:SD	9:T:205:LEU:HD22	1.51	1.49
9:U:243:PRO:HD2	9:U:274:ARG:CD	1.35	1.48
9:U:278:MET:HE1	9:U:294:TRP:CA	1.03	1.48
4:B:1126:GLN:HA	4:B:1136:ILE:CD1	1.42	1.48
9:S:105:LEU:HD13	9:S:108:VAL:CG2	1.44	1.48
3:A:539:THR:HG23	3:A:561:ARG:NH2	1.15	1.48
4:B:33:ALA:CB	4:B:37:LYS:NZ	1.74	1.47
9:T:194:VAL:CG2	9:T:217:LEU:HD11	1.41	1.47
9:T:45:LEU:CD1	9:T:62:ARG:HB3	1.42	1.47
9:U:296:LEU:CG	9:U:301:ILE:HG12	1.44	1.47
9:T:171:THR:HG23	9:T:175:HIS:ND1	1.25	1.47
3:A:53:PHE:CE1	3:A:265:LYS:HG2	1.45	1.47
4:B:37:LYS:HD2	6:E:509:PRO:CG	1.44	1.47
6:E:346:ARG:NH1	6:E:350:LEU:HD22	1.20	1.46
9:S:98:HIS:NE2	9:S:229:PHE:CE2	1.81	1.46
4:B:195:TYR:HA	4:B:198:ARG:CD	1.44	1.46
4:B:330:LEU:HB2	4:B:1011:LEU:CD1	1.44	1.46
4:B:479:LEU:HB2	4:B:481:TRP:CZ2	1.48	1.46
9:U:45:LEU:CD1	9:U:62:ARG:HB2	1.40	1.46
3:A:463:PHE:CD2	3:A:481:THR:HG23	1.50	1.46
9:U:45:LEU:CD1	9:U:62:ARG:CB	1.91	1.46
10:Y:179:ILE:HD11	10:Y:190:VAL:CA	1.45	1.46
4:B:33:ALA:HB1	4:B:37:LYS:CE	1.45	1.45
9:U:12:ILE:HG21	9:U:36:ILE:CD1	1.45	1.45
9:T:146:MET:CE	9:T:205:LEU:HB3	1.42	1.45
9:S:126:LEU:HD13	9:S:131:ALA:CB	1.45	1.45
9:V:97:ILE:HB	9:V:274:ARG:NH1	1.30	1.45
10:X:78:LEU:CD2	10:X:88:ARG:HG2	1.47	1.45
3:A:516:PHE:HZ	4:B:157:LEU:CA	1.29	1.44

*Continued on next page...*

*Continued from previous page...*

Atom-1	Atom-2	Interatomic distance (Å)	Clash overlap (Å)
9:V:203:GLN:NE2	9:V:207:GLN:N	1.60	1.44
8:G:141:LEU:HA	8:G:144:PHE:CZ	1.52	1.43
9:T:170:LEU:HD12	9:T:233:VAL:CG2	1.44	1.43
9:V:146:MET:HG2	9:V:274:ARG:CA	1.46	1.43
9:U:243:PRO:CD	9:U:274:ARG:HD2	1.45	1.43
3:A:449:THR:CG2	3:A:535:VAL:HG22	1.46	1.43
8:G:282:LEU:CD1	8:G:283:PRO:HD2	1.45	1.43
10:Y:77:VAL:HG21	10:Y:129:ARG:NE	1.34	1.43
4:B:37:LYS:CE	6:E:509:PRO:CD	1.97	1.43
9:T:45:LEU:HD13	9:T:62:ARG:CB	1.45	1.43
9:V:202:MET:SD	9:V:205:LEU:HD23	1.59	1.43
4:B:1207:PHE:HA	4:B:1220:LEU:CD1	1.49	1.43
9:T:180:TYR:CA	9:T:188:LEU:CD2	1.91	1.43
9:T:189:VAL:CG1	9:T:193:GLN:CG	1.94	1.43
9:V:160:GLU:N	9:V:278:MET:HG2	1.32	1.43
3:A:1073:LEU:HD11	6:E:338:ILE:CD1	1.48	1.42
9:U:172:ALA:HB2	9:U:175:HIS:ND1	1.25	1.42
9:U:296:LEU:CG	9:U:301:ILE:CG1	1.96	1.42
1:1:50:DA:H2 <sup>+</sup>	1:1:51:DT:C7	1.46	1.42
4:B:37:LYS:CD	6:E:509:PRO:CG	1.95	1.42
6:E:281:ASN:HB3	6:E:285:ARG:NH1	1.26	1.42
9:S:243:PRO:CB	9:S:274:ARG:HH22	1.32	1.42
9:T:205:LEU:CD1	9:T:206:VAL:HG23	1.48	1.42
6:E:420:GLU:HB2	6:E:448:LEU:CD2	1.49	1.42
9:S:263:ASN:ND2	9:S:265:ALA:HB2	1.19	1.42
9:U:204:ARG:HA	9:U:207:GLN:CG	1.47	1.42
9:V:97:ILE:CG2	9:V:202:MET:SD	2.06	1.42
3:A:1073:LEU:CD1	6:E:338:ILE:HD13	1.47	1.41
4:B:489:ASN:HB2	4:B:895:ARG:NH2	1.16	1.41
9:S:196:PHE:HB3	9:S:203:GLN:NE2	1.24	1.41
10:Y:212:VAL:CG1	10:Y:218:LEU:HD23	1.46	1.41
3:A:516:PHE:HZ	4:B:157:LEU:N	0.95	1.41
4:B:813:ALA:CA	4:B:834:ILE:HD11	1.48	1.41
4:B:77:GLU:HG2	4:B:90:ARG:NH1	1.09	1.41
4:B:481:TRP:NE1	4:B:971:PRO:CB	1.84	1.41
10:Y:47:LEU:HB2	10:Y:75:PHE:CD2	1.53	1.41
4:B:851:GLY:HA3	4:B:877:LEU:CD1	1.47	1.41
5:C:72:ARG:CD	5:C:129:THR:HG21	1.49	1.41
9:S:98:HIS:CD2	9:S:229:PHE:HE2	1.37	1.41
9:U:154:GLY:C	9:U:155:ARG:N	1.73	1.41
9:U:288:PRO:CA	9:U:291:LYS:HG2	1.51	1.40

*Continued on next page...*

*Continued from previous page...*

Atom-1	Atom-2	Interatomic distance (Å)	Clash overlap (Å)
4:B:27:ALA:CB	7:F:19:GLU:HG3	1.50	1.40
9:V:167:ILE:CG2	9:V:241:LEU:HD11	1.51	1.40
5:C:57:ARG:HB2	5:C:139:GLU:CG	1.52	1.40
9:S:278:MET:HB3	9:S:294:TRP:CE2	1.55	1.40
3:A:993:ARG:NE	3:A:1012:GLN:HA	1.33	1.40
9:U:172:ALA:HB3	9:U:175:HIS:CG	1.56	1.40
4:B:852:SER:N	4:B:877:LEU:HD21	1.36	1.39
4:B:1207:PHE:CA	4:B:1220:LEU:CD1	1.99	1.39
9:T:196:PHE:HE2	9:T:200:TYR:CE1	1.40	1.39
9:U:278:MET:CE	9:U:294:TRP:HA	0.91	1.39
9:T:202:MET:CA	9:T:205:LEU:HD21	1.41	1.39
9:U:296:LEU:CD1	9:U:300:ASN:HB3	1.53	1.39
9:V:292:HIS:CD2	9:V:296:LEU:CD1	2.04	1.38
4:B:299:TYR:CE1	4:B:1139:LYS:HD2	1.57	1.38
6:E:444:PHE:CD1	6:E:493:ALA:HB2	1.58	1.38
9:U:208:GLU:O	9:U:212:ARG:CG	1.69	1.38
10:Y:78:LEU:CD2	10:Y:88:ARG:HG2	1.50	1.38
5:D:90:TYR:CE2	9:U:155:ARG:CD	2.04	1.38
9:U:77:ALA:HB2	9:V:66:ARG:CD	1.53	1.38
3:A:63:LEU:CD2	3:A:356:ALA:CB	2.00	1.38
6:E:105:TYR:CE1	6:E:250:PRO:CA	2.07	1.38
9:S:243:PRO:HB3	9:S:274:ARG:NH2	1.31	1.38
9:T:180:TYR:CB	9:T:188:LEU:CD2	2.00	1.38
9:T:157:MET:HB2	9:T:294:TRP:CD2	1.57	1.37
6:E:346:ARG:CD	6:E:350:LEU:HD23	1.51	1.37
4:B:524:ARG:NH1	4:B:818:LEU:HD21	1.38	1.37
9:T:98:HIS:CE1	9:T:196:PHE:CE1	2.09	1.36
9:T:109:LEU:HD23	9:T:113:CYS:SG	1.64	1.36
9:S:43:LEU:HD22	9:S:63:LEU:CD1	1.53	1.36
9:U:278:MET:SD	9:U:297:VAL:CG1	2.12	1.36
4:B:37:LYS:CD	6:E:509:PRO:HG3	1.52	1.36
9:V:9:PHE:CA	9:V:12:ILE:HG22	1.53	1.36
1:1:23:DC:N4	9:U:34:ARG:HH22	1.20	1.36
4:B:299:TYR:CG	4:B:1139:LYS:CE	2.08	1.36
5:D:90:TYR:CE2	9:U:155:ARG:HD2	1.60	1.36
6:E:213:ILE:CG2	6:E:217:LYS:HD3	1.54	1.36
9:V:167:ILE:CG2	9:V:209:LYS:HZ1	1.36	1.36
1:1:113:DT:C7	3:A:414:ARG:HG3	1.56	1.35
4:B:896:ARG:CD	4:B:986:ASP:HA	1.55	1.35
9:T:170:LEU:CD1	9:T:233:VAL:HG23	1.53	1.35
6:E:105:TYR:CD1	6:E:250:PRO:CA	2.10	1.35

*Continued on next page...*

*Continued from previous page...*

Atom-1	Atom-2	Interatomic distance (Å)	Clash overlap (Å)
4:B:851:GLY:CA	4:B:877:LEU:HD11	1.56	1.35
4:B:37:LYS:HD2	6:E:509:PRO:CD	1.55	1.34
4:B:1126:GLN:CA	4:B:1136:ILE:CD1	1.98	1.34
5:D:194:LEU:CD2	5:D:196:LEU:HD23	1.54	1.34
9:T:230:ARG:HD2	9:V:249:GLU:OE1	1.20	1.34
10:Y:47:LEU:HB2	10:Y:75:PHE:CE2	1.61	1.34
10:Y:150:VAL:CG1	10:Y:218:LEU:CD1	2.02	1.34
4:B:318:ILE:HD13	6:E:438:ARG:NH1	1.41	1.34
8:G:206:PHE:CD1	8:G:210:ALA:CB	1.86	1.34
9:T:45:LEU:CD2	9:T:59:GLY:CA	2.04	1.34
3:A:993:ARG:NE	3:A:1012:GLN:CA	1.88	1.34
3:A:1055:ILE:CD1	6:E:387:PHE:CE1	2.09	1.34
3:A:1021:GLU:HB2	6:E:441:ILE:CD1	1.58	1.34
4:B:173:ILE:HG22	4:B:177:TYR:CZ	1.62	1.34
5:D:24:ILE:CD1	5:D:195:LEU:HD23	1.58	1.34
9:V:287:ILE:HG22	9:V:288:PRO:CD	1.54	1.34
3:A:516:PHE:CZ	4:B:157:LEU:CA	2.06	1.33
4:B:489:ASN:HB2	4:B:895:ARG:CZ	1.57	1.33
9:T:202:MET:C	9:T:205:LEU:HG	1.49	1.33
3:A:727:ARG:NH1	3:A:729:THR:HA	1.38	1.33
4:B:235:LEU:CD1	4:B:239:LEU:CD1	2.07	1.33
4:B:1207:PHE:C	4:B:1220:LEU:CD1	1.96	1.33
9:U:172:ALA:HB3	9:U:175:HIS:CD2	1.64	1.33
9:V:97:ILE:CB	9:V:274:ARG:HH12	1.38	1.33
8:G:141:LEU:CA	8:G:144:PHE:CE2	2.11	1.32
6:E:362:ILE:CG1	6:E:473:MET:HG2	1.59	1.32
4:B:157:LEU:CD2	4:B:174:ILE:HD12	1.56	1.32
9:S:126:LEU:CD1	9:S:131:ALA:HB2	1.58	1.32
9:U:43:LEU:HB3	9:U:46:GLU:OE1	1.23	1.32
9:V:162:LEU:HD21	9:V:278:MET:CE	1.59	1.32
9:U:92:LEU:CB	9:U:290:ILE:HD11	1.60	1.32
9:V:284:ARG:HH21	9:V:290:ILE:CD1	1.41	1.32
3:A:320:LEU:CB	3:A:483:ASP:OD1	1.78	1.32
3:A:740:ILE:HG22	3:A:801:ASP:OD2	1.20	1.32
9:T:171:THR:CG2	9:T:175:HIS:ND1	1.89	1.32
9:V:167:ILE:CG2	9:V:241:LEU:CD1	2.06	1.32
3:A:762:TRP:CZ2	3:A:811:LYS:HG2	1.63	1.31
4:B:37:LYS:CD	6:E:509:PRO:CD	2.08	1.31
6:E:371:HIS:HD2	6:E:494:SER:CB	1.41	1.31
9:T:180:TYR:HB3	9:T:188:LEU:CD2	1.56	1.31
9:T:209:LYS:NZ	9:T:274:ARG:CA	1.93	1.31

*Continued on next page...*

*Continued from previous page...*

Atom-1	Atom-2	Interatomic distance (Å)	Clash overlap (Å)
9:U:167:ILE:CD1	9:U:262:ALA:HA	1.60	1.31
9:U:278:MET:HE1	9:U:294:TRP:N	1.39	1.31
9:T:34:ARG:HA	9:T:50:ARG:NH2	1.41	1.31
5:C:72:ARG:CD	5:C:129:THR:CG2	2.06	1.31
5:C:57:ARG:CB	5:C:139:GLU:HG2	1.58	1.31
9:U:278:MET:CG	9:U:297:VAL:HG11	1.60	1.31
9:V:146:MET:CG	9:V:274:ARG:HD3	1.60	1.31
4:B:105:LEU:HD21	4:B:143:MET:SD	1.69	1.30
4:B:481:TRP:CD1	4:B:971:PRO:CB	2.13	1.30
4:B:509:VAL:C	4:B:510:LEU:HD12	1.51	1.30
5:C:226:ASP:OD2	5:D:214:ALA:HB2	1.24	1.30
9:S:162:LEU:CD1	9:S:276:VAL:HG21	1.61	1.30
9:U:12:ILE:HG23	9:U:18:PHE:CD1	1.65	1.30
4:B:481:TRP:NE1	4:B:971:PRO:HB3	0.98	1.30
4:B:167:LEU:HD22	4:B:171:GLU:OE2	1.23	1.30
4:B:852:SER:N	4:B:877:LEU:CD2	1.87	1.30
4:B:1207:PHE:CD2	4:B:1220:LEU:HD11	1.67	1.30
5:C:57:ARG:CB	5:C:139:GLU:CG	2.08	1.30
6:E:141:TYR:HD1	6:E:304:ARG:NE	1.27	1.30
10:Y:45:TYR:CE2	10:Y:75:PHE:CD2	2.20	1.30
9:T:202:MET:HA	9:T:205:LEU:CG	1.61	1.30
9:T:209:LYS:CD	9:T:212:ARG:HE	1.44	1.30
9:U:278:MET:SD	9:U:297:VAL:HG12	1.68	1.30
4:B:299:TYR:CD2	4:B:1139:LYS:HE2	1.64	1.30
4:B:513:THR:CG2	4:B:515:LEU:HG	1.62	1.30
5:C:72:ARG:CD	5:C:129:THR:CB	2.10	1.30
9:S:251:ARG:HG3	9:S:258:VAL:N	1.42	1.30
4:B:37:LYS:CE	6:E:509:PRO:HD3	1.52	1.29
4:B:37:LYS:CD	6:E:509:PRO:HD3	1.62	1.29
9:S:278:MET:CB	9:S:294:TRP:CZ2	2.15	1.29
10:X:101:LEU:CD2	10:X:103:ALA:H	1.44	1.29
9:T:196:PHE:HE2	9:T:200:TYR:CD1	1.26	1.29
4:B:540:ILE:CD1	4:B:835:LEU:HD13	1.62	1.29
6:E:403:ALA:O	6:E:406:LYS:HG3	1.21	1.29
4:B:390:ARG:O	4:B:391:LYS:HG3	1.23	1.29
4:B:524:ARG:HH12	4:B:818:LEU:CD2	1.46	1.29
4:B:515:LEU:HB2	4:B:872:ALA:O	1.13	1.29
5:C:143:GLU:O	5:C:170:PHE:HE1	1.13	1.29
6:E:420:GLU:CB	6:E:448:LEU:HD22	1.62	1.29
8:G:282:LEU:CG	8:G:283:PRO:HD2	1.63	1.29
10:Y:177:GLN:CD	10:Y:190:VAL:HG22	1.52	1.29

*Continued on next page...*

*Continued from previous page...*

Atom-1	Atom-2	Interatomic distance (Å)	Clash overlap (Å)
3:A:232:GLU:CG	3:A:236:MET:HG3	1.62	1.28
4:B:167:LEU:CD2	4:B:171:GLU:OE2	1.79	1.28
9:S:142:LEU:HG	9:S:278:MET:CE	1.62	1.28
9:S:200:TYR:HE2	9:S:202:MET:CB	1.35	1.28
9:S:263:ASN:ND2	9:S:265:ALA:CB	1.96	1.28
9:U:135:LEU:CD1	9:U:140:VAL:HG12	1.62	1.28
4:B:1207:PHE:CD2	4:B:1220:LEU:CD1	2.14	1.28
1:1:100:DA:C6	8:G:202:LYS:HE3	1.67	1.28
9:T:196:PHE:CD2	9:T:200:TYR:CD1	2.21	1.28
9:V:146:MET:SD	9:V:274:ARG:HA	1.71	1.28
10:X:182:ALA:O	10:X:183:ILE:HG12	1.20	1.28
1:1:21:DC:O2	2:2:105:DG:N2	1.63	1.28
3:A:740:ILE:CG2	3:A:801:ASP:OD2	1.82	1.28
4:B:360:PRO:CD	4:B:386:ILE:CD1	2.10	1.28
4:B:876:ILE:O	4:B:877:LEU:HG	1.10	1.28
4:B:1163:LEU:CD1	4:B:1166:GLU:HB2	1.62	1.28
9:V:97:ILE:HG22	9:V:202:MET:SD	1.71	1.28
3:A:705:SER:HB2	3:A:871:MET:CE	1.62	1.28
3:A:896:GLY:O	3:A:899:PHE:N	1.65	1.28
9:U:204:ARG:CA	9:U:207:GLN:HG2	1.64	1.28
6:E:509:PRO:HA	6:E:513:MET:CE	1.64	1.27
6:E:191:GLU:O	6:E:194:LEU:HG	1.19	1.27
9:U:45:LEU:HD21	9:U:62:ARG:NE	1.46	1.27
9:V:195:VAL:HB	9:V:203:GLN:CD	1.53	1.27
3:A:993:ARG:NH1	3:A:995:THR:O	1.66	1.27
4:B:880:GLU:CG	4:B:901:ARG:HD3	1.55	1.27
9:S:200:TYR:CD2	9:S:202:MET:HB3	1.68	1.27
9:U:167:ILE:HD11	9:U:262:ALA:CA	1.63	1.27
3:A:737:THR:HB	3:A:773:VAL:CG2	1.64	1.27
6:E:419:LEU:O	6:E:423:ILE:HG23	1.31	1.27
9:S:28:THR:O	9:S:32:ILE:HG22	1.33	1.27
9:T:202:MET:HA	9:T:205:LEU:CD2	0.80	1.27
9:T:274:ARG:NH2	9:T:276:VAL:HG12	1.47	1.27
9:U:296:LEU:HD12	9:U:300:ASN:CB	1.64	1.27
9:S:155:ARG:HH22	9:S:158:VAL:CG1	1.48	1.27
9:T:180:TYR:CA	9:T:188:LEU:HD22	1.55	1.27
9:V:167:ILE:HG22	9:V:241:LEU:CD1	1.61	1.27
9:V:280:THR:HG23	9:V:283:ASP:OD2	1.34	1.27
4:B:160:LYS:HD3	4:B:171:GLU:OE1	1.33	1.26
4:B:360:PRO:HD3	4:B:386:ILE:CD1	1.64	1.26
6:E:407:LEU:CD1	6:E:415:VAL:HG23	1.64	1.26

*Continued on next page...*

*Continued from previous page...*

Atom-1	Atom-2	Interatomic distance (Å)	Clash overlap (Å)
9:T:157:MET:CG	9:T:294:TRP:CH2	2.16	1.26
9:T:209:LYS:NZ	9:T:274:ARG:HA	1.46	1.26
10:Y:105:ILE:O	10:Y:109:GLU:HB2	1.33	1.26
3:A:1018:GLY:O	3:A:1021:GLU:HG2	1.17	1.26
5:D:44:LEU:HD22	5:D:178:TYR:OH	1.30	1.26
6:E:346:ARG:NH1	6:E:350:LEU:CD2	1.79	1.26
9:T:175:HIS:NE2	9:T:177:LEU:HB2	1.47	1.26
9:T:230:ARG:HD2	9:V:249:GLU:CD	1.56	1.26
4:B:540:ILE:CG2	4:B:833:VAL:CG1	2.02	1.26
4:B:1207:PHE:HB3	4:B:1230:ASP:OD2	1.25	1.26
9:T:156:ASP:CA	9:T:291:LYS:HG2	1.66	1.26
9:T:170:LEU:HD13	9:T:229:PHE:CE2	1.70	1.26
9:T:156:ASP:OD1	9:T:285:LEU:HD23	1.18	1.25
9:U:45:LEU:HD11	9:U:62:ARG:CB	1.53	1.25
4:B:197:THR:O	4:B:201:VAL:HG23	1.26	1.25
4:B:412:ILE:CG2	4:B:424:LEU:HD22	1.66	1.25
9:T:132:LEU:CD1	9:T:279:VAL:HG12	1.65	1.25
6:E:145:TYR:HD1	6:E:187:GLY:O	1.18	1.25
9:S:88:LYS:HB3	9:S:91:GLU:OE2	1.31	1.25
9:V:205:LEU:CD1	9:V:212:ARG:HH22	1.48	1.25
4:B:33:ALA:HB1	4:B:37:LYS:NZ	1.33	1.25
4:B:359:LEU:HA	4:B:386:ILE:CD1	1.67	1.25
4:B:479:LEU:CB	4:B:481:TRP:CH2	2.19	1.25
1:1:50:DA:C2'	1:1:51:DT:H71	1.68	1.24
6:E:145:TYR:CD1	6:E:187:GLY:O	1.90	1.24
9:U:288:PRO:HA	9:U:291:LYS:CG	1.66	1.24
9:V:143:ALA:O	9:V:278:MET:HE2	1.37	1.24
3:A:458:PHE:CE2	3:A:483:ASP:OD2	1.90	1.24
5:D:72:ARG:HD3	5:D:129:THR:CG2	1.66	1.24
9:T:132:LEU:HD11	9:T:279:VAL:CG1	1.66	1.24
9:T:157:MET:CG	9:T:294:TRP:CZ3	2.21	1.24
10:X:145:MET:SD	10:X:183:ILE:HD12	1.78	1.24
4:B:1246:PRO:HB3	4:B:1251:TYR:CE1	1.72	1.24
9:T:171:THR:OG1	9:T:175:HIS:CE1	1.90	1.24
3:A:215:HIS:CE1	3:A:219:PHE:HE2	1.54	1.24
3:A:875:PRO:CG	3:A:960:TYR:CE2	2.21	1.24
3:A:970:ARG:NH2	4:B:49:VAL:HB	1.49	1.24
4:B:33:ALA:O	4:B:37:LYS:CG	1.86	1.24
4:B:509:VAL:O	4:B:510:LEU:CD1	1.86	1.24
6:E:252:ILE:CD1	6:E:334:LEU:HD11	1.68	1.24
9:U:288:PRO:CB	9:U:291:LYS:HE2	1.68	1.24

*Continued on next page...*



*Continued from previous page...*

Atom-1	Atom-2	Interatomic distance (Å)	Clash overlap (Å)
9:V:15:THR:HB	9:V:20:LYS:CD	1.68	1.24
9:V:287:ILE:CG2	9:V:288:PRO:HD3	1.66	1.24
3:A:199:LEU:CD1	3:A:227:GLY:HA2	1.66	1.23
4:B:195:TYR:CA	4:B:198:ARG:HD3	1.67	1.23
5:C:57:ARG:HG3	5:C:139:GLU:CG	1.67	1.23
9:V:247:LEU:CD1	9:V:251:ARG:CD	2.16	1.23
9:V:247:LEU:CD1	9:V:251:ARG:HD3	1.69	1.23
4:B:853:THR:CG2	4:B:876:ILE:HG22	1.66	1.23
6:E:240:LYS:HD3	6:E:242:GLU:OE2	1.34	1.23
10:X:44:VAL:CG2	10:X:101:LEU:HD13	1.67	1.23
10:X:212:VAL:HG21	10:X:217:THR:CB	1.68	1.23
4:B:33:ALA:CA	4:B:37:LYS:HZ3	1.48	1.23
4:B:157:LEU:CD2	4:B:174:ILE:CD1	2.12	1.23
4:B:355:GLY:HA2	4:B:412:ILE:CD1	1.69	1.23
4:B:356:THR:N	4:B:412:ILE:HD12	1.53	1.23
4:B:1032:ARG:CG	4:B:1078:PRO:HG3	1.68	1.23
9:U:138:GLY:CA	9:U:141:ASP:HA	1.67	1.23
3:A:232:GLU:HG3	3:A:236:MET:CG	1.68	1.23
9:T:205:LEU:HD12	9:T:206:VAL:N	1.53	1.23
9:U:206:VAL:CG2	9:U:243:PRO:HG2	1.67	1.23
9:V:292:HIS:NE2	9:V:296:LEU:HD11	1.53	1.23
10:X:105:ILE:O	10:X:109:GLU:HB2	1.33	1.23
3:A:1021:GLU:CB	6:E:441:ILE:HD11	1.68	1.22
4:B:491:PRO:CD	4:B:876:ILE:HD13	1.69	1.22
5:C:57:ARG:CG	5:C:139:GLU:CG	2.18	1.22
5:C:57:ARG:HB3	5:C:162:ASP:OD2	1.29	1.22
9:S:162:LEU:CG	9:S:276:VAL:HG23	1.67	1.22
10:Y:179:ILE:CD1	10:Y:190:VAL:HA	1.69	1.22
3:A:34:GLN:N	3:A:34:GLN:OE1	1.71	1.22
4:B:33:ALA:O	4:B:37:LYS:HG3	1.09	1.22
5:C:72:ARG:CD	5:C:129:THR:OG1	1.87	1.22
9:T:97:ILE:CG2	9:T:100:LEU:HD13	1.70	1.22
5:C:72:ARG:HD3	5:C:129:THR:CB	1.66	1.22
9:T:45:LEU:HD23	9:T:59:GLY:CA	1.68	1.22
9:T:209:LYS:NZ	9:T:274:ARG:CB	2.01	1.22
6:E:443:ALA:O	6:E:444:PHE:CD1	1.92	1.22
9:T:97:ILE:CG2	9:T:100:LEU:HB2	1.69	1.22
9:V:287:ILE:CG2	9:V:288:PRO:CD	2.15	1.22
3:A:1027:ALA:CB	6:E:438:ARG:HD3	1.68	1.22
9:V:209:LYS:NZ	9:V:241:LEU:HD21	1.55	1.22
1:1:14:DC:C5	9:V:34:ARG:HD2	1.74	1.21

*Continued on next page...*

*Continued from previous page...*

Atom-1	Atom-2	Interatomic distance (Å)	Clash overlap (Å)
1:1:98:DG:OP1	8:G:197:LYS:NZ	1.70	1.21
4:B:77:GLU:CG	4:B:90:ARG:NH1	2.03	1.21
3:A:90:THR:HG22	3:A:131:ASN:N	1.56	1.21
3:A:166:ILE:HG12	3:A:172:TRP:CG	1.74	1.21
3:A:215:HIS:CE1	3:A:219:PHE:CE2	2.28	1.21
5:C:64:GLU:HG3	5:C:164:LEU:CD2	1.68	1.21
5:D:80:MET:HG2	6:E:534:TYR:CE1	1.76	1.21
9:T:189:VAL:CG1	9:T:193:GLN:HG3	1.63	1.21
9:T:209:LYS:HD3	9:T:212:ARG:NE	1.53	1.21
10:Y:177:GLN:NE2	10:Y:190:VAL:HG22	1.55	1.21
1:1:113:DT:H71	3:A:414:ARG:CG	1.71	1.21
3:A:552:ARG:NH2	3:A:892:ARG:HD3	1.52	1.21
9:T:202:MET:O	9:T:205:LEU:HG	1.09	1.21
9:U:152:THR:O	9:U:153:THR:HG23	1.39	1.21
10:Y:47:LEU:HD12	10:Y:75:PHE:CE2	1.74	1.21
3:A:63:LEU:HD22	3:A:356:ALA:CB	1.62	1.21
3:A:858:ASN:O	3:A:859:LYS:HG3	1.38	1.21
4:B:299:TYR:CG	4:B:1139:LYS:HE3	1.70	1.21
5:D:28:LEU:CD1	5:D:33:GLY:HA3	1.69	1.21
6:E:371:HIS:CD2	6:E:494:SER:CB	2.23	1.21
9:U:206:VAL:HG21	9:U:243:PRO:CG	1.71	1.21
10:Y:45:TYR:CD2	10:Y:75:PHE:CG	2.29	1.21
9:U:39:LEU:HD11	9:U:43:LEU:CD1	1.71	1.21
3:A:516:PHE:CE1	4:B:157:LEU:HB2	1.75	1.20
4:B:491:PRO:HD2	4:B:876:ILE:CD1	1.71	1.20
9:U:135:LEU:CD2	9:U:143:ALA:HB2	1.71	1.20
9:V:49:HIS:CE1	9:V:57:THR:HG22	1.74	1.20
4:B:37:LYS:HD2	6:E:509:PRO:CB	1.72	1.20
9:S:162:LEU:CD1	9:S:276:VAL:CG2	2.18	1.20
3:A:90:THR:CG2	3:A:131:ASN:H	1.53	1.20
4:B:1037:LYS:HG3	4:B:1052:ILE:CA	1.72	1.20
8:G:309:PRO:O	8:G:309:PRO:CG	1.81	1.20
9:T:157:MET:SD	9:T:281:THR:O	2.00	1.20
6:E:218:GLY:O	6:E:221:ARG:HG2	1.05	1.20
9:T:97:ILE:HG22	9:T:100:LEU:CB	1.69	1.20
9:T:105:LEU:HD11	9:T:296:LEU:CD2	1.70	1.20
9:T:144:ILE:HG22	9:T:162:LEU:CD1	1.70	1.20
9:V:205:LEU:CD1	9:V:272:LEU:HD21	1.70	1.20
3:A:1027:ALA:HB1	4:B:318:ILE:CD1	1.70	1.20
4:B:299:TYR:CG	4:B:1139:LYS:HE2	1.73	1.20
9:U:172:ALA:CB	9:U:175:HIS:ND1	1.91	1.20

*Continued on next page...*

*Continued from previous page...*

Atom-1	Atom-2	Interatomic distance (Å)	Clash overlap (Å)
9:V:205:LEU:HD11	9:V:272:LEU:CD2	1.70	1.20
9:V:292:HIS:O	9:V:296:LEU:HG	1.42	1.20
4:B:144:ARG:HG3	4:B:161:THR:O	1.39	1.19
4:B:863:ASP:OD2	4:B:866:VAL:HG22	1.40	1.19
4:B:1246:PRO:HB3	4:B:1251:TYR:CD1	1.76	1.19
8:G:89:ILE:CG2	8:G:92:ILE:HD12	1.72	1.19
9:T:45:LEU:HD21	9:T:59:GLY:CA	1.67	1.19
9:T:185:TRP:HB2	9:T:213:LEU:CD2	1.72	1.19
9:U:138:GLY:HA2	9:U:141:ASP:CA	1.69	1.19
3:A:53:PHE:HE1	3:A:265:LYS:CG	1.53	1.19
3:A:166:ILE:HG12	3:A:172:TRP:CD1	1.75	1.19
4:B:852:SER:OG	4:B:877:LEU:HD23	1.37	1.19
9:T:146:MET:CE	9:T:205:LEU:CB	2.07	1.19
4:B:852:SER:CB	4:B:877:LEU:HD23	1.72	1.19
4:B:880:GLU:CG	4:B:901:ARG:HD2	1.62	1.19
5:D:76:LEU:O	5:D:80:MET:HG3	1.37	1.19
6:E:346:ARG:CG	6:E:350:LEU:HD23	1.72	1.19
9:S:98:HIS:CD2	9:S:229:PHE:CE2	2.25	1.19
9:S:162:LEU:HD11	9:S:276:VAL:CG2	1.71	1.19
9:S:251:ARG:CG	9:S:258:VAL:H	1.55	1.19
9:T:163:TYR:N	9:T:301:ILE:CG2	2.05	1.19
9:U:172:ALA:CB	9:U:175:HIS:CG	2.22	1.19
10:Y:150:VAL:HG11	10:Y:218:LEU:CD1	1.68	1.19
4:B:1207:PHE:HD2	4:B:1220:LEU:CD1	1.49	1.19
5:C:141:ARG:NH1	5:C:155:ARG:HB2	1.58	1.19
9:S:81:LEU:HD22	9:S:81:LEU:O	1.37	1.19
9:U:242:LEU:O	9:U:242:LEU:HD12	1.43	1.19
9:V:160:GLU:H	9:V:278:MET:CG	1.53	1.19
9:V:196:PHE:HD1	9:V:224:ASN:CA	1.55	1.19
3:A:705:SER:HB2	3:A:871:MET:SD	1.82	1.19
3:A:826:ASP:HB3	3:A:828:LEU:HD23	1.25	1.19
9:T:156:ASP:OD2	9:T:285:LEU:HB3	1.40	1.19
9:T:167:ILE:CD1	9:T:274:ARG:HD3	1.72	1.19
6:E:420:GLU:HA	6:E:423:ILE:CD1	1.71	1.18
8:G:290:ILE:HG12	8:G:296:SER:HB2	1.19	1.18
9:U:95:ALA:O	9:U:293:PHE:CZ	1.95	1.18
10:X:44:VAL:HG21	10:X:101:LEU:CD1	1.72	1.18
3:A:1073:LEU:CD1	6:E:338:ILE:CD1	2.13	1.18
9:T:157:MET:HB2	9:T:294:TRP:CE2	1.78	1.18
9:V:49:HIS:CE1	9:V:55:LYS:O	1.96	1.18
4:B:318:ILE:CD1	6:E:438:ARG:NH1	2.04	1.18

*Continued on next page...*

*Continued from previous page...*

Atom-1	Atom-2	Interatomic distance (Å)	Clash overlap (Å)
4:B:1211:ALA:HA	4:B:1216:THR:HA	1.19	1.18
8:G:125:GLU:OE1	8:G:128:PRO:HB3	1.42	1.18
9:S:168:GLU:CB	9:S:247:LEU:CD2	2.20	1.18
9:U:195:VAL:HG21	9:U:222:GLU:HG2	1.24	1.18
9:V:247:LEU:HD13	9:V:251:ARG:CD	1.70	1.18
6:E:78:ARG:HD3	8:G:347:ARG:HG2	1.26	1.18
6:E:78:ARG:HE	8:G:348:MET:CE	1.56	1.18
9:S:196:PHE:CB	9:S:203:GLN:NE2	2.06	1.18
3:A:539:THR:CG2	3:A:561:ARG:NH2	2.06	1.18
4:B:412:ILE:HG23	4:B:424:LEU:CD2	1.73	1.18
4:B:1207:PHE:CB	4:B:1230:ASP:OD2	1.92	1.18
5:C:25:LEU:CD2	5:C:28:LEU:HD21	1.73	1.18
6:E:423:ILE:CD1	6:E:448:LEU:HB2	1.73	1.18
9:S:43:LEU:CD2	9:S:63:LEU:HD13	1.74	1.18
9:T:156:ASP:OD1	9:T:285:LEU:CD2	1.91	1.18
3:A:199:LEU:HD11	3:A:227:GLY:CA	1.73	1.17
4:B:33:ALA:C	4:B:37:LYS:HG2	1.64	1.17
4:B:37:LYS:HE3	6:E:509:PRO:CD	1.64	1.17
9:U:142:LEU:CD2	9:U:294:TRP:HB2	1.74	1.17
3:A:1027:ALA:CB	4:B:318:ILE:HD11	1.75	1.17
6:E:420:GLU:HA	6:E:423:ILE:CG1	1.74	1.17
9:U:77:ALA:CB	9:V:66:ARG:NE	2.08	1.17
9:U:157:MET:HE2	9:U:159:VAL:N	1.57	1.17
9:V:189:VAL:O	9:V:193:GLN:NE2	1.77	1.17
2:2:64:DA:C6	2:2:65:DA:N6	2.13	1.17
4:B:639:VAL:HG12	4:B:641:LYS:HE2	1.23	1.17
9:V:146:MET:CG	9:V:274:ARG:CA	2.13	1.17
9:V:162:LEU:CD2	9:V:278:MET:CE	2.22	1.17
9:V:167:ILE:HA	9:V:243:PRO:HA	1.27	1.17
4:B:479:LEU:CB	4:B:481:TRP:CZ2	2.27	1.17
3:A:221:LYS:NZ	3:A:225:LYS:HG2	1.58	1.17
3:A:578:LEU:N	3:A:579:GLU:OE1	1.75	1.17
4:B:570:GLN:OE1	4:B:572:PHE:CD2	1.96	1.17
9:T:171:THR:HG23	9:T:175:HIS:CG	1.79	1.17
9:T:183:VAL:CG1	9:T:184:PRO:HD2	1.73	1.17
9:U:142:LEU:HD21	9:U:294:TRP:CB	1.73	1.17
5:C:151:VAL:O	5:C:152:GLU:HG3	1.44	1.16
9:S:161:VAL:HG12	9:S:277:VAL:CG2	1.76	1.16
9:U:167:ILE:CD1	9:U:272:LEU:HB2	1.73	1.16
10:X:137:ILE:HD13	10:Y:137:ILE:HD13	1.22	1.16
6:E:623:LEU:HD12	6:E:624:ALA:N	1.59	1.16

*Continued on next page...*

*Continued from previous page...*

Atom-1	Atom-2	Interatomic distance (Å)	Clash overlap (Å)
8:G:89:ILE:HG12	8:G:92:ILE:CD1	1.73	1.16
9:T:146:MET:HE1	9:T:205:LEU:CD2	1.74	1.16
9:T:180:TYR:HA	9:T:188:LEU:CD2	1.62	1.16
9:U:135:LEU:HD13	9:U:140:VAL:CG1	1.73	1.16
9:V:105:LEU:HD12	9:V:109:LEU:HD23	1.27	1.16
3:A:539:THR:CG2	3:A:561:ARG:HH21	1.57	1.16
3:A:1033:THR:O	3:A:1037:LEU:HB2	1.42	1.16
9:S:105:LEU:CD1	9:S:108:VAL:HG22	1.75	1.16
9:T:156:ASP:CG	9:T:285:LEU:HB3	1.64	1.16
9:T:209:LYS:HZ3	9:T:274:ARG:CA	1.53	1.16
3:A:304:LEU:O	3:A:307:LEU:HG	1.40	1.16
4:B:225:MET:CG	4:B:232:LEU:HD22	1.75	1.16
5:C:143:GLU:O	5:C:170:PHE:CE1	1.98	1.16
9:T:167:ILE:HD13	9:T:274:ARG:CD	1.74	1.16
9:U:145:VAL:HA	9:U:202:MET:HE2	1.17	1.16
9:U:288:PRO:CB	9:U:291:LYS:CE	2.23	1.16
9:V:193:GLN:CG	9:V:216:THR:OG1	1.94	1.16
10:X:44:VAL:CG2	10:X:101:LEU:CD1	2.21	1.16
9:T:105:LEU:HD13	9:T:300:ASN:CG	1.64	1.16
9:U:77:ALA:HB1	9:V:66:ARG:NE	1.61	1.16
3:A:449:THR:HG21	3:A:535:VAL:HG22	1.18	1.15
4:B:195:TYR:O	4:B:198:ARG:HG2	1.46	1.15
9:S:4:GLU:CB	9:S:27:VAL:CG2	2.22	1.15
9:T:177:LEU:CD2	9:T:239:ILE:HD13	1.74	1.15
9:T:183:VAL:HG13	9:T:184:PRO:HD2	1.18	1.15
9:T:202:MET:O	9:T:205:LEU:CG	1.94	1.15
9:U:259:ARG:HD2	9:U:260:PRO:HD3	1.28	1.15
9:V:160:GLU:OE1	9:V:297:VAL:HB	1.45	1.15
3:A:993:ARG:CD	3:A:1012:GLN:CA	2.23	1.15
5:C:42:ARG:CZ	5:D:35:THR:HG23	1.73	1.15
9:T:27:VAL:HG12	9:T:31:THR:OG1	1.45	1.15
5:C:226:ASP:OD2	5:D:214:ALA:CB	1.94	1.15
6:E:561:ASP:HA	6:E:604:GLN:HG3	1.29	1.15
8:G:84:LEU:O	8:G:87:GLN:N	1.78	1.15
8:G:233:VAL:HA	8:G:236:TYR:CE2	1.81	1.15
9:S:32:ILE:CD1	9:S:36:ILE:HD11	1.76	1.15
9:S:169:LEU:HD13	9:S:188:LEU:CD2	1.76	1.15
9:T:171:THR:CG2	9:T:175:HIS:CE1	2.29	1.15
9:V:84:LEU:CD1	9:V:85:ILE:N	2.09	1.15
9:S:180:TYR:HD2	9:S:187:GLU:HG2	1.12	1.15
9:S:228:ALA:HB1	9:U:113:CYS:SG	1.83	1.15

*Continued on next page...*

Continued from previous page...

Atom-1	Atom-2	Interatomic distance (Å)	Clash overlap (Å)
9:T:170:LEU:HD13	9:T:229:PHE:CZ	1.80	1.15
3:A:402:LEU:CD2	3:A:447:LEU:CD1	2.24	1.15
3:A:708:LEU:CD2	3:A:846:ILE:HD11	1.74	1.15
4:B:77:GLU:HG2	4:B:90:ARG:CZ	1.77	1.15
4:B:489:ASN:CB	4:B:895:ARG:NH2	2.10	1.15
4:B:1014:ILE:O	4:B:1017:LEU:HG	1.45	1.15
9:S:112:PHE:HB2	9:S:293:PHE:CZ	1.82	1.15
9:S:212:ARG:O	9:S:266:LEU:HD12	1.43	1.15
9:T:229:PHE:HE2	9:T:256:LEU:CD1	1.59	1.15
9:T:296:LEU:O	9:T:296:LEU:HD23	1.45	1.15
9:V:284:ARG:NH2	9:V:290:ILE:CD1	2.09	1.15
3:A:347:ILE:CG2	3:A:351:MET:HG2	1.77	1.14
3:A:1093:ALA:O	3:A:1094:ASP:OD1	1.62	1.14
9:U:105:LEU:HB3	9:U:301:ILE:HG22	1.28	1.14
3:A:970:ARG:HH21	4:B:49:VAL:CB	1.60	1.14
4:B:33:ALA:C	4:B:37:LYS:CG	2.16	1.14
9:S:105:LEU:CD1	9:S:108:VAL:CG2	2.25	1.14
9:T:163:TYR:N	9:T:301:ILE:HG22	1.62	1.14
9:T:293:PHE:CZ	9:T:297:VAL:HG22	1.82	1.14
9:U:199:GLY:HA2	9:U:207:GLN:NE2	1.60	1.14
9:V:146:MET:HG3	9:V:274:ARG:CD	1.76	1.14
6:E:145:TYR:OH	6:E:167:TRP:CD2	1.96	1.14
9:S:126:LEU:HD12	9:S:127:GLY:O	1.48	1.14
9:U:135:LEU:HD21	9:U:143:ALA:CB	1.78	1.14
9:V:146:MET:HE2	9:V:274:ARG:CZ	1.77	1.14
4:B:542:ALA:HB3	4:B:833:VAL:HA	1.28	1.14
9:U:12:ILE:CG2	9:U:36:ILE:HD11	1.77	1.14
9:U:45:LEU:HD13	9:U:62:ARG:CB	1.63	1.14
9:V:206:VAL:HG22	9:V:209:LYS:HD3	1.14	1.14
9:V:287:ILE:HG23	9:V:288:PRO:HD3	1.18	1.14
10:Y:47:LEU:HA	10:Y:100:LEU:HG	1.19	1.14
4:B:214:CYS:SG	4:B:295:CYS:CB	2.33	1.14
4:B:1218:ARG:HD2	6:E:122:PRO:CG	1.77	1.14
5:C:41:ARG:HH22	5:C:176:VAL:C	1.52	1.14
6:E:398:VAL:HG12	6:E:399:ASN:H	1.07	1.14
9:S:73:GLU:HG3	9:T:66:ARG:HB2	1.22	1.14
9:U:108:VAL:HB	9:U:296:LEU:HD21	1.14	1.14
9:U:296:LEU:CD2	9:U:301:ILE:CG1	2.22	1.14
3:A:466:VAL:H	3:A:525:ASP:HB2	1.12	1.13
5:C:217:LEU:HA	5:C:220:LEU:HG	1.18	1.13
9:S:181:GLU:HG2	9:S:259:ARG:HD2	1.26	1.13

Continued on next page...

*Continued from previous page...*

Atom-1	Atom-2	Interatomic distance (Å)	Clash overlap (Å)
9:T:275:ARG:NH2	9:T:277:VAL:CG2	2.11	1.13
9:U:142:LEU:HD22	9:U:294:TRP:CD1	1.81	1.13
9:U:172:ALA:CB	9:U:175:HIS:NE2	2.11	1.13
10:X:42:GLU:HA	10:X:79:SER:HB3	1.31	1.13
1:1:101:DT:H5''	8:G:204:TYR:CZ	1.82	1.13
4:B:93:LYS:HE3	4:B:376:ALA:H	0.96	1.13
4:B:359:LEU:CA	4:B:386:ILE:CD1	2.23	1.13
5:D:149:ARG:HD2	6:E:549:GLN:HE21	1.00	1.13
9:V:205:LEU:O	9:V:209:LYS:HG3	1.47	1.13
10:Y:212:VAL:HG11	10:Y:218:LEU:HD23	1.22	1.13
5:D:48:LEU:HD21	5:D:171:MET:HG2	1.28	1.13
5:D:217:LEU:HA	5:D:220:LEU:HG	1.18	1.13
9:T:2:ARG:NH2	9:T:39:LEU:HD13	1.62	1.13
9:T:249:GLU:OE2	9:V:227:ASP:CG	1.87	1.13
9:U:242:LEU:HD21	9:U:246:ALA:HB3	1.24	1.13
10:X:167:GLY:HA3	10:X:213:HIS:HA	1.28	1.13
3:A:387:MET:HG2	3:A:395:GLU:OE2	1.46	1.13
3:A:960:TYR:HA	3:A:967:ALA:HA	1.28	1.13
6:E:346:ARG:HH11	6:E:350:LEU:HD21	1.02	1.13
9:T:151:LEU:O	9:T:152:THR:HG23	1.46	1.13
3:A:83:GLU:HA	3:A:86:ARG:HD3	1.29	1.13
3:A:875:PRO:CG	3:A:960:TYR:HE2	1.56	1.12
3:A:940:ARG:CD	3:A:949:TYR:HB3	1.79	1.12
3:A:1073:LEU:HD12	6:E:338:ILE:HD13	1.18	1.12
4:B:32:MET:SD	6:E:623:LEU:HB3	1.88	1.12
4:B:72:GLU:HA	4:B:418:VAL:HB	1.25	1.13
4:B:853:THR:HG22	4:B:876:ILE:CG2	1.78	1.12
5:D:28:LEU:HD13	5:D:33:GLY:CA	1.79	1.13
8:G:282:LEU:HD12	8:G:283:PRO:HD2	1.29	1.12
9:S:196:PHE:HB3	9:S:203:GLN:CD	1.67	1.13
4:B:655:GLU:O	4:B:668:ASN:ND2	1.82	1.12
9:S:155:ARG:NH2	9:S:158:VAL:CG1	2.09	1.12
9:T:167:ILE:HD13	9:T:274:ARG:HD3	1.24	1.12
9:U:206:VAL:CG1	9:U:274:ARG:HH11	1.62	1.12
9:V:84:LEU:O	9:V:287:ILE:HG12	1.47	1.12
9:V:147:ASN:ND2	9:V:155:ARG:HH21	1.45	1.12
3:A:351:MET:HA	3:A:364:LEU:HD13	1.25	1.12
4:B:418:VAL:O	4:B:419:LYS:HG2	1.47	1.12
4:B:454:LYS:HG3	4:B:984:ASP:HB2	1.28	1.12
4:B:1126:GLN:OE1	4:B:1136:ILE:HG12	1.48	1.12
6:E:131:MET:CE	6:E:139:ILE:HD11	1.77	1.12

*Continued on next page...*

*Continued from previous page...*

Atom-1	Atom-2	Interatomic distance (Å)	Clash overlap (Å)
6:E:407:LEU:CD1	6:E:415:VAL:CG2	2.27	1.12
9:T:177:LEU:HD21	9:T:239:ILE:CD1	1.79	1.12
9:U:12:ILE:CG2	9:U:18:PHE:CD1	2.32	1.12
9:U:278:MET:SD	9:U:294:TRP:O	2.06	1.12
9:V:146:MET:SD	9:V:274:ARG:CA	2.36	1.12
10:Y:177:GLN:CD	10:Y:190:VAL:CG2	2.18	1.12
3:A:238:LEU:CD2	3:A:257:LEU:HD11	1.77	1.12
3:A:645:SER:OG	3:A:649:THR:HG22	1.45	1.12
4:B:1151:LYS:HA	4:B:1169:GLU:HA	1.16	1.12
4:B:1218:ARG:CD	6:E:122:PRO:CD	2.27	1.12
5:D:24:ILE:HD12	5:D:195:LEU:HD23	1.30	1.12
8:G:233:VAL:HG12	8:G:236:TYR:OH	1.46	1.12
9:S:212:ARG:HB2	9:S:267:PRO:HD3	1.15	1.12
9:T:123:VAL:HG21	9:V:223:VAL:CB	1.79	1.12
9:T:209:LYS:NZ	9:T:274:ARG:HB3	1.60	1.12
10:Y:150:VAL:HG13	10:Y:218:LEU:CD1	1.72	1.12
3:A:324:ARG:HD2	3:A:456:TYR:O	1.48	1.12
3:A:463:PHE:HD1	3:A:526:TYR:CD1	1.68	1.12
3:A:1028:PHE:CE1	6:E:438:ARG:NE	2.18	1.12
4:B:672:VAL:HG22	4:B:686:VAL:CG1	1.79	1.12
4:B:1207:PHE:HD2	4:B:1220:LEU:HD12	1.04	1.12
8:G:319:ARG:HH21	8:G:344:ASP:HA	0.99	1.12
9:U:142:LEU:CD1	9:U:278:MET:HE2	1.79	1.12
9:V:167:ILE:CG2	9:V:209:LYS:NZ	2.12	1.12
3:A:236:MET:CE	3:A:240:ARG:HG3	1.79	1.12
4:B:330:LEU:CD1	4:B:1011:LEU:HD12	1.78	1.12
6:E:609:THR:HG23	6:E:612:ARG:H	1.13	1.12
8:G:185:GLN:NE2	8:G:186:GLU:HG3	1.62	1.12
9:S:108:VAL:CG2	9:S:297:VAL:HG23	1.78	1.12
9:T:98:HIS:HE1	9:T:196:PHE:CE1	1.50	1.12
9:T:230:ARG:CD	9:V:249:GLU:OE1	1.97	1.12
9:U:135:LEU:HD13	9:U:140:VAL:HG12	1.17	1.12
9:V:84:LEU:HD13	9:V:85:ILE:N	1.63	1.12
9:V:232:VAL:HG21	9:V:237:GLU:HB2	1.22	1.12
3:A:32:GLU:HA	3:A:34:GLN:HE22	1.08	1.11
3:A:53:PHE:CE1	3:A:265:LYS:CG	2.26	1.11
3:A:238:LEU:CD2	3:A:257:LEU:CD1	2.28	1.11
3:A:542:ILE:HD12	3:A:545:LEU:HD22	1.29	1.11
5:D:148:TYR:HE1	6:E:547:GLN:HB2	1.07	1.11
9:T:146:MET:CE	9:T:205:LEU:CD2	2.26	1.11
9:V:206:VAL:CG2	9:V:209:LYS:HD3	1.79	1.11

*Continued on next page...*



*Continued from previous page...*

Atom-1	Atom-2	Interatomic distance (Å)	Clash overlap (Å)
10:Y:35:PHE:HB2	10:Y:91:HIS:HA	1.18	1.11
3:A:347:ILE:HG22	3:A:351:MET:HG2	1.17	1.11
3:A:463:PHE:HE2	3:A:480:MET:HB2	1.09	1.11
3:A:688:VAL:HG12	3:A:690:TYR:HE1	1.11	1.11
5:D:181:GLU:C	5:D:192:ASP:OD1	1.88	1.11
6:E:362:ILE:HD11	6:E:454:ILE:HG13	1.29	1.11
8:G:106:LYS:HE2	8:G:150:ILE:HG22	1.21	1.11
9:S:112:PHE:CB	9:S:293:PHE:CE1	2.33	1.11
9:U:278:MET:SD	9:U:294:TRP:HA	1.91	1.11
9:U:278:MET:HE2	9:U:294:TRP:HA	1.17	1.11
9:V:232:VAL:HG23	9:V:238:LEU:HD23	1.17	1.11
3:A:63:LEU:HD21	3:A:356:ALA:HB1	1.33	1.11
3:A:200:LYS:HA	3:A:233:GLU:HA	1.26	1.11
3:A:759:ILE:HD11	3:A:817:VAL:CG1	1.80	1.11
6:E:61:ARG:HD3	6:E:89:CYS:SG	1.90	1.11
6:E:218:GLY:O	6:E:221:ARG:CG	1.98	1.11
8:G:114:GLU:HA	8:G:117:ARG:HG3	1.26	1.11
9:S:155:ARG:HH21	9:S:158:VAL:CG2	1.64	1.11
9:T:165:GLU:HG2	9:T:168:GLU:OE2	1.50	1.11
9:T:194:VAL:HG21	9:T:219:ALA:HA	1.31	1.11
9:V:84:LEU:HD12	9:V:85:ILE:HG13	1.24	1.11
10:Y:78:LEU:HD22	10:Y:88:ARG:HG2	1.22	1.11
3:A:607:ARG:HG3	3:A:609:ARG:HB2	1.22	1.11
4:B:768:MET:HA	4:B:797:LEU:HD13	1.26	1.11
5:D:40:LEU:HA	5:D:43:VAL:HB	1.32	1.11
8:G:206:PHE:CG	8:G:210:ALA:HB2	1.84	1.11
9:V:89:GLN:HB2	9:V:287:ILE:HG21	1.33	1.11
3:A:163:ALA:HB3	3:A:175:PHE:HB2	1.30	1.11
3:A:427:TYR:CG	3:A:511:ARG:NH1	2.19	1.11
4:B:37:LYS:HD3	6:E:509:PRO:HG3	1.18	1.11
4:B:283:ARG:HH21	4:B:298:CYS:HB3	1.12	1.11
4:B:374:GLU:C	4:B:416:GLN:NE2	2.03	1.11
4:B:1114:LEU:O	4:B:1118:GLN:OE1	1.69	1.11
4:B:1126:GLN:HB2	4:B:1136:ILE:HD11	1.15	1.11
4:B:1225:ILE:HG21	6:E:234:PHE:HE1	0.96	1.11
5:D:183:VAL:HG12	5:D:184:ARG:H	1.14	1.11
6:E:509:PRO:CA	6:E:513:MET:CE	2.29	1.11
9:S:79:GLN:O	9:S:80:GLU:HG3	1.51	1.11
9:S:225:THR:CG2	9:U:123:VAL:O	1.99	1.11
9:T:146:MET:SD	9:T:274:ARG:NE	2.22	1.11
9:U:170:LEU:HD23	9:U:246:ALA:O	1.50	1.11

*Continued on next page...*

*Continued from previous page...*

Atom-1	Atom-2	Interatomic distance (Å)	Clash overlap (Å)
9:V:66:ARG:HG3	9:V:67:ALA:H	1.07	1.11
9:V:287:ILE:HG22	9:V:288:PRO:HD2	1.16	1.11
10:X:35:PHE:HB2	10:X:91:HIS:HA	1.18	1.11
10:X:126:LEU:HD21	10:Y:130:ILE:HG13	1.28	1.11
10:X:126:LEU:HD22	10:Y:126:LEU:CD1	1.80	1.11
1:1:20:DA:C6	2:2:105:DG:O6	2.02	1.10
4:B:225:MET:HG2	4:B:232:LEU:HD22	1.18	1.10
4:B:764:ARG:HA	4:B:807:HIS:CD2	1.85	1.10
4:B:1134:ILE:HG22	4:B:1135:ASP:H	1.04	1.10
6:E:447:ILE:CG2	6:E:449:VAL:HG23	1.81	1.10
9:S:146:MET:SD	9:S:205:LEU:CB	2.37	1.10
10:X:78:LEU:HD22	10:X:88:ARG:HG2	1.17	1.10
10:Y:45:TYR:HD2	10:Y:75:PHE:CB	1.64	1.10
4:B:244:VAL:HG22	4:B:282:VAL:CA	1.81	1.10
4:B:1032:ARG:CG	4:B:1078:PRO:CG	2.29	1.10
4:B:1032:ARG:HG2	4:B:1078:PRO:CG	1.81	1.10
4:B:1126:GLN:CB	4:B:1136:ILE:CD1	2.27	1.10
4:B:1218:ARG:HD2	6:E:122:PRO:HG2	1.17	1.10
6:E:80:ARG:NH2	8:G:345:ASP:HB3	1.67	1.10
6:E:362:ILE:HG12	6:E:473:MET:HG2	1.33	1.10
6:E:578:THR:HG22	6:E:584:ARG:CA	1.81	1.10
9:S:136:LYS:HB3	9:S:152:THR:HB	1.23	1.10
3:A:1073:LEU:HD11	6:E:338:ILE:HD12	1.14	1.10
4:B:522:VAL:HA	4:B:862:GLY:HA3	1.21	1.10
6:E:520:LEU:HG	6:E:552:LEU:HD21	1.11	1.10
8:G:89:ILE:HG23	8:G:92:ILE:HD12	1.20	1.10
1:1:20:DA:N1	2:2:105:DG:O6	1.83	1.10
3:A:320:LEU:HB3	3:A:483:ASP:CG	1.72	1.10
3:A:485:GLU:HG3	3:A:486:ASP:H	1.07	1.10
4:B:15:ASN:O	4:B:18:SER:OG	1.69	1.10
4:B:299:TYR:CD1	4:B:1139:LYS:CE	2.34	1.10
4:B:815:ASP:HB3	4:B:832:LEU:HB3	1.32	1.10
5:D:194:LEU:HD23	5:D:196:LEU:HD23	1.21	1.10
9:S:285:LEU:HB3	9:S:291:LYS:HD3	1.32	1.10
9:T:108:VAL:HG13	9:T:296:LEU:HD11	1.34	1.10
10:X:118:LEU:HG	10:X:121:LEU:HD12	1.33	1.10
10:Y:45:TYR:CE2	10:Y:75:PHE:CG	2.39	1.10
4:B:672:VAL:HG13	4:B:686:VAL:HG22	1.30	1.10
5:C:28:LEU:HD13	5:C:33:GLY:HA3	1.32	1.10
5:C:99:LEU:HD21	5:C:112:PHE:HA	1.12	1.10
8:G:206:PHE:HD1	8:G:210:ALA:HB3	1.16	1.10

*Continued on next page...*

*Continued from previous page...*

Atom-1	Atom-2	Interatomic distance (Å)	Clash overlap (Å)
9:S:142:LEU:HG	9:S:278:MET:HE1	1.10	1.10
9:V:58:LEU:HG	9:V:61:GLU:CG	1.81	1.10
9:V:167:ILE:HB	9:V:262:ALA:CB	1.82	1.10
3:A:320:LEU:HB3	3:A:483:ASP:OD1	1.52	1.09
3:A:449:THR:HG22	3:A:535:VAL:HG22	1.22	1.09
3:A:940:ARG:HD2	3:A:949:TYR:CB	1.80	1.09
4:B:710:PRO:CD	4:B:722:LEU:HD23	1.81	1.09
4:B:1244:LEU:HG	4:B:1245:ILE:H	1.09	1.09
6:E:398:VAL:HG11	6:E:404:ALA:HA	1.11	1.09
9:S:105:LEU:HD13	9:S:108:VAL:HG21	1.14	1.09
9:U:91:GLU:C	9:U:92:LEU:HD12	1.73	1.09
9:U:288:PRO:HB3	9:U:291:LYS:HE3	1.16	1.09
10:X:212:VAL:HG21	10:X:217:THR:HB	1.28	1.09
3:A:238:LEU:HD22	3:A:257:LEU:HD11	1.09	1.09
4:B:12:GLN:HA	4:B:15:ASN:HD21	1.13	1.09
4:B:33:ALA:HB1	4:B:37:LYS:HE2	1.21	1.09
4:B:564:ILE:HG22	4:B:570:GLN:HG3	1.24	1.09
9:T:180:TYR:CA	9:T:188:LEU:HD21	1.75	1.09
9:T:205:LEU:HD11	9:T:206:VAL:HG23	1.12	1.09
9:T:288:PRO:HA	9:T:291:LYS:HE3	1.24	1.09
9:U:31:THR:OG1	9:U:34:ARG:NH1	1.84	1.09
9:U:39:LEU:CD1	9:U:43:LEU:HD13	1.81	1.09
9:U:146:MET:H	9:U:202:MET:HG3	0.97	1.09
9:U:297:VAL:HA	9:U:302:PRO:HD3	1.33	1.09
9:V:183:VAL:HB	9:V:261:LEU:HD13	1.30	1.09
3:A:41:PHE:O	3:A:45:GLY:N	1.86	1.09
3:A:199:LEU:HD21	3:A:227:GLY:O	1.52	1.09
4:B:1225:ILE:HG21	6:E:234:PHE:CE1	1.88	1.09
5:D:185:ALA:O	5:D:191:LYS:HG2	1.53	1.09
6:E:419:LEU:HD23	6:E:423:ILE:HG21	1.34	1.09
8:G:218:ILE:HG13	8:G:219:THR:N	1.66	1.09
9:S:46:GLU:HG3	9:S:57:THR:HG21	1.33	1.09
9:V:167:ILE:CB	9:V:262:ALA:HB3	1.81	1.09
9:V:209:LYS:HA	9:V:213:LEU:HB3	1.25	1.09
1:1:113:DT:C5	3:A:414:ARG:HG3	1.87	1.09
3:A:749:ARG:CZ	3:A:749:ARG:HB3	1.68	1.09
4:B:27:ALA:HB2	7:F:19:GLU:HG3	1.18	1.09
4:B:203:VAL:HG21	4:B:1197:ILE:HB	1.10	1.09
5:C:72:ARG:HD3	5:C:129:THR:OG1	0.93	1.09
6:E:371:HIS:CD2	6:E:494:SER:HB2	1.86	1.09
8:G:107:ILE:CG1	8:G:200:HIS:CE1	2.35	1.09

*Continued on next page...*

Continued from previous page...

Atom-1	Atom-2	Interatomic distance (Å)	Clash overlap (Å)
8:G:339:LEU:HD22	8:G:343:LEU:CG	1.82	1.09
9:S:97:ILE:CD1	9:S:202:MET:SD	2.41	1.09
9:U:12:ILE:CG2	9:U:18:PHE:CE1	2.36	1.09
9:U:77:ALA:CB	9:V:66:ARG:CD	2.31	1.09
9:U:288:PRO:HB3	9:U:291:LYS:HE2	1.15	1.09
9:V:205:LEU:HD11	9:V:272:LEU:HD21	1.13	1.09
3:A:32:GLU:HA	3:A:34:GLN:NE2	1.67	1.09
3:A:235:LEU:CD1	3:A:248:PRO:HB2	1.83	1.09
3:A:703:LEU:HB3	3:A:883:VAL:HG21	1.34	1.09
3:A:904:GLY:O	3:A:907:GLY:N	1.84	1.09
4:B:360:PRO:CD	4:B:386:ILE:HD13	1.80	1.09
4:B:501:GLY:H	4:B:885:ARG:HA	1.11	1.09
4:B:540:ILE:HD11	4:B:835:LEU:HD13	1.23	1.09
4:B:854:GLN:HB2	4:B:875:GLN:HB3	1.31	1.09
6:E:389:ILE:HG22	6:E:405:LYS:HG2	1.34	1.09
9:U:52:ASN:HB3	9:U:55:LYS:HB3	1.35	1.09
9:V:189:VAL:HB	9:V:215:ALA:HA	1.24	1.09
9:V:193:GLN:HG3	9:V:216:THR:OG1	1.52	1.09
1:1:15:DA:C2	2:2:112:DG:N2	2.21	1.08
3:A:184:TRP:HA	3:A:195:ALA:HB2	1.32	1.08
3:A:402:LEU:HD23	3:A:447:LEU:HD12	1.27	1.08
3:A:653:GLN:HA	3:A:672:GLY:HA2	1.10	1.08
4:B:225:MET:HB2	4:B:238:ARG:HH12	0.92	1.08
4:B:880:GLU:HG3	4:B:881:GLY:H	0.93	1.08
4:B:1151:LYS:HD2	4:B:1169:GLU:HB3	1.15	1.08
8:G:319:ARG:NH2	8:G:344:ASP:HA	1.66	1.08
9:T:205:LEU:O	9:T:209:LYS:HG2	1.54	1.08
9:U:92:LEU:HD23	9:U:290:ILE:CD1	1.82	1.08
10:Y:116:PRO:HA	10:Y:119:SER:HB2	1.32	1.08
3:A:63:LEU:HD23	3:A:356:ALA:HB1	1.19	1.08
3:A:232:GLU:HA	3:A:236:MET:HG2	1.09	1.08
3:A:905:TRP:HE1	3:A:909:THR:CG2	1.66	1.08
4:B:33:ALA:HA	4:B:37:LYS:HZ3	1.10	1.08
4:B:157:LEU:HD23	4:B:174:ILE:HD11	1.32	1.08
4:B:1045:GLU:HG3	4:B:1046:ALA:H	1.11	1.08
5:C:72:ARG:HG2	5:C:129:THR:HB	1.12	1.08
8:G:374:ARG:HG2	8:G:377:ARG:HH21	1.14	1.08
9:S:167:ILE:HG21	9:S:209:LYS:HB3	1.26	1.08
9:S:168:GLU:HB2	9:S:247:LEU:HD22	1.16	1.08
9:T:146:MET:SD	9:T:205:LEU:CD2	2.40	1.08
9:T:206:VAL:HG22	9:T:241:LEU:HD12	1.35	1.08

Continued on next page...

*Continued from previous page...*

Atom-1	Atom-2	Interatomic distance (Å)	Clash overlap (Å)
9:U:142:LEU:HD11	9:U:278:MET:HE2	1.35	1.08
9:V:3:LEU:HD22	9:V:74:TRP:CZ2	1.88	1.08
9:V:248:VAL:HA	9:V:251:ARG:HH21	1.05	1.08
10:Y:212:VAL:HG13	10:Y:218:LEU:HD23	1.31	1.08
1:1:23:DC:N4	9:U:34:ARG:NH2	2.01	1.08
3:A:202:LEU:HD12	3:A:294:SER:HB2	1.32	1.08
3:A:298:LEU:O	3:A:301:VAL:N	1.87	1.08
3:A:863:SER:OG	3:A:864:ARG:N	1.79	1.08
3:A:1027:ALA:HB3	6:E:438:ARG:HD3	1.09	1.08
4:B:195:TYR:CA	4:B:198:ARG:CD	2.27	1.08
5:C:25:LEU:HD22	5:C:28:LEU:HD21	1.11	1.08
5:C:74:ASP:O	5:C:78:ILE:HG12	1.51	1.08
5:D:24:ILE:HD11	5:D:195:LEU:HD23	1.28	1.08
6:E:105:TYR:CD1	6:E:249:ILE:O	2.05	1.08
6:E:420:GLU:HA	6:E:423:ILE:HG12	1.29	1.08
6:E:578:THR:HG22	6:E:584:ARG:HA	1.31	1.08
8:G:235:LEU:CD1	8:G:276:ILE:HG13	1.83	1.08
9:S:88:LYS:O	9:S:91:GLU:HG2	1.52	1.08
9:U:92:LEU:CD2	9:U:290:ILE:CD1	2.30	1.08
9:V:128:SER:HB2	9:V:204:ARG:HD3	1.09	1.08
10:X:126:LEU:HB3	10:Y:126:LEU:HD21	1.31	1.08
3:A:458:PHE:CD2	3:A:483:ASP:OD2	2.06	1.08
4:B:146:LEU:CD1	4:B:154:ILE:HD11	1.84	1.08
4:B:498:VAL:HG21	4:B:884:VAL:HG11	1.36	1.08
4:B:834:ILE:HG22	4:B:835:LEU:H	1.13	1.08
4:B:1126:GLN:HA	4:B:1136:ILE:HD13	1.20	1.08
4:B:1225:ILE:CG2	6:E:234:PHE:HE1	1.65	1.08
6:E:213:ILE:HG22	6:E:217:LYS:HD3	1.15	1.08
6:E:608:THR:CB	6:E:612:ARG:HD2	1.82	1.08
9:T:285:LEU:HG	9:T:290:ILE:HG22	1.11	1.08
3:A:663:VAL:HG12	3:A:664:VAL:H	1.14	1.08
3:A:762:TRP:HZ2	3:A:811:LYS:CG	1.65	1.08
6:E:389:ILE:HG21	6:E:405:LYS:CD	1.83	1.08
6:E:430:LEU:HB3	6:E:473:MET:CE	1.83	1.08
8:G:337:LEU:HD23	8:G:337:LEU:H	1.15	1.08
9:S:105:LEU:HD13	9:S:108:VAL:HG22	1.25	1.08
9:S:251:ARG:HA	9:S:258:VAL:HB	1.29	1.08
9:U:170:LEU:CD2	9:U:246:ALA:O	2.02	1.08
4:B:173:ILE:CG2	4:B:177:TYR:OH	2.02	1.07
4:B:244:VAL:CG2	4:B:282:VAL:HA	1.84	1.07
4:B:1222:GLU:HG3	6:E:124:TYR:OH	1.52	1.07

*Continued on next page...*

*Continued from previous page...*

Atom-1	Atom-2	Interatomic distance (Å)	Clash overlap (Å)
5:C:32:GLN:HE22	5:D:43:VAL:HG22	1.15	1.07
5:C:64:GLU:HG3	5:C:164:LEU:HD21	1.30	1.07
5:C:221:PHE:CE1	5:D:36:VAL:HB	1.88	1.07
6:E:403:ALA:O	6:E:406:LYS:CG	2.00	1.07
6:E:621:GLU:HA	6:E:625:SER:HA	1.21	1.07
9:S:43:LEU:HD22	9:S:63:LEU:HD13	1.08	1.07
9:S:184:PRO:HA	9:S:213:LEU:HD13	1.32	1.07
9:V:167:ILE:HG22	9:V:209:LYS:HZ1	1.05	1.07
9:V:203:GLN:NE2	9:V:206:VAL:C	2.07	1.07
3:A:993:ARG:HD3	3:A:1012:GLN:HA	1.09	1.07
3:A:993:ARG:HD2	3:A:1012:GLN:HG2	1.32	1.07
4:B:24:TYR:HB2	4:B:29:THR:HG21	1.27	1.07
4:B:203:VAL:HG21	4:B:1197:ILE:CB	1.84	1.07
4:B:299:TYR:CD1	4:B:1139:LYS:HD2	1.89	1.07
4:B:509:VAL:O	4:B:510:LEU:HD12	0.90	1.07
5:D:156:GLU:HG2	5:D:163:PHE:CZ	1.88	1.07
6:E:131:MET:HE2	6:E:139:ILE:HD11	1.36	1.07
6:E:141:TYR:CD1	6:E:304:ARG:NE	2.20	1.07
6:E:346:ARG:HD3	6:E:350:LEU:CD2	1.84	1.07
8:G:270:ILE:O	8:G:273:LEU:N	1.85	1.07
9:S:155:ARG:HH22	9:S:158:VAL:HG13	1.10	1.07
9:T:45:LEU:HD21	9:T:59:GLY:HA2	1.22	1.07
9:T:97:ILE:HG21	9:T:100:LEU:HD13	1.08	1.07
9:T:196:PHE:HD2	9:T:200:TYR:CB	1.66	1.07
9:T:202:MET:CB	9:T:205:LEU:HD21	1.83	1.07
9:U:40:GLU:CG	9:U:46:GLU:HG3	1.83	1.07
9:U:278:MET:CE	9:U:294:TRP:CA	1.74	1.07
10:X:101:LEU:HD21	10:X:103:ALA:H	0.97	1.07
3:A:320:LEU:HB2	3:A:483:ASP:OD1	1.53	1.07
4:B:225:MET:HB2	4:B:238:ARG:NH1	1.69	1.07
4:B:355:GLY:HA2	4:B:412:ILE:HD11	1.31	1.07
4:B:357:ILE:O	4:B:410:ILE:HG21	1.53	1.07
8:G:282:LEU:HG	8:G:283:PRO:HD2	1.34	1.07
9:S:4:GLU:CB	9:S:27:VAL:HG21	1.84	1.07
9:S:249:GLU:OE1	9:S:252:LEU:HD21	1.52	1.07
9:T:196:PHE:CD2	9:T:200:TYR:CG	2.41	1.07
9:U:144:ILE:HD12	9:U:293:PHE:CZ	1.89	1.07
9:U:144:ILE:HG23	9:U:276:VAL:HG11	1.24	1.07
9:U:242:LEU:HD13	9:U:246:ALA:H	1.00	1.07
9:V:247:LEU:CD1	9:V:251:ARG:CG	2.31	1.07
9:V:284:ARG:HH21	9:V:290:ILE:HD13	1.13	1.07

*Continued on next page...*

Continued from previous page...

Atom-1	Atom-2	Interatomic distance (Å)	Clash overlap (Å)
10:X:46:PHE:CD2	10:X:101:LEU:HB2	1.89	1.07
3:A:53:PHE:CZ	3:A:265:LYS:HG2	1.90	1.07
3:A:55:PRO:HA	3:A:66:HIS:ND1	1.70	1.07
3:A:607:ARG:CZ	3:A:607:ARG:HB3	1.56	1.07
4:B:195:TYR:HA	4:B:198:ARG:CG	1.83	1.07
4:B:357:ILE:HB	4:B:410:ILE:HG23	1.37	1.07
6:E:362:ILE:CG1	6:E:473:MET:CG	2.32	1.07
6:E:371:HIS:HD2	6:E:494:SER:HB3	1.16	1.07
8:G:106:LYS:CE	8:G:150:ILE:HG22	1.84	1.07
9:S:169:LEU:HD13	9:S:188:LEU:HD22	1.30	1.07
10:X:44:VAL:HG23	10:X:101:LEU:HD13	1.19	1.07
10:Y:45:TYR:CE2	10:Y:75:PHE:CE2	2.41	1.07
1:1:44:DG:N1	2:2:82:DC:O2	1.86	1.07
3:A:737:THR:N	3:A:773:VAL:HG23	1.69	1.07
3:A:759:ILE:HD11	3:A:817:VAL:HG12	1.12	1.07
4:B:147:MET:O	4:B:154:ILE:HD12	1.54	1.07
4:B:800:GLU:HG2	4:B:801:GLN:H	1.17	1.07
5:C:25:LEU:HD22	5:C:28:LEU:CD2	1.84	1.07
9:T:123:VAL:CG2	9:V:223:VAL:HB	1.84	1.07
9:U:77:ALA:HB2	9:V:66:ARG:HD3	1.30	1.07
3:A:934:GLY:O	3:A:937:GLN:N	1.86	1.06
4:B:563:LEU:HD23	4:B:573:ASN:HA	1.37	1.06
4:B:876:ILE:O	4:B:877:LEU:CG	2.03	1.06
6:E:346:ARG:HD3	6:E:350:LEU:HD23	1.06	1.06
6:E:358:GLY:HA3	6:E:379:MET:HE1	1.21	1.06
9:S:57:THR:HG23	9:S:58:LEU:H	1.16	1.06
9:T:167:ILE:HB	9:T:274:ARG:HG2	1.09	1.06
9:U:40:GLU:HA	9:U:46:GLU:OE2	1.54	1.06
10:X:126:LEU:HD22	10:Y:126:LEU:HD11	1.36	1.06
1:1:20:DA:N1	2:2:105:DG:C6	2.22	1.06
1:1:46:DA:H2 <sup>7</sup>	1:1:47:DT:H71	1.35	1.06
3:A:232:GLU:HA	3:A:236:MET:CG	1.85	1.06
3:A:608:VAL:HG13	3:A:635:ILE:HB	1.28	1.06
3:A:1021:GLU:HB2	6:E:441:ILE:HD11	1.22	1.06
4:B:1207:PHE:O	4:B:1220:LEU:HD22	1.54	1.06
4:B:1216:THR:O	4:B:1219:VAL:HG12	1.55	1.06
5:C:48:LEU:HD11	5:C:172:PRO:HD2	1.17	1.06
5:D:99:LEU:HD21	5:D:112:PHE:HA	1.12	1.06
6:E:191:GLU:CG	6:E:194:LEU:HD21	1.86	1.06
6:E:286:LEU:O	6:E:289:LEU:N	1.87	1.06
8:G:112:GLU:N	8:G:112:GLU:OE1	1.87	1.06

Continued on next page...

*Continued from previous page...*

Atom-1	Atom-2	Interatomic distance (Å)	Clash overlap (Å)
9:S:4:GLU:HB3	9:S:27:VAL:HG21	1.10	1.06
9:S:32:ILE:CD1	9:S:36:ILE:CD1	2.31	1.06
9:T:105:LEU:CD1	9:T:296:LEU:HD21	1.84	1.06
9:T:202:MET:HA	9:T:205:LEU:HD23	1.14	1.06
9:V:205:LEU:CD1	9:V:212:ARG:NH2	2.18	1.06
9:V:213:LEU:HD21	9:V:261:LEU:HD21	1.12	1.06
3:A:463:PHE:CE2	3:A:480:MET:HB2	1.89	1.06
4:B:37:LYS:HE2	6:E:509:PRO:HD3	1.37	1.06
4:B:43:TYR:O	4:B:46:ARG:N	1.88	1.06
4:B:1112:HIS:O	4:B:1116:LYS:HG2	1.54	1.06
4:B:1207:PHE:HA	4:B:1220:LEU:HD12	1.37	1.06
5:C:41:ARG:NH2	5:C:176:VAL:O	1.88	1.06
6:E:194:LEU:HA	6:E:197:LEU:HD12	1.29	1.06
9:S:162:LEU:CG	9:S:276:VAL:CG2	2.33	1.06
9:T:146:MET:HE1	9:T:205:LEU:CG	1.84	1.06
9:T:156:ASP:CB	9:T:291:LYS:CG	1.94	1.06
9:T:189:VAL:HG11	9:T:193:GLN:CD	1.75	1.06
9:T:209:LYS:CE	9:T:212:ARG:HH21	1.67	1.06
9:U:45:LEU:HD12	9:U:63:LEU:HB2	1.30	1.06
9:V:296:LEU:HB3	9:V:300:ASN:OD1	1.54	1.06
1:1:113:DT:H71	3:A:414:ARG:NE	1.71	1.06
3:A:166:ILE:CG1	3:A:172:TRP:CG	2.38	1.06
3:A:940:ARG:NE	3:A:949:TYR:HB3	1.69	1.06
3:A:983:VAL:O	3:A:985:LEU:N	1.88	1.06
4:B:457:GLU:HB2	4:B:481:TRP:CZ3	1.91	1.06
5:C:38:ASN:OD1	5:C:39:ALA:N	1.86	1.06
6:E:54:MET:N	6:E:55:ASP:O	1.88	1.06
6:E:398:VAL:CG1	6:E:404:ALA:HA	1.84	1.06
8:G:282:LEU:CD1	8:G:283:PRO:CD	2.33	1.06
8:G:282:LEU:HD12	8:G:283:PRO:CD	1.85	1.06
9:V:15:THR:HB	9:V:20:LYS:HD2	1.11	1.06
9:V:202:MET:SD	9:V:205:LEU:CD2	2.44	1.06
1:1:20:DA:N6	2:2:105:DG:O6	1.88	1.06
3:A:81:VAL:HG21	3:A:123:THR:CG2	1.86	1.06
3:A:235:LEU:HD11	3:A:248:PRO:HB2	1.06	1.06
3:A:236:MET:HE1	3:A:240:ARG:HG3	1.10	1.06
4:B:809:ALA:HB3	4:B:834:ILE:HG21	1.37	1.06
6:E:382:GLU:N	6:E:382:GLU:OE1	1.87	1.06
8:G:89:ILE:HG12	8:G:92:ILE:HD11	1.37	1.06
9:S:185:TRP:CE2	9:S:213:LEU:HD12	1.91	1.06
9:S:231:GLY:HA3	9:U:109:LEU:CD1	1.85	1.06

*Continued on next page...*



*Continued from previous page...*

Atom-1	Atom-2	Interatomic distance (Å)	Clash overlap (Å)
9:T:36:ILE:HG23	9:T:46:GLU:OE2	1.56	1.06
9:T:194:VAL:CG2	9:T:217:LEU:CD1	2.33	1.06
9:V:105:LEU:HD12	9:V:109:LEU:CD2	1.86	1.06
9:V:194:VAL:HG11	9:V:221:LEU:HD11	1.37	1.06
9:V:207:GLN:HG3	9:V:217:LEU:CD1	1.85	1.06
3:A:650:CYS:SG	3:A:717:ILE:HG13	1.94	1.05
4:B:235:LEU:CD1	4:B:239:LEU:HG	1.86	1.05
4:B:603:PHE:O	4:B:631:TRP:HA	1.55	1.05
6:E:488:ARG:HD2	7:F:58:VAL:HG21	1.38	1.05
9:T:157:MET:SD	9:T:294:TRP:CZ3	2.48	1.05
9:T:180:TYR:O	9:T:188:LEU:CD1	2.04	1.05
9:V:205:LEU:HD11	9:V:212:ARG:HH22	1.06	1.05
3:A:101:LEU:HB2	3:A:109:ILE:HA	1.38	1.05
3:A:202:LEU:CD1	3:A:294:SER:CB	2.34	1.05
3:A:507:GLN:HA	3:A:520:THR:HG22	1.36	1.05
4:B:359:LEU:HG	4:B:386:ILE:CG1	1.86	1.05
4:B:441:ALA:O	4:B:999:PHE:N	1.87	1.05
6:E:213:ILE:CG2	6:E:217:LYS:CD	2.34	1.05
6:E:281:ASN:CB	6:E:285:ARG:NH1	2.18	1.05
6:E:444:PHE:HE1	6:E:493:ALA:CA	1.70	1.05
9:S:108:VAL:HG21	9:S:297:VAL:CG2	1.86	1.05
9:S:231:GLY:CA	9:U:109:LEU:HD13	1.85	1.05
9:T:122:ARG:HE	9:T:124:THR:CG2	1.67	1.05
9:T:146:MET:HB2	9:T:274:ARG:HH21	0.99	1.05
9:T:209:LYS:HE3	9:T:212:ARG:HH21	1.13	1.05
9:V:108:VAL:HG21	9:V:301:ILE:HD13	1.06	1.05
9:V:193:GLN:HB3	9:V:210:PHE:CE2	1.91	1.05
10:Y:95:PHE:HE2	10:Y:172:LEU:CD1	1.69	1.05
3:A:36:SER:O	3:A:40:TRP:N	1.88	1.05
3:A:993:ARG:HE	3:A:1012:GLN:C	1.58	1.05
4:B:330:LEU:HB2	4:B:1011:LEU:HD12	1.28	1.05
4:B:761:GLN:HE22	4:B:765:SER:HA	1.13	1.05
9:S:180:TYR:CD2	9:S:187:GLU:HG2	1.90	1.05
9:T:241:LEU:HD21	9:T:272:LEU:HD23	1.36	1.05
9:V:7:GLN:HA	9:V:10:LEU:HB3	1.38	1.05
10:Y:150:VAL:HG13	10:Y:218:LEU:HD13	1.08	1.05
3:A:417:PHE:O	3:A:420:ARG:N	1.89	1.05
3:A:762:TRP:CZ2	3:A:811:LYS:CG	2.38	1.05
4:B:5:ASN:HB2	6:E:612:ARG:HD3	1.35	1.05
4:B:27:ALA:HB3	7:F:19:GLU:HG3	1.32	1.05
4:B:52:SER:OG	4:B:55:ASP:N	1.88	1.05

*Continued on next page...*

*Continued from previous page...*

Atom-1	Atom-2	Interatomic distance (Å)	Clash overlap (Å)
4:B:672:VAL:HG22	4:B:686:VAL:HG13	1.34	1.05
5:C:13:THR:O	5:C:14:GLU:HG3	1.55	1.05
6:E:374:GLY:HA2	6:E:447:ILE:HB	1.38	1.05
8:G:232:PRO:O	8:G:236:TYR:CD2	2.08	1.05
9:U:40:GLU:CG	9:U:46:GLU:CG	2.35	1.05
9:U:142:LEU:HD22	9:U:280:THR:CA	1.86	1.05
9:U:176:PRO:CG	9:U:239:ILE:HD11	1.86	1.05
1:1:113:DT:H71	3:A:414:ARG:CD	1.86	1.05
3:A:400:ARG:HB2	3:A:447:LEU:HD22	1.07	1.05
3:A:449:THR:CG2	3:A:535:VAL:CG2	2.35	1.05
3:A:689:ALA:CB	3:A:974:ILE:HG22	1.86	1.05
4:B:11:GLY:O	4:B:14:ARG:N	1.89	1.05
4:B:513:THR:HG23	4:B:515:LEU:HG	1.07	1.05
4:B:659:GLU:CD	4:B:666:CYS:HB3	1.75	1.05
6:E:213:ILE:HG23	6:E:217:LYS:HD3	1.37	1.05
6:E:420:GLU:CA	6:E:423:ILE:HG12	1.86	1.05
9:S:157:MET:CE	9:S:279:VAL:HG11	1.85	1.05
9:T:45:LEU:CD2	9:T:59:GLY:O	2.04	1.05
9:T:100:LEU:HD11	9:T:301:ILE:HD11	1.39	1.05
9:T:157:MET:CB	9:T:294:TRP:CE2	2.40	1.05
9:U:206:VAL:CG2	9:U:274:ARG:HG3	1.87	1.05
9:U:298:ARG:H	9:U:302:PRO:HG2	1.21	1.05
9:V:3:LEU:HD12	9:V:4:GLU:N	1.70	1.05
9:V:209:LYS:CA	9:V:213:LEU:HB3	1.85	1.05
1:1:14:DC:H5	9:V:34:ARG:HD2	0.91	1.04
3:A:49:GLU:OE1	3:A:49:GLU:N	1.89	1.04
3:A:688:VAL:HG12	3:A:690:TYR:CE1	1.91	1.04
3:A:1100:VAL:HG23	6:E:101:HIS:CE1	1.91	1.04
4:B:235:LEU:CD1	4:B:239:LEU:HD12	1.75	1.04
4:B:330:LEU:CB	4:B:1011:LEU:CD1	2.35	1.04
4:B:515:LEU:CB	4:B:872:ALA:O	2.05	1.04
5:D:90:TYR:HD2	9:U:155:ARG:CD	1.36	1.04
6:E:407:LEU:HD13	6:E:415:VAL:HG23	1.07	1.04
6:E:482:GLU:N	6:E:482:GLU:OE1	1.90	1.04
9:U:36:ILE:HG22	9:U:40:GLU:OE2	1.56	1.04
9:U:206:VAL:HB	9:U:274:ARG:HG2	1.39	1.04
10:Y:116:PRO:HB2	10:Y:120:MET:HG2	1.38	1.04
3:A:616:THR:OG1	3:A:633:GLN:N	1.89	1.04
3:A:894:ASN:O	3:A:897:GLN:NE2	1.89	1.04
4:B:195:TYR:C	4:B:198:ARG:HG2	1.77	1.04
4:B:880:GLU:CB	4:B:901:ARG:HD3	1.86	1.04

*Continued on next page...*

*Continued from previous page...*

Atom-1	Atom-2	Interatomic distance (Å)	Clash overlap (Å)
7:F:36:ALA:O	7:F:39:ALA:N	1.90	1.04
8:G:339:LEU:HD22	8:G:343:LEU:HG	1.08	1.04
9:S:32:ILE:HD12	9:S:36:ILE:HD11	1.34	1.04
9:S:207:GLN:O	9:S:211:GLU:HB2	1.57	1.04
9:T:157:MET:HB2	9:T:294:TRP:CE3	1.90	1.04
9:U:39:LEU:HD11	9:U:43:LEU:HD13	1.36	1.04
9:V:193:GLN:HB3	9:V:210:PHE:HE2	1.20	1.04
10:Y:150:VAL:HG11	10:Y:218:LEU:HD13	1.04	1.04
10:Y:167:GLY:HA3	10:Y:213:HIS:HA	1.33	1.04
3:A:769:LEU:HD12	3:A:804:LEU:HB3	1.35	1.04
4:B:92:GLN:NE2	4:B:96:ASP:OD2	1.91	1.04
4:B:1037:LYS:NZ	4:B:1053:GLU:HB3	1.73	1.04
8:G:173:TYR:O	8:G:183:LEU:CD1	2.05	1.04
8:G:173:TYR:O	8:G:183:LEU:HD13	1.57	1.04
9:S:4:GLU:HB3	9:S:27:VAL:HG22	1.10	1.04
9:T:105:LEU:HD11	9:T:296:LEU:HD21	1.32	1.04
9:U:92:LEU:HB2	9:U:290:ILE:HD11	1.36	1.04
9:V:247:LEU:HD13	9:V:251:ARG:CG	1.88	1.04
10:Y:95:PHE:CE2	10:Y:172:LEU:CD1	2.40	1.04
3:A:202:LEU:CD1	3:A:294:SER:HB2	1.86	1.04
3:A:281:LEU:O	3:A:283:LEU:HG	1.56	1.04
3:A:719:ILE:HG22	3:A:841:ALA:HB2	1.35	1.04
4:B:870:VAL:HB	4:B:873:ARG:HH12	1.19	1.04
5:C:42:ARG:CZ	5:D:35:THR:CG2	2.36	1.04
6:E:219:GLN:NE2	6:E:220:LYS:HG3	1.72	1.04
6:E:281:ASN:CB	6:E:285:ARG:HH12	1.69	1.04
6:E:288:ARG:NH1	6:E:291:GLU:OE2	1.89	1.04
6:E:315:ASP:OD2	6:E:318:ARG:N	1.90	1.04
6:E:485:ALA:HB2	6:E:488:ARG:HH21	1.18	1.04
9:T:189:VAL:CG1	9:T:193:GLN:HG2	1.86	1.04
10:X:126:LEU:HD13	10:Y:126:LEU:HG	1.33	1.04
3:A:402:LEU:CD2	3:A:447:LEU:HD11	1.84	1.04
3:A:927:SER:O	3:A:930:ARG:N	1.90	1.04
4:B:408:SER:HB2	4:B:410:ILE:HG23	1.39	1.04
4:B:710:PRO:HD3	4:B:722:LEU:CD2	1.88	1.04
4:B:831:GLN:CB	4:B:833:VAL:HG23	1.87	1.04
4:B:1126:GLN:HB2	4:B:1136:ILE:CD1	1.86	1.04
8:G:135:GLU:CB	8:G:139:LEU:HD12	1.88	1.04
9:T:181:GLU:O	9:T:182:ARG:HG3	1.56	1.04
9:V:184:PRO:O	9:V:188:LEU:HG	1.58	1.04
3:A:464:ARG:CD	3:A:529:VAL:HA	1.87	1.03

*Continued on next page...*

*Continued from previous page...*

Atom-1	Atom-2	Interatomic distance (Å)	Clash overlap (Å)
3:A:552:ARG:HH22	3:A:892:ARG:HD3	1.04	1.03
4:B:84:GLU:OE1	4:B:85:ILE:HG23	1.57	1.03
4:B:235:LEU:CD1	4:B:239:LEU:CG	2.35	1.03
4:B:566:THR:OG1	4:B:570:GLN:HB3	1.57	1.03
5:C:177:ASN:OD1	5:C:178:TYR:N	1.89	1.03
6:E:107:LYS:HA	6:E:248:VAL:HG22	1.36	1.03
6:E:276:TYR:O	6:E:279:VAL:N	1.91	1.03
9:T:209:LYS:CE	9:T:273:THR:O	2.06	1.03
9:U:278:MET:HE1	9:U:293:PHE:C	1.76	1.03
9:V:167:ILE:HG21	9:V:241:LEU:HD11	1.38	1.03
4:B:33:ALA:HB2	4:B:37:LYS:HZ1	1.19	1.03
4:B:374:GLU:HB2	4:B:416:GLN:CD	1.77	1.03
6:E:78:ARG:HE	8:G:348:MET:HE1	1.22	1.03
6:E:346:ARG:CD	6:E:350:LEU:CD2	2.35	1.03
6:E:413:PRO:O	6:E:416:TRP:N	1.90	1.03
6:E:430:LEU:HB3	6:E:473:MET:HE1	1.33	1.03
8:G:309:PRO:O	8:G:309:PRO:HG2	1.23	1.03
9:T:206:VAL:HG13	9:T:241:LEU:CD1	1.87	1.03
9:U:40:GLU:HG3	9:U:46:GLU:HG2	1.34	1.03
9:U:142:LEU:HD22	9:U:280:THR:HA	1.06	1.03
9:V:58:LEU:HG	9:V:61:GLU:HG3	1.38	1.03
10:Y:78:LEU:HD13	10:Y:90:TYR:OH	1.57	1.03
4:B:1215:GLU:HB3	4:B:1219:VAL:HG11	1.40	1.03
6:E:389:ILE:HG21	6:E:405:LYS:HD2	1.40	1.03
6:E:509:PRO:CA	6:E:513:MET:HE1	1.86	1.03
8:G:135:GLU:CG	8:G:139:LEU:HD12	1.88	1.03
8:G:339:LEU:HD23	8:G:343:LEU:HD23	1.39	1.03
9:T:274:ARG:HH22	9:T:276:VAL:CG1	1.70	1.03
9:U:92:LEU:CD2	9:U:290:ILE:HD11	1.88	1.03
9:U:172:ALA:CB	9:U:175:HIS:CD2	2.33	1.03
9:U:242:LEU:CD1	9:U:246:ALA:H	1.70	1.03
9:V:86:ALA:HB2	9:V:287:ILE:HD11	1.33	1.03
1:1:100:DA:C5	8:G:202:LYS:HE3	1.92	1.03
3:A:63:LEU:HD22	3:A:356:ALA:HB1	1.13	1.03
3:A:103:ASN:ND2	3:A:106:THR:O	1.90	1.03
3:A:127:THR:HG22	3:A:387:MET:SD	1.99	1.03
3:A:542:ILE:CD1	3:A:545:LEU:HD22	1.88	1.03
3:A:1043:ASP:O	3:A:1048:ARG:NH2	1.92	1.03
4:B:24:TYR:HB2	4:B:29:THR:CG2	1.88	1.03
4:B:281:VAL:HG12	4:B:282:VAL:H	1.21	1.03
5:D:13:THR:HA	5:D:19:HIS:HA	1.40	1.03

*Continued on next page...*

*Continued from previous page...*

Atom-1	Atom-2	Interatomic distance (Å)	Clash overlap (Å)
5:D:72:ARG:CD	5:D:129:THR:HG21	1.87	1.03
9:U:142:LEU:CD2	9:U:280:THR:HA	1.87	1.03
9:V:93:CYS:HB2	9:V:141:ASP:HB3	1.38	1.03
3:A:270:GLY:O	3:A:273:GLY:N	1.92	1.03
3:A:928:SER:OG	3:A:929:ARG:N	1.84	1.03
4:B:37:LYS:HE3	6:E:509:PRO:HD2	1.36	1.03
4:B:146:LEU:HD13	4:B:158:PRO:CB	1.88	1.03
4:B:374:GLU:CA	4:B:416:GLN:HE22	1.72	1.03
4:B:418:VAL:O	4:B:419:LYS:CG	2.05	1.03
6:E:393:ILE:O	6:E:396:GLY:N	1.92	1.03
9:T:45:LEU:HD23	9:T:59:GLY:HA2	1.03	1.03
9:U:45:LEU:HD11	9:U:62:ARG:HB3	1.04	1.03
9:V:60:GLY:HA2	9:V:63:LEU:HB3	1.39	1.03
9:V:158:VAL:HB	9:V:281:THR:HA	1.36	1.03
9:V:188:LEU:CD1	9:V:189:VAL:HG12	1.89	1.03
9:V:226:LEU:HG	9:V:229:PHE:CD1	1.94	1.03
10:Y:32:LYS:HG2	10:Y:33:THR:H	1.23	1.03
4:B:76:THR:HG22	4:B:90:ARG:HD3	1.41	1.02
4:B:356:THR:H	4:B:412:ILE:HD12	0.88	1.02
4:B:384:ILE:HA	4:B:406:GLN:HA	1.38	1.02
4:B:498:VAL:CG2	4:B:884:VAL:HG11	1.88	1.02
4:B:564:ILE:CG2	4:B:570:GLN:HG3	1.89	1.02
4:B:766:ILE:HG23	4:B:799:ILE:HG12	1.40	1.02
4:B:831:GLN:HB2	4:B:833:VAL:CG2	1.89	1.02
4:B:980:LEU:HA	4:B:995:VAL:HA	1.41	1.02
4:B:1032:ARG:HG3	4:B:1078:PRO:HG3	1.35	1.02
5:C:141:ARG:CZ	5:C:155:ARG:HB2	1.89	1.02
5:D:90:TYR:CD2	9:U:155:ARG:HD2	1.62	1.02
9:S:166:PRO:HB2	9:S:263:ASN:HB2	1.37	1.02
9:T:171:THR:HG1	9:T:175:HIS:CE1	1.70	1.02
10:X:101:LEU:HD21	10:X:103:ALA:N	1.75	1.02
2:2:97:DG:H5''	9:S:155:ARG:HG3	1.38	1.02
3:A:705:SER:HB2	3:A:871:MET:HE3	1.34	1.02
4:B:173:ILE:CG2	4:B:177:TYR:CZ	2.41	1.02
4:B:299:TYR:CE1	4:B:1139:LYS:CD	2.42	1.02
4:B:443:LYS:HZ3	4:B:997:LEU:HD22	1.24	1.02
4:B:479:LEU:HD13	4:B:481:TRP:CZ2	1.95	1.02
4:B:491:PRO:CD	4:B:876:ILE:CD1	2.34	1.02
4:B:852:SER:H	4:B:877:LEU:CG	1.70	1.02
5:D:45:LEU:O	5:D:45:LEU:HD12	1.60	1.02
6:E:46:ASN:ND2	6:E:49:THR:OG1	1.92	1.02

*Continued on next page...*

*Continued from previous page...*

Atom-1	Atom-2	Interatomic distance (Å)	Clash overlap (Å)
6:E:536:ALA:HB3	6:E:538:LEU:CD2	1.89	1.02
9:T:144:ILE:HG22	9:T:162:LEU:HD11	1.35	1.02
9:T:196:PHE:HD2	9:T:200:TYR:HB2	1.23	1.02
9:T:285:LEU:CG	9:T:290:ILE:HG22	1.89	1.02
9:V:195:VAL:HB	9:V:203:GLN:OE1	1.57	1.02
3:A:677:GLY:N	3:A:679:GLU:OE2	1.90	1.02
3:A:749:ARG:NE	3:A:750:GLN:OE1	1.92	1.02
4:B:635:GLU:HB2	4:B:686:VAL:HB	1.40	1.02
4:B:1151:LYS:HD2	4:B:1169:GLU:CB	1.89	1.02
5:C:42:ARG:HH21	5:D:32:GLN:HA	1.22	1.02
9:S:162:LEU:HG	9:S:276:VAL:CG2	1.87	1.02
9:T:172:ALA:HB3	9:T:233:VAL:HG12	1.41	1.02
9:U:126:LEU:HB3	9:U:130:ARG:HH11	1.21	1.02
9:U:243:PRO:CD	9:U:274:ARG:CD	2.13	1.02
9:U:296:LEU:HD21	9:U:301:ILE:HG12	1.38	1.02
10:Y:47:LEU:CD1	10:Y:75:PHE:CE2	2.42	1.02
10:Y:77:VAL:CG2	10:Y:129:ARG:NE	2.21	1.02
3:A:103:ASN:ND2	3:A:105:GLU:OE1	1.91	1.02
4:B:144:ARG:HB2	4:B:159:ILE:HG22	1.37	1.02
4:B:197:THR:O	4:B:201:VAL:CG2	2.07	1.02
4:B:359:LEU:HG	4:B:386:ILE:HG13	1.06	1.02
5:D:215:GLY:O	5:D:218:VAL:N	1.93	1.02
9:U:200:TYR:HB2	9:U:203:GLN:HB3	1.36	1.02
9:V:148:ASN:HB2	9:V:212:ARG:NH1	1.74	1.02
10:X:30:ARG:HB3	10:X:95:PHE:HA	1.41	1.02
2:2:64:DA:C2	2:2:65:DA:N1	2.28	1.02
3:A:406:GLY:O	3:A:409:GLY:N	1.92	1.02
4:B:77:GLU:HG2	4:B:90:ARG:HH12	1.21	1.02
4:B:199:ARG:HG2	4:B:1214:GLN:HE21	1.20	1.02
4:B:299:TYR:CD1	4:B:1139:LYS:HE3	1.92	1.02
5:C:221:PHE:HE1	5:D:36:VAL:HA	1.23	1.02
6:E:260:VAL:CG1	6:E:268:ALA:HB3	1.89	1.02
6:E:379:MET:HE1	6:E:475:VAL:HB	1.35	1.02
8:G:376:LEU:HB2	8:G:382:ASN:ND2	1.74	1.02
9:S:32:ILE:HG13	9:S:36:ILE:HD12	1.41	1.02
9:T:45:LEU:CD2	9:T:59:GLY:C	2.27	1.02
9:T:194:VAL:HG23	9:T:217:LEU:HD11	1.38	1.02
10:X:44:VAL:HG21	10:X:101:LEU:HD11	1.37	1.02
3:A:872:PRO:HB3	3:A:961:ASP:OD2	1.59	1.01
4:B:21:PHE:CG	6:E:497:ILE:HD13	1.94	1.01
4:B:42:ARG:O	4:B:45:THR:HB	1.59	1.01

*Continued on next page...*

*Continued from previous page...*

Atom-1	Atom-2	Interatomic distance (Å)	Clash overlap (Å)
4:B:63:ARG:HH21	4:B:67:GLU:HB3	1.25	1.01
4:B:242:ARG:HA	4:B:300:GLY:HA3	1.39	1.01
4:B:330:LEU:CB	4:B:1011:LEU:HD12	1.90	1.01
8:G:196:GLU:N	8:G:196:GLU:OE1	1.91	1.01
9:S:135:LEU:HB3	9:S:150:PHE:HB2	1.42	1.01
9:T:132:LEU:HD11	9:T:279:VAL:HG12	1.05	1.01
9:T:275:ARG:HH21	9:T:277:VAL:HG23	1.20	1.01
9:U:278:MET:CE	9:U:293:PHE:O	2.08	1.01
9:V:190:ARG:O	9:V:191:TYR:CG	2.12	1.01
9:V:203:GLN:NE2	9:V:207:GLN:CA	2.22	1.01
10:X:78:LEU:HD13	10:X:90:TYR:OH	1.60	1.01
10:Y:47:LEU:HB3	10:Y:69:LEU:HD23	1.39	1.01
10:Y:47:LEU:CB	10:Y:75:PHE:CE2	2.42	1.01
3:A:34:GLN:O	3:A:38:PHE:N	1.93	1.01
3:A:737:THR:HB	3:A:773:VAL:HG22	1.37	1.01
3:A:1055:ILE:CD1	6:E:387:PHE:CZ	2.42	1.01
4:B:27:ALA:CB	7:F:19:GLU:CG	2.39	1.01
5:D:24:ILE:HD11	5:D:195:LEU:CD2	1.90	1.01
9:T:190:ARG:H	9:T:215:ALA:HB1	1.15	1.01
9:T:275:ARG:NH2	9:T:277:VAL:HG23	1.72	1.01
9:V:162:LEU:CD2	9:V:278:MET:HE3	1.86	1.01
9:V:196:PHE:N	9:V:203:GLN:OE1	1.93	1.01
9:V:206:VAL:HG22	9:V:209:LYS:CD	1.90	1.01
9:V:247:LEU:CD1	9:V:251:ARG:HG3	1.90	1.01
2:2:97:DG:OP2	9:S:155:ARG:NH1	1.93	1.01
4:B:318:ILE:HD13	6:E:438:ARG:HH12	1.22	1.01
4:B:451:GLY:HA3	4:B:484:SER:HA	1.42	1.01
4:B:853:THR:HG22	4:B:876:ILE:HG22	1.04	1.01
4:B:913:LYS:CG	4:B:914:PRO:HD2	1.91	1.01
4:B:1134:ILE:HG22	4:B:1135:ASP:N	1.75	1.01
6:E:105:TYR:CG	6:E:249:ILE:O	2.14	1.01
6:E:219:GLN:HE21	6:E:220:LYS:HG3	1.21	1.01
8:G:89:ILE:CB	8:G:92:ILE:HD12	1.89	1.01
9:S:161:VAL:CG1	9:S:277:VAL:HG22	1.91	1.01
9:V:139:LEU:HG	9:V:140:VAL:H	1.19	1.01
9:V:167:ILE:CG2	9:V:241:LEU:HD13	1.89	1.01
9:V:167:ILE:HG22	9:V:241:LEU:HD13	1.37	1.01
4:B:880:GLU:HG3	4:B:881:GLY:N	1.74	1.01
4:B:1207:PHE:CD1	4:B:1230:ASP:OD2	2.12	1.01
5:C:46:SER:OG	5:C:47:ASN:OD1	1.78	1.01
5:C:72:ARG:CG	5:C:129:THR:HB	1.90	1.01

*Continued on next page...*

*Continued from previous page...*

Atom-1	Atom-2	Interatomic distance (Å)	Clash overlap (Å)
5:D:156:GLU:HA	5:D:163:PHE:CE1	1.95	1.01
6:E:49:THR:C	6:E:50:LEU:HG	1.81	1.01
6:E:420:GLU:O	6:E:423:ILE:HG12	1.61	1.01
6:E:447:ILE:HG22	6:E:449:VAL:HG23	1.39	1.01
8:G:191:LEU:O	8:G:194:ALA:N	1.94	1.01
9:T:197:LYS:HB2	9:T:200:TYR:CD2	1.95	1.01
9:T:205:LEU:HD12	9:T:206:VAL:HG23	1.39	1.01
9:U:243:PRO:CG	9:U:274:ARG:HD2	1.91	1.01
9:U:296:LEU:CG	9:U:301:ILE:HG13	1.75	1.01
9:V:160:GLU:OE1	9:V:297:VAL:CB	2.08	1.01
10:Y:77:VAL:HG21	10:Y:129:ARG:CZ	1.90	1.01
3:A:400:ARG:HB2	3:A:447:LEU:CD2	1.90	1.01
5:D:51:THR:HA	5:D:144:ARG:HA	1.41	1.01
6:E:379:MET:SD	6:E:475:VAL:HG21	2.00	1.01
6:E:389:ILE:HG21	6:E:405:LYS:CE	1.89	1.01
8:G:108:ALA:O	8:G:111:LEU:N	1.94	1.01
9:T:156:ASP:HB2	9:T:291:LYS:HG3	1.42	1.01
9:T:157:MET:HB3	9:T:282:GLN:CA	1.91	1.01
9:T:202:MET:CA	9:T:205:LEU:CG	2.26	1.01
9:U:45:LEU:HD13	9:U:62:ARG:CA	1.91	1.01
9:U:204:ARG:HA	9:U:207:GLN:HG2	1.02	1.01
10:X:78:LEU:CD2	10:X:88:ARG:CG	2.39	1.01
10:Y:55:SER:HB2	10:Y:92:ALA:HA	1.41	1.01
10:Y:169:THR:HA	10:Y:211:THR:HG21	1.41	1.01
3:A:199:LEU:CD2	3:A:227:GLY:O	2.08	1.00
3:A:449:THR:HG21	3:A:535:VAL:CG2	1.91	1.00
3:A:520:THR:OG1	3:A:522:GLU:OE2	1.77	1.00
3:A:552:ARG:CZ	3:A:892:ARG:HB3	1.91	1.00
3:A:578:LEU:O	3:A:581:GLN:NE2	1.94	1.00
4:B:235:LEU:HD12	4:B:239:LEU:HG	1.42	1.00
4:B:372:HIS:ND1	4:B:374:GLU:OE2	1.93	1.00
4:B:1163:LEU:HD11	4:B:1166:GLU:HB2	1.01	1.00
5:C:76:LEU:O	5:C:80:MET:HG2	1.60	1.00
6:E:22:ILE:HG22	6:E:25:TRP:CZ2	1.96	1.00
8:G:114:GLU:O	8:G:117:ARG:N	1.94	1.00
9:U:210:PHE:HZ	9:U:243:PRO:HG3	1.25	1.00
9:V:203:GLN:OE1	9:V:206:VAL:HG12	1.60	1.00
9:V:209:LYS:CE	9:V:241:LEU:HD21	1.90	1.00
10:Y:118:LEU:CG	10:Y:121:LEU:HD12	1.90	1.00
2:2:110:DT:H2''	2:2:111:DT:H71	1.41	1.00
3:A:83:GLU:HA	3:A:86:ARG:CD	1.89	1.00

*Continued on next page...*



*Continued from previous page...*

Atom-1	Atom-2	Interatomic distance (Å)	Clash overlap (Å)
3:A:503:ILE:HD11	3:A:521:PRO:HB3	1.39	1.00
3:A:704:ILE:HD11	3:A:882:ILE:HG13	1.42	1.00
3:A:1034:LEU:O	3:A:1037:LEU:N	1.93	1.00
4:B:21:PHE:CD1	6:E:497:ILE:HD13	1.96	1.00
4:B:199:ARG:HG2	4:B:1214:GLN:NE2	1.75	1.00
4:B:776:TYR:HB3	4:B:780:GLU:HG3	1.39	1.00
4:B:831:GLN:HB2	4:B:833:VAL:HG23	1.02	1.00
4:B:1036:VAL:HA	4:B:1073:ASP:HA	1.42	1.00
4:B:1163:LEU:HD11	4:B:1166:GLU:CB	1.90	1.00
4:B:1207:PHE:CD2	4:B:1220:LEU:HD12	1.89	1.00
6:E:78:ARG:HG3	8:G:346:GLY:O	1.60	1.00
6:E:78:ARG:NE	8:G:348:MET:CE	2.24	1.00
9:T:123:VAL:HG21	9:V:223:VAL:CG2	1.91	1.00
9:U:146:MET:H	9:U:202:MET:CG	1.74	1.00
9:V:205:LEU:HD12	9:V:212:ARG:NH2	1.76	1.00
3:A:542:ILE:HG21	3:A:545:LEU:HB2	1.41	1.00
3:A:598:VAL:HG21	3:A:601:VAL:HB	1.44	1.00
3:A:1033:THR:O	3:A:1037:LEU:CB	2.09	1.00
3:A:1085:ALA:O	3:A:1087:HIS:ND1	1.93	1.00
4:B:359:LEU:CB	4:B:386:ILE:HD12	1.91	1.00
4:B:639:VAL:HG12	4:B:641:LYS:CE	1.91	1.00
5:C:57:ARG:N	5:C:139:GLU:O	1.94	1.00
6:E:362:ILE:HD13	6:E:454:ILE:HG12	1.41	1.00
6:E:485:ALA:HB2	6:E:488:ARG:NH2	1.76	1.00
9:S:126:LEU:CD1	9:S:127:GLY:O	2.09	1.00
9:T:36:ILE:CG2	9:T:46:GLU:OE2	2.09	1.00
9:T:180:TYR:HA	9:T:188:LEU:HD21	1.32	1.00
9:T:185:TRP:CB	9:T:213:LEU:HD22	1.91	1.00
9:T:189:VAL:CG1	9:T:193:GLN:CD	2.27	1.00
3:A:402:LEU:HD23	3:A:447:LEU:HD11	1.04	1.00
3:A:431:CYS:H	3:A:446:SER:HB2	1.24	1.00
3:A:737:THR:N	3:A:771:GLY:O	1.94	1.00
4:B:360:PRO:HD2	4:B:386:ILE:HD11	1.44	1.00
3:A:489:ARG:HA	3:A:512:TYR:HA	1.42	1.00
4:B:33:ALA:CB	4:B:37:LYS:HZ3	1.48	1.00
4:B:366:ARG:HE	4:B:377:LEU:HB2	1.27	1.00
4:B:412:ILE:HG12	4:B:424:LEU:HB3	1.41	1.00
6:E:191:GLU:HG3	6:E:194:LEU:HD21	1.05	1.00
9:S:155:ARG:NH2	9:S:158:VAL:HG11	1.77	1.00
4:B:481:TRP:HE1	4:B:971:PRO:HB3	1.21	1.00
3:A:806:VAL:HG22	3:A:810:GLU:HG3	1.43	1.00

*Continued on next page...*

*Continued from previous page...*

Atom-1	Atom-2	Interatomic distance (Å)	Clash overlap (Å)
4:B:173:ILE:HG22	4:B:177:TYR:OH	1.56	1.00
4:B:235:LEU:HD11	4:B:239:LEU:HD11	1.41	1.00
4:B:1037:LYS:CG	4:B:1052:ILE:HA	1.91	1.00
5:C:72:ARG:HG2	5:C:129:THR:CB	1.92	1.00
6:E:432:ARG:HG2	6:E:434:PRO:HD2	1.02	1.00
9:U:45:LEU:HD13	9:U:62:ARG:HB2	1.19	1.00
9:T:293:PHE:CE1	9:T:297:VAL:HG22	1.97	0.99
9:U:278:MET:HG3	9:U:297:VAL:HG11	1.41	0.99
4:B:157:LEU:HD21	4:B:171:GLU:N	1.75	0.99
9:T:163:TYR:H	9:T:301:ILE:HG22	1.17	0.99
9:T:194:VAL:HG22	9:T:217:LEU:CD1	1.91	0.99
9:T:209:LYS:HD2	9:T:273:THR:O	1.59	0.99
9:U:189:VAL:HA	9:U:193:GLN:HG3	1.39	0.99
5:D:148:TYR:CE1	6:E:547:GLN:HB2	1.97	0.99
9:T:205:LEU:CD1	9:T:206:VAL:CG2	2.39	0.99
3:A:335:GLN:N	3:A:335:GLN:OE1	1.93	0.99
3:A:940:ARG:NE	3:A:949:TYR:HD2	1.60	0.99
4:B:454:LYS:HG2	4:B:455:PHE:H	1.26	0.99
5:C:146:LYS:HE2	5:D:189:ILE:HG13	1.02	0.99
6:E:46:ASN:N	6:E:53:GLU:OE2	1.95	0.99
9:S:213:LEU:CD1	9:S:264:SER:HB2	1.92	0.99
9:T:209:LYS:CE	9:T:212:ARG:NH2	2.25	0.99
4:B:249:ILE:HG22	4:B:249:ILE:O	1.63	0.99
4:B:609:VAL:HG12	4:B:626:GLY:HA3	1.44	0.99
10:X:55:SER:HB2	10:X:92:ALA:HA	1.41	0.99
4:B:1244:LEU:HG	4:B:1245:ILE:N	1.68	0.99
6:E:161:LEU:O	6:E:162:LEU:HG	1.63	0.99
9:T:45:LEU:HD22	9:T:59:GLY:O	1.61	0.99
9:T:175:HIS:ND1	9:T:177:LEU:HB2	1.78	0.99
9:T:226:LEU:HG	9:T:230:ARG:NH2	1.75	0.99
3:A:609:ARG:HG2	3:A:636:ARG:HA	1.42	0.99
3:A:745:GLU:O	3:A:749:ARG:NH1	1.96	0.99
6:E:78:ARG:NE	8:G:348:MET:HE2	1.76	0.99
8:G:192:ILE:HG13	8:G:193:ARG:H	1.16	0.99
9:T:109:LEU:CD2	9:T:113:CYS:SG	2.50	0.99
9:T:274:ARG:NH2	9:T:276:VAL:CG1	2.25	0.99
9:U:167:ILE:HG12	9:U:261:LEU:O	1.61	0.99
9:V:97:ILE:HG21	9:V:202:MET:SD	1.99	0.99
5:C:169:ILE:O	5:C:171:MET:HG2	1.60	0.99
6:E:390:ASN:OD1	6:E:391:ARG:N	1.96	0.99
9:U:167:ILE:HD12	9:U:272:LEU:CB	1.92	0.99

*Continued on next page...*

*Continued from previous page...*

Atom-1	Atom-2	Interatomic distance (Å)	Clash overlap (Å)
3:A:463:PHE:CG	3:A:481:THR:HG23	1.98	0.99
3:A:579:GLU:OE1	3:A:579:GLU:N	1.95	0.99
3:A:759:ILE:CD1	3:A:817:VAL:HG12	1.91	0.99
3:A:775:PRO:O	3:A:776:LYS:HG2	1.63	0.99
4:B:15:ASN:OD1	4:B:16:LEU:N	1.95	0.99
5:D:34:THR:HG23	5:D:180:VAL:HG11	1.44	0.99
6:E:403:ALA:C	6:E:406:LYS:HG3	1.82	0.99
8:G:89:ILE:HG23	8:G:92:ILE:CD1	1.92	0.99
9:S:208:GLU:HG2	9:S:272:LEU:HD21	1.45	0.99
9:S:263:ASN:CG	9:S:265:ALA:HB2	1.83	0.99
9:T:196:PHE:H	9:T:203:GLN:HB2	1.28	0.99
9:U:45:LEU:HD21	9:U:62:ARG:HE	1.28	0.99
9:V:167:ILE:HG13	9:V:272:LEU:HD22	1.41	0.99
3:A:34:GLN:O	3:A:37:SER:OG	1.81	0.99
3:A:300:ALA:O	3:A:303:TYR:N	1.95	0.99
3:A:328:VAL:HG23	3:A:329:GLY:H	1.22	0.99
3:A:1027:ALA:HB3	6:E:438:ARG:CD	1.93	0.99
4:B:203:VAL:CG2	4:B:1197:ILE:HB	1.92	0.99
4:B:1037:LYS:HG3	4:B:1052:ILE:HA	1.00	0.99
6:E:50:LEU:H	6:E:51:LYS:NZ	1.59	0.99
6:E:72:HIS:H	6:E:91:VAL:HG21	1.21	0.99
6:E:379:MET:CE	6:E:475:VAL:HG21	1.93	0.99
9:S:177:LEU:HG	9:S:187:GLU:HG3	1.45	0.99
9:S:200:TYR:CE2	9:S:202:MET:HB3	1.71	0.99
9:U:147:ASN:HB3	9:U:277:VAL:HG13	1.44	0.99
9:V:128:SER:CB	9:V:204:ARG:HD3	1.92	0.99
9:V:184:PRO:CA	9:V:188:LEU:HD23	1.93	0.99
3:A:674:SER:O	3:A:681:ALA:N	1.94	0.98
4:B:384:ILE:CA	4:B:406:GLN:HA	1.91	0.98
6:E:20:GLU:HA	6:E:23:ARG:HD3	1.42	0.98
6:E:38:GLU:OE1	6:E:39:VAL:N	1.96	0.98
9:T:274:ARG:HH22	9:T:276:VAL:HG12	1.07	0.98
9:V:177:LEU:HD11	9:V:191:TYR:CE2	1.98	0.98
10:X:78:LEU:HD23	10:X:88:ARG:HG2	1.44	0.98
10:Y:78:LEU:HD23	10:Y:88:ARG:HG2	1.44	0.98
1:1:46:DA:C2'	1:1:47:DT:H71	1.92	0.98
3:A:718:HIS:O	3:A:841:ALA:HA	1.62	0.98
4:B:10:LYS:NZ	4:B:14:ARG:HH21	1.59	0.98
4:B:33:ALA:CB	4:B:37:LYS:HZ1	1.54	0.98
4:B:670:GLY:HA3	4:B:689:GLY:N	1.76	0.98
4:B:713:GLU:HB3	4:B:719:ALA:HB2	1.44	0.98

*Continued on next page...*

*Continued from previous page...*

Atom-1	Atom-2	Interatomic distance (Å)	Clash overlap (Å)
6:E:217:LYS:O	6:E:221:ARG:HD2	1.62	0.98
6:E:362:ILE:HG13	6:E:473:MET:SD	2.02	0.98
6:E:510:SER:N	6:E:513:MET:HE3	1.78	0.98
9:S:155:ARG:HH21	9:S:158:VAL:HG21	1.27	0.98
9:T:170:LEU:CD1	9:T:233:VAL:CG2	2.22	0.98
9:U:288:PRO:CG	9:U:291:LYS:HE2	1.92	0.98
10:X:182:ALA:O	10:X:183:ILE:CG1	2.10	0.98
10:Y:118:LEU:HG	10:Y:121:LEU:CD1	1.92	0.98
10:Y:148:ARG:NH2	10:Y:183:ILE:HD13	1.76	0.98
3:A:463:PHE:HD2	3:A:481:THR:HG23	1.18	0.98
3:A:940:ARG:CZ	3:A:949:TYR:HD2	1.76	0.98
9:S:225:THR:HG23	9:U:123:VAL:O	1.63	0.98
9:S:281:THR:OG1	9:S:284:ARG:NH1	1.94	0.98
6:E:89:CYS:SG	6:E:90:GLY:N	2.34	0.98
9:T:144:ILE:CG2	9:T:162:LEU:CD1	2.41	0.98
9:V:84:LEU:CD1	9:V:85:ILE:HG13	1.92	0.98
4:B:564:ILE:HB	4:B:572:PHE:HB2	1.44	0.98
4:B:609:VAL:HA	4:B:625:GLN:O	1.62	0.98
6:E:368:LEU:HD12	6:E:369:LYS:O	1.63	0.98
6:E:379:MET:CE	6:E:475:VAL:CG2	2.40	0.98
9:T:34:ARG:CA	9:T:50:ARG:NH2	2.26	0.98
3:A:463:PHE:CD2	3:A:481:THR:CG2	2.47	0.98
4:B:510:LEU:CD2	4:B:878:SER:H	1.76	0.98
4:B:1207:PHE:CG	4:B:1230:ASP:OD2	2.16	0.98
5:C:72:ARG:CG	5:C:73:GLU:OE1	2.11	0.98
8:G:190:GLY:O	8:G:193:ARG:N	1.97	0.98
9:U:202:MET:O	9:U:274:ARG:NH1	1.97	0.98
9:U:208:GLU:O	9:U:212:ARG:HG3	0.81	0.98
3:A:940:ARG:HD2	3:A:949:TYR:HB3	1.38	0.98
4:B:479:LEU:HD13	4:B:481:TRP:HZ2	1.28	0.98
4:B:852:SER:H	4:B:877:LEU:HD21	0.81	0.98
6:E:407:LEU:HA	6:E:410:ARG:HB3	1.46	0.98
6:E:509:PRO:HA	6:E:513:MET:HE1	0.98	0.98
9:T:157:MET:HA	9:T:294:TRP:NE1	1.78	0.98
9:T:197:LYS:H	9:T:200:TYR:HB2	1.24	0.98
10:Y:78:LEU:CD2	10:Y:88:ARG:CG	2.42	0.98
4:B:544:VAL:HG13	4:B:757:SER:HB2	1.46	0.98
4:B:863:ASP:OD2	4:B:866:VAL:CG2	2.11	0.98
4:B:1032:ARG:HG2	4:B:1078:PRO:HG3	1.35	0.98
9:T:105:LEU:HD13	9:T:300:ASN:OD1	1.62	0.98
9:V:48:PHE:O	9:V:57:THR:CG2	2.12	0.98

*Continued on next page...*

*Continued from previous page...*

Atom-1	Atom-2	Interatomic distance (Å)	Clash overlap (Å)
3:A:202:LEU:HD11	3:A:294:SER:CB	1.93	0.98
3:A:697:ASN:O	3:A:697:ASN:OD1	1.81	0.98
4:B:286:LEU:HD21	4:B:1115:GLN:HA	1.44	0.98
4:B:374:GLU:HB2	4:B:416:GLN:NE2	1.78	0.98
4:B:540:ILE:HD13	4:B:835:LEU:HD13	1.42	0.98
4:B:552:THR:O	4:B:562:TYR:HA	1.64	0.98
4:B:922:ILE:HG21	4:B:928:LEU:HD21	1.46	0.98
5:C:72:ARG:HG2	5:C:73:GLU:OE1	1.64	0.98
5:D:48:LEU:HD21	5:D:171:MET:CG	1.93	0.98
9:U:40:GLU:HG3	9:U:46:GLU:HG3	1.00	0.98
3:A:464:ARG:HH21	3:A:473:PHE:HB2	1.29	0.98
3:A:737:THR:CB	3:A:773:VAL:CG2	2.42	0.98
3:A:767:ASP:HB2	3:A:806:VAL:CG1	1.94	0.98
4:B:257:ILE:HG22	4:B:258:ALA:H	1.24	0.98
4:B:347:GLN:O	4:B:350:ARG:NH1	1.95	0.98
4:B:390:ARG:O	4:B:391:LYS:CG	2.10	0.98
5:C:161:LEU:O	5:C:162:ASP:OD1	1.82	0.98
7:F:58:VAL:O	7:F:61:ALA:N	1.97	0.98
9:T:97:ILE:CG2	9:T:100:LEU:CD1	2.42	0.98
9:T:105:LEU:HD11	9:T:296:LEU:HD23	1.45	0.98
9:T:209:LYS:HE2	9:T:212:ARG:NH2	1.79	0.98
9:V:5:GLN:HB2	9:V:39:LEU:HD11	1.46	0.98
9:V:147:ASN:ND2	9:V:155:ARG:NH2	2.12	0.98
3:A:238:LEU:HD21	3:A:257:LEU:CD1	1.91	0.97
3:A:959:VAL:HG21	3:A:972:VAL:HB	1.46	0.97
3:A:1003:GLN:HE22	3:A:1048:ARG:HH12	1.04	0.97
6:E:398:VAL:HG11	6:E:404:ALA:CA	1.93	0.97
7:F:34:GLN:O	7:F:37:ASN:N	1.95	0.97
3:A:433:ILE:HG22	3:A:539:THR:HG22	1.44	0.97
4:B:360:PRO:CD	4:B:386:ILE:HD11	1.94	0.97
4:B:445:VAL:HG12	4:B:994:LEU:HB2	1.41	0.97
9:S:126:LEU:HD11	9:S:145:VAL:HG22	1.43	0.97
9:S:161:VAL:HG12	9:S:277:VAL:HG22	0.99	0.97
9:T:172:ALA:CB	9:T:233:VAL:HG12	1.93	0.97
9:T:185:TRP:HB2	9:T:213:LEU:HD22	0.97	0.97
9:T:247:LEU:HB2	9:T:251:ARG:HD2	1.45	0.97
9:T:288:PRO:HA	9:T:291:LYS:CE	1.92	0.97
9:U:167:ILE:HD12	9:U:272:LEU:HB2	1.00	0.97
2:2:92:DA:N6	9:T:34:ARG:CD	2.27	0.97
4:B:165:GLU:N	4:B:165:GLU:OE1	1.97	0.97
4:B:1229:SER:HA	6:E:13:LYS:HA	1.46	0.97

*Continued on next page...*

*Continued from previous page...*

Atom-1	Atom-2	Interatomic distance (Å)	Clash overlap (Å)
6:E:362:ILE:CD1	6:E:454:ILE:CG1	2.08	0.97
8:G:106:LYS:HE2	8:G:150:ILE:CG2	1.94	0.97
8:G:233:VAL:CA	8:G:236:TYR:CE2	2.48	0.97
9:T:175:HIS:CE1	9:T:177:LEU:HB3	1.97	0.97
9:T:202:MET:C	9:T:205:LEU:CG	2.31	0.97
9:U:66:ARG:O	9:U:69:LYS:N	1.96	0.97
4:B:224:PRO:O	4:B:226:THR:OG1	1.81	0.97
4:B:509:VAL:C	4:B:510:LEU:CD1	2.30	0.97
5:C:141:ARG:NH1	5:C:155:ARG:CB	2.26	0.97
6:E:191:GLU:O	6:E:194:LEU:CG	2.13	0.97
6:E:430:LEU:CD2	6:E:475:VAL:HA	1.93	0.97
9:S:157:MET:HB3	9:U:20:LYS:CE	1.95	0.97
9:T:66:ARG:O	9:T:69:LYS:N	1.96	0.97
9:T:109:LEU:HA	9:T:296:LEU:HD13	1.46	0.97
3:A:1018:GLY:O	3:A:1021:GLU:CG	2.12	0.97
4:B:266:ASP:O	4:B:269:ALA:N	1.97	0.97
4:B:360:PRO:HD3	4:B:386:ILE:HD13	0.97	0.97
6:E:432:ARG:CG	6:E:434:PRO:HD2	1.94	0.97
9:U:144:ILE:CG2	9:U:276:VAL:HG11	1.92	0.97
3:A:940:ARG:NE	3:A:949:TYR:CD2	2.32	0.97
4:B:103:GLU:HB3	4:B:424:LEU:HD12	1.46	0.97
4:B:524:ARG:HH12	4:B:818:LEU:HD21	0.88	0.97
6:E:379:MET:CE	6:E:475:VAL:HB	1.94	0.97
6:E:426:HIS:CE1	7:F:56:LYS:HD3	1.99	0.97
9:T:167:ILE:HG23	9:T:241:LEU:HD13	1.46	0.97
10:Y:45:TYR:HD2	10:Y:75:PHE:CG	1.77	0.97
3:A:430:ILE:HG23	3:A:446:SER:H	1.29	0.97
3:A:1039:THR:O	3:A:1042:SER:N	1.97	0.97
4:B:490:LEU:HB3	4:B:876:ILE:HD11	1.44	0.97
5:D:182:GLU:N	5:D:192:ASP:OD1	1.97	0.97
9:T:146:MET:SD	9:T:274:ARG:HB2	2.04	0.97
9:U:18:PHE:HE1	9:U:36:ILE:HD13	1.29	0.97
5:C:57:ARG:HD3	5:C:162:ASP:OD1	1.65	0.97
9:T:167:ILE:HB	9:T:274:ARG:CG	1.95	0.97
9:T:185:TRP:HB3	9:T:213:LEU:HB2	1.42	0.97
1:1:113:DT:C7	3:A:414:ARG:CG	2.32	0.97
3:A:153:ILE:HG13	3:A:159:ARG:HG3	1.47	0.97
4:B:384:ILE:HG23	4:B:405:THR:O	1.63	0.97
6:E:252:ILE:HD11	6:E:334:LEU:HD11	1.42	0.97
6:E:362:ILE:HG13	6:E:473:MET:CG	1.95	0.97
9:S:157:MET:SD	9:S:279:VAL:HG11	2.04	0.97

*Continued on next page...*

Continued from previous page...

Atom-1	Atom-2	Interatomic distance (Å)	Clash overlap (Å)
9:S:212:ARG:HD2	9:S:267:PRO:HA	1.46	0.97
3:A:238:LEU:HD22	3:A:257:LEU:CD1	1.89	0.97
4:B:613:LYS:NZ	4:B:776:TYR:OH	1.98	0.97
4:B:834:ILE:HG22	4:B:835:LEU:N	1.79	0.97
5:C:45:LEU:HD21	5:C:173:VAL:HG13	1.47	0.97
6:E:217:LYS:C	6:E:221:ARG:HD2	1.84	0.97
6:E:240:LYS:HB2	6:E:243:TRP:NE1	1.80	0.97
8:G:192:ILE:HG13	8:G:193:ARG:N	1.69	0.97
9:U:157:MET:HE1	9:U:159:VAL:CA	1.95	0.97
9:V:86:ALA:HB3	9:V:287:ILE:HD13	1.46	0.97
1:1:113:DT:H71	3:A:414:ARG:HG3	1.32	0.96
3:A:245:GLY:HA3	8:G:87:GLN:NE2	1.78	0.96
3:A:708:LEU:HD23	3:A:846:ILE:HD11	1.47	0.96
4:B:913:LYS:HG3	4:B:914:PRO:HD2	1.47	0.96
4:B:1051:VAL:HG12	4:B:1052:ILE:HG12	1.46	0.96
5:C:217:LEU:HD23	5:C:217:LEU:H	1.30	0.96
9:T:167:ILE:HG23	9:T:241:LEU:CD1	1.94	0.96
9:U:278:MET:CG	9:U:297:VAL:CG1	2.41	0.96
9:V:247:LEU:HD11	9:V:251:ARG:HD3	1.41	0.96
3:A:278:ASN:O	3:A:282:ARG:N	1.98	0.96
4:B:356:THR:H	4:B:412:ILE:CD1	1.77	0.96
4:B:659:GLU:OE2	4:B:666:CYS:CB	2.12	0.96
9:V:247:LEU:HD13	9:V:251:ARG:NE	1.80	0.96
10:Y:47:LEU:CB	10:Y:75:PHE:CD2	2.47	0.96
2:2:92:DA:H61	9:T:34:ARG:CD	1.79	0.96
3:A:163:ALA:O	3:A:175:PHE:N	1.98	0.96
3:A:699:GLU:O	3:A:701:ALA:N	1.97	0.96
4:B:593:ASP:OD1	4:B:597:ARG:NH1	1.98	0.96
5:C:42:ARG:NH2	5:D:35:THR:HG23	1.79	0.96
5:C:93:GLN:O	5:C:95:GLN:NE2	1.99	0.96
6:E:509:PRO:CA	6:E:513:MET:HE3	1.95	0.96
9:S:8:ALA:HB1	9:S:32:ILE:HD13	1.45	0.96
9:T:177:LEU:HG	9:T:180:TYR:HD2	1.29	0.96
9:T:209:LYS:CD	9:T:273:THR:O	2.13	0.96
9:U:172:ALA:HA	9:U:256:LEU:HA	1.47	0.96
9:U:278:MET:SD	9:U:297:VAL:HG11	1.89	0.96
3:A:542:ILE:CG2	3:A:545:LEU:HB2	1.94	0.96
3:A:581:GLN:N	3:A:581:GLN:OE1	1.97	0.96
3:A:900:GLU:OE1	3:A:900:GLU:N	1.97	0.96
4:B:41:PHE:O	4:B:44:ALA:N	1.99	0.96
6:E:296:GLU:HB2	6:E:300:ARG:HG3	1.46	0.96

Continued on next page...

*Continued from previous page...*

Atom-1	Atom-2	Interatomic distance (Å)	Clash overlap (Å)
9:T:172:ALA:HB2	9:T:233:VAL:CG1	1.95	0.96
9:V:9:PHE:HA	9:V:12:ILE:HG21	1.45	0.96
10:Y:77:VAL:CG2	10:Y:129:ARG:HE	1.75	0.96
2:2:92:DA:H61	9:T:34:ARG:HD3	1.28	0.96
3:A:463:PHE:HB3	3:A:481:THR:HG21	1.46	0.96
3:A:495:ILE:O	3:A:497:VAL:HG13	1.64	0.96
3:A:568:LYS:NZ	3:A:713:ILE:HG12	1.79	0.96
4:B:86:THR:H	4:B:371:ARG:HB3	1.30	0.96
4:B:896:ARG:CD	4:B:986:ASP:CA	2.22	0.96
4:B:1235:LEU:HD11	4:B:1236:LYS:HG3	1.48	0.96
5:D:83:LYS:HE2	5:D:168:SER:HA	1.46	0.96
9:T:180:TYR:C	9:T:188:LEU:CD2	2.33	0.96
9:T:209:LYS:HZ2	9:T:274:ARG:CA	1.70	0.96
9:U:36:ILE:CG2	9:U:40:GLU:OE2	2.13	0.96
3:A:776:LYS:HG3	3:A:800:ARG:HE	1.29	0.96
3:A:1027:ALA:HB1	4:B:318:ILE:HD11	0.96	0.96
4:B:88:VAL:N	4:B:89:GLU:OE1	1.97	0.96
4:B:157:LEU:HB3	4:B:174:ILE:HD11	1.46	0.96
4:B:1126:GLN:CD	4:B:1136:ILE:HG12	1.85	0.96
9:T:141:ASP:HA	9:T:284:ARG:HG3	1.45	0.96
9:T:180:TYR:C	9:T:188:LEU:HD21	1.86	0.96
10:Y:77:VAL:HG21	10:Y:129:ARG:HE	1.20	0.96
4:B:357:ILE:HB	4:B:410:ILE:CG2	1.94	0.96
9:S:162:LEU:HG	9:S:276:VAL:HG23	0.97	0.96
9:T:122:ARG:HE	9:T:124:THR:HG21	1.31	0.96
3:A:688:VAL:CG1	3:A:690:TYR:HE1	1.79	0.96
3:A:708:LEU:HD21	3:A:846:ILE:HD11	1.43	0.96
4:B:75:ALA:HB3	4:B:418:VAL:HG21	1.47	0.96
4:B:896:ARG:HD3	4:B:986:ASP:C	1.85	0.96
5:C:112:PHE:HD2	5:C:113:ASP:H	1.07	0.96
6:E:173:GLN:HB3	6:E:177:GLU:HB2	1.43	0.96
9:U:152:THR:O	9:U:153:THR:CG2	2.13	0.96
9:U:156:ASP:OD2	9:U:286:GLN:HA	1.64	0.96
10:X:101:LEU:CD2	10:X:103:ALA:N	2.28	0.96
3:A:1084:ILE:CG1	3:A:1086:VAL:HG13	1.95	0.96
4:B:880:GLU:HG2	4:B:901:ARG:HD3	1.20	0.96
4:B:1037:LYS:HD3	4:B:1053:GLU:H	1.31	0.96
6:E:358:GLY:HA3	6:E:379:MET:CE	1.95	0.96
9:T:132:LEU:CD1	9:T:279:VAL:CG1	2.34	0.96
9:U:242:LEU:CD2	9:U:246:ALA:HB3	1.95	0.96
9:V:72:LEU:HA	9:V:75:GLU:HB2	1.45	0.96

*Continued on next page...*



*Continued from previous page...*

Atom-1	Atom-2	Interatomic distance (Å)	Clash overlap (Å)
3:A:306:ASN:OD1	3:A:311:ILE:HB	1.64	0.96
3:A:428:GLY:H	3:A:534:ILE:HG22	1.28	0.96
3:A:705:SER:CB	3:A:871:MET:CE	2.43	0.96
4:B:53:VAL:HG13	4:B:54:ASP:H	1.29	0.96
4:B:93:LYS:HE3	4:B:376:ALA:N	1.80	0.96
4:B:167:LEU:HD22	4:B:171:GLU:CD	1.86	0.96
6:E:61:ARG:CD	6:E:89:CYS:SG	2.54	0.96
9:S:126:LEU:HD13	9:S:145:VAL:HG21	1.45	0.96
9:T:183:VAL:CG1	9:T:184:PRO:CD	2.42	0.96
9:T:196:PHE:CD2	9:T:200:TYR:CB	2.48	0.96
9:U:176:PRO:HB2	9:U:188:LEU:HA	1.47	0.96
4:B:374:GLU:CA	4:B:416:GLN:NE2	2.28	0.95
4:B:1049:ILE:CG2	4:B:1063:LEU:HA	1.96	0.95
8:G:326:LEU:HD22	8:G:338:ARG:HG3	1.47	0.95
9:T:34:ARG:HA	9:T:50:ARG:HH22	1.23	0.95
9:U:296:LEU:HD23	9:U:301:ILE:CD1	1.95	0.95
10:Y:45:TYR:HE2	10:Y:75:PHE:CE2	1.82	0.95
3:A:1052:LEU:HD11	8:G:309:PRO:HB2	1.48	0.95
4:B:286:LEU:N	4:B:1146:ARG:HD3	1.80	0.95
4:B:330:LEU:HB2	4:B:1011:LEU:HD13	1.48	0.95
4:B:880:GLU:CG	4:B:881:GLY:H	1.78	0.95
5:D:90:TYR:HE2	9:U:155:ARG:HD2	1.29	0.95
6:E:197:LEU:HD11	6:E:245:VAL:CG2	1.96	0.95
6:E:277:ARG:HH22	8:G:227:ARG:N	1.63	0.95
9:U:175:HIS:CE1	9:U:233:VAL:HG13	2.00	0.95
9:U:242:LEU:HD13	9:U:246:ALA:N	1.81	0.95
3:A:749:ARG:O	3:A:751:LEU:N	1.98	0.95
9:U:18:PHE:CE1	9:U:36:ILE:HD13	2.01	0.95
9:V:193:GLN:HG2	9:V:216:THR:OG1	1.64	0.95
3:A:902:LEU:O	3:A:905:TRP:N	1.99	0.95
4:B:10:LYS:HZ2	4:B:14:ARG:HH21	0.96	0.95
4:B:439:GLU:N	4:B:1001:ARG:O	1.97	0.95
4:B:1028:ILE:HG21	4:B:1084:SER:HB3	1.46	0.95
9:T:146:MET:HB2	9:T:274:ARG:NH2	1.80	0.95
9:V:175:HIS:ND1	9:V:233:VAL:O	1.97	0.95
3:A:901:CYS:SG	3:A:975:GLY:HA3	2.07	0.95
3:A:1063:ARG:HG2	3:A:1064:PRO:HD2	1.46	0.95
4:B:359:LEU:HD11	4:B:384:ILE:C	1.87	0.95
4:B:724:TYR:HB2	4:B:741:VAL:HG23	1.47	0.95
9:S:157:MET:HB3	9:U:20:LYS:HE2	1.47	0.95
9:T:196:PHE:CE2	9:T:200:TYR:CE1	2.28	0.95

*Continued on next page...*

*Continued from previous page...*

Atom-1	Atom-2	Interatomic distance (Å)	Clash overlap (Å)
9:U:91:GLU:HB2	9:U:120:GLN:HB2	1.48	0.95
9:U:146:MET:N	9:U:202:MET:HG3	1.82	0.95
9:V:128:SER:HB2	9:V:204:ARG:CD	1.96	0.95
10:X:47:LEU:HB3	10:X:69:LEU:HD23	1.45	0.95
3:A:119:LEU:HG	3:A:120:PRO:HD2	1.45	0.95
4:B:497:VAL:N	4:B:511:ALA:HA	1.82	0.95
5:C:64:GLU:HG3	5:C:164:LEU:HD22	1.47	0.95
9:S:285:LEU:CD2	9:S:290:ILE:CG2	2.45	0.95
9:T:97:ILE:HG22	9:T:100:LEU:HB2	0.96	0.95
9:V:213:LEU:HD11	9:V:261:LEU:HD11	1.44	0.95
10:Y:45:TYR:CD2	10:Y:75:PHE:CD2	2.52	0.95
3:A:402:LEU:CD2	3:A:447:LEU:HD12	1.90	0.95
4:B:157:LEU:HB3	4:B:174:ILE:CD1	1.97	0.95
4:B:299:TYR:CD1	4:B:1139:LYS:CD	2.48	0.95
6:E:104:GLY:O	6:E:105:TYR:CD1	2.19	0.95
8:G:107:ILE:HG13	8:G:200:HIS:HE1	1.22	0.95
8:G:336:VAL:HG22	8:G:358:PHE:CE1	2.01	0.95
9:S:12:ILE:O	9:S:15:THR:N	2.00	0.95
9:V:148:ASN:HB2	9:V:212:ARG:HH11	1.30	0.95
9:V:200:TYR:O	9:V:204:ARG:N	1.98	0.95
3:A:905:TRP:CE3	3:A:975:GLY:HA2	2.02	0.95
5:C:146:LYS:CE	5:D:189:ILE:HG13	1.95	0.95
6:E:430:LEU:HD21	6:E:475:VAL:HA	1.47	0.95
9:V:185:TRP:HB2	9:V:266:LEU:HD23	1.47	0.95
9:V:203:GLN:OE1	9:V:206:VAL:CG1	2.13	0.95
9:V:232:VAL:CG2	9:V:237:GLU:HB2	1.96	0.95
6:E:41:LYS:N	6:E:55:ASP:OD2	1.98	0.95
6:E:575:LYS:HB3	6:E:587:LEU:HB2	1.48	0.95
9:T:134:VAL:HA	9:T:137:ASP:HB2	1.47	0.95
9:V:195:VAL:HB	9:V:203:GLN:NE2	1.81	0.95
1:1:23:DC:H42	9:U:34:ARG:NH2	1.61	0.95
3:A:245:GLY:HA3	8:G:87:GLN:HE22	1.32	0.95
3:A:351:MET:HA	3:A:364:LEU:CD1	1.96	0.95
4:B:157:LEU:CG	4:B:174:ILE:CD1	2.44	0.95
6:E:78:ARG:CD	8:G:347:ARG:HG2	1.96	0.95
9:T:275:ARG:NH2	9:T:277:VAL:HG22	1.81	0.95
9:U:157:MET:CE	9:U:159:VAL:CA	2.44	0.95
3:A:940:ARG:HE	3:A:949:TYR:HB3	1.32	0.94
3:A:993:ARG:HE	3:A:1012:GLN:CA	1.63	0.94
4:B:1106:VAL:O	4:B:1110:ALA:HB2	1.66	0.94
5:C:72:ARG:CG	5:C:129:THR:CB	2.43	0.94

*Continued on next page...*

*Continued from previous page...*

Atom-1	Atom-2	Interatomic distance (Å)	Clash overlap (Å)
5:D:44:LEU:CD2	5:D:178:TYR:OH	2.13	0.94
9:T:180:TYR:O	9:T:188:LEU:HD13	1.66	0.94
9:U:45:LEU:CD2	9:U:62:ARG:HB2	1.95	0.94
9:V:49:HIS:CE1	9:V:57:THR:H	1.85	0.94
3:A:913:ARG:HH21	3:A:915:LYS:CE	1.79	0.94
4:B:304:ALA:HB2	6:E:500:PRO:HA	1.46	0.94
4:B:479:LEU:N	4:B:481:TRP:CH2	2.35	0.94
4:B:537:ILE:HD12	4:B:838:LEU:HB3	1.46	0.94
5:D:93:GLN:O	5:D:95:GLN:NE2	1.99	0.94
8:G:89:ILE:CG1	8:G:92:ILE:HD12	1.97	0.94
9:T:157:MET:CA	9:T:294:TRP:CE2	2.49	0.94
9:V:213:LEU:HD21	9:V:261:LEU:CD2	1.95	0.94
3:A:461:THR:O	3:A:481:THR:OG1	1.85	0.94
4:B:596:TYR:HB2	4:B:791:LEU:HB2	1.49	0.94
4:B:710:PRO:HD3	4:B:722:LEU:HD23	0.98	0.94
4:B:1235:LEU:HD12	4:B:1236:LYS:N	1.82	0.94
5:D:194:LEU:CD2	5:D:196:LEU:CD2	2.45	0.94
6:E:379:MET:HE1	6:E:475:VAL:CB	1.98	0.94
9:T:194:VAL:HG22	9:T:217:LEU:HD11	0.98	0.94
9:V:144:ILE:HA	9:V:162:LEU:HD13	1.46	0.94
10:Y:47:LEU:HD12	10:Y:75:PHE:HE2	1.18	0.94
4:B:93:LYS:HE2	4:B:93:LYS:HA	1.47	0.94
5:D:9:VAL:HG21	5:D:24:ILE:HG12	1.48	0.94
5:D:72:ARG:HD3	5:D:129:THR:HG21	0.96	0.94
5:D:112:PHE:HD2	5:D:113:ASP:H	1.07	0.94
6:E:432:ARG:HG2	6:E:434:PRO:CD	1.97	0.94
8:G:282:LEU:HG	8:G:283:PRO:CD	1.97	0.94
9:T:206:VAL:CG2	9:T:241:LEU:HD12	1.97	0.94
9:U:39:LEU:HD11	9:U:43:LEU:HD11	1.48	0.94
10:X:118:LEU:CG	10:X:121:LEU:HD12	1.97	0.94
3:A:51:ASN:O	3:A:54:SER:N	2.01	0.94
3:A:542:ILE:HG21	3:A:545:LEU:CB	1.96	0.94
3:A:727:ARG:NH1	3:A:729:THR:CA	2.28	0.94
6:E:213:ILE:HG22	6:E:217:LYS:CD	1.96	0.94
8:G:140:PRO:O	8:G:144:PHE:CD2	2.21	0.94
8:G:336:VAL:HG22	8:G:358:PHE:CD1	2.02	0.94
9:T:201:GLY:O	9:T:205:LEU:HB3	1.68	0.94
9:T:229:PHE:CE2	9:T:256:LEU:CD1	2.50	0.94
9:U:39:LEU:O	9:U:43:LEU:HB2	1.68	0.94
9:U:160:GLU:HG2	9:U:298:ARG:HG3	1.50	0.94
10:Y:45:TYR:CD2	10:Y:75:PHE:CB	2.50	0.94

*Continued on next page...*

*Continued from previous page...*

Atom-1	Atom-2	Interatomic distance (Å)	Clash overlap (Å)
10:Y:49:LYS:HB3	10:Y:99:GLU:HB2	1.49	0.94
4:B:267:ASP:OD1	4:B:268:LEU:HG	1.66	0.94
4:B:563:LEU:CD2	4:B:573:ASN:HA	1.98	0.94
9:V:285:LEU:HD12	9:V:286:GLN:H	1.32	0.94
10:X:53:LYS:HA	10:X:68:LEU:HA	1.49	0.94
10:X:126:LEU:CB	10:Y:126:LEU:HD21	1.97	0.94
3:A:822:ARG:HH21	3:A:833:ASN:HA	1.31	0.94
3:A:884:LEU:HG	3:A:885:ASN:N	1.82	0.94
6:E:329:ARG:HG3	6:E:330:PRO:HD2	1.47	0.94
6:E:561:ASP:CA	6:E:604:GLN:HG3	1.97	0.94
8:G:376:LEU:HB2	8:G:382:ASN:HD21	1.26	0.94
9:U:40:GLU:HA	9:U:46:GLU:CD	1.88	0.94
9:V:105:LEU:CD1	9:V:109:LEU:HD23	1.96	0.94
9:V:147:ASN:O	9:V:147:ASN:OD1	1.85	0.94
9:V:209:LYS:HZ2	9:V:262:ALA:HB2	1.29	0.94
3:A:794:GLU:N	3:A:794:GLU:OE1	2.00	0.94
3:A:1073:LEU:HD13	6:E:338:ILE:HG21	1.48	0.94
4:B:52:SER:HG	4:B:55:ASP:H	1.09	0.94
4:B:157:LEU:HD23	4:B:174:ILE:HD12	0.96	0.94
4:B:355:GLY:CA	4:B:412:ILE:CD1	2.46	0.94
4:B:910:ILE:HD12	4:B:943:VAL:HG13	1.47	0.94
5:D:24:ILE:CD1	5:D:195:LEU:CD2	2.46	0.94
6:E:49:THR:HB	6:E:51:LYS:NZ	1.83	0.94
6:E:329:ARG:CG	6:E:330:PRO:HD2	1.98	0.94
8:G:227:ARG:O	8:G:229:ILE:N	2.01	0.94
9:T:97:ILE:HG21	9:T:100:LEU:CD1	1.94	0.94
9:T:205:LEU:HD12	9:T:206:VAL:H	1.30	0.94
9:U:142:LEU:HD21	9:U:294:TRP:HB2	0.94	0.94
9:U:157:MET:HE1	9:U:159:VAL:HA	1.49	0.94
9:U:206:VAL:HB	9:U:274:ARG:CG	1.97	0.94
9:V:49:HIS:HB3	9:V:52:ASN:HB2	1.48	0.94
10:X:116:PRO:HA	10:X:119:SER:HB3	1.47	0.94
3:A:704:ILE:HD11	3:A:881:ASP:O	1.66	0.94
4:B:257:ILE:HG22	4:B:258:ALA:N	1.81	0.94
4:B:1207:PHE:O	4:B:1220:LEU:HD13	1.68	0.94
4:B:1218:ARG:CD	6:E:122:PRO:CG	2.45	0.94
6:E:213:ILE:HG23	6:E:217:LYS:CD	1.98	0.94
9:S:4:GLU:CB	9:S:27:VAL:HG22	1.90	0.94
9:T:2:ARG:HH22	9:T:39:LEU:HD13	1.24	0.94
3:A:1001:VAL:HG13	3:A:1002:THR:H	1.32	0.94
4:B:554:GLN:N	4:B:561:ASN:OD1	2.01	0.94

*Continued on next page...*

Continued from previous page...

Atom-1	Atom-2	Interatomic distance (Å)	Clash overlap (Å)
4:B:896:ARG:NE	4:B:986:ASP:HB3	1.82	0.94
4:B:1104:ASP:HB2	4:B:1109:CYS:SG	2.08	0.94
5:C:23:PHE:HB2	5:C:196:LEU:HD21	1.50	0.94
6:E:136:VAL:HG23	6:E:139:ILE:HD12	1.50	0.94
6:E:277:ARG:NH2	8:G:227:ARG:H	1.65	0.94
6:E:444:PHE:CZ	6:E:493:ALA:HB2	1.98	0.94
9:U:45:LEU:CG	9:U:62:ARG:HB2	1.98	0.94
9:U:206:VAL:HG11	9:U:274:ARG:HH11	1.31	0.94
9:V:84:LEU:HD12	9:V:85:ILE:H	1.32	0.94
10:Y:45:TYR:HE2	10:Y:75:PHE:CZ	1.85	0.94
10:Y:118:LEU:HG	10:Y:121:LEU:HD12	0.96	0.94
1:1:101:DT:H5''	8:G:204:TYR:CE1	2.02	0.93
3:A:320:LEU:HB3	3:A:483:ASP:OD2	1.67	0.93
3:A:347:ILE:HG22	3:A:351:MET:CG	1.98	0.93
3:A:749:ARG:HB3	3:A:749:ARG:NH1	1.83	0.93
4:B:646:LEU:HB2	4:B:662:LYS:HA	1.45	0.93
5:C:201:ASN:HD21	5:C:203:SER:HB3	1.33	0.93
5:D:48:LEU:CD2	5:D:171:MET:HG2	1.96	0.93
5:D:180:VAL:HG12	5:D:194:LEU:HD12	1.50	0.93
6:E:582:GLY:CA	6:E:596:ASP:HA	1.97	0.93
9:S:81:LEU:HA	9:T:44:GLY:HA2	1.50	0.93
9:T:126:LEU:HD13	9:T:131:ALA:CB	1.98	0.93
9:V:247:LEU:HD13	9:V:251:ARG:HG3	1.48	0.93
1:1:45:DC:H42	2:2:81:DG:H1	1.16	0.93
3:A:413:GLU:N	3:A:413:GLU:OE1	2.02	0.93
3:A:1021:GLU:HB3	6:E:441:ILE:HD11	1.49	0.93
4:B:265:SER:OG	4:B:266:ASP:N	1.95	0.93
5:D:183:VAL:HG12	5:D:184:ARG:N	1.84	0.93
9:T:95:ALA:HB1	9:T:126:LEU:CD1	1.98	0.93
9:T:183:VAL:HG12	9:T:184:PRO:CD	1.98	0.93
9:T:202:MET:N	9:T:205:LEU:HD23	1.82	0.93
9:V:196:PHE:CD2	9:V:206:VAL:HG21	2.03	0.93
3:A:675:THR:OG1	3:A:678:GLY:N	2.01	0.93
3:A:699:GLU:HB2	3:A:700:ASP:OD2	1.68	0.93
3:A:1043:ASP:CG	3:A:1068:GLU:H	1.71	0.93
4:B:241:GLY:HA2	4:B:301:TRP:HB2	1.50	0.93
4:B:347:GLN:NE2	4:B:353:MET:O	2.02	0.93
4:B:540:ILE:HG23	4:B:833:VAL:CG1	1.95	0.93
4:B:618:LYS:HG2	4:B:619:LEU:HD23	1.48	0.93
4:B:940:ILE:HG12	4:B:942:GLY:H	1.31	0.93
6:E:191:GLU:HA	6:E:194:LEU:CD2	1.99	0.93

Continued on next page...

Continued from previous page...

Atom-1	Atom-2	Interatomic distance (Å)	Clash overlap (Å)
6:E:346:ARG:CG	6:E:350:LEU:CD2	2.45	0.93
8:G:374:ARG:HG2	8:G:377:ARG:NH2	1.82	0.93
9:T:170:LEU:CD1	9:T:229:PHE:CE2	2.51	0.93
9:U:12:ILE:HG23	9:U:18:PHE:CE1	2.00	0.93
9:U:12:ILE:HD13	9:U:36:ILE:HD11	1.48	0.93
9:V:194:VAL:HG11	9:V:221:LEU:CD1	1.96	0.93
1:1:22:DG:H8	1:1:22:DG:H5 <sup>''</sup>	1.34	0.93
3:A:215:HIS:NE2	3:A:219:PHE:HE2	1.66	0.93
3:A:427:TYR:HD2	3:A:511:ARG:NH1	1.48	0.93
3:A:532:VAL:CG1	3:A:535:VAL:HG11	1.98	0.93
3:A:888:GLY:HA3	3:A:892:ARG:HH12	1.30	0.93
4:B:83:GLY:O	4:B:973:ARG:N	2.02	0.93
4:B:225:MET:HG2	4:B:232:LEU:CD2	1.98	0.93
6:E:49:THR:HB	6:E:51:LYS:HZ3	1.32	0.93
6:E:291:GLU:HG2	6:E:292:ILE:N	1.80	0.93
8:G:89:ILE:HG12	8:G:92:ILE:HD12	1.48	0.93
8:G:336:VAL:HG13	8:G:358:PHE:CE2	2.04	0.93
9:T:146:MET:CE	9:T:205:LEU:HD23	1.98	0.93
9:T:183:VAL:H	9:T:261:LEU:HD11	1.31	0.93
9:U:12:ILE:CG2	9:U:36:ILE:CD1	2.39	0.93
9:U:135:LEU:HD12	9:U:140:VAL:HG12	1.49	0.93
9:U:161:VAL:HG23	9:U:162:LEU:H	1.34	0.93
9:V:86:ALA:CB	9:V:287:ILE:CD1	2.46	0.93
10:X:78:LEU:HD23	10:X:78:LEU:O	1.68	0.93
1:1:22:DG:H5 <sup>''</sup>	1:1:22:DG:C8	2.02	0.93
4:B:199:ARG:HD2	4:B:1214:GLN:HG2	1.51	0.93
4:B:442:VAL:HA	4:B:998:VAL:HA	1.49	0.93
4:B:602:GLY:H	4:B:634:GLU:HG2	1.30	0.93
5:C:146:LYS:HE2	5:D:189:ILE:CG1	1.96	0.93
5:D:98:ARG:HA	5:D:139:GLU:HG3	1.50	0.93
5:D:201:ASN:HD21	5:D:203:SER:HB3	1.33	0.93
6:E:287:ALA:O	6:E:290:GLN:N	2.02	0.93
9:S:226:LEU:HA	9:S:229:PHE:CD2	2.04	0.93
9:T:95:ALA:HB1	9:T:126:LEU:HD11	1.51	0.93
9:V:9:PHE:CA	9:V:12:ILE:CG2	2.26	0.93
3:A:134:GLU:N	3:A:134:GLU:OE1	2.00	0.93
3:A:485:GLU:HG3	3:A:486:ASP:N	1.83	0.93
3:A:584:ARG:HD2	3:A:591:VAL:HG11	1.47	0.93
4:B:440:LYS:NZ	4:B:1000:GLU:OE1	2.01	0.93
4:B:489:ASN:CB	4:B:895:ARG:CZ	2.42	0.93
4:B:1155:ASP:O	4:B:1157:GLY:N	2.02	0.93

Continued on next page...

*Continued from previous page...*

Atom-1	Atom-2	Interatomic distance (Å)	Clash overlap (Å)
5:C:16:SER:HB2	5:C:19:HIS:CE1	2.04	0.93
5:C:41:ARG:NH2	5:C:176:VAL:HG13	1.83	0.93
9:T:197:LYS:O	9:T:203:GLN:HG2	1.68	0.93
3:A:546:GLU:HB3	3:A:919:PHE:HA	1.49	0.93
3:A:644:ARG:HD3	3:A:720:GLU:HA	1.49	0.93
3:A:826:ASP:CB	3:A:828:LEU:HD23	1.98	0.93
4:B:90:ARG:HB3	4:B:372:HIS:HB2	1.50	0.93
4:B:245:GLY:CA	4:B:260:ARG:HD2	1.98	0.93
4:B:510:LEU:HD22	4:B:877:LEU:HA	1.48	0.93
5:C:28:LEU:HD13	5:C:33:GLY:CA	1.98	0.93
6:E:362:ILE:CD1	6:E:473:MET:SD	2.57	0.93
8:G:303:GLU:OE2	8:G:305:ASP:N	2.01	0.93
9:S:126:LEU:HB3	9:S:140:VAL:HG21	1.50	0.93
9:U:166:PRO:HG2	9:U:244:SER:OG	1.68	0.93
9:V:164:ASP:O	9:V:165:GLU:HG2	1.67	0.93
9:V:232:VAL:HG23	9:V:238:LEU:CD2	1.98	0.93
3:A:913:ARG:HH21	3:A:915:LYS:HE2	1.32	0.93
4:B:358:LYS:HG3	4:B:391:LYS:N	1.83	0.93
4:B:1001:ARG:HG2	4:B:1002:ALA:N	1.81	0.93
5:C:42:ARG:O	5:C:46:SER:N	2.02	0.93
5:D:149:ARG:HD2	6:E:549:GLN:NE2	1.83	0.93
6:E:536:ALA:HB3	6:E:538:LEU:HD23	1.51	0.93
9:S:231:GLY:HA3	9:U:109:LEU:HD13	0.95	0.93
9:S:285:LEU:CD2	9:S:290:ILE:HG22	1.98	0.93
9:T:146:MET:CB	9:T:274:ARG:HH21	1.81	0.93
9:T:206:VAL:CG1	9:T:241:LEU:HG	1.97	0.93
9:T:275:ARG:HE	9:T:276:VAL:H	1.15	0.93
3:A:746:ASP:O	3:A:749:ARG:NH1	2.01	0.93
4:B:63:ARG:NE	4:B:67:GLU:OE1	2.01	0.93
5:D:213:ALA:O	5:D:216:ILE:N	2.02	0.93
9:V:84:LEU:CD1	9:V:85:ILE:H	1.81	0.93
9:V:162:LEU:HD21	9:V:278:MET:HE3	0.95	0.93
3:A:464:ARG:HD3	3:A:529:VAL:HA	1.49	0.93
3:A:895:VAL:O	3:A:897:GLN:N	2.01	0.93
4:B:537:ILE:O	4:B:837:SER:HA	1.67	0.93
4:B:759:SER:OG	4:B:761:GLN:OE1	1.87	0.93
6:E:434:PRO:HB2	6:E:436:LEU:HD22	1.50	0.93
6:E:608:THR:HB	6:E:612:ARG:HD2	1.46	0.93
8:G:222:ILE:HG13	8:G:223:ALA:N	1.84	0.93
9:T:142:LEU:CD2	9:T:293:PHE:HD2	1.81	0.93
4:B:479:LEU:HB2	4:B:481:TRP:CZ3	2.03	0.92

*Continued on next page...*

*Continued from previous page...*

Atom-1	Atom-2	Interatomic distance (Å)	Clash overlap (Å)
5:C:57:ARG:CB	5:C:162:ASP:OD2	2.18	0.92
9:S:147:ASN:HB2	9:S:161:VAL:CG1	1.98	0.92
9:T:196:PHE:HD2	9:T:200:TYR:CG	1.79	0.92
9:V:130:ARG:HA	9:V:133:LYS:HG2	1.51	0.92
9:V:188:LEU:HD11	9:V:189:VAL:HG12	1.50	0.92
3:A:959:VAL:HG12	3:A:959:VAL:O	1.69	0.92
4:B:365:THR:HA	4:B:376:ALA:HB2	1.49	0.92
4:B:1226:GLU:N	4:B:1226:GLU:OE1	2.02	0.92
9:U:157:MET:HE2	9:U:159:VAL:H	1.33	0.92
9:V:163:TYR:HB3	9:V:274:ARG:HG2	1.51	0.92
10:X:46:PHE:HD2	10:X:101:LEU:HB2	1.28	0.92
10:Y:53:LYS:HA	10:Y:68:LEU:HA	1.48	0.92
10:Y:212:VAL:CG2	10:Y:218:LEU:CD2	2.47	0.92
3:A:534:ILE:HD13	4:B:173:ILE:HD11	1.50	0.92
3:A:1004:GLN:OE1	3:A:1042:SER:OG	1.87	0.92
3:A:1046:GLN:OE1	3:A:1046:GLN:N	2.02	0.92
4:B:235:LEU:HD11	4:B:239:LEU:HD12	0.93	0.92
5:C:57:ARG:CB	5:C:139:GLU:HG3	1.83	0.92
5:C:179:SER:OG	5:C:180:VAL:N	1.99	0.92
5:C:221:PHE:HZ	5:D:40:LEU:CD1	1.80	0.92
6:E:191:GLU:HG3	6:E:194:LEU:CD2	1.97	0.92
6:E:252:ILE:HD12	6:E:334:LEU:HD11	1.51	0.92
9:T:170:LEU:HD12	9:T:233:VAL:HG23	0.95	0.92
9:T:202:MET:CA	9:T:205:LEU:HD23	1.70	0.92
9:U:100:LEU:HD11	9:U:276:VAL:HG21	1.52	0.92
9:U:144:ILE:HG23	9:U:276:VAL:CG1	1.99	0.92
9:U:171:THR:OG1	9:U:178:ALA:HB2	1.69	0.92
9:U:243:PRO:HD2	9:U:274:ARG:HD2	0.94	0.92
9:V:167:ILE:HG21	9:V:209:LYS:NZ	1.85	0.92
9:V:180:TYR:HE1	9:V:239:ILE:HD11	1.32	0.92
3:A:221:LYS:HZ3	3:A:225:LYS:HG2	1.26	0.92
3:A:645:SER:CB	3:A:649:THR:HG22	1.98	0.92
4:B:74:ARG:HB3	4:B:74:ARG:CZ	1.97	0.92
5:C:16:SER:HB2	5:C:19:HIS:HE1	1.30	0.92
9:T:293:PHE:O	9:T:296:LEU:N	2.01	0.92
9:U:142:LEU:HD11	9:U:278:MET:CE	2.00	0.92
9:U:224:ASN:O	9:U:224:ASN:OD1	1.87	0.92
9:V:142:LEU:HD22	9:V:278:MET:SD	2.07	0.92
3:A:304:LEU:HD22	3:A:307:LEU:HD11	1.52	0.92
4:B:563:LEU:HA	4:B:573:ASN:HA	1.51	0.92
4:B:1225:ILE:CG2	6:E:234:PHE:CE1	2.49	0.92

*Continued on next page...*



*Continued from previous page...*

Atom-1	Atom-2	Interatomic distance (Å)	Clash overlap (Å)
6:E:537:SER:CB	6:E:558:VAL:HG12	1.99	0.92
8:G:319:ARG:HH21	8:G:344:ASP:CA	1.82	0.92
8:G:339:LEU:HB3	8:G:343:LEU:HB3	1.52	0.92
9:U:204:ARG:HA	9:U:207:GLN:CD	1.90	0.92
9:U:243:PRO:HD2	9:U:274:ARG:NE	1.83	0.92
9:V:105:LEU:CD1	9:V:109:LEU:CD2	2.48	0.92
9:V:147:ASN:HD21	9:V:155:ARG:HH21	1.17	0.92
9:V:216:THR:OG1	9:V:218:GLN:OE1	1.87	0.92
3:A:727:ARG:HH11	3:A:729:THR:HA	1.11	0.92
4:B:502:ASP:O	4:B:884:VAL:N	2.02	0.92
4:B:1013:ARG:O	4:B:1014:ILE:HG13	1.69	0.92
9:S:32:ILE:HD11	9:S:36:ILE:CD1	2.00	0.92
9:S:207:GLN:O	9:S:211:GLU:CB	2.17	0.92
9:U:77:ALA:HB1	9:V:66:ARG:CZ	1.99	0.92
9:U:91:GLU:O	9:U:92:LEU:HD12	1.69	0.92
9:V:9:PHE:HB2	9:V:36:ILE:HD11	1.51	0.92
10:Y:47:LEU:CD1	10:Y:75:PHE:HE2	1.81	0.92
3:A:232:GLU:CA	3:A:236:MET:HG2	1.98	0.92
3:A:235:LEU:HD11	3:A:248:PRO:CB	2.00	0.92
3:A:1043:ASP:OD2	3:A:1068:GLU:N	2.03	0.92
4:B:1049:ILE:HG21	4:B:1064:GLY:H	1.31	0.92
4:B:1211:ALA:HA	4:B:1216:THR:CA	2.00	0.92
5:C:51:THR:HG23	5:C:144:ARG:HH11	1.33	0.92
6:E:20:GLU:N	6:E:20:GLU:OE1	2.02	0.92
6:E:423:ILE:HD12	6:E:448:LEU:HB2	1.50	0.92
8:G:329:LEU:HD11	8:G:334:ARG:CA	1.98	0.92
9:V:207:GLN:HG3	9:V:217:LEU:HD11	1.48	0.92
3:A:563:ALA:HA	3:A:982:LEU:HD21	1.47	0.92
4:B:47:ALA:HB2	6:E:519:TYR:CE2	2.05	0.92
5:C:40:LEU:O	5:C:43:VAL:N	2.03	0.92
9:S:46:GLU:O	9:S:57:THR:HG23	1.70	0.92
9:S:81:LEU:O	9:S:81:LEU:CD2	2.18	0.92
9:S:208:GLU:HB3	9:S:267:PRO:HB2	1.49	0.92
9:S:285:LEU:HD21	9:S:290:ILE:CG2	2.00	0.92
9:T:2:ARG:NH1	9:T:39:LEU:HD11	1.85	0.92
9:T:226:LEU:HG	9:T:230:ARG:HH22	1.34	0.92
10:X:134:GLU:HA	10:X:137:ILE:HD12	1.50	0.92
3:A:532:VAL:CG1	3:A:535:VAL:CG1	2.48	0.92
3:A:628:THR:O	3:A:633:GLN:NE2	2.03	0.92
4:B:139:GLN:HB2	4:B:144:ARG:HG2	1.52	0.92
4:B:479:LEU:CG	4:B:481:TRP:CZ2	2.53	0.92

*Continued on next page...*

*Continued from previous page...*

Atom-1	Atom-2	Interatomic distance (Å)	Clash overlap (Å)
6:E:193:LEU:O	6:E:197:LEU:HG	1.69	0.92
6:E:385:GLN:NE2	6:E:408:ILE:HD11	1.85	0.92
6:E:456:LEU:HD23	6:E:456:LEU:N	1.82	0.92
9:U:108:VAL:CG1	9:U:301:ILE:HG23	2.00	0.92
4:B:18:SER:OG	4:B:19:TRP:N	2.00	0.92
4:B:1049:ILE:HG22	4:B:1063:LEU:HA	1.49	0.92
5:C:76:LEU:O	5:C:80:MET:CG	2.17	0.92
6:E:252:ILE:HD12	6:E:334:LEU:CD1	1.99	0.92
6:E:444:PHE:HE1	6:E:493:ALA:CB	1.58	0.92
9:T:142:LEU:CD2	9:T:285:LEU:HD11	2.00	0.92
3:A:127:THR:CG2	3:A:387:MET:CE	2.48	0.91
4:B:71:GLU:HA	4:B:74:ARG:HG3	1.53	0.91
4:B:439:GLU:O	4:B:1001:ARG:N	2.03	0.91
4:B:1001:ARG:NH1	4:B:1002:ALA:O	2.02	0.91
4:B:1222:GLU:CG	6:E:124:TYR:OH	2.17	0.91
6:E:372:GLN:HA	6:E:445:GLU:H	1.35	0.91
7:F:32:THR:O	7:F:35:VAL:HG22	1.68	0.91
7:F:65:MET:HB3	7:F:69:LEU:HD11	1.52	0.91
9:U:296:LEU:HG	9:U:301:ILE:HG13	0.92	0.91
9:V:205:LEU:CG	9:V:272:LEU:HD21	1.99	0.91
9:V:292:HIS:HD2	9:V:296:LEU:CD1	1.58	0.91
1:I:95:DT:OP1	8:G:230:ARG:NH2	2.02	0.91
3:A:81:VAL:CG2	3:A:123:THR:HG23	1.99	0.91
3:A:1027:ALA:HB1	6:E:438:ARG:HH11	1.33	0.91
4:B:863:ASP:HB2	4:B:866:VAL:CG2	1.99	0.91
6:E:142:PHE:CZ	6:E:300:ARG:O	2.23	0.91
6:E:389:ILE:CG2	6:E:405:LYS:HE3	2.00	0.91
6:E:583:SER:HB2	6:E:594:ARG:CZ	2.00	0.91
8:G:139:LEU:O	8:G:144:PHE:CD2	2.23	0.91
9:U:297:VAL:HA	9:U:302:PRO:CD	1.99	0.91
10:Y:78:LEU:CD1	10:Y:90:TYR:OH	2.16	0.91
3:A:993:ARG:HD3	3:A:1012:GLN:CA	1.90	0.91
3:A:1004:GLN:HE21	3:A:1005:PRO:HD3	1.36	0.91
6:E:290:GLN:O	6:E:293:LEU:N	2.02	0.91
6:E:608:THR:HG21	6:E:612:ARG:CD	2.00	0.91
3:A:280:LYS:HG2	3:A:281:LEU:HD22	1.52	0.91
3:A:571:ARG:NE	3:A:676:GLU:OE2	2.01	0.91
4:B:126:ALA:O	4:B:129:GLY:N	2.02	0.91
4:B:532:LYS:NZ	4:B:844:ILE:HG12	1.85	0.91
6:E:27:GLU:HA	6:E:37:GLY:CA	2.00	0.91
9:T:293:PHE:CE2	9:T:297:VAL:HG22	2.06	0.91

*Continued on next page...*

*Continued from previous page...*

Atom-1	Atom-2	Interatomic distance (Å)	Clash overlap (Å)
10:X:78:LEU:CD1	10:X:90:TYR:OH	2.17	0.91
3:A:1038:LEU:HD12	6:E:352:LYS:NZ	1.85	0.91
4:B:244:VAL:HG22	4:B:282:VAL:HA	0.95	0.91
6:E:362:ILE:CD1	6:E:473:MET:HG2	1.99	0.91
9:S:226:LEU:HD21	9:U:227:ASP:HB3	1.52	0.91
9:T:230:ARG:CD	9:V:249:GLU:CD	2.36	0.91
9:U:95:ALA:O	9:U:293:PHE:HZ	1.41	0.91
2:2:92:DA:N6	9:T:34:ARG:NE	2.16	0.91
3:A:58:ASP:HA	3:A:352:THR:OG1	1.69	0.91
3:A:588:MET:SD	3:A:651:LEU:HD11	2.09	0.91
4:B:12:GLN:HA	4:B:15:ASN:ND2	1.84	0.91
4:B:916:VAL:HB	4:B:943:VAL:HG12	1.52	0.91
6:E:346:ARG:HG3	6:E:350:LEU:CD2	2.00	0.91
6:E:459:LEU:CD2	6:E:507:ILE:HG23	2.01	0.91
8:G:107:ILE:HG13	8:G:200:HIS:NE2	1.86	0.91
9:T:156:ASP:HB2	9:T:291:LYS:CD	1.99	0.91
9:T:157:MET:CB	9:T:294:TRP:CZ2	2.52	0.91
9:T:209:LYS:HE2	9:T:212:ARG:CZ	2.00	0.91
9:V:203:GLN:HA	9:V:206:VAL:H	1.35	0.91
10:Y:78:LEU:HD23	10:Y:78:LEU:O	1.70	0.91
3:A:202:LEU:HD12	3:A:294:SER:CB	1.98	0.91
3:A:538:ALA:CB	3:A:561:ARG:HG2	2.00	0.91
3:A:606:ILE:O	3:A:609:ARG:HD2	1.70	0.91
3:A:752:ASP:OD1	3:A:753:GLU:HG2	1.70	0.91
4:B:144:ARG:HB2	4:B:159:ILE:CG2	2.01	0.91
4:B:511:ALA:HB3	4:B:876:ILE:HG12	1.53	0.91
5:C:42:ARG:O	5:C:45:LEU:N	2.04	0.91
6:E:443:ALA:O	6:E:444:PHE:HD1	1.53	0.91
8:G:232:PRO:O	8:G:236:TYR:HD2	1.47	0.91
9:S:168:GLU:HB2	9:S:247:LEU:HD21	1.51	0.91
9:T:226:LEU:CG	9:T:230:ARG:HH22	1.84	0.91
9:U:208:GLU:C	9:U:212:ARG:HG3	1.91	0.91
10:Y:177:GLN:NE2	10:Y:190:VAL:CG2	2.32	0.91
3:A:171:ALA:H	3:A:267:TYR:HE1	1.17	0.91
4:B:443:LYS:N	4:B:997:LEU:O	2.02	0.91
5:C:83:LYS:HE2	5:C:168:SER:HA	1.52	0.91
6:E:362:ILE:HD11	6:E:473:MET:CG	2.00	0.91
6:E:457:HIS:CE1	6:E:459:LEU:H	1.89	0.91
9:T:146:MET:HG3	9:T:275:ARG:O	1.71	0.91
9:U:92:LEU:HB3	9:U:290:ILE:HD11	1.53	0.91
10:Y:212:VAL:CG1	10:Y:218:LEU:CD2	2.43	0.91

*Continued on next page...*

*Continued from previous page...*

Atom-1	Atom-2	Interatomic distance (Å)	Clash overlap (Å)
3:A:542:ILE:HD13	3:A:545:LEU:HD13	1.52	0.91
3:A:558:ASN:HA	3:A:561:ARG:HD2	1.51	0.91
4:B:267:ASP:OD1	4:B:268:LEU:N	2.04	0.91
4:B:669:SER:O	4:B:689:GLY:N	2.01	0.91
4:B:1211:ALA:CA	4:B:1216:THR:HA	2.01	0.91
8:G:141:LEU:N	8:G:144:PHE:CE2	2.39	0.91
10:X:212:VAL:HG22	10:X:214:LYS:H	1.33	0.91
3:A:464:ARG:HD2	3:A:529:VAL:HA	1.53	0.91
3:A:699:GLU:HB2	3:A:700:ASP:CG	1.92	0.91
6:E:389:ILE:CG2	6:E:405:LYS:CD	2.48	0.91
8:G:190:GLY:O	8:G:193:ARG:C	2.09	0.91
8:G:290:ILE:HG12	8:G:296:SER:CB	1.99	0.91
9:U:108:VAL:CB	9:U:296:LEU:HD21	1.99	0.91
9:V:146:MET:CE	9:V:274:ARG:CZ	2.48	0.91
9:V:181:GLU:O	9:V:184:PRO:HD3	1.70	0.91
3:A:252:GLY:O	3:A:255:GLN:NE2	2.03	0.90
6:E:46:ASN:HD21	6:E:49:THR:C	1.73	0.90
6:E:286:LEU:O	6:E:290:GLN:NE2	2.04	0.90
9:U:92:LEU:CB	9:U:290:ILE:CD1	2.48	0.90
10:Y:95:PHE:CE2	10:Y:172:LEU:HD13	2.05	0.90
4:B:27:ALA:HB2	7:F:19:GLU:CG	1.97	0.90
4:B:149:ASP:OD1	4:B:151:GLN:N	2.04	0.90
9:S:157:MET:SD	9:S:279:VAL:CG1	2.59	0.90
9:T:255:THR:OG1	9:V:252:LEU:CD1	2.20	0.90
9:V:188:LEU:CD1	9:V:189:VAL:CG1	2.48	0.90
3:A:81:VAL:HG21	3:A:123:THR:HG23	1.49	0.90
3:A:1000:LEU:N	8:G:302:ILE:O	2.04	0.90
4:B:659:GLU:OE2	4:B:666:CYS:SG	2.30	0.90
6:E:43:GLU:O	6:E:57:LEU:N	2.03	0.90
6:E:105:TYR:HD1	6:E:250:PRO:CA	1.78	0.90
6:E:379:MET:CE	6:E:475:VAL:CB	2.48	0.90
6:E:444:PHE:CE1	6:E:493:ALA:CA	2.48	0.90
9:S:99:SER:HA	9:S:243:PRO:HD2	1.52	0.90
9:S:168:GLU:HB2	9:S:247:LEU:HD23	1.53	0.90
9:U:167:ILE:CD1	9:U:272:LEU:CB	2.47	0.90
10:Y:34:ILE:H	10:Y:91:HIS:HE1	1.15	0.90
4:B:13:LEU:O	4:B:16:LEU:N	2.05	0.90
4:B:517:THR:HG23	4:B:865:ILE:CG2	1.99	0.90
4:B:852:SER:CB	4:B:877:LEU:CD2	2.49	0.90
4:B:1032:ARG:HG2	4:B:1078:PRO:CD	2.01	0.90
6:E:40:THR:N	6:E:55:ASP:OD2	2.03	0.90

*Continued on next page...*

*Continued from previous page...*

Atom-1	Atom-2	Interatomic distance (Å)	Clash overlap (Å)
6:E:78:ARG:HD3	8:G:347:ARG:CG	2.01	0.90
8:G:183:LEU:O	8:G:183:LEU:HD23	1.70	0.90
9:S:134:VAL:C	9:S:137:ASP:OD1	2.10	0.90
3:A:1055:ILE:HD11	6:E:387:PHE:CZ	2.05	0.90
4:B:106:LYS:O	4:B:109:VAL:N	2.05	0.90
4:B:548:GLN:HA	4:B:827:VAL:HG21	1.52	0.90
4:B:1222:GLU:HG3	6:E:124:TYR:CZ	2.06	0.90
5:D:44:LEU:HD13	5:D:210:LEU:HA	1.52	0.90
9:U:12:ILE:HG12	9:U:18:PHE:HA	1.53	0.90
9:U:142:LEU:HB3	9:U:281:THR:H	1.36	0.90
3:A:359:LEU:H	3:A:359:LEU:HD12	1.33	0.90
4:B:144:ARG:HB3	4:B:159:ILE:HG21	1.53	0.90
7:F:37:ASN:HA	7:F:40:LYS:HZ3	1.36	0.90
9:T:209:LYS:HD2	9:T:273:THR:C	1.91	0.90
9:U:197:LYS:HB2	9:U:224:ASN:HA	1.54	0.90
9:U:259:ARG:HD2	9:U:260:PRO:CD	2.02	0.90
2:2:110:DT:C2'	2:2:111:DT:H71	2.02	0.90
3:A:302:ASP:OD1	3:A:302:ASP:N	1.98	0.90
3:A:304:LEU:HD23	3:A:307:LEU:HD21	1.54	0.90
4:B:146:LEU:HD11	4:B:154:ILE:HD11	1.53	0.90
4:B:510:LEU:CD2	4:B:878:SER:N	2.34	0.90
4:B:639:VAL:CG1	4:B:641:LYS:HE2	2.02	0.90
4:B:916:VAL:HG12	4:B:942:GLY:HA2	1.53	0.90
6:E:194:LEU:HA	6:E:197:LEU:CD1	2.02	0.90
6:E:621:GLU:HA	6:E:625:SER:CA	2.02	0.90
8:G:288:THR:OG1	8:G:289:PRO:HD2	1.71	0.90
9:T:175:HIS:HE1	9:T:177:LEU:CB	1.72	0.90
9:U:183:VAL:HG23	9:U:262:ALA:HB3	1.53	0.90
3:A:492:PRO:HD3	3:A:510:VAL:HA	1.50	0.90
3:A:984:HIS:CD2	3:A:989:LYS:HE3	2.07	0.90
4:B:330:LEU:HD12	4:B:1011:LEU:HD12	1.54	0.90
8:G:173:TYR:HB3	8:G:183:LEU:HD11	1.52	0.90
8:G:282:LEU:CG	8:G:283:PRO:CD	2.50	0.90
9:S:186:SER:HB3	9:S:214:GLU:HB2	1.52	0.90
9:T:157:MET:HA	9:T:294:TRP:CE2	2.06	0.90
9:T:172:ALA:CB	9:T:233:VAL:CG1	2.49	0.90
9:T:229:PHE:HE2	9:T:256:LEU:HD11	1.35	0.90
9:T:275:ARG:HH21	9:T:277:VAL:CG2	1.80	0.90
9:U:108:VAL:HG12	9:U:301:ILE:HG23	1.52	0.90
9:V:155:ARG:HA	9:V:279:VAL:HG11	1.53	0.90
3:A:127:THR:CG2	3:A:387:MET:SD	2.60	0.90

*Continued on next page...*

*Continued from previous page...*

Atom-1	Atom-2	Interatomic distance (Å)	Clash overlap (Å)
3:A:706:GLU:OE2	3:A:868:ILE:N	2.05	0.90
4:B:66:LEU:O	4:B:69:ALA:N	2.04	0.90
6:E:142:PHE:HZ	6:E:300:ARG:O	1.55	0.90
9:T:171:THR:CB	9:T:175:HIS:CE1	2.54	0.90
9:T:226:LEU:CD2	9:T:230:ARG:HH22	1.84	0.90
9:U:12:ILE:HG21	9:U:36:ILE:HD13	1.52	0.90
9:U:278:MET:HE3	9:U:293:PHE:O	1.69	0.90
9:V:173:ALA:HA	9:V:178:ALA:HB2	1.54	0.90
3:A:905:TRP:NE1	3:A:909:THR:CG2	2.35	0.90
4:B:461:GLU:N	4:B:473:THR:O	2.03	0.90
5:D:217:LEU:HB2	5:D:221:PHE:HB3	1.52	0.90
6:E:346:ARG:CG	6:E:350:LEU:HB3	2.02	0.90
9:S:167:ILE:CG2	9:S:209:LYS:HB3	2.02	0.90
9:U:18:PHE:CD1	9:U:36:ILE:CD1	2.55	0.90
3:A:1077:LEU:HD21	6:E:338:ILE:HD11	1.54	0.89
4:B:1218:ARG:CD	6:E:122:PRO:HD3	2.00	0.89
6:E:252:ILE:CD1	6:E:334:LEU:CD1	2.50	0.89
6:E:582:GLY:HA2	6:E:597:ALA:H	1.36	0.89
9:S:164:ASP:HB3	9:S:275:ARG:HG2	1.54	0.89
9:U:155:ARG:O	9:U:157:MET:HG2	1.73	0.89
9:U:177:LEU:HB2	9:U:188:LEU:HB3	1.53	0.89
9:U:296:LEU:HD23	9:U:301:ILE:HD11	1.53	0.89
2:2:97:DG:C5'	9:S:155:ARG:HG3	2.00	0.89
3:A:463:PHE:HB3	3:A:481:THR:CG2	2.01	0.89
3:A:702:ILE:N	3:A:861:ILE:O	2.05	0.89
4:B:359:LEU:C	4:B:386:ILE:HD12	1.92	0.89
4:B:729:GLU:HG3	4:B:737:LEU:HB3	1.52	0.89
4:B:1207:PHE:HA	4:B:1220:LEU:HD13	1.08	0.89
5:D:217:LEU:HD23	5:D:217:LEU:H	1.36	0.89
8:G:326:LEU:CD2	8:G:338:ARG:HG3	2.02	0.89
9:U:243:PRO:CG	9:U:274:ARG:CD	2.48	0.89
3:A:221:LYS:HZ3	3:A:225:LYS:CG	1.84	0.89
3:A:288:THR:O	3:A:290:ARG:NH1	2.04	0.89
6:E:548:GLU:HG3	6:E:549:GLN:H	1.38	0.89
9:S:157:MET:HB3	9:U:20:LYS:NZ	1.85	0.89
9:T:208:GLU:HA	9:T:211:GLU:HB2	1.54	0.89
10:Y:34:ILE:H	10:Y:91:HIS:CE1	1.90	0.89
7:F:34:GLN:N	7:F:34:GLN:OE1	2.06	0.89
9:S:168:GLU:CB	9:S:247:LEU:HD21	2.02	0.89
9:V:146:MET:HG2	9:V:274:ARG:C	1.92	0.89
9:V:147:ASN:CG	9:V:151:LEU:HD23	1.92	0.89

*Continued on next page...*

*Continued from previous page...*

Atom-1	Atom-2	Interatomic distance (Å)	Clash overlap (Å)
9:V:196:PHE:CE1	9:V:224:ASN:HA	2.08	0.89
10:Y:47:LEU:HD12	10:Y:75:PHE:CZ	2.06	0.89
3:A:258:ASP:OD1	3:A:258:ASP:N	1.95	0.89
3:A:452:ARG:NH1	3:A:460:GLU:OE1	2.06	0.89
3:A:705:SER:CB	3:A:871:MET:SD	2.60	0.89
6:E:459:LEU:HD23	6:E:507:ILE:HG23	1.55	0.89
8:G:339:LEU:HD23	8:G:343:LEU:CD2	2.03	0.89
9:T:196:PHE:CD2	9:T:200:TYR:HB2	2.07	0.89
9:T:220:ALA:HA	9:V:120:GLN:HA	1.52	0.89
9:T:285:LEU:HA	9:T:290:ILE:HG21	1.55	0.89
9:V:209:LYS:HA	9:V:213:LEU:CB	2.01	0.89
3:A:570:GLU:OE2	3:A:571:ARG:N	2.06	0.89
4:B:27:ALA:HB3	7:F:19:GLU:CG	2.01	0.89
4:B:200:LEU:HD23	4:B:1197:ILE:HD13	1.55	0.89
4:B:645:LEU:HB2	4:B:662:LYS:HD3	1.54	0.89
4:B:694:VAL:HA	4:B:736:LEU:HD22	1.55	0.89
7:F:30:ARG:O	7:F:33:VAL:HG22	1.72	0.89
8:G:94:LEU:HD23	8:G:96:ARG:O	1.71	0.89
8:G:193:ARG:NE	8:G:196:GLU:OE2	2.04	0.89
9:T:47:LEU:HB2	9:T:57:THR:HB	1.54	0.89
9:T:158:VAL:HG22	9:T:159:VAL:H	1.38	0.89
9:U:157:MET:CE	9:U:159:VAL:N	2.36	0.89
9:V:164:ASP:O	9:V:165:GLU:CG	2.20	0.89
9:V:226:LEU:HG	9:V:229:PHE:HD1	1.35	0.89
10:Y:47:LEU:HA	10:Y:100:LEU:CG	2.03	0.89
1:1:44:DG:N2	2:2:82:DC:O2	2.05	0.89
4:B:1151:LYS:CD	4:B:1169:GLU:HB3	2.01	0.89
5:C:221:PHE:CE1	5:D:36:VAL:HA	2.07	0.89
5:D:63:HIS:CD2	5:D:65:PHE:H	1.89	0.89
6:E:398:VAL:HG12	6:E:399:ASN:N	1.88	0.89
8:G:80:ASP:OD2	8:G:83:ARG:N	2.06	0.89
9:T:123:VAL:HG21	9:V:223:VAL:HG23	1.52	0.89
9:V:49:HIS:CE1	9:V:57:THR:CG2	2.55	0.89
3:A:463:PHE:CD1	3:A:526:TYR:CD1	2.60	0.89
3:A:940:ARG:CD	3:A:949:TYR:CD2	2.56	0.89
4:B:542:ALA:HB3	4:B:833:VAL:CA	2.03	0.89
4:B:870:VAL:HG12	4:B:873:ARG:HH22	1.37	0.89
6:E:46:ASN:OD1	6:E:48:ARG:N	2.06	0.89
7:F:58:VAL:HG13	7:F:59:LEU:N	1.86	0.89
9:S:70:ILE:HG23	9:T:66:ARG:HD2	1.55	0.89
9:T:171:THR:HG23	9:T:175:HIS:CE1	2.02	0.89

*Continued on next page...*

*Continued from previous page...*

Atom-1	Atom-2	Interatomic distance (Å)	Clash overlap (Å)
9:U:296:LEU:CD1	9:U:301:ILE:N	2.35	0.89
2:2:62:DA:N6	10:Y:187:ARG:HE	1.71	0.89
3:A:68:LEU:HD11	3:A:70:HIS:NE2	1.88	0.89
3:A:90:THR:HG22	3:A:131:ASN:H	0.74	0.89
3:A:433:ILE:CG2	3:A:539:THR:HG22	2.03	0.89
5:C:63:HIS:CD2	5:C:65:PHE:H	1.89	0.89
5:D:57:ARG:NH2	5:D:155:ARG:HH22	1.70	0.89
6:E:261:GLN:O	6:E:262:LEU:HD23	1.73	0.89
9:S:213:LEU:CD1	9:S:264:SER:CB	2.50	0.89
9:S:263:ASN:HD21	9:S:265:ALA:HB2	1.09	0.89
9:T:123:VAL:HG21	9:V:223:VAL:HB	1.45	0.89
9:V:86:ALA:HB2	9:V:287:ILE:CD1	2.03	0.89
9:V:89:GLN:CB	9:V:287:ILE:HG21	2.01	0.89
9:V:108:VAL:CG2	9:V:301:ILE:HD13	2.01	0.89
10:Y:148:ARG:HH22	10:Y:183:ILE:HB	1.37	0.89
3:A:490:VAL:HG12	3:A:511:ARG:O	1.72	0.89
3:A:601:VAL:HG23	3:A:606:ILE:HD12	1.55	0.89
4:B:195:TYR:HA	4:B:198:ARG:HD3	0.89	0.89
4:B:693:MET:HA	4:B:735:ALA:HA	1.55	0.89
4:B:880:GLU:HG3	4:B:901:ARG:CD	2.02	0.89
4:B:1150:ASN:ND2	4:B:1169:GLU:OE1	2.07	0.89
5:C:221:PHE:HZ	5:D:40:LEU:HD13	1.35	0.89
9:T:151:LEU:O	9:T:152:THR:CG2	2.20	0.89
9:U:288:PRO:HA	9:U:291:LYS:HG2	0.89	0.89
3:A:429:ARG:HD3	3:A:483:ASP:HA	1.53	0.88
6:E:197:LEU:CD1	6:E:245:VAL:CG2	2.51	0.88
7:F:32:THR:O	7:F:35:VAL:N	2.07	0.88
9:S:135:LEU:O	9:S:153:THR:CG2	2.21	0.88
9:T:45:LEU:HD21	9:T:59:GLY:C	1.90	0.88
3:A:568:LYS:HZ2	3:A:713:ILE:HG12	1.38	0.88
3:A:591:VAL:HG12	3:A:668:VAL:HG23	1.54	0.88
3:A:708:LEU:HD21	3:A:846:ILE:CD1	2.03	0.88
4:B:507:ASN:OD1	4:B:852:SER:OG	1.91	0.88
6:E:609:THR:HG23	6:E:612:ARG:N	1.89	0.88
9:U:144:ILE:CG1	9:U:297:VAL:HG21	2.01	0.88
9:U:204:ARG:O	9:U:207:GLN:N	2.05	0.88
9:V:251:ARG:HA	9:V:256:LEU:HD11	1.55	0.88
3:A:998:TYR:HE2	3:A:1048:ARG:CZ	1.85	0.88
4:B:105:LEU:CD2	4:B:143:MET:SD	2.59	0.88
4:B:149:ASP:N	4:B:154:ILE:HA	1.88	0.88
4:B:162:ASN:HD21	4:B:164:ARG:HG3	1.37	0.88

*Continued on next page...*



Continued from previous page...

Atom-1	Atom-2	Interatomic distance (Å)	Clash overlap (Å)
4:B:265:SER:OG	4:B:266:ASP:OD1	1.91	0.88
4:B:359:LEU:HA	4:B:386:ILE:HD12	0.89	0.88
9:S:177:LEU:CD2	9:S:187:GLU:CG	2.51	0.88
9:T:142:LEU:HD21	9:T:293:PHE:HD2	1.36	0.88
9:T:171:THR:CG2	9:T:175:HIS:HD1	1.80	0.88
9:V:285:LEU:CD1	9:V:290:ILE:O	2.21	0.88
10:Y:95:PHE:HE2	10:Y:172:LEU:HD13	1.37	0.88
5:C:107:ILE:HB	5:C:127:VAL:HB	1.54	0.88
8:G:271:GLU:N	8:G:271:GLU:OE1	2.07	0.88
9:S:105:LEU:CD1	9:S:108:VAL:HG21	1.98	0.88
9:S:225:THR:HG21	9:U:123:VAL:HG13	1.54	0.88
9:T:209:LYS:HZ2	9:T:274:ARG:HB3	1.34	0.88
9:V:15:THR:CB	9:V:20:LYS:HD2	2.00	0.88
9:V:143:ALA:O	9:V:278:MET:CE	2.22	0.88
9:V:284:ARG:NH2	9:V:290:ILE:HD13	1.78	0.88
3:A:546:GLU:CD	3:A:920:ASP:H	1.77	0.88
3:A:1041:LYS:HE2	6:E:356:TYR:HB2	1.56	0.88
4:B:146:LEU:HD13	4:B:158:PRO:HB2	1.54	0.88
4:B:195:TYR:HD1	4:B:198:ARG:NH1	1.70	0.88
4:B:374:GLU:CB	4:B:416:GLN:NE2	2.37	0.88
4:B:852:SER:H	4:B:877:LEU:HD23	1.34	0.88
4:B:1178:GLU:HA	4:B:1181:ALA:HB3	1.54	0.88
5:D:107:ILE:HB	5:D:127:VAL:HB	1.54	0.88
5:D:112:PHE:HB3	5:D:114:LEU:HD21	1.55	0.88
6:E:294:ALA:HB1	6:E:295:PRO:HD2	1.55	0.88
9:S:196:PHE:HB3	9:S:203:GLN:HE21	1.33	0.88
9:T:209:LYS:HZ3	9:T:274:ARG:HA	0.74	0.88
9:V:128:SER:OG	9:V:204:ARG:HG3	1.73	0.88
9:V:188:LEU:HD13	9:V:213:LEU:HG	1.53	0.88
10:X:175:SER:HA	10:X:208:LYS:HE2	1.56	0.88
3:A:645:SER:HG	3:A:649:THR:HG22	1.37	0.88
3:A:1038:LEU:HD22	3:A:1038:LEU:N	1.86	0.88
4:B:10:LYS:HZ3	4:B:14:ARG:HE	1.22	0.88
4:B:587:VAL:HA	4:B:794:GLN:HE22	1.37	0.88
4:B:904:ASP:OD1	4:B:967:ARG:HG2	1.72	0.88
4:B:1218:ARG:CZ	6:E:122:PRO:HG3	2.04	0.88
5:C:80:MET:O	5:C:82:MET:N	2.06	0.88
6:E:578:THR:CG2	6:E:584:ARG:HA	2.03	0.88
9:S:213:LEU:HD11	9:S:264:SER:HB2	1.53	0.88
9:T:177:LEU:HG	9:T:180:TYR:CD2	2.08	0.88
9:T:209:LYS:HZ1	9:T:274:ARG:HB3	1.33	0.88

Continued on next page...

*Continued from previous page...*

Atom-1	Atom-2	Interatomic distance (Å)	Clash overlap (Å)
9:V:167:ILE:CG1	9:V:272:LEU:HD22	2.04	0.88
9:V:213:LEU:HA	9:V:265:ALA:HB1	1.53	0.88
10:X:49:LYS:O	10:X:99:GLU:N	2.06	0.88
3:A:601:VAL:HG12	3:A:659:ILE:HG22	1.55	0.88
3:A:653:GLN:CA	3:A:672:GLY:HA2	2.00	0.88
5:C:28:LEU:CD1	5:C:33:GLY:HA3	2.03	0.88
5:C:57:ARG:HG3	5:C:139:GLU:HG3	0.89	0.88
5:C:99:LEU:HD21	5:C:112:PHE:CA	2.02	0.88
6:E:485:ALA:CB	6:E:488:ARG:HH21	1.86	0.88
9:U:288:PRO:CA	9:U:291:LYS:CG	2.34	0.88
9:V:210:PHE:HD2	9:V:217:LEU:HA	1.37	0.88
3:A:166:ILE:HG12	3:A:172:TRP:CD2	2.08	0.88
4:B:260:ARG:O	4:B:262:THR:OG1	1.91	0.88
4:B:880:GLU:HB3	4:B:901:ARG:HD3	1.56	0.88
5:C:112:PHE:HB3	5:C:114:LEU:HD21	1.55	0.88
5:D:194:LEU:HD22	5:D:196:LEU:HD23	1.56	0.88
6:E:157:THR:OG1	6:E:160:GLN:OE1	1.91	0.88
9:T:100:LEU:CD1	9:T:301:ILE:HD11	2.04	0.88
9:U:176:PRO:HG3	9:U:239:ILE:HD11	1.55	0.88
9:V:167:ILE:HB	9:V:262:ALA:HB3	0.91	0.88
1:1:14:DC:H5	9:V:34:ARG:CD	1.82	0.88
3:A:215:HIS:ND1	3:A:219:PHE:CE2	2.42	0.88
3:A:400:ARG:CB	3:A:447:LEU:HD22	2.00	0.88
3:A:715:THR:O	3:A:715:THR:OG1	1.85	0.88
6:E:423:ILE:HD11	6:E:448:LEU:HB2	1.53	0.88
7:F:64:GLU:N	7:F:64:GLU:OE1	2.05	0.88
8:G:361:THR:OG1	8:G:364:ARG:N	2.06	0.88
9:V:92:LEU:HG	9:V:93:CYS:N	1.88	0.88
10:Y:53:LYS:NZ	10:Y:55:SER:OG	2.06	0.88
3:A:102:LEU:HD12	3:A:108:ASP:HB3	1.56	0.88
3:A:1051:ALA:HA	3:A:1061:ILE:HD13	1.55	0.88
3:A:1061:ILE:HD12	3:A:1062:PRO:HD2	1.53	0.88
4:B:267:ASP:O	4:B:271:GLU:HG3	1.74	0.88
4:B:454:LYS:HG3	4:B:984:ASP:CB	2.04	0.88
4:B:489:ASN:HB2	4:B:895:ARG:HH21	1.36	0.88
4:B:672:VAL:CG1	4:B:686:VAL:HG22	2.04	0.88
5:C:41:ARG:NH1	5:C:176:VAL:HG22	1.89	0.88
9:T:157:MET:HB3	9:T:282:GLN:HA	1.51	0.88
9:V:213:LEU:CD2	9:V:261:LEU:HD21	2.03	0.88
9:V:247:LEU:HD11	9:V:251:ARG:CG	2.02	0.88
1:1:61:DT:H1'	1:1:62:DT:H5'	1.54	0.87

*Continued on next page...*

*Continued from previous page...*

Atom-1	Atom-2	Interatomic distance (Å)	Clash overlap (Å)
2:2:78:DA:OP2	9:S:17:SER:HA	1.74	0.87
3:A:31:ILE:HG23	3:A:32:GLU:HG3	1.54	0.87
3:A:57:THR:HA	3:A:64:GLU:HA	1.53	0.87
3:A:607:ARG:HG2	3:A:611:SER:OG	1.73	0.87
4:B:523:VAL:HG23	4:B:862:GLY:HA2	1.53	0.87
4:B:1195:LEU:O	4:B:1199:LYS:HD2	1.74	0.87
9:S:166:PRO:HB2	9:S:263:ASN:CB	2.04	0.87
9:T:162:LEU:C	9:T:301:ILE:CG2	2.41	0.87
9:V:175:HIS:HB3	9:V:177:LEU:HB2	1.56	0.87
3:A:397:THR:O	3:A:400:ARG:N	2.08	0.87
3:A:881:ASP:OD1	3:A:881:ASP:N	1.98	0.87
4:B:9:ASP:CG	4:B:12:GLN:H	1.77	0.87
4:B:1218:ARG:HD3	6:E:122:PRO:CD	2.03	0.87
6:E:80:ARG:NH2	8:G:345:ASP:CB	2.37	0.87
8:G:381:ARG:O	8:G:382:ASN:OD1	1.90	0.87
9:U:296:LEU:CD1	9:U:300:ASN:CB	2.34	0.87
9:V:196:PHE:CD1	9:V:224:ASN:CA	2.40	0.87
9:V:202:MET:HE1	9:V:243:PRO:HG3	1.54	0.87
10:Y:179:ILE:CD1	10:Y:190:VAL:CA	2.39	0.87
3:A:744:GLY:O	3:A:748:LEU:N	2.07	0.87
3:A:807:PRO:O	3:A:810:GLU:HG2	1.75	0.87
5:D:185:ALA:HB3	5:D:191:LYS:HG3	1.54	0.87
6:E:362:ILE:HD13	6:E:454:ILE:CB	2.04	0.87
9:S:200:TYR:CD2	9:S:202:MET:CB	2.41	0.87
9:T:157:MET:SD	9:T:294:TRP:HZ3	1.91	0.87
9:V:101:CYS:SG	9:V:105:LEU:HD22	2.15	0.87
1:1:61:DT:O4	2:2:65:DA:C6	2.27	0.87
3:A:553:ALA:O	3:A:554:LEU:HG	1.74	0.87
4:B:195:TYR:CD1	4:B:198:ARG:NH1	2.43	0.87
4:B:225:MET:CB	4:B:232:LEU:HD22	2.03	0.87
4:B:834:ILE:CG2	4:B:835:LEU:H	1.87	0.87
9:S:136:LYS:HB3	9:S:152:THR:CB	2.05	0.87
9:T:193:GLN:H	9:T:217:LEU:HA	1.39	0.87
9:U:43:LEU:HD23	9:U:46:GLU:HB3	1.55	0.87
9:U:195:VAL:CG2	9:U:222:GLU:HG2	2.05	0.87
10:Y:47:LEU:HB2	10:Y:75:PHE:HD2	1.37	0.87
1:1:44:DG:N1	2:2:82:DC:C2	2.38	0.87
2:2:89:DT:H2"	9:T:35:GLN:NE2	1.90	0.87
3:A:29:ASP:OD1	3:A:31:ILE:N	2.08	0.87
4:B:813:ALA:HA	4:B:834:ILE:HD13	1.56	0.87
4:B:863:ASP:CB	4:B:866:VAL:HG22	2.03	0.87

*Continued on next page...*

*Continued from previous page...*

Atom-1	Atom-2	Interatomic distance (Å)	Clash overlap (Å)
4:B:975:SER:OG	4:B:976:PRO:O	1.92	0.87
6:E:296:GLU:HG3	6:E:300:ARG:HD2	1.56	0.87
9:U:39:LEU:CD1	9:U:43:LEU:CD1	2.42	0.87
9:V:209:LYS:HZ2	9:V:241:LEU:HD21	1.35	0.87
10:X:46:PHE:CG	10:X:101:LEU:HD12	2.09	0.87
3:A:31:ILE:O	3:A:33:ILE:N	2.07	0.87
3:A:148:TYR:O	3:A:164:SER:OG	1.92	0.87
4:B:25:GLY:H	4:B:28:ARG:HH21	1.21	0.87
4:B:922:ILE:CG2	4:B:928:LEU:HD11	2.04	0.87
4:B:1107:TYR:OH	4:B:1174:GLU:HG3	1.72	0.87
4:B:1244:LEU:O	4:B:1245:ILE:HG23	1.74	0.87
6:E:291:GLU:N	6:E:291:GLU:OE1	2.08	0.87
9:T:157:MET:CA	9:T:282:GLN:HB3	2.05	0.87
9:T:186:SER:HA	9:T:261:LEU:HD23	1.57	0.87
9:T:194:VAL:HG23	9:T:217:LEU:CD1	2.00	0.87
9:V:167:ILE:HG23	9:V:241:LEU:CD1	2.02	0.87
3:A:645:SER:OG	3:A:649:THR:N	2.08	0.87
3:A:737:THR:HB	3:A:773:VAL:HG21	1.57	0.87
3:A:762:TRP:HB2	3:A:813:ARG:HH22	1.39	0.87
3:A:876:ASP:OD1	3:A:877:GLY:N	2.08	0.87
4:B:179:ALA:O	4:B:182:GLY:N	2.06	0.87
4:B:210:ARG:N	4:B:210:ARG:HD2	1.89	0.87
4:B:232:LEU:HD23	4:B:233:ILE:HD13	1.57	0.87
6:E:50:LEU:H	6:E:51:LYS:HZ1	1.19	0.87
9:S:213:LEU:HD11	9:S:264:SER:CB	2.03	0.87
9:T:37:GLN:HE21	9:T:48:PHE:HE1	1.15	0.87
9:V:162:LEU:CD2	9:V:278:MET:HE2	2.05	0.87
10:X:167:GLY:CA	10:X:213:HIS:HA	2.05	0.87
10:Y:212:VAL:CG2	10:Y:218:LEU:HD21	2.05	0.87
10:Y:212:VAL:HG21	10:Y:218:LEU:CD2	2.04	0.87
3:A:1044:ASP:OD1	3:A:1046:GLN:N	2.08	0.87
4:B:37:LYS:CE	6:E:509:PRO:CG	2.44	0.87
4:B:257:ILE:CG2	4:B:258:ALA:H	1.86	0.87
5:C:43:VAL:O	5:C:46:SER:OG	1.93	0.87
8:G:111:LEU:C	8:G:115:ARG:HE	1.78	0.87
8:G:350:THR:OG1	8:G:351:LEU:N	2.08	0.87
9:S:8:ALA:HB1	9:S:21:ALA:HB1	1.55	0.87
9:T:167:ILE:CB	9:T:274:ARG:HG2	2.01	0.87
9:V:167:ILE:HG21	9:V:209:LYS:HZ1	1.40	0.87
9:V:175:HIS:HD1	9:V:233:VAL:C	1.77	0.87
1:1:50:DA:C2'	1:1:51:DT:C7	2.37	0.87

*Continued on next page...*

*Continued from previous page...*

Atom-1	Atom-2	Interatomic distance (Å)	Clash overlap (Å)
3:A:351:MET:CA	3:A:364:LEU:HD13	2.05	0.87
3:A:774:THR:OG1	3:A:800:ARG:HB3	1.74	0.87
3:A:784:GLU:HG2	8:G:322:LEU:HD22	1.55	0.87
3:A:856:HIS:NE2	3:A:897:GLN:HG3	1.89	0.87
4:B:548:GLN:N	4:B:827:VAL:HG11	1.90	0.87
4:B:969:GLY:O	4:B:970:ARG:HD2	1.74	0.87
5:D:99:LEU:HD21	5:D:112:PHE:CA	2.02	0.87
6:E:281:ASN:HB3	6:E:285:ARG:HH12	1.05	0.87
6:E:346:ARG:HG3	6:E:350:LEU:CB	2.05	0.87
9:S:126:LEU:CD1	9:S:145:VAL:CG2	2.15	0.87
9:S:210:PHE:HB2	9:S:217:LEU:HD11	1.55	0.87
9:T:18:PHE:HE1	9:T:50:ARG:HA	1.39	0.87
9:T:95:ALA:HB3	9:T:143:ALA:HA	1.57	0.87
9:V:48:PHE:O	9:V:57:THR:HG21	1.73	0.87
3:A:65:LEU:HD12	3:A:351:MET:CE	2.04	0.86
3:A:656:LEU:HB2	3:A:671:ASP:CG	1.94	0.86
3:A:1044:ASP:OD1	3:A:1047:GLY:N	2.06	0.86
4:B:299:TYR:HA	4:B:1139:LYS:CE	2.04	0.86
4:B:550:THR:H	4:B:566:THR:HG23	1.39	0.86
8:G:139:LEU:HB3	8:G:144:PHE:HB3	1.55	0.86
9:T:167:ILE:HD12	9:T:243:PRO:HG3	1.56	0.86
9:V:66:ARG:HG3	9:V:67:ALA:N	1.89	0.86
10:X:78:LEU:HD22	10:X:88:ARG:CG	2.03	0.86
2:2:89:DT:H2"	9:T:35:GLN:HE21	1.37	0.86
3:A:47:ILE:O	3:A:50:LEU:N	2.08	0.86
3:A:166:ILE:CG1	3:A:172:TRP:CD1	2.55	0.86
3:A:560:GLN:HB3	3:A:855:ARG:HG2	1.55	0.86
3:A:645:SER:OG	3:A:649:THR:CG2	2.22	0.86
3:A:993:ARG:NE	3:A:1012:GLN:CB	2.38	0.86
3:A:1085:ALA:HB2	6:E:13:LYS:HE2	1.55	0.86
4:B:21:PHE:CD2	6:E:497:ILE:HD13	2.09	0.86
4:B:479:LEU:CD1	4:B:481:TRP:CZ2	2.58	0.86
4:B:714:LEU:HG	4:B:715:LEU:HG	1.57	0.86
4:B:863:ASP:CG	4:B:866:VAL:HG22	1.93	0.86
6:E:105:TYR:HE1	6:E:250:PRO:HA	1.08	0.86
8:G:339:LEU:CD2	8:G:343:LEU:HG	2.02	0.86
9:S:230:ARG:HA	9:S:233:VAL:HG12	1.56	0.86
9:T:197:LYS:O	9:T:199:GLY:N	2.07	0.86
9:U:92:LEU:HD23	9:U:290:ILE:HD13	1.55	0.86
9:V:49:HIS:HE1	9:V:57:THR:H	1.21	0.86
10:X:53:LYS:NZ	10:X:55:SER:OG	2.06	0.86

*Continued on next page...*

*Continued from previous page...*

Atom-1	Atom-2	Interatomic distance (Å)	Clash overlap (Å)
3:A:53:PHE:CE1	3:A:265:LYS:CD	2.57	0.86
3:A:63:LEU:HD23	3:A:356:ALA:CB	1.85	0.86
3:A:135:ARG:NH2	3:A:379:GLY:O	2.07	0.86
4:B:359:LEU:HD21	4:B:384:ILE:CB	2.04	0.86
4:B:672:VAL:CG2	4:B:686:VAL:HG13	2.05	0.86
4:B:1129:TYR:CG	4:B:1136:ILE:CG2	2.57	0.86
5:D:98:ARG:HG2	5:D:139:GLU:HG2	1.56	0.86
6:E:86:CYS:O	6:E:89:CYS:N	2.06	0.86
6:E:457:HIS:CE1	6:E:458:PRO:HG2	2.10	0.86
6:E:582:GLY:HA3	6:E:596:ASP:HA	1.58	0.86
8:G:326:LEU:HD11	8:G:329:LEU:HD21	1.56	0.86
9:S:146:MET:HE1	9:S:201:GLY:O	1.76	0.86
9:T:251:ARG:NH2	9:T:258:VAL:O	2.07	0.86
9:V:232:VAL:CG2	9:V:238:LEU:HD23	2.05	0.86
1:1:44:DG:C2	2:2:82:DC:O2	2.28	0.86
3:A:547:HIS:HD2	4:B:166:GLY:HA3	1.39	0.86
3:A:598:VAL:HG13	3:A:660:GLY:N	1.89	0.86
4:B:233:ILE:HG21	4:B:238:ARG:CD	2.04	0.86
4:B:937:SER:OG	4:B:969:GLY:O	1.93	0.86
9:S:32:ILE:CG1	9:S:36:ILE:HD12	2.05	0.86
9:S:134:VAL:HB	9:S:139:LEU:HB3	1.56	0.86
9:S:177:LEU:CD2	9:S:187:GLU:HG2	2.05	0.86
9:T:171:THR:HG21	9:T:175:HIS:ND1	1.87	0.86
10:X:34:ILE:H	10:X:91:HIS:HE1	1.22	0.86
10:X:70:ARG:NH2	10:X:156:LEU:HB2	1.91	0.86
3:A:51:ASN:O	3:A:54:SER:CA	2.23	0.86
3:A:1016:ARG:HH12	6:E:353:ARG:HH22	1.19	0.86
3:A:1039:THR:OG1	3:A:1040:VAL:N	1.95	0.86
6:E:197:LEU:HD11	6:E:245:VAL:HG23	1.57	0.86
9:S:285:LEU:HD22	9:S:290:ILE:HG22	1.54	0.86
9:S:290:ILE:HG23	9:S:294:TRP:HB2	1.57	0.86
9:U:45:LEU:CD2	9:U:62:ARG:NE	2.37	0.86
10:Y:212:VAL:HG11	10:Y:218:LEU:CD2	2.06	0.86
3:A:686:ILE:HD11	3:A:979:MET:HG2	1.57	0.86
3:A:1084:ILE:HG13	3:A:1086:VAL:HG13	1.53	0.86
4:B:359:LEU:CB	4:B:386:ILE:CD1	2.48	0.86
4:B:1153:ARG:HB2	4:B:1167:LEU:HD23	1.58	0.86
4:B:1205:ASP:CG	4:B:1213:PHE:HZ	1.79	0.86
7:F:34:GLN:HA	7:F:37:ASN:OD1	1.75	0.86
3:A:558:ASN:HD22	3:A:561:ARG:HE	1.24	0.86
4:B:570:GLN:OE1	4:B:572:PHE:CE2	2.28	0.86

*Continued on next page...*

*Continued from previous page...*

Atom-1	Atom-2	Interatomic distance (Å)	Clash overlap (Å)
4:B:1218:ARG:NE	6:E:122:PRO:HD3	1.90	0.86
6:E:39:VAL:HG23	6:E:55:ASP:OD1	1.76	0.86
9:S:212:ARG:HB2	9:S:267:PRO:CD	2.03	0.86
9:T:102:GLY:HA2	9:V:227:ASP:HB3	1.56	0.86
9:V:127:GLY:O	9:V:131:ALA:HB2	1.75	0.86
3:A:396:LEU:O	3:A:399:LYS:N	2.08	0.86
3:A:872:PRO:CB	3:A:961:ASP:OD2	2.24	0.86
4:B:163:PHE:O	4:B:166:GLY:N	2.09	0.86
5:D:188:SER:O	5:D:189:ILE:CD1	2.24	0.86
6:E:197:LEU:CD1	6:E:245:VAL:HG23	2.06	0.86
6:E:509:PRO:C	6:E:513:MET:HE3	1.96	0.86
9:T:157:MET:CE	9:T:285:LEU:HD13	2.04	0.86
9:T:197:LYS:O	9:T:200:TYR:N	2.07	0.86
9:U:105:LEU:CB	9:U:301:ILE:HG22	2.04	0.86
9:U:210:PHE:CZ	9:U:243:PRO:HG3	2.10	0.86
3:A:558:ASN:HA	3:A:561:ARG:CD	2.05	0.86
3:A:687:VAL:HA	3:A:975:GLY:O	1.75	0.86
4:B:24:TYR:CB	4:B:29:THR:CG2	2.54	0.86
4:B:162:ASN:OD1	4:B:164:ARG:N	2.07	0.86
6:E:42:PRO:O	6:E:43:GLU:HB2	1.72	0.86
6:E:362:ILE:CD1	6:E:473:MET:CG	2.54	0.86
8:G:89:ILE:CG1	8:G:92:ILE:CD1	2.54	0.86
9:S:167:ILE:HG21	9:S:209:LYS:CB	2.06	0.86
9:T:100:LEU:HD21	9:T:301:ILE:HD11	1.57	0.86
9:U:199:GLY:CA	9:U:207:GLN:NE2	2.39	0.86
1:I:22:DG:OP1	2:2:108:DT:H5'	1.75	0.86
3:A:106:THR:O	3:A:108:ASP:N	2.08	0.86
3:A:692:PRO:HD3	3:A:886:PRO:HG3	1.55	0.86
4:B:328:THR:HA	4:B:1011:LEU:HD21	1.58	0.86
4:B:369:ARG:NH1	4:B:1000:GLU:O	2.08	0.86
4:B:496:LEU:HA	4:B:511:ALA:HB1	1.56	0.86
6:E:288:ARG:NH1	6:E:288:ARG:O	2.09	0.86
8:G:339:LEU:CD2	8:G:343:LEU:CD2	2.54	0.86
9:S:43:LEU:HD22	9:S:63:LEU:HD11	1.55	0.86
9:T:169:LEU:HB3	9:T:259:ARG:O	1.75	0.86
9:U:105:LEU:HB3	9:U:301:ILE:CG2	2.05	0.86
9:U:142:LEU:HD12	9:U:293:PHE:HD2	1.41	0.86
9:V:248:VAL:HA	9:V:251:ARG:NH2	1.90	0.86
3:A:53:PHE:HE1	3:A:265:LYS:CD	1.87	0.85
3:A:538:ALA:HB3	3:A:561:ARG:HG2	1.58	0.85
3:A:993:ARG:CZ	3:A:1012:GLN:HB3	2.05	0.85

*Continued on next page...*

*Continued from previous page...*

Atom-1	Atom-2	Interatomic distance (Å)	Clash overlap (Å)
4:B:283:ARG:HH21	4:B:298:CYS:CB	1.88	0.85
5:D:57:ARG:N	5:D:139:GLU:O	2.09	0.85
6:E:366:PRO:HA	6:E:458:PRO:HD3	1.58	0.85
8:G:114:GLU:HA	8:G:117:ARG:CG	2.06	0.85
9:T:34:ARG:HA	9:T:50:ARG:HH21	1.29	0.85
9:U:182:ARG:O	9:U:187:GLU:HG3	1.74	0.85
3:A:539:THR:HG23	3:A:561:ARG:HH22	1.09	0.85
3:A:552:ARG:NH2	3:A:892:ARG:CD	2.38	0.85
3:A:1057:LYS:HG3	3:A:1059:LYS:HG2	1.58	0.85
4:B:33:ALA:HB2	4:B:37:LYS:NZ	1.76	0.85
4:B:299:TYR:CB	4:B:1139:LYS:HE3	2.05	0.85
4:B:682:ARG:HG3	4:B:683:GLU:HG2	1.58	0.85
4:B:1126:GLN:CD	4:B:1136:ILE:CG1	2.44	0.85
4:B:1207:PHE:HB3	4:B:1230:ASP:CG	1.95	0.85
4:B:1235:LEU:CD1	4:B:1236:LYS:HG3	2.05	0.85
6:E:158:TYR:CD1	6:E:159:LYS:N	2.44	0.85
6:E:378:GLU:CD	6:E:452:ARG:HG2	1.96	0.85
9:S:164:ASP:HB2	9:S:273:THR:OG1	1.76	0.85
3:A:699:GLU:N	3:A:699:GLU:OE1	2.09	0.85
4:B:136:GLN:CD	4:B:136:GLN:H	1.78	0.85
4:B:157:LEU:CG	4:B:174:ILE:HD12	2.06	0.85
4:B:357:ILE:O	4:B:410:ILE:CG2	2.23	0.85
4:B:1153:ARG:O	4:B:1191:THR:N	2.08	0.85
6:E:191:GLU:HA	6:E:194:LEU:HD23	1.56	0.85
9:S:155:ARG:NH2	9:S:158:VAL:CG2	2.39	0.85
9:T:227:ASP:HA	9:T:230:ARG:HG2	1.55	0.85
9:U:92:LEU:CG	9:U:290:ILE:HD11	2.06	0.85
9:V:166:PRO:HB2	9:V:244:SER:HB2	1.58	0.85
10:X:101:LEU:HD23	10:X:103:ALA:H	1.40	0.85
10:Y:148:ARG:NH2	10:Y:183:ILE:HB	1.89	0.85
3:A:1028:PHE:CZ	6:E:438:ARG:NE	2.41	0.85
4:B:522:VAL:CA	4:B:862:GLY:HA3	2.07	0.85
4:B:1037:LYS:HZ1	4:B:1053:GLU:HB3	1.40	0.85
4:B:1111:SER:O	4:B:1114:LEU:N	2.10	0.85
5:D:98:ARG:HG2	5:D:139:GLU:CG	2.06	0.85
6:E:78:ARG:HH12	6:E:80:ARG:HG2	1.41	0.85
6:E:346:ARG:CZ	6:E:350:LEU:HD22	2.06	0.85
8:G:340:ARG:HG2	8:G:341:TYR:H	1.42	0.85
8:G:367:GLN:N	8:G:367:GLN:OE1	2.09	0.85
9:T:162:LEU:C	9:T:301:ILE:HG21	1.96	0.85
9:T:167:ILE:HD12	9:T:274:ARG:HD3	1.58	0.85

*Continued on next page...*



*Continued from previous page...*

Atom-1	Atom-2	Interatomic distance (Å)	Clash overlap (Å)
3:A:149:TYR:N	3:A:315:ASP:OD2	2.10	0.85
3:A:970:ARG:HH21	4:B:49:VAL:HB	1.16	0.85
4:B:76:THR:O	4:B:372:HIS:CD2	2.29	0.85
4:B:223:ARG:N	4:B:223:ARG:HD2	1.91	0.85
4:B:1135:ASP:O	4:B:1136:ILE:HG23	1.76	0.85
6:E:79:VAL:O	6:E:81:HIS:N	2.09	0.85
6:E:239:SER:HB3	6:E:243:TRP:CZ3	2.11	0.85
9:T:193:GLN:HE22	9:T:239:ILE:CB	1.89	0.85
9:U:157:MET:CE	9:U:159:VAL:O	2.25	0.85
9:V:292:HIS:HD2	9:V:296:LEU:HD11	1.04	0.85
10:Y:177:GLN:HG2	10:Y:190:VAL:O	1.76	0.85
10:Y:179:ILE:HD11	10:Y:190:VAL:N	1.90	0.85
4:B:117:ASN:HB3	4:B:120:ASN:HB2	1.56	0.85
4:B:180:ARG:O	4:B:184:VAL:HG13	1.75	0.85
4:B:609:VAL:CG1	4:B:626:GLY:HA3	2.05	0.85
4:B:642:ASP:OD1	8:G:101:ILE:HD12	1.77	0.85
4:B:1218:ARG:HD2	6:E:122:PRO:CD	2.03	0.85
6:E:368:LEU:CD1	6:E:369:LYS:O	2.25	0.85
6:E:420:GLU:C	6:E:423:ILE:HG12	1.95	0.85
8:G:235:LEU:HD12	8:G:276:ILE:HG13	1.56	0.85
9:S:108:VAL:HB	9:S:297:VAL:HA	1.58	0.85
9:S:285:LEU:HD21	9:S:290:ILE:HG21	1.56	0.85
9:T:175:HIS:NE2	9:T:177:LEU:CB	2.18	0.85
9:U:157:MET:HA	9:U:295:GLN:OE1	1.77	0.85
9:U:183:VAL:HG22	9:U:184:PRO:HD3	1.56	0.85
9:V:293:PHE:HA	9:V:296:LEU:HB2	1.59	0.85
3:A:274:ARG:O	3:A:277:LEU:N	2.10	0.85
3:A:689:ALA:HB2	3:A:974:ILE:HG22	1.56	0.85
4:B:97:THR:HA	4:B:422:GLN:HA	1.57	0.85
4:B:479:LEU:HB2	4:B:481:TRP:CE2	2.11	0.85
4:B:1226:GLU:O	4:B:1228:LYS:N	2.09	0.85
6:E:587:LEU:HA	6:E:592:ARG:HH11	1.42	0.85
8:G:106:LYS:HD2	8:G:151:GLY:CA	2.07	0.85
8:G:211:THR:O	8:G:214:ILE:N	2.09	0.85
9:S:142:LEU:CG	9:S:278:MET:HE1	2.03	0.85
9:T:95:ALA:CB	9:T:126:LEU:HD11	2.06	0.85
9:U:8:ALA:HB2	9:U:25:CYS:SG	2.16	0.85
9:U:203:GLN:OE1	9:U:207:GLN:OE1	1.94	0.85
9:U:210:PHE:HB2	9:U:211:GLU:OE1	1.77	0.85
9:V:146:MET:HE2	9:V:274:ARG:NH1	1.90	0.85
3:A:41:PHE:CE1	3:A:45:GLY:HA3	2.12	0.85

*Continued on next page...*

*Continued from previous page...*

Atom-1	Atom-2	Interatomic distance (Å)	Clash overlap (Å)
3:A:63:LEU:HD22	3:A:356:ALA:HB3	1.56	0.85
3:A:448:ALA:HB3	3:A:451:ALA:HB2	1.59	0.85
3:A:1069:SER:OG	3:A:1070:PHE:N	2.02	0.85
4:B:265:SER:O	4:B:268:LEU:HB2	1.74	0.85
5:D:44:LEU:CD1	5:D:210:LEU:HA	2.06	0.85
5:D:61:VAL:HG21	5:D:68:VAL:HB	1.58	0.85
6:E:390:ASN:O	6:E:394:ARG:HB2	1.77	0.85
9:S:207:GLN:HA	9:S:217:LEU:HD13	1.58	0.85
9:T:156:ASP:OD1	9:T:285:LEU:CG	2.25	0.85
9:T:167:ILE:HD13	9:T:274:ARG:HD2	1.58	0.85
9:U:180:TYR:HB2	9:U:187:GLU:HB3	1.58	0.85
1:1:105:DG:H1	3:A:246:GLU:CB	1.89	0.85
3:A:159:ARG:HG2	3:A:160:THR:H	1.40	0.85
3:A:691:MET:HE2	3:A:691:MET:HA	1.57	0.85
3:A:826:ASP:HB3	3:A:828:LEU:CD2	2.06	0.85
3:A:880:VAL:HG22	3:A:881:ASP:H	1.41	0.85
4:B:1045:GLU:HG3	4:B:1046:ALA:N	1.90	0.85
4:B:1248:GLY:HA2	7:F:29:TYR:CE2	2.11	0.85
6:E:95:GLU:OE1	6:E:95:GLU:N	2.09	0.85
6:E:129:LEU:O	6:E:130:ASP:OD1	1.94	0.85
9:S:180:TYR:CD2	9:S:187:GLU:CG	2.60	0.85
9:V:207:GLN:HG3	9:V:217:LEU:HD13	1.55	0.85
10:X:46:PHE:CE2	10:X:48:LEU:HD21	2.12	0.85
3:A:258:ASP:O	3:A:261:PHE:N	2.10	0.85
3:A:853:ALA:HB1	3:A:858:ASN:HB3	1.56	0.85
3:A:872:PRO:O	3:A:880:VAL:HG12	1.77	0.85
3:A:905:TRP:NE1	3:A:909:THR:HG23	1.90	0.85
7:F:60:ARG:O	7:F:62:ILE:N	2.10	0.85
9:T:231:GLY:HA2	9:V:105:LEU:HD21	1.58	0.85
9:U:45:LEU:CD1	9:U:62:ARG:HB3	1.80	0.85
9:U:171:THR:HG21	9:U:177:LEU:HB3	1.57	0.85
10:Y:49:LYS:HA	10:Y:71:GLU:HA	1.59	0.85
4:B:124:MET:HG2	6:E:518:TYR:CE2	2.11	0.84
4:B:454:LYS:HA	4:B:984:ASP:HA	1.56	0.84
4:B:1207:PHE:O	4:B:1220:LEU:CD2	2.25	0.84
4:B:1236:LYS:HA	4:B:1239:VAL:HB	1.59	0.84
5:D:68:VAL:CG2	5:D:136:LEU:HD12	2.07	0.84
6:E:420:GLU:HG2	6:E:423:ILE:HD11	1.58	0.84
8:G:141:LEU:CA	8:G:144:PHE:CZ	2.48	0.84
9:S:108:VAL:HG21	9:S:297:VAL:HG23	0.92	0.84
9:T:205:LEU:HD22	9:T:274:ARG:HE	1.41	0.84

*Continued on next page...*

*Continued from previous page...*

Atom-1	Atom-2	Interatomic distance (Å)	Clash overlap (Å)
9:U:278:MET:CE	9:U:293:PHE:C	2.37	0.84
9:V:77:ALA:HB1	9:V:81:LEU:CD2	2.06	0.84
1:1:100:DA:C2	8:G:202:LYS:HG2	2.12	0.84
4:B:9:ASP:OD1	4:B:12:GLN:N	2.10	0.84
4:B:304:ALA:HA	6:E:498:LEU:HD21	1.59	0.84
4:B:511:ALA:HB3	4:B:876:ILE:CG1	2.06	0.84
5:D:185:ALA:CB	5:D:191:LYS:HG3	2.05	0.84
6:E:332:LYS:HE3	8:G:297:ARG:CD	2.08	0.84
6:E:332:LYS:HE3	8:G:297:ARG:HD3	1.59	0.84
8:G:221:ALA:O	8:G:224:ASP:N	2.10	0.84
9:T:146:MET:HE1	9:T:201:GLY:O	1.76	0.84
9:V:177:LEU:HD11	9:V:191:TYR:HE2	1.39	0.84
3:A:769:LEU:N	3:A:804:LEU:O	2.09	0.84
9:S:294:TRP:CZ3	9:S:298:ARG:NH2	2.45	0.84
9:T:100:LEU:HD21	9:T:301:ILE:CD1	2.06	0.84
9:T:146:MET:CE	9:T:205:LEU:HB2	2.07	0.84
9:U:12:ILE:HG21	9:U:36:ILE:HD11	0.85	0.84
9:V:146:MET:HG2	9:V:274:ARG:HA	0.84	0.84
9:V:166:PRO:O	9:V:244:SER:N	2.09	0.84
10:Y:45:TYR:HE2	10:Y:75:PHE:CE1	1.95	0.84
3:A:427:TYR:HD1	4:B:173:ILE:CD1	1.89	0.84
3:A:769:LEU:CD1	3:A:804:LEU:HB3	2.07	0.84
3:A:787:LEU:O	3:A:790:ALA:N	2.10	0.84
4:B:96:ASP:O	4:B:423:LEU:N	2.09	0.84
4:B:800:GLU:HG2	4:B:801:GLN:N	1.92	0.84
5:C:68:VAL:CG2	5:C:136:LEU:HD12	2.07	0.84
6:E:444:PHE:HA	6:E:492:LEU:CD1	2.07	0.84
8:G:337:LEU:HD23	8:G:337:LEU:N	1.90	0.84
9:S:157:MET:HB3	9:U:20:LYS:HZ3	1.39	0.84
9:S:188:LEU:HD11	9:S:210:PHE:CE1	2.12	0.84
9:T:169:LEU:H	9:T:259:ARG:H	1.25	0.84
9:U:172:ALA:HB1	9:U:175:HIS:CE1	2.13	0.84
9:U:199:GLY:HA2	9:U:204:ARG:HB3	1.59	0.84
9:V:15:THR:HB	9:V:20:LYS:HD3	1.59	0.84
9:V:196:PHE:CE2	9:V:206:VAL:HG21	2.12	0.84
9:V:205:LEU:HD11	9:V:212:ARG:NH2	1.87	0.84
9:V:209:LYS:NZ	9:V:262:ALA:HB2	1.92	0.84
3:A:49:GLU:HG2	3:A:50:LEU:N	1.93	0.84
3:A:1036:GLU:O	3:A:1039:THR:N	2.10	0.84
3:A:1084:ILE:HG13	3:A:1086:VAL:H	1.42	0.84
4:B:1032:ARG:HG3	4:B:1078:PRO:CG	2.04	0.84

*Continued on next page...*

*Continued from previous page...*

Atom-1	Atom-2	Interatomic distance (Å)	Clash overlap (Å)
5:D:34:THR:CG2	5:D:180:VAL:HG11	2.07	0.84
5:D:200:THR:HG23	5:D:202:GLY:H	1.43	0.84
6:E:296:GLU:HB2	6:E:300:ARG:CG	2.06	0.84
6:E:527:ALA:HB1	6:E:551:ASP:HB2	1.58	0.84
8:G:233:VAL:CG1	8:G:236:TYR:OH	2.25	0.84
9:T:193:GLN:O	9:T:194:VAL:HG23	1.76	0.84
9:V:9:PHE:HE2	9:V:59:GLY:HA3	1.41	0.84
9:V:148:ASN:CB	9:V:212:ARG:HH11	1.90	0.84
3:A:37:SER:OG	3:A:38:PHE:N	2.10	0.84
4:B:235:LEU:HD12	4:B:239:LEU:CG	2.04	0.84
6:E:346:ARG:HG3	6:E:350:LEU:HB3	1.59	0.84
7:F:63:ILE:O	7:F:66:SER:N	2.10	0.84
8:G:109:ASP:O	8:G:112:GLU:HB2	1.77	0.84
9:S:28:THR:O	9:S:32:ILE:CG2	2.23	0.84
9:V:175:HIS:HB2	9:V:234:ARG:HA	1.59	0.84
10:X:44:VAL:HG23	10:X:101:LEU:CD1	1.96	0.84
10:X:137:ILE:HD13	10:Y:137:ILE:CD1	2.06	0.84
3:A:102:LEU:HD21	3:A:110:LYS:HB2	1.59	0.84
3:A:274:ARG:HH22	3:A:288:THR:N	1.75	0.84
3:A:391:ASN:OD1	3:A:392:PRO:HD2	1.77	0.84
3:A:423:HIS:CD2	3:A:425:SER:H	1.95	0.84
3:A:575:GLY:HA3	3:A:915:LYS:H	1.43	0.84
3:A:738:ARG:NH1	3:A:753:GLU:HA	1.92	0.84
4:B:37:LYS:HE3	6:E:509:PRO:CG	2.07	0.84
4:B:418:VAL:O	4:B:419:LYS:CD	2.25	0.84
4:B:1129:TYR:CG	4:B:1136:ILE:HG21	2.13	0.84
5:D:52:ALA:N	5:D:143:GLU:O	2.09	0.84
6:E:277:ARG:HH22	8:G:227:ARG:H	0.86	0.84
9:T:123:VAL:HG23	9:V:223:VAL:HB	1.57	0.84
9:U:242:LEU:CD1	9:U:246:ALA:N	2.39	0.84
3:A:705:SER:CB	3:A:871:MET:HE3	2.08	0.84
3:A:888:GLY:HA3	3:A:892:ARG:NH1	1.92	0.84
4:B:285:PRO:C	4:B:287:THR:H	1.78	0.84
4:B:602:GLY:O	4:B:632:ILE:O	1.94	0.84
5:D:90:TYR:CE2	9:U:155:ARG:NE	2.45	0.84
6:E:485:ALA:C	6:E:487:ALA:N	2.30	0.84
7:F:53:ALA:HA	7:F:60:ARG:NH2	1.93	0.84
9:U:45:LEU:HD21	9:U:62:ARG:CZ	2.06	0.84
9:U:206:VAL:CG2	9:U:274:ARG:CG	2.56	0.84
9:V:66:ARG:CG	9:V:67:ALA:H	1.91	0.84
3:A:970:ARG:HH21	4:B:49:VAL:CG2	1.90	0.84

*Continued on next page...*

*Continued from previous page...*

Atom-1	Atom-2	Interatomic distance (Å)	Clash overlap (Å)
6:E:420:GLU:HA	6:E:423:ILE:HD13	1.59	0.84
3:A:199:LEU:HD21	3:A:227:GLY:C	1.99	0.84
3:A:423:HIS:O	3:A:426:HIS:N	2.11	0.84
3:A:546:GLU:OE1	3:A:920:ASP:N	2.08	0.84
3:A:727:ARG:HH12	3:A:729:THR:HA	1.39	0.84
4:B:75:ALA:O	4:B:372:HIS:NE2	2.11	0.84
4:B:124:MET:HG2	6:E:518:TYR:HE2	1.41	0.84
4:B:195:TYR:CA	4:B:198:ARG:HG2	2.08	0.84
4:B:197:THR:H	4:B:200:LEU:HD12	1.41	0.84
4:B:554:GLN:HG3	4:B:561:ASN:ND2	1.93	0.84
4:B:581:LYS:HD2	4:B:816:ILE:HG21	1.60	0.84
4:B:851:GLY:HA3	4:B:877:LEU:CG	2.08	0.84
5:C:151:VAL:O	5:C:152:GLU:CG	2.26	0.84
6:E:454:ILE:HG22	6:E:455:GLN:H	1.42	0.84
1:I:112:DG:H5'	3:A:150:LYS:NZ	1.93	0.83
3:A:488:LEU:HD21	3:A:524:VAL:HA	1.60	0.83
3:A:590:ILE:H	3:A:670:ALA:HB3	1.43	0.83
4:B:21:PHE:CE1	6:E:497:ILE:CD1	2.61	0.83
4:B:359:LEU:CG	4:B:386:ILE:HG13	2.01	0.83
4:B:463:LYS:O	4:B:471:THR:OG1	1.96	0.83
4:B:510:LEU:HD23	4:B:878:SER:N	1.92	0.83
4:B:1216:THR:N	4:B:1219:VAL:CG1	2.41	0.83
5:D:183:VAL:CG1	5:D:184:ARG:H	1.88	0.83
6:E:145:TYR:OH	6:E:167:TRP:CG	2.26	0.83
6:E:385:GLN:NE2	6:E:408:ILE:CD1	2.41	0.83
8:G:329:LEU:CD1	8:G:330:SER:O	2.25	0.83
9:S:126:LEU:HD21	9:S:145:VAL:HG23	1.59	0.83
9:S:200:TYR:HD2	9:S:202:MET:HB3	1.37	0.83
9:T:170:LEU:HD13	9:T:229:PHE:CD2	2.12	0.83
9:T:175:HIS:NE2	9:T:177:LEU:HD22	1.93	0.83
9:U:144:ILE:CD1	9:U:293:PHE:CZ	2.60	0.83
9:U:177:LEU:HD22	9:U:261:LEU:HD21	1.60	0.83
9:V:194:VAL:CG1	9:V:221:LEU:CD1	2.56	0.83
3:A:256:LEU:HB3	3:A:257:LEU:HG	1.59	0.83
3:A:419:VAL:HG23	3:A:420:ARG:HG2	1.61	0.83
3:A:430:ILE:CG2	3:A:446:SER:H	1.90	0.83
3:A:520:THR:O	3:A:523:GLN:NE2	2.10	0.83
3:A:905:TRP:CZ3	3:A:975:GLY:HA2	2.13	0.83
5:C:200:THR:HG23	5:C:202:GLY:H	1.43	0.83
9:S:17:SER:HB3	9:S:19:GLN:NE2	1.92	0.83
9:S:57:THR:HG23	9:S:58:LEU:N	1.93	0.83

*Continued on next page...*

*Continued from previous page...*

Atom-1	Atom-2	Interatomic distance (Å)	Clash overlap (Å)
9:T:209:LYS:HD3	9:T:212:ARG:HE	0.69	0.83
9:V:167:ILE:CD1	9:V:272:LEU:HD22	2.08	0.83
9:V:191:TYR:HD2	9:V:239:ILE:HG13	1.43	0.83
1:1:72:DT:H2'	10:X:188:VAL:HG21	1.58	0.83
3:A:789:ARG:NH1	3:A:796:ALA:O	2.11	0.83
4:B:161:THR:OG1	4:B:162:ASN:O	1.95	0.83
4:B:285:PRO:C	4:B:1146:ARG:HD3	1.98	0.83
6:E:36:VAL:CG2	6:E:62:ILE:HG22	2.08	0.83
7:F:32:THR:OG1	7:F:33:VAL:N	2.07	0.83
8:G:309:PRO:O	8:G:309:PRO:CD	2.24	0.83
9:S:251:ARG:CA	9:S:258:VAL:HB	2.08	0.83
9:T:102:GLY:HA3	9:T:249:GLU:HG3	1.61	0.83
9:V:284:ARG:NH2	9:V:290:ILE:HD11	1.93	0.83
9:V:284:ARG:HD3	9:V:284:ARG:H	1.41	0.83
1:1:44:DG:O6	2:2:82:DC:N3	2.11	0.83
3:A:165:LEU:N	3:A:173:LEU:O	2.11	0.83
3:A:296:ASP:O	3:A:299:ALA:N	2.11	0.83
3:A:427:TYR:CD1	4:B:173:ILE:CD1	2.61	0.83
4:B:173:ILE:HG21	4:B:177:TYR:OH	1.78	0.83
4:B:640:ASN:HA	4:B:682:ARG:HA	1.61	0.83
6:E:78:ARG:HG3	8:G:346:GLY:C	1.97	0.83
6:E:379:MET:HE1	6:E:475:VAL:CG2	2.05	0.83
9:S:162:LEU:HD11	9:S:276:VAL:HG21	0.84	0.83
9:T:2:ARG:NH2	9:T:39:LEU:CD1	2.41	0.83
9:U:206:VAL:HG11	9:U:243:PRO:HD3	1.60	0.83
9:V:247:LEU:CD2	9:V:251:ARG:HG3	2.09	0.83
10:X:123:LEU:HA	10:Y:126:LEU:HD22	1.59	0.83
3:A:81:VAL:CG2	3:A:123:THR:CG2	2.56	0.83
3:A:516:PHE:CZ	4:B:157:LEU:HB3	2.11	0.83
3:A:608:VAL:O	3:A:635:ILE:N	2.10	0.83
3:A:1037:LEU:O	3:A:1037:LEU:HG	1.79	0.83
4:B:97:THR:OG1	4:B:422:GLN:NE2	2.11	0.83
4:B:146:LEU:CD1	4:B:154:ILE:CD1	2.56	0.83
4:B:330:LEU:HD22	4:B:1010:GLY:HA2	1.58	0.83
6:E:240:LYS:HB2	6:E:243:TRP:CD1	2.13	0.83
6:E:444:PHE:CD1	6:E:493:ALA:CB	2.39	0.83
6:E:533:LYS:O	6:E:535:PHE:CE2	2.31	0.83
6:E:561:ASP:HA	6:E:604:GLN:CG	2.07	0.83
6:E:608:THR:HB	6:E:612:ARG:CD	2.08	0.83
8:G:320:GLU:O	8:G:324:LYS:HG2	1.77	0.83
10:Y:64:ILE:O	10:Y:66:VAL:N	2.12	0.83

*Continued on next page...*

*Continued from previous page...*

Atom-1	Atom-2	Interatomic distance (Å)	Clash overlap (Å)
3:A:519:THR:HG23	3:A:523:GLN:HE21	1.43	0.83
4:B:513:THR:HG23	4:B:515:LEU:CG	2.02	0.83
4:B:634:GLU:HB3	4:B:687:LYS:HD2	1.60	0.83
6:E:106:ILE:CD1	6:E:279:VAL:HG11	2.09	0.83
6:E:194:LEU:HD12	6:E:195:ARG:N	1.94	0.83
8:G:141:LEU:N	8:G:144:PHE:HE2	1.75	0.83
9:S:177:LEU:CG	9:S:187:GLU:HG3	2.08	0.83
9:S:281:THR:CB	9:S:284:ARG:HH11	1.91	0.83
9:T:2:ARG:CZ	9:T:39:LEU:CD1	2.56	0.83
9:T:275:ARG:HH22	9:T:277:VAL:HG22	1.41	0.83
9:V:84:LEU:O	9:V:287:ILE:CG1	2.25	0.83
10:X:167:GLY:HA3	10:X:213:HIS:CA	2.07	0.83
3:A:127:THR:HG21	3:A:387:MET:CE	2.07	0.83
3:A:264:PRO:O	3:A:267:TYR:N	2.10	0.83
3:A:573:LEU:HD23	3:A:574:VAL:CA	2.08	0.83
3:A:1038:LEU:HD12	6:E:352:LYS:HZ3	1.39	0.83
4:B:299:TYR:HE1	4:B:315:VAL:HG11	1.42	0.83
4:B:851:GLY:HA3	4:B:877:LEU:HD11	0.83	0.83
5:C:55:ALA:HA	5:C:165:GLN:HA	1.60	0.83
5:C:57:ARG:HB2	5:C:139:GLU:HG2	0.83	0.83
6:E:224:LEU:O	6:E:227:ARG:N	2.12	0.83
8:G:339:LEU:CD2	8:G:343:LEU:HD23	2.08	0.83
9:S:8:ALA:CB	9:S:32:ILE:HD13	2.09	0.83
9:T:255:THR:OG1	9:V:252:LEU:HD13	1.78	0.83
9:T:288:PRO:HD3	9:T:291:LYS:HE2	1.60	0.83
3:A:256:LEU:O	3:A:259:SER:N	2.12	0.83
3:A:420:ARG:NH1	3:A:442:GLY:O	2.11	0.83
3:A:728:GLN:NE2	3:A:831:GLY:O	2.11	0.83
4:B:611:VAL:HG22	4:B:622:GLU:OE1	1.79	0.83
4:B:1244:LEU:CG	4:B:1245:ILE:H	1.92	0.83
6:E:276:TYR:HA	6:E:279:VAL:HG12	1.60	0.83
6:E:457:HIS:CG	6:E:458:PRO:HD2	2.14	0.83
9:T:182:ARG:HA	9:T:261:LEU:HD12	1.61	0.83
9:V:12:ILE:HG13	9:V:15:THR:OG1	1.78	0.83
10:Y:78:LEU:HD13	10:Y:90:TYR:CZ	2.13	0.83
3:A:697:ASN:HA	3:A:701:ALA:HB3	1.61	0.83
3:A:940:ARG:CD	3:A:949:TYR:CB	2.47	0.83
4:B:269:ALA:O	4:B:272:ILE:N	2.11	0.83
5:D:188:SER:O	5:D:189:ILE:HD13	1.79	0.83
6:E:404:ALA:C	6:E:406:LYS:H	1.82	0.83
9:S:3:LEU:HD21	9:S:74:TRP:HE1	1.43	0.83

*Continued on next page...*

*Continued from previous page...*

Atom-1	Atom-2	Interatomic distance (Å)	Clash overlap (Å)
9:T:157:MET:CB	9:T:282:GLN:CA	2.57	0.83
9:U:18:PHE:CE1	9:U:36:ILE:CD1	2.62	0.83
9:U:244:SER:HA	9:U:247:LEU:HD23	1.61	0.83
9:V:188:LEU:HD12	9:V:189:VAL:HG12	1.61	0.83
10:X:28:PHE:O	10:X:98:VAL:N	2.11	0.83
3:A:35:ARG:O	3:A:39:ARG:N	2.10	0.83
3:A:296:ASP:OD1	3:A:297:ILE:N	2.12	0.83
3:A:727:ARG:HG2	3:A:728:GLN:H	1.41	0.83
3:A:950:ASN:HB3	3:A:953:ASP:HB2	1.60	0.83
4:B:222:VAL:C	4:B:223:ARG:HD2	1.99	0.83
4:B:271:GLU:OE2	4:B:272:ILE:HG23	1.77	0.83
4:B:905:MET:HA	4:B:966:ILE:O	1.78	0.83
5:C:19:HIS:O	5:C:21:SER:OG	1.97	0.83
6:E:111:PRO:HB2	6:E:194:LEU:CD2	2.09	0.83
6:E:608:THR:CG2	6:E:612:ARG:CD	2.57	0.83
9:U:195:VAL:CG2	9:U:222:GLU:HA	2.09	0.83
9:U:247:LEU:CD1	9:U:251:ARG:HB2	2.09	0.83
9:V:196:PHE:HB2	9:V:203:GLN:HB2	1.59	0.83
3:A:762:TRP:CG	5:C:156:GLU:OE2	2.32	0.82
4:B:89:GLU:HG3	4:B:369:ARG:HA	1.60	0.82
4:B:144:ARG:CB	4:B:159:ILE:CG2	2.56	0.82
4:B:299:TYR:HA	4:B:1139:LYS:NZ	1.94	0.82
4:B:586:GLN:NE2	4:B:798:GLU:HA	1.94	0.82
4:B:853:THR:CB	4:B:876:ILE:HG22	2.09	0.82
6:E:105:TYR:CD1	6:E:249:ILE:C	2.52	0.82
7:F:28:ARG:O	7:F:29:TYR:C	2.15	0.82
9:S:302:PRO:HG2	9:S:304:ILE:HG12	1.61	0.82
9:T:209:LYS:CD	9:T:212:ARG:NE	2.19	0.82
9:V:168:GLU:HA	9:V:261:LEU:H	1.44	0.82
10:X:26:GLU:HB2	10:X:100:LEU:O	1.78	0.82
3:A:135:ARG:HD2	3:A:385:GLN:O	1.78	0.82
3:A:449:THR:HG22	3:A:535:VAL:CG2	2.05	0.82
4:B:149:ASP:N	4:B:153:GLU:O	2.12	0.82
4:B:602:GLY:N	4:B:633:PRO:HA	1.93	0.82
4:B:627:GLY:HA2	4:B:745:ALA:HA	1.59	0.82
4:B:1246:PRO:CB	4:B:1251:TYR:CD1	2.62	0.82
9:S:32:ILE:HD11	9:S:36:ILE:HD11	1.57	0.82
9:S:169:LEU:HG	9:S:170:LEU:H	1.44	0.82
9:T:123:VAL:CG2	9:V:223:VAL:CB	2.49	0.82
9:T:142:LEU:HD23	9:T:285:LEU:HD11	1.60	0.82
3:A:289:VAL:HG22	3:A:291:VAL:H	1.41	0.82

*Continued on next page...*



*Continued from previous page...*

Atom-1	Atom-2	Interatomic distance (Å)	Clash overlap (Å)
4:B:53:VAL:HG13	4:B:54:ASP:N	1.90	0.82
4:B:765:SER:OG	4:B:801:GLN:HG3	1.79	0.82
6:E:30:LEU:N	6:E:34:GLN:O	2.11	0.82
6:E:106:ILE:HD13	6:E:279:VAL:CG2	2.10	0.82
9:T:146:MET:CE	9:T:205:LEU:HD22	2.00	0.82
9:T:205:LEU:HD12	9:T:206:VAL:CG2	2.06	0.82
9:T:208:GLU:O	9:T:212:ARG:HB2	1.79	0.82
9:U:77:ALA:HB2	9:V:66:ARG:HD2	1.57	0.82
9:V:108:VAL:HG22	9:V:293:PHE:HZ	1.42	0.82
10:Y:78:LEU:HD22	10:Y:88:ARG:CG	2.08	0.82
3:A:278:ASN:OD1	3:A:279:LYS:N	2.12	0.82
3:A:1034:LEU:C	3:A:1037:LEU:H	1.82	0.82
4:B:37:LYS:CE	6:E:509:PRO:HG3	2.09	0.82
4:B:453:VAL:HA	4:B:482:ILE:HA	1.60	0.82
4:B:504:VAL:CG2	4:B:510:LEU:HD11	2.09	0.82
4:B:1112:HIS:O	4:B:1116:LYS:CG	2.26	0.82
4:B:1160:THR:HG22	4:B:1180:MET:HG3	1.61	0.82
6:E:389:ILE:CG2	6:E:405:LYS:CE	2.57	0.82
9:T:97:ILE:HG22	9:T:100:LEU:CG	2.08	0.82
9:T:206:VAL:HG13	9:T:241:LEU:CG	2.10	0.82
9:V:97:ILE:HG23	9:V:202:MET:SD	2.19	0.82
9:V:189:VAL:C	9:V:193:GLN:NE2	2.33	0.82
9:V:210:PHE:HA	9:V:215:ALA:H	1.42	0.82
10:X:46:PHE:CZ	10:X:48:LEU:HD21	2.15	0.82
3:A:1021:GLU:CB	6:E:441:ILE:CD1	2.39	0.82
4:B:101:THR:HB	4:B:420:LYS:HB2	1.62	0.82
4:B:443:LYS:HB2	4:B:997:LEU:HB3	1.58	0.82
4:B:659:GLU:OE1	4:B:666:CYS:HB3	1.79	0.82
4:B:1111:SER:HA	4:B:1114:LEU:HB2	1.60	0.82
5:D:156:GLU:HA	5:D:163:PHE:HE1	1.43	0.82
6:E:19:PRO:HG2	6:E:20:GLU:H	1.44	0.82
6:E:65:PRO:HG3	6:E:96:SER:HA	1.61	0.82
6:E:362:ILE:CD1	6:E:454:ILE:CB	2.57	0.82
7:F:65:MET:O	7:F:68:GLU:N	2.12	0.82
8:G:193:ARG:HA	8:G:196:GLU:OE2	1.80	0.82
9:T:181:GLU:O	9:T:182:ARG:CG	2.26	0.82
9:U:66:ARG:HD3	9:V:73:GLU:HB3	1.60	0.82
9:U:142:LEU:HD22	9:U:294:TRP:HD1	1.43	0.82
9:U:160:GLU:CG	9:U:298:ARG:HG3	2.10	0.82
9:V:175:HIS:CD2	9:V:177:LEU:HD13	2.14	0.82
9:V:209:LYS:NZ	9:V:262:ALA:CB	2.42	0.82

*Continued on next page...*

*Continued from previous page...*

Atom-1	Atom-2	Interatomic distance (Å)	Clash overlap (Å)
10:Y:104:PRO:HB2	10:Y:106:GLU:HG3	1.61	0.82
3:A:173:LEU:HD21	3:A:187:ILE:HB	1.62	0.82
3:A:616:THR:O	3:A:619:GLY:CA	2.28	0.82
4:B:936:GLU:OE2	4:B:966:ILE:HD13	1.77	0.82
6:E:585:THR:HG22	6:E:592:ARG:HE	1.44	0.82
9:S:226:LEU:CD2	9:U:227:ASP:HB3	2.09	0.82
9:T:109:LEU:O	9:T:113:CYS:SG	2.38	0.82
9:T:117:PRO:HG3	9:T:292:HIS:HB2	1.61	0.82
9:U:77:ALA:HB2	9:V:66:ARG:NE	1.86	0.82
9:U:157:MET:CE	9:U:159:VAL:HA	2.06	0.82
3:A:279:LYS:O	3:A:282:ARG:HG2	1.80	0.82
3:A:641:LYS:CG	3:A:643:GLN:OE1	2.26	0.82
6:E:339:GLU:N	6:E:339:GLU:OE1	2.13	0.82
9:T:10:LEU:CD2	9:T:64:LEU:HD13	2.10	0.82
9:V:139:LEU:HG	9:V:140:VAL:N	1.95	0.82
9:V:285:LEU:HD13	9:V:290:ILE:O	1.78	0.82
10:X:26:GLU:O	10:X:100:LEU:N	2.12	0.82
3:A:541:MET:HG3	3:A:560:GLN:HG3	1.61	0.82
3:A:568:LYS:NZ	3:A:713:ILE:CG1	2.42	0.82
3:A:616:THR:O	3:A:619:GLY:N	2.11	0.82
4:B:1109:CYS:HA	4:B:1112:HIS:HB2	1.61	0.82
5:C:25:LEU:CD2	5:C:28:LEU:CD2	2.52	0.82
6:E:304:ARG:NH1	8:G:84:LEU:HD12	1.95	0.82
8:G:221:ALA:O	8:G:223:ALA:N	2.12	0.82
9:S:232:VAL:HB	9:S:238:LEU:CD2	2.09	0.82
9:T:54:SER:O	9:T:55:LYS:HG2	1.79	0.82
9:T:196:PHE:CE2	9:T:200:TYR:HD1	1.57	0.82
9:U:204:ARG:C	9:U:207:GLN:HG2	1.99	0.82
9:V:285:LEU:HD12	9:V:286:GLN:N	1.95	0.82
10:X:64:ILE:O	10:X:66:VAL:N	2.12	0.82
10:X:77:VAL:HG13	10:X:78:LEU:H	1.45	0.82
1:1:94:DT:OP1	8:G:232:PRO:CB	2.28	0.82
3:A:221:LYS:HZ3	3:A:225:LYS:CD	1.93	0.82
3:A:288:THR:HG22	3:A:290:ARG:HH12	1.42	0.82
3:A:597:ASP:OD1	3:A:661:GLU:N	2.13	0.82
3:A:1047:GLY:O	3:A:1050:GLU:N	2.12	0.82
4:B:34:ASP:CG	6:E:370:ILE:HD11	2.00	0.82
4:B:813:ALA:C	4:B:834:ILE:HD11	1.99	0.82
4:B:922:ILE:HG23	4:B:928:LEU:CD1	2.10	0.82
5:D:28:LEU:HD13	5:D:33:GLY:HA3	0.87	0.82
6:E:510:SER:H	6:E:513:MET:CE	1.91	0.82

*Continued on next page...*

*Continued from previous page...*

Atom-1	Atom-2	Interatomic distance (Å)	Clash overlap (Å)
8:G:226:SER:OG	8:G:226:SER:O	1.86	0.82
8:G:304:SER:OG	8:G:305:ASP:N	2.09	0.82
9:S:184:PRO:HA	9:S:213:LEU:CD1	2.09	0.82
9:T:194:VAL:HG23	9:T:218:GLN:O	1.78	0.82
9:T:231:GLY:HA2	9:V:105:LEU:CD2	2.10	0.82
9:U:135:LEU:HD11	9:U:142:LEU:O	1.80	0.82
9:U:155:ARG:O	9:U:157:MET:N	2.13	0.82
9:V:98:HIS:CE1	9:V:202:MET:HG3	2.15	0.82
9:V:262:ALA:O	9:V:271:GLY:HA3	1.79	0.82
10:X:78:LEU:HD13	10:X:90:TYR:CZ	2.14	0.82
3:A:507:GLN:OE1	3:A:519:THR:N	2.13	0.82
4:B:107:ASP:OD1	4:B:108:GLU:N	2.13	0.82
4:B:135:SER:O	4:B:138:ARG:HG2	1.77	0.82
4:B:507:ASN:HB2	4:B:877:LEU:HD22	1.61	0.82
4:B:854:GLN:HE21	4:B:875:GLN:CG	1.92	0.82
4:B:1110:ALA:C	4:B:1114:LEU:HG	1.99	0.82
8:G:290:ILE:HG23	8:G:296:SER:O	1.80	0.82
9:S:155:ARG:NH2	9:S:158:VAL:HG13	1.84	0.82
9:T:205:LEU:CD1	9:T:206:VAL:N	2.40	0.82
9:T:205:LEU:HD13	9:T:274:ARG:HD2	1.61	0.82
9:U:142:LEU:HD13	9:U:278:MET:HE2	1.59	0.82
9:V:189:VAL:C	9:V:193:GLN:HE22	1.82	0.82
9:V:210:PHE:CG	9:V:215:ALA:HB3	2.14	0.82
3:A:131:ASN:O	3:A:133:ALA:N	2.12	0.81
3:A:792:PHE:CB	8:G:390:ARG:OXT	2.28	0.81
3:A:1036:GLU:OE1	3:A:1037:LEU:HD12	1.79	0.81
4:B:160:LYS:CD	4:B:171:GLU:OE1	2.23	0.81
4:B:480:ILE:HG12	4:B:974:VAL:HG21	1.59	0.81
5:C:156:GLU:HA	5:C:163:PHE:CZ	2.15	0.81
6:E:557:TYR:HA	6:E:607:TYR:HA	1.62	0.81
9:S:5:GLN:O	9:S:9:PHE:HD1	1.63	0.81
9:T:146:MET:HE1	9:T:205:LEU:HD23	1.55	0.81
10:X:78:LEU:HD13	10:X:90:TYR:CE2	2.14	0.81
3:A:39:ARG:O	3:A:42:LEU:HD23	1.80	0.81
3:A:276:LYS:O	3:A:279:LYS:N	2.13	0.81
3:A:357:GLU:N	3:A:357:GLU:OE1	2.12	0.81
3:A:547:HIS:CD2	4:B:166:GLY:HA3	2.15	0.81
3:A:673:SER:OG	3:A:674:SER:OG	1.97	0.81
3:A:872:PRO:HB3	3:A:961:ASP:CG	2.00	0.81
4:B:266:ASP:N	4:B:266:ASP:OD1	2.08	0.81
4:B:603:PHE:HD2	4:B:687:LYS:HZ1	1.25	0.81

*Continued on next page...*

*Continued from previous page...*

Atom-1	Atom-2	Interatomic distance (Å)	Clash overlap (Å)
4:B:1107:TYR:O	4:B:1110:ALA:N	2.13	0.81
6:E:362:ILE:CG1	6:E:473:MET:SD	2.67	0.81
9:U:160:GLU:HG2	9:U:298:ARG:CG	2.10	0.81
9:U:199:GLY:CA	9:U:207:GLN:HE22	1.92	0.81
9:V:204:ARG:O	9:V:208:GLU:HB2	1.80	0.81
10:X:115:ASN:OD1	10:X:117:GLU:N	2.13	0.81
10:Y:95:PHE:HE2	10:Y:172:LEU:HD12	1.45	0.81
1:1:23:DC:H42	9:U:34:ARG:HH22	0.84	0.81
3:A:49:GLU:HG2	3:A:50:LEU:H	1.46	0.81
3:A:274:ARG:NH2	3:A:286:PRO:O	2.13	0.81
3:A:293:THR:OG1	3:A:294:SER:N	2.13	0.81
3:A:737:THR:OG1	3:A:739:GLU:N	2.13	0.81
3:A:1002:THR:HG23	3:A:1004:GLN:H	1.45	0.81
3:A:1005:PRO:O	6:E:353:ARG:HD2	1.79	0.81
3:A:1049:ASN:O	3:A:1052:LEU:N	2.13	0.81
4:B:10:LYS:HZ2	4:B:14:ARG:NH2	1.77	0.81
4:B:229:SER:HB2	4:B:407:GLY:HA3	1.63	0.81
4:B:242:ARG:HD3	4:B:1138:ASP:OD2	1.80	0.81
4:B:247:ASP:OD2	4:B:259:PRO:HA	1.80	0.81
4:B:299:TYR:HA	4:B:1139:LYS:HE3	1.58	0.81
4:B:356:THR:N	4:B:412:ILE:CD1	2.38	0.81
4:B:458:VAL:HG12	4:B:478:GLY:HA3	1.62	0.81
4:B:542:ALA:CB	4:B:833:VAL:HA	2.09	0.81
4:B:1249:THR:HG22	4:B:1253:THR:OG1	1.81	0.81
6:E:106:ILE:HD13	6:E:279:VAL:CG1	2.10	0.81
6:E:259:MET:HG2	6:E:269:THR:HA	1.61	0.81
6:E:275:LEU:O	6:E:278:ARG:HB3	1.80	0.81
6:E:377:ARG:H	6:E:450:GLU:HA	1.43	0.81
6:E:420:GLU:HB2	6:E:448:LEU:HD22	0.82	0.81
6:E:485:ALA:HA	6:E:488:ARG:HE	1.44	0.81
6:E:536:ALA:HB3	6:E:538:LEU:HD21	1.59	0.81
9:S:124:THR:OG1	9:S:125:SER:O	1.98	0.81
9:S:132:LEU:CD2	9:U:24:LYS:HD2	2.09	0.81
9:T:275:ARG:HE	9:T:276:VAL:N	1.78	0.81
9:U:296:LEU:HD12	9:U:300:ASN:HB3	0.83	0.81
9:V:49:HIS:NE2	9:V:57:THR:HB	1.95	0.81
9:V:72:LEU:HA	9:V:75:GLU:CB	2.09	0.81
9:V:98:HIS:ND1	9:V:202:MET:HG3	1.96	0.81
9:V:169:LEU:HD21	9:V:239:ILE:HG23	1.62	0.81
10:Y:77:VAL:HG13	10:Y:78:LEU:H	1.44	0.81
5:C:42:ARG:NH2	5:D:32:GLN:HA	1.95	0.81

*Continued on next page...*

*Continued from previous page...*

Atom-1	Atom-2	Interatomic distance (Å)	Clash overlap (Å)
5:D:5:GLN:HE22	5:D:27:PRO:HD3	1.46	0.81
5:D:19:HIS:O	5:D:21:SER:OG	1.97	0.81
5:D:126:TYR:OH	5:D:129:THR:N	2.13	0.81
6:E:61:ARG:NE	6:E:89:CYS:SG	2.53	0.81
6:E:131:MET:HE3	6:E:139:ILE:HD11	1.60	0.81
6:E:250:PRO:O	6:E:251:VAL:HG23	1.79	0.81
9:S:169:LEU:HD13	9:S:188:LEU:HD21	1.61	0.81
9:S:278:MET:C	9:S:294:TRP:CZ2	2.54	0.81
9:T:157:MET:CB	9:T:294:TRP:CD2	2.53	0.81
9:T:206:VAL:HG11	9:T:241:LEU:HG	1.60	0.81
9:U:206:VAL:HG11	9:U:243:PRO:CD	2.10	0.81
9:V:295:GLN:HB3	9:V:298:ARG:HH22	1.44	0.81
3:A:55:PRO:HB3	3:A:66:HIS:CE1	2.16	0.81
3:A:134:GLU:HG2	3:A:134:GLU:O	1.80	0.81
4:B:189:ARG:NH1	4:B:332:MET:O	2.14	0.81
4:B:622:GLU:OE2	4:B:624:VAL:N	2.12	0.81
4:B:999:PHE:CE1	4:B:1001:ARG:HB2	2.16	0.81
6:E:537:SER:HB2	6:E:558:VAL:HG12	1.62	0.81
9:U:206:VAL:CG1	9:U:274:ARG:NH1	2.43	0.81
9:V:97:ILE:HB	9:V:274:ARG:HH12	0.65	0.81
9:V:180:TYR:HA	9:V:187:GLU:HG3	1.60	0.81
10:Y:42:GLU:HG2	10:Y:84:ASN:HA	1.62	0.81
3:A:888:GLY:CA	3:A:892:ARG:NH1	2.44	0.81
3:A:1083:ASP:N	3:A:1083:ASP:OD1	2.06	0.81
4:B:65:LEU:HG	4:B:420:LYS:HE3	1.60	0.81
4:B:111:THR:O	4:B:114:LYS:N	2.14	0.81
4:B:481:TRP:HE1	4:B:971:PRO:CB	1.76	0.81
4:B:497:VAL:H	4:B:511:ALA:HA	1.44	0.81
5:D:67:THR:HA	5:D:74:ASP:OD2	1.81	0.81
5:D:80:MET:HG2	6:E:534:TYR:HE1	1.43	0.81
5:D:90:TYR:HA	5:D:144:ARG:NH1	1.95	0.81
6:E:541:VAL:HB	6:E:610:PRO:HB3	1.61	0.81
6:E:608:THR:CG2	6:E:612:ARG:NE	2.43	0.81
9:T:12:ILE:CD1	9:T:18:PHE:HB3	2.10	0.81
9:T:249:GLU:OE2	9:V:227:ASP:OD2	1.98	0.81
10:Y:105:ILE:O	10:Y:109:GLU:CB	2.25	0.81
10:Y:179:ILE:CD1	10:Y:189:THR:C	2.49	0.81
3:A:235:LEU:HD23	3:A:250:VAL:HG12	1.63	0.81
3:A:388:ASP:OD1	3:A:388:ASP:O	1.98	0.81
3:A:423:HIS:O	3:A:425:SER:N	2.13	0.81
4:B:151:GLN:O	4:B:153:GLU:N	2.11	0.81

*Continued on next page...*

*Continued from previous page...*

Atom-1	Atom-2	Interatomic distance (Å)	Clash overlap (Å)
4:B:157:LEU:CB	4:B:174:ILE:HD11	2.11	0.81
4:B:283:ARG:NH2	4:B:298:CYS:HB3	1.95	0.81
4:B:479:LEU:CA	4:B:481:TRP:CH2	2.64	0.81
5:C:46:SER:OG	5:C:47:ASN:N	2.12	0.81
5:C:75:VAL:HG13	5:C:79:ILE:HG12	1.62	0.81
7:F:41:ARG:HB3	7:F:42:ARG:NH1	1.96	0.81
9:S:85:ILE:H	9:S:89:GLN:HG2	1.46	0.81
9:S:142:LEU:CG	9:S:278:MET:CE	2.55	0.81
9:U:126:LEU:HB3	9:U:130:ARG:NH1	1.95	0.81
9:V:167:ILE:CA	9:V:243:PRO:HA	2.09	0.81
3:A:762:TRP:HB2	3:A:813:ARG:NH2	1.96	0.81
4:B:1099:SER:O	4:B:1102:SER:OG	1.98	0.81
5:D:149:ARG:CD	6:E:549:GLN:HE21	1.89	0.81
6:E:260:VAL:HG11	8:G:286:LEU:HD13	1.62	0.81
8:G:326:LEU:HG	8:G:334:ARG:HG3	1.62	0.81
9:S:9:PHE:HA	9:S:12:ILE:HD12	1.62	0.81
9:T:144:ILE:HA	9:T:278:MET:SD	2.21	0.81
9:T:146:MET:HE3	9:T:205:LEU:HB3	1.60	0.81
9:T:206:VAL:HG13	9:T:241:LEU:HD12	1.63	0.81
9:U:111:LYS:NZ	9:U:292:HIS:CD2	2.49	0.81
10:Y:212:VAL:HG21	10:Y:218:LEU:HD21	1.62	0.81
3:A:82:GLU:O	3:A:86:ARG:HG3	1.80	0.81
3:A:196:GLN:OE1	3:A:200:LYS:HD3	1.81	0.81
3:A:1043:ASP:CG	3:A:1069:SER:H	1.84	0.81
8:G:118:GLU:N	8:G:118:GLU:OE1	2.13	0.81
3:A:35:ARG:HH21	3:A:39:ARG:NH1	1.79	0.81
3:A:221:LYS:HZ2	3:A:225:LYS:HG2	1.46	0.81
3:A:296:ASP:OD1	3:A:296:ASP:N	2.11	0.81
3:A:304:LEU:CD2	3:A:307:LEU:HD21	2.10	0.81
3:A:516:PHE:CE1	4:B:157:LEU:CA	2.64	0.81
3:A:752:ASP:N	3:A:756:ILE:O	2.14	0.81
4:B:1246:PRO:CB	4:B:1251:TYR:CE1	2.62	0.81
5:C:32:GLN:NE2	5:D:43:VAL:HG22	1.95	0.81
6:E:71:CYS:HA	6:E:91:VAL:HG11	1.62	0.81
6:E:412:ASP:OD2	6:E:414:SER:OG	1.98	0.81
8:G:314:SER:OG	8:G:315:LYS:N	2.10	0.81
9:S:10:LEU:O	9:S:13:ALA:N	2.14	0.81
9:U:96:ALA:H	9:U:123:VAL:HG21	1.45	0.81
9:U:157:MET:HE1	9:U:159:VAL:C	2.01	0.81
9:U:175:HIS:CE1	9:U:233:VAL:CG1	2.63	0.81
10:X:171:ASP:O	10:X:172:LEU:HG	1.81	0.81

*Continued on next page...*

*Continued from previous page...*

Atom-1	Atom-2	Interatomic distance (Å)	Clash overlap (Å)
3:A:268:ASP:OD1	3:A:270:GLY:N	2.14	0.80
3:A:539:THR:HG23	3:A:561:ARG:HH21	0.98	0.80
3:A:819:LEU:HD11	3:A:836:VAL:HA	1.62	0.80
4:B:86:THR:N	4:B:371:ARG:O	2.13	0.80
4:B:653:TYR:OH	4:B:668:ASN:ND2	2.15	0.80
4:B:802:GLU:HG2	4:B:803:GLY:N	1.96	0.80
5:C:146:LYS:HE3	5:D:29:GLU:OE1	1.81	0.80
6:E:315:ASP:OD2	6:E:318:ARG:HG2	1.81	0.80
8:G:301:PHE:O	8:G:302:ILE:HG13	1.80	0.80
9:T:156:ASP:OD1	9:T:285:LEU:HB3	1.80	0.80
9:T:194:VAL:HG12	9:T:222:GLU:HG3	1.63	0.80
9:T:209:LYS:HZ1	9:T:274:ARG:CB	1.88	0.80
9:U:157:MET:HE1	9:U:159:VAL:O	1.80	0.80
9:U:176:PRO:HG2	9:U:239:ILE:CD1	2.11	0.80
9:U:206:VAL:HG11	9:U:274:ARG:HD2	1.62	0.80
9:V:94:ILE:HG23	9:V:144:ILE:HG23	1.61	0.80
3:A:940:ARG:HD2	3:A:949:TYR:CG	2.15	0.80
4:B:36:LEU:HA	4:B:39:LEU:HD12	1.63	0.80
4:B:157:LEU:CB	4:B:174:ILE:CD1	2.59	0.80
4:B:181:LYS:O	4:B:184:VAL:HG22	1.81	0.80
4:B:366:ARG:NE	4:B:377:LEU:HB2	1.96	0.80
4:B:490:LEU:CB	4:B:876:ILE:HD11	2.11	0.80
4:B:510:LEU:HB2	4:B:877:LEU:HA	1.61	0.80
4:B:940:ILE:HG13	4:B:966:ILE:HB	1.62	0.80
4:B:1128:VAL:HA	4:B:1131:SER:CB	2.11	0.80
5:C:221:PHE:CE1	5:D:36:VAL:CB	2.65	0.80
7:F:29:TYR:O	7:F:32:THR:OG1	1.97	0.80
9:S:88:LYS:CB	9:S:91:GLU:OE2	2.23	0.80
9:T:171:THR:HG21	9:T:175:HIS:CE1	2.16	0.80
9:U:206:VAL:HG23	9:U:274:ARG:HG3	1.62	0.80
9:V:147:ASN:HB2	9:V:277:VAL:HG22	1.62	0.80
10:Y:78:LEU:HD13	10:Y:90:TYR:CE2	2.16	0.80
3:A:334:ASN:OD1	3:A:335:GLN:N	2.15	0.80
3:A:404:ALA:HB3	3:A:443:LEU:HD21	1.64	0.80
3:A:1100:VAL:HG23	6:E:101:HIS:HE1	1.39	0.80
4:B:510:LEU:HD22	4:B:878:SER:H	1.45	0.80
4:B:521:GLY:N	4:B:864:THR:HA	1.96	0.80
4:B:1049:ILE:CG2	4:B:1064:GLY:H	1.94	0.80
4:B:1152:VAL:HA	4:B:1192:PRO:HA	1.63	0.80
4:B:1249:THR:HG21	7:F:33:VAL:HG21	1.60	0.80
6:E:281:ASN:HB3	6:E:285:ARG:CZ	2.11	0.80

*Continued on next page...*

*Continued from previous page...*

Atom-1	Atom-2	Interatomic distance (Å)	Clash overlap (Å)
8:G:353:GLU:O	8:G:357:ILE:N	2.11	0.80
8:G:356:GLN:N	8:G:356:GLN:OE1	2.14	0.80
9:S:267:PRO:C	9:S:272:LEU:HD23	2.02	0.80
9:U:108:VAL:HG22	9:U:112:PHE:HD1	1.44	0.80
9:U:145:VAL:HA	9:U:202:MET:CE	2.05	0.80
10:Y:115:ASN:OD1	10:Y:117:GLU:N	2.13	0.80
1:A:112:DG:H5'	3:A:150:LYS:HZ2	1.46	0.80
2:2:90:DG:OP2	9:T:35:GLN:NE2	2.13	0.80
3:A:275:TYR:OH	3:A:279:LYS:NZ	2.12	0.80
3:A:292:LEU:HD23	3:A:292:LEU:H	1.45	0.80
3:A:613:GLN:C	3:A:616:THR:HG22	2.02	0.80
3:A:940:ARG:CD	3:A:949:TYR:CG	2.64	0.80
3:A:1045:MET:O	3:A:1048:ARG:HG2	1.81	0.80
4:B:146:LEU:HG	4:B:154:ILE:CD1	2.11	0.80
4:B:513:THR:CG2	4:B:515:LEU:CG	2.55	0.80
4:B:1128:VAL:HA	4:B:1131:SER:HB2	1.62	0.80
4:B:1222:GLU:CG	6:E:124:TYR:CZ	2.64	0.80
5:C:219:ASP:N	5:C:219:ASP:OD1	2.08	0.80
6:E:106:ILE:HD11	6:E:279:VAL:HG11	1.63	0.80
9:S:151:LEU:HD12	9:U:21:ALA:H	1.47	0.80
9:U:43:LEU:CB	9:U:46:GLU:OE1	2.19	0.80
10:X:163:PRO:HB3	10:X:168:ILE:HD12	1.62	0.80
10:Y:171:ASP:O	10:Y:172:LEU:HG	1.81	0.80
3:A:290:ARG:HD2	3:A:290:ARG:N	1.95	0.80
3:A:738:ARG:NH1	3:A:753:GLU:OE1	2.10	0.80
3:A:893:MET:SD	4:B:139:GLN:NE2	2.54	0.80
4:B:366:ARG:NH1	4:B:369:ARG:O	2.15	0.80
5:C:126:TYR:OH	5:C:129:THR:N	2.13	0.80
9:T:156:ASP:O	9:T:157:MET:HB3	1.79	0.80
9:V:262:ALA:C	9:V:264:SER:H	1.83	0.80
10:X:127:SER:HA	10:X:131:LEU:HB2	1.63	0.80
10:Y:212:VAL:CG2	10:Y:218:LEU:HD23	2.09	0.80
2:2:46:DT:OP1	8:G:352:GLU:OE2	1.98	0.80
3:A:328:VAL:HG23	3:A:329:GLY:N	1.96	0.80
3:A:765:ALA:HA	3:A:809:GLY:N	1.95	0.80
3:A:966:GLU:N	3:A:966:GLU:OE1	2.15	0.80
4:B:503:ARG:HA	4:B:882:GLY:O	1.81	0.80
4:B:776:TYR:HD2	4:B:780:GLU:HB2	1.47	0.80
4:B:1202:LEU:HB3	4:B:1215:GLU:OE2	1.82	0.80
5:C:64:GLU:OE1	5:C:65:PHE:CE1	2.34	0.80
5:C:141:ARG:HE	5:C:155:ARG:HD2	1.47	0.80

*Continued on next page...*



*Continued from previous page...*

Atom-1	Atom-2	Interatomic distance (Å)	Clash overlap (Å)
5:C:169:ILE:HG22	5:C:171:MET:HB2	1.62	0.80
6:E:389:ILE:HG22	6:E:405:LYS:CG	2.10	0.80
8:G:119:ARG:O	8:G:123:LYS:NZ	2.13	0.80
8:G:351:LEU:HD13	8:G:366:ARG:HH21	1.47	0.80
9:S:132:LEU:HA	9:S:150:PHE:CA	2.11	0.80
9:U:144:ILE:HG12	9:U:297:VAL:HG21	1.64	0.80
9:V:146:MET:CG	9:V:274:ARG:CD	2.44	0.80
3:A:360:THR:HG23	3:A:363:SER:N	1.96	0.80
3:A:882:ILE:HG22	3:A:883:VAL:O	1.82	0.80
4:B:2:ILE:O	4:B:2:ILE:HG23	1.82	0.80
4:B:199:ARG:HD2	4:B:1214:GLN:CG	2.12	0.80
4:B:281:VAL:HG12	4:B:282:VAL:N	1.96	0.80
4:B:355:GLY:HA2	4:B:412:ILE:HD13	1.63	0.80
4:B:359:LEU:CD2	4:B:393:GLY:O	2.29	0.80
6:E:55:ASP:OD1	6:E:56:GLY:N	2.13	0.80
8:G:141:LEU:O	8:G:145:ARG:HG3	1.82	0.80
9:S:104:TYR:HD2	9:S:301:ILE:CG2	1.93	0.80
9:S:278:MET:CB	9:S:294:TRP:CE2	2.50	0.80
9:U:206:VAL:HG12	9:U:274:ARG:HH11	1.46	0.80
9:V:160:GLU:OE2	9:V:294:TRP:O	1.97	0.80
4:B:452:GLU:HA	4:B:987:LEU:HA	1.63	0.80
4:B:541:THR:OG1	4:B:764:ARG:NH2	2.15	0.80
5:C:53:VAL:HG11	5:C:82:MET:CE	2.10	0.80
5:D:156:GLU:CG	5:D:163:PHE:CZ	2.64	0.80
6:E:71:CYS:SG	6:E:89:CYS:HB3	2.22	0.80
6:E:113:ALA:HA	6:E:245:VAL:HA	1.62	0.80
9:S:43:LEU:CD2	9:S:63:LEU:CD1	2.42	0.80
9:T:170:LEU:HD12	9:T:233:VAL:HG21	1.58	0.80
9:V:160:GLU:N	9:V:278:MET:CG	2.25	0.80
10:X:105:ILE:O	10:X:109:GLU:CB	2.25	0.80
10:Y:111:ALA:O	10:Y:119:SER:OG	1.99	0.80
3:A:34:GLN:H	3:A:34:GLN:CD	1.82	0.80
3:A:166:ILE:HG13	3:A:172:TRP:HA	1.62	0.80
3:A:423:HIS:CE1	3:A:424:PRO:HD2	2.16	0.80
3:A:464:ARG:HD3	3:A:528:ALA:O	1.81	0.80
3:A:775:PRO:O	3:A:776:LYS:CG	2.29	0.80
4:B:270:LYS:HG2	4:B:274:LYS:HD2	1.64	0.80
5:C:52:ALA:CB	5:C:168:SER:OG	2.30	0.80
5:C:75:VAL:CG1	5:C:79:ILE:HG12	2.11	0.80
5:D:178:TYR:HD1	5:D:196:LEU:HD22	1.43	0.80
6:E:125:ILE:CD1	6:E:244:MET:SD	2.70	0.80

*Continued on next page...*

*Continued from previous page...*

Atom-1	Atom-2	Interatomic distance (Å)	Clash overlap (Å)
6:E:389:ILE:CG2	6:E:405:LYS:HD2	2.12	0.80
6:E:536:ALA:CB	6:E:538:LEU:HD23	2.11	0.80
8:G:112:GLU:O	8:G:115:ARG:N	2.14	0.80
8:G:218:ILE:CG1	8:G:219:THR:N	2.44	0.80
8:G:350:THR:O	8:G:353:GLU:N	2.15	0.80
9:T:197:LYS:O	9:T:203:GLN:CG	2.29	0.80
9:U:62:ARG:HD2	9:V:87:GLY:HA3	1.64	0.80
9:V:84:LEU:HD12	9:V:85:ILE:N	1.88	0.80
9:V:165:GLU:HG3	9:V:245:SER:OG	1.80	0.80
10:X:44:VAL:CG2	10:X:101:LEU:HD11	2.02	0.80
10:Y:45:TYR:HE2	10:Y:75:PHE:CD2	1.87	0.80
10:Y:169:THR:HA	10:Y:211:THR:CG2	2.11	0.80
3:A:373:ALA:O	3:A:376:GLU:HB2	1.80	0.80
3:A:706:GLU:HG3	3:A:710:GLN:HE22	1.46	0.80
3:A:813:ARG:O	3:A:840:VAL:HG23	1.82	0.80
3:A:1055:ILE:HD12	6:E:387:PHE:HE1	0.97	0.80
4:B:54:ASP:N	4:B:54:ASP:OD1	2.07	0.80
4:B:157:LEU:CD2	4:B:174:ILE:HD11	1.95	0.80
4:B:299:TYR:CA	4:B:1139:LYS:HE3	2.12	0.80
4:B:659:GLU:OE2	4:B:666:CYS:HB3	1.77	0.80
4:B:858:GLU:N	4:B:858:GLU:OE1	2.15	0.80
4:B:922:ILE:HG21	4:B:928:LEU:CD2	2.12	0.80
5:C:217:LEU:HD12	5:C:221:PHE:HB2	1.63	0.80
5:D:55:ALA:HB3	5:D:141:ARG:H	1.46	0.80
6:E:119:LYS:HB2	6:E:319:ARG:HD3	1.64	0.80
6:E:372:GLN:HA	6:E:445:GLU:N	1.96	0.80
9:T:146:MET:HA	9:T:276:VAL:HA	1.63	0.80
9:U:45:LEU:HD13	9:U:62:ARG:C	2.02	0.80
10:Y:42:GLU:HA	10:Y:79:SER:HB2	1.63	0.80
1:1:94:DT:P	8:G:232:PRO:HB2	2.23	0.79
4:B:4:ARG:HA	6:E:565:GLU:HB3	1.64	0.79
4:B:491:PRO:HD2	4:B:876:ILE:HD13	0.85	0.79
4:B:701:ILE:HG23	4:B:704:ASP:HB3	1.63	0.79
5:D:119:GLU:OE2	5:D:121:ILE:HD13	1.82	0.79
6:E:44:THR:OG1	6:E:45:ILE:N	2.13	0.79
6:E:268:ALA:HB1	8:G:286:LEU:HB2	1.62	0.79
8:G:103:LEU:HD13	8:G:158:MET:SD	2.22	0.79
9:S:60:GLY:HA2	9:S:63:LEU:HB3	1.64	0.79
9:T:185:TRP:HB3	9:T:213:LEU:CB	2.12	0.79
9:T:202:MET:CA	9:T:205:LEU:HG	2.02	0.79
9:U:45:LEU:HB3	9:U:59:GLY:HA2	1.62	0.79

*Continued on next page...*

*Continued from previous page...*

Atom-1	Atom-2	Interatomic distance (Å)	Clash overlap (Å)
10:Y:34:ILE:N	10:Y:91:HIS:HE1	1.81	0.79
10:Y:68:LEU:HD21	10:Y:132:GLN:HB2	1.62	0.79
1:1:101:DT:C5'	8:G:204:TYR:CZ	2.64	0.79
3:A:490:VAL:O	3:A:511:ARG:N	2.14	0.79
3:A:1098:LEU:HD22	3:A:1100:VAL:HG22	1.64	0.79
4:B:173:ILE:CG2	4:B:177:TYR:CE1	2.65	0.79
4:B:457:GLU:HB2	4:B:481:TRP:CH2	2.17	0.79
4:B:942:GLY:N	4:B:965:THR:O	2.16	0.79
5:C:99:LEU:N	5:C:113:ASP:OD2	2.15	0.79
6:E:141:TYR:HD1	6:E:304:ARG:HE	0.82	0.79
7:F:58:VAL:HG23	7:F:62:ILE:HD11	1.64	0.79
9:S:4:GLU:O	9:S:8:ALA:HB3	1.82	0.79
9:T:108:VAL:CG1	9:T:296:LEU:HD11	2.11	0.79
9:T:167:ILE:CD1	9:T:274:ARG:CD	2.47	0.79
9:T:206:VAL:CG1	9:T:241:LEU:CG	2.61	0.79
9:U:45:LEU:HD13	9:U:63:LEU:N	1.97	0.79
9:U:92:LEU:HD23	9:U:287:ILE:HD11	1.65	0.79
9:U:195:VAL:HG23	9:U:222:GLU:HA	1.63	0.79
9:V:200:TYR:HB3	9:V:203:GLN:HB3	1.65	0.79
10:Y:27:THR:HA	10:Y:98:VAL:O	1.82	0.79
10:Y:95:PHE:CE2	10:Y:172:LEU:HD12	2.17	0.79
3:A:114:VAL:HG11	3:A:365:VAL:HG21	1.64	0.79
3:A:374:ILE:O	3:A:377:PHE:N	2.15	0.79
3:A:395:GLU:O	3:A:399:LYS:HG2	1.80	0.79
3:A:719:ILE:HG22	3:A:841:ALA:CB	2.11	0.79
4:B:85:ILE:HD12	4:B:372:HIS:C	2.03	0.79
4:B:318:ILE:CD1	6:E:438:ARG:HH11	1.93	0.79
4:B:710:PRO:CD	4:B:722:LEU:CD2	2.54	0.79
8:G:192:ILE:O	8:G:194:ALA:N	2.16	0.79
9:S:17:SER:C	9:S:19:GLN:H	1.86	0.79
9:S:177:LEU:CD2	9:S:187:GLU:HG3	2.11	0.79
9:S:251:ARG:HG3	9:S:258:VAL:H	0.66	0.79
9:S:278:MET:C	9:S:294:TRP:HZ2	1.85	0.79
9:U:142:LEU:HD12	9:U:293:PHE:CD2	2.17	0.79
9:V:84:LEU:HD13	9:V:84:LEU:C	2.02	0.79
9:V:175:HIS:CD2	9:V:176:PRO:HD2	2.16	0.79
3:A:32:GLU:HB3	3:A:35:ARG:HB3	1.63	0.79
3:A:466:VAL:HG22	3:A:471:VAL:HB	1.64	0.79
4:B:750:PRO:O	4:B:751:ASP:OD1	2.01	0.79
5:D:99:LEU:N	5:D:113:ASP:OD2	2.15	0.79
6:E:371:HIS:CD2	6:E:494:SER:HB3	2.06	0.79

*Continued on next page...*

*Continued from previous page...*

Atom-1	Atom-2	Interatomic distance (Å)	Clash overlap (Å)
6:E:488:ARG:HD2	7:F:58:VAL:CG2	2.11	0.79
8:G:135:GLU:HG3	8:G:139:LEU:HD12	1.64	0.79
9:S:81:LEU:H	9:S:81:LEU:CD1	1.94	0.79
9:T:102:GLY:CA	9:V:227:ASP:HB3	2.11	0.79
9:U:12:ILE:CD1	9:U:36:ILE:HD11	2.11	0.79
9:U:92:LEU:HD23	9:U:287:ILE:CD1	2.11	0.79
9:U:95:ALA:HB3	9:U:143:ALA:HA	1.64	0.79
9:U:195:VAL:HG21	9:U:222:GLU:CG	2.09	0.79
9:V:190:ARG:O	9:V:191:TYR:CD2	2.34	0.79
3:A:686:ILE:CD1	3:A:979:MET:HG2	2.11	0.79
3:A:782:PRO:O	3:A:785:GLU:N	2.15	0.79
3:A:928:SER:HA	3:A:931:ILE:HD12	1.65	0.79
3:A:999:SER:N	3:A:1004:GLN:O	2.16	0.79
4:B:6:ARG:NH1	4:B:12:GLN:OE1	2.16	0.79
5:D:108:THR:HG1	5:D:111:HIS:H	1.30	0.79
6:E:537:SER:CB	6:E:558:VAL:CG1	2.60	0.79
9:S:142:LEU:HG	9:S:278:MET:HE2	1.64	0.79
9:T:18:PHE:CD2	9:T:33:SER:HB3	2.18	0.79
9:T:93:CYS:HB2	9:T:140:VAL:HA	1.62	0.79
9:V:134:VAL:HB	9:V:139:LEU:HB2	1.65	0.79
3:A:740:ILE:HG23	3:A:801:ASP:OD2	1.81	0.79
3:A:1073:LEU:CD1	6:E:338:ILE:HG21	2.13	0.79
4:B:52:SER:H	4:B:55:ASP:HB2	1.46	0.79
4:B:97:THR:CA	4:B:422:GLN:HA	2.11	0.79
4:B:635:GLU:O	4:B:686:VAL:N	2.16	0.79
4:B:852:SER:N	4:B:877:LEU:CG	2.39	0.79
5:D:90:TYR:HE2	9:U:155:ARG:CD	1.87	0.79
5:D:188:SER:O	5:D:189:ILE:HG12	1.81	0.79
6:E:608:THR:CB	6:E:612:ARG:CD	2.61	0.79
9:S:132:LEU:HA	9:S:150:PHE:HA	1.65	0.79
9:S:175:HIS:CD2	9:S:177:LEU:HB2	2.17	0.79
9:S:176:PRO:O	9:S:180:TYR:N	2.12	0.79
9:S:212:ARG:HD2	9:S:267:PRO:CA	2.13	0.79
9:T:189:VAL:HG13	9:T:193:GLN:CD	2.02	0.79
9:U:243:PRO:HD2	9:U:274:ARG:HD3	1.62	0.79
10:Y:47:LEU:HD13	10:Y:69:LEU:HB3	1.65	0.79
3:A:55:PRO:HB3	3:A:66:HIS:HE1	1.47	0.79
3:A:400:ARG:O	3:A:447:LEU:HD13	1.82	0.79
3:A:430:ILE:HG23	3:A:446:SER:N	1.96	0.79
4:B:57:MET:HG3	4:B:58:VAL:N	1.96	0.79
4:B:268:LEU:O	4:B:272:ILE:HG12	1.81	0.79

*Continued on next page...*

Continued from previous page...

Atom-1	Atom-2	Interatomic distance (Å)	Clash overlap (Å)
4:B:330:LEU:HB2	4:B:1011:LEU:HD11	1.57	0.79
4:B:480:ILE:HG22	4:B:972:TYR:HD2	1.46	0.79
5:C:143:GLU:C	5:C:170:PHE:HE1	1.86	0.79
5:C:179:SER:O	5:C:195:LEU:N	2.15	0.79
6:E:80:ARG:HH21	8:G:345:ASP:HB3	1.47	0.79
9:T:166:PRO:HA	9:T:273:THR:HA	1.64	0.79
9:T:288:PRO:CD	9:T:291:LYS:HE2	2.13	0.79
1:1:23:DC:H41	9:U:34:ARG:HH22	1.28	0.79
3:A:95:MET:HE3	3:A:96:TYR:H	1.46	0.79
3:A:498:ASP:OD1	3:A:502:TYR:N	2.15	0.79
3:A:861:ILE:HD13	6:E:470:GLY:H	1.47	0.79
3:A:1094:ASP:OD1	3:A:1095:GLY:N	2.16	0.79
4:B:86:THR:H	4:B:371:ARG:CB	1.95	0.79
4:B:173:ILE:HG22	4:B:177:TYR:CE1	2.18	0.79
5:C:99:LEU:O	5:C:100:LEU:HD12	1.83	0.79
5:C:217:LEU:O	5:C:221:PHE:N	2.14	0.79
6:E:434:PRO:HB2	6:E:436:LEU:CD2	2.13	0.79
6:E:520:LEU:HG	6:E:552:LEU:CD2	2.05	0.79
8:G:118:GLU:O	8:G:121:SER:OG	1.99	0.79
8:G:211:THR:OG1	8:G:212:TRP:N	2.14	0.79
8:G:255:ARG:HG2	8:G:256:LYS:H	1.44	0.79
8:G:370:ALA:HA	8:G:373:LEU:HB3	1.63	0.79
9:S:39:LEU:O	9:S:39:LEU:HD22	1.83	0.79
9:T:126:LEU:HD13	9:T:131:ALA:HB2	1.65	0.79
9:U:296:LEU:HG	9:U:301:ILE:HG12	1.12	0.79
1:1:18:DA:H2 <sup>''</sup>	1:1:19:DA:C8	2.18	0.79
3:A:64:GLU:N	3:A:102:LEU:O	2.15	0.79
3:A:607:ARG:HB3	3:A:607:ARG:NH1	1.98	0.79
3:A:1084:ILE:HG12	3:A:1086:VAL:HG13	1.64	0.79
4:B:330:LEU:HD12	4:B:1011:LEU:CD1	2.13	0.79
4:B:538:GLU:HG3	4:B:540:ILE:HG12	1.64	0.79
5:D:3:GLN:N	5:D:5:GLN:HB3	1.98	0.79
6:E:146:VAL:HG22	6:E:161:LEU:HB3	1.64	0.79
9:S:135:LEU:HD12	9:S:138:GLY:HA2	1.63	0.79
9:S:263:ASN:HD21	9:S:265:ALA:CB	1.80	0.79
9:T:197:LYS:C	9:T:199:GLY:N	2.30	0.79
9:T:236:GLY:HA2	9:T:239:ILE:HD11	1.64	0.79
9:U:278:MET:HG3	9:U:297:VAL:CG1	2.08	0.79
10:Y:35:PHE:O	10:Y:91:HIS:ND1	2.15	0.79
1:1:46:DA:H2 <sup>''</sup>	1:1:47:DT:C7	2.13	0.79
3:A:236:MET:CE	3:A:240:ARG:CG	2.59	0.79

Continued on next page...

*Continued from previous page...*

Atom-1	Atom-2	Interatomic distance (Å)	Clash overlap (Å)
3:A:933:HIS:HA	3:A:936:LEU:HD12	1.65	0.79
4:B:61:SER:O	4:B:64:SER:N	2.15	0.79
4:B:149:ASP:HB3	4:B:155:ILE:N	1.98	0.79
4:B:639:VAL:O	4:B:641:LYS:HG2	1.82	0.79
4:B:870:VAL:HB	4:B:873:ARG:NH1	1.98	0.79
5:D:188:SER:O	5:D:189:ILE:CG1	2.31	0.79
6:E:275:LEU:HB3	6:E:313:LEU:HG	1.65	0.79
9:S:193:GLN:HE21	9:S:240:ALA:HA	1.48	0.79
9:S:196:PHE:CD2	9:S:197:LYS:N	2.50	0.79
9:T:144:ILE:CA	9:T:278:MET:SD	2.71	0.79
9:T:229:PHE:CE2	9:T:256:LEU:HD11	2.18	0.79
9:U:23:SER:HB2	9:U:29:GLN:HA	1.65	0.79
9:V:134:VAL:HG21	9:V:139:LEU:HD22	1.64	0.79
10:X:34:ILE:H	10:X:91:HIS:CE1	1.99	0.79
3:A:542:ILE:HG12	3:A:856:HIS:HB3	1.65	0.78
3:A:609:ARG:O	3:A:611:SER:N	2.16	0.78
3:A:740:ILE:HG12	3:A:741:PRO:HD3	1.62	0.78
4:B:146:LEU:HD11	4:B:154:ILE:CD1	2.13	0.78
4:B:359:LEU:HD23	4:B:393:GLY:O	1.82	0.78
4:B:404:VAL:HG12	4:B:405:THR:HB	1.63	0.78
4:B:513:THR:HG23	4:B:513:THR:O	1.83	0.78
4:B:520:GLY:N	4:B:865:ILE:HG13	1.98	0.78
4:B:564:ILE:CG2	4:B:570:GLN:CG	2.61	0.78
4:B:761:GLN:NE2	4:B:764:ARG:O	2.16	0.78
4:B:1065:PRO:HG2	4:B:1068:ASN:HB2	1.65	0.78
4:B:1163:LEU:HD12	4:B:1166:GLU:HB2	1.64	0.78
5:C:119:GLU:OE2	5:C:121:ILE:HD13	1.82	0.78
6:E:426:HIS:NE2	7:F:56:LYS:NZ	2.31	0.78
8:G:329:LEU:HD12	8:G:330:SER:O	1.83	0.78
9:S:181:GLU:HG2	9:S:259:ARG:CD	2.12	0.78
9:T:126:LEU:CD1	9:T:131:ALA:CB	2.61	0.78
9:U:139:LEU:N	9:U:140:VAL:O	2.16	0.78
9:V:9:PHE:HA	9:V:12:ILE:HG22	0.79	0.78
9:V:84:LEU:HD12	9:V:85:ILE:CG1	2.11	0.78
10:Y:35:PHE:HB2	10:Y:91:HIS:CA	2.09	0.78
10:Y:140:LEU:HD12	10:Y:141:ALA:N	1.98	0.78
3:A:309:TYR:CE2	3:A:311:ILE:HD11	2.17	0.78
3:A:905:TRP:CD1	3:A:905:TRP:C	2.48	0.78
3:A:1002:THR:HG23	3:A:1004:GLN:N	1.96	0.78
4:B:244:VAL:HG11	4:B:281:VAL:O	1.84	0.78
4:B:773:ARG:HB3	4:B:792:ARG:HB3	1.65	0.78

*Continued on next page...*

*Continued from previous page...*

Atom-1	Atom-2	Interatomic distance (Å)	Clash overlap (Å)
4:B:1037:LYS:HD3	4:B:1053:GLU:N	1.97	0.78
5:D:21:SER:HB3	5:D:23:PHE:CZ	2.18	0.78
9:S:9:PHE:O	9:S:12:ILE:HB	1.82	0.78
9:V:5:GLN:HB3	9:V:35:GLN:HB3	1.63	0.78
3:A:552:ARG:HD3	3:A:892:ARG:O	1.82	0.78
3:A:999:SER:OG	3:A:1003:GLN:N	2.16	0.78
4:B:680:ILE:CG2	8:G:101:ILE:HD13	2.12	0.78
5:D:57:ARG:HH22	5:D:155:ARG:HH22	1.28	0.78
5:D:75:VAL:HA	5:D:78:ILE:HB	1.65	0.78
9:T:109:LEU:HD23	9:T:113:CYS:HG	1.44	0.78
9:T:180:TYR:O	9:T:188:LEU:CD2	2.31	0.78
9:U:45:LEU:CD2	9:U:62:ARG:CZ	2.61	0.78
9:U:157:MET:CA	9:U:295:GLN:OE1	2.31	0.78
9:U:282:GLN:HA	9:U:285:LEU:HB2	1.66	0.78
9:V:146:MET:HG3	9:V:274:ARG:HD3	0.83	0.78
10:Y:45:TYR:CE2	10:Y:75:PHE:CD1	2.71	0.78
10:Y:158:ARG:HG3	10:Y:168:ILE:HD11	1.65	0.78
3:A:180:ASN:CG	3:A:182:LEU:HD13	2.03	0.78
3:A:745:GLU:N	3:A:745:GLU:OE1	2.15	0.78
3:A:1021:GLU:HB2	6:E:441:ILE:HD12	1.65	0.78
3:A:1021:GLU:HB3	6:E:435:THR:HB	1.65	0.78
4:B:84:GLU:OE1	4:B:85:ILE:CG2	2.30	0.78
4:B:250:HIS:CG	4:B:254:LYS:HB3	2.19	0.78
4:B:1156:ASP:O	4:B:1158:GLY:N	2.16	0.78
6:E:510:SER:N	6:E:513:MET:CE	2.46	0.78
9:S:188:LEU:HB3	9:S:193:GLN:HG3	1.66	0.78
9:T:12:ILE:HD13	9:T:36:ILE:HD11	1.65	0.78
9:T:185:TRP:CB	9:T:213:LEU:CD2	2.55	0.78
9:U:242:LEU:HD13	9:U:245:SER:HB3	1.64	0.78
9:V:126:LEU:HD12	9:V:127:GLY:H	1.49	0.78
10:X:101:LEU:HD23	10:X:102:SER:N	1.97	0.78
10:X:151:SER:OG	10:X:152:PHE:N	2.15	0.78
3:A:27:LEU:O	3:A:27:LEU:HG	1.83	0.78
3:A:229:PHE:HB2	3:A:233:GLU:HG3	1.64	0.78
3:A:724:ILE:O	3:A:836:VAL:HB	1.81	0.78
3:A:740:ILE:CG2	3:A:801:ASP:CG	2.52	0.78
3:A:880:VAL:HG22	3:A:881:ASP:N	1.96	0.78
6:E:115:VAL:CG2	6:E:311:ASP:CB	2.62	0.78
6:E:412:ASP:HB2	6:E:413:PRO:HD2	1.66	0.78
7:F:25:ALA:HB3	7:F:31:ILE:HD11	1.64	0.78
8:G:80:ASP:O	8:G:84:LEU:HG	1.84	0.78

*Continued on next page...*

Continued from previous page...

Atom-1	Atom-2	Interatomic distance (Å)	Clash overlap (Å)
9:S:144:ILE:HG23	9:S:277:VAL:H	1.49	0.78
9:S:178:ALA:HA	9:S:259:ARG:CG	2.14	0.78
9:S:285:LEU:HD22	9:S:290:ILE:CG2	2.12	0.78
9:T:209:LYS:HE2	9:T:273:THR:O	1.84	0.78
9:T:296:LEU:CD2	9:T:296:LEU:O	2.30	0.78
9:U:142:LEU:CD2	9:U:294:TRP:CD1	2.65	0.78
9:V:205:LEU:O	9:V:209:LYS:CG	2.31	0.78
10:X:35:PHE:O	10:X:91:HIS:ND1	2.15	0.78
3:A:606:ILE:O	3:A:609:ARG:NH1	2.17	0.78
3:A:645:SER:CB	3:A:649:THR:CG2	2.61	0.78
3:A:740:ILE:HG22	3:A:801:ASP:CG	2.04	0.78
3:A:929:ARG:O	3:A:932:VAL:N	2.17	0.78
4:B:374:GLU:C	4:B:416:GLN:HE22	1.76	0.78
5:D:180:VAL:CG1	5:D:194:LEU:HD12	2.13	0.78
9:S:302:PRO:CG	9:S:304:ILE:HG12	2.12	0.78
9:T:32:ILE:HD12	9:T:35:GLN:OE1	1.84	0.78
9:T:175:HIS:CE1	9:T:177:LEU:CA	2.67	0.78
9:V:48:PHE:O	9:V:49:HIS:ND1	2.16	0.78
9:V:181:GLU:O	9:V:184:PRO:CD	2.32	0.78
10:Y:45:TYR:HE2	10:Y:75:PHE:CD1	2.02	0.78
2:2:87:DT:H2''	2:2:88:DT:C7	2.13	0.78
3:A:96:TYR:O	3:A:97:VAL:HG23	1.84	0.78
3:A:163:ALA:N	3:A:175:PHE:O	2.16	0.78
4:B:35:LYS:O	4:B:39:LEU:HG	1.82	0.78
4:B:225:MET:HB3	4:B:232:LEU:HD22	1.65	0.78
4:B:1049:ILE:HG21	4:B:1064:GLY:N	1.99	0.78
5:C:3:GLN:N	5:C:5:GLN:HB3	1.98	0.78
5:D:185:ALA:O	5:D:191:LYS:CG	2.32	0.78
6:E:72:HIS:N	6:E:91:VAL:HG21	1.99	0.78
6:E:419:LEU:HD23	6:E:423:ILE:CG2	2.13	0.78
8:G:185:GLN:HE21	8:G:186:GLU:HG3	1.48	0.78
9:U:31:THR:HA	9:U:34:ARG:HE	1.49	0.78
10:Y:108:VAL:O	10:Y:111:ALA:N	2.17	0.78
4:B:25:GLY:HA3	4:B:28:ARG:CZ	2.14	0.78
4:B:295:CYS:O	4:B:298:CYS:N	2.16	0.78
4:B:481:TRP:CD1	4:B:971:PRO:CA	2.66	0.78
4:B:602:GLY:CA	4:B:633:PRO:HA	2.14	0.78
4:B:638:GLU:HA	4:B:683:GLU:HB3	1.66	0.78
4:B:896:ARG:NH2	4:B:982:ILE:HD11	1.98	0.78
5:C:40:LEU:HD12	5:C:40:LEU:N	1.99	0.78
5:C:73:GLU:OE2	5:C:129:THR:N	2.17	0.78

Continued on next page...



*Continued from previous page...*

Atom-1	Atom-2	Interatomic distance (Å)	Clash overlap (Å)
6:E:218:GLY:C	6:E:221:ARG:HG2	2.02	0.78
6:E:429:MET:C	6:E:430:LEU:HG	2.04	0.78
8:G:103:LEU:CD1	8:G:158:MET:SD	2.72	0.78
9:S:88:LYS:HB3	9:S:91:GLU:CD	2.03	0.78
9:U:209:LYS:HA	9:U:212:ARG:HD3	1.66	0.78
10:Y:35:PHE:HA	10:Y:39:ASP:OD2	1.84	0.78
10:Y:179:ILE:HD11	10:Y:190:VAL:HA	0.79	0.78
3:A:822:ARG:NH2	3:A:833:ASN:HA	1.98	0.78
3:A:1003:GLN:HE22	3:A:1048:ARG:NH1	1.80	0.78
4:B:89:GLU:HB3	4:B:370:THR:C	2.05	0.78
4:B:106:LYS:O	4:B:109:VAL:HG12	1.84	0.78
6:E:444:PHE:HA	6:E:492:LEU:HD11	1.65	0.78
6:E:623:LEU:HD12	6:E:624:ALA:H	1.48	0.78
8:G:190:GLY:O	8:G:193:ARG:CA	2.32	0.78
8:G:290:ILE:CG1	8:G:296:SER:HB2	2.07	0.78
9:S:177:LEU:HD21	9:S:187:GLU:CG	2.14	0.78
9:T:64:LEU:O	9:T:67:ALA:N	2.17	0.78
9:U:43:LEU:HB3	9:U:46:GLU:CD	2.04	0.78
9:V:188:LEU:HD11	9:V:189:VAL:CG1	2.11	0.78
10:X:34:ILE:N	10:X:91:HIS:HE1	1.81	0.78
10:X:108:VAL:O	10:X:111:ALA:N	2.17	0.78
10:Y:177:GLN:CG	10:Y:190:VAL:HG22	2.13	0.78
3:A:900:GLU:O	3:A:901:CYS:C	2.22	0.78
3:A:906:ALA:O	3:A:909:THR:N	2.17	0.78
3:A:940:ARG:NE	3:A:949:TYR:CB	2.46	0.78
4:B:543:SER:HB3	4:B:759:SER:HB2	1.66	0.78
4:B:883:ILE:O	4:B:899:VAL:HA	1.83	0.78
4:B:1216:THR:O	4:B:1219:VAL:CG1	2.32	0.78
5:D:74:ASP:OD1	5:D:75:VAL:N	2.18	0.78
5:D:178:TYR:CD1	5:D:196:LEU:HD22	2.18	0.78
6:E:80:ARG:HH21	8:G:348:MET:H	1.27	0.78
6:E:390:ASN:O	6:E:394:ARG:CB	2.32	0.78
8:G:249:LEU:HD23	8:G:265:ARG:HG2	1.64	0.78
9:S:8:ALA:O	9:S:12:ILE:HG13	1.84	0.78
9:V:167:ILE:HA	9:V:243:PRO:CA	2.11	0.78
10:X:35:PHE:HA	10:X:39:ASP:OD2	1.83	0.78
3:A:199:LEU:CD2	3:A:227:GLY:C	2.52	0.77
3:A:675:THR:OG1	3:A:679:GLU:OE2	2.02	0.77
4:B:89:GLU:HA	4:B:369:ARG:O	1.84	0.77
5:C:21:SER:HB3	5:C:23:PHE:CZ	2.18	0.77
6:E:407:LEU:HD11	6:E:415:VAL:CG2	2.11	0.77

*Continued on next page...*

*Continued from previous page...*

Atom-1	Atom-2	Interatomic distance (Å)	Clash overlap (Å)
9:U:143:ALA:C	9:U:293:PHE:HE2	1.87	0.77
9:V:164:ASP:O	9:V:165:GLU:OE2	2.02	0.77
9:V:206:VAL:HA	9:V:209:LYS:HD3	1.65	0.77
3:A:127:THR:CG2	3:A:387:MET:HE1	2.14	0.77
3:A:288:THR:HG23	3:A:290:ARG:HH22	1.48	0.77
3:A:532:VAL:HG12	3:A:535:VAL:CG1	2.13	0.77
3:A:855:ARG:CZ	3:A:978:TYR:CD2	2.67	0.77
4:B:37:LYS:HD2	6:E:509:PRO:HB3	1.62	0.77
4:B:233:ILE:HG21	4:B:238:ARG:HD3	1.64	0.77
6:E:106:ILE:CD1	6:E:279:VAL:CG1	2.61	0.77
6:E:316:ASN:ND2	6:E:323:VAL:HG22	1.99	0.77
6:E:457:HIS:CD2	6:E:458:PRO:HD2	2.18	0.77
8:G:115:ARG:HB3	8:G:119:ARG:NH1	2.00	0.77
8:G:233:VAL:HG12	8:G:236:TYR:HH	1.47	0.77
8:G:371:LYS:O	8:G:375:LYS:HG3	1.84	0.77
9:S:132:LEU:HA	9:S:150:PHE:HB3	1.64	0.77
9:T:3:LEU:CD2	9:T:70:ILE:HD11	2.13	0.77
9:T:155:ARG:O	9:T:294:TRP:HD1	1.68	0.77
9:T:196:PHE:N	9:T:203:GLN:HB2	1.98	0.77
9:T:206:VAL:HG13	9:T:241:LEU:HG	1.66	0.77
9:U:92:LEU:HB3	9:U:290:ILE:CD1	2.09	0.77
9:V:3:LEU:HD22	9:V:74:TRP:HZ2	1.47	0.77
10:X:49:LYS:HB3	10:X:99:GLU:HB2	1.65	0.77
3:A:272:VAL:O	3:A:275:TYR:N	2.16	0.77
3:A:294:SER:HA	3:A:297:ILE:HD12	1.64	0.77
3:A:568:LYS:HZ1	3:A:713:ILE:CG1	1.97	0.77
3:A:602:ASP:OD1	5:C:131:ALA:HB2	1.84	0.77
3:A:736:ILE:HD11	3:A:754:GLN:HB3	1.66	0.77
3:A:873:TYR:HB2	3:A:878:SER:O	1.83	0.77
4:B:359:LEU:CD2	4:B:384:ILE:HB	2.15	0.77
4:B:1097:PHE:O	4:B:1100:LEU:N	2.17	0.77
4:B:1174:GLU:N	4:B:1174:GLU:OE1	2.16	0.77
5:D:217:LEU:O	5:D:221:PHE:N	2.17	0.77
6:E:80:ARG:CZ	8:G:345:ASP:HB3	2.12	0.77
6:E:238:GLY:O	6:E:239:SER:OG	2.01	0.77
6:E:247:THR:OG1	6:E:248:VAL:N	2.09	0.77
6:E:429:MET:HG3	6:E:476:HIS:HB3	1.65	0.77
9:S:155:ARG:HD2	9:S:282:GLN:HE21	1.47	0.77
9:S:164:ASP:CG	9:S:273:THR:OG1	2.23	0.77
9:U:64:LEU:O	9:U:67:ALA:N	2.17	0.77
9:U:92:LEU:CD2	9:U:287:ILE:HD12	2.13	0.77

*Continued on next page...*

*Continued from previous page...*

Atom-1	Atom-2	Interatomic distance (Å)	Clash overlap (Å)
3:A:43:GLU:OE1	3:A:43:GLU:N	2.14	0.77
3:A:512:TYR:HB3	3:A:515:GLU:HG3	1.67	0.77
4:B:49:VAL:O	4:B:50:SER:OG	2.02	0.77
4:B:185:ASP:O	4:B:188:LEU:N	2.17	0.77
4:B:267:ASP:OD1	4:B:267:ASP:N	2.14	0.77
4:B:374:GLU:C	4:B:416:GLN:HE21	1.84	0.77
4:B:374:GLU:HA	4:B:416:GLN:HE22	1.48	0.77
5:C:32:GLN:HE22	5:D:43:VAL:CG2	1.94	0.77
6:E:71:CYS:H	6:E:76:TYR:HB2	1.48	0.77
8:G:94:LEU:CD2	8:G:96:ARG:O	2.33	0.77
8:G:111:LEU:O	8:G:115:ARG:HG3	1.83	0.77
8:G:321:ASP:HA	8:G:324:LYS:HB2	1.64	0.77
9:S:55:LYS:HG3	9:S:57:THR:H	1.47	0.77
9:S:69:LYS:O	9:S:72:LEU:HG	1.84	0.77
9:T:201:GLY:O	9:T:205:LEU:HD23	1.84	0.77
9:V:77:ALA:HB1	9:V:81:LEU:HD22	1.64	0.77
9:V:94:ILE:CG2	9:V:144:ILE:HG23	2.14	0.77
3:A:161:TYR:O	3:A:177:THR:OG1	2.01	0.77
3:A:701:ALA:HB1	6:E:364:VAL:HG11	1.67	0.77
3:A:708:LEU:HD11	3:A:714:TYR:CG	2.18	0.77
3:A:749:ARG:HE	3:A:750:GLN:CD	1.87	0.77
3:A:898:VAL:O	3:A:901:CYS:N	2.18	0.77
4:B:90:ARG:O	4:B:93:LYS:N	2.18	0.77
5:C:84:GLU:N	5:C:84:GLU:OE2	2.18	0.77
8:G:239:ILE:HG22	8:G:276:ILE:HG23	1.64	0.77
8:G:329:LEU:HD12	8:G:334:ARG:HB2	1.62	0.77
9:S:285:LEU:HD13	9:S:291:LYS:HA	1.65	0.77
9:T:177:LEU:HA	9:T:180:TYR:CD2	2.19	0.77
9:U:10:LEU:HD13	9:U:10:LEU:C	2.04	0.77
3:A:238:LEU:HD21	3:A:257:LEU:HD13	1.65	0.77
3:A:423:HIS:O	3:A:425:SER:OG	2.01	0.77
3:A:620:LYS:HG3	3:A:623:ASP:HB3	1.67	0.77
3:A:641:LYS:HG2	3:A:643:GLN:OE1	1.84	0.77
4:B:299:TYR:CA	4:B:1139:LYS:CE	2.63	0.77
4:B:540:ILE:HG23	4:B:833:VAL:HG12	1.64	0.77
4:B:1156:ASP:OD2	4:B:1189:GLN:N	2.16	0.77
5:D:175:LYS:HD2	5:D:199:TRP:CZ3	2.19	0.77
6:E:364:VAL:HG22	6:E:366:PRO:HD3	1.64	0.77
6:E:392:LEU:HD12	6:E:407:LEU:HD21	1.65	0.77
8:G:367:GLN:N	8:G:367:GLN:CD	2.38	0.77
9:S:4:GLU:O	9:S:8:ALA:CB	2.33	0.77

*Continued on next page...*

*Continued from previous page...*

Atom-1	Atom-2	Interatomic distance (Å)	Clash overlap (Å)
9:S:79:GLN:O	9:S:80:GLU:CG	2.30	0.77
9:T:170:LEU:CG	9:T:233:VAL:CG2	2.63	0.77
9:V:69:LYS:O	9:V:72:LEU:HG	1.84	0.77
3:A:875:PRO:CG	3:A:960:TYR:CZ	2.66	0.77
3:A:1017:PHE:HZ	3:A:1022:VAL:HG13	1.49	0.77
4:B:21:PHE:CE1	6:E:497:ILE:HD13	2.19	0.77
4:B:359:LEU:HD21	4:B:384:ILE:CA	2.15	0.77
4:B:416:GLN:H	4:B:422:GLN:HG2	1.49	0.77
4:B:520:GLY:CA	4:B:865:ILE:HG13	2.14	0.77
4:B:541:THR:N	4:B:833:VAL:HG13	2.00	0.77
4:B:764:ARG:HA	4:B:807:HIS:NE2	1.99	0.77
4:B:1207:PHE:HA	4:B:1220:LEU:HA	1.64	0.77
5:D:217:LEU:O	5:D:220:LEU:N	2.18	0.77
6:E:147:VAL:N	6:E:160:GLN:O	2.18	0.77
6:E:197:LEU:CD1	6:E:245:VAL:HG21	2.15	0.77
9:S:146:MET:CE	9:S:201:GLY:O	2.31	0.77
9:U:66:ARG:NH1	9:U:70:ILE:HG21	1.99	0.77
9:U:176:PRO:CG	9:U:239:ILE:CD1	2.63	0.77
10:X:121:LEU:HD23	10:X:124:ARG:HD2	1.67	0.77
10:X:130:ILE:HG21	10:Y:130:ILE:CG2	2.15	0.77
3:A:523:GLN:N	3:A:523:GLN:OE1	2.18	0.77
3:A:687:VAL:HG22	3:A:880:VAL:HG23	1.66	0.77
4:B:922:ILE:CG2	4:B:928:LEU:CD1	2.62	0.77
5:D:73:GLU:OE2	5:D:129:THR:N	2.17	0.77
6:E:371:HIS:CD2	6:E:494:SER:CA	2.67	0.77
8:G:196:GLU:HG2	8:G:197:LYS:H	1.49	0.77
8:G:352:GLU:O	8:G:355:GLY:N	2.17	0.77
9:S:168:GLU:CD	9:S:247:LEU:HD23	2.05	0.77
9:U:150:PHE:O	9:U:151:LEU:HG	1.85	0.77
3:A:787:LEU:C	3:A:791:ILE:HG12	2.04	0.77
4:B:10:LYS:NZ	4:B:14:ARG:NH2	2.31	0.77
4:B:614:LYS:O	4:B:616:LYS:N	2.18	0.77
4:B:831:GLN:CB	4:B:833:VAL:CG2	2.56	0.77
4:B:880:GLU:HG3	4:B:901:ARG:CG	2.15	0.77
5:C:217:LEU:O	5:C:220:LEU:N	2.18	0.77
6:E:329:ARG:HH12	6:E:332:LYS:HB2	1.49	0.77
6:E:608:THR:CG2	6:E:612:ARG:HD2	2.14	0.77
9:S:32:ILE:CD1	9:S:36:ILE:HD12	2.13	0.77
9:S:168:GLU:CG	9:S:247:LEU:HD23	2.15	0.77
9:T:298:ARG:HA	9:T:302:PRO:HG2	1.66	0.77
9:V:58:LEU:HD23	9:V:61:GLU:HB2	1.67	0.77

*Continued on next page...*

Continued from previous page...

Atom-1	Atom-2	Interatomic distance (Å)	Clash overlap (Å)
9:V:93:CYS:O	9:V:94:ILE:HD13	1.85	0.77
9:V:162:LEU:HD22	9:V:278:MET:CE	2.11	0.77
9:V:261:LEU:HA	9:V:264:SER:HB2	1.65	0.77
3:A:68:LEU:CD1	3:A:70:HIS:CD2	2.68	0.77
3:A:866:LEU:HD12	3:A:867:PRO:HD2	1.66	0.77
3:A:905:TRP:CD1	3:A:909:THR:HG23	2.20	0.77
3:A:985:LEU:HG	3:A:987:ASP:H	1.50	0.77
4:B:47:ALA:HB2	6:E:519:TYR:CD2	2.20	0.77
4:B:359:LEU:HD11	4:B:385:MET:N	1.99	0.77
6:E:115:VAL:CG2	6:E:311:ASP:HB2	2.14	0.77
9:S:213:LEU:CD1	9:S:264:SER:OG	2.32	0.77
9:T:97:ILE:HG12	9:T:163:TYR:HE1	1.48	0.77
9:T:126:LEU:O	9:T:196:PHE:HZ	1.68	0.77
9:T:209:LYS:HZ2	9:T:274:ARG:CB	1.79	0.77
9:U:62:ARG:CD	9:V:87:GLY:O	2.33	0.77
9:U:100:LEU:CD1	9:U:276:VAL:HG21	2.14	0.77
9:U:296:LEU:HG	9:U:301:ILE:H	1.50	0.77
3:A:83:GLU:HA	3:A:86:ARG:CG	2.15	0.76
3:A:608:VAL:HG23	3:A:616:THR:HA	1.65	0.76
4:B:140:LEU:O	4:B:162:ASN:HB2	1.84	0.76
4:B:195:TYR:HD1	4:B:198:ARG:HH11	1.29	0.76
4:B:408:SER:HB2	4:B:410:ILE:CG2	2.15	0.76
5:C:38:ASN:O	5:C:41:ARG:N	2.19	0.76
9:S:81:LEU:HA	9:T:44:GLY:CA	2.14	0.76
9:S:213:LEU:HD13	9:S:264:SER:HB2	1.64	0.76
9:T:209:LYS:CE	9:T:212:ARG:NE	2.48	0.76
9:V:284:ARG:O	9:V:290:ILE:HG12	1.85	0.76
3:A:26:LEU:H	3:A:26:LEU:HD23	1.49	0.76
3:A:50:LEU:HD12	3:A:51:ASN:N	1.99	0.76
3:A:1098:LEU:CD2	3:A:1100:VAL:HG22	2.14	0.76
4:B:1153:ARG:HB2	4:B:1167:LEU:CD2	2.13	0.76
5:C:42:ARG:NE	5:D:35:THR:CG2	2.48	0.76
5:D:219:ASP:OD1	5:D:219:ASP:N	2.08	0.76
6:E:441:ILE:HG22	6:E:441:ILE:O	1.82	0.76
9:S:232:VAL:HB	9:S:238:LEU:HD22	1.67	0.76
9:T:162:LEU:H	9:T:276:VAL:HG23	1.48	0.76
9:T:201:GLY:O	9:T:205:LEU:CB	2.32	0.76
9:U:138:GLY:HA2	9:U:140:VAL:O	1.84	0.76
9:U:199:GLY:N	9:U:207:GLN:HE22	1.84	0.76
9:V:188:LEU:HD22	9:V:213:LEU:HD11	1.66	0.76
9:V:205:LEU:HD11	9:V:272:LEU:CG	2.14	0.76

Continued on next page...

*Continued from previous page...*

Atom-1	Atom-2	Interatomic distance (Å)	Clash overlap (Å)
10:X:54:LEU:HB3	10:X:67:ALA:HB3	1.68	0.76
10:Y:32:LYS:HG2	10:Y:33:THR:N	2.00	0.76
3:A:486:ASP:OD1	3:A:488:LEU:N	2.13	0.76
3:A:597:ASP:O	3:A:615:PRO:HD3	1.85	0.76
3:A:821:THR:HG22	3:A:834:MET:HB2	1.65	0.76
4:B:60:PRO:HD3	4:B:112:HIS:CE1	2.20	0.76
4:B:144:ARG:CB	4:B:159:ILE:HG21	2.15	0.76
4:B:149:ASP:H	4:B:154:ILE:HA	1.51	0.76
4:B:813:ALA:HA	4:B:834:ILE:HD11	0.76	0.76
5:C:72:ARG:HG3	5:C:73:GLU:OE1	1.83	0.76
5:C:189:ILE:HG23	5:C:190:PRO:HD2	1.65	0.76
5:C:219:ASP:OD1	5:C:220:LEU:N	2.18	0.76
6:E:86:CYS:C	6:E:89:CYS:H	1.89	0.76
6:E:300:ARG:HA	6:E:303:LYS:HG2	1.67	0.76
8:G:206:PHE:HB2	8:G:210:ALA:N	1.99	0.76
8:G:363:GLU:N	8:G:363:GLU:OE1	2.18	0.76
9:S:164:ASP:CB	9:S:273:THR:OG1	2.34	0.76
9:U:199:GLY:HA2	9:U:207:GLN:HE22	1.45	0.76
3:A:175:PHE:CE1	3:A:185:VAL:HG12	2.20	0.76
3:A:235:LEU:CD2	3:A:250:VAL:HG12	2.15	0.76
3:A:470:ARG:NH1	3:A:500:ASN:O	2.19	0.76
3:A:905:TRP:HE1	3:A:909:THR:HG21	1.48	0.76
3:A:1048:ARG:HG3	3:A:1049:ASN:OD1	1.86	0.76
4:B:225:MET:CB	4:B:238:ARG:HH12	1.87	0.76
4:B:479:LEU:HD22	4:B:971:PRO:HB2	1.65	0.76
4:B:812:LEU:O	4:B:814:ALA:N	2.18	0.76
4:B:847:ASP:HB2	4:B:850:GLN:HB3	1.66	0.76
4:B:1028:ILE:HD11	4:B:1082:PRO:HB3	1.67	0.76
4:B:1129:TYR:CD1	4:B:1136:ILE:HG21	2.20	0.76
4:B:1154:ILE:HA	4:B:1190:TYR:HB3	1.68	0.76
5:C:5:GLN:HE22	5:C:27:PRO:HD2	1.50	0.76
5:C:41:ARG:HH12	5:C:177:ASN:N	1.83	0.76
5:C:56:VAL:H	5:C:57:ARG:HH22	1.33	0.76
5:D:219:ASP:OD1	5:D:220:LEU:N	2.18	0.76
6:E:574:VAL:H	6:E:586:VAL:HG13	1.50	0.76
9:T:66:ARG:NH1	9:T:70:ILE:HG21	1.99	0.76
9:T:156:ASP:HA	9:T:291:LYS:HA	1.64	0.76
9:U:18:PHE:HD1	9:U:36:ILE:CD1	1.98	0.76
9:U:204:ARG:O	9:U:207:GLN:HG2	1.85	0.76
9:V:12:ILE:HD11	9:V:17:SER:O	1.85	0.76
10:Y:179:ILE:CD1	10:Y:190:VAL:N	2.47	0.76

*Continued on next page...*

*Continued from previous page...*

Atom-1	Atom-2	Interatomic distance (Å)	Clash overlap (Å)
1:1:15:DA:H2	2:2:112:DG:N2	1.81	0.76
2:2:64:DA:C5	2:2:65:DA:N6	2.52	0.76
3:A:411:THR:OG1	3:A:414:ARG:N	2.18	0.76
3:A:676:GLU:HG2	3:A:677:GLY:N	1.99	0.76
3:A:754:GLN:N	3:A:754:GLN:OE1	2.18	0.76
3:A:897:GLN:HA	3:A:900:GLU:OE2	1.84	0.76
4:B:250:HIS:ND1	4:B:250:HIS:O	2.18	0.76
4:B:378:PHE:CD1	4:B:378:PHE:O	2.37	0.76
4:B:515:LEU:N	4:B:873:ARG:HG2	2.01	0.76
4:B:703:ARG:HH22	4:B:714:LEU:HA	1.49	0.76
4:B:1207:PHE:C	4:B:1220:LEU:HD11	2.05	0.76
4:B:1249:THR:HB	7:F:33:VAL:HG11	1.65	0.76
5:C:123:PRO:O	5:C:124:THR:OG1	2.03	0.76
6:E:30:LEU:O	6:E:33:GLY:N	2.19	0.76
9:S:278:MET:CA	9:S:294:TRP:CZ2	2.68	0.76
9:T:194:VAL:HG13	9:T:203:GLN:HE22	1.49	0.76
9:T:201:GLY:C	9:T:205:LEU:HD23	2.05	0.76
9:U:70:ILE:HD12	9:V:70:ILE:HG23	1.67	0.76
9:U:177:LEU:CD2	9:U:261:LEU:HD21	2.16	0.76
9:U:242:LEU:HD21	9:U:246:ALA:CB	2.11	0.76
9:V:89:GLN:O	9:V:287:ILE:HB	1.85	0.76
9:V:164:ASP:O	9:V:165:GLU:CD	2.23	0.76
10:Y:45:TYR:O	10:Y:75:PHE:HB2	1.86	0.76
3:A:27:LEU:HD23	3:A:27:LEU:N	2.01	0.76
3:A:719:ILE:HA	3:A:840:VAL:O	1.86	0.76
3:A:1068:GLU:O	3:A:1071:LYS:N	2.18	0.76
3:A:1100:VAL:CG2	6:E:101:HIS:CE1	2.68	0.76
4:B:96:ASP:HB3	4:B:422:GLN:HB3	1.66	0.76
4:B:858:GLU:HB3	4:B:870:VAL:HG23	1.65	0.76
5:C:52:ALA:HB1	5:C:168:SER:OG	1.85	0.76
5:D:173:VAL:HA	5:D:200:THR:HA	1.68	0.76
9:S:132:LEU:HD21	9:U:24:LYS:HD2	1.66	0.76
9:T:126:LEU:O	9:T:196:PHE:CZ	2.38	0.76
9:U:66:ARG:HB2	9:V:73:GLU:CD	2.05	0.76
9:U:166:PRO:HG2	9:U:244:SER:CB	2.15	0.76
9:U:206:VAL:HG21	9:U:274:ARG:CD	2.15	0.76
9:V:107:PRO:HB2	9:V:303:PRO:HG3	1.68	0.76
9:V:108:VAL:HG21	9:V:301:ILE:CD1	2.02	0.76
9:V:160:GLU:OE1	9:V:297:VAL:CG1	2.34	0.76
10:X:52:VAL:HG22	10:X:53:LYS:H	1.51	0.76
3:A:184:TRP:HE3	3:A:195:ALA:N	1.83	0.76

*Continued on next page...*

*Continued from previous page...*

Atom-1	Atom-2	Interatomic distance (Å)	Clash overlap (Å)
3:A:913:ARG:NH2	3:A:915:LYS:HE2	1.99	0.76
3:A:998:TYR:OH	3:A:1048:ARG:HD3	1.86	0.76
4:B:8:VAL:HG13	6:E:521:THR:HG21	1.66	0.76
4:B:34:ASP:OD1	6:E:370:ILE:HD11	1.86	0.76
4:B:540:ILE:HD13	4:B:835:LEU:CD1	2.15	0.76
4:B:566:THR:OG1	4:B:570:GLN:CB	2.33	0.76
4:B:654:VAL:HB	4:B:659:GLU:HG3	1.67	0.76
5:D:217:LEU:HG	5:D:218:VAL:N	2.01	0.76
8:G:141:LEU:CA	8:G:144:PHE:HE2	1.94	0.76
8:G:141:LEU:HG	8:G:144:PHE:HZ	1.50	0.76
8:G:272:LYS:O	8:G:275:PHE:HB3	1.86	0.76
8:G:337:LEU:HD13	8:G:369:GLU:HA	1.66	0.76
9:T:206:VAL:CG1	9:T:241:LEU:CD1	2.63	0.76
9:V:167:ILE:O	9:V:262:ALA:N	2.18	0.76
9:V:175:HIS:HD2	9:V:176:PRO:HD2	1.49	0.76
10:X:118:LEU:HG	10:X:121:LEU:CD1	2.15	0.76
10:Y:48:LEU:H	10:Y:100:LEU:HA	1.51	0.76
10:Y:118:LEU:HA	10:Y:121:LEU:HB2	1.66	0.76
10:Y:157:CYS:HB2	10:Y:169:THR:O	1.84	0.76
2:2:104:DC:H1'	2:2:105:DG:H5'	1.66	0.76
3:A:65:LEU:HD12	3:A:351:MET:HE2	1.64	0.76
3:A:1035:GLN:OE1	4:B:1244:LEU:HA	1.86	0.76
4:B:84:GLU:HA	4:B:479:LEU:HD21	1.66	0.76
4:B:232:LEU:CD2	4:B:233:ILE:HD13	2.15	0.76
4:B:611:VAL:HG12	4:B:612:GLN:O	1.86	0.76
4:B:650:ASP:HB3	4:B:674:VAL:HG21	1.67	0.76
4:B:853:THR:HA	4:B:875:GLN:O	1.84	0.76
5:C:92:SER:OG	5:C:93:GLN:NE2	2.18	0.76
9:S:64:LEU:CB	9:S:68:ARG:HD3	2.16	0.76
9:S:155:ARG:HH22	9:S:158:VAL:HG11	1.34	0.76
9:T:146:MET:HE1	9:T:205:LEU:HB3	0.76	0.76
9:T:205:LEU:HD11	9:T:206:VAL:CG2	2.06	0.76
10:X:116:PRO:HD3	10:Y:116:PRO:HD3	1.66	0.76
3:A:704:ILE:CD1	3:A:882:ILE:HG13	2.16	0.76
3:A:867:PRO:O	3:A:869:GLU:N	2.19	0.76
3:A:1052:LEU:CB	8:G:313:VAL:HG11	2.16	0.76
4:B:212:ILE:HG22	4:B:296:GLN:CG	2.14	0.76
4:B:1135:ASP:OD1	4:B:1136:ILE:N	2.18	0.76
5:C:56:VAL:O	5:C:57:ARG:NH2	2.19	0.76
5:D:84:GLU:N	5:D:84:GLU:OE2	2.18	0.76
6:E:31:PRO:C	6:E:33:GLY:H	1.89	0.76

*Continued on next page...*



*Continued from previous page...*

Atom-1	Atom-2	Interatomic distance (Å)	Clash overlap (Å)
6:E:252:ILE:HG21	6:E:256:LEU:HD11	1.68	0.76
6:E:444:PHE:HE1	6:E:493:ALA:HA	1.50	0.76
6:E:485:ALA:CA	6:E:488:ARG:HE	1.98	0.76
8:G:115:ARG:HA	8:G:118:GLU:OE2	1.85	0.76
8:G:290:ILE:HG23	8:G:296:SER:CA	2.15	0.76
9:S:162:LEU:O	9:S:163:TYR:CD2	2.39	0.76
9:T:47:LEU:HD12	9:T:49:HIS:HB2	1.68	0.76
9:T:144:ILE:CG2	9:T:162:LEU:HD13	2.16	0.76
9:V:183:VAL:N	9:V:184:PRO:HD3	2.01	0.76
1:1:94:DT:P	8:G:232:PRO:CB	2.74	0.76
3:A:144:SER:HB3	3:A:324:ARG:HB3	1.67	0.76
3:A:594:THR:O	3:A:665:ALA:HA	1.86	0.76
3:A:658:ARG:HG2	5:C:72:ARG:HH21	1.50	0.76
3:A:689:ALA:HB2	3:A:974:ILE:CG2	2.16	0.76
3:A:700:ASP:OD1	3:A:701:ALA:HB2	1.86	0.76
4:B:283:ARG:HE	4:B:298:CYS:HA	1.50	0.76
4:B:510:LEU:HD22	4:B:877:LEU:CA	2.16	0.76
4:B:596:TYR:HD2	4:B:791:LEU:HD22	1.51	0.76
4:B:904:ASP:OD1	4:B:967:ARG:CG	2.34	0.76
8:G:119:ARG:O	8:G:122:GLU:HG2	1.86	0.76
9:T:180:TYR:HB3	9:T:188:LEU:HD22	0.76	0.76
9:T:192:PRO:HB2	9:T:238:LEU:HD23	1.66	0.76
9:V:12:ILE:HA	9:V:15:THR:HG23	1.68	0.76
9:V:169:LEU:HB3	9:V:183:VAL:HG11	1.66	0.76
10:X:202:MET:SD	10:X:212:VAL:HA	2.25	0.76
3:A:34:GLN:N	3:A:34:GLN:CD	2.33	0.75
3:A:429:ARG:HG2	3:A:459:LEU:HD11	1.68	0.75
3:A:491:ALA:O	3:A:527:VAL:HA	1.85	0.75
3:A:1044:ASP:CG	3:A:1047:GLY:H	1.87	0.75
4:B:21:PHE:CZ	6:E:497:ILE:CD1	2.69	0.75
4:B:33:ALA:CA	4:B:37:LYS:HG2	2.16	0.75
4:B:532:LYS:HZ3	4:B:844:ILE:HG12	1.48	0.75
4:B:880:GLU:HG3	4:B:901:ARG:HG3	1.67	0.75
5:C:217:LEU:HG	5:C:218:VAL:N	2.01	0.75
6:E:86:CYS:SG	6:E:89:CYS:N	2.59	0.75
8:G:218:ILE:O	8:G:221:ALA:N	2.19	0.75
9:T:31:THR:HG22	9:T:32:ILE:HD13	1.68	0.75
9:T:170:LEU:CG	9:T:233:VAL:HG22	2.16	0.75
9:U:76:THR:HA	9:U:79:GLN:HB3	1.69	0.75
9:V:284:ARG:HE	9:V:290:ILE:HD13	1.51	0.75
10:Y:54:LEU:HB3	10:Y:67:ALA:HB3	1.67	0.75

*Continued on next page...*

*Continued from previous page...*

Atom-1	Atom-2	Interatomic distance (Å)	Clash overlap (Å)
2:2:62:DA:H62	10:Y:187:ARG:HE	1.30	0.75
2:2:64:DA:N3	2:2:65:DA:N1	2.35	0.75
3:A:431:CYS:SG	3:A:535:VAL:HA	2.26	0.75
3:A:650:CYS:SG	3:A:717:ILE:CG1	2.73	0.75
3:A:718:HIS:O	3:A:841:ALA:CA	2.33	0.75
3:A:787:LEU:HD11	8:G:343:LEU:HD22	1.67	0.75
3:A:858:ASN:O	3:A:859:LYS:CG	2.27	0.75
4:B:60:PRO:HD3	4:B:112:HIS:HE1	1.51	0.75
4:B:233:ILE:HG21	4:B:238:ARG:HD2	1.68	0.75
4:B:631:TRP:HD1	4:B:742:VAL:HG11	1.51	0.75
5:C:189:ILE:HG23	5:C:190:PRO:CD	2.15	0.75
5:D:48:LEU:HD12	5:D:50:GLY:H	1.50	0.75
6:E:415:VAL:HG12	6:E:416:TRP:HD1	1.51	0.75
8:G:173:TYR:O	8:G:183:LEU:HD11	1.85	0.75
8:G:192:ILE:O	8:G:196:GLU:OE1	2.04	0.75
9:T:205:LEU:CD1	9:T:206:VAL:H	1.98	0.75
9:T:293:PHE:CE1	9:T:297:VAL:CG2	2.68	0.75
9:U:206:VAL:HG22	9:U:210:PHE:CE1	2.21	0.75
9:V:287:ILE:CG2	9:V:288:PRO:HD2	2.01	0.75
10:Y:52:VAL:HG22	10:Y:53:LYS:H	1.51	0.75
10:Y:54:LEU:HD12	10:Y:92:ALA:HB2	1.68	0.75
3:A:176:GLU:OE2	3:A:184:TRP:N	2.19	0.75
3:A:271:ARG:HG3	3:A:272:VAL:H	1.51	0.75
3:A:727:ARG:O	3:A:833:ASN:ND2	2.19	0.75
3:A:897:GLN:CD	3:A:897:GLN:H	1.90	0.75
3:A:904:GLY:O	3:A:905:TRP:C	2.19	0.75
3:A:970:ARG:NH2	4:B:49:VAL:CB	2.26	0.75
3:A:970:ARG:HH22	4:B:49:VAL:HB	1.50	0.75
3:A:993:ARG:CD	3:A:1012:GLN:HG2	2.14	0.75
4:B:95:ILE:HD11	4:B:154:ILE:HG21	1.68	0.75
4:B:439:GLU:N	4:B:1001:ARG:H	1.84	0.75
5:D:92:SER:OG	5:D:93:GLN:NE2	2.18	0.75
6:E:161:LEU:O	6:E:162:LEU:CG	2.34	0.75
9:S:185:TRP:H	9:S:213:LEU:HB2	1.52	0.75
9:S:268:GLU:HA	9:S:272:LEU:HB3	1.68	0.75
9:T:2:ARG:CZ	9:T:39:LEU:HD13	2.17	0.75
9:U:176:PRO:HG2	9:U:239:ILE:HD11	1.67	0.75
9:V:203:GLN:NE2	9:V:207:GLN:H	1.81	0.75
10:Y:69:LEU:HD13	10:Y:73:SER:HB2	1.67	0.75
10:Y:139:THR:HA	10:Y:142:HIS:NE2	2.00	0.75
10:Y:179:ILE:HD13	10:Y:189:THR:O	1.86	0.75

*Continued on next page...*

*Continued from previous page...*

Atom-1	Atom-2	Interatomic distance (Å)	Clash overlap (Å)
10:Y:215:PRO:O	10:Y:218:LEU:HG	1.86	0.75
3:A:131:ASN:OD1	3:A:132:GLY:N	2.20	0.75
4:B:25:GLY:H	4:B:28:ARG:NH2	1.83	0.75
4:B:520:GLY:HA3	4:B:865:ILE:HG13	1.68	0.75
4:B:607:ALA:HB3	4:B:628:THR:HB	1.68	0.75
4:B:863:ASP:O	4:B:865:ILE:N	2.19	0.75
4:B:1202:LEU:HD23	4:B:1215:GLU:OE2	1.86	0.75
6:E:154:GLU:OE2	6:E:181:LEU:N	2.19	0.75
6:E:237:THR:OG1	6:E:238:GLY:O	2.04	0.75
9:S:126:LEU:HD11	9:S:145:VAL:HG21	0.77	0.75
9:T:288:PRO:CA	9:T:291:LYS:CE	2.65	0.75
9:V:265:ALA:N	9:V:269:ASN:O	2.19	0.75
10:X:176:HIS:CD2	10:X:208:LYS:HE3	2.22	0.75
3:A:156:ASN:OD1	3:A:157:GLY:N	2.17	0.75
3:A:215:HIS:CG	3:A:219:PHE:CE2	2.73	0.75
3:A:381:SER:C	3:A:383:LEU:H	1.90	0.75
3:A:1072:VAL:HA	3:A:1075:ARG:HD2	1.67	0.75
3:A:1089:VAL:HA	3:A:1094:ASP:HA	1.67	0.75
4:B:96:ASP:CB	4:B:422:GLN:HB3	2.17	0.75
4:B:245:GLY:HA2	4:B:260:ARG:HD2	1.68	0.75
6:E:457:HIS:CE1	6:E:459:LEU:HB2	2.21	0.75
6:E:484:GLN:O	6:E:488:ARG:N	2.19	0.75
6:E:520:LEU:CG	6:E:552:LEU:HD21	2.05	0.75
9:T:157:MET:CB	9:T:294:TRP:CH2	2.69	0.75
9:V:131:ALA:O	9:V:135:LEU:HG	1.87	0.75
10:Y:167:GLY:CA	10:Y:213:HIS:HA	2.15	0.75
3:A:99:THR:OG1	3:A:100:ARG:N	2.16	0.75
3:A:135:ARG:HB3	3:A:384:SER:OG	1.86	0.75
3:A:258:ASP:OD1	3:A:259:SER:N	2.19	0.75
3:A:855:ARG:CZ	3:A:978:TYR:HD2	1.99	0.75
3:A:895:VAL:HG13	3:A:896:GLY:N	2.00	0.75
4:B:880:GLU:CG	4:B:901:ARG:CG	2.63	0.75
4:B:1079:ALA:HB2	4:B:1100:LEU:HD23	1.67	0.75
5:C:41:ARG:NH2	5:C:176:VAL:C	2.31	0.75
5:C:108:THR:O	5:C:111:HIS:N	2.20	0.75
6:E:27:GLU:HA	6:E:37:GLY:HA3	1.67	0.75
6:E:45:ILE:HD12	6:E:50:LEU:HA	1.68	0.75
6:E:84:ILE:HG21	6:E:93:VAL:HG22	1.69	0.75
8:G:233:VAL:HA	8:G:236:TYR:CZ	2.22	0.75
9:S:132:LEU:HD21	9:U:24:LYS:CD	2.16	0.75
9:V:104:TYR:CD2	9:V:303:PRO:HD2	2.21	0.75

*Continued on next page...*

*Continued from previous page...*

Atom-1	Atom-2	Interatomic distance (Å)	Clash overlap (Å)
9:V:171:THR:HA	9:V:177:LEU:HD23	1.68	0.75
9:V:195:VAL:CB	9:V:203:GLN:NE2	2.50	0.75
3:A:141:ILE:N	3:A:403:SER:O	2.20	0.75
3:A:297:ILE:O	3:A:301:VAL:HG23	1.87	0.75
3:A:304:LEU:O	3:A:307:LEU:CG	2.28	0.75
3:A:449:THR:HG23	3:A:535:VAL:H	1.51	0.75
3:A:613:GLN:O	3:A:616:THR:N	2.16	0.75
3:A:724:ILE:HG13	3:A:725:GLU:H	1.51	0.75
4:B:359:LEU:HD22	4:B:383:GLY:O	1.85	0.75
4:B:1014:ILE:HG22	4:B:1018:LEU:HD11	1.67	0.75
5:C:38:ASN:OD1	5:C:38:ASN:N	2.08	0.75
5:C:58:ILE:CD1	5:C:138:MET:HG2	2.17	0.75
6:E:78:ARG:NH1	6:E:80:ARG:HG2	2.00	0.75
6:E:115:VAL:HG21	6:E:311:ASP:HB2	1.67	0.75
8:G:185:GLN:HE22	8:G:186:GLU:HG3	1.51	0.75
8:G:233:VAL:HG12	8:G:236:TYR:CZ	2.20	0.75
9:T:70:ILE:O	9:T:73:GLU:N	2.19	0.75
9:T:168:GLU:HA	9:T:260:PRO:HA	1.66	0.75
9:T:281:THR:OG1	9:T:282:GLN:N	2.20	0.75
9:V:147:ASN:OD1	9:V:151:LEU:HD23	1.87	0.75
10:X:169:THR:HA	10:X:211:THR:HG21	1.68	0.75
2:2:81:DG:C8	9:S:34:ARG:NH1	2.54	0.75
3:A:452:ARG:O	3:A:460:GLU:N	2.18	0.75
3:A:629:SER:HA	3:A:633:GLN:CD	2.07	0.75
4:B:412:ILE:HG23	4:B:424:LEU:HD22	0.81	0.75
4:B:574:LEU:HD22	4:B:578:PRO:HD3	1.67	0.75
4:B:809:ALA:O	4:B:812:LEU:N	2.19	0.75
5:C:101:VAL:O	5:C:102:ASN:ND2	2.20	0.75
5:D:101:VAL:O	5:D:102:ASN:ND2	2.20	0.75
5:D:162:ASP:OD2	5:D:164:LEU:HB3	1.87	0.75
5:D:217:LEU:HD12	5:D:221:PHE:HB3	1.67	0.75
6:E:391:ARG:O	6:E:394:ARG:N	2.20	0.75
8:G:114:GLU:OE2	8:G:115:ARG:HG3	1.86	0.75
9:U:242:LEU:O	9:U:242:LEU:CD1	2.30	0.75
9:V:188:LEU:HD13	9:V:213:LEU:CG	2.17	0.75
9:V:194:VAL:CG1	9:V:221:LEU:HD12	2.17	0.75
9:V:207:GLN:HE21	9:V:217:LEU:HD21	1.51	0.75
10:X:69:LEU:HD13	10:X:73:SER:HB2	1.67	0.75
3:A:261:PHE:HB2	3:A:262:PHE:CD1	2.22	0.75
3:A:1077:LEU:CD2	6:E:338:ILE:HD11	2.17	0.75
4:B:602:GLY:N	4:B:634:GLU:HG2	2.02	0.75

*Continued on next page...*

*Continued from previous page...*

Atom-1	Atom-2	Interatomic distance (Å)	Clash overlap (Å)
9:S:134:VAL:O	9:S:139:LEU:N	2.19	0.75
9:T:193:GLN:HE22	9:T:239:ILE:C	1.90	0.75
9:U:108:VAL:HB	9:U:296:LEU:CD2	2.07	0.75
9:U:138:GLY:CA	9:U:140:VAL:O	2.34	0.75
1:1:113:DT:C7	3:A:414:ARG:CD	2.63	0.74
3:A:55:PRO:CA	3:A:66:HIS:ND1	2.50	0.74
3:A:741:PRO:C	3:A:743:VAL:H	1.89	0.74
3:A:900:GLU:HG2	3:A:901:CYS:N	2.01	0.74
3:A:1027:ALA:HB1	6:E:438:ARG:HD3	1.65	0.74
4:B:604:LEU:HD23	4:B:780:GLU:HB3	1.69	0.74
4:B:813:ALA:CA	4:B:834:ILE:CD1	2.29	0.74
4:B:860:LYS:O	4:B:862:GLY:N	2.18	0.74
9:S:206:VAL:HG12	9:S:217:LEU:HD21	1.69	0.74
9:S:261:LEU:HD12	9:S:262:ALA:O	1.87	0.74
10:X:179:ILE:HG23	10:X:183:ILE:HD11	1.69	0.74
10:Y:83:GLY:N	10:Y:86:SER:OG	2.19	0.74
3:A:83:GLU:CA	3:A:86:ARG:HD3	2.15	0.74
3:A:376:GLU:O	3:A:380:SER:N	2.20	0.74
3:A:450:HIS:CD2	3:A:533:GLN:HG3	2.21	0.74
3:A:784:GLU:HA	8:G:343:LEU:HD13	1.70	0.74
4:B:21:PHE:CD1	6:E:497:ILE:CD1	2.70	0.74
4:B:71:GLU:O	4:B:74:ARG:N	2.20	0.74
4:B:1216:THR:H	4:B:1219:VAL:CG1	1.99	0.74
5:C:18:ASN:HA	5:C:200:THR:H	1.52	0.74
6:E:47:TYR:CG	6:E:48:ARG:N	2.55	0.74
9:S:226:LEU:HD22	9:U:227:ASP:OD1	1.85	0.74
9:T:2:ARG:NH1	9:T:39:LEU:CD1	2.51	0.74
9:T:100:LEU:CD2	9:T:301:ILE:HD11	2.17	0.74
9:T:102:GLY:HA3	9:T:249:GLU:CG	2.16	0.74
9:T:157:MET:HG3	9:T:294:TRP:HH2	1.46	0.74
10:X:54:LEU:HD12	10:X:92:ALA:HB2	1.68	0.74
3:A:98:PRO:HA	3:A:113:GLU:HA	1.68	0.74
3:A:147:VAL:HG12	3:A:277:LEU:HD11	1.70	0.74
3:A:469:GLY:HA2	3:A:503:ILE:HD11	1.68	0.74
3:A:993:ARG:HH12	3:A:995:THR:C	1.90	0.74
4:B:55:ASP:O	4:B:57:MET:N	2.20	0.74
4:B:671:VAL:HG21	4:B:737:LEU:HD22	1.67	0.74
4:B:1129:TYR:CD2	4:B:1136:ILE:CG2	2.70	0.74
5:C:13:THR:O	5:C:14:GLU:CG	2.34	0.74
9:S:140:VAL:HG12	9:S:142:LEU:O	1.85	0.74
9:S:157:MET:HE1	9:S:279:VAL:HG11	1.68	0.74

*Continued on next page...*

*Continued from previous page...*

Atom-1	Atom-2	Interatomic distance (Å)	Clash overlap (Å)
9:T:45:LEU:CD1	9:T:62:ARG:CB	2.28	0.74
9:T:206:VAL:CG1	9:T:241:LEU:HD12	2.17	0.74
3:A:62:LYS:HB3	3:A:105:GLU:HB2	1.70	0.74
3:A:1087:HIS:NE2	6:E:11:TYR:OH	2.20	0.74
4:B:130:ALA:HA	6:E:511:GLN:HB2	1.70	0.74
4:B:1129:TYR:CG	4:B:1136:ILE:HG23	2.22	0.74
5:C:68:VAL:HG21	5:C:136:LEU:HD12	1.69	0.74
5:D:18:ASN:HA	5:D:200:THR:H	1.52	0.74
5:D:48:LEU:HD21	5:D:171:MET:SD	2.27	0.74
6:E:389:ILE:CG2	6:E:405:LYS:HG2	2.16	0.74
9:T:142:LEU:CD1	9:T:293:PHE:CE2	2.70	0.74
9:T:144:ILE:HB	9:T:162:LEU:HD12	1.70	0.74
9:T:293:PHE:CD1	9:T:297:VAL:HG23	2.21	0.74
9:U:70:ILE:O	9:U:73:GLU:N	2.19	0.74
9:U:111:LYS:CD	9:U:292:HIS:CD2	2.70	0.74
9:U:183:VAL:CG2	9:U:262:ALA:HB3	2.17	0.74
9:V:101:CYS:SG	9:V:105:LEU:CD2	2.76	0.74
10:X:49:LYS:HA	10:X:71:GLU:HA	1.68	0.74
10:X:164:CYS:H	10:X:169:THR:HB	1.52	0.74
3:A:142:VAL:HA	3:A:323:ARG:HH21	1.51	0.74
3:A:827:GLU:N	3:A:827:GLU:OE1	2.20	0.74
3:A:875:PRO:CB	3:A:960:TYR:CE2	2.70	0.74
4:B:286:LEU:HA	4:B:1146:ARG:CD	2.17	0.74
4:B:359:LEU:HA	4:B:386:ILE:CG1	2.18	0.74
4:B:496:LEU:HA	4:B:511:ALA:CB	2.17	0.74
4:B:1110:ALA:O	4:B:1114:LEU:HG	1.86	0.74
6:E:19:PRO:HA	6:E:22:ILE:HG12	1.68	0.74
6:E:94:THR:OG1	6:E:95:GLU:O	2.04	0.74
9:S:106:PRO:O	9:S:109:LEU:HG	1.87	0.74
9:S:185:TRP:NE1	9:S:213:LEU:HD12	2.02	0.74
10:X:83:GLY:N	10:X:86:SER:OG	2.19	0.74
10:X:130:ILE:HD12	10:Y:130:ILE:HG21	1.68	0.74
10:Y:205:ILE:HA	10:Y:210:ILE:HG12	1.70	0.74
1:1:44:DG:C6	2:2:82:DC:N3	2.54	0.74
3:A:149:TYR:CZ	3:A:315:ASP:HB3	2.23	0.74
3:A:164:SER:HA	3:A:174:LYS:HA	1.69	0.74
3:A:202:LEU:CD1	3:A:294:SER:HB3	2.17	0.74
3:A:235:LEU:HD22	3:A:250:VAL:HA	1.67	0.74
3:A:272:VAL:HG13	3:A:273:GLY:N	2.02	0.74
3:A:542:ILE:HG22	3:A:545:LEU:N	2.02	0.74
3:A:898:VAL:HG23	3:A:899:PHE:HD1	1.50	0.74

*Continued on next page...*

*Continued from previous page...*

Atom-1	Atom-2	Interatomic distance (Å)	Clash overlap (Å)
4:B:286:LEU:HA	4:B:1146:ARG:HG3	1.69	0.74
4:B:294:VAL:HG12	4:B:1146:ARG:NH2	2.03	0.74
4:B:515:LEU:H	4:B:873:ARG:HG2	1.53	0.74
5:C:57:ARG:HG2	5:C:139:GLU:HG3	1.60	0.74
5:C:198:VAL:O	5:C:199:TRP:HD1	1.71	0.74
6:E:316:ASN:OD1	6:E:323:VAL:N	2.17	0.74
8:G:233:VAL:HA	8:G:236:TYR:CD2	2.21	0.74
9:S:36:ILE:HA	9:S:39:LEU:HB3	1.70	0.74
9:T:123:VAL:HB	9:V:223:VAL:HA	1.69	0.74
9:T:157:MET:HG3	9:T:294:TRP:CZ2	2.18	0.74
9:T:157:MET:HE2	9:T:285:LEU:HD13	1.67	0.74
9:U:161:VAL:HG23	9:U:162:LEU:N	2.03	0.74
9:U:196:PHE:CE2	9:U:229:PHE:HB3	2.22	0.74
9:U:297:VAL:HG23	9:U:301:ILE:HB	1.67	0.74
9:V:9:PHE:C	9:V:12:ILE:HG22	2.08	0.74
9:V:48:PHE:O	9:V:57:THR:HG22	1.85	0.74
9:V:144:ILE:HG22	9:V:162:LEU:HD22	1.69	0.74
3:A:158:ARG:NH2	3:A:179:ARG:O	2.20	0.74
3:A:423:HIS:HD2	3:A:425:SER:CB	2.00	0.74
3:A:546:GLU:CB	3:A:919:PHE:HA	2.17	0.74
3:A:884:LEU:HG	3:A:885:ASN:H	1.53	0.74
4:B:97:THR:N	4:B:422:GLN:OE1	2.21	0.74
4:B:412:ILE:HG22	4:B:413:VAL:N	2.03	0.74
5:D:108:THR:O	5:D:111:HIS:N	2.20	0.74
8:G:360:VAL:HG12	8:G:360:VAL:O	1.87	0.74
9:S:73:GLU:HB2	9:T:66:ARG:HD3	1.68	0.74
9:T:156:ASP:CG	9:T:285:LEU:CB	2.53	0.74
9:V:94:ILE:HD11	9:V:297:VAL:HG21	1.70	0.74
9:V:174:ASN:HB2	9:V:255:THR:OG1	1.87	0.74
9:V:188:LEU:O	9:V:239:ILE:HG21	1.88	0.74
10:X:46:PHE:CB	10:X:101:LEU:CD1	2.66	0.74
1:1:76:DC:H41	2:2:50:DG:H21	1.34	0.74
3:A:34:GLN:HG2	3:A:35:ARG:N	2.03	0.74
3:A:274:ARG:NH1	3:A:285:VAL:O	2.20	0.74
3:A:402:LEU:C	3:A:402:LEU:HD12	2.08	0.74
3:A:579:GLU:CA	3:A:581:GLN:HE22	2.01	0.74
3:A:609:ARG:HE	3:A:637:TYR:H	1.32	0.74
3:A:993:ARG:HD2	3:A:1012:GLN:CG	2.14	0.74
4:B:73:ILE:HG22	4:B:94:VAL:HG23	1.69	0.74
4:B:89:GLU:OE1	4:B:89:GLU:N	2.21	0.74
4:B:148:ALA:HA	4:B:154:ILE:HB	1.69	0.74

*Continued on next page...*

*Continued from previous page...*

Atom-1	Atom-2	Interatomic distance (Å)	Clash overlap (Å)
4:B:167:LEU:HD23	4:B:171:GLU:OE2	1.84	0.74
4:B:517:THR:HG23	4:B:865:ILE:HG23	1.66	0.74
4:B:1008:ILE:HG23	4:B:1009:GLN:HG2	1.69	0.74
4:B:1037:LYS:HZ3	4:B:1053:GLU:HB3	1.52	0.74
6:E:71:CYS:H	6:E:76:TYR:CB	2.00	0.74
6:E:379:MET:SD	6:E:475:VAL:CG2	2.76	0.74
6:E:480:SER:OG	6:E:483:SER:N	2.21	0.74
9:T:98:HIS:NE2	9:T:196:PHE:CE1	2.55	0.74
9:T:156:ASP:OD1	9:T:285:LEU:CB	2.35	0.74
9:T:189:VAL:HG11	9:T:193:GLN:HG3	0.74	0.74
9:U:254:PRO:HA	9:U:256:LEU:O	1.88	0.74
9:V:265:ALA:O	9:V:266:LEU:HB2	1.86	0.74
10:X:133:THR:O	10:X:137:ILE:HG13	1.87	0.74
4:B:497:VAL:HG21	4:B:875:GLN:HE22	1.51	0.74
4:B:524:ARG:HH21	4:B:540:ILE:HG13	1.53	0.74
4:B:694:VAL:H	4:B:736:LEU:N	1.85	0.74
4:B:897:CYS:H	4:B:987:LEU:HD22	1.52	0.74
4:B:1088:SER:O	4:B:1089:ASN:C	2.26	0.74
5:C:196:LEU:N	5:C:196:LEU:HD23	2.03	0.74
5:D:123:PRO:O	5:D:124:THR:OG1	2.03	0.74
9:T:27:VAL:CG1	9:T:31:THR:OG1	2.32	0.74
9:T:144:ILE:HG22	9:T:162:LEU:HD13	1.66	0.74
9:T:156:ASP:C	9:T:282:GLN:HB3	2.07	0.74
9:T:293:PHE:CD1	9:T:297:VAL:CG2	2.71	0.74
3:A:148:TYR:HA	3:A:149:TYR:HD1	1.53	0.74
3:A:152:GLU:HG3	3:A:160:THR:OG1	1.87	0.74
3:A:427:TYR:HD1	4:B:173:ILE:HD13	1.52	0.74
3:A:574:VAL:HG22	3:A:575:GLY:H	1.53	0.74
3:A:691:MET:HA	3:A:691:MET:CE	2.15	0.74
3:A:993:ARG:HE	3:A:1012:GLN:HA	1.30	0.74
4:B:162:ASN:CG	4:B:164:ARG:H	1.91	0.74
4:B:288:CYS:SG	4:B:295:CYS:N	2.61	0.74
4:B:1126:GLN:N	4:B:1136:ILE:CD1	2.51	0.74
6:E:38:GLU:CD	6:E:39:VAL:H	1.92	0.74
8:G:108:ALA:HA	8:G:111:LEU:HD12	1.70	0.74
8:G:138:GLN:O	8:G:139:LEU:HG	1.88	0.74
8:G:336:VAL:CG2	8:G:358:PHE:CD1	2.71	0.74
9:T:170:LEU:HD11	9:T:233:VAL:HG23	1.67	0.74
9:U:108:VAL:CG2	9:U:112:PHE:HD1	2.00	0.74
9:U:127:GLY:HA3	9:U:200:TYR:CD1	2.23	0.74
9:U:206:VAL:HG21	9:U:274:ARG:HG3	1.68	0.74

*Continued on next page...*



*Continued from previous page...*

Atom-1	Atom-2	Interatomic distance (Å)	Clash overlap (Å)
9:U:243:PRO:HG2	9:U:274:ARG:CD	2.17	0.74
9:U:288:PRO:N	9:U:291:LYS:HG2	2.02	0.74
9:V:99:SER:OG	9:V:274:ARG:NH2	2.20	0.74
9:V:285:LEU:CD1	9:V:286:GLN:H	2.01	0.74
10:X:36:PHE:HB2	10:X:39:ASP:OD1	1.88	0.74
3:A:306:ASN:OD1	3:A:311:ILE:CB	2.36	0.73
3:A:425:SER:OG	3:A:426:HIS:N	2.12	0.73
3:A:1027:ALA:HB1	6:E:438:ARG:NH1	2.02	0.73
4:B:59:PRO:HD3	4:B:109:VAL:HG23	1.70	0.73
4:B:189:ARG:NH2	4:B:331:THR:O	2.20	0.73
4:B:251:PRO:O	4:B:253:THR:OG1	2.03	0.73
4:B:454:LYS:HG2	4:B:455:PHE:N	2.00	0.73
4:B:614:LYS:NZ	4:B:622:GLU:HB2	2.02	0.73
4:B:851:GLY:HA2	4:B:877:LEU:HD11	1.68	0.73
5:D:137:GLU:OE2	5:D:139:GLU:CD	2.26	0.73
6:E:18:SER:OG	6:E:19:PRO:HD2	1.88	0.73
6:E:249:ILE:HG22	6:E:250:PRO:N	2.01	0.73
6:E:578:THR:HG22	6:E:584:ARG:CB	2.16	0.73
6:E:592:ARG:H	6:E:605:TYR:HB2	1.53	0.73
9:S:81:LEU:HD23	9:S:86:ALA:HA	1.70	0.73
9:S:132:LEU:O	9:S:136:LYS:NZ	2.21	0.73
9:V:65:PRO:O	9:V:66:ARG:HG2	1.88	0.73
10:Y:95:PHE:CZ	10:Y:172:LEU:CD1	2.71	0.73
10:Y:148:ARG:NH2	10:Y:183:ILE:CD1	2.51	0.73
3:A:184:TRP:HA	3:A:195:ALA:CB	2.14	0.73
3:A:1051:ALA:O	3:A:1054:ALA:N	2.21	0.73
4:B:480:ILE:HB	4:B:972:TYR:HB2	1.70	0.73
4:B:852:SER:CA	4:B:877:LEU:CD2	2.65	0.73
4:B:858:GLU:OE1	4:B:871:VAL:HA	1.87	0.73
5:C:6:ILE:HG21	5:D:228:SER:H	1.52	0.73
5:C:63:HIS:CG	5:C:64:GLU:H	2.05	0.73
5:D:63:HIS:CG	5:D:64:GLU:H	2.06	0.73
6:E:22:ILE:HG22	6:E:25:TRP:HZ2	1.46	0.73
6:E:71:CYS:HB2	6:E:76:TYR:CD2	2.22	0.73
6:E:578:THR:HA	6:E:584:ARG:HA	1.70	0.73
6:E:585:THR:O	6:E:592:ARG:NH2	2.20	0.73
7:F:60:ARG:O	7:F:61:ALA:C	2.26	0.73
8:G:173:TYR:CB	8:G:183:LEU:HD11	2.18	0.73
9:T:219:ALA:O	9:V:120:GLN:HG3	1.88	0.73
9:V:184:PRO:HA	9:V:188:LEU:HD23	1.69	0.73
10:X:120:MET:HA	10:X:123:LEU:HD12	1.69	0.73

*Continued on next page...*

*Continued from previous page...*

Atom-1	Atom-2	Interatomic distance (Å)	Clash overlap (Å)
10:Y:166:ASP:OD2	10:Y:211:THR:O	2.06	0.73
2:2:103:DG:H1	9:U:34:ARG:HH21	1.35	0.73
3:A:686:ILE:HB	3:A:882:ILE:HD13	1.70	0.73
3:A:752:ASP:OD1	3:A:753:GLU:N	2.22	0.73
3:A:999:SER:O	8:G:303:GLU:HB2	1.88	0.73
4:B:28:ARG:HH12	7:F:20:ASP:HB3	1.53	0.73
4:B:359:LEU:HD21	4:B:384:ILE:HB	1.67	0.73
5:C:182:GLU:CD	5:C:183:VAL:H	1.90	0.73
6:E:47:TYR:CE2	6:E:48:ARG:HB2	2.24	0.73
6:E:84:ILE:O	6:E:92:GLU:HA	1.88	0.73
6:E:260:VAL:HG11	6:E:268:ALA:HB3	1.67	0.73
6:E:403:ALA:O	6:E:406:LYS:CD	2.37	0.73
9:T:30:SER:HB3	9:T:33:SER:OG	1.87	0.73
9:T:180:TYR:C	9:T:188:LEU:HD22	2.04	0.73
9:T:247:LEU:HB2	9:T:251:ARG:HH11	1.53	0.73
9:U:132:LEU:O	9:U:136:LYS:HB3	1.86	0.73
10:X:84:ASN:O	10:X:88:ARG:NH2	2.21	0.73
10:Y:104:PRO:C	10:Y:106:GLU:H	1.91	0.73
10:Y:146:GLY:HA2	10:Y:149:LEU:HD12	1.69	0.73
3:A:140:GLN:NE2	3:A:326:ARG:HG2	2.02	0.73
3:A:463:PHE:HE2	3:A:480:MET:CB	1.97	0.73
3:A:929:ARG:O	3:A:932:VAL:HG22	1.88	0.73
4:B:212:ILE:HA	4:B:296:GLN:HB3	1.71	0.73
4:B:303:LEU:HD22	6:E:502:THR:HA	1.71	0.73
4:B:1035:GLU:O	4:B:1037:LYS:HG2	1.89	0.73
4:B:1151:LYS:CA	4:B:1169:GLU:HA	2.08	0.73
5:D:120:VAL:HG21	5:D:123:PRO:HB3	1.70	0.73
8:G:106:LYS:CE	8:G:150:ILE:CG2	2.62	0.73
8:G:131:SER:O	8:G:134:ALA:HB3	1.89	0.73
8:G:210:ALA:O	8:G:214:ILE:HG12	1.89	0.73
9:S:128:SER:OG	9:S:145:VAL:HG13	1.88	0.73
9:S:162:LEU:HD12	9:S:163:TYR:N	2.04	0.73
9:S:285:LEU:HB3	9:S:291:LYS:CD	2.16	0.73
9:T:97:ILE:HG22	9:T:100:LEU:CD1	2.17	0.73
9:V:93:CYS:HB2	9:V:141:ASP:CB	2.16	0.73
10:X:101:LEU:HD21	10:X:103:ALA:O	1.89	0.73
3:A:147:VAL:N	3:A:148:TYR:CZ	2.57	0.73
3:A:522:GLU:N	3:A:523:GLN:OE1	2.21	0.73
3:A:546:GLU:HG3	3:A:547:HIS:CD2	2.22	0.73
4:B:458:VAL:CG1	4:B:478:GLY:HA3	2.18	0.73
4:B:486:GLU:HB3	4:B:879:LYS:HB3	1.69	0.73

*Continued on next page...*

*Continued from previous page...*

Atom-1	Atom-2	Interatomic distance (Å)	Clash overlap (Å)
4:B:504:VAL:HG21	4:B:510:LEU:CD1	2.19	0.73
4:B:800:GLU:CG	4:B:801:GLN:H	1.98	0.73
8:G:116:VAL:O	8:G:119:ARG:N	2.22	0.73
8:G:206:PHE:CD1	8:G:210:ALA:HB1	2.20	0.73
9:S:181:GLU:CG	9:S:259:ARG:HD2	2.12	0.73
9:S:285:LEU:HD11	9:S:294:TRP:CE3	2.23	0.73
9:T:98:HIS:HA	9:T:125:SER:HB3	1.70	0.73
9:T:148:ASN:O	9:T:278:MET:HA	1.89	0.73
9:U:160:GLU:CG	9:U:298:ARG:CG	2.65	0.73
9:V:95:ALA:N	9:V:142:LEU:O	2.20	0.73
10:X:212:VAL:CG2	10:X:217:THR:CB	2.60	0.73
10:Y:84:ASN:O	10:Y:88:ARG:NH2	2.21	0.73
3:A:27:LEU:HD23	3:A:27:LEU:H	1.54	0.73
3:A:74:LEU:HB3	3:A:95:MET:HE1	1.70	0.73
3:A:494:ASP:O	3:A:495:ILE:HG23	1.88	0.73
3:A:576:THR:OG1	3:A:576:THR:O	1.97	0.73
3:A:1052:LEU:HB2	8:G:313:VAL:HG11	1.69	0.73
4:B:6:ARG:NH2	4:B:12:GLN:HE22	1.85	0.73
4:B:227:GLU:OE2	4:B:228:GLY:N	2.21	0.73
4:B:330:LEU:CG	4:B:1011:LEU:HD12	2.19	0.73
4:B:461:GLU:OE1	4:B:473:THR:OG1	2.03	0.73
5:C:226:ASP:HB2	5:D:211:SER:HA	1.69	0.73
6:E:412:ASP:CG	6:E:414:SER:H	1.91	0.73
6:E:520:LEU:HD22	6:E:615:TYR:CB	2.18	0.73
7:F:58:VAL:CG2	7:F:62:ILE:HD11	2.19	0.73
8:G:260:GLU:OE1	8:G:260:GLU:N	2.17	0.73
9:T:2:ARG:HD2	9:T:5:GLN:HB2	1.70	0.73
9:T:292:HIS:HA	9:T:295:GLN:NE2	2.03	0.73
9:V:86:ALA:CB	9:V:287:ILE:HD11	2.08	0.73
9:V:172:ALA:HB3	9:V:175:HIS:HB2	1.69	0.73
10:X:29:GLU:H	10:X:32:LYS:HE3	1.54	0.73
10:Y:36:PHE:HB2	10:Y:39:ASP:OD1	1.88	0.73
3:A:384:SER:OG	3:A:385:GLN:O	2.06	0.73
3:A:607:ARG:HG3	3:A:609:ARG:CB	2.11	0.73
3:A:629:SER:HA	3:A:633:GLN:NE2	2.03	0.73
3:A:900:GLU:O	3:A:902:LEU:N	2.21	0.73
4:B:209:ILE:C	4:B:210:ARG:HD2	2.08	0.73
4:B:224:PRO:HG2	4:B:226:THR:OG1	1.88	0.73
6:E:197:LEU:HD11	6:E:245:VAL:HG21	1.70	0.73
6:E:552:LEU:HD22	6:E:553:HIS:CE1	2.23	0.73
9:T:142:LEU:HB3	9:T:285:LEU:CD1	2.18	0.73

*Continued on next page...*

*Continued from previous page...*

Atom-1	Atom-2	Interatomic distance (Å)	Clash overlap (Å)
9:T:202:MET:HA	9:T:205:LEU:HD21	0.74	0.73
9:U:39:LEU:HD12	9:U:43:LEU:HD13	1.71	0.73
9:V:98:HIS:ND1	9:V:125:SER:HB3	2.04	0.73
9:V:162:LEU:HD22	9:V:278:MET:HE2	1.68	0.73
9:V:181:GLU:O	9:V:184:PRO:HG3	1.88	0.73
10:X:35:PHE:CB	10:X:91:HIS:HA	2.11	0.73
10:X:203:ILE:HA	10:X:210:ILE:HA	1.71	0.73
3:A:215:HIS:NE2	3:A:219:PHE:CE2	2.49	0.73
3:A:747:ALA:O	3:A:749:ARG:NH1	2.21	0.73
4:B:286:LEU:CA	4:B:1146:ARG:HD3	2.18	0.73
4:B:692:LEU:O	4:B:736:LEU:N	2.21	0.73
4:B:761:GLN:NE2	4:B:765:SER:HA	1.99	0.73
5:C:108:THR:HG1	5:C:111:HIS:H	1.37	0.73
5:D:198:VAL:O	5:D:199:TRP:HD1	1.71	0.73
9:S:28:THR:C	9:S:32:ILE:HG22	2.09	0.73
9:S:105:LEU:HB2	9:S:108:VAL:CG1	2.19	0.73
9:T:134:VAL:HA	9:T:137:ASP:CB	2.17	0.73
9:T:135:LEU:CD1	9:T:278:MET:HE1	2.18	0.73
9:T:157:MET:CE	9:T:281:THR:O	2.37	0.73
9:U:157:MET:HG3	9:U:159:VAL:H	1.53	0.73
9:V:166:PRO:HB2	9:V:168:GLU:HG3	1.70	0.73
1:1:113:DT:H73	3:A:414:ARG:HG3	1.68	0.73
2:2:90:DG:H3'	9:T:27:VAL:HG13	1.70	0.73
3:A:278:ASN:O	3:A:281:LEU:N	2.20	0.73
3:A:464:ARG:NH1	3:A:529:VAL:O	2.21	0.73
3:A:511:ARG:HA	3:A:516:PHE:HA	1.71	0.73
3:A:658:ARG:N	3:A:661:GLU:OE2	2.21	0.73
3:A:957:ILE:HG22	3:A:958:MET:N	2.04	0.73
4:B:249:ILE:O	4:B:249:ILE:CG2	2.34	0.73
4:B:629:LEU:H	4:B:743:GLU:HG3	1.53	0.73
4:B:635:GLU:N	4:B:686:VAL:O	2.17	0.73
4:B:919:GLY:O	4:B:939:GLN:NE2	2.20	0.73
5:D:149:ARG:HG3	6:E:549:GLN:HG2	1.70	0.73
6:E:40:THR:H	6:E:55:ASP:CG	1.92	0.73
6:E:46:ASN:OD1	6:E:49:THR:N	2.21	0.73
6:E:375:LEU:HD12	6:E:376:PRO:HD2	1.71	0.73
8:G:140:PRO:O	8:G:144:PHE:HD2	1.71	0.73
9:T:168:GLU:HG2	9:T:260:PRO:HB3	1.70	0.73
9:U:194:VAL:HG21	9:U:238:LEU:HD13	1.70	0.73
9:V:168:GLU:HB3	9:V:260:PRO:HA	1.69	0.73
9:V:247:LEU:HD11	9:V:251:ARG:CD	1.98	0.73

*Continued on next page...*

*Continued from previous page...*

Atom-1	Atom-2	Interatomic distance (Å)	Clash overlap (Å)
10:Y:44:VAL:HG11	10:Y:103:ALA:H	1.53	0.73
3:A:343:LEU:O	3:A:347:ILE:HG12	1.88	0.73
3:A:833:ASN:OD1	3:A:834:MET:N	2.22	0.73
3:A:1026:GLU:OE1	4:B:1235:LEU:HD13	1.88	0.73
3:A:1041:LYS:CE	6:E:356:TYR:HB2	2.19	0.73
3:A:1091:THR:OG1	3:A:1094:ASP:O	2.06	0.73
4:B:65:LEU:O	4:B:68:ALA:HB3	1.87	0.73
4:B:146:LEU:HD12	4:B:154:ILE:HD11	1.69	0.73
4:B:287:THR:OG1	4:B:288:CYS:N	2.18	0.73
4:B:497:VAL:HB	4:B:510:LEU:C	2.08	0.73
4:B:522:VAL:O	4:B:539:ILE:HA	1.89	0.73
4:B:631:TRP:NE1	4:B:633:PRO:HG3	2.04	0.73
4:B:694:VAL:CA	4:B:736:LEU:HD22	2.19	0.73
4:B:854:GLN:HE21	4:B:875:GLN:HG3	1.52	0.73
4:B:896:ARG:HD3	4:B:986:ASP:HA	0.74	0.73
5:C:48:LEU:CD1	5:C:172:PRO:HD2	2.08	0.73
5:C:181:GLU:N	5:C:181:GLU:OE1	2.21	0.73
5:D:110:SER:OG	5:D:111:HIS:N	2.17	0.73
7:F:41:ARG:HA	7:F:44:TYR:HB3	1.70	0.73
8:G:170:ALA:HA	8:G:183:LEU:CD2	2.18	0.73
9:T:142:LEU:HD11	9:T:293:PHE:CE2	2.24	0.73
9:T:233:VAL:HG11	9:T:256:LEU:HD22	1.70	0.73
9:U:288:PRO:O	9:U:292:HIS:CB	2.37	0.73
9:V:15:THR:CB	9:V:20:LYS:CD	2.60	0.73
10:Y:150:VAL:HG11	10:Y:218:LEU:HD12	1.70	0.73
3:A:41:PHE:HA	3:A:44:GLU:OE2	1.89	0.72
3:A:51:ASN:O	3:A:54:SER:CB	2.37	0.72
3:A:538:ALA:HB3	3:A:561:ARG:CG	2.19	0.72
4:B:3:PHE:HE1	4:B:5:ASN:HB3	1.53	0.72
4:B:299:TYR:CE1	4:B:315:VAL:HG11	2.24	0.72
4:B:384:ILE:CG2	4:B:405:THR:O	2.36	0.72
4:B:546:LEU:HD12	4:B:830:LEU:HB3	1.70	0.72
4:B:1037:LYS:HG3	4:B:1052:ILE:CB	2.19	0.72
4:B:1041:GLY:HA3	4:B:1050:LYS:HB2	1.71	0.72
4:B:1178:GLU:HA	4:B:1181:ALA:CB	2.19	0.72
5:D:57:ARG:HG3	5:D:139:GLU:HB2	1.71	0.72
9:S:81:LEU:HD23	9:S:86:ALA:CB	2.19	0.72
9:S:171:THR:OG1	9:S:258:VAL:HG13	1.88	0.72
9:T:24:LYS:HG2	9:V:132:LEU:CD2	2.19	0.72
9:T:247:LEU:HD13	9:T:251:ARG:HD3	1.71	0.72
10:X:126:LEU:CD1	10:Y:126:LEU:HG	2.15	0.72

*Continued on next page...*

*Continued from previous page...*

Atom-1	Atom-2	Interatomic distance (Å)	Clash overlap (Å)
10:X:145:MET:SD	10:X:183:ILE:CD1	2.71	0.72
10:Y:35:PHE:CB	10:Y:91:HIS:HA	2.11	0.72
10:Y:48:LEU:HD22	10:Y:101:LEU:HB3	1.71	0.72
3:A:215:HIS:CD2	3:A:219:PHE:CE2	2.76	0.72
3:A:295:GLY:HA2	3:A:298:LEU:HD12	1.69	0.72
3:A:397:THR:HA	3:A:537:VAL:HG11	1.69	0.72
3:A:423:HIS:ND1	3:A:424:PRO:HD2	2.03	0.72
3:A:507:GLN:HE22	3:A:519:THR:HA	1.53	0.72
4:B:195:TYR:CA	4:B:198:ARG:CG	2.55	0.72
4:B:501:GLY:N	4:B:885:ARG:HA	1.96	0.72
4:B:913:LYS:HG2	4:B:914:PRO:HD2	1.69	0.72
5:C:120:VAL:HG21	5:C:123:PRO:HB3	1.70	0.72
6:E:78:ARG:CG	8:G:346:GLY:C	2.57	0.72
6:E:114:HIS:CE1	6:E:116:TRP:HB2	2.24	0.72
6:E:438:ARG:HH22	6:E:500:PRO:HB3	1.53	0.72
7:F:31:ILE:O	7:F:32:THR:C	2.27	0.72
8:G:98:ASP:OD1	8:G:99:GLU:N	2.22	0.72
9:S:120:GLN:HB3	9:S:122:ARG:HH12	1.53	0.72
9:T:194:VAL:HG21	9:T:219:ALA:CA	2.15	0.72
9:U:155:ARG:O	9:U:156:ASP:C	2.28	0.72
9:U:206:VAL:CB	9:U:274:ARG:CG	2.66	0.72
10:Y:173:LYS:HA	10:Y:208:LYS:HG2	1.69	0.72
3:A:240:ARG:HD3	3:A:240:ARG:C	2.10	0.72
3:A:352:THR:HG22	3:A:352:THR:O	1.89	0.72
4:B:481:TRP:CE2	4:B:971:PRO:HB3	2.13	0.72
4:B:730:SER:OG	4:B:733:GLY:O	2.07	0.72
6:E:392:LEU:CD1	6:E:407:LEU:HD21	2.19	0.72
9:S:126:LEU:HB2	9:S:131:ALA:HA	1.69	0.72
9:T:157:MET:HE1	9:T:285:LEU:HD13	1.70	0.72
9:U:142:LEU:CD2	9:U:294:TRP:CG	2.71	0.72
10:Y:45:TYR:HD2	10:Y:75:PHE:HB3	1.51	0.72
3:A:90:THR:CG2	3:A:131:ASN:N	2.29	0.72
3:A:285:VAL:HA	3:A:287:ASP:OD2	1.88	0.72
3:A:394:ALA:O	3:A:397:THR:N	2.22	0.72
3:A:528:ALA:HB1	3:A:530:SER:N	2.04	0.72
3:A:896:GLY:C	3:A:899:PHE:H	1.89	0.72
4:B:37:LYS:CD	6:E:509:PRO:CB	2.53	0.72
4:B:195:TYR:CD1	4:B:198:ARG:HD3	2.25	0.72
4:B:777:LYS:O	4:B:780:GLU:N	2.21	0.72
4:B:1094:LEU:HD13	4:B:1117:VAL:HG11	1.72	0.72
4:B:1128:VAL:CA	4:B:1131:SER:HB2	2.20	0.72

*Continued on next page...*

*Continued from previous page...*

Atom-1	Atom-2	Interatomic distance (Å)	Clash overlap (Å)
4:B:1218:ARG:NH1	6:E:122:PRO:HG3	2.04	0.72
5:C:207:GLN:HA	5:C:211:SER:HB2	1.72	0.72
5:D:19:HIS:H	5:D:19:HIS:CD2	2.07	0.72
6:E:276:TYR:O	6:E:279:VAL:HG12	1.89	0.72
6:E:315:ASP:O	6:E:317:GLY:N	2.22	0.72
6:E:556:VAL:HG22	6:E:557:TYR:N	2.05	0.72
9:U:117:PRO:O	9:U:118:GLU:HG3	1.89	0.72
9:U:169:LEU:HD22	9:U:261:LEU:HD11	1.71	0.72
9:V:284:ARG:CZ	9:V:290:ILE:CD1	2.68	0.72
3:A:566:LEU:HD11	3:A:715:THR:H	1.53	0.72
3:A:641:LYS:HG3	3:A:643:GLN:OE1	1.89	0.72
3:A:752:ASP:HB3	3:A:756:ILE:CG2	2.19	0.72
5:C:75:VAL:HA	5:C:78:ILE:HB	1.71	0.72
5:C:180:VAL:HA	5:C:193:ARG:O	1.89	0.72
5:D:45:LEU:O	5:D:45:LEU:CD1	2.36	0.72
5:D:73:GLU:HG3	5:D:81:ARG:NH2	2.05	0.72
6:E:304:ARG:HH12	8:G:84:LEU:CD1	2.01	0.72
6:E:420:GLU:CB	6:E:448:LEU:CD2	2.40	0.72
6:E:457:HIS:ND1	6:E:459:LEU:N	2.38	0.72
6:E:458:PRO:O	6:E:461:CYS:N	2.22	0.72
8:G:139:LEU:O	8:G:144:PHE:CE2	2.43	0.72
8:G:196:GLU:HG2	8:G:197:LYS:N	2.02	0.72
9:S:32:ILE:HD12	9:S:36:ILE:CD1	2.07	0.72
9:T:95:ALA:HB3	9:T:143:ALA:CA	2.19	0.72
9:T:146:MET:CE	9:T:201:GLY:O	2.37	0.72
9:T:255:THR:OG1	9:V:252:LEU:HD12	1.88	0.72
9:V:167:ILE:CB	9:V:209:LYS:NZ	2.52	0.72
10:X:35:PHE:HB2	10:X:91:HIS:CA	2.09	0.72
3:A:623:ASP:OD2	3:A:629:SER:OG	2.03	0.72
3:A:708:LEU:HD11	3:A:714:TYR:CD2	2.22	0.72
3:A:855:ARG:NH2	3:A:978:TYR:CD2	2.57	0.72
3:A:901:CYS:SG	3:A:975:GLY:CA	2.77	0.72
4:B:510:LEU:HD22	4:B:878:SER:N	2.03	0.72
4:B:511:ALA:O	4:B:875:GLN:HA	1.90	0.72
4:B:852:SER:CA	4:B:877:LEU:HD23	2.19	0.72
5:C:110:SER:OG	5:C:111:HIS:N	2.17	0.72
5:D:38:ASN:O	5:D:41:ARG:HB3	1.89	0.72
5:D:68:VAL:HG21	5:D:136:LEU:HD12	1.68	0.72
6:E:61:ARG:NE	6:E:72:HIS:ND1	2.37	0.72
6:E:305:MET:CE	8:G:181:GLN:HG2	2.20	0.72
9:S:157:MET:HG2	9:U:20:LYS:HZ1	1.53	0.72

*Continued on next page...*

*Continued from previous page...*

Atom-1	Atom-2	Interatomic distance (Å)	Clash overlap (Å)
9:S:175:HIS:NE2	9:S:239:ILE:HD13	2.04	0.72
9:S:213:LEU:HD13	9:S:264:SER:CB	2.19	0.72
9:T:193:GLN:NE2	9:T:239:ILE:HB	2.04	0.72
9:U:12:ILE:HD13	9:U:36:ILE:CD1	2.20	0.72
9:U:165:GLU:HG2	9:U:245:SER:HB2	1.70	0.72
9:U:181:GLU:HG3	9:U:259:ARG:HG2	1.70	0.72
3:A:48:GLU:CD	3:A:48:GLU:H	1.92	0.72
3:A:221:LYS:NZ	3:A:225:LYS:CG	2.42	0.72
3:A:724:ILE:N	3:A:836:VAL:O	2.22	0.72
3:A:762:TRP:CD1	5:C:156:GLU:OE2	2.42	0.72
4:B:21:PHE:HE2	6:E:505:PRO:HB3	1.55	0.72
4:B:212:ILE:HG22	4:B:296:GLN:CB	2.20	0.72
4:B:582:VAL:O	4:B:814:ALA:HB1	1.88	0.72
4:B:726:GLN:OE1	4:B:739:ARG:NE	2.22	0.72
4:B:922:ILE:HG23	4:B:928:LEU:HD11	1.69	0.72
4:B:1151:LYS:HA	4:B:1169:GLU:CA	2.08	0.72
6:E:362:ILE:HD11	6:E:473:MET:SD	2.26	0.72
6:E:457:HIS:HE1	6:E:459:LEU:HB2	1.54	0.72
7:F:15:MET:O	7:F:16:HIS:ND1	2.22	0.72
9:S:147:ASN:HB2	9:S:161:VAL:HG12	1.70	0.72
9:S:243:PRO:CG	9:S:274:ARG:NH2	2.52	0.72
9:T:23:SER:HB2	9:V:152:THR:O	1.89	0.72
9:T:168:GLU:O	9:T:242:LEU:N	2.21	0.72
10:X:27:THR:HA	10:X:98:VAL:O	1.89	0.72
10:X:34:ILE:HD12	10:X:93:VAL:HA	1.71	0.72
1:1:28:DT:H3	2:2:98:DA:H61	1.37	0.72
3:A:39:ARG:O	3:A:40:TRP:C	2.27	0.72
3:A:261:PHE:O	3:A:263:ASP:N	2.23	0.72
3:A:315:ASP:OD1	3:A:315:ASP:N	2.15	0.72
3:A:579:GLU:O	3:A:582:GLY:N	2.23	0.72
3:A:884:LEU:CG	3:A:885:ASN:N	2.51	0.72
4:B:194:GLY:C	4:B:198:ARG:HD2	2.10	0.72
4:B:281:VAL:HG13	4:B:282:VAL:HG22	1.72	0.72
4:B:863:ASP:HB2	4:B:866:VAL:HG23	1.72	0.72
5:C:108:THR:HG1	5:C:110:SER:HG	1.38	0.72
8:G:342:GLY:HA3	8:G:347:ARG:C	2.10	0.72
9:S:105:LEU:HD12	9:S:108:VAL:HG22	1.70	0.72
9:T:180:TYR:O	9:T:188:LEU:HD11	1.88	0.72
9:U:28:THR:CG2	9:U:29:GLN:HE21	2.02	0.72
9:U:62:ARG:HD2	9:V:87:GLY:O	1.90	0.72
9:U:111:LYS:HZ2	9:U:292:HIS:CD2	2.06	0.72

*Continued on next page...*



*Continued from previous page...*

Atom-1	Atom-2	Interatomic distance (Å)	Clash overlap (Å)
9:U:111:LYS:HD2	9:U:292:HIS:NE2	2.05	0.72
9:U:225:THR:O	9:U:229:PHE:HB2	1.90	0.72
9:V:146:MET:SD	9:V:274:ARG:CB	2.77	0.72
9:V:164:ASP:HA	9:V:274:ARG:HB3	1.71	0.72
10:X:130:ILE:HG21	10:Y:130:ILE:HG21	1.71	0.72
3:A:403:SER:OG	3:A:404:ALA:N	2.16	0.72
3:A:720:GLU:N	3:A:720:GLU:OE1	2.22	0.72
3:A:820:PHE:O	3:A:835:VAL:HG22	1.90	0.72
4:B:100:GLY:HA2	4:B:424:LEU:HG	1.70	0.72
4:B:1226:GLU:HG3	6:E:233:ASN:HB3	1.71	0.72
5:C:52:ALA:N	5:C:143:GLU:O	2.22	0.72
5:D:34:THR:CG2	5:D:180:VAL:HG21	2.20	0.72
6:E:81:HIS:CD2	6:E:84:ILE:HB	2.25	0.72
6:E:83:GLY:O	6:E:85:VAL:HG13	1.89	0.72
6:E:106:ILE:HD13	6:E:279:VAL:HG13	1.70	0.72
6:E:346:ARG:HG2	6:E:350:LEU:HB3	1.72	0.72
6:E:623:LEU:CD1	6:E:624:ALA:N	2.47	0.72
9:S:64:LEU:HA	9:S:67:ALA:HB3	1.72	0.72
9:S:177:LEU:HD23	9:S:187:GLU:HG2	1.72	0.72
9:T:132:LEU:HB2	9:T:145:VAL:HG21	1.71	0.72
9:T:190:ARG:N	9:T:215:ALA:HB1	2.00	0.72
9:U:45:LEU:CD1	9:U:63:LEU:N	2.53	0.72
9:V:147:ASN:HD22	9:V:155:ARG:HH21	1.36	0.72
3:A:516:PHE:CE2	4:B:157:LEU:CB	2.70	0.72
4:B:518:ILE:HD12	4:B:868:GLY:H	1.53	0.72
4:B:782:VAL:C	4:B:783:LYS:HD2	2.11	0.72
6:E:304:ARG:HH12	8:G:84:LEU:HD12	1.53	0.72
9:S:169:LEU:CD1	9:S:188:LEU:HD22	2.16	0.72
9:S:177:LEU:HD21	9:S:187:GLU:HG2	1.69	0.72
9:T:157:MET:N	9:T:294:TRP:CD1	2.57	0.72
9:U:77:ALA:CB	9:V:66:ARG:CZ	2.61	0.72
9:V:158:VAL:CB	9:V:281:THR:HA	2.15	0.72
3:A:30:LEU:HD21	3:A:400:ARG:CD	2.19	0.71
3:A:68:LEU:CD2	3:A:98:PRO:HD2	2.20	0.71
4:B:532:LYS:HG3	4:B:844:ILE:HG21	1.71	0.71
6:E:582:GLY:HA2	6:E:597:ALA:N	2.05	0.71
7:F:45:GLU:HG2	7:F:46:GLU:N	2.05	0.71
8:G:339:LEU:CD2	8:G:343:LEU:CG	2.62	0.71
9:T:145:VAL:HB	9:T:278:MET:HB3	1.71	0.71
9:T:195:VAL:HG21	9:T:206:VAL:HB	1.72	0.71
9:T:197:LYS:C	9:T:200:TYR:H	1.93	0.71

*Continued on next page...*

*Continued from previous page...*

Atom-1	Atom-2	Interatomic distance (Å)	Clash overlap (Å)
9:T:197:LYS:CB	9:T:200:TYR:CD2	2.71	0.71
9:T:197:LYS:HG3	9:T:200:TYR:CE2	2.25	0.71
9:T:202:MET:O	9:T:205:LEU:CD1	2.37	0.71
9:T:275:ARG:NE	9:T:276:VAL:H	1.88	0.71
9:U:172:ALA:HB1	9:U:175:HIS:NE2	2.04	0.71
9:V:197:LYS:O	9:V:203:GLN:HB3	1.90	0.71
9:V:247:LEU:HD22	9:V:251:ARG:HG3	1.71	0.71
10:Y:34:ILE:HD12	10:Y:93:VAL:HA	1.71	0.71
10:Y:58:TYR:CD1	10:Y:89:PHE:HB2	2.25	0.71
3:A:360:THR:O	3:A:363:SER:N	2.23	0.71
3:A:418:ALA:O	3:A:421:ASP:N	2.24	0.71
3:A:861:ILE:HD11	6:E:468:PHE:C	2.10	0.71
3:A:880:VAL:CG2	3:A:881:ASP:H	2.02	0.71
3:A:1003:GLN:NE2	3:A:1048:ARG:HH12	1.86	0.71
4:B:232:LEU:HD23	4:B:233:ILE:CD1	2.20	0.71
4:B:504:VAL:HG21	4:B:510:LEU:HD11	1.72	0.71
4:B:697:PRO:O	4:B:699:ALA:N	2.23	0.71
4:B:922:ILE:HG22	4:B:924:ALA:H	1.55	0.71
4:B:1205:ASP:CG	4:B:1213:PHE:CZ	2.61	0.71
5:C:57:ARG:HB3	5:C:162:ASP:CG	2.09	0.71
5:C:221:PHE:CZ	5:D:40:LEU:CD1	2.68	0.71
6:E:379:MET:HE2	6:E:475:VAL:CB	2.19	0.71
6:E:552:LEU:O	6:E:552:LEU:HD23	1.90	0.71
7:F:37:ASN:CA	7:F:40:LYS:HZ3	2.02	0.71
8:G:110:LEU:HD12	8:G:111:LEU:N	2.05	0.71
8:G:221:ALA:O	8:G:225:GLN:N	2.22	0.71
9:U:40:GLU:HG2	9:U:48:PHE:CE1	2.25	0.71
9:U:155:ARG:HB2	9:U:285:LEU:HD22	1.73	0.71
9:V:127:GLY:HA2	9:V:200:TYR:HA	1.71	0.71
9:V:202:MET:HA	9:V:205:LEU:HB3	1.71	0.71
3:A:94:GLN:HA	3:A:118:ASP:HB3	1.70	0.71
3:A:97:VAL:O	3:A:114:VAL:N	2.16	0.71
3:A:360:THR:HG23	3:A:363:SER:H	1.55	0.71
3:A:384:SER:OG	3:A:385:GLN:N	2.18	0.71
3:A:552:ARG:NH2	3:A:892:ARG:HB3	2.04	0.71
3:A:596:GLY:HA3	3:A:615:PRO:HA	1.70	0.71
3:A:725:GLU:OE2	3:A:835:VAL:HA	1.89	0.71
3:A:749:ARG:NH2	3:A:750:GLN:H	1.86	0.71
3:A:1004:GLN:HG3	3:A:1005:PRO:CD	2.20	0.71
4:B:59:PRO:HA	4:B:112:HIS:CE1	2.24	0.71
4:B:384:ILE:HA	4:B:406:GLN:CA	2.18	0.71

*Continued on next page...*

*Continued from previous page...*

Atom-1	Atom-2	Interatomic distance (Å)	Clash overlap (Å)
4:B:1207:PHE:CG	4:B:1220:LEU:CD1	2.74	0.71
5:D:43:VAL:HG11	5:D:217:LEU:HD22	1.72	0.71
8:G:106:LYS:HD2	8:G:151:GLY:HA2	1.72	0.71
8:G:135:GLU:HB3	8:G:139:LEU:HD12	1.72	0.71
9:S:168:GLU:CB	9:S:247:LEU:HD23	2.12	0.71
9:T:105:LEU:CD1	9:T:300:ASN:CG	2.52	0.71
9:T:157:MET:HB3	9:T:282:GLN:CB	2.21	0.71
9:U:98:HIS:HE1	9:U:203:GLN:HA	1.55	0.71
9:V:193:GLN:HB2	9:V:218:GLN:H	1.52	0.71
3:A:42:LEU:HD23	3:A:42:LEU:H	1.55	0.71
3:A:763:VAL:HG23	3:A:810:GLU:O	1.89	0.71
4:B:24:TYR:CB	4:B:29:THR:HG23	2.20	0.71
4:B:596:TYR:CD1	4:B:629:LEU:HD22	2.26	0.71
4:B:621:TYR:CD2	4:B:773:ARG:HG3	2.26	0.71
4:B:1154:ILE:HG22	4:B:1155:ASP:O	1.90	0.71
6:E:47:TYR:N	6:E:47:TYR:CD1	2.57	0.71
6:E:412:ASP:OD1	6:E:414:SER:N	2.23	0.71
6:E:507:ILE:O	6:E:508:THR:HG23	1.90	0.71
8:G:308:THR:O	8:G:309:PRO:C	2.28	0.71
9:S:105:LEU:HB2	9:S:108:VAL:HG13	1.72	0.71
9:T:163:TYR:CD1	9:T:245:SER:HB2	2.26	0.71
9:T:180:TYR:HA	9:T:188:LEU:HD23	1.67	0.71
9:T:193:GLN:HE22	9:T:239:ILE:HB	1.55	0.71
9:U:135:LEU:HD21	9:U:143:ALA:HB2	0.81	0.71
9:U:143:ALA:C	9:U:293:PHE:CE2	2.64	0.71
9:U:206:VAL:HG21	9:U:274:ARG:CG	2.21	0.71
9:V:175:HIS:CE1	9:V:236:GLY:HA2	2.24	0.71
9:V:282:GLN:O	9:V:285:LEU:HB2	1.90	0.71
3:A:258:ASP:HA	3:A:262:PHE:CG	2.26	0.71
3:A:559:MET:CE	3:A:982:LEU:HD12	2.21	0.71
3:A:823:GLU:C	3:A:825:GLY:H	1.92	0.71
4:B:71:GLU:OE1	4:B:419:LYS:HG3	1.90	0.71
4:B:229:SER:CB	4:B:407:GLY:HA3	2.19	0.71
4:B:526:PRO:HB2	4:B:535:ARG:NH1	2.05	0.71
4:B:539:ILE:O	4:B:835:LEU:HD12	1.90	0.71
4:B:550:THR:HG22	4:B:551:VAL:H	1.55	0.71
4:B:593:ASP:O	4:B:597:ARG:NH1	2.22	0.71
4:B:810:SER:O	4:B:813:ALA:N	2.22	0.71
5:C:63:HIS:CG	5:C:64:GLU:N	2.58	0.71
6:E:105:TYR:HD1	6:E:250:PRO:C	1.92	0.71
6:E:520:LEU:HD21	6:E:611:GLY:O	1.90	0.71

*Continued on next page...*

*Continued from previous page...*

Atom-1	Atom-2	Interatomic distance (Å)	Clash overlap (Å)
6:E:585:THR:HG22	6:E:592:ARG:NE	2.04	0.71
8:G:109:ASP:O	8:G:113:LEU:HG	1.90	0.71
9:S:105:LEU:HD22	9:S:297:VAL:HG22	1.71	0.71
9:S:183:VAL:HB	9:S:261:LEU:HD11	1.71	0.71
9:U:151:LEU:CD1	9:U:277:VAL:HG22	2.20	0.71
9:U:278:MET:HE1	9:U:294:TRP:C	2.08	0.71
9:V:284:ARG:CZ	9:V:290:ILE:HD13	2.20	0.71
2:2:89:DT:C2'	9:T:35:GLN:NE2	2.52	0.71
3:A:68:LEU:CD1	3:A:70:HIS:NE2	2.53	0.71
3:A:372:ALA:O	3:A:375:LYS:N	2.24	0.71
3:A:607:ARG:HD2	3:A:611:SER:HA	1.72	0.71
3:A:898:VAL:HG23	3:A:899:PHE:N	2.05	0.71
3:A:929:ARG:NH1	4:B:164:ARG:HH22	1.89	0.71
4:B:596:TYR:HB3	4:B:790:LEU:HB2	1.72	0.71
4:B:707:LEU:HD23	4:B:707:LEU:H	1.56	0.71
5:C:57:ARG:HD3	5:C:162:ASP:CG	2.10	0.71
6:E:368:LEU:HD21	6:E:455:GLN:O	1.91	0.71
9:S:64:LEU:HB2	9:S:68:ARG:HB2	1.71	0.71
9:T:157:MET:HB2	9:T:294:TRP:CZ3	2.25	0.71
9:T:288:PRO:CA	9:T:291:LYS:HE3	2.13	0.71
9:U:138:GLY:HA2	9:U:141:ASP:HA	0.79	0.71
9:U:144:ILE:CD1	9:U:297:VAL:HG21	2.19	0.71
3:A:152:GLU:O	3:A:160:THR:OG1	2.07	0.71
3:A:542:ILE:HG22	3:A:545:LEU:H	1.53	0.71
3:A:552:ARG:NH2	3:A:857:GLY:O	2.24	0.71
3:A:729:THR:HG21	3:A:775:PRO:HG3	1.71	0.71
3:A:873:TYR:HB3	3:A:879:PRO:HA	1.71	0.71
3:A:966:GLU:N	3:A:966:GLU:CD	2.43	0.71
4:B:93:LYS:O	4:B:96:ASP:N	2.23	0.71
4:B:146:LEU:HD13	4:B:158:PRO:HB3	1.72	0.71
4:B:197:THR:HA	4:B:200:LEU:HB2	1.70	0.71
4:B:496:LEU:N	4:B:890:GLY:HA2	2.05	0.71
4:B:549:ALA:H	4:B:827:VAL:HG13	1.56	0.71
5:C:99:LEU:C	5:C:100:LEU:HD12	2.11	0.71
6:E:85:VAL:HA	6:E:92:GLU:HG3	1.72	0.71
6:E:575:LYS:CB	6:E:587:LEU:HB2	2.21	0.71
8:G:80:ASP:HB3	8:G:83:ARG:HG3	1.72	0.71
9:S:148:ASN:O	9:S:149:ARG:HG3	1.90	0.71
9:S:251:ARG:HA	9:S:258:VAL:CB	2.15	0.71
9:V:9:PHE:CE2	9:V:59:GLY:HA3	2.26	0.71
9:V:104:TYR:HD2	9:V:302:PRO:HA	1.56	0.71

*Continued on next page...*

*Continued from previous page...*

Atom-1	Atom-2	Interatomic distance (Å)	Clash overlap (Å)
10:Y:32:LYS:CG	10:Y:33:THR:H	2.02	0.71
3:A:575:GLY:HA3	3:A:915:LYS:N	2.06	0.71
3:A:662:ARG:NE	3:A:663:VAL:O	2.23	0.71
3:A:765:ALA:HA	3:A:809:GLY:H	1.54	0.71
4:B:33:ALA:CB	4:B:37:LYS:CE	2.38	0.71
4:B:149:ASP:HB3	4:B:155:ILE:H	1.55	0.71
4:B:1037:LYS:CD	4:B:1053:GLU:H	2.02	0.71
9:S:290:ILE:HG23	9:S:294:TRP:CB	2.21	0.71
9:T:126:LEU:CD1	9:T:131:ALA:HB2	2.21	0.71
9:U:296:LEU:CD1	9:U:301:ILE:H	2.03	0.71
9:V:184:PRO:O	9:V:188:LEU:CG	2.35	0.71
9:V:209:LYS:H	9:V:213:LEU:H	1.35	0.71
9:V:282:GLN:HE21	9:V:283:ASP:H	1.37	0.71
3:A:140:GLN:NE2	3:A:140:GLN:O	2.24	0.71
3:A:173:LEU:HG	3:A:187:ILE:HD12	1.73	0.71
3:A:601:VAL:CG2	3:A:606:ILE:HD12	2.20	0.71
3:A:725:GLU:OE2	3:A:836:VAL:N	2.21	0.71
3:A:763:VAL:HG22	3:A:812:GLY:O	1.91	0.71
3:A:1004:GLN:NE2	3:A:1042:SER:HA	2.06	0.71
4:B:267:ASP:CG	4:B:268:LEU:H	1.94	0.71
4:B:283:ARG:NE	4:B:297:HIS:O	2.24	0.71
4:B:677:LYS:NZ	4:B:682:ARG:HD2	2.06	0.71
4:B:802:GLU:HG2	4:B:803:GLY:H	1.56	0.71
4:B:821:ASP:HB2	4:B:828:GLN:HA	1.72	0.71
4:B:906:ALA:O	4:B:964:VAL:HB	1.91	0.71
5:C:221:PHE:HE1	5:D:36:VAL:CA	2.02	0.71
6:E:78:ARG:CG	8:G:346:GLY:CA	2.69	0.71
6:E:376:PRO:HB2	6:E:451:GLY:O	1.90	0.71
9:T:209:LYS:HZ2	9:T:274:ARG:N	1.88	0.71
9:U:146:MET:N	9:U:202:MET:CG	2.46	0.71
10:X:49:LYS:HG2	10:X:71:GLU:HB2	1.71	0.71
10:X:166:ASP:OD2	10:X:204:SER:HB2	1.91	0.71
3:A:135:ARG:HD3	3:A:386:PHE:CE1	2.25	0.71
3:A:365:VAL:O	3:A:367:PRO:HD3	1.91	0.71
3:A:386:PHE:HB3	3:A:646:ASN:HD22	1.56	0.71
3:A:415:ALA:O	3:A:419:VAL:HG21	1.89	0.71
3:A:546:GLU:OE2	3:A:547:HIS:CE1	2.44	0.71
3:A:572:PRO:HA	3:A:978:TYR:CE1	2.25	0.71
3:A:588:MET:SD	3:A:651:LEU:CD1	2.79	0.71
3:A:591:VAL:HA	3:A:668:VAL:HA	1.73	0.71
3:A:1085:ALA:CB	6:E:13:LYS:HE2	2.20	0.71

*Continued on next page...*

*Continued from previous page...*

Atom-1	Atom-2	Interatomic distance (Å)	Clash overlap (Å)
4:B:242:ARG:CD	4:B:1138:ASP:OD2	2.39	0.71
4:B:523:VAL:HA	4:B:538:GLU:O	1.91	0.71
4:B:1001:ARG:HG2	4:B:1002:ALA:H	1.55	0.71
4:B:1034:GLY:H	4:B:1053:GLU:HA	1.56	0.71
4:B:1129:TYR:CD2	4:B:1136:ILE:HG23	2.26	0.71
4:B:1207:PHE:HD1	4:B:1230:ASP:CG	1.93	0.71
6:E:151:GLY:N	6:E:182:GLN:HG2	2.05	0.71
7:F:45:GLU:N	7:F:45:GLU:OE1	2.24	0.71
8:G:339:LEU:HA	8:G:343:LEU:HD23	1.71	0.71
9:T:145:VAL:N	9:T:278:MET:SD	2.64	0.71
9:T:206:VAL:HA	9:T:209:LYS:HB2	1.72	0.71
9:U:146:MET:SD	9:U:205:LEU:HD13	2.31	0.71
10:X:58:TYR:CD1	10:X:89:PHE:HB2	2.25	0.71
10:X:104:PRO:HG2	10:X:106:GLU:HG3	1.73	0.71
10:Y:50:GLY:O	10:Y:71:GLU:N	2.24	0.71
3:A:410:LEU:HB3	3:A:415:ALA:HB2	1.72	0.70
3:A:601:VAL:HG21	3:A:657:VAL:O	1.90	0.70
3:A:703:LEU:HB3	3:A:883:VAL:CG2	2.18	0.70
4:B:488:TYR:CE2	4:B:899:VAL:HG11	2.25	0.70
4:B:524:ARG:HH12	4:B:818:LEU:HD22	1.53	0.70
4:B:1245:ILE:HD12	4:B:1246:PRO:O	1.91	0.70
6:E:224:LEU:O	6:E:225:ILE:C	2.29	0.70
7:F:28:ARG:O	7:F:31:ILE:N	2.24	0.70
7:F:40:LYS:HG3	7:F:41:ARG:N	2.05	0.70
7:F:59:LEU:HD12	7:F:60:ARG:N	2.06	0.70
9:S:200:TYR:HE2	9:S:202:MET:CG	2.03	0.70
9:T:163:TYR:OH	9:T:243:PRO:HG2	1.91	0.70
9:U:40:GLU:CA	9:U:46:GLU:OE2	2.37	0.70
9:V:284:ARG:NE	9:V:290:ILE:HD13	2.06	0.70
10:Y:111:ALA:HB2	10:Y:118:LEU:HB2	1.72	0.70
10:Y:148:ARG:HH22	10:Y:183:ILE:HD13	1.54	0.70
3:A:47:ILE:HA	3:A:50:LEU:HD11	1.74	0.70
4:B:9:ASP:CG	4:B:12:GLN:HG3	2.11	0.70
4:B:59:PRO:HB2	4:B:108:GLU:CD	2.10	0.70
4:B:374:GLU:O	4:B:416:GLN:NE2	2.20	0.70
4:B:703:ARG:NH2	4:B:714:LEU:HA	2.05	0.70
4:B:1035:GLU:HA	4:B:1074:GLY:HA2	1.73	0.70
5:C:19:HIS:CD2	5:C:19:HIS:H	2.07	0.70
5:C:50:GLY:C	5:C:144:ARG:HA	2.12	0.70
5:C:81:ARG:NH1	5:C:126:TYR:HE2	1.89	0.70
5:C:141:ARG:NE	5:C:155:ARG:HD2	2.06	0.70

*Continued on next page...*

*Continued from previous page...*

Atom-1	Atom-2	Interatomic distance (Å)	Clash overlap (Å)
5:D:178:TYR:HA	5:D:196:LEU:HB2	1.71	0.70
6:E:346:ARG:CZ	6:E:350:LEU:CD2	2.65	0.70
6:E:444:PHE:CA	6:E:492:LEU:CD1	2.69	0.70
6:E:548:GLU:HG3	6:E:549:GLN:N	2.06	0.70
9:S:81:LEU:CA	9:T:44:GLY:HA2	2.21	0.70
9:S:208:GLU:O	9:S:211:GLU:N	2.22	0.70
9:T:97:ILE:HG22	9:T:100:LEU:HD13	1.69	0.70
9:T:151:LEU:HD22	9:T:159:VAL:HB	1.72	0.70
9:T:163:TYR:HD1	9:T:245:SER:HB2	1.55	0.70
9:T:196:PHE:CE2	9:T:200:TYR:CG	2.63	0.70
9:U:40:GLU:CG	9:U:46:GLU:HG2	2.13	0.70
9:U:207:GLN:HA	9:U:210:PHE:CD2	2.26	0.70
9:V:285:LEU:HD13	9:V:290:ILE:HG13	1.72	0.70
10:X:46:PHE:HB3	10:X:101:LEU:HB2	1.73	0.70
10:Y:40:PRO:HA	10:Y:88:ARG:CZ	2.22	0.70
10:Y:136:MET:HE1	10:Y:152:PHE:HB2	1.72	0.70
3:A:173:LEU:CG	3:A:187:ILE:HD12	2.21	0.70
3:A:472:ARG:HD3	3:A:500:ASN:HB2	1.73	0.70
3:A:684:GLN:NE2	3:A:714:TYR:HE1	1.90	0.70
3:A:959:VAL:O	3:A:959:VAL:CG1	2.39	0.70
4:B:5:ASN:OD1	4:B:5:ASN:C	2.25	0.70
4:B:120:ASN:O	4:B:124:MET:HG3	1.92	0.70
4:B:1249:THR:CG2	4:B:1253:THR:OG1	2.39	0.70
5:C:99:LEU:CD2	5:C:112:PHE:HA	2.07	0.70
6:E:140:VAL:CG1	6:E:307:GLN:HG2	2.20	0.70
6:E:537:SER:HB3	6:E:558:VAL:HG12	1.71	0.70
8:G:307:GLU:OE1	8:G:312:GLN:N	2.24	0.70
8:G:355:GLY:O	8:G:361:THR:N	2.24	0.70
9:T:177:LEU:HD21	9:T:239:ILE:HD13	0.85	0.70
9:U:204:ARG:CA	9:U:207:GLN:CG	2.37	0.70
9:V:147:ASN:HD21	9:V:155:ARG:NH2	1.84	0.70
9:V:167:ILE:HB	9:V:209:LYS:NZ	2.06	0.70
3:A:127:THR:HG21	3:A:387:MET:HE1	1.70	0.70
3:A:704:ILE:HG13	3:A:705:SER:N	2.06	0.70
3:A:787:LEU:O	3:A:788:LEU:C	2.28	0.70
3:A:1016:ARG:HH12	6:E:353:ARG:NH2	1.89	0.70
4:B:93:LYS:HE2	4:B:96:ASP:OD2	1.92	0.70
4:B:286:LEU:HA	4:B:1146:ARG:CG	2.21	0.70
4:B:503:ARG:HB2	4:B:883:ILE:HD13	1.73	0.70
4:B:575:ARG:H	4:B:589:ALA:CA	2.04	0.70
4:B:1226:GLU:CG	6:E:233:ASN:HB3	2.21	0.70

*Continued on next page...*

*Continued from previous page...*

Atom-1	Atom-2	Interatomic distance (Å)	Clash overlap (Å)
5:C:64:GLU:CG	5:C:164:LEU:HD22	2.21	0.70
6:E:372:GLN:HB2	6:E:445:GLU:O	1.92	0.70
9:S:175:HIS:HB3	9:S:178:ALA:H	1.56	0.70
9:S:185:TRP:CE2	9:S:213:LEU:CD1	2.73	0.70
9:T:135:LEU:HD13	9:T:278:MET:CE	2.21	0.70
9:T:194:VAL:HG12	9:T:195:VAL:N	2.06	0.70
9:T:196:PHE:CD2	9:T:197:LYS:N	2.59	0.70
9:V:105:LEU:CD1	9:V:109:LEU:HD21	2.21	0.70
9:V:161:VAL:H	9:V:298:ARG:HA	1.56	0.70
9:V:184:PRO:C	9:V:188:LEU:HD23	2.11	0.70
10:X:40:PRO:HA	10:X:88:ARG:CZ	2.21	0.70
10:Y:212:VAL:HG13	10:Y:218:LEU:CD2	2.14	0.70
3:A:159:ARG:NH1	3:A:160:THR:O	2.25	0.70
3:A:165:LEU:O	3:A:166:ILE:HG13	1.92	0.70
3:A:704:ILE:HG13	3:A:705:SER:H	1.55	0.70
3:A:959:VAL:CG2	3:A:972:VAL:HB	2.20	0.70
3:A:1084:ILE:HG13	3:A:1086:VAL:HG22	1.74	0.70
4:B:8:VAL:HG11	6:E:615:TYR:CE2	2.26	0.70
4:B:444:ASP:HA	4:B:996:LEU:CD2	2.22	0.70
4:B:621:TYR:CE1	4:B:774:LEU:HB3	2.26	0.70
4:B:694:VAL:HG11	4:B:730:SER:HB2	1.73	0.70
4:B:880:GLU:HG2	4:B:901:ARG:HD2	0.70	0.70
4:B:896:ARG:CD	4:B:986:ASP:CB	2.69	0.70
4:B:1106:VAL:O	4:B:1110:ALA:CB	2.40	0.70
5:C:42:ARG:CZ	5:D:35:THR:HG22	2.21	0.70
6:E:43:GLU:HG3	6:E:44:THR:O	1.92	0.70
6:E:78:ARG:NE	8:G:348:MET:HE1	1.97	0.70
6:E:108:LEU:HD21	6:E:249:ILE:HD11	1.72	0.70
9:S:128:SER:OG	9:S:145:VAL:CG1	2.40	0.70
9:S:132:LEU:HA	9:S:150:PHE:CB	2.22	0.70
9:S:132:LEU:HD23	9:S:150:PHE:H	1.57	0.70
9:T:95:ALA:HB2	9:T:140:VAL:HG11	1.73	0.70
9:V:105:LEU:HB3	9:V:106:PRO:HD3	1.71	0.70
9:V:188:LEU:HD12	9:V:189:VAL:CG1	2.18	0.70
9:V:188:LEU:HD22	9:V:261:LEU:HD11	1.72	0.70
9:V:210:PHE:CD1	9:V:215:ALA:HB3	2.25	0.70
10:X:50:GLY:O	10:X:71:GLU:N	2.24	0.70
10:X:126:LEU:CD2	10:Y:126:LEU:HD11	2.17	0.70
10:Y:58:TYR:CE1	10:Y:89:PHE:HB2	2.26	0.70
1:1:15:DA:H1'	1:1:16:DA:H5'	1.74	0.70
3:A:104:LYS:HD2	4:B:559:ARG:NH1	2.06	0.70

*Continued on next page...*



*Continued from previous page...*

Atom-1	Atom-2	Interatomic distance (Å)	Clash overlap (Å)
3:A:433:ILE:CG2	3:A:539:THR:CG2	2.70	0.70
3:A:620:LYS:HG3	3:A:629:SER:HB2	1.74	0.70
3:A:697:ASN:O	3:A:697:ASN:CG	2.30	0.70
3:A:703:LEU:HD23	3:A:703:LEU:C	2.12	0.70
3:A:1057:LYS:HG3	3:A:1059:LYS:CG	2.21	0.70
4:B:126:ALA:O	4:B:128:SER:N	2.25	0.70
4:B:331:THR:OG1	4:B:332:MET:N	2.24	0.70
4:B:479:LEU:HA	4:B:973:ARG:HA	1.74	0.70
4:B:549:ALA:H	4:B:827:VAL:CG1	2.04	0.70
5:D:45:LEU:HB2	5:D:171:MET:SD	2.31	0.70
6:E:78:ARG:HD2	8:G:346:GLY:C	2.10	0.70
7:F:66:SER:O	7:F:69:LEU:N	2.22	0.70
9:T:209:LYS:CE	9:T:212:ARG:CZ	2.67	0.70
9:V:9:PHE:CB	9:V:36:ILE:HD11	2.20	0.70
9:V:88:LYS:CE	9:V:91:GLU:HG3	2.20	0.70
3:A:320:LEU:CG	3:A:483:ASP:OD1	2.40	0.70
3:A:618:SER:OG	3:A:662:ARG:NH1	2.25	0.70
3:A:681:ALA:C	3:A:682:LEU:HD22	2.12	0.70
3:A:1094:ASP:CG	3:A:1095:GLY:H	1.95	0.70
4:B:168:THR:OG1	4:B:169:VAL:N	2.24	0.70
4:B:627:GLY:CA	4:B:745:ALA:HA	2.21	0.70
4:B:1218:ARG:CD	6:E:122:PRO:HG2	2.06	0.70
6:E:197:LEU:HD13	6:E:242:GLU:HA	1.72	0.70
6:E:286:LEU:HD23	6:E:287:ALA:N	2.06	0.70
6:E:585:THR:HG23	6:E:594:ARG:HA	1.72	0.70
8:G:103:LEU:CD2	8:G:154:ALA:HB1	2.22	0.70
8:G:104:ALA:HB2	8:G:200:HIS:CD2	2.26	0.70
8:G:361:THR:OG1	8:G:363:GLU:OE1	2.09	0.70
9:S:81:LEU:CD2	9:S:86:ALA:HA	2.22	0.70
9:T:108:VAL:HG22	9:T:296:LEU:HD12	1.73	0.70
9:U:12:ILE:HG21	9:U:18:PHE:CD1	2.27	0.70
9:U:206:VAL:HG11	9:U:274:ARG:NH1	2.05	0.70
3:A:130:ILE:HG13	3:A:131:ASN:O	1.92	0.70
3:A:148:TYR:HA	3:A:149:TYR:CD1	2.25	0.70
3:A:566:LEU:O	3:A:568:LYS:N	2.24	0.70
3:A:750:GLN:C	3:A:751:LEU:HD22	2.12	0.70
4:B:16:LEU:HD23	4:B:16:LEU:C	2.12	0.70
4:B:16:LEU:HD23	4:B:17:ILE:N	2.07	0.70
4:B:208:ILE:HD13	4:B:210:ARG:NH2	2.05	0.70
4:B:266:ASP:CG	4:B:267:ASP:H	1.94	0.70
4:B:366:ARG:HH21	4:B:377:LEU:HD22	1.57	0.70

*Continued on next page...*

*Continued from previous page...*

Atom-1	Atom-2	Interatomic distance (Å)	Clash overlap (Å)
4:B:1129:TYR:C	4:B:1130:GLN:HE21	1.94	0.70
4:B:1218:ARG:CZ	6:E:122:PRO:CG	2.68	0.70
8:G:86:LEU:O	8:G:88:GLU:N	2.24	0.70
8:G:173:TYR:HB2	8:G:183:LEU:HD21	1.72	0.70
9:S:157:MET:CB	9:U:20:LYS:NZ	2.55	0.70
9:T:183:VAL:HG11	9:T:187:GLU:HB2	1.73	0.70
9:T:205:LEU:HD12	9:T:206:VAL:CA	2.21	0.70
9:U:105:LEU:HA	9:U:301:ILE:O	1.92	0.70
9:U:135:LEU:HD11	9:U:142:LEU:C	2.12	0.70
9:U:176:PRO:HG3	9:U:191:TYR:CG	2.26	0.70
9:U:288:PRO:CD	9:U:291:LYS:HE2	2.21	0.70
9:V:217:LEU:O	9:V:217:LEU:HG	1.91	0.70
10:X:120:MET:O	10:X:124:ARG:HG3	1.92	0.70
1:1:46:DA:C2'	1:1:47:DT:C7	2.69	0.70
3:A:30:LEU:HD13	3:A:400:ARG:NH1	2.07	0.70
3:A:350:ARG:HH12	3:A:366:ASN:H	1.39	0.70
3:A:697:ASN:HA	3:A:701:ALA:CB	2.20	0.70
3:A:738:ARG:HD3	3:A:755:GLY:H	1.55	0.70
3:A:1004:GLN:NE2	3:A:1005:PRO:HD3	2.07	0.70
4:B:418:VAL:O	4:B:419:LYS:HD3	1.91	0.70
4:B:1052:ILE:HD12	4:B:1076:VAL:HG21	1.74	0.70
5:C:57:ARG:HG3	5:C:139:GLU:CD	2.12	0.70
5:D:112:PHE:CD2	5:D:113:ASP:N	2.60	0.70
5:D:173:VAL:HG23	5:D:199:TRP:O	1.92	0.70
6:E:106:ILE:HD13	6:E:279:VAL:HG22	1.71	0.70
6:E:398:VAL:CG1	6:E:404:ALA:CA	2.62	0.70
8:G:244:LYS:HD2	8:G:244:LYS:C	2.11	0.70
8:G:259:GLU:OE1	8:G:260:GLU:N	2.25	0.70
9:S:183:VAL:N	9:S:261:LEU:HD13	2.07	0.70
9:S:188:LEU:HD11	9:S:210:PHE:CD1	2.26	0.70
9:S:244:SER:O	9:S:247:LEU:N	2.24	0.70
9:V:93:CYS:O	9:V:94:ILE:CD1	2.39	0.70
3:A:598:VAL:CG2	3:A:601:VAL:HB	2.21	0.70
3:A:1004:GLN:CD	3:A:1042:SER:HG	1.94	0.70
4:B:146:LEU:CG	4:B:154:ILE:CD1	2.70	0.70
4:B:147:MET:C	4:B:154:ILE:HD12	2.12	0.70
4:B:245:GLY:HA2	4:B:260:ARG:HA	1.72	0.70
4:B:443:LYS:HB2	4:B:997:LEU:CB	2.22	0.70
4:B:503:ARG:HH12	4:B:505:GLU:HG2	1.56	0.70
4:B:701:ILE:HG23	4:B:704:ASP:CB	2.22	0.70
4:B:904:ASP:CG	4:B:967:ARG:HG3	2.12	0.70

*Continued on next page...*

*Continued from previous page...*

Atom-1	Atom-2	Interatomic distance (Å)	Clash overlap (Å)
5:D:63:HIS:CG	5:D:64:GLU:N	2.58	0.70
6:E:31:PRO:CA	6:E:33:GLY:H	2.04	0.70
6:E:45:ILE:O	6:E:45:ILE:HG13	1.88	0.70
6:E:412:ASP:OD2	6:E:414:SER:N	2.20	0.70
6:E:551:ASP:HB3	6:E:554:ALA:HB2	1.72	0.70
8:G:195:ALA:O	8:G:198:PHE:N	2.24	0.70
9:S:213:LEU:HD23	9:S:266:LEU:CD1	2.22	0.70
9:U:70:ILE:HD12	9:V:70:ILE:CG2	2.21	0.70
9:U:144:ILE:HD11	9:U:297:VAL:HG21	1.71	0.70
10:X:52:VAL:HG21	10:X:94:ALA:HA	1.73	0.70
10:X:56:ARG:NH1	10:X:58:TYR:H	1.90	0.70
10:X:204:SER:HB3	10:X:209:LYS:HB2	1.74	0.70
10:Y:52:VAL:HG21	10:Y:94:ALA:HA	1.74	0.70
3:A:274:ARG:HH12	3:A:287:ASP:HB2	1.56	0.69
3:A:571:ARG:HG3	3:A:572:PRO:O	1.92	0.69
3:A:674:SER:HB3	3:A:681:ALA:HB3	1.72	0.69
3:A:747:ALA:O	3:A:749:ARG:N	2.25	0.69
3:A:1016:ARG:HE	3:A:1017:PHE:H	1.39	0.69
3:A:1087:HIS:HD2	3:A:1094:ASP:HB2	1.57	0.69
4:B:94:VAL:O	4:B:97:THR:HB	1.92	0.69
4:B:439:GLU:HA	4:B:1067:GLN:HE22	1.57	0.69
4:B:520:GLY:O	4:B:541:THR:HG21	1.91	0.69
4:B:581:LYS:HD2	4:B:816:ILE:CG2	2.22	0.69
4:B:1229:SER:CA	6:E:13:LYS:HA	2.21	0.69
5:D:148:TYR:CD1	5:D:148:TYR:O	2.45	0.69
6:E:548:GLU:C	6:E:550:ILE:H	1.94	0.69
9:S:70:ILE:HG21	9:T:70:ILE:HD12	1.73	0.69
9:S:205:LEU:HD21	9:S:274:ARG:N	2.01	0.69
9:T:157:MET:N	9:T:282:GLN:HB3	2.07	0.69
9:T:235:GLN:NE2	9:T:238:LEU:O	2.24	0.69
9:U:298:ARG:H	9:U:302:PRO:CG	2.00	0.69
9:V:128:SER:CB	9:V:204:ARG:CD	2.64	0.69
9:V:242:LEU:HD22	9:V:246:ALA:HB1	1.72	0.69
10:X:47:LEU:HB3	10:X:69:LEU:CD2	2.21	0.69
3:A:165:LEU:HB3	3:A:173:LEU:HB2	1.74	0.69
3:A:334:ASN:CG	3:A:335:GLN:N	2.43	0.69
3:A:463:PHE:CD1	3:A:526:TYR:CE1	2.79	0.69
3:A:698:TYR:CD2	3:A:699:GLU:OE2	2.45	0.69
3:A:702:ILE:O	3:A:862:ILE:HA	1.91	0.69
3:A:933:HIS:O	3:A:936:LEU:HB2	1.91	0.69
4:B:51:ILE:HA	4:B:55:ASP:OD2	1.92	0.69

*Continued on next page...*

*Continued from previous page...*

Atom-1	Atom-2	Interatomic distance (Å)	Clash overlap (Å)
4:B:412:ILE:CD1	4:B:424:LEU:HD13	2.22	0.69
6:E:419:LEU:CD2	6:E:423:ILE:HG21	2.18	0.69
6:E:434:PRO:HG2	6:E:436:LEU:CD2	2.22	0.69
7:F:42:ARG:N	7:F:42:ARG:HD2	2.06	0.69
7:F:63:ILE:O	7:F:66:SER:OG	2.02	0.69
9:T:202:MET:CG	9:T:205:LEU:HD21	2.21	0.69
9:U:91:GLU:C	9:U:92:LEU:CD1	2.59	0.69
9:U:142:LEU:CD1	9:U:278:MET:CE	2.61	0.69
9:U:278:MET:SD	9:U:294:TRP:C	2.71	0.69
9:V:196:PHE:HB3	9:V:200:TYR:CE2	2.26	0.69
9:V:210:PHE:CD2	9:V:217:LEU:HA	2.26	0.69
9:V:232:VAL:CG2	9:V:238:LEU:CD2	2.67	0.69
9:V:284:ARG:HH21	9:V:290:ILE:HD12	1.51	0.69
10:X:212:VAL:HG21	10:X:217:THR:CG2	2.21	0.69
10:X:212:VAL:HG21	10:X:217:THR:OG1	1.92	0.69
10:Y:56:ARG:NH1	10:Y:58:TYR:H	1.90	0.69
2:2:97:DG:O5'	9:S:155:ARG:NE	2.24	0.69
3:A:65:LEU:HD12	3:A:351:MET:HE1	1.72	0.69
3:A:309:TYR:CD2	3:A:311:ILE:HD11	2.27	0.69
3:A:423:HIS:HD2	3:A:425:SER:OG	1.75	0.69
3:A:547:HIS:NE2	4:B:165:GLU:O	2.25	0.69
3:A:656:LEU:HB3	3:A:669:LEU:O	1.92	0.69
3:A:726:ALA:C	3:A:833:ASN:HD21	1.95	0.69
3:A:1035:GLN:CD	4:B:1244:LEU:HA	2.12	0.69
4:B:37:LYS:O	6:E:513:MET:SD	2.50	0.69
4:B:235:LEU:CD1	4:B:239:LEU:HD11	2.04	0.69
4:B:384:ILE:HG22	4:B:384:ILE:O	1.93	0.69
4:B:479:LEU:CD1	4:B:481:TRP:HZ2	1.99	0.69
4:B:623:VAL:HG21	4:B:772:GLN:HB2	1.74	0.69
4:B:941:VAL:HG13	4:B:965:THR:HB	1.74	0.69
5:C:94:ALA:O	5:C:95:GLN:NE2	2.25	0.69
6:E:18:SER:OG	6:E:20:GLU:OE2	2.10	0.69
6:E:43:GLU:OE2	6:E:44:THR:N	2.24	0.69
6:E:78:ARG:HH11	8:G:346:GLY:HA3	1.56	0.69
6:E:279:VAL:HG13	6:E:280:ILE:N	2.05	0.69
6:E:385:GLN:HE22	6:E:408:ILE:HD11	1.54	0.69
6:E:545:PHE:C	6:E:547:GLN:H	1.95	0.69
8:G:114:GLU:CA	8:G:117:ARG:HG3	2.14	0.69
8:G:233:VAL:N	8:G:236:TYR:CE2	2.60	0.69
9:S:213:LEU:CD2	9:S:266:LEU:HG	2.22	0.69
9:T:37:GLN:NE2	9:T:48:PHE:HE1	1.88	0.69

*Continued on next page...*

*Continued from previous page...*

Atom-1	Atom-2	Interatomic distance (Å)	Clash overlap (Å)
9:U:211:GLU:HG2	9:U:216:THR:C	2.11	0.69
10:X:40:PRO:HA	10:X:88:ARG:NH2	2.07	0.69
10:X:111:ALA:HB2	10:X:118:LEU:HB2	1.72	0.69
10:X:198:ARG:HA	10:X:203:ILE:HG12	1.74	0.69
3:A:100:ARG:HH21	3:A:111:GLU:HG3	1.58	0.69
3:A:147:VAL:O	3:A:147:VAL:HG13	1.91	0.69
3:A:594:THR:HG22	3:A:595:ASP:HB2	1.73	0.69
3:A:869:GLU:HG3	5:C:42:ARG:HG2	1.75	0.69
3:A:898:VAL:O	3:A:899:PHE:C	2.30	0.69
4:B:6:ARG:CD	6:E:565:GLU:OE2	2.40	0.69
4:B:95:ILE:CD1	4:B:154:ILE:HG21	2.22	0.69
5:D:108:THR:HG1	5:D:111:HIS:N	1.90	0.69
8:G:378:HIS:NE2	10:X:58:TYR:O	2.24	0.69
9:T:30:SER:CB	9:T:33:SER:OG	2.39	0.69
9:T:95:ALA:HB1	9:T:126:LEU:HD12	1.74	0.69
9:T:292:HIS:CD2	9:T:295:GLN:HE22	2.09	0.69
9:U:66:ARG:HB2	9:V:73:GLU:OE1	1.92	0.69
9:U:92:LEU:HD22	9:U:290:ILE:CD1	2.19	0.69
9:U:98:HIS:HE1	9:U:203:GLN:CA	2.06	0.69
9:V:150:PHE:CZ	9:V:277:VAL:HG11	2.27	0.69
9:V:261:LEU:C	9:V:264:SER:HB2	2.12	0.69
10:X:69:LEU:HD22	10:X:129:ARG:HD2	1.72	0.69
10:Y:40:PRO:HA	10:Y:88:ARG:NH2	2.07	0.69
10:Y:148:ARG:NH2	10:Y:183:ILE:CB	2.54	0.69
1:1:113:DT:C7	3:A:414:ARG:NE	2.54	0.69
3:A:184:TRP:HE3	3:A:194:SER:C	1.96	0.69
3:A:593:ARG:NH2	3:A:635:ILE:HG23	2.07	0.69
3:A:822:ARG:NH1	3:A:828:LEU:HD21	2.08	0.69
3:A:1035:GLN:O	3:A:1039:THR:HG23	1.92	0.69
3:A:1039:THR:OG1	3:A:1040:VAL:HG22	1.92	0.69
4:B:10:LYS:HD3	4:B:14:ARG:CZ	2.22	0.69
4:B:281:VAL:CG1	4:B:282:VAL:H	2.04	0.69
4:B:1082:PRO:HB2	4:B:1085:ASP:HA	1.73	0.69
6:E:31:PRO:C	6:E:33:GLY:N	2.38	0.69
6:E:111:PRO:HB2	6:E:194:LEU:HD22	1.75	0.69
6:E:112:VAL:O	6:E:246:MET:N	2.21	0.69
6:E:338:ILE:HG22	6:E:345:PHE:H	1.57	0.69
9:S:155:ARG:CD	9:S:282:GLN:HE21	2.05	0.69
9:S:208:GLU:HB3	9:S:267:PRO:CB	2.22	0.69
9:S:213:LEU:HD21	9:S:266:LEU:HG	1.72	0.69
9:U:164:ASP:OD1	9:U:164:ASP:N	2.25	0.69

*Continued on next page...*

*Continued from previous page...*

Atom-1	Atom-2	Interatomic distance (Å)	Clash overlap (Å)
9:V:169:LEU:HD21	9:V:239:ILE:CG2	2.22	0.69
9:V:292:HIS:HD2	9:V:296:LEU:CG	2.04	0.69
3:A:397:THR:HB	3:A:537:VAL:HG21	1.73	0.69
3:A:542:ILE:HG21	3:A:545:LEU:CA	2.23	0.69
3:A:592:SER:O	3:A:592:SER:OG	2.06	0.69
3:A:707:ARG:HH21	3:A:881:ASP:CB	2.04	0.69
4:B:442:VAL:HA	4:B:998:VAL:CA	2.22	0.69
6:E:105:TYR:HE1	6:E:250:PRO:CA	1.75	0.69
9:S:162:LEU:O	9:S:163:TYR:CG	2.45	0.69
9:S:168:GLU:N	9:S:168:GLU:OE2	2.25	0.69
9:S:278:MET:CA	9:S:294:TRP:HZ2	2.05	0.69
9:T:175:HIS:NE2	9:T:177:LEU:CD2	2.56	0.69
9:U:142:LEU:HD22	9:U:294:TRP:CG	2.28	0.69
10:X:58:TYR:CE1	10:X:89:PHE:HB2	2.26	0.69
10:X:133:THR:HG22	10:X:137:ILE:CG1	2.23	0.69
10:Y:148:ARG:HH22	10:Y:183:ILE:CB	2.04	0.69
1:1:22:DG:H4'	2:2:106:DT:O3'	1.93	0.69
3:A:51:ASN:O	3:A:54:SER:HB2	1.92	0.69
3:A:100:ARG:NH2	3:A:111:GLU:HG3	2.07	0.69
3:A:450:HIS:HD2	3:A:533:GLN:HG3	1.57	0.69
3:A:1035:GLN:O	3:A:1036:GLU:C	2.26	0.69
4:B:250:HIS:HB3	4:B:254:LYS:HZ1	1.58	0.69
4:B:394:SER:OG	4:B:395:GLU:N	2.22	0.69
4:B:510:LEU:CD2	4:B:877:LEU:HA	2.21	0.69
4:B:563:LEU:HD23	4:B:573:ASN:CA	1.97	0.69
5:D:108:THR:O	5:D:108:THR:OG1	2.04	0.69
6:E:480:SER:HG	6:E:483:SER:H	1.40	0.69
8:G:292:LYS:H	8:G:292:LYS:HD2	1.58	0.69
9:T:191:TYR:O	9:T:193:GLN:HG2	1.92	0.69
9:T:230:ARG:HD2	9:V:249:GLU:OE2	1.90	0.69
9:U:126:LEU:CD2	9:U:140:VAL:HG21	2.21	0.69
9:V:147:ASN:HA	9:V:150:PHE:CE1	2.28	0.69
10:X:33:THR:HA	10:X:91:HIS:CE1	2.28	0.69
1:1:12:DT:C5	2:2:114:DA:N1	2.61	0.69
2:2:61:DT:O4	10:Y:187:ARG:HG3	1.93	0.69
3:A:45:GLY:O	3:A:46:LEU:C	2.30	0.69
3:A:48:GLU:N	3:A:48:GLU:OE1	2.26	0.69
3:A:144:SER:HB2	3:A:324:ARG:HE	1.58	0.69
3:A:166:ILE:HG12	3:A:172:TRP:CE2	2.27	0.69
3:A:618:SER:C	3:A:620:LYS:H	1.97	0.69
3:A:662:ARG:NE	3:A:663:VAL:H	1.91	0.69

*Continued on next page...*

*Continued from previous page...*

Atom-1	Atom-2	Interatomic distance (Å)	Clash overlap (Å)
3:A:690:TYR:O	3:A:691:MET:HG2	1.92	0.69
3:A:767:ASP:HB2	3:A:806:VAL:HG12	1.74	0.69
3:A:933:HIS:HA	3:A:936:LEU:CD1	2.22	0.69
3:A:993:ARG:CD	3:A:1012:GLN:CB	2.71	0.69
3:A:1019:GLU:HA	3:A:1022:VAL:HG13	1.74	0.69
3:A:1027:ALA:CB	6:E:438:ARG:HH11	2.06	0.69
4:B:7:VAL:HG12	4:B:8:VAL:N	2.06	0.69
4:B:25:GLY:CA	4:B:28:ARG:NH2	2.56	0.69
4:B:52:SER:H	4:B:55:ASP:CB	2.05	0.69
4:B:169:VAL:HG23	4:B:170:THR:HG23	1.74	0.69
4:B:418:VAL:C	4:B:419:LYS:HG2	2.12	0.69
4:B:483:LEU:HA	4:B:969:GLY:HA2	1.75	0.69
4:B:501:GLY:H	4:B:885:ARG:CA	1.99	0.69
4:B:513:THR:HG21	4:B:515:LEU:HG	1.66	0.69
4:B:636:THR:HG22	4:B:685:VAL:HG13	1.75	0.69
4:B:908:LEU:HD23	4:B:964:VAL:HG21	1.74	0.69
4:B:973:ARG:HG2	4:B:974:VAL:N	2.08	0.69
4:B:1049:ILE:CG2	4:B:1064:GLY:N	2.55	0.69
4:B:1159:ASP:CG	4:B:1188:ALA:HA	2.12	0.69
5:C:102:ASN:HD22	5:C:135:LYS:H	1.40	0.69
5:C:108:THR:O	5:C:108:THR:OG1	2.05	0.69
5:D:7:GLU:O	5:D:9:VAL:HG13	1.93	0.69
5:D:94:ALA:O	5:D:95:GLN:NE2	2.25	0.69
5:D:201:ASN:HD21	5:D:203:SER:CB	2.06	0.69
6:E:50:LEU:N	6:E:51:LYS:NZ	2.36	0.69
6:E:117:TYR:N	6:E:117:TYR:CD1	2.61	0.69
6:E:140:VAL:HG13	6:E:307:GLN:HG2	1.75	0.69
6:E:415:VAL:CG1	6:E:416:TRP:HD1	2.06	0.69
6:E:458:PRO:HG2	6:E:459:LEU:N	2.08	0.69
6:E:570:ASP:HB3	6:E:591:ARG:HE	1.56	0.69
9:S:49:HIS:CG	9:S:52:ASN:HB2	2.28	0.69
9:S:57:THR:CG2	9:S:58:LEU:H	1.99	0.69
9:S:218:GLN:O	9:S:220:ALA:N	2.24	0.69
9:S:295:GLN:O	9:S:298:ARG:HG2	1.92	0.69
9:T:105:LEU:HD13	9:T:300:ASN:CB	2.22	0.69
9:T:142:LEU:CD1	9:T:293:PHE:HE2	2.05	0.69
9:T:170:LEU:HD13	9:T:229:PHE:CE1	2.27	0.69
9:V:196:PHE:CD1	9:V:223:VAL:O	2.46	0.69
9:V:209:LYS:NZ	9:V:241:LEU:CD2	2.46	0.69
10:Y:47:LEU:CA	10:Y:100:LEU:HG	2.11	0.69
10:Y:83:GLY:H	10:Y:86:SER:HG	1.40	0.69

*Continued on next page...*

*Continued from previous page...*

Atom-1	Atom-2	Interatomic distance (Å)	Clash overlap (Å)
3:A:258:ASP:HA	3:A:262:PHE:CD2	2.28	0.69
3:A:599:VAL:H	3:A:607:ARG:NH2	1.91	0.69
3:A:653:GLN:HA	3:A:672:GLY:CA	2.06	0.69
3:A:1038:LEU:N	3:A:1038:LEU:CD2	2.55	0.69
4:B:365:THR:HA	4:B:376:ALA:CB	2.23	0.69
4:B:922:ILE:HG21	4:B:928:LEU:HD11	1.74	0.69
4:B:1218:ARG:NE	6:E:122:PRO:CD	2.53	0.69
5:D:44:LEU:HD21	5:D:198:VAL:HG11	1.75	0.69
6:E:237:THR:HG23	6:E:238:GLY:N	2.08	0.69
8:G:162:ASN:CG	8:G:206:PHE:HZ	1.96	0.69
8:G:333:GLU:OE1	8:G:368:ILE:HG23	1.93	0.69
9:S:64:LEU:HG	9:S:65:PRO:HD3	1.75	0.69
9:S:210:PHE:HB2	9:S:217:LEU:CD1	2.23	0.69
9:S:277:VAL:HG12	9:S:279:VAL:HG23	1.75	0.69
9:T:157:MET:CA	9:T:294:TRP:NE1	2.54	0.69
9:U:260:PRO:O	9:U:261:LEU:HD23	1.93	0.69
3:A:33:ILE:HB	3:A:34:GLN:OE1	1.92	0.69
3:A:463:PHE:HD1	3:A:526:TYR:CE1	2.09	0.69
3:A:465:PRO:HD2	3:A:478:ALA:HB2	1.73	0.69
3:A:664:VAL:CG2	3:A:667:GLN:HG3	2.23	0.69
3:A:767:ASP:HB2	3:A:806:VAL:HG11	1.75	0.69
3:A:998:TYR:HD2	3:A:1003:GLN:NE2	1.90	0.69
3:A:1027:ALA:CA	4:B:318:ILE:HD11	2.23	0.69
3:A:1051:ALA:O	3:A:1052:LEU:C	2.31	0.69
4:B:148:ALA:HA	4:B:154:ILE:CB	2.23	0.69
4:B:417:GLN:C	4:B:419:LYS:N	2.42	0.69
4:B:452:GLU:HB3	4:B:484:SER:O	1.91	0.69
6:E:69:TRP:CG	6:E:79:VAL:HG12	2.27	0.69
6:E:305:MET:HE3	8:G:181:GLN:HG2	1.74	0.69
9:S:16:GLY:N	9:S:20:LYS:HD3	2.07	0.69
9:T:142:LEU:CD2	9:T:293:PHE:CD2	2.73	0.69
9:T:197:LYS:N	9:T:200:TYR:HB2	2.03	0.69
9:V:210:PHE:HA	9:V:215:ALA:HB3	1.74	0.69
10:X:157:CYS:HA	10:X:171:ASP:HB2	1.73	0.69
2:2:64:DA:N1	2:2:65:DA:N6	2.35	0.68
3:A:61:GLY:C	3:A:104:LYS:HE2	2.13	0.68
3:A:176:GLU:N	3:A:176:GLU:OE1	2.26	0.68
3:A:304:LEU:CD2	3:A:307:LEU:HD11	2.21	0.68
3:A:579:GLU:HA	3:A:581:GLN:HE22	1.57	0.68
3:A:598:VAL:HG11	3:A:658:ARG:O	1.93	0.68
3:A:674:SER:CA	3:A:681:ALA:HB3	2.23	0.68

*Continued on next page...*



*Continued from previous page...*

Atom-1	Atom-2	Interatomic distance (Å)	Clash overlap (Å)
3:A:898:VAL:HG23	3:A:899:PHE:CD1	2.27	0.68
3:A:993:ARG:NH1	3:A:995:THR:C	2.42	0.68
4:B:75:ALA:O	4:B:79:ARG:HB3	1.92	0.68
4:B:180:ARG:O	4:B:183:LEU:HB3	1.93	0.68
4:B:223:ARG:HG3	4:B:279:GLU:HG3	1.74	0.68
4:B:260:ARG:O	4:B:262:THR:N	2.26	0.68
4:B:299:TYR:CE2	4:B:1139:LYS:HE2	2.25	0.68
4:B:817:GLU:OE2	4:B:828:GLN:HB3	1.93	0.68
4:B:1229:SER:OG	4:B:1230:ASP:N	2.24	0.68
8:G:363:GLU:HG2	8:G:364:ARG:N	2.07	0.68
9:T:123:VAL:CG1	9:V:225:THR:HG23	2.23	0.68
9:T:186:SER:H	9:T:213:LEU:HD23	1.57	0.68
9:V:160:GLU:CD	9:V:294:TRP:O	2.32	0.68
9:V:209:LYS:C	9:V:213:LEU:HB3	2.14	0.68
10:Y:48:LEU:HD22	10:Y:101:LEU:CB	2.23	0.68
3:A:103:ASN:OD1	3:A:108:ASP:N	2.25	0.68
3:A:391:ASN:HB2	3:A:563:ALA:O	1.93	0.68
3:A:552:ARG:HE	3:A:894:ASN:HB3	1.56	0.68
3:A:558:ASN:HA	3:A:561:ARG:CG	2.23	0.68
3:A:581:GLN:HG2	3:A:582:GLY:N	2.08	0.68
4:B:295:CYS:N	4:B:298:CYS:SG	2.67	0.68
4:B:519:HIS:HB3	4:B:806:GLU:HA	1.75	0.68
6:E:621:GLU:CA	6:E:625:SER:HA	2.11	0.68
7:F:60:ARG:O	7:F:63:ILE:HG12	1.93	0.68
7:F:60:ARG:O	7:F:63:ILE:N	2.26	0.68
9:S:121:LEU:HB2	9:U:221:LEU:HG	1.74	0.68
9:S:135:LEU:O	9:S:153:THR:HG23	1.91	0.68
9:S:157:MET:CG	9:U:20:LYS:NZ	2.56	0.68
9:T:108:VAL:HG22	9:T:296:LEU:CD1	2.22	0.68
9:T:186:SER:HA	9:T:261:LEU:CD2	2.22	0.68
9:V:177:LEU:HD12	9:V:191:TYR:OH	1.94	0.68
9:V:194:VAL:HG12	9:V:223:VAL:HG12	1.75	0.68
9:V:241:LEU:HD23	9:V:261:LEU:HD23	1.74	0.68
9:V:267:PRO:HG2	9:V:269:ASN:HB2	1.73	0.68
10:Y:134:GLU:HA	10:Y:137:ILE:HD12	1.75	0.68
1:1:106:DG:O6	8:G:83:ARG:HG2	1.93	0.68
3:A:64:GLU:H	3:A:103:ASN:HA	1.58	0.68
3:A:705:SER:OG	3:A:706:GLU:N	2.25	0.68
4:B:586:GLN:NE2	4:B:797:LEU:O	2.25	0.68
4:B:854:GLN:NE2	4:B:875:GLN:HG3	2.07	0.68
4:B:940:ILE:HA	4:B:966:ILE:CG1	2.24	0.68

*Continued on next page...*

*Continued from previous page...*

Atom-1	Atom-2	Interatomic distance (Å)	Clash overlap (Å)
4:B:1245:ILE:O	4:B:1245:ILE:HG13	1.90	0.68
5:D:76:LEU:O	5:D:80:MET:CG	2.30	0.68
5:D:82:MET:O	5:D:85:VAL:HG13	1.93	0.68
5:D:145:GLY:CA	5:D:170:PHE:HE2	2.05	0.68
6:E:461:CYS:N	6:E:462:PRO:HD3	2.08	0.68
7:F:56:LYS:HB2	7:F:59:LEU:HD23	1.75	0.68
8:G:86:LEU:C	8:G:88:GLU:H	1.96	0.68
9:S:104:TYR:CD2	9:S:301:ILE:HG22	2.29	0.68
9:S:178:ALA:C	9:S:259:ARG:HG3	2.14	0.68
9:T:142:LEU:HD22	9:T:285:LEU:HD11	1.75	0.68
9:T:226:LEU:CG	9:T:230:ARG:NH2	2.47	0.68
9:U:194:VAL:HA	9:U:219:ALA:HB1	1.73	0.68
10:Y:168:ILE:HB	10:Y:215:PRO:HD3	1.75	0.68
3:A:98:PRO:CA	3:A:113:GLU:HA	2.23	0.68
3:A:236:MET:HE1	3:A:240:ARG:CG	2.04	0.68
3:A:347:ILE:CG2	3:A:351:MET:CG	2.61	0.68
3:A:579:GLU:HG2	3:A:580:ALA:N	2.07	0.68
3:A:663:VAL:HG12	3:A:664:VAL:N	1.96	0.68
3:A:746:ASP:C	3:A:749:ARG:NH1	2.46	0.68
3:A:820:PHE:HD2	3:A:826:ASP:OD1	1.76	0.68
4:B:86:THR:OG1	4:B:87:GLU:N	2.26	0.68
4:B:516:THR:N	4:B:871:VAL:HG12	2.08	0.68
4:B:1009:GLN:HB3	4:B:1128:VAL:HG22	1.75	0.68
5:D:90:TYR:HA	5:D:144:ARG:HH12	1.58	0.68
6:E:482:GLU:O	6:E:485:ALA:HB3	1.93	0.68
9:S:243:PRO:CB	9:S:274:ARG:NH2	2.13	0.68
9:V:175:HIS:NE2	9:V:236:GLY:HA2	2.09	0.68
10:X:83:GLY:H	10:X:86:SER:HG	1.41	0.68
10:X:212:VAL:HG23	10:X:217:THR:HG21	1.75	0.68
10:Y:132:GLN:O	10:Y:136:MET:HG2	1.93	0.68
3:A:135:ARG:HD3	3:A:386:PHE:CD1	2.29	0.68
3:A:428:GLY:H	3:A:534:ILE:CG2	2.04	0.68
3:A:769:LEU:HD21	3:A:806:VAL:HB	1.75	0.68
3:A:940:ARG:CZ	3:A:949:TYR:CD2	2.69	0.68
4:B:369:ARG:HH11	4:B:999:PHE:HB2	1.57	0.68
4:B:617:ALA:O	4:B:621:TYR:CE1	2.47	0.68
4:B:688:PRO:HG2	4:B:740:PRO:CD	2.23	0.68
4:B:781:ARG:O	4:B:783:LYS:NZ	2.19	0.68
4:B:1218:ARG:HD3	6:E:122:PRO:HD2	1.74	0.68
5:C:41:ARG:CZ	5:C:176:VAL:HG13	2.22	0.68
6:E:38:GLU:OE1	6:E:39:VAL:HG12	1.93	0.68

*Continued on next page...*

*Continued from previous page...*

Atom-1	Atom-2	Interatomic distance (Å)	Clash overlap (Å)
6:E:389:ILE:CG2	6:E:405:LYS:CG	2.71	0.68
8:G:253:MET:HG2	8:G:258:THR:H	1.58	0.68
8:G:282:LEU:HD12	8:G:283:PRO:HD3	1.71	0.68
8:G:340:ARG:HG2	8:G:341:TYR:N	2.07	0.68
9:S:113:CYS:HA	9:S:117:PRO:HA	1.76	0.68
9:S:223:VAL:HG21	9:U:113:CYS:SG	2.34	0.68
9:T:138:GLY:HA2	9:T:284:ARG:HD2	1.74	0.68
9:T:155:ARG:O	9:T:294:TRP:CD1	2.46	0.68
9:T:172:ALA:O	9:T:175:HIS:HB3	1.94	0.68
9:T:206:VAL:HG21	9:T:241:LEU:HB2	1.75	0.68
9:T:209:LYS:CE	9:T:212:ARG:HE	2.05	0.68
9:U:66:ARG:HD3	9:V:73:GLU:CB	2.23	0.68
9:U:94:ILE:C	9:U:140:VAL:HG13	2.14	0.68
9:U:296:LEU:CG	9:U:301:ILE:H	2.06	0.68
9:V:196:PHE:HD2	9:V:206:VAL:HG21	1.52	0.68
10:X:57:VAL:HG23	10:X:61:GLY:O	1.93	0.68
3:A:281:LEU:HD22	3:A:281:LEU:N	2.07	0.68
3:A:425:SER:HA	3:A:429:ARG:HH21	1.58	0.68
3:A:591:VAL:HG23	3:A:592:SER:O	1.94	0.68
3:A:607:ARG:CD	3:A:611:SER:HA	2.23	0.68
4:B:87:GLU:C	4:B:89:GLU:H	1.95	0.68
4:B:919:GLY:C	4:B:939:GLN:HE22	1.97	0.68
4:B:1222:GLU:CD	6:E:124:TYR:OH	2.32	0.68
5:C:19:HIS:HD2	5:C:200:THR:HG22	1.57	0.68
6:E:237:THR:OG1	6:E:239:SER:OG	2.05	0.68
6:E:317:GLY:HA2	6:E:322:THR:HG22	1.75	0.68
6:E:438:ARG:HH22	6:E:500:PRO:CB	2.06	0.68
6:E:438:ARG:NH2	6:E:500:PRO:CG	2.57	0.68
8:G:135:GLU:CB	8:G:139:LEU:CD1	2.71	0.68
9:T:2:ARG:CZ	9:T:39:LEU:HD11	2.20	0.68
9:T:97:ILE:HG12	9:T:163:TYR:CE1	2.27	0.68
9:T:227:ASP:OD1	9:V:249:GLU:OE2	2.12	0.68
9:U:206:VAL:HG21	9:U:274:ARG:HD2	1.74	0.68
9:U:243:PRO:CD	9:U:274:ARG:HD3	2.18	0.68
9:V:93:CYS:SG	9:V:140:VAL:HG12	2.34	0.68
9:V:151:LEU:O	9:V:152:THR:OG1	2.12	0.68
10:Y:26:GLU:O	10:Y:100:LEU:HB2	1.93	0.68
10:Y:65:THR:OG1	10:Y:67:ALA:O	2.12	0.68
3:A:35:ARG:NH2	3:A:39:ARG:HD3	2.09	0.68
3:A:255:GLN:HA	3:A:258:ASP:OD2	1.93	0.68
3:A:600:TYR:CD2	3:A:602:ASP:CG	2.67	0.68

*Continued on next page...*

*Continued from previous page...*

Atom-1	Atom-2	Interatomic distance (Å)	Clash overlap (Å)
3:A:635:ILE:HG22	3:A:637:TYR:HE1	1.59	0.68
3:A:756:ILE:HA	3:A:770:VAL:HG23	1.74	0.68
4:B:6:ARG:HH22	4:B:12:GLN:NE2	1.92	0.68
4:B:52:SER:HG	4:B:55:ASP:N	1.80	0.68
4:B:59:PRO:O	4:B:61:SER:N	2.27	0.68
4:B:195:TYR:O	4:B:198:ARG:CG	2.33	0.68
5:D:57:ARG:HD3	5:D:161:LEU:HB3	1.76	0.68
6:E:362:ILE:HD11	6:E:473:MET:HG2	1.70	0.68
8:G:107:ILE:O	8:G:110:LEU:HG	1.92	0.68
8:G:115:ARG:HB3	8:G:119:ARG:HH12	1.58	0.68
8:G:170:ALA:HA	8:G:183:LEU:HD22	1.73	0.68
8:G:206:PHE:HB2	8:G:210:ALA:H	1.58	0.68
9:T:285:LEU:HA	9:T:290:ILE:CG2	2.22	0.68
10:X:34:ILE:HB	10:X:92:ALA:O	1.94	0.68
10:X:56:ARG:HH11	10:X:58:TYR:H	1.41	0.68
10:X:128:SER:O	10:X:132:GLN:HG3	1.94	0.68
10:X:212:VAL:CG2	10:X:217:THR:HG21	2.23	0.68
3:A:45:GLY:O	3:A:48:GLU:OE1	2.12	0.68
3:A:158:ARG:HH12	3:A:179:ARG:HB3	1.59	0.68
3:A:435:THR:HG22	3:A:437:GLU:H	1.58	0.68
3:A:690:TYR:HB3	3:A:886:PRO:HA	1.74	0.68
3:A:1041:LYS:HD3	6:E:355:ASP:HB2	1.75	0.68
3:A:1046:GLN:H	3:A:1046:GLN:CD	1.95	0.68
4:B:52:SER:OG	4:B:54:ASP:OD1	2.05	0.68
4:B:61:SER:OG	4:B:108:GLU:OE1	2.11	0.68
4:B:64:SER:O	4:B:67:GLU:N	2.27	0.68
4:B:221:PRO:HA	4:B:281:VAL:HA	1.76	0.68
4:B:366:ARG:NH1	4:B:369:ARG:HG3	2.09	0.68
4:B:443:LYS:H	4:B:997:LEU:C	1.97	0.68
4:B:449:LEU:N	4:B:990:ARG:HH12	1.92	0.68
4:B:707:LEU:HB2	4:B:723:ARG:O	1.94	0.68
4:B:772:GLN:HA	4:B:793:THR:HA	1.74	0.68
4:B:1244:LEU:CG	4:B:1245:ILE:N	2.52	0.68
5:C:7:GLU:O	5:C:9:VAL:HG13	1.93	0.68
5:D:19:HIS:HD2	5:D:200:THR:HG22	1.57	0.68
5:D:51:THR:HB	5:D:144:ARG:HG3	1.75	0.68
5:D:58:ILE:CD1	5:D:138:MET:HG2	2.24	0.68
6:E:30:LEU:HD21	6:E:34:GLN:HG3	1.75	0.68
8:G:113:LEU:O	8:G:116:VAL:HG23	1.94	0.68
9:V:90:PRO:O	9:V:91:GLU:HB2	1.94	0.68
9:V:157:MET:HB2	9:V:279:VAL:HB	1.75	0.68

*Continued on next page...*

*Continued from previous page...*

Atom-1	Atom-2	Interatomic distance (Å)	Clash overlap (Å)
10:X:126:LEU:HD21	10:Y:130:ILE:CG1	2.16	0.68
1:1:21:DC:O2	2:2:105:DG:C2	2.44	0.68
3:A:507:GLN:HA	3:A:520:THR:CG2	2.20	0.68
3:A:538:ALA:CB	3:A:561:ARG:CG	2.71	0.68
3:A:674:SER:HB3	3:A:681:ALA:O	1.93	0.68
3:A:675:THR:HG1	3:A:679:GLU:CD	1.95	0.68
4:B:37:LYS:C	6:E:513:MET:SD	2.72	0.68
4:B:86:THR:O	4:B:89:GLU:HB2	1.94	0.68
4:B:284:SER:O	4:B:298:CYS:HB2	1.93	0.68
4:B:577:THR:OG1	4:B:580:THR:HG23	1.92	0.68
4:B:601:GLY:C	4:B:633:PRO:HA	2.14	0.68
4:B:896:ARG:HH21	4:B:982:ILE:HD11	1.58	0.68
5:C:82:MET:O	5:C:85:VAL:HG13	1.93	0.68
6:E:443:ALA:C	6:E:492:LEU:HD12	2.13	0.68
7:F:41:ARG:O	7:F:45:GLU:N	2.27	0.68
8:G:376:LEU:HD23	8:G:376:LEU:H	1.59	0.68
9:S:157:MET:CB	9:U:20:LYS:HZ3	2.06	0.68
9:T:132:LEU:HD13	9:T:279:VAL:HG12	1.72	0.68
9:U:18:PHE:CD1	9:U:36:ILE:HD12	2.27	0.68
9:U:142:LEU:CD2	9:U:294:TRP:CB	2.53	0.68
10:X:47:LEU:HD13	10:X:69:LEU:HB3	1.76	0.68
3:A:993:ARG:NE	3:A:1012:GLN:C	2.29	0.68
3:A:1033:THR:O	3:A:1037:LEU:N	2.27	0.68
4:B:37:LYS:HD2	6:E:509:PRO:HD3	1.37	0.68
4:B:369:ARG:HB3	4:B:443:LYS:HE3	1.76	0.68
5:D:102:ASN:HD22	5:D:135:LYS:H	1.40	0.68
6:E:30:LEU:HD23	6:E:34:GLN:O	1.93	0.68
6:E:419:LEU:C	6:E:423:ILE:HG23	2.13	0.68
9:S:165:GLU:HG3	9:S:244:SER:HB3	1.76	0.68
9:S:185:TRP:CG	9:S:210:PHE:HA	2.29	0.68
9:T:126:LEU:HD13	9:T:131:ALA:CA	2.24	0.68
9:T:156:ASP:CA	9:T:291:LYS:CG	2.51	0.68
9:T:198:ASP:HA	9:T:203:GLN:OE1	1.94	0.68
9:U:242:LEU:CD2	9:U:246:ALA:CB	2.70	0.68
9:V:164:ASP:C	9:V:165:GLU:HG2	2.14	0.68
9:V:194:VAL:HG13	9:V:221:LEU:HD12	1.74	0.68
3:A:144:SER:CB	3:A:324:ARG:HE	2.06	0.67
3:A:235:LEU:HD12	3:A:235:LEU:O	1.94	0.67
3:A:516:PHE:CE2	4:B:157:LEU:HB2	2.23	0.67
3:A:656:LEU:HB2	3:A:671:ASP:OD2	1.93	0.67
3:A:897:GLN:O	3:A:900:GLU:CD	2.32	0.67

*Continued on next page...*

*Continued from previous page...*

Atom-1	Atom-2	Interatomic distance (Å)	Clash overlap (Å)
4:B:6:ARG:HD2	6:E:565:GLU:OE2	1.94	0.67
4:B:212:ILE:HG13	4:B:213:ASP:N	2.10	0.67
4:B:416:GLN:N	4:B:422:GLN:HG2	2.08	0.67
4:B:914:PRO:HB3	4:B:944:LYS:HD3	1.76	0.67
4:B:1207:PHE:O	4:B:1220:LEU:CD1	2.34	0.67
5:C:221:PHE:CZ	5:D:40:LEU:HD11	2.27	0.67
5:D:159:THR:O	5:D:159:THR:HG23	1.93	0.67
6:E:274:ASP:OD1	6:E:275:LEU:CD2	2.42	0.67
6:E:561:ASP:CG	6:E:604:GLN:CG	2.63	0.67
6:E:564:VAL:HG11	6:E:606:ILE:HG13	1.75	0.67
6:E:582:GLY:HA2	6:E:596:ASP:HA	1.76	0.67
8:G:311:ASP:HA	8:G:314:SER:HB3	1.76	0.67
9:S:4:GLU:CA	9:S:27:VAL:HG21	2.24	0.67
9:T:122:ARG:NE	9:T:124:THR:CG2	2.50	0.67
9:T:166:PRO:HA	9:T:273:THR:OG1	1.93	0.67
9:T:209:LYS:HE2	9:T:212:ARG:NE	2.07	0.67
9:V:167:ILE:HG13	9:V:272:LEU:CD2	2.22	0.67
10:Y:216:VAL:HA	10:Y:219:SER:HB2	1.73	0.67
3:A:543:PRO:O	3:A:544:PHE:CD1	2.47	0.67
3:A:599:VAL:HG22	3:A:613:GLN:HB3	1.75	0.67
3:A:663:VAL:CG1	3:A:664:VAL:H	1.96	0.67
3:A:913:ARG:NH2	3:A:915:LYS:CE	2.55	0.67
4:B:15:ASN:O	4:B:18:SER:N	2.26	0.67
4:B:75:ALA:HB1	4:B:79:ARG:HH21	1.59	0.67
4:B:221:PRO:N	4:B:281:VAL:HG22	2.09	0.67
4:B:621:TYR:CZ	4:B:774:LEU:O	2.47	0.67
4:B:1205:ASP:OD1	4:B:1213:PHE:CZ	2.46	0.67
5:C:200:THR:OG1	5:C:201:ASN:N	2.26	0.67
5:D:23:PHE:O	5:D:24:ILE:HD13	1.94	0.67
6:E:297:ILE:O	6:E:301:ASN:ND2	2.26	0.67
9:S:183:VAL:HG12	9:S:185:TRP:CZ3	2.29	0.67
9:S:213:LEU:HD23	9:S:266:LEU:HD12	1.76	0.67
9:S:285:LEU:CD2	9:S:290:ILE:HG21	2.17	0.67
9:S:294:TRP:HZ3	9:S:298:ARG:NH2	1.89	0.67
9:T:181:GLU:C	9:T:182:ARG:HG3	2.14	0.67
9:T:183:VAL:HG12	9:T:184:PRO:N	2.07	0.67
9:T:249:GLU:OE2	9:V:227:ASP:OD1	2.10	0.67
9:U:141:ASP:OD2	9:U:284:ARG:NH2	2.26	0.67
9:V:142:LEU:HD11	9:V:280:THR:HB	1.75	0.67
10:Y:34:ILE:HB	10:Y:92:ALA:O	1.94	0.67
4:B:12:GLN:O	4:B:16:LEU:HB2	1.94	0.67

*Continued on next page...*

*Continued from previous page...*

Atom-1	Atom-2	Interatomic distance (Å)	Clash overlap (Å)
4:B:1135:ASP:O	4:B:1136:ILE:CG2	2.41	0.67
5:C:81:ARG:NH1	5:C:126:TYR:CE2	2.63	0.67
6:E:251:VAL:HG22	6:E:276:TYR:OH	1.95	0.67
9:S:169:LEU:HG	9:S:170:LEU:N	2.09	0.67
9:T:167:ILE:H	9:T:273:THR:HA	1.58	0.67
9:V:77:ALA:CB	9:V:81:LEU:HD22	2.24	0.67
9:V:214:GLU:CD	9:V:266:LEU:HG	2.15	0.67
10:Y:212:VAL:HG22	10:Y:218:LEU:CD2	2.23	0.67
3:A:272:VAL:O	3:A:273:GLY:C	2.32	0.67
3:A:393:LEU:O	3:A:396:LEU:HB2	1.93	0.67
3:A:401:ARG:HB2	3:A:444:ILE:CG2	2.24	0.67
3:A:875:PRO:HD2	3:A:947:TRP:CH2	2.29	0.67
3:A:884:LEU:HB3	3:A:885:ASN:O	1.95	0.67
3:A:1004:GLN:HG3	3:A:1005:PRO:HD2	1.77	0.67
4:B:86:THR:N	4:B:371:ARG:HB3	2.08	0.67
4:B:540:ILE:CD1	4:B:835:LEU:CD1	2.56	0.67
4:B:766:ILE:HG12	4:B:799:ILE:HG23	1.75	0.67
6:E:139:ILE:HG22	6:E:190:ALA:HA	1.77	0.67
6:E:221:ARG:O	6:E:225:ILE:HG12	1.94	0.67
6:E:444:PHE:HA	6:E:492:LEU:HD12	1.77	0.67
6:E:561:ASP:OD2	6:E:604:GLN:NE2	2.26	0.67
7:F:62:ILE:O	7:F:65:MET:HB2	1.94	0.67
8:G:333:GLU:HB3	8:G:368:ILE:HG22	1.73	0.67
9:S:45:LEU:HB2	9:S:58:LEU:HD23	1.77	0.67
9:S:144:ILE:CG2	9:S:276:VAL:HA	2.24	0.67
9:S:176:PRO:HB2	9:S:191:TYR:CZ	2.29	0.67
9:S:211:GLU:HG3	9:S:216:THR:HA	1.73	0.67
9:S:212:ARG:O	9:S:266:LEU:CD1	2.33	0.67
9:U:206:VAL:HG22	9:U:210:PHE:CZ	2.30	0.67
9:V:148:ASN:O	9:V:149:ARG:HG3	1.94	0.67
9:V:262:ALA:O	9:V:272:LEU:N	2.26	0.67
10:Y:57:VAL:HG23	10:Y:61:GLY:O	1.94	0.67
3:A:583:ALA:HB2	3:A:680:LEU:HD21	1.77	0.67
3:A:1047:GLY:O	3:A:1048:ARG:C	2.33	0.67
4:B:43:TYR:O	4:B:44:ALA:C	2.30	0.67
4:B:162:ASN:ND2	4:B:164:ARG:HG3	2.08	0.67
4:B:359:LEU:HD21	4:B:384:ILE:C	2.14	0.67
4:B:359:LEU:N	4:B:391:LYS:O	2.27	0.67
4:B:412:ILE:HD13	4:B:424:LEU:HD13	1.77	0.67
4:B:1001:ARG:NH2	4:B:1002:ALA:HB3	2.10	0.67
4:B:1114:LEU:C	4:B:1118:GLN:OE1	2.33	0.67

*Continued on next page...*

*Continued from previous page...*

Atom-1	Atom-2	Interatomic distance (Å)	Clash overlap (Å)
5:C:58:ILE:HD13	5:C:138:MET:HA	1.76	0.67
5:C:197:GLU:OE2	5:C:199:TRP:NE1	2.27	0.67
8:G:140:PRO:C	8:G:144:PHE:CE2	2.67	0.67
9:S:154:GLY:HA3	9:S:281:THR:HG23	1.75	0.67
9:S:243:PRO:HB3	9:S:274:ARG:HH22	0.53	0.67
9:S:267:PRO:O	9:S:272:LEU:HD23	1.94	0.67
9:T:186:SER:N	9:T:213:LEU:HB3	2.09	0.67
9:T:287:ILE:HB	9:T:290:ILE:HG13	1.76	0.67
9:V:59:GLY:O	9:V:63:LEU:HB2	1.94	0.67
9:V:167:ILE:HG22	9:V:209:LYS:NZ	1.94	0.67
9:V:169:LEU:HD22	9:V:261:LEU:HD22	1.77	0.67
9:V:209:LYS:HE2	9:V:241:LEU:HD11	1.75	0.67
10:X:47:LEU:HG	10:X:100:LEU:HG	1.76	0.67
10:X:163:PRO:HB3	10:X:168:ILE:HA	1.76	0.67
10:X:170:ILE:HD11	10:X:210:ILE:HB	1.75	0.67
10:X:217:THR:HG22	10:X:218:LEU:HD12	1.76	0.67
3:A:35:ARG:CZ	3:A:39:ARG:HD3	2.25	0.67
4:B:479:LEU:N	4:B:481:TRP:HH2	1.89	0.67
4:B:624:VAL:HG12	4:B:625:GLN:HB2	1.76	0.67
4:B:1038:VAL:HG13	4:B:1039:VAL:H	1.60	0.67
5:C:25:LEU:HD22	5:C:28:LEU:CG	2.24	0.67
5:D:212:SER:O	5:D:216:ILE:HG13	1.93	0.67
6:E:50:LEU:N	6:E:51:LYS:HZ1	1.91	0.67
6:E:78:ARG:HD2	8:G:347:ARG:N	2.10	0.67
6:E:378:GLU:OE1	6:E:452:ARG:HG2	1.95	0.67
6:E:432:ARG:HH12	6:E:465:ASN:HB3	1.59	0.67
6:E:536:ALA:CB	6:E:538:LEU:CD2	2.69	0.67
6:E:557:TYR:HB3	6:E:607:TYR:CD1	2.29	0.67
6:E:595:GLU:O	6:E:596:ASP:OD1	2.13	0.67
8:G:206:PHE:O	8:G:210:ALA:N	2.27	0.67
9:S:128:SER:HA	9:S:145:VAL:HG11	1.75	0.67
9:T:287:ILE:O	9:T:290:ILE:N	2.28	0.67
9:V:193:GLN:HG2	9:V:218:GLN:OE1	1.95	0.67
10:X:46:PHE:CD2	10:X:101:LEU:CB	2.74	0.67
3:A:175:PHE:HE1	3:A:185:VAL:HG12	1.58	0.67
3:A:546:GLU:HG3	3:A:547:HIS:CG	2.30	0.67
4:B:69:ALA:O	4:B:72:GLU:HB3	1.95	0.67
4:B:284:SER:O	4:B:287:THR:OG1	2.12	0.67
4:B:299:TYR:HA	4:B:1139:LYS:HZ2	1.59	0.67
4:B:412:ILE:CG2	4:B:413:VAL:N	2.57	0.67
4:B:501:GLY:N	4:B:884:VAL:O	2.28	0.67

*Continued on next page...*



*Continued from previous page...*

Atom-1	Atom-2	Interatomic distance (Å)	Clash overlap (Å)
4:B:658:THR:HG23	4:B:665:PHE:HB3	1.77	0.67
4:B:863:ASP:HB2	4:B:866:VAL:HG22	1.64	0.67
5:C:18:ASN:OD1	5:C:199:TRP:HA	1.95	0.67
5:C:125:GLN:HG3	5:C:126:TYR:O	1.94	0.67
5:C:192:ASP:OD1	5:C:192:ASP:N	2.23	0.67
5:D:34:THR:HG23	5:D:180:VAL:HG21	1.76	0.67
5:D:62:SER:OG	5:D:63:HIS:N	2.26	0.67
5:D:197:GLU:OE2	5:D:199:TRP:NE1	2.27	0.67
6:E:458:PRO:HG2	6:E:459:LEU:H	1.58	0.67
8:G:378:HIS:CD2	10:X:59:GLU:HA	2.30	0.67
9:T:34:ARG:CA	9:T:50:ARG:HH21	1.99	0.67
9:T:182:ARG:HA	9:T:261:LEU:HA	1.77	0.67
9:V:86:ALA:HB3	9:V:287:ILE:CD1	2.13	0.67
9:V:226:LEU:HD13	9:V:242:LEU:HD12	1.77	0.67
10:X:116:PRO:HA	10:X:119:SER:CB	2.22	0.67
3:A:58:ASP:CA	3:A:352:THR:OG1	2.43	0.67
3:A:271:ARG:HG3	3:A:272:VAL:N	2.09	0.67
3:A:547:HIS:NE2	3:A:920:ASP:OD2	2.28	0.67
3:A:900:GLU:O	3:A:903:LEU:N	2.27	0.67
3:A:927:SER:O	3:A:928:SER:C	2.33	0.67
3:A:932:VAL:HG23	3:A:933:HIS:N	2.08	0.67
4:B:62:LYS:HZ1	4:B:143:MET:CG	2.07	0.67
4:B:759:SER:CB	4:B:766:ILE:HD12	2.25	0.67
4:B:1210:ALA:HB1	4:B:1219:VAL:HG22	1.77	0.67
5:C:45:LEU:HD21	5:C:173:VAL:CG1	2.25	0.67
6:E:78:ARG:HG2	8:G:346:GLY:HA3	1.77	0.67
6:E:275:LEU:N	6:E:275:LEU:HD22	2.09	0.67
6:E:291:GLU:CG	6:E:292:ILE:N	2.57	0.67
6:E:577:THR:HB	6:E:585:THR:HB	1.77	0.67
9:S:185:TRP:CD2	9:S:213:LEU:HD12	2.30	0.67
9:S:208:GLU:CG	9:S:272:LEU:HD21	2.23	0.67
9:T:144:ILE:C	9:T:278:MET:SD	2.72	0.67
9:U:18:PHE:HD1	9:U:36:ILE:HD12	1.57	0.67
9:U:142:LEU:HA	9:U:279:VAL:HB	1.77	0.67
9:U:167:ILE:HD11	9:U:272:LEU:CB	2.24	0.67
9:U:296:LEU:HD12	9:U:300:ASN:CA	2.24	0.67
9:V:3:LEU:CD1	9:V:4:GLU:N	2.55	0.67
10:Y:47:LEU:CG	10:Y:75:PHE:HE2	2.07	0.67
3:A:147:VAL:N	3:A:148:TYR:CE2	2.62	0.67
3:A:166:ILE:HG12	3:A:172:TRP:NE1	2.08	0.67
3:A:635:ILE:HG22	3:A:637:TYR:CE1	2.30	0.67

*Continued on next page...*

*Continued from previous page...*

Atom-1	Atom-2	Interatomic distance (Å)	Clash overlap (Å)
3:A:1036:GLU:HG2	3:A:1040:VAL:CG2	2.25	0.67
4:B:16:LEU:O	4:B:17:ILE:C	2.27	0.67
4:B:92:GLN:HG3	4:B:366:ARG:NH2	2.09	0.67
4:B:181:LYS:O	4:B:184:VAL:N	2.28	0.67
4:B:852:SER:HB3	4:B:877:LEU:CD2	2.24	0.67
4:B:1128:VAL:C	4:B:1131:SER:HB2	2.16	0.67
5:C:57:ARG:NE	5:C:162:ASP:O	2.28	0.67
5:C:201:ASN:HD21	5:C:203:SER:CB	2.06	0.67
5:D:18:ASN:OD1	5:D:199:TRP:HA	1.95	0.67
6:E:459:LEU:HD21	6:E:507:ILE:HG23	1.76	0.67
8:G:121:SER:HA	8:G:127:ASP:N	2.09	0.67
8:G:227:ARG:HE	8:G:231:LEU:HD11	1.58	0.67
8:G:246:THR:HA	8:G:249:LEU:HB2	1.76	0.67
8:G:329:LEU:HD13	8:G:330:SER:O	1.95	0.67
9:T:142:LEU:HD21	9:T:293:PHE:CD2	2.25	0.67
9:T:186:SER:HB3	9:T:213:LEU:C	2.15	0.67
9:T:194:VAL:HG12	9:T:222:GLU:CG	2.23	0.67
9:U:225:THR:HB	9:U:227:ASP:O	1.95	0.67
9:V:106:PRO:HB2	9:V:107:PRO:HD3	1.76	0.67
9:V:210:PHE:CA	9:V:215:ALA:H	2.08	0.67
10:X:165:ALA:HB3	10:X:209:LYS:CB	2.25	0.67
10:Y:55:SER:HB3	10:Y:63:GLU:HG3	1.76	0.67
10:Y:81:LEU:HD23	10:Y:86:SER:HB3	1.76	0.67
3:A:488:LEU:HD21	3:A:524:VAL:CA	2.24	0.67
3:A:664:VAL:HG23	3:A:667:GLN:CG	2.25	0.67
4:B:479:LEU:CD1	4:B:481:TRP:CH2	2.78	0.67
4:B:759:SER:C	4:B:761:GLN:HG2	2.15	0.67
5:D:79:ILE:HG23	6:E:534:TYR:OH	1.94	0.67
5:D:200:THR:OG1	5:D:201:ASN:N	2.26	0.67
6:E:171:GLU:OE1	6:E:171:GLU:N	2.23	0.67
6:E:354:VAL:HG22	6:E:355:ASP:N	2.10	0.67
6:E:379:MET:O	6:E:383:LEU:HG	1.95	0.67
8:G:361:THR:HG1	8:G:363:GLU:CD	1.99	0.67
9:T:12:ILE:HD11	9:T:18:PHE:HB3	1.75	0.67
9:T:82:GLY:HA2	9:T:85:ILE:HB	1.76	0.67
9:T:145:VAL:HB	9:T:278:MET:CB	2.24	0.67
9:U:62:ARG:HD3	9:V:87:GLY:O	1.95	0.67
9:U:199:GLY:HA2	9:U:207:GLN:HE21	1.55	0.67
9:U:210:PHE:CB	9:U:211:GLU:OE1	2.43	0.67
9:V:77:ALA:HB1	9:V:81:LEU:HD23	1.76	0.67
10:Y:45:TYR:CE2	10:Y:75:PHE:CZ	2.72	0.67

*Continued on next page...*

*Continued from previous page...*

Atom-1	Atom-2	Interatomic distance (Å)	Clash overlap (Å)
1:1:46:DA:H2'	1:1:47:DT:H71	1.76	0.66
2:2:64:DA:C4	2:2:65:DA:C6	2.82	0.66
3:A:314:ILE:HG13	3:A:315:ASP:OD1	1.95	0.66
3:A:446:SER:HB3	3:A:536:SER:HB3	1.75	0.66
3:A:470:ARG:HD2	3:A:502:TYR:CE1	2.30	0.66
3:A:614:LEU:N	3:A:615:PRO:HD2	2.10	0.66
3:A:819:LEU:HD12	3:A:835:VAL:HG23	1.76	0.66
3:A:1001:VAL:HG13	3:A:1002:THR:N	2.05	0.66
4:B:639:VAL:CG1	4:B:641:LYS:CE	2.68	0.66
4:B:794:GLN:CD	4:B:795:LEU:H	1.99	0.66
4:B:1218:ARG:NE	6:E:122:PRO:CG	2.58	0.66
6:E:9:PHE:HE2	6:E:12:VAL:HG13	1.60	0.66
6:E:78:ARG:CZ	8:G:348:MET:HE2	2.24	0.66
6:E:537:SER:HB2	6:E:558:VAL:CG1	2.25	0.66
7:F:58:VAL:O	7:F:62:ILE:HG12	1.95	0.66
7:F:65:MET:O	7:F:69:LEU:HG	1.95	0.66
8:G:299:GLY:CA	8:G:301:PHE:HB2	2.25	0.66
9:V:181:GLU:O	9:V:184:PRO:CG	2.43	0.66
10:X:95:PHE:HE2	10:X:172:LEU:HD13	1.60	0.66
10:X:133:THR:HG22	10:X:137:ILE:HG13	1.76	0.66
10:X:154:LEU:HD11	10:X:158:ARG:NH1	2.10	0.66
3:A:79:TYR:CZ	3:A:84:ALA:HA	2.29	0.66
3:A:601:VAL:HG12	3:A:659:ILE:CG2	2.24	0.66
3:A:662:ARG:HH21	3:A:663:VAL:C	1.99	0.66
3:A:688:VAL:CG1	3:A:690:TYR:CE1	2.66	0.66
3:A:864:ARG:HG2	3:A:865:ILE:O	1.95	0.66
4:B:21:PHE:CE2	6:E:497:ILE:HD13	2.29	0.66
4:B:98:TRP:HZ3	4:B:143:MET:CE	2.08	0.66
4:B:488:TYR:O	4:B:490:LEU:HG	1.96	0.66
4:B:500:ASN:OD1	4:B:886:GLY:N	2.17	0.66
4:B:524:ARG:O	4:B:525:LEU:HB2	1.93	0.66
4:B:1174:GLU:O	4:B:1178:GLU:N	2.28	0.66
4:B:1248:GLY:HA2	7:F:29:TYR:HE2	1.59	0.66
5:C:82:MET:O	5:C:85:VAL:N	2.22	0.66
5:C:83:LYS:CE	5:C:168:SER:HA	2.25	0.66
5:D:102:ASN:HD22	5:D:135:LYS:N	1.93	0.66
5:D:217:LEU:HD23	5:D:217:LEU:N	2.09	0.66
6:E:111:PRO:CB	6:E:194:LEU:HD22	2.26	0.66
6:E:356:TYR:HE2	6:E:386:PRO:HG3	1.60	0.66
8:G:194:ALA:O	8:G:195:ALA:C	2.33	0.66
9:S:251:ARG:HG2	9:S:251:ARG:O	1.94	0.66

*Continued on next page...*

*Continued from previous page...*

Atom-1	Atom-2	Interatomic distance (Å)	Clash overlap (Å)
9:T:210:PHE:HB3	9:T:215:ALA:HB3	1.77	0.66
9:V:292:HIS:CD2	9:V:296:LEU:HD12	2.27	0.66
10:X:163:PRO:HA	10:X:169:THR:H	1.59	0.66
10:Y:44:VAL:HG13	10:Y:46:PHE:HB2	1.77	0.66
10:Y:49:LYS:HD2	10:Y:99:GLU:CD	2.16	0.66
10:Y:212:VAL:HG21	10:Y:215:PRO:HA	1.76	0.66
3:A:171:ALA:N	3:A:267:TYR:HE1	1.92	0.66
3:A:598:VAL:HG13	3:A:660:GLY:H	1.59	0.66
3:A:607:ARG:CG	3:A:609:ARG:HB2	2.12	0.66
3:A:727:ARG:HD2	6:E:263:ASP:OD2	1.95	0.66
3:A:737:THR:N	3:A:773:VAL:CG2	2.54	0.66
3:A:895:VAL:O	3:A:898:VAL:HG22	1.95	0.66
3:A:906:ALA:O	3:A:907:GLY:C	2.34	0.66
4:B:33:ALA:HA	4:B:37:LYS:NZ	1.98	0.66
4:B:95:ILE:HG13	4:B:146:LEU:CD2	2.25	0.66
4:B:361:ARG:H	4:B:391:LYS:HB2	1.59	0.66
4:B:510:LEU:CB	4:B:877:LEU:HA	2.25	0.66
4:B:631:TRP:CZ3	4:B:782:VAL:HG21	2.30	0.66
4:B:910:ILE:CD1	4:B:943:VAL:HG13	2.23	0.66
4:B:936:GLU:CD	4:B:937:SER:H	1.98	0.66
4:B:1033:GLY:CA	4:B:1054:SER:H	2.08	0.66
4:B:1156:ASP:C	4:B:1158:GLY:H	1.96	0.66
5:C:181:GLU:OE2	5:C:193:ARG:HD2	1.94	0.66
5:D:95:GLN:HB3	5:D:115:PRO:HG3	1.75	0.66
5:D:179:SER:OG	5:D:195:LEU:O	2.06	0.66
6:E:457:HIS:O	6:E:459:LEU:N	2.28	0.66
8:G:329:LEU:HD13	8:G:333:GLU:HG2	1.77	0.66
9:S:70:ILE:CG2	9:T:70:ILE:HD12	2.25	0.66
9:S:123:VAL:HB	9:U:223:VAL:HB	1.78	0.66
9:T:170:LEU:HB2	9:T:256:LEU:HD13	1.77	0.66
9:T:180:TYR:CD1	9:T:188:LEU:HD23	2.30	0.66
9:T:194:VAL:HG12	9:T:195:VAL:H	1.59	0.66
9:T:198:ASP:CA	9:T:203:GLN:OE1	2.44	0.66
9:U:108:VAL:CG2	9:U:112:PHE:CD1	2.78	0.66
9:V:72:LEU:O	9:V:75:GLU:HB3	1.95	0.66
9:V:147:ASN:HB2	9:V:277:VAL:CG2	2.25	0.66
9:V:175:HIS:HD2	9:V:176:PRO:CD	2.07	0.66
10:X:81:LEU:HD23	10:X:86:SER:HB3	1.77	0.66
10:X:95:PHE:CE2	10:X:172:LEU:CD1	2.78	0.66
10:Y:36:PHE:H	10:Y:39:ASP:CG	1.99	0.66
10:Y:76:GLY:HA2	10:Y:79:SER:OG	1.95	0.66

*Continued on next page...*

*Continued from previous page...*

Atom-1	Atom-2	Interatomic distance (Å)	Clash overlap (Å)
10:Y:169:THR:CA	10:Y:211:THR:HG21	2.22	0.66
3:A:159:ARG:CZ	3:A:159:ARG:HB3	2.24	0.66
3:A:165:LEU:O	3:A:172:TRP:HA	1.95	0.66
3:A:272:VAL:O	3:A:275:TYR:HB3	1.96	0.66
3:A:553:ALA:O	3:A:554:LEU:CG	2.44	0.66
3:A:811:LYS:HE2	5:C:152:GLU:HB3	1.77	0.66
3:A:1036:GLU:OE2	3:A:1041:LYS:N	2.28	0.66
4:B:358:LYS:HG2	4:B:389:PRO:HB2	1.77	0.66
4:B:666:CYS:SG	4:B:668:ASN:HB3	2.35	0.66
4:B:894:VAL:O	4:B:894:VAL:HG23	1.94	0.66
4:B:1118:GLN:HA	4:B:1121:LEU:HD12	1.77	0.66
4:B:1232:LEU:HB3	4:B:1238:ASN:HB3	1.77	0.66
5:D:83:LYS:CE	5:D:168:SER:HA	2.23	0.66
6:E:290:GLN:NE2	6:E:290:GLN:H	1.93	0.66
6:E:295:PRO:HG3	8:G:159:VAL:HG11	1.76	0.66
6:E:420:GLU:CA	6:E:423:ILE:CD1	2.63	0.66
6:E:552:LEU:O	6:E:609:THR:HG21	1.95	0.66
8:G:290:ILE:H	8:G:296:SER:HB2	1.60	0.66
9:T:42:ASP:C	9:T:43:LEU:HD12	2.15	0.66
9:T:293:PHE:CG	9:T:297:VAL:HG23	2.31	0.66
9:U:45:LEU:CD1	9:U:62:ARG:C	2.62	0.66
10:X:197:LEU:HB3	10:X:203:ILE:HG23	1.75	0.66
10:Y:163:PRO:O	10:Y:169:THR:HB	1.95	0.66
3:A:54:SER:HB3	3:A:55:PRO:HD3	1.76	0.66
3:A:68:LEU:HD12	3:A:70:HIS:CD2	2.30	0.66
3:A:463:PHE:HB2	3:A:526:TYR:HB3	1.77	0.66
4:B:25:GLY:N	4:B:28:ARG:NH2	2.43	0.66
4:B:318:ILE:CG1	6:E:438:ARG:NH1	2.59	0.66
4:B:480:ILE:HG12	4:B:974:VAL:CG2	2.26	0.66
4:B:765:SER:CB	4:B:801:GLN:HG3	2.26	0.66
5:C:25:LEU:HD21	5:C:28:LEU:HD21	1.74	0.66
5:C:74:ASP:C	5:C:78:ILE:HG12	2.14	0.66
6:E:385:GLN:HE21	6:E:389:ILE:HG23	1.60	0.66
6:E:457:HIS:HD1	6:E:459:LEU:H	1.40	0.66
8:G:135:GLU:HG3	8:G:139:LEU:CD1	2.25	0.66
8:G:173:TYR:HA	8:G:176:ARG:CZ	2.24	0.66
9:S:104:TYR:CD2	9:S:301:ILE:CG2	2.78	0.66
9:S:174:ASN:HB2	9:S:237:GLU:OE1	1.96	0.66
9:U:31:THR:HA	9:U:34:ARG:HH11	1.61	0.66
9:U:144:ILE:HD12	9:U:293:PHE:CE2	2.31	0.66
9:U:296:LEU:HD12	9:U:301:ILE:N	2.08	0.66

*Continued on next page...*

*Continued from previous page...*

Atom-1	Atom-2	Interatomic distance (Å)	Clash overlap (Å)
10:X:86:SER:HB2	10:X:88:ARG:HG3	1.78	0.66
10:Y:56:ARG:HH11	10:Y:58:TYR:H	1.41	0.66
3:A:153:ILE:HG22	3:A:154:ASP:H	1.59	0.66
3:A:433:ILE:HG22	3:A:539:THR:CG2	2.21	0.66
3:A:689:ALA:CA	3:A:974:ILE:HG22	2.25	0.66
3:A:699:GLU:N	3:A:699:GLU:CD	2.46	0.66
4:B:439:GLU:C	4:B:1000:GLU:HA	2.16	0.66
5:C:51:THR:N	5:C:144:ARG:HG3	2.11	0.66
5:D:221:PHE:CE1	5:D:222:ASN:HB2	2.31	0.66
6:E:275:LEU:CD2	6:E:275:LEU:N	2.58	0.66
6:E:282:ARG:HD3	6:E:285:ARG:NH2	2.10	0.66
6:E:542:ILE:HD13	6:E:614:ILE:HG12	1.77	0.66
6:E:593:VAL:HG22	6:E:594:ARG:O	1.96	0.66
9:S:12:ILE:HG23	9:S:15:THR:O	1.96	0.66
9:T:170:LEU:CD1	9:T:229:PHE:CD2	2.77	0.66
9:U:154:GLY:C	9:U:155:ARG:HG3	2.15	0.66
9:U:160:GLU:HB3	9:U:298:ARG:HB3	1.78	0.66
9:V:112:PHE:CE1	9:V:116:TYR:HB3	2.31	0.66
9:V:200:TYR:HE2	9:V:224:ASN:HB3	1.60	0.66
10:X:134:GLU:CA	10:X:137:ILE:HD12	2.26	0.66
3:A:102:LEU:HD11	3:A:110:LYS:CG	2.26	0.66
4:B:62:LYS:HZ1	4:B:143:MET:HG2	1.61	0.66
4:B:89:GLU:O	4:B:92:GLN:N	2.29	0.66
4:B:101:THR:HG22	4:B:421:GLY:N	2.10	0.66
4:B:330:LEU:HD13	4:B:1011:LEU:HD12	1.71	0.66
4:B:359:LEU:HG	4:B:386:ILE:CD1	2.26	0.66
4:B:490:LEU:HA	4:B:876:ILE:CD1	2.25	0.66
4:B:574:LEU:HD12	4:B:574:LEU:N	2.11	0.66
5:C:61:VAL:CG1	5:C:63:HIS:HB3	2.26	0.66
5:C:72:ARG:CG	5:C:129:THR:CG2	2.72	0.66
6:E:47:TYR:HD1	6:E:47:TYR:H	1.40	0.66
6:E:146:VAL:HA	6:E:161:LEU:HA	1.77	0.66
6:E:277:ARG:CZ	8:G:228:THR:HA	2.26	0.66
6:E:407:LEU:CA	6:E:410:ARG:HB3	2.24	0.66
6:E:457:HIS:O	6:E:458:PRO:C	2.30	0.66
8:G:333:GLU:HB2	8:G:337:LEU:HD11	1.77	0.66
8:G:353:GLU:HB3	8:G:357:ILE:CG1	2.25	0.66
9:S:64:LEU:HB2	9:S:68:ARG:HD3	1.78	0.66
9:S:196:PHE:CB	9:S:203:GLN:HE21	1.98	0.66
9:S:294:TRP:CE3	9:S:298:ARG:NH2	2.63	0.66
9:T:241:LEU:HD21	9:T:272:LEU:CD2	2.19	0.66

*Continued on next page...*

*Continued from previous page...*

Atom-1	Atom-2	Interatomic distance (Å)	Clash overlap (Å)
9:U:12:ILE:HG23	9:U:18:PHE:CG	2.26	0.66
9:U:92:LEU:CD2	9:U:287:ILE:CD1	2.74	0.66
9:U:151:LEU:HD22	9:U:279:VAL:HA	1.78	0.66
9:U:197:LYS:HB2	9:U:224:ASN:CA	2.24	0.66
9:U:204:ARG:HB3	9:U:207:GLN:HE21	1.61	0.66
9:V:97:ILE:HG23	9:V:202:MET:HG2	1.76	0.66
9:V:159:VAL:HA	9:V:278:MET:CG	2.25	0.66
9:V:261:LEU:O	9:V:261:LEU:HG	1.95	0.66
10:Y:212:VAL:HG22	10:Y:218:LEU:HD21	1.76	0.66
1:1:100:DA:C5	8:G:202:LYS:CE	2.74	0.66
3:A:81:VAL:HG22	3:A:123:THR:HG23	1.78	0.66
3:A:161:TYR:C	3:A:162:SER:HG	1.94	0.66
3:A:238:LEU:C	3:A:242:LEU:HB3	2.16	0.66
3:A:393:LEU:O	3:A:396:LEU:N	2.28	0.66
3:A:573:LEU:HD23	3:A:574:VAL:HA	1.78	0.66
3:A:926:GLU:HB2	3:A:929:ARG:HG3	1.77	0.66
3:A:1057:LYS:O	3:A:1059:LYS:HG2	1.95	0.66
4:B:53:VAL:CG1	4:B:54:ASP:H	2.06	0.66
4:B:330:LEU:HD13	4:B:1011:LEU:N	2.11	0.66
4:B:381:SER:HB3	4:B:429:LEU:HD12	1.77	0.66
4:B:437:ASN:O	4:B:438:THR:OG1	2.14	0.66
4:B:821:ASP:CG	4:B:829:ARG:HG3	2.15	0.66
4:B:895:ARG:NH2	4:B:989:GLN:NE2	2.44	0.66
4:B:1216:THR:N	4:B:1219:VAL:HG11	2.09	0.66
4:B:1218:ARG:CD	6:E:122:PRO:HD2	2.22	0.66
4:B:1222:GLU:HG3	6:E:124:TYR:CE2	2.30	0.66
5:C:95:GLN:HB3	5:C:115:PRO:HG3	1.78	0.66
5:C:156:GLU:HA	5:C:163:PHE:HZ	1.61	0.66
5:C:197:GLU:CD	5:C:199:TRP:HE1	2.00	0.66
6:E:287:ALA:O	6:E:290:GLN:HG2	1.95	0.66
8:G:222:ILE:CG1	8:G:223:ALA:N	2.59	0.66
9:S:151:LEU:HB3	9:U:20:LYS:HE3	1.76	0.66
9:V:128:SER:OG	9:V:204:ARG:CG	2.44	0.66
3:A:65:LEU:HD21	3:A:361:PRO:HG3	1.77	0.66
3:A:393:LEU:HD23	3:A:393:LEU:C	2.16	0.66
3:A:419:VAL:HG23	3:A:420:ARG:N	2.10	0.66
3:A:598:VAL:O	3:A:660:GLY:N	2.24	0.66
3:A:905:TRP:O	3:A:906:ALA:C	2.33	0.66
3:A:1043:ASP:OD1	3:A:1068:GLU:HG2	1.95	0.66
4:B:46:ARG:HH11	4:B:46:ARG:HG3	1.61	0.66
4:B:603:PHE:CE2	4:B:781:ARG:HD3	2.31	0.66

*Continued on next page...*

*Continued from previous page...*

Atom-1	Atom-2	Interatomic distance (Å)	Clash overlap (Å)
4:B:648:VAL:HG22	4:B:662:LYS:HE3	1.78	0.66
4:B:773:ARG:O	4:B:791:LEU:HA	1.96	0.66
4:B:786:GLU:HB3	4:B:788:VAL:HG12	1.78	0.66
5:C:176:VAL:HA	5:C:198:VAL:HA	1.78	0.66
5:C:217:LEU:C	5:C:219:ASP:OD1	2.34	0.66
5:D:217:LEU:C	5:D:219:ASP:OD1	2.34	0.66
6:E:59:CYS:SG	6:E:62:ILE:HD11	2.36	0.66
7:F:31:ILE:HA	7:F:34:GLN:NE2	2.11	0.66
8:G:140:PRO:C	8:G:144:PHE:CD2	2.68	0.66
9:T:116:TYR:HB2	9:T:117:PRO:HD3	1.77	0.66
9:T:281:THR:HG23	9:T:283:ASP:H	1.60	0.66
9:U:45:LEU:HD12	9:U:63:LEU:CB	2.16	0.66
9:U:99:SER:OG	9:U:100:LEU:HD12	1.96	0.66
9:U:142:LEU:CD1	9:U:293:PHE:HD2	2.07	0.66
9:V:90:PRO:HB3	9:V:116:TYR:HE2	1.61	0.66
10:Y:86:SER:HB2	10:Y:88:ARG:HG3	1.78	0.66
10:Y:170:ILE:CD1	10:Y:210:ILE:HB	2.25	0.66
1:1:50:DA:H2 <sup>7</sup>	1:1:51:DT:H71	0.71	0.66
3:A:161:TYR:CE2	3:A:308:GLU:HA	2.30	0.66
3:A:370:LEU:HD12	3:A:370:LEU:N	2.11	0.66
3:A:401:ARG:HB2	3:A:444:ILE:HG23	1.78	0.66
3:A:542:ILE:HD13	3:A:545:LEU:CD1	2.26	0.66
3:A:574:VAL:HG22	3:A:575:GLY:N	2.09	0.66
3:A:1041:LYS:HE2	6:E:356:TYR:CB	2.26	0.66
3:A:1084:ILE:O	3:A:1084:ILE:HG23	1.94	0.66
4:B:3:PHE:C	4:B:3:PHE:CD1	2.69	0.66
4:B:122:VAL:HA	4:B:125:MET:CE	2.26	0.66
4:B:212:ILE:HG22	4:B:296:GLN:HG3	1.77	0.66
4:B:243:VAL:HG12	4:B:263:PRO:HA	1.78	0.66
4:B:416:GLN:HG3	4:B:417:GLN:H	1.61	0.66
4:B:513:THR:OG1	4:B:515:LEU:HD23	1.96	0.66
5:C:182:GLU:OE2	5:C:183:VAL:O	2.13	0.66
5:D:57:ARG:CZ	5:D:155:ARG:HH12	2.09	0.66
5:D:145:GLY:C	5:D:170:PHE:HE2	2.00	0.66
5:D:212:SER:O	5:D:215:GLY:N	2.28	0.66
6:E:419:LEU:O	6:E:423:ILE:CG2	2.26	0.66
9:T:167:ILE:CG2	9:T:241:LEU:HD13	2.22	0.66
9:U:106:PRO:HA	9:U:109:LEU:HD12	1.77	0.66
9:U:125:SER:O	9:U:130:ARG:NH1	2.29	0.66
10:X:55:SER:HB3	10:X:63:GLU:CG	2.26	0.66
10:Y:168:ILE:N	10:Y:212:VAL:O	2.25	0.66

*Continued on next page...*



*Continued from previous page...*

Atom-1	Atom-2	Interatomic distance (Å)	Clash overlap (Å)
3:A:73:LYS:O	3:A:96:TYR:HB2	1.96	0.65
3:A:221:LYS:NZ	3:A:225:LYS:HE3	2.11	0.65
3:A:568:LYS:HZ1	3:A:713:ILE:HG12	1.56	0.65
3:A:616:THR:HG23	3:A:617:ALA:N	2.10	0.65
3:A:725:GLU:CD	3:A:835:VAL:HA	2.17	0.65
3:A:737:THR:CA	3:A:773:VAL:CG2	2.74	0.65
3:A:787:LEU:HG	3:A:788:LEU:N	2.11	0.65
3:A:986:VAL:HG12	6:E:361:VAL:HG21	1.77	0.65
3:A:1063:ARG:CG	3:A:1064:PRO:HD2	2.24	0.65
4:B:10:LYS:HZ3	4:B:14:ARG:NE	1.91	0.65
4:B:195:TYR:HD1	4:B:198:ARG:HD3	1.60	0.65
4:B:227:GLU:H	4:B:232:LEU:HB2	1.61	0.65
4:B:413:VAL:HG13	4:B:423:LEU:O	1.96	0.65
4:B:654:VAL:CB	4:B:659:GLU:HG3	2.25	0.65
4:B:922:ILE:HG23	4:B:928:LEU:HD13	1.78	0.65
5:C:112:PHE:CD2	5:C:113:ASP:N	2.60	0.65
6:E:171:GLU:N	6:E:171:GLU:CD	2.47	0.65
6:E:587:LEU:HD23	6:E:589:LYS:HA	1.78	0.65
8:G:206:PHE:CB	8:G:210:ALA:HB2	2.27	0.65
8:G:225:GLN:HG3	8:G:226:SER:N	2.09	0.65
8:G:225:GLN:O	8:G:226:SER:OG	2.11	0.65
8:G:285:SER:HB3	8:G:288:THR:HB	1.77	0.65
9:T:193:GLN:NE2	9:T:239:ILE:C	2.50	0.65
3:A:29:ASP:OD1	3:A:31:ILE:HG22	1.97	0.65
3:A:112:GLN:NE2	3:A:362:ALA:HB2	2.10	0.65
3:A:140:GLN:HE21	3:A:326:ARG:HG2	1.60	0.65
3:A:490:VAL:N	3:A:511:ARG:O	2.29	0.65
3:A:556:GLY:HA3	3:A:857:GLY:N	2.11	0.65
3:A:580:ALA:N	3:A:581:GLN:OE1	2.29	0.65
3:A:599:VAL:H	3:A:607:ARG:HH21	1.44	0.65
3:A:787:LEU:HB2	3:A:791:ILE:CG1	2.26	0.65
4:B:18:SER:HA	4:B:21:PHE:CE2	2.31	0.65
4:B:41:PHE:O	4:B:43:TYR:N	2.29	0.65
4:B:160:LYS:HD3	4:B:171:GLU:CD	2.14	0.65
4:B:438:THR:HG22	4:B:1000:GLU:C	2.16	0.65
4:B:692:LEU:N	4:B:736:LEU:O	2.18	0.65
4:B:694:VAL:CG1	4:B:730:SER:HB2	2.26	0.65
4:B:896:ARG:CD	4:B:986:ASP:HB3	2.26	0.65
4:B:1097:PHE:HZ	4:B:1112:HIS:CD2	2.14	0.65
5:C:57:ARG:CD	5:C:162:ASP:OD1	2.42	0.65
5:C:102:ASN:HD22	5:C:135:LYS:N	1.92	0.65

*Continued on next page...*

*Continued from previous page...*

Atom-1	Atom-2	Interatomic distance (Å)	Clash overlap (Å)
5:C:108:THR:HG1	5:C:111:HIS:N	1.94	0.65
5:D:82:MET:O	5:D:85:VAL:N	2.22	0.65
5:D:204:ILE:HG23	5:D:208:GLU:HB2	1.76	0.65
6:E:86:CYS:O	6:E:87:GLU:C	2.35	0.65
6:E:191:GLU:C	6:E:194:LEU:HG	2.12	0.65
7:F:60:ARG:O	7:F:64:GLU:OE1	2.14	0.65
8:G:94:LEU:HD23	8:G:94:LEU:O	1.95	0.65
8:G:119:ARG:HA	8:G:122:GLU:OE2	1.95	0.65
8:G:121:SER:OG	8:G:122:GLU:N	2.24	0.65
8:G:193:ARG:HG3	8:G:213:TRP:CE3	2.31	0.65
8:G:228:THR:C	8:G:229:ILE:HD12	2.17	0.65
9:T:209:LYS:HA	9:T:212:ARG:CB	2.27	0.65
9:U:156:ASP:O	9:U:157:MET:HB3	1.95	0.65
9:U:208:GLU:C	9:U:212:ARG:CG	2.58	0.65
9:V:147:ASN:HD21	9:V:151:LEU:HA	1.61	0.65
10:Y:49:LYS:HD2	10:Y:99:GLU:OE1	1.96	0.65
2:2:80:DT:H72	9:S:29:GLN:O	1.96	0.65
3:A:81:VAL:HG21	3:A:123:THR:HG22	1.75	0.65
3:A:558:ASN:CA	3:A:561:ARG:HD2	2.25	0.65
3:A:581:GLN:CD	3:A:582:GLY:H	1.98	0.65
4:B:34:ASP:CG	6:E:370:ILE:CD1	2.64	0.65
4:B:241:GLY:C	4:B:301:TRP:H	2.00	0.65
4:B:251:PRO:HG2	4:B:253:THR:OG1	1.97	0.65
4:B:412:ILE:CG2	4:B:413:VAL:H	2.10	0.65
4:B:455:PHE:HB3	4:B:458:VAL:O	1.96	0.65
4:B:853:THR:CG2	4:B:876:ILE:CG2	2.55	0.65
4:B:853:THR:HG22	4:B:876:ILE:CB	2.25	0.65
5:C:82:MET:O	5:C:85:VAL:HG22	1.97	0.65
5:C:221:PHE:CE1	5:D:36:VAL:CA	2.77	0.65
5:D:9:VAL:HG23	5:D:22:LYS:O	1.96	0.65
5:D:91:SER:O	5:D:93:GLN:N	2.30	0.65
5:D:182:GLU:CA	5:D:192:ASP:OD1	2.44	0.65
6:E:46:ASN:ND2	6:E:49:THR:O	2.29	0.65
6:E:47:TYR:CD2	6:E:48:ARG:N	2.65	0.65
6:E:78:ARG:CD	8:G:346:GLY:C	2.65	0.65
6:E:432:ARG:NH1	6:E:465:ASN:HB3	2.10	0.65
8:G:106:LYS:HE3	8:G:150:ILE:HG22	1.78	0.65
8:G:135:GLU:HG3	8:G:139:LEU:CG	2.25	0.65
9:S:167:ILE:HG22	9:S:209:LYS:HD2	1.77	0.65
9:S:200:TYR:CZ	9:S:202:MET:HB2	2.24	0.65
9:T:77:ALA:O	9:T:80:GLU:HB3	1.96	0.65

*Continued on next page...*

*Continued from previous page...*

Atom-1	Atom-2	Interatomic distance (Å)	Clash overlap (Å)
9:U:31:THR:CB	9:U:34:ARG:HH11	2.09	0.65
9:U:142:LEU:HD21	9:U:294:TRP:CG	2.31	0.65
9:U:206:VAL:HG12	9:U:274:ARG:NH1	2.07	0.65
10:X:55:SER:HB3	10:X:63:GLU:HG3	1.76	0.65
10:Y:47:LEU:O	10:Y:74:VAL:HA	1.97	0.65
2:2:87:DT:H2 <sup>''</sup>	2:2:88:DT:C5	2.32	0.65
3:A:30:LEU:HD22	3:A:400:ARG:HH11	1.61	0.65
3:A:268:ASP:OD1	3:A:269:LEU:N	2.29	0.65
3:A:357:GLU:HG2	3:A:358:VAL:HG13	1.77	0.65
3:A:772:LYS:HB3	3:A:803:SER:HA	1.78	0.65
3:A:1034:LEU:N	3:A:1034:LEU:HD22	2.11	0.65
3:A:1087:HIS:O	6:E:10:ASP:HB3	1.97	0.65
4:B:41:PHE:O	4:B:42:ARG:C	2.33	0.65
4:B:225:MET:CB	4:B:238:ARG:NH1	2.53	0.65
4:B:973:ARG:HG2	4:B:974:VAL:H	1.62	0.65
4:B:1019:GLU:HB2	4:B:1021:ARG:HD3	1.77	0.65
4:B:1225:ILE:HB	4:B:1226:GLU:OE2	1.97	0.65
6:E:158:TYR:CZ	6:E:159:LYS:HD3	2.31	0.65
6:E:520:LEU:HA	6:E:553:HIS:HE1	1.61	0.65
7:F:29:TYR:O	7:F:32:THR:N	2.30	0.65
8:G:307:GLU:OE2	8:G:311:ASP:HB3	1.97	0.65
9:S:85:ILE:HB	9:S:89:GLN:HA	1.76	0.65
9:S:105:LEU:HD12	9:S:105:LEU:O	1.97	0.65
9:T:185:TRP:O	9:T:272:LEU:N	2.30	0.65
9:T:192:PRO:HB2	9:T:238:LEU:CD2	2.25	0.65
9:T:227:ASP:HB2	9:V:98:HIS:HB2	1.79	0.65
9:U:92:LEU:HD21	9:U:287:ILE:HD12	1.78	0.65
9:U:157:MET:HB2	9:U:295:GLN:HB3	1.78	0.65
9:U:162:LEU:HB3	9:U:277:VAL:HB	1.77	0.65
3:A:147:VAL:O	3:A:148:TYR:CD1	2.50	0.65
3:A:199:LEU:HD21	3:A:227:GLY:CA	2.27	0.65
3:A:309:TYR:HD2	3:A:311:ILE:CG1	2.10	0.65
3:A:724:ILE:HG13	3:A:725:GLU:N	2.11	0.65
4:B:101:THR:CB	4:B:420:LYS:HB2	2.25	0.65
4:B:295:CYS:HB2	4:B:298:CYS:H	1.61	0.65
4:B:532:LYS:N	4:B:842:ARG:HG2	2.12	0.65
4:B:650:ASP:HB3	4:B:674:VAL:CG2	2.25	0.65
4:B:1218:ARG:NH1	6:E:122:PRO:CG	2.58	0.65
5:D:180:VAL:HG12	5:D:194:LEU:CD1	2.25	0.65
6:E:105:TYR:CE1	6:E:250:PRO:CB	2.77	0.65
6:E:125:ILE:HD11	6:E:244:MET:SD	2.36	0.65

*Continued on next page...*

*Continued from previous page...*

Atom-1	Atom-2	Interatomic distance (Å)	Clash overlap (Å)
6:E:252:ILE:HG23	6:E:253:PRO:HD2	1.78	0.65
6:E:404:ALA:C	6:E:406:LYS:N	2.50	0.65
6:E:585:THR:OG1	6:E:594:ARG:HG3	1.97	0.65
7:F:30:ARG:O	7:F:34:GLN:OE1	2.15	0.65
7:F:62:ILE:HB	7:F:63:ILE:HG23	1.79	0.65
8:G:333:GLU:HG3	8:G:372:ALA:HB2	1.77	0.65
9:S:73:GLU:CG	9:T:66:ARG:HB2	2.14	0.65
9:S:74:TRP:CE3	9:S:78:THR:OG1	2.49	0.65
9:S:297:VAL:O	9:S:301:ILE:HG13	1.96	0.65
9:T:230:ARG:HG3	9:V:101:CYS:SG	2.36	0.65
10:X:56:ARG:HD2	10:X:57:VAL:CA	2.26	0.65
10:X:179:ILE:HG22	10:X:185:SER:OG	1.96	0.65
3:A:486:ASP:OD2	3:A:488:LEU:HB3	1.97	0.65
3:A:577:GLY:O	3:A:578:LEU:HD12	1.96	0.65
3:A:673:SER:HG	3:A:674:SER:HG	1.35	0.65
3:A:700:ASP:HB2	6:E:468:PHE:O	1.97	0.65
3:A:761:ALA:H	3:A:814:VAL:HG12	1.61	0.65
3:A:852:MET:CB	3:A:981:LYS:HA	2.26	0.65
3:A:993:ARG:NH2	3:A:1012:GLN:O	2.30	0.65
3:A:1039:THR:HG1	3:A:1040:VAL:H	1.45	0.65
4:B:366:ARG:HH11	4:B:370:THR:HG22	1.62	0.65
4:B:913:LYS:HG2	4:B:914:PRO:CD	2.27	0.65
4:B:1019:GLU:OE2	4:B:1197:ILE:HG13	1.97	0.65
4:B:1129:TYR:C	4:B:1130:GLN:NE2	2.49	0.65
5:C:9:VAL:HG23	5:C:22:LYS:O	1.96	0.65
5:C:226:ASP:OD2	5:D:214:ALA:HB1	1.95	0.65
6:E:509:PRO:CB	6:E:513:MET:CE	2.74	0.65
8:G:108:ALA:O	8:G:112:GLU:OE1	2.14	0.65
8:G:293:GLU:N	8:G:293:GLU:OE1	2.30	0.65
9:T:126:LEU:HD13	9:T:131:ALA:HA	1.77	0.65
9:T:190:ARG:H	9:T:215:ALA:CB	2.00	0.65
10:Y:150:VAL:HG13	10:Y:218:LEU:HD11	1.74	0.65
1:1:94:DT:OP1	8:G:232:PRO:CG	2.45	0.65
3:A:470:ARG:HD2	3:A:502:TYR:HE1	1.62	0.65
3:A:687:VAL:HG13	3:A:881:ASP:OD1	1.97	0.65
3:A:959:VAL:HG12	3:A:968:PHE:CD2	2.31	0.65
4:B:87:GLU:N	4:B:89:GLU:OE1	2.29	0.65
4:B:258:ALA:HA	4:B:262:THR:HG21	1.79	0.65
4:B:541:THR:HB	4:B:760:GLN:HE21	1.62	0.65
4:B:570:GLN:HG3	4:B:570:GLN:O	1.97	0.65
4:B:596:TYR:CE1	4:B:744:PHE:HB2	2.31	0.65

*Continued on next page...*

*Continued from previous page...*

Atom-1	Atom-2	Interatomic distance (Å)	Clash overlap (Å)
4:B:1045:GLU:CG	4:B:1046:ALA:H	1.98	0.65
5:C:163:PHE:C	5:C:164:LEU:HD12	2.17	0.65
5:D:77:GLU:HA	5:D:80:MET:SD	2.37	0.65
8:G:89:ILE:HA	8:G:92:ILE:HG13	1.78	0.65
8:G:219:THR:O	8:G:222:ILE:N	2.30	0.65
8:G:339:LEU:HD22	8:G:343:LEU:CD2	2.24	0.65
9:S:104:TYR:CE1	9:S:303:PRO:HA	2.32	0.65
9:S:136:LYS:CB	9:S:152:THR:HB	2.15	0.65
9:T:131:ALA:O	9:T:134:VAL:HG22	1.96	0.65
9:T:142:LEU:HD13	9:T:293:PHE:CE2	2.32	0.65
9:U:111:LYS:NZ	9:U:292:HIS:HD2	1.94	0.65
9:U:296:LEU:HD13	9:U:300:ASN:HD22	1.61	0.65
9:V:264:SER:HA	9:V:269:ASN:CA	2.26	0.65
10:X:94:ALA:HB1	10:X:96:THR:H	1.62	0.65
10:Y:56:ARG:HD2	10:Y:57:VAL:CA	2.26	0.65
1:1:28:DT:H4'	1:1:29:DC:H5'	1.78	0.65
3:A:83:GLU:O	3:A:86:ARG:HB2	1.96	0.65
3:A:100:ARG:NE	3:A:100:ARG:HA	2.12	0.65
3:A:200:LYS:CA	3:A:233:GLU:HA	2.17	0.65
3:A:438:GLY:H	3:A:441:ALA:HB2	1.62	0.65
3:A:520:THR:N	3:A:522:GLU:OE1	2.27	0.65
3:A:762:TRP:HZ2	3:A:811:LYS:HG2	1.13	0.65
3:A:949:TYR:HE1	3:A:954:PRO:HA	1.62	0.65
3:A:1038:LEU:HD12	6:E:352:LYS:CE	2.27	0.65
4:B:134:ILE:HB	4:B:348:GLN:HB3	1.79	0.65
4:B:146:LEU:CD1	4:B:158:PRO:CB	2.69	0.65
4:B:543:SER:HB3	4:B:760:GLN:H	1.62	0.65
4:B:673:GLU:OE2	4:B:739:ARG:NH1	2.30	0.65
4:B:851:GLY:CA	4:B:877:LEU:CD1	2.39	0.65
5:C:24:ILE:HG22	5:C:25:LEU:N	2.12	0.65
6:E:40:THR:C	6:E:280:ILE:HD11	2.16	0.65
8:G:218:ILE:HG13	8:G:219:THR:H	1.56	0.65
9:S:132:LEU:HD23	9:S:150:PHE:N	2.11	0.65
9:S:197:LYS:N	9:S:203:GLN:HG3	2.12	0.65
9:T:32:ILE:CD1	9:T:35:GLN:OE1	2.45	0.65
9:T:146:MET:SD	9:T:274:ARG:CB	2.81	0.65
9:T:157:MET:CB	9:T:294:TRP:CZ3	2.80	0.65
9:V:9:PHE:HE2	9:V:59:GLY:CA	2.10	0.65
9:V:182:ARG:C	9:V:184:PRO:HD3	2.17	0.65
10:X:46:PHE:CB	10:X:101:LEU:HD13	2.25	0.65
10:X:47:LEU:CB	10:X:69:LEU:HD23	2.23	0.65

*Continued on next page...*

*Continued from previous page...*

Atom-1	Atom-2	Interatomic distance (Å)	Clash overlap (Å)
10:Y:110:GLN:O	10:Y:114:GLU:HG3	1.97	0.65
3:A:86:ARG:HA	3:A:818:ARG:NH2	2.12	0.65
3:A:463:PHE:CG	3:A:481:THR:CG2	2.78	0.65
3:A:616:THR:HA	3:A:633:GLN:HB2	1.79	0.65
3:A:749:ARG:NH1	3:A:749:ARG:H	1.94	0.65
4:B:15:ASN:O	4:B:16:LEU:C	2.31	0.65
4:B:157:LEU:HD12	4:B:158:PRO:HD2	1.78	0.65
4:B:251:PRO:C	4:B:253:THR:N	2.50	0.65
4:B:631:TRP:O	4:B:742:VAL:HG12	1.97	0.65
5:C:31:GLY:HA2	5:C:34:THR:HG23	1.78	0.65
5:D:197:GLU:CD	5:D:199:TRP:HE1	2.00	0.65
6:E:91:VAL:N	6:E:92:GLU:OE2	2.30	0.65
6:E:371:HIS:HA	6:E:493:ALA:HB3	1.79	0.65
6:E:407:LEU:HD11	6:E:415:VAL:HG22	1.79	0.65
9:T:105:LEU:HD12	9:T:296:LEU:HD21	1.77	0.65
9:U:196:PHE:CZ	9:U:229:PHE:HB3	2.32	0.65
9:U:247:LEU:HD12	9:U:251:ARG:HB2	1.78	0.65
9:V:60:GLY:HA2	9:V:63:LEU:CB	2.21	0.65
9:V:206:VAL:CG2	9:V:209:LYS:CD	2.62	0.65
10:X:110:GLN:O	10:X:114:GLU:HG3	1.97	0.65
2:2:64:DA:C2	2:2:65:DA:C6	2.85	0.65
3:A:819:LEU:HD11	3:A:835:VAL:O	1.96	0.65
3:A:902:LEU:O	3:A:903:LEU:C	2.33	0.65
3:A:998:TYR:HE2	3:A:1048:ARG:NH1	1.95	0.65
4:B:505:GLU:HA	4:B:880:GLU:O	1.96	0.65
4:B:563:LEU:HB3	4:B:572:PHE:O	1.97	0.65
4:B:575:ARG:H	4:B:589:ALA:N	1.95	0.65
5:C:59:ALA:HB2	5:C:162:ASP:HB3	1.79	0.65
5:C:91:SER:O	5:C:93:GLN:N	2.30	0.65
5:D:176:VAL:HG23	5:D:198:VAL:HG12	1.79	0.65
6:E:105:TYR:HE1	6:E:250:PRO:CB	2.09	0.65
6:E:261:GLN:HG3	6:E:267:PHE:CZ	2.32	0.65
6:E:274:ASP:HA	6:E:277:ARG:HB2	1.79	0.65
6:E:290:GLN:N	6:E:290:GLN:NE2	2.45	0.65
6:E:609:THR:CG2	6:E:612:ARG:H	2.00	0.65
9:S:234:ARG:HH22	9:U:252:LEU:HD22	1.60	0.65
9:T:3:LEU:HD21	9:T:70:ILE:HD11	1.79	0.65
9:U:284:ARG:NE	9:U:290:ILE:HG21	2.11	0.65
9:V:163:TYR:HB3	9:V:274:ARG:CG	2.27	0.65
9:V:206:VAL:HA	9:V:209:LYS:HB2	1.78	0.65
10:Y:26:GLU:O	10:Y:100:LEU:N	2.30	0.65

*Continued on next page...*

*Continued from previous page...*

Atom-1	Atom-2	Interatomic distance (Å)	Clash overlap (Å)
10:Y:47:LEU:CG	10:Y:75:PHE:CE2	2.80	0.65
3:A:140:GLN:HA	3:A:403:SER:O	1.97	0.64
3:A:304:LEU:HD22	3:A:307:LEU:CD1	2.26	0.64
3:A:420:ARG:NH1	3:A:441:ALA:O	2.26	0.64
3:A:607:ARG:HA	3:A:609:ARG:HH11	1.63	0.64
3:A:664:VAL:HG21	3:A:667:GLN:HG3	1.78	0.64
3:A:998:TYR:CE2	3:A:1048:ARG:CZ	2.76	0.64
4:B:33:ALA:CA	4:B:37:LYS:NZ	2.30	0.64
4:B:146:LEU:HG	4:B:154:ILE:HD13	1.79	0.64
4:B:183:LEU:O	4:B:186:THR:HB	1.96	0.64
4:B:355:GLY:C	4:B:412:ILE:HD12	2.15	0.64
4:B:358:LYS:CG	4:B:391:LYS:N	2.57	0.64
4:B:439:GLU:O	4:B:1000:GLU:HA	1.97	0.64
4:B:481:TRP:NE1	4:B:971:PRO:HB2	2.06	0.64
4:B:503:ARG:CZ	4:B:505:GLU:HB3	2.27	0.64
4:B:512:GLU:OE2	4:B:873:ARG:HD3	1.97	0.64
4:B:563:LEU:HA	4:B:573:ASN:CA	2.25	0.64
4:B:598:THR:HG21	4:B:631:TRP:HE1	1.62	0.64
4:B:821:ASP:OD2	4:B:829:ARG:HG3	1.96	0.64
5:C:63:HIS:CE1	5:C:65:PHE:HD1	2.15	0.64
5:C:140:PHE:HE2	5:C:142:ILE:HD11	1.62	0.64
8:G:115:ARG:NH1	8:G:119:ARG:HH22	1.95	0.64
8:G:212:TRP:O	8:G:213:TRP:C	2.34	0.64
8:G:298:LEU:HD12	8:G:301:PHE:CD2	2.33	0.64
8:G:320:GLU:O	8:G:323:GLU:HG2	1.96	0.64
9:S:116:TYR:HB3	9:S:119:VAL:HG21	1.79	0.64
9:T:205:LEU:C	9:T:209:LYS:HG2	2.16	0.64
9:T:251:ARG:NE	9:T:258:VAL:HB	2.12	0.64
9:U:143:ALA:O	9:U:293:PHE:CE2	2.50	0.64
9:U:298:ARG:N	9:U:302:PRO:HG2	2.05	0.64
9:V:184:PRO:C	9:V:188:LEU:CD2	2.65	0.64
3:A:464:ARG:O	3:A:527:VAL:HG12	1.96	0.64
3:A:584:ARG:HG3	3:A:668:VAL:HG23	1.79	0.64
3:A:656:LEU:HG	3:A:657:VAL:N	2.12	0.64
3:A:727:ARG:HH12	3:A:729:THR:CA	2.04	0.64
3:A:728:GLN:OE1	3:A:833:ASN:N	2.31	0.64
4:B:199:ARG:CD	4:B:1214:GLN:CG	2.75	0.64
4:B:251:PRO:HB2	4:B:253:THR:HG23	1.80	0.64
4:B:479:LEU:N	4:B:481:TRP:CZ3	2.61	0.64
4:B:488:TYR:HB3	4:B:490:LEU:HD21	1.78	0.64
4:B:524:ARG:HH11	4:B:818:LEU:HD21	1.52	0.64

*Continued on next page...*

*Continued from previous page...*

Atom-1	Atom-2	Interatomic distance (Å)	Clash overlap (Å)
4:B:764:ARG:NH1	4:B:808:ASN:OD1	2.30	0.64
5:C:39:ALA:O	5:C:43:VAL:HG12	1.97	0.64
5:D:63:HIS:CE1	5:D:65:PHE:HD1	2.15	0.64
6:E:252:ILE:HD12	6:E:334:LEU:HD13	1.79	0.64
6:E:287:ALA:CA	6:E:290:GLN:HE21	2.10	0.64
6:E:480:SER:OG	6:E:482:GLU:OE1	2.14	0.64
9:S:81:LEU:HD13	9:S:81:LEU:N	2.12	0.64
9:T:123:VAL:HG11	9:V:225:THR:HG23	1.78	0.64
9:V:167:ILE:HG21	9:V:209:LYS:CE	2.27	0.64
9:V:167:ILE:HD13	9:V:243:PRO:HG3	1.78	0.64
9:V:210:PHE:HD2	9:V:217:LEU:CA	2.10	0.64
10:X:34:ILE:N	10:X:91:HIS:CE1	2.61	0.64
10:Y:212:VAL:CB	10:Y:218:LEU:HD23	2.25	0.64
2:2:97:DG:P	9:S:155:ARG:HE	2.19	0.64
3:A:264:PRO:O	3:A:266:ARG:N	2.30	0.64
3:A:516:PHE:CE1	4:B:157:LEU:CB	2.51	0.64
3:A:558:ASN:HD22	3:A:561:ARG:NE	1.93	0.64
3:A:737:THR:CA	3:A:773:VAL:HG23	2.27	0.64
3:A:781:GLN:OE1	3:A:786:LYS:HB2	1.97	0.64
3:A:873:TYR:CB	3:A:879:PRO:HA	2.26	0.64
4:B:122:VAL:HA	4:B:125:MET:HE2	1.79	0.64
5:C:105:THR:H	5:C:130:ILE:HG22	1.62	0.64
6:E:125:ILE:HG12	6:E:244:MET:SD	2.37	0.64
6:E:154:GLU:O	6:E:155:THR:OG1	2.12	0.64
6:E:389:ILE:HG21	6:E:405:LYS:HE3	1.64	0.64
6:E:430:LEU:CB	6:E:473:MET:HE1	2.19	0.64
6:E:481:LEU:O	6:E:484:GLN:N	2.28	0.64
7:F:62:ILE:O	7:F:65:MET:N	2.30	0.64
8:G:227:ARG:C	8:G:229:ILE:H	2.00	0.64
8:G:353:GLU:HB3	8:G:357:ILE:HG13	1.79	0.64
9:S:85:ILE:HD12	9:S:89:GLN:O	1.98	0.64
9:S:144:ILE:HG23	9:S:276:VAL:HA	1.80	0.64
9:T:183:VAL:H	9:T:261:LEU:CD1	2.08	0.64
9:V:70:ILE:O	9:V:73:GLU:HB2	1.97	0.64
9:V:92:LEU:HD22	9:V:294:TRP:HA	1.80	0.64
10:X:36:PHE:H	10:X:39:ASP:CG	1.99	0.64
10:X:123:LEU:HG	10:Y:123:LEU:CD2	2.28	0.64
10:X:173:LYS:HA	10:X:208:LYS:HB2	1.80	0.64
10:X:180:ALA:HA	10:X:185:SER:HB2	1.78	0.64
10:Y:55:SER:HB3	10:Y:63:GLU:CG	2.26	0.64
3:A:74:LEU:HD13	3:A:93:VAL:HG21	1.79	0.64

*Continued on next page...*



*Continued from previous page...*

Atom-1	Atom-2	Interatomic distance (Å)	Clash overlap (Å)
3:A:532:VAL:HG12	3:A:535:VAL:HG13	1.79	0.64
3:A:650:CYS:SG	3:A:717:ILE:CD1	2.86	0.64
3:A:739:GLU:N	3:A:739:GLU:OE1	2.31	0.64
3:A:998:TYR:CE2	3:A:1048:ARG:NH1	2.66	0.64
4:B:24:TYR:CB	4:B:29:THR:HG21	2.12	0.64
4:B:461:GLU:HB2	4:B:473:THR:OG1	1.98	0.64
4:B:728:VAL:HG22	4:B:729:GLU:H	1.63	0.64
5:D:45:LEU:O	5:D:171:MET:SD	2.56	0.64
6:E:358:GLY:O	6:E:475:VAL:N	2.31	0.64
6:E:377:ARG:HB2	6:E:450:GLU:HG3	1.79	0.64
9:T:116:TYR:HD2	9:T:292:HIS:CE1	2.16	0.64
9:V:58:LEU:HG	9:V:61:GLU:HG2	1.76	0.64
1:1:30:DT:H2''	1:1:31:DC:C6	2.32	0.64
3:A:135:ARG:HH11	3:A:386:PHE:HE1	1.46	0.64
3:A:141:ILE:HG21	3:A:323:ARG:HB3	1.80	0.64
3:A:485:GLU:CG	3:A:486:ASP:H	1.89	0.64
3:A:489:ARG:HG3	3:A:512:TYR:HB2	1.78	0.64
3:A:525:ASP:OD1	3:A:526:TYR:CE1	2.51	0.64
3:A:723:GLU:HB2	3:A:836:VAL:O	1.98	0.64
3:A:726:ALA:HA	3:A:772:LYS:NZ	2.11	0.64
4:B:187:ALA:O	4:B:190:THR:N	2.27	0.64
4:B:621:TYR:CD1	4:B:774:LEU:HB3	2.32	0.64
4:B:834:ILE:CG2	4:B:835:LEU:N	2.50	0.64
4:B:864:THR:O	4:B:864:THR:HG23	1.97	0.64
4:B:882:GLY:HA2	4:B:900:LEU:O	1.97	0.64
4:B:1096:VAL:O	4:B:1099:SER:OG	2.16	0.64
5:C:40:LEU:O	5:C:41:ARG:C	2.36	0.64
5:D:140:PHE:HE2	5:D:142:ILE:HD11	1.62	0.64
6:E:44:THR:HG21	8:G:229:ILE:HG13	1.77	0.64
6:E:105:TYR:CD1	6:E:250:PRO:N	2.66	0.64
7:F:13:GLN:HG3	7:F:16:HIS:ND1	2.12	0.64
9:T:183:VAL:HG12	9:T:187:GLU:OE1	1.97	0.64
9:T:229:PHE:CE2	9:T:256:LEU:HD13	2.33	0.64
9:U:111:LYS:HD3	9:U:292:HIS:CD2	2.33	0.64
9:U:249:GLU:O	9:U:252:LEU:N	2.31	0.64
9:V:147:ASN:HD22	9:V:155:ARG:NH2	1.90	0.64
9:V:188:LEU:HG	9:V:189:VAL:HG13	1.80	0.64
3:A:202:LEU:HD11	3:A:294:SER:HB3	1.73	0.64
3:A:280:LYS:HG2	3:A:281:LEU:CD2	2.26	0.64
3:A:463:PHE:CB	3:A:481:THR:CG2	2.74	0.64
3:A:691:MET:HE3	3:A:972:VAL:HG11	1.77	0.64

*Continued on next page...*

*Continued from previous page...*

Atom-1	Atom-2	Interatomic distance (Å)	Clash overlap (Å)
3:A:714:TYR:HB3	3:A:846:ILE:HG12	1.77	0.64
3:A:888:GLY:CA	3:A:892:ARG:HH12	2.02	0.64
3:A:1027:ALA:HB1	4:B:318:ILE:CG1	2.28	0.64
4:B:1205:ASP:HB2	4:B:1209:SER:HB2	1.78	0.64
5:C:32:GLN:CG	5:D:220:LEU:HD11	2.28	0.64
5:C:53:VAL:HG11	5:C:82:MET:HE3	1.79	0.64
5:D:100:LEU:HD21	5:D:137:GLU:HB2	1.79	0.64
5:D:181:GLU:O	5:D:192:ASP:OD1	2.14	0.64
6:E:45:ILE:HA	6:E:53:GLU:OE1	1.96	0.64
6:E:161:LEU:C	6:E:161:LEU:HD12	2.18	0.64
6:E:403:ALA:O	6:E:406:LYS:HE2	1.96	0.64
9:S:150:PHE:O	9:S:157:MET:HE2	1.96	0.64
9:S:183:VAL:HB	9:S:261:LEU:CD1	2.28	0.64
9:T:102:GLY:CA	9:T:249:GLU:HG3	2.28	0.64
9:T:226:LEU:HG	9:T:230:ARG:CZ	2.27	0.64
9:T:233:VAL:HG21	9:T:256:LEU:HD22	1.79	0.64
9:U:152:THR:C	9:U:153:THR:HG23	2.17	0.64
9:U:206:VAL:HG21	9:U:243:PRO:HG2	0.78	0.64
9:V:101:CYS:HB3	9:V:249:GLU:OE1	1.98	0.64
9:V:243:PRO:O	9:V:247:LEU:N	2.31	0.64
10:X:65:THR:OG1	10:X:67:ALA:O	2.12	0.64
10:Y:47:LEU:HB2	10:Y:75:PHE:HE2	1.52	0.64
3:A:30:LEU:HD21	3:A:400:ARG:HD2	1.78	0.64
3:A:206:ASP:HB3	3:A:209:ILE:HG12	1.80	0.64
3:A:522:GLU:HB2	3:A:523:GLN:OE1	1.97	0.64
3:A:769:LEU:HD11	3:A:806:VAL:N	2.13	0.64
3:A:913:ARG:HE	3:A:915:LYS:HE2	1.63	0.64
3:A:1033:THR:C	3:A:1037:LEU:HB2	2.17	0.64
3:A:1068:GLU:HA	3:A:1071:LYS:HG3	1.80	0.64
4:B:82:ARG:C	4:B:84:GLU:H	2.00	0.64
4:B:235:LEU:HA	4:B:238:ARG:HB3	1.79	0.64
4:B:311:LEU:C	4:B:313:GLU:OE1	2.35	0.64
4:B:417:GLN:HG2	4:B:417:GLN:O	1.98	0.64
4:B:677:LYS:HZ3	4:B:682:ARG:HD2	1.62	0.64
4:B:752:VAL:HB	4:B:755:THR:HG21	1.80	0.64
4:B:819:ILE:HG13	4:B:828:GLN:HE22	1.61	0.64
4:B:1170:LEU:O	4:B:1174:GLU:OE1	2.15	0.64
5:C:32:GLN:HA	5:C:35:THR:HG23	1.79	0.64
5:D:82:MET:O	5:D:85:VAL:HG22	1.96	0.64
5:D:105:THR:H	5:D:130:ILE:HG22	1.62	0.64
6:E:154:GLU:N	6:E:154:GLU:OE1	2.30	0.64

*Continued on next page...*

*Continued from previous page...*

Atom-1	Atom-2	Interatomic distance (Å)	Clash overlap (Å)
9:T:157:MET:HB3	9:T:282:GLN:HB3	1.80	0.64
9:V:284:ARG:HE	9:V:290:ILE:CD1	2.11	0.64
10:Y:34:ILE:N	10:Y:91:HIS:CE1	2.61	0.64
10:Y:195:GLY:HA2	10:Y:198:ARG:HE	1.62	0.64
1:1:105:DG:H1	3:A:246:GLU:HB2	1.61	0.64
3:A:44:GLU:HG2	3:A:45:GLY:HA2	1.79	0.64
3:A:274:ARG:NH1	3:A:287:ASP:HB2	2.12	0.64
3:A:374:ILE:HG13	3:A:375:LYS:N	2.12	0.64
3:A:608:VAL:O	3:A:608:VAL:HG22	1.98	0.64
3:A:609:ARG:HB3	3:A:636:ARG:HG2	1.79	0.64
3:A:1028:PHE:CD1	6:E:438:ARG:HD2	2.33	0.64
4:B:9:ASP:OD2	4:B:12:GLN:HG3	1.97	0.64
4:B:97:THR:HA	4:B:421:GLY:O	1.97	0.64
4:B:358:LYS:HG3	4:B:391:LYS:H	1.59	0.64
4:B:583:GLN:HA	4:B:814:ALA:HB2	1.77	0.64
4:B:623:VAL:HG12	4:B:774:LEU:HD13	1.79	0.64
4:B:646:LEU:HB2	4:B:662:LYS:CA	2.22	0.64
4:B:694:VAL:HG12	4:B:735:ALA:C	2.17	0.64
4:B:1207:PHE:CD1	4:B:1230:ASP:CG	2.68	0.64
5:C:141:ARG:HH12	5:C:155:ARG:HB2	1.56	0.64
6:E:18:SER:O	6:E:21:ARG:N	2.31	0.64
6:E:225:ILE:O	6:E:226:LYS:C	2.35	0.64
6:E:485:ALA:C	6:E:487:ALA:H	2.00	0.64
9:S:126:LEU:HD13	9:S:131:ALA:HB1	1.70	0.64
9:T:135:LEU:HD13	9:T:278:MET:HE1	1.78	0.64
9:T:135:LEU:HD12	9:T:143:ALA:HB3	1.80	0.64
9:V:197:LYS:H	9:V:200:TYR:HD2	1.45	0.64
3:A:199:LEU:HD11	3:A:227:GLY:HA2	0.78	0.64
3:A:453:VAL:HA	3:A:459:LEU:HA	1.78	0.64
3:A:600:TYR:HD2	3:A:602:ASP:CG	2.02	0.64
3:A:740:ILE:O	3:A:743:VAL:HG13	1.98	0.64
3:A:1070:PHE:C	3:A:1070:PHE:CD1	2.71	0.64
4:B:479:LEU:HG	4:B:973:ARG:HA	1.80	0.64
4:B:575:ARG:CZ	4:B:575:ARG:HA	2.27	0.64
4:B:937:SER:HB2	4:B:970:ARG:HA	1.80	0.64
4:B:1034:GLY:H	4:B:1053:GLU:CA	2.10	0.64
5:C:40:LEU:HA	5:C:43:VAL:HG12	1.80	0.64
5:C:189:ILE:CG2	5:C:190:PRO:CD	2.76	0.64
5:C:201:ASN:CG	5:C:203:SER:H	2.01	0.64
5:D:70:GLY:O	5:D:130:ILE:HA	1.98	0.64
5:D:91:SER:C	5:D:93:GLN:H	2.01	0.64

*Continued on next page...*

*Continued from previous page...*

Atom-1	Atom-2	Interatomic distance (Å)	Clash overlap (Å)
6:E:316:ASN:CG	6:E:323:VAL:HG22	2.18	0.64
6:E:459:LEU:O	6:E:461:CYS:N	2.31	0.64
6:E:485:ALA:HB2	6:E:488:ARG:CZ	2.27	0.64
8:G:178:LEU:HD11	8:G:225:GLN:HB3	1.80	0.64
9:T:197:LYS:CG	9:T:200:TYR:CD2	2.81	0.64
9:T:247:LEU:CB	9:T:251:ARG:HH11	2.10	0.64
9:T:251:ARG:CZ	9:T:258:VAL:HB	2.27	0.64
10:X:26:GLU:HG3	10:X:101:LEU:O	1.97	0.64
10:Y:116:PRO:CA	10:Y:119:SER:HB2	2.20	0.64
3:A:53:PHE:CE1	3:A:265:LYS:HD3	2.32	0.64
3:A:690:TYR:C	3:A:691:MET:HG2	2.18	0.64
4:B:359:LEU:HD21	4:B:384:ILE:O	1.98	0.64
4:B:415:GLY:HA2	4:B:422:GLN:HB2	1.79	0.64
5:C:40:LEU:HD12	5:C:40:LEU:H	1.60	0.64
6:E:542:ILE:O	6:E:543:MET:C	2.33	0.64
8:G:81:SER:HA	8:G:84:LEU:HG	1.80	0.64
9:S:46:GLU:O	9:S:57:THR:CG2	2.46	0.64
9:T:110:GLN:O	9:T:114:ARG:HG2	1.98	0.64
9:T:156:ASP:OD1	9:T:291:LYS:HA	1.98	0.64
9:U:143:ALA:HB1	9:U:145:VAL:HG13	1.80	0.64
9:V:116:TYR:CD2	9:V:288:PRO:HB2	2.34	0.64
9:V:183:VAL:HG21	9:V:261:LEU:HB2	1.80	0.64
9:V:188:LEU:CD1	9:V:189:VAL:HG13	2.27	0.64
2:2:92:DA:N6	9:T:34:ARG:HD3	2.01	0.63
3:A:184:TRP:CE3	3:A:195:ALA:N	2.64	0.63
3:A:239:TYR:HE2	3:A:253:GLY:N	1.96	0.63
3:A:424:PRO:HG2	3:A:514:GLN:HG3	1.79	0.63
3:A:572:PRO:HG2	3:A:573:LEU:O	1.97	0.63
3:A:747:ALA:C	3:A:749:ARG:HH12	2.02	0.63
3:A:885:ASN:OD1	3:A:885:ASN:C	2.33	0.63
3:A:1006:LEU:O	3:A:1006:LEU:HG	1.98	0.63
4:B:52:SER:H	4:B:55:ASP:CG	2.02	0.63
4:B:170:THR:OG1	4:B:171:GLU:N	2.26	0.63
4:B:498:VAL:HG23	4:B:884:VAL:HG11	1.80	0.63
4:B:510:LEU:HB2	4:B:877:LEU:CA	2.28	0.63
4:B:513:THR:OG1	4:B:515:LEU:CD2	2.46	0.63
4:B:944:LYS:NZ	4:B:962:TYR:OH	2.26	0.63
5:D:72:ARG:CD	5:D:129:THR:CG2	2.59	0.63
5:D:99:LEU:CD2	5:D:112:PHE:HA	2.07	0.63
5:D:215:GLY:HA2	5:D:218:VAL:HG12	1.79	0.63
6:E:85:VAL:O	6:E:86:CYS:C	2.36	0.63

*Continued on next page...*

*Continued from previous page...*

Atom-1	Atom-2	Interatomic distance (Å)	Clash overlap (Å)
6:E:268:ALA:CB	8:G:286:LEU:HB2	2.27	0.63
7:F:15:MET:O	7:F:16:HIS:CG	2.51	0.63
8:G:244:LYS:HD2	8:G:245:THR:N	2.13	0.63
8:G:255:ARG:HG2	8:G:256:LYS:N	2.12	0.63
8:G:300:ASP:N	8:G:301:PHE:CD2	2.66	0.63
9:S:107:PRO:HD3	9:S:304:ILE:HD11	1.79	0.63
9:S:155:ARG:HH21	9:S:158:VAL:HG22	1.59	0.63
9:S:162:LEU:HD22	9:S:298:ARG:HA	1.80	0.63
9:T:12:ILE:HD11	9:T:18:PHE:CB	2.28	0.63
9:T:278:MET:HG3	9:T:280:THR:N	2.13	0.63
9:U:36:ILE:HG22	9:U:40:GLU:CD	2.18	0.63
9:U:154:GLY:O	9:U:155:ARG:HG3	1.97	0.63
9:V:146:MET:SD	9:V:274:ARG:N	2.71	0.63
1:1:32:DT:H1'	1:1:33:DA:H5'	1.79	0.63
3:A:180:ASN:OD1	3:A:182:LEU:HB2	1.98	0.63
3:A:189:LYS:O	3:A:191:ARG:HG3	1.98	0.63
3:A:274:ARG:NE	3:A:289:VAL:O	2.31	0.63
3:A:707:ARG:HB2	3:A:868:ILE:HD13	1.79	0.63
3:A:940:ARG:HE	3:A:949:TYR:CB	2.07	0.63
3:A:1017:PHE:CD1	3:A:1018:GLY:N	2.66	0.63
3:A:1033:THR:OG1	3:A:1034:LEU:N	2.30	0.63
4:B:9:ASP:OD2	4:B:11:GLY:N	2.31	0.63
4:B:53:VAL:O	4:B:56:LEU:HG	1.97	0.63
4:B:97:THR:O	4:B:100:GLY:N	2.32	0.63
4:B:395:GLU:HA	4:B:403:HIS:CD2	2.32	0.63
4:B:412:ILE:CG1	4:B:424:LEU:HB3	2.24	0.63
4:B:854:GLN:N	4:B:875:GLN:O	2.32	0.63
4:B:913:LYS:CG	4:B:914:PRO:CD	2.74	0.63
5:C:51:THR:HG22	5:C:144:ARG:HB2	1.81	0.63
6:E:41:LYS:N	6:E:280:ILE:HD11	2.13	0.63
6:E:117:TYR:O	6:E:118:LEU:HD12	1.98	0.63
6:E:316:ASN:CG	6:E:323:VAL:H	2.02	0.63
6:E:520:LEU:HD22	6:E:615:TYR:HB2	1.80	0.63
7:F:31:ILE:O	7:F:35:VAL:HG13	1.98	0.63
8:G:80:ASP:O	8:G:83:ARG:HB2	1.98	0.63
8:G:175:ASN:O	8:G:178:LEU:HB2	1.98	0.63
8:G:232:PRO:C	8:G:236:TYR:CD2	2.71	0.63
9:S:45:LEU:HD12	9:S:58:LEU:HB3	1.81	0.63
9:S:132:LEU:CD2	9:S:150:PHE:H	2.11	0.63
9:S:188:LEU:HD13	9:S:193:GLN:HG3	1.79	0.63
9:T:129:ASP:C	9:T:131:ALA:H	2.01	0.63

*Continued on next page...*

Continued from previous page...

Atom-1	Atom-2	Interatomic distance (Å)	Clash overlap (Å)
9:U:135:LEU:CD1	9:U:140:VAL:CG1	2.47	0.63
9:V:301:ILE:HB	9:V:302:PRO:HD3	1.79	0.63
3:A:591:VAL:CG1	3:A:668:VAL:HG23	2.28	0.63
3:A:769:LEU:HD12	3:A:804:LEU:CB	2.20	0.63
3:A:781:GLN:HE22	3:A:786:LYS:HD3	1.62	0.63
3:A:787:LEU:HG	3:A:788:LEU:H	1.63	0.63
3:A:851:LYS:O	3:A:982:LEU:HB2	1.98	0.63
4:B:84:GLU:CD	4:B:85:ILE:HG23	2.17	0.63
4:B:90:ARG:N	4:B:370:THR:O	2.31	0.63
4:B:157:LEU:HD21	4:B:171:GLU:H	1.62	0.63
4:B:347:GLN:OE1	4:B:351:SER:OG	2.16	0.63
4:B:439:GLU:HA	4:B:1067:GLN:NE2	2.13	0.63
4:B:496:LEU:HD21	4:B:888:GLN:O	1.97	0.63
4:B:598:THR:H	4:B:788:VAL:HA	1.64	0.63
4:B:627:GLY:HA2	4:B:745:ALA:CA	2.27	0.63
4:B:852:SER:O	4:B:876:ILE:HA	1.98	0.63
5:C:63:HIS:CD2	5:C:66:ALA:H	2.16	0.63
5:D:57:ARG:NH2	5:D:155:ARG:NH2	2.46	0.63
6:E:275:LEU:O	6:E:276:TYR:C	2.34	0.63
9:S:17:SER:CB	9:S:19:GLN:NE2	2.60	0.63
9:S:132:LEU:HD22	9:S:136:LYS:HD3	1.80	0.63
9:S:180:TYR:HD2	9:S:187:GLU:CG	1.97	0.63
9:T:128:SER:HB3	9:T:145:VAL:HA	1.80	0.63
9:U:243:PRO:CG	9:U:274:ARG:HD3	2.25	0.63
10:Y:179:ILE:CD1	10:Y:189:THR:O	2.46	0.63
3:A:274:ARG:O	3:A:278:ASN:OD1	2.16	0.63
3:A:759:ILE:HG22	3:A:760:GLY:N	2.13	0.63
3:A:807:PRO:O	3:A:810:GLU:CG	2.46	0.63
3:A:866:LEU:HG	3:A:867:PRO:HG2	1.81	0.63
4:B:636:THR:OG1	4:B:784:SER:N	2.31	0.63
6:E:151:GLY:H	6:E:182:GLN:CG	2.10	0.63
6:E:438:ARG:NH2	6:E:500:PRO:CB	2.62	0.63
8:G:298:LEU:HD12	8:G:299:GLY:H	1.62	0.63
9:S:188:LEU:HB3	9:S:193:GLN:CG	2.28	0.63
9:T:165:GLU:HG2	9:T:168:GLU:CD	2.19	0.63
9:T:221:LEU:HD23	9:V:122:ARG:HA	1.81	0.63
9:T:227:ASP:CG	9:T:230:ARG:HE	2.02	0.63
9:U:116:TYR:HB3	9:U:117:PRO:HD2	1.79	0.63
9:V:169:LEU:CD2	9:V:261:LEU:HD22	2.28	0.63
9:V:241:LEU:HD12	9:V:241:LEU:C	2.19	0.63
10:Y:111:ALA:CB	10:Y:118:LEU:HB2	2.29	0.63

Continued on next page...

*Continued from previous page...*

Atom-1	Atom-2	Interatomic distance (Å)	Clash overlap (Å)
1:1:94:DT:OP1	8:G:232:PRO:HB2	1.97	0.63
3:A:64:GLU:O	3:A:65:LEU:HG	1.97	0.63
3:A:147:VAL:HA	3:A:165:LEU:HA	1.81	0.63
3:A:599:VAL:CG2	3:A:613:GLN:HB3	2.29	0.63
3:A:697:ASN:CA	3:A:701:ALA:HB3	2.28	0.63
3:A:741:PRO:HG2	3:A:742:ASN:OD1	1.99	0.63
3:A:932:VAL:CG2	3:A:933:HIS:N	2.62	0.63
3:A:1036:GLU:O	3:A:1038:LEU:N	2.32	0.63
3:A:1076:GLU:O	3:A:1080:LEU:HG	1.98	0.63
4:B:99:ASN:O	4:B:102:SER:HB2	1.98	0.63
4:B:151:GLN:HA	4:B:151:GLN:OE1	1.98	0.63
4:B:443:LYS:CB	4:B:997:LEU:HB3	2.29	0.63
4:B:596:TYR:HD1	4:B:629:LEU:CD2	2.11	0.63
4:B:603:PHE:H	4:B:632:ILE:H	1.46	0.63
4:B:616:LYS:C	4:B:618:LYS:H	2.00	0.63
5:C:98:ARG:H	5:C:113:ASP:CB	2.11	0.63
5:C:176:VAL:HG23	5:C:198:VAL:HG12	1.80	0.63
5:D:178:TYR:HA	5:D:196:LEU:CB	2.27	0.63
6:E:28:ARG:NE	6:E:102:ARG:HG2	2.13	0.63
6:E:44:THR:OG1	6:E:45:ILE:HG23	1.99	0.63
8:G:331:PRO:HA	8:G:334:ARG:HB3	1.81	0.63
9:S:172:ALA:H	9:S:178:ALA:HB2	1.62	0.63
9:T:156:ASP:CG	9:T:291:LYS:HG2	2.10	0.63
9:T:226:LEU:HD23	9:T:230:ARG:HH22	1.61	0.63
9:T:250:ALA:HA	9:T:253:ASP:OD2	1.98	0.63
9:T:275:ARG:NH2	9:T:276:VAL:O	2.31	0.63
9:U:151:LEU:HD13	9:U:277:VAL:HG22	1.79	0.63
10:X:44:VAL:HB	10:X:46:PHE:HB2	1.80	0.63
10:X:111:ALA:CB	10:X:118:LEU:HB2	2.29	0.63
10:X:187:ARG:HH12	10:X:190:VAL:HG11	1.63	0.63
10:X:214:LYS:HB2	10:X:217:THR:OG1	1.98	0.63
3:A:745:GLU:O	3:A:749:ARG:N	2.31	0.63
3:A:1041:LYS:HZ3	6:E:356:TYR:HB2	1.63	0.63
4:B:265:SER:HB2	4:B:301:TRP:CH2	2.33	0.63
4:B:452:GLU:OE1	4:B:985:GLY:HA2	1.99	0.63
4:B:594:ASP:O	4:B:597:ARG:HB2	1.98	0.63
5:C:52:ALA:HB3	5:C:168:SER:OG	1.99	0.63
6:E:28:ARG:H	6:E:36:VAL:HG12	1.63	0.63
8:G:85:TYR:O	8:G:86:LEU:C	2.34	0.63
9:S:251:ARG:HD3	9:S:258:VAL:O	1.98	0.63
9:V:15:THR:OG1	9:V:16:GLY:N	2.31	0.63

*Continued on next page...*

*Continued from previous page...*

Atom-1	Atom-2	Interatomic distance (Å)	Clash overlap (Å)
9:V:170:LEU:HG	9:V:256:LEU:HD12	1.80	0.63
10:X:83:GLY:N	10:X:86:SER:HG	1.95	0.63
3:A:146:GLY:HA3	3:A:148:TYR:OH	1.99	0.63
3:A:400:ARG:O	3:A:447:LEU:HD22	1.98	0.63
3:A:543:PRO:O	3:A:544:PHE:HD1	1.78	0.63
3:A:727:ARG:NH2	8:G:278:LYS:NZ	2.47	0.63
3:A:899:PHE:O	3:A:902:LEU:HB2	1.98	0.63
3:A:998:TYR:CD1	3:A:1005:PRO:HG3	2.34	0.63
4:B:765:SER:HB2	4:B:801:GLN:CG	2.29	0.63
4:B:1097:PHE:O	4:B:1101:GLY:N	2.28	0.63
5:D:98:ARG:H	5:D:113:ASP:CB	2.11	0.63
6:E:53:GLU:OE1	6:E:53:GLU:N	2.32	0.63
6:E:382:GLU:N	6:E:382:GLU:CD	2.52	0.63
6:E:416:TRP:N	6:E:416:TRP:CD1	2.59	0.63
7:F:59:LEU:O	7:F:63:ILE:HG23	1.98	0.63
8:G:219:THR:O	8:G:222:ILE:HG23	1.99	0.63
8:G:329:LEU:CD1	8:G:334:ARG:CB	2.16	0.63
9:T:122:ARG:NE	9:T:124:THR:HG21	2.11	0.63
9:U:45:LEU:HD23	9:U:62:ARG:NH2	2.14	0.63
9:U:291:LYS:O	9:U:295:GLN:HG2	1.98	0.63
9:V:165:GLU:HG3	9:V:245:SER:HG	1.64	0.63
9:V:168:GLU:HA	9:V:261:LEU:N	2.12	0.63
9:V:209:LYS:HZ1	9:V:241:LEU:HD21	1.56	0.63
3:A:199:LEU:HD22	3:A:227:GLY:O	1.96	0.63
3:A:204:LEU:HB2	3:A:207:ASN:HB3	1.79	0.63
3:A:274:ARG:CZ	3:A:289:VAL:H	2.11	0.63
3:A:396:LEU:O	3:A:397:THR:C	2.32	0.63
3:A:596:GLY:CA	3:A:615:PRO:HA	2.28	0.63
3:A:674:SER:C	3:A:681:ALA:H	1.97	0.63
3:A:703:LEU:HD23	3:A:703:LEU:O	1.99	0.63
3:A:705:SER:O	3:A:707:ARG:N	2.31	0.63
3:A:901:CYS:HB3	3:A:902:LEU:HG	1.80	0.63
3:A:940:ARG:HD3	3:A:949:TYR:CD2	2.33	0.63
3:A:993:ARG:CD	3:A:1012:GLN:CG	2.76	0.63
4:B:32:MET:HB2	6:E:623:LEU:HA	1.81	0.63
4:B:45:THR:O	4:B:48:GLY:N	2.32	0.63
4:B:296:GLN:O	4:B:299:TYR:N	2.26	0.63
4:B:357:ILE:H	4:B:357:ILE:HD12	1.64	0.63
4:B:370:THR:HG21	4:B:376:ALA:HA	1.80	0.63
4:B:1051:VAL:HG12	4:B:1052:ILE:H	1.64	0.63
6:E:287:ALA:O	6:E:289:LEU:N	2.32	0.63

*Continued on next page...*



*Continued from previous page...*

Atom-1	Atom-2	Interatomic distance (Å)	Clash overlap (Å)
9:S:169:LEU:CD1	9:S:188:LEU:CD2	2.67	0.63
9:S:175:HIS:ND1	9:S:237:GLU:OE2	2.24	0.63
9:T:156:ASP:CG	9:T:291:LYS:CG	2.65	0.63
9:V:5:GLN:HB2	9:V:39:LEU:CD1	2.26	0.63
9:V:167:ILE:CD1	9:V:202:MET:HE1	2.29	0.63
10:X:95:PHE:CE2	10:X:172:LEU:HD13	2.34	0.63
3:A:151:SER:H	3:A:314:ILE:HD11	1.63	0.63
3:A:449:THR:HG23	3:A:535:VAL:N	2.13	0.63
3:A:564:VAL:HG13	3:A:982:LEU:HD23	1.81	0.63
3:A:581:GLN:NE2	3:A:582:GLY:H	1.97	0.63
3:A:748:LEU:O	3:A:751:LEU:HB2	1.99	0.63
3:A:1066:THR:HB	3:A:1067:PRO:HD2	1.80	0.63
4:B:12:GLN:O	4:B:15:ASN:OD1	2.17	0.63
4:B:185:ASP:O	4:B:186:THR:C	2.32	0.63
4:B:596:TYR:CD2	4:B:791:LEU:HD22	2.33	0.63
4:B:852:SER:N	4:B:877:LEU:HG	2.13	0.63
5:C:41:ARG:CZ	5:C:176:VAL:HG22	2.28	0.63
5:D:139:GLU:N	5:D:139:GLU:OE1	2.32	0.63
5:D:212:SER:O	5:D:213:ALA:C	2.37	0.63
5:D:212:SER:C	5:D:216:ILE:HG13	2.19	0.63
6:E:174:ILE:HA	6:E:180:GLN:HE22	1.62	0.63
6:E:240:LYS:HB2	6:E:243:TRP:CE2	2.33	0.63
6:E:593:VAL:HA	6:E:603:SER:HB2	1.81	0.63
6:E:623:LEU:HD12	6:E:624:ALA:CA	2.29	0.63
8:G:111:LEU:C	8:G:115:ARG:NE	2.50	0.63
8:G:374:ARG:CG	8:G:377:ARG:HH21	2.02	0.63
9:S:70:ILE:O	9:S:73:GLU:HB2	1.98	0.63
9:S:180:TYR:CD2	9:S:187:GLU:CD	2.72	0.63
9:T:157:MET:HB2	9:T:294:TRP:CZ2	2.23	0.63
9:T:175:HIS:CD2	9:T:177:LEU:HB2	2.29	0.63
9:U:131:ALA:HB1	9:U:135:LEU:HB3	1.81	0.63
9:U:244:SER:HA	9:U:247:LEU:CD2	2.28	0.63
9:V:206:VAL:HG22	9:V:209:LYS:CE	2.29	0.63
9:V:287:ILE:H	9:V:290:ILE:HG23	1.64	0.63
1:1:13:DG:H8	1:1:13:DG:O5'	1.81	0.62
3:A:38:PHE:O	3:A:39:ARG:C	2.36	0.62
3:A:45:GLY:O	3:A:48:GLU:HB2	1.99	0.62
3:A:141:ILE:HG22	3:A:142:VAL:N	2.13	0.62
3:A:211:ASP:OD2	3:A:298:LEU:HD13	1.99	0.62
3:A:470:ARG:NH2	3:A:501:GLY:HA3	2.14	0.62
3:A:542:ILE:HD13	3:A:545:LEU:HD22	1.79	0.62

*Continued on next page...*

*Continued from previous page...*

Atom-1	Atom-2	Interatomic distance (Å)	Clash overlap (Å)
3:A:572:PRO:HA	3:A:978:TYR:CZ	2.34	0.62
3:A:705:SER:N	3:A:871:MET:HE1	2.14	0.62
4:B:33:ALA:CB	4:B:37:LYS:HE2	2.14	0.62
4:B:113:PHE:O	4:B:115:GLN:N	2.32	0.62
4:B:285:PRO:O	4:B:287:THR:N	2.32	0.62
4:B:299:TYR:CD2	4:B:1139:LYS:CE	2.49	0.62
4:B:604:LEU:HD21	4:B:776:TYR:O	1.98	0.62
4:B:1153:ARG:CB	4:B:1167:LEU:HD23	2.29	0.62
4:B:1232:LEU:HD13	4:B:1238:ASN:HA	1.81	0.62
5:C:5:GLN:NE2	5:C:7:GLU:OE1	2.19	0.62
5:C:51:THR:HA	5:C:144:ARG:HA	1.80	0.62
5:D:141:ARG:HB3	5:D:143:GLU:OE2	1.98	0.62
6:E:80:ARG:NH2	8:G:345:ASP:CG	2.52	0.62
6:E:555:TYR:HD1	6:E:609:THR:H	1.45	0.62
8:G:290:ILE:N	8:G:296:SER:O	2.32	0.62
9:S:155:ARG:HG2	9:S:155:ARG:O	1.99	0.62
9:S:226:LEU:CD2	9:U:227:ASP:OD1	2.47	0.62
9:T:209:LYS:HA	9:T:212:ARG:HB3	1.81	0.62
9:U:159:VAL:O	9:U:160:GLU:HB2	1.98	0.62
9:U:296:LEU:HG	9:U:301:ILE:N	2.13	0.62
9:V:6:LEU:HD22	9:V:7:GLN:HG3	1.81	0.62
10:X:77:VAL:HG13	10:X:78:LEU:N	2.13	0.62
3:A:235:LEU:HD22	3:A:250:VAL:CA	2.29	0.62
3:A:516:PHE:CD1	3:A:516:PHE:O	2.52	0.62
3:A:571:ARG:HB3	3:A:676:GLU:OE1	1.98	0.62
3:A:662:ARG:CZ	3:A:663:VAL:H	2.12	0.62
3:A:729:THR:OG1	3:A:732:GLY:N	2.32	0.62
4:B:24:TYR:HB3	4:B:29:THR:HG23	1.78	0.62
4:B:359:LEU:HB3	4:B:386:ILE:CD1	2.29	0.62
4:B:479:LEU:HD13	4:B:481:TRP:CH2	2.33	0.62
4:B:489:ASN:O	4:B:850:GLN:HA	1.98	0.62
4:B:531:GLY:HA2	4:B:842:ARG:HD3	1.81	0.62
4:B:1049:ILE:HG21	4:B:1063:LEU:HA	1.76	0.62
4:B:1225:ILE:HG22	6:E:234:PHE:CE1	2.33	0.62
5:C:57:ARG:O	5:C:58:ILE:HD13	1.99	0.62
5:C:217:LEU:HD11	5:D:221:PHE:CE1	2.34	0.62
6:E:379:MET:HE2	6:E:475:VAL:HG11	1.81	0.62
7:F:29:TYR:O	7:F:30:ARG:C	2.33	0.62
8:G:222:ILE:C	8:G:225:GLN:H	2.03	0.62
8:G:288:THR:O	8:G:298:LEU:N	2.29	0.62
9:S:57:THR:C	9:S:58:LEU:HD12	2.19	0.62

*Continued on next page...*

*Continued from previous page...*

Atom-1	Atom-2	Interatomic distance (Å)	Clash overlap (Å)
9:S:159:VAL:HG13	9:U:20:LYS:NZ	2.14	0.62
9:S:167:ILE:HD11	9:S:241:LEU:HD23	1.80	0.62
9:S:193:GLN:HA	9:S:239:ILE:O	1.98	0.62
9:S:196:PHE:CG	9:S:197:LYS:N	2.66	0.62
9:T:235:GLN:NE2	9:T:238:LEU:HB2	2.14	0.62
9:V:229:PHE:HA	9:V:233:VAL:HB	1.81	0.62
9:V:285:LEU:HA	9:V:290:ILE:HG13	1.80	0.62
10:X:25:VAL:HA	10:X:101:LEU:O	1.99	0.62
3:A:153:ILE:HG13	3:A:159:ARG:CG	2.27	0.62
3:A:162:SER:HA	3:A:176:GLU:HA	1.82	0.62
3:A:389:GLN:HG3	3:A:645:SER:HB2	1.81	0.62
3:A:949:TYR:CE1	3:A:954:PRO:HA	2.33	0.62
3:A:1045:MET:HA	3:A:1048:ARG:CZ	2.29	0.62
4:B:10:LYS:O	4:B:13:LEU:N	2.31	0.62
4:B:451:GLY:HA3	4:B:484:SER:CA	2.25	0.62
4:B:852:SER:OG	4:B:852:SER:O	2.17	0.62
4:B:1159:ASP:OD2	4:B:1188:ALA:HA	1.99	0.62
4:B:1216:THR:H	4:B:1219:VAL:HG12	1.64	0.62
6:E:240:LYS:HB3	6:E:242:GLU:CD	2.20	0.62
6:E:289:LEU:O	6:E:290:GLN:C	2.38	0.62
6:E:444:PHE:HD1	6:E:493:ALA:H	1.47	0.62
8:G:88:GLU:N	8:G:88:GLU:CD	2.47	0.62
9:T:123:VAL:CB	9:V:223:VAL:HA	2.28	0.62
9:T:157:MET:CB	9:T:294:TRP:CE3	2.75	0.62
9:T:206:VAL:CB	9:T:241:LEU:HD12	2.29	0.62
9:T:289:PRO:HA	9:T:292:HIS:ND1	2.13	0.62
9:V:159:VAL:HG12	9:V:160:GLU:C	2.19	0.62
9:V:159:VAL:C	9:V:278:MET:HG2	2.11	0.62
9:V:261:LEU:CA	9:V:264:SER:HB2	2.28	0.62
10:X:46:PHE:CB	10:X:101:LEU:HD12	2.28	0.62
10:Y:77:VAL:HG13	10:Y:78:LEU:N	2.13	0.62
3:A:178:ASP:O	3:A:180:ASN:ND2	2.32	0.62
3:A:196:GLN:HG2	3:A:237:GLU:HG3	1.80	0.62
3:A:279:LYS:O	3:A:282:ARG:CG	2.47	0.62
3:A:897:GLN:O	3:A:898:VAL:C	2.34	0.62
4:B:14:ARG:O	4:B:15:ASN:C	2.37	0.62
4:B:127:PHE:HE2	4:B:350:ARG:H	1.47	0.62
4:B:162:ASN:OD1	4:B:162:ASN:C	2.38	0.62
4:B:395:GLU:O	4:B:396:THR:OG1	2.15	0.62
4:B:487:VAL:HA	4:B:987:LEU:CD2	2.29	0.62
4:B:495:GLU:HA	4:B:890:GLY:C	2.19	0.62

*Continued on next page...*

*Continued from previous page...*

Atom-1	Atom-2	Interatomic distance (Å)	Clash overlap (Å)
4:B:602:GLY:HA3	4:B:782:VAL:HG21	1.80	0.62
4:B:794:GLN:NE2	4:B:795:LEU:O	2.32	0.62
5:C:70:GLY:O	5:C:130:ILE:HA	1.98	0.62
5:C:76:LEU:O	5:C:80:MET:HG3	1.99	0.62
5:D:63:HIS:CD2	5:D:66:ALA:H	2.16	0.62
6:E:45:ILE:HB	6:E:51:LYS:N	2.15	0.62
6:E:444:PHE:CA	6:E:492:LEU:HD12	2.30	0.62
6:E:556:VAL:HG13	6:E:558:VAL:HG23	1.81	0.62
8:G:232:PRO:C	8:G:236:TYR:CE2	2.73	0.62
9:S:81:LEU:HD23	9:S:86:ALA:CA	2.29	0.62
9:T:18:PHE:CE1	9:T:50:ARG:HA	2.28	0.62
9:T:100:LEU:HD11	9:T:301:ILE:CD1	2.23	0.62
9:T:150:PHE:CB	9:T:279:VAL:HB	2.30	0.62
9:T:189:VAL:HG21	9:T:210:PHE:CE1	2.35	0.62
9:U:24:LYS:HG2	9:U:24:LYS:O	1.99	0.62
9:U:284:ARG:CD	9:U:290:ILE:HB	2.30	0.62
9:U:296:LEU:HD11	9:U:301:ILE:N	2.14	0.62
9:V:158:VAL:O	9:V:280:THR:N	2.31	0.62
9:V:213:LEU:HD11	9:V:261:LEU:CD1	2.26	0.62
10:X:46:PHE:HD2	10:X:101:LEU:CB	2.09	0.62
10:Y:148:ARG:NH2	10:Y:183:ILE:CG1	2.61	0.62
3:A:427:TYR:CB	3:A:511:ARG:NH1	2.61	0.62
3:A:674:SER:CB	3:A:681:ALA:HB3	2.29	0.62
3:A:861:ILE:HB	6:E:363:VAL:HG23	1.82	0.62
4:B:107:ASP:HB2	4:B:354:ASP:OD1	2.00	0.62
4:B:111:THR:HA	4:B:114:LYS:CG	2.30	0.62
4:B:271:GLU:O	4:B:273:GLU:N	2.32	0.62
4:B:491:PRO:CD	4:B:876:ILE:HD12	2.28	0.62
4:B:614:LYS:HZ2	4:B:622:GLU:HB2	1.64	0.62
4:B:673:GLU:OE2	4:B:726:GLN:NE2	2.32	0.62
4:B:678:ASN:HD21	4:B:682:ARG:HH21	1.45	0.62
4:B:775:PRO:HD3	4:B:790:LEU:O	2.00	0.62
6:E:19:PRO:O	6:E:23:ARG:N	2.32	0.62
6:E:69:TRP:CD1	6:E:79:VAL:HG12	2.35	0.62
6:E:75:LYS:HG2	6:E:75:LYS:O	1.99	0.62
6:E:561:ASP:CG	6:E:604:GLN:HG3	2.20	0.62
8:G:242:ILE:O	8:G:246:THR:HG23	2.00	0.62
9:S:232:VAL:CB	9:S:238:LEU:HD22	2.30	0.62
9:T:196:PHE:HD2	9:T:197:LYS:H	1.44	0.62
9:T:251:ARG:HG3	9:T:258:VAL:HG23	1.80	0.62
9:U:157:MET:CE	9:U:159:VAL:H	2.07	0.62

*Continued on next page...*

*Continued from previous page...*

Atom-1	Atom-2	Interatomic distance (Å)	Clash overlap (Å)
9:U:171:THR:CG2	9:U:177:LEU:HB3	2.28	0.62
9:U:237:GLU:O	9:U:238:LEU:HD23	1.99	0.62
9:V:97:ILE:CG2	9:V:202:MET:CG	2.77	0.62
9:V:126:LEU:HD22	9:V:139:LEU:CD2	2.28	0.62
3:A:53:PHE:HE1	3:A:265:LYS:HG2	0.91	0.62
3:A:707:ARG:NH2	3:A:881:ASP:OD2	2.33	0.62
3:A:738:ARG:HD3	3:A:755:GLY:N	2.14	0.62
3:A:762:TRP:CZ2	3:A:811:LYS:HE3	2.34	0.62
3:A:866:LEU:CD1	3:A:867:PRO:HD2	2.29	0.62
3:A:885:ASN:HB2	3:A:886:PRO:HD2	1.80	0.62
3:A:964:THR:HG22	3:A:964:THR:O	1.99	0.62
4:B:107:ASP:O	4:B:110:VAL:HB	1.99	0.62
4:B:541:THR:O	4:B:764:ARG:NE	2.32	0.62
4:B:609:VAL:HA	4:B:626:GLY:HA3	1.80	0.62
4:B:631:TRP:HD1	4:B:742:VAL:CG1	2.11	0.62
4:B:921:LEU:HD23	4:B:939:GLN:HG2	1.82	0.62
4:B:1154:ILE:HG12	4:B:1166:GLU:O	1.98	0.62
4:B:1241:ILE:HD12	4:B:1241:ILE:N	2.14	0.62
5:D:63:HIS:NE2	5:D:65:PHE:HB2	2.14	0.62
5:D:68:VAL:O	5:D:71:VAL:HG13	2.00	0.62
6:E:151:GLY:H	6:E:182:GLN:HG2	1.63	0.62
6:E:290:GLN:N	6:E:291:GLU:OE1	2.33	0.62
6:E:329:ARG:HG2	6:E:330:PRO:HD2	1.80	0.62
6:E:481:LEU:O	6:E:483:SER:N	2.33	0.62
6:E:541:VAL:O	6:E:544:ALA:N	2.33	0.62
7:F:42:ARG:HA	7:F:45:GLU:OE1	2.00	0.62
9:S:81:LEU:H	9:S:81:LEU:HD13	1.65	0.62
9:S:128:SER:HB2	9:S:201:GLY:HA3	1.80	0.62
9:T:180:TYR:CB	9:T:188:LEU:HD23	2.20	0.62
9:T:186:SER:HB3	9:T:213:LEU:O	1.99	0.62
9:V:145:VAL:O	9:V:277:VAL:HG23	1.99	0.62
9:V:175:HIS:ND1	9:V:233:VAL:C	2.48	0.62
10:X:188:VAL:C	10:X:190:VAL:H	2.01	0.62
10:Y:45:TYR:CD2	10:Y:75:PHE:HB2	2.32	0.62
10:Y:77:VAL:CG2	10:Y:129:ARG:CZ	2.69	0.62
1:1:105:DG:N1	3:A:246:GLU:HB3	2.14	0.62
2:2:83:DG:H2''	2:2:84:DT:OP2	1.98	0.62
2:2:100:DT:H72	9:U:19:GLN:HG2	1.82	0.62
3:A:729:THR:HB	3:A:731:LEU:HB2	1.81	0.62
3:A:811:LYS:HE2	5:C:152:GLU:CB	2.30	0.62
4:B:357:ILE:CB	4:B:410:ILE:CG2	2.76	0.62

*Continued on next page...*

*Continued from previous page...*

Atom-1	Atom-2	Interatomic distance (Å)	Clash overlap (Å)
4:B:388:GLU:HB2	4:B:399:PRO:HG2	1.82	0.62
4:B:497:VAL:HG21	4:B:875:GLN:NE2	2.14	0.62
4:B:885:ARG:O	4:B:887:VAL:HG23	2.00	0.62
5:C:62:SER:OG	5:C:63:HIS:N	2.26	0.62
5:C:175:LYS:HD3	5:C:199:TRP:CH2	2.34	0.62
5:D:198:VAL:C	5:D:199:TRP:HD1	2.03	0.62
6:E:105:TYR:CD1	6:E:250:PRO:C	2.68	0.62
6:E:145:TYR:OH	6:E:167:TRP:CE3	2.52	0.62
6:E:226:LYS:O	6:E:229:ARG:N	2.33	0.62
6:E:382:GLU:HB2	6:E:383:LEU:CD2	2.29	0.62
8:G:299:GLY:C	8:G:301:PHE:N	2.53	0.62
9:S:176:PRO:HB2	9:S:191:TYR:OH	1.99	0.62
9:S:243:PRO:CG	9:S:274:ARG:HH22	2.03	0.62
9:U:24:LYS:O	9:U:25:CYS:SG	2.55	0.62
9:U:199:GLY:H	9:U:207:GLN:HE22	1.47	0.62
9:V:58:LEU:CD2	9:V:61:GLU:HB2	2.29	0.62
9:V:285:LEU:HD11	9:V:290:ILE:O	1.99	0.62
10:Y:49:LYS:HG2	10:Y:71:GLU:HB2	1.80	0.62
10:Y:157:CYS:HA	10:Y:171:ASP:HB2	1.81	0.62
2:2:87:DT:H2''	2:2:88:DT:H71	1.82	0.62
2:2:102:DT:H1'	2:2:103:DG:H5'	1.82	0.62
3:A:241:LYS:O	3:A:244:PRO:HG3	2.00	0.62
3:A:628:THR:O	3:A:628:THR:OG1	2.15	0.62
3:A:689:ALA:HB1	3:A:974:ILE:HG22	1.81	0.62
3:A:792:PHE:HB3	8:G:390:ARG:OXT	1.98	0.62
4:B:504:VAL:HG21	4:B:510:LEU:HG	1.80	0.62
4:B:520:GLY:HA3	4:B:539:ILE:HG21	1.82	0.62
4:B:1017:LEU:HD12	4:B:1018:LEU:HG	1.82	0.62
4:B:1065:PRO:CG	4:B:1068:ASN:HB2	2.29	0.62
5:C:68:VAL:O	5:C:71:VAL:HG13	2.00	0.62
6:E:253:PRO:HD2	6:E:256:LEU:HD21	1.81	0.62
6:E:274:ASP:OD1	6:E:275:LEU:HD23	1.98	0.62
8:G:299:GLY:N	8:G:301:PHE:HB2	2.14	0.62
9:S:172:ALA:HA	9:S:258:VAL:HG22	1.82	0.62
9:S:302:PRO:HG2	9:S:304:ILE:CG1	2.30	0.62
9:T:162:LEU:CA	9:T:301:ILE:HG21	2.29	0.62
9:T:170:LEU:HG	9:T:233:VAL:HG22	1.81	0.62
9:T:195:VAL:HG12	9:T:196:PHE:N	2.15	0.62
9:T:293:PHE:CG	9:T:297:VAL:CG2	2.82	0.62
3:A:57:THR:CA	3:A:64:GLU:HA	2.26	0.62
3:A:852:MET:HA	3:A:981:LYS:HA	1.82	0.62

*Continued on next page...*

*Continued from previous page...*

Atom-1	Atom-2	Interatomic distance (Å)	Clash overlap (Å)
3:A:855:ARG:NH2	3:A:978:TYR:HD2	1.96	0.62
4:B:57:MET:CG	4:B:58:VAL:N	2.62	0.62
4:B:59:PRO:HG3	4:B:109:VAL:HB	1.82	0.62
4:B:265:SER:H	4:B:268:LEU:HD12	1.64	0.62
4:B:358:LYS:HG3	4:B:390:ARG:C	2.20	0.62
4:B:443:LYS:NZ	4:B:997:LEU:HD22	2.08	0.62
4:B:541:THR:CB	4:B:764:ARG:HH21	2.13	0.62
4:B:672:VAL:HG22	4:B:686:VAL:HG11	1.78	0.62
5:C:14:GLU:O	5:C:15:GLU:C	2.38	0.62
5:C:65:PHE:CD2	5:C:76:LEU:HD11	2.35	0.62
5:C:141:ARG:HB3	5:C:143:GLU:OE2	1.99	0.62
5:D:5:GLN:NE2	5:D:7:GLU:OE1	2.19	0.62
5:D:48:LEU:CD2	5:D:171:MET:SD	2.88	0.62
6:E:252:ILE:CG2	6:E:256:LEU:HD21	2.30	0.62
6:E:592:ARG:N	6:E:604:GLN:O	2.32	0.62
8:G:337:LEU:O	8:G:338:ARG:C	2.39	0.62
9:S:47:LEU:O	9:S:57:THR:HG22	2.00	0.62
9:S:208:GLU:HG2	9:S:272:LEU:CD2	2.26	0.62
9:S:278:MET:CB	9:S:294:TRP:HZ2	2.05	0.62
9:T:144:ILE:CB	9:T:162:LEU:HD12	2.29	0.62
9:T:197:LYS:HB2	9:T:200:TYR:HD2	1.61	0.62
9:U:94:ILE:HG21	9:U:293:PHE:CD2	2.34	0.62
9:U:175:HIS:HE1	9:U:233:VAL:CG1	2.12	0.62
9:U:209:LYS:HZ3	9:U:209:LYS:C	2.02	0.62
9:U:210:PHE:HZ	9:U:243:PRO:CG	2.08	0.62
9:U:243:PRO:HG2	9:U:274:ARG:HD2	1.71	0.62
9:U:296:LEU:HD13	9:U:300:ASN:HB3	1.69	0.62
9:V:32:ILE:HD12	9:V:35:GLN:HB2	1.81	0.62
1:1:12:DT:H2'	9:V:18:PHE:HE2	1.65	0.62
3:A:68:LEU:HD22	3:A:98:PRO:HD2	1.81	0.62
3:A:294:SER:C	3:A:296:ASP:OD1	2.38	0.62
3:A:756:ILE:HA	3:A:770:VAL:CG2	2.30	0.62
4:B:28:ARG:NH1	7:F:20:ASP:OD2	2.32	0.62
4:B:68:ALA:O	4:B:419:LYS:HG3	2.00	0.62
4:B:77:GLU:HG2	4:B:90:ARG:HH11	1.51	0.62
4:B:356:THR:OG1	4:B:410:ILE:HA	1.99	0.62
4:B:369:ARG:NH1	4:B:999:PHE:HB2	2.14	0.62
4:B:1107:TYR:O	4:B:1108:ALA:C	2.38	0.62
4:B:1112:HIS:HA	4:B:1115:GLN:HE21	1.63	0.62
4:B:1215:GLU:CB	4:B:1219:VAL:HG11	2.24	0.62
5:D:56:VAL:O	5:D:56:VAL:HG13	2.00	0.62

*Continued on next page...*

*Continued from previous page...*

Atom-1	Atom-2	Interatomic distance (Å)	Clash overlap (Å)
5:D:201:ASN:CG	5:D:203:SER:H	2.02	0.62
6:E:61:ARG:HE	6:E:72:HIS:HB3	1.65	0.62
6:E:457:HIS:HD1	6:E:459:LEU:N	1.94	0.62
9:S:84:LEU:HB2	9:S:89:GLN:HG2	1.82	0.62
9:S:157:MET:CB	9:U:20:LYS:CE	2.75	0.62
9:T:122:ARG:HE	9:T:124:THR:HG22	1.63	0.62
9:T:133:LYS:O	9:T:137:ASP:N	2.32	0.62
9:T:151:LEU:HB2	9:T:159:VAL:N	2.15	0.62
9:T:209:LYS:NZ	9:T:273:THR:O	2.32	0.62
9:T:287:ILE:O	9:T:291:LYS:N	2.30	0.62
9:U:64:LEU:HD12	9:U:67:ALA:HB3	1.81	0.62
9:V:49:HIS:CE1	9:V:57:THR:N	2.65	0.62
9:V:89:GLN:CA	9:V:287:ILE:HG21	2.28	0.62
9:V:196:PHE:HD2	9:V:206:VAL:CG2	2.13	0.62
9:V:265:ALA:O	9:V:269:ASN:O	2.18	0.62
10:Y:188:VAL:O	10:Y:189:THR:OG1	2.15	0.62
3:A:251:LEU:O	3:A:255:GLN:HG3	1.98	0.61
3:A:581:GLN:CG	3:A:582:GLY:N	2.62	0.61
3:A:1048:ARG:O	3:A:1051:ALA:HB3	2.00	0.61
3:A:1078:GLN:HA	3:A:1082:LEU:HB3	1.81	0.61
3:A:1084:ILE:HD11	6:E:12:VAL:HA	1.80	0.61
4:B:141:VAL:HG23	4:B:142:GLY:N	2.15	0.61
4:B:185:ASP:OD1	4:B:189:ARG:N	2.33	0.61
4:B:358:LYS:HG3	4:B:390:ARG:N	2.15	0.61
4:B:460:PRO:HB3	4:B:980:LEU:HD13	1.81	0.61
4:B:491:PRO:HD3	4:B:876:ILE:HD12	1.81	0.61
4:B:495:GLU:HA	4:B:890:GLY:CA	2.31	0.61
4:B:496:LEU:H	4:B:890:GLY:HA2	1.66	0.61
4:B:795:LEU:HB3	4:B:797:LEU:HD23	1.82	0.61
4:B:896:ARG:HB3	4:B:987:LEU:H	1.64	0.61
4:B:1198:THR:HA	4:B:1202:LEU:HD13	1.80	0.61
4:B:1225:ILE:HB	4:B:1226:GLU:CD	2.20	0.61
6:E:119:LYS:CB	6:E:319:ARG:HD3	2.28	0.61
8:G:146:TYR:O	8:G:150:ILE:HB	2.00	0.61
8:G:211:THR:O	8:G:212:TRP:C	2.39	0.61
9:S:157:MET:SD	9:S:279:VAL:HG12	2.40	0.61
9:T:28:THR:OG1	9:T:31:THR:OG1	2.16	0.61
9:T:163:TYR:N	9:T:301:ILE:HG23	2.09	0.61
9:T:171:THR:HG21	9:T:175:HIS:HD1	1.54	0.61
9:U:128:SER:HA	9:U:131:ALA:HB3	1.80	0.61
9:U:128:SER:O	9:U:148:ASN:ND2	2.32	0.61

*Continued on next page...*



*Continued from previous page...*

Atom-1	Atom-2	Interatomic distance (Å)	Clash overlap (Å)
9:U:204:ARG:HA	9:U:207:GLN:NE2	2.14	0.61
9:U:278:MET:SD	9:U:294:TRP:CA	2.67	0.61
9:V:146:MET:SD	9:V:274:ARG:HB2	2.40	0.61
9:V:167:ILE:HB	9:V:209:LYS:HZ3	1.65	0.61
9:V:242:LEU:HD23	9:V:243:PRO:HD2	1.82	0.61
3:A:86:ARG:HA	3:A:818:ARG:HH22	1.65	0.61
3:A:280:LYS:O	3:A:282:ARG:HG3	2.00	0.61
3:A:662:ARG:HE	3:A:663:VAL:N	1.98	0.61
3:A:998:TYR:HA	3:A:1005:PRO:HA	1.82	0.61
4:B:459:VAL:N	4:B:475:ALA:HB2	2.16	0.61
4:B:764:ARG:HH22	4:B:808:ASN:CG	2.02	0.61
4:B:852:SER:HB3	4:B:877:LEU:HD23	1.75	0.61
5:C:43:VAL:HA	5:C:46:SER:HB3	1.82	0.61
5:C:63:HIS:HD2	5:C:66:ALA:H	1.48	0.61
5:D:81:ARG:CZ	5:D:126:TYR:HE2	2.13	0.61
5:D:215:GLY:O	5:D:218:VAL:HG12	2.00	0.61
6:E:368:LEU:HD21	6:E:456:LEU:HA	1.82	0.61
6:E:398:VAL:CG1	6:E:399:ASN:H	1.94	0.61
6:E:457:HIS:CE1	6:E:459:LEU:CB	2.82	0.61
7:F:30:ARG:O	7:F:31:ILE:C	2.37	0.61
7:F:65:MET:C	7:F:69:LEU:HG	2.21	0.61
8:G:182:ASP:HA	8:G:185:GLN:HG3	1.82	0.61
9:S:147:ASN:HD21	9:S:159:VAL:HB	1.65	0.61
9:S:185:TRP:H	9:S:213:LEU:CB	2.12	0.61
9:S:205:LEU:HD11	9:S:272:LEU:O	2.01	0.61
9:T:88:LYS:HG3	9:T:90:PRO:HD3	1.82	0.61
9:V:126:LEU:HD22	9:V:139:LEU:HD23	1.81	0.61
9:V:144:ILE:HA	9:V:162:LEU:HB3	1.82	0.61
9:V:153:THR:HG22	9:V:153:THR:O	1.99	0.61
9:V:177:LEU:O	9:V:180:TYR:HB2	2.01	0.61
9:V:285:LEU:HA	9:V:290:ILE:CG1	2.30	0.61
10:X:131:LEU:HD21	10:Y:130:ILE:HD11	1.80	0.61
10:Y:139:THR:OG1	10:Y:140:LEU:N	2.33	0.61
3:A:307:LEU:HD12	3:A:308:GLU:N	2.15	0.61
3:A:396:LEU:N	3:A:396:LEU:CD2	2.63	0.61
3:A:524:VAL:O	3:A:525:ASP:HB3	1.99	0.61
3:A:707:ARG:HB2	3:A:868:ILE:CD1	2.30	0.61
3:A:820:PHE:CE2	3:A:835:VAL:HG11	2.36	0.61
3:A:888:GLY:O	3:A:889:VAL:HB	2.01	0.61
3:A:1027:ALA:CB	4:B:318:ILE:CG1	2.79	0.61
4:B:21:PHE:CZ	6:E:497:ILE:HD13	2.35	0.61

*Continued on next page...*

*Continued from previous page...*

Atom-1	Atom-2	Interatomic distance (Å)	Clash overlap (Å)
4:B:76:THR:O	4:B:372:HIS:HD2	1.82	0.61
4:B:96:ASP:HB2	4:B:422:GLN:OE1	2.00	0.61
4:B:100:GLY:HA3	4:B:422:GLN:C	2.21	0.61
4:B:283:ARG:NH1	4:B:297:HIS:HB3	2.15	0.61
4:B:442:VAL:HG21	4:B:996:LEU:HD13	1.83	0.61
5:C:56:VAL:O	5:C:56:VAL:HG13	2.00	0.61
6:E:27:GLU:HA	6:E:37:GLY:HA2	1.78	0.61
6:E:545:PHE:C	6:E:547:GLN:N	2.48	0.61
7:F:63:ILE:HG13	7:F:64:GLU:N	2.15	0.61
8:G:180:PHE:O	8:G:184:ILE:HG23	2.00	0.61
8:G:274:ARG:O	8:G:275:PHE:C	2.37	0.61
8:G:299:GLY:N	8:G:301:PHE:HD2	1.98	0.61
9:T:122:ARG:HA	9:V:221:LEU:HB2	1.81	0.61
9:T:163:TYR:HB3	9:T:301:ILE:HG23	1.82	0.61
9:V:97:ILE:HG21	9:V:205:LEU:CD2	2.30	0.61
9:V:167:ILE:HG22	9:V:241:LEU:CD2	2.29	0.61
10:X:51:ALA:H	10:X:96:THR:HG21	1.65	0.61
1:1:13:DG:H2'	1:1:14:DC:H5'	1.83	0.61
3:A:44:GLU:HG2	3:A:45:GLY:N	2.15	0.61
3:A:239:TYR:CE1	3:A:243:ARG:HD3	2.36	0.61
3:A:271:ARG:CG	3:A:272:VAL:H	2.13	0.61
3:A:559:MET:HE1	3:A:982:LEU:HD12	1.80	0.61
3:A:986:VAL:HG12	6:E:361:VAL:CG2	2.30	0.61
3:A:1070:PHE:HD1	3:A:1071:LYS:N	1.98	0.61
4:B:166:GLY:C	4:B:167:LEU:HG	2.20	0.61
4:B:233:ILE:CG2	4:B:238:ARG:HD2	2.30	0.61
4:B:900:LEU:HD11	4:B:905:MET:HB2	1.81	0.61
4:B:1053:GLU:HB2	4:B:1059:THR:OG1	2.00	0.61
4:B:1154:ILE:HA	4:B:1190:TYR:CB	2.29	0.61
5:C:63:HIS:NE2	5:C:65:PHE:HB2	2.14	0.61
5:C:91:SER:C	5:C:93:GLN:H	2.01	0.61
5:D:34:THR:CG2	5:D:180:VAL:CG1	2.78	0.61
5:D:57:ARG:HH21	5:D:162:ASP:HB3	1.65	0.61
5:D:63:HIS:HD2	5:D:66:ALA:H	1.48	0.61
5:D:87:LEU:CA	5:D:121:ILE:HG12	2.30	0.61
5:D:137:GLU:OE2	5:D:139:GLU:HG2	2.00	0.61
6:E:46:ASN:ND2	6:E:49:THR:HG1	1.98	0.61
6:E:393:ILE:HD11	6:E:400:ASN:O	2.01	0.61
8:G:206:PHE:CD1	8:G:210:ALA:HB3	2.03	0.61
9:S:178:ALA:HA	9:S:259:ARG:HG3	1.81	0.61
9:T:194:VAL:CG2	9:T:218:GLN:O	2.46	0.61

*Continued on next page...*

*Continued from previous page...*

Atom-1	Atom-2	Interatomic distance (Å)	Clash overlap (Å)
9:U:167:ILE:O	9:U:168:GLU:HG2	1.99	0.61
9:U:205:LEU:HA	9:U:208:GLU:OE1	2.00	0.61
9:V:97:ILE:HB	9:V:274:ARG:CZ	2.20	0.61
9:V:126:LEU:HD12	9:V:127:GLY:N	2.13	0.61
9:V:144:ILE:CB	9:V:162:LEU:HB3	2.31	0.61
9:V:209:LYS:HE3	9:V:241:LEU:HD21	1.81	0.61
9:V:284:ARG:NE	9:V:290:ILE:CD1	2.64	0.61
10:X:123:LEU:HG	10:Y:123:LEU:HD23	1.82	0.61
3:A:189:LYS:HG3	3:A:192:LYS:HZ2	1.65	0.61
3:A:393:LEU:O	3:A:394:ALA:C	2.36	0.61
3:A:525:ASP:OD2	3:A:526:TYR:CE2	2.53	0.61
3:A:744:GLY:HA3	3:A:747:ALA:H	1.66	0.61
3:A:769:LEU:HB2	3:A:804:LEU:HB2	1.81	0.61
4:B:37:LYS:CE	6:E:509:PRO:HD2	2.01	0.61
4:B:100:GLY:HA3	4:B:422:GLN:O	2.01	0.61
4:B:597:ARG:HG3	4:B:788:VAL:O	1.99	0.61
4:B:672:VAL:HG22	4:B:686:VAL:CG2	2.31	0.61
4:B:739:ARG:HB3	4:B:740:PRO:HD2	1.82	0.61
4:B:814:ALA:H	4:B:834:ILE:HG12	1.65	0.61
4:B:819:ILE:HG22	4:B:819:ILE:O	2.01	0.61
4:B:905:MET:O	4:B:907:THR:HG23	1.99	0.61
4:B:916:VAL:HG13	4:B:920:ASP:OD2	2.00	0.61
5:C:38:ASN:CG	5:C:39:ALA:N	2.48	0.61
5:D:83:LYS:NZ	5:D:167:ASP:O	2.33	0.61
5:D:215:GLY:O	5:D:219:ASP:OD1	2.18	0.61
6:E:19:PRO:CG	6:E:20:GLU:H	2.07	0.61
6:E:45:ILE:CD1	6:E:50:LEU:HA	2.31	0.61
6:E:69:TRP:HA	6:E:93:VAL:HB	1.82	0.61
6:E:228:LEU:HD23	6:E:229:ARG:N	2.16	0.61
7:F:58:VAL:HG13	7:F:59:LEU:H	1.62	0.61
8:G:117:ARG:HB3	8:G:134:ALA:HA	1.82	0.61
8:G:232:PRO:HG2	8:G:235:LEU:HB3	1.82	0.61
9:S:88:LYS:O	9:S:91:GLU:CG	2.40	0.61
9:S:168:GLU:CG	9:S:247:LEU:CD2	2.76	0.61
9:U:204:ARG:C	9:U:208:GLU:HG3	2.21	0.61
9:V:167:ILE:HG23	9:V:241:LEU:HD13	1.74	0.61
9:V:201:GLY:O	9:V:205:LEU:CB	2.48	0.61
3:A:72:TYR:HE1	3:A:74:LEU:HD23	1.66	0.61
3:A:274:ARG:HH22	3:A:288:THR:H	1.46	0.61
3:A:589:VAL:HG11	3:A:675:THR:HG21	1.81	0.61
3:A:591:VAL:HG12	3:A:668:VAL:CG2	2.29	0.61

*Continued on next page...*

*Continued from previous page...*

Atom-1	Atom-2	Interatomic distance (Å)	Clash overlap (Å)
3:A:608:VAL:CG1	3:A:635:ILE:HB	2.19	0.61
3:A:723:GLU:OE1	3:A:724:ILE:N	2.34	0.61
3:A:737:THR:OG1	3:A:738:ARG:N	2.33	0.61
4:B:73:ILE:O	4:B:76:THR:N	2.33	0.61
5:C:203:SER:OG	5:C:204:ILE:N	2.31	0.61
5:D:88:LYS:HG2	5:D:89:SER:N	2.15	0.61
5:D:108:THR:HG1	5:D:110:SER:HG	1.42	0.61
6:E:125:ILE:O	6:E:128:LEU:HG	2.01	0.61
6:E:145:TYR:CE1	6:E:167:TRP:CD1	2.88	0.61
6:E:277:ARG:HH12	8:G:227:ARG:N	1.99	0.61
6:E:510:SER:H	6:E:513:MET:HE3	1.50	0.61
8:G:302:ILE:HG22	8:G:303:GLU:N	2.16	0.61
9:T:230:ARG:O	9:T:234:ARG:N	2.29	0.61
9:T:278:MET:SD	9:T:280:THR:OG1	2.57	0.61
9:T:285:LEU:HG	9:T:290:ILE:CG2	2.07	0.61
9:V:162:LEU:HD11	9:V:278:MET:HB2	1.81	0.61
9:V:209:LYS:HZ3	9:V:262:ALA:CB	2.11	0.61
10:X:128:SER:C	10:X:132:GLN:HG2	2.21	0.61
3:A:30:LEU:HD21	3:A:400:ARG:HD3	1.82	0.61
3:A:330:GLU:HA	3:A:333:GLN:HB3	1.83	0.61
3:A:567:LEU:HD12	3:A:567:LEU:C	2.21	0.61
3:A:784:GLU:HG2	8:G:322:LEU:CD2	2.28	0.61
3:A:789:ARG:HD2	3:A:796:ALA:H	1.65	0.61
3:A:869:GLU:HG2	3:A:870:ASP:N	2.16	0.61
4:B:437:ASN:CB	4:B:1004:THR:HG22	2.31	0.61
4:B:544:VAL:HG13	4:B:757:SER:CB	2.27	0.61
4:B:896:ARG:HG2	4:B:987:LEU:O	2.01	0.61
4:B:990:ARG:O	4:B:992:ASP:N	2.34	0.61
5:C:87:LEU:CA	5:C:121:ILE:HG12	2.29	0.61
6:E:131:MET:HE2	6:E:139:ILE:CD1	2.23	0.61
6:E:230:VAL:O	6:E:234:PHE:CD2	2.54	0.61
6:E:276:TYR:HA	6:E:279:VAL:CG1	2.31	0.61
6:E:420:GLU:O	6:E:423:ILE:CG1	2.44	0.61
7:F:32:THR:O	7:F:33:VAL:C	2.36	0.61
9:S:226:LEU:HD22	9:U:227:ASP:CG	2.21	0.61
9:S:272:LEU:O	9:S:272:LEU:HG	2.00	0.61
9:T:64:LEU:HD12	9:T:67:ALA:HB3	1.81	0.61
9:U:92:LEU:HD22	9:U:290:ILE:HD11	1.78	0.61
9:U:230:ARG:O	9:U:233:VAL:HB	1.99	0.61
9:V:175:HIS:C	9:V:177:LEU:H	2.04	0.61
10:X:52:VAL:HG21	10:X:94:ALA:CA	2.31	0.61

*Continued on next page...*

*Continued from previous page...*

Atom-1	Atom-2	Interatomic distance (Å)	Clash overlap (Å)
10:X:158:ARG:HD2	10:X:215:PRO:HB3	1.82	0.61
10:Y:171:ASP:O	10:Y:172:LEU:CG	2.47	0.61
3:A:1028:PHE:CE1	6:E:438:ARG:CD	2.83	0.61
3:A:1041:LYS:NZ	6:E:356:TYR:HB2	2.16	0.61
4:B:21:PHE:CE2	6:E:505:PRO:HB3	2.36	0.61
4:B:564:ILE:HG21	4:B:570:GLN:CG	2.29	0.61
4:B:601:GLY:N	4:B:634:GLU:H	1.98	0.61
4:B:788:VAL:O	4:B:788:VAL:HG22	2.00	0.61
4:B:1111:SER:O	4:B:1115:GLN:HG3	2.00	0.61
5:C:72:ARG:CG	5:C:129:THR:HG21	2.25	0.61
5:D:34:THR:HG23	5:D:180:VAL:CG1	2.24	0.61
5:D:115:PRO:HG2	5:D:118:VAL:HG21	1.82	0.61
6:E:382:GLU:HB2	6:E:383:LEU:HD23	1.82	0.61
6:E:459:LEU:HD11	6:E:508:THR:O	2.01	0.61
6:E:459:LEU:HD11	6:E:508:THR:C	2.21	0.61
6:E:485:ALA:O	6:E:486:GLU:C	2.37	0.61
8:G:84:LEU:O	8:G:85:TYR:C	2.30	0.61
9:S:126:LEU:HD13	9:S:131:ALA:HB2	0.67	0.61
9:T:97:ILE:CG2	9:T:100:LEU:CB	2.49	0.61
9:T:156:ASP:HA	9:T:291:LYS:CA	2.30	0.61
9:U:296:LEU:CD2	9:U:301:ILE:CD1	2.63	0.61
9:V:167:ILE:CB	9:V:209:LYS:HZ1	2.04	0.61
10:X:171:ASP:O	10:X:172:LEU:CG	2.48	0.61
10:Y:52:VAL:HG21	10:Y:94:ALA:CA	2.31	0.61
3:A:183:VAL:HG23	3:A:195:ALA:HB1	1.83	0.61
3:A:418:ALA:O	3:A:419:VAL:C	2.40	0.61
3:A:464:ARG:HH21	3:A:473:PHE:CB	2.08	0.61
3:A:692:PRO:HD3	3:A:886:PRO:CG	2.31	0.61
4:B:89:GLU:C	4:B:370:THR:HA	2.21	0.61
4:B:211:GLU:O	4:B:296:GLN:N	2.32	0.61
4:B:408:SER:C	4:B:410:ILE:H	2.03	0.61
4:B:481:TRP:NE1	4:B:923:VAL:HG13	2.16	0.61
4:B:488:TYR:CZ	4:B:899:VAL:HG11	2.35	0.61
4:B:513:THR:CG2	4:B:513:THR:O	2.47	0.61
4:B:548:GLN:H	4:B:827:VAL:HG11	1.64	0.61
4:B:775:PRO:HG3	4:B:790:LEU:HB3	1.81	0.61
4:B:896:ARG:NE	4:B:986:ASP:CB	2.61	0.61
4:B:908:LEU:CD2	4:B:964:VAL:HG21	2.30	0.61
4:B:1046:ALA:O	4:B:1047:ILE:HG12	2.01	0.61
6:E:276:TYR:CA	6:E:279:VAL:HG12	2.31	0.61
6:E:444:PHE:N	6:E:492:LEU:HD12	2.15	0.61

*Continued on next page...*

*Continued from previous page...*

Atom-1	Atom-2	Interatomic distance (Å)	Clash overlap (Å)
7:F:37:ASN:HA	7:F:40:LYS:NZ	2.13	0.61
8:G:230:ARG:O	8:G:231:LEU:HD23	2.00	0.61
8:G:270:ILE:O	8:G:273:LEU:HB2	2.01	0.61
9:S:134:VAL:O	9:S:137:ASP:OD1	2.19	0.61
9:S:157:MET:CB	9:U:20:LYS:HE2	2.26	0.61
9:S:178:ALA:O	9:S:259:ARG:CG	2.48	0.61
9:T:156:ASP:C	9:T:294:TRP:CG	2.74	0.61
9:T:211:GLU:HA	9:T:214:GLU:HA	1.83	0.61
9:U:126:LEU:CB	9:U:130:ARG:HH11	2.05	0.61
9:U:288:PRO:CB	9:U:291:LYS:HE3	2.09	0.61
9:V:264:SER:HA	9:V:269:ASN:HA	1.82	0.61
3:A:423:HIS:CG	3:A:424:PRO:HD2	2.36	0.61
3:A:488:LEU:HD22	3:A:526:TYR:CD2	2.36	0.61
3:A:552:ARG:HH22	3:A:892:ARG:CD	1.96	0.61
3:A:567:LEU:O	3:A:569:PRO:HD3	2.01	0.61
3:A:738:ARG:HH12	3:A:753:GLU:CD	1.99	0.61
3:A:772:LYS:HB3	3:A:803:SER:CA	2.31	0.61
4:B:195:TYR:N	4:B:198:ARG:CD	2.64	0.61
4:B:355:GLY:CA	4:B:412:ILE:HD11	2.18	0.61
4:B:452:GLU:O	4:B:483:LEU:N	2.34	0.61
4:B:573:ASN:H	4:B:590:GLU:H	1.49	0.61
4:B:631:TRP:CD1	4:B:633:PRO:HD3	2.35	0.61
4:B:885:ARG:O	4:B:898:LEU:HB2	2.00	0.61
4:B:919:GLY:N	4:B:941:VAL:HA	2.16	0.61
4:B:1049:ILE:CG2	4:B:1063:LEU:CA	2.76	0.61
5:C:177:ASN:O	5:C:196:LEU:HB2	2.00	0.61
5:C:198:VAL:C	5:C:199:TRP:HD1	2.04	0.61
6:E:473:MET:HG3	6:E:474:ALA:N	2.15	0.61
8:G:353:GLU:C	8:G:357:ILE:HG12	2.21	0.61
9:S:81:LEU:CD1	9:S:81:LEU:N	2.60	0.61
9:T:156:ASP:CG	9:T:156:ASP:O	2.32	0.61
9:U:99:SER:HB2	9:U:245:SER:OG	2.01	0.61
9:U:165:GLU:HG2	9:U:245:SER:CB	2.30	0.61
9:U:167:ILE:CD1	9:U:262:ALA:CB	2.78	0.61
9:V:169:LEU:HD12	9:V:170:LEU:H	1.66	0.61
10:X:212:VAL:HB	10:X:218:LEU:HD13	1.81	0.61
10:Y:168:ILE:HG23	10:Y:168:ILE:O	2.01	0.61
3:A:752:ASP:HB3	3:A:756:ILE:HG23	1.82	0.60
3:A:1048:ARG:HG2	3:A:1049:ASN:H	1.66	0.60
4:B:173:ILE:HG23	4:B:177:TYR:CE1	2.36	0.60
4:B:251:PRO:O	4:B:253:THR:N	2.34	0.60

*Continued on next page...*

*Continued from previous page...*

Atom-1	Atom-2	Interatomic distance (Å)	Clash overlap (Å)
4:B:607:ALA:HB2	4:B:630:LEU:HD23	1.83	0.60
4:B:678:ASN:O	4:B:679:ASP:HB2	2.00	0.60
4:B:901:ARG:H	4:B:904:ASP:CB	2.14	0.60
4:B:1097:PHE:CD2	4:B:1113:ALA:HB2	2.36	0.60
4:B:1205:ASP:HB2	4:B:1209:SER:O	2.01	0.60
5:C:96:ILE:HG23	5:C:140:PHE:H	1.66	0.60
6:E:38:GLU:OE2	6:E:38:GLU:HA	1.98	0.60
6:E:84:ILE:CG2	6:E:93:VAL:H	2.14	0.60
6:E:447:ILE:CG2	6:E:449:VAL:CG2	2.70	0.60
6:E:533:LYS:O	6:E:535:PHE:CD2	2.54	0.60
9:T:109:LEU:CA	9:T:296:LEU:HD13	2.28	0.60
9:T:225:THR:HG22	9:V:124:THR:HA	1.82	0.60
9:U:142:LEU:HD13	9:U:278:MET:HB3	1.83	0.60
9:U:167:ILE:HD11	9:U:272:LEU:HB3	1.82	0.60
9:V:232:VAL:HB	9:V:237:GLU:N	2.16	0.60
10:X:69:LEU:CD1	10:X:73:SER:HB2	2.31	0.60
10:Y:166:ASP:HA	10:Y:213:HIS:CE1	2.36	0.60
3:A:53:PHE:HE1	3:A:265:LYS:HD3	1.66	0.60
3:A:161:TYR:CD2	3:A:308:GLU:HA	2.35	0.60
3:A:287:ASP:O	3:A:289:VAL:N	2.35	0.60
3:A:304:LEU:HA	3:A:307:LEU:CD2	2.30	0.60
3:A:452:ARG:CZ	3:A:460:GLU:OE1	2.49	0.60
3:A:546:GLU:HG3	3:A:547:HIS:N	2.14	0.60
3:A:749:ARG:CZ	3:A:749:ARG:CB	2.62	0.60
3:A:767:ASP:O	3:A:805:ARG:HA	2.01	0.60
3:A:880:VAL:CG2	3:A:881:ASP:N	2.58	0.60
3:A:1053:ASN:O	3:A:1054:ALA:C	2.39	0.60
4:B:90:ARG:O	4:B:91:PHE:C	2.40	0.60
4:B:136:GLN:N	4:B:136:GLN:OE1	2.29	0.60
4:B:237:THR:O	4:B:240:LEU:HD12	2.00	0.60
4:B:794:GLN:NE2	4:B:795:LEU:H	1.99	0.60
5:C:58:ILE:HD12	5:C:138:MET:HG2	1.83	0.60
6:E:30:LEU:O	6:E:34:GLN:N	2.33	0.60
6:E:158:TYR:CG	6:E:159:LYS:N	2.67	0.60
6:E:377:ARG:CD	6:E:450:GLU:HB2	2.30	0.60
7:F:13:GLN:N	7:F:13:GLN:OE1	2.33	0.60
8:G:210:ALA:O	8:G:211:THR:C	2.38	0.60
8:G:303:GLU:OE2	8:G:304:SER:N	2.34	0.60
9:S:172:ALA:N	9:S:175:HIS:HB2	2.16	0.60
9:T:123:VAL:HG21	9:V:223:VAL:CA	2.31	0.60
9:T:162:LEU:CA	9:T:301:ILE:CG2	2.80	0.60

*Continued on next page...*

*Continued from previous page...*

Atom-1	Atom-2	Interatomic distance (Å)	Clash overlap (Å)
9:T:239:ILE:CG2	9:T:240:ALA:N	2.63	0.60
9:U:171:THR:HB	9:U:175:HIS:HB2	1.83	0.60
9:V:159:VAL:CG1	9:V:160:GLU:O	2.49	0.60
9:V:191:TYR:O	9:V:193:GLN:N	2.34	0.60
9:V:210:PHE:HA	9:V:215:ALA:N	2.14	0.60
9:V:296:LEU:CB	9:V:300:ASN:OD1	2.41	0.60
10:X:101:LEU:HD23	10:X:102:SER:CA	2.31	0.60
10:X:126:LEU:HD22	10:Y:126:LEU:CG	2.30	0.60
3:A:103:ASN:HB2	3:A:105:GLU:N	2.16	0.60
3:A:184:TRP:CA	3:A:195:ALA:HB2	2.21	0.60
3:A:607:ARG:CZ	3:A:607:ARG:CB	2.53	0.60
3:A:749:ARG:HH21	3:A:750:GLN:H	1.47	0.60
3:A:998:TYR:HA	3:A:1005:PRO:CA	2.31	0.60
4:B:3:PHE:CE1	4:B:4:ARG:O	2.54	0.60
4:B:299:TYR:CZ	4:B:1139:LYS:HG3	2.36	0.60
4:B:507:ASN:HB2	4:B:877:LEU:CD2	2.29	0.60
4:B:658:THR:HA	4:B:666:CYS:O	2.00	0.60
4:B:801:GLN:HB2	4:B:807:HIS:HE2	1.65	0.60
4:B:1110:ALA:O	4:B:1111:SER:C	2.39	0.60
5:C:5:GLN:NE2	5:C:5:GLN:O	2.34	0.60
6:E:226:LYS:O	6:E:227:ARG:C	2.36	0.60
6:E:229:ARG:O	6:E:233:ASN:N	2.34	0.60
6:E:260:VAL:HG12	6:E:268:ALA:HB3	1.77	0.60
6:E:289:LEU:O	6:E:292:ILE:N	2.33	0.60
9:T:239:ILE:HG22	9:T:240:ALA:N	2.16	0.60
9:U:147:ASN:C	9:U:149:ARG:H	2.03	0.60
9:V:8:ALA:N	9:V:25:CYS:SG	2.74	0.60
10:Y:56:ARG:HH11	10:Y:58:TYR:N	1.98	0.60
1:1:100:DA:N1	8:G:202:LYS:HG2	2.17	0.60
3:A:229:PHE:HA	3:A:232:GLU:HB2	1.83	0.60
3:A:614:LEU:HA	3:A:617:ALA:H	1.66	0.60
3:A:698:TYR:CE2	3:A:699:GLU:OE2	2.54	0.60
3:A:713:ILE:HG22	3:A:714:TYR:HD1	1.66	0.60
3:A:905:TRP:HZ3	3:A:974:ILE:HG13	1.67	0.60
3:A:1084:ILE:HG12	6:E:12:VAL:HG12	1.84	0.60
4:B:43:TYR:N	4:B:43:TYR:HD1	1.95	0.60
4:B:52:SER:N	4:B:55:ASP:HB2	2.16	0.60
4:B:289:GLU:HA	4:B:1171:ARG:HH22	1.67	0.60
4:B:481:TRP:HE1	4:B:923:VAL:HG13	1.66	0.60
4:B:532:LYS:HZ2	4:B:844:ILE:HG12	1.63	0.60
4:B:617:ALA:O	4:B:621:TYR:HE1	1.83	0.60

*Continued on next page...*



*Continued from previous page...*

Atom-1	Atom-2	Interatomic distance (Å)	Clash overlap (Å)
4:B:857:LEU:HA	4:B:871:VAL:O	2.01	0.60
4:B:1094:LEU:HD22	4:B:1194:LEU:HG	1.83	0.60
4:B:1207:PHE:CG	4:B:1220:LEU:HD11	2.32	0.60
4:B:1214:GLN:O	4:B:1215:GLU:HG3	2.01	0.60
6:E:412:ASP:OD2	6:E:413:PRO:HG2	2.01	0.60
7:F:36:ALA:O	7:F:40:LYS:HG2	2.01	0.60
7:F:36:ALA:C	7:F:39:ALA:H	2.05	0.60
8:G:351:LEU:HD13	8:G:366:ARG:NH2	2.16	0.60
8:G:366:ARG:HB2	8:G:367:GLN:NE2	2.17	0.60
9:S:165:GLU:OE1	9:S:245:SER:OG	2.17	0.60
9:T:162:LEU:O	9:T:276:VAL:HG21	2.02	0.60
9:T:194:VAL:CG1	9:T:203:GLN:HE22	2.15	0.60
9:U:138:GLY:CA	9:U:141:ASP:CA	2.52	0.60
9:U:192:PRO:HB3	9:U:218:GLN:O	2.02	0.60
9:V:119:VAL:CG1	9:V:121:LEU:HD23	2.31	0.60
10:X:56:ARG:HH11	10:X:58:TYR:N	1.98	0.60
10:Y:47:LEU:HD21	10:Y:98:VAL:HG13	1.83	0.60
3:A:135:ARG:HB3	3:A:385:GLN:O	2.00	0.60
3:A:163:ALA:H	3:A:175:PHE:C	2.02	0.60
3:A:298:LEU:O	3:A:302:ASP:OD1	2.19	0.60
3:A:881:ASP:C	3:A:882:ILE:HD12	2.21	0.60
4:B:37:LYS:CD	6:E:509:PRO:HB3	2.27	0.60
4:B:87:GLU:C	4:B:89:GLU:N	2.55	0.60
4:B:487:VAL:HA	4:B:987:LEU:HD23	1.82	0.60
4:B:504:VAL:HG12	4:B:884:VAL:HG21	1.82	0.60
5:C:88:LYS:HG2	5:C:89:SER:N	2.16	0.60
5:C:219:ASP:CG	5:C:220:LEU:N	2.55	0.60
5:D:194:LEU:HD23	5:D:196:LEU:CD2	2.13	0.60
6:E:41:LYS:HG2	6:E:55:ASP:OD2	2.01	0.60
6:E:158:TYR:CD2	6:E:159:LYS:HG2	2.36	0.60
6:E:314:ILE:HG22	6:E:314:ILE:O	2.02	0.60
6:E:458:PRO:O	6:E:459:LEU:C	2.36	0.60
6:E:485:ALA:O	6:E:487:ALA:N	2.34	0.60
7:F:40:LYS:HG3	7:F:41:ARG:H	1.65	0.60
8:G:80:ASP:HB3	8:G:83:ARG:CG	2.31	0.60
9:S:220:ALA:HB1	9:U:117:PRO:HD3	1.84	0.60
9:S:287:ILE:HB	9:S:289:PRO:HD2	1.83	0.60
9:T:185:TRP:CB	9:T:213:LEU:CB	2.79	0.60
9:T:193:GLN:HE22	9:T:239:ILE:CA	2.13	0.60
9:T:193:GLN:N	9:T:217:LEU:HA	2.15	0.60
9:T:288:PRO:HA	9:T:291:LYS:HB2	1.84	0.60

*Continued on next page...*

*Continued from previous page...*

Atom-1	Atom-2	Interatomic distance (Å)	Clash overlap (Å)
9:T:294:TRP:NE1	9:T:298:ARG:HD2	2.16	0.60
9:U:150:PHE:O	9:U:151:LEU:CG	2.50	0.60
9:U:287:ILE:C	9:U:291:LYS:HG2	2.22	0.60
9:U:296:LEU:O	9:U:297:VAL:HB	2.01	0.60
9:V:97:ILE:HG23	9:V:202:MET:CG	2.31	0.60
9:V:112:PHE:HB2	9:V:296:LEU:CD1	2.31	0.60
9:V:167:ILE:CD1	9:V:202:MET:CE	2.80	0.60
9:V:175:HIS:CB	9:V:234:ARG:HA	2.28	0.60
10:X:204:SER:N	10:X:210:ILE:HA	2.17	0.60
10:Y:49:LYS:N	10:Y:99:GLU:O	2.34	0.60
1:1:113:DT:C5	3:A:414:ARG:CG	2.75	0.60
3:A:897:GLN:N	3:A:897:GLN:CD	2.47	0.60
3:A:1039:THR:HB	3:A:1040:VAL:HG13	1.84	0.60
3:A:1055:ILE:CD1	6:E:387:PHE:HE1	1.76	0.60
4:B:25:GLY:HA3	4:B:28:ARG:NH2	2.15	0.60
4:B:799:ILE:HB	4:B:813:ALA:HB1	1.82	0.60
4:B:864:THR:HG23	4:B:867:PRO:HD3	1.82	0.60
5:D:5:GLN:NE2	5:D:5:GLN:O	2.34	0.60
5:D:43:VAL:HG12	5:D:213:ALA:HB1	1.82	0.60
5:D:73:GLU:OE2	5:D:126:TYR:OH	2.19	0.60
6:E:78:ARG:CG	8:G:346:GLY:HA3	2.30	0.60
6:E:81:HIS:CD2	6:E:84:ILE:HD13	2.36	0.60
6:E:398:VAL:HG12	6:E:404:ALA:CB	2.31	0.60
6:E:443:ALA:HB3	6:E:491:MET:O	2.02	0.60
7:F:37:ASN:ND2	7:F:40:LYS:HZ3	2.00	0.60
8:G:269:THR:HB	8:G:271:GLU:OE1	2.01	0.60
8:G:341:TYR:CE1	8:G:365:ILE:HD11	2.36	0.60
9:S:168:GLU:HB3	9:S:261:LEU:HD11	1.84	0.60
9:T:142:LEU:HD11	9:T:293:PHE:HE2	1.64	0.60
9:T:170:LEU:CD1	9:T:229:PHE:CZ	2.72	0.60
9:U:138:GLY:C	9:U:140:VAL:O	2.39	0.60
9:U:168:GLU:HB2	9:U:244:SER:HB2	1.82	0.60
9:U:181:GLU:CG	9:U:259:ARG:HG2	2.31	0.60
9:U:185:TRP:HE1	9:U:209:LYS:HZ1	1.50	0.60
9:V:49:HIS:NE2	9:V:57:THR:CB	2.64	0.60
9:V:203:GLN:OE1	9:V:206:VAL:CB	2.49	0.60
10:X:179:ILE:CG2	10:X:183:ILE:HD11	2.31	0.60
1:1:105:DG:H1	3:A:246:GLU:HB3	1.66	0.60
3:A:423:HIS:CG	3:A:424:PRO:CD	2.85	0.60
3:A:525:ASP:OD2	3:A:525:ASP:N	2.32	0.60
3:A:547:HIS:HD2	4:B:166:GLY:CA	2.13	0.60

*Continued on next page...*

*Continued from previous page...*

Atom-1	Atom-2	Interatomic distance (Å)	Clash overlap (Å)
3:A:584:ARG:CD	3:A:591:VAL:HG11	2.28	0.60
4:B:56:LEU:O	4:B:164:ARG:HD2	2.01	0.60
4:B:267:ASP:O	4:B:270:LYS:N	2.35	0.60
4:B:285:PRO:C	4:B:1146:ARG:CD	2.70	0.60
4:B:296:GLN:CD	4:B:296:GLN:C	2.61	0.60
4:B:490:LEU:CA	4:B:876:ILE:HD11	2.31	0.60
4:B:558:GLY:C	4:B:559:ARG:HD3	2.21	0.60
4:B:616:LYS:HB3	4:B:620:GLY:O	2.02	0.60
4:B:726:GLN:HG3	4:B:728:VAL:O	2.00	0.60
4:B:854:GLN:NE2	4:B:875:GLN:O	2.34	0.60
4:B:885:ARG:N	4:B:898:LEU:O	2.34	0.60
4:B:1106:VAL:HG13	4:B:1107:TYR:CD1	2.36	0.60
5:D:30:ARG:HD2	5:D:31:GLY:N	2.16	0.60
6:E:412:ASP:CG	6:E:414:SER:N	2.55	0.60
6:E:578:THR:CB	6:E:584:ARG:HA	2.31	0.60
8:G:131:SER:O	8:G:134:ALA:CB	2.49	0.60
8:G:372:ALA:HA	8:G:375:LYS:CG	2.31	0.60
9:S:57:THR:O	9:S:58:LEU:HD12	2.01	0.60
9:S:81:LEU:O	9:S:86:ALA:HA	2.01	0.60
9:S:148:ASN:O	9:S:149:ARG:CG	2.49	0.60
9:T:167:ILE:HG12	9:T:206:VAL:HG22	1.83	0.60
9:T:189:VAL:HG12	9:T:193:GLN:HG2	1.80	0.60
9:T:231:GLY:CA	9:V:105:LEU:HD21	2.29	0.60
9:U:143:ALA:O	9:U:293:PHE:HE2	1.84	0.60
9:V:169:LEU:HB2	9:V:261:LEU:CD2	2.31	0.60
9:V:188:LEU:HD22	9:V:261:LEU:CD1	2.31	0.60
10:Y:56:ARG:HG2	10:Y:66:VAL:HB	1.83	0.60
3:A:64:GLU:HG2	3:A:103:ASN:N	2.17	0.60
3:A:532:VAL:HG11	3:A:535:VAL:HG11	1.82	0.60
3:A:701:ALA:HB1	6:E:364:VAL:CG1	2.32	0.60
3:A:740:ILE:HG23	3:A:741:PRO:CD	2.31	0.60
3:A:822:ARG:NH2	3:A:832:ALA:O	2.34	0.60
3:A:1070:PHE:CD2	4:B:1241:ILE:HG13	2.37	0.60
4:B:966:ILE:HG12	4:B:967:ARG:O	2.01	0.60
5:C:68:VAL:O	5:C:68:VAL:HG13	2.01	0.60
6:E:35:VAL:O	6:E:35:VAL:HG13	2.01	0.60
6:E:81:HIS:O	6:E:82:ARG:HD2	2.02	0.60
6:E:372:GLN:HB3	6:E:445:GLU:HB2	1.84	0.60
8:G:198:PHE:CG	8:G:199:ASP:N	2.69	0.60
8:G:351:LEU:CD1	8:G:366:ARG:HH21	2.14	0.60
8:G:363:GLU:CG	8:G:364:ARG:N	2.64	0.60

*Continued on next page...*

*Continued from previous page...*

Atom-1	Atom-2	Interatomic distance (Å)	Clash overlap (Å)
9:S:56:LEU:O	9:S:56:LEU:HG	2.01	0.60
9:S:207:GLN:O	9:S:211:GLU:HB3	2.02	0.60
9:S:232:VAL:HB	9:S:238:LEU:HD23	1.83	0.60
9:T:100:LEU:HD21	9:T:301:ILE:HD12	1.82	0.60
9:U:288:PRO:CB	9:U:291:LYS:CG	2.79	0.60
10:X:130:ILE:CD1	10:Y:130:ILE:HG21	2.30	0.60
10:Y:69:LEU:CD1	10:Y:73:SER:HB2	2.31	0.60
10:Y:118:LEU:O	10:Y:122:MET:HB2	2.02	0.60
3:A:397:THR:HG23	3:A:398:HIS:N	2.15	0.60
3:A:464:ARG:O	3:A:526:TYR:HA	2.02	0.60
3:A:532:VAL:HG13	3:A:535:VAL:CG1	2.30	0.60
3:A:828:LEU:HD12	3:A:830:PRO:HA	1.84	0.60
3:A:898:VAL:O	3:A:902:LEU:HG	2.02	0.60
4:B:72:GLU:OE1	4:B:73:ILE:N	2.35	0.60
4:B:72:GLU:OE1	4:B:97:THR:HG21	2.02	0.60
4:B:100:GLY:O	4:B:101:THR:C	2.41	0.60
4:B:445:VAL:CG1	4:B:994:LEU:HB2	2.25	0.60
4:B:575:ARG:H	4:B:589:ALA:HA	1.66	0.60
4:B:815:ASP:HB3	4:B:832:LEU:CB	2.21	0.60
5:C:73:GLU:OE2	5:C:126:TYR:OH	2.19	0.60
5:C:178:TYR:CD1	5:C:178:TYR:C	2.74	0.60
6:E:44:THR:HG23	6:E:45:ILE:O	2.01	0.60
6:E:377:ARG:HD2	6:E:450:GLU:HB2	1.82	0.60
6:E:593:VAL:HG21	6:E:601:VAL:HB	1.83	0.60
8:G:86:LEU:C	8:G:88:GLU:N	2.45	0.60
9:S:132:LEU:HB2	9:S:149:ARG:HB3	1.84	0.60
9:S:147:ASN:CB	9:S:161:VAL:CG1	2.79	0.60
9:T:185:TRP:CB	9:T:213:LEU:HB2	2.24	0.60
9:T:202:MET:HG2	9:T:205:LEU:HD21	1.83	0.60
9:V:91:GLU:OE1	9:V:284:ARG:HG3	2.02	0.60
9:V:247:LEU:HA	9:V:250:ALA:HB3	1.83	0.60
10:X:95:PHE:HE2	10:X:172:LEU:CD1	2.15	0.60
10:X:98:VAL:HG12	10:X:100:LEU:HD11	1.83	0.60
3:A:246:GLU:HB2	3:A:247:PRO:HD2	1.84	0.60
3:A:253:GLY:HA2	3:A:256:LEU:HB2	1.83	0.60
3:A:335:GLN:HB2	3:A:377:PHE:CZ	2.37	0.60
3:A:798:ASP:O	3:A:799:VAL:C	2.41	0.60
3:A:1048:ARG:CG	3:A:1049:ASN:N	2.63	0.60
3:A:1087:HIS:NE2	6:E:11:TYR:CE1	2.70	0.60
4:B:44:ALA:O	4:B:45:THR:C	2.40	0.60
4:B:225:MET:HB3	4:B:233:ILE:HB	1.84	0.60

*Continued on next page...*

*Continued from previous page...*

Atom-1	Atom-2	Interatomic distance (Å)	Clash overlap (Å)
4:B:534:THR:HG22	4:B:534:THR:O	2.02	0.60
4:B:535:ARG:HB2	4:B:840:LEU:HB2	1.84	0.60
4:B:550:THR:HB	4:B:565:THR:O	2.02	0.60
4:B:1037:LYS:CD	4:B:1053:GLU:N	2.62	0.60
5:D:96:ILE:HG23	5:D:140:PHE:H	1.66	0.60
5:D:141:ARG:HH22	5:D:155:ARG:NH1	2.00	0.60
6:E:46:ASN:O	6:E:49:THR:O	2.20	0.60
6:E:152:ASN:HB2	6:E:156:LEU:C	2.22	0.60
6:E:191:GLU:CA	6:E:194:LEU:CD2	2.79	0.60
6:E:287:ALA:C	6:E:290:GLN:HE21	2.05	0.60
6:E:426:HIS:NE2	7:F:56:LYS:HD3	2.17	0.60
8:G:353:GLU:O	8:G:357:ILE:HG12	2.02	0.60
9:S:70:ILE:HG23	9:T:66:ARG:CD	2.28	0.60
9:U:96:ALA:N	9:U:123:VAL:HG21	2.13	0.60
9:U:208:GLU:O	9:U:212:ARG:CD	2.49	0.60
10:X:46:PHE:CD2	10:X:46:PHE:O	2.55	0.60
10:X:46:PHE:HE2	10:X:48:LEU:HD11	1.67	0.60
3:A:238:LEU:HD13	3:A:253:GLY:HA3	1.83	0.59
3:A:261:PHE:HB2	3:A:262:PHE:CE1	2.36	0.59
3:A:302:ASP:CG	3:A:303:TYR:N	2.55	0.59
3:A:542:ILE:CD1	3:A:545:LEU:CD2	2.74	0.59
3:A:727:ARG:HG2	3:A:728:GLN:N	2.16	0.59
3:A:926:GLU:HB2	3:A:929:ARG:CG	2.31	0.59
3:A:932:VAL:HG22	3:A:933:HIS:CE1	2.37	0.59
3:A:959:VAL:O	3:A:961:ASP:OD1	2.20	0.59
4:B:93:LYS:CG	4:B:375:ASP:HA	2.32	0.59
4:B:95:ILE:HG13	4:B:146:LEU:HD23	1.83	0.59
4:B:280:VAL:HG22	4:B:281:VAL:N	2.16	0.59
4:B:687:LYS:HE3	4:B:781:ARG:HH12	1.67	0.59
5:C:194:LEU:HG	5:C:195:LEU:N	2.14	0.59
6:E:19:PRO:HA	6:E:22:ILE:CG1	2.30	0.59
6:E:398:VAL:CG1	6:E:404:ALA:CB	2.80	0.59
6:E:520:LEU:HA	6:E:552:LEU:HD22	1.83	0.59
8:G:106:LYS:O	8:G:109:ASP:N	2.35	0.59
8:G:192:ILE:CG1	8:G:193:ARG:H	2.03	0.59
9:T:123:VAL:CG2	9:V:223:VAL:HA	2.31	0.59
10:Y:30:ARG:HB3	10:Y:95:PHE:C	2.21	0.59
3:A:420:ARG:HH22	3:A:441:ALA:C	2.06	0.59
3:A:449:THR:HG21	3:A:535:VAL:CB	2.31	0.59
3:A:542:ILE:CG2	3:A:545:LEU:CA	2.79	0.59
3:A:690:TYR:N	3:A:690:TYR:CD1	2.67	0.59

*Continued on next page...*

*Continued from previous page...*

Atom-1	Atom-2	Interatomic distance (Å)	Clash overlap (Å)
3:A:999:SER:H	3:A:1004:GLN:N	2.00	0.59
3:A:1017:PHE:CD2	3:A:1017:PHE:C	2.70	0.59
3:A:1017:PHE:HB3	6:E:353:ARG:HA	1.83	0.59
3:A:1087:HIS:HB3	3:A:1096:SER:HA	1.84	0.59
4:B:72:GLU:OE2	4:B:97:THR:OG1	2.20	0.59
4:B:98:TRP:HZ3	4:B:143:MET:HE1	1.65	0.59
4:B:203:VAL:HG11	4:B:1197:ILE:HG22	1.84	0.59
4:B:218:ARG:HH21	4:B:289:GLU:H	1.47	0.59
4:B:225:MET:CG	4:B:232:LEU:CD2	2.66	0.59
4:B:287:THR:O	4:B:288:CYS:C	2.39	0.59
4:B:416:GLN:O	4:B:421:GLY:HA2	2.02	0.59
4:B:452:GLU:CA	4:B:987:LEU:HA	2.32	0.59
4:B:1009:GLN:OE1	4:B:1013:ARG:HG2	2.03	0.59
5:C:194:LEU:HD23	5:C:194:LEU:H	1.67	0.59
5:D:77:GLU:HA	5:D:80:MET:HB2	1.84	0.59
5:D:98:ARG:CA	5:D:139:GLU:HG3	2.29	0.59
6:E:457:HIS:ND1	6:E:457:HIS:O	2.35	0.59
8:G:213:TRP:O	8:G:214:ILE:C	2.40	0.59
9:T:196:PHE:H	9:T:203:GLN:CB	2.09	0.59
9:T:289:PRO:O	9:T:292:HIS:HB2	2.02	0.59
9:T:293:PHE:CE2	9:T:297:VAL:CG2	2.84	0.59
9:U:297:VAL:CA	9:U:302:PRO:HD3	2.22	0.59
9:V:12:ILE:HA	9:V:15:THR:CG2	2.32	0.59
10:Y:109:GLU:OE2	10:Y:113:LYS:HE2	2.02	0.59
10:Y:169:THR:OG1	10:Y:209:LYS:CD	2.50	0.59
3:A:302:ASP:OD1	3:A:303:TYR:N	2.34	0.59
3:A:465:PRO:HA	3:A:525:ASP:OD1	2.03	0.59
3:A:542:ILE:CG2	3:A:545:LEU:N	2.65	0.59
3:A:573:LEU:HD23	3:A:574:VAL:N	2.17	0.59
3:A:575:GLY:HA2	3:A:913:ARG:HH22	1.68	0.59
3:A:702:ILE:HB	3:A:862:ILE:HG12	1.85	0.59
3:A:725:GLU:OE1	3:A:835:VAL:HA	2.02	0.59
3:A:737:THR:CB	3:A:773:VAL:HG23	2.32	0.59
3:A:744:GLY:O	3:A:747:ALA:HB3	2.02	0.59
3:A:767:ASP:CB	3:A:806:VAL:HG12	2.33	0.59
4:B:384:ILE:C	4:B:405:THR:O	2.40	0.59
4:B:523:VAL:H	4:B:861:ASP:C	2.06	0.59
4:B:979:VAL:HG23	4:B:996:LEU:HB2	1.84	0.59
4:B:1160:THR:HG22	4:B:1180:MET:CG	2.31	0.59
4:B:1213:PHE:O	4:B:1213:PHE:CD1	2.54	0.59
4:B:1216:THR:HG23	4:B:1217:THR:HG22	1.84	0.59

*Continued on next page...*

*Continued from previous page...*

Atom-1	Atom-2	Interatomic distance (Å)	Clash overlap (Å)
5:C:206:PRO:HA	5:C:210:LEU:H	1.66	0.59
5:C:221:PHE:CD1	5:D:36:VAL:HB	2.35	0.59
8:G:88:GLU:N	8:G:88:GLU:OE1	2.35	0.59
8:G:107:ILE:O	8:G:111:LEU:HG	2.03	0.59
9:T:141:ASP:C	9:T:284:ARG:HB3	2.23	0.59
9:T:183:VAL:HG12	9:T:184:PRO:CG	2.33	0.59
9:T:195:VAL:H	9:T:203:GLN:NE2	2.00	0.59
9:T:225:THR:HB	9:V:125:SER:H	1.67	0.59
9:V:183:VAL:HB	9:V:261:LEU:CD1	2.20	0.59
2:2:80:DT:C7	9:S:29:GLN:O	2.51	0.59
3:A:489:ARG:HA	3:A:512:TYR:CA	2.25	0.59
3:A:539:THR:HG22	3:A:561:ARG:HH21	1.59	0.59
3:A:598:VAL:HA	3:A:615:PRO:HB3	1.83	0.59
4:B:96:ASP:C	4:B:423:LEU:H	2.06	0.59
4:B:229:SER:HB2	4:B:406:GLN:O	2.01	0.59
4:B:676:GLN:OE1	4:B:677:LYS:N	2.35	0.59
4:B:692:LEU:C	4:B:736:LEU:H	2.05	0.59
4:B:1001:ARG:CZ	4:B:1002:ALA:HB3	2.32	0.59
4:B:1187:ARG:HG2	4:B:1187:ARG:O	2.02	0.59
5:C:63:HIS:NE2	5:C:65:PHE:N	2.50	0.59
5:C:177:ASN:CG	5:C:178:TYR:N	2.54	0.59
5:D:63:HIS:NE2	5:D:65:PHE:N	2.50	0.59
5:D:213:ALA:O	5:D:214:ALA:C	2.41	0.59
6:E:390:ASN:OD1	6:E:390:ASN:C	2.38	0.59
6:E:499:SER:C	6:E:501:ALA:N	2.52	0.59
9:S:81:LEU:H	9:S:81:LEU:HD12	1.67	0.59
9:T:206:VAL:HG22	9:T:241:LEU:CD1	2.23	0.59
9:U:12:ILE:HG22	9:U:18:PHE:CE1	2.34	0.59
9:V:48:PHE:O	9:V:49:HIS:CG	2.55	0.59
10:Y:157:CYS:HB2	10:Y:170:ILE:HA	1.84	0.59
2:2:62:DA:N6	10:Y:187:ARG:NE	2.46	0.59
3:A:64:GLU:HG2	3:A:103:ASN:CA	2.32	0.59
3:A:360:THR:HG22	3:A:363:SER:HB2	1.85	0.59
3:A:706:GLU:CD	3:A:867:PRO:HA	2.21	0.59
3:A:727:ARG:HH11	3:A:729:THR:CA	1.99	0.59
3:A:771:GLY:HA2	3:A:803:SER:HB3	1.84	0.59
3:A:937:GLN:O	3:A:940:ARG:HG2	2.03	0.59
3:A:1044:ASP:OD1	3:A:1044:ASP:C	2.39	0.59
4:B:494:ALA:HA	4:B:513:THR:HB	1.83	0.59
6:E:379:MET:HE2	6:E:475:VAL:HG21	1.81	0.59
6:E:537:SER:HA	6:E:558:VAL:CG1	2.33	0.59

*Continued on next page...*

*Continued from previous page...*

Atom-1	Atom-2	Interatomic distance (Å)	Clash overlap (Å)
6:E:548:GLU:C	6:E:550:ILE:N	2.52	0.59
6:E:578:THR:CA	6:E:584:ARG:HA	2.33	0.59
6:E:585:THR:HG22	6:E:592:ARG:HH21	1.68	0.59
8:G:229:ILE:N	8:G:229:ILE:HD12	2.17	0.59
9:T:42:ASP:O	9:T:43:LEU:HD12	2.02	0.59
9:T:149:ARG:HA	9:T:277:VAL:HG12	1.85	0.59
9:T:167:ILE:HG21	9:T:209:LYS:HG3	1.85	0.59
9:U:288:PRO:HB3	9:U:291:LYS:CD	2.22	0.59
9:U:292:HIS:O	9:U:296:LEU:N	2.36	0.59
9:V:10:LEU:HD11	9:V:64:LEU:HG	1.84	0.59
9:V:191:TYR:CD2	9:V:239:ILE:HG13	2.32	0.59
10:Y:83:GLY:N	10:Y:86:SER:HG	1.98	0.59
10:Y:156:LEU:HG	10:Y:160:PHE:CZ	2.37	0.59
10:Y:168:ILE:HG22	10:Y:212:VAL:HG23	1.83	0.59
3:A:40:TRP:O	3:A:41:PHE:C	2.41	0.59
3:A:49:GLU:HB2	3:A:337:ARG:HG2	1.84	0.59
3:A:488:LEU:HD22	3:A:526:TYR:CE2	2.38	0.59
3:A:728:GLN:O	3:A:733:PRO:HG3	2.02	0.59
4:B:106:LYS:HD2	4:B:109:VAL:CG1	2.32	0.59
4:B:146:LEU:CG	4:B:154:ILE:HD13	2.32	0.59
4:B:271:GLU:CD	4:B:272:ILE:HG23	2.21	0.59
4:B:537:ILE:C	4:B:837:SER:HA	2.22	0.59
4:B:601:GLY:CA	4:B:634:GLU:H	2.15	0.59
4:B:659:GLU:CD	4:B:666:CYS:CB	2.55	0.59
4:B:1097:PHE:CZ	4:B:1112:HIS:CD2	2.90	0.59
4:B:1109:CYS:HA	4:B:1112:HIS:CB	2.31	0.59
5:C:189:ILE:CG2	5:C:190:PRO:HD2	2.30	0.59
6:E:412:ASP:CG	6:E:414:SER:HG	2.05	0.59
8:G:206:PHE:HA	8:G:209:TYR:HB3	1.85	0.59
8:G:322:LEU:CD2	8:G:343:LEU:HD21	2.32	0.59
8:G:336:VAL:HG13	8:G:358:PHE:CD2	2.37	0.59
9:T:168:GLU:HB2	9:T:242:LEU:O	2.01	0.59
9:U:225:THR:HB	9:U:228:ALA:HB3	1.85	0.59
9:V:158:VAL:HB	9:V:281:THR:CA	2.21	0.59
9:V:172:ALA:H	9:V:177:LEU:CB	2.15	0.59
9:V:190:ARG:O	9:V:191:TYR:CD1	2.55	0.59
9:V:288:PRO:HB2	9:V:289:PRO:HD3	1.83	0.59
10:X:52:VAL:HG22	10:X:53:LYS:N	2.17	0.59
10:Y:43:ARG:HG2	10:Y:43:ARG:O	2.02	0.59
3:A:141:ILE:CG2	3:A:323:ARG:HB3	2.33	0.59
3:A:149:TYR:O	3:A:314:ILE:HD11	2.02	0.59

*Continued on next page...*



*Continued from previous page...*

Atom-1	Atom-2	Interatomic distance (Å)	Clash overlap (Å)
3:A:422:ILE:HA	3:A:426:HIS:CE1	2.37	0.59
3:A:492:PRO:CD	3:A:510:VAL:HA	2.27	0.59
3:A:574:VAL:CG2	3:A:903:LEU:HD23	2.33	0.59
3:A:734:GLU:HB3	3:A:773:VAL:O	2.02	0.59
3:A:1036:GLU:HG3	6:E:479:LEU:HD23	1.85	0.59
4:B:7:VAL:HG13	6:E:521:THR:OG1	2.03	0.59
4:B:10:LYS:HD3	4:B:14:ARG:NE	2.18	0.59
4:B:32:MET:HG2	4:B:33:ALA:N	2.17	0.59
4:B:221:PRO:CD	4:B:281:VAL:HG22	2.33	0.59
4:B:285:PRO:O	4:B:1146:ARG:CD	2.51	0.59
4:B:602:GLY:H	4:B:634:GLU:CG	2.10	0.59
4:B:724:TYR:HB2	4:B:741:VAL:CG2	2.28	0.59
4:B:1152:VAL:HG13	4:B:1170:LEU:HB2	1.84	0.59
4:B:1202:LEU:HD11	4:B:1214:GLN:HB2	1.84	0.59
4:B:1207:PHE:CB	4:B:1220:LEU:CD1	2.78	0.59
4:B:1213:PHE:HD1	4:B:1214:GLN:OE1	1.86	0.59
4:B:1250:GLY:HA2	4:B:1253:THR:HB	1.85	0.59
5:C:106:THR:O	5:C:107:ILE:HD13	2.02	0.59
5:D:64:GLU:HG2	5:D:65:PHE:CE1	2.38	0.59
5:D:68:VAL:O	5:D:68:VAL:HG13	2.01	0.59
6:E:371:HIS:HD2	6:E:494:SER:CA	2.04	0.59
6:E:382:GLU:O	6:E:384:PHE:N	2.35	0.59
6:E:541:VAL:O	6:E:542:ILE:C	2.39	0.59
9:S:135:LEU:C	9:S:138:GLY:H	2.05	0.59
9:S:172:ALA:CA	9:S:258:VAL:HG22	2.33	0.59
9:S:207:GLN:CD	9:S:217:LEU:HB2	2.23	0.59
9:T:2:ARG:HH11	9:T:5:GLN:HB3	1.67	0.59
9:T:95:ALA:CB	9:T:140:VAL:HG11	2.33	0.59
9:U:69:LYS:HG3	9:U:73:GLU:OE2	2.02	0.59
9:U:95:ALA:HB2	9:U:135:LEU:HD13	1.85	0.59
9:U:155:ARG:C	9:U:157:MET:HG2	2.23	0.59
9:V:180:TYR:CE1	9:V:239:ILE:HD11	2.24	0.59
9:V:201:GLY:O	9:V:205:LEU:HB3	2.03	0.59
10:X:116:PRO:CA	10:X:119:SER:HB3	2.28	0.59
1:1:62:DT:H2 <sup>+</sup>	1:1:63:DG:C8	2.37	0.59
3:A:239:TYR:HE1	3:A:243:ARG:HD3	1.66	0.59
3:A:676:GLU:N	3:A:679:GLU:OE2	2.35	0.59
3:A:747:ALA:O	3:A:749:ARG:NH2	2.35	0.59
3:A:756:ILE:HD12	3:A:770:VAL:HG21	1.83	0.59
3:A:838:VAL:HG22	3:A:839:TYR:N	2.16	0.59
3:A:842:GLN:HG2	3:A:842:GLN:O	2.01	0.59

*Continued on next page...*

*Continued from previous page...*

Atom-1	Atom-2	Interatomic distance (Å)	Clash overlap (Å)
4:B:21:PHE:CE2	6:E:497:ILE:CD1	2.86	0.59
4:B:153:GLU:CD	4:B:154:ILE:H	2.06	0.59
4:B:157:LEU:CD2	4:B:171:GLU:N	2.61	0.59
4:B:502:ASP:N	4:B:884:VAL:O	2.34	0.59
4:B:557:GLN:N	4:B:557:GLN:OE1	2.36	0.59
4:B:707:LEU:HB3	4:B:724:TYR:HA	1.85	0.59
4:B:1001:ARG:CG	4:B:1002:ALA:N	2.63	0.59
4:B:1014:ILE:HG22	4:B:1018:LEU:CD1	2.33	0.59
6:E:231:ILE:O	6:E:235:ILE:HG23	2.03	0.59
6:E:372:GLN:CB	6:E:445:GLU:HB2	2.33	0.59
6:E:481:LEU:HG	6:E:482:GLU:N	2.18	0.59
8:G:103:LEU:HD22	8:G:154:ALA:HB1	1.84	0.59
8:G:159:VAL:HG13	8:G:191:LEU:HD23	1.83	0.59
9:S:112:PHE:CB	9:S:293:PHE:CZ	2.73	0.59
9:T:201:GLY:O	9:T:205:LEU:CG	2.51	0.59
9:U:28:THR:HG22	9:U:29:GLN:HE21	1.68	0.59
9:U:98:HIS:CE1	9:U:203:GLN:CA	2.86	0.59
9:U:142:LEU:HD11	9:U:294:TRP:HB2	1.85	0.59
9:V:159:VAL:HA	9:V:278:MET:HB3	1.85	0.59
10:X:126:LEU:HB3	10:Y:126:LEU:CD2	2.20	0.59
1:1:45:DC:N4	2:2:81:DG:H1	1.94	0.59
3:A:30:LEU:CD2	3:A:400:ARG:HH11	2.15	0.59
3:A:31:ILE:O	3:A:34:GLN:OE1	2.21	0.59
3:A:44:GLU:O	3:A:46:LEU:HD23	2.03	0.59
3:A:494:ASP:HB2	3:A:921:GLU:HG3	1.85	0.59
3:A:656:LEU:HB2	3:A:671:ASP:OD1	2.03	0.59
3:A:1055:ILE:CG1	6:E:387:PHE:CE1	2.85	0.59
4:B:281:VAL:CG1	4:B:282:VAL:N	2.61	0.59
4:B:794:GLN:CG	4:B:795:LEU:H	2.16	0.59
4:B:974:VAL:HG12	4:B:975:SER:O	2.02	0.59
4:B:1058:VAL:HG22	4:B:1059:THR:O	2.02	0.59
5:C:40:LEU:N	5:C:40:LEU:CD1	2.64	0.59
6:E:228:LEU:HD23	6:E:228:LEU:C	2.23	0.59
6:E:541:VAL:HA	6:E:544:ALA:HB3	1.84	0.59
9:S:163:TYR:O	9:S:276:VAL:HG22	2.02	0.59
9:S:175:HIS:HD2	9:S:177:LEU:HB2	1.64	0.59
9:S:226:LEU:CD2	9:U:227:ASP:CB	2.80	0.59
9:T:162:LEU:O	9:T:163:TYR:CG	2.56	0.59
9:T:193:GLN:NE2	9:T:239:ILE:O	2.36	0.59
9:T:288:PRO:CA	9:T:291:LYS:HE2	2.32	0.59
9:U:45:LEU:HD22	9:U:62:ARG:HB2	1.82	0.59

*Continued on next page...*

*Continued from previous page...*

Atom-1	Atom-2	Interatomic distance (Å)	Clash overlap (Å)
9:U:135:LEU:O	9:U:138:GLY:N	2.36	0.59
9:V:9:PHE:CZ	9:V:63:LEU:HD13	2.38	0.59
9:V:86:ALA:CB	9:V:287:ILE:HD13	2.12	0.59
9:V:197:LYS:N	9:V:200:TYR:HD2	2.00	0.59
9:V:223:VAL:HG21	9:V:228:ALA:HB3	1.85	0.59
10:X:109:GLU:OE2	10:X:113:LYS:HE2	2.02	0.59
10:X:158:ARG:HH11	10:X:215:PRO:HB2	1.68	0.59
1:1:12:DT:H2'	9:V:18:PHE:CE2	2.37	0.59
1:1:45:DC:C2	1:1:46:DA:O4'	2.56	0.59
1:1:60:DT:O2	2:2:67:DA:H2	1.85	0.59
2:2:97:DG:P	9:S:155:ARG:NE	2.76	0.59
3:A:47:ILE:O	3:A:50:LEU:HG	2.02	0.59
3:A:135:ARG:HD2	3:A:384:SER:OG	2.03	0.59
3:A:147:VAL:C	3:A:148:TYR:CD1	2.76	0.59
3:A:161:TYR:CD1	3:A:307:LEU:CD1	2.85	0.59
3:A:232:GLU:CA	3:A:236:MET:CG	2.66	0.59
3:A:335:GLN:CD	3:A:336:VAL:N	2.55	0.59
3:A:433:ILE:HB	3:A:539:THR:HG21	1.84	0.59
3:A:520:THR:N	3:A:523:GLN:NE2	2.51	0.59
3:A:620:LYS:CG	3:A:623:ASP:HB3	2.32	0.59
3:A:874:LEU:HB2	3:A:876:ASP:OD1	2.03	0.59
4:B:3:PHE:CD1	4:B:4:ARG:N	2.71	0.59
4:B:38:ASP:O	4:B:41:PHE:HB2	2.02	0.59
4:B:201:VAL:HG22	4:B:320:ALA:HB3	1.85	0.59
4:B:244:VAL:HG13	4:B:282:VAL:N	2.17	0.59
4:B:355:GLY:C	4:B:412:ILE:CD1	2.70	0.59
4:B:443:LYS:HD3	4:B:997:LEU:HB3	1.85	0.59
4:B:503:ARG:HD3	4:B:503:ARG:C	2.23	0.59
4:B:603:PHE:N	4:B:632:ILE:H	2.00	0.59
4:B:1046:ALA:O	4:B:1047:ILE:CG1	2.51	0.59
5:C:48:LEU:HD12	5:C:48:LEU:O	2.03	0.59
6:E:268:ALA:C	8:G:283:PRO:HB2	2.23	0.59
9:S:207:GLN:HA	9:S:217:LEU:CD1	2.32	0.59
9:T:69:LYS:HG3	9:T:73:GLU:OE2	2.02	0.59
9:T:99:SER:HB2	9:T:246:ALA:HB1	1.85	0.59
9:V:164:ASP:CA	9:V:274:ARG:HB3	2.32	0.59
10:X:49:LYS:HB3	10:X:99:GLU:CB	2.33	0.59
3:A:44:GLU:HG2	3:A:45:GLY:CA	2.33	0.58
3:A:423:HIS:ND1	3:A:424:PRO:CD	2.65	0.58
3:A:470:ARG:HH22	3:A:500:ASN:C	2.05	0.58
3:A:584:ARG:HD2	3:A:591:VAL:CG1	2.28	0.58

*Continued on next page...*

*Continued from previous page...*

Atom-1	Atom-2	Interatomic distance (Å)	Clash overlap (Å)
3:A:815:VAL:CG2	3:A:840:VAL:HA	2.33	0.58
3:A:823:GLU:C	3:A:825:GLY:N	2.56	0.58
4:B:354:ASP:HA	4:B:356:THR:HG22	1.85	0.58
4:B:504:VAL:HG21	4:B:510:LEU:CG	2.33	0.58
4:B:538:GLU:O	4:B:538:GLU:HG2	2.02	0.58
4:B:587:VAL:HA	4:B:794:GLN:NE2	2.13	0.58
4:B:695:ASP:CG	4:B:734:PRO:HB3	2.23	0.58
5:C:44:LEU:HD23	5:C:45:LEU:HG	1.83	0.58
5:C:44:LEU:HD23	5:C:45:LEU:CD2	2.33	0.58
5:D:44:LEU:CD1	5:D:210:LEU:CA	2.80	0.58
5:D:98:ARG:HG2	5:D:139:GLU:HG3	1.83	0.58
5:D:203:SER:OG	5:D:204:ILE:N	2.35	0.58
6:E:111:PRO:CB	6:E:194:LEU:CD2	2.81	0.58
6:E:461:CYS:H	6:E:462:PRO:HD3	1.66	0.58
8:G:83:ARG:O	8:G:87:GLN:HB2	2.03	0.58
9:S:6:LEU:HD21	9:S:68:ARG:HG2	1.84	0.58
9:S:45:LEU:HB2	9:S:58:LEU:CD2	2.33	0.58
9:S:182:ARG:O	9:S:183:VAL:HG23	2.03	0.58
9:S:185:TRP:CD1	9:S:213:LEU:HB2	2.38	0.58
9:S:188:LEU:HD13	9:S:210:PHE:CE2	2.38	0.58
9:T:194:VAL:CG1	9:T:222:GLU:HG3	2.32	0.58
9:T:241:LEU:CD2	9:T:272:LEU:HD23	2.25	0.58
9:T:288:PRO:N	9:T:291:LYS:HE2	2.18	0.58
9:U:62:ARG:HD2	9:V:87:GLY:CA	2.31	0.58
9:V:174:ASN:HD22	9:V:255:THR:HG21	1.68	0.58
10:X:123:LEU:HA	10:Y:126:LEU:CD2	2.31	0.58
3:A:140:GLN:HE21	3:A:326:ARG:N	2.00	0.58
3:A:166:ILE:HG13	3:A:172:TRP:CG	2.37	0.58
3:A:342:ARG:O	3:A:346:ILE:HD12	2.02	0.58
3:A:423:HIS:CD2	3:A:425:SER:HG	2.21	0.58
3:A:895:VAL:C	3:A:897:GLN:H	2.05	0.58
3:A:958:MET:HG2	3:A:959:VAL:H	1.67	0.58
3:A:1015:GLN:NE2	6:E:357:SER:OG	2.36	0.58
4:B:157:LEU:HB3	4:B:174:ILE:HD13	1.82	0.58
4:B:299:TYR:CZ	4:B:1139:LYS:CD	2.85	0.58
4:B:896:ARG:HD3	4:B:986:ASP:CB	2.19	0.58
5:C:32:GLN:HG2	5:D:220:LEU:HD11	1.85	0.58
5:C:56:VAL:N	5:C:164:LEU:O	2.36	0.58
5:C:105:THR:N	5:C:130:ILE:HG22	2.18	0.58
5:C:161:LEU:C	5:C:162:ASP:OD1	2.41	0.58
5:D:120:VAL:O	5:D:120:VAL:HG23	2.03	0.58

*Continued on next page...*

*Continued from previous page...*

Atom-1	Atom-2	Interatomic distance (Å)	Clash overlap (Å)
6:E:20:GLU:HA	6:E:23:ARG:CD	2.24	0.58
6:E:623:LEU:CD1	6:E:624:ALA:H	2.15	0.58
9:T:274:ARG:CZ	9:T:276:VAL:CG1	2.81	0.58
9:V:6:LEU:HD11	9:V:67:ALA:C	2.24	0.58
9:V:188:LEU:CD1	9:V:213:LEU:HG	2.28	0.58
3:A:295:GLY:O	3:A:296:ASP:C	2.40	0.58
3:A:297:ILE:O	3:A:300:ALA:HB3	2.03	0.58
3:A:325:VAL:HG22	3:A:326:ARG:N	2.18	0.58
3:A:463:PHE:CB	3:A:481:THR:HG23	2.31	0.58
3:A:608:VAL:CA	3:A:615:PRO:HB2	2.33	0.58
3:A:817:VAL:HG23	3:A:838:VAL:HB	1.84	0.58
3:A:1043:ASP:OD2	3:A:1069:SER:N	2.35	0.58
3:A:1084:ILE:HD12	3:A:1085:ALA:N	2.18	0.58
4:B:412:ILE:HG12	4:B:424:LEU:CB	2.26	0.58
4:B:541:THR:HB	4:B:760:GLN:NE2	2.17	0.58
4:B:1226:GLU:N	4:B:1226:GLU:CD	2.55	0.58
5:C:42:ARG:NE	5:D:35:THR:HG23	2.12	0.58
5:D:218:VAL:HA	5:D:221:PHE:CD2	2.38	0.58
6:E:354:VAL:HG22	6:E:355:ASP:H	1.67	0.58
8:G:378:HIS:CE1	10:X:61:GLY:HA2	2.39	0.58
9:S:4:GLU:CG	9:S:27:VAL:HG22	2.33	0.58
9:S:10:LEU:HG	9:S:60:GLY:HA3	1.84	0.58
9:S:142:LEU:CD2	9:S:278:MET:SD	2.91	0.58
9:U:40:GLU:HA	9:U:46:GLU:CG	2.31	0.58
9:U:92:LEU:HD12	9:U:92:LEU:N	2.18	0.58
9:U:151:LEU:HD12	9:U:277:VAL:HG22	1.85	0.58
9:U:206:VAL:CG2	9:U:243:PRO:CG	2.53	0.58
9:U:288:PRO:O	9:U:292:HIS:HB3	2.03	0.58
9:U:292:HIS:O	9:U:296:LEU:CB	2.51	0.58
9:V:148:ASN:CB	9:V:212:ARG:NH1	2.54	0.58
9:V:159:VAL:HG12	9:V:160:GLU:O	2.02	0.58
3:A:119:LEU:HD23	3:A:378:PHE:CE2	2.38	0.58
3:A:215:HIS:CE1	3:A:219:PHE:CZ	2.88	0.58
3:A:286:PRO:O	3:A:288:THR:N	2.37	0.58
3:A:381:SER:C	3:A:383:LEU:N	2.57	0.58
3:A:520:THR:O	3:A:523:GLN:OE1	2.21	0.58
3:A:524:VAL:HG23	3:A:525:ASP:HA	1.83	0.58
3:A:603:ALA:HA	3:A:655:PRO:HG3	1.85	0.58
4:B:372:HIS:ND1	4:B:372:HIS:O	2.36	0.58
4:B:481:TRP:CE2	4:B:971:PRO:CB	2.82	0.58
4:B:497:VAL:H	4:B:511:ALA:CA	2.15	0.58

*Continued on next page...*

*Continued from previous page...*

Atom-1	Atom-2	Interatomic distance (Å)	Clash overlap (Å)
4:B:504:VAL:HG12	4:B:884:VAL:CG2	2.33	0.58
4:B:707:LEU:CB	4:B:724:TYR:HA	2.33	0.58
5:D:106:THR:O	5:D:107:ILE:HD13	2.02	0.58
6:E:125:ILE:HD13	6:E:128:LEU:HD21	1.84	0.58
6:E:603:SER:HB3	6:E:605:TYR:CZ	2.38	0.58
8:G:103:LEU:O	8:G:107:ILE:HG12	2.04	0.58
8:G:311:ASP:HA	8:G:314:SER:CB	2.33	0.58
9:S:123:VAL:CB	9:U:223:VAL:HB	2.33	0.58
9:S:128:SER:HA	9:S:131:ALA:HB3	1.84	0.58
9:S:193:GLN:NE2	9:S:240:ALA:HA	2.17	0.58
9:S:279:VAL:N	9:S:294:TRP:HZ2	2.00	0.58
9:T:45:LEU:H	9:T:63:LEU:HD23	1.69	0.58
9:T:293:PHE:CD2	9:T:297:VAL:CG2	2.86	0.58
9:U:28:THR:HG22	9:U:29:GLN:NE2	2.18	0.58
9:U:206:VAL:HG13	9:U:210:PHE:CE2	2.39	0.58
9:V:195:VAL:CB	9:V:203:GLN:OE1	2.45	0.58
10:X:56:ARG:HG2	10:X:66:VAL:HB	1.83	0.58
1:1:25:DT:H2'	1:1:26:DA:H8	1.69	0.58
3:A:29:ASP:OD1	3:A:29:ASP:C	2.39	0.58
3:A:45:GLY:O	3:A:47:ILE:N	2.36	0.58
3:A:56:ILE:HD12	3:A:67:PHE:HE1	1.68	0.58
3:A:746:ASP:C	3:A:749:ARG:HH12	2.06	0.58
3:A:1089:VAL:HG12	3:A:1094:ASP:CB	2.33	0.58
4:B:21:PHE:CE1	6:E:497:ILE:HD11	2.38	0.58
4:B:133:ASN:HB3	4:B:136:GLN:OE1	2.03	0.58
4:B:295:CYS:O	4:B:296:GLN:C	2.40	0.58
4:B:360:PRO:N	4:B:386:ILE:CD1	2.65	0.58
4:B:631:TRP:CZ3	4:B:782:VAL:HG11	2.38	0.58
4:B:1080:GLY:O	4:B:1081:GLN:C	2.41	0.58
4:B:1158:GLY:C	4:B:1160:THR:N	2.52	0.58
5:C:35:THR:HA	5:C:38:ASN:HD21	1.69	0.58
5:C:140:PHE:HD2	5:C:141:ARG:O	1.85	0.58
5:C:219:ASP:CG	5:C:220:LEU:H	2.07	0.58
5:D:24:ILE:CD1	5:D:195:LEU:HA	2.33	0.58
5:D:105:THR:N	5:D:130:ILE:HG22	2.18	0.58
6:E:145:TYR:CZ	6:E:167:TRP:CG	2.91	0.58
6:E:449:VAL:HG12	6:E:450:GLU:N	2.19	0.58
9:S:17:SER:C	9:S:19:GLN:N	2.56	0.58
9:S:70:ILE:CD1	9:T:70:ILE:HA	2.34	0.58
9:T:190:ARG:HG2	9:T:190:ARG:O	2.04	0.58
9:U:3:LEU:HA	9:U:6:LEU:HB2	1.85	0.58

*Continued on next page...*

*Continued from previous page...*

Atom-1	Atom-2	Interatomic distance (Å)	Clash overlap (Å)
9:U:92:LEU:HD22	9:U:289:PRO:HG2	1.84	0.58
10:Y:194:LEU:HD11	10:Y:205:ILE:HD11	1.85	0.58
3:A:37:SER:O	3:A:40:TRP:HB3	2.02	0.58
3:A:644:ARG:HG3	3:A:648:ASP:HA	1.86	0.58
3:A:814:VAL:HG22	3:A:815:VAL:N	2.16	0.58
3:A:817:VAL:HG23	3:A:837:ARG:O	2.04	0.58
3:A:1084:ILE:HD12	3:A:1085:ALA:H	1.69	0.58
4:B:54:ASP:C	4:B:56:LEU:N	2.55	0.58
4:B:93:LYS:O	4:B:94:VAL:C	2.42	0.58
4:B:113:PHE:O	4:B:116:THR:N	2.36	0.58
4:B:157:LEU:HD22	4:B:170:THR:HB	1.84	0.58
4:B:521:GLY:CA	4:B:864:THR:HA	2.33	0.58
4:B:694:VAL:HG21	4:B:700:VAL:HG23	1.85	0.58
4:B:760:GLN:HE21	4:B:764:ARG:HE	1.52	0.58
4:B:922:ILE:HG21	4:B:928:LEU:CD1	2.32	0.58
4:B:1249:THR:CB	7:F:33:VAL:HG11	2.33	0.58
5:C:50:GLY:O	5:C:144:ARG:HA	2.02	0.58
5:D:48:LEU:CD2	5:D:171:MET:CG	2.69	0.58
5:D:56:VAL:O	5:D:57:ARG:NH2	2.37	0.58
6:E:560:PHE:O	6:E:606:ILE:HD11	2.04	0.58
6:E:608:THR:HG22	6:E:612:ARG:NE	2.17	0.58
7:F:13:GLN:HG2	7:F:14:ILE:N	2.12	0.58
8:G:298:LEU:HD12	8:G:299:GLY:N	2.19	0.58
9:T:27:VAL:HG11	9:T:31:THR:HG21	1.84	0.58
9:T:244:SER:HA	9:T:247:LEU:HD23	1.84	0.58
9:V:139:LEU:HG	9:V:140:VAL:HG23	1.86	0.58
9:V:167:ILE:C	9:V:262:ALA:H	2.07	0.58
10:Y:64:ILE:O	10:Y:66:VAL:HG23	2.04	0.58
3:A:288:THR:CG2	3:A:290:ARG:HH22	2.14	0.58
3:A:328:VAL:O	3:A:329:GLY:C	2.42	0.58
3:A:373:ALA:O	3:A:376:GLU:CB	2.49	0.58
3:A:567:LEU:HD12	3:A:568:LYS:HB2	1.86	0.58
3:A:618:SER:C	3:A:620:LYS:N	2.55	0.58
3:A:749:ARG:CZ	3:A:750:GLN:H	2.17	0.58
3:A:826:ASP:HB3	3:A:828:LEU:HB3	1.86	0.58
3:A:886:PRO:HB3	4:B:50:SER:OG	2.03	0.58
3:A:940:ARG:NE	3:A:949:TYR:CG	2.72	0.58
4:B:6:ARG:HH22	4:B:12:GLN:HE22	1.47	0.58
4:B:141:VAL:HG23	4:B:142:GLY:H	1.68	0.58
4:B:246:GLU:OE2	4:B:281:VAL:HB	2.03	0.58
4:B:257:ILE:CG2	4:B:258:ALA:N	2.48	0.58

*Continued on next page...*

*Continued from previous page...*

Atom-1	Atom-2	Interatomic distance (Å)	Clash overlap (Å)
4:B:286:LEU:O	4:B:286:LEU:HG	2.04	0.58
4:B:369:ARG:HH22	4:B:438:THR:HG21	1.69	0.58
4:B:526:PRO:HB3	4:B:536:GLU:O	2.03	0.58
4:B:570:GLN:HA	4:B:572:PHE:CE2	2.38	0.58
4:B:697:PRO:C	4:B:699:ALA:H	2.06	0.58
4:B:1129:TYR:O	4:B:1130:GLN:NE2	2.37	0.58
4:B:1134:ILE:CG2	4:B:1135:ASP:N	2.50	0.58
5:C:51:THR:HG23	5:C:144:ARG:NH1	2.14	0.58
5:C:77:GLU:HA	5:C:80:MET:HB2	1.85	0.58
5:C:203:SER:C	5:C:204:ILE:HD13	2.23	0.58
5:D:137:GLU:OE2	5:D:139:GLU:CG	2.51	0.58
5:D:196:LEU:HD12	5:D:196:LEU:O	2.04	0.58
5:D:219:ASP:CG	5:D:220:LEU:N	2.55	0.58
6:E:142:PHE:CD1	6:E:142:PHE:O	2.56	0.58
7:F:65:MET:O	7:F:66:SER:C	2.41	0.58
8:G:106:LYS:CD	8:G:151:GLY:HA2	2.33	0.58
8:G:290:ILE:HG23	8:G:296:SER:HA	1.84	0.58
8:G:325:VAL:HG21	8:G:385:LEU:HD23	1.85	0.58
9:S:196:PHE:HB3	9:S:203:GLN:CG	2.32	0.58
9:T:225:THR:HG23	9:T:227:ASP:H	1.67	0.58
9:U:278:MET:HG2	9:U:297:VAL:HG11	1.75	0.58
10:X:56:ARG:HD2	10:X:57:VAL:N	2.19	0.58
10:Y:52:VAL:HG22	10:Y:53:LYS:N	2.17	0.58
10:Y:127:SER:O	10:Y:131:LEU:N	2.28	0.58
10:Y:169:THR:OG1	10:Y:209:LYS:HD3	2.02	0.58
3:A:350:ARG:O	3:A:353:VAL:HG12	2.03	0.58
3:A:374:ILE:C	3:A:376:GLU:N	2.55	0.58
3:A:434:GLU:HB3	3:A:446:SER:OG	2.03	0.58
3:A:620:LYS:HB2	3:A:633:GLN:HG3	1.86	0.58
3:A:781:GLN:HB3	3:A:785:GLU:HB3	1.85	0.58
3:A:1070:PHE:CD1	3:A:1071:LYS:N	2.72	0.58
3:A:1085:ALA:O	3:A:1087:HIS:CG	2.56	0.58
4:B:6:ARG:NH2	4:B:12:GLN:NE2	2.51	0.58
4:B:20:ALA:O	4:B:24:TYR:HD1	1.86	0.58
4:B:71:GLU:O	4:B:72:GLU:C	2.41	0.58
4:B:88:VAL:C	4:B:91:PHE:HB3	2.24	0.58
4:B:378:PHE:HB3	4:B:413:VAL:HG21	1.86	0.58
4:B:519:HIS:N	4:B:865:ILE:HB	2.19	0.58
4:B:606:PHE:C	4:B:606:PHE:CD2	2.75	0.58
4:B:754:SER:O	4:B:755:THR:OG1	2.21	0.58
4:B:922:ILE:HD11	4:B:940:ILE:HD12	1.86	0.58

*Continued on next page...*



*Continued from previous page...*

Atom-1	Atom-2	Interatomic distance (Å)	Clash overlap (Å)
5:C:38:ASN:HA	5:C:41:ARG:HB2	1.86	0.58
5:C:41:ARG:HH12	5:C:177:ASN:CA	2.17	0.58
5:D:55:ALA:CB	5:D:141:ARG:HG2	2.34	0.58
5:D:57:ARG:CD	5:D:161:LEU:HB3	2.34	0.58
6:E:251:VAL:HG13	6:E:276:TYR:HE2	1.69	0.58
6:E:371:HIS:CD2	6:E:494:SER:HA	2.37	0.58
6:E:608:THR:HB	6:E:612:ARG:NE	2.18	0.58
8:G:169:ILE:HG13	8:G:214:ILE:HG21	1.86	0.58
8:G:290:ILE:H	8:G:296:SER:CB	2.17	0.58
9:S:79:GLN:C	9:S:80:GLU:HG3	2.21	0.58
9:T:128:SER:O	9:T:145:VAL:HG22	2.03	0.58
9:U:155:ARG:O	9:U:157:MET:CG	2.49	0.58
9:U:186:SER:HA	9:U:189:VAL:CG2	2.33	0.58
9:V:195:VAL:CG1	9:V:203:GLN:NE2	2.66	0.58
3:A:169:ARG:NH2	3:A:334:ASN:HB3	2.19	0.58
3:A:580:ALA:O	3:A:581:GLN:C	2.42	0.58
3:A:1016:ARG:NH1	6:E:353:ARG:HH12	2.01	0.58
3:A:1027:ALA:CB	4:B:318:ILE:CD1	2.54	0.58
3:A:1069:SER:O	3:A:1070:PHE:C	2.40	0.58
3:A:1085:ALA:C	3:A:1087:HIS:ND1	2.57	0.58
3:A:1087:HIS:CE1	6:E:11:TYR:CE1	2.92	0.58
4:B:72:GLU:CA	4:B:418:VAL:HB	2.17	0.58
4:B:169:VAL:HG23	4:B:170:THR:N	2.18	0.58
4:B:412:ILE:HG12	4:B:424:LEU:HD13	1.86	0.58
4:B:969:GLY:C	4:B:970:ARG:HD2	2.23	0.58
4:B:1205:ASP:OD1	4:B:1213:PHE:CE1	2.57	0.58
4:B:1218:ARG:HD3	6:E:122:PRO:HD3	1.72	0.58
5:C:61:VAL:HG12	5:C:63:HIS:HB3	1.86	0.58
5:D:49:GLU:O	5:D:144:ARG:HG2	2.04	0.58
5:D:140:PHE:HD2	5:D:141:ARG:O	1.85	0.58
6:E:71:CYS:CB	6:E:76:TYR:CD2	2.87	0.58
6:E:86:CYS:HB3	6:E:89:CYS:C	2.24	0.58
8:G:192:ILE:C	8:G:194:ALA:H	2.07	0.58
8:G:206:PHE:CA	8:G:210:ALA:H	2.16	0.58
9:T:142:LEU:CD1	9:T:293:PHE:CD2	2.87	0.58
9:T:167:ILE:CG2	9:T:241:LEU:CD1	2.75	0.58
9:U:206:VAL:O	9:U:210:PHE:CG	2.57	0.58
9:V:166:PRO:CB	9:V:244:SER:HB2	2.30	0.58
10:Y:46:PHE:HE2	10:Y:48:LEU:HD13	1.69	0.58
1:1:52:DA:H2"	1:1:53:DC:C5	2.38	0.58
1:1:105:DG:N1	3:A:246:GLU:CB	2.63	0.58

*Continued on next page...*

*Continued from previous page...*

Atom-1	Atom-2	Interatomic distance (Å)	Clash overlap (Å)
2:2:51:DT:H73	10:X:187:ARG:HD3	1.85	0.58
2:2:67:DA:H2'	2:2:68:DT:C6	2.39	0.58
3:A:30:LEU:HD22	3:A:400:ARG:NH1	2.19	0.58
3:A:489:ARG:CA	3:A:512:TYR:HA	2.28	0.58
3:A:538:ALA:HB2	3:A:561:ARG:HG2	1.83	0.58
3:A:705:SER:CA	3:A:871:MET:CE	2.81	0.58
3:A:744:GLY:CA	3:A:747:ALA:H	2.17	0.58
4:B:74:ARG:HB3	4:B:74:ARG:NH1	2.19	0.58
4:B:776:TYR:CD2	4:B:780:GLU:HB2	2.35	0.58
4:B:914:PRO:HD3	4:B:962:TYR:OH	2.04	0.58
4:B:1009:GLN:HA	4:B:1013:ARG:HB3	1.86	0.58
5:C:24:ILE:CG2	5:C:25:LEU:N	2.66	0.58
6:E:247:THR:O	6:E:248:VAL:HG23	2.04	0.58
6:E:520:LEU:HA	6:E:552:LEU:CD2	2.34	0.58
6:E:591:ARG:HA	6:E:605:TYR:O	2.04	0.58
7:F:21:LEU:HD13	7:F:66:SER:HA	1.85	0.58
8:G:103:LEU:C	8:G:107:ILE:HG12	2.24	0.58
8:G:103:LEU:HD23	8:G:154:ALA:HB1	1.85	0.58
8:G:348:MET:O	8:G:349:LYS:HG3	2.04	0.58
9:S:178:ALA:O	9:S:259:ARG:HG3	2.04	0.58
9:S:185:TRP:NE1	9:S:213:LEU:CD1	2.67	0.58
9:T:173:ALA:HB3	9:T:234:ARG:NH1	2.19	0.58
9:U:145:VAL:O	9:U:146:MET:C	2.42	0.58
9:U:167:ILE:CD1	9:U:262:ALA:CA	2.45	0.58
9:U:288:PRO:O	9:U:292:HIS:HB2	2.03	0.58
9:V:158:VAL:H	9:V:280:THR:N	2.01	0.58
9:V:159:VAL:HA	9:V:278:MET:HG3	1.86	0.58
9:V:274:ARG:O	9:V:274:ARG:HG3	2.04	0.58
9:V:292:HIS:NE2	9:V:296:LEU:CD1	2.41	0.58
10:Y:57:VAL:HG12	10:Y:90:TYR:C	2.25	0.58
10:Y:110:GLN:HA	10:Y:114:GLU:HG2	1.85	0.58
3:A:158:ARG:HH12	3:A:179:ARG:CB	2.15	0.57
3:A:238:LEU:HD22	3:A:256:LEU:HD23	1.85	0.57
3:A:239:TYR:HA	3:A:242:LEU:O	2.04	0.57
3:A:326:ARG:HB2	3:A:330:GLU:HG3	1.85	0.57
3:A:618:SER:O	3:A:621:SER:OG	2.21	0.57
3:A:770:VAL:O	3:A:803:SER:HB3	2.03	0.57
3:A:905:TRP:CD1	3:A:909:THR:CG2	2.86	0.57
4:B:40:GLY:O	4:B:41:PHE:C	2.39	0.57
4:B:208:ILE:HG22	4:B:209:ILE:N	2.19	0.57
4:B:294:VAL:HG12	4:B:1146:ARG:HH21	1.69	0.57

*Continued on next page...*

*Continued from previous page...*

Atom-1	Atom-2	Interatomic distance (Å)	Clash overlap (Å)
4:B:319:ALA:HB1	4:B:1140:HIS:HA	1.86	0.57
4:B:384:ILE:CA	4:B:405:THR:O	2.52	0.57
4:B:980:LEU:HD12	4:B:982:ILE:O	2.04	0.57
4:B:1208:ILE:N	4:B:1230:ASP:OD2	2.35	0.57
5:C:51:THR:N	5:C:144:ARG:HA	2.19	0.57
5:C:51:THR:CA	5:C:144:ARG:HA	2.33	0.57
5:C:92:SER:O	5:C:93:GLN:NE2	2.37	0.57
5:C:135:LYS:HG2	5:C:136:LEU:H	1.69	0.57
6:E:498:LEU:HA	6:E:505:PRO:HA	1.85	0.57
6:E:507:ILE:O	6:E:508:THR:CG2	2.52	0.57
8:G:355:GLY:HA2	8:G:361:THR:CG2	2.34	0.57
9:S:1:MET:O	9:S:6:LEU:HB2	2.04	0.57
9:S:281:THR:CB	9:S:284:ARG:NH1	2.62	0.57
9:T:163:TYR:HB3	9:T:245:SER:OG	2.03	0.57
9:T:196:PHE:CE2	9:T:197:LYS:HG2	2.39	0.57
9:U:49:HIS:HB3	9:U:52:ASN:HD22	1.69	0.57
9:V:207:GLN:O	9:V:210:PHE:HB2	2.03	0.57
10:Y:177:GLN:OE1	10:Y:190:VAL:CG2	2.52	0.57
3:A:73:LYS:HZ1	3:A:98:PRO:HG2	1.67	0.57
3:A:147:VAL:HG21	3:A:165:LEU:HD12	1.86	0.57
3:A:347:ILE:O	3:A:351:MET:N	2.36	0.57
3:A:735:GLU:HB2	3:A:736:ILE:O	2.04	0.57
3:A:748:LEU:C	3:A:751:LEU:HD23	2.24	0.57
3:A:775:PRO:C	3:A:776:LYS:HG2	2.25	0.57
3:A:913:ARG:NH2	3:A:915:LYS:CD	2.68	0.57
3:A:928:SER:O	3:A:929:ARG:C	2.39	0.57
4:B:239:LEU:O	4:B:240:LEU:HG	2.05	0.57
4:B:263:PRO:HB2	4:B:301:TRP:CZ2	2.39	0.57
4:B:266:ASP:OD1	4:B:267:ASP:N	2.37	0.57
4:B:441:ALA:O	4:B:999:PHE:CD2	2.58	0.57
4:B:445:VAL:HG12	4:B:994:LEU:CB	2.25	0.57
4:B:555:SER:OG	4:B:559:ARG:O	2.19	0.57
4:B:563:LEU:CA	4:B:573:ASN:HA	2.32	0.57
4:B:1032:ARG:CG	4:B:1078:PRO:HG2	2.30	0.57
4:B:1049:ILE:HG21	4:B:1063:LEU:CA	2.33	0.57
4:B:1207:PHE:O	4:B:1210:ALA:HB3	2.05	0.57
5:D:56:VAL:O	5:D:162:ASP:OD2	2.22	0.57
5:D:83:LYS:N	5:D:84:GLU:OE2	2.37	0.57
5:D:213:ALA:HA	5:D:216:ILE:HB	1.85	0.57
6:E:61:ARG:CZ	6:E:89:CYS:SG	2.92	0.57
6:E:71:CYS:HA	6:E:91:VAL:CG1	2.31	0.57

*Continued on next page...*

*Continued from previous page...*

Atom-1	Atom-2	Interatomic distance (Å)	Clash overlap (Å)
6:E:342:GLN:HA	6:E:347:GLN:OE1	2.03	0.57
6:E:578:THR:HG22	6:E:584:ARG:HB3	1.83	0.57
8:G:97:ALA:HB2	8:G:205:LYS:HD3	1.85	0.57
9:S:135:LEU:HB3	9:S:150:PHE:CB	2.25	0.57
9:S:157:MET:HG2	9:U:20:LYS:NZ	2.19	0.57
9:T:30:SER:HB3	9:T:33:SER:CB	2.34	0.57
9:T:32:ILE:HA	9:T:35:GLN:HB2	1.85	0.57
9:T:45:LEU:HD21	9:T:58:LEU:O	2.03	0.57
9:T:156:ASP:HA	9:T:294:TRP:HB2	1.87	0.57
9:T:169:LEU:HB3	9:T:259:ARG:HB2	1.84	0.57
9:T:286:GLN:O	9:T:287:ILE:HG13	2.04	0.57
9:U:16:GLY:O	9:U:18:PHE:CD2	2.57	0.57
9:U:31:THR:HA	9:U:34:ARG:NE	2.18	0.57
9:U:160:GLU:HB3	9:U:298:ARG:HG2	1.86	0.57
9:U:194:VAL:HG12	9:U:239:ILE:O	2.04	0.57
10:X:78:LEU:HD13	10:X:90:TYR:HE2	1.68	0.57
10:X:110:GLN:HA	10:X:114:GLU:HG2	1.85	0.57
10:X:131:LEU:HD21	10:Y:129:ARG:HH22	1.68	0.57
10:Y:56:ARG:HD2	10:Y:57:VAL:N	2.19	0.57
2:2:65:DA:H2 <sup>7</sup>	2:2:66:DA:C5	2.39	0.57
3:A:149:TYR:O	3:A:149:TYR:CD2	2.57	0.57
3:A:162:SER:HB3	3:A:175:PHE:O	2.05	0.57
3:A:263:ASP:O	3:A:264:PRO:C	2.43	0.57
3:A:400:ARG:HH21	3:A:447:LEU:HB3	1.69	0.57
3:A:693:TRP:HA	4:B:45:THR:OG1	2.04	0.57
3:A:757:ILE:HB	3:A:769:LEU:O	2.04	0.57
3:A:787:LEU:O	3:A:791:ILE:N	2.37	0.57
3:A:1049:ASN:O	3:A:1050:GLU:C	2.41	0.57
4:B:327:GLY:O	4:B:1011:LEU:HD11	2.03	0.57
4:B:519:HIS:HB3	4:B:806:GLU:CB	2.34	0.57
4:B:524:ARG:NH1	4:B:818:LEU:CD2	2.22	0.57
4:B:919:GLY:HA2	4:B:940:ILE:O	2.02	0.57
4:B:1126:GLN:N	4:B:1136:ILE:HD11	2.10	0.57
4:B:1226:GLU:O	4:B:1227:GLY:C	2.40	0.57
4:B:1244:LEU:HD23	4:B:1244:LEU:H	1.70	0.57
5:C:141:ARG:NH1	5:C:155:ARG:HB3	2.16	0.57
5:D:5:GLN:NE2	5:D:27:PRO:HD3	2.18	0.57
5:D:92:SER:O	5:D:93:GLN:NE2	2.37	0.57
6:E:286:LEU:HD13	6:E:306:LEU:HD22	1.87	0.57
6:E:332:LYS:HE3	8:G:297:ARG:NE	2.19	0.57
6:E:438:ARG:NH2	6:E:500:PRO:HB3	2.19	0.57

*Continued on next page...*

*Continued from previous page...*

Atom-1	Atom-2	Interatomic distance (Å)	Clash overlap (Å)
8:G:195:ALA:O	8:G:196:GLU:C	2.43	0.57
8:G:214:ILE:O	8:G:218:ILE:HG23	2.03	0.57
8:G:221:ALA:O	8:G:222:ILE:C	2.39	0.57
9:S:178:ALA:CA	9:S:259:ARG:CG	2.82	0.57
9:S:212:ARG:CB	9:S:267:PRO:HD3	2.10	0.57
9:T:152:THR:H	9:T:158:VAL:HA	1.70	0.57
9:V:89:GLN:C	9:V:287:ILE:HG21	2.24	0.57
9:V:189:VAL:O	9:V:193:GLN:CD	2.39	0.57
10:X:26:GLU:N	10:X:101:LEU:O	2.36	0.57
3:A:152:GLU:OE1	3:A:162:SER:N	2.38	0.57
3:A:274:ARG:NH2	3:A:288:THR:N	2.49	0.57
3:A:729:THR:C	3:A:731:LEU:N	2.57	0.57
3:A:784:GLU:HA	8:G:343:LEU:CD1	2.32	0.57
4:B:244:VAL:CG1	4:B:281:VAL:O	2.52	0.57
4:B:535:ARG:HB2	4:B:840:LEU:H	1.69	0.57
4:B:725:ILE:HA	4:B:738:SER:HB2	1.86	0.57
5:C:35:THR:O	5:C:39:ALA:HB2	2.04	0.57
5:C:40:LEU:H	5:C:40:LEU:CD1	2.17	0.57
5:C:55:ALA:HB3	5:C:141:ARG:H	1.69	0.57
6:E:9:PHE:CE2	6:E:12:VAL:HG13	2.40	0.57
6:E:434:PRO:CB	6:E:436:LEU:CD2	2.81	0.57
7:F:37:ASN:O	7:F:38:ARG:C	2.42	0.57
7:F:58:VAL:CG1	7:F:59:LEU:N	2.58	0.57
7:F:61:ALA:HA	7:F:64:GLU:OE2	2.05	0.57
8:G:333:GLU:HA	8:G:337:LEU:HD21	1.86	0.57
9:S:147:ASN:HB2	9:S:277:VAL:HG21	1.87	0.57
9:S:180:TYR:HB3	9:S:187:GLU:OE2	2.03	0.57
9:U:36:ILE:HG23	9:U:40:GLU:OE2	2.03	0.57
9:U:45:LEU:CD1	9:U:62:ARG:CA	2.65	0.57
9:U:131:ALA:O	9:U:135:LEU:N	2.37	0.57
9:U:142:LEU:CD2	9:U:280:THR:CA	2.64	0.57
9:V:65:PRO:O	9:V:66:ARG:CG	2.52	0.57
9:V:167:ILE:HG23	9:V:243:PRO:HA	1.84	0.57
9:V:189:VAL:CB	9:V:215:ALA:HA	2.16	0.57
9:V:262:ALA:O	9:V:271:GLY:CA	2.52	0.57
10:X:101:LEU:HD23	10:X:103:ALA:N	2.06	0.57
10:X:118:LEU:CB	10:X:121:LEU:HD12	2.35	0.57
3:A:301:VAL:N	3:A:302:ASP:OD1	2.37	0.57
3:A:674:SER:HA	3:A:681:ALA:HB3	1.87	0.57
3:A:686:ILE:HB	3:A:882:ILE:CD1	2.33	0.57
3:A:862:ILE:HG22	3:A:863:SER:C	2.25	0.57

*Continued on next page...*

*Continued from previous page...*

Atom-1	Atom-2	Interatomic distance (Å)	Clash overlap (Å)
3:A:1057:LYS:HG3	3:A:1057:LYS:O	2.05	0.57
4:B:8:VAL:HG11	6:E:615:TYR:HE2	1.69	0.57
4:B:77:GLU:HA	4:B:90:ARG:CZ	2.34	0.57
4:B:100:GLY:N	4:B:423:LEU:HA	2.19	0.57
4:B:266:ASP:O	4:B:267:ASP:C	2.43	0.57
4:B:299:TYR:HE2	4:B:302:SER:CA	2.17	0.57
4:B:604:LEU:HD21	4:B:776:TYR:C	2.25	0.57
4:B:855:THR:HA	4:B:873:ARG:O	2.04	0.57
4:B:1079:ALA:CB	4:B:1100:LEU:HD23	2.34	0.57
5:C:51:THR:O	5:C:51:THR:OG1	2.21	0.57
5:C:119:GLU:O	5:C:121:ILE:N	2.38	0.57
5:D:183:VAL:H	5:D:192:ASP:HA	1.69	0.57
6:E:133:LEU:O	6:E:137:GLU:HB2	2.04	0.57
6:E:399:ASN:C	6:E:404:ALA:HB2	2.24	0.57
6:E:426:HIS:CD2	7:F:56:LYS:HZ3	2.23	0.57
6:E:556:VAL:HG22	6:E:557:TYR:H	1.68	0.57
8:G:108:ALA:O	8:G:109:ASP:C	2.42	0.57
8:G:110:LEU:O	8:G:111:LEU:C	2.42	0.57
8:G:338:ARG:HE	8:G:339:LEU:HG	1.69	0.57
9:S:4:GLU:C	9:S:27:VAL:HG21	2.24	0.57
9:S:17:SER:HB3	9:S:19:GLN:HE22	1.67	0.57
9:S:81:LEU:HD23	9:S:86:ALA:HB2	1.86	0.57
9:S:106:PRO:HD2	9:S:304:ILE:HG13	1.85	0.57
9:S:132:LEU:CD2	9:U:24:LYS:CD	2.78	0.57
9:S:149:ARG:HG2	9:U:24:LYS:HG3	1.86	0.57
9:T:100:LEU:CD2	9:T:301:ILE:CD1	2.77	0.57
9:T:105:LEU:O	9:T:108:VAL:HG12	2.04	0.57
10:X:95:PHE:CZ	10:X:172:LEU:HD12	2.39	0.57
10:X:131:LEU:HD21	10:Y:129:ARG:NH2	2.20	0.57
10:Y:167:GLY:HA3	10:Y:213:HIS:CA	2.20	0.57
2:2:81:DG:OP2	9:S:34:ARG:NH2	2.38	0.57
3:A:32:GLU:CA	3:A:34:GLN:HE22	2.00	0.57
3:A:232:GLU:CG	3:A:236:MET:CG	2.50	0.57
3:A:240:ARG:HD3	3:A:240:ARG:O	2.05	0.57
3:A:296:ASP:O	3:A:297:ILE:C	2.43	0.57
3:A:320:LEU:CB	3:A:483:ASP:CG	2.46	0.57
3:A:749:ARG:N	3:A:751:LEU:HD23	2.19	0.57
3:A:928:SER:HA	3:A:931:ILE:CD1	2.34	0.57
4:B:208:ILE:HD13	4:B:210:ARG:HH21	1.69	0.57
4:B:519:HIS:CD2	4:B:867:PRO:HG3	2.40	0.57
4:B:536:GLU:HG3	4:B:839:VAL:HG22	1.87	0.57

*Continued on next page...*

*Continued from previous page...*

Atom-1	Atom-2	Interatomic distance (Å)	Clash overlap (Å)
4:B:577:THR:OG1	4:B:580:THR:N	2.38	0.57
4:B:833:VAL:HG12	4:B:834:ILE:O	2.03	0.57
4:B:880:GLU:CG	4:B:881:GLY:N	2.48	0.57
4:B:1127:MET:O	4:B:1130:GLN:N	2.31	0.57
5:D:135:LYS:HG2	5:D:136:LEU:H	1.69	0.57
6:E:36:VAL:HG21	6:E:62:ILE:HG22	1.85	0.57
6:E:260:VAL:CG1	8:G:286:LEU:HD22	2.35	0.57
8:G:290:ILE:HG13	8:G:291:GLY:N	2.19	0.57
9:S:84:LEU:HB2	9:S:89:GLN:CG	2.34	0.57
9:S:150:PHE:HD2	9:S:157:MET:HE1	1.69	0.57
9:T:91:GLU:O	9:T:92:LEU:HG	2.05	0.57
9:T:132:LEU:HD11	9:T:279:VAL:HG11	1.79	0.57
9:U:103:SER:HB3	9:U:104:TYR:CD2	2.39	0.57
9:U:182:ARG:HB2	9:U:187:GLU:CD	2.24	0.57
9:V:58:LEU:HG	9:V:61:GLU:CB	2.34	0.57
9:V:66:ARG:O	9:V:67:ALA:C	2.43	0.57
9:V:108:VAL:CG2	9:V:293:PHE:HZ	2.14	0.57
10:X:150:VAL:HA	10:X:153:LEU:CD2	2.35	0.57
10:Y:104:PRO:C	10:Y:106:GLU:N	2.58	0.57
1:1:72:DT:C7	10:X:188:VAL:HG13	2.35	0.57
3:A:49:GLU:H	3:A:49:GLU:CD	1.85	0.57
3:A:275:TYR:O	3:A:278:ASN:OD1	2.22	0.57
3:A:545:LEU:HD11	3:A:553:ALA:HB2	1.86	0.57
3:A:589:VAL:HG12	3:A:672:GLY:H	1.67	0.57
3:A:598:VAL:HG13	3:A:659:ILE:C	2.25	0.57
3:A:689:ALA:HA	3:A:974:ILE:HG22	1.85	0.57
4:B:34:ASP:OD1	6:E:370:ILE:CD1	2.51	0.57
4:B:439:GLU:OE1	4:B:440:LYS:N	2.38	0.57
4:B:487:VAL:HG21	4:B:989:GLN:OE1	2.04	0.57
4:B:554:GLN:HG3	4:B:561:ASN:HD21	1.70	0.57
4:B:704:ASP:OD1	4:B:704:ASP:N	2.37	0.57
4:B:1117:VAL:O	4:B:1121:LEU:HG	2.05	0.57
4:B:1174:GLU:CD	4:B:1175:GLN:N	2.58	0.57
5:C:5:GLN:HE22	5:C:27:PRO:CD	2.18	0.57
5:D:99:LEU:HG	5:D:113:ASP:OD2	2.05	0.57
6:E:91:VAL:C	6:E:92:GLU:CD	2.63	0.57
6:E:108:LEU:HD13	6:E:112:VAL:HG13	1.87	0.57
6:E:379:MET:HE2	6:E:475:VAL:CG1	2.35	0.57
6:E:437:HIS:CD2	6:E:439:LEU:HB2	2.39	0.57
6:E:499:SER:HB2	6:E:501:ALA:HB3	1.85	0.57
6:E:593:VAL:HG21	6:E:601:VAL:CB	2.34	0.57

*Continued on next page...*

*Continued from previous page...*

Atom-1	Atom-2	Interatomic distance (Å)	Clash overlap (Å)
6:E:623:LEU:HD12	6:E:624:ALA:CB	2.35	0.57
7:F:35:VAL:O	7:F:36:ALA:C	2.41	0.57
8:G:112:GLU:CD	8:G:115:ARG:NH2	2.58	0.57
8:G:206:PHE:CB	8:G:210:ALA:H	2.17	0.57
8:G:286:LEU:O	8:G:286:LEU:HG	2.04	0.57
9:S:136:LYS:HG2	9:S:151:LEU:C	2.25	0.57
9:T:33:SER:O	9:T:50:ARG:NH2	2.37	0.57
9:T:162:LEU:HA	9:T:301:ILE:CG2	2.34	0.57
9:T:205:LEU:HD22	9:T:274:ARG:NE	2.18	0.57
9:T:251:ARG:CD	9:T:258:VAL:HB	2.35	0.57
9:U:249:GLU:O	9:U:253:ASP:N	2.35	0.57
10:X:57:VAL:HG12	10:X:90:TYR:C	2.25	0.57
10:X:130:ILE:HG21	10:Y:130:ILE:HG23	1.86	0.57
3:A:147:VAL:HG23	3:A:164:SER:O	2.03	0.57
3:A:149:TYR:N	3:A:149:TYR:CD1	2.72	0.57
3:A:425:SER:HG	3:A:426:HIS:H	1.53	0.57
3:A:544:PHE:HD2	3:A:899:PHE:HD2	1.51	0.57
3:A:546:GLU:HB3	3:A:919:PHE:CA	2.28	0.57
3:A:552:ARG:HH21	3:A:894:ASN:HD22	1.53	0.57
3:A:567:LEU:HD12	3:A:568:LYS:N	2.20	0.57
3:A:623:ASP:HB2	3:A:629:SER:CB	2.35	0.57
3:A:699:GLU:C	3:A:700:ASP:OD1	2.43	0.57
3:A:806:VAL:HG22	3:A:810:GLU:CG	2.29	0.57
3:A:1035:GLN:OE1	4:B:1242:GLY:O	2.23	0.57
4:B:93:LYS:CD	4:B:375:ASP:HA	2.35	0.57
4:B:210:ARG:N	4:B:210:ARG:CD	2.66	0.57
4:B:211:GLU:OE1	4:B:212:ILE:N	2.38	0.57
4:B:246:GLU:OE2	4:B:280:VAL:HG22	2.05	0.57
4:B:519:HIS:HB3	4:B:806:GLU:HB3	1.86	0.57
4:B:538:GLU:HB2	4:B:835:LEU:CD1	2.34	0.57
4:B:896:ARG:CD	4:B:986:ASP:C	2.64	0.57
5:C:159:THR:HA	5:C:163:PHE:CE1	2.40	0.57
6:E:240:LYS:HD3	6:E:242:GLU:CD	2.19	0.57
6:E:429:MET:HA	6:E:443:ALA:HA	1.86	0.57
6:E:485:ALA:CB	6:E:488:ARG:HE	2.18	0.57
8:G:82:ILE:O	8:G:85:TYR:N	2.37	0.57
9:S:177:LEU:HD23	9:S:187:GLU:CG	2.30	0.57
9:S:178:ALA:CA	9:S:259:ARG:HG3	2.35	0.57
9:S:273:THR:O	9:S:275:ARG:HG3	2.05	0.57
9:U:105:LEU:HD22	9:U:302:PRO:HA	1.86	0.57
9:U:161:VAL:CG2	9:U:162:LEU:H	2.13	0.57

*Continued on next page...*



*Continued from previous page...*

Atom-1	Atom-2	Interatomic distance (Å)	Clash overlap (Å)
9:U:292:HIS:O	9:U:296:LEU:HB3	2.04	0.57
9:V:169:LEU:HD23	9:V:183:VAL:HG12	1.86	0.57
10:X:49:LYS:CB	10:X:99:GLU:HB2	2.33	0.57
10:X:128:SER:O	10:X:132:GLN:CG	2.52	0.57
1:1:94:DT:P	8:G:232:PRO:HB3	2.44	0.57
3:A:148:TYR:HB3	3:A:315:ASP:OD2	2.04	0.57
3:A:292:LEU:HD23	3:A:292:LEU:N	2.18	0.57
3:A:913:ARG:NH2	3:A:915:LYS:HD3	2.20	0.57
3:A:1052:LEU:HD11	8:G:309:PRO:CB	2.27	0.57
4:B:9:ASP:CG	4:B:11:GLY:N	2.57	0.57
4:B:51:ILE:HD12	4:B:52:SER:O	2.05	0.57
4:B:71:GLU:HA	4:B:74:ARG:CG	2.31	0.57
4:B:372:HIS:CE1	4:B:374:GLU:OE2	2.58	0.57
4:B:488:TYR:CE1	4:B:879:LYS:N	2.73	0.57
4:B:563:LEU:CD2	4:B:573:ASN:CA	2.63	0.57
4:B:1138:ASP:OD1	4:B:1139:LYS:N	2.38	0.57
4:B:1190:TYR:CD2	4:B:1190:TYR:C	2.76	0.57
5:C:53:VAL:O	5:C:168:SER:HB3	2.05	0.57
5:C:107:ILE:CG1	5:C:128:ALA:HB3	2.35	0.57
5:C:120:VAL:O	5:C:120:VAL:HG23	2.04	0.57
5:C:151:VAL:C	5:C:152:GLU:HG3	2.22	0.57
5:C:183:VAL:HB	5:C:191:LYS:O	2.05	0.57
5:C:204:ILE:HG22	5:C:208:GLU:HB2	1.86	0.57
5:D:87:LEU:HA	5:D:121:ILE:HG12	1.87	0.57
5:D:107:ILE:CG1	5:D:128:ALA:HB3	2.35	0.57
5:D:188:SER:C	5:D:189:ILE:HG12	2.24	0.57
6:E:142:PHE:CE2	6:E:300:ARG:O	2.57	0.57
6:E:259:MET:HG2	6:E:269:THR:HG23	1.87	0.57
6:E:329:ARG:CG	6:E:330:PRO:CD	2.80	0.57
6:E:444:PHE:CA	6:E:492:LEU:HD11	2.32	0.57
6:E:552:LEU:CD2	6:E:553:HIS:CE1	2.88	0.57
8:G:106:LYS:CG	8:G:151:GLY:HA2	2.34	0.57
8:G:111:LEU:HB3	8:G:115:ARG:HE	1.69	0.57
8:G:326:LEU:CD1	8:G:329:LEU:HD21	2.32	0.57
9:T:197:LYS:CA	9:T:200:TYR:H	2.17	0.57
9:U:170:LEU:C	9:U:170:LEU:HD12	2.25	0.57
9:V:109:LEU:O	9:V:113:CYS:HB3	2.04	0.57
9:V:209:LYS:CE	9:V:241:LEU:CD2	2.73	0.57
9:V:230:ARG:H	9:V:233:VAL:HG12	1.70	0.57
9:V:262:ALA:C	9:V:264:SER:N	2.51	0.57
10:X:46:PHE:HB2	10:X:101:LEU:HD13	1.86	0.57

*Continued on next page...*

*Continued from previous page...*

Atom-1	Atom-2	Interatomic distance (Å)	Clash overlap (Å)
1:1:28:DT:H3	2:2:98:DA:N6	2.01	0.57
3:A:199:LEU:C	3:A:233:GLU:HG2	2.26	0.57
3:A:427:TYR:CD1	4:B:173:ILE:HD13	2.33	0.57
3:A:498:ASP:OD1	3:A:501:GLY:C	2.42	0.57
3:A:599:VAL:HG22	3:A:615:PRO:HD2	1.87	0.57
3:A:762:TRP:HZ2	3:A:811:LYS:CE	2.16	0.57
3:A:862:ILE:O	3:A:863:SER:O	2.23	0.57
3:A:905:TRP:CD1	3:A:905:TRP:O	2.57	0.57
3:A:959:VAL:HG23	3:A:972:VAL:H	1.70	0.57
4:B:65:LEU:HD22	4:B:105:LEU:HD12	1.86	0.57
4:B:242:ARG:HA	4:B:300:GLY:CA	2.26	0.57
4:B:500:ASN:CG	4:B:886:GLY:H	2.04	0.57
4:B:606:PHE:HE1	4:B:778:ASP:HB2	1.70	0.57
4:B:858:GLU:HB3	4:B:870:VAL:CG2	2.33	0.57
4:B:904:ASP:CG	4:B:967:ARG:CG	2.72	0.57
4:B:1244:LEU:HD23	4:B:1244:LEU:N	2.20	0.57
5:C:83:LYS:N	5:C:84:GLU:OE2	2.37	0.57
5:C:203:SER:OG	5:C:204:ILE:HG12	2.04	0.57
6:E:80:ARG:CZ	8:G:345:ASP:CB	2.82	0.57
6:E:85:VAL:HG12	6:E:92:GLU:HG3	1.87	0.57
6:E:286:LEU:O	6:E:287:ALA:C	2.40	0.57
6:E:403:ALA:O	6:E:406:LYS:CE	2.53	0.57
6:E:487:ALA:HA	6:E:491:MET:O	2.04	0.57
9:S:105:LEU:HD22	9:S:297:VAL:CG2	2.35	0.57
9:S:112:PHE:CA	9:S:293:PHE:CE1	2.88	0.57
9:T:131:ALA:HA	9:T:134:VAL:HG22	1.87	0.57
9:T:159:VAL:O	9:T:160:GLU:HG2	2.05	0.57
9:U:41:ALA:O	9:U:42:ASP:HB2	2.05	0.57
9:U:144:ILE:O	9:U:202:MET:HE1	2.05	0.57
9:U:147:ASN:O	9:U:149:ARG:N	2.36	0.57
9:U:289:PRO:HB2	9:U:290:ILE:HD12	1.86	0.57
9:V:88:LYS:HD3	9:V:91:GLU:HG3	1.86	0.57
9:V:126:LEU:HD21	9:V:134:VAL:CG2	2.35	0.57
9:V:175:HIS:CG	9:V:177:LEU:HD13	2.39	0.57
9:V:189:VAL:HB	9:V:215:ALA:CA	2.17	0.57
3:A:44:GLU:CG	3:A:45:GLY:N	2.67	0.56
3:A:166:ILE:CD1	3:A:172:TRP:CD2	2.87	0.56
3:A:393:LEU:HD22	3:A:561:ARG:HA	1.87	0.56
3:A:421:ASP:O	3:A:422:ILE:HD13	2.05	0.56
3:A:428:GLY:N	3:A:534:ILE:HG22	2.11	0.56
3:A:449:THR:CG2	3:A:535:VAL:CB	2.82	0.56

*Continued on next page...*

*Continued from previous page...*

Atom-1	Atom-2	Interatomic distance (Å)	Clash overlap (Å)
3:A:528:ALA:HB1	3:A:530:SER:H	1.70	0.56
3:A:868:ILE:O	3:A:868:ILE:HG13	2.03	0.56
3:A:1036:GLU:OE1	3:A:1037:LEU:HA	2.04	0.56
3:A:1055:ILE:HG22	6:E:390:ASN:ND2	2.21	0.56
3:A:1100:VAL:HB	6:E:101:HIS:NE2	2.20	0.56
4:B:281:VAL:HA	4:B:282:VAL:HG13	1.87	0.56
4:B:412:ILE:CG1	4:B:424:LEU:HD13	2.35	0.56
4:B:458:VAL:HA	4:B:475:ALA:HB3	1.86	0.56
4:B:550:THR:O	4:B:564:ILE:HA	2.05	0.56
4:B:609:VAL:HG12	4:B:626:GLY:CA	2.28	0.56
4:B:759:SER:OG	4:B:766:ILE:HD12	2.05	0.56
5:C:99:LEU:HG	5:C:113:ASP:OD2	2.05	0.56
6:E:434:PRO:CG	6:E:436:LEU:CD2	2.83	0.56
8:G:220:ARG:C	8:G:220:ARG:HD2	2.26	0.56
8:G:296:SER:O	8:G:297:ARG:C	2.41	0.56
9:S:105:LEU:N	9:S:106:PRO:HD3	2.20	0.56
9:T:213:LEU:O	9:T:213:LEU:HG	2.05	0.56
9:U:94:ILE:CG2	9:U:290:ILE:HG23	2.35	0.56
9:U:98:HIS:CE1	9:U:203:GLN:HB2	2.40	0.56
9:U:98:HIS:NE2	9:U:242:LEU:HB3	2.20	0.56
9:U:242:LEU:HD11	9:U:246:ALA:N	2.20	0.56
9:V:147:ASN:HA	9:V:150:PHE:HE1	1.69	0.56
9:V:213:LEU:HD12	9:V:265:ALA:HA	1.86	0.56
10:Y:95:PHE:CZ	10:Y:172:LEU:HD11	2.39	0.56
3:A:75:LYS:HB2	3:A:94:GLN:NE2	2.21	0.56
3:A:613:GLN:C	3:A:615:PRO:HD2	2.25	0.56
3:A:827:GLU:N	3:A:827:GLU:CD	2.58	0.56
3:A:958:MET:HG2	3:A:959:VAL:N	2.20	0.56
4:B:53:VAL:O	4:B:55:ASP:N	2.37	0.56
4:B:265:SER:HG	4:B:266:ASP:N	2.01	0.56
5:C:156:GLU:OE1	5:C:163:PHE:CE2	2.58	0.56
5:D:24:ILE:HD11	5:D:195:LEU:HD22	1.85	0.56
5:D:63:HIS:CE1	5:D:65:PHE:CD1	2.93	0.56
6:E:268:ALA:O	8:G:283:PRO:HB2	2.05	0.56
6:E:268:ALA:HA	8:G:283:PRO:HB2	1.87	0.56
6:E:365:GLY:HA3	6:E:455:GLN:OE1	2.05	0.56
6:E:457:HIS:CE1	6:E:459:LEU:N	2.68	0.56
6:E:608:THR:HG21	6:E:612:ARG:HD2	1.77	0.56
7:F:35:VAL:O	7:F:38:ARG:HB2	2.05	0.56
8:G:285:SER:CB	8:G:288:THR:HB	2.35	0.56
8:G:378:HIS:HB2	8:G:381:ARG:CZ	2.35	0.56

*Continued on next page...*

*Continued from previous page...*

Atom-1	Atom-2	Interatomic distance (Å)	Clash overlap (Å)
9:S:9:PHE:HA	9:S:12:ILE:CD1	2.34	0.56
9:S:105:LEU:HD13	9:S:297:VAL:HG23	1.86	0.56
9:S:162:LEU:CD1	9:S:276:VAL:HG23	2.05	0.56
9:S:196:PHE:CE2	9:S:197:LYS:HB2	2.41	0.56
9:U:37:GLN:HA	9:U:40:GLU:OE1	2.04	0.56
9:U:94:ILE:CG2	9:U:293:PHE:CD2	2.89	0.56
9:U:188:LEU:CD1	9:U:193:GLN:HG2	2.35	0.56
9:V:146:MET:HE3	9:V:272:LEU:HD23	1.87	0.56
9:V:188:LEU:HD12	9:V:188:LEU:C	2.25	0.56
9:V:209:LYS:N	9:V:213:LEU:H	2.03	0.56
10:X:33:THR:HA	10:X:91:HIS:HE1	1.69	0.56
10:X:185:SER:HB3	10:X:189:THR:OG1	2.05	0.56
3:A:30:LEU:O	3:A:31:ILE:C	2.43	0.56
3:A:46:LEU:HD23	3:A:47:ILE:H	1.68	0.56
3:A:61:GLY:O	3:A:104:LYS:HE2	2.05	0.56
3:A:148:TYR:CA	3:A:149:TYR:CD1	2.89	0.56
3:A:173:LEU:CD2	3:A:187:ILE:HD12	2.35	0.56
3:A:469:GLY:HA2	3:A:503:ILE:CD1	2.36	0.56
3:A:558:ASN:CB	3:A:561:ARG:HD2	2.36	0.56
3:A:578:LEU:O	3:A:578:LEU:HG	2.04	0.56
3:A:727:ARG:HH21	8:G:278:LYS:HZ1	1.53	0.56
3:A:738:ARG:O	3:A:748:LEU:HD11	2.06	0.56
3:A:740:ILE:HG12	3:A:741:PRO:CD	2.33	0.56
3:A:792:PHE:CG	8:G:390:ARG:OXT	2.57	0.56
3:A:929:ARG:NH1	4:B:164:ARG:NH2	2.53	0.56
3:A:985:LEU:HG	3:A:986:VAL:N	2.19	0.56
3:A:995:THR:HA	6:E:355:ASP:OD2	2.04	0.56
4:B:13:LEU:O	4:B:14:ARG:C	2.42	0.56
4:B:77:GLU:CG	4:B:90:ARG:CZ	2.65	0.56
4:B:82:ARG:C	4:B:84:GLU:N	2.56	0.56
4:B:212:ILE:HG13	4:B:213:ASP:H	1.70	0.56
4:B:233:ILE:HG12	4:B:238:ARG:HD2	1.86	0.56
4:B:267:ASP:O	4:B:268:LEU:C	2.43	0.56
4:B:350:ARG:HH21	4:B:354:ASP:CG	2.07	0.56
4:B:479:LEU:CA	4:B:481:TRP:CZ3	2.88	0.56
4:B:603:PHE:HB2	4:B:632:ILE:HB	1.88	0.56
4:B:675:THR:OG1	4:B:684:VAL:HA	2.05	0.56
4:B:865:ILE:O	4:B:866:VAL:C	2.44	0.56
4:B:1222:GLU:CD	6:E:124:TYR:HH	2.08	0.56
5:C:28:LEU:O	5:C:29:GLU:C	2.43	0.56
5:C:63:HIS:CE1	5:C:65:PHE:CD1	2.93	0.56

*Continued on next page...*

*Continued from previous page...*

Atom-1	Atom-2	Interatomic distance (Å)	Clash overlap (Å)
5:C:87:LEU:HA	5:C:121:ILE:HG12	1.87	0.56
5:C:91:SER:HB3	5:C:95:GLN:NE2	2.20	0.56
5:C:171:MET:O	5:C:174:ARG:NH2	2.39	0.56
5:C:173:VAL:HA	5:C:200:THR:HA	1.87	0.56
5:C:173:VAL:H	5:C:174:ARG:HE	1.53	0.56
5:C:180:VAL:HA	5:C:194:LEU:HA	1.87	0.56
5:D:55:ALA:HB3	5:D:141:ARG:HG2	1.87	0.56
5:D:73:GLU:HG3	5:D:81:ARG:HH21	1.70	0.56
5:D:119:GLU:O	5:D:121:ILE:N	2.38	0.56
5:D:141:ARG:NH2	5:D:155:ARG:NH1	2.53	0.56
6:E:19:PRO:O	6:E:23:ARG:HG3	2.05	0.56
6:E:104:GLY:O	6:E:105:TYR:CG	2.58	0.56
6:E:115:VAL:CG2	6:E:311:ASP:HB3	2.35	0.56
6:E:252:ILE:HG23	6:E:256:LEU:HD21	1.88	0.56
6:E:305:MET:CE	8:G:181:GLN:CG	2.83	0.56
6:E:358:GLY:CA	6:E:379:MET:HE1	2.15	0.56
6:E:379:MET:O	6:E:379:MET:HG3	2.06	0.56
6:E:583:SER:HB2	6:E:594:ARG:NE	2.21	0.56
6:E:610:PRO:O	6:E:614:ILE:HG13	2.05	0.56
8:G:86:LEU:HD22	8:G:87:GLN:OE1	2.05	0.56
9:S:3:LEU:HD21	9:S:74:TRP:NE1	2.15	0.56
9:S:46:GLU:HG3	9:S:57:THR:CG2	2.21	0.56
9:S:128:SER:CB	9:S:145:VAL:HG11	2.36	0.56
9:S:205:LEU:O	9:S:208:GLU:OE1	2.23	0.56
9:S:209:LYS:O	9:S:210:PHE:HD1	1.88	0.56
9:S:294:TRP:HE3	9:S:298:ARG:HH21	1.46	0.56
9:T:31:THR:HG22	9:T:32:ILE:N	2.20	0.56
9:T:135:LEU:HD12	9:T:278:MET:HE1	1.86	0.56
9:T:156:ASP:OD1	9:T:156:ASP:O	2.23	0.56
9:U:111:LYS:HZ3	9:U:292:HIS:HD2	1.52	0.56
9:U:243:PRO:CB	9:U:274:ARG:HD3	2.35	0.56
9:V:89:GLN:HB2	9:V:287:ILE:CG2	2.20	0.56
9:V:171:THR:HB	9:V:177:LEU:HB3	1.87	0.56
9:V:175:HIS:HA	9:V:234:ARG:O	2.05	0.56
9:V:200:TYR:HB3	9:V:203:GLN:CB	2.35	0.56
10:X:64:ILE:O	10:X:66:VAL:HG23	2.04	0.56
10:X:126:LEU:CB	10:Y:126:LEU:CD2	2.80	0.56
10:Y:148:ARG:CZ	10:Y:183:ILE:HD13	2.36	0.56
3:A:90:THR:HA	3:A:130:ILE:C	2.25	0.56
3:A:220:GLN:O	3:A:220:GLN:HG3	2.06	0.56
3:A:420:ARG:NH1	3:A:442:GLY:C	2.58	0.56

*Continued on next page...*

*Continued from previous page...*

Atom-1	Atom-2	Interatomic distance (Å)	Clash overlap (Å)
3:A:494:ASP:OD2	3:A:921:GLU:CG	2.54	0.56
3:A:1031:ALA:CB	4:B:1244:LEU:HB2	2.35	0.56
3:A:1048:ARG:HG2	3:A:1049:ASN:N	2.20	0.56
4:B:7:VAL:CG1	4:B:8:VAL:N	2.68	0.56
4:B:96:ASP:O	4:B:97:THR:C	2.43	0.56
4:B:197:THR:CG2	4:B:325:GLU:H	2.18	0.56
4:B:199:ARG:CD	4:B:1214:GLN:HG3	2.35	0.56
4:B:245:GLY:HA3	4:B:260:ARG:HD2	1.83	0.56
4:B:360:PRO:CB	4:B:361:ARG:HG2	2.35	0.56
4:B:451:GLY:O	4:B:988:VAL:HG22	2.06	0.56
4:B:529:THR:HB	4:B:530:PRO:HD3	1.87	0.56
4:B:609:VAL:CA	4:B:626:GLY:HA3	2.35	0.56
4:B:885:ARG:H	4:B:887:VAL:HG23	1.70	0.56
4:B:896:ARG:HD3	4:B:987:LEU:N	2.20	0.56
4:B:897:CYS:O	4:B:899:VAL:HG12	2.04	0.56
4:B:940:ILE:HA	4:B:966:ILE:HG13	1.86	0.56
4:B:1245:ILE:HD11	4:B:1247:ALA:O	2.05	0.56
5:C:40:LEU:HD23	5:C:210:LEU:HD21	1.87	0.56
5:D:84:GLU:N	5:D:84:GLU:CD	2.59	0.56
5:D:219:ASP:CG	5:D:220:LEU:H	2.07	0.56
6:E:129:LEU:C	6:E:130:ASP:OD1	2.43	0.56
6:E:267:PHE:O	8:G:283:PRO:HB3	2.04	0.56
6:E:375:LEU:HD13	6:E:475:VAL:HG11	1.87	0.56
6:E:438:ARG:NH2	6:E:500:PRO:HG2	2.21	0.56
6:E:443:ALA:HB3	6:E:492:LEU:HA	1.87	0.56
8:G:101:ILE:O	8:G:105:ARG:HG3	2.06	0.56
8:G:270:ILE:O	8:G:271:GLU:C	2.39	0.56
8:G:378:HIS:O	8:G:380:ASN:N	2.39	0.56
9:S:81:LEU:CB	9:T:44:GLY:HA2	2.34	0.56
9:U:96:ALA:H	9:U:123:VAL:CG2	2.17	0.56
9:U:159:VAL:HG13	9:U:160:GLU:N	2.21	0.56
9:U:208:GLU:C	9:U:212:ARG:HD2	2.26	0.56
9:V:10:LEU:HD11	9:V:64:LEU:CD2	2.36	0.56
9:V:210:PHE:O	9:V:214:GLU:HA	2.06	0.56
9:V:219:ALA:C	9:V:221:LEU:N	2.58	0.56
9:V:253:ASP:HB3	9:V:256:LEU:HD13	1.88	0.56
10:X:70:ARG:HH22	10:X:156:LEU:HB2	1.65	0.56
10:X:163:PRO:CB	10:X:168:ILE:HD12	2.35	0.56
10:Y:119:SER:HA	10:Y:122:MET:HB2	1.87	0.56
1:1:93:DT:H5"	6:E:48:ARG:HH22	1.69	0.56
3:A:34:GLN:C	3:A:37:SER:HG	2.04	0.56

*Continued on next page...*

*Continued from previous page...*

Atom-1	Atom-2	Interatomic distance (Å)	Clash overlap (Å)
3:A:142:VAL:HG22	3:A:143:ARG:H	1.71	0.56
3:A:159:ARG:HG2	3:A:160:THR:N	2.16	0.56
3:A:173:LEU:CD2	3:A:187:ILE:HB	2.32	0.56
3:A:185:VAL:HG22	3:A:194:SER:O	2.04	0.56
3:A:306:ASN:CG	3:A:311:ILE:HB	2.26	0.56
3:A:463:PHE:HD2	3:A:481:THR:CG2	2.04	0.56
3:A:618:SER:O	3:A:621:SER:N	2.31	0.56
3:A:704:ILE:O	3:A:865:ILE:HA	2.06	0.56
3:A:737:THR:O	3:A:755:GLY:HA3	2.06	0.56
3:A:993:ARG:HD3	3:A:1011:GLN:O	2.06	0.56
4:B:296:GLN:HE22	4:B:297:HIS:HA	1.70	0.56
4:B:908:LEU:O	4:B:964:VAL:HG23	2.05	0.56
4:B:1172:GLN:O	4:B:1175:GLN:N	2.37	0.56
5:C:57:ARG:O	5:C:138:MET:HA	2.06	0.56
5:C:182:GLU:OE1	5:C:192:ASP:HB3	2.06	0.56
5:D:119:GLU:CD	5:D:121:ILE:HD13	2.26	0.56
6:E:153:ALA:HB3	6:E:182:GLN:HB2	1.88	0.56
6:E:251:VAL:HG22	6:E:276:TYR:CZ	2.40	0.56
6:E:454:ILE:HG22	6:E:455:GLN:N	2.17	0.56
6:E:543:MET:O	6:E:545:PHE:N	2.39	0.56
6:E:552:LEU:HD22	6:E:553:HIS:HE1	1.71	0.56
9:S:295:GLN:HA	9:S:298:ARG:NE	2.20	0.56
9:T:203:GLN:HG3	9:T:204:ARG:N	2.19	0.56
9:U:45:LEU:CD2	9:U:62:ARG:NH2	2.68	0.56
9:V:92:LEU:HD13	9:V:294:TRP:CD1	2.41	0.56
9:V:175:HIS:C	9:V:177:LEU:N	2.58	0.56
9:V:205:LEU:HG	9:V:272:LEU:HD21	1.85	0.56
9:V:226:LEU:CD1	9:V:242:LEU:HD12	2.35	0.56
3:A:255:GLN:O	3:A:258:ASP:OD1	2.24	0.56
3:A:430:ILE:HG23	3:A:446:SER:HB2	1.87	0.56
3:A:559:MET:HE3	3:A:982:LEU:HD12	1.86	0.56
3:A:772:LYS:O	3:A:803:SER:OG	2.24	0.56
3:A:959:VAL:HG12	3:A:961:ASP:OD1	2.04	0.56
3:A:1016:ARG:HH22	6:E:353:ARG:NH2	2.03	0.56
4:B:185:ASP:O	4:B:185:ASP:OD1	2.24	0.56
4:B:299:TYR:HE2	4:B:302:SER:HA	1.70	0.56
4:B:318:ILE:CD1	6:E:438:ARG:HH12	1.97	0.56
4:B:616:LYS:HG2	4:B:620:GLY:HA3	1.88	0.56
4:B:777:LYS:O	4:B:779:SER:N	2.38	0.56
4:B:849:THR:HG21	4:B:895:ARG:NH2	2.21	0.56
5:D:57:ARG:NH1	5:D:57:ARG:HG2	2.19	0.56

*Continued on next page...*

*Continued from previous page...*

Atom-1	Atom-2	Interatomic distance (Å)	Clash overlap (Å)
5:D:80:MET:CG	6:E:534:TYR:CE1	2.70	0.56
6:E:19:PRO:CA	6:E:22:ILE:HG12	2.33	0.56
8:G:106:LYS:O	8:G:110:LEU:HD23	2.06	0.56
8:G:141:LEU:HG	8:G:144:PHE:CZ	2.37	0.56
8:G:322:LEU:HD23	8:G:343:LEU:HD11	1.87	0.56
8:G:339:LEU:CB	8:G:343:LEU:HB3	2.32	0.56
9:S:225:THR:HG21	9:U:123:VAL:O	2.00	0.56
9:T:156:ASP:OD2	9:T:286:GLN:N	2.39	0.56
9:T:165:GLU:O	9:T:166:PRO:C	2.43	0.56
9:T:180:TYR:O	9:T:188:LEU:HD22	2.00	0.56
9:T:196:PHE:CD2	9:T:200:TYR:HD1	1.94	0.56
9:U:279:VAL:HG12	9:U:281:THR:HG23	1.87	0.56
9:V:177:LEU:CD1	9:V:191:TYR:OH	2.54	0.56
10:X:137:ILE:CD1	10:Y:137:ILE:HD13	2.16	0.56
3:A:40:TRP:CE2	3:A:44:GLU:CD	2.79	0.56
3:A:166:ILE:CG1	3:A:172:TRP:CD2	2.81	0.56
3:A:196:GLN:HB2	3:A:199:LEU:HB2	1.87	0.56
3:A:281:LEU:O	3:A:283:LEU:N	2.39	0.56
3:A:389:GLN:CG	3:A:645:SER:HB2	2.35	0.56
3:A:491:ALA:HB3	3:A:526:TYR:O	2.06	0.56
3:A:698:TYR:CE1	6:E:468:PHE:HE1	2.24	0.56
3:A:699:GLU:O	3:A:700:ASP:OD1	2.23	0.56
3:A:945:LYS:HB3	3:A:947:TRP:HD1	1.71	0.56
3:A:1006:LEU:HD23	3:A:1006:LEU:N	2.21	0.56
3:A:1032:TYR:CD1	6:E:482:GLU:OE2	2.58	0.56
3:A:1055:ILE:CG1	6:E:387:PHE:CZ	2.88	0.56
4:B:200:LEU:HD23	4:B:1197:ILE:CD1	2.33	0.56
4:B:208:ILE:HD12	4:B:208:ILE:N	2.21	0.56
4:B:443:LYS:HD3	4:B:997:LEU:O	2.06	0.56
4:B:498:VAL:HG11	4:B:504:VAL:HG11	1.87	0.56
4:B:519:HIS:HB3	4:B:806:GLU:CA	2.34	0.56
4:B:572:PHE:HA	4:B:590:GLU:O	2.06	0.56
4:B:764:ARG:HH11	4:B:764:ARG:HG3	1.69	0.56
4:B:900:LEU:HD12	4:B:904:ASP:HB3	1.88	0.56
5:D:91:SER:C	5:D:93:GLN:N	2.58	0.56
5:D:91:SER:HB3	5:D:95:GLN:NE2	2.20	0.56
6:E:456:LEU:HD23	6:E:456:LEU:H	1.66	0.56
6:E:561:ASP:OD2	6:E:604:GLN:CG	2.53	0.56
8:G:112:GLU:O	8:G:116:VAL:HG22	2.05	0.56
8:G:343:LEU:C	8:G:345:ASP:H	2.08	0.56
9:T:169:LEU:O	9:T:258:VAL:HA	2.06	0.56

*Continued on next page...*



*Continued from previous page...*

Atom-1	Atom-2	Interatomic distance (Å)	Clash overlap (Å)
9:V:49:HIS:HE1	9:V:55:LYS:O	1.79	0.56
9:V:301:ILE:O	9:V:303:PRO:HD3	2.04	0.56
10:X:212:VAL:CG2	10:X:217:THR:CG2	2.82	0.56
10:Y:194:LEU:HD12	10:Y:203:ILE:HD13	1.87	0.56
1:1:60:DT:H2"	1:1:61:DT:H71	1.88	0.56
3:A:103:ASN:HD21	3:A:108:ASP:H	1.53	0.56
3:A:189:LYS:CG	3:A:192:LYS:NZ	2.68	0.56
3:A:259:SER:OG	3:A:259:SER:O	2.23	0.56
3:A:346:ILE:HD12	3:A:346:ILE:H	1.71	0.56
3:A:491:ALA:N	3:A:526:TYR:O	2.39	0.56
3:A:573:LEU:HD23	3:A:574:VAL:CB	2.35	0.56
3:A:619:GLY:O	3:A:633:GLN:HG3	2.05	0.56
3:A:680:LEU:O	3:A:682:LEU:N	2.38	0.56
3:A:727:ARG:CG	3:A:728:GLN:H	2.16	0.56
3:A:846:ILE:HG21	3:A:981:LYS:HD3	1.87	0.56
3:A:852:MET:HB2	3:A:981:LYS:HA	1.86	0.56
4:B:37:LYS:HB3	6:E:513:MET:SD	2.46	0.56
4:B:222:VAL:HB	4:B:223:ARG:O	2.06	0.56
4:B:245:GLY:C	4:B:260:ARG:HH11	2.09	0.56
4:B:283:ARG:CZ	4:B:297:HIS:HB3	2.36	0.56
4:B:359:LEU:HB3	4:B:386:ILE:HD11	1.86	0.56
4:B:452:GLU:N	4:B:484:SER:O	2.35	0.56
4:B:547:ASP:OD1	4:B:548:GLN:N	2.38	0.56
4:B:564:ILE:HG21	4:B:570:GLN:CD	2.25	0.56
4:B:586:GLN:HE21	4:B:798:GLU:HA	1.70	0.56
4:B:672:VAL:HA	4:B:686:VAL:HA	1.87	0.56
4:B:676:GLN:HE22	4:B:680:ILE:C	2.09	0.56
4:B:1098:PHE:CZ	4:B:1106:VAL:HG23	2.41	0.56
5:C:112:PHE:HD2	5:C:113:ASP:N	1.90	0.56
5:D:141:ARG:HH22	5:D:155:ARG:HH11	1.53	0.56
8:G:185:GLN:NE2	8:G:186:GLU:CG	2.54	0.56
8:G:366:ARG:HB2	8:G:367:GLN:HE22	1.70	0.56
9:S:157:MET:CG	9:U:20:LYS:HZ1	2.15	0.56
9:T:123:VAL:CG2	9:V:223:VAL:CA	2.83	0.56
9:U:70:ILE:HG13	9:V:70:ILE:HD13	1.87	0.56
9:U:76:THR:O	9:U:80:GLU:HG3	2.04	0.56
9:U:166:PRO:HG2	9:U:244:SER:HB3	1.88	0.56
9:V:107:PRO:HB2	9:V:303:PRO:CG	2.34	0.56
9:V:126:LEU:HD13	9:V:139:LEU:CD2	2.36	0.56
9:V:166:PRO:CB	9:V:263:ASN:HB2	2.35	0.56
9:V:196:PHE:HD2	9:V:206:VAL:CB	2.19	0.56

*Continued on next page...*

*Continued from previous page...*

Atom-1	Atom-2	Interatomic distance (Å)	Clash overlap (Å)
9:V:213:LEU:CD1	9:V:265:ALA:HA	2.36	0.56
10:X:52:VAL:HG22	10:X:53:LYS:HG2	1.87	0.56
10:X:191:THR:HA	10:X:194:LEU:HD23	1.88	0.56
10:X:212:VAL:CG1	10:X:214:LYS:O	2.53	0.56
10:Y:116:PRO:O	10:Y:120:MET:HG3	2.05	0.56
3:A:98:PRO:HB3	3:A:111:GLU:OE2	2.05	0.56
3:A:274:ARG:O	3:A:275:TYR:C	2.44	0.56
3:A:281:LEU:O	3:A:283:LEU:CG	2.45	0.56
3:A:449:THR:HG23	3:A:535:VAL:O	2.04	0.56
3:A:501:GLY:O	3:A:502:TYR:C	2.44	0.56
3:A:717:ILE:HG22	3:A:843:LYS:HA	1.88	0.56
3:A:763:VAL:O	3:A:811:LYS:HA	2.06	0.56
3:A:764:GLU:HA	3:A:811:LYS:HA	1.87	0.56
4:B:43:TYR:N	4:B:43:TYR:CD1	2.65	0.56
4:B:523:VAL:H	4:B:862:GLY:N	2.04	0.56
4:B:602:GLY:C	4:B:632:ILE:O	2.43	0.56
4:B:866:VAL:HB	4:B:869:SER:CB	2.36	0.56
4:B:882:GLY:HA3	4:B:899:VAL:HG22	1.88	0.56
4:B:1111:SER:O	4:B:1113:ALA:C	2.44	0.56
4:B:1152:VAL:HG22	4:B:1169:GLU:C	2.26	0.56
4:B:1244:LEU:CD2	4:B:1245:ILE:H	2.18	0.56
5:C:135:LYS:HG2	5:C:136:LEU:N	2.21	0.56
6:E:68:ASP:OD1	6:E:95:GLU:HA	2.05	0.56
6:E:252:ILE:C	6:E:257:ARG:HH12	2.09	0.56
6:E:330:PRO:O	6:E:331:LEU:C	2.44	0.56
6:E:362:ILE:HD12	6:E:454:ILE:CB	2.34	0.56
8:G:119:ARG:HB3	8:G:123:LYS:HZ3	1.71	0.56
8:G:225:GLN:OE1	8:G:225:GLN:HA	1.96	0.56
9:S:144:ILE:HG23	9:S:277:VAL:N	2.20	0.56
9:T:105:LEU:CD1	9:T:296:LEU:CD2	2.52	0.56
9:T:140:VAL:HG12	9:T:142:LEU:H	1.71	0.56
9:T:156:ASP:O	9:T:157:MET:CB	2.50	0.56
9:T:192:PRO:CB	9:T:238:LEU:CD2	2.84	0.56
9:U:12:ILE:HG21	9:U:18:PHE:CE1	2.36	0.56
9:U:243:PRO:HB2	9:U:274:ARG:HD3	1.86	0.56
9:V:263:ASN:HA	9:V:272:LEU:N	2.21	0.56
10:Y:87:ASP:O	10:Y:89:PHE:HD1	1.89	0.56
3:A:154:ASP:OD1	3:A:154:ASP:N	2.37	0.56
3:A:159:ARG:NH1	3:A:161:TYR:CZ	2.74	0.56
3:A:423:HIS:CD2	3:A:425:SER:OG	2.59	0.56
3:A:494:ASP:OD2	3:A:921:GLU:HG2	2.05	0.56

*Continued on next page...*

*Continued from previous page...*

Atom-1	Atom-2	Interatomic distance (Å)	Clash overlap (Å)
3:A:580:ALA:HB1	3:A:678:GLY:O	2.05	0.56
3:A:590:ILE:N	3:A:670:ALA:HB3	2.19	0.56
3:A:662:ARG:NE	3:A:663:VAL:N	2.52	0.56
3:A:762:TRP:HZ2	3:A:811:LYS:HE3	1.71	0.56
3:A:990:ILE:O	3:A:991:HIS:HB2	2.05	0.56
3:A:1055:ILE:HG13	6:E:387:PHE:CZ	2.41	0.56
4:B:104:ALA:O	4:B:107:ASP:OD1	2.24	0.56
4:B:106:LYS:HD2	4:B:109:VAL:HG11	1.88	0.56
4:B:240:LEU:HA	4:B:264:ILE:HG23	1.88	0.56
4:B:562:TYR:HB2	4:B:574:LEU:HD21	1.87	0.56
4:B:689:GLY:HA3	4:B:690:GLU:OE1	2.06	0.56
4:B:769:ARG:HB3	4:B:796:VAL:O	2.06	0.56
5:D:117:GLU:O	5:D:118:VAL:C	2.44	0.56
6:E:138:GLN:CD	6:E:143:ASN:HB2	2.26	0.56
6:E:148:LEU:HD12	6:E:149:SER:N	2.21	0.56
6:E:171:GLU:CD	6:E:171:GLU:H	2.06	0.56
8:G:169:ILE:HG23	8:G:215:ARG:HG2	1.88	0.56
8:G:282:LEU:HD11	8:G:283:PRO:HD2	1.70	0.56
8:G:290:ILE:HG23	8:G:296:SER:C	2.25	0.56
9:S:88:LYS:CB	9:S:91:GLU:CD	2.70	0.56
9:S:108:VAL:CB	9:S:297:VAL:HA	2.31	0.56
9:S:126:LEU:CD1	9:S:131:ALA:CB	2.42	0.56
9:S:160:GLU:HB3	9:S:278:MET:O	2.06	0.56
9:S:228:ALA:HA	9:U:109:LEU:HD22	1.86	0.56
9:S:290:ILE:O	9:S:294:TRP:N	2.38	0.56
9:T:158:VAL:H	9:T:294:TRP:HZ2	1.48	0.56
9:T:163:TYR:HB3	9:T:245:SER:CB	2.36	0.56
9:V:160:GLU:OE1	9:V:297:VAL:HG11	2.04	0.56
9:V:188:LEU:O	9:V:239:ILE:CG2	2.54	0.56
10:X:170:ILE:HD12	10:X:210:ILE:HG13	1.88	0.56
10:Y:52:VAL:HG11	10:Y:98:VAL:HG21	1.88	0.56
3:A:26:LEU:HD23	3:A:26:LEU:N	2.20	0.55
3:A:59:TYR:HB2	3:A:352:THR:HG21	1.88	0.55
3:A:85:LYS:O	3:A:818:ARG:NH1	2.38	0.55
3:A:215:HIS:CD2	3:A:219:PHE:CD2	2.93	0.55
3:A:684:GLN:HE22	3:A:714:TYR:HE1	1.52	0.55
3:A:875:PRO:HG3	3:A:960:TYR:HE2	0.77	0.55
3:A:929:ARG:HB3	3:A:933:HIS:HE1	1.71	0.55
3:A:1017:PHE:HZ	3:A:1022:VAL:CG1	2.18	0.55
4:B:59:PRO:HB3	4:B:112:HIS:CG	2.40	0.55
4:B:247:ASP:N	4:B:247:ASP:OD1	2.32	0.55

*Continued on next page...*

*Continued from previous page...*

Atom-1	Atom-2	Interatomic distance (Å)	Clash overlap (Å)
4:B:444:ASP:HA	4:B:996:LEU:HD22	1.87	0.55
4:B:488:TYR:CD2	4:B:897:CYS:HB2	2.40	0.55
4:B:725:ILE:HG13	4:B:726:GLN:O	2.06	0.55
4:B:897:CYS:N	4:B:987:LEU:HD13	2.21	0.55
4:B:1245:ILE:HD12	4:B:1247:ALA:HB3	1.86	0.55
5:C:69:PRO:C	5:C:71:VAL:H	2.10	0.55
5:C:141:ARG:NH2	5:C:155:ARG:HB2	2.21	0.55
5:C:194:LEU:C	5:C:195:LEU:HD12	2.26	0.55
5:D:73:GLU:HG2	5:D:73:GLU:O	2.06	0.55
5:D:77:GLU:HG2	5:D:80:MET:SD	2.46	0.55
6:E:191:GLU:CB	6:E:194:LEU:HD21	2.34	0.55
6:E:264:GLY:H	8:G:278:LYS:HE3	1.72	0.55
6:E:346:ARG:CG	6:E:350:LEU:CB	2.74	0.55
6:E:423:ILE:HD11	6:E:448:LEU:CB	2.33	0.55
8:G:81:SER:HA	8:G:84:LEU:CG	2.36	0.55
8:G:245:THR:OG1	8:G:246:THR:N	2.39	0.55
9:S:184:PRO:CA	9:S:213:LEU:HD13	2.22	0.55
9:T:146:MET:HE3	9:T:205:LEU:CB	2.20	0.55
9:T:158:VAL:HG22	9:T:159:VAL:N	2.16	0.55
9:T:166:PRO:O	9:T:167:ILE:C	2.45	0.55
9:T:227:ASP:OD2	9:V:98:HIS:HD2	1.88	0.55
9:U:90:PRO:HG2	9:U:119:VAL:H	1.71	0.55
9:U:185:TRP:CZ3	9:U:261:LEU:HB3	2.42	0.55
9:U:284:ARG:HA	9:U:287:ILE:HG12	1.88	0.55
9:U:298:ARG:HG3	9:U:298:ARG:O	2.06	0.55
9:V:105:LEU:HD11	9:V:109:LEU:HD21	1.86	0.55
9:V:167:ILE:CD1	9:V:272:LEU:CD2	2.81	0.55
10:X:188:VAL:C	10:X:190:VAL:N	2.59	0.55
10:Y:52:VAL:HG22	10:Y:53:LYS:HG2	1.88	0.55
3:A:119:LEU:HD22	3:A:374:ILE:HD12	1.87	0.55
3:A:142:VAL:HG22	3:A:143:ARG:N	2.21	0.55
3:A:176:GLU:OE2	3:A:184:TRP:CD1	2.60	0.55
3:A:288:THR:HG22	3:A:290:ARG:NH1	2.17	0.55
3:A:360:THR:OG1	3:A:361:PRO:HD2	2.06	0.55
3:A:371:VAL:O	3:A:375:LYS:HB2	2.07	0.55
3:A:709:VAL:HG13	3:A:845:LYS:HD2	1.87	0.55
3:A:1041:LYS:HB2	6:E:354:VAL:CG2	2.36	0.55
3:A:1087:HIS:NE2	6:E:11:TYR:CZ	2.74	0.55
4:B:17:ILE:O	4:B:18:SER:C	2.38	0.55
4:B:144:ARG:CG	4:B:161:THR:O	2.33	0.55
4:B:225:MET:HB3	4:B:232:LEU:CD2	2.34	0.55

*Continued on next page...*

*Continued from previous page...*

Atom-1	Atom-2	Interatomic distance (Å)	Clash overlap (Å)
4:B:357:ILE:HA	4:B:389:PRO:HB3	1.88	0.55
4:B:358:LYS:HG2	4:B:389:PRO:CB	2.35	0.55
4:B:587:VAL:HG12	4:B:794:GLN:OE1	2.06	0.55
4:B:652:GLN:HG3	4:B:691:LEU:HD13	1.88	0.55
4:B:672:VAL:CG2	4:B:686:VAL:CG1	2.69	0.55
4:B:694:VAL:HB	4:B:736:LEU:HD13	1.87	0.55
4:B:708:LEU:O	4:B:722:LEU:HA	2.06	0.55
4:B:901:ARG:H	4:B:904:ASP:HB2	1.71	0.55
5:C:221:PHE:CZ	5:D:40:LEU:HD13	2.27	0.55
5:D:69:PRO:C	5:D:71:VAL:H	2.10	0.55
6:E:261:GLN:HG3	6:E:267:PHE:CE1	2.40	0.55
6:E:459:LEU:CD2	6:E:507:ILE:CG2	2.79	0.55
6:E:530:GLY:HA3	6:E:550:ILE:CD1	2.36	0.55
7:F:43:ARG:O	7:F:44:TYR:C	2.45	0.55
7:F:53:ALA:HA	7:F:60:ARG:CZ	2.35	0.55
8:G:326:LEU:HD11	8:G:329:LEU:CD2	2.33	0.55
9:S:137:ASP:O	9:S:284:ARG:NH2	2.39	0.55
9:S:237:GLU:O	9:S:239:ILE:HG23	2.06	0.55
9:T:157:MET:HB2	9:T:294:TRP:CH2	2.39	0.55
9:T:167:ILE:CG2	9:T:209:LYS:HG3	2.37	0.55
9:U:10:LEU:C	9:U:10:LEU:CD1	2.73	0.55
9:U:146:MET:HE1	9:U:205:LEU:HD22	1.87	0.55
9:V:108:VAL:HA	9:V:300:ASN:HB3	1.88	0.55
9:V:144:ILE:HG21	9:V:301:ILE:HG21	1.86	0.55
10:X:47:LEU:HA	10:X:100:LEU:CG	2.36	0.55
1:1:113:DT:C7	3:A:414:ARG:CZ	2.84	0.55
3:A:39:ARG:O	3:A:41:PHE:N	2.39	0.55
3:A:189:LYS:CG	3:A:192:LYS:HZ2	2.19	0.55
3:A:243:ARG:HG2	3:A:243:ARG:O	2.07	0.55
3:A:280:LYS:C	3:A:282:ARG:N	2.55	0.55
3:A:403:SER:OG	3:A:405:LEU:N	2.39	0.55
3:A:520:THR:HB	3:A:521:PRO:HD2	1.88	0.55
3:A:599:VAL:O	3:A:659:ILE:HB	2.05	0.55
3:A:678:GLY:C	3:A:679:GLU:OE1	2.45	0.55
3:A:724:ILE:HG22	3:A:836:VAL:HB	1.88	0.55
3:A:734:GLU:HG2	3:A:774:THR:HA	1.87	0.55
3:A:769:LEU:HB2	3:A:804:LEU:CB	2.36	0.55
3:A:775:PRO:O	3:A:776:LYS:CD	2.53	0.55
3:A:788:LEU:O	3:A:791:ILE:N	2.39	0.55
3:A:1034:LEU:N	3:A:1034:LEU:CD2	2.69	0.55
4:B:101:THR:O	4:B:104:ALA:N	2.39	0.55

*Continued on next page...*

*Continued from previous page...*

Atom-1	Atom-2	Interatomic distance (Å)	Clash overlap (Å)
4:B:260:ARG:HG3	4:B:261:ASN:CG	2.27	0.55
4:B:281:VAL:CG1	4:B:282:VAL:HG22	2.36	0.55
4:B:480:ILE:N	4:B:972:TYR:O	2.39	0.55
4:B:694:VAL:O	4:B:734:PRO:HA	2.07	0.55
4:B:814:ALA:H	4:B:834:ILE:CG1	2.19	0.55
5:D:57:ARG:HB2	5:D:139:GLU:HB2	1.89	0.55
6:E:71:CYS:HA	6:E:91:VAL:CB	2.37	0.55
7:F:13:GLN:HE21	7:F:16:HIS:N	2.04	0.55
8:G:92:ILE:HG21	8:G:160:GLN:O	2.06	0.55
8:G:108:ALA:O	8:G:110:LEU:N	2.40	0.55
8:G:192:ILE:CG1	8:G:193:ARG:N	2.53	0.55
8:G:376:LEU:HD23	8:G:376:LEU:N	2.21	0.55
8:G:381:ARG:C	8:G:382:ASN:OD1	2.44	0.55
9:U:96:ALA:HB2	9:U:293:PHE:HE1	1.71	0.55
9:U:172:ALA:CA	9:U:256:LEU:HA	2.31	0.55
9:U:278:MET:SD	9:U:297:VAL:CB	2.93	0.55
9:V:71:CYS:HA	9:V:74:TRP:CD1	2.42	0.55
10:X:100:LEU:O	10:X:101:LEU:HB3	2.06	0.55
1:1:22:DG:OP1	2:2:107:DT:O3'	2.25	0.55
2:2:62:DA:H62	10:Y:187:ARG:NE	2.00	0.55
3:A:371:VAL:HA	3:A:374:ILE:HD11	1.87	0.55
3:A:449:THR:HG21	3:A:535:VAL:HG13	1.89	0.55
3:A:527:VAL:HG22	3:A:528:ALA:N	2.20	0.55
3:A:713:ILE:HG22	3:A:714:TYR:N	2.20	0.55
3:A:729:THR:N	3:A:733:PRO:HA	2.22	0.55
3:A:1033:THR:O	3:A:1037:LEU:CA	2.53	0.55
4:B:296:GLN:CD	4:B:297:HIS:N	2.60	0.55
4:B:359:LEU:HD22	4:B:393:GLY:O	2.07	0.55
4:B:491:PRO:HD3	4:B:876:ILE:CD1	2.27	0.55
4:B:512:GLU:HA	4:B:874:THR:O	2.07	0.55
4:B:780:GLU:OE1	4:B:782:VAL:HG13	2.07	0.55
5:C:58:ILE:CD1	5:C:138:MET:HA	2.36	0.55
5:C:75:VAL:HG12	5:C:79:ILE:HG12	1.87	0.55
5:C:119:GLU:CD	5:C:121:ILE:HD13	2.26	0.55
5:C:181:GLU:OE1	5:C:193:ARG:HB3	2.06	0.55
5:C:181:GLU:CD	5:C:193:ARG:HB3	2.27	0.55
5:C:216:ILE:O	5:C:220:LEU:HD23	2.06	0.55
5:D:48:LEU:HD11	5:D:171:MET:HG2	1.88	0.55
5:D:120:VAL:C	5:D:122:ASP:N	2.57	0.55
6:E:22:ILE:HB	6:E:105:TYR:OH	2.06	0.55
6:E:416:TRP:N	6:E:416:TRP:HD1	2.02	0.55

*Continued on next page...*

Continued from previous page...

Atom-1	Atom-2	Interatomic distance (Å)	Clash overlap (Å)
6:E:609:THR:HG22	6:E:612:ARG:HB2	1.89	0.55
8:G:138:GLN:O	8:G:139:LEU:CG	2.54	0.55
8:G:182:ASP:HA	8:G:185:GLN:CG	2.37	0.55
8:G:198:PHE:CD1	8:G:199:ASP:N	2.75	0.55
8:G:302:ILE:HG22	8:G:303:GLU:O	2.07	0.55
8:G:329:LEU:HD13	8:G:334:ARG:H	1.71	0.55
9:S:146:MET:HG2	9:S:205:LEU:HD22	1.87	0.55
9:S:185:TRP:HZ2	9:S:265:ALA:H	1.55	0.55
9:T:97:ILE:HG23	9:T:100:LEU:N	2.21	0.55
9:T:156:ASP:OD2	9:T:285:LEU:CB	2.34	0.55
9:T:172:ALA:HB2	9:T:233:VAL:HG11	1.88	0.55
9:U:92:LEU:CD2	9:U:290:ILE:HD12	2.33	0.55
9:V:128:SER:CB	9:V:204:ARG:CG	2.85	0.55
9:V:144:ILE:HB	9:V:162:LEU:HB3	1.88	0.55
9:V:191:TYR:CE2	9:V:239:ILE:HD11	2.41	0.55
10:Y:49:LYS:O	10:Y:98:VAL:HG13	2.06	0.55
2:2:78:DA:P	9:S:17:SER:HA	2.45	0.55
3:A:232:GLU:HG3	3:A:236:MET:HG3	0.73	0.55
3:A:238:LEU:CD1	3:A:257:LEU:HD12	2.37	0.55
3:A:422:ILE:HD11	4:B:180:ARG:NE	2.22	0.55
3:A:436:PRO:CD	3:A:444:ILE:HD13	2.37	0.55
3:A:738:ARG:HA	3:A:755:GLY:CA	2.36	0.55
4:B:88:VAL:HG12	4:B:89:GLU:CD	2.27	0.55
4:B:202:ASP:OD2	4:B:1213:PHE:HB2	2.06	0.55
4:B:507:ASN:ND2	4:B:507:ASN:O	2.39	0.55
4:B:523:VAL:O	4:B:861:ASP:HA	2.05	0.55
4:B:856:SER:OG	4:B:873:ARG:HD2	2.07	0.55
4:B:1037:LYS:HB2	4:B:1052:ILE:HG22	1.88	0.55
4:B:1091:HIS:HD2	4:B:1194:LEU:HD12	1.70	0.55
5:C:13:THR:C	5:C:14:GLU:HG3	2.23	0.55
5:C:73:GLU:HG2	5:C:73:GLU:O	2.06	0.55
5:D:98:ARG:O	5:D:99:LEU:HB2	2.06	0.55
6:E:19:PRO:HB3	6:E:247:THR:HG21	1.89	0.55
6:E:151:GLY:HA2	6:E:184:VAL:HB	1.89	0.55
6:E:237:THR:HG1	6:E:239:SER:HG	1.43	0.55
7:F:37:ASN:HA	7:F:40:LYS:HD2	1.88	0.55
7:F:41:ARG:O	7:F:45:GLU:OE1	2.23	0.55
8:G:192:ILE:C	8:G:194:ALA:N	2.57	0.55
9:S:4:GLU:CA	9:S:27:VAL:CG2	2.81	0.55
9:S:64:LEU:HA	9:S:68:ARG:H	1.72	0.55
9:S:71:CYS:HA	9:S:74:TRP:CD1	2.42	0.55

Continued on next page...

*Continued from previous page...*

Atom-1	Atom-2	Interatomic distance (Å)	Clash overlap (Å)
9:S:93:CYS:HB3	9:S:124:THR:HG22	1.89	0.55
9:S:277:VAL:CG1	9:S:279:VAL:HG23	2.36	0.55
9:T:98:HIS:HA	9:T:125:SER:CB	2.35	0.55
9:U:160:GLU:HB3	9:U:298:ARG:CG	2.36	0.55
9:U:208:GLU:C	9:U:212:ARG:CD	2.75	0.55
9:V:105:LEU:HD11	9:V:109:LEU:CD2	2.34	0.55
9:V:159:VAL:HA	9:V:278:MET:CB	2.36	0.55
9:V:166:PRO:CA	9:V:263:ASN:HB2	2.37	0.55
9:V:284:ARG:CZ	9:V:290:ILE:HD11	2.34	0.55
9:V:293:PHE:HA	9:V:296:LEU:CB	2.34	0.55
10:Y:47:LEU:CB	10:Y:69:LEU:HD23	2.26	0.55
10:Y:49:LYS:HD3	10:Y:49:LYS:C	2.26	0.55
10:Y:197:LEU:HA	10:Y:200:LYS:HB2	1.88	0.55
2:2:64:DA:C5	2:2:65:DA:C6	2.94	0.55
3:A:178:ASP:HB2	3:A:182:LEU:HD22	1.88	0.55
3:A:296:ASP:OD1	3:A:297:ILE:HG13	2.06	0.55
3:A:374:ILE:O	3:A:376:GLU:N	2.40	0.55
3:A:560:GLN:HA	3:A:563:ALA:HB2	1.88	0.55
3:A:608:VAL:HA	3:A:611:SER:OG	2.07	0.55
3:A:608:VAL:N	3:A:615:PRO:HB2	2.21	0.55
3:A:730:LYS:HE3	8:G:275:PHE:CE1	2.42	0.55
3:A:755:GLY:O	3:A:770:VAL:HG23	2.06	0.55
3:A:856:HIS:NE2	3:A:897:GLN:CG	2.67	0.55
3:A:1043:ASP:OD1	3:A:1069:SER:N	2.30	0.55
3:A:1089:VAL:HG12	3:A:1094:ASP:HB3	1.89	0.55
4:B:100:GLY:O	4:B:103:GLU:N	2.40	0.55
4:B:140:LEU:HD23	4:B:163:PHE:HE2	1.71	0.55
4:B:182:GLY:O	4:B:183:LEU:C	2.43	0.55
4:B:197:THR:HG21	4:B:325:GLU:H	1.71	0.55
4:B:203:VAL:HG21	4:B:1197:ILE:CG2	2.36	0.55
4:B:286:LEU:CA	4:B:1146:ARG:CD	2.80	0.55
4:B:505:GLU:O	4:B:507:ASN:N	2.39	0.55
4:B:532:LYS:HG3	4:B:844:ILE:CG2	2.36	0.55
4:B:1019:GLU:OE2	4:B:1197:ILE:CG1	2.54	0.55
4:B:1201:SER:O	4:B:1202:LEU:HB2	2.07	0.55
5:C:109:ALA:HB2	5:C:125:GLN:O	2.07	0.55
5:D:105:THR:HG22	5:D:106:THR:O	2.07	0.55
6:E:414:SER:O	6:E:418:VAL:HB	2.06	0.55
6:E:541:VAL:HA	6:E:544:ALA:CB	2.36	0.55
8:G:107:ILE:CG1	8:G:200:HIS:HE1	1.96	0.55
8:G:139:LEU:O	8:G:144:PHE:HD2	1.84	0.55

*Continued on next page...*



Continued from previous page...

Atom-1	Atom-2	Interatomic distance (Å)	Clash overlap (Å)
8:G:374:ARG:C	8:G:376:LEU:H	2.08	0.55
9:S:247:LEU:O	9:S:247:LEU:HG	2.06	0.55
9:S:285:LEU:HD13	9:S:291:LYS:HD2	1.87	0.55
9:T:156:ASP:HA	9:T:294:TRP:CB	2.36	0.55
9:T:175:HIS:NE2	9:T:177:LEU:CG	2.68	0.55
9:T:177:LEU:CG	9:T:180:TYR:HD2	2.12	0.55
9:U:126:LEU:HD22	9:U:140:VAL:HG21	1.87	0.55
9:V:213:LEU:HA	9:V:265:ALA:CB	2.33	0.55
9:V:290:ILE:HA	9:V:294:TRP:HB2	1.87	0.55
10:X:137:ILE:HA	10:X:140:LEU:HD23	1.88	0.55
10:Y:47:LEU:CD1	10:Y:75:PHE:CZ	2.77	0.55
3:A:104:LYS:HA	4:B:557:GLN:HA	1.87	0.55
3:A:236:MET:HE3	3:A:240:ARG:CG	2.37	0.55
3:A:302:ASP:O	3:A:305:ILE:N	2.40	0.55
3:A:547:HIS:CE1	3:A:920:ASP:OD2	2.59	0.55
3:A:556:GLY:HA3	3:A:857:GLY:H	1.71	0.55
3:A:959:VAL:HG12	3:A:968:PHE:HB2	1.88	0.55
4:B:59:PRO:HB2	4:B:108:GLU:OE2	2.07	0.55
4:B:484:SER:HB2	4:B:968:ALA:HB3	1.89	0.55
4:B:538:GLU:CG	4:B:540:ILE:HG12	2.37	0.55
4:B:943:VAL:HA	4:B:964:VAL:HG13	1.87	0.55
4:B:1178:GLU:CA	4:B:1181:ALA:HB3	2.32	0.55
4:B:1225:ILE:HG23	6:E:16:LEU:HD21	1.89	0.55
5:D:185:ALA:HB3	5:D:191:LYS:CG	2.29	0.55
8:G:153:ARG:HA	8:G:156:ASP:HB2	1.89	0.55
8:G:273:LEU:N	8:G:273:LEU:HD12	2.20	0.55
9:T:126:LEU:CD1	9:T:131:ALA:HB1	2.35	0.55
9:U:77:ALA:CB	9:V:66:ARG:HD2	2.24	0.55
9:U:194:VAL:HB	9:U:238:LEU:HD22	1.88	0.55
9:V:196:PHE:O	9:V:222:GLU:HB3	2.05	0.55
9:V:226:LEU:HD13	9:V:242:LEU:CD1	2.36	0.55
10:X:152:PHE:CZ	10:X:156:LEU:HD22	2.41	0.55
10:Y:170:ILE:HD12	10:Y:208:LYS:O	2.06	0.55
1:1:12:DT:C6	2:2:114:DA:N1	2.75	0.55
1:1:94:DT:OP1	8:G:232:PRO:HG3	2.07	0.55
3:A:25:PHE:CG	3:A:26:LEU:N	2.74	0.55
3:A:101:LEU:CB	3:A:109:ILE:HA	2.27	0.55
3:A:441:ALA:O	3:A:443:LEU:N	2.40	0.55
3:A:463:PHE:CD1	3:A:463:PHE:O	2.60	0.55
3:A:534:ILE:O	3:A:534:ILE:HG13	2.06	0.55
3:A:579:GLU:HB2	3:A:680:LEU:HD12	1.88	0.55

Continued on next page...

*Continued from previous page...*

Atom-1	Atom-2	Interatomic distance (Å)	Clash overlap (Å)
3:A:826:ASP:O	3:A:828:LEU:N	2.39	0.55
4:B:98:TRP:O	4:B:102:SER:OG	2.10	0.55
4:B:101:THR:OG1	4:B:102:SER:N	2.40	0.55
4:B:168:THR:HG23	4:B:169:VAL:N	2.22	0.55
4:B:234:LYS:O	4:B:235:LEU:HB3	2.07	0.55
4:B:694:VAL:HG23	4:B:699:ALA:HB3	1.89	0.55
4:B:809:ALA:HB3	4:B:834:ILE:CG2	2.23	0.55
4:B:936:GLU:OE2	4:B:966:ILE:HG21	2.07	0.55
4:B:1247:ALA:O	7:F:29:TYR:OH	2.24	0.55
5:C:18:ASN:ND2	5:C:199:TRP:CD1	2.75	0.55
5:C:58:ILE:HD11	5:C:138:MET:HG2	1.86	0.55
5:C:74:ASP:O	5:C:77:GLU:HG2	2.07	0.55
5:D:67:THR:HA	5:D:74:ASP:CG	2.27	0.55
5:D:213:ALA:HA	5:D:216:ILE:HD12	1.88	0.55
6:E:413:PRO:HG2	6:E:414:SER:H	1.72	0.55
9:T:183:VAL:N	9:T:261:LEU:HD11	2.11	0.55
9:V:194:VAL:HB	9:V:238:LEU:HB2	1.89	0.55
3:A:58:ASP:HA	3:A:352:THR:HG1	1.72	0.55
3:A:199:LEU:CD1	3:A:227:GLY:CA	2.55	0.55
3:A:304:LEU:C	3:A:307:LEU:HG	2.24	0.55
3:A:387:MET:HG2	3:A:395:GLU:CD	2.24	0.55
3:A:397:THR:CG2	3:A:398:HIS:N	2.70	0.55
3:A:419:VAL:CG2	3:A:420:ARG:N	2.69	0.55
3:A:491:ALA:HA	3:A:510:VAL:HG12	1.89	0.55
3:A:520:THR:C	3:A:522:GLU:OE2	2.44	0.55
3:A:552:ARG:NE	3:A:892:ARG:HB3	2.19	0.55
3:A:749:ARG:C	3:A:751:LEU:N	2.59	0.55
3:A:1007:GLY:H	6:E:353:ARG:NH1	2.04	0.55
4:B:16:LEU:O	4:B:18:SER:N	2.40	0.55
4:B:103:GLU:HB3	4:B:424:LEU:CD1	2.30	0.55
4:B:141:VAL:O	4:B:162:ASN:HB3	2.06	0.55
4:B:234:LYS:HE3	4:B:236:SER:HB2	1.89	0.55
4:B:250:HIS:CG	4:B:250:HIS:O	2.60	0.55
4:B:513:THR:O	4:B:515:LEU:N	2.40	0.55
4:B:525:LEU:HG	4:B:859:VAL:HG11	1.89	0.55
4:B:539:ILE:O	4:B:539:ILE:HG13	2.06	0.55
4:B:866:VAL:O	4:B:867:PRO:C	2.45	0.55
4:B:1238:ASN:ND2	4:B:1245:ILE:HA	2.22	0.55
5:D:135:LYS:HG2	5:D:136:LEU:N	2.21	0.55
6:E:305:MET:CE	8:G:181:GLN:CD	2.76	0.55
6:E:461:CYS:O	6:E:462:PRO:C	2.43	0.55

*Continued on next page...*

Continued from previous page...

Atom-1	Atom-2	Interatomic distance (Å)	Clash overlap (Å)
9:S:175:HIS:NE2	9:S:239:ILE:HG21	2.22	0.55
9:T:167:ILE:N	9:T:273:THR:HA	2.22	0.55
9:T:172:ALA:HB1	9:T:255:THR:CG2	2.37	0.55
9:T:261:LEU:CB	9:T:272:LEU:HD13	2.37	0.55
9:U:209:LYS:HA	9:U:212:ARG:CD	2.36	0.55
9:V:206:VAL:C	9:V:208:GLU:O	2.45	0.55
9:V:230:ARG:H	9:V:233:VAL:CG1	2.19	0.55
9:V:288:PRO:HB2	9:V:289:PRO:CD	2.37	0.55
10:Y:126:LEU:O	10:Y:130:ILE:HG12	2.07	0.55
1:1:14:DC:H2 <sup>+</sup>	1:1:15:DA:C8	2.42	0.55
3:A:324:ARG:CD	3:A:456:TYR:O	2.38	0.55
3:A:389:GLN:O	3:A:649:THR:HG21	2.07	0.55
3:A:505:GLY:O	3:A:506:PRO:C	2.45	0.55
3:A:762:TRP:HZ2	3:A:811:LYS:CD	2.20	0.55
3:A:801:ASP:O	3:A:801:ASP:OD1	2.25	0.55
3:A:986:VAL:O	3:A:990:ILE:N	2.39	0.55
3:A:1088:LYS:CB	3:A:1091:THR:HG23	2.37	0.55
4:B:157:LEU:HD21	4:B:171:GLU:CA	2.37	0.55
4:B:193:SER:HB3	4:B:328:THR:HB	1.89	0.55
4:B:359:LEU:O	4:B:391:LYS:N	2.40	0.55
4:B:564:ILE:HG22	4:B:570:GLN:O	2.07	0.55
4:B:653:TYR:OH	4:B:668:ASN:CG	2.45	0.55
4:B:732:GLU:O	4:B:734:PRO:HD2	2.07	0.55
4:B:775:PRO:O	4:B:776:TYR:HB2	2.06	0.55
4:B:1033:GLY:HA3	4:B:1053:GLU:CD	2.27	0.55
4:B:1036:VAL:HA	4:B:1073:ASP:CA	2.26	0.55
5:C:183:VAL:CG2	5:C:192:ASP:HA	2.36	0.55
5:D:74:ASP:OD1	5:D:75:VAL:HG12	2.07	0.55
5:D:148:TYR:HB2	5:D:169:ILE:HG22	1.89	0.55
5:D:213:ALA:C	5:D:216:ILE:H	2.10	0.55
6:E:81:HIS:CG	6:E:84:ILE:HB	2.42	0.55
6:E:161:LEU:C	6:E:162:LEU:HG	2.24	0.55
6:E:401:ILE:HD11	8:G:314:SER:HB2	1.89	0.55
6:E:412:ASP:OD1	6:E:412:ASP:C	2.44	0.55
7:F:66:SER:OG	7:F:67:ASP:N	2.40	0.55
8:G:194:ALA:O	8:G:198:PHE:N	2.40	0.55
8:G:199:ASP:O	8:G:202:LYS:HB2	2.06	0.55
8:G:273:LEU:O	8:G:274:ARG:C	2.44	0.55
8:G:329:LEU:HB2	8:G:375:LYS:HE2	1.89	0.55
8:G:336:VAL:CG1	8:G:358:PHE:CD2	2.90	0.55
9:T:49:HIS:C	9:T:51:THR:N	2.53	0.55

Continued on next page...

*Continued from previous page...*

Atom-1	Atom-2	Interatomic distance (Å)	Clash overlap (Å)
9:U:12:ILE:CG2	9:U:36:ILE:HD13	2.24	0.55
9:U:160:GLU:HB3	9:U:298:ARG:CB	2.36	0.55
9:U:177:LEU:CB	9:U:188:LEU:HB3	2.30	0.55
9:U:296:LEU:CG	9:U:301:ILE:N	2.68	0.55
9:V:191:TYR:CD2	9:V:239:ILE:HD11	2.42	0.55
1:1:18:DA:C2	1:1:19:DA:N3	2.75	0.54
3:A:40:TRP:O	3:A:44:GLU:OE1	2.23	0.54
3:A:128:PHE:O	3:A:129:ILE:C	2.45	0.54
3:A:184:TRP:CE2	3:A:193:LEU:HG	2.42	0.54
3:A:254:GLN:O	3:A:257:LEU:N	2.38	0.54
3:A:397:THR:HB	3:A:537:VAL:CG2	2.37	0.54
3:A:596:GLY:O	3:A:662:ARG:NH2	2.40	0.54
3:A:894:ASN:O	3:A:897:GLN:CD	2.43	0.54
3:A:1054:ALA:HA	3:A:1059:LYS:HB2	1.89	0.54
4:B:240:LEU:HD21	4:B:269:ALA:HB2	1.88	0.54
4:B:266:ASP:CG	4:B:267:ASP:N	2.61	0.54
4:B:268:LEU:HA	4:B:271:GLU:OE2	2.06	0.54
4:B:308:MET:HE3	4:B:309:VAL:N	2.21	0.54
4:B:518:ILE:N	4:B:865:ILE:HG22	2.21	0.54
4:B:575:ARG:HH11	4:B:590:GLU:HB2	1.72	0.54
4:B:835:LEU:HD11	4:B:837:SER:HB3	1.90	0.54
4:B:882:GLY:HA3	4:B:899:VAL:CG2	2.37	0.54
5:C:53:VAL:HG23	5:C:87:LEU:HD22	1.88	0.54
5:C:161:LEU:O	5:C:162:ASP:C	2.43	0.54
5:D:18:ASN:ND2	5:D:199:TRP:CD1	2.75	0.54
5:D:48:LEU:HD12	5:D:50:GLY:N	2.21	0.54
6:E:45:ILE:HB	6:E:51:LYS:H	1.71	0.54
6:E:212:GLU:CD	6:E:212:GLU:C	2.66	0.54
6:E:213:ILE:HG23	6:E:217:LYS:HD2	1.85	0.54
6:E:362:ILE:HD12	6:E:454:ILE:HG21	1.87	0.54
6:E:415:VAL:HG12	6:E:416:TRP:HA	1.89	0.54
6:E:461:CYS:N	6:E:462:PRO:CD	2.69	0.54
6:E:548:GLU:O	6:E:550:ILE:N	2.41	0.54
7:F:31:ILE:O	7:F:34:GLN:HG2	2.06	0.54
8:G:130:ASP:HB2	8:G:133:TRP:HD1	1.72	0.54
9:S:97:ILE:HD12	9:S:200:TYR:OH	2.07	0.54
9:S:126:LEU:HD21	9:S:145:VAL:CG2	2.35	0.54
9:T:95:ALA:CB	9:T:143:ALA:HA	2.32	0.54
9:T:113:CYS:HB3	9:T:118:GLU:HA	1.88	0.54
9:T:134:VAL:HB	9:T:140:VAL:HB	1.89	0.54
9:T:150:PHE:HB2	9:T:279:VAL:HB	1.89	0.54

*Continued on next page...*

*Continued from previous page...*

Atom-1	Atom-2	Interatomic distance (Å)	Clash overlap (Å)
9:T:163:TYR:CZ	9:T:243:PRO:HG2	2.42	0.54
10:X:131:LEU:CD2	10:Y:130:ILE:HD11	2.37	0.54
10:X:152:PHE:HE2	10:X:156:LEU:HD13	1.72	0.54
10:Y:116:PRO:HB2	10:Y:120:MET:CG	2.26	0.54
3:A:34:GLN:CG	3:A:35:ARG:N	2.70	0.54
3:A:274:ARG:NH1	3:A:289:VAL:HG12	2.23	0.54
3:A:423:HIS:O	3:A:424:PRO:C	2.44	0.54
3:A:431:CYS:H	3:A:446:SER:CB	2.10	0.54
3:A:669:LEU:C	3:A:669:LEU:HD12	2.28	0.54
3:A:767:ASP:O	3:A:768:ILE:HD13	2.06	0.54
3:A:769:LEU:HG	3:A:804:LEU:O	2.08	0.54
3:A:929:ARG:O	3:A:933:HIS:ND1	2.40	0.54
4:B:25:GLY:N	4:B:28:ARG:HH21	1.97	0.54
4:B:221:PRO:HB3	4:B:281:VAL:HG23	1.89	0.54
4:B:443:LYS:CG	4:B:997:LEU:HB3	2.38	0.54
4:B:452:GLU:HG3	4:B:483:LEU:HB2	1.90	0.54
4:B:606:PHE:HA	4:B:630:LEU:H	1.72	0.54
4:B:821:ASP:OD2	4:B:829:ARG:CG	2.55	0.54
4:B:1171:ARG:O	4:B:1174:GLU:OE1	2.25	0.54
5:C:188:SER:O	5:C:191:LYS:HE3	2.07	0.54
5:D:109:ALA:HB2	5:D:125:GLN:O	2.07	0.54
5:D:176:VAL:HG23	5:D:198:VAL:HA	1.89	0.54
5:D:216:ILE:O	5:D:220:LEU:HG	2.07	0.54
6:E:19:PRO:N	6:E:20:GLU:OE1	2.40	0.54
6:E:30:LEU:N	6:E:30:LEU:HD23	2.22	0.54
6:E:30:LEU:HD23	6:E:30:LEU:H	1.71	0.54
6:E:131:MET:HB3	6:E:136:VAL:HB	1.89	0.54
6:E:272:LEU:O	6:E:275:LEU:HB2	2.07	0.54
6:E:420:GLU:CG	6:E:423:ILE:HD11	2.33	0.54
6:E:481:LEU:HD23	6:E:482:GLU:OE1	2.08	0.54
8:G:114:GLU:O	8:G:118:GLU:OE1	2.25	0.54
9:U:110:GLN:O	9:U:114:ARG:HB3	2.07	0.54
9:V:48:PHE:CG	9:V:49:HIS:N	2.73	0.54
9:V:200:TYR:CE1	9:V:202:MET:HB2	2.42	0.54
1:1:62:DT:H2''	1:1:63:DG:H8	1.71	0.54
2:2:84:DT:H2''	2:2:85:DT:C5	2.42	0.54
3:A:40:TRP:HA	3:A:43:GLU:OE2	2.07	0.54
3:A:103:ASN:HB2	3:A:105:GLU:H	1.72	0.54
3:A:174:LYS:O	3:A:175:PHE:CD1	2.60	0.54
3:A:299:ALA:O	3:A:303:TYR:HB2	2.08	0.54
3:A:406:GLY:O	3:A:408:GLY:N	2.40	0.54

*Continued on next page...*

*Continued from previous page...*

Atom-1	Atom-2	Interatomic distance (Å)	Clash overlap (Å)
3:A:558:ASN:HA	3:A:561:ARG:HG3	1.89	0.54
3:A:623:ASP:HB2	3:A:629:SER:HB3	1.89	0.54
3:A:725:GLU:OE1	3:A:834:MET:O	2.26	0.54
3:A:963:ARG:HH21	4:B:42:ARG:CB	2.21	0.54
3:A:968:PHE:HE1	4:B:45:THR:O	1.90	0.54
4:B:37:LYS:HE2	6:E:509:PRO:CD	2.06	0.54
4:B:490:LEU:CA	4:B:876:ILE:CD1	2.85	0.54
4:B:636:THR:HG21	4:B:783:LYS:HA	1.88	0.54
4:B:739:ARG:HB3	4:B:740:PRO:CD	2.37	0.54
4:B:853:THR:HB	4:B:874:THR:HG23	1.89	0.54
4:B:1128:VAL:O	4:B:1131:SER:HB2	2.07	0.54
4:B:1151:LYS:HB2	4:B:1195:LEU:HD11	1.89	0.54
5:C:105:THR:HG22	5:C:106:THR:O	2.07	0.54
6:E:59:CYS:O	6:E:63:PHE:HB2	2.08	0.54
6:E:73:CYS:HB3	6:E:89:CYS:HB2	1.89	0.54
6:E:460:VAL:HG21	6:E:463:ALA:HB3	1.89	0.54
6:E:556:VAL:O	6:E:608:THR:N	2.41	0.54
6:E:593:VAL:HG23	6:E:602:ILE:H	1.73	0.54
8:G:307:GLU:OE1	8:G:312:GLN:HB3	2.08	0.54
9:S:17:SER:O	9:S:19:GLN:N	2.40	0.54
9:S:167:ILE:O	9:S:263:ASN:OD1	2.25	0.54
9:T:203:GLN:NE2	9:T:207:GLN:OE1	2.40	0.54
9:U:106:PRO:HA	9:U:109:LEU:HB2	1.89	0.54
9:V:88:LYS:HE2	9:V:91:GLU:HG3	1.89	0.54
9:V:92:LEU:HD21	9:V:297:VAL:CG2	2.37	0.54
9:V:105:LEU:HD12	9:V:109:LEU:HD21	1.80	0.54
9:V:247:LEU:CG	9:V:251:ARG:HG3	2.37	0.54
9:V:264:SER:HA	9:V:269:ASN:N	2.23	0.54
10:X:64:ILE:C	10:X:66:VAL:N	2.61	0.54
3:A:164:SER:OG	3:A:164:SER:O	2.26	0.54
3:A:503:ILE:O	3:A:503:ILE:HG13	2.07	0.54
3:A:512:TYR:HB3	3:A:515:GLU:CG	2.36	0.54
3:A:663:VAL:HG12	3:A:664:VAL:O	2.06	0.54
3:A:729:THR:O	3:A:732:GLY:N	2.29	0.54
3:A:738:ARG:O	3:A:739:GLU:HB3	2.07	0.54
3:A:761:ALA:H	3:A:814:VAL:CG1	2.21	0.54
3:A:1014:GLY:O	3:A:1016:ARG:N	2.40	0.54
4:B:63:ARG:NH2	4:B:66:LEU:HD22	2.21	0.54
4:B:75:ALA:HB3	4:B:418:VAL:CG2	2.28	0.54
4:B:359:LEU:CB	4:B:386:ILE:HD11	2.37	0.54
4:B:488:TYR:CE2	4:B:878:SER:HB2	2.42	0.54

*Continued on next page...*

*Continued from previous page...*

Atom-1	Atom-2	Interatomic distance (Å)	Clash overlap (Å)
4:B:562:TYR:C	4:B:574:LEU:HD11	2.27	0.54
5:C:84:GLU:N	5:C:84:GLU:CD	2.59	0.54
5:D:217:LEU:HD12	5:D:221:PHE:CB	2.33	0.54
6:E:58:PHE:HZ	6:E:273:ASN:HD22	1.56	0.54
6:E:69:TRP:HA	6:E:93:VAL:CB	2.37	0.54
6:E:276:TYR:HE1	6:E:313:LEU:HD21	1.72	0.54
6:E:338:ILE:HG22	6:E:344:ARG:HB3	1.89	0.54
6:E:346:ARG:NH1	6:E:350:LEU:HD21	1.79	0.54
6:E:458:PRO:O	6:E:460:VAL:C	2.45	0.54
8:G:86:LEU:O	8:G:89:ILE:N	2.40	0.54
8:G:173:TYR:O	8:G:174:MET:C	2.46	0.54
8:G:341:TYR:OH	8:G:365:ILE:HD11	2.07	0.54
9:S:46:GLU:CG	9:S:57:THR:HG21	2.22	0.54
9:S:281:THR:HB	9:S:284:ARG:HH11	1.67	0.54
9:S:290:ILE:O	9:S:291:LYS:C	2.45	0.54
9:T:121:LEU:O	9:T:122:ARG:HG3	2.07	0.54
9:T:128:SER:HA	9:T:145:VAL:HA	1.89	0.54
9:T:188:LEU:CD1	9:T:260:PRO:O	2.55	0.54
9:T:189:VAL:HG12	9:T:193:GLN:CG	2.23	0.54
9:U:95:ALA:HB2	9:U:140:VAL:HG11	1.87	0.54
9:V:99:SER:HA	9:V:246:ALA:HB2	1.88	0.54
9:V:107:PRO:HA	9:V:110:GLN:HG2	1.88	0.54
9:V:193:GLN:HB2	9:V:218:GLN:N	2.22	0.54
9:V:195:VAL:CB	9:V:203:GLN:CD	2.48	0.54
9:V:206:VAL:HA	9:V:209:LYS:CD	2.36	0.54
9:V:208:GLU:OE1	9:V:212:ARG:CZ	2.55	0.54
10:X:212:VAL:CG2	10:X:217:THR:OG1	2.56	0.54
10:Y:179:ILE:HD12	10:Y:185:SER:OG	2.07	0.54
3:A:423:HIS:CD2	3:A:425:SER:N	2.72	0.54
3:A:431:CYS:N	3:A:446:SER:HB2	2.09	0.54
3:A:708:LEU:CD2	3:A:846:ILE:CD1	2.61	0.54
3:A:727:ARG:NH2	8:G:278:LYS:HZ1	2.05	0.54
3:A:727:ARG:CD	6:E:263:ASP:OD2	2.56	0.54
3:A:759:ILE:CG2	3:A:760:GLY:N	2.71	0.54
3:A:824:GLN:CD	3:A:824:GLN:H	2.11	0.54
3:A:897:GLN:NE2	3:A:897:GLN:N	2.55	0.54
4:B:245:GLY:O	4:B:260:ARG:HD2	2.07	0.54
4:B:299:TYR:CZ	4:B:1139:LYS:CG	2.91	0.54
4:B:311:LEU:C	4:B:311:LEU:HD12	2.28	0.54
4:B:504:VAL:HG22	4:B:510:LEU:HD11	1.88	0.54
4:B:596:TYR:HD1	4:B:629:LEU:HD22	1.66	0.54

*Continued on next page...*

*Continued from previous page...*

Atom-1	Atom-2	Interatomic distance (Å)	Clash overlap (Å)
4:B:792:ARG:CZ	4:B:792:ARG:HA	2.38	0.54
4:B:1134:ILE:CG2	4:B:1135:ASP:H	1.87	0.54
5:D:76:LEU:H	5:D:76:LEU:HD12	1.72	0.54
5:D:176:VAL:HA	5:D:198:VAL:HA	1.90	0.54
6:E:80:ARG:HE	8:G:346:GLY:H	1.55	0.54
6:E:121:ILE:HB	6:E:122:PRO:HD3	1.88	0.54
6:E:255:ASP:O	6:E:255:ASP:OD1	2.24	0.54
7:F:66:SER:HG	7:F:67:ASP:H	1.54	0.54
8:G:114:GLU:CD	8:G:115:ARG:HG3	2.27	0.54
8:G:354:ILE:HA	8:G:357:ILE:HB	1.90	0.54
8:G:373:LEU:O	8:G:377:ARG:NE	2.38	0.54
9:S:4:GLU:OE1	9:S:27:VAL:CG2	2.55	0.54
9:S:104:TYR:CG	9:S:245:SER:HB3	2.42	0.54
9:S:164:ASP:OD2	9:S:273:THR:OG1	2.24	0.54
9:T:97:ILE:HD11	9:T:163:TYR:OH	2.07	0.54
9:T:166:PRO:HB3	9:T:261:LEU:O	2.07	0.54
9:T:261:LEU:HB3	9:T:272:LEU:HD13	1.89	0.54
9:U:302:PRO:HB2	9:U:303:PRO:HD3	1.89	0.54
9:V:15:THR:CB	9:V:20:LYS:HD3	2.34	0.54
9:V:297:VAL:HA	9:V:301:ILE:HG12	1.89	0.54
10:X:46:PHE:CG	10:X:101:LEU:HB2	2.38	0.54
10:X:157:CYS:SG	10:X:170:ILE:HA	2.48	0.54
3:A:44:GLU:O	3:A:48:GLU:OE1	2.25	0.54
3:A:117:GLY:HA2	3:A:371:VAL:CG2	2.38	0.54
3:A:143:ARG:HG2	3:A:323:ARG:HD2	1.89	0.54
3:A:175:PHE:HA	3:A:176:GLU:OE1	2.07	0.54
3:A:189:LYS:HG3	3:A:192:LYS:NZ	2.23	0.54
3:A:278:ASN:O	3:A:279:LYS:C	2.44	0.54
3:A:488:LEU:HD23	3:A:488:LEU:O	2.08	0.54
3:A:506:PRO:HG2	3:A:507:GLN:H	1.72	0.54
3:A:936:LEU:O	3:A:937:GLN:C	2.45	0.54
3:A:1052:LEU:HB3	8:G:313:VAL:HG11	1.88	0.54
4:B:544:VAL:HG23	4:B:766:ILE:HG21	1.90	0.54
4:B:596:TYR:CE2	4:B:746:VAL:HB	2.43	0.54
4:B:1033:GLY:HA3	4:B:1054:SER:H	1.71	0.54
4:B:1155:ASP:C	4:B:1164:PRO:HA	2.28	0.54
5:D:51:THR:CB	5:D:144:ARG:HG3	2.38	0.54
6:E:191:GLU:HA	6:E:194:LEU:HD21	1.89	0.54
6:E:224:LEU:N	6:E:224:LEU:HD22	2.21	0.54
6:E:333:SER:N	6:E:336:ASP:HB2	2.23	0.54
6:E:399:ASN:O	6:E:404:ALA:HB2	2.08	0.54

*Continued on next page...*



*Continued from previous page...*

Atom-1	Atom-2	Interatomic distance (Å)	Clash overlap (Å)
9:S:18:PHE:HB2	9:S:29:GLN:OE1	2.07	0.54
9:S:135:LEU:O	9:S:138:GLY:N	2.39	0.54
9:S:154:GLY:HA3	9:T:51:THR:HB	1.89	0.54
9:S:169:LEU:CG	9:S:170:LEU:N	2.70	0.54
9:S:185:TRP:CD1	9:S:213:LEU:HD12	2.43	0.54
9:T:156:ASP:O	9:T:282:GLN:HB3	2.07	0.54
9:U:94:ILE:HG21	9:U:293:PHE:CG	2.42	0.54
9:U:186:SER:HA	9:U:189:VAL:HG21	1.90	0.54
9:U:197:LYS:HG3	9:U:200:TYR:CE1	2.43	0.54
9:V:112:PHE:HB2	9:V:292:HIS:NE2	2.22	0.54
9:V:183:VAL:N	9:V:184:PRO:CD	2.70	0.54
9:V:241:LEU:CD2	9:V:261:LEU:HD23	2.37	0.54
10:Y:82:THR:N	10:Y:86:SER:OG	2.40	0.54
1:1:50:DA:H2"	1:1:51:DT:C5	2.33	0.54
3:A:59:TYR:N	3:A:352:THR:OG1	2.41	0.54
3:A:65:LEU:CD1	3:A:351:MET:HE2	2.36	0.54
3:A:65:LEU:HB2	3:A:351:MET:HE2	1.90	0.54
3:A:91:TYR:O	3:A:92:ALA:HB2	2.08	0.54
3:A:142:VAL:O	3:A:324:ARG:N	2.40	0.54
3:A:483:ASP:OD1	3:A:483:ASP:O	2.26	0.54
3:A:597:ASP:N	3:A:615:PRO:HA	2.22	0.54
3:A:643:GLN:C	3:A:719:ILE:HD11	2.28	0.54
3:A:644:ARG:CZ	3:A:721:LYS:HB3	2.38	0.54
3:A:702:ILE:HB	3:A:862:ILE:CG1	2.38	0.54
3:A:948:VAL:O	3:A:957:ILE:HD11	2.08	0.54
4:B:188:LEU:O	4:B:191:ALA:N	2.41	0.54
4:B:222:VAL:HG21	4:B:239:LEU:HD21	1.90	0.54
4:B:359:LEU:CG	4:B:386:ILE:CD1	2.86	0.54
4:B:388:GLU:HG2	4:B:399:PRO:HB2	1.90	0.54
4:B:491:PRO:HD2	4:B:876:ILE:HG21	1.89	0.54
4:B:561:ASN:OD1	4:B:561:ASN:N	2.38	0.54
4:B:561:ASN:ND2	4:B:563:LEU:HG	2.23	0.54
4:B:693:MET:CA	4:B:736:LEU:H	2.20	0.54
4:B:937:SER:HB2	4:B:971:PRO:HD2	1.89	0.54
5:D:91:SER:O	5:D:93:GLN:HG2	2.07	0.54
5:D:182:GLU:HA	5:D:192:ASP:OD1	2.07	0.54
6:E:19:PRO:HG3	6:E:247:THR:HG21	1.88	0.54
6:E:223:LYS:O	6:E:224:LEU:C	2.45	0.54
6:E:537:SER:CA	6:E:558:VAL:CG1	2.86	0.54
7:F:33:VAL:O	7:F:34:GLN:C	2.38	0.54
8:G:219:THR:O	8:G:220:ARG:C	2.43	0.54

*Continued on next page...*

*Continued from previous page...*

Atom-1	Atom-2	Interatomic distance (Å)	Clash overlap (Å)
8:G:255:ARG:O	8:G:256:LYS:C	2.45	0.54
8:G:329:LEU:HA	8:G:375:LYS:CE	2.37	0.54
9:S:1:MET:O	9:S:1:MET:HG3	2.07	0.54
9:S:232:VAL:CG1	9:S:238:LEU:HD22	2.38	0.54
9:U:128:SER:O	9:U:132:LEU:HB2	2.08	0.54
9:V:71:CYS:HA	9:V:74:TRP:HD1	1.73	0.54
9:V:111:LYS:HD2	9:V:300:ASN:ND2	2.23	0.54
9:V:185:TRP:HB2	9:V:266:LEU:CD2	2.31	0.54
10:X:87:ASP:O	10:X:89:PHE:HD1	1.89	0.54
10:Y:173:LYS:HA	10:Y:208:LYS:CG	2.38	0.54
3:A:41:PHE:CD2	3:A:42:LEU:N	2.76	0.54
3:A:47:ILE:HA	3:A:50:LEU:CD1	2.36	0.54
3:A:50:LEU:HD12	3:A:51:ASN:H	1.70	0.54
3:A:151:SER:OG	3:A:152:GLU:N	2.41	0.54
3:A:180:ASN:O	3:A:181:ASP:C	2.46	0.54
3:A:228:GLN:HG3	3:A:232:GLU:CD	2.28	0.54
3:A:280:LYS:CG	3:A:281:LEU:HD22	2.31	0.54
3:A:368:LYS:N	3:A:369:PRO:HD2	2.22	0.54
3:A:590:ILE:HG21	3:A:637:TYR:HE2	1.73	0.54
3:A:665:ALA:O	3:A:667:GLN:HG2	2.07	0.54
3:A:687:VAL:CG2	3:A:880:VAL:HG23	2.37	0.54
3:A:688:VAL:N	3:A:975:GLY:O	2.41	0.54
3:A:736:ILE:C	3:A:773:VAL:HG23	2.28	0.54
3:A:1031:ALA:O	3:A:1033:THR:N	2.41	0.54
3:A:1068:GLU:O	3:A:1069:SER:C	2.42	0.54
3:A:1094:ASP:CG	3:A:1095:GLY:N	2.59	0.54
4:B:51:ILE:O	4:B:51:ILE:HG13	1.91	0.54
4:B:157:LEU:HD23	4:B:174:ILE:CG1	2.28	0.54
4:B:168:THR:HG23	4:B:170:THR:OG1	2.08	0.54
4:B:183:LEU:HB3	4:B:184:VAL:HG13	1.90	0.54
4:B:586:GLN:NE2	4:B:798:GLU:OE1	2.34	0.54
4:B:621:TYR:HD2	4:B:773:ARG:HG3	1.69	0.54
4:B:829:ARG:HB2	4:B:831:GLN:HE21	1.73	0.54
4:B:919:GLY:HA2	4:B:941:VAL:HA	1.89	0.54
4:B:1159:ASP:OD1	4:B:1188:ALA:HA	2.07	0.54
4:B:1235:LEU:CD1	4:B:1236:LYS:CG	2.82	0.54
5:C:9:VAL:HG21	5:C:24:ILE:HG13	1.90	0.54
5:C:52:ALA:HB3	5:C:170:PHE:CD1	2.43	0.54
5:D:81:ARG:NE	5:D:126:TYR:HE2	2.05	0.54
6:E:30:LEU:O	6:E:30:LEU:HG	2.03	0.54
6:E:56:GLY:O	6:E:57:LEU:C	2.40	0.54

*Continued on next page...*

*Continued from previous page...*

Atom-1	Atom-2	Interatomic distance (Å)	Clash overlap (Å)
6:E:460:VAL:O	6:E:460:VAL:HG13	2.07	0.54
6:E:486:GLU:HA	6:E:490:LEU:HD23	1.89	0.54
6:E:510:SER:H	6:E:513:MET:HE2	1.71	0.54
6:E:523:GLU:HA	6:E:553:HIS:CB	2.38	0.54
9:T:45:LEU:HD23	9:T:45:LEU:O	2.08	0.54
9:T:69:LYS:HG3	9:T:73:GLU:CD	2.29	0.54
9:T:142:LEU:HD23	9:T:285:LEU:CD1	2.35	0.54
9:U:105:LEU:N	9:U:106:PRO:HD2	2.22	0.54
9:U:284:ARG:HD2	9:U:290:ILE:HD13	1.89	0.54
9:U:289:PRO:HB2	9:U:290:ILE:CD1	2.37	0.54
3:A:59:TYR:CZ	3:A:348:ARG:HG3	2.43	0.54
3:A:767:ASP:O	3:A:806:VAL:N	2.41	0.54
3:A:905:TRP:NE1	3:A:909:THR:HG21	2.15	0.54
3:A:929:ARG:NE	3:A:933:HIS:HE1	2.06	0.54
3:A:1050:GLU:O	3:A:1051:ALA:C	2.46	0.54
4:B:46:ARG:HG3	4:B:46:ARG:NH1	2.22	0.54
4:B:49:VAL:HG22	4:B:50:SER:N	2.23	0.54
4:B:57:MET:HG3	4:B:58:VAL:H	1.72	0.54
4:B:163:PHE:O	4:B:164:ARG:C	2.44	0.54
4:B:361:ARG:HA	4:B:391:LYS:HD2	1.90	0.54
4:B:483:LEU:HD21	4:B:939:GLN:HB2	1.88	0.54
4:B:490:LEU:HA	4:B:876:ILE:HD12	1.88	0.54
4:B:710:PRO:HG3	4:B:721:GLU:C	2.28	0.54
4:B:766:ILE:HG12	4:B:799:ILE:CG2	2.37	0.54
4:B:966:ILE:O	4:B:966:ILE:HG23	2.07	0.54
4:B:1245:ILE:HD12	4:B:1246:PRO:C	2.27	0.54
5:C:6:ILE:HB	5:D:224:LEU:HD11	1.89	0.54
5:C:56:VAL:HG11	5:C:79:ILE:CD1	2.38	0.54
6:E:259:MET:HA	6:E:269:THR:HA	1.89	0.54
6:E:426:HIS:CD2	7:F:56:LYS:NZ	2.76	0.54
8:G:111:LEU:CB	8:G:115:ARG:HE	2.21	0.54
8:G:121:SER:HA	8:G:127:ASP:H	1.70	0.54
9:S:10:LEU:HD11	9:S:64:LEU:HB3	1.90	0.54
9:S:64:LEU:HD22	9:S:68:ARG:HH11	1.73	0.54
9:S:112:PHE:CB	9:S:293:PHE:HE1	2.16	0.54
9:S:161:VAL:HG21	9:S:275:ARG:HD3	1.90	0.54
9:T:156:ASP:O	9:T:282:GLN:CB	2.56	0.54
9:T:170:LEU:CB	9:T:233:VAL:HG22	2.38	0.54
9:U:69:LYS:HG3	9:U:73:GLU:CD	2.28	0.54
9:U:108:VAL:CG1	9:U:301:ILE:CG2	2.81	0.54
9:U:146:MET:HE3	9:U:201:GLY:O	2.08	0.54

*Continued on next page...*

*Continued from previous page...*

Atom-1	Atom-2	Interatomic distance (Å)	Clash overlap (Å)
9:U:296:LEU:HD13	9:U:300:ASN:ND2	2.22	0.54
3:A:46:LEU:HG	3:A:47:ILE:HD13	1.90	0.54
3:A:56:ILE:HG22	3:A:57:THR:N	2.23	0.54
3:A:150:LYS:O	3:A:152:GLU:OE1	2.26	0.54
3:A:305:ILE:HA	3:A:308:GLU:HB3	1.89	0.54
3:A:356:ALA:HA	3:A:359:LEU:HD13	1.88	0.54
3:A:402:LEU:O	3:A:444:ILE:HA	2.08	0.54
3:A:462:PRO:HB3	3:A:478:ALA:O	2.08	0.54
3:A:819:LEU:C	3:A:820:PHE:CD1	2.81	0.54
3:A:894:ASN:O	3:A:895:VAL:C	2.47	0.54
3:A:1047:GLY:O	3:A:1050:GLU:HB3	2.08	0.54
4:B:269:ALA:O	4:B:270:LYS:C	2.47	0.54
4:B:546:LEU:HB2	4:B:830:LEU:HB2	1.90	0.54
4:B:1159:ASP:O	4:B:1186:ALA:HB3	2.08	0.54
5:C:64:GLU:CD	5:C:64:GLU:O	2.46	0.54
5:C:73:GLU:OE1	5:C:129:THR:HB	2.08	0.54
5:C:98:ARG:O	5:C:99:LEU:HB2	2.06	0.54
5:C:204:ILE:CG2	5:C:208:GLU:HB2	2.38	0.54
5:D:184:ARG:O	5:D:191:LYS:HB2	2.08	0.54
5:D:216:ILE:O	5:D:219:ASP:OD1	2.25	0.54
6:E:152:ASN:O	6:E:153:ALA:C	2.46	0.54
6:E:287:ALA:HA	6:E:290:GLN:NE2	2.22	0.54
6:E:377:ARG:HA	6:E:380:ALA:CB	2.38	0.54
6:E:447:ILE:HG21	6:E:449:VAL:HG23	1.81	0.54
9:S:88:LYS:HB2	9:S:91:GLU:CG	2.38	0.54
9:S:165:GLU:HB2	9:S:244:SER:HB3	1.90	0.54
9:S:266:LEU:N	9:S:267:PRO:HD2	2.23	0.54
9:S:283:ASP:HB2	9:T:48:PHE:CD2	2.43	0.54
9:T:33:SER:O	9:T:50:ARG:NE	2.40	0.54
9:T:183:VAL:CG1	9:T:187:GLU:HB2	2.38	0.54
9:T:193:GLN:OE1	9:T:239:ILE:HB	2.08	0.54
9:T:209:LYS:HD2	9:T:273:THR:H	1.73	0.54
10:Y:35:PHE:CA	10:Y:39:ASP:OD2	2.55	0.54
10:Y:98:VAL:HG12	10:Y:100:LEU:HD11	1.90	0.54
3:A:31:ILE:HD13	3:A:399:LYS:HG3	1.90	0.53
3:A:246:GLU:HG3	3:A:247:PRO:O	2.08	0.53
3:A:372:ALA:O	3:A:373:ALA:C	2.44	0.53
3:A:376:GLU:OE1	3:A:380:SER:HB3	2.08	0.53
3:A:452:ARG:NH2	3:A:479:TYR:O	2.41	0.53
3:A:609:ARG:HH11	3:A:609:ARG:HG3	1.71	0.53
3:A:913:ARG:NE	3:A:915:LYS:HE2	2.22	0.53

*Continued on next page...*

*Continued from previous page...*

Atom-1	Atom-2	Interatomic distance (Å)	Clash overlap (Å)
4:B:235:LEU:HD13	4:B:239:LEU:HG	1.82	0.53
4:B:540:ILE:HD11	4:B:835:LEU:CD1	2.17	0.53
4:B:644:SER:HA	4:B:662:LYS:HZ3	1.74	0.53
4:B:647:LEU:H	4:B:662:LYS:HG2	1.73	0.53
4:B:814:ALA:N	4:B:834:ILE:HD11	2.23	0.53
4:B:1151:LYS:HD2	4:B:1169:GLU:CA	2.38	0.53
4:B:1207:PHE:CD1	6:E:14:ILE:HG12	2.43	0.53
4:B:1224:ALA:C	4:B:1226:GLU:N	2.58	0.53
5:C:24:ILE:HG22	5:C:26:GLU:H	1.72	0.53
6:E:36:VAL:O	6:E:37:GLY:C	2.43	0.53
6:E:198:ALA:HB2	6:E:242:GLU:CD	2.28	0.53
6:E:415:VAL:CG1	6:E:416:TRP:CD1	2.89	0.53
6:E:443:ALA:O	6:E:493:ALA:N	2.41	0.53
6:E:480:SER:HG	6:E:482:GLU:CD	2.08	0.53
6:E:561:ASP:CG	6:E:604:GLN:HG2	2.28	0.53
6:E:561:ASP:OD2	6:E:604:GLN:HG2	2.08	0.53
8:G:176:ARG:HG2	8:G:183:LEU:HD11	1.89	0.53
8:G:352:GLU:N	8:G:352:GLU:OE1	2.38	0.53
9:S:84:LEU:HB2	9:S:89:GLN:HB3	1.89	0.53
9:S:105:LEU:HB2	9:S:108:VAL:HG11	1.91	0.53
9:T:144:ILE:CB	9:T:162:LEU:CD1	2.86	0.53
9:T:149:ARG:O	9:T:150:PHE:HB2	2.07	0.53
9:U:56:LEU:HD12	9:U:57:THR:H	1.73	0.53
9:V:167:ILE:O	9:V:241:LEU:HD22	2.07	0.53
10:X:46:PHE:HB3	10:X:101:LEU:CB	2.38	0.53
10:X:46:PHE:HB2	10:X:101:LEU:CD1	2.37	0.53
10:Y:171:ASP:O	10:Y:172:LEU:HD23	2.08	0.53
2:2:79:DA:OP2	9:S:33:SER:OG	2.24	0.53
3:A:36:SER:O	3:A:37:SER:C	2.43	0.53
3:A:89:SER:C	3:A:131:ASN:HA	2.28	0.53
3:A:93:VAL:O	3:A:93:VAL:HG13	2.08	0.53
3:A:161:TYR:O	3:A:162:SER:OG	2.23	0.53
3:A:449:THR:HG21	3:A:535:VAL:CG1	2.38	0.53
3:A:597:ASP:C	3:A:615:PRO:HD3	2.27	0.53
3:A:723:GLU:CB	3:A:837:ARG:HA	2.38	0.53
3:A:723:GLU:HB3	3:A:837:ARG:HB2	1.90	0.53
3:A:738:ARG:NH2	3:A:753:GLU:OE2	2.40	0.53
3:A:776:LYS:HG3	3:A:800:ARG:NE	2.11	0.53
4:B:201:VAL:O	4:B:205:GLN:HB3	2.08	0.53
4:B:247:ASP:HB3	4:B:257:ILE:O	2.09	0.53
4:B:249:ILE:O	4:B:250:HIS:C	2.44	0.53

*Continued on next page...*

*Continued from previous page...*

Atom-1	Atom-2	Interatomic distance (Å)	Clash overlap (Å)
4:B:541:THR:HB	4:B:764:ARG:HH21	1.72	0.53
4:B:597:ARG:CG	4:B:788:VAL:HG23	2.37	0.53
4:B:942:GLY:O	4:B:965:THR:N	2.34	0.53
5:C:91:SER:O	5:C:93:GLN:HG2	2.08	0.53
5:D:40:LEU:CA	5:D:43:VAL:HB	2.22	0.53
5:D:73:GLU:OE1	5:D:129:THR:HB	2.08	0.53
6:E:36:VAL:HG22	6:E:62:ILE:HG22	1.86	0.53
6:E:138:GLN:O	6:E:142:PHE:HA	2.08	0.53
6:E:277:ARG:NH2	8:G:227:ARG:O	2.42	0.53
6:E:371:HIS:NE2	6:E:494:SER:HB2	2.20	0.53
6:E:412:ASP:HB2	6:E:413:PRO:CD	2.37	0.53
6:E:509:PRO:HB2	6:E:513:MET:HB2	1.90	0.53
6:E:535:PHE:HB3	6:E:540:ASP:CG	2.29	0.53
6:E:611:GLY:HA2	6:E:614:ILE:HD12	1.89	0.53
8:G:388:TYR:HB3	8:G:390:ARG:HG2	1.91	0.53
9:S:232:VAL:HG21	9:U:114:ARG:N	2.23	0.53
9:T:56:LEU:HD12	9:T:57:THR:H	1.73	0.53
9:U:123:VAL:O	9:U:123:VAL:HG13	2.08	0.53
9:U:147:ASN:HA	9:U:151:LEU:HD11	1.90	0.53
10:Y:110:GLN:HA	10:Y:114:GLU:CG	2.39	0.53
10:Y:133:THR:O	10:Y:137:ILE:HG13	2.09	0.53
1:1:25:DT:H2"	1:1:26:DA:C8	2.44	0.53
3:A:246:GLU:HB2	3:A:247:PRO:CD	2.38	0.53
3:A:498:ASP:OD2	3:A:502:TYR:HB2	2.08	0.53
3:A:693:TRP:CZ3	3:A:872:PRO:HD3	2.43	0.53
3:A:698:TYR:C	3:A:699:GLU:CD	2.67	0.53
3:A:713:ILE:HG22	3:A:714:TYR:CD1	2.43	0.53
3:A:741:PRO:C	3:A:743:VAL:N	2.59	0.53
3:A:765:ALA:O	3:A:767:ASP:N	2.41	0.53
3:A:998:TYR:CD2	3:A:1003:GLN:NE2	2.73	0.53
3:A:1007:GLY:HA2	3:A:1014:GLY:H	1.74	0.53
4:B:18:SER:HG	4:B:19:TRP:H	1.51	0.53
4:B:49:VAL:O	4:B:49:VAL:HG13	2.07	0.53
4:B:358:LYS:HE3	4:B:390:ARG:C	2.29	0.53
4:B:524:ARG:HB2	4:B:538:GLU:OE2	2.08	0.53
4:B:614:LYS:HZ1	4:B:622:GLU:HB2	1.70	0.53
4:B:1038:VAL:HG13	4:B:1039:VAL:N	2.24	0.53
4:B:1151:LYS:HB3	4:B:1168:VAL:O	2.08	0.53
4:B:1241:ILE:HG22	4:B:1242:GLY:N	2.23	0.53
5:D:90:TYR:O	5:D:92:SER:N	2.42	0.53
6:E:43:GLU:HB3	6:E:56:GLY:HA2	1.89	0.53

*Continued on next page...*

*Continued from previous page...*

Atom-1	Atom-2	Interatomic distance (Å)	Clash overlap (Å)
6:E:78:ARG:HG3	8:G:346:GLY:CA	2.37	0.53
8:G:246:THR:O	8:G:250:SER:N	2.41	0.53
9:S:128:SER:CB	9:S:145:VAL:CG1	2.85	0.53
9:S:167:ILE:HD11	9:S:241:LEU:CD2	2.38	0.53
9:S:196:PHE:HD2	9:S:203:GLN:HG2	1.73	0.53
9:U:160:GLU:HG2	9:U:298:ARG:CB	2.39	0.53
9:V:1:MET:O	9:V:1:MET:HG3	2.07	0.53
9:V:18:PHE:HB3	9:V:30:SER:OG	2.07	0.53
9:V:224:ASN:OD1	9:V:225:THR:N	2.41	0.53
9:V:280:THR:CG2	9:V:283:ASP:OD2	2.29	0.53
10:X:155:ILE:O	10:X:156:LEU:HB2	2.08	0.53
10:X:168:ILE:HG22	10:X:168:ILE:O	2.07	0.53
10:Y:77:VAL:CG2	10:Y:129:ARG:NH2	2.72	0.53
3:A:114:VAL:CG1	3:A:365:VAL:HG11	2.38	0.53
3:A:162:SER:CB	3:A:176:GLU:HA	2.38	0.53
4:B:3:PHE:CE2	6:E:616:ASN:HB2	2.44	0.53
4:B:85:ILE:O	4:B:85:ILE:HG13	2.07	0.53
4:B:86:THR:HG23	4:B:89:GLU:HG2	1.88	0.53
4:B:99:ASN:OD1	4:B:146:LEU:HB3	2.08	0.53
4:B:189:ARG:NH1	4:B:332:MET:C	2.61	0.53
4:B:267:ASP:CG	4:B:268:LEU:N	2.53	0.53
4:B:318:ILE:HG21	6:E:438:ARG:HH12	1.73	0.53
4:B:678:ASN:ND2	4:B:682:ARG:HH21	2.06	0.53
4:B:710:PRO:HG3	4:B:722:LEU:N	2.24	0.53
4:B:853:THR:HA	4:B:876:ILE:HA	1.90	0.53
5:C:33:GLY:O	5:C:36:VAL:HB	2.09	0.53
5:C:54:THR:O	5:C:165:GLN:HA	2.08	0.53
6:E:45:ILE:HB	6:E:51:LYS:O	2.07	0.53
6:E:290:GLN:O	6:E:291:GLU:C	2.47	0.53
6:E:359:ARG:HA	6:E:474:ALA:HA	1.89	0.53
6:E:402:LYS:O	6:E:402:LYS:HG3	2.09	0.53
7:F:36:ALA:O	7:F:37:ASN:C	2.46	0.53
7:F:38:ARG:O	7:F:39:ALA:C	2.46	0.53
8:G:194:ALA:O	8:G:197:LYS:N	2.42	0.53
8:G:299:GLY:H	8:G:301:PHE:HB2	1.72	0.53
9:S:175:HIS:HB3	9:S:178:ALA:N	2.24	0.53
9:T:30:SER:HB2	9:T:33:SER:OG	2.09	0.53
9:T:183:VAL:CG1	9:T:187:GLU:OE1	2.57	0.53
9:U:126:LEU:HA	9:U:130:ARG:HD2	1.89	0.53
9:U:284:ARG:HD2	9:U:287:ILE:HD11	1.89	0.53
9:V:206:VAL:CA	9:V:209:LYS:HD3	2.35	0.53

*Continued on next page...*

Continued from previous page...

Atom-1	Atom-2	Interatomic distance (Å)	Clash overlap (Å)
10:Y:166:ASP:O	10:Y:213:HIS:N	2.41	0.53
10:Y:215:PRO:O	10:Y:219:SER:N	2.41	0.53
10:Y:218:LEU:HD12	10:Y:218:LEU:C	2.28	0.53
1:1:18:DA:N1	1:1:19:DA:C2	2.77	0.53
2:2:81:DG:N7	9:S:34:ARG:NH1	2.57	0.53
3:A:33:ILE:O	3:A:34:GLN:C	2.45	0.53
3:A:147:VAL:C	3:A:148:TYR:CG	2.79	0.53
3:A:184:TRP:CE3	3:A:195:ALA:CB	2.92	0.53
3:A:192:LYS:O	3:A:192:LYS:HG3	2.09	0.53
3:A:302:ASP:O	3:A:303:TYR:C	2.46	0.53
3:A:393:LEU:HD21	3:A:537:VAL:HG23	1.91	0.53
3:A:552:ARG:HG2	3:A:894:ASN:HB3	1.91	0.53
3:A:593:ARG:CZ	3:A:635:ILE:HG23	2.38	0.53
3:A:737:THR:OG1	3:A:739:GLU:O	2.22	0.53
3:A:745:GLU:HA	3:A:748:LEU:H	1.73	0.53
3:A:993:ARG:NE	3:A:1012:GLN:HB3	2.14	0.53
4:B:54:ASP:OD1	4:B:55:ASP:N	2.42	0.53
4:B:165:GLU:CG	4:B:166:GLY:N	2.71	0.53
4:B:561:ASN:HD22	4:B:563:LEU:HG	1.73	0.53
4:B:1051:VAL:HB	4:B:1060:ASP:O	2.09	0.53
4:B:1230:ASP:HB2	6:E:12:VAL:HG23	1.90	0.53
5:C:90:TYR:O	5:C:92:SER:N	2.42	0.53
5:C:120:VAL:C	5:C:122:ASP:N	2.57	0.53
5:C:217:LEU:O	5:C:218:VAL:C	2.46	0.53
6:E:362:ILE:CD1	6:E:454:ILE:HB	2.38	0.53
6:E:377:ARG:HG3	6:E:450:GLU:HA	1.89	0.53
6:E:434:PRO:HG2	6:E:436:LEU:HD21	1.91	0.53
8:G:83:ARG:O	8:G:86:LEU:HB3	2.08	0.53
8:G:115:ARG:HB3	8:G:119:ARG:CZ	2.38	0.53
8:G:119:ARG:O	8:G:123:LYS:HG2	2.08	0.53
8:G:329:LEU:CB	8:G:375:LYS:CE	2.86	0.53
9:S:135:LEU:HD23	9:S:150:PHE:CD2	2.43	0.53
9:S:155:ARG:NH2	9:S:158:VAL:HG22	2.18	0.53
9:S:185:TRP:CE2	9:S:209:LYS:O	2.61	0.53
9:S:224:ASN:OD1	9:U:124:THR:CG2	2.57	0.53
9:T:47:LEU:CB	9:T:57:THR:HB	2.34	0.53
9:T:155:ARG:C	9:T:294:TRP:CD1	2.82	0.53
9:T:182:ARG:HA	9:T:261:LEU:CD1	2.36	0.53
9:T:220:ALA:CA	9:V:120:GLN:HA	2.32	0.53
9:V:147:ASN:ND2	9:V:151:LEU:HD23	2.23	0.53
9:V:160:GLU:CD	9:V:297:VAL:HB	2.27	0.53

Continued on next page...



Continued from previous page...

Atom-1	Atom-2	Interatomic distance (Å)	Clash overlap (Å)
10:X:101:LEU:CD2	10:X:102:SER:N	2.69	0.53
1:1:23:DC:H41	9:U:34:ARG:NH2	1.89	0.53
3:A:465:PRO:HA	3:A:525:ASP:O	2.09	0.53
3:A:522:GLU:CB	3:A:523:GLN:OE1	2.57	0.53
3:A:581:GLN:CG	3:A:582:GLY:H	2.20	0.53
3:A:830:PRO:O	3:A:832:ALA:N	2.42	0.53
3:A:846:ILE:CG2	3:A:981:LYS:HD3	2.38	0.53
3:A:1004:GLN:NE2	3:A:1042:SER:O	2.39	0.53
3:A:1055:ILE:HD11	6:E:387:PHE:HZ	1.65	0.53
3:A:1084:ILE:O	3:A:1086:VAL:HG22	2.08	0.53
3:A:1100:VAL:CG2	6:E:101:HIS:NE2	2.72	0.53
4:B:9:ASP:OD1	4:B:9:ASP:C	2.44	0.53
4:B:33:ALA:HA	4:B:36:LEU:HD11	1.89	0.53
4:B:62:LYS:NZ	4:B:143:MET:HG3	2.23	0.53
4:B:242:ARG:CA	4:B:300:GLY:HA3	2.27	0.53
4:B:358:LYS:HD2	4:B:391:LYS:HA	1.90	0.53
4:B:359:LEU:HD21	4:B:384:ILE:CG2	2.38	0.53
4:B:632:ILE:HG12	4:B:741:VAL:HG22	1.89	0.53
4:B:849:THR:HG21	4:B:895:ARG:HH22	1.73	0.53
4:B:1235:LEU:CD1	4:B:1236:LYS:N	2.65	0.53
5:C:10:GLU:OE2	5:C:11:SER:N	2.42	0.53
5:C:51:THR:HG21	5:C:89:SER:H	1.73	0.53
5:C:64:GLU:CG	5:C:164:LEU:CD2	2.62	0.53
6:E:296:GLU:CG	6:E:300:ARG:HD2	2.34	0.53
6:E:324:VAL:HB	6:E:328:ASN:HA	1.90	0.53
6:E:380:ALA:O	6:E:419:LEU:HD11	2.08	0.53
6:E:462:PRO:O	6:E:465:ASN:N	2.41	0.53
6:E:481:LEU:HD23	6:E:481:LEU:H	1.72	0.53
8:G:110:LEU:O	8:G:114:GLU:HG3	2.09	0.53
8:G:191:LEU:O	8:G:192:ILE:C	2.46	0.53
8:G:270:ILE:O	8:G:273:LEU:CA	2.57	0.53
8:G:319:ARG:NH2	8:G:344:ASP:CA	2.54	0.53
8:G:372:ALA:HA	8:G:375:LYS:HB2	1.89	0.53
9:S:4:GLU:HA	9:S:25:CYS:SG	2.49	0.53
9:S:10:LEU:HG	9:S:60:GLY:CA	2.39	0.53
9:S:71:CYS:HA	9:S:74:TRP:HD1	1.73	0.53
9:T:195:VAL:HG11	9:T:202:MET:SD	2.48	0.53
9:T:201:GLY:O	9:T:205:LEU:CD2	2.52	0.53
9:T:205:LEU:CD1	9:T:274:ARG:HD2	2.36	0.53
9:T:217:LEU:HG	9:T:218:GLN:N	2.22	0.53
9:U:143:ALA:CA	9:U:293:PHE:HE2	2.22	0.53

Continued on next page...

*Continued from previous page...*

Atom-1	Atom-2	Interatomic distance (Å)	Clash overlap (Å)
9:V:168:GLU:HG3	9:V:244:SER:HB2	1.89	0.53
9:V:168:GLU:CB	9:V:260:PRO:HA	2.38	0.53
9:V:185:TRP:HB2	9:V:266:LEU:HA	1.91	0.53
9:V:203:GLN:CD	9:V:206:VAL:HG12	2.26	0.53
10:X:82:THR:N	10:X:86:SER:OG	2.40	0.53
10:X:171:ASP:O	10:X:172:LEU:HD23	2.08	0.53
10:Y:64:ILE:C	10:Y:66:VAL:N	2.61	0.53
10:Y:134:GLU:HA	10:Y:137:ILE:HB	1.90	0.53
1:1:61:DT:O4	2:2:65:DA:N1	2.42	0.53
1:1:113:DT:H71	3:A:414:ARG:CZ	2.37	0.53
3:A:64:GLU:HG2	3:A:103:ASN:HA	1.91	0.53
3:A:93:VAL:O	3:A:94:GLN:C	2.45	0.53
3:A:95:MET:HG3	3:A:96:TYR:N	2.23	0.53
3:A:140:GLN:CD	3:A:140:GLN:C	2.66	0.53
3:A:163:ALA:HB3	3:A:175:PHE:CB	2.21	0.53
3:A:168:ASN:O	3:A:169:ARG:HG3	2.09	0.53
3:A:173:LEU:HD21	3:A:187:ILE:HD12	1.90	0.53
3:A:256:LEU:CB	3:A:257:LEU:HG	2.37	0.53
3:A:268:ASP:CG	3:A:270:GLY:N	2.62	0.53
3:A:443:LEU:H	3:A:444:ILE:HD12	1.72	0.53
3:A:756:ILE:HG13	3:A:757:ILE:N	2.23	0.53
3:A:830:PRO:C	3:A:832:ALA:N	2.61	0.53
3:A:1017:PHE:CB	6:E:353:ARG:HA	2.37	0.53
4:B:3:PHE:CE1	4:B:4:ARG:C	2.82	0.53
4:B:357:ILE:N	4:B:410:ILE:HG22	2.24	0.53
4:B:603:PHE:H	4:B:632:ILE:N	2.06	0.53
4:B:896:ARG:CG	4:B:987:LEU:N	2.71	0.53
4:B:944:LYS:CE	4:B:962:TYR:HE1	2.21	0.53
5:C:56:VAL:H	5:C:57:ARG:NH2	2.04	0.53
5:C:73:GLU:HG2	5:C:78:ILE:HD11	1.90	0.53
5:C:228:SER:C	5:D:8:CYS:HB2	2.28	0.53
5:D:10:GLU:OE2	5:D:11:SER:N	2.42	0.53
6:E:39:VAL:HG23	6:E:55:ASP:CG	2.29	0.53
6:E:457:HIS:CG	6:E:458:PRO:CD	2.91	0.53
6:E:534:TYR:O	6:E:535:PHE:CG	2.62	0.53
8:G:84:LEU:N	8:G:84:LEU:HD23	2.19	0.53
8:G:193:ARG:HA	8:G:193:ARG:HE	1.74	0.53
8:G:352:GLU:CD	8:G:352:GLU:H	2.12	0.53
9:S:126:LEU:HB2	9:S:131:ALA:CA	2.38	0.53
9:S:134:VAL:HB	9:S:139:LEU:CB	2.35	0.53
9:S:150:PHE:CD2	9:S:157:MET:HE1	2.44	0.53

*Continued on next page...*

*Continued from previous page...*

Atom-1	Atom-2	Interatomic distance (Å)	Clash overlap (Å)
9:T:70:ILE:O	9:T:71:CYS:C	2.46	0.53
9:T:193:GLN:CD	9:T:239:ILE:HB	2.29	0.53
9:T:282:GLN:O	9:T:284:ARG:N	2.41	0.53
9:U:31:THR:CA	9:U:34:ARG:HH11	2.20	0.53
9:U:62:ARG:NH1	9:V:284:ARG:HB3	2.23	0.53
9:U:66:ARG:HB2	9:V:73:GLU:CG	2.39	0.53
9:U:284:ARG:CG	9:U:290:ILE:HB	2.39	0.53
9:V:3:LEU:HD12	9:V:4:GLU:CA	2.39	0.53
9:V:184:PRO:HG2	9:V:187:GLU:H	1.73	0.53
9:V:209:LYS:CE	9:V:241:LEU:HD11	2.39	0.53
1:1:58:DA:H2''	1:1:59:DT:C7	2.39	0.53
3:A:34:GLN:O	3:A:35:ARG:C	2.46	0.53
3:A:425:SER:HG	3:A:426:HIS:N	2.07	0.53
3:A:592:SER:OG	3:A:666:GLY:N	2.40	0.53
3:A:749:ARG:HH21	3:A:750:GLN:CD	2.12	0.53
3:A:929:ARG:HE	3:A:933:HIS:CE1	2.27	0.53
3:A:993:ARG:CZ	3:A:1012:GLN:CB	2.77	0.53
3:A:1037:LEU:C	3:A:1038:LEU:HD22	2.29	0.53
4:B:171:GLU:HA	4:B:174:ILE:HD12	1.91	0.53
4:B:234:LYS:HE2	4:B:270:LYS:NZ	2.24	0.53
4:B:299:TYR:CA	4:B:1139:LYS:NZ	2.69	0.53
4:B:384:ILE:N	4:B:406:GLN:HA	2.23	0.53
4:B:611:VAL:HG13	4:B:622:GLU:CB	2.39	0.53
4:B:611:VAL:HG13	4:B:622:GLU:HB3	1.91	0.53
4:B:908:LEU:H	4:B:964:VAL:HG23	1.73	0.53
4:B:1019:GLU:CD	4:B:1198:THR:H	2.12	0.53
4:B:1095:GLU:O	4:B:1098:PHE:N	2.42	0.53
4:B:1158:GLY:C	4:B:1160:THR:H	2.12	0.53
4:B:1160:THR:OG1	4:B:1188:ALA:HB2	2.08	0.53
5:C:72:ARG:HD2	5:C:129:THR:HG21	0.57	0.53
6:E:28:ARG:HE	6:E:102:ARG:HG2	1.74	0.53
6:E:81:HIS:ND1	6:E:82:ARG:N	2.57	0.53
6:E:227:ARG:O	6:E:228:LEU:C	2.44	0.53
6:E:275:LEU:HD12	6:E:313:LEU:HA	1.90	0.53
6:E:277:ARG:HD2	8:G:228:THR:HG22	1.90	0.53
6:E:481:LEU:HD23	6:E:481:LEU:N	2.24	0.53
8:G:118:GLU:C	8:G:120:LEU:N	2.61	0.53
8:G:339:LEU:HD13	8:G:343:LEU:O	2.09	0.53
9:S:18:PHE:C	9:S:29:GLN:HE22	2.12	0.53
9:S:294:TRP:HA	9:S:297:VAL:HG12	1.91	0.53
9:T:23:SER:O	9:V:152:THR:O	2.26	0.53

*Continued on next page...*

*Continued from previous page...*

Atom-1	Atom-2	Interatomic distance (Å)	Clash overlap (Å)
9:T:167:ILE:HG12	9:T:206:VAL:CG2	2.39	0.53
9:T:175:HIS:CG	9:T:177:LEU:HB2	2.44	0.53
9:T:209:LYS:HB3	9:T:273:THR:H	1.74	0.53
9:T:280:THR:O	9:T:294:TRP:HH2	1.91	0.53
9:U:45:LEU:HB3	9:U:59:GLY:CA	2.38	0.53
9:U:204:ARG:HB3	9:U:207:GLN:NE2	2.23	0.53
9:U:287:ILE:HD11	9:U:290:ILE:HD13	1.90	0.53
9:V:88:LYS:CD	9:V:91:GLU:HG3	2.39	0.53
9:V:207:GLN:CG	9:V:217:LEU:HD11	2.31	0.53
2:2:100:DT:C7	9:U:19:GLN:HG2	2.39	0.53
3:A:55:PRO:CB	3:A:66:HIS:CE1	2.91	0.53
3:A:299:ALA:O	3:A:302:ASP:OD1	2.26	0.53
3:A:462:PRO:HB2	3:A:529:VAL:CG2	2.39	0.53
3:A:738:ARG:HA	3:A:755:GLY:HA2	1.91	0.53
3:A:804:LEU:CD2	3:A:804:LEU:N	2.71	0.53
3:A:877:GLY:HA3	5:C:177:ASN:HB2	1.91	0.53
3:A:1004:GLN:NE2	3:A:1042:SER:CA	2.72	0.53
3:A:1053:ASN:O	3:A:1055:ILE:N	2.42	0.53
3:A:1084:ILE:HG13	3:A:1086:VAL:N	2.19	0.53
4:B:72:GLU:C	4:B:72:GLU:CD	2.67	0.53
4:B:101:THR:CG2	4:B:420:LYS:HB2	2.39	0.53
4:B:165:GLU:HG2	4:B:166:GLY:N	2.23	0.53
4:B:627:GLY:C	4:B:745:ALA:HA	2.29	0.53
4:B:774:LEU:HD21	4:B:777:LYS:NZ	2.24	0.53
4:B:785:VAL:HG23	4:B:787:GLY:H	1.73	0.53
4:B:1225:ILE:HD11	6:E:124:TYR:CD1	2.42	0.53
5:D:57:ARG:HG2	5:D:57:ARG:HH11	1.74	0.53
5:D:57:ARG:CG	5:D:139:GLU:HB2	2.38	0.53
5:D:107:ILE:HG13	5:D:128:ALA:HB3	1.91	0.53
6:E:32:ASN:HB3	6:E:34:GLN:HG2	1.91	0.53
6:E:197:LEU:HD12	6:E:245:VAL:HG21	1.91	0.53
8:G:85:TYR:HE2	8:G:184:ILE:HD11	1.74	0.53
8:G:116:VAL:O	8:G:120:LEU:HG	2.08	0.53
8:G:125:GLU:OE1	8:G:128:PRO:CB	2.35	0.53
8:G:235:LEU:HD11	8:G:276:ILE:HG13	1.80	0.53
8:G:333:GLU:HB3	8:G:368:ILE:CG2	2.39	0.53
9:S:195:VAL:HG21	9:S:217:LEU:HG	1.90	0.53
9:S:207:GLN:HA	9:S:217:LEU:HD22	1.90	0.53
9:T:163:TYR:HB3	9:T:245:SER:HB2	1.90	0.53
9:T:194:VAL:CG1	9:T:195:VAL:N	2.72	0.53
9:T:285:LEU:CD1	9:T:290:ILE:HG22	2.39	0.53

*Continued on next page...*

*Continued from previous page...*

Atom-1	Atom-2	Interatomic distance (Å)	Clash overlap (Å)
9:U:70:ILE:O	9:U:71:CYS:C	2.46	0.53
9:U:92:LEU:CD1	9:U:92:LEU:N	2.72	0.53
9:U:185:TRP:HB2	9:U:215:ALA:CB	2.39	0.53
9:V:125:SER:HB2	9:V:200:TYR:HE1	1.73	0.53
10:X:46:PHE:CB	10:X:101:LEU:HB2	2.39	0.53
10:X:58:TYR:O	10:X:61:GLY:N	2.42	0.53
10:X:204:SER:CB	10:X:209:LYS:HB2	2.38	0.53
1:1:112:DG:H1	3:A:318:ASP:HA	1.74	0.53
3:A:608:VAL:HB	3:A:615:PRO:HB2	1.91	0.53
3:A:642:TYR:CE2	5:C:65:PHE:HD2	2.27	0.53
3:A:772:LYS:N	3:A:803:SER:OG	2.42	0.53
3:A:1007:GLY:CA	3:A:1014:GLY:H	2.22	0.53
4:B:452:GLU:O	4:B:452:GLU:HG3	2.09	0.53
4:B:520:GLY:H	4:B:865:ILE:HG13	1.72	0.53
5:C:151:VAL:HB	5:C:167:ASP:OD2	2.09	0.53
5:D:112:PHE:HD2	5:D:113:ASP:N	1.90	0.53
6:E:305:MET:O	6:E:308:GLU:HG2	2.09	0.53
7:F:37:ASN:ND2	7:F:40:LYS:NZ	2.57	0.53
7:F:60:ARG:C	7:F:62:ILE:N	2.56	0.53
8:G:107:ILE:O	8:G:108:ALA:C	2.47	0.53
8:G:118:GLU:C	8:G:120:LEU:H	2.11	0.53
8:G:228:THR:O	8:G:228:THR:OG1	2.20	0.53
8:G:334:ARG:O	8:G:338:ARG:HB2	2.09	0.53
9:T:150:PHE:HB3	9:T:279:VAL:HB	1.90	0.53
9:T:156:ASP:CA	9:T:291:LYS:HA	2.36	0.53
9:U:221:LEU:HD22	9:U:223:VAL:HG11	1.91	0.53
9:U:296:LEU:HD23	9:U:301:ILE:CG1	2.13	0.53
9:V:209:LYS:HZ1	9:V:241:LEU:HD11	1.72	0.53
10:X:49:LYS:HB3	10:X:99:GLU:CG	2.38	0.53
10:Y:26:GLU:HB2	10:Y:100:LEU:HB2	1.91	0.53
1:1:23:DC:H41	9:U:34:ARG:HH12	1.57	0.52
3:A:256:LEU:C	3:A:257:LEU:HG	2.20	0.52
3:A:278:ASN:OD1	3:A:278:ASN:N	2.31	0.52
3:A:320:LEU:HD23	3:A:429:ARG:HD2	1.91	0.52
3:A:449:THR:CG2	3:A:535:VAL:C	2.78	0.52
3:A:520:THR:N	3:A:523:GLN:HE22	2.06	0.52
3:A:596:GLY:N	3:A:662:ARG:HH22	2.07	0.52
3:A:677:GLY:H	3:A:679:GLU:CD	2.00	0.52
3:A:743:VAL:HG23	3:A:743:VAL:O	2.09	0.52
3:A:932:VAL:O	3:A:933:HIS:C	2.46	0.52
3:A:932:VAL:O	3:A:934:GLY:N	2.42	0.52

*Continued on next page...*

*Continued from previous page...*

Atom-1	Atom-2	Interatomic distance (Å)	Clash overlap (Å)
4:B:90:ARG:CB	4:B:372:HIS:HB2	2.33	0.52
4:B:181:LYS:O	4:B:182:GLY:C	2.47	0.52
4:B:283:ARG:NH2	4:B:295:CYS:HB2	2.23	0.52
4:B:372:HIS:HD1	4:B:374:GLU:CD	2.04	0.52
4:B:443:LYS:HZ3	4:B:997:LEU:CD2	2.11	0.52
4:B:465:ASP:OD1	4:B:466:ARG:N	2.42	0.52
4:B:516:THR:HA	4:B:869:SER:O	2.10	0.52
4:B:786:GLU:C	4:B:788:VAL:H	2.11	0.52
4:B:821:ASP:HB3	4:B:827:VAL:O	2.09	0.52
4:B:863:ASP:CB	4:B:866:VAL:CG2	2.69	0.52
4:B:904:ASP:OD2	4:B:967:ARG:HG3	2.08	0.52
4:B:924:ALA:HB2	4:B:936:GLU:O	2.08	0.52
4:B:1108:ALA:O	4:B:1111:SER:HB2	2.10	0.52
5:C:75:VAL:CG1	5:C:79:ILE:CG1	2.85	0.52
5:D:200:THR:HG21	5:D:204:ILE:O	2.09	0.52
6:E:277:ARG:O	6:E:278:ARG:C	2.46	0.52
6:E:564:VAL:HG21	6:E:606:ILE:HG13	1.91	0.52
8:G:206:PHE:HB2	8:G:210:ALA:HB2	1.91	0.52
8:G:245:THR:HB	8:G:249:LEU:HD22	1.92	0.52
8:G:300:ASP:N	8:G:301:PHE:HD2	2.08	0.52
9:S:47:LEU:HB3	9:S:59:GLY:HA2	1.91	0.52
9:S:302:PRO:HG3	9:S:304:ILE:HG12	1.92	0.52
9:U:108:VAL:HA	9:U:111:LYS:HG2	1.91	0.52
9:V:158:VAL:HB	9:V:280:THR:O	2.09	0.52
9:V:208:GLU:HG2	9:V:212:ARG:HB2	1.90	0.52
10:X:35:PHE:CA	10:X:39:ASP:OD2	2.55	0.52
3:A:35:ARG:O	3:A:38:PHE:HB3	2.09	0.52
3:A:109:ILE:HD12	3:A:109:ILE:H	1.74	0.52
3:A:221:LYS:HZ3	3:A:225:LYS:CE	2.22	0.52
3:A:295:GLY:O	3:A:298:LEU:N	2.42	0.52
3:A:394:ALA:O	3:A:397:THR:HG22	2.09	0.52
3:A:396:LEU:N	3:A:396:LEU:HD22	2.24	0.52
3:A:409:GLY:C	3:A:410:LEU:HG	2.21	0.52
3:A:470:ARG:NH1	3:A:502:TYR:CZ	2.77	0.52
3:A:726:ALA:CB	3:A:833:ASN:HD21	2.23	0.52
3:A:983:VAL:C	3:A:985:LEU:N	2.56	0.52
4:B:6:ARG:O	6:E:612:ARG:NH1	2.42	0.52
4:B:415:GLY:HA2	4:B:422:GLN:CB	2.40	0.52
4:B:452:GLU:HA	4:B:987:LEU:CA	2.35	0.52
4:B:518:ILE:N	4:B:865:ILE:CG2	2.72	0.52
4:B:680:ILE:CG2	8:G:101:ILE:CD1	2.85	0.52

*Continued on next page...*

*Continued from previous page...*

Atom-1	Atom-2	Interatomic distance (Å)	Clash overlap (Å)
4:B:708:LEU:HB2	4:B:723:ARG:HB2	1.90	0.52
4:B:916:VAL:CB	4:B:943:VAL:HG12	2.33	0.52
4:B:1009:GLN:CD	4:B:1013:ARG:HG2	2.29	0.52
4:B:1028:ILE:CG2	4:B:1084:SER:HB3	2.29	0.52
5:D:154:GLY:C	5:D:156:GLU:H	2.13	0.52
7:F:34:GLN:O	7:F:35:VAL:C	2.46	0.52
8:G:89:ILE:HG23	8:G:92:ILE:HB	1.91	0.52
8:G:190:GLY:O	8:G:193:ARG:O	2.27	0.52
8:G:361:THR:HG1	8:G:362:ARG:N	2.07	0.52
9:S:180:TYR:HE2	9:S:184:PRO:HD2	1.74	0.52
9:S:183:VAL:O	9:S:264:SER:OG	2.22	0.52
9:S:196:PHE:HD2	9:S:197:LYS:H	1.49	0.52
9:S:280:THR:HG21	9:S:285:LEU:HG	1.90	0.52
9:T:206:VAL:HG11	9:T:241:LEU:CG	2.31	0.52
9:V:197:LYS:O	9:V:200:TYR:HB2	2.09	0.52
9:V:266:LEU:CB	9:V:267:PRO:HD3	2.39	0.52
10:X:45:TYR:HD2	10:X:75:PHE:CD2	2.27	0.52
10:Y:99:GLU:C	10:Y:100:LEU:HD12	2.29	0.52
10:Y:137:ILE:HA	10:Y:140:LEU:HG	1.91	0.52
3:A:232:GLU:CB	3:A:236:MET:CG	2.87	0.52
3:A:421:ASP:C	3:A:422:ILE:HD13	2.29	0.52
3:A:682:LEU:HD22	3:A:682:LEU:N	2.24	0.52
3:A:814:VAL:C	3:A:815:VAL:HG13	2.29	0.52
3:A:842:GLN:N	3:A:842:GLN:OE1	2.42	0.52
3:A:929:ARG:O	3:A:930:ARG:C	2.47	0.52
3:A:950:ASN:HD21	3:A:952:ASP:HB2	1.73	0.52
3:A:1014:GLY:O	3:A:1015:GLN:C	2.43	0.52
4:B:84:GLU:O	4:B:973:ARG:HB2	2.09	0.52
4:B:323:ILE:HG22	4:B:1129:TYR:OH	2.08	0.52
4:B:643:ILE:HG23	4:B:680:ILE:HA	1.91	0.52
4:B:688:PRO:HG2	4:B:740:PRO:HD2	1.91	0.52
4:B:740:PRO:O	4:B:741:VAL:HG23	2.09	0.52
4:B:922:ILE:CG2	4:B:928:LEU:CD2	2.86	0.52
4:B:922:ILE:CD1	4:B:940:ILE:HB	2.39	0.52
4:B:1031:LYS:HG3	4:B:1031:LYS:O	2.08	0.52
5:C:40:LEU:CA	5:C:43:VAL:HG12	2.39	0.52
5:C:226:ASP:CG	5:D:214:ALA:CB	2.73	0.52
6:E:81:HIS:CE1	6:E:84:ILE:N	2.77	0.52
6:E:439:LEU:HD22	6:E:500:PRO:HD3	1.90	0.52
8:G:116:VAL:HG23	8:G:117:ARG:N	2.25	0.52
8:G:225:GLN:CG	8:G:226:SER:N	2.72	0.52

*Continued on next page...*

*Continued from previous page...*

Atom-1	Atom-2	Interatomic distance (Å)	Clash overlap (Å)
8:G:339:LEU:HB3	8:G:342:GLY:O	2.10	0.52
8:G:388:TYR:HA	8:G:390:ARG:CZ	2.39	0.52
9:S:155:ARG:NH2	9:S:158:VAL:CB	2.73	0.52
9:S:162:LEU:HD22	9:S:301:ILE:CD1	2.39	0.52
9:U:203:GLN:O	9:U:207:GLN:HG2	2.10	0.52
9:V:47:LEU:HD22	9:V:59:GLY:HA3	1.90	0.52
9:V:80:GLU:HB2	9:V:85:ILE:HB	1.92	0.52
9:V:84:LEU:HD13	9:V:85:ILE:CA	2.38	0.52
9:V:177:LEU:HD11	9:V:191:TYR:CZ	2.44	0.52
9:V:210:PHE:HA	9:V:215:ALA:CB	2.39	0.52
10:Y:48:LEU:HB3	10:Y:100:LEU:HA	1.91	0.52
10:Y:158:ARG:HB2	10:Y:168:ILE:CG1	2.40	0.52
3:A:153:ILE:HG22	3:A:154:ASP:N	2.24	0.52
3:A:153:ILE:HG22	3:A:154:ASP:OD1	2.09	0.52
3:A:289:VAL:C	3:A:290:ARG:HD2	2.28	0.52
3:A:488:LEU:HD23	3:A:488:LEU:C	2.30	0.52
3:A:567:LEU:CD1	3:A:568:LYS:HB2	2.39	0.52
3:A:579:GLU:O	3:A:580:ALA:C	2.47	0.52
3:A:591:VAL:CA	3:A:668:VAL:HA	2.38	0.52
3:A:607:ARG:CA	3:A:609:ARG:H	2.23	0.52
3:A:716:SER:HB2	3:A:718:HIS:NE2	2.25	0.52
4:B:62:LYS:NZ	4:B:143:MET:CG	2.72	0.52
4:B:89:GLU:HB3	4:B:370:THR:CA	2.39	0.52
4:B:127:PHE:HE2	4:B:350:ARG:N	2.07	0.52
4:B:295:CYS:HB2	4:B:298:CYS:N	2.24	0.52
4:B:479:LEU:CD2	4:B:971:PRO:HB2	2.38	0.52
4:B:532:LYS:H	4:B:842:ARG:HG2	1.73	0.52
4:B:618:LYS:HE2	4:B:619:LEU:CD2	2.39	0.52
4:B:687:LYS:HE3	4:B:781:ARG:NH1	2.25	0.52
4:B:809:ALA:O	4:B:810:SER:C	2.46	0.52
5:C:43:VAL:HG13	5:C:44:LEU:N	2.23	0.52
5:D:95:GLN:HB3	5:D:115:PRO:CG	2.39	0.52
6:E:106:ILE:HD13	6:E:279:VAL:HG21	1.91	0.52
6:E:212:GLU:OE1	6:E:213:ILE:HD13	2.09	0.52
6:E:213:ILE:O	6:E:214:GLY:C	2.47	0.52
6:E:276:TYR:O	6:E:277:ARG:C	2.48	0.52
6:E:392:LEU:H	6:E:392:LEU:HD23	1.74	0.52
6:E:459:LEU:HD21	6:E:507:ILE:CG2	2.39	0.52
8:G:143:ALA:HA	8:G:146:TYR:CD2	2.44	0.52
8:G:271:GLU:CD	8:G:272:LYS:N	2.63	0.52
9:S:88:LYS:CB	9:S:91:GLU:CG	2.87	0.52

*Continued on next page...*



*Continued from previous page...*

Atom-1	Atom-2	Interatomic distance (Å)	Clash overlap (Å)
9:S:162:LEU:HB3	9:S:298:ARG:HB2	1.92	0.52
9:S:183:VAL:HG12	9:S:185:TRP:CE3	2.45	0.52
9:T:46:GLU:CD	9:T:48:PHE:H	2.13	0.52
9:T:151:LEU:C	9:T:152:THR:HG23	2.26	0.52
9:T:157:MET:CB	9:T:282:GLN:HB3	2.39	0.52
9:U:142:LEU:CD1	9:U:294:TRP:HB2	2.39	0.52
9:U:288:PRO:HB3	9:U:291:LYS:CG	2.40	0.52
9:V:98:HIS:CG	9:V:125:SER:HB3	2.44	0.52
9:V:160:GLU:OE2	9:V:294:TRP:C	2.47	0.52
9:V:169:LEU:HD12	9:V:170:LEU:N	2.24	0.52
9:V:184:PRO:N	9:V:188:LEU:HD23	2.25	0.52
9:V:185:TRP:CB	9:V:266:LEU:HD23	2.31	0.52
10:Y:198:ARG:HG3	10:Y:203:ILE:HD11	1.91	0.52
3:A:46:LEU:HG	3:A:47:ILE:N	2.25	0.52
3:A:196:GLN:CD	3:A:200:LYS:HB2	2.30	0.52
3:A:274:ARG:NH2	3:A:289:VAL:H	2.08	0.52
3:A:464:ARG:HG2	3:A:478:ALA:HB1	1.92	0.52
3:A:505:GLY:HA3	3:A:508:VAL:HG22	1.91	0.52
3:A:686:ILE:O	3:A:976:VAL:HA	2.08	0.52
3:A:1004:GLN:HE22	3:A:1042:SER:HA	1.75	0.52
3:A:1031:ALA:HB1	3:A:1035:GLN:HG2	1.91	0.52
4:B:67:GLU:O	4:B:70:GLU:HB3	2.09	0.52
4:B:183:LEU:O	4:B:186:THR:N	2.42	0.52
4:B:184:VAL:O	4:B:187:ALA:HB3	2.10	0.52
4:B:251:PRO:HB2	4:B:253:THR:CG2	2.39	0.52
4:B:285:PRO:O	4:B:1146:ARG:HD2	2.10	0.52
4:B:296:GLN:NE2	4:B:308:MET:SD	2.83	0.52
4:B:369:ARG:HB3	4:B:443:LYS:CE	2.39	0.52
4:B:441:ALA:C	4:B:998:VAL:HA	2.30	0.52
4:B:602:GLY:HA3	4:B:631:TRP:CH2	2.45	0.52
4:B:1126:GLN:NE2	4:B:1136:ILE:HG13	2.24	0.52
4:B:1208:ILE:N	4:B:1220:LEU:CD1	2.69	0.52
4:B:1235:LEU:HD12	4:B:1236:LYS:HG3	1.90	0.52
5:C:82:MET:O	5:C:83:LYS:C	2.48	0.52
5:C:109:ALA:HB3	5:C:124:THR:N	2.25	0.52
5:C:218:VAL:HA	5:D:221:PHE:HZ	1.75	0.52
5:D:34:THR:CG2	5:D:180:VAL:CG2	2.88	0.52
5:D:109:ALA:HB3	5:D:124:THR:N	2.25	0.52
5:D:175:LYS:CD	5:D:199:TRP:CZ3	2.92	0.52
6:E:426:HIS:NE2	7:F:56:LYS:CE	2.73	0.52
6:E:520:LEU:CD2	6:E:615:TYR:HB2	2.39	0.52

*Continued on next page...*

*Continued from previous page...*

Atom-1	Atom-2	Interatomic distance (Å)	Clash overlap (Å)
6:E:530:GLY:HA2	6:E:533:LYS:HG3	1.90	0.52
7:F:28:ARG:O	7:F:30:ARG:N	2.42	0.52
8:G:116:VAL:N	8:G:119:ARG:NH2	2.56	0.52
9:S:109:LEU:HD11	9:U:235:GLN:OE1	2.09	0.52
9:T:10:LEU:HD21	9:T:64:LEU:HD13	1.90	0.52
9:V:22:ALA:HA	9:V:27:VAL:HB	1.91	0.52
9:V:72:LEU:CA	9:V:75:GLU:HB2	2.30	0.52
9:V:95:ALA:HB1	9:V:126:LEU:HD22	1.92	0.52
9:V:112:PHE:CZ	9:V:116:TYR:HB3	2.45	0.52
9:V:157:MET:HB2	9:V:279:VAL:CB	2.40	0.52
9:V:180:TYR:CB	9:V:187:GLU:HB3	2.40	0.52
9:V:193:GLN:CG	9:V:218:GLN:OE1	2.57	0.52
9:V:287:ILE:H	9:V:290:ILE:CG2	2.22	0.52
10:X:166:ASP:HA	10:X:213:HIS:CE1	2.43	0.52
3:A:97:VAL:HG12	3:A:98:PRO:O	2.09	0.52
3:A:262:PHE:HB2	3:A:263:ASP:OD1	2.10	0.52
3:A:327:SER:O	3:A:328:VAL:C	2.44	0.52
3:A:423:HIS:HD2	3:A:425:SER:HB3	1.70	0.52
3:A:617:ALA:O	3:A:620:LYS:N	2.42	0.52
3:A:737:THR:HG22	3:A:771:GLY:O	2.09	0.52
3:A:876:ASP:HB3	3:A:947:TRP:HE1	1.73	0.52
3:A:881:ASP:O	3:A:882:ILE:HG13	2.10	0.52
3:A:1085:ALA:O	3:A:1096:SER:HA	2.10	0.52
4:B:93:LYS:HE2	4:B:93:LYS:CA	2.31	0.52
4:B:205:GLN:HA	4:B:317:ILE:HG22	1.90	0.52
4:B:442:VAL:CA	4:B:998:VAL:HA	2.30	0.52
4:B:479:LEU:HG	4:B:973:ARG:CA	2.39	0.52
4:B:481:TRP:HA	4:B:971:PRO:HA	1.92	0.52
4:B:700:VAL:HG11	4:B:729:GLU:N	2.25	0.52
4:B:708:LEU:HD22	4:B:712:GLU:O	2.09	0.52
4:B:761:GLN:C	4:B:763:GLY:H	2.12	0.52
4:B:882:GLY:HA2	4:B:900:LEU:C	2.30	0.52
5:C:126:TYR:OH	5:C:128:ALA:HA	2.10	0.52
5:C:221:PHE:O	5:C:222:ASN:OD1	2.27	0.52
5:D:53:VAL:HG12	5:D:54:THR:N	2.25	0.52
5:D:82:MET:O	5:D:83:LYS:C	2.48	0.52
5:D:149:ARG:CG	6:E:549:GLN:HG2	2.37	0.52
6:E:106:ILE:CD1	6:E:279:VAL:HG13	2.34	0.52
6:E:125:ILE:CG1	6:E:244:MET:SD	2.97	0.52
6:E:294:ALA:HB1	6:E:295:PRO:CD	2.35	0.52
6:E:480:SER:HG	6:E:482:GLU:N	2.07	0.52

*Continued on next page...*

*Continued from previous page...*

Atom-1	Atom-2	Interatomic distance (Å)	Clash overlap (Å)
6:E:606:ILE:HD12	6:E:606:ILE:N	2.24	0.52
8:G:126:ARG:O	8:G:127:ASP:HB2	2.09	0.52
8:G:333:GLU:CA	8:G:337:LEU:HD21	2.40	0.52
9:S:43:LEU:HD23	9:S:63:LEU:HD13	1.82	0.52
9:T:194:VAL:CG1	9:T:195:VAL:H	2.23	0.52
9:T:210:PHE:O	9:T:215:ALA:N	2.33	0.52
9:T:230:ARG:HD2	9:V:101:CYS:HB3	1.91	0.52
9:U:201:GLY:N	9:U:204:ARG:HG2	2.25	0.52
9:V:49:HIS:HB3	9:V:52:ASN:CB	2.30	0.52
9:V:92:LEU:HG	9:V:93:CYS:H	1.73	0.52
9:V:181:GLU:H	9:V:187:GLU:CB	2.22	0.52
9:V:183:VAL:C	9:V:188:LEU:HB3	2.30	0.52
10:X:46:PHE:HB3	10:X:101:LEU:HD13	1.91	0.52
10:X:47:LEU:HA	10:X:100:LEU:HG	1.91	0.52
10:X:126:LEU:HD13	10:Y:126:LEU:CG	2.22	0.52
10:X:170:ILE:CD1	10:X:210:ILE:HB	2.38	0.52
2:2:98:DA:H2''	2:2:99:DA:H8	1.75	0.52
3:A:47:ILE:N	3:A:48:GLU:OE1	2.43	0.52
3:A:166:ILE:CD1	3:A:172:TRP:CG	2.93	0.52
3:A:278:ASN:O	3:A:280:LYS:N	2.43	0.52
3:A:401:ARG:NH1	3:A:444:ILE:HG21	2.25	0.52
3:A:429:ARG:HA	3:A:461:THR:HG21	1.91	0.52
3:A:470:ARG:HH12	3:A:500:ASN:C	2.13	0.52
3:A:579:GLU:C	3:A:581:GLN:OE1	2.48	0.52
3:A:606:ILE:O	3:A:609:ARG:CD	2.51	0.52
3:A:645:SER:HB3	3:A:649:THR:HG23	1.91	0.52
3:A:895:VAL:CG1	3:A:896:GLY:N	2.72	0.52
4:B:5:ASN:OD1	4:B:6:ARG:N	2.43	0.52
4:B:5:ASN:HD21	6:E:567:ASP:H	1.56	0.52
4:B:154:ILE:O	4:B:154:ILE:HG23	2.10	0.52
4:B:164:ARG:O	4:B:166:GLY:N	2.42	0.52
4:B:168:THR:OG1	4:B:169:VAL:HG22	2.10	0.52
4:B:179:ALA:O	4:B:180:ARG:C	2.42	0.52
4:B:194:GLY:O	4:B:198:ARG:HD2	2.09	0.52
4:B:408:SER:OG	4:B:410:ILE:HG12	2.09	0.52
4:B:496:LEU:HD23	4:B:890:GLY:HA2	1.90	0.52
4:B:518:ILE:CD1	4:B:868:GLY:H	2.21	0.52
4:B:560:ASN:O	4:B:561:ASN:HB3	2.09	0.52
4:B:572:PHE:HE1	4:B:794:GLN:HA	1.74	0.52
4:B:765:SER:HB2	4:B:801:GLN:HG2	1.90	0.52
4:B:1241:ILE:HG22	4:B:1243:ARG:H	1.74	0.52

*Continued on next page...*

*Continued from previous page...*

Atom-1	Atom-2	Interatomic distance (Å)	Clash overlap (Å)
5:C:91:SER:C	5:C:93:GLN:N	2.58	0.52
5:C:218:VAL:HG13	5:C:219:ASP:N	2.25	0.52
5:D:108:THR:OG1	5:D:111:HIS:N	2.41	0.52
6:E:94:THR:HB	6:E:95:GLU:CD	2.29	0.52
6:E:291:GLU:HG2	6:E:292:ILE:H	1.70	0.52
6:E:423:ILE:CD1	6:E:448:LEU:CB	2.67	0.52
6:E:423:ILE:HD13	6:E:448:LEU:HD13	1.90	0.52
8:G:112:GLU:CD	8:G:115:ARG:HH21	2.13	0.52
8:G:228:THR:O	8:G:229:ILE:HG13	2.10	0.52
9:T:193:GLN:HE22	9:T:239:ILE:CG2	2.22	0.52
9:U:170:LEU:HD23	9:U:247:LEU:HA	1.90	0.52
9:U:175:HIS:O	9:U:178:ALA:N	2.43	0.52
9:V:159:VAL:C	9:V:278:MET:CG	2.76	0.52
10:X:110:GLN:HA	10:X:114:GLU:CG	2.39	0.52
10:Y:58:TYR:O	10:Y:61:GLY:N	2.42	0.52
10:Y:188:VAL:C	10:Y:190:VAL:H	2.13	0.52
3:A:208:GLU:HA	3:A:211:ASP:OD1	2.10	0.52
3:A:328:VAL:O	3:A:331:LEU:N	2.43	0.52
3:A:759:ILE:CG2	3:A:760:GLY:H	2.23	0.52
4:B:92:GLN:HG3	4:B:366:ARG:CZ	2.40	0.52
4:B:210:ARG:O	4:B:211:GLU:OE2	2.27	0.52
4:B:212:ILE:HG22	4:B:296:GLN:HB3	1.90	0.52
4:B:348:GLN:HA	4:B:350:ARG:HH11	1.75	0.52
4:B:488:TYR:CZ	4:B:878:SER:HB2	2.44	0.52
4:B:544:VAL:O	4:B:831:GLN:HA	2.09	0.52
4:B:565:THR:HA	4:B:571:VAL:HA	1.92	0.52
4:B:637:HIS:HD2	4:B:684:VAL:HG12	1.75	0.52
4:B:726:GLN:HE22	4:B:739:ARG:CZ	2.22	0.52
4:B:941:VAL:H	4:B:966:ILE:HA	1.75	0.52
5:C:39:ALA:O	5:C:40:LEU:C	2.44	0.52
5:D:126:TYR:OH	5:D:128:ALA:HA	2.10	0.52
8:G:369:GLU:O	8:G:373:LEU:N	2.37	0.52
9:S:168:GLU:HB3	9:S:247:LEU:HD21	1.91	0.52
9:S:185:TRP:N	9:S:213:LEU:HB2	2.23	0.52
9:U:150:PHE:C	9:U:151:LEU:HG	2.30	0.52
9:V:40:GLU:HA	9:V:47:LEU:HG	1.90	0.52
9:V:161:VAL:N	9:V:298:ARG:HA	2.23	0.52
9:V:166:PRO:HB3	9:V:263:ASN:H	1.74	0.52
9:V:205:LEU:O	9:V:208:GLU:O	2.28	0.52
9:V:284:ARG:O	9:V:284:ARG:HG2	2.10	0.52
10:X:84:ASN:O	10:X:85:LYS:HD3	2.09	0.52

*Continued on next page...*

*Continued from previous page...*

Atom-1	Atom-2	Interatomic distance (Å)	Clash overlap (Å)
10:Y:55:SER:HA	10:Y:64:ILE:O	2.10	0.52
10:Y:154:LEU:HD13	10:Y:215:PRO:CB	2.39	0.52
3:A:229:PHE:HD1	3:A:233:GLU:HG3	1.73	0.52
3:A:466:VAL:N	3:A:525:ASP:HB2	1.98	0.52
3:A:495:ILE:O	3:A:497:VAL:N	2.42	0.52
3:A:550:ALA:HB2	4:B:172:TYR:CE1	2.44	0.52
3:A:607:ARG:HA	3:A:609:ARG:HG3	1.92	0.52
3:A:607:ARG:O	3:A:615:PRO:CG	2.58	0.52
3:A:744:GLY:C	3:A:747:ALA:H	2.12	0.52
3:A:1018:GLY:O	3:A:1021:GLU:N	2.39	0.52
3:A:1098:LEU:HD21	3:A:1100:VAL:CG2	2.40	0.52
4:B:9:ASP:OD2	4:B:12:GLN:N	2.38	0.52
4:B:111:THR:HA	4:B:114:LYS:HG2	1.91	0.52
4:B:368:HIS:CE1	4:B:976:PRO:O	2.62	0.52
4:B:510:LEU:N	4:B:875:GLN:OE1	2.42	0.52
4:B:562:TYR:O	4:B:574:LEU:HG	2.10	0.52
4:B:634:GLU:OE1	4:B:781:ARG:NH1	2.42	0.52
4:B:729:GLU:HG2	4:B:730:SER:H	1.75	0.52
4:B:896:ARG:HG2	4:B:987:LEU:N	2.25	0.52
4:B:1156:ASP:C	4:B:1158:GLY:N	2.59	0.52
5:C:19:HIS:CD2	5:C:200:THR:HG22	2.42	0.52
5:D:57:ARG:HD3	5:D:161:LEU:HD12	1.92	0.52
6:E:41:LYS:O	6:E:42:PRO:C	2.47	0.52
6:E:271:ASP:HB2	6:E:331:LEU:CD2	2.40	0.52
6:E:415:VAL:HG12	6:E:416:TRP:CD1	2.40	0.52
6:E:428:VAL:HG12	6:E:429:MET:N	2.23	0.52
6:E:587:LEU:O	6:E:588:TYR:C	2.48	0.52
9:S:6:LEU:HD21	9:S:68:ARG:CG	2.39	0.52
9:S:124:THR:OG1	9:S:125:SER:N	2.41	0.52
9:S:185:TRP:O	9:S:188:LEU:HB2	2.10	0.52
9:U:108:VAL:HG12	9:U:301:ILE:CG2	2.34	0.52
9:V:84:LEU:CD1	9:V:85:ILE:CA	2.88	0.52
9:V:242:LEU:HB2	9:V:250:ALA:HB2	1.91	0.52
10:X:26:GLU:O	10:X:100:LEU:HD12	2.10	0.52
10:X:46:PHE:HB3	10:X:101:LEU:CD1	2.38	0.52
10:X:47:LEU:HG	10:X:100:LEU:CG	2.38	0.52
2:2:103:DG:H2'	2:2:104:DC:N1	2.25	0.52
3:A:54:SER:HB3	3:A:55:PRO:CD	2.40	0.52
3:A:91:TYR:CG	3:A:92:ALA:N	2.77	0.52
3:A:259:SER:HA	3:A:263:ASP:OD2	2.10	0.52
3:A:295:GLY:O	3:A:298:LEU:HB2	2.09	0.52

*Continued on next page...*

*Continued from previous page...*

Atom-1	Atom-2	Interatomic distance (Å)	Clash overlap (Å)
3:A:360:THR:O	3:A:361:PRO:C	2.47	0.52
3:A:490:VAL:CG1	3:A:511:ARG:HB2	2.40	0.52
3:A:691:MET:HE1	4:B:49:VAL:H	1.74	0.52
4:B:32:MET:HG2	4:B:33:ALA:H	1.75	0.52
4:B:47:ALA:CB	6:E:519:TYR:CE2	2.86	0.52
4:B:148:ALA:HA	4:B:154:ILE:CA	2.39	0.52
4:B:265:SER:HB3	4:B:268:LEU:HD12	1.90	0.52
4:B:303:LEU:HB3	6:E:502:THR:C	2.30	0.52
4:B:521:GLY:H	4:B:864:THR:HA	1.73	0.52
4:B:572:PHE:HB3	4:B:589:ALA:CB	2.39	0.52
5:C:139:GLU:OE2	5:C:162:ASP:OD2	2.27	0.52
5:C:181:GLU:O	5:C:183:VAL:HG23	2.11	0.52
6:E:568:GLN:HB2	6:E:590:TYR:HE2	1.75	0.52
6:E:616:ASN:HA	6:E:619:ILE:HD12	1.92	0.52
8:G:271:GLU:CD	8:G:272:LYS:H	2.13	0.52
9:T:183:VAL:O	9:T:261:LEU:HG	2.10	0.52
9:U:30:SER:O	9:U:34:ARG:NE	2.43	0.52
9:U:98:HIS:CE1	9:U:203:GLN:HA	2.39	0.52
9:U:176:PRO:HG2	9:U:239:ILE:HD12	1.89	0.52
9:U:192:PRO:O	9:U:194:VAL:N	2.42	0.52
9:U:247:LEU:O	9:U:249:GLU:N	2.43	0.52
9:V:183:VAL:HG13	9:V:259:ARG:HD2	1.92	0.52
10:X:29:GLU:N	10:X:32:LYS:HE3	2.23	0.52
10:X:55:SER:HA	10:X:64:ILE:O	2.10	0.52
10:X:69:LEU:HG	10:X:70:ARG:O	2.10	0.52
10:Y:145:MET:O	10:Y:148:ARG:N	2.43	0.52
10:Y:194:LEU:HD12	10:Y:203:ILE:CD1	2.40	0.52
1:1:31:DC:O5'	1:1:31:DC:H6	1.93	0.51
2:2:97:DG:O5'	9:S:155:ARG:HG3	2.10	0.51
3:A:165:LEU:HB3	3:A:173:LEU:CB	2.38	0.51
3:A:235:LEU:N	3:A:238:LEU:HD12	2.25	0.51
3:A:553:ALA:C	3:A:554:LEU:HG	2.30	0.51
3:A:613:GLN:HG3	3:A:614:LEU:H	1.75	0.51
3:A:792:PHE:CZ	8:G:389:ILE:HA	2.45	0.51
3:A:973:THR:OG1	3:A:974:ILE:N	2.42	0.51
3:A:991:HIS:HB2	3:A:1009:LYS:NZ	2.24	0.51
3:A:999:SER:O	3:A:1003:GLN:HA	2.10	0.51
3:A:1034:LEU:HA	3:A:1037:LEU:HB3	1.91	0.51
4:B:144:ARG:CB	4:B:159:ILE:HG22	2.19	0.51
4:B:254:LYS:HG2	4:B:255:GLU:H	1.75	0.51
4:B:271:GLU:CD	4:B:272:ILE:N	2.63	0.51

*Continued on next page...*

*Continued from previous page...*

Atom-1	Atom-2	Interatomic distance (Å)	Clash overlap (Å)
4:B:296:GLN:NE2	4:B:297:HIS:HA	2.25	0.51
4:B:384:ILE:CG2	4:B:384:ILE:O	2.57	0.51
4:B:487:VAL:CA	4:B:987:LEU:HD23	2.39	0.51
4:B:609:VAL:HA	4:B:626:GLY:CA	2.39	0.51
4:B:673:GLU:HB2	4:B:685:VAL:O	2.10	0.51
4:B:1208:ILE:N	4:B:1220:LEU:HD11	2.25	0.51
5:C:30:ARG:HA	5:C:192:ASP:OD2	2.10	0.51
5:C:51:THR:HA	5:C:144:ARG:CA	2.39	0.51
5:C:120:VAL:O	5:C:122:ASP:N	2.43	0.51
5:C:226:ASP:CB	5:D:211:SER:HA	2.38	0.51
5:D:107:ILE:HD11	5:D:135:LYS:NZ	2.25	0.51
6:E:80:ARG:NE	8:G:346:GLY:H	2.08	0.51
6:E:108:LEU:HD11	6:E:249:ILE:HD11	1.92	0.51
6:E:276:TYR:CD1	6:E:313:LEU:HD11	2.45	0.51
6:E:287:ALA:O	6:E:291:GLU:OE1	2.28	0.51
8:G:353:GLU:HB3	8:G:357:ILE:HG12	1.92	0.51
9:S:136:LYS:HG2	9:S:151:LEU:N	2.24	0.51
9:T:211:GLU:HG2	9:T:214:GLU:OE2	2.09	0.51
9:T:261:LEU:HB3	9:T:272:LEU:N	2.25	0.51
9:U:151:LEU:CD2	9:U:279:VAL:HA	2.40	0.51
9:U:159:VAL:HG13	9:U:160:GLU:H	1.75	0.51
9:U:160:GLU:CB	9:U:298:ARG:HG2	2.40	0.51
9:U:183:VAL:CG2	9:U:184:PRO:HD3	2.35	0.51
9:V:128:SER:C	9:V:131:ALA:H	2.14	0.51
9:V:267:PRO:O	9:V:268:GLU:HG2	2.09	0.51
10:X:133:THR:O	10:X:137:ILE:N	2.43	0.51
10:Y:58:TYR:O	10:Y:61:GLY:CA	2.58	0.51
3:A:68:LEU:HD11	3:A:70:HIS:CD2	2.37	0.51
3:A:95:MET:CE	3:A:96:TYR:H	2.20	0.51
3:A:437:GLU:HA	4:B:183:LEU:HD21	1.92	0.51
3:A:520:THR:O	3:A:523:GLN:CD	2.48	0.51
3:A:686:ILE:O	3:A:688:VAL:HG23	2.10	0.51
3:A:706:GLU:O	3:A:707:ARG:C	2.48	0.51
3:A:728:GLN:OE1	3:A:833:ASN:ND2	2.44	0.51
3:A:815:VAL:HG22	3:A:840:VAL:HA	1.91	0.51
3:A:1019:GLU:HB2	3:A:1022:VAL:HG22	1.92	0.51
4:B:88:VAL:HG11	4:B:443:LYS:HG3	1.91	0.51
4:B:295:CYS:C	4:B:298:CYS:H	2.13	0.51
4:B:455:PHE:HE2	4:B:460:PRO:HB3	1.75	0.51
4:B:482:ILE:C	4:B:484:SER:H	2.14	0.51
4:B:671:VAL:N	4:B:689:GLY:O	2.41	0.51

*Continued on next page...*

*Continued from previous page...*

Atom-1	Atom-2	Interatomic distance (Å)	Clash overlap (Å)
4:B:1013:ARG:O	4:B:1014:ILE:CG1	2.51	0.51
4:B:1094:LEU:HD22	4:B:1194:LEU:CD2	2.41	0.51
5:C:56:VAL:HG12	5:C:164:LEU:O	2.09	0.51
5:C:193:ARG:HG2	5:C:194:LEU:N	2.25	0.51
5:C:196:LEU:O	5:C:196:LEU:HG	2.03	0.51
5:C:217:LEU:O	5:C:219:ASP:C	2.49	0.51
5:D:72:ARG:HD3	5:D:129:THR:HG22	1.81	0.51
5:D:96:ILE:HG22	5:D:97:GLY:O	2.10	0.51
6:E:18:SER:O	6:E:19:PRO:C	2.48	0.51
6:E:251:VAL:HG22	6:E:276:TYR:CE2	2.45	0.51
6:E:368:LEU:HD12	6:E:368:LEU:C	2.29	0.51
6:E:520:LEU:HD22	6:E:615:TYR:HB3	1.92	0.51
7:F:66:SER:HA	7:F:69:LEU:HD12	1.93	0.51
8:G:221:ALA:C	8:G:223:ALA:N	2.60	0.51
8:G:329:LEU:HA	8:G:375:LYS:HE3	1.91	0.51
9:S:98:HIS:CE1	9:S:229:PHE:CE2	2.86	0.51
9:S:187:GLU:HA	9:S:190:ARG:HG3	1.92	0.51
9:T:18:PHE:CE2	9:T:33:SER:HB3	2.45	0.51
9:T:197:LYS:HB2	9:T:200:TYR:N	2.25	0.51
9:V:3:LEU:HD12	9:V:3:LEU:C	2.28	0.51
9:V:119:VAL:HG11	9:V:121:LEU:HD23	1.92	0.51
9:V:144:ILE:O	9:V:144:ILE:HG13	2.10	0.51
9:V:188:LEU:CG	9:V:189:VAL:HG13	2.40	0.51
10:Y:95:PHE:HZ	10:Y:172:LEU:HD11	1.75	0.51
1:1:21:DC:O3'	2:2:107:DT:C4'	2.50	0.51
1:1:21:DC:H5''	2:2:108:DT:O4'	2.10	0.51
3:A:42:LEU:HG	3:A:43:GLU:N	2.26	0.51
3:A:183:VAL:O	3:A:184:TRP:CD2	2.63	0.51
3:A:274:ARG:HH12	3:A:287:ASP:CB	2.24	0.51
3:A:368:LYS:O	3:A:369:PRO:C	2.47	0.51
3:A:446:SER:O	3:A:447:LEU:HB2	2.09	0.51
3:A:616:THR:CA	3:A:633:GLN:HB2	2.39	0.51
3:A:616:THR:CG2	3:A:617:ALA:N	2.73	0.51
3:A:792:PHE:HB2	8:G:390:ARG:OXT	2.10	0.51
3:A:804:LEU:N	3:A:804:LEU:HD22	2.25	0.51
3:A:861:ILE:HD11	6:E:468:PHE:O	2.10	0.51
3:A:1039:THR:CB	3:A:1040:VAL:HG13	2.39	0.51
4:B:33:ALA:HA	4:B:37:LYS:HG2	1.93	0.51
4:B:236:SER:OG	4:B:273:GLU:HB3	2.10	0.51
4:B:359:LEU:HA	4:B:386:ILE:HB	1.92	0.51
4:B:673:GLU:O	4:B:675:THR:HG23	2.10	0.51

*Continued on next page...*



*Continued from previous page...*

Atom-1	Atom-2	Interatomic distance (Å)	Clash overlap (Å)
4:B:1211:ALA:CB	4:B:1216:THR:HA	2.40	0.51
5:C:38:ASN:O	5:C:39:ALA:C	2.43	0.51
5:C:54:THR:O	5:C:166:ILE:N	2.40	0.51
5:C:57:ARG:CD	5:C:162:ASP:CG	2.77	0.51
5:C:65:PHE:N	5:C:65:PHE:CD1	2.78	0.51
5:D:68:VAL:O	5:D:69:PRO:O	2.28	0.51
5:D:227:ILE:O	5:D:228:SER:C	2.48	0.51
6:E:520:LEU:CD2	6:E:615:TYR:CB	2.89	0.51
6:E:576:VAL:HG13	6:E:586:VAL:HG23	1.92	0.51
8:G:170:ALA:HB2	8:G:184:ILE:HG22	1.92	0.51
8:G:218:ILE:O	8:G:219:THR:C	2.46	0.51
8:G:250:SER:HB2	8:G:255:ARG:O	2.10	0.51
8:G:375:LYS:O	8:G:381:ARG:HB3	2.10	0.51
9:S:2:ARG:HH22	9:T:1:MET:HE2	1.75	0.51
9:S:92:LEU:CD1	9:S:121:LEU:CD2	2.89	0.51
9:T:184:PRO:O	9:T:186:SER:N	2.42	0.51
9:U:28:THR:HG22	9:U:29:GLN:N	2.25	0.51
9:U:45:LEU:CD2	9:U:62:ARG:CB	2.80	0.51
9:U:47:LEU:HD13	9:U:57:THR:H	1.74	0.51
9:V:169:LEU:HB2	9:V:261:LEU:HD22	1.92	0.51
9:V:170:LEU:HD11	9:V:250:ALA:HB1	1.92	0.51
10:X:26:GLU:HB2	10:X:100:LEU:HB2	1.92	0.51
10:X:58:TYR:O	10:X:61:GLY:CA	2.58	0.51
1:1:36:DC:H1'	1:1:37:DA:H5'	1.93	0.51
3:A:95:MET:HB3	3:A:117:GLY:C	2.31	0.51
3:A:249:THR:O	3:A:252:GLY:N	2.44	0.51
3:A:276:LYS:O	3:A:277:LEU:C	2.49	0.51
3:A:325:VAL:CG2	3:A:326:ARG:N	2.74	0.51
3:A:356:ALA:CA	3:A:359:LEU:HD13	2.40	0.51
3:A:688:VAL:HG22	3:A:882:ILE:HB	1.92	0.51
3:A:706:GLU:OE1	3:A:867:PRO:HA	2.10	0.51
4:B:85:ILE:C	4:B:371:ARG:O	2.49	0.51
4:B:304:ALA:HB2	6:E:500:PRO:CA	2.31	0.51
4:B:305:HIS:CG	4:B:309:VAL:HA	2.45	0.51
4:B:1104:ASP:OD2	4:B:1109:CYS:HB3	2.09	0.51
4:B:1175:GLN:OE1	4:B:1175:GLN:O	2.29	0.51
5:C:58:ILE:N	5:C:162:ASP:HB2	2.25	0.51
5:C:107:ILE:HD11	5:C:135:LYS:NZ	2.25	0.51
5:D:74:ASP:O	5:D:78:ILE:N	2.41	0.51
5:D:82:MET:C	5:D:84:GLU:OE2	2.49	0.51
5:D:185:ALA:HB1	5:D:191:LYS:HG3	1.87	0.51

*Continued on next page...*

*Continued from previous page...*

Atom-1	Atom-2	Interatomic distance (Å)	Clash overlap (Å)
6:E:49:THR:HB	6:E:51:LYS:HZ2	1.69	0.51
6:E:84:ILE:CG2	6:E:93:VAL:HG22	2.38	0.51
6:E:167:TRP:HE1	6:E:186:VAL:HB	1.74	0.51
6:E:287:ALA:HA	6:E:290:GLN:HG2	1.91	0.51
6:E:420:GLU:CG	6:E:448:LEU:HD22	2.35	0.51
6:E:465:ASN:O	6:E:467:ASP:N	2.44	0.51
6:E:547:GLN:HG2	6:E:548:GLU:O	2.10	0.51
8:G:117:ARG:HD2	8:G:118:GLU:N	2.26	0.51
8:G:194:ALA:O	8:G:196:GLU:N	2.43	0.51
8:G:335:ASP:OD1	8:G:336:VAL:HG23	2.11	0.51
9:S:92:LEU:HD12	9:S:121:LEU:CD2	2.41	0.51
9:S:134:VAL:CA	9:S:137:ASP:OD1	2.59	0.51
9:S:146:MET:HE2	9:S:201:GLY:O	2.10	0.51
9:T:239:ILE:CG2	9:T:240:ALA:H	2.21	0.51
9:U:6:LEU:HA	9:U:9:PHE:HB3	1.93	0.51
9:U:185:TRP:CD1	9:U:210:PHE:O	2.63	0.51
9:U:196:PHE:O	9:U:197:LYS:C	2.48	0.51
9:V:92:LEU:HD21	9:V:297:VAL:HG23	1.93	0.51
10:Y:45:TYR:CE2	10:Y:75:PHE:CE1	2.86	0.51
10:Y:69:LEU:HG	10:Y:70:ARG:O	2.10	0.51
1:1:21:DC:C2	2:2:105:DG:N2	2.50	0.51
3:A:185:VAL:O	3:A:185:VAL:HG23	2.11	0.51
3:A:300:ALA:C	3:A:302:ASP:OD1	2.49	0.51
3:A:564:VAL:HG12	3:A:983:VAL:HG12	1.92	0.51
3:A:697:ASN:CB	3:A:701:ALA:O	2.59	0.51
3:A:772:LYS:HD2	3:A:774:THR:HG22	1.92	0.51
3:A:1087:HIS:CE1	6:E:11:TYR:CZ	2.99	0.51
4:B:40:GLY:O	4:B:41:PHE:O	2.28	0.51
4:B:89:GLU:HG3	4:B:369:ARG:CA	2.35	0.51
4:B:169:VAL:HG23	4:B:170:THR:CG2	2.40	0.51
4:B:575:ARG:N	4:B:589:ALA:HA	2.24	0.51
4:B:634:GLU:CB	4:B:687:LYS:HD2	2.34	0.51
4:B:694:VAL:N	4:B:736:LEU:N	2.58	0.51
4:B:906:ALA:HB3	4:B:966:ILE:CG2	2.40	0.51
4:B:1098:PHE:CZ	4:B:1106:VAL:HA	2.46	0.51
4:B:1124:GLU:O	4:B:1127:MET:HB3	2.10	0.51
4:B:1156:ASP:OD2	4:B:1189:GLN:HB2	2.10	0.51
4:B:1163:LEU:HD12	4:B:1163:LEU:C	2.30	0.51
4:B:1222:GLU:CG	6:E:124:TYR:CE2	2.93	0.51
4:B:1235:LEU:HD12	4:B:1235:LEU:C	2.30	0.51
5:C:82:MET:C	5:C:84:GLU:OE2	2.49	0.51

*Continued on next page...*

*Continued from previous page...*

Atom-1	Atom-2	Interatomic distance (Å)	Clash overlap (Å)
5:C:107:ILE:HG13	5:C:128:ALA:HB3	1.91	0.51
5:C:140:PHE:N	5:C:140:PHE:CD1	2.79	0.51
5:D:22:LYS:O	5:D:23:PHE:HD1	1.94	0.51
5:D:64:GLU:N	5:D:64:GLU:OE1	2.44	0.51
5:D:100:LEU:C	5:D:101:VAL:O	2.44	0.51
6:E:18:SER:C	6:E:20:GLU:OE1	2.48	0.51
6:E:19:PRO:C	6:E:23:ARG:HG3	2.31	0.51
6:E:454:ILE:O	6:E:455:GLN:HG2	2.11	0.51
8:G:81:SER:O	8:G:84:LEU:HB2	2.09	0.51
9:S:4:GLU:O	9:S:8:ALA:HB2	2.10	0.51
9:S:74:TRP:CZ3	9:S:78:THR:OG1	2.61	0.51
9:S:153:THR:OG1	9:S:157:MET:HA	2.11	0.51
9:S:251:ARG:CG	9:S:251:ARG:O	2.59	0.51
9:T:165:GLU:HG2	9:T:168:GLU:CG	2.40	0.51
9:U:185:TRP:CH2	9:U:210:PHE:CD1	2.99	0.51
9:V:128:SER:OG	9:V:204:ARG:CD	2.58	0.51
9:V:146:MET:CG	9:V:274:ARG:CB	2.84	0.51
9:V:169:LEU:HD13	9:V:241:LEU:HB3	1.92	0.51
9:V:200:TYR:CB	9:V:203:GLN:HB3	2.37	0.51
9:V:208:GLU:O	9:V:209:LYS:CB	2.58	0.51
10:X:42:GLU:HB3	10:X:88:ARG:NH1	2.26	0.51
10:Y:179:ILE:HD13	10:Y:189:THR:C	2.25	0.51
1:1:22:DG:C8	1:1:22:DG:C5'	2.86	0.51
1:1:110:DC:N4	3:A:188:ASP:HA	2.25	0.51
3:A:458:PHE:CZ	3:A:483:ASP:OD2	2.57	0.51
3:A:781:GLN:NE2	3:A:786:LYS:HD3	2.26	0.51
3:A:814:VAL:CG2	3:A:815:VAL:N	2.73	0.51
3:A:828:LEU:CD1	3:A:830:PRO:HA	2.41	0.51
3:A:867:PRO:C	3:A:869:GLU:N	2.63	0.51
3:A:894:ASN:O	3:A:896:GLY:N	2.43	0.51
3:A:899:PHE:N	3:A:899:PHE:HD1	2.07	0.51
3:A:1016:ARG:NH1	6:E:353:ARG:NH1	2.58	0.51
4:B:443:LYS:CD	4:B:997:LEU:HB3	2.41	0.51
4:B:759:SER:O	4:B:761:GLN:HG2	2.11	0.51
4:B:1111:SER:HA	4:B:1114:LEU:CB	2.35	0.51
5:C:22:LYS:O	5:C:23:PHE:HD1	1.94	0.51
5:C:24:ILE:CG2	5:C:26:GLU:H	2.23	0.51
5:C:48:LEU:HD11	5:C:172:PRO:CD	2.12	0.51
5:C:96:ILE:HG22	5:C:97:GLY:N	2.26	0.51
5:D:224:LEU:HG	5:D:226:ASP:N	2.26	0.51
6:E:86:CYS:N	6:E:89:CYS:O	2.44	0.51

*Continued on next page...*

*Continued from previous page...*

Atom-1	Atom-2	Interatomic distance (Å)	Clash overlap (Å)
6:E:240:LYS:CD	6:E:242:GLU:OE2	2.30	0.51
6:E:289:LEU:C	6:E:291:GLU:OE1	2.49	0.51
6:E:376:PRO:HG2	6:E:379:MET:HG2	1.93	0.51
6:E:509:PRO:CB	6:E:513:MET:HE3	2.39	0.51
6:E:608:THR:OG1	6:E:612:ARG:HD2	2.10	0.51
7:F:34:GLN:O	7:F:37:ASN:HB2	2.10	0.51
8:G:89:ILE:HA	8:G:92:ILE:CG1	2.41	0.51
8:G:235:LEU:HD12	8:G:276:ILE:CG1	2.35	0.51
8:G:298:LEU:CD1	8:G:299:GLY:H	2.24	0.51
8:G:360:VAL:O	8:G:360:VAL:CG1	2.58	0.51
8:G:365:ILE:HG23	8:G:366:ARG:N	2.26	0.51
9:S:105:LEU:HA	9:S:302:PRO:HD2	1.92	0.51
9:S:187:GLU:HA	9:S:190:ARG:CG	2.40	0.51
9:T:159:VAL:O	9:T:160:GLU:OE2	2.28	0.51
9:T:189:VAL:HG21	9:T:210:PHE:CZ	2.46	0.51
9:T:280:THR:O	9:T:280:THR:HG22	2.09	0.51
9:U:111:LYS:CD	9:U:292:HIS:NE2	2.72	0.51
9:U:227:ASP:O	9:U:228:ALA:HB3	2.10	0.51
9:V:69:LYS:HA	9:V:72:LEU:CD2	2.40	0.51
9:V:172:ALA:O	9:V:175:HIS:O	2.28	0.51
10:X:203:ILE:CA	10:X:210:ILE:HA	2.39	0.51
2:2:104:DC:H2"	2:2:105:DG:C8	2.45	0.51
3:A:31:ILE:HG13	3:A:34:GLN:NE2	2.26	0.51
3:A:149:TYR:CZ	3:A:315:ASP:CB	2.93	0.51
3:A:272:VAL:CG1	3:A:273:GLY:N	2.70	0.51
3:A:415:ALA:C	3:A:419:VAL:HG21	2.31	0.51
3:A:578:LEU:C	3:A:581:GLN:HE22	2.13	0.51
3:A:616:THR:HG1	3:A:633:GLN:H	1.44	0.51
3:A:695:GLY:HA3	4:B:41:PHE:CE2	2.46	0.51
3:A:726:ALA:HB3	3:A:833:ASN:ND2	2.25	0.51
3:A:741:PRO:C	3:A:743:VAL:HG22	2.31	0.51
3:A:1033:THR:HG22	6:E:483:SER:HB2	1.93	0.51
3:A:1036:GLU:HG2	3:A:1040:VAL:HG23	1.92	0.51
4:B:73:ILE:HG13	4:B:74:ARG:N	2.26	0.51
4:B:160:LYS:HE2	4:B:171:GLU:CD	2.30	0.51
4:B:233:ILE:HG12	4:B:238:ARG:NH1	2.25	0.51
4:B:268:LEU:O	4:B:271:GLU:OE2	2.29	0.51
4:B:357:ILE:CA	4:B:389:PRO:HB3	2.39	0.51
4:B:601:GLY:H	4:B:634:GLU:H	1.57	0.51
5:D:120:VAL:O	5:D:122:ASP:N	2.43	0.51
6:E:154:GLU:OE2	6:E:180:GLN:N	2.44	0.51

*Continued on next page...*

*Continued from previous page...*

Atom-1	Atom-2	Interatomic distance (Å)	Clash overlap (Å)
6:E:315:ASP:OD1	6:E:316:ASN:O	2.29	0.51
6:E:578:THR:HA	6:E:584:ARG:CA	2.39	0.51
7:F:28:ARG:HG3	7:F:29:TYR:N	2.25	0.51
7:F:34:GLN:CA	7:F:37:ASN:OD1	2.55	0.51
9:S:150:PHE:C	9:S:157:MET:HE2	2.30	0.51
9:T:37:GLN:HG2	9:T:48:PHE:CE1	2.46	0.51
9:T:235:GLN:HE22	9:T:238:LEU:HB2	1.74	0.51
9:U:176:PRO:HG3	9:U:191:TYR:CD2	2.45	0.51
9:U:195:VAL:HG13	9:U:219:ALA:CB	2.41	0.51
9:U:203:GLN:OE1	9:U:241:LEU:HD11	2.10	0.51
9:U:211:GLU:HB3	9:U:216:THR:HA	1.92	0.51
9:V:177:LEU:HG	9:V:180:TYR:CD1	2.46	0.51
10:X:95:PHE:CE2	10:X:172:LEU:HD12	2.44	0.51
10:X:167:GLY:O	10:X:169:THR:N	2.43	0.51
10:X:202:MET:HA	10:X:211:THR:O	2.10	0.51
10:Y:45:TYR:HE2	10:Y:75:PHE:CG	2.00	0.51
1:1:72:DT:H72	10:X:188:VAL:HG13	1.93	0.51
2:2:105:DG:H2"	2:2:106:DT:C6	2.46	0.51
3:A:264:PRO:HG2	3:A:265:LYS:HG3	1.93	0.51
3:A:452:ARG:HG2	3:A:460:GLU:HB3	1.92	0.51
3:A:489:ARG:HD3	3:A:512:TYR:CD2	2.45	0.51
3:A:616:THR:O	3:A:619:GLY:HA3	2.08	0.51
3:A:828:LEU:HD13	3:A:832:ALA:O	2.11	0.51
3:A:927:SER:O	3:A:930:ARG:HB3	2.11	0.51
3:A:940:ARG:O	3:A:943:THR:HG22	2.10	0.51
3:A:999:SER:H	3:A:1004:GLN:C	2.14	0.51
3:A:1038:LEU:HD12	6:E:352:LYS:HE2	1.93	0.51
3:A:1051:ALA:HA	3:A:1061:ILE:CD1	2.35	0.51
4:B:77:GLU:HA	4:B:90:ARG:NH2	2.26	0.51
4:B:374:GLU:HB2	4:B:416:GLN:OE1	2.08	0.51
4:B:517:THR:C	4:B:865:ILE:HG22	2.32	0.51
4:B:606:PHE:C	4:B:630:LEU:HG	2.31	0.51
4:B:940:ILE:HA	4:B:966:ILE:HD12	1.92	0.51
4:B:1109:CYS:O	4:B:1112:HIS:HB3	2.10	0.51
5:C:68:VAL:O	5:C:69:PRO:O	2.28	0.51
5:D:48:LEU:CD1	5:D:171:MET:HG2	2.41	0.51
6:E:71:CYS:HA	6:E:91:VAL:HG21	1.92	0.51
8:G:111:LEU:HB2	8:G:112:GLU:OE1	2.10	0.51
9:S:70:ILE:HD13	9:T:70:ILE:HG13	1.91	0.51
9:S:128:SER:HB2	9:S:201:GLY:CA	2.41	0.51
9:S:260:PRO:O	9:S:261:LEU:HB3	2.11	0.51

*Continued on next page...*

Continued from previous page...

Atom-1	Atom-2	Interatomic distance (Å)	Clash overlap (Å)
9:T:135:LEU:HD13	9:T:278:MET:HE2	1.93	0.51
9:T:161:VAL:HB	9:T:276:VAL:O	2.10	0.51
9:T:209:LYS:HA	9:T:212:ARG:HB2	1.91	0.51
9:U:105:LEU:CD2	9:U:302:PRO:HA	2.41	0.51
9:U:287:ILE:O	9:U:291:LYS:HG2	2.11	0.51
9:V:95:ALA:HB1	9:V:139:LEU:HD23	1.93	0.51
9:V:169:LEU:CB	9:V:261:LEU:HD22	2.41	0.51
9:V:180:TYR:HA	9:V:187:GLU:CG	2.37	0.51
9:V:203:GLN:O	9:V:203:GLN:HG3	2.10	0.51
10:X:67:ALA:HA	10:X:133:THR:OG1	2.10	0.51
10:Y:45:TYR:CD2	10:Y:75:PHE:CD1	2.95	0.51
3:A:68:LEU:HD23	3:A:98:PRO:HD2	1.92	0.51
3:A:281:LEU:N	3:A:281:LEU:CD2	2.72	0.51
3:A:307:LEU:HD12	3:A:307:LEU:C	2.31	0.51
3:A:566:LEU:HD21	3:A:714:TYR:H	1.74	0.51
3:A:932:VAL:CG2	3:A:933:HIS:H	2.22	0.51
3:A:961:ASP:OD1	3:A:968:PHE:HD2	1.93	0.51
3:A:990:ILE:HG12	6:E:378:GLU:HG2	1.93	0.51
3:A:991:HIS:ND1	3:A:992:ALA:N	2.58	0.51
4:B:3:PHE:CD1	6:E:564:VAL:HG23	2.45	0.51
4:B:73:ILE:O	4:B:74:ARG:C	2.46	0.51
4:B:787:GLY:C	4:B:789:GLU:H	2.13	0.51
4:B:1175:GLN:O	4:B:1179:ALA:N	2.44	0.51
4:B:1197:ILE:O	4:B:1201:SER:N	2.41	0.51
4:B:1248:GLY:HA2	7:F:29:TYR:CZ	2.43	0.51
5:C:53:VAL:HG22	5:C:142:ILE:CD1	2.41	0.51
5:C:57:ARG:HA	5:C:162:ASP:HB2	1.92	0.51
5:C:96:ILE:HG22	5:C:97:GLY:O	2.10	0.51
5:D:87:LEU:N	5:D:121:ILE:HG12	2.26	0.51
5:D:196:LEU:HD12	5:D:196:LEU:C	2.32	0.51
6:E:11:TYR:N	6:E:11:TYR:CD1	2.76	0.51
6:E:18:SER:OG	6:E:243:TRP:CE2	2.64	0.51
6:E:39:VAL:HG22	6:E:40:THR:N	2.26	0.51
6:E:434:PRO:CG	6:E:436:LEU:HD21	2.41	0.51
6:E:549:GLN:O	6:E:549:GLN:HG3	2.11	0.51
8:G:116:VAL:HG13	8:G:119:ARG:HH21	1.76	0.51
8:G:193:ARG:NE	8:G:193:ARG:HA	2.23	0.51
8:G:284:ILE:HG22	8:G:285:SER:N	2.25	0.51
9:S:12:ILE:HA	9:S:15:THR:O	2.11	0.51
9:S:76:THR:O	9:S:79:GLN:HB2	2.11	0.51
9:T:95:ALA:HB3	9:T:142:LEU:O	2.10	0.51

Continued on next page...

*Continued from previous page...*

Atom-1	Atom-2	Interatomic distance (Å)	Clash overlap (Å)
9:T:142:LEU:HB3	9:T:285:LEU:HD13	1.93	0.51
9:T:156:ASP:HA	9:T:291:LYS:CB	2.41	0.51
9:T:159:VAL:O	9:T:160:GLU:CG	2.58	0.51
9:T:165:GLU:CD	9:T:166:PRO:HD2	2.30	0.51
9:T:196:PHE:CD2	9:T:197:LYS:HG2	2.45	0.51
9:T:293:PHE:CD1	9:T:297:VAL:HG22	2.37	0.51
9:U:126:LEU:C	9:U:126:LEU:HD12	2.31	0.51
9:V:172:ALA:H	9:V:177:LEU:HB3	1.75	0.51
9:V:226:LEU:O	9:V:226:LEU:HD23	2.11	0.51
10:X:166:ASP:HA	10:X:213:HIS:NE2	2.26	0.51
10:X:175:SER:CA	10:X:208:LYS:HE2	2.35	0.51
10:Y:194:LEU:HG	10:Y:198:ARG:NE	2.25	0.51
3:A:96:TYR:HD1	3:A:115:PHE:HA	1.76	0.51
3:A:159:ARG:HG2	3:A:159:ARG:HH11	1.76	0.51
3:A:411:THR:HB	3:A:413:GLU:OE1	2.10	0.51
3:A:570:GLU:CD	3:A:571:ARG:N	2.64	0.51
3:A:598:VAL:C	3:A:615:PRO:HD3	2.31	0.51
3:A:752:ASP:C	3:A:756:ILE:HG22	2.31	0.51
3:A:823:GLU:O	3:A:825:GLY:N	2.44	0.51
3:A:903:LEU:O	3:A:904:GLY:C	2.45	0.51
4:B:43:TYR:CE2	6:E:520:LEU:HD12	2.45	0.51
4:B:503:ARG:NH1	4:B:505:GLU:HG2	2.23	0.51
4:B:583:GLN:HA	4:B:814:ALA:CB	2.40	0.51
4:B:858:GLU:CD	4:B:871:VAL:HA	2.30	0.51
4:B:905:MET:HA	4:B:967:ARG:HA	1.93	0.51
4:B:1111:SER:O	4:B:1115:GLN:N	2.44	0.51
5:C:189:ILE:O	5:C:191:LYS:N	2.44	0.51
5:D:198:VAL:C	5:D:199:TRP:CD1	2.85	0.51
5:D:218:VAL:HG13	5:D:219:ASP:N	2.25	0.51
6:E:287:ALA:C	6:E:289:LEU:N	2.60	0.51
6:E:315:ASP:OD1	6:E:316:ASN:C	2.49	0.51
6:E:420:GLU:CA	6:E:448:LEU:HD22	2.38	0.51
6:E:573:PRO:HA	6:E:586:VAL:HG11	1.93	0.51
8:G:337:LEU:CD1	8:G:369:GLU:HA	2.38	0.51
9:S:69:LYS:HA	9:S:72:LEU:CD2	2.40	0.51
9:T:18:PHE:HB3	9:T:36:ILE:HD11	1.93	0.51
9:T:66:ARG:HG2	9:T:70:ILE:HG22	1.92	0.51
9:T:195:VAL:HG21	9:T:207:GLN:N	2.25	0.51
9:T:210:PHE:O	9:T:214:GLU:N	2.44	0.51
9:U:28:THR:CG2	9:U:29:GLN:NE2	2.72	0.51
9:U:111:LYS:HD3	9:U:292:HIS:HD2	1.75	0.51

*Continued on next page...*

*Continued from previous page...*

Atom-1	Atom-2	Interatomic distance (Å)	Clash overlap (Å)
9:U:158:VAL:HG23	9:U:295:GLN:OE1	2.10	0.51
9:U:161:VAL:CG2	9:U:162:LEU:N	2.74	0.51
9:U:204:ARG:O	9:U:207:GLN:CG	2.58	0.51
9:U:280:THR:N	9:U:294:TRP:HD1	2.08	0.51
9:U:296:LEU:CD1	9:U:300:ASN:ND2	2.74	0.51
9:V:9:PHE:CE2	9:V:47:LEU:HD22	2.46	0.51
9:V:126:LEU:HD13	9:V:139:LEU:HD22	1.93	0.51
9:V:201:GLY:O	9:V:205:LEU:HB2	2.10	0.51
9:V:206:VAL:O	9:V:209:LYS:HB2	2.11	0.51
10:X:78:LEU:HG	10:X:81:LEU:HB2	1.93	0.51
10:X:175:SER:HA	10:X:208:LYS:CE	2.35	0.51
10:Y:76:GLY:HA2	10:Y:79:SER:HG	1.76	0.51
1:1:37:DA:C2	2:2:90:DG:N2	2.79	0.50
3:A:116:ILE:O	3:A:367:PRO:HB3	2.11	0.50
3:A:216:PRO:HD2	3:A:219:PHE:HA	1.92	0.50
3:A:423:HIS:HD2	3:A:425:SER:HG	1.56	0.50
3:A:428:GLY:O	3:A:461:THR:CG2	2.58	0.50
3:A:463:PHE:CD2	3:A:481:THR:N	2.79	0.50
3:A:498:ASP:O	3:A:501:GLY:N	2.44	0.50
3:A:567:LEU:HD23	3:A:715:THR:OG1	2.11	0.50
3:A:707:ARG:O	3:A:711:ASP:N	2.39	0.50
3:A:727:ARG:HH21	8:G:278:LYS:NZ	2.06	0.50
3:A:811:LYS:HE2	5:C:152:GLU:CG	2.41	0.50
3:A:852:MET:CA	3:A:981:LYS:HA	2.40	0.50
4:B:90:ARG:O	4:B:93:LYS:HB2	2.11	0.50
4:B:140:LEU:HD23	4:B:163:PHE:CE2	2.46	0.50
4:B:195:TYR:N	4:B:198:ARG:HD3	2.24	0.50
4:B:204:SER:OG	4:B:320:ALA:HB2	2.11	0.50
4:B:289:GLU:HA	4:B:1171:ARG:NH2	2.26	0.50
4:B:350:ARG:NH2	4:B:354:ASP:OD2	2.43	0.50
4:B:437:ASN:CG	4:B:1004:THR:HG22	2.31	0.50
4:B:441:ALA:HA	4:B:998:VAL:HG23	1.92	0.50
4:B:641:LYS:O	4:B:680:ILE:HB	2.10	0.50
4:B:974:VAL:HG12	4:B:975:SER:N	2.26	0.50
4:B:1051:VAL:HG12	4:B:1052:ILE:N	2.26	0.50
4:B:1177:ASN:O	4:B:1187:ARG:HG3	2.12	0.50
5:C:10:GLU:CD	5:C:10:GLU:C	2.70	0.50
5:C:141:ARG:CZ	5:C:155:ARG:HD2	2.40	0.50
5:D:77:GLU:HA	5:D:80:MET:CG	2.42	0.50
5:D:96:ILE:HG22	5:D:97:GLY:N	2.26	0.50
6:E:385:GLN:NE2	6:E:408:ILE:HD13	2.25	0.50

*Continued on next page...*



*Continued from previous page...*

Atom-1	Atom-2	Interatomic distance (Å)	Clash overlap (Å)
6:E:587:LEU:HA	6:E:592:ARG:NH1	2.19	0.50
8:G:235:LEU:O	8:G:239:ILE:HG23	2.11	0.50
9:S:136:LYS:HG2	9:S:150:PHE:C	2.31	0.50
9:T:142:LEU:HD11	9:T:293:PHE:CD2	2.46	0.50
9:T:180:TYR:CG	9:T:188:LEU:CD2	2.87	0.50
9:T:203:GLN:O	9:T:204:ARG:C	2.48	0.50
9:V:10:LEU:HD11	9:V:64:LEU:CG	2.42	0.50
9:V:132:LEU:HD11	9:V:150:PHE:HB2	1.93	0.50
9:V:159:VAL:CA	9:V:278:MET:CG	2.89	0.50
10:Y:82:THR:HB	10:Y:86:SER:HA	1.92	0.50
3:A:48:GLU:CD	3:A:48:GLU:N	2.64	0.50
3:A:215:HIS:ND1	3:A:219:PHE:CZ	2.79	0.50
3:A:396:LEU:O	3:A:398:HIS:N	2.43	0.50
3:A:495:ILE:HD12	3:A:508:VAL:HG11	1.93	0.50
3:A:606:ILE:C	3:A:609:ARG:NH1	2.65	0.50
3:A:822:ARG:NH1	8:G:274:ARG:NH2	2.58	0.50
3:A:855:ARG:CZ	3:A:978:TYR:CE2	2.94	0.50
4:B:80:TYR:CD2	4:B:90:ARG:NH2	2.77	0.50
4:B:160:LYS:CE	4:B:171:GLU:CD	2.80	0.50
4:B:195:TYR:N	4:B:198:ARG:HD2	2.25	0.50
4:B:295:CYS:O	4:B:298:CYS:SG	2.69	0.50
4:B:694:VAL:CG2	4:B:699:ALA:HB3	2.41	0.50
4:B:695:ASP:OD2	4:B:734:PRO:HB3	2.12	0.50
4:B:917:LYS:O	4:B:919:GLY:N	2.45	0.50
4:B:982:ILE:HG13	4:B:986:ASP:CB	2.42	0.50
4:B:1011:LEU:N	4:B:1012:PRO:HD2	2.26	0.50
4:B:1038:VAL:HG13	4:B:1040:TYR:H	1.76	0.50
4:B:1166:GLU:HG3	4:B:1168:VAL:HG22	1.93	0.50
5:C:5:GLN:NE2	5:C:27:PRO:HD2	2.24	0.50
5:C:28:LEU:O	5:C:30:ARG:N	2.44	0.50
5:D:101:VAL:O	5:D:102:ASN:CG	2.50	0.50
5:D:108:THR:OG1	5:D:111:HIS:CB	2.60	0.50
6:E:116:TRP:C	6:E:117:TYR:CD1	2.84	0.50
6:E:116:TRP:O	6:E:117:TYR:CG	2.65	0.50
6:E:164:GLU:O	6:E:168:LEU:HD13	2.10	0.50
6:E:259:MET:CG	6:E:269:THR:HA	2.37	0.50
6:E:276:TYR:CE1	6:E:313:LEU:HD11	2.46	0.50
6:E:430:LEU:HD13	6:E:473:MET:HE1	1.92	0.50
6:E:477:VAL:HG13	6:E:478:PRO:HD2	1.92	0.50
6:E:570:ASP:O	6:E:588:TYR:HB3	2.10	0.50
6:E:608:THR:HG21	6:E:612:ARG:NE	2.19	0.50

*Continued on next page...*

*Continued from previous page...*

Atom-1	Atom-2	Interatomic distance (Å)	Clash overlap (Å)
7:F:21:LEU:HD11	7:F:66:SER:CB	2.41	0.50
8:G:185:GLN:HE22	8:G:186:GLU:CG	2.22	0.50
8:G:223:ALA:N	8:G:225:GLN:H	2.09	0.50
9:S:136:LYS:O	9:S:153:THR:N	2.41	0.50
9:S:224:ASN:OD1	9:U:124:THR:HG22	2.11	0.50
9:T:32:ILE:O	9:T:36:ILE:N	2.44	0.50
9:T:36:ILE:HG22	9:T:46:GLU:OE2	2.02	0.50
9:T:126:LEU:HD12	9:T:131:ALA:HB1	1.92	0.50
9:T:230:ARG:HA	9:T:233:VAL:HB	1.92	0.50
9:T:236:GLY:CA	9:T:239:ILE:HD11	2.37	0.50
9:U:100:LEU:HB3	9:U:105:LEU:HD11	1.92	0.50
9:U:197:LYS:HB3	9:U:200:TYR:CZ	2.46	0.50
9:U:296:LEU:CB	9:U:301:ILE:HG13	2.37	0.50
9:V:167:ILE:HD13	9:V:202:MET:HE1	1.93	0.50
10:X:157:CYS:HB3	10:X:169:THR:O	2.10	0.50
10:X:171:ASP:O	10:X:172:LEU:CD2	2.59	0.50
1:1:52:DA:C2	2:2:75:DA:C2	2.98	0.50
3:A:258:ASP:CA	3:A:262:PHE:CD2	2.95	0.50
3:A:281:LEU:C	3:A:283:LEU:H	2.14	0.50
3:A:511:ARG:HG2	3:A:516:PHE:HB3	1.92	0.50
3:A:552:ARG:NH2	3:A:892:ARG:CB	2.73	0.50
3:A:564:VAL:HG21	3:A:981:LYS:HG3	1.93	0.50
3:A:724:ILE:O	3:A:836:VAL:CB	2.55	0.50
4:B:86:THR:C	4:B:89:GLU:HB2	2.31	0.50
4:B:707:LEU:HB2	4:B:723:ARG:C	2.31	0.50
4:B:882:GLY:HA2	4:B:900:LEU:N	2.26	0.50
4:B:919:GLY:CA	4:B:941:VAL:HA	2.42	0.50
4:B:973:ARG:CG	4:B:974:VAL:H	2.24	0.50
5:C:42:ARG:NE	5:D:35:THR:HG22	2.21	0.50
5:C:52:ALA:HB3	5:C:170:PHE:CE1	2.45	0.50
5:C:87:LEU:N	5:C:121:ILE:HG12	2.26	0.50
5:C:108:THR:OG1	5:C:111:HIS:CB	2.60	0.50
5:D:217:LEU:O	5:D:219:ASP:C	2.49	0.50
6:E:65:PRO:HD2	6:E:99:ARG:HB2	1.93	0.50
6:E:125:ILE:HD13	6:E:244:MET:SD	2.51	0.50
6:E:276:TYR:CE1	6:E:313:LEU:HD21	2.46	0.50
6:E:292:ILE:HG13	6:E:294:ALA:H	1.76	0.50
6:E:523:GLU:HA	6:E:553:HIS:HB2	1.94	0.50
6:E:555:TYR:HD1	6:E:609:THR:N	2.08	0.50
6:E:623:LEU:HD12	6:E:624:ALA:HB3	1.93	0.50
7:F:21:LEU:HD13	7:F:69:LEU:HD12	1.93	0.50

*Continued on next page...*

*Continued from previous page...*

Atom-1	Atom-2	Interatomic distance (Å)	Clash overlap (Å)
8:G:92:ILE:HD13	8:G:160:GLN:HG2	1.94	0.50
8:G:107:ILE:HA	8:G:110:LEU:HD21	1.93	0.50
9:S:132:LEU:CD2	9:S:150:PHE:N	2.71	0.50
9:T:32:ILE:HD13	9:T:32:ILE:N	2.26	0.50
9:T:167:ILE:HG21	9:T:206:VAL:HG22	1.93	0.50
9:T:180:TYR:HB3	9:T:188:LEU:CG	2.33	0.50
9:T:193:GLN:NE2	9:T:210:PHE:CE2	2.73	0.50
9:T:249:GLU:CD	9:V:227:ASP:OD2	2.50	0.50
9:U:278:MET:CE	9:U:294:TRP:N	2.28	0.50
9:V:183:VAL:CB	9:V:261:LEU:HD13	2.22	0.50
10:X:144:ASP:OD1	10:X:145:MET:N	2.44	0.50
10:X:165:ALA:HB3	10:X:209:LYS:HB2	1.93	0.50
10:Y:204:SER:HB3	10:Y:206:HIS:HE1	1.76	0.50
2:2:98:DA:H2 <sup>7</sup>	2:2:99:DA:C8	2.46	0.50
3:A:31:ILE:HG23	3:A:32:GLU:N	2.26	0.50
3:A:176:GLU:OE2	3:A:184:TRP:HB2	2.11	0.50
3:A:278:ASN:HB3	3:A:285:VAL:CG2	2.41	0.50
3:A:698:TYR:O	3:A:699:GLU:CD	2.50	0.50
3:A:716:SER:HB2	3:A:718:HIS:HE2	1.76	0.50
3:A:905:TRP:CZ3	3:A:974:ILE:HG13	2.46	0.50
3:A:922:MET:C	3:A:924:GLY:H	2.13	0.50
4:B:87:GLU:O	4:B:91:PHE:CB	2.59	0.50
4:B:282:VAL:HG23	4:B:283:ARG:HA	1.93	0.50
4:B:360:PRO:N	4:B:386:ILE:HD12	2.25	0.50
4:B:503:ARG:NH2	4:B:505:GLU:HB3	2.27	0.50
4:B:511:ALA:HB3	4:B:876:ILE:HG13	1.89	0.50
4:B:520:GLY:HA3	4:B:539:ILE:HD13	1.94	0.50
4:B:533:SER:HB3	4:B:535:ARG:HG2	1.92	0.50
4:B:572:PHE:CE2	4:B:591:LEU:HD13	2.46	0.50
4:B:753:PRO:O	4:B:755:THR:N	2.44	0.50
4:B:937:SER:HB2	4:B:971:PRO:CD	2.42	0.50
4:B:1107:TYR:O	4:B:1110:ALA:HB3	2.11	0.50
4:B:1110:ALA:O	4:B:1113:ALA:HB3	2.11	0.50
4:B:1126:GLN:CD	4:B:1136:ILE:HG13	2.32	0.50
5:D:140:PHE:N	5:D:140:PHE:CD1	2.79	0.50
5:D:221:PHE:CZ	5:D:222:ASN:HB2	2.46	0.50
6:E:251:VAL:HG13	6:E:276:TYR:CE2	2.46	0.50
6:E:434:PRO:HG2	6:E:436:LEU:HD23	1.91	0.50
6:E:442:GLN:HB2	6:E:464:PHE:HE1	1.76	0.50
6:E:498:LEU:HB2	6:E:504:ARG:C	2.31	0.50
6:E:608:THR:HG21	6:E:612:ARG:HD3	1.89	0.50

*Continued on next page...*

*Continued from previous page...*

Atom-1	Atom-2	Interatomic distance (Å)	Clash overlap (Å)
8:G:80:ASP:HB3	8:G:83:ARG:CD	2.41	0.50
8:G:102:GLU:HA	8:G:105:ARG:HD3	1.93	0.50
8:G:225:GLN:OE1	8:G:226:SER:N	2.43	0.50
9:T:141:ASP:HA	9:T:284:ARG:CG	2.31	0.50
9:T:166:PRO:HB3	9:T:272:LEU:O	2.11	0.50
9:T:168:GLU:HA	9:T:260:PRO:CA	2.37	0.50
9:T:194:VAL:HG11	9:T:222:GLU:OE2	2.12	0.50
9:T:235:GLN:C	9:T:237:GLU:H	2.15	0.50
9:U:31:THR:HA	9:U:34:ARG:NH1	2.25	0.50
9:U:204:ARG:O	9:U:205:LEU:C	2.48	0.50
9:V:10:LEU:HD11	9:V:64:LEU:HD23	1.92	0.50
9:V:12:ILE:CD1	9:V:17:SER:O	2.58	0.50
10:X:57:VAL:HG12	10:X:90:TYR:CA	2.42	0.50
10:X:82:THR:HB	10:X:86:SER:HA	1.92	0.50
10:Y:148:ARG:HH22	10:Y:183:ILE:CD1	2.20	0.50
10:Y:166:ASP:OD1	10:Y:201:LYS:O	2.30	0.50
3:A:56:ILE:CG2	3:A:57:THR:N	2.74	0.50
3:A:81:VAL:HG11	3:A:123:THR:HG21	1.93	0.50
3:A:95:MET:HG3	3:A:116:ILE:HG13	1.94	0.50
3:A:609:ARG:HA	3:A:635:ILE:C	2.31	0.50
3:A:611:SER:CB	3:A:613:GLN:H	2.24	0.50
3:A:738:ARG:HD2	3:A:755:GLY:HA2	1.92	0.50
3:A:825:GLY:O	3:A:827:GLU:OE2	2.28	0.50
3:A:932:VAL:CG2	3:A:933:HIS:CE1	2.94	0.50
3:A:1034:LEU:O	3:A:1035:GLN:C	2.46	0.50
4:B:213:ASP:O	4:B:214:CYS:C	2.50	0.50
4:B:265:SER:N	4:B:268:LEU:HD12	2.26	0.50
4:B:676:GLN:HA	4:B:681:LEU:HB2	1.92	0.50
4:B:694:VAL:O	4:B:694:VAL:HG13	2.12	0.50
4:B:726:GLN:CG	4:B:729:GLU:HB2	2.41	0.50
4:B:1041:GLY:HA2	4:B:1051:VAL:O	2.11	0.50
4:B:1104:ASP:HB2	4:B:1109:CYS:HG	1.76	0.50
4:B:1127:MET:O	4:B:1131:SER:OG	2.28	0.50
4:B:1171:ARG:O	4:B:1174:GLU:OE2	2.29	0.50
5:D:43:VAL:HA	5:D:46:SER:HB2	1.92	0.50
5:D:97:GLY:O	5:D:139:GLU:HA	2.12	0.50
5:D:214:ALA:O	5:D:215:GLY:C	2.49	0.50
5:D:220:LEU:O	5:D:223:PRO:HD3	2.12	0.50
6:E:140:VAL:O	6:E:141:TYR:C	2.50	0.50
6:E:194:LEU:HB3	6:E:245:VAL:HG11	1.94	0.50
6:E:592:ARG:HB3	6:E:605:TYR:HD2	1.77	0.50

*Continued on next page...*

Continued from previous page...

Atom-1	Atom-2	Interatomic distance (Å)	Clash overlap (Å)
8:G:84:LEU:O	8:G:88:GLU:OE2	2.28	0.50
8:G:110:LEU:HD22	8:G:155:LYS:HD3	1.94	0.50
8:G:269:THR:O	8:G:272:LYS:N	2.45	0.50
9:S:16:GLY:C	9:S:18:PHE:N	2.59	0.50
9:S:223:VAL:HG12	9:S:223:VAL:O	2.12	0.50
9:T:220:ALA:HB3	9:T:238:LEU:HD13	1.92	0.50
9:U:100:LEU:C	9:U:105:LEU:HG	2.32	0.50
9:V:49:HIS:CE1	9:V:57:THR:CB	2.94	0.50
9:V:172:ALA:H	9:V:177:LEU:HB2	1.77	0.50
9:V:188:LEU:HD13	9:V:213:LEU:CD1	2.41	0.50
10:Y:78:LEU:HD22	10:Y:88:ARG:HA	1.92	0.50
10:Y:200:LYS:C	10:Y:202:MET:H	2.15	0.50
1:1:23:DC:H41	9:U:34:ARG:NH1	2.10	0.50
3:A:86:ARG:HA	3:A:818:ARG:NH1	2.27	0.50
3:A:566:LEU:HD11	3:A:715:THR:C	2.31	0.50
3:A:738:ARG:C	3:A:739:GLU:OE1	2.49	0.50
3:A:762:TRP:CZ2	3:A:811:LYS:HG3	2.41	0.50
3:A:960:TYR:CA	3:A:967:ALA:HA	2.20	0.50
3:A:970:ARG:HH21	4:B:49:VAL:HG23	1.69	0.50
4:B:63:ARG:NH2	4:B:67:GLU:HB3	2.10	0.50
4:B:96:ASP:HA	4:B:423:LEU:HD22	1.93	0.50
4:B:133:ASN:HB3	4:B:136:GLN:CD	2.32	0.50
4:B:189:ARG:O	4:B:190:THR:C	2.49	0.50
4:B:225:MET:C	4:B:232:LEU:HB3	2.32	0.50
5:C:220:LEU:O	5:C:221:PHE:C	2.49	0.50
5:D:19:HIS:CD2	5:D:200:THR:HG22	2.42	0.50
5:D:40:LEU:O	5:D:44:LEU:N	2.36	0.50
6:E:28:ARG:CZ	6:E:102:ARG:HG2	2.42	0.50
6:E:59:CYS:HB2	6:E:63:PHE:HB2	1.92	0.50
6:E:226:LYS:O	6:E:228:LEU:N	2.45	0.50
6:E:431:ASN:HD21	6:E:435:THR:HA	1.77	0.50
6:E:585:THR:HG22	6:E:592:ARG:NH2	2.26	0.50
8:G:218:ILE:CG1	8:G:219:THR:H	2.18	0.50
8:G:325:VAL:O	8:G:327:ASP:N	2.45	0.50
9:S:88:LYS:HB2	9:S:91:GLU:HG3	1.92	0.50
9:S:207:GLN:NE2	9:S:217:LEU:HD22	2.26	0.50
9:T:122:ARG:HB3	9:T:124:THR:HG23	1.93	0.50
9:T:140:VAL:HG12	9:T:141:ASP:N	2.26	0.50
9:T:180:TYR:HD1	9:T:188:LEU:HD23	1.75	0.50
9:U:127:GLY:HA3	9:U:200:TYR:CG	2.46	0.50
9:U:146:MET:O	9:U:147:ASN:C	2.50	0.50

Continued on next page...

*Continued from previous page...*

Atom-1	Atom-2	Interatomic distance (Å)	Clash overlap (Å)
9:V:89:GLN:C	9:V:287:ILE:CG2	2.80	0.50
9:V:144:ILE:HA	9:V:162:LEU:CD1	2.32	0.50
9:V:197:LYS:HE3	9:V:224:ASN:ND2	2.26	0.50
9:V:203:GLN:NE2	9:V:207:GLN:HA	2.23	0.50
10:X:100:LEU:O	10:X:101:LEU:CB	2.60	0.50
10:X:108:VAL:O	10:X:111:ALA:HB3	2.11	0.50
10:X:123:LEU:CD2	10:Y:123:LEU:HD23	2.42	0.50
10:Y:57:VAL:HG12	10:Y:90:TYR:CA	2.42	0.50
10:Y:153:LEU:O	10:Y:157:CYS:N	2.45	0.50
10:Y:171:ASP:O	10:Y:172:LEU:CD2	2.59	0.50
10:Y:205:ILE:HG23	10:Y:210:ILE:HD11	1.93	0.50
3:A:304:LEU:HA	3:A:307:LEU:HD21	1.92	0.50
3:A:535:VAL:HB	3:A:539:THR:OG1	2.12	0.50
3:A:787:LEU:HD23	3:A:787:LEU:H	1.76	0.50
3:A:913:ARG:CZ	3:A:915:LYS:HE2	2.41	0.50
3:A:1030:ALA:O	3:A:1031:ALA:C	2.50	0.50
4:B:113:PHE:O	4:B:114:LYS:C	2.50	0.50
4:B:247:ASP:CG	4:B:258:ALA:O	2.50	0.50
4:B:370:THR:HB	4:B:375:ASP:HB2	1.93	0.50
4:B:375:ASP:OD1	4:B:375:ASP:N	2.41	0.50
4:B:479:LEU:CG	4:B:481:TRP:CH2	2.86	0.50
4:B:570:GLN:HA	4:B:572:PHE:HE2	1.76	0.50
4:B:637:HIS:O	4:B:683:GLU:HA	2.12	0.50
4:B:1111:SER:O	4:B:1112:HIS:C	2.49	0.50
4:B:1207:PHE:CG	4:B:1208:ILE:N	2.80	0.50
4:B:1238:ASN:HB2	4:B:1243:ARG:HB3	1.94	0.50
5:D:120:VAL:HB	5:D:123:PRO:CA	2.42	0.50
5:D:217:LEU:O	5:D:218:VAL:C	2.46	0.50
6:E:206:ALA:HB1	6:E:210:ARG:HH12	1.76	0.50
6:E:224:LEU:CD2	6:E:224:LEU:H	2.24	0.50
6:E:254:PRO:HA	6:E:257:ARG:CZ	2.42	0.50
6:E:338:ILE:N	6:E:339:GLU:OE1	2.45	0.50
6:E:592:ARG:HD2	6:E:593:VAL:O	2.12	0.50
8:G:85:TYR:CE2	8:G:184:ILE:HD11	2.47	0.50
8:G:186:GLU:HA	8:G:189:LEU:HD12	1.93	0.50
9:S:169:LEU:HD22	9:S:188:LEU:HD23	1.92	0.50
9:T:127:GLY:HA3	9:T:196:PHE:CZ	2.47	0.50
9:T:158:VAL:N	9:T:281:THR:HA	2.26	0.50
9:T:170:LEU:HG	9:T:233:VAL:CG2	2.39	0.50
9:T:183:VAL:HG12	9:T:184:PRO:HG2	1.94	0.50
9:U:14:GLU:HG2	9:U:15:THR:N	2.26	0.50

*Continued on next page...*

*Continued from previous page...*

Atom-1	Atom-2	Interatomic distance (Å)	Clash overlap (Å)
9:V:66:ARG:O	9:V:69:LYS:N	2.44	0.50
9:V:161:VAL:HB	9:V:298:ARG:HG3	1.94	0.50
9:V:166:PRO:HA	9:V:263:ASN:HB2	1.94	0.50
9:V:203:GLN:OE1	9:V:206:VAL:HB	2.10	0.50
9:V:266:LEU:HB3	9:V:267:PRO:HD3	1.94	0.50
9:V:293:PHE:HA	9:V:296:LEU:HD12	1.93	0.50
10:X:126:LEU:CD2	10:Y:130:ILE:HG13	2.20	0.50
10:Y:78:LEU:HG	10:Y:81:LEU:HB2	1.93	0.50
1:1:100:DA:N1	8:G:202:LYS:HE3	2.20	0.50
2:2:103:DG:H2'	2:2:104:DC:C2	2.46	0.50
3:A:96:TYR:CD1	3:A:115:PHE:HA	2.46	0.50
3:A:309:TYR:HD2	3:A:311:ILE:HG12	1.76	0.50
3:A:376:GLU:O	3:A:379:GLY:N	2.45	0.50
3:A:726:ALA:O	3:A:833:ASN:ND2	2.45	0.50
3:A:737:THR:CB	3:A:773:VAL:HG22	2.25	0.50
3:A:752:ASP:HB3	3:A:756:ILE:HG22	1.90	0.50
3:A:1031:ALA:O	3:A:1034:LEU:N	2.44	0.50
3:A:1050:GLU:O	3:A:1053:ASN:HB2	2.12	0.50
3:A:1061:ILE:HD12	3:A:1062:PRO:CD	2.34	0.50
4:B:169:VAL:HG23	4:B:170:THR:H	1.75	0.50
4:B:245:GLY:HA2	4:B:260:ARG:CA	2.42	0.50
4:B:249:ILE:O	4:B:250:HIS:O	2.30	0.50
4:B:623:VAL:O	4:B:623:VAL:HG23	2.11	0.50
4:B:815:ASP:HA	4:B:832:LEU:O	2.11	0.50
4:B:1135:ASP:C	4:B:1136:ILE:HG23	2.31	0.50
5:C:44:LEU:HD23	5:C:45:LEU:CG	2.42	0.50
5:C:119:GLU:OE2	5:C:121:ILE:HA	2.12	0.50
5:D:9:VAL:CG2	5:D:23:PHE:HA	2.42	0.50
5:D:119:GLU:OE2	5:D:121:ILE:HA	2.12	0.50
5:D:145:GLY:C	5:D:170:PHE:CE2	2.84	0.50
6:E:377:ARG:HG3	6:E:449:VAL:O	2.12	0.50
6:E:433:ALA:HB3	6:E:434:PRO:HD3	1.94	0.50
6:E:459:LEU:O	6:E:462:PRO:HD3	2.12	0.50
7:F:45:GLU:CG	7:F:46:GLU:N	2.72	0.50
7:F:59:LEU:HA	7:F:62:ILE:CG1	2.42	0.50
7:F:64:GLU:HG2	7:F:65:MET:N	2.25	0.50
8:G:82:ILE:HG23	8:G:180:PHE:CE2	2.46	0.50
8:G:301:PHE:O	8:G:302:ILE:CG1	2.56	0.50
8:G:343:LEU:C	8:G:345:ASP:N	2.63	0.50
8:G:370:ALA:CA	8:G:373:LEU:HB3	2.38	0.50
9:S:121:LEU:O	9:U:221:LEU:HA	2.11	0.50

*Continued on next page...*

*Continued from previous page...*

Atom-1	Atom-2	Interatomic distance (Å)	Clash overlap (Å)
9:U:66:ARG:HG2	9:U:70:ILE:HG22	1.92	0.50
9:U:99:SER:HB3	9:U:274:ARG:NH2	2.27	0.50
9:U:288:PRO:HA	9:U:291:LYS:HG3	1.82	0.50
9:U:296:LEU:HD12	9:U:301:ILE:H	1.74	0.50
9:V:184:PRO:O	9:V:188:LEU:CD2	2.59	0.50
9:V:226:LEU:HD12	9:V:242:LEU:HG	1.93	0.50
2:2:104:DC:C2'	2:2:105:DG:C8	2.95	0.50
3:A:103:ASN:ND2	3:A:108:ASP:OD1	2.45	0.50
3:A:159:ARG:C	3:A:160:THR:HG23	2.33	0.50
3:A:463:PHE:O	3:A:465:PRO:HD3	2.11	0.50
3:A:558:ASN:O	3:A:561:ARG:HB2	2.12	0.50
3:A:675:THR:HG1	3:A:677:GLY:H	1.60	0.50
3:A:772:LYS:HD2	3:A:774:THR:CG2	2.42	0.50
3:A:811:LYS:HE2	5:C:152:GLU:HG2	1.94	0.50
3:A:957:ILE:CG2	3:A:958:MET:N	2.73	0.50
4:B:89:GLU:HA	4:B:369:ARG:C	2.32	0.50
4:B:596:TYR:CD1	4:B:629:LEU:CD2	2.91	0.50
4:B:725:ILE:HA	4:B:738:SER:CB	2.41	0.50
4:B:871:VAL:HG13	4:B:872:ALA:N	2.27	0.50
4:B:1218:ARG:HH11	6:E:122:PRO:HG2	1.76	0.50
5:C:37:GLY:O	5:C:40:LEU:HB2	2.12	0.50
5:C:40:LEU:O	5:C:43:VAL:HG12	2.12	0.50
5:C:42:ARG:NH2	5:D:34:THR:OG1	2.43	0.50
5:C:217:LEU:H	5:C:217:LEU:CD2	2.11	0.50
5:D:183:VAL:CG1	5:D:184:ARG:N	2.54	0.50
5:D:217:LEU:H	5:D:217:LEU:CD2	2.17	0.50
6:E:54:MET:C	6:E:55:ASP:O	2.46	0.50
6:E:368:LEU:HD21	6:E:455:GLN:C	2.32	0.50
6:E:420:GLU:CG	6:E:448:LEU:CD2	2.90	0.50
6:E:481:LEU:HD23	6:E:482:GLU:H	1.77	0.50
8:G:111:LEU:HB3	8:G:115:ARG:NE	2.27	0.50
8:G:114:GLU:CD	8:G:115:ARG:N	2.65	0.50
8:G:135:GLU:OE2	8:G:139:LEU:HB2	2.12	0.50
8:G:378:HIS:NE2	10:X:61:GLY:HA2	2.27	0.50
9:S:64:LEU:CB	9:S:68:ARG:CD	2.88	0.50
9:S:176:PRO:HB2	9:S:191:TYR:CE1	2.46	0.50
9:S:285:LEU:HD21	9:S:290:ILE:HG22	1.73	0.50
9:T:156:ASP:CA	9:T:291:LYS:CB	2.90	0.50
9:T:191:TYR:HB3	9:T:192:PRO:HD2	1.92	0.50
9:T:202:MET:HE2	9:T:206:VAL:HG21	1.94	0.50
9:T:289:PRO:O	9:T:292:HIS:N	2.39	0.50

*Continued on next page...*



*Continued from previous page...*

Atom-1	Atom-2	Interatomic distance (Å)	Clash overlap (Å)
9:U:42:ASP:O	9:V:81:LEU:HG	2.12	0.50
9:U:127:GLY:CA	9:U:200:TYR:CG	2.95	0.50
9:U:132:LEU:HD11	9:U:150:PHE:HZ	1.77	0.50
9:U:294:TRP:O	9:U:296:LEU:O	2.30	0.50
9:V:146:MET:CE	9:V:272:LEU:HD23	2.41	0.50
9:V:167:ILE:HD12	9:V:272:LEU:HD22	1.93	0.50
10:Y:108:VAL:O	10:Y:111:ALA:HB3	2.11	0.50
10:Y:206:HIS:CD2	10:Y:209:LYS:HB2	2.47	0.50
3:A:58:ASP:OD2	3:A:60:THR:OG1	2.30	0.49
3:A:161:TYR:CD2	3:A:308:GLU:HG2	2.47	0.49
3:A:200:LYS:HD2	3:A:238:LEU:HD21	1.93	0.49
3:A:236:MET:C	3:A:238:LEU:H	2.15	0.49
3:A:611:SER:HB2	3:A:613:GLN:H	1.76	0.49
3:A:620:LYS:HG3	3:A:623:ASP:CB	2.38	0.49
3:A:1061:ILE:O	3:A:1061:ILE:HG23	2.12	0.49
3:A:1073:LEU:HB2	6:E:344:ARG:HH22	1.77	0.49
4:B:162:ASN:HD21	4:B:164:ARG:CG	2.15	0.49
4:B:609:VAL:CA	4:B:625:GLN:O	2.48	0.49
4:B:910:ILE:HG12	4:B:912:ALA:O	2.12	0.49
4:B:981:GLN:HG2	4:B:994:LEU:O	2.12	0.49
5:C:28:LEU:HD13	5:C:33:GLY:HA2	1.91	0.49
5:C:97:GLY:O	5:C:139:GLU:HA	2.12	0.49
5:C:198:VAL:C	5:C:199:TRP:CD1	2.85	0.49
6:E:69:TRP:HA	6:E:93:VAL:HG11	1.94	0.49
6:E:107:LYS:HA	6:E:248:VAL:CG2	2.25	0.49
6:E:119:LYS:HB2	6:E:319:ARG:CD	2.39	0.49
6:E:462:PRO:HA	6:E:465:ASN:HA	1.93	0.49
6:E:535:PHE:C	6:E:537:SER:H	2.15	0.49
6:E:542:ILE:O	6:E:545:PHE:N	2.36	0.49
8:G:190:GLY:O	8:G:191:LEU:C	2.49	0.49
8:G:275:PHE:HD2	8:G:276:ILE:HD12	1.77	0.49
9:S:169:LEU:HD22	9:S:188:LEU:CD2	2.41	0.49
9:S:195:VAL:CG2	9:S:217:LEU:HG	2.42	0.49
9:U:20:LYS:O	9:U:21:ALA:HB3	2.11	0.49
9:U:47:LEU:HD22	9:U:57:THR:O	2.11	0.49
9:U:101:CYS:SG	9:U:109:LEU:HD21	2.52	0.49
9:U:144:ILE:O	9:U:202:MET:CE	2.59	0.49
9:V:140:VAL:O	9:V:141:ASP:HB2	2.11	0.49
9:V:160:GLU:H	9:V:278:MET:HG2	0.58	0.49
9:V:209:LYS:NZ	9:V:262:ALA:HB3	2.25	0.49
10:Y:100:LEU:O	10:Y:101:LEU:C	2.51	0.49

*Continued on next page...*

*Continued from previous page...*

Atom-1	Atom-2	Interatomic distance (Å)	Clash overlap (Å)
10:Y:145:MET:SD	10:Y:183:ILE:HG21	2.52	0.49
1:1:37:DA:C2	2:2:90:DG:C2	3.00	0.49
2:2:99:DA:OP2	9:U:19:GLN:HB2	2.10	0.49
3:A:123:THR:N	3:A:127:THR:O	2.44	0.49
3:A:127:THR:HG21	3:A:387:MET:HE2	1.90	0.49
3:A:180:ASN:ND2	3:A:182:LEU:HD22	2.26	0.49
3:A:199:LEU:HD22	3:A:227:GLY:C	2.29	0.49
3:A:388:ASP:HA	3:A:646:ASN:HD21	1.75	0.49
3:A:542:ILE:CG2	3:A:545:LEU:CB	2.68	0.49
3:A:709:VAL:HG13	3:A:845:LYS:CD	2.41	0.49
3:A:724:ILE:HG22	3:A:836:VAL:CG1	2.42	0.49
3:A:762:TRP:CH2	3:A:811:LYS:HG2	2.34	0.49
3:A:785:GLU:O	3:A:786:LYS:C	2.50	0.49
3:A:1000:LEU:HD21	6:E:258:PRO:HG3	1.94	0.49
3:A:1036:GLU:OE2	3:A:1040:VAL:C	2.50	0.49
4:B:3:PHE:O	6:E:565:GLU:N	2.43	0.49
4:B:43:TYR:O	4:B:45:THR:N	2.45	0.49
4:B:157:LEU:HG	4:B:174:ILE:CD1	2.36	0.49
4:B:384:ILE:HA	4:B:405:THR:O	2.11	0.49
4:B:461:GLU:CD	4:B:476:ARG:HH21	2.15	0.49
4:B:540:ILE:C	4:B:833:VAL:CG1	2.81	0.49
4:B:632:ILE:HD11	4:B:724:TYR:CG	2.47	0.49
4:B:645:LEU:H	4:B:662:LYS:NZ	2.10	0.49
4:B:726:GLN:HB3	4:B:729:GLU:HB2	1.93	0.49
4:B:864:THR:O	4:B:865:ILE:C	2.50	0.49
4:B:1053:GLU:OE2	4:B:1056:GLY:N	2.34	0.49
4:B:1207:PHE:O	4:B:1220:LEU:CG	2.59	0.49
4:B:1241:ILE:HG22	4:B:1243:ARG:N	2.27	0.49
5:C:41:ARG:HH12	5:C:176:VAL:HG22	1.75	0.49
5:C:103:GLY:O	5:C:105:THR:OG1	2.18	0.49
5:C:218:VAL:HA	5:D:221:PHE:CZ	2.47	0.49
5:D:10:GLU:CD	5:D:10:GLU:C	2.70	0.49
6:E:412:ASP:CB	6:E:413:PRO:CD	2.90	0.49
7:F:13:GLN:HE21	7:F:16:HIS:H	1.58	0.49
8:G:197:LYS:O	8:G:209:TYR:HE2	1.95	0.49
8:G:233:VAL:HG12	8:G:236:TYR:CE2	2.46	0.49
8:G:237:GLU:HG2	8:G:241:ARG:HG3	1.93	0.49
8:G:241:ARG:HD2	8:G:244:LYS:HE2	1.93	0.49
9:T:232:VAL:HG11	9:T:240:ALA:HB3	1.93	0.49
9:U:154:GLY:HA3	9:U:159:VAL:HG23	1.93	0.49
9:U:221:LEU:HB3	9:U:229:PHE:HE2	1.77	0.49

*Continued on next page...*

*Continued from previous page...*

Atom-1	Atom-2	Interatomic distance (Å)	Clash overlap (Å)
9:U:278:MET:HE3	9:U:293:PHE:C	2.20	0.49
9:U:297:VAL:CA	9:U:302:PRO:CD	2.84	0.49
10:Y:58:TYR:O	10:Y:61:GLY:HA2	2.12	0.49
1:1:94:DT:O5'	8:G:232:PRO:HB3	2.12	0.49
3:A:243:ARG:N	3:A:244:PRO:HD3	2.26	0.49
3:A:433:ILE:HG22	3:A:433:ILE:O	2.11	0.49
3:A:449:THR:HG23	3:A:535:VAL:CA	2.42	0.49
3:A:490:VAL:HG22	3:A:491:ALA:N	2.27	0.49
3:A:599:VAL:HG23	3:A:607:ARG:HH21	1.76	0.49
3:A:772:LYS:CG	3:A:774:THR:HG23	2.42	0.49
3:A:1098:LEU:CD2	3:A:1100:VAL:CG2	2.86	0.49
4:B:79:ARG:CZ	4:B:372:HIS:HE1	2.26	0.49
4:B:93:LYS:NZ	4:B:422:GLN:HG3	2.27	0.49
4:B:164:ARG:N	4:B:165:GLU:OE1	2.45	0.49
4:B:195:TYR:HD1	4:B:198:ARG:CZ	2.25	0.49
4:B:386:ILE:HG21	4:B:397:PRO:HG3	1.94	0.49
4:B:510:LEU:HB2	4:B:877:LEU:N	2.27	0.49
4:B:533:SER:H	4:B:842:ARG:HG2	1.78	0.49
4:B:557:GLN:HG2	4:B:557:GLN:O	2.11	0.49
4:B:591:LEU:HG	4:B:592:ILE:O	2.12	0.49
4:B:614:LYS:O	4:B:614:LYS:HD2	2.12	0.49
4:B:993:ASN:OD1	4:B:994:LEU:N	2.44	0.49
4:B:1030:ALA:HA	4:B:1083:LEU:HD13	1.93	0.49
4:B:1107:TYR:CZ	4:B:1174:GLU:HG3	2.45	0.49
4:B:1175:GLN:O	4:B:1178:GLU:N	2.46	0.49
5:C:9:VAL:CG2	5:C:23:PHE:HA	2.42	0.49
5:C:101:VAL:O	5:C:102:ASN:CG	2.50	0.49
5:D:176:VAL:HG23	5:D:197:GLU:O	2.13	0.49
5:D:182:GLU:HA	5:D:192:ASP:HA	1.94	0.49
5:D:218:VAL:HA	5:D:221:PHE:HD2	1.77	0.49
6:E:71:CYS:HB2	6:E:76:TYR:CE2	2.47	0.49
6:E:288:ARG:O	6:E:291:GLU:OE2	2.29	0.49
6:E:339:GLU:N	6:E:339:GLU:CD	2.63	0.49
6:E:404:ALA:O	6:E:406:LYS:N	2.45	0.49
7:F:22:ILE:HD12	7:F:23:SER:H	1.77	0.49
8:G:111:LEU:O	8:G:115:ARG:CG	2.56	0.49
8:G:115:ARG:C	8:G:119:ARG:CZ	2.80	0.49
8:G:249:LEU:HA	8:G:251:GLN:HE21	1.77	0.49
8:G:282:LEU:HG	8:G:283:PRO:N	2.27	0.49
9:S:188:LEU:HB3	9:S:193:GLN:CB	2.42	0.49
9:T:45:LEU:CG	9:T:59:GLY:HA2	2.28	0.49

*Continued on next page...*

*Continued from previous page...*

Atom-1	Atom-2	Interatomic distance (Å)	Clash overlap (Å)
9:T:287:ILE:HB	9:T:290:ILE:CG1	2.40	0.49
9:U:95:ALA:HB2	9:U:140:VAL:CG1	2.42	0.49
9:U:167:ILE:CG1	9:U:262:ALA:HA	2.38	0.49
9:V:119:VAL:HG13	9:V:121:LEU:HD23	1.93	0.49
10:X:56:ARG:NH2	10:X:62:GLU:HB2	2.27	0.49
10:X:58:TYR:O	10:X:61:GLY:HA2	2.12	0.49
10:X:200:LYS:C	10:X:202:MET:N	2.65	0.49
2:2:92:DA:H62	9:T:34:ARG:NE	2.08	0.49
3:A:39:ARG:O	3:A:43:GLU:OE1	2.29	0.49
3:A:47:ILE:HG22	3:A:51:ASN:CG	2.33	0.49
3:A:151:SER:H	3:A:314:ILE:CD1	2.25	0.49
3:A:673:SER:O	3:A:674:SER:OG	2.29	0.49
3:A:718:HIS:CE1	3:A:844:ARG:HE	2.30	0.49
3:A:724:ILE:HG22	3:A:836:VAL:HG11	1.93	0.49
3:A:786:LYS:O	3:A:789:ARG:HB3	2.13	0.49
3:A:829:PRO:O	3:A:832:ALA:HB3	2.12	0.49
3:A:878:SER:OG	3:A:879:PRO:N	2.43	0.49
3:A:958:MET:HA	3:A:971:PRO:HA	1.93	0.49
3:A:1086:VAL:CG1	6:E:12:VAL:HG12	2.43	0.49
4:B:248:VAL:O	4:B:256:VAL:HA	2.12	0.49
4:B:364:ARG:HH11	4:B:379:VAL:HG11	1.77	0.49
4:B:439:GLU:HG3	4:B:1001:ARG:HB3	1.93	0.49
4:B:465:ASP:OD1	4:B:471:THR:HG21	2.12	0.49
4:B:479:LEU:HD22	4:B:481:TRP:CZ2	2.47	0.49
4:B:613:LYS:O	4:B:615:GLY:N	2.45	0.49
4:B:764:ARG:CA	4:B:807:HIS:CD2	2.78	0.49
5:C:96:ILE:HG21	5:C:139:GLU:HB2	1.94	0.49
5:C:120:VAL:HB	5:C:123:PRO:CA	2.42	0.49
5:D:45:LEU:HD12	5:D:45:LEU:C	2.32	0.49
5:D:180:VAL:HA	5:D:194:LEU:HA	1.93	0.49
6:E:42:PRO:O	6:E:43:GLU:OE1	2.31	0.49
6:E:377:ARG:HG3	6:E:450:GLU:CA	2.42	0.49
6:E:492:LEU:N	6:E:495:ASN:OD1	2.45	0.49
6:E:585:THR:CG2	6:E:592:ARG:HH21	2.24	0.49
7:F:41:ARG:O	7:F:44:TYR:N	2.46	0.49
8:G:195:ALA:O	8:G:198:PHE:HB3	2.11	0.49
8:G:336:VAL:CG2	8:G:358:PHE:CG	2.96	0.49
8:G:345:ASP:C	8:G:347:ARG:N	2.64	0.49
8:G:378:HIS:O	8:G:381:ARG:HD2	2.13	0.49
9:S:206:VAL:HA	9:S:209:LYS:HB2	1.93	0.49
9:S:225:THR:CG2	9:U:123:VAL:HG13	2.34	0.49

*Continued on next page...*

*Continued from previous page...*

Atom-1	Atom-2	Interatomic distance (Å)	Clash overlap (Å)
9:T:200:TYR:C	9:T:203:GLN:HB3	2.33	0.49
9:U:247:LEU:HD13	9:U:251:ARG:HB2	1.93	0.49
9:U:261:LEU:O	9:U:262:ALA:HB2	2.12	0.49
9:V:133:LYS:HG3	9:V:134:VAL:N	2.26	0.49
9:V:148:ASN:O	9:V:149:ARG:CG	2.59	0.49
9:V:183:VAL:HG13	9:V:259:ARG:HB3	1.93	0.49
10:Y:78:LEU:HD13	10:Y:90:TYR:HE2	1.72	0.49
3:A:468:ASN:OD1	3:A:468:ASN:O	2.31	0.49
3:A:546:GLU:OE1	3:A:920:ASP:CG	2.50	0.49
3:A:684:GLN:CD	3:A:684:GLN:N	2.66	0.49
3:A:778:GLU:OE2	3:A:798:ASP:HB2	2.12	0.49
4:B:68:ALA:O	4:B:419:LYS:HB2	2.13	0.49
4:B:75:ALA:O	4:B:372:HIS:CE1	2.64	0.49
4:B:93:LYS:O	4:B:95:ILE:N	2.45	0.49
4:B:151:GLN:C	4:B:153:GLU:H	2.09	0.49
4:B:964:VAL:HG12	4:B:965:THR:N	2.27	0.49
5:C:51:THR:HA	5:C:143:GLU:O	2.13	0.49
5:C:186:ASP:HA	5:C:189:ILE:C	2.33	0.49
5:D:224:LEU:HG	5:D:226:ASP:H	1.77	0.49
6:E:194:LEU:HA	6:E:197:LEU:CG	2.41	0.49
6:E:237:THR:HG23	6:E:238:GLY:C	2.32	0.49
6:E:331:LEU:O	6:E:332:LYS:C	2.45	0.49
6:E:408:ILE:C	6:E:410:ARG:H	2.16	0.49
6:E:443:ALA:O	6:E:444:PHE:CE1	2.61	0.49
6:E:484:GLN:C	6:E:488:ARG:HG3	2.32	0.49
6:E:511:GLN:O	6:E:514:VAL:HG22	2.13	0.49
8:G:270:ILE:HG23	8:G:271:GLU:N	2.27	0.49
8:G:341:TYR:CZ	8:G:365:ILE:HD11	2.46	0.49
8:G:355:GLY:HA2	8:G:361:THR:HG23	1.93	0.49
9:S:69:LYS:HA	9:S:72:LEU:HG	1.95	0.49
9:U:40:GLU:HA	9:U:46:GLU:HG3	1.93	0.49
9:U:93:CYS:O	9:U:284:ARG:NH2	2.45	0.49
9:V:150:PHE:HZ	9:V:277:VAL:HG11	1.75	0.49
10:X:52:VAL:HG11	10:X:98:VAL:HG22	1.93	0.49
10:X:204:SER:H	10:X:210:ILE:HA	1.78	0.49
10:X:214:LYS:HB2	10:X:217:THR:HG1	1.76	0.49
10:Y:46:PHE:O	10:Y:48:LEU:N	2.44	0.49
10:Y:65:THR:C	10:Y:67:ALA:N	2.66	0.49
2:2:86:DT:N1	2:2:87:DT:H72	2.28	0.49
3:A:86:ARG:HA	3:A:818:ARG:CZ	2.43	0.49
3:A:159:ARG:NH1	3:A:161:TYR:CE2	2.80	0.49

*Continued on next page...*

Continued from previous page...

Atom-1	Atom-2	Interatomic distance (Å)	Clash overlap (Å)
3:A:297:ILE:O	3:A:298:LEU:C	2.50	0.49
3:A:309:TYR:HE2	3:A:311:ILE:HD11	1.75	0.49
3:A:449:THR:CG2	3:A:535:VAL:CA	2.90	0.49
3:A:579:GLU:N	3:A:579:GLU:CD	2.60	0.49
3:A:675:THR:OG1	3:A:679:GLU:CD	2.49	0.49
3:A:683:GLY:O	3:A:684:GLN:OE1	2.30	0.49
3:A:724:ILE:HG12	3:A:804:LEU:HD21	1.94	0.49
3:A:1048:ARG:CG	3:A:1049:ASN:OD1	2.59	0.49
4:B:80:TYR:O	4:B:82:ARG:N	2.45	0.49
4:B:87:GLU:C	4:B:89:GLU:OE1	2.50	0.49
4:B:157:LEU:HG	4:B:174:ILE:HD12	1.90	0.49
4:B:216:THR:HA	4:B:218:ARG:NH1	2.28	0.49
4:B:245:GLY:HA3	4:B:260:ARG:CZ	2.43	0.49
4:B:303:LEU:HB2	6:E:500:PRO:O	2.13	0.49
4:B:358:LYS:N	4:B:389:PRO:HB3	2.27	0.49
4:B:442:VAL:HA	4:B:997:LEU:O	2.13	0.49
4:B:443:LYS:HD2	4:B:999:PHE:HB3	1.93	0.49
4:B:794:GLN:CD	4:B:795:LEU:N	2.65	0.49
4:B:809:ALA:CB	4:B:834:ILE:HG21	2.26	0.49
4:B:1013:ARG:C	4:B:1014:ILE:HG13	2.33	0.49
4:B:1160:THR:HG22	4:B:1180:MET:CB	2.41	0.49
5:C:36:VAL:HG13	5:C:40:LEU:HD13	1.93	0.49
5:C:61:VAL:HG21	5:C:66:ALA:HB3	1.93	0.49
6:E:377:ARG:HA	6:E:380:ALA:HB3	1.93	0.49
6:E:393:ILE:O	6:E:395:SER:N	2.46	0.49
6:E:462:PRO:O	6:E:463:ALA:C	2.50	0.49
8:G:87:GLN:C	8:G:88:GLU:OE1	2.50	0.49
8:G:116:VAL:O	8:G:118:GLU:N	2.46	0.49
8:G:245:THR:O	8:G:246:THR:C	2.50	0.49
9:S:138:GLY:HA3	9:S:284:ARG:NH2	2.27	0.49
9:S:155:ARG:NH2	9:S:158:VAL:HG21	2.11	0.49
9:T:129:ASP:HB2	9:T:200:TYR:CD1	2.48	0.49
9:U:9:PHE:CD1	9:U:36:ILE:HG12	2.47	0.49
9:U:296:LEU:CD1	9:U:300:ASN:CG	2.80	0.49
9:V:253:ASP:O	9:V:256:LEU:HD22	2.12	0.49
10:X:56:ARG:HG2	10:X:66:VAL:CB	2.42	0.49
10:X:137:ILE:HA	10:X:140:LEU:CD2	2.42	0.49
10:Y:42:GLU:CG	10:Y:88:ARG:HH12	2.25	0.49
10:Y:168:ILE:N	10:Y:211:THR:HG1	2.11	0.49
1:1:18:DA:C2	1:1:19:DA:C2	3.00	0.49
2:2:92:DA:H62	9:T:34:ARG:CD	2.19	0.49

Continued on next page...

*Continued from previous page...*

Atom-1	Atom-2	Interatomic distance (Å)	Clash overlap (Å)
3:A:738:ARG:HH12	3:A:753:GLU:HA	1.72	0.49
3:A:814:VAL:HG23	3:A:839:TYR:O	2.12	0.49
3:A:887:LEU:O	3:A:890:PRO:HD2	2.13	0.49
3:A:997:PRO:HG2	3:A:997:PRO:O	2.13	0.49
3:A:1019:GLU:O	3:A:1023:TRP:N	2.45	0.49
4:B:359:LEU:HD21	4:B:384:ILE:HG22	1.94	0.49
4:B:439:GLU:HB3	4:B:1003:LYS:HG3	1.94	0.49
4:B:478:GLY:C	4:B:479:LEU:HD12	2.33	0.49
4:B:532:LYS:CG	4:B:844:ILE:HG21	2.41	0.49
4:B:919:GLY:H	4:B:941:VAL:HA	1.77	0.49
4:B:1109:CYS:HB2	4:B:1112:HIS:HB3	1.95	0.49
5:C:51:THR:H	5:C:144:ARG:HG3	1.78	0.49
5:C:182:GLU:CG	5:C:183:VAL:N	2.75	0.49
5:D:9:VAL:HG23	5:D:23:PHE:HA	1.94	0.49
5:D:86:ILE:HD12	5:D:86:ILE:HA	1.60	0.49
6:E:147:VAL:HA	6:E:186:VAL:HG13	1.93	0.49
6:E:290:GLN:H	6:E:290:GLN:HE21	1.61	0.49
6:E:383:LEU:CD2	6:E:383:LEU:N	2.70	0.49
6:E:485:ALA:HB2	6:E:488:ARG:NE	2.28	0.49
8:G:115:ARG:HH11	8:G:119:ARG:HH22	1.60	0.49
8:G:183:LEU:O	8:G:183:LEU:CD2	2.54	0.49
8:G:359:ASN:ND2	8:G:364:ARG:HE	2.10	0.49
9:S:55:LYS:HG3	9:S:56:LEU:N	2.28	0.49
9:S:64:LEU:HB3	9:S:68:ARG:HD3	1.93	0.49
9:T:122:ARG:CA	9:V:221:LEU:HB2	2.42	0.49
9:T:126:LEU:HD12	9:T:131:ALA:CB	2.43	0.49
9:T:134:VAL:CA	9:T:137:ASP:HB2	2.33	0.49
9:T:157:MET:HE3	9:T:281:THR:O	2.12	0.49
9:T:167:ILE:H	9:T:273:THR:CA	2.25	0.49
9:U:100:LEU:O	9:U:103:SER:N	2.43	0.49
9:U:211:GLU:HA	9:U:215:ALA:HB3	1.95	0.49
9:V:84:LEU:CD1	9:V:85:ILE:CG1	2.77	0.49
10:X:53:LYS:HB2	10:X:65:THR:OG1	2.13	0.49
10:X:99:GLU:O	10:X:100:LEU:HG	2.13	0.49
10:X:124:ARG:HA	10:X:127:SER:OG	2.12	0.49
10:Y:56:ARG:O	10:Y:63:GLU:HA	2.13	0.49
10:Y:164:CYS:SG	10:Y:209:LYS:CE	3.01	0.49
3:A:79:TYR:OH	3:A:87:ARG:HB2	2.13	0.49
3:A:159:ARG:CZ	3:A:161:TYR:OH	2.60	0.49
3:A:184:TRP:N	3:A:184:TRP:CD1	2.81	0.49
3:A:194:SER:HB2	3:A:237:GLU:CD	2.33	0.49

*Continued on next page...*

*Continued from previous page...*

Atom-1	Atom-2	Interatomic distance (Å)	Clash overlap (Å)
3:A:221:LYS:HZ3	3:A:225:LYS:HE3	1.78	0.49
3:A:335:GLN:HG3	3:A:377:PHE:CD2	2.47	0.49
3:A:1016:ARG:HG3	3:A:1017:PHE:H	1.78	0.49
3:A:1044:ASP:OD1	3:A:1046:GLN:CD	2.51	0.49
4:B:6:ARG:HG2	6:E:567:ASP:HA	1.94	0.49
4:B:7:VAL:HG12	4:B:8:VAL:O	2.13	0.49
4:B:322:SER:OG	4:B:1140:HIS:CG	2.65	0.49
4:B:417:GLN:O	4:B:417:GLN:CG	2.60	0.49
4:B:437:ASN:OD1	4:B:1004:THR:HA	2.13	0.49
4:B:514:LYS:C	4:B:873:ARG:HG2	2.32	0.49
4:B:521:GLY:HA3	4:B:541:THR:HG21	1.95	0.49
4:B:631:TRP:CH2	4:B:782:VAL:HG11	2.47	0.49
4:B:1023:PRO:HB2	4:B:1024:LYS:NZ	2.28	0.49
4:B:1150:ASN:O	4:B:1170:LEU:N	2.32	0.49
4:B:1166:GLU:OE2	4:B:1168:VAL:HG13	2.12	0.49
5:D:68:VAL:O	5:D:71:VAL:HG22	2.12	0.49
6:E:86:CYS:HB3	6:E:89:CYS:O	2.13	0.49
6:E:106:ILE:HD11	6:E:279:VAL:CG1	2.31	0.49
8:G:83:ARG:O	8:G:84:LEU:C	2.49	0.49
8:G:219:THR:O	8:G:221:ALA:N	2.46	0.49
8:G:329:LEU:CD1	8:G:334:ARG:H	2.25	0.49
9:S:126:LEU:CD2	9:S:145:VAL:HG23	2.38	0.49
9:T:119:VAL:HG23	9:T:120:GLN:O	2.12	0.49
9:T:123:VAL:CG1	9:V:225:THR:CG2	2.90	0.49
9:T:145:VAL:CB	9:T:278:MET:HB3	2.41	0.49
9:T:154:GLY:N	9:T:157:MET:O	2.45	0.49
9:U:21:ALA:HA	9:U:24:LYS:HB3	1.94	0.49
9:U:155:ARG:N	9:U:285:LEU:HD21	2.27	0.49
9:V:182:ARG:HA	9:V:259:ARG:HD3	1.94	0.49
10:X:150:VAL:O	10:X:153:LEU:HG	2.12	0.49
10:Y:145:MET:O	10:Y:146:GLY:C	2.51	0.49
1:1:58:DA:H2"	1:1:59:DT:C6	2.48	0.49
1:1:112:DG:N2	3:A:418:ALA:HB3	2.27	0.49
3:A:152:GLU:CA	3:A:153:ILE:HD12	2.42	0.49
3:A:159:ARG:NH2	3:A:161:TYR:OH	2.45	0.49
3:A:161:TYR:HD2	3:A:308:GLU:HG2	1.78	0.49
3:A:258:ASP:CG	3:A:259:SER:N	2.66	0.49
3:A:314:ILE:HG23	3:A:315:ASP:O	2.13	0.49
3:A:546:GLU:CD	3:A:547:HIS:NE2	2.66	0.49
3:A:551:ASN:HA	4:B:179:ALA:HB2	1.94	0.49
3:A:702:ILE:HG21	3:A:852:MET:CE	2.43	0.49

*Continued on next page...*



*Continued from previous page...*

Atom-1	Atom-2	Interatomic distance (Å)	Clash overlap (Å)
3:A:705:SER:CA	3:A:871:MET:HE3	2.43	0.49
3:A:956:LYS:HE2	3:A:956:LYS:HB2	1.42	0.49
3:A:1016:ARG:NH1	6:E:353:ARG:NH2	2.58	0.49
4:B:59:PRO:HG3	4:B:109:VAL:CB	2.43	0.49
4:B:80:TYR:O	4:B:83:GLY:N	2.37	0.49
4:B:169:VAL:O	4:B:170:THR:C	2.49	0.49
4:B:174:ILE:HA	4:B:177:TYR:CD2	2.48	0.49
4:B:251:PRO:C	4:B:253:THR:H	2.17	0.49
4:B:359:LEU:HB2	4:B:393:GLY:H	1.77	0.49
4:B:369:ARG:HH22	4:B:438:THR:CG2	2.25	0.49
4:B:461:GLU:OE1	4:B:474:ALA:O	2.30	0.49
4:B:480:ILE:O	4:B:972:TYR:N	2.46	0.49
4:B:776:TYR:CG	4:B:777:LYS:N	2.75	0.49
4:B:908:LEU:HD23	4:B:964:VAL:CG2	2.41	0.49
5:C:29:GLU:OE1	5:D:146:LYS:HE3	2.13	0.49
5:C:75:VAL:HG13	5:C:79:ILE:CG1	2.38	0.49
5:C:120:VAL:HB	5:C:123:PRO:HA	1.94	0.49
5:D:98:ARG:C	5:D:113:ASP:OD2	2.50	0.49
5:D:108:THR:O	5:D:109:ALA:C	2.49	0.49
6:E:133:LEU:O	6:E:137:GLU:N	2.46	0.49
6:E:151:GLY:CA	6:E:184:VAL:HB	2.43	0.49
6:E:194:LEU:HD12	6:E:194:LEU:C	2.32	0.49
6:E:329:ARG:HG2	6:E:330:PRO:CD	2.41	0.49
6:E:390:ASN:O	6:E:394:ARG:HB3	2.11	0.49
6:E:442:GLN:HA	6:E:491:MET:HE3	1.95	0.49
6:E:444:PHE:CD1	6:E:493:ALA:N	2.81	0.49
6:E:542:ILE:HG22	6:E:546:GLN:HG2	1.95	0.49
9:S:174:ASN:O	9:S:176:PRO:HD3	2.12	0.49
9:T:106:PRO:N	9:T:107:PRO:HD2	2.28	0.49
9:T:128:SER:HB3	9:T:146:MET:N	2.28	0.49
9:T:129:ASP:HB2	9:T:200:TYR:CG	2.47	0.49
9:T:293:PHE:CD2	9:T:297:VAL:HG22	2.44	0.49
9:U:66:ARG:HG3	9:V:73:GLU:HG3	1.94	0.49
9:U:147:ASN:C	9:U:149:ARG:N	2.65	0.49
9:U:157:MET:C	9:U:295:GLN:OE1	2.51	0.49
9:U:247:LEU:C	9:U:249:GLU:N	2.62	0.49
9:V:116:TYR:CD2	9:V:289:PRO:HD3	2.47	0.49
10:Y:53:LYS:HB2	10:Y:65:THR:OG1	2.13	0.49
10:Y:191:THR:O	10:Y:194:LEU:HB3	2.13	0.49
10:Y:207:LYS:O	10:Y:207:LYS:HG2	2.13	0.49
3:A:147:VAL:HG12	3:A:277:LEU:CD1	2.42	0.49

*Continued on next page...*

*Continued from previous page...*

Atom-1	Atom-2	Interatomic distance (Å)	Clash overlap (Å)
3:A:176:GLU:OE2	3:A:184:TRP:CB	2.60	0.49
3:A:365:VAL:HG12	3:A:367:PRO:HD3	1.94	0.49
3:A:490:VAL:H	3:A:511:ARG:C	2.16	0.49
3:A:719:ILE:CG2	3:A:841:ALA:HB2	2.25	0.49
3:A:759:ILE:HG22	3:A:760:GLY:H	1.76	0.49
3:A:820:PHE:CE1	3:A:835:VAL:HG21	2.47	0.49
3:A:903:LEU:O	3:A:906:ALA:HB3	2.13	0.49
3:A:1084:ILE:HD13	6:E:13:LYS:O	2.13	0.49
4:B:15:ASN:OD1	4:B:15:ASN:N	2.40	0.49
4:B:24:TYR:O	4:B:25:GLY:C	2.51	0.49
4:B:266:ASP:O	4:B:269:ALA:HB3	2.13	0.49
4:B:572:PHE:HB3	4:B:589:ALA:HB1	1.95	0.49
4:B:1118:GLN:HB3	4:B:1145:VAL:HG12	1.93	0.49
4:B:1157:GLY:O	4:B:1162:MET:HB2	2.13	0.49
4:B:1244:LEU:H	4:B:1244:LEU:CD2	2.26	0.49
5:C:40:LEU:HD23	5:C:210:LEU:CD2	2.43	0.49
5:C:64:GLU:C	5:C:65:PHE:CD1	2.86	0.49
6:E:141:TYR:CD1	6:E:304:ARG:HG3	2.48	0.49
6:E:148:LEU:O	6:E:158:TYR:CE1	2.66	0.49
6:E:280:ILE:HG23	6:E:281:ASN:N	2.28	0.49
8:G:119:ARG:C	8:G:122:GLU:HG2	2.32	0.49
9:S:188:LEU:CD1	9:S:210:PHE:CD1	2.96	0.49
9:S:264:SER:O	9:S:266:LEU:N	2.45	0.49
9:S:268:GLU:HA	9:S:272:LEU:CB	2.38	0.49
9:S:281:THR:CG2	9:T:51:THR:HG21	2.43	0.49
9:T:141:ASP:O	9:T:284:ARG:HB3	2.13	0.49
9:U:135:LEU:HA	9:U:140:VAL:O	2.13	0.49
9:U:169:LEU:HB2	9:U:261:LEU:HG	1.95	0.49
9:V:95:ALA:HA	9:V:140:VAL:HG21	1.94	0.49
9:V:127:GLY:C	9:V:201:GLY:H	2.16	0.49
9:V:167:ILE:HD11	9:V:202:MET:HE1	1.95	0.49
9:V:191:TYR:HD2	9:V:239:ILE:CG1	2.19	0.49
10:X:98:VAL:CG1	10:X:100:LEU:HD11	2.42	0.49
10:Y:81:LEU:C	10:Y:83:GLY:N	2.67	0.49
3:A:140:GLN:OE1	3:A:141:ILE:O	2.31	0.48
3:A:145:PRO:HG3	3:A:168:ASN:ND2	2.28	0.48
3:A:148:TYR:O	3:A:164:SER:CB	2.61	0.48
3:A:159:ARG:NH1	3:A:160:THR:N	2.61	0.48
3:A:159:ARG:CZ	3:A:161:TYR:CZ	2.96	0.48
3:A:449:THR:CG2	3:A:535:VAL:O	2.61	0.48
3:A:717:ILE:HG13	3:A:717:ILE:O	2.13	0.48

*Continued on next page...*

*Continued from previous page...*

Atom-1	Atom-2	Interatomic distance (Å)	Clash overlap (Å)
3:A:738:ARG:O	3:A:738:ARG:HG3	2.13	0.48
3:A:745:GLU:HA	3:A:748:LEU:HB3	1.94	0.48
3:A:928:SER:OG	3:A:929:ARG:HG2	2.12	0.48
4:B:34:ASP:OD2	6:E:370:ILE:HD12	2.13	0.48
4:B:201:VAL:HA	4:B:204:SER:OG	2.12	0.48
4:B:257:ILE:O	4:B:258:ALA:C	2.52	0.48
4:B:421:GLY:O	4:B:422:GLN:NE2	2.46	0.48
4:B:701:ILE:HA	4:B:704:ASP:HB3	1.95	0.48
4:B:871:VAL:HG22	4:B:872:ALA:HB2	1.95	0.48
4:B:1030:ALA:HB1	4:B:1078:PRO:CB	2.43	0.48
4:B:1093:ILE:HA	4:B:1096:VAL:HB	1.95	0.48
4:B:1152:VAL:HG12	4:B:1192:PRO:CA	2.42	0.48
4:B:1218:ARG:NH1	6:E:122:PRO:HG2	2.27	0.48
4:B:1224:ALA:O	6:E:15:GLY:HA2	2.12	0.48
4:B:1226:GLU:HG2	6:E:233:ASN:HB3	1.92	0.48
5:C:87:LEU:HA	5:C:119:GLU:O	2.13	0.48
5:C:100:LEU:C	5:C:101:VAL:O	2.44	0.48
5:C:195:LEU:N	5:C:195:LEU:HD12	2.28	0.48
5:C:213:ALA:HA	5:C:216:ILE:HB	1.95	0.48
5:D:107:ILE:HD11	5:D:135:LYS:HZ2	1.76	0.48
6:E:81:HIS:CE1	6:E:83:GLY:H	2.31	0.48
6:E:606:ILE:HD12	6:E:606:ILE:H	1.78	0.48
8:G:176:ARG:HG2	8:G:183:LEU:CD1	2.42	0.48
9:S:300:ASN:O	9:S:302:PRO:HD3	2.13	0.48
9:T:10:LEU:HD22	9:T:64:LEU:HD13	1.95	0.48
9:T:207:GLN:HG2	9:T:211:GLU:OE2	2.13	0.48
9:U:10:LEU:O	9:U:14:GLU:N	2.43	0.48
9:U:18:PHE:HB3	9:U:33:SER:HB3	1.95	0.48
9:U:94:ILE:HD13	9:U:293:PHE:HB2	1.95	0.48
9:U:117:PRO:O	9:U:118:GLU:CG	2.58	0.48
9:U:132:LEU:HD12	9:U:148:ASN:HD22	1.78	0.48
9:U:134:VAL:HG13	9:U:139:LEU:HB3	1.94	0.48
9:U:158:VAL:O	9:U:159:VAL:HG12	2.13	0.48
9:U:206:VAL:HG23	9:U:273:THR:O	2.13	0.48
9:V:48:PHE:O	9:V:49:HIS:CE1	2.66	0.48
10:X:96:THR:O	10:X:98:VAL:HG23	2.13	0.48
10:X:145:MET:HG2	10:X:148:ARG:HE	1.77	0.48
10:X:149:LEU:HD13	10:X:153:LEU:HD23	1.95	0.48
3:A:32:GLU:O	3:A:33:ILE:O	2.31	0.48
3:A:58:ASP:CG	3:A:60:THR:OG1	2.52	0.48
3:A:194:SER:HB2	3:A:237:GLU:OE1	2.13	0.48

*Continued on next page...*

*Continued from previous page...*

Atom-1	Atom-2	Interatomic distance (Å)	Clash overlap (Å)
3:A:289:VAL:HG22	3:A:291:VAL:N	2.20	0.48
3:A:304:LEU:HD22	3:A:307:LEU:HD21	1.93	0.48
3:A:343:LEU:HD21	3:A:347:ILE:HG13	1.95	0.48
3:A:370:LEU:HD12	3:A:370:LEU:H	1.77	0.48
3:A:452:ARG:NH2	3:A:460:GLU:CD	2.65	0.48
3:A:516:PHE:CE2	4:B:157:LEU:HB3	2.44	0.48
3:A:557:SER:O	3:A:561:ARG:HG3	2.13	0.48
3:A:767:ASP:CA	3:A:806:VAL:HG12	2.43	0.48
3:A:786:LYS:HG2	8:G:340:ARG:HH12	1.77	0.48
3:A:1001:VAL:CG1	3:A:1002:THR:H	2.16	0.48
3:A:1051:ALA:O	3:A:1053:ASN:N	2.46	0.48
3:A:1073:LEU:O	3:A:1076:GLU:HG2	2.14	0.48
3:A:1089:VAL:C	3:A:1091:THR:N	2.66	0.48
4:B:52:SER:OG	4:B:55:ASP:HB2	2.12	0.48
4:B:90:ARG:O	4:B:93:LYS:CA	2.61	0.48
4:B:110:VAL:O	4:B:114:LYS:HG2	2.13	0.48
4:B:126:ALA:C	4:B:128:SER:N	2.62	0.48
4:B:416:GLN:HG3	4:B:417:GLN:N	2.28	0.48
4:B:1114:LEU:O	4:B:1117:VAL:HG13	2.13	0.48
5:C:55:ALA:HB3	5:C:141:ARG:HG3	1.95	0.48
5:D:64:GLU:C	5:D:65:PHE:CD1	2.86	0.48
6:E:49:THR:CB	6:E:51:LYS:NZ	2.67	0.48
6:E:131:MET:HE3	6:E:139:ILE:CD1	2.36	0.48
6:E:346:ARG:HG3	6:E:350:LEU:HD22	1.92	0.48
7:F:58:VAL:O	7:F:59:LEU:C	2.49	0.48
8:G:116:VAL:HG23	8:G:117:ARG:H	1.78	0.48
8:G:231:LEU:HB2	8:G:236:TYR:CD2	2.48	0.48
9:S:188:LEU:HD11	9:S:210:PHE:CZ	2.46	0.48
9:T:155:ARG:C	9:T:294:TRP:HD1	2.17	0.48
9:T:247:LEU:HB2	9:T:251:ARG:CD	2.31	0.48
9:U:203:GLN:OE1	9:U:241:LEU:HD21	2.13	0.48
10:X:118:LEU:HD23	10:X:121:LEU:CD1	2.44	0.48
10:Y:44:VAL:CG1	10:Y:46:PHE:HB2	2.43	0.48
10:Y:56:ARG:HG2	10:Y:66:VAL:CB	2.42	0.48
10:Y:154:LEU:HD13	10:Y:215:PRO:HB2	1.95	0.48
1:1:14:DC:H42	2:2:112:DG:H1	1.62	0.48
3:A:147:VAL:CG2	3:A:165:LEU:HD12	2.43	0.48
3:A:148:TYR:CA	3:A:149:TYR:HD1	2.23	0.48
3:A:281:LEU:HD11	3:A:303:TYR:CE2	2.49	0.48
3:A:469:GLY:HA2	3:A:521:PRO:HB3	1.94	0.48
3:A:485:GLU:CG	3:A:486:ASP:N	2.58	0.48

*Continued on next page...*

Continued from previous page...

Atom-1	Atom-2	Interatomic distance (Å)	Clash overlap (Å)
3:A:503:ILE:O	3:A:504:ILE:C	2.51	0.48
3:A:584:ARG:HA	3:A:589:VAL:HG23	1.95	0.48
3:A:769:LEU:HD12	3:A:804:LEU:C	2.33	0.48
3:A:841:ALA:C	3:A:842:GLN:OE1	2.51	0.48
3:A:846:ILE:CG2	3:A:981:LYS:CD	2.91	0.48
3:A:904:GLY:O	3:A:906:ALA:N	2.46	0.48
3:A:920:ASP:OD1	3:A:920:ASP:O	2.31	0.48
3:A:1036:GLU:OE2	3:A:1040:VAL:N	2.46	0.48
4:B:32:MET:SD	6:E:623:LEU:HD23	2.53	0.48
4:B:87:GLU:O	4:B:91:PHE:HB2	2.13	0.48
4:B:165:GLU:N	4:B:165:GLU:CD	2.67	0.48
4:B:218:ARG:HD3	4:B:218:ARG:N	2.28	0.48
4:B:408:SER:C	4:B:410:ILE:N	2.66	0.48
4:B:802:GLU:CG	4:B:803:GLY:H	2.19	0.48
4:B:910:ILE:O	4:B:962:TYR:CD2	2.66	0.48
4:B:1013:ARG:O	4:B:1013:ARG:HG3	2.13	0.48
4:B:1015:GLU:HA	4:B:1018:LEU:HD12	1.95	0.48
5:C:9:VAL:HG23	5:C:23:PHE:HA	1.94	0.48
5:C:26:GLU:CB	5:C:27:PRO:HD3	2.43	0.48
5:C:95:GLN:HB3	5:C:115:PRO:CG	2.42	0.48
6:E:75:LYS:C	6:E:76:TYR:HD1	2.16	0.48
6:E:158:TYR:O	6:E:160:GLN:HB2	2.13	0.48
6:E:237:THR:CG2	6:E:238:GLY:N	2.73	0.48
6:E:272:LEU:HA	6:E:275:LEU:HD23	1.95	0.48
6:E:294:ALA:CB	6:E:295:PRO:HD2	2.37	0.48
7:F:28:ARG:HG3	7:F:29:TYR:H	1.77	0.48
8:G:111:LEU:O	8:G:114:GLU:OE2	2.30	0.48
8:G:333:GLU:CB	8:G:337:LEU:HD21	2.44	0.48
9:S:285:LEU:CD1	9:S:291:LYS:HD2	2.43	0.48
9:U:247:LEU:O	9:U:248:VAL:C	2.52	0.48
9:V:163:TYR:CB	9:V:274:ARG:HG2	2.35	0.48
10:X:44:VAL:HG11	10:X:108:VAL:HG11	1.95	0.48
10:X:78:LEU:HD22	10:X:88:ARG:HA	1.94	0.48
10:X:121:LEU:HA	10:X:124:ARG:HB2	1.94	0.48
10:Y:153:LEU:HB3	10:Y:157:CYS:SG	2.53	0.48
1:1:26:DA:C8	1:1:27:DT:H72	2.48	0.48
1:1:112:DG:C5'	3:A:150:LYS:NZ	2.72	0.48
3:A:393:LEU:HD23	3:A:394:ALA:N	2.28	0.48
3:A:424:PRO:HB3	3:A:511:ARG:NH2	2.27	0.48
3:A:1017:PHE:CZ	3:A:1018:GLY:C	2.87	0.48
4:B:283:ARG:O	4:B:283:ARG:HG3	2.13	0.48

Continued on next page...

*Continued from previous page...*

Atom-1	Atom-2	Interatomic distance (Å)	Clash overlap (Å)
4:B:642:ASP:OD1	8:G:101:ILE:CD1	2.56	0.48
4:B:687:LYS:HG3	4:B:688:PRO:CD	2.44	0.48
4:B:904:ASP:O	4:B:968:ALA:N	2.46	0.48
5:C:68:VAL:O	5:C:71:VAL:HG22	2.12	0.48
5:C:92:SER:O	5:C:93:GLN:CD	2.52	0.48
5:D:155:ARG:C	5:D:157:GLU:H	2.15	0.48
6:E:45:ILE:HA	6:E:52:PRO:HA	1.93	0.48
6:E:95:GLU:C	6:E:97:ARG:H	2.17	0.48
8:G:119:ARG:C	8:G:120:LEU:HD23	2.34	0.48
9:S:226:LEU:CD2	9:U:227:ASP:CG	2.80	0.48
9:S:293:PHE:O	9:S:296:LEU:N	2.47	0.48
9:S:301:ILE:HG22	9:S:301:ILE:O	2.12	0.48
9:U:40:GLU:HG2	9:U:48:PHE:HE1	1.73	0.48
9:U:94:ILE:HD13	9:U:290:ILE:HA	1.95	0.48
9:U:160:GLU:CB	9:U:298:ARG:CG	2.91	0.48
9:U:195:VAL:HG23	9:U:195:VAL:O	2.14	0.48
9:U:209:LYS:O	9:U:209:LYS:NZ	2.28	0.48
9:U:247:LEU:HD12	9:U:247:LEU:C	2.33	0.48
9:U:301:ILE:HB	9:U:302:PRO:HD3	1.94	0.48
9:V:167:ILE:HD13	9:V:243:PRO:CG	2.43	0.48
9:V:209:LYS:O	9:V:213:LEU:HB3	2.13	0.48
10:X:90:TYR:O	10:X:91:HIS:HB2	2.14	0.48
10:Y:52:VAL:HG11	10:Y:98:VAL:CG2	2.43	0.48
10:Y:56:ARG:NH2	10:Y:62:GLU:HB2	2.27	0.48
3:A:94:GLN:HA	3:A:118:ASP:CB	2.41	0.48
3:A:102:LEU:HD11	3:A:110:LYS:HG2	1.95	0.48
3:A:167:PRO:HG3	3:A:267:TYR:CE2	2.48	0.48
3:A:296:ASP:CG	3:A:297:ILE:N	2.63	0.48
3:A:373:ALA:O	3:A:376:GLU:N	2.42	0.48
3:A:493:GLY:CA	3:A:528:ALA:HB2	2.43	0.48
3:A:597:ASP:O	3:A:615:PRO:CD	2.58	0.48
3:A:789:ARG:CZ	3:A:796:ALA:O	2.61	0.48
3:A:863:SER:HB3	6:E:364:VAL:HG13	1.95	0.48
3:A:899:PHE:O	3:A:900:GLU:C	2.44	0.48
3:A:1036:GLU:O	3:A:1038:LEU:C	2.52	0.48
3:A:1087:HIS:CD2	3:A:1094:ASP:HB2	2.44	0.48
4:B:408:SER:CB	4:B:410:ILE:HG12	2.43	0.48
4:B:496:LEU:HD23	4:B:890:GLY:CA	2.44	0.48
4:B:724:TYR:O	4:B:739:ARG:N	2.47	0.48
4:B:883:ILE:N	4:B:900:LEU:H	2.12	0.48
4:B:892:GLU:O	4:B:893:ALA:C	2.52	0.48

*Continued on next page...*

*Continued from previous page...*

Atom-1	Atom-2	Interatomic distance (Å)	Clash overlap (Å)
4:B:1001:ARG:CG	4:B:1002:ALA:H	2.25	0.48
4:B:1190:TYR:CD2	4:B:1192:PRO:HD3	2.49	0.48
4:B:1224:ALA:O	4:B:1225:ILE:C	2.48	0.48
5:C:9:VAL:HG11	5:C:24:ILE:HD12	1.93	0.48
5:C:50:GLY:N	5:C:145:GLY:O	2.39	0.48
5:C:57:ARG:HB2	5:C:139:GLU:H	1.79	0.48
5:C:126:TYR:CG	5:C:127:VAL:N	2.79	0.48
5:C:180:VAL:HG22	5:C:181:GLU:N	2.29	0.48
5:D:87:LEU:HA	5:D:119:GLU:O	2.13	0.48
5:D:92:SER:O	5:D:93:GLN:CD	2.52	0.48
5:D:156:GLU:HG3	5:D:165:GLN:HE22	1.77	0.48
6:E:78:ARG:HG2	6:E:79:VAL:H	1.78	0.48
6:E:161:LEU:O	6:E:162:LEU:CD2	2.61	0.48
6:E:288:ARG:O	6:E:288:ARG:HG3	2.13	0.48
6:E:297:ILE:HA	6:E:301:ASN:ND2	2.27	0.48
6:E:346:ARG:O	6:E:350:LEU:N	2.47	0.48
6:E:432:ARG:NH1	6:E:465:ASN:C	2.67	0.48
6:E:499:SER:C	6:E:501:ALA:H	2.16	0.48
7:F:44:TYR:HA	7:F:47:PHE:CE1	2.48	0.48
8:G:365:ILE:HG23	8:G:366:ARG:HG2	1.95	0.48
9:S:12:ILE:O	9:S:14:GLU:N	2.46	0.48
9:S:100:LEU:HD13	9:S:276:VAL:CG1	2.43	0.48
9:S:290:ILE:CG2	9:S:294:TRP:CB	2.90	0.48
9:T:95:ALA:O	9:T:143:ALA:HA	2.13	0.48
9:T:194:VAL:CG1	9:T:222:GLU:CG	2.90	0.48
9:T:197:LYS:CG	9:T:200:TYR:CE2	2.96	0.48
9:U:40:GLU:CD	9:U:48:PHE:CD1	2.87	0.48
9:U:239:ILE:HG22	9:U:240:ALA:H	1.78	0.48
9:U:250:ALA:HA	9:U:256:LEU:O	2.14	0.48
9:U:290:ILE:HD12	9:U:290:ILE:H	1.78	0.48
9:V:12:ILE:O	9:V:16:GLY:N	2.47	0.48
9:V:167:ILE:HG23	9:V:243:PRO:CA	2.43	0.48
9:V:174:ASN:O	9:V:234:ARG:HB2	2.13	0.48
9:V:181:GLU:H	9:V:187:GLU:HB2	1.77	0.48
9:V:194:VAL:HB	9:V:238:LEU:CB	2.44	0.48
10:X:198:ARG:HA	10:X:203:ILE:CG1	2.41	0.48
10:Y:56:ARG:HD2	10:Y:57:VAL:HA	1.95	0.48
3:A:104:LYS:O	4:B:557:GLN:O	2.31	0.48
3:A:130:ILE:HG13	3:A:130:ILE:O	2.04	0.48
3:A:152:GLU:OE1	3:A:162:SER:HB2	2.14	0.48
3:A:175:PHE:HE1	3:A:185:VAL:HA	1.79	0.48

*Continued on next page...*

*Continued from previous page...*

Atom-1	Atom-2	Interatomic distance (Å)	Clash overlap (Å)
3:A:251:LEU:O	3:A:252:GLY:C	2.51	0.48
3:A:258:ASP:C	3:A:263:ASP:OD2	2.51	0.48
3:A:448:ALA:HB3	3:A:451:ALA:CB	2.37	0.48
3:A:525:ASP:OD1	3:A:526:TYR:CZ	2.66	0.48
3:A:734:GLU:HG2	3:A:774:THR:CA	2.44	0.48
3:A:772:LYS:HG3	3:A:774:THR:HG23	1.95	0.48
3:A:873:TYR:HB3	3:A:879:PRO:CA	2.43	0.48
3:A:928:SER:O	3:A:932:VAL:HG13	2.13	0.48
3:A:1045:MET:HA	3:A:1048:ARG:NE	2.29	0.48
4:B:15:ASN:O	4:B:18:SER:CB	2.59	0.48
4:B:214:CYS:HB2	4:B:295:CYS:SG	2.53	0.48
4:B:245:GLY:HA2	4:B:261:ASN:H	1.79	0.48
4:B:390:ARG:O	4:B:391:LYS:CB	2.59	0.48
4:B:690:GLU:OE1	4:B:690:GLU:N	2.47	0.48
4:B:885:ARG:HD3	4:B:967:ARG:NH2	2.28	0.48
4:B:1076:VAL:CG1	4:B:1083:LEU:HG	2.44	0.48
4:B:1202:LEU:CB	4:B:1215:GLU:OE2	2.59	0.48
5:C:108:THR:O	5:C:109:ALA:C	2.49	0.48
5:C:108:THR:OG1	5:C:110:SER:OG	2.18	0.48
5:D:26:GLU:HB3	5:D:27:PRO:HD3	1.94	0.48
5:D:91:SER:O	5:D:92:SER:OG	2.30	0.48
6:E:232:ASP:O	6:E:235:ILE:HG13	2.14	0.48
6:E:431:ASN:O	6:E:473:MET:HB2	2.13	0.48
6:E:555:TYR:HE1	6:E:612:ARG:HH21	1.57	0.48
6:E:560:PHE:HB3	6:E:606:ILE:HD13	1.96	0.48
6:E:570:ASP:HB3	6:E:591:ARG:NE	2.28	0.48
7:F:39:ALA:O	7:F:40:LYS:C	2.52	0.48
8:G:107:ILE:HG21	8:G:200:HIS:CE1	2.48	0.48
8:G:259:GLU:OE1	8:G:260:GLU:HB3	2.14	0.48
8:G:288:THR:HG1	8:G:289:PRO:HD2	1.75	0.48
8:G:329:LEU:CG	8:G:334:ARG:HB2	2.27	0.48
9:S:28:THR:C	9:S:32:ILE:CG2	2.79	0.48
9:S:64:LEU:HB2	9:S:68:ARG:CB	2.40	0.48
9:S:186:SER:O	9:S:188:LEU:N	2.46	0.48
9:S:247:LEU:HD12	9:S:250:ALA:CB	2.43	0.48
9:T:95:ALA:HB3	9:T:143:ALA:CB	2.44	0.48
9:T:98:HIS:HE1	9:T:196:PHE:HE1	0.58	0.48
9:T:134:VAL:HA	9:T:137:ASP:CG	2.34	0.48
9:T:155:ARG:HB3	9:T:291:LYS:HD2	1.96	0.48
9:T:193:GLN:C	9:T:194:VAL:HG23	2.34	0.48
9:T:199:GLY:H	9:T:203:GLN:HG2	1.78	0.48

*Continued on next page...*



Continued from previous page...

Atom-1	Atom-2	Interatomic distance (Å)	Clash overlap (Å)
9:T:211:GLU:HA	9:T:214:GLU:H	1.77	0.48
9:T:244:SER:C	9:T:246:ALA:N	2.65	0.48
9:U:45:LEU:CB	9:U:59:GLY:HA2	2.22	0.48
9:U:105:LEU:N	9:U:105:LEU:HD23	2.28	0.48
9:U:185:TRP:HZ3	9:U:261:LEU:HB3	1.76	0.48
9:U:293:PHE:O	9:U:296:LEU:O	2.30	0.48
9:V:1:MET:CE	9:V:66:ARG:NH2	2.77	0.48
10:X:65:THR:C	10:X:67:ALA:N	2.66	0.48
10:Y:157:CYS:HB2	10:Y:170:ILE:CA	2.43	0.48
2:2:101:DA:C8	2:2:102:DT:H72	2.49	0.48
3:A:159:ARG:HH11	3:A:160:THR:H	1.60	0.48
3:A:238:LEU:O	3:A:242:LEU:HB3	2.13	0.48
3:A:459:LEU:HD12	3:A:461:THR:HG23	1.95	0.48
3:A:463:PHE:HE2	3:A:481:THR:H	1.62	0.48
3:A:463:PHE:O	3:A:478:ALA:HA	2.14	0.48
3:A:570:GLU:OE1	3:A:570:GLU:HA	2.14	0.48
3:A:581:GLN:N	3:A:581:GLN:CD	2.63	0.48
3:A:675:THR:OG1	3:A:679:GLU:N	2.47	0.48
3:A:706:GLU:OE2	3:A:867:PRO:HA	2.12	0.48
3:A:738:ARG:CD	3:A:755:GLY:N	2.76	0.48
3:A:851:LYS:NZ	6:E:470:GLY:HA3	2.28	0.48
3:A:1086:VAL:H	3:A:1086:VAL:HG22	1.40	0.48
4:B:11:GLY:C	4:B:14:ARG:H	2.11	0.48
4:B:95:ILE:O	4:B:96:ASP:C	2.49	0.48
4:B:519:HIS:O	4:B:806:GLU:HA	2.14	0.48
4:B:611:VAL:HG13	4:B:622:GLU:HG3	1.95	0.48
4:B:638:GLU:HG3	4:B:683:GLU:OE1	2.13	0.48
4:B:808:ASN:OD1	4:B:809:ALA:N	2.47	0.48
4:B:1236:LYS:O	4:B:1240:ILE:HG12	2.14	0.48
4:B:1248:GLY:O	4:B:1249:THR:C	2.52	0.48
5:C:26:GLU:HA	5:C:193:ARG:HG3	1.95	0.48
5:C:56:VAL:C	5:C:57:ARG:NH2	2.65	0.48
5:C:98:ARG:C	5:C:113:ASP:OD2	2.50	0.48
5:C:173:VAL:HG13	5:C:173:VAL:O	2.14	0.48
5:D:120:VAL:HB	5:D:123:PRO:HA	1.94	0.48
6:E:108:LEU:HD22	6:E:112:VAL:HG11	1.96	0.48
6:E:128:LEU:HD12	6:E:129:LEU:HG	1.96	0.48
6:E:213:ILE:HG22	6:E:217:LYS:CE	2.43	0.48
6:E:224:LEU:HD22	6:E:224:LEU:H	1.78	0.48
6:E:509:PRO:HB3	6:E:513:MET:SD	2.54	0.48
6:E:541:VAL:HG23	6:E:542:ILE:N	2.27	0.48

Continued on next page...

Continued from previous page...

Atom-1	Atom-2	Interatomic distance (Å)	Clash overlap (Å)
7:F:41:ARG:O	7:F:44:TYR:HB3	2.14	0.48
7:F:60:ARG:CZ	7:F:60:ARG:HB3	2.43	0.48
8:G:299:GLY:N	8:G:301:PHE:CD2	2.80	0.48
8:G:322:LEU:HD23	8:G:343:LEU:HD21	1.95	0.48
9:S:169:LEU:HD12	9:S:210:PHE:HZ	1.78	0.48
9:T:108:VAL:HG13	9:T:109:LEU:N	2.29	0.48
9:T:185:TRP:C	9:T:213:LEU:HB3	2.33	0.48
9:T:189:VAL:HG21	9:T:193:GLN:NE2	2.28	0.48
9:U:228:ALA:O	9:U:232:VAL:N	2.31	0.48
9:V:91:GLU:H	9:V:289:PRO:HG2	1.79	0.48
9:V:229:PHE:HD2	9:V:238:LEU:HD11	1.78	0.48
10:X:126:LEU:HB2	10:Y:126:LEU:HD21	1.90	0.48
10:X:158:ARG:HB2	10:X:168:ILE:HG23	1.95	0.48
2:2:104:DC:C1'	2:2:105:DG:H5'	2.42	0.48
3:A:141:ILE:HD12	3:A:403:SER:O	2.14	0.48
3:A:245:GLY:CA	8:G:87:GLN:HE22	2.16	0.48
3:A:260:ARG:HB3	3:A:261:PHE:CE1	2.47	0.48
3:A:493:GLY:HA2	3:A:528:ALA:HB2	1.94	0.48
3:A:543:PRO:O	3:A:918:PRO:HB3	2.13	0.48
3:A:566:LEU:HD21	3:A:714:TYR:N	2.28	0.48
3:A:579:GLU:CG	3:A:580:ALA:N	2.75	0.48
3:A:618:SER:HB2	3:A:662:ARG:HH22	1.79	0.48
3:A:631:LYS:O	3:A:633:GLN:OE1	2.32	0.48
3:A:734:GLU:HG2	3:A:774:THR:C	2.33	0.48
3:A:897:GLN:CA	3:A:900:GLU:OE2	2.57	0.48
3:A:1028:PHE:CG	6:E:438:ARG:HD2	2.47	0.48
4:B:120:ASN:HB3	4:B:123:TYR:HB3	1.96	0.48
4:B:396:THR:HG22	4:B:402:ILE:O	2.14	0.48
4:B:466:ARG:H	4:B:471:THR:HG21	1.78	0.48
4:B:511:ALA:O	4:B:876:ILE:N	2.46	0.48
4:B:512:GLU:HB2	4:B:875:GLN:HB2	1.96	0.48
4:B:603:PHE:HD1	4:B:604:LEU:C	2.17	0.48
4:B:619:LEU:HD23	4:B:619:LEU:H	1.79	0.48
4:B:629:LEU:O	4:B:743:GLU:HA	2.14	0.48
4:B:661:VAL:O	4:B:661:VAL:HG23	2.13	0.48
4:B:710:PRO:HD2	4:B:722:LEU:CD2	2.43	0.48
4:B:775:PRO:HB3	4:B:790:LEU:HA	1.96	0.48
4:B:870:VAL:CB	4:B:873:ARG:HH12	2.07	0.48
4:B:1014:ILE:O	4:B:1017:LEU:CG	2.37	0.48
4:B:1024:LYS:HE2	4:B:1024:LYS:HB2	1.63	0.48
4:B:1175:GLN:HA	4:B:1178:GLU:HB2	1.96	0.48

Continued on next page...

*Continued from previous page...*

Atom-1	Atom-2	Interatomic distance (Å)	Clash overlap (Å)
4:B:1225:ILE:CD1	6:E:124:TYR:CD1	2.97	0.48
6:E:140:VAL:HG12	6:E:141:TYR:N	2.28	0.48
6:E:295:PRO:O	6:E:299:VAL:HG23	2.14	0.48
6:E:357:SER:OG	6:E:476:HIS:HA	2.14	0.48
6:E:375:LEU:HD11	6:E:379:MET:HG3	1.96	0.48
6:E:576:VAL:HG22	6:E:586:VAL:HG22	1.96	0.48
7:F:60:ARG:HA	7:F:63:ILE:HG12	1.95	0.48
7:F:66:SER:O	7:F:69:LEU:HG	2.14	0.48
9:S:222:GLU:HG2	9:S:222:GLU:O	2.14	0.48
9:S:294:TRP:CZ3	9:S:298:ARG:CZ	2.96	0.48
9:T:297:VAL:O	9:T:302:PRO:HD3	2.14	0.48
9:U:66:ARG:HG2	9:U:70:ILE:CG2	2.44	0.48
9:U:104:TYR:O	9:U:107:PRO:HD2	2.14	0.48
9:U:142:LEU:HD11	9:U:294:TRP:CA	2.44	0.48
9:U:206:VAL:CG1	9:U:274:ARG:HD2	2.38	0.48
9:V:9:PHE:O	9:V:13:ALA:N	2.41	0.48
9:V:213:LEU:CD2	9:V:261:LEU:CD2	2.78	0.48
9:V:219:ALA:C	9:V:221:LEU:H	2.17	0.48
10:X:203:ILE:HG22	10:X:210:ILE:HG23	1.96	0.48
10:Y:169:THR:OG1	10:Y:209:LYS:HD2	2.13	0.48
1:1:20:DA:C2	2:2:105:DG:N1	2.82	0.48
3:A:147:VAL:HG23	3:A:165:LEU:HB2	1.96	0.48
3:A:161:TYR:HB2	3:A:177:THR:HG21	1.96	0.48
3:A:165:LEU:O	3:A:173:LEU:N	2.43	0.48
3:A:184:TRP:CE3	3:A:195:ALA:HB2	2.49	0.48
3:A:346:ILE:HG22	3:A:350:ARG:HG3	1.94	0.48
3:A:466:VAL:N	3:A:525:ASP:O	2.47	0.48
3:A:499:GLU:O	3:A:500:ASN:OD1	2.31	0.48
3:A:513:ARG:O	3:A:514:GLN:HB2	2.14	0.48
3:A:724:ILE:HD12	3:A:724:ILE:HA	1.43	0.48
3:A:817:VAL:CG2	3:A:838:VAL:HB	2.44	0.48
3:A:957:ILE:HG23	3:A:957:ILE:HD12	1.34	0.48
3:A:1036:GLU:C	3:A:1036:GLU:CD	2.73	0.48
4:B:148:ALA:HB1	4:B:153:GLU:O	2.12	0.48
4:B:359:LEU:HA	4:B:386:ILE:CB	2.43	0.48
4:B:394:SER:HB3	4:B:395:GLU:HG3	1.95	0.48
4:B:514:LYS:H	4:B:514:LYS:HG2	1.38	0.48
4:B:618:LYS:O	4:B:621:TYR:N	2.47	0.48
4:B:884:VAL:CG1	4:B:887:VAL:HG21	2.43	0.48
4:B:1133:GLY:O	4:B:1134:ILE:HG13	2.13	0.48
5:C:47:ASN:OD1	5:C:47:ASN:N	2.45	0.48

*Continued on next page...*

*Continued from previous page...*

Atom-1	Atom-2	Interatomic distance (Å)	Clash overlap (Å)
5:C:57:ARG:HB3	5:C:139:GLU:HG2	1.80	0.48
5:C:57:ARG:HA	5:C:162:ASP:O	2.14	0.48
5:C:81:ARG:HH11	5:C:126:TYR:HE2	1.59	0.48
5:C:121:ILE:HG21	5:C:203:SER:HA	1.96	0.48
6:E:27:GLU:CA	6:E:37:GLY:HA3	2.42	0.48
6:E:52:PRO:C	6:E:53:GLU:OE1	2.52	0.48
6:E:302:GLU:O	6:E:306:LEU:N	2.47	0.48
6:E:488:ARG:CD	7:F:58:VAL:HG21	2.26	0.48
6:E:542:ILE:CD1	6:E:614:ILE:HG12	2.42	0.48
6:E:579:ASN:ND2	6:E:583:SER:OG	2.46	0.48
8:G:103:LEU:O	8:G:106:LYS:N	2.47	0.48
8:G:232:PRO:HG2	8:G:235:LEU:CB	2.43	0.48
8:G:255:ARG:O	8:G:257:PRO:N	2.47	0.48
8:G:311:ASP:OD2	8:G:315:LYS:CD	2.62	0.48
8:G:329:LEU:HD12	8:G:329:LEU:C	2.34	0.48
8:G:363:GLU:HG2	8:G:364:ARG:CA	2.43	0.48
9:S:9:PHE:CD2	9:S:9:PHE:C	2.84	0.48
9:T:85:ILE:HG22	9:T:85:ILE:O	2.13	0.48
9:T:130:ARG:O	9:T:133:LYS:HB2	2.14	0.48
9:T:162:LEU:HB2	9:T:276:VAL:HG21	1.95	0.48
9:T:196:PHE:HB3	9:T:203:GLN:HB2	1.95	0.48
9:U:185:TRP:HB2	9:U:215:ALA:HB2	1.94	0.48
9:V:127:GLY:C	9:V:201:GLY:N	2.66	0.48
9:V:191:TYR:CD2	9:V:239:ILE:CG1	2.95	0.48
10:X:56:ARG:O	10:X:63:GLU:HA	2.13	0.48
10:X:158:ARG:HB2	10:X:168:ILE:CG2	2.43	0.48
3:A:103:ASN:ND2	3:A:108:ASP:H	2.12	0.48
3:A:145:PRO:HB3	3:A:168:ASN:N	2.28	0.48
3:A:235:LEU:CD2	3:A:250:VAL:CG1	2.90	0.48
3:A:251:LEU:HA	3:A:251:LEU:HD13	1.45	0.48
3:A:724:ILE:O	3:A:725:GLU:OE2	2.32	0.48
3:A:724:ILE:CG1	3:A:725:GLU:N	2.77	0.48
3:A:855:ARG:NH1	3:A:978:TYR:HE2	2.11	0.48
3:A:891:SER:O	3:A:893:MET:HG3	2.14	0.48
3:A:897:GLN:NE2	3:A:897:GLN:H	2.11	0.48
3:A:899:PHE:N	3:A:899:PHE:CD1	2.77	0.48
3:A:957:ILE:HG22	3:A:958:MET:H	1.76	0.48
3:A:1043:ASP:C	3:A:1048:ARG:NH2	2.66	0.48
3:A:1046:GLN:O	3:A:1050:GLU:HB2	2.14	0.48
3:A:1055:ILE:CG2	6:E:387:PHE:CD1	2.97	0.48
3:A:1068:GLU:C	3:A:1070:PHE:N	2.63	0.48

*Continued on next page...*

*Continued from previous page...*

Atom-1	Atom-2	Interatomic distance (Å)	Clash overlap (Å)
3:A:1089:VAL:HG12	3:A:1094:ASP:HB2	1.96	0.48
4:B:57:MET:CG	4:B:58:VAL:H	2.26	0.48
4:B:197:THR:N	4:B:200:LEU:HD12	2.21	0.48
4:B:366:ARG:CD	4:B:377:LEU:HB2	2.43	0.48
4:B:479:LEU:CD2	4:B:481:TRP:CZ2	2.96	0.48
4:B:586:GLN:HE22	4:B:798:GLU:HA	1.77	0.48
4:B:737:LEU:HD21	4:B:739:ARG:HG3	1.96	0.48
4:B:927:GLU:HA	4:B:933:PHE:CE1	2.49	0.48
4:B:1223:ALA:HB1	4:B:1228:LYS:HG2	1.96	0.48
5:C:22:LYS:HA	5:C:196:LEU:O	2.14	0.48
6:E:158:TYR:CG	6:E:159:LYS:HG2	2.49	0.48
6:E:268:ALA:HA	8:G:284:ILE:N	2.29	0.48
6:E:360:SER:HB2	6:E:454:ILE:HD11	1.96	0.48
6:E:400:ASN:O	6:E:404:ALA:HB3	2.14	0.48
6:E:585:THR:CB	6:E:592:ARG:HH21	2.27	0.48
8:G:205:LYS:C	8:G:207:SER:H	2.16	0.48
8:G:300:ASP:C	8:G:301:PHE:CD2	2.87	0.48
9:S:126:LEU:CD2	9:S:145:VAL:CG2	2.92	0.48
9:S:151:LEU:HD12	9:U:21:ALA:N	2.23	0.48
9:S:290:ILE:HG23	9:S:294:TRP:CG	2.48	0.48
9:T:179:ALA:C	9:T:181:GLU:H	2.17	0.48
9:T:185:TRP:O	9:T:262:ALA:O	2.32	0.48
9:T:205:LEU:HD12	9:T:206:VAL:CB	2.44	0.48
9:U:196:PHE:HA	9:U:229:PHE:CD1	2.49	0.48
9:U:248:VAL:O	9:U:252:LEU:N	2.47	0.48
9:U:296:LEU:HD12	9:U:300:ASN:C	2.35	0.48
9:V:3:LEU:HD11	9:V:4:GLU:HG3	1.96	0.48
9:V:163:TYR:HE1	9:V:165:GLU:HG3	1.79	0.48
9:V:195:VAL:HG11	9:V:203:GLN:NE2	2.28	0.48
10:X:47:LEU:HG	10:X:100:LEU:CD2	2.43	0.48
10:X:56:ARG:HD2	10:X:57:VAL:HA	1.95	0.48
10:X:57:VAL:HG22	10:X:58:TYR:CA	2.44	0.48
10:X:156:LEU:HA	10:X:160:PHE:CE1	2.49	0.48
3:A:149:TYR:CE2	3:A:315:ASP:CG	2.87	0.47
3:A:425:SER:O	3:A:426:HIS:C	2.51	0.47
3:A:499:GLU:CD	3:A:499:GLU:C	2.72	0.47
3:A:767:ASP:N	3:A:767:ASP:OD1	2.47	0.47
3:A:933:HIS:O	3:A:936:LEU:HD12	2.13	0.47
4:B:43:TYR:C	4:B:45:THR:N	2.60	0.47
4:B:245:GLY:C	4:B:260:ARG:HD2	2.34	0.47
4:B:573:ASN:O	4:B:589:ALA:HB1	2.13	0.47

*Continued on next page...*

*Continued from previous page...*

Atom-1	Atom-2	Interatomic distance (Å)	Clash overlap (Å)
4:B:778:ASP:C	4:B:780:GLU:H	2.17	0.47
4:B:936:GLU:CD	4:B:966:ILE:HG21	2.34	0.47
4:B:973:ARG:CG	4:B:974:VAL:N	2.76	0.47
4:B:1076:VAL:HA	4:B:1081:GLN:OE1	2.13	0.47
5:C:58:ILE:C	5:C:60:GLY:H	2.17	0.47
5:C:228:SER:HA	5:D:6:ILE:HG21	1.96	0.47
6:E:31:PRO:HA	6:E:33:GLY:H	1.78	0.47
6:E:107:LYS:CA	6:E:248:VAL:HG22	2.26	0.47
6:E:117:TYR:CE2	6:E:244:MET:HG2	2.49	0.47
6:E:194:LEU:O	6:E:197:LEU:HB2	2.14	0.47
6:E:194:LEU:CA	6:E:197:LEU:HD12	2.21	0.47
6:E:272:LEU:HD13	6:E:334:LEU:HD13	1.95	0.47
6:E:353:ARG:CZ	6:E:353:ARG:HB3	2.41	0.47
7:F:45:GLU:HG2	7:F:46:GLU:HG3	1.96	0.47
7:F:60:ARG:CG	7:F:61:ALA:N	2.77	0.47
8:G:135:GLU:HB2	8:G:139:LEU:HD12	1.90	0.47
8:G:184:ILE:HG13	8:G:185:GLN:N	2.29	0.47
8:G:214:ILE:HD13	8:G:214:ILE:HA	1.54	0.47
8:G:233:VAL:N	8:G:236:TYR:HE2	2.10	0.47
9:S:70:ILE:HD13	9:T:70:ILE:HA	1.95	0.47
9:S:132:LEU:HD13	9:S:136:LYS:HZ1	1.79	0.47
9:S:226:LEU:HD12	9:S:229:PHE:HD2	1.78	0.47
9:T:118:GLU:OE1	9:T:121:LEU:HD21	2.13	0.47
9:T:293:PHE:O	9:T:297:VAL:N	2.47	0.47
9:U:2:ARG:NH2	9:U:39:LEU:HB2	2.29	0.47
9:U:40:GLU:CA	9:U:46:GLU:HG3	2.43	0.47
9:U:185:TRP:CZ2	9:U:272:LEU:HB3	2.49	0.47
9:U:214:GLU:O	9:U:216:THR:HG23	2.13	0.47
9:V:146:MET:HE3	9:V:205:LEU:HD21	1.95	0.47
10:X:39:ASP:O	10:X:88:ARG:NE	2.47	0.47
10:X:185:SER:CB	10:X:189:THR:OG1	2.62	0.47
10:Y:34:ILE:HG13	10:Y:93:VAL:HG12	1.96	0.47
10:Y:51:ALA:HA	10:Y:70:ARG:HG2	1.96	0.47
1:1:60:DT:H3	2:2:66:DA:N6	2.12	0.47
3:A:229:PHE:CD1	3:A:233:GLU:HG3	2.49	0.47
3:A:263:ASP:O	3:A:265:LYS:N	2.47	0.47
3:A:547:HIS:CD2	4:B:166:GLY:CA	2.91	0.47
3:A:566:LEU:HA	3:A:566:LEU:HD12	1.30	0.47
3:A:713:ILE:CG2	3:A:714:TYR:N	2.77	0.47
3:A:990:ILE:O	3:A:991:HIS:CB	2.52	0.47
3:A:1038:LEU:HB3	6:E:352:LYS:HZ1	1.78	0.47

*Continued on next page...*

*Continued from previous page...*

Atom-1	Atom-2	Interatomic distance (Å)	Clash overlap (Å)
4:B:80:TYR:HD2	4:B:90:ARG:HH21	1.60	0.47
4:B:105:LEU:O	4:B:106:LYS:C	2.50	0.47
4:B:148:ALA:HA	4:B:154:ILE:HA	1.96	0.47
4:B:564:ILE:HG12	4:B:589:ALA:CB	2.44	0.47
4:B:603:PHE:CB	4:B:632:ILE:HB	2.43	0.47
4:B:611:VAL:HG13	4:B:622:GLU:CG	2.44	0.47
4:B:824:ASP:O	4:B:825:ALA:HB3	2.14	0.47
4:B:910:ILE:HD12	4:B:943:VAL:CG1	2.31	0.47
4:B:1044:ASP:O	4:B:1045:GLU:HB2	2.14	0.47
4:B:1059:THR:HG22	4:B:1060:ASP:O	2.14	0.47
4:B:1113:ALA:O	4:B:1114:LEU:C	2.50	0.47
4:B:1235:LEU:HD12	4:B:1236:LYS:CG	2.44	0.47
6:E:80:ARG:NH2	8:G:345:ASP:OD1	2.47	0.47
6:E:290:GLN:O	6:E:293:LEU:CA	2.62	0.47
6:E:469:ASP:O	6:E:469:ASP:OD1	2.32	0.47
8:G:135:GLU:HG3	8:G:139:LEU:HG	1.96	0.47
8:G:200:HIS:C	8:G:201:GLU:HG3	2.33	0.47
8:G:363:GLU:OE2	8:G:364:ARG:HG3	2.14	0.47
8:G:363:GLU:O	8:G:365:ILE:N	2.47	0.47
9:S:16:GLY:O	9:S:17:SER:HB2	2.14	0.47
9:S:135:LEU:O	9:S:153:THR:HG22	2.10	0.47
9:T:161:VAL:HB	9:T:275:ARG:NH2	2.29	0.47
9:T:172:ALA:HB1	9:T:255:THR:HG22	1.96	0.47
9:U:284:ARG:HD2	9:U:290:ILE:HB	1.96	0.47
9:V:9:PHE:HZ	9:V:63:LEU:HD13	1.78	0.47
9:V:69:LYS:HA	9:V:72:LEU:HG	1.95	0.47
9:V:185:TRP:HZ3	9:V:214:GLU:HB3	1.78	0.47
10:X:51:ALA:HA	10:X:70:ARG:HG2	1.96	0.47
10:X:118:LEU:O	10:X:122:MET:HG2	2.13	0.47
10:X:168:ILE:HG12	10:X:215:PRO:HB3	1.95	0.47
1:1:45:DC:N3	2:2:81:DG:N2	2.43	0.47
3:A:31:ILE:C	3:A:33:ILE:H	2.12	0.47
3:A:130:ILE:HD12	3:A:131:ASN:HB3	1.95	0.47
3:A:168:ASN:ND2	3:A:270:GLY:HA3	2.28	0.47
3:A:218:TYR:O	3:A:219:PHE:HB2	2.13	0.47
3:A:242:LEU:HA	3:A:242:LEU:HD12	1.52	0.47
3:A:260:ARG:HD3	3:A:260:ARG:HA	1.48	0.47
3:A:558:ASN:ND2	3:A:561:ARG:HE	2.03	0.47
3:A:620:LYS:HB2	3:A:633:GLN:CG	2.44	0.47
3:A:767:ASP:CB	3:A:806:VAL:CG1	2.79	0.47
3:A:867:PRO:C	3:A:869:GLU:H	2.16	0.47

*Continued on next page...*

*Continued from previous page...*

Atom-1	Atom-2	Interatomic distance (Å)	Clash overlap (Å)
3:A:1039:THR:HG1	3:A:1040:VAL:N	2.05	0.47
4:B:62:LYS:O	4:B:63:ARG:C	2.50	0.47
4:B:140:LEU:HD23	4:B:140:LEU:HA	1.47	0.47
4:B:179:ALA:O	4:B:181:LYS:N	2.47	0.47
4:B:451:GLY:H	4:B:988:VAL:CG2	2.28	0.47
4:B:488:TYR:HB2	4:B:897:CYS:SG	2.54	0.47
4:B:1126:GLN:NE2	4:B:1136:ILE:CG1	2.78	0.47
4:B:1154:ILE:HD12	4:B:1154:ILE:HG23	1.49	0.47
5:C:5:GLN:N	5:C:5:GLN:OE1	2.47	0.47
5:C:57:ARG:CB	5:C:162:ASP:CG	2.78	0.47
6:E:20:GLU:CA	6:E:23:ARG:HD3	2.29	0.47
6:E:26:GLY:HA2	6:E:103:MET:O	2.14	0.47
6:E:38:GLU:CD	6:E:39:VAL:N	2.59	0.47
6:E:61:ARG:CZ	6:E:72:HIS:ND1	2.76	0.47
6:E:279:VAL:HG13	6:E:280:ILE:H	1.78	0.47
6:E:324:VAL:HB	6:E:328:ASN:CG	2.34	0.47
6:E:343:GLY:O	6:E:344:ARG:C	2.52	0.47
6:E:407:LEU:O	6:E:411:ASN:N	2.46	0.47
8:G:206:PHE:HB2	8:G:210:ALA:CA	2.43	0.47
9:S:17:SER:O	9:S:29:GLN:OE1	2.33	0.47
9:T:108:VAL:HG22	9:T:296:LEU:HD11	1.96	0.47
9:T:190:ARG:HA	9:T:215:ALA:HA	1.96	0.47
9:T:205:LEU:CG	9:T:206:VAL:H	2.27	0.47
9:U:92:LEU:HD22	9:U:290:ILE:HD12	1.94	0.47
9:U:98:HIS:CG	9:U:99:SER:H	2.32	0.47
9:U:131:ALA:HB1	9:U:135:LEU:CB	2.43	0.47
9:U:170:LEU:HB3	9:U:247:LEU:CB	2.44	0.47
9:U:188:LEU:HB2	9:U:239:ILE:HD12	1.97	0.47
9:V:72:LEU:O	9:V:75:GLU:CB	2.62	0.47
9:V:160:GLU:OE2	9:V:294:TRP:CD2	2.68	0.47
9:V:200:TYR:CD1	9:V:202:MET:N	2.83	0.47
9:V:208:GLU:O	9:V:209:LYS:HB2	2.13	0.47
9:V:229:PHE:CD2	9:V:229:PHE:N	2.80	0.47
9:V:229:PHE:CE2	9:V:240:ALA:HB3	2.50	0.47
10:Y:104:PRO:O	10:Y:106:GLU:N	2.47	0.47
1:1:22:DG:O3'	2:2:106:DT:H4'	2.14	0.47
1:1:112:DG:H5'	3:A:150:LYS:HZ1	1.77	0.47
3:A:148:TYR:C	3:A:149:TYR:CD1	2.88	0.47
3:A:200:LYS:HD2	3:A:257:LEU:HD13	1.95	0.47
3:A:258:ASP:HB2	3:A:263:ASP:OD1	2.15	0.47
3:A:443:LEU:C	3:A:444:ILE:HD12	2.35	0.47

*Continued on next page...*



*Continued from previous page...*

Atom-1	Atom-2	Interatomic distance (Å)	Clash overlap (Å)
3:A:470:ARG:HH12	3:A:500:ASN:CB	2.26	0.47
3:A:513:ARG:C	3:A:515:GLU:H	2.17	0.47
3:A:558:ASN:HB3	3:A:561:ARG:HD2	1.96	0.47
3:A:564:VAL:H	3:A:564:VAL:HG22	1.23	0.47
3:A:581:GLN:O	3:A:584:ARG:N	2.47	0.47
3:A:705:SER:O	3:A:706:GLU:C	2.52	0.47
3:A:717:ILE:O	3:A:718:HIS:CD2	2.67	0.47
3:A:724:ILE:C	3:A:725:GLU:HG2	2.34	0.47
3:A:822:ARG:CZ	8:G:274:ARG:HH12	2.28	0.47
3:A:894:ASN:OD1	3:A:894:ASN:N	2.34	0.47
3:A:1002:THR:O	3:A:1003:GLN:C	2.52	0.47
4:B:129:GLY:O	4:B:130:ALA:HB2	2.13	0.47
4:B:299:TYR:CE2	4:B:302:SER:HA	2.50	0.47
4:B:461:GLU:O	4:B:473:THR:N	2.39	0.47
4:B:682:ARG:HG3	4:B:683:GLU:CG	2.38	0.47
4:B:940:ILE:HA	4:B:966:ILE:CD1	2.44	0.47
5:C:29:GLU:HA	5:C:191:LYS:HG2	1.97	0.47
5:C:182:GLU:HA	5:C:192:ASP:HB3	1.96	0.47
5:D:5:GLN:N	5:D:5:GLN:OE1	2.47	0.47
5:D:161:LEU:C	5:D:163:PHE:H	2.17	0.47
6:E:19:PRO:CB	6:E:247:THR:HG21	2.44	0.47
6:E:43:GLU:CG	6:E:44:THR:O	2.61	0.47
6:E:52:PRO:HG2	6:E:60:GLU:OE2	2.14	0.47
6:E:385:GLN:N	6:E:386:PRO:HD2	2.29	0.47
6:E:538:LEU:HG	6:E:540:ASP:CG	2.35	0.47
7:F:63:ILE:C	7:F:66:SER:HG	2.05	0.47
8:G:110:LEU:HG	8:G:111:LEU:H	1.80	0.47
8:G:186:GLU:O	8:G:189:LEU:HB2	2.15	0.47
8:G:270:ILE:HA	8:G:273:LEU:HB2	1.95	0.47
8:G:312:GLN:HG3	8:G:313:VAL:N	2.29	0.47
9:S:64:LEU:HB2	9:S:68:ARG:CG	2.45	0.47
9:S:166:PRO:O	9:S:244:SER:HB2	2.15	0.47
9:T:47:LEU:HB3	9:T:57:THR:O	2.14	0.47
9:T:49:HIS:HA	9:T:51:THR:OG1	2.12	0.47
9:T:97:ILE:HG23	9:T:100:LEU:HB2	1.83	0.47
9:T:158:VAL:H	9:T:281:THR:HA	1.79	0.47
9:T:206:VAL:HA	9:T:209:LYS:CB	2.40	0.47
9:U:128:SER:HB2	9:U:201:GLY:HA3	1.96	0.47
9:V:93:CYS:HB3	9:V:140:VAL:HG12	1.96	0.47
9:V:163:TYR:CE1	9:V:165:GLU:CG	2.97	0.47
10:X:202:MET:HB3	10:X:212:VAL:N	2.29	0.47

*Continued on next page...*

Continued from previous page...

Atom-1	Atom-2	Interatomic distance (Å)	Clash overlap (Å)
10:Y:128:SER:OG	10:Y:129:ARG:N	2.48	0.47
2:2:101:DA:H1'	2:2:102:DT:H5'	1.97	0.47
2:2:110:DT:C6	2:2:111:DT:H73	2.49	0.47
3:A:49:GLU:O	3:A:50:LEU:C	2.52	0.47
3:A:143:ARG:HA	3:A:323:ARG:HA	1.97	0.47
3:A:152:GLU:O	3:A:159:ARG:HG2	2.15	0.47
3:A:335:GLN:N	3:A:335:GLN:CD	2.65	0.47
3:A:423:HIS:CD2	3:A:425:SER:HB3	2.48	0.47
3:A:471:VAL:HG22	3:A:472:ARG:N	2.29	0.47
3:A:491:ALA:HB3	3:A:527:VAL:HB	1.97	0.47
3:A:527:VAL:HG22	3:A:528:ALA:H	1.79	0.47
3:A:570:GLU:CD	3:A:570:GLU:C	2.70	0.47
3:A:858:ASN:C	3:A:859:LYS:HG3	2.27	0.47
3:A:990:ILE:HG13	3:A:991:HIS:N	2.28	0.47
4:B:21:PHE:CZ	6:E:497:ILE:HD12	2.48	0.47
4:B:94:VAL:HG13	4:B:95:ILE:N	2.30	0.47
4:B:108:GLU:O	4:B:109:VAL:C	2.53	0.47
4:B:371:ARG:HA	4:B:371:ARG:NE	2.29	0.47
4:B:442:VAL:HB	4:B:996:LEU:HB3	1.97	0.47
4:B:568:ASN:HB3	4:B:753:PRO:HA	1.95	0.47
4:B:597:ARG:HG3	4:B:788:VAL:CG2	2.44	0.47
4:B:664:ILE:HG22	4:B:665:PHE:N	2.29	0.47
4:B:670:GLY:HA3	4:B:689:GLY:H	1.55	0.47
4:B:800:GLU:O	4:B:801:GLN:HB2	2.15	0.47
4:B:882:GLY:HA2	4:B:900:LEU:H	1.80	0.47
4:B:1110:ALA:O	4:B:1113:ALA:N	2.47	0.47
5:C:48:LEU:HD21	5:C:173:VAL:HG12	1.96	0.47
5:C:67:THR:HA	5:C:74:ASP:OD2	2.14	0.47
5:C:218:VAL:CG1	5:C:219:ASP:N	2.77	0.47
5:D:55:ALA:O	5:D:140:PHE:HB2	2.13	0.47
5:D:218:VAL:CG1	5:D:219:ASP:N	2.77	0.47
6:E:19:PRO:O	6:E:22:ILE:N	2.48	0.47
6:E:153:ALA:CB	6:E:182:GLN:HB2	2.45	0.47
6:E:232:ASP:HA	6:E:235:ILE:HG12	1.96	0.47
6:E:481:LEU:CG	6:E:482:GLU:N	2.77	0.47
6:E:591:ARG:HB2	6:E:604:GLN:O	2.13	0.47
8:G:103:LEU:O	8:G:107:ILE:N	2.43	0.47
8:G:339:LEU:HD13	8:G:344:ASP:HB3	1.96	0.47
8:G:345:ASP:O	8:G:346:GLY:C	2.52	0.47
9:S:3:LEU:HD22	9:S:74:TRP:HZ2	1.79	0.47
9:S:128:SER:CA	9:S:145:VAL:HG11	2.43	0.47

Continued on next page...

Continued from previous page...

Atom-1	Atom-2	Interatomic distance (Å)	Clash overlap (Å)
9:T:95:ALA:HB2	9:T:126:LEU:HD11	1.95	0.47
9:T:195:VAL:CG1	9:T:203:GLN:HA	2.44	0.47
9:T:198:ASP:N	9:T:203:GLN:OE1	2.48	0.47
9:T:209:LYS:NZ	9:T:273:THR:C	2.68	0.47
9:U:278:MET:HE1	9:U:293:PHE:O	1.87	0.47
9:V:108:VAL:CG2	9:V:293:PHE:CZ	2.96	0.47
9:V:166:PRO:HG2	9:V:168:GLU:OE2	2.13	0.47
9:V:208:GLU:OE1	9:V:212:ARG:NH1	2.48	0.47
9:V:296:LEU:O	9:V:297:VAL:C	2.53	0.47
10:X:55:SER:CB	10:X:92:ALA:HA	2.29	0.47
10:X:81:LEU:C	10:X:83:GLY:N	2.67	0.47
10:X:170:ILE:HG13	10:X:210:ILE:O	2.14	0.47
10:Y:47:LEU:HD22	10:Y:69:LEU:HD23	1.96	0.47
10:Y:173:LYS:HA	10:Y:208:LYS:CB	2.45	0.47
10:Y:179:ILE:HG13	10:Y:180:ALA:N	2.30	0.47
2:2:63:DC:H2"	2:2:64:DA:N7	2.30	0.47
3:A:42:LEU:HD23	3:A:42:LEU:N	2.25	0.47
3:A:260:ARG:C	3:A:261:PHE:CD1	2.88	0.47
3:A:264:PRO:CD	3:A:265:LYS:H	2.27	0.47
3:A:285:VAL:O	3:A:287:ASP:HB2	2.15	0.47
3:A:327:SER:O	3:A:330:GLU:HG2	2.15	0.47
3:A:471:VAL:HG13	3:A:472:ARG:H	1.78	0.47
3:A:490:VAL:HG22	3:A:526:TYR:O	2.15	0.47
3:A:568:LYS:HZ1	3:A:713:ILE:HG13	1.79	0.47
3:A:571:ARG:HB3	3:A:676:GLU:CD	2.35	0.47
3:A:663:VAL:C	3:A:664:VAL:HG13	2.35	0.47
3:A:715:THR:HA	3:A:845:LYS:HA	1.96	0.47
3:A:767:ASP:C	3:A:806:VAL:HG12	2.35	0.47
3:A:896:GLY:O	3:A:897:GLN:C	2.50	0.47
3:A:910:LEU:HD23	3:A:939:ALA:HB1	1.96	0.47
3:A:959:VAL:HG12	3:A:968:PHE:HD2	1.77	0.47
3:A:1041:LYS:HD3	6:E:355:ASP:CB	2.44	0.47
4:B:78:VAL:HA	4:B:81:GLN:HE22	1.79	0.47
4:B:127:PHE:CD2	4:B:349:VAL:HA	2.49	0.47
4:B:162:ASN:CG	4:B:163:PHE:N	2.64	0.47
4:B:196:LEU:HB3	4:B:324:GLY:HA3	1.97	0.47
4:B:366:ARG:HG3	4:B:370:THR:CG2	2.44	0.47
4:B:596:TYR:CB	4:B:791:LEU:HB2	2.32	0.47
4:B:778:ASP:C	4:B:780:GLU:N	2.68	0.47
4:B:818:LEU:HA	4:B:819:ILE:HD12	1.96	0.47
4:B:1107:TYR:CZ	4:B:1170:LEU:HD11	2.50	0.47

Continued on next page...

*Continued from previous page...*

Atom-1	Atom-2	Interatomic distance (Å)	Clash overlap (Å)
5:C:61:VAL:HG12	5:C:63:HIS:N	2.29	0.47
5:D:90:TYR:HD2	9:U:155:ARG:CG	2.15	0.47
5:D:121:ILE:HG21	5:D:203:SER:HA	1.96	0.47
5:D:206:PRO:HA	5:D:210:LEU:H	1.79	0.47
6:E:78:ARG:HG2	8:G:346:GLY:CA	2.36	0.47
6:E:119:LYS:O	6:E:120:GLY:C	2.53	0.47
6:E:188:ILE:HG13	6:E:189:GLY:N	2.29	0.47
6:E:257:ARG:O	6:E:258:PRO:O	2.32	0.47
6:E:608:THR:CB	6:E:612:ARG:NE	2.76	0.47
8:G:244:LYS:HE3	8:G:244:LYS:HB3	1.69	0.47
8:G:251:GLN:C	8:G:253:MET:H	2.17	0.47
8:G:336:VAL:HG12	8:G:337:LEU:N	2.30	0.47
9:S:8:ALA:CB	9:S:21:ALA:HB1	2.37	0.47
9:S:277:VAL:HG12	9:S:279:VAL:CG2	2.45	0.47
9:T:66:ARG:HG2	9:T:70:ILE:CG2	2.44	0.47
9:U:94:ILE:HD13	9:U:290:ILE:HG23	1.96	0.47
9:U:105:LEU:C	9:U:107:PRO:HD2	2.35	0.47
9:U:157:MET:CE	9:U:159:VAL:C	2.71	0.47
9:U:202:MET:HB3	9:U:274:ARG:NH2	2.30	0.47
9:V:130:ARG:CA	9:V:133:LYS:HG2	2.36	0.47
9:V:139:LEU:CG	9:V:140:VAL:H	2.02	0.47
9:V:163:TYR:CE1	9:V:165:GLU:HG3	2.49	0.47
9:V:168:GLU:CA	9:V:261:LEU:H	2.20	0.47
9:V:195:VAL:O	9:V:223:VAL:N	2.28	0.47
9:V:205:LEU:HD11	9:V:272:LEU:HG	1.92	0.47
10:X:98:VAL:HG12	10:X:100:LEU:CD1	2.44	0.47
10:X:161:GLY:HA3	10:X:171:ASP:OD1	2.14	0.47
10:X:216:VAL:O	10:X:217:THR:C	2.53	0.47
10:Y:57:VAL:HG22	10:Y:58:TYR:CA	2.44	0.47
10:Y:90:TYR:O	10:Y:91:HIS:HB2	2.14	0.47
1:1:52:DA:H4'	9:S:53:HIS:HE1	1.79	0.47
3:A:29:ASP:O	3:A:30:LEU:C	2.49	0.47
3:A:83:GLU:HA	3:A:86:ARG:HG3	1.94	0.47
3:A:123:THR:OG1	3:A:129:ILE:HG22	2.15	0.47
3:A:135:ARG:HH21	3:A:379:GLY:HA2	1.79	0.47
3:A:153:ILE:CG1	3:A:159:ARG:HG3	2.31	0.47
3:A:165:LEU:C	3:A:165:LEU:HD23	2.35	0.47
3:A:166:ILE:HG13	3:A:172:TRP:CA	2.37	0.47
3:A:208:GLU:C	3:A:210:PHE:H	2.18	0.47
3:A:473:PHE:CG	3:A:473:PHE:O	2.68	0.47
3:A:488:LEU:HD23	3:A:489:ARG:O	2.15	0.47

*Continued on next page...*

*Continued from previous page...*

Atom-1	Atom-2	Interatomic distance (Å)	Clash overlap (Å)
3:A:500:ASN:ND2	3:A:502:TYR:CE2	2.83	0.47
3:A:675:THR:HG23	3:A:676:GLU:O	2.14	0.47
3:A:699:GLU:C	3:A:700:ASP:CG	2.74	0.47
3:A:719:ILE:HG21	3:A:719:ILE:HD13	1.46	0.47
3:A:727:ARG:HH12	3:A:730:LYS:N	2.13	0.47
3:A:782:PRO:O	3:A:783:PRO:C	2.52	0.47
3:A:875:PRO:O	5:C:177:ASN:ND2	2.47	0.47
3:A:933:HIS:CA	3:A:936:LEU:HD12	2.39	0.47
3:A:1045:MET:SD	3:A:1045:MET:N	2.88	0.47
3:A:1089:VAL:C	3:A:1091:THR:H	2.18	0.47
4:B:34:ASP:OD2	6:E:370:ILE:CD1	2.63	0.47
4:B:45:THR:O	4:B:46:ARG:C	2.49	0.47
4:B:52:SER:OG	4:B:54:ASP:N	2.48	0.47
4:B:52:SER:OG	4:B:53:VAL:C	2.52	0.47
4:B:76:THR:HG23	4:B:90:ARG:HB2	1.97	0.47
4:B:90:ARG:HB3	4:B:372:HIS:CB	2.35	0.47
4:B:117:ASN:ND2	4:B:120:ASN:HA	2.30	0.47
4:B:146:LEU:CD1	4:B:158:PRO:CA	2.93	0.47
4:B:479:LEU:CB	4:B:481:TRP:CZ3	2.80	0.47
4:B:523:VAL:HB	4:B:859:VAL:HG13	1.96	0.47
4:B:528:ALA:HB1	4:B:531:GLY:O	2.15	0.47
4:B:543:SER:CB	4:B:759:SER:HB2	2.41	0.47
4:B:550:THR:HG22	4:B:551:VAL:N	2.26	0.47
4:B:613:LYS:HA	4:B:613:LYS:HD2	1.67	0.47
4:B:690:GLU:O	4:B:737:LEU:HD13	2.15	0.47
4:B:701:ILE:CD1	4:B:728:VAL:HG23	2.45	0.47
4:B:768:MET:HA	4:B:797:LEU:CD1	2.20	0.47
4:B:810:SER:HB2	4:B:811:PRO:HD3	1.97	0.47
4:B:822:LEU:C	4:B:826:ASP:HA	2.34	0.47
4:B:896:ARG:HD2	4:B:986:ASP:HA	1.75	0.47
4:B:905:MET:HG2	4:B:966:ILE:C	2.35	0.47
4:B:1035:GLU:HG2	4:B:1036:VAL:N	2.29	0.47
4:B:1078:PRO:HG2	4:B:1100:LEU:HD21	1.96	0.47
4:B:1150:ASN:OD1	4:B:1150:ASN:C	2.51	0.47
5:C:5:GLN:HE22	5:C:26:GLU:HB2	1.78	0.47
5:C:29:GLU:OE1	5:D:47:ASN:CG	2.53	0.47
5:C:56:VAL:CG1	5:C:164:LEU:HB2	2.45	0.47
5:D:78:ILE:HG23	5:D:138:MET:CE	2.45	0.47
6:E:29:THR:HA	6:E:34:GLN:O	2.14	0.47
6:E:42:PRO:O	6:E:42:PRO:HG2	2.14	0.47
6:E:76:TYR:CE2	6:E:86:CYS:HA	2.50	0.47

*Continued on next page...*

*Continued from previous page...*

Atom-1	Atom-2	Interatomic distance (Å)	Clash overlap (Å)
6:E:191:GLU:CA	6:E:194:LEU:HD21	2.44	0.47
6:E:198:ALA:HB2	6:E:242:GLU:OE1	2.14	0.47
6:E:235:ILE:O	6:E:236:ALA:C	2.53	0.47
6:E:332:LYS:HB2	6:E:332:LYS:HE2	1.60	0.47
6:E:519:TYR:O	6:E:553:HIS:CE1	2.68	0.47
6:E:520:LEU:O	6:E:520:LEU:HD23	2.15	0.47
6:E:544:ALA:C	6:E:547:GLN:HB3	2.35	0.47
6:E:570:ASP:O	6:E:591:ARG:NH2	2.48	0.47
6:E:585:THR:C	6:E:592:ARG:NH2	2.68	0.47
7:F:58:VAL:HG22	7:F:59:LEU:N	2.24	0.47
8:G:106:LYS:HD2	8:G:151:GLY:HA3	1.93	0.47
8:G:111:LEU:O	8:G:112:GLU:C	2.53	0.47
8:G:258:THR:CB	8:G:261:GLU:HB3	2.44	0.47
8:G:275:PHE:C	8:G:275:PHE:CD2	2.88	0.47
8:G:301:PHE:C	8:G:302:ILE:HD12	2.35	0.47
8:G:346:GLY:O	8:G:347:ARG:HB3	2.14	0.47
8:G:361:THR:OG1	8:G:362:ARG:N	2.47	0.47
8:G:378:HIS:HB2	8:G:381:ARG:NH1	2.30	0.47
9:S:64:LEU:HB2	9:S:68:ARG:CD	2.44	0.47
9:S:68:ARG:O	9:S:69:LYS:C	2.53	0.47
9:S:93:CYS:SG	9:S:122:ARG:HB2	2.55	0.47
9:S:138:GLY:HA3	9:S:284:ARG:HH21	1.79	0.47
9:S:222:GLU:N	9:S:222:GLU:OE1	2.47	0.47
9:S:243:PRO:HG3	9:S:274:ARG:NH2	2.30	0.47
9:S:251:ARG:O	9:S:257:ALA:HA	2.14	0.47
9:T:40:GLU:HA	9:T:46:GLU:HB3	1.96	0.47
9:T:47:LEU:O	9:T:48:PHE:HB3	2.14	0.47
9:T:162:LEU:HA	9:T:301:ILE:HG22	1.96	0.47
9:T:188:LEU:O	9:T:189:VAL:HB	2.14	0.47
9:T:197:LYS:HB2	9:T:200:TYR:CG	2.46	0.47
9:U:141:ASP:HB2	9:U:284:ARG:HE	1.80	0.47
9:V:43:LEU:HD13	9:V:66:ARG:NH2	2.30	0.47
9:V:104:TYR:N	9:V:104:TYR:CD1	2.82	0.47
9:V:159:VAL:HG13	9:V:278:MET:HB3	1.97	0.47
9:V:221:LEU:HD12	9:V:221:LEU:C	2.35	0.47
9:V:267:PRO:O	9:V:269:ASN:ND2	2.36	0.47
9:V:300:ASN:O	9:V:301:ILE:C	2.51	0.47
10:X:42:GLU:HA	10:X:79:SER:CB	2.22	0.47
10:X:47:LEU:HA	10:X:100:LEU:CB	2.45	0.47
10:X:101:LEU:CG	10:X:102:SER:N	2.78	0.47
10:Y:39:ASP:O	10:Y:88:ARG:NE	2.47	0.47

*Continued on next page...*

*Continued from previous page...*

Atom-1	Atom-2	Interatomic distance (Å)	Clash overlap (Å)
1:I:23:DC:H41	9:U:34:ARG:CZ	2.27	0.47
3:A:57:THR:CB	3:A:64:GLU:HA	2.44	0.47
3:A:92:ALA:HA	3:A:120:PRO:HA	1.96	0.47
3:A:270:GLY:O	3:A:271:ARG:C	2.53	0.47
3:A:326:ARG:HB2	3:A:330:GLU:CG	2.45	0.47
3:A:463:PHE:CE2	3:A:481:THR:N	2.82	0.47
3:A:568:LYS:NZ	3:A:713:ILE:CD1	2.78	0.47
3:A:764:GLU:N	3:A:767:ASP:OD2	2.39	0.47
3:A:929:ARG:NE	3:A:933:HIS:CE1	2.82	0.47
3:A:1088:LYS:HB2	3:A:1091:THR:HG23	1.97	0.47
4:B:164:ARG:O	4:B:165:GLU:C	2.51	0.47
4:B:355:GLY:CA	4:B:412:ILE:HD13	2.31	0.47
4:B:489:ASN:HB3	4:B:849:THR:HG23	1.96	0.47
4:B:541:THR:OG1	4:B:808:ASN:ND2	2.48	0.47
4:B:1008:ILE:HG12	4:B:1009:GLN:H	1.80	0.47
4:B:1022:LYS:HG2	4:B:1089:ASN:HB2	1.97	0.47
4:B:1059:THR:HG22	4:B:1060:ASP:N	2.28	0.47
4:B:1130:GLN:HE22	4:B:1134:ILE:C	2.18	0.47
5:C:86:ILE:HD12	5:C:86:ILE:HA	1.60	0.47
6:E:608:THR:HB	6:E:612:ARG:HE	1.78	0.47
7:F:29:TYR:O	7:F:32:THR:HG23	2.14	0.47
7:F:65:MET:CB	7:F:69:LEU:HD11	2.36	0.47
8:G:108:ALA:HB1	8:G:112:GLU:OE2	2.14	0.47
8:G:125:GLU:O	8:G:126:ARG:C	2.53	0.47
8:G:173:TYR:HB3	8:G:176:ARG:HG2	1.96	0.47
8:G:303:GLU:CD	8:G:304:SER:N	2.67	0.47
8:G:319:ARG:O	8:G:322:LEU:HB3	2.14	0.47
8:G:329:LEU:CD1	8:G:334:ARG:N	2.77	0.47
8:G:339:LEU:O	8:G:340:ARG:C	2.52	0.47
9:S:223:VAL:CG2	9:U:113:CYS:SG	3.03	0.47
9:T:200:TYR:CA	9:T:203:GLN:HB3	2.45	0.47
9:T:225:THR:HG23	9:T:227:ASP:N	2.30	0.47
9:U:47:LEU:HD13	9:U:56:LEU:HD12	1.95	0.47
9:U:167:ILE:HD11	9:U:262:ALA:HA	0.70	0.47
9:V:104:TYR:CG	9:V:303:PRO:HD2	2.49	0.47
10:X:118:LEU:HD23	10:X:121:LEU:HD13	1.97	0.47
10:X:212:VAL:HG13	10:X:214:LYS:O	2.13	0.47
10:Y:210:ILE:C	10:Y:211:THR:CG2	2.83	0.47
3:A:251:LEU:O	3:A:254:GLN:N	2.47	0.47
3:A:389:GLN:HB3	3:A:395:GLU:CD	2.35	0.47
3:A:441:ALA:C	3:A:443:LEU:N	2.65	0.47

*Continued on next page...*

*Continued from previous page...*

Atom-1	Atom-2	Interatomic distance (Å)	Clash overlap (Å)
3:A:524:VAL:O	3:A:525:ASP:CB	2.61	0.47
3:A:575:GLY:HA3	3:A:914:PHE:HB2	1.96	0.47
3:A:820:PHE:CZ	3:A:835:VAL:HG21	2.50	0.47
3:A:838:VAL:CG2	3:A:839:TYR:N	2.77	0.47
3:A:990:ILE:HD13	6:E:452:ARG:HB3	1.97	0.47
3:A:1030:ALA:N	7:F:29:TYR:OH	2.40	0.47
4:B:37:LYS:HD2	6:E:509:PRO:CA	2.40	0.47
4:B:299:TYR:CB	4:B:1139:LYS:CE	2.75	0.47
4:B:440:LYS:HA	4:B:999:PHE:O	2.15	0.47
4:B:511:ALA:N	4:B:875:GLN:OE1	2.48	0.47
4:B:606:PHE:CE1	4:B:778:ASP:HB2	2.47	0.47
4:B:611:VAL:HA	4:B:622:GLU:CD	2.34	0.47
4:B:645:LEU:H	4:B:662:LYS:HZ2	1.62	0.47
4:B:645:LEU:CB	4:B:662:LYS:HD3	2.36	0.47
4:B:687:LYS:HG3	4:B:688:PRO:HD3	1.97	0.47
4:B:695:ASP:OD1	4:B:734:PRO:HB3	2.14	0.47
4:B:764:ARG:NH1	4:B:764:ARG:HG3	2.30	0.47
4:B:842:ARG:HB3	4:B:844:ILE:HG22	1.97	0.47
4:B:901:ARG:HG2	4:B:902:HIS:N	2.30	0.47
4:B:1022:LYS:HB3	4:B:1025:GLU:HA	1.97	0.47
4:B:1226:GLU:C	4:B:1228:LYS:N	2.66	0.47
5:C:141:ARG:HH12	5:C:155:ARG:CB	2.18	0.47
5:C:203:SER:O	5:C:204:ILE:HD13	2.15	0.47
5:D:78:ILE:HG23	5:D:138:MET:HE1	1.97	0.47
5:D:81:ARG:NE	5:D:126:TYR:CE2	2.81	0.47
6:E:153:ALA:HB3	6:E:154:GLU:OE1	2.15	0.47
6:E:362:ILE:HD13	6:E:454:ILE:HB	1.94	0.47
7:F:21:LEU:HD11	7:F:66:SER:HB2	1.97	0.47
7:F:58:VAL:O	7:F:61:ALA:HB3	2.15	0.47
8:G:218:ILE:O	8:G:221:ALA:HB3	2.15	0.47
8:G:308:THR:C	8:G:309:PRO:O	2.50	0.47
9:S:3:LEU:HA	9:S:3:LEU:HD23	1.65	0.47
9:S:49:HIS:CG	9:S:55:LYS:HB2	2.50	0.47
9:S:159:VAL:HG13	9:U:20:LYS:HZ1	1.78	0.47
9:S:201:GLY:HA2	9:S:204:ARG:CG	2.44	0.47
9:T:130:ARG:O	9:T:134:VAL:HG13	2.15	0.47
9:T:162:LEU:C	9:T:301:ILE:HG22	2.19	0.47
9:T:298:ARG:HA	9:T:302:PRO:CG	2.43	0.47
9:U:70:ILE:CD1	9:V:70:ILE:CG2	2.92	0.47
9:U:174:ASN:C	9:U:178:ALA:HB3	2.34	0.47
9:U:192:PRO:O	9:U:219:ALA:HA	2.14	0.47

*Continued on next page...*



Continued from previous page...

Atom-1	Atom-2	Interatomic distance (Å)	Clash overlap (Å)
9:V:1:MET:O	9:V:6:LEU:HB2	2.15	0.47
9:V:101:CYS:SG	9:V:105:LEU:HD23	2.54	0.47
9:V:158:VAL:H	9:V:280:THR:H	1.61	0.47
10:X:101:LEU:HD21	10:X:103:ALA:CA	2.44	0.47
10:Y:69:LEU:HA	10:Y:69:LEU:HD12	1.60	0.47
1:1:84:DA:H2 <sup>''</sup>	1:1:85:DG:H5 <sup>''</sup>	1.97	0.47
1:1:100:DA:H61	8:G:199:ASP:CG	2.17	0.47
3:A:46:LEU:O	3:A:50:LEU:HG	2.15	0.47
3:A:236:MET:C	3:A:238:LEU:N	2.68	0.47
3:A:250:VAL:HG23	3:A:251:LEU:N	2.30	0.47
3:A:351:MET:SD	3:A:364:LEU:HB2	2.55	0.47
3:A:400:ARG:O	3:A:447:LEU:CD1	2.60	0.47
3:A:464:ARG:HA	3:A:478:ALA:HA	1.97	0.47
3:A:596:GLY:HA2	3:A:618:SER:HB2	1.96	0.47
4:B:119:LEU:HA	4:B:119:LEU:HD23	1.34	0.47
4:B:149:ASP:OD1	4:B:149:ASP:C	2.53	0.47
4:B:220:ILE:HG23	4:B:221:PRO:HD2	1.97	0.47
4:B:244:VAL:HG12	4:B:246:GLU:H	1.80	0.47
4:B:515:LEU:C	4:B:871:VAL:HG12	2.36	0.47
4:B:533:SER:O	4:B:535:ARG:NH1	2.47	0.47
4:B:538:GLU:HB2	4:B:540:ILE:HG12	1.97	0.47
4:B:540:ILE:C	4:B:833:VAL:HG13	2.35	0.47
4:B:623:VAL:HG21	4:B:772:GLN:H	1.80	0.47
4:B:631:TRP:CD1	4:B:742:VAL:CG1	2.94	0.47
4:B:693:MET:O	4:B:693:MET:SD	2.73	0.47
4:B:916:VAL:HG11	4:B:940:ILE:HD13	1.96	0.47
4:B:922:ILE:HD12	4:B:940:ILE:HB	1.97	0.47
4:B:1040:TYR:HB3	4:B:1049:ILE:HA	1.97	0.47
4:B:1126:GLN:CA	4:B:1136:ILE:HD13	1.99	0.47
4:B:1154:ILE:HD13	4:B:1190:TYR:HB3	1.97	0.47
4:B:1222:GLU:OE2	4:B:1226:GLU:OE2	2.33	0.47
4:B:1248:GLY:HA2	7:F:29:TYR:OH	2.15	0.47
5:C:96:ILE:CG2	5:C:139:GLU:HB2	2.45	0.47
5:D:180:VAL:CG1	5:D:194:LEU:CD1	2.89	0.47
6:E:22:ILE:HA	6:E:25:TRP:CZ2	2.50	0.47
6:E:45:ILE:CD1	6:E:50:LEU:HD23	2.45	0.47
6:E:457:HIS:ND1	6:E:457:HIS:C	2.67	0.47
8:G:268:MET:CE	8:G:272:LYS:HD3	2.45	0.47
8:G:374:ARG:C	8:G:376:LEU:N	2.68	0.47
8:G:388:TYR:O	8:G:389:ILE:HG12	2.14	0.47
9:S:4:GLU:OE1	9:S:27:VAL:HG23	2.15	0.47

Continued on next page...

*Continued from previous page...*

Atom-1	Atom-2	Interatomic distance (Å)	Clash overlap (Å)
9:S:225:THR:HG22	9:U:123:VAL:O	2.08	0.47
9:T:64:LEU:HA	9:T:67:ALA:HB3	1.97	0.47
9:T:114:ARG:N	9:T:118:GLU:OE2	2.48	0.47
9:T:170:LEU:HB3	9:T:229:PHE:CZ	2.50	0.47
9:V:216:THR:O	9:V:217:LEU:HB3	2.15	0.47
10:X:46:PHE:CG	10:X:46:PHE:O	2.68	0.47
10:X:176:HIS:NE2	10:X:205:ILE:HG23	2.30	0.47
10:Y:64:ILE:C	10:Y:66:VAL:HG23	2.36	0.47
1:1:18:DA:C6	1:1:19:DA:C2	3.03	0.46
3:A:46:LEU:CD2	3:A:47:ILE:HG12	2.45	0.46
3:A:264:PRO:HD2	3:A:265:LYS:HG3	1.97	0.46
3:A:423:HIS:CD2	3:A:425:SER:CB	2.90	0.46
3:A:490:VAL:HG23	3:A:526:TYR:HB2	1.97	0.46
3:A:516:PHE:CE1	4:B:157:LEU:HA	2.49	0.46
3:A:531:PRO:O	3:A:532:VAL:CG2	2.63	0.46
3:A:542:ILE:HD13	3:A:545:LEU:CD2	2.44	0.46
3:A:571:ARG:HH11	3:A:676:GLU:HG3	1.79	0.46
3:A:677:GLY:C	3:A:679:GLU:OE1	2.53	0.46
3:A:702:ILE:HG21	3:A:852:MET:HE3	1.97	0.46
3:A:749:ARG:NE	3:A:750:GLN:H	2.12	0.46
3:A:765:ALA:HA	3:A:808:ASN:HA	1.97	0.46
3:A:862:ILE:HG22	3:A:863:SER:N	2.22	0.46
3:A:903:LEU:HA	3:A:903:LEU:HD12	1.34	0.46
3:A:1028:PHE:CE1	6:E:438:ARG:CZ	2.96	0.46
4:B:34:ASP:HA	4:B:37:LYS:HB2	1.97	0.46
4:B:108:GLU:O	4:B:110:VAL:N	2.48	0.46
4:B:159:ILE:HG22	4:B:160:LYS:N	2.31	0.46
4:B:233:ILE:CG2	4:B:238:ARG:CD	2.86	0.46
4:B:285:PRO:HG2	4:B:1143:VAL:CG2	2.46	0.46
4:B:318:ILE:CG2	6:E:438:ARG:HH12	2.28	0.46
4:B:371:ARG:N	4:B:375:ASP:OD2	2.49	0.46
4:B:461:GLU:OE1	4:B:473:THR:C	2.53	0.46
4:B:461:GLU:OE1	4:B:474:ALA:N	2.48	0.46
4:B:480:ILE:HD13	4:B:480:ILE:HA	1.77	0.46
4:B:526:PRO:HB3	4:B:536:GLU:C	2.34	0.46
4:B:657:GLY:O	4:B:658:THR:C	2.54	0.46
4:B:681:LEU:HD23	4:B:681:LEU:H	1.80	0.46
4:B:1109:CYS:C	4:B:1112:HIS:H	2.19	0.46
4:B:1225:ILE:HG21	4:B:1225:ILE:HD13	1.60	0.46
5:C:36:VAL:O	5:C:37:GLY:C	2.53	0.46
5:C:36:VAL:O	5:C:39:ALA:HB3	2.15	0.46

*Continued on next page...*

*Continued from previous page...*

Atom-1	Atom-2	Interatomic distance (Å)	Clash overlap (Å)
5:C:40:LEU:HA	5:C:43:VAL:CG1	2.45	0.46
5:C:57:ARG:HG2	5:C:57:ARG:HH11	1.79	0.46
5:C:173:VAL:N	5:C:174:ARG:HH21	2.14	0.46
5:D:51:THR:HA	5:D:144:ARG:CA	2.29	0.46
5:D:65:PHE:N	5:D:65:PHE:CD1	2.78	0.46
5:D:109:ALA:HB2	5:D:125:GLN:HB2	1.97	0.46
5:D:126:TYR:CG	5:D:127:VAL:N	2.79	0.46
6:E:111:PRO:HB2	6:E:194:LEU:HD23	1.94	0.46
6:E:158:TYR:CZ	6:E:159:LYS:CD	2.98	0.46
6:E:252:ILE:CG2	6:E:256:LEU:HD11	2.40	0.46
6:E:289:LEU:HD23	6:E:289:LEU:HA	1.32	0.46
6:E:394:ARG:HD3	6:E:394:ARG:C	2.36	0.46
6:E:432:ARG:O	6:E:433:ALA:C	2.52	0.46
6:E:482:GLU:O	6:E:485:ALA:CB	2.62	0.46
6:E:497:ILE:CD1	6:E:498:LEU:HD22	2.45	0.46
7:F:16:HIS:O	7:F:19:GLU:HG2	2.15	0.46
8:G:135:GLU:CD	8:G:139:LEU:HB2	2.35	0.46
8:G:378:HIS:HE2	10:X:57:VAL:CG2	2.28	0.46
9:S:64:LEU:HB3	9:S:68:ARG:CD	2.45	0.46
9:S:178:ALA:C	9:S:259:ARG:CG	2.83	0.46
9:T:196:PHE:HB3	9:T:203:GLN:CB	2.45	0.46
9:T:231:GLY:O	9:T:235:GLN:N	2.48	0.46
9:U:90:PRO:HD2	9:U:120:GLN:HE22	1.78	0.46
9:U:142:LEU:CD1	9:U:293:PHE:CD2	2.90	0.46
9:U:191:TYR:CD2	9:U:239:ILE:HD11	2.50	0.46
9:U:196:PHE:HA	9:U:229:PHE:HD1	1.79	0.46
9:V:93:CYS:O	9:V:94:ILE:CG1	2.63	0.46
9:V:107:PRO:CB	9:V:111:LYS:HZ1	2.28	0.46
9:V:210:PHE:O	9:V:215:ALA:N	2.47	0.46
9:V:230:ARG:H	9:V:233:VAL:HB	1.80	0.46
10:Y:161:GLY:HA3	10:Y:171:ASP:OD1	2.14	0.46
10:Y:197:LEU:HD23	10:Y:200:LYS:HG3	1.96	0.46
2:2:97:DG:O5'	9:S:155:ARG:CG	2.64	0.46
2:2:103:DG:H2'	2:2:104:DC:C6	2.50	0.46
3:A:31:ILE:C	3:A:34:GLN:HE22	2.17	0.46
3:A:121:LEU:HA	3:A:128:PHE:CD1	2.51	0.46
3:A:130:ILE:O	3:A:131:ASN:C	2.54	0.46
3:A:309:TYR:CD2	3:A:311:ILE:CD1	2.98	0.46
3:A:374:ILE:HG13	3:A:375:LYS:H	1.79	0.46
3:A:443:LEU:HA	3:A:443:LEU:HD12	1.40	0.46
3:A:452:ARG:O	3:A:459:LEU:HA	2.15	0.46

*Continued on next page...*

Continued from previous page...

Atom-1	Atom-2	Interatomic distance (Å)	Clash overlap (Å)
3:A:535:VAL:HG23	3:A:536:SER:N	2.30	0.46
3:A:699:GLU:HB2	3:A:700:ASP:CB	2.46	0.46
3:A:702:ILE:HG23	3:A:702:ILE:HD12	1.26	0.46
3:A:846:ILE:HG22	3:A:981:LYS:HD2	1.96	0.46
3:A:898:VAL:HG23	3:A:899:PHE:H	1.77	0.46
4:B:134:ILE:CB	4:B:348:GLN:HB3	2.45	0.46
4:B:157:LEU:CD2	4:B:170:THR:HB	2.46	0.46
4:B:247:ASP:OD1	4:B:258:ALA:O	2.33	0.46
4:B:285:PRO:C	4:B:287:THR:N	2.52	0.46
4:B:378:PHE:O	4:B:378:PHE:CG	2.69	0.46
4:B:443:LYS:HB2	4:B:997:LEU:N	2.31	0.46
4:B:454:LYS:CG	4:B:455:PHE:H	2.13	0.46
4:B:586:GLN:C	4:B:587:VAL:HG13	2.36	0.46
4:B:587:VAL:HA	4:B:795:LEU:O	2.15	0.46
4:B:726:GLN:HE22	4:B:739:ARG:NH1	2.14	0.46
4:B:881:GLY:O	4:B:901:ARG:HB2	2.15	0.46
4:B:1224:ALA:C	4:B:1226:GLU:H	2.19	0.46
5:D:119:GLU:CD	5:D:121:ILE:HA	2.36	0.46
5:D:143:GLU:N	5:D:143:GLU:OE1	2.48	0.46
5:D:220:LEU:HD12	5:D:221:PHE:N	2.29	0.46
6:E:46:ASN:HD21	6:E:49:THR:CA	2.28	0.46
6:E:52:PRO:HD2	6:E:60:GLU:HB3	1.97	0.46
6:E:59:CYS:HB2	6:E:63:PHE:CD2	2.50	0.46
6:E:164:GLU:O	6:E:168:LEU:CD1	2.63	0.46
6:E:369:LYS:O	6:E:457:HIS:HB2	2.14	0.46
6:E:575:LYS:O	6:E:586:VAL:HA	2.16	0.46
8:G:85:TYR:HA	8:G:88:GLU:OE2	2.15	0.46
8:G:233:VAL:CB	8:G:236:TYR:CZ	2.98	0.46
9:S:175:HIS:CE1	9:S:239:ILE:HG21	2.49	0.46
9:T:33:SER:C	9:T:50:ARG:NH2	2.68	0.46
9:T:141:ASP:HB3	9:T:284:ARG:O	2.15	0.46
9:T:156:ASP:OD1	9:T:291:LYS:CA	2.63	0.46
9:T:234:ARG:CB	9:V:105:LEU:HD23	2.45	0.46
9:U:94:ILE:CG1	9:U:290:ILE:HG23	2.46	0.46
9:U:153:THR:HG21	9:U:282:GLN:NE2	2.30	0.46
9:V:66:ARG:O	9:V:70:ILE:N	2.40	0.46
9:V:146:MET:CE	9:V:274:ARG:NH2	2.78	0.46
9:V:206:VAL:CA	9:V:208:GLU:O	2.63	0.46
10:X:56:ARG:HE	10:X:66:VAL:HG21	1.80	0.46
1:1:44:DG:C2	2:2:83:DG:C2	3.04	0.46
3:A:30:LEU:CD2	3:A:400:ARG:NH1	2.78	0.46

Continued on next page...

*Continued from previous page...*

Atom-1	Atom-2	Interatomic distance (Å)	Clash overlap (Å)
3:A:271:ARG:HA	3:A:290:ARG:HG3	1.98	0.46
3:A:298:LEU:HA	3:A:298:LEU:HD23	1.39	0.46
3:A:466:VAL:HG23	3:A:525:ASP:O	2.15	0.46
3:A:552:ARG:HH21	3:A:894:ASN:ND2	2.14	0.46
3:A:591:VAL:O	3:A:592:SER:C	2.51	0.46
3:A:608:VAL:HG23	3:A:616:THR:CA	2.41	0.46
3:A:675:THR:CB	3:A:678:GLY:H	2.26	0.46
3:A:681:ALA:O	3:A:682:LEU:HD22	2.16	0.46
3:A:788:LEU:O	3:A:789:ARG:C	2.54	0.46
3:A:913:ARG:HH21	3:A:915:LYS:CD	2.24	0.46
4:B:68:ALA:O	4:B:419:LYS:CG	2.63	0.46
4:B:92:GLN:NE2	4:B:377:LEU:HA	2.30	0.46
4:B:210:ARG:C	4:B:211:GLU:HG2	2.35	0.46
4:B:223:ARG:HG3	4:B:279:GLU:CG	2.45	0.46
4:B:250:HIS:O	4:B:251:PRO:C	2.54	0.46
4:B:394:SER:CB	4:B:395:GLU:HG3	2.45	0.46
4:B:439:GLU:C	4:B:1001:ARG:H	2.16	0.46
5:C:53:VAL:CG1	5:C:82:MET:CE	2.87	0.46
5:C:56:VAL:O	5:C:162:ASP:O	2.34	0.46
5:C:108:THR:OG1	5:C:111:HIS:N	2.41	0.46
5:D:84:GLU:OE1	5:D:85:VAL:HG13	2.15	0.46
5:D:156:GLU:CA	5:D:163:PHE:CE1	2.85	0.46
6:E:43:GLU:HG3	6:E:44:THR:N	2.29	0.46
6:E:287:ALA:CA	6:E:290:GLN:HG2	2.46	0.46
6:E:362:ILE:HD12	6:E:454:ILE:CG2	2.45	0.46
6:E:389:ILE:HA	6:E:392:LEU:CD2	2.46	0.46
6:E:413:PRO:HG2	6:E:414:SER:N	2.30	0.46
8:G:112:GLU:HA	8:G:115:ARG:CZ	2.45	0.46
9:S:94:ILE:O	9:S:123:VAL:HG22	2.15	0.46
9:S:98:HIS:NE2	9:S:229:PHE:CZ	2.68	0.46
9:S:109:LEU:HD11	9:U:235:GLN:CD	2.36	0.46
9:S:162:LEU:HD12	9:S:162:LEU:C	2.35	0.46
9:T:2:ARG:NH2	9:T:39:LEU:HD22	2.30	0.46
9:T:62:ARG:O	9:T:65:PRO:HD2	2.16	0.46
9:T:105:LEU:CD1	9:T:300:ASN:OD1	2.50	0.46
9:T:129:ASP:C	9:T:131:ALA:N	2.67	0.46
9:U:284:ARG:HE	9:U:290:ILE:HG21	1.77	0.46
10:X:50:GLY:H	10:X:71:GLU:N	2.14	0.46
10:X:114:GLU:OE1	10:X:115:ASN:ND2	2.49	0.46
10:X:145:MET:HA	10:X:148:ARG:HG3	1.96	0.46
10:Y:52:VAL:CG2	10:Y:94:ALA:HA	2.44	0.46

*Continued on next page...*

*Continued from previous page...*

Atom-1	Atom-2	Interatomic distance (Å)	Clash overlap (Å)
10:Y:55:SER:HB3	10:Y:63:GLU:HG2	1.97	0.46
10:Y:70:ARG:HH12	10:Y:155:ILE:HG22	1.81	0.46
1:1:46:DA:H2"	1:1:47:DT:C5	2.49	0.46
2:2:92:DA:H61	9:T:34:ARG:NE	1.97	0.46
3:A:122:MET:SD	3:A:126:GLY:HA2	2.56	0.46
3:A:163:ALA:HB2	3:A:304:LEU:HG	1.95	0.46
3:A:258:ASP:O	3:A:262:PHE:N	2.48	0.46
3:A:536:SER:O	3:A:561:ARG:NH1	2.37	0.46
3:A:584:ARG:CD	3:A:591:VAL:CG1	2.92	0.46
3:A:603:ALA:HB2	5:C:72:ARG:C	2.35	0.46
3:A:662:ARG:NH2	3:A:663:VAL:O	2.46	0.46
3:A:749:ARG:HH21	3:A:750:GLN:CG	2.28	0.46
3:A:986:VAL:O	3:A:990:ILE:HB	2.16	0.46
3:A:994:SER:HB2	6:E:356:TYR:CE1	2.51	0.46
3:A:1044:ASP:CG	3:A:1047:GLY:N	2.59	0.46
3:A:1045:MET:HG3	3:A:1048:ARG:NH1	2.31	0.46
4:B:98:TRP:CZ3	4:B:143:MET:HE1	2.49	0.46
4:B:138:ARG:O	4:B:142:GLY:N	2.47	0.46
4:B:178:GLY:O	4:B:181:LYS:HB3	2.15	0.46
4:B:573:ASN:H	4:B:590:GLU:N	2.12	0.46
4:B:1224:ALA:O	4:B:1226:GLU:N	2.49	0.46
5:D:179:SER:O	5:D:194:LEU:HG	2.15	0.46
6:E:45:ILE:HG22	6:E:52:PRO:CA	2.45	0.46
6:E:158:TYR:CE2	6:E:159:LYS:HE3	2.51	0.46
6:E:579:ASN:HD21	6:E:594:ARG:HE	1.63	0.46
6:E:587:LEU:CA	6:E:592:ARG:HH11	2.21	0.46
6:E:620:GLN:CD	6:E:620:GLN:H	2.19	0.46
8:G:172:LYS:HE2	8:G:215:ARG:CZ	2.45	0.46
9:S:49:HIS:ND1	9:S:52:ASN:HB2	2.31	0.46
9:S:93:CYS:CB	9:S:124:THR:HG22	2.44	0.46
9:S:184:PRO:HA	9:S:264:SER:OG	2.15	0.46
9:S:185:TRP:CD2	9:S:209:LYS:O	2.69	0.46
9:S:288:PRO:HB2	9:S:289:PRO:HD3	1.97	0.46
9:T:164:ASP:OD1	9:T:275:ARG:HG2	2.16	0.46
9:T:191:TYR:O	9:T:192:PRO:C	2.54	0.46
9:T:250:ALA:O	9:T:253:ASP:HB2	2.15	0.46
9:T:251:ARG:HG3	9:T:258:VAL:CG2	2.45	0.46
9:V:10:LEU:HA	9:V:60:GLY:HA3	1.96	0.46
9:V:206:VAL:HA	9:V:209:LYS:CG	2.45	0.46
9:V:209:LYS:HE2	9:V:241:LEU:CD1	2.44	0.46
10:X:47:LEU:O	10:X:74:VAL:HA	2.16	0.46

*Continued on next page...*

*Continued from previous page...*

Atom-1	Atom-2	Interatomic distance (Å)	Clash overlap (Å)
3:A:67:PHE:CE2	3:A:340:LEU:HD21	2.51	0.46
3:A:70:HIS:O	3:A:71:ASN:C	2.53	0.46
3:A:99:THR:HG23	3:A:100:ARG:C	2.36	0.46
3:A:135:ARG:HB3	3:A:384:SER:HG	1.81	0.46
3:A:141:ILE:HG22	3:A:324:ARG:H	1.81	0.46
3:A:144:SER:HB3	3:A:324:ARG:HE	1.81	0.46
3:A:274:ARG:O	3:A:276:LYS:N	2.49	0.46
3:A:568:LYS:HZ2	3:A:713:ILE:CG1	2.13	0.46
3:A:598:VAL:HA	3:A:615:PRO:CG	2.45	0.46
3:A:873:TYR:CB	3:A:878:SER:O	2.60	0.46
3:A:874:LEU:HG	3:A:878:SER:O	2.15	0.46
3:A:929:ARG:HB3	3:A:929:ARG:CZ	2.39	0.46
3:A:998:TYR:CD1	3:A:998:TYR:N	2.80	0.46
3:A:1016:ARG:NH2	6:E:353:ARG:HB3	2.30	0.46
3:A:1017:PHE:CD2	6:E:352:LYS:O	2.68	0.46
3:A:1017:PHE:CE2	3:A:1019:GLU:N	2.83	0.46
3:A:1038:LEU:O	3:A:1039:THR:C	2.54	0.46
3:A:1047:GLY:O	3:A:1049:ASN:N	2.48	0.46
3:A:1056:VAL:HG12	3:A:1056:VAL:O	2.15	0.46
4:B:12:GLN:HA	4:B:15:ASN:CG	2.33	0.46
4:B:277:VAL:HG12	4:B:278:ALA:N	2.30	0.46
4:B:318:ILE:HD11	6:E:438:ARG:NH1	2.19	0.46
4:B:520:GLY:CA	4:B:539:ILE:HD13	2.46	0.46
4:B:676:GLN:HE22	4:B:681:LEU:N	2.13	0.46
4:B:938:GLY:HA3	4:B:969:GLY:HA3	1.97	0.46
4:B:1131:SER:H	4:B:1131:SER:HG	1.42	0.46
4:B:1238:ASN:OD1	4:B:1246:PRO:HD3	2.16	0.46
4:B:1239:VAL:C	4:B:1241:ILE:N	2.67	0.46
4:B:1246:PRO:O	4:B:1247:ALA:CB	2.63	0.46
5:C:67:THR:HA	5:C:74:ASP:CG	2.35	0.46
5:D:154:GLY:C	5:D:156:GLU:N	2.69	0.46
6:E:78:ARG:CG	8:G:347:ARG:HG2	2.46	0.46
6:E:140:VAL:HG11	6:E:307:GLN:HG2	1.97	0.46
6:E:145:TYR:CZ	6:E:167:TRP:CD1	3.03	0.46
6:E:146:VAL:HA	6:E:160:GLN:O	2.16	0.46
6:E:207:GLU:HA	6:E:210:ARG:HG3	1.97	0.46
6:E:567:ASP:HB3	6:E:590:TYR:CE2	2.51	0.46
8:G:78:THR:C	8:G:79:GLU:CD	2.73	0.46
8:G:291:GLY:O	8:G:293:GLU:N	2.48	0.46
9:S:104:TYR:CD1	9:S:245:SER:HB3	2.51	0.46
9:T:211:GLU:CA	9:T:214:GLU:H	2.29	0.46

*Continued on next page...*

*Continued from previous page...*

Atom-1	Atom-2	Interatomic distance (Å)	Clash overlap (Å)
9:U:103:SER:CB	9:U:104:TYR:CD2	2.98	0.46
9:U:108:VAL:CB	9:U:301:ILE:HG23	2.45	0.46
9:U:132:LEU:HD12	9:U:148:ASN:ND2	2.31	0.46
9:V:3:LEU:HB3	9:V:71:CYS:SG	2.55	0.46
9:V:195:VAL:HG11	9:V:207:GLN:HA	1.97	0.46
10:X:64:ILE:C	10:X:66:VAL:HG23	2.36	0.46
10:X:170:ILE:HB	10:X:208:LYS:O	2.15	0.46
10:Y:33:THR:HA	10:Y:91:HIS:CE1	2.51	0.46
2:2:48:DT:C7	8:G:366:ARG:NH2	2.79	0.46
3:A:30:LEU:HD13	3:A:400:ARG:CZ	2.45	0.46
3:A:45:GLY:O	3:A:49:GLU:OE1	2.33	0.46
3:A:162:SER:CA	3:A:176:GLU:HA	2.46	0.46
3:A:216:PRO:C	3:A:217:GLU:OE1	2.54	0.46
3:A:296:ASP:O	3:A:299:ALA:HB3	2.14	0.46
3:A:381:SER:O	3:A:383:LEU:N	2.48	0.46
3:A:402:LEU:HD21	3:A:447:LEU:HD12	1.91	0.46
3:A:429:ARG:HD3	3:A:483:ASP:CA	2.34	0.46
3:A:494:ASP:C	3:A:495:ILE:HG12	2.35	0.46
3:A:566:LEU:HD11	3:A:715:THR:N	2.24	0.46
3:A:602:ASP:OD1	5:C:131:ALA:CB	2.60	0.46
3:A:768:ILE:HD13	3:A:768:ILE:HA	1.52	0.46
3:A:899:PHE:HA	3:A:902:LEU:HD12	1.98	0.46
3:A:932:VAL:C	3:A:934:GLY:N	2.68	0.46
4:B:53:VAL:C	4:B:55:ASP:N	2.69	0.46
4:B:97:THR:O	4:B:98:TRP:C	2.53	0.46
4:B:369:ARG:NH2	4:B:438:THR:HG21	2.31	0.46
4:B:512:GLU:CD	4:B:873:ARG:HD3	2.35	0.46
4:B:586:GLN:HB2	4:B:815:ASP:OD1	2.16	0.46
4:B:1007:ILE:HG23	4:B:1007:ILE:O	2.15	0.46
4:B:1121:LEU:O	4:B:1125:VAL:HG23	2.15	0.46
4:B:1198:THR:O	4:B:1202:LEU:HB2	2.15	0.46
4:B:1231:TRP:CD2	6:E:11:TYR:HB2	2.50	0.46
5:C:50:GLY:HA3	5:C:170:PHE:HB3	1.97	0.46
5:C:83:LYS:O	5:C:85:VAL:N	2.49	0.46
5:C:211:SER:O	5:C:214:ALA:HB3	2.15	0.46
5:C:217:LEU:HB2	5:C:221:PHE:HB2	1.97	0.46
6:E:279:VAL:CG1	6:E:280:ILE:N	2.75	0.46
6:E:304:ARG:HH12	8:G:84:LEU:HD11	1.80	0.46
6:E:346:ARG:HG3	6:E:350:LEU:CG	2.44	0.46
6:E:586:VAL:O	6:E:592:ARG:HD3	2.16	0.46
7:F:22:ILE:H	7:F:22:ILE:HG13	1.47	0.46

*Continued on next page...*



*Continued from previous page...*

Atom-1	Atom-2	Interatomic distance (Å)	Clash overlap (Å)
8:G:110:LEU:CD1	8:G:111:LEU:N	2.76	0.46
8:G:300:ASP:C	8:G:301:PHE:CG	2.86	0.46
8:G:355:GLY:HA2	8:G:361:THR:HG22	1.96	0.46
9:S:2:ARG:O	9:S:6:LEU:HB2	2.16	0.46
9:S:105:LEU:HB3	9:S:301:ILE:HG12	1.98	0.46
9:S:147:ASN:HB2	9:S:277:VAL:CG2	2.45	0.46
9:S:155:ARG:HD3	9:S:158:VAL:HG21	1.98	0.46
9:S:188:LEU:HB3	9:S:193:GLN:HB2	1.98	0.46
9:S:289:PRO:O	9:S:293:PHE:HB3	2.15	0.46
9:T:47:LEU:O	9:T:49:HIS:N	2.48	0.46
9:T:121:LEU:HB2	9:V:221:LEU:HD23	1.98	0.46
9:T:175:HIS:CD2	9:T:177:LEU:HD22	2.50	0.46
9:T:225:THR:CG2	9:T:228:ALA:H	2.28	0.46
9:T:279:VAL:HG22	9:T:279:VAL:O	2.16	0.46
9:U:11:ALA:HA	9:U:14:GLU:HB3	1.98	0.46
9:U:45:LEU:HD12	9:U:63:LEU:N	2.29	0.46
9:U:197:LYS:HB2	9:U:224:ASN:CB	2.45	0.46
9:U:260:PRO:C	9:U:261:LEU:HD23	2.35	0.46
9:V:160:GLU:OE2	9:V:294:TRP:CG	2.68	0.46
10:Y:46:PHE:HB3	10:Y:101:LEU:O	2.16	0.46
10:Y:56:ARG:HE	10:Y:66:VAL:HG21	1.80	0.46
1:1:19:DA:H2"	1:1:20:DA:C8	2.51	0.46
2:2:63:DC:H2"	2:2:64:DA:C8	2.50	0.46
3:A:32:GLU:CB	3:A:35:ARG:HB3	2.39	0.46
3:A:309:TYR:O	3:A:309:TYR:CG	2.68	0.46
3:A:369:PRO:O	3:A:370:LEU:C	2.54	0.46
3:A:488:LEU:HD13	3:A:526:TYR:HE2	1.80	0.46
3:A:576:THR:HA	3:A:916:ILE:N	2.31	0.46
3:A:607:ARG:NH1	3:A:607:ARG:CB	2.72	0.46
3:A:642:TYR:CZ	5:C:76:LEU:HD22	2.51	0.46
3:A:705:SER:CA	3:A:871:MET:HE1	2.46	0.46
3:A:939:ALA:O	3:A:942:GLU:HG2	2.15	0.46
3:A:963:ARG:HH21	4:B:42:ARG:HB3	1.80	0.46
3:A:968:PHE:CE1	4:B:45:THR:O	2.69	0.46
3:A:1016:ARG:HG3	3:A:1017:PHE:N	2.30	0.46
3:A:1034:LEU:CD2	3:A:1034:LEU:H	2.28	0.46
3:A:1070:PHE:HA	6:E:349:LEU:HD11	1.96	0.46
4:B:28:ARG:HH12	7:F:20:ASP:CB	2.27	0.46
4:B:160:LYS:HB2	4:B:171:GLU:OE1	2.16	0.46
4:B:218:ARG:NH2	4:B:289:GLU:HB3	2.31	0.46
4:B:260:ARG:C	4:B:262:THR:N	2.69	0.46

*Continued on next page...*

*Continued from previous page...*

Atom-1	Atom-2	Interatomic distance (Å)	Clash overlap (Å)
4:B:591:LEU:HB3	4:B:792:ARG:NH2	2.31	0.46
4:B:695:ASP:O	4:B:696:ASP:HB2	2.15	0.46
4:B:843:ASP:O	4:B:853:THR:HG21	2.16	0.46
4:B:1207:PHE:CE1	6:E:14:ILE:HG12	2.51	0.46
4:B:1224:ALA:HA	6:E:14:ILE:O	2.16	0.46
5:C:51:THR:HG21	5:C:88:LYS:HG3	1.96	0.46
5:D:96:ILE:HG21	5:D:139:GLU:HB3	1.98	0.46
6:E:19:PRO:CG	6:E:20:GLU:N	2.74	0.46
6:E:86:CYS:O	6:E:89:CYS:O	2.34	0.46
6:E:131:MET:CE	6:E:139:ILE:CD1	2.70	0.46
6:E:498:LEU:HD12	6:E:503:GLY:C	2.36	0.46
6:E:582:GLY:O	6:E:583:SER:HB3	2.16	0.46
7:F:17:ARG:HG2	7:F:17:ARG:O	2.15	0.46
7:F:22:ILE:HA	7:F:31:ILE:CD1	2.46	0.46
7:F:37:ASN:HA	7:F:40:LYS:CD	2.45	0.46
7:F:52:ASP:O	7:F:60:ARG:NH2	2.49	0.46
8:G:178:LEU:HD21	8:G:225:GLN:CG	2.46	0.46
8:G:206:PHE:C	8:G:210:ALA:H	2.18	0.46
8:G:300:ASP:H	8:G:301:PHE:HD2	1.64	0.46
8:G:359:ASN:O	8:G:360:VAL:C	2.53	0.46
9:S:15:THR:HB	9:S:20:LYS:HE2	1.98	0.46
9:S:108:VAL:O	9:S:293:PHE:HE1	1.99	0.46
9:T:156:ASP:CB	9:T:291:LYS:HG3	2.18	0.46
9:T:284:ARG:HD3	9:T:284:ARG:HA	1.29	0.46
9:U:62:ARG:O	9:U:65:PRO:HD2	2.16	0.46
9:U:278:MET:HE2	9:U:294:TRP:CA	1.97	0.46
9:V:191:TYR:CD2	9:V:239:ILE:CD1	2.98	0.46
10:X:47:LEU:HD22	10:X:69:LEU:CD2	2.46	0.46
10:X:58:TYR:CD1	10:X:89:PHE:HD2	2.34	0.46
10:Y:42:GLU:HG2	10:Y:88:ARG:HH12	1.81	0.46
10:Y:57:VAL:H	10:Y:90:TYR:HA	1.80	0.46
10:Y:78:LEU:HD23	10:Y:88:ARG:CG	2.29	0.46
2:2:80:DT:H2'	9:S:34:ARG:HG2	1.97	0.46
2:2:90:DG:H2''	9:T:28:THR:HG23	1.98	0.46
3:A:44:GLU:O	3:A:48:GLU:CD	2.54	0.46
3:A:63:LEU:HD12	3:A:102:LEU:O	2.14	0.46
3:A:166:ILE:HD11	3:A:172:TRP:CD2	2.50	0.46
3:A:264:PRO:C	3:A:266:ARG:N	2.69	0.46
3:A:271:ARG:O	3:A:272:VAL:C	2.50	0.46
3:A:294:SER:O	3:A:297:ILE:N	2.49	0.46
3:A:328:VAL:H	3:A:328:VAL:HG13	1.51	0.46

*Continued on next page...*

*Continued from previous page...*

Atom-1	Atom-2	Interatomic distance (Å)	Clash overlap (Å)
3:A:464:ARG:HA	3:A:478:ALA:CB	2.46	0.46
3:A:573:LEU:HD23	3:A:574:VAL:HB	1.97	0.46
3:A:616:THR:O	3:A:619:GLY:C	2.53	0.46
3:A:703:LEU:O	3:A:883:VAL:HG22	2.16	0.46
3:A:789:ARG:O	3:A:794:GLU:O	2.33	0.46
3:A:986:VAL:HB	6:E:452:ARG:HB3	1.98	0.46
3:A:1009:LYS:O	3:A:1009:LYS:HG3	2.15	0.46
4:B:98:TRP:HZ3	4:B:143:MET:HE2	1.78	0.46
4:B:106:LYS:HZ3	4:B:134:ILE:HG13	1.81	0.46
4:B:120:ASN:OD1	4:B:122:VAL:HG13	2.16	0.46
4:B:199:ARG:HD3	4:B:1214:GLN:HG3	1.98	0.46
4:B:369:ARG:NH2	4:B:1000:GLU:HG2	2.31	0.46
4:B:654:VAL:HB	4:B:659:GLU:CG	2.43	0.46
4:B:884:VAL:HG12	4:B:887:VAL:HG21	1.96	0.46
4:B:1174:GLU:OE1	4:B:1174:GLU:CA	2.62	0.46
6:E:17:ALA:O	6:E:243:TRP:HB3	2.16	0.46
6:E:282:ARG:HD3	6:E:285:ARG:HH21	1.80	0.46
6:E:415:VAL:O	6:E:416:TRP:C	2.52	0.46
6:E:499:SER:CB	6:E:501:ALA:HB3	2.45	0.46
6:E:523:GLU:HG3	6:E:555:TYR:CE2	2.50	0.46
7:F:62:ILE:O	7:F:63:ILE:C	2.54	0.46
8:G:226:SER:O	8:G:227:ARG:HG3	2.15	0.46
8:G:233:VAL:CG1	8:G:236:TYR:CZ	2.95	0.46
9:S:136:LYS:HA	9:S:153:THR:HG23	1.97	0.46
9:S:142:LEU:HD21	9:S:278:MET:SD	2.55	0.46
9:S:175:HIS:CD2	9:S:239:ILE:HG21	2.51	0.46
9:T:100:LEU:CG	9:T:301:ILE:HD11	2.46	0.46
9:T:111:LYS:O	9:T:114:ARG:N	2.48	0.46
9:T:146:MET:SD	9:T:274:ARG:CD	3.02	0.46
9:U:146:MET:HE2	9:U:146:MET:HB2	1.87	0.46
9:U:238:LEU:C	9:U:239:ILE:HG12	2.35	0.46
10:X:118:LEU:CD2	10:X:121:LEU:HD12	2.45	0.46
10:X:131:LEU:O	10:X:134:GLU:HB3	2.15	0.46
10:Y:145:MET:O	10:Y:147:SER:N	2.48	0.46
3:A:143:ARG:HE	3:A:143:ARG:HB3	1.50	0.46
3:A:171:ALA:N	3:A:267:TYR:CE1	2.75	0.46
3:A:256:LEU:C	3:A:258:ASP:OD1	2.54	0.46
3:A:424:PRO:CG	3:A:514:GLN:HG3	2.44	0.46
3:A:504:ILE:O	3:A:505:GLY:C	2.53	0.46
3:A:597:ASP:OD1	3:A:597:ASP:C	2.52	0.46
3:A:747:ALA:O	3:A:749:ARG:CZ	2.63	0.46

*Continued on next page...*

*Continued from previous page...*

Atom-1	Atom-2	Interatomic distance (Å)	Clash overlap (Å)
3:A:822:ARG:NH1	8:G:274:ARG:HH22	2.13	0.46
3:A:882:ILE:HD12	3:A:882:ILE:N	2.31	0.46
4:B:20:ALA:O	4:B:24:TYR:CD1	2.67	0.46
4:B:102:SER:HA	4:B:105:LEU:HD22	1.98	0.46
4:B:416:GLN:HB3	4:B:422:GLN:HE21	1.80	0.46
4:B:458:VAL:HG23	4:B:459:VAL:N	2.30	0.46
4:B:594:ASP:C	4:B:597:ARG:HD3	2.36	0.46
4:B:621:TYR:CD2	4:B:773:ARG:CG	2.99	0.46
4:B:638:GLU:HA	4:B:683:GLU:CB	2.43	0.46
4:B:1032:ARG:HD3	4:B:1078:PRO:HG2	1.97	0.46
4:B:1212:SER:CB	6:E:346:ARG:HH21	2.29	0.46
5:C:84:GLU:OE1	5:C:85:VAL:HG13	2.15	0.46
5:D:58:ILE:HD12	5:D:138:MET:HG2	1.96	0.46
5:D:98:ARG:HA	5:D:139:GLU:CG	2.34	0.46
6:E:18:SER:HB2	6:E:243:TRP:CD2	2.51	0.46
6:E:94:THR:OG1	6:E:95:GLU:HG2	2.16	0.46
6:E:487:ALA:O	6:E:488:ARG:C	2.54	0.46
7:F:30:ARG:O	7:F:33:VAL:N	2.48	0.46
8:G:347:ARG:O	8:G:348:MET:HB3	2.14	0.46
9:S:195:VAL:O	9:S:222:GLU:HB3	2.16	0.46
9:S:275:ARG:O	9:S:277:VAL:HG23	2.16	0.46
9:T:12:ILE:HD11	9:T:32:ILE:HG21	1.98	0.46
9:T:175:HIS:HE1	9:T:177:LEU:HB3	1.53	0.46
9:T:187:GLU:H	9:T:261:LEU:HD21	1.81	0.46
9:U:150:PHE:O	9:U:151:LEU:CD2	2.64	0.46
9:U:160:GLU:CB	9:U:298:ARG:HB3	2.45	0.46
9:V:166:PRO:HB2	9:V:168:GLU:CG	2.41	0.46
9:V:167:ILE:CD1	9:V:202:MET:HE3	2.46	0.46
10:X:34:ILE:HG13	10:X:93:VAL:HG12	1.96	0.46
10:X:44:VAL:HG11	10:X:108:VAL:CG1	2.46	0.46
10:Y:193:LEU:HA	10:Y:196:ASP:HB3	1.98	0.46
1:1:37:DA:C2	1:1:38:DA:C2	3.04	0.46
1:1:101:DT:OP2	8:G:204:TYR:OH	2.34	0.46
3:A:48:GLU:HB2	3:A:49:GLU:OE1	2.16	0.46
3:A:144:SER:HB3	3:A:324:ARG:CB	2.41	0.46
3:A:171:ALA:C	3:A:172:TRP:HD1	2.19	0.46
3:A:176:GLU:OE2	3:A:184:TRP:HD1	1.98	0.46
3:A:274:ARG:CZ	3:A:286:PRO:O	2.63	0.46
3:A:306:ASN:OD1	3:A:311:ILE:CG2	2.64	0.46
3:A:401:ARG:O	3:A:402:LEU:HB3	2.15	0.46
3:A:542:ILE:HD12	3:A:545:LEU:CD2	2.21	0.46

*Continued on next page...*

*Continued from previous page...*

Atom-1	Atom-2	Interatomic distance (Å)	Clash overlap (Å)
3:A:557:SER:HA	3:A:560:GLN:HE22	1.79	0.46
3:A:704:ILE:CD1	3:A:881:ASP:O	2.52	0.46
3:A:787:LEU:CA	3:A:791:ILE:HG12	2.45	0.46
3:A:947:TRP:C	3:A:949:TYR:N	2.68	0.46
3:A:1033:THR:O	3:A:1034:LEU:C	2.51	0.46
4:B:53:VAL:CG1	4:B:54:ASP:N	2.62	0.46
4:B:135:SER:HA	4:B:138:ARG:HE	1.81	0.46
4:B:299:TYR:CE2	4:B:1139:LYS:HG3	2.51	0.46
4:B:366:ARG:HH11	4:B:370:THR:CG2	2.29	0.46
4:B:489:ASN:CG	4:B:895:ARG:CZ	2.85	0.46
4:B:561:ASN:HB2	4:B:574:LEU:HD11	1.97	0.46
4:B:564:ILE:O	4:B:572:PHE:N	2.49	0.46
4:B:632:ILE:HB	4:B:687:LYS:HE2	1.98	0.46
4:B:660:VAL:HA	4:B:665:PHE:CE1	2.51	0.46
4:B:973:ARG:NH1	4:B:974:VAL:O	2.49	0.46
4:B:1051:VAL:CG1	4:B:1052:ILE:HG12	2.33	0.46
4:B:1123:ASN:O	4:B:1127:MET:N	2.48	0.46
4:B:1132:GLN:O	4:B:1134:ILE:HG13	2.16	0.46
5:C:26:GLU:CB	5:C:27:PRO:CD	2.94	0.46
5:C:217:LEU:HD23	5:C:217:LEU:N	2.09	0.46
5:D:66:ALA:O	5:D:74:ASP:OD1	2.33	0.46
5:D:80:MET:HG2	6:E:534:TYR:CZ	2.44	0.46
5:D:83:LYS:O	5:D:85:VAL:N	2.49	0.46
5:D:186:ASP:HA	5:D:190:PRO:HA	1.98	0.46
6:E:61:ARG:HE	6:E:72:HIS:CG	2.34	0.46
6:E:71:CYS:N	6:E:76:TYR:HB2	2.25	0.46
6:E:138:GLN:HG3	6:E:143:ASN:H	1.81	0.46
6:E:278:ARG:O	6:E:279:VAL:C	2.53	0.46
6:E:443:ALA:C	6:E:444:PHE:CD1	2.80	0.46
6:E:481:LEU:H	6:E:481:LEU:CD2	2.29	0.46
8:G:135:GLU:HB2	8:G:139:LEU:CD1	2.45	0.46
8:G:159:VAL:HA	8:G:191:LEU:HD21	1.98	0.46
8:G:205:LYS:C	8:G:207:SER:N	2.70	0.46
8:G:307:GLU:HB3	8:G:312:GLN:HB3	1.97	0.46
8:G:343:LEU:O	8:G:345:ASP:N	2.42	0.46
9:S:31:THR:HG22	9:S:31:THR:O	2.16	0.46
9:S:112:PHE:CZ	9:S:119:VAL:HB	2.51	0.46
9:S:112:PHE:H	9:S:293:PHE:HE1	1.64	0.46
9:S:272:LEU:O	9:S:272:LEU:CG	2.64	0.46
9:U:99:SER:CB	9:U:274:ARG:HH21	2.28	0.46
9:U:126:LEU:HA	9:U:130:ARG:CD	2.46	0.46

*Continued on next page...*

*Continued from previous page...*

Atom-1	Atom-2	Interatomic distance (Å)	Clash overlap (Å)
9:U:211:GLU:OE1	9:U:211:GLU:N	2.49	0.46
9:V:104:TYR:O	9:V:107:PRO:HD2	2.15	0.46
10:X:46:PHE:HA	10:X:74:VAL:HG23	1.97	0.46
10:X:123:LEU:HG	10:Y:123:LEU:HD21	1.98	0.46
2:2:98:DA:H2''	2:2:99:DA:O5'	2.16	0.45
3:A:35:ARG:HH21	3:A:39:ARG:HH11	1.59	0.45
3:A:437:GLU:OE1	3:A:555:MET:CG	2.64	0.45
3:A:516:PHE:CE1	4:B:157:LEU:N	2.62	0.45
3:A:522:GLU:CA	3:A:523:GLN:OE1	2.64	0.45
3:A:567:LEU:HD23	3:A:715:THR:CB	2.45	0.45
3:A:688:VAL:HG12	3:A:690:TYR:CD1	2.43	0.45
3:A:753:GLU:HA	3:A:753:GLU:OE1	2.15	0.45
3:A:860:GLY:O	3:A:861:ILE:HG23	2.15	0.45
4:B:82:ARG:O	4:B:84:GLU:N	2.49	0.45
4:B:93:LYS:HD2	4:B:375:ASP:HA	1.96	0.45
4:B:227:GLU:O	4:B:228:GLY:C	2.53	0.45
4:B:233:ILE:CG1	4:B:238:ARG:HD2	2.45	0.45
4:B:307:LYS:HG2	4:B:308:MET:N	2.31	0.45
4:B:412:ILE:HG12	4:B:424:LEU:CD1	2.46	0.45
4:B:900:LEU:HA	4:B:904:ASP:OD2	2.15	0.45
4:B:1086:GLY:O	4:B:1093:ILE:HD11	2.15	0.45
4:B:1111:SER:N	4:B:1114:LEU:HG	2.30	0.45
4:B:1235:LEU:HD12	4:B:1236:LYS:CA	2.46	0.45
5:C:56:VAL:C	5:C:57:ARG:CZ	2.85	0.45
5:C:64:GLU:CG	5:C:164:LEU:HD21	2.22	0.45
5:C:69:PRO:C	5:C:71:VAL:N	2.70	0.45
5:C:75:VAL:O	5:C:79:ILE:N	2.35	0.45
5:C:119:GLU:CD	5:C:121:ILE:HA	2.36	0.45
5:C:184:ARG:HA	5:C:186:ASP:OD2	2.16	0.45
5:D:199:TRP:CD1	5:D:199:TRP:N	2.83	0.45
6:E:120:GLY:O	6:E:121:ILE:C	2.54	0.45
6:E:178:ASP:O	6:E:180:GLN:N	2.47	0.45
6:E:398:VAL:CG1	6:E:399:ASN:N	2.61	0.45
6:E:458:PRO:CG	6:E:459:LEU:N	2.75	0.45
6:E:485:ALA:HA	6:E:488:ARG:HB2	1.98	0.45
6:E:499:SER:HB3	6:E:506:ILE:HG13	1.98	0.45
6:E:554:ALA:O	6:E:609:THR:HA	2.16	0.45
6:E:560:PHE:HB3	6:E:606:ILE:CD1	2.46	0.45
7:F:33:VAL:HG23	7:F:34:GLN:N	2.31	0.45
8:G:326:LEU:HD22	8:G:338:ARG:CG	2.34	0.45
8:G:359:ASN:O	8:G:361:THR:N	2.49	0.45

*Continued on next page...*

*Continued from previous page...*

Atom-1	Atom-2	Interatomic distance (Å)	Clash overlap (Å)
8:G:376:LEU:HG	8:G:377:ARG:HG3	1.98	0.45
9:T:102:GLY:HA3	9:V:227:ASP:HB3	1.95	0.45
9:T:112:PHE:CD2	9:T:296:LEU:HD12	2.51	0.45
9:T:135:LEU:HB2	9:T:143:ALA:HB3	1.98	0.45
9:T:162:LEU:O	9:T:276:VAL:CG2	2.64	0.45
9:T:170:LEU:HD11	9:T:229:PHE:O	2.16	0.45
9:T:170:LEU:HB2	9:T:233:VAL:HG22	1.97	0.45
9:T:184:PRO:HG2	9:T:187:GLU:OE1	2.16	0.45
9:T:190:ARG:HA	9:T:216:THR:H	1.80	0.45
9:T:202:MET:SD	9:T:205:LEU:HD11	2.56	0.45
9:T:209:LYS:HZ2	9:T:273:THR:C	2.19	0.45
9:U:5:GLN:O	9:U:9:PHE:HB2	2.16	0.45
9:U:64:LEU:HA	9:U:67:ALA:HB3	1.97	0.45
9:U:121:LEU:CD2	9:U:123:VAL:HG12	2.46	0.45
9:U:204:ARG:HD2	9:U:208:GLU:OE2	2.16	0.45
9:U:279:VAL:O	9:U:280:THR:C	2.54	0.45
9:U:288:PRO:HA	9:U:292:HIS:H	1.81	0.45
9:U:300:ASN:O	9:U:301:ILE:C	2.53	0.45
9:V:126:LEU:O	9:V:201:GLY:N	2.47	0.45
9:V:184:PRO:HB3	9:V:268:GLU:OE1	2.16	0.45
10:X:209:LYS:O	10:X:210:ILE:C	2.55	0.45
10:Y:58:TYR:CD1	10:Y:89:PHE:HD2	2.34	0.45
3:A:31:ILE:CD1	3:A:399:LYS:HG3	2.46	0.45
3:A:277:LEU:O	3:A:278:ASN:C	2.54	0.45
3:A:299:ALA:C	3:A:302:ASP:OD1	2.54	0.45
3:A:488:LEU:HD11	3:A:524:VAL:C	2.37	0.45
3:A:675:THR:HG23	3:A:676:GLU:C	2.35	0.45
3:A:736:ILE:HG21	3:A:834:MET:CE	2.46	0.45
3:A:856:HIS:H	3:A:858:ASN:HD22	1.64	0.45
3:A:934:GLY:O	3:A:935:LYS:C	2.53	0.45
3:A:982:LEU:HD23	3:A:982:LEU:HA	1.08	0.45
3:A:1026:GLU:C	3:A:1028:PHE:N	2.70	0.45
3:A:1053:ASN:HD21	8:G:313:VAL:HG12	1.81	0.45
4:B:3:PHE:HE1	4:B:5:ASN:CB	2.24	0.45
4:B:80:TYR:CB	4:B:90:ARG:HE	2.29	0.45
4:B:110:VAL:CG1	4:B:350:ARG:HG2	2.46	0.45
4:B:183:LEU:O	4:B:184:VAL:C	2.54	0.45
4:B:207:VAL:O	4:B:207:VAL:HG23	2.16	0.45
4:B:571:VAL:HG12	4:B:571:VAL:O	2.16	0.45
4:B:585:GLY:O	4:B:587:VAL:HG22	2.16	0.45
4:B:677:LYS:HZ2	4:B:682:ARG:HD2	1.80	0.45

*Continued on next page...*

*Continued from previous page...*

Atom-1	Atom-2	Interatomic distance (Å)	Clash overlap (Å)
4:B:1082:PRO:CB	4:B:1086:GLY:H	2.30	0.45
4:B:1109:CYS:CA	4:B:1112:HIS:CB	2.94	0.45
4:B:1189:GLN:C	4:B:1190:TYR:CD1	2.90	0.45
5:C:44:LEU:O	5:C:45:LEU:HD23	2.15	0.45
5:C:73:GLU:HB2	5:C:77:GLU:HG3	1.99	0.45
5:D:194:LEU:HD22	5:D:196:LEU:CD2	2.34	0.45
6:E:45:ILE:HG22	6:E:52:PRO:HA	1.97	0.45
6:E:54:MET:CA	6:E:55:ASP:O	2.62	0.45
6:E:81:HIS:NE2	6:E:84:ILE:HD13	2.31	0.45
6:E:114:HIS:CD2	6:E:116:TRP:H	2.34	0.45
6:E:277:ARG:NH2	8:G:227:ARG:N	2.41	0.45
6:E:278:ARG:HD2	6:E:308:GLU:OE2	2.16	0.45
6:E:286:LEU:HD23	6:E:287:ALA:CA	2.46	0.45
6:E:297:ILE:HG21	8:G:163:LEU:HD12	1.98	0.45
6:E:315:ASP:OD1	6:E:315:ASP:C	2.55	0.45
6:E:449:VAL:CG1	6:E:450:GLU:N	2.79	0.45
6:E:579:ASN:OD1	6:E:594:ARG:NH2	2.49	0.45
7:F:56:LYS:H	7:F:59:LEU:HD21	1.81	0.45
8:G:135:GLU:HG3	8:G:139:LEU:HB2	1.98	0.45
8:G:270:ILE:O	8:G:273:LEU:CB	2.63	0.45
8:G:372:ALA:HA	8:G:375:LYS:CB	2.46	0.45
9:S:90:PRO:HB3	9:S:122:ARG:HH21	1.81	0.45
9:S:172:ALA:HA	9:S:258:VAL:CG2	2.46	0.45
9:S:188:LEU:CD1	9:S:210:PHE:CZ	2.99	0.45
9:S:220:ALA:O	9:U:117:PRO:HB3	2.16	0.45
9:T:204:ARG:O	9:T:208:GLU:HB2	2.15	0.45
9:T:211:GLU:HA	9:T:214:GLU:CA	2.46	0.45
9:T:255:THR:HG22	9:T:255:THR:O	2.16	0.45
9:U:135:LEU:HD13	9:U:140:VAL:HG11	1.87	0.45
9:U:169:LEU:HG	9:U:170:LEU:H	1.81	0.45
9:U:217:LEU:O	9:U:218:GLN:C	2.53	0.45
9:U:292:HIS:HA	9:U:295:GLN:HG2	1.98	0.45
9:V:2:ARG:H	9:V:5:GLN:HE21	1.63	0.45
9:V:144:ILE:CA	9:V:162:LEU:HB3	2.46	0.45
9:V:229:PHE:O	9:V:230:ARG:HB3	2.17	0.45
10:X:176:HIS:CE1	10:X:205:ILE:HG23	2.52	0.45
10:X:212:VAL:HG11	10:X:214:LYS:O	2.15	0.45
10:Y:114:GLU:OE1	10:Y:115:ASN:ND2	2.49	0.45
1:1:13:DG:C2'	1:1:14:DC:H5'	2.46	0.45
1:1:22:DG:C5	9:U:34:ARG:NH1	2.85	0.45
3:A:98:PRO:CB	3:A:111:GLU:OE2	2.65	0.45

*Continued on next page...*



*Continued from previous page...*

Atom-1	Atom-2	Interatomic distance (Å)	Clash overlap (Å)
3:A:178:ASP:O	3:A:180:ASN:CG	2.55	0.45
3:A:198:LEU:HD21	3:A:298:LEU:HD21	1.99	0.45
3:A:228:GLN:HG3	3:A:232:GLU:OE1	2.16	0.45
3:A:265:LYS:HG3	3:A:265:LYS:H	1.34	0.45
3:A:576:THR:O	3:A:577:GLY:C	2.54	0.45
3:A:855:ARG:NH1	3:A:978:TYR:CE2	2.83	0.45
3:A:961:ASP:HA	3:A:965:GLY:HA2	1.98	0.45
3:A:1087:HIS:O	6:E:10:ASP:CB	2.64	0.45
4:B:92:GLN:O	4:B:96:ASP:CG	2.54	0.45
4:B:249:ILE:C	4:B:250:HIS:O	2.54	0.45
4:B:289:GLU:HA	4:B:1171:ARG:HH12	1.81	0.45
4:B:321:GLN:O	4:B:325:GLU:HB3	2.16	0.45
4:B:373:GLY:HA3	4:B:374:GLU:OE1	2.17	0.45
4:B:488:TYR:CD2	4:B:878:SER:HB2	2.52	0.45
4:B:573:ASN:O	4:B:574:LEU:HG	2.16	0.45
4:B:851:GLY:CA	4:B:877:LEU:CG	2.86	0.45
4:B:1029:LEU:O	4:B:1083:LEU:HD22	2.16	0.45
4:B:1129:TYR:HB3	4:B:1130:GLN:HE21	1.82	0.45
5:C:32:GLN:HA	5:C:35:THR:CG2	2.46	0.45
5:C:54:THR:OG1	5:C:141:ARG:HD2	2.16	0.45
5:C:110:SER:HB3	5:C:123:PRO:HB2	1.97	0.45
5:C:143:GLU:N	5:C:143:GLU:OE1	2.49	0.45
5:D:7:GLU:O	5:D:8:CYS:C	2.52	0.45
5:D:52:ALA:HA	5:D:87:LEU:HD11	1.98	0.45
5:D:81:ARG:HE	5:D:126:TYR:HE2	1.64	0.45
5:D:113:ASP:CA	5:D:114:LEU:HG	2.47	0.45
5:D:206:PRO:HA	5:D:209:ALA:HB3	1.98	0.45
6:E:224:LEU:N	6:E:224:LEU:CD2	2.79	0.45
6:E:325:GLY:HA2	6:E:331:LEU:HD11	1.97	0.45
6:E:338:ILE:HG22	6:E:344:ARG:CB	2.46	0.45
6:E:606:ILE:H	6:E:606:ILE:CD1	2.29	0.45
7:F:60:ARG:C	7:F:62:ILE:H	2.19	0.45
8:G:109:ASP:OD1	8:G:113:LEU:HD21	2.16	0.45
8:G:254:GLY:O	8:G:255:ARG:C	2.54	0.45
8:G:378:HIS:HE2	10:X:57:VAL:HG22	1.81	0.45
9:S:11:ALA:HB2	9:S:24:LYS:HZ3	1.79	0.45
9:S:39:LEU:C	9:S:41:ALA:N	2.70	0.45
9:S:136:LYS:CG	9:S:150:PHE:C	2.84	0.45
9:T:186:SER:N	9:T:213:LEU:HD23	2.26	0.45
9:T:234:ARG:HB3	9:V:105:LEU:HD23	1.98	0.45
9:T:279:VAL:HG22	9:T:281:THR:HG22	1.98	0.45

*Continued on next page...*

*Continued from previous page...*

Atom-1	Atom-2	Interatomic distance (Å)	Clash overlap (Å)
9:U:70:ILE:HG23	9:U:71:CYS:N	2.32	0.45
9:U:98:HIS:CG	9:U:99:SER:N	2.83	0.45
9:U:127:GLY:CA	9:U:200:TYR:CD1	2.98	0.45
9:U:158:VAL:N	9:U:295:GLN:OE1	2.49	0.45
9:U:163:TYR:CG	9:U:164:ASP:N	2.85	0.45
9:V:66:ARG:CG	9:V:67:ALA:N	2.60	0.45
9:V:94:ILE:HA	9:V:142:LEU:O	2.16	0.45
9:V:194:VAL:HG13	9:V:221:LEU:CD1	2.37	0.45
10:X:169:THR:OG1	10:X:170:ILE:O	2.24	0.45
10:Y:136:MET:CE	10:Y:152:PHE:HD1	2.30	0.45
1:1:52:DA:H2''	1:1:53:DC:C6	2.52	0.45
1:1:100:DA:N3	8:G:209:TYR:HB2	2.31	0.45
2:2:89:DT:C2'	9:T:35:GLN:HE21	2.16	0.45
2:2:98:DA:H4'	9:S:156:ASP:CB	2.46	0.45
3:A:173:LEU:HA	3:A:173:LEU:HD23	0.89	0.45
3:A:269:LEU:N	3:A:290:ARG:O	2.47	0.45
3:A:488:LEU:HD21	3:A:525:ASP:N	2.30	0.45
3:A:522:GLU:OE1	3:A:523:GLN:OE1	2.34	0.45
3:A:673:SER:C	3:A:674:SER:OG	2.50	0.45
3:A:900:GLU:C	3:A:902:LEU:N	2.57	0.45
3:A:999:SER:C	8:G:303:GLU:HB2	2.37	0.45
4:B:12:GLN:O	4:B:13:LEU:C	2.51	0.45
4:B:106:LYS:HA	4:B:109:VAL:HG12	1.98	0.45
4:B:296:GLN:C	4:B:296:GLN:NE2	2.70	0.45
4:B:350:ARG:HD2	4:B:350:ARG:HA	1.66	0.45
4:B:354:ASP:OD1	4:B:354:ASP:N	2.49	0.45
4:B:472:THR:HG21	4:B:980:LEU:HD22	1.97	0.45
4:B:500:ASN:ND2	4:B:886:GLY:HA2	2.32	0.45
4:B:550:THR:OG1	4:B:566:THR:HG22	2.16	0.45
4:B:554:GLN:N	4:B:561:ASN:CG	2.68	0.45
4:B:695:ASP:O	4:B:696:ASP:CB	2.65	0.45
4:B:896:ARG:CB	4:B:987:LEU:H	2.28	0.45
4:B:1115:GLN:HE22	4:B:1116:LYS:HE2	1.82	0.45
4:B:1154:ILE:CG1	4:B:1166:GLU:HB3	2.46	0.45
5:C:57:ARG:HG2	5:C:57:ARG:NH1	2.31	0.45
5:C:218:VAL:N	5:C:219:ASP:OD1	2.49	0.45
5:D:57:ARG:HG3	5:D:139:GLU:CB	2.46	0.45
5:D:140:PHE:CD2	5:D:141:ARG:O	2.69	0.45
5:D:145:GLY:HA3	5:D:170:PHE:HE2	1.81	0.45
5:D:212:SER:O	5:D:214:ALA:N	2.49	0.45
6:E:18:SER:OG	6:E:243:TRP:NE1	2.49	0.45

*Continued on next page...*

*Continued from previous page...*

Atom-1	Atom-2	Interatomic distance (Å)	Clash overlap (Å)
6:E:80:ARG:NH2	8:G:348:MET:H	2.06	0.45
6:E:86:CYS:N	6:E:91:VAL:O	2.47	0.45
6:E:247:THR:C	6:E:248:VAL:HG23	2.37	0.45
6:E:558:VAL:O	6:E:606:ILE:N	2.49	0.45
6:E:580:GLU:O	6:E:581:ASP:C	2.54	0.45
8:G:103:LEU:HD11	8:G:158:MET:HB2	1.98	0.45
9:S:107:PRO:HB2	9:S:300:ASN:HB3	1.97	0.45
9:S:161:VAL:HG11	9:S:275:ARG:HD3	1.98	0.45
9:S:183:VAL:HG12	9:S:183:VAL:O	2.16	0.45
9:T:113:CYS:O	9:T:118:GLU:HB2	2.17	0.45
9:T:128:SER:CA	9:T:145:VAL:HA	2.46	0.45
9:T:142:LEU:HD22	9:T:293:PHE:CD2	2.48	0.45
9:U:200:TYR:H	9:U:203:GLN:HB3	1.82	0.45
9:U:278:MET:HE2	9:U:294:TRP:CB	2.46	0.45
9:V:120:GLN:O	9:V:122:ARG:HD2	2.17	0.45
9:V:241:LEU:HD12	9:V:241:LEU:O	2.15	0.45
10:Y:118:LEU:CA	10:Y:121:LEU:HB2	2.43	0.45
10:Y:168:ILE:H	10:Y:211:THR:HG1	1.65	0.45
1:1:61:DT:C1'	1:1:62:DT:H5'	2.38	0.45
1:1:64:DT:O4	10:Y:187:ARG:HD2	2.16	0.45
3:A:176:GLU:OE2	3:A:184:TRP:CA	2.65	0.45
3:A:283:LEU:HD23	3:A:283:LEU:HA	1.50	0.45
3:A:298:LEU:H	3:A:298:LEU:HG	1.22	0.45
3:A:305:ILE:HA	3:A:308:GLU:CB	2.46	0.45
3:A:374:ILE:HA	3:A:377:PHE:HD2	1.82	0.45
3:A:402:LEU:HD21	3:A:445:GLY:HA3	1.98	0.45
3:A:427:TYR:CD1	4:B:173:ILE:HD12	2.50	0.45
3:A:520:THR:CB	3:A:521:PRO:HD2	2.46	0.45
3:A:576:THR:O	3:A:577:GLY:O	2.34	0.45
3:A:691:MET:O	3:A:693:TRP:N	2.48	0.45
3:A:816:ASP:OD2	3:A:839:TYR:CE2	2.69	0.45
3:A:830:PRO:C	3:A:832:ALA:H	2.18	0.45
3:A:905:TRP:O	3:A:906:ALA:O	2.34	0.45
4:B:51:ILE:H	4:B:51:ILE:HG23	1.35	0.45
4:B:161:THR:OG1	4:B:165:GLU:OE2	2.34	0.45
4:B:330:LEU:HD21	4:B:1128:VAL:CG1	2.47	0.45
4:B:535:ARG:HD3	4:B:535:ARG:HA	1.70	0.45
4:B:575:ARG:H	4:B:588:VAL:C	2.20	0.45
4:B:882:GLY:O	4:B:884:VAL:HG23	2.17	0.45
4:B:896:ARG:CD	4:B:987:LEU:N	2.79	0.45
4:B:897:CYS:O	4:B:987:LEU:HD21	2.17	0.45

*Continued on next page...*

*Continued from previous page...*

Atom-1	Atom-2	Interatomic distance (Å)	Clash overlap (Å)
4:B:1225:ILE:HD11	6:E:124:TYR:CE1	2.51	0.45
5:C:130:ILE:HG13	5:C:131:ALA:H	1.82	0.45
5:C:186:ASP:HA	5:C:189:ILE:O	2.16	0.45
5:D:99:LEU:O	5:D:137:GLU:HA	2.17	0.45
5:D:120:VAL:O	5:D:121:ILE:C	2.54	0.45
5:D:130:ILE:HG13	5:D:131:ALA:H	1.81	0.45
5:D:154:GLY:O	5:D:157:GLU:HG2	2.17	0.45
6:E:207:GLU:O	6:E:211:GLU:HG3	2.16	0.45
8:G:138:GLN:C	8:G:139:LEU:HG	2.37	0.45
9:S:109:LEU:O	9:S:113:CYS:SG	2.71	0.45
9:S:157:MET:CG	9:U:20:LYS:HZ3	2.27	0.45
9:S:161:VAL:HA	9:S:277:VAL:HA	1.99	0.45
9:S:207:GLN:CA	9:S:217:LEU:HD13	2.39	0.45
9:T:205:LEU:O	9:T:209:LYS:N	2.49	0.45
9:T:211:GLU:C	9:T:214:GLU:H	2.20	0.45
9:T:226:LEU:HD23	9:T:230:ARG:NH2	2.31	0.45
10:X:55:SER:HB3	10:X:63:GLU:HG2	1.97	0.45
10:Y:47:LEU:HD22	10:Y:69:LEU:CD2	2.47	0.45
10:Y:49:LYS:HD3	10:Y:50:GLY:N	2.32	0.45
1:1:20:DA:C6	2:2:105:DG:C6	2.88	0.45
1:1:112:DG:O6	3:A:323:ARG:HD3	2.16	0.45
3:A:106:THR:HA	4:B:557:GLN:HB3	1.98	0.45
3:A:367:PRO:O	3:A:370:LEU:N	2.46	0.45
3:A:423:HIS:CD2	3:A:423:HIS:O	2.70	0.45
3:A:444:ILE:HD12	3:A:444:ILE:N	2.32	0.45
3:A:486:ASP:CG	3:A:488:LEU:H	2.09	0.45
3:A:631:LYS:O	3:A:632:GLY:C	2.54	0.45
3:A:663:VAL:CG1	3:A:664:VAL:N	2.63	0.45
3:A:745:GLU:O	3:A:748:LEU:N	2.49	0.45
3:A:745:GLU:CA	3:A:748:LEU:H	2.29	0.45
3:A:765:ALA:C	3:A:808:ASN:HA	2.37	0.45
3:A:878:SER:HA	3:A:879:PRO:HD3	1.64	0.45
3:A:930:ARG:O	3:A:931:ILE:C	2.54	0.45
3:A:1022:VAL:HG21	6:E:350:LEU:O	2.16	0.45
3:A:1067:PRO:HG3	4:B:1241:ILE:O	2.17	0.45
4:B:97:THR:HA	4:B:422:GLN:CA	2.37	0.45
4:B:160:LYS:HE2	4:B:171:GLU:OE2	2.17	0.45
4:B:330:LEU:HD13	4:B:1011:LEU:CA	2.47	0.45
4:B:528:ALA:HB2	4:B:533:SER:O	2.16	0.45
4:B:543:SER:O	4:B:759:SER:HA	2.17	0.45
4:B:553:VAL:C	4:B:561:ASN:HD21	2.20	0.45

*Continued on next page...*

*Continued from previous page...*

Atom-1	Atom-2	Interatomic distance (Å)	Clash overlap (Å)
4:B:1094:LEU:HD22	4:B:1194:LEU:CG	2.45	0.45
4:B:1230:ASP:N	6:E:12:VAL:O	2.38	0.45
5:C:38:ASN:C	5:C:41:ARG:H	2.18	0.45
5:C:52:ALA:HB3	5:C:170:PHE:CG	2.51	0.45
5:C:83:LYS:HD3	5:C:83:LYS:HA	1.30	0.45
5:C:215:GLY:HA2	5:C:218:VAL:HG12	1.97	0.45
5:D:173:VAL:HG13	5:D:173:VAL:O	2.17	0.45
6:E:118:LEU:C	6:E:120:GLY:N	2.69	0.45
6:E:141:TYR:HD1	6:E:304:ARG:CZ	2.16	0.45
6:E:458:PRO:O	6:E:459:LEU:O	2.35	0.45
6:E:555:TYR:HA	6:E:609:THR:N	2.31	0.45
8:G:291:GLY:C	8:G:293:GLU:H	2.19	0.45
8:G:371:LYS:C	8:G:375:LYS:HG3	2.35	0.45
8:G:372:ALA:HA	8:G:375:LYS:HG3	1.97	0.45
9:S:6:LEU:HD22	9:S:7:GLN:HG2	1.98	0.45
9:T:27:VAL:C	9:T:28:THR:HG1	2.19	0.45
9:T:159:VAL:O	9:T:160:GLU:CD	2.54	0.45
9:T:166:PRO:HA	9:T:273:THR:CA	2.40	0.45
9:T:167:ILE:HG12	9:T:241:LEU:CD1	2.46	0.45
9:U:188:LEU:O	9:U:188:LEU:HD12	2.17	0.45
9:V:90:PRO:HB3	9:V:116:TYR:CE2	2.46	0.45
9:V:93:CYS:O	9:V:94:ILE:HG12	2.16	0.45
9:V:175:HIS:ND1	9:V:177:LEU:HD22	2.32	0.45
9:V:183:VAL:CG2	9:V:261:LEU:HB2	2.46	0.45
10:X:49:LYS:HD3	10:X:50:GLY:HA2	1.99	0.45
10:Y:187:ARG:HA	10:Y:190:VAL:HG11	1.99	0.45
2:2:64:DA:C2	2:2:65:DA:N6	2.85	0.45
3:A:114:VAL:HG11	3:A:365:VAL:HG11	1.97	0.45
3:A:166:ILE:HD11	3:A:172:TRP:HB3	1.99	0.45
3:A:181:ASP:CG	3:A:217:GLU:HA	2.37	0.45
3:A:192:LYS:O	3:A:194:SER:N	2.49	0.45
3:A:488:LEU:HD22	3:A:526:TYR:HD2	1.81	0.45
3:A:490:VAL:HG12	3:A:511:ARG:HB2	1.99	0.45
3:A:520:THR:O	3:A:522:GLU:N	2.50	0.45
3:A:607:ARG:O	3:A:615:PRO:HG3	2.16	0.45
3:A:675:THR:OG1	3:A:677:GLY:N	2.49	0.45
3:A:726:ALA:HA	3:A:772:LYS:HZ1	1.82	0.45
3:A:737:THR:HG1	3:A:739:GLU:H	1.47	0.45
3:A:745:GLU:HA	3:A:748:LEU:N	2.31	0.45
3:A:753:GLU:C	3:A:754:GLN:OE1	2.54	0.45
3:A:782:PRO:HD2	3:A:785:GLU:CG	2.47	0.45

*Continued on next page...*

*Continued from previous page...*

Atom-1	Atom-2	Interatomic distance (Å)	Clash overlap (Å)
3:A:840:VAL:HG22	3:A:841:ALA:N	2.32	0.45
3:A:1016:ARG:NH2	6:E:353:ARG:CZ	2.79	0.45
4:B:57:MET:O	4:B:141:VAL:HG12	2.16	0.45
4:B:286:LEU:CD2	4:B:1115:GLN:HA	2.31	0.45
4:B:518:ILE:C	4:B:865:ILE:HB	2.36	0.45
4:B:707:LEU:HB3	4:B:725:ILE:H	1.81	0.45
4:B:823:GLU:HA	4:B:826:ASP:HB3	1.98	0.45
4:B:827:VAL:O	4:B:827:VAL:HG12	2.15	0.45
4:B:940:ILE:CA	4:B:966:ILE:HD12	2.46	0.45
4:B:1040:TYR:CG	4:B:1049:ILE:HA	2.52	0.45
4:B:1156:ASP:CG	4:B:1189:GLN:H	2.14	0.45
5:C:129:THR:HG22	5:C:130:ILE:N	2.32	0.45
5:D:5:GLN:N	5:D:5:GLN:CD	2.69	0.45
5:D:110:SER:HB3	5:D:123:PRO:HB2	1.97	0.45
5:D:216:ILE:O	5:D:220:LEU:CG	2.64	0.45
6:E:36:VAL:O	6:E:36:VAL:HG22	2.16	0.45
6:E:249:ILE:HG23	6:E:249:ILE:HD12	1.28	0.45
8:G:92:ILE:CG2	8:G:161:SER:HA	2.47	0.45
8:G:259:GLU:CD	8:G:259:GLU:C	2.74	0.45
8:G:290:ILE:N	8:G:296:SER:HB2	2.30	0.45
8:G:302:ILE:HD12	8:G:302:ILE:N	2.32	0.45
9:S:5:GLN:O	9:S:9:PHE:CD1	2.54	0.45
9:S:8:ALA:CB	9:S:32:ILE:CD1	2.90	0.45
9:S:64:LEU:HD22	9:S:68:ARG:HD3	1.99	0.45
9:T:12:ILE:HD13	9:T:18:PHE:HB3	1.96	0.45
9:T:261:LEU:HB2	9:T:272:LEU:HD22	1.99	0.45
9:V:48:PHE:C	9:V:49:HIS:ND1	2.69	0.45
10:X:123:LEU:CA	10:Y:126:LEU:HD22	2.39	0.45
10:Y:55:SER:CB	10:Y:92:ALA:HA	2.29	0.45
3:A:37:SER:O	3:A:38:PHE:C	2.50	0.45
3:A:56:ILE:CD1	3:A:67:PHE:HE1	2.29	0.45
3:A:147:VAL:CG1	3:A:277:LEU:HD11	2.44	0.45
3:A:325:VAL:HG22	3:A:326:ARG:CA	2.47	0.45
3:A:340:LEU:O	3:A:344:GLU:N	2.48	0.45
3:A:427:TYR:CE2	3:A:511:ARG:NH1	2.63	0.45
3:A:466:VAL:O	3:A:468:ASN:N	2.50	0.45
3:A:488:LEU:HD13	3:A:525:ASP:OD2	2.16	0.45
3:A:571:ARG:HB3	3:A:676:GLU:OE2	2.17	0.45
3:A:609:ARG:C	3:A:611:SER:N	2.71	0.45
3:A:764:GLU:O	3:A:765:ALA:HB3	2.16	0.45
3:A:900:GLU:CG	3:A:901:CYS:N	2.76	0.45

*Continued on next page...*

*Continued from previous page...*

Atom-1	Atom-2	Interatomic distance (Å)	Clash overlap (Å)
3:A:1061:ILE:HD12	3:A:1061:ILE:HA	1.69	0.45
4:B:57:MET:O	4:B:141:VAL:CG1	2.64	0.45
4:B:103:GLU:CB	4:B:424:LEU:HD12	2.31	0.45
4:B:184:VAL:HG23	4:B:185:ASP:N	2.32	0.45
4:B:190:THR:HG23	4:B:191:ALA:N	2.30	0.45
4:B:504:VAL:HG22	4:B:505:GLU:H	1.82	0.45
4:B:541:THR:N	4:B:833:VAL:CG1	2.75	0.45
4:B:653:TYR:CD1	4:B:670:GLY:O	2.70	0.45
4:B:670:GLY:HA3	4:B:689:GLY:CA	2.45	0.45
4:B:852:SER:N	4:B:877:LEU:HD23	1.95	0.45
4:B:887:VAL:HG13	4:B:897:CYS:SG	2.56	0.45
4:B:1017:LEU:HD12	4:B:1017:LEU:C	2.36	0.45
4:B:1078:PRO:HB2	4:B:1100:LEU:CD2	2.47	0.45
5:C:5:GLN:N	5:C:5:GLN:CD	2.70	0.45
5:C:32:GLN:CA	5:C:35:THR:HG23	2.47	0.45
5:C:41:ARG:O	5:C:42:ARG:C	2.55	0.45
5:C:109:ALA:HB2	5:C:125:GLN:HB3	1.99	0.45
5:C:206:PRO:HA	5:C:209:ALA:HB3	1.98	0.45
5:D:21:SER:HB3	5:D:23:PHE:CE1	2.52	0.45
5:D:129:THR:HG22	5:D:130:ILE:N	2.32	0.45
6:E:19:PRO:HB3	6:E:247:THR:CG2	2.47	0.45
6:E:58:PHE:O	6:E:99:ARG:NH2	2.50	0.45
6:E:118:LEU:C	6:E:120:GLY:H	2.19	0.45
6:E:136:VAL:CG2	6:E:139:ILE:HD12	2.35	0.45
6:E:276:TYR:C	6:E:279:VAL:HG12	2.37	0.45
6:E:577:THR:N	6:E:585:THR:O	2.49	0.45
8:G:249:LEU:CD2	8:G:265:ARG:HG2	2.40	0.45
8:G:259:GLU:OE1	8:G:260:GLU:OE1	2.34	0.45
8:G:378:HIS:HE2	10:X:61:GLY:HA2	1.81	0.45
9:S:3:LEU:HD13	9:S:74:TRP:CZ2	2.52	0.45
9:T:79:GLN:OE1	9:T:83:ASP:HB2	2.16	0.45
9:T:163:TYR:CB	9:T:301:ILE:HG23	2.47	0.45
9:T:209:LYS:NZ	9:T:274:ARG:N	2.52	0.45
9:T:234:ARG:HG3	9:V:106:PRO:HG3	1.99	0.45
9:U:70:ILE:HA	9:U:73:GLU:HB2	1.99	0.45
9:U:92:LEU:HB2	9:U:290:ILE:CD1	2.24	0.45
9:V:2:ARG:O	9:V:3:LEU:C	2.55	0.45
9:V:7:GLN:HB2	9:V:25:CYS:SG	2.57	0.45
9:V:12:ILE:HD11	9:V:17:SER:C	2.36	0.45
9:V:150:PHE:CD2	9:V:153:THR:OG1	2.63	0.45
9:V:172:ALA:CB	9:V:175:HIS:H	2.30	0.45

*Continued on next page...*

*Continued from previous page...*

Atom-1	Atom-2	Interatomic distance (Å)	Clash overlap (Å)
9:V:241:LEU:CD1	9:V:241:LEU:C	2.86	0.45
9:V:261:LEU:O	9:V:261:LEU:CG	2.62	0.45
10:X:96:THR:O	10:X:98:VAL:N	2.50	0.45
10:X:124:ARG:O	10:X:128:SER:N	2.49	0.45
10:Y:137:ILE:O	10:Y:140:LEU:HG	2.16	0.45
10:Y:177:GLN:CG	10:Y:190:VAL:CG2	2.85	0.45
1:1:113:DT:C6	3:A:414:ARG:HG3	2.47	0.45
3:A:46:LEU:HG	3:A:47:ILE:CD1	2.47	0.45
3:A:47:ILE:O	3:A:49:GLU:C	2.56	0.45
3:A:152:GLU:OE2	3:A:162:SER:OG	2.34	0.45
3:A:254:GLN:C	3:A:256:LEU:N	2.70	0.45
3:A:304:LEU:HD22	3:A:307:LEU:CG	2.46	0.45
3:A:532:VAL:HG12	3:A:535:VAL:HG11	1.85	0.45
3:A:542:ILE:HG12	3:A:856:HIS:CB	2.43	0.45
3:A:563:ALA:HA	3:A:982:LEU:CD2	2.34	0.45
3:A:595:ASP:OD1	3:A:664:VAL:C	2.55	0.45
3:A:596:GLY:H	3:A:662:ARG:HH22	1.63	0.45
3:A:707:ARG:HH21	3:A:881:ASP:HB2	1.80	0.45
3:A:756:ILE:HG13	3:A:757:ILE:H	1.82	0.45
3:A:1031:ALA:HB1	4:B:1244:LEU:HB2	1.98	0.45
3:A:1035:GLN:C	3:A:1037:LEU:N	2.62	0.45
3:A:1070:PHE:O	3:A:1071:LYS:C	2.55	0.45
4:B:17:ILE:O	4:B:18:SER:O	2.35	0.45
4:B:32:MET:CG	4:B:33:ALA:N	2.80	0.45
4:B:65:LEU:CD2	4:B:105:LEU:HD12	2.46	0.45
4:B:124:MET:CG	6:E:518:TYR:HE2	2.19	0.45
4:B:147:MET:O	4:B:154:ILE:CD1	2.45	0.45
4:B:443:LYS:CD	4:B:999:PHE:HB3	2.46	0.45
4:B:521:GLY:HA2	4:B:864:THR:HA	1.98	0.45
4:B:631:TRP:CH2	4:B:782:VAL:HG21	2.52	0.45
4:B:707:LEU:HG	4:B:708:LEU:C	2.37	0.45
4:B:707:LEU:HD13	4:B:724:TYR:HA	1.98	0.45
4:B:901:ARG:H	4:B:904:ASP:HB3	1.79	0.45
4:B:910:ILE:HG23	4:B:962:TYR:HB3	1.98	0.45
4:B:916:VAL:HG12	4:B:917:LYS:H	1.82	0.45
4:B:1118:GLN:CB	4:B:1145:VAL:HG12	2.46	0.45
5:C:113:ASP:CA	5:C:114:LEU:HG	2.47	0.45
6:E:19:PRO:CD	6:E:20:GLU:OE1	2.65	0.45
6:E:247:THR:H	6:E:247:THR:HG23	1.37	0.45
6:E:583:SER:HB2	6:E:594:ARG:NH2	2.31	0.45
7:F:32:THR:OG1	7:F:33:VAL:HG13	2.17	0.45

*Continued on next page...*



*Continued from previous page...*

Atom-1	Atom-2	Interatomic distance (Å)	Clash overlap (Å)
8:G:336:VAL:HG21	8:G:358:PHE:CG	2.52	0.45
9:S:193:GLN:NE2	9:S:210:PHE:HE2	2.15	0.45
9:S:203:GLN:O	9:S:207:GLN:N	2.49	0.45
9:T:85:ILE:O	9:T:86:ALA:C	2.55	0.45
9:T:156:ASP:CA	9:T:294:TRP:CB	2.95	0.45
9:T:195:VAL:HB	9:T:203:GLN:HA	1.99	0.45
9:T:274:ARG:NH1	9:T:276:VAL:CG1	2.79	0.45
9:U:94:ILE:HG22	9:U:142:LEU:O	2.17	0.45
9:U:128:SER:CB	9:U:201:GLY:HA3	2.47	0.45
9:U:174:ASN:O	9:U:175:HIS:C	2.55	0.45
9:V:155:ARG:HA	9:V:279:VAL:CG1	2.35	0.45
9:V:172:ALA:HB3	9:V:175:HIS:CB	2.42	0.45
9:V:190:ARG:N	9:V:193:GLN:HE22	2.14	0.45
9:V:193:GLN:OE1	9:V:215:ALA:HB1	2.17	0.45
10:Y:139:THR:O	10:Y:142:HIS:CE1	2.70	0.45
10:Y:168:ILE:CG2	10:Y:212:VAL:HG23	2.46	0.45
10:Y:179:ILE:CG1	10:Y:190:VAL:HA	2.40	0.45
2:2:80:DT:C6	9:S:34:ARG:HD2	2.52	0.45
3:A:135:ARG:HD3	3:A:386:PHE:HE1	1.75	0.45
3:A:147:VAL:HB	3:A:165:LEU:HG	1.99	0.45
3:A:293:THR:O	3:A:296:ASP:OD2	2.35	0.45
3:A:704:ILE:HD12	3:A:704:ILE:HA	1.18	0.45
3:A:724:ILE:CG1	3:A:725:GLU:H	2.26	0.45
3:A:734:GLU:OE2	3:A:775:PRO:HB3	2.17	0.45
3:A:745:GLU:O	3:A:747:ALA:C	2.55	0.45
3:A:782:PRO:O	3:A:785:GLU:CB	2.65	0.45
3:A:896:GLY:O	3:A:900:GLU:OE1	2.35	0.45
3:A:1017:PHE:CZ	3:A:1022:VAL:HG13	2.41	0.45
3:A:1041:LYS:HZ3	6:E:356:TYR:CB	2.30	0.45
3:A:1052:LEU:HD23	3:A:1052:LEU:HA	1.67	0.45
4:B:120:ASN:O	4:B:124:MET:N	2.36	0.45
4:B:148:ALA:C	4:B:154:ILE:HA	2.36	0.45
4:B:186:THR:O	4:B:187:ALA:C	2.54	0.45
4:B:249:ILE:C	4:B:250:HIS:CG	2.86	0.45
4:B:322:SER:OG	4:B:1140:HIS:CD2	2.69	0.45
4:B:369:ARG:HH12	4:B:1000:GLU:C	2.14	0.45
4:B:412:ILE:HA	4:B:424:LEU:CA	2.47	0.45
4:B:457:GLU:CB	4:B:481:TRP:CH2	2.95	0.45
4:B:577:THR:CG2	4:B:580:THR:HG23	2.47	0.45
4:B:885:ARG:N	4:B:887:VAL:HG23	2.31	0.45
4:B:982:ILE:HG13	4:B:986:ASP:HB2	1.97	0.45

*Continued on next page...*

*Continued from previous page...*

Atom-1	Atom-2	Interatomic distance (Å)	Clash overlap (Å)
5:C:9:VAL:O	5:C:10:GLU:C	2.55	0.45
5:C:18:ASN:OD1	5:C:20:TYR:N	2.50	0.45
5:C:120:VAL:O	5:C:121:ILE:C	2.54	0.45
5:D:13:THR:HB	5:D:19:HIS:ND1	2.32	0.45
5:D:24:ILE:HD13	5:D:24:ILE:HA	1.64	0.45
5:D:83:LYS:HZ1	5:D:167:ASP:C	2.20	0.45
5:D:182:GLU:HA	5:D:192:ASP:CB	2.47	0.45
6:E:80:ARG:HB3	8:G:346:GLY:H	1.82	0.45
6:E:407:LEU:C	6:E:407:LEU:HD12	2.38	0.45
6:E:428:VAL:CG1	6:E:429:MET:N	2.77	0.45
6:E:551:ASP:C	6:E:553:HIS:H	2.19	0.45
7:F:63:ILE:O	7:F:64:GLU:C	2.50	0.45
7:F:63:ILE:HA	7:F:66:SER:OG	2.16	0.45
8:G:89:ILE:CA	8:G:92:ILE:HD12	2.46	0.45
8:G:219:THR:HA	8:G:222:ILE:HG23	1.98	0.45
8:G:233:VAL:CA	8:G:236:TYR:CZ	2.93	0.45
8:G:299:GLY:HA2	8:G:301:PHE:HB2	1.98	0.45
9:S:282:GLN:O	9:S:283:ASP:C	2.55	0.45
9:T:135:LEU:O	9:T:284:ARG:HG2	2.17	0.45
9:T:283:ASP:C	9:T:286:GLN:HE22	2.21	0.45
9:U:72:LEU:HA	9:U:75:GLU:HB2	1.99	0.45
9:U:283:ASP:O	9:U:287:ILE:HG23	2.16	0.45
9:V:16:GLY:O	9:V:17:SER:HB2	2.17	0.45
9:V:97:ILE:HG21	9:V:205:LEU:HD23	1.99	0.45
9:V:147:ASN:O	9:V:149:ARG:N	2.50	0.45
9:V:159:VAL:HG12	9:V:160:GLU:CA	2.47	0.45
10:X:74:VAL:HG22	10:X:75:PHE:O	2.18	0.45
10:Y:119:SER:HA	10:Y:122:MET:CB	2.46	0.45
10:Y:214:LYS:O	10:Y:217:THR:HG22	2.16	0.45
2:2:96:DA:C2	2:2:97:DG:C2	3.05	0.44
2:2:98:DA:OP1	9:S:158:VAL:HA	2.17	0.44
3:A:58:ASP:O	3:A:61:GLY:N	2.50	0.44
3:A:81:VAL:CG1	3:A:123:THR:HG21	2.47	0.44
3:A:180:ASN:OD1	3:A:182:LEU:HD13	2.17	0.44
3:A:430:ILE:HG23	3:A:446:SER:CB	2.47	0.44
3:A:566:LEU:O	3:A:567:LEU:C	2.55	0.44
3:A:687:VAL:CA	3:A:975:GLY:O	2.58	0.44
3:A:751:LEU:HA	3:A:751:LEU:HD13	1.46	0.44
4:B:68:ALA:HA	4:B:71:GLU:OE1	2.17	0.44
4:B:190:THR:CG2	4:B:191:ALA:N	2.80	0.44
4:B:214:CYS:CB	4:B:295:CYS:SG	3.05	0.44

*Continued on next page...*

*Continued from previous page...*

Atom-1	Atom-2	Interatomic distance (Å)	Clash overlap (Å)
4:B:226:THR:O	4:B:227:GLU:C	2.55	0.44
4:B:246:GLU:CD	4:B:281:VAL:HB	2.37	0.44
4:B:246:GLU:OE1	4:B:246:GLU:N	2.50	0.44
4:B:283:ARG:NE	4:B:298:CYS:HA	2.25	0.44
4:B:479:LEU:H	4:B:481:TRP:HZ3	1.58	0.44
4:B:497:VAL:HG21	4:B:875:GLN:OE1	2.16	0.44
4:B:520:GLY:CA	4:B:539:ILE:HG21	2.46	0.44
4:B:535:ARG:O	4:B:839:VAL:HA	2.16	0.44
4:B:595:ARG:HH11	4:B:595:ARG:HG2	1.82	0.44
4:B:603:PHE:HD1	4:B:605:LYS:N	2.15	0.44
4:B:621:TYR:OH	4:B:774:LEU:O	2.31	0.44
4:B:672:VAL:HG22	4:B:686:VAL:HG22	1.99	0.44
4:B:885:ARG:C	4:B:887:VAL:N	2.69	0.44
4:B:1040:TYR:HB3	4:B:1050:LYS:H	1.83	0.44
4:B:1093:ILE:O	4:B:1096:VAL:HB	2.16	0.44
5:C:95:GLN:C	5:C:96:ILE:HD12	2.37	0.44
5:D:95:GLN:C	5:D:96:ILE:HD12	2.37	0.44
5:D:108:THR:OG1	5:D:111:HIS:HB3	2.17	0.44
5:D:218:VAL:N	5:D:219:ASP:OD1	2.50	0.44
6:E:377:ARG:HD2	6:E:450:GLU:CG	2.48	0.44
6:E:522:ALA:O	6:E:553:HIS:HB3	2.17	0.44
6:E:540:ASP:O	6:E:543:MET:HB2	2.17	0.44
8:G:111:LEU:O	8:G:115:ARG:NE	2.50	0.44
8:G:115:ARG:CB	8:G:119:ARG:NH2	2.80	0.44
8:G:271:GLU:OE1	8:G:271:GLU:CA	2.61	0.44
9:S:4:GLU:OE1	9:S:27:VAL:HG22	2.17	0.44
9:S:72:LEU:HA	9:S:75:GLU:CB	2.47	0.44
9:T:2:ARG:HH12	9:T:39:LEU:CD1	2.29	0.44
9:T:70:ILE:HA	9:T:73:GLU:HB2	1.99	0.44
9:T:104:TYR:CD2	9:T:248:VAL:HB	2.51	0.44
9:T:195:VAL:H	9:T:203:GLN:HE22	1.64	0.44
9:T:219:ALA:HB1	9:V:120:GLN:HG2	1.99	0.44
9:U:77:ALA:HB1	9:V:66:ARG:HE	1.67	0.44
9:U:146:MET:HE3	9:U:205:LEU:HB3	1.98	0.44
9:U:180:TYR:HB3	9:U:187:GLU:OE2	2.16	0.44
9:V:261:LEU:HD12	9:V:264:SER:O	2.17	0.44
9:V:285:LEU:CG	9:V:286:GLN:H	2.30	0.44
10:X:58:TYR:CD2	10:X:59:GLU:N	2.85	0.44
10:X:150:VAL:HA	10:X:153:LEU:HD23	1.99	0.44
10:Y:31:ASN:O	10:Y:93:VAL:HB	2.17	0.44
10:Y:44:VAL:O	10:Y:44:VAL:HG12	2.16	0.44

*Continued on next page...*

*Continued from previous page...*

Atom-1	Atom-2	Interatomic distance (Å)	Clash overlap (Å)
10:Y:74:VAL:HG22	10:Y:75:PHE:O	2.18	0.44
1:1:100:DA:C6	8:G:202:LYS:CE	2.64	0.44
3:A:256:LEU:O	3:A:259:SER:CA	2.65	0.44
3:A:264:PRO:C	3:A:266:ARG:H	2.21	0.44
3:A:274:ARG:O	3:A:276:LYS:C	2.56	0.44
3:A:284:SER:O	3:A:285:VAL:HG13	2.18	0.44
3:A:293:THR:HG23	3:A:295:GLY:H	1.82	0.44
3:A:329:GLY:O	3:A:333:GLN:HB2	2.16	0.44
3:A:347:ILE:HA	3:A:350:ARG:HB2	1.99	0.44
3:A:398:HIS:CE1	3:A:401:ARG:HD2	2.52	0.44
3:A:488:LEU:HD13	3:A:526:TYR:CE2	2.52	0.44
3:A:553:ALA:O	3:A:554:LEU:CD2	2.65	0.44
3:A:749:ARG:NH2	3:A:750:GLN:CD	2.71	0.44
3:A:816:ASP:O	3:A:838:VAL:HG23	2.16	0.44
3:A:999:SER:HB3	3:A:1004:GLN:O	2.17	0.44
3:A:1084:ILE:C	3:A:1086:VAL:H	2.20	0.44
4:B:86:THR:HG23	4:B:89:GLU:CG	2.47	0.44
4:B:86:THR:HG23	4:B:89:GLU:CD	2.38	0.44
4:B:221:PRO:HB3	4:B:281:VAL:CG2	2.47	0.44
4:B:231:THR:O	4:B:232:LEU:C	2.56	0.44
4:B:250:HIS:ND1	4:B:254:LYS:HB3	2.31	0.44
4:B:359:LEU:CB	4:B:393:GLY:H	2.30	0.44
4:B:444:ASP:CG	4:B:445:VAL:N	2.71	0.44
4:B:479:LEU:HB3	4:B:480:ILE:H	1.42	0.44
4:B:517:THR:HG22	4:B:871:VAL:HG11	1.99	0.44
4:B:701:ILE:CG2	4:B:704:ASP:HB3	2.39	0.44
4:B:728:VAL:HG22	4:B:729:GLU:N	2.30	0.44
4:B:849:THR:CG2	4:B:895:ARG:NH2	2.80	0.44
4:B:1065:PRO:HG2	4:B:1068:ASN:CB	2.39	0.44
4:B:1249:THR:CG2	7:F:33:VAL:HG21	2.40	0.44
5:C:24:ILE:HG22	5:C:26:GLU:N	2.32	0.44
5:C:43:VAL:CG1	5:C:44:LEU:N	2.79	0.44
5:C:87:LEU:C	5:C:87:LEU:HD12	2.38	0.44
5:D:19:HIS:C	5:D:21:SER:HG	2.09	0.44
6:E:63:PHE:O	6:E:99:ARG:HA	2.18	0.44
6:E:95:GLU:CD	6:E:95:GLU:H	2.04	0.44
6:E:96:SER:O	6:E:96:SER:OG	2.24	0.44
6:E:132:PRO:O	6:E:133:LEU:C	2.55	0.44
6:E:182:GLN:O	6:E:184:VAL:HG23	2.17	0.44
6:E:362:ILE:HD12	6:E:473:MET:SD	2.49	0.44
6:E:430:LEU:HD23	6:E:474:ALA:O	2.18	0.44

*Continued on next page...*

*Continued from previous page...*

Atom-1	Atom-2	Interatomic distance (Å)	Clash overlap (Å)
7:F:34:GLN:O	7:F:37:ASN:CB	2.65	0.44
8:G:361:THR:OG1	8:G:363:GLU:CD	2.51	0.44
9:S:4:GLU:CD	9:S:27:VAL:HG22	2.38	0.44
9:S:84:LEU:HB2	9:S:89:GLN:CB	2.47	0.44
9:S:108:VAL:HG12	9:S:300:ASN:HB2	1.98	0.44
9:S:175:HIS:O	9:S:178:ALA:HB3	2.17	0.44
9:S:185:TRP:HB3	9:S:188:LEU:HD12	1.99	0.44
9:S:200:TYR:HE2	9:S:202:MET:HB2	0.95	0.44
9:T:70:ILE:HG23	9:T:71:CYS:N	2.32	0.44
9:T:197:LYS:O	9:T:199:GLY:CA	2.65	0.44
9:U:211:GLU:HG2	9:U:216:THR:CA	2.48	0.44
9:V:58:LEU:CG	9:V:61:GLU:HB2	2.48	0.44
9:V:89:GLN:HA	9:V:287:ILE:HD13	1.99	0.44
9:V:97:ILE:HG23	9:V:97:ILE:HD12	1.69	0.44
10:X:140:LEU:HA	10:X:148:ARG:HD3	1.99	0.44
2:2:96:DA:H2 <sup>7</sup>	2:2:97:DG:C8	2.52	0.44
3:A:340:LEU:HD12	3:A:343:LEU:HD22	1.99	0.44
3:A:376:GLU:O	3:A:378:PHE:C	2.56	0.44
3:A:402:LEU:HD11	3:A:445:GLY:HA3	1.98	0.44
3:A:433:ILE:HB	3:A:539:THR:CG2	2.46	0.44
3:A:449:THR:HG23	3:A:535:VAL:C	2.38	0.44
3:A:463:PHE:CE1	3:A:526:TYR:CE1	3.05	0.44
3:A:613:GLN:O	3:A:615:PRO:HG2	2.17	0.44
3:A:656:LEU:HD22	3:A:671:ASP:OD2	2.17	0.44
3:A:697:ASN:ND2	3:A:884:LEU:O	2.50	0.44
3:A:737:THR:CB	3:A:773:VAL:HG21	2.29	0.44
3:A:749:ARG:HH21	3:A:750:GLN:HG2	1.82	0.44
3:A:963:ARG:HH21	4:B:42:ARG:HB2	1.82	0.44
3:A:1077:LEU:HA	3:A:1080:LEU:HD12	1.98	0.44
4:B:54:ASP:OD1	4:B:54:ASP:C	2.47	0.44
4:B:57:MET:CE	4:B:58:VAL:H	2.29	0.44
4:B:59:PRO:C	4:B:61:SER:N	2.71	0.44
4:B:89:GLU:HG2	4:B:371:ARG:HB2	1.98	0.44
4:B:96:ASP:C	4:B:422:GLN:HA	2.38	0.44
4:B:137:VAL:O	4:B:138:ARG:C	2.53	0.44
4:B:149:ASP:CG	4:B:151:GLN:H	2.18	0.44
4:B:189:ARG:HH12	4:B:331:THR:C	2.20	0.44
4:B:304:ALA:HA	6:E:498:LEU:CD2	2.40	0.44
4:B:544:VAL:CG2	4:B:766:ILE:HG21	2.46	0.44
4:B:603:PHE:HB2	4:B:687:LYS:CE	2.46	0.44
4:B:631:TRP:CD1	4:B:742:VAL:HG11	2.41	0.44

*Continued on next page...*

*Continued from previous page...*

Atom-1	Atom-2	Interatomic distance (Å)	Clash overlap (Å)
4:B:634:GLU:HB2	4:B:686:VAL:O	2.17	0.44
4:B:671:VAL:HG11	4:B:737:LEU:CD2	2.48	0.44
4:B:944:LYS:HD2	4:B:962:TYR:CE1	2.53	0.44
4:B:1099:SER:O	4:B:1102:SER:CB	2.66	0.44
4:B:1154:ILE:HD13	4:B:1190:TYR:CB	2.47	0.44
5:C:17:ARG:HA	5:C:202:GLY:N	2.32	0.44
5:C:44:LEU:HD23	5:C:44:LEU:C	2.37	0.44
5:C:58:ILE:HD13	5:C:58:ILE:HA	1.62	0.44
5:C:108:THR:OG1	5:C:111:HIS:HB3	2.17	0.44
5:C:175:LYS:HD3	5:C:199:TRP:CZ3	2.52	0.44
5:D:26:GLU:OE2	5:D:183:VAL:HG21	2.17	0.44
5:D:107:ILE:HG12	5:D:128:ALA:HB3	2.00	0.44
6:E:136:VAL:HA	6:E:139:ILE:HD12	1.98	0.44
6:E:260:VAL:HG22	6:E:261:GLN:N	2.33	0.44
6:E:366:PRO:CA	6:E:458:PRO:HD3	2.38	0.44
6:E:497:ILE:O	6:E:505:PRO:HA	2.17	0.44
6:E:578:THR:CG2	6:E:584:ARG:CA	2.71	0.44
7:F:55:MET:HB3	7:F:59:LEU:HD21	1.99	0.44
8:G:192:ILE:H	8:G:192:ILE:HG23	1.42	0.44
8:G:311:ASP:OD2	8:G:315:LYS:HD2	2.18	0.44
9:S:49:HIS:O	9:S:51:THR:N	2.50	0.44
9:T:82:GLY:N	9:T:85:ILE:HD12	2.33	0.44
9:U:104:TYR:C	9:U:106:PRO:HD2	2.37	0.44
9:U:199:GLY:CA	9:U:204:ARG:HB3	2.39	0.44
9:U:200:TYR:HB2	9:U:203:GLN:CB	2.26	0.44
9:U:284:ARG:H	9:U:284:ARG:HG2	1.51	0.44
9:U:296:LEU:CD1	9:U:300:ASN:C	2.86	0.44
9:V:100:LEU:HD23	9:V:100:LEU:H	1.83	0.44
9:V:159:VAL:HG13	9:V:160:GLU:O	2.17	0.44
9:V:247:LEU:CD1	9:V:251:ARG:NE	2.62	0.44
10:X:126:LEU:HD22	10:Y:126:LEU:HD12	1.87	0.44
10:Y:53:LYS:NZ	10:Y:93:VAL:O	2.41	0.44
1:1:30:DT:H1'	1:1:31:DC:C5'	2.47	0.44
1:1:32:DT:C2	1:1:33:DA:C8	3.05	0.44
1:1:58:DA:H1'	1:1:59:DT:C6	2.52	0.44
3:A:31:ILE:HG13	3:A:34:GLN:HE22	1.81	0.44
3:A:66:HIS:H	3:A:99:THR:HG1	1.66	0.44
3:A:151:SER:N	3:A:314:ILE:HD11	2.31	0.44
3:A:176:GLU:CD	3:A:184:TRP:H	2.18	0.44
3:A:211:ASP:OD1	3:A:212:ALA:N	2.50	0.44
3:A:221:LYS:HZ1	3:A:225:LYS:HE3	1.82	0.44

*Continued on next page...*

*Continued from previous page...*

Atom-1	Atom-2	Interatomic distance (Å)	Clash overlap (Å)
3:A:534:ILE:HD13	4:B:173:ILE:CD1	2.34	0.44
3:A:614:LEU:N	3:A:616:THR:HG22	2.33	0.44
3:A:701:ALA:HB1	6:E:364:VAL:CB	2.48	0.44
3:A:869:GLU:HG2	3:A:870:ASP:H	1.78	0.44
3:A:953:ASP:HB3	3:A:956:LYS:HB2	1.98	0.44
4:B:68:ALA:O	4:B:71:GLU:OE1	2.35	0.44
4:B:173:ILE:HG22	4:B:177:TYR:HH	1.73	0.44
4:B:283:ARG:HE	4:B:298:CYS:CA	2.26	0.44
4:B:285:PRO:HG2	4:B:1143:VAL:HG22	1.99	0.44
4:B:503:ARG:HA	4:B:882:GLY:C	2.35	0.44
4:B:533:SER:HB3	4:B:535:ARG:CG	2.47	0.44
4:B:539:ILE:HB	4:B:541:THR:CG2	2.48	0.44
4:B:772:GLN:HG3	4:B:793:THR:HG23	1.99	0.44
4:B:906:ALA:N	4:B:966:ILE:O	2.48	0.44
4:B:1063:LEU:HD23	4:B:1065:PRO:HD3	1.99	0.44
4:B:1179:ALA:O	4:B:1183:THR:HG23	2.17	0.44
5:C:7:GLU:O	5:C:8:CYS:C	2.52	0.44
5:C:8:CYS:HB2	5:D:228:SER:HA	1.99	0.44
5:C:51:THR:CG2	5:C:144:ARG:HH11	2.17	0.44
5:D:18:ASN:OD1	5:D:20:TYR:N	2.49	0.44
5:D:44:LEU:CD2	5:D:198:VAL:HG11	2.45	0.44
5:D:51:THR:HG21	5:D:89:SER:H	1.83	0.44
5:D:69:PRO:C	5:D:71:VAL:N	2.70	0.44
5:D:218:VAL:HA	5:D:221:PHE:CE2	2.53	0.44
6:E:9:PHE:CG	6:E:10:ASP:N	2.84	0.44
6:E:45:ILE:HB	6:E:51:LYS:C	2.37	0.44
6:E:50:LEU:HA	6:E:50:LEU:HD23	1.58	0.44
6:E:223:LYS:O	6:E:226:LYS:N	2.50	0.44
6:E:229:ARG:HB3	6:E:233:ASN:ND2	2.32	0.44
6:E:305:MET:HE2	8:G:181:GLN:CD	2.38	0.44
6:E:393:ILE:O	6:E:394:ARG:C	2.55	0.44
6:E:486:GLU:O	6:E:491:MET:CB	2.66	0.44
7:F:37:ASN:O	7:F:40:LYS:HG3	2.18	0.44
8:G:219:THR:CA	8:G:222:ILE:HG23	2.47	0.44
8:G:318:LEU:HD22	8:G:390:ARG:HE	1.83	0.44
8:G:329:LEU:CB	8:G:375:LYS:HE2	2.47	0.44
9:S:9:PHE:CD2	9:S:47:LEU:HD13	2.53	0.44
9:S:151:LEU:HD22	9:S:159:VAL:HG12	1.99	0.44
9:T:163:TYR:CA	9:T:301:ILE:HG23	2.47	0.44
9:T:239:ILE:HG23	9:T:240:ALA:H	1.83	0.44
9:U:47:LEU:O	9:U:47:LEU:HG	2.16	0.44

*Continued on next page...*

*Continued from previous page...*

Atom-1	Atom-2	Interatomic distance (Å)	Clash overlap (Å)
9:U:193:GLN:HB2	9:U:217:LEU:HA	2.00	0.44
9:U:209:LYS:HG3	9:U:272:LEU:N	2.33	0.44
9:U:259:ARG:CD	9:U:260:PRO:CD	2.86	0.44
9:U:262:ALA:HA	9:U:272:LEU:HB3	1.98	0.44
9:V:3:LEU:CD1	9:V:4:GLU:HG3	2.48	0.44
9:V:159:VAL:HG12	9:V:160:GLU:N	2.32	0.44
1:1:99:DT:C2	8:G:212:TRP:CZ2	3.05	0.44
3:A:32:GLU:O	3:A:33:ILE:C	2.56	0.44
3:A:86:ARG:CA	3:A:818:ARG:HH12	2.31	0.44
3:A:152:GLU:OE1	3:A:162:SER:CB	2.66	0.44
3:A:254:GLN:OE1	3:A:255:GLN:N	2.50	0.44
3:A:374:ILE:O	3:A:375:LYS:C	2.55	0.44
3:A:383:LEU:O	3:A:384:SER:C	2.47	0.44
3:A:393:LEU:CD2	3:A:561:ARG:HA	2.46	0.44
3:A:525:ASP:OD1	3:A:526:TYR:CD1	2.70	0.44
3:A:598:VAL:HA	3:A:615:PRO:HG3	1.99	0.44
3:A:717:ILE:HD13	3:A:717:ILE:HG21	1.57	0.44
3:A:826:ASP:C	3:A:828:LEU:N	2.71	0.44
3:A:868:ILE:HD12	3:A:868:ILE:HA	1.65	0.44
4:B:15:ASN:O	4:B:16:LEU:O	2.35	0.44
4:B:98:TRP:O	4:B:99:ASN:C	2.55	0.44
4:B:318:ILE:HG12	6:E:438:ARG:NH1	2.30	0.44
4:B:361:ARG:N	4:B:391:LYS:HB2	2.27	0.44
4:B:439:GLU:H	4:B:1001:ARG:C	2.06	0.44
4:B:513:THR:HG21	4:B:515:LEU:CG	2.35	0.44
4:B:636:THR:N	4:B:784:SER:HB3	2.32	0.44
4:B:671:VAL:O	4:B:686:VAL:HG13	2.18	0.44
4:B:1009:GLN:HE22	4:B:1013:ARG:HE	1.64	0.44
4:B:1034:GLY:HA3	4:B:1076:VAL:HB	2.00	0.44
4:B:1175:GLN:HA	4:B:1178:GLU:OE1	2.18	0.44
5:C:80:MET:C	5:C:82:MET:H	2.15	0.44
5:C:140:PHE:CD2	5:C:141:ARG:O	2.68	0.44
6:E:42:PRO:O	6:E:42:PRO:CG	2.65	0.44
6:E:287:ALA:HA	6:E:290:GLN:CG	2.47	0.44
6:E:290:GLN:N	6:E:290:GLN:CD	2.68	0.44
6:E:337:ILE:O	6:E:344:ARG:HB2	2.18	0.44
6:E:420:GLU:HA	6:E:423:ILE:HD11	1.83	0.44
6:E:444:PHE:CE1	6:E:493:ALA:N	2.85	0.44
6:E:502:THR:O	6:E:504:ARG:N	2.49	0.44
7:F:21:LEU:CD1	7:F:66:SER:HA	2.46	0.44
8:G:95:LEU:HB3	8:G:99:GLU:OE1	2.18	0.44

*Continued on next page...*



*Continued from previous page...*

Atom-1	Atom-2	Interatomic distance (Å)	Clash overlap (Å)
8:G:170:ALA:O	8:G:174:MET:N	2.50	0.44
8:G:271:GLU:CG	8:G:272:LYS:N	2.80	0.44
8:G:379:PRO:O	8:G:383:SER:HB3	2.18	0.44
9:S:72:LEU:HA	9:S:75:GLU:HB3	1.99	0.44
9:T:12:ILE:HD13	9:T:36:ILE:CD1	2.41	0.44
9:T:30:SER:HB3	9:T:33:SER:HB3	1.98	0.44
9:T:34:ARG:N	9:T:50:ARG:NH2	2.65	0.44
9:T:52:ASN:ND2	9:T:56:LEU:O	2.51	0.44
9:T:88:LYS:NZ	9:T:90:PRO:HB3	2.32	0.44
9:T:105:LEU:HD12	9:T:108:VAL:CG1	2.48	0.44
9:T:123:VAL:HG21	9:V:223:VAL:HA	1.98	0.44
9:U:4:GLU:C	9:U:6:LEU:N	2.71	0.44
9:V:108:VAL:HG13	9:V:109:LEU:HD22	1.99	0.44
10:X:57:VAL:H	10:X:90:TYR:HA	1.81	0.44
10:X:200:LYS:C	10:X:202:MET:H	2.20	0.44
1:1:18:DA:C4	1:1:19:DA:C4	3.05	0.44
3:A:231:GLU:O	3:A:235:LEU:HB3	2.17	0.44
3:A:343:LEU:C	3:A:343:LEU:HD23	2.37	0.44
3:A:443:LEU:O	3:A:443:LEU:HG	2.17	0.44
3:A:598:VAL:HG22	3:A:659:ILE:HA	2.00	0.44
3:A:729:THR:C	3:A:731:LEU:H	2.18	0.44
3:A:768:ILE:HD13	3:A:805:ARG:HA	2.00	0.44
3:A:775:PRO:O	3:A:776:LYS:HD3	2.17	0.44
3:A:985:LEU:HA	3:A:985:LEU:HD12	1.40	0.44
3:A:1004:GLN:HE22	3:A:1042:SER:CA	2.31	0.44
4:B:222:VAL:O	4:B:223:ARG:HD2	2.18	0.44
4:B:225:MET:HG2	4:B:232:LEU:HD13	1.99	0.44
4:B:240:LEU:HA	4:B:264:ILE:CG2	2.48	0.44
4:B:263:PRO:HB2	4:B:301:TRP:HZ2	1.83	0.44
4:B:396:THR:CG2	4:B:403:HIS:HB2	2.48	0.44
4:B:396:THR:HG23	4:B:403:HIS:HD2	1.83	0.44
4:B:464:THR:HB	4:B:469:ASN:N	2.32	0.44
4:B:666:CYS:C	4:B:668:ASN:H	2.19	0.44
4:B:1029:LEU:HB3	4:B:1030:ALA:H	1.67	0.44
4:B:1030:ALA:HB1	4:B:1078:PRO:HB3	1.98	0.44
4:B:1220:LEU:HD12	4:B:1220:LEU:O	2.17	0.44
5:C:126:TYR:CE2	5:C:127:VAL:O	2.71	0.44
5:C:199:TRP:CD1	5:C:199:TRP:N	2.83	0.44
5:C:201:ASN:OD1	5:C:203:SER:N	2.27	0.44
5:D:34:THR:HG22	5:D:180:VAL:CG1	2.48	0.44
6:E:38:GLU:OE1	6:E:39:VAL:CG1	2.64	0.44

*Continued on next page...*

Continued from previous page...

Atom-1	Atom-2	Interatomic distance (Å)	Clash overlap (Å)
6:E:51:LYS:HB2	6:E:52:PRO:HD2	1.99	0.44
6:E:51:LYS:HE3	6:E:51:LYS:HB3	1.58	0.44
6:E:76:TYR:OH	6:E:87:GLU:HG3	2.18	0.44
6:E:275:LEU:HD13	6:E:275:LEU:HA	1.25	0.44
6:E:288:ARG:HA	6:E:288:ARG:HD2	1.66	0.44
6:E:315:ASP:O	6:E:316:ASN:C	2.48	0.44
6:E:358:GLY:C	6:E:475:VAL:H	2.20	0.44
6:E:576:VAL:HG12	6:E:578:THR:HG23	1.99	0.44
6:E:585:THR:HG22	6:E:592:ARG:CZ	2.47	0.44
7:F:28:ARG:C	7:F:30:ARG:N	2.62	0.44
8:G:263:ALA:HB1	8:G:268:MET:O	2.17	0.44
8:G:329:LEU:HB2	8:G:375:LYS:CE	2.48	0.44
8:G:359:ASN:HD22	8:G:364:ARG:HE	1.65	0.44
8:G:365:ILE:HG23	8:G:366:ARG:H	1.83	0.44
9:S:156:ASP:O	9:S:157:MET:HB3	2.17	0.44
9:S:178:ALA:O	9:S:259:ARG:NE	2.50	0.44
9:S:211:GLU:HA	9:S:215:ALA:O	2.18	0.44
9:T:72:LEU:HA	9:T:75:GLU:HB2	1.99	0.44
9:T:112:PHE:HD2	9:T:296:LEU:HB2	1.83	0.44
9:T:156:ASP:CA	9:T:294:TRP:HB2	2.46	0.44
9:U:94:ILE:HD13	9:U:293:PHE:CB	2.48	0.44
9:U:175:HIS:HB3	9:U:239:ILE:HD13	1.99	0.44
9:U:206:VAL:O	9:U:210:PHE:CD1	2.71	0.44
9:U:243:PRO:O	9:U:244:SER:C	2.56	0.44
9:U:291:LYS:HG3	9:U:292:HIS:N	2.32	0.44
9:V:97:ILE:CB	9:V:274:ARG:NH1	2.20	0.44
9:V:109:LEU:HD13	9:V:109:LEU:HA	1.87	0.44
9:V:295:GLN:O	9:V:298:ARG:HB3	2.18	0.44
10:X:95:PHE:CZ	10:X:172:LEU:CD1	2.99	0.44
1:1:47:DT:H2''	1:1:48:DT:C6	2.53	0.44
1:1:99:DT:C2	8:G:212:TRP:HZ2	2.36	0.44
2:2:97:DG:C5'	9:S:155:ARG:CG	2.85	0.44
3:A:65:LEU:HD23	3:A:65:LEU:HA	1.81	0.44
3:A:74:LEU:HB3	3:A:95:MET:CE	2.43	0.44
3:A:242:LEU:O	3:A:243:ARG:C	2.53	0.44
3:A:370:LEU:O	3:A:371:VAL:C	2.56	0.44
3:A:544:PHE:C	3:A:546:GLU:N	2.71	0.44
3:A:714:TYR:HB3	3:A:846:ILE:CG2	2.47	0.44
3:A:756:ILE:HA	3:A:756:ILE:HD12	1.57	0.44
3:A:824:GLN:C	3:A:825:GLY:O	2.55	0.44
3:A:884:LEU:HA	3:A:884:LEU:HD12	1.12	0.44

Continued on next page...

*Continued from previous page...*

Atom-1	Atom-2	Interatomic distance (Å)	Clash overlap (Å)
3:A:888:GLY:HA2	3:A:892:ARG:NH1	2.27	0.44
3:A:1013:GLY:O	3:A:1014:GLY:C	2.56	0.44
3:A:1088:LYS:HB2	3:A:1091:THR:CG2	2.48	0.44
4:B:209:ILE:HG23	4:B:209:ILE:HD12	1.25	0.44
4:B:221:PRO:HD3	4:B:281:VAL:HG22	1.99	0.44
4:B:230:LYS:O	4:B:232:LEU:N	2.51	0.44
4:B:359:LEU:HD11	4:B:385:MET:CA	2.47	0.44
4:B:384:ILE:O	4:B:385:MET:C	2.56	0.44
4:B:488:TYR:HE1	4:B:879:LYS:HB3	1.81	0.44
4:B:572:PHE:CZ	4:B:591:LEU:HB2	2.53	0.44
4:B:884:VAL:HG22	4:B:899:VAL:CG2	2.48	0.44
4:B:1153:ARG:O	4:B:1153:ARG:HD2	2.18	0.44
5:C:98:ARG:O	5:C:99:LEU:CB	2.65	0.44
5:C:107:ILE:HD11	5:C:135:LYS:HZ2	1.82	0.44
5:C:198:VAL:HG21	5:C:206:PRO:HB3	2.00	0.44
5:D:9:VAL:O	5:D:10:GLU:C	2.55	0.44
5:D:17:ARG:HA	5:D:202:GLY:N	2.32	0.44
6:E:49:THR:CB	6:E:51:LYS:HZ2	2.31	0.44
6:E:80:ARG:HE	8:G:346:GLY:N	2.16	0.44
6:E:125:ILE:HD13	6:E:125:ILE:HA	1.86	0.44
6:E:226:LYS:C	6:E:230:VAL:HG13	2.38	0.44
6:E:297:ILE:HG21	8:G:163:LEU:CD1	2.48	0.44
6:E:305:MET:HE1	8:G:181:GLN:HG2	1.99	0.44
6:E:444:PHE:CZ	6:E:493:ALA:CB	2.79	0.44
8:G:290:ILE:HG23	8:G:296:SER:CB	2.47	0.44
8:G:352:GLU:O	8:G:353:GLU:C	2.55	0.44
9:S:94:ILE:H	9:S:123:VAL:HA	1.82	0.44
9:S:208:GLU:CB	9:S:272:LEU:HD21	2.47	0.44
9:T:196:PHE:CG	9:T:197:LYS:N	2.73	0.44
9:T:214:GLU:HA	9:T:214:GLU:OE2	2.16	0.44
9:T:294:TRP:CE2	9:T:298:ARG:HD2	2.53	0.44
9:U:280:THR:H	9:U:294:TRP:HD1	1.65	0.44
9:V:8:ALA:O	9:V:12:ILE:HB	2.18	0.44
9:V:9:PHE:CE2	9:V:59:GLY:CA	2.96	0.44
9:V:49:HIS:NE2	9:V:57:THR:CG2	2.80	0.44
9:V:64:LEU:N	9:V:65:PRO:HD2	2.33	0.44
9:V:104:TYR:CB	9:V:303:PRO:HD2	2.48	0.44
9:V:168:GLU:CG	9:V:260:PRO:HA	2.48	0.44
9:V:265:ALA:H	9:V:269:ASN:C	2.19	0.44
10:X:92:ALA:O	10:X:93:VAL:HG13	2.17	0.44
10:Y:58:TYR:CD2	10:Y:59:GLU:N	2.85	0.44

*Continued on next page...*

*Continued from previous page...*

Atom-1	Atom-2	Interatomic distance (Å)	Clash overlap (Å)
10:Y:92:ALA:O	10:Y:93:VAL:HG13	2.17	0.44
1:1:46:DA:H2''	1:1:47:DT:C6	2.53	0.44
3:A:147:VAL:O	3:A:147:VAL:HG22	2.17	0.44
3:A:202:LEU:HD11	3:A:294:SER:OG	2.16	0.44
3:A:686:ILE:HD13	3:A:979:MET:HG2	1.96	0.44
3:A:698:TYR:CD2	3:A:698:TYR:O	2.71	0.44
3:A:728:GLN:NE2	3:A:831:GLY:C	2.70	0.44
3:A:873:TYR:HB2	3:A:874:LEU:H	1.60	0.44
3:A:885:ASN:OD1	3:A:888:GLY:N	2.39	0.44
3:A:902:LEU:HG	3:A:902:LEU:H	1.15	0.44
3:A:1021:GLU:HB2	6:E:441:ILE:HD13	1.80	0.44
3:A:1055:ILE:HG22	6:E:390:ASN:HD22	1.80	0.44
4:B:65:LEU:HD22	4:B:105:LEU:HA	1.98	0.44
4:B:120:ASN:ND2	4:B:122:VAL:HG22	2.32	0.44
4:B:250:HIS:HB3	4:B:277:VAL:HG21	1.98	0.44
4:B:496:LEU:HD11	4:B:887:VAL:HG12	1.99	0.44
4:B:510:LEU:HB2	4:B:877:LEU:H	1.82	0.44
4:B:1178:GLU:O	4:B:1182:ILE:HG23	2.17	0.44
5:C:5:GLN:CG	5:C:7:GLU:OE2	2.66	0.44
5:C:91:SER:O	5:C:92:SER:OG	2.30	0.44
5:C:129:THR:O	5:C:130:ILE:HB	2.18	0.44
5:C:205:SER:HB3	5:C:208:GLU:OE2	2.18	0.44
5:D:5:GLN:CG	5:D:7:GLU:OE2	2.66	0.44
6:E:105:TYR:HE1	6:E:250:PRO:HB3	1.81	0.44
6:E:152:ASN:HB2	6:E:156:LEU:O	2.18	0.44
6:E:377:ARG:HD2	6:E:450:GLU:CB	2.48	0.44
9:S:117:PRO:O	9:S:118:GLU:C	2.55	0.44
9:S:213:LEU:HD23	9:S:266:LEU:CG	2.48	0.44
9:T:167:ILE:CG2	9:T:206:VAL:HG22	2.47	0.44
9:T:168:GLU:OE2	9:T:244:SER:HB3	2.17	0.44
9:T:189:VAL:HG13	9:T:193:GLN:OE1	2.17	0.44
9:U:117:PRO:C	9:U:118:GLU:HG3	2.36	0.44
9:U:169:LEU:HG	9:U:170:LEU:N	2.31	0.44
9:U:188:LEU:HD11	9:U:193:GLN:HG2	1.99	0.44
9:U:194:VAL:HA	9:U:219:ALA:CB	2.44	0.44
9:U:297:VAL:N	9:U:301:ILE:HG13	2.33	0.44
9:V:103:SER:O	9:V:106:PRO:HD2	2.18	0.44
9:V:128:SER:OG	9:V:200:TYR:N	2.51	0.44
9:V:144:ILE:HG22	9:V:162:LEU:CD2	2.44	0.44
9:V:202:MET:O	9:V:206:VAL:HB	2.18	0.44
9:V:230:ARG:H	9:V:233:VAL:CB	2.31	0.44

*Continued on next page...*

Continued from previous page...

Atom-1	Atom-2	Interatomic distance (Å)	Clash overlap (Å)
9:V:266:LEU:HD23	9:V:266:LEU:HA	1.84	0.44
10:X:69:LEU:HD11	10:X:73:SER:N	2.33	0.44
10:X:158:ARG:HG3	10:X:168:ILE:HG13	1.98	0.44
10:X:168:ILE:HD13	10:X:215:PRO:HD3	1.99	0.44
10:Y:44:VAL:CG2	10:Y:108:VAL:HG22	2.48	0.44
10:Y:183:ILE:HD12	10:Y:183:ILE:HA	1.66	0.44
3:A:81:VAL:HG22	3:A:129:ILE:HG21	1.98	0.44
3:A:183:VAL:O	3:A:184:TRP:CG	2.71	0.44
3:A:257:LEU:HA	3:A:257:LEU:HD23	1.14	0.44
3:A:347:ILE:O	3:A:350:ARG:N	2.51	0.44
3:A:791:ILE:O	3:A:792:PHE:C	2.56	0.44
3:A:927:SER:O	3:A:930:ARG:CA	2.65	0.44
3:A:1019:GLU:CA	3:A:1022:VAL:HG22	2.48	0.44
4:B:16:LEU:C	4:B:18:SER:N	2.66	0.44
4:B:225:MET:C	4:B:226:THR:OG1	2.55	0.44
4:B:587:VAL:CA	4:B:794:GLN:HE22	2.20	0.44
4:B:602:GLY:HA2	4:B:631:TRP:CZ2	2.53	0.44
4:B:794:GLN:CG	4:B:795:LEU:N	2.81	0.44
4:B:860:LYS:C	4:B:862:GLY:N	2.72	0.44
4:B:905:MET:CE	4:B:907:THR:HG22	2.47	0.44
4:B:988:VAL:HG12	4:B:992:ASP:OD2	2.18	0.44
5:C:17:ARG:HB3	5:C:201:ASN:O	2.18	0.44
5:C:36:VAL:O	5:C:40:LEU:HD13	2.18	0.44
5:C:52:ALA:CB	5:C:170:PHE:CD1	3.01	0.44
5:C:56:VAL:HG11	5:C:79:ILE:HD12	2.00	0.44
5:D:39:ALA:C	5:D:41:ARG:N	2.69	0.44
5:D:129:THR:O	5:D:130:ILE:HB	2.18	0.44
6:E:129:LEU:HD13	6:E:196:LEU:HB2	1.99	0.44
6:E:215:SER:O	6:E:217:LYS:HG3	2.17	0.44
6:E:289:LEU:O	6:E:290:GLN:O	2.35	0.44
6:E:316:ASN:ND2	6:E:322:THR:HB	2.33	0.44
6:E:535:PHE:HB3	6:E:540:ASP:OD2	2.18	0.44
7:F:52:ASP:O	7:F:60:ARG:NH1	2.51	0.44
8:G:89:ILE:O	8:G:92:ILE:HB	2.17	0.44
8:G:139:LEU:C	8:G:144:PHE:HD2	2.20	0.44
8:G:196:GLU:CG	8:G:197:LYS:H	2.26	0.44
8:G:219:THR:O	8:G:222:ILE:HG12	2.17	0.44
8:G:257:PRO:O	8:G:258:THR:C	2.56	0.44
8:G:319:ARG:NH2	8:G:344:ASP:OD1	2.51	0.44
8:G:354:ILE:O	8:G:355:GLY:C	2.55	0.44
9:S:85:ILE:N	9:S:89:GLN:HG2	2.25	0.44

Continued on next page...

*Continued from previous page...*

Atom-1	Atom-2	Interatomic distance (Å)	Clash overlap (Å)
9:T:12:ILE:HD11	9:T:32:ILE:CG2	2.48	0.44
9:T:91:GLU:HA	9:T:120:GLN:HB3	1.98	0.44
9:T:98:HIS:NE2	9:T:126:LEU:C	2.71	0.44
9:T:156:ASP:HB3	9:T:282:GLN:OE1	2.18	0.44
9:T:193:GLN:HE22	9:T:239:ILE:HG22	1.82	0.44
9:U:66:ARG:O	9:U:67:ALA:C	2.56	0.44
9:U:138:GLY:HA2	9:U:140:VAL:C	2.37	0.44
9:U:167:ILE:HD13	9:U:262:ALA:CB	2.47	0.44
9:V:1:MET:O	9:V:2:ARG:C	2.56	0.44
9:V:112:PHE:CD2	9:V:293:PHE:HB2	2.53	0.44
9:V:146:MET:HA	9:V:275:ARG:O	2.17	0.44
9:V:167:ILE:CA	9:V:262:ALA:HB3	2.45	0.44
9:V:206:VAL:HA	9:V:209:LYS:CB	2.46	0.44
9:V:221:LEU:HD12	9:V:222:GLU:N	2.32	0.44
10:X:126:LEU:HD22	10:Y:126:LEU:HG	1.99	0.44
10:X:167:GLY:HA3	10:X:212:VAL:O	2.18	0.44
1:1:29:DC:H2''	1:1:30:DT:OP1	2.16	0.43
2:2:80:DT:C7	9:S:34:ARG:HG3	2.48	0.43
2:2:97:DG:P	9:S:155:ARG:NH1	2.91	0.43
3:A:30:LEU:CD1	3:A:400:ARG:NH1	2.78	0.43
3:A:40:TRP:CZ2	3:A:44:GLU:CD	2.91	0.43
3:A:97:VAL:HA	3:A:98:PRO:HD3	1.71	0.43
3:A:302:ASP:CG	3:A:303:TYR:H	2.18	0.43
3:A:506:PRO:HG2	3:A:507:GLN:N	2.32	0.43
3:A:509:PRO:C	3:A:510:VAL:HG13	2.38	0.43
3:A:545:LEU:HD12	3:A:548:ASP:HB2	1.98	0.43
3:A:548:ASP:OD1	3:A:894:ASN:C	2.55	0.43
3:A:580:ALA:HA	3:A:679:GLU:HA	2.00	0.43
3:A:609:ARG:NH1	3:A:609:ARG:HG3	2.29	0.43
3:A:618:SER:O	3:A:620:LYS:N	2.51	0.43
3:A:688:VAL:HG21	3:A:977:ALA:HB3	2.00	0.43
3:A:714:TYR:C	3:A:981:LYS:HZ3	2.20	0.43
3:A:756:ILE:CD1	3:A:770:VAL:HG21	2.48	0.43
3:A:768:ILE:HD11	3:A:805:ARG:CZ	2.48	0.43
3:A:782:PRO:HD2	3:A:785:GLU:HG2	2.00	0.43
3:A:821:THR:O	3:A:823:GLU:N	2.51	0.43
3:A:899:PHE:O	3:A:902:LEU:CB	2.65	0.43
3:A:901:CYS:HA	3:A:976:VAL:O	2.18	0.43
3:A:959:VAL:CG1	3:A:961:ASP:OD1	2.66	0.43
3:A:1017:PHE:CE2	6:E:351:GLY:HA2	2.53	0.43
3:A:1040:VAL:O	3:A:1041:LYS:CG	2.66	0.43

*Continued on next page...*

*Continued from previous page...*

Atom-1	Atom-2	Interatomic distance (Å)	Clash overlap (Å)
3:A:1050:GLU:CD	3:A:1062:PRO:HG2	2.38	0.43
3:A:1070:PHE:CE2	4:B:1241:ILE:HG13	2.53	0.43
4:B:68:ALA:O	4:B:419:LYS:CB	2.66	0.43
4:B:78:VAL:HA	4:B:81:GLN:NE2	2.33	0.43
4:B:449:LEU:CA	4:B:990:ARG:HH12	2.31	0.43
4:B:646:LEU:HD22	4:B:663:ASP:H	1.82	0.43
4:B:820:PRO:CD	4:B:821:ASP:H	2.30	0.43
4:B:916:VAL:HG11	4:B:940:ILE:HG21	2.00	0.43
4:B:1052:ILE:O	4:B:1059:THR:HG23	2.18	0.43
4:B:1171:ARG:C	4:B:1174:GLU:OE1	2.56	0.43
4:B:1225:ILE:CD1	6:E:124:TYR:CE1	3.01	0.43
4:B:1246:PRO:HA	4:B:1251:TYR:CD1	2.53	0.43
5:D:40:LEU:O	5:D:41:ARG:C	2.55	0.43
5:D:87:LEU:C	5:D:87:LEU:HD12	2.38	0.43
5:D:126:TYR:CE2	5:D:127:VAL:O	2.71	0.43
5:D:218:VAL:CG1	5:D:219:ASP:H	2.31	0.43
6:E:45:ILE:HG23	6:E:45:ILE:H	1.14	0.43
6:E:56:GLY:O	6:E:59:CYS:N	2.46	0.43
6:E:112:VAL:HG21	6:E:310:VAL:HG11	2.00	0.43
6:E:227:ARG:O	6:E:230:VAL:HG22	2.18	0.43
6:E:291:GLU:C	6:E:293:LEU:N	2.71	0.43
6:E:481:LEU:C	6:E:483:SER:N	2.68	0.43
6:E:498:LEU:HB2	6:E:504:ARG:O	2.18	0.43
6:E:507:ILE:C	6:E:508:THR:HG23	2.38	0.43
8:G:326:LEU:HD23	8:G:338:ARG:HG3	1.94	0.43
9:T:117:PRO:HB3	9:T:289:PRO:HB3	2.00	0.43
9:T:170:LEU:HD22	9:T:229:PHE:CE1	2.53	0.43
9:U:132:LEU:HD11	9:U:150:PHE:CZ	2.53	0.43
9:V:161:VAL:O	9:V:298:ARG:HA	2.18	0.43
9:V:197:LYS:HE3	9:V:224:ASN:HD21	1.80	0.43
9:V:203:GLN:HA	9:V:206:VAL:N	2.17	0.43
9:V:225:THR:C	9:V:227:ASP:H	2.21	0.43
9:V:282:GLN:NE2	9:V:283:ASP:H	2.13	0.43
10:X:33:THR:CA	10:X:91:HIS:CE1	2.98	0.43
10:X:39:ASP:O	10:X:88:ARG:CZ	2.66	0.43
10:X:58:TYR:CD1	10:X:89:PHE:CD2	3.06	0.43
10:X:69:LEU:HA	10:X:69:LEU:HD12	1.60	0.43
10:X:126:LEU:HD23	10:X:131:LEU:HD23	2.00	0.43
10:Y:131:LEU:O	10:Y:133:THR:N	2.48	0.43
1:1:12:DT:C4	2:2:114:DA:N1	2.86	0.43
3:A:73:LYS:HE2	3:A:73:LYS:HB2	1.81	0.43

*Continued on next page...*

*Continued from previous page...*

Atom-1	Atom-2	Interatomic distance (Å)	Clash overlap (Å)
3:A:79:TYR:CE2	3:A:84:ALA:HA	2.53	0.43
3:A:140:GLN:OE1	3:A:141:ILE:C	2.57	0.43
3:A:149:TYR:OH	3:A:315:ASP:HB3	2.18	0.43
3:A:180:ASN:HD21	3:A:182:LEU:HD22	1.82	0.43
3:A:187:ILE:O	3:A:187:ILE:HG23	2.17	0.43
3:A:200:LYS:N	3:A:233:GLU:HG2	2.32	0.43
3:A:236:MET:CE	3:A:240:ARG:CB	2.95	0.43
3:A:274:ARG:HG2	3:A:278:ASN:ND2	2.33	0.43
3:A:350:ARG:HH12	3:A:366:ASN:N	2.12	0.43
3:A:358:VAL:H	3:A:359:LEU:HD12	1.84	0.43
3:A:566:LEU:HG	3:A:567:LEU:N	2.34	0.43
3:A:772:LYS:O	3:A:801:ASP:HB2	2.19	0.43
3:A:1043:ASP:C	3:A:1048:ARG:HH21	2.21	0.43
4:B:165:GLU:HG2	4:B:166:GLY:O	2.18	0.43
4:B:209:ILE:HD13	4:B:209:ILE:HA	1.29	0.43
4:B:269:ALA:HA	4:B:272:ILE:HG12	2.01	0.43
4:B:270:LYS:HE3	4:B:274:LYS:CE	2.49	0.43
4:B:305:HIS:CD2	4:B:309:VAL:HA	2.53	0.43
4:B:318:ILE:HD13	6:E:438:ARG:CZ	2.31	0.43
4:B:374:GLU:O	4:B:375:ASP:HB3	2.18	0.43
4:B:497:VAL:N	4:B:510:LEU:O	2.44	0.43
4:B:572:PHE:CD2	4:B:591:LEU:HD13	2.52	0.43
4:B:616:LYS:CG	4:B:620:GLY:HA3	2.48	0.43
4:B:634:GLU:OE1	4:B:781:ARG:NH2	2.51	0.43
4:B:773:ARG:CB	4:B:792:ARG:HB3	2.43	0.43
4:B:820:PRO:HD2	4:B:821:ASP:H	1.82	0.43
4:B:1070:ALA:C	4:B:1072:PRO:HD3	2.39	0.43
4:B:1207:PHE:CD1	4:B:1208:ILE:HG12	2.52	0.43
5:C:56:VAL:HG22	5:C:58:ILE:HG12	1.98	0.43
5:C:115:PRO:O	5:C:116:SER:C	2.57	0.43
5:C:182:GLU:CD	5:C:183:VAL:N	2.66	0.43
5:C:217:LEU:CG	5:C:218:VAL:N	2.77	0.43
5:D:37:GLY:O	5:D:41:ARG:N	2.51	0.43
5:D:61:VAL:HG12	5:D:63:HIS:O	2.18	0.43
5:D:77:GLU:HA	5:D:80:MET:CB	2.48	0.43
6:E:51:LYS:HZ2	6:E:51:LYS:HG2	1.47	0.43
6:E:56:GLY:O	6:E:58:PHE:N	2.50	0.43
6:E:141:TYR:CD1	6:E:304:ARG:CG	3.01	0.43
6:E:224:LEU:HA	6:E:224:LEU:HD13	1.61	0.43
6:E:240:LYS:HB3	6:E:242:GLU:OE1	2.18	0.43
6:E:398:VAL:CG1	6:E:404:ALA:HB1	2.47	0.43

*Continued on next page...*



*Continued from previous page...*

Atom-1	Atom-2	Interatomic distance (Å)	Clash overlap (Å)
6:E:412:ASP:OD1	6:E:413:PRO:C	2.56	0.43
6:E:567:ASP:CG	6:E:568:GLN:HE22	2.22	0.43
8:G:290:ILE:HG23	8:G:296:SER:HB2	2.00	0.43
9:S:16:GLY:O	9:S:20:LYS:HD2	2.18	0.43
9:S:70:ILE:HA	9:T:66:ARG:HG3	2.00	0.43
9:S:140:VAL:HB	9:S:143:ALA:HB2	2.00	0.43
9:T:26:GLY:O	9:T:27:VAL:HG23	2.18	0.43
9:T:116:TYR:HE1	10:Y:110:GLN:HG2	1.84	0.43
9:T:153:THR:C	9:T:158:VAL:HB	2.39	0.43
9:T:292:HIS:HA	9:T:295:GLN:CD	2.39	0.43
9:T:296:LEU:O	9:T:296:LEU:CG	2.66	0.43
9:U:94:ILE:HG12	9:U:290:ILE:HG23	2.00	0.43
10:Y:26:GLU:C	10:Y:100:LEU:HB2	2.38	0.43
1:1:20:DA:H2 <sup>+</sup>	1:1:21:DC:C6	2.52	0.43
3:A:99:THR:HG1	3:A:100:ARG:H	1.65	0.43
3:A:424:PRO:HB2	3:A:514:GLN:HE21	1.82	0.43
3:A:504:ILE:HA	3:A:504:ILE:HD13	1.63	0.43
3:A:507:GLN:OE1	3:A:519:THR:CA	2.66	0.43
3:A:702:ILE:HD13	3:A:702:ILE:HA	1.34	0.43
3:A:714:TYR:HB3	3:A:846:ILE:HG23	2.01	0.43
3:A:719:ILE:O	3:A:719:ILE:HG13	2.18	0.43
3:A:772:LYS:HB3	3:A:803:SER:N	2.34	0.43
3:A:778:GLU:O	3:A:781:GLN:HG3	2.19	0.43
3:A:907:GLY:HA2	3:A:912:VAL:HG23	1.99	0.43
4:B:165:GLU:CD	4:B:166:GLY:N	2.71	0.43
4:B:224:PRO:HB2	4:B:233:ILE:O	2.18	0.43
4:B:369:ARG:H	4:B:369:ARG:HG2	1.58	0.43
4:B:459:VAL:HG22	4:B:475:ALA:HB2	2.00	0.43
4:B:507:ASN:OD1	4:B:877:LEU:HB3	2.18	0.43
4:B:587:VAL:HG12	4:B:794:GLN:CD	2.39	0.43
4:B:613:LYS:NZ	4:B:776:TYR:CZ	2.84	0.43
4:B:639:VAL:N	4:B:682:ARG:O	2.51	0.43
4:B:678:ASN:HD21	4:B:682:ARG:NH2	2.13	0.43
4:B:687:LYS:HB3	4:B:739:ARG:HH11	1.83	0.43
4:B:693:MET:N	4:B:736:LEU:H	2.17	0.43
4:B:829:ARG:HB2	4:B:831:GLN:NE2	2.32	0.43
4:B:910:ILE:HG12	4:B:910:ILE:O	2.17	0.43
4:B:980:LEU:HA	4:B:995:VAL:CA	2.28	0.43
4:B:1098:PHE:HZ	4:B:1106:VAL:HA	1.84	0.43
5:C:56:VAL:CG2	5:C:58:ILE:HG12	2.48	0.43
5:C:110:SER:H	5:C:124:THR:H	1.66	0.43

*Continued on next page...*

*Continued from previous page...*

Atom-1	Atom-2	Interatomic distance (Å)	Clash overlap (Å)
5:C:220:LEU:C	5:C:220:LEU:HD12	2.39	0.43
5:D:79:ILE:HD12	5:D:82:MET:HG3	1.99	0.43
5:D:126:TYR:CD1	5:D:127:VAL:N	2.87	0.43
6:E:42:PRO:O	6:E:43:GLU:CB	2.43	0.43
6:E:144:SER:HA	6:E:163:SER:HA	2.00	0.43
6:E:271:ASP:HB2	6:E:331:LEU:HD22	2.00	0.43
6:E:329:ARG:NH1	6:E:332:LYS:HE2	2.33	0.43
6:E:385:GLN:HA	6:E:388:VAL:HB	2.00	0.43
6:E:412:ASP:CG	6:E:414:SER:OG	2.53	0.43
6:E:430:LEU:HB3	6:E:473:MET:HE3	1.88	0.43
6:E:480:SER:CB	6:E:482:GLU:OE1	2.66	0.43
7:F:37:ASN:O	7:F:40:LYS:CG	2.67	0.43
7:F:59:LEU:HA	7:F:62:ILE:HG12	2.00	0.43
8:G:86:LEU:HD23	8:G:87:GLN:HA	1.99	0.43
8:G:291:GLY:C	8:G:293:GLU:N	2.70	0.43
8:G:329:LEU:CB	8:G:375:LYS:HE3	2.47	0.43
8:G:333:GLU:HB2	8:G:337:LEU:CD1	2.46	0.43
9:S:9:PHE:CD1	9:S:10:LEU:N	2.86	0.43
9:S:70:ILE:HG21	9:T:70:ILE:CD1	2.46	0.43
9:S:161:VAL:HG11	9:S:275:ARG:CD	2.48	0.43
9:T:217:LEU:CG	9:T:218:GLN:N	2.81	0.43
9:U:142:LEU:HA	9:U:279:VAL:CG1	2.48	0.43
9:U:144:ILE:HD11	9:U:301:ILE:HD12	2.00	0.43
9:U:175:HIS:O	9:U:176:PRO:C	2.57	0.43
9:V:9:PHE:CE2	9:V:59:GLY:C	2.92	0.43
9:V:9:PHE:CE1	9:V:63:LEU:HD13	2.53	0.43
9:V:158:VAL:CG2	9:V:281:THR:HA	2.48	0.43
9:V:295:GLN:HB3	9:V:298:ARG:NH2	2.24	0.43
10:Y:137:ILE:HA	10:Y:140:LEU:CG	2.48	0.43
1:1:20:DA:C2	2:2:105:DG:C6	3.01	0.43
2:2:82:DC:H2'	2:2:83:DG:C8	2.53	0.43
3:A:31:ILE:O	3:A:34:GLN:NE2	2.52	0.43
3:A:93:VAL:HG22	3:A:94:GLN:O	2.18	0.43
3:A:122:MET:HA	3:A:127:THR:O	2.18	0.43
3:A:141:ILE:N	3:A:141:ILE:HD12	2.34	0.43
3:A:183:VAL:HG23	3:A:195:ALA:CB	2.48	0.43
3:A:229:PHE:O	3:A:230:SER:C	2.56	0.43
3:A:281:LEU:HD13	3:A:281:LEU:HA	1.53	0.43
3:A:470:ARG:HH12	3:A:500:ASN:CG	2.21	0.43
3:A:488:LEU:O	3:A:490:VAL:HB	2.19	0.43
3:A:552:ARG:NH2	3:A:892:ARG:CG	2.82	0.43

*Continued on next page...*

*Continued from previous page...*

Atom-1	Atom-2	Interatomic distance (Å)	Clash overlap (Å)
3:A:723:GLU:HB2	3:A:837:ARG:HA	2.01	0.43
3:A:725:GLU:OE2	3:A:835:VAL:CA	2.64	0.43
3:A:736:ILE:H	3:A:736:ILE:HG23	1.47	0.43
3:A:743:VAL:H	3:A:743:VAL:HG22	1.55	0.43
3:A:771:GLY:HA2	3:A:803:SER:CB	2.48	0.43
3:A:860:GLY:C	3:A:861:ILE:HG23	2.38	0.43
3:A:1066:THR:CB	3:A:1067:PRO:HD2	2.47	0.43
4:B:10:LYS:O	4:B:11:GLY:C	2.57	0.43
4:B:24:TYR:HB2	4:B:29:THR:HG23	1.82	0.43
4:B:126:ALA:O	4:B:127:PHE:C	2.56	0.43
4:B:271:GLU:OE1	4:B:272:ILE:N	2.51	0.43
4:B:283:ARG:O	4:B:298:CYS:HA	2.18	0.43
4:B:412:ILE:HG23	4:B:413:VAL:H	1.82	0.43
4:B:439:GLU:N	4:B:1001:ARG:N	2.59	0.43
4:B:922:ILE:HG12	4:B:928:LEU:HD11	2.00	0.43
4:B:961:ASN:O	4:B:962:TYR:CD1	2.71	0.43
4:B:1155:ASP:O	4:B:1164:PRO:HA	2.17	0.43
4:B:1190:TYR:CD1	4:B:1190:TYR:N	2.82	0.43
5:C:16:SER:O	5:C:17:ARG:C	2.55	0.43
5:C:42:ARG:HH12	5:D:38:ASN:HD21	1.66	0.43
5:C:58:ILE:O	5:C:60:GLY:N	2.52	0.43
5:C:126:TYR:CD1	5:C:127:VAL:N	2.87	0.43
5:C:141:ARG:HG3	5:C:155:ARG:HH11	1.83	0.43
5:D:110:SER:H	5:D:124:THR:H	1.66	0.43
5:D:139:GLU:CD	5:D:139:GLU:N	2.71	0.43
5:D:141:ARG:HH21	5:D:155:ARG:HG3	1.84	0.43
6:E:18:SER:O	6:E:22:ILE:N	2.42	0.43
6:E:213:ILE:HD13	6:E:213:ILE:N	2.33	0.43
6:E:226:LYS:HD3	6:E:229:ARG:HH21	1.82	0.43
6:E:268:ALA:CA	8:G:283:PRO:HB2	2.48	0.43
6:E:269:THR:HG22	6:E:273:ASN:HD21	1.83	0.43
6:E:375:LEU:HB3	6:E:447:ILE:O	2.18	0.43
6:E:442:GLN:HB2	6:E:464:PHE:CE1	2.53	0.43
6:E:447:ILE:HG21	6:E:449:VAL:CG2	2.44	0.43
7:F:22:ILE:HA	7:F:31:ILE:HD13	1.99	0.43
8:G:107:ILE:CB	8:G:200:HIS:CE1	3.00	0.43
8:G:111:LEU:HD23	8:G:111:LEU:HA	1.73	0.43
8:G:159:VAL:HA	8:G:191:LEU:CD2	2.49	0.43
8:G:193:ARG:HG3	8:G:213:TRP:CD2	2.53	0.43
8:G:206:PHE:C	8:G:209:TYR:H	2.21	0.43
8:G:253:MET:HB3	8:G:257:PRO:HA	1.99	0.43

*Continued on next page...*

*Continued from previous page...*

Atom-1	Atom-2	Interatomic distance (Å)	Clash overlap (Å)
8:G:269:THR:O	8:G:270:ILE:C	2.56	0.43
9:S:9:PHE:CG	9:S:10:LEU:N	2.84	0.43
9:S:142:LEU:HG	9:S:294:TRP:CD1	2.54	0.43
9:S:147:ASN:C	9:S:149:ARG:H	2.21	0.43
9:S:232:VAL:CG2	9:U:113:CYS:HB2	2.48	0.43
9:T:123:VAL:HB	9:V:222:GLU:O	2.19	0.43
9:T:206:VAL:O	9:T:207:GLN:C	2.57	0.43
9:V:91:GLU:HB3	9:V:284:ARG:HG3	1.99	0.43
9:V:177:LEU:HA	9:V:180:TYR:CD2	2.53	0.43
10:X:157:CYS:HB3	10:X:170:ILE:HA	2.00	0.43
1:1:26:DA:C5	2:2:101:DA:C6	3.07	0.43
3:A:145:PRO:CG	3:A:273:GLY:HA2	2.48	0.43
3:A:198:LEU:HD21	3:A:298:LEU:CD2	2.49	0.43
3:A:215:HIS:N	3:A:216:PRO:CD	2.82	0.43
3:A:287:ASP:O	3:A:288:THR:C	2.57	0.43
3:A:463:PHE:HB2	3:A:526:TYR:CB	2.46	0.43
3:A:689:ALA:CB	3:A:974:ILE:CG2	2.71	0.43
3:A:698:TYR:O	3:A:698:TYR:CG	2.62	0.43
3:A:760:GLY:N	3:A:814:VAL:HG13	2.33	0.43
3:A:927:SER:O	3:A:931:ILE:HG13	2.18	0.43
3:A:1017:PHE:CZ	3:A:1019:GLU:N	2.86	0.43
3:A:1038:LEU:HA	3:A:1038:LEU:HD13	1.12	0.43
4:B:10:LYS:O	4:B:13:LEU:HD12	2.17	0.43
4:B:71:GLU:O	4:B:74:ARG:HB2	2.18	0.43
4:B:80:TYR:CE1	4:B:86:THR:HA	2.53	0.43
4:B:97:THR:HA	4:B:422:GLN:CD	2.39	0.43
4:B:460:PRO:O	4:B:462:GLN:N	2.51	0.43
4:B:489:ASN:HA	4:B:895:ARG:HB2	1.98	0.43
4:B:502:ASP:N	4:B:502:ASP:OD1	2.51	0.43
4:B:812:LEU:O	4:B:834:ILE:CD1	2.66	0.43
4:B:916:VAL:CG1	4:B:917:LYS:H	2.31	0.43
4:B:1037:LYS:O	4:B:1038:VAL:C	2.56	0.43
4:B:1128:VAL:CA	4:B:1131:SER:CB	2.86	0.43
4:B:1211:ALA:HB3	4:B:1220:LEU:HD23	2.00	0.43
5:C:57:ARG:CA	5:C:162:ASP:HB2	2.48	0.43
5:C:107:ILE:HG12	5:C:128:ALA:HB3	2.00	0.43
5:C:155:ARG:HG2	5:C:155:ARG:O	2.19	0.43
6:E:65:PRO:CG	6:E:96:SER:HA	2.39	0.43
6:E:164:GLU:HA	6:E:167:TRP:HB3	2.00	0.43
6:E:498:LEU:CA	6:E:505:PRO:HA	2.49	0.43
6:E:561:ASP:HA	6:E:604:GLN:CD	2.38	0.43

*Continued on next page...*

Continued from previous page...

Atom-1	Atom-2	Interatomic distance (Å)	Clash overlap (Å)
6:E:592:ARG:O	6:E:603:SER:HB2	2.18	0.43
8:G:100:GLU:O	8:G:200:HIS:CD2	2.71	0.43
8:G:374:ARG:O	8:G:381:ARG:HD3	2.19	0.43
9:S:81:LEU:HD22	9:S:86:ALA:HA	1.99	0.43
9:S:92:LEU:HD12	9:S:121:LEU:HD23	2.00	0.43
9:S:238:LEU:HD21	9:U:113:CYS:HB3	2.00	0.43
9:T:26:GLY:O	9:T:27:VAL:CG2	2.67	0.43
9:T:162:LEU:H	9:T:276:VAL:CG2	2.22	0.43
9:T:167:ILE:HG12	9:T:241:LEU:CB	2.48	0.43
9:T:189:VAL:CG2	9:T:210:PHE:CE1	3.02	0.43
9:U:131:ALA:O	9:U:135:LEU:HB3	2.18	0.43
9:U:188:LEU:HD13	9:U:239:ILE:HB	2.00	0.43
9:U:279:VAL:CG1	9:U:281:THR:HG23	2.49	0.43
9:V:112:PHE:HB3	9:V:293:PHE:CD1	2.54	0.43
9:V:229:PHE:CD2	9:V:238:LEU:HD11	2.53	0.43
9:V:296:LEU:HD22	9:V:300:ASN:OD1	2.18	0.43
10:X:35:PHE:HE1	10:X:41:ALA:HB3	1.83	0.43
10:X:127:SER:CA	10:X:131:LEU:HB2	2.42	0.43
10:Y:39:ASP:O	10:Y:88:ARG:CZ	2.66	0.43
10:Y:62:GLU:O	10:Y:64:ILE:HG12	2.19	0.43
10:Y:158:ARG:HB2	10:Y:168:ILE:HG13	2.00	0.43
1:1:22:DG:H4'	2:2:107:DT:H5'	1.22	0.43
3:A:37:SER:HG	3:A:38:PHE:H	1.59	0.43
3:A:131:ASN:OD1	3:A:131:ASN:C	2.54	0.43
3:A:141:ILE:HD12	3:A:141:ILE:H	1.83	0.43
3:A:152:GLU:C	3:A:153:ILE:HD12	2.39	0.43
3:A:189:LYS:HD3	3:A:189:LYS:HA	1.68	0.43
3:A:237:GLU:O	3:A:242:LEU:HB2	2.18	0.43
3:A:328:VAL:H	3:A:328:VAL:HG22	1.43	0.43
3:A:684:GLN:NE2	3:A:684:GLN:N	2.67	0.43
3:A:737:THR:O	3:A:754:GLN:O	2.37	0.43
3:A:784:GLU:CG	8:G:322:LEU:HD22	2.39	0.43
3:A:787:LEU:HB2	3:A:791:ILE:HG12	1.99	0.43
3:A:819:LEU:HD12	3:A:819:LEU:HA	1.42	0.43
3:A:864:ARG:HG2	3:A:865:ILE:N	2.33	0.43
3:A:947:TRP:O	3:A:949:TYR:N	2.51	0.43
3:A:990:ILE:O	3:A:990:ILE:HG23	2.18	0.43
3:A:1001:VAL:H	3:A:1001:VAL:HG12	1.55	0.43
3:A:1018:GLY:C	3:A:1021:GLU:HG2	2.17	0.43
3:A:1021:GLU:O	3:A:1024:ALA:N	2.40	0.43
4:B:106:LYS:O	4:B:107:ASP:C	2.57	0.43

Continued on next page...

*Continued from previous page...*

Atom-1	Atom-2	Interatomic distance (Å)	Clash overlap (Å)
4:B:208:ILE:HB	4:B:210:ARG:NE	2.34	0.43
4:B:288:CYS:SG	4:B:288:CYS:O	2.72	0.43
4:B:623:VAL:HG21	4:B:772:GLN:CB	2.44	0.43
5:C:25:LEU:O	5:C:27:PRO:HD2	2.18	0.43
5:C:52:ALA:HA	5:C:87:LEU:HD11	2.00	0.43
5:C:87:LEU:C	5:C:121:ILE:HD11	2.39	0.43
6:E:227:ARG:HA	6:E:230:VAL:HG22	1.99	0.43
6:E:357:SER:CB	6:E:476:HIS:HA	2.49	0.43
6:E:415:VAL:HG12	6:E:416:TRP:CA	2.48	0.43
8:G:362:ARG:O	8:G:365:ILE:HG22	2.19	0.43
9:S:136:LYS:NZ	9:S:136:LYS:HB2	2.34	0.43
9:S:195:VAL:HG21	9:S:217:LEU:CG	2.48	0.43
9:S:256:LEU:O	9:S:256:LEU:HD12	2.19	0.43
9:S:278:MET:C	9:S:294:TRP:CH2	2.91	0.43
9:T:91:GLU:C	9:T:92:LEU:HG	2.38	0.43
9:T:128:SER:CB	9:T:145:VAL:HA	2.47	0.43
9:T:162:LEU:CA	9:T:301:ILE:HG22	2.47	0.43
9:U:142:LEU:HB3	9:U:281:THR:N	2.18	0.43
9:U:181:GLU:HB3	9:U:259:ARG:HE	1.83	0.43
9:U:206:VAL:CG2	9:U:274:ARG:HD2	2.46	0.43
9:U:249:GLU:C	9:U:252:LEU:H	2.21	0.43
9:U:300:ASN:O	9:U:303:PRO:HD2	2.18	0.43
9:V:104:TYR:HB3	9:V:303:PRO:HD2	1.99	0.43
9:V:261:LEU:O	9:V:264:SER:HB2	2.18	0.43
10:X:27:THR:HG23	10:X:98:VAL:O	2.19	0.43
10:Y:35:PHE:HE1	10:Y:41:ALA:HB3	1.84	0.43
1:1:22:DG:H2'	1:1:23:DC:C5	2.54	0.43
3:A:46:LEU:CG	3:A:47:ILE:N	2.81	0.43
3:A:65:LEU:HD23	3:A:101:LEU:O	2.19	0.43
3:A:88:ASP:OD1	3:A:132:GLY:HA2	2.18	0.43
3:A:130:ILE:N	3:A:133:ALA:O	2.51	0.43
3:A:497:VAL:O	3:A:497:VAL:HG23	2.19	0.43
3:A:547:HIS:O	3:A:548:ASP:OD1	2.35	0.43
3:A:552:ARG:NE	3:A:894:ASN:HB3	2.29	0.43
3:A:591:VAL:HB	3:A:666:GLY:C	2.39	0.43
3:A:608:VAL:CB	3:A:615:PRO:HB2	2.49	0.43
3:A:633:GLN:NE2	3:A:633:GLN:HA	2.25	0.43
3:A:737:THR:CA	3:A:773:VAL:HG21	2.48	0.43
3:A:816:ASP:OD2	3:A:839:TYR:OH	2.24	0.43
3:A:910:LEU:HD13	3:A:910:LEU:HA	1.89	0.43
3:A:929:ARG:NH2	3:A:933:HIS:NE2	2.63	0.43

*Continued on next page...*

*Continued from previous page...*

Atom-1	Atom-2	Interatomic distance (Å)	Clash overlap (Å)
3:A:932:VAL:HG22	3:A:933:HIS:ND1	2.33	0.43
3:A:1055:ILE:HG23	6:E:387:PHE:CD1	2.54	0.43
3:A:1064:PRO:O	3:A:1064:PRO:HG2	2.18	0.43
4:B:207:VAL:CA	4:B:208:ILE:HD12	2.49	0.43
4:B:231:THR:HG22	4:B:233:ILE:O	2.19	0.43
4:B:239:LEU:O	4:B:240:LEU:CG	2.67	0.43
4:B:442:VAL:HA	4:B:997:LEU:C	2.39	0.43
4:B:447:SER:HG	4:B:972:TYR:HE2	1.67	0.43
4:B:459:VAL:HG13	4:B:475:ALA:HB2	1.99	0.43
4:B:508:GLY:H	4:B:510:LEU:CD1	2.32	0.43
4:B:560:ASN:OD1	4:B:560:ASN:N	2.50	0.43
4:B:617:ALA:O	4:B:776:TYR:CE1	2.71	0.43
4:B:618:LYS:HG2	4:B:619:LEU:N	2.34	0.43
4:B:856:SER:HG	4:B:873:ARG:HD2	1.84	0.43
4:B:979:VAL:O	4:B:996:LEU:N	2.51	0.43
4:B:1014:ILE:C	4:B:1017:LEU:HG	2.32	0.43
4:B:1150:ASN:O	4:B:1169:GLU:HB2	2.19	0.43
4:B:1202:LEU:CD2	4:B:1215:GLU:OE2	2.62	0.43
5:C:48:LEU:CD2	5:C:173:VAL:HG12	2.49	0.43
5:C:99:LEU:CG	5:C:113:ASP:OD2	2.67	0.43
5:C:163:PHE:CG	5:C:163:PHE:O	2.72	0.43
5:C:218:VAL:CG1	5:C:219:ASP:H	2.31	0.43
5:D:56:VAL:HG11	5:D:164:LEU:HD23	2.00	0.43
5:D:188:SER:C	5:D:189:ILE:CG1	2.85	0.43
6:E:52:PRO:CD	6:E:60:GLU:HB3	2.49	0.43
6:E:277:ARG:CD	8:G:228:THR:HG22	2.49	0.43
6:E:407:LEU:HD12	6:E:415:VAL:CG2	2.36	0.43
7:F:34:GLN:C	7:F:37:ASN:H	2.13	0.43
8:G:206:PHE:HB2	8:G:210:ALA:CB	2.49	0.43
8:G:223:ALA:C	8:G:225:GLN:N	2.57	0.43
8:G:298:LEU:CG	8:G:299:GLY:N	2.82	0.43
9:S:39:LEU:C	9:S:39:LEU:HD13	2.39	0.43
9:S:178:ALA:HA	9:S:259:ARG:CB	2.49	0.43
9:T:195:VAL:CG1	9:T:202:MET:SD	3.07	0.43
9:T:233:VAL:HG21	9:T:256:LEU:HD13	2.00	0.43
9:U:94:ILE:HG22	9:U:95:ALA:H	1.83	0.43
9:V:197:LYS:HB2	9:V:200:TYR:CD2	2.54	0.43
9:V:219:ALA:O	9:V:221:LEU:N	2.52	0.43
10:X:42:GLU:CD	10:X:43:ARG:N	2.72	0.43
10:X:65:THR:O	10:X:67:ALA:N	2.52	0.43
10:X:123:LEU:CG	10:Y:123:LEU:HD23	2.47	0.43

*Continued on next page...*

*Continued from previous page...*

Atom-1	Atom-2	Interatomic distance (Å)	Clash overlap (Å)
10:X:138:GLU:OE1	10:Y:56:ARG:HD3	2.19	0.43
10:Y:49:LYS:HG2	10:Y:71:GLU:CB	2.48	0.43
10:Y:136:MET:HE2	10:Y:152:PHE:HD1	1.84	0.43
1:1:101:DT:C5'	8:G:204:TYR:OH	2.67	0.43
1:1:112:DG:C5'	3:A:150:LYS:HZ1	2.30	0.43
2:2:73:DG:H2'	2:2:74:DT:H72	2.00	0.43
2:2:86:DT:H2''	2:2:87:DT:C7	2.49	0.43
3:A:96:TYR:CE1	3:A:115:PHE:HD1	2.36	0.43
3:A:262:PHE:CD1	3:A:262:PHE:N	2.82	0.43
3:A:281:LEU:C	3:A:283:LEU:N	2.72	0.43
3:A:299:ALA:HA	3:A:302:ASP:OD2	2.19	0.43
3:A:422:ILE:HD12	3:A:422:ILE:HG23	1.70	0.43
3:A:423:HIS:HA	3:A:424:PRO:HD3	1.75	0.43
3:A:475:GLN:HB3	3:A:476:PRO:HD2	2.00	0.43
3:A:567:LEU:HD12	3:A:568:LYS:CB	2.48	0.43
3:A:641:LYS:HA	3:A:652:ASN:HB2	2.00	0.43
3:A:707:ARG:O	3:A:708:LEU:C	2.57	0.43
3:A:780:ASP:O	3:A:781:GLN:C	2.56	0.43
3:A:787:LEU:O	3:A:791:ILE:HG12	2.17	0.43
3:A:885:ASN:HB2	3:A:886:PRO:CD	2.47	0.43
3:A:938:GLU:HG2	3:A:939:ALA:H	1.84	0.43
3:A:1078:GLN:CA	3:A:1082:LEU:HB3	2.46	0.43
4:B:5:ASN:ND2	6:E:566:SER:HA	2.34	0.43
4:B:53:VAL:O	4:B:56:LEU:N	2.36	0.43
4:B:74:ARG:O	4:B:78:VAL:N	2.50	0.43
4:B:134:ILE:HG23	4:B:135:SER:N	2.34	0.43
4:B:220:ILE:HG21	4:B:1119:THR:HG21	1.99	0.43
4:B:260:ARG:O	4:B:261:ASN:HB2	2.19	0.43
4:B:299:TYR:C	4:B:1139:LYS:HZ1	2.21	0.43
4:B:374:GLU:O	4:B:374:GLU:HG2	2.18	0.43
4:B:408:SER:HB2	4:B:410:ILE:HG12	2.01	0.43
4:B:741:VAL:CG1	4:B:742:VAL:N	2.80	0.43
4:B:1156:ASP:C	4:B:1156:ASP:OD1	2.57	0.43
4:B:1216:THR:CA	4:B:1219:VAL:CG1	2.96	0.43
5:C:41:ARG:NH1	5:C:177:ASN:CA	2.82	0.43
5:C:52:ALA:HB3	5:C:170:PHE:CZ	2.53	0.43
5:C:220:LEU:HD12	5:C:221:PHE:N	2.33	0.43
5:D:57:ARG:CB	5:D:139:GLU:HB2	2.49	0.43
5:D:98:ARG:O	5:D:99:LEU:CB	2.65	0.43
5:D:226:ASP:O	5:D:227:ILE:C	2.56	0.43
6:E:57:LEU:HA	6:E:57:LEU:HD23	1.06	0.43

*Continued on next page...*



*Continued from previous page...*

Atom-1	Atom-2	Interatomic distance (Å)	Clash overlap (Å)
6:E:71:CYS:HB3	6:E:76:TYR:CG	2.54	0.43
6:E:202:LEU:HD22	6:E:231:ILE:HG12	2.01	0.43
6:E:578:THR:HG22	6:E:584:ARG:C	2.35	0.43
7:F:43:ARG:HG2	7:F:47:PHE:HE1	1.83	0.43
8:G:315:LYS:O	8:G:319:ARG:N	2.45	0.43
9:S:99:SER:HA	9:S:243:PRO:CD	2.37	0.43
9:S:162:LEU:CD1	9:S:163:TYR:HD2	2.31	0.43
9:S:176:PRO:HA	9:S:179:ALA:HB3	1.99	0.43
9:T:135:LEU:HD12	9:T:143:ALA:H	1.83	0.43
9:T:146:MET:CB	9:T:274:ARG:NH2	2.61	0.43
9:U:183:VAL:HB	9:U:261:LEU:C	2.39	0.43
9:U:287:ILE:O	9:U:291:LYS:CB	2.66	0.43
9:V:71:CYS:O	9:V:75:GLU:HB2	2.19	0.43
9:V:93:CYS:C	9:V:94:ILE:HG12	2.39	0.43
9:V:196:PHE:O	9:V:203:GLN:HG2	2.19	0.43
9:V:209:LYS:HZ1	9:V:241:LEU:CD2	2.23	0.43
10:X:62:GLU:O	10:X:64:ILE:HG12	2.18	0.43
10:X:203:ILE:HG22	10:X:210:ILE:CG2	2.48	0.43
10:Y:35:PHE:O	10:Y:91:HIS:CG	2.72	0.43
10:Y:47:LEU:HD22	10:Y:69:LEU:HG	2.00	0.43
10:Y:133:THR:O	10:Y:137:ILE:N	2.49	0.43
10:Y:177:GLN:CD	10:Y:190:VAL:HG21	2.30	0.43
3:A:30:LEU:HD12	3:A:30:LEU:HA	1.72	0.43
3:A:199:LEU:CD2	3:A:227:GLY:CA	2.95	0.43
3:A:419:VAL:HG23	3:A:420:ARG:CG	2.40	0.43
3:A:657:VAL:O	3:A:657:VAL:HG13	2.19	0.43
3:A:690:TYR:O	3:A:691:MET:CE	2.67	0.43
3:A:718:HIS:C	3:A:719:ILE:CG2	2.87	0.43
3:A:816:ASP:OD2	3:A:839:TYR:CZ	2.72	0.43
3:A:816:ASP:OD1	3:A:839:TYR:CE2	2.71	0.43
3:A:847:GLN:HG2	3:A:850:ASP:OD2	2.18	0.43
3:A:883:VAL:HG22	3:A:883:VAL:H	1.44	0.43
3:A:929:ARG:HE	3:A:933:HIS:HE1	1.63	0.43
4:B:66:LEU:O	4:B:67:GLU:C	2.57	0.43
4:B:199:ARG:CG	4:B:1214:GLN:NE2	2.64	0.43
4:B:281:VAL:CA	4:B:282:VAL:HG13	2.48	0.43
4:B:422:GLN:O	4:B:424:LEU:HD23	2.19	0.43
4:B:439:GLU:C	4:B:439:GLU:CD	2.78	0.43
4:B:575:ARG:N	4:B:588:VAL:O	2.52	0.43
4:B:618:LYS:HE2	4:B:619:LEU:HD21	2.01	0.43
4:B:921:LEU:HD23	4:B:939:GLN:CG	2.48	0.43

*Continued on next page...*

*Continued from previous page...*

Atom-1	Atom-2	Interatomic distance (Å)	Clash overlap (Å)
4:B:941:VAL:N	4:B:965:THR:O	2.51	0.43
4:B:980:LEU:HD23	4:B:980:LEU:H	1.83	0.43
4:B:1018:LEU:HA	4:B:1018:LEU:HD23	1.21	0.43
4:B:1071:MET:N	4:B:1072:PRO:HD3	2.34	0.43
4:B:1212:SER:HB3	6:E:345:PHE:CE2	2.53	0.43
5:C:40:LEU:O	5:C:44:LEU:N	2.48	0.43
5:C:43:VAL:C	5:C:46:SER:H	2.22	0.43
5:C:68:VAL:HA	5:C:69:PRO:HD2	1.68	0.43
5:D:5:GLN:HE21	5:D:7:GLU:CD	2.13	0.43
5:D:17:ARG:HB3	5:D:201:ASN:O	2.18	0.43
5:D:18:ASN:ND2	5:D:199:TRP:CD2	2.87	0.43
6:E:85:VAL:HG12	6:E:92:GLU:CG	2.48	0.43
6:E:211:GLU:HG3	6:E:211:GLU:H	1.53	0.43
6:E:327:ASN:OD1	6:E:329:ARG:HB2	2.18	0.43
6:E:358:GLY:N	6:E:475:VAL:O	2.50	0.43
6:E:588:TYR:O	6:E:590:TYR:N	2.51	0.43
8:G:88:GLU:HG2	8:G:89:ILE:HG13	2.00	0.43
8:G:262:ILE:O	8:G:265:ARG:HB3	2.18	0.43
8:G:323:GLU:O	8:G:326:LEU:HB3	2.19	0.43
9:S:93:CYS:H	9:S:141:ASP:HB2	1.83	0.43
9:T:66:ARG:O	9:T:67:ALA:C	2.56	0.43
9:T:274:ARG:HH22	9:T:276:VAL:HG11	1.72	0.43
9:U:5:GLN:HA	9:U:32:ILE:CD1	2.48	0.43
9:U:181:GLU:O	9:U:183:VAL:N	2.51	0.43
9:U:196:PHE:O	9:U:203:GLN:HG2	2.18	0.43
9:U:204:ARG:HB2	9:U:208:GLU:CG	2.48	0.43
9:U:291:LYS:O	9:U:295:GLN:N	2.44	0.43
9:V:104:TYR:HD1	9:V:104:TYR:H	1.66	0.43
9:V:200:TYR:HB3	9:V:203:GLN:CA	2.49	0.43
10:X:40:PRO:HA	10:X:88:ARG:NH1	2.34	0.43
10:X:75:PHE:HA	10:X:129:ARG:CZ	2.49	0.43
10:X:133:THR:HG22	10:X:137:ILE:HD11	2.01	0.43
10:X:139:THR:HA	10:X:142:HIS:CE1	2.54	0.43
10:X:168:ILE:O	10:X:168:ILE:CG2	2.66	0.43
10:Y:40:PRO:HA	10:Y:88:ARG:NH1	2.34	0.43
10:Y:69:LEU:HD11	10:Y:73:SER:N	2.33	0.43
10:Y:146:GLY:HA2	10:Y:149:LEU:CD1	2.43	0.43
1:1:12:DT:C6	2:2:114:DA:C2	3.07	0.43
2:2:98:DA:C2'	2:2:99:DA:C8	3.01	0.43
3:A:289:VAL:HG22	3:A:291:VAL:O	2.19	0.43
3:A:395:GLU:O	3:A:396:LEU:O	2.37	0.43

*Continued on next page...*

*Continued from previous page...*

Atom-1	Atom-2	Interatomic distance (Å)	Clash overlap (Å)
3:A:402:LEU:HD12	3:A:402:LEU:O	2.19	0.43
3:A:547:HIS:ND1	3:A:899:PHE:CE2	2.86	0.43
3:A:599:VAL:HG23	3:A:615:PRO:HG3	2.01	0.43
3:A:864:ARG:CG	3:A:865:ILE:N	2.81	0.43
3:A:959:VAL:O	3:A:968:PHE:HB2	2.19	0.43
3:A:1092:GLN:O	3:A:1093:ALA:C	2.56	0.43
4:B:18:SER:O	4:B:20:ALA:N	2.51	0.43
4:B:59:PRO:O	4:B:62:LYS:N	2.41	0.43
4:B:120:ASN:HB3	4:B:123:TYR:CB	2.49	0.43
4:B:204:SER:O	4:B:316:GLY:HA3	2.19	0.43
4:B:277:VAL:HG12	4:B:278:ALA:H	1.84	0.43
4:B:384:ILE:C	4:B:406:GLN:HA	2.38	0.43
4:B:550:THR:N	4:B:566:THR:HG23	2.20	0.43
4:B:641:LYS:HB2	4:B:645:LEU:HD11	2.00	0.43
4:B:786:GLU:C	4:B:788:VAL:N	2.73	0.43
4:B:799:ILE:HB	4:B:813:ALA:CB	2.46	0.43
4:B:910:ILE:HG13	4:B:912:ALA:HB3	2.00	0.43
4:B:936:GLU:CD	4:B:966:ILE:HD13	2.37	0.43
4:B:940:ILE:HA	4:B:966:ILE:CB	2.48	0.43
5:C:55:ALA:HA	5:C:165:GLN:CA	2.42	0.43
5:D:181:GLU:OE1	5:D:195:LEU:HD12	2.18	0.43
5:D:220:LEU:HD12	5:D:220:LEU:C	2.39	0.43
6:E:61:ARG:HE	6:E:72:HIS:CB	2.30	0.43
6:E:138:GLN:NE2	6:E:143:ASN:HB2	2.34	0.43
6:E:209:LEU:O	6:E:213:ILE:HG12	2.19	0.43
6:E:276:TYR:C	6:E:279:VAL:H	2.14	0.43
8:G:300:ASP:HB2	8:G:301:PHE:CE2	2.53	0.43
8:G:354:ILE:CG2	8:G:365:ILE:HD12	2.49	0.43
8:G:378:HIS:NE2	10:X:57:VAL:CG2	2.82	0.43
9:S:60:GLY:HA2	9:S:63:LEU:CB	2.42	0.43
9:S:112:PHE:CE2	9:S:119:VAL:HB	2.54	0.43
9:S:161:VAL:HG23	9:S:161:VAL:O	2.19	0.43
9:S:213:LEU:HD13	9:S:264:SER:OG	2.13	0.43
9:T:2:ARG:CZ	9:T:39:LEU:CD2	2.96	0.43
9:T:197:LYS:HG3	9:T:200:TYR:CD2	2.50	0.43
9:U:287:ILE:O	9:U:291:LYS:HB3	2.19	0.43
9:V:274:ARG:O	9:V:275:ARG:C	2.57	0.43
10:X:114:GLU:OE2	10:X:115:ASN:ND2	2.52	0.43
10:X:119:SER:O	10:X:122:MET:HB2	2.19	0.43
10:Y:42:GLU:H	10:Y:42:GLU:HG3	1.68	0.43
10:Y:114:GLU:OE2	10:Y:115:ASN:ND2	2.52	0.43

*Continued on next page...*

*Continued from previous page...*

Atom-1	Atom-2	Interatomic distance (Å)	Clash overlap (Å)
10:Y:154:LEU:HD13	10:Y:215:PRO:HB3	2.01	0.43
1:1:30:DT:H1'	1:1:31:DC:H5'	2.01	0.42
3:A:131:ASN:C	3:A:133:ALA:N	2.72	0.42
3:A:301:VAL:O	3:A:302:ASP:C	2.58	0.42
3:A:519:THR:C	3:A:523:GLN:NE2	2.72	0.42
3:A:895:VAL:HG22	3:A:896:GLY:HA2	2.00	0.42
3:A:896:GLY:O	3:A:899:PHE:CA	2.58	0.42
3:A:897:GLN:HA	3:A:900:GLU:CD	2.39	0.42
3:A:898:VAL:O	3:A:901:CYS:CB	2.68	0.42
3:A:948:VAL:O	3:A:948:VAL:HG12	2.19	0.42
3:A:959:VAL:CG1	3:A:968:PHE:HB2	2.48	0.42
3:A:964:THR:O	3:A:964:THR:CG2	2.66	0.42
3:A:985:LEU:HD23	3:A:987:ASP:HB3	2.01	0.42
3:A:990:ILE:HA	3:A:990:ILE:HD12	1.80	0.42
3:A:998:TYR:HB3	3:A:1003:GLN:C	2.39	0.42
3:A:1044:ASP:OD2	3:A:1046:GLN:NE2	2.52	0.42
4:B:37:LYS:HB3	6:E:509:PRO:HB3	2.01	0.42
4:B:72:GLU:CD	4:B:97:THR:OG1	2.57	0.42
4:B:77:GLU:CG	4:B:90:ARG:HH12	1.98	0.42
4:B:239:LEU:C	4:B:240:LEU:HG	2.39	0.42
4:B:242:ARG:HD3	4:B:1138:ASP:CG	2.39	0.42
4:B:266:ASP:O	4:B:269:ALA:CA	2.64	0.42
4:B:266:ASP:O	4:B:269:ALA:CB	2.67	0.42
4:B:280:VAL:CG2	4:B:281:VAL:N	2.81	0.42
4:B:283:ARG:NE	4:B:297:HIS:C	2.72	0.42
4:B:442:VAL:C	4:B:999:PHE:HD2	2.22	0.42
4:B:512:GLU:HG2	4:B:514:LYS:CA	2.49	0.42
4:B:582:VAL:C	4:B:814:ALA:HB1	2.39	0.42
4:B:636:THR:H	4:B:784:SER:HB3	1.83	0.42
4:B:818:LEU:CA	4:B:819:ILE:HD12	2.49	0.42
5:D:99:LEU:CG	5:D:113:ASP:OD2	2.66	0.42
5:D:109:ALA:O	5:D:110:SER:C	2.57	0.42
6:E:54:MET:HB3	6:E:55:ASP:H	1.55	0.42
6:E:389:ILE:HA	6:E:392:LEU:HD21	1.99	0.42
7:F:32:THR:C	7:F:35:VAL:HG22	2.33	0.42
7:F:51:GLU:O	7:F:52:ASP:C	2.57	0.42
8:G:114:GLU:O	8:G:115:ARG:C	2.58	0.42
8:G:142:PRO:O	8:G:145:ARG:HB2	2.19	0.42
8:G:150:ILE:HD13	8:G:150:ILE:HA	1.78	0.42
8:G:284:ILE:CG2	8:G:285:SER:N	2.81	0.42
8:G:325:VAL:HG11	8:G:384:VAL:HG12	2.01	0.42

*Continued on next page...*

*Continued from previous page...*

Atom-1	Atom-2	Interatomic distance (Å)	Clash overlap (Å)
9:S:107:PRO:O	9:S:110:GLN:HB3	2.19	0.42
9:S:186:SER:C	9:S:188:LEU:N	2.72	0.42
9:S:205:LEU:HD22	9:S:274:ARG:HA	1.81	0.42
9:S:281:THR:HG23	9:T:51:THR:HG21	2.00	0.42
9:T:167:ILE:HB	9:T:274:ARG:CD	2.47	0.42
9:T:196:PHE:HB3	9:T:200:TYR:HB2	2.00	0.42
9:U:93:CYS:HB3	9:U:122:ARG:O	2.18	0.42
9:U:142:LEU:HA	9:U:279:VAL:CB	2.47	0.42
9:U:247:LEU:HD12	9:U:251:ARG:CB	2.48	0.42
9:V:1:MET:HE3	9:V:66:ARG:CZ	2.48	0.42
9:V:9:PHE:O	9:V:12:ILE:HG22	2.17	0.42
9:V:92:LEU:HD22	9:V:294:TRP:CA	2.48	0.42
9:V:191:TYR:HB3	9:V:192:PRO:HD2	1.99	0.42
9:V:200:TYR:C	9:V:203:GLN:H	2.22	0.42
9:V:280:THR:HG22	9:V:294:TRP:HE1	1.84	0.42
10:X:133:THR:HG22	10:X:137:ILE:CD1	2.49	0.42
10:X:133:THR:C	10:X:137:ILE:HG13	2.39	0.42
10:X:200:LYS:O	10:X:200:LYS:HG3	2.19	0.42
10:Y:25:VAL:HB	10:Y:101:LEU:HA	2.01	0.42
10:Y:98:VAL:HG12	10:Y:100:LEU:CD1	2.48	0.42
1:1:12:DT:H2''	9:V:33:SER:HB3	2.01	0.42
2:2:80:DT:H2''	9:S:34:ARG:NE	2.33	0.42
3:A:205:SER:O	3:A:206:ASP:C	2.57	0.42
3:A:357:GLU:HG2	3:A:358:VAL:HG22	2.00	0.42
3:A:894:ASN:O	3:A:897:GLN:OE1	2.38	0.42
3:A:904:GLY:C	3:A:906:ALA:N	2.65	0.42
3:A:913:ARG:NH1	3:A:914:PHE:H	2.17	0.42
3:A:1017:PHE:CD2	3:A:1017:PHE:O	2.72	0.42
3:A:1073:LEU:HA	3:A:1076:GLU:OE2	2.20	0.42
4:B:174:ILE:HA	4:B:177:TYR:CE2	2.54	0.42
4:B:296:GLN:HG2	4:B:308:MET:CE	2.49	0.42
4:B:568:ASN:O	4:B:569:ASN:C	2.58	0.42
4:B:594:ASP:HA	4:B:597:ARG:HD3	2.00	0.42
4:B:694:VAL:H	4:B:735:ALA:C	2.22	0.42
4:B:713:GLU:OE1	4:B:717:GLN:N	2.52	0.42
4:B:866:VAL:HB	4:B:869:SER:HB2	2.00	0.42
4:B:1078:PRO:O	4:B:1079:ALA:C	2.57	0.42
4:B:1210:ALA:HB1	4:B:1219:VAL:CG2	2.48	0.42
5:C:18:ASN:ND2	5:C:199:TRP:CD2	2.87	0.42
5:C:67:THR:OG1	5:C:69:PRO:HD3	2.19	0.42
5:C:108:THR:H	5:C:108:THR:HG23	1.53	0.42

*Continued on next page...*

*Continued from previous page...*

Atom-1	Atom-2	Interatomic distance (Å)	Clash overlap (Å)
5:C:171:MET:HB3	5:C:174:ARG:HH22	1.85	0.42
6:E:76:TYR:CE2	6:E:84:ILE:CG1	3.01	0.42
6:E:287:ALA:O	6:E:290:GLN:CG	2.67	0.42
6:E:295:PRO:HG3	8:G:159:VAL:CG1	2.48	0.42
6:E:459:LEU:HA	6:E:459:LEU:HD12	1.29	0.42
6:E:543:MET:HE2	6:E:543:MET:HB3	1.40	0.42
6:E:575:LYS:H	6:E:587:LEU:H	1.68	0.42
7:F:44:TYR:HA	7:F:47:PHE:CZ	2.54	0.42
8:G:259:GLU:CD	8:G:260:GLU:N	2.72	0.42
8:G:300:ASP:O	8:G:301:PHE:CD1	2.72	0.42
9:S:29:GLN:NE2	9:S:29:GLN:N	2.68	0.42
9:S:70:ILE:O	9:T:66:ARG:HD3	2.19	0.42
9:S:193:GLN:NE2	9:S:194:VAL:O	2.52	0.42
9:S:226:LEU:O	9:S:229:PHE:HB2	2.19	0.42
9:S:228:ALA:C	9:S:230:ARG:N	2.72	0.42
9:S:277:VAL:CG1	9:S:279:VAL:CG2	2.97	0.42
9:T:105:LEU:HB2	9:T:300:ASN:OD1	2.19	0.42
9:T:119:VAL:HG22	9:T:121:LEU:HA	2.01	0.42
9:U:142:LEU:HD11	9:U:294:TRP:CB	2.49	0.42
9:U:204:ARG:CA	9:U:207:GLN:NE2	2.82	0.42
9:U:223:VAL:HG23	9:U:225:THR:HG23	2.01	0.42
9:V:43:LEU:O	9:V:43:LEU:HG	2.19	0.42
9:V:108:VAL:HG22	9:V:293:PHE:CZ	2.34	0.42
9:V:162:LEU:CD1	9:V:276:VAL:HG13	2.49	0.42
9:V:196:PHE:HE2	9:V:206:VAL:HG21	1.73	0.42
10:X:33:THR:CA	10:X:91:HIS:HE1	2.30	0.42
2:2:97:DG:P	9:S:155:ARG:HH11	2.39	0.42
2:2:104:DC:H2'	2:2:105:DG:C8	2.54	0.42
3:A:35:ARG:O	3:A:38:PHE:N	2.52	0.42
3:A:97:VAL:N	3:A:113:GLU:OE2	2.49	0.42
3:A:417:PHE:C	3:A:419:VAL:HG22	2.40	0.42
3:A:1001:VAL:CG1	3:A:1002:THR:N	2.77	0.42
3:A:1020:MET:N	3:A:1020:MET:SD	2.91	0.42
4:B:12:GLN:O	4:B:16:LEU:CB	2.65	0.42
4:B:41:PHE:C	4:B:43:TYR:N	2.63	0.42
4:B:42:ARG:NH1	4:B:43:TYR:HE1	2.17	0.42
4:B:97:THR:CA	4:B:422:GLN:CD	2.88	0.42
4:B:109:VAL:HG21	4:B:141:VAL:CG2	2.49	0.42
4:B:193:SER:O	4:B:196:LEU:HB2	2.19	0.42
4:B:224:PRO:HB3	4:B:235:LEU:HB2	2.01	0.42
4:B:325:GLU:O	4:B:328:THR:HG22	2.19	0.42

*Continued on next page...*

*Continued from previous page...*

Atom-1	Atom-2	Interatomic distance (Å)	Clash overlap (Å)
4:B:357:ILE:CA	4:B:410:ILE:HG22	2.48	0.42
4:B:443:LYS:HE2	4:B:997:LEU:HD13	2.00	0.42
4:B:486:GLU:HB2	4:B:488:TYR:OH	2.20	0.42
4:B:487:VAL:N	4:B:987:LEU:HD23	2.34	0.42
4:B:538:GLU:HG3	4:B:540:ILE:CG1	2.42	0.42
4:B:597:ARG:CG	4:B:788:VAL:CG2	2.97	0.42
4:B:680:ILE:HG21	4:B:680:ILE:HD13	1.71	0.42
4:B:775:PRO:CG	4:B:790:LEU:HA	2.50	0.42
4:B:848:ALA:O	4:B:849:THR:HB	2.19	0.42
4:B:885:ARG:C	4:B:887:VAL:H	2.23	0.42
4:B:971:PRO:O	4:B:972:TYR:CD1	2.72	0.42
4:B:1090:PRO:O	4:B:1091:HIS:C	2.56	0.42
4:B:1095:GLU:O	4:B:1096:VAL:C	2.57	0.42
4:B:1227:GLY:O	4:B:1229:SER:N	2.52	0.42
5:C:57:ARG:CG	5:C:162:ASP:OD2	2.67	0.42
5:D:87:LEU:C	5:D:121:ILE:HD11	2.39	0.42
5:D:126:TYR:HH	5:D:128:ALA:HA	1.84	0.42
5:D:215:GLY:CA	5:D:218:VAL:HG12	2.47	0.42
6:E:30:LEU:HB2	6:E:31:PRO:HD2	2.01	0.42
6:E:86:CYS:HB3	6:E:89:CYS:HB3	2.01	0.42
6:E:277:ARG:HH12	8:G:227:ARG:CA	2.32	0.42
6:E:391:ARG:O	6:E:394:ARG:HB3	2.19	0.42
6:E:541:VAL:O	6:E:545:PHE:N	2.52	0.42
7:F:15:MET:C	7:F:16:HIS:ND1	2.71	0.42
7:F:59:LEU:O	7:F:60:ARG:C	2.53	0.42
8:G:100:GLU:HG2	8:G:200:HIS:CD2	2.54	0.42
8:G:111:LEU:CA	8:G:115:ARG:HE	2.31	0.42
8:G:214:ILE:HG23	8:G:214:ILE:HD12	1.71	0.42
8:G:222:ILE:O	8:G:225:GLN:O	2.36	0.42
9:S:48:PHE:CG	9:S:49:HIS:N	2.87	0.42
9:S:88:LYS:HB3	9:S:91:GLU:CG	2.49	0.42
9:S:195:VAL:HG12	9:S:219:ALA:HB2	2.01	0.42
9:S:206:VAL:HG11	9:S:241:LEU:CD1	2.49	0.42
9:S:283:ASP:OD1	9:T:48:PHE:HB3	2.19	0.42
9:T:294:TRP:CE3	9:T:294:TRP:HA	2.53	0.42
9:U:221:LEU:HB3	9:U:229:PHE:CE2	2.55	0.42
9:U:290:ILE:HD12	9:U:290:ILE:N	2.34	0.42
9:V:116:TYR:CE2	9:V:289:PRO:HD3	2.54	0.42
9:V:209:LYS:NZ	9:V:241:LEU:HD11	2.35	0.42
10:Y:65:THR:O	10:Y:67:ALA:N	2.52	0.42
10:Y:210:ILE:HD13	10:Y:210:ILE:HG21	1.84	0.42

*Continued on next page...*

*Continued from previous page...*

Atom-1	Atom-2	Interatomic distance (Å)	Clash overlap (Å)
1:1:59:DT:OP2	1:1:59:DT:H6	2.02	0.42
3:A:35:ARG:O	3:A:36:SER:C	2.50	0.42
3:A:38:PHE:C	3:A:38:PHE:CD1	2.87	0.42
3:A:86:ARG:HA	3:A:818:ARG:HH12	1.84	0.42
3:A:86:ARG:O	3:A:818:ARG:NH1	2.53	0.42
3:A:147:VAL:HG23	3:A:165:LEU:CB	2.48	0.42
3:A:232:GLU:HA	3:A:236:MET:CB	2.46	0.42
3:A:335:GLN:NE2	3:A:336:VAL:N	2.67	0.42
3:A:385:GLN:HG3	3:A:398:HIS:HE2	1.83	0.42
3:A:406:GLY:O	3:A:407:PRO:C	2.53	0.42
3:A:506:PRO:CG	3:A:507:GLN:H	2.32	0.42
3:A:531:PRO:O	3:A:532:VAL:HG23	2.18	0.42
3:A:607:ARG:O	3:A:607:ARG:NE	2.52	0.42
3:A:690:TYR:O	3:A:691:MET:CG	2.64	0.42
3:A:717:ILE:HA	3:A:842:GLN:O	2.20	0.42
3:A:762:TRP:CZ2	3:A:811:LYS:CE	2.98	0.42
3:A:782:PRO:HD2	3:A:785:GLU:HB2	2.01	0.42
3:A:786:LYS:CG	8:G:340:ARG:HH12	2.33	0.42
3:A:1006:LEU:O	3:A:1006:LEU:CG	2.67	0.42
3:A:1016:ARG:CZ	6:E:353:ARG:NH1	2.83	0.42
3:A:1055:ILE:HD11	6:E:387:PHE:CE1	2.19	0.42
4:B:13:LEU:O	4:B:14:ARG:O	2.37	0.42
4:B:86:THR:HG23	4:B:89:GLU:OE2	2.19	0.42
4:B:92:GLN:HE22	4:B:376:ALA:C	2.21	0.42
4:B:199:ARG:O	4:B:202:ASP:HB2	2.20	0.42
4:B:235:LEU:HD13	4:B:239:LEU:HD11	1.98	0.42
4:B:357:ILE:C	4:B:389:PRO:HB3	2.39	0.42
4:B:602:GLY:HA2	4:B:631:TRP:CE2	2.55	0.42
4:B:775:PRO:HD3	4:B:790:LEU:C	2.40	0.42
4:B:975:SER:HB3	4:B:997:LEU:CD1	2.50	0.42
4:B:1032:ARG:CD	4:B:1078:PRO:CG	2.97	0.42
4:B:1035:GLU:HG2	4:B:1036:VAL:H	1.85	0.42
5:C:52:ALA:HB3	5:C:170:PHE:CD2	2.55	0.42
5:C:71:VAL:H	5:C:71:VAL:HG22	1.56	0.42
5:C:109:ALA:O	5:C:110:SER:C	2.57	0.42
5:C:191:LYS:O	5:C:192:ASP:HB3	2.19	0.42
5:D:107:ILE:HD13	5:D:107:ILE:HA	1.74	0.42
5:D:117:GLU:HB2	9:U:155:ARG:NE	2.34	0.42
6:E:178:ASP:C	6:E:180:GLN:N	2.73	0.42
6:E:441:ILE:O	6:E:441:ILE:CG2	2.55	0.42
6:E:461:CYS:O	6:E:463:ALA:N	2.53	0.42

*Continued on next page...*



*Continued from previous page...*

Atom-1	Atom-2	Interatomic distance (Å)	Clash overlap (Å)
6:E:551:ASP:C	6:E:553:HIS:N	2.72	0.42
8:G:350:THR:O	8:G:353:GLU:OE1	2.36	0.42
9:S:46:GLU:O	9:S:58:LEU:HB2	2.18	0.42
9:S:97:ILE:HG12	9:S:98:HIS:N	2.34	0.42
9:S:164:ASP:O	9:S:164:ASP:OD1	2.38	0.42
9:S:165:GLU:HG3	9:S:244:SER:CB	2.47	0.42
9:S:232:VAL:HG11	9:U:114:ARG:HB2	2.01	0.42
9:T:49:HIS:ND1	9:T:52:ASN:HB2	2.34	0.42
9:T:157:MET:N	9:T:294:TRP:CG	2.87	0.42
9:T:183:VAL:HG11	9:T:187:GLU:CB	2.45	0.42
9:T:194:VAL:CA	9:T:217:LEU:CD1	2.98	0.42
9:T:195:VAL:HG21	9:T:206:VAL:CB	2.45	0.42
9:U:135:LEU:CD2	9:U:143:ALA:CB	2.61	0.42
9:U:138:GLY:O	9:U:141:ASP:OD1	2.38	0.42
9:U:210:PHE:CZ	9:U:243:PRO:CG	2.93	0.42
9:V:105:LEU:O	9:V:108:VAL:HG12	2.19	0.42
9:V:167:ILE:CB	9:V:209:LYS:HZ3	2.26	0.42
9:V:197:LYS:HA	9:V:222:GLU:HB3	2.00	0.42
10:X:42:GLU:CA	10:X:79:SER:HB3	2.23	0.42
10:X:154:LEU:CD1	10:X:158:ARG:NH1	2.80	0.42
10:Y:62:GLU:O	10:Y:64:ILE:N	2.53	0.42
10:Y:163:PRO:HA	10:Y:169:THR:H	1.84	0.42
1:1:44:DG:N3	2:2:83:DG:N2	2.68	0.42
2:2:60:DC:C5	10:Y:187:ARG:HB2	2.54	0.42
3:A:27:LEU:N	3:A:27:LEU:CD2	2.76	0.42
3:A:97:VAL:C	3:A:113:GLU:HG2	2.39	0.42
3:A:102:LEU:HG	3:A:109:ILE:O	2.19	0.42
3:A:109:ILE:HG22	3:A:111:GLU:HB2	2.00	0.42
3:A:145:PRO:HG3	3:A:273:GLY:HA2	2.00	0.42
3:A:293:THR:HG23	3:A:296:ASP:CG	2.39	0.42
3:A:293:THR:HG23	3:A:296:ASP:OD1	2.18	0.42
3:A:357:GLU:HG2	3:A:358:VAL:N	2.34	0.42
3:A:374:ILE:CG1	3:A:375:LYS:N	2.82	0.42
3:A:556:GLY:HA2	3:A:559:MET:HG2	2.01	0.42
3:A:706:GLU:CD	3:A:868:ILE:N	2.70	0.42
3:A:876:ASP:OD1	3:A:876:ASP:C	2.56	0.42
3:A:927:SER:O	3:A:929:ARG:N	2.52	0.42
3:A:1005:PRO:HG2	6:E:355:ASP:CG	2.39	0.42
3:A:1005:PRO:HG2	6:E:355:ASP:OD2	2.20	0.42
4:B:33:ALA:CA	4:B:37:LYS:CG	2.89	0.42
4:B:442:VAL:O	4:B:999:PHE:HE2	2.03	0.42

*Continued on next page...*

*Continued from previous page...*

Atom-1	Atom-2	Interatomic distance (Å)	Clash overlap (Å)
4:B:574:LEU:CA	4:B:589:ALA:HA	2.49	0.42
4:B:776:TYR:HB3	4:B:780:GLU:CG	2.28	0.42
4:B:1009:GLN:HA	4:B:1013:ARG:CB	2.49	0.42
5:D:53:VAL:HG12	5:D:54:THR:C	2.39	0.42
5:D:206:PRO:HG2	5:D:207:GLN:HE21	1.85	0.42
6:E:22:ILE:HD12	6:E:250:PRO:HD3	2.01	0.42
6:E:69:TRP:HA	6:E:93:VAL:CG1	2.49	0.42
6:E:296:GLU:HB2	6:E:300:ARG:CD	2.48	0.42
6:E:344:ARG:HA	6:E:348:ASN:ND2	2.35	0.42
6:E:383:LEU:HD13	6:E:383:LEU:HA	1.07	0.42
6:E:585:THR:HG1	6:E:594:ARG:HG3	1.85	0.42
6:E:595:GLU:N	6:E:595:GLU:OE1	2.52	0.42
8:G:108:ALA:C	8:G:112:GLU:OE1	2.57	0.42
8:G:188:SER:C	8:G:190:GLY:N	2.72	0.42
8:G:364:ARG:O	8:G:365:ILE:C	2.58	0.42
9:S:73:GLU:CB	9:T:66:ARG:HD3	2.43	0.42
9:S:94:ILE:HG22	9:S:95:ALA:N	2.34	0.42
9:S:185:TRP:CB	9:S:210:PHE:HA	2.49	0.42
9:S:285:LEU:CD1	9:S:294:TRP:CE3	2.99	0.42
9:T:23:SER:O	9:V:151:LEU:O	2.36	0.42
9:T:205:LEU:CD2	9:T:274:ARG:HE	2.24	0.42
9:U:99:SER:O	9:U:101:CYS:N	2.52	0.42
9:U:146:MET:HB2	9:U:202:MET:HG2	2.01	0.42
9:U:146:MET:HB3	9:U:201:GLY:O	2.20	0.42
9:U:282:GLN:C	9:U:285:LEU:H	2.22	0.42
9:V:300:ASN:O	9:V:303:PRO:HD3	2.19	0.42
10:X:84:ASN:O	10:X:85:LYS:CD	2.67	0.42
10:Y:47:LEU:HD22	10:Y:69:LEU:CG	2.49	0.42
10:Y:57:VAL:HG12	10:Y:90:TYR:HA	2.02	0.42
10:Y:145:MET:C	10:Y:147:SER:N	2.67	0.42
10:Y:154:LEU:HD12	10:Y:158:ARG:HD3	2.01	0.42
10:Y:179:ILE:HD11	10:Y:189:THR:C	2.27	0.42
10:Y:180:ALA:O	10:Y:184:GLY:HA2	2.19	0.42
1:1:60:DT:H2''	1:1:61:DT:C7	2.48	0.42
1:1:88:DA:H2'	1:1:89:DA:C8	2.55	0.42
3:A:113:GLU:CD	3:A:114:VAL:N	2.73	0.42
3:A:221:LYS:HE3	3:A:227:GLY:HA3	2.01	0.42
3:A:552:ARG:CD	3:A:892:ARG:O	2.60	0.42
3:A:590:ILE:HB	3:A:670:ALA:CB	2.50	0.42
3:A:622:THR:O	3:A:623:ASP:O	2.37	0.42
3:A:658:ARG:CG	5:C:72:ARG:HH21	2.27	0.42

*Continued on next page...*

*Continued from previous page...*

Atom-1	Atom-2	Interatomic distance (Å)	Clash overlap (Å)
3:A:714:TYR:N	3:A:714:TYR:CD1	2.87	0.42
3:A:728:GLN:N	3:A:728:GLN:CD	2.73	0.42
3:A:737:THR:H	3:A:773:VAL:HG23	1.73	0.42
3:A:876:ASP:OD1	3:A:878:SER:N	2.52	0.42
4:B:32:MET:CG	4:B:33:ALA:H	2.32	0.42
4:B:223:ARG:HB3	4:B:224:PRO:HD2	2.02	0.42
4:B:234:LYS:HE2	4:B:270:LYS:HZ1	1.84	0.42
4:B:438:THR:HG22	4:B:1001:ARG:N	2.35	0.42
4:B:487:VAL:HA	4:B:987:LEU:HD22	2.00	0.42
4:B:626:GLY:C	4:B:628:THR:H	2.23	0.42
4:B:700:VAL:HG22	4:B:729:GLU:OE1	2.19	0.42
4:B:726:GLN:H	4:B:738:SER:HA	1.83	0.42
4:B:853:THR:HB	4:B:874:THR:CG2	2.48	0.42
4:B:866:VAL:HB	4:B:869:SER:HB3	2.01	0.42
4:B:918:ALA:HA	4:B:941:VAL:O	2.19	0.42
4:B:999:PHE:HD1	4:B:1000:GLU:O	2.02	0.42
5:C:16:SER:CB	5:C:19:HIS:CE1	2.90	0.42
5:C:61:VAL:HG11	5:C:66:ALA:HB3	2.01	0.42
5:C:180:VAL:O	5:C:181:GLU:HB3	2.20	0.42
5:C:182:GLU:CG	5:C:183:VAL:H	2.33	0.42
5:D:90:TYR:HE2	9:U:155:ARG:NE	2.05	0.42
5:D:96:ILE:O	5:D:115:PRO:HD3	2.19	0.42
5:D:99:LEU:CA	5:D:113:ASP:OD2	2.68	0.42
6:E:38:GLU:OE1	6:E:39:VAL:O	2.37	0.42
6:E:116:TRP:HD1	6:E:116:TRP:HA	1.20	0.42
6:E:286:LEU:HD11	6:E:303:LYS:HD2	2.01	0.42
6:E:482:GLU:O	6:E:482:GLU:HG2	2.11	0.42
6:E:486:GLU:O	6:E:491:MET:HB2	2.20	0.42
6:E:535:PHE:C	6:E:537:SER:N	2.73	0.42
8:G:290:ILE:CG2	8:G:296:SER:O	2.59	0.42
9:S:11:ALA:HB2	9:S:24:LYS:NZ	2.34	0.42
9:S:105:LEU:O	9:S:108:VAL:HG13	2.19	0.42
9:T:91:GLU:O	9:T:92:LEU:CG	2.66	0.42
9:T:128:SER:HB3	9:T:145:VAL:CA	2.48	0.42
9:T:192:PRO:O	9:T:238:LEU:HD23	2.19	0.42
9:T:209:LYS:HE3	9:T:212:ARG:NH2	1.94	0.42
9:T:288:PRO:HD3	9:T:291:LYS:CE	2.41	0.42
9:U:90:PRO:HD2	9:U:120:GLN:OE1	2.19	0.42
9:U:144:ILE:HD11	9:U:297:VAL:CG2	2.44	0.42
9:U:197:LYS:HA	9:U:223:VAL:O	2.20	0.42
9:V:104:TYR:CD2	9:V:302:PRO:HA	2.45	0.42

*Continued on next page...*

*Continued from previous page...*

Atom-1	Atom-2	Interatomic distance (Å)	Clash overlap (Å)
9:V:126:LEU:CD1	9:V:139:LEU:HD22	2.49	0.42
9:V:166:PRO:CG	9:V:263:ASN:HB2	2.50	0.42
9:V:200:TYR:HB3	9:V:203:GLN:N	2.35	0.42
10:X:56:ARG:CG	10:X:66:VAL:HB	2.49	0.42
10:Y:27:THR:OG1	10:Y:99:GLU:HA	2.20	0.42
10:Y:58:TYR:CD1	10:Y:89:PHE:CD2	3.07	0.42
10:Y:73:SER:OG	10:Y:128:SER:HB2	2.20	0.42
10:Y:77:VAL:CG1	10:Y:78:LEU:N	2.82	0.42
10:Y:197:LEU:HD22	10:Y:202:MET:HB2	2.01	0.42
1:1:34:DT:O4	9:T:34:ARG:HD3	2.19	0.42
3:A:44:GLU:CD	3:A:45:GLY:N	2.73	0.42
3:A:109:ILE:HD12	3:A:109:ILE:N	2.34	0.42
3:A:144:SER:O	3:A:145:PRO:O	2.37	0.42
3:A:342:ARG:O	3:A:343:LEU:C	2.58	0.42
3:A:343:LEU:HG	3:A:347:ILE:HD11	2.00	0.42
3:A:378:PHE:N	3:A:378:PHE:CD1	2.83	0.42
3:A:498:ASP:OD1	3:A:498:ASP:C	2.57	0.42
3:A:548:ASP:OD2	3:A:894:ASN:O	2.37	0.42
3:A:687:VAL:HG22	3:A:880:VAL:CG2	2.41	0.42
3:A:716:SER:C	3:A:717:ILE:HG23	2.39	0.42
3:A:770:VAL:HG22	3:A:771:GLY:N	2.34	0.42
3:A:787:LEU:HB2	3:A:791:ILE:HG13	2.02	0.42
3:A:817:VAL:HB	3:A:838:VAL:CG2	2.49	0.42
3:A:898:VAL:H	3:A:898:VAL:HG13	1.65	0.42
3:A:1066:THR:O	3:A:1067:PRO:C	2.54	0.42
4:B:57:MET:HE3	4:B:58:VAL:H	1.84	0.42
4:B:84:GLU:C	4:B:85:ILE:HG23	2.40	0.42
4:B:125:MET:O	4:B:129:GLY:O	2.38	0.42
4:B:134:ILE:CG1	4:B:348:GLN:HB3	2.50	0.42
4:B:417:GLN:C	4:B:419:LYS:H	2.18	0.42
4:B:539:ILE:HB	4:B:541:THR:HG21	2.02	0.42
4:B:732:GLU:O	4:B:732:GLU:HG2	2.19	0.42
4:B:766:ILE:HG21	4:B:766:ILE:HD13	1.78	0.42
4:B:855:THR:O	4:B:855:THR:OG1	2.31	0.42
4:B:896:ARG:HE	4:B:986:ASP:HB3	1.77	0.42
4:B:1114:LEU:N	4:B:1114:LEU:HD23	2.35	0.42
5:C:74:ASP:O	5:C:78:ILE:N	2.53	0.42
5:D:63:HIS:CD2	5:D:66:ALA:N	2.86	0.42
5:D:67:THR:OG1	5:D:69:PRO:HD3	2.19	0.42
5:D:104:PRO:HD3	5:D:132:GLU:HG2	2.00	0.42
5:D:217:LEU:CB	5:D:221:PHE:HB3	2.37	0.42

*Continued on next page...*

*Continued from previous page...*

Atom-1	Atom-2	Interatomic distance (Å)	Clash overlap (Å)
6:E:225:ILE:HG23	6:E:225:ILE:HD12	1.78	0.42
6:E:377:ARG:N	6:E:450:GLU:HA	2.21	0.42
6:E:556:VAL:C	6:E:607:TYR:CD1	2.93	0.42
6:E:596:ASP:HB2	6:E:599:GLY:HA3	2.02	0.42
7:F:31:ILE:O	7:F:34:GLN:CD	2.58	0.42
7:F:59:LEU:CA	7:F:62:ILE:HG12	2.50	0.42
9:S:3:LEU:HD21	9:S:71:CYS:SG	2.60	0.42
9:S:97:ILE:CG1	9:S:98:HIS:N	2.82	0.42
9:T:163:TYR:HE2	9:T:274:ARG:NH1	2.18	0.42
9:T:167:ILE:CD1	9:T:243:PRO:HG3	2.39	0.42
9:U:204:ARG:CB	9:U:207:GLN:HE21	2.30	0.42
9:V:92:LEU:HD13	9:V:294:TRP:CB	2.49	0.42
9:V:212:ARG:O	9:V:265:ALA:HB1	2.20	0.42
9:V:255:THR:O	9:V:255:THR:HG23	2.20	0.42
9:V:290:ILE:O	9:V:294:TRP:HB3	2.18	0.42
10:X:47:LEU:HD21	10:X:98:VAL:HG13	2.02	0.42
10:Y:32:LYS:O	10:Y:93:VAL:HG11	2.20	0.42
10:Y:84:ASN:O	10:Y:85:LYS:HG3	2.20	0.42
10:Y:177:GLN:HB3	10:Y:190:VAL:HG23	2.01	0.42
10:Y:180:ALA:HA	10:Y:185:SER:O	2.19	0.42
1:1:19:DA:H8	1:1:19:DA:OP2	2.02	0.42
2:2:100:DT:O2	2:2:101:DA:C8	2.73	0.42
3:A:40:TRP:CD2	3:A:44:GLU:OE1	2.73	0.42
3:A:82:GLU:O	3:A:86:ARG:N	2.52	0.42
3:A:162:SER:OG	3:A:176:GLU:HA	2.20	0.42
3:A:231:GLU:O	3:A:235:LEU:HG	2.20	0.42
3:A:285:VAL:CA	3:A:287:ASP:OD2	2.64	0.42
3:A:488:LEU:CD2	3:A:489:ARG:O	2.68	0.42
3:A:490:VAL:H	3:A:511:ARG:N	2.18	0.42
3:A:519:THR:HG21	3:A:523:GLN:HG3	2.02	0.42
3:A:616:THR:CB	3:A:633:GLN:N	2.80	0.42
3:A:654:LYS:HB3	3:A:671:ASP:HB2	2.02	0.42
3:A:682:LEU:HA	3:A:682:LEU:HD13	1.23	0.42
3:A:740:ILE:O	3:A:741:PRO:O	2.37	0.42
3:A:749:ARG:HB3	3:A:749:ARG:HH11	1.77	0.42
3:A:1055:ILE:CG2	6:E:390:ASN:ND2	2.83	0.42
4:B:137:VAL:O	4:B:138:ARG:O	2.37	0.42
4:B:283:ARG:NH1	4:B:297:HIS:CB	2.83	0.42
4:B:484:SER:HB2	4:B:968:ALA:CB	2.48	0.42
4:B:508:GLY:O	4:B:509:VAL:HB	2.19	0.42
4:B:708:LEU:HD23	4:B:708:LEU:HA	1.42	0.42

*Continued on next page...*

*Continued from previous page...*

Atom-1	Atom-2	Interatomic distance (Å)	Clash overlap (Å)
4:B:769:ARG:H	4:B:797:LEU:HD22	1.84	0.42
4:B:783:LYS:HD2	4:B:783:LYS:N	2.34	0.42
4:B:851:GLY:O	4:B:853:THR:HG23	2.19	0.42
4:B:997:LEU:C	4:B:997:LEU:HD23	2.40	0.42
5:C:52:ALA:N	5:C:170:PHE:CE1	2.88	0.42
5:C:189:ILE:HG23	5:C:190:PRO:HD3	2.01	0.42
5:C:196:LEU:HD12	5:C:197:GLU:O	2.19	0.42
5:D:96:ILE:CG2	5:D:139:GLU:HB3	2.50	0.42
5:D:213:ALA:O	5:D:217:LEU:HD23	2.19	0.42
6:E:47:TYR:O	6:E:48:ARG:C	2.57	0.42
6:E:251:VAL:HG13	6:E:276:TYR:OH	2.19	0.42
6:E:276:TYR:CD1	6:E:276:TYR:N	2.85	0.42
7:F:58:VAL:O	7:F:61:ALA:CB	2.68	0.42
8:G:82:ILE:N	8:G:82:ILE:HD13	2.35	0.42
8:G:107:ILE:HA	8:G:107:ILE:HD13	1.84	0.42
9:S:112:PHE:N	9:S:293:PHE:HE1	2.18	0.42
9:S:188:LEU:CD1	9:S:210:PHE:CE1	2.95	0.42
9:S:223:VAL:CG2	9:U:112:PHE:O	2.68	0.42
9:T:37:GLN:HG2	9:T:48:PHE:HE1	1.84	0.42
9:T:115:ASP:C	9:T:116:TYR:CG	2.93	0.42
9:T:206:VAL:HG13	9:T:241:LEU:HD11	1.86	0.42
9:U:116:TYR:O	9:U:118:GLU:N	2.53	0.42
9:U:191:TYR:CE1	9:U:237:GLU:HA	2.54	0.42
9:V:12:ILE:CG1	9:V:15:THR:OG1	2.60	0.42
9:V:226:LEU:HA	9:V:229:PHE:CD1	2.55	0.42
10:X:170:ILE:HG21	10:X:170:ILE:HD13	1.76	0.42
10:X:212:VAL:HG22	10:X:213:HIS:N	2.34	0.42
1:1:36:DC:N3	2:2:90:DG:N2	2.60	0.42
1:1:58:DA:C2'	1:1:59:DT:H72	2.49	0.42
3:A:33:ILE:H	3:A:33:ILE:HG12	1.66	0.42
3:A:140:GLN:O	3:A:325:VAL:HA	2.20	0.42
3:A:166:ILE:CG1	3:A:172:TRP:CB	2.96	0.42
3:A:277:LEU:HA	3:A:277:LEU:HD12	1.22	0.42
3:A:288:THR:HG23	3:A:290:ARG:NH2	2.26	0.42
3:A:581:GLN:CD	3:A:582:GLY:N	2.69	0.42
3:A:607:ARG:HA	3:A:609:ARG:H	1.84	0.42
3:A:756:ILE:HD12	3:A:770:VAL:CG2	2.49	0.42
3:A:788:LEU:HA	3:A:791:ILE:HB	2.01	0.42
3:A:868:ILE:CG2	3:A:869:GLU:N	2.80	0.42
3:A:895:VAL:O	3:A:896:GLY:C	2.53	0.42
3:A:907:GLY:O	3:A:911:GLY:N	2.53	0.42

*Continued on next page...*

*Continued from previous page...*

Atom-1	Atom-2	Interatomic distance (Å)	Clash overlap (Å)
3:A:908:HIS:O	3:A:908:HIS:CG	2.73	0.42
3:A:960:TYR:O	3:A:961:ASP:HB3	2.20	0.42
3:A:1006:LEU:HD23	3:A:1006:LEU:H	1.84	0.42
3:A:1021:GLU:O	3:A:1025:LEU:N	2.53	0.42
3:A:1082:LEU:HG	3:A:1083:ASP:H	1.85	0.42
4:B:88:VAL:O	4:B:91:PHE:HB3	2.20	0.42
4:B:92:GLN:NE2	4:B:377:LEU:HD13	2.35	0.42
4:B:95:ILE:HG13	4:B:146:LEU:HD21	1.99	0.42
4:B:110:VAL:HG11	4:B:350:ARG:NE	2.34	0.42
4:B:136:GLN:O	4:B:137:VAL:C	2.55	0.42
4:B:216:THR:HG21	4:B:288:CYS:CB	2.50	0.42
4:B:222:VAL:CG2	4:B:239:LEU:HD11	2.50	0.42
4:B:253:THR:HG23	4:B:253:THR:H	1.56	0.42
4:B:281:VAL:C	4:B:282:VAL:HG13	2.39	0.42
4:B:368:HIS:CE1	4:B:975:SER:OG	2.73	0.42
4:B:445:VAL:O	4:B:994:LEU:N	2.52	0.42
4:B:561:ASN:HB2	4:B:574:LEU:CD1	2.50	0.42
4:B:609:VAL:HA	4:B:625:GLN:C	2.35	0.42
4:B:616:LYS:HB3	4:B:620:GLY:C	2.40	0.42
4:B:631:TRP:HZ3	4:B:782:VAL:HG11	1.80	0.42
4:B:650:ASP:N	4:B:650:ASP:OD1	2.52	0.42
4:B:659:GLU:OE1	4:B:659:GLU:N	2.52	0.42
4:B:761:GLN:HE22	4:B:765:SER:CA	2.05	0.42
4:B:940:ILE:HG12	4:B:965:THR:O	2.20	0.42
4:B:1023:PRO:HB2	4:B:1024:LYS:HZ3	1.85	0.42
4:B:1152:VAL:HG11	4:B:1170:LEU:HD13	2.00	0.42
4:B:1171:ARG:O	4:B:1174:GLU:CD	2.58	0.42
5:C:53:VAL:HG11	5:C:82:MET:HE1	1.95	0.42
5:C:99:LEU:O	5:C:137:GLU:HA	2.19	0.42
5:D:31:GLY:O	5:D:33:GLY:N	2.52	0.42
5:D:36:VAL:HG23	5:D:40:LEU:HD22	2.02	0.42
5:D:90:TYR:HD1	5:D:144:ARG:HH12	1.68	0.42
6:E:95:GLU:N	6:E:95:GLU:CD	2.68	0.42
6:E:141:TYR:CD1	6:E:304:ARG:CZ	2.98	0.42
6:E:228:LEU:C	6:E:228:LEU:CD2	2.86	0.42
6:E:286:LEU:HD23	6:E:286:LEU:C	2.40	0.42
6:E:396:GLY:O	6:E:397:MET:C	2.57	0.42
9:S:100:LEU:O	9:S:100:LEU:HD23	2.19	0.42
9:T:2:ARG:HB3	9:T:6:LEU:HD23	2.02	0.42
9:T:142:LEU:CB	9:T:157:MET:HE1	2.50	0.42
9:T:157:MET:CA	9:T:294:TRP:CZ2	2.94	0.42

*Continued on next page...*

*Continued from previous page...*

Atom-1	Atom-2	Interatomic distance (Å)	Clash overlap (Å)
9:T:183:VAL:CB	9:T:187:GLU:HB2	2.50	0.42
9:T:288:PRO:HB2	9:T:289:PRO:CD	2.50	0.42
9:U:79:GLN:HG3	9:U:80:GLU:N	2.34	0.42
9:U:99:SER:HB3	9:U:274:ARG:HH21	1.83	0.42
9:U:127:GLY:HA2	9:U:200:TYR:CG	2.55	0.42
9:U:221:LEU:HD22	9:U:223:VAL:CG1	2.50	0.42
9:V:65:PRO:O	9:V:67:ALA:N	2.53	0.42
9:V:97:ILE:CG2	9:V:274:ARG:HH12	2.17	0.42
9:V:142:LEU:HA	9:V:142:LEU:HD23	1.77	0.42
9:V:146:MET:HE1	9:V:274:ARG:NH2	2.34	0.42
9:V:169:LEU:HB2	9:V:261:LEU:HD23	2.00	0.42
9:V:175:HIS:CD2	9:V:176:PRO:CD	2.90	0.42
9:V:176:PRO:C	9:V:178:ALA:N	2.73	0.42
9:V:185:TRP:CZ3	9:V:214:GLU:HB3	2.55	0.42
9:V:196:PHE:HD1	9:V:224:ASN:CB	2.27	0.42
9:V:196:PHE:CD2	9:V:206:VAL:HG11	2.55	0.42
10:X:57:VAL:HG12	10:X:90:TYR:HA	2.02	0.42
10:X:62:GLU:O	10:X:64:ILE:N	2.52	0.42
2:2:88:DT:H2''	2:2:89:DT:C6	2.55	0.42
3:A:62:LYS:HA	3:A:104:LYS:HG3	2.02	0.42
3:A:101:LEU:HD12	3:A:108:ASP:O	2.19	0.42
3:A:117:GLY:HA2	3:A:371:VAL:HG23	2.01	0.42
3:A:170:GLY:HA3	3:A:267:TYR:CE1	2.55	0.42
3:A:280:LYS:O	3:A:282:ARG:N	2.52	0.42
3:A:293:THR:HG23	3:A:295:GLY:N	2.35	0.42
3:A:397:THR:O	3:A:399:LYS:N	2.53	0.42
3:A:547:HIS:ND1	3:A:899:PHE:HE2	2.17	0.42
3:A:566:LEU:HD13	3:A:981:LYS:CE	2.50	0.42
3:A:606:ILE:C	3:A:609:ARG:HH11	2.23	0.42
3:A:738:ARG:O	3:A:748:LEU:HD21	2.19	0.42
3:A:813:ARG:NH1	3:A:813:ARG:HG3	2.33	0.42
3:A:970:ARG:NH2	4:B:48:GLY:O	2.53	0.42
3:A:1052:LEU:HB2	8:G:313:VAL:CG1	2.45	0.42
4:B:25:GLY:O	4:B:26:THR:C	2.57	0.42
4:B:85:ILE:HD12	4:B:373:GLY:N	2.33	0.42
4:B:92:GLN:HE21	4:B:96:ASP:CG	2.23	0.42
4:B:135:SER:HA	4:B:138:ARG:NE	2.34	0.42
4:B:157:LEU:CG	4:B:174:ILE:HD11	2.31	0.42
4:B:385:MET:HE2	4:B:408:SER:HA	2.01	0.42
4:B:535:ARG:O	4:B:839:VAL:HG13	2.20	0.42
4:B:766:ILE:HG22	4:B:767:GLN:N	2.35	0.42

*Continued on next page...*



*Continued from previous page...*

Atom-1	Atom-2	Interatomic distance (Å)	Clash overlap (Å)
4:B:816:ILE:HG23	4:B:833:VAL:O	2.20	0.42
4:B:831:GLN:HB3	4:B:833:VAL:CG2	2.46	0.42
4:B:910:ILE:HG21	4:B:943:VAL:O	2.20	0.42
4:B:922:ILE:O	4:B:938:GLY:O	2.37	0.42
4:B:1107:TYR:CD1	4:B:1107:TYR:N	2.87	0.42
4:B:1117:VAL:HG22	4:B:1118:GLN:N	2.35	0.42
4:B:1148:MET:SD	4:B:1196:GLY:N	2.92	0.42
5:C:6:ILE:HD13	5:D:224:LEU:HD11	2.01	0.42
5:C:22:LYS:O	5:C:23:PHE:CD1	2.73	0.42
5:C:61:VAL:HG11	5:C:63:HIS:HB3	2.01	0.42
5:C:101:VAL:HG13	5:C:102:ASN:N	2.35	0.42
5:D:101:VAL:HG13	5:D:102:ASN:N	2.35	0.42
5:D:103:GLY:HA2	5:D:132:GLU:HA	2.01	0.42
5:D:214:ALA:O	5:D:217:LEU:HD23	2.19	0.42
6:E:145:TYR:N	6:E:162:LEU:O	2.53	0.42
6:E:286:LEU:C	6:E:290:GLN:NE2	2.69	0.42
6:E:287:ALA:CA	6:E:290:GLN:NE2	2.76	0.42
6:E:392:LEU:HD23	6:E:392:LEU:N	2.35	0.42
6:E:555:TYR:CD1	6:E:608:THR:HA	2.55	0.42
8:G:246:THR:HG22	8:G:262:ILE:HG12	2.02	0.42
8:G:352:GLU:O	8:G:355:GLY:CA	2.68	0.42
8:G:374:ARG:O	8:G:376:LEU:N	2.53	0.42
9:T:158:VAL:CG2	9:T:159:VAL:H	2.21	0.42
9:T:205:LEU:CG	9:T:206:VAL:N	2.81	0.42
9:U:9:PHE:HD1	9:U:36:ILE:HG12	1.85	0.42
9:U:45:LEU:HD21	9:U:62:ARG:CD	2.40	0.42
9:U:280:THR:OG1	9:U:294:TRP:CZ2	2.66	0.42
9:V:190:ARG:CA	9:V:193:GLN:NE2	2.83	0.42
9:V:285:LEU:CD1	9:V:286:GLN:N	2.72	0.42
10:X:130:ILE:CG2	10:Y:130:ILE:HG23	2.49	0.42
10:X:165:ALA:HB3	10:X:209:LYS:HB3	2.00	0.42
10:X:177:GLN:O	10:X:180:ALA:HB3	2.19	0.42
10:X:180:ALA:HA	10:X:185:SER:CB	2.46	0.42
10:Y:118:LEU:HA	10:Y:121:LEU:CB	2.45	0.42
3:A:90:THR:HG23	3:A:131:ASN:HB2	2.02	0.41
3:A:370:LEU:N	3:A:370:LEU:CD1	2.80	0.41
3:A:412:ARG:NH2	3:A:440:ASN:HB3	2.34	0.41
3:A:464:ARG:HE	3:A:473:PHE:HD1	1.67	0.41
3:A:596:GLY:CA	3:A:662:ARG:HH22	2.33	0.41
3:A:735:GLU:O	3:A:773:VAL:N	2.45	0.41
3:A:741:PRO:O	3:A:742:ASN:HB2	2.20	0.41

*Continued on next page...*

*Continued from previous page...*

Atom-1	Atom-2	Interatomic distance (Å)	Clash overlap (Å)
3:A:752:ASP:O	3:A:754:GLN:N	2.53	0.41
3:A:889:VAL:O	3:A:893:MET:N	2.49	0.41
3:A:1041:LYS:HD3	6:E:355:ASP:CA	2.50	0.41
3:A:1044:ASP:OD1	3:A:1045:MET:C	2.57	0.41
4:B:88:VAL:HG12	4:B:89:GLU:OE1	2.19	0.41
4:B:101:THR:HG22	4:B:420:LYS:HB2	2.01	0.41
4:B:183:LEU:HA	4:B:183:LEU:HD12	1.28	0.41
4:B:197:THR:CB	4:B:321:GLN:HA	2.49	0.41
4:B:201:VAL:O	4:B:205:GLN:N	2.53	0.41
4:B:373:GLY:O	4:B:374:GLU:HG2	2.20	0.41
4:B:417:GLN:O	4:B:418:VAL:C	2.58	0.41
4:B:437:ASN:HB3	4:B:1004:THR:HG22	2.01	0.41
4:B:466:ARG:HH21	4:B:998:VAL:HG11	1.85	0.41
4:B:507:ASN:CG	4:B:852:SER:OG	2.56	0.41
4:B:737:LEU:HD12	4:B:738:SER:N	2.35	0.41
4:B:812:LEU:O	4:B:834:ILE:HG12	2.20	0.41
4:B:854:GLN:H	4:B:875:GLN:N	2.18	0.41
4:B:914:PRO:CB	4:B:944:LYS:HD3	2.48	0.41
4:B:1044:ASP:OD1	4:B:1048:ALA:HB3	2.20	0.41
4:B:1238:ASN:HD21	4:B:1245:ILE:HA	1.84	0.41
5:C:72:ARG:C	5:C:73:GLU:OE1	2.59	0.41
5:C:110:SER:HA	5:C:120:VAL:HG11	2.01	0.41
5:C:141:ARG:CZ	5:C:155:ARG:CB	2.78	0.41
5:D:110:SER:HA	5:D:120:VAL:HG11	2.01	0.41
5:D:155:ARG:C	5:D:157:GLU:N	2.73	0.41
6:E:437:HIS:HE1	6:E:463:ALA:O	2.03	0.41
6:E:477:VAL:HG12	6:E:478:PRO:O	2.20	0.41
6:E:551:ASP:CG	6:E:553:HIS:H	2.23	0.41
6:E:559:ARG:O	6:E:560:PHE:CB	2.68	0.41
6:E:570:ASP:OD1	6:E:590:TYR:HB2	2.20	0.41
8:G:219:THR:C	8:G:221:ALA:N	2.70	0.41
8:G:359:ASN:C	8:G:361:THR:N	2.71	0.41
8:G:373:LEU:O	8:G:376:LEU:HD21	2.20	0.41
9:S:43:LEU:O	9:S:43:LEU:HG	2.19	0.41
9:S:165:GLU:CG	9:S:244:SER:HB3	2.48	0.41
9:S:178:ALA:HA	9:S:259:ARG:HB2	2.02	0.41
9:T:164:ASP:HB2	9:T:275:ARG:HD3	2.01	0.41
9:T:180:TYR:HB3	9:T:188:LEU:CB	2.49	0.41
9:T:225:THR:CG2	9:V:124:THR:HA	2.48	0.41
9:U:92:LEU:HB3	9:U:284:ARG:NH1	2.34	0.41
9:U:96:ALA:HB2	9:U:293:PHE:CE1	2.51	0.41

*Continued on next page...*

*Continued from previous page...*

Atom-1	Atom-2	Interatomic distance (Å)	Clash overlap (Å)
9:U:180:TYR:CD2	9:U:187:GLU:O	2.72	0.41
9:U:183:VAL:N	9:U:184:PRO:CD	2.83	0.41
9:U:225:THR:CB	9:U:228:ALA:HB3	2.50	0.41
9:V:92:LEU:CD2	9:V:294:TRP:HA	2.49	0.41
9:V:107:PRO:HB3	9:V:111:LYS:HZ1	1.84	0.41
9:V:167:ILE:HD11	9:V:272:LEU:CD2	2.50	0.41
10:X:187:ARG:NH1	10:X:190:VAL:HG11	2.33	0.41
10:Y:201:LYS:O	10:Y:201:LYS:HG2	2.20	0.41
1:1:79:DA:H3'	1:1:80:DA:C8	2.55	0.41
3:A:59:TYR:HD1	3:A:352:THR:CG2	2.32	0.41
3:A:164:SER:C	3:A:173:LEU:O	2.57	0.41
3:A:420:ARG:NH2	3:A:441:ALA:C	2.74	0.41
3:A:544:PHE:CD2	3:A:899:PHE:HD2	2.34	0.41
3:A:568:LYS:HD2	3:A:568:LYS:C	2.40	0.41
3:A:570:GLU:OE2	3:A:571:ARG:O	2.39	0.41
3:A:682:LEU:N	3:A:682:LEU:CD2	2.80	0.41
3:A:724:ILE:HG22	3:A:836:VAL:CB	2.48	0.41
3:A:759:ILE:HA	3:A:814:VAL:CG1	2.49	0.41
3:A:905:TRP:CE3	3:A:975:GLY:CA	2.90	0.41
3:A:943:THR:CG2	3:A:946:ASP:H	2.34	0.41
3:A:985:LEU:HD23	3:A:987:ASP:CB	2.50	0.41
3:A:1000:LEU:HD12	3:A:1000:LEU:HA	1.49	0.41
4:B:62:LYS:HE2	4:B:143:MET:HG3	2.02	0.41
4:B:72:GLU:OE1	4:B:72:GLU:C	2.58	0.41
4:B:184:VAL:HG13	4:B:184:VAL:H	1.61	0.41
4:B:250:HIS:NE2	4:B:255:GLU:C	2.74	0.41
4:B:472:THR:HG22	4:B:979:VAL:HA	2.02	0.41
4:B:496:LEU:HB2	4:B:511:ALA:HB2	2.01	0.41
4:B:538:GLU:HB2	4:B:835:LEU:HD13	2.03	0.41
4:B:687:LYS:HD3	4:B:781:ARG:HH22	1.85	0.41
4:B:863:ASP:HB2	4:B:866:VAL:H	1.85	0.41
4:B:1014:ILE:CG2	4:B:1018:LEU:HD11	2.44	0.41
4:B:1229:SER:CB	6:E:13:LYS:HA	2.50	0.41
5:C:57:ARG:HH21	5:C:164:LEU:N	2.18	0.41
5:C:174:ARG:HB2	5:C:175:LYS:H	1.43	0.41
5:C:206:PRO:O	5:C:211:SER:N	2.53	0.41
5:D:111:HIS:O	5:D:111:HIS:CG	2.73	0.41
6:E:84:ILE:O	6:E:92:GLU:HG3	2.19	0.41
6:E:86:CYS:HB3	6:E:89:CYS:CA	2.50	0.41
6:E:449:VAL:HG12	6:E:450:GLU:H	1.84	0.41
6:E:556:VAL:C	6:E:607:TYR:HD1	2.24	0.41

*Continued on next page...*

*Continued from previous page...*

Atom-1	Atom-2	Interatomic distance (Å)	Clash overlap (Å)
8:G:130:ASP:HB2	8:G:133:TRP:CD1	2.55	0.41
8:G:274:ARG:HE	8:G:274:ARG:HB3	1.59	0.41
9:S:133:LYS:HA	9:S:136:LYS:HZ1	1.85	0.41
9:S:146:MET:HE2	9:S:201:GLY:C	2.41	0.41
9:S:253:ASP:H	9:S:256:LEU:CD1	2.32	0.41
9:T:193:GLN:NE2	9:T:239:ILE:CB	2.63	0.41
9:T:218:GLN:NE2	9:T:219:ALA:O	2.49	0.41
9:T:225:THR:HG23	9:T:228:ALA:H	1.85	0.41
9:U:101:CYS:HA	9:U:105:LEU:HB2	2.03	0.41
9:U:128:SER:CA	9:U:131:ALA:HB3	2.47	0.41
9:U:150:PHE:O	9:U:151:LEU:HD23	2.20	0.41
9:U:176:PRO:HG3	9:U:191:TYR:HB2	2.01	0.41
9:U:204:ARG:HB2	9:U:208:GLU:HG3	2.03	0.41
9:V:7:GLN:HG2	9:V:68:ARG:HD3	2.01	0.41
9:V:190:ARG:C	9:V:191:TYR:CG	2.90	0.41
9:V:208:GLU:C	9:V:210:PHE:H	2.23	0.41
9:V:226:LEU:CD1	9:V:242:LEU:CD1	2.97	0.41
10:X:32:LYS:C	10:X:93:VAL:HG11	2.40	0.41
10:X:49:LYS:H	10:X:99:GLU:HB2	1.85	0.41
10:X:69:LEU:HD12	10:X:70:ARG:N	2.35	0.41
10:X:168:ILE:O	10:X:211:THR:OG1	2.34	0.41
10:Y:44:VAL:HB	10:Y:103:ALA:O	2.19	0.41
10:Y:69:LEU:HD12	10:Y:70:ARG:N	2.35	0.41
10:Y:77:VAL:CG1	10:Y:78:LEU:H	2.24	0.41
10:Y:154:LEU:O	10:Y:158:ARG:HB3	2.20	0.41
10:Y:179:ILE:HG13	10:Y:185:SER:HB3	2.01	0.41
1:1:72:DT:OP2	10:X:188:VAL:HG11	2.20	0.41
2:2:27:DA:C8	8:G:215:ARG:NH2	2.88	0.41
2:2:61:DT:H73	10:Y:187:ARG:CG	2.51	0.41
3:A:30:LEU:CD1	3:A:400:ARG:CZ	2.98	0.41
3:A:101:LEU:HB2	3:A:109:ILE:CA	2.27	0.41
3:A:433:ILE:CG2	3:A:433:ILE:O	2.67	0.41
3:A:433:ILE:HA	3:A:554:LEU:HD23	2.03	0.41
3:A:459:LEU:CD1	3:A:461:THR:HG23	2.51	0.41
3:A:467:GLU:O	3:A:468:ASN:OD1	2.37	0.41
3:A:471:VAL:C	3:A:473:PHE:H	2.22	0.41
3:A:713:ILE:CG2	3:A:714:TYR:H	2.33	0.41
3:A:788:LEU:HA	3:A:788:LEU:HD12	1.59	0.41
3:A:929:ARG:NH2	3:A:933:HIS:CE1	2.88	0.41
4:B:8:VAL:HG21	6:E:517:ALA:C	2.40	0.41
4:B:85:ILE:HD13	4:B:85:ILE:HG21	1.81	0.41

*Continued on next page...*

*Continued from previous page...*

Atom-1	Atom-2	Interatomic distance (Å)	Clash overlap (Å)
4:B:278:ALA:C	4:B:279:GLU:OE1	2.58	0.41
4:B:438:THR:O	4:B:1000:GLU:HB2	2.20	0.41
4:B:447:SER:OG	4:B:448:ASP:N	2.53	0.41
4:B:520:GLY:C	4:B:539:ILE:HG21	2.40	0.41
4:B:523:VAL:N	4:B:862:GLY:HA3	2.35	0.41
4:B:532:LYS:HB2	4:B:842:ARG:HB3	2.02	0.41
4:B:603:PHE:CZ	4:B:781:ARG:HD3	2.55	0.41
4:B:632:ILE:HG22	4:B:688:PRO:HD3	2.02	0.41
4:B:659:GLU:O	4:B:665:PHE:HA	2.20	0.41
4:B:729:GLU:OE2	4:B:730:SER:N	2.53	0.41
4:B:936:GLU:CD	4:B:937:SER:N	2.68	0.41
4:B:993:ASN:O	4:B:994:LEU:HD23	2.21	0.41
4:B:1033:GLY:HA3	4:B:1053:GLU:OE1	2.21	0.41
4:B:1065:PRO:O	4:B:1068:ASN:O	2.39	0.41
5:C:17:ARG:HA	5:C:202:GLY:CA	2.51	0.41
5:C:90:TYR:C	5:C:92:SER:N	2.73	0.41
5:D:9:VAL:HG21	5:D:24:ILE:CG1	2.34	0.41
5:D:17:ARG:HA	5:D:202:GLY:CA	2.50	0.41
5:D:18:ASN:ND2	5:D:199:TRP:CG	2.88	0.41
6:E:154:GLU:C	6:E:155:THR:HG23	2.40	0.41
6:E:213:ILE:HG22	6:E:217:LYS:NZ	2.35	0.41
6:E:305:MET:HE3	8:G:181:GLN:CG	2.45	0.41
6:E:457:HIS:CE1	6:E:458:PRO:CG	2.95	0.41
6:E:510:SER:O	6:E:514:VAL:HG13	2.20	0.41
6:E:541:VAL:O	6:E:544:ALA:HB3	2.20	0.41
6:E:545:PHE:CZ	6:E:552:LEU:HD12	2.56	0.41
6:E:583:SER:H	6:E:595:GLU:C	2.21	0.41
6:E:602:ILE:HD12	6:E:603:SER:H	1.86	0.41
7:F:42:ARG:CA	7:F:45:GLU:OE1	2.67	0.41
7:F:63:ILE:HG13	7:F:64:GLU:H	1.82	0.41
8:G:101:ILE:HA	8:G:104:ALA:HB3	2.03	0.41
8:G:244:LYS:O	8:G:245:THR:C	2.55	0.41
8:G:329:LEU:HD11	8:G:334:ARG:N	2.35	0.41
9:S:11:ALA:CB	9:S:24:LYS:NZ	2.84	0.41
9:S:64:LEU:N	9:S:65:PRO:CD	2.83	0.41
9:S:131:ALA:CB	9:S:145:VAL:HG21	2.49	0.41
9:S:188:LEU:HD13	9:S:210:PHE:CD2	2.54	0.41
9:S:206:VAL:O	9:S:209:LYS:N	2.53	0.41
9:S:290:ILE:CG2	9:S:294:TRP:HB2	2.37	0.41
9:T:91:GLU:O	9:T:92:LEU:HD23	2.21	0.41
9:T:121:LEU:O	9:T:122:ARG:CG	2.68	0.41

*Continued on next page...*

*Continued from previous page...*

Atom-1	Atom-2	Interatomic distance (Å)	Clash overlap (Å)
9:U:98:HIS:CE1	9:U:203:GLN:CB	3.03	0.41
9:U:188:LEU:HD13	9:U:239:ILE:HD12	2.02	0.41
9:V:11:ALA:C	9:V:13:ALA:N	2.74	0.41
9:V:125:SER:HB2	9:V:200:TYR:CE1	2.54	0.41
9:V:193:GLN:CG	9:V:216:THR:HG1	2.21	0.41
9:V:214:GLU:CG	9:V:266:LEU:HG	2.50	0.41
10:Y:164:CYS:SG	10:Y:209:LYS:HE2	2.61	0.41
2:2:35:DA:H2 <sup>7</sup>	2:2:36:DT:H72	2.02	0.41
2:2:101:DA:C5	2:2:102:DT:C4	3.08	0.41
3:A:58:ASP:N	3:A:63:LEU:O	2.50	0.41
3:A:332:LEU:C	3:A:335:GLN:HE22	2.23	0.41
3:A:334:ASN:HA	3:A:337:ARG:HH21	1.84	0.41
3:A:372:ALA:O	3:A:375:LYS:CB	2.69	0.41
3:A:428:GLY:O	3:A:461:THR:HG21	2.21	0.41
3:A:516:PHE:CE2	4:B:157:LEU:N	2.64	0.41
3:A:516:PHE:HE2	4:B:155:ILE:HG13	1.85	0.41
3:A:527:VAL:O	3:A:528:ALA:C	2.58	0.41
3:A:568:LYS:NZ	3:A:713:ILE:HD11	2.35	0.41
3:A:598:VAL:HG13	3:A:659:ILE:HA	2.03	0.41
3:A:598:VAL:O	3:A:660:GLY:CA	2.68	0.41
3:A:598:VAL:CA	3:A:615:PRO:HD3	2.50	0.41
3:A:620:LYS:HD2	3:A:629:SER:O	2.20	0.41
3:A:866:LEU:HD12	3:A:866:LEU:HA	1.32	0.41
3:A:896:GLY:HA2	3:A:899:PHE:CD1	2.55	0.41
3:A:907:GLY:HA2	3:A:912:VAL:HB	2.02	0.41
3:A:1024:ALA:O	6:E:438:ARG:HG3	2.21	0.41
4:B:9:ASP:OD1	4:B:10:LYS:C	2.58	0.41
4:B:32:MET:HB2	6:E:623:LEU:CA	2.48	0.41
4:B:61:SER:HG	4:B:108:GLU:CD	2.14	0.41
4:B:171:GLU:HA	4:B:174:ILE:HB	2.03	0.41
4:B:224:PRO:C	4:B:226:THR:OG1	2.54	0.41
4:B:416:GLN:HB3	4:B:422:GLN:NE2	2.35	0.41
4:B:442:VAL:O	4:B:999:PHE:CE2	2.73	0.41
4:B:535:ARG:CB	4:B:840:LEU:H	2.33	0.41
4:B:569:ASN:HB2	4:B:751:ASP:HB3	2.02	0.41
4:B:572:PHE:HA	4:B:591:LEU:HA	2.01	0.41
4:B:600:THR:C	4:B:633:PRO:HB3	2.41	0.41
4:B:638:GLU:OE1	4:B:683:GLU:HB2	2.19	0.41
4:B:885:ARG:HD3	4:B:967:ARG:HH22	1.85	0.41
4:B:974:VAL:CG1	4:B:975:SER:N	2.83	0.41
4:B:1142:GLU:O	4:B:1143:VAL:C	2.59	0.41

*Continued on next page...*

*Continued from previous page...*

Atom-1	Atom-2	Interatomic distance (Å)	Clash overlap (Å)
4:B:1178:GLU:O	4:B:1182:ILE:HG12	2.20	0.41
4:B:1178:GLU:C	4:B:1181:ALA:H	2.24	0.41
5:C:19:HIS:O	5:C:20:TYR:C	2.57	0.41
5:C:21:SER:HB3	5:C:23:PHE:CE1	2.52	0.41
5:C:141:ARG:O	5:C:142:ILE:HG12	2.21	0.41
5:C:205:SER:O	5:C:208:GLU:N	2.51	0.41
5:C:221:PHE:CE2	5:D:40:LEU:HD11	2.55	0.41
5:D:63:HIS:HA	5:D:64:GLU:OE1	2.19	0.41
5:D:80:MET:CG	6:E:534:TYR:HE1	2.23	0.41
5:D:141:ARG:O	5:D:142:ILE:HG12	2.21	0.41
6:E:41:LYS:CG	6:E:55:ASP:HB3	2.50	0.41
6:E:80:ARG:HB3	8:G:346:GLY:N	2.35	0.41
6:E:108:LEU:H	6:E:108:LEU:HG	1.66	0.41
6:E:203:GLU:C	6:E:205:GLU:H	2.23	0.41
6:E:374:GLY:O	6:E:455:GLN:HB2	2.20	0.41
6:E:543:MET:C	6:E:545:PHE:N	2.70	0.41
6:E:561:ASP:CB	6:E:604:GLN:HG3	2.50	0.41
7:F:56:LYS:O	7:F:59:LEU:HG	2.20	0.41
7:F:59:LEU:HA	7:F:62:ILE:HG13	2.01	0.41
8:G:85:TYR:C	8:G:87:GLN:N	2.71	0.41
8:G:107:ILE:O	8:G:110:LEU:CG	2.64	0.41
8:G:285:SER:O	8:G:286:LEU:HB3	2.20	0.41
9:S:9:PHE:CZ	9:S:60:GLY:HA3	2.55	0.41
9:S:73:GLU:HG3	9:T:66:ARG:CB	2.16	0.41
9:S:105:LEU:CD1	9:S:105:LEU:O	2.66	0.41
9:S:152:THR:HG22	9:S:153:THR:N	2.35	0.41
9:S:253:ASP:O	9:S:256:LEU:N	2.31	0.41
9:T:156:ASP:OD1	9:T:291:LYS:N	2.54	0.41
9:U:5:GLN:HA	9:U:32:ILE:HD13	2.02	0.41
9:U:20:LYS:O	9:U:21:ALA:CB	2.68	0.41
9:U:28:THR:HG22	9:U:30:SER:H	1.86	0.41
9:U:94:ILE:HG23	9:U:290:ILE:HG23	2.01	0.41
9:U:105:LEU:CG	9:U:301:ILE:HG22	2.50	0.41
9:U:296:LEU:C	9:U:301:ILE:HG13	2.41	0.41
9:V:15:THR:HG21	9:V:20:LYS:HB3	2.02	0.41
9:V:159:VAL:CA	9:V:278:MET:HG3	2.50	0.41
10:X:47:LEU:HD22	10:X:69:LEU:HG	2.02	0.41
10:X:197:LEU:HD21	10:X:218:LEU:HD21	2.02	0.41
10:Y:30:ARG:HE	10:Y:96:THR:HA	1.86	0.41
10:Y:47:LEU:H	10:Y:75:PHE:HD2	1.67	0.41
1:1:23:DC:H1'	1:1:24:DA:C8	2.55	0.41

*Continued on next page...*

Continued from previous page...

Atom-1	Atom-2	Interatomic distance (Å)	Clash overlap (Å)
1:1:117:DG:H2''	1:1:118:DG:H5''	2.03	0.41
2:2:84:DT:H2''	2:2:85:DT:C7	2.50	0.41
2:2:90:DG:OP2	9:T:31:THR:HG23	2.21	0.41
2:2:99:DA:P	9:U:20:LYS:HG2	2.60	0.41
3:A:46:LEU:HD21	3:A:47:ILE:HG12	2.02	0.41
3:A:152:GLU:OE2	3:A:161:TYR:N	2.53	0.41
3:A:175:PHE:CE1	3:A:185:VAL:HA	2.55	0.41
3:A:346:ILE:O	3:A:347:ILE:C	2.58	0.41
3:A:431:CYS:HB3	3:A:446:SER:CB	2.50	0.41
3:A:571:ARG:HB2	3:A:572:PRO:CD	2.51	0.41
3:A:574:VAL:HG21	3:A:903:LEU:HD23	2.01	0.41
3:A:578:LEU:HD12	3:A:578:LEU:HA	1.50	0.41
3:A:714:TYR:HD1	3:A:714:TYR:N	2.17	0.41
3:A:738:ARG:CD	3:A:755:GLY:H	2.27	0.41
3:A:740:ILE:HG23	3:A:741:PRO:HD3	2.01	0.41
3:A:752:ASP:O	3:A:756:ILE:N	2.54	0.41
4:B:42:ARG:O	4:B:43:TYR:C	2.54	0.41
4:B:62:LYS:CE	4:B:143:MET:HG3	2.51	0.41
4:B:76:THR:CG2	4:B:90:ARG:HB2	2.51	0.41
4:B:97:THR:N	4:B:422:GLN:CD	2.74	0.41
4:B:206:ASP:C	4:B:208:ILE:HD11	2.41	0.41
4:B:222:VAL:CG2	4:B:239:LEU:HD21	2.49	0.41
4:B:314:ALA:HB1	4:B:317:ILE:HG23	2.03	0.41
4:B:357:ILE:CA	4:B:410:ILE:CG2	2.98	0.41
4:B:366:ARG:HG3	4:B:370:THR:HG23	2.03	0.41
4:B:637:HIS:N	4:B:684:VAL:O	2.53	0.41
4:B:701:ILE:HD11	4:B:728:VAL:HG23	2.02	0.41
4:B:830:LEU:HD13	4:B:830:LEU:HA	1.92	0.41
4:B:884:VAL:HA	4:B:899:VAL:HB	2.02	0.41
4:B:896:ARG:CG	4:B:987:LEU:H	2.33	0.41
4:B:1156:ASP:OD2	4:B:1189:GLN:CB	2.69	0.41
5:C:43:VAL:O	5:C:44:LEU:C	2.54	0.41
5:C:55:ALA:CB	5:C:141:ARG:HG3	2.50	0.41
5:C:169:ILE:O	5:C:170:PHE:C	2.59	0.41
5:D:72:ARG:C	5:D:73:GLU:OE1	2.59	0.41
6:E:52:PRO:CG	6:E:60:GLU:HB3	2.51	0.41
6:E:94:THR:HB	6:E:95:GLU:OE1	2.21	0.41
6:E:129:LEU:HD13	6:E:196:LEU:CB	2.50	0.41
6:E:302:GLU:O	6:E:305:MET:N	2.52	0.41
6:E:540:ASP:OD1	6:E:541:VAL:HG13	2.21	0.41
7:F:32:THR:O	7:F:35:VAL:CG2	2.55	0.41

Continued on next page...



Continued from previous page...

Atom-1	Atom-2	Interatomic distance (Å)	Clash overlap (Å)
8:G:111:LEU:HA	8:G:114:GLU:OE2	2.20	0.41
8:G:113:LEU:O	8:G:116:VAL:CG2	2.67	0.41
8:G:178:LEU:HB3	8:G:182:ASP:OD2	2.21	0.41
8:G:336:VAL:O	8:G:338:ARG:N	2.53	0.41
9:S:49:HIS:O	9:S:50:ARG:C	2.59	0.41
9:S:70:ILE:HG23	9:T:66:ARG:CG	2.50	0.41
9:S:132:LEU:HD23	9:U:24:LYS:HD2	1.99	0.41
9:S:132:LEU:CB	9:S:150:PHE:H	2.33	0.41
9:S:176:PRO:HA	9:S:179:ALA:H	1.84	0.41
9:S:185:TRP:CD1	9:S:210:PHE:HA	2.56	0.41
9:S:292:HIS:ND1	9:S:293:PHE:N	2.69	0.41
9:T:116:TYR:CE1	10:Y:110:GLN:HG2	2.55	0.41
9:T:144:ILE:HG21	9:T:162:LEU:HD13	2.00	0.41
9:T:150:PHE:O	9:T:151:LEU:HB3	2.21	0.41
9:T:163:TYR:CD2	9:T:163:TYR:C	2.93	0.41
9:T:261:LEU:HD12	9:T:261:LEU:HA	1.63	0.41
9:U:129:ASP:HB2	9:U:204:ARG:NH2	2.35	0.41
9:U:131:ALA:O	9:U:132:LEU:C	2.57	0.41
9:U:138:GLY:CA	9:U:141:ASP:CG	2.88	0.41
9:U:175:HIS:O	9:U:177:LEU:N	2.53	0.41
9:U:204:ARG:O	9:U:206:VAL:N	2.53	0.41
9:U:278:MET:C	9:U:280:THR:N	2.73	0.41
9:V:10:LEU:HD21	9:V:64:LEU:HD21	2.02	0.41
9:V:167:ILE:CG2	9:V:243:PRO:HA	2.48	0.41
9:V:177:LEU:CD1	9:V:191:TYR:CZ	3.04	0.41
9:V:180:TYR:CA	9:V:187:GLU:HB3	2.50	0.41
9:V:182:ARG:CA	9:V:259:ARG:HD3	2.50	0.41
10:X:45:TYR:O	10:X:46:PHE:HB3	2.20	0.41
10:X:156:LEU:HA	10:X:160:PHE:HE1	1.85	0.41
10:X:164:CYS:N	10:X:169:THR:HB	2.28	0.41
10:Y:50:GLY:H	10:Y:71:GLU:N	2.17	0.41
10:Y:105:ILE:O	10:Y:105:ILE:HG22	2.20	0.41
1:1:22:DG:OP1	2:2:107:DT:H4'	1.74	0.41
3:A:40:TRP:CZ3	3:A:44:GLU:OE2	2.74	0.41
3:A:286:PRO:HB2	3:A:287:ASP:H	1.60	0.41
3:A:309:TYR:CD2	3:A:309:TYR:O	2.73	0.41
3:A:417:PHE:O	3:A:418:ALA:C	2.57	0.41
3:A:491:ALA:HB3	3:A:526:TYR:C	2.41	0.41
3:A:500:ASN:ND2	3:A:502:TYR:OH	2.54	0.41
3:A:579:GLU:CD	3:A:579:GLU:H	2.20	0.41
3:A:690:TYR:N	3:A:690:TYR:HD1	2.17	0.41

Continued on next page...

*Continued from previous page...*

Atom-1	Atom-2	Interatomic distance (Å)	Clash overlap (Å)
3:A:706:GLU:CG	3:A:707:ARG:N	2.83	0.41
3:A:875:PRO:HB3	3:A:960:TYR:CE2	2.54	0.41
3:A:1031:ALA:O	3:A:1032:TYR:C	2.58	0.41
3:A:1032:TYR:HD1	6:E:482:GLU:OE2	2.02	0.41
4:B:18:SER:C	4:B:22:THR:HG23	2.41	0.41
4:B:49:VAL:CG2	4:B:50:SER:N	2.80	0.41
4:B:272:ILE:HD13	4:B:272:ILE:HG21	1.79	0.41
4:B:279:GLU:O	4:B:280:VAL:HB	2.19	0.41
4:B:316:GLY:HA2	4:B:319:ALA:HB3	2.03	0.41
4:B:360:PRO:HB2	4:B:361:ARG:HG2	2.01	0.41
4:B:488:TYR:CE1	4:B:878:SER:HB2	2.56	0.41
4:B:510:LEU:HD22	4:B:877:LEU:C	2.41	0.41
4:B:519:HIS:CB	4:B:806:GLU:HA	2.48	0.41
4:B:542:ALA:H	4:B:833:VAL:HG13	1.85	0.41
4:B:562:TYR:N	4:B:574:LEU:HD11	2.36	0.41
4:B:618:LYS:HG2	4:B:619:LEU:H	1.86	0.41
4:B:643:ILE:H	4:B:643:ILE:HG13	1.49	0.41
4:B:693:MET:HA	4:B:736:LEU:H	1.84	0.41
5:C:99:LEU:CA	5:C:113:ASP:OD2	2.68	0.41
5:C:183:VAL:HG23	5:C:192:ASP:HA	2.01	0.41
5:D:52:ALA:HB3	5:D:170:PHE:CD1	2.56	0.41
5:D:186:ASP:CB	5:D:190:PRO:HA	2.51	0.41
6:E:167:TRP:O	6:E:170:ILE:N	2.53	0.41
6:E:221:ARG:O	6:E:224:LEU:N	2.53	0.41
6:E:300:ARG:CA	6:E:303:LYS:HG2	2.44	0.41
6:E:305:MET:CE	8:G:181:GLN:NE2	2.84	0.41
6:E:316:ASN:HD21	6:E:323:VAL:N	2.19	0.41
6:E:541:VAL:H	6:E:541:VAL:HG22	1.44	0.41
7:F:15:MET:O	7:F:16:HIS:CE1	2.74	0.41
8:G:80:ASP:OD2	8:G:82:ILE:N	2.54	0.41
8:G:178:LEU:HD21	8:G:225:GLN:HG2	2.02	0.41
8:G:346:GLY:O	8:G:347:ARG:CB	2.67	0.41
9:S:128:SER:OG	9:S:145:VAL:HG11	2.17	0.41
9:S:132:LEU:HB2	9:S:150:PHE:H	1.85	0.41
9:S:242:LEU:HD11	9:S:246:ALA:HB3	2.01	0.41
9:S:268:GLU:O	9:S:270:SER:N	2.53	0.41
9:T:184:PRO:O	9:T:185:TRP:C	2.59	0.41
9:T:209:LYS:HD2	9:T:273:THR:N	2.34	0.41
9:U:142:LEU:CG	9:U:294:TRP:HB2	2.41	0.41
9:U:243:PRO:HD2	9:U:274:ARG:CZ	2.46	0.41
9:U:295:GLN:O	9:U:296:LEU:C	2.58	0.41

*Continued on next page...*

*Continued from previous page...*

Atom-1	Atom-2	Interatomic distance (Å)	Clash overlap (Å)
9:U:302:PRO:CB	9:U:303:PRO:HD3	2.50	0.41
9:V:22:ALA:CA	9:V:27:VAL:HB	2.51	0.41
9:V:107:PRO:O	9:V:111:LYS:HG3	2.21	0.41
9:V:196:PHE:HA	9:V:223:VAL:O	2.20	0.41
9:V:214:GLU:HG2	9:V:266:LEU:HG	2.03	0.41
10:X:35:PHE:O	10:X:91:HIS:CG	2.72	0.41
10:X:128:SER:C	10:X:132:GLN:CG	2.89	0.41
10:X:174:LEU:H	10:X:208:LYS:HG3	1.85	0.41
3:A:59:TYR:HD1	3:A:352:THR:HG21	1.85	0.41
3:A:98:PRO:CB	3:A:113:GLU:HA	2.50	0.41
3:A:104:LYS:O	4:B:557:GLN:HB2	2.20	0.41
3:A:135:ARG:HD3	3:A:135:ARG:HH11	1.70	0.41
3:A:141:ILE:O	3:A:142:VAL:HB	2.19	0.41
3:A:236:MET:SD	3:A:240:ARG:HB2	2.61	0.41
3:A:400:ARG:NH2	3:A:447:LEU:O	2.54	0.41
3:A:522:GLU:HB2	3:A:523:GLN:HB3	2.02	0.41
3:A:530:SER:HA	3:A:531:PRO:HD3	1.62	0.41
3:A:538:ALA:HB3	3:A:561:ARG:CZ	2.50	0.41
3:A:597:ASP:HB2	3:A:662:ARG:NH1	2.36	0.41
3:A:718:HIS:O	3:A:841:ALA:CB	2.68	0.41
3:A:819:LEU:CD1	3:A:836:VAL:HA	2.42	0.41
3:A:969:ASP:OD2	4:B:47:ALA:HA	2.20	0.41
3:A:1024:ALA:HB1	6:E:438:ARG:HA	2.02	0.41
3:A:1052:LEU:O	3:A:1053:ASN:C	2.58	0.41
3:A:1084:ILE:HG23	3:A:1086:VAL:HG22	2.03	0.41
4:B:73:ILE:HG23	4:B:98:TRP:HE1	1.85	0.41
4:B:163:PHE:N	4:B:163:PHE:CD2	2.87	0.41
4:B:165:GLU:CD	4:B:166:GLY:H	2.24	0.41
4:B:219:GLY:HA2	4:B:287:THR:HG21	2.02	0.41
4:B:220:ILE:CG2	4:B:221:PRO:HD2	2.50	0.41
4:B:245:GLY:C	4:B:260:ARG:NH1	2.74	0.41
4:B:270:LYS:HE3	4:B:274:LYS:HE3	2.03	0.41
4:B:330:LEU:HD21	4:B:1128:VAL:HG12	2.02	0.41
4:B:467:GLN:O	4:B:467:GLN:HG2	2.21	0.41
4:B:533:SER:CA	4:B:535:ARG:HG2	2.50	0.41
4:B:552:THR:OG1	4:B:563:LEU:HB2	2.21	0.41
4:B:572:PHE:HD1	4:B:589:ALA:O	2.04	0.41
4:B:587:VAL:HG12	4:B:794:GLN:NE2	2.36	0.41
4:B:633:PRO:O	4:B:688:PRO:HD3	2.20	0.41
4:B:723:ARG:HB3	4:B:738:SER:OG	2.20	0.41
4:B:883:ILE:H	4:B:900:LEU:HB3	1.86	0.41

*Continued on next page...*

*Continued from previous page...*

Atom-1	Atom-2	Interatomic distance (Å)	Clash overlap (Å)
4:B:1122:VAL:HG22	4:B:1141:ILE:HG22	2.02	0.41
4:B:1148:MET:SD	4:B:1148:MET:O	2.79	0.41
4:B:1246:PRO:CA	4:B:1251:TYR:CD1	3.02	0.41
5:D:90:TYR:C	5:D:92:SER:N	2.73	0.41
5:D:108:THR:OG1	5:D:110:SER:OG	2.18	0.41
5:D:150:THR:HB	5:D:152:GLU:OE2	2.21	0.41
5:D:181:GLU:CD	5:D:195:LEU:HD12	2.41	0.41
6:E:32:ASN:OD1	6:E:34:GLN:HG2	2.20	0.41
8:G:89:ILE:HA	8:G:92:ILE:CD1	2.50	0.41
8:G:113:LEU:O	8:G:117:ARG:HG3	2.21	0.41
8:G:116:VAL:O	8:G:117:ARG:C	2.59	0.41
8:G:340:ARG:CG	8:G:341:TYR:N	2.75	0.41
8:G:376:LEU:HG	8:G:377:ARG:CG	2.51	0.41
9:S:162:LEU:HD12	9:S:163:TYR:HB2	2.03	0.41
9:T:123:VAL:HG12	9:V:225:THR:HG23	2.00	0.41
9:T:168:GLU:O	9:T:241:LEU:HB3	2.21	0.41
9:T:288:PRO:CD	9:T:291:LYS:CE	2.93	0.41
9:T:293:PHE:HE1	9:T:296:LEU:O	2.02	0.41
9:V:145:VAL:HB	9:V:277:VAL:HB	2.03	0.41
9:V:150:PHE:O	9:V:150:PHE:CG	2.74	0.41
9:V:172:ALA:HB3	9:V:175:HIS:H	1.85	0.41
9:V:195:VAL:HB	9:V:206:VAL:HG12	2.02	0.41
10:X:63:GLU:HG3	10:X:91:HIS:O	2.21	0.41
10:X:78:LEU:HD12	10:X:90:TYR:OH	2.13	0.41
10:X:105:ILE:O	10:X:105:ILE:HG22	2.20	0.41
10:X:118:LEU:CD2	10:X:121:LEU:CD1	2.98	0.41
10:X:156:LEU:HD23	10:X:157:CYS:N	2.36	0.41
10:Y:115:ASN:ND2	10:Y:117:GLU:HB2	2.36	0.41
10:Y:205:ILE:HA	10:Y:210:ILE:CG1	2.46	0.41
1:1:18:DA:C5	1:1:19:DA:C6	3.08	0.41
1:1:23:DC:H2'	1:1:24:DA:N7	2.36	0.41
1:1:29:DC:H1'	1:1:30:DT:OP2	2.21	0.41
1:1:44:DG:O6	2:2:82:DC:C4	2.72	0.41
1:1:45:DC:O2	1:1:46:DA:O4'	2.38	0.41
3:A:33:ILE:HD13	3:A:33:ILE:HA	1.35	0.41
3:A:33:ILE:CB	3:A:34:GLN:OE1	2.67	0.41
3:A:41:PHE:CD1	3:A:45:GLY:HA3	2.52	0.41
3:A:140:GLN:CA	3:A:403:SER:O	2.68	0.41
3:A:159:ARG:HH11	3:A:160:THR:N	2.17	0.41
3:A:166:ILE:HD11	3:A:172:TRP:CE3	2.56	0.41
3:A:173:LEU:HD11	3:A:261:PHE:HZ	1.85	0.41

*Continued on next page...*

*Continued from previous page...*

Atom-1	Atom-2	Interatomic distance (Å)	Clash overlap (Å)
3:A:183:VAL:O	3:A:184:TRP:CE2	2.74	0.41
3:A:257:LEU:N	3:A:258:ASP:OD1	2.54	0.41
3:A:305:ILE:O	3:A:308:GLU:HB3	2.21	0.41
3:A:450:HIS:O	3:A:451:ALA:C	2.56	0.41
3:A:469:GLY:O	3:A:502:TYR:HD1	2.02	0.41
3:A:473:PHE:O	3:A:473:PHE:CD2	2.73	0.41
3:A:525:ASP:OD2	3:A:526:TYR:CZ	2.73	0.41
3:A:544:PHE:C	3:A:546:GLU:H	2.24	0.41
3:A:589:VAL:CG1	3:A:675:THR:HG21	2.49	0.41
3:A:608:VAL:HG21	3:A:619:GLY:HA3	2.01	0.41
3:A:788:LEU:HD21	8:G:390:ARG:HG3	2.03	0.41
3:A:888:GLY:CA	3:A:892:ARG:HH11	2.30	0.41
3:A:914:PHE:O	3:A:915:LYS:C	2.59	0.41
3:A:1063:ARG:O	3:A:1064:PRO:C	2.58	0.41
4:B:120:ASN:O	4:B:124:MET:CG	2.66	0.41
4:B:283:ARG:NH2	4:B:295:CYS:CB	2.84	0.41
4:B:283:ARG:NH2	4:B:298:CYS:N	2.69	0.41
4:B:296:GLN:OE1	4:B:297:HIS:N	2.54	0.41
4:B:495:GLU:CA	4:B:890:GLY:CA	2.98	0.41
4:B:514:LYS:HA	4:B:873:ARG:HG2	2.03	0.41
4:B:553:VAL:HG22	4:B:554:GLN:N	2.35	0.41
4:B:597:ARG:NH1	4:B:791:LEU:O	2.54	0.41
4:B:663:ASP:O	4:B:664:ILE:HG12	2.21	0.41
4:B:688:PRO:HG2	4:B:740:PRO:CG	2.50	0.41
4:B:852:SER:N	4:B:876:ILE:O	2.53	0.41
4:B:896:ARG:HA	4:B:987:LEU:HB2	2.01	0.41
4:B:1130:GLN:NE2	4:B:1130:GLN:HA	2.35	0.41
4:B:1202:LEU:HG	4:B:1215:GLU:CD	2.41	0.41
5:C:6:ILE:HD13	5:D:226:ASP:HA	2.02	0.41
5:C:227:ILE:O	5:C:228:SER:C	2.59	0.41
5:D:19:HIS:CD2	5:D:205:SER:HA	2.55	0.41
5:D:22:LYS:O	5:D:23:PHE:CD1	2.73	0.41
5:D:26:GLU:HA	5:D:193:ARG:HG3	2.03	0.41
5:D:57:ARG:HB2	5:D:139:GLU:OE1	2.20	0.41
5:D:90:TYR:HE2	9:U:155:ARG:CZ	2.34	0.41
6:E:401:ILE:HD11	8:G:314:SER:CB	2.50	0.41
6:E:431:ASN:ND2	6:E:432:ARG:O	2.54	0.41
7:F:32:THR:HG23	7:F:32:THR:H	1.31	0.41
7:F:39:ALA:O	7:F:42:ARG:N	2.53	0.41
7:F:62:ILE:O	7:F:65:MET:CB	2.65	0.41
8:G:82:ILE:HG23	8:G:180:PHE:HE2	1.85	0.41

*Continued on next page...*

*Continued from previous page...*

Atom-1	Atom-2	Interatomic distance (Å)	Clash overlap (Å)
8:G:169:ILE:H	8:G:169:ILE:HG12	1.62	0.41
8:G:227:ARG:HH21	8:G:231:LEU:CD1	2.34	0.41
8:G:230:ARG:HE	8:G:230:ARG:HB3	1.38	0.41
9:S:195:VAL:HB	9:S:219:ALA:HA	2.02	0.41
9:T:69:LYS:HG3	9:T:73:GLU:OE1	2.21	0.41
9:T:95:ALA:N	9:T:142:LEU:O	2.54	0.41
9:T:136:LYS:NZ	9:T:279:VAL:HG11	2.35	0.41
9:T:196:PHE:CA	9:T:203:GLN:HB2	2.50	0.41
9:T:234:ARG:HG2	9:V:105:LEU:HD23	2.02	0.41
9:U:45:LEU:HB3	9:U:59:GLY:O	2.20	0.41
9:U:156:ASP:O	9:U:157:MET:CB	2.66	0.41
9:U:170:LEU:CD2	9:U:247:LEU:HA	2.51	0.41
9:U:207:GLN:HB3	9:U:241:LEU:CD1	2.51	0.41
9:V:65:PRO:C	9:V:66:ARG:HG2	2.41	0.41
9:V:101:CYS:HB3	9:V:249:GLU:CD	2.40	0.41
9:V:183:VAL:O	9:V:183:VAL:HG23	2.20	0.41
10:X:46:PHE:CE2	10:X:48:LEU:CD2	2.95	0.41
10:X:115:ASN:ND2	10:X:117:GLU:HB2	2.36	0.41
10:X:170:ILE:HG22	10:X:172:LEU:H	1.85	0.41
10:Y:56:ARG:CG	10:Y:66:VAL:HB	2.50	0.41
10:Y:178:ALA:HA	10:Y:181:GLU:OE2	2.21	0.41
2:2:64:DA:N3	2:2:65:DA:C2	2.89	0.41
2:2:66:DA:H2''	2:2:67:DA:OP2	2.21	0.41
2:2:92:DA:N6	9:T:34:ARG:HD2	2.30	0.41
3:A:104:LYS:NZ	4:B:559:ARG:CZ	2.84	0.41
3:A:115:PHE:HZ	3:A:118:ASP:H	1.69	0.41
3:A:146:GLY:C	3:A:148:TYR:CE2	2.94	0.41
3:A:192:LYS:HB2	3:A:194:SER:HB3	2.02	0.41
3:A:215:HIS:CG	3:A:219:PHE:CD2	3.07	0.41
3:A:264:PRO:HD2	3:A:265:LYS:H	1.86	0.41
3:A:275:TYR:CZ	3:A:279:LYS:NZ	2.80	0.41
3:A:289:VAL:O	3:A:289:VAL:HG13	2.20	0.41
3:A:314:ILE:HG13	3:A:315:ASP:N	2.36	0.41
3:A:389:GLN:NE2	3:A:646:ASN:H	2.18	0.41
3:A:399:LYS:HD3	3:A:399:LYS:HA	1.24	0.41
3:A:584:ARG:HG3	3:A:591:VAL:CG1	2.51	0.41
3:A:608:VAL:O	3:A:608:VAL:CG2	2.67	0.41
3:A:644:ARG:HH22	3:A:837:ARG:HH21	1.67	0.41
3:A:698:TYR:C	3:A:699:GLU:OE1	2.57	0.41
3:A:740:ILE:O	3:A:743:VAL:CG1	2.67	0.41
3:A:765:ALA:CA	3:A:808:ASN:HA	2.50	0.41

*Continued on next page...*

Continued from previous page...

Atom-1	Atom-2	Interatomic distance (Å)	Clash overlap (Å)
3:A:929:ARG:HG2	3:A:929:ARG:H	1.63	0.41
3:A:931:ILE:HG13	3:A:931:ILE:H	1.39	0.41
3:A:1019:GLU:HA	3:A:1022:VAL:HG22	2.03	0.41
3:A:1048:ARG:O	3:A:1049:ASN:C	2.57	0.41
3:A:1053:ASN:O	3:A:1056:VAL:N	2.53	0.41
3:A:1053:ASN:ND2	8:G:313:VAL:HG12	2.36	0.41
4:B:31:VAL:O	4:B:34:ASP:HB2	2.21	0.41
4:B:52:SER:OG	4:B:53:VAL:N	2.46	0.41
4:B:60:PRO:C	4:B:62:LYS:N	2.65	0.41
4:B:63:ARG:O	4:B:66:LEU:HB3	2.21	0.41
4:B:90:ARG:HD2	4:B:91:PHE:N	2.35	0.41
4:B:180:ARG:O	4:B:183:LEU:CB	2.65	0.41
4:B:260:ARG:HG3	4:B:261:ASN:N	2.36	0.41
4:B:308:MET:HE3	4:B:309:VAL:H	1.84	0.41
4:B:318:ILE:HG12	6:E:438:ARG:HH11	1.85	0.41
4:B:481:TRP:HE1	4:B:971:PRO:CG	2.31	0.41
4:B:508:GLY:C	4:B:510:LEU:CD1	2.89	0.41
4:B:548:GLN:CA	4:B:827:VAL:HG21	2.38	0.41
4:B:606:PHE:HA	4:B:630:LEU:N	2.35	0.41
4:B:631:TRP:CD1	4:B:633:PRO:HG3	2.55	0.41
4:B:663:ASP:O	4:B:664:ILE:HD13	2.21	0.41
4:B:676:GLN:NE2	4:B:681:LEU:HB3	2.35	0.41
4:B:700:VAL:HG21	4:B:730:SER:HB3	2.02	0.41
4:B:701:ILE:C	4:B:703:ARG:N	2.74	0.41
4:B:726:GLN:HB2	4:B:737:LEU:HG	2.01	0.41
4:B:856:SER:O	4:B:872:ALA:HA	2.21	0.41
4:B:916:VAL:HG13	4:B:920:ASP:CG	2.41	0.41
4:B:1023:PRO:O	4:B:1088:SER:HA	2.20	0.41
4:B:1046:ALA:C	4:B:1047:ILE:HG12	2.40	0.41
4:B:1099:SER:OG	4:B:1100:LEU:N	2.54	0.41
4:B:1113:ALA:O	4:B:1116:LYS:HB2	2.19	0.41
4:B:1190:TYR:HD2	4:B:1192:PRO:HD3	1.86	0.41
4:B:1191:THR:HA	4:B:1192:PRO:HD2	1.30	0.41
5:C:18:ASN:ND2	5:C:199:TRP:CG	2.89	0.41
5:C:18:ASN:HB2	5:C:199:TRP:HB3	2.03	0.41
5:C:24:ILE:CG2	5:C:25:LEU:H	2.33	0.41
5:C:41:ARG:NH1	5:C:177:ASN:N	2.62	0.41
5:C:42:ARG:NH2	5:D:35:THR:H	2.18	0.41
5:C:80:MET:O	5:C:84:GLU:OE2	2.38	0.41
5:C:124:THR:O	5:C:125:GLN:C	2.60	0.41
5:D:26:GLU:HG2	5:D:193:ARG:HE	1.85	0.41

Continued on next page...

*Continued from previous page...*

Atom-1	Atom-2	Interatomic distance (Å)	Clash overlap (Å)
5:D:45:LEU:HD13	5:D:171:MET:CE	2.51	0.41
5:D:81:ARG:C	5:D:84:GLU:OE1	2.59	0.41
5:D:189:ILE:O	5:D:190:PRO:C	2.60	0.41
5:D:212:SER:C	5:D:214:ALA:N	2.66	0.41
6:E:28:ARG:NH2	6:E:102:ARG:HG2	2.36	0.41
6:E:50:LEU:C	6:E:51:LYS:HZ1	2.24	0.41
6:E:111:PRO:HG2	6:E:191:GLU:HG3	2.03	0.41
6:E:152:ASN:HD21	6:E:158:TYR:HB2	1.86	0.41
6:E:277:ARG:NH1	8:G:227:ARG:N	2.67	0.41
6:E:286:LEU:C	6:E:288:ARG:N	2.69	0.41
6:E:346:ARG:NE	6:E:350:LEU:CD2	2.83	0.41
6:E:360:SER:HB2	6:E:454:ILE:CD1	2.51	0.41
6:E:372:GLN:HB2	6:E:445:GLU:HB2	2.03	0.41
6:E:415:VAL:O	6:E:418:VAL:N	2.54	0.41
6:E:415:VAL:HB	6:E:416:TRP:CD1	2.56	0.41
6:E:443:ALA:O	6:E:492:LEU:HD12	2.20	0.41
6:E:582:GLY:HA2	6:E:596:ASP:CA	2.48	0.41
7:F:42:ARG:N	7:F:42:ARG:CD	2.76	0.41
7:F:58:VAL:H	7:F:58:VAL:HG12	1.47	0.41
8:G:107:ILE:O	8:G:108:ALA:O	2.38	0.41
8:G:110:LEU:HD21	8:G:155:LYS:HD2	2.03	0.41
8:G:124:LEU:HA	8:G:126:ARG:HH12	1.85	0.41
8:G:192:ILE:O	8:G:196:GLU:CD	2.59	0.41
8:G:218:ILE:O	8:G:222:ILE:HG23	2.21	0.41
8:G:263:ALA:O	8:G:267:GLU:N	2.54	0.41
8:G:318:LEU:HD21	8:G:390:ARG:NH2	2.36	0.41
8:G:326:LEU:CD2	8:G:338:ARG:CG	2.88	0.41
9:S:3:LEU:O	9:S:6:LEU:HB3	2.20	0.41
9:S:15:THR:HB	9:S:20:LYS:HG2	2.03	0.41
9:S:17:SER:O	9:S:19:GLN:CD	2.59	0.41
9:S:47:LEU:O	9:S:57:THR:CG2	2.67	0.41
9:S:60:GLY:CA	9:S:63:LEU:HB3	2.45	0.41
9:S:108:VAL:CG1	9:S:297:VAL:HA	2.51	0.41
9:S:127:GLY:O	9:S:131:ALA:HB2	2.20	0.41
9:S:132:LEU:HD21	9:U:24:LYS:HD3	1.98	0.41
9:S:135:LEU:HD12	9:S:135:LEU:HA	1.47	0.41
9:T:6:LEU:HD13	9:T:9:PHE:HD2	1.85	0.41
9:T:167:ILE:HD11	9:T:202:MET:HE2	2.03	0.41
9:T:180:TYR:O	9:T:188:LEU:CG	2.65	0.41
9:T:192:PRO:O	9:T:238:LEU:CD2	2.69	0.41
9:T:209:LYS:C	9:T:212:ARG:H	2.24	0.41

*Continued on next page...*



*Continued from previous page...*

Atom-1	Atom-2	Interatomic distance (Å)	Clash overlap (Å)
9:T:235:GLN:HB3	9:T:238:LEU:H	1.86	0.41
9:T:273:THR:O	9:T:273:THR:HG22	2.21	0.41
9:U:126:LEU:HD12	9:U:126:LEU:O	2.21	0.41
9:U:168:GLU:HA	9:U:261:LEU:H	1.86	0.41
9:U:176:PRO:CD	9:U:239:ILE:HD11	2.50	0.41
9:U:197:LYS:HD2	9:U:198:ASP:H	1.86	0.41
9:U:202:MET:C	9:U:274:ARG:HH12	2.21	0.41
9:V:2:ARG:O	9:V:6:LEU:HB2	2.21	0.41
9:V:93:CYS:CB	9:V:141:ASP:HB3	2.28	0.41
9:V:146:MET:CG	9:V:274:ARG:CG	2.99	0.41
9:V:146:MET:CE	9:V:274:ARG:NE	2.81	0.41
9:V:147:ASN:HA	9:V:150:PHE:CD1	2.56	0.41
9:V:158:VAL:HG12	9:V:294:TRP:CZ2	2.56	0.41
9:V:180:TYR:HD1	9:V:187:GLU:O	2.03	0.41
9:V:188:LEU:CD2	9:V:213:LEU:HD11	2.44	0.41
9:V:223:VAL:HG11	9:V:228:ALA:HB3	2.02	0.41
9:V:250:ALA:C	9:V:252:LEU:N	2.73	0.41
10:X:135:MET:O	10:X:138:GLU:HG2	2.21	0.41
10:X:150:VAL:HG21	10:X:218:LEU:HB3	2.02	0.41
10:X:151:SER:HG	10:X:152:PHE:H	1.68	0.41
10:Y:108:VAL:O	10:Y:111:ALA:CA	2.68	0.41
10:Y:167:GLY:O	10:Y:169:THR:N	2.54	0.41
10:Y:195:GLY:HA2	10:Y:198:ARG:HB2	2.02	0.41
10:Y:204:SER:HB3	10:Y:206:HIS:CE1	2.55	0.41
3:A:156:ASN:CG	3:A:157:GLY:H	2.16	0.41
3:A:176:GLU:OE1	3:A:184:TRP:O	2.39	0.41
3:A:299:ALA:O	3:A:302:ASP:CG	2.59	0.41
3:A:396:LEU:HD13	3:A:396:LEU:HA	1.19	0.41
3:A:410:LEU:HD23	3:A:410:LEU:HA	1.29	0.41
3:A:421:ASP:HB3	3:A:422:ILE:H	1.12	0.41
3:A:423:HIS:HB3	3:A:426:HIS:CD2	2.56	0.41
3:A:495:ILE:CD1	3:A:508:VAL:HG11	2.51	0.41
3:A:645:SER:OG	3:A:649:THR:CA	2.68	0.41
3:A:745:GLU:HA	3:A:748:LEU:CB	2.50	0.41
3:A:796:ALA:O	3:A:797:ARG:HG3	2.21	0.41
3:A:866:LEU:HG	3:A:867:PRO:CG	2.49	0.41
3:A:991:HIS:HB2	3:A:1009:LYS:HZ1	1.86	0.41
3:A:1040:VAL:O	3:A:1041:LYS:HG3	2.21	0.41
4:B:89:GLU:CA	4:B:370:THR:HA	2.50	0.41
4:B:107:ASP:HA	4:B:110:VAL:CG2	2.50	0.41
4:B:229:SER:OG	4:B:385:MET:CE	2.69	0.41

*Continued on next page...*

Continued from previous page...

Atom-1	Atom-2	Interatomic distance (Å)	Clash overlap (Å)
4:B:245:GLY:HA3	4:B:260:ARG:NH1	2.35	0.41
4:B:603:PHE:N	4:B:632:ILE:C	2.74	0.41
4:B:1049:ILE:HG23	4:B:1064:GLY:N	2.36	0.41
4:B:1063:LEU:HD23	4:B:1064:GLY:N	2.36	0.41
4:B:1091:HIS:CD2	4:B:1194:LEU:HD12	2.54	0.41
4:B:1111:SER:CA	4:B:1114:LEU:HG	2.51	0.41
4:B:1191:THR:HG22	4:B:1192:PRO:O	2.20	0.41
5:C:60:GLY:HA2	5:C:136:LEU:HD13	2.01	0.41
5:C:119:GLU:OE1	5:C:121:ILE:HA	2.21	0.41
5:C:220:LEU:O	5:C:223:PRO:HD3	2.21	0.41
5:D:15:GLU:O	5:D:16:SER:HB2	2.21	0.41
5:D:34:THR:O	5:D:38:ASN:N	2.44	0.41
5:D:87:LEU:HD12	5:D:87:LEU:O	2.21	0.41
5:D:101:VAL:HG22	5:D:102:ASN:N	2.36	0.41
5:D:148:TYR:O	5:D:148:TYR:HD1	2.02	0.41
5:D:186:ASP:HB3	5:D:190:PRO:HA	2.02	0.41
6:E:39:VAL:CG2	6:E:40:THR:N	2.83	0.41
6:E:154:GLU:OE2	6:E:179:SER:C	2.58	0.41
6:E:281:ASN:CB	6:E:285:ARG:CZ	2.87	0.41
6:E:295:PRO:O	6:E:298:ILE:HG12	2.21	0.41
6:E:454:ILE:CG2	6:E:455:GLN:H	2.23	0.41
7:F:34:GLN:O	7:F:37:ASN:CA	2.68	0.41
7:F:57:PRO:O	7:F:60:ARG:HG2	2.21	0.41
8:G:110:LEU:CG	8:G:111:LEU:N	2.84	0.41
8:G:138:GLN:O	8:G:139:LEU:CD2	2.68	0.41
8:G:162:ASN:OD1	8:G:206:PHE:CZ	2.74	0.41
9:S:108:VAL:O	9:S:293:PHE:CE1	2.74	0.41
9:S:127:GLY:H	9:S:131:ALA:N	2.19	0.41
9:T:24:LYS:HG2	9:V:132:LEU:HD21	1.99	0.41
9:T:145:VAL:HB	9:T:278:MET:HB2	2.00	0.41
9:U:160:GLU:HG2	9:U:298:ARG:O	2.21	0.41
9:U:278:MET:C	9:U:280:THR:H	2.24	0.41
9:U:296:LEU:O	9:U:297:VAL:CB	2.67	0.41
9:V:3:LEU:HD12	9:V:4:GLU:H	1.72	0.41
9:V:26:GLY:O	9:V:27:VAL:C	2.58	0.41
10:X:78:LEU:HD23	10:X:88:ARG:CG	2.29	0.41
10:X:145:MET:HA	10:X:148:ARG:CZ	2.50	0.41
10:X:197:LEU:CD2	10:X:218:LEU:HD21	2.51	0.41
10:Y:33:THR:HA	10:Y:91:HIS:HE1	1.86	0.41
10:Y:63:GLU:HG3	10:Y:91:HIS:O	2.21	0.41
10:Y:213:HIS:O	10:Y:214:LYS:HD3	2.21	0.41

Continued on next page...

Continued from previous page...

Atom-1	Atom-2	Interatomic distance (Å)	Clash overlap (Å)
2:2:79:DA:OP2	9:S:33:SER:CB	2.69	0.40
2:2:110:DT:H2'	2:2:111:DT:H71	1.97	0.40
3:A:148:TYR:C	3:A:164:SER:OG	2.58	0.40
3:A:189:LYS:HD2	3:A:242:LEU:HD11	2.02	0.40
3:A:298:LEU:HA	3:A:301:VAL:HG23	2.02	0.40
3:A:300:ALA:O	3:A:301:VAL:C	2.59	0.40
3:A:373:ALA:O	3:A:377:PHE:CD2	2.74	0.40
3:A:441:ALA:O	3:A:442:GLY:C	2.59	0.40
3:A:470:ARG:HH21	3:A:472:ARG:N	2.19	0.40
3:A:497:VAL:H	3:A:497:VAL:HG22	1.58	0.40
3:A:566:LEU:C	3:A:568:LYS:N	2.73	0.40
3:A:567:LEU:C	3:A:569:PRO:HD3	2.40	0.40
3:A:581:GLN:O	3:A:582:GLY:C	2.55	0.40
3:A:876:ASP:HB3	3:A:947:TRP:NE1	2.35	0.40
3:A:896:GLY:C	3:A:898:VAL:N	2.73	0.40
4:B:13:LEU:O	4:B:16:LEU:CB	2.69	0.40
4:B:27:ALA:HA	4:B:30:ALA:HB3	2.02	0.40
4:B:170:THR:HG23	4:B:170:THR:H	0.97	0.40
4:B:264:ILE:HG23	4:B:264:ILE:O	2.21	0.40
4:B:301:TRP:CD2	4:B:307:LYS:HA	2.56	0.40
4:B:373:GLY:O	4:B:375:ASP:HB3	2.21	0.40
4:B:804:GLU:HA	4:B:807:HIS:HB3	2.03	0.40
4:B:921:LEU:HD23	4:B:939:GLN:HE21	1.87	0.40
4:B:941:VAL:C	4:B:965:THR:O	2.59	0.40
4:B:1058:VAL:HG22	4:B:1059:THR:N	2.36	0.40
4:B:1232:LEU:HG	6:E:9:PHE:CE1	2.56	0.40
5:C:10:GLU:CD	5:C:11:SER:N	2.75	0.40
5:C:22:LYS:C	5:C:23:PHE:CD1	2.95	0.40
5:C:25:LEU:O	5:C:25:LEU:HD23	2.20	0.40
5:C:98:ARG:H	5:C:113:ASP:HB3	1.84	0.40
5:D:18:ASN:N	5:D:200:THR:O	2.27	0.40
5:D:22:LYS:C	5:D:23:PHE:CD1	2.95	0.40
5:D:44:LEU:HD21	5:D:198:VAL:CG1	2.46	0.40
5:D:159:THR:O	5:D:159:THR:CG2	2.63	0.40
6:E:272:LEU:HD21	6:E:334:LEU:N	2.37	0.40
6:E:384:PHE:O	6:E:385:GLN:C	2.59	0.40
8:G:298:LEU:HD12	8:G:298:LEU:HA	1.72	0.40
9:S:9:PHE:HZ	9:S:60:GLY:HA3	1.86	0.40
9:S:46:GLU:OE1	9:S:50:ARG:HB2	2.21	0.40
9:S:70:ILE:CG2	9:T:66:ARG:HD2	2.38	0.40
9:S:106:PRO:HA	9:S:109:LEU:CD2	2.51	0.40

Continued on next page...

Continued from previous page...

Atom-1	Atom-2	Interatomic distance (Å)	Clash overlap (Å)
9:S:110:GLN:O	9:S:114:ARG:N	2.49	0.40
9:S:207:GLN:OE1	9:S:217:LEU:HB2	2.21	0.40
9:T:190:ARG:O	9:T:190:ARG:CG	2.69	0.40
9:T:206:VAL:C	9:T:209:LYS:H	2.20	0.40
9:U:28:THR:CG2	9:U:29:GLN:N	2.84	0.40
9:U:64:LEU:HA	9:U:67:ALA:CB	2.51	0.40
9:U:69:LYS:HG3	9:U:73:GLU:OE1	2.21	0.40
9:U:82:GLY:HA2	9:U:85:ILE:HG13	2.03	0.40
9:U:169:LEU:HD12	9:U:242:LEU:O	2.21	0.40
9:U:176:PRO:O	9:U:179:ALA:N	2.54	0.40
9:U:253:ASP:HA	9:U:254:PRO:HD3	1.71	0.40
9:V:143:ALA:O	9:V:162:LEU:HD13	2.21	0.40
9:V:161:VAL:HB	9:V:298:ARG:HA	2.03	0.40
9:V:196:PHE:C	9:V:203:GLN:HG2	2.41	0.40
9:V:210:PHE:HB3	9:V:217:LEU:HB2	2.03	0.40
9:V:256:LEU:O	9:V:256:LEU:HG	2.20	0.40
9:V:292:HIS:CD2	9:V:292:HIS:C	2.95	0.40
10:X:30:ARG:O	10:X:32:LYS:HG3	2.21	0.40
10:X:52:VAL:CG2	10:X:94:ALA:HA	2.44	0.40
10:X:149:LEU:HG	10:X:179:ILE:HD11	2.02	0.40
10:X:150:VAL:HG11	10:X:218:LEU:C	2.41	0.40
10:Y:64:ILE:HB	10:Y:66:VAL:CG2	2.51	0.40
10:Y:195:GLY:HA2	10:Y:198:ARG:NE	2.34	0.40
2:2:101:DA:H2'	2:2:102:DT:H72	2.02	0.40
3:A:35:ARG:NE	3:A:39:ARG:HD3	2.36	0.40
3:A:45:GLY:O	3:A:49:GLU:CD	2.60	0.40
3:A:110:LYS:HD3	3:A:110:LYS:H	1.86	0.40
3:A:149:TYR:CG	3:A:315:ASP:OD2	2.74	0.40
3:A:427:TYR:HB3	3:A:511:ARG:NH1	2.33	0.40
3:A:503:ILE:H	3:A:503:ILE:HG12	1.39	0.40
3:A:546:GLU:CD	3:A:547:HIS:CE1	2.94	0.40
3:A:566:LEU:HD13	3:A:981:LYS:HE2	2.02	0.40
3:A:572:PRO:HG2	3:A:573:LEU:C	2.41	0.40
3:A:601:VAL:O	3:A:601:VAL:HG22	2.21	0.40
3:A:607:ARG:C	3:A:611:SER:HG	2.14	0.40
3:A:610:VAL:HG22	3:A:634:GLU:OE2	2.22	0.40
3:A:679:GLU:C	3:A:680:LEU:HG	2.22	0.40
3:A:689:ALA:HA	3:A:974:ILE:HA	2.02	0.40
3:A:874:LEU:N	3:A:878:SER:O	2.54	0.40
3:A:1007:GLY:CA	3:A:1014:GLY:N	2.83	0.40
3:A:1026:GLU:O	3:A:1029:GLY:N	2.55	0.40

Continued on next page...

*Continued from previous page...*

Atom-1	Atom-2	Interatomic distance (Å)	Clash overlap (Å)
4:B:10:LYS:CD	4:B:14:ARG:CZ	2.97	0.40
4:B:212:ILE:CG1	4:B:213:ASP:N	2.83	0.40
4:B:239:LEU:O	4:B:240:LEU:HD23	2.22	0.40
4:B:357:ILE:CG2	4:B:408:SER:HB3	2.51	0.40
4:B:439:GLU:CD	4:B:440:LYS:N	2.74	0.40
4:B:596:TYR:HB2	4:B:791:LEU:CB	2.35	0.40
4:B:596:TYR:CB	4:B:790:LEU:HB2	2.47	0.40
4:B:747:PRO:O	4:B:748:SER:C	2.60	0.40
4:B:760:GLN:NE2	4:B:764:ARG:HE	2.17	0.40
4:B:1022:LYS:O	4:B:1025:GLU:HG3	2.21	0.40
4:B:1107:TYR:O	4:B:1110:ALA:CB	2.69	0.40
4:B:1147:GLN:O	4:B:1148:MET:C	2.56	0.40
5:C:102:ASN:O	5:C:103:GLY:O	2.39	0.40
5:C:126:TYR:CE1	5:C:128:ALA:N	2.89	0.40
5:C:148:TYR:CD1	5:C:149:ARG:HG3	2.57	0.40
5:D:18:ASN:C	5:D:20:TYR:N	2.74	0.40
6:E:19:PRO:CG	6:E:247:THR:HG21	2.51	0.40
6:E:116:TRP:C	6:E:117:TYR:CG	2.92	0.40
6:E:141:TYR:CD1	6:E:304:ARG:CD	3.01	0.40
6:E:317:GLY:O	6:E:318:ARG:C	2.59	0.40
6:E:473:MET:HG3	6:E:474:ALA:H	1.85	0.40
6:E:587:LEU:CA	6:E:592:ARG:NH1	2.83	0.40
8:G:99:GLU:N	8:G:99:GLU:OE2	2.54	0.40
8:G:179:SER:O	8:G:180:PHE:C	2.58	0.40
8:G:302:ILE:HG22	8:G:303:GLU:H	1.85	0.40
9:S:56:LEU:O	9:S:57:THR:C	2.59	0.40
9:S:167:ILE:HG12	9:S:168:GLU:O	2.20	0.40
9:T:64:LEU:HA	9:T:67:ALA:CB	2.51	0.40
9:T:132:LEU:CD2	9:T:148:ASN:OD1	2.69	0.40
9:T:136:LYS:HA	9:T:284:ARG:HH21	1.86	0.40
9:T:166:PRO:CA	9:T:273:THR:HA	2.41	0.40
9:T:210:PHE:HZ	9:T:240:ALA:O	2.04	0.40
9:U:64:LEU:N	9:U:65:PRO:CD	2.84	0.40
9:U:100:LEU:HD13	9:U:144:ILE:CG2	2.51	0.40
9:U:176:PRO:O	9:U:177:LEU:C	2.59	0.40
9:V:64:LEU:O	9:V:65:PRO:C	2.59	0.40
9:V:111:LYS:HD2	9:V:300:ASN:HD21	1.87	0.40
9:V:163:TYR:C	9:V:274:ARG:CG	2.90	0.40
9:V:294:TRP:HE3	9:V:295:GLN:N	2.19	0.40
10:X:176:HIS:HE1	10:X:205:ILE:HA	1.85	0.40
10:Y:135:MET:O	10:Y:138:GLU:HB3	2.21	0.40

*Continued on next page...*

*Continued from previous page...*

Atom-1	Atom-2	Interatomic distance (Å)	Clash overlap (Å)
10:Y:170:ILE:HG22	10:Y:172:LEU:H	1.85	0.40
3:A:64:GLU:HG2	3:A:102:LEU:C	2.41	0.40
3:A:67:PHE:O	3:A:68:LEU:HB3	2.21	0.40
3:A:151:SER:C	3:A:152:GLU:HG2	2.41	0.40
3:A:158:ARG:NH1	3:A:179:ARG:HB3	2.31	0.40
3:A:238:LEU:CD2	3:A:257:LEU:HD12	2.38	0.40
3:A:288:THR:C	3:A:290:ARG:NH1	2.72	0.40
3:A:303:TYR:O	3:A:306:ASN:HB3	2.22	0.40
3:A:495:ILE:O	3:A:496:PRO:C	2.59	0.40
3:A:543:PRO:C	3:A:544:PHE:CD1	2.95	0.40
3:A:546:GLU:CG	3:A:547:HIS:CD2	3.00	0.40
3:A:560:GLN:HG2	3:A:561:ARG:N	2.35	0.40
3:A:690:TYR:HB3	3:A:886:PRO:CA	2.48	0.40
3:A:804:LEU:HA	3:A:804:LEU:HD13	1.13	0.40
3:A:959:VAL:CG1	3:A:968:PHE:CD2	3.02	0.40
3:A:1028:PHE:CE1	6:E:438:ARG:HD2	2.50	0.40
3:A:1034:LEU:HA	3:A:1034:LEU:HD13	1.40	0.40
3:A:1036:GLU:O	3:A:1039:THR:OG1	2.16	0.40
4:B:25:GLY:O	4:B:28:ARG:HB2	2.22	0.40
4:B:80:TYR:O	4:B:81:GLN:C	2.60	0.40
4:B:107:ASP:HA	4:B:110:VAL:HG23	2.02	0.40
4:B:153:GLU:CD	4:B:154:ILE:N	2.72	0.40
4:B:188:LEU:HD23	4:B:188:LEU:HA	1.75	0.40
4:B:212:ILE:HA	4:B:296:GLN:OE1	2.21	0.40
4:B:295:CYS:CA	4:B:298:CYS:SG	3.09	0.40
4:B:451:GLY:CA	4:B:484:SER:HA	2.31	0.40
4:B:560:ASN:O	4:B:561:ASN:CB	2.69	0.40
4:B:602:GLY:HA3	4:B:782:VAL:CG2	2.50	0.40
4:B:637:HIS:HD2	4:B:684:VAL:CG1	2.33	0.40
4:B:774:LEU:HD21	4:B:777:LYS:HZ1	1.86	0.40
4:B:993:ASN:HD21	4:B:996:LEU:HD11	1.87	0.40
4:B:1082:PRO:HB2	4:B:1086:GLY:H	1.85	0.40
4:B:1139:LYS:HA	4:B:1143:VAL:HG23	2.02	0.40
4:B:1245:ILE:CD1	4:B:1247:ALA:HB3	2.52	0.40
5:C:81:ARG:C	5:C:84:GLU:OE1	2.59	0.40
5:D:19:HIS:O	5:D:20:TYR:C	2.57	0.40
6:E:22:ILE:HA	6:E:25:TRP:CE2	2.57	0.40
6:E:35:VAL:O	6:E:35:VAL:CG1	2.67	0.40
6:E:145:TYR:HE1	6:E:167:TRP:NE1	2.19	0.40
6:E:163:SER:HB2	6:E:165:ASP:OD1	2.21	0.40
6:E:362:ILE:HD12	6:E:454:ILE:HB	2.03	0.40

*Continued on next page...*

*Continued from previous page...*

Atom-1	Atom-2	Interatomic distance (Å)	Clash overlap (Å)
6:E:412:ASP:OD2	6:E:414:SER:CB	2.68	0.40
6:E:478:PRO:HG2	6:E:484:GLN:NE2	2.36	0.40
6:E:564:VAL:HG21	6:E:606:ILE:CG1	2.50	0.40
8:G:118:GLU:HG2	8:G:119:ARG:N	2.32	0.40
8:G:151:GLY:O	8:G:154:ALA:HB3	2.20	0.40
8:G:246:THR:O	8:G:247:LYS:C	2.59	0.40
8:G:253:MET:HG2	8:G:258:THR:N	2.31	0.40
9:S:7:GLN:HB2	9:S:25:CYS:SG	2.62	0.40
9:T:206:VAL:HA	9:T:209:LYS:CG	2.51	0.40
9:U:32:ILE:H	9:U:32:ILE:HG12	1.71	0.40
9:U:105:LEU:C	9:U:107:PRO:N	2.75	0.40
9:U:111:LYS:CE	9:U:292:HIS:CD2	3.05	0.40
9:U:203:GLN:HG3	9:U:207:GLN:OE1	2.22	0.40
9:V:92:LEU:HD13	9:V:294:TRP:CG	2.55	0.40
9:V:127:GLY:CA	9:V:201:GLY:H	2.35	0.40
9:V:289:PRO:O	9:V:294:TRP:N	2.54	0.40
10:X:108:VAL:O	10:X:111:ALA:CA	2.68	0.40
10:X:131:LEU:HA	10:X:134:GLU:CB	2.51	0.40
10:X:202:MET:HB3	10:X:212:VAL:CA	2.51	0.40
10:Y:170:ILE:HD12	10:Y:210:ILE:HB	1.99	0.40
1:1:13:DG:H3'	1:1:14:DC:H5'	2.03	0.40
1:1:21:DC:H4'	2:2:107:DT:H1'	2.03	0.40
2:2:48:DT:C7	8:G:366:ARG:CZ	2.99	0.40
3:A:58:ASP:N	3:A:58:ASP:OD1	2.53	0.40
3:A:102:LEU:HD12	3:A:108:ASP:CB	2.38	0.40
3:A:102:LEU:CD1	3:A:110:LYS:HG2	2.51	0.40
3:A:138:VAL:HG13	3:A:401:ARG:HG3	2.03	0.40
3:A:141:ILE:CG2	3:A:142:VAL:N	2.81	0.40
3:A:360:THR:CG2	3:A:362:ALA:HB3	2.52	0.40
3:A:498:ASP:OD1	3:A:499:GLU:O	2.40	0.40
3:A:501:GLY:O	3:A:503:ILE:HG22	2.21	0.40
3:A:573:LEU:HB2	3:A:685:ASN:ND2	2.36	0.40
3:A:574:VAL:CG2	3:A:575:GLY:N	2.83	0.40
3:A:596:GLY:H	3:A:662:ARG:NH2	2.19	0.40
3:A:597:ASP:C	3:A:615:PRO:CD	2.90	0.40
3:A:597:ASP:H	3:A:614:LEU:C	2.25	0.40
3:A:598:VAL:HG13	3:A:598:VAL:O	2.22	0.40
3:A:598:VAL:HA	3:A:615:PRO:CB	2.49	0.40
3:A:749:ARG:NH2	3:A:750:GLN:N	2.63	0.40
3:A:755:GLY:C	3:A:770:VAL:HG23	2.42	0.40
3:A:892:ARG:HB2	3:A:894:ASN:ND2	2.36	0.40

*Continued on next page...*

*Continued from previous page...*

Atom-1	Atom-2	Interatomic distance (Å)	Clash overlap (Å)
3:A:957:ILE:HD13	3:A:957:ILE:HA	1.40	0.40
3:A:1086:VAL:O	3:A:1087:HIS:HB3	2.20	0.40
4:B:92:GLN:NE2	4:B:96:ASP:CG	2.69	0.40
4:B:119:LEU:HD23	4:B:124:MET:SD	2.62	0.40
4:B:180:ARG:O	4:B:180:ARG:HG2	2.19	0.40
4:B:250:HIS:CD2	4:B:250:HIS:N	2.85	0.40
4:B:303:LEU:HD11	4:B:1137:ALA:CB	2.52	0.40
4:B:305:HIS:HB3	4:B:307:LYS:O	2.21	0.40
4:B:318:ILE:CG1	6:E:438:ARG:HH11	2.28	0.40
4:B:359:LEU:HD23	4:B:394:SER:HA	2.03	0.40
4:B:427:VAL:O	4:B:1006:ASP:OD2	2.40	0.40
4:B:487:VAL:HB	4:B:987:LEU:HB3	2.04	0.40
4:B:513:THR:C	4:B:515:LEU:N	2.75	0.40
4:B:542:ALA:H	4:B:834:ILE:H	1.69	0.40
4:B:572:PHE:CE1	4:B:794:GLN:HA	2.53	0.40
4:B:729:GLU:O	4:B:730:SER:HB3	2.21	0.40
4:B:916:VAL:HG12	4:B:917:LYS:N	2.35	0.40
4:B:1082:PRO:HB2	4:B:1085:ASP:CA	2.46	0.40
4:B:1149:THR:O	4:B:1149:THR:OG1	2.33	0.40
5:D:18:ASN:HB2	5:D:199:TRP:HB3	2.03	0.40
5:D:57:ARG:NE	5:D:161:LEU:O	2.54	0.40
5:D:102:ASN:O	5:D:103:GLY:O	2.39	0.40
5:D:175:LYS:HB2	5:D:199:TRP:CE3	2.56	0.40
6:E:71:CYS:SG	6:E:89:CYS:CB	3.02	0.40
6:E:94:THR:OG1	6:E:95:GLU:N	2.51	0.40
6:E:197:LEU:HD13	6:E:245:VAL:HG23	1.96	0.40
6:E:392:LEU:O	6:E:393:ILE:C	2.54	0.40
6:E:394:ARG:C	6:E:396:GLY:H	2.23	0.40
6:E:431:ASN:CG	6:E:441:ILE:HG12	2.42	0.40
8:G:116:VAL:HG22	8:G:116:VAL:H	1.66	0.40
8:G:229:ILE:O	8:G:230:ARG:C	2.60	0.40
9:S:45:LEU:N	9:S:45:LEU:HD23	2.36	0.40
9:S:132:LEU:CD2	9:S:136:LYS:HD3	2.50	0.40
9:S:162:LEU:C	9:S:163:TYR:CD2	2.94	0.40
9:S:168:GLU:HB3	9:S:261:LEU:CD1	2.50	0.40
9:S:244:SER:HA	9:S:247:LEU:HB3	2.04	0.40
9:T:116:TYR:HB2	9:T:117:PRO:CD	2.48	0.40
9:T:185:TRP:N	9:T:262:ALA:C	2.75	0.40
9:T:186:SER:OG	9:T:215:ALA:HB2	2.22	0.40
9:U:202:MET:SD	9:U:276:VAL:HG22	2.62	0.40
9:V:1:MET:SD	9:V:67:ALA:HB2	2.62	0.40

*Continued on next page...*



*Continued from previous page...*

Atom-1	Atom-2	Interatomic distance (Å)	Clash overlap (Å)
9:V:18:PHE:O	9:V:20:LYS:N	2.47	0.40
9:V:76:THR:HG22	9:V:76:THR:O	2.21	0.40
10:X:56:ARG:CZ	10:X:62:GLU:O	2.70	0.40
10:X:108:VAL:HA	10:X:111:ALA:HB3	2.04	0.40
10:X:176:HIS:CD2	10:X:208:LYS:CE	3.00	0.40
10:Y:194:LEU:HG	10:Y:198:ARG:CZ	2.52	0.40
1:1:12:DT:H2 <sup>7</sup>	9:V:33:SER:CB	2.51	0.40
2:2:48:DT:H73	8:G:366:ARG:NH2	2.36	0.40
3:A:90:THR:HA	3:A:131:ASN:N	2.36	0.40
3:A:199:LEU:CG	3:A:227:GLY:HA2	2.44	0.40
3:A:208:GLU:C	3:A:210:PHE:N	2.75	0.40
3:A:255:GLN:HG3	3:A:255:GLN:H	1.58	0.40
3:A:269:LEU:HD22	3:A:274:ARG:CB	2.52	0.40
3:A:314:ILE:HA	3:A:314:ILE:HD12	1.70	0.40
3:A:488:LEU:HG	3:A:523:GLN:O	2.22	0.40
3:A:590:ILE:HB	3:A:670:ALA:HB3	2.03	0.40
3:A:596:GLY:C	3:A:662:ARG:NH2	2.75	0.40
3:A:600:TYR:CD2	3:A:602:ASP:OD2	2.73	0.40
3:A:644:ARG:N	3:A:719:ILE:HD11	2.37	0.40
3:A:757:ILE:HD12	3:A:768:ILE:O	2.22	0.40
3:A:767:ASP:O	3:A:805:ARG:CA	2.67	0.40
3:A:838:VAL:HG22	3:A:839:TYR:H	1.82	0.40
3:A:932:VAL:HG23	3:A:933:HIS:CG	2.57	0.40
3:A:1071:LYS:HB3	3:A:1071:LYS:HE3	1.71	0.40
4:B:89:GLU:O	4:B:90:ARG:C	2.58	0.40
4:B:111:THR:O	4:B:112:HIS:C	2.59	0.40
4:B:122:VAL:HA	4:B:125:MET:HE1	2.02	0.40
4:B:209:ILE:HG22	4:B:210:ARG:N	2.35	0.40
4:B:235:LEU:C	4:B:237:THR:N	2.75	0.40
4:B:242:ARG:HG2	4:B:299:TYR:O	2.22	0.40
4:B:247:ASP:HB3	4:B:248:VAL:H	1.61	0.40
4:B:251:PRO:O	4:B:254:LYS:N	2.44	0.40
4:B:317:ILE:HG13	4:B:318:ILE:N	2.36	0.40
4:B:362:LYS:CG	4:B:363:LEU:N	2.85	0.40
4:B:395:GLU:HA	4:B:403:HIS:HD2	1.83	0.40
4:B:539:ILE:O	4:B:835:LEU:CD1	2.67	0.40
4:B:717:GLN:O	4:B:718:VAL:C	2.60	0.40
4:B:1014:ILE:HA	4:B:1017:LEU:CD2	2.52	0.40
4:B:1037:LYS:CG	4:B:1052:ILE:CB	2.95	0.40
4:B:1052:ILE:HG21	4:B:1052:ILE:HD13	1.81	0.40
4:B:1232:LEU:HG	6:E:9:PHE:HE1	1.85	0.40

*Continued on next page...*

Continued from previous page...

Atom-1	Atom-2	Interatomic distance (Å)	Clash overlap (Å)
5:C:36:VAL:O	5:C:39:ALA:N	2.54	0.40
5:C:87:LEU:HD12	5:C:87:LEU:O	2.21	0.40
5:D:10:GLU:CD	5:D:11:SER:N	2.74	0.40
5:D:141:ARG:O	5:D:142:ILE:HD13	2.22	0.40
5:D:141:ARG:HA	5:D:141:ARG:HD3	1.92	0.40
5:D:156:GLU:HG2	5:D:163:PHE:CE1	2.49	0.40
6:E:117:TYR:CZ	6:E:244:MET:HG2	2.57	0.40
6:E:153:ALA:HB2	6:E:182:GLN:OE1	2.20	0.40
6:E:257:ARG:O	6:E:270:SER:HB2	2.22	0.40
6:E:291:GLU:N	6:E:291:GLU:CD	2.73	0.40
6:E:512:ASP:O	6:E:515:LEU:HB3	2.22	0.40
6:E:527:ALA:CB	6:E:551:ASP:HB2	2.39	0.40
6:E:536:ALA:N	6:E:540:ASP:OD2	2.54	0.40
6:E:542:ILE:O	6:E:543:MET:O	2.40	0.40
6:E:608:THR:CG2	6:E:612:ARG:HE	2.30	0.40
7:F:40:LYS:O	7:F:44:TYR:CB	2.69	0.40
8:G:89:ILE:HG23	8:G:92:ILE:CB	2.51	0.40
8:G:103:LEU:HD12	8:G:158:MET:SD	2.59	0.40
8:G:135:GLU:HG3	8:G:139:LEU:CB	2.51	0.40
8:G:149:HIS:O	8:G:153:ARG:HG3	2.21	0.40
8:G:246:THR:HB	8:G:257:PRO:HD2	2.03	0.40
8:G:269:THR:C	8:G:273:LEU:HD13	2.42	0.40
9:S:16:GLY:CA	9:S:20:LYS:HD3	2.52	0.40
9:S:265:ALA:O	9:S:266:LEU:C	2.60	0.40
9:S:279:VAL:N	9:S:294:TRP:CZ2	2.83	0.40
9:T:27:VAL:CG1	9:T:31:THR:HG21	2.49	0.40
9:T:134:VAL:HG21	9:T:140:VAL:HG21	2.03	0.40
9:T:155:ARG:NH1	9:T:291:LYS:NZ	2.69	0.40
9:T:163:TYR:CE2	9:T:274:ARG:NH1	2.90	0.40
9:U:121:LEU:HD21	9:U:123:VAL:HB	2.02	0.40
9:U:138:GLY:CA	9:U:141:ASP:CB	2.98	0.40
9:U:170:LEU:HD21	9:U:246:ALA:O	2.06	0.40
9:V:72:LEU:C	9:V:75:GLU:H	2.24	0.40
9:V:73:GLU:C	9:V:75:GLU:H	2.24	0.40
9:V:126:LEU:HD13	9:V:139:LEU:HD21	2.03	0.40
9:V:147:ASN:ND2	9:V:151:LEU:HA	2.32	0.40
9:V:148:ASN:HD22	9:V:212:ARG:NH1	2.19	0.40
9:V:153:THR:O	9:V:153:THR:CG2	2.68	0.40
9:V:226:LEU:HA	9:V:229:PHE:CE1	2.56	0.40

There are no symmetry-related clashes.

## 5.3 Torsion angles [i](#)

### 5.3.1 Protein backbone [i](#)

In the following table, the Percentiles column shows the percent Ramachandran outliers of the chain as a percentile score with respect to all PDB entries followed by that with respect to all EM entries.

The Analysed column shows the number of residues for which the backbone conformation was analysed, and the total number of residues.

Mol	Chain	Analysed	Favoured	Allowed	Outliers	Percentiles	
3	A	1075/1132 (95%)	613 (57%)	417 (39%)	45 (4%)	3	25
4	B	1209/1350 (90%)	693 (57%)	451 (37%)	65 (5%)	2	22
5	C	224/236 (95%)	131 (58%)	79 (35%)	14 (6%)	1	19
5	D	224/236 (95%)	131 (58%)	79 (35%)	14 (6%)	1	19
6	E	617/625 (99%)	395 (64%)	193 (31%)	29 (5%)	2	24
7	F	56/78 (72%)	38 (68%)	17 (30%)	1 (2%)	8	42
8	G	312/390 (80%)	204 (65%)	94 (30%)	14 (4%)	2	24
9	S	302/312 (97%)	207 (68%)	83 (28%)	12 (4%)	3	26
9	T	290/312 (93%)	196 (68%)	74 (26%)	20 (7%)	1	17
9	U	290/312 (93%)	175 (60%)	87 (30%)	28 (10%)	0	11
9	V	302/312 (97%)	193 (64%)	80 (26%)	29 (10%)	0	11
10	X	194/223 (87%)	121 (62%)	61 (31%)	12 (6%)	1	19
10	Y	194/223 (87%)	113 (58%)	73 (38%)	8 (4%)	3	25
All	All	5289/5741 (92%)	3210 (61%)	1788 (34%)	291 (6%)	3	21

All (291) Ramachandran outliers are listed below:

Mol	Chain	Res	Type
3	A	48	GLU
3	A	129	ILE
3	A	700	ASP
3	A	889	VAL
3	A	961	ASP
3	A	1031	ALA
3	A	1032	TYR
4	B	81	GLN
4	B	130	ALA
4	B	250	HIS

*Continued on next page...*

*Continued from previous page...*

<b>Mol</b>	<b>Chain</b>	<b>Res</b>	<b>Type</b>
4	B	286	LEU
4	B	384	ILE
4	B	391	LYS
4	B	408	SER
4	B	484	SER
4	B	654	VAL
4	B	864	THR
4	B	880	GLU
4	B	1014	ILE
4	B	1045	GLU
4	B	1156	ASP
4	B	1247	ALA
5	C	26	GLU
5	C	173	VAL
5	C	184	ARG
5	D	16	SER
5	D	118	VAL
6	E	150	PRO
6	E	466	ALA
6	E	560	PHE
6	E	589	LYS
8	G	295	ASP
8	G	310	GLU
8	G	347	ARG
9	S	18	PHE
9	S	57	THR
9	S	289	PRO
9	T	55	LYS
9	T	116	TYR
9	T	157	MET
9	T	158	VAL
9	T	185	TRP
9	T	189	VAL
9	T	192	PRO
9	T	198	ASP
9	U	155	ARG
9	U	157	MET
9	U	160	GLU
9	U	176	PRO
9	V	4	GLU
9	V	6	LEU
9	V	17	SER

*Continued on next page...*

*Continued from previous page...*

<b>Mol</b>	<b>Chain</b>	<b>Res</b>	<b>Type</b>
9	V	27	VAL
9	V	67	ALA
9	V	89	GLN
9	V	91	GLU
9	V	141	ASP
9	V	191	TYR
9	V	214	GLU
9	V	257	ALA
9	V	266	LEU
9	V	281	THR
10	X	156	LEU
10	X	168	ILE
10	X	183	ILE
10	X	201	LYS
10	X	210	ILE
10	X	217	THR
10	Y	147	SER
3	A	318	ASP
3	A	329	GLY
3	A	354	SER
3	A	387	MET
3	A	532	VAL
3	A	554	LEU
3	A	697	ASN
3	A	765	ALA
3	A	766	GLY
3	A	853	ALA
3	A	859	LYS
3	A	1070	PHE
4	B	26	THR
4	B	170	THR
4	B	310	ASP
4	B	357	ILE
4	B	385	MET
4	B	448	ASP
4	B	483	LEU
4	B	525	LEU
4	B	754	SER
4	B	849	THR
4	B	1038	VAL
4	B	1134	ILE
4	B	1216	THR

*Continued on next page...*

*Continued from previous page...*

<b>Mol</b>	<b>Chain</b>	<b>Res</b>	<b>Type</b>
5	C	15	GLU
5	C	29	GLU
5	C	99	LEU
5	D	99	LEU
5	D	159	THR
6	E	59	CYS
6	E	331	LEU
6	E	400	ASN
6	E	405	LYS
6	E	486	GLU
6	E	549	GLN
8	G	174	MET
8	G	259	GLU
8	G	343	LEU
9	S	50	ARG
9	S	152	THR
9	T	149	ARG
9	T	151	LEU
9	U	21	ALA
9	U	42	ASP
9	U	133	LYS
9	U	156	ASP
9	U	159	VAL
9	U	228	ALA
9	U	280	THR
9	U	297	VAL
9	V	184	PRO
10	X	52	VAL
10	X	81	LEU
10	X	101	LEU
10	X	104	PRO
10	Y	52	VAL
10	Y	81	LEU
3	A	62	LYS
3	A	476	PRO
3	A	512	TYR
3	A	694	GLU
3	A	776	LYS
3	A	863	SER
3	A	1062	PRO
4	B	6	ARG
4	B	266	ASP

*Continued on next page...*

*Continued from previous page...*

<b>Mol</b>	<b>Chain</b>	<b>Res</b>	<b>Type</b>
4	B	419	LYS
4	B	474	ALA
4	B	509	VAL
4	B	528	ALA
4	B	583	GLN
4	B	845	ALA
4	B	877	LEU
4	B	1027	CYS
4	B	1127	MET
5	C	168	SER
5	D	154	GLY
5	D	184	ARG
6	E	147	VAL
6	E	344	ARG
6	E	356	TYR
7	F	16	HIS
8	G	326	LEU
8	G	338	ARG
8	G	375	LYS
9	S	30	SER
9	S	269	ASN
9	T	31	THR
9	T	155	ARG
9	T	182	ARG
9	U	14	GLU
9	U	25	CYS
9	U	100	LEU
9	U	147	ASN
9	U	148	ASN
9	U	248	VAL
9	V	251	ARG
9	V	288	PRO
10	Y	47	LEU
10	Y	128	SER
3	A	382	GLN
3	A	598	VAL
3	A	609	ARG
3	A	995	THR
4	B	460	PRO
4	B	510	LEU
4	B	824	ASP
4	B	1217	THR

*Continued on next page...*

*Continued from previous page...*

<b>Mol</b>	<b>Chain</b>	<b>Res</b>	<b>Type</b>
6	E	142	PHE
6	E	268	ALA
6	E	357	SER
6	E	467	ASP
6	E	604	GLN
8	G	127	ASP
8	G	337	LEU
9	S	54	SER
9	S	148	ASN
9	S	261	LEU
9	T	107	PRO
9	T	150	PHE
9	T	152	THR
9	T	286	GLN
9	U	117	PRO
9	U	152	THR
9	U	171	THR
9	U	193	GLN
9	V	53	HIS
9	V	139	LEU
9	V	192	PRO
9	V	220	ALA
9	V	267	PRO
10	X	100	LEU
10	X	143	ARG
10	Y	105	ILE
3	A	33	ILE
3	A	78	LYS
3	A	235	LEU
3	A	520	THR
3	A	822	ARG
3	A	886	PRO
3	A	928	SER
4	B	20	ALA
4	B	41	PHE
4	B	1021	ARG
4	B	1047	ILE
4	B	1168	VAL
4	B	1188	ALA
5	C	18	ASN
5	C	19	HIS
5	C	63	HIS

*Continued on next page...*



*Continued from previous page...*

<b>Mol</b>	<b>Chain</b>	<b>Res</b>	<b>Type</b>
5	C	170	PHE
5	D	18	ASN
5	D	19	HIS
5	D	32	GLN
5	D	63	HIS
5	D	183	VAL
6	E	120	GLY
6	E	152	ASN
6	E	583	SER
6	E	600	ASN
6	E	602	ILE
8	G	258	THR
8	G	340	ARG
9	U	299	GLU
9	V	66	ARG
9	V	88	LYS
9	V	216	THR
9	V	302	PRO
10	Y	42	GLU
3	A	1014	GLY
4	B	214	CYS
4	B	395	GLU
4	B	848	ALA
4	B	924	ALA
5	C	219	ASP
5	D	190	PRO
5	D	219	ASP
6	E	68	ASP
9	S	59	GLY
9	S	184	PRO
9	U	18	PHE
9	U	86	ALA
9	V	30	SER
9	V	209	LYS
9	V	260	PRO
10	Y	44	VAL
3	A	610	VAL
4	B	866	VAL
4	B	1096	VAL
6	E	398	VAL
9	T	195	VAL
9	U	106	PRO

*Continued on next page...*

*Continued from previous page...*

Mol	Chain	Res	Type
4	B	276	GLY
6	E	187	GLY
3	A	325	VAL
3	A	419	VAL
3	A	577	GLY
4	B	282	VAL
4	B	626	GLY
5	C	205	SER
6	E	251	VAL
6	E	294	ALA
8	G	256	LYS
9	T	243	PRO
9	U	134	VAL
9	V	65	PRO
3	A	286	PRO
3	A	328	VAL
4	B	2	ILE
4	B	633	PRO
4	B	867	PRO
5	C	123	PRO
5	D	123	PRO
9	U	288	PRO
3	A	895	VAL
4	B	480	ILE
4	B	578	PRO
4	B	601	GLY
4	B	1192	PRO
6	E	19	PRO
9	T	301	ILE

### 5.3.2 Protein sidechains [i](#)

In the following table, the Percentiles column shows the percent sidechain outliers of the chain as a percentile score with respect to all PDB entries followed by that with respect to all EM entries.

The Analysed column shows the number of residues for which the sidechain conformation was analysed, and the total number of residues.

Mol	Chain	Analysed	Rotameric	Outliers	Percentiles
3	A	918/969 (95%)	887 (97%)	31 (3%)	37 61
4	B	1017/1132 (90%)	975 (96%)	42 (4%)	30 56

*Continued on next page...*

*Continued from previous page...*

Mol	Chain	Analysed	Rotameric	Outliers	Percentiles	
5	C	196/205 (96%)	187 (95%)	9 (5%)	27	53
5	D	196/205 (96%)	184 (94%)	12 (6%)	18	46
6	E	534/538 (99%)	500 (94%)	34 (6%)	17	44
7	F	50/69 (72%)	49 (98%)	1 (2%)	55	73
8	G	282/351 (80%)	267 (95%)	15 (5%)	22	49
9	S	261/268 (97%)	237 (91%)	24 (9%)	9	31
9	T	253/268 (94%)	233 (92%)	20 (8%)	12	38
9	U	253/268 (94%)	231 (91%)	22 (9%)	10	34
9	V	261/268 (97%)	245 (94%)	16 (6%)	18	46
10	X	172/194 (89%)	164 (95%)	8 (5%)	26	52
10	Y	172/194 (89%)	167 (97%)	5 (3%)	42	64
All	All	4565/4929 (93%)	4326 (95%)	239 (5%)	27	50

All (239) residues with a non-rotameric sidechain are listed below:

Mol	Chain	Res	Type
3	A	73	LYS
3	A	121	LEU
3	A	205	SER
3	A	213	LEU
3	A	235	LEU
3	A	249	THR
3	A	305	ILE
3	A	320	LEU
3	A	471	VAL
3	A	472	ARG
3	A	515	GLU
3	A	535	VAL
3	A	537	VAL
3	A	549	ASP
3	A	586	SER
3	A	590	ILE
3	A	640	SER
3	A	651	LEU
3	A	686	ILE
3	A	693	TRP
3	A	710	GLN
3	A	780	ASP

*Continued on next page...*

*Continued from previous page...*

<b>Mol</b>	<b>Chain</b>	<b>Res</b>	<b>Type</b>
3	A	798	ASP
3	A	887	LEU
3	A	916	ILE
3	A	943	THR
3	A	946	ASP
3	A	1019	GLU
3	A	1025	LEU
3	A	1071	LYS
3	A	1098	LEU
4	B	80	TYR
4	B	217	THR
4	B	218	ARG
4	B	231	THR
4	B	233	ILE
4	B	236	SER
4	B	254	LYS
4	B	289	GLU
4	B	294	VAL
4	B	323	ILE
4	B	377	LEU
4	B	413	VAL
4	B	457	GLU
4	B	469	ASN
4	B	525	LEU
4	B	628	THR
4	B	643	ILE
4	B	648	VAL
4	B	649	GLU
4	B	654	VAL
4	B	671	VAL
4	B	723	ARG
4	B	743	GLU
4	B	756	THR
4	B	772	GLN
4	B	790	LEU
4	B	792	ARG
4	B	793	THR
4	B	815	ASP
4	B	816	ILE
4	B	830	LEU
4	B	832	LEU
4	B	850	GLN

*Continued on next page...*

*Continued from previous page...*

<b>Mol</b>	<b>Chain</b>	<b>Res</b>	<b>Type</b>
4	B	923	VAL
4	B	982	ILE
4	B	1115	GLN
4	B	1117	VAL
4	B	1160	THR
4	B	1168	VAL
4	B	1194	LEU
4	B	1220	LEU
4	B	1239	VAL
5	C	6	ILE
5	C	12	ASN
5	C	35	THR
5	C	117	GLU
5	C	137	GLU
5	C	161	LEU
5	C	186	ASP
5	C	210	LEU
5	C	216	ILE
5	D	6	ILE
5	D	13	THR
5	D	26	GLU
5	D	40	LEU
5	D	48	LEU
5	D	51	THR
5	D	75	VAL
5	D	78	ILE
5	D	79	ILE
5	D	165	GLN
5	D	194	LEU
5	D	205	SER
6	E	12	VAL
6	E	14	ILE
6	E	108	LEU
6	E	163	SER
6	E	164	GLU
6	E	165	ASP
6	E	207	GLU
6	E	208	SER
6	E	230	VAL
6	E	235	ILE
6	E	267	PHE
6	E	308	GLU

*Continued on next page...*

*Continued from previous page...*

<b>Mol</b>	<b>Chain</b>	<b>Res</b>	<b>Type</b>
6	E	311	ASP
6	E	333	SER
6	E	348	ASN
6	E	370	ILE
6	E	378	GLU
6	E	385	GLN
6	E	389	ILE
6	E	424	GLU
6	E	435	THR
6	E	442	GLN
6	E	447	ILE
6	E	471	ASP
6	E	489	LEU
6	E	494	SER
6	E	496	ASN
6	E	514	VAL
6	E	538	LEU
6	E	564	VAL
6	E	577	THR
6	E	587	LEU
6	E	602	ILE
6	E	603	SER
7	F	22	ILE
8	G	95	LEU
8	G	105	ARG
8	G	150	ILE
8	G	165	LEU
8	G	179	SER
8	G	184	ILE
8	G	201	GLU
8	G	233	VAL
8	G	244	LYS
8	G	253	MET
8	G	264	THR
8	G	269	THR
8	G	312	GLN
8	G	373	LEU
8	G	385	LEU
9	S	32	ILE
9	S	38	SER
9	S	48	PHE
9	S	81	LEU

*Continued on next page...*

*Continued from previous page...*

<b>Mol</b>	<b>Chain</b>	<b>Res</b>	<b>Type</b>
9	S	88	LYS
9	S	108	VAL
9	S	123	VAL
9	S	124	THR
9	S	129	ASP
9	S	132	LEU
9	S	151	LEU
9	S	156	ASP
9	S	171	THR
9	S	175	HIS
9	S	195	VAL
9	S	207	GLN
9	S	241	LEU
9	S	261	LEU
9	S	264	SER
9	S	285	LEU
9	S	292	HIS
9	S	295	GLN
9	S	296	LEU
9	S	304	ILE
9	T	7	GLN
9	T	32	ILE
9	T	47	LEU
9	T	99	SER
9	T	100	LEU
9	T	116	TYR
9	T	128	SER
9	T	151	LEU
9	T	163	TYR
9	T	167	ILE
9	T	192	PRO
9	T	202	MET
9	T	203	GLN
9	T	208	GLU
9	T	227	ASP
9	T	247	LEU
9	T	273	THR
9	T	280	THR
9	T	281	THR
9	T	284	ARG
9	U	6	LEU
9	U	29	GLN

*Continued on next page...*

*Continued from previous page...*

<b>Mol</b>	<b>Chain</b>	<b>Res</b>	<b>Type</b>
9	U	31	THR
9	U	32	ILE
9	U	33	SER
9	U	43	LEU
9	U	47	LEU
9	U	78	THR
9	U	91	GLU
9	U	100	LEU
9	U	120	GLN
9	U	164	ASP
9	U	165	GLU
9	U	188	LEU
9	U	194	VAL
9	U	200	TYR
9	U	229	PHE
9	U	239	ILE
9	U	277	VAL
9	U	281	THR
9	U	284	ARG
9	U	287	ILE
9	V	9	PHE
9	V	10	LEU
9	V	18	PHE
9	V	23	SER
9	V	25	CYS
9	V	27	VAL
9	V	81	LEU
9	V	104	TYR
9	V	115	ASP
9	V	200	TYR
9	V	208	GLU
9	V	229	PHE
9	V	233	VAL
9	V	238	LEU
9	V	284	ARG
9	V	285	LEU
10	X	45	TYR
10	X	79	SER
10	X	155	ILE
10	X	166	ASP
10	X	168	ILE
10	X	193	LEU

*Continued on next page...*



*Continued from previous page...*

Mol	Chain	Res	Type
10	X	198	ARG
10	X	210	ILE
10	Y	95	PHE
10	Y	96	THR
10	Y	120	MET
10	Y	188	VAL
10	Y	196	ASP

Sometimes sidechains can be flipped to improve hydrogen bonding and reduce clashes. All (104) such sidechains are listed below:

Mol	Chain	Res	Type
3	A	94	GLN
3	A	168	ASN
3	A	389	GLN
3	A	423	HIS
3	A	426	HIS
3	A	500	ASN
3	A	558	ASN
3	A	684	GLN
3	A	710	GLN
3	A	718	HIS
3	A	858	ASN
3	A	984	HIS
3	A	1003	GLN
3	A	1004	GLN
3	A	1015	GLN
4	B	81	GLN
4	B	112	HIS
4	B	305	HIS
4	B	403	HIS
4	B	416	GLN
4	B	462	GLN
4	B	554	GLN
4	B	637	HIS
4	B	668	ASN
4	B	760	GLN
4	B	794	GLN
4	B	828	GLN
4	B	854	GLN
4	B	1089	ASN
4	B	1112	HIS
4	B	1115	GLN

*Continued on next page...*

*Continued from previous page...*

<b>Mol</b>	<b>Chain</b>	<b>Res</b>	<b>Type</b>
4	B	1130	GLN
5	C	19	HIS
5	C	32	GLN
5	C	93	GLN
5	C	102	ASN
5	D	19	HIS
5	D	38	ASN
5	D	93	GLN
5	D	102	ASN
5	D	165	GLN
5	D	207	GLN
6	E	34	GLN
6	E	46	ASN
6	E	114	HIS
6	E	143	ASN
6	E	152	ASN
6	E	290	GLN
6	E	371	HIS
6	E	385	GLN
6	E	411	ASN
6	E	437	HIS
6	E	549	GLN
6	E	553	HIS
6	E	568	GLN
7	F	13	GLN
7	F	37	ASN
8	G	138	GLN
8	G	185	GLN
8	G	200	HIS
8	G	251	GLN
9	S	52	ASN
9	S	53	HIS
9	S	89	GLN
9	S	147	ASN
9	S	193	GLN
9	S	207	GLN
9	S	235	GLN
9	S	263	ASN
9	S	282	GLN
9	S	295	GLN
9	T	52	ASN
9	T	89	GLN

*Continued on next page...*

*Continued from previous page...*

Mol	Chain	Res	Type
9	T	98	HIS
9	T	110	GLN
9	T	193	GLN
9	T	286	GLN
9	T	292	HIS
9	T	295	GLN
9	U	29	GLN
9	U	52	ASN
9	U	98	HIS
9	U	120	GLN
9	U	207	GLN
9	U	224	ASN
9	U	282	GLN
9	U	292	HIS
9	U	300	ASN
9	V	5	GLN
9	V	7	GLN
9	V	49	HIS
9	V	147	ASN
9	V	148	ASN
9	V	174	ASN
9	V	193	GLN
9	V	207	GLN
9	V	235	GLN
9	V	282	GLN
9	V	286	GLN
9	V	292	HIS
9	V	295	GLN
10	X	91	HIS
10	X	177	GLN
10	Y	91	HIS

### 5.3.3 RNA [i](#)

There are no RNA molecules in this entry.

### 5.4 Non-standard residues in protein, DNA, RNA chains [i](#)

There are no non-standard protein/DNA/RNA residues in this entry.

## 5.5 Carbohydrates [i](#)

There are no monosaccharides in this entry.

## 5.6 Ligand geometry [i](#)

There are no ligands in this entry.

## 5.7 Other polymers [i](#)

There are no such residues in this entry.

## 5.8 Polymer linkage issues [i](#)

The following chains have linkage breaks:

Mol	Chain	Number of breaks
3	A	13
6	E	8
4	B	3
1	1	1
9	U	1
8	G	1

All chain breaks are listed below:

Model	Chain	Residue-1	Atom-1	Residue-2	Atom-2	Distance (Å)
1	1	45:DC	O3'	46:DA	P	2.95
1	U	154:GLY	C	155:ARG	N	1.73
1	G	231:LEU	C	232:PRO	N	1.20
1	A	263:ASP	C	264:PRO	N	1.19
1	A	829:PRO	C	830:PRO	N	1.19
1	A	1061:ILE	C	1062:PRO	N	1.19
1	B	591:LEU	C	592:ILE	N	1.19
1	A	701:ALA	C	702:ILE	N	1.18
1	A	880:VAL	C	881:ASP	N	1.18
1	E	41:LYS	C	42:PRO	N	1.18
1	E	461:CYS	C	462:PRO	N	1.18
1	A	1063:ARG	C	1064:PRO	N	1.17
1	A	1066:THR	C	1067:PRO	N	1.17
1	E	460:VAL	C	461:CYS	N	1.17
1	E	51:LYS	C	52:PRO	N	1.16

*Continued on next page...*

*Continued from previous page...*

Model	Chain	Residue-1	Atom-1	Residue-2	Atom-2	Distance (Å)
1	A	530:SER	C	531:PRO	N	1.15
1	E	64:GLY	C	65:PRO	N	1.15
1	A	423:HIS	C	424:PRO	N	1.14
1	A	564:VAL	C	565:PRO	N	1.14
1	A	878:SER	C	879:PRO	N	1.12
1	A	27:LEU	C	28:PRO	N	1.11
1	B	1245:ILE	C	1246:PRO	N	1.11
1	E	257:ARG	C	258:PRO	N	1.11
1	A	568:LYS	C	569:PRO	N	1.08
1	E	249:ILE	C	250:PRO	N	1.07
1	E	457:HIS	C	458:PRO	N	1.07
1	B	974:VAL	C	975:SER	N	1.04

## 6 Map visualisation [i](#)

This section contains visualisations of the EMDB entry EMD-34475. These allow visual inspection of the internal detail of the map and identification of artifacts.

Images derived from a raw map, generated by summing the deposited half-maps, are presented below the corresponding image components of the primary map to allow further visual inspection and comparison with those of the primary map.

### 6.1 Orthogonal projections [i](#)

#### 6.1.1 Primary map

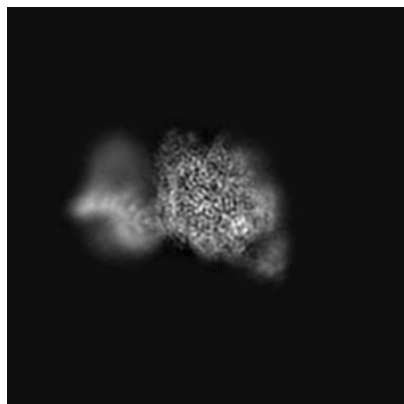

X

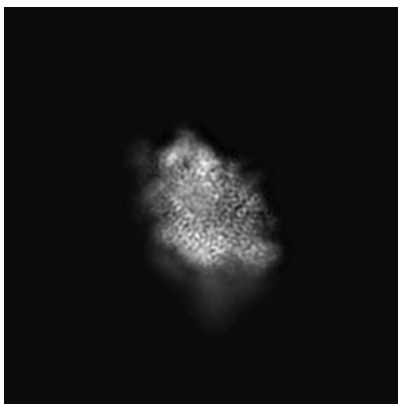

Y

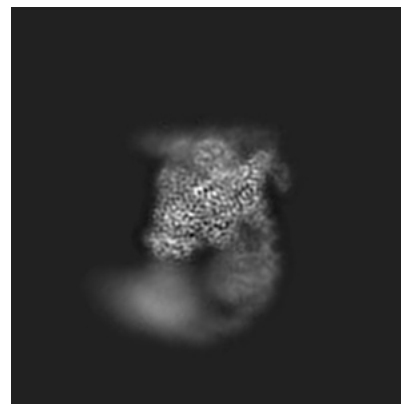

Z

#### 6.1.2 Raw map

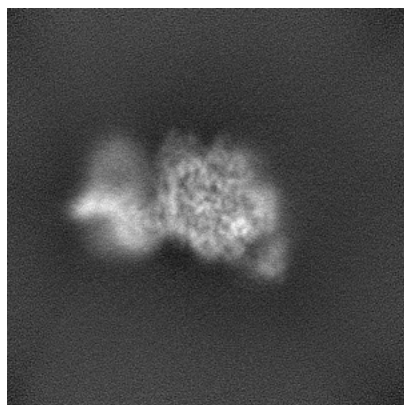

X

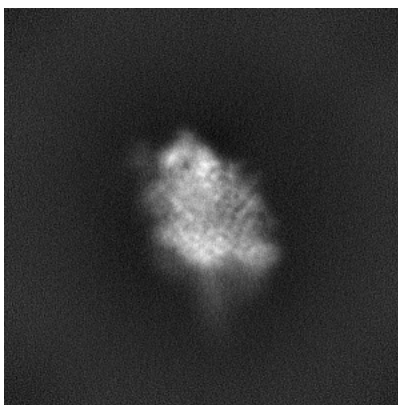

Y

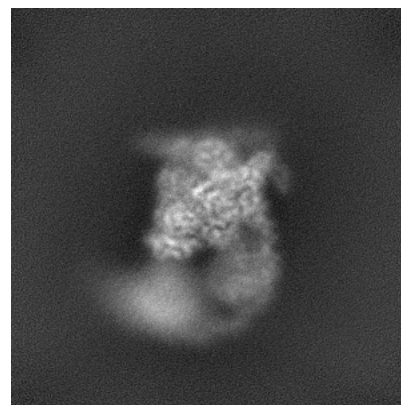

Z

The images above show the map projected in three orthogonal directions.

## 6.2 Central slices [i](#)

### 6.2.1 Primary map

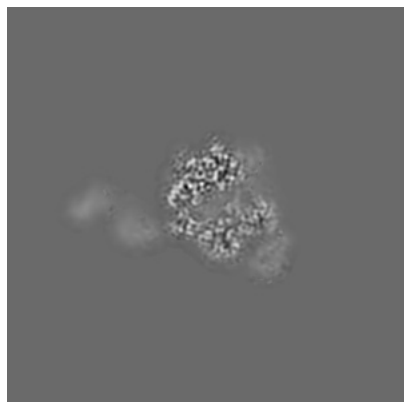

X Index: 175

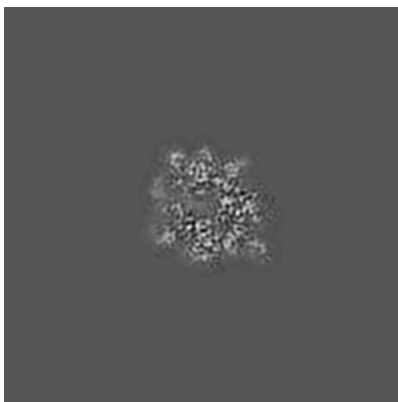

Y Index: 175

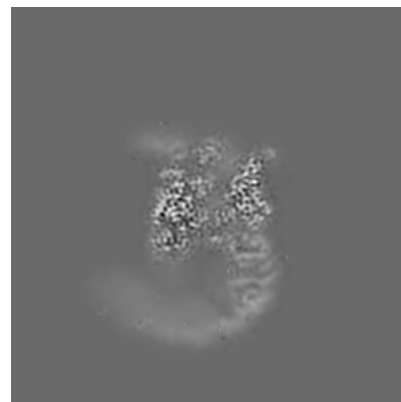

Z Index: 175

### 6.2.2 Raw map

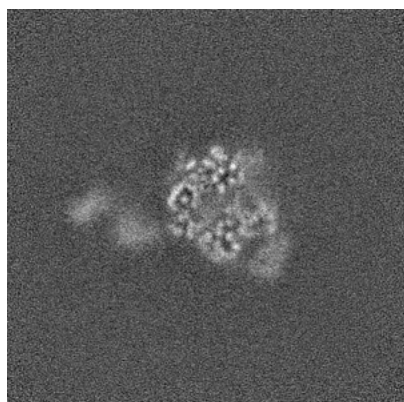

X Index: 175

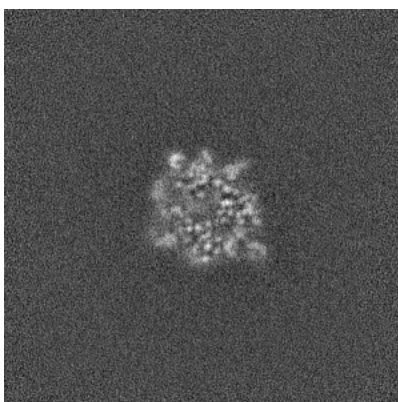

Y Index: 175

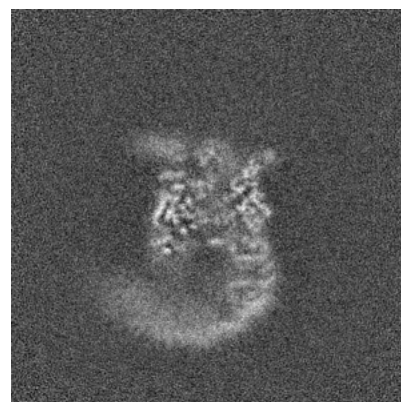

Z Index: 175

The images above show central slices of the map in three orthogonal directions.

## 6.3 Largest variance slices [i](#)

### 6.3.1 Primary map

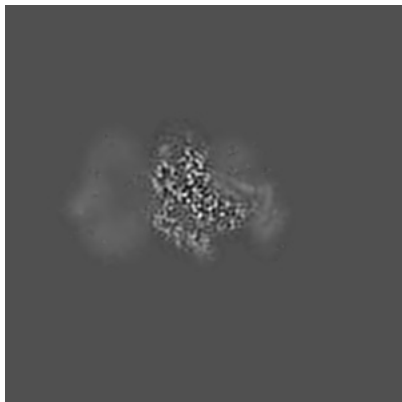

X Index: 145

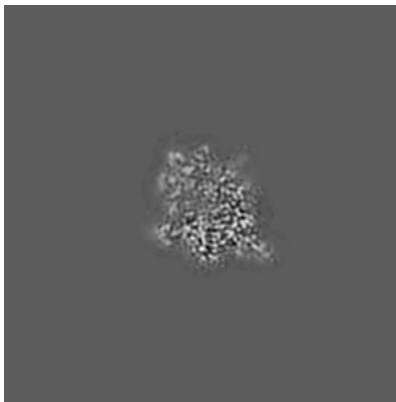

Y Index: 169

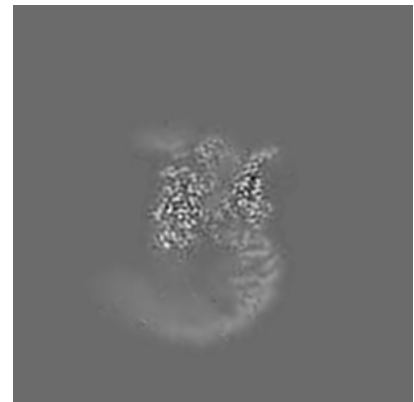

Z Index: 173

### 6.3.2 Raw map

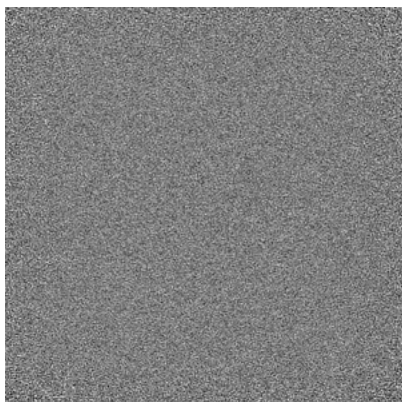

X Index: 0

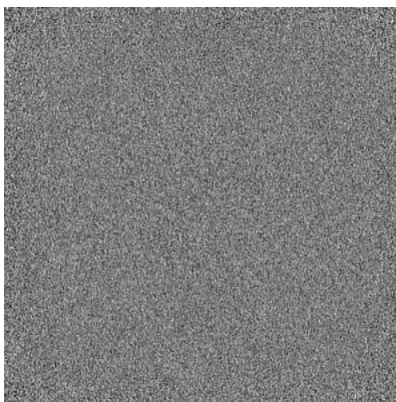

Y Index: 0

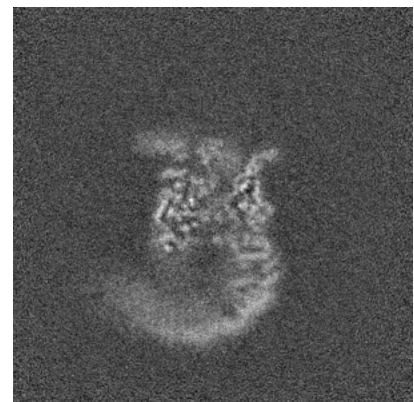

Z Index: 174

The images above show the largest variance slices of the map in three orthogonal directions.



## 6.4 Orthogonal standard-deviation projections (False-color) [i](#)

### 6.4.1 Primary map

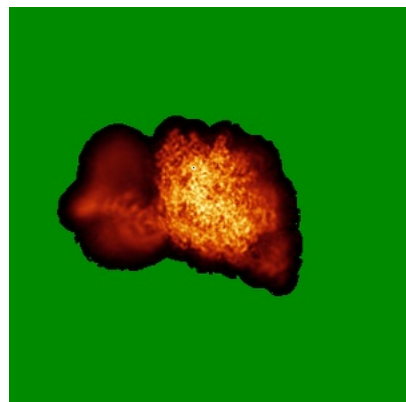

X

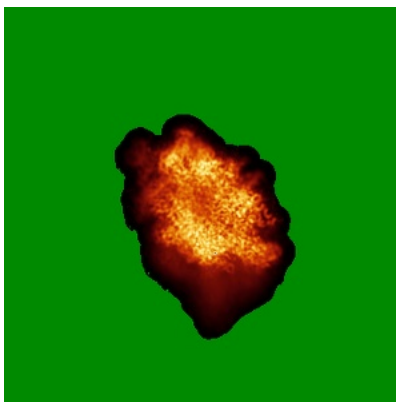

Y

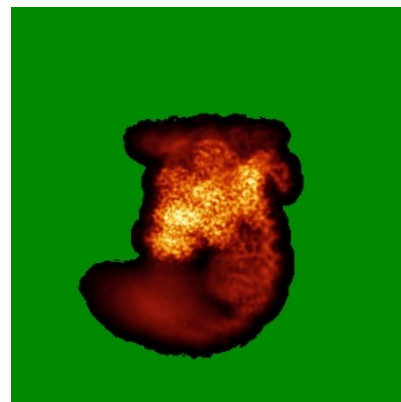

Z

### 6.4.2 Raw map

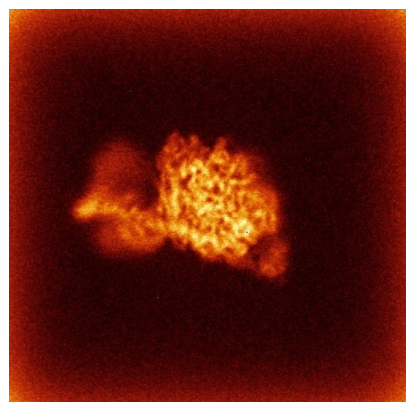

X

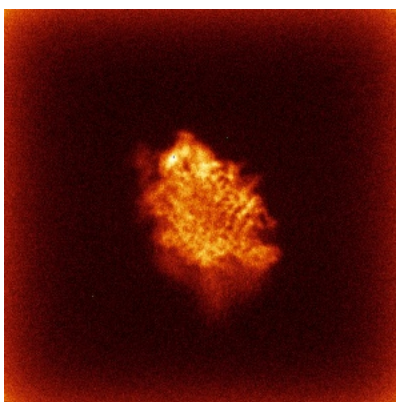

Y

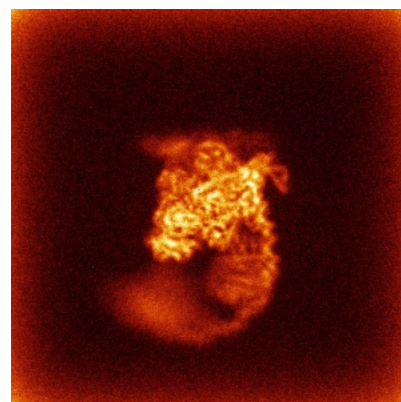

Z

The images above show the map standard deviation projections with false color in three orthogonal directions. Minimum values are shown in green, max in blue, and dark to light orange shades represent small to large values respectively.

## 6.5 Orthogonal surface views [i](#)

### 6.5.1 Primary map



The images above show the 3D surface view of the map at the recommended contour level 0.2. These images, in conjunction with the slice images, may facilitate assessment of whether an appropriate contour level has been provided.

### 6.5.2 Raw map

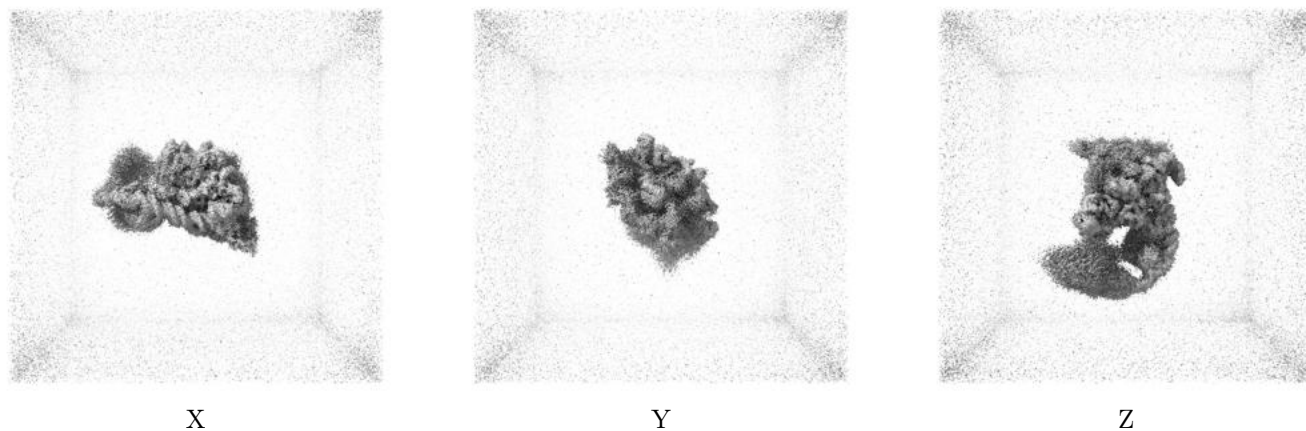

These images show the 3D surface of the raw map. The raw map's contour level was selected so that its surface encloses the same volume as the primary map does at its recommended contour level.

## 6.6 Mask visualisation [i](#)

This section was not generated. No masks/segmentation were deposited.

## 7 Map analysis [i](#)

This section contains the results of statistical analysis of the map.

### 7.1 Map-value distribution [i](#)

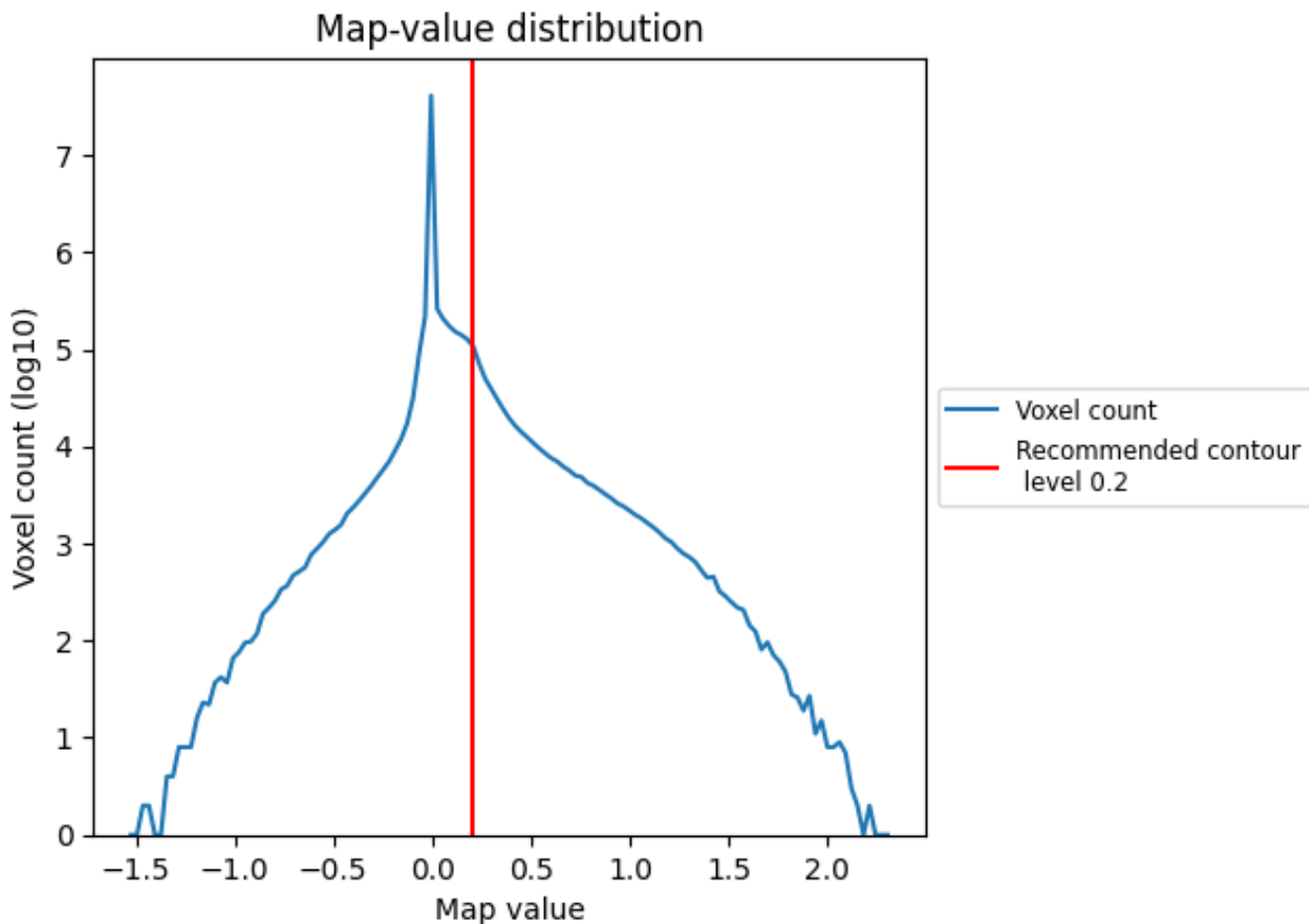

The map-value distribution is plotted in 128 intervals along the x-axis. The y-axis is logarithmic. A spike in this graph at zero usually indicates that the volume has been masked.

## 7.2 Volume estimate [i](#)

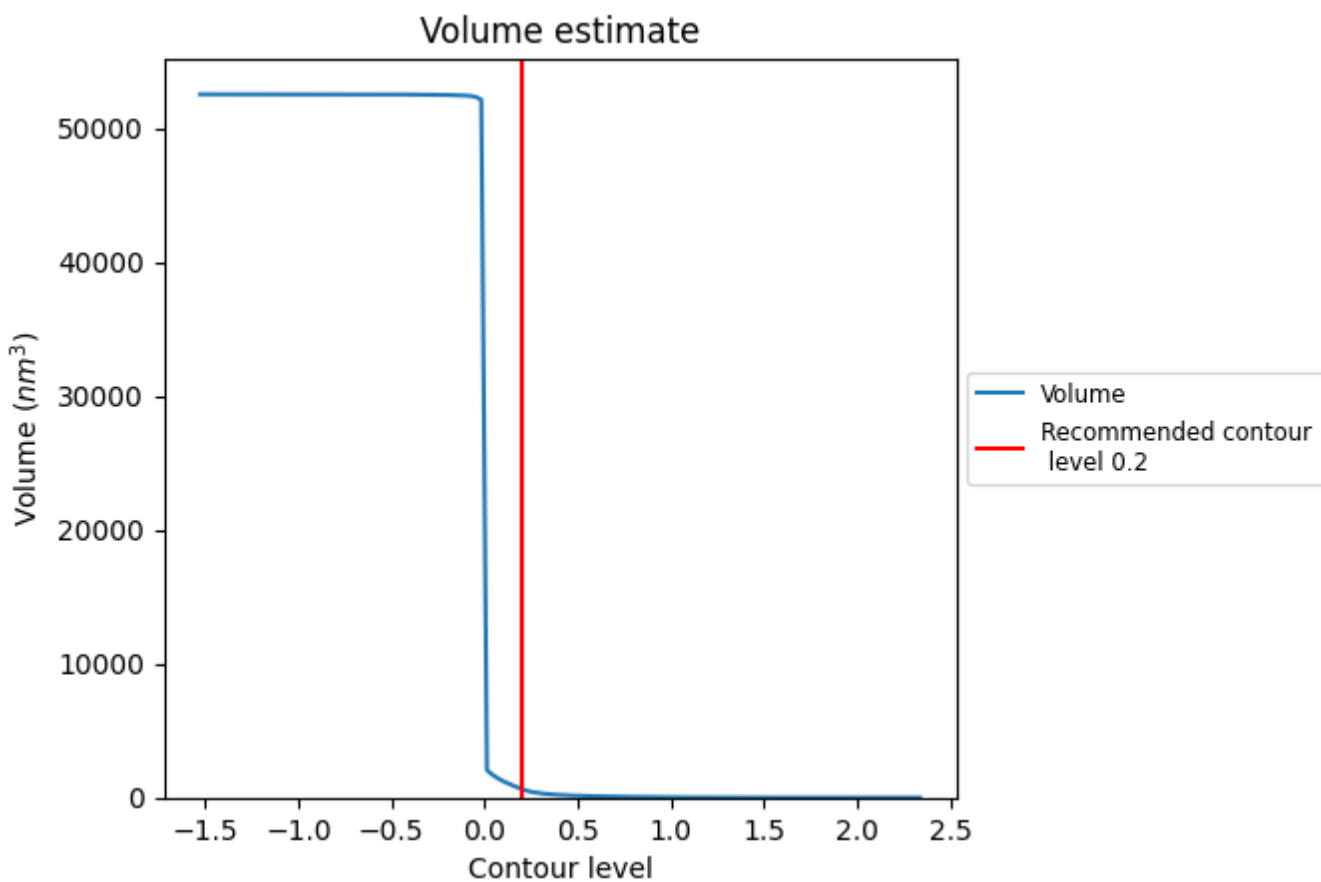

The volume at the recommended contour level is 641 nm<sup>3</sup>; this corresponds to an approximate mass of 579 kDa.

The volume estimate graph shows how the enclosed volume varies with the contour level. The recommended contour level is shown as a vertical line and the intersection between the line and the curve gives the volume of the enclosed surface at the given level.

### 7.3 Rotationally averaged power spectrum i

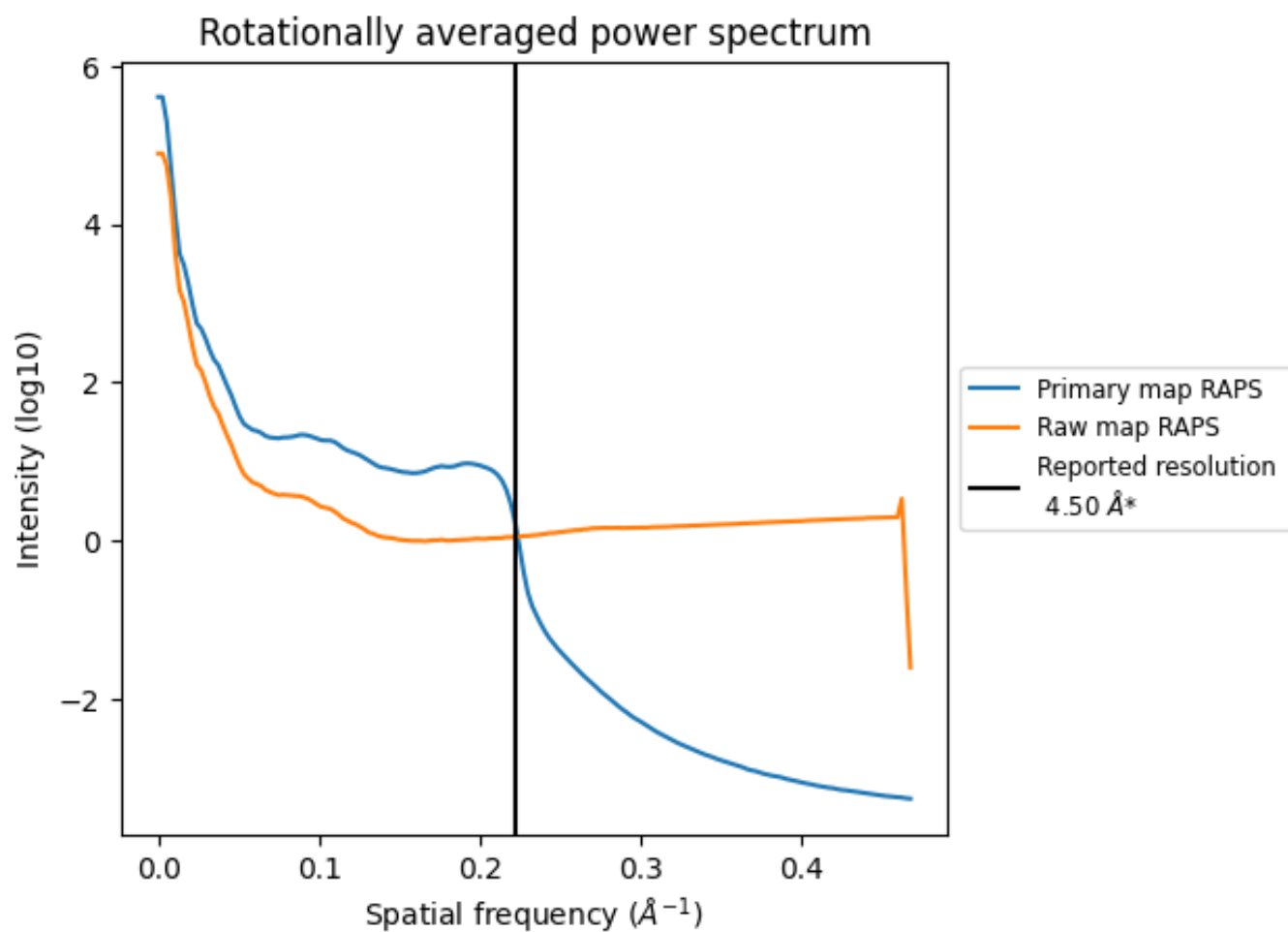

\*Reported resolution corresponds to spatial frequency of 0.222 Å<sup>-1</sup>

## 8 Fourier-Shell correlation [i](#)

Fourier-Shell Correlation (FSC) is the most commonly used method to estimate the resolution of single-particle and subtomogram-averaged maps. The shape of the curve depends on the imposed symmetry, mask and whether or not the two 3D reconstructions used were processed from a common reference. The reported resolution is shown as a black line. A curve is displayed for the half-bit criterion in addition to lines showing the 0.143 gold standard cut-off and 0.5 cut-off.

### 8.1 FSC [i](#)

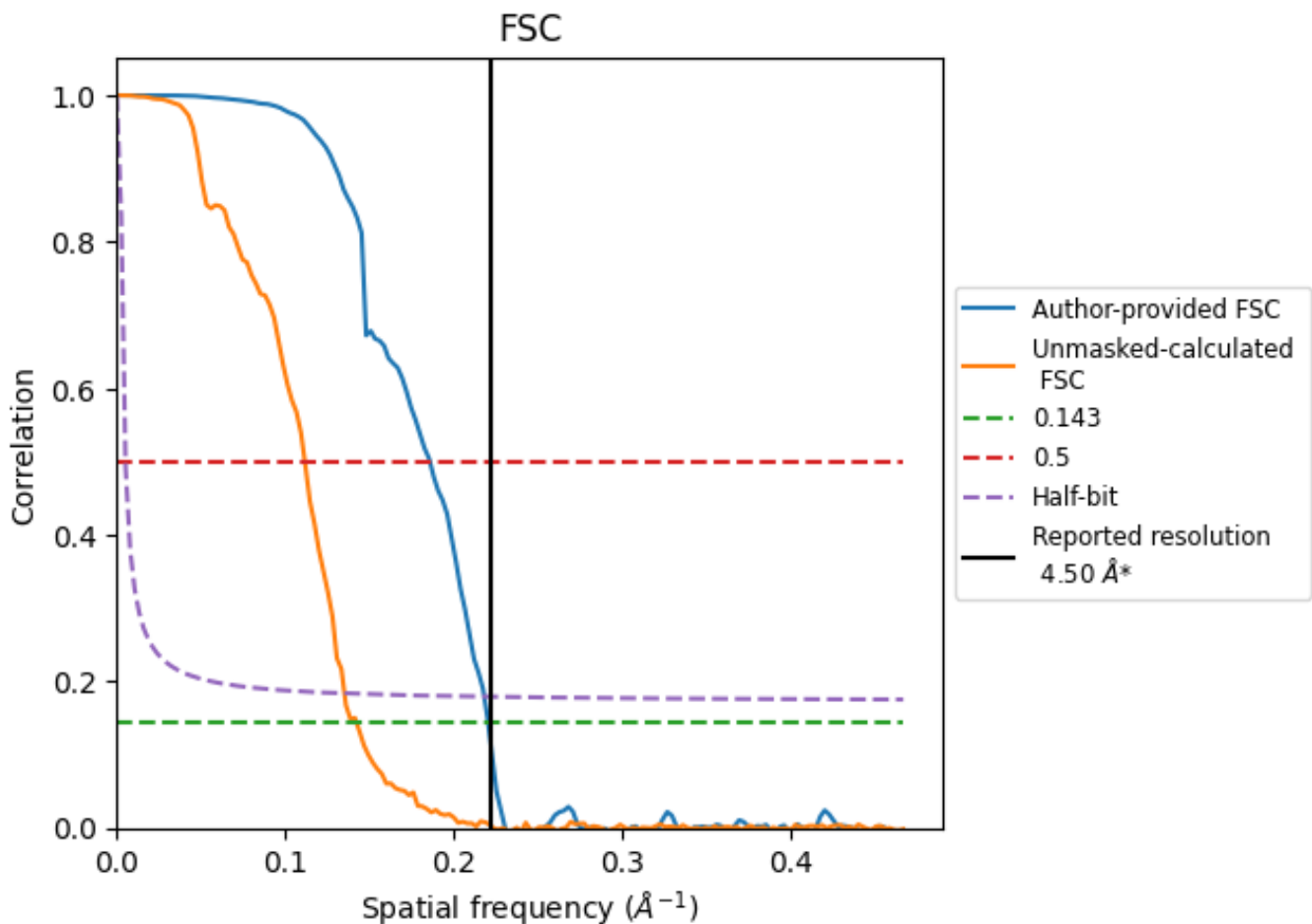

\*Reported resolution corresponds to spatial frequency of 0.222 Å<sup>-1</sup>

## 8.2 Resolution estimates [i](#)

Resolution estimate (Å)	Estimation criterion (FSC cut-off)		
	0.143	0.5	Half-bit
Reported by author	4.50	-	-
Author-provided FSC curve	4.53	5.38	4.58
Unmasked-calculated*	7.02	8.94	7.39

\*Resolution estimate based on FSC curve calculated by comparison of deposited half-maps. The value from deposited half-maps intersecting FSC 0.143 CUT-OFF 7.02 differs from the reported value 4.5 by more than 10 %

## 9 Map-model fit [i](#)

This section contains information regarding the fit between EMDB map EMD-34475 and PDB model 8H3V. Per-residue inclusion information can be found in section 3 on page 7.

### 9.1 Map-model overlay [i](#)

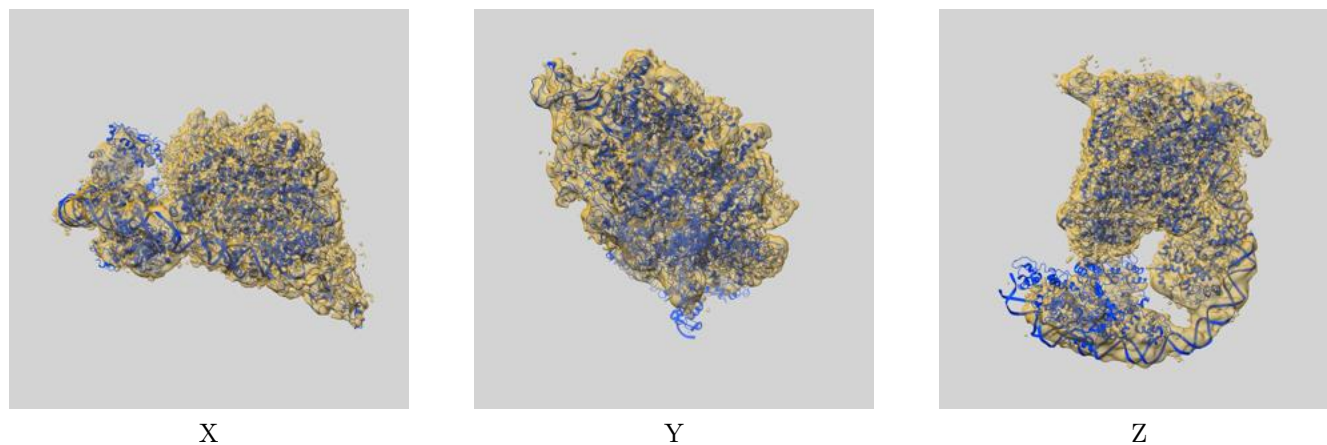

The images above show the 3D surface view of the map at the recommended contour level 0.2 at 50% transparency in yellow overlaid with a ribbon representation of the model coloured in blue. These images allow for the visual assessment of the quality of fit between the atomic model and the map.



## 9.2 Q-score mapped to coordinate model [i](#)



The images above show the model with each residue coloured according to its Q-score. This shows their resolvability in the map with higher Q-score values reflecting better resolvability. Please note: Q-score is calculating the resolvability of atoms, and thus high values are only expected at resolutions at which atoms can be resolved. Low Q-score values may therefore be expected for many entries.

## 9.3 Atom inclusion mapped to coordinate model [i](#)

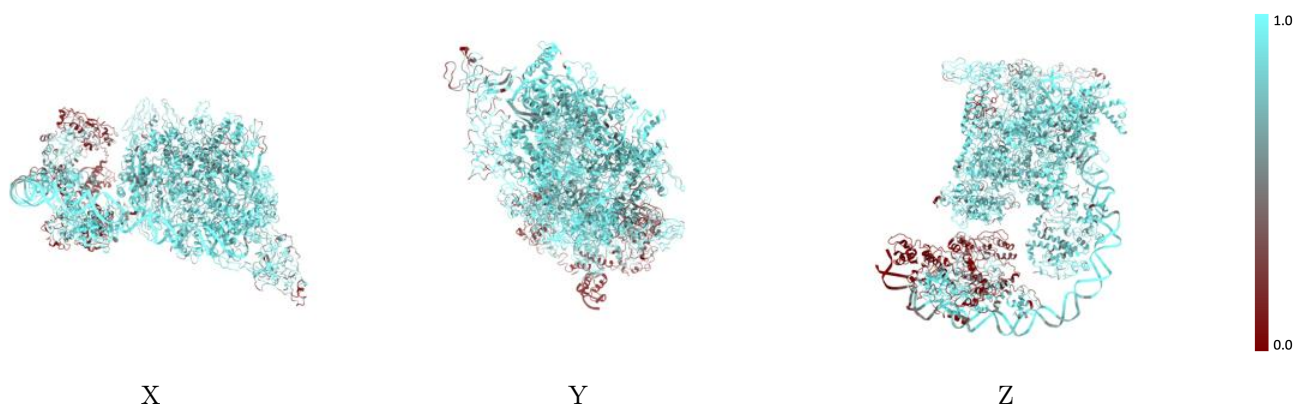

The images above show the model with each residue coloured according to its atom inclusion. This shows to what extent they are inside the map at the recommended contour level (0.2).



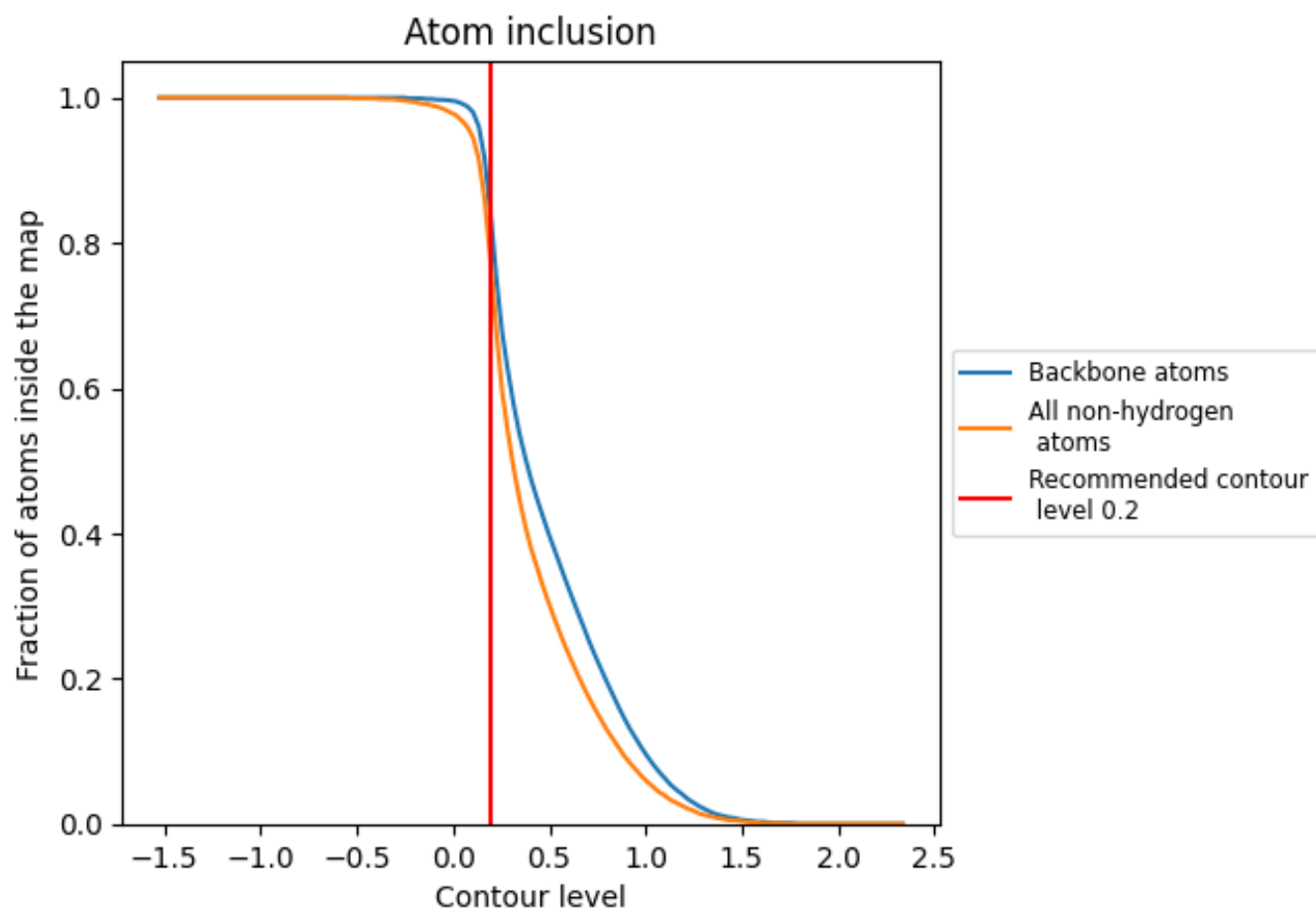





























## 9.4 Atom inclusion [i](#)



At the recommended contour level, 83% of all backbone atoms, 76% of all non-hydrogen atoms, are inside the map.

## 9.5 Map-model fit summary

The table lists the average atom inclusion at the recommended contour level (0.2) and Q-score for the entire model and for each chain.

Chain	Atom inclusion	Q-score
All	 0.7590	 0.1910
1	 0.8030	 0.1340
2	 0.8250	 0.1340
A	 0.8860	 0.2980
B	 0.7750	 0.2000
C	 0.8500	 0.2680
D	 0.8140	 0.2280
E	 0.8430	 0.2770
F	 0.8900	 0.2890
G	 0.8680	 0.2280
S	 0.6310	 0.0590
T	 0.3480	 0.0470
U	 0.3660	 0.0520
V	 0.4850	 0.0670
X	 0.8740	 0.1290
Y	 0.8860	 0.1110

