



## wwPDB EM Validation Summary Report ⓘ

Sep 26, 2023 – 12:20 PM JST

PDB ID : 8J5P  
EMDB ID : EMD-35989  
Title : Cryo-EM structure of native RC-LH complex from *Roseiflexus castenholzii* at 2,000lux  
Authors : Xu, X.; Xin, J.  
Deposited on : 2023-04-24  
Resolution : 3.10 Å(reported)

This is a wwPDB EM Validation Summary Report for a publicly released PDB entry.

We welcome your comments at [validation@mail.wwpdb.org](mailto:validation@mail.wwpdb.org)

A user guide is available at

<https://www.wwpdb.org/validation/2017/EMValidationReportHelp>

with specific help available everywhere you see the ⓘ symbol.

The types of validation reports are described at

<http://www.wwpdb.org/validation/2017/FAQs#types>.

---

The following versions of software and data (see [references ⓘ](#)) were used in the production of this report:

EMDB validation analysis : 0.0.1.dev50  
Mogul : 1.8.5 (274361), CSD as541be (2020)  
MolProbity : 4.02b-467  
buster-report : 1.1.7 (2018)  
Percentile statistics : 20191225.v01 (using entries in the PDB archive December 25th 2019)  
MapQ : 1.9.9  
Ideal geometry (proteins) : Engh & Huber (2001)  
Ideal geometry (DNA, RNA) : Parkinson et al. (1996)  
Validation Pipeline (wwPDB-VP) : 2.35.1

# 1 Overall quality at a glance

The following experimental techniques were used to determine the structure:  
*ELECTRON MICROSCOPY*

The reported resolution of this entry is 3.10 Å.

Percentile scores (ranging between 0-100) for global validation metrics of the entry are shown in the following graphic. The table shows the number of entries on which the scores are based.

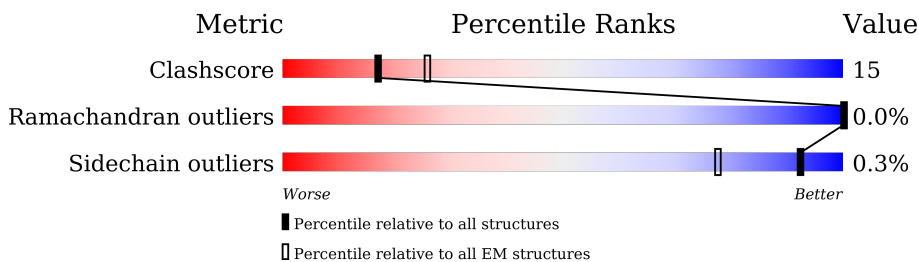

Metric	Whole archive (#Entries)	EM structures (#Entries)
Clashscore	158937	4297
Ramachandran outliers	154571	4023
Sidechain outliers	154315	3826

The table below summarises the geometric issues observed across the polymeric chains and their fit to the map. The red, orange, yellow and green segments of the bar indicate the fraction of residues that contain outliers for  $\geq 3$ , 2, 1 and 0 types of geometric quality criteria respectively. A grey segment represents the fraction of residues that are not modelled. The numeric value for each fraction is indicated below the corresponding segment, with a dot representing fractions  $\leq 5\%$ . The upper red bar (where present) indicates the fraction of residues that have poor fit to the EM map (all-atom inclusion  $< 40\%$ ). The numeric value is given above the bar.

Mol	Chain	Length	Quality of chain
1	0	55	60% 29% 11%
1	2	55	58% 31% 11%
1	4	55	64% 24% 11%
1	6	55	58% 31% 11%
1	8	55	76% 13% 11%
1	B	55	58% 31% 11%
1	E	55	56% 33% 11%
1	G	55	65% 24% 11%



*Continued on next page...*

Continued from previous page...

Mol	Chain	Length	Quality of chain
1	I	55	60% 29% 11%
1	K	55	53% 36% 11%
1	O	55	64% 25% 11%
1	Q	55	64% 25% 11%
1	S	55	65% 24% 11%
1	U	55	64% 25% 11%
1	W	55	56% 33% 11%
2	1	42	71% 19% 10%
2	3	42	69% 21% 10%
2	5	42	62% 29% 10%
2	7	42	67% 24% 10%
2	9	42	67% 24% 10%
2	A	42	69% 21% 10%
2	D	42	57% 33% 10%
2	F	42	64% 26% 10%
2	H	42	50% 40% 10%
2	J	42	57% 33% 10%
2	N	42	60% 31% 10%
2	P	42	52% 38% 10%
2	R	42	71% 19% 10%
2	T	42	52% 38% 10%
2	V	42	12% 55% 36% 10%
3	C	320	71% 27% ..
4	L	315	69% 26% 5%
5	M	307	74% 26%

Continued on next page...

*Continued from previous page...*

Mol	Chain	Length	Quality of chain
6	X	32	
7	Y	39	
8	Z	63	

## 2 Entry composition [i](#)

There are 15 unique types of molecules in this entry. The entry contains 23737 atoms, of which 0 are hydrogens and 0 are deuteriums.

In the tables below, the AltConf column contains the number of residues with at least one atom in alternate conformation and the Trace column contains the number of residues modelled with at most 2 atoms.

- Molecule 1 is a protein called Beta subunit of light-harvesting 1.

Mol	Chain	Residues	Atoms					AltConf	Trace
			Total	C	N	O	S		
1	0	49	407	275	68	63	1	0	0
1	2	49	407	275	68	63	1	0	0
1	4	49	407	275	68	63	1	0	0
1	6	49	407	275	68	63	1	0	0
1	8	49	407	275	68	63	1	0	0
1	B	49	407	275	68	63	1	0	0
1	E	49	407	275	68	63	1	0	0
1	G	49	407	275	68	63	1	0	0
1	I	49	407	275	68	63	1	0	0
1	K	49	407	275	68	63	1	0	0
1	O	49	407	275	68	63	1	0	0
1	Q	49	407	275	68	63	1	0	0
1	S	49	407	275	68	63	1	0	0
1	U	49	407	275	68	63	1	0	0
1	W	49	407	275	68	63	1	0	0

- Molecule 2 is a protein called Alpha subunit of light-harvesting 1.

Mol	Chain	Residues	Atoms					AltConf	Trace
2	1	38	Total	C	N	O	S	0	0
			300	201	51	47	1		
2	3	38	Total	C	N	O	S	0	0
			300	201	51	47	1		
2	5	38	Total	C	N	O	S	0	0
			300	201	51	47	1		
2	7	38	Total	C	N	O	S	0	0
			300	201	51	47	1		
2	9	38	Total	C	N	O	S	0	0
			300	201	51	47	1		
2	A	38	Total	C	N	O	S	0	0
			300	201	51	47	1		
2	D	38	Total	C	N	O	S	0	0
			300	201	51	47	1		
2	F	38	Total	C	N	O	S	0	0
			300	201	51	47	1		
2	H	38	Total	C	N	O	S	0	0
			300	201	51	47	1		
2	J	38	Total	C	N	O	S	0	0
			300	201	51	47	1		
2	N	38	Total	C	N	O	S	0	0
			300	201	51	47	1		
2	P	38	Total	C	N	O	S	0	0
			300	201	51	47	1		
2	R	38	Total	C	N	O	S	0	0
			300	201	51	47	1		
2	T	38	Total	C	N	O	S	0	0
			300	201	51	47	1		
2	V	38	Total	C	N	O	S	0	0
			300	201	51	47	1		

- Molecule 3 is a protein called MULTIHEME\_CYTC DOMAIN-CONTAINING PROTEIN.

Mol	Chain	Residues	Atoms					AltConf	Trace
3	C	315	Total	C	N	O	S	0	0
			2404	1532	407	443	22		

- Molecule 4 is a protein called Reaction center protein L chain.

Mol	Chain	Residues	Atoms					AltConf	Trace
4	L	300	Total	C	N	O	S	0	0
			2375	1589	384	394	8		

- Molecule 5 is a protein called Reaction center protein M chain.

Mol	Chain	Residues	Atoms					AltConf	Trace
			Total	C	N	O	S		
5	M	306	2488	1673	399	409	7	0	0

- Molecule 6 is a protein called Subunit X.

Mol	Chain	Residues	Atoms					AltConf	Trace
			Total	C	N	O	S		
6	X	26	206	145	26	31	4	0	0

- Molecule 7 is a protein called Subunit Y.

Mol	Chain	Residues	Atoms					AltConf	Trace
			Total	C	N	O	S		
7	Y	32	259	181	36	39	3	0	0

- Molecule 8 is a protein called Subunit Z.

Mol	Chain	Residues	Atoms					AltConf	Trace
			Total	C	N	O	S		
8	Z	47	362	242	59	60	1	0	0

- Molecule 9 is BACTERIOCHLOROPHYLL A (three-letter code: BCL) (formula:  $C_{55}H_{74}MgN_4O_6$ ).

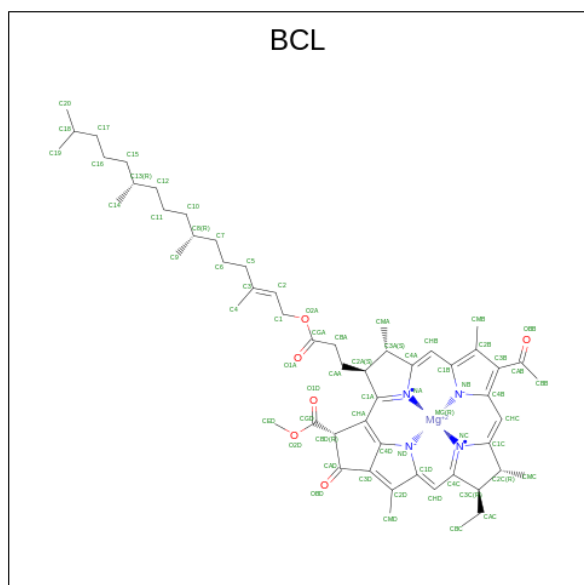

Mol	Chain	Residues	Atoms					AltConf
			Total	C	Mg	N	O	
9	0	1	66	55	1	4	6	0

*Continued on next page...*

*Continued from previous page...*

Mol	Chain	Residues	Atoms					AltConf
			Total	C	Mg	N	O	
9	0	1	66	55	1	4	6	0
9	1	1	66	55	1	4	6	0
9	2	1	66	55	1	4	6	0
9	2	1	66	55	1	4	6	0
9	3	1	66	55	1	4	6	0
9	4	1	66	55	1	4	6	0
9	4	1	66	55	1	4	6	0
9	5	1	66	55	1	4	6	0
9	6	1	66	55	1	4	6	0
9	6	1	66	55	1	4	6	0
9	7	1	66	55	1	4	6	0
9	8	1	66	55	1	4	6	0
9	8	1	66	55	1	4	6	0
9	9	1	66	55	1	4	6	0
9	A	1	66	55	1	4	6	0
9	B	1	66	55	1	4	6	0
9	B	1	66	55	1	4	6	0
9	D	1	66	55	1	4	6	0
9	D	1	66	55	1	4	6	0
9	E	1	66	55	1	4	6	0
9	F	1	66	55	1	4	6	0

*Continued on next page...*



*Continued from previous page...*

Mol	Chain	Residues	Atoms				AltConf
			Total	C	Mg	N O	
9	G	1	66	55	1	4 6	0
9	G	1	66	55	1	4 6	0
9	H	1	66	55	1	4 6	0
9	I	1	66	55	1	4 6	0
9	I	1	66	55	1	4 6	0
9	J	1	66	55	1	4 6	0
9	K	1	66	55	1	4 6	0
9	K	1	66	55	1	4 6	0
9	L	1	66	55	1	4 6	0
9	L	1	66	55	1	4 6	0
9	M	1	66	55	1	4 6	0
9	N	1	66	55	1	4 6	0
9	O	1	66	55	1	4 6	0
9	O	1	66	55	1	4 6	0
9	P	1	66	55	1	4 6	0
9	Q	1	66	55	1	4 6	0
9	Q	1	66	55	1	4 6	0
9	R	1	66	55	1	4 6	0
9	S	1	66	55	1	4 6	0
9	S	1	66	55	1	4 6	0
9	T	1	66	55	1	4 6	0

*Continued on next page...*

Continued from previous page...

Mol	Chain	Residues	Atoms					AltConf
9	U	1	Total	C	Mg	N	O	0
			66	55	1	4	6	
9	U	1	Total	C	Mg	N	O	0
			66	55	1	4	6	
9	V	1	Total	C	Mg	N	O	0
			66	55	1	4	6	
9	W	1	Total	C	Mg	N	O	0
			66	55	1	4	6	
9	X	1	Total	C	Mg	N	O	0
			66	55	1	4	6	

- Molecule 10 is beta,psi-caroten-4-one (three-letter code: KGD) (formula: C<sub>40</sub>H<sub>54</sub>O).

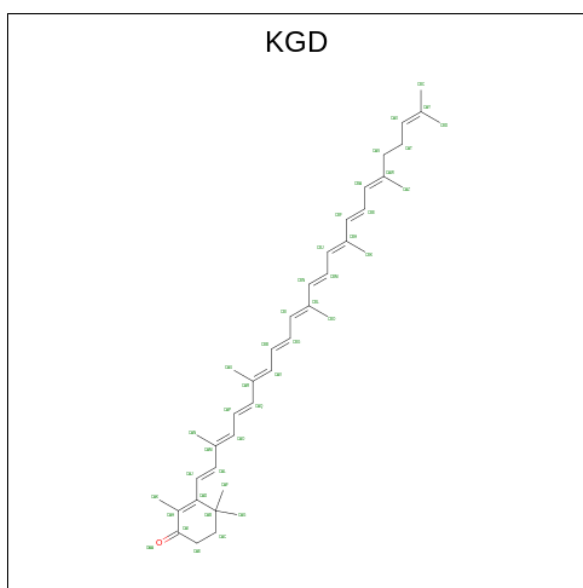

Mol	Chain	Residues	Atoms			AltConf
10	0	1	Total	C	O	0
			41	40	1	
10	2	1	Total	C	O	0
			41	40	1	
10	3	1	Total	C	O	0
			41	40	1	
10	4	1	Total	C	O	0
			41	40	1	
10	5	1	Total	C	O	0
			41	40	1	
10	5	1	Total	C	O	0
			41	40	1	

Continued on next page...

*Continued from previous page...*

Mol	Chain	Residues	Atoms			AltConf
			Total	C	O	
10	6	1	41	40	1	0
10	8	1	41	40	1	0
10	9	1	41	40	1	0
10	A	1	41	40	1	0
10	B	1	41	40	1	0
10	C	1	41	40	1	0
10	C	1	41	40	1	0
10	E	1	41	40	1	0
10	E	1	41	40	1	0
10	G	1	41	40	1	0
10	H	1	41	40	1	0
10	I	1	41	40	1	0
10	I	1	41	40	1	0
10	J	1	41	40	1	0
10	K	1	41	40	1	0
10	O	1	41	40	1	0
10	P	1	41	40	1	0
10	P	1	41	40	1	0
10	Q	1	41	40	1	0
10	R	1	41	40	1	0
10	S	1	41	40	1	0

*Continued on next page...*



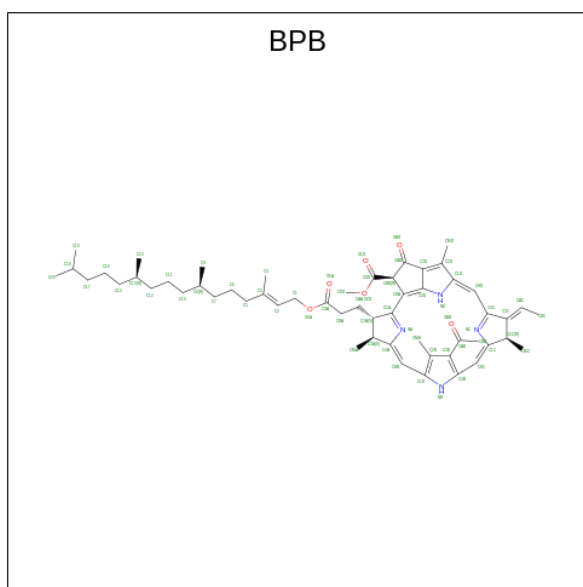

Mol	Chain	Residues	Atoms				AltConf
			Total	C	N	O	
12	L	1	65	55	4	6	0
12	L	1	65	55	4	6	0
12	M	1	65	55	4	6	0

- Molecule 13 is 2-methyl-3-[(2E,6E,10E,14E,18E,22E,26E,30E,34E,38E)-3,7,11,15,19,23,27,31,35,39,43-undecamethyltetraetraconta-2,6,10,14,18,22,26,30,34,38,42-undecaen-1-yl]naphthalene-1,4-dione (three-letter code: MQE) (formula: C<sub>66</sub>H<sub>96</sub>O<sub>2</sub>).

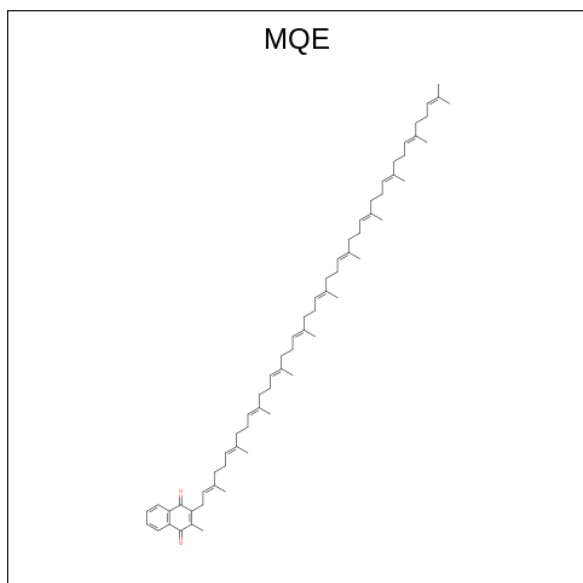

Mol	Chain	Residues	Atoms			AltConf
13	L	1	Total	C	O	0
			68	66	2	
13	M	1	Total	C	O	0
			68	66	2	
13	M	1	Total	C	O	0
			24	22	2	

- Molecule 14 is (1R)-2-{{[(2S)-2,3-DIHYDROXYPROPYL]OXY}(HYDROXY)PHOSPHORYL]OXY}-1-[(PALMITOYLOXY)METHYL]ETHYL (11E)-OCTADEC-11-ENOATE (three-letter code: PGV) (formula: C<sub>40</sub>H<sub>77</sub>O<sub>10</sub>P).

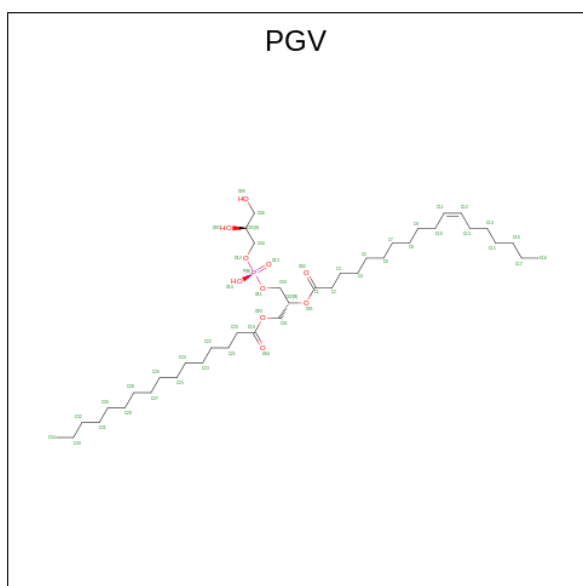

Mol	Chain	Residues	Atoms				AltConf
14	L	1	Total	C	O	P	0
			32	21	10	1	
14	L	1	Total	C	O	P	0
			45	34	10	1	
14	P	1	Total	C	O	P	0
			35	24	10	1	

- Molecule 15 is FE (III) ION (three-letter code: FE) (formula: Fe).

Mol	Chain	Residues	Atoms		AltConf
15	M	1	Total	Fe	0
			1	1	

### 3 Residue-property plots [i](#)

These plots are drawn for all protein, RNA, DNA and oligosaccharide chains in the entry. The first graphic for a chain summarises the proportions of the various outlier classes displayed in the second graphic. The second graphic shows the sequence view annotated by issues in geometry and atom inclusion in map density. Residues are color-coded according to the number of geometric quality criteria for which they contain at least one outlier: green = 0, yellow = 1, orange = 2 and red = 3 or more. A red diamond above a residue indicates a poor fit to the EM map for this residue (all-atom inclusion < 40%). Stretches of 2 or more consecutive residues without any outlier are shown as a green connector. Residues present in the sample, but not in the model, are shown in grey.

- Molecule 1: Beta subunit of light-harvesting 1

Chain 0: 



- Molecule 1: Beta subunit of light-harvesting 1

Chain 2: 

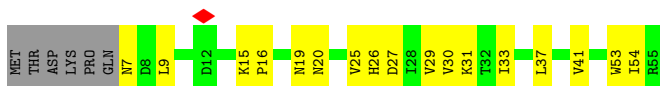

- Molecule 1: Beta subunit of light-harvesting 1

Chain 4: 



- Molecule 1: Beta subunit of light-harvesting 1

Chain 6: 



- Molecule 1: Beta subunit of light-harvesting 1

Chain 8: 



- Molecule 1: Beta subunit of light-harvesting 1

Chain B:  58% 31% 11%



● Molecule 1: Beta subunit of light-harvesting 1

Chain E:  56% 33% 11%

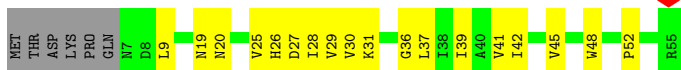

● Molecule 1: Beta subunit of light-harvesting 1

Chain G:  65% 24% 11%



● Molecule 1: Beta subunit of light-harvesting 1

Chain I:  60% 29% 11%



● Molecule 1: Beta subunit of light-harvesting 1

Chain K:  53% 36% 11%



● Molecule 1: Beta subunit of light-harvesting 1

Chain O:  64% 25% 11%



● Molecule 1: Beta subunit of light-harvesting 1

Chain Q:  64% 25% 11%





- Molecule 1: Beta subunit of light-harvesting 1

Chain S:  65% 24% 11%



- Molecule 1: Beta subunit of light-harvesting 1

Chain U:  64% 25% 11%

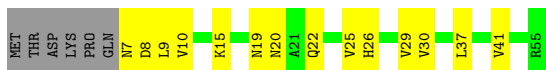

- Molecule 1: Beta subunit of light-harvesting 1

Chain W:  56% 33% 11%

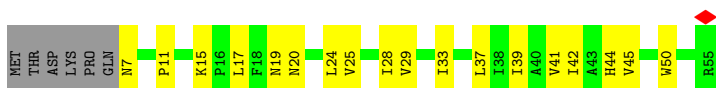

- Molecule 2: Alpha subunit of light-harvesting 1

Chain 1:  71% 19% 10%



- Molecule 2: Alpha subunit of light-harvesting 1

Chain 3:  69% 21% 10%



- Molecule 2: Alpha subunit of light-harvesting 1

Chain 5:  62% 29% 10%



- Molecule 2: Alpha subunit of light-harvesting 1

Chain 7:  67% 24% 10%



- Molecule 2: Alpha subunit of light-harvesting 1



- Molecule 2: Alpha subunit of light-harvesting 1



- Molecule 2: Alpha subunit of light-harvesting 1

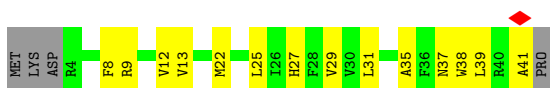

- Molecule 2: Alpha subunit of light-harvesting 1



- Molecule 2: Alpha subunit of light-harvesting 1



- Molecule 2: Alpha subunit of light-harvesting 1



- Molecule 2: Alpha subunit of light-harvesting 1



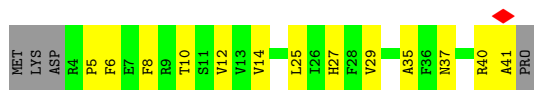

• Molecule 2: Alpha subunit of light-harvesting 1



• Molecule 2: Alpha subunit of light-harvesting 1

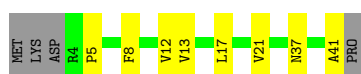

• Molecule 2: Alpha subunit of light-harvesting 1

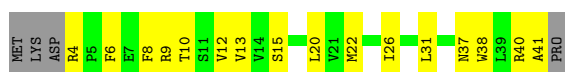

• Molecule 2: Alpha subunit of light-harvesting 1

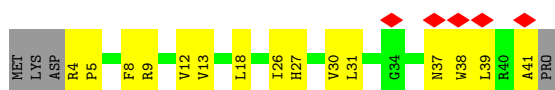

• Molecule 3: MULTIHEME\_CYTC DOMAIN-CONTAINING PROTEIN

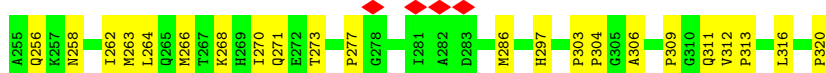
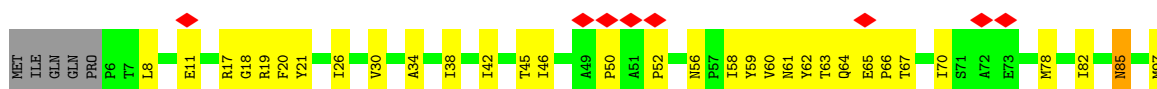

• Molecule 4: Reaction center protein L chain



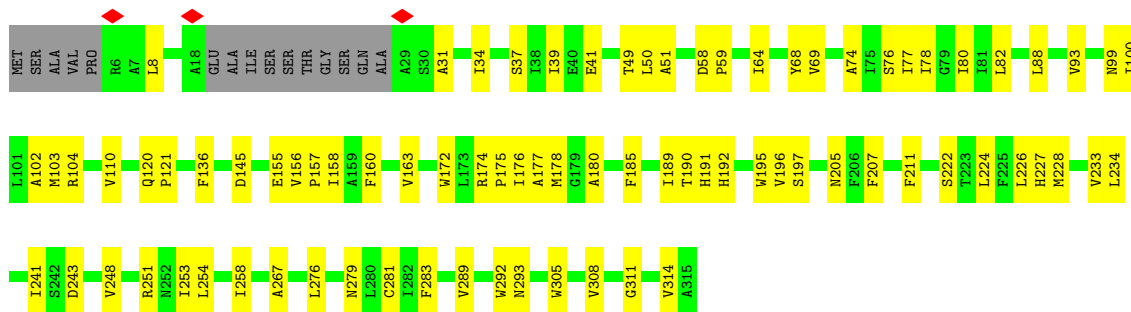

• Molecule 5: Reaction center protein M chain

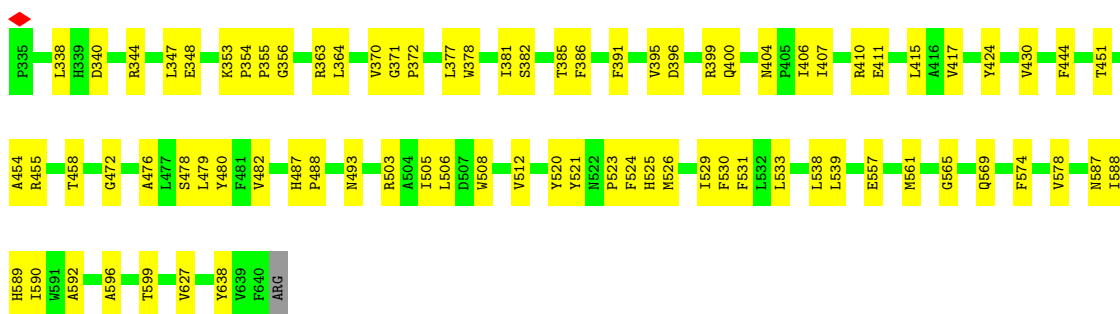

• Molecule 6: Subunit X

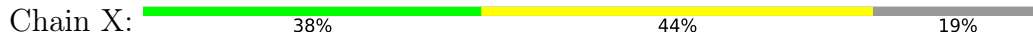

• Molecule 7: Subunit Y

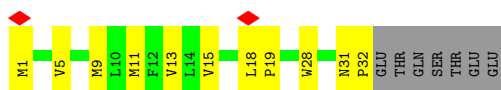

• Molecule 8: Subunit Z

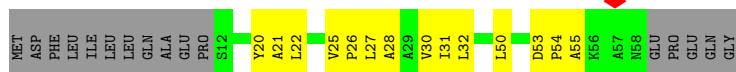

## 4 Experimental information

Property	Value	Source
EM reconstruction method	SINGLE PARTICLE	Depositor
Imposed symmetry	POINT, Not provided	
Number of particles used	272617	Depositor
Resolution determination method	FSC 0.143 CUT-OFF	Depositor
CTF correction method	PHASE FLIPPING AND AMPLITUDE CORRECTION	Depositor
Microscope	FEI TITAN KRIOS	Depositor
Voltage (kV)	300	Depositor
Electron dose ( $e^-/\text{\AA}^2$ )	50	Depositor
Minimum defocus (nm)	1200	Depositor
Maximum defocus (nm)	2000	Depositor
Magnification	Not provided	
Image detector	GATAN K3 (6k x 4k)	Depositor
Maximum map value	0.107	Depositor
Minimum map value	-0.051	Depositor
Average map value	0.000	Depositor
Map value standard deviation	0.005	Depositor
Recommended contour level	0.015	Depositor
Map size (Å)	235.752, 235.752, 235.752	wwPDB
Map dimensions	264, 264, 264	wwPDB
Map angles (°)	90.0, 90.0, 90.0	wwPDB
Pixel spacing (Å)	0.893, 0.893, 0.893	Depositor

## 5 Model quality [i](#)

### 5.1 Standard geometry [i](#)

Bond lengths and bond angles in the following residue types are not validated in this section: MQE, BCL, BPB, PGV, HEM, KGD, FE

The Z score for a bond length (or angle) is the number of standard deviations the observed value is removed from the expected value. A bond length (or angle) with  $|Z| > 5$  is considered an outlier worth inspection. RMSZ is the root-mean-square of all Z scores of the bond lengths (or angles).

Mol	Chain	Bond lengths		Bond angles	
		RMSZ	# Z  >5	RMSZ	# Z  >5
1	0	0.25	0/423	0.39	0/585
1	2	0.24	0/423	0.41	0/585
1	4	0.25	0/423	0.39	0/585
1	6	0.26	0/423	0.41	0/585
1	8	0.24	0/423	0.38	0/585
1	B	0.28	0/423	0.44	0/585
1	E	0.30	0/423	0.46	0/585
1	G	0.24	0/423	0.39	0/585
1	I	0.24	0/423	0.40	0/585
1	K	0.25	0/423	0.42	0/585
1	O	0.25	0/423	0.41	0/585
1	Q	0.25	0/423	0.45	0/585
1	S	0.26	0/423	0.42	0/585
1	U	0.26	0/423	0.44	0/585
1	W	0.24	0/423	0.44	0/585
2	1	0.35	0/307	0.55	0/417
2	3	0.26	0/307	0.49	0/417
2	5	0.26	0/307	0.51	0/417
2	7	0.28	0/307	0.54	0/417
2	9	0.25	0/307	0.51	0/417
2	A	0.27	0/307	0.48	0/417
2	D	0.25	0/307	0.47	0/417
2	F	0.25	0/307	0.49	0/417
2	H	0.29	0/307	0.52	0/417
2	J	0.25	0/307	0.49	0/417
2	N	0.24	0/307	0.48	0/417
2	P	0.27	0/307	0.51	0/417
2	R	0.25	0/307	0.50	0/417
2	T	0.26	0/307	0.54	0/417
2	V	0.28	0/307	0.51	0/417
3	C	0.27	0/2469	0.46	0/3371
4	L	0.29	0/2459	0.48	0/3356

Mol	Chain	Bond lengths		Bond angles	
		RMSZ	# Z  >5	RMSZ	# Z  >5
5	M	0.26	0/2597	0.46	0/3566
6	X	0.27	0/211	0.36	0/285
7	Y	0.30	0/268	0.46	0/370
8	Z	0.25	0/374	0.45	0/513
All	All	0.27	0/19328	0.46	0/26491

There are no bond length outliers.

There are no bond angle outliers.

There are no chirality outliers.

There are no planarity outliers.

## 5.2 Too-close contacts [i](#)

In the following table, the Non-H and H(model) columns list the number of non-hydrogen atoms and hydrogen atoms in the chain respectively. The H(added) column lists the number of hydrogen atoms added and optimized by MolProbity. The Clashes column lists the number of clashes within the asymmetric unit, whereas Symm-Clashes lists symmetry-related clashes.

Mol	Chain	Non-H	H(model)	H(added)	Clashes	Symm-Clashes
1	0	407	0	407	9	0
1	2	407	0	407	14	0
1	4	407	0	407	11	0
1	6	407	0	407	12	0
1	8	407	0	407	5	0
1	B	407	0	407	11	0
1	E	407	0	407	11	0
1	G	407	0	407	10	0
1	I	407	0	407	12	0
1	K	407	0	407	16	0
1	O	407	0	407	12	0
1	Q	407	0	407	9	0
1	S	407	0	407	11	0
1	U	407	0	407	12	0
1	W	407	0	407	16	0
2	1	300	0	316	5	0
2	3	300	0	316	6	0
2	5	300	0	316	8	0
2	7	300	0	316	8	0
2	9	300	0	316	9	0
2	A	300	0	316	10	0

*Continued on next page...*

*Continued from previous page...*

Mol	Chain	Non-H	H(model)	H(added)	Clashes	Symm-Clashes
2	D	300	0	316	12	0
2	F	300	0	316	7	0
2	H	300	0	316	14	0
2	J	300	0	316	14	0
2	N	300	0	316	12	0
2	P	300	0	316	11	0
2	R	300	0	316	5	0
2	T	300	0	316	17	0
2	V	300	0	316	15	0
3	C	2404	0	2360	87	0
4	L	2375	0	2337	81	0
5	M	2488	0	2373	67	0
6	X	206	0	224	17	0
7	Y	259	0	272	14	0
8	Z	362	0	366	13	0
9	0	132	0	148	8	0
9	1	66	0	74	4	0
9	2	132	0	148	6	0
9	3	66	0	74	5	0
9	4	132	0	148	14	0
9	5	66	0	74	5	0
9	6	132	0	148	12	0
9	7	66	0	74	6	0
9	8	132	0	148	8	0
9	9	66	0	74	3	0
9	A	66	0	74	6	0
9	B	132	0	148	9	0
9	D	132	0	148	12	0
9	E	66	0	74	3	0
9	F	66	0	74	4	0
9	G	132	0	148	11	0
9	H	66	0	74	2	0
9	I	132	0	148	14	0
9	J	66	0	74	3	0
9	K	132	0	148	15	0
9	L	132	0	148	14	0
9	M	66	0	74	8	0
9	N	66	0	74	3	0
9	O	132	0	148	11	0
9	P	66	0	74	3	0
9	Q	132	0	148	9	0
9	R	66	0	74	5	0

*Continued on next page...*



*Continued from previous page...*

Mol	Chain	Non-H	H(model)	H(added)	Clashes	Symm-Clashes
9	S	132	0	148	8	0
9	T	66	0	74	3	0
9	U	132	0	148	9	0
9	V	66	0	74	7	0
9	W	66	0	74	4	0
9	X	66	0	74	12	0
10	0	41	0	0	0	0
10	2	41	0	0	1	0
10	3	41	0	0	3	0
10	4	41	0	0	1	0
10	5	82	0	0	1	0
10	6	41	0	0	0	0
10	8	41	0	0	0	0
10	9	41	0	0	2	0
10	A	41	0	0	0	0
10	B	41	0	0	0	0
10	C	82	0	0	6	0
10	E	82	0	0	9	0
10	G	41	0	0	3	0
10	H	41	0	0	0	0
10	I	82	0	0	6	0
10	J	41	0	0	1	0
10	K	41	0	0	1	0
10	O	41	0	0	2	0
10	P	82	0	0	5	0
10	Q	41	0	0	2	0
10	R	41	0	0	1	0
10	S	41	0	0	1	0
10	T	41	0	0	1	0
10	U	41	0	0	1	0
10	W	41	0	0	0	0
11	C	172	0	120	15	0
12	L	130	0	148	15	0
12	M	65	0	74	5	0
13	L	68	0	0	2	0
13	M	92	0	0	2	0
14	L	77	0	95	2	0
14	P	35	0	40	0	0
15	M	1	0	0	0	0
All	All	23737	0	22806	715	0

The all-atom clashscore is defined as the number of clashes found per 1000 atoms (including hydrogen atoms). The all-atom clashscore for this structure is 15.

The worst 5 of 715 close contacts within the same asymmetric unit are listed below, sorted by their clash magnitude.

Atom-1	Atom-2	Interatomic distance (Å)	Clash overlap (Å)
3:C:286:MET:HE3	11:C:403:HEM:HMD2	1.34	1.08
3:C:145:MET:HE3	3:C:145:MET:HA	1.36	1.06
1:Q:39:ILE:HD11	9:S:102:BCL:H122	1.43	0.98
3:C:175:HIS:HA	3:C:182:LEU:HD11	1.45	0.96
1:U:7:ASN:HA	1:U:20:ASN:HB2	1.50	0.90

There are no symmetry-related clashes.

## 5.3 Torsion angles [i](#)

### 5.3.1 Protein backbone [i](#)

In the following table, the Percentiles column shows the percent Ramachandran outliers of the chain as a percentile score with respect to all PDB entries followed by that with respect to all EM entries.

The Analysed column shows the number of residues for which the backbone conformation was analysed, and the total number of residues.

Mol	Chain	Analysed	Favoured	Allowed	Outliers	Percentiles	
1	0	47/55 (86%)	47 (100%)	0	0	100	100
1	2	47/55 (86%)	47 (100%)	0	0	100	100
1	4	47/55 (86%)	47 (100%)	0	0	100	100
1	6	47/55 (86%)	46 (98%)	1 (2%)	0	100	100
1	8	47/55 (86%)	47 (100%)	0	0	100	100
1	B	47/55 (86%)	47 (100%)	0	0	100	100
1	E	47/55 (86%)	47 (100%)	0	0	100	100
1	G	47/55 (86%)	47 (100%)	0	0	100	100
1	I	47/55 (86%)	46 (98%)	1 (2%)	0	100	100
1	K	47/55 (86%)	47 (100%)	0	0	100	100
1	O	47/55 (86%)	47 (100%)	0	0	100	100
1	Q	47/55 (86%)	47 (100%)	0	0	100	100
1	S	47/55 (86%)	47 (100%)	0	0	100	100
1	U	47/55 (86%)	47 (100%)	0	0	100	100

*Continued on next page...*

Continued from previous page...

Mol	Chain	Analysed	Favoured	Allowed	Outliers	Percentiles	
1	W	47/55 (86%)	46 (98%)	1 (2%)	0	100	100
2	1	36/42 (86%)	34 (94%)	2 (6%)	0	100	100
2	3	36/42 (86%)	33 (92%)	3 (8%)	0	100	100
2	5	36/42 (86%)	34 (94%)	2 (6%)	0	100	100
2	7	36/42 (86%)	33 (92%)	3 (8%)	0	100	100
2	9	36/42 (86%)	33 (92%)	3 (8%)	0	100	100
2	A	36/42 (86%)	33 (92%)	3 (8%)	0	100	100
2	D	36/42 (86%)	33 (92%)	3 (8%)	0	100	100
2	F	36/42 (86%)	34 (94%)	2 (6%)	0	100	100
2	H	36/42 (86%)	32 (89%)	4 (11%)	0	100	100
2	J	36/42 (86%)	33 (92%)	3 (8%)	0	100	100
2	N	36/42 (86%)	34 (94%)	2 (6%)	0	100	100
2	P	36/42 (86%)	33 (92%)	3 (8%)	0	100	100
2	R	36/42 (86%)	32 (89%)	4 (11%)	0	100	100
2	T	36/42 (86%)	34 (94%)	2 (6%)	0	100	100
2	V	36/42 (86%)	34 (94%)	2 (6%)	0	100	100
3	C	313/320 (98%)	300 (96%)	13 (4%)	0	100	100
4	L	296/315 (94%)	284 (96%)	12 (4%)	0	100	100
5	M	304/307 (99%)	296 (97%)	7 (2%)	1 (0%)	41	73
6	X	24/32 (75%)	24 (100%)	0	0	100	100
7	Y	30/39 (77%)	30 (100%)	0	0	100	100
8	Z	45/63 (71%)	43 (96%)	2 (4%)	0	100	100
All	All	2257/2531 (89%)	2178 (96%)	78 (4%)	1 (0%)	100	100

All (1) Ramachandran outliers are listed below:

Mol	Chain	Res	Type
5	M	377	LEU

### 5.3.2 Protein sidechains [i](#)

In the following table, the Percentiles column shows the percent sidechain outliers of the chain as a percentile score with respect to all PDB entries followed by that with respect to all EM entries.

The Analysed column shows the number of residues for which the sidechain conformation was analysed, and the total number of residues.

Mol	Chain	Analysed	Rotameric	Outliers	Percentiles	
1	0	43/49 (88%)	43 (100%)	0	100	100
1	2	43/49 (88%)	43 (100%)	0	100	100
1	4	43/49 (88%)	41 (95%)	2 (5%)	26	59
1	6	43/49 (88%)	42 (98%)	1 (2%)	50	77
1	8	43/49 (88%)	43 (100%)	0	100	100
1	B	43/49 (88%)	43 (100%)	0	100	100
1	E	43/49 (88%)	43 (100%)	0	100	100
1	G	43/49 (88%)	43 (100%)	0	100	100
1	I	43/49 (88%)	43 (100%)	0	100	100
1	K	43/49 (88%)	43 (100%)	0	100	100
1	O	43/49 (88%)	43 (100%)	0	100	100
1	Q	43/49 (88%)	43 (100%)	0	100	100
1	S	43/49 (88%)	43 (100%)	0	100	100
1	U	43/49 (88%)	43 (100%)	0	100	100
1	W	43/49 (88%)	43 (100%)	0	100	100
2	1	33/37 (89%)	33 (100%)	0	100	100
2	3	33/37 (89%)	33 (100%)	0	100	100
2	5	33/37 (89%)	33 (100%)	0	100	100
2	7	33/37 (89%)	33 (100%)	0	100	100
2	9	33/37 (89%)	33 (100%)	0	100	100
2	A	33/37 (89%)	33 (100%)	0	100	100
2	D	33/37 (89%)	33 (100%)	0	100	100
2	F	33/37 (89%)	33 (100%)	0	100	100
2	H	33/37 (89%)	33 (100%)	0	100	100
2	J	33/37 (89%)	33 (100%)	0	100	100
2	N	33/37 (89%)	33 (100%)	0	100	100
2	P	33/37 (89%)	33 (100%)	0	100	100
2	R	33/37 (89%)	33 (100%)	0	100	100
2	T	33/37 (89%)	33 (100%)	0	100	100
2	V	33/37 (89%)	33 (100%)	0	100	100

*Continued on next page...*

Continued from previous page...

Mol	Chain	Analysed	Rotameric	Outliers	Percentiles	
3	C	257/262 (98%)	255 (99%)	2 (1%)	81	92
4	L	242/253 (96%)	242 (100%)	0	100	100
5	M	244/245 (100%)	243 (100%)	1 (0%)	91	96
6	X	23/28 (82%)	23 (100%)	0	100	100
7	Y	29/36 (81%)	29 (100%)	0	100	100
8	Z	36/50 (72%)	36 (100%)	0	100	100
All	All	1971/2164 (91%)	1965 (100%)	6 (0%)	92	96

5 of 6 residues with a non-rotameric sidechain are listed below:

Mol	Chain	Res	Type
3	C	85	ASN
3	C	145	MET
5	M	493	ASN
1	4	8	ASP
1	4	7	ASN

Sometimes sidechains can be flipped to improve hydrogen bonding and reduce clashes. 5 of 6 such sidechains are listed below:

Mol	Chain	Res	Type
4	L	252	ASN
4	L	293	ASN
1	O	20	ASN
3	C	154	GLN
3	C	85	ASN

### 5.3.3 RNA [i](#)

There are no RNA molecules in this entry.

### 5.4 Non-standard residues in protein, DNA, RNA chains [i](#)

There are no non-standard protein/DNA/RNA residues in this entry.

### 5.5 Carbohydrates [i](#)

There are no monosaccharides in this entry.

## 5.6 Ligand geometry

Of 92 ligands modelled in this entry, 1 is monoatomic - leaving 91 for Mogul analysis.

In the following table, the Counts columns list the number of bonds (or angles) for which Mogul statistics could be retrieved, the number of bonds (or angles) that are observed in the model and the number of bonds (or angles) that are defined in the Chemical Component Dictionary. The Link column lists molecule types, if any, to which the group is linked. The Z score for a bond length (or angle) is the number of standard deviations the observed value is removed from the expected value. A bond length (or angle) with  $|Z| > 2$  is considered an outlier worth inspection. RMSZ is the root-mean-square of all Z scores of the bond lengths (or angles).

Mol	Type	Chain	Res	Link	Bond lengths			Bond angles		
					Counts	RMSZ	# $ Z  > 2$	Counts	RMSZ	# $ Z  > 2$
9	BCL	J	101	-	64,74,74	1.27	4 (6%)	78,115,115	1.44	9 (11%)
10	KGD	0	103	-	41,41,41	1.01	1 (2%)	49,53,53	1.69	10 (20%)
10	KGD	E	103	-	41,41,41	0.92	1 (2%)	49,53,53	1.87	13 (26%)
9	BCL	S	101	-	64,74,74	1.26	5 (7%)	78,115,115	1.50	9 (11%)
9	BCL	G	101	-	64,74,74	1.26	5 (7%)	78,115,115	1.46	8 (10%)
10	KGD	O	103	-	41,41,41	0.95	1 (2%)	49,53,53	1.89	12 (24%)
9	BCL	U	101	-	64,74,74	1.26	4 (6%)	78,115,115	1.46	9 (11%)
10	KGD	4	103	-	41,41,41	0.97	1 (2%)	49,53,53	2.19	10 (20%)
9	BCL	I	101	-	64,74,74	1.27	6 (9%)	78,115,115	1.48	8 (10%)
9	BCL	W	101	-	64,74,74	1.25	5 (7%)	78,115,115	1.46	10 (12%)
10	KGD	9	101	-	41,41,41	1.00	1 (2%)	49,53,53	1.71	10 (20%)
10	KGD	3	102	-	41,41,41	1.02	1 (2%)	49,53,53	1.85	14 (28%)
10	KGD	Q	103	-	41,41,41	1.12	1 (2%)	49,53,53	1.89	14 (28%)
9	BCL	O	102	-	64,74,74	1.25	5 (7%)	78,115,115	1.40	9 (11%)
9	BCL	B	102	-	64,74,74	1.27	5 (7%)	78,115,115	1.38	7 (8%)
9	BCL	9	102	-	64,74,74	1.28	4 (6%)	78,115,115	1.44	8 (10%)
9	BCL	5	101	-	64,74,74	1.32	4 (6%)	78,115,115	1.41	9 (11%)
9	BCL	Q	101	-	64,74,74	1.25	4 (6%)	78,115,115	1.47	8 (10%)
10	KGD	8	103	-	41,41,41	1.06	1 (2%)	49,53,53	1.95	13 (26%)
10	KGD	5	103	-	41,41,41	0.93	1 (2%)	49,53,53	1.74	13 (26%)
10	KGD	R	102	-	41,41,41	0.88	1 (2%)	49,53,53	1.62	8 (16%)
9	BCL	0	101	-	64,74,74	1.26	5 (7%)	78,115,115	1.45	8 (10%)
13	MQE	M	705	-	25,25,69	0.43	0	31,34,87	0.87	2 (6%)
10	KGD	C	401	-	41,41,41	1.12	1 (2%)	49,53,53	2.13	15 (30%)
9	BCL	T	101	-	64,74,74	1.28	4 (6%)	78,115,115	1.43	8 (10%)
9	BCL	G	102	-	64,74,74	1.26	4 (6%)	78,115,115	1.41	8 (10%)

Mol	Type	Chain	Res	Link	Bond lengths			Bond angles		
					Counts	RMSZ	# Z  > 2	Counts	RMSZ	# Z  > 2
9	BCL	6	101	-	64,74,74	1.27	6 (9%)	78,115,115	1.48	8 (10%)
9	BCL	8	101	-	64,74,74	1.26	6 (9%)	78,115,115	1.47	8 (10%)
9	BCL	6	102	-	64,74,74	1.25	4 (6%)	78,115,115	1.40	9 (11%)
9	BCL	F	101	-	64,74,74	1.27	4 (6%)	78,115,115	1.47	10 (12%)
9	BCL	4	102	-	64,74,74	1.24	4 (6%)	78,115,115	1.44	9 (11%)
9	BCL	7	101	-	64,74,74	1.34	4 (6%)	78,115,115	1.39	8 (10%)
10	KGD	T	102	-	41,41,41	1.05	1 (2%)	49,53,53	1.81	14 (28%)
11	HEM	C	403	3	41,50,50	2.20	8 (19%)	45,82,82	2.24	16 (35%)
9	BCL	O	101	-	64,74,74	1.25	5 (7%)	78,115,115	1.46	8 (10%)
14	PGV	P	104	-	34,34,50	0.58	0	37,40,56	0.54	0
11	HEM	C	405	3	41,50,50	1.50	3 (7%)	45,82,82	1.19	3 (6%)
9	BCL	E	101	-	64,74,74	1.26	5 (7%)	78,115,115	1.43	10 (12%)
9	BCL	R	101	-	64,74,74	1.27	4 (6%)	78,115,115	1.43	8 (10%)
9	BCL	S	102	-	64,74,74	1.25	4 (6%)	78,115,115	1.43	10 (12%)
13	MQE	L	1004	-	69,69,69	0.29	0	84,87,87	0.46	1 (1%)
10	KGD	B	103	-	41,41,41	0.93	2 (4%)	49,53,53	2.11	13 (26%)
9	BCL	Q	102	-	64,74,74	1.24	5 (7%)	78,115,115	1.41	9 (11%)
11	HEM	C	402	3	41,50,50	1.46	3 (7%)	45,82,82	1.14	2 (4%)
10	KGD	6	103	-	41,41,41	1.08	1 (2%)	49,53,53	2.01	14 (28%)
9	BCL	M	703	-	64,74,74	1.27	7 (10%)	78,115,115	1.45	9 (11%)
9	BCL	V	101	-	64,74,74	1.26	4 (6%)	78,115,115	1.44	9 (11%)
9	BCL	B	101	-	64,74,74	1.25	4 (6%)	78,115,115	1.45	8 (10%)
10	KGD	E	102	-	41,41,41	0.96	1 (2%)	49,53,53	1.76	13 (26%)
10	KGD	I	103	-	41,41,41	0.99	1 (2%)	49,53,53	1.72	13 (26%)
10	KGD	K	103	-	41,41,41	0.91	1 (2%)	49,53,53	1.91	10 (20%)
12	BPB	L	1003	-	49,70,70	1.23	1 (2%)	47,101,101	1.10	4 (8%)
9	BCL	4	101	-	64,74,74	1.25	4 (6%)	78,115,115	1.47	9 (11%)
14	PGV	L	1007	-	44,44,50	0.51	0	47,50,56	0.55	0
9	BCL	N	101	-	64,74,74	1.26	5 (7%)	78,115,115	1.46	9 (11%)
9	BCL	U	102	-	64,74,74	1.27	5 (7%)	78,115,115	1.40	9 (11%)
9	BCL	P	102	-	64,74,74	1.28	4 (6%)	78,115,115	1.44	8 (10%)
12	BPB	L	1005	-	49,70,70	1.22	1 (2%)	47,101,101	1.19	5 (10%)
9	BCL	H	102	-	64,74,74	1.37	4 (6%)	78,115,115	1.37	8 (10%)
9	BCL	D	101	-	64,74,74	1.27	5 (7%)	78,115,115	1.43	9 (11%)
12	BPB	M	704	-	49,70,70	1.25	1 (2%)	47,101,101	1.07	4 (8%)

Mol	Type	Chain	Res	Link	Bond lengths			Bond angles		
					Counts	RMSZ	# Z  > 2	Counts	RMSZ	# Z  > 2
10	KGD	I	104	-	41,41,41	1.25	2 (4%)	49,53,53	2.16	12 (24%)
9	BCL	D	102	-	64,74,74	1.26	5 (7%)	78,115,115	1.44	8 (10%)
10	KGD	A	102	-	41,41,41	0.94	1 (2%)	49,53,53	1.62	11 (22%)
10	KGD	P	101	-	41,41,41	0.91	1 (2%)	49,53,53	1.65	12 (24%)
9	BCL	0	102	-	64,74,74	1.25	4 (6%)	78,115,115	1.40	8 (10%)
9	BCL	L	1002	-	64,74,74	1.30	3 (4%)	78,115,115	1.47	10 (12%)
9	BCL	X	101	-	64,74,74	1.26	4 (6%)	78,115,115	1.45	8 (10%)
11	HEM	C	404	3	41,50,50	1.45	4 (9%)	45,82,82	1.16	4 (8%)
9	BCL	L	1001	-	64,74,74	1.28	4 (6%)	78,115,115	1.44	7 (8%)
9	BCL	A	101	-	64,74,74	1.27	5 (7%)	78,115,115	1.45	10 (12%)
10	KGD	S	103	-	41,41,41	0.98	1 (2%)	49,53,53	1.91	15 (30%)
10	KGD	J	102	-	41,41,41	1.01	1 (2%)	49,53,53	1.82	14 (28%)
14	PGV	L	1006	-	31,31,50	0.59	0	34,37,56	0.59	0
10	KGD	H	101	-	41,41,41	0.94	1 (2%)	49,53,53	1.73	12 (24%)
10	KGD	P	103	-	41,41,41	0.99	2 (4%)	49,53,53	1.73	11 (22%)
10	KGD	U	103	-	41,41,41	1.19	1 (2%)	49,53,53	1.98	12 (24%)
9	BCL	1	101	-	64,74,74	1.35	5 (7%)	78,115,115	1.38	9 (11%)
13	MQE	M	701	-	69,69,69	0.29	0	84,87,87	0.49	1 (1%)
9	BCL	I	102	-	64,74,74	1.25	4 (6%)	78,115,115	1.46	10 (12%)
9	BCL	K	101	-	64,74,74	1.25	4 (6%)	78,115,115	1.52	9 (11%)
9	BCL	2	101	-	64,74,74	1.26	6 (9%)	78,115,115	1.44	8 (10%)
9	BCL	K	102	-	64,74,74	1.25	4 (6%)	78,115,115	1.42	10 (12%)
9	BCL	2	102	-	64,74,74	1.27	6 (9%)	78,115,115	1.44	8 (10%)
9	BCL	3	101	-	64,74,74	1.27	4 (6%)	78,115,115	1.46	8 (10%)
10	KGD	2	103	-	41,41,41	0.98	1 (2%)	49,53,53	1.76	12 (24%)
10	KGD	5	102	-	41,41,41	1.02	1 (2%)	49,53,53	1.71	11 (22%)
10	KGD	G	103	-	41,41,41	0.92	1 (2%)	49,53,53	2.04	11 (22%)
10	KGD	C	406	-	41,41,41	2.49	12 (29%)	49,53,53	1.88	13 (26%)
10	KGD	W	102	-	41,41,41	0.93	1 (2%)	49,53,53	1.70	12 (24%)
9	BCL	8	102	-	64,74,74	1.25	5 (7%)	78,115,115	1.44	10 (12%)

In the following table, the Chirals column lists the number of chiral outliers, the number of chiral centers analysed, the number of these observed in the model and the number defined in the Chemical Component Dictionary. Similar counts are reported in the Torsion and Rings columns. '-' means no outliers of that kind were identified.



Mol	Type	Chain	Res	Link	Chirals	Torsions	Rings
9	BCL	J	101	-	-	4/37/137/137	-
10	KGD	0	103	-	-	3/36/56/56	0/1/1/1
10	KGD	E	103	-	-	1/36/56/56	0/1/1/1
9	BCL	S	101	-	-	6/37/137/137	-
9	BCL	G	101	-	-	7/37/137/137	-
10	KGD	O	103	-	-	2/36/56/56	0/1/1/1
9	BCL	U	101	-	-	6/37/137/137	-
10	KGD	4	103	-	-	4/36/56/56	0/1/1/1
9	BCL	I	101	-	-	9/37/137/137	-
9	BCL	W	101	-	-	7/37/137/137	-
10	KGD	9	101	-	-	4/36/56/56	0/1/1/1
10	KGD	3	102	-	-	6/36/56/56	0/1/1/1
10	KGD	Q	103	-	-	9/36/56/56	0/1/1/1
9	BCL	O	102	-	-	9/37/137/137	-
9	BCL	B	102	-	-	7/37/137/137	-
9	BCL	9	102	-	-	6/37/137/137	-
9	BCL	5	101	-	-	6/37/137/137	-
9	BCL	Q	101	-	-	7/37/137/137	-
10	KGD	8	103	-	-	6/36/56/56	0/1/1/1
10	KGD	5	103	-	-	4/36/56/56	0/1/1/1
10	KGD	R	102	-	-	5/36/56/56	0/1/1/1
9	BCL	0	101	-	-	7/37/137/137	-
13	MQE	M	705	-	-	1/13/33/85	0/2/2/2
10	KGD	C	401	-	-	5/36/56/56	0/1/1/1
9	BCL	T	101	-	-	4/37/137/137	-
9	BCL	G	102	-	-	7/37/137/137	-
9	BCL	6	101	-	-	9/37/137/137	-
9	BCL	8	101	-	-	7/37/137/137	-
9	BCL	6	102	-	-	6/37/137/137	-
9	BCL	F	101	-	-	5/37/137/137	-
9	BCL	4	102	-	-	6/37/137/137	-
9	BCL	7	101	-	-	6/37/137/137	-
10	KGD	T	102	-	-	6/36/56/56	0/1/1/1
11	HEM	C	403	3	-	8/12/54/54	-
9	BCL	O	101	-	-	7/37/137/137	-

*Continued on next page...*

*Continued from previous page...*

Mol	Type	Chain	Res	Link	Chirals	Torsions	Rings
14	PGV	P	104	-	-	10/39/39/55	-
11	HEM	C	405	3	-	2/12/54/54	-
9	BCL	E	101	-	-	9/37/137/137	-
9	BCL	R	101	-	-	6/37/137/137	-
9	BCL	S	102	-	-	6/37/137/137	-
13	MQE	L	1004	-	-	14/65/85/85	0/2/2/2
10	KGD	B	103	-	-	4/36/56/56	0/1/1/1
9	BCL	Q	102	-	-	6/37/137/137	-
11	HEM	C	402	3	-	6/12/54/54	-
10	KGD	6	103	-	-	3/36/56/56	0/1/1/1
9	BCL	M	703	-	-	4/37/137/137	-
9	BCL	V	101	-	-	8/37/137/137	-
9	BCL	B	101	-	-	7/37/137/137	-
10	KGD	E	102	-	-	6/36/56/56	0/1/1/1
10	KGD	I	103	-	-	5/36/56/56	0/1/1/1
10	KGD	K	103	-	-	6/36/56/56	0/1/1/1
12	BPB	L	1003	-	-	13/37/105/105	0/5/6/6
9	BCL	4	101	-	-	5/37/137/137	-
14	PGV	L	1007	-	-	18/49/49/55	-
9	BCL	N	101	-	-	5/37/137/137	-
9	BCL	U	102	-	-	5/37/137/137	-
9	BCL	P	102	-	-	6/37/137/137	-
12	BPB	L	1005	-	-	12/37/105/105	0/5/6/6
9	BCL	H	102	-	-	9/37/137/137	-
9	BCL	D	101	-	-	6/37/137/137	-
12	BPB	M	704	-	-	17/37/105/105	0/5/6/6
10	KGD	I	104	-	-	3/36/56/56	0/1/1/1
9	BCL	D	102	-	-	6/37/137/137	-
10	KGD	A	102	-	-	5/36/56/56	0/1/1/1
10	KGD	P	101	-	-	8/36/56/56	0/1/1/1
9	BCL	0	102	-	-	7/37/137/137	-
9	BCL	L	1002	-	-	9/37/137/137	-
9	BCL	X	101	-	-	6/37/137/137	-
11	HEM	C	404	3	-	8/12/54/54	-

*Continued on next page...*

Continued from previous page...

Mol	Type	Chain	Res	Link	Chirals	Torsions	Rings
9	BCL	L	1001	-	-	6/37/137/137	-
9	BCL	A	101	-	-	5/37/137/137	-
10	KGD	S	103	-	-	6/36/56/56	0/1/1/1
10	KGD	J	102	-	-	10/36/56/56	0/1/1/1
14	PGV	L	1006	-	-	10/36/36/55	-
10	KGD	H	101	-	-	7/36/56/56	0/1/1/1
10	KGD	P	103	-	-	6/36/56/56	0/1/1/1
10	KGD	U	103	-	-	7/36/56/56	0/1/1/1
9	BCL	1	101	-	-	6/37/137/137	-
13	MQE	M	701	-	-	12/65/85/85	0/2/2/2
9	BCL	I	102	-	-	8/37/137/137	-
9	BCL	K	101	-	-	6/37/137/137	-
9	BCL	2	101	-	-	6/37/137/137	-
9	BCL	K	102	-	-	9/37/137/137	-
9	BCL	2	102	-	-	6/37/137/137	-
9	BCL	3	101	-	-	6/37/137/137	-
10	KGD	2	103	-	-	5/36/56/56	0/1/1/1
10	KGD	5	102	-	-	7/36/56/56	0/1/1/1
10	KGD	G	103	-	-	5/36/56/56	0/1/1/1
10	KGD	C	406	-	-	5/36/56/56	0/1/1/1
10	KGD	W	102	-	-	4/36/56/56	0/1/1/1
9	BCL	8	102	-	-	4/37/137/137	-

The worst 5 of 285 bond length outliers are listed below:

Mol	Chain	Res	Type	Atoms	Z	Observed(Å)	Ideal(Å)
10	C	406	KGD	CAE-CAI	-8.91	1.39	1.50
11	C	403	HEM	FE-NB	8.47	2.38	1.96
12	M	704	BPB	CAC-C3C	8.14	1.54	1.33
12	L	1003	BPB	CAC-C3C	8.04	1.53	1.33
12	L	1005	BPB	CAC-C3C	7.91	1.53	1.33

The worst 5 of 825 bond angle outliers are listed below:

Mol	Chain	Res	Type	Atoms	Z	Observed(°)	Ideal(°)
10	4	103	KGD	CAP-CAO-CAM	-8.54	115.13	127.31
11	C	403	HEM	C4D-ND-C1D	6.67	111.96	105.07

Continued on next page...

*Continued from previous page...*

Mol	Chain	Res	Type	Atoms	Z	Observed(°)	Ideal(°)
10	B	103	KGD	CAP-CAO-CAM	-6.63	117.85	127.31
10	G	103	KGD	CAP-CAO-CAM	-6.42	118.14	127.31
10	B	103	KGD	CAJ-CAL-CAM	-6.36	116.63	126.23

There are no chirality outliers.

5 of 598 torsion outliers are listed below:

Mol	Chain	Res	Type	Atoms
9	4	101	BCL	C2-C3-C5-C6
9	4	101	BCL	C4-C3-C5-C6
9	4	102	BCL	C2-C3-C5-C6
9	4	102	BCL	C4-C3-C5-C6
9	5	101	BCL	CHA-CBD-CGD-O1D

There are no ring outliers.

81 monomers are involved in 283 short contacts:

Mol	Chain	Res	Type	Clashes	Symm-Clashes
9	J	101	BCL	3	0
10	E	103	KGD	3	0
9	S	101	BCL	3	0
9	G	101	BCL	7	0
10	O	103	KGD	2	0
9	U	101	BCL	3	0
10	4	103	KGD	1	0
9	I	101	BCL	6	0
9	W	101	BCL	4	0
10	9	101	KGD	2	0
10	3	102	KGD	3	0
10	Q	103	KGD	2	0
9	O	102	BCL	4	0
9	B	102	BCL	4	0
9	9	102	BCL	3	0
9	5	101	BCL	5	0
9	Q	101	BCL	5	0
10	5	103	KGD	1	0
10	R	102	KGD	1	0
9	0	101	BCL	7	0
10	C	401	KGD	1	0
9	T	101	BCL	3	0
9	G	102	BCL	4	0

*Continued on next page...*

*Continued from previous page...*

Mol	Chain	Res	Type	Clashes	Symm-Clashes
9	6	101	BCL	7	0
9	8	101	BCL	6	0
9	6	102	BCL	5	0
9	F	101	BCL	4	0
9	4	102	BCL	6	0
9	7	101	BCL	6	0
10	T	102	KGD	1	0
11	C	403	HEM	7	0
9	O	101	BCL	7	0
11	C	405	HEM	5	0
9	E	101	BCL	3	0
9	R	101	BCL	5	0
9	S	102	BCL	5	0
13	L	1004	MQE	2	0
9	Q	102	BCL	4	0
11	C	402	HEM	2	0
9	M	703	BCL	8	0
9	V	101	BCL	7	0
9	B	101	BCL	5	0
10	E	102	KGD	6	0
10	I	103	KGD	2	0
10	K	103	KGD	1	0
12	L	1003	BPB	6	0
9	4	101	BCL	8	0
14	L	1007	PGV	1	0
9	N	101	BCL	3	0
9	U	102	BCL	6	0
9	P	102	BCL	3	0
12	L	1005	BPB	9	0
9	H	102	BCL	2	0
9	D	101	BCL	5	0
12	M	704	BPB	5	0
10	I	104	KGD	4	0
9	D	102	BCL	7	0
10	P	101	KGD	4	0
9	0	102	BCL	1	0
9	L	1002	BCL	8	0
9	X	101	BCL	12	0
11	C	404	HEM	1	0
9	L	1001	BCL	7	0
9	A	101	BCL	6	0
10	S	103	KGD	1	0

*Continued on next page...*

*Continued from previous page...*

Mol	Chain	Res	Type	Clashes	Symm-Clashes
10	J	102	KGD	1	0
14	L	1006	PGV	1	0
10	P	103	KGD	1	0
10	U	103	KGD	1	0
9	1	101	BCL	4	0
13	M	701	MQE	2	0
9	I	102	BCL	8	0
9	K	101	BCL	10	0
9	2	101	BCL	5	0
9	K	102	BCL	5	0
9	2	102	BCL	1	0
9	3	101	BCL	5	0
10	2	103	KGD	1	0
10	G	103	KGD	3	0
10	C	406	KGD	5	0
9	8	102	BCL	2	0

The following is a two-dimensional graphical depiction of Mogul quality analysis of bond lengths, bond angles, torsion angles, and ring geometry for all instances of the Ligand of Interest. In addition, ligands with molecular weight > 250 and outliers as shown on the validation Tables will also be included. For torsion angles, if less than 5% of the Mogul distribution of torsion angles is within 10 degrees of the torsion angle in question, then that torsion angle is considered an outlier. Any bond that is central to one or more torsion angles identified as an outlier by Mogul will be highlighted in the graph. For rings, the root-mean-square deviation (RMSD) between the ring in question and similar rings identified by Mogul is calculated over all ring torsion angles. If the average RMSD is greater than 60 degrees and the minimal RMSD between the ring in question and any Mogul-identified rings is also greater than 60 degrees, then that ring is considered an outlier. The outliers are highlighted in purple. The color gray indicates Mogul did not find sufficient equivalents in the CSD to analyse the geometry.

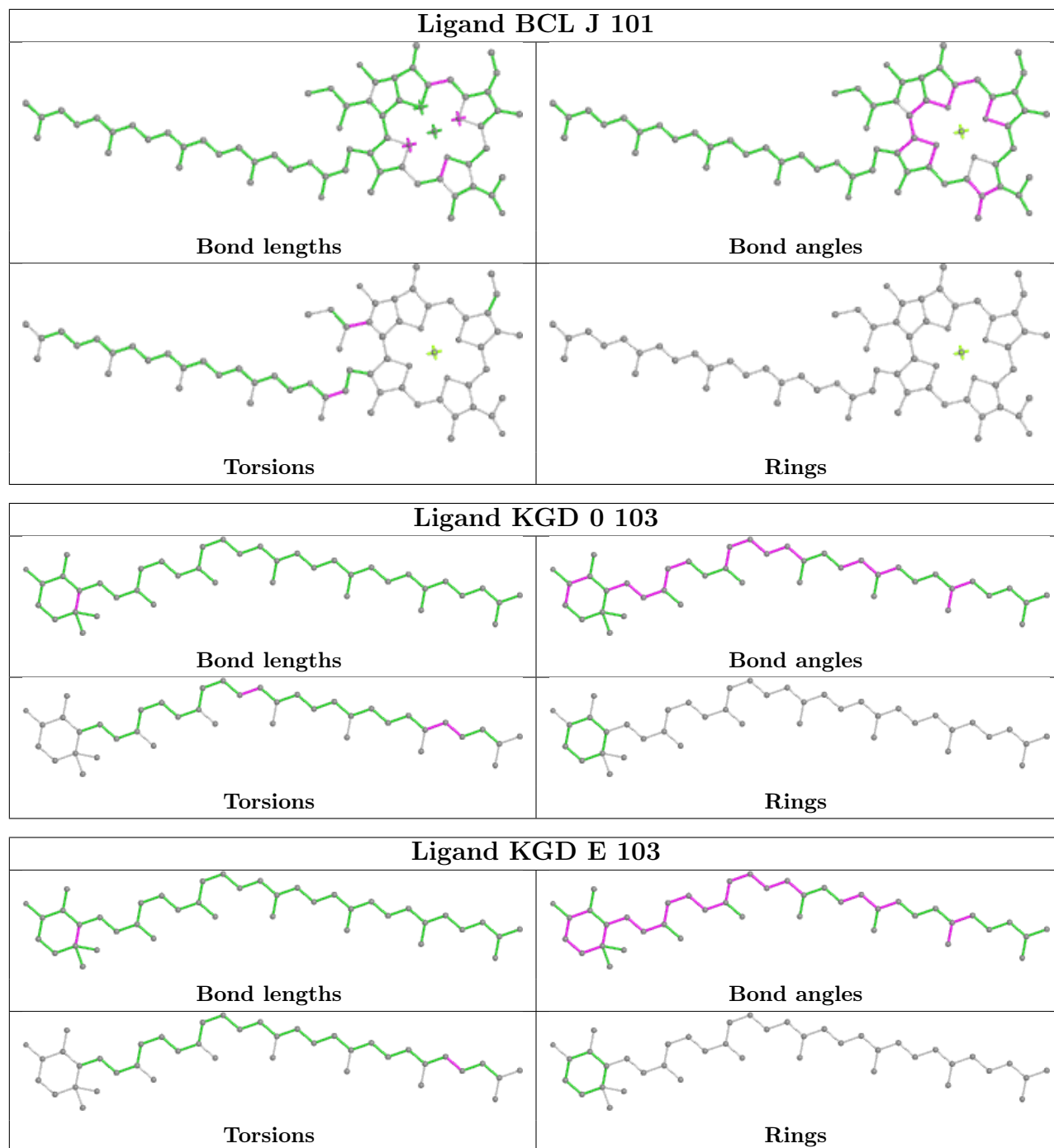

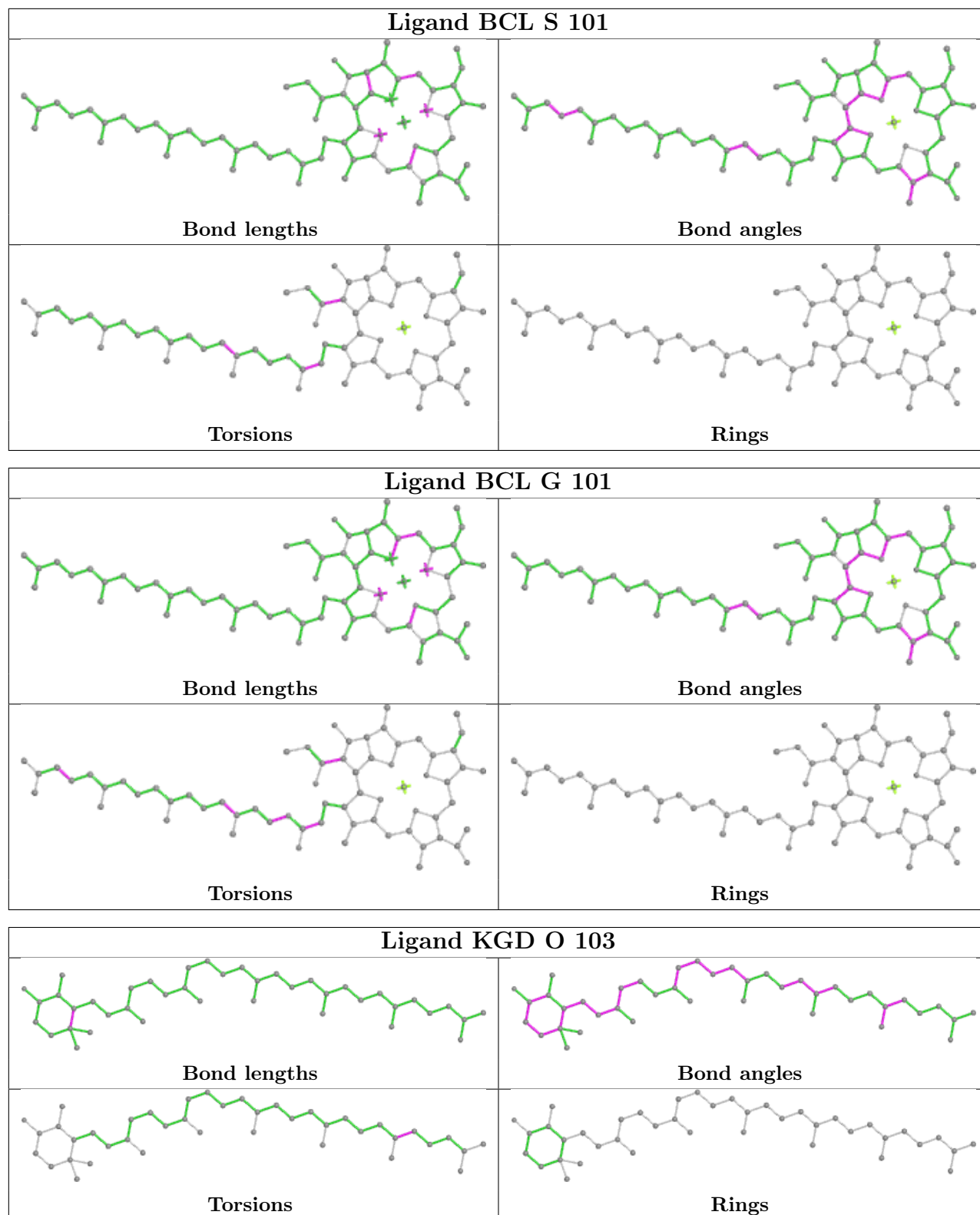



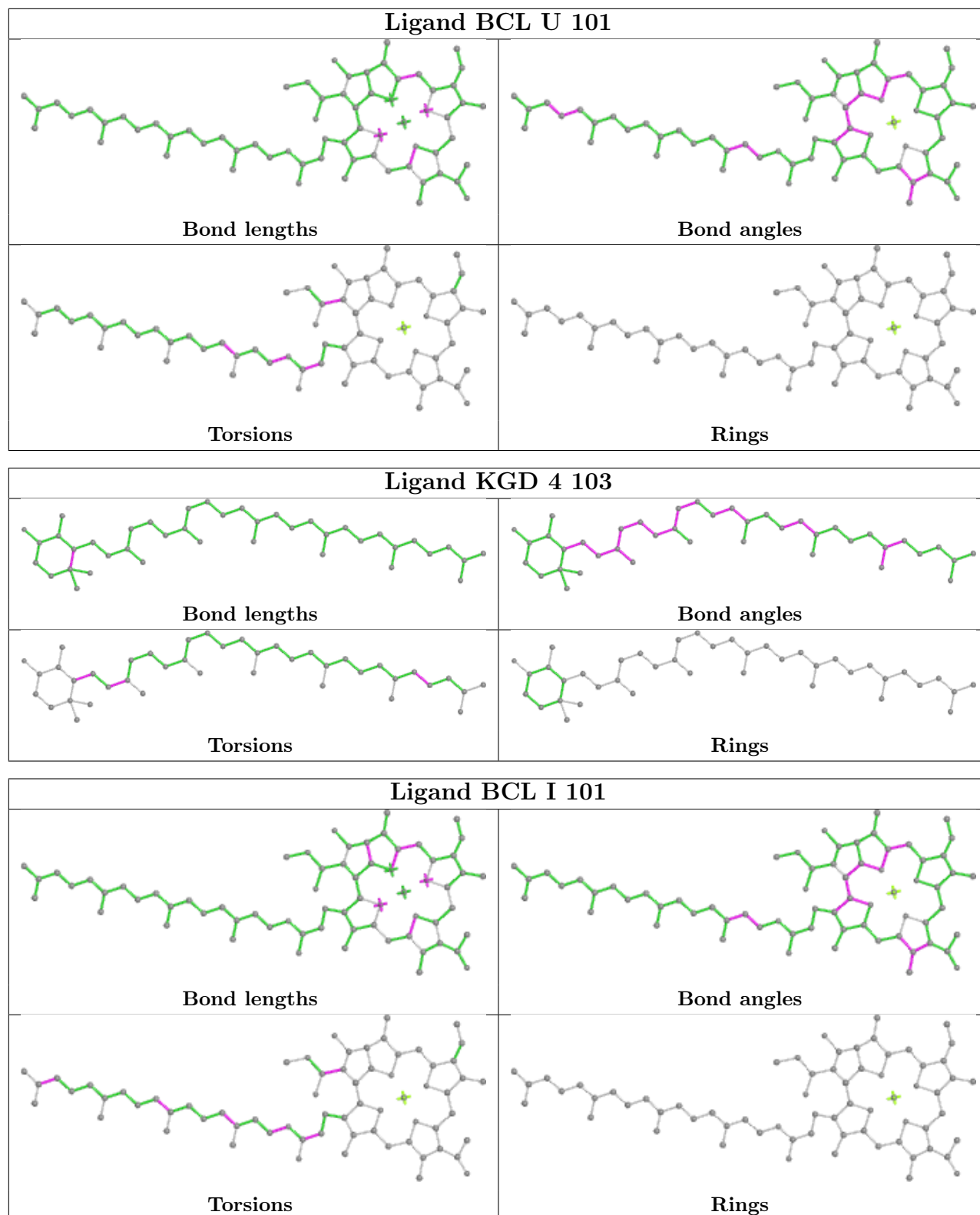

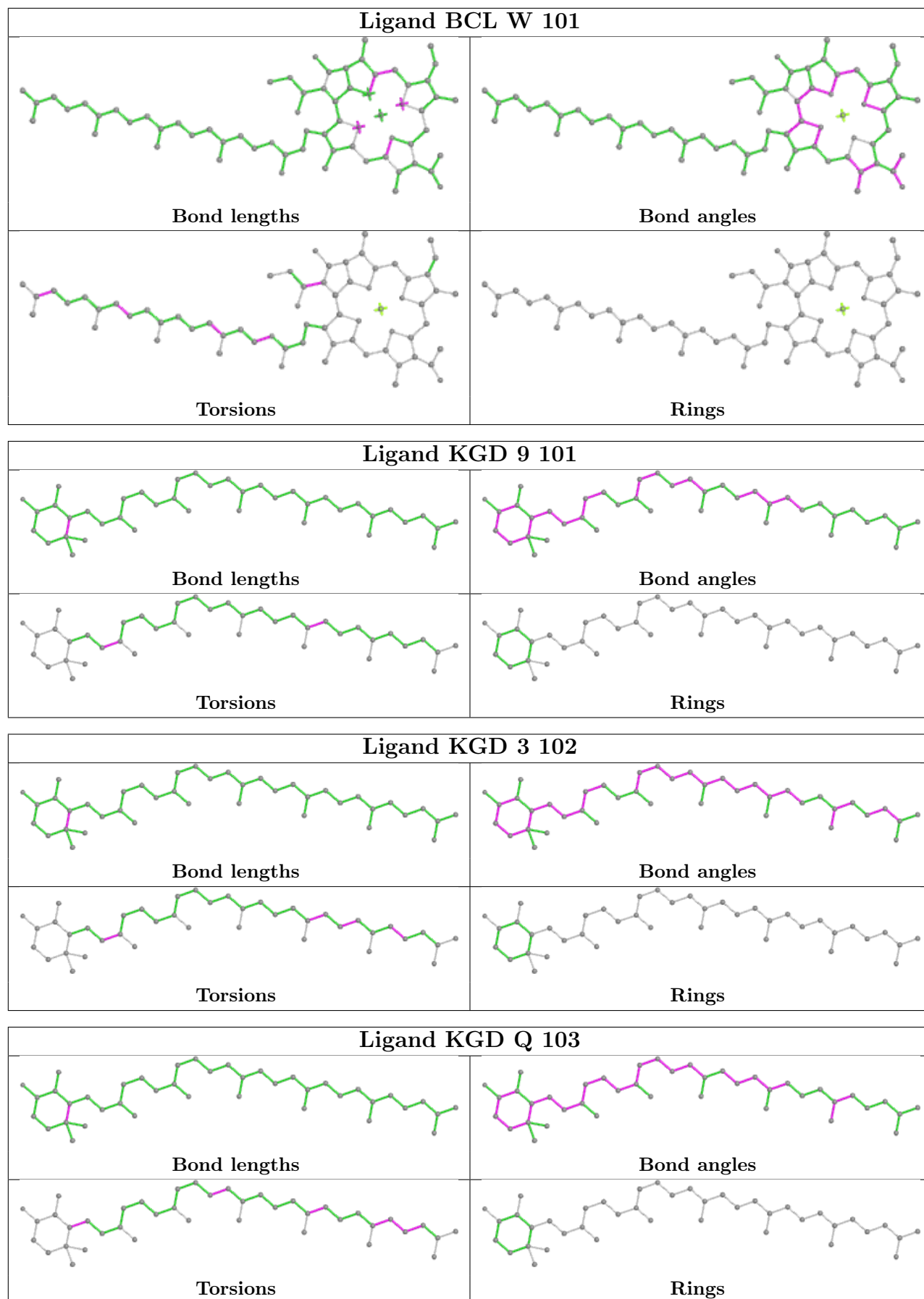

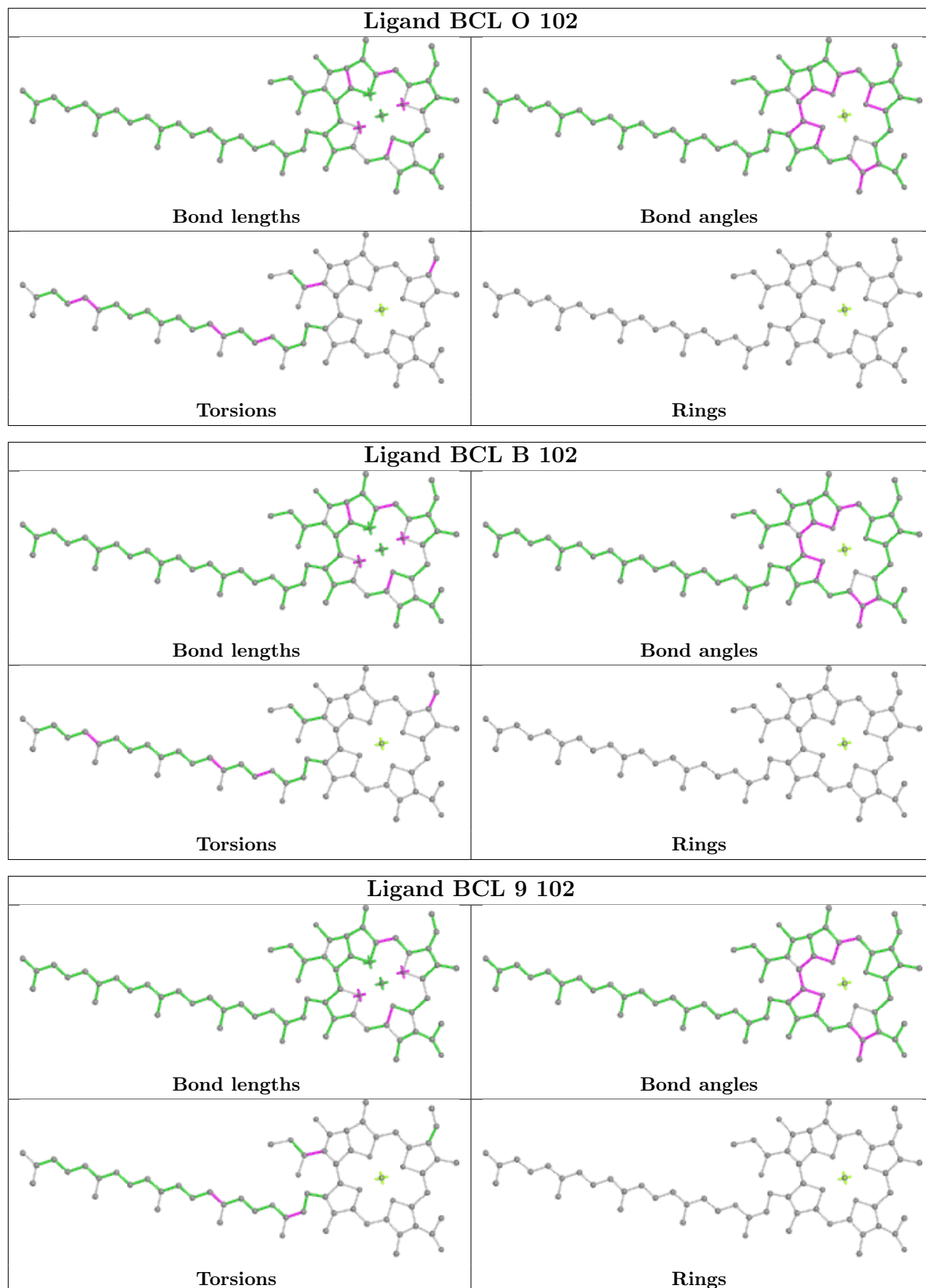

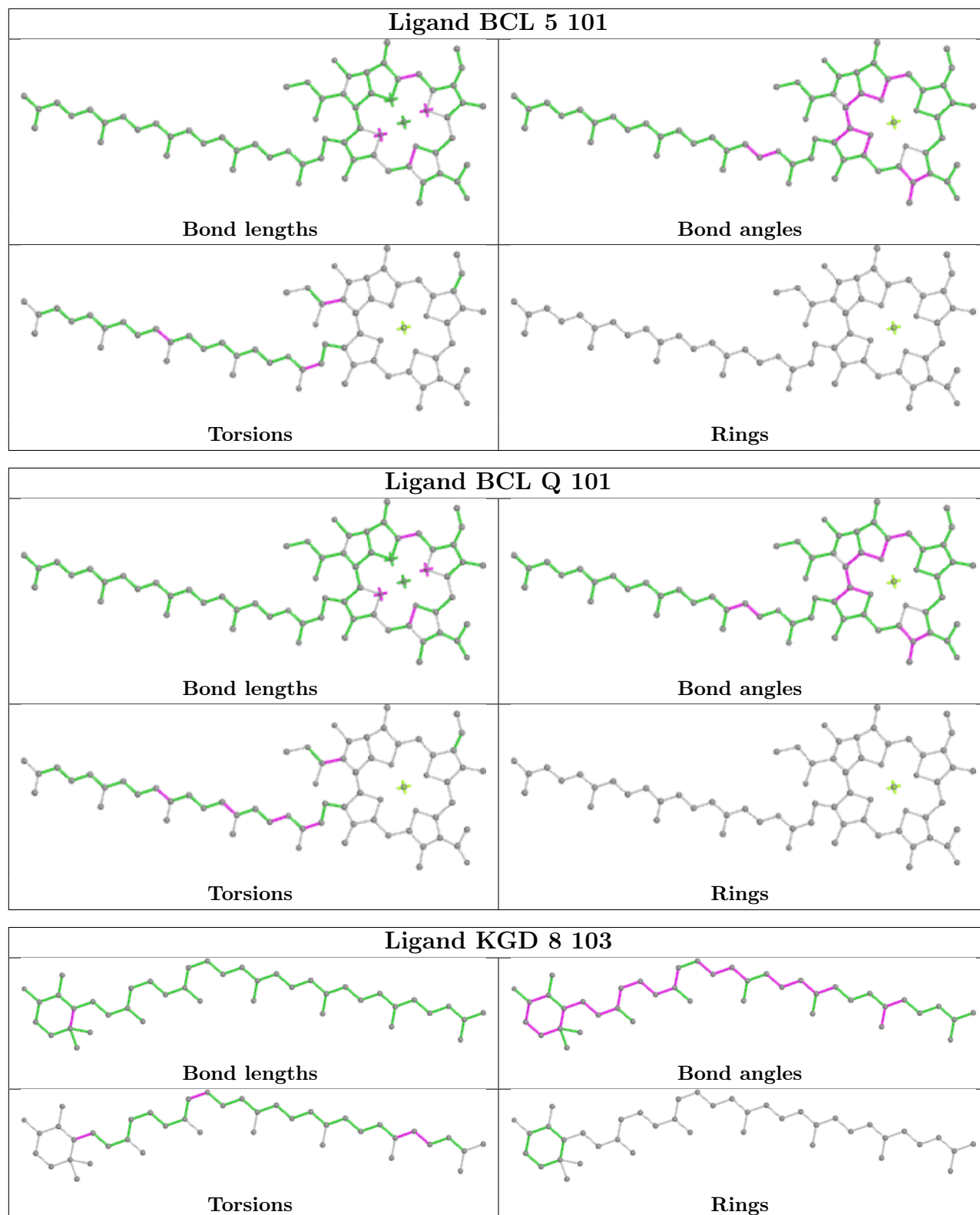

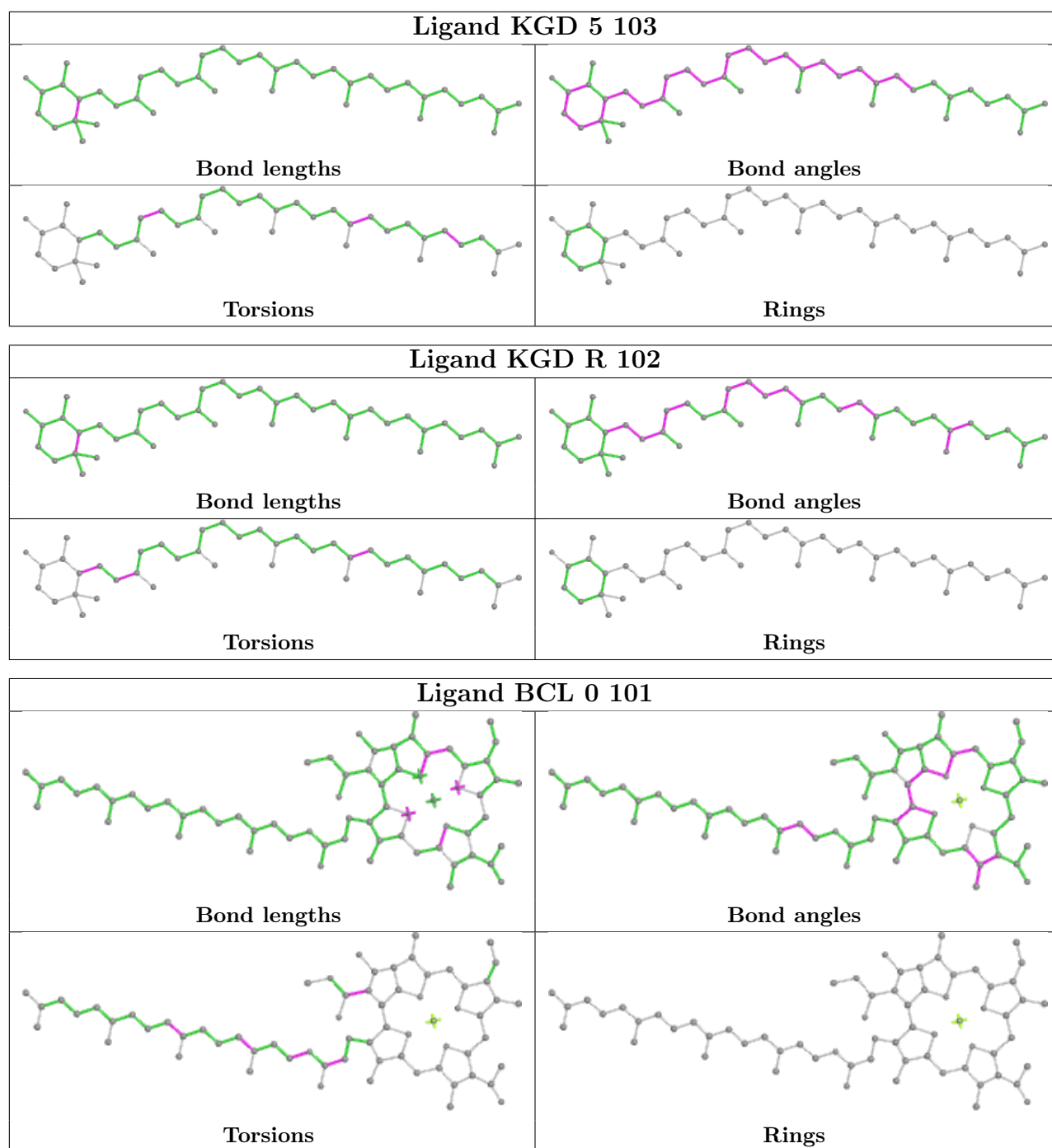

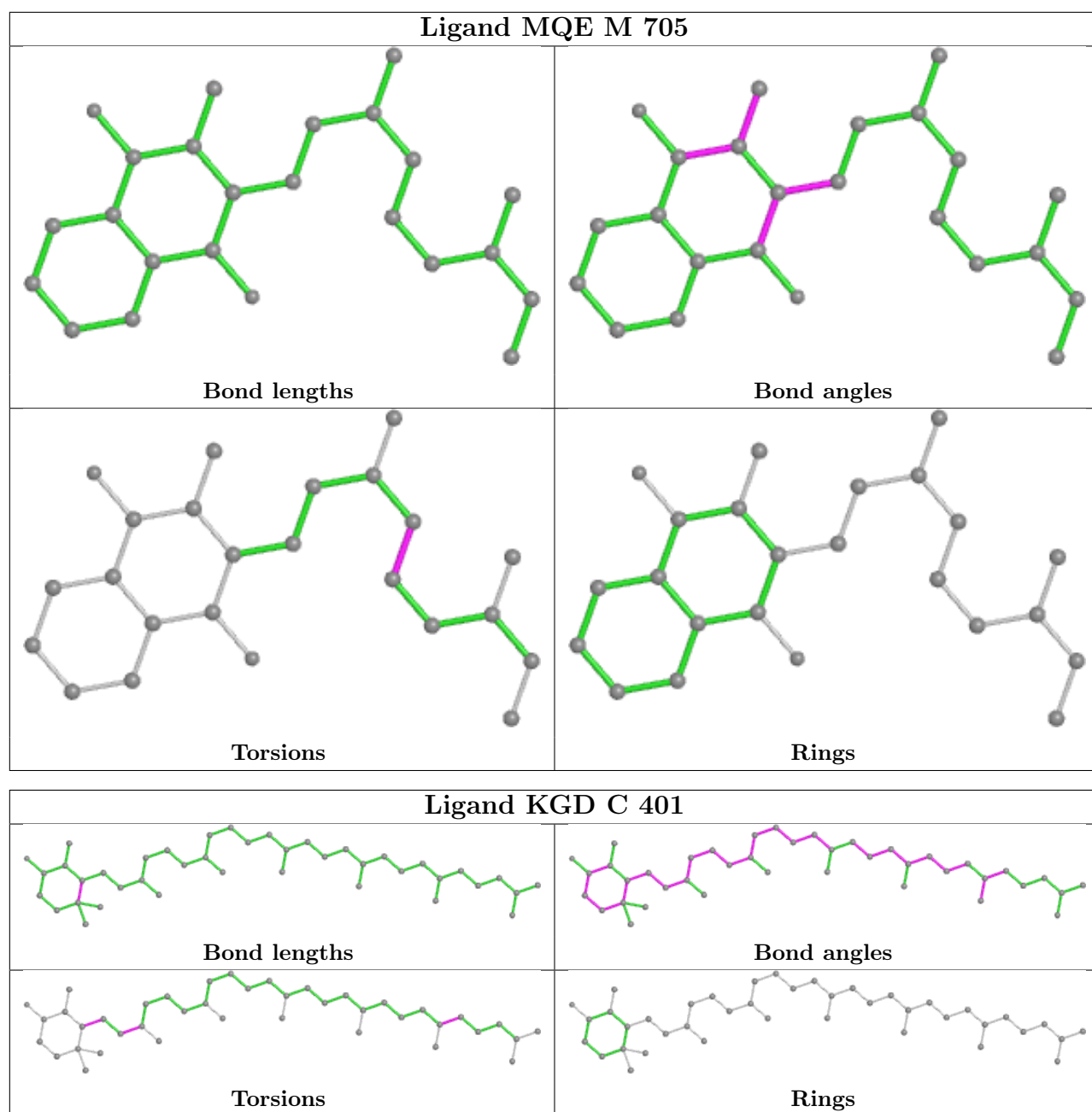

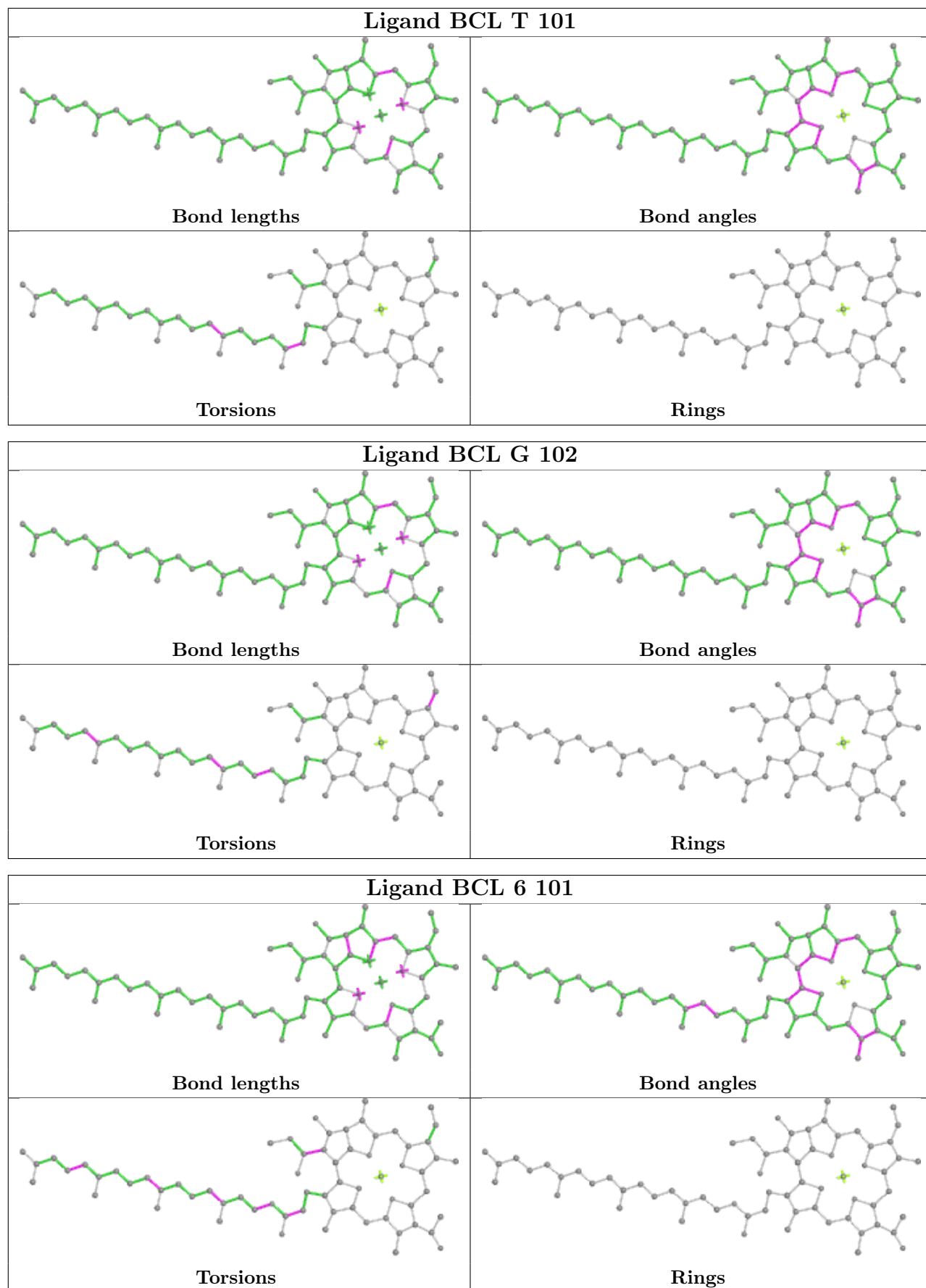

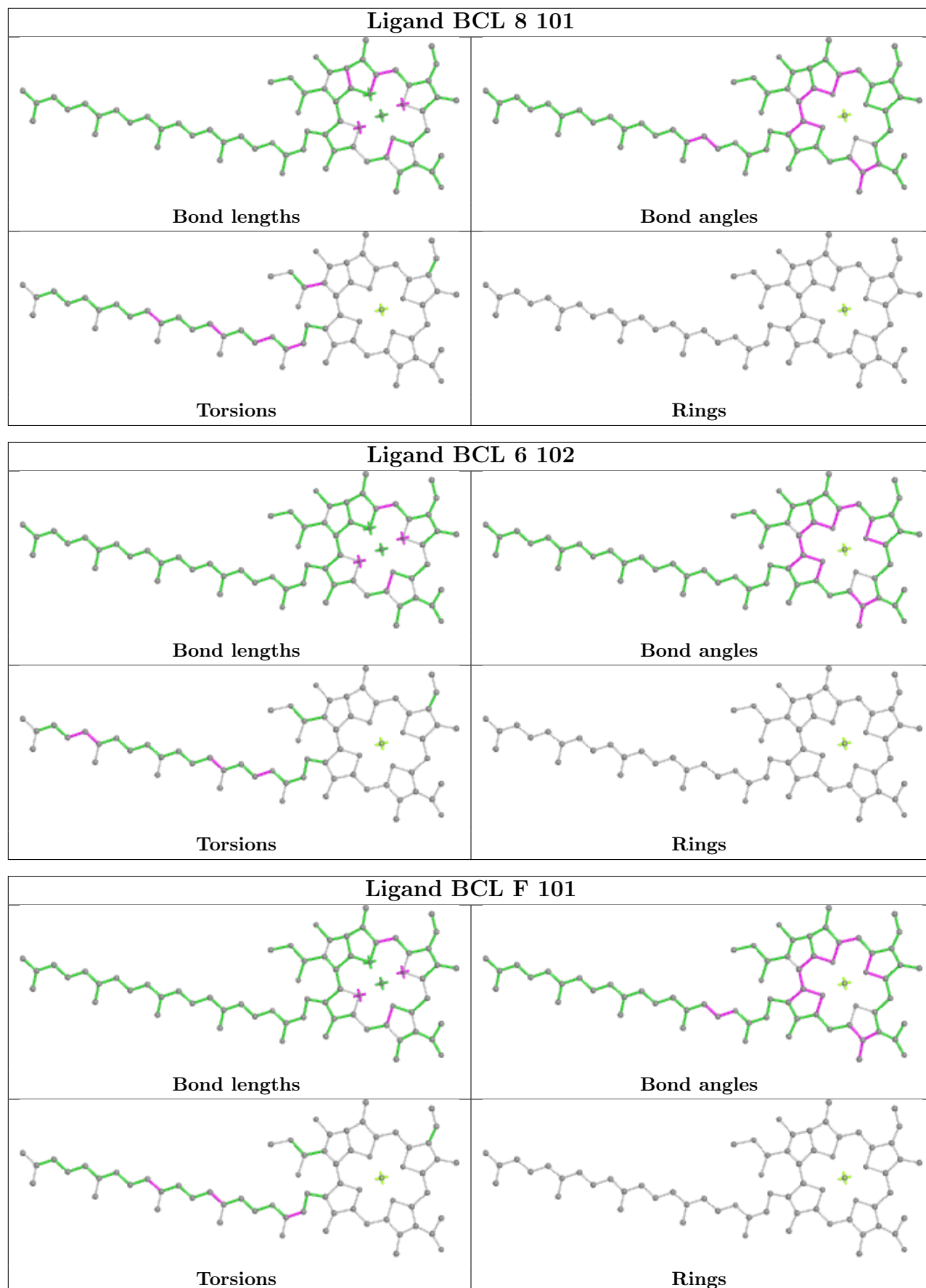



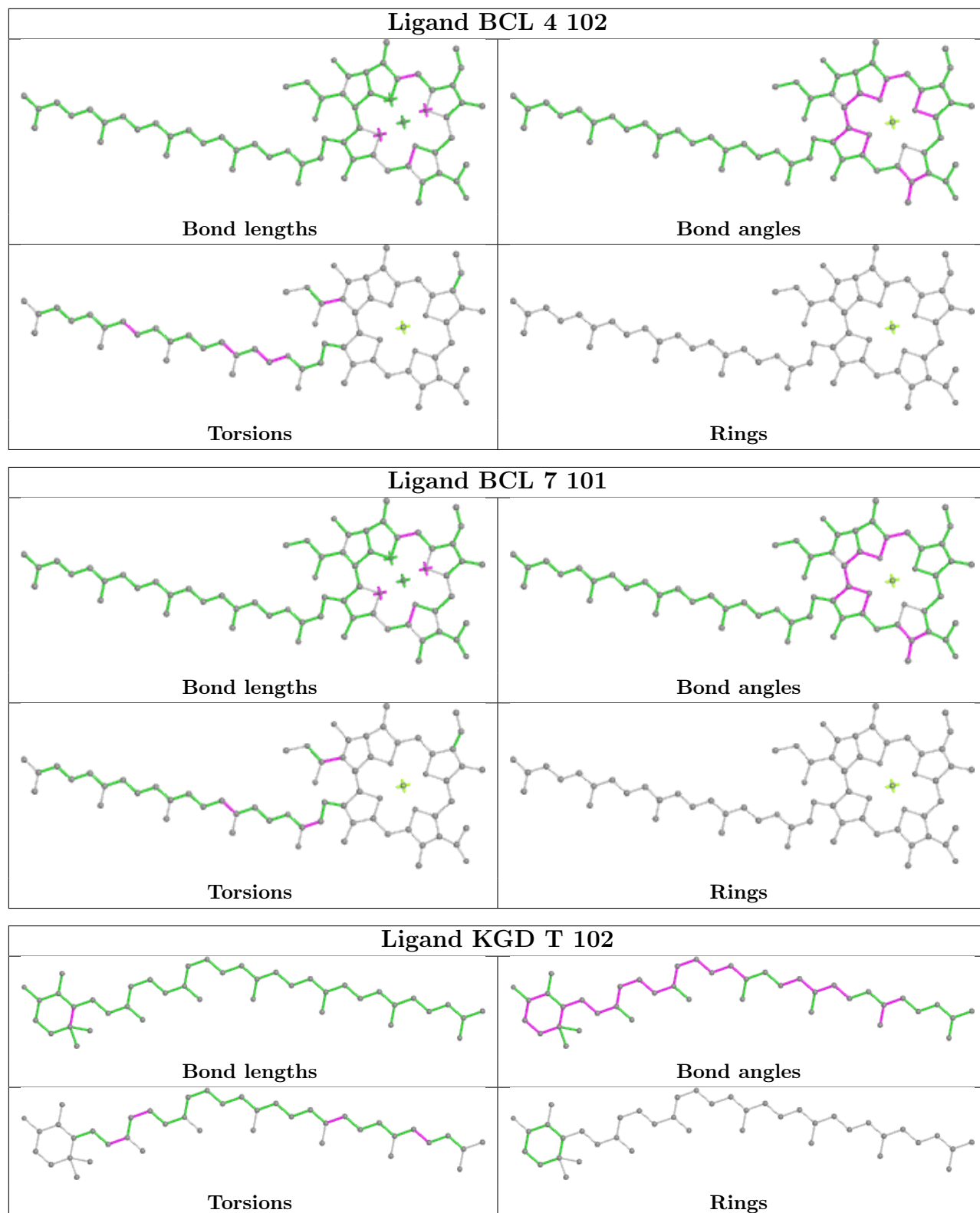

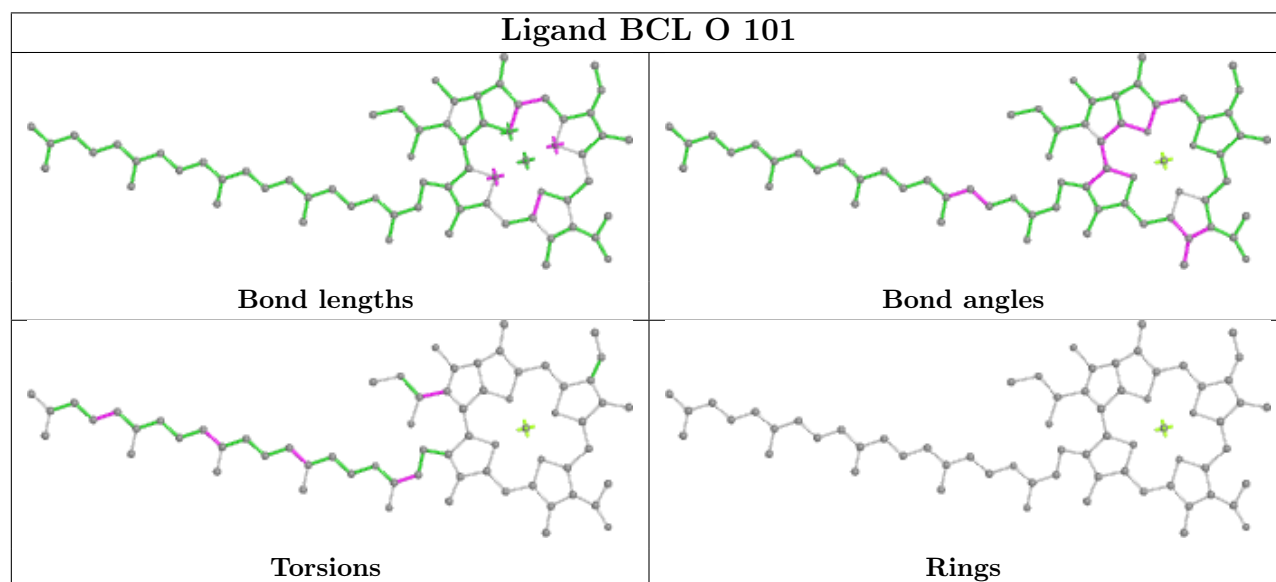
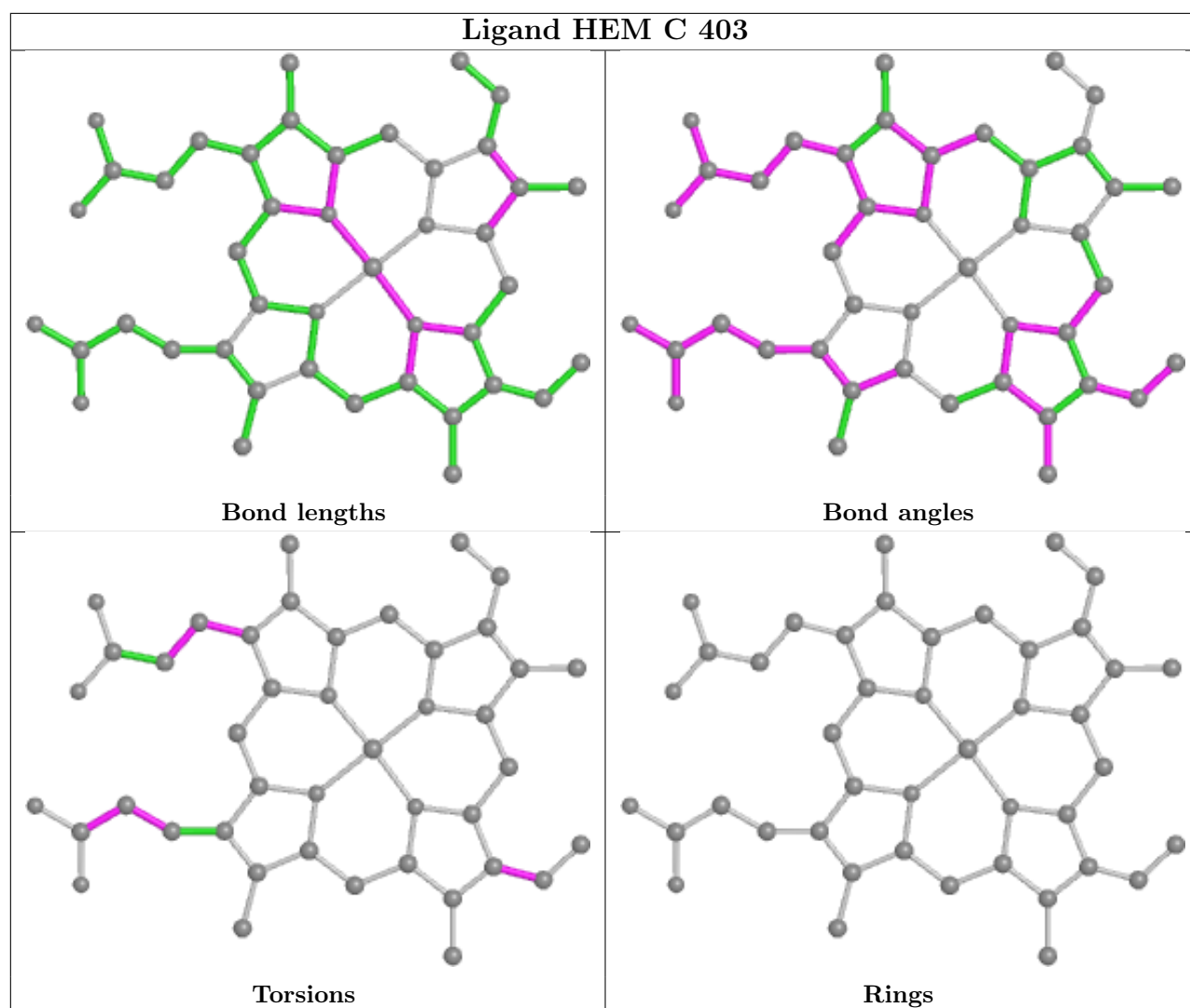

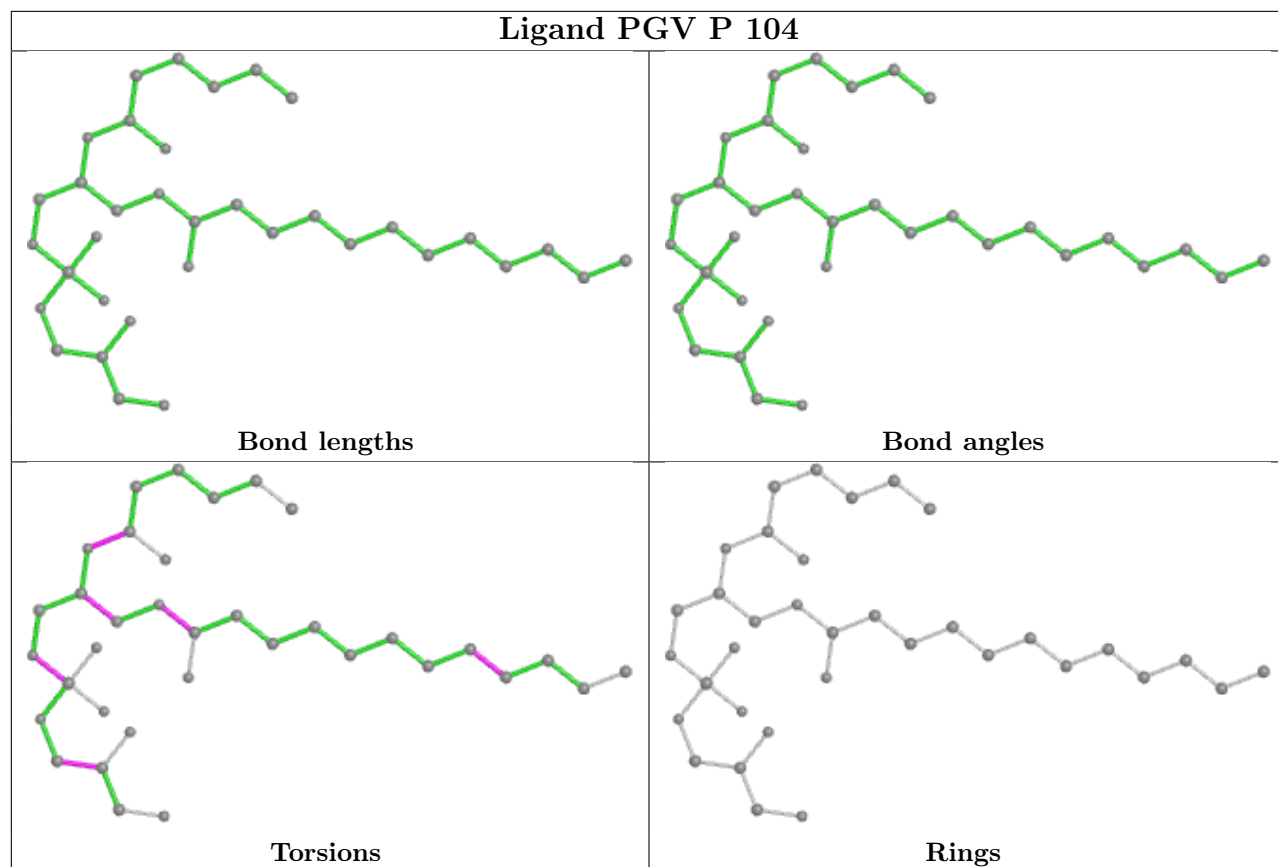

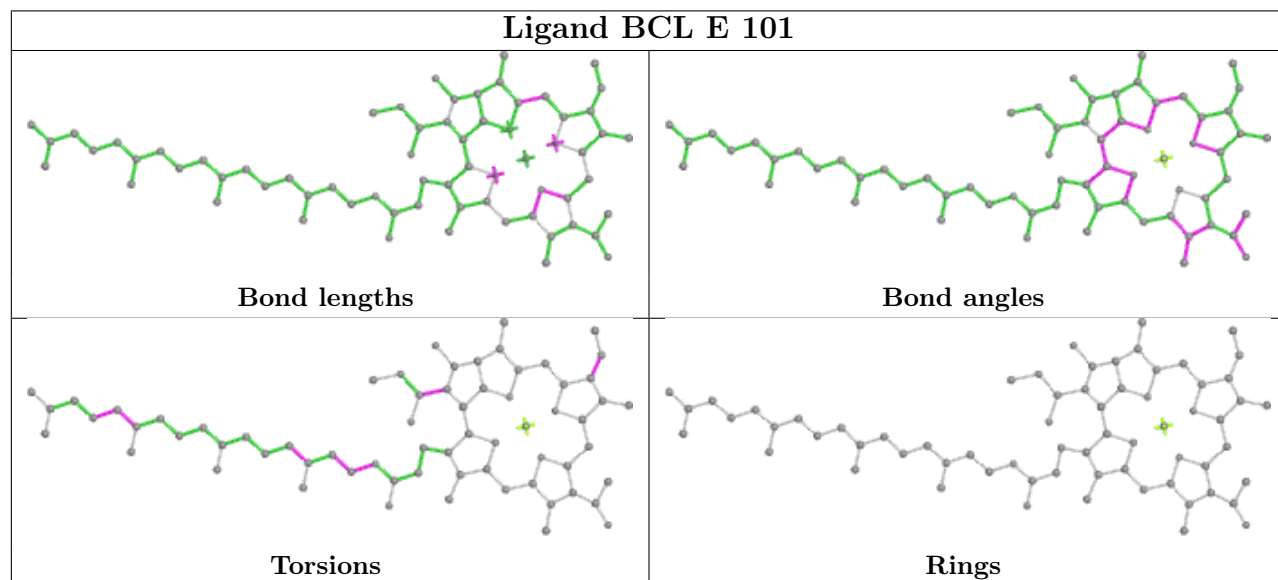
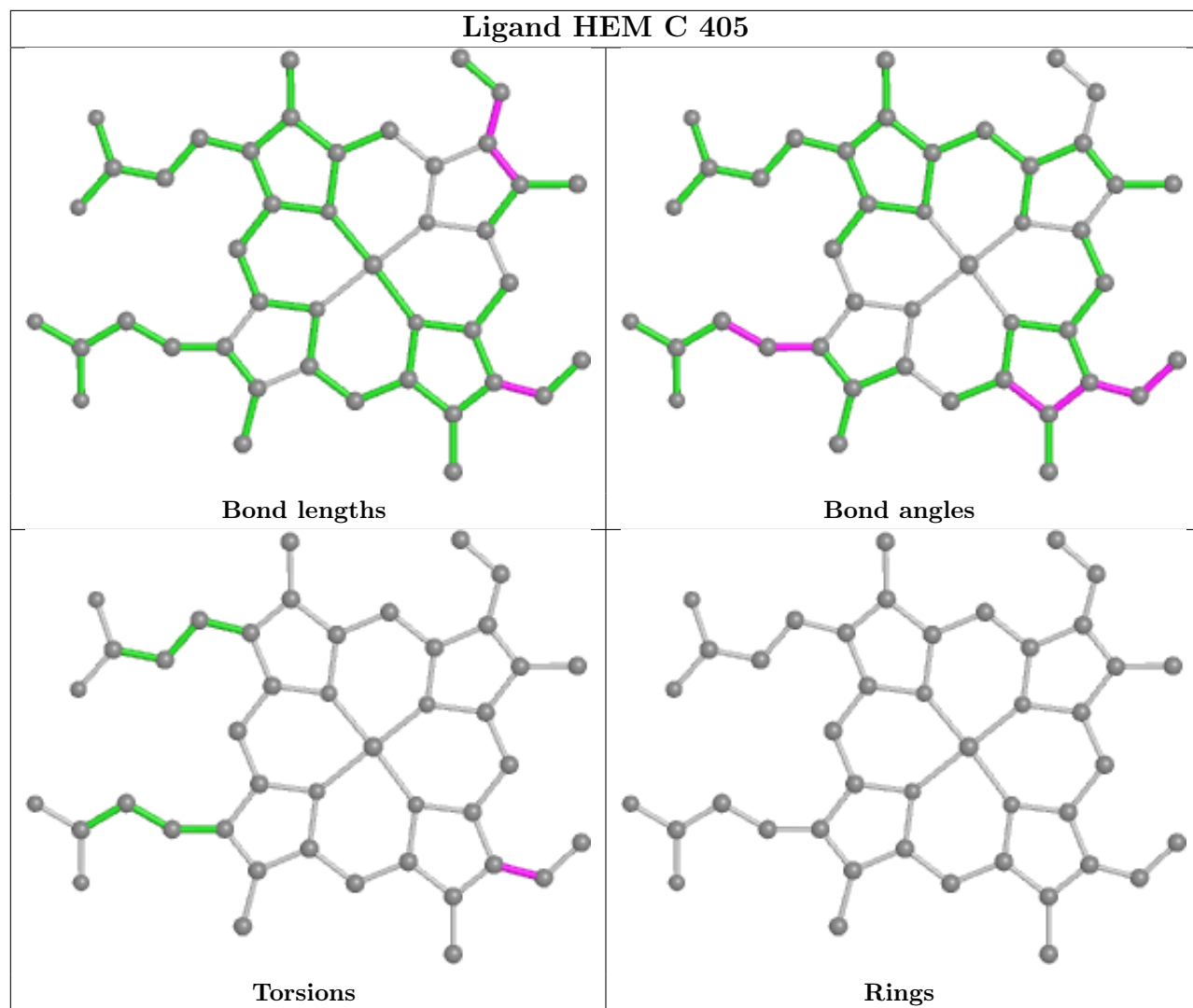

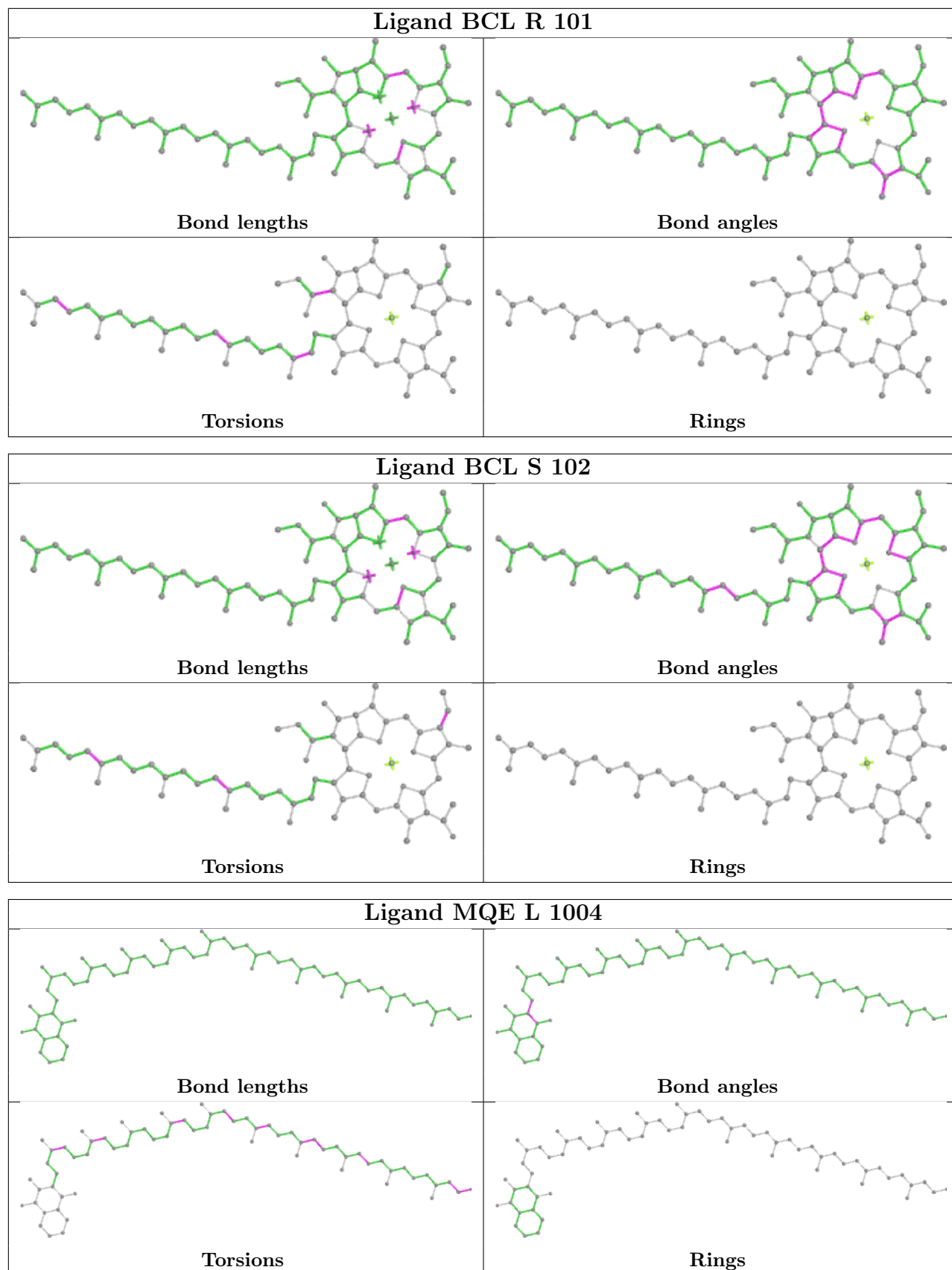

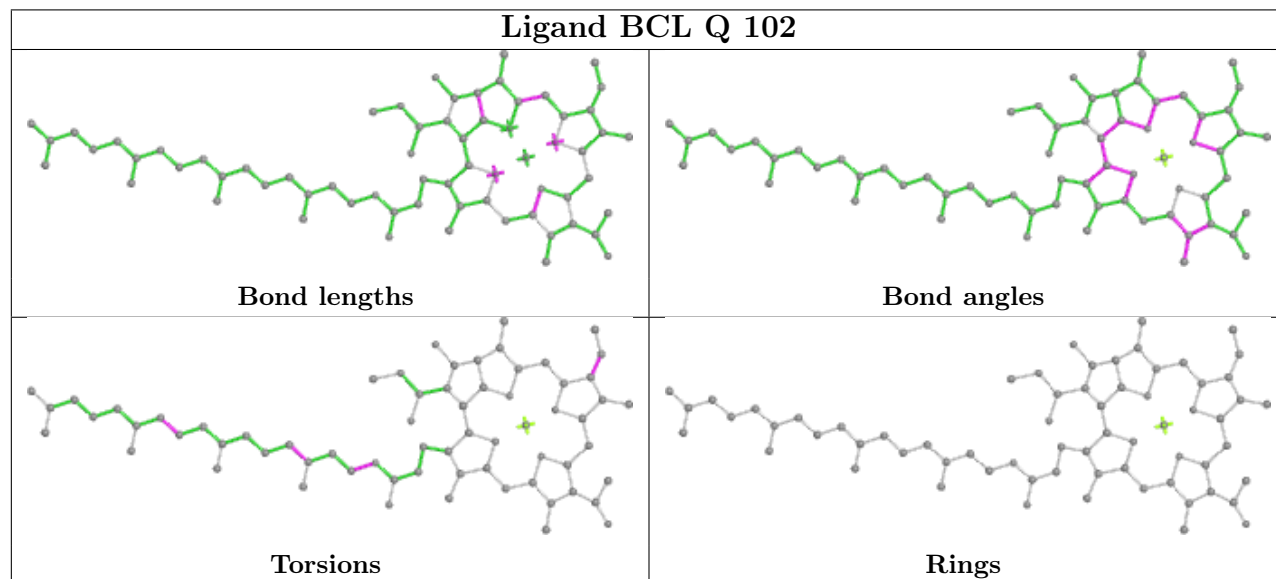
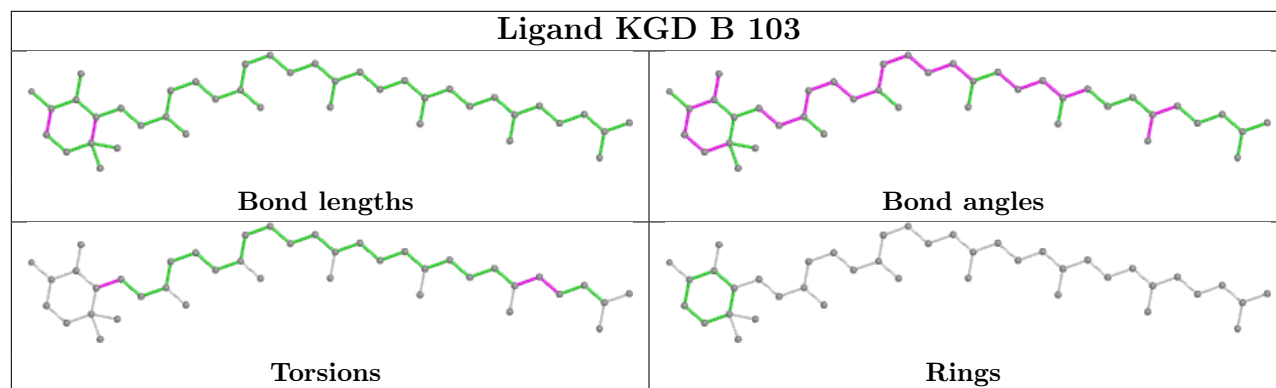

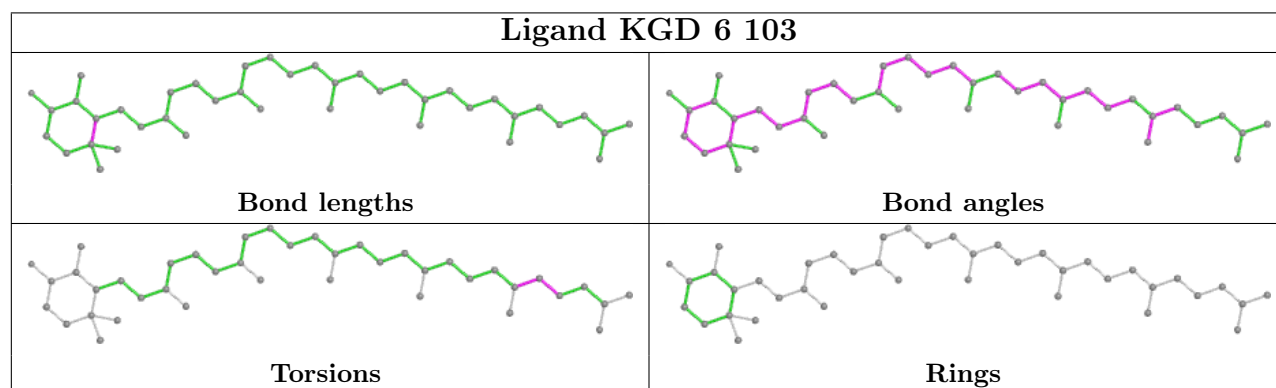
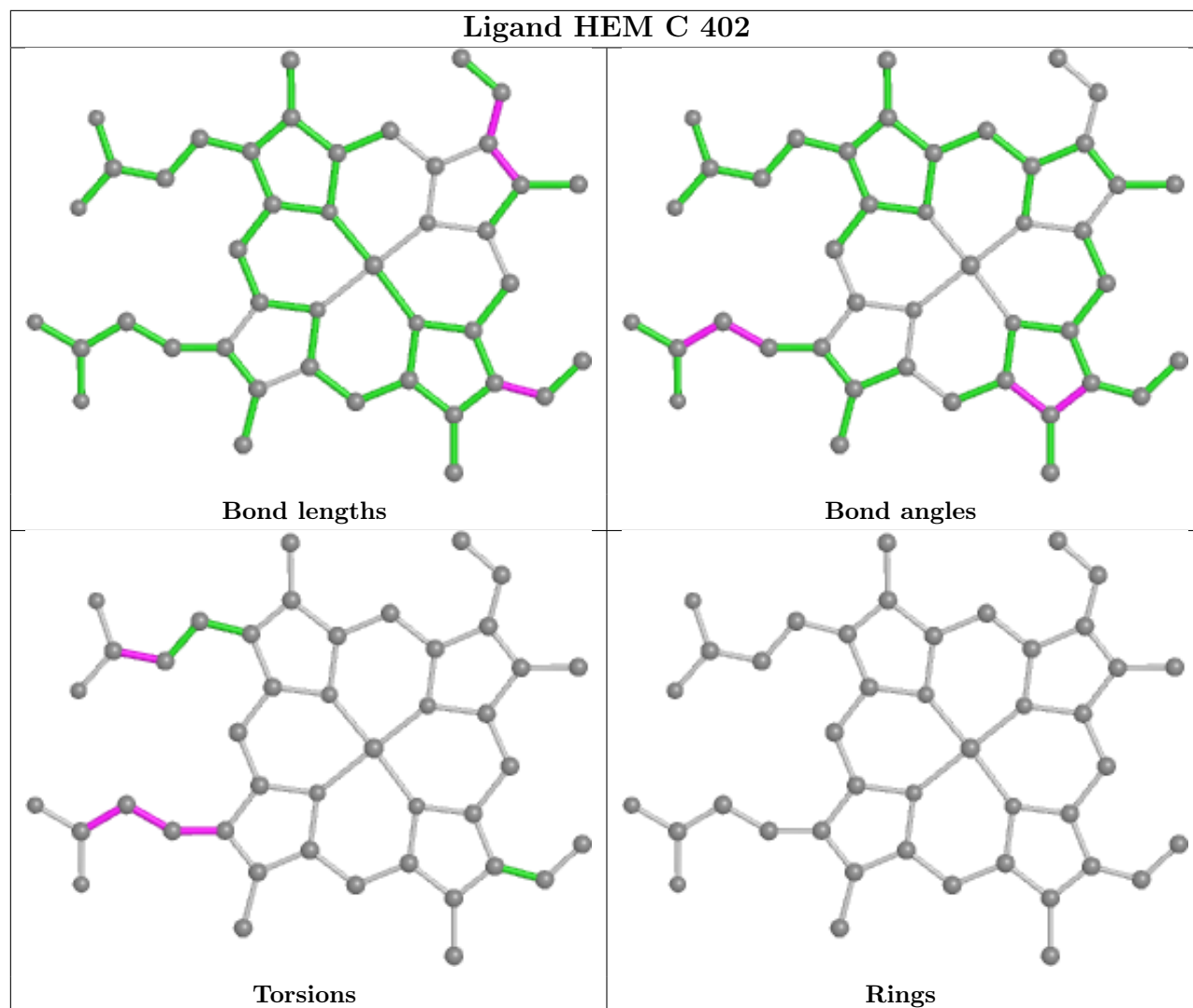

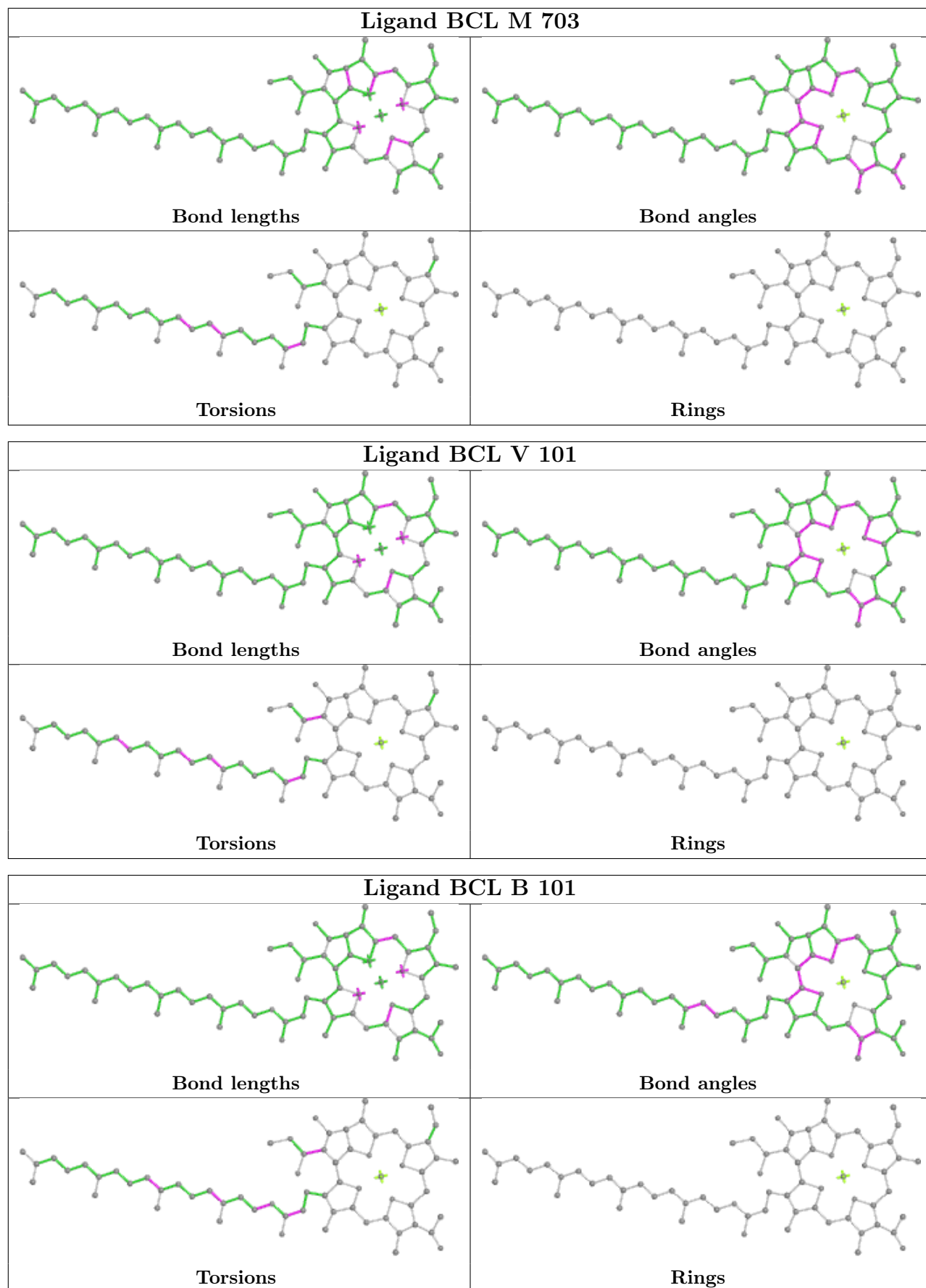



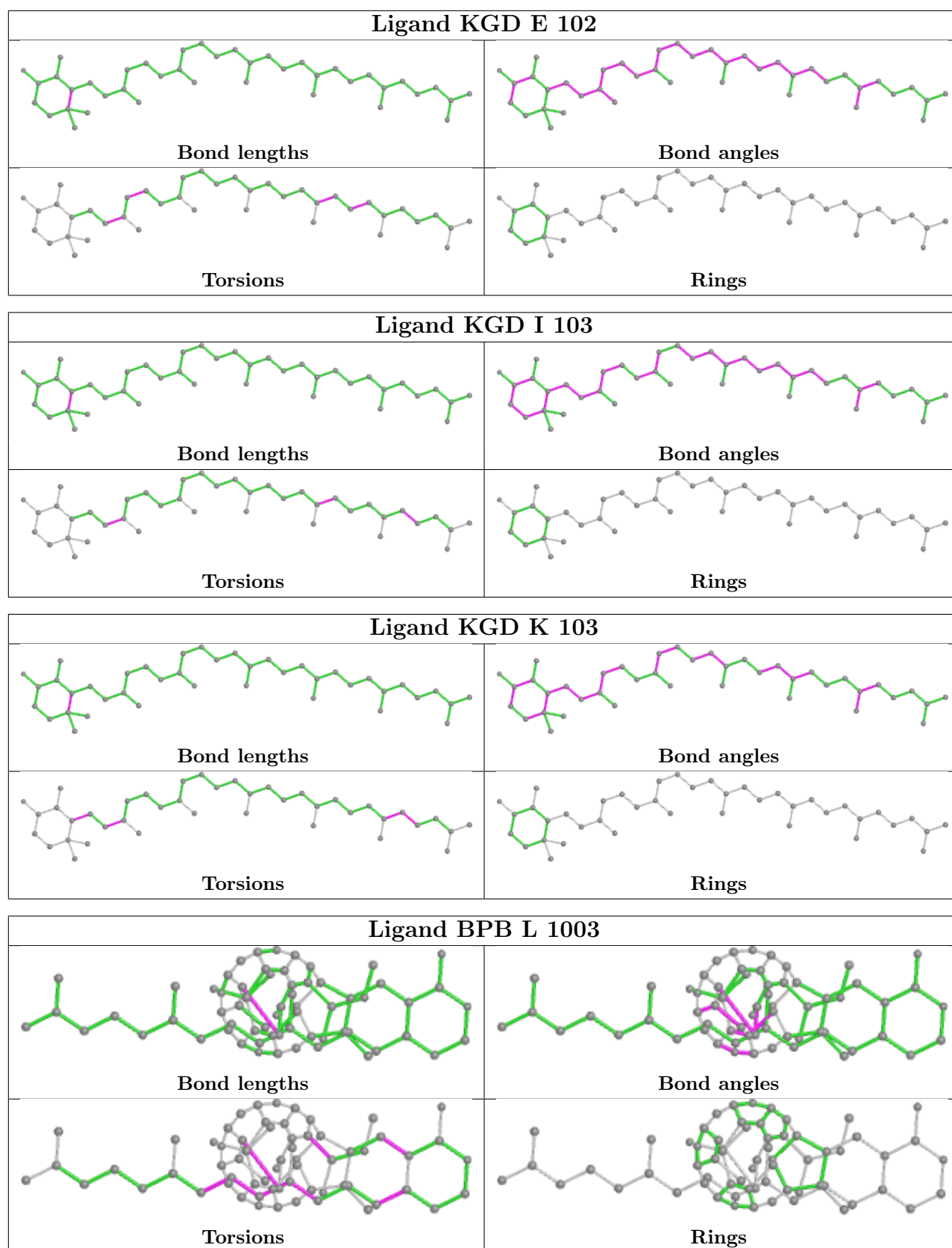

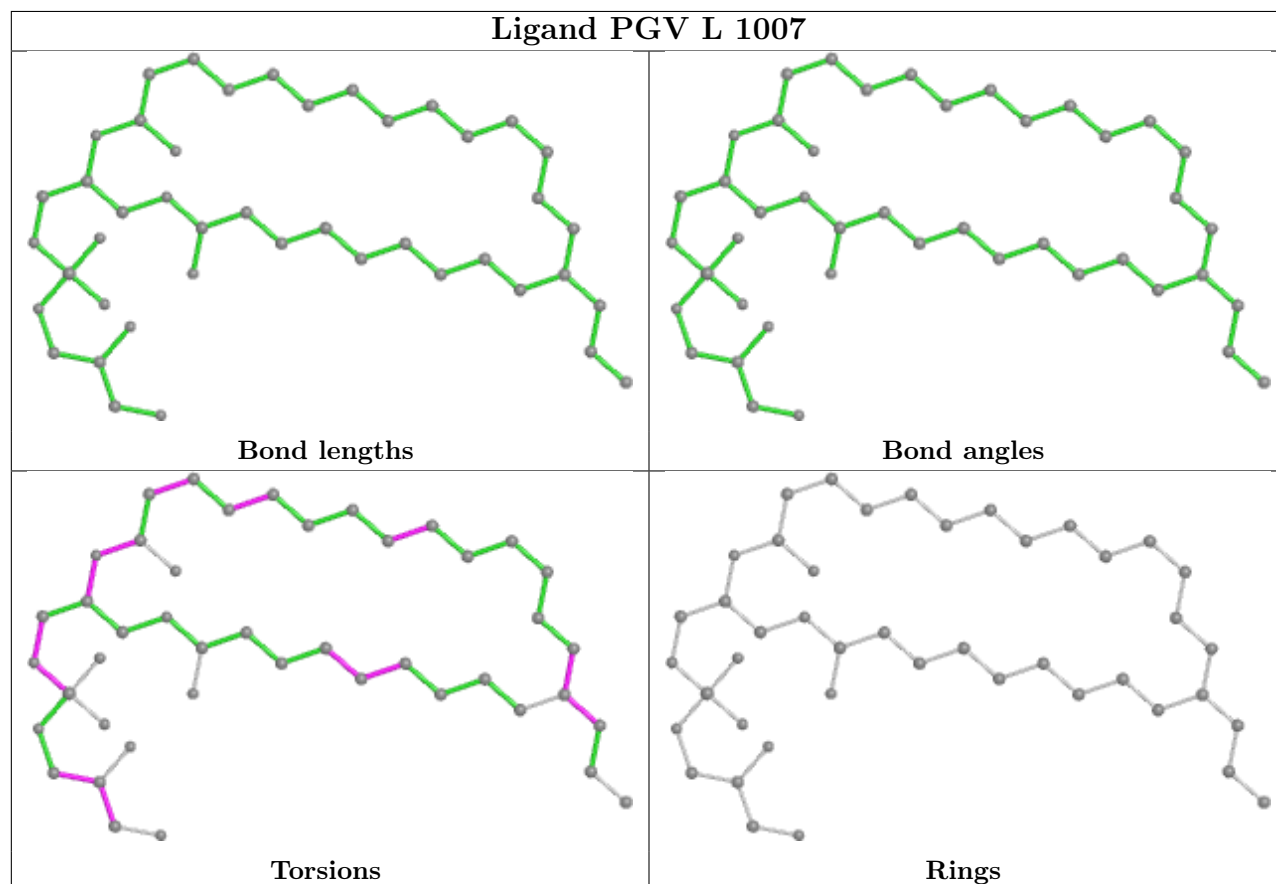
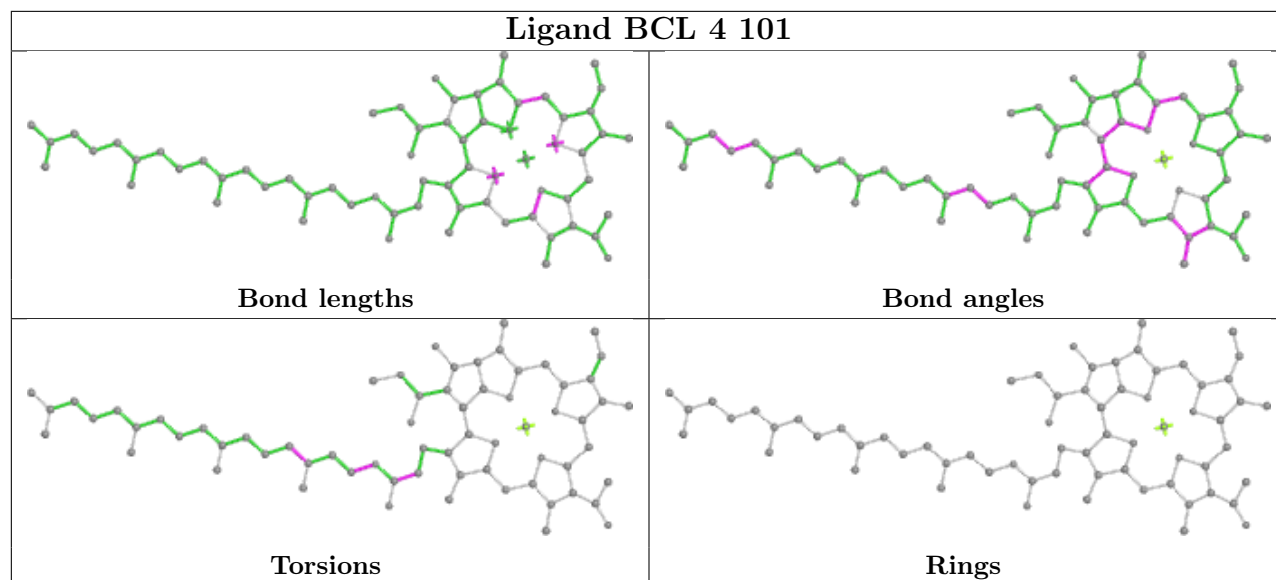

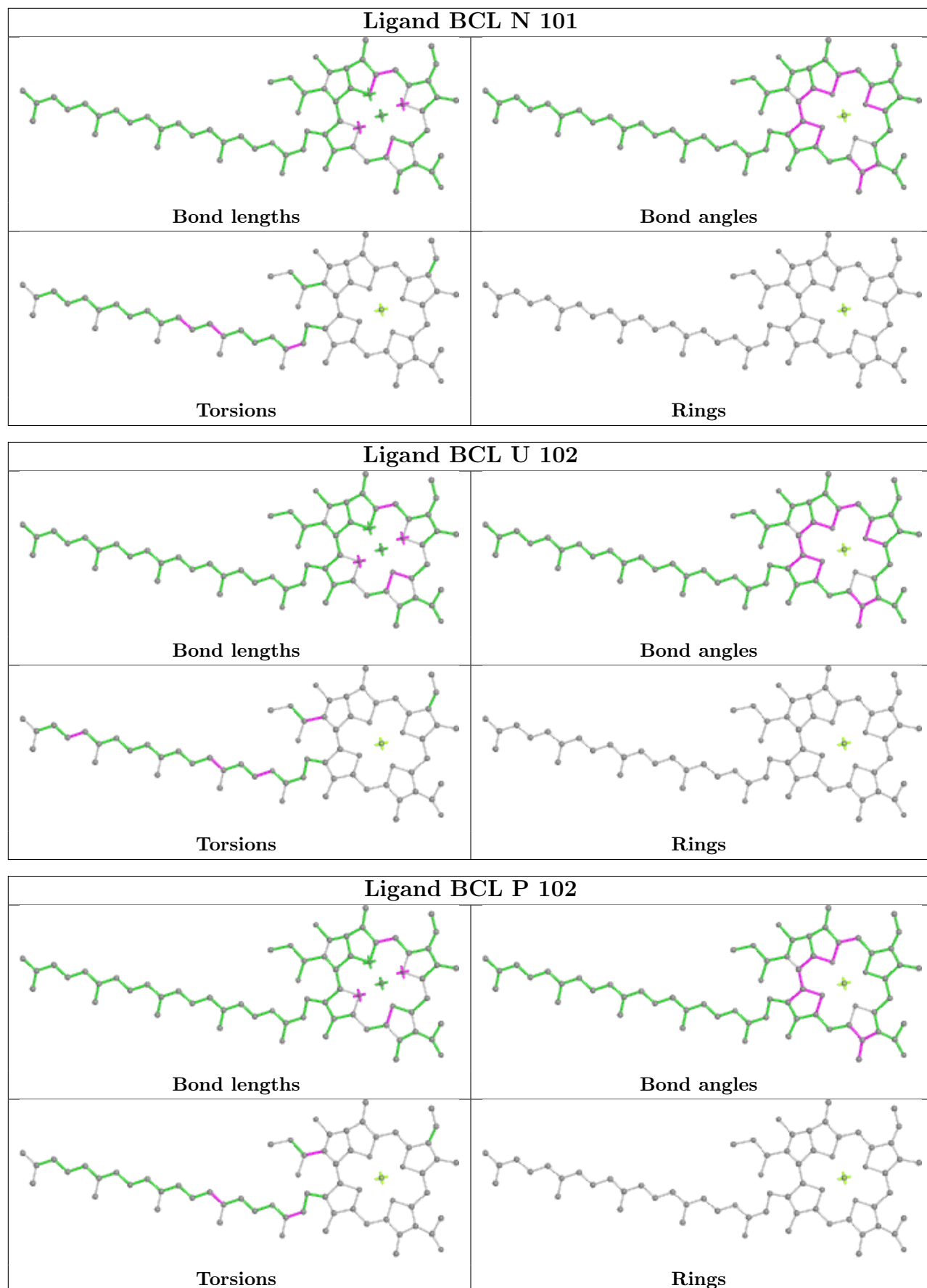

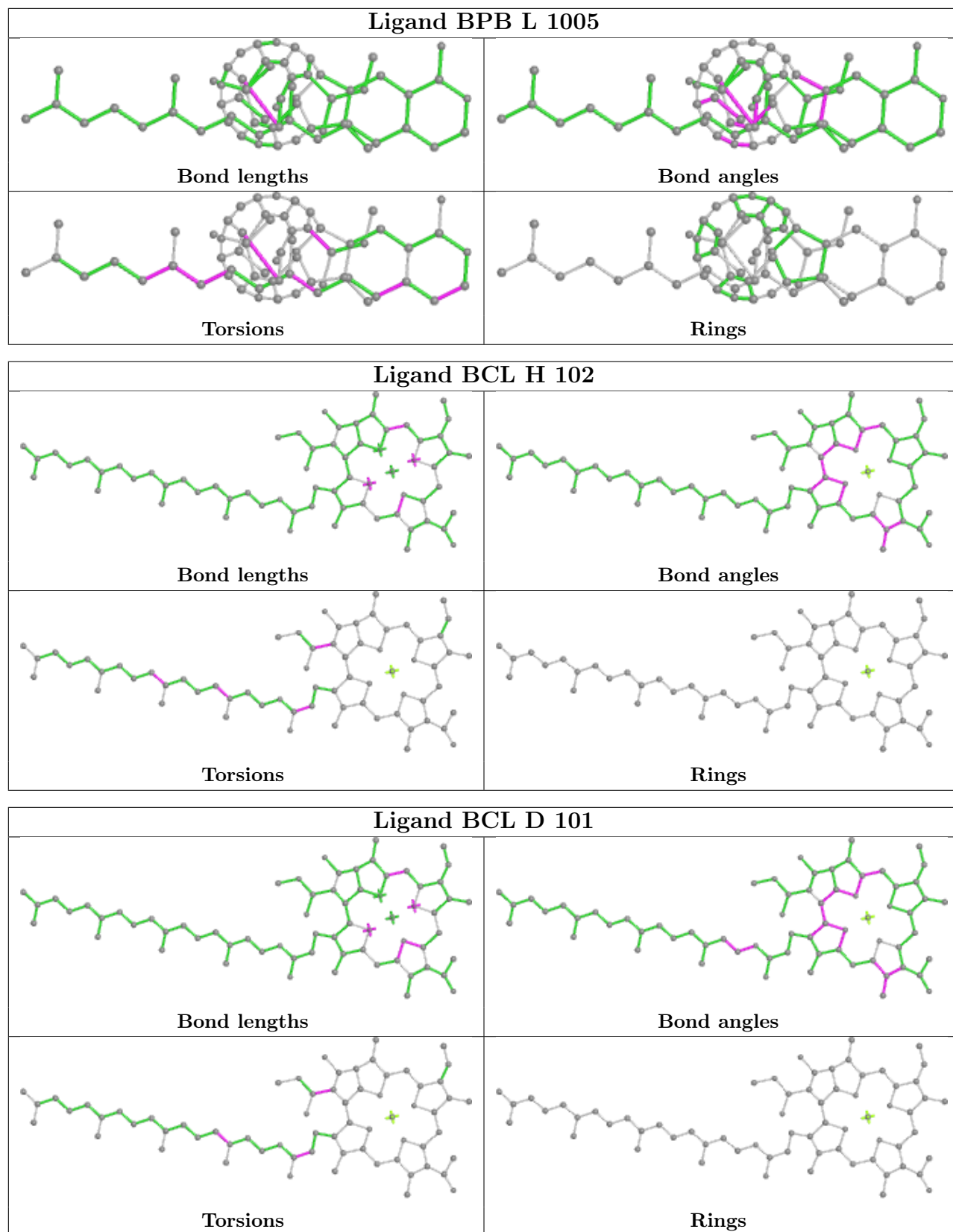

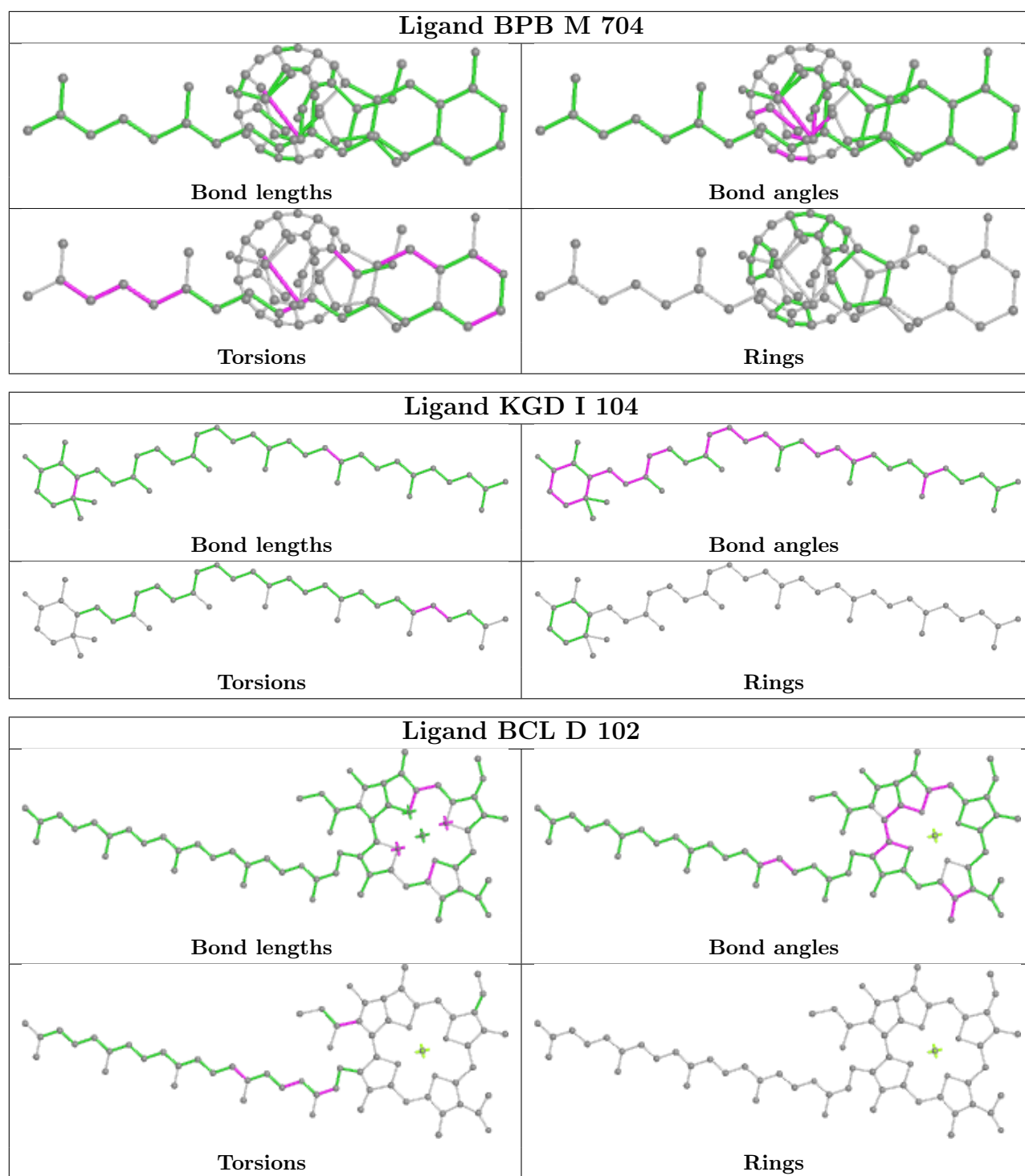

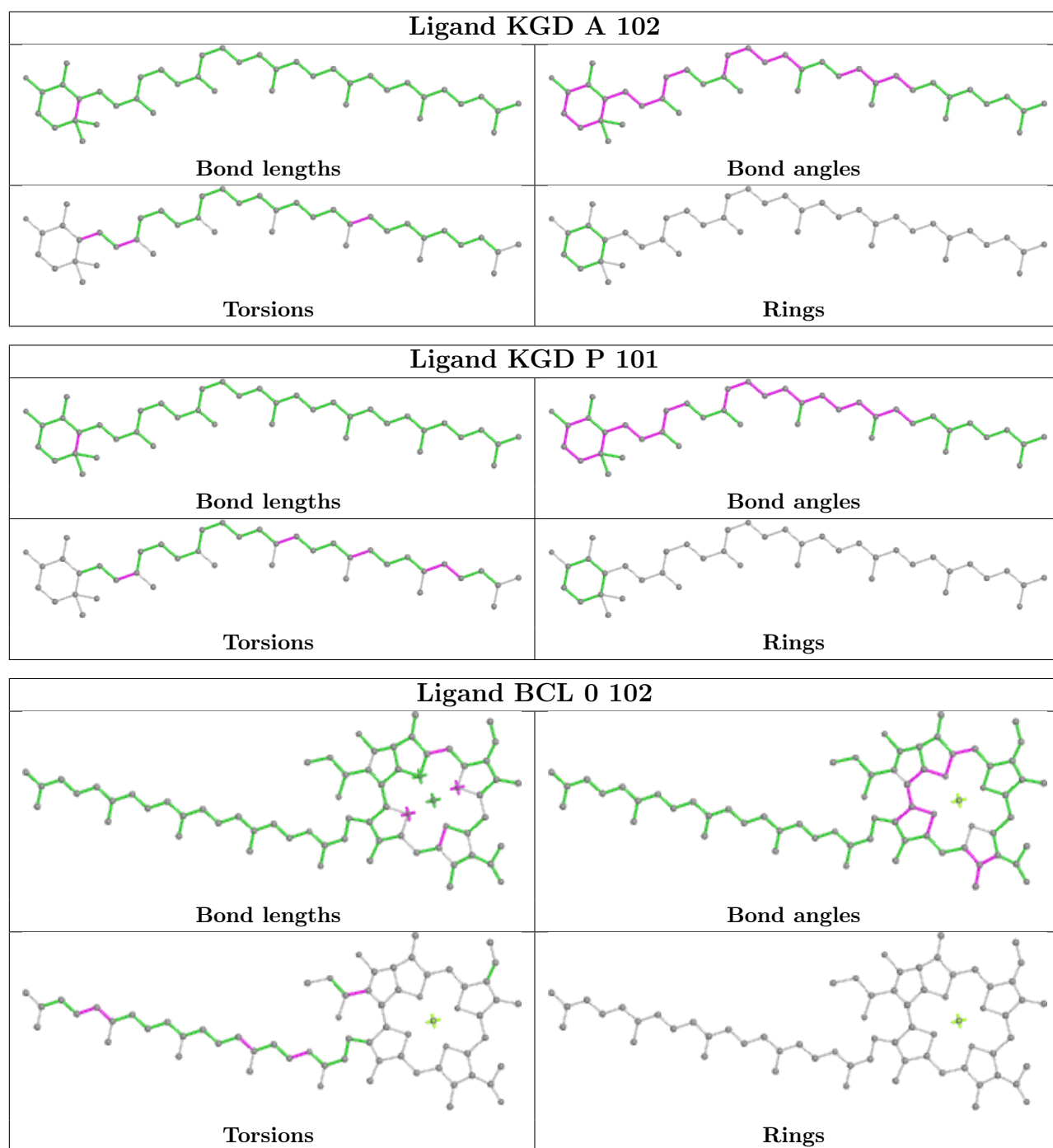

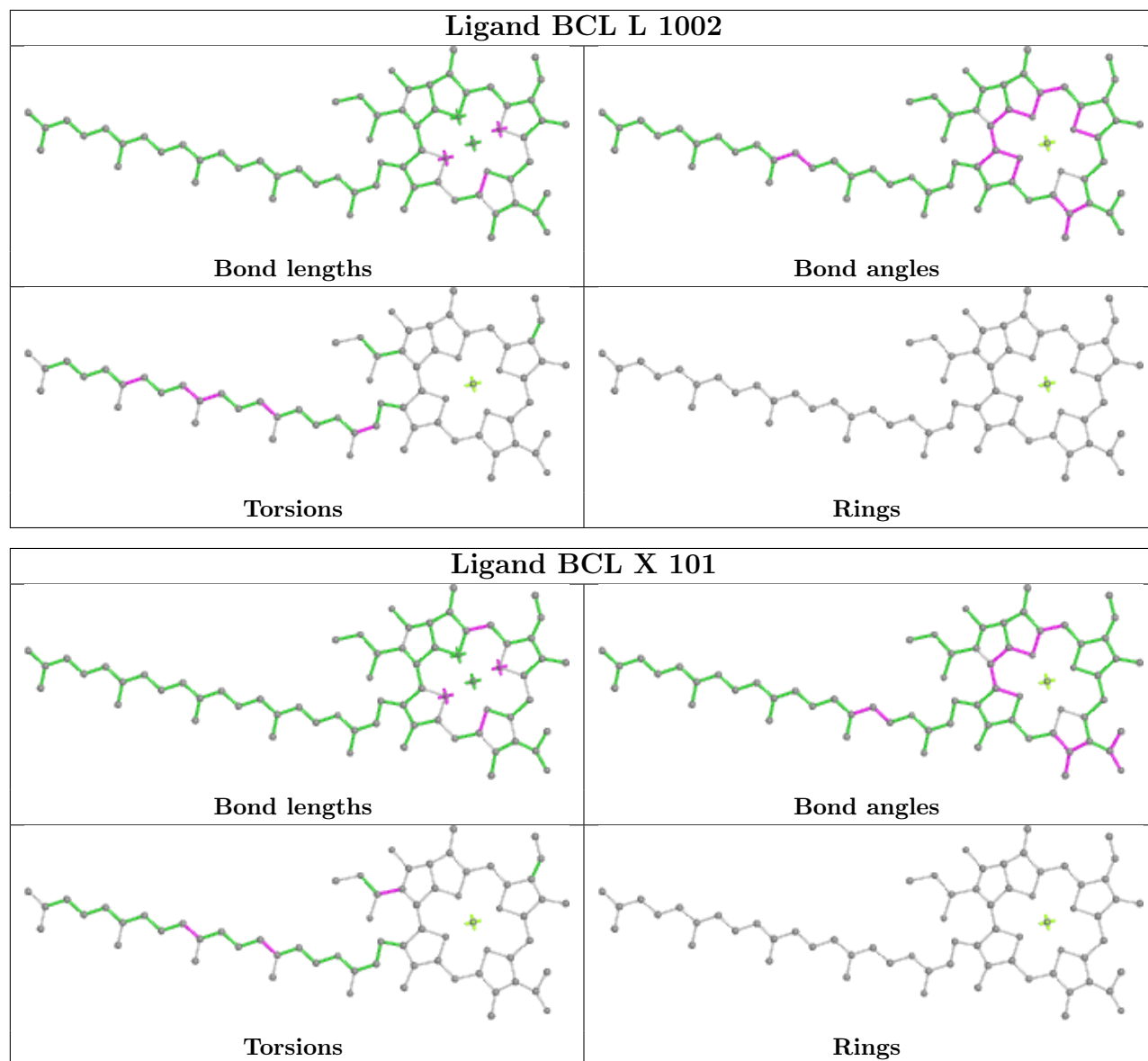

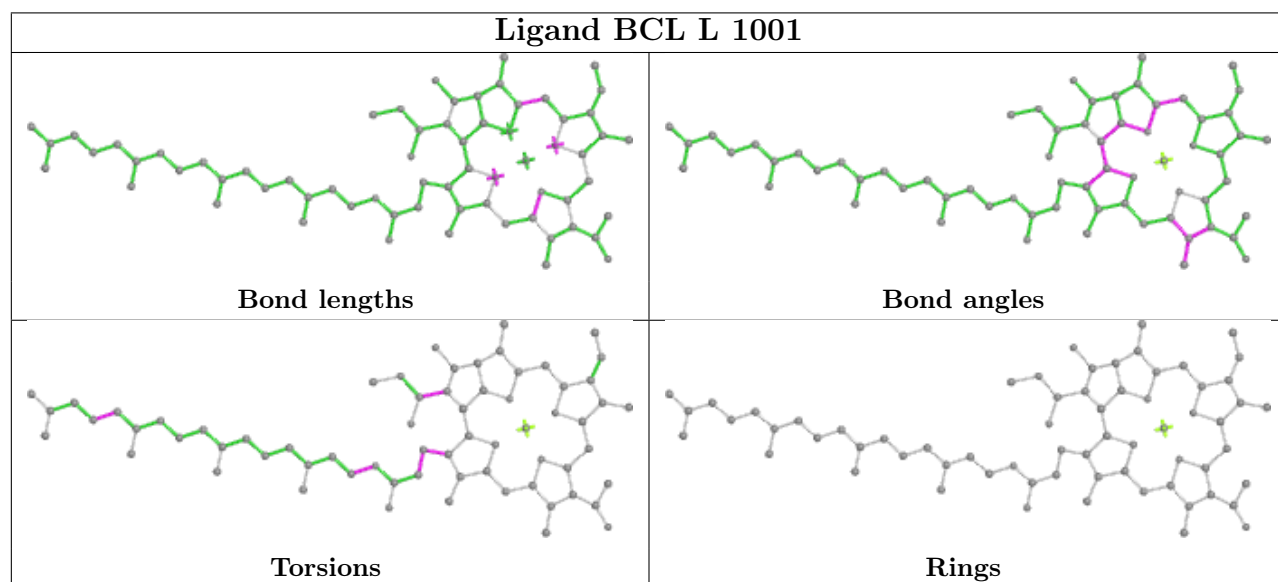
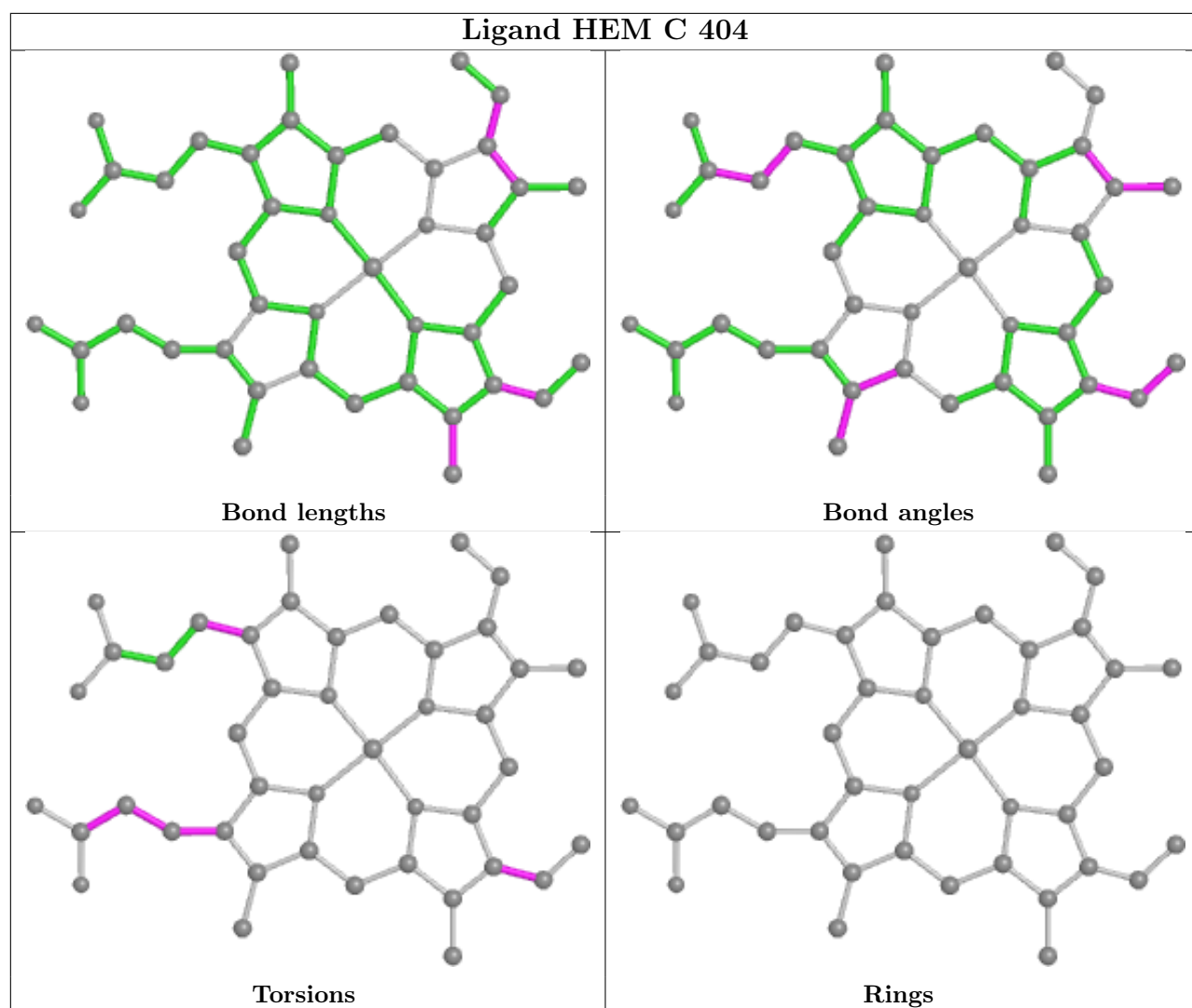



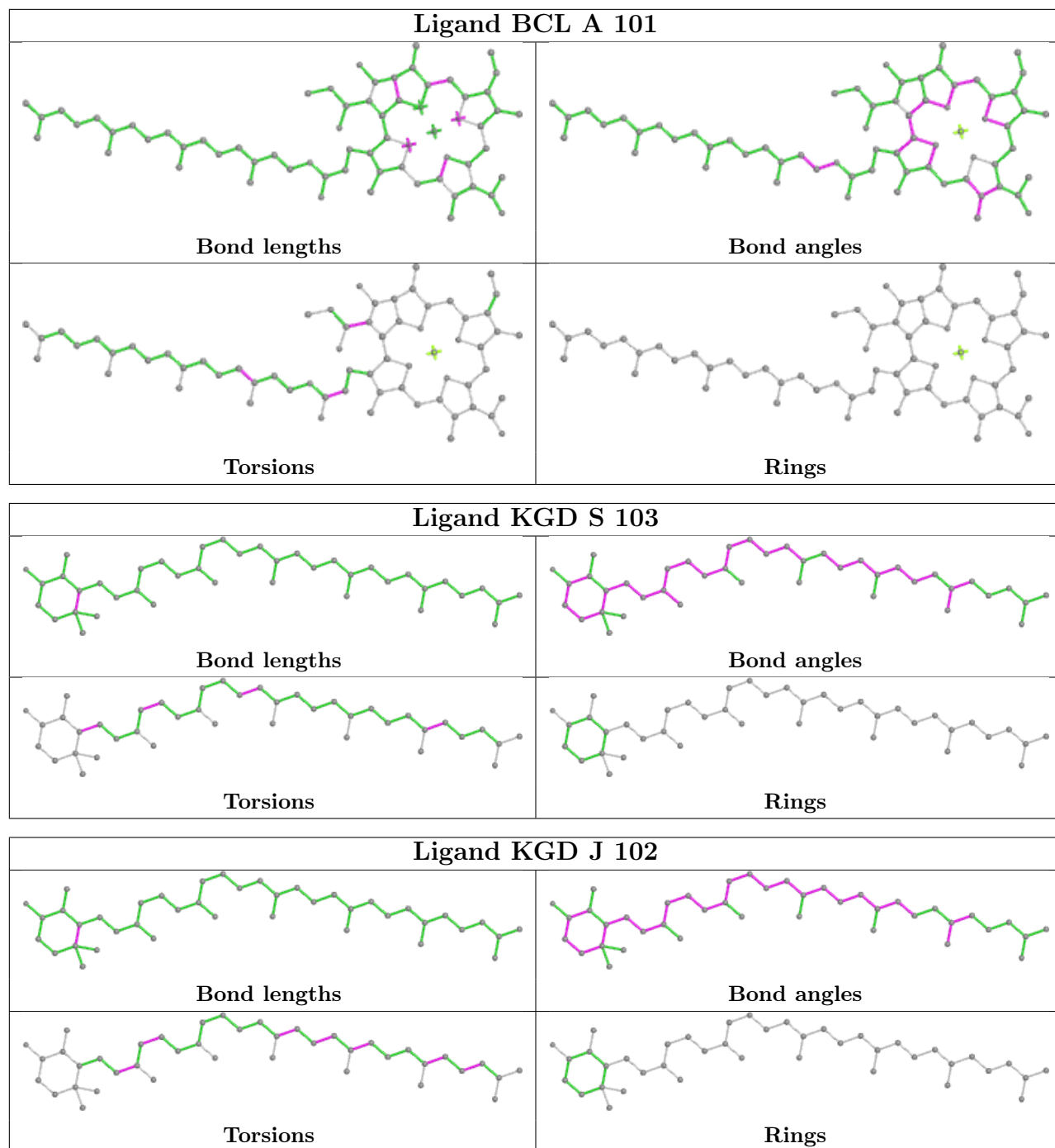

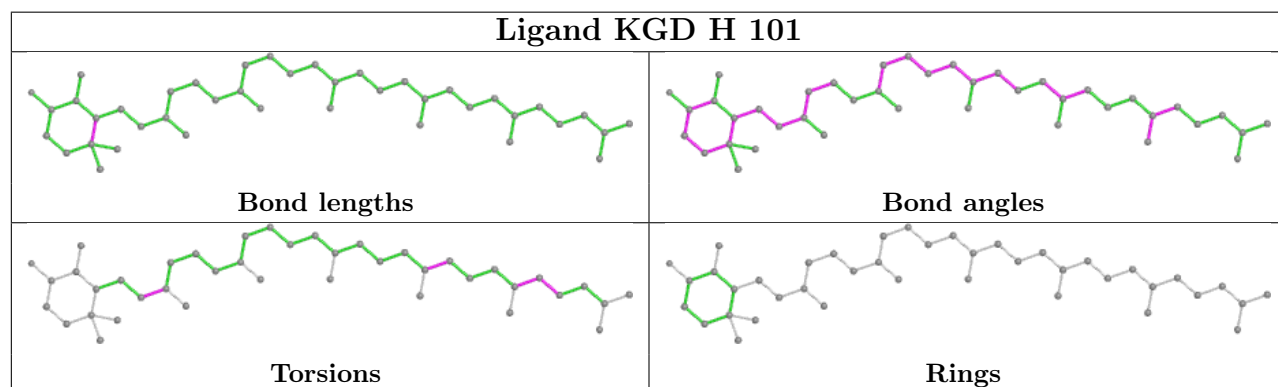
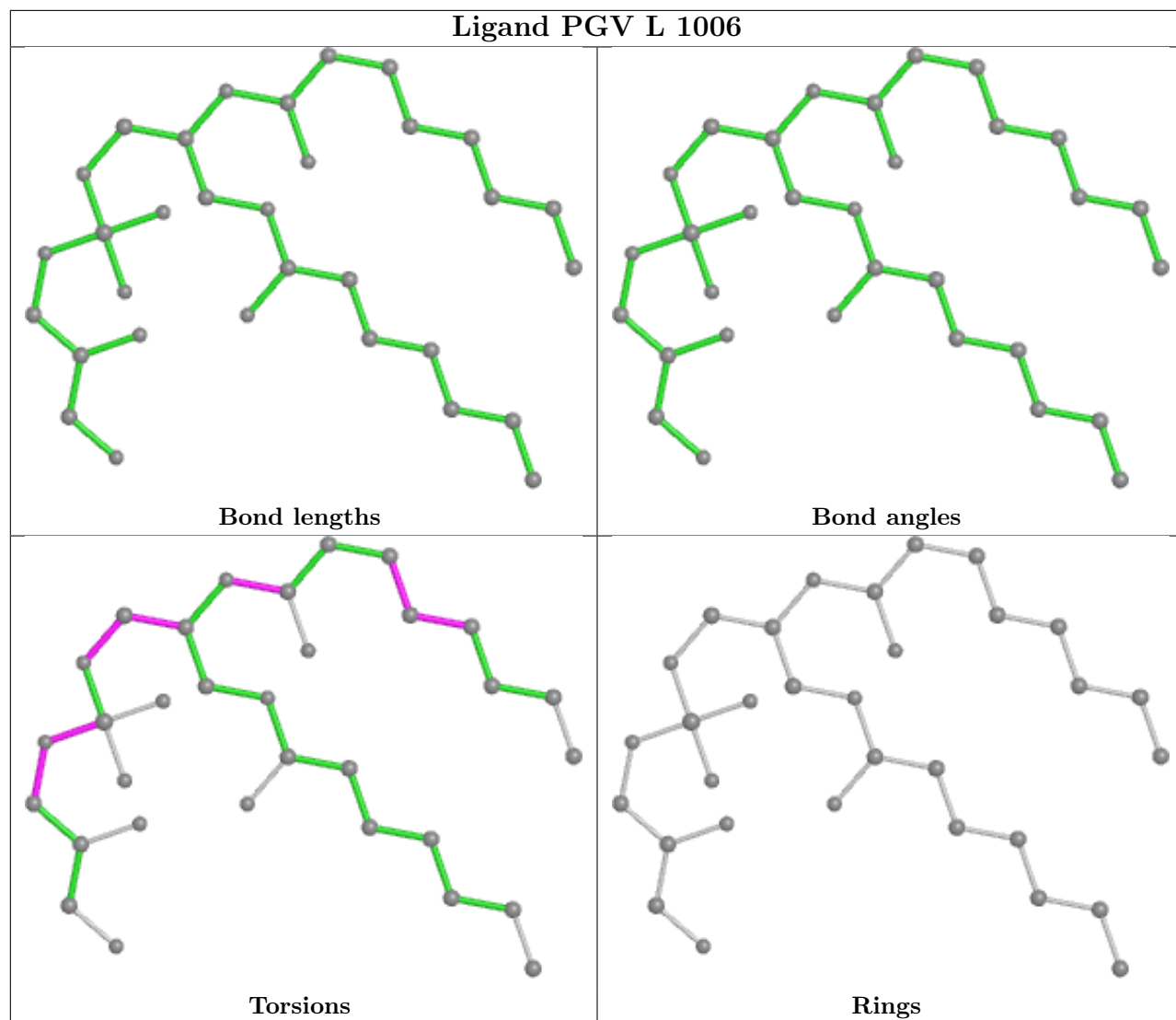

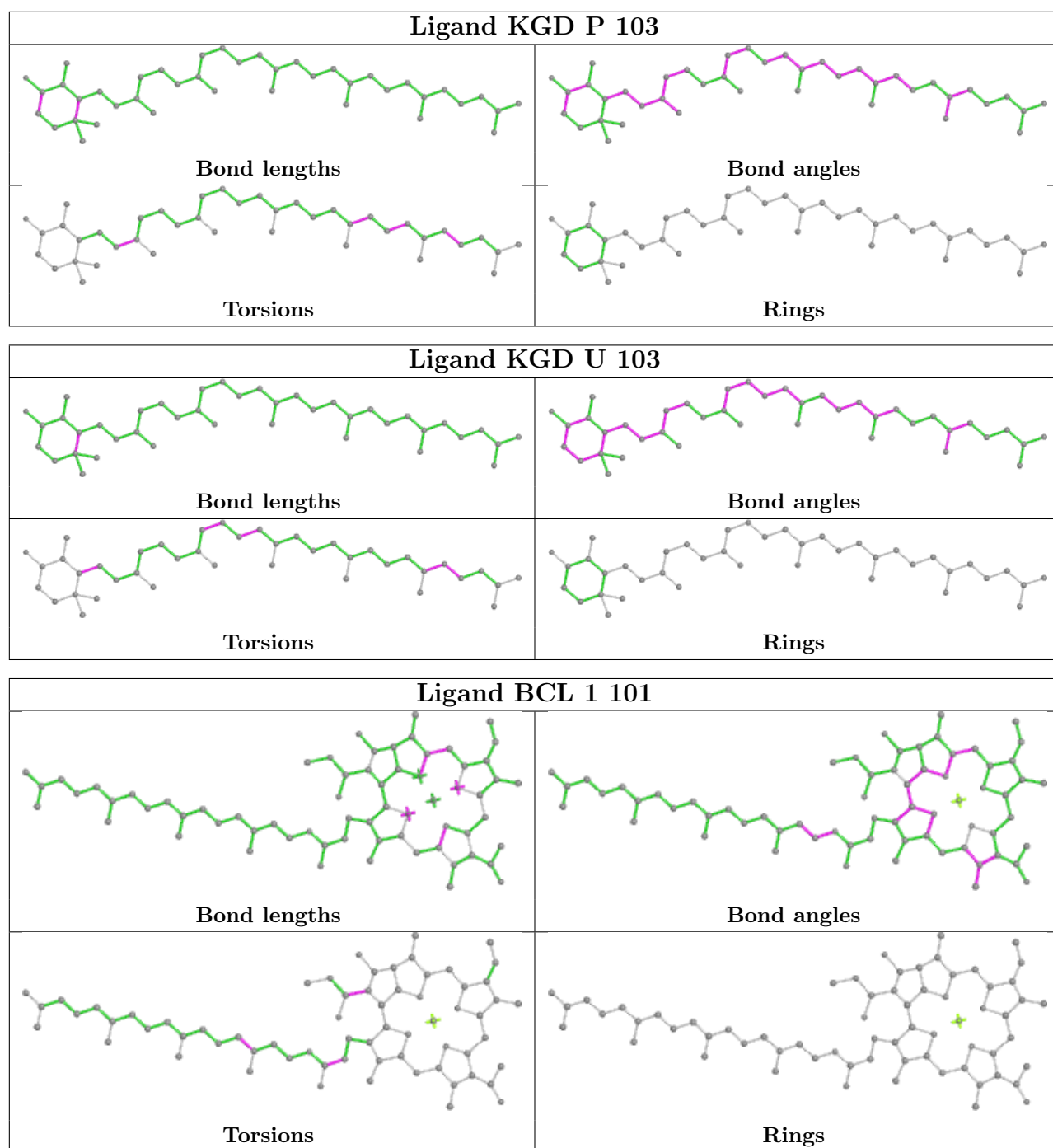

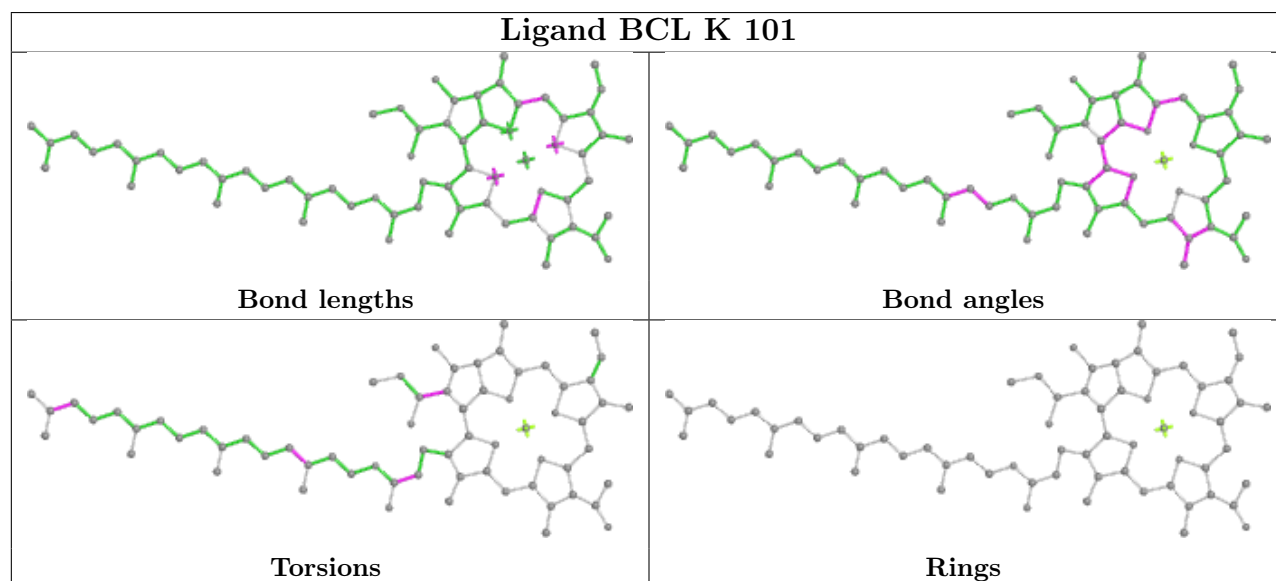
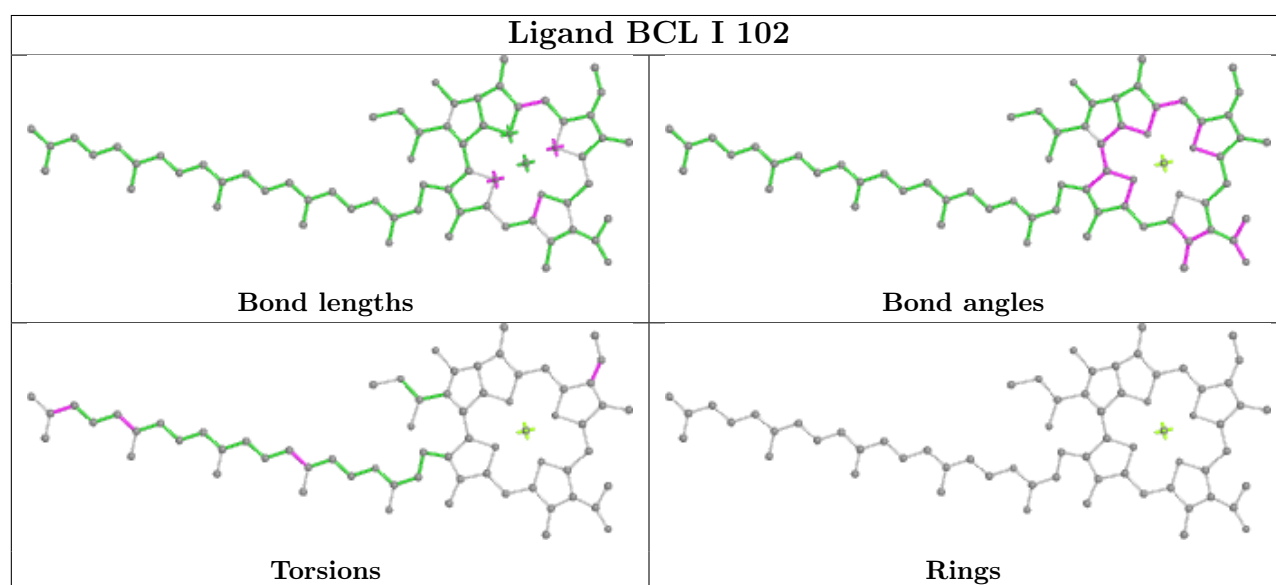
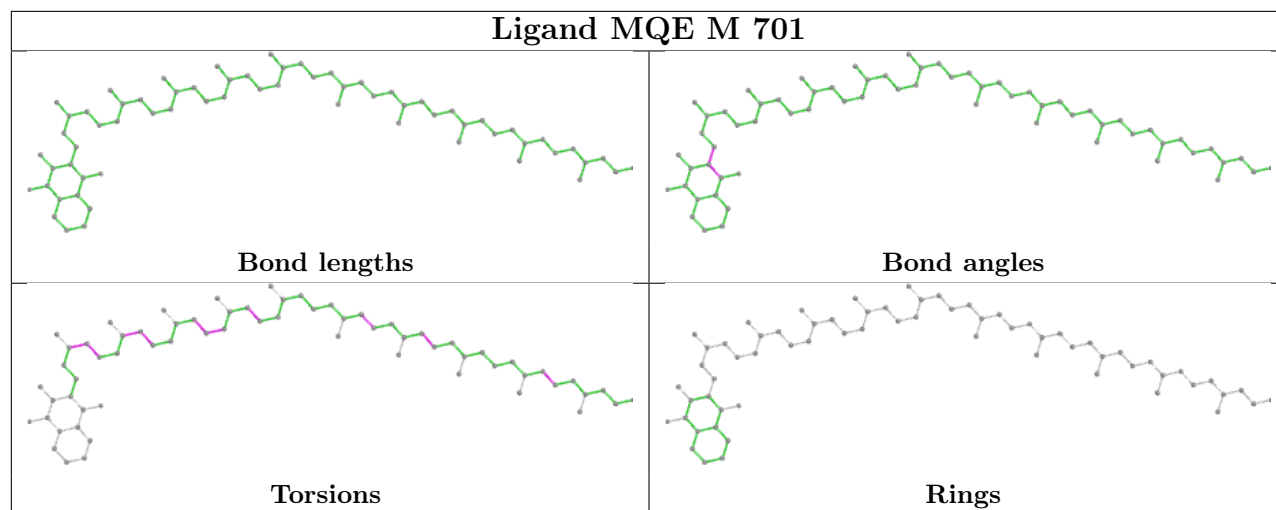

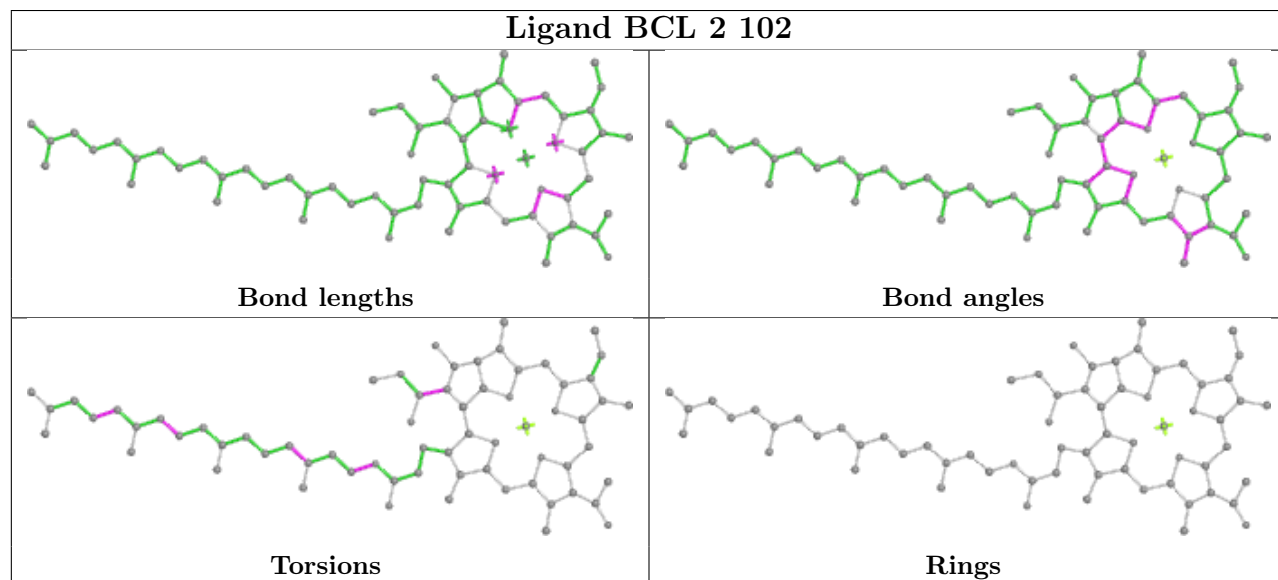
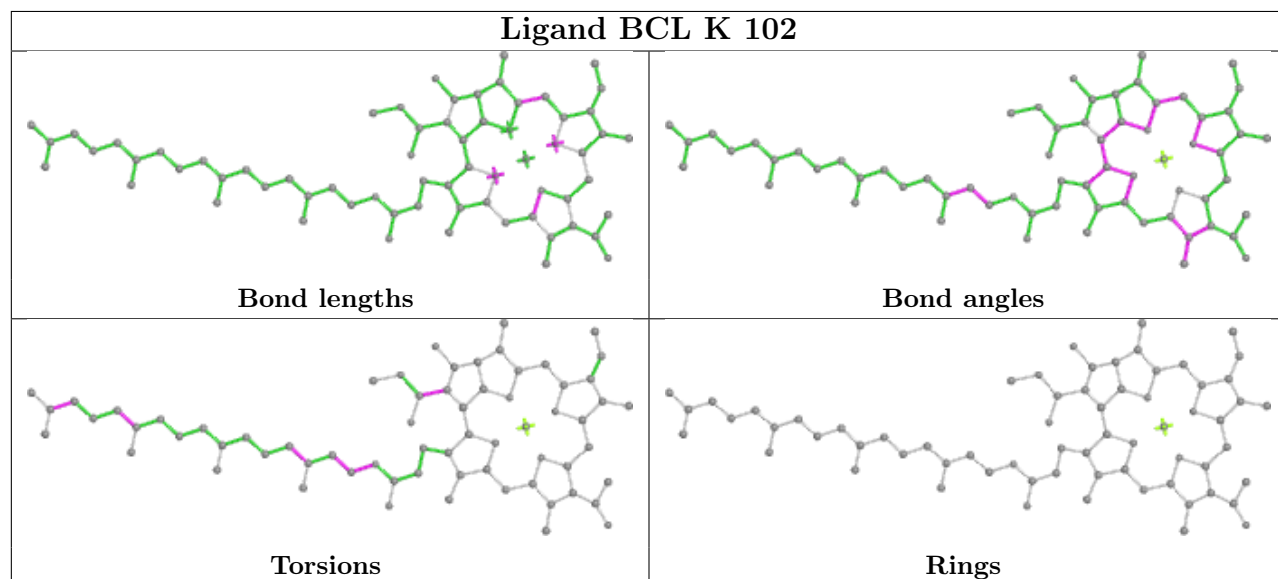
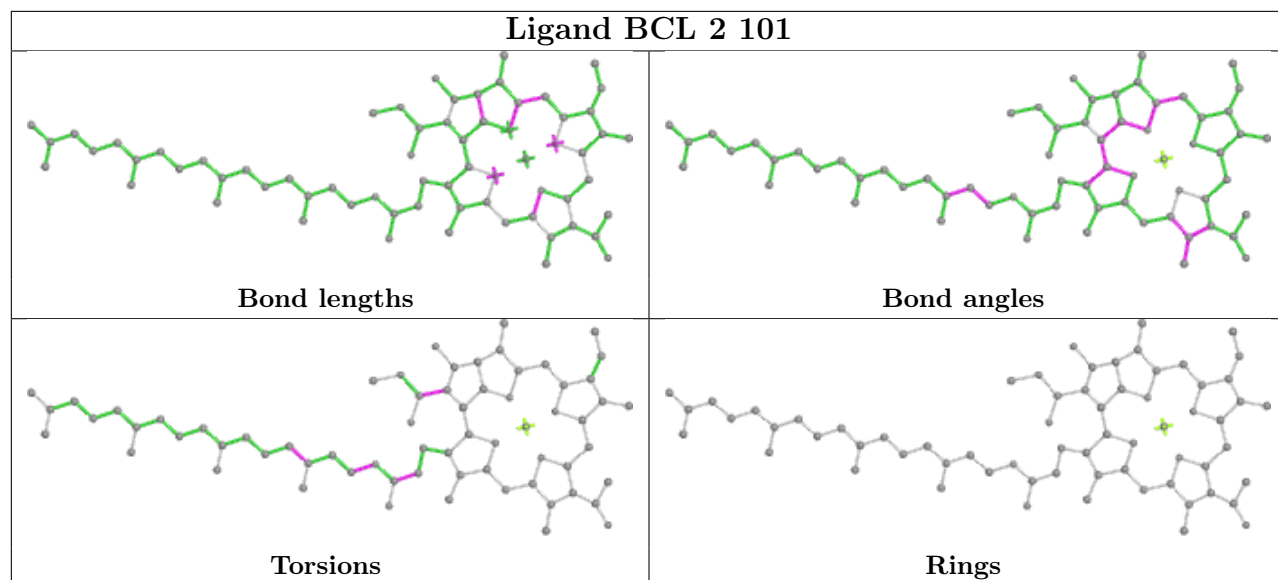

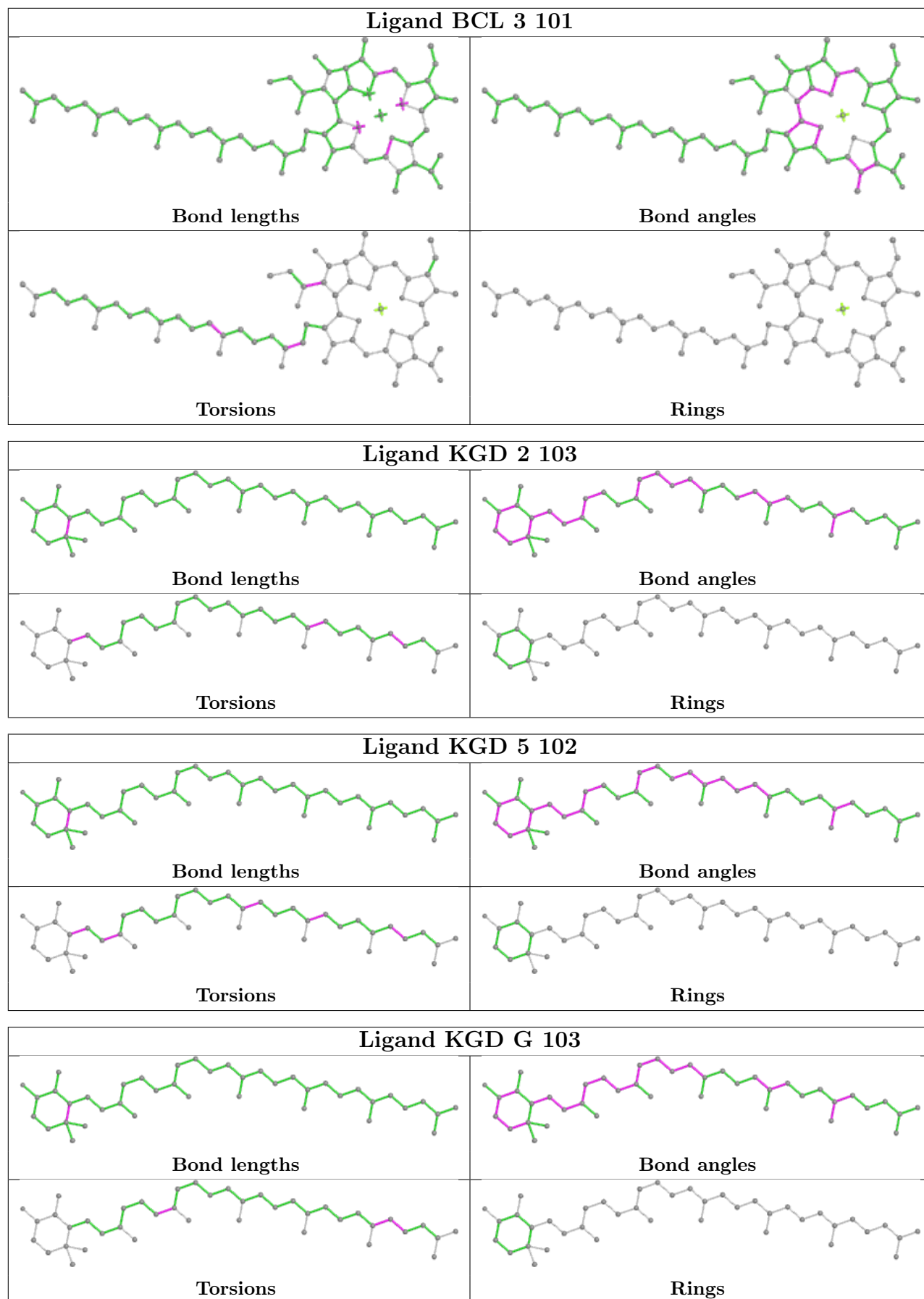

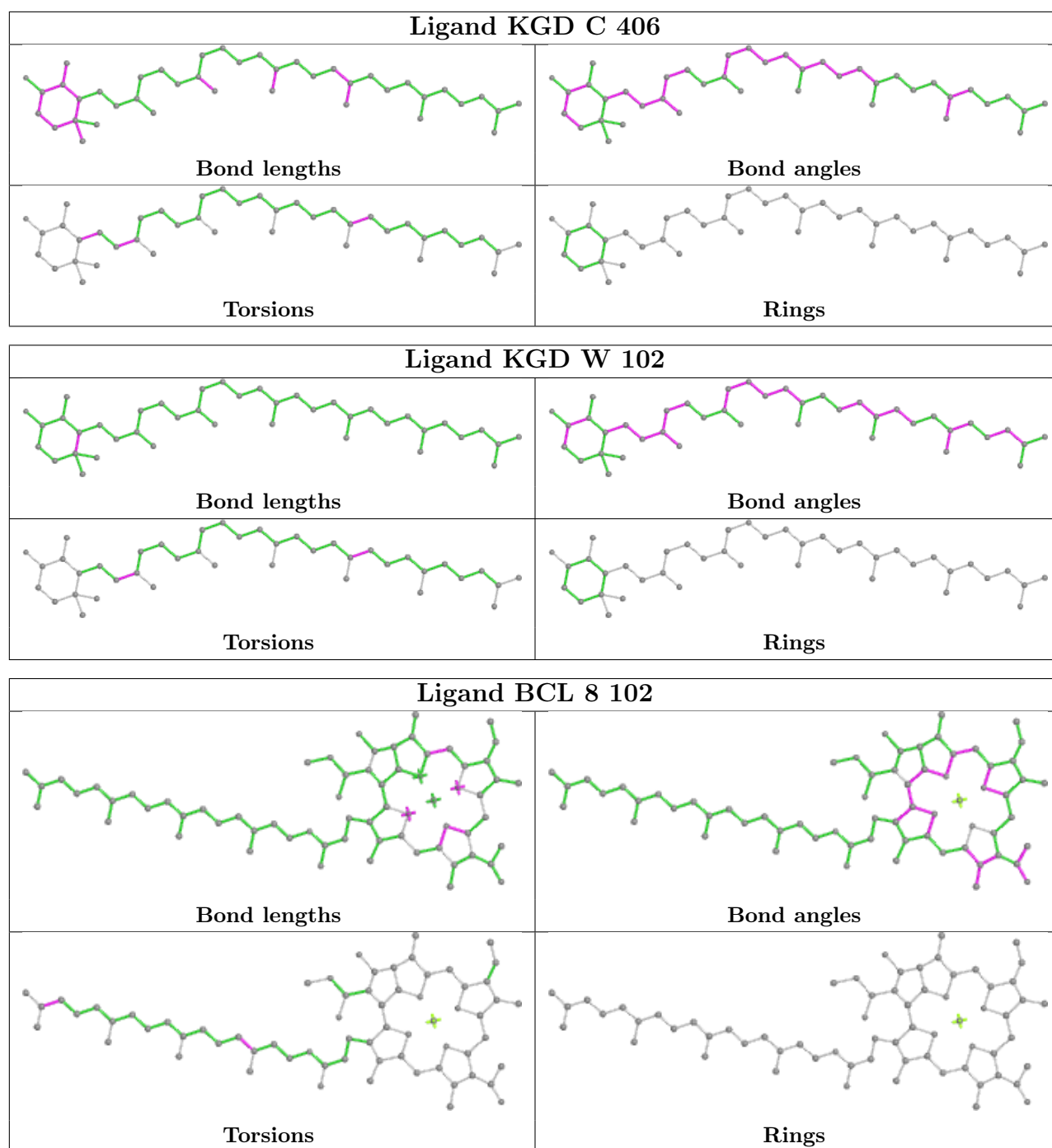

## 5.7 Other polymers [\(i\)](#)

There are no such residues in this entry.

## 5.8 Polymer linkage issues [\(i\)](#)

There are no chain breaks in this entry.

## 6 Map visualisation [i](#)

This section contains visualisations of the EMDB entry EMD-35989. These allow visual inspection of the internal detail of the map and identification of artifacts.

Images derived from a raw map, generated by summing the deposited half-maps, are presented below the corresponding image components of the primary map to allow further visual inspection and comparison with those of the primary map.

### 6.1 Orthogonal projections [i](#)

#### 6.1.1 Primary map

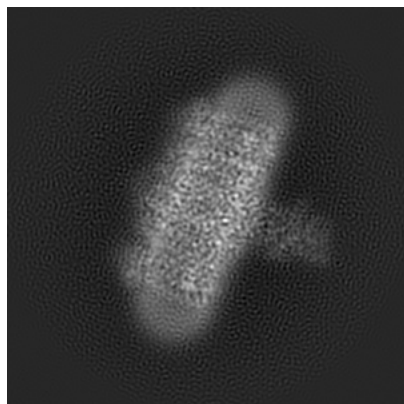

X

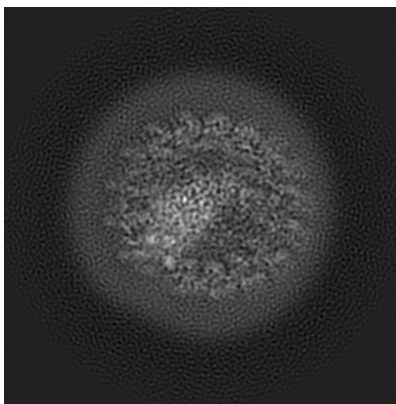

Y

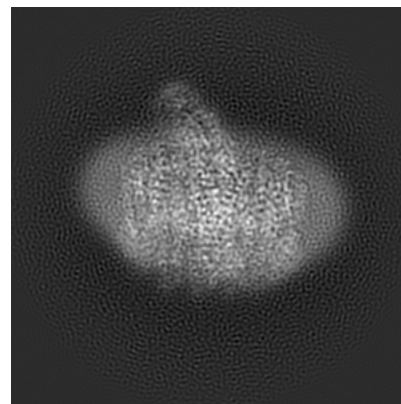

Z

#### 6.1.2 Raw map

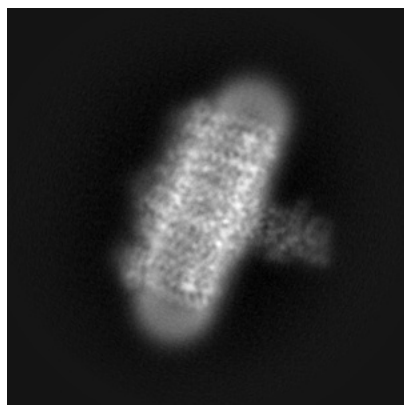

X

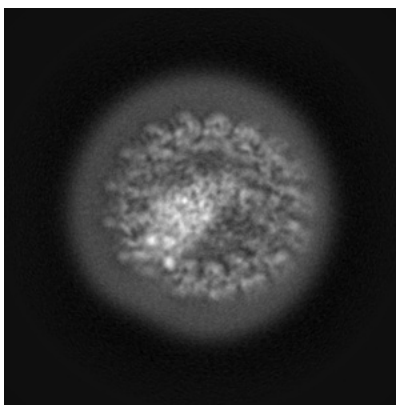

Y

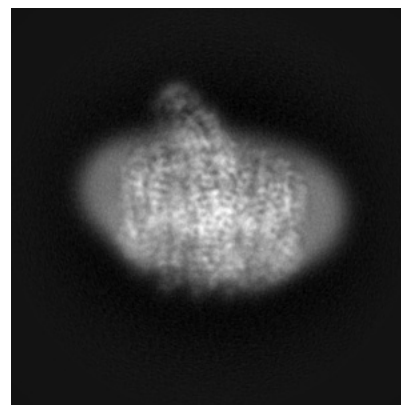

Z

The images above show the map projected in three orthogonal directions.



## 6.2 Central slices [i](#)

### 6.2.1 Primary map

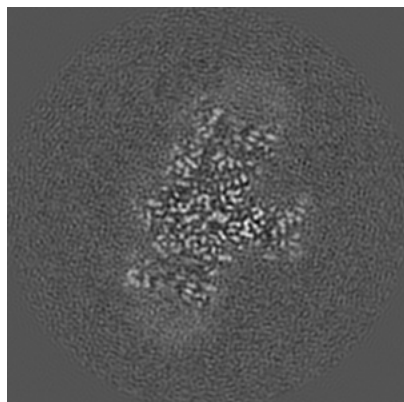

X Index: 132

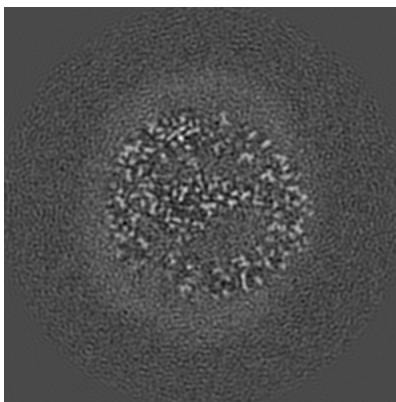

Y Index: 132

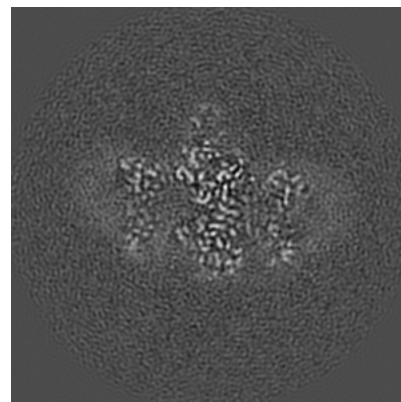

Z Index: 132

### 6.2.2 Raw map

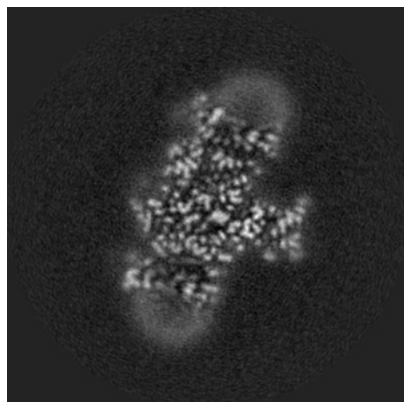

X Index: 132

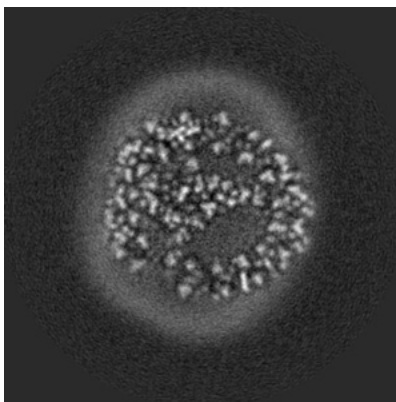

Y Index: 132

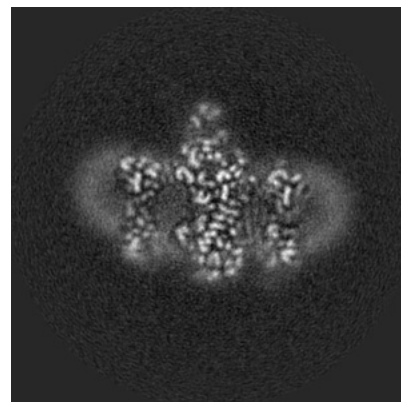

Z Index: 132

The images above show central slices of the map in three orthogonal directions.

## 6.3 Largest variance slices [i](#)

### 6.3.1 Primary map

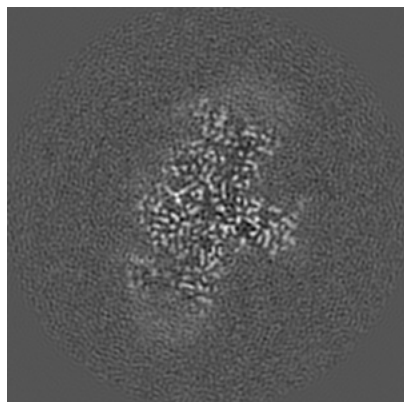

X Index: 135

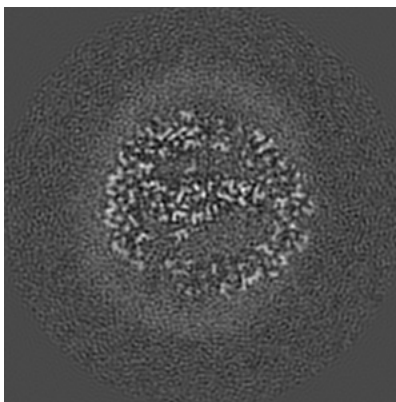

Y Index: 130

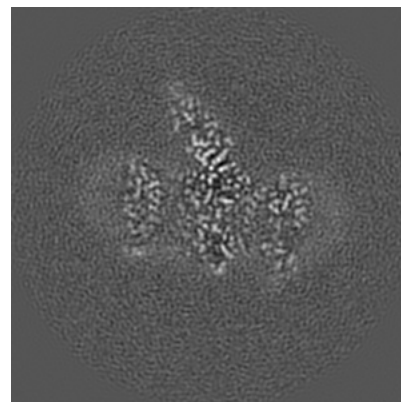

Z Index: 121

### 6.3.2 Raw map

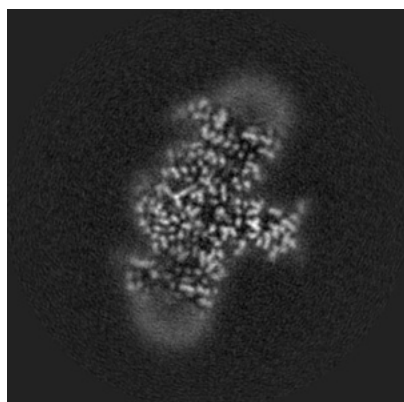

X Index: 135

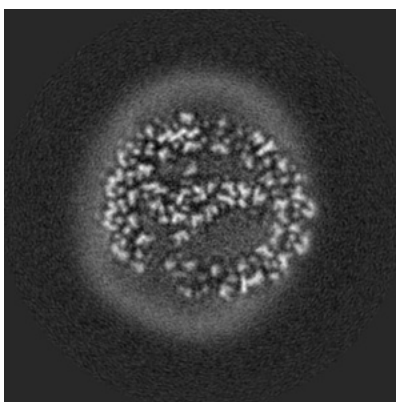

Y Index: 130

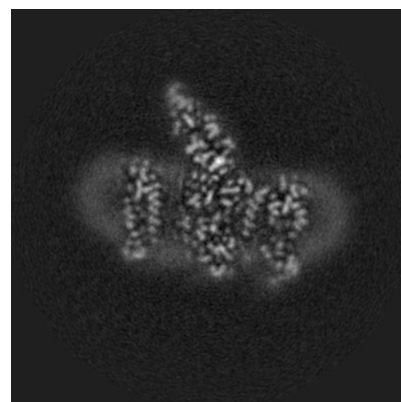

Z Index: 122

The images above show the largest variance slices of the map in three orthogonal directions.

## 6.4 Orthogonal standard-deviation projections (False-color) [i](#)

### 6.4.1 Primary map

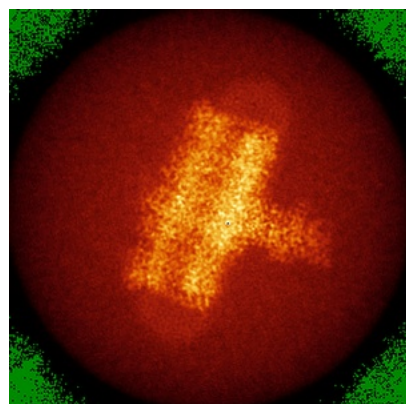

X

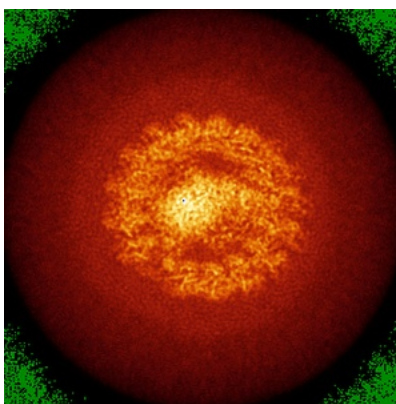

Y

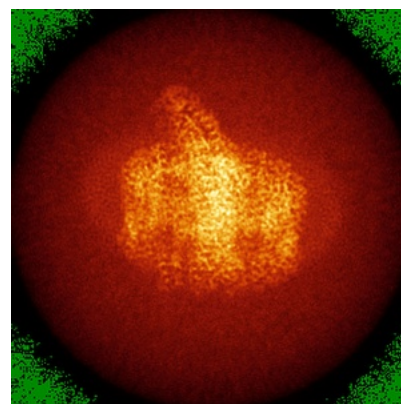

Z

### 6.4.2 Raw map

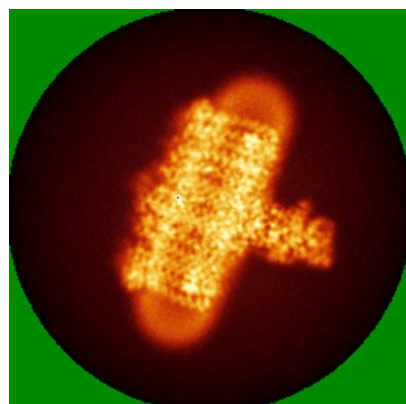

X

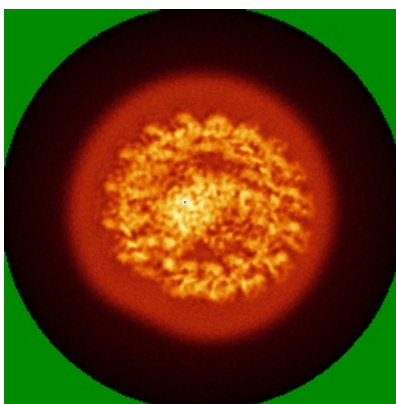

Y

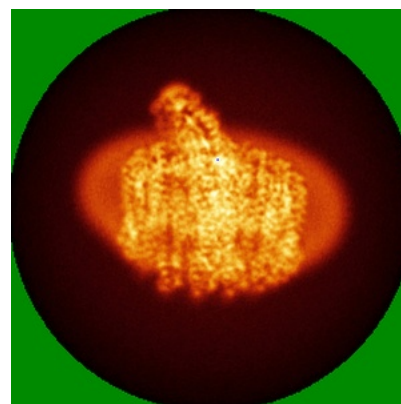

Z

The images above show the map standard deviation projections with false color in three orthogonal directions. Minimum values are shown in green, max in blue, and dark to light orange shades represent small to large values respectively.

## 6.5 Orthogonal surface views [i](#)

### 6.5.1 Primary map

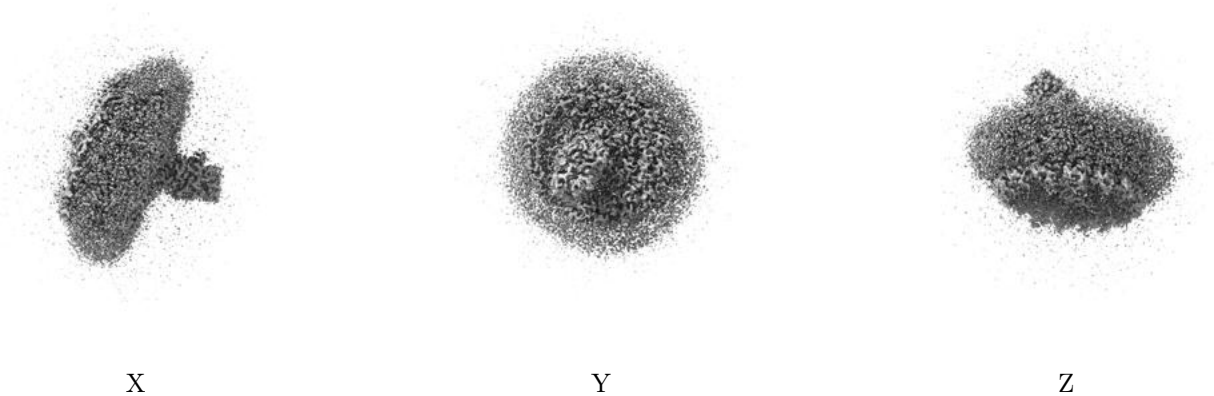

The images above show the 3D surface view of the map at the recommended contour level 0.015. These images, in conjunction with the slice images, may facilitate assessment of whether an appropriate contour level has been provided.

### 6.5.2 Raw map

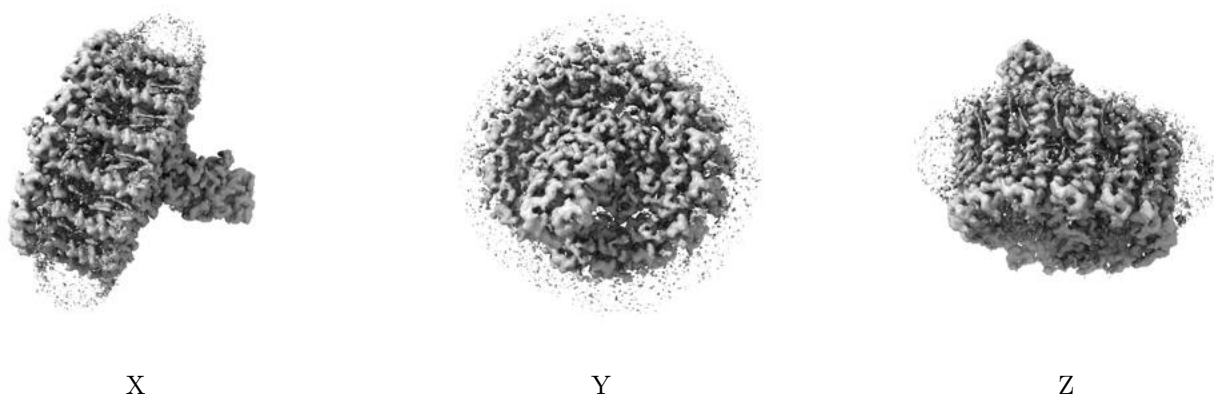

These images show the 3D surface of the raw map. The raw map's contour level was selected so that its surface encloses the same volume as the primary map does at its recommended contour level.

## 6.6 Mask visualisation [i](#)

This section was not generated. No masks/segmentation were deposited.

## 7 Map analysis [i](#)

This section contains the results of statistical analysis of the map.

### 7.1 Map-value distribution [i](#)

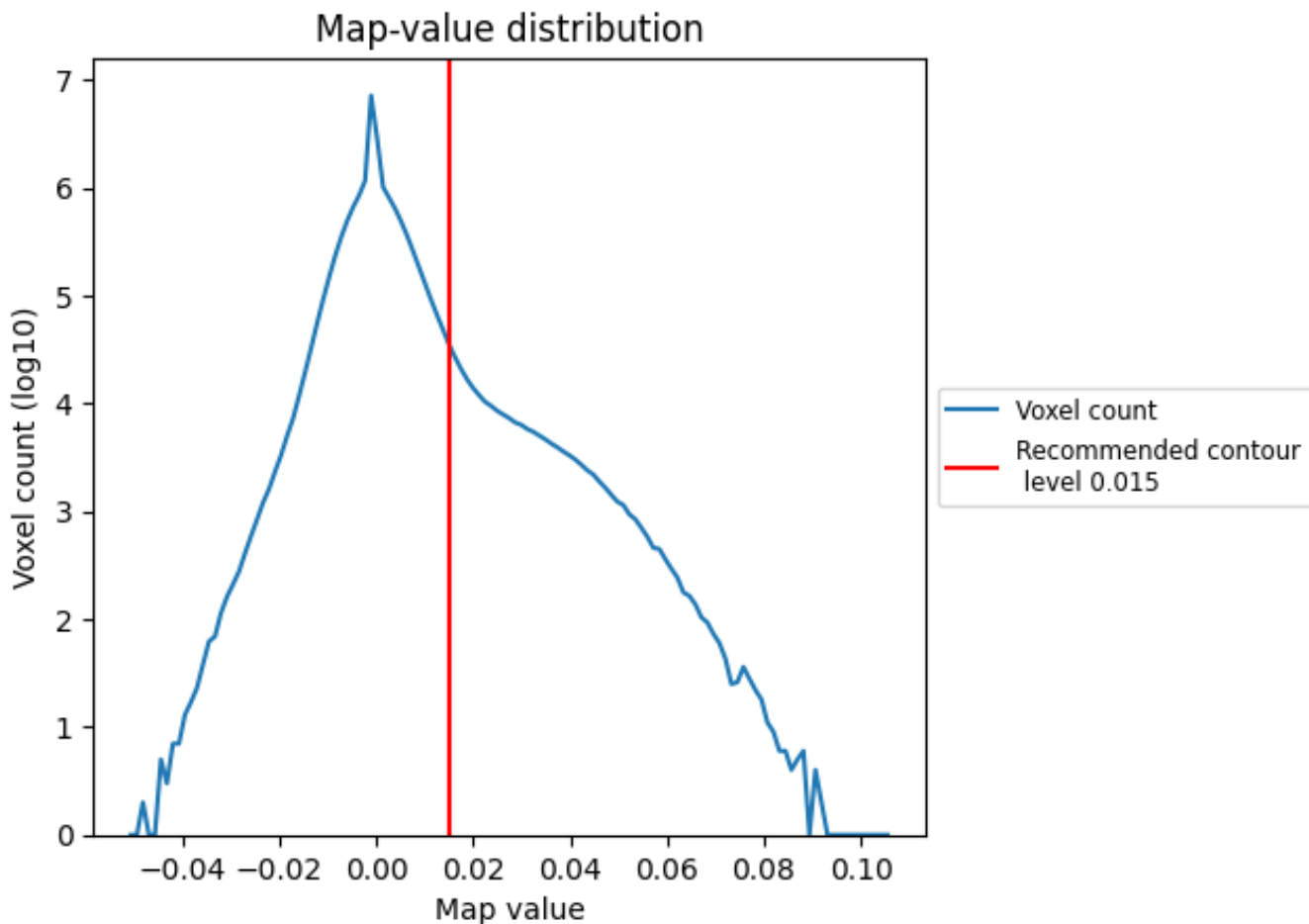

The map-value distribution is plotted in 128 intervals along the x-axis. The y-axis is logarithmic. A spike in this graph at zero usually indicates that the volume has been masked.



## 7.2 Volume estimate [\(i\)](#)

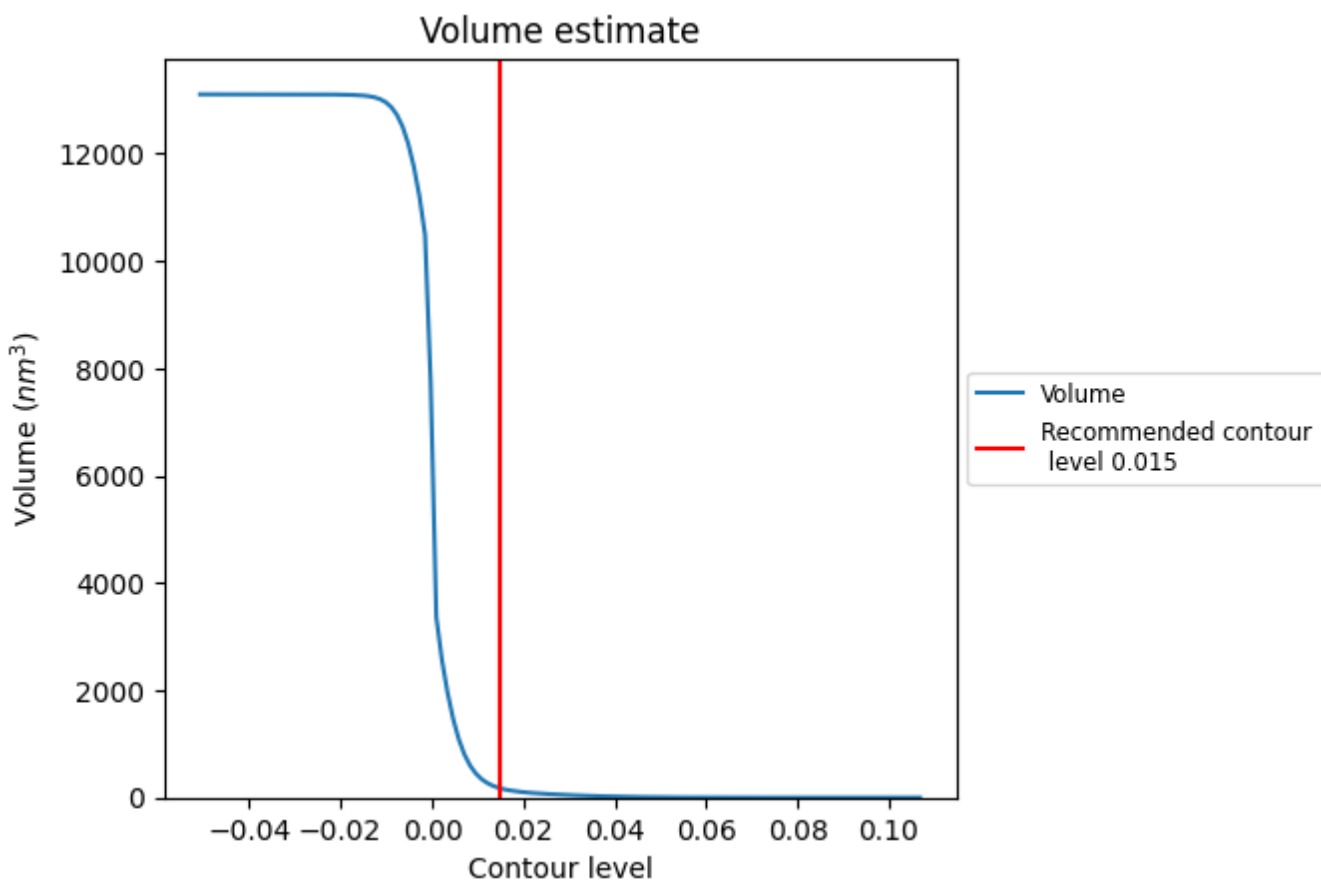

The volume at the recommended contour level is 172 nm<sup>3</sup>; this corresponds to an approximate mass of 156 kDa.

The volume estimate graph shows how the enclosed volume varies with the contour level. The recommended contour level is shown as a vertical line and the intersection between the line and the curve gives the volume of the enclosed surface at the given level.

### 7.3 Rotationally averaged power spectrum [i](#)

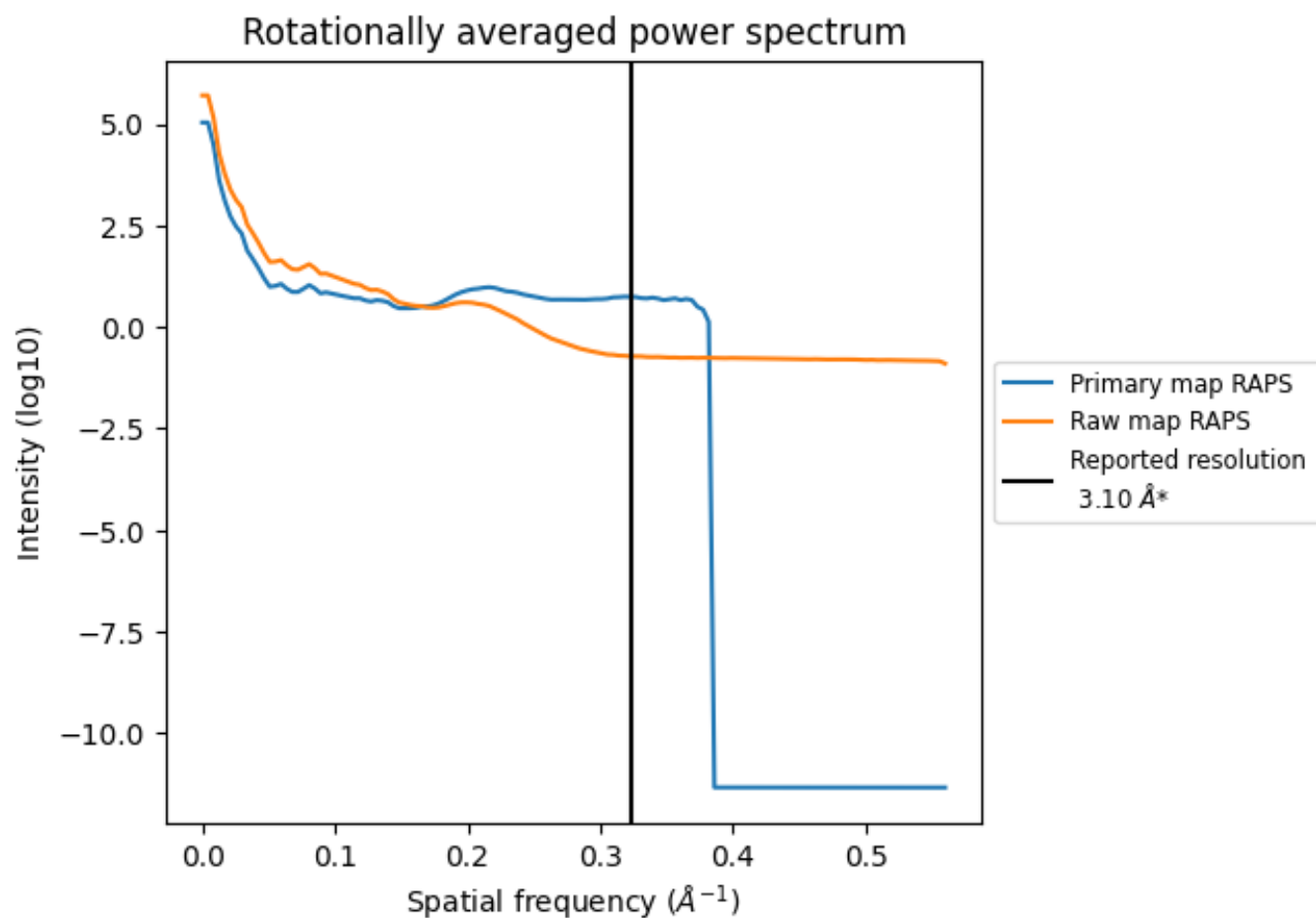

\*Reported resolution corresponds to spatial frequency of 0.323 Å<sup>-1</sup>

## 8 Fourier-Shell correlation [i](#)

Fourier-Shell Correlation (FSC) is the most commonly used method to estimate the resolution of single-particle and subtomogram-averaged maps. The shape of the curve depends on the imposed symmetry, mask and whether or not the two 3D reconstructions used were processed from a common reference. The reported resolution is shown as a black line. A curve is displayed for the half-bit criterion in addition to lines showing the 0.143 gold standard cut-off and 0.5 cut-off.

### 8.1 FSC [i](#)

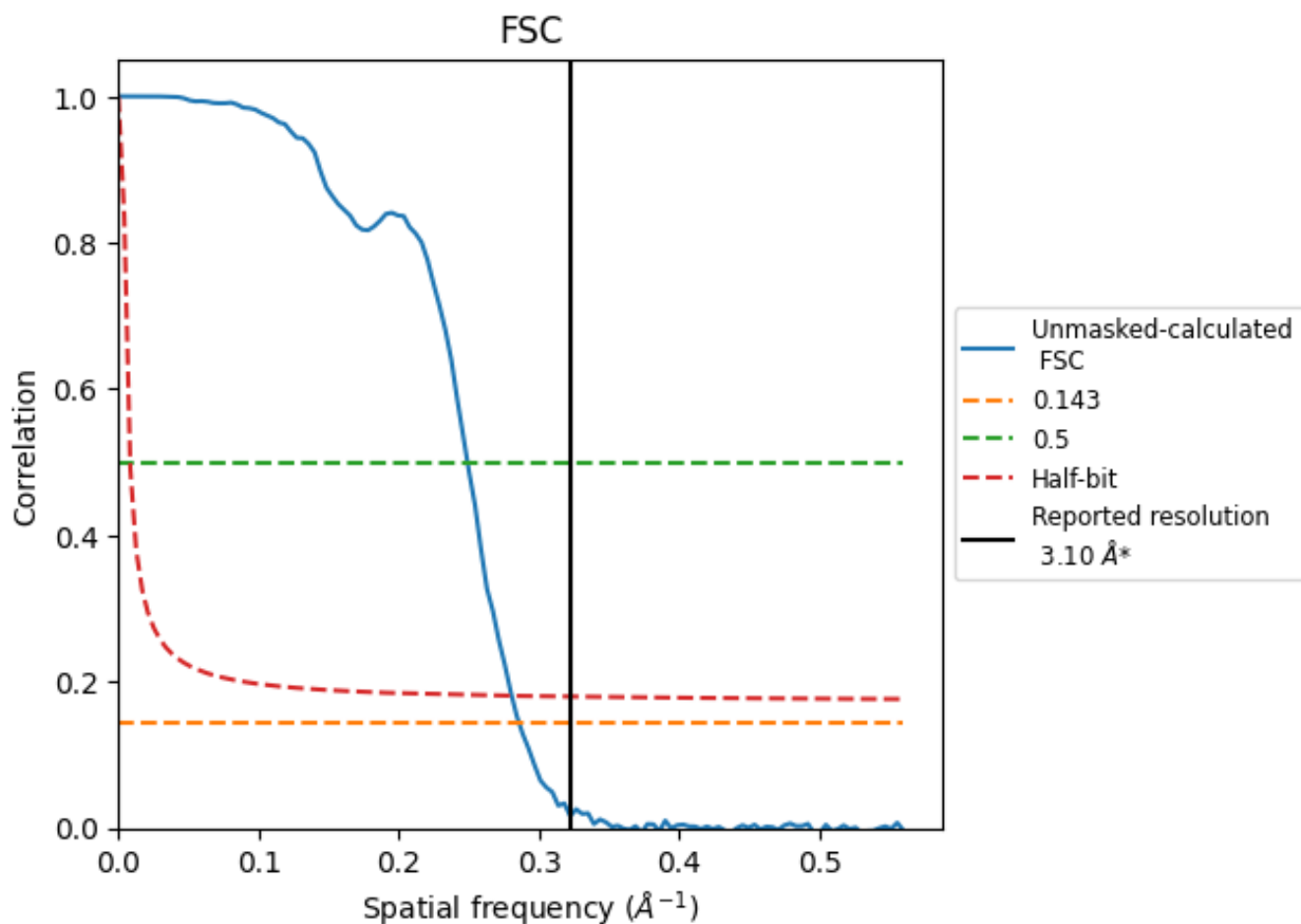

\*Reported resolution corresponds to spatial frequency of 0.323  $\text{\AA}^{-1}$



## 8.2 Resolution estimates [i](#)

Resolution estimate (Å)	Estimation criterion (FSC cut-off)		
	0.143	0.5	Half-bit
Reported by author	3.10	-	-
Author-provided FSC curve	-	-	-
Unmasked-calculated*	3.50	4.01	3.56

\*Resolution estimate based on FSC curve calculated by comparison of deposited half-maps. The value from deposited half-maps intersecting FSC 0.143 CUT-OFF 3.50 differs from the reported value 3.1 by more than 10 %

## 9 Map-model fit [i](#)

This section contains information regarding the fit between EMDB map EMD-35989 and PDB model 8J5P. Per-residue inclusion information can be found in section 3 on page 15.

### 9.1 Map-model overlay [i](#)

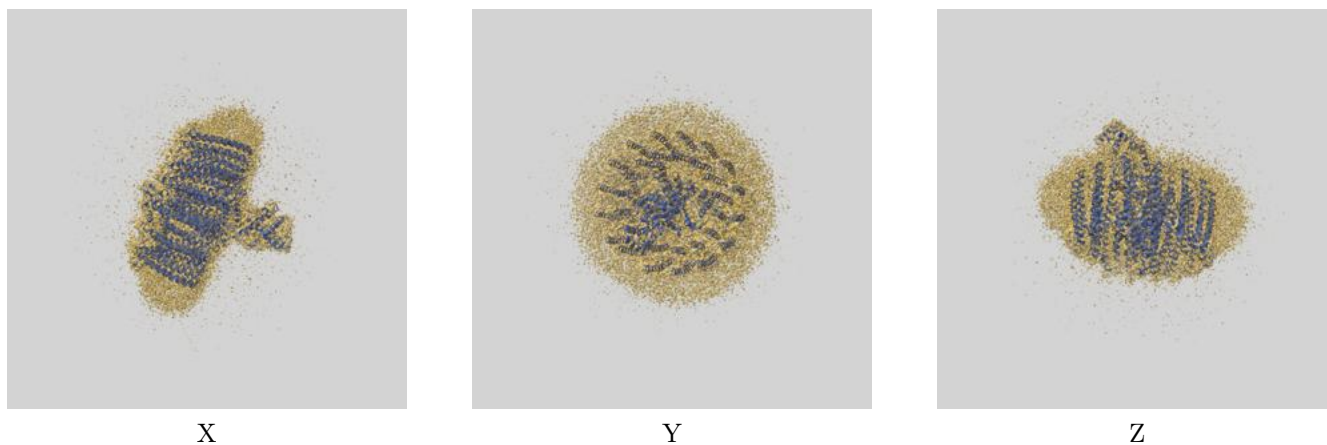

The images above show the 3D surface view of the map at the recommended contour level 0.015 at 50% transparency in yellow overlaid with a ribbon representation of the model coloured in blue. These images allow for the visual assessment of the quality of fit between the atomic model and the map.

## 9.2 Q-score mapped to coordinate model [i](#)

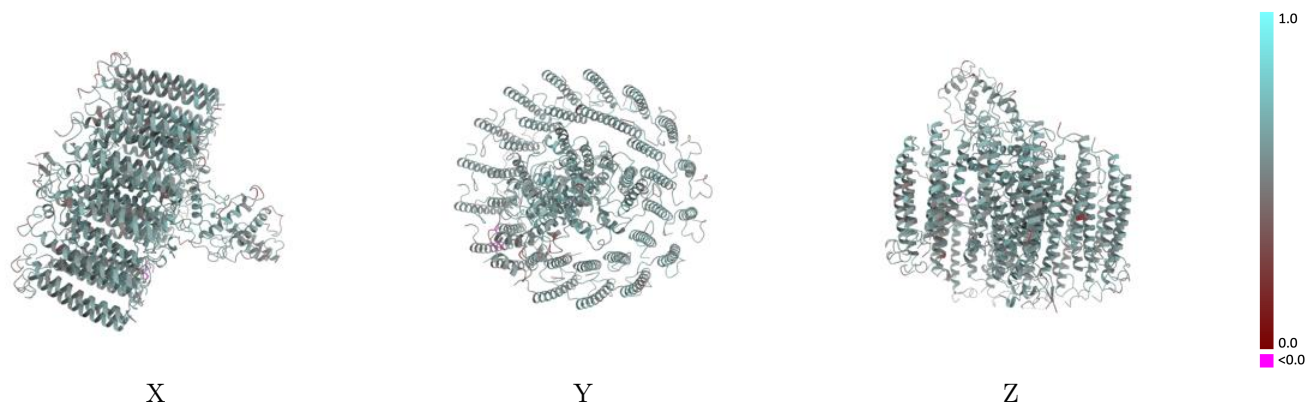

The images above show the model with each residue coloured according to its Q-score. This shows their resolvability in the map with higher Q-score values reflecting better resolvability. Please note: Q-score is calculating the resolvability of atoms, and thus high values are only expected at resolutions at which atoms can be resolved. Low Q-score values may therefore be expected for many entries.

## 9.3 Atom inclusion mapped to coordinate model [i](#)

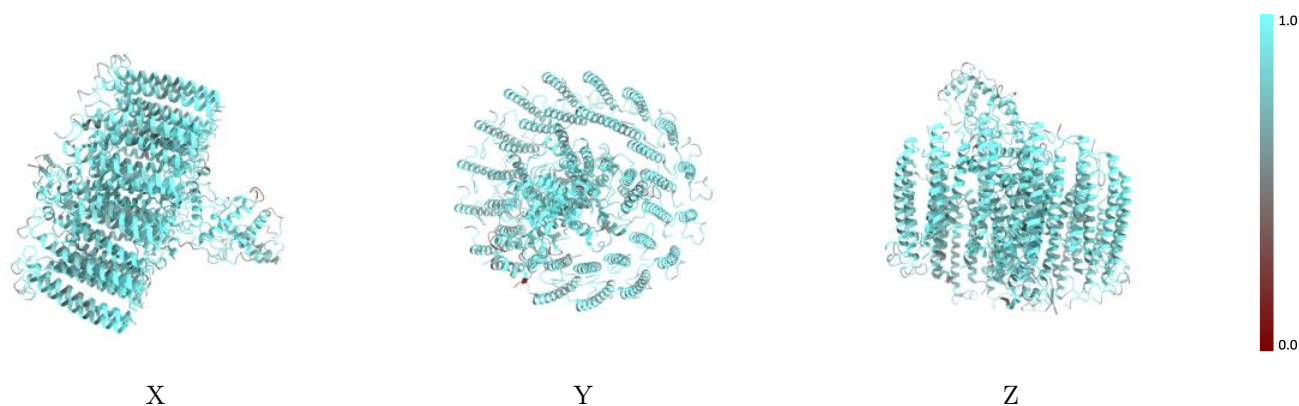

The images above show the model with each residue coloured according to its atom inclusion. This shows to what extent they are inside the map at the recommended contour level (0.015).



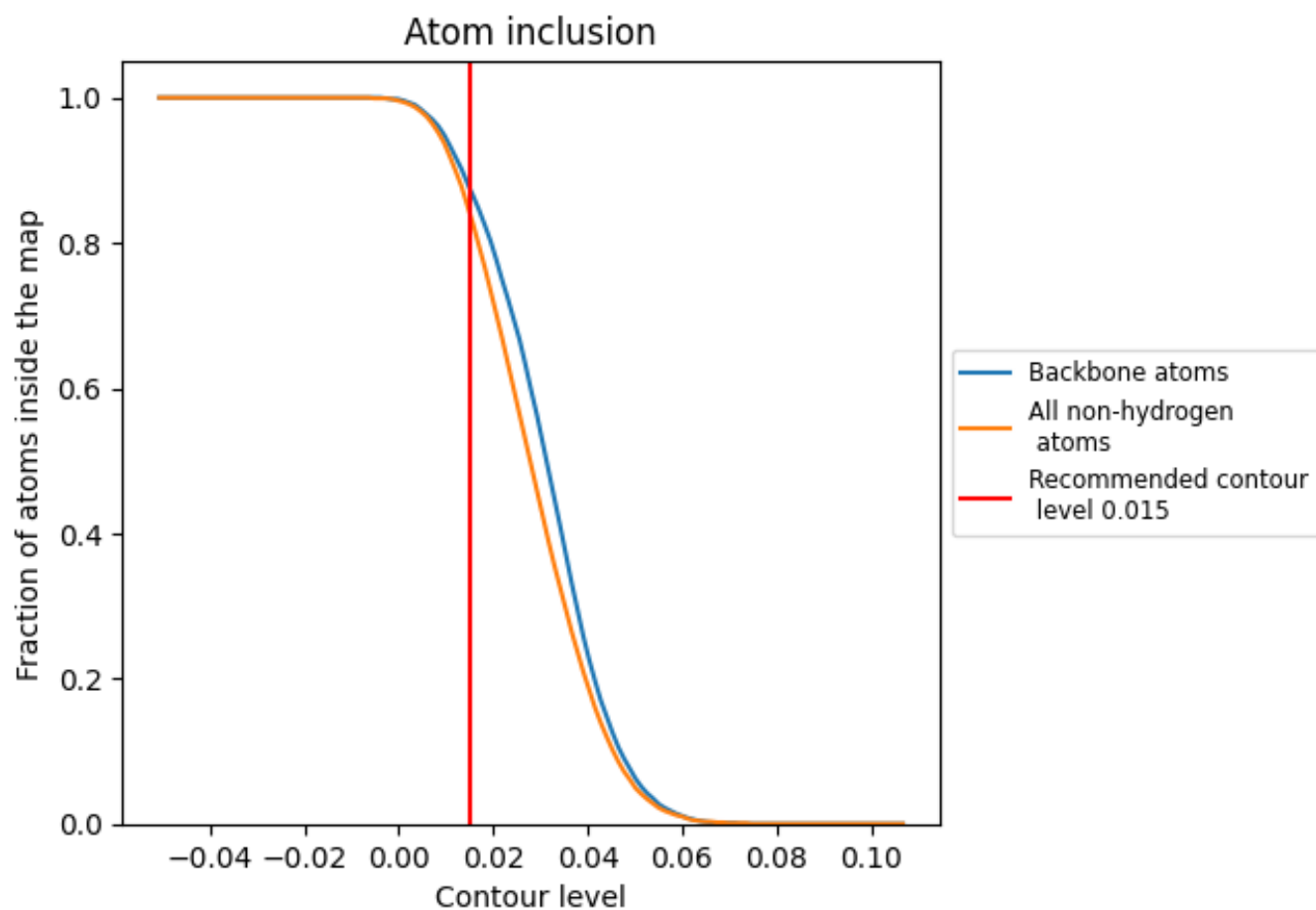



































































## 9.4 Atom inclusion [i](#)



At the recommended contour level, 88% of all backbone atoms, 84% of all non-hydrogen atoms, are inside the map.

## 9.5 Map-model fit summary

The table lists the average atom inclusion at the recommended contour level (0.015) and Q-score for the entire model and for each chain.

Chain	Atom inclusion	Q-score
All	 0.8420	 0.5620
0	 0.8150	 0.5480
1	 0.8200	 0.5580
2	 0.7650	 0.5150
3	 0.8880	 0.5780
4	 0.8080	 0.5450
5	 0.8680	 0.5680
6	 0.8080	 0.5500
7	 0.8730	 0.5860
8	 0.8130	 0.5530
9	 0.8960	 0.5720
A	 0.8660	 0.5830
B	 0.8080	 0.5420
C	 0.8380	 0.5550
D	 0.8270	 0.5580
E	 0.8010	 0.5300
F	 0.8680	 0.5820
G	 0.8100	 0.5390
H	 0.8660	 0.5710
I	 0.8240	 0.5530
J	 0.8680	 0.5850
K	 0.7920	 0.5480
L	 0.8780	 0.5860
M	 0.9040	 0.5990
N	 0.8700	 0.5850
O	 0.8470	 0.5600
P	 0.8650	 0.5870
Q	 0.8220	 0.5490
R	 0.8780	 0.5830
S	 0.8220	 0.5510
T	 0.8550	 0.5740
U	 0.7970	 0.5380
V	 0.6700	 0.4510
W	 0.7880	 0.5070
X	 0.7120	 0.4940



*Continued on next page...*

*Continued from previous page...*

Chain	Atom inclusion	Q-score
Y	 0.8320	 0.5550
Z	 0.8480	 0.5780