



Full wwPDB EM Validation Report ⓘ

Feb 25, 2024 – 09:47 AM EST

PDB ID : 7JMI
EMDB ID : EMD-22395
Title : Functional Pathways of Biomolecules Retrieved from Single-particle Snapshots
- Frame 29 - State 3 (S3)
Authors : Dashti, A.; des Georges, A.; Frank, J.; Ourmazd, A.
Deposited on : 2020-07-31
Resolution : 4.50 Å(reported)
Based on initial model : 5TB4

This is a Full wwPDB EM Validation Report for a publicly released PDB entry.

We welcome your comments at validation@mail.wwpdb.org

A user guide is available at

<https://www.wwpdb.org/validation/2017/EMValidationReportHelp>

with specific help available everywhere you see the ⓘ symbol.

The types of validation reports are described at

<http://www.wwpdb.org/validation/2017/FAQs#types>.

The following versions of software and data (see [references ⓘ](#)) were used in the production of this report:

EMDB validation analysis : 0.0.1.dev70
MolProbity : 4.02b-467
Percentile statistics : 20191225.v01 (using entries in the PDB archive December 25th 2019)
MapQ : 1.9.13
Ideal geometry (proteins) : Engh & Huber (2001)
Ideal geometry (DNA, RNA) : Parkinson et al. (1996)
Validation Pipeline (wwPDB-VP) : 2.36

1 Overall quality at a glance i

The following experimental techniques were used to determine the structure:

ELECTRON MICROSCOPY

The reported resolution of this entry is 4.50 Å.

Percentile scores (ranging between 0-100) for global validation metrics of the entry are shown in the following graphic. The table shows the number of entries on which the scores are based.

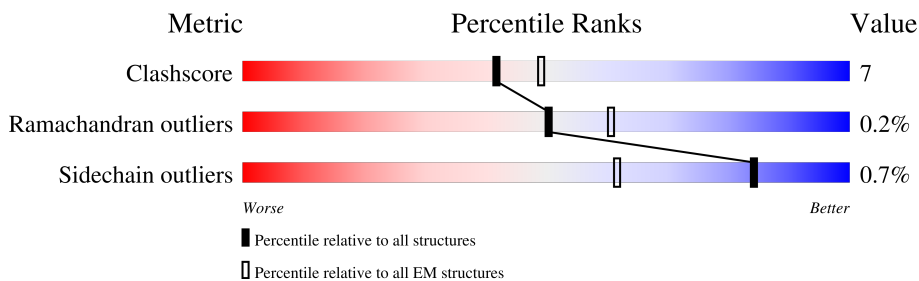

Metric	Whole archive (#Entries)	EM structures (#Entries)
Clashscore	158937	4297
Ramachandran outliers	154571	4023
Sidechain outliers	154315	3826

The table below summarises the geometric issues observed across the polymeric chains and their fit to the map. The red, orange, yellow and green segments of the bar indicate the fraction of residues that contain outliers for ≥ 3 , 2, 1 and 0 types of geometric quality criteria respectively. A grey segment represents the fraction of residues that are not modelled. The numeric value for each fraction is indicated below the corresponding segment, with a dot representing fractions $\leq 5\%$. The upper red bar (where present) indicates the fraction of residues that have poor fit to the EM map (all-atom inclusion $< 40\%$). The numeric value is given above the bar.

Mol	Chain	Length	Quality of chain
1	A	107	
1	F	107	
1	H	107	
1	J	107	
2	B	4687	
2	E	4687	
2	G	4687	
2	I	4687	

2 Entry composition [i](#)

There are 4 unique types of molecules in this entry. The entry contains 120756 atoms, of which 0 are hydrogens and 0 are deuteriums.

In the tables below, the AltConf column contains the number of residues with at least one atom in alternate conformation and the Trace column contains the number of residues modelled with at most 2 atoms.

- Molecule 1 is a protein called Peptidyl-prolyl cis-trans isomerase FKBP1B.

Mol	Chain	Residues	Atoms					AltConf	Trace
			Total	C	N	O	S		
1	A	107	818	516	144	154	4	0	0
1	F	107	818	516	144	154	4	0	0
1	H	107	818	516	144	154	4	0	0
1	J	107	818	516	144	154	4	0	0

- Molecule 2 is a protein called ryanodine receptor type 1.

Mol	Chain	Residues	Atoms					AltConf	Trace
			Total	C	N	O	S		
2	B	4168	29369	18608	5202	5402	157	0	0
2	E	4168	29369	18608	5202	5402	157	0	0
2	G	4168	29369	18608	5202	5402	157	0	0
2	I	4168	29369	18608	5202	5402	157	0	0

- Molecule 3 is ZINC ION (three-letter code: ZN) (formula: Zn).

Mol	Chain	Residues	Atoms		AltConf
3	B	1	Total	Zn	0
			1	1	
3	E	1	Total	Zn	0
			1	1	
3	G	1	Total	Zn	0
			1	1	
3	I	1	Total	Zn	0
			1	1	

- Molecule 4 is CALCIUM ION (three-letter code: CA) (formula: Ca) (labeled as "Ligand of

Interest" by depositor).

Mol	Chain	Residues	Atoms		AltConf
4	B	1	Total 1	Ca 1	0
4	E	1	Total 1	Ca 1	0
4	G	1	Total 1	Ca 1	0
4	I	1	Total 1	Ca 1	0

3 Residue-property plots [i](#)

These plots are drawn for all protein, RNA, DNA and oligosaccharide chains in the entry. The first graphic for a chain summarises the proportions of the various outlier classes displayed in the second graphic. The second graphic shows the sequence view annotated by issues in geometry and atom inclusion in map density. Residues are color-coded according to the number of geometric quality criteria for which they contain at least one outlier: green = 0, yellow = 1, orange = 2 and red = 3 or more. A red diamond above a residue indicates a poor fit to the EM map for this residue (all-atom inclusion < 40%). Stretches of 2 or more consecutive residues without any outlier are shown as a green connector. Residues present in the sample, but not in the model, are shown in grey.

- Molecule 1: Peptidyl-prolyl cis-trans isomerase FKBP1B

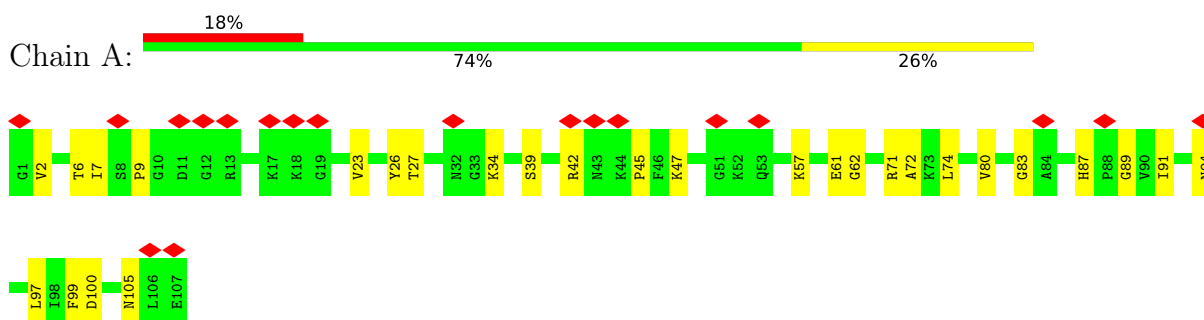

- Molecule 1: Peptidyl-prolyl cis-trans isomerase FKBP1B

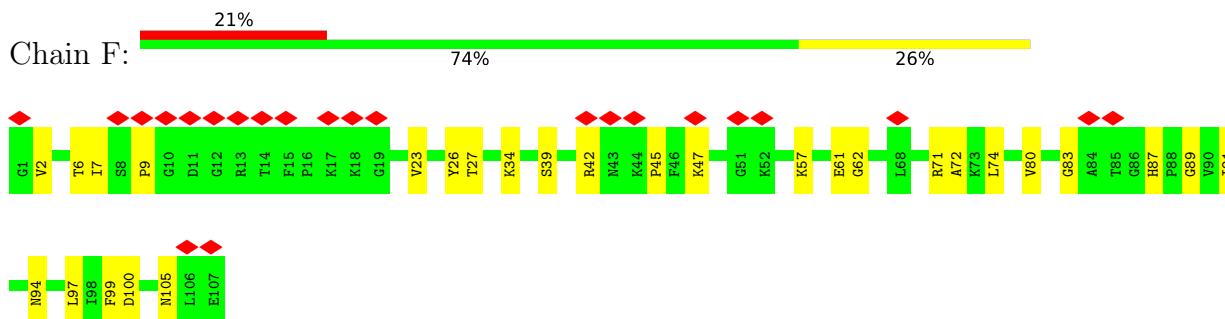

- Molecule 1: Peptidyl-prolyl cis-trans isomerase FKBP1B

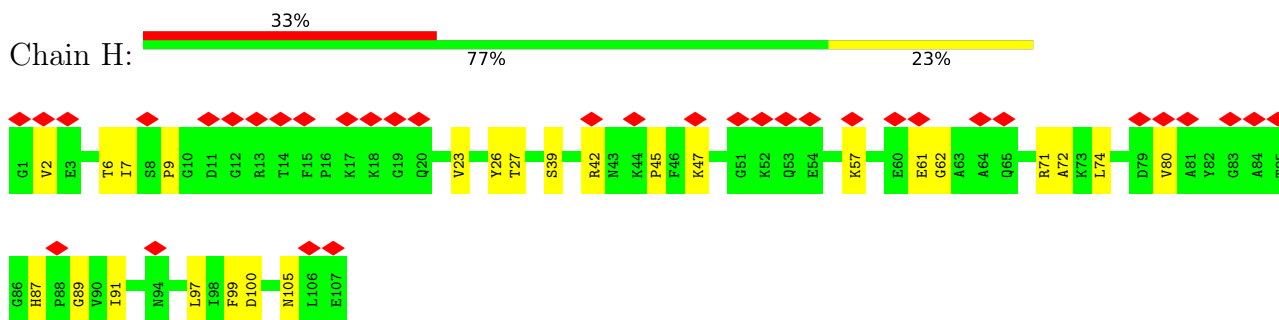

- Molecule 1: Peptidyl-prolyl cis-trans isomerase FKBP1B

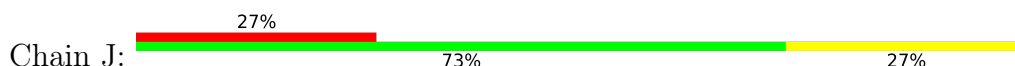

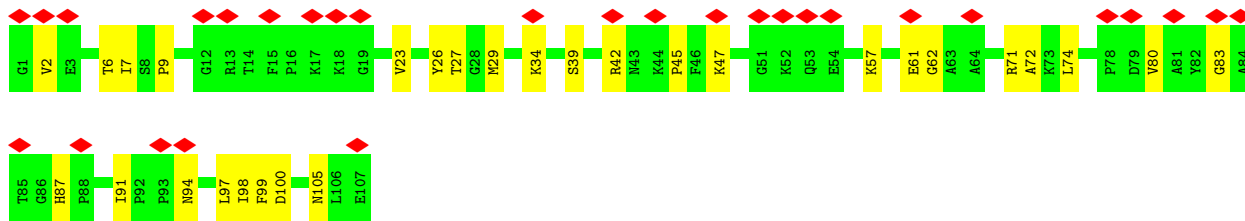

• Molecule 2: ryanodine receptor type 1

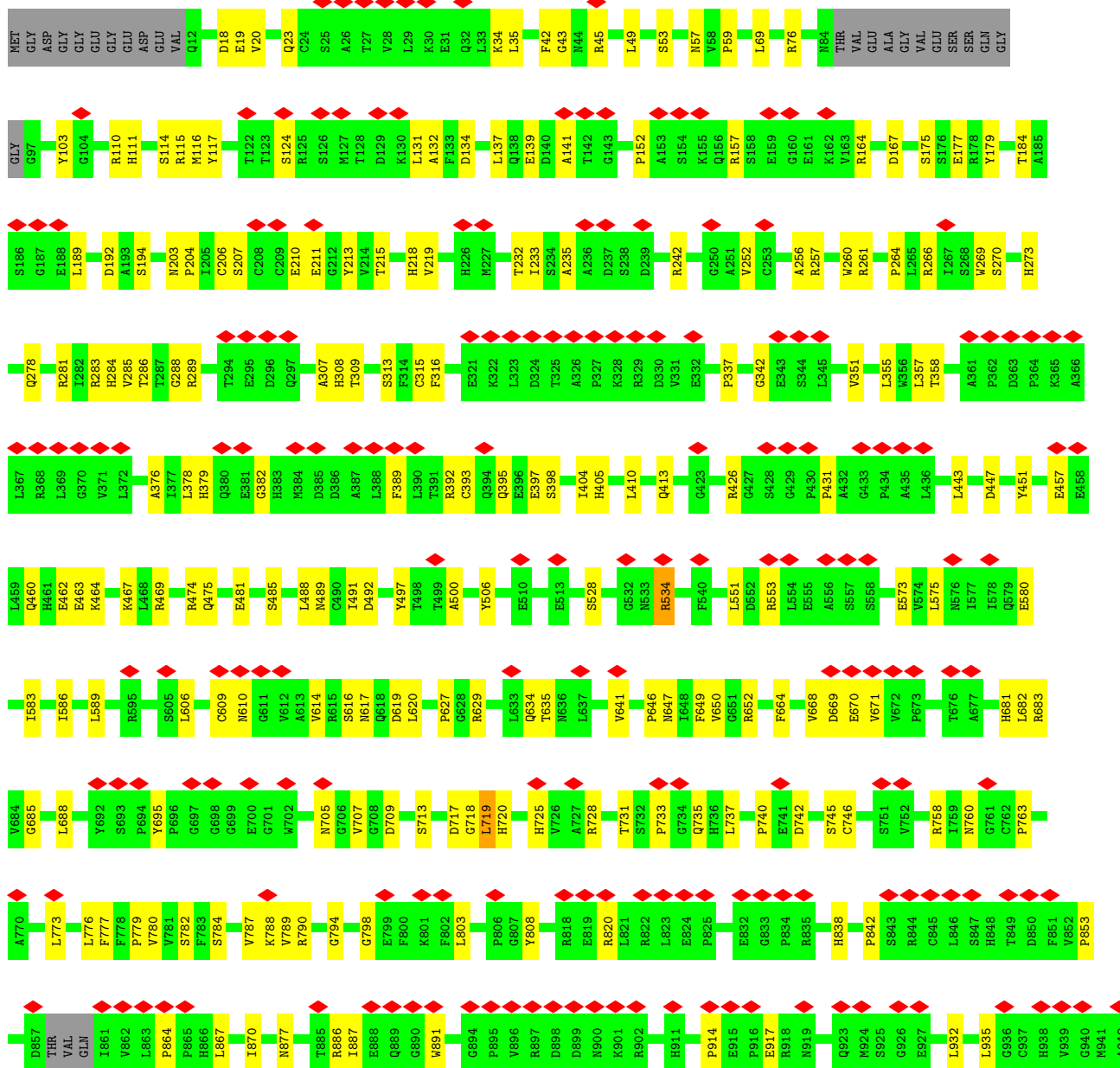
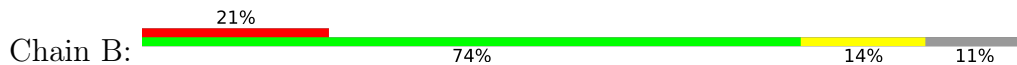

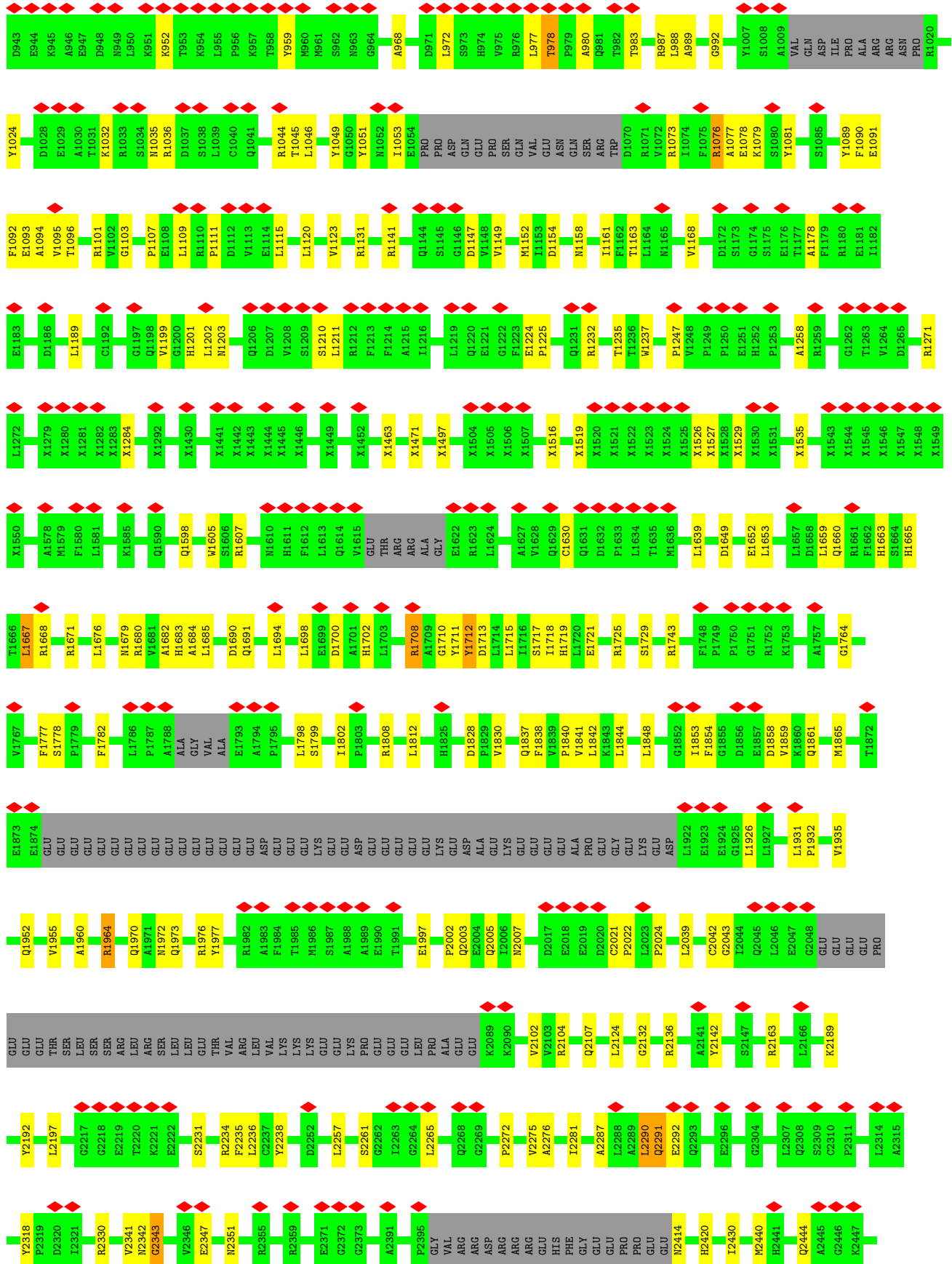

R2452	X2652	Y2777	LYS	G2897	X3014	X3247	X3419	X3576	K3713	K3815	Q3927	M4047
L2457	X2653	G2778	LYS	G2898	X3015	X3248	X3423	X3579	S3714	M3816	I3930	L4048
S2459	X2673	E2779	ARG	G2899	X3016	X3249	X3424	X3580	K3715	L3817	S3931	V4049
L2460	X2692	N2780	LYS	G2900	X3017	X3250	X3425	X3581	L3716	F3829	D3932	F4050
L2463	X2693	D2781	ILE	T2901	X3020	X3251	X3426	X3582	D3717	Q3830	S3935	S4051
D2464	X2694	D2782	SER	H2902	X3021	X3252	X3427	X3583	Y3720	S3831	Y3936	E4056
D2465	X2695	E2783	GLN	P2903	X3022	X3253	X3428	X3584	L3735	L3832	S3938	L4059
L2466	X2696	E2784	ALA	L2904	X3023	X3254	X3429	X3585	E3736	M3836	G3939	F4062
	X2697	L2785	GLN	L2905	X3027	X3255	X3430	X3586	E3737	S3840	K3940	D4063
	X2698	K2786	THR	V2906	X3027	X3261	X3431	X3587	G3738	D3843	D3941	M4064
	X2699	T2787	ASP	P2907	X3034	X3262	X3432	X3588	G3739	L3844	Q3946	
	X2700	H2788	PRO	Y2908	X3045	X3264	X3435	X3591	E3740	Q3850	N3950	D4070
	X2701	P2789	ARG	D2909	X3046	X3265	X3467	X3606	M3741	F3951	F3951	
	X2702	M2790	GLU	T2910	X3047	X3273	X3468	X3607	GLY	Q3853	M3955	G4073
	X2703	L2791	GLY	L2911	X3048	X3276	X3469	X3608	ALA	E3854	V3957	S4074
	X2704	R2792	THR	T2912	X3049	X3280	X3470	X3610	ALA	G3855	Q3960	E4075
	X2705	P2793	THR	K2913	X3053	X3283	X3471	X3611	GLU	L3856	N3963	
	X2706	Y2794	THR	E2914	X3060	X3285	X3472	X3612	GLU	G3857	T3966	
	X2707	Y2795	THR	E2915	X3134	X3286	X3473	X3613	GLU	M3858	G3971	D4079
	X2708	K2796	THR	K2916	X3135	X3287	X3474	X3614	E3747	V3859	N3972	
	X2709	T2797	THR	A2917	X3136	X3288	X3475	X3615	E3748	G3860	C3973	
	X2710	S2798	THR	R2918	X3137	X3289	X3476	X3616	V3749	E3861	N3976	
	X2711	E2799	THR	D2919	X3138	X3290	X3477	X3617	E3750	D3862	R3984	
	X2712	K2800	THR	R2920	X3139	X3291	X3478	X3618	E3751	V3863	V3990	
	X2713	D2801	THR	E2921	X3139	X3292	X3479	X3619	GLU	I3864	L3993	
	X2714	K2802	THR	A2922	X3139	X3293	X3480	X3620	GLU	V3865	F3996	
	X2715	E2803	THR	K2923	X3139	X3294	X3481	X3621	GLU	I3866	K4002	
	X2716	L2804	THR	Q2924	X3139	X3295	X3482	X3622	GLU	R3867	L4012	
	X2717	R2805	THR	E2925	X3139	X3296	X3483	X3623	GLU	R3868	L4016	
	X2718	Q2806	THR	L2926	X3139	X3297	X3484	X3624	GLU	Q3869	P4101	
	X2719	W2807	THR	L2927	X3139	X3307	X3485	X3625	GLU	N3870	K4101	
	X2720	P2808	THR	K2928	X3139	X3308	X3486	X3626	GLU	G3871	L4102	
	X2721	I2809	THR	F2929	X3139	X3311	X3487	X3627	GLU	E3872	L4012	
	X2722	K2810	THR	L2930	X3139	X3312	X3488	X3628	GLU	L3770	L4016	
	X2723	E2811	THR	M2931	X3139	X3313	X3489	X3629	GLU	H3771	L4016	
	X2724	S2812	THR	N2932	X3139	X3314	X3490	X3630	GLU	T3772	L4016	
	X2725	R2813	THR	M2933	X3139	X3343	X3491	X3631	GLU	R3773	L4016	
	X2726	L2814	THR	N2934	X3139	X3344	X3492	X3632	GLU	K3679	L4019	
	X2727	K2815	THR	M2935	X3139	X3345	X3493	X3633	GLU	E3682	V4024	
	X2728	A2816	THR	A2936	X3139	X3346	X3494	X3634	GLU	Q3683	L4027	
	X2729	I2817	THR	V2937	X3139	X3347	X3495	X3635	GLU	E3684	L4027	
	X2730	L2818	THR	L2938	X3139	X3348	X3496	X3636	GLU	E3685	N4034	
	X2731	W2819	THR	R2939	X3139	X3349	X3497	X3637	GLU	E3686	M4037	
	X2732	E2820	THR	X2942	X3139	X3350	X3498	X3638	GLU	E3687		
	X2733	W2821	THR	K2943	X3139	X3351	X3499	X3639	GLU	E3688	A4041	
	X2734	L2822	THR	L2944	X3139	X3352	X3500	X3640	GLU	E3689	A4041	
	X2735	I2823	THR	X2945	X3139	X3353	X3501	X3641	GLU	E3690	M4044	
	X2736	E2824	THR	L2946	X3139	X3354	X3502	X3642	GLU	E3691		
	X2737	R2825	THR	X2947	X3139	X3355	X3503	X3643	GLU	E3692		
	X2738	K2826	THR	L2948	X3139	X3356	X3504	X3644	GLU	E3693		
	X2739	E2827	THR	X2949	X3139	X3357	X3505	X3645	GLU	K3694		
	X2740	L2828	THR	K2950	X3139	X3387	X3506	X3646	GLU	L3695		
	X2741	E2829	THR	X2954	X3139	X3390	X3507	X3647	GLU	F3697		
	X2742	E2830	THR	L2894	X3139	X3391	X3508	X3648	GLU	L3698		
	X2743	R2831	THR	X2965	X3139	X3392	X3509	X3649	GLU	E3712		
	X2744	I2832	THR	L2895	X3139	X3393	X3510	X3650	GLU			
	X2745	E2833	THR	X2966	X3139	X3394	X3511	X3651	GLU			
	X2746	K2834	THR	L2896	X3139	X3395	X3512	X3652	GLU			
	X2747	E2835	THR	X2967	X3139	X3396	X3513	X3653	GLU			
	X2748	W2836	THR	L2897	X3139	X3397	X3514	X3654	GLU			
	X2749	I2837	THR	X2968	X3139	X3398	X3515	X3655	GLU			
	X2750	K2838	THR	L2898	X3139	X3399	X3516	X3656	GLU			
	X2751	E2839	THR	X2969	X3139	X3400	X3517	X3657	GLU			
	X2752	L2811	THR	L2899	X3139	X3401	X3518	X3658	GLU			
	X2753	S2812	THR	X2970	X3139	X3402	X3519	X3659	GLU			
	X2754	R2813	THR	L2899	X3139	X3403	X3520	X3660	GLU			
	X2755	L2814	THR	X2971	X3139	X3404	X3521	X3661	GLU			
	X2756	K2815	THR	L2899	X3139	X3405	X3522	X3662	GLU			
	X2757	E2816	THR	X2972	X3139	X3406	X3523	X3663	GLU			
	X2758	A2759	THR	L2899	X3139	X3407	X3524	X3664	GLU			
	X2759	E2760	THR	X2973	X3139	X3408	X3525	X3665	GLU			
	X2760	L2761	THR	L2899	X3139	X3409	X3526	X3666	GLU			
	X2761	W2821	THR	X2974	X3139	X3410	X3527	X3667	GLU			
	X2762	E2762	THR	L2899	X3139	X3411	X3528	X3668	GLU			
	X2763	H2763	THR	X2975	X3139	X3412	X3529	X3669	GLU			
	X2764	E2764	THR	L2899	X3139	X3413	X3530	X3670	GLU			
	X2765	K2765	THR	X2976	X3139	X3414	X3531	X3671	GLU			
	X2766	L2766	THR	L2899	X3139	X3415	X3532	X3672	GLU			
	X2767	A2767	THR	X2977	X3139	X3416	X3533	X3673	GLU			
	X2768	E2768	THR	L2899	X3139	X3417	X3534	X3674	GLU			
	X2769	R2769	THR	X2978	X3139	X3418	X3535	X3675	GLU			
	X2770	L2770	THR	L2899	X3139	X3419	X3536	X3676	GLU			
	X2771	I2771	THR	X2979	X3139	X3420	X3537	X3677	GLU			
	X2772	Q2772	THR	L2899	X3139	X3421	X3538	X3678	GLU			
	X2773	E2773	THR	X2980	X3139	X3422	X3539	X3679	GLU			
	X2774	N2774	THR	L2899	X3139	X3423	X3540	X3680	GLU			
	X2775	W2775	THR	X2981	X3139	X3424	X3541	X3681	GLU			
	X2776	S2776	THR	L2899	X3139	X3425	X3542	X3682	GLU			

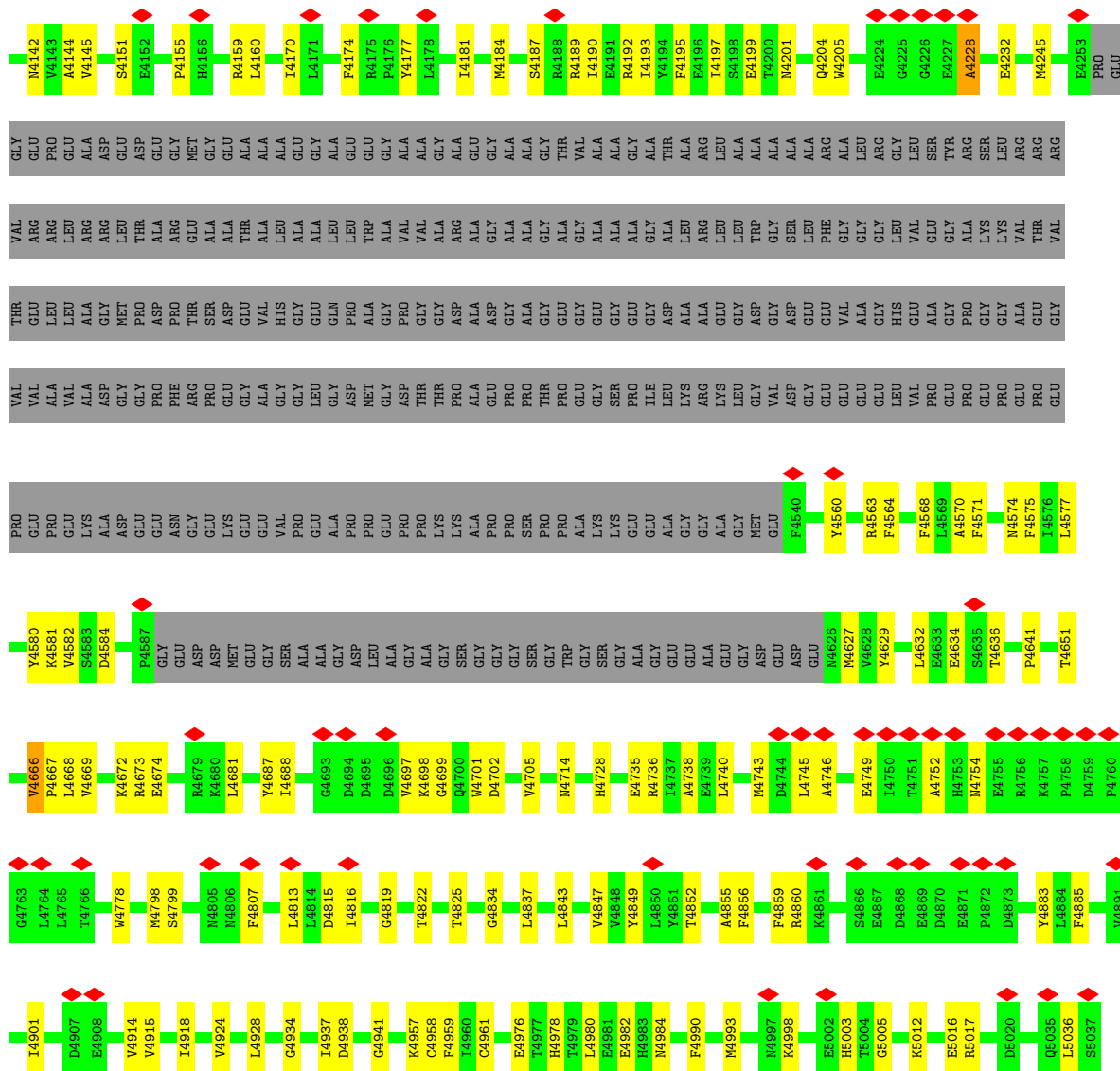

• Molecule 2: ryanodine receptor type 1

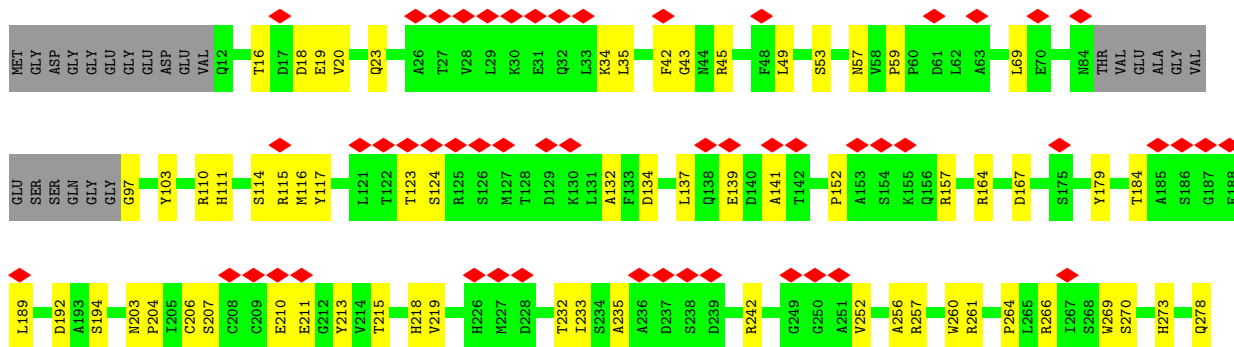
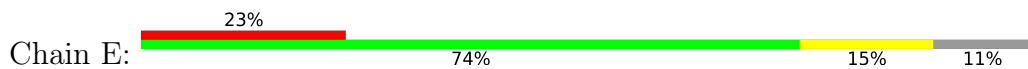

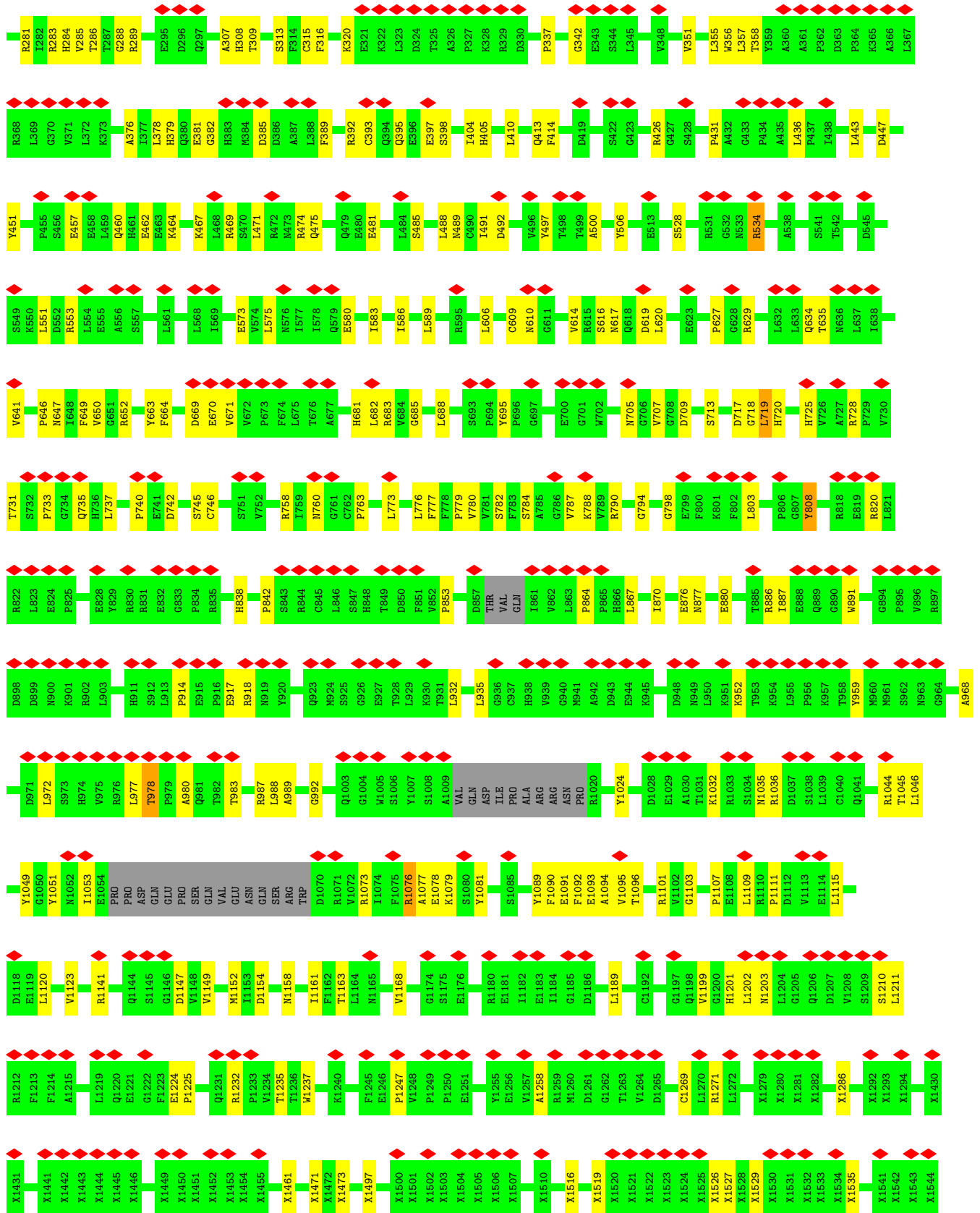

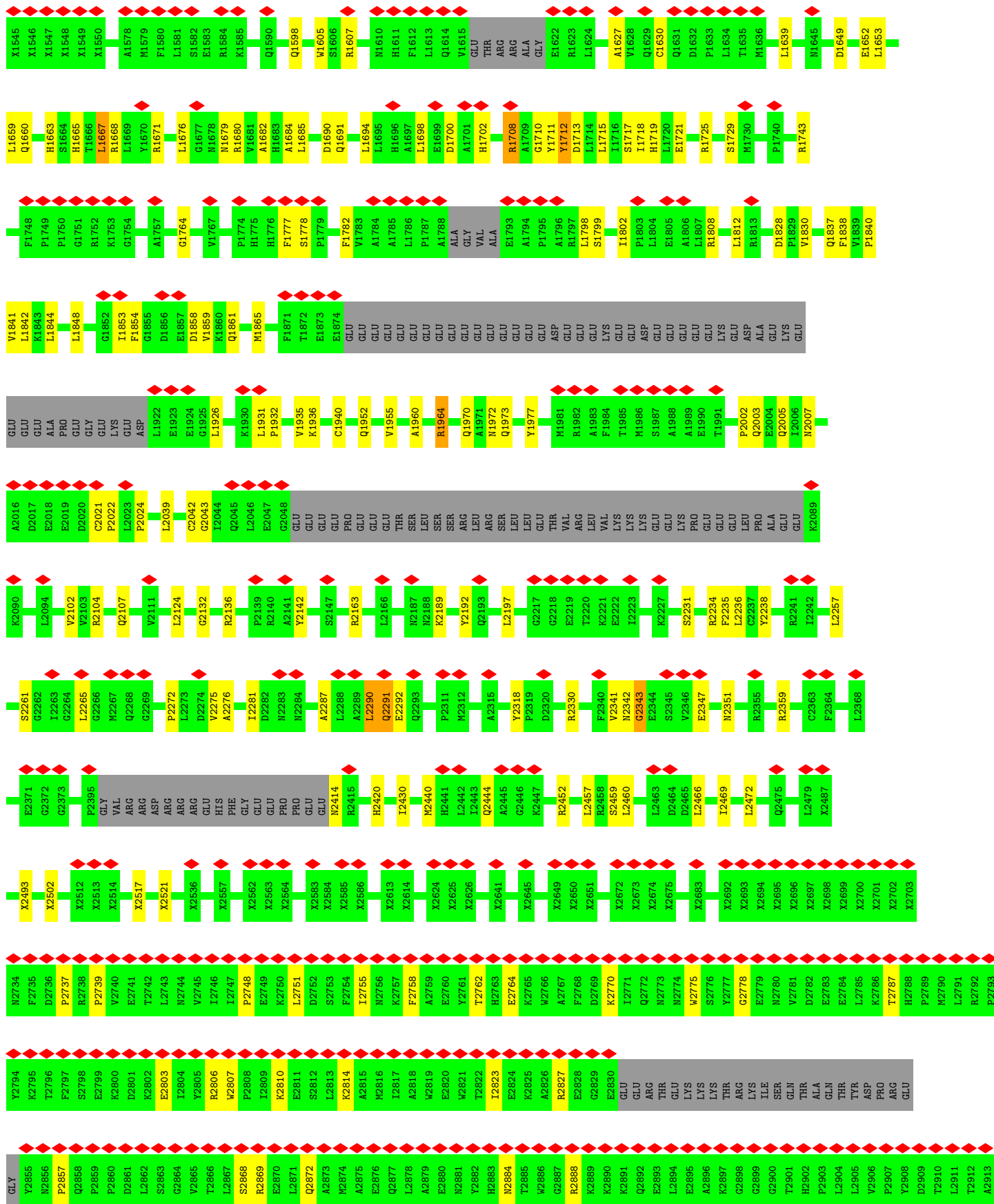

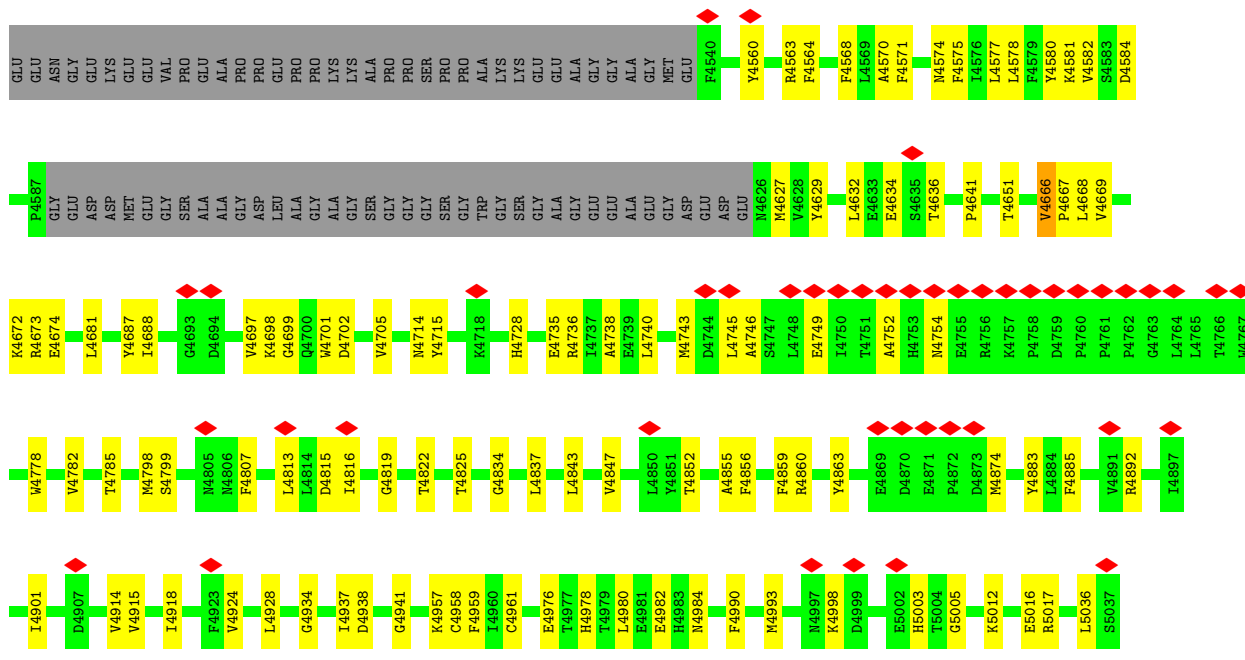

• Molecule 2: ryanodine receptor type 1

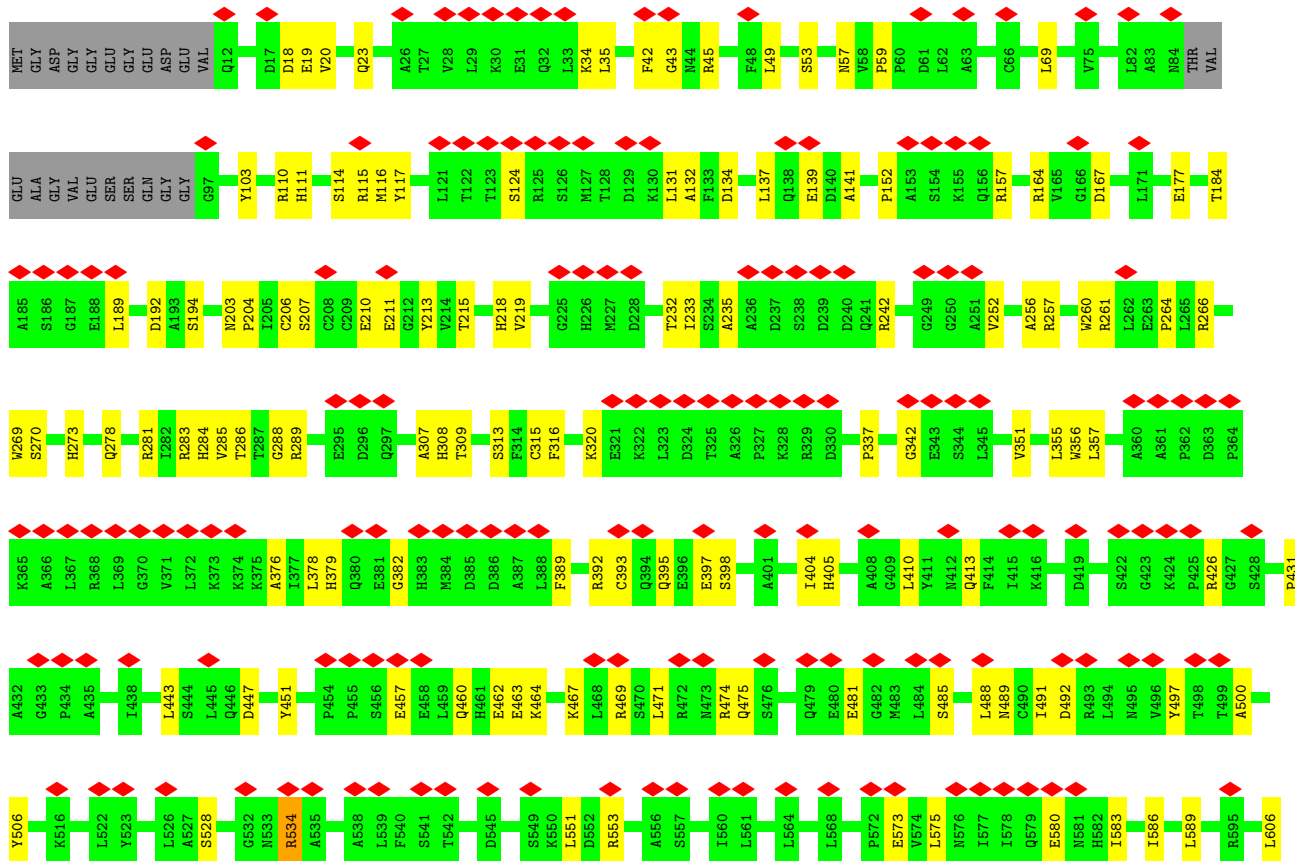
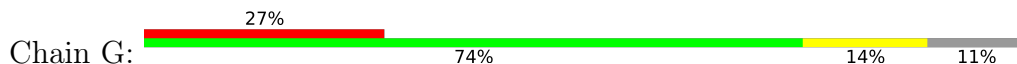



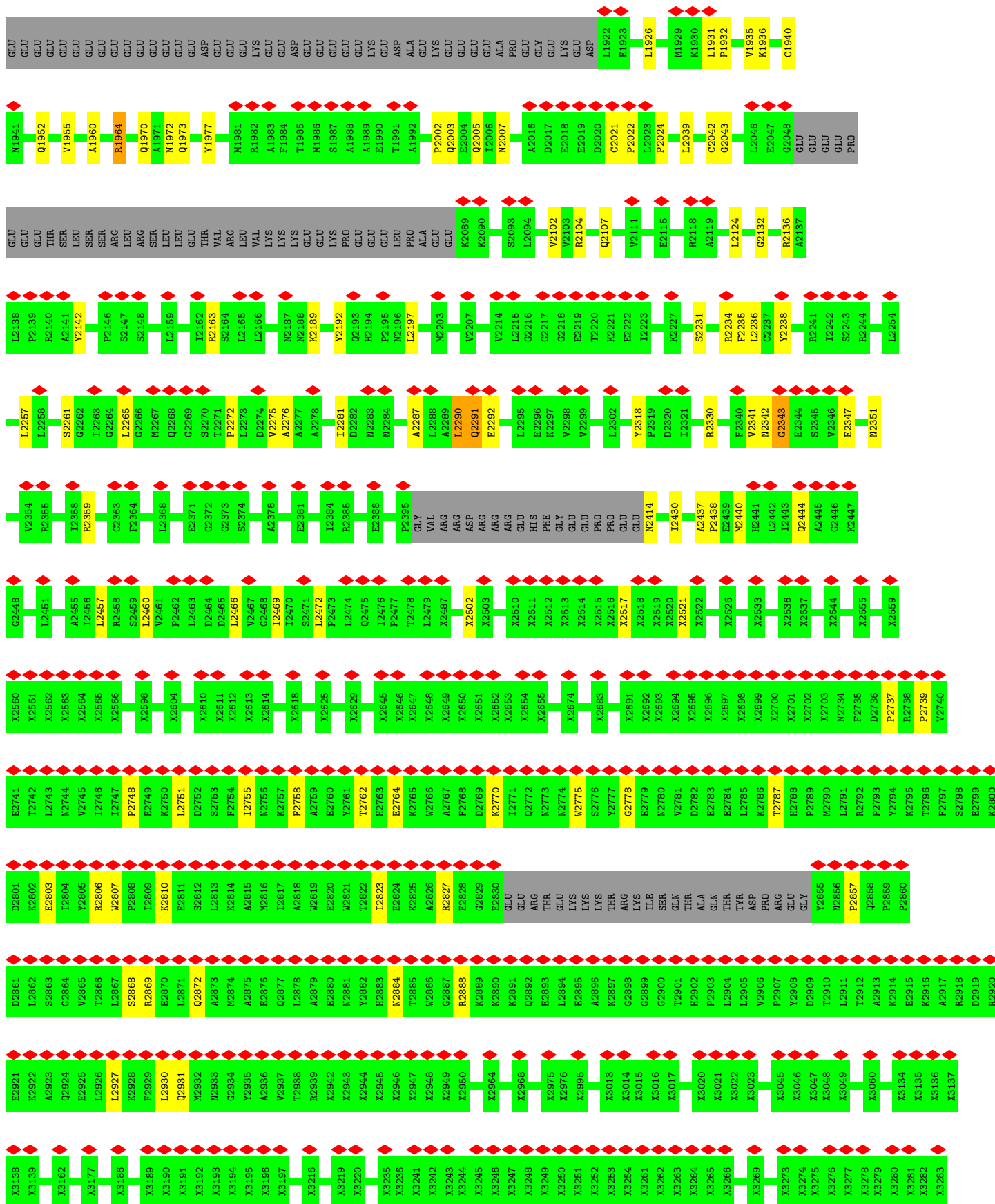

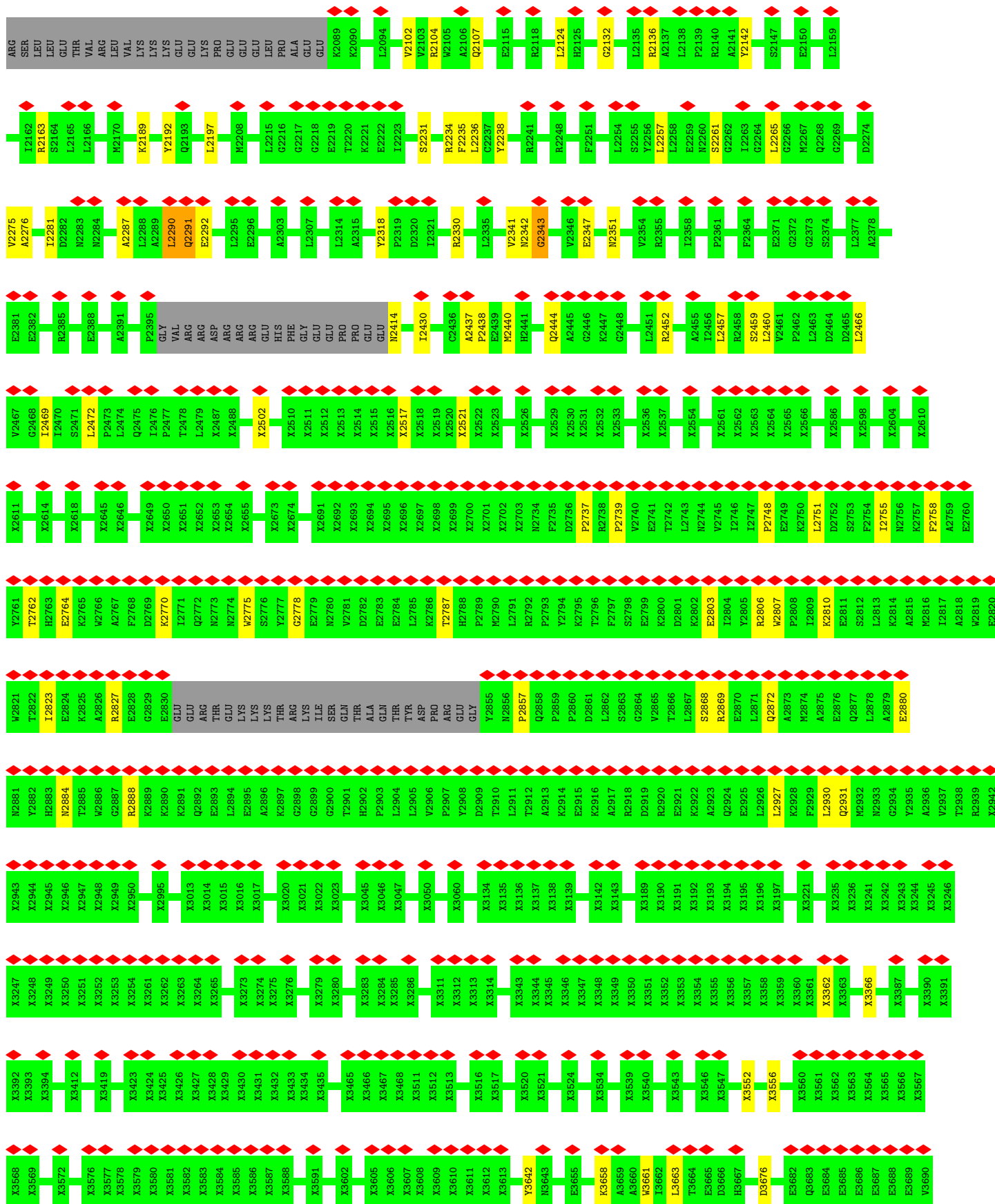

E3691	E3692	K3693	D3696	P3697	L3698	A3709	E3712	K3713	S3714	K3715	L3716	D3717	E3718	V3720	K3723	D3727	A3730	K3731	H3734	L3735	E3736	E3737	G3738	G3739	E3740	K3741	GLU	GLU	ALA	GLU	E3747	E3748	V3749	E3750	V3751	S3752	F3753	E3754	E3755	K3756	E3759	K3760	R3762	G3766	Q3767	L3770				
H3771	T3772	R3773	A3776	L3780	Q3781	S3784	K3787	G3788	E3789	T3790	L3798	T3804	L3805	N3806	G3807	K3815	M3816	L3817	K3821	F3829	Q3830	S3831	Q3832	Q3833	M3836	S3840	V3841	L3842	D3843	L3844	N3845	E3848	R3849	Q3850	N3851	K3852	A3853	E3854	G3855	L3856	G3857	M3858	V3859	N3860	E3861	G3862	G3863			
T3864	V3865	I3866	N3867	K3868	Q3869	G3871	E3872	K3873	M3875	D3878	Q3889	N3896	N3897	S3898	F3899	Q3900	N3901	T3905	Q3906	T3907	T3910	T3911	T3912	Q3927	I3930	S3931	D3932	W3935	Y3936	Y3937	S3938	G3939	K3940	D3941	Q3946	N3950	F3951	M3955	Q3960	N3963	S3964	L3965	T3966							
G3971	P3972	C3973	N3976	H3982	S3983	R3984	D3987	V3990	L3993	F3996	K4002	L4012	L4016	L4019	Y4024	L4027	M4034	M4037	L4040	A4041	M4044	M4047	L4048	Y4049	E4050	S4051	S4052	S4053	M4054	Y4055	E4056	L4059	D4063	M4064	D4070	G4073	S4074	L3965	T3966											
D4079	T4082	D4083	P4084	R4085	K4091	Q4094	K4095	A4096	M4097	D4098	S4099	K4101	Q4102	F4103	T4104	G4105	P4106	E4107	I4108	S4113	A4117	D4118	A4119	M4120	E4121	F4125	F4128	E4134	P4135	A4136	R4137	D4138	I4139	G4140	F4141	N4142	Y4143	A4144	S4151	E4152	P4155	H4156	D4157	P4158	R4159	L4160	R4161			
E4165	L4166	T4170	L4171	F4174	R4175	P4176	Y4177	L4178	I4181	M4184	S4187	R4188	L4189	I4190	E4191	R4192	F4195	E4196	I4197	S4198	T4200	M4201	R4202	A4203	M4205	E4206	Q4225	Q4226	E4227	A4228	E4232	M4245	A4249	S4252	E4253	PRO	GLU	GLY	PRO	GLU	GLU	ALA	ASP	GLU	ASP	GLU	ASP			
GLU	GLY	MET	GLY	GLU	ALA	ALA	GLU	GLY	GLY	ALA	ALA	GLY	ALA	ALA	THR	VAL	ALA	ALA	ALA	ARG	ALA	ARG	LEU	ALA	ALA	ALA	ARG	GLY	GLY	GLY	GLY	VAL	VAL	THR	VAL	VAL	ARG	ARG	ARG	GLY	PRO	GLU	LEU	LEU	THR					
ALA	ARG	GLU	ALA	THR	ALA	LEU	ALA	ALA	GLN	LEU	ALA	TRP	ALA	VAL	VAL	ARG	ALA	GLY	ALA	LEU	LEU	LEU	ALA	LEU	ALA	ALA	ALA	ALA	ALA	ALA	ALA	ALA	ALA	ALA	ALA	ALA	ALA	ALA	ALA	ALA	ALA	ALA	ALA	ALA	ALA	ALA	ALA	ALA		
ASP	PRO	THR	SER	ASP	GLU	VAL	HIS	VAL	GLU	GLN	PRO	ALA	GLY	PRO	PRO	ASP	ASP	ASP	ASP	ASP	ASP	ASP	ASP	ASP	ASP	ASP	ASP	ASP	ASP	ASP	ASP	ASP	ASP	ASP	ASP	ASP	ASP	ASP	ASP	ASP	ASP	ASP	ASP	ASP	ASP	ASP	ASP	ASP	ASP	ASP
PRO	PHE	ARG	PRO	GLU	GLY	ALA	GLY	GLY	LEU	GLU	GLY	MET	ASP	GLY	ALA	ASP	THR	THR	THR	THR	THR	THR	THR	THR	THR	THR	THR	THR	THR	THR	THR	THR	THR	THR	THR	THR	THR	THR	THR	THR	THR	THR	THR	THR	THR	THR	THR	THR	THR	THR
GLU	ASN	GLY	LYS	GLU	VAL	PRO	GLU	GLU	ALA	PRO	PRO	GLY	GLY	GLY	GLY	GLY	GLY	GLY	GLY	GLY	GLY	GLY	GLY	GLY	GLY	GLY	GLY	GLY	GLY	GLY	GLY	GLY	GLY	GLY	GLY	GLY	GLY	GLY	GLY	GLY	GLY	GLY	GLY	GLY	GLY	GLY	GLY	GLY		
V4582	S4583	D4584	P4587	GLY	ASP	MET	GLY	GLY	GLY	GLY	GLY	GLY	GLY	GLY	GLY	GLY	GLY	GLY	GLY	GLY	GLY	GLY	GLY	GLY	GLY	GLY	GLY	GLY	GLY	GLY	GLY	GLY	GLY	GLY	GLY	GLY	GLY	GLY	GLY	GLY	GLY	GLY	GLY	GLY	GLY	GLY	GLY			
L4656	L4664	K4665	V4666	P4667	L4668	V4669	K4672	G4673	E4674	R4679	K4680	L4681	Y4687	I4688	G4693	D4694	D4695	D4696	V4697	K4698	G4699	Q4700	W4701	D4702	V4705	N4714	Y4715	D4726	K4727	H4728	R4734	E4735	R4736	I4737	M4738	E4739	L4740	M4743	D4744	L4745	A4746	E4749	I4750	T4751	A4752	H4753	M4754			
E4755	R4756	K4757	P4758	D4759	P4760	P4761	P4762	G4763	L4764	L4765	T4766	H4767	D4772	H4778	V4782	T4785	M4798	S4799	F4807	F4808	F4809	L4813	L4814	D4815	I4816	A4817	M4818	Q4819	T4822	T4825	E4826	R4827	H4832	M4833	C4834	L4837	L4843	L4844	V4847	V4848	T4852	A4855	F4856	F4859	R4860					

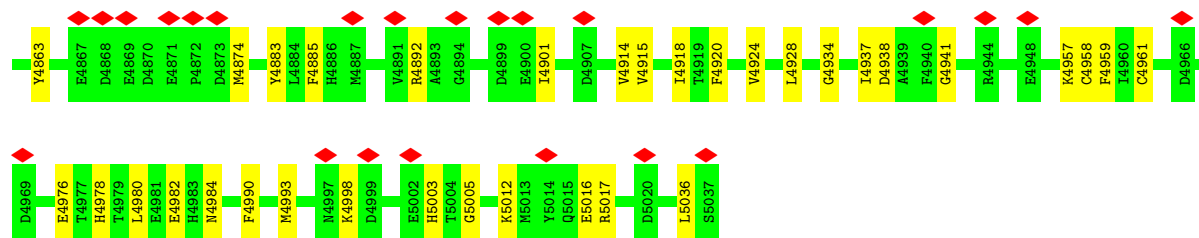

4 Experimental information

Property	Value	Source
EM reconstruction method	SINGLE PARTICLE	Depositor
Imposed symmetry	POINT, C4	Depositor
Number of particles used	791956	Depositor
Resolution determination method	OTHER	Depositor
CTF correction method	PHASE FLIPPING AND AMPLITUDE CORRECTION	Depositor
Microscope	FEI POLARA 300	Depositor
Voltage (kV)	300	Depositor
Electron dose ($e^-/\text{\AA}^2$)	50	Depositor
Minimum defocus (nm)	Not provided	
Maximum defocus (nm)	Not provided	
Magnification	Not provided	
Image detector	GATAN K2 SUMMIT (4k x 4k)	Depositor
Maximum map value	0.549	Depositor
Minimum map value	-0.237	Depositor
Average map value	0.001	Depositor
Map value standard deviation	0.030	Depositor
Recommended contour level	0.16	Depositor
Map size (Å)	502.0, 502.0, 502.0	wwPDB
Map dimensions	400, 400, 400	wwPDB
Map angles (°)	90.0, 90.0, 90.0	wwPDB
Pixel spacing (Å)	1.255, 1.255, 1.255	Depositor

5 Model quality i

5.1 Standard geometry i

Bond lengths and bond angles in the following residue types are not validated in this section: ZN, CA

The Z score for a bond length (or angle) is the number of standard deviations the observed value is removed from the expected value. A bond length (or angle) with $|Z| > 5$ is considered an outlier worth inspection. RMSZ is the root-mean-square of all Z scores of the bond lengths (or angles).

Mol	Chain	Bond lengths		Bond angles	
		RMSZ	# Z >5	RMSZ	# Z >5
1	A	0.31	0/834	0.56	0/1123
1	F	0.31	0/834	0.56	0/1123
1	H	0.31	0/834	0.56	0/1123
1	J	0.31	0/834	0.56	0/1123
2	B	0.30	0/25428	0.55	5/34534 (0.0%)
2	E	0.30	0/25428	0.55	5/34534 (0.0%)
2	G	0.30	0/25428	0.55	5/34534 (0.0%)
2	I	0.30	0/25428	0.55	5/34534 (0.0%)
All	All	0.30	0/105048	0.55	20/142628 (0.0%)

Chiral center outliers are detected by calculating the chiral volume of a chiral center and verifying if the center is modelled as a planar moiety or with the opposite hand. A planarity outlier is detected by checking planarity of atoms in a peptide group, atoms in a mainchain group or atoms of a sidechain that are expected to be planar.

Mol	Chain	#Chirality outliers	#Planarity outliers
2	B	0	16
2	E	0	16
2	G	0	16
2	I	0	16
All	All	0	64

There are no bond length outliers.

All (20) bond angle outliers are listed below:

Mol	Chain	Res	Type	Atoms	Z	Observed(°)	Ideal(°)
2	B	719	LEU	CA-CB-CG	6.09	129.30	115.30
2	G	719	LEU	CA-CB-CG	6.08	129.29	115.30
2	E	719	LEU	CA-CB-CG	6.08	129.28	115.30
2	I	719	LEU	CA-CB-CG	6.07	129.27	115.30

Continued on next page...

Continued from previous page...

Mol	Chain	Res	Type	Atoms	Z	Observed(°)	Ideal(°)
2	G	1667	LEU	CA-CB-CG	5.71	128.43	115.30
2	B	1667	LEU	CA-CB-CG	5.70	128.42	115.30
2	E	1667	LEU	CA-CB-CG	5.69	128.40	115.30
2	I	1667	LEU	CA-CB-CG	5.69	128.39	115.30
2	B	977	LEU	CA-CB-CG	5.51	127.98	115.30
2	I	977	LEU	CA-CB-CG	5.51	127.97	115.30
2	E	977	LEU	CA-CB-CG	5.49	127.93	115.30
2	G	977	LEU	CA-CB-CG	5.47	127.88	115.30
2	I	2290	LEU	CA-CB-CG	5.17	127.20	115.30
2	G	2290	LEU	CA-CB-CG	5.15	127.15	115.30
2	B	2290	LEU	CA-CB-CG	5.14	127.11	115.30
2	E	2290	LEU	CA-CB-CG	5.13	127.10	115.30
2	E	2291	GLN	C-N-CA	5.04	134.29	121.70
2	I	2291	GLN	C-N-CA	5.03	134.29	121.70
2	B	2291	GLN	C-N-CA	5.03	134.28	121.70
2	G	2291	GLN	C-N-CA	5.01	134.22	121.70

There are no chirality outliers.

All (64) planarity outliers are listed below:

Mol	Chain	Res	Type	Group
2	B	137	LEU	Peptide
2	B	1676	LEU	Peptide
2	B	1690	ASP	Peptide
2	B	1712	TYR	Peptide
2	B	1828	ASP	Peptide
2	B	2291	GLN	Peptide
2	B	2292	GLU	Peptide
2	B	2342	ASN	Peptide
2	B	2343	GLY	Peptide
2	B	2472	LEU	Peptide
2	B	2807	TRP	Peptide
2	B	3971	GLY	Peptide
2	B	4228	ALA	Peptide
2	B	4666	VAL	Peptide
2	B	4807	PHE	Peptide
2	B	808	TYR	Peptide
2	E	137	LEU	Peptide
2	E	1676	LEU	Peptide
2	E	1690	ASP	Peptide
2	E	1712	TYR	Peptide
2	E	1828	ASP	Peptide

Continued on next page...

Continued from previous page...

Mol	Chain	Res	Type	Group
2	E	2291	GLN	Peptide
2	E	2292	GLU	Peptide
2	E	2342	ASN	Peptide
2	E	2343	GLY	Peptide
2	E	2472	LEU	Peptide
2	E	2807	TRP	Peptide
2	E	3971	GLY	Peptide
2	E	4228	ALA	Peptide
2	E	4666	VAL	Peptide
2	E	4807	PHE	Peptide
2	E	808	TYR	Peptide
2	G	137	LEU	Peptide
2	G	1676	LEU	Peptide
2	G	1690	ASP	Peptide
2	G	1712	TYR	Peptide
2	G	1828	ASP	Peptide
2	G	2291	GLN	Peptide
2	G	2292	GLU	Peptide
2	G	2342	ASN	Peptide
2	G	2343	GLY	Peptide
2	G	2472	LEU	Peptide
2	G	2807	TRP	Peptide
2	G	3971	GLY	Peptide
2	G	4228	ALA	Peptide
2	G	4666	VAL	Peptide
2	G	4807	PHE	Peptide
2	G	808	TYR	Peptide
2	I	137	LEU	Peptide
2	I	1676	LEU	Peptide
2	I	1690	ASP	Peptide
2	I	1712	TYR	Peptide
2	I	1828	ASP	Peptide
2	I	2291	GLN	Peptide
2	I	2292	GLU	Peptide
2	I	2342	ASN	Peptide
2	I	2343	GLY	Peptide
2	I	2472	LEU	Peptide
2	I	2807	TRP	Peptide
2	I	3971	GLY	Peptide
2	I	4228	ALA	Peptide
2	I	4666	VAL	Peptide
2	I	4807	PHE	Peptide

Continued on next page...

Continued from previous page...

Mol	Chain	Res	Type	Group
2	I	808	TYR	Peptide

5.2 Too-close contacts [i](#)

In the following table, the Non-H and H(model) columns list the number of non-hydrogen atoms and hydrogen atoms in the chain respectively. The H(added) column lists the number of hydrogen atoms added and optimized by MolProbity. The Clashes column lists the number of clashes within the asymmetric unit, whereas Symm-Clashes lists symmetry-related clashes.

Mol	Chain	Non-H	H(model)	H(added)	Clashes	Symm-Clashes
1	A	818	0	824	18	0
1	F	818	0	824	17	0
1	H	818	0	824	17	0
1	J	818	0	824	18	0
2	B	29369	0	24711	395	0
2	E	29369	0	24713	406	0
2	G	29369	0	24713	395	0
2	I	29369	0	24712	397	0
3	B	1	0	0	0	0
3	E	1	0	0	0	0
3	G	1	0	0	0	0
3	I	1	0	0	0	0
4	B	1	0	0	0	0
4	E	1	0	0	0	0
4	G	1	0	0	0	0
4	I	1	0	0	0	0
All	All	120756	0	102145	1629	0

The all-atom clashscore is defined as the number of clashes found per 1000 atoms (including hydrogen atoms). The all-atom clashscore for this structure is 7.

All (1629) close contacts within the same asymmetric unit are listed below, sorted by their clash magnitude.

Atom-1	Atom-2	Interatomic distance (Å)	Clash overlap (Å)
2:I:2318:TYR:HH	2:I:2414:ASN:N	1.88	0.72
2:G:2318:TYR:HH	2:G:2414:ASN:N	1.88	0.71
2:B:2318:TYR:HH	2:B:2414:ASN:N	1.88	0.71
2:E:853:PRO:HB3	2:E:1024:TYR:H	1.56	0.71
2:I:853:PRO:HB3	2:I:1024:TYR:H	1.56	0.70
2:G:853:PRO:HB3	2:G:1024:TYR:H	1.56	0.70

Continued on next page...

Continued from previous page...

Atom-1	Atom-2	Interatomic distance (Å)	Clash overlap (Å)
2:E:2318:TYR:HH	2:E:2414:ASN:N	1.89	0.70
2:E:4674:GLU:HG3	2:E:4714:ASN:HB3	1.74	0.69
2:I:4674:GLU:HG3	2:I:4714:ASN:HB3	1.74	0.69
2:I:745:SER:HB2	2:I:758:ARG:HB3	1.75	0.68
2:B:745:SER:HB2	2:B:758:ARG:HB3	1.75	0.68
2:B:853:PRO:HB3	2:B:1024:TYR:H	1.56	0.68
2:G:4674:GLU:HG3	2:G:4714:ASN:HB3	1.74	0.68
2:E:745:SER:HB2	2:E:758:ARG:HB3	1.75	0.68
2:G:788:LYS:HG2	2:G:1630:CYS:H	1.59	0.68
2:B:788:LYS:HG2	2:B:1630:CYS:H	1.59	0.68
2:G:745:SER:HB2	2:G:758:ARG:HB3	1.75	0.68
2:I:788:LYS:HG2	2:I:1630:CYS:H	1.59	0.68
2:E:788:LYS:HG2	2:E:1630:CYS:H	1.59	0.67
2:B:4674:GLU:HG3	2:B:4714:ASN:HB3	1.74	0.67
2:G:3990:VAL:HG13	2:G:4051:SER:HB2	1.77	0.66
2:E:3990:VAL:HG13	2:E:4051:SER:HB2	1.77	0.66
2:I:646:PRO:HD2	2:I:779:PRO:HB2	1.78	0.66
2:I:379:HIS:HD2	2:I:382:GLY:H	1.43	0.66
2:E:379:HIS:HD2	2:E:382:GLY:H	1.43	0.66
2:I:1092:PHE:HB3	2:I:1149:VAL:HB	1.78	0.65
2:I:3990:VAL:HG13	2:I:4051:SER:HB2	1.78	0.65
2:E:1671:ARG:NH2	2:E:1710:GLY:O	2.29	0.65
2:E:1092:PHE:HB3	2:E:1149:VAL:HB	1.78	0.65
2:B:1092:PHE:HB3	2:B:1149:VAL:HB	1.78	0.65
2:G:1671:ARG:NH2	2:G:1710:GLY:O	2.29	0.65
2:G:646:PRO:HD2	2:G:779:PRO:HB2	1.78	0.65
2:B:1519:UNK:HA	2:B:1526:UNK:HA	1.79	0.65
2:B:1671:ARG:NH2	2:B:1710:GLY:O	2.29	0.65
2:G:379:HIS:HD2	2:G:382:GLY:H	1.43	0.65
2:I:1519:UNK:HA	2:I:1526:UNK:HA	1.79	0.65
2:I:1671:ARG:NH2	2:I:1710:GLY:O	2.29	0.65
2:B:3990:VAL:HG13	2:B:4051:SER:HB2	1.78	0.64
2:B:4961:CYS:SG	2:B:4978:HIS:NE2	2.71	0.64
2:E:646:PRO:HD2	2:E:779:PRO:HB2	1.78	0.64
2:B:1232:ARG:HD2	2:B:1702:HIS:HB3	1.80	0.64
2:G:1092:PHE:HB3	2:G:1149:VAL:HB	1.78	0.64
2:I:989:ALA:O	2:I:1035:ASN:ND2	2.31	0.64
2:I:4961:CYS:SG	2:I:4978:HIS:NE2	2.71	0.64
2:B:379:HIS:HD2	2:B:382:GLY:H	1.43	0.64
2:B:989:ALA:O	2:B:1035:ASN:ND2	2.31	0.64
2:G:4961:CYS:SG	2:G:4978:HIS:NE2	2.71	0.64

Continued on next page...

Continued from previous page...

Atom-1	Atom-2	Interatomic distance (Å)	Clash overlap (Å)
2:G:989:ALA:O	2:G:1035:ASN:ND2	2.31	0.64
2:B:646:PRO:HD2	2:B:779:PRO:HB2	1.78	0.63
2:G:650:VAL:HB	2:G:777:PHE:HB2	1.80	0.63
2:E:1232:ARG:HD2	2:E:1702:HIS:HB3	1.80	0.63
2:E:4961:CYS:SG	2:E:4978:HIS:NE2	2.71	0.63
2:E:989:ALA:O	2:E:1035:ASN:ND2	2.31	0.63
2:I:606:LEU:O	2:I:617:ASN:ND2	2.32	0.63
2:I:650:VAL:HB	2:I:777:PHE:HB2	1.81	0.63
2:E:650:VAL:HB	2:E:777:PHE:HB2	1.81	0.63
2:B:606:LEU:O	2:B:617:ASN:ND2	2.32	0.63
2:B:650:VAL:HB	2:B:777:PHE:HB2	1.81	0.63
2:E:606:LEU:O	2:E:617:ASN:ND2	2.32	0.63
2:G:3937:TYR:O	2:G:4002:LYS:NZ	2.32	0.63
2:G:606:LEU:O	2:G:617:ASN:ND2	2.32	0.62
2:I:1232:ARG:HD2	2:I:1702:HIS:HB3	1.80	0.62
2:B:1743:ARG:O	2:B:1964:ARG:NH2	2.32	0.62
2:E:1743:ARG:O	2:E:1964:ARG:NH2	2.32	0.62
2:B:2755:ILE:HD13	2:B:2810:LYS:HG2	1.81	0.62
2:I:1743:ARG:O	2:I:1964:ARG:NH2	2.32	0.62
2:B:3937:TYR:O	2:B:4002:LYS:NZ	2.32	0.62
2:E:4918:ILE:HG23	2:G:4892:ARG:HD3	1.81	0.62
2:G:1247:PRO:HA	2:G:1598:GLN:HA	1.81	0.62
2:E:2755:ILE:HD13	2:E:2810:LYS:HG2	1.81	0.62
2:I:2755:ILE:HD13	2:I:2810:LYS:HG2	1.81	0.62
2:B:4934:GLY:HA3	2:E:4937:ILE:HD12	1.81	0.62
2:G:2755:ILE:HD13	2:G:2810:LYS:HG2	1.81	0.62
2:G:1743:ARG:O	2:G:1964:ARG:NH2	2.32	0.62
1:A:34:LYS:NZ	2:B:635:THR:O	2.33	0.62
2:I:1247:PRO:HA	2:I:1598:GLN:HA	1.81	0.62
2:G:1232:ARG:HD2	2:G:1702:HIS:HB3	1.80	0.62
2:B:281:ARG:NH2	2:B:309:THR:OG1	2.33	0.62
2:E:281:ARG:NH2	2:E:309:THR:OG1	2.33	0.62
2:G:4673:ARG:HH22	2:G:4698:LYS:HB2	1.66	0.61
2:E:1247:PRO:HA	2:E:1598:GLN:HA	1.81	0.61
2:E:3937:TYR:O	2:E:4002:LYS:NZ	2.32	0.61
2:B:4673:ARG:HH22	2:B:4698:LYS:HB2	1.66	0.61
2:I:3937:TYR:O	2:I:4002:LYS:NZ	2.32	0.61
2:I:281:ARG:NH2	2:I:309:THR:OG1	2.33	0.61
2:G:281:ARG:NH2	2:G:309:THR:OG1	2.33	0.61
2:E:4673:ARG:HH22	2:E:4698:LYS:HB2	1.66	0.61
2:E:4144:ALA:HB2	2:E:4170:ILE:HG22	1.84	0.60

Continued on next page...

Continued from previous page...

Atom-1	Atom-2	Interatomic distance (Å)	Clash overlap (Å)
2:I:4855:ALA:HA	2:I:4859:PHE:HB2	1.84	0.60
2:B:1247:PRO:HA	2:B:1598:GLN:HA	1.81	0.60
2:G:111:HIS:HD2	2:G:114:SER:H	1.49	0.60
2:G:4855:ALA:HA	2:G:4859:PHE:HB2	1.84	0.60
2:I:111:HIS:HD2	2:I:114:SER:H	1.49	0.60
2:G:4144:ALA:HB2	2:G:4170:ILE:HG22	1.84	0.60
2:B:4144:ALA:HB2	2:B:4170:ILE:HG22	1.84	0.60
2:I:4144:ALA:HB2	2:I:4170:ILE:HG22	1.84	0.60
2:B:111:HIS:HD2	2:B:114:SER:H	1.49	0.60
2:E:4855:ALA:HA	2:E:4859:PHE:HB2	1.84	0.60
2:I:742:ASP:HA	2:I:760:ASN:HD21	1.67	0.59
2:E:111:HIS:HD2	2:E:114:SER:H	1.49	0.59
2:I:4673:ARG:HH22	2:I:4698:LYS:HB2	1.66	0.59
2:G:742:ASP:HA	2:G:760:ASN:HD21	1.67	0.59
2:B:609:CYS:SG	2:B:610:ASN:N	2.76	0.59
2:B:1700:ASP:OD2	2:B:1708:ARG:NH2	2.36	0.59
2:B:4847:VAL:HG11	2:B:4924:VAL:HG11	1.85	0.59
2:B:4855:ALA:HA	2:B:4859:PHE:HB2	1.84	0.59
2:E:2281:ILE:HG23	2:E:2341:VAL:HG11	1.85	0.59
1:F:23:VAL:HG22	1:F:47:LYS:HG2	1.85	0.59
2:I:609:CYS:SG	2:I:610:ASN:N	2.76	0.59
2:E:1519:UNK:HA	2:E:1526:UNK:HA	1.84	0.59
2:I:2281:ILE:HG23	2:I:2341:VAL:HG11	1.85	0.59
2:B:742:ASP:HA	2:B:760:ASN:HD21	1.67	0.59
2:E:1700:ASP:OD2	2:E:1708:ARG:NH2	2.36	0.59
2:I:132:ALA:HA	2:I:194:SER:HB2	1.84	0.59
1:A:23:VAL:HG22	1:A:47:LYS:HG2	1.85	0.59
2:B:315:CYS:SG	2:B:316:PHE:N	2.75	0.59
2:I:315:CYS:SG	2:I:316:PHE:N	2.75	0.59
2:E:315:CYS:SG	2:E:316:PHE:N	2.75	0.59
2:E:742:ASP:HA	2:E:760:ASN:HD21	1.67	0.59
2:G:3889:GLN:OE1	2:G:3960:GLN:NE2	2.36	0.59
1:J:23:VAL:HG22	1:J:47:LYS:HG2	1.85	0.59
2:B:132:ALA:HA	2:B:194:SER:HB2	1.84	0.58
2:E:3889:GLN:OE1	2:E:3960:GLN:NE2	2.36	0.58
2:G:2281:ILE:HG23	2:G:2341:VAL:HG11	1.85	0.58
2:I:4847:VAL:HG11	2:I:4924:VAL:HG11	1.85	0.58
2:B:1973:GLN:O	2:B:1977:TYR:N	2.35	0.58
2:B:2281:ILE:HG23	2:B:2341:VAL:HG11	1.85	0.58
2:E:3761:GLN:HB3	2:E:4754:ASN:HA	1.85	0.58
2:G:132:ALA:HA	2:G:194:SER:HB2	1.84	0.58

Continued on next page...

Continued from previous page...

Atom-1	Atom-2	Interatomic distance (Å)	Clash overlap (Å)
2:B:2003:GLN:O	2:B:2007:ASN:ND2	2.37	0.58
2:E:2003:GLN:O	2:E:2007:ASN:ND2	2.36	0.58
2:B:103:TYR:HB3	2:B:152:PRO:HD3	1.85	0.58
2:E:609:CYS:SG	2:E:610:ASN:N	2.76	0.58
2:E:3932:ASP:HA	2:E:3935:TRP:HD1	1.69	0.58
1:H:6:THR:HA	1:H:72:ALA:HA	1.85	0.58
2:I:3761:GLN:HB3	2:I:4754:ASN:HA	1.86	0.58
2:I:3932:ASP:HA	2:I:3935:TRP:HD1	1.69	0.58
2:E:3767:GLN:HB3	2:E:3772:THR:HG22	1.86	0.58
2:G:3761:GLN:HB3	2:G:4754:ASN:HA	1.86	0.58
2:I:103:TYR:HB3	2:I:152:PRO:HD3	1.85	0.58
2:I:3889:GLN:OE1	2:I:3960:GLN:NE2	2.36	0.58
2:B:3761:GLN:HB3	2:B:4754:ASN:HA	1.86	0.58
2:E:132:ALA:HA	2:E:194:SER:HB2	1.84	0.58
2:E:719:LEU:HD22	2:E:735:GLN:HG2	1.85	0.58
2:E:4847:VAL:HG11	2:E:4924:VAL:HG11	1.85	0.58
2:G:103:TYR:HB3	2:G:152:PRO:HD3	1.85	0.58
2:G:3932:ASP:HA	2:G:3935:TRP:HD1	1.69	0.58
2:I:719:LEU:HD22	2:I:735:GLN:HG2	1.85	0.58
2:I:1721:GLU:OE2	2:I:1725:ARG:NH2	2.33	0.58
2:G:315:CYS:SG	2:G:316:PHE:N	2.75	0.58
2:I:1667:LEU:HD23	2:I:1671:ARG:HH12	1.69	0.58
2:B:3932:ASP:HA	2:B:3935:TRP:HD1	1.69	0.58
2:G:426:ARG:HB2	2:G:506:TYR:HA	1.86	0.58
2:G:609:CYS:SG	2:G:610:ASN:N	2.76	0.58
2:G:719:LEU:HD22	2:G:735:GLN:HG2	1.85	0.58
2:B:719:LEU:HD22	2:B:735:GLN:HG2	1.85	0.57
2:B:1667:LEU:HD23	2:B:1671:ARG:HH12	1.69	0.57
2:G:1700:ASP:OD2	2:G:1708:ARG:NH2	2.36	0.57
2:G:4847:VAL:HG11	2:G:4924:VAL:HG11	1.85	0.57
2:B:3889:GLN:OE1	2:B:3960:GLN:NE2	2.36	0.57
2:G:2748:PRO:HD2	2:G:2751:LEU:HD12	1.86	0.57
2:E:842:PRO:HD3	2:E:1073:ARG:HG3	1.87	0.57
2:G:842:PRO:HD3	2:G:1073:ARG:HG3	1.86	0.57
2:I:2003:GLN:O	2:I:2007:ASN:ND2	2.37	0.57
2:B:18:ASP:HB2	2:B:69:LEU:HD12	1.86	0.57
2:E:256:ALA:HB1	2:E:286:THR:HG21	1.86	0.57
2:G:256:ALA:HB1	2:G:286:THR:HG21	1.86	0.57
2:I:18:ASP:HB2	2:I:69:LEU:HD12	1.86	0.57
1:J:6:THR:HA	1:J:72:ALA:HA	1.85	0.57
1:A:6:THR:HA	1:A:72:ALA:HA	1.86	0.57

Continued on next page...

Continued from previous page...

Atom-1	Atom-2	Interatomic distance (Å)	Clash overlap (Å)
2:I:842:PRO:HD3	2:I:1073:ARG:HG3	1.87	0.57
2:I:1271:ARG:HA	2:I:1471:UNK:HA	1.85	0.57
2:E:18:ASP:HB2	2:E:69:LEU:HD12	1.86	0.57
2:E:426:ARG:HB2	2:E:506:TYR:HA	1.86	0.57
1:F:6:THR:HA	1:F:72:ALA:HA	1.85	0.57
2:G:18:ASP:HB2	2:G:69:LEU:HD12	1.86	0.57
2:G:1667:LEU:HD23	2:G:1671:ARG:HH12	1.69	0.57
2:G:2003:GLN:O	2:G:2007:ASN:ND2	2.37	0.57
2:I:1679:ASN:ND2	2:I:1798:LEU:O	2.37	0.57
2:I:2748:PRO:HD2	2:I:2751:LEU:HD12	1.86	0.57
2:E:4581:LYS:HB2	2:E:4632:LEU:HB2	1.86	0.57
2:B:256:ALA:HB1	2:B:286:THR:HG21	1.86	0.57
1:H:23:VAL:HG22	1:H:47:LYS:HG2	1.85	0.57
2:B:842:PRO:HD3	2:B:1073:ARG:HG3	1.87	0.57
2:B:1271:ARG:HA	2:B:1471:UNK:HA	1.87	0.57
2:B:1679:ASN:ND2	2:B:1798:LEU:O	2.37	0.57
2:E:110:ARG:HH21	2:E:115:ARG:HB3	1.70	0.57
2:E:2042:CYS:SG	2:E:2043:GLY:N	2.78	0.57
2:E:4749:GLU:HA	2:E:4752:ALA:HB3	1.87	0.57
2:G:1271:ARG:HA	2:G:1471:UNK:HA	1.86	0.57
2:G:3767:GLN:HB3	2:G:3772:THR:HG22	1.86	0.57
2:G:4059:LEU:O	2:G:4063:ASP:N	2.36	0.57
2:E:103:TYR:HB3	2:E:152:PRO:HD3	1.85	0.57
2:I:551:LEU:HD11	2:I:589:LEU:HD13	1.87	0.57
2:I:2042:CYS:SG	2:I:2043:GLY:N	2.78	0.57
2:I:3767:GLN:HB3	2:I:3772:THR:HG22	1.86	0.57
2:E:2748:PRO:HD2	2:E:2751:LEU:HD12	1.86	0.56
2:G:717:ASP:OD1	2:G:720:HIS:ND1	2.38	0.56
2:G:1679:ASN:ND2	2:G:1798:LEU:O	2.37	0.56
2:I:4581:LYS:HB2	2:I:4632:LEU:HB2	1.86	0.56
2:G:551:LEU:HD11	2:G:589:LEU:HD13	1.87	0.56
2:B:717:ASP:OD1	2:B:720:HIS:ND1	2.39	0.56
2:B:1079:LYS:NZ	2:B:1107:PRO:O	2.38	0.56
2:B:4749:GLU:HA	2:B:4752:ALA:HB3	1.87	0.56
2:G:1519:UNK:HA	2:G:1526:UNK:HA	1.86	0.56
2:G:4581:LYS:HB2	2:G:4632:LEU:HB2	1.86	0.56
2:I:426:ARG:HB2	2:I:506:TYR:HA	1.86	0.56
2:I:4059:LEU:O	2:I:4063:ASP:N	2.36	0.56
2:B:4581:LYS:HB2	2:B:4632:LEU:HB2	1.86	0.56
2:E:551:LEU:HD11	2:E:589:LEU:HD13	1.88	0.56
2:I:717:ASP:OD1	2:I:720:HIS:ND1	2.39	0.56

Continued on next page...

Continued from previous page...

Atom-1	Atom-2	Interatomic distance (Å)	Clash overlap (Å)
2:B:551:LEU:HD11	2:B:589:LEU:HD13	1.87	0.56
2:E:1721:GLU:OE2	2:E:1725:ARG:NH2	2.33	0.56
2:G:110:ARG:HH21	2:G:115:ARG:HB3	1.71	0.56
2:G:1237:TRP:HH2	2:G:1652:GLU:HA	1.71	0.56
2:I:1700:ASP:OD2	2:I:1708:ARG:NH2	2.36	0.56
2:B:1721:GLU:OE2	2:B:1725:ARG:NH2	2.33	0.56
2:B:4582:VAL:HG11	2:I:4860:ARG:HD2	1.88	0.56
2:E:1237:TRP:HH2	2:E:1652:GLU:HA	1.71	0.56
2:E:1667:LEU:HD23	2:E:1671:ARG:HH12	1.69	0.56
2:E:1679:ASN:ND2	2:E:1798:LEU:O	2.37	0.56
2:I:57:ASN:HD22	2:I:308:HIS:HB2	1.70	0.56
2:I:110:ARG:HH21	2:I:115:ARG:HB3	1.70	0.56
2:I:1079:LYS:NZ	2:I:1107:PRO:O	2.38	0.56
2:I:1237:TRP:HH2	2:I:1652:GLU:HA	1.71	0.56
2:B:110:ARG:HH21	2:B:115:ARG:HB3	1.70	0.56
2:B:2748:PRO:HD2	2:B:2751:LEU:HD12	1.86	0.56
2:E:57:ASN:HD22	2:E:308:HIS:HB2	1.70	0.56
2:B:2042:CYS:SG	2:B:2043:GLY:N	2.78	0.56
2:B:3767:GLN:HB3	2:B:3772:THR:HG22	1.86	0.56
2:B:3973:CYS:SG	2:B:3976:ASN:ND2	2.79	0.56
2:B:4155:PRO:HD2	2:B:5036:LEU:HD23	1.88	0.56
2:G:728:ARG:NH2	2:G:1527:UNK:O	2.38	0.56
2:G:3817:LEU:HD13	2:G:3899:PHE:HD1	1.71	0.56
2:G:4155:PRO:HD2	2:G:5036:LEU:HD23	1.88	0.56
2:B:1237:TRP:HH2	2:B:1652:GLU:HA	1.71	0.56
2:E:3817:LEU:HD13	2:E:3899:PHE:HD1	1.71	0.56
2:E:3973:CYS:SG	2:E:3976:ASN:ND2	2.79	0.56
2:E:4059:LEU:O	2:E:4063:ASP:N	2.36	0.56
2:G:4749:GLU:HA	2:G:4752:ALA:HB3	1.87	0.56
2:B:426:ARG:HB2	2:B:506:TYR:HA	1.86	0.56
2:B:1653:LEU:HB3	2:B:1660:GLN:HB2	1.88	0.56
1:H:74:LEU:HB2	1:H:99:PHE:HB2	1.88	0.56
2:I:256:ALA:HB1	2:I:286:THR:HG21	1.86	0.56
2:I:4749:GLU:HA	2:I:4752:ALA:HB3	1.87	0.56
2:E:717:ASP:OD1	2:E:720:HIS:ND1	2.39	0.55
2:E:1649:ASP:HB3	2:E:1652:GLU:HG2	1.88	0.55
2:E:4155:PRO:HD2	2:E:5036:LEU:HD23	1.88	0.55
2:G:57:ASN:HD22	2:G:308:HIS:HB2	1.70	0.55
2:I:1973:GLN:O	2:I:1977:TYR:N	2.35	0.55
2:B:3817:LEU:HD13	2:B:3899:PHE:HD1	1.71	0.55
2:I:4155:PRO:HD2	2:I:5036:LEU:HD23	1.88	0.55

Continued on next page...

Continued from previous page...

Atom-1	Atom-2	Interatomic distance (Å)	Clash overlap (Å)
2:B:57:ASN:HD22	2:B:308:HIS:HB2	1.70	0.55
2:B:4980:LEU:O	2:B:4984:ASN:ND2	2.40	0.55
2:I:3817:LEU:HD13	2:I:3899:PHE:HD1	1.71	0.55
2:I:4056:GLU:HA	2:I:4059:LEU:HB2	1.89	0.55
1:J:74:LEU:HB2	1:J:99:PHE:HB2	1.88	0.55
2:I:1649:ASP:HB3	2:I:1652:GLU:HG2	1.88	0.55
2:I:2764:GLU:HG3	2:I:2857:PRO:HB2	1.89	0.55
2:B:1093:GLU:OE1	2:B:1201:HIS:NE2	2.40	0.55
2:B:1808:ARG:NH1	2:B:1853:ILE:O	2.40	0.55
2:B:4056:GLU:HA	2:B:4059:LEU:HB2	1.89	0.55
2:G:3973:CYS:SG	2:G:3976:ASN:ND2	2.79	0.55
2:G:4134:GLU:HG3	2:G:4135:PRO:HD3	1.89	0.55
2:I:4134:GLU:HG3	2:I:4135:PRO:HD3	1.89	0.55
2:B:4134:GLU:HG3	2:B:4135:PRO:HD3	1.89	0.55
2:E:4201:ASN:O	2:E:4205:TRP:N	2.40	0.55
2:E:4980:LEU:O	2:E:4984:ASN:ND2	2.40	0.55
2:I:669:ASP:OD2	2:I:790:ARG:NH2	2.40	0.55
2:I:887:ILE:HG21	2:I:959:TYR:HA	1.88	0.55
2:I:4980:LEU:O	2:I:4984:ASN:ND2	2.40	0.55
2:B:1649:ASP:HB3	2:B:1652:GLU:HG2	1.88	0.55
2:E:1653:LEU:HB3	2:E:1660:GLN:HB2	1.88	0.55
2:E:4056:GLU:HA	2:E:4059:LEU:HB2	1.89	0.55
2:E:4134:GLU:HG3	2:E:4135:PRO:HD3	1.89	0.55
2:I:3973:CYS:SG	2:I:3976:ASN:ND2	2.79	0.55
2:B:2318:TYR:OH	2:B:2414:ASN:N	2.40	0.55
2:E:1093:GLU:OE1	2:E:1201:HIS:NE2	2.40	0.55
2:E:1109:LEU:HA	2:E:1120:LEU:HD21	1.89	0.55
2:I:1093:GLU:OE1	2:I:1201:HIS:NE2	2.40	0.55
2:B:887:ILE:HG21	2:B:959:TYR:HA	1.88	0.55
2:G:669:ASP:OD2	2:G:790:ARG:NH2	2.40	0.55
2:G:1721:GLU:OE2	2:G:1725:ARG:NH2	2.33	0.55
2:G:1808:ARG:NH1	2:G:1853:ILE:O	2.40	0.55
2:G:1973:GLN:O	2:G:1977:TYR:N	2.35	0.55
2:G:2318:TYR:OH	2:G:2414:ASN:N	2.40	0.55
2:G:4201:ASN:O	2:G:4205:TRP:N	2.40	0.55
2:I:451:TYR:O	2:I:474:ARG:NH1	2.40	0.55
2:I:1667:LEU:O	2:I:1671:ARG:NH1	2.40	0.55
2:G:1653:LEU:HB3	2:G:1660:GLN:HB2	1.88	0.55
1:A:74:LEU:HB2	1:A:99:PHE:HB2	1.88	0.54
2:B:488:LEU:O	2:B:492:ASP:N	2.40	0.54
2:E:669:ASP:OD2	2:E:790:ARG:NH2	2.40	0.54

Continued on next page...

Continued from previous page...

Atom-1	Atom-2	Interatomic distance (Å)	Clash overlap (Å)
2:G:2764:GLU:HG3	2:G:2857:PRO:HB2	1.89	0.54
2:E:683:ARG:NH1	2:E:707:VAL:O	2.39	0.54
2:E:972:LEU:O	2:E:1044:ARG:NH2	2.40	0.54
2:G:1109:LEU:HA	2:G:1120:LEU:HD21	1.89	0.54
2:G:2022:PRO:HB2	2:G:2024:PRO:HD2	1.90	0.54
2:I:2189:LYS:HA	2:I:2192:TYR:HD2	1.72	0.54
2:I:4201:ASN:O	2:I:4205:TRP:N	2.40	0.54
2:B:669:ASP:OD2	2:B:790:ARG:NH2	2.40	0.54
2:B:1109:LEU:HA	2:B:1120:LEU:HD21	1.89	0.54
2:B:1667:LEU:O	2:B:1671:ARG:NH1	2.40	0.54
2:B:1931:LEU:HB3	2:B:1935:VAL:HB	1.89	0.54
2:B:2189:LYS:HA	2:B:2192:TYR:HD2	1.72	0.54
2:B:4187:SER:HB2	2:B:4189:ARG:HH21	1.73	0.54
2:B:4201:ASN:O	2:B:4205:TRP:N	2.40	0.54
2:E:887:ILE:HG21	2:E:959:TYR:HA	1.88	0.54
2:E:2764:GLU:HG3	2:E:2857:PRO:HB2	1.88	0.54
2:G:887:ILE:HG21	2:G:959:TYR:HA	1.88	0.54
2:E:4187:SER:HB2	2:E:4189:ARG:HH21	1.73	0.54
1:F:74:LEU:HB2	1:F:99:PHE:HB2	1.88	0.54
2:G:2042:CYS:SG	2:G:2043:GLY:N	2.78	0.54
2:I:1101:ARG:HE	2:I:1115:LEU:HB3	1.72	0.54
2:I:1653:LEU:HB3	2:I:1660:GLN:HB2	1.88	0.54
2:B:2764:GLU:HG3	2:B:2857:PRO:HB2	1.88	0.54
2:G:1649:ASP:HB3	2:G:1652:GLU:HG2	1.88	0.54
2:G:2189:LYS:HA	2:G:2192:TYR:HD2	1.72	0.54
2:I:683:ARG:NH1	2:I:707:VAL:O	2.39	0.54
2:G:264:PRO:HG2	2:G:270:SER:HB2	1.90	0.54
2:G:1079:LYS:NZ	2:G:1107:PRO:O	2.38	0.54
2:I:1931:LEU:HB3	2:I:1935:VAL:HB	1.89	0.54
2:B:4059:LEU:O	2:B:4063:ASP:N	2.36	0.54
2:E:1973:GLN:O	2:E:1977:TYR:N	2.35	0.54
2:G:4980:LEU:O	2:G:4984:ASN:ND2	2.40	0.54
2:B:972:LEU:O	2:B:1044:ARG:NH2	2.40	0.54
2:E:451:TYR:O	2:E:474:ARG:NH1	2.40	0.54
2:E:683:ARG:HB2	2:E:782:SER:HB3	1.90	0.54
2:E:2803:GLU:OE2	2:E:2806:ARG:NH1	2.41	0.54
2:I:23:GLN:HE21	2:I:34:LYS:HB3	1.73	0.54
2:B:23:GLN:OE1	2:B:203:ASN:ND2	2.41	0.54
2:E:264:PRO:HG2	2:E:270:SER:HB2	1.90	0.54
2:E:2022:PRO:HB2	2:E:2024:PRO:HD2	1.90	0.54
2:G:1101:ARG:HE	2:G:1115:LEU:HB3	1.72	0.54

Continued on next page...

Continued from previous page...

Atom-1	Atom-2	Interatomic distance (Å)	Clash overlap (Å)
2:G:1667:LEU:O	2:G:1671:ARG:NH1	2.40	0.54
2:I:2022:PRO:HB2	2:I:2024:PRO:HD2	1.90	0.54
2:B:20:VAL:HG12	2:B:204:PRO:HA	1.90	0.54
2:E:23:GLN:OE1	2:E:203:ASN:ND2	2.41	0.54
2:E:1808:ARG:NH1	2:E:1853:ILE:O	2.40	0.54
2:E:2737:PRO:O	2:E:2888:ARG:NH2	2.41	0.54
2:E:3843:ASP:H	2:E:3874:VAL:HG13	1.73	0.54
2:E:3897:ASN:O	2:E:3901:ASN:ND2	2.41	0.54
2:G:451:TYR:O	2:G:474:ARG:NH1	2.40	0.54
2:G:1777:PHE:HA	2:G:1799:SER:HB2	1.90	0.54
2:I:20:VAL:HG12	2:I:204:PRO:HA	1.90	0.54
2:I:1152:MET:HB2	2:I:1161:ILE:HB	1.90	0.54
2:I:3897:ASN:O	2:I:3901:ASN:ND2	2.41	0.54
2:G:2803:GLU:OE2	2:G:2806:ARG:NH1	2.41	0.53
1:H:26:TYR:OH	1:H:42:ARG:NH2	2.41	0.53
2:I:23:GLN:OE1	2:I:203:ASN:ND2	2.41	0.53
2:I:1109:LEU:HA	2:I:1120:LEU:HD21	1.89	0.53
2:I:1808:ARG:NH1	2:I:1853:ILE:O	2.40	0.53
2:I:2737:PRO:O	2:I:2888:ARG:NH2	2.41	0.53
2:I:4187:SER:HB2	2:I:4189:ARG:HH21	1.73	0.53
2:E:1667:LEU:O	2:E:1671:ARG:NH1	2.40	0.53
2:G:1152:MET:HB2	2:G:1161:ILE:HB	1.90	0.53
2:I:972:LEU:O	2:I:1044:ARG:NH2	2.40	0.53
2:I:4563:ARG:NH1	2:I:4815:ASP:OD2	2.41	0.53
2:B:683:ARG:HB2	2:B:782:SER:HB3	1.90	0.53
2:B:1101:ARG:HE	2:B:1115:LEU:HB3	1.72	0.53
2:E:488:LEU:O	2:E:492:ASP:N	2.40	0.53
2:E:1101:ARG:HE	2:E:1115:LEU:HB3	1.72	0.53
2:E:2318:TYR:OH	2:E:2414:ASN:N	2.40	0.53
2:G:235:ALA:HA	2:G:257:ARG:HD3	1.91	0.53
2:G:4056:GLU:HA	2:G:4059:LEU:HB2	1.89	0.53
2:I:157:ARG:NH2	2:I:167:ASP:OD1	2.38	0.53
2:I:682:LEU:HD13	2:I:787:VAL:HG11	1.90	0.53
2:I:1777:PHE:HA	2:I:1799:SER:HB2	1.90	0.53
2:I:1960:ALA:O	2:I:1964:ARG:NE	2.42	0.53
2:I:2318:TYR:OH	2:I:2414:ASN:N	2.40	0.53
2:I:4914:VAL:HG13	2:I:4915:VAL:HG23	1.90	0.53
2:B:1152:MET:HB2	2:B:1161:ILE:HB	1.90	0.53
2:B:1764:GLY:HA3	2:B:1859:VAL:HG11	1.91	0.53
2:E:2751:LEU:HD11	2:E:2823:ILE:HG21	1.91	0.53
2:G:731:THR:OG1	2:G:1519:UNK:O	2.27	0.53

Continued on next page...

Continued from previous page...

Atom-1	Atom-2	Interatomic distance (Å)	Clash overlap (Å)
2:G:2751:LEU:HD11	2:G:2823:ILE:HG21	1.90	0.53
2:I:235:ALA:HA	2:I:257:ARG:HD3	1.90	0.53
2:B:2022:PRO:HB2	2:B:2024:PRO:HD2	1.90	0.53
2:E:4563:ARG:NH1	2:E:4815:ASP:OD2	2.41	0.53
2:G:469:ARG:HH21	2:G:3712:GLU:HB3	1.74	0.53
2:G:488:LEU:O	2:G:492:ASP:N	2.40	0.53
2:G:685:GLY:N	2:G:780:VAL:O	2.38	0.53
2:G:2737:PRO:O	2:G:2888:ARG:NH2	2.41	0.53
2:I:2803:GLU:OE2	2:I:2806:ARG:NH1	2.41	0.53
2:B:4702:ASP:HA	2:B:4778:TRP:HE1	1.74	0.53
2:E:469:ARG:HH21	2:E:3712:GLU:HB3	1.74	0.53
2:E:1152:MET:HB2	2:E:1161:ILE:HB	1.90	0.53
2:B:2737:PRO:O	2:B:2888:ARG:NH2	2.41	0.53
2:E:647:ASN:ND2	2:E:820:ARG:O	2.40	0.53
2:G:4187:SER:HB2	2:G:4189:ARG:HH21	1.73	0.53
2:G:4815:ASP:O	2:G:4819:GLY:N	2.42	0.53
2:I:111:HIS:N	2:I:116:MET:O	2.40	0.53
2:I:1764:GLY:HA3	2:I:1859:VAL:HG11	1.91	0.53
2:B:131:LEU:HB3	2:E:2459:SER:HB2	1.91	0.53
2:B:451:TYR:O	2:B:474:ARG:NH1	2.40	0.53
2:B:2457:LEU:HD23	2:B:2460:LEU:HD12	1.91	0.53
2:B:2751:LEU:HD11	2:B:2823:ILE:HG21	1.90	0.53
2:B:3843:ASP:H	2:B:3874:VAL:HG13	1.73	0.53
2:B:3897:ASN:O	2:B:3901:ASN:ND2	2.41	0.53
2:E:23:GLN:HE21	2:E:34:LYS:HB3	1.73	0.53
2:E:1764:GLY:HA3	2:E:1859:VAL:HG11	1.91	0.53
2:E:4702:ASP:HA	2:E:4778:TRP:HE1	1.74	0.53
2:G:23:GLN:OE1	2:G:203:ASN:ND2	2.41	0.53
2:G:3780:LEU:HD11	2:G:3816:MET:HG3	1.91	0.53
2:G:3897:ASN:O	2:G:3901:ASN:ND2	2.41	0.53
2:B:264:PRO:HG2	2:B:270:SER:HB2	1.90	0.53
2:E:731:THR:OG1	2:E:1519:UNK:O	2.26	0.53
2:E:2189:LYS:HA	2:E:2192:TYR:HD2	1.72	0.53
2:G:683:ARG:HB2	2:G:782:SER:HB3	1.90	0.53
2:I:2457:LEU:HD23	2:I:2460:LEU:HD12	1.91	0.53
2:I:2751:LEU:HD11	2:I:2823:ILE:HG21	1.91	0.53
2:B:23:GLN:HE21	2:B:34:LYS:HB3	1.73	0.53
2:E:682:LEU:HD13	2:E:787:VAL:HG11	1.90	0.53
2:E:3955:MET:HG3	2:E:4019:LEU:HD22	1.91	0.53
1:F:26:TYR:OH	1:F:42:ARG:NH2	2.41	0.53
2:G:682:LEU:HD13	2:G:787:VAL:HG11	1.90	0.53

Continued on next page...

Continued from previous page...

Atom-1	Atom-2	Interatomic distance (Å)	Clash overlap (Å)
2:G:1093:GLU:OE1	2:G:1201:HIS:NE2	2.40	0.53
2:I:469:ARG:HH21	2:I:3712:GLU:HB3	1.74	0.53
2:I:488:LEU:O	2:I:492:ASP:N	2.40	0.53
2:I:683:ARG:HB2	2:I:782:SER:HB3	1.90	0.53
2:B:664:PHE:HB2	2:B:746:CYS:HB2	1.91	0.52
2:E:664:PHE:HB2	2:E:746:CYS:HB2	1.91	0.52
2:G:20:VAL:HG12	2:G:204:PRO:HA	1.90	0.52
2:G:972:LEU:O	2:G:1044:ARG:NH2	2.40	0.52
2:G:1931:LEU:HB3	2:G:1935:VAL:HB	1.89	0.52
2:I:4702:ASP:HA	2:I:4778:TRP:HE1	1.74	0.52
1:J:26:TYR:OH	1:J:42:ARG:NH2	2.41	0.52
2:E:20:VAL:HG12	2:E:204:PRO:HA	1.90	0.52
2:E:1931:LEU:HB3	2:E:1935:VAL:HB	1.90	0.52
2:G:3946:GLN:OE1	2:G:3950:ASN:ND2	2.43	0.52
2:G:4563:ARG:NH1	2:G:4815:ASP:OD2	2.41	0.52
2:I:264:PRO:HG2	2:I:270:SER:HB2	1.90	0.52
2:I:664:PHE:HB2	2:I:746:CYS:HB2	1.91	0.52
2:I:3780:LEU:HD11	2:I:3816:MET:HG3	1.91	0.52
2:B:4860:ARG:HD2	2:E:4582:VAL:HG11	1.92	0.52
2:B:4914:VAL:HG13	2:B:4915:VAL:HG23	1.90	0.52
2:G:647:ASN:ND2	2:G:820:ARG:O	2.40	0.52
2:G:3843:ASP:H	2:G:3874:VAL:HG13	1.73	0.52
1:J:7:ILE:HG22	1:J:9:PRO:HD2	1.91	0.52
2:B:469:ARG:HH21	2:B:3712:GLU:HB3	1.74	0.52
2:B:1777:PHE:HA	2:B:1799:SER:HB2	1.90	0.52
2:E:235:ALA:HA	2:E:257:ARG:HD3	1.91	0.52
2:E:3946:GLN:OE1	2:E:3950:ASN:ND2	2.43	0.52
2:G:641:VAL:HG21	2:G:705:ASN:HA	1.92	0.52
2:G:1960:ALA:O	2:G:1964:ARG:NE	2.42	0.52
2:G:2457:LEU:HD23	2:G:2460:LEU:HD12	1.91	0.52
2:G:3840:SER:OG	2:G:3875:MET:O	2.25	0.52
2:I:1729:SER:O	2:I:2163:ARG:NH1	2.43	0.52
2:B:3946:GLN:OE1	2:B:3950:ASN:ND2	2.43	0.52
2:E:45:ARG:HG2	2:E:443:LEU:HD21	1.92	0.52
2:E:1777:PHE:HA	2:E:1799:SER:HB2	1.90	0.52
2:E:1865:MET:HB3	2:E:1926:LEU:HB2	1.92	0.52
1:F:7:ILE:HG22	1:F:9:PRO:HD2	1.91	0.52
2:G:23:GLN:HE21	2:G:34:LYS:HB3	1.73	0.52
2:G:111:HIS:N	2:G:116:MET:O	2.40	0.52
2:G:671:VAL:HG22	2:G:740:PRO:HG3	1.91	0.52
2:G:4702:ASP:HA	2:G:4778:TRP:HE1	1.74	0.52

Continued on next page...

Continued from previous page...

Atom-1	Atom-2	Interatomic distance (Å)	Clash overlap (Å)
2:B:1729:SER:O	2:B:2163:ARG:NH1	2.43	0.52
2:B:3955:MET:HG3	2:B:4019:LEU:HD22	1.92	0.52
2:B:4151:SER:HA	2:B:4160:LEU:HD21	1.92	0.52
2:E:641:VAL:HG21	2:E:705:ASN:HA	1.92	0.52
2:E:2457:LEU:HD23	2:E:2460:LEU:HD12	1.91	0.52
2:E:3780:LEU:HD11	2:E:3816:MET:HG3	1.91	0.52
2:G:1764:GLY:HA3	2:G:1859:VAL:HG11	1.91	0.52
2:G:4914:VAL:HG13	2:G:4915:VAL:HG23	1.90	0.52
2:B:671:VAL:HG22	2:B:740:PRO:HG3	1.91	0.52
2:B:3780:LEU:HD11	2:B:3816:MET:HG3	1.91	0.52
2:G:45:ARG:HG2	2:G:443:LEU:HD21	1.92	0.52
2:G:1865:MET:HB3	2:G:1926:LEU:HB2	1.92	0.52
2:G:4834:GLY:HA2	2:G:4837:LEU:HD12	1.92	0.52
2:I:641:VAL:HG21	2:I:705:ASN:HA	1.92	0.52
2:B:157:ARG:NH2	2:B:167:ASP:OD1	2.38	0.52
2:B:683:ARG:NH1	2:B:707:VAL:O	2.39	0.52
2:E:111:HIS:N	2:E:116:MET:O	2.40	0.52
2:E:4834:GLY:HA2	2:E:4837:LEU:HD12	1.92	0.52
2:G:1729:SER:O	2:G:2163:ARG:NH1	2.43	0.52
2:I:1865:MET:HB3	2:I:1926:LEU:HB2	1.92	0.52
2:B:235:ALA:HA	2:B:257:ARG:HD3	1.91	0.52
2:B:728:ARG:NH2	2:B:1527:UNK:O	2.43	0.52
2:B:2803:GLU:OE2	2:B:2806:ARG:NH1	2.41	0.52
2:B:4024:VAL:HG23	2:B:4027:LEU:HD12	1.92	0.52
2:E:671:VAL:HG22	2:E:740:PRO:HG3	1.91	0.52
2:E:4815:ASP:O	2:E:4819:GLY:N	2.42	0.52
2:G:664:PHE:HB2	2:G:746:CYS:HB2	1.91	0.52
2:G:838:HIS:HA	2:G:1201:HIS:HB3	1.92	0.52
2:I:3843:ASP:H	2:I:3874:VAL:HG13	1.73	0.52
2:B:111:HIS:N	2:B:116:MET:O	2.40	0.52
2:B:682:LEU:HD13	2:B:787:VAL:HG11	1.90	0.52
2:B:1865:MET:HB3	2:B:1926:LEU:HB2	1.92	0.52
2:E:4914:VAL:HG13	2:E:4915:VAL:HG23	1.90	0.52
2:B:4815:ASP:O	2:B:4819:GLY:N	2.41	0.51
1:A:26:TYR:OH	1:A:42:ARG:NH2	2.41	0.51
2:B:641:VAL:HG21	2:B:705:ASN:HA	1.92	0.51
2:B:2739:PRO:HB3	2:B:2884:ASN:HB3	1.92	0.51
2:E:278:GLN:N	2:E:315:CYS:SG	2.83	0.51
2:G:3955:MET:HG3	2:G:4019:LEU:HD22	1.92	0.51
2:I:4151:SER:HA	2:I:4160:LEU:HD21	1.92	0.51
2:B:3781:GLN:HA	2:B:3784:SER:HB3	1.92	0.51

Continued on next page...

Continued from previous page...

Atom-1	Atom-2	Interatomic distance (Å)	Clash overlap (Å)
2:I:671:VAL:HG22	2:I:740:PRO:HG3	1.91	0.51
2:I:4666:VAL:HG23	2:I:4669:VAL:HB	1.93	0.51
2:I:4834:GLY:HA2	2:I:4837:LEU:HD12	1.92	0.51
2:B:177:GLU:HG3	2:E:2452:ARG:HH12	1.75	0.51
2:B:1258:ALA:HB3	2:B:1271:ARG:HB3	1.93	0.51
2:E:1729:SER:O	2:E:2163:ARG:NH1	2.43	0.51
2:E:2739:PRO:HB3	2:E:2884:ASN:HB3	1.92	0.51
2:G:1258:ALA:HB3	2:G:1271:ARG:HB3	1.93	0.51
2:I:1258:ALA:HB3	2:I:1271:ARG:HB3	1.93	0.51
2:B:718:GLY:HA3	2:B:737:LEU:HA	1.92	0.51
2:E:395:GLN:HG3	2:E:397:GLU:H	1.76	0.51
2:E:1258:ALA:HB3	2:E:1271:ARG:HB3	1.93	0.51
2:G:157:ARG:NH2	2:G:167:ASP:OD1	2.38	0.51
2:G:4687:TYR:OH	2:G:4699:GLY:O	2.29	0.51
2:G:4860:ARG:HD2	2:I:4582:VAL:HG11	1.91	0.51
2:I:647:ASN:ND2	2:I:820:ARG:O	2.40	0.51
2:I:3955:MET:HG3	2:I:4019:LEU:HD22	1.91	0.51
2:B:45:ARG:HG2	2:B:443:LEU:HD21	1.92	0.51
2:B:4044:MET:HA	2:B:4047:MET:HG2	1.92	0.51
2:B:4666:VAL:HG23	2:B:4669:VAL:HB	1.93	0.51
2:I:838:HIS:HA	2:I:1201:HIS:HB3	1.92	0.51
2:I:3817:LEU:HD22	2:I:3899:PHE:HB2	1.93	0.51
2:I:3946:GLN:OE1	2:I:3950:ASN:ND2	2.43	0.51
2:B:278:GLN:N	2:B:315:CYS:SG	2.83	0.51
2:E:4024:VAL:HG23	2:E:4027:LEU:HD12	1.92	0.51
2:G:619:ASP:OD1	2:G:1680:ARG:NH1	2.44	0.51
2:I:45:ARG:HG2	2:I:443:LEU:HD21	1.92	0.51
2:I:395:GLN:HG3	2:I:397:GLU:H	1.76	0.51
2:I:635:THR:O	1:J:34:LYS:NZ	2.44	0.51
2:I:2739:PRO:HB3	2:I:2884:ASN:HB3	1.92	0.51
2:I:4815:ASP:O	2:I:4819:GLY:N	2.42	0.51
2:B:794:GLY:H	2:B:798:GLY:HA3	1.76	0.51
2:B:4834:GLY:HA2	2:B:4837:LEU:HD12	1.92	0.51
2:E:261:ARG:N	2:E:283:ARG:O	2.40	0.51
2:E:619:ASP:OD1	2:E:1680:ARG:NH1	2.44	0.51
2:G:683:ARG:NH1	2:G:707:VAL:O	2.39	0.51
1:H:7:ILE:HG22	1:H:9:PRO:HD2	1.91	0.51
2:I:718:GLY:HA3	2:I:737:LEU:HA	1.93	0.51
1:A:7:ILE:HG22	1:A:9:PRO:HD2	1.91	0.51
2:B:497:TYR:HB3	2:B:500:ALA:HB2	1.92	0.51
2:B:619:ASP:OD1	2:B:1680:ARG:NH1	2.44	0.51

Continued on next page...

Continued from previous page...

Atom-1	Atom-2	Interatomic distance (Å)	Clash overlap (Å)
2:B:1111:PRO:HD3	2:B:1605:TRP:HE1	1.76	0.51
2:E:497:TYR:HB3	2:E:500:ALA:HB2	1.93	0.51
2:E:4044:MET:HA	2:E:4047:MET:HG2	1.92	0.51
2:E:4151:SER:HA	2:E:4160:LEU:HD21	1.92	0.51
2:B:647:ASN:ND2	2:B:820:ARG:O	2.40	0.51
2:B:4892:ARG:HD3	2:I:4918:ILE:HG23	1.91	0.51
2:E:4666:VAL:HG23	2:E:4669:VAL:HB	1.93	0.51
2:I:877:ASN:HD22	2:I:1045:THR:HG23	1.76	0.51
2:I:4024:VAL:HG23	2:I:4027:LEU:HD12	1.92	0.51
2:B:35:LEU:HD13	2:B:49:LEU:HD13	1.94	0.50
2:B:709:ASP:O	2:B:725:HIS:ND1	2.44	0.50
2:B:3817:LEU:HD22	2:B:3899:PHE:HB2	1.93	0.50
2:E:1079:LYS:NZ	2:E:1107:PRO:O	2.38	0.50
2:G:877:ASN:HD22	2:G:1045:THR:HG23	1.77	0.50
2:I:1111:PRO:HD3	2:I:1605:TRP:HE1	1.76	0.50
2:B:877:ASN:HD22	2:B:1045:THR:HG23	1.77	0.50
2:E:2770:LYS:HB3	2:E:2775:TRP:HB2	1.93	0.50
2:G:3781:GLN:HA	2:G:3784:SER:HB3	1.92	0.50
2:G:4151:SER:HA	2:G:4160:LEU:HD21	1.92	0.50
2:G:4860:ARG:NH2	2:I:4629:TYR:OH	2.43	0.50
2:I:3781:GLN:HA	2:I:3784:SER:HB3	1.92	0.50
2:I:4044:MET:HA	2:I:4047:MET:HG2	1.92	0.50
2:B:3767:GLN:HA	2:B:3770:LEU:HB2	1.93	0.50
2:E:838:HIS:HA	2:E:1201:HIS:HB3	1.92	0.50
2:E:3781:GLN:HA	2:E:3784:SER:HB3	1.92	0.50
2:E:4584:ASP:HA	2:E:4627:MET:HA	1.93	0.50
2:E:4687:TYR:OH	2:E:4699:GLY:O	2.29	0.50
2:I:619:ASP:OD1	2:I:1680:ARG:NH1	2.44	0.50
2:I:728:ARG:NH2	2:I:1527:UNK:O	2.44	0.50
2:E:718:GLY:HA3	2:E:737:LEU:HA	1.92	0.50
2:E:794:GLY:H	2:E:798:GLY:HA3	1.76	0.50
2:E:3817:LEU:HD22	2:E:3899:PHE:HB2	1.93	0.50
2:G:242:ARG:NH1	2:G:481:GLU:OE1	2.45	0.50
2:G:278:GLN:N	2:G:315:CYS:SG	2.83	0.50
2:G:4044:MET:HA	2:G:4047:MET:HG2	1.92	0.50
2:I:497:TYR:HB3	2:I:500:ALA:HB2	1.93	0.50
2:I:3767:GLN:HA	2:I:3770:LEU:HB2	1.93	0.50
2:B:3830:GLN:HA	2:B:3833:GLN:HG2	1.94	0.50
2:G:2758:PHE:O	2:G:2762:THR:N	2.45	0.50
2:I:35:LEU:HD13	2:I:49:LEU:HD13	1.94	0.50
2:I:211:GLU:OE2	2:I:3907:THR:OG1	2.30	0.50

Continued on next page...

Continued from previous page...

Atom-1	Atom-2	Interatomic distance (Å)	Clash overlap (Å)
2:I:4571:PHE:O	2:I:4575:PHE:N	2.44	0.50
2:I:4687:TYR:OH	2:I:4699:GLY:O	2.29	0.50
2:B:242:ARG:NH1	2:B:481:GLU:OE1	2.45	0.50
2:E:35:LEU:HD13	2:E:49:LEU:HD13	1.94	0.50
2:E:242:ARG:NH1	2:E:481:GLU:OE1	2.45	0.50
2:E:1111:PRO:HD3	2:E:1605:TRP:HE1	1.77	0.50
2:G:497:TYR:HB3	2:G:500:ALA:HB2	1.93	0.50
2:G:718:GLY:HA3	2:G:737:LEU:HA	1.92	0.50
2:G:1111:PRO:HD3	2:G:1605:TRP:HE1	1.77	0.50
2:G:1665:HIS:HA	2:G:1668:ARG:HG2	1.94	0.50
2:G:4666:VAL:HG23	2:G:4669:VAL:HB	1.93	0.50
2:E:3767:GLN:HA	2:E:3770:LEU:HB2	1.93	0.50
2:G:211:GLU:OE2	2:G:3907:THR:OG1	2.30	0.50
2:I:2770:LYS:HB3	2:I:2775:TRP:HB2	1.93	0.50
2:I:3963:ASN:O	2:I:3966:THR:OG1	2.28	0.50
1:A:27:THR:HB	1:A:100:ASP:HB3	1.94	0.50
2:G:395:GLN:HG3	2:G:397:GLU:H	1.76	0.50
2:G:3767:GLN:NE2	2:G:3804:ILE:O	2.45	0.50
2:I:794:GLY:H	2:I:798:GLY:HA3	1.76	0.50
2:I:3830:GLN:HA	2:I:3833:GLN:HG2	1.94	0.50
2:B:1665:HIS:HA	2:B:1668:ARG:HG2	1.94	0.50
2:B:2770:LYS:HB3	2:B:2775:TRP:HB2	1.93	0.50
2:B:4584:ASP:HA	2:B:4627:MET:HA	1.94	0.50
2:E:404:ILE:HG21	2:E:481:GLU:HG3	1.94	0.50
2:E:4934:GLY:O	2:E:4938:ASP:N	2.42	0.50
2:G:709:ASP:O	2:G:725:HIS:ND1	2.44	0.50
1:J:57:LYS:HB2	1:J:80:VAL:HB	1.94	0.50
2:B:43:GLY:N	2:B:447:ASP:OD2	2.44	0.49
2:B:211:GLU:OE2	2:B:3907:THR:OG1	2.30	0.49
2:B:3840:SER:OG	2:B:3875:MET:O	2.25	0.49
2:E:877:ASN:HD22	2:E:1045:THR:HG23	1.77	0.49
2:E:1665:HIS:HA	2:E:1668:ARG:HG2	1.94	0.49
1:F:57:LYS:HB2	1:F:80:VAL:HB	1.94	0.49
2:G:4024:VAL:HG23	2:G:4027:LEU:HD12	1.92	0.49
2:G:4584:ASP:HA	2:G:4627:MET:HA	1.94	0.49
2:I:709:ASP:O	2:I:725:HIS:ND1	2.44	0.49
2:I:4584:ASP:HA	2:I:4627:MET:HA	1.94	0.49
2:B:313:SER:HB3	2:B:351:VAL:HB	1.95	0.49
2:B:395:GLN:HG3	2:B:397:GLU:H	1.76	0.49
2:B:838:HIS:HA	2:B:1201:HIS:HB3	1.92	0.49
2:B:4197:ILE:HG21	2:B:4990:PHE:HB3	1.94	0.49

Continued on next page...

Continued from previous page...

Atom-1	Atom-2	Interatomic distance (Å)	Clash overlap (Å)
2:E:1848:LEU:HB3	2:E:1853:ILE:HB	1.94	0.49
2:G:2257:LEU:HD11	2:G:2276:ALA:HB2	1.94	0.49
2:G:2739:PRO:HB3	2:G:2884:ASN:HB3	1.92	0.49
2:I:242:ARG:NH1	2:I:481:GLU:OE1	2.45	0.49
1:J:27:THR:HB	1:J:100:ASP:HB3	1.94	0.49
2:B:34:LYS:H	2:B:53:SER:HG	1.60	0.49
2:B:4687:TYR:OH	2:B:4699:GLY:O	2.29	0.49
2:E:3840:SER:OG	2:E:3875:MET:O	2.25	0.49
1:F:27:THR:HB	1:F:100:ASP:HB3	1.94	0.49
2:G:35:LEU:HD13	2:G:49:LEU:HD13	1.94	0.49
2:G:404:ILE:HG21	2:G:481:GLU:HG3	1.94	0.49
2:G:3817:LEU:HD22	2:G:3899:PHE:HB2	1.93	0.49
2:G:3830:GLN:HA	2:G:3833:GLN:HG2	1.94	0.49
1:H:57:LYS:HB2	1:H:80:VAL:HB	1.94	0.49
2:I:1848:LEU:HB3	2:I:1853:ILE:HB	1.94	0.49
2:I:3767:GLN:NE2	2:I:3804:ILE:O	2.45	0.49
2:I:4177:TYR:HE1	2:I:4199:GLU:HB2	1.78	0.49
2:G:1972:ASN:HD21	2:G:2024:PRO:HB3	1.78	0.49
2:G:4177:TYR:HE1	2:G:4199:GLU:HB2	1.78	0.49
2:B:76:ARG:HB3	2:E:3935:TRP:HB3	1.95	0.49
2:B:213:TYR:CG	2:B:337:PRO:HB2	2.48	0.49
2:B:485:SER:O	2:B:489:ASN:N	2.46	0.49
2:B:1960:ALA:O	2:B:1964:ARG:NE	2.42	0.49
2:B:4570:ALA:O	2:B:4574:ASN:ND2	2.45	0.49
2:E:313:SER:HB3	2:E:351:VAL:HB	1.95	0.49
2:E:2257:LEU:HD11	2:E:2276:ALA:HB2	1.94	0.49
2:E:3830:GLN:HA	2:E:3833:GLN:HG2	1.94	0.49
1:H:87:HIS:N	1:H:91:ILE:O	2.45	0.49
2:I:313:SER:HB3	2:I:351:VAL:HB	1.95	0.49
2:I:1665:HIS:HA	2:I:1668:ARG:HG2	1.94	0.49
2:E:111:HIS:CD2	2:E:114:SER:H	2.30	0.49
2:E:211:GLU:OE2	2:E:3907:THR:OG1	2.30	0.49
2:E:709:ASP:O	2:E:725:HIS:ND1	2.44	0.49
2:E:3767:GLN:NE2	2:E:3804:ILE:O	2.45	0.49
2:E:4197:ILE:HG21	2:E:4990:PHE:HB3	1.94	0.49
2:G:313:SER:HB3	2:G:351:VAL:HB	1.95	0.49
2:G:794:GLY:H	2:G:798:GLY:HA3	1.76	0.49
2:G:2770:LYS:HB3	2:G:2775:TRP:HB2	1.93	0.49
2:I:278:GLN:N	2:I:315:CYS:SG	2.83	0.49
2:I:1972:ASN:HD21	2:I:2024:PRO:HB3	1.78	0.49
2:I:4570:ALA:O	2:I:4574:ASN:ND2	2.45	0.49

Continued on next page...

Continued from previous page...

Atom-1	Atom-2	Interatomic distance (Å)	Clash overlap (Å)
1:J:87:HIS:N	1:J:91:ILE:O	2.45	0.49
2:B:2758:PHE:O	2:B:2762:THR:N	2.45	0.49
2:B:4822:THR:O	2:B:4825:THR:OG1	2.30	0.49
2:E:34:LYS:N	2:E:53:SER:OG	2.42	0.49
1:F:87:HIS:N	1:F:91:ILE:O	2.45	0.49
2:G:261:ARG:N	2:G:283:ARG:O	2.40	0.49
2:G:1848:LEU:HB3	2:G:1853:ILE:HB	1.94	0.49
1:H:27:THR:HB	1:H:100:ASP:HB3	1.94	0.49
2:B:3905:THR:HA	2:B:3912:THR:HG23	1.94	0.49
2:E:4822:THR:O	2:E:4825:THR:OG1	2.30	0.49
2:G:3767:GLN:HA	2:G:3770:LEU:HB2	1.93	0.49
2:G:3905:THR:HA	2:G:3912:THR:HG23	1.94	0.49
2:I:2758:PHE:O	2:I:2762:THR:N	2.45	0.49
2:B:4563:ARG:NH1	2:B:4815:ASP:OD2	2.41	0.49
2:E:1960:ALA:O	2:E:1964:ARG:NE	2.42	0.49
2:E:2440:MET:O	2:E:2444:GLN:N	2.40	0.49
2:E:3766:GLN:HE21	2:E:3767:GLN:HE22	1.61	0.49
2:G:3766:GLN:HE21	2:G:3767:GLN:HE22	1.61	0.49
2:I:43:GLY:N	2:I:447:ASP:OD2	2.44	0.49
1:A:57:LYS:HB2	1:A:80:VAL:HB	1.94	0.49
2:B:3766:GLN:HE21	2:B:3767:GLN:HE22	1.61	0.49
2:I:111:HIS:CD2	2:I:114:SER:H	2.30	0.49
2:I:4560:TYR:O	2:I:4564:PHE:N	2.45	0.49
2:B:1848:LEU:HB3	2:B:1853:ILE:HB	1.94	0.48
2:B:3767:GLN:NE2	2:B:3804:ILE:O	2.45	0.48
2:E:952:LYS:HB3	2:E:968:ALA:HB1	1.95	0.48
2:E:4570:ALA:O	2:E:4574:ASN:ND2	2.45	0.48
2:G:4192:ARG:HH12	2:G:4982:GLU:HG2	1.78	0.48
2:I:4232:GLU:OE2	2:I:5017:ARG:NH1	2.46	0.48
1:A:87:HIS:N	1:A:91:ILE:O	2.45	0.48
2:B:685:GLY:N	2:B:780:VAL:O	2.38	0.48
2:B:731:THR:OG1	2:B:1519:UNK:O	2.31	0.48
2:B:2257:LEU:HD11	2:B:2276:ALA:HB2	1.94	0.48
2:B:4177:TYR:HE1	2:B:4199:GLU:HB2	1.78	0.48
2:E:43:GLY:N	2:E:447:ASP:OD2	2.44	0.48
2:G:213:TYR:CG	2:G:337:PRO:HB2	2.48	0.48
2:G:1698:LEU:N	2:G:1712:TYR:OH	2.47	0.48
2:B:1972:ASN:HD21	2:B:2024:PRO:HB3	1.78	0.48
2:E:4697:VAL:O	2:E:4701:TRP:N	2.46	0.48
2:G:4197:ILE:HG21	2:G:4990:PHE:HB3	1.94	0.48
2:G:4697:VAL:O	2:G:4701:TRP:N	2.46	0.48

Continued on next page...

Continued from previous page...

Atom-1	Atom-2	Interatomic distance (Å)	Clash overlap (Å)
2:I:1679:ASN:HA	2:I:1682:ALA:HB3	1.95	0.48
2:I:3766:GLN:HE21	2:I:3767:GLN:HE22	1.61	0.48
2:I:4192:ARG:HH12	2:I:4982:GLU:HG2	1.78	0.48
2:B:952:LYS:HB3	2:B:968:ALA:HB1	1.95	0.48
2:B:1679:ASN:HA	2:B:1682:ALA:HB3	1.95	0.48
2:E:1972:ASN:HD21	2:E:2024:PRO:HB3	1.78	0.48
2:E:4177:TYR:HE1	2:E:4199:GLU:HB2	1.78	0.48
2:I:2868:SER:O	2:I:2872:GLN:N	2.47	0.48
2:I:3772:THR:OG1	2:I:3815:LYS:NZ	2.46	0.48
2:I:4197:ILE:HG21	2:I:4990:PHE:HB3	1.94	0.48
2:B:219:VAL:HG13	2:B:285:VAL:HG21	1.96	0.48
2:B:3772:THR:OG1	2:B:3815:LYS:NZ	2.46	0.48
2:B:4192:ARG:HH12	2:B:4982:GLU:HG2	1.78	0.48
2:E:1096:THR:HG23	2:E:1199:VAL:HG22	1.96	0.48
2:E:3772:THR:OG1	2:E:3815:LYS:NZ	2.46	0.48
2:G:111:HIS:CD2	2:G:114:SER:H	2.30	0.48
2:G:1096:THR:HG23	2:G:1199:VAL:HG22	1.96	0.48
2:G:4570:ALA:O	2:G:4574:ASN:ND2	2.45	0.48
2:I:1698:LEU:N	2:I:1712:TYR:OH	2.47	0.48
2:G:1713:ASP:O	2:G:1717:SER:N	2.45	0.48
1:H:2:VAL:HG21	1:H:61:GLU:HB2	1.96	0.48
2:I:4697:VAL:O	2:I:4701:TRP:N	2.46	0.48
2:B:1698:LEU:N	2:B:1712:TYR:OH	2.47	0.48
2:B:2868:SER:O	2:B:2872:GLN:N	2.47	0.48
2:E:2758:PHE:O	2:E:2762:THR:N	2.45	0.48
2:E:3905:THR:HA	2:E:3912:THR:HG23	1.94	0.48
2:G:4184:MET:HB2	2:G:4190:ILE:HD13	1.95	0.48
2:G:4688:ILE:HG21	2:G:4728:HIS:HB3	1.95	0.48
2:I:213:TYR:CG	2:I:337:PRO:HB2	2.48	0.48
2:I:460:GLN:HG2	2:I:462:GLU:H	1.79	0.48
2:I:2440:MET:O	2:I:2444:GLN:N	2.40	0.48
2:B:404:ILE:HG21	2:B:481:GLU:HG3	1.94	0.48
2:E:219:VAL:HG13	2:E:285:VAL:HG21	1.96	0.48
2:E:2868:SER:O	2:E:2872:GLN:N	2.47	0.48
2:G:219:VAL:HG13	2:G:285:VAL:HG21	1.96	0.48
2:G:1679:ASN:HA	2:G:1682:ALA:HB3	1.95	0.48
2:I:19:GLU:HB2	2:I:206:CYS:HB3	1.96	0.48
2:I:404:ILE:HG21	2:I:481:GLU:HG3	1.94	0.48
2:I:2347:GLU:O	2:I:2351:ASN:N	2.45	0.48
2:B:1659:LEU:O	2:B:1663:HIS:N	2.44	0.48
2:B:4843:LEU:HD22	2:B:4928:LEU:HD11	1.96	0.48

Continued on next page...

Continued from previous page...

Atom-1	Atom-2	Interatomic distance (Å)	Clash overlap (Å)
2:E:213:TYR:CG	2:E:337:PRO:HB2	2.48	0.48
2:E:1713:ASP:O	2:E:1717:SER:N	2.45	0.48
2:E:4192:ARG:HH12	2:E:4982:GLU:HG2	1.78	0.48
2:G:34:LYS:N	2:G:53:SER:OG	2.42	0.48
2:G:952:LYS:HB3	2:G:968:ALA:HB1	1.95	0.48
2:G:4822:THR:O	2:G:4825:THR:OG1	2.30	0.48
2:I:34:LYS:N	2:I:53:SER:OG	2.42	0.48
2:I:685:GLY:N	2:I:780:VAL:O	2.38	0.48
2:I:2257:LEU:HD11	2:I:2276:ALA:HB2	1.94	0.48
2:I:3905:THR:HA	2:I:3912:THR:HG23	1.94	0.48
1:J:91:ILE:HD12	1:J:97:LEU:HD11	1.96	0.48
2:B:19:GLU:HB2	2:B:206:CYS:HB3	1.96	0.48
2:B:111:HIS:CD2	2:B:114:SER:H	2.30	0.48
2:E:3971:GLY:H	2:E:5005:GLY:HA3	1.79	0.48
2:E:4184:MET:HB2	2:E:4190:ILE:HD13	1.95	0.48
2:E:4232:GLU:OE2	2:E:5017:ARG:NH1	2.46	0.48
2:E:4688:ILE:HG21	2:E:4728:HIS:HB3	1.95	0.48
2:G:2868:SER:O	2:G:2872:GLN:N	2.47	0.48
2:I:485:SER:O	2:I:489:ASN:N	2.46	0.48
2:I:731:THR:OG1	2:I:1519:UNK:O	2.32	0.48
2:B:460:GLN:HG2	2:B:462:GLU:H	1.79	0.47
2:E:3963:ASN:O	2:E:3966:THR:OG1	2.29	0.47
2:G:3772:THR:OG1	2:G:3815:LYS:NZ	2.46	0.47
2:I:219:VAL:HG13	2:I:285:VAL:HG21	1.96	0.47
2:B:2440:MET:O	2:B:2444:GLN:N	2.40	0.47
2:B:4688:ILE:HG21	2:B:4728:HIS:HB3	1.95	0.47
2:G:4232:GLU:OE2	2:G:5017:ARG:NH1	2.46	0.47
2:G:4843:LEU:HD22	2:G:4928:LEU:HD11	1.96	0.47
2:I:1096:THR:HG23	2:I:1199:VAL:HG22	1.96	0.47
2:I:1659:LEU:O	2:I:1663:HIS:N	2.44	0.47
2:I:4688:ILE:HG21	2:I:4728:HIS:HB3	1.95	0.47
2:I:4843:LEU:HD22	2:I:4928:LEU:HD11	1.96	0.47
2:B:4232:GLU:OE2	2:B:5017:ARG:NH1	2.46	0.47
2:E:4843:LEU:HD22	2:E:4928:LEU:HD11	1.96	0.47
1:F:2:VAL:HG21	1:F:61:GLU:HB2	1.96	0.47
2:G:59:PRO:HG3	2:G:307:ALA:HB3	1.96	0.47
1:H:91:ILE:HD12	1:H:97:LEU:HD11	1.96	0.47
2:I:3971:GLY:H	2:I:5005:GLY:HA3	1.79	0.47
2:I:4184:MET:HB2	2:I:4190:ILE:HD13	1.96	0.47
2:B:983:THR:O	2:B:987:ARG:N	2.45	0.47
2:B:4937:ILE:HD12	2:I:4934:GLY:HA3	1.96	0.47

Continued on next page...

Continued from previous page...

Atom-1	Atom-2	Interatomic distance (Å)	Clash overlap (Å)
2:E:19:GLU:HB2	2:E:206:CYS:HB3	1.96	0.47
2:E:1698:LEU:N	2:E:1712:TYR:OH	2.47	0.47
2:E:3832:ILE:O	2:E:3836:MET:N	2.45	0.47
1:F:91:ILE:HD12	1:F:97:LEU:HD11	1.96	0.47
2:G:288:GLY:HA3	2:G:405:HIS:CE1	2.49	0.47
1:H:62:GLY:HA3	1:H:74:LEU:HD21	1.97	0.47
2:I:952:LYS:HB3	2:I:968:ALA:HB1	1.95	0.47
2:I:1103:GLY:HA3	2:I:1123:VAL:HA	1.97	0.47
2:B:864:PRO:HD2	2:B:867:LEU:HD12	1.97	0.47
2:B:1096:THR:HG23	2:B:1199:VAL:HG22	1.96	0.47
2:B:1713:ASP:O	2:B:1717:SER:N	2.45	0.47
2:B:4184:MET:HB2	2:B:4190:ILE:HD13	1.95	0.47
2:E:410:LEU:HD12	2:E:413:GLN:HE21	1.79	0.47
2:E:635:THR:HB	2:E:1639:LEU:HD23	1.97	0.47
2:E:864:PRO:HD2	2:E:867:LEU:HD12	1.97	0.47
2:E:983:THR:O	2:E:987:ARG:N	2.45	0.47
2:E:1679:ASN:HA	2:E:1682:ALA:HB3	1.95	0.47
2:G:19:GLU:HB2	2:G:206:CYS:HB3	1.96	0.47
2:G:575:LEU:HD22	2:G:609:CYS:HB3	1.97	0.47
2:B:288:GLY:HA3	2:B:405:HIS:CE1	2.49	0.47
2:B:1046:LEU:HB3	2:B:1051:TYR:HB2	1.97	0.47
2:B:3971:GLY:H	2:B:5005:GLY:HA3	1.79	0.47
2:E:59:PRO:HG3	2:E:307:ALA:HB3	1.96	0.47
1:F:62:GLY:HA3	1:F:74:LEU:HD21	1.97	0.47
2:I:2265:LEU:HD22	2:I:2330:ARG:HB3	1.97	0.47
1:J:2:VAL:HG21	1:J:61:GLU:HB2	1.96	0.47
1:A:91:ILE:HD12	1:A:97:LEU:HD11	1.96	0.47
2:B:2265:LEU:HD22	2:B:2330:ARG:HB3	1.97	0.47
2:B:4860:ARG:NH2	2:E:4629:TYR:OH	2.47	0.47
2:E:460:GLN:HG2	2:E:462:GLU:H	1.79	0.47
2:E:4571:PHE:O	2:E:4575:PHE:N	2.44	0.47
2:G:1046:LEU:HB3	2:G:1051:TYR:HB2	1.97	0.47
2:G:1090:PHE:HD2	2:G:1202:LEU:HD11	1.80	0.47
2:I:1046:LEU:HB3	2:I:1051:TYR:HB2	1.97	0.47
2:B:635:THR:HB	2:B:1639:LEU:HD23	1.97	0.47
2:B:2430:ILE:HG21	2:B:2502:UNK:HA	1.97	0.47
2:E:157:ARG:NH2	2:E:167:ASP:OD1	2.38	0.47
2:G:215:THR:HG22	2:G:273:HIS:HA	1.97	0.47
2:G:410:LEU:HD12	2:G:413:GLN:HE21	1.79	0.47
2:I:288:GLY:HA3	2:I:405:HIS:CE1	2.49	0.47
2:I:983:THR:O	2:I:987:ARG:N	2.45	0.47

Continued on next page...

Continued from previous page...

Atom-1	Atom-2	Interatomic distance (Å)	Clash overlap (Å)
1:A:2:VAL:HG21	1:A:61:GLU:HB2	1.96	0.47
2:B:1203:ASN:ND2	2:B:1210:SER:O	2.48	0.47
2:E:1668:ARG:HA	2:E:1671:ARG:HH11	1.80	0.47
2:G:485:SER:O	2:G:489:ASN:N	2.46	0.47
2:I:3840:SER:OG	2:I:3875:MET:O	2.25	0.47
2:I:4204:GLN:NE2	2:I:4245:MET:SD	2.88	0.47
2:B:1668:ARG:HA	2:B:1671:ARG:HH11	1.80	0.47
2:B:4885:PHE:HE2	2:B:4901:ILE:HD11	1.80	0.47
2:E:575:LEU:HD22	2:E:609:CYS:HB3	1.97	0.47
2:E:1103:GLY:HA3	2:E:1123:VAL:HA	1.97	0.47
2:E:1203:ASN:ND2	2:E:1210:SER:O	2.48	0.47
2:E:4885:PHE:HE2	2:E:4901:ILE:HD11	1.80	0.47
2:G:2347:GLU:O	2:G:2351:ASN:N	2.45	0.47
2:G:4745:LEU:O	2:G:4749:GLU:N	2.47	0.47
2:I:59:PRO:HG3	2:I:307:ALA:HB3	1.96	0.47
2:E:215:THR:HG22	2:E:273:HIS:HA	1.97	0.46
2:E:1046:LEU:HB3	2:E:1051:TYR:HB2	1.97	0.46
2:E:4204:GLN:NE2	2:E:4245:MET:SD	2.88	0.46
2:G:886:ARG:HB3	2:G:891:TRP:HB2	1.98	0.46
2:G:3971:GLY:H	2:G:5005:GLY:HA3	1.79	0.46
2:I:886:ARG:HB3	2:I:891:TRP:HB2	1.97	0.46
2:I:988:LEU:O	2:I:992:GLY:N	2.49	0.46
2:I:2778:GLY:HA3	2:I:2787:THR:HB	1.97	0.46
2:I:4201:ASN:ND2	2:I:4993:MET:SD	2.89	0.46
1:A:62:GLY:HA3	1:A:74:LEU:HD21	1.97	0.46
2:B:575:LEU:HD22	2:B:609:CYS:HB3	1.97	0.46
2:B:707:VAL:HG23	2:B:713:SER:HB2	1.97	0.46
2:B:1090:PHE:HD2	2:B:1202:LEU:HD11	1.80	0.46
2:B:1103:GLY:HA3	2:B:1123:VAL:HA	1.97	0.46
2:E:164:ARG:N	2:E:167:ASP:OD2	2.48	0.46
2:E:2265:LEU:HD22	2:E:2330:ARG:HB3	1.97	0.46
2:E:4174:PHE:HA	2:E:4177:TYR:HD2	1.81	0.46
2:G:707:VAL:HG23	2:G:713:SER:HB2	1.97	0.46
2:I:410:LEU:HD12	2:I:413:GLN:HE21	1.79	0.46
2:I:1812:LEU:HD21	2:I:1861:GLN:HG2	1.97	0.46
2:B:179:TYR:OH	2:E:2359:ARG:NH1	2.49	0.46
2:B:580:GLU:HG3	2:B:620:LEU:HD22	1.97	0.46
2:B:2452:ARG:HH12	2:I:177:GLU:HG3	1.79	0.46
2:B:3963:ASN:O	2:B:3966:THR:OG1	2.28	0.46
2:B:4204:GLN:NE2	2:B:4245:MET:SD	2.88	0.46
2:B:4571:PHE:O	2:B:4575:PHE:N	2.44	0.46

Continued on next page...

Continued from previous page...

Atom-1	Atom-2	Interatomic distance (Å)	Clash overlap (Å)
2:E:232:THR:HB	2:E:252:VAL:HG11	1.97	0.46
2:E:4852:THR:HG21	2:E:4883:TYR:HB2	1.98	0.46
2:G:983:THR:O	2:G:987:ARG:N	2.45	0.46
2:G:988:LEU:O	2:G:992:GLY:N	2.48	0.46
2:I:164:ARG:N	2:I:167:ASP:OD2	2.48	0.46
2:I:215:THR:HG22	2:I:273:HIS:HA	1.97	0.46
2:B:1091:GLU:HB3	2:B:1203:ASN:HB3	1.98	0.46
2:B:4201:ASN:ND2	2:B:4993:MET:SD	2.89	0.46
2:E:988:LEU:O	2:E:992:GLY:N	2.48	0.46
2:I:1694:LEU:O	2:I:1712:TYR:OH	2.25	0.46
2:I:4083:ASP:HA	2:I:4085:ARG:HH11	1.81	0.46
2:B:59:PRO:HB3	2:B:281:ARG:HD3	1.98	0.46
2:B:410:LEU:HD12	2:B:413:GLN:HE21	1.80	0.46
2:B:4697:VAL:O	2:B:4701:TRP:N	2.46	0.46
2:E:42:PHE:HD1	2:E:447:ASP:HB3	1.81	0.46
2:E:288:GLY:HA3	2:E:405:HIS:CE1	2.49	0.46
2:E:886:ARG:HB3	2:E:891:TRP:HB2	1.98	0.46
2:G:43:GLY:N	2:G:447:ASP:OD2	2.44	0.46
2:G:460:GLN:HG2	2:G:462:GLU:H	1.79	0.46
2:G:876:GLU:O	2:G:880:GLU:N	2.47	0.46
2:G:1103:GLY:HA3	2:G:1123:VAL:HA	1.97	0.46
2:G:4681:LEU:HD21	2:G:4687:TYR:HD2	1.80	0.46
2:I:1091:GLU:HB3	2:I:1203:ASN:HB3	1.98	0.46
2:I:1970:GLN:HB2	2:I:3642:TYR:HA	1.98	0.46
2:B:59:PRO:HG3	2:B:307:ALA:HB3	1.96	0.46
2:E:707:VAL:HG23	2:E:713:SER:HB2	1.97	0.46
2:E:4681:LEU:HD21	2:E:4687:TYR:HD2	1.80	0.46
2:E:4860:ARG:HD2	2:G:4582:VAL:HG11	1.96	0.46
2:G:1668:ARG:HA	2:G:1671:ARG:HH11	1.80	0.46
2:B:232:THR:HB	2:B:252:VAL:HG11	1.97	0.46
2:B:261:ARG:N	2:B:283:ARG:O	2.40	0.46
2:B:583:ILE:HA	2:B:586:ILE:HD12	1.98	0.46
2:B:886:ARG:HB3	2:B:891:TRP:HB2	1.98	0.46
2:B:4174:PHE:HA	2:B:4177:TYR:HD2	1.80	0.46
2:E:876:GLU:O	2:E:880:GLU:N	2.47	0.46
2:E:3759:GLU:HA	2:E:3762:ARG:HH11	1.81	0.46
2:G:184:THR:HB	2:G:189:LEU:HG	1.98	0.46
2:G:1091:GLU:HB3	2:G:1203:ASN:HB3	1.98	0.46
2:G:2102:VAL:HB	2:G:2124:LEU:HD12	1.98	0.46
2:G:4049:VAL:HG21	2:G:4159:ARG:HD2	1.98	0.46
2:I:2235:PHE:HA	2:I:2238:TYR:HD2	1.81	0.46

Continued on next page...

Continued from previous page...

Atom-1	Atom-2	Interatomic distance (Å)	Clash overlap (Å)
2:I:4040:ILE:O	2:I:4044:MET:N	2.47	0.46
2:B:164:ARG:N	2:B:167:ASP:OD2	2.48	0.46
2:B:1830:VAL:HB	2:B:1837:GLN:HA	1.98	0.46
2:E:2927:LEU:HD23	2:E:2930:LEU:HD12	1.97	0.46
2:E:3696:ASP:OD2	2:E:3771:HIS:NE2	2.49	0.46
2:G:1684:ALA:HA	2:G:1782:PHE:HZ	1.81	0.46
2:I:1203:ASN:ND2	2:I:1210:SER:O	2.48	0.46
2:I:1668:ARG:HA	2:I:1671:ARG:HH11	1.80	0.46
2:I:2927:LEU:HD23	2:I:2930:LEU:HD12	1.97	0.46
2:I:4049:VAL:HG21	2:I:4159:ARG:HD2	1.98	0.46
2:I:4681:LEU:HD21	2:I:4687:TYR:HD2	1.80	0.46
2:B:1970:GLN:HB2	2:B:3642:TYR:HA	1.98	0.46
2:B:4852:THR:HG21	2:B:4883:TYR:HB2	1.98	0.46
2:E:184:THR:HB	2:E:189:LEU:HG	1.98	0.46
2:E:260:TRP:CE2	2:E:284:HIS:HD2	2.34	0.46
2:E:1091:GLU:HB3	2:E:1203:ASN:HB3	1.98	0.46
2:E:1269:CYS:HA	2:E:1473:UNK:HA	1.98	0.46
2:E:1812:LEU:HD21	2:E:1861:GLN:HG2	1.97	0.46
2:G:260:TRP:CE2	2:G:284:HIS:HD2	2.34	0.46
2:G:583:ILE:HA	2:G:586:ILE:HD12	1.98	0.46
2:I:583:ILE:HA	2:I:586:ILE:HD12	1.98	0.46
2:I:1841:VAL:HA	2:I:1844:LEU:HB3	1.98	0.46
2:I:4937:ILE:O	2:I:4941:GLY:N	2.49	0.46
2:B:215:THR:HG22	2:B:273:HIS:HA	1.97	0.46
2:B:742:ASP:OD1	2:B:760:ASN:ND2	2.49	0.46
2:E:59:PRO:HB3	2:E:281:ARG:HD3	1.98	0.46
2:E:1286:UNK:HA	2:E:1461:UNK:HA	1.97	0.46
2:E:4745:LEU:O	2:E:4749:GLU:N	2.47	0.46
2:G:177:GLU:HG3	2:I:2452:ARG:HH12	1.81	0.46
2:G:1970:GLN:HB2	2:G:3642:TYR:HA	1.98	0.46
2:G:2265:LEU:HD22	2:G:2330:ARG:HB3	1.97	0.46
2:G:3927:GLN:O	2:G:3931:SER:N	2.46	0.46
2:G:4174:PHE:HA	2:G:4177:TYR:HD2	1.80	0.46
2:G:4204:GLN:NE2	2:G:4245:MET:SD	2.88	0.46
2:I:59:PRO:HB3	2:I:281:ARG:HD3	1.98	0.46
2:I:260:TRP:CE2	2:I:284:HIS:HD2	2.34	0.46
2:I:635:THR:HB	2:I:1639:LEU:HD23	1.97	0.46
2:I:1092:PHE:N	2:I:1149:VAL:O	2.38	0.46
2:I:3832:ILE:O	2:I:3836:MET:N	2.45	0.46
1:J:62:GLY:HA3	1:J:74:LEU:HD21	1.97	0.46
2:B:184:THR:HB	2:B:189:LEU:HG	1.98	0.45

Continued on next page...

Continued from previous page...

Atom-1	Atom-2	Interatomic distance (Å)	Clash overlap (Å)
2:B:260:TRP:CE2	2:B:284:HIS:HD2	2.34	0.45
2:B:870:ILE:HA	2:B:870:ILE:HD12	1.85	0.45
2:B:1854:PHE:HD1	2:B:1858:ASP:HB3	1.81	0.45
2:B:4083:ASP:HA	2:B:4085:ARG:HH11	1.81	0.45
2:E:742:ASP:OD1	2:E:760:ASN:ND2	2.49	0.45
2:E:1032:LYS:O	2:E:1036:ARG:N	2.45	0.45
2:E:1516:UNK:N	2:E:1529:UNK:O	2.49	0.45
2:E:1970:GLN:HB2	2:E:3642:TYR:HA	1.98	0.45
2:E:2002:PRO:HA	2:E:2005:GLN:HB3	1.98	0.45
2:E:3927:GLN:O	2:E:3931:SER:N	2.46	0.45
2:G:629:ARG:NH2	1:H:89:GLY:O	2.49	0.45
2:G:864:PRO:HD2	2:G:867:LEU:HD12	1.97	0.45
2:G:3759:GLU:HA	2:G:3762:ARG:HH11	1.81	0.45
2:G:4083:ASP:HA	2:G:4085:ARG:HH11	1.81	0.45
2:I:3696:ASP:OD2	2:I:3771:HIS:NE2	2.49	0.45
2:I:4852:THR:HG21	2:I:4883:TYR:HB2	1.98	0.45
2:E:485:SER:O	2:E:489:ASN:N	2.46	0.45
2:E:580:GLU:HG3	2:E:620:LEU:HD22	1.98	0.45
2:E:1271:ARG:HA	2:E:1471:UNK:HA	1.99	0.45
2:E:2102:VAL:HB	2:E:2124:LEU:HD12	1.98	0.45
2:E:4201:ASN:ND2	2:E:4993:MET:SD	2.89	0.45
2:G:164:ARG:N	2:G:167:ASP:OD2	2.48	0.45
2:G:580:GLU:HG3	2:G:620:LEU:HD22	1.98	0.45
2:G:670:GLU:H	2:G:740:PRO:HB3	1.81	0.45
2:G:1203:ASN:ND2	2:G:1210:SER:O	2.49	0.45
2:G:4201:ASN:ND2	2:G:4993:MET:SD	2.89	0.45
2:G:4852:THR:HG21	2:G:4883:TYR:HB2	1.98	0.45
2:I:42:PHE:HD1	2:I:447:ASP:HB3	1.81	0.45
2:I:864:PRO:HD2	2:I:867:LEU:HD12	1.97	0.45
2:I:1684:ALA:HA	2:I:1782:PHE:HZ	1.81	0.45
1:J:39:SER:HB2	1:J:45:PRO:HA	1.99	0.45
2:B:978:THR:HB	2:B:980:ALA:H	1.81	0.45
2:E:583:ILE:HA	2:E:586:ILE:HD12	1.98	0.45
2:E:4934:GLY:HA3	2:G:4937:ILE:HD12	1.98	0.45
2:G:232:THR:HB	2:G:252:VAL:HG11	1.97	0.45
2:G:1854:PHE:HD1	2:G:1858:ASP:HB3	1.81	0.45
2:I:1639:LEU:HD12	2:I:1653:LEU:HD21	1.99	0.45
2:I:1713:ASP:O	2:I:1717:SER:N	2.45	0.45
2:I:1854:PHE:HD1	2:I:1858:ASP:HB3	1.81	0.45
2:B:42:PHE:HD1	2:B:447:ASP:HB3	1.81	0.45
2:B:1691:GLN:HE22	2:B:1802:ILE:HG12	1.81	0.45

Continued on next page...

Continued from previous page...

Atom-1	Atom-2	Interatomic distance (Å)	Clash overlap (Å)
2:B:3759:GLU:HA	2:B:3762:ARG:HH11	1.81	0.45
2:B:4934:GLY:O	2:B:4938:ASP:N	2.42	0.45
2:G:42:PHE:HD1	2:G:447:ASP:HB3	1.81	0.45
2:G:3910:THR:HG23	2:G:3911:THR:HG23	1.99	0.45
2:I:707:VAL:HG23	2:I:713:SER:HB2	1.97	0.45
2:I:742:ASP:OD1	2:I:760:ASN:ND2	2.49	0.45
2:I:1090:PHE:HD2	2:I:1202:LEU:HD11	1.80	0.45
2:I:2869:ARG:HA	2:I:2872:GLN:HB3	1.99	0.45
2:B:134:ASP:HA	2:B:192:ASP:HA	1.99	0.45
2:B:670:GLU:H	2:B:740:PRO:HB3	1.82	0.45
2:B:1841:VAL:HA	2:B:1844:LEU:HB3	1.98	0.45
2:B:2235:PHE:HA	2:B:2238:TYR:HD2	1.81	0.45
2:E:1090:PHE:HD2	2:E:1202:LEU:HD11	1.80	0.45
2:G:1830:VAL:HB	2:G:1837:GLN:HA	1.98	0.45
2:G:3696:ASP:OD2	2:G:3771:HIS:NE2	2.49	0.45
2:I:184:THR:HB	2:I:189:LEU:HG	1.98	0.45
2:I:261:ARG:HB3	2:I:283:ARG:HB3	1.99	0.45
2:I:1830:VAL:HB	2:I:1837:GLN:HA	1.98	0.45
2:B:1812:LEU:HD21	2:B:1861:GLN:HG2	1.97	0.45
2:B:3910:THR:HG23	2:B:3911:THR:HG23	1.99	0.45
2:B:4681:LEU:HD21	2:B:4687:TYR:HD2	1.80	0.45
2:E:635:THR:O	1:F:34:LYS:NZ	2.49	0.45
2:G:635:THR:HB	2:G:1639:LEU:HD23	1.97	0.45
2:G:2235:PHE:HA	2:G:2238:TYR:HD2	1.81	0.45
2:G:4885:PHE:HE2	2:G:4901:ILE:HD11	1.80	0.45
2:I:232:THR:HB	2:I:252:VAL:HG11	1.97	0.45
2:I:575:LEU:HD22	2:I:609:CYS:HB3	1.97	0.45
2:I:1691:GLN:HE22	2:I:1802:ILE:HG12	1.81	0.45
2:I:4174:PHE:HA	2:I:4177:TYR:HD2	1.81	0.45
2:I:4934:GLY:O	2:I:4938:ASP:N	2.42	0.45
2:E:2778:GLY:HA3	2:E:2787:THR:HB	1.98	0.45
2:E:3910:THR:HG23	2:E:3911:THR:HG23	1.99	0.45
2:G:629:ARG:HB3	2:G:634:GLN:NE2	2.32	0.45
2:G:2257:LEU:O	2:G:2261:SER:N	2.50	0.45
2:G:3832:ILE:O	2:G:3836:MET:N	2.45	0.45
2:I:2002:PRO:HA	2:I:2005:GLN:HB3	1.98	0.45
2:E:206:CYS:SG	2:E:207:SER:N	2.90	0.45
2:E:629:ARG:HB3	2:E:634:GLN:NE2	2.32	0.45
2:E:670:GLU:H	2:E:740:PRO:HB3	1.81	0.45
2:E:1659:LEU:O	2:E:1663:HIS:N	2.44	0.45
2:G:1691:GLN:HE22	2:G:1802:ILE:HG12	1.81	0.45

Continued on next page...

Continued from previous page...

Atom-1	Atom-2	Interatomic distance (Å)	Clash overlap (Å)
2:G:1812:LEU:HD21	2:G:1861:GLN:HG2	1.97	0.45
2:G:4937:ILE:O	2:G:4941:GLY:N	2.49	0.45
2:I:580:GLU:HG3	2:I:620:LEU:HD22	1.97	0.45
2:I:670:GLU:H	2:I:740:PRO:HB3	1.81	0.45
2:I:3759:GLU:HA	2:I:3762:ARG:HH11	1.81	0.45
1:A:89:GLY:O	2:B:629:ARG:NH2	2.50	0.45
2:B:988:LEU:O	2:B:992:GLY:N	2.49	0.45
2:B:2927:LEU:HD23	2:B:2930:LEU:HD12	1.97	0.45
2:B:3696:ASP:OD2	2:B:3771:HIS:NE2	2.49	0.45
2:E:1235:THR:OG1	2:E:1607:ARG:NE	2.50	0.45
2:E:1830:VAL:HB	2:E:1837:GLN:HA	1.98	0.45
2:G:206:CYS:SG	2:G:207:SER:N	2.90	0.45
2:G:261:ARG:HB3	2:G:283:ARG:HB3	1.99	0.45
2:G:3963:ASN:O	2:G:3966:THR:OG1	2.28	0.45
2:I:2102:VAL:HB	2:I:2124:LEU:HD12	1.98	0.45
2:I:3910:THR:HG23	2:I:3911:THR:HG23	1.99	0.45
1:A:39:SER:HB2	1:A:45:PRO:HA	1.99	0.45
2:B:1092:PHE:N	2:B:1149:VAL:O	2.38	0.45
2:B:1639:LEU:HD12	2:B:1653:LEU:HD21	1.99	0.45
2:B:2869:ARG:HA	2:B:2872:GLN:HB3	1.99	0.45
2:B:4049:VAL:HG21	2:B:4159:ARG:HD2	1.98	0.45
2:E:134:ASP:HA	2:E:192:ASP:HA	1.99	0.45
2:E:1718:ILE:HG13	2:E:1719:HIS:CD2	2.52	0.45
2:E:2257:LEU:O	2:E:2261:SER:N	2.50	0.45
2:G:59:PRO:HB3	2:G:281:ARG:HD3	1.98	0.45
2:G:870:ILE:HD11	2:G:1049:TYR:CG	2.52	0.45
2:G:978:THR:HB	2:G:980:ALA:H	1.81	0.45
2:G:1639:LEU:HD12	2:G:1653:LEU:HD21	1.99	0.45
2:G:1841:VAL:HA	2:G:1844:LEU:HB3	1.98	0.45
2:G:2778:GLY:HA3	2:G:2787:THR:HB	1.97	0.45
2:I:1235:THR:OG1	2:I:1607:ARG:NE	2.50	0.45
2:I:4012:LEU:O	2:I:4016:LEU:N	2.50	0.45
2:I:4885:PHE:HE2	2:I:4901:ILE:HD11	1.80	0.45
2:B:629:ARG:HB3	2:B:634:GLN:NE2	2.32	0.44
2:B:1718:ILE:HG13	2:B:1719:HIS:CD2	2.52	0.44
2:B:2002:PRO:HA	2:B:2005:GLN:HB3	1.98	0.44
2:B:2778:GLY:HA3	2:B:2787:THR:HB	1.97	0.44
2:E:978:THR:HB	2:E:980:ALA:H	1.81	0.44
2:E:1854:PHE:HD1	2:E:1858:ASP:HB3	1.81	0.44
2:B:2257:LEU:O	2:B:2261:SER:N	2.50	0.44
2:E:1691:GLN:HE22	2:E:1802:ILE:HG12	1.81	0.44

Continued on next page...

Continued from previous page...

Atom-1	Atom-2	Interatomic distance (Å)	Clash overlap (Å)
2:E:1841:VAL:HA	2:E:1844:LEU:HB3	1.98	0.44
2:E:2235:PHE:HA	2:E:2238:TYR:HD2	1.81	0.44
2:E:4049:VAL:HG21	2:E:4159:ARG:HD2	1.98	0.44
2:G:124:SER:HA	2:G:132:ALA:HB3	2.00	0.44
2:I:124:SER:HA	2:I:132:ALA:HB3	1.99	0.44
2:B:206:CYS:SG	2:B:207:SER:N	2.90	0.44
2:E:4560:TYR:O	2:E:4564:PHE:N	2.45	0.44
2:E:4998:LYS:HB3	2:E:5003:HIS:HE1	1.83	0.44
2:G:742:ASP:OD1	2:G:760:ASN:ND2	2.49	0.44
2:G:1659:LEU:O	2:G:1663:HIS:N	2.44	0.44
2:G:2927:LEU:HD23	2:G:2930:LEU:HD12	1.97	0.44
1:H:39:SER:HB2	1:H:45:PRO:HA	1.99	0.44
2:B:475:GLN:NE2	2:B:528:SER:O	2.51	0.44
2:E:838:HIS:CE1	2:E:1201:HIS:HD2	2.36	0.44
2:E:870:ILE:HD11	2:E:1049:TYR:CG	2.52	0.44
2:G:627:PRO:HG3	1:H:89:GLY:H	1.82	0.44
2:G:1076:ARG:HD3	2:G:1237:TRP:HB2	1.99	0.44
2:I:4782:VAL:O	2:I:4785:THR:OG1	2.30	0.44
2:I:4822:THR:O	2:I:4825:THR:OG1	2.30	0.44
2:E:2347:GLU:O	2:E:2351:ASN:N	2.45	0.44
1:F:39:SER:HB2	1:F:45:PRO:HA	1.99	0.44
2:G:1235:THR:OG1	2:G:1607:ARG:NE	2.50	0.44
2:G:4571:PHE:O	2:G:4575:PHE:N	2.44	0.44
2:I:1077:ALA:HB3	2:I:1189:LEU:HD11	2.00	0.44
2:I:2257:LEU:O	2:I:2261:SER:N	2.50	0.44
2:B:1235:THR:OG1	2:B:1607:ARG:NE	2.50	0.44
2:E:179:TYR:OH	2:G:2359:ARG:NH1	2.51	0.44
2:E:475:GLN:NE2	2:E:528:SER:O	2.51	0.44
2:E:627:PRO:HG3	1:F:89:GLY:H	1.83	0.44
2:E:685:GLY:N	2:E:780:VAL:O	2.38	0.44
2:E:1163:THR:HA	2:E:1168:VAL:HA	1.99	0.44
2:E:1684:ALA:HA	2:E:1782:PHE:HZ	1.81	0.44
2:E:2827:ARG:HH21	2:E:2931:GLN:HG3	1.83	0.44
2:G:1718:ILE:HG13	2:G:1719:HIS:CD2	2.52	0.44
2:G:2869:ARG:HA	2:G:2872:GLN:HB3	1.99	0.44
2:G:3552:UNK:O	2:G:3556:UNK:N	2.51	0.44
2:G:5012:LYS:O	2:G:5016:GLU:N	2.49	0.44
2:I:4736:ARG:O	2:I:4740:LEU:N	2.51	0.44
2:I:4998:LYS:HB3	2:I:5003:HIS:HE1	1.83	0.44
2:B:261:ARG:HB3	2:B:283:ARG:HB3	1.99	0.44
2:B:1076:ARG:HD3	2:B:1237:TRP:HB2	1.99	0.44

Continued on next page...

Continued from previous page...

Atom-1	Atom-2	Interatomic distance (Å)	Clash overlap (Å)
2:B:2102:VAL:HB	2:B:2124:LEU:HD12	1.98	0.44
2:E:2869:ARG:HA	2:E:2872:GLN:HB3	1.99	0.44
2:E:4083:ASP:HA	2:E:4085:ARG:HH11	1.81	0.44
2:G:475:GLN:NE2	2:G:528:SER:O	2.51	0.44
2:G:1077:ALA:HB3	2:G:1189:LEU:HD11	2.00	0.44
2:G:2002:PRO:HA	2:G:2005:GLN:HB3	1.98	0.44
2:I:709:ASP:HB3	2:I:725:HIS:CE1	2.53	0.44
2:I:838:HIS:CE1	2:I:1201:HIS:HD2	2.36	0.44
2:I:1076:ARG:HD3	2:I:1237:TRP:HB2	1.99	0.44
2:I:1163:THR:HA	2:I:1168:VAL:HA	1.99	0.44
2:I:1718:ILE:HG13	2:I:1719:HIS:CD2	2.52	0.44
2:B:838:HIS:CE1	2:B:1201:HIS:HD2	2.36	0.44
2:B:1685:LEU:HD22	2:B:1718:ILE:HD13	1.99	0.44
2:B:1976:ARG:NH1	2:B:1997:GLU:OE2	2.36	0.44
2:B:3927:GLN:O	2:B:3931:SER:N	2.46	0.44
2:B:4228:ALA:O	2:B:4232:GLU:N	2.51	0.44
2:E:1092:PHE:N	2:E:1149:VAL:O	2.38	0.44
2:E:1639:LEU:HD12	2:E:1653:LEU:HD21	1.99	0.44
2:G:709:ASP:HB3	2:G:725:HIS:CE1	2.53	0.44
2:I:206:CYS:SG	2:I:207:SER:N	2.90	0.44
2:I:629:ARG:HB3	2:I:634:GLN:NE2	2.32	0.44
2:I:3552:UNK:O	2:I:3556:UNK:N	2.50	0.44
2:I:4104:THR:HG22	2:I:4106:PRO:HD2	1.99	0.44
2:B:870:ILE:HD11	2:B:1049:TYR:CG	2.52	0.44
2:B:4978:HIS:ND1	2:B:4982:GLU:OE1	2.51	0.44
2:E:4104:THR:HG22	2:E:4106:PRO:HD2	2.00	0.44
2:G:134:ASP:HA	2:G:192:ASP:HA	1.99	0.44
2:G:355:LEU:HB3	2:G:378:LEU:HB3	2.00	0.44
2:G:2827:ARG:HH21	2:G:2931:GLN:HG3	1.83	0.44
2:G:3713:LYS:HG2	2:G:3715:LYS:H	1.83	0.44
2:G:4041:ALA:HA	2:G:4044:MET:HB2	2.00	0.44
2:I:134:ASP:HA	2:I:192:ASP:HA	1.99	0.44
2:I:978:THR:HB	2:I:980:ALA:H	1.81	0.44
2:B:124:SER:HA	2:B:132:ALA:HB3	1.99	0.43
2:B:175:SER:O	2:E:2452:ARG:NE	2.52	0.43
2:B:3552:UNK:O	2:B:3556:UNK:N	2.51	0.43
2:B:4041:ALA:HA	2:B:4044:MET:HB2	2.00	0.43
2:B:4634:GLU:HG3	2:B:4636:THR:H	1.83	0.43
2:B:4998:LYS:HB3	2:B:5003:HIS:HE1	1.83	0.43
2:E:261:ARG:HB3	2:E:283:ARG:HB3	1.99	0.43
2:E:728:ARG:NH2	2:E:1527:UNK:O	2.51	0.43

Continued on next page...

Continued from previous page...

Atom-1	Atom-2	Interatomic distance (Å)	Clash overlap (Å)
2:E:4937:ILE:O	2:E:4941:GLY:N	2.49	0.43
2:G:131:LEU:HB3	2:I:2459:SER:HB2	2.00	0.43
2:G:4104:THR:HG22	2:G:4106:PRO:HD2	1.99	0.43
2:I:139:GLU:O	2:I:141:ALA:N	2.51	0.43
2:I:233:ILE:HD11	2:I:242:ARG:HH21	1.83	0.43
2:I:870:ILE:HD11	2:I:1049:TYR:CG	2.52	0.43
2:I:4978:HIS:ND1	2:I:4982:GLU:OE1	2.51	0.43
2:B:1663:HIS:O	2:B:1667:LEU:N	2.49	0.43
2:B:1684:ALA:HA	2:B:1782:PHE:HZ	1.81	0.43
2:B:2827:ARG:HH21	2:B:2931:GLN:HG3	1.83	0.43
2:E:534:ARG:NH2	2:E:573:GLU:OE2	2.51	0.43
2:E:4012:LEU:O	2:E:4016:LEU:N	2.50	0.43
2:G:139:GLU:O	2:G:141:ALA:N	2.51	0.43
2:G:342:GLY:HA2	2:G:389:PHE:HD2	1.83	0.43
2:I:1685:LEU:HD22	2:I:1718:ILE:HD13	1.99	0.43
2:I:1838:PHE:HB3	2:I:1842:LEU:HD11	2.00	0.43
2:I:4634:GLU:HG3	2:I:4636:THR:H	1.83	0.43
2:B:4705:VAL:HB	2:B:4778:TRP:CG	2.54	0.43
2:B:4745:LEU:O	2:B:4749:GLU:N	2.47	0.43
2:B:4918:ILE:HG23	2:E:4892:ARG:HD3	1.99	0.43
2:E:355:LEU:HB3	2:E:378:LEU:HB3	2.00	0.43
2:E:649:PHE:HB3	2:E:776:LEU:HD13	2.01	0.43
2:E:709:ASP:HB3	2:E:725:HIS:CE1	2.53	0.43
2:E:1076:ARG:HD3	2:E:1237:TRP:HB2	1.99	0.43
2:E:4978:HIS:ND1	2:E:4982:GLU:OE1	2.51	0.43
2:G:1095:VAL:HB	2:G:1199:VAL:HG23	2.00	0.43
2:G:4918:ILE:HG23	2:I:4892:ARG:HD3	2.00	0.43
2:I:4228:ALA:O	2:I:4232:GLU:N	2.51	0.43
2:I:4976:GLU:O	2:I:4980:LEU:N	2.44	0.43
2:B:695:TYR:OH	2:B:1073:ARG:NH1	2.52	0.43
2:B:3832:ILE:O	2:B:3836:MET:N	2.45	0.43
2:B:4705:VAL:HB	2:B:4778:TRP:CD1	2.54	0.43
2:E:695:TYR:OH	2:E:1073:ARG:NH1	2.52	0.43
2:E:1095:VAL:HB	2:E:1199:VAL:HG23	2.00	0.43
2:E:4228:ALA:O	2:E:4232:GLU:N	2.51	0.43
2:E:4705:VAL:HB	2:E:4778:TRP:CD1	2.54	0.43
2:G:4978:HIS:ND1	2:G:4982:GLU:OE1	2.51	0.43
2:I:4743:MET:HB3	2:I:4746:ALA:HB3	2.01	0.43
2:B:709:ASP:HB3	2:B:725:HIS:CE1	2.53	0.43
2:B:1694:LEU:HD23	2:B:1715:LEU:HD13	2.01	0.43
2:B:2039:LEU:HA	2:B:2042:CYS:HB3	2.01	0.43

Continued on next page...

Continued from previous page...

Atom-1	Atom-2	Interatomic distance (Å)	Clash overlap (Å)
2:B:2517:UNK:O	2:B:2521:UNK:N	2.52	0.43
2:B:4560:TYR:O	2:B:4564:PHE:N	2.45	0.43
2:E:124:SER:HA	2:E:132:ALA:HB3	2.00	0.43
2:E:457:GLU:OE1	2:E:464:LYS:NZ	2.51	0.43
2:E:1685:LEU:HD22	2:E:1718:ILE:HD13	1.99	0.43
2:E:1778:SER:N	2:E:1799:SER:O	2.52	0.43
2:E:2517:UNK:O	2:E:2521:UNK:N	2.51	0.43
2:E:3713:LYS:HG2	2:E:3715:LYS:H	1.83	0.43
2:G:838:HIS:CE1	2:G:1201:HIS:HD2	2.36	0.43
2:G:1685:LEU:HD22	2:G:1718:ILE:HD13	1.99	0.43
2:I:355:LEU:HB3	2:I:378:LEU:HB3	2.00	0.43
2:I:534:ARG:NH2	2:I:573:GLU:OE2	2.51	0.43
2:I:695:TYR:OH	2:I:1073:ARG:NH1	2.52	0.43
2:I:1679:ASN:O	2:I:1683:HIS:ND1	2.37	0.43
2:I:4705:VAL:HB	2:I:4778:TRP:CG	2.53	0.43
2:B:139:GLU:O	2:B:141:ALA:N	2.51	0.43
2:B:233:ILE:HD11	2:B:242:ARG:HH21	1.83	0.43
2:B:3993:LEU:HA	2:B:3996:PHE:HB2	2.00	0.43
2:E:139:GLU:O	2:E:141:ALA:N	2.51	0.43
2:E:4181:ILE:HG23	2:E:4195:PHE:HE1	1.83	0.43
2:G:4040:ILE:O	2:G:4044:MET:N	2.47	0.43
2:I:733:PRO:HD2	2:I:763:PRO:HD2	2.00	0.43
2:I:2104:ARG:HA	2:I:2107:GLN:HB3	2.01	0.43
2:I:3805:LEU:H	2:I:3805:LEU:HG	1.72	0.43
2:I:3993:LEU:HA	2:I:3996:PHE:HB2	2.00	0.43
2:B:1679:ASN:O	2:B:1683:HIS:ND1	2.37	0.43
2:B:2104:ARG:HA	2:B:2107:GLN:HB3	2.01	0.43
2:B:2347:GLU:O	2:B:2351:ASN:N	2.45	0.43
2:E:2104:ARG:HA	2:E:2107:GLN:HB3	2.01	0.43
2:E:3552:UNK:O	2:E:3556:UNK:N	2.51	0.43
2:E:4041:ALA:HA	2:E:4044:MET:HB2	2.01	0.43
2:E:4634:GLU:HG3	2:E:4636:THR:H	1.83	0.43
2:G:534:ARG:NH2	2:G:573:GLU:OE2	2.52	0.43
2:G:2104:ARG:HA	2:G:2107:GLN:HB3	2.01	0.43
2:G:4634:GLU:HG3	2:G:4636:THR:H	1.83	0.43
2:I:1694:LEU:HD23	2:I:1715:LEU:HD13	2.01	0.43
2:I:3658:LYS:HA	2:I:3661:TRP:CD2	2.53	0.43
2:B:1077:ALA:HB3	2:B:1189:LEU:HD11	2.00	0.43
2:B:1163:THR:HA	2:B:1168:VAL:HA	1.99	0.43
2:B:1778:SER:N	2:B:1799:SER:O	2.52	0.43
2:B:1931:LEU:HD22	2:B:1935:VAL:HG11	2.01	0.43

Continued on next page...

Continued from previous page...

Atom-1	Atom-2	Interatomic distance (Å)	Clash overlap (Å)
2:G:233:ILE:HD11	2:G:242:ARG:HH21	1.83	0.43
2:G:3805:LEU:H	2:G:3805:LEU:HG	1.72	0.43
2:G:4055:VAL:O	2:G:4059:LEU:N	2.49	0.43
2:G:4228:ALA:O	2:G:4232:GLU:N	2.51	0.43
2:G:4934:GLY:O	2:G:4938:ASP:N	2.42	0.43
2:I:1931:LEU:HD22	2:I:1935:VAL:HG11	2.01	0.43
2:I:2039:LEU:HA	2:I:2042:CYS:HB3	2.01	0.43
2:I:3927:GLN:O	2:I:3931:SER:N	2.46	0.43
2:B:932:LEU:HD23	2:B:935:LEU:HD12	2.01	0.43
2:B:1838:PHE:HB3	2:B:1842:LEU:HD11	2.00	0.43
2:B:2231:SER:HA	2:B:2234:ARG:HG2	2.01	0.43
2:B:4104:THR:HG22	2:B:4106:PRO:HD2	1.99	0.43
2:B:4138:ASP:O	2:B:4142:ASN:ND2	2.52	0.43
2:B:5012:LYS:O	2:B:5016:GLU:N	2.49	0.43
2:E:2132:GLY:O	2:E:2136:ARG:N	2.52	0.43
1:F:7:ILE:HB	1:F:71:ARG:HB3	2.01	0.43
2:G:695:TYR:OH	2:G:1073:ARG:NH1	2.52	0.43
2:G:2287:ALA:HA	2:G:2290:LEU:HD13	2.01	0.43
2:G:2440:MET:O	2:G:2444:GLN:N	2.41	0.43
2:G:4998:LYS:HB3	2:G:5003:HIS:HE1	1.83	0.43
2:I:475:GLN:NE2	2:I:528:SER:O	2.51	0.43
2:I:932:LEU:HD23	2:I:935:LEU:HD12	2.01	0.43
2:I:2430:ILE:HG21	2:I:2502:UNK:HA	2.00	0.43
2:I:4041:ALA:HA	2:I:4044:MET:HB2	2.00	0.43
2:B:2459:SER:HB2	2:I:131:LEU:HB3	2.00	0.43
2:E:233:ILE:HD11	2:E:242:ARG:HH21	1.83	0.43
2:E:733:PRO:HD2	2:E:763:PRO:HD2	2.00	0.43
2:E:1694:LEU:HD23	2:E:1715:LEU:HD13	2.01	0.43
2:E:2420:HIS:ND1	2:E:2493:UNK:O	2.34	0.43
2:E:3658:LYS:HA	2:E:3661:TRP:CD2	2.53	0.43
2:E:4976:GLU:O	2:E:4980:LEU:N	2.44	0.43
2:G:733:PRO:HD2	2:G:763:PRO:HD2	2.00	0.43
2:G:914:PRO:O	2:G:918:ARG:N	2.50	0.43
2:G:1163:THR:HA	2:G:1168:VAL:HA	1.99	0.43
2:G:1931:LEU:HD22	2:G:1935:VAL:HG11	2.01	0.43
2:G:1952:GLN:HA	2:G:1955:VAL:HG12	2.01	0.43
2:G:3993:LEU:HA	2:G:3996:PHE:HB2	2.00	0.43
2:G:4705:VAL:HB	2:G:4778:TRP:CG	2.53	0.43
2:I:342:GLY:HA2	2:I:389:PHE:HD2	1.84	0.43
2:I:876:GLU:O	2:I:880:GLU:N	2.47	0.43
2:I:4138:ASP:O	2:I:4142:ASN:ND2	2.52	0.43

Continued on next page...

Continued from previous page...

Atom-1	Atom-2	Interatomic distance (Å)	Clash overlap (Å)
2:I:4705:VAL:HB	2:I:4778:TRP:CD1	2.54	0.43
2:B:733:PRO:HD2	2:B:763:PRO:HD2	2.00	0.42
2:B:3658:LYS:HA	2:B:3661:TRP:CD2	2.53	0.42
2:B:4105:GLY:HA2	2:B:4108:ILE:HD12	2.01	0.42
2:E:16:THR:OG1	2:E:97:GLY:O	2.36	0.42
2:E:1077:ALA:HB3	2:E:1189:LEU:HD11	2.00	0.42
2:E:2231:SER:HA	2:E:2234:ARG:HG2	2.01	0.42
2:E:4125:PHE:HA	2:E:4128:PHE:HB3	2.01	0.42
2:G:1663:HIS:O	2:G:1667:LEU:N	2.49	0.42
2:G:1694:LEU:HD23	2:G:1715:LEU:HD13	2.01	0.42
2:G:1778:SER:N	2:G:1799:SER:O	2.52	0.42
2:G:2517:UNK:O	2:G:2521:UNK:N	2.52	0.42
2:G:3658:LYS:HA	2:G:3661:TRP:CD2	2.53	0.42
2:I:110:ARG:HA	2:I:117:TYR:HA	2.01	0.42
2:I:4181:ILE:HG23	2:I:4195:PHE:HE1	1.83	0.42
2:I:4745:LEU:O	2:I:4749:GLU:N	2.47	0.42
2:I:5012:LYS:O	2:I:5016:GLU:N	2.49	0.42
2:E:110:ARG:HA	2:E:117:TYR:HA	2.02	0.42
2:E:1497:UNK:HA	2:E:1535:UNK:HA	2.00	0.42
2:E:4705:VAL:HB	2:E:4778:TRP:CG	2.53	0.42
2:G:3992:PHE:O	2:G:3996:PHE:N	2.48	0.42
2:I:652:ARG:HB3	2:I:773:LEU:HD13	2.02	0.42
2:I:4105:GLY:HA2	2:I:4108:ILE:HD12	2.01	0.42
2:E:342:GLY:HA2	2:E:389:PHE:HD2	1.84	0.42
2:E:1931:LEU:HD22	2:E:1935:VAL:HG11	2.01	0.42
2:E:1952:GLN:HA	2:E:1955:VAL:HG12	2.01	0.42
2:G:758:ARG:NH2	2:G:803:LEU:O	2.53	0.42
2:G:2466:LEU:HA	2:G:2469:ILE:HD12	2.01	0.42
2:G:4181:ILE:HG23	2:G:4195:PHE:HE1	1.83	0.42
2:G:4705:VAL:HB	2:G:4778:TRP:CD1	2.54	0.42
2:G:4976:GLU:O	2:G:4980:LEU:N	2.44	0.42
2:I:1094:ALA:HB3	2:I:1147:ASP:HB3	2.02	0.42
2:I:2231:SER:HA	2:I:2234:ARG:HG2	2.01	0.42
2:I:2827:ARG:HH21	2:I:2931:GLN:HG3	1.83	0.42
2:I:3829:PHE:HA	2:I:3832:ILE:HD12	2.01	0.42
2:B:266:ARG:NH2	2:B:269:TRP:O	2.52	0.42
2:B:355:LEU:HB3	2:B:378:LEU:HB3	2.00	0.42
2:B:649:PHE:HB3	2:B:776:LEU:HD13	2.01	0.42
2:B:758:ARG:NH2	2:B:803:LEU:O	2.53	0.42
2:B:1865:MET:SD	2:B:1865:MET:N	2.93	0.42
2:B:2287:ALA:HA	2:B:2290:LEU:HD13	2.01	0.42

Continued on next page...

Continued from previous page...

Atom-1	Atom-2	Interatomic distance (Å)	Clash overlap (Å)
2:B:4736:ARG:O	2:B:4740:LEU:N	2.51	0.42
2:B:4849:TYR:HE1	2:E:4578:LEU:HD21	1.84	0.42
2:B:4937:ILE:O	2:B:4941:GLY:N	2.49	0.42
2:E:488:LEU:HD23	2:E:491:ILE:HD12	2.01	0.42
2:E:652:ARG:HB3	2:E:773:LEU:HD13	2.02	0.42
2:E:4105:GLY:HA2	2:E:4108:ILE:HD12	2.01	0.42
2:E:4138:ASP:O	2:E:4142:ASN:ND2	2.52	0.42
2:G:266:ARG:NH2	2:G:269:TRP:O	2.52	0.42
2:G:652:ARG:HB3	2:G:773:LEU:HD13	2.02	0.42
2:I:1095:VAL:HB	2:I:1199:VAL:HG23	2.00	0.42
2:B:534:ARG:NH2	2:B:573:GLU:OE2	2.52	0.42
2:B:614:VAL:HG22	2:B:616:SER:H	1.85	0.42
2:B:1094:ALA:HB3	2:B:1147:ASP:HB3	2.02	0.42
2:E:870:ILE:HD12	2:E:870:ILE:HA	1.85	0.42
2:E:4782:VAL:O	2:E:4785:THR:OG1	2.30	0.42
2:G:649:PHE:HB3	2:G:776:LEU:HD13	2.01	0.42
2:G:4012:LEU:O	2:G:4016:LEU:N	2.50	0.42
2:G:4105:GLY:HA2	2:G:4108:ILE:HD12	2.02	0.42
1:H:7:ILE:HB	1:H:71:ARG:HB3	2.01	0.42
2:I:266:ARG:NH2	2:I:269:TRP:O	2.52	0.42
2:I:758:ARG:NH2	2:I:803:LEU:O	2.53	0.42
2:I:1778:SER:N	2:I:1799:SER:O	2.52	0.42
2:I:1865:MET:SD	2:I:1865:MET:N	2.93	0.42
2:B:1095:VAL:HB	2:B:1199:VAL:HG23	2.01	0.42
2:B:2132:GLY:O	2:B:2136:ARG:N	2.52	0.42
2:B:4012:LEU:O	2:B:4016:LEU:N	2.50	0.42
2:E:932:LEU:HD23	2:E:935:LEU:HD12	2.01	0.42
2:G:110:ARG:HA	2:G:117:TYR:HA	2.01	0.42
2:G:1094:ALA:HB3	2:G:1147:ASP:HB3	2.02	0.42
2:G:2231:SER:HA	2:G:2234:ARG:HG2	2.01	0.42
2:G:3733:CYS:O	2:G:3737:GLU:N	2.49	0.42
2:G:4743:MET:HB3	2:G:4746:ALA:HB3	2.01	0.42
2:B:342:GLY:HA2	2:B:389:PHE:HD2	1.84	0.42
2:B:3713:LYS:HG2	2:B:3715:LYS:H	1.83	0.42
2:E:614:VAL:HG22	2:E:616:SER:H	1.85	0.42
2:E:1211:LEU:HD11	2:E:1225:PRO:HB3	2.02	0.42
2:G:457:GLU:OE1	2:G:464:LYS:NZ	2.51	0.42
2:G:488:LEU:HD23	2:G:491:ILE:HD12	2.01	0.42
2:G:1838:PHE:HB3	2:G:1842:LEU:HD11	2.01	0.42
2:G:2021:CYS:HA	2:G:2022:PRO:HD3	1.90	0.42
2:G:4138:ASP:O	2:G:4142:ASN:ND2	2.52	0.42

Continued on next page...

Continued from previous page...

Atom-1	Atom-2	Interatomic distance (Å)	Clash overlap (Å)
2:I:2287:ALA:HA	2:I:2290:LEU:HD13	2.01	0.42
2:I:3713:LYS:HG2	2:I:3715:LYS:H	1.83	0.42
2:I:4863:TYR:HB2	2:I:4874:MET:HE2	2.01	0.42
1:A:89:GLY:H	2:B:627:PRO:HG3	1.85	0.42
2:B:110:ARG:HA	2:B:117:TYR:HA	2.01	0.42
2:B:2466:LEU:HA	2:B:2469:ILE:HD12	2.01	0.42
2:B:4181:ILE:HG23	2:B:4195:PHE:HE1	1.83	0.42
2:B:4629:TYR:OH	2:I:4860:ARG:NH2	2.51	0.42
2:E:266:ARG:NH2	2:E:269:TRP:O	2.52	0.42
2:E:3993:LEU:HA	2:E:3996:PHE:HB2	2.00	0.42
2:G:2430:ILE:HG21	2:G:2502:UNK:HA	2.00	0.42
2:I:393:CYS:SG	2:I:395:GLN:NE2	2.93	0.42
2:I:870:ILE:HD12	2:I:870:ILE:HA	1.85	0.42
2:I:2517:UNK:O	2:I:2521:UNK:N	2.53	0.42
2:B:2142:TYR:CG	2:B:2197:LEU:HD13	2.55	0.42
2:G:2039:LEU:HA	2:G:2042:CYS:HB3	2.01	0.42
2:G:4934:GLY:HA3	2:I:4937:ILE:HD12	2.01	0.42
2:I:392:ARG:HH12	2:I:398:SER:HB2	1.85	0.42
2:I:1516:UNK:N	2:I:1529:UNK:O	2.53	0.42
1:J:7:ILE:HB	1:J:71:ARG:HB3	2.01	0.42
2:B:393:CYS:SG	2:B:395:GLN:NE2	2.93	0.42
2:B:652:ARG:HB3	2:B:773:LEU:HD13	2.02	0.42
2:B:3850:GLN:HA	2:B:3853:ALA:HB3	2.02	0.42
2:E:218:HIS:HB3	2:E:392:ARG:HD3	2.02	0.42
2:E:758:ARG:NH2	2:E:803:LEU:O	2.53	0.42
2:E:1094:ALA:HB3	2:E:1147:ASP:HB3	2.02	0.42
2:E:1865:MET:SD	2:E:1865:MET:N	2.93	0.42
2:E:2142:TYR:CG	2:E:2197:LEU:HD13	2.55	0.42
2:E:2466:LEU:HA	2:E:2469:ILE:HD12	2.01	0.42
2:E:4743:MET:HB3	2:E:4746:ALA:HB3	2.01	0.42
2:E:4813:LEU:HA	2:E:4816:ILE:HG12	2.01	0.42
2:G:210:GLU:HG3	2:G:337:PRO:HG3	2.02	0.42
2:G:392:ARG:HH12	2:G:398:SER:HB2	1.85	0.42
2:G:1032:LYS:O	2:G:1036:ARG:N	2.45	0.42
2:I:261:ARG:N	2:I:283:ARG:O	2.40	0.42
2:I:1952:GLN:HA	2:I:1955:VAL:HG12	2.01	0.42
2:I:2142:TYR:CG	2:I:2197:LEU:HD13	2.55	0.42
1:J:83:GLY:HA2	1:J:94:ASN:H	1.85	0.42
1:A:7:ILE:HB	1:A:71:ARG:HB3	2.01	0.41
2:B:914:PRO:HD2	2:B:917:GLU:HB2	2.02	0.41
2:B:2236:LEU:HD23	2:B:2275:VAL:HG21	2.02	0.41

Continued on next page...

Continued from previous page...

Atom-1	Atom-2	Interatomic distance (Å)	Clash overlap (Å)
2:B:3676:ASP:OD1	2:B:3676:ASP:N	2.53	0.41
2:B:4568:PHE:HA	2:B:4571:PHE:HD2	1.85	0.41
2:E:392:ARG:HH12	2:E:398:SER:HB2	1.85	0.41
2:E:393:CYS:SG	2:E:395:GLN:NE2	2.93	0.41
2:E:2039:LEU:HA	2:E:2042:CYS:HB3	2.01	0.41
2:E:2810:LYS:O	2:E:2814:LYS:N	2.49	0.41
2:E:4055:VAL:O	2:E:4059:LEU:N	2.49	0.41
2:E:4668:LEU:HG	2:E:4672:LYS:HE3	2.02	0.41
2:G:870:ILE:HA	2:G:870:ILE:HD12	1.85	0.41
2:G:1679:ASN:O	2:G:1683:HIS:ND1	2.37	0.41
2:G:2142:TYR:CG	2:G:2197:LEU:HD13	2.55	0.41
2:G:4125:PHE:HA	2:G:4128:PHE:HB3	2.01	0.41
2:I:242:ARG:O	2:I:289:ARG:NH1	2.53	0.41
2:I:2466:LEU:HA	2:I:2469:ILE:HD12	2.01	0.41
2:I:4568:PHE:HA	2:I:4571:PHE:HD2	1.85	0.41
2:B:242:ARG:O	2:B:289:ARG:NH1	2.53	0.41
2:B:392:ARG:HH12	2:B:398:SER:HB2	1.85	0.41
2:B:457:GLU:OE1	2:B:464:LYS:NZ	2.51	0.41
2:B:1032:LYS:O	2:B:1036:ARG:N	2.45	0.41
2:B:1211:LEU:HD11	2:B:1225:PRO:HB3	2.02	0.41
2:B:2021:CYS:HA	2:B:2022:PRO:HD3	1.91	0.41
2:E:426:ARG:HG2	2:E:431:PRO:HA	2.02	0.41
2:E:1838:PHE:HB3	2:E:1842:LEU:HD11	2.01	0.41
2:E:1936:LYS:O	2:E:1940:CYS:N	2.47	0.41
2:E:2272:PRO:HA	2:E:2275:VAL:HG12	2.03	0.41
2:E:4568:PHE:HA	2:E:4571:PHE:HD2	1.85	0.41
2:E:4577:LEU:HG	2:E:4580:TYR:HE2	1.86	0.41
2:G:242:ARG:O	2:G:289:ARG:NH1	2.53	0.41
2:G:393:CYS:SG	2:G:395:GLN:NE2	2.93	0.41
2:G:3829:PHE:HA	2:G:3832:ILE:HD12	2.01	0.41
2:I:426:ARG:HG2	2:I:431:PRO:HA	2.03	0.41
2:I:457:GLU:OE1	2:I:464:LYS:NZ	2.51	0.41
2:I:649:PHE:HB3	2:I:776:LEU:HD13	2.01	0.41
2:I:1211:LEU:HD11	2:I:1225:PRO:HB3	2.02	0.41
2:B:4743:MET:HB3	2:B:4746:ALA:HB3	2.01	0.41
2:E:1848:LEU:HD22	2:E:1853:ILE:HG13	2.03	0.41
2:E:2021:CYS:HA	2:E:2022:PRO:HD3	1.91	0.41
2:G:426:ARG:HG2	2:G:431:PRO:HA	2.02	0.41
2:G:1848:LEU:HD22	2:G:1853:ILE:HG13	2.03	0.41
2:G:1865:MET:SD	2:G:1865:MET:N	2.93	0.41
2:G:4674:GLU:HB3	2:G:4715:TYR:HB2	2.03	0.41

Continued on next page...

Continued from previous page...

Atom-1	Atom-2	Interatomic distance (Å)	Clash overlap (Å)
2:I:4813:LEU:HA	2:I:4816:ILE:HG12	2.01	0.41
2:B:357:LEU:HD21	2:B:376:ALA:HB1	2.03	0.41
2:B:1952:GLN:HA	2:B:1955:VAL:HG12	2.01	0.41
2:B:3694:LYS:HA	2:B:3695:PRO:HD3	1.95	0.41
2:B:4125:PHE:HA	2:B:4128:PHE:HB3	2.01	0.41
2:B:4193:ILE:HD13	2:B:4193:ILE:HA	1.90	0.41
2:B:4668:LEU:HG	2:B:4672:LYS:HE3	2.02	0.41
2:B:4958:CYS:SG	2:B:4959:PHE:N	2.94	0.41
2:E:242:ARG:O	2:E:289:ARG:NH1	2.53	0.41
2:E:3733:CYS:O	2:E:3737:GLU:N	2.49	0.41
2:E:3850:GLN:HA	2:E:3853:ALA:HB3	2.02	0.41
2:G:1708:ARG:HG2	2:G:1711:TYR:CE2	2.56	0.41
2:G:1808:ARG:HD3	2:G:1853:ILE:HG22	2.02	0.41
2:G:2437:ALA:HA	2:G:2438:PRO:HD3	1.94	0.41
2:I:614:VAL:HG22	2:I:616:SER:H	1.85	0.41
2:I:914:PRO:O	2:I:918:ARG:N	2.50	0.41
2:I:1708:ARG:HG2	2:I:1711:TYR:CE2	2.56	0.41
2:I:2236:LEU:HD23	2:I:2275:VAL:HG21	2.02	0.41
2:I:2437:ALA:HA	2:I:2438:PRO:HD3	1.94	0.41
2:I:4958:CYS:SG	2:I:4959:PHE:N	2.94	0.41
2:B:218:HIS:HB3	2:B:392:ARG:HD3	2.02	0.41
2:B:1089:TYR:N	2:B:1224:GLU:O	2.54	0.41
2:B:2880:GLU:O	2:B:2884:ASN:N	2.49	0.41
2:B:3829:PHE:HA	2:B:3832:ILE:HD12	2.01	0.41
2:B:4852:THR:O	2:B:4856:PHE:N	2.53	0.41
2:E:1708:ARG:HG2	2:E:1711:TYR:CE2	2.56	0.41
2:E:3676:ASP:N	2:E:3676:ASP:OD1	2.53	0.41
2:E:4193:ILE:HD13	2:E:4193:ILE:HA	1.90	0.41
2:G:932:LEU:HD23	2:G:935:LEU:HD12	2.01	0.41
2:G:2132:GLY:O	2:G:2136:ARG:N	2.52	0.41
2:G:4813:LEU:HA	2:G:4816:ILE:HG12	2.01	0.41
2:I:218:HIS:HB3	2:I:392:ARG:HD3	2.02	0.41
2:I:668:VAL:HG22	2:I:789:VAL:HG23	2.03	0.41
2:I:2132:GLY:O	2:I:2136:ARG:N	2.52	0.41
2:I:3930:ILE:HG23	2:I:3951:PHE:HE1	1.86	0.41
2:B:1708:ARG:HG2	2:B:1711:TYR:CE2	2.56	0.41
2:B:4813:LEU:HA	2:B:4816:ILE:HG12	2.01	0.41
2:E:1808:ARG:HD3	2:E:1853:ILE:HG22	2.02	0.41
2:E:4040:ILE:O	2:E:4044:MET:N	2.47	0.41
1:F:23:VAL:HB	1:F:105:ASN:HA	2.02	0.41
2:G:3930:ILE:HG23	2:G:3951:PHE:HE1	1.86	0.41

Continued on next page...

Continued from previous page...

Atom-1	Atom-2	Interatomic distance (Å)	Clash overlap (Å)
2:G:4668:LEU:HG	2:G:4672:LYS:HE3	2.02	0.41
2:G:4852:THR:O	2:G:4856:PHE:N	2.53	0.41
2:I:488:LEU:HD23	2:I:491:ILE:HD12	2.01	0.41
2:I:3676:ASP:OD1	2:I:3676:ASP:N	2.53	0.41
2:I:4125:PHE:HA	2:I:4128:PHE:HB3	2.01	0.41
2:I:4577:LEU:HG	2:I:4580:TYR:HE2	1.85	0.41
2:B:426:ARG:HG2	2:B:431:PRO:HA	2.03	0.41
2:B:488:LEU:HD23	2:B:491:ILE:HD12	2.01	0.41
2:E:210:GLU:HG3	2:E:337:PRO:HG3	2.02	0.41
2:E:357:LEU:HD21	2:E:376:ALA:HB1	2.03	0.41
2:E:2869:ARG:HH12	2:E:2945:UNK:C	2.33	0.41
2:E:3829:PHE:HA	2:E:3832:ILE:HD12	2.01	0.41
2:E:4735:GLU:HA	2:E:4738:ALA:HB3	2.03	0.41
2:E:4852:THR:O	2:E:4856:PHE:N	2.53	0.41
2:G:357:LEU:HD21	2:G:376:ALA:HB1	2.03	0.41
2:G:1211:LEU:HD11	2:G:1225:PRO:HB3	2.02	0.41
2:G:2272:PRO:HA	2:G:2275:VAL:HG12	2.03	0.41
2:G:3362:UNK:O	2:G:3366:UNK:N	2.54	0.41
2:G:3676:ASP:OD1	2:G:3676:ASP:N	2.53	0.41
2:G:4560:TYR:O	2:G:4564:PHE:N	2.45	0.41
2:G:4958:CYS:SG	2:G:4959:PHE:N	2.94	0.41
1:H:7:ILE:N	1:H:71:ARG:O	2.45	0.41
2:I:1848:LEU:HD22	2:I:1853:ILE:HG13	2.02	0.41
2:I:2880:GLU:O	2:I:2884:ASN:N	2.49	0.41
2:B:1046:LEU:HD12	2:B:1053:ILE:HD11	2.03	0.41
2:B:1848:LEU:HD22	2:B:1853:ILE:HG13	2.03	0.41
2:E:1046:LEU:HD12	2:E:1053:ILE:HD11	2.03	0.41
2:E:4958:CYS:SG	2:E:4959:PHE:N	2.94	0.41
2:G:218:HIS:HB3	2:G:392:ARG:HD3	2.02	0.41
2:G:4863:TYR:HB2	2:G:4874:MET:HE2	2.03	0.41
2:I:16:THR:OG1	2:I:97:GLY:O	2.36	0.41
2:I:1131:ARG:NH1	2:I:1178:ALA:O	2.53	0.41
2:I:4668:LEU:HG	2:I:4672:LYS:HE3	2.02	0.41
1:A:83:GLY:HA2	1:A:94:ASN:H	1.85	0.41
2:B:2420:HIS:ND1	2:B:2493:UNK:O	2.39	0.41
2:B:3930:ILE:HG23	2:B:3951:PHE:HE1	1.86	0.41
2:B:4735:GLU:HA	2:B:4738:ALA:HB3	2.03	0.41
2:B:4976:GLU:O	2:B:4980:LEU:N	2.44	0.41
2:E:379:HIS:CD2	2:E:381:GLU:H	2.39	0.41
2:E:385:ASP:N	2:E:385:ASP:OD1	2.54	0.41
2:E:414:PHE:HE1	2:E:436:LEU:HB3	1.86	0.41

Continued on next page...

Continued from previous page...

Atom-1	Atom-2	Interatomic distance (Å)	Clash overlap (Å)
2:E:467:LYS:O	2:E:471:LEU:N	2.54	0.41
2:E:2287:ALA:HA	2:E:2290:LEU:HD13	2.01	0.41
2:E:3779:VAL:HG23	2:E:3780:LEU:HD12	2.03	0.41
2:E:4674:GLU:HB3	2:E:4715:TYR:HB2	2.03	0.41
2:G:681:HIS:HB3	2:G:784:SER:HB3	2.03	0.41
2:G:776:LEU:HG	2:G:848:HIS:HA	2.03	0.41
2:G:914:PRO:HD2	2:G:917:GLU:HB2	2.02	0.41
2:G:2236:LEU:HD23	2:G:2275:VAL:HG21	2.02	0.41
2:G:3850:GLN:HA	2:G:3853:ALA:HB3	2.03	0.41
2:G:4735:GLU:HA	2:G:4738:ALA:HB3	2.03	0.41
2:G:4736:ARG:O	2:G:4740:LEU:N	2.51	0.41
2:I:123:THR:OG1	2:I:134:ASP:OD1	2.39	0.41
2:I:668:VAL:O	2:I:741:GLU:N	2.53	0.41
2:I:1089:TYR:N	2:I:1224:GLU:O	2.54	0.41
2:I:1497:UNK:HA	2:I:1535:UNK:HA	2.02	0.41
2:I:4204:GLN:HE22	2:I:4245:MET:HA	1.86	0.41
2:I:4735:GLU:HA	2:I:4738:ALA:HB3	2.03	0.41
2:I:4852:THR:O	2:I:4856:PHE:N	2.53	0.41
1:A:23:VAL:HB	1:A:105:ASN:HA	2.03	0.41
2:B:2272:PRO:HA	2:B:2275:VAL:HG12	2.03	0.41
2:E:3698:LEU:HD23	2:E:3771:HIS:CE1	2.56	0.41
2:E:4863:TYR:HB2	2:E:4874:MET:HE2	2.02	0.41
1:F:83:GLY:HA2	1:F:94:ASN:H	1.85	0.41
2:G:1046:LEU:HD12	2:G:1053:ILE:HD11	2.03	0.41
2:G:4059:LEU:HD13	2:G:4166:LEU:HB3	2.03	0.41
1:J:23:VAL:HB	1:J:105:ASN:HA	2.03	0.41
1:J:29:MET:HB3	1:J:98:ILE:HB	2.03	0.41
2:B:1078:GLU:HB3	2:B:1081:TYR:HD2	1.87	0.40
2:B:3698:LEU:HD23	2:B:3771:HIS:CE1	2.56	0.40
2:B:4142:ASN:HA	2:B:4145:VAL:HG12	2.03	0.40
2:E:358:THR:HG21	2:E:382:GLY:HA2	2.04	0.40
2:E:914:PRO:O	2:E:918:ARG:N	2.50	0.40
2:E:1089:TYR:N	2:E:1224:GLU:O	2.54	0.40
2:E:1154:ASP:O	2:E:1158:ASN:N	2.55	0.40
2:E:3930:ILE:HG23	2:E:3951:PHE:HE1	1.86	0.40
2:E:3999:MET:HA	2:E:4002:LYS:HB3	2.03	0.40
2:E:4736:ARG:O	2:E:4740:LEU:N	2.51	0.40
2:G:1089:TYR:N	2:G:1224:GLU:O	2.54	0.40
2:G:4142:ASN:HA	2:G:4145:VAL:HG12	2.03	0.40
2:G:4782:VAL:O	2:G:4785:THR:OG1	2.30	0.40
2:I:357:LEU:HD21	2:I:376:ALA:HB1	2.03	0.40

Continued on next page...

Continued from previous page...

Atom-1	Atom-2	Interatomic distance (Å)	Clash overlap (Å)
2:I:776:LEU:HG	2:I:848:HIS:HA	2.03	0.40
2:I:1725:ARG:HA	2:I:1728:ARG:HG2	2.03	0.40
2:I:4848:VAL:HG12	2:I:4920:PHE:HZ	1.86	0.40
2:B:1497:UNK:HA	2:B:1535:UNK:HA	2.03	0.40
2:B:4577:LEU:HG	2:B:4580:TYR:HE2	1.85	0.40
2:E:123:THR:OG1	2:E:134:ASP:OD1	2.39	0.40
2:E:681:HIS:HB3	2:E:784:SER:HB3	2.03	0.40
2:E:914:PRO:HD2	2:E:917:GLU:HB2	2.02	0.40
2:G:320:LYS:HG2	2:G:356:TRP:CD1	2.56	0.40
2:G:614:VAL:HG22	2:G:616:SER:H	1.85	0.40
2:G:668:VAL:HG22	2:G:789:VAL:HG23	2.03	0.40
2:G:1936:LYS:O	2:G:1940:CYS:N	2.47	0.40
2:I:320:LYS:HG2	2:I:356:TRP:CD1	2.56	0.40
2:I:1046:LEU:HD12	2:I:1053:ILE:HD11	2.03	0.40
2:I:3362:UNK:O	2:I:3366:UNK:N	2.54	0.40
2:I:3698:LEU:HD23	2:I:3771:HIS:CE1	2.56	0.40
2:I:4055:VAL:O	2:I:4059:LEU:N	2.49	0.40
2:B:668:VAL:HG22	2:B:789:VAL:HG23	2.03	0.40
2:B:3779:VAL:HG23	2:B:3780:LEU:HD12	2.03	0.40
2:B:4204:GLN:HE22	2:B:4245:MET:HA	1.87	0.40
2:E:663:TYR:HB2	2:E:808:TYR:HB3	2.04	0.40
2:E:790:ARG:HG2	2:E:1627:ALA:HA	2.03	0.40
2:E:5012:LYS:O	2:E:5016:GLU:N	2.49	0.40
2:G:463:GLU:OE2	2:G:467:LYS:NZ	2.55	0.40
2:G:1269:CYS:HA	2:G:1473:UNK:HA	2.04	0.40
2:G:1720:LEU:HB2	2:G:1847:THR:HG23	2.03	0.40
1:H:23:VAL:HB	1:H:105:ASN:HA	2.03	0.40
2:I:914:PRO:HD2	2:I:917:GLU:HB2	2.02	0.40
2:I:3850:GLN:HA	2:I:3853:ALA:HB3	2.02	0.40
2:B:210:GLU:HG3	2:B:337:PRO:HG3	2.02	0.40
2:B:681:HIS:HB3	2:B:784:SER:HB3	2.03	0.40
2:B:1131:ARG:NH1	2:B:1178:ALA:O	2.53	0.40
2:B:1154:ASP:O	2:B:1158:ASN:N	2.55	0.40
2:B:1284:UNK:HA	2:B:1463:UNK:HA	2.03	0.40
2:B:4651:THR:HA	2:B:4799:SER:HB3	2.02	0.40
2:E:320:LYS:HG2	2:E:356:TRP:CD1	2.56	0.40
2:E:1078:GLU:HB3	2:E:1081:TYR:HD2	1.86	0.40
2:E:2236:LEU:HD23	2:E:2275:VAL:HG21	2.02	0.40
2:E:2430:ILE:HG21	2:E:2502:UNK:HA	2.03	0.40
2:E:2950:UNK:O	2:E:2954:UNK:N	2.55	0.40
2:E:3362:UNK:O	2:E:3366:UNK:N	2.55	0.40

Continued on next page...

Continued from previous page...

Atom-1	Atom-2	Interatomic distance (Å)	Clash overlap (Å)
2:E:4651:THR:HA	2:E:4799:SER:HB3	2.03	0.40
2:G:467:LYS:O	2:G:471:LEU:N	2.54	0.40
2:G:1078:GLU:HB3	2:G:1081:TYR:HD2	1.87	0.40
2:G:1131:ARG:NH1	2:G:1178:ALA:O	2.53	0.40
2:G:1497:UNK:HA	2:G:1535:UNK:HA	2.03	0.40
2:I:176:SER:HB2	2:I:178:ARG:HD3	2.04	0.40
2:I:414:PHE:HE1	2:I:436:LEU:HB3	1.86	0.40
2:I:1808:ARG:HD3	2:I:1853:ILE:HG22	2.02	0.40
2:I:4059:LEU:HD13	2:I:4166:LEU:HB3	2.04	0.40
2:I:4651:THR:HA	2:I:4799:SER:HB3	2.02	0.40
2:I:4674:GLU:HB3	2:I:4715:TYR:HB2	2.03	0.40
2:B:358:THR:HG21	2:B:382:GLY:HA2	2.04	0.40
2:B:463:GLU:OE2	2:B:467:LYS:NZ	2.55	0.40
2:B:1516:UNK:N	2:B:1529:UNK:O	2.54	0.40
2:B:2950:UNK:O	2:B:2954:UNK:N	2.55	0.40
2:G:1092:PHE:N	2:G:1149:VAL:O	2.38	0.40
2:G:1863:LEU:HB3	2:G:1870:VAL:HG11	2.03	0.40
2:G:3999:MET:HA	2:G:4002:LYS:HB3	2.03	0.40
2:G:4577:LEU:HG	2:G:4580:TYR:HE2	1.86	0.40
2:I:358:THR:HG21	2:I:382:GLY:HA2	2.04	0.40
2:I:681:HIS:HB3	2:I:784:SER:HB3	2.03	0.40
2:I:1720:LEU:HB2	2:I:1847:THR:HG23	2.03	0.40
2:I:1863:LEU:HB3	2:I:1870:VAL:HG11	2.03	0.40
1:J:7:ILE:N	1:J:71:ARG:O	2.45	0.40

There are no symmetry-related clashes.

5.3 Torsion angles [i](#)

5.3.1 Protein backbone [i](#)

In the following table, the Percentiles column shows the percent Ramachandran outliers of the chain as a percentile score with respect to all PDB entries followed by that with respect to all EM entries.

The Analysed column shows the number of residues for which the backbone conformation was analysed, and the total number of residues.

Mol	Chain	Analysed	Favoured	Allowed	Outliers	Percentiles
1	A	105/107 (98%)	92 (88%)	13 (12%)	0	100 100

Continued on next page...

Continued from previous page...

Mol	Chain	Analysed	Favoured	Allowed	Outliers	Percentiles	
1	F	105/107 (98%)	92 (88%)	13 (12%)	0	100	100
1	H	105/107 (98%)	92 (88%)	13 (12%)	0	100	100
1	J	105/107 (98%)	92 (88%)	13 (12%)	0	100	100
2	B	3235/4687 (69%)	2890 (89%)	339 (10%)	6 (0%)	47	81
2	E	3235/4687 (69%)	2887 (89%)	342 (11%)	6 (0%)	47	81
2	G	3235/4687 (69%)	2892 (89%)	337 (10%)	6 (0%)	47	81
2	I	3235/4687 (69%)	2889 (89%)	340 (10%)	6 (0%)	47	81
All	All	13360/19176 (70%)	11926 (89%)	1410 (11%)	24 (0%)	50	81

All (24) Ramachandran outliers are listed below:

Mol	Chain	Res	Type
2	B	1708	ARG
2	E	1708	ARG
2	G	1708	ARG
2	I	1708	ARG
2	B	1932	PRO
2	E	1932	PRO
2	G	1932	PRO
2	I	1932	PRO
2	B	1840	PRO
2	B	4667	PRO
2	E	1840	PRO
2	E	4667	PRO
2	G	1840	PRO
2	G	4667	PRO
2	I	1840	PRO
2	I	4667	PRO
2	B	2343	GLY
2	E	2343	GLY
2	G	2343	GLY
2	I	2343	GLY
2	B	4641	PRO
2	E	4641	PRO
2	G	4641	PRO
2	I	4641	PRO

5.3.2 Protein sidechains [i](#)

In the following table, the Percentiles column shows the percent sidechain outliers of the chain as a percentile score with respect to all PDB entries followed by that with respect to all EM entries.

The Analysed column shows the number of residues for which the sidechain conformation was analysed, and the total number of residues.

Mol	Chain	Analysed	Rotameric	Outliers	Percentiles	
1	A	88/88 (100%)	88 (100%)	0	100	100
1	F	88/88 (100%)	88 (100%)	0	100	100
1	H	88/88 (100%)	88 (100%)	0	100	100
1	J	88/88 (100%)	88 (100%)	0	100	100
2	B	2493/3209 (78%)	2476 (99%)	17 (1%)	84	90
2	E	2493/3209 (78%)	2476 (99%)	17 (1%)	84	90
2	G	2493/3209 (78%)	2476 (99%)	17 (1%)	84	90
2	I	2493/3209 (78%)	2476 (99%)	17 (1%)	84	90
All	All	10324/13188 (78%)	10256 (99%)	68 (1%)	84	90

All (68) residues with a non-rotameric sidechain are listed below:

Mol	Chain	Res	Type
2	B	534	ARG
2	B	553	ARG
2	B	688	LEU
2	B	978	THR
2	B	1076	ARG
2	B	1141	ARG
2	B	1964	ARG
2	B	3663	LEU
2	B	3787	LYS
2	B	3805	LEU
2	B	3896	ASN
2	B	4034	ASN
2	B	4085	ARG
2	B	4120	ASN
2	B	4137	ARG
2	B	4798	MET
2	B	4957	LYS
2	E	534	ARG
2	E	553	ARG

Continued on next page...

Continued from previous page...

Mol	Chain	Res	Type
2	E	688	LEU
2	E	978	THR
2	E	1076	ARG
2	E	1141	ARG
2	E	1964	ARG
2	E	3663	LEU
2	E	3787	LYS
2	E	3805	LEU
2	E	3896	ASN
2	E	4034	ASN
2	E	4085	ARG
2	E	4120	ASN
2	E	4137	ARG
2	E	4798	MET
2	E	4957	LYS
2	G	534	ARG
2	G	553	ARG
2	G	688	LEU
2	G	978	THR
2	G	1076	ARG
2	G	1141	ARG
2	G	1964	ARG
2	G	3663	LEU
2	G	3787	LYS
2	G	3805	LEU
2	G	3896	ASN
2	G	4034	ASN
2	G	4085	ARG
2	G	4120	ASN
2	G	4137	ARG
2	G	4798	MET
2	G	4957	LYS
2	I	534	ARG
2	I	553	ARG
2	I	688	LEU
2	I	978	THR
2	I	1076	ARG
2	I	1141	ARG
2	I	1964	ARG
2	I	3663	LEU
2	I	3787	LYS
2	I	3805	LEU

Continued on next page...

Continued from previous page...

Mol	Chain	Res	Type
2	I	3896	ASN
2	I	4034	ASN
2	I	4085	ARG
2	I	4120	ASN
2	I	4137	ARG
2	I	4798	MET
2	I	4957	LYS

Sometimes sidechains can be flipped to improve hydrogen bonding and reduce clashes. All (147) such sidechains are listed below:

Mol	Chain	Res	Type
2	B	23	GLN
2	B	57	ASN
2	B	105	HIS
2	B	111	HIS
2	B	203	ASN
2	B	224	HIS
2	B	273	HIS
2	B	379	HIS
2	B	383	HIS
2	B	395	GLN
2	B	413	GLN
2	B	479	GLN
2	B	838	HIS
2	B	1035	ASN
2	B	1158	ASN
2	B	1598	GLN
2	B	1679	ASN
2	B	1691	GLN
2	B	1719	HIS
2	B	1775	HIS
2	B	1972	ASN
2	B	2127	GLN
2	B	2931	GLN
2	B	3766	GLN
2	B	3809	ASN
2	B	3889	GLN
2	B	3896	ASN
2	B	3946	GLN
2	B	3950	ASN
2	B	3960	GLN
2	B	3976	ASN

Continued on next page...

Continued from previous page...

Mol	Chain	Res	Type
2	B	4054	ASN
2	B	4120	ASN
2	B	4142	ASN
2	B	4201	ASN
2	B	4728	HIS
2	B	5031	GLN
2	E	23	GLN
2	E	57	ASN
2	E	105	HIS
2	E	111	HIS
2	E	203	ASN
2	E	224	HIS
2	E	273	HIS
2	E	379	HIS
2	E	383	HIS
2	E	395	GLN
2	E	413	GLN
2	E	479	GLN
2	E	838	HIS
2	E	1035	ASN
2	E	1158	ASN
2	E	1598	GLN
2	E	1679	ASN
2	E	1691	GLN
2	E	1719	HIS
2	E	1775	HIS
2	E	1972	ASN
2	E	2127	GLN
2	E	3766	GLN
2	E	3809	ASN
2	E	3889	GLN
2	E	3896	ASN
2	E	3946	GLN
2	E	3950	ASN
2	E	3960	GLN
2	E	3976	ASN
2	E	4054	ASN
2	E	4120	ASN
2	E	4142	ASN
2	E	4201	ASN
2	E	4728	HIS
2	E	5031	GLN

Continued on next page...

Continued from previous page...

Mol	Chain	Res	Type
2	G	23	GLN
2	G	57	ASN
2	G	105	HIS
2	G	111	HIS
2	G	203	ASN
2	G	224	HIS
2	G	273	HIS
2	G	379	HIS
2	G	383	HIS
2	G	395	GLN
2	G	413	GLN
2	G	479	GLN
2	G	838	HIS
2	G	1035	ASN
2	G	1158	ASN
2	G	1598	GLN
2	G	1679	ASN
2	G	1691	GLN
2	G	1719	HIS
2	G	1775	HIS
2	G	1972	ASN
2	G	2127	GLN
2	G	3766	GLN
2	G	3809	ASN
2	G	3889	GLN
2	G	3896	ASN
2	G	3946	GLN
2	G	3950	ASN
2	G	3960	GLN
2	G	3976	ASN
2	G	4054	ASN
2	G	4120	ASN
2	G	4142	ASN
2	G	4201	ASN
2	G	4728	HIS
2	G	5031	GLN
1	H	25	HIS
2	I	23	GLN
2	I	57	ASN
2	I	105	HIS
2	I	111	HIS
2	I	203	ASN

Continued on next page...

Continued from previous page...

Mol	Chain	Res	Type
2	I	224	HIS
2	I	273	HIS
2	I	379	HIS
2	I	383	HIS
2	I	395	GLN
2	I	413	GLN
2	I	479	GLN
2	I	838	HIS
2	I	1035	ASN
2	I	1158	ASN
2	I	1598	GLN
2	I	1679	ASN
2	I	1691	GLN
2	I	1719	HIS
2	I	1775	HIS
2	I	1972	ASN
2	I	2127	GLN
2	I	2931	GLN
2	I	3766	GLN
2	I	3809	ASN
2	I	3889	GLN
2	I	3896	ASN
2	I	3946	GLN
2	I	3950	ASN
2	I	3960	GLN
2	I	3976	ASN
2	I	4054	ASN
2	I	4120	ASN
2	I	4142	ASN
2	I	4201	ASN
2	I	4728	HIS
2	I	5031	GLN

5.3.3 RNA [i](#)

There are no RNA molecules in this entry.

5.4 Non-standard residues in protein, DNA, RNA chains [i](#)

There are no non-standard protein/DNA/RNA residues in this entry.

5.5 Carbohydrates [i](#)

There are no monosaccharides in this entry.

5.6 Ligand geometry [i](#)

Of 8 ligands modelled in this entry, 8 are monoatomic - leaving 0 for Mogul analysis.

There are no bond length outliers.

There are no bond angle outliers.

There are no chirality outliers.

There are no torsion outliers.

There are no ring outliers.

No monomer is involved in short contacts.

5.7 Other polymers [i](#)

There are no such residues in this entry.

5.8 Polymer linkage issues [i](#)

The following chains have linkage breaks:

Mol	Chain	Number of breaks
2	G	12
2	B	12
2	I	12
2	E	12

All chain breaks are listed below:

Model	Chain	Residue-1	Atom-1	Residue-2	Atom-2	Distance (Å)
1	G	3613:UNK	C	3639:THR	N	44.80
1	B	3613:UNK	C	3639:THR	N	44.74
1	I	3613:UNK	C	3639:THR	N	44.65
1	E	3613:UNK	C	3639:THR	N	44.57
1	B	3163:UNK	C	3170:UNK	N	16.54
1	E	3163:UNK	C	3170:UNK	N	16.53
1	G	3163:UNK	C	3170:UNK	N	16.53
1	I	3163:UNK	C	3170:UNK	N	16.50
1	E	3468:UNK	C	3511:UNK	N	14.95

Continued on next page...

Continued from previous page...

Model	Chain	Residue-1	Atom-1	Residue-2	Atom-2	Distance (Å)
1	B	3468:UNK	C	3511:UNK	N	14.94
1	G	3468:UNK	C	3511:UNK	N	14.91
1	I	3468:UNK	C	3511:UNK	N	14.90
1	E	3063:UNK	C	3134:UNK	N	14.65
1	B	3063:UNK	C	3134:UNK	N	14.64
1	I	3063:UNK	C	3134:UNK	N	14.62
1	G	3063:UNK	C	3134:UNK	N	14.60
1	G	2703:UNK	C	2734:ASN	N	14.51
1	I	2703:UNK	C	2734:ASN	N	14.47
1	E	2703:UNK	C	2734:ASN	N	14.44
1	B	2703:UNK	C	2734:ASN	N	14.32
1	E	3236:UNK	C	3241:UNK	N	13.44
1	B	3236:UNK	C	3241:UNK	N	13.43
1	I	3236:UNK	C	3241:UNK	N	13.42
1	G	3236:UNK	C	3241:UNK	N	13.41
1	G	1564:UNK	C	1573:MET	N	12.96
1	B	1564:UNK	C	1573:MET	N	12.89
1	I	1564:UNK	C	1573:MET	N	12.89
1	E	1564:UNK	C	1573:MET	N	12.80
1	E	2976:UNK	C	2995:UNK	N	12.34
1	I	2976:UNK	C	2995:UNK	N	12.34
1	B	2976:UNK	C	2995:UNK	N	12.33
1	G	2976:UNK	C	2995:UNK	N	12.32
1	G	3254:UNK	C	3261:UNK	N	8.64
1	I	3254:UNK	C	3261:UNK	N	8.64
1	B	3254:UNK	C	3261:UNK	N	8.62
1	E	3254:UNK	C	3261:UNK	N	8.61
1	B	1297:UNK	C	1430:UNK	N	5.93
1	I	1297:UNK	C	1430:UNK	N	5.91
1	E	1297:UNK	C	1430:UNK	N	5.78
1	G	1297:UNK	C	1430:UNK	N	5.58
1	B	2479:LEU	C	2487:UNK	N	3.79
1	G	2479:LEU	C	2487:UNK	N	3.71
1	I	2479:LEU	C	2487:UNK	N	3.68
1	E	2479:LEU	C	2487:UNK	N	3.62
1	B	2939:ARG	C	2942:UNK	N	3.60
1	E	2939:ARG	C	2942:UNK	N	3.56
1	I	2939:ARG	C	2942:UNK	N	3.52
1	G	2939:ARG	C	2942:UNK	N	3.42

6 Map visualisation [i](#)

This section contains visualisations of the EMDB entry EMD-22395. These allow visual inspection of the internal detail of the map and identification of artifacts.

No raw map or half-maps were deposited for this entry and therefore no images, graphs, etc. pertaining to the raw map can be shown.

6.1 Orthogonal projections [i](#)

6.1.1 Primary map

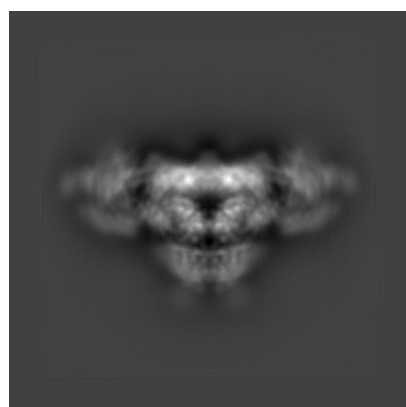

X

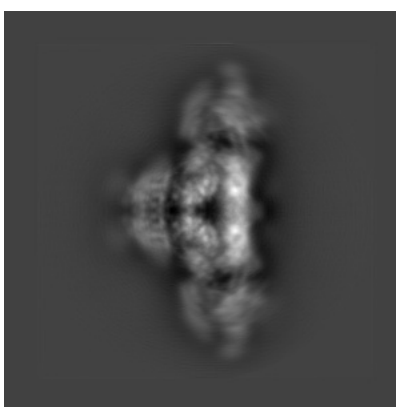

Y

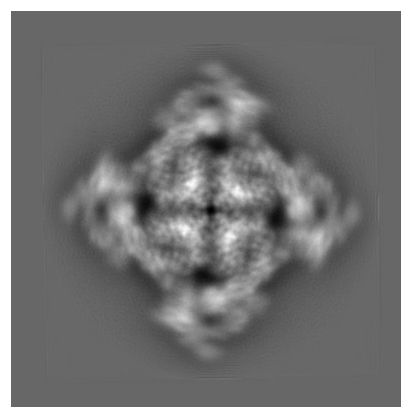

Z

The images above show the map projected in three orthogonal directions.

6.2 Central slices [i](#)

6.2.1 Primary map

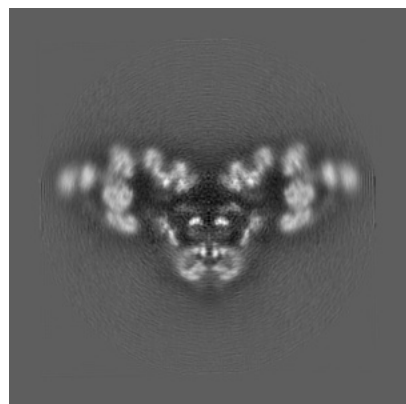

X Index: 200

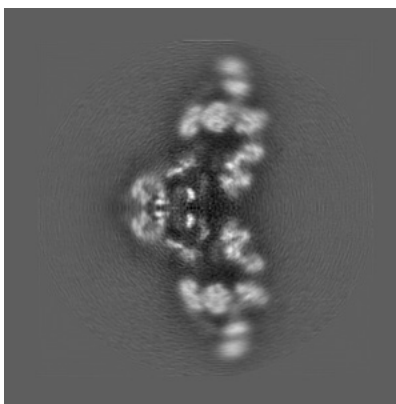

Y Index: 200

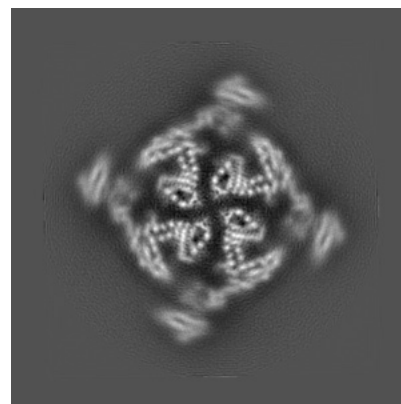

Z Index: 200

The images above show central slices of the map in three orthogonal directions.

6.3 Largest variance slices [i](#)

6.3.1 Primary map

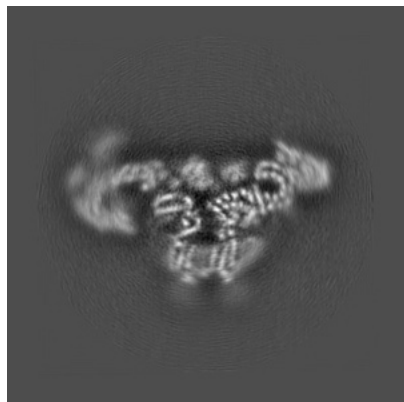

X Index: 177

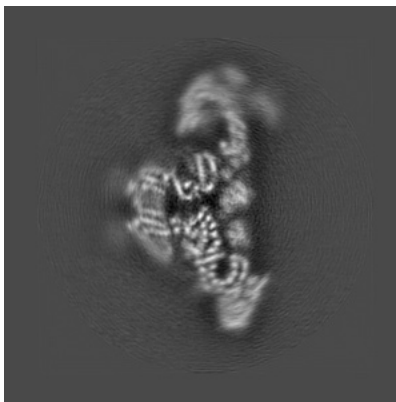

Y Index: 177

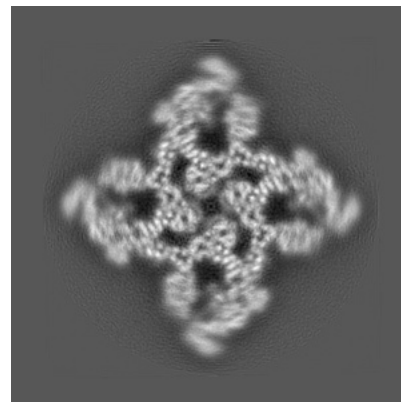

Z Index: 230

The images above show the largest variance slices of the map in three orthogonal directions.

6.4 Orthogonal standard-deviation projections (False-color) [i](#)

6.4.1 Primary map



X

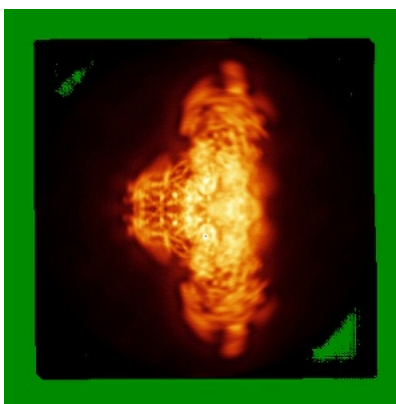

Y

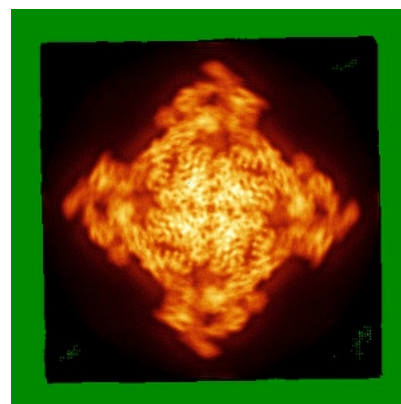

Z

The images above show the map standard deviation projections with false color in three orthogonal directions. Minimum values are shown in green, max in blue, and dark to light orange shades represent small to large values respectively.

6.5 Orthogonal surface views [i](#)

6.5.1 Primary map



The images above show the 3D surface view of the map at the recommended contour level 0.16. These images, in conjunction with the slice images, may facilitate assessment of whether an appropriate contour level has been provided.

6.6 Mask visualisation [i](#)

This section was not generated. No masks/segmentation were deposited.

7 Map analysis [i](#)

This section contains the results of statistical analysis of the map.

7.1 Map-value distribution [i](#)

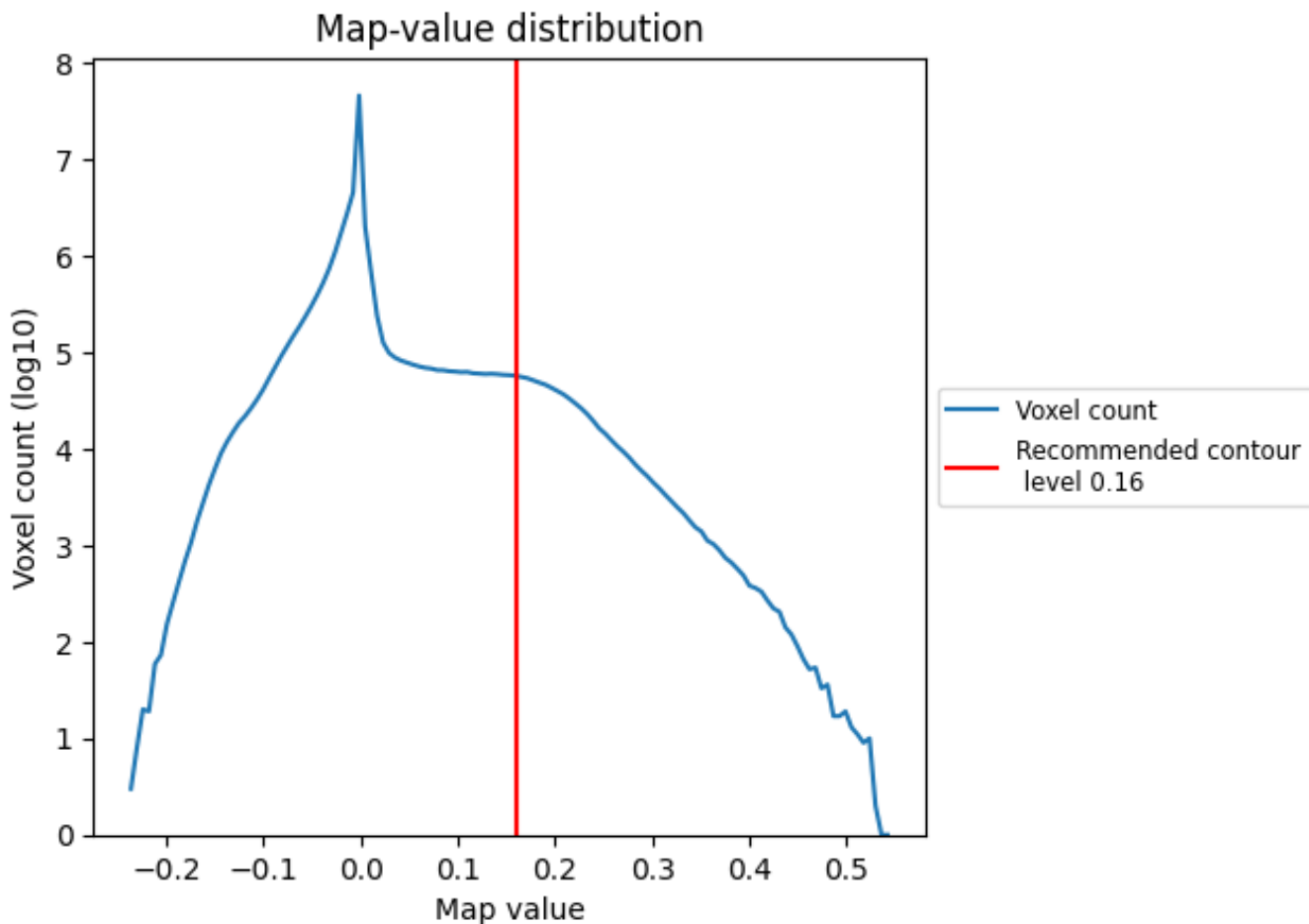

The map-value distribution is plotted in 128 intervals along the x-axis. The y-axis is logarithmic. A spike in this graph at zero usually indicates that the volume has been masked.

7.2 Volume estimate [\(i\)](#)

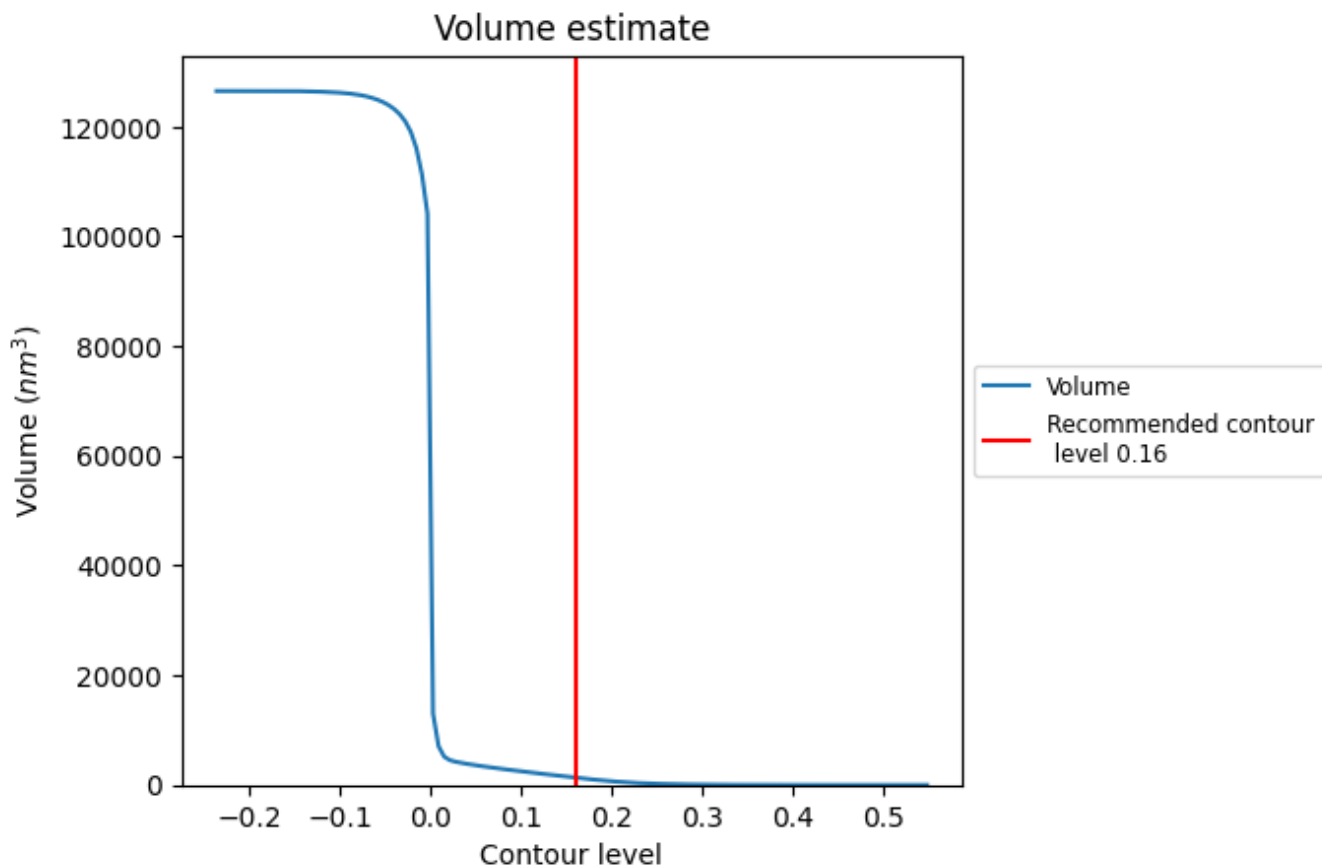

The volume at the recommended contour level is 1337 nm^3 ; this corresponds to an approximate mass of 1208 kDa.

The volume estimate graph shows how the enclosed volume varies with the contour level. The recommended contour level is shown as a vertical line and the intersection between the line and the curve gives the volume of the enclosed surface at the given level.

7.3 Rotationally averaged power spectrum [i](#)

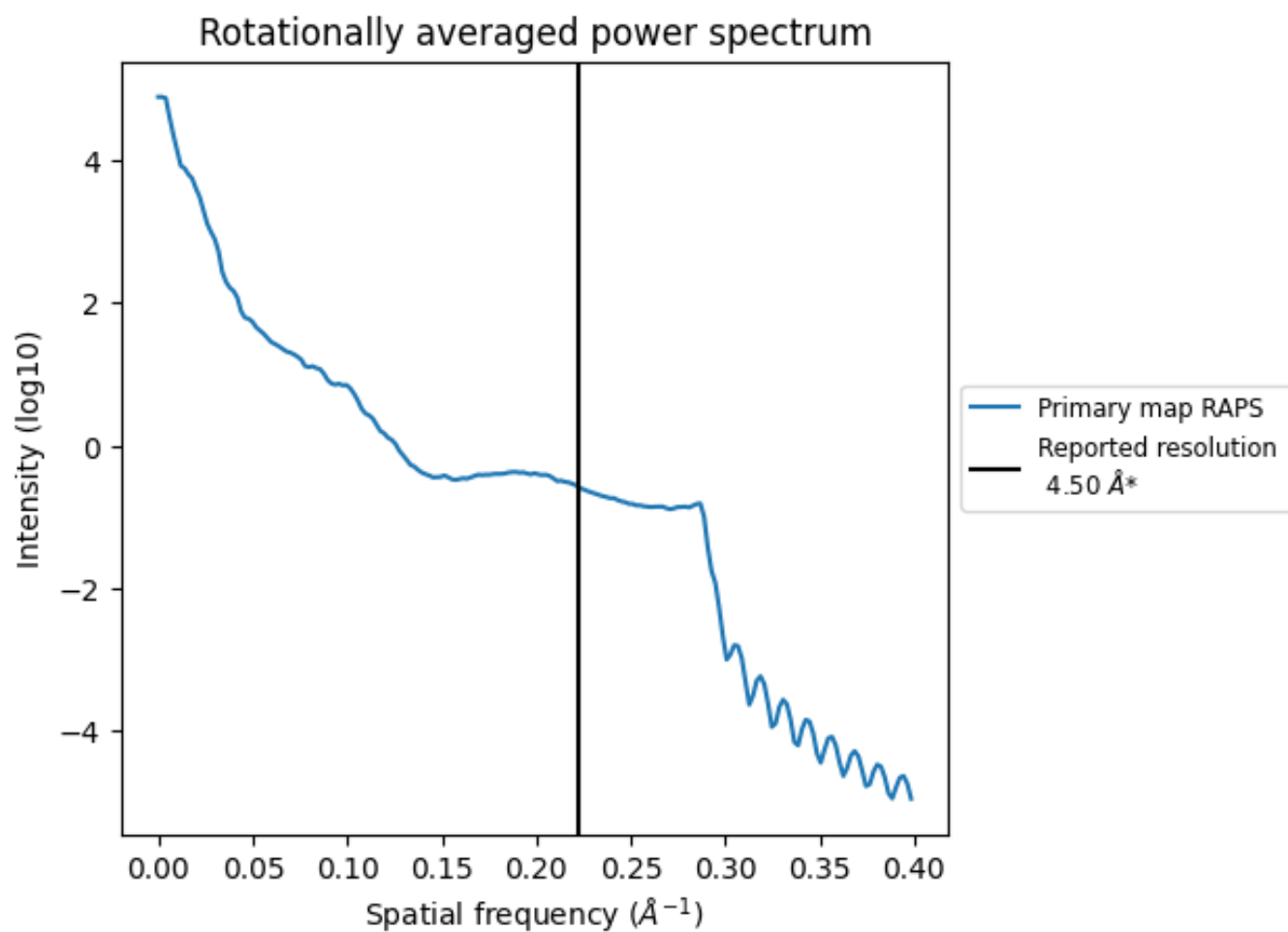

*Reported resolution corresponds to spatial frequency of 0.222\AA^{-1}

8 Fourier-Shell correlation

This section was not generated. No FSC curve or half-maps provided.

9 Map-model fit [i](#)

This section contains information regarding the fit between EMDB map EMD-22395 and PDB model 7JMI. Per-residue inclusion information can be found in section 3 on page 5.

9.1 Map-model overlay [i](#)

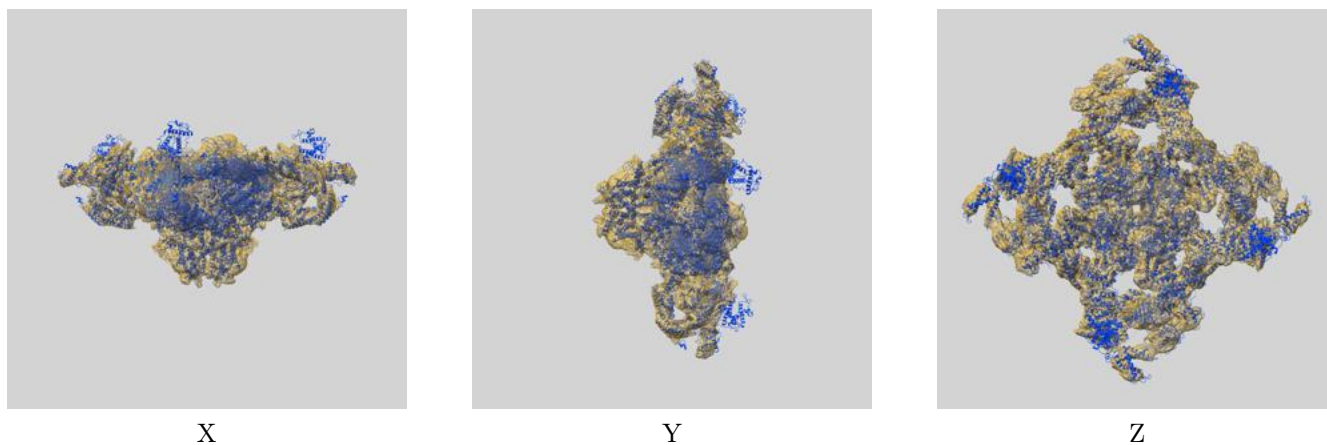

The images above show the 3D surface view of the map at the recommended contour level 0.16 at 50% transparency in yellow overlaid with a ribbon representation of the model coloured in blue. These images allow for the visual assessment of the quality of fit between the atomic model and the map.

9.2 Q-score mapped to coordinate model [i](#)

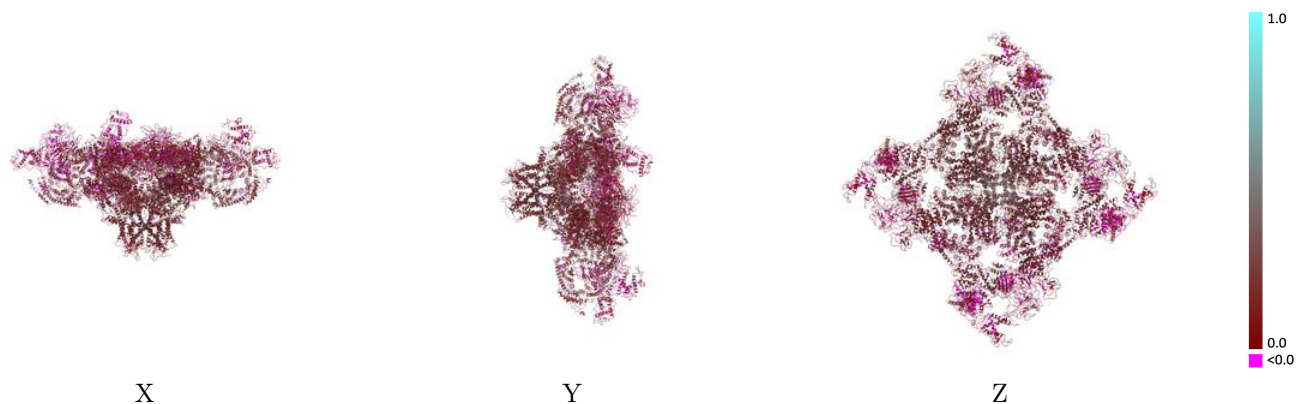

The images above show the model with each residue coloured according its Q-score. This shows their resolvability in the map with higher Q-score values reflecting better resolvability. Please note: Q-score is calculating the resolvability of atoms, and thus high values are only expected at resolutions at which atoms can be resolved. Low Q-score values may therefore be expected for many entries.

9.3 Atom inclusion mapped to coordinate model [i](#)

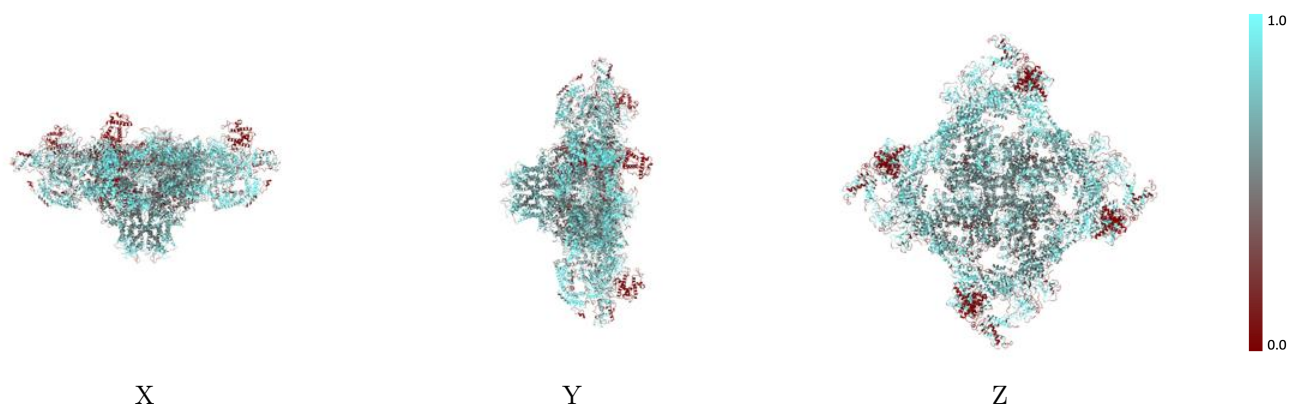

The images above show the model with each residue coloured according to its atom inclusion. This shows to what extent they are inside the map at the recommended contour level (0.16).



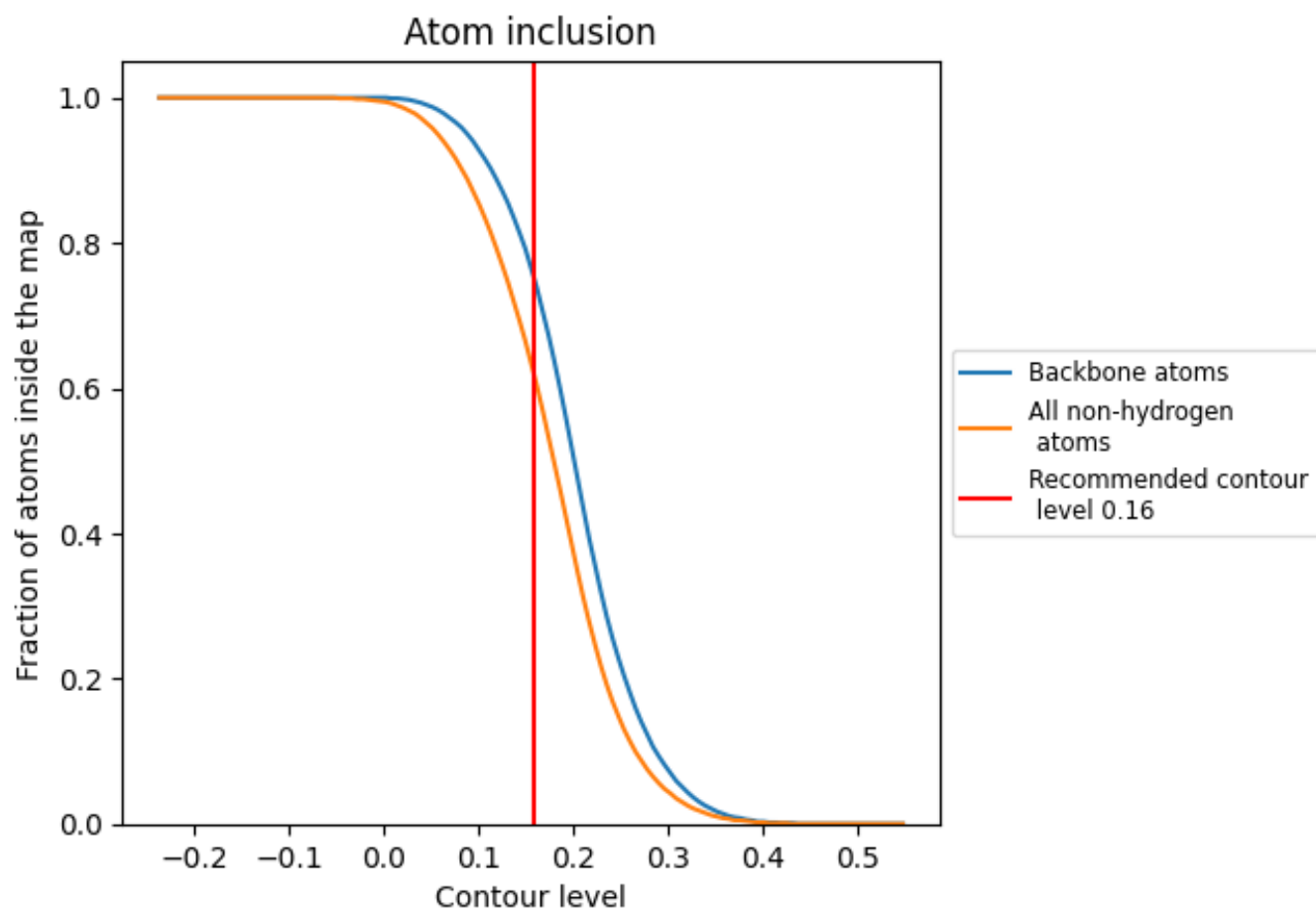















9.4 Atom inclusion [i](#)



At the recommended contour level, 75% of all backbone atoms, 61% of all non-hydrogen atoms, are inside the map.

9.5 Map-model fit summary

The table lists the average atom inclusion at the recommended contour level (0.16) and Q-score for the entire model and for each chain.

Chain	Atom inclusion	Q-score
All	 0.6140	 0.1530
A	 0.7020	 0.1430
B	 0.6330	 0.1730
E	 0.6190	 0.1580
F	 0.6700	 0.1150
G	 0.5960	 0.1340
H	 0.6220	 0.1130
I	 0.6040	 0.1490
J	 0.6440	 0.1220

