Full wwPDB X-ray Structure Validation Report (i)

Jun 18, 2024 – 11:16 AM EDT

PDB ID	:	4NTX
Title	:	Structure of acid-sensing ion channel in complex with snake toxin and amiloride
Authors	:	Baconguis, I.; Bohlen, C.J.; Goehring, A.; Julius, D.; Gouaux, E.
Deposited on	:	2013-12-02
Resolution	:	2.27 Å(reported)

This is a Full wwPDB X-ray Structure Validation Report for a publicly released PDB entry.

We welcome your comments at *validation@mail.wwpdb.org*
A user guide is available at
https://www.wwpdb.org/validation/2017/XrayValidationReportHelp
with specific help available everywhere you see the (i) symbol.

The types of validation reports are described at
http://www.wwpdb.org/validation/2017/FAQs#types.

The following versions of software and data (see references (i)) were used in the production of this report:

MolProbity	:	4.02b-467
Mogul	:	2022.3.0, CSD as543be (2022)
Xtriage (Phenix)	:	1.20.1
EDS	:	2.37.1
buster-report	:	1.1.7 (2018)
Percentile statistics	:	20191225.v01 (using entries in the PDB archive December 25th 2019)
Refmac	:	5.8.0158
CCP4	:	7.0.044 (Gargrove)
Ideal geometry (proteins)	:	Engh & Huber (2001)
Ideal geometry (DNA, RNA)	:	Parkinson et al. (1996)
Validation Pipeline (wwPDB-VP)	:	2.37.1

1 Overall quality at a glance (i)

The following experimental techniques were used to determine the structure:
X-RAY DIFFRACTION

The reported resolution of this entry is 2.27 Å.

Percentile scores (ranging between 0-100) for global validation metrics of the entry are shown in the following graphic. The table shows the number of entries on which the scores are based.

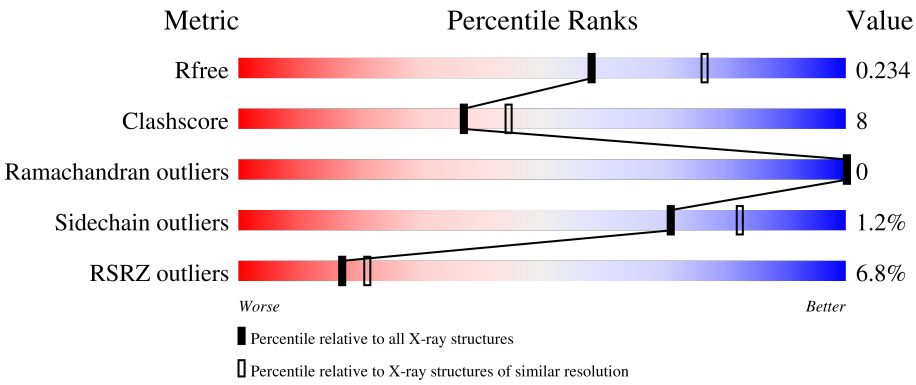

Metric	Whole archive (#Entries)	Similar resolution (#Entries, resolution range(Å))
R_{free}	130704	6980 (2.30-2.26)
Clashscore	141614	7711 (2.30-2.26)
Ramachandran outliers	138981	7597 (2.30-2.26)
Sidechain outliers	138945	7598 (2.30-2.26)
RSRZ outliers	127900	6849 (2.30-2.26)

The table below summarises the geometric issues observed across the polymeric chains and their fit to the electron density. The red, orange, yellow and green segments of the lower bar indicate the fraction of residues that contain outliers for >=3, 2, 1 and 0 types of geometric quality criteria respectively. A grey segment represents the fraction of residues that are not modelled. The numeric value for each fraction is indicated below the corresponding segment, with a dot representing fractions <=5% The upper red bar (where present) indicates the fraction of residues that have poor fit to the electron density. The numeric value is given above the bar.

Mol	Chain	Length	Quality of chain
1	A	450	4% 79% 12% 9%
2	B	60	85% 15%
3	C	119	19% 69% 30% •

2 Entry composition (i)

There are 9 unique types of molecules in this entry. The entry contains 4924 atoms, of which 0 are hydrogens and 0 are deuteriums.

In the tables below, the ZeroOcc column contains the number of atoms modelled with zero occupancy, the AltConf column contains the number of residues with at least one atom in alternate conformation and the Trace column contains the number of residues modelled with at most 2 atoms.

- Molecule 1 is a protein called Acid-sensing ion channel 1.

Mol	Chain	Residues	Atoms					ZeroOcc	AltConf	Trace
			Total	C	N	O	S			
1	A	410	3242	2077	525	613	27	0	0	0

- Molecule 2 is a protein called Neurotoxin MitTx-alpha.

Mol	Chain	Residues	Atoms					ZeroOcc	AltConf	Trace
			Total	C	N	O	S			
2	B	60	493	314	83	89	7	0	0	0

- Molecule 3 is a protein called Basic phospholipase A2 homolog Tx-beta.

Mol	Chain	Residues	Atoms					ZeroOcc	AltConf	Trace
			Total	C	N	O	S			
3	C	118	913	560	162	175	16	0	0	0

- Molecule 4 is 2-acetamido-2-deoxy-beta-D-glucopyranose (three-letter code: NAG) (formula: $C_8H_{15}NO_6$).

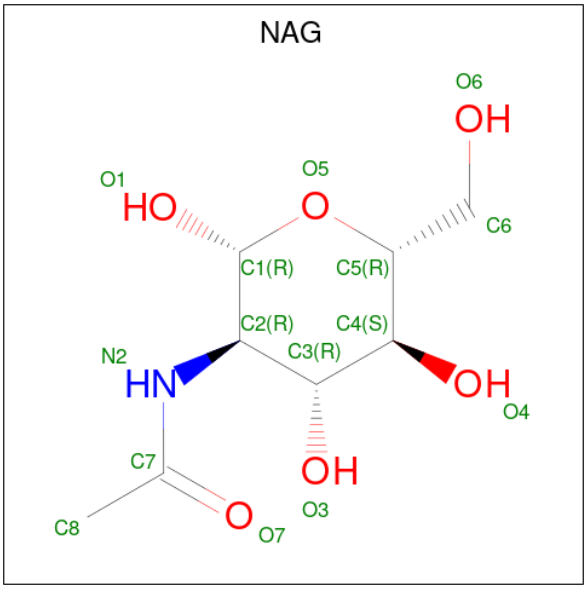

Mol	Chain	Residues	Atoms				ZeroOcc	AltConf
			Total	C	N	O		
4	A	1	14	8	1	5	0	0
			Total	C	N	O		
4	A	1	14	8	1	5	0	0

- Molecule 5 is CHLORIDE ION (three-letter code: CL) (formula: Cl).

Mol	Chain	Residues	Atoms		ZeroOcc	AltConf
			Total	Cl		
5	A	1	1	1	0	0

- Molecule 6 is SODIUM ION (three-letter code: NA) (formula: Na).

Mol	Chain	Residues	Atoms		ZeroOcc	AltConf
			Total	Na		
6	A	2	2	2	0	0
			Total	Na		
6	C	1	1	1	0	0

- Molecule 7 is HEXAETHYLENE GLYCOL (three-letter code: P6G) (formula: $C_{12}H_{26}O_7$).

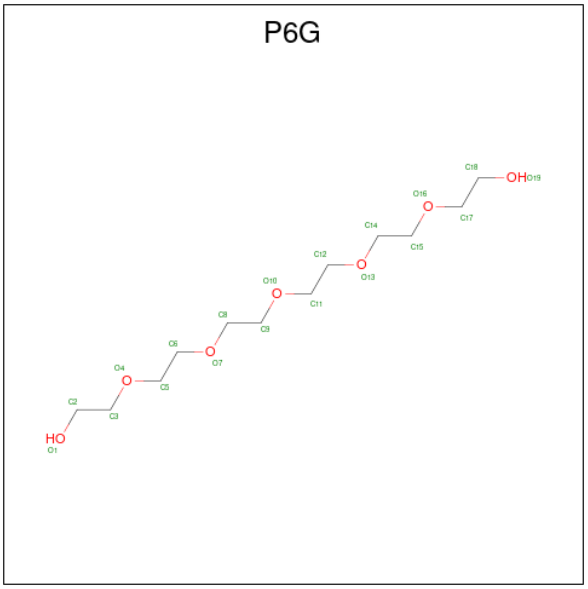

Mol	Chain	Residues	Atoms			ZeroOcc	AltConf
			Total	C	O		
7	A	1	19	12	7	0	0

- Molecule 8 is 3,5-DIAMINO-N-(AMINOIMINOMETHYL)-6-CHLOROPYRAZINECARBOXAMIDE (three-letter code: AMR) (formula: $C_6H_8ClN_7O$).

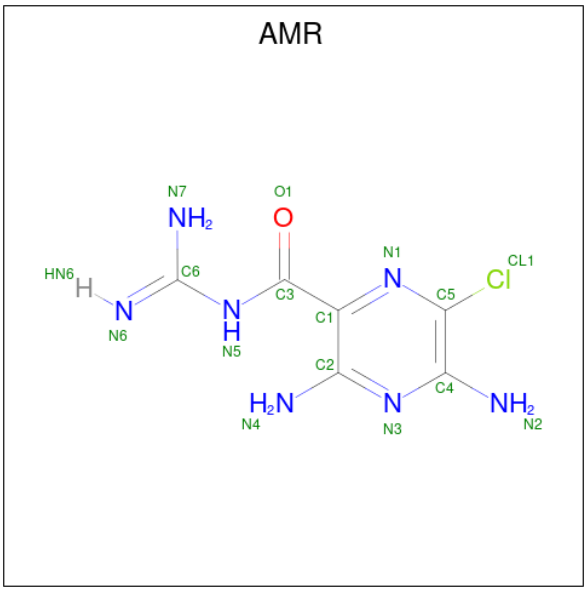

Mol	Chain	Residues	Atoms					ZeroOcc	AltConf
			Total	C	Cl	N	O		
8	A	1	15	6	1	7	1	0	0
			Total	C	Cl	N	O		
8	A	1	15	6	1	7	1	0	0
			Total	C	Cl	N	O		
8	A	1	15	6	1	7	1	0	0

- Molecule 9 is water.

Mol	Chain	Residues	Atoms		ZeroOcc	AltConf
			Total	O		
9	A	146	146	146	0	0
			Total	O		
9	B	17	17	17	0	0
			Total	O		
9	C	17	17	17	0	0

3 Residue-property plots (i)

These plots are drawn for all protein, RNA, DNA and oligosaccharide chains in the entry. The first graphic for a chain summarises the proportions of the various outlier classes displayed in the second graphic. The second graphic shows the sequence view annotated by issues in geometry and electron density. Residues are color-coded according to the number of geometric quality criteria for which they contain at least one outlier: green = 0, yellow = 1, orange = 2 and red = 3 or more. A red dot above a residue indicates a poor fit to the electron density (RSRZ > 2). Stretches of 2 or more consecutive residues without any outlier are shown as a green connector. Residues present in the sample, but not in the model, are shown in grey.

- Molecule 1: Acid-sensing ion channel 1

Chain A:

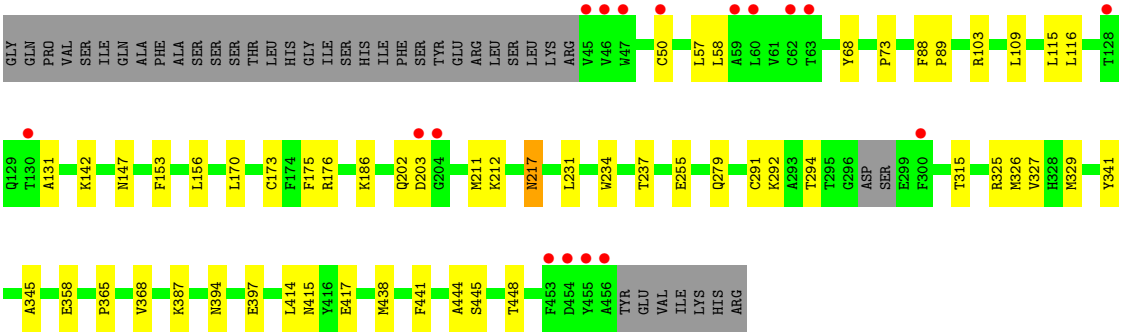

- Molecule 2: Neurotoxin MitTx-alpha

Chain B:

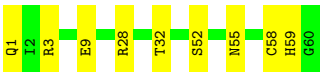

- Molecule 3: Basic phospholipase A2 homolog Tx-beta

Chain C:

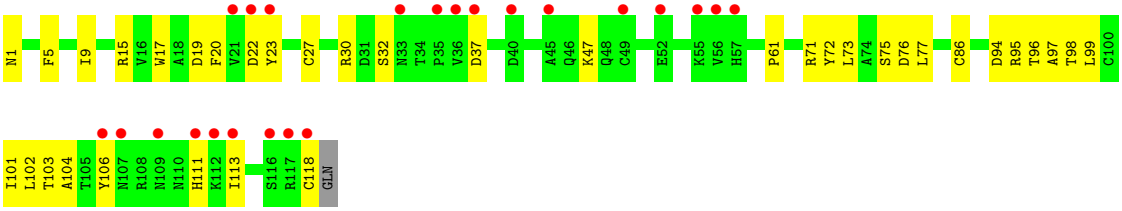

4 Data and refinement statistics (i)

Property	Value	Source
Space group	H 3	Depositor
Cell constants a, b, c, α, β, γ	151.56Å 151.56Å 123.20Å 90.00° 90.00° 120.00°	Depositor
Resolution (Å)	29.00 – 2.27 29.25 – 1.97	Depositor EDS
% Data completeness (in resolution range)	96.9 (29.00-2.27) 89.3 (29.25-1.97)	Depositor EDS
R_{merge}	(Not available)	Depositor
R_{sym}	(Not available)	Depositor
$< I/\sigma(I) >$ [1]	1.04 (at 1.96Å)	Xtriage
Refinement program	PHENIX (phenix.refine: dev_1402)	Depositor
R, R_{free}	0.206 , 0.233 0.206 , 0.234	Depositor DCC
R_{free} test set	3343 reflections (4.99%)	wwPDB-VP
Wilson B-factor (Å^2)	41.9	Xtriage
Anisotropy	0.048	Xtriage
Bulk solvent k_{sol}(e/Å^3), B_{sol}(Å^2)	0.32 , 49.6	EDS
L-test for twinning[2]	$< \|L\| > = 0.50$, $< L^2 > = 0.33$	Xtriage
Estimated twinning fraction	0.019 for h,-h-k,-l	Xtriage
F_o,F_c correlation	0.95	EDS
Total number of atoms	4924	wwPDB-VP
Average B, all atoms (Å^2)	58.0	wwPDB-VP

Xtriage's analysis on translational NCS is as follows: *The largest off-origin peak in the Patterson function is 3.28% of the height of the origin peak. No significant pseudotranslation is detected.*

[1]Intensities estimated from amplitudes.

[2]Theoretical values of $< |L| >$, $< L^2 >$ for acentric reflections are 0.5, 0.333 respectively for untwinned datasets, and 0.375, 0.2 for perfectly twinned datasets.

5 Model quality (i)

5.1 Standard geometry (i)

Bond lengths and bond angles in the following residue types are not validated in this section: CL, P6G, NA, AMR, PCA, NAG

The Z score for a bond length (or angle) is the number of standard deviations the observed value is removed from the expected value. A bond length (or angle) with $|Z| > 5$ is considered an outlier worth inspection. RMSZ is the root-mean-square of all Z scores of the bond lengths (or angles).

Mol	Chain	Bond lengths		Bond angles	
		RMSZ	$\#\|Z\|>5$	RMSZ	$\#\|Z\|>5$
1	A	0.42	0/3318	0.55	0/4496
2	B	0.44	0/503	0.52	0/681
3	C	0.38	0/930	0.56	0/1262
All	All	0.42	0/4751	0.55	0/6439

There are no bond length outliers.

There are no bond angle outliers.

There are no chirality outliers.

There are no planarity outliers.

5.2 Too-close contacts (i)

In the following table, the Non-H and H(model) columns list the number of non-hydrogen atoms and hydrogen atoms in the chain respectively. The H(added) column lists the number of hydrogen atoms added and optimized by MolProbity. The Clashes column lists the number of clashes within the asymmetric unit, whereas Symm-Clashes lists symmetry-related clashes.

Mol	Chain	Non-H	H(model)	H(added)	Clashes	Symm-Clashes
1	A	3242	0	3097	38	0
2	B	493	0	428	5	0
3	C	913	0	822	28	0
4	A	28	0	25	1	0
5	A	1	0	0	0	0
6	A	2	0	0	0	0
6	C	1	0	0	0	0
7	A	19	0	26	1	0
8	A	45	0	21	1	0
9	A	146	0	0	7	0

Continued on next page...

Continued from previous page...

Mol	Chain	Non-H	H(model)	H(added)	Clashes	Symm-Clashes
9	B	17	0	0	2	0
9	C	17	0	0	7	0
All	All	4924	0	4419	71	0

The all-atom clashscore is defined as the number of clashes found per 1000 atoms (including hydrogen atoms). The all-atom clashscore for this structure is 8.

All (71) close contacts within the same asymmetric unit are listed below, sorted by their clash magnitude.

Atom-1	Atom-2	Interatomic distance (Å)	Clash overlap (Å)
3:C:118:CYS:SG	9:C:307:HOH:O	2.37	0.82
1:A:147:ASN:ND2	9:A:723:HOH:O	2.08	0.82
1:A:415:ASN:N	9:A:646:HOH:O	2.13	0.80
3:C:72:TYR:O	9:C:301:HOH:O	1.98	0.80
7:A:506:P6G:O1	8:A:508:AMR:N2	2.15	0.80
2:B:55:ASN:O	2:B:59:HIS:HB2	1.83	0.79
1:A:255:GLU:OE2	9:A:695:HOH:O	2.03	0.76
2:B:52:SER:OG	9:B:101:HOH:O	2.07	0.72
1:A:153:PHE:O	9:A:734:HOH:O	2.11	0.67
2:B:32:THR:OG1	9:B:103:HOH:O	2.13	0.67
1:A:438:MET:HB3	1:A:444:ALA:HB3	1.78	0.65
3:C:22:ASP:OD1	3:C:30:ARG:NH1	2.30	0.65
3:C:23:TYR:CD1	3:C:106:TYR:HE1	2.16	0.64
3:C:77:LEU:HD22	3:C:95:ARG:HG3	1.78	0.63
3:C:23:TYR:OH	3:C:37:ASP:OD1	2.19	0.61
1:A:279:GLN:NE2	1:A:417:GLU:OE1	2.34	0.60
1:A:315:THR:HA	1:A:329:MET:HE1	1.84	0.60
1:A:186:LYS:NZ	1:A:203:ASP:OD2	2.29	0.59
3:C:71:ARG:NE	9:C:310:HOH:O	2.26	0.59
3:C:22:ASP:N	9:C:315:HOH:O	2.27	0.56
1:A:445:SER:H	1:A:448:THR:HB	1.70	0.56
3:C:96:THR:OG1	9:C:305:HOH:O	2.18	0.53
1:A:57:LEU:HB3	1:A:441:PHE:HE2	1.73	0.53
1:A:147:ASN:HB2	9:A:723:HOH:O	2.09	0.53
1:A:116:LEU:HD13	1:A:231:LEU:HD21	1.91	0.52
3:C:99:LEU:HA	3:C:102:LEU:HD12	1.92	0.51
1:A:103:ARG:NH2	9:A:707:HOH:O	2.36	0.51
1:A:292:LYS:NZ	1:A:294:THR:O	2.43	0.51
3:C:97:ALA:O	3:C:101:ILE:HG13	2.12	0.50
3:C:103:THR:OG1	3:C:104:ALA:N	2.45	0.49
3:C:20:PHE:O	3:C:27:CYS:HB3	2.12	0.49

Continued on next page...

Continued from previous page...

Atom-1	Atom-2	Interatomic distance (Å)	Clash overlap (Å)
3:C:1:ASN:HA	3:C:61:PRO:O	2.13	0.49
3:C:111:HIS:HE1	9:C:315:HOH:O	1.95	0.48
1:A:103:ARG:NH1	9:A:707:HOH:O	2.34	0.48
1:A:358:GLU:OE1	2:B:28:ARG:HG2	2.13	0.48
1:A:387:LYS:HE3	1:A:397:GLU:OE1	2.14	0.47
1:A:109:LEU:HD22	1:A:142:LYS:HD2	1.96	0.47
3:C:73:LEU:HB2	3:C:76:ASP:HB2	1.97	0.47
1:A:211:MET:O	1:A:414:LEU:HD11	2.15	0.47
1:A:315:THR:HA	1:A:329:MET:CE	2.44	0.46
3:C:5:PHE:CE2	3:C:9:ILE:HD11	2.50	0.46
1:A:170:LEU:HD11	1:A:173:CYS:HB2	1.97	0.46
1:A:58:LEU:HD13	1:A:441:PHE:HB2	1.97	0.46
1:A:212:LYS:HB2	1:A:217:ASN:ND2	2.31	0.46
2:B:3:ARG:NE	2:B:58:CYS:O	2.45	0.46
1:A:68:TYR:CZ	1:A:73:PRO:HG3	2.51	0.45
1:A:175:PHE:CE2	1:A:176:ARG:HG3	2.51	0.45
1:A:326:MET:H	1:A:329:MET:HE2	1.82	0.45
3:C:5:PHE:HB2	3:C:94:ASP:OD2	2.17	0.44
1:A:365:PRO:HG2	1:A:368:VAL:CG2	2.48	0.44
3:C:19:ASP:HB3	3:C:106:TYR:HE2	1.83	0.44
3:C:71:ARG:HB2	3:C:76:ASP:HB3	2.00	0.44
3:C:32:SER:OG	3:C:118:CYS:HB3	2.18	0.44
3:C:94:ASP:O	3:C:98:THR:HG22	2.19	0.43
1:A:176:ARG:HD2	1:A:217:ASN:OD1	2.19	0.43
1:A:341:TYR:HA	1:A:345:ALA:HB3	1.99	0.43
1:A:156:LEU:HB2	1:A:327:VAL:HB	2.01	0.43
3:C:23:TYR:CE1	3:C:106:TYR:HE1	2.37	0.42
1:A:186:LYS:HE2	1:A:202:GLN:OE1	2.19	0.42
1:A:325:ARG:HA	1:A:329:MET:HE2	2.01	0.42
3:C:5:PHE:CD2	3:C:17:TRP:HZ3	2.37	0.42
1:A:88:PHE:CG	1:A:89:PRO:HD2	2.55	0.41
1:A:394:ASN:ND2	4:A:502:NAG:H62	2.34	0.41
1:A:115:LEU:O	1:A:237:THR:HG21	2.20	0.41
3:C:15:ARG:HG2	3:C:20:PHE:CE1	2.55	0.41
1:A:131:ALA:HB2	1:A:234:TRP:NE1	2.36	0.41
1:A:131:ALA:HB2	1:A:234:TRP:HE1	1.85	0.41
3:C:23:TYR:O	3:C:27:CYS:HB2	2.21	0.41
3:C:30:ARG:O	3:C:47:LYS:HD3	2.22	0.40
1:A:176:ARG:CD	1:A:217:ASN:OD1	2.70	0.40
3:C:113:ILE:HD11	9:C:307:HOH:O	2.20	0.40

There are no symmetry-related clashes.

5.3 Torsion angles (i)

5.3.1 Protein backbone (i)

In the following table, the Percentiles column shows the percent Ramachandran outliers of the chain as a percentile score with respect to all X-ray entries followed by that with respect to entries of similar resolution.

The Analysed column shows the number of residues for which the backbone conformation was analysed, and the total number of residues.

Mol	Chain	Analysed	Favoured	Allowed	Outliers	Percentiles	
1	A	406/450 (90%)	395 (97%)	11 (3%)	0	100	100
2	B	58/60 (97%)	54 (93%)	4 (7%)	0	100	100
3	C	116/119 (98%)	107 (92%)	9 (8%)	0	100	100
All	All	580/629 (92%)	556 (96%)	24 (4%)	0	100	100

There are no Ramachandran outliers to report.

5.3.2 Protein sidechains (i)

In the following table, the Percentiles column shows the percent sidechain outliers of the chain as a percentile score with respect to all X-ray entries followed by that with respect to entries of similar resolution.

The Analysed column shows the number of residues for which the sidechain conformation was analysed, and the total number of residues.

Mol	Chain	Analysed	Rotameric	Outliers	Percentiles	
1	A	345/392 (88%)	342 (99%)	3 (1%)	78	88
2	B	53/54 (98%)	52 (98%)	1 (2%)	57	71
3	C	100/109 (92%)	98 (98%)	2 (2%)	55	70
All	All	498/555 (90%)	492 (99%)	6 (1%)	71	82

All (6) residues with a non-rotameric sidechain are listed below:

Mol	Chain	Res	Type
1	A	50	CYS
1	A	217	ASN
1	A	291	CYS
2	B	9	GLU
3	C	75	SER

Continued on next page...

Continued from previous page...

Mol	Chain	Res	Type
3	C	86	CYS

Sometimes sidechains can be flipped to improve hydrogen bonding and reduce clashes. There are no such sidechains identified.

5.3.3 RNA (i)

There are no RNA molecules in this entry.

5.4 Non-standard residues in protein, DNA, RNA chains (i)

1 non-standard protein/DNA/RNA residue is modelled in this entry.

In the following table, the Counts columns list the number of bonds (or angles) for which Mogul statistics could be retrieved, the number of bonds (or angles) that are observed in the model and the number of bonds (or angles) that are defined in the Chemical Component Dictionary. The Link column lists molecule types, if any, to which the group is linked. The Z score for a bond length (or angle) is the number of standard deviations the observed value is removed from the expected value. A bond length (or angle) with $|Z| > 2$ is considered an outlier worth inspection. RMSZ is the root-mean-square of all Z scores of the bond lengths (or angles).

Mol	Type	Chain	Res	Link	Bond lengths			Bond angles		
					Counts	RMSZ	$\#\|Z\| > 2$	Counts	RMSZ	$\#\|Z\| > 2$
2	PCA	B	1	2	7,8,9	1.87	1 (14%)	9,10,12	2.05	4 (44%)

In the following table, the Chirals column lists the number of chiral outliers, the number of chiral centers analysed, the number of these observed in the model and the number defined in the Chemical Component Dictionary. Similar counts are reported in the Torsion and Rings columns. '-' means no outliers of that kind were identified.

Mol	Type	Chain	Res	Link	Chirals	Torsions	Rings
2	PCA	B	1	2	-	0/0/11/13	0/1/1/1

All (1) bond length outliers are listed below:

Mol	Chain	Res	Type	Atoms	Z	Observed(Å)	Ideal(Å)
2	B	1	PCA	CD-N	4.76	1.46	1.34

All (4) bond angle outliers are listed below:

Mol	Chain	Res	Type	Atoms	Z	Observed(^{o})	Ideal(^{o})
2	B	1	PCA	OE-CD-CG	-2.90	121.55	126.72
2	B	1	PCA	CG-CD-N	2.73	115.07	108.39
2	B	1	PCA	CA-N-CD	-2.69	104.37	113.58
2	B	1	PCA	CB-CA-N	2.68	110.61	103.24

There are no chirality outliers.

There are no torsion outliers.

There are no ring outliers.

No monomer is involved in short contacts.

5.5 Carbohydrates (i)

There are no monosaccharides in this entry.

5.6 Ligand geometry (i)

Of 10 ligands modelled in this entry, 4 are monoatomic - leaving 6 for Mogul analysis.

In the following table, the Counts columns list the number of bonds (or angles) for which Mogul statistics could be retrieved, the number of bonds (or angles) that are observed in the model and the number of bonds (or angles) that are defined in the Chemical Component Dictionary. The Link column lists molecule types, if any, to which the group is linked. The Z score for a bond length (or angle) is the number of standard deviations the observed value is removed from the expected value. A bond length (or angle) with $|Z| > 2$ is considered an outlier worth inspection. RMSZ is the root-mean-square of all Z scores of the bond lengths (or angles).

Mol	Type	Chain	Res	Link	Bond lengths			Bond angles		
					Counts	RMSZ	$\#\|Z\| > 2$	Counts	RMSZ	$\#\|Z\| > 2$
4	NAG	A	502	1	14,14,15	0.41	0	17,19,21	0.66	0
4	NAG	A	501	1	14,14,15	0.24	0	17,19,21	0.40	0
8	AMR	A	507	-	14,15,15	2.13	4 (28%)	13,21,21	2.44	6 (46%)
8	AMR	A	508	-	14,15,15	2.10	4 (28%)	13,21,21	2.69	5 (38%)
7	P6G	A	506	-	18,18,18	0.57	0	17,17,17	0.81	0
8	AMR	A	509	-	14,15,15	1.96	4 (28%)	13,21,21	1.54	3 (23%)

In the following table, the Chirals column lists the number of chiral outliers, the number of chiral centers analysed, the number of these observed in the model and the number defined in the Chemical Component Dictionary. Similar counts are reported in the Torsion and Rings columns. '-' means no outliers of that kind were identified.

Mol	Type	Chain	Res	Link	Chirals	Torsions	Rings
4	NAG	A	502	1	-	2/6/23/26	0/1/1/1
4	NAG	A	501	1	-	0/6/23/26	0/1/1/1
8	AMR	A	507	-	-	1/8/8/8	0/1/1/1
8	AMR	A	508	-	-	0/8/8/8	0/1/1/1
7	P6G	A	506	-	-	4/16/16/16	-
8	AMR	A	509	-	-	0/8/8/8	0/1/1/1

All (12) bond length outliers are listed below:

Mol	Chain	Res	Type	Atoms	Z	Observed(Å)	Ideal(Å)
8	A	508	AMR	C2-N4	3.90	1.44	1.34
8	A	507	AMR	C3-N5	3.79	1.44	1.37
8	A	507	AMR	C4-N2	3.79	1.43	1.34
8	A	507	AMR	C2-N4	3.75	1.43	1.34
8	A	509	AMR	C2-N4	3.74	1.43	1.34
8	A	507	AMR	C6-N5	3.69	1.44	1.36
8	A	508	AMR	C3-N5	3.66	1.44	1.37
8	A	508	AMR	C4-N2	3.66	1.43	1.34
8	A	509	AMR	C4-N2	3.64	1.43	1.34
8	A	508	AMR	C6-N5	3.46	1.43	1.36
8	A	509	AMR	C3-N5	3.36	1.43	1.37
8	A	509	AMR	C6-N5	3.20	1.43	1.36

All (14) bond angle outliers are listed below:

Mol	Chain	Res	Type	Atoms	Z	Observed(^{o})	Ideal(^{o})
8	A	507	AMR	C1-C3-N5	6.02	121.26	113.63
8	A	508	AMR	C1-C3-N5	5.41	120.50	113.63
8	A	508	AMR	CL1-C5-N1	3.97	121.95	115.57
8	A	508	AMR	C3-C1-N1	3.83	119.77	116.02
8	A	508	AMR	N2-C4-N3	3.71	122.03	117.03
8	A	507	AMR	C3-C1-N1	3.22	119.17	116.02
8	A	509	AMR	N2-C4-N3	2.64	120.60	117.03
8	A	507	AMR	CL1-C5-N1	2.57	119.70	115.57
8	A	507	AMR	N2-C4-N3	2.45	120.33	117.03
8	A	507	AMR	C5-N1-C1	2.30	121.56	115.88
8	A	509	AMR	C5-N1-C1	2.28	121.50	115.88
8	A	508	AMR	N4-C2-N3	2.24	120.05	117.03
8	A	509	AMR	N4-C2-N3	2.09	119.85	117.03
8	A	507	AMR	O1-C3-N5	-2.06	119.26	122.27

There are no chirality outliers.

All (7) torsion outliers are listed below:

Mol	Chain	Res	Type	Atoms
4	A	502	NAG	O5-C5-C6-O6
7	A	506	P6G	O10-C11-C12-O13
7	A	506	P6G	O7-C8-C9-O10
4	A	502	NAG	C4-C5-C6-O6
7	A	506	P6G	C11-C12-O13-C14
7	A	506	P6G	C14-C15-O16-C17
8	A	507	AMR	N1-C1-C3-O1

There are no ring outliers.

3 monomers are involved in 2 short contacts:

Mol	Chain	Res	Type	Clashes	Symm-Clashes
4	A	502	NAG	1	0
8	A	508	AMR	1	0
7	A	506	P6G	1	0

The following is a two-dimensional graphical depiction of Mogul quality analysis of bond lengths, bond angles, torsion angles, and ring geometry for all instances of the Ligand of Interest. In addition, ligands with molecular weight > 250 and outliers as shown on the validation Tables will also be included. For torsion angles, if less then 5% of the Mogul distribution of torsion angles is within 10 degrees of the torsion angle in question, then that torsion angle is considered an outlier. Any bond that is central to one or more torsion angles identified as an outlier by Mogul will be highlighted in the graph. For rings, the root-mean-square deviation (RMSD) between the ring in question and similar rings identified by Mogul is calculated over all ring torsion angles. If the average RMSD is greater than 60 degrees and the minimal RMSD between the ring in question and any Mogul-identified rings is also greater than 60 degrees, then that ring is considered an outlier. The outliers are highlighted in purple. The color gray indicates Mogul did not find sufficient equivalents in the CSD to analyse the geometry.

Ligand P6G A 506

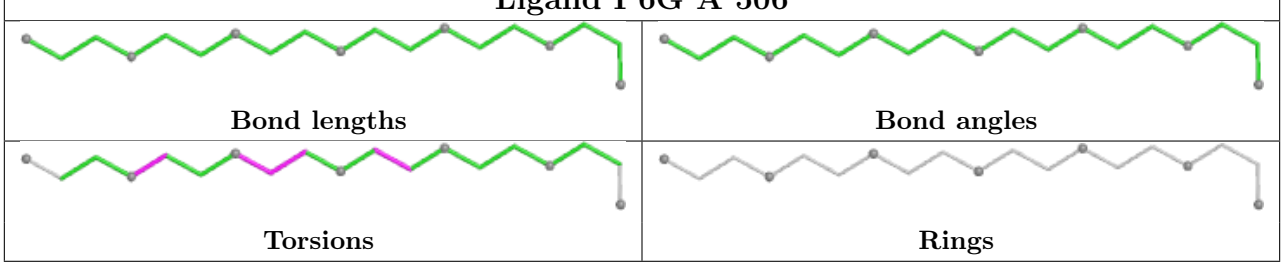

5.7 Other polymers (i)

There are no such residues in this entry.

5.8 Polymer linkage issues (i)

There are no chain breaks in this entry.

6 Fit of model and data (i)

6.1 Protein, DNA and RNA chains (i)

In the following table, the column labelled '#RSRZ> 2' contains the number (and percentage) of RSRZ outliers, followed by percent RSRZ outliers for the chain as percentile scores relative to all X-ray entries and entries of similar resolution. The OWAB column contains the minimum, median, 95th percentile and maximum values of the occupancy-weighted average B-factor per residue. The column labelled 'Q< 0.9' lists the number of (and percentage) of residues with an average occupancy less than 0.9.

Mol	Chain	Analysed	<RSRZ>	#RSRZ>2	OWAB(Å^2)	Q<0.9
1	A	410/450 (91%)	0.00	17 (4%) 37 42	30, 49, 100, 115	0
2	B	59/60 (98%)	-0.64	0 100 100	45, 53, 64, 70	0
3	C	118/119 (99%)	0.56	23 (19%) 1 1	47, 69, 91, 102	0
All	All	587/629 (93%)	0.05	40 (6%) 17 21	30, 54, 96, 115	0

All (40) RSRZ outliers are listed below:

Mol	Chain	Res	Type	RSRZ
1	A	45	VAL	7.4
1	A	46	VAL	7.2
3	C	109	ASN	5.4
1	A	47	TRP	4.1
1	A	60	LEU	4.1
1	A	454	ASP	4.0
1	A	300	PHE	3.9
1	A	128	THR	3.6
3	C	113	ILE	3.5
3	C	56	VAL	3.4
1	A	453	PHE	3.2
1	A	203	ASP	3.1
3	C	111	HIS	3.1
1	A	455	TYR	3.1
3	C	36	VAL	3.1
3	C	45	ALA	3.1
3	C	57	HIS	3.0
3	C	21	VAL	3.0
3	C	106	TYR	3.0
3	C	116	SER	2.8
1	A	204	GLY	2.8
3	C	112	LYS	2.8
1	A	130	THR	2.7

Continued on next page...

Continued from previous page...

Mol	Chain	Res	Type	RSRZ
3	C	55	LYS	2.7
3	C	52	GLU	2.5
3	C	49	CYS	2.4
3	C	118	CYS	2.4
3	C	23	TYR	2.3
3	C	117	ARG	2.3
1	A	50	CYS	2.2
3	C	107	ASN	2.2
3	C	22	ASP	2.2
1	A	59	ALA	2.1
1	A	62	CYS	2.1
3	C	35	PRO	2.1
1	A	63	THR	2.1
1	A	456	ALA	2.1
3	C	40	ASP	2.1
3	C	33	ASN	2.1
3	C	37	ASP	2.0

6.2 Non-standard residues in protein, DNA, RNA chains (i)

In the following table, the Atoms column lists the number of modelled atoms in the group and the number defined in the chemical component dictionary. The B-factors column lists the minimum, median, 95th percentile and maximum values of B factors of atoms in the group. The column labelled 'Q< 0.9' lists the number of atoms with occupancy less than 0.9.

Mol	Type	Chain	Res	Atoms	RSCC	RSR	B-factors(Å^2)	Q<0.9
2	PCA	B	1	8/9	0.97	0.12	55,57,59,64	0

6.3 Carbohydrates (i)

There are no monosaccharides in this entry.

6.4 Ligands (i)

In the following table, the Atoms column lists the number of modelled atoms in the group and the number defined in the chemical component dictionary. The B-factors column lists the minimum, median, 95th percentile and maximum values of B factors of atoms in the group. The column labelled 'Q< 0.9' lists the number of atoms with occupancy less than 0.9.

Mol	Type	Chain	Res	Atoms	RSCC	RSR	B-factors(Å^2)	Q<0.9
8	AMR	A	507	15/15	0.74	0.24	96,105,107,108	0
6	NA	A	504	1/1	0.76	0.12	87,87,87,87	0
4	NAG	A	502	14/15	0.82	0.55	89,90,94,98	0
8	AMR	A	509	15/15	0.82	0.26	60,70,77,78	0
8	AMR	A	508	15/15	0.83	0.36	65,68,78,86	0
4	NAG	A	501	14/15	0.86	0.34	87,90,94,95	0
6	NA	C	201	1/1	0.88	0.20	66,66,66,66	0
7	P6G	A	506	19/19	0.89	0.16	49,54,69,70	0
5	CL	A	503	1/1	0.94	0.13	59,59,59,59	0
6	NA	A	505	1/1	0.95	0.20	57,57,57,57	0

The following is a graphical depiction of the model fit to experimental electron density of all instances of the Ligand of Interest. In addition, ligands with molecular weight > 250 and outliers as shown on the geometry validation Tables will also be included. Each fit is shown from different orientation to approximate a three-dimensional view.

Electron density around P6G A 506:

2mF$_o$-DF$_c$ (at 0.7 rmsd) in gray
mF$_o$-DF$_c$ (at 3 rmsd) in purple (negative) and green (positive)

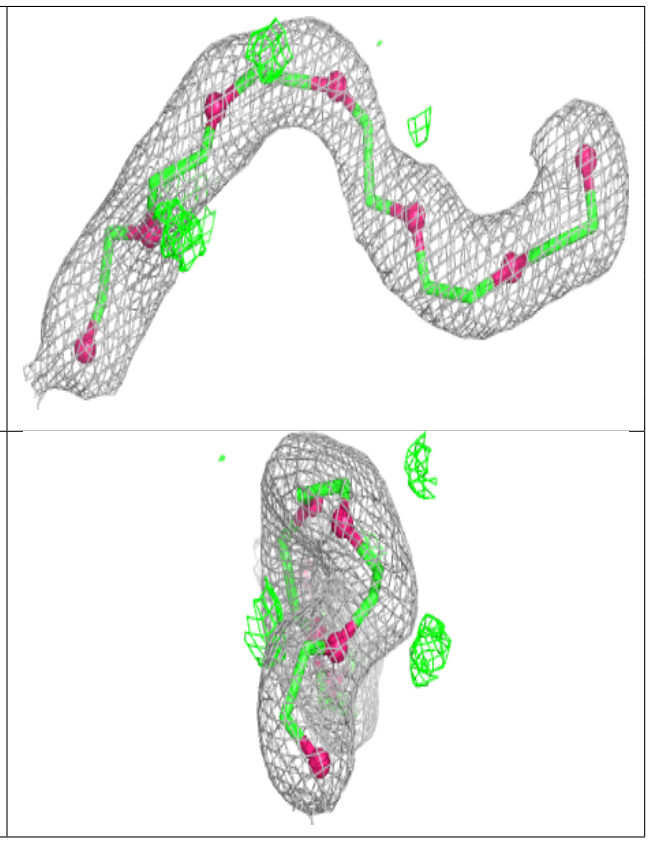

6.5 Other polymers (i)

There are no such residues in this entry.