



Full wwPDB EM Validation Report ⓘ

Nov 2, 2022 – 06:02 AM EDT

PDB ID : 5TAW
EMDB ID : EMD-8387
Title : Structure of rabbit RyR1 (ryanodine dataset, all particles)
Authors : Clarke, O.B.; des Georges, A.; Zalk, R.; Marks, A.R.; Hendrickson, W.A.;
Frank, J.
Deposited on : 2016-09-10
Resolution : 4.40 Å(reported)

This is a Full wwPDB EM Validation Report for a publicly released PDB entry.

We welcome your comments at validation@mail.wwpdb.org

A user guide is available at

<https://www.wwpdb.org/validation/2017/EMValidationReportHelp>

with specific help available everywhere you see the ⓘ symbol.

The types of validation reports are described at

<http://www.wwpdb.org/validation/2017/FAQs#types>.

The following versions of software and data (see [references ⓘ](#)) were used in the production of this report:

EMDB validation analysis : 0.0.1.dev43
MolProbity : 4.02b-467
Percentile statistics : 20191225.v01 (using entries in the PDB archive December 25th 2019)
MapQ : 1.9.9
Ideal geometry (proteins) : Engh & Huber (2001)
Ideal geometry (DNA, RNA) : Parkinson et al. (1996)
Validation Pipeline (wwPDB-VP) : 2.31.2

1 Overall quality at a glance

The following experimental techniques were used to determine the structure:

ELECTRON MICROSCOPY

The reported resolution of this entry is 4.40 Å.

Percentile scores (ranging between 0-100) for global validation metrics of the entry are shown in the following graphic. The table shows the number of entries on which the scores are based.

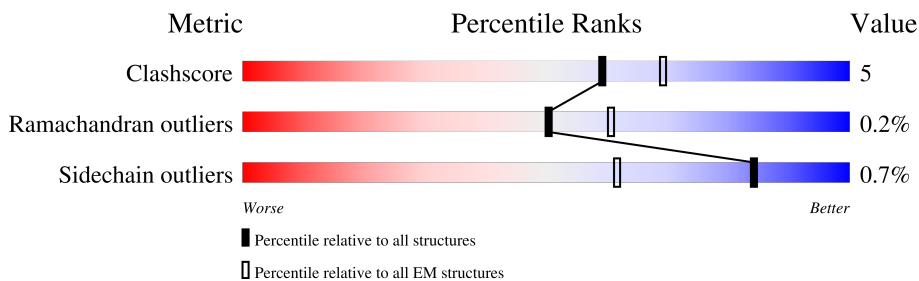

Metric	Whole archive (#Entries)	EM structures (#Entries)
Clashscore	158937	4297
Ramachandran outliers	154571	4023
Sidechain outliers	154315	3826

The table below summarises the geometric issues observed across the polymeric chains and their fit to the map. The red, orange, yellow and green segments of the bar indicate the fraction of residues that contain outliers for ≥ 3 , 2, 1 and 0 types of geometric quality criteria respectively. A grey segment represents the fraction of residues that are not modelled. The numeric value for each fraction is indicated below the corresponding segment, with a dot representing fractions $\leq 5\%$. The upper red bar (where present) indicates the fraction of residues that have poor fit to the EM map (all-atom inclusion $< 40\%$). The numeric value is given above the bar.

Mol	Chain	Length	Quality of chain
1	A	108	
1	F	108	
1	H	108	
1	J	108	
2	B	4416	
2	E	4416	
2	G	4416	
2	I	4416	

2 Entry composition [i](#)

There are 4 unique types of molecules in this entry. The entry contains 121276 atoms, of which 0 are hydrogens and 0 are deuteriums.

In the tables below, the AltConf column contains the number of residues with at least one atom in alternate conformation and the Trace column contains the number of residues modelled with at most 2 atoms.

- Molecule 1 is a protein called Peptidyl-prolyl cis-trans isomerase FKBP1B.

Mol	Chain	Residues	Atoms					AltConf	Trace
			Total	C	N	O	S		
1	F	107	818	516	144	154	4	0	0
1	A	107	818	516	144	154	4	0	0
1	H	107	818	516	144	154	4	0	0
1	J	107	818	516	144	154	4	0	0

- Molecule 2 is a protein called Ryanodine receptor 1.

Mol	Chain	Residues	Atoms					AltConf	Trace
			Total	C	N	O	S		
2	B	4194	29499	18686	5228	5428	157	0	0
2	G	4194	29499	18686	5228	5428	157	0	0
2	I	4194	29499	18686	5228	5428	157	0	0
2	E	4194	29499	18686	5228	5428	157	0	0

- Molecule 3 is ZINC ION (three-letter code: ZN) (formula: Zn).

Mol	Chain	Residues	Atoms		AltConf
3	B	1	Total	Zn	0
			1	1	
3	G	1	Total	Zn	0
			1	1	
3	I	1	Total	Zn	0
			1	1	
3	E	1	Total	Zn	0
			1	1	

- Molecule 4 is CALCIUM ION (three-letter code: CA) (formula: Ca).

Mol	Chain	Residues	Atoms		AltConf
4	B	1	Total 1	Ca 1	0
4	G	1	Total 1	Ca 1	0
4	I	1	Total 1	Ca 1	0
4	E	1	Total 1	Ca 1	0

3 Residue-property plots [i](#)

These plots are drawn for all protein, RNA, DNA and oligosaccharide chains in the entry. The first graphic for a chain summarises the proportions of the various outlier classes displayed in the second graphic. The second graphic shows the sequence view annotated by issues in geometry and atom inclusion in map density. Residues are color-coded according to the number of geometric quality criteria for which they contain at least one outlier: green = 0, yellow = 1, orange = 2 and red = 3 or more. A red diamond above a residue indicates a poor fit to the EM map for this residue (all-atom inclusion < 40%). Stretches of 2 or more consecutive residues without any outlier are shown as a green connector. Residues present in the sample, but not in the model, are shown in grey.

- Molecule 1: Peptidyl-prolyl cis-trans isomerase FKBP1B

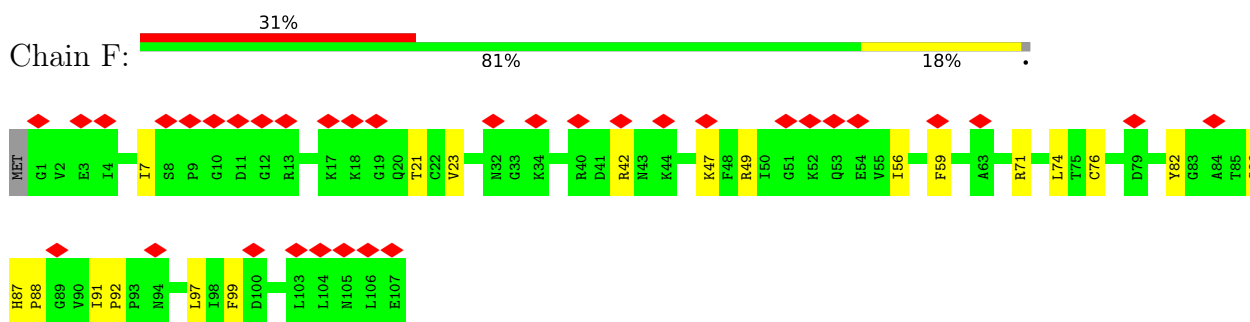

- Molecule 1: Peptidyl-prolyl cis-trans isomerase FKBP1B

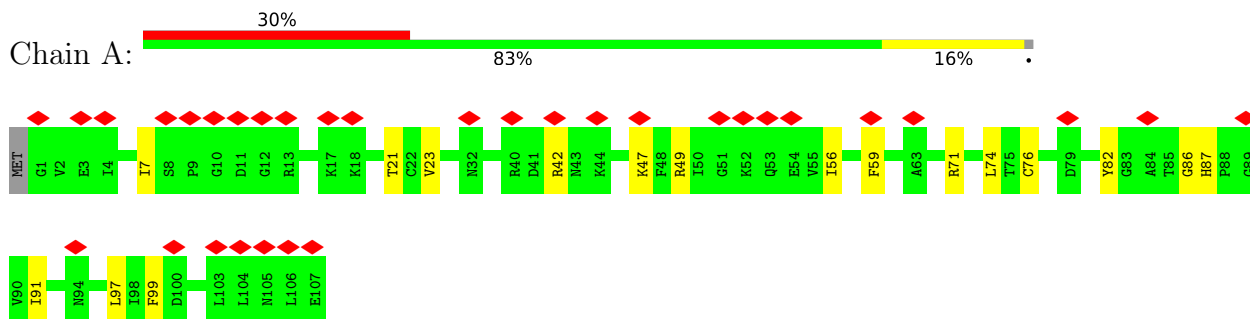

- Molecule 1: Peptidyl-prolyl cis-trans isomerase FKBP1B

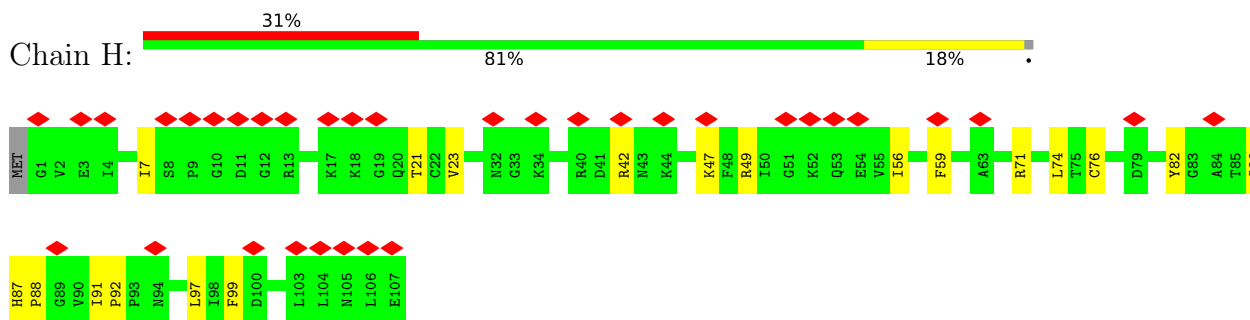

- Molecule 1: Peptidyl-prolyl cis-trans isomerase FKBP1B

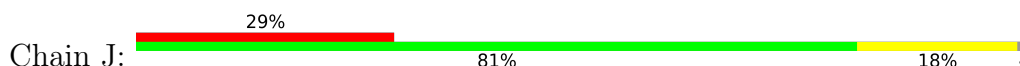

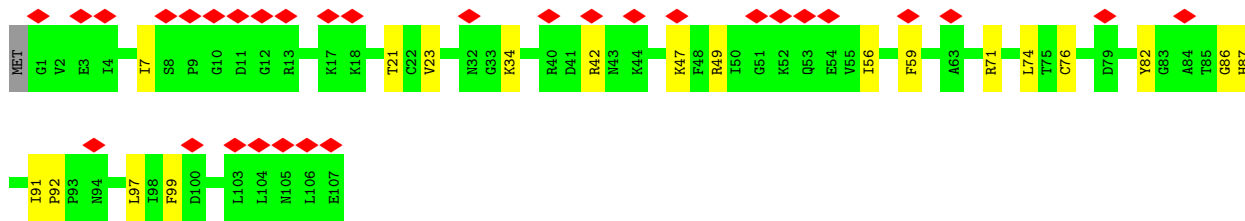

● Molecule 2: Ryanodine receptor 1

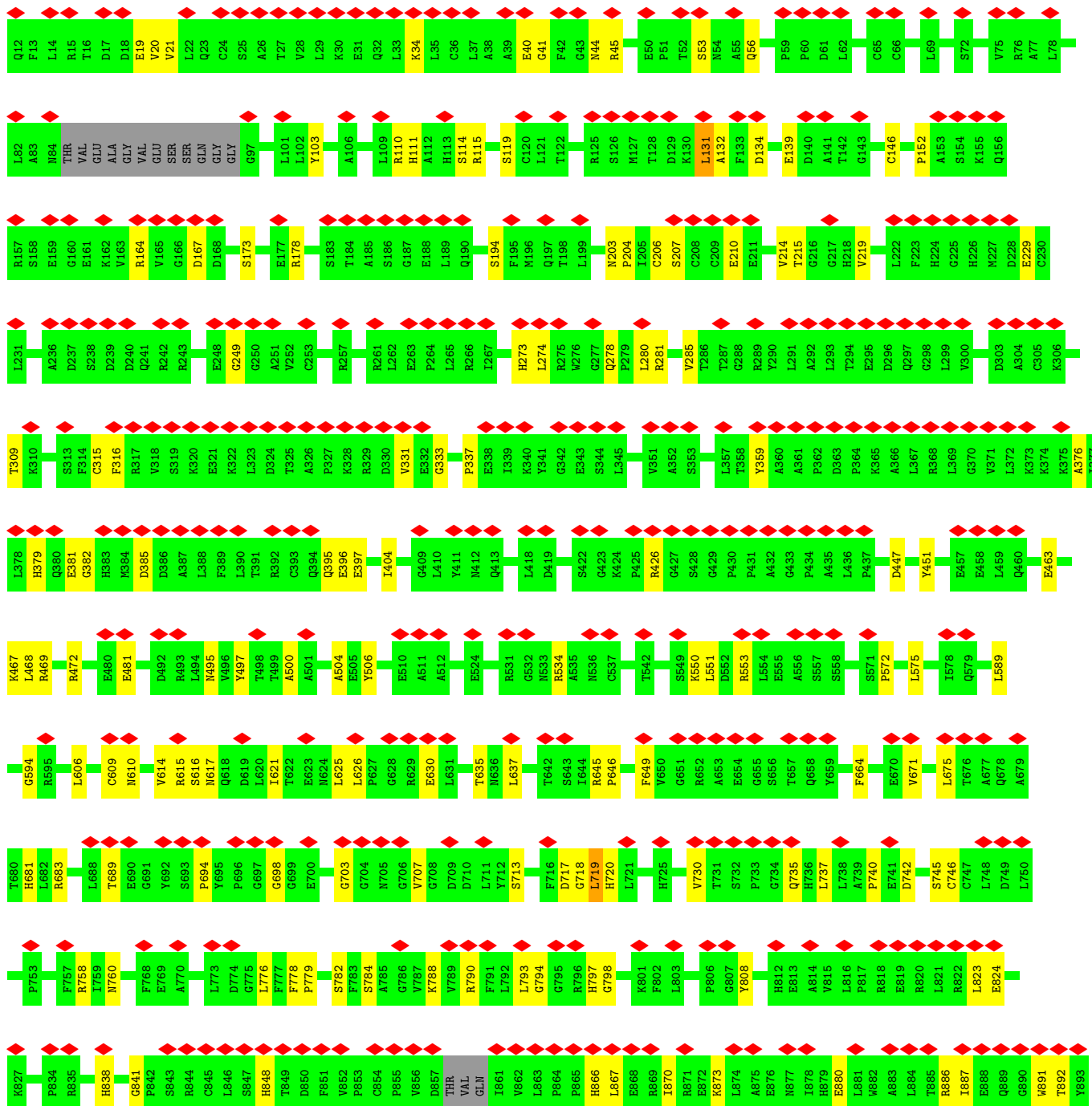
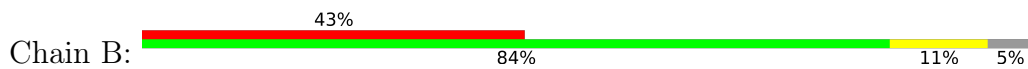

X3246	X3247	X3248	X3249	X3250	X3251	X3252	X3253	X3254	X3255	X3256	X3257	X3258	X3259	X3260	X3261	X3262	X3263	X3264	X3265	X3266	X3267	X3268	X3269	X3270	X3271	X3272	X3273	X3274	X3275	X3276	X3277	X3278	X3279	X3280	X3281	X3282	X3283	X3284	X3285	X3286	X3287	X3288	X3289	X3290	X3291	X3292	X3293	X3294	X3295	X3296	X3297	X3298	X3299	X3300	X3301	X3302	X3303	X3304	X3305	X3306	X3307	X3308	X3309	X3310	X3311									
X3176	X3178	X3182	X3185	X3189	X3190	X3191	X3192	X3193	X3194	X3195	X3196	X3197	X3198	X3199	X3200	X3201	X3202	X3203	X3204	X3205	X3206	X3207	X3208	X3209	X3210	X3211	X3212	X3213	X3214	X3215	X3216	X3217	X3218	X3219	X3220	X3221	X3222	X3223	X3224	X3225	X3226	X3227	X3228	X3229	X3230	X3231	X3232	X3233	X3234	X3235	X3236	X3241	X3242	X3243	X3244	X3245																		
X3041	X3042	X3043	X3044	X3045	X3046	X3047	X3048	X3049	X3050	X3051	X3052	X3053	X3054	X3055	X3056	X3057	X3058	X3059	X3060	X3061	X3062	X3063	X3064	X3065	X3066	X3067	X3068	X3069	X3070	X3071	X3072	X3073	X3074	X3075	X3076	X3077	X3078	X3079	X3080	X3081	X3082	X3083	X3084	X3085	X3086	X3087	X3088	X3089	X3090	X3091	X3092	X3093	X3094	X3095	X3096	X3097	X3098	X3099	X3100	X3101	X3102	X3103	X3104	X3105	X3106	X3107	X3108	X3109	X3110	X3111				
X2960	X2961	X2964	X2965	X2966	X2967	X2968	X2969	X2970	X2971	X2972	X2973	X2974	X2975	X2976	X2977	X2978	X2979	X2980	X2981	X2982	X2983	X2984	X2985	X2986	X2987	X2988	X2989	X2990	X2991	X2992	X2993	X2994	X2995	X2996	X2997	X2998	X2999	X3000	X3001	X3002	X3003	X3004	X3005	X3006	X3007	X3008	X3013	X3014	X3015	X3016	X3017	X3018	X3019	X3020	X3021	X3022	X3023	X3024	X3025	X3026	X3027	X3028	X3029	X3030	X3031	X3032	X3033	X3034	X3035	X3036	X3037	X3038	X3039	X3040
K2897	G2898	G2899	G2900	T2901	H2902	P2903	L2904	A2905	L2906	T2907	Y2908	D2909	M2910	L2911	T2912	A2913	K2914	E2915	K2916	A2917	R2918	D2919	R2920	E2921	K3003	L3004	L3005	Q2924	E2925	R2869	E2870	L2871	Q2872	A2873	M2874	A2875	E2876	Q2877	L2878	A2879	E2880	M2881	H2882	H2883	M2884	T2885	W2886	G2887	R2888	K2889	K2890	K2891	Q2892	E2893	L2894	E2895	A2896	K2957	G2958															
L2955	N2856	P2857	Q2858	P2859	P2860	D2861	L2862	S2863	Q2864	V2865	T2866	L2867	S2868	R2869	E2870	L2871	Q2872	A2873	M2874	A2875	E2876	Q2877	L2878	A2879	E2880	M2881	H2882	H2883	M2884	T2885	W2886	G2887	R2888	K2889	K2890	K2891	Q2892	E2893	L2894	E2895	A2896	K2957	G2958																															
Y2777	G2778	E2779	N2780	V2781	D2782	E2783	E2784	L2785	K2786	T2787	H2788	P2789	M2790	L2791	R2792	P2793	W2794	K2795	T2796	P2797	R2798	E2799	K2800	D2801	K2802	E2803	L2804	Y2805	R2806	W2807	P2808	L2809	K2810	E2811	S2812	L2813	K2814	A2815	M2816	L2817	W2818	W2819	E2820	W2821	T2822	L2823	E2824	K2825	K2826	W2827	A2828	G2829	E2830	GLU	GLU	THR	GLU	LYS																
X2617	X2618	X2619	X2620	X2621	X2622	X2623	X2624	X2625	X2626	X2627	X2628	X2629	X2630	X2631	X2634	X2635	X2636	X2640	X2647	X2648	X2649	X2650	X2651	X2652	X2653	X2654	X2655	X2658	X2659	X2662	X2663	X2664	X2665	X2666	X2667	X2668	X2669	X2670	X2671	X2672	X2673	X2674	X2675	X2676	X2677	X2678	X2679	X2680	X2681	X2682	X2683	X2684	X2685	X2686																				
X2524	X2525	X2526	X2529	X2530	X2531	X2532	X2533	X2534	X2535	X2536	X2537	X2538	X2539	X2557	X2558	X2561	X2562	X2563	X2564	X2565	X2566	X2567	X2568	X2569	X2570	X2580	X2581	X2582	X2583	X2584	X2585	X2586	X2587	X2588	X2589	X2591	X2594	X2597	X2598	X2599	X2600	X2603	X2604	X2605	X2606	X2609	X2610	X2611	X2614	X2615	X2616																							
V2416	Y2426	A2427	A2428	L2429	L2430	R2435	H2441	L2442	G2446	K2447	G2448	L2451	R2452	A2455	L2456	L2457	L2463	D2464	D2465	L2466	V2467	G2468	I2469	I2470	S2471	L2472	P2473	L2474	K2475	I2476	T2477	T2478	L2479	X2487	X2488	X2489	X2490	X2493	X2494	X2499	X2500	X2501	X2502	X2512	X2513	X2514	X2522	X2523																										
L2356	L2357	I2358	K2359	K2360	P2361	C2363	F2364	G2365	P2366	A2367	L2368	R2369	G2370	E2371	G2372	S2373	G2374	G2375	L2376	L2377	A2378	A2379	I2380	L2381	L2384	A2385	K2386	G2387	I2388	R2389	P2390	A2391	R2392	D2393	G2394	P2395	GLY	VAL	ARG	ARG	ASP	ARG	ARG	ARG	GLU	HIS	PHE	GLY	N2414	R2415																								
S2370	T2371	T2372	L2373	A2376	A2377	E2385	L2388	A2389	L2390	D2391	E2392	D2393	D2394	L2395	A2303	G2304	S2309	C2310	P2311	M2312	L2313	L2314	A2315	K2316	G2317	Y2318	P2319	D2320	I2321	C2326	G2327	R2330	Y2331	L2332	D2333	F2334	F2337	A2338	W2339	F2340	V2341	E2347	E2348	N2349	A2350	N2351	V2352	V2353	V2354	A2355																								

X3312	X3313	X3314	X3315	X3316	X3317	X3318	X3319	X3320	X3321	X3322	X3323	X3324	X3325	X3326	X3327	X3328	X3329	X3330	X3331	X3332	X3333	X3334	X3335	X3336	X3337	X3338	X3339	X3400	X3401	X3402	X3403	X3404	X3405	X3406	X3407	X3408	X3409	X3410	X3411	X3412	X3413	X3414	X3415	X3416	X3417	X3418	X3419	X3420	X3421	X3422	X3423	X3426	X3427	X3428	X3429	X3430	X3431	X3432	X3433																																																																																																																																																																																																																																																																																																																					
X3434	X3435	X3436	X3437	X3438	X3439	X3440	X3441	X3442	X3443	X3450	X3451	X3452	X3453	X3454	X3455	X3456	X3457	X3458	X3459	X3462	X3463	X3464	X3465	X3466	X3467	X3468	X3511	X3512	X3513	X3514	X3515	X3516	X3517	X3518	X3519	X3520	X3521	X3522	X3523	X3524	X3525	X3526	X3527	X3528	X3529	X3530	X3531	X3532	X3533	X3534	X3535	X3536	X3537	X3538	X3539	X3540	X3541																																																																																																																																																																																																																																																																																																																							
X3542	X3543	X3544	X3545	X3546	X3547	X3548	X3549	X3550	X3551	X3552	X3553	X3554	X3555	X3556	X3557	X3558	X3559	X3560	X3561	X3562	X3563	X3564	X3565	X3566	X3567	X3568	X3569	X3570	X3571	X3572	X3573	X3574	X3577	X3578	X3579	X3580	X3581	X3582	X3583	X3584	X3585	X3586	X3587	X3588	X3589	X3590	X3591	X3592	X3595	X3596	X3597	X3598	X3599	X3600	X3601	X3606																																																																																																																																																																																																																																																																																																																								
X3607	X3608	X3609	X3610	X3611	X3612	X3613	X3643	X3644	X3655	X3656	X3657	X3658	X3659	X3660	X3661	X3662	X3663	X3664	X3666	X3667	X3668	X3669	X3674	X3675	X3676	X3680	X3681	X3682	X3683	X3684	X3685	X3686	X3687	X3688	X3689	X3690	X3691	X3692	X3693	X3694	X3707	X3712	X3713	X3714	X3715	X3716	X3717	X3718	X3723	X3728																																																																																																																																																																																																																																																																																																																														
C3733	H3734	L3735	E3736	E3737	G3738	Q3739	E3740	N3741	GLU	ALA	GLU	E3747	E3748	V3749	E3750	V3751	S3752	F3753	K3756	Q3761	R3762	Q3766	R3769	L3770	R3773	G3774	A3775	V3779	L3780	Q3781	S3784	K3787	L3804	L3805	R3809	L3817	K3821	D3822	E3825	V3826	G3827	F3828	F3829	Q3830	Q3833	R3925	D3932	Y3937	S3936	G3939	K3940	D3941	V3942	I3943																																																																																																																																																																																																																																																																																																																										
Q3833	M3836	L3842	D3843	Q3850	A3853	E3854	G3855	L3856	G3857	M3858	V3859	N3860	E3861	D3862	G3863	R3864	V3865	L3866	N3867	R3868	Q3869	N3870	G3871	E3872	K3873	V3874	D3878	M3896	N3897	L3898	F3899	G3908	N3909	T3910	T3911	L3912	I3913	N3914	I3915	R3925	D3932	Y3937	S3936	G3939	K3940	D3941	V3942	I3943																																																																																																																																																																																																																																																																																																																																
E3944	E3945	Q3946	N3950	M3955	K3959	N3963	G3971	P3972	C3973	N3976	Q3977	Q3978	S3979	A3981	H3982	G3983	R3984	L3985	V3986	L3993	H3994	A3997	M4000	M4001	K4002	L4003	A4004	Q4005	D4006	L4017	D4018	L4019	D4022	L4030	L4031	E4032	G4033	M4034	V4035	M4037	G4038	E4050	T4058																																																																																																																																																																																																																																																																																																																																					
L4059	F4062	D4063	H4064	F4065	L4066	D4070	I4071	G4073	S4074	E4075	A4076	F4077	Q4078	D4079	Y4080	V4081	T4082	D4083	F4084	R4085	G4086	I4088	K4091	D4092	F4093	Q4094	K4095	A4096	M4097	D4098	S4099	Q4100	K4101	Q4102	F4103	T4104	G4105	P4106	E4107	F4110	A4117	D4118	E4119	M4120	M4122	I4123	M4124	F4125	E4126	F4127	F4128																																																																																																																																																																																																																																																																																																																													
A4129	M4130	R4131	F4132	Q4133	E4134	R4137	D4138	I4139	M4142	E4152	P4155	H4156	D4157	P4158	R4159	L4160	R4161	L4164	E4165	I4170	F4174	R4180	M4184	G4185	A4186	S4187	R4188	R4189	I4190	E4191	Y4194	E4199	E4206	E4212	R4215	F4219	M4223	E4224	G4225	G4226	E4227	E4228	E4229																																																																																																																																																																																																																																																																																																																																					
K4230	M4231	E4232	L4233	S4236	E4239	Q4250	I4251	S4252	E4253	X4320	X4321	X4340	Y4345	F4340	V4341	G4342	T4343	L4344	E4345	F4351	L4359	L4360	V4361	V4362	S4363	D4364	E4365	F4366	L4367	V4368	V4369	M4370	S4371	M4372	M4373	M4374	M4375	M4376	M4377	M4378	M4379	M4380	M4381	M4382	M4383	M4384	M4385	M4386	M4387	M4388	M4389	M4390	M4391	M4392	M4393	M4394	M4395	M4396	M4397	M4398	M4399	M4400	M4401	M4402	M4403	M4404	M4405	M4406	M4407	M4408	M4409	M4410	M4411	M4412	M4413	M4414	M4415	M4416	M4417	M4418	M4419	M4420	M4421	M4422	M4423	M4424	M4425	M4426	M4427	M4428	M4429	M4430	M4431	M4432	M4433	M4434	M4435	M4436	M4437	M4438	M4439	M4440	M4441	M4442	M4443	M4444	M4445	M4446	M4447	M4448	M4449	M4450	M4451	M4452	M4453	M4454	M4455	M4456	M4457	M4458	M4459	M4460	M4461	M4462	M4463	M4464	M4465	M4466	M4467	M4468	M4469	M4470	M4471	M4472	M4473	M4474	M4475	M4476	M4477	M4478	M4479	M4480	M4481	M4482	M4483	M4484	M4485	M4486	M4487	M4488	M4489	M4490	M4491	M4492	M4493	M4494	M4495	M4496	M4497	M4498	M4499	M4500	M4501	M4502	M4503	M4504	M4505	M4506	M4507	M4508	M4509	M4510	M4511	M4512	M4513	M4514	M4515	M4516	M4517	M4518	M4519	M4520	M4521	M4522	M4523	M4524	M4525	M4526	M4527	M4528	M4529	M4530	M4531	M4532	M4533	M4534	M4535	M4536	M4537	M4538	M4539	M4540	M4541	M4542	M4543	M4544	M4545	M4546	M4547	M4548	M4549	M4550	M4551	M4552	M4553	M4554	M4555	M4556	M4557	M4558	M4559	M4560	M4561	M4562	M4563	M4564	M4565	M4566	M4567	M4568	M4569	M4570	M4571	M4572	M4573	M4574	M4575	M4576	M4577	M4578	M4579	M4580	M4581	M4582	M4583	M4584	M4585	M4586	M4587	M4588	M4589	M4590	M4591	M4592	M4593	M4594	M4595	M4596	M4597	M4598	M4599	M4600	M4601	M4602	M4603	M4604	M4605	M4606	M4607	M4608	M4609	M4610	M4611	M4612	M4613	M4614	M4615	M4616	M4617	M4618	M4619	M4620	M4621	M4622	M4623	M4624	M4625	M4626	M4627	M4628	M4629	M4630	M4631	M4632	M4633	M4634	M4635	M4636	M4637	M4638	M4639	M4640	M4641	M4642	M4643	M4644	M4645	M4646	M4647	M4648	M4649	M4650	M4651	M4652	M4653	M4654	M4655	M4656	M4657	M4658	M4659	M4660	M4661	M4662	M4663	M4664	M4665	M4666	M4667	M4668	M4669	M4670	M4671	M4672	M4673	M4674	M4675	M4676	M4677	M4678	M4679	M4680	M4681	M4682	M4683	M4684	M4685	M4686	M4687	M4688	M4689	M4690	M4691	M4692	M4693	M4694	M4695	M4696	M4697	M4698	M4699	M4700	M4701	M4702	M4703	M4704	M4705	M4706
M4707	S4713	M4714	D4717	K4718	D4726	K4727	H4728	G4729	D4730	I4731	E4735	S4736	T4737	L4741	G4742	M4743	D4744	L4745	A4746	S4747	L4748	E4749	L4750	T4751	A4752	H4753	M4754	E4755	R4756	K4757	P4758	D4759	P4760	P4761	P4762	G4763	D4764	L4765	L4766	K4767	L4768	M4769	S4770	F4784	T4785	D4786	M4805	H4806	F4807	F4808	F4809																																																																																																																																																																																																																																																																																																																													

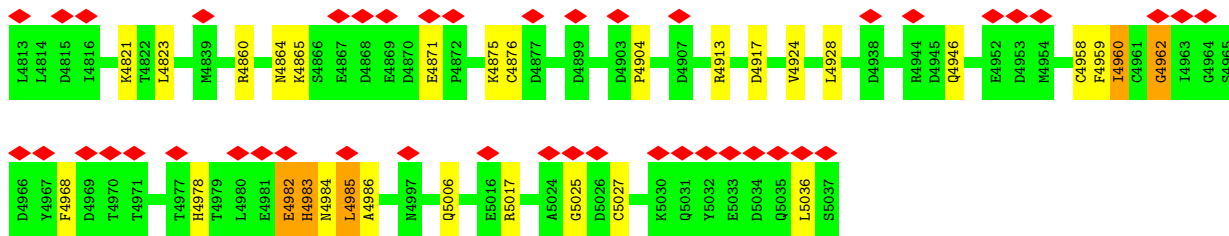

• Molecule 2: Ryanodine receptor 1

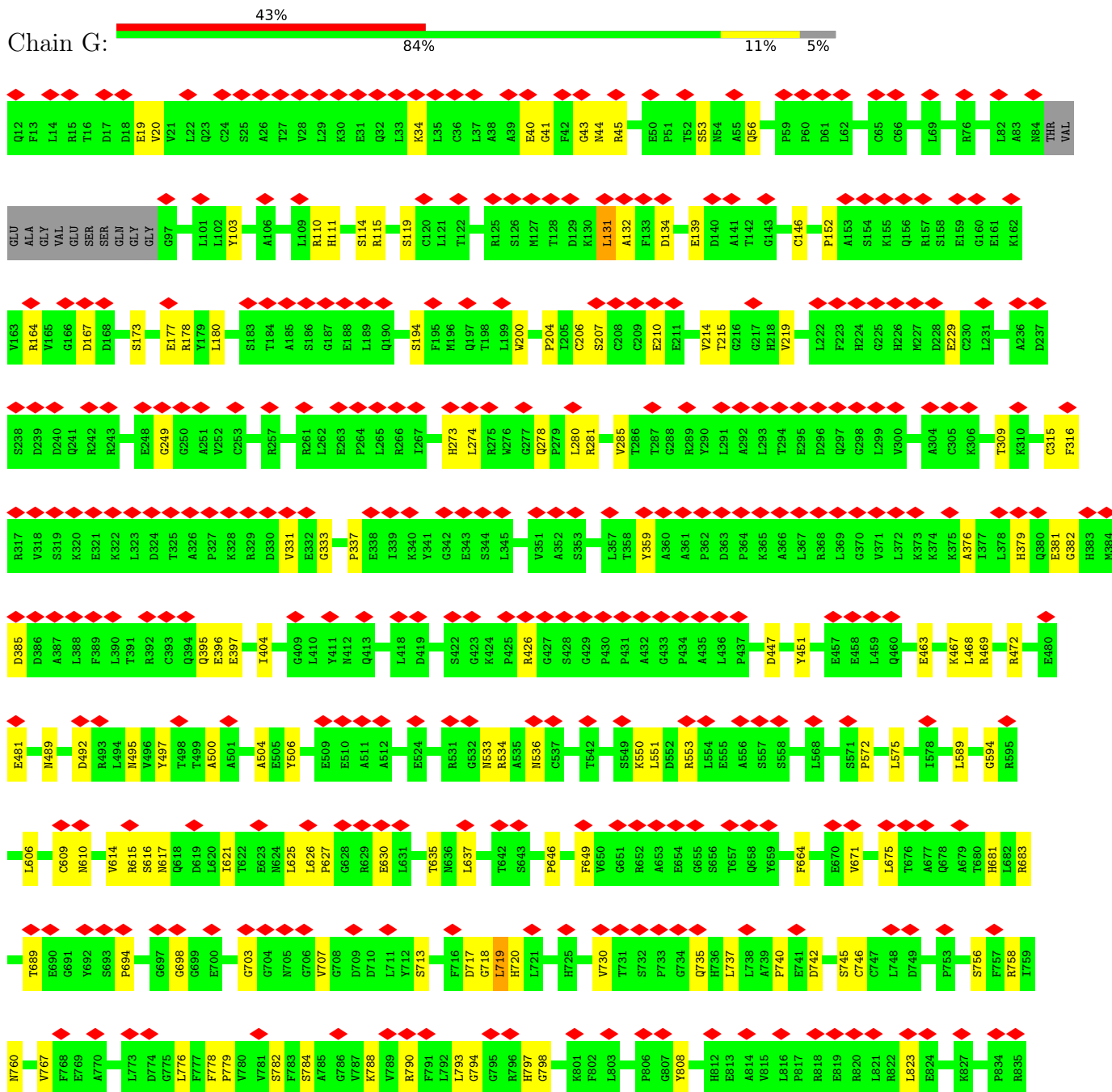

X3159	X3160	X3161	X3162	X3163	X3170	X3171	X3172	X3173	X3174	X3175	X3176	X3177	X3178	X3179	X3182	X3183	X3184	X3185	X3186	X3189	X3190	X3191	X3192	X3193	X3194	X3195	X3196	X3197	X3198	X3199	X3200	X3201	X3202	X3203	X3204	X3205	X3206	X3209	X3210	X3211	X3212	X3213	X3214	X3215	X3216	X3217	X3218	X3219	X3220	X3221	X3222	X3223	X3224	X3225	X3156	X3157	X3158		
X2948	X2949	X2950	X2951	X2952	X2953	X2954	X2955	X2956	X2957	X2958	X2959	X2960	X2961	X2964	X2965	X2966	X2967	X2968	X2969	X2970	X2971	X2972	X2973	X2974	X2975	X2976	X2995	X2996	X2997	X2998	X2999	X3000	X3001	X3002	X3003	X3004	X3005	X3006	X3007	X3008	X3009	X3010	X3013	X3014	X3015	X3016	X3017	X3018	X3019	X3020	X3021	X3022	X3023	X3024	X3025	X3026	X3027		
X2886	G2887	R2888	K2889	K2890	K2891	Q2892	E2893	L2894	E2895	A2896	K2897	G2898	G2899	G2900	T2901	H2902	P2903	L2904	L2905	P2906	P2907	Y2908	D2909	T2910	T2911	T2912	A2913	K2914	E2915	K2916	A2917	D2918	D2919	R2920	E2921	K2922	A2923	Q2924	E2925	L2926	L2927	K2928	P2929	L2930	Q2931	M2932	N2933	G2934	Y2935	E2936	V2937	T2938	R2939	X2942	X2943	X2944	X2946	X2947	
A2826	R2827	E2828	G2829	E2830	GLU	GLU	ARG	THR	GLU	LYS	LYS	THR	ARG	LYS	ILE	SER	GLN	THR	ALA	GLN	THR	ASP	PRO	ARG	GLU	GLY	T2855	M2856	P2857	Q2858	P2859	P2860	D2861	L2862	S2863	G2864	V2865	T2866	S2868	R2869	E2870	L2871	Q2872	A2873	M2874	A2875	E2876	Q2877	L2878	A2879	E2880	N2881	T2882	H2883	N2884	T2885			
W2676	X2677	X2678	X2679	X2680	X2681	X2682	X2683	X2684	X2685	X2686	X2687	X2688	X2689	X2690	X2691	X2692	X2693	X2694	X2695	X2696	X2697	X2698	X2699	X2700	X2701	X2702	X2703	N2734	F2735	D2736	P2737	R2738	V2739	V2740	E2741	T2742	L2743	N2744	V2745	L2746	P2748	E2749	K2750	L2751	D2752	S2753	F2754	L2755	N2756	K2757	F2758	A2759	E2760	Y2761	T2762	H2763	E2764	K2765	
X2603	X2604	X2605	X2606	X2609	X2610	X2611	X2612	X2613	X2614	X2615	X2616	X2617	X2618	X2619	X2620	X2621	X2622	X2623	X2624	X2625	X2626	X2627	X2628	X2629	X2630	X2631	X2632	X2633	X2634	X2635	X2636	X2637	X2638	X2639	X2657	X2658	X2661	X2662	X2663	X2664	X2665	X2666	X2667	X2668	X2669	X2670	X2671	X2672	X2673	X2674	X2675								
X2500	X2501	X2502	X2512	X2513	X2514	X2522	X2523	X2524	X2525	X2526	X2529	X2530	X2531	X2532	X2533	X2534	X2535	X2536	X2537	X2538	X2539	X2557	X2558	X2561	X2562	X2563	X2564	X2565	X2566	X2567	X2568	X2569	X2570	X2580	X2581	X2582	X2583	X2584	X2585	X2586	X2587	X2588	X2589	X2590	X2591	X2594	X2597	X2598	X2599	X2600									
X2414	R2415	R2416	V2416	H2420	Y2426	A2427	L2428	L2429	L2430	R2435	H2441	L2442	G2446	K2447	G2448	L2451	R2452	A2455	L2456	L2457	L2463	D2464	D2465	L2466	V2467	G2468	I2469	I2470	S2471	L2472	L2473	L2474	Q2475	L2476	P2477	T2478	L2479	X2487	X2488	X2489	X2490	X2491	X2492	X2493	X2494	X2499													
I2263	G2264	L2265	G2266	M2267	Q2268	G2269	T2271	P2272	L2273	A2276	A2277	E2285	L2288	A2289	L2290	Q2291	Q2292	Q2293	D2294	L2295	A2303	G2304	S2309	C2310	P2311	M2312	L2313	L2314	A2315	E2219	T2220	K2221	E2222	L2223	R2224	F2225	F2226	K2227	H2228	V2229	T2230	S2231	R2234	Q2247	A2338	Y2256	L2257	N2260											
N2349	A2350	N2351	V2352	V2353	V2354	R2355	L2356	L2357	I2358	R2359	K2360	P2361	E2362	C2363	F2364	G2365	P2366	A2367	L2368	R2369	Q2370	E2371	Q2372	G2373	S2374	G2375	L2376	L2377	A2378	A2379	I2380	E2381	E2382	A2383	L2384	R2385	L2386	S2387	E2388	D2389	P2390	A2391	R2392	D2393	G2394	P2395	GLY	VAL	ARG	ARG	ASP	ARG	ARG	ARG	GLU	HIS	PHE	GLY	GLU
X2263	G2264	L2265	G2266	M2267	Q2268	G2269	T2271	P2272	L2273	A2276	A2277	E2285	L2288	A2289	L2290	Q2291	Q2292	Q2293	D2294	L2295	A2303	G2304	S2309	C2310	P2311	M2312	L2313	L2314	A2315	E2219	T2220	K2221	E2222	L2223	R2224	F2225	F2226	K2227	H2228	V2229	T2230	S2231	R2234	Q2247	A2338	Y2256	L2257	N2260											

X3228	X3229	X3230	X3231	X3232	X3233	X3234	X3235	X3236	X3241	X3242	X3243	X3244	X3245	X3246	X3247	X3248	X3249	X3250	X3251	X3252	X3253	X3254	X3261	X3262	X3263	X3264	X3265	X3266	X3267	X3268	X3269	X3270	X3271	X3272	X3273	X3274	X3275	X3276	X3277	X3278	X3279	X3280	X3281	X3282	X3283	X3284	X3285	X3286	X3287	X3288	X3289	X3290	X3291	X3292	X3293	X3294	X3295	X3296	X3297
X3298	X3299	X3300	X3301	X3302	X3303	X3304	X3305	X3306	X3307	X3308	X3309	X3310	X3311	X3312	X3313	X3314	X3315	X3316	X3317	X3318	X3319	X3320	X3321	X3322	X3323	X3324	X3325	X3326	X3327	X3328	X3329	X3330	X3331	X3332	X3333	X3334	X3335	X3336	X3337	X3338	X3339	X3340	X3341	X3342	X3343	X3344	X3345	X3346	X3347	X3348	X3349	X3350	X3351	X3352	X3353	X3354	X3355	X3356	X3357
X3358	X3359	X3360	X3361	X3362	X3363	X3364	X3365	X3366	X3367	X3368	X3369	X3372	X3373	X3374	X3375	X3376	X3377	X3378	X3379	X3380	X3381	X3382	X3383	X3384	X3385	X3386	X3387	X3388	X3389	X3390	X3391	X3392	X3393	X3394	X3395	X3396	X3397	X3398	X3399	X3400	X3401	X3402	X3403	X3404	X3405	X3406	X3407	X3408	X3409	X3410	X3411	X3412	X3413	X3414	X3415	X3416	X3417	X3418	
X3419	X3420	X3421	X3422	X3423	X3426	X3429	X3430	X3431	X3432	X3433	X3434	X3435	X3436	X3437	X3441	X3442	X3443	X3444	X3450	X3451	X3452	X3453	X3454	X3455	X3456	X3457	X3458	X3459	X3462	X3463	X3464	X3465	X3466	X3467	X3468	X3511	X3512	X3513	X3514	X3515	X3516	X3517	X3518	X3519	X3520	X3521	X3522	X3523	X3524	X3525	X3526	X3527	X3528	X3529					
X3530	X3531	X3532	X3533	X3534	X3535	X3536	X3537	X3538	X3539	X3540	X3541	X3542	X3543	X3544	X3545	X3546	X3547	X3548	X3549	X3550	X3551	X3552	X3553	X3554	X3555	X3556	X3557	X3558	X3559	X3560	X3561	X3562	X3563	X3564	X3565	X3566	X3567	X3568	X3569	X3570	X3571	X3572	X3573	X3574	X3577	X3578	X3579	X3580	X3581	X3582	X3583	X3584	X3585	X3586	X3587	X3588	X3589	X3590	
X3591	X3592	X3595	X3596	X3597	X3598	X3599	X3600	X3601	X3602	X3606	X3607	X3608	X3609	X3610	X3611	X3612	X3613	X3643	X3644	X3652	X3653	X3654	X3655	X3656	X3657	X3658	X3659	X3660	X3661	X3662	X3663	X3664	X3665	X3666	X3667	X3668	X3669	X3674	X3675	X3676	X3677	X3678	X3680	X3681	X3682	X3683	X3684	X3685	X3686	X3687	X3688	X3689	X3690	X3691	X3692	X3693	X3694		
R3707	E3712	K3713	S3714	K3715	L3716	D3717	E3718	M3723	I3728	C3733	H3734	L3735	E3736	E3737	G3738	G3739	E3740	N3741	GLY	GLU	ALA	GLU	S3656	Y3657	X3658	A3659	X3660	X3661	L3662	L3663	T3664	E3665	D3666	H3667	S3668	F3669	I3674	D3675	L3676	R3679	L3677	A3680	G3681	E3682	Q3683	E3684	E3685	Q3686	S3687	E3688	E3689	V3690	E3691	E3692	E3693	K3694			
L3805	N3809	L3817	K3821	D3822	E3825	V3826	G3827	F3828	Q3830	Q3833	H3834	L3835	M3836	L3842	D3843	Q3850	A3853	E3854	G3855	L3856	G3857	M3858	V3859	N3860	E3861	D3862	G3863	T3864	V3865	L3866	L3867	R3868	Q3869	N3870	G3871	E3872	K3873	V3874	D3878	N3896	N3897	D3898	F3899	G3908	N3909	T3910	T3911	T3912											
I3913	N3914	I3915	R3925	D3932	Y3937	S3938	G3939	K3940	D3941	V3942	I3943	E3944	E3945	Q3946	N3950	M3955	K3959	N3963	G3971	P3972	C3973	N3976	Q3977	Q3978	S3979	L3980	A3981	H3982	S3983	R3984	N3986	L3987	L3993	H3994	A3997	M4000	M4001	K4002	D4006	L4017	M4018	L4019	D4022																
L4030	L4031	E4032	G4033	M4034	V4035	V4036	M4037	G4038	E4050	I4058	L4059	F4062	D4063	M4064	F4065	L4066	D4070	I4071	V4072	G4073	S4074	E4075	A4076	F4077	Q4078	D4079	V4080	V4081	D4082	P4084	R4085	G4086	L4087	I4088	K4091	D4092	F4093	Q4094	K4095	A4096	M4097	D4098	S4099	Q4100	K4101	Q4102	F4103	T4104	G4105	P4106	E4107	F4110							
A4117	D4118	E4119	M4120	E4121	M4122	I4123	N4124	F4125	E4126	E4127	F4128	A4129	N4130	R4131	F4132	Q4133	E4134	R4137	D4138	I4139	N4142	E4152	P4155	H4156	D4157	P4158	R4159	L4160	R4161	L4164	E4165	I4170	F4174	R4175	R4180	M4184	G4185	A4186	S4187	R4188	R4189	I4190	E4191	Y4194	E4199	E4206													
F4219	M4223	E4224	G4225	G4226	E4227	A4228	E4232	L4233	S4236	E4239	Q4250	I4251	S4252	E4253	X4320	X4321	X4332	X4340	X4345	X4346	X4347	X4348	F4540	M4541	G4542	E4543	L4544	E4545	F4551	L4569	V4582	S4583	D4584	S4585	P4586	P4587	GLY	ASP	ASP	ASP	MET	GLY	GLY	ALA	ALA	ALA	GLY	ASP	LEU	ALA									
M4626	M4627	V4628	E4634	S4635	T4636	G4637	Y4638	P4641	M4644	C4645	L4646	S4647	L4648	L4656	E4674	R4679	K4680	S4681	P4682	F4683	Y4687	L4688	T4689	E4690	C4693	D4694	D4695																																

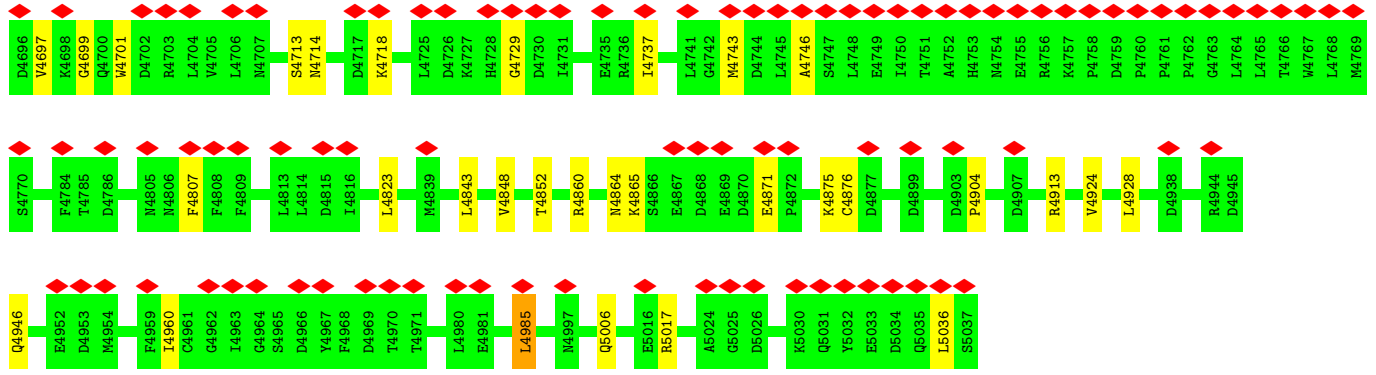

• Molecule 2: Ryanodine receptor 1

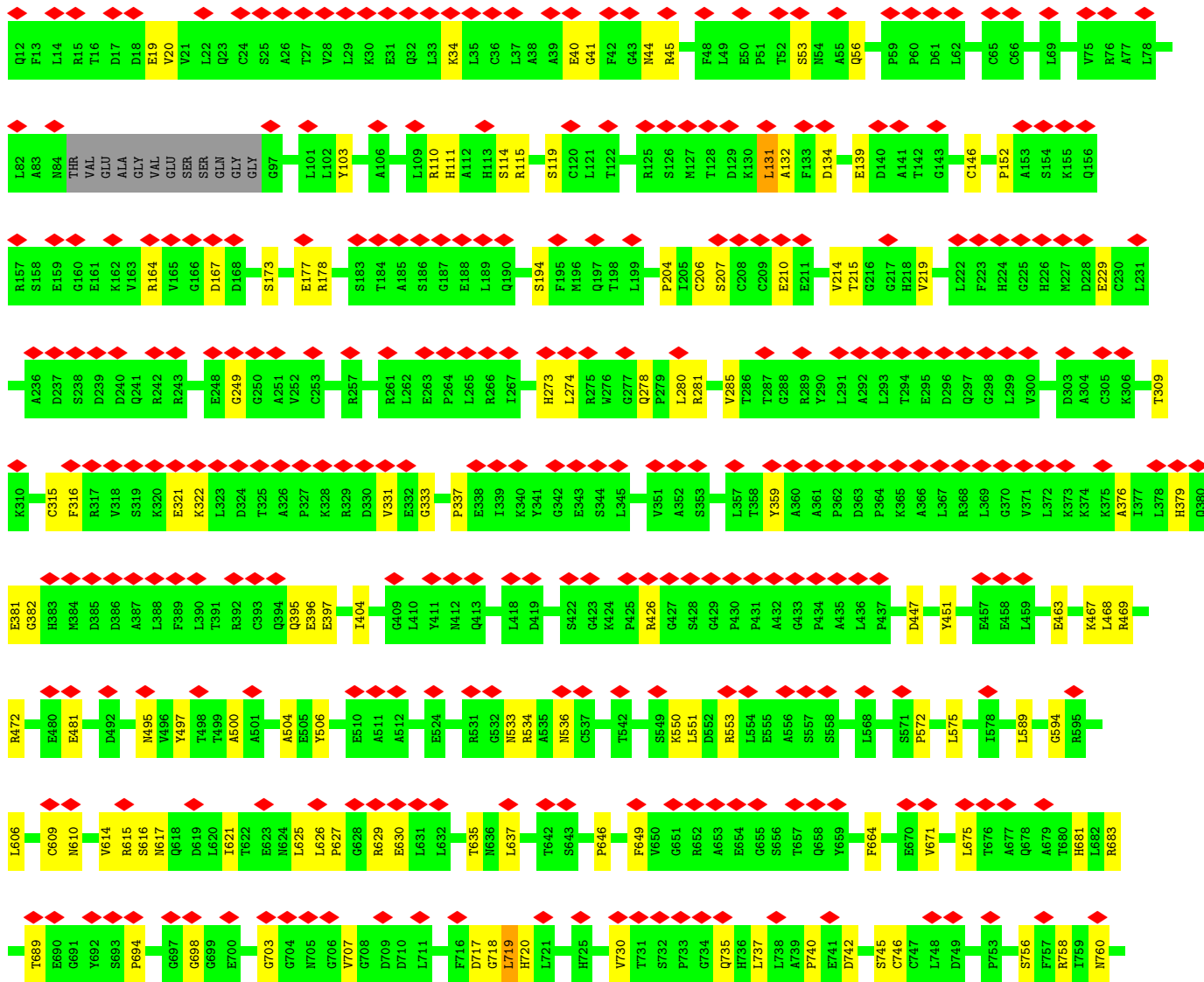
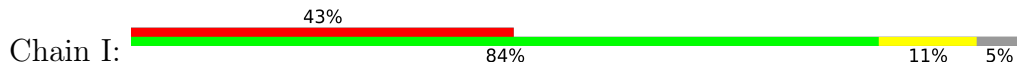

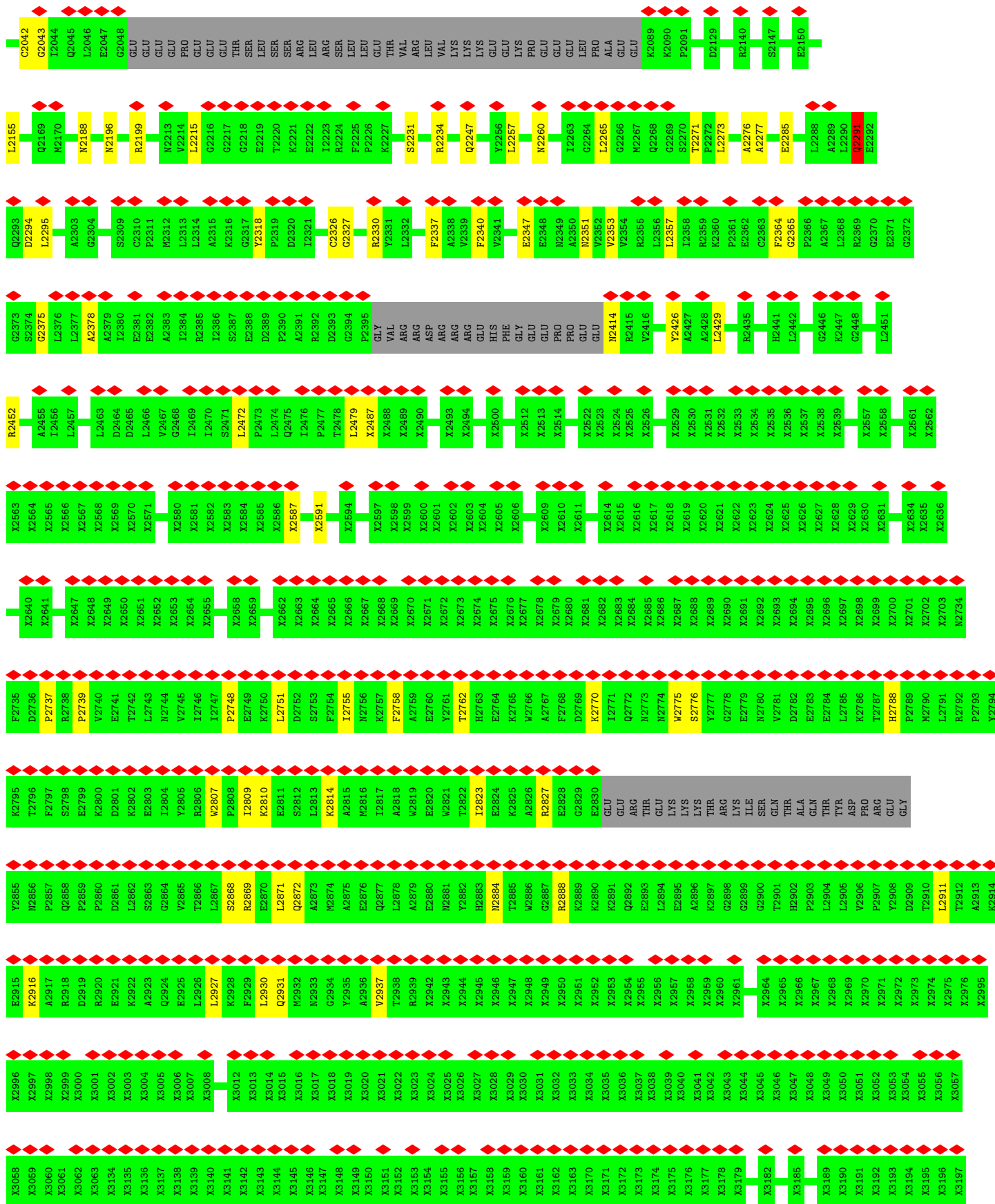

X3200	X3201	X3202	X3203	X3204	X3207	X3208	X3209	X3210	X3211	X3212	X3213	X3214	X3215	X3216	X3217	X3218	X3219	X3220	X3221	X3222	X3223	X3224	X3225	X3226	X3227	X3228	X3229	X3230	X3231	X3232	X3233	X3234	X3235	X3236	X3241	X3242	X3243	X3244	X3245	X3246	X3247	X3248	X3249	X3250	X3251	X3252	X3253	X3254	X3261	X3262	X3263	X3264	X3265	X3266	X3268				
X3270	X3271	X3272	X3273	X3274	X3275	X3276	X3277	X3278	X3279	X3280	X3281	X3282	X3283	X3284	X3285	X3286	X3287	X3288	X3289	X3290	X3291	X3292	X3293	X3294	X3295	X3296	X3297	X3298	X3299	X3300	X3301	X3302	X3303	X3304	X3305	X3306	X3307	X3308	X3309	X3310	X3311	X3312	X3313	X3314	X3315	X3316	X3317	X3318	X3319	X3320	X3321	X3322	X3323	X3324	X3325	X3326	X3327	X3328	X3329
X3330	X3331	X3332	X3333	X3334	X3335	X3336	X3337	X3338	X3339	X3340	X3341	X3342	X3343	X3344	X3345	X3346	X3347	X3348	X3349	X3350	X3351	X3352	X3353	X3354	X3355	X3356	X3357	X3358	X3359	X3360	X3361	X3362	X3363	X3364	X3365	X3366	X3367	X3368	X3369	X3370	X3371	X3372	X3373	X3374	X3375	X3376	X3377	X3378	X3379	X3380	X3381	X3382	X3383	X3384	X3385	X3386	X3387	X3388	X3389
X3390	X3391	X3392	X3393	X3394	X3395	X3396	X3397	X3398	X3399	X3400	X3401	X3402	X3403	X3404	X3405	X3406	X3407	X3408	X3409	X3410	X3411	X3412	X3413	X3414	X3417	X3418	X3419	X3420	X3421	X3422	X3423	X3426	X3427	X3428	X3429	X3430	X3431	X3432	X3433	X3434	X3435	X3436	X3437	X3438	X3439	X3440	X3441	X3442	X3443	X3446	X3450	X3451	X3452	X3453	X3454	X3455			
X3456	X3457	X3458	X3459	X3463	X3464	X3465	X3466	X3467	X3468	X3511	X3512	X3513	X3514	X3515	X3516	X3517	X3518	X3519	X3520	X3521	X3522	X3523	X3524	X3525	X3526	X3527	X3528	X3529	X3530	X3531	X3532	X3533	X3534	X3535	X3536	X3537	X3538	X3539	X3540	X3541	X3542	X3543	X3544	X3545	X3546	X3547	X3548	X3549	X3550	X3551	X3552	X3553	X3554	X3555	X3556	X3557	X3558		
X3559	X3560	X3561	X3562	X3563	X3564	X3565	X3566	X3567	X3568	X3569	X3570	X3571	X3572	X3573	X3574	X3577	X3578	X3579	X3580	X3581	X3582	X3583	X3584	X3585	X3586	X3587	X3588	X3589	X3590	X3591	X3592	X3595	X3596	X3597	X3598	X3599	X3600	X3601	X3604	X3605	X3606	X3607	X3608	X3609	X3610	X3611	X3612	X3613	X3643	X3644	X3656	X3657	X3658	X3659					
A3690	W3661	I3662	L3663	T3664	D3666	H3667	S3668	F3669	I3674	D3675	D3676	A3680	G3681	E3682	Q3683	E3684	E3685	E3686	E3687	E3688	E3689	V3690	E3691	E3692	K3693	K3694	R3707	E3712	K3713	S3714	K3715	L3716	D3717	E3718	M3723	I3728	C3733	H3734	L3735	E3736	X3608	E3737	G3738	G3739	E3740	N3741	GLY	ALA	GLU	GLU	E3747								
E3748	V3749	E3750	V3751	S3752	F3753	E3754	E3755	K3756	I3761	R3762	Q3766	R3769	L3770	R3773	G3774	A3775	M3778	V3779	L3780	Q3781	E3689	S3784	E3691	K3787	T3804	L3805	N3809	L3817	K3921	D3922	E3925	V3926	G3927	F3928	F3929	Q3930	Q3933	M3936	L3942	D3943	Q3950	A3953	E3854	G3955															
L3856	G3857	M3858	V3859	N3860	E3861	D3862	G3863	T3864	V3865	I3866	N3867	R3868	Q3869	N3870	G3871	E3872	K3873	V3874	D3876	L4003	A4004	Q4005	D4006	L4017	D4018	L4019	D4022	N3909	T3910	T3911	I3912	I3913	M3914	I3915	R3925	D3932	Y3937	S3938	G3939	K3940	D3941	V3942	D4063	M4064	F4065	L4066	D4070	I4071	V4072	G4073	S4074								
E4075	A4076	F4077	Q4078	D4079	V4080	V4081	D4082	D4083	F4084	R4085	G4086	L4087	I4088	K4091	D4092	F4093	Q4094	K4095	A4096	M4097	D4098	S4099	Q4100	K4101	Q4102	F4103	T4104	G4105	P4106	E4107	F4110	A4117	D4118	E4119	M4120	E4121	M4122	I4123	N4124	F4125	E4126	E4127	F4128	A4129	N4130	R4131	F4132	Q4133	E4134	R4137	D4138	I4139	N4142						
E4152	P4155	H4156	D4157	P4158	R4159	L4160	R4161	L4164	W4541	E4165	I4170	F4174	R4180	M4184	G4185	A4186	S4187	R4188	R4189	I4190	E4191	Y4194	E4199	E4206	E4212	R4215	F4219	M4223	E4224	G4225	G4226	E4227	A4228	E4232	L4233	S4236	E4239	I4242	Q4246	Q4250	I4251																		
S4253	E4253	X4320	X4321	X4331	X4340	X4345	F4540	W4541	G4542	E4543	L4544	E4545	F4551	L4569	V4582	S4583	D4584	S4585	P4586	P4587	GLY	GLU	ASP	ASP	NET	GLU	GLY	SER	ALA	ALA	ASP	LEU	ALA	ALA	ALA	ALA	ALA	GLY	GLY	GLY	SER	SER	TRP	GLY	SER	GLY	ALA	ALA	ALA	GLU	GLU	ALA	GLU						

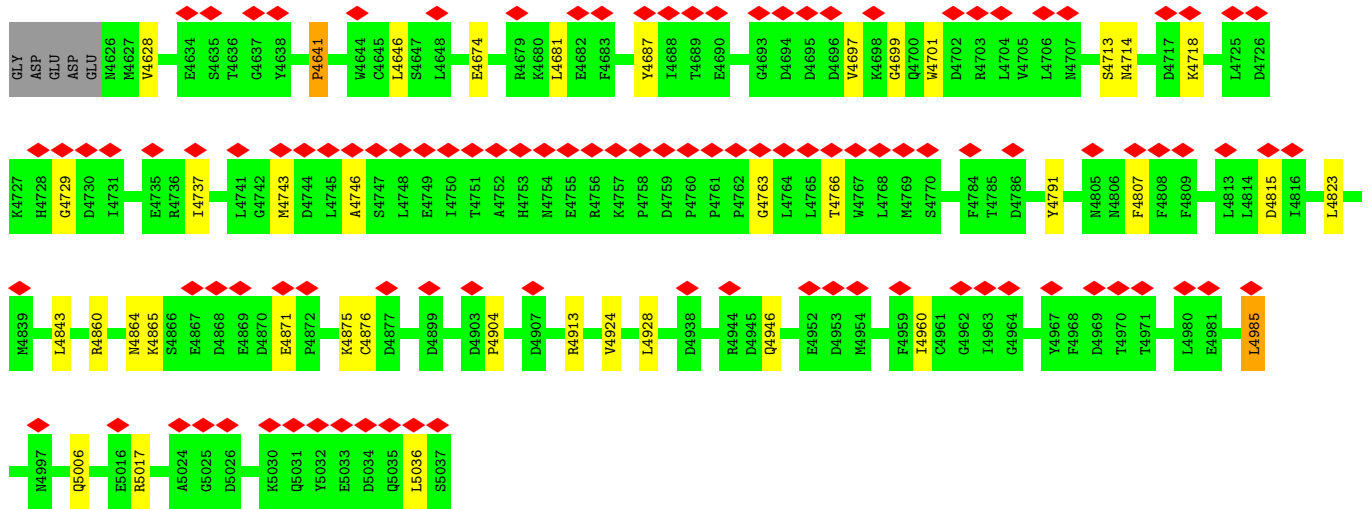

• Molecule 2: Ryanodine receptor 1

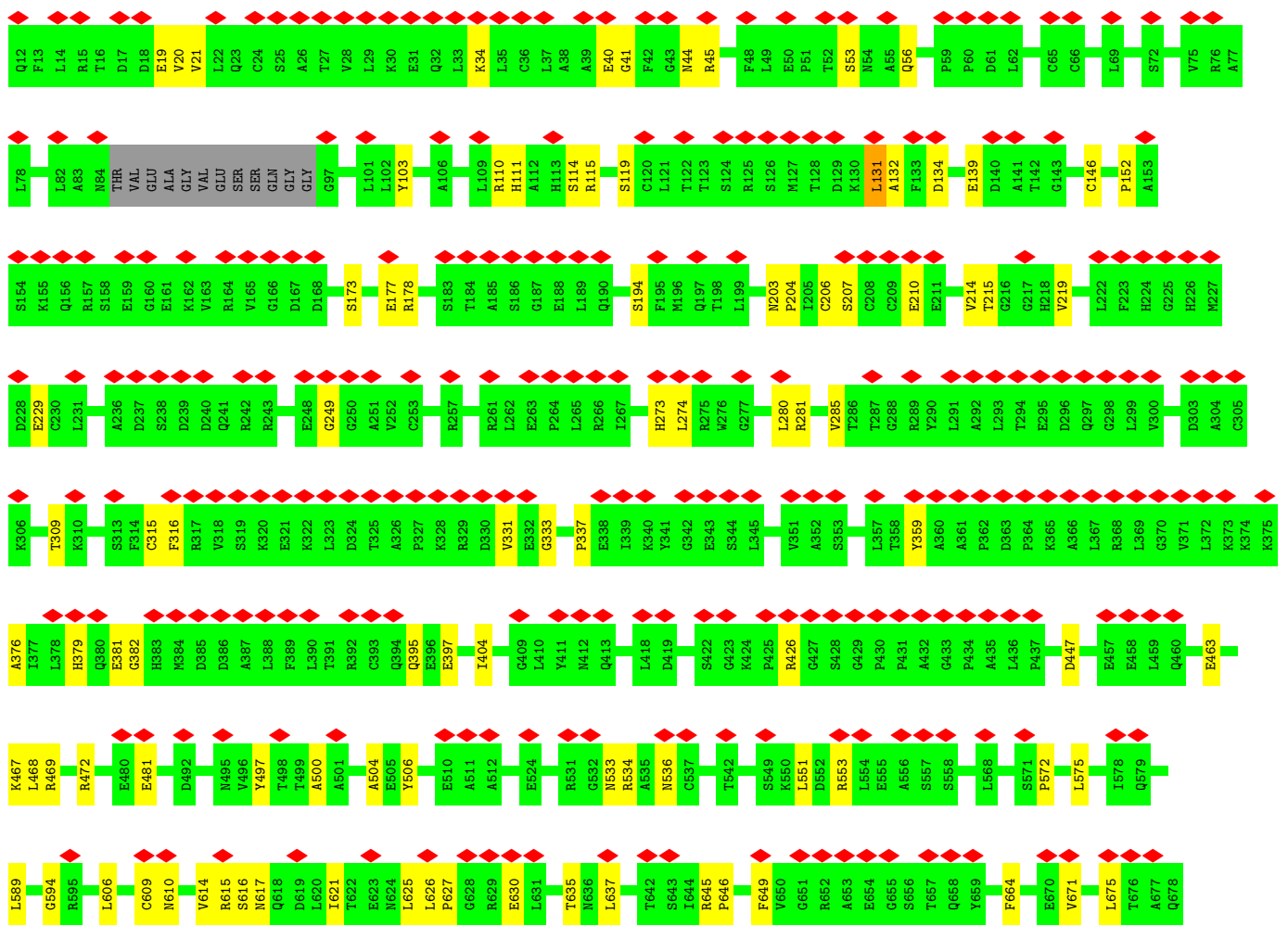
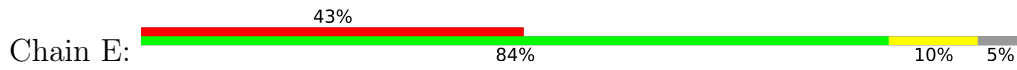

X3048	X3049	X3050	X3051	X3052	X3053	X3054	X3055	X3056	X3057	X3058	X3059	X3060	X3061	X3062	X3063	X3134	X3135	X3136	X3137	X3138	X3139	X3140	X3141	X3142	X3143	X3144	X3145	X3146	X3147	X3148	X3149	X3150	X3151	X3152	X3153	X3154	X3155	X3156	X3157	X3158	X3159	X3160	X3161	X3162	X3163	X3170	X3171	X3172	X3173	X3174	X3175	X3176	X3177	X3178	X3179	X3182	X3185		
X3189	X3190	X3191	X3192	X3193	X3194	X3195	X3196	X3197	X3200	X3201	X3202	X3203	X3204	X3207	X3208	X3209	X3210	X3211	X3212	X3213	X3214	X3215	X3216	X3217	X3218	X3219	X3220	X3221	X3222	X3223	X3224	X3225	X3226	X3227	X3228	X3229	X3230	X3231	X3232	X3233	X3234	X3235	X3236	X3241	X3242	X3243	X3244	X3245	X3246	X3247	X3248	X3249	X3250	X3251	X3252	X3253			
X3254	X3261	X3262	X3263	X3264	X3265	X3266	X3267	X3268	X3269	X3270	X3271	X3272	X3273	X3274	X3275	X3276	X3277	X3278	X3279	X3280	X3281	X3282	X3283	X3284	X3285	X3286	X3287	X3288	X3289	X3290	X3291	X3292	X3293	X3294	X3295	X3296	X3297	X3298	X3299	X3300	X3301	X3302	X3303	X3304	X3305	X3306	X3307	X3308	X3309	X3310	X3311	X3312	X3313	X3314	X3315	X3316	X3317	X3318	X3319
X3320	X3321	X3322	X3323	X3324	X3325	X3326	X3327	X3328	X3329	X3330	X3331	X3332	X3333	X3334	X3335	X3336	X3337	X3338	X3339	X3340	X3341	X3342	X3343	X3344	X3345	X3346	X3347	X3348	X3349	X3350	X3351	X3352	X3353	X3354	X3355	X3356	X3357	X3358	X3359	X3360	X3361	X3362	X3363	X3364	X3365	X3366	X3367	X3368	X3369	X3370	X3371	X3372	X3373	X3374	X3375	X3376	X3377	X3378	X3379
X3380	X3381	X3382	X3383	X3384	X3385	X3386	X3387	X3388	X3389	X3390	X3391	X3392	X3393	X3394	X3395	X3396	X3397	X3398	X3399	X3400	X3401	X3402	X3403	X3404	X3405	X3406	X3407	X3408	X3409	X3410	X3411	X3412	X3413	X3414	X3417	X3418	X3419	X3420	X3421	X3422	X3423	X3426	X3427	X3428	X3429	X3430	X3431	X3432	X3433	X3434	X3435	X3436	X3437	X3438	X3439	X3440	X3441		
X3442	X3443	X3450	X3451	X3452	X3453	X3454	X3455	X3456	X3457	X3458	X3459	X3462	X3463	X3464	X3465	X3466	X3467	X3468	X3511	X3512	X3513	X3514	X3515	X3516	X3517	X3518	X3519	X3520	X3521	X3522	X3523	X3524	X3525	X3526	X3527	X3528	X3529	X3530	X3531	X3532	X3533	X3534	X3535	X3536	X3537	X3538	X3539	X3540	X3541	X3542	X3543	X3544	X3545	X3546	X3547	X3548	X3549		
X3550	X3551	X3552	X3553	X3554	X3555	X3556	X3557	X3558	X3559	X3560	X3561	X3562	X3563	X3564	X3565	X3566	X3567	X3568	X3569	X3570	X3571	X3572	X3573	X3574	X3577	X3578	X3579	X3580	X3581	X3582	X3583	X3584	X3585	X3586	X3587	X3588	X3589	X3590	X3591	X3592	X3595	X3596	X3597	X3598	X3599	X3600	X3601	X3606	X3607	X3608	X3609	X3610	X3611	X3612	X3613				
N3643	L3644	M3652	S3656	Y3657	K3658	A3659	A3660	W3661	I3662	T3664	E3665	D3666	H3667	S3668	F3669	I3674	D3675	D3676	A3680	G3681	G3682	Q3683	S3684	E3685	E3686	E3687	S3688	E3689	V3690	E3691	E3692	K3693	R3707	E3712	K3713	S3714	K3715	L3716	D3717	F3829	E3718	H3723	I3728	C3733	H3734	L3735	E3736	E3737	G3738	G3739									
E3740	N3741	GLY	GLU	ALA	GLU	GLU	E3747	E3748	V3749	E3750	V3751	S3752	F3753	K3756	Q3761	R3762	Q3766	R3769	L3770	R3773	G3774	G3775	V3779	L3780	Q3781	S3784	K3787	I3804	L3805	N3809	L3817	K3821	D3822	E3825	V3826	G3827	F3828	R3829	Q3830	Q3833	M3836	L3842	D3843																
Q3850	A3853	E3854	G3855	L3856	G3857	M3858	V3859	N3860	D3862	G3863	T3864	V3865	L3866	H3867	R3868	R3869	N3870	G3871	E3872	K3873	V3874	D3878	L3886	Q3882	R3886	N3896	G3908	N3909	T3910	T3911	T3912	I3913	N3914	I3915	R3925	D3932	Y3937	G3938	G3939	K3940	D3941	F3942	I3943	E3944	E3945	Q3946													
N3950	M3955	K3959	N3963	G3971	P3972	C3973	N3976	Q3977	Q3978	S3979	L3980	A3981	H3982	S3983	R3984	L3985	W3986	L3993	H3994	M4000	M4001	K4002	D4006	L4017	E4018	L4019	N4022	L4030	E4032	G4033	N4034	V4035	V4036	M4037	G4038	E4050	L4058	L4059	F4062	D4063	M4064	F4065	I3943	E3944	E3945	Q3946													
D4070	I4071	V4072	G4073	S4074	E4075	A4076	F4077	Q4078	D4079	Y4080	V4081	D4082	D4083	P4084	R4085	G4086	L4087	I4088	K4091	D4092	F4093	Q4094	K4095	A4096	M4097	D4098	S4099	K4100	K4101	Q4102	F4103	T4104	P4106	E4107	I4108	Q4109	F4110	A4117	D4118	E4119	M4120	E4121	M4122	I4123	N4124	F4125	E4126	E4127	F4128	A4129	M4130	R4131	F4132	Q4133	E4134				
R4137	D4138	I4139	N4142	E4152	P4155	H4156	D4157	R4158	P4159	L4160	R4161	L4164	E4165	I4170	F4174	R4180	M4184	G4185	A4186	S4187	R4188	R4189	V4194	E4199	E4206	F4219	M4223	E4224	G4225	G4226	E4227	A4228	E4232	L4233	S4236	E4239	Q4250	I4251	S4252	E4253	X4320																		

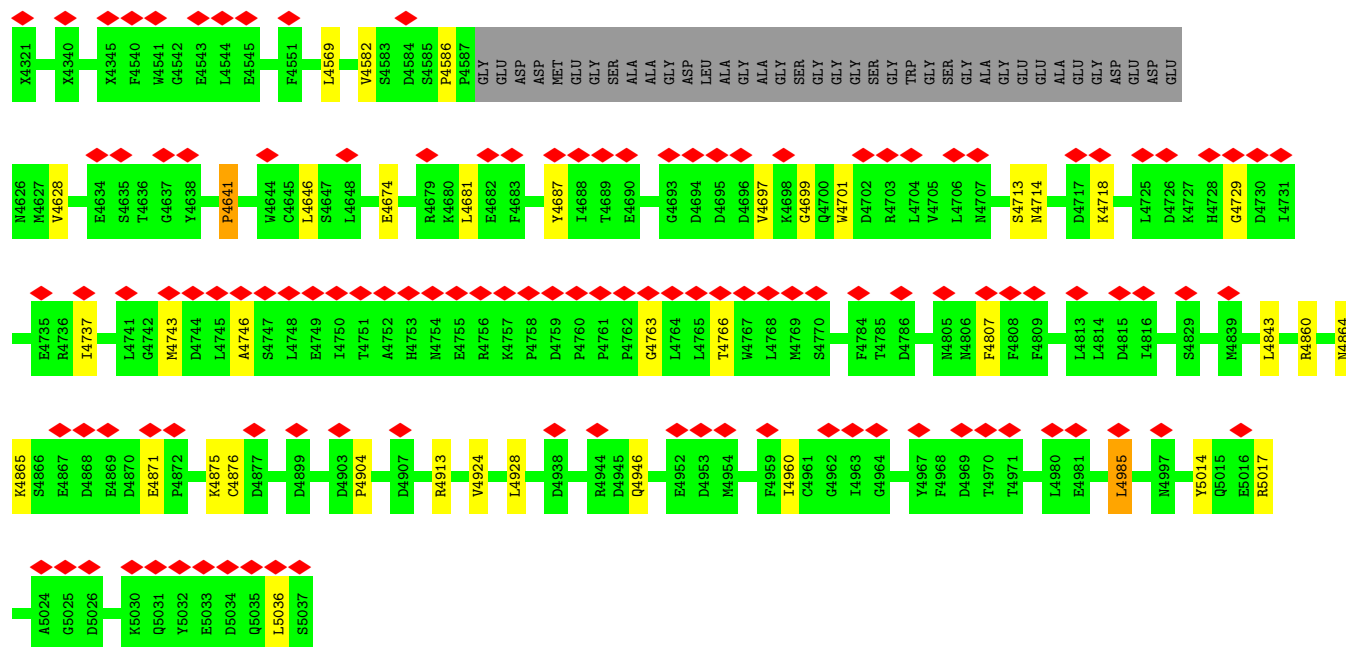

4 Experimental information

Property	Value	Source
EM reconstruction method	SINGLE PARTICLE	Depositor
Imposed symmetry	POINT, Not provided	
Number of particles used	55564	Depositor
Resolution determination method	FSC 0.143 CUT-OFF	Depositor
CTF correction method	PHASE FLIPPING AND AMPLITUDE CORRECTION	Depositor
Microscope	FEI POLARA 300	Depositor
Voltage (kV)	300	Depositor
Electron dose ($e^-/\text{\AA}^2$)	50	Depositor
Minimum defocus (nm)	Not provided	
Maximum defocus (nm)	Not provided	
Magnification	Not provided	
Image detector	GATAN K2 SUMMIT (4k x 4k)	Depositor
Maximum map value	0.110	Depositor
Minimum map value	-0.053	Depositor
Average map value	0.000	Depositor
Map value standard deviation	0.006	Depositor
Recommended contour level	0.04	Depositor
Map size (Å)	502.0, 502.0, 502.0	wwPDB
Map dimensions	400, 400, 400	wwPDB
Map angles (°)	90.0, 90.0, 90.0	wwPDB
Pixel spacing (Å)	1.255, 1.255, 1.255	Depositor

5 Model quality i

5.1 Standard geometry i

Bond lengths and bond angles in the following residue types are not validated in this section: CA, ZN

The Z score for a bond length (or angle) is the number of standard deviations the observed value is removed from the expected value. A bond length (or angle) with $|Z| > 5$ is considered an outlier worth inspection. RMSZ is the root-mean-square of all Z scores of the bond lengths (or angles).

Mol	Chain	Bond lengths		Bond angles	
		RMSZ	# Z >5	RMSZ	# Z >5
1	A	0.31	0/834	0.54	0/1123
1	F	0.31	0/834	0.54	0/1123
1	H	0.31	0/834	0.54	0/1123
1	J	0.31	0/834	0.54	0/1123
2	B	0.30	0/25428	0.54	5/34534 (0.0%)
2	E	0.30	0/25428	0.54	5/34534 (0.0%)
2	G	0.30	0/25428	0.54	5/34534 (0.0%)
2	I	0.30	0/25428	0.54	5/34534 (0.0%)
All	All	0.30	0/105048	0.54	20/142628 (0.0%)

Chiral center outliers are detected by calculating the chiral volume of a chiral center and verifying if the center is modelled as a planar moiety or with the opposite hand. A planarity outlier is detected by checking planarity of atoms in a peptide group, atoms in a mainchain group or atoms of a sidechain that are expected to be planar.

Mol	Chain	#Chirality outliers	#Planarity outliers
2	B	0	14
2	E	0	14
2	G	0	14
2	I	0	14
All	All	0	56

There are no bond length outliers.

All (20) bond angle outliers are listed below:

Mol	Chain	Res	Type	Atoms	Z	Observed(°)	Ideal(°)
2	E	131	LEU	CA-CB-CG	7.62	132.81	115.30
2	I	131	LEU	CA-CB-CG	7.61	132.79	115.30
2	B	131	LEU	CA-CB-CG	7.59	132.75	115.30
2	G	131	LEU	CA-CB-CG	7.59	132.75	115.30

Continued on next page...

Continued from previous page...

Mol	Chain	Res	Type	Atoms	Z	Observed(°)	Ideal(°)
2	B	1600	LEU	CA-CB-CG	6.68	130.67	115.30
2	E	1600	LEU	CA-CB-CG	6.67	130.64	115.30
2	I	1600	LEU	CA-CB-CG	6.67	130.63	115.30
2	G	1600	LEU	CA-CB-CG	6.66	130.61	115.30
2	G	1676	LEU	CA-CB-CG	6.63	130.54	115.30
2	E	1676	LEU	CA-CB-CG	6.63	130.54	115.30
2	B	1676	LEU	CA-CB-CG	6.62	130.53	115.30
2	I	1676	LEU	CA-CB-CG	6.61	130.50	115.30
2	B	4985	LEU	CA-CB-CG	6.05	129.21	115.30
2	G	4985	LEU	CA-CB-CG	6.03	129.17	115.30
2	I	4985	LEU	CA-CB-CG	6.03	129.17	115.30
2	E	4985	LEU	CA-CB-CG	6.03	129.16	115.30
2	E	977	LEU	CA-CB-CG	5.79	128.62	115.30
2	B	977	LEU	CA-CB-CG	5.79	128.61	115.30
2	I	977	LEU	CA-CB-CG	5.79	128.61	115.30
2	G	977	LEU	CA-CB-CG	5.78	128.59	115.30

There are no chirality outliers.

All (56) planarity outliers are listed below:

Mol	Chain	Res	Type	Group
2	B	139	GLU	Peptide
2	B	1676	LEU	Peptide
2	B	1720	LEU	Peptide
2	B	1795	PRO	Peptide
2	B	1828	ASP	Peptide
2	B	1840	PRO	Peptide
2	B	2291	GLN	Peptide
2	B	2472	LEU	Peptide
2	B	2807	TRP	Peptide
2	B	3971	GLY	Peptide
2	B	4641	PRO	Peptide
2	B	4807	PHE	Peptide
2	B	694	PRO	Peptide
2	B	808	TYR	Peptide
2	E	139	GLU	Peptide
2	E	1676	LEU	Peptide
2	E	1720	LEU	Peptide
2	E	1795	PRO	Peptide
2	E	1828	ASP	Peptide
2	E	1840	PRO	Peptide
2	E	2291	GLN	Peptide

Continued on next page...

Continued from previous page...

Mol	Chain	Res	Type	Group
2	E	2472	LEU	Peptide
2	E	2807	TRP	Peptide
2	E	3971	GLY	Peptide
2	E	4641	PRO	Peptide
2	E	4807	PHE	Peptide
2	E	694	PRO	Peptide
2	E	808	TYR	Peptide
2	G	139	GLU	Peptide
2	G	1676	LEU	Peptide
2	G	1720	LEU	Peptide
2	G	1795	PRO	Peptide
2	G	1828	ASP	Peptide
2	G	1840	PRO	Peptide
2	G	2291	GLN	Peptide
2	G	2472	LEU	Peptide
2	G	2807	TRP	Peptide
2	G	3971	GLY	Peptide
2	G	4641	PRO	Peptide
2	G	4807	PHE	Peptide
2	G	694	PRO	Peptide
2	G	808	TYR	Peptide
2	I	139	GLU	Peptide
2	I	1676	LEU	Peptide
2	I	1720	LEU	Peptide
2	I	1795	PRO	Peptide
2	I	1828	ASP	Peptide
2	I	1840	PRO	Peptide
2	I	2291	GLN	Peptide
2	I	2472	LEU	Peptide
2	I	2807	TRP	Peptide
2	I	3971	GLY	Peptide
2	I	4641	PRO	Peptide
2	I	4807	PHE	Peptide
2	I	694	PRO	Peptide
2	I	808	TYR	Peptide

5.2 Too-close contacts

In the following table, the Non-H and H(model) columns list the number of non-hydrogen atoms and hydrogen atoms in the chain respectively. The H(added) column lists the number of hydrogen atoms added and optimized by MolProbity. The Clashes column lists the number of clashes within the asymmetric unit, whereas Symm-Clashes lists symmetry-related clashes.

Mol	Chain	Non-H	H(model)	H(added)	Clashes	Symm-Clashes
1	A	818	0	824	10	0
1	F	818	0	824	12	0
1	H	818	0	824	12	0
1	J	818	0	824	12	0
2	B	29499	0	24749	281	0
2	E	29499	0	24749	253	0
2	G	29499	0	24750	262	0
2	I	29499	0	24749	257	0
3	B	1	0	0	0	0
3	E	1	0	0	0	0
3	G	1	0	0	0	0
3	I	1	0	0	0	0
4	B	1	0	0	0	0
4	E	1	0	0	0	0
4	G	1	0	0	0	0
4	I	1	0	0	0	0
All	All	121276	0	102293	1081	0

The all-atom clashscore is defined as the number of clashes found per 1000 atoms (including hydrogen atoms). The all-atom clashscore for this structure is 5.

All (1081) close contacts within the same asymmetric unit are listed below, sorted by their clash magnitude.

Atom-1	Atom-2	Interatomic distance (Å)	Clash overlap (Å)
2:B:4968:PHE:CE2	2:B:4978:HIS:CE1	2.28	1.20
2:B:4230:LYS:HD2	2:B:4959:PHE:HE2	0.99	1.10
2:B:4230:LYS:HD2	2:B:4959:PHE:CE2	1.92	1.04
2:B:4983:HIS:CE1	2:B:5027:CYS:SG	2.57	0.98
2:B:4230:LYS:CD	2:B:4959:PHE:HE2	1.87	0.87
2:B:4983:HIS:HE1	2:B:5027:CYS:SG	1.98	0.85
2:I:2318:TYR:HH	2:I:2414:ASN:N	1.86	0.74
2:B:4968:PHE:HE2	2:B:4978:HIS:CE1	1.98	0.72
2:E:2318:TYR:HH	2:E:2414:ASN:N	1.86	0.72
2:G:2318:TYR:HH	2:G:2414:ASN:N	1.87	0.71
2:B:2318:TYR:HH	2:B:2414:ASN:N	1.86	0.71
2:G:1260:MET:HB2	2:G:1269:CYS:H	1.57	0.69
2:I:1260:MET:HB2	2:I:1269:CYS:H	1.57	0.69
2:B:1260:MET:HB2	2:B:1269:CYS:H	1.57	0.68
2:E:1260:MET:HB2	2:E:1269:CYS:H	1.57	0.68
2:B:4968:PHE:HE2	2:B:4978:HIS:NE2	1.93	0.67
2:E:111:HIS:HD2	2:E:114:SER:H	1.43	0.67
2:E:379:HIS:HD2	2:E:382:GLY:H	1.43	0.66

Continued on next page...

Continued from previous page...

Atom-1	Atom-2	Interatomic distance (Å)	Clash overlap (Å)
2:B:379:HIS:HD2	2:B:382:GLY:H	1.43	0.66
2:G:111:HIS:HD2	2:G:114:SER:H	1.43	0.66
2:B:111:HIS:HD2	2:B:114:SER:H	1.43	0.66
2:G:379:HIS:HD2	2:G:382:GLY:H	1.43	0.65
2:I:111:HIS:HD2	2:I:114:SER:H	1.43	0.65
2:B:4968:PHE:CE2	2:B:4978:HIS:NE2	2.64	0.64
2:E:1685:LEU:HA	2:E:1688:HIS:HD2	1.63	0.64
2:I:379:HIS:HD2	2:I:382:GLY:H	1.43	0.64
2:B:1685:LEU:HA	2:B:1688:HIS:HD2	1.63	0.63
2:G:1685:LEU:HA	2:G:1688:HIS:HD2	1.63	0.62
2:I:1685:LEU:HA	2:I:1688:HIS:HD2	1.63	0.62
2:I:1079:LYS:NZ	2:I:1107:PRO:O	2.33	0.62
2:B:1079:LYS:NZ	2:B:1107:PRO:O	2.33	0.62
2:G:4860:ARG:HD2	2:I:4582:VAL:HG11	1.81	0.62
2:B:1637:MET:SD	2:B:1708:ARG:NH1	2.74	0.61
2:G:3937:TYR:O	2:G:4002:LYS:NZ	2.34	0.61
2:E:1637:MET:SD	2:E:1708:ARG:NH1	2.74	0.61
2:G:1079:LYS:NZ	2:G:1107:PRO:O	2.33	0.61
2:B:683:ARG:NH1	2:B:707:VAL:O	2.34	0.61
2:E:1079:LYS:NZ	2:E:1107:PRO:O	2.33	0.61
2:B:3937:TYR:O	2:B:4002:LYS:NZ	2.34	0.60
2:E:614:VAL:HG22	2:E:616:SER:H	1.66	0.60
2:B:110:ARG:HH21	2:B:115:ARG:HB3	1.67	0.60
2:I:1637:MET:SD	2:I:1708:ARG:NH1	2.74	0.60
2:G:1637:MET:SD	2:G:1708:ARG:NH1	2.74	0.60
2:G:1721:GLU:OE2	2:G:1725:ARG:NH2	2.34	0.60
2:I:3937:TYR:O	2:I:4002:LYS:NZ	2.34	0.60
2:E:110:ARG:HH21	2:E:115:ARG:HB3	1.67	0.60
2:B:614:VAL:HG22	2:B:616:SER:H	1.66	0.60
2:G:683:ARG:NH1	2:G:707:VAL:O	2.34	0.60
2:E:2022:PRO:O	2:E:2028:ARG:NH2	2.35	0.60
2:E:3937:TYR:O	2:E:4002:LYS:NZ	2.34	0.60
2:I:132:ALA:HA	2:I:194:SER:HB2	1.83	0.60
2:G:614:VAL:HG22	2:G:616:SER:H	1.66	0.60
2:G:132:ALA:HA	2:G:194:SER:HB2	1.83	0.60
2:E:1721:GLU:OE2	2:E:1725:ARG:NH2	2.34	0.60
2:B:1721:GLU:OE2	2:B:1725:ARG:NH2	2.34	0.60
2:I:173:SER:HB3	2:I:178:ARG:H	1.67	0.60
2:I:1721:GLU:OE2	2:I:1725:ARG:NH2	2.34	0.59
2:I:683:ARG:NH1	2:I:707:VAL:O	2.34	0.59
2:I:2022:PRO:O	2:I:2028:ARG:NH2	2.35	0.59

Continued on next page...

Continued from previous page...

Atom-1	Atom-2	Interatomic distance (Å)	Clash overlap (Å)
2:G:173:SER:HB3	2:G:178:ARG:H	1.67	0.59
2:B:173:SER:HB3	2:B:178:ARG:H	1.67	0.59
2:I:110:ARG:HH21	2:I:115:ARG:HB3	1.67	0.59
2:B:4582:VAL:HG11	2:I:4860:ARG:HD2	1.83	0.59
2:G:110:ARG:HH21	2:G:115:ARG:HB3	1.67	0.59
2:B:132:ALA:HA	2:B:194:SER:HB2	1.83	0.59
2:E:132:ALA:HA	2:E:194:SER:HB2	1.83	0.59
2:E:1667:LEU:HD23	2:E:1671:ARG:HH12	1.68	0.59
2:G:1667:LEU:HD23	2:G:1671:ARG:HH12	1.68	0.59
2:I:315:CYS:SG	2:I:316:PHE:N	2.76	0.59
2:I:614:VAL:HG22	2:I:616:SER:H	1.66	0.59
2:G:315:CYS:SG	2:G:316:PHE:N	2.76	0.58
2:E:683:ARG:NH1	2:E:707:VAL:O	2.34	0.58
2:I:40:GLU:HB3	2:I:44:ASN:HB3	1.85	0.58
2:E:4674:GLU:HG3	2:E:4714:ASN:HB3	1.85	0.58
2:B:40:GLU:HB3	2:B:44:ASN:HB3	1.85	0.58
2:E:315:CYS:SG	2:E:316:PHE:N	2.76	0.58
2:G:2022:PRO:O	2:G:2028:ARG:NH2	2.35	0.58
2:E:173:SER:HB3	2:E:178:ARG:H	1.67	0.58
2:B:315:CYS:SG	2:B:316:PHE:N	2.76	0.58
2:G:4104:THR:HG22	2:G:4106:PRO:HD2	1.86	0.58
2:I:4104:THR:HG22	2:I:4106:PRO:HD2	1.86	0.58
2:I:4674:GLU:HG3	2:I:4714:ASN:HB3	1.85	0.58
2:B:1667:LEU:HD23	2:B:1671:ARG:HH12	1.68	0.58
2:B:4860:ARG:HD2	2:E:4582:VAL:HG11	1.84	0.58
2:E:4223:ASN:OD1	2:E:4946:GLN:NE2	2.37	0.58
1:J:42:ARG:HG2	2:I:1691:GLN:HG2	1.86	0.57
2:B:2022:PRO:O	2:B:2028:ARG:NH2	2.35	0.57
2:I:4223:ASN:OD1	2:I:4946:GLN:NE2	2.37	0.57
2:B:229:GLU:HA	2:B:249:GLY:HA2	1.87	0.57
2:B:4674:GLU:HG3	2:B:4714:ASN:HB3	1.85	0.57
2:B:497:TYR:HB3	2:B:500:ALA:HB2	1.87	0.57
2:B:4104:THR:HG22	2:B:4106:PRO:HD2	1.86	0.57
2:G:497:TYR:HB3	2:G:500:ALA:HB2	1.87	0.57
2:G:4674:GLU:HG3	2:G:4714:ASN:HB3	1.85	0.57
2:E:497:TYR:HB3	2:E:500:ALA:HB2	1.87	0.57
2:B:4223:ASN:OD1	2:B:4946:GLN:NE2	2.37	0.57
2:E:229:GLU:HA	2:E:249:GLY:HA2	1.87	0.57
2:G:3762:ARG:O	2:G:3766:GLN:NE2	2.38	0.57
2:G:4223:ASN:OD1	2:G:4946:GLN:NE2	2.37	0.57
2:I:3762:ARG:O	2:I:3766:GLN:NE2	2.38	0.57

Continued on next page...

Continued from previous page...

Atom-1	Atom-2	Interatomic distance (Å)	Clash overlap (Å)
2:E:40:GLU:HB3	2:E:44:ASN:HB3	1.85	0.57
2:I:497:TYR:HB3	2:I:500:ALA:HB2	1.87	0.57
2:I:989:ALA:O	2:I:1035:ASN:ND2	2.38	0.57
2:E:683:ARG:HB2	2:E:782:SER:HB3	1.87	0.57
2:E:4104:THR:HG22	2:E:4106:PRO:HD2	1.86	0.57
2:I:1667:LEU:HD23	2:I:1671:ARG:HH12	1.68	0.57
2:E:2748:PRO:HD2	2:E:2751:LEU:HD12	1.87	0.57
2:B:683:ARG:HB2	2:B:782:SER:HB3	1.87	0.57
2:E:609:CYS:SG	2:E:610:ASN:N	2.78	0.57
2:B:2326:CYS:SG	2:B:2327:GLY:N	2.78	0.56
2:B:2748:PRO:HD2	2:B:2751:LEU:HD12	1.87	0.56
2:B:3762:ARG:O	2:B:3766:GLN:NE2	2.38	0.56
2:I:2748:PRO:HD2	2:I:2751:LEU:HD12	1.87	0.56
2:B:609:CYS:SG	2:B:610:ASN:N	2.78	0.56
2:B:2827:ARG:HH21	2:B:2931:GLN:HG3	1.70	0.56
2:G:683:ARG:HB2	2:G:782:SER:HB3	1.87	0.56
2:G:2748:PRO:HD2	2:G:2751:LEU:HD12	1.87	0.56
2:I:2291:GLN:HB2	2:I:2295:LEU:HG	1.88	0.56
2:I:2326:CYS:SG	2:I:2327:GLY:N	2.78	0.56
2:B:1259:ARG:HH12	2:B:1593:PRO:HA	1.70	0.56
2:B:2291:GLN:HB2	2:B:2295:LEU:HG	1.88	0.56
2:G:229:GLU:HA	2:G:249:GLY:HA2	1.87	0.56
2:I:229:GLU:HA	2:I:249:GLY:HA2	1.87	0.56
2:E:2827:ARG:HH21	2:E:2931:GLN:HG3	1.70	0.56
2:B:1764:GLY:HA3	2:B:1859:VAL:HG11	1.87	0.56
2:G:40:GLU:HB3	2:G:44:ASN:HB3	1.85	0.56
2:E:788:LYS:HG2	2:E:1630:CYS:H	1.71	0.56
2:E:1259:ARG:HH12	2:E:1593:PRO:HA	1.70	0.56
2:G:609:CYS:SG	2:G:610:ASN:N	2.78	0.56
2:G:2291:GLN:HB2	2:G:2295:LEU:HG	1.88	0.56
2:I:646:PRO:HD2	2:I:779:PRO:HB2	1.87	0.56
2:I:4860:ARG:HG3	2:I:4876:CYS:HB3	1.88	0.56
2:B:4860:ARG:HG3	2:B:4876:CYS:HB3	1.88	0.56
2:G:972:LEU:O	2:G:1044:ARG:NH2	2.39	0.56
2:G:989:ALA:O	2:G:1035:ASN:ND2	2.38	0.56
2:G:2326:CYS:SG	2:G:2327:GLY:N	2.78	0.56
2:I:1519:UNK:HA	2:I:1526:UNK:HA	1.88	0.56
2:E:1109:LEU:HA	2:E:1120:LEU:HD21	1.87	0.56
2:E:2326:CYS:SG	2:E:2327:GLY:N	2.78	0.56
2:B:646:PRO:HD2	2:B:779:PRO:HB2	1.87	0.56
2:E:1519:UNK:HA	2:E:1526:UNK:HA	1.88	0.56

Continued on next page...

Continued from previous page...

Atom-1	Atom-2	Interatomic distance (Å)	Clash overlap (Å)
2:G:1109:LEU:HA	2:G:1120:LEU:HD21	1.87	0.56
2:G:1519:UNK:HA	2:G:1526:UNK:HA	1.88	0.56
2:I:683:ARG:HB2	2:I:782:SER:HB3	1.87	0.56
2:I:1764:GLY:HA3	2:I:1859:VAL:HG11	1.87	0.56
2:B:1519:UNK:HA	2:B:1526:UNK:HA	1.88	0.56
2:I:609:CYS:SG	2:I:610:ASN:N	2.78	0.56
2:B:745:SER:HB2	2:B:758:ARG:HB3	1.89	0.55
2:B:1691:GLN:HE22	2:B:1802:ILE:HG12	1.71	0.55
2:B:4982:GLU:OE1	2:B:4982:GLU:HA	2.06	0.55
2:G:4860:ARG:HG3	2:G:4876:CYS:HB3	1.88	0.55
2:I:1691:GLN:HE22	2:I:1802:ILE:HG12	1.71	0.55
2:E:646:PRO:HD2	2:E:779:PRO:HB2	1.87	0.55
2:E:1691:GLN:HE22	2:E:1802:ILE:HG12	1.71	0.55
2:E:3762:ARG:O	2:E:3766:GLN:NE2	2.38	0.55
2:B:626:LEU:HD23	2:B:630:GLU:H	1.71	0.55
2:B:788:LYS:HG2	2:B:1630:CYS:H	1.71	0.55
2:G:1259:ARG:HH12	2:G:1593:PRO:HA	1.70	0.55
2:I:745:SER:HB2	2:I:758:ARG:HB3	1.88	0.55
2:E:972:LEU:O	2:E:1044:ARG:NH2	2.39	0.55
2:E:2291:GLN:HB2	2:E:2295:LEU:HG	1.88	0.55
2:G:745:SER:HB2	2:G:758:ARG:HB3	1.88	0.55
2:I:2770:LYS:HB3	2:I:2775:TRP:HB2	1.88	0.55
2:B:1109:LEU:HA	2:B:1120:LEU:HD21	1.87	0.55
2:G:2770:LYS:HB3	2:G:2775:TRP:HB2	1.89	0.55
2:E:2347:GLU:O	2:E:2351:ASN:N	2.40	0.55
2:G:626:LEU:HD23	2:G:630:GLU:H	1.71	0.55
2:G:2827:ARG:HH21	2:G:2931:GLN:HG3	1.70	0.55
2:I:1259:ARG:HH12	2:I:1593:PRO:HA	1.70	0.55
2:E:626:LEU:HD23	2:E:630:GLU:H	1.71	0.55
2:G:788:LYS:HG2	2:G:1630:CYS:H	1.71	0.55
2:E:4860:ARG:HG3	2:E:4876:CYS:HB3	1.88	0.55
2:G:2347:GLU:O	2:G:2351:ASN:N	2.40	0.55
2:E:1764:GLY:HA3	2:E:1859:VAL:HG11	1.87	0.55
2:B:972:LEU:O	2:B:1044:ARG:NH2	2.39	0.55
2:B:2737:PRO:O	2:B:2888:ARG:NH2	2.40	0.55
2:I:103:TYR:HB3	2:I:152:PRO:HD3	1.89	0.55
2:E:745:SER:HB2	2:E:758:ARG:HB3	1.88	0.55
2:G:646:PRO:HD2	2:G:779:PRO:HB2	1.87	0.55
2:G:1764:GLY:HA3	2:G:1859:VAL:HG11	1.87	0.55
2:I:1109:LEU:HA	2:I:1120:LEU:HD21	1.87	0.55
2:E:1671:ARG:NH2	2:E:1710:GLY:O	2.40	0.55

Continued on next page...

Continued from previous page...

Atom-1	Atom-2	Interatomic distance (Å)	Clash overlap (Å)
2:B:1671:ARG:NH2	2:B:1710:GLY:O	2.40	0.54
2:G:1691:GLN:HE22	2:G:1802:ILE:HG12	1.71	0.54
2:I:626:LEU:HD23	2:I:630:GLU:H	1.71	0.54
2:B:103:TYR:HB3	2:B:152:PRO:HD3	1.89	0.54
1:H:42:ARG:HG2	2:G:1691:GLN:HG2	1.90	0.54
2:B:2770:LYS:HB3	2:B:2775:TRP:HB2	1.88	0.54
2:B:3981:ALA:HA	2:B:3986:TRP:HE1	1.72	0.54
2:I:1671:ARG:NH2	2:I:1710:GLY:O	2.40	0.54
2:I:2827:ARG:HH21	2:I:2931:GLN:HG3	1.70	0.54
2:E:989:ALA:O	2:E:1035:ASN:ND2	2.38	0.54
2:E:730:VAL:O	2:E:735:GLN:NE2	2.41	0.54
2:G:103:TYR:HB3	2:G:152:PRO:HD3	1.89	0.54
2:G:1671:ARG:NH2	2:G:1710:GLY:O	2.40	0.54
2:G:2737:PRO:O	2:G:2888:ARG:NH2	2.40	0.54
2:I:972:LEU:O	2:I:1044:ARG:NH2	2.39	0.54
1:H:23:VAL:HG22	1:H:47:LYS:HG2	1.90	0.54
2:I:637:LEU:HD23	2:I:1637:MET:HB3	1.90	0.54
2:I:2737:PRO:O	2:I:2888:ARG:NH2	2.40	0.54
2:B:989:ALA:O	2:B:1035:ASN:ND2	2.38	0.54
2:G:730:VAL:O	2:G:735:GLN:NE2	2.41	0.54
2:E:2737:PRO:O	2:E:2888:ARG:NH2	2.40	0.54
1:F:23:VAL:HG22	1:F:47:LYS:HG2	1.90	0.54
2:I:730:VAL:O	2:I:735:GLN:NE2	2.41	0.54
2:I:2347:GLU:O	2:I:2351:ASN:N	2.40	0.54
2:E:3981:ALA:HA	2:E:3986:TRP:HE1	1.72	0.54
2:B:359:TYR:HA	2:B:376:ALA:HA	1.90	0.54
1:F:42:ARG:HG2	2:E:1691:GLN:HG2	1.89	0.54
2:G:637:LEU:HD23	2:G:1637:MET:HB3	1.90	0.54
2:E:2770:LYS:HB3	2:E:2775:TRP:HB2	1.89	0.54
2:E:359:TYR:HA	2:E:376:ALA:HA	1.90	0.53
2:E:1164:LEU:HB3	2:E:1169:LEU:HD21	1.90	0.53
2:E:4924:VAL:HA	2:E:4928:LEU:HB2	1.90	0.53
2:G:41:GLY:O	2:G:45:ARG:NH1	2.42	0.53
2:G:395:GLN:HG3	2:G:397:GLU:H	1.74	0.53
2:I:359:TYR:HA	2:I:376:ALA:HA	1.90	0.53
2:I:788:LYS:HG2	2:I:1630:CYS:H	1.71	0.53
2:B:4924:VAL:HA	2:B:4928:LEU:HB2	1.90	0.53
2:G:1731:LEU:HA	2:G:1772:ARG:HH12	1.73	0.53
2:I:1731:LEU:HA	2:I:1772:ARG:HH12	1.73	0.53
2:I:3910:THR:HG23	2:I:3911:THR:HG23	1.91	0.53
2:I:3981:ALA:HA	2:I:3986:TRP:HE1	1.72	0.53

Continued on next page...

Continued from previous page...

Atom-1	Atom-2	Interatomic distance (Å)	Clash overlap (Å)
1:J:23:VAL:HG22	1:J:47:LYS:HG2	1.90	0.53
2:B:1164:LEU:HB3	2:B:1169:LEU:HD21	1.90	0.53
2:B:2347:GLU:O	2:B:2351:ASN:N	2.40	0.53
2:B:3910:THR:HG23	2:B:3911:THR:HG23	1.91	0.53
2:G:359:TYR:HA	2:G:376:ALA:HA	1.90	0.53
2:I:19:GLU:HB2	2:I:206:CYS:HB3	1.91	0.53
2:E:103:TYR:HB3	2:E:152:PRO:HD3	1.89	0.53
1:A:23:VAL:HG22	1:A:47:LYS:HG2	1.90	0.53
2:B:730:VAL:O	2:B:735:GLN:NE2	2.41	0.53
2:I:41:GLY:O	2:I:45:ARG:NH1	2.42	0.53
2:B:1243:PRO:HB2	2:B:1600:LEU:HD22	1.91	0.53
2:G:2755:ILE:HD13	2:G:2810:LYS:HG2	1.91	0.53
2:E:41:GLY:O	2:E:45:ARG:NH1	2.42	0.53
2:G:3910:THR:HG23	2:G:3911:THR:HG23	1.91	0.53
2:I:4924:VAL:HA	2:I:4928:LEU:HB2	1.90	0.53
2:E:19:GLU:HB2	2:E:206:CYS:HB3	1.91	0.53
2:B:395:GLN:HG3	2:B:397:GLU:H	1.74	0.53
2:B:637:LEU:HD23	2:B:1637:MET:HB3	1.90	0.53
2:B:867:LEU:HB3	2:B:929:LEU:HD13	1.91	0.53
2:B:2755:ILE:HD13	2:B:2810:LYS:HG2	1.91	0.53
2:G:3981:ALA:HA	2:G:3986:TRP:HE1	1.72	0.53
2:G:4924:VAL:HA	2:G:4928:LEU:HB2	1.90	0.53
2:E:395:GLN:HG3	2:E:397:GLU:H	1.74	0.53
2:E:637:LEU:HD23	2:E:1637:MET:HB3	1.90	0.53
2:E:867:LEU:HB3	2:E:929:LEU:HD13	1.91	0.53
2:E:1650:ILE:HG13	2:E:1707:LEU:HD21	1.91	0.53
2:B:19:GLU:HB2	2:B:206:CYS:HB3	1.91	0.52
2:B:1650:ILE:HG13	2:B:1707:LEU:HD21	1.91	0.52
2:G:1164:LEU:HB3	2:G:1169:LEU:HD21	1.90	0.52
2:I:823:LEU:HD23	2:I:1626:TRP:HB3	1.91	0.52
2:E:2755:ILE:HD13	2:E:2810:LYS:HG2	1.91	0.52
2:E:3910:THR:HG23	2:E:3911:THR:HG23	1.91	0.52
2:G:867:LEU:HB3	2:G:929:LEU:HD13	1.91	0.52
2:I:1164:LEU:HB3	2:I:1169:LEU:HD21	1.90	0.52
2:E:718:GLY:HA3	2:E:737:LEU:HA	1.92	0.52
2:E:823:LEU:HD23	2:E:1626:TRP:HB3	1.92	0.52
2:B:838:HIS:HA	2:B:1201:HIS:HB3	1.92	0.52
2:E:886:ARG:HB3	2:E:891:TRP:HB2	1.91	0.52
2:I:887:ILE:HG21	2:I:959:TYR:HA	1.92	0.52
2:I:1243:PRO:HB2	2:I:1600:LEU:HD22	1.91	0.52
2:E:1731:LEU:HA	2:E:1772:ARG:HH12	1.73	0.52

Continued on next page...

Continued from previous page...

Atom-1	Atom-2	Interatomic distance (Å)	Clash overlap (Å)
2:E:2911:LEU:HB2	2:E:2916:LYS:HE3	1.91	0.52
1:A:42:ARG:HG2	2:B:1691:GLN:HG2	1.91	0.52
2:B:776:LEU:HG	2:B:848:HIS:HA	1.92	0.52
2:B:886:ARG:HB3	2:B:891:TRP:HB2	1.91	0.52
2:B:887:ILE:HG21	2:B:959:TYR:HA	1.92	0.52
2:G:19:GLU:HB2	2:G:206:CYS:HB3	1.91	0.52
2:G:718:GLY:HA3	2:G:737:LEU:HA	1.91	0.52
2:G:776:LEU:HG	2:G:848:HIS:HA	1.92	0.52
2:G:823:LEU:HD23	2:G:1626:TRP:HB3	1.92	0.52
2:G:4582:VAL:HG11	2:E:4860:ARG:HD2	1.89	0.52
2:E:838:HIS:HA	2:E:1201:HIS:HB3	1.92	0.52
2:B:823:LEU:HD23	2:B:1626:TRP:HB3	1.92	0.52
2:I:2755:ILE:HD13	2:I:2810:LYS:HG2	1.91	0.52
2:G:2452:ARG:HH12	2:E:177:GLU:HG3	1.73	0.52
2:I:1650:ILE:HG13	2:I:1707:LEU:HD21	1.91	0.52
2:B:41:GLY:O	2:B:45:ARG:NH1	2.41	0.52
2:G:887:ILE:HG21	2:G:959:TYR:HA	1.92	0.52
2:B:1731:LEU:HA	2:B:1772:ARG:HH12	1.73	0.52
2:I:281:ARG:NH2	2:I:309:THR:OG1	2.43	0.52
2:I:1152:MET:HB2	2:I:1161:ILE:HB	1.92	0.52
2:E:1243:PRO:HB2	2:E:1600:LEU:HD22	1.91	0.52
2:B:2364:PHE:HD1	2:B:2429:LEU:HD21	1.75	0.52
2:G:2911:LEU:HB2	2:G:2916:LYS:HE3	1.91	0.52
2:I:776:LEU:HG	2:I:848:HIS:HA	1.92	0.52
2:I:838:HIS:HA	2:I:1201:HIS:HB3	1.92	0.52
2:E:1152:MET:HB2	2:E:1161:ILE:HB	1.92	0.52
2:E:3751:VAL:O	2:E:3756:LYS:NZ	2.43	0.52
2:E:4681:LEU:HD21	2:E:4687:TYR:HD2	1.75	0.52
2:B:1152:MET:HB2	2:B:1161:ILE:HB	1.92	0.51
2:G:838:HIS:HA	2:G:1201:HIS:HB3	1.92	0.51
2:G:1152:MET:HB2	2:G:1161:ILE:HB	1.92	0.51
2:I:2364:PHE:HD1	2:I:2429:LEU:HD21	1.75	0.51
2:E:776:LEU:HG	2:E:848:HIS:HA	1.92	0.51
2:E:887:ILE:HG21	2:E:959:TYR:HA	1.92	0.51
2:B:3751:VAL:O	2:B:3756:LYS:NZ	2.44	0.51
2:B:4126:GLU:O	2:B:4130:ASN:ND2	2.44	0.51
2:G:1243:PRO:HB2	2:G:1600:LEU:HD22	1.91	0.51
2:G:1650:ILE:HG13	2:G:1707:LEU:HD21	1.91	0.51
2:I:469:ARG:HH21	2:I:3712:GLU:HB3	1.76	0.51
2:I:886:ARG:HB3	2:I:891:TRP:HB2	1.91	0.51
2:B:281:ARG:NH2	2:B:309:THR:OG1	2.43	0.51

Continued on next page...

Continued from previous page...

Atom-1	Atom-2	Interatomic distance (Å)	Clash overlap (Å)
2:I:4126:GLU:O	2:I:4130:ASN:ND2	2.44	0.51
2:E:281:ARG:NH2	2:E:309:THR:OG1	2.43	0.51
2:G:56:GLN:O	2:G:309:THR:OG1	2.26	0.51
2:G:469:ARG:HH21	2:G:3712:GLU:HB3	1.76	0.51
2:I:867:LEU:HB3	2:I:929:LEU:HD13	1.91	0.51
2:I:2911:LEU:HB2	2:I:2916:LYS:HE3	1.91	0.51
2:E:2364:PHE:HD1	2:E:2429:LEU:HD21	1.75	0.51
2:B:718:GLY:HA3	2:B:737:LEU:HA	1.91	0.51
2:G:1743:ARG:O	2:G:1964:ARG:NH2	2.44	0.51
2:I:395:GLN:HG3	2:I:397:GLU:H	1.74	0.51
2:I:2042:CYS:SG	2:I:2043:GLY:N	2.81	0.51
2:B:219:VAL:HG13	2:B:285:VAL:HG21	1.93	0.51
2:B:1516:UNK:N	2:B:1529:UNK:O	2.44	0.51
2:B:1743:ARG:O	2:B:1964:ARG:NH2	2.44	0.51
2:B:2042:CYS:SG	2:B:2043:GLY:N	2.81	0.51
2:B:2911:LEU:HB2	2:B:2916:LYS:HE3	1.91	0.51
2:G:1516:UNK:N	2:G:1529:UNK:O	2.44	0.51
2:I:3751:VAL:O	2:I:3756:LYS:NZ	2.43	0.51
2:E:2365:GLY:HA3	2:E:2426:TYR:HE1	1.76	0.51
2:I:718:GLY:HA3	2:I:737:LEU:HA	1.91	0.51
2:I:2318:TYR:OH	2:I:2414:ASN:N	2.44	0.51
2:G:2364:PHE:HD1	2:G:2429:LEU:HD21	1.75	0.51
2:I:4081:VAL:HB	2:I:4088:ILE:HD12	1.93	0.51
2:E:219:VAL:HG13	2:E:285:VAL:HG21	1.93	0.51
2:E:1516:UNK:N	2:E:1529:UNK:O	2.44	0.51
2:E:3980:LEU:HD22	2:E:3985:LEU:HD22	1.93	0.51
2:E:4126:GLU:O	2:E:4130:ASN:ND2	2.44	0.51
2:G:4681:LEU:HD21	2:G:4687:TYR:HD2	1.75	0.51
2:B:469:ARG:HH21	2:B:3712:GLU:HB3	1.76	0.51
2:G:3751:VAL:O	2:G:3756:LYS:NZ	2.43	0.51
2:G:4126:GLU:O	2:G:4130:ASN:ND2	2.44	0.51
2:E:4904:PRO:HB3	2:E:4913:ARG:HD3	1.93	0.51
2:B:2365:GLY:HA3	2:B:2426:TYR:HE1	1.76	0.50
2:B:2739:PRO:HB3	2:B:2884:ASN:HB3	1.93	0.50
2:G:331:VAL:HG12	2:G:333:GLY:H	1.76	0.50
2:G:886:ARG:HB3	2:G:891:TRP:HB2	1.91	0.50
2:I:717:ASP:OD1	2:I:720:HIS:ND1	2.45	0.50
2:B:45:ARG:NH2	2:B:447:ASP:OD1	2.45	0.50
2:B:606:LEU:HG	2:B:617:ASN:HD22	1.77	0.50
2:B:671:VAL:HG22	2:B:740:PRO:HG3	1.94	0.50
2:B:717:ASP:OD1	2:B:720:HIS:ND1	2.45	0.50

Continued on next page...

Continued from previous page...

Atom-1	Atom-2	Interatomic distance (Å)	Clash overlap (Å)
2:G:281:ARG:NH2	2:G:309:THR:OG1	2.43	0.50
2:G:606:LEU:HG	2:G:617:ASN:HD22	1.77	0.50
2:G:794:GLY:H	2:G:798:GLY:HA3	1.76	0.50
2:G:3980:LEU:HD22	2:G:3985:LEU:HD22	1.93	0.50
2:I:794:GLY:H	2:I:798:GLY:HA3	1.76	0.50
2:I:4904:PRO:HB3	2:I:4913:ARG:HD3	1.93	0.50
2:E:56:GLN:O	2:E:309:THR:OG1	2.26	0.50
2:G:2265:LEU:HD22	2:G:2330:ARG:HB3	1.94	0.50
2:I:1516:UNK:N	2:I:1529:UNK:O	2.44	0.50
2:E:331:VAL:HG12	2:E:333:GLY:H	1.76	0.50
1:A:21:THR:HA	1:A:49:ARG:HA	1.94	0.50
2:B:4681:LEU:HD21	2:B:4687:TYR:HD2	1.75	0.50
2:G:219:VAL:HG13	2:G:285:VAL:HG21	1.93	0.50
2:E:2739:PRO:HB3	2:E:2884:ASN:HB3	1.93	0.50
1:J:21:THR:HA	1:J:49:ARG:HA	1.94	0.50
2:E:606:LEU:HG	2:E:617:ASN:HD22	1.77	0.50
2:E:717:ASP:OD1	2:E:720:HIS:ND1	2.44	0.50
2:E:4729:GLY:HA2	2:E:4737:ILE:HG13	1.93	0.50
1:F:21:THR:HA	1:F:49:ARG:HA	1.94	0.50
2:B:4983:HIS:ND1	2:B:4983:HIS:N	2.59	0.50
2:G:45:ARG:NH2	2:G:447:ASP:OD1	2.44	0.50
2:I:2365:GLY:HA3	2:I:2426:TYR:HE1	1.76	0.50
2:I:4681:LEU:HD21	2:I:4687:TYR:HD2	1.75	0.50
2:E:3830:GLN:HA	2:E:3833:GLN:HG2	1.94	0.50
2:B:952:LYS:HB3	2:B:968:ALA:HB1	1.94	0.50
2:G:2042:CYS:SG	2:G:2043:GLY:N	2.81	0.50
2:E:2265:LEU:HD22	2:E:2330:ARG:HB3	1.94	0.50
2:B:794:GLY:H	2:B:798:GLY:HA3	1.76	0.50
2:B:3830:GLN:HA	2:B:3833:GLN:HG2	1.94	0.50
2:B:4081:VAL:HB	2:B:4088:ILE:HD12	1.93	0.50
2:B:4904:PRO:HB3	2:B:4913:ARG:HD3	1.93	0.50
2:G:717:ASP:OD1	2:G:720:HIS:ND1	2.45	0.50
2:I:426:ARG:HB2	2:I:506:TYR:HA	1.94	0.50
2:E:469:ARG:HH21	2:E:3712:GLU:HB3	1.76	0.50
2:E:952:LYS:HB3	2:E:968:ALA:HB1	1.94	0.50
2:E:4081:VAL:HB	2:E:4088:ILE:HD12	1.93	0.50
2:G:4904:PRO:HB3	2:G:4913:ARG:HD3	1.93	0.50
2:I:2739:PRO:HB3	2:I:2884:ASN:HB3	1.93	0.50
2:I:3830:GLN:HA	2:I:3833:GLN:HG2	1.94	0.50
2:I:3980:LEU:HD22	2:I:3985:LEU:HD22	1.93	0.50
2:E:794:GLY:H	2:E:798:GLY:HA3	1.76	0.50

Continued on next page...

Continued from previous page...

Atom-1	Atom-2	Interatomic distance (Å)	Clash overlap (Å)
2:B:2265:LEU:HD22	2:B:2330:ARG:HB3	1.94	0.49
2:G:952:LYS:HB3	2:G:968:ALA:HB1	1.94	0.49
2:I:219:VAL:HG13	2:I:285:VAL:HG21	1.93	0.49
2:I:331:VAL:HG12	2:I:333:GLY:H	1.76	0.49
2:I:635:THR:HB	2:I:1639:LEU:HD23	1.94	0.49
2:E:426:ARG:HB2	2:E:506:TYR:HA	1.94	0.49
1:H:21:THR:HA	1:H:49:ARG:HA	1.94	0.49
2:G:1111:PRO:HD3	2:G:1605:TRP:HE1	1.77	0.49
2:G:2739:PRO:HB3	2:G:2884:ASN:HB3	1.93	0.49
2:I:45:ARG:NH2	2:I:447:ASP:OD1	2.44	0.49
2:E:2257:LEU:HD11	2:E:2276:ALA:HB2	1.94	0.49
2:B:331:VAL:HG12	2:B:333:GLY:H	1.76	0.49
2:B:1111:PRO:HD3	2:B:1605:TRP:HE1	1.77	0.49
2:B:4968:PHE:CD2	2:B:4978:HIS:CE1	2.94	0.49
2:G:2758:PHE:HD2	2:G:2809:ILE:HG12	1.77	0.49
2:G:3830:GLN:HA	2:G:3833:GLN:HG2	1.94	0.49
2:B:635:THR:HB	2:B:1639:LEU:HD23	1.94	0.49
2:B:3980:LEU:HD22	2:B:3985:LEU:HD22	1.93	0.49
2:G:2318:TYR:OH	2:G:2414:ASN:N	2.44	0.49
2:G:4081:VAL:HB	2:G:4088:ILE:HD12	1.93	0.49
2:I:671:VAL:HG22	2:I:740:PRO:HG3	1.94	0.49
2:I:3850:GLN:HA	2:I:3853:ALA:HB3	1.95	0.49
2:E:45:ARG:NH2	2:E:447:ASP:OD1	2.45	0.49
2:E:2291:GLN:HB3	2:E:2294:ASP:H	1.77	0.49
2:B:615:ARG:NH2	2:B:1677:GLY:O	2.43	0.49
2:G:2365:GLY:HA3	2:G:2426:TYR:HE1	1.76	0.49
2:E:111:HIS:CD2	2:E:114:SER:H	2.29	0.49
2:G:1960:ALA:O	2:G:1964:ARG:NE	2.46	0.49
2:I:2265:LEU:HD22	2:I:2330:ARG:HB3	1.94	0.49
2:G:635:THR:HB	2:G:1639:LEU:HD23	1.94	0.49
2:G:2257:LEU:HD11	2:G:2276:ALA:HB2	1.94	0.49
2:G:3850:GLN:HA	2:G:3853:ALA:HB3	1.95	0.49
2:G:4729:GLY:HA2	2:G:4737:ILE:HG13	1.93	0.49
2:I:606:LEU:HG	2:I:617:ASN:HD22	1.77	0.49
2:I:1111:PRO:HD3	2:I:1605:TRP:HE1	1.77	0.49
2:B:2758:PHE:HD2	2:B:2809:ILE:HG12	1.77	0.49
2:G:671:VAL:HG22	2:G:740:PRO:HG3	1.93	0.49
2:G:2291:GLN:HB3	2:G:2294:ASP:H	1.78	0.49
2:E:2042:CYS:SG	2:E:2043:GLY:N	2.81	0.49
2:G:4152:GLU:OE1	2:G:4194:TYR:OH	2.31	0.49
2:I:56:GLN:O	2:I:309:THR:OG1	2.26	0.49

Continued on next page...

Continued from previous page...

Atom-1	Atom-2	Interatomic distance (Å)	Clash overlap (Å)
2:I:2291:GLN:HB3	2:I:2294:ASP:H	1.78	0.49
2:I:4152:GLU:OE1	2:I:4194:TYR:OH	2.31	0.48
2:E:671:VAL:HG22	2:E:740:PRO:HG3	1.93	0.48
2:E:3850:GLN:HA	2:E:3853:ALA:HB3	1.95	0.48
2:B:4729:GLY:HA2	2:B:4737:ILE:HG13	1.94	0.48
2:B:4962:GLY:H	2:B:5025:GLY:N	2.12	0.48
2:E:2758:PHE:HD2	2:E:2809:ILE:HG12	1.77	0.48
2:B:426:ARG:HB2	2:B:506:TYR:HA	1.94	0.48
2:G:1700:ASP:OD2	2:G:1708:ARG:NH2	2.47	0.48
2:G:3946:GLN:OE1	2:G:3950:ASN:ND2	2.47	0.48
2:G:4687:TYR:OH	2:G:4699:GLY:O	2.30	0.48
2:I:952:LYS:HB3	2:I:968:ALA:HB1	1.94	0.48
2:I:1743:ARG:O	2:I:1964:ARG:NH2	2.44	0.48
2:E:1700:ASP:OD2	2:E:1708:ARG:NH2	2.47	0.48
2:E:1743:ARG:O	2:E:1964:ARG:NH2	2.44	0.48
2:E:4152:GLU:OE1	2:E:4194:TYR:OH	2.31	0.48
2:B:1126:GLY:HA3	2:B:1143:TRP:CE2	2.49	0.48
2:G:426:ARG:HB2	2:G:506:TYR:HA	1.94	0.48
2:G:2337:PHE:HA	2:G:2340:PHE:HB2	1.95	0.48
2:G:3781:GLN:HA	2:G:3784:SER:HB3	1.95	0.48
2:E:34:LYS:H	2:E:53:SER:HG	1.60	0.48
2:E:635:THR:HB	2:E:1639:LEU:HD23	1.94	0.48
2:E:1111:PRO:HD3	2:E:1605:TRP:HE1	1.77	0.48
2:B:3946:GLN:OE1	2:B:3950:ASN:ND2	2.47	0.48
2:E:2337:PHE:HA	2:E:2340:PHE:HB2	1.95	0.48
2:E:3946:GLN:OE1	2:E:3950:ASN:ND2	2.47	0.48
2:B:2291:GLN:HB3	2:B:2294:ASP:H	1.77	0.48
2:G:1126:GLY:HA3	2:G:1143:TRP:CE2	2.49	0.48
2:I:2257:LEU:HD11	2:I:2276:ALA:HB2	1.94	0.48
2:E:1457:UNK:N	2:E:1497:UNK:O	2.47	0.48
2:E:4697:VAL:O	2:E:4701:TRP:N	2.47	0.48
2:B:4152:GLU:OE1	2:B:4194:TYR:OH	2.31	0.48
2:B:4586:PRO:HB3	2:B:4628:VAL:HG21	1.96	0.48
2:I:615:ARG:NH2	2:I:1677:GLY:O	2.44	0.48
2:I:1126:GLY:HA3	2:I:1143:TRP:CE2	2.49	0.48
2:I:4586:PRO:HB3	2:I:4628:VAL:HG21	1.96	0.48
2:I:4729:GLY:HA2	2:I:4737:ILE:HG13	1.94	0.48
2:B:664:PHE:HB2	2:B:746:CYS:HB2	1.96	0.48
2:B:1457:UNK:N	2:B:1497:UNK:O	2.46	0.48
2:B:2257:LEU:HD11	2:B:2276:ALA:HB2	1.94	0.48
2:B:2337:PHE:HA	2:B:2340:PHE:HB2	1.95	0.48

Continued on next page...

Continued from previous page...

Atom-1	Atom-2	Interatomic distance (Å)	Clash overlap (Å)
2:B:3850:GLN:HA	2:B:3853:ALA:HB3	1.95	0.48
2:E:3781:GLN:HA	2:E:3784:SER:HB3	1.95	0.48
2:B:1960:ALA:O	2:B:1964:ARG:NE	2.46	0.48
2:I:280:LEU:HD21	2:I:316:PHE:HE2	1.79	0.48
2:E:4687:TYR:OH	2:E:4699:GLY:O	2.30	0.48
2:B:280:LEU:HD21	2:B:316:PHE:HE2	1.79	0.48
2:B:2375:GLY:HA3	2:B:2378:ALA:HB3	1.96	0.48
2:G:177:GLU:HG3	2:I:2452:ARG:HH12	1.79	0.48
2:I:3781:GLN:HA	2:I:3784:SER:HB3	1.95	0.48
2:E:280:LEU:HD21	2:E:316:PHE:HE2	1.79	0.48
2:E:1126:GLY:HA3	2:E:1143:TRP:CE2	2.49	0.48
2:E:2375:GLY:HA3	2:E:2378:ALA:HB3	1.96	0.48
2:B:1700:ASP:OD2	2:B:1708:ARG:NH2	2.47	0.47
2:I:1457:UNK:N	2:I:1497:UNK:O	2.46	0.47
2:I:3946:GLN:OE1	2:I:3950:ASN:ND2	2.47	0.47
2:E:1960:ALA:O	2:E:1964:ARG:NE	2.46	0.47
2:E:2318:TYR:OH	2:E:2414:ASN:N	2.44	0.47
2:B:4959:PHE:C	2:B:4959:PHE:CD2	2.86	0.47
2:I:34:LYS:H	2:I:53:SER:HG	1.60	0.47
2:I:1700:ASP:OD2	2:I:1708:ARG:NH2	2.47	0.47
2:I:2758:PHE:HD2	2:I:2809:ILE:HG12	1.77	0.47
2:G:1457:UNK:N	2:G:1497:UNK:O	2.47	0.47
2:G:4586:PRO:HB3	2:G:4628:VAL:HG21	1.96	0.47
2:B:3733:CYS:HA	2:B:3766:GLN:HG2	1.97	0.47
2:G:111:HIS:CD2	2:G:114:SER:H	2.29	0.47
2:E:615:ARG:NH2	2:E:1677:GLY:O	2.44	0.47
2:E:2751:LEU:HD11	2:E:2823:ILE:HG21	1.96	0.47
1:J:34:LYS:HD3	2:I:629:ARG:HD2	1.95	0.47
2:B:1973:GLN:O	2:B:1977:TYR:N	2.45	0.47
2:B:2318:TYR:OH	2:B:2414:ASN:N	2.44	0.47
2:G:2751:LEU:HD11	2:G:2823:ILE:HG21	1.96	0.47
2:G:3817:LEU:HD13	2:G:3899:PHE:HD1	1.80	0.47
2:G:4697:VAL:O	2:G:4701:TRP:N	2.47	0.47
2:E:2277:ALA:HB1	2:E:2337:PHE:HD2	1.80	0.47
2:E:2868:SER:O	2:E:2872:GLN:N	2.48	0.47
2:B:2277:ALA:HB1	2:B:2337:PHE:HD2	1.80	0.47
2:G:280:LEU:HD21	2:G:316:PHE:HE2	1.79	0.47
2:G:3733:CYS:HA	2:G:3766:GLN:HG2	1.97	0.47
2:I:111:HIS:CD2	2:I:114:SER:H	2.29	0.47
2:I:664:PHE:HB2	2:I:746:CYS:HB2	1.96	0.47
2:I:2375:GLY:HA3	2:I:2378:ALA:HB3	1.96	0.47

Continued on next page...

Continued from previous page...

Atom-1	Atom-2	Interatomic distance (Å)	Clash overlap (Å)
2:E:664:PHE:HB2	2:E:746:CYS:HB2	1.96	0.47
2:B:56:GLN:O	2:B:309:THR:OG1	2.26	0.47
2:B:621:ILE:O	2:B:625:LEU:N	2.46	0.47
2:B:2452:ARG:HH12	2:I:177:GLU:HG3	1.79	0.47
2:G:664:PHE:HB2	2:G:746:CYS:HB2	1.96	0.47
2:I:2337:PHE:HA	2:I:2340:PHE:HB2	1.95	0.47
2:I:3733:CYS:HA	2:I:3766:GLN:HG2	1.97	0.47
2:I:4697:VAL:O	2:I:4701:TRP:N	2.47	0.47
2:E:2758:PHE:O	2:E:2762:THR:N	2.47	0.47
2:B:20:VAL:HG12	2:B:204:PRO:HA	1.97	0.47
2:I:1960:ALA:O	2:I:1964:ARG:NE	2.46	0.47
2:E:20:VAL:HG12	2:E:204:PRO:HA	1.97	0.47
2:E:4586:PRO:HB3	2:E:4628:VAL:HG21	1.96	0.47
2:G:2353:VAL:O	2:G:2357:LEU:N	2.48	0.47
2:I:1649:ASP:HB3	2:I:1652:GLU:HG2	1.97	0.47
2:I:2751:LEU:HD11	2:I:2823:ILE:HG21	1.96	0.47
2:I:3817:LEU:HD13	2:I:3899:PHE:HD1	1.80	0.47
2:B:2868:SER:O	2:B:2872:GLN:N	2.48	0.47
2:B:3781:GLN:HA	2:B:3784:SER:HB3	1.95	0.47
2:B:4232:GLU:OE2	2:B:5017:ARG:NH1	2.48	0.47
2:B:4864:ASN:ND2	2:B:4871:GLU:OE1	2.46	0.47
2:G:2868:SER:O	2:G:2872:GLN:N	2.48	0.47
2:G:4227:GLU:HG3	2:G:4228:ALA:H	1.79	0.47
2:G:4864:ASN:ND2	2:G:4871:GLU:OE1	2.46	0.47
2:I:20:VAL:HG12	2:I:204:PRO:HA	1.97	0.47
2:I:34:LYS:N	2:I:53:SER:OG	2.44	0.47
2:B:3817:LEU:HD13	2:B:3899:PHE:HD1	1.80	0.46
2:G:1649:ASP:HB3	2:G:1652:GLU:HG2	1.97	0.46
2:G:2277:ALA:HB1	2:G:2337:PHE:HD2	1.80	0.46
2:E:2196:ASN:OD1	2:E:2199:ARG:NH1	2.40	0.46
2:E:2927:LEU:HD23	2:E:2930:LEU:HD12	1.98	0.46
2:E:3817:LEU:HD13	2:E:3899:PHE:HD1	1.80	0.46
2:I:2810:LYS:O	2:I:2814:LYS:N	2.39	0.46
2:E:4227:GLU:HG3	2:E:4228:ALA:H	1.79	0.46
2:G:20:VAL:HG12	2:G:204:PRO:HA	1.97	0.46
2:G:615:ARG:NH2	2:G:1677:GLY:O	2.44	0.46
2:I:2155:LEU:HD13	2:I:2188:ASN:HD21	1.80	0.46
2:I:2277:ALA:HB1	2:I:2337:PHE:HD2	1.80	0.46
2:E:1973:GLN:O	2:E:1977:TYR:N	2.46	0.46
2:E:3770:LEU:HD21	2:E:3775:ALA:HB3	1.97	0.46
2:B:978:THR:HB	2:B:980:ALA:H	1.80	0.46

Continued on next page...

Continued from previous page...

Atom-1	Atom-2	Interatomic distance (Å)	Clash overlap (Å)
2:B:2751:LEU:HD11	2:B:2823:ILE:HG21	1.96	0.46
2:B:2758:PHE:O	2:B:2762:THR:N	2.47	0.46
2:G:463:GLU:OE2	2:G:467:LYS:NZ	2.49	0.46
2:G:1973:GLN:O	2:G:1977:TYR:N	2.45	0.46
2:I:2024:PRO:HB2	2:I:2027:ILE:HG12	1.98	0.46
2:I:2247:GLN:NE2	2:I:2285:GLU:OE2	2.49	0.46
2:E:3733:CYS:HA	2:E:3766:GLN:HG2	1.96	0.46
2:B:551:LEU:HD21	2:B:589:LEU:HD13	1.98	0.46
2:B:1649:ASP:HB3	2:B:1652:GLU:HG2	1.97	0.46
2:B:1808:ARG:HD2	2:B:1854:PHE:HA	1.97	0.46
2:B:2353:VAL:O	2:B:2357:LEU:N	2.48	0.46
2:B:2927:LEU:HD23	2:B:2930:LEU:HD12	1.98	0.46
2:G:4232:GLU:OE2	2:G:5017:ARG:NH1	2.48	0.46
2:I:2003:GLN:O	2:I:2007:ASN:ND2	2.49	0.46
2:I:4864:ASN:ND2	2:I:4871:GLU:OE1	2.46	0.46
2:E:214:VAL:HG12	2:E:274:LEU:HD12	1.98	0.46
2:E:683:ARG:HG2	2:E:717:ASP:HB3	1.98	0.46
2:B:4227:GLU:HG3	2:B:4228:ALA:H	1.79	0.46
2:G:2758:PHE:O	2:G:2762:THR:N	2.47	0.46
2:I:1808:ARG:HD2	2:I:1854:PHE:HA	1.97	0.46
2:I:1973:GLN:O	2:I:1977:TYR:N	2.46	0.46
2:I:4232:GLU:OE2	2:I:5017:ARG:NH1	2.48	0.46
1:F:87:HIS:H	1:F:91:ILE:HB	1.81	0.46
2:B:2024:PRO:HB2	2:B:2027:ILE:HG12	1.98	0.46
2:B:2247:GLN:NE2	2:B:2285:GLU:OE2	2.49	0.46
2:G:2247:GLN:NE2	2:G:2285:GLU:OE2	2.49	0.46
2:I:551:LEU:HD21	2:I:589:LEU:HD13	1.98	0.46
2:I:2927:LEU:HD23	2:I:2930:LEU:HD12	1.98	0.46
2:I:4687:TYR:OH	2:I:4699:GLY:O	2.30	0.46
2:E:2353:VAL:O	2:E:2357:LEU:N	2.48	0.46
1:H:87:HIS:H	1:H:91:ILE:HB	1.81	0.46
2:G:880:GLU:OE1	2:G:968:ALA:N	2.44	0.46
2:G:2003:GLN:O	2:G:2007:ASN:ND2	2.49	0.46
2:G:2375:GLY:HA3	2:G:2378:ALA:HB3	1.96	0.46
2:E:2247:GLN:NE2	2:E:2285:GLU:OE2	2.49	0.46
2:B:111:HIS:CD2	2:B:114:SER:H	2.29	0.46
2:B:4155:PRO:HD2	2:B:5036:LEU:HD23	1.98	0.46
2:G:551:LEU:HD21	2:G:589:LEU:HD13	1.98	0.46
2:G:1808:ARG:HD2	2:G:1854:PHE:HA	1.97	0.46
2:G:2155:LEU:HD13	2:G:2188:ASN:HD21	1.81	0.46
2:G:4017:LEU:HB3	2:G:4139:ILE:HG13	1.98	0.46

Continued on next page...

Continued from previous page...

Atom-1	Atom-2	Interatomic distance (Å)	Clash overlap (Å)
2:I:2868:SER:O	2:I:2872:GLN:N	2.48	0.46
2:I:4227:GLU:HG3	2:I:4228:ALA:H	1.79	0.46
2:E:551:LEU:HD21	2:E:589:LEU:HD13	1.98	0.46
2:B:4713:SER:HA	2:B:4718:LYS:HE2	1.99	0.45
2:G:978:THR:HB	2:G:980:ALA:H	1.80	0.45
2:G:3770:LEU:HD21	2:G:3775:ALA:HB3	1.97	0.45
2:I:4017:LEU:HB3	2:I:4139:ILE:HG13	1.98	0.45
2:E:2024:PRO:HB2	2:E:2027:ILE:HG12	1.98	0.45
2:E:4184:MET:HE1	2:E:4188:ARG:HE	1.81	0.45
2:E:4232:GLU:OE2	2:E:5017:ARG:NH1	2.48	0.45
2:I:3770:LEU:HD21	2:I:3775:ALA:HB3	1.97	0.45
2:E:1649:ASP:HB3	2:E:1652:GLU:HG2	1.97	0.45
2:E:4155:PRO:HD2	2:E:5036:LEU:HD23	1.98	0.45
2:B:214:VAL:HG12	2:B:274:LEU:HD12	1.98	0.45
2:B:683:ARG:HG2	2:B:717:ASP:HB3	1.98	0.45
2:B:3955:MET:HG3	2:B:4019:LEU:HD22	1.98	0.45
2:B:4687:TYR:OH	2:B:4699:GLY:O	2.30	0.45
2:G:34:LYS:N	2:G:53:SER:OG	2.44	0.45
2:G:2024:PRO:HB2	2:G:2027:ILE:HG12	1.98	0.45
2:G:2927:LEU:HD23	2:G:2930:LEU:HD12	1.98	0.45
2:G:4713:SER:HA	2:G:4718:LYS:HE2	1.98	0.45
2:I:978:THR:HB	2:I:980:ALA:H	1.80	0.45
2:E:4713:SER:HA	2:E:4718:LYS:HE2	1.98	0.45
2:B:463:GLU:OE2	2:B:467:LYS:NZ	2.49	0.45
2:B:1865:MET:SD	2:B:1865:MET:N	2.90	0.45
2:G:4031:LEU:HB3	2:G:4034:ASN:HB2	1.98	0.45
2:E:892:THR:N	2:E:902:ARG:O	2.49	0.45
2:E:2155:LEU:HD13	2:E:2188:ASN:HD21	1.81	0.45
2:E:4763:GLY:O	2:E:4766:THR:OG1	2.28	0.45
1:F:7:ILE:HB	1:F:71:ARG:HB3	1.99	0.45
2:G:214:VAL:HG12	2:G:274:LEU:HD12	1.98	0.45
2:G:3361:UNK:O	2:G:3365:UNK:N	2.50	0.45
2:E:1865:MET:SD	2:E:1865:MET:N	2.90	0.45
2:E:2003:GLN:O	2:E:2007:ASN:ND2	2.49	0.45
2:E:3955:MET:HG3	2:E:4019:LEU:HD22	1.99	0.45
1:A:87:HIS:H	1:A:91:ILE:HB	1.81	0.45
1:H:7:ILE:HB	1:H:71:ARG:HB3	1.99	0.45
2:B:606:LEU:O	2:B:617:ASN:ND2	2.50	0.45
2:B:2003:GLN:O	2:B:2007:ASN:ND2	2.49	0.45
2:I:4031:LEU:HB3	2:I:4034:ASN:HB2	1.98	0.45
2:E:978:THR:HB	2:E:980:ALA:H	1.80	0.45

Continued on next page...

Continued from previous page...

Atom-1	Atom-2	Interatomic distance (Å)	Clash overlap (Å)
2:E:1808:ARG:HD2	2:E:1854:PHE:HA	1.97	0.45
1:J:76:CYS:HB2	1:J:97:LEU:HB2	1.98	0.45
1:J:87:HIS:H	1:J:91:ILE:HB	1.81	0.45
2:B:359:TYR:OH	2:B:385:ASP:OD2	2.32	0.45
2:B:3770:LEU:HD21	2:B:3775:ALA:HB3	1.97	0.45
2:I:790:ARG:HG2	2:I:1627:ALA:HA	1.99	0.45
2:E:621:ILE:O	2:E:625:LEU:N	2.46	0.45
2:E:3365:UNK:O	2:E:3369:UNK:N	2.50	0.45
2:B:1095:VAL:HB	2:B:1199:VAL:HG23	1.99	0.45
2:B:3365:UNK:O	2:B:3369:UNK:N	2.50	0.45
2:B:4697:VAL:O	2:B:4701:TRP:N	2.47	0.45
2:B:4960:ILE:H	2:B:4960:ILE:HG12	1.51	0.45
2:B:4968:PHE:CZ	2:B:4978:HIS:CE1	2.96	0.45
2:G:34:LYS:H	2:G:53:SER:HG	1.63	0.45
2:G:606:LEU:O	2:G:617:ASN:ND2	2.50	0.45
2:G:2776:SER:O	2:G:2788:HIS:N	2.50	0.45
2:G:4155:PRO:HD2	2:G:5036:LEU:HD23	1.98	0.45
2:I:606:LEU:O	2:I:617:ASN:ND2	2.50	0.45
2:I:2353:VAL:O	2:I:2357:LEU:N	2.48	0.45
2:I:3365:UNK:O	2:I:3369:UNK:N	2.50	0.45
2:I:4155:PRO:HD2	2:I:5036:LEU:HD23	1.98	0.45
2:E:880:GLU:OE1	2:E:968:ALA:N	2.44	0.45
2:B:404:ILE:HG21	2:B:481:GLU:HG3	1.99	0.45
2:B:2155:LEU:HD13	2:B:2188:ASN:HD21	1.81	0.45
2:G:134:ASP:OD1	2:G:134:ASP:N	2.50	0.45
2:G:3365:UNK:O	2:G:3369:UNK:N	2.50	0.45
2:I:1865:MET:SD	2:I:1865:MET:N	2.90	0.45
2:I:2869:ARG:HA	2:I:2872:GLN:HB3	1.98	0.45
2:E:2869:ARG:HA	2:E:2872:GLN:HB3	1.98	0.45
1:F:76:CYS:HB2	1:F:97:LEU:HB2	1.98	0.45
2:B:1247:PRO:HA	2:B:1598:GLN:HA	1.99	0.45
2:G:683:ARG:HG2	2:G:717:ASP:HB3	1.98	0.45
2:I:404:ILE:HG21	2:I:481:GLU:HG3	1.99	0.45
2:I:1095:VAL:HB	2:I:1199:VAL:HG23	1.99	0.45
2:E:1092:PHE:N	2:E:1149:VAL:O	2.41	0.45
2:E:4864:ASN:ND2	2:E:4871:GLU:OE1	2.46	0.45
1:H:76:CYS:HB2	1:H:97:LEU:HB2	1.98	0.44
2:B:396:GLU:OE2	2:B:451:TYR:OH	2.28	0.44
2:I:4233:LEU:HA	2:I:4236:SER:HB3	1.99	0.44
2:I:4713:SER:HA	2:I:4718:LYS:HE2	1.98	0.44
2:E:2776:SER:O	2:E:2788:HIS:N	2.50	0.44

Continued on next page...

Continued from previous page...

Atom-1	Atom-2	Interatomic distance (Å)	Clash overlap (Å)
2:E:4075:GLU:HA	2:E:4078:GLN:HB2	2.00	0.44
2:G:43:GLY:N	2:G:447:ASP:OD2	2.45	0.44
2:G:621:ILE:O	2:G:625:LEU:N	2.46	0.44
2:G:1865:MET:SD	2:G:1865:MET:N	2.90	0.44
2:G:2430:ILE:HG21	2:G:2502:UNK:HA	1.99	0.44
2:G:3955:MET:HG3	2:G:4019:LEU:HD22	1.98	0.44
2:G:4233:LEU:HA	2:G:4236:SER:HB3	2.00	0.44
2:I:533:ASN:ND2	2:I:536:ASN:OD1	2.40	0.44
1:H:74:LEU:HB2	1:H:99:PHE:HB2	2.00	0.44
2:B:2231:SER:HA	2:B:2234:ARG:HG2	2.00	0.44
2:B:4017:LEU:HB3	2:B:4139:ILE:HG13	1.98	0.44
2:G:396:GLU:OE2	2:G:451:TYR:OH	2.28	0.44
2:G:790:ARG:HG2	2:G:1627:ALA:HA	1.99	0.44
2:G:3658:LYS:HA	2:G:3661:TRP:CE2	2.53	0.44
2:I:134:ASP:OD1	2:I:134:ASP:N	2.50	0.44
2:I:683:ARG:HG2	2:I:717:ASP:HB3	1.98	0.44
2:I:3955:MET:HG3	2:I:4019:LEU:HD22	1.99	0.44
2:E:533:ASN:ND2	2:E:536:ASN:OD1	2.40	0.44
2:E:4017:LEU:HB3	2:E:4139:ILE:HG13	1.98	0.44
2:B:1727:ARG:HH21	2:B:1775:HIS:CE1	2.36	0.44
2:B:2776:SER:O	2:B:2788:HIS:N	2.50	0.44
2:B:3973:CYS:SG	2:B:3976:ASN:ND2	2.91	0.44
2:G:3973:CYS:SG	2:G:3976:ASN:ND2	2.91	0.44
2:I:1727:ARG:HH21	2:I:1775:HIS:CE1	2.36	0.44
2:E:3361:UNK:O	2:E:3365:UNK:N	2.50	0.44
1:A:56:ILE:HG13	1:A:59:PHE:H	1.83	0.44
2:B:892:THR:N	2:B:902:ARG:O	2.49	0.44
2:B:983:THR:O	2:B:987:ARG:N	2.49	0.44
2:B:3658:LYS:HA	2:B:3661:TRP:CE2	2.53	0.44
2:B:4075:GLU:HA	2:B:4078:GLN:HB2	2.00	0.44
2:B:4968:PHE:CE2	2:B:4978:HIS:HE1	2.21	0.44
2:G:404:ILE:HG21	2:G:481:GLU:HG3	1.99	0.44
2:G:1095:VAL:HB	2:G:1199:VAL:HG23	1.99	0.44
2:I:164:ARG:N	2:I:167:ASP:OD2	2.46	0.44
2:I:214:VAL:HG12	2:I:274:LEU:HD12	1.98	0.44
2:I:3658:LYS:HA	2:I:3661:TRP:CE2	2.53	0.44
2:E:606:LEU:O	2:E:617:ASN:ND2	2.50	0.44
2:E:1095:VAL:HB	2:E:1199:VAL:HG23	1.99	0.44
2:E:1247:PRO:HA	2:E:1598:GLN:HA	1.99	0.44
2:E:3973:CYS:SG	2:E:3976:ASN:ND2	2.91	0.44
2:B:34:LYS:H	2:B:53:SER:HG	1.64	0.44

Continued on next page...

Continued from previous page...

Atom-1	Atom-2	Interatomic distance (Å)	Clash overlap (Å)
2:B:4865:LYS:HG3	2:B:4875:LYS:HZ3	1.82	0.44
2:G:1105:ALA:HB1	2:G:1109:LEU:HD21	2.00	0.44
2:G:1653:LEU:HB3	2:G:1660:GLN:HB2	2.00	0.44
2:G:1727:ARG:HH21	2:G:1775:HIS:CE1	2.36	0.44
2:I:2231:SER:HA	2:I:2234:ARG:HG2	2.00	0.44
2:I:2776:SER:O	2:I:2788:HIS:N	2.50	0.44
2:I:3973:CYS:SG	2:I:3976:ASN:ND2	2.91	0.44
2:E:1105:ALA:HB1	2:E:1109:LEU:HD21	2.00	0.44
2:E:3940:LYS:O	2:E:4002:LYS:NZ	2.49	0.44
1:A:7:ILE:HB	1:A:71:ARG:HB3	1.99	0.44
2:G:2869:ARG:HA	2:G:2872:GLN:HB3	1.98	0.44
2:I:3361:UNK:O	2:I:3365:UNK:N	2.50	0.44
2:E:119:SER:HA	2:E:146:CYS:HA	1.99	0.44
2:E:914:PRO:O	2:E:918:ARG:N	2.51	0.44
1:F:92:PRO:HD3	2:E:627:PRO:HB2	1.99	0.44
1:A:76:CYS:HB2	1:A:97:LEU:HB2	1.98	0.44
2:B:2869:ARG:HA	2:B:2872:GLN:HB3	1.98	0.44
2:B:4031:LEU:HB3	2:B:4034:ASN:HB2	1.98	0.44
2:G:892:THR:N	2:G:902:ARG:O	2.49	0.44
2:G:1247:PRO:HA	2:G:1598:GLN:HA	1.99	0.44
2:G:1972:ASN:HD21	2:G:2024:PRO:HB3	1.83	0.44
2:I:793:LEU:HB2	2:I:797:HIS:H	1.83	0.44
2:E:404:ILE:HG21	2:E:481:GLU:HG3	1.99	0.44
2:E:1727:ARG:HH21	2:E:1775:HIS:CE1	2.36	0.44
2:E:3658:LYS:HA	2:E:3661:TRP:CE2	2.53	0.44
1:F:56:ILE:HG13	1:F:59:PHE:H	1.83	0.44
1:F:74:LEU:HB2	1:F:99:PHE:HB2	2.00	0.44
1:J:7:ILE:HB	1:J:71:ARG:HB3	1.99	0.44
2:B:3361:UNK:O	2:B:3365:UNK:N	2.50	0.44
2:B:4984:ASN:C	2:B:4986:ALA:H	2.21	0.44
2:G:793:LEU:HB2	2:G:797:HIS:H	1.83	0.44
2:G:2196:ASN:OD1	2:G:2199:ARG:NH1	2.40	0.44
2:G:4075:GLU:HA	2:G:4078:GLN:HB2	1.99	0.44
2:I:4075:GLU:HA	2:I:4078:GLN:HB2	1.99	0.44
2:I:4743:MET:HB3	2:I:4746:ALA:HB3	2.00	0.44
2:I:4763:GLY:O	2:I:4766:THR:OG1	2.28	0.44
2:E:790:ARG:HG2	2:E:1627:ALA:HA	1.99	0.44
1:J:74:LEU:HB2	1:J:99:PHE:HB2	2.00	0.43
2:B:3674:ILE:HD11	2:B:3728:ILE:HG22	1.99	0.43
2:B:4743:MET:HB3	2:B:4746:ALA:HB3	2.00	0.43
2:G:1727:ARG:NH2	2:G:1773:PRO:O	2.50	0.43

Continued on next page...

Continued from previous page...

Atom-1	Atom-2	Interatomic distance (Å)	Clash overlap (Å)
2:I:396:GLU:OE2	2:I:451:TYR:OH	2.28	0.43
2:I:572:PRO:HA	2:I:575:LEU:HD13	2.00	0.43
2:I:681:HIS:HB3	2:I:784:SER:HB3	2.00	0.43
2:E:463:GLU:OE2	2:E:467:LYS:NZ	2.49	0.43
2:E:681:HIS:HB3	2:E:784:SER:HB3	2.00	0.43
2:E:4031:LEU:HB3	2:E:4034:ASN:HB2	1.98	0.43
2:B:572:PRO:HA	2:B:575:LEU:HD13	2.00	0.43
2:B:841:GLY:HA2	2:B:1073:ARG:HD2	2.00	0.43
2:I:3674:ILE:HD11	2:I:3728:ILE:HG22	1.99	0.43
2:E:1236:THR:OG1	2:E:1608:MET:SD	2.76	0.43
2:E:1972:ASN:HD21	2:E:2024:PRO:HB3	1.83	0.43
2:E:3676:ASP:N	2:E:3676:ASP:OD1	2.50	0.43
2:B:866:HIS:O	2:B:1051:TYR:OH	2.31	0.43
2:B:1859:VAL:HA	2:B:1862:ILE:HG12	2.00	0.43
2:B:1972:ASN:HD21	2:B:2024:PRO:HB3	1.83	0.43
2:B:4233:LEU:HA	2:B:4236:SER:HB3	1.99	0.43
2:G:533:ASN:ND2	2:G:536:ASN:OD1	2.40	0.43
2:I:1653:LEU:HB3	2:I:1660:GLN:HB2	2.00	0.43
2:E:1859:VAL:HA	2:E:1862:ILE:HG12	2.01	0.43
2:B:790:ARG:HG2	2:B:1627:ALA:HA	1.99	0.43
2:B:793:LEU:HB2	2:B:797:HIS:H	1.83	0.43
2:B:1130:GLN:HG2	2:B:1138:PRO:HA	2.01	0.43
2:G:681:HIS:HB3	2:G:784:SER:HB3	2.00	0.43
2:G:1130:GLN:HG2	2:G:1138:PRO:HA	2.01	0.43
2:I:463:GLU:OE2	2:I:467:LYS:NZ	2.49	0.43
2:I:4569:LEU:HD11	2:I:4646:LEU:HD22	2.00	0.43
2:E:4743:MET:HB3	2:E:4746:ALA:HB3	2.00	0.43
1:A:7:ILE:HD13	1:A:71:ARG:HG2	2.01	0.43
1:A:82:TYR:O	1:A:86:GLY:N	2.52	0.43
1:H:82:TYR:O	1:H:86:GLY:N	2.52	0.43
2:G:119:SER:HA	2:G:146:CYS:HA	1.99	0.43
2:G:1236:THR:OG1	2:G:1608:MET:SD	2.76	0.43
2:G:1859:VAL:HA	2:G:1862:ILE:HG12	2.01	0.43
2:I:1698:LEU:N	2:I:1712:TYR:OH	2.52	0.43
2:I:3779:VAL:HG23	2:I:3780:LEU:HD12	2.01	0.43
2:E:2231:SER:HA	2:E:2234:ARG:HG2	2.00	0.43
2:B:1105:ALA:HB1	2:B:1109:LEU:HD21	2.00	0.43
2:B:3779:VAL:HG23	2:B:3780:LEU:HD12	2.01	0.43
2:G:841:GLY:HA2	2:G:1073:ARG:HD2	2.00	0.43
2:G:3674:ILE:HD11	2:G:3728:ILE:HG22	1.99	0.43
2:G:3779:VAL:HG23	2:G:3780:LEU:HD12	2.01	0.43

Continued on next page...

Continued from previous page...

Atom-1	Atom-2	Interatomic distance (Å)	Clash overlap (Å)
2:G:3805:LEU:HA	2:G:3809:ASN:HD22	1.84	0.43
2:I:1972:ASN:HD21	2:I:2024:PRO:HB3	1.83	0.43
2:E:206:CYS:SG	2:E:207:SER:N	2.92	0.43
2:E:793:LEU:HB2	2:E:797:HIS:H	1.83	0.43
2:E:4233:LEU:HA	2:E:4236:SER:HB3	2.00	0.43
2:B:914:PRO:O	2:B:918:ARG:N	2.51	0.43
2:B:4978:HIS:CE1	2:B:4982:GLU:HG3	2.53	0.43
2:G:3940:LYS:O	2:G:4002:LYS:NZ	2.49	0.43
2:I:1247:PRO:HA	2:I:1598:GLN:HA	1.99	0.43
2:I:1859:VAL:HA	2:I:1862:ILE:HG12	2.00	0.43
2:E:841:GLY:HA2	2:E:1073:ARG:HD2	2.00	0.43
2:E:1295:UNK:N	2:E:1454:UNK:O	2.52	0.43
2:E:1653:LEU:HB3	2:E:1660:GLN:HB2	2.00	0.43
2:G:500:ALA:HB1	2:G:504:ALA:HB2	2.01	0.43
2:G:2231:SER:HA	2:G:2234:ARG:HG2	2.00	0.43
2:G:4083:ASP:HB3	2:G:4086:GLY:H	1.84	0.43
2:G:4743:MET:HB3	2:G:4746:ALA:HB3	2.00	0.43
2:I:119:SER:HA	2:I:146:CYS:HA	1.99	0.43
2:I:841:GLY:HA2	2:I:1073:ARG:HD2	2.00	0.43
2:I:907:LEU:O	2:I:963:ASN:ND2	2.42	0.43
2:E:4083:ASP:HB3	2:E:4086:GLY:H	1.84	0.43
2:E:4569:LEU:HD11	2:E:4646:LEU:HD22	2.00	0.43
1:A:74:LEU:HB2	1:A:99:PHE:HB2	1.99	0.43
1:J:82:TYR:O	1:J:86:GLY:N	2.52	0.43
2:B:681:HIS:HB3	2:B:784:SER:HB3	2.00	0.43
2:G:1698:LEU:N	2:G:1712:TYR:OH	2.52	0.43
2:G:3804:ILE:O	2:G:3809:ASN:ND2	2.52	0.43
2:I:3676:ASP:OD1	2:I:3676:ASP:N	2.51	0.43
2:I:3804:ILE:O	2:I:3809:ASN:ND2	2.52	0.43
2:I:4083:ASP:HB3	2:I:4086:GLY:H	1.84	0.43
2:E:572:PRO:HA	2:E:575:LEU:HD13	2.00	0.43
2:E:645:ARG:N	2:E:824:GLU:O	2.43	0.43
1:H:7:ILE:HD13	1:H:71:ARG:HG2	2.01	0.43
1:H:56:ILE:HG13	1:H:59:PHE:H	1.83	0.43
1:J:56:ILE:HG13	1:J:59:PHE:H	1.83	0.43
2:B:1727:ARG:NH2	2:B:1773:PRO:O	2.50	0.43
2:B:2587:UNK:O	2:B:2591:UNK:N	2.52	0.43
2:B:3804:ILE:O	2:B:3809:ASN:ND2	2.52	0.43
2:B:3805:LEU:HA	2:B:3809:ASN:HD22	1.84	0.43
2:G:4865:LYS:HG3	2:G:4875:LYS:HZ3	1.84	0.43
2:I:206:CYS:SG	2:I:207:SER:N	2.92	0.43

Continued on next page...

Continued from previous page...

Atom-1	Atom-2	Interatomic distance (Å)	Clash overlap (Å)
2:I:500:ALA:HB1	2:I:504:ALA:HB2	2.01	0.43
2:E:1698:LEU:N	2:E:1712:TYR:OH	2.52	0.43
2:E:3779:VAL:HG23	2:E:3780:LEU:HD12	2.01	0.43
1:F:82:TYR:O	1:F:86:GLY:N	2.52	0.42
2:B:206:CYS:SG	2:B:207:SER:N	2.92	0.42
2:B:719:LEU:HD22	2:B:735:GLN:HG2	2.01	0.42
2:B:1295:UNK:N	2:B:1454:UNK:O	2.52	0.42
2:B:1698:LEU:N	2:B:1712:TYR:OH	2.52	0.42
2:B:2810:LYS:O	2:B:2814:LYS:N	2.39	0.42
2:I:1236:THR:OG1	2:I:1608:MET:SD	2.76	0.42
2:I:1295:UNK:N	2:I:1454:UNK:O	2.52	0.42
2:E:134:ASP:N	2:E:134:ASP:OD1	2.50	0.42
2:E:2742:THR:OG1	2:E:2811:GLU:OE1	2.31	0.42
2:E:3674:ILE:HD11	2:E:3728:ILE:HG22	1.99	0.42
2:E:3850:GLN:HB3	2:E:3873:LYS:HD3	2.00	0.42
2:B:119:SER:HA	2:B:146:CYS:HA	2.00	0.42
2:B:134:ASP:OD1	2:B:134:ASP:N	2.50	0.42
2:G:572:PRO:HA	2:G:575:LEU:HD13	2.00	0.42
2:G:2810:LYS:O	2:G:2814:LYS:N	2.39	0.42
2:I:1105:ALA:HB1	2:I:1109:LEU:HD21	2.00	0.42
2:I:1931:LEU:HB3	2:I:1935:VAL:HB	2.01	0.42
2:E:3805:LEU:HA	2:E:3809:ASN:HD22	1.84	0.42
1:J:7:ILE:HD13	1:J:71:ARG:HG2	2.01	0.42
2:B:500:ALA:HB1	2:B:504:ALA:HB2	2.01	0.42
2:B:742:ASP:HA	2:B:760:ASN:HD21	1.84	0.42
2:B:870:ILE:HD12	2:B:873:LYS:HB2	2.01	0.42
2:B:2002:PRO:HA	2:B:2005:GLN:HB3	2.02	0.42
2:B:3734:HIS:O	2:B:3738:GLY:N	2.43	0.42
2:B:4083:ASP:HB3	2:B:4086:GLY:H	1.84	0.42
2:G:870:ILE:HD12	2:G:873:LYS:HB2	2.02	0.42
2:I:675:LEU:HD11	2:I:1633:PRO:HB3	2.02	0.42
2:I:742:ASP:HA	2:I:760:ASN:HD21	1.84	0.42
2:I:2271:THR:HG22	2:I:2273:LEU:H	1.85	0.42
2:I:2871:LEU:HD22	2:I:2927:LEU:HD22	2.02	0.42
2:E:594:GLY:H	2:E:1594:ARG:HD3	1.85	0.42
2:E:719:LEU:HD22	2:E:735:GLN:HG2	2.01	0.42
2:B:880:GLU:OE1	2:B:968:ALA:N	2.44	0.42
2:B:1653:LEU:HB3	2:B:1660:GLN:HB2	2.00	0.42
2:B:2871:LEU:HD22	2:B:2927:LEU:HD22	2.02	0.42
2:B:3676:ASP:N	2:B:3676:ASP:OD1	2.50	0.42
2:B:4569:LEU:HD11	2:B:4646:LEU:HD22	2.00	0.42

Continued on next page...

Continued from previous page...

Atom-1	Atom-2	Interatomic distance (Å)	Clash overlap (Å)
2:G:210:GLU:HG3	2:G:337:PRO:HG3	2.02	0.42
2:I:594:GLY:H	2:I:1594:ARG:HD3	1.85	0.42
2:I:621:ILE:O	2:I:625:LEU:N	2.46	0.42
2:I:870:ILE:HD12	2:I:873:LYS:HB2	2.01	0.42
2:I:1130:GLN:HG2	2:I:1138:PRO:HA	2.01	0.42
2:I:1718:ILE:HG13	2:I:1719:HIS:CD2	2.55	0.42
2:E:2871:LEU:HD22	2:E:2927:LEU:HD22	2.01	0.42
2:B:594:GLY:H	2:B:1594:ARG:HD3	1.85	0.42
2:B:1675:ALA:HB1	2:B:1676:LEU:HD13	2.02	0.42
2:B:2271:THR:HG22	2:B:2273:LEU:H	1.84	0.42
2:B:2823:ILE:HG12	2:B:2937:VAL:HG22	2.02	0.42
2:G:1295:UNK:N	2:G:1454:UNK:O	2.52	0.42
2:G:2871:LEU:HD22	2:G:2927:LEU:HD22	2.02	0.42
2:G:3676:ASP:OD1	2:G:3676:ASP:N	2.51	0.42
2:G:4960:ILE:HD11	2:G:4985:LEU:HD23	2.02	0.42
2:E:649:PHE:HB3	2:E:776:LEU:HD13	2.02	0.42
2:E:2215:LEU:HD23	2:E:2260:ASN:HB3	2.01	0.42
2:E:3804:ILE:O	2:E:3809:ASN:ND2	2.52	0.42
2:B:675:LEU:HD11	2:B:1633:PRO:HB3	2.02	0.42
2:B:1236:THR:OG1	2:B:1608:MET:SD	2.76	0.42
2:G:215:THR:HG22	2:G:273:HIS:HA	2.02	0.42
2:G:594:GLY:H	2:G:1594:ARG:HD3	1.85	0.42
2:G:742:ASP:HA	2:G:760:ASN:HD21	1.84	0.42
2:G:3850:GLN:HB3	2:G:3873:LYS:HD3	2.00	0.42
2:I:2479:LEU:O	2:I:2487:UNK:N	2.53	0.42
2:I:4960:ILE:HD11	2:I:4985:LEU:HD23	2.02	0.42
2:E:870:ILE:HD12	2:E:873:LYS:HB2	2.02	0.42
2:E:1130:GLN:HG2	2:E:1138:PRO:HA	2.00	0.42
2:E:1727:ARG:NH2	2:E:1773:PRO:O	2.50	0.42
2:B:1718:ILE:HG13	2:B:1719:HIS:CD2	2.55	0.42
2:G:206:CYS:SG	2:G:207:SER:N	2.92	0.42
2:G:1718:ILE:HG13	2:G:1719:HIS:CD2	2.55	0.42
2:G:2012:PHE:CG	2:G:2022:PRO:HD3	2.55	0.42
2:I:2012:PHE:CG	2:I:2022:PRO:HD3	2.55	0.42
2:I:2587:UNK:O	2:I:2591:UNK:N	2.53	0.42
2:E:210:GLU:HG3	2:E:337:PRO:HG3	2.02	0.42
2:E:2587:UNK:O	2:E:2591:UNK:N	2.53	0.42
2:E:3663:LEU:H	2:E:3663:LEU:HG	1.72	0.42
2:B:649:PHE:HB3	2:B:776:LEU:HD13	2.02	0.42
2:B:2215:LEU:HD23	2:B:2260:ASN:HB3	2.01	0.42
2:G:3829:PHE:HD1	2:G:3915:ILE:HD11	1.85	0.42

Continued on next page...

Continued from previous page...

Atom-1	Atom-2	Interatomic distance (Å)	Clash overlap (Å)
2:I:379:HIS:CD2	2:I:381:GLU:H	2.38	0.42
2:I:2823:ILE:HG12	2:I:2937:VAL:HG22	2.02	0.42
2:I:3850:GLN:HB3	2:I:3873:LYS:HD3	2.00	0.42
2:I:4791:TYR:OH	2:I:4815:ASP:OD1	2.32	0.42
2:E:500:ALA:HB1	2:E:504:ALA:HB2	2.01	0.42
2:E:2823:ILE:HG12	2:E:2937:VAL:HG22	2.02	0.42
1:J:92:PRO:HD3	2:I:627:PRO:HB2	2.02	0.42
2:G:2271:THR:HG22	2:G:2273:LEU:H	1.85	0.42
2:I:2002:PRO:HA	2:I:2005:GLN:HB3	2.02	0.42
2:G:379:HIS:CD2	2:G:381:GLU:H	2.38	0.42
2:G:675:LEU:HD11	2:G:1633:PRO:HB3	2.02	0.42
2:G:689:THR:H	2:G:778:PHE:HE2	1.68	0.42
2:I:4865:LYS:HG3	2:I:4875:LYS:HZ3	1.85	0.42
2:B:215:THR:HG22	2:B:273:HIS:HA	2.02	0.41
2:B:3850:GLN:HB3	2:B:3873:LYS:HD3	2.00	0.41
2:G:1124:PHE:HB2	2:G:1162:PHE:CE2	2.55	0.41
2:I:689:THR:H	2:I:778:PHE:HE2	1.68	0.41
2:I:719:LEU:HD22	2:I:735:GLN:HG2	2.01	0.41
2:E:34:LYS:N	2:E:53:SER:OG	2.44	0.41
2:E:468:LEU:HB3	2:E:472:ARG:HH12	1.85	0.41
2:E:2002:PRO:HA	2:E:2005:GLN:HB3	2.01	0.41
2:E:3829:PHE:HD1	2:E:3915:ILE:HD11	1.85	0.41
1:F:7:ILE:HD13	1:F:71:ARG:HG2	2.01	0.41
2:B:698:GLY:HA2	2:B:703:GLY:HA2	2.02	0.41
2:B:3552:UNK:O	2:B:3556:UNK:N	2.54	0.41
2:G:1931:LEU:HB3	2:G:1935:VAL:HB	2.01	0.41
2:I:210:GLU:HG3	2:I:337:PRO:HG3	2.02	0.41
2:I:1675:ALA:HB1	2:I:1676:LEU:HD13	2.02	0.41
2:I:3805:LEU:HA	2:I:3809:ASN:HD22	1.84	0.41
2:I:4184:MET:HE1	2:I:4188:ARG:HE	1.85	0.41
2:E:675:LEU:HD11	2:E:1633:PRO:HB3	2.02	0.41
2:B:164:ARG:N	2:B:167:ASP:OD2	2.46	0.41
2:B:1931:LEU:HB3	2:B:1935:VAL:HB	2.01	0.41
2:G:983:THR:O	2:G:987:ARG:N	2.49	0.41
2:G:1161:ILE:HA	2:G:1177:THR:HB	2.02	0.41
2:G:2002:PRO:HA	2:G:2005:GLN:HB3	2.02	0.41
2:G:2420:HIS:HB2	2:G:2492:UNK:C	2.50	0.41
2:G:2587:UNK:O	2:G:2591:UNK:N	2.52	0.41
2:G:4569:LEU:HD11	2:G:4646:LEU:HD22	2.00	0.41
2:I:215:THR:HG22	2:I:273:HIS:HA	2.02	0.41
2:I:892:THR:N	2:I:902:ARG:O	2.49	0.41

Continued on next page...

Continued from previous page...

Atom-1	Atom-2	Interatomic distance (Å)	Clash overlap (Å)
2:I:1727:ARG:NH2	2:I:1773:PRO:O	2.50	0.41
2:I:2196:ASN:OD1	2:I:2199:ARG:NH1	2.40	0.41
2:I:3552:UNK:O	2:I:3556:UNK:N	2.54	0.41
2:E:983:THR:O	2:E:987:ARG:N	2.49	0.41
2:E:1931:LEU:HB3	2:E:1935:VAL:HB	2.01	0.41
2:B:34:LYS:N	2:B:53:SER:OG	2.44	0.41
2:B:1708:ARG:HG2	2:B:1711:TYR:CE2	2.55	0.41
2:B:4763:GLY:O	2:B:4766:THR:OG1	2.28	0.41
2:G:359:TYR:OH	2:G:385:ASP:OD2	2.32	0.41
2:G:468:LEU:HB3	2:G:472:ARG:HH12	1.85	0.41
2:I:278:GLN:N	2:I:315:CYS:SG	2.94	0.41
2:I:321:GLU:HB3	2:I:322:LYS:H	1.75	0.41
2:E:215:THR:HG22	2:E:273:HIS:HA	2.02	0.41
2:E:742:ASP:HA	2:E:760:ASN:HD21	1.84	0.41
2:E:4960:ILE:HD11	2:E:4985:LEU:HD23	2.02	0.41
2:B:4823:LEU:HD23	2:I:4843:LEU:HD12	2.02	0.41
2:B:4982:GLU:HB3	2:B:4983:HIS:H	1.63	0.41
2:G:1708:ARG:HG2	2:G:1711:TYR:CE2	2.55	0.41
2:G:3959:LYS:O	2:G:3963:ASN:ND2	2.53	0.41
2:I:495:ASN:HD21	2:I:550:LYS:HG3	1.86	0.41
2:E:1708:ARG:HG2	2:E:1711:TYR:CE2	2.55	0.41
2:E:3552:UNK:O	2:E:3556:UNK:N	2.54	0.41
2:E:3959:LYS:O	2:E:3963:ASN:ND2	2.53	0.41
2:B:379:HIS:CD2	2:B:381:GLU:H	2.38	0.41
2:B:1092:PHE:N	2:B:1149:VAL:O	2.41	0.41
2:B:2012:PHE:CG	2:B:2022:PRO:HD3	2.55	0.41
2:G:649:PHE:HB3	2:G:776:LEU:HD13	2.02	0.41
2:G:1078:GLU:HB3	2:G:1081:TYR:HD2	1.86	0.41
2:G:1675:ALA:HB1	2:G:1676:LEU:HD13	2.02	0.41
2:G:2823:ILE:HG12	2:G:2937:VAL:HG22	2.02	0.41
2:G:4843:LEU:HD12	2:I:4823:LEU:HD23	2.03	0.41
2:E:698:GLY:HA2	2:E:703:GLY:HA2	2.02	0.41
2:B:468:LEU:HB3	2:B:472:ARG:HH12	1.85	0.41
2:G:698:GLY:HA2	2:G:703:GLY:HA2	2.02	0.41
2:G:924:MET:O	2:G:928:THR:OG1	2.30	0.41
2:G:4848:VAL:O	2:G:4852:THR:OG1	2.29	0.41
2:I:698:GLY:HA2	2:I:703:GLY:HA2	2.02	0.41
2:I:983:THR:O	2:I:987:ARG:N	2.49	0.41
2:I:1101:ARG:HH21	2:I:1115:LEU:HB3	1.86	0.41
2:I:1708:ARG:HG2	2:I:1711:TYR:CE2	2.55	0.41
2:I:2215:LEU:HD23	2:I:2260:ASN:HB3	2.01	0.41

Continued on next page...

Continued from previous page...

Atom-1	Atom-2	Interatomic distance (Å)	Clash overlap (Å)
2:G:495:ASN:HD21	2:G:550:LYS:HG3	1.86	0.41
2:G:1101:ARG:HH21	2:G:1115:LEU:HB3	1.86	0.41
2:G:2215:LEU:HD23	2:G:2260:ASN:HB3	2.01	0.41
2:G:4823:LEU:HD23	2:E:4843:LEU:HD12	2.03	0.41
2:I:1124:PHE:HB2	2:I:1162:PHE:CE2	2.55	0.41
2:I:3829:PHE:HD1	2:I:3915:ILE:HD11	1.85	0.41
2:E:756:SER:HB3	2:E:767:VAL:HG22	2.03	0.41
2:E:1124:PHE:HB2	2:E:1162:PHE:CE2	2.55	0.41
2:E:1161:ILE:HA	2:E:1177:THR:HB	2.02	0.41
2:E:1718:ILE:HG13	2:E:1719:HIS:CD2	2.55	0.41
2:E:2285:GLU:HG3	2:E:2286:LEU:HG	2.03	0.41
2:B:210:GLU:HG3	2:B:337:PRO:HG3	2.02	0.41
2:B:278:GLN:N	2:B:315:CYS:SG	2.94	0.41
2:B:2196:ASN:OD1	2:B:2199:ARG:NH1	2.40	0.41
2:B:3829:PHE:HD1	2:B:3915:ILE:HD11	1.85	0.41
2:G:180:LEU:O	2:G:200:TRP:NE1	2.41	0.41
2:G:719:LEU:HD22	2:G:735:GLN:HG2	2.01	0.41
2:G:756:SER:HB3	2:G:767:VAL:HG22	2.03	0.41
2:G:2869:ARG:NH1	2:G:2945:UNK:O	2.53	0.41
2:G:3552:UNK:O	2:G:3556:UNK:N	2.54	0.41
2:I:649:PHE:HB3	2:I:776:LEU:HD13	2.02	0.41
2:I:756:SER:HB3	2:I:767:VAL:HG22	2.03	0.41
2:I:1161:ILE:HA	2:I:1177:THR:HB	2.02	0.41
2:E:379:HIS:CD2	2:E:381:GLU:H	2.38	0.41
2:E:1735:ILE:HG23	2:E:1771:LEU:HD23	2.03	0.41
2:E:2012:PHE:CG	2:E:2022:PRO:HD3	2.55	0.41
2:E:2226:PRO:HA	2:E:2229:VAL:HG12	2.03	0.41
2:E:2271:THR:HG22	2:E:2273:LEU:H	1.84	0.41
2:E:4239:GLU:OE2	2:E:5014:TYR:OH	2.36	0.41
2:B:1101:ARG:HH21	2:B:1115:LEU:HB3	1.86	0.41
2:B:1161:ILE:HA	2:B:1177:THR:HB	2.02	0.41
2:B:2430:ILE:HG21	2:B:2502:UNK:HA	2.02	0.41
2:B:2927:LEU:HA	2:B:2930:LEU:HD12	2.03	0.41
2:G:2144:ILE:H	2:G:2144:ILE:HG13	1.81	0.41
2:G:2226:PRO:HA	2:G:2229:VAL:HG12	2.03	0.41
2:I:468:LEU:HB3	2:I:472:ARG:HH12	1.85	0.41
2:I:2758:PHE:O	2:I:2762:THR:N	2.47	0.41
2:E:21:VAL:HG22	2:E:203:ASN:HB2	2.03	0.41
2:E:1675:ALA:HB1	2:E:1676:LEU:HD13	2.02	0.41
2:B:645:ARG:N	2:B:824:GLU:O	2.43	0.40
2:B:707:VAL:HG23	2:B:713:SER:HB2	2.03	0.40

Continued on next page...

Continued from previous page...

Atom-1	Atom-2	Interatomic distance (Å)	Clash overlap (Å)
1:H:92:PRO:HD3	2:G:627:PRO:HB2	2.02	0.40
2:B:495:ASN:HD21	2:B:550:LYS:HG3	1.86	0.40
2:B:1679:ASN:ND2	2:B:1798:LEU:O	2.54	0.40
2:B:1735:ILE:HG23	2:B:1771:LEU:HD23	2.03	0.40
2:B:2144:ILE:H	2:B:2144:ILE:HG13	1.81	0.40
2:G:707:VAL:HG23	2:G:713:SER:HB2	2.03	0.40
2:G:1679:ASN:ND2	2:G:1798:LEU:O	2.54	0.40
2:G:4191:GLU:OE1	2:G:5006:GLN:NE2	2.54	0.40
2:I:1078:GLU:HB3	2:I:1081:TYR:HD2	1.86	0.40
2:I:3959:LYS:O	2:I:3963:ASN:ND2	2.53	0.40
2:I:4242:ILE:O	2:I:4246:GLN:N	2.54	0.40
2:I:4928:LEU:HD13	2:I:4928:LEU:HA	1.92	0.40
2:E:1101:ARG:HH21	2:E:1115:LEU:HB3	1.86	0.40
1:F:87:HIS:HA	1:F:88:PRO:HD3	1.90	0.40
2:B:21:VAL:HG22	2:B:203:ASN:HB2	2.03	0.40
2:B:2291:GLN:HE21	2:B:2294:ASP:H	1.70	0.40
2:B:3959:LYS:O	2:B:3963:ASN:ND2	2.53	0.40
2:B:4913:ARG:O	2:B:4917:ASP:N	2.48	0.40
2:G:164:ARG:N	2:G:167:ASP:OD2	2.46	0.40
2:G:278:GLN:N	2:G:315:CYS:SG	2.94	0.40
2:I:4191:GLU:OE1	2:I:5006:GLN:NE2	2.54	0.40
1:H:87:HIS:HA	1:H:88:PRO:HD3	1.90	0.40
2:B:1078:GLU:HB3	2:B:1081:TYR:HD2	1.86	0.40
2:B:2674:UNK:O	2:B:2676:UNK:N	2.55	0.40
2:G:489:ASN:HA	2:G:492:ASP:HB2	2.03	0.40
2:E:689:THR:H	2:E:778:PHE:HE2	1.68	0.40
2:E:2144:ILE:H	2:E:2144:ILE:HG13	1.80	0.40
2:E:4865:LYS:HG3	2:E:4875:LYS:HZ3	1.86	0.40
2:B:689:THR:H	2:B:778:PHE:HE2	1.68	0.40
2:B:870:ILE:HD12	2:B:870:ILE:HA	1.98	0.40
2:B:2226:PRO:HA	2:B:2229:VAL:HG12	2.03	0.40
2:B:4191:GLU:OE1	2:B:5006:GLN:NE2	2.54	0.40
2:B:4673:ARG:HH22	2:B:4698:LYS:HB2	1.87	0.40
2:B:4821:LYS:HE2	2:B:4821:LYS:HB3	1.95	0.40
2:G:3662:ILE:H	2:G:3662:ILE:HG13	1.78	0.40
2:I:395:GLN:NE2	2:I:397:GLU:OE1	2.55	0.40
2:I:1679:ASN:ND2	2:I:1798:LEU:O	2.54	0.40
2:E:2810:LYS:O	2:E:2814:LYS:N	2.39	0.40

There are no symmetry-related clashes.

5.3 Torsion angles [i](#)

5.3.1 Protein backbone [i](#)

In the following table, the Percentiles column shows the percent Ramachandran outliers of the chain as a percentile score with respect to all PDB entries followed by that with respect to all EM entries.

The Analysed column shows the number of residues for which the backbone conformation was analysed, and the total number of residues.

Mol	Chain	Analysed	Favoured	Allowed	Outliers	Percentiles	
1	A	105/108 (97%)	94 (90%)	11 (10%)	0	100	100
1	F	105/108 (97%)	94 (90%)	11 (10%)	0	100	100
1	H	105/108 (97%)	94 (90%)	11 (10%)	0	100	100
1	J	105/108 (97%)	94 (90%)	11 (10%)	0	100	100
2	B	3235/4416 (73%)	2894 (90%)	333 (10%)	8 (0%)	47	81
2	E	3235/4416 (73%)	2898 (90%)	332 (10%)	5 (0%)	47	81
2	G	3235/4416 (73%)	2896 (90%)	334 (10%)	5 (0%)	47	81
2	I	3235/4416 (73%)	2898 (90%)	332 (10%)	5 (0%)	47	81
All	All	13360/18096 (74%)	11962 (90%)	1375 (10%)	23 (0%)	50	81

All (23) Ramachandran outliers are listed below:

Mol	Chain	Res	Type
2	B	4962	GLY
2	B	1708	ARG
2	G	1708	ARG
2	I	1708	ARG
2	E	1708	ARG
2	B	1932	PRO
2	B	4982	GLU
2	B	4985	LEU
2	G	1932	PRO
2	I	1932	PRO
2	E	1932	PRO
2	B	1840	PRO
2	B	4641	PRO
2	G	1840	PRO
2	G	4641	PRO
2	I	1840	PRO
2	I	4641	PRO

Continued on next page...

Continued from previous page...

Mol	Chain	Res	Type
2	E	1840	PRO
2	E	4641	PRO
2	B	2291	GLN
2	G	2291	GLN
2	I	2291	GLN
2	E	2291	GLN

5.3.2 Protein sidechains [i](#)

In the following table, the Percentiles column shows the percent sidechain outliers of the chain as a percentile score with respect to all PDB entries followed by that with respect to all EM entries.

The Analysed column shows the number of residues for which the sidechain conformation was analysed, and the total number of residues.

Mol	Chain	Analysed	Rotameric	Outliers	Percentiles	
1	A	88/89 (99%)	88 (100%)	0	100	100
1	F	88/89 (99%)	88 (100%)	0	100	100
1	H	88/89 (99%)	88 (100%)	0	100	100
1	J	88/89 (99%)	88 (100%)	0	100	100
2	B	2493/3022 (82%)	2473 (99%)	20 (1%)	81	89
2	E	2493/3022 (82%)	2476 (99%)	17 (1%)	84	90
2	G	2493/3022 (82%)	2476 (99%)	17 (1%)	84	90
2	I	2493/3022 (82%)	2476 (99%)	17 (1%)	84	90
All	All	10324/12444 (83%)	10253 (99%)	71 (1%)	84	90

All (71) residues with a non-rotameric sidechain are listed below:

Mol	Chain	Res	Type
2	B	131	LEU
2	B	534	ARG
2	B	553	ARG
2	B	719	LEU
2	B	1076	ARG
2	B	1141	ARG
2	B	1600	LEU
2	B	1676	LEU
2	B	1964	ARG

Continued on next page...

Continued from previous page...

Mol	Chain	Res	Type
2	B	3663	LEU
2	B	3787	LYS
2	B	3805	LEU
2	B	3896	ASN
2	B	4034	ASN
2	B	4085	ARG
2	B	4120	ASN
2	B	4131	ARG
2	B	4958	CYS
2	B	4960	ILE
2	B	4983	HIS
2	G	131	LEU
2	G	534	ARG
2	G	553	ARG
2	G	719	LEU
2	G	1076	ARG
2	G	1141	ARG
2	G	1600	LEU
2	G	1676	LEU
2	G	1964	ARG
2	G	3663	LEU
2	G	3787	LYS
2	G	3805	LEU
2	G	3896	ASN
2	G	4034	ASN
2	G	4085	ARG
2	G	4120	ASN
2	G	4131	ARG
2	I	131	LEU
2	I	534	ARG
2	I	553	ARG
2	I	719	LEU
2	I	1076	ARG
2	I	1141	ARG
2	I	1600	LEU
2	I	1676	LEU
2	I	1964	ARG
2	I	3663	LEU
2	I	3787	LYS
2	I	3805	LEU
2	I	3896	ASN
2	I	4034	ASN

Continued on next page...

Continued from previous page...

Mol	Chain	Res	Type
2	I	4085	ARG
2	I	4120	ASN
2	I	4131	ARG
2	E	131	LEU
2	E	534	ARG
2	E	553	ARG
2	E	719	LEU
2	E	1076	ARG
2	E	1141	ARG
2	E	1600	LEU
2	E	1676	LEU
2	E	1964	ARG
2	E	3663	LEU
2	E	3787	LYS
2	E	3805	LEU
2	E	3896	ASN
2	E	4034	ASN
2	E	4085	ARG
2	E	4120	ASN
2	E	4131	ARG

Sometimes sidechains can be flipped to improve hydrogen bonding and reduce clashes. All (153) such sidechains are listed below:

Mol	Chain	Res	Type
1	F	87	HIS
1	A	87	HIS
1	H	87	HIS
1	J	87	HIS
2	B	57	ASN
2	B	71	GLN
2	B	105	HIS
2	B	111	HIS
2	B	113	HIS
2	B	379	HIS
2	B	395	GLN
2	B	413	GLN
2	B	479	GLN
2	B	797	HIS
2	B	838	HIS
2	B	1041	GLN
2	B	1598	GLN
2	B	1660	GLN

Continued on next page...

Continued from previous page...

Mol	Chain	Res	Type
2	B	1679	ASN
2	B	1688	HIS
2	B	1691	GLN
2	B	1719	HIS
2	B	1775	HIS
2	B	1972	ASN
2	B	2005	GLN
2	B	2127	GLN
2	B	2291	GLN
2	B	2324	ASN
2	B	3809	ASN
2	B	3896	ASN
2	B	3946	GLN
2	B	3950	ASN
2	B	3960	GLN
2	B	3963	ASN
2	B	3976	ASN
2	B	3994	HIS
2	B	4054	ASN
2	B	4120	ASN
2	B	4806	ASN
2	B	4978	HIS
2	B	4983	HIS
2	G	57	ASN
2	G	71	GLN
2	G	105	HIS
2	G	111	HIS
2	G	113	HIS
2	G	273	HIS
2	G	379	HIS
2	G	395	GLN
2	G	413	GLN
2	G	479	GLN
2	G	797	HIS
2	G	838	HIS
2	G	1041	GLN
2	G	1598	GLN
2	G	1660	GLN
2	G	1679	ASN
2	G	1688	HIS
2	G	1691	GLN
2	G	1719	HIS

Continued on next page...

Continued from previous page...

Mol	Chain	Res	Type
2	G	1775	HIS
2	G	1972	ASN
2	G	2005	GLN
2	G	2127	GLN
2	G	2291	GLN
2	G	2324	ASN
2	G	3809	ASN
2	G	3896	ASN
2	G	3946	GLN
2	G	3950	ASN
2	G	3960	GLN
2	G	3963	ASN
2	G	3976	ASN
2	G	3994	HIS
2	G	4054	ASN
2	G	4120	ASN
2	G	4806	ASN
2	G	4983	HIS
2	I	57	ASN
2	I	71	GLN
2	I	105	HIS
2	I	111	HIS
2	I	113	HIS
2	I	273	HIS
2	I	379	HIS
2	I	395	GLN
2	I	413	GLN
2	I	479	GLN
2	I	797	HIS
2	I	838	HIS
2	I	1041	GLN
2	I	1598	GLN
2	I	1660	GLN
2	I	1679	ASN
2	I	1688	HIS
2	I	1691	GLN
2	I	1719	HIS
2	I	1775	HIS
2	I	1972	ASN
2	I	2005	GLN
2	I	2127	GLN
2	I	2291	GLN

Continued on next page...

Continued from previous page...

Mol	Chain	Res	Type
2	I	2324	ASN
2	I	3809	ASN
2	I	3896	ASN
2	I	3946	GLN
2	I	3950	ASN
2	I	3960	GLN
2	I	3963	ASN
2	I	3976	ASN
2	I	3994	HIS
2	I	4054	ASN
2	I	4120	ASN
2	I	4806	ASN
2	I	4946	GLN
2	I	4983	HIS
2	E	57	ASN
2	E	71	GLN
2	E	105	HIS
2	E	111	HIS
2	E	113	HIS
2	E	379	HIS
2	E	395	GLN
2	E	413	GLN
2	E	479	GLN
2	E	797	HIS
2	E	838	HIS
2	E	1041	GLN
2	E	1598	GLN
2	E	1660	GLN
2	E	1679	ASN
2	E	1688	HIS
2	E	1691	GLN
2	E	1719	HIS
2	E	1775	HIS
2	E	1972	ASN
2	E	2005	GLN
2	E	2127	GLN
2	E	2291	GLN
2	E	2324	ASN
2	E	3809	ASN
2	E	3896	ASN
2	E	3946	GLN
2	E	3950	ASN

Continued on next page...

Continued from previous page...

Mol	Chain	Res	Type
2	E	3960	GLN
2	E	3963	ASN
2	E	3976	ASN
2	E	3994	HIS
2	E	4054	ASN
2	E	4120	ASN
2	E	4806	ASN
2	E	4833	ASN
2	E	4983	HIS

5.3.3 RNA [i](#)

There are no RNA molecules in this entry.

5.4 Non-standard residues in protein, DNA, RNA chains [i](#)

There are no non-standard protein/DNA/RNA residues in this entry.

5.5 Carbohydrates [i](#)

There are no monosaccharides in this entry.

5.6 Ligand geometry [i](#)

Of 8 ligands modelled in this entry, 8 are monoatomic - leaving 0 for Mogul analysis.

There are no bond length outliers.

There are no bond angle outliers.

There are no chirality outliers.

There are no torsion outliers.

There are no ring outliers.

No monomer is involved in short contacts.

5.7 Other polymers [i](#)

There are no such residues in this entry.

5.8 Polymer linkage issues [i](#)

The following chains have linkage breaks:

Mol	Chain	Number of breaks
2	G	14
2	B	14
2	I	14
2	E	14

All chain breaks are listed below:

Model	Chain	Residue-1	Atom-1	Residue-2	Atom-2	Distance (Å)
1	G	4345:UNK	C	4540:PHE	N	73.65
1	B	4345:UNK	C	4540:PHE	N	73.61
1	I	4345:UNK	C	4540:PHE	N	73.61
1	E	4345:UNK	C	4540:PHE	N	73.59
1	G	3613:UNK	C	3639:THR	N	45.21
1	B	3613:UNK	C	3639:THR	N	45.16
1	E	3613:UNK	C	3639:THR	N	45.11
1	I	3613:UNK	C	3639:THR	N	45.10
1	G	4253:GLU	C	4320:UNK	N	28.96
1	I	4253:GLU	C	4320:UNK	N	28.94
1	B	4253:GLU	C	4320:UNK	N	28.93
1	E	4253:GLU	C	4320:UNK	N	28.92
1	B	3163:UNK	C	3170:UNK	N	16.13
1	G	3163:UNK	C	3170:UNK	N	16.13
1	I	3163:UNK	C	3170:UNK	N	16.13
1	E	3163:UNK	C	3170:UNK	N	16.13
1	I	3063:UNK	C	3134:UNK	N	14.80
1	E	3063:UNK	C	3134:UNK	N	14.80
1	B	3063:UNK	C	3134:UNK	N	14.79
1	G	3063:UNK	C	3134:UNK	N	14.79
1	G	3468:UNK	C	3511:UNK	N	14.32
1	B	3468:UNK	C	3511:UNK	N	14.31
1	E	3468:UNK	C	3511:UNK	N	14.31
1	I	3468:UNK	C	3511:UNK	N	14.30
1	I	2703:UNK	C	2734:ASN	N	13.53
1	E	2703:UNK	C	2734:ASN	N	13.51
1	B	2703:UNK	C	2734:ASN	N	13.49
1	G	2703:UNK	C	2734:ASN	N	13.47
1	I	3236:UNK	C	3241:UNK	N	12.90
1	E	3236:UNK	C	3241:UNK	N	12.90
1	B	3236:UNK	C	3241:UNK	N	12.89
1	G	3236:UNK	C	3241:UNK	N	12.89

Continued on next page...

Continued from previous page...

Model	Chain	Residue-1	Atom-1	Residue-2	Atom-2	Distance (Å)
1	B	2976:UNK	C	2995:UNK	N	12.39
1	I	2976:UNK	C	2995:UNK	N	12.39
1	E	2976:UNK	C	2995:UNK	N	12.39
1	G	2976:UNK	C	2995:UNK	N	12.38
1	E	1564:UNK	C	1573:MET	N	12.31
1	I	1564:UNK	C	1573:MET	N	12.30
1	B	1564:UNK	C	1573:MET	N	12.29
1	G	1564:UNK	C	1573:MET	N	12.23
1	B	3254:UNK	C	3261:UNK	N	8.56
1	G	3254:UNK	C	3261:UNK	N	8.56
1	I	3254:UNK	C	3261:UNK	N	8.56
1	E	3254:UNK	C	3261:UNK	N	8.56
1	B	1297:UNK	C	1430:UNK	N	5.76
1	G	1297:UNK	C	1430:UNK	N	5.76
1	I	1297:UNK	C	1430:UNK	N	5.75
1	E	1297:UNK	C	1430:UNK	N	5.75
1	G	2479:LEU	C	2487:UNK	N	3.50
1	B	2479:LEU	C	2487:UNK	N	3.44
1	E	2479:LEU	C	2487:UNK	N	3.38
1	I	2479:LEU	C	2487:UNK	N	3.34
1	I	2939:ARG	C	2942:UNK	N	3.22
1	E	2939:ARG	C	2942:UNK	N	3.21
1	B	2939:ARG	C	2942:UNK	N	3.20
1	G	2939:ARG	C	2942:UNK	N	3.20

6 Map visualisation [i](#)

This section contains visualisations of the EMDB entry EMD-8387. These allow visual inspection of the internal detail of the map and identification of artifacts.

Images derived from a raw map, generated by summing the deposited half-maps, are presented below the corresponding image components of the primary map to allow further visual inspection and comparison with those of the primary map.

6.1 Orthogonal projections [i](#)

6.1.1 Primary map

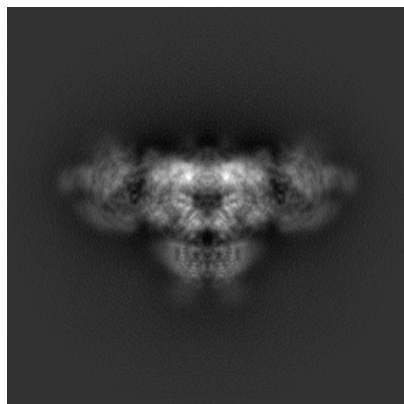

X

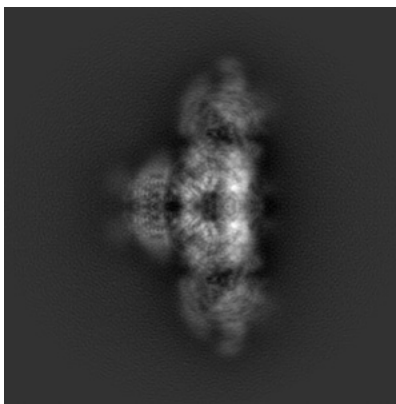

Y

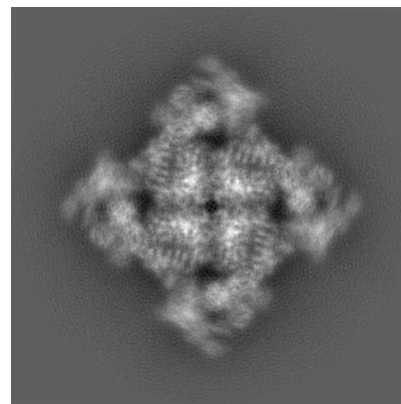

Z

6.1.2 Raw map

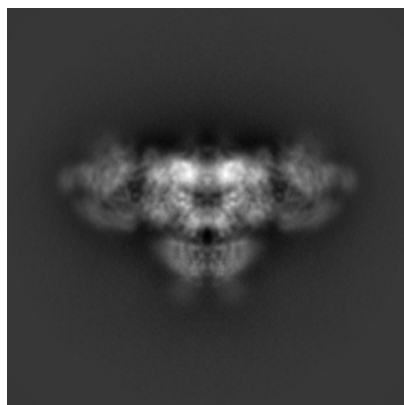

X

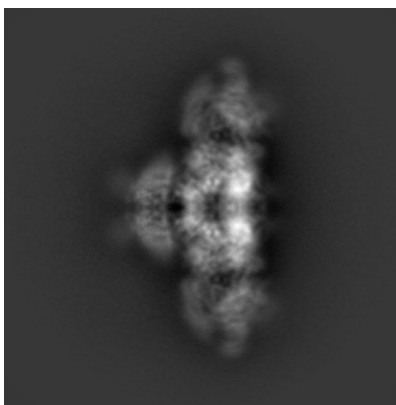

Y

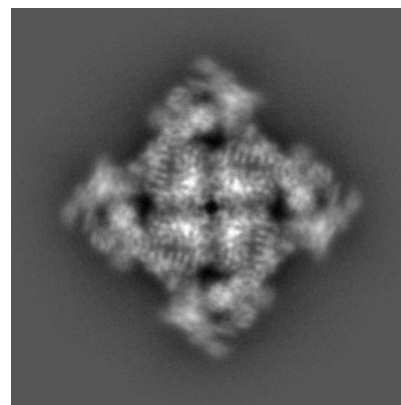

Z

The images above show the map projected in three orthogonal directions.

6.2 Central slices [i](#)

6.2.1 Primary map

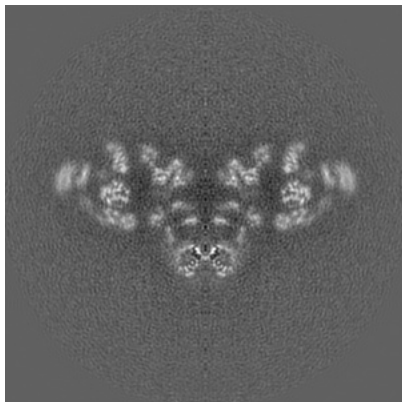

X Index: 200

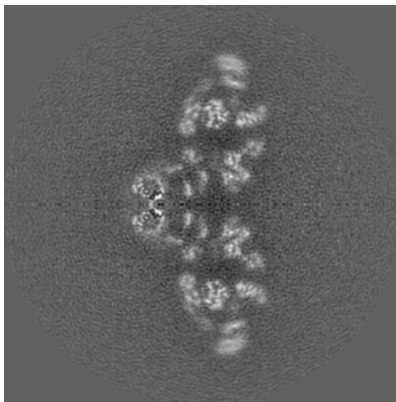

Y Index: 200

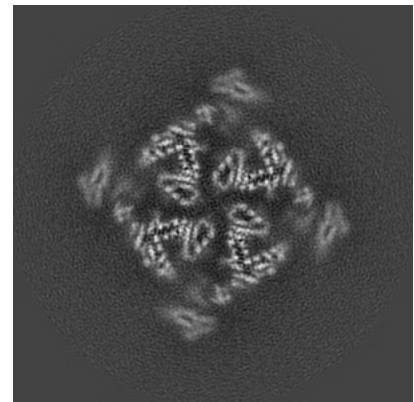

Z Index: 200

6.2.2 Raw map

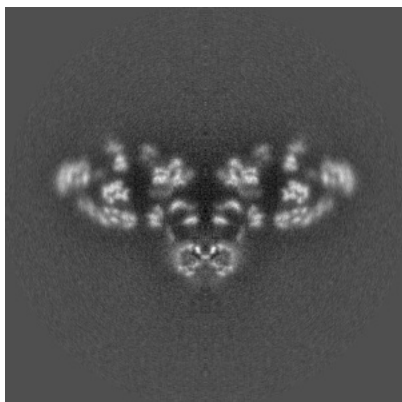

X Index: 200

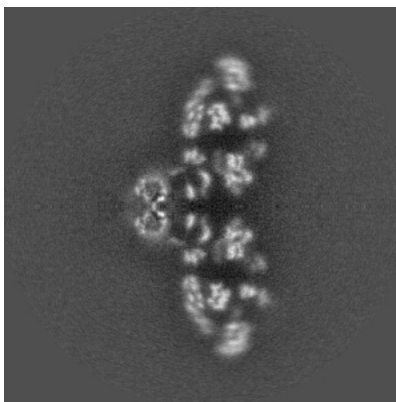

Y Index: 200

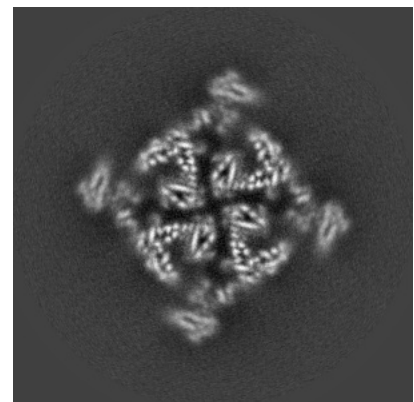

Z Index: 200

The images above show central slices of the map in three orthogonal directions.

6.3 Largest variance slices [i](#)

6.3.1 Primary map

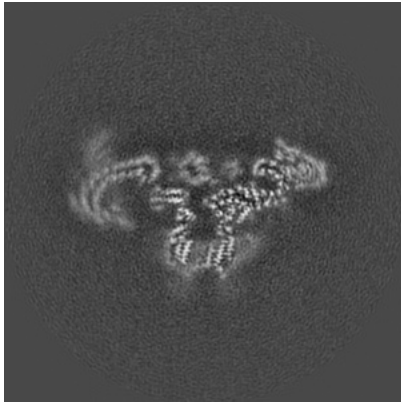

X Index: 175

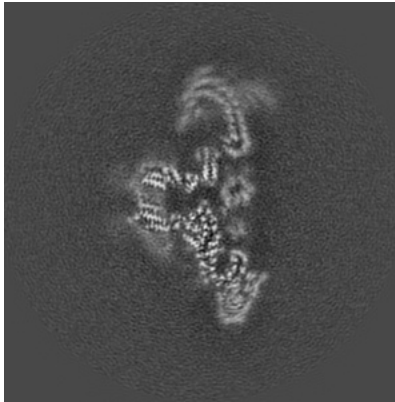

Y Index: 175

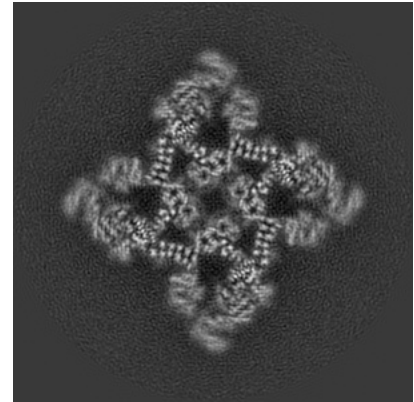

Z Index: 227

6.3.2 Raw map

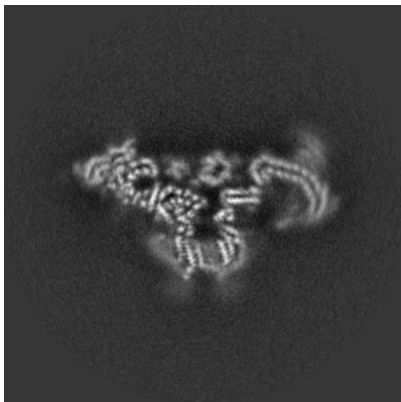

X Index: 225

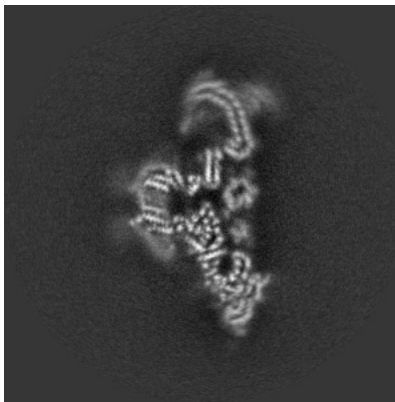

Y Index: 175

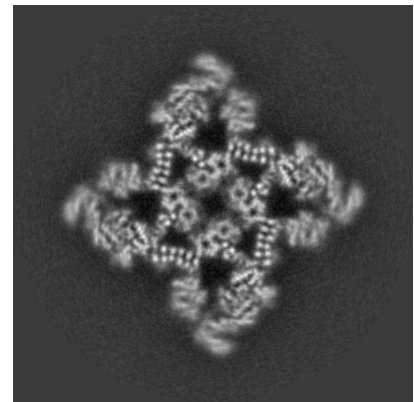

Z Index: 229

The images above show the largest variance slices of the map in three orthogonal directions.

6.4 Orthogonal surface views [i](#)

6.4.1 Primary map

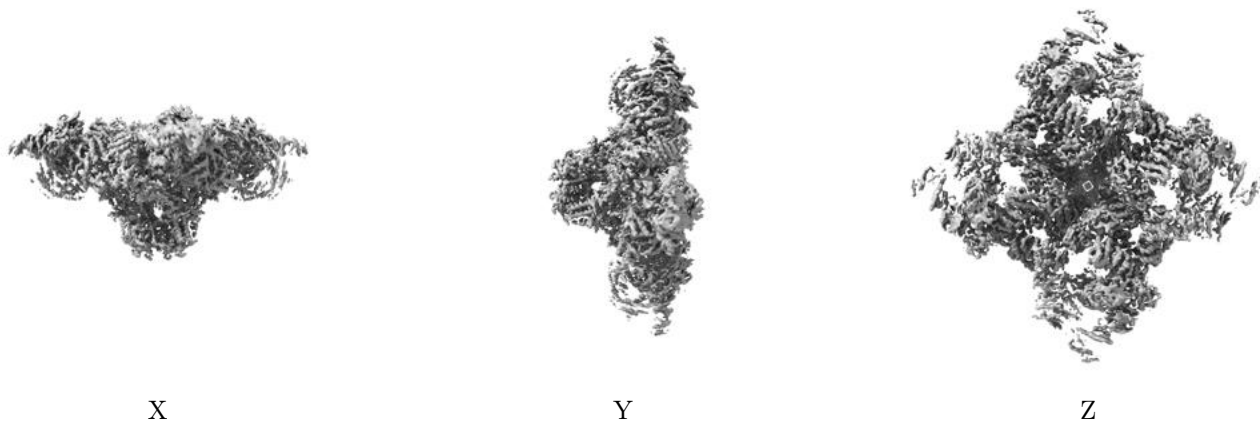

The images above show the 3D surface view of the map at the recommended contour level 0.04. These images, in conjunction with the slice images, may facilitate assessment of whether an appropriate contour level has been provided.

6.4.2 Raw map



These images show the 3D surface of the raw map. The raw map's contour level was selected so that its surface encloses the same volume as the primary map does at its recommended contour level.

6.5 Mask visualisation [i](#)

This section was not generated. No masks/segmentation were deposited.

7 Map analysis [i](#)

This section contains the results of statistical analysis of the map.

7.1 Map-value distribution [i](#)

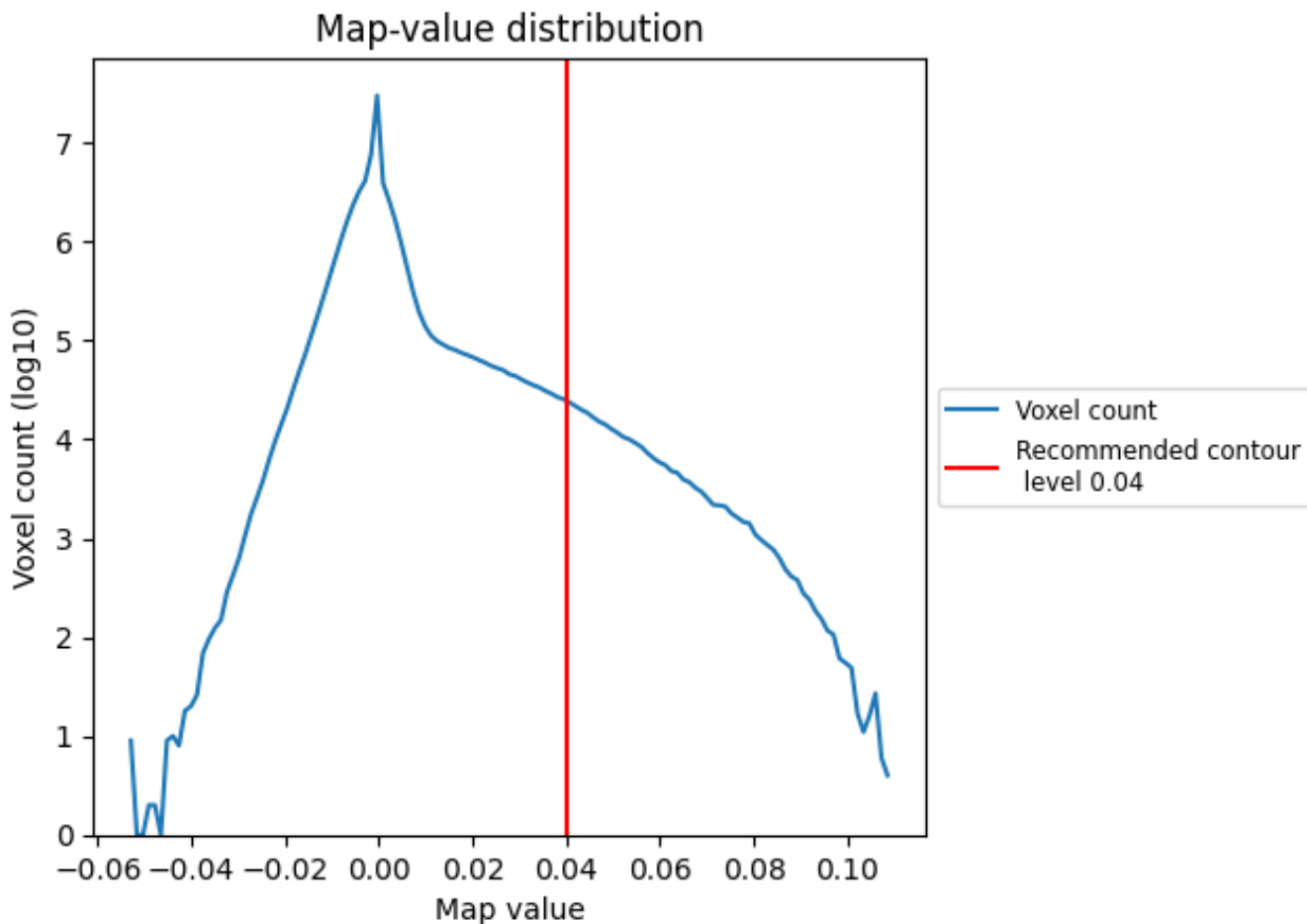

The map-value distribution is plotted in 128 intervals along the x-axis. The y-axis is logarithmic. A spike in this graph at zero usually indicates that the volume has been masked.

7.2 Volume estimate [i](#)

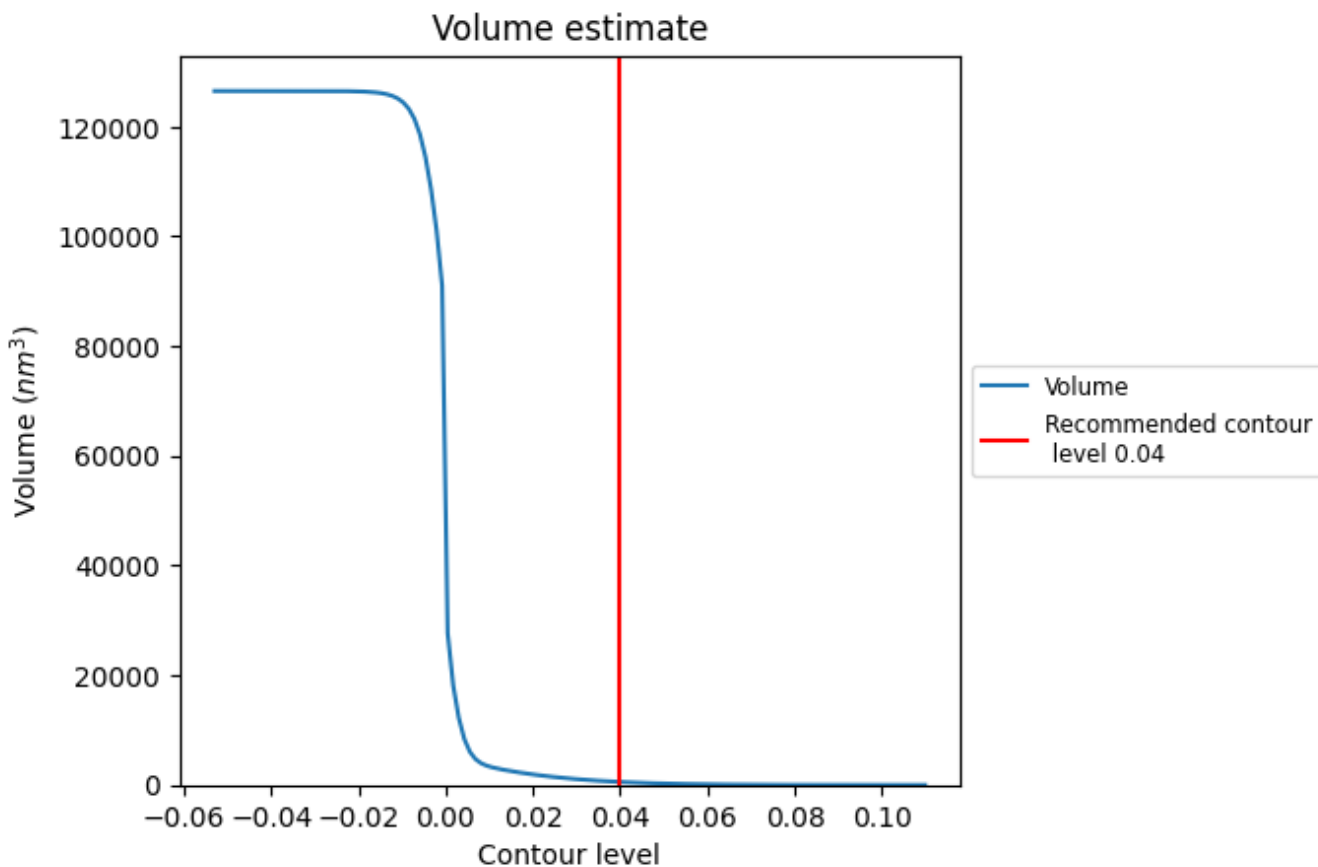

The volume at the recommended contour level is 547 nm³; this corresponds to an approximate mass of 494 kDa.

The volume estimate graph shows how the enclosed volume varies with the contour level. The recommended contour level is shown as a vertical line and the intersection between the line and the curve gives the volume of the enclosed surface at the given level.

7.3 Rotationally averaged power spectrum i

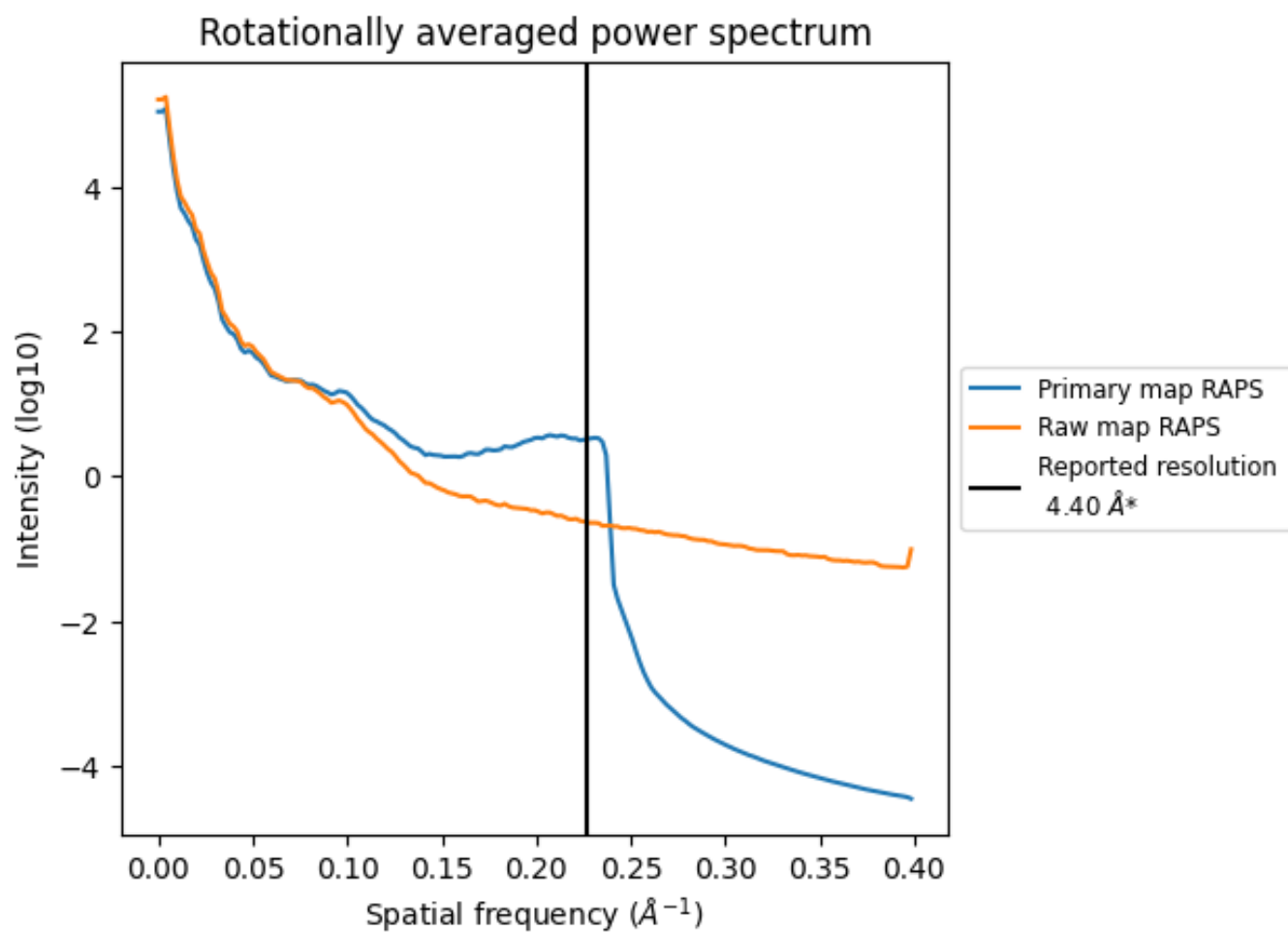

*Reported resolution corresponds to spatial frequency of 0.227 Å⁻¹

8 Fourier-Shell correlation [i](#)

Fourier-Shell Correlation (FSC) is the most commonly used method to estimate the resolution of single-particle and subtomogram-averaged maps. The shape of the curve depends on the imposed symmetry, mask and whether or not the two 3D reconstructions used were processed from a common reference. The reported resolution is shown as a black line. A curve is displayed for the half-bit criterion in addition to lines showing the 0.143 gold standard cut-off and 0.5 cut-off.

8.1 FSC [i](#)

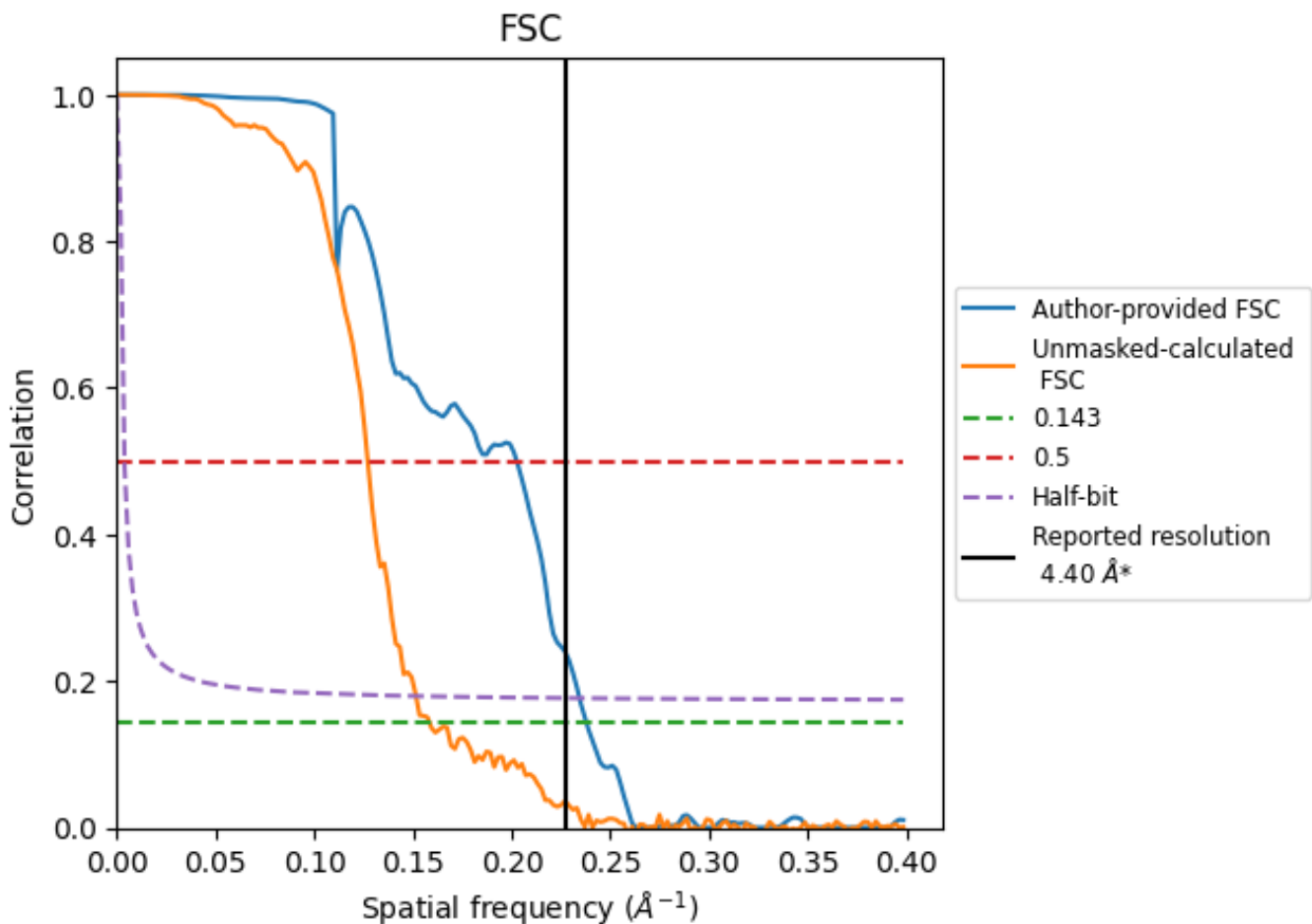

*Reported resolution corresponds to spatial frequency of 0.227 Å⁻¹

8.2 Resolution estimates [i](#)

Resolution estimate (Å)	Estimation criterion (FSC cut-off)		
	0.143	0.5	Half-bit
Reported by author	4.40	-	-
Author-provided FSC curve	4.20	4.94	4.27
Unmasked-calculated*	6.31	7.87	6.60

*Resolution estimate based on FSC curve calculated by comparison of deposited half-maps. The value from deposited half-maps intersecting FSC 0.143 CUT-OFF 6.31 differs from the reported value 4.4 by more than 10 %

9 Map-model fit [i](#)

This section contains information regarding the fit between EMDB map EMD-8387 and PDB model 5TAW. Per-residue inclusion information can be found in section [3](#) on page [5](#).

9.1 Map-model overlay [i](#)

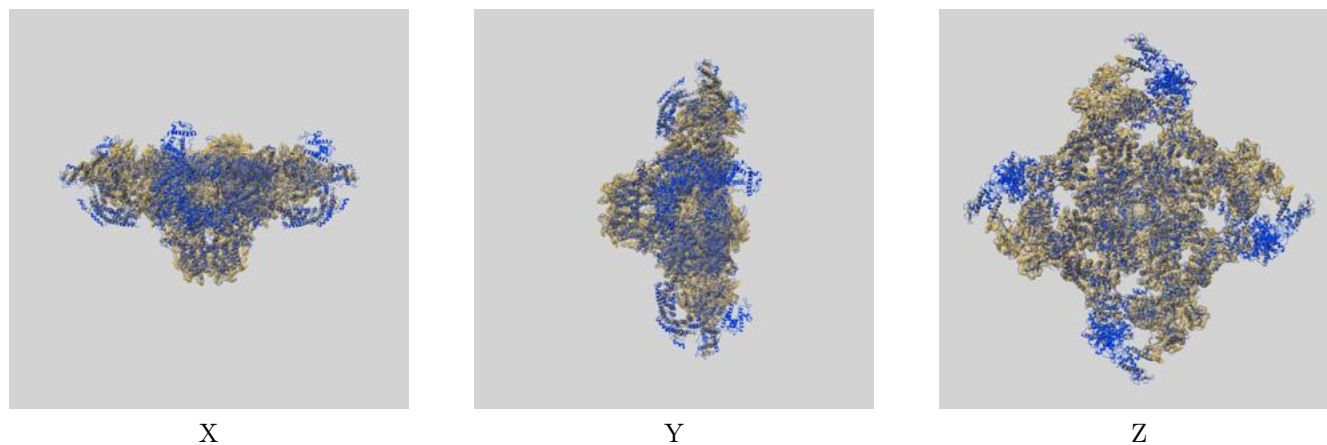

The images above show the 3D surface view of the map at the recommended contour level 0.04 at 50% transparency in yellow overlaid with a ribbon representation of the model coloured in blue. These images allow for the visual assessment of the quality of fit between the atomic model and the map.

9.2 Q-score mapped to coordinate model [i](#)

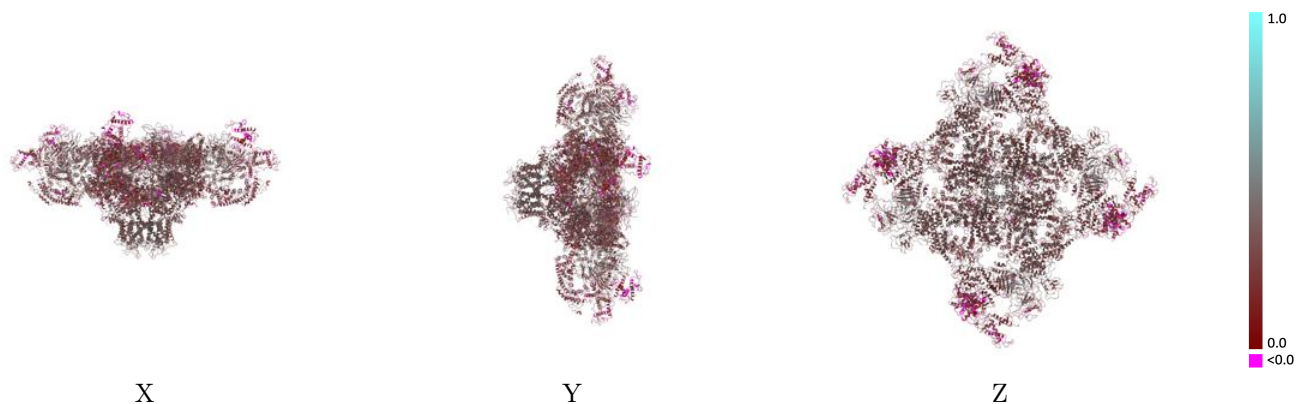

The images above show the model with each residue coloured according its Q-score. This shows their resolvability in the map with higher Q-score values reflecting better resolvability. Please note: Q-score is calculating the resolvability of atoms, and thus high values are only expected at resolutions at which atoms can be resolved. Low Q-score values may therefore be expected for many entries.

9.3 Atom inclusion mapped to coordinate model [i](#)

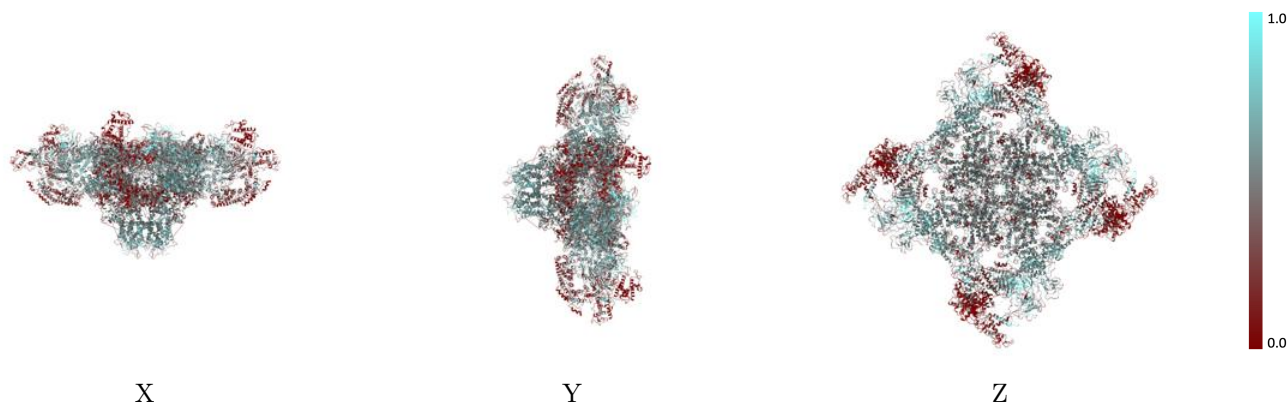

The images above show the model with each residue coloured according to its atom inclusion. This shows to what extent they are inside the map at the recommended contour level (0.04).



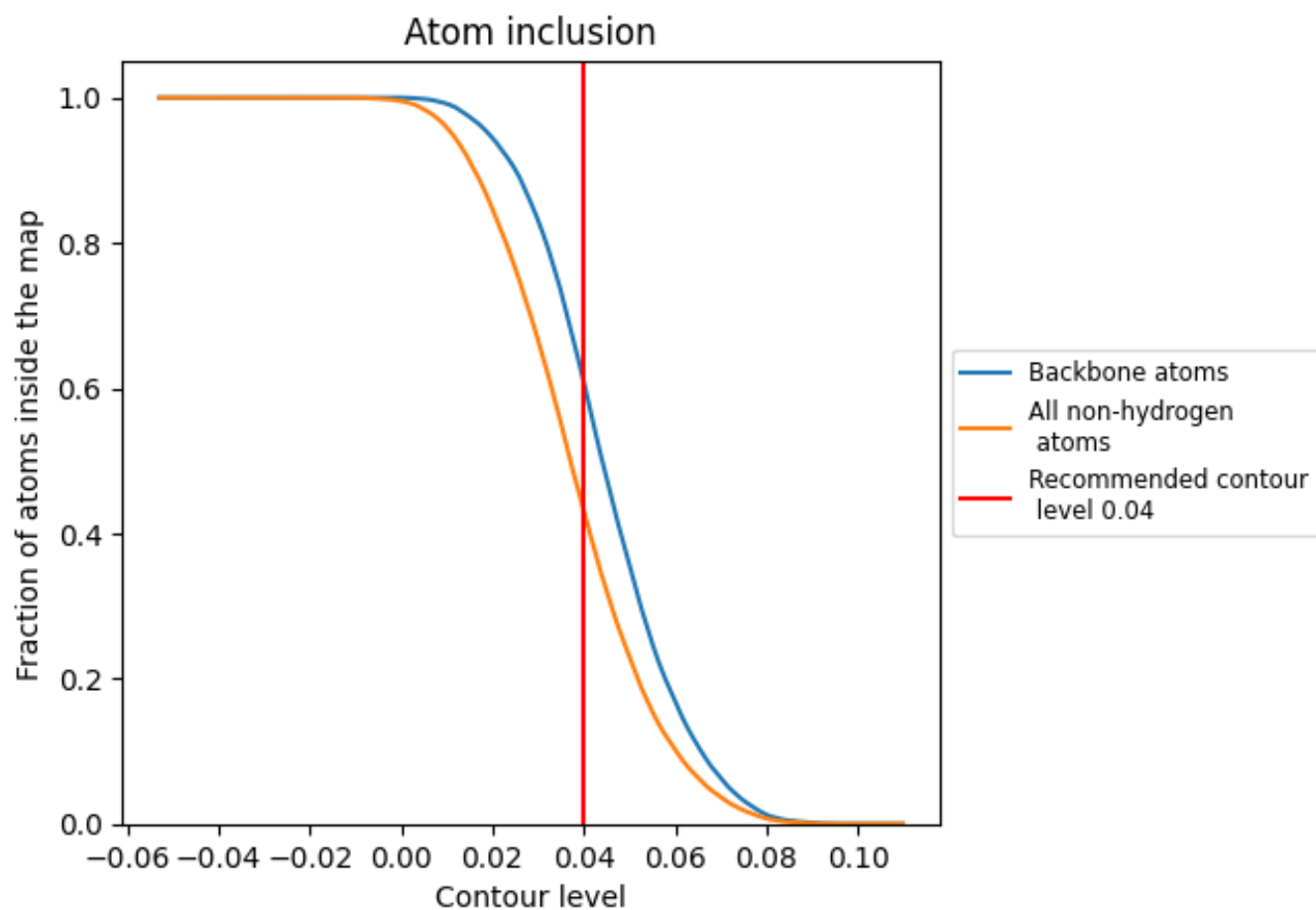















9.4 Atom inclusion [i](#)



At the recommended contour level, 61% of all backbone atoms, 43% of all non-hydrogen atoms, are inside the map.

9.5 Map-model fit summary [i](#)

The table lists the average atom inclusion at the recommended contour level (0.04) and Q-score for the entire model and for each chain.

Chain	Atom inclusion	Q-score
All	 0.4322	 0.2790
A	 0.4975	 0.3250
B	 0.4305	 0.2780
E	 0.4301	 0.2780
F	 0.4938	 0.3290
G	 0.4312	 0.2780
H	 0.4950	 0.3280
I	 0.4298	 0.2780
J	 0.4988	 0.3270

