



Full wwPDB EM Validation Report ⓘ

Nov 2, 2022 – 06:45 AM EDT

PDB ID : 5TAZ
EMDB ID : EMD-8390
Title : Structure of rabbit RyR1 (ryanodine dataset, class 3)
Authors : Clarke, O.B.; des Georges, A.; Zalk, R.; Marks, A.R.; Hendrickson, W.A.;
Frank, J.
Deposited on : 2016-09-10
Resolution : 4.30 Å(reported)

This is a Full wwPDB EM Validation Report for a publicly released PDB entry.

We welcome your comments at validation@mail.wwpdb.org

A user guide is available at

<https://www.wwpdb.org/validation/2017/EMValidationReportHelp>

with specific help available everywhere you see the ⓘ symbol.

The types of validation reports are described at

<http://www.wwpdb.org/validation/2017/FAQs#types>.

The following versions of software and data (see [references ⓘ](#)) were used in the production of this report:

EMDB validation analysis : 0.0.1.dev43
MolProbity : 4.02b-467
Percentile statistics : 20191225.v01 (using entries in the PDB archive December 25th 2019)
MapQ : 1.9.9
Ideal geometry (proteins) : Engh & Huber (2001)
Ideal geometry (DNA, RNA) : Parkinson et al. (1996)
Validation Pipeline (wwPDB-VP) : 2.31.2

1 Overall quality at a glance i

The following experimental techniques were used to determine the structure:
ELECTRON MICROSCOPY

The reported resolution of this entry is 4.30 Å.

Percentile scores (ranging between 0-100) for global validation metrics of the entry are shown in the following graphic. The table shows the number of entries on which the scores are based.

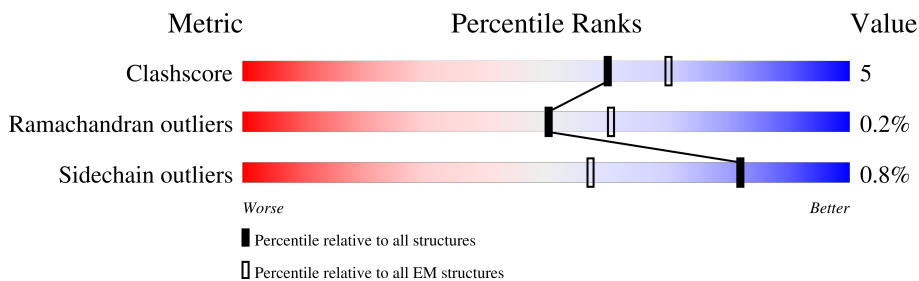

Metric	Whole archive (#Entries)	EM structures (#Entries)
Clashscore	158937	4297
Ramachandran outliers	154571	4023
Sidechain outliers	154315	3826

The table below summarises the geometric issues observed across the polymeric chains and their fit to the map. The red, orange, yellow and green segments of the bar indicate the fraction of residues that contain outliers for ≥ 3 , 2, 1 and 0 types of geometric quality criteria respectively. A grey segment represents the fraction of residues that are not modelled. The numeric value for each fraction is indicated below the corresponding segment, with a dot representing fractions $\leq 5\%$. The upper red bar (where present) indicates the fraction of residues that have poor fit to the EM map (all-atom inclusion $< 40\%$). The numeric value is given above the bar.

Mol	Chain	Length	Quality of chain
1	A	108	
1	F	108	
1	H	108	
1	J	108	
2	B	4416	
2	E	4416	
2	G	4416	
2	I	4416	

2 Entry composition [i](#)

There are 4 unique types of molecules in this entry. The entry contains 121276 atoms, of which 0 are hydrogens and 0 are deuteriums.

In the tables below, the AltConf column contains the number of residues with at least one atom in alternate conformation and the Trace column contains the number of residues modelled with at most 2 atoms.

- Molecule 1 is a protein called Peptidyl-prolyl cis-trans isomerase FKBP1B.

Mol	Chain	Residues	Atoms					AltConf	Trace
			Total	C	N	O	S		
1	F	107	818	516	144	154	4	0	0
1	A	107	818	516	144	154	4	0	0
1	H	107	818	516	144	154	4	0	0
1	J	107	818	516	144	154	4	0	0

- Molecule 2 is a protein called Ryanodine receptor 1.

Mol	Chain	Residues	Atoms					AltConf	Trace
			Total	C	N	O	S		
2	B	4194	29499	18686	5228	5428	157	0	0
2	I	4194	29499	18686	5228	5428	157	0	0
2	G	4194	29499	18686	5228	5428	157	0	0
2	E	4194	29499	18686	5228	5428	157	0	0

- Molecule 3 is ZINC ION (three-letter code: ZN) (formula: Zn).

Mol	Chain	Residues	Atoms		AltConf
3	B	1	Total	Zn	0
			1	1	
3	I	1	Total	Zn	0
			1	1	
3	G	1	Total	Zn	0
			1	1	
3	E	1	Total	Zn	0
			1	1	

- Molecule 4 is CALCIUM ION (three-letter code: CA) (formula: Ca).

Mol	Chain	Residues	Atoms		AltConf
4	B	1	Total 1	Ca 1	0
4	I	1	Total 1	Ca 1	0
4	G	1	Total 1	Ca 1	0
4	E	1	Total 1	Ca 1	0

3 Residue-property plots [i](#)

These plots are drawn for all protein, RNA, DNA and oligosaccharide chains in the entry. The first graphic for a chain summarises the proportions of the various outlier classes displayed in the second graphic. The second graphic shows the sequence view annotated by issues in geometry and atom inclusion in map density. Residues are color-coded according to the number of geometric quality criteria for which they contain at least one outlier: green = 0, yellow = 1, orange = 2 and red = 3 or more. A red diamond above a residue indicates a poor fit to the EM map for this residue (all-atom inclusion < 40%). Stretches of 2 or more consecutive residues without any outlier are shown as a green connector. Residues present in the sample, but not in the model, are shown in grey.

- Molecule 1: Peptidyl-prolyl cis-trans isomerase FKBP1B

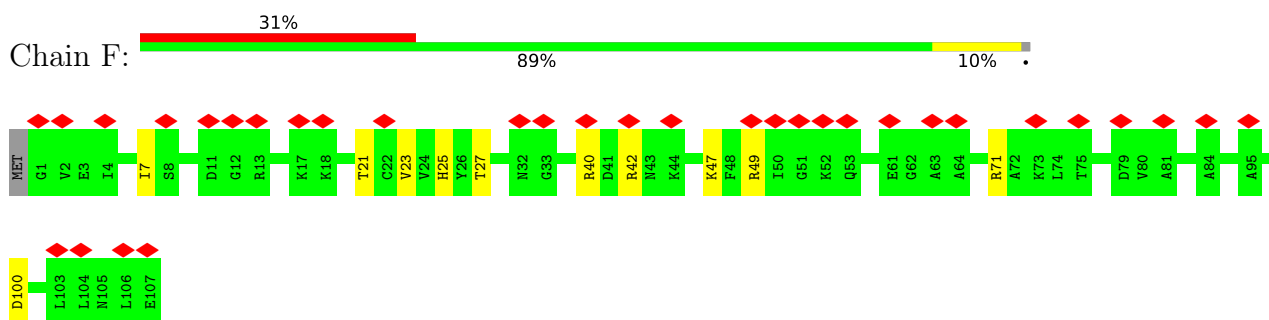

- Molecule 1: Peptidyl-prolyl cis-trans isomerase FKBP1B

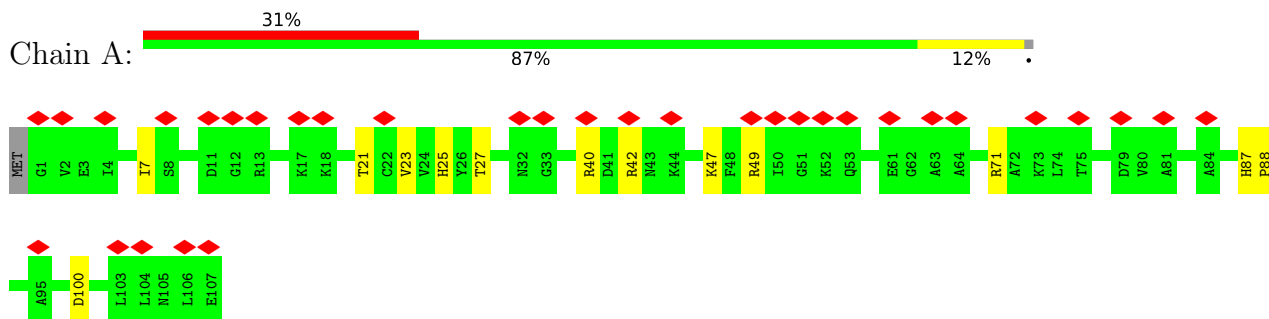

- Molecule 1: Peptidyl-prolyl cis-trans isomerase FKBP1B

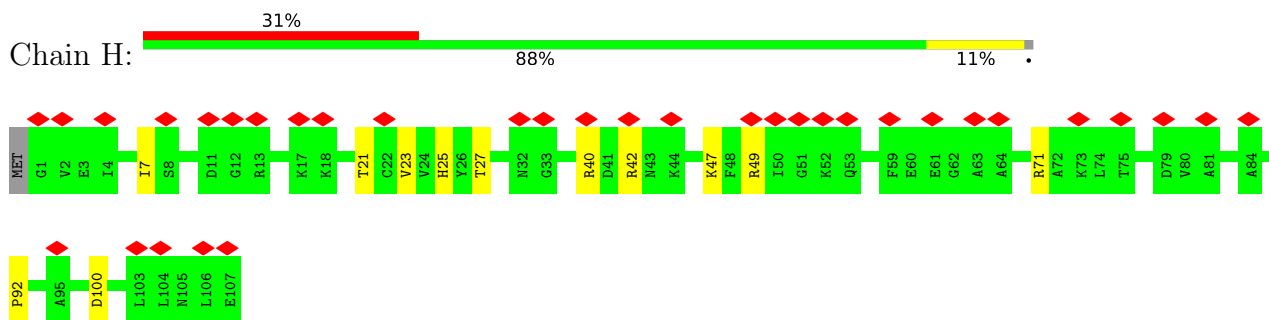

- Molecule 1: Peptidyl-prolyl cis-trans isomerase FKBP1B

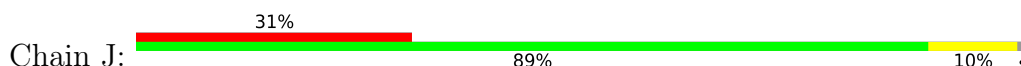

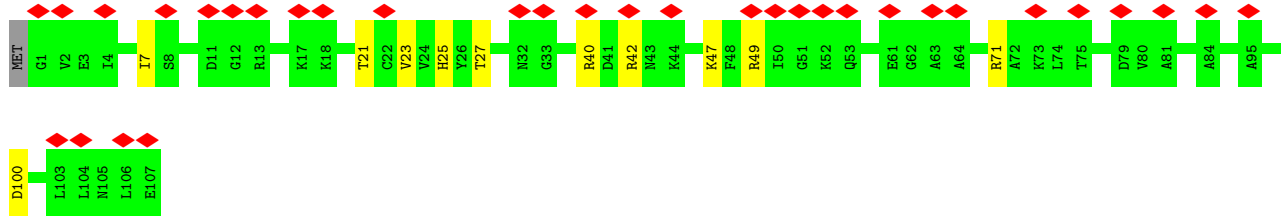

• Molecule 2: Ryanodine receptor 1

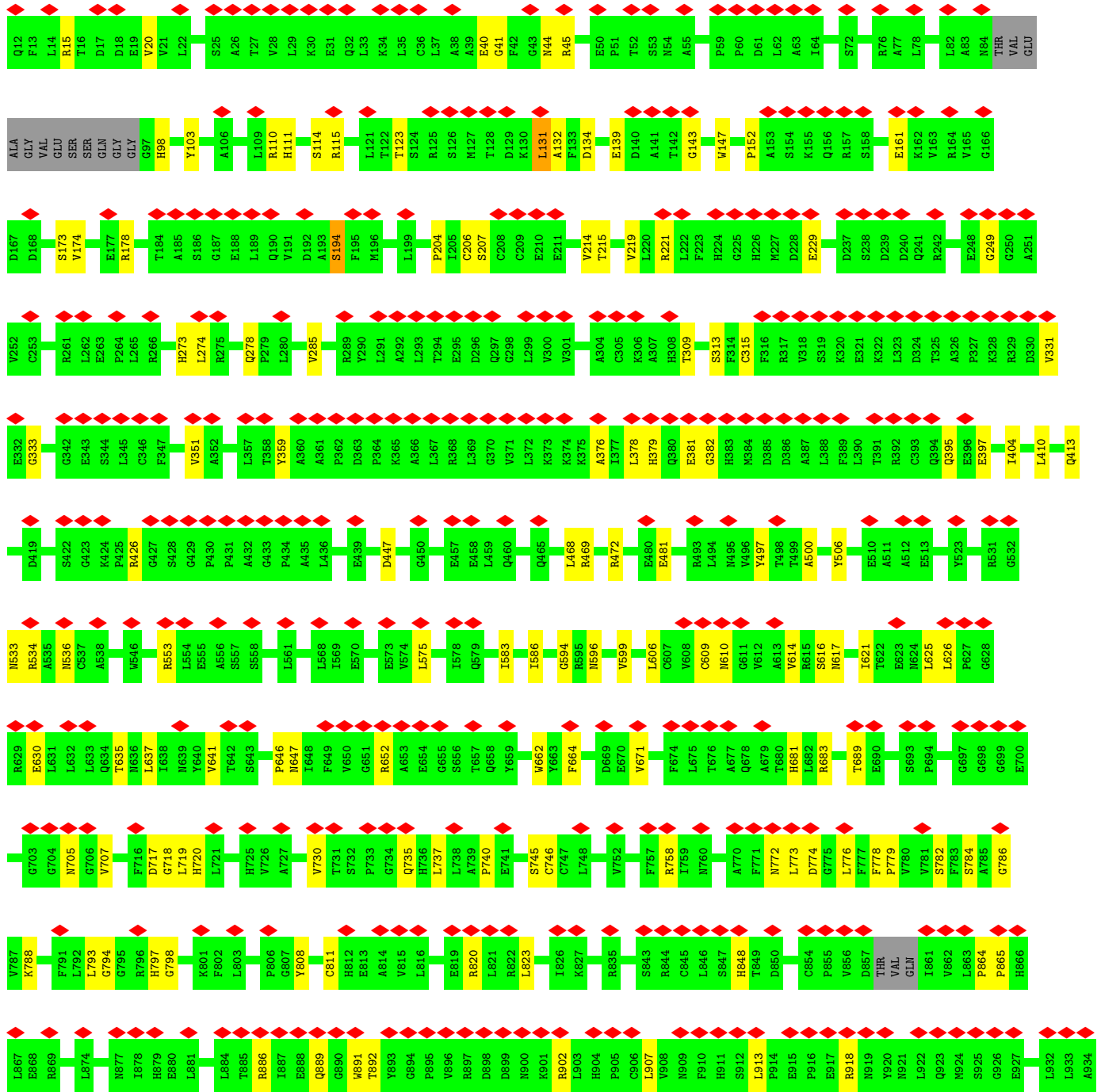
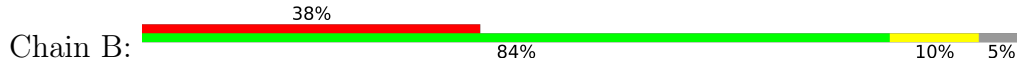

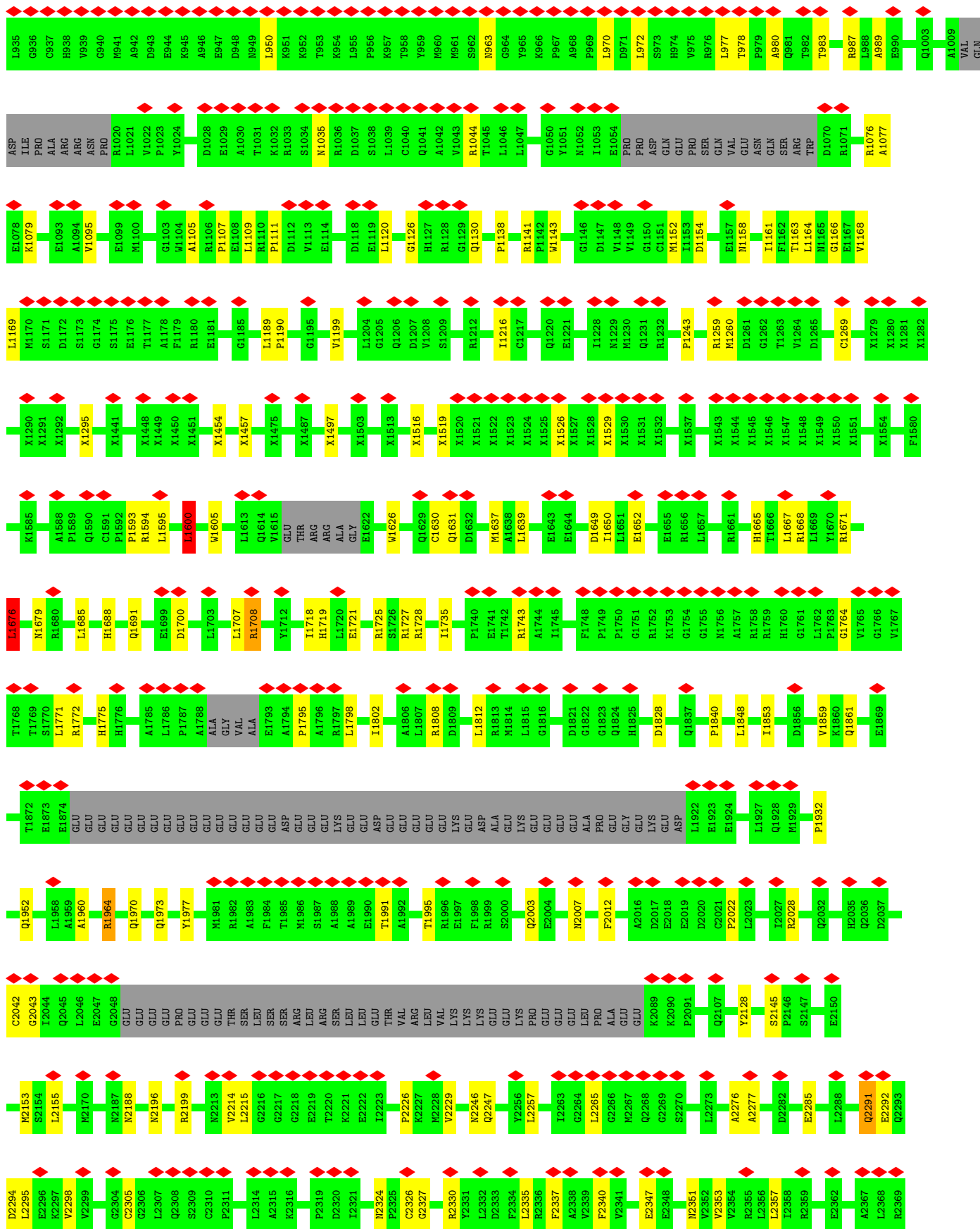

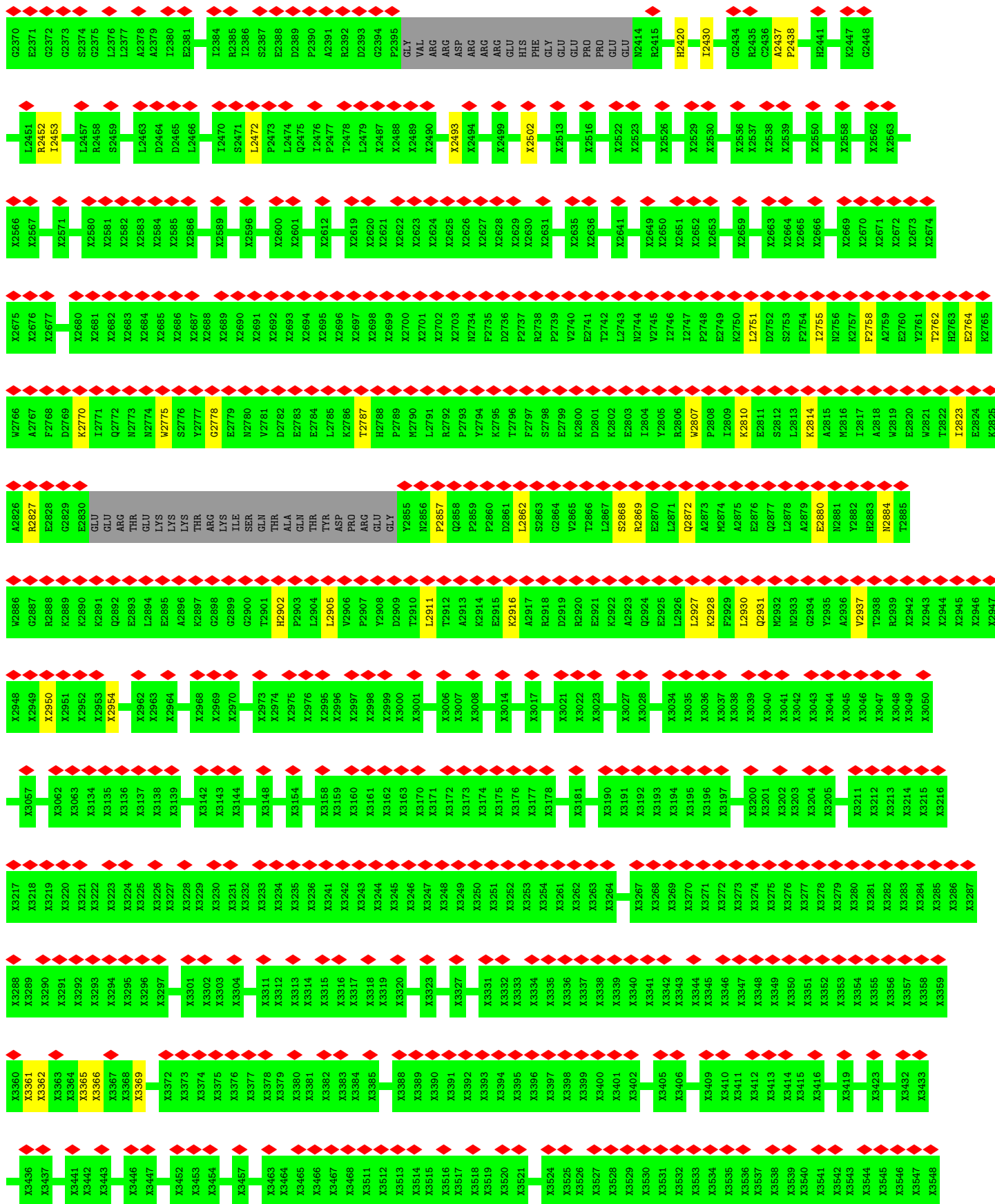

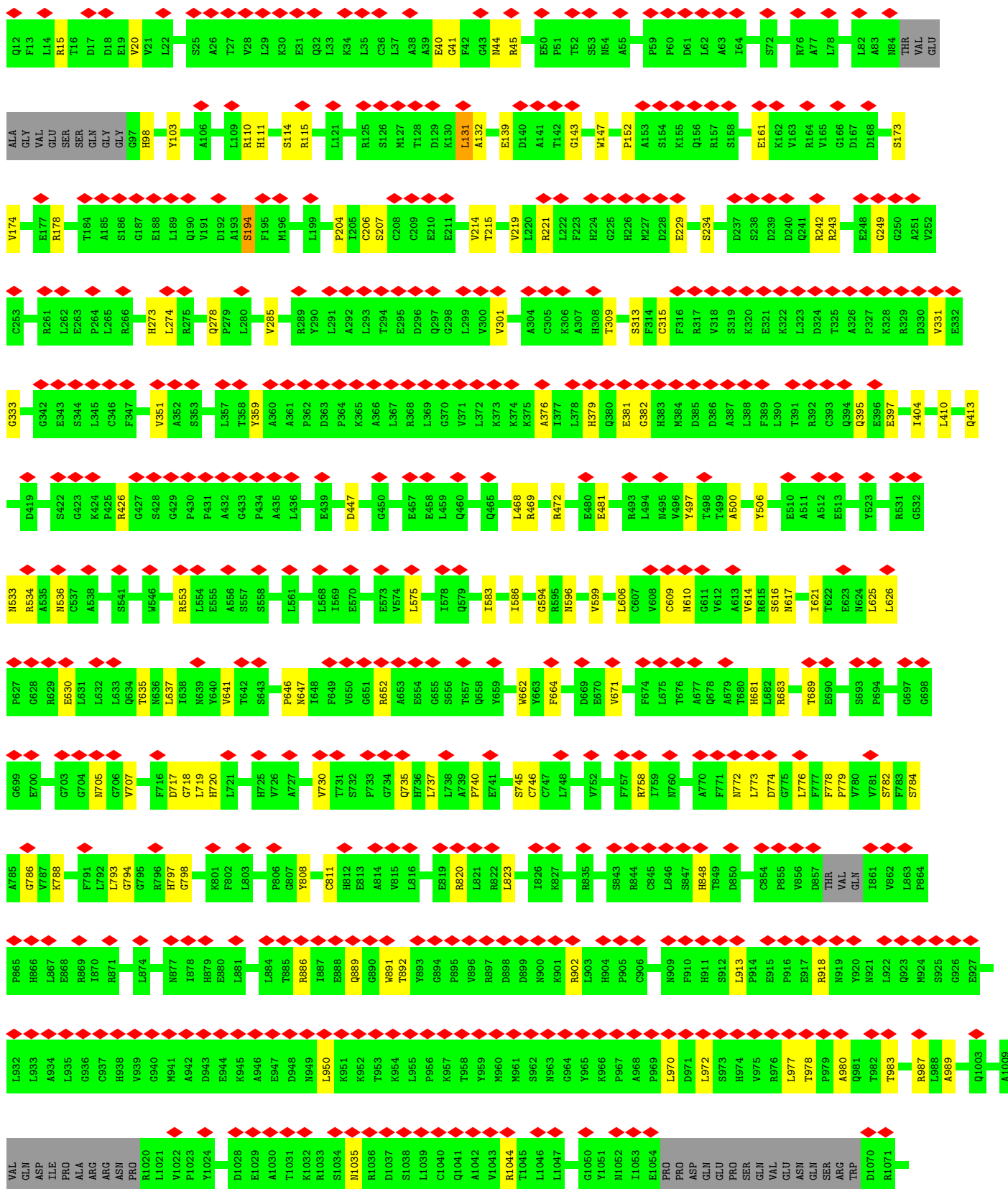

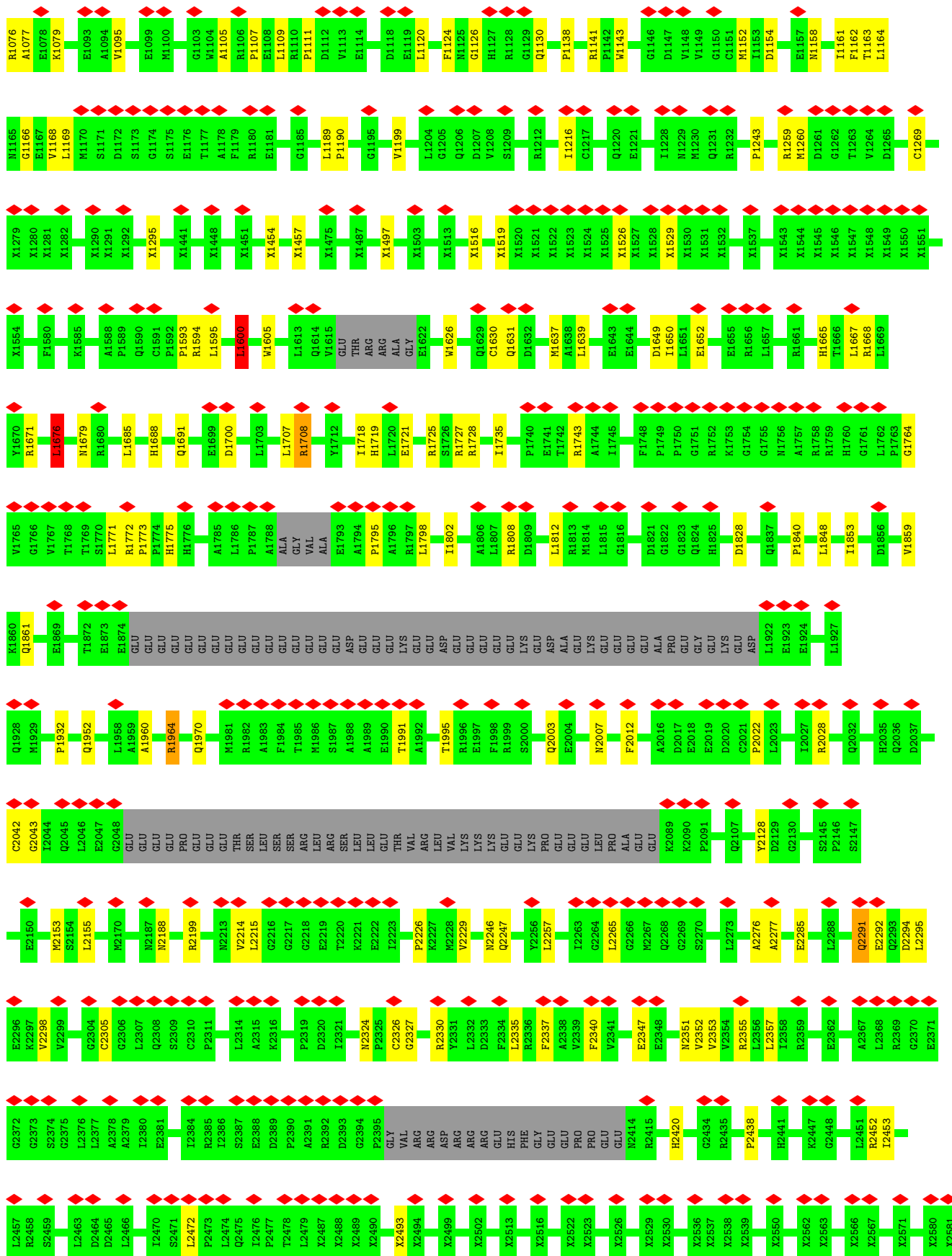

X2582	X2583	X2584	X2585	X2586	X2589	X2596	X2600	X2601	X2612	X2619	X2620	X2621	X2622	X2623	X2624	X2626	X2627	X2628	X2629	X2630	X2631	X2635	X2636	X2641	X2649	X2650	X2651	X2652	X2653	X2659	X2663	X2664	X2665	X2666	X2669	X2670	X2671	X2672	X2673	X2674	X2675	X2676	X2677	X2680	X2681	X2682																																																																					
E2683	X2684	X2685	X2686	X2687	X2688	X2689	X2690	X2691	X2692	X2693	X2694	X2695	X2696	X2697	X2698	X2699	X2700	X2701	X2702	X2703	X2705	X2706	X2707	X2710	X2712	X2713	X2714	X2715	X2716	X2717	X2718	X2719	X2720	X2721	X2722	X2723	X2724	X2725	X2726	X2727	X2728	X2729	X2730	X2731	X2732	X2733	X2734	X2735	X2736	X2737	X2738	X2739	X2740	X2741	X2742	X2743	X2744	X2745	X2746	X2747	X2748	X2749	X2750	X2751	X2752	X2753	X2754	X2755	X2756	X2757	X2758	X2759	X2760	X2761	X2762	X2763	X2764	X2765	X2766	X2767	X2768	X2769	X2770	X2771	X2772																														
N2773	N2774	N2775	S2776	S2777	G2778	E2779	N2780	S2781	D2782	E2783	E2784	L2785	L2786	L2787	L2788	H2789	P2790	P2791	R2792	P2793	P2794	P2795	P2796	P2797	P2798	P2799	K2800	D2801	K2802	E2803	L2804	L2805	L2806	L2807	P2808	L2809	K2810	E2811	S2812	L2813	K2814	A2815	M2816	L2817	A2818	W2819	E2820	W2821	T2822	L2823	E2824	K2825	A2826	R2827	E2828	E2829	GLU	GLU																																																									
ARG	THR	GLU	LVS	LVS	THR	ARG	LVS	ILE	GLN	THR	ALA	GLN	THR	TVR	ASP	PRO	ARG	GLU	GLY	Y2855	M2856	P2857	Q2858	P2859	P2860	P2861	L2862	S2863	G2864	V2865	L2866	L2867	S2868	R2869	E2870	L2871	Q2872	A2873	M2874	A2875	E2876	Q2877	L2878	A2879	E2880	M2881	N2882	H2883	M2884	T2885	M2886	Q2887	R2888	K2889	K2890	K2891	Q2892	E2893	L2894	A2896	G2898	G2899	G2900	T2901	H2902	P2903	L2904	L2905	V2906	P2907	Y2908	D2909	T2910	L2911	T2912	A2913	K2914	P2915	K2916	A2917	R2918	D2919	R2920	E2921	K2922	A2923	Q2924	E2925	L2926	L2927	K2928	P2929	L2930	Q2931	M2932	N2933	G2934	Y2935	A2936	V2937	T2938	R2939	X2942	X2943	X2944	X2945	X2946	X2947	X2948	X2949	X2950	X2951	X2952	X2953	X2954
E2893	L2894	E2895	A2896	K2897	G2898	G2899	G2900	T2901	H2902	P2903	L2904	L2905	V2906	P2907	Y2908	D2909	T2910	L2911	T2912	A2913	K2914	P2915	K2916	A2917	R2918	D2919	R2920	E2921	K2922	A2923	Q2924	E2925	L2926	L2927	K2928	P2929	L2930	Q2931	M2932	N2933	G2934	Y2935	A2936	V2937	T2938	R2939	X2942	X2943	X2944	X2945	X2946	X2947	X2948	X2949	X2950	X2951	X2952	X2953	X2954																																																								
X2962	X2963	X2964	X2968	X2969	X2970	X2973	X2974	X2975	X2976	X2995	X2996	X2997	X2998	X2999	X3000	X3001	X3006	X3007	X3008	X3014	X3017	X3021	X3022	X3023	X3027	X3028	X3034	X3035	X3036	X3037	X3038	X3039	X3040	X3041	X3042	X3043	X3044	X3045	X3046	X3047	X3048	X3049	X3050	X3057	X3062	X3063	X3134	X3135																																																																			
X3136	X3137	X3138	X3139	X3142	X3143	X3144	X3148	X3154	X3158	X3159	X3160	X3161	X3162	X3163	X3170	X3171	X3172	X3173	X3174	X3175	X3176	X3177	X3178	X3181	X3190	X3191	X3192	X3193	X3194	X3195	X3196	X3197	X3200	X3201	X3202	X3203	X3204	X3205	X3211	X3212	X3213	X3214	X3215	X3216	X3217	X3218	X3219	X3220	X3221	X3222	X3223																																																																
X3224	X3225	X3226	X3227	X3228	X3229	X3230	X3231	X3232	X3233	X3234	X3235	X3236	X3241	X3242	X3243	X3244	X3245	X3246	X3247	X3248	X3249	X3250	X3251	X3252	X3253	X3254	X3261	X3262	X3263	X3264	X3267	X3268	X3269	X3270	X3271	X3272	X3273	X3274	X3275	X3276	X3277	X3278	X3279	X3280	X3281	X3282	X3283	X3284	X3285	X3286	X3287	X3288	X3289	X3290	X3291	X3292	X3293	X3294																																																									
X3295	X3296	X3297	X3301	X3302	X3303	X3304	X3311	X3312	X3313	X3314	X3315	X3316	X3317	X3318	X3323	X3327	X3331	X3332	X3333	X3334	X3335	X3336	X3337	X3338	X3339	X3340	X3341	X3342	X3343	X3344	X3345	X3346	X3347	X3348	X3349	X3350	X3351	X3352	X3353	X3354	X3355	X3356	X3357	X3358	X3359	X3360	X3361	X3362	X3363	X3365	X3366	X3367	X3368																																																														
X3369	X3370	X3371	X3372	X3373	X3374	X3375	X3376	X3377	X3378	X3379	X3380	X3381	X3382	X3383	X3384	X3385	X3388	X3389	X3390	X3391	X3392	X3393	X3394	X3395	X3396	X3397	X3398	X3399	X3400	X3401	X3402	X3405	X3406	X3407	X3408	X3409	X3410	X3412	X3413	X3414	X3415	X3416	X3423	X3432	X3433	X3436	X3437	X3441	X3442	X3443	X3444	X3446																																																															
X3447	X3452	X3453	X3454	X3457	X3463	X3464	X3465	X3466	X3467	X3468	X3511	X3512	X3513	X3514	X3515	X3516	X3517	X3518	X3519	X3520	X3521	X3522	X3523	X3524	X3525	X3526	X3527	X3528	X3529	X3530	X3531	X3532	X3533	X3534	X3535	X3536	X3537	X3538	X3539	X3540	X3541	X3542	X3543	X3544	X3545	X3546	X3547	X3548	X3549	X3550	X3551	X3552	X3553	X3554	X3555	X3556																																																											
X3557	X3558	X3559	X3560	X3561	X3562	X3563	X3564	X3565	X3566	X3567	X3568	X3569	X3570	X3571	X3572	X3573	X3574	X3577	X3578	X3579	X3580	X3581	X3582	X3583	X3584	X3585	X3586	X3587	X3588	X3591	X3592	X3593	X3594	X3595	X3596	X3597	X3598	X3606	X3609	X3610	X3611	X3612	X3613	X3614	X3615	X3616	X3617	X3618	X3619	X3620	X3621	X3622	X3623	X3624	X3625	X3626	X3627	X3628	X3629	X3630	X3631	X3632	X3633	X3634	X3635	X3636	X3637	X3638	X3639	X3640	X3641	X3642	X3643	X3644	X3645	X3646	X3647	X3648	X3649	X3650	X3651	X3652	X3653	X3654	X3655	X3656	X3657	X3658	X3659	X3660	X3661	X3662	X3663	X3664	X3665	X3666																			
H3667	S3668	F3669	D3676	A3680	G3681	E3682	I3683	E3684	E3685	E3686	E3687	E3688	E3689	V3690	E3691	E3692	E3693	E3694	L3710	T3711	E3712	K3713	S3714	K3715	L3716	D3717	E3718	D3719	H3723	L3735	E3736	E3737	G3738	G3739	E3740	H3741	GLY	GLU	ALA	GLU	GLU	E3747	E3748	V3749	E3750	V3751	N3643	S3752	F3753	E3757	K3760	L3761	R3762																																																														

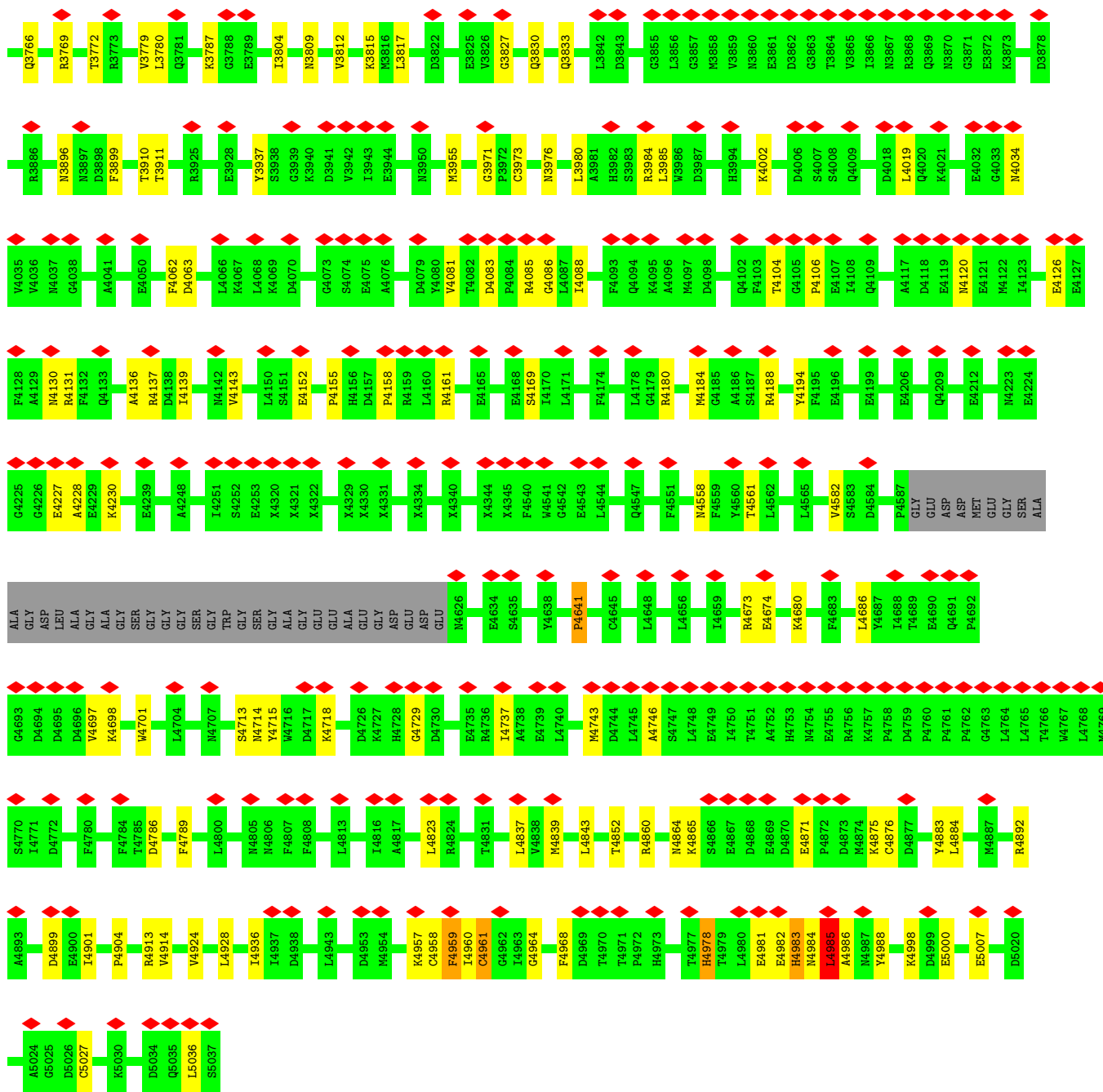

• Molecule 2: Ryanodine receptor 1

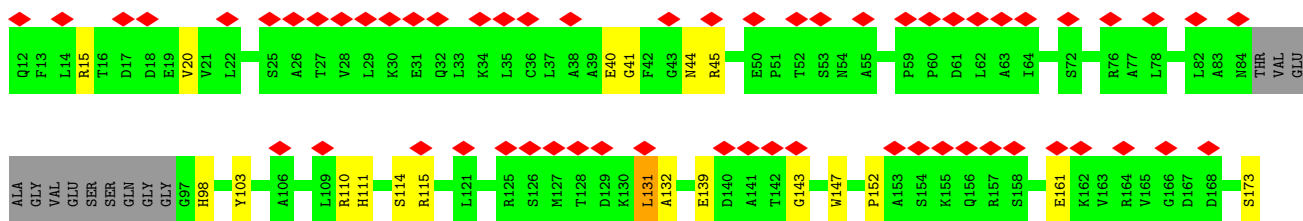
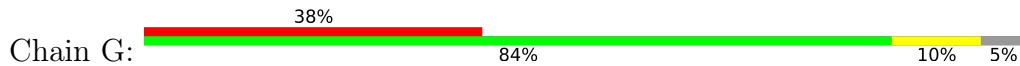

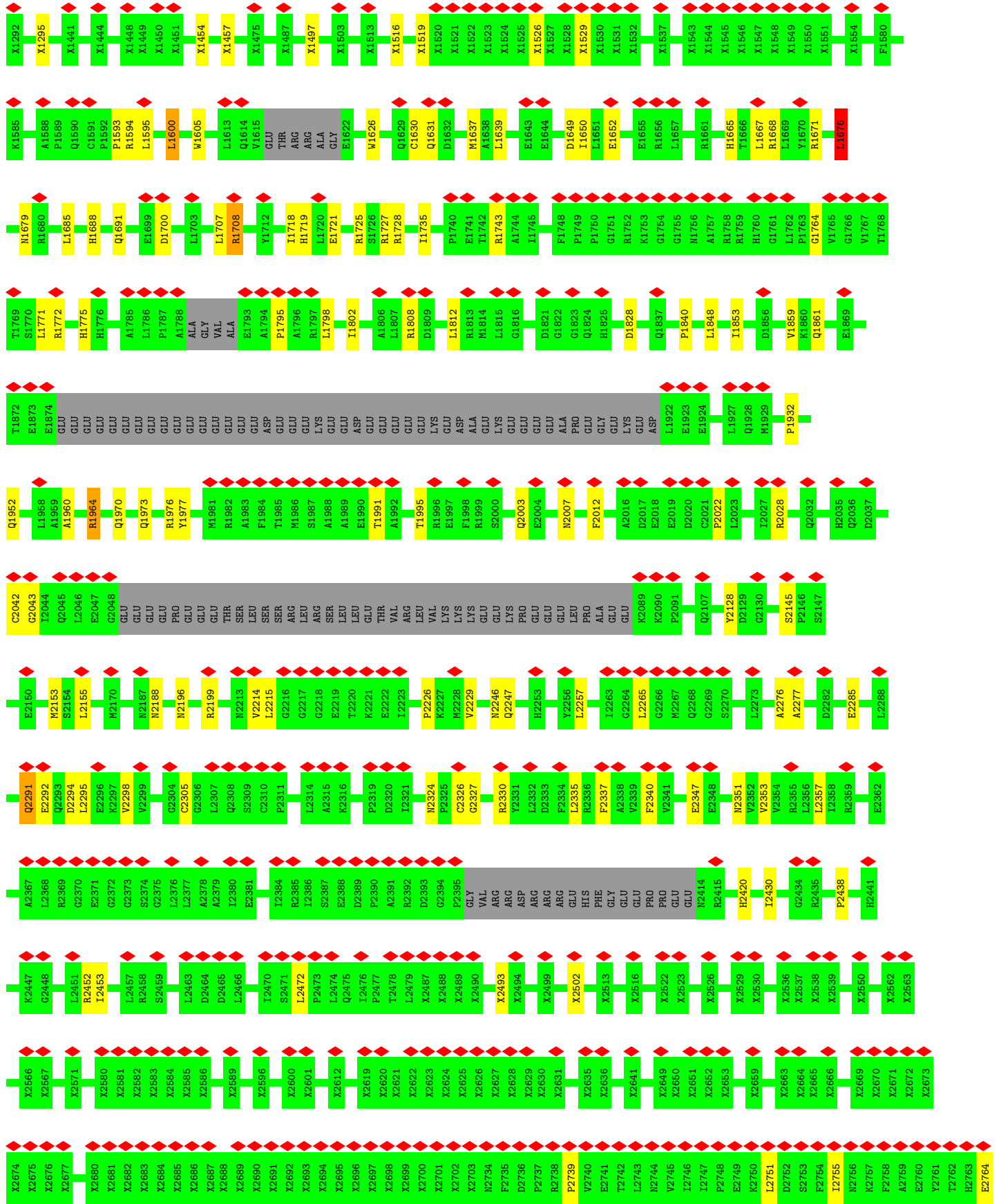

K2765	K2766	K2767	K2768	K2769	K2770	K2771	K2772	K2773	K2774	K2775	K2776	K2777	K2778	K2779	K2780	K2781	K2782	K2783	K2784	K2785	K2786	K2787	K2788	K2789	K2790	K2791	K2792	K2793	K2794	K2795	K2796	K2797	K2798	K2799	K2800	K2801	K2802	K2803	K2804	K2805	K2806	K2807	K2808	K2809	K2810	K2811	K2812	K2813	K2814	K2815	K2816	K2817	K2818	K2819	K2820	K2821	K2822	K2823	K2824
K2825	A2826	R2827	E2828	G2829	E2830	GLU	GLU	ARG	THR	GLU	THR	LYS	LYS	LYS	LYS	THR	ARG	ARG	ILE	SER	GLN	THR	GLY	Y2855	N2856	P2857	Q2858	P2859	P2860	D2861	L2862	S2863	G2864	V2865	T2866	L2867	S2868	R2869	E2870	L2871	Q2872	P2808	L2809	E2876	Q2877	L2878	A2879	E2880	N2881	Y2882	H2883	N2884							
T2885	W2886	G2887	R2888	K2889	K2890	K2891	Q2892	E2893	L2894	E2895	A2896	K2897	G2898	G2899	G2900	H2901	P2902	L2904	L2905	V2906	P2907	Y2908	D2909	T2910	L2911	T2912	A2913	K2914	E2915	K2916	A2917	R2918	D2919	R2920	E2921	K2922	A2923	Q2924	E2925	L2926	L2927	K2928	F2929	L2930	Q2931	M2932	N2933	Q2934	Y2935	A2936	V2937	T2938	R2939	X2942	X2943	X2944	X2945	X2946	
X2947	X2948	X2949	X2950	X2951	X2952	X2953	X2954	X2962	X2963	X2964	X2968	X2969	X2970	X2973	X2974	X2975	X2976	X2995	X2996	X2997	X2998	X2999	X3000	X3001	X3006	X3007	X3008	X3014	X3017	X3021	X3022	X3023	X3027	X3028	X3034	X3035	X3036	X3037	X3038	X3039	X3040	X3041	X3042	X3043	X3044	X3045	X3046	X3047	X3048	X3049									
X3050	X3057	X3062	X3063	X3134	X3135	X3136	X3137	X3138	X3139	X3142	X3143	X3144	X3148	X3154	X3158	X3159	X3160	X3161	X3162	X3163	X3170	X3171	X3172	X3173	X3174	X3175	X3176	X3177	X3178	X3181	X3190	X3191	X3192	X3193	X3194	X3195	X3196	X3197	X3200	X3201	X3202	X3203	X3204	X3205	X3211	X3212	X3213	X3214	X3215										
X3216	X3217	X3218	X3219	X3220	X3221	X3222	X3223	X3224	X3225	X3226	X3227	X3228	X3229	X3230	X3231	X3232	X3233	X3234	X3235	X3236	X3241	X3242	X3243	X3244	X3245	X3246	X3247	X3248	X3249	X3250	X3251	X3252	X3253	X3254	X3261	X3262	X3263	X3264	X3267	X3268	X3269	X3270	X3271	X3272	X3273	X3274	X3275	X3276	X3277	X3278	X3279	X3281	X3282	X3283	X3284	X3285	X3286		
X3287	X3288	X3289	X3290	X3291	X3292	X3293	X3294	X3295	X3296	X3297	X3301	X3302	X3303	X3304	X3311	X3312	X3313	X3314	X3315	X3316	X3317	X3318	X3323	X3327	X3331	X3332	X3333	X3334	X3335	X3336	X3337	X3338	X3339	X3340	X3341	X3342	X3343	X3344	X3345	X3346	X3347	X3348	X3349	X3350	X3351	X3352	X3353	X3354	X3355	X3356	X3357	X3358	X3359	X3360					
X3361	X3362	X3363	X3364	X3365	X3366	X3367	X3368	X3369	X3372	X3373	X3374	X3375	X3376	X3377	X3378	X3379	X3380	X3381	X3382	X3383	X3384	X3385	X3388	X3389	X3390	X3391	X3392	X3393	X3394	X3395	X3396	X3397	X3398	X3399	X3400	X3401	X3402	X3405	X3406	X3407	X3408	X3409	X3410	X3411	X3412	X3413	X3414	X3415	X3416	X3423	X3432	X3433	X3436						
X3437	X3441	X3442	X3443	X3444	X3446	X3447	X3452	X3453	X3454	X3457	X3463	X3464	X3465	X3466	X3467	X3468	X3511	X3512	X3513	X3514	X3515	X3516	X3517	X3518	X3519	X3520	X3521	X3522	X3523	X3524	X3525	X3526	X3527	X3528	X3529	X3530	X3531	X3532	X3533	X3534	X3535	X3536	X3537	X3538	X3539	X3540	X3541	X3542	X3543	X3544	X3545	X3546	X3547	X3548	X3549				
X3550	X3551	X3552	X3553	X3554	X3555	X3556	X3557	X3558	X3559	X3560	X3561	X3562	X3563	X3564	X3565	X3566	X3567	X3568	X3569	X3570	X3571	X3572	X3573	X3574	X3577	X3578	X3579	X3580	X3581	X3582	X3583	X3584	X3585	X3586	X3587	X3588	X3591	X3592	X3593	X3594	X3595	X3596	X3597	X3598	X3606	X3609	X3610	X3611	X3612	X3613	L3641	Y3642	N3643						
H3647	R3648	L3662	L3663	T3664	E3665	D3666	H3667	S3668	F3669	D3676	A3680	G3681	E3682	Q3683	E3684	E3685	E3686	E3687	E3688	V3690	E3691	E3692	K3693	K3694	L3710	T3711	E3712	K3713	S3714	K3715	L3716	D3717	E3718	D3719	M3723	L3735	E3736	E3737	G3738	G3739	E3740	N3741	GLU	ALA	GLU	GLU	E3747	E3748	V3749	E3750	V3751								
S3752	F3753	E3757	K3760	Q3761	R3762	Q3766	R3769	T3772	R3773	V3779	L3780	Q3781	K3787	G3788	E3789	L3804	L3805	N3809	V3812	K3815	K3816	L3817	D3822	E3825	V3826	G3827	Q3830	Q3833	L3842	D3843	G3855	L3856	G3857	N3858	V3859	N3860	E3861	D3862	G3863	T3864	V3865	I3866																	
N3867	R3868	Q3869	N3870	G3871	E3872	D3878	R3886	N3896	N3897	D3898	F3899	T3910	T3911	R3925	E3928	Y3937	S3938	G3939	K3940	R3941	V3942	L3943	E3944	N3950	M3955	G3971	F3972	C3973	N3976	H3982	S3983	R3984	H3994	K4002	D4006	S4007	S4008	Q4009	D4018	L4019	Q4020	K4021																	

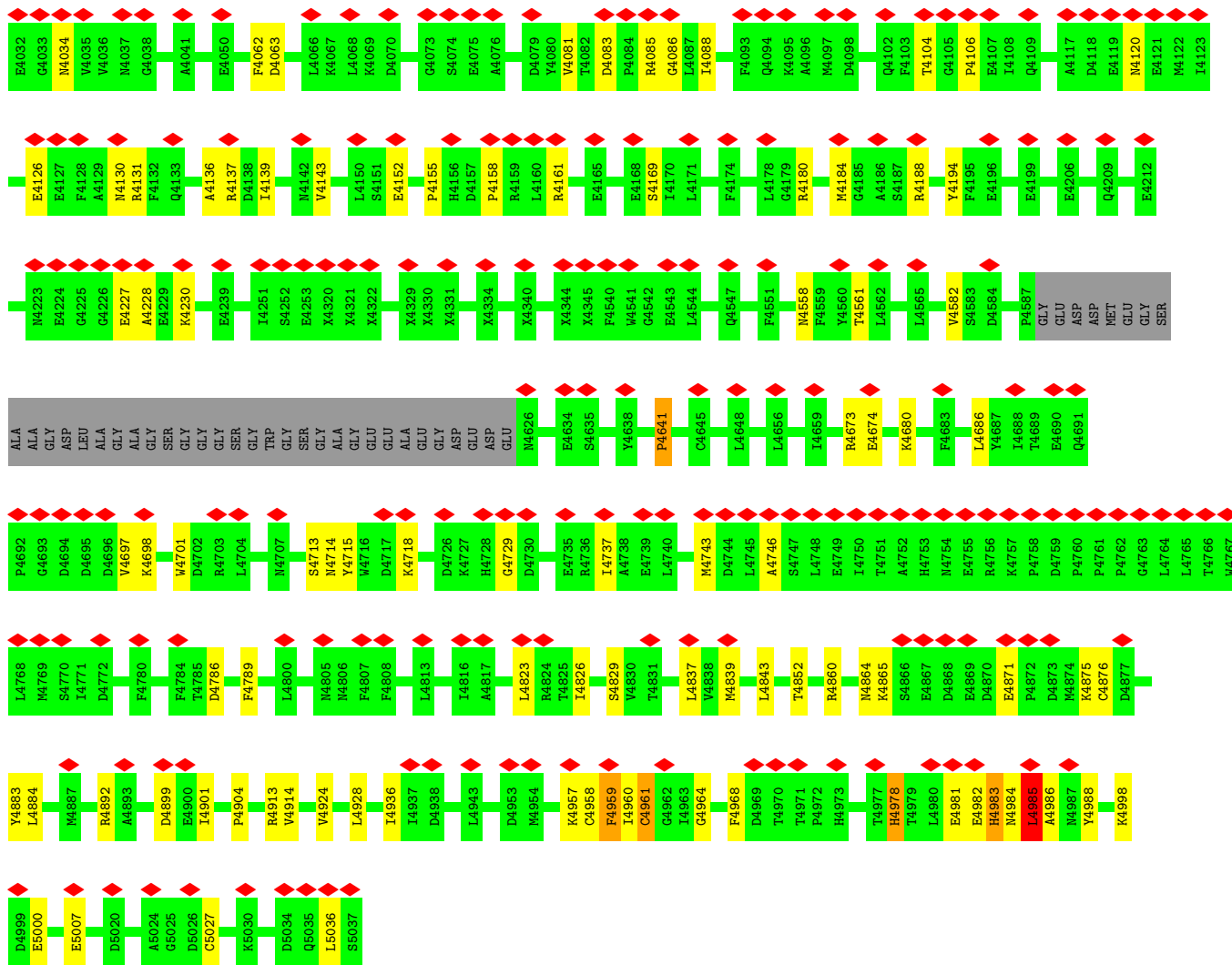

● Molecule 2: Ryanodine receptor 1

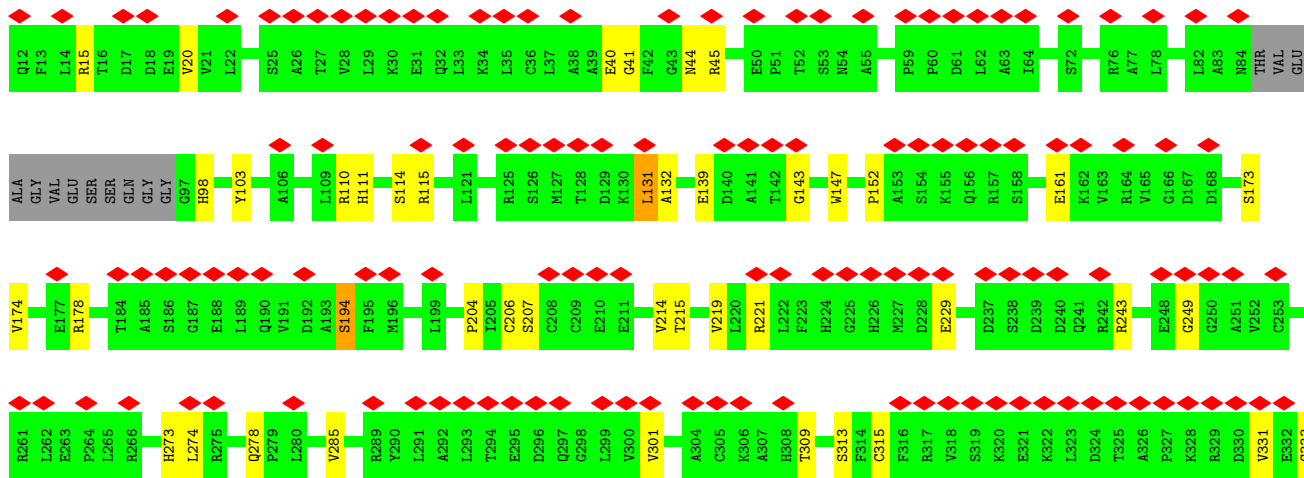
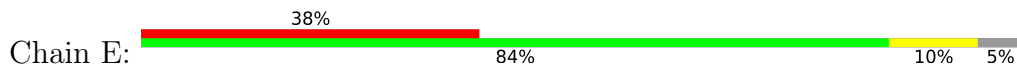

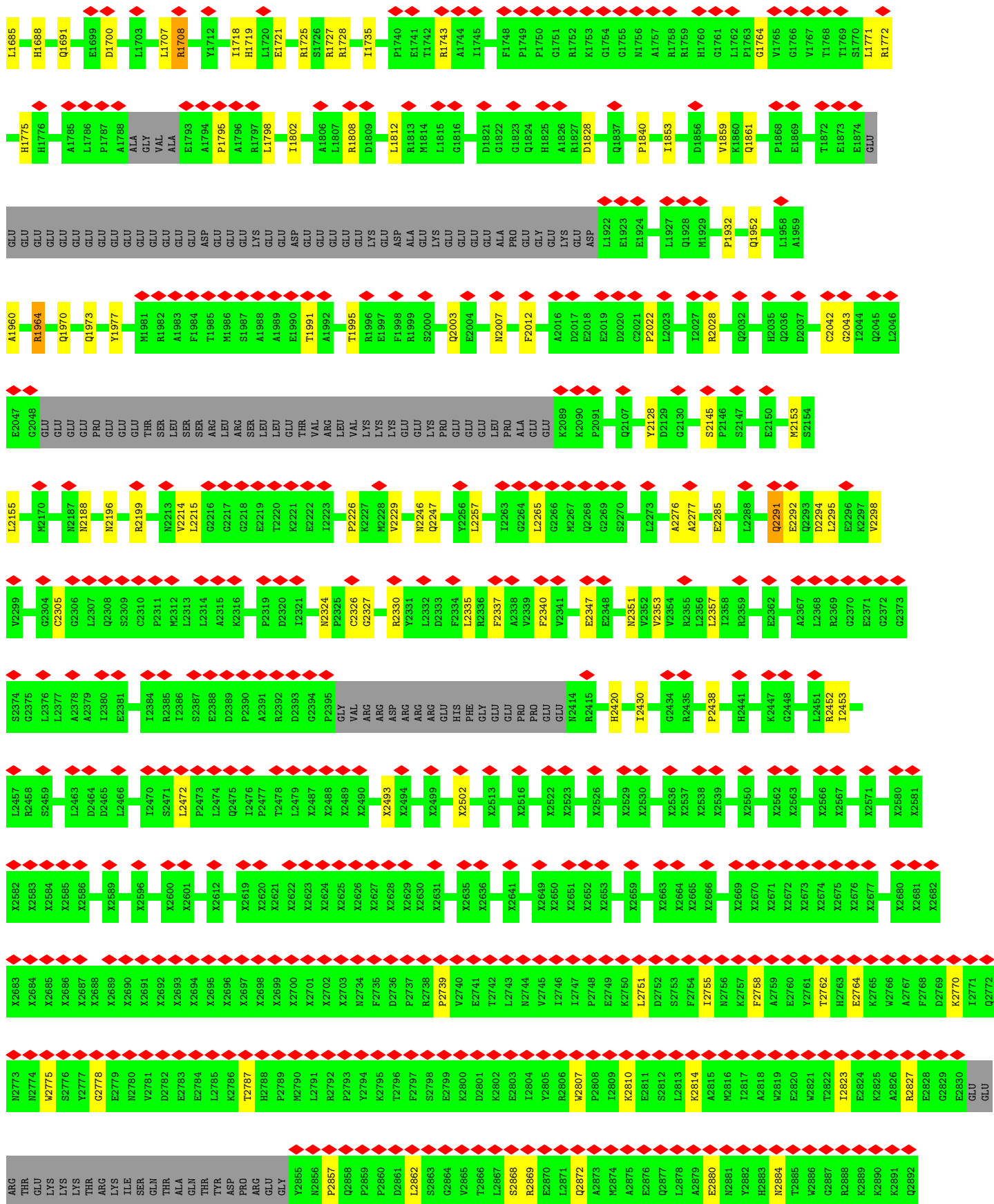

E2893	X2962	X3136	X3224	X3295	X3369	X3447	X3557	D3666	Q3761	K3873	M4037	N4130
L2894	X2963	X3137	X3225	X3296	X3370	X3452	X3558	H9667	R3762	D3878	G4038	R4131
E2895	X2964	X3138	X3226	X3297	X3371	X3453	X3559	S3688	Q3766	D3976	A4041	F4132
A2896	X2968	X3139	X3227	X3301	X3372	X3454	X3560	F3669	R3769	R3886	A4041	Q4133
G2898	X2969	X3142	X3228	X3302	X3373	X3457	X3561	D3676	T3772	R3896	E4050	A4136
G2899	X2970	X3143	X3229	X3303	X3374	X3463	X3562	A3680	R3773	N3897	F4062	R4137
G2900	X2974	X3144	X3230	X3304	X3375	X3464	X3563	G3681	D3898	D3899	D4063	D4138
T2901	X2975	X3148	X3231	X3311	X3376	X3465	X3564	E3682	F3899	T3910	L4066	V4142
H2902	X2976	X3149	X3232	X3312	X3377	X3466	X3565	G3683	T3911	T3911	K4067	V4143
F2903	X2977	X3154	X3233	X3313	X3378	X3467	X3566	Q3684	Q3781	R3925	L4068	L4150
L2904	X2978	X3158	X3234	X3314	X3379	X3468	X3567	E3684	K3787	E3928	K4069	S4151
L2905	X2979	X3159	X3235	X3315	X3380	X3469	X3568	E3685	G3788	G3937	D4070	E4152
V2906	X2995	X3160	X3236	X3316	X3381	X3470	X3569	E3686	E3789	X3937	G4073	P4155
F2907	X2998	X3161	X3237	X3317	X3382	X3471	X3570	E3687	L3804	S3938	S4074	H4156
V2908	X2999	X3162	X3238	X3318	X3383	X3472	X3571	E3688	L3805	G3939	A4075	D4157
D2909	X3000	X3163	X3239	X3319	X3384	X3473	X3572	E3689	N3809	K3940	A4076	P4158
T2910	X3001	X3166	X3240	X3320	X3385	X3474	X3573	V3690	V3812	D3941	D4079	L4159
L2911	X3006	X3170	X3241	X3321	X3388	X3475	X3574	E3691	V3812	V3942	Y4080	L4160
T2912	X3007	X3171	X3242	X3322	X3389	X3476	X3575	E3692	V3812	D3942	Y4081	R4161
A2913	X3007	X3172	X3243	X3323	X3390	X3477	X3576	E3693	V3812	V3942	Y4082	R4161
K2914	X3008	X3173	X3244	X3324	X3391	X3478	X3577	K3694	V3812	D3942	Y4083	E4165
E2915	X3014	X3174	X3245	X3325	X3392	X3479	X3578	P3695	M3815	V3942	D4084	E4168
K2916	X3014	X3175	X3246	X3326	X3393	X3480	X3579	L3710	L3817	D3944	P4084	S4169
A2917	X3017	X3176	X3247	X3327	X3394	X3481	X3580	T3711	L3817	N3950	R4084	L4170
R2918	X3017	X3177	X3248	X3328	X3395	X3482	X3581	E3712	D3822	N3950	R4085	L4170
D2919	X3021	X3178	X3249	X3329	X3396	X3483	X3582	K3713	E3825	M3955	G4086	L4171
R2920	X3022	X3179	X3250	X3330	X3397	X3484	X3583	S3714	V3826	G3971	L4087	L4171
E2921	X3022	X3181	X3251	X3331	X3398	X3485	X3584	K3715	Q3827	P3972	I4088	F4174
K2922	X3023	X3190	X3252	X3332	X3399	X3486	X3585	D3716	Q3830	C3973	F4093	F4174
A2923	X3027	X3191	X3253	X3333	X3400	X3487	X3586	L3717	Q3833	R3976	Q4094	L4178
Q2924	X3028	X3192	X3254	X3334	X3401	X3488	X3587	E3718	L3842	H3982	K4095	G4179
E2925	X3034	X3193	X3255	X3335	X3402	X3489	X3588	D3719	D3843	S3983	A4096	R4180
L2926	X3034	X3194	X3256	X3336	X3403	X3490	X3589	M3723	D3843	R3984	M4097	M4184
L2927	X3035	X3195	X3257	X3337	X3404	X3491	X3590	L3735	G3855	H3994	Q4102	Q4185
K2928	X3036	X3196	X3258	X3338	X3405	X3492	X3591	E3736	L3856	R3994	F4103	A4186
F2929	X3037	X3197	X3259	X3339	X3406	X3493	X3592	E3737	G3857	K4002	T4104	S4187
L2930	X3038	X3198	X3260	X3340	X3407	X3494	X3593	E3738	G3858	K4002	T4104	R4188
Q2931	X3039	X3200	X3261	X3341	X3408	X3495	X3594	G3739	M3858	D4006	G4105	Y4194
H2932	X3040	X3201	X3262	X3342	X3409	X3496	X3595	G3740	V3859	D4006	P4106	F4195
H2933	X3040	X3202	X3263	X3343	X3410	X3497	X3596	E3741	N3860	S4007	E4107	E4196
G2934	X3042	X3203	X3264	X3344	X3411	X3498	X3597	N3741	E3861	S4008	I4108	E4199
V2935	X3043	X3204	X3265	X3345	X3412	X3499	X3598	GLU	D3862	Q4009	Q4109	E4199
A2936	X3044	X3205	X3266	X3346	X3413	X3500	X3606	GLU	G3863	D4018	A4117	E4206
V2937	X3045	X3205	X3267	X3347	X3414	X3501	X3606	GLU	G3864	L4019	D4118	E4206
V2938	X3046	X3211	X3268	X3348	X3415	X3502	X3606	ALA	G3865	Q4020	A4119	Q4209
T2938	X3046	X3212	X3269	X3349	X3416	X3503	X3606	GLU	G3866	V3865	E4120	E4212
R2939	X3047	X3212	X3270	X3350	X3417	X3504	X3606	E3748	V3867	N3867	E4121	E4212
X2942	X3047	X3213	X3271	X3351	X3418	X3505	X3606	V3749	R3868	N3867	M4122	M4223
X2943	X3049	X3214	X3272	X3352	X3419	X3506	X3606	E3750	N3869	G4033	M4122	E4224
X2944	X3050	X3215	X3273	X3353	X3420	X3507	X3606	V3751	N3870	M4034	I4123	G4225
X2945	X3057	X3216	X3274	X3354	X3421	X3508	X3606	S3752	G3871	V4035	I4123	G4226
X2946	X3062	X3218	X3275	X3355	X3422	X3509	X3606	F3753	E3872	V4036	E4126	
X2947	X3063	X3219	X3276	X3356	X3423	X3510	X3606	E3757			F4128	
X2948	X3134	X3220	X3277	X3357	X3424	X3511	X3606	K3760			A4129	
X2949	X3135	X3221	X3278	X3358	X3425	X3512	X3606					

4 Experimental information

Property	Value	Source
EM reconstruction method	SINGLE PARTICLE	Depositor
Imposed symmetry	POINT, Not provided	
Number of particles used	55564	Depositor
Resolution determination method	FSC 0.143 CUT-OFF	Depositor
CTF correction method	PHASE FLIPPING AND AMPLITUDE CORRECTION	Depositor
Microscope	FEI POLARA 300	Depositor
Voltage (kV)	300	Depositor
Electron dose ($e^-/\text{\AA}^2$)	50	Depositor
Minimum defocus (nm)	Not provided	
Maximum defocus (nm)	Not provided	
Magnification	Not provided	
Image detector	GATAN K2 SUMMIT (4k x 4k)	Depositor
Maximum map value	0.147	Depositor
Minimum map value	-0.068	Depositor
Average map value	0.000	Depositor
Map value standard deviation	0.008	Depositor
Recommended contour level	0.05	Depositor
Map size (Å)	502.0, 502.0, 502.0	wwPDB
Map dimensions	400, 400, 400	wwPDB
Map angles (°)	90.0, 90.0, 90.0	wwPDB
Pixel spacing (Å)	1.255, 1.255, 1.255	Depositor

5 Model quality i

5.1 Standard geometry i

Bond lengths and bond angles in the following residue types are not validated in this section: CA, ZN

The Z score for a bond length (or angle) is the number of standard deviations the observed value is removed from the expected value. A bond length (or angle) with $|Z| > 5$ is considered an outlier worth inspection. RMSZ is the root-mean-square of all Z scores of the bond lengths (or angles).

Mol	Chain	Bond lengths		Bond angles	
		RMSZ	# Z >5	RMSZ	# Z >5
1	A	0.30	0/834	0.54	0/1123
1	F	0.30	0/834	0.54	0/1123
1	H	0.30	0/834	0.54	0/1123
1	J	0.30	0/834	0.54	0/1123
2	B	0.29	0/25428	0.53	6/34534 (0.0%)
2	E	0.29	0/25428	0.53	6/34534 (0.0%)
2	G	0.29	0/25428	0.53	6/34534 (0.0%)
2	I	0.29	0/25428	0.53	6/34534 (0.0%)
All	All	0.29	0/105048	0.53	24/142628 (0.0%)

Chiral center outliers are detected by calculating the chiral volume of a chiral center and verifying if the center is modelled as a planar moiety or with the opposite hand. A planarity outlier is detected by checking planarity of atoms in a peptide group, atoms in a mainchain group or atoms of a sidechain that are expected to be planar.

Mol	Chain	#Chirality outliers	#Planarity outliers
2	B	0	11
2	E	0	11
2	G	0	11
2	I	0	11
All	All	0	44

There are no bond length outliers.

All (24) bond angle outliers are listed below:

Mol	Chain	Res	Type	Atoms	Z	Observed(°)	Ideal(°)
2	I	131	LEU	CA-CB-CG	7.91	133.50	115.30
2	G	131	LEU	CA-CB-CG	7.91	133.49	115.30
2	B	131	LEU	CA-CB-CG	7.90	133.47	115.30
2	E	131	LEU	CA-CB-CG	7.89	133.45	115.30

Continued on next page...

Continued from previous page...

Mol	Chain	Res	Type	Atoms	Z	Observed(°)	Ideal(°)
2	I	1600	LEU	CA-CB-CG	6.81	130.95	115.30
2	G	1600	LEU	CA-CB-CG	6.81	130.95	115.30
2	B	1600	LEU	CA-CB-CG	6.80	130.93	115.30
2	E	1600	LEU	CA-CB-CG	6.79	130.91	115.30
2	I	1676	LEU	CA-CB-CG	6.69	130.69	115.30
2	G	1676	LEU	CA-CB-CG	6.69	130.69	115.30
2	B	1676	LEU	CA-CB-CG	6.69	130.68	115.30
2	E	1676	LEU	CA-CB-CG	6.68	130.67	115.30
2	E	977	LEU	CA-CB-CG	6.00	129.09	115.30
2	G	977	LEU	CA-CB-CG	5.98	129.06	115.30
2	B	977	LEU	CA-CB-CG	5.97	129.03	115.30
2	I	977	LEU	CA-CB-CG	5.95	128.98	115.30
2	E	4985	LEU	CA-CB-CG	5.40	127.72	115.30
2	B	4985	LEU	CA-CB-CG	5.40	127.71	115.30
2	I	4985	LEU	CA-CB-CG	5.40	127.71	115.30
2	G	4985	LEU	CA-CB-CG	5.40	127.71	115.30
2	B	4901	ILE	CG1-CB-CG2	-5.18	100.01	111.40
2	I	4901	ILE	CG1-CB-CG2	-5.18	100.01	111.40
2	G	4901	ILE	CG1-CB-CG2	-5.18	100.01	111.40
2	E	4901	ILE	CG1-CB-CG2	-5.17	100.03	111.40

There are no chirality outliers.

All (44) planarity outliers are listed below:

Mol	Chain	Res	Type	Group
2	B	139	GLU	Peptide
2	B	1676	LEU	Peptide
2	B	1795	PRO	Peptide
2	B	1828	ASP	Peptide
2	B	194	SER	Peptide
2	B	2291	GLN	Peptide
2	B	2472	LEU	Peptide
2	B	2807	TRP	Peptide
2	B	3971	GLY	Peptide
2	B	4641	PRO	Peptide
2	B	808	TYR	Peptide
2	E	139	GLU	Peptide
2	E	1676	LEU	Peptide
2	E	1795	PRO	Peptide
2	E	1828	ASP	Peptide
2	E	194	SER	Peptide
2	E	2291	GLN	Peptide

Continued on next page...

Continued from previous page...

Mol	Chain	Res	Type	Group
2	E	2472	LEU	Peptide
2	E	2807	TRP	Peptide
2	E	3971	GLY	Peptide
2	E	4641	PRO	Peptide
2	E	808	TYR	Peptide
2	G	139	GLU	Peptide
2	G	1676	LEU	Peptide
2	G	1795	PRO	Peptide
2	G	1828	ASP	Peptide
2	G	194	SER	Peptide
2	G	2291	GLN	Peptide
2	G	2472	LEU	Peptide
2	G	2807	TRP	Peptide
2	G	3971	GLY	Peptide
2	G	4641	PRO	Peptide
2	G	808	TYR	Peptide
2	I	139	GLU	Peptide
2	I	1676	LEU	Peptide
2	I	1795	PRO	Peptide
2	I	1828	ASP	Peptide
2	I	194	SER	Peptide
2	I	2291	GLN	Peptide
2	I	2472	LEU	Peptide
2	I	2807	TRP	Peptide
2	I	3971	GLY	Peptide
2	I	4641	PRO	Peptide
2	I	808	TYR	Peptide

5.2 Too-close contacts [\(i\)](#)

In the following table, the Non-H and H(model) columns list the number of non-hydrogen atoms and hydrogen atoms in the chain respectively. The H(added) column lists the number of hydrogen atoms added and optimized by MolProbity. The Clashes column lists the number of clashes within the asymmetric unit, whereas Symm-Clashes lists symmetry-related clashes.

Mol	Chain	Non-H	H(model)	H(added)	Clashes	Symm-Clashes
1	A	818	0	824	7	0
1	F	818	0	824	6	0
1	H	818	0	824	7	0
1	J	818	0	824	6	0
2	B	29499	0	24749	265	0
2	E	29499	0	24749	262	0

Continued on next page...

Continued from previous page...

Mol	Chain	Non-H	H(model)	H(added)	Clashes	Symm-Clashes
2	G	29499	0	24749	265	0
2	I	29499	0	24748	262	0
3	B	1	0	0	0	0
3	E	1	0	0	0	0
3	G	1	0	0	0	0
3	I	1	0	0	0	0
4	B	1	0	0	0	0
4	E	1	0	0	0	0
4	G	1	0	0	0	0
4	I	1	0	0	0	0
All	All	121276	0	102291	1047	0

The all-atom clashscore is defined as the number of clashes found per 1000 atoms (including hydrogen atoms). The all-atom clashscore for this structure is 5.

All (1047) close contacts within the same asymmetric unit are listed below, sorted by their clash magnitude.

Atom-1	Atom-2	Interatomic distance (Å)	Clash overlap (Å)
2:E:4968:PHE:CE2	2:E:4978:HIS:CE1	2.18	1.32
2:B:4968:PHE:CE2	2:B:4978:HIS:CE1	2.18	1.32
2:I:4968:PHE:CE2	2:I:4978:HIS:CE1	2.18	1.30
2:G:4968:PHE:CE2	2:G:4978:HIS:CE1	2.18	1.30
2:B:4968:PHE:HE2	2:B:4978:HIS:CE1	1.67	1.02
2:I:4968:PHE:HE2	2:I:4978:HIS:CE1	1.67	0.96
2:G:4968:PHE:CE2	2:G:4978:HIS:HE1	1.81	0.95
2:I:4968:PHE:CE2	2:I:4978:HIS:HE1	1.81	0.94
2:E:4968:PHE:HE2	2:E:4978:HIS:CE1	1.67	0.93
2:E:4968:PHE:CE2	2:E:4978:HIS:HE1	1.81	0.92
2:G:4968:PHE:HE2	2:G:4978:HIS:CE1	1.67	0.91
2:B:4968:PHE:CE2	2:B:4978:HIS:HE1	1.81	0.91
2:I:4968:PHE:CE2	2:I:4978:HIS:ND1	2.43	0.87
2:I:4982:GLU:HG3	2:I:5027:CYS:SG	2.15	0.86
2:E:4968:PHE:CE2	2:E:4978:HIS:ND1	2.43	0.86
2:E:4982:GLU:HG3	2:E:5027:CYS:SG	2.15	0.86
2:G:4982:GLU:HG3	2:G:5027:CYS:SG	2.15	0.85
2:B:4982:GLU:HG3	2:B:5027:CYS:SG	2.15	0.85
2:B:4968:PHE:CE2	2:B:4978:HIS:ND1	2.43	0.85
2:G:4968:PHE:CE2	2:G:4978:HIS:ND1	2.43	0.84
2:G:4968:PHE:CD2	2:G:4978:HIS:ND1	2.52	0.78
2:E:4960:ILE:HD11	2:E:4985:LEU:HD23	1.66	0.77
2:I:4968:PHE:CD2	2:I:4978:HIS:ND1	2.52	0.77

Continued on next page...

Continued from previous page...

Atom-1	Atom-2	Interatomic distance (Å)	Clash overlap (Å)
2:B:4960:ILE:HD11	2:B:4985:LEU:HD23	1.66	0.77
2:B:4968:PHE:CD2	2:B:4978:HIS:ND1	2.52	0.77
2:E:4968:PHE:CD2	2:E:4978:HIS:ND1	2.52	0.76
2:I:4960:ILE:HD11	2:I:4985:LEU:HD23	1.66	0.76
2:G:4960:ILE:HD11	2:G:4985:LEU:HD23	1.66	0.76
2:B:4230:LYS:HD2	2:B:4959:PHE:CD1	2.25	0.72
2:I:4230:LYS:HD2	2:I:4959:PHE:CD1	2.25	0.71
2:E:4230:LYS:HD2	2:E:4959:PHE:CD1	2.25	0.70
2:G:4230:LYS:HD2	2:G:4959:PHE:CD1	2.25	0.70
2:E:379:HIS:HD2	2:E:382:GLY:H	1.39	0.69
2:B:379:HIS:HD2	2:B:382:GLY:H	1.39	0.68
2:I:4230:LYS:HG3	2:I:4959:PHE:HE1	1.57	0.68
2:G:4230:LYS:HG3	2:G:4959:PHE:HE1	1.57	0.68
2:G:379:HIS:HD2	2:G:382:GLY:H	1.39	0.68
2:B:4230:LYS:HG3	2:B:4959:PHE:HE1	1.57	0.67
2:E:4230:LYS:HG3	2:E:4959:PHE:HE1	1.57	0.67
2:I:379:HIS:HD2	2:I:382:GLY:H	1.39	0.67
2:I:745:SER:HB2	2:I:758:ARG:HB3	1.77	0.67
2:B:745:SER:HB2	2:B:758:ARG:HB3	1.77	0.67
2:G:745:SER:HB2	2:G:758:ARG:HB3	1.77	0.66
2:E:745:SER:HB2	2:E:758:ARG:HB3	1.77	0.66
2:I:1260:MET:HB2	2:I:1269:CYS:H	1.61	0.65
2:E:1260:MET:HB2	2:E:1269:CYS:H	1.61	0.65
2:G:1260:MET:HB2	2:G:1269:CYS:H	1.61	0.65
2:E:646:PRO:HD2	2:E:779:PRO:HB2	1.79	0.65
2:G:646:PRO:HD2	2:G:779:PRO:HB2	1.79	0.65
2:B:4983:HIS:HD2	2:B:4988:TYR:OH	1.80	0.65
2:B:1260:MET:HB2	2:B:1269:CYS:H	1.61	0.64
2:B:3762:ARG:O	2:B:3766:GLN:NE2	2.30	0.64
2:I:3762:ARG:O	2:I:3766:GLN:NE2	2.30	0.64
2:G:3762:ARG:O	2:G:3766:GLN:NE2	2.30	0.64
2:I:4957:LYS:HE2	2:I:4964:GLY:CA	2.27	0.64
2:B:4957:LYS:HE2	2:B:4964:GLY:CA	2.27	0.64
2:I:1764:GLY:HA3	2:I:1859:VAL:HG11	1.80	0.64
2:B:646:PRO:HD2	2:B:779:PRO:HB2	1.79	0.63
2:I:646:PRO:HD2	2:I:779:PRO:HB2	1.79	0.63
2:E:3762:ARG:O	2:E:3766:GLN:NE2	2.30	0.63
2:E:4957:LYS:HE2	2:E:4964:GLY:CA	2.27	0.63
2:E:4983:HIS:HD2	2:E:4988:TYR:OH	1.80	0.63
2:I:4983:HIS:HD2	2:I:4988:TYR:OH	1.80	0.63
2:G:4957:LYS:HE2	2:G:4964:GLY:CA	2.27	0.63

Continued on next page...

Continued from previous page...

Atom-1	Atom-2	Interatomic distance (Å)	Clash overlap (Å)
2:G:1764:GLY:HA3	2:G:1859:VAL:HG11	1.80	0.63
2:G:4983:HIS:HD2	2:G:4988:TYR:OH	1.80	0.63
2:B:1764:GLY:HA3	2:B:1859:VAL:HG11	1.80	0.63
2:E:718:GLY:HA3	2:E:737:LEU:HA	1.81	0.63
2:G:718:GLY:HA3	2:G:737:LEU:HA	1.81	0.63
2:E:1764:GLY:HA3	2:E:1859:VAL:HG11	1.80	0.62
2:B:718:GLY:HA3	2:B:737:LEU:HA	1.81	0.62
2:I:718:GLY:HA3	2:I:737:LEU:HA	1.81	0.62
2:B:4582:VAL:HG11	2:I:4860:ARG:HD2	1.81	0.62
2:B:313:SER:HB3	2:B:351:VAL:HB	1.82	0.61
2:E:1637:MET:SD	2:E:1708:ARG:NH1	2.73	0.61
2:B:1637:MET:SD	2:B:1708:ARG:NH1	2.74	0.61
2:I:4582:VAL:HG11	2:G:4860:ARG:HD2	1.82	0.61
2:G:313:SER:HB3	2:G:351:VAL:HB	1.82	0.61
2:I:313:SER:HB3	2:I:351:VAL:HB	1.82	0.61
2:I:1637:MET:SD	2:I:1708:ARG:NH1	2.74	0.61
2:E:359:TYR:HA	2:E:376:ALA:HA	1.83	0.61
2:B:3937:TYR:O	2:B:4002:LYS:NZ	2.34	0.61
2:E:313:SER:HB3	2:E:351:VAL:HB	1.82	0.61
2:B:1721:GLU:OE2	2:B:1725:ARG:NH2	2.34	0.60
2:G:359:TYR:HA	2:G:376:ALA:HA	1.83	0.60
2:E:2770:LYS:HB3	2:E:2775:TRP:HB2	1.83	0.60
2:B:331:VAL:HG12	2:B:333:GLY:H	1.66	0.60
2:I:4984:ASN:C	2:I:4986:ALA:H	2.04	0.60
2:E:3937:TYR:O	2:E:4002:LYS:NZ	2.34	0.60
2:G:4230:LYS:HD2	2:G:4959:PHE:HD1	1.66	0.60
2:G:1637:MET:SD	2:G:1708:ARG:NH1	2.74	0.60
2:G:4984:ASN:C	2:G:4986:ALA:H	2.04	0.60
2:I:331:VAL:HG12	2:I:333:GLY:H	1.66	0.60
2:B:110:ARG:HH21	2:B:115:ARG:HB3	1.67	0.60
2:B:2755:ILE:HD13	2:B:2810:LYS:HG2	1.84	0.60
2:B:2770:LYS:HB3	2:B:2775:TRP:HB2	1.83	0.60
2:G:2770:LYS:HB3	2:G:2775:TRP:HB2	1.83	0.60
2:E:4984:ASN:C	2:E:4986:ALA:H	2.04	0.60
2:I:4984:ASN:O	2:I:4986:ALA:N	2.35	0.60
2:E:4230:LYS:HD2	2:E:4959:PHE:HD1	1.67	0.60
2:I:110:ARG:HH21	2:I:115:ARG:HB3	1.67	0.60
2:G:4582:VAL:HG11	2:E:4860:ARG:HD2	1.82	0.60
2:G:4984:ASN:O	2:G:4986:ALA:N	2.35	0.60
2:E:110:ARG:HH21	2:E:115:ARG:HB3	1.67	0.60
2:B:359:TYR:HA	2:B:376:ALA:HA	1.83	0.59

Continued on next page...

Continued from previous page...

Atom-1	Atom-2	Interatomic distance (Å)	Clash overlap (Å)
2:B:4984:ASN:C	2:B:4986:ALA:H	2.04	0.59
2:I:2755:ILE:HD13	2:I:2810:LYS:HG2	1.84	0.59
2:I:2770:LYS:HB3	2:I:2775:TRP:HB2	1.83	0.59
2:G:2755:ILE:HD13	2:G:2810:LYS:HG2	1.84	0.59
2:I:359:TYR:HA	2:I:376:ALA:HA	1.83	0.59
2:G:641:VAL:HG21	2:G:705:ASN:HA	1.84	0.59
2:E:4904:PRO:HB3	2:E:4913:ARG:HD3	1.85	0.59
2:B:641:VAL:HG21	2:B:705:ASN:HA	1.84	0.59
2:G:2022:PRO:O	2:G:2028:ARG:NH2	2.36	0.59
2:B:4904:PRO:HB3	2:B:4913:ARG:HD3	1.85	0.59
2:E:4126:GLU:O	2:E:4130:ASN:ND2	2.35	0.59
2:E:4984:ASN:O	2:E:4986:ALA:N	2.35	0.59
2:B:2291:GLN:HB2	2:B:2295:LEU:HG	1.85	0.59
2:B:4126:GLU:O	2:B:4130:ASN:ND2	2.35	0.59
2:B:4968:PHE:CZ	2:B:4978:HIS:HE1	2.20	0.59
2:I:2291:GLN:HB2	2:I:2295:LEU:HG	1.85	0.59
2:G:110:ARG:HH21	2:G:115:ARG:HB3	1.67	0.59
2:G:1721:GLU:OE2	2:G:1725:ARG:NH2	2.34	0.59
2:E:331:VAL:HG12	2:E:333:GLY:H	1.66	0.59
2:I:641:VAL:HG21	2:I:705:ASN:HA	1.84	0.59
2:E:111:HIS:HD2	2:E:114:SER:H	1.50	0.59
2:B:111:HIS:HD2	2:B:114:SER:H	1.50	0.59
2:I:4904:PRO:HB3	2:I:4913:ARG:HD3	1.85	0.59
2:E:1721:GLU:OE2	2:E:1725:ARG:NH2	2.34	0.59
2:E:4968:PHE:CZ	2:E:4978:HIS:HE1	2.20	0.59
2:G:111:HIS:HD2	2:G:114:SER:H	1.50	0.59
2:G:331:VAL:HG12	2:G:333:GLY:H	1.66	0.59
2:E:2755:ILE:HD13	2:E:2810:LYS:HG2	1.84	0.59
1:J:42:ARG:HG2	2:I:1691:GLN:HG2	1.85	0.58
2:I:4126:GLU:O	2:I:4130:ASN:ND2	2.35	0.58
2:G:3937:TYR:O	2:G:4002:LYS:NZ	2.34	0.58
2:B:4984:ASN:O	2:B:4986:ALA:N	2.35	0.58
2:I:4230:LYS:HD2	2:I:4959:PHE:HD1	1.67	0.58
2:G:788:LYS:HG2	2:G:1630:CYS:H	1.68	0.58
2:G:978:THR:HB	2:G:980:ALA:H	1.67	0.58
2:B:4860:ARG:HD2	2:E:4582:VAL:HG11	1.83	0.58
2:I:788:LYS:HG2	2:I:1630:CYS:H	1.68	0.58
2:G:1743:ARG:O	2:G:1964:ARG:NH2	2.34	0.58
2:B:2022:PRO:O	2:B:2028:ARG:NH2	2.36	0.58
2:I:4968:PHE:CZ	2:I:4978:HIS:HE1	2.20	0.58
2:G:4904:PRO:HB3	2:G:4913:ARG:HD3	1.85	0.58

Continued on next page...

Continued from previous page...

Atom-1	Atom-2	Interatomic distance (Å)	Clash overlap (Å)
2:G:4968:PHE:CZ	2:G:4978:HIS:HE1	2.20	0.58
2:E:641:VAL:HG21	2:E:705:ASN:HA	1.84	0.58
2:I:978:THR:HB	2:I:980:ALA:H	1.68	0.58
2:I:3937:TYR:O	2:I:4002:LYS:NZ	2.34	0.58
2:I:173:SER:HB3	2:I:178:ARG:H	1.69	0.58
2:G:4126:GLU:O	2:G:4130:ASN:ND2	2.35	0.58
2:E:2022:PRO:O	2:E:2028:ARG:NH2	2.36	0.58
2:B:978:THR:HB	2:B:980:ALA:H	1.67	0.58
2:G:2291:GLN:HB2	2:G:2295:LEU:HG	1.85	0.58
2:B:2827:ARG:HH21	2:B:2931:GLN:HG3	1.69	0.58
2:I:1685:LEU:HA	2:I:1688:HIS:HD2	1.69	0.58
2:I:2022:PRO:O	2:I:2028:ARG:NH2	2.36	0.58
2:E:2291:GLN:HB2	2:E:2295:LEU:HG	1.85	0.58
2:E:1685:LEU:HA	2:E:1688:HIS:HD2	1.69	0.58
2:I:1721:GLU:OE2	2:I:1725:ARG:NH2	2.34	0.58
2:I:2827:ARG:HH21	2:I:2931:GLN:HG3	1.69	0.58
2:B:1685:LEU:HA	2:B:1688:HIS:HD2	1.69	0.57
2:G:173:SER:HB3	2:G:178:ARG:H	1.69	0.57
2:E:978:THR:HB	2:E:980:ALA:H	1.68	0.57
2:B:173:SER:HB3	2:B:178:ARG:H	1.69	0.57
1:F:23:VAL:HG22	1:F:47:LYS:HG2	1.86	0.57
1:H:23:VAL:HG22	1:H:47:LYS:HG2	1.86	0.57
2:I:111:HIS:HD2	2:I:114:SER:H	1.50	0.57
1:J:23:VAL:HG22	1:J:47:LYS:HG2	1.86	0.57
2:E:173:SER:HB3	2:E:178:ARG:H	1.69	0.57
2:B:4230:LYS:HD2	2:B:4959:PHE:HD1	1.67	0.57
2:E:788:LYS:HG2	2:E:1630:CYS:H	1.68	0.57
1:H:42:ARG:HG2	2:G:1691:GLN:HG2	1.87	0.57
2:B:788:LYS:HG2	2:B:1630:CYS:H	1.68	0.57
2:G:40:GLU:HB3	2:G:44:ASN:HB3	1.87	0.57
2:G:2827:ARG:HH21	2:G:2931:GLN:HG3	1.69	0.57
2:E:40:GLU:HB3	2:E:44:ASN:HB3	1.87	0.57
2:E:717:ASP:OD1	2:E:720:HIS:ND1	2.38	0.57
2:B:717:ASP:OD1	2:B:720:HIS:ND1	2.38	0.57
2:I:717:ASP:OD1	2:I:720:HIS:ND1	2.38	0.57
2:G:1685:LEU:HA	2:G:1688:HIS:HD2	1.69	0.57
2:B:4924:VAL:HA	2:B:4928:LEU:HB2	1.87	0.56
2:I:889:GLN:O	2:I:902:ARG:NH1	2.39	0.56
1:A:23:VAL:HG22	1:A:47:LYS:HG2	1.86	0.56
2:E:889:GLN:O	2:E:902:ARG:NH1	2.38	0.56
2:E:2827:ARG:HH21	2:E:2931:GLN:HG3	1.69	0.56

Continued on next page...

Continued from previous page...

Atom-1	Atom-2	Interatomic distance (Å)	Clash overlap (Å)
2:I:2326:CYS:SG	2:I:2327:GLY:N	2.79	0.56
2:I:4924:VAL:HA	2:I:4928:LEU:HB2	1.87	0.56
2:G:717:ASP:OD1	2:G:720:HIS:ND1	2.38	0.56
2:E:2326:CYS:SG	2:E:2327:GLY:N	2.79	0.56
2:B:889:GLN:O	2:B:902:ARG:NH1	2.38	0.56
1:F:42:ARG:HG2	2:E:1691:GLN:HG2	1.88	0.56
1:A:42:ARG:HG2	2:B:1691:GLN:HG2	1.87	0.56
2:B:2326:CYS:SG	2:B:2327:GLY:N	2.79	0.56
2:I:40:GLU:HB3	2:I:44:ASN:HB3	1.87	0.56
2:I:2347:GLU:O	2:I:2351:ASN:N	2.39	0.56
2:B:609:CYS:SG	2:B:610:ASN:N	2.79	0.56
2:B:2452:ARG:NH1	2:I:174:VAL:O	2.39	0.56
2:G:2326:CYS:SG	2:G:2327:GLY:N	2.79	0.56
2:E:2347:GLU:O	2:E:2351:ASN:N	2.39	0.56
2:E:4924:VAL:HA	2:E:4928:LEU:HB2	1.87	0.56
2:B:40:GLU:HB3	2:B:44:ASN:HB3	1.87	0.55
2:G:889:GLN:O	2:G:902:ARG:NH1	2.38	0.55
2:G:4180:ARG:NH1	2:G:4981:GLU:OE1	2.39	0.55
2:B:174:VAL:O	2:E:2452:ARG:NH1	2.39	0.55
2:B:2347:GLU:O	2:B:2351:ASN:N	2.39	0.55
2:G:4924:VAL:HA	2:G:4928:LEU:HB2	1.87	0.55
2:B:4180:ARG:NH1	2:B:4981:GLU:OE1	2.39	0.55
2:G:2347:GLU:O	2:G:2351:ASN:N	2.39	0.55
2:G:3817:LEU:HD13	2:G:3899:PHE:HD1	1.72	0.55
2:I:609:CYS:SG	2:I:610:ASN:N	2.79	0.55
2:I:2452:ARG:NH1	2:G:174:VAL:O	2.40	0.55
2:G:609:CYS:SG	2:G:610:ASN:N	2.79	0.55
2:G:3772:THR:OG1	2:G:3815:LYS:NZ	2.39	0.55
2:E:1743:ARG:O	2:E:1964:ARG:NH2	2.34	0.55
2:B:1519:UNK:HA	2:B:1526:UNK:HA	1.89	0.55
2:I:1109:LEU:HA	2:I:1120:LEU:HD21	1.89	0.55
2:G:2452:ARG:NH1	2:E:174:VAL:O	2.40	0.55
2:E:609:CYS:SG	2:E:610:ASN:N	2.79	0.55
2:E:4957:LYS:HE2	2:E:4964:GLY:HA2	1.88	0.55
1:A:21:THR:HA	1:A:49:ARG:HA	1.89	0.54
2:I:1743:ARG:O	2:I:1964:ARG:NH2	2.34	0.54
2:E:1519:UNK:HA	2:E:1526:UNK:HA	1.89	0.54
2:I:4957:LYS:HE2	2:I:4964:GLY:HA2	1.88	0.54
2:I:4180:ARG:NH1	2:I:4981:GLU:OE1	2.39	0.54
2:E:103:TYR:HB3	2:E:152:PRO:HD3	1.89	0.54
1:H:21:THR:HA	1:H:49:ARG:HA	1.89	0.54

Continued on next page...

Continued from previous page...

Atom-1	Atom-2	Interatomic distance (Å)	Clash overlap (Å)
2:G:1109:LEU:HA	2:G:1120:LEU:HD21	1.89	0.54
2:G:4957:LYS:HE2	2:G:4964:GLY:HA2	1.88	0.54
2:E:3817:LEU:HD13	2:E:3899:PHE:HD1	1.72	0.54
2:B:3817:LEU:HD13	2:B:3899:PHE:HD1	1.72	0.54
2:E:3772:THR:OG1	2:E:3815:LYS:NZ	2.39	0.54
1:H:7:ILE:HB	1:H:71:ARG:HB3	1.90	0.54
2:I:3910:THR:HG23	2:I:3911:THR:HG23	1.90	0.54
2:I:4184:MET:HE1	2:I:4188:ARG:HE	1.73	0.54
2:B:1109:LEU:HA	2:B:1120:LEU:HD21	1.89	0.54
2:B:4184:MET:HE1	2:B:4188:ARG:HE	1.73	0.54
2:I:3817:LEU:HD13	2:I:3899:PHE:HD1	1.72	0.54
2:G:103:TYR:HB3	2:G:152:PRO:HD3	1.89	0.54
1:F:21:THR:HA	1:F:49:ARG:HA	1.89	0.54
2:B:4957:LYS:HE2	2:B:4964:GLY:HA2	1.88	0.54
2:I:103:TYR:HB3	2:I:152:PRO:HD3	1.89	0.54
2:G:1079:LYS:NZ	2:G:1107:PRO:O	2.41	0.54
2:E:4180:ARG:NH1	2:E:4981:GLU:OE1	2.39	0.54
2:B:3910:THR:HG23	2:B:3911:THR:HG23	1.90	0.53
2:B:4823:LEU:HD23	2:I:4843:LEU:HD12	1.91	0.53
2:I:1519:UNK:HA	2:I:1526:UNK:HA	1.89	0.53
2:I:1079:LYS:NZ	2:I:1107:PRO:O	2.41	0.53
1:F:7:ILE:HB	1:F:71:ARG:HB3	1.90	0.53
1:J:21:THR:HA	1:J:49:ARG:HA	1.89	0.53
2:I:730:VAL:O	2:I:735:GLN:NE2	2.41	0.53
2:B:730:VAL:O	2:B:735:GLN:NE2	2.41	0.53
2:B:3772:THR:OG1	2:B:3815:LYS:NZ	2.39	0.53
2:G:1164:LEU:HB3	2:G:1169:LEU:HD21	1.91	0.53
2:E:1079:LYS:NZ	2:E:1107:PRO:O	2.41	0.53
2:B:1164:LEU:HB3	2:B:1169:LEU:HD21	1.91	0.53
2:B:4839:MET:HB3	2:E:4823:LEU:HD11	1.89	0.53
2:G:730:VAL:O	2:G:735:GLN:NE2	2.41	0.53
2:B:4843:LEU:HD12	2:E:4823:LEU:HD23	1.90	0.53
2:G:1519:UNK:HA	2:G:1526:UNK:HA	1.89	0.53
2:E:730:VAL:O	2:E:735:GLN:NE2	2.41	0.53
2:B:111:HIS:CD2	2:B:114:SER:H	2.27	0.53
2:B:1960:ALA:O	2:B:1964:ARG:NE	2.42	0.53
2:I:1164:LEU:HB3	2:I:1169:LEU:HD21	1.91	0.53
2:B:1667:LEU:HD23	2:B:1671:ARG:HH12	1.74	0.53
2:G:4184:MET:HE1	2:G:4188:ARG:HE	1.74	0.53
2:E:1960:ALA:O	2:E:1964:ARG:NE	2.42	0.53
2:I:4674:GLU:HG3	2:I:4714:ASN:HB3	1.91	0.52

Continued on next page...

Continued from previous page...

Atom-1	Atom-2	Interatomic distance (Å)	Clash overlap (Å)
1:A:7:ILE:HB	1:A:71:ARG:HB3	1.90	0.52
2:B:103:TYR:HB3	2:B:152:PRO:HD3	1.89	0.52
2:B:1079:LYS:NZ	2:B:1107:PRO:O	2.41	0.52
2:B:1743:ARG:O	2:B:1964:ARG:NH2	2.34	0.52
2:E:1109:LEU:HA	2:E:1120:LEU:HD21	1.89	0.52
2:E:1164:LEU:HB3	2:E:1169:LEU:HD21	1.91	0.52
2:B:4823:LEU:HD11	2:I:4839:MET:HB3	1.91	0.52
2:I:4823:LEU:HD23	2:G:4843:LEU:HD12	1.91	0.52
2:G:1960:ALA:O	2:G:1964:ARG:NE	2.42	0.52
2:B:1650:ILE:HG13	2:B:1707:LEU:HD21	1.91	0.52
2:B:3804:ILE:O	2:B:3809:ASN:ND2	2.42	0.52
2:I:1960:ALA:O	2:I:1964:ARG:NE	2.42	0.52
2:G:3910:THR:HG23	2:G:3911:THR:HG23	1.90	0.52
2:G:4674:GLU:HG3	2:G:4714:ASN:HB3	1.91	0.52
2:B:989:ALA:O	2:B:1035:ASN:ND2	2.43	0.52
2:B:4674:GLU:HG3	2:B:4714:ASN:HB3	1.91	0.52
2:I:1667:LEU:HD23	2:I:1671:ARG:HH12	1.74	0.52
2:G:4823:LEU:HD23	2:E:4843:LEU:HD12	1.92	0.52
2:E:989:ALA:O	2:E:1035:ASN:ND2	2.43	0.52
2:E:1650:ILE:HG13	2:E:1707:LEU:HD21	1.91	0.52
2:E:3910:THR:HG23	2:E:3911:THR:HG23	1.90	0.52
2:G:533:ASN:ND2	2:G:536:ASN:OD1	2.40	0.52
2:G:4865:LYS:HG3	2:G:4875:LYS:HZ3	1.75	0.52
2:E:4104:THR:HG22	2:E:4106:PRO:HD2	1.92	0.52
2:B:469:ARG:HH21	2:B:3712:GLU:HB3	1.75	0.52
2:I:111:HIS:CD2	2:I:114:SER:H	2.27	0.52
2:I:3804:ILE:O	2:I:3809:ASN:ND2	2.42	0.52
2:G:3804:ILE:O	2:G:3809:ASN:ND2	2.42	0.52
2:E:1667:LEU:HD23	2:E:1671:ARG:HH12	1.74	0.52
2:E:3804:ILE:O	2:E:3809:ASN:ND2	2.42	0.52
2:B:4104:THR:HG22	2:B:4106:PRO:HD2	1.92	0.52
2:I:4823:LEU:HD11	2:G:4839:MET:HB3	1.91	0.52
2:G:111:HIS:CD2	2:G:114:SER:H	2.27	0.52
2:G:989:ALA:O	2:G:1035:ASN:ND2	2.43	0.52
2:E:2868:SER:O	2:E:2872:GLN:N	2.43	0.52
2:I:823:LEU:HD23	2:I:1626:TRP:HB3	1.92	0.51
2:I:4104:THR:HG22	2:I:4106:PRO:HD2	1.92	0.51
2:G:132:ALA:HA	2:G:194:SER:HB2	1.92	0.51
2:G:469:ARG:HH21	2:G:3712:GLU:HB3	1.75	0.51
2:G:2868:SER:O	2:G:2872:GLN:N	2.43	0.51
2:E:621:ILE:O	2:E:625:LEU:N	2.40	0.51

Continued on next page...

Continued from previous page...

Atom-1	Atom-2	Interatomic distance (Å)	Clash overlap (Å)
2:B:4860:ARG:HG3	2:B:4876:CYS:HB3	1.93	0.51
2:G:4104:THR:HG22	2:G:4106:PRO:HD2	1.92	0.51
2:G:4860:ARG:HG3	2:G:4876:CYS:HB3	1.92	0.51
2:E:469:ARG:HH21	2:E:3712:GLU:HB3	1.75	0.51
2:E:683:ARG:HB2	2:E:782:SER:HB3	1.92	0.51
1:J:7:ILE:HB	1:J:71:ARG:HB3	1.90	0.51
2:I:132:ALA:HA	2:I:194:SER:HB2	1.92	0.51
2:I:989:ALA:O	2:I:1035:ASN:ND2	2.43	0.51
2:I:3772:THR:OG1	2:I:3815:LYS:NZ	2.39	0.51
2:G:823:LEU:HD23	2:G:1626:TRP:HB3	1.92	0.51
2:G:4823:LEU:HD11	2:E:4839:MET:HB3	1.92	0.51
2:I:472:ARG:NH2	2:I:3712:GLU:OE2	2.43	0.51
2:I:4860:ARG:HG3	2:I:4876:CYS:HB3	1.92	0.51
2:G:1650:ILE:HG13	2:G:1707:LEU:HD21	1.91	0.51
2:E:533:ASN:ND2	2:E:536:ASN:OD1	2.40	0.51
2:E:4184:MET:HE1	2:E:4188:ARG:HE	1.74	0.51
2:B:132:ALA:HA	2:B:194:SER:HB2	1.92	0.51
2:B:621:ILE:O	2:B:625:LEU:N	2.40	0.51
2:G:683:ARG:HB2	2:G:782:SER:HB3	1.92	0.51
2:G:1649:ASP:HB3	2:G:1652:GLU:HG2	1.93	0.51
2:E:111:HIS:CD2	2:E:114:SER:H	2.27	0.51
2:E:132:ALA:HA	2:E:194:SER:HB2	1.92	0.51
2:E:823:LEU:HD23	2:E:1626:TRP:HB3	1.92	0.51
2:B:1516:UNK:N	2:B:1529:UNK:O	2.44	0.51
2:B:2868:SER:O	2:B:2872:GLN:N	2.43	0.51
2:I:469:ARG:HH21	2:I:3712:GLU:HB3	1.75	0.51
2:I:621:ILE:O	2:I:625:LEU:N	2.40	0.51
2:G:472:ARG:NH2	2:G:3712:GLU:OE2	2.43	0.51
2:G:1516:UNK:N	2:G:1529:UNK:O	2.44	0.51
2:E:2199:ARG:NH2	2:E:2246:ASN:OD1	2.44	0.51
2:B:472:ARG:NH2	2:B:3712:GLU:OE2	2.43	0.50
2:B:683:ARG:HB2	2:B:782:SER:HB3	1.92	0.50
2:B:1649:ASP:HB3	2:B:1652:GLU:HG2	1.93	0.50
2:I:1650:ILE:HG13	2:I:1707:LEU:HD21	1.91	0.50
2:G:2291:GLN:HB3	2:G:2294:ASP:H	1.76	0.50
2:I:1649:ASP:HB3	2:I:1652:GLU:HG2	1.93	0.50
2:G:4984:ASN:C	2:G:4986:ALA:N	2.64	0.50
2:E:497:TYR:HB3	2:E:500:ALA:HB2	1.93	0.50
2:E:1649:ASP:HB3	2:E:1652:GLU:HG2	1.93	0.50
2:E:4984:ASN:C	2:E:4986:ALA:N	2.65	0.50
2:I:2291:GLN:HB3	2:I:2294:ASP:H	1.76	0.50

Continued on next page...

Continued from previous page...

Atom-1	Atom-2	Interatomic distance (Å)	Clash overlap (Å)
2:G:497:TYR:HB3	2:G:500:ALA:HB2	1.93	0.50
2:E:4860:ARG:HG3	2:E:4876:CYS:HB3	1.93	0.50
2:B:614:VAL:HG22	2:B:616:SER:H	1.76	0.50
2:I:2199:ARG:NH2	2:I:2246:ASN:OD1	2.44	0.50
2:I:4984:ASN:C	2:I:4986:ALA:N	2.64	0.50
2:G:2337:PHE:HA	2:G:2340:PHE:HB2	1.94	0.50
2:G:2438:PRO:HB3	2:G:2453:ILE:HB	1.94	0.50
2:E:2337:PHE:HA	2:E:2340:PHE:HB2	1.94	0.50
2:E:4674:GLU:HG3	2:E:4714:ASN:HB3	1.91	0.50
2:I:1516:UNK:N	2:I:1529:UNK:O	2.44	0.50
2:I:2868:SER:O	2:I:2872:GLN:N	2.43	0.50
2:I:4230:LYS:CG	2:I:4959:PHE:HE1	2.24	0.50
2:G:621:ILE:O	2:G:625:LEU:N	2.40	0.50
2:I:278:GLN:N	2:I:315:CYS:SG	2.85	0.50
2:I:2438:PRO:HB3	2:I:2453:ILE:HB	1.94	0.50
2:E:1516:UNK:N	2:E:1529:UNK:O	2.44	0.50
2:E:4865:LYS:HG3	2:E:4875:LYS:HZ3	1.75	0.50
2:B:823:LEU:HD23	2:B:1626:TRP:HB3	1.92	0.50
2:B:2438:PRO:HB3	2:B:2453:ILE:HB	1.94	0.50
2:G:671:VAL:HG22	2:G:740:PRO:HG3	1.94	0.50
2:G:3955:MET:HG3	2:G:4019:LEU:HD22	1.93	0.50
2:E:614:VAL:HG22	2:E:616:SER:H	1.76	0.50
2:E:671:VAL:HG22	2:E:740:PRO:HG3	1.94	0.50
2:E:4864:ASN:ND2	2:E:4871:GLU:OE1	2.42	0.50
2:E:4983:HIS:ND1	2:E:4983:HIS:N	2.60	0.50
2:B:4230:LYS:CG	2:B:4959:PHE:HE1	2.24	0.50
2:B:4984:ASN:C	2:B:4986:ALA:N	2.64	0.50
2:I:683:ARG:NH1	2:I:707:VAL:O	2.43	0.50
2:I:1105:ALA:HB1	2:I:1109:LEU:HD21	1.94	0.50
2:I:4837:LEU:HD22	2:I:4936:ILE:HD11	1.93	0.50
2:G:1667:LEU:HD23	2:G:1671:ARG:HH12	1.74	0.50
2:B:2199:ARG:NH2	2:B:2246:ASN:OD1	2.44	0.50
2:B:4837:LEU:HD22	2:B:4936:ILE:HD11	1.93	0.50
2:I:3984:ARG:HH22	2:G:161:GLU:HA	1.77	0.50
2:E:1105:ALA:HB1	2:E:1109:LEU:HD21	1.94	0.50
2:E:2291:GLN:HB3	2:E:2294:ASP:H	1.76	0.50
2:B:2291:GLN:HB3	2:B:2294:ASP:H	1.76	0.49
2:I:4983:HIS:ND1	2:I:4983:HIS:N	2.60	0.49
2:G:4786:ASP:OD2	2:G:4789:PHE:N	2.44	0.49
2:G:4837:LEU:HD22	2:G:4936:ILE:HD11	1.93	0.49
2:B:3984:ARG:HH22	2:I:161:GLU:HA	1.76	0.49

Continued on next page...

Continued from previous page...

Atom-1	Atom-2	Interatomic distance (Å)	Clash overlap (Å)
2:I:3955:MET:HG3	2:I:4019:LEU:HD22	1.93	0.49
2:G:229:GLU:HA	2:G:249:GLY:HA2	1.95	0.49
2:G:1808:ARG:NH1	2:G:1853:ILE:O	2.45	0.49
2:G:2199:ARG:NH2	2:G:2246:ASN:OD1	2.44	0.49
2:G:3984:ARG:HH22	2:E:161:GLU:HA	1.76	0.49
2:B:278:GLN:N	2:B:315:CYS:SG	2.85	0.49
2:B:2337:PHE:HA	2:B:2340:PHE:HB2	1.94	0.49
2:I:229:GLU:HA	2:I:249:GLY:HA2	1.94	0.49
2:I:671:VAL:HG22	2:I:740:PRO:HG3	1.94	0.49
2:I:4865:LYS:HG3	2:I:4875:LYS:HZ3	1.78	0.49
2:G:1105:ALA:HB1	2:G:1109:LEU:HD21	1.94	0.49
2:I:683:ARG:HB2	2:I:782:SER:HB3	1.92	0.49
2:E:2438:PRO:HB3	2:E:2453:ILE:HB	1.94	0.49
2:B:671:VAL:HG22	2:B:740:PRO:HG3	1.94	0.49
2:B:1105:ALA:HB1	2:B:1109:LEU:HD21	1.94	0.49
2:I:1808:ARG:NH1	2:I:1853:ILE:O	2.45	0.49
2:G:4983:HIS:ND1	2:G:4983:HIS:N	2.60	0.49
2:E:626:LEU:HD23	2:E:630:GLU:H	1.77	0.49
2:E:4837:LEU:HD22	2:E:4936:ILE:HD11	1.93	0.49
2:B:4063:ASP:OD1	2:B:4169:SER:OG	2.29	0.49
2:E:3955:MET:HG3	2:E:4019:LEU:HD22	1.93	0.49
2:B:497:TYR:HB3	2:B:500:ALA:HB2	1.93	0.49
2:B:626:LEU:HD23	2:B:630:GLU:H	1.78	0.49
2:B:3955:MET:HG3	2:B:4019:LEU:HD22	1.93	0.49
2:B:4958:CYS:SG	2:B:4961:CYS:N	2.85	0.49
2:G:626:LEU:HD23	2:G:630:GLU:H	1.78	0.49
2:E:1808:ARG:NH1	2:E:1853:ILE:O	2.45	0.49
2:E:4786:ASP:OD2	2:E:4789:PHE:N	2.44	0.49
2:B:4865:LYS:HG3	2:B:4875:LYS:HZ3	1.78	0.49
2:I:626:LEU:HD23	2:I:630:GLU:H	1.78	0.49
2:I:2778:GLY:HA3	2:I:2787:THR:HB	1.95	0.49
2:G:2257:LEU:HD11	2:G:2276:ALA:HB2	1.95	0.49
2:E:2257:LEU:HD11	2:E:2276:ALA:HB2	1.95	0.49
2:E:4958:CYS:SG	2:E:4961:CYS:N	2.85	0.49
2:B:229:GLU:HA	2:B:249:GLY:HA2	1.95	0.49
2:I:497:TYR:HB3	2:I:500:ALA:HB2	1.93	0.49
2:G:786:GLY:HA2	2:G:1631:GLN:HA	1.95	0.49
2:E:786:GLY:HA2	2:E:1631:GLN:HA	1.95	0.49
2:E:2042:CYS:SG	2:E:2043:GLY:N	2.84	0.49
2:B:4697:VAL:O	2:B:4701:TRP:N	2.46	0.48
2:B:4983:HIS:ND1	2:B:4983:HIS:N	2.60	0.48

Continued on next page...

Continued from previous page...

Atom-1	Atom-2	Interatomic distance (Å)	Clash overlap (Å)
2:E:683:ARG:NH1	2:E:707:VAL:O	2.43	0.48
2:I:2337:PHE:HA	2:I:2340:PHE:HB2	1.94	0.48
2:E:229:GLU:HA	2:E:249:GLY:HA2	1.95	0.48
2:G:614:VAL:HG22	2:G:616:SER:H	1.76	0.48
2:B:2214:VAL:HG23	2:B:2215:LEU:HD12	1.96	0.48
2:G:1259:ARG:HH12	2:G:1593:PRO:HA	1.78	0.48
2:E:1991:THR:O	2:E:1995:THR:OG1	2.31	0.48
2:B:2257:LEU:HD11	2:B:2276:ALA:HB2	1.95	0.48
2:I:614:VAL:HG22	2:I:616:SER:H	1.76	0.48
2:E:1259:ARG:HH12	2:E:1593:PRO:HA	1.78	0.48
2:E:2911:LEU:HB2	2:E:2916:LYS:HE3	1.96	0.48
2:B:533:ASN:ND2	2:B:536:ASN:OD1	2.40	0.48
2:B:1808:ARG:NH1	2:B:1853:ILE:O	2.45	0.48
2:I:2911:LEU:HB2	2:I:2916:LYS:HE3	1.96	0.48
2:G:1991:THR:O	2:G:1995:THR:OG1	2.32	0.48
2:G:2778:GLY:HA3	2:G:2787:THR:HB	1.95	0.48
2:B:4914:VAL:HG21	2:E:4884:LEU:HD11	1.96	0.48
2:I:2257:LEU:HD11	2:I:2276:ALA:HB2	1.95	0.48
2:E:278:GLN:N	2:E:315:CYS:SG	2.85	0.48
2:B:786:GLY:HA2	2:B:1631:GLN:HA	1.95	0.48
2:I:786:GLY:HA2	2:I:1631:GLN:HA	1.95	0.48
2:E:637:LEU:HD23	2:E:1637:MET:HB3	1.96	0.48
2:I:1991:THR:O	2:I:1995:THR:OG1	2.31	0.47
2:E:426:ARG:HB2	2:E:506:TYR:HA	1.96	0.47
2:B:2911:LEU:HB2	2:B:2916:LYS:HE3	1.96	0.47
2:I:4063:ASP:OD1	2:I:4169:SER:OG	2.29	0.47
2:I:4697:VAL:O	2:I:4701:TRP:N	2.46	0.47
2:E:41:GLY:O	2:E:45:ARG:NH1	2.47	0.47
2:E:472:ARG:NH2	2:E:3712:GLU:OE2	2.43	0.47
2:E:4697:VAL:O	2:E:4701:TRP:N	2.47	0.47
2:B:41:GLY:O	2:B:45:ARG:NH1	2.47	0.47
2:I:41:GLY:O	2:I:45:ARG:NH1	2.47	0.47
2:G:2042:CYS:SG	2:G:2043:GLY:N	2.84	0.47
2:B:426:ARG:HB2	2:B:506:TYR:HA	1.96	0.47
2:B:1991:THR:O	2:B:1995:THR:OG1	2.32	0.47
2:I:1259:ARG:HH12	2:I:1593:PRO:HA	1.78	0.47
2:I:1718:ILE:HG13	2:I:1719:HIS:CD2	2.50	0.47
2:I:2214:VAL:HG23	2:I:2215:LEU:HD12	1.96	0.47
2:G:395:GLN:NE2	2:G:397:GLU:OE1	2.48	0.47
2:G:2214:VAL:HG23	2:G:2215:LEU:HD12	1.96	0.47
2:G:278:GLN:N	2:G:315:CYS:SG	2.85	0.47

Continued on next page...

Continued from previous page...

Atom-1	Atom-2	Interatomic distance (Å)	Clash overlap (Å)
2:G:983:THR:O	2:G:987:ARG:N	2.46	0.47
2:E:1457:UNK:N	2:E:1497:UNK:O	2.48	0.47
2:B:637:LEU:HD23	2:B:1637:MET:HB3	1.97	0.47
2:B:1772:ARG:HH21	2:B:1952:GLN:HE22	1.63	0.47
2:B:4081:VAL:HB	2:B:4088:ILE:HD12	1.96	0.47
2:G:41:GLY:O	2:G:45:ARG:NH1	2.47	0.47
2:G:214:VAL:HG12	2:G:274:LEU:HD12	1.97	0.47
2:E:1718:ILE:HG13	2:E:1719:HIS:CD2	2.50	0.47
2:E:2214:VAL:HG23	2:E:2215:LEU:HD12	1.96	0.47
2:B:1152:MET:HB2	2:B:1161:ILE:HB	1.97	0.47
2:B:4155:PRO:HD2	2:B:5036:LEU:HD23	1.97	0.47
2:I:2042:CYS:SG	2:I:2043:GLY:N	2.84	0.47
2:G:637:LEU:HD23	2:G:1637:MET:HB3	1.97	0.47
2:G:972:LEU:O	2:G:1044:ARG:NH2	2.48	0.47
2:G:2911:LEU:HB2	2:G:2916:LYS:HE3	1.96	0.47
2:E:972:LEU:O	2:E:1044:ARG:NH2	2.48	0.47
2:E:1772:ARG:HH21	2:E:1952:GLN:HE22	1.63	0.47
2:E:4155:PRO:HD2	2:E:5036:LEU:HD23	1.97	0.47
2:E:4230:LYS:CG	2:E:4959:PHE:HE1	2.24	0.47
2:B:161:GLU:HA	2:E:3984:ARG:HH22	1.79	0.47
2:I:637:LEU:HD23	2:I:1637:MET:HB3	1.97	0.47
2:I:983:THR:O	2:I:987:ARG:N	2.46	0.47
2:G:1152:MET:HB2	2:G:1161:ILE:HB	1.97	0.47
2:G:4697:VAL:O	2:G:4701:TRP:N	2.46	0.47
2:E:2778:GLY:HA3	2:E:2787:THR:HB	1.95	0.47
2:B:214:VAL:HG12	2:B:274:LEU:HD12	1.97	0.47
2:B:1718:ILE:HG13	2:B:1719:HIS:CD2	2.50	0.47
2:B:4227:GLU:HG3	2:B:4228:ALA:H	1.80	0.47
2:B:4899:ASP:OD1	2:E:4892:ARG:NH2	2.44	0.47
2:I:395:GLN:NE2	2:I:397:GLU:OE1	2.48	0.47
2:I:1457:UNK:N	2:I:1497:UNK:O	2.48	0.47
2:I:1772:ARG:HH21	2:I:1952:GLN:HE22	1.63	0.47
2:I:4081:VAL:HB	2:I:4088:ILE:HD12	1.96	0.47
2:I:4155:PRO:HD2	2:I:5036:LEU:HD23	1.97	0.47
2:I:4227:GLU:HG3	2:I:4228:ALA:H	1.80	0.47
2:G:426:ARG:HB2	2:G:506:TYR:HA	1.96	0.47
2:G:1457:UNK:N	2:G:1497:UNK:O	2.48	0.47
2:G:2265:LEU:HD22	2:G:2330:ARG:HB3	1.97	0.47
2:E:983:THR:O	2:E:987:ARG:N	2.46	0.47
2:E:2265:LEU:HD22	2:E:2330:ARG:HB3	1.97	0.47
2:E:3361:UNK:O	2:E:3365:UNK:N	2.48	0.47

Continued on next page...

Continued from previous page...

Atom-1	Atom-2	Interatomic distance (Å)	Clash overlap (Å)
2:I:1152:MET:HB2	2:I:1161:ILE:HB	1.97	0.47
2:G:2751:LEU:HD11	2:G:2823:ILE:HG21	1.97	0.47
2:G:4155:PRO:HD2	2:G:5036:LEU:HD23	1.97	0.47
2:G:4227:GLU:HG3	2:G:4228:ALA:H	1.80	0.47
2:E:1152:MET:HB2	2:E:1161:ILE:HB	1.97	0.47
2:B:1457:UNK:N	2:B:1497:UNK:O	2.48	0.46
2:I:426:ARG:HB2	2:I:506:TYR:HA	1.96	0.46
2:G:1718:ILE:HG13	2:G:1719:HIS:CD2	2.50	0.46
2:G:1772:ARG:HH21	2:G:1952:GLN:HE22	1.63	0.46
2:E:2751:LEU:HD11	2:E:2823:ILE:HG21	1.97	0.46
2:E:4227:GLU:HG3	2:E:4228:ALA:H	1.80	0.46
2:B:972:LEU:O	2:B:1044:ARG:NH2	2.48	0.46
2:B:2778:GLY:HA3	2:B:2787:THR:HB	1.95	0.46
2:B:2869:ARG:HA	2:B:2872:GLN:HB3	1.97	0.46
2:G:2862:LEU:HB3	2:G:2928:LYS:HB3	1.98	0.46
2:G:4884:LEU:HD11	2:E:4914:VAL:HG21	1.97	0.46
2:E:886:ARG:HB3	2:E:891:TRP:HB2	1.98	0.46
2:I:2869:ARG:HA	2:I:2872:GLN:HB3	1.97	0.46
2:I:3361:UNK:O	2:I:3365:UNK:N	2.48	0.46
2:E:1130:GLN:HG2	2:E:1138:PRO:HA	1.98	0.46
2:E:1665:HIS:HA	2:E:1668:ARG:HG2	1.98	0.46
2:B:1259:ARG:HH12	2:B:1593:PRO:HA	1.78	0.46
2:B:2042:CYS:SG	2:B:2043:GLY:N	2.84	0.46
2:B:2902:HIS:HB3	2:B:2905:LEU:HG	1.98	0.46
2:B:3361:UNK:O	2:B:3365:UNK:N	2.48	0.46
2:B:4998:LYS:NZ	2:B:5007:GLU:OE1	2.43	0.46
2:I:886:ARG:HB3	2:I:891:TRP:HB2	1.98	0.46
2:G:886:ARG:HB3	2:G:891:TRP:HB2	1.98	0.46
2:G:1665:HIS:HA	2:G:1668:ARG:HG2	1.98	0.46
2:E:243:ARG:NH1	2:E:301:VAL:O	2.42	0.46
2:E:395:GLN:NE2	2:E:397:GLU:OE1	2.48	0.46
2:E:2277:ALA:HB1	2:E:2337:PHE:HD2	1.81	0.46
2:B:886:ARG:HB3	2:B:891:TRP:HB2	1.98	0.46
2:B:1111:PRO:HD3	2:B:1605:TRP:HE1	1.81	0.46
2:B:1665:HIS:HA	2:B:1668:ARG:HG2	1.98	0.46
2:I:2862:LEU:HB3	2:I:2928:LYS:HB3	1.98	0.46
2:G:2869:ARG:HA	2:G:2872:GLN:HB3	1.97	0.46
2:E:1111:PRO:HD3	2:E:1605:TRP:HE1	1.81	0.46
2:E:2902:HIS:HB3	2:E:2905:LEU:HG	1.98	0.46
2:I:214:VAL:HG12	2:I:274:LEU:HD12	1.97	0.46
2:I:4864:ASN:ND2	2:I:4871:GLU:OE1	2.42	0.46

Continued on next page...

Continued from previous page...

Atom-1	Atom-2	Interatomic distance (Å)	Clash overlap (Å)
2:G:2277:ALA:HB1	2:G:2337:PHE:HD2	1.81	0.46
2:E:214:VAL:HG12	2:E:274:LEU:HD12	1.97	0.46
2:I:972:LEU:O	2:I:1044:ARG:NH2	2.48	0.46
2:I:2810:LYS:O	2:I:2814:LYS:N	2.42	0.46
2:E:4063:ASP:OD1	2:E:4169:SER:OG	2.29	0.46
2:B:395:GLN:NE2	2:B:397:GLU:OE1	2.48	0.46
2:B:575:LEU:HD22	2:B:609:CYS:HB3	1.98	0.46
2:B:2265:LEU:HD22	2:B:2330:ARG:HB3	1.97	0.46
2:I:913:LEU:O	2:I:918:ARG:NH2	2.49	0.46
2:I:1665:HIS:HA	2:I:1668:ARG:HG2	1.97	0.46
2:I:4884:LEU:HD11	2:G:4914:VAL:HG21	1.97	0.46
2:G:606:LEU:O	2:G:617:ASN:ND2	2.49	0.46
2:G:2810:LYS:O	2:G:2814:LYS:N	2.42	0.46
2:G:3361:UNK:O	2:G:3365:UNK:N	2.48	0.46
2:E:606:LEU:O	2:E:617:ASN:ND2	2.49	0.46
2:E:2869:ARG:HA	2:E:2872:GLN:HB3	1.97	0.46
2:B:1295:UNK:N	2:B:1454:UNK:O	2.49	0.46
2:B:2751:LEU:HD11	2:B:2823:ILE:HG21	1.97	0.46
2:I:575:LEU:HD22	2:I:609:CYS:HB3	1.98	0.46
2:I:606:LEU:O	2:I:617:ASN:ND2	2.49	0.46
2:I:1105:ALA:N	2:I:1189:LEU:O	2.49	0.46
2:G:1295:UNK:N	2:G:1454:UNK:O	2.49	0.46
2:G:2810:LYS:HE2	2:G:2814:LYS:HE3	1.98	0.46
2:E:2810:LYS:HE2	2:E:2814:LYS:HE3	1.98	0.46
2:E:4081:VAL:HB	2:E:4088:ILE:HD12	1.96	0.46
2:B:913:LEU:O	2:B:918:ARG:NH2	2.49	0.46
2:B:1105:ALA:N	2:B:1189:LEU:O	2.49	0.46
2:B:1130:GLN:HG2	2:B:1138:PRO:HA	1.97	0.46
2:I:772:ASN:ND2	2:I:774:ASP:OD2	2.49	0.46
2:I:2265:LEU:HD22	2:I:2330:ARG:HB3	1.97	0.46
2:I:4852:THR:HG21	2:I:4883:TYR:HB2	1.99	0.46
2:B:2277:ALA:HB1	2:B:2337:PHE:HD2	1.81	0.45
2:I:776:LEU:HG	2:I:848:HIS:HA	1.99	0.45
2:I:2880:GLU:O	2:I:2884:ASN:N	2.49	0.45
2:I:4713:SER:HA	2:I:4718:LYS:HE2	1.99	0.45
2:I:309:THR:O	2:I:313:SER:OG	2.35	0.45
2:I:1295:UNK:N	2:I:1454:UNK:O	2.49	0.45
2:I:1771:LEU:HB3	2:I:2153:MET:HE1	1.99	0.45
2:I:2902:HIS:HB3	2:I:2905:LEU:HG	1.98	0.45
2:G:221:ARG:NH2	2:G:397:GLU:OE2	2.48	0.45
2:G:4081:VAL:HB	2:G:4088:ILE:HD12	1.96	0.45

Continued on next page...

Continued from previous page...

Atom-1	Atom-2	Interatomic distance (Å)	Clash overlap (Å)
2:G:4998:LYS:NZ	2:G:5007:GLU:OE1	2.43	0.45
2:E:3779:VAL:HG23	2:E:3780:LEU:HD12	1.99	0.45
2:B:309:THR:O	2:B:313:SER:OG	2.35	0.45
2:B:3779:VAL:HG23	2:B:3780:LEU:HD12	1.99	0.45
2:B:4713:SER:HA	2:B:4718:LYS:HE2	1.98	0.45
2:I:1111:PRO:HD3	2:I:1605:TRP:HE1	1.81	0.45
2:G:575:LEU:HD22	2:G:609:CYS:HB3	1.98	0.45
2:G:776:LEU:HG	2:G:848:HIS:HA	1.98	0.45
2:G:3760:LYS:NZ	2:G:5000:GLU:OE1	2.40	0.45
2:G:4230:LYS:CG	2:G:4959:PHE:HE1	2.25	0.45
2:G:4852:THR:HG21	2:G:4883:TYR:HB2	1.99	0.45
2:E:575:LEU:HD22	2:E:609:CYS:HB3	1.98	0.45
2:E:2862:LEU:HB3	2:E:2928:LYS:HB3	1.98	0.45
2:B:606:LEU:O	2:B:617:ASN:ND2	2.49	0.45
2:B:683:ARG:NH1	2:B:707:VAL:O	2.43	0.45
2:I:243:ARG:NH1	2:I:301:VAL:O	2.42	0.45
2:I:1095:VAL:HB	2:I:1199:VAL:HG23	1.99	0.45
2:I:1130:GLN:HG2	2:I:1138:PRO:HA	1.98	0.45
2:I:2751:LEU:HD11	2:I:2823:ILE:HG21	1.97	0.45
2:I:3760:LYS:NZ	2:I:5000:GLU:OE1	2.40	0.45
2:G:309:THR:O	2:G:313:SER:OG	2.35	0.45
2:E:913:LEU:O	2:E:918:ARG:NH2	2.49	0.45
2:E:1295:UNK:N	2:E:1454:UNK:O	2.49	0.45
2:E:776:LEU:HG	2:E:848:HIS:HA	1.99	0.45
2:B:776:LEU:HG	2:B:848:HIS:HA	1.99	0.45
2:B:4978:HIS:CE1	2:B:5027:CYS:HG	2.35	0.45
2:I:1735:ILE:HG23	2:I:1771:LEU:HD23	1.99	0.45
2:I:2003:GLN:O	2:I:2007:ASN:ND2	2.50	0.45
2:I:2247:GLN:NE2	2:I:2285:GLU:OE2	2.50	0.45
2:G:243:ARG:NH1	2:G:301:VAL:O	2.42	0.45
2:G:1735:ILE:HG23	2:G:1771:LEU:HD23	1.99	0.45
2:G:2902:HIS:HB3	2:G:2905:LEU:HG	1.98	0.45
2:G:3973:CYS:SG	2:G:3976:ASN:ND2	2.90	0.45
2:E:3760:LYS:NZ	2:E:5000:GLU:OE1	2.40	0.45
2:B:2880:GLU:O	2:B:2884:ASN:N	2.49	0.45
2:I:2810:LYS:HE2	2:I:2814:LYS:HE3	1.98	0.45
2:I:3973:CYS:SG	2:I:3976:ASN:ND2	2.90	0.45
2:G:913:LEU:O	2:G:918:ARG:NH2	2.49	0.45
2:G:1111:PRO:HD3	2:G:1605:TRP:HE1	1.81	0.45
2:G:2764:GLU:HG3	2:G:2857:PRO:HB2	1.99	0.45
2:B:3766:GLN:HG3	2:B:3769:ARG:HH12	1.82	0.45

Continued on next page...

Continued from previous page...

Atom-1	Atom-2	Interatomic distance (Å)	Clash overlap (Å)
2:E:4852:THR:HG21	2:E:4883:TYR:HB2	1.99	0.45
2:B:2862:LEU:HB3	2:B:2928:LYS:HB3	1.98	0.45
2:I:3766:GLN:HG3	2:I:3769:ARG:HH12	1.82	0.45
2:I:3779:VAL:HG23	2:I:3780:LEU:HD12	1.99	0.45
2:G:647:ASN:ND2	2:G:820:ARG:O	2.49	0.45
2:G:2003:GLN:O	2:G:2007:ASN:ND2	2.50	0.45
2:G:2880:GLU:O	2:G:2884:ASN:N	2.49	0.45
2:G:3766:GLN:HG3	2:G:3769:ARG:HH12	1.82	0.45
2:G:4713:SER:HA	2:G:4718:LYS:HE2	1.98	0.45
2:E:647:ASN:ND2	2:E:820:ARG:O	2.49	0.45
2:E:2155:LEU:HD13	2:E:2188:ASN:HD21	1.82	0.45
2:E:4729:GLY:HA2	2:E:4737:ILE:HG13	1.99	0.45
2:B:2247:GLN:NE2	2:B:2285:GLU:OE2	2.50	0.45
2:B:2810:LYS:HE2	2:B:2814:LYS:HE3	1.98	0.45
2:I:2764:GLU:HG3	2:I:2857:PRO:HB2	1.99	0.45
2:G:2247:GLN:NE2	2:G:2285:GLU:OE2	2.50	0.45
2:E:2003:GLN:O	2:E:2007:ASN:ND2	2.50	0.45
2:E:2247:GLN:NE2	2:E:2285:GLU:OE2	2.50	0.45
2:E:3766:GLN:HG3	2:E:3769:ARG:HH12	1.82	0.45
2:B:3973:CYS:SG	2:B:3976:ASN:ND2	2.90	0.44
2:B:4852:THR:HG21	2:B:4883:TYR:HB2	1.99	0.44
2:I:2277:ALA:HB1	2:I:2337:PHE:HD2	1.81	0.44
2:G:1095:VAL:HB	2:G:1199:VAL:HG23	1.99	0.44
2:G:2155:LEU:HD13	2:G:2188:ASN:HD21	1.82	0.44
2:G:2305:CYS:HA	2:G:2324:ASN:HD22	1.82	0.44
2:G:3365:UNK:O	2:G:3369:UNK:N	2.51	0.44
2:G:4826:ILE:O	2:G:4829:SER:OG	2.31	0.44
2:B:2155:LEU:HD13	2:B:2188:ASN:HD21	1.82	0.44
2:B:2764:GLU:HG3	2:B:2857:PRO:HB2	1.99	0.44
2:B:2950:UNK:O	2:B:2954:UNK:N	2.50	0.44
2:B:4959:PHE:CD1	2:B:4959:PHE:O	2.70	0.44
2:I:2950:UNK:O	2:I:2954:UNK:N	2.50	0.44
2:G:1130:GLN:HG2	2:G:1138:PRO:HA	1.97	0.44
2:E:2950:UNK:O	2:E:2954:UNK:N	2.50	0.44
2:E:3973:CYS:SG	2:E:3976:ASN:ND2	2.90	0.44
2:B:1095:VAL:HB	2:B:1199:VAL:HG23	1.99	0.44
2:B:1973:GLN:O	2:B:1977:TYR:N	2.46	0.44
2:I:533:ASN:ND2	2:I:536:ASN:OD1	2.40	0.44
2:I:2305:CYS:HA	2:I:2324:ASN:HD22	1.82	0.44
2:G:683:ARG:NH1	2:G:707:VAL:O	2.43	0.44
2:G:3779:VAL:HG23	2:G:3780:LEU:HD12	1.99	0.44

Continued on next page...

Continued from previous page...

Atom-1	Atom-2	Interatomic distance (Å)	Clash overlap (Å)
2:G:4959:PHE:CD1	2:G:4959:PHE:O	2.70	0.44
2:E:1735:ILE:HG23	2:E:1771:LEU:HD23	1.99	0.44
2:E:2880:GLU:O	2:E:2884:ASN:N	2.49	0.44
2:B:647:ASN:ND2	2:B:820:ARG:O	2.49	0.44
2:B:1735:ILE:HG23	2:B:1771:LEU:HD23	1.99	0.44
2:B:2305:CYS:HA	2:B:2324:ASN:HD22	1.82	0.44
2:B:4884:LEU:HD11	2:I:4914:VAL:HG21	1.98	0.44
2:I:1679:ASN:ND2	2:I:1798:LEU:O	2.51	0.44
2:G:20:VAL:HG12	2:G:204:PRO:HA	2.00	0.44
2:G:1771:LEU:HB3	2:G:2153:MET:HE1	1.99	0.44
2:G:2950:UNK:O	2:G:2954:UNK:N	2.50	0.44
2:G:4729:GLY:HA2	2:G:4737:ILE:HG13	1.99	0.44
2:E:583:ILE:HA	2:E:586:ILE:HD12	1.99	0.44
2:E:1105:ALA:N	2:E:1189:LEU:O	2.49	0.44
2:B:1679:ASN:ND2	2:B:1798:LEU:O	2.51	0.44
2:B:1771:LEU:HB3	2:B:2153:MET:HE1	2.00	0.44
2:G:379:HIS:CD2	2:G:381:GLU:H	2.36	0.44
2:E:20:VAL:HG12	2:E:204:PRO:HA	2.00	0.44
2:E:379:HIS:CD2	2:E:381:GLU:H	2.36	0.44
2:E:3365:UNK:O	2:E:3369:UNK:N	2.50	0.44
2:B:583:ILE:HA	2:B:586:ILE:HD12	1.99	0.44
2:B:2003:GLN:O	2:B:2007:ASN:ND2	2.50	0.44
2:B:4152:GLU:OE1	2:B:4194:TYR:OH	2.36	0.44
2:B:4928:LEU:HD13	2:B:4928:LEU:HA	1.89	0.44
2:I:583:ILE:HA	2:I:586:ILE:HD12	1.99	0.44
2:I:594:GLY:H	2:I:1594:ARG:HD3	1.82	0.44
2:I:3365:UNK:O	2:I:3369:UNK:N	2.51	0.44
2:G:594:GLY:H	2:G:1594:ARG:HD3	1.82	0.44
2:G:1679:ASN:ND2	2:G:1798:LEU:O	2.51	0.44
2:E:635:THR:HB	2:E:1639:LEU:HD23	2.00	0.44
2:E:4713:SER:HA	2:E:4718:LYS:HE2	1.98	0.44
2:B:4729:GLY:HA2	2:B:4737:ILE:HG13	1.99	0.44
2:I:4998:LYS:NZ	2:I:5007:GLU:OE1	2.43	0.44
2:G:143:GLY:HA3	2:G:147:TRP:HE1	1.83	0.44
2:G:4892:ARG:NH2	2:E:4899:ASP:OD1	2.48	0.44
2:E:594:GLY:H	2:E:1594:ARG:HD3	1.82	0.44
2:E:892:THR:N	2:E:902:ARG:O	2.50	0.44
2:E:2196:ASN:OD1	2:E:2199:ARG:NH1	2.43	0.44
2:E:2305:CYS:HA	2:E:2324:ASN:HD22	1.82	0.44
2:E:4959:PHE:CD1	2:E:4959:PHE:O	2.70	0.44
2:I:143:GLY:HA3	2:I:147:TRP:HE1	1.83	0.44

Continued on next page...

Continued from previous page...

Atom-1	Atom-2	Interatomic distance (Å)	Clash overlap (Å)
2:I:1166:GLY:HA3	2:I:1216:ILE:HD13	2.00	0.44
2:I:4959:PHE:CD1	2:I:4959:PHE:O	2.70	0.44
2:E:1679:ASN:ND2	2:E:1798:LEU:O	2.51	0.44
2:B:594:GLY:H	2:B:1594:ARG:HD3	1.82	0.44
2:I:20:VAL:HG12	2:I:204:PRO:HA	2.00	0.44
2:I:379:HIS:CD2	2:I:381:GLU:H	2.36	0.44
2:I:4958:CYS:SG	2:I:4961:CYS:N	2.85	0.44
2:G:4152:GLU:OE1	2:G:4194:TYR:OH	2.36	0.44
2:E:772:ASN:ND2	2:E:774:ASP:OD2	2.49	0.44
2:E:4998:LYS:NZ	2:E:5007:GLU:OE1	2.43	0.44
2:B:635:THR:HB	2:B:1639:LEU:HD23	2.00	0.43
2:B:662:TRP:HZ3	2:B:811:CYS:HA	1.83	0.43
2:B:772:ASN:ND2	2:B:774:ASP:OD2	2.49	0.43
2:B:1166:GLY:HA3	2:B:1216:ILE:HD13	1.99	0.43
2:B:2226:PRO:HA	2:B:2229:VAL:HG12	2.01	0.43
2:B:3365:UNK:O	2:B:3369:UNK:N	2.51	0.43
2:I:219:VAL:HG13	2:I:285:VAL:HG21	2.00	0.43
2:I:2155:LEU:HD13	2:I:2188:ASN:HD21	1.82	0.43
2:I:4892:ARG:NH2	2:G:4899:ASP:OD1	2.47	0.43
2:G:583:ILE:HA	2:G:586:ILE:HD12	1.99	0.43
2:G:1166:GLY:HA3	2:G:1216:ILE:HD13	1.99	0.43
2:G:4063:ASP:OD1	2:G:4169:SER:OG	2.29	0.43
2:E:309:THR:O	2:E:313:SER:OG	2.35	0.43
2:E:1771:LEU:HB3	2:E:2153:MET:HE1	1.99	0.43
2:B:1077:ALA:HB3	2:B:1189:LEU:HD11	2.01	0.43
2:B:1691:GLN:HE22	2:B:1802:ILE:HG12	1.83	0.43
2:B:2810:LYS:O	2:B:2814:LYS:N	2.42	0.43
2:I:1812:LEU:HD21	2:I:1861:GLN:HG2	2.00	0.43
2:I:2012:PHE:CG	2:I:2022:PRO:HD3	2.54	0.43
2:I:4729:GLY:HA2	2:I:4737:ILE:HG13	1.99	0.43
2:E:1077:ALA:HB3	2:E:1189:LEU:HD11	2.00	0.43
2:E:1095:VAL:HB	2:E:1199:VAL:HG23	1.99	0.43
2:E:2764:GLU:HG3	2:E:2857:PRO:HB2	1.99	0.43
2:E:4680:LYS:HD3	2:E:4686:LEU:HD22	2.01	0.43
2:B:379:HIS:CD2	2:B:381:GLU:H	2.36	0.43
2:I:652:ARG:HB3	2:I:773:LEU:HD13	2.01	0.43
2:I:1126:GLY:HA3	2:I:1143:TRP:CE2	2.53	0.43
2:I:4786:ASP:OD2	2:I:4789:PHE:N	2.44	0.43
2:G:219:VAL:HG13	2:G:285:VAL:HG21	2.00	0.43
2:G:772:ASN:ND2	2:G:774:ASP:OD2	2.49	0.43
2:E:1166:GLY:HA3	2:E:1216:ILE:HD13	2.00	0.43

Continued on next page...

Continued from previous page...

Atom-1	Atom-2	Interatomic distance (Å)	Clash overlap (Å)
2:E:1691:GLN:HE22	2:E:1802:ILE:HG12	1.83	0.43
2:B:410:LEU:HD12	2:B:413:GLN:HE21	1.83	0.43
2:B:1812:LEU:HD21	2:B:1861:GLN:HG2	2.01	0.43
2:B:4826:ILE:O	2:B:4829:SER:OG	2.31	0.43
2:I:1691:GLN:HE22	2:I:1802:ILE:HG12	1.83	0.43
2:G:2012:PHE:CG	2:G:2022:PRO:HD3	2.54	0.43
2:E:1126:GLY:HA3	2:E:1143:TRP:CE2	2.53	0.43
2:E:4152:GLU:OE1	2:E:4194:TYR:OH	2.36	0.43
1:A:25:HIS:HB3	1:A:40:ARG:HD3	2.01	0.43
2:B:20:VAL:HG12	2:B:204:PRO:HA	2.00	0.43
2:B:143:GLY:HA3	2:B:147:TRP:HE1	1.83	0.43
2:B:652:ARG:HB3	2:B:773:LEU:HD13	2.01	0.43
2:I:647:ASN:ND2	2:I:820:ARG:O	2.49	0.43
2:G:2353:VAL:O	2:G:2357:LEU:N	2.49	0.43
2:E:15:ARG:HD3	2:E:98:HIS:HB3	2.00	0.43
2:E:2226:PRO:HA	2:E:2229:VAL:HG12	2.01	0.43
1:A:27:THR:HB	1:A:100:ASP:HB3	2.01	0.43
2:B:892:THR:N	2:B:902:ARG:O	2.50	0.43
2:I:221:ARG:NH2	2:I:397:GLU:OE2	2.48	0.43
2:I:3362:UNK:O	2:I:3366:UNK:N	2.52	0.43
2:I:4152:GLU:OE1	2:I:4194:TYR:OH	2.35	0.43
2:G:635:THR:HB	2:G:1639:LEU:HD23	2.00	0.43
2:E:3362:UNK:O	2:E:3366:UNK:N	2.52	0.43
2:B:794:GLY:H	2:B:798:GLY:HA3	1.84	0.43
2:B:1126:GLY:HA3	2:B:1143:TRP:CE2	2.53	0.43
2:B:3362:UNK:O	2:B:3366:UNK:N	2.52	0.43
2:I:15:ARG:HD3	2:I:98:HIS:HB3	2.00	0.43
2:G:410:LEU:HD12	2:G:413:GLN:HE21	1.83	0.43
2:G:1105:ALA:N	2:G:1189:LEU:O	2.49	0.43
2:G:2420:HIS:ND1	2:G:2493:UNK:O	2.38	0.43
2:G:3827:GLY:HA2	2:G:3830:GLN:HE21	1.84	0.43
2:G:4674:GLU:HB3	2:G:4715:TYR:HB2	2.01	0.43
2:G:4680:LYS:HD3	2:G:4686:LEU:HD22	2.01	0.43
2:G:4864:ASN:ND2	2:G:4871:GLU:OE1	2.42	0.43
2:E:221:ARG:NH2	2:E:397:GLU:OE2	2.48	0.43
2:I:1077:ALA:HB3	2:I:1189:LEU:HD11	2.01	0.43
2:I:1700:ASP:OD2	2:I:1708:ARG:NH2	2.52	0.43
2:I:2226:PRO:HA	2:I:2229:VAL:HG12	2.01	0.43
2:I:2758:PHE:O	2:I:2762:THR:N	2.51	0.43
2:G:15:ARG:HD3	2:G:98:HIS:HB3	2.00	0.43
2:G:1077:ALA:HB3	2:G:1189:LEU:HD11	2.01	0.43

Continued on next page...

Continued from previous page...

Atom-1	Atom-2	Interatomic distance (Å)	Clash overlap (Å)
2:E:596:ASN:HB3	2:E:599:VAL:HG22	2.01	0.43
2:E:652:ARG:HB3	2:E:773:LEU:HD13	2.01	0.43
1:H:25:HIS:HB3	1:H:40:ARG:HD3	2.01	0.43
2:I:4680:LYS:HD3	2:I:4686:LEU:HD22	2.01	0.43
2:G:206:CYS:SG	2:G:207:SER:N	2.92	0.43
2:G:3362:UNK:O	2:G:3366:UNK:N	2.52	0.43
2:E:410:LEU:HD12	2:E:413:GLN:HE21	1.83	0.43
2:E:794:GLY:H	2:E:798:GLY:HA3	1.84	0.43
2:B:404:ILE:HG21	2:B:481:GLU:HG3	2.01	0.43
2:B:2012:PHE:CG	2:B:2022:PRO:HD3	2.54	0.43
2:B:2758:PHE:O	2:B:2762:THR:N	2.51	0.43
2:I:4674:GLU:HB3	2:I:4715:TYR:HB2	2.01	0.43
2:I:4928:LEU:HD13	2:I:4928:LEU:HA	1.89	0.43
2:G:664:PHE:HB2	2:G:746:CYS:HB2	2.01	0.43
2:G:4083:ASP:HB3	2:G:4086:GLY:H	1.84	0.43
2:E:662:TRP:HZ3	2:E:811:CYS:HA	1.83	0.43
2:E:4083:ASP:HB3	2:E:4086:GLY:H	1.84	0.43
2:B:206:CYS:SG	2:B:207:SER:N	2.92	0.42
2:B:1700:ASP:OD2	2:B:1708:ARG:NH2	2.52	0.42
2:B:1725:ARG:HA	2:B:1728:ARG:HG2	2.01	0.42
2:B:4680:LYS:HD3	2:B:4686:LEU:HD22	2.01	0.42
2:B:4743:MET:HB3	2:B:4746:ALA:HB3	2.01	0.42
2:B:4786:ASP:OD2	2:B:4789:PHE:N	2.44	0.42
2:I:635:THR:HB	2:I:1639:LEU:HD23	2.00	0.42
2:I:664:PHE:HB2	2:I:746:CYS:HB2	2.01	0.42
2:G:652:ARG:HB3	2:G:773:LEU:HD13	2.01	0.42
2:E:681:HIS:HB3	2:E:784:SER:HB3	2.01	0.42
2:E:2420:HIS:ND1	2:E:2493:UNK:O	2.38	0.42
2:B:468:LEU:HB3	2:B:472:ARG:HH12	1.85	0.42
2:B:983:THR:O	2:B:987:ARG:N	2.46	0.42
2:B:3804:ILE:HG22	2:B:3812:VAL:HG21	2.02	0.42
2:B:4674:GLU:HB3	2:B:4715:TYR:HB2	2.01	0.42
2:I:206:CYS:SG	2:I:207:SER:N	2.92	0.42
2:G:681:HIS:HB3	2:G:784:SER:HB3	2.01	0.42
2:G:3804:ILE:HG22	2:G:3812:VAL:HG21	2.01	0.42
2:G:4558:ASN:HB2	2:G:4561:THR:HB	2.02	0.42
2:E:2012:PHE:CG	2:E:2022:PRO:HD3	2.54	0.42
1:F:27:THR:HB	1:F:100:ASP:HB3	2.01	0.42
2:I:794:GLY:H	2:I:798:GLY:HA3	1.84	0.42
2:I:4558:ASN:HB2	2:I:4561:THR:HB	2.01	0.42
2:G:794:GLY:H	2:G:798:GLY:HA3	1.84	0.42

Continued on next page...

Continued from previous page...

Atom-1	Atom-2	Interatomic distance (Å)	Clash overlap (Å)
2:E:143:GLY:HA3	2:E:147:TRP:HE1	1.83	0.42
2:E:219:VAL:HG13	2:E:285:VAL:HG21	2.00	0.42
2:E:468:LEU:HB3	2:E:472:ARG:HH12	1.85	0.42
2:I:410:LEU:HD12	2:I:413:GLN:HE21	1.83	0.42
2:I:662:TRP:HZ3	2:I:811:CYS:HA	1.83	0.42
2:I:1727:ARG:NH2	2:I:1773:PRO:O	2.53	0.42
2:I:3827:GLY:HA2	2:I:3830:GLN:HE21	1.84	0.42
2:G:596:ASN:HB3	2:G:599:VAL:HG22	2.01	0.42
2:G:1126:GLY:HA3	2:G:1143:TRP:CE2	2.53	0.42
2:G:2226:PRO:HA	2:G:2229:VAL:HG12	2.01	0.42
2:E:206:CYS:SG	2:E:207:SER:N	2.92	0.42
2:E:1700:ASP:OD2	2:E:1708:ARG:NH2	2.52	0.42
2:E:4674:GLU:HB3	2:E:4715:TYR:HB2	2.01	0.42
2:E:4743:MET:HB3	2:E:4746:ALA:HB3	2.01	0.42
1:J:25:HIS:HB3	1:J:40:ARG:HD3	2.01	0.42
2:B:15:ARG:HD3	2:B:98:HIS:HB3	2.00	0.42
2:B:596:ASN:HB3	2:B:599:VAL:HG22	2.01	0.42
2:I:2420:HIS:ND1	2:I:2493:UNK:O	2.38	0.42
2:G:468:LEU:HB3	2:G:472:ARG:HH12	1.85	0.42
2:E:3804:ILE:HG22	2:E:3812:VAL:HG21	2.01	0.42
1:H:27:THR:HB	1:H:100:ASP:HB3	2.01	0.42
1:J:27:THR:HB	1:J:100:ASP:HB3	2.01	0.42
2:B:219:VAL:HG13	2:B:285:VAL:HG21	2.00	0.42
2:B:4864:ASN:ND2	2:B:4871:GLU:OE1	2.42	0.42
2:I:404:ILE:HG21	2:I:481:GLU:HG3	2.02	0.42
2:I:2128:TYR:HB3	2:I:3669:PHE:HB3	2.02	0.42
2:G:662:TRP:HZ3	2:G:811:CYS:HA	1.83	0.42
2:G:1812:LEU:HD21	2:G:1861:GLN:HG2	2.00	0.42
2:B:2128:TYR:HB3	2:B:3669:PHE:HB3	2.02	0.42
2:B:4083:ASP:HB3	2:B:4086:GLY:H	1.84	0.42
2:E:2128:TYR:HB3	2:E:3669:PHE:HB3	2.02	0.42
2:E:2298:VAL:HG21	2:E:2335:LEU:HD21	2.02	0.42
2:E:2758:PHE:O	2:E:2762:THR:N	2.51	0.42
2:B:1163:THR:HG22	2:B:1168:VAL:HA	2.02	0.42
2:B:2353:VAL:O	2:B:2357:LEU:N	2.49	0.42
2:I:596:ASN:HB3	2:I:599:VAL:HG22	2.01	0.42
2:I:1163:THR:HG22	2:I:1168:VAL:HA	2.02	0.42
2:I:3804:ILE:HG22	2:I:3812:VAL:HG21	2.02	0.42
2:I:4083:ASP:HB3	2:I:4086:GLY:H	1.84	0.42
2:G:404:ILE:HG21	2:G:481:GLU:HG3	2.02	0.42
2:E:664:PHE:HB2	2:E:746:CYS:HB2	2.01	0.42

Continued on next page...

Continued from previous page...

Atom-1	Atom-2	Interatomic distance (Å)	Clash overlap (Å)
2:E:3827:GLY:HA2	2:E:3830:GLN:HE21	1.84	0.42
2:G:1691:GLN:HE22	2:G:1802:ILE:HG12	1.83	0.42
2:E:404:ILE:HG21	2:E:481:GLU:HG3	2.01	0.42
2:E:719:LEU:HA	2:E:730:VAL:HG22	2.02	0.42
2:E:2353:VAL:O	2:E:2357:LEU:N	2.49	0.42
2:E:4136:ALA:HA	2:E:4139:ILE:HG22	2.02	0.42
2:B:4892:ARG:NH2	2:I:4899:ASP:OD1	2.48	0.42
2:I:681:HIS:HB3	2:I:784:SER:HB3	2.01	0.42
2:G:1163:THR:HG22	2:G:1168:VAL:HA	2.02	0.42
2:E:1812:LEU:HD21	2:E:1861:GLN:HG2	2.01	0.42
2:B:2291:GLN:HE21	2:B:2294:ASP:H	1.68	0.41
2:B:2420:HIS:ND1	2:B:2493:UNK:O	2.38	0.41
2:B:3773:ARG:HG3	2:B:3815:LYS:HZ3	1.85	0.41
2:B:4136:ALA:HA	2:B:4139:ILE:HG22	2.02	0.41
2:G:892:THR:N	2:G:902:ARG:O	2.50	0.41
2:G:2128:TYR:HB3	2:G:3669:PHE:HB3	2.02	0.41
2:E:1725:ARG:HA	2:E:1728:ARG:HG2	2.01	0.41
2:E:2810:LYS:O	2:E:2814:LYS:N	2.42	0.41
2:B:664:PHE:HB2	2:B:746:CYS:HB2	2.01	0.41
2:I:2353:VAL:O	2:I:2357:LEU:N	2.49	0.41
2:I:4743:MET:HB3	2:I:4746:ALA:HB3	2.01	0.41
2:G:1700:ASP:OD2	2:G:1708:ARG:NH2	2.52	0.41
2:G:4743:MET:HB3	2:G:4746:ALA:HB3	2.01	0.41
2:E:1163:THR:HG22	2:E:1168:VAL:HA	2.02	0.41
2:B:1189:LEU:HD12	2:B:1190:PRO:HD2	2.02	0.41
2:I:2291:GLN:HE21	2:I:2294:ASP:H	1.69	0.41
2:G:907:LEU:O	2:G:963:ASN:ND2	2.41	0.41
2:G:1154:ASP:O	2:G:1158:ASN:N	2.53	0.41
2:G:3663:LEU:H	2:G:3663:LEU:HG	1.72	0.41
2:G:4984:ASN:OD1	2:G:4986:ALA:HB3	2.21	0.41
2:E:689:THR:H	2:E:778:PHE:HE2	1.68	0.41
2:E:793:LEU:HB2	2:E:797:HIS:H	1.85	0.41
2:E:1259:ARG:NH2	2:E:1595:LEU:O	2.54	0.41
2:E:1727:ARG:HH21	2:E:1775:HIS:CE1	2.39	0.41
2:I:950:LEU:HB3	2:I:970:LEU:HD22	2.01	0.41
2:I:3676:ASP:N	2:I:3676:ASP:OD1	2.53	0.41
2:G:1973:GLN:O	2:G:1977:TYR:N	2.46	0.41
2:E:950:LEU:HB3	2:E:970:LEU:HD22	2.01	0.41
2:E:2291:GLN:HE21	2:E:2294:ASP:H	1.69	0.41
2:E:3676:ASP:OD1	2:E:3676:ASP:N	2.53	0.41
2:E:3773:ARG:HG3	2:E:3815:LYS:HZ3	1.85	0.41

Continued on next page...

Continued from previous page...

Atom-1	Atom-2	Interatomic distance (Å)	Clash overlap (Å)
2:B:719:LEU:HA	2:B:730:VAL:HG22	2.02	0.41
2:I:1189:LEU:HD12	2:I:1190:PRO:HD2	2.02	0.41
2:I:1725:ARG:HA	2:I:1728:ARG:HG2	2.01	0.41
2:I:2927:LEU:HD23	2:I:2930:LEU:HD12	2.03	0.41
2:I:4158:PRO:HA	2:I:4161:ARG:HB2	2.02	0.41
2:I:4984:ASN:OD1	2:I:4986:ALA:HB3	2.21	0.41
2:G:395:GLN:HG3	2:G:397:GLU:H	1.86	0.41
2:E:4984:ASN:OD1	2:E:4986:ALA:HB3	2.21	0.41
2:B:221:ARG:NH2	2:B:397:GLU:OE2	2.48	0.41
2:B:689:THR:H	2:B:778:PHE:HE2	1.68	0.41
2:B:3827:GLY:HA2	2:B:3830:GLN:HE21	1.84	0.41
2:B:4062:PHE:HE2	2:B:4143:VAL:HG21	1.86	0.41
2:I:234:SER:O	2:I:242:ARG:NE	2.52	0.41
2:I:2298:VAL:HG21	2:I:2335:LEU:HD21	2.02	0.41
2:I:4062:PHE:HE2	2:I:4143:VAL:HG21	1.86	0.41
2:G:719:LEU:HA	2:G:730:VAL:HG22	2.02	0.41
2:G:2291:GLN:HE21	2:G:2294:ASP:H	1.68	0.41
2:G:2298:VAL:HG21	2:G:2335:LEU:HD21	2.02	0.41
2:G:4136:ALA:HA	2:G:4139:ILE:HG22	2.02	0.41
2:G:4958:CYS:SG	2:G:4961:CYS:N	2.85	0.41
2:E:4558:ASN:HB2	2:E:4561:THR:HB	2.01	0.41
1:F:25:HIS:HB3	1:F:40:ARG:HD3	2.01	0.41
2:B:1259:ARG:NH2	2:B:1595:LEU:O	2.54	0.41
2:B:4673:ARG:HH12	2:B:4698:LYS:HE3	1.86	0.41
2:I:45:ARG:NH2	2:I:447:ASP:OD1	2.54	0.41
2:I:793:LEU:HB2	2:I:797:HIS:H	1.85	0.41
2:I:1970:GLN:HB3	2:I:3641:LEU:HG	2.03	0.41
2:G:3676:ASP:N	2:G:3676:ASP:OD1	2.53	0.41
2:E:3830:GLN:HA	2:E:3833:GLN:HG2	2.02	0.41
2:B:378:LEU:HD23	2:B:378:LEU:HA	1.94	0.41
2:B:4558:ASN:HB2	2:B:4561:THR:HB	2.02	0.41
2:I:606:LEU:HG	2:I:617:ASN:HD22	1.86	0.41
2:I:3830:GLN:HA	2:I:3833:GLN:HG2	2.02	0.41
2:G:1725:ARG:HA	2:G:1728:ARG:HG2	2.01	0.41
2:G:1727:ARG:HH21	2:G:1775:HIS:CE1	2.39	0.41
2:G:1970:GLN:HB3	2:G:3641:LEU:HG	2.03	0.41
2:G:2196:ASN:OD1	2:G:2199:ARG:NH1	2.43	0.41
1:H:92:PRO:HD3	2:G:627:PRO:HB2	2.03	0.41
2:B:215:THR:HG22	2:B:273:HIS:HA	2.03	0.41
2:B:2298:VAL:HG21	2:B:2335:LEU:HD21	2.02	0.41
2:B:2927:LEU:HD23	2:B:2930:LEU:HD12	2.03	0.41

Continued on next page...

Continued from previous page...

Atom-1	Atom-2	Interatomic distance (Å)	Clash overlap (Å)
2:B:3830:GLN:HA	2:B:3833:GLN:HG2	2.02	0.41
2:I:215:THR:HG22	2:I:273:HIS:HA	2.03	0.41
2:I:468:LEU:HB3	2:I:472:ARG:HH12	1.85	0.41
2:I:719:LEU:HA	2:I:730:VAL:HG22	2.02	0.41
2:I:892:THR:N	2:I:902:ARG:O	2.50	0.41
2:I:1727:ARG:HH21	2:I:1775:HIS:CE1	2.39	0.41
2:I:1848:LEU:HD22	2:I:1853:ILE:HG13	2.03	0.41
2:I:3662:ILE:H	2:I:3662:ILE:HG13	1.77	0.41
2:I:4673:ARG:HH12	2:I:4698:LYS:HE3	1.86	0.41
2:G:793:LEU:HB2	2:G:797:HIS:H	1.85	0.41
2:G:950:LEU:HB3	2:G:970:LEU:HD22	2.01	0.41
2:G:1725:ARG:HH21	2:G:1725:ARG:HD2	1.74	0.41
2:G:3830:GLN:HA	2:G:3833:GLN:HG2	2.02	0.41
2:G:4062:PHE:HE2	2:G:4143:VAL:HG21	1.86	0.41
2:G:4158:PRO:HA	2:G:4161:ARG:HB2	2.02	0.41
2:E:215:THR:HG22	2:E:273:HIS:HA	2.03	0.41
2:E:1189:LEU:HD12	2:E:1190:PRO:HD2	2.02	0.41
2:E:1970:GLN:HB3	2:E:3641:LEU:HG	2.03	0.41
2:E:2430:ILE:HG21	2:E:2502:UNK:HA	2.03	0.41
2:E:2739:PRO:HB3	2:E:2884:ASN:HB3	2.03	0.41
2:E:4062:PHE:HE2	2:E:4143:VAL:HG21	1.86	0.41
2:E:4158:PRO:HA	2:E:4161:ARG:HB2	2.02	0.41
2:B:793:LEU:HB2	2:B:797:HIS:H	1.85	0.41
2:B:1727:ARG:HH21	2:B:1775:HIS:CE1	2.39	0.41
2:B:1970:GLN:HB3	2:B:3641:LEU:HG	2.03	0.41
2:B:2437:ALA:HA	2:B:2438:PRO:HD3	1.97	0.41
2:B:4984:ASN:OD1	2:B:4986:ALA:HB3	2.21	0.41
2:I:1154:ASP:O	2:I:1158:ASN:N	2.54	0.41
2:G:215:THR:HG22	2:G:273:HIS:HA	2.03	0.41
2:G:1161:ILE:HA	2:G:1177:THR:HB	2.02	0.41
2:G:2145:SER:HB2	2:G:3647:HIS:CE1	2.56	0.41
2:E:645:ARG:N	2:E:824:GLU:O	2.45	0.41
2:E:2145:SER:HB2	2:E:3647:HIS:CE1	2.56	0.41
1:A:87:HIS:HA	1:A:88:PRO:HD3	1.93	0.40
2:B:864:PRO:HA	2:B:865:PRO:HD3	1.94	0.40
2:B:950:LEU:HB3	2:B:970:LEU:HD22	2.01	0.40
2:B:2196:ASN:OD1	2:B:2199:ARG:NH1	2.43	0.40
2:B:2823:ILE:HG12	2:B:2937:VAL:HG22	2.03	0.40
2:I:4136:ALA:HA	2:I:4139:ILE:HG22	2.02	0.40
2:G:1259:ARG:NH2	2:G:1595:LEU:O	2.54	0.40
2:G:2739:PRO:HB3	2:G:2884:ASN:HB3	2.03	0.40

Continued on next page...

Continued from previous page...

Atom-1	Atom-2	Interatomic distance (Å)	Clash overlap (Å)
2:E:1124:PHE:HB2	2:E:1162:PHE:CE2	2.56	0.40
2:E:1161:ILE:HA	2:E:1177:THR:HB	2.02	0.40
2:E:1243:PRO:HB2	2:E:1600:LEU:HD22	2.03	0.40
2:E:1973:GLN:O	2:E:1977:TYR:N	2.46	0.40
2:B:681:HIS:HB3	2:B:784:SER:HB3	2.01	0.40
2:B:2927:LEU:HA	2:B:2930:LEU:HD12	2.04	0.40
2:I:1243:PRO:HB2	2:I:1600:LEU:HD22	2.03	0.40
2:G:2430:ILE:HG21	2:G:2502:UNK:HA	2.03	0.40
2:G:3805:LEU:HA	2:G:3809:ASN:HD22	1.86	0.40
2:G:4673:ARG:HH12	2:G:4698:LYS:HE3	1.86	0.40
2:B:45:ARG:NH2	2:B:447:ASP:OD1	2.54	0.40
2:B:123:THR:OG1	2:B:134:ASP:OD1	2.37	0.40
2:B:907:LEU:O	2:B:963:ASN:ND2	2.41	0.40
2:B:1154:ASP:O	2:B:1158:ASN:N	2.53	0.40
2:B:1243:PRO:HB2	2:B:1600:LEU:HD22	2.03	0.40
2:B:2430:ILE:HG21	2:B:2502:UNK:HA	2.03	0.40
2:B:3552:UNK:O	2:B:3556:UNK:N	2.55	0.40
2:I:1124:PHE:HB2	2:I:1162:PHE:CE2	2.56	0.40
2:I:2739:PRO:HB3	2:I:2884:ASN:HB3	2.03	0.40
2:G:1973:GLN:HA	2:G:1976:ARG:HB3	2.04	0.40
2:E:395:GLN:HG3	2:E:397:GLU:H	1.86	0.40
2:B:1848:LEU:HD22	2:B:1853:ILE:HG13	2.03	0.40
2:G:45:ARG:NH2	2:G:447:ASP:OD1	2.54	0.40
2:G:887:ILE:HG21	2:G:959:TYR:HA	2.04	0.40
2:G:1124:PHE:HB2	2:G:1162:PHE:CE2	2.56	0.40
2:B:2145:SER:HB2	2:B:3647:HIS:CE1	2.56	0.40
2:B:4822:THR:O	2:B:4825:THR:OG1	2.36	0.40
2:I:689:THR:H	2:I:778:PHE:HE2	1.68	0.40
2:I:1259:ARG:NH2	2:I:1595:LEU:O	2.54	0.40
2:I:2352:VAL:HG12	2:I:2355:ARG:HH11	1.86	0.40
2:I:3552:UNK:O	2:I:3556:UNK:N	2.55	0.40
2:I:3980:LEU:HD22	2:I:3985:LEU:HD22	2.04	0.40
2:G:1848:LEU:HD22	2:G:1853:ILE:HG13	2.03	0.40
2:G:2776:SER:O	2:G:2788:HIS:N	2.55	0.40
2:G:2927:LEU:HD23	2:G:2930:LEU:HD12	2.03	0.40
2:E:45:ARG:NH2	2:E:447:ASP:OD1	2.54	0.40
2:E:887:ILE:HG21	2:E:959:TYR:HA	2.04	0.40
2:E:2927:LEU:HA	2:E:2930:LEU:HD12	2.04	0.40
2:E:3694:LYS:HA	2:E:3695:PRO:HD3	1.96	0.40
2:E:4822:THR:O	2:E:4825:THR:OG1	2.36	0.40

There are no symmetry-related clashes.

5.3 Torsion angles [i](#)

5.3.1 Protein backbone [i](#)

In the following table, the Percentiles column shows the percent Ramachandran outliers of the chain as a percentile score with respect to all PDB entries followed by that with respect to all EM entries.

The Analysed column shows the number of residues for which the backbone conformation was analysed, and the total number of residues.

Mol	Chain	Analysed	Favoured	Allowed	Outliers	Percentiles	
1	A	105/108 (97%)	93 (89%)	12 (11%)	0	100	100
1	F	105/108 (97%)	94 (90%)	11 (10%)	0	100	100
1	H	105/108 (97%)	94 (90%)	11 (10%)	0	100	100
1	J	105/108 (97%)	94 (90%)	11 (10%)	0	100	100
2	B	3235/4416 (73%)	2899 (90%)	330 (10%)	6 (0%)	47	81
2	E	3235/4416 (73%)	2900 (90%)	329 (10%)	6 (0%)	47	81
2	G	3235/4416 (73%)	2900 (90%)	329 (10%)	6 (0%)	47	81
2	I	3235/4416 (73%)	2899 (90%)	330 (10%)	6 (0%)	47	81
All	All	13360/18096 (74%)	11973 (90%)	1363 (10%)	24 (0%)	50	81

All (24) Ramachandran outliers are listed below:

Mol	Chain	Res	Type
2	B	4985	LEU
2	I	4985	LEU
2	G	4985	LEU
2	E	4985	LEU
2	B	1708	ARG
2	I	1708	ARG
2	G	1708	ARG
2	E	1708	ARG
2	B	1932	PRO
2	B	2292	GLU
2	B	4641	PRO
2	I	1932	PRO
2	I	2292	GLU
2	I	4641	PRO
2	G	1932	PRO
2	G	2292	GLU
2	G	4641	PRO

Continued on next page...

Continued from previous page...

Mol	Chain	Res	Type
2	E	1932	PRO
2	E	2292	GLU
2	E	4641	PRO
2	B	1840	PRO
2	I	1840	PRO
2	G	1840	PRO
2	E	1840	PRO

5.3.2 Protein sidechains [i](#)

In the following table, the Percentiles column shows the percent sidechain outliers of the chain as a percentile score with respect to all PDB entries followed by that with respect to all EM entries.

The Analysed column shows the number of residues for which the sidechain conformation was analysed, and the total number of residues.

Mol	Chain	Analysed	Rotameric	Outliers	Percentiles	
1	A	88/89 (99%)	88 (100%)	0	100	100
1	F	88/89 (99%)	88 (100%)	0	100	100
1	H	88/89 (99%)	88 (100%)	0	100	100
1	J	88/89 (99%)	88 (100%)	0	100	100
2	B	2493/3022 (82%)	2472 (99%)	21 (1%)	81	89
2	E	2493/3022 (82%)	2471 (99%)	22 (1%)	78	88
2	G	2493/3022 (82%)	2471 (99%)	22 (1%)	78	88
2	I	2493/3022 (82%)	2472 (99%)	21 (1%)	81	89
All	All	10324/12444 (83%)	10238 (99%)	86 (1%)	82	89

All (86) residues with a non-rotameric sidechain are listed below:

Mol	Chain	Res	Type
2	B	131	LEU
2	B	534	ARG
2	B	553	ARG
2	B	1076	ARG
2	B	1141	ARG
2	B	1600	LEU
2	B	1676	LEU
2	B	1964	ARG

Continued on next page...

Continued from previous page...

Mol	Chain	Res	Type
2	B	3663	LEU
2	B	3762	ARG
2	B	3787	LYS
2	B	3896	ASN
2	B	4034	ASN
2	B	4085	ARG
2	B	4120	ASN
2	B	4131	ARG
2	B	4137	ARG
2	B	4959	PHE
2	B	4961	CYS
2	B	4978	HIS
2	B	4983	HIS
2	I	131	LEU
2	I	534	ARG
2	I	553	ARG
2	I	1076	ARG
2	I	1141	ARG
2	I	1600	LEU
2	I	1676	LEU
2	I	1964	ARG
2	I	3663	LEU
2	I	3762	ARG
2	I	3787	LYS
2	I	3896	ASN
2	I	4034	ASN
2	I	4085	ARG
2	I	4120	ASN
2	I	4131	ARG
2	I	4137	ARG
2	I	4959	PHE
2	I	4961	CYS
2	I	4978	HIS
2	I	4983	HIS
2	G	131	LEU
2	G	534	ARG
2	G	553	ARG
2	G	1076	ARG
2	G	1141	ARG
2	G	1600	LEU
2	G	1676	LEU
2	G	1964	ARG

Continued on next page...

Continued from previous page...

Mol	Chain	Res	Type
2	G	3663	LEU
2	G	3762	ARG
2	G	3787	LYS
2	G	3805	LEU
2	G	3896	ASN
2	G	4034	ASN
2	G	4085	ARG
2	G	4120	ASN
2	G	4131	ARG
2	G	4137	ARG
2	G	4959	PHE
2	G	4961	CYS
2	G	4978	HIS
2	G	4983	HIS
2	E	131	LEU
2	E	534	ARG
2	E	553	ARG
2	E	1076	ARG
2	E	1141	ARG
2	E	1600	LEU
2	E	1676	LEU
2	E	1964	ARG
2	E	3663	LEU
2	E	3762	ARG
2	E	3787	LYS
2	E	3805	LEU
2	E	3896	ASN
2	E	4034	ASN
2	E	4085	ARG
2	E	4120	ASN
2	E	4131	ARG
2	E	4137	ARG
2	E	4959	PHE
2	E	4961	CYS
2	E	4978	HIS
2	E	4983	HIS

Sometimes sidechains can be flipped to improve hydrogen bonding and reduce clashes. All (138) such sidechains are listed below:

Mol	Chain	Res	Type
1	F	43	ASN
1	F	87	HIS

Continued on next page...

Continued from previous page...

Mol	Chain	Res	Type
1	A	43	ASN
1	A	87	HIS
1	H	43	ASN
1	H	87	HIS
1	J	43	ASN
1	J	87	HIS
2	B	57	ASN
2	B	105	HIS
2	B	111	HIS
2	B	113	HIS
2	B	273	HIS
2	B	379	HIS
2	B	413	GLN
2	B	725	HIS
2	B	797	HIS
2	B	1598	GLN
2	B	1679	ASN
2	B	1688	HIS
2	B	1691	GLN
2	B	1719	HIS
2	B	1775	HIS
2	B	1952	GLN
2	B	2005	GLN
2	B	2041	HIS
2	B	2127	GLN
2	B	2291	GLN
2	B	3771	HIS
2	B	3781	GLN
2	B	3809	ASN
2	B	3830	GLN
2	B	3896	ASN
2	B	3960	GLN
2	B	3963	ASN
2	B	3976	ASN
2	B	4034	ASN
2	B	4120	ASN
2	B	4130	ASN
2	B	4806	ASN
2	B	4983	HIS
2	I	57	ASN
2	I	105	HIS
2	I	111	HIS

Continued on next page...

Continued from previous page...

Mol	Chain	Res	Type
2	I	113	HIS
2	I	273	HIS
2	I	379	HIS
2	I	413	GLN
2	I	725	HIS
2	I	797	HIS
2	I	1598	GLN
2	I	1679	ASN
2	I	1688	HIS
2	I	1691	GLN
2	I	1719	HIS
2	I	1775	HIS
2	I	1952	GLN
2	I	2005	GLN
2	I	2041	HIS
2	I	2127	GLN
2	I	2291	GLN
2	I	3771	HIS
2	I	3781	GLN
2	I	3809	ASN
2	I	3830	GLN
2	I	3896	ASN
2	I	3960	GLN
2	I	3963	ASN
2	I	3976	ASN
2	I	4034	ASN
2	I	4120	ASN
2	I	4130	ASN
2	I	4983	HIS
2	G	57	ASN
2	G	105	HIS
2	G	111	HIS
2	G	113	HIS
2	G	273	HIS
2	G	379	HIS
2	G	413	GLN
2	G	725	HIS
2	G	797	HIS
2	G	1598	GLN
2	G	1679	ASN
2	G	1688	HIS
2	G	1691	GLN

Continued on next page...

Continued from previous page...

Mol	Chain	Res	Type
2	G	1719	HIS
2	G	1775	HIS
2	G	1952	GLN
2	G	2005	GLN
2	G	2041	HIS
2	G	2127	GLN
2	G	2291	GLN
2	G	3771	HIS
2	G	3781	GLN
2	G	3809	ASN
2	G	3830	GLN
2	G	3896	ASN
2	G	3960	GLN
2	G	3963	ASN
2	G	3976	ASN
2	G	4034	ASN
2	G	4120	ASN
2	G	4130	ASN
2	G	4983	HIS
2	E	57	ASN
2	E	105	HIS
2	E	111	HIS
2	E	113	HIS
2	E	273	HIS
2	E	379	HIS
2	E	413	GLN
2	E	725	HIS
2	E	797	HIS
2	E	1598	GLN
2	E	1679	ASN
2	E	1688	HIS
2	E	1691	GLN
2	E	1719	HIS
2	E	1775	HIS
2	E	1952	GLN
2	E	2005	GLN
2	E	2041	HIS
2	E	2127	GLN
2	E	2291	GLN
2	E	3771	HIS
2	E	3781	GLN
2	E	3809	ASN

Continued on next page...

Continued from previous page...

Mol	Chain	Res	Type
2	E	3830	GLN
2	E	3896	ASN
2	E	3960	GLN
2	E	3963	ASN
2	E	3976	ASN
2	E	4034	ASN
2	E	4120	ASN
2	E	4130	ASN
2	E	4806	ASN
2	E	4983	HIS

5.3.3 RNA [i](#)

There are no RNA molecules in this entry.

5.4 Non-standard residues in protein, DNA, RNA chains [i](#)

There are no non-standard protein/DNA/RNA residues in this entry.

5.5 Carbohydrates [i](#)

There are no monosaccharides in this entry.

5.6 Ligand geometry [i](#)

Of 8 ligands modelled in this entry, 8 are monoatomic - leaving 0 for Mogul analysis.

There are no bond length outliers.

There are no bond angle outliers.

There are no chirality outliers.

There are no torsion outliers.

There are no ring outliers.

No monomer is involved in short contacts.

5.7 Other polymers [i](#)

There are no such residues in this entry.

5.8 Polymer linkage issues [i](#)

The following chains have linkage breaks:

Mol	Chain	Number of breaks
2	B	14
2	I	14
2	G	14
2	E	14

All chain breaks are listed below:

Model	Chain	Residue-1	Atom-1	Residue-2	Atom-2	Distance (Å)
1	B	4345:UNK	C	4540:PHE	N	73.83
1	I	4345:UNK	C	4540:PHE	N	73.83
1	G	4345:UNK	C	4540:PHE	N	73.83
1	E	4345:UNK	C	4540:PHE	N	73.83
1	B	3613:UNK	C	3639:THR	N	45.16
1	I	3613:UNK	C	3639:THR	N	45.16
1	G	3613:UNK	C	3639:THR	N	45.16
1	E	3613:UNK	C	3639:THR	N	45.16
1	B	4253:GLU	C	4320:UNK	N	28.14
1	I	4253:GLU	C	4320:UNK	N	28.14
1	G	4253:GLU	C	4320:UNK	N	28.14
1	E	4253:GLU	C	4320:UNK	N	28.14
1	B	3163:UNK	C	3170:UNK	N	16.17
1	I	3163:UNK	C	3170:UNK	N	16.17
1	G	3163:UNK	C	3170:UNK	N	16.17
1	E	3163:UNK	C	3170:UNK	N	16.17
1	B	3063:UNK	C	3134:UNK	N	14.94
1	I	3063:UNK	C	3134:UNK	N	14.94
1	G	3063:UNK	C	3134:UNK	N	14.94
1	E	3063:UNK	C	3134:UNK	N	14.94
1	B	3468:UNK	C	3511:UNK	N	14.40
1	I	3468:UNK	C	3511:UNK	N	14.40
1	G	3468:UNK	C	3511:UNK	N	14.40
1	E	3468:UNK	C	3511:UNK	N	14.40
1	B	2703:UNK	C	2734:ASN	N	13.12
1	I	2703:UNK	C	2734:ASN	N	13.12
1	G	2703:UNK	C	2734:ASN	N	13.12
1	E	2703:UNK	C	2734:ASN	N	13.12
1	B	3236:UNK	C	3241:UNK	N	12.96
1	I	3236:UNK	C	3241:UNK	N	12.96
1	G	3236:UNK	C	3241:UNK	N	12.96
1	E	3236:UNK	C	3241:UNK	N	12.96

Continued on next page...

Continued from previous page...

Model	Chain	Residue-1	Atom-1	Residue-2	Atom-2	Distance (Å)
1	B	1564:UNK	C	1573:MET	N	12.42
1	I	1564:UNK	C	1573:MET	N	12.42
1	G	1564:UNK	C	1573:MET	N	12.42
1	E	1564:UNK	C	1573:MET	N	12.42
1	B	2976:UNK	C	2995:UNK	N	12.17
1	I	2976:UNK	C	2995:UNK	N	12.17
1	G	2976:UNK	C	2995:UNK	N	12.17
1	E	2976:UNK	C	2995:UNK	N	12.17
1	B	3254:UNK	C	3261:UNK	N	8.29
1	I	3254:UNK	C	3261:UNK	N	8.29
1	G	3254:UNK	C	3261:UNK	N	8.29
1	E	3254:UNK	C	3261:UNK	N	8.29
1	G	1297:UNK	C	1430:UNK	N	6.05
1	B	1297:UNK	C	1430:UNK	N	6.04
1	I	1297:UNK	C	1430:UNK	N	6.04
1	E	1297:UNK	C	1430:UNK	N	6.04
1	I	2939:ARG	C	2942:UNK	N	3.73
1	G	2939:ARG	C	2942:UNK	N	3.73
1	E	2939:ARG	C	2942:UNK	N	3.73
1	B	2939:ARG	C	2942:UNK	N	3.72
1	G	2479:LEU	C	2487:UNK	N	3.51
1	B	2479:LEU	C	2487:UNK	N	3.50
1	I	2479:LEU	C	2487:UNK	N	3.50
1	E	2479:LEU	C	2487:UNK	N	3.50

6 Map visualisation [i](#)

This section contains visualisations of the EMDB entry EMD-8390. These allow visual inspection of the internal detail of the map and identification of artifacts.

Images derived from a raw map, generated by summing the deposited half-maps, are presented below the corresponding image components of the primary map to allow further visual inspection and comparison with those of the primary map.

6.1 Orthogonal projections [i](#)

6.1.1 Primary map

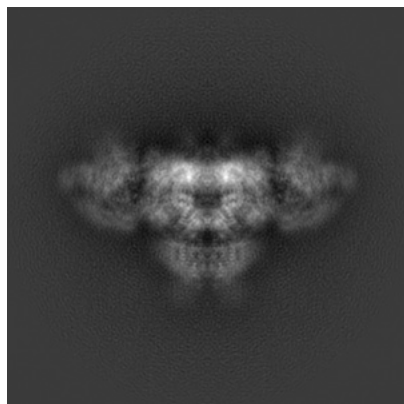

X

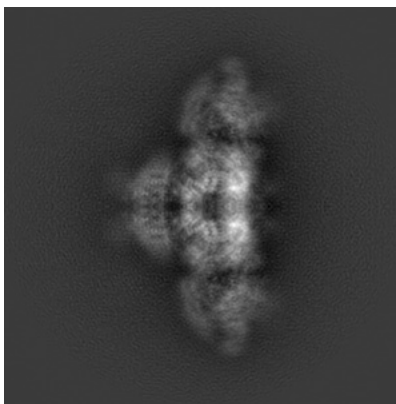

Y

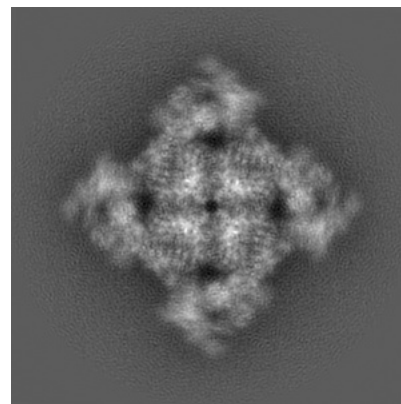

Z

6.1.2 Raw map

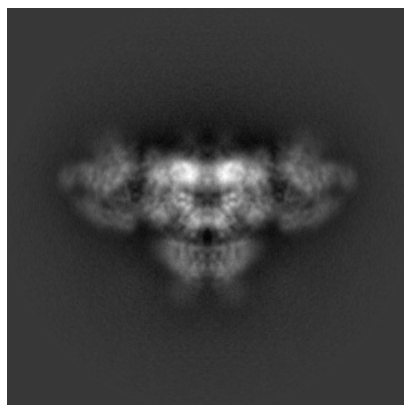

X

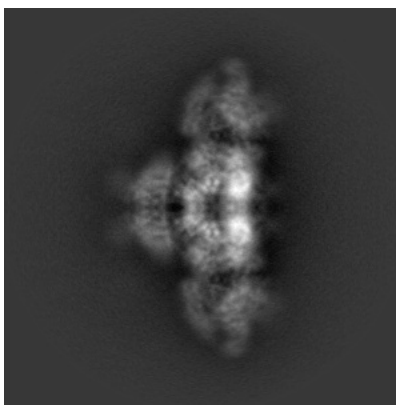

Y

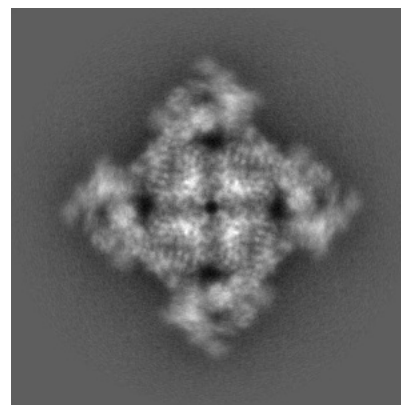

Z

The images above show the map projected in three orthogonal directions.

6.2 Central slices [i](#)

6.2.1 Primary map



X Index: 200

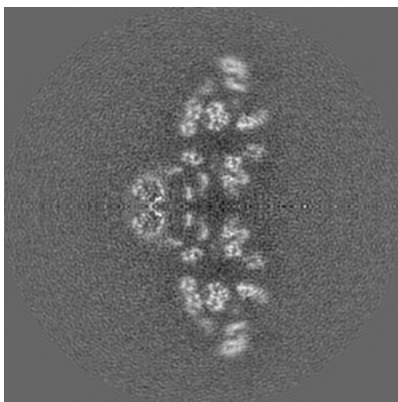

Y Index: 200

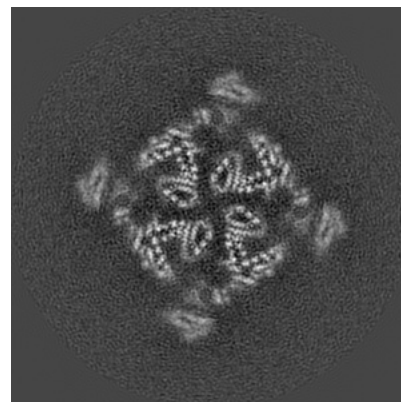

Z Index: 200

6.2.2 Raw map

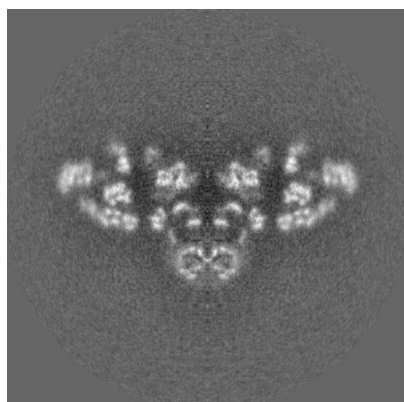

X Index: 200

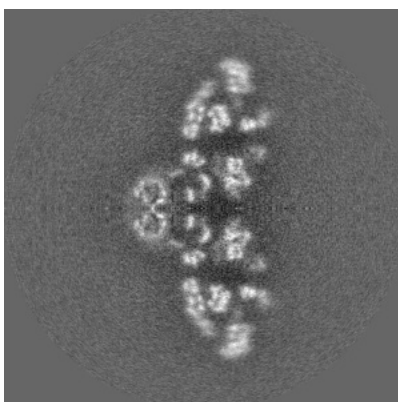

Y Index: 200

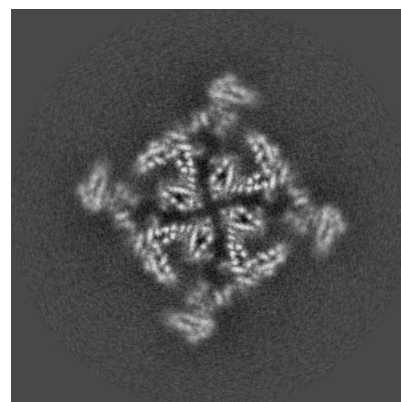

Z Index: 200

The images above show central slices of the map in three orthogonal directions.

6.3 Largest variance slices [i](#)

6.3.1 Primary map

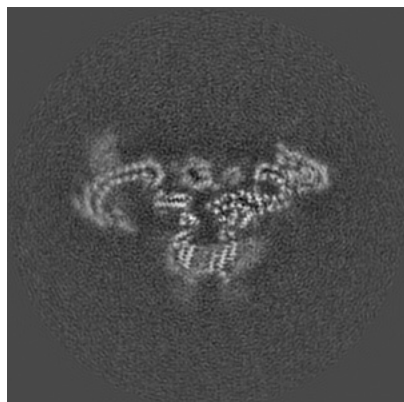

X Index: 175

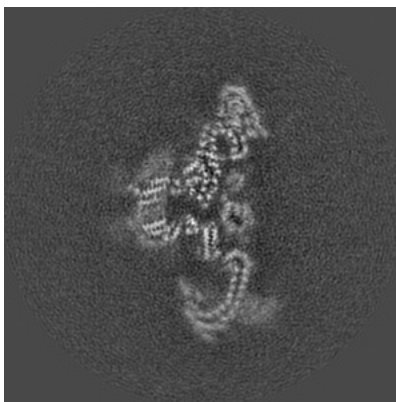

Y Index: 225

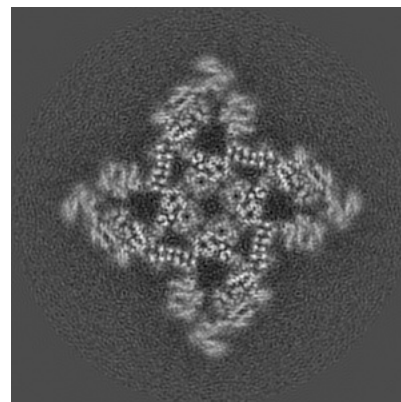

Z Index: 227

6.3.2 Raw map

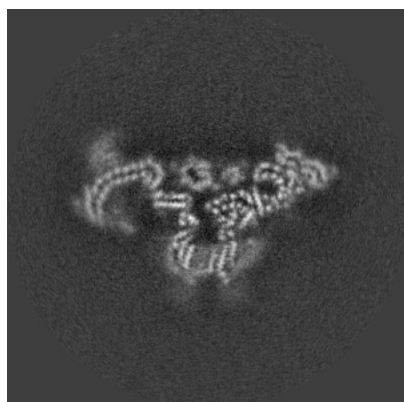

X Index: 175

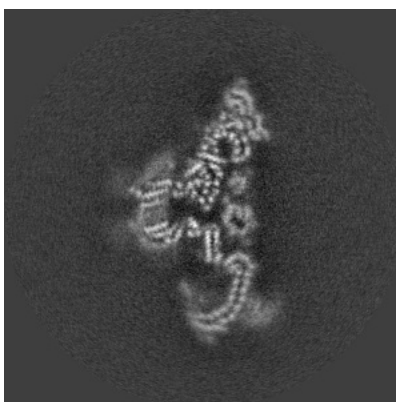

Y Index: 225

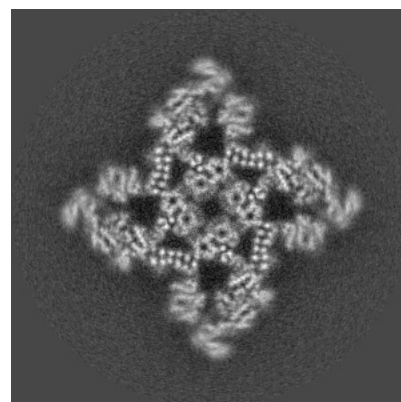

Z Index: 229

The images above show the largest variance slices of the map in three orthogonal directions.

6.4 Orthogonal surface views [i](#)

6.4.1 Primary map



The images above show the 3D surface view of the map at the recommended contour level 0.05. These images, in conjunction with the slice images, may facilitate assessment of whether an appropriate contour level has been provided.

6.4.2 Raw map

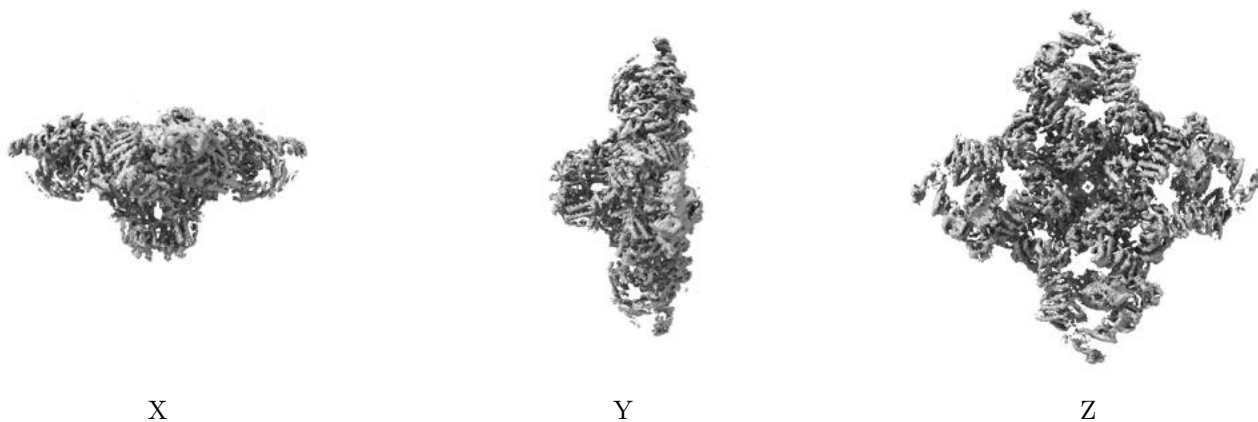

These images show the 3D surface of the raw map. The raw map's contour level was selected so that its surface encloses the same volume as the primary map does at its recommended contour level.

6.5 Mask visualisation [i](#)

This section was not generated. No masks/segmentation were deposited.

7 Map analysis [i](#)

This section contains the results of statistical analysis of the map.

7.1 Map-value distribution [i](#)

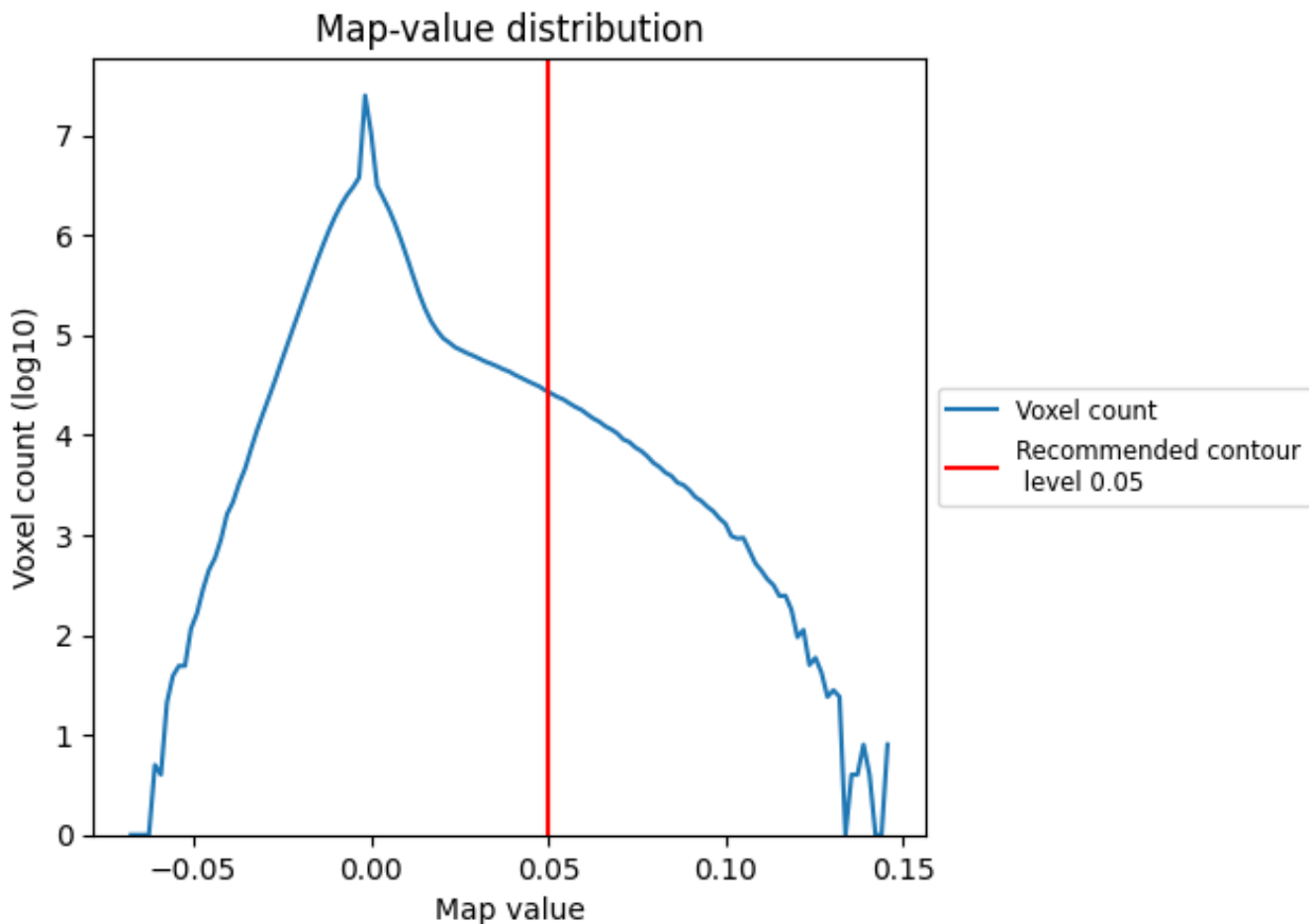

The map-value distribution is plotted in 128 intervals along the x-axis. The y-axis is logarithmic. A spike in this graph at zero usually indicates that the volume has been masked.

7.2 Volume estimate [i](#)

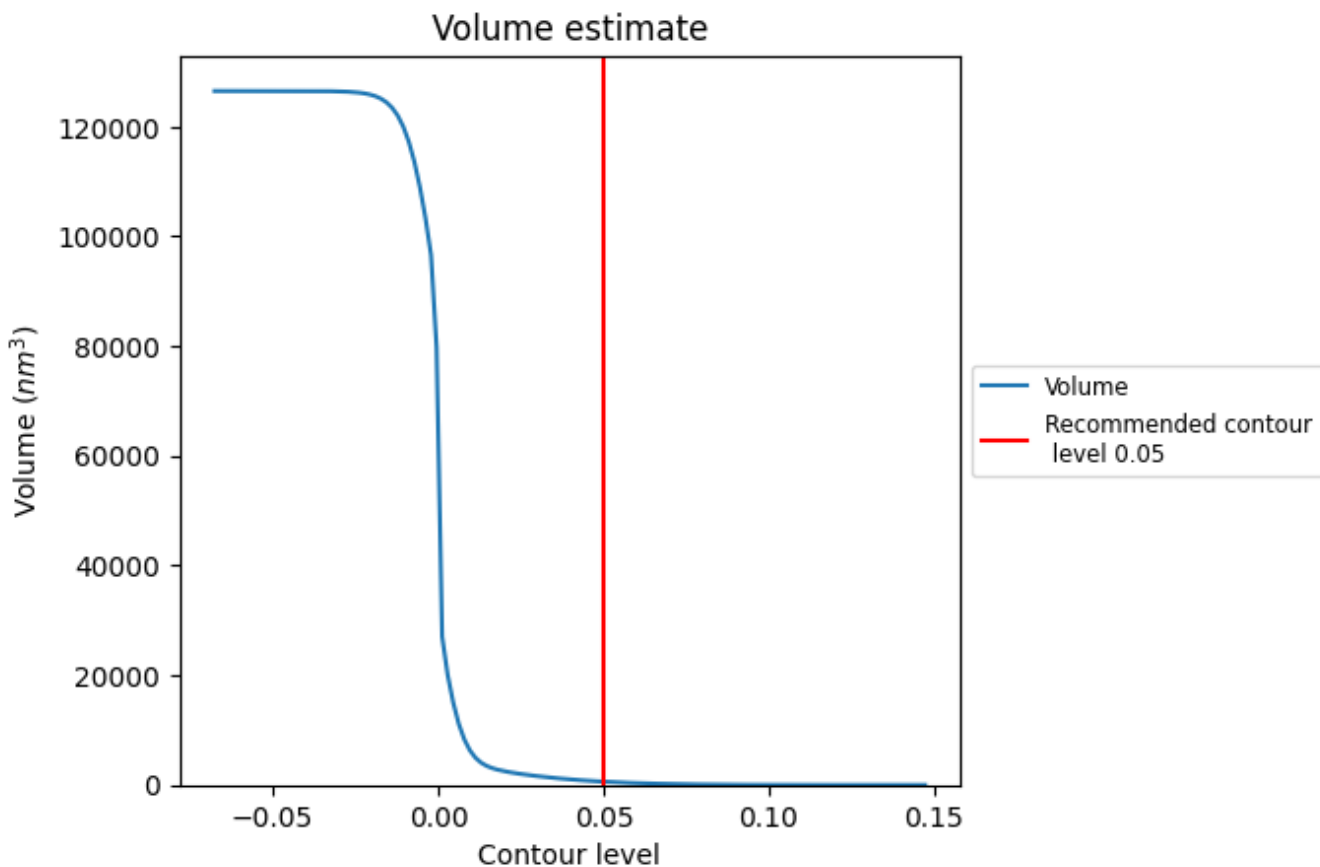

The volume at the recommended contour level is 603 nm^3 ; this corresponds to an approximate mass of 545 kDa.

The volume estimate graph shows how the enclosed volume varies with the contour level. The recommended contour level is shown as a vertical line and the intersection between the line and the curve gives the volume of the enclosed surface at the given level.

7.3 Rotationally averaged power spectrum i

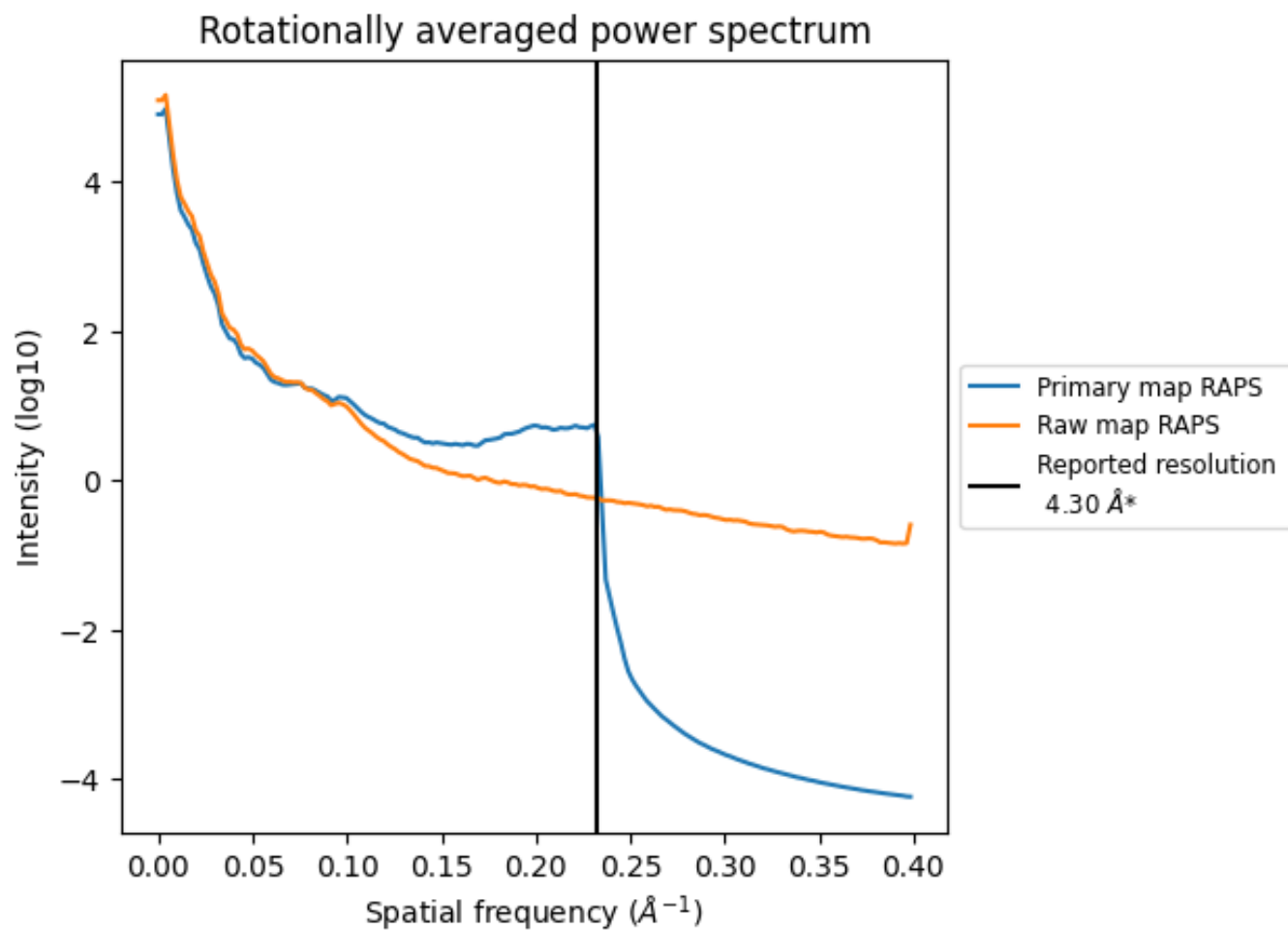

*Reported resolution corresponds to spatial frequency of 0.233 Å⁻¹

8 Fourier-Shell correlation [i](#)

Fourier-Shell Correlation (FSC) is the most commonly used method to estimate the resolution of single-particle and subtomogram-averaged maps. The shape of the curve depends on the imposed symmetry, mask and whether or not the two 3D reconstructions used were processed from a common reference. The reported resolution is shown as a black line. A curve is displayed for the half-bit criterion in addition to lines showing the 0.143 gold standard cut-off and 0.5 cut-off.

8.1 FSC [i](#)

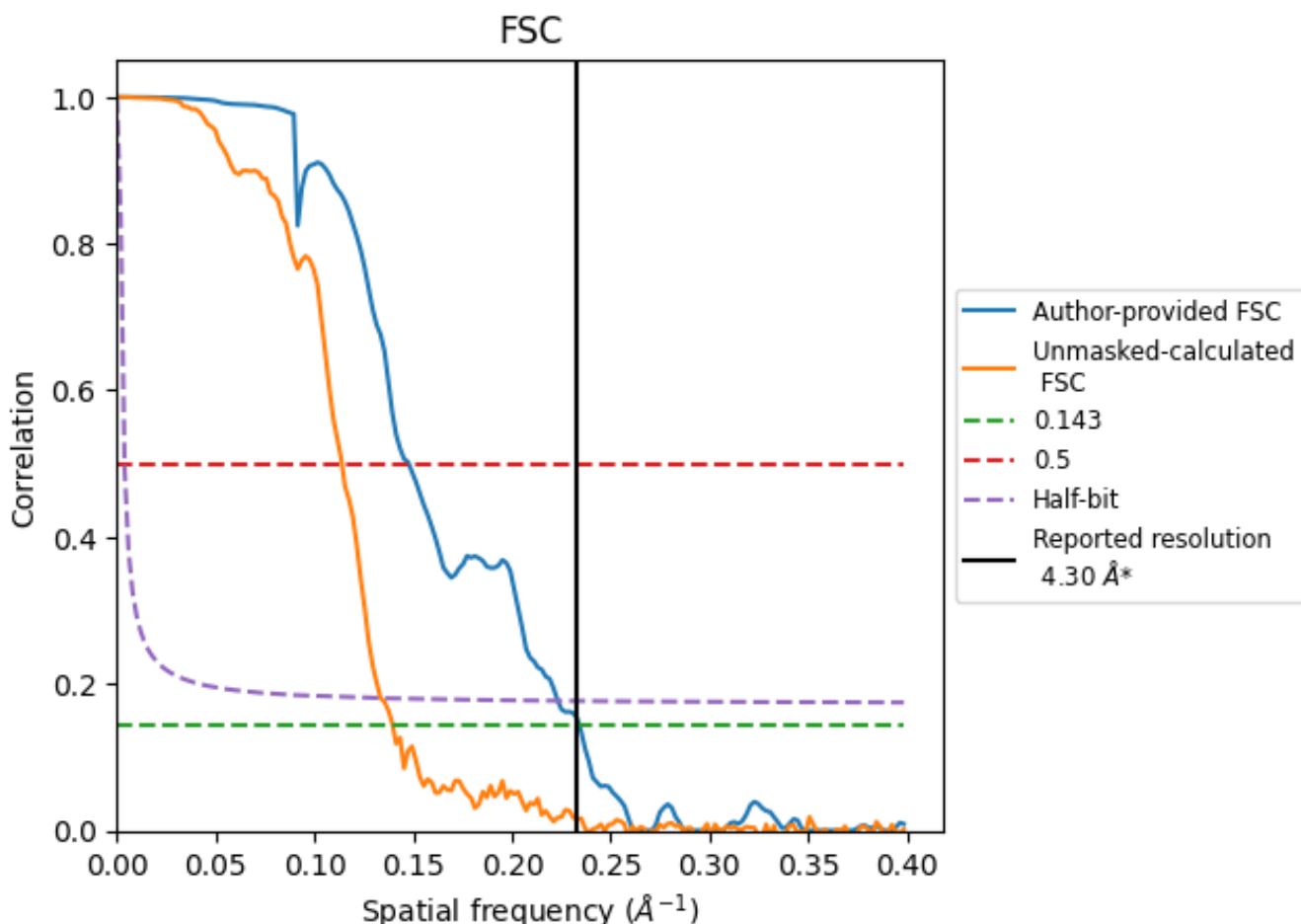

*Reported resolution corresponds to spatial frequency of 0.233 Å⁻¹

8.2 Resolution estimates

Resolution estimate (Å)	Estimation criterion (FSC cut-off)		
	0.143	0.5	Half-bit
Reported by author	4.30	-	-
Author-provided FSC curve	4.27	6.77	4.48
Unmasked-calculated*	7.16	8.77	7.49

*Resolution estimate based on FSC curve calculated by comparison of deposited half-maps. The value from deposited half-maps intersecting FSC 0.143 CUT-OFF 7.16 differs from the reported value 4.3 by more than 10 %

9 Map-model fit [i](#)

This section contains information regarding the fit between EMDB map EMD-8390 and PDB model 5TAZ. Per-residue inclusion information can be found in section 3 on page 5.

9.1 Map-model overlay [i](#)

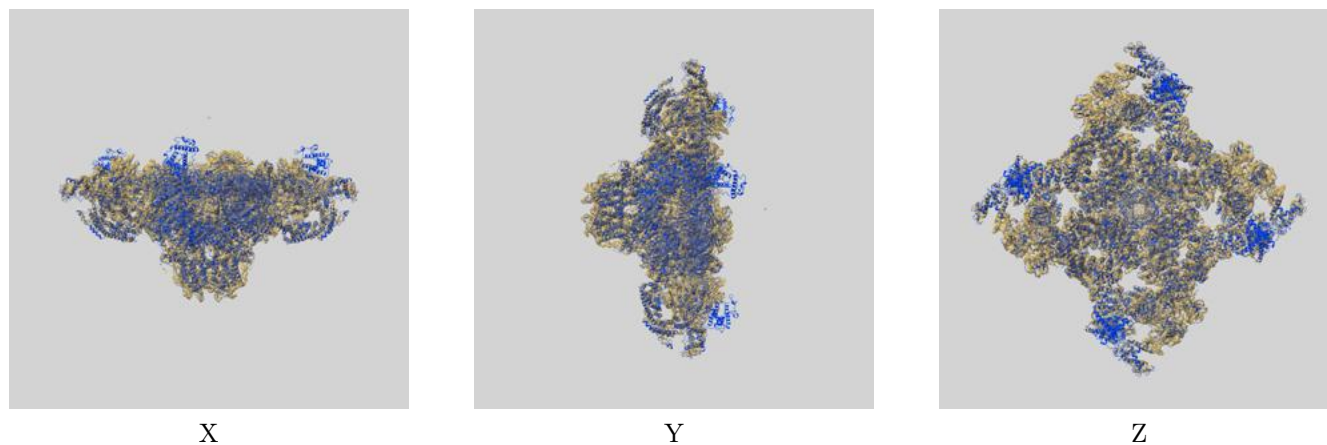

The images above show the 3D surface view of the map at the recommended contour level 0.05 at 50% transparency in yellow overlaid with a ribbon representation of the model coloured in blue. These images allow for the visual assessment of the quality of fit between the atomic model and the map.

9.2 Q-score mapped to coordinate model [\(i\)](#)

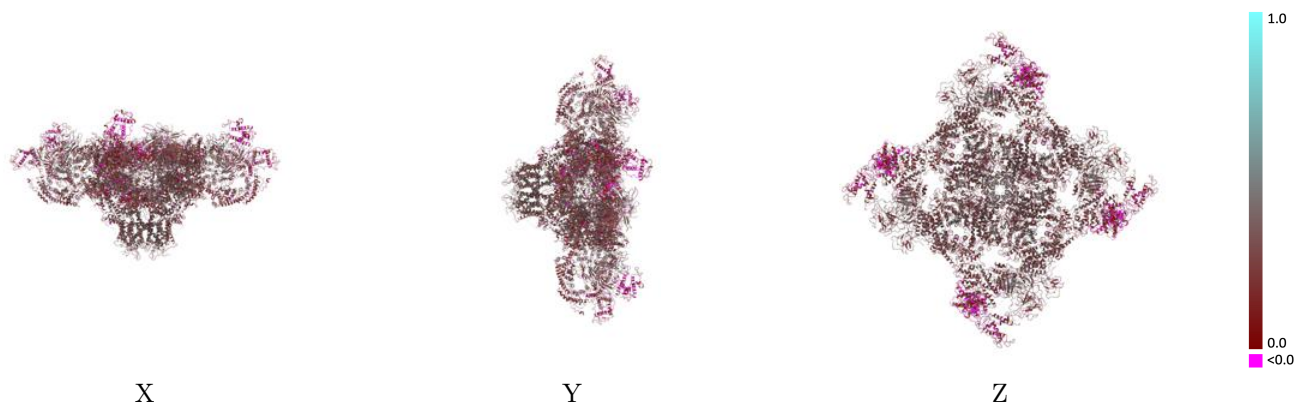

The images above show the model with each residue coloured according its Q-score. This shows their resolvability in the map with higher Q-score values reflecting better resolvability. Please note: Q-score is calculating the resolvability of atoms, and thus high values are only expected at resolutions at which atoms can be resolved. Low Q-score values may therefore be expected for many entries.

9.3 Atom inclusion mapped to coordinate model [\(i\)](#)

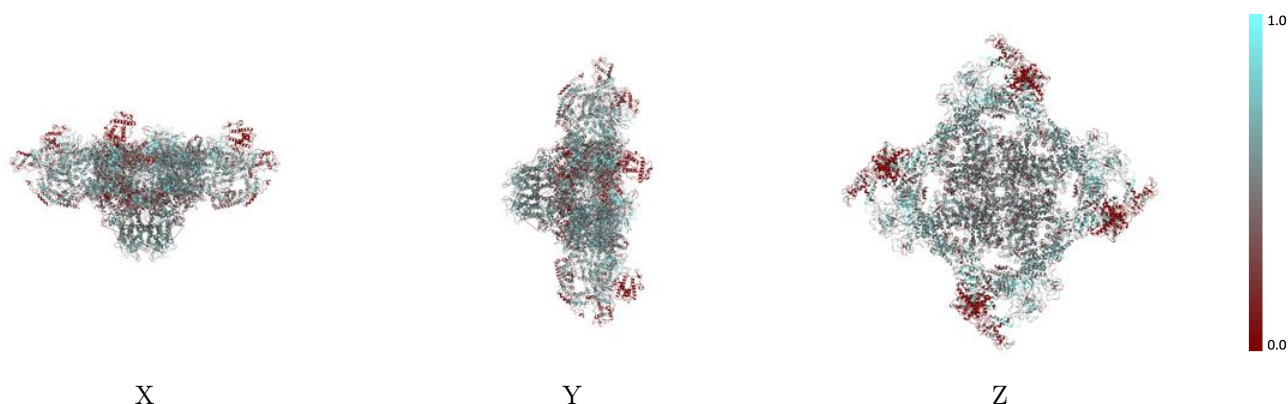

The images above show the model with each residue coloured according to its atom inclusion. This shows to what extent they are inside the map at the recommended contour level (0.05).

9.4 Atom inclusion [i](#)

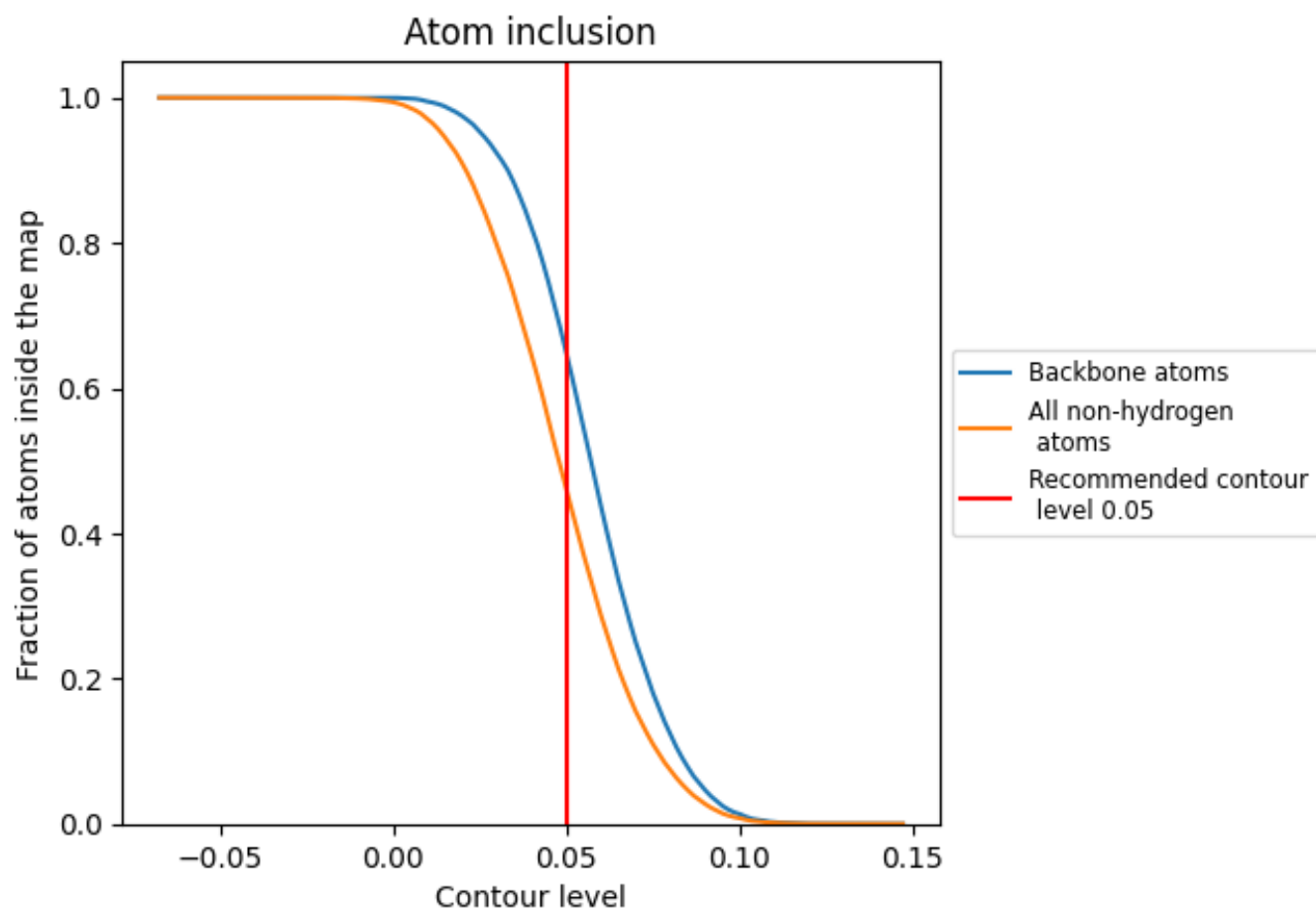

At the recommended contour level, 65% of all backbone atoms, 46% of all non-hydrogen atoms, are inside the map.

9.5 Map-model fit summary [i](#)

The table lists the average atom inclusion at the recommended contour level (0.05) and Q-score for the entire model and for each chain.

Chain	Atom inclusion	Q-score
All	0.4617	0.2730
A	0.4876	0.2880
B	0.4607	0.2730
E	0.4608	0.2730
F	0.4864	0.2930
G	0.4614	0.2730
H	0.4851	0.2930
I	0.4609	0.2730
J	0.4913	0.2910

