



Full wwPDB EM Validation Report ⓘ

Nov 20, 2022 – 02:10 am GMT

PDB ID : 5V5S
EMDB ID : EMD-8636
Title : multi-drug efflux; membrane transport; RND superfamily; Drug resistance
Authors : wang, Z.; fan, G.; Hryc, C.F.; Blaza, J.N.; Serysheva, I.I.; Schmid, M.F.; Chiu, W.; Luisi, B.F.; Du, D.
Deposited on : 2017-03-15
Resolution : 6.50 Å(reported)

This is a Full wwPDB EM Validation Report for a publicly released PDB entry.

We welcome your comments at validation@mail.wwpdb.org

A user guide is available at

<https://www.wwpdb.org/validation/2017/EMValidationReportHelp>

with specific help available everywhere you see the ⓘ symbol.

The types of validation reports are described at

<http://www.wwpdb.org/validation/2017/FAQs#types>.

The following versions of software and data (see [references ⓘ](#)) were used in the production of this report:

EMDB validation analysis : 0.0.1.dev43
Mogul : 1.8.4, CSD as541be (2020)
MolProbity : 4.02b-467
Percentile statistics : 20191225.v01 (using entries in the PDB archive December 25th 2019)
MapQ : 1.9.9
Ideal geometry (proteins) : Engh & Huber (2001)
Ideal geometry (DNA, RNA) : Parkinson et al. (1996)
Validation Pipeline (wwPDB-VP) : 2.31.2

1 Overall quality at a glance

The following experimental techniques were used to determine the structure:

ELECTRON MICROSCOPY

The reported resolution of this entry is 6.50 Å.

Percentile scores (ranging between 0-100) for global validation metrics of the entry are shown in the following graphic. The table shows the number of entries on which the scores are based.

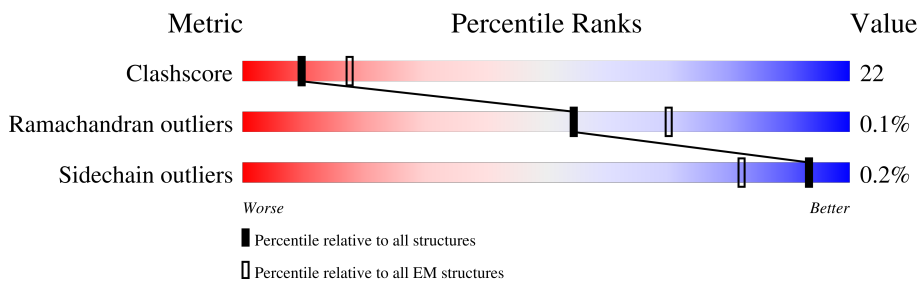





Metric	Whole archive (#Entries)	EM structures (#Entries)
Clashscore	158937	4297
Ramachandran outliers	154571	4023
Sidechain outliers	154315	3826

The table below summarises the geometric issues observed across the polymeric chains and their fit to the map. The red, orange, yellow and green segments of the bar indicate the fraction of residues that contain outliers for ≥ 3 , 2, 1 and 0 types of geometric quality criteria respectively. A grey segment represents the fraction of residues that are not modelled. The numeric value for each fraction is indicated below the corresponding segment, with a dot representing fractions $\leq 5\%$. The upper red bar (where present) indicates the fraction of residues that have poor fit to the EM map (all-atom inclusion $< 40\%$). The numeric value is given above the bar.

Mol	Chain	Length	Quality of chain
1	A	442	
1	B	442	
1	C	442	
2	D	397	
2	E	397	
2	F	397	
2	G	397	
2	H	397	

Continued on next page...

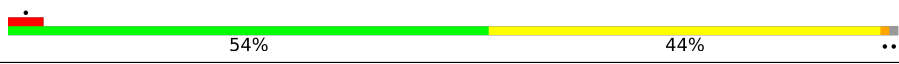
Continued from previous page...

Mol	Chain	Length	Quality of chain
2	I	397	
3	J	1049	
3	K	1049	
3	L	1049	

2 Entry composition i

There are 3 unique types of molecules in this entry. The entry contains 48705 atoms, of which 0 are hydrogens and 0 are deuteriums.

In the tables below, the AltConf column contains the number of residues with at least one atom in alternate conformation and the Trace column contains the number of residues modelled with at most 2 atoms.

- Molecule 1 is a protein called Outer membrane protein TolC.

Mol	Chain	Residues	Atoms					AltConf	Trace
			Total	C	N	O	Se		
1	A	428	3304	2037	586	676	5	0	0
1	B	428	3304	2037	586	676	5	0	0
1	C	428	3304	2037	586	676	5	0	0

- Molecule 2 is a protein called Multidrug efflux pump subunit AcrA.

Mol	Chain	Residues	Atoms					AltConf	Trace
			Total	C	N	O	S		
2	D	340	2556	1598	451	505	2	0	0
2	E	340	2556	1598	451	505	2	0	0
2	F	340	2556	1598	451	505	2	0	0
2	G	340	2556	1598	451	505	2	0	0
2	H	340	2556	1598	451	505	2	0	0
2	I	340	2556	1598	451	505	2	0	0

There are 6 discrepancies between the modelled and reference sequences:

Chain	Residue	Modelled	Actual	Comment	Reference
D	273	CYS	SER	conflict	UNP P0AE07
E	273	CYS	SER	conflict	UNP P0AE07
F	273	CYS	SER	conflict	UNP P0AE07
G	273	CYS	SER	conflict	UNP P0AE07
H	273	CYS	SER	conflict	UNP P0AE07
I	273	CYS	SER	conflict	UNP P0AE07

- Molecule 3 is a protein called Multidrug efflux pump subunit AcrB.

Mol	Chain	Residues	Atoms					AltConf	Trace
			Total	C	N	O	S		
3	J	1037	7819	5032	1290	1452	45	0	0
3	K	1037	7819	5032	1290	1452	45	0	0
3	L	1037	7819	5032	1290	1452	45	0	0

There are 3 discrepancies between the modelled and reference sequences:

Chain	Residue	Modelled	Actual	Comment	Reference
J	258	CYS	SER	conflict	UNP P31224
K	258	CYS	SER	conflict	UNP P31224
L	258	CYS	SER	conflict	UNP P31224

3 Residue-property plots

These plots are drawn for all protein, RNA, DNA and oligosaccharide chains in the entry. The first graphic for a chain summarises the proportions of the various outlier classes displayed in the second graphic. The second graphic shows the sequence view annotated by issues in geometry and atom inclusion in map density. Residues are color-coded according to the number of geometric quality criteria for which they contain at least one outlier: green = 0, yellow = 1, orange = 2 and red = 3 or more. A red diamond above a residue indicates a poor fit to the EM map for this residue (all-atom inclusion < 40%). Stretches of 2 or more consecutive residues without any outlier are shown as a green connector. Residues present in the sample, but not in the model, are shown in grey.

- Molecule 1: Outer membrane protein TolC

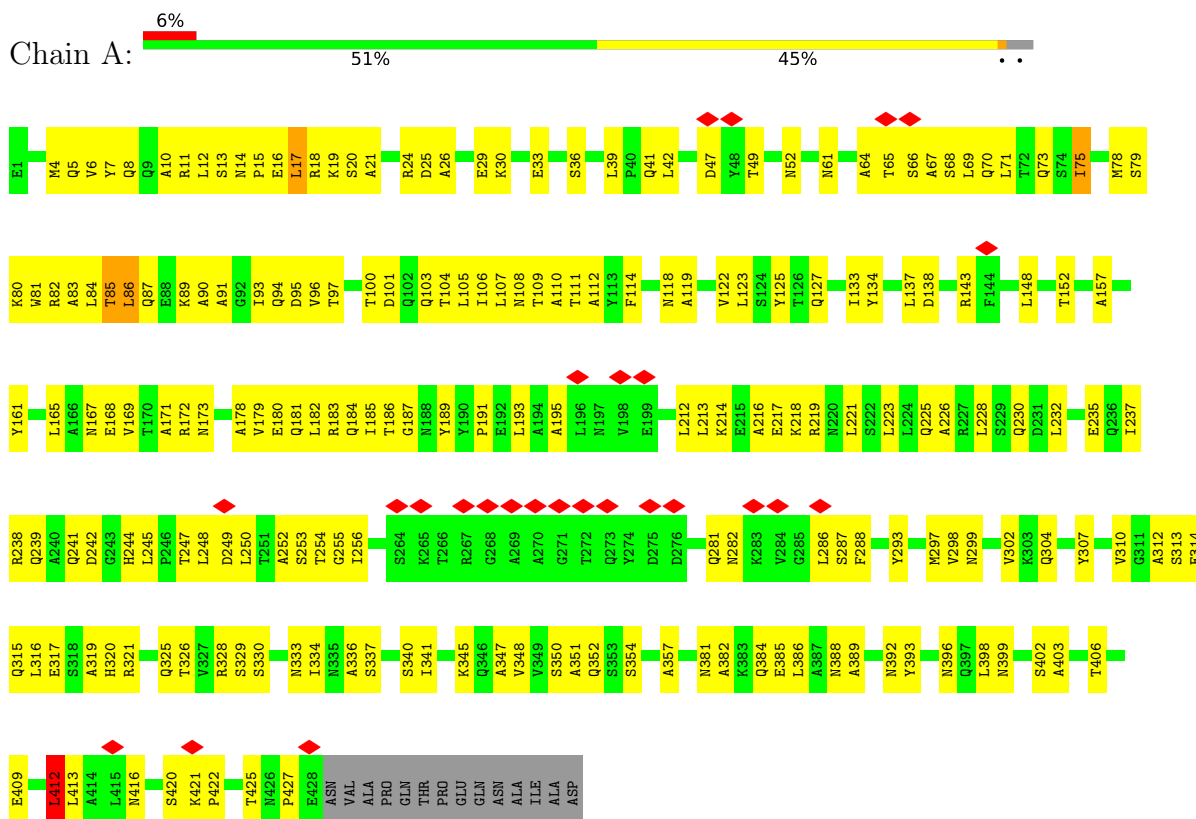

- Molecule 1: Outer membrane protein TolC

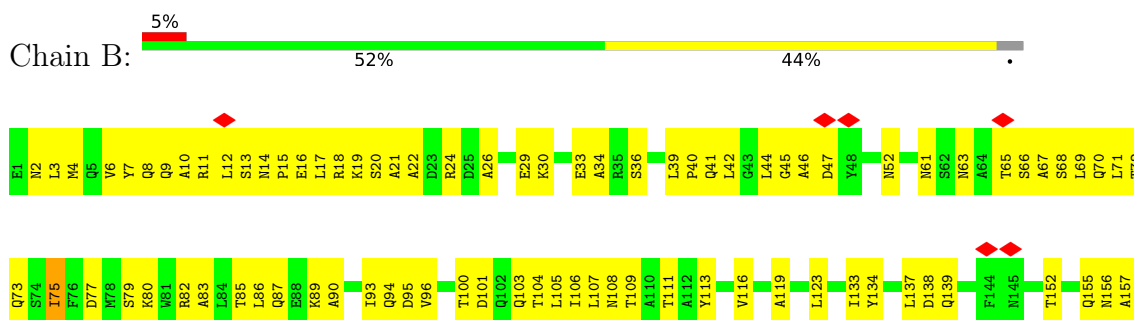

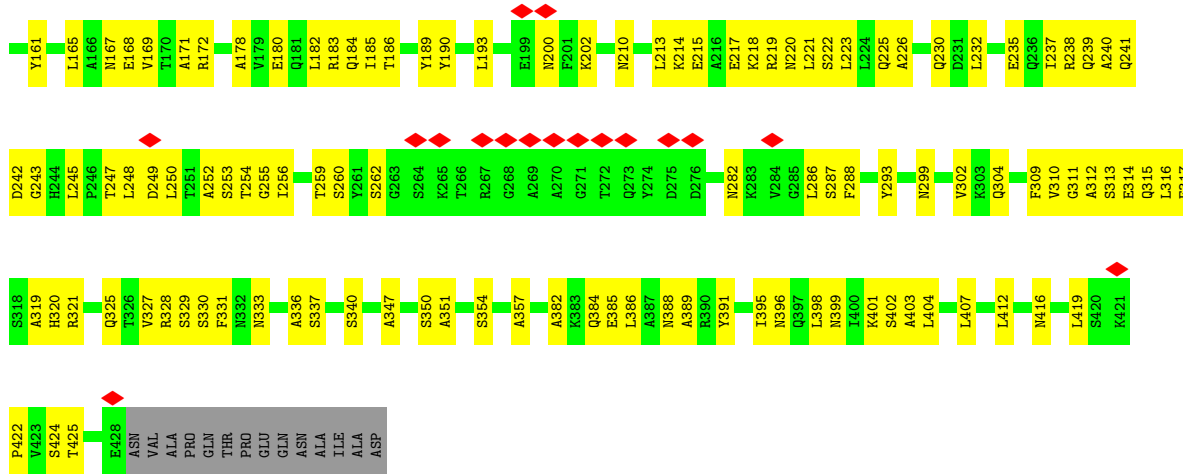

• Molecule 1: Outer membrane protein TolC

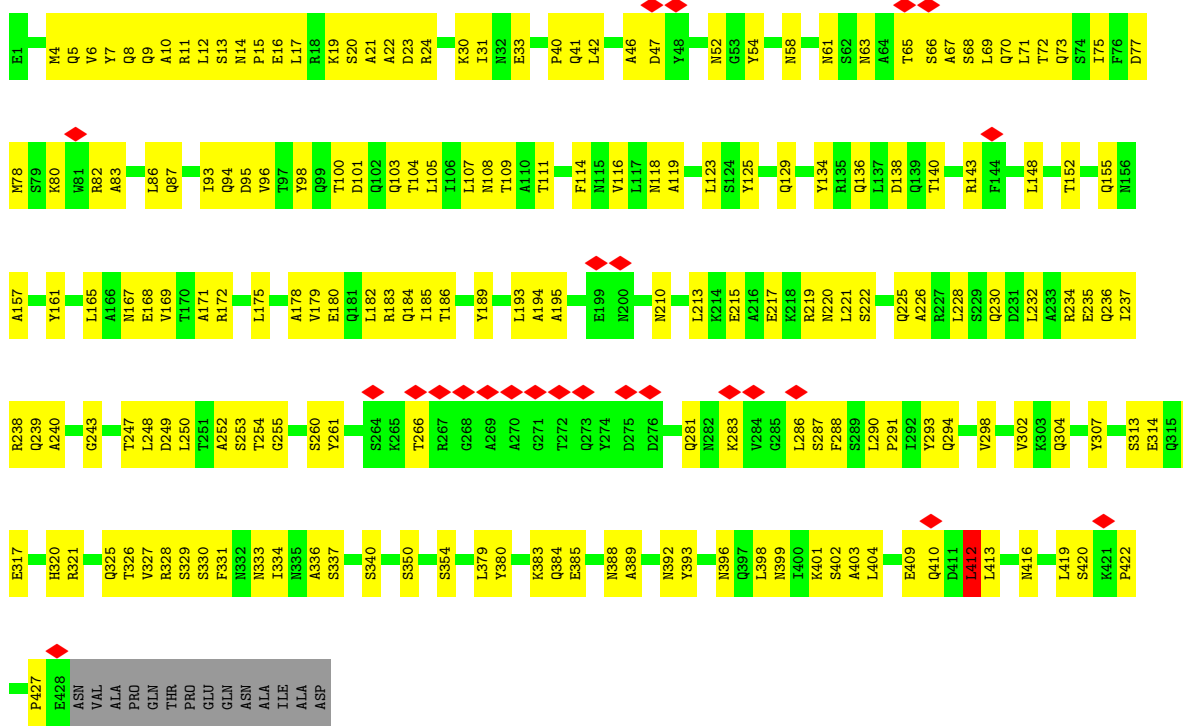

• Molecule 2: Multidrug efflux pump subunit AcrA

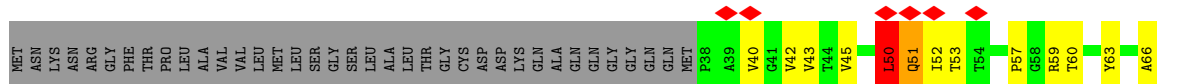

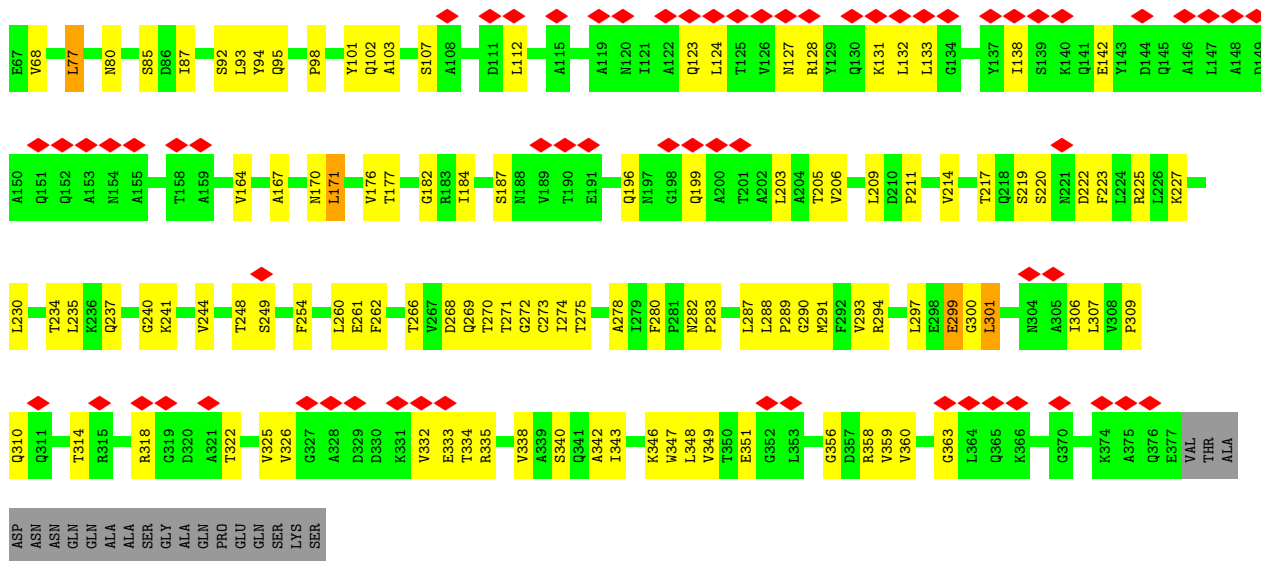

• Molecule 2: Multidrug efflux pump subunit AcrA

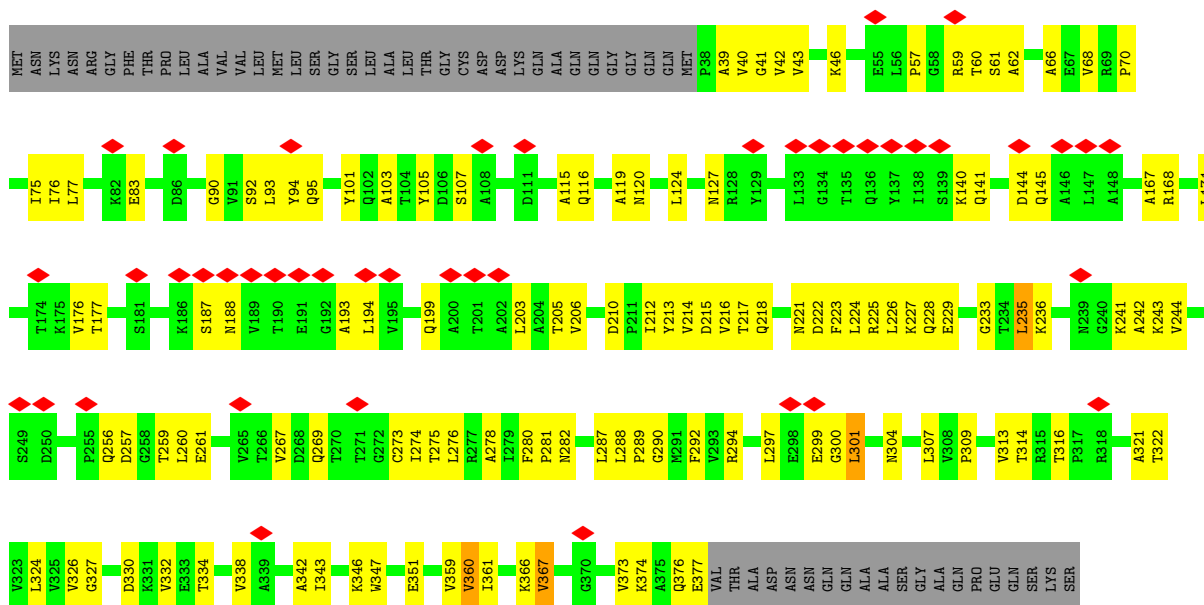

• Molecule 2: Multidrug efflux pump subunit AcrA

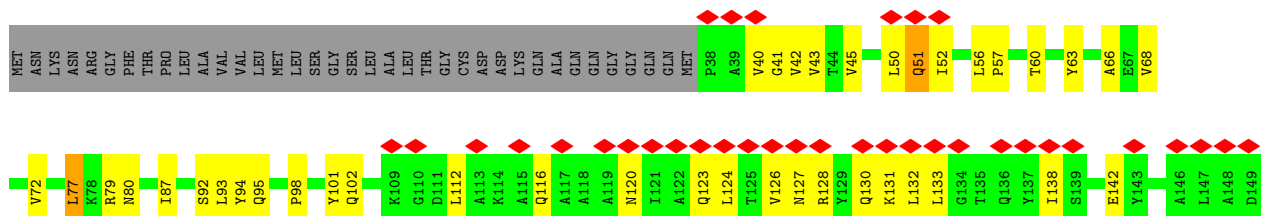

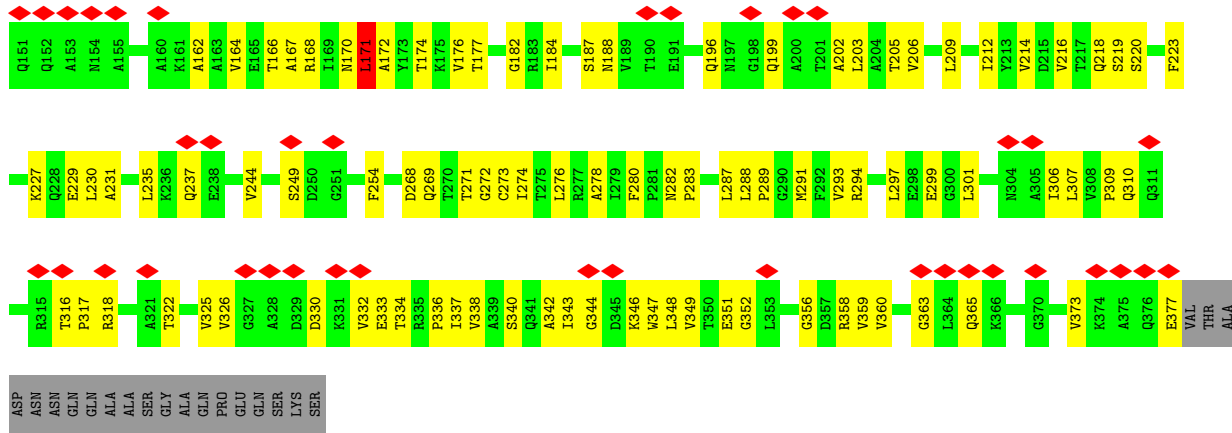

• Molecule 2: Multidrug efflux pump subunit AcrA

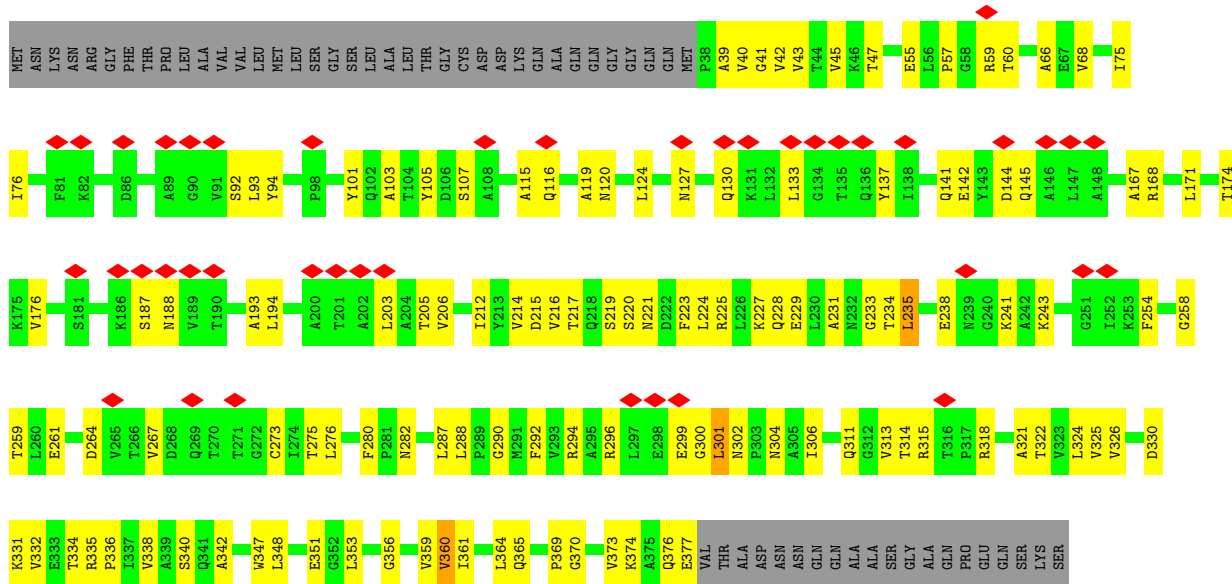

• Molecule 2: Multidrug efflux pump subunit AcrA

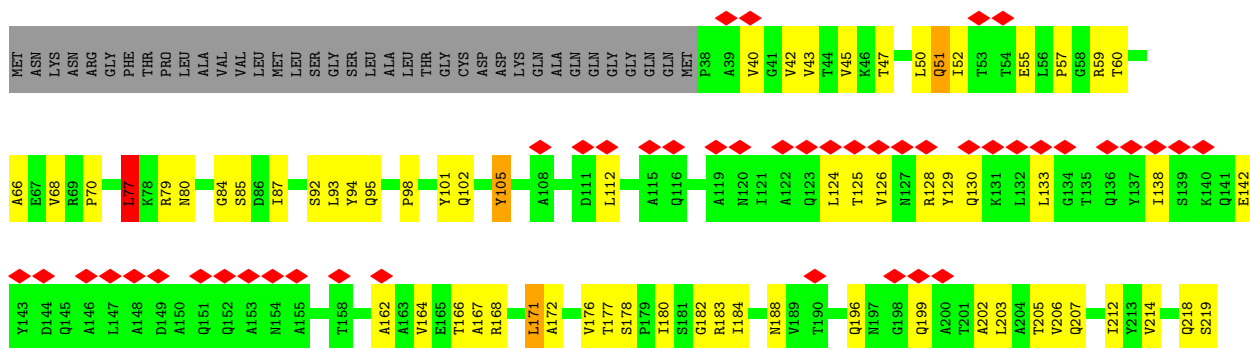

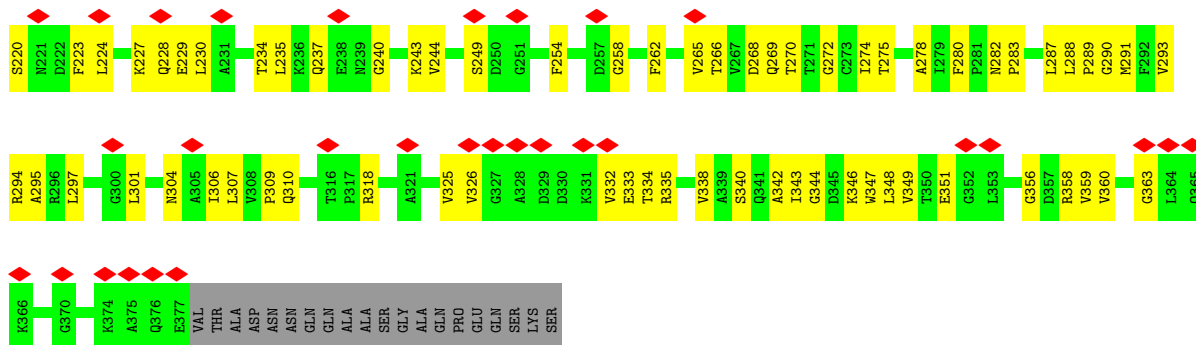

• Molecule 2: Multidrug efflux pump subunit AcrA

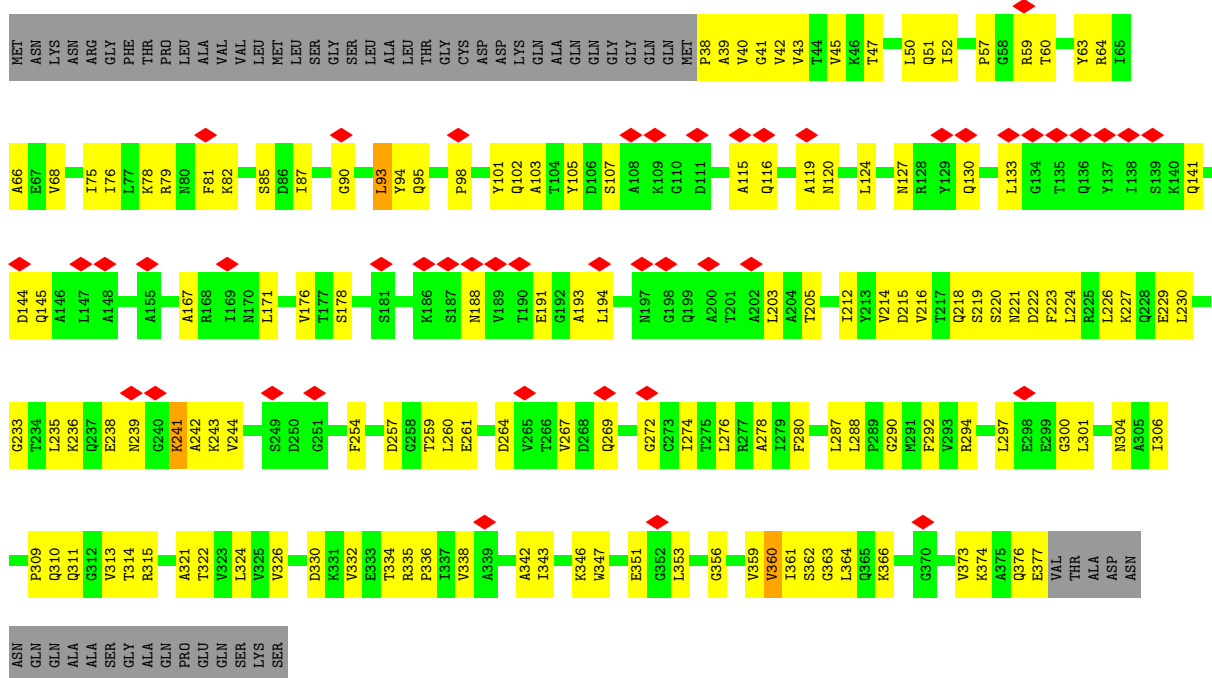

• Molecule 3: Multidrug efflux pump subunit AcrB

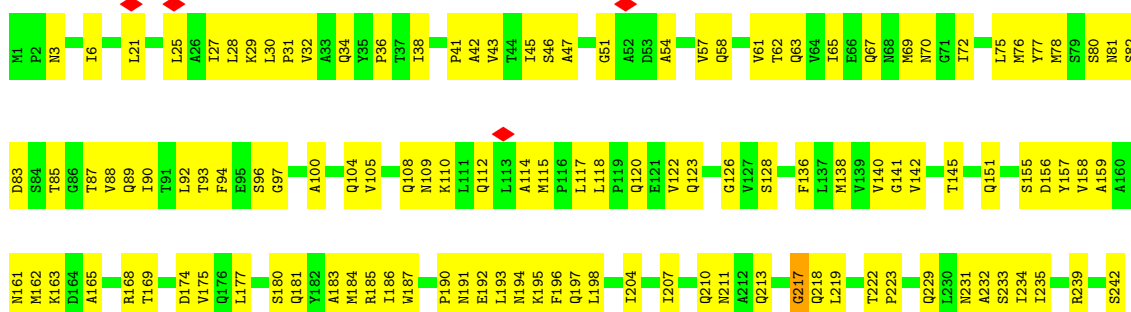

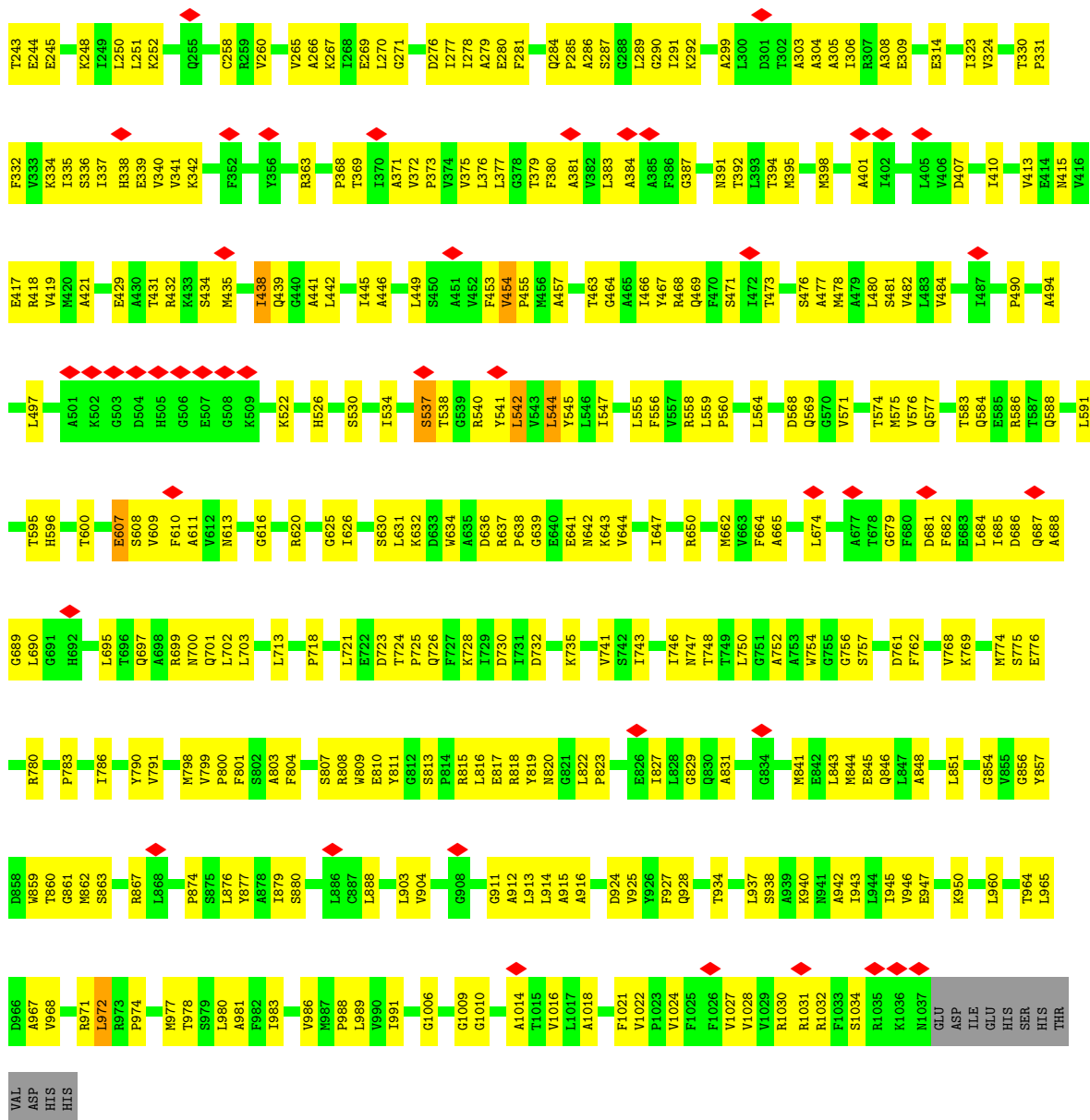

• Molecule 3: Multidrug efflux pump subunit AcrB

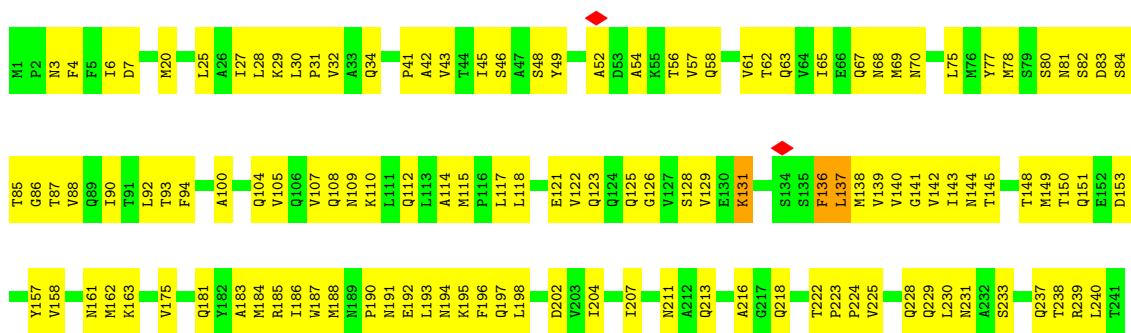

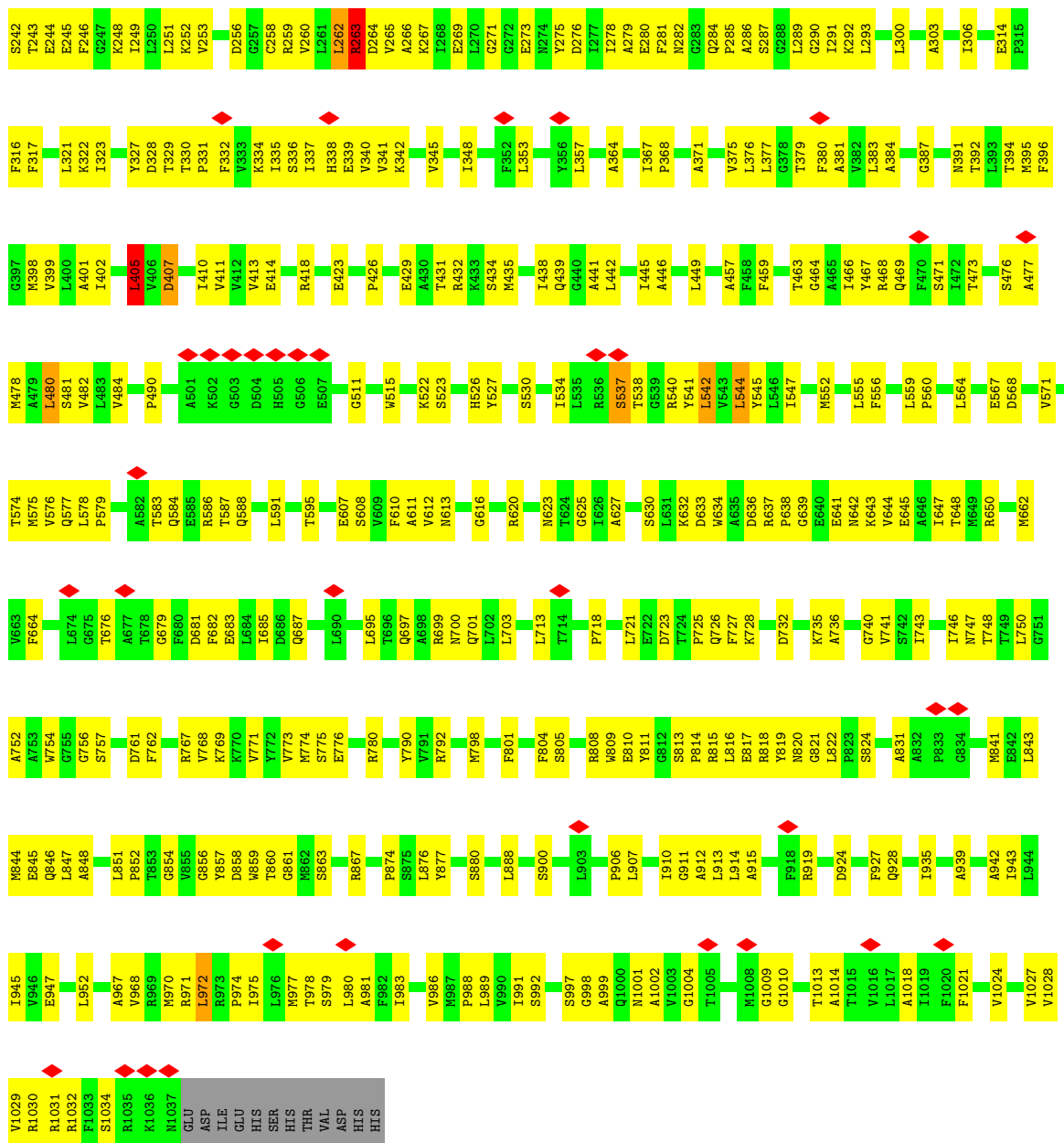

• Molecule 3: Multidrug efflux pump subunit AcrB

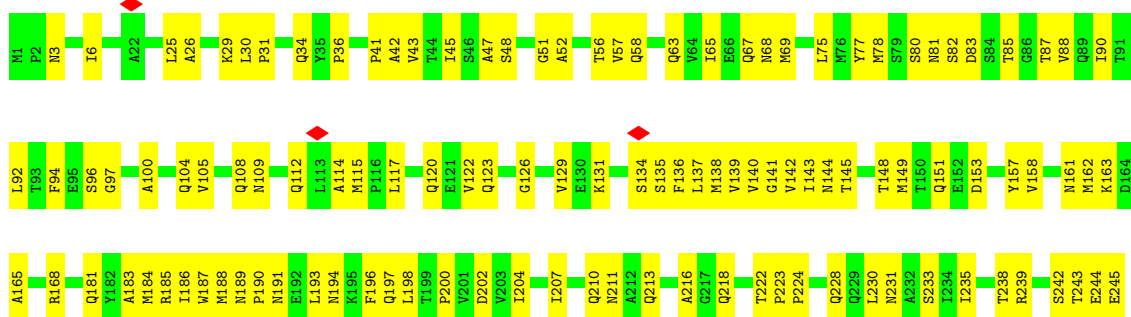

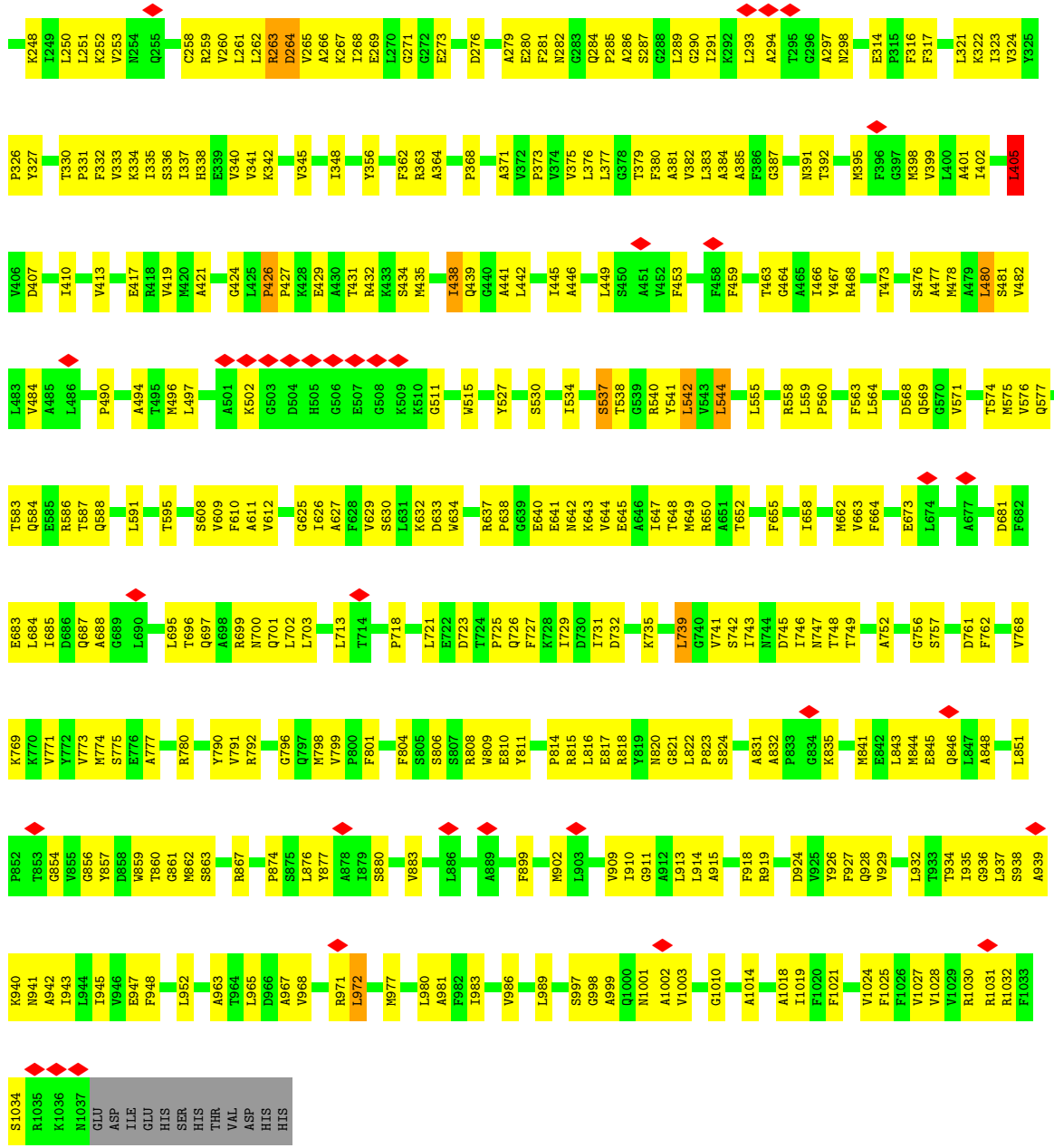

4 Experimental information

Property	Value	Source
EM reconstruction method	SINGLE PARTICLE	Depositor
Imposed symmetry	POINT, C3	Depositor
Number of particles used	13544	Depositor
Resolution determination method	FSC 0.143 CUT-OFF	Depositor
CTF correction method	PHASE FLIPPING ONLY	Depositor
Microscope	FEI TITAN KRIOS	Depositor
Voltage (kV)	300	Depositor
Electron dose ($e^-/\text{\AA}^2$)	1	Depositor
Minimum defocus (nm)	Not provided	
Maximum defocus (nm)	Not provided	
Magnification	Not provided	
Image detector	GATAN K2 SUMMIT (4k x 4k)	Depositor
Maximum map value	0.092	Depositor
Minimum map value	-0.031	Depositor
Average map value	0.001	Depositor
Map value standard deviation	0.004	Depositor
Recommended contour level	0.0266	Depositor
Map size (\AA)	402.8, 402.8, 402.8	wwPDB
Map dimensions	380, 380, 380	wwPDB
Map angles ($^\circ$)	90.0, 90.0, 90.0	wwPDB
Pixel spacing (\AA)	1.06, 1.06, 1.06	Depositor

5 Model quality [i](#)

5.1 Standard geometry [i](#)

The Z score for a bond length (or angle) is the number of standard deviations the observed value is removed from the expected value. A bond length (or angle) with $|Z| > 5$ is considered an outlier worth inspection. RMSZ is the root-mean-square of all Z scores of the bond lengths (or angles).

Mol	Chain	Bond lengths		Bond angles	
		RMSZ	# Z >5	RMSZ	# Z >5
1	A	0.34	0/3340	0.60	4/4529 (0.1%)
1	B	0.35	0/3340	0.58	0/4529
1	C	0.35	0/3340	0.58	1/4529 (0.0%)
2	D	0.36	0/2589	0.65	3/3521 (0.1%)
2	E	0.37	0/2589	0.65	3/3521 (0.1%)
2	F	0.35	0/2589	0.63	1/3521 (0.0%)
2	G	0.37	0/2589	0.64	2/3521 (0.1%)
2	H	2.48	7/2589 (0.3%)	0.68	4/3521 (0.1%)
2	I	0.37	0/2589	0.65	2/3521 (0.1%)
3	J	0.45	0/7968	0.68	3/10826 (0.0%)
3	K	0.46	0/7968	0.70	6/10826 (0.1%)
3	L	0.46	0/7968	0.70	5/10826 (0.0%)
All	All	0.69	7/49458 (0.0%)	0.66	34/67191 (0.1%)

Chiral center outliers are detected by calculating the chiral volume of a chiral center and verifying if the center is modelled as a planar moiety or with the opposite hand. A planarity outlier is detected by checking planarity of atoms in a peptide group, atoms in a mainchain group or atoms of a sidechain that are expected to be planar.

Mol	Chain	#Chirality outliers	#Planarity outliers
1	A	0	3
1	B	0	3
1	C	0	1
2	D	0	5
2	E	0	3
2	F	0	3
2	G	0	3
2	H	0	2
2	I	0	4
3	J	0	7
3	K	0	9
3	L	0	8
All	All	0	51

All (7) bond length outliers are listed below:

Mol	Chain	Res	Type	Atoms	Z	Observed(Å)	Ideal(Å)
2	H	171	LEU	CG-CD2	89.71	4.83	1.51
2	H	105	TYR	CD2-CE2	47.26	2.10	1.39
2	H	105	TYR	CD1-CE1	43.32	2.04	1.39
2	H	105	TYR	CE2-CZ	33.06	1.81	1.38
2	H	105	TYR	CE1-CZ	32.37	1.80	1.38
2	H	105	TYR	CG-CD1	25.91	1.72	1.39
2	H	105	TYR	CG-CD2	25.40	1.72	1.39

All (34) bond angle outliers are listed below:

Mol	Chain	Res	Type	Atoms	Z	Observed(°)	Ideal(°)
3	K	405	LEU	CA-CB-CG	9.60	137.38	115.30
3	L	405	LEU	CA-CB-CG	9.29	136.66	115.30
2	H	171	LEU	CB-CG-CD2	8.53	125.49	111.00
2	E	367	VAL	C-N-CA	8.48	142.90	121.70
2	H	171	LEU	CA-CB-CG	7.59	132.75	115.30
2	F	171	LEU	CA-CB-CG	7.47	132.49	115.30
1	C	412	LEU	CA-CB-CG	7.17	131.80	115.30
1	A	412	LEU	CA-CB-CG	7.00	131.39	115.30
2	E	235	LEU	CA-CB-CG	6.25	129.68	115.30
3	K	407	ASP	CB-CG-OD1	6.03	123.73	118.30
3	K	293	LEU	CA-CB-CG	5.96	129.00	115.30
3	L	739	LEU	CA-CB-CG	5.91	128.90	115.30
3	K	544	LEU	CA-CB-CG	5.80	128.64	115.30
2	D	171	LEU	CA-CB-CG	5.66	128.31	115.30
2	H	105	TYR	CA-CB-CG	5.64	124.11	113.40
2	G	235	LEU	CA-CB-CG	5.62	128.22	115.30
2	D	50	LEU	CA-CB-CG	5.56	128.09	115.30
2	G	301	LEU	CA-CB-CG	5.53	128.02	115.30
3	K	542	LEU	CA-CB-CG	5.47	127.89	115.30
3	L	544	LEU	CA-CB-CG	5.47	127.88	115.30
2	D	301	LEU	CA-CB-CG	5.45	127.84	115.30
1	A	86	LEU	CA-CB-CG	5.40	127.71	115.30
3	J	542	LEU	CA-CB-CG	5.36	127.63	115.30
2	I	235	LEU	CA-CB-CG	5.36	127.62	115.30
3	J	544	LEU	CA-CB-CG	5.34	127.58	115.30
3	K	972	LEU	CA-CB-CG	5.27	127.41	115.30
3	J	972	LEU	CA-CB-CG	5.26	127.40	115.30
1	A	86	LEU	CB-CG-CD1	5.26	119.94	111.00
3	L	972	LEU	CA-CB-CG	5.22	127.31	115.30
1	A	17	LEU	CA-CB-CG	5.18	127.21	115.30
3	L	542	LEU	CA-CB-CG	5.14	127.13	115.30

Continued on next page...

Continued from previous page...

Mol	Chain	Res	Type	Atoms	Z	Observed(°)	Ideal(°)
2	E	301	LEU	CA-CB-CG	5.10	127.04	115.30
2	H	77	LEU	CA-CB-CG	5.02	126.85	115.30
2	I	301	LEU	CA-CB-CG	5.01	126.82	115.30

There are no chirality outliers.

All (51) planarity outliers are listed below:

Mol	Chain	Res	Type	Group
1	A	297	MSE	Peptide
1	A	75	ILE	Peptide
1	A	85	THR	Peptide
1	B	2	ASN	Peptide
1	B	75	ILE	Peptide
1	B	85	THR	Peptide
1	C	75	ILE	Peptide
2	D	209	LEU	Peptide
2	D	299	GLU	Peptide
2	D	50	LEU	Peptide
2	D	51	GLN	Peptide
2	D	77	LEU	Peptide
2	E	360	VAL	Peptide
2	E	361	ILE	Peptide
2	E	93	LEU	Peptide
2	F	209	LEU	Peptide
2	F	51	GLN	Peptide
2	F	77	LEU	Peptide
2	G	238	GLU	Peptide
2	G	360	VAL	Peptide
2	G	93	LEU	Peptide
2	H	51	GLN	Peptide
2	H	77	LEU	Peptide
2	I	238	GLU	Peptide
2	I	241	LYS	Peptide
2	I	360	VAL	Peptide
2	I	93	LEU	Peptide
3	J	1016	VAL	Peptide
3	J	217	GLY	Peptide
3	J	36	PRO	Peptide
3	J	438	ILE	Peptide
3	J	537	SER	Peptide
3	J	607	GLU	Peptide
3	J	609	VAL	Peptide

Continued on next page...

Continued from previous page...

Mol	Chain	Res	Type	Group
3	K	131	LYS	Peptide
3	K	136	PHE	Peptide
3	K	137	LEU	Peptide
3	K	262	LEU	Peptide
3	K	263	ARG	Peptide
3	K	273	GLU	Peptide
3	K	426	PRO	Peptide
3	K	537	SER	Peptide
3	K	906	PRO	Peptide
3	L	136	PHE	Peptide
3	L	262	LEU	Peptide
3	L	273	GLU	Peptide
3	L	298	ASN	Peptide
3	L	36	PRO	Peptide
3	L	426	PRO	Peptide
3	L	438	ILE	Peptide
3	L	537	SER	Peptide

5.2 Too-close contacts [i](#)

In the following table, the Non-H and H(model) columns list the number of non-hydrogen atoms and hydrogen atoms in the chain respectively. The H(added) column lists the number of hydrogen atoms added and optimized by MolProbity. The Clashes column lists the number of clashes within the asymmetric unit, whereas Symm-Clashes lists symmetry-related clashes.

Mol	Chain	Non-H	H(model)	H(added)	Clashes	Symm-Clashes
1	A	3304	0	3254	194	0
1	B	3304	0	3254	178	0
1	C	3304	0	3254	174	0
2	D	2556	0	2616	121	0
2	E	2556	0	2615	104	0
2	F	2556	0	2615	122	0
2	G	2556	0	2616	116	0
2	H	2556	0	2616	121	0
2	I	2556	0	2616	113	0
3	J	7819	0	7919	326	0
3	K	7819	0	7919	361	0
3	L	7819	0	7919	349	0
All	All	48705	0	49213	2161	0

The all-atom clashscore is defined as the number of clashes found per 1000 atoms (including hydrogen atoms). The all-atom clashscore for this structure is 22.

All (2161) close contacts within the same asymmetric unit are listed below, sorted by their clash magnitude.

Atom-1	Atom-2	Interatomic distance (Å)	Clash overlap (Å)
2:H:105:TYR:CZ	2:H:105:TYR:CE2	1.81	1.63
2:D:217:THR:HG23	2:D:273:CYS:SG	1.40	1.60
2:H:105:TYR:CZ	2:H:105:TYR:CE1	1.80	1.60
2:H:220:SER:HA	2:H:223:PHE:CE1	1.36	1.60
2:G:217:THR:HG23	2:G:273:CYS:SG	1.43	1.56
2:D:288:LEU:CD2	2:E:267:VAL:HG21	1.44	1.47
2:H:105:TYR:CE1	2:H:105:TYR:CD1	2.04	1.43
2:G:217:THR:CG2	2:G:273:CYS:SG	2.06	1.39
2:H:105:TYR:CE2	2:H:105:TYR:CD2	2.10	1.38
3:L:141:GLY:HA2	3:L:287:SER:O	1.21	1.32
2:D:223:PHE:CE2	2:D:274:ILE:HG12	1.64	1.31
3:K:141:GLY:HA2	3:K:287:SER:O	1.26	1.31
2:D:223:PHE:HE2	2:D:274:ILE:CG1	1.44	1.31
3:K:139:VAL:HA	3:K:289:LEU:O	1.25	1.31
3:J:611:ALA:HA	3:J:626:ILE:O	1.11	1.28
2:F:223:PHE:CZ	2:F:274:ILE:HB	1.71	1.25
2:F:223:PHE:CE2	2:F:274:ILE:HB	1.72	1.24
2:H:220:SER:CA	2:H:223:PHE:CE1	2.22	1.21
3:L:139:VAL:HA	3:L:289:LEU:O	1.37	1.20
2:E:217:THR:HG23	2:E:273:CYS:SG	1.83	1.19
2:D:288:LEU:HD22	2:E:267:VAL:CG2	1.73	1.17
2:E:288:LEU:HD13	2:F:269:GLN:OE1	1.39	1.17
2:E:223:PHE:CE2	2:E:227:LYS:HE3	1.80	1.16
2:D:217:THR:CG2	2:D:273:CYS:SG	2.34	1.16
2:G:223:PHE:CD2	2:G:227:LYS:NZ	2.14	1.15
2:F:249:SER:OG	2:G:224:LEU:CD1	1.96	1.14
2:F:220:SER:HA	2:F:223:PHE:HD1	1.04	1.11
2:F:288:LEU:HD22	2:G:267:VAL:HG22	1.26	1.11
2:H:220:SER:HA	2:H:223:PHE:CD1	1.84	1.11
2:H:288:LEU:CD2	2:I:267:VAL:HG21	1.82	1.09
2:D:220:SER:HA	2:D:223:PHE:HD1	1.11	1.09
3:J:611:ALA:CA	3:J:626:ILE:O	2.02	1.07
2:F:220:SER:HA	2:F:223:PHE:CD1	1.90	1.06
2:H:288:LEU:HD22	2:I:267:VAL:HG21	1.33	1.06
2:G:223:PHE:CE2	2:G:227:LYS:NZ	2.24	1.05
2:H:220:SER:O	2:H:223:PHE:HD1	1.36	1.05
1:A:165:LEU:O	1:A:169:VAL:HG23	1.58	1.04
2:H:288:LEU:HD22	2:I:267:VAL:CG2	1.87	1.04
2:D:223:PHE:HE2	2:D:274:ILE:HG12	0.93	1.04
1:B:235:GLU:O	1:B:239:GLN:HB2	1.57	1.02

Continued on next page...

Continued from previous page...

Atom-1	Atom-2	Interatomic distance (Å)	Clash overlap (Å)
2:D:223:PHE:CE2	2:D:274:ILE:CG1	2.32	1.02
3:J:330:THR:O	3:J:334:LYS:HB3	1.57	1.02
1:B:165:LEU:O	1:B:169:VAL:HG23	1.60	1.01
3:K:137:LEU:HB3	3:K:291:ILE:O	1.58	1.01
2:D:220:SER:HA	2:D:223:PHE:CD1	1.95	1.00
3:L:968:VAL:O	3:L:972:LEU:HB2	1.59	1.00
2:F:77:LEU:HB3	2:F:95:GLN:O	1.61	1.00
3:L:729:ILE:HA	3:L:806:SER:O	1.62	1.00
3:L:537:SER:O	3:L:541:TYR:HB2	1.60	0.99
2:H:77:LEU:HB3	2:H:95:GLN:O	1.60	0.99
3:L:330:THR:O	3:L:334:LYS:HB2	1.60	0.99
2:F:219:SER:O	2:F:223:PHE:CD1	2.16	0.98
3:K:537:SER:O	3:K:541:TYR:HB2	1.62	0.98
3:L:186:ILE:HA	3:L:267:LYS:O	1.63	0.98
3:L:137:LEU:HB3	3:L:291:ILE:O	1.62	0.98
2:D:77:LEU:HB3	2:D:95:GLN:O	1.64	0.98
2:D:288:LEU:CD2	2:E:267:VAL:CG2	2.38	0.98
3:J:607:GLU:O	3:J:630:SER:HB3	1.61	0.98
3:J:141:GLY:O	3:J:323:ILE:HA	1.64	0.97
2:D:220:SER:CA	2:D:223:PHE:HD1	1.77	0.97
2:F:220:SER:CA	2:F:223:PHE:HD1	1.78	0.97
3:L:332:PHE:O	3:L:336:SER:HB3	1.65	0.97
3:L:725:PRO:HA	3:L:810:GLU:O	1.65	0.97
2:H:101:TYR:O	2:H:105:TYR:HB2	1.65	0.96
3:J:537:SER:O	3:J:541:TYR:HB2	1.64	0.96
2:F:288:LEU:CD2	2:G:267:VAL:HG22	1.96	0.96
3:K:139:VAL:CA	3:K:289:LEU:O	2.14	0.96
3:K:175:VAL:HA	3:K:290:GLY:O	1.64	0.96
3:K:577:GLN:HB3	3:K:662:MET:O	1.66	0.96
1:A:249:ASP:O	1:A:286:LEU:HA	1.65	0.95
3:J:332:PHE:O	3:J:336:SER:HB3	1.66	0.95
2:E:61:SER:O	2:E:213:TYR:HB2	1.66	0.95
3:J:968:VAL:O	3:J:972:LEU:HB2	1.65	0.95
1:A:235:GLU:O	1:A:239:GLN:HB2	1.66	0.95
2:G:66:ALA:O	2:G:205:THR:HA	1.67	0.94
3:K:968:VAL:O	3:K:972:LEU:HB2	1.67	0.94
2:E:223:PHE:HE2	2:E:227:LYS:HE3	1.25	0.94
2:F:219:SER:C	2:F:223:PHE:CE1	2.40	0.94
3:K:575:MET:HB3	3:K:664:PHE:O	1.68	0.94
1:B:41:GLN:O	1:B:71:LEU:HA	1.66	0.93
2:E:59:ARG:HB3	2:E:215:ASP:O	1.67	0.93

Continued on next page...

Continued from previous page...

Atom-1	Atom-2	Interatomic distance (Å)	Clash overlap (Å)
3:L:141:GLY:CA	3:L:287:SER:O	2.16	0.93
2:G:217:THR:HG23	2:G:273:CYS:HG	1.15	0.92
3:J:538:THR:O	3:J:542:LEU:HB2	1.69	0.92
2:I:93:LEU:O	2:I:176:VAL:HB	1.70	0.92
1:C:249:ASP:O	1:C:286:LEU:HA	1.70	0.92
2:H:220:SER:O	2:H:223:PHE:CD1	2.21	0.92
3:K:337:ILE:O	3:K:341:VAL:HB	1.69	0.92
1:C:41:GLN:O	1:C:71:LEU:HA	1.69	0.91
2:D:271:THR:HB	3:L:258:CYS:SG	2.10	0.91
3:K:538:THR:O	3:K:542:LEU:HB2	1.71	0.90
2:H:42:VAL:HA	2:H:359:VAL:O	1.71	0.90
3:K:1027:VAL:O	3:K:1031:ARG:HB2	1.70	0.90
3:L:1027:VAL:O	3:L:1031:ARG:HB2	1.70	0.90
3:J:1027:VAL:O	3:J:1031:ARG:HB2	1.72	0.90
3:J:724:THR:O	3:J:811:TYR:HA	1.72	0.90
3:K:576:VAL:HB	3:K:625:GLY:O	1.72	0.89
3:J:679:GLY:HA2	3:J:829:GLY:O	1.72	0.89
2:F:223:PHE:CZ	2:F:274:ILE:CB	2.54	0.89
3:L:576:VAL:HB	3:L:625:GLY:O	1.71	0.89
3:L:538:THR:O	3:L:542:LEU:HB2	1.73	0.89
3:L:762:PHE:O	3:L:768:VAL:HA	1.70	0.89
1:B:182:LEU:O	1:B:186:THR:HB	1.73	0.89
3:J:682:PHE:O	3:J:827:ILE:HB	1.73	0.89
1:B:249:ASP:O	1:B:286:LEU:HA	1.72	0.88
2:F:249:SER:HG	2:G:224:LEU:CD1	1.82	0.88
2:E:66:ALA:O	2:E:205:THR:HA	1.73	0.88
3:K:336:SER:O	3:K:340:VAL:HB	1.73	0.88
3:L:726:GLN:O	3:L:809:TRP:HA	1.74	0.88
2:D:254:PHE:CE1	2:D:287:LEU:HD11	2.08	0.88
2:H:220:SER:CB	2:H:223:PHE:HE1	1.86	0.88
2:I:223:PHE:CE2	2:I:227:LYS:HE3	2.09	0.88
1:B:67:ALA:O	1:B:255:GLY:HA3	1.74	0.88
3:K:750:LEU:O	3:K:754:TRP:HB2	1.72	0.87
1:A:41:GLN:O	1:A:71:LEU:HA	1.73	0.87
1:C:69:LEU:O	1:C:253:SER:HA	1.73	0.87
2:D:288:LEU:HD22	2:E:267:VAL:HG21	0.88	0.87
1:C:193:LEU:O	1:C:422:PRO:HA	1.75	0.87
1:A:16:GLU:O	1:A:20:SER:HB3	1.74	0.87
2:F:249:SER:OG	2:G:224:LEU:HD11	1.75	0.87
2:D:42:VAL:HA	2:D:359:VAL:O	1.74	0.86
3:J:47:ALA:O	3:J:87:THR:HA	1.75	0.86

Continued on next page...

Continued from previous page...

Atom-1	Atom-2	Interatomic distance (Å)	Clash overlap (Å)
3:K:332:PHE:O	3:K:336:SER:HB3	1.75	0.86
1:B:46:ALA:HA	1:B:66:SER:O	1.75	0.86
1:B:69:LEU:O	1:B:253:SER:HA	1.75	0.86
2:F:219:SER:C	2:F:223:PHE:CD1	2.48	0.86
2:F:325:VAL:HB	2:F:333:GLU:O	1.75	0.86
1:A:182:LEU:O	1:A:186:THR:HB	1.74	0.86
1:B:247:THR:O	1:B:288:PHE:HA	1.75	0.86
2:D:219:SER:C	2:D:223:PHE:CD1	2.49	0.86
2:E:217:THR:CG2	2:E:273:CYS:SG	2.64	0.86
2:F:42:VAL:HA	2:F:359:VAL:O	1.75	0.86
2:F:288:LEU:HD22	2:G:267:VAL:CG2	2.06	0.86
3:K:141:GLY:CA	3:K:287:SER:O	2.19	0.85
3:J:142:VAL:O	3:J:287:SER:HB3	1.76	0.85
3:L:139:VAL:CA	3:L:289:LEU:O	2.23	0.85
2:F:288:LEU:CD2	2:G:267:VAL:CG2	2.55	0.85
1:B:42:LEU:HA	1:B:70:GLN:O	1.76	0.84
2:G:223:PHE:HD2	2:G:227:LYS:NZ	1.73	0.84
3:L:142:VAL:HA	3:L:322:LYS:O	1.75	0.84
2:G:221:ASN:O	2:G:224:LEU:HB2	1.78	0.84
1:A:69:LEU:O	1:A:253:SER:HA	1.78	0.84
2:D:325:VAL:HB	2:D:333:GLU:O	1.78	0.84
2:F:223:PHE:CE2	2:F:274:ILE:CB	2.60	0.83
3:J:337:ILE:O	3:J:341:VAL:HB	1.77	0.83
1:B:157:ALA:O	1:B:161:TYR:HB2	1.78	0.83
2:H:220:SER:CA	2:H:223:PHE:CD1	2.57	0.83
3:L:331:PRO:O	3:L:335:ILE:HB	1.78	0.83
2:D:167:ALA:O	2:D:171:LEU:HB2	1.77	0.82
3:J:576:VAL:HB	3:J:625:GLY:O	1.79	0.82
3:K:683:GLU:O	3:K:857:TYR:HA	1.78	0.82
3:L:139:VAL:HA	3:L:289:LEU:C	1.99	0.82
3:J:577:GLN:HB3	3:J:662:MET:O	1.78	0.82
3:L:584:GLN:O	3:L:588:GLN:HB2	1.79	0.82
1:B:169:VAL:HG12	1:C:336:ALA:HB1	1.61	0.82
2:H:288:LEU:CD2	2:I:267:VAL:CG2	2.52	0.82
3:J:783:PRO:O	3:J:786:ILE:HB	1.80	0.81
2:H:325:VAL:HB	2:H:333:GLU:O	1.80	0.81
3:K:726:GLN:O	3:K:809:TRP:HA	1.80	0.81
2:E:223:PHE:HE2	2:E:227:LYS:CE	1.94	0.81
2:G:92:SER:HA	2:G:176:VAL:O	1.81	0.81
2:F:254:PHE:CE1	2:F:287:LEU:HD11	2.15	0.81
3:J:338:HIS:O	3:J:342:LYS:HB2	1.80	0.81

Continued on next page...

Continued from previous page...

Atom-1	Atom-2	Interatomic distance (Å)	Clash overlap (Å)
3:K:584:GLN:O	3:K:588:GLN:HB2	1.81	0.81
3:K:725:PRO:HA	3:K:810:GLU:O	1.81	0.81
3:K:100:ALA:O	3:K:104:GLN:HB2	1.81	0.81
2:G:59:ARG:HB3	2:G:215:ASP:O	1.80	0.80
3:J:376:LEU:O	3:J:379:THR:HB	1.80	0.80
3:L:575:MET:HB3	3:L:664:PHE:O	1.81	0.80
2:H:268:ASP:HB3	2:H:272:GLY:H	1.47	0.80
3:L:337:ILE:O	3:L:341:VAL:HB	1.81	0.80
1:C:398:LEU:O	1:C:402:SER:HB3	1.82	0.80
1:A:82:ARG:O	1:A:86:LEU:HB2	1.80	0.80
3:L:997:SER:O	3:L:1001:ASN:HB2	1.83	0.79
2:E:223:PHE:CE2	2:E:227:LYS:CE	2.64	0.79
2:I:221:ASN:O	2:I:224:LEU:HB2	1.82	0.79
3:J:762:PHE:O	3:J:768:VAL:HA	1.82	0.79
2:I:66:ALA:O	2:I:205:THR:HA	1.82	0.79
1:C:157:ALA:O	1:C:161:TYR:HB2	1.83	0.79
2:E:221:ASN:O	2:E:224:LEU:HB2	1.82	0.79
2:H:223:PHE:HE2	2:H:274:ILE:HD11	1.49	0.78
1:B:68:SER:HA	1:B:254:THR:O	1.83	0.78
2:H:126:VAL:O	2:H:130:GLN:HB2	1.83	0.78
1:A:68:SER:HA	1:A:254:THR:O	1.83	0.78
2:H:220:SER:HA	2:H:223:PHE:HE1	1.31	0.78
3:K:376:LEU:O	3:K:379:THR:HB	1.82	0.78
1:C:182:LEU:O	1:C:186:THR:HB	1.82	0.78
2:H:254:PHE:CE1	2:H:287:LEU:HD11	2.19	0.78
3:K:187:TRP:O	3:K:266:ALA:HA	1.82	0.78
1:A:169:VAL:HG12	1:B:336:ALA:HB1	1.65	0.78
3:J:175:VAL:HA	3:J:290:GLY:O	1.83	0.78
3:J:911:GLY:O	3:J:915:ALA:HB3	1.83	0.78
3:J:277:ILE:HA	3:J:613:ASN:O	1.84	0.78
1:C:253:SER:O	1:C:283:LYS:HB2	1.82	0.77
3:L:338:HIS:O	3:L:342:LYS:HB2	1.83	0.77
1:A:226:ALA:O	1:A:230:GLN:HB2	1.85	0.76
3:J:790:TYR:HA	3:J:799:VAL:O	1.84	0.76
1:A:316:LEU:O	1:A:320:HIS:HB2	1.86	0.76
1:A:398:LEU:O	1:A:402:SER:HB3	1.84	0.76
3:J:186:ILE:HA	3:J:267:LYS:O	1.85	0.76
2:D:271:THR:CB	3:L:258:CYS:SG	2.74	0.76
1:B:316:LEU:O	1:B:320:HIS:HB2	1.85	0.76
3:L:157:TYR:O	3:L:161:ASN:HB2	1.86	0.76
1:C:183:ARG:HH21	1:C:189:TYR:HB2	1.51	0.76

Continued on next page...

Continued from previous page...

Atom-1	Atom-2	Interatomic distance (Å)	Clash overlap (Å)
1:A:385:GLU:O	1:A:389:ALA:HB2	1.86	0.75
2:G:224:LEU:HD23	2:G:227:LYS:HD2	1.67	0.75
2:D:223:PHE:CZ	2:D:274:ILE:HG12	2.20	0.75
1:B:66:SER:HA	1:B:256:ILE:O	1.86	0.75
3:J:46:SER:HA	3:J:88:VAL:O	1.87	0.75
1:B:16:GLU:O	1:B:20:SER:HB3	1.87	0.75
3:K:338:HIS:O	3:K:342:LYS:HB2	1.85	0.75
2:D:269:GLN:OE1	2:I:288:LEU:HD13	1.87	0.74
2:F:40:VAL:HG13	2:F:363:GLY:H	1.52	0.74
3:K:142:VAL:HA	3:K:322:LYS:O	1.87	0.74
3:L:376:LEU:O	3:L:379:THR:HB	1.87	0.74
1:B:248:LEU:HA	1:B:287:SER:O	1.86	0.74
1:C:248:LEU:HA	1:C:287:SER:O	1.87	0.74
1:B:63:ASN:O	1:B:259:THR:HA	1.88	0.74
2:D:271:THR:CG2	3:L:258:CYS:SG	2.75	0.74
2:I:116:GLN:O	2:I:120:ASN:HB2	1.87	0.74
3:J:336:SER:O	3:J:340:VAL:HB	1.87	0.74
3:J:946:VAL:O	3:J:950:LYS:HB2	1.88	0.74
2:E:167:ALA:O	2:E:171:LEU:HB2	1.88	0.74
2:G:288:LEU:HD13	2:H:269:GLN:OE1	1.88	0.74
3:K:42:ALA:HA	3:K:92:LEU:O	1.87	0.74
2:F:219:SER:O	2:F:223:PHE:CE1	2.41	0.73
2:G:217:THR:HG21	2:G:273:CYS:SG	2.27	0.73
2:H:167:ALA:O	2:H:171:LEU:HB3	1.87	0.73
3:J:218:GLN:HA	3:J:232:ALA:O	1.87	0.73
3:K:256:ASP:OD2	3:K:258:CYS:SG	2.47	0.73
3:L:42:ALA:HA	3:L:92:LEU:O	1.89	0.73
2:D:271:THR:HG21	3:L:258:CYS:SG	2.29	0.73
2:G:221:ASN:HA	2:G:224:LEU:HD12	1.69	0.73
1:B:14:ASN:HD22	1:B:17:LEU:HG	1.52	0.73
3:K:330:THR:O	3:K:334:LYS:HB2	1.89	0.73
2:D:219:SER:O	2:D:223:PHE:CD1	2.42	0.73
3:K:4:PHE:O	3:K:7:ASP:HB2	1.89	0.73
2:G:217:THR:HG22	2:G:273:CYS:SG	2.25	0.72
1:A:321:ARG:O	1:A:325:GLN:HB2	1.89	0.72
1:C:316:LEU:O	1:C:320:HIS:HB2	1.89	0.72
2:D:223:PHE:HE2	2:D:274:ILE:HG13	1.47	0.72
3:J:331:PRO:O	3:J:335:ILE:HB	1.89	0.72
2:F:219:SER:C	2:F:223:PHE:HE1	1.92	0.72
3:L:683:GLU:O	3:L:857:TYR:HA	1.89	0.72
3:J:100:ALA:O	3:J:104:GLN:HB2	1.88	0.72

Continued on next page...

Continued from previous page...

Atom-1	Atom-2	Interatomic distance (Å)	Clash overlap (Å)
3:J:575:MET:HB3	3:J:664:PHE:O	1.89	0.72
1:A:157:ALA:O	1:A:161:TYR:HB2	1.89	0.71
2:E:116:GLN:O	2:E:120:ASN:HB2	1.90	0.71
3:J:42:ALA:HA	3:J:92:LEU:O	1.90	0.71
3:J:761:ASP:HA	3:J:769:LYS:O	1.90	0.71
1:A:73:GLN:O	1:A:250:LEU:HB3	1.90	0.71
2:D:50:LEU:HB2	2:D:301:LEU:HB3	1.71	0.71
2:H:288:LEU:HD23	2:I:267:VAL:HG21	1.70	0.71
2:E:60:THR:HG23	2:E:290:GLY:H	1.56	0.71
2:I:224:LEU:HD23	2:I:227:LYS:HD2	1.71	0.71
1:C:384:GLN:O	1:C:388:ASN:HB3	1.90	0.71
2:I:254:PHE:CD1	2:I:287:LEU:HD11	2.25	0.71
1:A:101:ASP:O	1:A:105:LEU:HB2	1.91	0.71
3:L:100:ALA:O	3:L:104:GLN:HB2	1.91	0.71
3:L:999:ALA:O	3:L:1003:VAL:HB	1.91	0.71
1:B:398:LEU:O	1:B:402:SER:HB3	1.91	0.71
1:B:215:GLU:O	1:B:219:ARG:HB2	1.91	0.71
2:H:223:PHE:HE2	2:H:274:ILE:CD1	2.04	0.70
3:K:186:ILE:HA	3:K:267:LYS:O	1.92	0.70
2:E:366:LYS:HG3	2:E:367:VAL:HG23	1.73	0.70
2:G:330:ASP:HB3	2:G:373:VAL:H	1.55	0.70
3:K:139:VAL:HA	3:K:289:LEU:C	2.10	0.70
1:B:193:LEU:O	1:B:422:PRO:HA	1.91	0.70
3:K:943:ILE:O	3:K:947:GLU:HB2	1.92	0.70
2:F:249:SER:OG	2:G:224:LEU:HD13	1.90	0.70
3:J:305:ALA:O	3:J:309:GLU:HB2	1.92	0.70
3:J:555:LEU:HD22	3:J:913:LEU:HB3	1.74	0.70
3:L:577:GLN:HB3	3:L:662:MET:O	1.92	0.70
1:B:61:ASN:HB2	1:B:262:SER:O	1.92	0.69
2:E:216:VAL:HB	2:E:276:LEU:HB2	1.74	0.69
3:J:120:GLN:HA	3:J:123:GLN:HE21	1.57	0.69
3:K:157:TYR:O	3:K:161:ASN:HB2	1.92	0.69
2:I:330:ASP:HB3	2:I:373:VAL:H	1.58	0.69
1:B:183:ARG:HH21	1:B:189:TYR:HB2	1.57	0.69
3:L:187:TRP:O	3:L:266:ALA:HA	1.91	0.69
1:A:96:VAL:HG13	1:A:221:LEU:HB3	1.75	0.69
2:G:60:THR:HG23	2:G:290:GLY:H	1.58	0.69
3:J:140:VAL:HB	3:J:289:LEU:HB2	1.74	0.69
2:H:105:TYR:CZ	2:H:171:LEU:HG	2.28	0.69
2:I:244:VAL:HG22	2:I:297:LEU:HA	1.73	0.69
3:J:219:LEU:O	3:J:231:ASN:HA	1.93	0.69

Continued on next page...

Continued from previous page...

Atom-1	Atom-2	Interatomic distance (Å)	Clash overlap (Å)
3:J:723:ASP:HB3	3:J:811:TYR:HB3	1.74	0.69
2:I:223:PHE:HE2	2:I:227:LYS:HE3	1.56	0.68
1:A:83:ALA:O	1:A:87:GLN:HB2	1.92	0.68
1:B:168:GLU:O	1:B:172:ARG:HB2	1.93	0.68
2:D:45:VAL:O	2:D:356:GLY:HA2	1.92	0.68
3:L:530:SER:O	3:L:534:ILE:HB	1.93	0.68
2:F:218:GLN:HB3	2:F:223:PHE:CZ	2.27	0.68
1:B:180:GLU:O	1:B:184:GLN:HB2	1.92	0.68
1:B:237:ILE:HG23	1:B:302:VAL:HG13	1.75	0.68
3:L:43:VAL:O	3:L:92:LEU:HB2	1.94	0.68
1:A:168:GLU:O	1:A:172:ARG:HB2	1.94	0.68
1:C:165:LEU:O	1:C:169:VAL:HG23	1.92	0.68
3:K:368:PRO:O	3:K:371:ALA:HB3	1.94	0.68
1:A:193:LEU:O	1:A:422:PRO:HA	1.93	0.68
2:H:288:LEU:HD22	2:I:267:VAL:HG22	1.73	0.68
3:L:729:ILE:HG23	3:L:806:SER:H	1.59	0.68
1:C:168:GLU:O	1:C:172:ARG:HB2	1.93	0.68
2:E:223:PHE:CD2	2:E:227:LYS:HE3	2.29	0.68
3:K:140:VAL:N	3:K:289:LEU:H	1.92	0.68
3:L:632:LYS:O	3:L:637:ARG:NH1	2.27	0.68
1:B:327:VAL:O	1:B:331:PHE:HB2	1.93	0.67
3:L:145:THR:HA	3:L:284:GLN:HE22	1.59	0.67
1:C:134:TYR:O	1:C:138:ASP:HB2	1.95	0.67
2:E:224:LEU:HD23	2:E:227:LYS:HD2	1.76	0.67
3:K:141:GLY:HA2	3:K:287:SER:C	2.12	0.67
1:A:169:VAL:HG12	1:B:336:ALA:CB	2.25	0.67
3:K:6:ILE:HD11	3:K:490:PRO:HB2	1.75	0.67
3:L:761:ASP:HA	3:L:769:LYS:O	1.95	0.67
2:F:288:LEU:HD23	2:G:267:VAL:CG2	2.23	0.67
2:H:42:VAL:HG12	2:H:358:ARG:HB3	1.77	0.67
2:F:365:GLN:HG2	3:K:852:PRO:HB3	1.77	0.67
2:E:41:GLY:HA2	2:E:376:GLN:HB2	1.75	0.67
2:F:50:LEU:HB2	2:F:301:LEU:HB3	1.76	0.67
2:F:244:VAL:HG22	2:F:297:LEU:HA	1.77	0.67
2:H:249:SER:OG	2:I:224:LEU:HD12	1.94	0.67
3:K:48:SER:HA	3:K:87:THR:HA	1.78	0.66
3:L:120:GLN:HA	3:L:123:GLN:HE21	1.60	0.66
3:J:158:VAL:HG13	3:J:162:MET:HB2	1.77	0.66
3:K:158:VAL:HG13	3:K:162:MET:HB2	1.77	0.66
1:A:26:ALA:O	1:A:30:LYS:HB2	1.96	0.66
2:F:249:SER:HG	2:G:224:LEU:HD12	1.60	0.66

Continued on next page...

Continued from previous page...

Atom-1	Atom-2	Interatomic distance (Å)	Clash overlap (Å)
1:A:214:LYS:O	1:A:218:LYS:HB2	1.95	0.66
3:L:263:ARG:HH11	3:L:268:ILE:H	1.43	0.66
3:K:848:ALA:HA	3:K:851:LEU:HD13	1.78	0.66
1:C:42:LEU:HA	1:C:70:GLN:O	1.96	0.66
2:G:216:VAL:HB	2:G:276:LEU:HB2	1.76	0.66
1:B:82:ARG:O	1:B:86:LEU:HB2	1.96	0.66
3:K:139:VAL:C	3:K:289:LEU:H	2.00	0.66
1:B:4:MSE:O	1:B:7:TYR:HB3	1.96	0.66
1:C:70:GLN:HA	1:C:252:ALA:O	1.96	0.66
3:J:191:ASN:O	3:J:195:LYS:HB2	1.96	0.66
1:B:226:ALA:O	1:B:230:GLN:HB2	1.96	0.65
1:C:73:GLN:O	1:C:250:LEU:HB3	1.95	0.65
2:D:219:SER:C	2:D:223:PHE:CE1	2.69	0.65
3:K:253:VAL:HG12	3:K:259:ARG:HA	1.77	0.65
1:C:125:TYR:HB2	1:C:384:GLN:HE21	1.61	0.65
2:H:265:VAL:HB	2:H:274:ILE:HD12	1.78	0.65
2:G:41:GLY:HA2	2:G:376:GLN:HB2	1.77	0.65
3:K:571:VAL:HG12	3:K:630:SER:HA	1.78	0.65
3:L:140:VAL:N	3:L:289:LEU:H	1.95	0.65
3:L:141:GLY:HA2	3:L:287:SER:C	2.12	0.65
1:C:235:GLU:O	1:C:239:GLN:HB2	1.96	0.65
3:K:756:GLY:HA2	3:K:774:MET:HB2	1.79	0.65
3:L:681:ASP:HB3	3:L:860:THR:O	1.96	0.65
2:E:92:SER:HA	2:E:176:VAL:O	1.97	0.65
2:H:318:ARG:NH2	3:K:244:GLU:OE1	2.30	0.65
3:K:402:ILE:HA	3:K:405:LEU:HD13	1.78	0.65
3:K:723:ASP:HB3	3:K:811:TYR:HB3	1.78	0.65
1:B:42:LEU:HB3	1:C:293:TYR:HB3	1.79	0.65
2:I:241:LYS:HG2	2:I:261:GLU:HA	1.78	0.65
1:B:16:GLU:HA	1:B:19:LYS:HB3	1.78	0.65
2:H:220:SER:C	2:H:223:PHE:CD1	2.69	0.65
1:A:42:LEU:HA	1:A:70:GLN:O	1.97	0.65
2:E:244:VAL:HG22	2:E:297:LEU:HA	1.79	0.65
3:J:32:VAL:HB	3:J:299:ALA:H	1.62	0.65
3:L:197:GLN:O	3:L:792:ARG:NH1	2.30	0.65
3:J:185:ARG:NH2	3:J:774:MET:O	2.30	0.64
2:D:269:GLN:HE22	2:I:288:LEU:HB3	1.61	0.64
2:G:224:LEU:O	2:G:227:LYS:HB2	1.97	0.64
2:G:332:VAL:HG23	2:G:369:PRO:HA	1.78	0.64
3:K:338:HIS:O	3:K:342:LYS:CB	2.44	0.64
3:J:136:PHE:HA	3:J:292:LYS:HG2	1.80	0.64

Continued on next page...

Continued from previous page...

Atom-1	Atom-2	Interatomic distance (Å)	Clash overlap (Å)
3:J:632:LYS:O	3:J:637:ARG:NH1	2.31	0.64
1:C:114:PHE:O	1:C:118:ASN:HB2	1.96	0.64
3:K:136:PHE:HA	3:K:292:LYS:HG2	1.78	0.64
1:A:71:LEU:O	1:A:252:ALA:HB3	1.98	0.64
3:J:756:GLY:HA2	3:J:774:MET:HB2	1.78	0.64
1:B:26:ALA:O	1:B:30:LYS:HB2	1.96	0.64
2:D:220:SER:N	2:D:223:PHE:HD1	1.95	0.64
3:J:183:ALA:O	3:J:270:LEU:HA	1.98	0.64
3:J:338:HIS:O	3:J:342:LYS:CB	2.46	0.64
3:J:637:ARG:HB2	3:J:642:ASN:HB3	1.79	0.64
3:K:538:THR:O	3:K:542:LEU:CB	2.46	0.64
3:K:695:LEU:O	3:K:699:ARG:HB2	1.98	0.64
1:C:180:GLU:O	1:C:184:GLN:HB2	1.97	0.64
2:G:235:LEU:HD23	2:G:301:LEU:HD23	1.80	0.64
1:C:83:ALA:O	1:C:87:GLN:HB2	1.98	0.63
2:I:167:ALA:O	2:I:171:LEU:HB2	1.98	0.63
2:H:45:VAL:O	2:H:356:GLY:HA2	1.98	0.63
3:K:534:ILE:HA	3:K:537:SER:HB2	1.81	0.63
2:H:249:SER:OG	2:I:224:LEU:CD1	2.47	0.63
2:D:60:THR:HA	2:D:214:VAL:HA	1.80	0.63
2:E:141:GLN:O	2:E:145:GLN:HB2	1.99	0.63
2:F:42:VAL:HG12	2:F:358:ARG:HB3	1.81	0.63
2:G:335:ARG:HE	2:G:353:LEU:HD21	1.64	0.63
3:K:198:LEU:HD21	3:K:252:LYS:HD3	1.79	0.63
3:L:158:VAL:HG13	3:L:162:MET:HB2	1.81	0.63
2:D:42:VAL:HG12	2:D:358:ARG:HB3	1.81	0.63
3:J:196:PHE:HB3	3:J:252:LYS:HD3	1.80	0.63
3:L:207:ILE:O	3:L:211:ASN:HB2	1.99	0.63
2:D:244:VAL:HG22	2:D:297:LEU:HA	1.80	0.62
2:D:306:ILE:HB	2:D:349:VAL:HB	1.80	0.62
2:G:141:GLN:O	2:G:145:GLN:HB2	1.99	0.62
3:L:998:GLY:O	3:L:1002:ALA:HB3	1.99	0.62
1:A:237:ILE:HG23	1:A:302:VAL:HG13	1.81	0.62
1:C:93:ILE:HG12	1:C:225:GLN:HG3	1.80	0.62
3:K:82:SER:HB2	3:K:816:LEU:HB2	1.82	0.62
2:I:101:TYR:O	2:I:105:TYR:HB2	2.00	0.62
3:J:534:ILE:HA	3:J:537:SER:HB2	1.82	0.62
3:K:967:ALA:O	3:K:971:ARG:HB2	1.98	0.62
1:A:7:TYR:O	1:A:11:ARG:N	2.32	0.62
1:C:16:GLU:HA	1:C:19:LYS:HB3	1.80	0.62
3:J:607:GLU:O	3:J:630:SER:CB	2.43	0.62

Continued on next page...

Continued from previous page...

Atom-1	Atom-2	Interatomic distance (Å)	Clash overlap (Å)
3:K:1028:VAL:O	3:K:1032:ARG:HB3	1.99	0.62
2:I:60:THR:HG23	2:I:290:GLY:H	1.65	0.62
3:K:638:PRO:O	3:K:642:ASN:ND2	2.32	0.62
1:A:114:PHE:O	1:A:118:ASN:HB2	2.00	0.62
1:C:247:THR:O	1:C:288:PHE:HA	1.99	0.62
3:J:417:GLU:O	3:J:421:ALA:HB2	2.00	0.62
3:K:632:LYS:O	3:K:637:ARG:NH1	2.32	0.62
1:B:7:TYR:O	1:B:11:ARG:N	2.32	0.62
1:B:103:GLN:NE2	1:B:402:SER:O	2.33	0.62
2:H:43:VAL:O	2:H:358:ARG:HA	2.00	0.62
3:J:383:LEU:O	3:J:387:GLY:N	2.33	0.62
1:B:169:VAL:HG12	1:C:336:ALA:CB	2.27	0.62
2:D:288:LEU:HD21	2:E:267:VAL:HG21	1.71	0.62
3:J:142:VAL:HG12	3:J:323:ILE:HG12	1.81	0.62
1:B:310:VAL:HA	1:B:313:SER:HB2	1.82	0.61
2:F:45:VAL:O	2:F:356:GLY:HA2	2.00	0.61
3:J:174:ASP:H	3:J:292:LYS:HB2	1.64	0.61
3:J:904:VAL:HG11	3:J:1022:VAL:HG22	1.82	0.61
2:F:249:SER:OG	2:G:224:LEU:HD12	1.98	0.61
2:F:306:ILE:HB	2:F:349:VAL:HB	1.83	0.61
2:G:167:ALA:O	2:G:171:LEU:HB2	2.00	0.61
1:A:180:GLU:O	1:A:184:GLN:CB	2.48	0.61
2:F:249:SER:HG	2:G:224:LEU:HD11	1.54	0.61
2:G:243:LYS:HA	2:G:258:GLY:O	2.00	0.61
2:I:236:LYS:HG2	2:I:239:ASN:HD22	1.64	0.61
2:D:318:ARG:NH2	3:L:244:GLU:OE1	2.33	0.61
2:E:316:THR:H	2:E:321:ALA:HA	1.66	0.61
2:H:59:ARG:NH2	2:I:269:GLN:O	2.33	0.61
3:K:57:VAL:HG13	3:K:88:VAL:HG22	1.81	0.61
1:A:42:LEU:HB3	1:B:293:TYR:HB3	1.83	0.61
1:A:325:GLN:HG3	1:C:180:GLU:HB3	1.83	0.61
1:B:30:LYS:HA	1:B:33:GLU:HG2	1.81	0.61
2:G:68:VAL:O	2:G:203:LEU:N	2.32	0.61
2:G:223:PHE:HE2	2:G:227:LYS:HZ1	1.42	0.61
3:J:538:THR:O	3:J:542:LEU:CB	2.45	0.61
3:L:538:THR:O	3:L:542:LEU:CB	2.46	0.61
1:B:45:GLY:O	1:B:67:ALA:HA	1.99	0.61
1:C:215:GLU:O	1:C:219:ARG:HB2	2.01	0.61
2:E:324:LEU:HA	2:E:334:THR:HA	1.83	0.61
2:F:318:ARG:NH2	3:J:244:GLU:OE1	2.34	0.61
1:C:6:VAL:O	1:C:10:ALA:N	2.34	0.61

Continued on next page...

Continued from previous page...

Atom-1	Atom-2	Interatomic distance (Å)	Clash overlap (Å)
2:F:72:VAL:HG11	2:F:174:THR:HG22	1.82	0.61
3:J:684:LEU:HD11	3:J:851:LEU:HD21	1.83	0.61
3:L:190:PRO:O	3:L:194:ASN:HB2	2.00	0.61
1:C:237:ILE:HG23	1:C:302:VAL:HG13	1.82	0.61
2:G:288:LEU:HB3	2:H:269:GLN:HE22	1.65	0.61
3:J:911:GLY:HA2	3:J:914:LEU:HG	1.83	0.61
3:L:58:GLN:HE21	3:L:818:ARG:HH11	1.46	0.61
3:L:383:LEU:O	3:L:387:GLY:N	2.34	0.61
1:A:52:ASN:HB3	1:B:282:ASN:HD22	1.66	0.60
1:B:36:SER:HA	1:B:39:LEU:HD13	1.83	0.60
1:B:230:GLN:NE2	1:B:313:SER:OG	2.34	0.60
2:H:59:ARG:HE	2:H:290:GLY:HA2	1.66	0.60
3:J:151:GLN:NE2	3:J:286:ALA:O	2.34	0.60
3:K:383:LEU:O	3:K:387:GLY:N	2.34	0.60
3:K:541:TYR:HA	3:K:544:LEU:HB3	1.83	0.60
3:L:459:PHE:O	3:L:468:ARG:NH2	2.34	0.60
1:C:19:LYS:NZ	1:C:23:ASP:OD1	2.35	0.60
3:J:986:VAL:HA	3:J:989:LEU:HD13	1.82	0.60
3:K:282:ASN:HD21	3:K:608:SER:HB2	1.65	0.60
3:L:6:ILE:HD11	3:L:490:PRO:HB2	1.83	0.60
3:L:368:PRO:O	3:L:371:ALA:HB3	2.00	0.60
1:A:75:ILE:O	1:A:248:LEU:HB3	2.01	0.60
1:B:96:VAL:HG13	1:B:221:LEU:HB3	1.83	0.60
1:C:327:VAL:O	1:C:331:PHE:HB2	2.01	0.60
2:F:219:SER:CA	2:F:223:PHE:HE1	2.13	0.60
3:L:185:ARG:NH2	3:L:774:MET:O	2.35	0.60
1:B:180:GLU:HB3	1:C:325:GLN:HG3	1.84	0.60
1:B:384:GLN:O	1:B:388:ASN:HB3	2.00	0.60
2:I:41:GLY:HA2	2:I:376:GLN:HB2	1.83	0.60
2:I:93:LEU:HB2	2:I:176:VAL:O	2.01	0.60
3:J:568:ASP:OD2	3:J:634:TRP:NE1	2.34	0.60
1:B:165:LEU:O	1:B:169:VAL:CG2	2.44	0.60
3:L:417:GLU:O	3:L:421:ALA:HB2	2.02	0.60
1:B:24:ARG:NH1	1:B:95:ASP:OD1	2.34	0.60
2:F:219:SER:HA	2:F:273:CYS:HA	1.81	0.60
2:F:338:VAL:HB	2:F:351:GLU:HB3	1.83	0.60
2:G:324:LEU:HA	2:G:334:THR:HA	1.83	0.60
2:I:60:THR:HA	2:I:214:VAL:HA	1.84	0.60
3:K:78:MET:HG3	3:K:92:LEU:HG	1.83	0.60
3:L:555:LEU:HB3	3:L:913:LEU:HD13	1.82	0.60
1:A:42:LEU:HB2	1:A:71:LEU:HD12	1.84	0.60

Continued on next page...

Continued from previous page...

Atom-1	Atom-2	Interatomic distance (Å)	Clash overlap (Å)
1:A:49:THR:HB	1:A:64:ALA:HB3	1.83	0.60
2:D:241:LYS:HA	2:D:260:LEU:O	2.01	0.60
3:J:223:PRO:O	3:K:780:ARG:NH2	2.34	0.60
3:K:145:THR:HA	3:K:284:GLN:HE22	1.66	0.60
3:L:731:ILE:HD12	3:L:804:PHE:HD2	1.67	0.60
1:A:180:GLU:O	1:A:184:GLN:HB3	2.01	0.60
2:D:68:VAL:O	2:D:203:LEU:N	2.34	0.60
2:E:124:LEU:HD23	2:E:127:ASN:HD22	1.67	0.60
2:E:217:THR:HG23	2:E:273:CYS:HG	1.61	0.60
2:E:229:GLU:O	2:E:233:GLY:N	2.35	0.60
3:K:75:LEU:HA	3:K:94:PHE:HA	1.83	0.60
3:K:762:PHE:O	3:K:768:VAL:HA	2.01	0.60
2:D:184:ILE:HA	2:D:206:VAL:HA	1.83	0.60
2:E:68:VAL:O	2:E:203:LEU:N	2.31	0.60
1:A:24:ARG:NH1	1:A:95:ASP:OD1	2.35	0.59
1:A:183:ARG:HH21	1:A:189:TYR:HB2	1.67	0.59
1:B:200:ASN:O	1:B:202:LYS:NZ	2.35	0.59
2:D:220:SER:N	2:D:223:PHE:CD1	2.70	0.59
2:H:68:VAL:O	2:H:203:LEU:N	2.35	0.59
2:I:218:GLN:HB3	2:I:274:ILE:HB	1.84	0.59
3:J:407:ASP:HA	3:J:410:ILE:HG12	1.84	0.59
3:J:583:THR:HG23	3:J:586:ARG:H	1.67	0.59
3:J:780:ARG:NH2	3:L:223:PRO:O	2.34	0.59
3:L:139:VAL:C	3:L:289:LEU:H	2.05	0.59
3:L:202:ASP:OD2	3:L:792:ARG:NH2	2.36	0.59
1:A:30:LYS:HA	1:A:33:GLU:HG2	1.82	0.59
1:A:384:GLN:O	1:A:388:ASN:CB	2.50	0.59
1:C:16:GLU:O	1:C:20:SER:HB3	2.02	0.59
2:D:249:SER:OG	2:E:224:LEU:CD1	2.50	0.59
3:J:157:TYR:O	3:J:161:ASN:HB2	2.03	0.59
3:K:25:LEU:O	3:K:29:LYS:HB2	2.02	0.59
3:K:191:ASN:O	3:K:195:LYS:HB2	2.03	0.59
1:A:67:ALA:O	1:A:255:GLY:HA2	2.02	0.59
2:E:241:LYS:HG2	2:E:261:GLU:HA	1.83	0.59
3:L:210:GLN:HE22	3:L:250:LEU:HB3	1.67	0.59
3:L:534:ILE:HA	3:L:537:SER:HB2	1.84	0.59
3:J:65:ILE:O	3:J:69:MET:N	2.35	0.59
3:K:353:LEU:O	3:K:357:LEU:HB2	2.02	0.59
1:B:93:ILE:HG12	1:B:225:GLN:HG3	1.84	0.59
1:C:401:LYS:HD3	1:C:404:LEU:HD12	1.83	0.59
2:D:59:ARG:HE	2:D:290:GLY:HA2	1.68	0.59

Continued on next page...

Continued from previous page...

Atom-1	Atom-2	Interatomic distance (Å)	Clash overlap (Å)
2:H:218:GLN:HB3	2:H:274:ILE:HB	1.83	0.59
2:I:75:ILE:HA	2:I:194:LEU:HA	1.84	0.59
3:J:541:TYR:HA	3:J:544:LEU:HB3	1.83	0.59
3:J:1024:VAL:HA	3:J:1027:VAL:HG22	1.84	0.59
3:J:280:GLU:HA	3:J:285:PRO:HA	1.83	0.59
3:K:418:ARG:HD2	3:K:970:MET:HB3	1.84	0.59
3:K:845:GLU:OE2	3:K:859:TRP:NE1	2.36	0.59
3:L:818:ARG:HA	3:L:823:PRO:HA	1.83	0.59
1:C:17:LEU:O	1:C:21:ALA:HB2	2.03	0.59
2:F:326:VAL:HA	2:F:332:VAL:HG12	1.84	0.59
2:H:244:VAL:HG22	2:H:297:LEU:HA	1.84	0.59
3:J:181:GLN:NE2	3:J:768:VAL:O	2.36	0.59
3:J:608:SER:OG	3:J:630:SER:N	2.35	0.59
3:K:202:ASP:OD2	3:K:792:ARG:NH2	2.36	0.59
3:K:511:GLY:O	3:K:515:TRP:HB3	2.02	0.59
1:A:93:ILE:HG12	1:A:225:GLN:HG3	1.84	0.59
1:C:384:GLN:O	1:C:388:ASN:CB	2.50	0.59
2:H:128:ARG:NH2	2:I:144:ASP:OD2	2.36	0.59
3:J:25:LEU:O	3:J:29:LYS:HB2	2.03	0.59
3:J:183:ALA:H	3:J:271:GLY:H	1.50	0.59
3:K:398:MET:HA	3:K:401:ALA:HB3	1.85	0.59
3:K:564:LEU:HD23	3:K:924:ASP:HB2	1.84	0.59
1:A:384:GLN:O	1:A:388:ASN:HB2	2.03	0.59
3:J:368:PRO:O	3:J:371:ALA:HB3	2.03	0.59
1:C:172:ARG:HH12	1:C:427:PRO:HD2	1.68	0.58
2:F:288:LEU:HD23	2:G:267:VAL:HG21	1.85	0.58
3:J:198:LEU:HD21	3:J:252:LYS:HD2	1.85	0.58
3:L:193:LEU:HA	3:L:198:LEU:HD12	1.83	0.58
3:L:407:ASP:HA	3:L:410:ILE:HG12	1.85	0.58
1:C:103:GLN:NE2	1:C:402:SER:O	2.36	0.58
2:H:234:THR:O	2:H:237:GLN:NE2	2.36	0.58
1:B:384:GLN:O	1:B:388:ASN:CB	2.51	0.58
2:D:266:THR:HB	2:D:275:THR:H	1.68	0.58
2:E:70:PRO:HG3	2:E:199:GLN:HE21	1.69	0.58
3:J:967:ALA:O	3:J:971:ARG:HB2	2.03	0.58
3:K:144:ASN:ND2	3:K:148:THR:OG1	2.36	0.58
3:L:75:LEU:HA	3:L:94:PHE:HA	1.84	0.58
3:L:294:ALA:HB3	3:L:297:ALA:HB2	1.84	0.58
3:L:748:THR:O	3:L:752:ALA:HB2	2.04	0.58
3:L:756:GLY:HA2	3:L:774:MET:HB2	1.85	0.58
1:B:47:ASP:O	1:B:65:THR:HA	2.02	0.58

Continued on next page...

Continued from previous page...

Atom-1	Atom-2	Interatomic distance (Å)	Clash overlap (Å)
2:E:330:ASP:HB3	2:E:373:VAL:H	1.68	0.58
3:L:684:LEU:HD11	3:L:851:LEU:HD11	1.86	0.58
1:A:17:LEU:O	1:A:21:ALA:HB2	2.02	0.58
1:A:119:ALA:O	1:A:123:LEU:HB3	2.03	0.58
1:A:337:SER:OG	1:A:396:ASN:ND2	2.37	0.58
3:L:25:LEU:O	3:L:29:LYS:HB2	2.02	0.58
1:A:347:ALA:O	1:A:351:ALA:HB3	2.03	0.58
2:F:128:ARG:NH2	2:G:144:ASP:OD2	2.36	0.58
3:J:848:ALA:HA	3:J:851:LEU:HD13	1.85	0.58
3:K:583:THR:HG23	3:K:586:ARG:H	1.68	0.58
3:K:639:GLY:O	3:K:643:LYS:NZ	2.29	0.58
1:B:52:ASN:H	1:C:281:GLN:HE22	1.50	0.58
3:K:335:ILE:O	3:K:339:GLU:CB	2.52	0.58
3:K:1024:VAL:HA	3:K:1027:VAL:HG22	1.85	0.58
3:L:723:ASP:HB3	3:L:811:TYR:HB3	1.86	0.58
1:C:100:THR:O	1:C:104:THR:OG1	2.22	0.58
2:E:223:PHE:O	2:E:227:LYS:N	2.34	0.58
2:E:288:LEU:HB3	2:F:269:GLN:HE22	1.67	0.58
2:G:124:LEU:HD23	2:G:127:ASN:HD22	1.68	0.58
3:J:686:ASP:HB2	3:J:695:LEU:HD13	1.85	0.58
3:L:82:SER:HB2	3:L:816:LEU:HB2	1.85	0.58
1:C:228:LEU:O	1:C:232:LEU:HB2	2.04	0.58
2:F:214:VAL:HB	2:F:278:ALA:HB3	1.86	0.58
3:K:190:PRO:O	3:K:194:ASN:HB2	2.03	0.58
3:L:105:VAL:HA	3:L:108:GLN:HG2	1.85	0.58
3:L:151:GLN:HE22	3:L:279:ALA:HB3	1.69	0.58
3:L:986:VAL:HA	3:L:989:LEU:HD13	1.85	0.58
1:A:80:LYS:O	1:A:84:LEU:HB2	2.04	0.58
1:A:228:LEU:O	1:A:232:LEU:HB2	2.04	0.58
2:E:282:ASN:HD21	2:E:287:LEU:H	1.52	0.58
2:H:138:ILE:HD11	2:H:142:GLU:HB2	1.84	0.58
2:I:124:LEU:HD23	2:I:127:ASN:HD22	1.68	0.58
3:J:122:VAL:O	3:J:126:GLY:N	2.36	0.58
3:J:685:ILE:HG21	3:J:822:LEU:HB3	1.86	0.58
3:K:223:PRO:O	3:L:780:ARG:NH2	2.37	0.58
3:L:845:GLU:OE2	3:L:859:TRP:NE1	2.37	0.58
1:B:89:LYS:O	1:B:93:ILE:HB	2.04	0.57
1:C:167:ASN:O	1:C:171:ALA:HB3	2.04	0.57
2:I:229:GLU:O	2:I:233:GLY:N	2.35	0.57
1:B:100:THR:O	1:B:104:THR:OG1	2.22	0.57
2:F:184:ILE:HA	2:F:206:VAL:HA	1.86	0.57

Continued on next page...

Continued from previous page...

Atom-1	Atom-2	Interatomic distance (Å)	Clash overlap (Å)
2:G:223:PHE:HE2	2:G:227:LYS:NZ	1.92	0.57
2:H:84:GLY:O	2:H:183:ARG:NH1	2.37	0.57
2:H:243:LYS:HA	2:H:258:GLY:O	2.03	0.57
2:I:223:PHE:O	2:I:227:LYS:N	2.36	0.57
3:J:641:GLU:O	3:J:650:ARG:NH2	2.37	0.57
3:K:335:ILE:O	3:K:339:GLU:HB2	2.04	0.57
3:L:137:LEU:CB	3:L:291:ILE:O	2.46	0.57
1:A:167:ASN:O	1:A:171:ALA:HB3	2.03	0.57
1:A:168:GLU:O	1:A:172:ARG:CB	2.52	0.57
1:B:385:GLU:O	1:B:389:ALA:CB	2.52	0.57
2:D:342:ALA:HA	2:D:347:TRP:HA	1.86	0.57
3:J:112:GLN:HA	3:J:115:MET:HG2	1.87	0.57
3:K:368:PRO:HG3	3:K:413:VAL:HG21	1.85	0.57
1:A:230:GLN:NE2	1:A:313:SER:OG	2.37	0.57
2:H:47:THR:HB	2:H:304:ASN:HB2	1.86	0.57
3:J:438:ILE:O	3:J:442:LEU:HB2	2.04	0.57
3:J:743:ILE:HA	3:J:746:ILE:HD12	1.87	0.57
3:K:137:LEU:HD23	3:K:138:MET:HG2	1.87	0.57
3:K:743:ILE:HG22	3:K:747:ASN:HD21	1.69	0.57
3:K:863:SER:O	3:K:867:ARG:CB	2.53	0.57
3:L:338:HIS:O	3:L:342:LYS:CB	2.51	0.57
1:A:100:THR:O	1:A:104:THR:OG1	2.22	0.57
1:A:127:GLN:HE22	1:A:427:PRO:HG2	1.70	0.57
1:C:4:MSE:O	1:C:7:TYR:HB3	2.04	0.57
2:D:128:ARG:NH2	2:E:144:ASP:OD2	2.36	0.57
2:I:57:PRO:HA	2:I:294:ARG:HA	1.85	0.57
3:J:555:LEU:HB3	3:J:913:LEU:HD13	1.86	0.57
3:J:687:GLN:N	3:J:854:GLY:O	2.37	0.57
3:K:185:ARG:HH22	3:K:774:MET:HB3	1.70	0.57
3:K:245:GLU:HA	3:K:248:LYS:HE2	1.86	0.57
3:L:641:GLU:O	3:L:650:ARG:NH2	2.33	0.57
2:H:77:LEU:CB	2:H:95:GLN:O	2.47	0.57
2:I:314:THR:OG1	2:I:322:THR:O	2.22	0.57
3:J:571:VAL:HA	3:J:630:SER:HA	1.84	0.57
3:K:218:GLN:OE1	3:K:231:ASN:ND2	2.36	0.57
3:L:919:ARG:HH12	3:L:998:GLY:HA2	1.69	0.57
1:A:100:THR:O	1:A:104:THR:CB	2.52	0.57
1:B:101:ASP:O	1:B:105:LEU:HB2	2.05	0.57
2:E:288:LEU:CD1	2:F:269:GLN:OE1	2.33	0.57
2:F:227:LYS:O	2:F:231:ALA:HB2	2.05	0.57
3:L:48:SER:HA	3:L:87:THR:HA	1.85	0.57

Continued on next page...

Continued from previous page...

Atom-1	Atom-2	Interatomic distance (Å)	Clash overlap (Å)
1:A:399:ASN:O	1:A:403:ALA:CB	2.53	0.57
2:H:218:GLN:O	2:H:274:ILE:N	2.38	0.57
3:J:639:GLY:O	3:J:643:LYS:NZ	2.32	0.57
3:J:684:LEU:HA	3:J:857:TYR:HA	1.86	0.57
3:J:790:TYR:HB3	3:J:798:MET:HB3	1.87	0.57
3:J:845:GLU:OE2	3:J:859:TRP:NE1	2.38	0.57
3:L:402:ILE:HA	3:L:405:LEU:HD13	1.86	0.57
3:L:741:VAL:HG13	3:L:746:ILE:HD11	1.86	0.57
1:B:6:VAL:O	1:B:10:ALA:N	2.38	0.57
1:A:247:THR:O	1:A:288:PHE:HA	2.04	0.57
1:C:168:GLU:O	1:C:172:ARG:CB	2.52	0.57
2:F:68:VAL:O	2:F:203:LEU:N	2.36	0.57
2:F:342:ALA:HA	2:F:347:TRP:HA	1.86	0.57
2:G:229:GLU:O	2:G:233:GLY:N	2.34	0.57
2:H:224:LEU:O	2:H:228:GLN:HB2	2.05	0.57
3:K:919:ARG:HH12	3:K:1001:ASN:HB3	1.70	0.57
2:E:40:VAL:HB	2:E:373:VAL:HG13	1.87	0.56
2:E:326:VAL:HG23	2:E:332:VAL:HG12	1.86	0.56
2:F:220:SER:CA	2:F:223:PHE:CD1	2.69	0.56
2:G:225:ARG:O	2:G:228:GLN:HB3	2.04	0.56
3:K:641:GLU:O	3:K:650:ARG:NH2	2.35	0.56
1:B:83:ALA:O	1:B:87:GLN:HB2	2.05	0.56
2:F:168:ARG:O	2:F:172:ALA:HB2	2.04	0.56
3:K:567:GLU:OE2	3:K:999:ALA:N	2.38	0.56
1:A:381:ASN:O	1:A:385:GLU:HB2	2.06	0.56
1:B:77:ASP:OD2	1:B:80:LYS:N	2.34	0.56
2:H:220:SER:HB3	2:H:223:PHE:HE1	1.67	0.56
2:I:324:LEU:HA	2:I:334:THR:HA	1.86	0.56
3:J:3:ASN:HA	3:J:6:ILE:HB	1.86	0.56
3:J:983:ILE:HA	3:J:986:VAL:HG22	1.87	0.56
3:L:876:LEU:O	3:L:880:SER:OG	2.21	0.56
3:L:880:SER:HA	3:L:883:VAL:HG12	1.88	0.56
2:D:338:VAL:HB	2:D:351:GLU:HB3	1.86	0.56
1:B:17:LEU:O	1:B:21:ALA:CB	2.54	0.56
2:I:338:VAL:H	2:I:351:GLU:HB3	1.69	0.56
3:J:977:MET:O	3:J:981:ALA:CB	2.54	0.56
3:K:20:MET:HA	3:K:377:LEU:HD11	1.87	0.56
3:K:197:GLN:O	3:K:792:ARG:NH1	2.38	0.56
3:K:228:GLN:NE2	3:K:230:LEU:O	2.37	0.56
3:L:245:GLU:HA	3:L:248:LYS:HE2	1.88	0.56
1:B:18:ARG:NH1	1:C:314:GLU:OE2	2.38	0.56

Continued on next page...

Continued from previous page...

Atom-1	Atom-2	Interatomic distance (Å)	Clash overlap (Å)
2:G:188:ASN:ND2	2:G:203:LEU:O	2.39	0.56
2:G:234:THR:HG21	2:G:302:ASN:HD21	1.70	0.56
3:K:394:THR:HG22	3:K:469:GLN:HB3	1.87	0.56
3:L:139:VAL:HG22	3:L:290:GLY:HA2	1.87	0.56
1:C:6:VAL:HA	1:C:9:GLN:HB2	1.87	0.56
2:I:242:ALA:O	2:I:260:LEU:HB3	2.06	0.56
3:J:863:SER:O	3:J:867:ARG:CB	2.53	0.56
3:J:1030:ARG:O	3:J:1034:SER:N	2.38	0.56
3:K:743:ILE:HA	3:K:746:ILE:HD12	1.87	0.56
3:K:910:ILE:O	3:K:913:LEU:HB2	2.06	0.56
2:F:43:VAL:O	2:F:358:ARG:HA	2.06	0.56
3:J:78:MET:HG3	3:J:92:LEU:HG	1.88	0.56
3:L:137:LEU:HD23	3:L:138:MET:HG2	1.88	0.56
3:L:282:ASN:HD21	3:L:608:SER:HB2	1.69	0.56
2:E:60:THR:HA	2:E:214:VAL:HA	1.87	0.56
2:H:214:VAL:HB	2:H:278:ALA:HB3	1.87	0.56
3:K:637:ARG:HB2	3:K:642:ASN:HB3	1.88	0.56
3:K:676:THR:HG1	3:K:679:GLY:H	1.51	0.56
3:L:438:ILE:O	3:L:442:LEU:HB2	2.05	0.56
1:A:213:LEU:HD21	1:A:328:ARG:HE	1.71	0.56
3:L:473:THR:O	3:L:476:SER:OG	2.23	0.56
3:L:1010:GLY:O	3:L:1014:ALA:HB3	2.05	0.56
3:L:1024:VAL:HA	3:L:1027:VAL:HG22	1.87	0.56
3:L:1028:VAL:O	3:L:1032:ARG:HB3	2.06	0.56
1:C:107:LEU:HD12	1:C:398:LEU:HD23	1.88	0.55
1:B:190:TYR:HD2	1:B:193:LEU:HD21	1.71	0.55
2:F:138:ILE:HD11	2:F:142:GLU:HB2	1.89	0.55
2:H:196:GLN:HB2	2:H:199:GLN:HB3	1.89	0.55
3:K:457:ALA:O	3:K:468:ARG:NH1	2.39	0.55
3:K:683:GLU:HB2	3:K:858:ASP:HB3	1.87	0.55
3:L:541:TYR:HA	3:L:544:LEU:HB3	1.88	0.55
1:C:9:GLN:O	1:C:13:SER:OG	2.24	0.55
1:C:15:PRO:O	1:C:19:LYS:CB	2.55	0.55
3:K:46:SER:O	3:K:128:SER:OG	2.21	0.55
3:K:1030:ARG:O	3:K:1034:SER:N	2.38	0.55
3:L:790:TYR:HB3	3:L:798:MET:HB3	1.88	0.55
1:A:67:ALA:O	1:A:255:GLY:CA	2.55	0.55
1:B:391:TYR:O	1:B:395:ILE:HB	2.05	0.55
2:G:43:VAL:O	2:G:359:VAL:C	2.45	0.55
2:D:234:THR:HB	2:D:301:LEU:HD12	1.87	0.55
2:H:326:VAL:HA	2:H:332:VAL:HG12	1.87	0.55

Continued on next page...

Continued from previous page...

Atom-1	Atom-2	Interatomic distance (Å)	Clash overlap (Å)
3:J:75:LEU:HA	3:J:94:PHE:HA	1.87	0.55
3:J:743:ILE:HG22	3:J:747:ASN:HD21	1.71	0.55
1:C:42:LEU:HD13	1:C:71:LEU:HB2	1.89	0.55
3:J:924:ASP:H	3:J:927:PHE:HB3	1.71	0.55
3:J:943:ILE:O	3:J:947:GLU:HB2	2.07	0.55
3:K:555:LEU:HD22	3:K:913:LEU:HB3	1.88	0.55
3:K:681:ASP:O	3:K:859:TRP:HA	2.07	0.55
3:L:144:ASN:ND2	3:L:148:THR:OG1	2.40	0.55
1:B:180:GLU:O	1:B:184:GLN:CB	2.54	0.55
1:C:325:GLN:O	1:C:329:SER:OG	2.23	0.55
3:J:190:PRO:O	3:J:194:ASN:HB2	2.06	0.55
3:J:877:TYR:OH	3:J:928:GLN:OE1	2.25	0.55
1:B:15:PRO:O	1:B:19:LYS:CB	2.55	0.55
1:C:399:ASN:O	1:C:403:ALA:HB2	2.07	0.55
2:G:311:GLN:HE21	3:J:229:GLN:HE21	1.55	0.55
2:H:57:PRO:HA	2:H:294:ARG:HA	1.87	0.55
3:J:105:VAL:HA	3:J:108:GLN:HG2	1.88	0.55
3:K:977:MET:O	3:K:981:ALA:HB2	2.07	0.55
3:L:80:SER:HB2	3:L:90:ILE:HG23	1.88	0.55
3:L:640:GLU:HA	3:L:643:LYS:HD3	1.87	0.55
1:A:79:SER:O	1:A:83:ALA:N	2.35	0.55
2:E:66:ALA:HB3	2:E:206:VAL:HG22	1.89	0.55
2:F:94:TYR:HH	2:F:187:SER:HG	1.54	0.55
2:H:184:ILE:HA	2:H:206:VAL:HA	1.89	0.55
2:H:306:ILE:O	2:H:349:VAL:N	2.39	0.55
2:H:342:ALA:HA	2:H:347:TRP:HA	1.87	0.55
1:A:122:VAL:O	1:A:384:GLN:NE2	2.40	0.55
1:B:40:PRO:HA	1:B:72:THR:O	2.07	0.55
1:C:100:THR:O	1:C:104:THR:CB	2.55	0.55
2:D:326:VAL:HA	2:D:332:VAL:HG12	1.87	0.55
2:I:78:LYS:H	2:I:95:GLN:HB3	1.72	0.55
3:J:713:LEU:HA	3:J:831:ALA:HA	1.89	0.55
3:J:732:ASP:OD2	3:J:735:LYS:N	2.36	0.55
3:L:3:ASN:HA	3:L:6:ILE:HB	1.89	0.55
2:D:43:VAL:O	2:D:358:ARG:HA	2.07	0.54
2:D:325:VAL:H	2:D:334:THR:HA	1.72	0.54
2:F:306:ILE:O	2:F:349:VAL:N	2.40	0.54
3:J:30:LEU:HD12	3:J:31:PRO:HD2	1.88	0.54
3:L:83:ASP:OD2	3:L:85:THR:OG1	2.24	0.54
3:L:242:SER:OG	3:L:244:GLU:OE1	2.26	0.54
3:L:1030:ARG:O	3:L:1034:SER:N	2.39	0.54

Continued on next page...

Continued from previous page...

Atom-1	Atom-2	Interatomic distance (Å)	Clash overlap (Å)
1:A:6:VAL:O	1:A:10:ALA:N	2.39	0.54
1:A:10:ALA:HB1	1:A:105:LEU:HD11	1.89	0.54
1:A:348:VAL:O	1:A:352:GLN:HB2	2.07	0.54
2:D:314:THR:OG1	2:D:322:THR:O	2.26	0.54
2:I:45:VAL:O	2:I:356:GLY:N	2.40	0.54
3:L:45:ILE:O	3:L:90:ILE:HB	2.07	0.54
3:L:112:GLN:HA	3:L:115:MET:HG2	1.89	0.54
1:B:89:LYS:HD3	1:B:232:LEU:HB2	1.89	0.54
1:B:399:ASN:O	1:B:403:ALA:HB2	2.07	0.54
1:C:399:ASN:O	1:C:403:ALA:CB	2.55	0.54
2:D:223:PHE:HZ	2:D:273:CYS:HA	1.72	0.54
2:G:66:ALA:HB3	2:G:206:VAL:HG22	1.88	0.54
2:H:98:PRO:O	2:H:102:GLN:N	2.40	0.54
2:H:282:ASN:HD21	2:H:287:LEU:H	1.55	0.54
3:J:185:ARG:HH22	3:J:774:MET:HB3	1.70	0.54
3:J:687:GLN:HE21	3:J:856:GLY:H	1.55	0.54
3:J:728:LYS:O	3:J:807:SER:HA	2.08	0.54
2:E:242:ALA:O	2:E:260:LEU:HB3	2.07	0.54
3:L:382:VAL:O	3:L:385:ALA:HB3	2.07	0.54
1:A:100:THR:HA	1:A:103:GLN:HB3	1.88	0.54
1:C:243:GLY:O	1:C:294:GLN:NE2	2.38	0.54
2:D:77:LEU:CB	2:D:95:GLN:O	2.49	0.54
2:I:360:VAL:HG11	2:I:364:LEU:HD21	1.88	0.54
3:J:187:TRP:O	3:J:266:ALA:HA	2.07	0.54
3:J:187:TRP:HB2	3:J:267:LYS:HB3	1.88	0.54
3:J:303:ALA:HA	3:J:306:ILE:HD12	1.90	0.54
3:J:394:THR:HG22	3:J:469:GLN:HB3	1.89	0.54
1:B:26:ALA:O	1:C:304:GLN:NE2	2.41	0.54
1:B:213:LEU:HD11	1:B:328:ARG:HH21	1.71	0.54
2:E:43:VAL:O	2:E:359:VAL:C	2.46	0.54
3:J:377:LEU:HA	3:J:380:PHE:HD2	1.70	0.54
3:K:907:LEU:O	3:K:910:ILE:HB	2.08	0.54
3:K:1027:VAL:HB	3:K:1031:ARG:HD3	1.90	0.54
1:A:26:ALA:O	1:B:304:GLN:NE2	2.40	0.54
1:B:312:ALA:HA	1:B:315:GLN:HB2	1.88	0.54
2:D:291:MET:HB3	2:D:293:VAL:HG13	1.90	0.54
2:E:218:GLN:HB3	2:E:274:ILE:HB	1.90	0.54
3:J:6:ILE:HD11	3:J:490:PRO:HB2	1.89	0.54
3:J:145:THR:HA	3:J:284:GLN:HE22	1.73	0.54
3:K:138:MET:HG3	3:K:291:ILE:HD12	1.89	0.54
3:K:327:TYR:HH	3:K:329:THR:HG1	1.51	0.54

Continued on next page...

Continued from previous page...

Atom-1	Atom-2	Interatomic distance (Å)	Clash overlap (Å)
3:K:986:VAL:HA	3:K:989:LEU:HD13	1.89	0.54
3:L:844:MET:O	3:L:848:ALA:N	2.41	0.54
3:L:914:LEU:O	3:L:918:PHE:N	2.40	0.54
3:L:983:ILE:HA	3:L:986:VAL:HG22	1.90	0.54
1:B:24:ARG:HG3	1:B:94:GLN:HG3	1.88	0.54
2:D:59:ARG:NH2	2:E:269:GLN:O	2.33	0.54
2:F:77:LEU:CB	2:F:95:GLN:O	2.47	0.54
2:F:218:GLN:HB3	2:F:223:PHE:CE2	2.42	0.54
2:F:220:SER:N	2:F:223:PHE:CD1	2.76	0.54
2:I:43:VAL:O	2:I:359:VAL:C	2.46	0.54
2:I:311:GLN:HE21	3:K:229:GLN:HE21	1.56	0.54
3:J:165:ALA:HA	3:J:168:ARG:HB2	1.90	0.54
3:J:276:ASP:O	3:J:584:GLN:NE2	2.41	0.54
3:J:574:THR:HG23	3:J:665:ALA:HB2	1.90	0.54
3:K:473:THR:O	3:K:476:SER:OG	2.25	0.54
3:K:741:VAL:HG13	3:K:746:ILE:HD11	1.89	0.54
3:L:279:ALA:HA	3:L:612:VAL:HA	1.90	0.54
3:L:638:PRO:O	3:L:642:ASN:ND2	2.30	0.54
3:K:511:GLY:O	3:K:515:TRP:CB	2.55	0.54
3:L:583:THR:HG23	3:L:586:ARG:H	1.72	0.54
1:A:4:MSE:O	1:A:8:GLN:N	2.41	0.54
1:B:152:THR:O	1:B:156:ASN:HB2	2.08	0.54
1:C:226:ALA:O	1:C:230:GLN:HB2	2.08	0.54
2:D:94:TYR:HH	2:D:187:SER:HG	1.49	0.54
2:I:221:ASN:HA	2:I:224:LEU:HD12	1.88	0.54
3:K:975:ILE:O	3:K:979:SER:OG	2.22	0.54
3:L:743:ILE:HG22	3:L:747:ASN:HD21	1.73	0.54
1:A:185:ILE:O	1:B:321:ARG:NH1	2.41	0.53
2:E:43:VAL:HG22	2:E:377:GLU:HG2	1.89	0.53
2:F:98:PRO:O	2:F:102:GLN:N	2.41	0.53
2:G:47:THR:HG21	2:G:306:ILE:HA	1.90	0.53
2:I:68:VAL:O	2:I:203:LEU:N	2.36	0.53
3:J:51:GLY:O	3:L:216:ALA:N	2.41	0.53
3:K:279:ALA:HA	3:K:612:VAL:HA	1.89	0.53
1:B:223:LEU:HB2	1:B:316:LEU:HG	1.91	0.53
2:D:271:THR:HB	3:L:258:CYS:HG	1.72	0.53
3:J:83:ASP:OD2	3:J:85:THR:OG1	2.25	0.53
3:J:335:ILE:O	3:J:339:GLU:HB2	2.07	0.53
3:K:65:ILE:O	3:K:69:MET:N	2.40	0.53
3:K:336:SER:HA	3:K:339:GLU:HB3	1.88	0.53
3:K:697:GLN:O	3:K:701:GLN:HB2	2.08	0.53

Continued on next page...

Continued from previous page...

Atom-1	Atom-2	Interatomic distance (Å)	Clash overlap (Å)
3:L:490:PRO:O	3:L:494:ALA:HB2	2.09	0.53
3:L:511:GLY:O	3:L:515:TRP:CB	2.56	0.53
1:A:103:GLN:NE2	1:A:402:SER:O	2.41	0.53
1:A:119:ALA:O	1:A:123:LEU:CB	2.56	0.53
2:G:241:LYS:HG2	2:G:261:GLU:HA	1.89	0.53
2:I:59:ARG:HB3	2:I:215:ASP:O	2.08	0.53
3:K:545:TYR:HE1	3:K:907:LEU:HD21	1.73	0.53
3:K:974:PRO:O	3:K:978:THR:OG1	2.23	0.53
1:A:4:MSE:O	1:A:7:TYR:HB3	2.08	0.53
1:B:100:THR:O	1:B:104:THR:CB	2.56	0.53
1:B:325:GLN:O	1:B:329:SER:OG	2.23	0.53
1:C:101:ASP:O	1:C:105:LEU:HB2	2.08	0.53
2:D:45:VAL:O	2:D:356:GLY:CA	2.57	0.53
2:D:227:LYS:HA	2:D:230:LEU:HB2	1.90	0.53
2:G:322:THR:HA	2:G:336:PRO:HA	1.90	0.53
2:H:291:MET:HB3	2:H:293:VAL:HG13	1.90	0.53
3:L:187:TRP:HB2	3:L:267:LYS:HB3	1.90	0.53
1:A:17:LEU:O	1:A:21:ALA:CB	2.56	0.53
2:H:219:SER:OG	2:H:220:SER:N	2.39	0.53
3:J:818:ARG:HG2	3:J:823:PRO:HA	1.89	0.53
3:K:190:PRO:O	3:K:194:ASN:CB	2.57	0.53
3:K:703:LEU:HD21	3:K:718:PRO:HG3	1.90	0.53
3:L:135:SER:HB3	3:L:293:LEU:HD12	1.90	0.53
3:L:207:ILE:O	3:L:211:ASN:CB	2.55	0.53
3:L:743:ILE:HA	3:L:746:ILE:HD12	1.90	0.53
1:B:16:GLU:O	1:B:20:SER:CB	2.56	0.53
1:B:317:GLU:OE2	1:B:321:ARG:NE	2.42	0.53
3:K:137:LEU:CB	3:K:291:ILE:O	2.46	0.53
3:L:688:ALA:HB2	3:L:854:GLY:HA3	1.91	0.53
1:C:42:LEU:HB2	1:C:71:LEU:HD12	1.90	0.53
1:C:334:ILE:HG12	1:C:396:ASN:HB3	1.89	0.53
2:D:340:SER:N	2:D:348:LEU:O	2.42	0.53
2:E:43:VAL:O	2:E:359:VAL:O	2.26	0.53
2:E:188:ASN:ND2	2:E:203:LEU:O	2.38	0.53
3:J:968:VAL:HA	3:J:971:ARG:HB3	1.90	0.53
3:K:151:GLN:NE2	3:K:286:ALA:O	2.41	0.53
3:K:687:GLN:N	3:K:854:GLY:O	2.40	0.53
3:L:336:SER:O	3:L:340:VAL:HB	2.08	0.53
3:L:368:PRO:HB3	3:L:413:VAL:HG11	1.90	0.53
1:A:333:ASN:O	1:A:337:SER:OG	2.21	0.53
1:B:316:LEU:O	1:B:320:HIS:CB	2.56	0.53

Continued on next page...

Continued from previous page...

Atom-1	Atom-2	Interatomic distance (Å)	Clash overlap (Å)
2:F:325:VAL:H	2:F:334:THR:HA	1.72	0.53
3:J:158:VAL:HG11	3:J:289:LEU:HD11	1.90	0.53
3:J:638:PRO:O	3:J:642:ASN:ND2	2.31	0.53
3:K:34:GLN:O	3:K:392:THR:N	2.39	0.53
3:K:112:GLN:HA	3:K:115:MET:HG2	1.90	0.53
3:K:876:LEU:O	3:K:880:SER:OG	2.20	0.53
3:L:863:SER:O	3:L:867:ARG:CB	2.57	0.53
1:A:235:GLU:HA	1:A:238:ARG:HB2	1.91	0.53
2:H:223:PHE:O	2:H:227:LYS:HB2	2.07	0.53
2:I:94:TYR:HE2	2:I:203:LEU:HD13	1.74	0.53
3:J:81:ASN:HA	3:J:817:GLU:HA	1.90	0.53
3:K:685:ILE:O	3:K:856:GLY:N	2.36	0.53
3:L:700:ASN:HA	3:L:703:LEU:HB2	1.90	0.53
3:L:910:ILE:HD13	3:L:913:LEU:HD12	1.91	0.53
3:L:935:ILE:O	3:L:939:ALA:HB3	2.09	0.53
1:B:350:SER:O	1:B:354:SER:HB2	2.09	0.53
2:E:314:THR:OG1	2:E:322:THR:O	2.26	0.53
2:F:218:GLN:O	2:F:274:ILE:N	2.39	0.53
2:H:340:SER:N	2:H:348:LEU:O	2.42	0.53
2:I:326:VAL:HA	2:I:332:VAL:HA	1.89	0.53
3:K:30:LEU:HD12	3:K:31:PRO:HD2	1.89	0.53
3:L:134:SER:HB3	3:L:673:GLU:HG3	1.91	0.53
3:L:695:LEU:O	3:L:699:ARG:HB2	2.09	0.53
3:L:936:GLY:O	3:L:940:LYS:HB2	2.09	0.53
1:A:350:SER:O	1:A:354:SER:CB	2.57	0.52
1:C:16:GLU:O	1:C:20:SER:CB	2.57	0.52
2:E:309:PRO:HA	2:E:346:LYS:HA	1.89	0.52
2:I:219:SER:OG	2:I:220:SER:N	2.41	0.52
3:J:537:SER:HA	3:J:540:ARG:HG2	1.92	0.52
3:J:911:GLY:O	3:J:915:ALA:CB	2.56	0.52
3:L:431:THR:HA	3:L:434:SER:HB3	1.92	0.52
1:A:42:LEU:HD13	1:A:71:LEU:HB2	1.91	0.52
3:K:844:MET:O	3:K:848:ALA:N	2.42	0.52
3:L:748:THR:O	3:L:752:ALA:CB	2.57	0.52
3:L:924:ASP:H	3:L:927:PHE:HB3	1.73	0.52
1:B:168:GLU:O	1:B:172:ARG:CB	2.57	0.52
2:F:45:VAL:O	2:F:356:GLY:CA	2.56	0.52
2:G:338:VAL:H	2:G:351:GLU:HB3	1.73	0.52
3:K:83:ASP:OD2	3:K:85:THR:OG1	2.27	0.52
3:K:121:GLU:O	3:K:125:GLN:N	2.42	0.52
3:K:149:MET:HB3	3:K:153:ASP:HB2	1.92	0.52

Continued on next page...

Continued from previous page...

Atom-1	Atom-2	Interatomic distance (Å)	Clash overlap (Å)
3:K:242:SER:OG	3:K:244:GLU:OE1	2.27	0.52
3:K:713:LEU:HA	3:K:831:ALA:HA	1.91	0.52
2:G:101:TYR:O	2:G:105:TYR:HB2	2.10	0.52
3:J:435:MET:O	3:J:439:GLN:HB3	2.10	0.52
3:J:445:ILE:O	3:J:449:LEU:HB2	2.10	0.52
3:J:726:GLN:NE2	3:J:811:TYR:O	2.43	0.52
3:K:407:ASP:HA	3:K:410:ILE:HG12	1.91	0.52
3:K:1010:GLY:O	3:K:1014:ALA:CB	2.57	0.52
3:L:185:ARG:HH22	3:L:774:MET:HB3	1.75	0.52
3:L:391:ASN:O	3:L:395:MET:N	2.34	0.52
3:L:697:GLN:O	3:L:701:GLN:HB2	2.09	0.52
3:L:936:GLY:O	3:L:940:LYS:CB	2.58	0.52
1:A:19:LYS:HG3	1:B:311:GLY:HA2	1.92	0.52
1:A:317:GLU:OE2	1:A:321:ARG:NE	2.42	0.52
2:F:330:ASP:HB3	2:F:373:VAL:H	1.75	0.52
2:I:243:LYS:HD2	2:I:259:THR:HA	1.91	0.52
3:J:251:LEU:HD12	3:J:260:VAL:HG12	1.91	0.52
3:K:537:SER:HA	3:K:540:ARG:HG2	1.92	0.52
3:K:818:ARG:NH2	3:K:821:GLY:O	2.32	0.52
3:K:967:ALA:O	3:K:971:ARG:CB	2.57	0.52
3:L:43:VAL:HG13	3:L:131:LYS:HA	1.91	0.52
3:L:188:MET:H	3:L:775:SER:HA	1.74	0.52
3:L:410:ILE:HA	3:L:413:VAL:HG22	1.91	0.52
1:A:4:MSE:HG2	1:A:416:ASN:HD22	1.75	0.52
1:C:321:ARG:O	1:C:325:GLN:HB2	2.10	0.52
2:D:223:PHE:CE2	2:D:274:ILE:CD1	2.91	0.52
2:F:218:GLN:CB	2:F:223:PHE:CZ	2.93	0.52
2:I:47:THR:HG21	2:I:306:ILE:HA	1.91	0.52
3:J:457:ALA:HA	3:J:468:ARG:HG2	1.91	0.52
3:K:998:GLY:O	3:K:1002:ALA:HB2	2.10	0.52
1:A:106:ILE:O	1:A:110:ALA:HB3	2.10	0.52
1:B:333:ASN:O	1:B:337:SER:OG	2.22	0.52
3:L:967:ALA:O	3:L:971:ARG:CB	2.58	0.52
1:B:44:LEU:HB3	1:C:290:LEU:HB3	1.92	0.52
2:G:313:VAL:HG21	2:G:347:TRP:CD1	2.44	0.52
2:H:223:PHE:CE2	2:H:274:ILE:HD11	2.37	0.52
2:H:240:GLY:HA2	2:H:262:PHE:HB2	1.92	0.52
3:J:721:LEU:HD13	3:J:815:ARG:HD3	1.92	0.52
3:K:158:VAL:O	3:K:162:MET:N	2.43	0.52
3:K:682:PHE:HA	3:K:858:ASP:O	2.10	0.52
3:K:924:ASP:H	3:K:927:PHE:HB3	1.73	0.52

Continued on next page...

Continued from previous page...

Atom-1	Atom-2	Interatomic distance (Å)	Clash overlap (Å)
3:L:248:LYS:HA	3:L:261:LEU:HD23	1.92	0.52
3:L:945:ILE:HG12	3:L:971:ARG:HG2	1.92	0.52
1:B:9:GLN:O	1:B:13:SER:OG	2.28	0.52
2:I:214:VAL:N	2:I:278:ALA:O	2.42	0.52
3:J:75:LEU:HD13	3:J:77:TYR:HA	1.91	0.52
3:L:591:LEU:O	3:L:595:THR:OG1	2.24	0.52
3:L:952:LEU:HD12	3:L:967:ALA:HB2	1.91	0.52
1:A:293:TYR:HB3	1:C:42:LEU:HB3	1.92	0.52
1:B:107:LEU:O	1:B:111:THR:OG1	2.17	0.52
1:B:350:SER:O	1:B:354:SER:CB	2.57	0.52
3:J:616:GLY:H	3:J:620:ARG:HA	1.73	0.52
3:J:876:LEU:O	3:J:880:SER:OG	2.21	0.52
3:K:184:MET:HB3	3:K:771:VAL:HA	1.92	0.52
3:L:57:VAL:HG13	3:L:88:VAL:HG22	1.92	0.52
3:L:1010:GLY:O	3:L:1014:ALA:CB	2.58	0.52
3:L:1027:VAL:HB	3:L:1031:ARG:HD3	1.92	0.52
1:A:15:PRO:O	1:A:19:LYS:CB	2.58	0.51
1:A:334:ILE:HG12	1:A:396:ASN:HB3	1.91	0.51
1:B:73:GLN:O	1:B:250:LEU:HB3	2.10	0.51
1:B:90:ALA:O	1:B:94:GLN:CB	2.58	0.51
1:B:347:ALA:O	1:B:351:ALA:HB3	2.10	0.51
2:D:57:PRO:HA	2:D:294:ARG:HA	1.91	0.51
2:F:220:SER:N	2:F:223:PHE:HD1	2.06	0.51
2:H:45:VAL:O	2:H:356:GLY:CA	2.58	0.51
2:H:60:THR:HG23	2:H:289:PRO:HA	1.92	0.51
3:L:96:SER:OG	3:L:97:GLY:N	2.43	0.51
3:L:848:ALA:HA	3:L:851:LEU:HD13	1.91	0.51
3:L:967:ALA:O	3:L:971:ARG:HB2	2.09	0.51
1:A:101:ASP:O	1:A:105:LEU:CB	2.58	0.51
1:A:152:THR:HB	1:B:357:ALA:HB3	1.92	0.51
1:B:119:ALA:O	1:B:123:LEU:HB2	2.10	0.51
1:C:316:LEU:O	1:C:320:HIS:CB	2.56	0.51
2:E:288:LEU:HD13	2:F:269:GLN:CD	2.24	0.51
2:G:223:PHE:O	2:G:227:LYS:N	2.41	0.51
2:I:43:VAL:HG22	2:I:377:GLU:HG2	1.92	0.51
3:K:732:ASP:OD2	3:K:735:LYS:N	2.38	0.51
3:K:877:TYR:OH	3:K:928:GLN:OE1	2.29	0.51
3:L:263:ARG:HB2	3:L:266:ALA:HB3	1.93	0.51
1:A:100:THR:O	1:A:104:THR:HB	2.10	0.51
1:B:100:THR:HA	1:B:103:GLN:HB3	1.92	0.51
1:C:7:TYR:O	1:C:11:ARG:N	2.37	0.51

Continued on next page...

Continued from previous page...

Atom-1	Atom-2	Interatomic distance (Å)	Clash overlap (Å)
3:J:222:THR:OG1	3:K:276:ASP:OD1	2.27	0.51
3:J:591:LEU:O	3:J:595:THR:OG1	2.24	0.51
3:J:681:ASP:HB3	3:J:860:THR:O	2.10	0.51
3:L:860:THR:OG1	3:L:861:GLY:N	2.43	0.51
1:B:107:LEU:HD12	1:B:398:LEU:HD23	1.91	0.51
1:C:226:ALA:O	1:C:230:GLN:CB	2.58	0.51
2:F:227:LYS:O	2:F:231:ALA:CB	2.58	0.51
2:I:188:ASN:ND2	2:I:203:LEU:O	2.38	0.51
3:J:431:THR:HA	3:J:434:SER:HB3	1.92	0.51
1:A:178:ALA:HA	1:A:181:GLN:HG2	1.93	0.51
1:A:393:TYR:HA	1:A:396:ASN:HD22	1.74	0.51
1:B:46:ALA:HB3	1:C:288:PHE:HB3	1.92	0.51
2:F:42:VAL:HG22	2:F:360:VAL:HA	1.93	0.51
2:I:141:GLN:O	2:I:145:GLN:HB2	2.10	0.51
3:J:207:ILE:O	3:J:211:ASN:N	2.43	0.51
3:J:381:ALA:O	3:J:384:ALA:HB3	2.10	0.51
3:K:105:VAL:HA	3:K:108:GLN:HG2	1.92	0.51
3:K:530:SER:O	3:K:534:ILE:HB	2.11	0.51
3:L:181:GLN:NE2	3:L:768:VAL:O	2.41	0.51
3:L:943:ILE:O	3:L:947:GLU:HB2	2.11	0.51
1:B:17:LEU:O	1:B:21:ALA:HB3	2.11	0.51
1:C:24:ARG:NH1	1:C:95:ASP:OD1	2.40	0.51
1:C:180:GLU:HA	1:C:183:ARG:HB3	1.92	0.51
2:G:42:VAL:HG22	2:G:360:VAL:HG13	1.93	0.51
3:K:81:ASN:HA	3:K:817:GLU:HA	1.93	0.51
3:L:937:LEU:HA	3:L:940:LYS:HE3	1.91	0.51
1:A:81:TRP:O	1:A:85:THR:OG1	2.24	0.51
1:B:8:GLN:OE1	1:B:11:ARG:NH2	2.44	0.51
1:B:15:PRO:O	1:B:19:LYS:HB3	2.11	0.51
1:C:68:SER:HA	1:C:254:THR:O	2.11	0.51
1:C:385:GLU:O	1:C:389:ALA:CB	2.58	0.51
2:H:325:VAL:H	2:H:334:THR:HA	1.74	0.51
2:I:223:PHE:CD2	2:I:227:LYS:HE3	2.45	0.51
3:J:685:ILE:O	3:J:687:GLN:NE2	2.44	0.51
3:J:791:VAL:H	3:J:799:VAL:H	1.58	0.51
3:K:80:SER:HB2	3:K:90:ILE:HG23	1.93	0.51
3:K:216:ALA:N	3:L:51:GLY:O	2.41	0.51
3:L:375:VAL:HG22	3:L:484:VAL:HG21	1.92	0.51
3:L:726:GLN:HE21	3:L:810:GLU:HG3	1.76	0.51
3:L:732:ASP:OD2	3:L:735:LYS:N	2.36	0.51
1:B:325:GLN:O	1:B:329:SER:CB	2.58	0.51

Continued on next page...

Continued from previous page...

Atom-1	Atom-2	Interatomic distance (Å)	Clash overlap (Å)
1:C:398:LEU:O	1:C:402:SER:CB	2.58	0.51
2:D:217:THR:CB	2:D:273:CYS:SG	2.96	0.51
2:F:310:GLN:NE2	2:F:344:GLY:O	2.44	0.51
2:H:227:LYS:HA	2:H:230:LEU:HB2	1.93	0.51
3:L:41:PRO:HG2	3:L:94:PHE:HB2	1.92	0.51
1:A:321:ARG:NH1	1:C:185:ILE:O	2.44	0.51
1:A:350:SER:O	1:A:354:SER:HB2	2.11	0.51
1:B:106:ILE:HG23	1:B:412:LEU:HD13	1.93	0.51
2:E:215:ASP:HB3	2:E:275:THR:HG23	1.93	0.51
3:J:180:SER:OG	3:J:181:GLN:N	2.43	0.51
3:L:739:LEU:HB3	3:L:741:VAL:HG12	1.93	0.51
1:A:325:GLN:O	1:A:329:SER:OG	2.26	0.51
1:C:47:ASP:O	1:C:65:THR:HA	2.11	0.51
2:G:219:SER:OG	2:G:220:SER:N	2.42	0.51
2:I:309:PRO:HA	2:I:346:LYS:HA	1.91	0.51
3:J:46:SER:O	3:J:128:SER:OG	2.26	0.51
3:J:477:ALA:O	3:J:481:SER:HB3	2.11	0.51
3:L:196:PHE:HB3	3:L:252:LYS:HD3	1.93	0.51
1:A:107:LEU:HD12	1:A:398:LEU:HD23	1.93	0.50
1:A:304:GLN:HA	1:A:307:TYR:HD2	1.76	0.50
1:C:100:THR:HA	1:C:103:GLN:HB3	1.93	0.50
1:C:230:GLN:NE2	1:C:313:SER:OG	2.45	0.50
1:C:314:GLU:HA	1:C:317:GLU:HB3	1.92	0.50
2:F:307:LEU:HD21	2:F:343:ILE:HD12	1.92	0.50
3:J:155:SER:O	3:J:159:ALA:HB2	2.11	0.50
3:J:242:SER:OG	3:J:244:GLU:OE1	2.29	0.50
3:L:122:VAL:O	3:L:126:GLY:N	2.33	0.50
3:L:637:ARG:HB2	3:L:642:ASN:HB3	1.92	0.50
3:L:791:VAL:H	3:L:799:VAL:H	1.57	0.50
1:A:195:ALA:O	1:A:420:SER:N	2.44	0.50
2:F:93:LEU:HB2	2:F:176:VAL:HG12	1.92	0.50
2:G:43:VAL:HG22	2:G:377:GLU:HG2	1.93	0.50
2:H:307:LEU:HD21	2:H:343:ILE:HD12	1.91	0.50
3:J:114:ALA:HA	3:J:117:LEU:HD13	1.93	0.50
3:J:637:ARG:O	3:J:643:LYS:NZ	2.43	0.50
3:K:105:VAL:O	3:K:109:ASN:ND2	2.44	0.50
3:K:140:VAL:O	3:K:287:SER:O	2.28	0.50
3:K:644:VAL:HA	3:K:647:ILE:HD12	1.92	0.50
3:K:681:ASP:HB3	3:K:860:THR:O	2.10	0.50
3:K:998:GLY:HA2	3:K:1001:ASN:HB2	1.93	0.50
3:L:477:ALA:O	3:L:481:SER:HB3	2.11	0.50

Continued on next page...

Continued from previous page...

Atom-1	Atom-2	Interatomic distance (Å)	Clash overlap (Å)
1:A:314:GLU:HA	1:A:317:GLU:HB3	1.94	0.50
1:C:10:ALA:O	1:C:14:ASN:N	2.44	0.50
1:C:333:ASN:O	1:C:337:SER:OG	2.21	0.50
2:D:94:TYR:H	2:D:176:VAL:HB	1.75	0.50
2:G:45:VAL:O	2:G:356:GLY:N	2.43	0.50
3:K:222:THR:OG1	3:L:276:ASP:OD1	2.29	0.50
3:K:700:ASN:HA	3:K:703:LEU:HB2	1.93	0.50
1:A:70:GLN:HA	1:A:252:ALA:O	2.11	0.50
1:B:336:ALA:O	1:B:340:SER:CB	2.59	0.50
3:J:841:MET:O	3:J:845:GLU:HB2	2.11	0.50
3:K:181:GLN:NE2	3:K:768:VAL:O	2.38	0.50
3:K:196:PHE:O	3:K:252:LYS:NZ	2.36	0.50
3:K:300:LEU:HA	3:K:334:LYS:HD2	1.92	0.50
3:L:218:GLN:OE1	3:L:231:ASN:ND2	2.44	0.50
3:L:424:GLY:HA3	3:L:502:LYS:HA	1.94	0.50
3:L:685:ILE:O	3:L:856:GLY:N	2.34	0.50
3:L:703:LEU:HD21	3:L:718:PRO:HG3	1.93	0.50
2:D:254:PHE:CE1	2:D:287:LEU:CD1	2.88	0.50
2:D:268:ASP:HB3	2:D:272:GLY:H	1.76	0.50
2:I:257:ASP:OD1	2:I:257:ASP:N	2.42	0.50
3:J:748:THR:O	3:J:752:ALA:HB2	2.10	0.50
3:K:249:ILE:HB	3:K:262:LEU:HB2	1.94	0.50
1:A:87:GLN:O	1:A:91:ALA:HB2	2.12	0.50
1:A:315:GLN:O	1:A:319:ALA:CB	2.60	0.50
1:A:399:ASN:O	1:A:403:ALA:HB2	2.11	0.50
1:C:240:ALA:O	1:C:243:GLY:N	2.44	0.50
2:D:254:PHE:HE1	2:D:287:LEU:HD21	1.77	0.50
2:F:196:GLN:HB2	2:F:199:GLN:HB3	1.92	0.50
2:G:325:VAL:HG22	2:G:359:VAL:HA	1.93	0.50
2:I:342:ALA:HA	2:I:347:TRP:HA	1.94	0.50
3:J:1028:VAL:O	3:J:1032:ARG:HB3	2.12	0.50
3:K:459:PHE:O	3:K:468:ARG:NH2	2.36	0.50
3:L:82:SER:N	3:L:816:LEU:O	2.43	0.50
1:A:86:LEU:O	1:A:90:ALA:HB3	2.11	0.50
1:C:77:ASP:OD2	1:C:80:LYS:N	2.34	0.50
1:C:108:ASN:HA	1:C:111:THR:HB	1.93	0.50
1:C:393:TYR:HA	1:C:396:ASN:HD22	1.77	0.50
2:D:138:ILE:HD11	2:D:142:GLU:HB2	1.93	0.50
2:F:268:ASP:HB3	2:F:272:GLY:H	1.77	0.50
2:F:340:SER:N	2:F:348:LEU:O	2.45	0.50
2:I:304:ASN:OD1	2:I:304:ASN:N	2.44	0.50

Continued on next page...

Continued from previous page...

Atom-1	Atom-2	Interatomic distance (Å)	Clash overlap (Å)
3:J:571:VAL:HG12	3:J:630:SER:HB2	1.93	0.50
3:J:844:MET:O	3:J:848:ALA:N	2.45	0.50
3:K:555:LEU:HB3	3:K:913:LEU:HD13	1.94	0.50
3:K:632:LYS:HE3	3:K:636:ASP:HB3	1.93	0.50
3:L:345:VAL:HA	3:L:348:ILE:HD12	1.94	0.50
1:C:4:MSE:HG2	1:C:416:ASN:HD22	1.76	0.50
1:C:46:ALA:HA	1:C:66:SER:O	2.11	0.50
2:E:83:GLU:HG2	2:E:187:SER:H	1.77	0.50
3:J:204:ILE:HA	3:J:207:ILE:HD12	1.94	0.50
3:J:464:GLY:HA2	3:J:467:TYR:HD2	1.77	0.50
3:K:377:LEU:HA	3:K:380:PHE:HD2	1.77	0.50
3:L:100:ALA:O	3:L:104:GLN:CB	2.60	0.50
3:L:445:ILE:O	3:L:449:LEU:HB2	2.12	0.50
1:A:223:LEU:HB2	1:A:316:LEU:HG	1.94	0.50
1:C:86:LEU:HG	1:C:232:LEU:HG	1.94	0.50
3:J:218:GLN:HA	3:J:233:SER:HA	1.93	0.50
3:J:335:ILE:O	3:J:339:GLU:CB	2.60	0.50
3:K:381:ALA:O	3:K:384:ALA:HB3	2.12	0.50
3:L:30:LEU:HD12	3:L:31:PRO:HD2	1.94	0.50
1:C:30:LYS:HA	1:C:33:GLU:HG2	1.94	0.49
2:E:115:ALA:O	2:E:119:ALA:CB	2.60	0.49
2:E:304:ASN:N	2:E:304:ASN:OD1	2.45	0.49
2:H:254:PHE:CE1	2:H:287:LEU:HD21	2.47	0.49
3:J:70:ASN:O	3:J:110:LYS:NZ	2.37	0.49
3:J:141:GLY:HA3	3:J:324:VAL:HG12	1.94	0.49
3:K:77:TYR:N	3:K:93:THR:OG1	2.44	0.49
3:K:431:THR:HA	3:K:434:SER:HB3	1.94	0.49
3:K:983:ILE:HA	3:K:986:VAL:HG22	1.93	0.49
3:L:184:MET:HB3	3:L:771:VAL:HA	1.92	0.49
3:L:398:MET:HA	3:L:401:ALA:HB3	1.93	0.49
3:L:644:VAL:HA	3:L:647:ILE:HD12	1.93	0.49
1:A:133:ILE:O	1:A:137:LEU:HB3	2.12	0.49
1:A:173:ASN:ND2	1:B:333:ASN:OD1	2.45	0.49
1:B:185:ILE:O	1:C:321:ARG:NH1	2.45	0.49
1:C:194:ALA:HB3	1:C:419:LEU:HD13	1.94	0.49
2:F:57:PRO:HA	2:F:294:ARG:HA	1.93	0.49
3:J:82:SER:N	3:J:816:LEU:O	2.36	0.49
3:J:100:ALA:O	3:J:104:GLN:CB	2.59	0.49
3:J:155:SER:O	3:J:159:ALA:CB	2.61	0.49
3:J:741:VAL:HG13	3:J:746:ILE:HD11	1.93	0.49
3:K:3:ASN:HA	3:K:6:ILE:HB	1.95	0.49

Continued on next page...

Continued from previous page...

Atom-1	Atom-2	Interatomic distance (Å)	Clash overlap (Å)
3:K:375:VAL:HG22	3:K:484:VAL:HG21	1.93	0.49
3:K:992:SER:O	3:K:1001:ASN:ND2	2.35	0.49
1:A:16:GLU:O	1:A:20:SER:CB	2.53	0.49
1:B:29:GLU:HB3	1:C:304:GLN:HE21	1.77	0.49
1:C:103:GLN:O	1:C:107:LEU:HB2	2.12	0.49
1:C:317:GLU:OE2	1:C:321:ARG:NE	2.44	0.49
2:F:271:THR:HB	3:J:258:CYS:SG	2.53	0.49
2:G:43:VAL:O	2:G:359:VAL:O	2.30	0.49
3:J:43:VAL:HB	3:J:92:LEU:HB2	1.94	0.49
3:J:564:LEU:HD21	3:J:925:VAL:HB	1.93	0.49
1:A:66:SER:HA	1:A:256:ILE:O	2.12	0.49
1:C:105:LEU:O	1:C:109:THR:CB	2.61	0.49
2:D:131:LYS:HG3	2:D:132:LEU:HG	1.94	0.49
2:G:94:TYR:OH	2:G:187:SER:OG	2.22	0.49
3:K:118:LEU:HD23	3:K:122:VAL:HG13	1.93	0.49
2:D:98:PRO:O	2:D:102:GLN:N	2.46	0.49
2:H:94:TYR:H	2:H:176:VAL:HB	1.76	0.49
3:K:775:SER:OG	3:K:776:GLU:N	2.45	0.49
3:L:876:LEU:O	3:L:880:SER:CB	2.59	0.49
2:D:124:LEU:HD13	2:E:144:ASP:HB3	1.94	0.49
2:E:42:VAL:HA	2:E:360:VAL:HA	1.95	0.49
2:H:40:VAL:HG13	2:H:363:GLY:H	1.78	0.49
2:I:220:SER:OG	2:I:272:GLY:O	2.29	0.49
3:J:730:ASP:OD2	3:J:808:ARG:NH1	2.44	0.49
3:K:49:TYR:N	3:K:86:GLY:O	2.45	0.49
2:E:101:TYR:O	2:E:105:TYR:HB2	2.12	0.49
2:G:167:ALA:O	2:G:171:LEU:CB	2.60	0.49
2:I:39:ALA:HA	2:I:374:LYS:HB2	1.94	0.49
2:I:90:GLY:N	2:I:178:SER:O	2.44	0.49
2:I:233:GLY:HA2	2:I:236:LYS:HE3	1.94	0.49
3:J:911:GLY:HA3	3:J:1009:GLY:HA3	1.94	0.49
3:K:280:GLU:HA	3:K:285:PRO:HA	1.94	0.49
3:L:356:TYR:HE1	3:L:362:PHE:HA	1.77	0.49
1:A:133:ILE:O	1:A:137:LEU:CB	2.60	0.49
1:A:134:TYR:O	1:A:138:ASP:HB2	2.13	0.49
1:A:336:ALA:O	1:A:340:SER:OG	2.27	0.49
2:H:212:ILE:N	2:H:280:PHE:O	2.38	0.49
3:J:700:ASN:HA	3:J:703:LEU:HB2	1.94	0.49
3:K:395:MET:HA	3:K:398:MET:HG2	1.94	0.49
3:K:477:ALA:O	3:K:481:SER:HB3	2.13	0.49
3:K:552:MET:O	3:K:556:PHE:HB3	2.12	0.49

Continued on next page...

Continued from previous page...

Atom-1	Atom-2	Interatomic distance (Å)	Clash overlap (Å)
1:A:307:TYR:HB3	1:C:22:ALA:HB1	1.93	0.49
1:C:167:ASN:O	1:C:171:ALA:CB	2.60	0.49
2:D:254:PHE:CZ	2:D:287:LEU:HD11	2.46	0.49
2:F:66:ALA:O	2:F:205:THR:HA	2.13	0.49
2:G:141:GLN:O	2:G:145:GLN:CB	2.61	0.49
2:H:124:LEU:HD22	2:H:128:ARG:HH12	1.77	0.49
2:I:223:PHE:CE2	2:I:227:LYS:CE	2.89	0.49
3:J:210:GLN:HE22	3:J:250:LEU:HB3	1.78	0.49
3:K:61:VAL:HG11	3:K:88:VAL:HG21	1.94	0.49
3:K:616:GLY:H	3:K:620:ARG:HA	1.77	0.49
3:K:860:THR:OG1	3:K:861:GLY:N	2.45	0.49
3:K:988:PRO:HA	3:K:991:ILE:HG13	1.95	0.49
3:K:989:LEU:HB3	3:K:1004:GLY:HA3	1.93	0.49
1:B:108:ASN:HA	1:B:111:THR:HB	1.95	0.49
2:D:289:PRO:O	2:E:269:GLN:NE2	2.38	0.49
2:F:87:ILE:O	2:F:182:GLY:N	2.40	0.49
2:G:76:ILE:N	2:G:193:ALA:O	2.46	0.49
2:G:326:VAL:HA	2:G:332:VAL:HA	1.95	0.49
3:J:395:MET:HA	3:J:398:MET:HG2	1.94	0.49
3:J:685:ILE:HD13	3:J:822:LEU:HB2	1.95	0.49
3:L:139:VAL:HG23	3:L:327:TYR:HD2	1.77	0.49
3:L:198:LEU:HD21	3:L:252:LYS:HD2	1.94	0.49
3:L:280:GLU:HA	3:L:285:PRO:HA	1.95	0.49
1:A:87:GLN:O	1:A:91:ALA:CB	2.61	0.48
1:A:409:GLU:HA	1:A:412:LEU:HB3	1.94	0.48
1:C:336:ALA:O	1:C:340:SER:CB	2.61	0.48
2:I:224:LEU:O	2:I:227:LYS:HB2	2.12	0.48
1:B:184:GLN:OE1	1:C:325:GLN:NE2	2.43	0.48
2:D:306:ILE:O	2:D:349:VAL:N	2.45	0.48
2:F:112:LEU:HD22	2:F:164:VAL:HG21	1.93	0.48
2:H:112:LEU:HD22	2:H:164:VAL:HG21	1.93	0.48
2:I:115:ALA:O	2:I:119:ALA:CB	2.61	0.48
3:L:190:PRO:O	3:L:194:ASN:CB	2.61	0.48
1:C:236:GLN:HA	1:C:239:GLN:HB3	1.95	0.48
2:D:112:LEU:HD22	2:D:164:VAL:HG21	1.95	0.48
2:F:229:GLU:HB3	2:F:235:LEU:HD23	1.96	0.48
2:F:288:LEU:CD2	2:G:267:VAL:HG21	2.40	0.48
2:I:101:TYR:O	2:I:105:TYR:CB	2.61	0.48
2:I:244:VAL:HG21	2:I:260:LEU:HD22	1.95	0.48
3:K:584:GLN:O	3:K:588:GLN:CB	2.57	0.48
3:L:78:MET:HG3	3:L:92:LEU:HG	1.96	0.48

Continued on next page...

Continued from previous page...

Atom-1	Atom-2	Interatomic distance (Å)	Clash overlap (Å)
3:L:213:GLN:HB2	3:L:239:ARG:HG3	1.95	0.48
3:L:910:ILE:O	3:L:913:LEU:HB2	2.13	0.48
1:B:47:ASP:OD1	1:B:66:SER:OG	2.22	0.48
1:B:235:GLU:O	1:B:239:GLN:CB	2.46	0.48
1:B:240:ALA:O	1:B:243:GLY:N	2.47	0.48
2:D:42:VAL:HG22	2:D:360:VAL:HA	1.95	0.48
2:E:77:LEU:HB3	2:E:95:GLN:HB3	1.95	0.48
2:E:141:GLN:O	2:E:145:GLN:CB	2.62	0.48
2:F:56:LEU:HD22	2:F:218:GLN:HE21	1.78	0.48
2:H:254:PHE:HE1	2:H:287:LEU:HD21	1.77	0.48
3:J:438:ILE:HA	3:J:441:ALA:H	1.78	0.48
3:J:977:MET:O	3:J:981:ALA:HB3	2.13	0.48
3:K:207:ILE:O	3:K:211:ASN:CB	2.60	0.48
3:K:736:ALA:O	3:K:740:GLY:N	2.46	0.48
1:A:385:GLU:O	1:A:389:ALA:CB	2.57	0.48
1:C:17:LEU:O	1:C:21:ALA:CB	2.61	0.48
2:D:214:VAL:HB	2:D:278:ALA:HB3	1.95	0.48
2:D:220:SER:CA	2:D:223:PHE:CD1	2.69	0.48
3:J:163:LYS:HE3	3:J:177:LEU:HB2	1.96	0.48
3:J:410:ILE:HA	3:J:413:VAL:HG22	1.95	0.48
3:K:429:GLU:HA	3:K:432:ARG:HD2	1.96	0.48
3:L:253:VAL:HG12	3:L:259:ARG:HA	1.95	0.48
3:L:559:LEU:HD12	3:L:560:PRO:HD2	1.94	0.48
1:A:325:GLN:O	1:A:329:SER:CB	2.61	0.48
1:A:336:ALA:HB1	1:C:169:VAL:HG12	1.95	0.48
1:C:54:TYR:HA	1:C:58:ASN:HB2	1.95	0.48
1:C:249:ASP:HB2	1:C:287:SER:HB3	1.95	0.48
2:I:98:PRO:O	2:I:102:GLN:N	2.46	0.48
3:J:34:GLN:O	3:J:392:THR:N	2.43	0.48
3:K:204:ILE:HA	3:K:207:ILE:HD12	1.95	0.48
3:K:213:GLN:HB2	3:K:239:ARG:HG3	1.96	0.48
3:K:721:LEU:HB3	3:K:814:PRO:HG2	1.95	0.48
3:L:527:TYR:OH	3:L:1019:ILE:O	2.32	0.48
3:L:919:ARG:HH11	3:L:1002:ALA:HB2	1.77	0.48
1:A:409:GLU:O	1:A:413:LEU:HB2	2.14	0.48
1:C:409:GLU:HA	1:C:412:LEU:HB3	1.96	0.48
2:E:62:ALA:H	2:E:289:PRO:HB3	1.78	0.48
2:E:94:TYR:HH	2:E:187:SER:HG	1.62	0.48
2:H:188:ASN:ND2	2:H:202:ALA:O	2.39	0.48
3:J:96:SER:OG	3:J:97:GLY:N	2.46	0.48
3:J:391:ASN:O	3:J:395:MET:N	2.33	0.48

Continued on next page...

Continued from previous page...

Atom-1	Atom-2	Interatomic distance (Å)	Clash overlap (Å)
3:J:630:SER:OG	3:J:631:LEU:N	2.47	0.48
3:K:84:SER:N	3:K:814:PRO:O	2.44	0.48
3:K:157:TYR:OH	3:K:316:PHE:O	2.31	0.48
3:K:185:ARG:NH2	3:K:774:MET:O	2.46	0.48
3:L:34:GLN:O	3:L:392:THR:N	2.46	0.48
1:A:281:GLN:NE2	1:A:282:ASN:O	2.47	0.48
2:I:223:PHE:HE2	2:I:227:LYS:CE	2.23	0.48
3:J:193:LEU:O	3:J:197:GLN:N	2.47	0.48
3:J:703:LEU:HD21	3:J:718:PRO:HG3	1.96	0.48
3:J:750:LEU:O	3:J:754:TRP:N	2.47	0.48
3:K:727:PHE:HA	3:K:808:ARG:O	2.13	0.48
1:A:180:GLU:O	1:A:184:GLN:HB2	2.14	0.48
1:B:385:GLU:O	1:B:389:ALA:HB2	2.13	0.48
2:D:299:GLU:HA	2:D:301:LEU:HD13	1.95	0.48
2:E:75:ILE:HG13	2:E:194:LEU:HD13	1.96	0.48
2:G:55:GLU:HA	2:G:296:ARG:HB3	1.95	0.48
2:H:126:VAL:O	2:H:130:GLN:CB	2.58	0.48
2:H:306:ILE:HB	2:H:349:VAL:HB	1.95	0.48
3:J:281:PHE:HE1	3:J:608:SER:HB2	1.78	0.48
1:B:315:GLN:O	1:B:319:ALA:CB	2.62	0.48
1:C:180:GLU:O	1:C:184:GLN:CB	2.61	0.48
2:D:325:VAL:HG21	2:D:335:ARG:HE	1.78	0.48
2:E:327:GLY:H	2:E:332:VAL:HA	1.79	0.48
2:H:42:VAL:HG22	2:H:360:VAL:HA	1.95	0.48
3:J:280:GLU:O	3:J:610:PHE:HA	2.14	0.48
3:J:988:PRO:HA	3:J:991:ILE:HG13	1.96	0.48
3:K:70:ASN:O	3:K:110:LYS:NZ	2.36	0.48
3:K:187:TRP:HB2	3:K:267:LYS:HB3	1.96	0.48
3:K:446:ALA:HB2	3:K:482:VAL:HG11	1.96	0.48
1:A:238:ARG:HA	1:A:241:GLN:HB2	1.96	0.47
1:A:325:GLN:NE2	1:C:184:GLN:OE1	2.43	0.47
1:B:327:VAL:O	1:B:331:PHE:CB	2.60	0.47
1:B:337:SER:OG	1:B:396:ASN:ND2	2.47	0.47
2:E:338:VAL:H	2:E:351:GLU:HB3	1.79	0.47
2:F:63:TYR:HB2	2:F:212:ILE:HA	1.95	0.47
3:J:76:MET:N	3:J:93:THR:O	2.42	0.47
3:J:151:GLN:HE22	3:J:279:ALA:HB3	1.79	0.47
3:K:345:VAL:HA	3:K:348:ILE:HD12	1.96	0.47
3:K:610:PHE:O	3:K:627:ALA:HA	2.14	0.47
3:L:81:ASN:HA	3:L:817:GLU:HA	1.96	0.47
3:L:777:ALA:HA	3:L:780:ARG:HG2	1.95	0.47

Continued on next page...

Continued from previous page...

Atom-1	Atom-2	Interatomic distance (Å)	Clash overlap (Å)
3:L:832:ALA:HB3	3:L:835:LYS:HB2	1.97	0.47
1:B:238:ARG:HA	1:B:241:GLN:HB2	1.94	0.47
2:G:304:ASN:N	2:G:304:ASN:OD1	2.47	0.47
2:G:360:VAL:HG11	2:G:364:LEU:HD21	1.95	0.47
2:I:42:VAL:HA	2:I:360:VAL:HA	1.96	0.47
2:I:103:ALA:O	2:I:107:SER:CB	2.63	0.47
2:I:243:LYS:NZ	2:I:259:THR:OG1	2.36	0.47
3:J:726:GLN:O	3:J:809:TRP:HA	2.13	0.47
3:K:980:LEU:HA	3:K:983:ILE:HG22	1.95	0.47
3:L:395:MET:HA	3:L:398:MET:HG2	1.96	0.47
1:A:143:ARG:HB3	1:A:148:LEU:HD12	1.95	0.47
1:B:90:ALA:O	1:B:94:GLN:HB2	2.14	0.47
1:C:234:ARG:HA	1:C:237:ILE:HD12	1.96	0.47
2:D:123:GLN:HE21	2:D:127:ASN:HD21	1.62	0.47
2:E:76:ILE:N	2:E:193:ALA:O	2.46	0.47
3:K:435:MET:O	3:K:439:GLN:HB3	2.14	0.47
3:K:611:ALA:HA	3:K:627:ALA:HA	1.95	0.47
3:K:726:GLN:HE21	3:K:810:GLU:HG3	1.79	0.47
3:K:748:THR:O	3:K:752:ALA:HB2	2.14	0.47
3:K:761:ASP:HA	3:K:769:LYS:O	2.15	0.47
3:L:968:VAL:HA	3:L:971:ARG:HB3	1.95	0.47
3:L:1018:ALA:HA	3:L:1021:PHE:HD2	1.78	0.47
1:B:101:ASP:O	1:B:105:LEU:CB	2.63	0.47
1:C:136:GLN:O	1:C:140:THR:OG1	2.28	0.47
2:D:92:SER:HA	2:D:177:THR:HA	1.96	0.47
2:F:254:PHE:CZ	2:F:287:LEU:HD11	2.49	0.47
3:J:69:MET:HB3	3:J:72:ILE:HD13	1.96	0.47
3:J:190:PRO:O	3:J:194:ASN:CB	2.62	0.47
3:J:445:ILE:O	3:J:449:LEU:CB	2.62	0.47
3:J:644:VAL:HA	3:J:647:ILE:HD12	1.96	0.47
3:J:748:THR:O	3:J:752:ALA:CB	2.63	0.47
3:L:213:GLN:HE22	3:L:238:THR:HA	1.79	0.47
3:L:584:GLN:O	3:L:588:GLN:CB	2.56	0.47
1:A:107:LEU:O	1:A:111:THR:CB	2.63	0.47
1:B:30:LYS:O	1:B:34:ALA:HB2	2.15	0.47
1:C:119:ALA:O	1:C:123:LEU:CB	2.63	0.47
1:C:379:LEU:HG	1:C:383:LYS:HE3	1.96	0.47
2:D:282:ASN:HD21	2:D:287:LEU:H	1.62	0.47
2:D:307:LEU:HD21	2:D:343:ILE:HD12	1.95	0.47
3:J:45:ILE:O	3:J:89:GLN:HA	2.14	0.47
3:J:398:MET:HA	3:J:401:ALA:HB3	1.96	0.47

Continued on next page...

Continued from previous page...

Atom-1	Atom-2	Interatomic distance (Å)	Clash overlap (Å)
3:J:449:LEU:HD23	3:J:478:MET:HG3	1.96	0.47
3:L:114:ALA:HA	3:L:117:LEU:HD13	1.96	0.47
3:L:911:GLY:HA2	3:L:914:LEU:HG	1.97	0.47
1:A:182:LEU:O	1:A:187:GLY:N	2.46	0.47
1:C:94:GLN:O	1:C:98:TYR:HB2	2.15	0.47
1:C:116:VAL:HA	1:C:178:ALA:HB1	1.97	0.47
1:C:116:VAL:HG22	1:C:178:ALA:HB1	1.97	0.47
2:I:222:ASP:O	2:I:226:LEU:N	2.43	0.47
3:K:685:ILE:N	3:K:856:GLY:O	2.47	0.47
1:A:18:ARG:NH1	1:B:314:GLU:OE2	2.48	0.47
1:A:107:LEU:HA	1:A:398:LEU:HD23	1.97	0.47
1:A:179:VAL:O	1:A:183:ARG:CB	2.63	0.47
1:A:213:LEU:HD11	1:A:328:ARG:HH21	1.79	0.47
1:A:321:ARG:O	1:A:325:GLN:CB	2.61	0.47
1:C:31:ILE:HG12	1:C:87:GLN:HG3	1.96	0.47
1:C:100:THR:O	1:C:104:THR:HB	2.15	0.47
1:C:261:TYR:HB3	1:C:266:THR:HG21	1.97	0.47
1:C:380:TYR:HA	1:C:383:LYS:HD2	1.95	0.47
2:E:167:ALA:O	2:E:171:LEU:CB	2.59	0.47
2:E:233:GLY:HA2	2:E:236:LYS:HE3	1.96	0.47
2:F:94:TYR:H	2:F:176:VAL:HB	1.80	0.47
2:H:105:TYR:CE1	2:H:171:LEU:HG	2.50	0.47
2:H:220:SER:CB	2:H:223:PHE:CE1	2.72	0.47
2:I:82:LYS:HB2	2:I:85:SER:HB3	1.95	0.47
3:K:158:VAL:HG12	3:K:163:LYS:HB2	1.97	0.47
3:K:327:TYR:OH	3:K:329:THR:OG1	2.25	0.47
3:K:697:GLN:O	3:K:701:GLN:CB	2.62	0.47
3:L:138:MET:O	3:L:289:LEU:O	2.32	0.47
3:L:555:LEU:HA	3:L:558:ARG:HG2	1.96	0.47
3:L:909:VAL:O	3:L:913:LEU:N	2.37	0.47
3:L:977:MET:O	3:L:981:ALA:HB2	2.15	0.47
1:A:167:ASN:O	1:A:171:ALA:CB	2.63	0.47
1:B:4:MSE:HG2	1:B:416:ASN:HD22	1.79	0.47
1:B:134:TYR:O	1:B:138:ASP:HB2	2.15	0.47
1:C:15:PRO:O	1:C:19:LYS:HB3	2.15	0.47
1:C:195:ALA:O	1:C:420:SER:N	2.45	0.47
2:E:212:ILE:O	2:E:280:PHE:N	2.38	0.47
3:J:105:VAL:O	3:J:109:ASN:ND2	2.47	0.47
3:J:304:ALA:O	3:J:308:ALA:CB	2.63	0.47
3:J:368:PRO:HB3	3:J:413:VAL:HG11	1.96	0.47
3:K:438:ILE:O	3:K:442:LEU:HB2	2.13	0.47

Continued on next page...

Continued from previous page...

Atom-1	Atom-2	Interatomic distance (Å)	Clash overlap (Å)
3:K:445:ILE:O	3:K:449:LEU:CB	2.63	0.47
3:K:464:GLY:HA2	3:K:467:TYR:HD2	1.79	0.47
3:L:68:ASN:HD21	3:L:117:LEU:HD22	1.79	0.47
3:L:438:ILE:HA	3:L:441:ALA:H	1.80	0.47
3:L:568:ASP:OD1	3:L:569:GLN:N	2.48	0.47
1:C:325:GLN:O	1:C:329:SER:CB	2.62	0.47
2:D:63:TYR:CG	2:D:211:PRO:HG2	2.49	0.47
2:F:188:ASN:ND2	2:F:202:ALA:O	2.37	0.47
3:J:196:PHE:O	3:J:252:LYS:NZ	2.37	0.47
3:J:632:LYS:HE3	3:J:636:ASP:HB3	1.97	0.47
3:K:721:LEU:HD13	3:K:815:ARG:HH11	1.80	0.47
3:K:952:LEU:HD12	3:K:967:ALA:HB2	1.97	0.47
3:L:419:VAL:HG11	3:L:434:SER:HB2	1.97	0.47
3:L:464:GLY:HA2	3:L:467:TYR:HD2	1.80	0.47
3:L:571:VAL:HA	3:L:629:VAL:O	2.14	0.47
1:B:347:ALA:O	1:B:351:ALA:CB	2.63	0.47
2:E:225:ARG:O	2:E:228:GLN:HB3	2.15	0.47
2:G:57:PRO:HA	2:G:294:ARG:HA	1.95	0.47
2:H:325:VAL:HG21	2:H:335:ARG:HE	1.80	0.47
3:K:68:ASN:HD21	3:K:117:LEU:HD22	1.79	0.47
3:K:185:ARG:HB3	3:K:269:GLU:HG3	1.96	0.47
3:K:243:THR:HA	3:K:246:PHE:HB2	1.97	0.47
1:B:119:ALA:O	1:B:123:LEU:CB	2.62	0.46
2:G:254:PHE:CE1	2:G:287:LEU:HD11	2.50	0.46
3:J:679:GLY:CA	3:J:829:GLY:O	2.53	0.46
3:J:960:LEU:O	3:J:964:THR:OG1	2.27	0.46
3:K:207:ILE:O	3:K:211:ASN:HB3	2.15	0.46
3:K:314:GLU:OE1	3:K:314:GLU:N	2.48	0.46
3:K:438:ILE:HA	3:K:441:ALA:H	1.80	0.46
3:L:511:GLY:O	3:L:515:TRP:HB2	2.15	0.46
1:A:392:ASN:O	1:A:396:ASN:ND2	2.48	0.46
1:A:398:LEU:O	1:A:402:SER:CB	2.60	0.46
1:B:22:ALA:HB1	1:C:307:TYR:HB3	1.97	0.46
1:B:63:ASN:OD1	1:B:260:SER:OG	2.25	0.46
1:C:105:LEU:O	1:C:109:THR:OG1	2.30	0.46
1:C:350:SER:O	1:C:354:SER:HB2	2.15	0.46
2:D:249:SER:OG	2:E:224:LEU:HD12	2.14	0.46
2:H:338:VAL:HB	2:H:351:GLU:HB3	1.98	0.46
2:I:87:ILE:HG21	2:I:93:LEU:HD11	1.97	0.46
3:J:41:PRO:O	3:J:94:PHE:N	2.41	0.46
3:J:184:MET:HG3	3:J:186:ILE:HD11	1.97	0.46

Continued on next page...

Continued from previous page...

Atom-1	Atom-2	Interatomic distance (Å)	Clash overlap (Å)
3:J:559:LEU:HD12	3:J:560:PRO:HD2	1.98	0.46
3:K:32:VAL:HG11	3:K:300:LEU:HB2	1.97	0.46
3:L:263:ARG:HG2	3:L:264:ASP:H	1.80	0.46
3:L:377:LEU:HA	3:L:380:PHE:HD2	1.79	0.46
3:L:381:ALA:O	3:L:384:ALA:HB3	2.15	0.46
1:A:226:ALA:O	1:A:230:GLN:CB	2.59	0.46
1:B:217:GLU:OE2	1:B:320:HIS:ND1	2.47	0.46
1:C:410:GLN:HE22	1:C:413:LEU:HD13	1.80	0.46
2:E:76:ILE:HG23	2:E:94:TYR:HB3	1.97	0.46
2:F:212:ILE:N	2:F:280:PHE:O	2.46	0.46
3:J:686:ASP:OD2	3:J:689:GLY:N	2.48	0.46
3:J:860:THR:OG1	3:J:861:GLY:N	2.47	0.46
3:K:790:TYR:HB3	3:K:798:MET:HB3	1.97	0.46
3:L:65:ILE:O	3:L:69:MET:N	2.48	0.46
3:L:537:SER:HA	3:L:540:ARG:HG2	1.96	0.46
1:B:3:LEU:HB2	1:B:419:LEU:HD11	1.97	0.46
2:G:215:ASP:HB3	2:G:275:THR:HG23	1.97	0.46
3:J:54:ALA:HA	3:J:57:VAL:HB	1.98	0.46
3:K:25:LEU:O	3:K:29:LYS:CB	2.63	0.46
3:K:331:PRO:O	3:K:335:ILE:HB	2.15	0.46
3:K:584:GLN:HA	3:K:587:THR:HB	1.97	0.46
3:K:687:GLN:HE21	3:K:856:GLY:H	1.64	0.46
1:C:7:TYR:OH	1:C:409:GLU:OE2	2.24	0.46
2:F:291:MET:HB3	2:F:293:VAL:HG13	1.96	0.46
3:J:80:SER:HB2	3:J:90:ILE:HG23	1.97	0.46
3:J:697:GLN:O	3:J:701:GLN:HB2	2.16	0.46
3:K:242:SER:H	3:K:245:GLU:CD	2.19	0.46
3:K:723:ASP:HA	3:K:813:SER:HA	1.96	0.46
3:L:697:GLN:O	3:L:701:GLN:CB	2.63	0.46
3:L:792:ARG:HB3	3:L:796:GLY:HA2	1.97	0.46
1:A:29:GLU:HB3	1:B:304:GLN:HE21	1.80	0.46
1:B:424:SER:OG	1:B:425:THR:N	2.48	0.46
1:C:12:LEU:HD12	1:C:13:SER:HB3	1.96	0.46
1:C:107:LEU:O	1:C:111:THR:OG1	2.27	0.46
2:E:342:ALA:HA	2:E:347:TRP:HA	1.98	0.46
2:H:266:THR:HB	2:H:275:THR:H	1.80	0.46
2:I:43:VAL:O	2:I:359:VAL:O	2.33	0.46
3:K:150:THR:N	3:K:153:ASP:OD2	2.40	0.46
3:K:767:ARG:HB3	3:K:769:LYS:HE3	1.96	0.46
3:L:47:ALA:O	3:L:88:VAL:N	2.48	0.46
3:L:571:VAL:HG12	3:L:630:SER:HA	1.97	0.46

Continued on next page...

Continued from previous page...

Atom-1	Atom-2	Interatomic distance (Å)	Clash overlap (Å)
3:L:818:ARG:NE	3:L:821:GLY:O	2.49	0.46
1:A:25:ASP:O	1:A:29:GLU:HB2	2.15	0.46
1:C:179:VAL:O	1:C:183:ARG:HB2	2.16	0.46
2:F:116:GLN:O	2:F:120:ASN:HB2	2.16	0.46
2:G:130:GLN:HA	2:G:133:LEU:HD23	1.98	0.46
3:K:63:GLN:O	3:K:67:GLN:HB2	2.14	0.46
3:K:118:LEU:HD22	3:K:123:GLN:HB3	1.98	0.46
3:L:281:PHE:HD1	3:L:610:PHE:HB2	1.80	0.46
3:L:317:PHE:HE2	3:L:323:ILE:HD11	1.80	0.46
1:A:357:ALA:HB3	1:C:152:THR:HB	1.97	0.46
2:D:167:ALA:O	2:D:171:LEU:CB	2.57	0.46
2:G:75:ILE:HG13	2:G:194:LEU:HD13	1.97	0.46
2:G:254:PHE:CD1	2:G:287:LEU:HD11	2.50	0.46
3:J:299:ALA:O	3:J:303:ALA:N	2.44	0.46
3:K:256:ASP:OD1	3:K:258:CYS:SG	2.74	0.46
3:K:281:PHE:HD1	3:K:610:PHE:HB2	1.80	0.46
3:K:392:THR:O	3:K:396:PHE:HB2	2.16	0.46
3:K:645:GLU:O	3:K:648:THR:OG1	2.26	0.46
3:K:977:MET:O	3:K:981:ALA:CB	2.64	0.46
3:L:429:GLU:HA	3:L:432:ARG:HD2	1.98	0.46
3:L:449:LEU:HD23	3:L:478:MET:HG3	1.98	0.46
3:L:926:TYR:HB3	3:L:1003:VAL:HG21	1.97	0.46
1:C:213:LEU:HD11	1:C:328:ARG:HH21	1.80	0.46
1:C:326:THR:O	1:C:330:SER:CB	2.64	0.46
2:G:115:ALA:O	2:G:119:ALA:CB	2.64	0.46
2:H:93:LEU:HB2	2:H:176:VAL:HG12	1.97	0.46
2:I:261:GLU:OE2	2:I:264:ASP:N	2.48	0.46
3:J:78:MET:N	3:J:820:ASN:OD1	2.46	0.46
3:K:968:VAL:HA	3:K:971:ARG:HB3	1.98	0.46
3:L:189:ASN:N	3:L:265:VAL:O	2.49	0.46
1:A:15:PRO:O	1:A:19:LYS:HB3	2.16	0.46
1:B:116:VAL:HA	1:B:178:ALA:HB1	1.98	0.46
1:B:133:ILE:O	1:B:137:LEU:CB	2.64	0.46
1:B:167:ASN:O	1:B:171:ALA:HB3	2.15	0.46
1:C:5:GLN:O	1:C:8:GLN:HB2	2.16	0.46
2:G:365:GLN:HE21	3:K:579:PRO:HG3	1.80	0.46
3:J:473:THR:O	3:J:476:SER:OG	2.28	0.46
3:J:588:GLN:OE1	3:J:613:ASN:ND2	2.47	0.46
3:K:138:MET:O	3:K:289:LEU:O	2.34	0.46
3:L:189:ASN:OD1	3:L:191:ASN:ND2	2.49	0.46
3:L:218:GLN:HG2	3:L:233:SER:HA	1.98	0.46

Continued on next page...

Continued from previous page...

Atom-1	Atom-2	Interatomic distance (Å)	Clash overlap (Å)
3:L:449:LEU:HG	3:L:453:PHE:HE1	1.80	0.46
1:A:82:ARG:HH12	1:A:89:LYS:HD2	1.81	0.45
1:C:83:ALA:O	1:C:87:GLN:CB	2.63	0.45
2:E:313:VAL:HG21	2:E:347:TRP:CD1	2.51	0.45
2:G:43:VAL:HB	2:G:361:ILE:HG13	1.98	0.45
2:G:241:LYS:HE3	2:G:259:THR:HG22	1.97	0.45
2:G:318:ARG:HH12	3:K:811:TYR:HB2	1.80	0.45
3:J:967:ALA:O	3:J:971:ARG:CB	2.63	0.45
3:L:25:LEU:O	3:L:29:LYS:CB	2.63	0.45
3:L:52:ALA:HB1	3:L:56:THR:HB	1.98	0.45
3:L:105:VAL:O	3:L:109:ASN:HB2	2.16	0.45
3:L:477:ALA:O	3:L:481:SER:CB	2.64	0.45
3:L:874:PRO:HA	3:L:877:TYR:HD2	1.82	0.45
1:A:244:HIS:NE2	1:A:299:ASN:OD1	2.49	0.45
1:B:321:ARG:O	1:B:325:GLN:HB2	2.16	0.45
2:F:223:PHE:CZ	2:F:274:ILE:CG1	2.99	0.45
2:H:178:SER:OG	2:H:180:ILE:O	2.33	0.45
3:J:156:ASP:HA	3:J:159:ALA:HB3	1.99	0.45
1:A:36:SER:HA	1:A:39:LEU:HD13	1.96	0.45
1:A:244:HIS:NE2	1:A:298:VAL:HG13	2.31	0.45
1:B:79:SER:O	1:B:83:ALA:N	2.40	0.45
1:B:401:LYS:HD2	1:B:404:LEU:HD12	1.98	0.45
2:E:57:PRO:HA	2:E:294:ARG:HA	1.99	0.45
2:E:59:ARG:HA	2:E:292:PHE:HD1	1.82	0.45
3:K:43:VAL:HG13	3:K:131:LYS:HA	1.98	0.45
1:C:350:SER:O	1:C:354:SER:CB	2.65	0.45
2:D:93:LEU:HB2	2:D:176:VAL:HG12	1.96	0.45
2:F:124:LEU:HD13	2:G:144:ASP:HB3	1.99	0.45
2:H:289:PRO:O	2:I:269:GLN:NE2	2.46	0.45
2:I:51:GLN:HA	2:I:300:GLY:HA3	1.98	0.45
3:J:65:ILE:HG22	3:J:69:MET:HG2	1.98	0.45
3:J:942:ALA:HA	3:J:945:ILE:HD12	1.99	0.45
3:L:75:LEU:HA	3:L:94:PHE:HD1	1.82	0.45
3:L:934:THR:O	3:L:938:SER:OG	2.27	0.45
1:B:30:LYS:O	1:B:34:ALA:CB	2.64	0.45
1:B:116:VAL:HG22	1:B:178:ALA:HB1	1.98	0.45
2:D:248:THR:HA	2:D:293:VAL:HB	1.99	0.45
2:F:309:PRO:HA	2:F:346:LYS:HA	1.99	0.45
2:H:162:ALA:O	2:H:166:THR:OG1	2.27	0.45
3:J:158:VAL:O	3:J:162:MET:N	2.47	0.45
3:J:415:ASN:OD1	3:J:418:ARG:NH2	2.40	0.45

Continued on next page...

Continued from previous page...

Atom-1	Atom-2	Interatomic distance (Å)	Clash overlap (Å)
3:K:335:ILE:HA	3:K:338:HIS:HB3	1.99	0.45
3:K:449:LEU:HD23	3:K:478:MET:HG3	1.99	0.45
3:K:943:ILE:O	3:K:947:GLU:CB	2.64	0.45
3:L:530:SER:HB3	3:L:534:ILE:HD12	1.99	0.45
3:L:655:PHE:HD1	3:L:658:ILE:HD12	1.82	0.45
1:C:96:VAL:HG13	1:C:221:LEU:HB3	1.98	0.45
3:J:912:ALA:O	3:J:916:ALA:HB2	2.17	0.45
3:K:303:ALA:HA	3:K:306:ILE:HD12	1.98	0.45
3:L:564:LEU:HD23	3:L:924:ASP:HB2	1.99	0.45
1:A:169:VAL:CG1	1:B:336:ALA:CB	2.93	0.45
1:B:109:THR:O	1:B:113:TYR:HB2	2.17	0.45
1:B:155:GLN:HB2	1:C:354:SER:HB2	1.98	0.45
1:B:399:ASN:O	1:B:403:ALA:CB	2.65	0.45
2:F:168:ARG:O	2:F:172:ALA:CB	2.64	0.45
2:H:310:GLN:NE2	2:H:344:GLY:O	2.50	0.45
1:A:118:ASN:O	1:A:122:VAL:HB	2.17	0.45
2:D:80:ASN:N	2:D:93:LEU:O	2.40	0.45
2:D:101:TYR:CE1	2:D:170:ASN:HB3	2.52	0.45
2:H:87:ILE:O	2:H:182:GLY:N	2.40	0.45
2:H:254:PHE:HZ	2:H:283:PRO:HD2	1.80	0.45
3:J:463:THR:HA	3:J:466:ILE:HD12	1.98	0.45
3:J:477:ALA:O	3:J:481:SER:CB	2.65	0.45
3:J:843:LEU:O	3:J:846:GLN:HG2	2.16	0.45
3:K:100:ALA:O	3:K:104:GLN:CB	2.59	0.45
3:K:568:ASP:OD2	3:K:634:TRP:NE1	2.49	0.45
3:K:756:GLY:N	3:K:774:MET:SD	2.89	0.45
3:L:435:MET:O	3:L:439:GLN:HB3	2.17	0.45
1:B:96:VAL:HG11	1:B:225:GLN:HB2	1.99	0.45
1:B:402:SER:HB2	1:B:407:LEU:HD13	1.99	0.45
1:C:15:PRO:O	1:C:19:LYS:HB2	2.16	0.45
1:C:67:ALA:O	1:C:255:GLY:CA	2.65	0.45
2:G:212:ILE:O	2:G:280:PHE:N	2.45	0.45
2:H:105:TYR:HE1	2:H:168:ARG:HA	1.82	0.45
2:I:343:ILE:N	2:I:346:LYS:O	2.45	0.45
3:J:213:GLN:HB2	3:J:239:ARG:HG3	1.98	0.45
3:J:245:GLU:HA	3:J:248:LYS:HE2	1.99	0.45
3:J:417:GLU:O	3:J:421:ALA:CB	2.65	0.45
3:J:449:LEU:HG	3:J:453:PHE:HE1	1.81	0.45
3:J:596:HIS:O	3:J:600:THR:OG1	2.22	0.45
3:J:971:ARG:NH1	3:J:974:PRO:HB2	2.32	0.45
3:K:122:VAL:O	3:K:126:GLY:N	2.36	0.45

Continued on next page...

Continued from previous page...

Atom-1	Atom-2	Interatomic distance (Å)	Clash overlap (Å)
3:K:211:ASN:HA	3:K:240:LEU:HD13	1.98	0.45
3:K:757:SER:HB3	3:K:773:VAL:HG13	1.99	0.45
3:L:105:VAL:O	3:L:109:ASN:ND2	2.50	0.45
3:L:757:SER:HB3	3:L:773:VAL:HG13	1.99	0.45
1:B:220:ASN:HD21	1:B:222:SER:HB2	1.81	0.45
1:B:336:ALA:O	1:B:340:SER:OG	2.29	0.45
1:C:125:TYR:O	1:C:129:GLN:HB2	2.17	0.45
2:D:310:GLN:HG2	2:D:347:TRP:CD1	2.52	0.45
2:I:309:PRO:HG3	2:I:346:LYS:HE3	1.98	0.45
3:J:278:ILE:O	3:J:613:ASN:CB	2.65	0.45
3:J:522:LYS:O	3:J:526:HIS:CB	2.65	0.45
3:J:545:TYR:OH	3:J:903:LEU:O	2.34	0.45
3:K:843:LEU:HD12	3:K:846:GLN:HE21	1.82	0.45
3:K:1018:ALA:HA	3:K:1021:PHE:HD2	1.82	0.45
3:L:375:VAL:HA	3:L:480:LEU:HD11	1.99	0.45
1:A:47:ASP:O	1:A:65:THR:HA	2.17	0.44
1:A:105:LEU:O	1:A:109:THR:HB	2.17	0.44
1:B:167:ASN:O	1:B:171:ALA:CB	2.65	0.44
2:D:60:THR:HG23	2:D:289:PRO:HA	1.98	0.44
3:J:217:GLY:O	3:J:234:ILE:HB	2.17	0.44
3:L:721:LEU:HB3	3:L:814:PRO:HG2	1.99	0.44
1:A:78:MSE:HA	1:A:81:TRP:HD1	1.81	0.44
1:B:242:ASP:HA	1:B:245:LEU:HD12	1.99	0.44
1:B:336:ALA:O	1:B:340:SER:HB2	2.18	0.44
1:C:234:ARG:HH21	1:C:238:ARG:HH22	1.65	0.44
2:F:306:ILE:N	2:F:349:VAL:O	2.45	0.44
2:H:80:ASN:N	2:H:93:LEU:O	2.42	0.44
2:I:43:VAL:H	2:I:360:VAL:C	2.20	0.44
2:I:361:ILE:HG22	2:I:362:SER:HB3	1.98	0.44
3:L:490:PRO:O	3:L:494:ALA:CB	2.65	0.44
1:A:105:LEU:O	1:A:109:THR:CB	2.65	0.44
1:A:217:GLU:OE2	1:A:320:HIS:ND1	2.49	0.44
1:A:341:ILE:HG22	1:A:345:LYS:HE2	1.98	0.44
1:C:143:ARG:HB3	1:C:148:LEU:HD12	1.99	0.44
1:C:220:ASN:HD21	1:C:222:SER:HB2	1.82	0.44
2:E:257:ASP:N	2:E:257:ASP:OD1	2.50	0.44
2:I:216:VAL:N	2:I:276:LEU:O	2.46	0.44
3:K:75:LEU:HA	3:K:94:PHE:HD1	1.83	0.44
3:K:281:PHE:HB2	3:K:610:PHE:HD1	1.83	0.44
3:K:900:SER:HB3	3:K:1029:VAL:HG21	1.99	0.44
3:L:251:LEU:N	3:L:260:VAL:O	2.42	0.44

Continued on next page...

Continued from previous page...

Atom-1	Atom-2	Interatomic distance (Å)	Clash overlap (Å)
3:L:584:GLN:HA	3:L:587:THR:HB	1.98	0.44
1:A:5:GLN:O	1:A:8:GLN:HB2	2.18	0.44
1:C:330:SER:HA	1:C:333:ASN:HD22	1.82	0.44
2:D:268:ASP:HB3	2:D:272:GLY:N	2.32	0.44
2:E:244:VAL:HG21	2:E:260:LEU:HD22	2.00	0.44
3:J:728:LYS:HA	3:L:235:ILE:HB	2.00	0.44
3:K:218:GLN:HG2	3:K:233:SER:HA	1.99	0.44
3:K:1009:GLY:O	3:K:1013:THR:OG1	2.24	0.44
3:L:77:TYR:HB2	3:L:820:ASN:HD21	1.82	0.44
1:C:119:ALA:O	1:C:123:LEU:HB2	2.18	0.44
2:G:116:GLN:O	2:G:120:ASN:HB2	2.18	0.44
2:H:125:THR:O	2:H:129:TYR:HB2	2.18	0.44
3:J:419:VAL:HG11	3:J:434:SER:HB2	1.98	0.44
3:J:874:PRO:HA	3:J:877:TYR:HD2	1.81	0.44
3:K:1010:GLY:O	3:K:1014:ALA:HB2	2.17	0.44
3:L:149:MET:HB3	3:L:153:ASP:HB2	1.98	0.44
3:L:204:ILE:HA	3:L:207:ILE:HD12	1.98	0.44
3:L:330:THR:HA	3:L:333:VAL:HG22	2.00	0.44
3:L:511:GLY:O	3:L:515:TRP:HB3	2.17	0.44
3:L:952:LEU:HB3	3:L:963:ALA:HB1	1.99	0.44
1:A:316:LEU:O	1:A:320:HIS:CB	2.60	0.44
1:A:330:SER:HA	1:A:333:ASN:HD22	1.83	0.44
1:C:157:ALA:O	1:C:161:TYR:CB	2.61	0.44
2:D:53:THR:HG23	2:D:301:LEU:HD21	1.98	0.44
2:H:268:ASP:OD2	2:H:270:THR:OG1	2.36	0.44
2:I:322:THR:HA	2:I:336:PRO:HA	1.99	0.44
3:K:467:TYR:O	3:K:471:SER:HB2	2.18	0.44
1:A:12:LEU:HD12	1:A:13:SER:HB3	1.99	0.44
2:D:124:LEU:HD22	2:D:128:ARG:HH12	1.82	0.44
2:D:230:LEU:HG	2:D:235:LEU:HD21	2.00	0.44
2:E:214:VAL:N	2:E:278:ALA:O	2.51	0.44
2:E:241:LYS:HE3	2:E:259:THR:HG22	1.99	0.44
2:F:80:ASN:N	2:F:93:LEU:O	2.44	0.44
2:H:55:GLU:HA	2:H:295:ALA:O	2.17	0.44
2:H:133:LEU:HD23	2:H:138:ILE:HG23	2.00	0.44
3:J:58:GLN:HA	3:J:62:THR:HB	1.99	0.44
3:J:912:ALA:O	3:J:916:ALA:CB	2.66	0.44
3:K:187:TRP:NE1	3:K:269:GLU:OE2	2.38	0.44
3:L:142:VAL:HG12	3:L:323:ILE:HA	1.99	0.44
1:A:242:ASP:HA	1:A:245:LEU:HD12	2.00	0.44
1:B:314:GLU:HA	1:B:317:GLU:HB3	1.99	0.44

Continued on next page...

Continued from previous page...

Atom-1	Atom-2	Interatomic distance (Å)	Clash overlap (Å)
2:D:318:ARG:NH2	3:L:243:THR:OG1	2.49	0.44
2:E:299:GLU:HA	2:E:300:GLY:HA2	1.85	0.44
2:F:133:LEU:HD23	2:F:138:ILE:HG23	1.99	0.44
2:G:342:ALA:HA	2:G:347:TRP:HA	2.00	0.44
2:I:43:VAL:HA	2:I:377:GLU:HG2	1.99	0.44
3:K:151:GLN:HE22	3:K:279:ALA:HB3	1.82	0.44
3:K:910:ILE:HA	3:K:913:LEU:HD12	2.00	0.44
3:L:685:ILE:HG12	3:L:824:SER:HB3	2.00	0.44
1:A:103:GLN:O	1:A:107:LEU:HB2	2.18	0.44
1:A:107:LEU:O	1:A:111:THR:OG1	2.28	0.44
1:A:312:ALA:HA	1:A:315:GLN:HB2	2.00	0.44
2:D:222:ASP:OD2	2:D:225:ARG:NH2	2.51	0.44
2:E:222:ASP:O	2:E:226:LEU:N	2.44	0.44
2:E:243:LYS:HZ2	2:E:259:THR:HG1	1.62	0.44
2:F:167:ALA:HA	2:F:170:ASN:HD22	1.82	0.44
2:F:216:VAL:HB	2:F:276:LEU:HB2	2.00	0.44
2:I:103:ALA:O	2:I:107:SER:HB3	2.18	0.44
2:I:218:GLN:N	2:I:274:ILE:O	2.48	0.44
3:J:303:ALA:HB2	3:J:330:THR:HG21	1.99	0.44
3:J:674:LEU:HB3	3:J:862:MET:HG2	1.99	0.44
3:J:945:ILE:HG12	3:J:971:ARG:HG2	2.00	0.44
3:K:188:MET:H	3:K:775:SER:HA	1.82	0.44
3:K:477:ALA:O	3:K:481:SER:CB	2.66	0.44
3:K:578:LEU:HB2	3:K:623:ASN:HB2	1.99	0.44
3:L:140:VAL:O	3:L:287:SER:O	2.36	0.44
1:A:336:ALA:CB	1:C:169:VAL:HG12	2.47	0.43
1:B:330:SER:HA	1:B:333:ASN:HD22	1.84	0.43
1:C:179:VAL:O	1:C:183:ARG:CB	2.66	0.43
2:D:66:ALA:O	2:D:205:THR:HA	2.18	0.43
2:E:39:ALA:HA	2:E:374:LYS:HB2	2.00	0.43
2:E:90:GLY:HA2	2:E:177:THR:HB	1.99	0.43
3:J:25:LEU:O	3:J:29:LYS:CB	2.65	0.43
3:J:568:ASP:OD1	3:J:569:GLN:N	2.51	0.43
3:J:685:ILE:HD11	3:J:819:TYR:HB3	2.00	0.43
3:J:752:ALA:HA	3:J:757:SER:HB2	2.00	0.43
3:J:965:LEU:HA	3:J:968:VAL:HG12	2.00	0.43
3:K:107:VAL:HA	3:K:110:LYS:HG2	2.00	0.43
3:K:213:GLN:NE2	3:K:237:GLN:O	2.50	0.43
3:K:328:ASP:OD1	3:K:329:THR:N	2.51	0.43
3:K:544:LEU:HD22	3:K:547:ILE:HD11	1.98	0.43
3:K:945:ILE:HG12	3:K:971:ARG:HG2	2.00	0.43

Continued on next page...

Continued from previous page...

Atom-1	Atom-2	Interatomic distance (Å)	Clash overlap (Å)
3:L:699:ARG:O	3:L:702:LEU:N	2.51	0.43
1:A:94:GLN:HA	1:A:97:THR:HG22	2.00	0.43
1:A:96:VAL:HG11	1:A:225:GLN:HB2	1.99	0.43
1:A:125:TYR:HB2	1:A:384:GLN:HE21	1.82	0.43
1:B:75:ILE:O	1:B:248:LEU:HB3	2.17	0.43
1:B:309:PHE:O	1:B:313:SER:OG	2.25	0.43
1:C:107:LEU:O	1:C:111:THR:CB	2.66	0.43
2:G:235:LEU:HB3	2:G:301:LEU:HB3	2.00	0.43
2:G:282:ASN:HD21	2:G:287:LEU:H	1.65	0.43
2:H:229:GLU:HG2	2:H:235:LEU:HD23	2.01	0.43
3:K:192:GLU:HB3	3:K:265:VAL:HG12	2.00	0.43
3:L:158:VAL:O	3:L:162:MET:N	2.51	0.43
3:L:187:TRP:O	3:L:266:ALA:CA	2.64	0.43
3:L:609:VAL:HG22	3:L:629:VAL:HG13	2.00	0.43
1:A:214:LYS:O	1:A:218:LYS:CB	2.65	0.43
2:D:103:ALA:O	2:D:107:SER:OG	2.28	0.43
2:D:307:LEU:HD23	2:D:307:LEU:HA	1.90	0.43
2:F:282:ASN:HD21	2:F:287:LEU:H	1.66	0.43
2:H:105:TYR:CE1	2:H:168:ARG:HA	2.54	0.43
3:J:138:MET:HG2	3:J:291:ILE:HB	1.99	0.43
3:J:168:ARG:NE	3:K:820:ASN:O	2.46	0.43
3:J:974:PRO:O	3:J:978:THR:OG1	2.31	0.43
3:K:559:LEU:HD12	3:K:560:PRO:HD2	2.00	0.43
1:C:392:ASN:O	1:C:396:ASN:ND2	2.50	0.43
2:E:224:LEU:O	2:E:227:LYS:HB2	2.17	0.43
2:G:340:SER:N	2:G:348:LEU:O	2.44	0.43
3:K:278:ILE:O	3:K:613:ASN:N	2.49	0.43
3:L:611:ALA:HA	3:L:627:ALA:HA	2.01	0.43
1:A:108:ASN:HA	1:A:111:THR:HB	1.99	0.43
1:A:219:ARG:HH11	1:A:406:THR:HG22	1.82	0.43
1:A:347:ALA:O	1:A:351:ALA:CB	2.66	0.43
2:D:85:SER:H	2:D:184:ILE:HG22	1.83	0.43
2:E:307:LEU:HD21	2:E:343:ILE:HD12	2.00	0.43
2:H:85:SER:H	2:H:184:ILE:HG22	1.82	0.43
2:I:43:VAL:HB	2:I:361:ILE:HG13	2.00	0.43
2:I:79:ARG:H	2:I:191:GLU:HG2	1.83	0.43
2:I:335:ARG:HE	2:I:353:LEU:HD21	1.83	0.43
3:J:725:PRO:HA	3:J:810:GLU:O	2.18	0.43
3:K:83:ASP:OD2	3:K:87:THR:OG1	2.32	0.43
3:K:685:ILE:HG12	3:K:824:SER:HB3	1.99	0.43
3:L:158:VAL:HG12	3:L:163:LYS:HB2	2.01	0.43

Continued on next page...

Continued from previous page...

Atom-1	Atom-2	Interatomic distance (Å)	Clash overlap (Å)
3:L:446:ALA:HB2	3:L:482:VAL:HG21	2.00	0.43
1:A:237:ILE:HA	1:A:302:VAL:HA	2.01	0.43
1:B:249:ASP:HB2	1:B:287:SER:HB3	1.98	0.43
1:B:382:ALA:O	1:B:386:LEU:HB2	2.18	0.43
2:H:183:ARG:N	2:H:207:GLN:O	2.51	0.43
2:I:59:ARG:HA	2:I:292:PHE:HD1	1.82	0.43
3:J:165:ALA:O	3:J:169:THR:OG1	2.33	0.43
3:K:114:ALA:HA	3:K:117:LEU:HD13	1.99	0.43
3:K:748:THR:O	3:K:752:ALA:CB	2.67	0.43
3:L:843:LEU:O	3:L:846:GLN:HG2	2.18	0.43
3:L:929:VAL:HA	3:L:932:LEU:HD22	1.99	0.43
1:A:249:ASP:HB2	1:A:287:SER:HB3	2.01	0.43
1:A:304:GLN:HA	1:A:307:TYR:CD2	2.53	0.43
1:A:348:VAL:O	1:A:352:GLN:CB	2.67	0.43
1:B:100:THR:O	1:B:104:THR:HB	2.18	0.43
1:B:133:ILE:O	1:B:137:LEU:HB3	2.18	0.43
1:C:52:ASN:HA	1:C:61:ASN:HD22	1.84	0.43
2:G:105:TYR:HE1	2:G:168:ARG:HB2	1.83	0.43
2:H:66:ALA:O	2:H:205:THR:HA	2.19	0.43
3:J:58:GLN:O	3:J:63:GLN:N	2.40	0.43
3:J:441:ALA:HB2	3:J:947:GLU:HG3	2.01	0.43
3:J:530:SER:O	3:J:534:ILE:HB	2.18	0.43
3:J:800:PRO:HG2	3:J:803:ALA:HB2	2.01	0.43
3:K:142:VAL:HG12	3:K:323:ILE:HA	2.00	0.43
3:K:183:ALA:H	3:K:271:GLY:H	1.67	0.43
3:K:218:GLN:HA	3:K:233:SER:HA	2.01	0.43
3:K:222:THR:HA	3:K:224:PRO:HD3	1.99	0.43
3:K:256:ASP:CG	3:K:258:CYS:SG	2.97	0.43
3:K:552:MET:HB2	3:K:910:ILE:HD11	2.01	0.43
3:K:942:ALA:HA	3:K:945:ILE:HD12	2.01	0.43
3:L:228:GLN:HE21	3:L:230:LEU:H	1.65	0.43
3:L:574:THR:O	3:L:626:ILE:HA	2.19	0.43
3:L:756:GLY:N	3:L:774:MET:SD	2.92	0.43
1:A:108:ASN:O	1:A:112:ALA:CB	2.67	0.43
1:A:315:GLN:O	1:A:319:ALA:HB2	2.19	0.43
1:A:336:ALA:O	1:A:340:SER:CB	2.67	0.43
2:E:256:GLN:HE21	2:E:281:PRO:HB2	1.84	0.43
2:G:43:VAL:H	2:G:360:VAL:C	2.21	0.43
2:H:79:ARG:HH22	2:I:64:ARG:HH12	1.65	0.43
2:H:92:SER:HA	2:H:177:THR:HA	2.01	0.43
2:H:167:ALA:O	2:H:171:LEU:CB	2.64	0.43

Continued on next page...

Continued from previous page...

Atom-1	Atom-2	Interatomic distance (Å)	Clash overlap (Å)
2:H:309:PRO:HA	2:H:346:LYS:HA	2.01	0.43
2:I:212:ILE:O	2:I:280:PHE:N	2.36	0.43
3:J:888:LEU:HD23	3:J:888:LEU:HA	1.86	0.43
3:L:314:GLU:OE1	3:L:314:GLU:N	2.48	0.43
1:A:169:VAL:CG1	1:B:336:ALA:HA	2.48	0.43
2:G:115:ALA:O	2:G:119:ALA:HB2	2.19	0.43
2:G:331:LYS:HB3	2:G:370:GLY:HA2	2.01	0.43
3:K:328:ASP:OD2	3:K:330:THR:OG1	2.27	0.43
3:K:330:THR:HB	3:K:334:LYS:HG2	2.01	0.43
3:K:591:LEU:HD11	3:K:625:GLY:HA3	1.99	0.43
3:L:417:GLU:O	3:L:421:ALA:CB	2.66	0.43
3:L:649:MET:O	3:L:652:THR:OG1	2.29	0.43
3:L:727:PHE:HA	3:L:808:ARG:O	2.19	0.43
3:L:948:PHE:HD2	3:L:971:ARG:HB2	1.83	0.43
1:B:75:ILE:C	1:B:248:LEU:O	2.57	0.42
1:C:175:LEU:HD12	1:C:178:ALA:HB3	2.01	0.42
2:D:249:SER:OG	2:E:224:LEU:HD11	2.17	0.42
2:F:123:GLN:HE21	2:F:127:ASN:HD21	1.66	0.42
2:I:324:LEU:HD12	2:I:334:THR:HB	1.99	0.42
3:J:336:SER:HA	3:J:339:GLU:HB3	2.01	0.42
3:K:574:THR:CB	3:K:627:ALA:O	2.67	0.42
3:K:912:ALA:O	3:K:915:ALA:HB3	2.19	0.42
3:L:45:ILE:HG23	3:L:129:VAL:HA	2.01	0.42
3:L:81:ASN:HB3	3:L:817:GLU:HG2	2.01	0.42
3:L:363:ARG:NH2	3:L:496:MET:O	2.52	0.42
3:L:463:THR:HA	3:L:466:ILE:HD12	2.00	0.42
3:L:497:LEU:HD23	3:L:497:LEU:HA	1.83	0.42
1:B:385:GLU:O	1:B:389:ALA:HB3	2.18	0.42
1:B:398:LEU:O	1:B:402:SER:CB	2.62	0.42
2:D:268:ASP:OD2	2:D:270:THR:OG1	2.36	0.42
2:G:59:ARG:HA	2:G:292:PHE:HD1	1.84	0.42
2:G:60:THR:HA	2:G:214:VAL:HA	2.00	0.42
2:I:226:LEU:O	2:I:230:LEU:N	2.51	0.42
3:J:251:LEU:HB2	3:J:260:VAL:HB	2.01	0.42
3:J:695:LEU:O	3:J:699:ARG:HB2	2.20	0.42
3:K:683:GLU:O	3:K:857:TYR:CA	2.60	0.42
3:K:911:GLY:HA2	3:K:914:LEU:HG	2.01	0.42
3:L:818:ARG:HG2	3:L:823:PRO:HG3	2.01	0.42
3:L:965:LEU:HA	3:L:968:VAL:HG12	2.02	0.42
1:C:336:ALA:O	1:C:340:SER:HB2	2.19	0.42
2:D:309:PRO:HA	2:D:346:LYS:HA	2.01	0.42

Continued on next page...

Continued from previous page...

Atom-1	Atom-2	Interatomic distance (Å)	Clash overlap (Å)
2:G:290:GLY:HA2	2:G:292:PHE:CE1	2.54	0.42
3:J:27:ILE:HG13	3:J:28:LEU:HD12	2.02	0.42
3:J:314:GLU:OE1	3:J:314:GLU:N	2.48	0.42
3:J:721:LEU:O	3:J:813:SER:OG	2.32	0.42
3:K:54:ALA:HA	3:K:57:VAL:HB	2.00	0.42
3:K:143:ILE:HB	3:K:286:ALA:HA	2.00	0.42
3:K:713:LEU:HD23	3:K:831:ALA:HA	2.02	0.42
3:K:919:ARG:NH1	3:K:1001:ASN:HB3	2.34	0.42
3:L:218:GLN:HA	3:L:233:SER:HA	2.01	0.42
3:L:574:THR:HB	3:L:627:ALA:H	1.84	0.42
3:L:801:PHE:HA	3:L:804:PHE:CZ	2.53	0.42
1:C:30:LYS:HG2	1:C:87:GLN:HE22	1.83	0.42
1:C:385:GLU:O	1:C:389:ALA:HB3	2.19	0.42
2:D:128:ARG:HH21	2:E:140:LYS:HE2	1.84	0.42
2:H:105:TYR:CZ	2:H:171:LEU:CD2	3.03	0.42
2:I:50:LEU:HD23	2:I:52:ILE:H	1.84	0.42
2:I:310:GLN:HG2	2:I:347:TRP:HE1	1.85	0.42
3:J:61:VAL:O	3:J:65:ILE:HG12	2.19	0.42
3:K:193:LEU:O	3:K:197:GLN:N	2.52	0.42
3:L:555:LEU:HD22	3:L:913:LEU:HB3	2.01	0.42
1:A:165:LEU:O	1:A:169:VAL:CG2	2.49	0.42
1:A:180:GLU:HB3	1:B:325:GLN:HG3	2.01	0.42
1:A:384:GLN:O	1:A:388:ASN:HB3	2.19	0.42
1:C:96:VAL:HG11	1:C:225:GLN:HB2	2.01	0.42
2:D:133:LEU:HD23	2:D:138:ILE:HG23	2.02	0.42
2:F:126:VAL:O	2:F:130:GLN:HB2	2.19	0.42
2:I:130:GLN:HA	2:I:133:LEU:HD23	2.02	0.42
3:J:429:GLU:HA	3:J:432:ARG:HD2	2.01	0.42
3:J:687:GLN:HE21	3:J:856:GLY:N	2.17	0.42
3:J:912:ALA:HA	3:J:1006:GLY:HA2	2.02	0.42
3:J:1018:ALA:HA	3:J:1021:PHE:HD2	1.83	0.42
3:L:183:ALA:H	3:L:271:GLY:H	1.68	0.42
3:L:445:ILE:O	3:L:449:LEU:CB	2.67	0.42
2:D:282:ASN:OD1	2:D:287:LEU:HG	2.19	0.42
2:G:318:ARG:NH1	3:K:811:TYR:HB2	2.35	0.42
2:H:310:GLN:HG2	2:H:347:TRP:CD1	2.55	0.42
3:K:27:ILE:HG13	3:K:28:LEU:HD12	2.02	0.42
3:K:410:ILE:O	3:K:414:GLU:CB	2.68	0.42
3:K:522:LYS:O	3:K:526:HIS:CB	2.68	0.42
2:F:92:SER:HA	2:F:177:THR:HA	2.01	0.42
2:G:299:GLU:HA	2:G:300:GLY:HA2	1.91	0.42

Continued on next page...

Continued from previous page...

Atom-1	Atom-2	Interatomic distance (Å)	Clash overlap (Å)
3:J:937:LEU:HA	3:J:940:LYS:HE3	2.00	0.42
3:K:801:PHE:O	3:K:805:SER:N	2.40	0.42
3:L:158:VAL:HG11	3:L:289:LEU:HD11	2.02	0.42
3:L:687:GLN:N	3:L:854:GLY:O	2.52	0.42
1:C:107:LEU:HA	1:C:398:LEU:HD23	2.02	0.42
2:D:240:GLY:O	2:D:262:PHE:N	2.51	0.42
2:F:124:LEU:HD22	2:F:128:ARG:HH12	1.85	0.42
2:F:254:PHE:HE1	2:F:287:LEU:HD21	1.84	0.42
2:G:315:ARG:HD3	2:G:321:ALA:HB2	2.02	0.42
3:J:375:VAL:HG22	3:J:484:VAL:HG21	2.01	0.42
3:J:544:LEU:HD22	3:J:547:ILE:HD11	2.02	0.42
3:K:888:LEU:HD23	3:K:888:LEU:HA	1.91	0.42
3:L:63:GLN:O	3:L:67:GLN:HB2	2.20	0.42
2:E:241:LYS:HA	2:E:260:LEU:O	2.19	0.42
2:I:38:PRO:N	2:I:374:LYS:HZ3	2.18	0.42
2:I:81:PHE:HD1	2:I:93:LEU:HD22	1.85	0.42
3:J:697:GLN:O	3:J:701:GLN:CB	2.68	0.42
3:K:251:LEU:N	3:K:260:VAL:O	2.44	0.42
3:K:391:ASN:O	3:K:395:MET:N	2.30	0.42
3:L:563:PHE:HE2	3:L:862:MET:HB3	1.85	0.42
3:L:721:LEU:HD13	3:L:815:ARG:HH11	1.85	0.42
3:L:911:GLY:O	3:L:915:ALA:N	2.46	0.42
1:A:8:GLN:HE22	1:A:11:ARG:NH2	2.18	0.42
1:A:191:PRO:O	1:A:425:THR:N	2.47	0.42
1:A:212:LEU:O	1:A:216:ALA:CB	2.68	0.42
1:C:105:LEU:O	1:C:109:THR:HB	2.19	0.42
2:D:278:ALA:HB1	2:D:280:PHE:CZ	2.54	0.42
2:F:79:ARG:HA	2:F:94:TYR:HD1	1.85	0.42
2:F:322:THR:HG22	2:F:336:PRO:HA	2.00	0.42
2:G:314:THR:OG1	2:G:322:THR:O	2.26	0.42
3:J:38:ILE:HG21	3:J:466:ILE:HD11	2.02	0.42
3:J:876:LEU:HA	3:J:879:ILE:HG12	2.02	0.42
3:K:968:VAL:O	3:K:972:LEU:CB	2.53	0.42
3:L:196:PHE:O	3:L:252:LYS:NZ	2.41	0.42
3:L:324:VAL:HG13	3:L:326:PRO:HD3	2.02	0.42
3:L:645:GLU:O	3:L:648:THR:OG1	2.26	0.42
1:A:307:TYR:HA	1:A:310:VAL:HG12	2.01	0.41
1:B:325:GLN:O	1:B:329:SER:HB3	2.20	0.41
1:C:24:ARG:HG3	1:C:94:GLN:HG3	2.02	0.41
1:C:78:MSE:O	1:C:82:ARG:N	2.43	0.41
2:D:219:SER:CA	2:D:223:PHE:CE1	3.03	0.41

Continued on next page...

Continued from previous page...

Atom-1	Atom-2	Interatomic distance (Å)	Clash overlap (Å)
2:G:171:LEU:O	2:G:174:THR:OG1	2.29	0.41
2:H:230:LEU:HD23	2:H:235:LEU:HD11	2.02	0.41
2:I:315:ARG:HD3	2:I:321:ALA:HB2	2.03	0.41
3:J:63:GLN:O	3:J:67:GLN:HB2	2.20	0.41
3:J:276:ASP:OD1	3:L:222:THR:OG1	2.27	0.41
3:K:399:VAL:HA	3:K:402:ILE:HG13	2.01	0.41
3:K:423:GLU:N	3:K:423:GLU:OE1	2.53	0.41
3:K:750:LEU:O	3:K:754:TRP:CB	2.57	0.41
3:K:997:SER:HB2	3:K:1001:ASN:HD22	1.84	0.41
3:L:143:ILE:HB	3:L:286:ALA:HA	2.02	0.41
3:L:200:PRO:HD2	3:L:749:THR:HG23	2.02	0.41
1:C:336:ALA:O	1:C:340:SER:OG	2.31	0.41
2:D:241:LYS:HG2	2:D:261:GLU:HA	2.01	0.41
2:F:310:GLN:HG2	2:F:347:TRP:CD1	2.55	0.41
2:G:288:LEU:HB3	2:H:269:GLN:NE2	2.32	0.41
2:H:282:ASN:OD1	2:H:287:LEU:HG	2.20	0.41
2:I:38:PRO:HB2	2:I:366:LYS:NZ	2.35	0.41
2:I:63:TYR:CD2	2:I:64:ARG:HG2	2.56	0.41
3:J:192:GLU:HB3	3:J:265:VAL:HG12	2.02	0.41
3:J:775:SER:OG	3:J:776:GLU:N	2.54	0.41
3:J:1027:VAL:HB	3:J:1031:ARG:HD3	2.01	0.41
3:K:935:ILE:O	3:K:939:ALA:HB3	2.20	0.41
3:L:185:ARG:HH12	3:L:774:MET:HB3	1.85	0.41
3:L:364:ALA:HA	3:L:497:LEU:HD21	2.02	0.41
2:F:60:THR:HG23	2:F:289:PRO:HA	2.01	0.41
2:G:42:VAL:HA	2:G:360:VAL:HA	2.01	0.41
3:J:235:ILE:HB	3:K:728:LYS:HA	2.02	0.41
3:K:411:VAL:HG12	3:K:978:THR:HG21	2.02	0.41
3:L:942:ALA:HA	3:L:945:ILE:HD12	2.02	0.41
1:B:44:LEU:HA	1:B:68:SER:O	2.20	0.41
1:C:8:GLN:HE22	1:C:11:ARG:NH2	2.19	0.41
2:F:219:SER:C	2:F:223:PHE:HD1	2.10	0.41
3:J:373:PRO:O	3:J:376:LEU:HG	2.21	0.41
3:J:555:LEU:HA	3:J:558:ARG:HG2	2.03	0.41
3:J:801:PHE:HA	3:J:804:PHE:CZ	2.55	0.41
3:K:139:VAL:HG23	3:K:327:TYR:HD2	1.86	0.41
3:K:196:PHE:HB3	3:K:252:LYS:HE2	2.02	0.41
3:K:198:LEU:HA	3:K:792:ARG:NH1	2.35	0.41
3:K:213:GLN:HE22	3:K:238:THR:HA	1.86	0.41
3:K:375:VAL:HA	3:K:480:LEU:HD11	2.01	0.41
3:K:445:ILE:O	3:K:449:LEU:HB3	2.19	0.41

Continued on next page...

Continued from previous page...

Atom-1	Atom-2	Interatomic distance (Å)	Clash overlap (Å)
3:K:844:MET:HA	3:K:847:LEU:HB2	2.02	0.41
3:K:874:PRO:HA	3:K:877:TYR:HD2	1.85	0.41
3:L:243:THR:HB	3:L:268:ILE:HG21	2.02	0.41
3:L:399:VAL:HA	3:L:402:ILE:HG13	2.01	0.41
3:L:696:THR:HG23	3:L:699:ARG:HH21	1.85	0.41
3:L:841:MET:O	3:L:845:GLU:HB2	2.20	0.41
3:L:940:LYS:NZ	3:L:941:ASN:OD1	2.53	0.41
3:L:977:MET:O	3:L:981:ALA:CB	2.68	0.41
1:A:52:ASN:HA	1:A:61:ASN:HD22	1.85	0.41
1:C:40:PRO:HA	1:C:72:THR:O	2.20	0.41
2:D:40:VAL:HG13	2:D:363:GLY:H	1.86	0.41
2:G:76:ILE:HG23	2:G:94:TYR:HB3	2.02	0.41
3:J:21:LEU:HD13	3:J:21:LEU:HA	1.90	0.41
3:J:574:THR:O	3:J:626:ILE:HA	2.21	0.41
3:K:41:PRO:O	3:K:94:PHE:N	2.45	0.41
3:K:523:SER:O	3:K:527:TYR:HB2	2.21	0.41
3:L:157:TYR:OH	3:L:316:PHE:O	2.38	0.41
3:L:317:PHE:CG	3:L:321:LEU:HD23	2.56	0.41
3:L:576:VAL:HA	3:L:663:VAL:HG22	2.01	0.41
1:C:165:LEU:O	1:C:169:VAL:CG2	2.65	0.41
2:F:316:THR:HA	2:F:317:PRO:HA	1.95	0.41
2:G:227:LYS:O	2:G:231:ALA:N	2.50	0.41
2:H:70:PRO:HD3	2:H:203:LEU:HG	2.03	0.41
2:I:76:ILE:N	2:I:193:ALA:O	2.44	0.41
3:J:446:ALA:HB2	3:J:482:VAL:HG21	2.03	0.41
3:J:980:LEU:HA	3:J:983:ILE:HG22	2.03	0.41
3:L:610:PHE:O	3:L:627:ALA:HA	2.19	0.41
3:L:998:GLY:O	3:L:1002:ALA:CB	2.68	0.41
1:B:299:ASN:HA	1:B:302:VAL:HB	2.03	0.41
1:C:217:GLU:OE2	1:C:320:HIS:ND1	2.41	0.41
2:F:162:ALA:O	2:F:166:THR:OG1	2.27	0.41
2:G:261:GLU:OE1	2:G:264:ASP:N	2.54	0.41
2:H:168:ARG:O	2:H:172:ALA:HB2	2.20	0.41
3:J:115:MET:HA	3:J:118:LEU:HD13	2.02	0.41
3:K:819:TYR:N	3:K:822:LEU:O	2.43	0.41
3:L:92:LEU:HB3	3:L:94:PHE:CZ	2.56	0.41
3:L:165:ALA:HA	3:L:168:ARG:HB2	2.03	0.41
3:L:222:THR:HA	3:L:224:PRO:HD3	2.01	0.41
1:B:134:TYR:HB2	1:B:161:TYR:HE1	1.86	0.41
1:B:214:LYS:O	1:B:218:LYS:CB	2.69	0.41
1:C:210:ASN:HA	1:C:213:LEU:HG	2.01	0.41

Continued on next page...

Continued from previous page...

Atom-1	Atom-2	Interatomic distance (Å)	Clash overlap (Å)
2:E:210:ASP:HA	2:E:282:ASN:O	2.21	0.41
2:F:131:LYS:HG3	2:F:132:LEU:HG	2.03	0.41
2:H:50:LEU:HD22	2:H:301:LEU:HB3	2.03	0.41
2:H:105:TYR:CE1	2:H:171:LEU:CD2	3.04	0.41
3:J:187:TRP:NE1	3:J:269:GLU:OE2	2.34	0.41
3:J:977:MET:O	3:J:981:ALA:HB2	2.19	0.41
3:K:58:GLN:HA	3:K:62:THR:HB	2.02	0.41
3:K:243:THR:HA	3:K:246:PHE:HD2	1.86	0.41
3:K:317:PHE:CG	3:K:321:LEU:HD23	2.55	0.41
3:K:463:THR:HA	3:K:466:ILE:HD12	2.03	0.41
3:K:695:LEU:O	3:K:699:ARG:CB	2.67	0.41
3:L:26:ALA:O	3:L:30:LEU:N	2.49	0.41
1:A:4:MSE:HA	1:A:7:TYR:HB3	2.03	0.41
1:A:248:LEU:HD12	1:A:249:ASP:H	1.86	0.41
1:A:326:THR:O	1:A:330:SER:OG	2.30	0.41
1:B:70:GLN:HA	1:B:252:ALA:O	2.21	0.41
1:C:213:LEU:HD21	1:C:328:ARG:HE	1.85	0.41
2:D:87:ILE:O	2:D:182:GLY:N	2.40	0.41
2:D:196:GLN:HB2	2:D:199:GLN:HB3	2.03	0.41
2:D:254:PHE:HZ	2:D:283:PRO:HD2	1.85	0.41
2:F:318:ARG:NH2	3:J:243:THR:OG1	2.47	0.41
2:I:40:VAL:HG13	2:I:363:GLY:HA3	2.02	0.41
2:I:94:TYR:HD1	2:I:94:TYR:HA	1.67	0.41
2:I:313:VAL:HG21	2:I:347:TRP:CD1	2.55	0.41
3:J:108:GLN:O	3:J:112:GLN:HG2	2.21	0.41
3:J:332:PHE:O	3:J:336:SER:CB	2.54	0.41
3:J:363:ARG:HE	3:J:497:LEU:HA	1.86	0.41
3:J:454:VAL:HG23	3:J:455:PRO:HD3	2.02	0.41
3:J:556:PHE:HA	3:J:913:LEU:HD21	2.02	0.41
3:J:818:ARG:NH1	3:J:823:PRO:HG3	2.36	0.41
3:K:364:ALA:HA	3:K:367:ILE:HD13	2.03	0.41
3:K:616:GLY:N	3:K:620:ARG:HA	2.35	0.41
3:K:801:PHE:HA	3:K:804:PHE:CZ	2.56	0.41
3:L:334:LYS:HE3	3:L:334:LYS:HB3	1.91	0.41
3:L:376:LEU:O	3:L:379:THR:CB	2.65	0.41
3:L:426:PRO:HA	3:L:427:PRO:HD3	1.86	0.41
3:L:877:TYR:OH	3:L:928:GLN:OE1	2.34	0.41
3:L:899:PHE:O	3:L:902:MET:HB2	2.21	0.41
1:A:86:LEU:O	1:A:90:ALA:CB	2.69	0.41
1:A:108:ASN:O	1:A:112:ALA:HB2	2.21	0.41
1:B:12:LEU:HD12	1:B:13:SER:HB3	2.02	0.41

Continued on next page...

Continued from previous page...

Atom-1	Atom-2	Interatomic distance (Å)	Clash overlap (Å)
1:B:139:GLN:HG3	2:G:137:TYR:HE1	1.86	0.41
1:C:63:ASN:OD1	1:C:260:SER:OG	2.35	0.41
1:C:291:PRO:HB3	1:C:294:GLN:HE21	1.86	0.41
2:D:237:GLN:NE2	2:D:300:GLY:HA3	2.36	0.41
2:E:46:LYS:HE2	2:E:46:LYS:HB2	1.92	0.41
2:E:103:ALA:O	2:E:107:SER:HB3	2.21	0.41
3:K:52:ALA:HB1	3:K:56:THR:HB	2.02	0.41
3:K:289:LEU:HA	3:K:289:LEU:HD23	1.84	0.41
3:K:392:THR:O	3:K:396:PHE:CB	2.69	0.41
3:K:633:ASP:OD1	3:K:634:TRP:N	2.54	0.41
3:L:373:PRO:O	3:L:376:LEU:HG	2.21	0.41
1:B:67:ALA:O	1:B:255:GLY:CA	2.57	0.40
2:F:337:ILE:HA	2:F:352:GLY:HA3	2.02	0.40
2:G:103:ALA:O	2:G:107:SER:HB3	2.21	0.40
3:J:105:VAL:O	3:J:109:ASN:HB2	2.21	0.40
3:J:223:PRO:HD3	3:K:275:TYR:CG	2.56	0.40
3:J:699:ARG:O	3:J:702:LEU:N	2.53	0.40
3:K:607:GLU:N	3:K:630:SER:O	2.54	0.40
3:L:108:GLN:O	3:L:112:GLN:HG2	2.21	0.40
3:L:742:SER:OG	3:L:745:ASP:OD2	2.36	0.40
1:A:172:ARG:HH12	1:A:427:PRO:HD2	1.87	0.40
1:A:421:LYS:HA	1:A:422:PRO:HD3	1.93	0.40
2:F:237:GLN:NE2	2:F:299:GLU:O	2.55	0.40
2:F:254:PHE:HZ	2:F:283:PRO:HD2	1.85	0.40
2:G:142:GLU:HA	2:G:145:GLN:HB3	2.03	0.40
2:G:353:LEU:HD23	2:G:353:LEU:HA	1.92	0.40
2:I:222:ASP:N	2:I:222:ASP:OD1	2.52	0.40
3:J:467:TYR:O	3:J:471:SER:HB2	2.22	0.40
3:K:78:MET:N	3:K:820:ASN:OD1	2.50	0.40
3:K:138:MET:HB3	3:K:328:ASP:CG	2.41	0.40
3:K:552:MET:O	3:K:556:PHE:CB	2.68	0.40
3:K:841:MET:HA	3:K:859:TRP:CH2	2.57	0.40
3:L:58:GLN:O	3:L:63:GLN:N	2.49	0.40
3:L:187:TRP:NE1	3:L:269:GLU:OE2	2.43	0.40
3:L:822:LEU:HD23	3:L:822:LEU:HA	1.93	0.40
1:B:157:ALA:O	1:B:161:TYR:CB	2.59	0.40
1:B:210:ASN:HD22	1:B:213:LEU:HD12	1.87	0.40
1:C:240:ALA:HB1	1:C:298:VAL:HG13	2.02	0.40
2:E:235:LEU:HD23	2:E:301:LEU:HB3	2.02	0.40
3:J:83:ASP:OD2	3:J:87:THR:N	2.54	0.40
3:J:682:PHE:O	3:J:827:ILE:CB	2.58	0.40

Continued on next page...

Continued from previous page...

Atom-1	Atom-2	Interatomic distance (Å)	Clash overlap (Å)
3:K:591:LEU:O	3:K:595:THR:OG1	2.25	0.40
3:L:980:LEU:HA	3:L:983:ILE:HG22	2.02	0.40
3:L:1025:PHE:HA	3:L:1028:VAL:HG12	2.03	0.40
1:A:14:ASN:HB3	1:A:17:LEU:HB2	2.03	0.40
1:B:63:ASN:O	1:B:259:THR:CA	2.66	0.40
2:F:101:TYR:HB3	2:F:171:LEU:HB3	2.03	0.40
2:F:227:LYS:HA	2:F:230:LEU:HB2	2.03	0.40
2:G:39:ALA:HA	2:G:374:LYS:HB2	2.04	0.40
2:G:40:VAL:HB	2:G:373:VAL:HG13	2.02	0.40
3:J:369:THR:O	3:J:372:VAL:HB	2.21	0.40
3:J:934:THR:O	3:J:938:SER:OG	2.33	0.40
3:L:633:ASP:OD1	3:L:634:TRP:N	2.54	0.40
3:L:713:LEU:HD23	3:L:831:ALA:HA	2.02	0.40
3:L:739:LEU:HD21	3:L:804:PHE:CE1	2.55	0.40
1:A:354:SER:HB2	1:C:155:GLN:HB2	2.02	0.40
1:A:382:ALA:O	1:A:386:LEU:CB	2.70	0.40
1:A:399:ASN:O	1:A:403:ALA:HB3	2.21	0.40
2:D:288:LEU:HD23	2:E:267:VAL:HG21	1.74	0.40
2:E:103:ALA:O	2:E:107:SER:CB	2.69	0.40
2:E:105:TYR:HE1	2:E:168:ARG:HB2	1.86	0.40
2:F:41:GLY:HA2	2:F:377:GLU:HG2	2.03	0.40
3:J:185:ARG:HB3	3:J:269:GLU:HG3	2.02	0.40
3:J:490:PRO:O	3:J:494:ALA:HB2	2.21	0.40
3:J:686:ASP:OD2	3:J:690:LEU:N	2.48	0.40
3:J:688:ALA:HB3	3:J:690:LEU:HG	2.03	0.40
3:J:1010:GLY:O	3:J:1014:ALA:HB2	2.22	0.40
3:K:45:ILE:HG23	3:K:129:VAL:HA	2.04	0.40
3:K:65:ILE:HG21	3:K:90:ILE:HD13	2.03	0.40
3:K:225:VAL:HG12	3:K:228:GLN:HB2	2.03	0.40
3:K:376:LEU:O	3:K:379:THR:CB	2.62	0.40

There are no symmetry-related clashes.

5.3 Torsion angles [\(i\)](#)

5.3.1 Protein backbone [\(i\)](#)

In the following table, the Percentiles column shows the percent Ramachandran outliers of the chain as a percentile score with respect to all PDB entries followed by that with respect to all EM entries.

The Analysed column shows the number of residues for which the backbone conformation was analysed, and the total number of residues.

Mol	Chain	Analysed	Favoured	Allowed	Outliers	Percentiles	
1	A	426/442 (96%)	407 (96%)	19 (4%)	0	100	100
1	B	426/442 (96%)	406 (95%)	20 (5%)	0	100	100
1	C	426/442 (96%)	407 (96%)	19 (4%)	0	100	100
2	D	338/397 (85%)	300 (89%)	36 (11%)	2 (1%)	25	66
2	E	338/397 (85%)	301 (89%)	37 (11%)	0	100	100
2	F	338/397 (85%)	306 (90%)	30 (9%)	2 (1%)	25	66
2	G	338/397 (85%)	299 (88%)	39 (12%)	0	100	100
2	H	338/397 (85%)	306 (90%)	30 (9%)	2 (1%)	25	66
2	I	338/397 (85%)	306 (90%)	32 (10%)	0	100	100
3	J	1035/1049 (99%)	949 (92%)	86 (8%)	0	100	100
3	K	1035/1049 (99%)	948 (92%)	85 (8%)	2 (0%)	47	81
3	L	1035/1049 (99%)	952 (92%)	82 (8%)	1 (0%)	51	85
All	All	6411/6855 (94%)	5887 (92%)	515 (8%)	9 (0%)	54	85

All (9) Ramachandran outliers are listed below:

Mol	Chain	Res	Type
2	D	52	ILE
2	F	52	ILE
2	H	52	ILE
3	K	264	ASP
3	K	263	ARG
3	L	264	ASP
2	D	51	GLN
2	F	51	GLN
2	H	51	GLN

5.3.2 Protein sidechains [i](#)

In the following table, the Percentiles column shows the percent sidechain outliers of the chain as a percentile score with respect to all PDB entries followed by that with respect to all EM entries.

The Analysed column shows the number of residues for which the sidechain conformation was analysed, and the total number of residues.

Mol	Chain	Analysed	Rotameric	Outliers	Percentiles	
1	A	358/364 (98%)	357 (100%)	1 (0%)	92	95
1	B	358/364 (98%)	358 (100%)	0	100	100
1	C	358/364 (98%)	357 (100%)	1 (0%)	92	95
2	D	274/318 (86%)	274 (100%)	0	100	100
2	E	274/318 (86%)	274 (100%)	0	100	100
2	F	274/318 (86%)	273 (100%)	1 (0%)	91	94
2	G	274/318 (86%)	274 (100%)	0	100	100
2	H	274/318 (86%)	274 (100%)	0	100	100
2	I	274/318 (86%)	274 (100%)	0	100	100
3	J	826/855 (97%)	824 (100%)	2 (0%)	93	96
3	K	826/855 (97%)	823 (100%)	3 (0%)	91	94
3	L	826/855 (97%)	823 (100%)	3 (0%)	91	94
All	All	5196/5565 (93%)	5185 (100%)	11 (0%)	93	96

All (11) residues with a non-rotameric sidechain are listed below:

Mol	Chain	Res	Type
1	A	412	LEU
1	C	412	LEU
2	F	171	LEU
3	J	454	VAL
3	J	480	LEU
3	K	263	ARG
3	K	405	LEU
3	K	480	LEU
3	L	263	ARG
3	L	405	LEU
3	L	480	LEU

Sometimes sidechains can be flipped to improve hydrogen bonding and reduce clashes. All (104) such sidechains are listed below:

Mol	Chain	Res	Type
1	A	8	GLN
1	A	61	ASN
1	A	103	GLN
1	A	127	GLN
1	A	145	ASN
1	A	200	ASN

Continued on next page...

Continued from previous page...

Mol	Chain	Res	Type
1	A	210	ASN
1	A	230	GLN
1	A	281	GLN
1	A	304	GLN
1	A	333	ASN
1	A	335	ASN
1	A	384	GLN
1	A	396	ASN
1	B	145	ASN
1	B	167	ASN
1	B	210	ASN
1	B	230	GLN
1	B	299	ASN
1	B	304	GLN
1	B	335	ASN
1	B	384	GLN
1	B	396	ASN
1	C	8	GLN
1	C	61	ASN
1	C	87	GLN
1	C	103	GLN
1	C	145	ASN
1	C	173	ASN
1	C	210	ASN
1	C	230	GLN
1	C	244	HIS
1	C	281	GLN
1	C	304	GLN
1	C	335	ASN
1	C	384	GLN
1	C	396	ASN
1	C	410	GLN
2	D	127	ASN
2	D	239	ASN
2	D	285	HIS
2	E	127	ASN
2	E	199	GLN
2	E	232	ASN
2	E	239	ASN
2	E	282	ASN
2	E	302	ASN
2	F	80	ASN

Continued on next page...

Continued from previous page...

Mol	Chain	Res	Type
2	F	127	ASN
2	F	170	ASN
2	F	218	GLN
2	F	285	HIS
2	G	127	ASN
2	G	199	GLN
2	G	218	GLN
2	G	239	ASN
2	G	282	ASN
2	G	302	ASN
2	G	311	GLN
2	G	365	GLN
2	H	285	HIS
2	I	127	ASN
2	I	218	GLN
2	I	232	ASN
2	I	239	ASN
2	I	302	ASN
2	I	311	GLN
3	J	58	GLN
3	J	68	ASN
3	J	123	GLN
3	J	125	GLN
3	J	151	GLN
3	J	191	ASN
3	J	228	GLN
3	J	517	ASN
3	J	687	GLN
3	J	747	ASN
3	J	1001	ASN
3	K	68	ASN
3	K	123	GLN
3	K	144	ASN
3	K	151	GLN
3	K	191	ASN
3	K	284	GLN
3	K	517	ASN
3	K	592	ASN
3	K	687	GLN
3	K	747	ASN
3	K	846	GLN
3	L	58	GLN

Continued on next page...

Continued from previous page...

Mol	Chain	Res	Type
3	L	68	ASN
3	L	112	GLN
3	L	123	GLN
3	L	125	GLN
3	L	144	ASN
3	L	151	GLN
3	L	191	ASN
3	L	229	GLN
3	L	284	GLN
3	L	517	ASN
3	L	592	ASN
3	L	687	GLN
3	L	726	GLN
3	L	747	ASN

5.3.3 RNA [i](#)

There are no RNA molecules in this entry.

5.4 Non-standard residues in protein, DNA, RNA chains [i](#)

There are no non-standard protein/DNA/RNA residues in this entry.

5.5 Carbohydrates [i](#)

There are no monosaccharides in this entry.

5.6 Ligand geometry [i](#)

There are no ligands in this entry.

5.7 Other polymers [i](#)

There are no such residues in this entry.

5.8 Polymer linkage issues [i](#)

There are no chain breaks in this entry.

6 Map visualisation [i](#)

This section contains visualisations of the EMDB entry EMD-8636. These allow visual inspection of the internal detail of the map and identification of artifacts.

No raw map or half-maps were deposited for this entry and therefore no images, graphs, etc. pertaining to the raw map can be shown.

6.1 Orthogonal projections [i](#)

6.1.1 Primary map

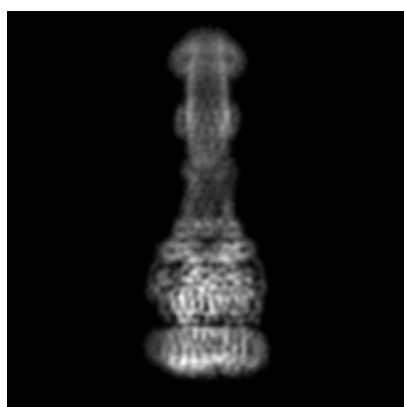

X

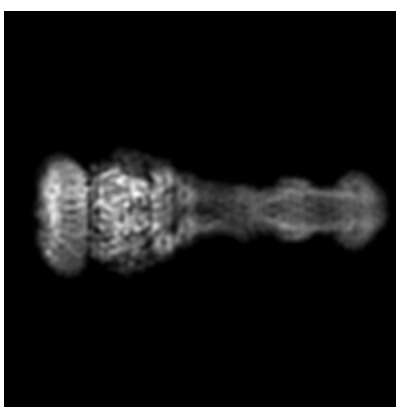

Y

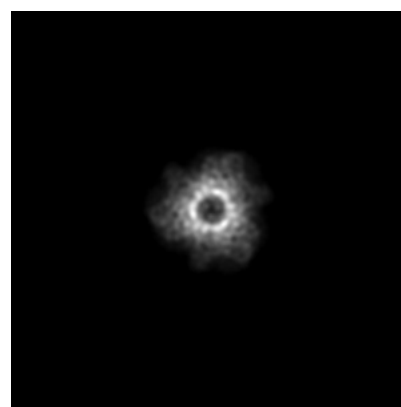

Z

The images above show the map projected in three orthogonal directions.

6.2 Central slices [i](#)

6.2.1 Primary map



X Index: 190

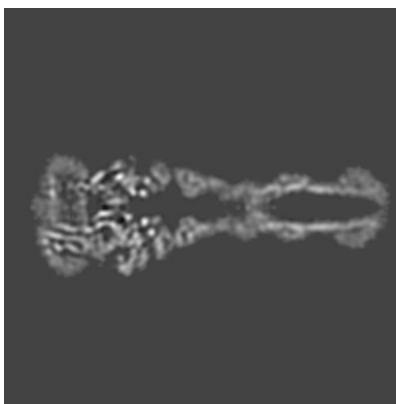

Y Index: 190

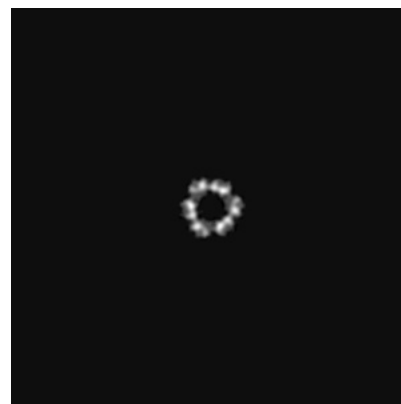

Z Index: 190

The images above show central slices of the map in three orthogonal directions.

6.3 Largest variance slices [i](#)

6.3.1 Primary map



X Index: 204

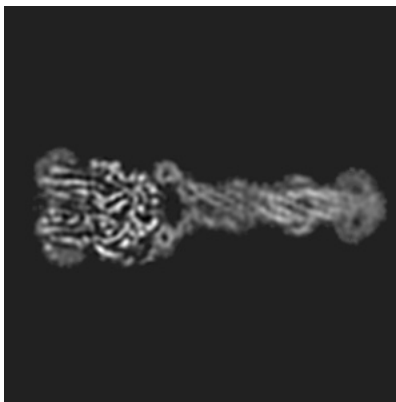

Y Index: 175



Z Index: 107

The images above show the largest variance slices of the map in three orthogonal directions.

6.4 Orthogonal surface views [i](#)

6.4.1 Primary map



X



Y

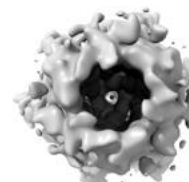

Z

The images above show the 3D surface view of the map at the recommended contour level 0.0266. These images, in conjunction with the slice images, may facilitate assessment of whether an appropriate contour level has been provided.

6.5 Mask visualisation

This section was not generated. No masks/segmentation were deposited.

7 Map analysis [i](#)

This section contains the results of statistical analysis of the map.

7.1 Map-value distribution [i](#)

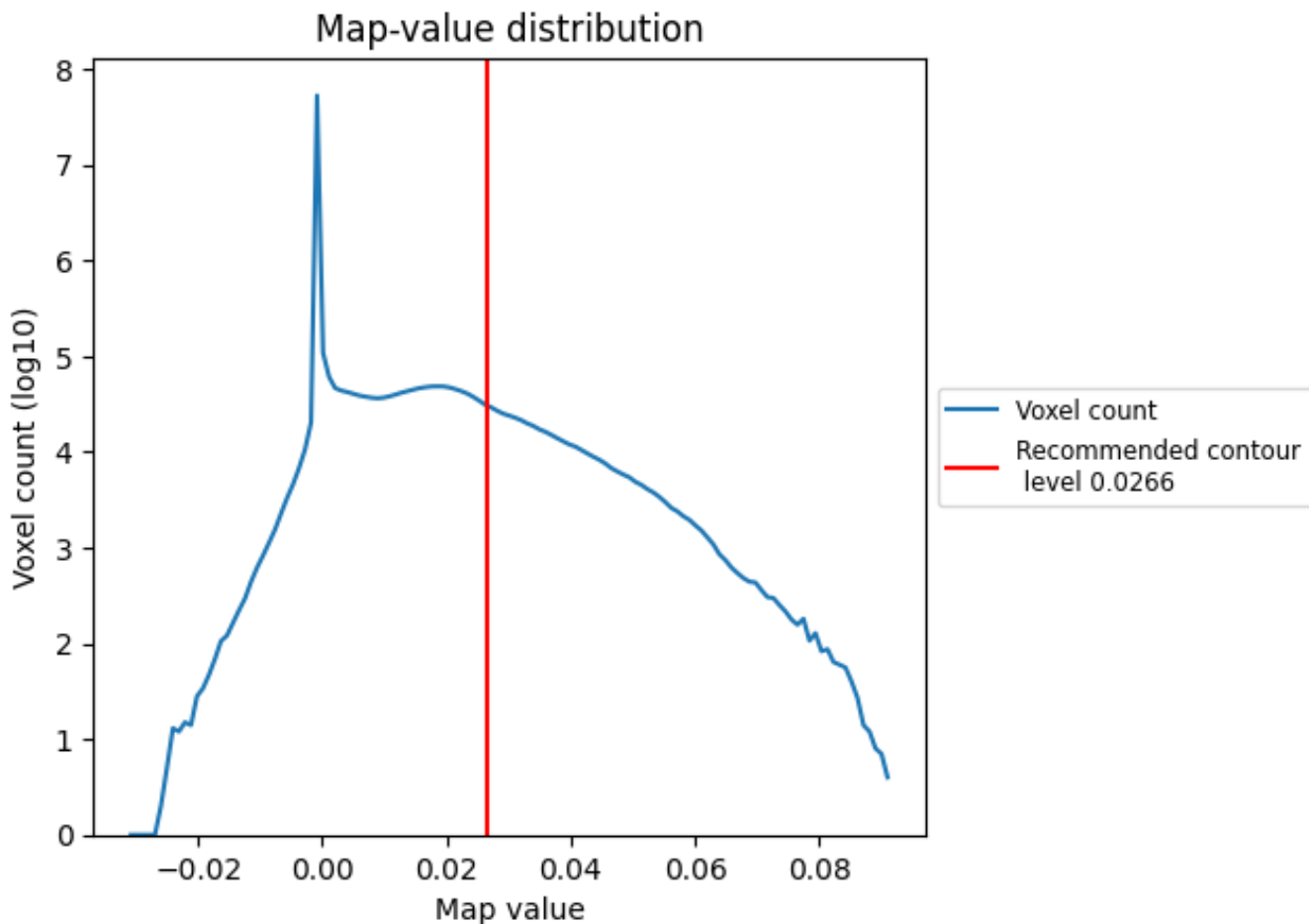

The map-value distribution is plotted in 128 intervals along the x-axis. The y-axis is logarithmic. A spike in this graph at zero usually indicates that the volume has been masked.

7.2 Volume estimate [i](#)

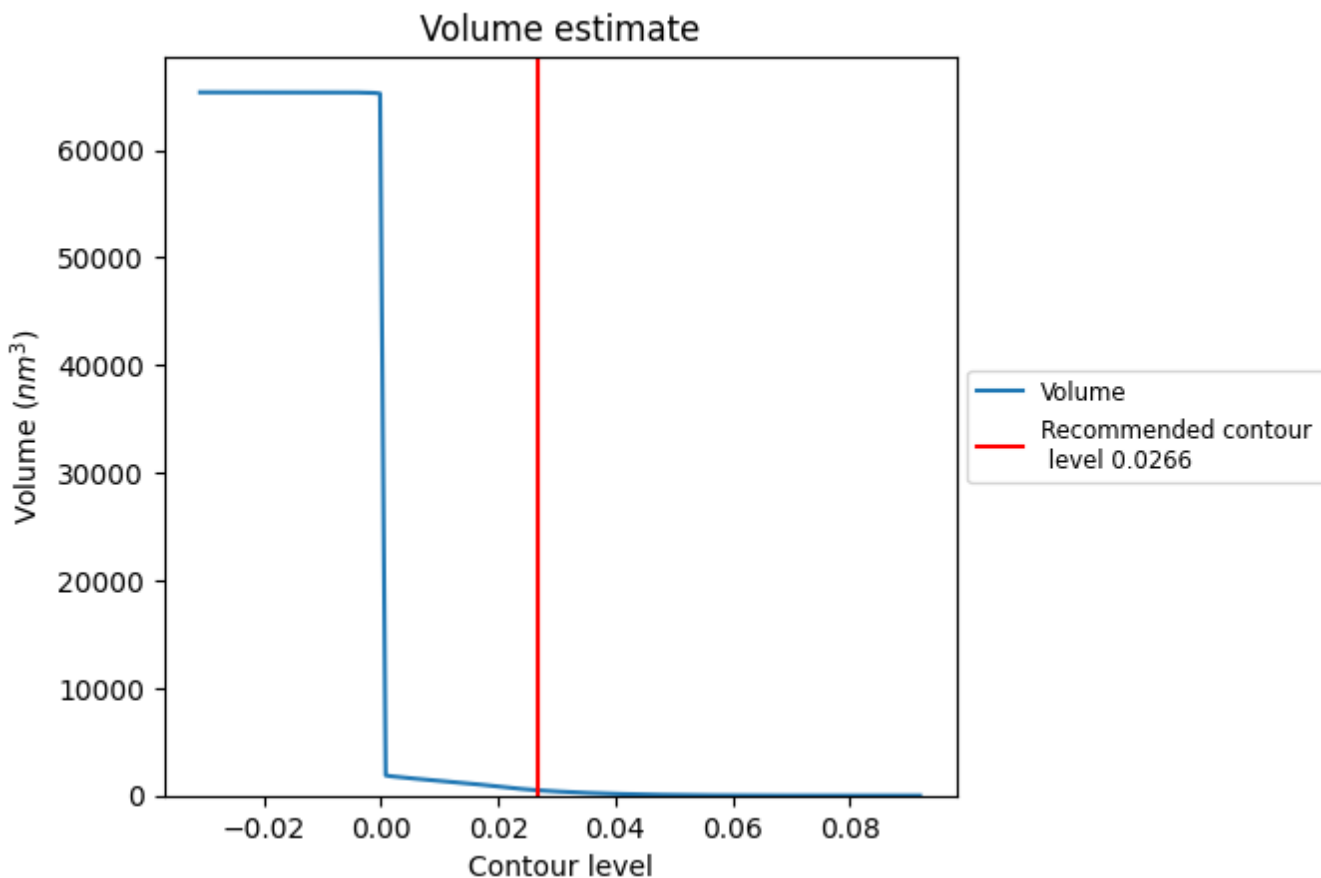

The volume at the recommended contour level is 501 nm³; this corresponds to an approximate mass of 452 kDa.

The volume estimate graph shows how the enclosed volume varies with the contour level. The recommended contour level is shown as a vertical line and the intersection between the line and the curve gives the volume of the enclosed surface at the given level.

7.3 Rotationally averaged power spectrum [i](#)

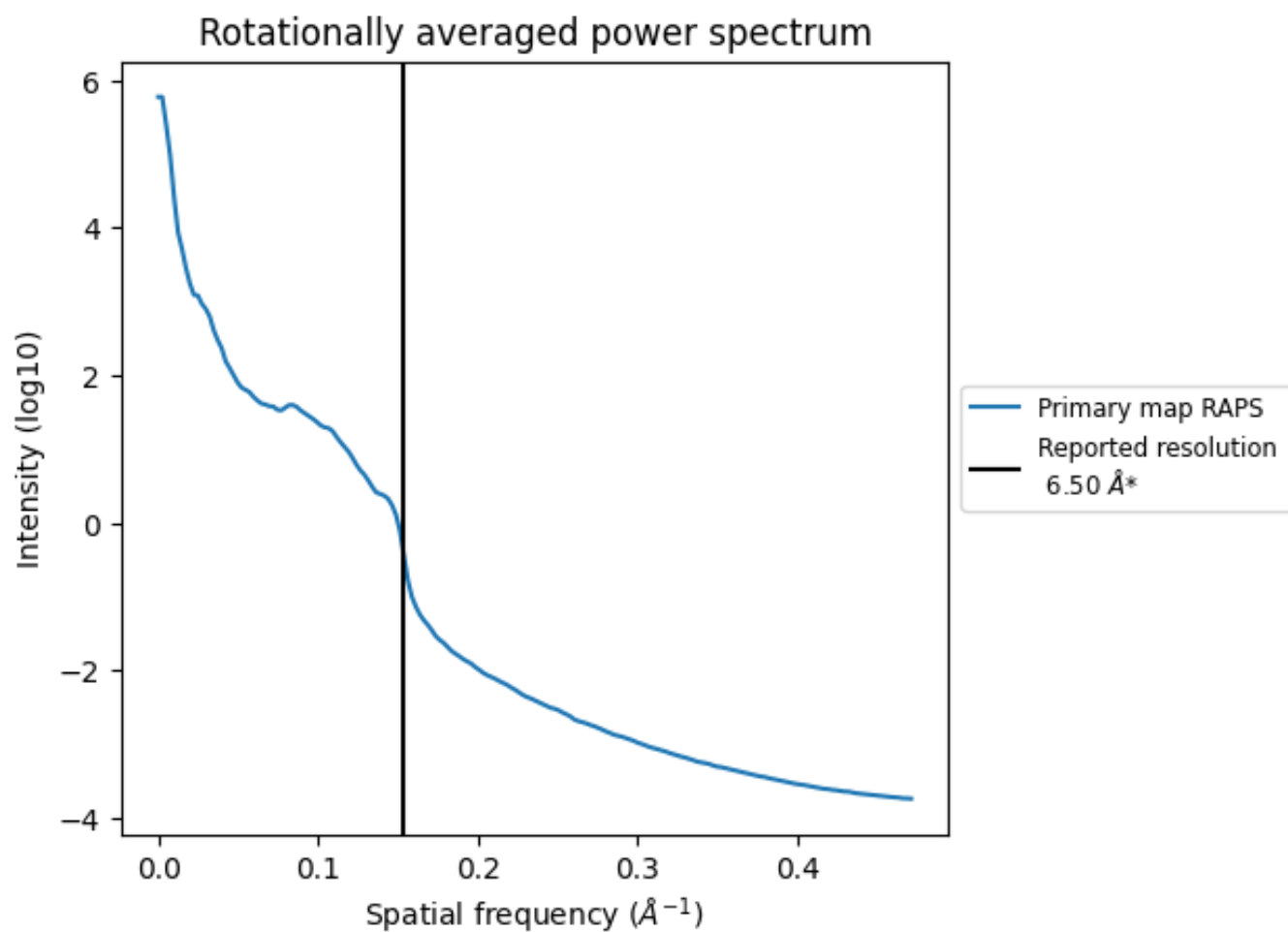

*Reported resolution corresponds to spatial frequency of 0.154\AA^{-1}

8 Fourier-Shell correlation [i](#)

Fourier-Shell Correlation (FSC) is the most commonly used method to estimate the resolution of single-particle and subtomogram-averaged maps. The shape of the curve depends on the imposed symmetry, mask and whether or not the two 3D reconstructions used were processed from a common reference. The reported resolution is shown as a black line. A curve is displayed for the half-bit criterion in addition to lines showing the 0.143 gold standard cut-off and 0.5 cut-off.

8.1 FSC [i](#)

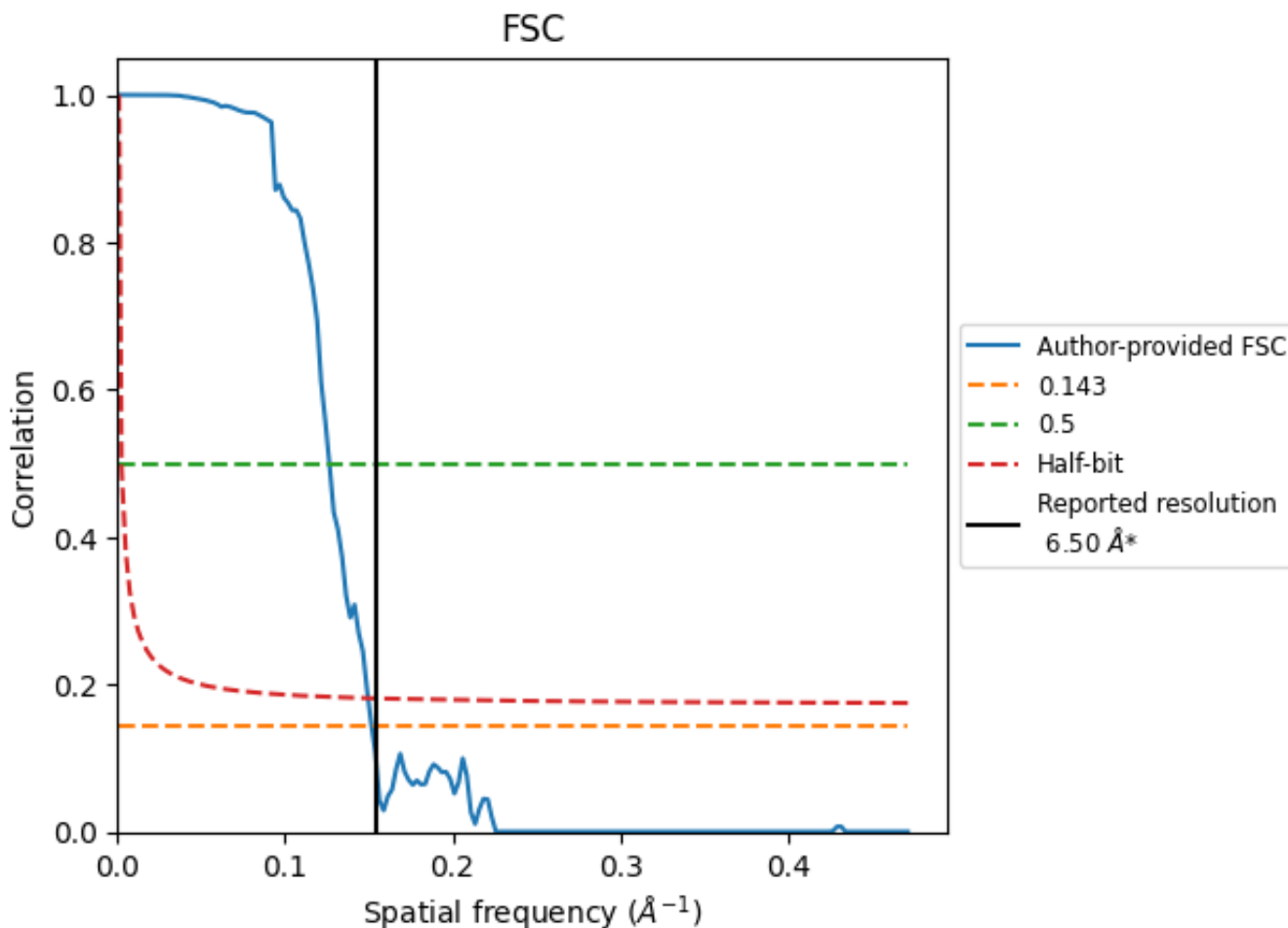

*Reported resolution corresponds to spatial frequency of 0.154 Å⁻¹

8.2 Resolution estimates [i](#)

Resolution estimate (Å)	Estimation criterion (FSC cut-off)		
	0.143	0.5	Half-bit
Reported by author	6.50	-	-
Author-provided FSC curve	6.59	7.91	6.68
Unmasked-calculated*	-	-	-

*Resolution estimate based on FSC curve calculated by comparison of deposited half-maps.

9 Map-model fit [i](#)

This section contains information regarding the fit between EMDB map EMD-8636 and PDB model 5V5S. Per-residue inclusion information can be found in section 3 on page 6.

9.1 Map-model overlay [i](#)

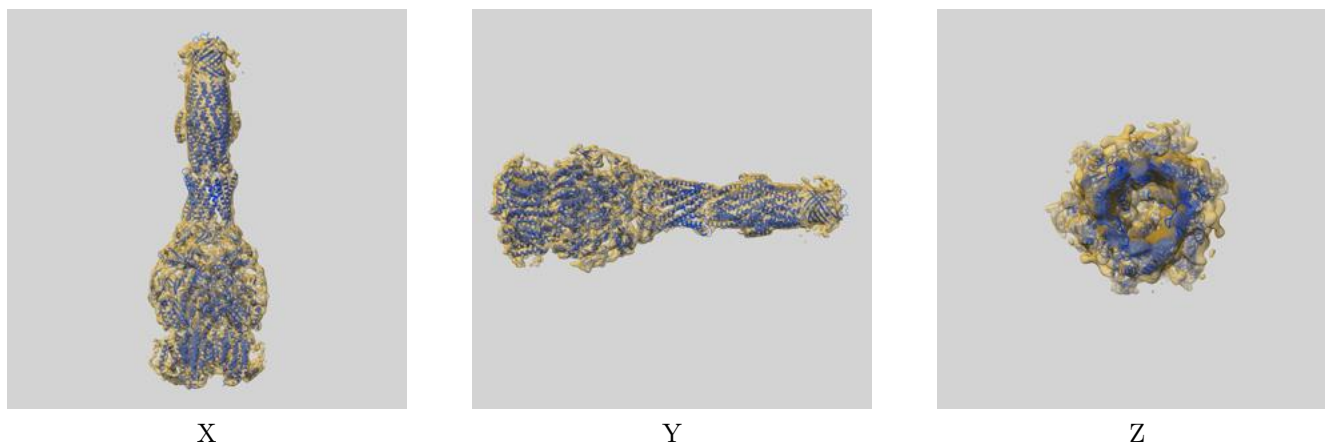

The images above show the 3D surface view of the map at the recommended contour level 0.0266 at 50% transparency in yellow overlaid with a ribbon representation of the model coloured in blue. These images allow for the visual assessment of the quality of fit between the atomic model and the map.

9.2 Q-score mapped to coordinate model [i](#)

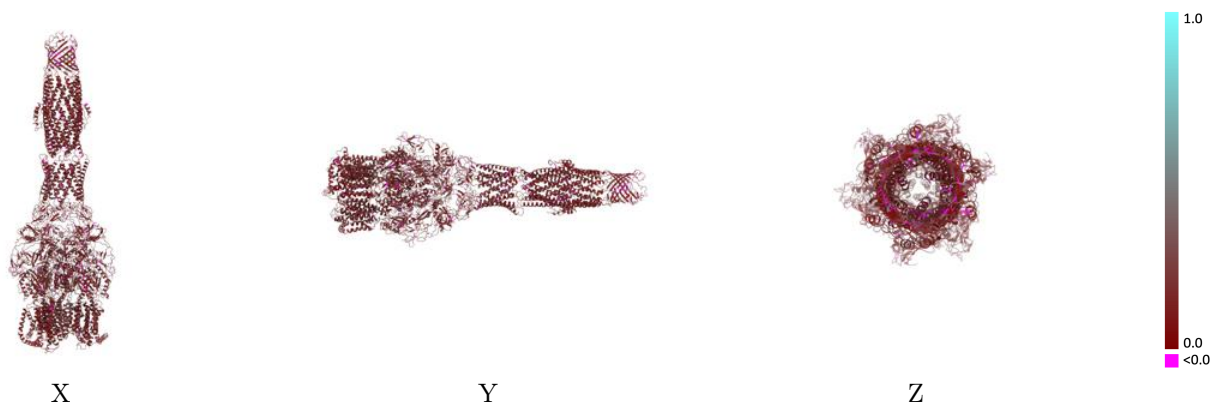

The images above show the model with each residue coloured according to its Q-score. This shows their resolvability in the map with higher Q-score values reflecting better resolvability. Please note: Q-score is calculating the resolvability of atoms, and thus high values are only expected at resolutions at which atoms can be resolved. Low Q-score values may therefore be expected for many entries.

9.3 Atom inclusion mapped to coordinate model [i](#)

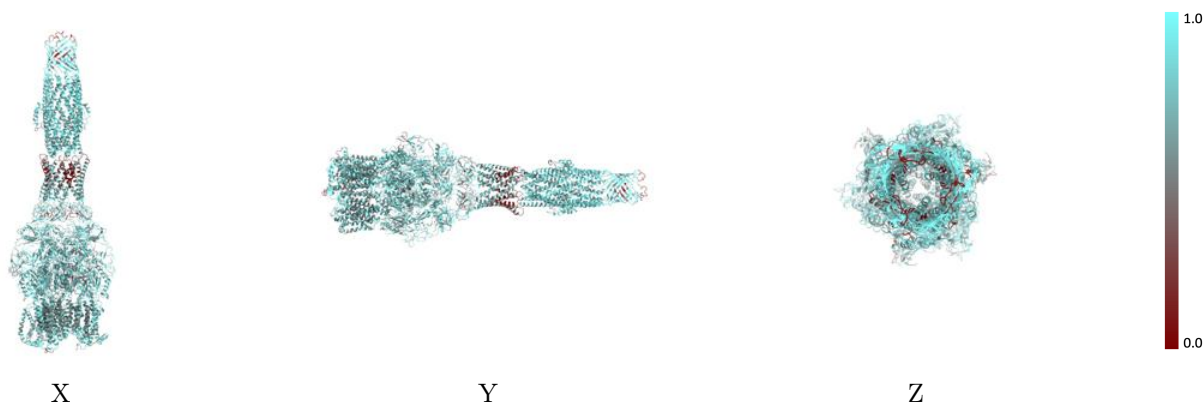

The images above show the model with each residue coloured according to its atom inclusion. This shows to what extent they are inside the map at the recommended contour level (0.0266).



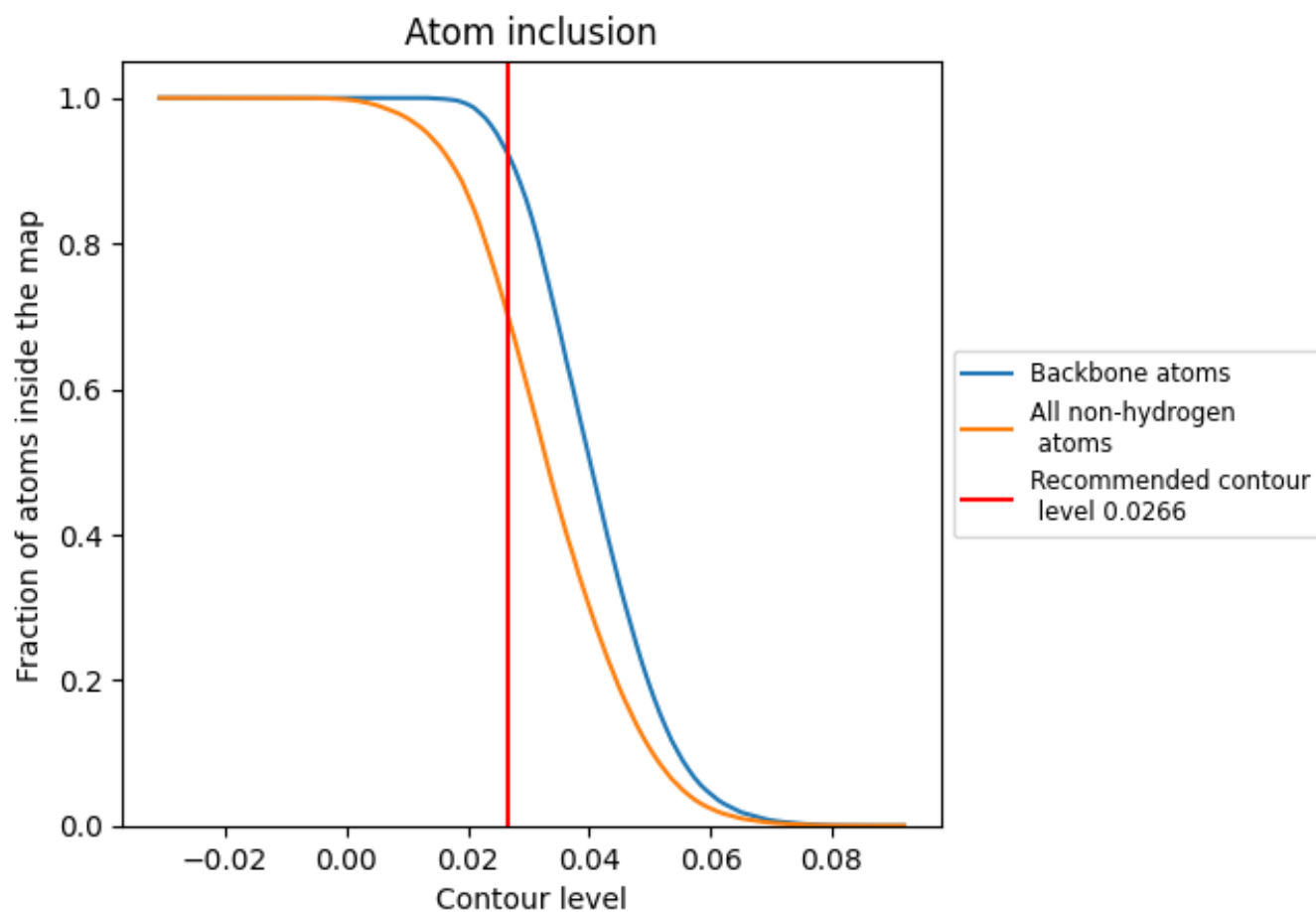























9.4 Atom inclusion [i](#)



At the recommended contour level, 92% of all backbone atoms, 70% of all non-hydrogen atoms, are inside the map.

9.5 Map-model fit summary

The table lists the average atom inclusion at the recommended contour level (0.0266) and Q-score for the entire model and for each chain.

Chain	Atom inclusion	Q-score
All	 0.7010	 0.1930
A	 0.7601	 0.1660
B	 0.7518	 0.1710
C	 0.7478	 0.1720
D	 0.6177	 0.1910
E	 0.6484	 0.2000
F	 0.6070	 0.1940
G	 0.6484	 0.1990
H	 0.6146	 0.1970
I	 0.6484	 0.2010
J	 0.7193	 0.2000
K	 0.7283	 0.1990
L	 0.7268	 0.2000

