



Full wwPDB EM Validation Report ⓘ

Jan 9, 2023 – 02:22 PM JST

PDB ID : 7YE2
EMDB ID : EMD-33762
Title : The cryo-EM structure of *C. crescentus* GcrA-TACdown
Authors : Wu, X.X.; Zhang, Y.
Deposited on : 2022-07-05
Resolution : 3.80 Å (reported)

This is a Full wwPDB EM Validation Report for a publicly released PDB entry.

We welcome your comments at validation@mail.wwpdb.org

A user guide is available at

<https://www.wwpdb.org/validation/2017/EMValidationReportHelp>

with specific help available everywhere you see the ⓘ symbol.

The types of validation reports are described at

<http://www.wwpdb.org/validation/2017/FAQs#types>.

The following versions of software and data (see [references ⓘ](#)) were used in the production of this report:

EMDB validation analysis : 0.0.1.dev43
Mogul : 1.8.5 (274361), CSD as541be (2020)
MolProbity : 4.02b-467
Percentile statistics : 20191225.v01 (using entries in the PDB archive December 25th 2019)
MapQ : 1.9.9
Ideal geometry (proteins) : Engh & Huber (2001)
Ideal geometry (DNA, RNA) : Parkinson et al. (1996)
Validation Pipeline (wwPDB-VP) : 2.31.3

1 Overall quality at a glance i

The following experimental techniques were used to determine the structure:
ELECTRON MICROSCOPY

The reported resolution of this entry is 3.80 Å.

Percentile scores (ranging between 0-100) for global validation metrics of the entry are shown in the following graphic. The table shows the number of entries on which the scores are based.

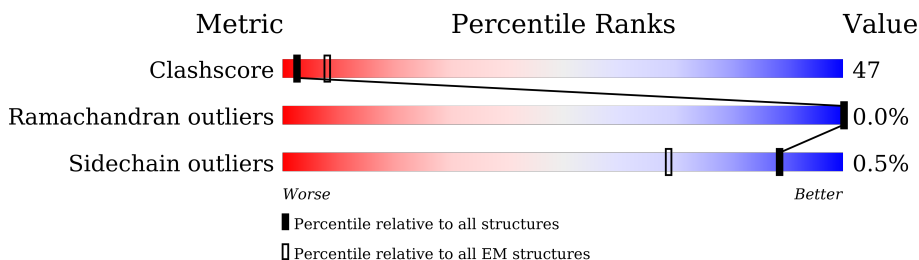

Metric	Whole archive (#Entries)	EM structures (#Entries)
Clashscore	158937	4297
Ramachandran outliers	154571	4023
Sidechain outliers	154315	3826

The table below summarises the geometric issues observed across the polymeric chains and their fit to the map. The red, orange, yellow and green segments of the bar indicate the fraction of residues that contain outliers for ≥ 3 , 2, 1 and 0 types of geometric quality criteria respectively. A grey segment represents the fraction of residues that are not modelled. The numeric value for each fraction is indicated below the corresponding segment, with a dot representing fractions $\leq 5\%$. The upper red bar (where present) indicates the fraction of residues that have poor fit to the EM map (all-atom inclusion $< 40\%$). The numeric value is given above the bar.

Mol	Chain	Length	Quality of chain
1	A	338	
1	B	338	
2	C	1356	
3	D	1396	
4	E	119	
5	F	652	
6	H	90	
7	I	90	

Continued on next page...

Continued from previous page...

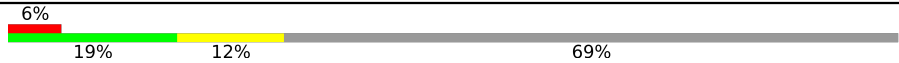
Mol	Chain	Length	Quality of chain
8	G	173	 <p>6% 19% 12% 69%</p>

2 Entry composition [i](#)

There are 10 unique types of molecules in this entry. The entry contains 28925 atoms, of which 12 are hydrogens and 0 are deuteriums.

In the tables below, the AltConf column contains the number of residues with at least one atom in alternate conformation and the Trace column contains the number of residues modelled with at most 2 atoms.

- Molecule 1 is a protein called DNA-directed RNA polymerase subunit alpha.

Mol	Chain	Residues	Atoms					AltConf	Trace
			Total	C	N	O	S		
1	A	306	Total	C	N	O	S	0	0
			2054	1300	353	397	4		
1	B	220	Total	C	N	O	S	0	0
			1633	1044	274	311	4		

- Molecule 2 is a protein called DNA-directed RNA polymerase subunit beta.

Mol	Chain	Residues	Atoms					AltConf	Trace	
			Total	C	H	N	O			S
2	C	1303	Total	C	H	N	O	S	0	0
			9603	6112	12	1598	1841	40		

- Molecule 3 is a protein called DNA-directed RNA polymerase subunit beta'.

Mol	Chain	Residues	Atoms					AltConf	Trace
			Total	C	N	O	S		
3	D	1140	Total	C	N	O	S	0	0
			8691	5586	1432	1630	43		

- Molecule 4 is a protein called DNA-directed RNA polymerase subunit omega.

Mol	Chain	Residues	Atoms					AltConf	Trace
			Total	C	N	O	S		
4	E	69	Total	C	N	O	S	0	0
			510	323	85	101	1		

- Molecule 5 is a protein called RNA polymerase sigma factor RpoD.

Mol	Chain	Residues	Atoms					AltConf	Trace
			Total	C	N	O	S		
5	F	497	Total	C	N	O	S	0	0
			3266	2049	576	631	10		

- Molecule 6 is a DNA chain called DNA (90-MER)-non template.

Mol	Chain	Residues	Atoms					AltConf	Trace
			Total	C	N	O	P		
6	H	68	1396	663	257	408	68	0	0

- Molecule 7 is a DNA chain called DNA (90-MER)-template.

Mol	Chain	Residues	Atoms					AltConf	Trace
			Total	C	N	O	P		
7	I	68	1396	663	257	408	68	0	0

- Molecule 8 is a protein called Cell cycle regulatory protein GcrA.

Mol	Chain	Residues	Atoms					AltConf	Trace
			Total	C	N	O	S		
8	G	53	372	237	61	70	4	0	0

- Molecule 9 is ZINC ION (three-letter code: ZN) (formula: Zn).

Mol	Chain	Residues	Atoms		AltConf
			Total	Zn	
9	D	2	2	2	0
9	G	1	1	1	0

- Molecule 10 is MAGNESIUM ION (three-letter code: MG) (formula: Mg).

Mol	Chain	Residues	Atoms		AltConf
			Total	Mg	
10	D	1	1	1	0

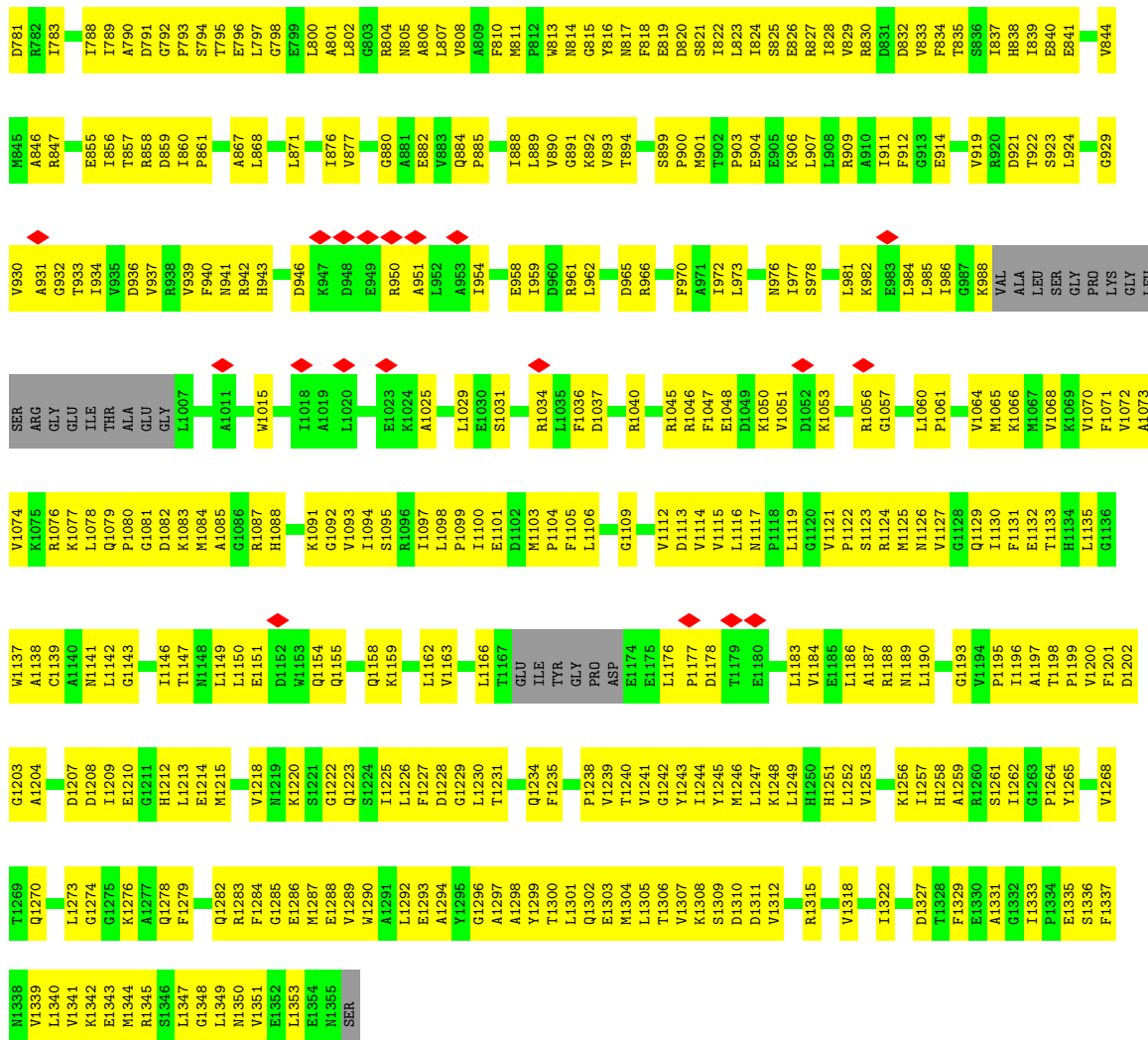

• Molecule 3: DNA-directed RNA polymerase subunit beta'

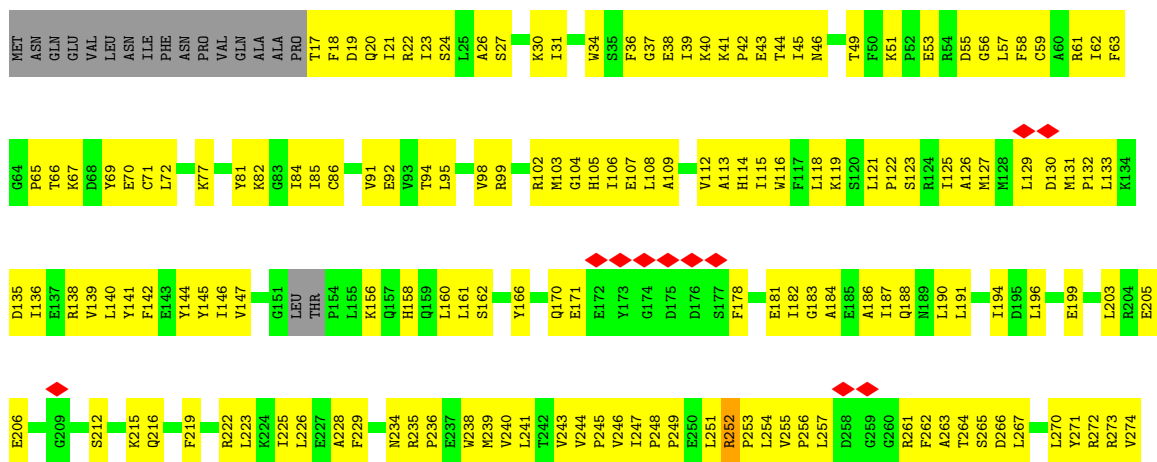

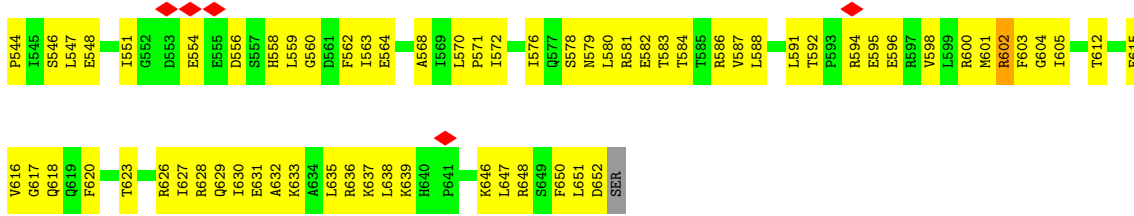

• Molecule 6: DNA (90-MER)-non template

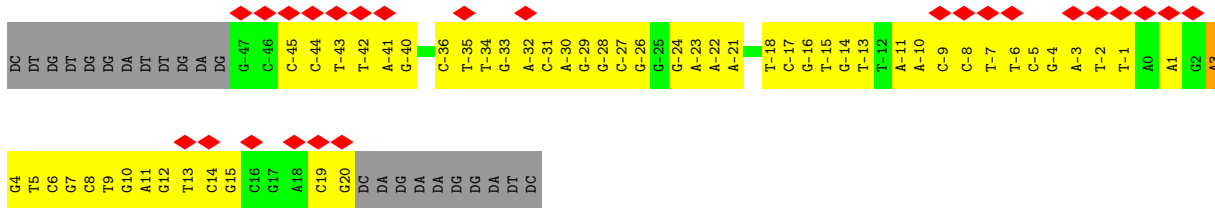
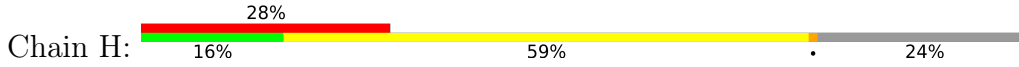

• Molecule 7: DNA (90-MER)-template

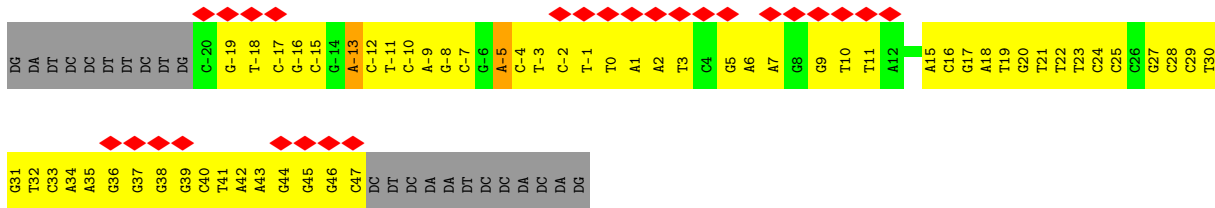
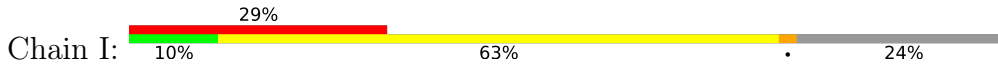

• Molecule 8: Cell cycle regulatory protein GcrA

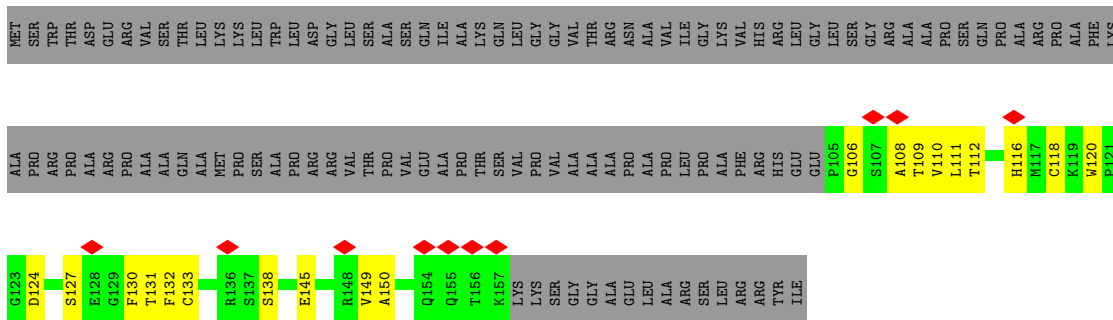

4 Experimental information

Property	Value	Source
EM reconstruction method	SINGLE PARTICLE	Depositor
Imposed symmetry	POINT, Not provided	
Number of particles used	109869	Depositor
Resolution determination method	FSC 0.143 CUT-OFF	Depositor
CTF correction method	PHASE FLIPPING ONLY	Depositor
Microscope	FEI TITAN KRIOS	Depositor
Voltage (kV)	300	Depositor
Electron dose ($e^-/\text{\AA}^2$)	60.8	Depositor
Minimum defocus (nm)	1200	Depositor
Maximum defocus (nm)	2200	Depositor
Magnification	Not provided	
Image detector	GATAN K3 (6k x 4k)	Depositor
Maximum map value	0.121	Depositor
Minimum map value	-0.083	Depositor
Average map value	0.000	Depositor
Map value standard deviation	0.003	Depositor
Recommended contour level	0.01	Depositor
Map size (\AA)	300.0, 300.0, 300.0	wwPDB
Map dimensions	300, 300, 300	wwPDB
Map angles ($^\circ$)	90.0, 90.0, 90.0	wwPDB
Pixel spacing (\AA)	1.0, 1.0, 1.0	Depositor

5 Model quality [i](#)

5.1 Standard geometry [i](#)

Bond lengths and bond angles in the following residue types are not validated in this section: MG, 6MA, ZN

The Z score for a bond length (or angle) is the number of standard deviations the observed value is removed from the expected value. A bond length (or angle) with $|Z| > 5$ is considered an outlier worth inspection. RMSZ is the root-mean-square of all Z scores of the bond lengths (or angles).

Mol	Chain	Bond lengths		Bond angles	
		RMSZ	# Z >5	RMSZ	# Z >5
1	A	0.24	0/2078	0.41	0/2838
1	B	0.23	0/1657	0.42	0/2249
2	C	0.24	0/9735	0.40	0/13133
3	D	0.24	0/8829	0.39	0/11870
4	E	0.23	0/514	0.39	0/695
5	F	0.23	0/3294	0.38	0/4467
6	H	0.49	0/1513	0.88	0/2328
7	I	0.52	0/1513	0.89	0/2328
8	G	0.24	0/384	0.39	0/522
All	All	0.28	0/29517	0.48	0/40430

There are no bond length outliers.

There are no bond angle outliers.

There are no chirality outliers.

There are no planarity outliers.

5.2 Too-close contacts [i](#)

In the following table, the Non-H and H(model) columns list the number of non-hydrogen atoms and hydrogen atoms in the chain respectively. The H(added) column lists the number of hydrogen atoms added and optimized by MolProbity. The Clashes column lists the number of clashes within the asymmetric unit, whereas Symm-Clashes lists symmetry-related clashes.

Mol	Chain	Non-H	H(model)	H(added)	Clashes	Symm-Clashes
1	A	2054	0	1816	216	0
1	B	1633	0	1618	203	0
2	C	9591	12	9110	1038	0
3	D	8691	0	8727	1024	0

Continued on next page...

Continued from previous page...

Mol	Chain	Non-H	H(model)	H(added)	Clashes	Symm-Clashes
4	E	510	0	505	57	0
5	F	3266	0	2751	248	0
6	H	1396	0	768	82	0
7	I	1396	0	768	87	0
8	G	372	0	325	14	0
9	D	2	0	0	0	0
9	G	1	0	0	0	0
10	D	1	0	0	0	0
All	All	28913	12	26388	2614	0

The all-atom clashscore is defined as the number of clashes found per 1000 atoms (including hydrogen atoms). The all-atom clashscore for this structure is 47.

All (2614) close contacts within the same asymmetric unit are listed below, sorted by their clash magnitude.

Atom-1	Atom-2	Interatomic distance (Å)	Clash overlap (Å)
1:A:45:ALA:O	1:A:49:VAL:HG12	1.48	1.11
1:A:50:LEU:HB2	1:A:220:ALA:CB	1.84	1.07
5:F:123:MET:HE2	5:F:123:MET:HA	1.34	1.04
1:A:51:LEU:HD21	2:C:1100:ILE:HG13	1.40	1.04
3:D:504:PRO:HB3	3:D:508:ILE:HB	1.39	1.04
3:D:1134:GLU:HG2	3:D:1139:ARG:HD2	1.38	1.03
2:C:1092:GLY:HA2	3:D:464:ASP:HA	1.39	1.03
2:C:26:ASN:HB3	2:C:29:GLU:HB2	1.38	1.02
1:B:30:VAL:HG13	1:B:201:ILE:HG22	1.41	1.02
1:B:50:LEU:HB3	1:B:179:VAL:HG21	1.42	1.01
3:D:432:HIS:HA	3:D:917:GLN:HB3	1.41	1.01
1:B:77:VAL:HA	1:B:136:LEU:HD12	1.39	1.00
3:D:228:ALA:HB1	3:D:1334:HIS:HA	1.41	1.00
3:D:527:LYS:HB3	3:D:550:ILE:HD11	1.43	1.00
1:A:50:LEU:HD13	1:A:220:ALA:HB2	1.38	0.99
3:D:359:VAL:HG12	3:D:361:PRO:HD3	1.42	0.99
1:A:48:ARG:HD2	1:B:41:THR:HB	1.46	0.98
2:C:208:ARG:HD3	2:C:377:VAL:HG22	1.43	0.98
2:C:1262:ILE:HD11	5:F:572:ILE:HG13	1.46	0.98
2:C:199:ILE:HG13	2:C:358:THR:HG22	1.43	0.97
2:C:939:VAL:HG12	2:C:1068:VAL:HG22	1.44	0.97
2:C:1294:ALA:HA	3:D:910:ALA:HB3	1.46	0.96
5:F:129:LEU:HD11	6:H:-7:DT:C2	2.00	0.96
3:D:822:VAL:HG12	3:D:827:VAL:HA	1.47	0.96
3:D:67:LYS:HB2	3:D:70:GLU:HB2	1.47	0.96

Continued on next page...

Continued from previous page...

Atom-1	Atom-2	Interatomic distance (Å)	Clash overlap (Å)
2:C:931:ALA:HA	2:C:1074:VAL:HG22	1.46	0.96
1:B:179:VAL:HA	1:B:206:THR:HA	1.48	0.95
2:C:1287:MET:HB3	7:I:0:DT:H4'	1.48	0.94
3:D:790:GLY:HA3	7:I:-1:DT:H1'	1.48	0.94
3:D:203:LEU:HD22	3:D:223:LEU:HB2	1.50	0.94
1:A:182:VAL:HG22	1:A:205:VAL:HG23	1.48	0.94
1:A:188:PRO:HA	1:A:199:ASP:HA	1.46	0.94
7:I:-11:DT:H2''	7:I:-10:DC:H5''	1.50	0.94
2:C:12:ARG:HG2	2:C:1195:PRO:HB2	1.50	0.93
1:A:49:VAL:HG11	1:A:224:LEU:HG	1.51	0.93
1:A:64:ILE:HG12	1:A:144:MET:HG2	1.47	0.93
2:C:655:GLU:HG2	2:C:656:THR:HG23	1.50	0.93
3:D:371:PRO:HG2	3:D:374:MET:HB3	1.49	0.93
1:A:50:LEU:HB2	1:A:220:ALA:HB2	1.49	0.93
3:D:548:ALA:HA	3:D:572:PRO:HD2	1.51	0.93
3:D:403:VAL:HG12	3:D:410:VAL:HG21	1.50	0.92
1:B:108:THR:HG23	1:B:140:ALA:HB2	1.52	0.92
3:D:686:TRP:HB3	3:D:742:LEU:HD21	1.48	0.92
2:C:738:ARG:HD2	2:C:756:ILE:HD11	1.51	0.92
1:A:74:LEU:HD13	1:A:142:VAL:HG11	1.50	0.92
5:F:137:ILE:HG21	5:F:419:MET:HB2	1.51	0.92
3:D:37:GLY:HA3	3:D:62:ILE:HD12	1.51	0.91
2:C:770:CYS:HB3	2:C:837:ILE:HB	1.52	0.91
1:B:231:ILE:HG22	1:B:232:THR:HG23	1.52	0.91
2:C:734:ILE:HG22	2:C:739:ILE:HG22	1.53	0.91
3:D:212:SER:HB2	3:D:216:GLN:HB2	1.53	0.91
1:A:67:VAL:HG21	1:A:81:VAL:HG21	1.51	0.90
3:D:820:ALA:HB2	3:D:831:LEU:HB2	1.53	0.90
1:A:46:LEU:HD21	1:A:217:VAL:HG13	1.53	0.90
2:C:1213:LEU:HD22	2:C:1218:VAL:HG11	1.54	0.89
2:C:551:ALA:HB2	2:C:579:LEU:HD21	1.55	0.89
3:D:369:GLY:HA3	3:D:450:GLN:HB2	1.51	0.89
1:B:115:ALA:HB3	1:B:129:PRO:HA	1.51	0.89
1:B:60:THR:HA	1:B:172:VAL:HB	1.55	0.89
1:A:50:LEU:CD1	1:A:220:ALA:HB2	2.02	0.88
1:A:50:LEU:CD1	1:A:54:LEU:HD21	2.02	0.88
2:C:1283:ARG:HA	3:D:348:ARG:HA	1.54	0.88
2:C:1199:PRO:HD2	2:C:1203:GLY:HA2	1.56	0.88
1:A:52:SER:HG	1:B:38:PHE:HE1	1.19	0.88
3:D:270:LEU:HD23	3:D:308:LEU:HA	1.56	0.88
2:C:128:VAL:HG11	2:C:501:ILE:HD13	1.55	0.88

Continued on next page...

Continued from previous page...

Atom-1	Atom-2	Interatomic distance (Å)	Clash overlap (Å)
2:C:824:ILE:HG23	2:C:1097:ILE:HA	1.54	0.88
3:D:145:TYR:HA	3:D:182:ILE:HD13	1.55	0.88
5:F:524:ALA:HA	5:F:534:VAL:HG21	1.55	0.88
1:B:105:LEU:HB3	1:B:144:MET:HG3	1.56	0.88
3:D:821:VAL:HG22	3:D:829:VAL:HG12	1.57	0.87
1:B:77:VAL:HG21	1:B:134:CYS:HB3	1.57	0.87
2:C:150:VAL:HG21	2:C:535:LYS:HG2	1.57	0.87
2:C:408:VAL:HG23	2:C:592:TYR:HB3	1.57	0.87
2:C:1304:MET:HG3	3:D:349:VAL:HG21	1.55	0.86
1:B:179:VAL:HG12	1:B:206:THR:HG22	1.57	0.86
1:B:182:VAL:HG23	1:B:204:VAL:HG12	1.57	0.86
3:D:85:ILE:HG22	3:D:92:GLU:HB3	1.55	0.86
3:D:1262:ILE:HA	3:D:1298:THR:HG22	1.55	0.86
5:F:441:PHE:CZ	6:H:-5:DC:C6	2.64	0.85
1:A:93:VAL:HG12	1:A:126:ILE:HA	1.59	0.85
3:D:290:PRO:HB3	5:F:417:LYS:HG3	1.58	0.85
2:C:1141:ASN:HD22	2:C:1218:VAL:HG22	1.41	0.85
2:C:1225:ILE:HD11	2:C:1234:GLN:HG3	1.59	0.84
1:A:51:LEU:HD21	2:C:1100:ILE:CG1	2.07	0.84
2:C:1137:TRP:HB2	2:C:1242:GLY:HA2	1.58	0.84
3:D:26:ALA:HB1	3:D:31:ILE:HD11	1.59	0.84
3:D:365:LEU:HD23	3:D:618:VAL:HG23	1.56	0.84
4:E:12:LYS:HB3	4:E:57:VAL:HG21	1.59	0.84
1:A:52:SER:HB3	2:C:1101:GLU:CD	1.97	0.84
2:C:43:THR:HG23	2:C:45:PRO:HD2	1.57	0.84
2:C:1308:LYS:HE3	3:D:474:LEU:HD13	1.59	0.84
2:C:1283:ARG:HB2	3:D:348:ARG:HD3	1.59	0.84
2:C:1347:LEU:HD11	3:D:329:LEU:HB3	1.59	0.84
5:F:416:LYS:HG3	5:F:456:VAL:HG11	1.59	0.84
1:A:9:LEU:HD21	1:A:33:PRO:HB2	1.57	0.83
2:C:200:VAL:HG12	2:C:358:THR:HG21	1.59	0.83
3:D:515:LEU:HD11	3:D:631:GLU:HG3	1.60	0.83
2:C:216:LEU:HB3	2:C:222:ASP:HB2	1.61	0.83
3:D:693:VAL:HG11	3:D:739:MET:HB2	1.61	0.83
3:D:420:GLU:HG3	4:E:47:VAL:HG11	1.60	0.83
3:D:800:ALA:HA	3:D:1255:GLN:HG3	1.57	0.83
5:F:441:PHE:CE1	6:H:-5:DC:C5	2.67	0.83
3:D:310:ASP:HA	3:D:330:ALA:HB3	1.60	0.83
5:F:444:LEU:HD21	5:F:483:ILE:HD11	1.60	0.83
6:H:8:DC:H3'	6:H:9:DT:H71	1.61	0.83
1:A:61:ALA:HB3	1:A:147:THR:HB	1.61	0.83

Continued on next page...

Continued from previous page...

Atom-1	Atom-2	Interatomic distance (Å)	Clash overlap (Å)
2:C:823:LEU:HD21	2:C:1098:LEU:HD12	1.59	0.83
3:D:512:LEU:HD23	3:D:596:LEU:HD21	1.61	0.83
2:C:788:ILE:HD13	2:C:798:GLY:HA2	1.60	0.82
2:C:1138:ALA:HB2	2:C:1213:LEU:HD23	1.61	0.82
3:D:489:THR:HG22	3:D:618:VAL:HG21	1.61	0.82
1:A:52:SER:HB3	2:C:1101:GLU:OE1	1.79	0.82
3:D:745:LYS:HE3	3:D:746:PRO:HD2	1.61	0.82
1:A:45:ALA:O	1:A:49:VAL:CG1	2.27	0.82
3:D:418:ILE:HD12	3:D:443:LEU:HD21	1.60	0.82
6:H:-14:DG:H5''	6:H:-13:DT:H71	1.61	0.82
3:D:926:LEU:HD23	3:D:1240:GLN:HG2	1.59	0.82
5:F:120:LEU:HD12	6:H:-6:DT:O2	1.80	0.82
3:D:112:VAL:HG23	3:D:302:GLN:HG2	1.60	0.82
2:C:180:ALA:HB2	2:C:440:LEU:HD13	1.60	0.82
3:D:1343:LEU:HD12	3:D:1354:PRO:HG2	1.60	0.82
1:A:50:LEU:CB	1:A:220:ALA:HB2	2.10	0.81
2:C:598:PRO:HB2	2:C:662:VAL:HG21	1.60	0.81
3:D:683:VAL:HA	3:D:687:ALA:HB3	1.62	0.81
3:D:1168:ILE:HG22	3:D:1170:PRO:HD3	1.62	0.81
1:B:86:LEU:HD21	3:D:528:ILE:HB	1.62	0.81
2:C:743:ALA:HB1	2:C:747:THR:HG21	1.62	0.81
2:C:1119:LEU:HD13	3:D:506:GLN:HB3	1.63	0.81
5:F:426:LEU:CD2	5:F:430:ILE:HD12	2.10	0.81
5:F:116:VAL:O	5:F:120:LEU:HD23	1.78	0.81
3:D:654:VAL:HG11	3:D:756:VAL:HG21	1.62	0.81
6:H:-3:DA:H2''	6:H:-2:DT:H2''	1.60	0.81
1:A:183:ALA:HB3	1:A:204:GLU:HB2	1.62	0.81
1:A:50:LEU:HB2	1:A:220:ALA:HB1	1.61	0.81
1:B:103:MET:HB2	1:B:146:PHE:HB2	1.60	0.81
2:C:78:GLU:HG3	2:C:101:LYS:HB2	1.62	0.81
2:C:1293:GLU:HG2	3:D:1343:LEU:HD23	1.61	0.81
1:B:91:LEU:HD21	1:B:126:ILE:HD12	1.63	0.81
2:C:9:LYS:HG3	2:C:797:LEU:HD13	1.61	0.81
7:I:22:DT:H2''	7:I:23:DT:H71	1.62	0.81
1:A:49:VAL:HG11	1:A:224:LEU:CG	2.11	0.81
3:D:854:VAL:HG21	3:D:868:ILE:HD11	1.64	0.80
8:G:124:ASP:HB3	8:G:127:SER:HB3	1.61	0.80
2:C:664:PRO:HB2	2:C:1201:PHE:HB2	1.63	0.80
2:C:847:ARG:HG2	2:C:1064:VAL:HB	1.62	0.80
4:E:13:VAL:HG22	4:E:57:VAL:HG13	1.61	0.80
2:C:1123:SER:HB2	3:D:727:ARG:HB3	1.64	0.80

Continued on next page...

Continued from previous page...

Atom-1	Atom-2	Interatomic distance (Å)	Clash overlap (Å)
7:I:27:DG:H1'	7:I:28:DC:H5'	1.64	0.80
2:C:1285:GLY:HA2	3:D:346:GLY:HA2	1.64	0.80
3:D:434:LEU:HD22	3:D:491:ASN:HB3	1.61	0.80
3:D:1353:ILE:HG22	3:D:1355:ALA:H	1.48	0.79
1:B:115:ALA:HB1	1:B:126:ILE:HG21	1.64	0.79
3:D:1253:VAL:HA	3:D:1256:MET:HE2	1.65	0.79
3:D:840:THR:HG23	3:D:860:ILE:HD11	1.64	0.79
3:D:112:VAL:HG23	3:D:302:GLN:HA	1.65	0.78
3:D:292:ILE:HD12	5:F:123:MET:HE1	1.66	0.78
2:C:822:ILE:HG12	2:C:1116:LEU:HD22	1.65	0.78
3:D:328:SER:H	3:D:331:ASP:HB2	1.48	0.78
2:C:844:VAL:HG11	2:C:890:VAL:HG21	1.64	0.78
3:D:1360:TYR:HD2	4:E:21:LEU:HD12	1.49	0.78
5:F:452:LEU:HB2	5:F:475:ILE:HD11	1.66	0.78
2:C:698:PRO:HA	2:C:794:SER:HB3	1.65	0.78
2:C:1339:VAL:HG23	3:D:251:LEU:HD13	1.64	0.78
3:D:112:VAL:HG21	3:D:305:VAL:HB	1.64	0.78
3:D:1128:GLY:HA2	3:D:1236:VAL:HG13	1.65	0.78
5:F:580:LEU:HA	5:F:583:THR:HG22	1.65	0.78
2:C:456:LEU:HD11	2:C:595:ILE:HD12	1.65	0.78
2:C:1327:ASP:HB2	3:D:476:LEU:HB2	1.66	0.78
3:D:428:ALA:HB3	3:D:429:PRO:HD3	1.66	0.78
1:B:184:TYR:HA	1:B:202:LEU:HA	1.67	0.77
5:F:481:ARG:HD3	5:F:494:VAL:HG11	1.64	0.77
1:A:17:ILE:HG12	1:A:214:VAL:HG23	1.66	0.77
1:A:85:VAL:HG13	1:A:172:VAL:HG23	1.65	0.77
3:D:926:LEU:HA	3:D:1240:GLN:HG2	1.65	0.77
1:B:40:VAL:HG21	2:C:1230:LEU:HG	1.66	0.77
2:C:1162:LEU:HD23	2:C:1166:LEU:HD23	1.65	0.77
5:F:129:LEU:HD22	6:H:-7:DT:H2'	1.65	0.77
2:C:683:ALA:HB1	3:D:772:THR:HA	1.65	0.77
1:A:108:THR:HB	1:A:141:SER:HB2	1.66	0.77
8:G:109:THR:HG22	8:G:112:THR:HG22	1.67	0.77
1:A:51:LEU:CD2	2:C:1100:ILE:HG13	2.15	0.77
1:A:179:VAL:HG12	1:A:207:THR:HB	1.67	0.77
2:C:155:MET:HG2	2:C:461:VAL:HG23	1.66	0.77
1:B:157:ALA:HB1	1:B:171:ALA:HB1	1.65	0.76
2:C:1340:LEU:HD22	3:D:339:ARG:HG3	1.65	0.76
3:D:510:LEU:HD21	3:D:637:ILE:HG21	1.65	0.76
1:A:88:ILE:HD13	1:A:133:LEU:HD22	1.66	0.76
3:D:558:THR:HG23	3:D:559:PRO:HD3	1.68	0.76

Continued on next page...

Continued from previous page...

Atom-1	Atom-2	Interatomic distance (Å)	Clash overlap (Å)
2:C:674:LEU:HD13	2:C:712:GLU:HG2	1.67	0.76
2:C:371:LEU:HD13	2:C:390:GLU:HB2	1.67	0.76
2:C:769:THR:HA	2:C:838:HIS:HA	1.67	0.76
5:F:123:MET:HE2	5:F:123:MET:CA	2.15	0.76
2:C:111:THR:HA	2:C:118:ARG:HH21	1.50	0.76
3:D:427:ARG:HD2	3:D:461:ALA:HB2	1.68	0.76
2:C:847:ARG:HA	2:C:1064:VAL:HA	1.67	0.76
1:B:47:ARG:HG3	1:B:182:VAL:HG13	1.67	0.75
3:D:1294:ARG:HH11	3:D:1295:PRO:HD2	1.50	0.75
2:C:79:PHE:HE1	2:C:133:ILE:HD11	1.50	0.75
2:C:538:LEU:HD11	2:C:583:LEU:HD13	1.68	0.75
3:D:427:ARG:HG2	3:D:429:PRO:HD2	1.67	0.75
1:A:64:ILE:HB	1:A:67:VAL:HG12	1.67	0.75
2:C:204:ILE:HD11	2:C:396:LEU:HD21	1.69	0.75
2:C:1344:MET:HE3	3:D:339:ARG:HH12	1.51	0.75
3:D:661:ALA:HA	3:D:681:LYS:HD2	1.68	0.75
2:C:823:LEU:HD11	2:C:1098:LEU:HD11	1.69	0.75
2:C:877:VAL:HG11	2:C:889:LEU:HD12	1.66	0.75
5:F:617:GLY:HA2	5:F:627:ILE:HG13	1.69	0.75
7:I:-5:6MA:H2'	7:I:-4:DC:H5	1.51	0.75
2:C:456:LEU:HD22	2:C:562:HIS:HA	1.66	0.75
2:C:939:VAL:HG21	2:C:951:ALA:HB1	1.68	0.75
3:D:899:LEU:HD21	3:D:1245:ASN:HD22	1.52	0.74
2:C:158:SER:HB2	2:C:460:ARG:HB3	1.68	0.74
1:B:186:VAL:HG13	1:B:198:ASP:HB3	1.67	0.74
2:C:696:ALA:HB2	2:C:1247:LEU:HD23	1.68	0.74
2:C:835:THR:HG22	2:C:1077:LYS:HA	1.70	0.74
3:D:1260:VAL:HG12	3:D:1300:PRO:HA	1.68	0.74
1:B:61:ALA:HB3	1:B:146:PHE:HA	1.68	0.74
1:B:200:LEU:HD21	1:B:202:LEU:HD22	1.68	0.74
2:C:44:ARG:HA	2:C:47:LEU:HD12	1.69	0.74
2:C:857:THR:HG22	2:C:893:VAL:HG21	1.67	0.74
2:C:397:PHE:HB3	2:C:428:LEU:HD21	1.69	0.74
2:C:1308:LYS:HE2	3:D:351:TYR:HB2	1.69	0.74
3:D:98:VAL:HG22	3:D:102:ARG:HG3	1.69	0.74
3:D:849:THR:HG23	3:D:851:GLU:HG2	1.68	0.74
2:C:670:VAL:HG13	2:C:711:MET:HE3	1.70	0.74
2:C:696:ALA:HB3	2:C:802:LEU:HD12	1.69	0.74
5:F:426:LEU:HD21	5:F:430:ILE:HD12	1.69	0.74
2:C:892:LYS:HE3	2:C:922:THR:HG22	1.70	0.73
1:B:12:PRO:HB3	1:B:33:PRO:HD2	1.69	0.73

Continued on next page...

Continued from previous page...

Atom-1	Atom-2	Interatomic distance (Å)	Clash overlap (Å)
2:C:819:GLU:HB2	3:D:463:PHE:HD2	1.52	0.73
2:C:28:ILE:HD12	2:C:32:ARG:HD2	1.69	0.73
3:D:1257:LEU:HD21	3:D:1302:LEU:HD12	1.69	0.73
1:B:27:ALA:HB3	1:B:212:PRO:HB2	1.69	0.73
2:C:814:ASN:H	3:D:633:ALA:HB2	1.53	0.73
3:D:292:ILE:CD1	5:F:123:MET:HE1	2.19	0.73
5:F:422:ALA:O	5:F:423:ASN:ND2	2.22	0.73
1:B:127:LEU:HD13	1:B:209:ALA:HB2	1.71	0.73
2:C:10:ARG:HG3	2:C:1195:PRO:HG2	1.70	0.73
5:F:488:ARG:HG3	5:F:492:ILE:HD12	1.71	0.73
2:C:1262:ILE:HG21	5:F:571:PRO:HG2	1.69	0.73
3:D:255:VAL:HG11	5:F:563:ILE:HG12	1.71	0.73
3:D:357:ILE:HG21	3:D:468:MET:HG3	1.71	0.73
2:C:548:ARG:HD3	2:C:575:PRO:HB2	1.70	0.73
3:D:319:THR:HB	3:D:326:LEU:HD21	1.69	0.73
3:D:882:LEU:HD23	3:D:1254:ARG:HB2	1.70	0.73
3:D:65:PRO:HG2	3:D:94:THR:H	1.54	0.72
1:B:127:LEU:HD22	1:B:209:ALA:HA	1.71	0.72
2:C:904:GLU:HB3	5:F:580:LEU:HG	1.71	0.72
3:D:108:LEU:HD13	3:D:301:LEU:HD21	1.71	0.72
1:A:55:GLN:HB2	1:B:5:ASN:HB3	1.71	0.72
2:C:699:LEU:HD11	2:C:1248:LYS:HB3	1.72	0.72
7:I:0:DT:H71	7:I:1:DA:H62	1.55	0.72
1:A:70:GLU:HB3	1:A:170:ILE:HG23	1.70	0.72
2:C:461:VAL:HG21	2:C:538:LEU:HD22	1.71	0.72
5:F:618:GLN:HE21	5:F:623:THR:HG21	1.55	0.72
1:A:105:LEU:HD13	1:A:118:ILE:HG12	1.71	0.72
1:B:67:VAL:HB	1:B:168:GLY:HA2	1.72	0.72
2:C:740:VAL:HG11	2:C:972:ILE:HG12	1.70	0.72
2:C:808:VAL:HG11	2:C:1244:ILE:HB	1.71	0.72
3:D:422:PRO:HB2	3:D:438:ALA:HB1	1.72	0.72
2:C:22:VAL:HG21	2:C:611:VAL:HG21	1.70	0.71
2:C:675:ILE:HB	2:C:678:LEU:HD12	1.72	0.71
3:D:507:ASP:HB3	3:D:629:PHE:HE1	1.54	0.71
5:F:524:ALA:HB1	5:F:531:LEU:HA	1.71	0.71
2:C:150:VAL:H	2:C:523:MET:HB2	1.55	0.71
2:C:151:ILE:HB	2:C:464:VAL:HB	1.71	0.71
5:F:602:ARG:HG2	5:F:616:VAL:HG11	1.70	0.71
1:A:53:SER:O	1:A:54:LEU:HG	1.90	0.71
2:C:636:ILE:HG13	2:C:654:LYS:HG3	1.73	0.71
2:C:652:LEU:HD12	2:C:657:VAL:HG22	1.71	0.71

Continued on next page...

Continued from previous page...

Atom-1	Atom-2	Interatomic distance (Å)	Clash overlap (Å)
2:C:841:GLU:HA	2:C:1071:PHE:HA	1.70	0.71
2:C:1131:PHE:HZ	3:D:760:LYS:HG3	1.55	0.71
2:C:1257:ILE:HG13	3:D:355:SER:HB3	1.71	0.71
2:C:1048:GLU:HA	2:C:1051:VAL:HG12	1.73	0.71
3:D:1217:LEU:HB2	3:D:1225:LEU:HD12	1.73	0.71
6:H:-29:DG:N2	7:I:30:DT:O2	2.23	0.71
2:C:623:VAL:HG23	2:C:645:ILE:HG22	1.73	0.71
3:D:908:GLY:O	3:D:1356:GLY:N	2.24	0.71
1:B:113:VAL:HG12	1:B:134:CYS:HB2	1.72	0.71
2:C:813:TRP:HB2	2:C:1115:VAL:HG11	1.72	0.71
7:I:-13:6MA:H5''	7:I:-13:6MA:H8	1.73	0.71
1:A:50:LEU:HD12	1:A:54:LEU:HD21	1.72	0.71
2:C:1226:LEU:HD13	2:C:1241:VAL:HG21	1.73	0.71
5:F:469:THR:HB	6:H:-9:DC:OP1	1.91	0.71
3:D:336:LYS:O	3:D:342:GLN:N	2.24	0.70
3:D:550:ILE:HG22	3:D:572:PRO:HD3	1.73	0.70
3:D:645:ILE:HG22	3:D:701:LEU:HD13	1.72	0.70
1:A:41:THR:HG22	1:B:48:ARG:HD3	1.73	0.70
5:F:612:THR:HG22	5:F:615:GLU:HG2	1.73	0.70
2:C:1270:GLN:HE22	5:F:568:ALA:HB2	1.55	0.70
2:C:1305:LEU:HB2	3:D:347:LYS:HD2	1.72	0.70
1:B:178:PRO:HB2	1:B:210:VAL:HG11	1.72	0.70
2:C:166:ASP:HB2	2:C:177:LEU:HB2	1.74	0.70
5:F:129:LEU:CD2	6:H:-7:DT:H2'	2.22	0.70
3:D:844:VAL:HG12	3:D:854:VAL:HB	1.73	0.70
1:A:58:ALA:HB3	1:A:174:ALA:HB1	1.74	0.70
2:C:937:VAL:HG22	2:C:1070:VAL:HG23	1.72	0.70
3:D:39:ILE:HD11	3:D:246:VAL:HG11	1.71	0.70
7:I:-5:6MA:H2'	7:I:-4:DC:C5	2.27	0.70
2:C:882:GLU:HA	2:C:933:THR:HA	1.74	0.70
3:D:844:VAL:HB	3:D:876:VAL:HG23	1.72	0.70
5:F:471:ALA:O	5:F:475:ILE:HG12	1.91	0.70
2:C:381:GLY:O	5:F:121:ARG:CZ	2.40	0.69
2:C:817:ASN:O	2:C:1117:ASN:ND2	2.25	0.69
1:A:200:LYS:HE3	1:A:202:ILE:HD11	1.73	0.69
2:C:816:TYR:HB2	2:C:823:LEU:HD12	1.74	0.69
2:C:860:ILE:HD12	2:C:861:PRO:HD2	1.72	0.69
3:D:375:ALA:HB3	3:D:414:LEU:HD21	1.74	0.69
1:A:27:ALA:H	1:A:213:PRO:HG2	1.57	0.69
1:B:63:GLN:HG3	1:B:143:ARG:HB2	1.74	0.69
1:B:170:ILE:HG23	1:B:172:VAL:HG23	1.74	0.69

Continued on next page...

Continued from previous page...

Atom-1	Atom-2	Interatomic distance (Å)	Clash overlap (Å)
3:D:1352:LEU:HD21	3:D:1358:GLY:HA2	1.73	0.69
1:A:51:LEU:O	1:A:51:LEU:HD23	1.91	0.69
1:B:46:LEU:HD13	1:B:216:VAL:HG13	1.75	0.69
3:D:438:ALA:N	3:D:486:MET:O	2.24	0.69
3:D:1217:LEU:HD22	3:D:1302:LEU:HB2	1.75	0.69
5:F:503:ILE:HD12	5:F:537:VAL:HG11	1.74	0.69
1:B:94:ARG:HD2	1:B:209:ALA:HB1	1.74	0.69
1:B:154:TYR:HD1	1:B:175:LEU:HB3	1.56	0.69
3:D:495:PRO:O	3:D:1248:HIS:NE2	2.26	0.69
3:D:818:LEU:HD12	3:D:878:VAL:HG21	1.74	0.69
5:F:123:MET:HA	5:F:123:MET:CE	2.19	0.69
1:A:44:ASN:ND2	2:C:1231:THR:O	2.26	0.69
2:C:1270:GLN:HB2	2:C:1335:GLU:HG2	1.73	0.69
2:C:1298:ALA:HB3	3:D:1358:GLY:H	1.57	0.69
3:D:439:PHE:HZ	3:D:455:VAL:HG21	1.58	0.69
6:H:-8:DC:H2''	6:H:-7:DT:OP1	1.92	0.69
1:A:60:THR:OG1	1:A:160:ASN:ND2	2.24	0.69
2:C:61:PHE:HD2	2:C:74:TYR:HB2	1.57	0.69
2:C:1310:ASP:O	2:C:1335:GLU:N	2.22	0.69
2:C:1349:LEU:HD11	3:D:116:TRP:HZ3	1.56	0.69
1:A:50:LEU:HD11	1:A:54:LEU:HD21	1.75	0.69
2:C:1259:ALA:HB2	3:D:374:MET:HG3	1.73	0.69
3:D:1158:LYS:H	3:D:1161:LYS:HE2	1.58	0.69
1:A:78:ARG:HG3	2:C:775:PRO:HG2	1.74	0.68
3:D:372:LYS:HG2	3:D:443:LEU:HD12	1.75	0.68
3:D:477:GLU:O	3:D:481:GLU:N	2.23	0.68
6:H:-35:DT:H1'	6:H:-34:DT:H5''	1.75	0.68
1:A:53:SER:OG	1:B:38:PHE:CZ	2.46	0.68
2:C:776:LEU:HD11	2:C:791:ASP:HB3	1.74	0.68
3:D:434:LEU:HD11	3:D:494:SER:HA	1.76	0.68
3:D:718:ILE:HA	3:D:721:MET:HE3	1.73	0.68
5:F:426:LEU:C	5:F:426:LEU:HD23	2.14	0.68
1:B:60:THR:HG23	1:B:147:THR:HB	1.75	0.68
1:A:35:GLU:HB2	1:A:38:PHE:HB3	1.76	0.68
2:C:674:LEU:HD11	2:C:715:VAL:HG11	1.74	0.68
3:D:668:TYR:HB2	3:D:677:GLU:HG3	1.74	0.68
1:A:50:LEU:CD1	1:A:54:LEU:HD11	2.24	0.68
1:B:175:LEU:HD13	1:B:177:SER:HB3	1.74	0.68
3:D:140:LEU:HD21	3:D:187:ILE:HG21	1.75	0.68
3:D:333:LEU:HB3	3:D:1324:THR:HG21	1.76	0.68
6:H:3:6MA:H2	7:I:-3:DT:H3	1.59	0.68

Continued on next page...

Continued from previous page...

Atom-1	Atom-2	Interatomic distance (Å)	Clash overlap (Å)
1:A:62:ILE:HB	1:A:170:ILE:HB	1.75	0.68
1:A:218:ALA:HB1	1:B:233:PHE:HE2	1.58	0.68
2:C:734:ILE:HG12	2:C:779:VAL:HG22	1.76	0.68
5:F:506:THR:HG21	5:F:527:LEU:HD21	1.76	0.68
3:D:123:SER:HB3	3:D:126:ALA:HB3	1.75	0.67
3:D:683:VAL:O	3:D:688:LYS:N	2.27	0.67
1:A:137:ASP:HB2	2:C:733:GLN:HB2	1.77	0.67
2:C:748:ASP:HB2	2:C:751:ARG:HB2	1.76	0.67
1:B:58:ALA:HB1	1:B:174:ALA:HB3	1.74	0.67
3:D:383:ILE:HD11	3:D:414:LEU:HA	1.75	0.67
3:D:1319:ALA:HA	3:D:1327:VAL:HG11	1.76	0.67
3:D:483:ARG:HA	3:D:487:MET:HG2	1.75	0.67
2:C:63:ILE:HG21	2:C:480:GLU:HG3	1.77	0.67
2:C:1081:GLY:H	2:C:1094:ILE:HG22	1.58	0.67
3:D:559:PRO:HD3	3:D:563:LEU:HD22	1.77	0.67
2:C:1078:LEU:HD13	2:C:1084:MET:HE1	1.77	0.67
2:C:1119:LEU:HD21	3:D:510:LEU:HD12	1.74	0.67
5:F:426:LEU:HD23	5:F:430:ILE:HD12	1.77	0.67
3:D:797:VAL:HG13	3:D:913:VAL:HG13	1.76	0.67
1:B:44:ASN:ND2	2:C:1231:THR:O	2.28	0.67
1:B:59:VAL:HG21	1:B:88:ILE:HG22	1.76	0.67
2:C:973:LEU:HA	2:C:976:ASN:HD21	1.59	0.67
2:C:161:VAL:HA	2:C:182:VAL:HA	1.77	0.67
2:C:529:LEU:HB2	2:C:800:LEU:HD21	1.76	0.67
3:D:834:ARG:NE	3:D:1246:ASP:OD2	2.28	0.67
7:I:33:DC:H2'	7:I:34:DA:C8	2.29	0.67
7:I:34:DA:H2'	7:I:35:DA:C8	2.29	0.67
1:A:111:GLY:HA2	1:A:136:LEU:HB2	1.77	0.66
2:C:28:ILE:HG22	2:C:535:LYS:HD2	1.76	0.66
3:D:69:TYR:HE1	3:D:82:LYS:HG3	1.59	0.66
3:D:261:ARG:NE	5:F:543:GLU:O	2.25	0.66
3:D:359:VAL:HG13	3:D:453:PRO:HG3	1.76	0.66
5:F:436:ASN:O	7:I:9:DG:N2	2.27	0.66
5:F:419:MET:SD	5:F:423:ASN:OD1	2.54	0.66
2:C:532:ILE:HD11	2:C:719:SER:HB2	1.78	0.66
3:D:614:GLN:H	4:E:7:GLU:HG2	1.59	0.66
3:D:637:ILE:HG23	3:D:720:MET:HE3	1.77	0.66
5:F:600:ARG:HG3	5:F:605:ILE:HG12	1.78	0.66
1:B:53:SER:HB3	1:B:152:LYS:HB3	1.77	0.66
2:C:571:THR:HG21	2:C:578:GLY:H	1.61	0.66
2:C:1210:GLU:OE1	3:D:641:LYS:NZ	2.29	0.66

Continued on next page...

Continued from previous page...

Atom-1	Atom-2	Interatomic distance (Å)	Clash overlap (Å)
3:D:57:LEU:HD22	3:D:271:TYR:HB3	1.77	0.66
3:D:1152:GLY:O	3:D:1200:ILE:N	2.27	0.66
2:C:590:ASN:ND2	2:C:615:SER:OG	2.29	0.66
2:C:1257:ILE:HD12	3:D:447:LYS:HB3	1.78	0.66
2:C:104:LEU:HB2	2:C:126:GLN:HB2	1.76	0.66
2:C:569:ILE:HD11	2:C:672:ALA:HB1	1.78	0.66
2:C:813:TRP:HB3	2:C:823:LEU:HD13	1.78	0.66
3:D:129:LEU:HD12	3:D:190:LEU:HG	1.77	0.66
5:F:554:GLU:HG2	5:F:556:ASP:H	1.61	0.66
7:I:30:DT:H2''	7:I:31:DG:H5''	1.76	0.66
1:A:228:LEU:HB3	1:B:220:ALA:HB1	1.77	0.65
2:C:885:PRO:HB3	2:C:929:GLY:H	1.61	0.65
3:D:792:LEU:HA	3:D:795:ARG:HE	1.61	0.65
3:D:906:ASN:ND2	4:E:15:ASN:O	2.28	0.65
2:C:1292:LEU:HB2	2:C:1301:LEU:HD21	1.78	0.65
2:C:1293:GLU:HG3	3:D:1353:ILE:HD13	1.79	0.65
3:D:121:LEU:HB2	3:D:122:PRO:HD3	1.78	0.65
3:D:366:HIS:HB3	3:D:489:THR:HG23	1.78	0.65
6:H:-31:DC:H2''	6:H:-30:DA:H5'	1.77	0.65
2:C:366:ILE:HG23	2:C:369:ASP:H	1.60	0.65
2:C:817:ASN:ND2	2:C:1115:VAL:O	2.29	0.65
2:C:528:PRO:HG2	2:C:800:LEU:HD13	1.79	0.65
3:D:365:LEU:HD11	3:D:502:ILE:HD11	1.77	0.65
3:D:804:ILE:HD12	3:D:910:ALA:HA	1.77	0.65
3:D:1278:LYS:HB2	3:D:1279:PRO:HD3	1.79	0.65
7:I:34:DA:H2'	7:I:35:DA:H8	1.62	0.65
1:B:12:PRO:HA	1:B:33:PRO:HG2	1.77	0.65
2:C:765:SER:HB2	2:C:771:ILE:HG12	1.78	0.65
2:C:943:HIS:ND1	2:C:1056:ARG:O	2.30	0.65
2:C:1210:GLU:O	2:C:1214:GLU:HG3	1.97	0.65
3:D:423:VAL:HG22	3:D:441:PRO:HG3	1.78	0.65
1:A:59:VAL:HG13	1:A:146:PHE:HB3	1.76	0.65
2:C:951:ALA:HA	2:C:954:ILE:HD13	1.78	0.65
3:D:432:HIS:CE1	3:D:434:LEU:HB2	2.32	0.65
2:C:692:MET:SD	2:C:695:GLN:NE2	2.70	0.65
3:D:339:ARG:HD3	3:D:1348:ILE:HD13	1.78	0.65
1:A:52:SER:OG	1:B:38:PHE:HE1	1.79	0.65
3:D:267:LEU:HD22	3:D:329:LEU:HD22	1.79	0.65
3:D:434:LEU:HD13	3:D:501:ILE:HG21	1.77	0.65
5:F:180:ILE:HA	5:F:302:LEU:HA	1.79	0.65
5:F:548:GLU:O	5:F:558:HIS:ND1	2.30	0.65

Continued on next page...

Continued from previous page...

Atom-1	Atom-2	Interatomic distance (Å)	Clash overlap (Å)
2:C:161:VAL:HG21	2:C:417:LEU:HD22	1.79	0.65
1:A:11:ARG:N	1:B:226:GLN:OE1	2.29	0.65
2:C:27:LEU:HD12	2:C:532:ILE:HD13	1.78	0.64
5:F:426:LEU:HD21	5:F:430:ILE:CD1	2.27	0.64
1:B:103:MET:HE1	1:B:126:ILE:HD11	1.79	0.64
2:C:179:ALA:HA	2:C:193:GLU:HA	1.78	0.64
2:C:835:THR:HG21	2:C:1077:LYS:HD3	1.79	0.64
3:D:701:LEU:HG	3:D:719:TYR:HB2	1.78	0.64
2:C:795:THR:HG22	2:C:800:LEU:HA	1.78	0.64
2:C:1309:SER:HB3	3:D:349:VAL:HA	1.79	0.64
3:D:273:ARG:O	3:D:277:ARG:HG2	1.97	0.64
5:F:434:TYR:HA	5:F:437:ARG:HD2	1.80	0.64
2:C:565:ARG:HA	2:C:587:ALA:HB2	1.79	0.64
6:H:-29:DG:H4'	6:H:-28:DG:OP1	1.98	0.64
2:C:893:VAL:CG1	2:C:919:VAL:HG21	2.27	0.64
3:D:574:ARG:HG2	3:D:592:ILE:HG22	1.78	0.64
2:C:822:ILE:HD13	2:C:1246:MET:HE3	1.78	0.64
2:C:868:LEU:HD12	2:C:871:LEU:HD22	1.79	0.64
2:C:940:PHE:HB3	2:C:1060:LEU:HD21	1.78	0.64
2:C:1292:LEU:HD21	3:D:436:ILE:HG21	1.79	0.64
3:D:647:PRO:HG2	3:D:650:LYS:HB2	1.79	0.64
2:C:455:ASN:HB3	2:C:458:ASN:HB2	1.79	0.64
2:C:811:MET:HE1	2:C:1104:PRO:HB3	1.80	0.64
2:C:1106:LEU:HD13	2:C:1241:VAL:HG11	1.78	0.64
5:F:116:VAL:HG22	5:F:442:LEU:HB2	1.79	0.64
2:C:771:ILE:HD12	2:C:793:PRO:HG3	1.80	0.64
2:C:1239:VAL:HA	3:D:638:SER:HB2	1.80	0.64
3:D:351:TYR:HE2	3:D:381:PRO:HG3	1.61	0.64
1:A:225:GLN:O	1:B:224:GLN:NE2	2.31	0.64
2:C:707:VAL:HG11	2:C:1132:GLU:HG2	1.80	0.64
6:H:9:DT:H2'	6:H:10:DG:C8	2.33	0.64
2:C:824:ILE:HB	2:C:1094:ILE:HD11	1.79	0.63
3:D:925:GLN:O	3:D:1240:GLN:NE2	2.30	0.63
2:C:411:VAL:O	2:C:415:MET:HG2	1.98	0.63
2:C:674:LEU:HD11	2:C:800:LEU:HD23	1.80	0.63
3:D:801:GLN:NE2	3:D:1317:SER:OG	2.31	0.63
5:F:426:LEU:CD1	5:F:471:ALA:HB3	2.27	0.63
1:B:32:GLU:HB3	1:B:33:PRO:HD3	1.81	0.63
3:D:196:LEU:HD21	3:D:236:PRO:HG3	1.80	0.63
1:B:4:ARG:NH2	1:B:234:GLU:OE2	2.32	0.63
2:C:151:ILE:HD12	2:C:520:SER:HB2	1.80	0.63

Continued on next page...

Continued from previous page...

Atom-1	Atom-2	Interatomic distance (Å)	Clash overlap (Å)
3:D:1136:PHE:HB3	3:D:1305:ILE:HD13	1.79	0.63
6:H:19:DC:H2''	6:H:20:DG:H5''	1.79	0.63
1:B:29:ILE:HD12	1:B:216:VAL:HG21	1.80	0.63
1:B:57:ALA:HB3	1:B:93:VAL:HG13	1.79	0.63
2:C:395:SER:HA	2:C:399:ASP:HB2	1.79	0.63
2:C:673:ALA:HB3	2:C:711:MET:HG2	1.80	0.63
2:C:699:LEU:HD23	2:C:834:PHE:HA	1.81	0.63
2:C:856:ILE:HG22	2:C:950:ARG:HD2	1.79	0.63
2:C:1293:GLU:OE1	3:D:1343:LEU:HB3	1.98	0.63
3:D:1147:ILE:HA	3:D:1205:TYR:HB3	1.79	0.63
8:G:109:THR:HG23	8:G:111:LEU:H	1.63	0.63
3:D:493:LEU:HA	3:D:500:PRO:HA	1.81	0.63
5:F:441:PHE:CZ	6:H:-5:DC:C5	2.86	0.63
1:B:103:MET:O	1:B:146:PHE:N	2.32	0.63
1:B:175:LEU:HD21	1:B:180:LYS:HD3	1.81	0.63
3:D:800:ALA:HB2	3:D:1252:ILE:HD13	1.81	0.63
3:D:835:VAL:HG23	3:D:878:VAL:HG21	1.79	0.63
3:D:118:LEU:HB2	3:D:125:ILE:HD12	1.80	0.63
1:A:50:LEU:O	1:A:54:LEU:HG	1.99	0.62
2:C:1290:TRP:CH2	3:D:794:ARG:HA	2.34	0.62
1:A:50:LEU:HD13	1:A:220:ALA:CB	2.23	0.62
2:C:139:LYS:HE3	2:C:141:THR:HG21	1.80	0.62
2:C:201:TYR:HD1	2:C:211:PRO:HA	1.62	0.62
2:C:687:LEU:HD22	3:D:779:LEU:HD21	1.81	0.62
2:C:804:ARG:HB2	2:C:834:PHE:HE1	1.64	0.62
3:D:482:ALA:HA	3:D:486:MET:HB2	1.79	0.62
5:F:600:ARG:HD3	5:F:605:ILE:HB	1.80	0.62
2:C:1300:THR:O	2:C:1304:MET:N	2.32	0.62
7:I:-19:DG:H2''	7:I:-18:DT:H5'	1.82	0.62
2:C:807:LEU:HD11	2:C:1241:VAL:HG12	1.81	0.62
3:D:1129:LEU:HB3	3:D:1130:PRO:HD3	1.82	0.62
5:F:426:LEU:HD11	5:F:471:ALA:HB3	1.80	0.62
6:H:-28:DG:N2	7:I:29:DC:O2	2.31	0.62
1:B:112:PRO:HB3	1:B:133:LEU:HB3	1.79	0.62
2:C:1123:SER:O	3:D:732:GLN:NE2	2.32	0.62
7:I:37:DG:H2'	7:I:38:DG:C8	2.34	0.62
2:C:22:VAL:HB	2:C:662:VAL:HG11	1.81	0.62
2:C:211:PRO:HG2	2:C:214:THR:HG23	1.82	0.62
2:C:1261:SER:HA	3:D:351:TYR:HA	1.81	0.62
1:A:64:ILE:HG21	1:A:74:LEU:HD21	1.80	0.62
1:B:92:ALA:H	1:B:128:ASN:HD21	1.48	0.62

Continued on next page...

Continued from previous page...

Atom-1	Atom-2	Interatomic distance (Å)	Clash overlap (Å)
2:C:1150:LEU:HD13	2:C:1187:ALA:HB3	1.82	0.62
2:C:1256:LYS:HE3	7:I:3:DT:H4'	1.82	0.62
3:D:1259:LYS:HD3	3:D:1303:LEU:HD21	1.81	0.62
2:C:9:LYS:HB2	2:C:1189:ASN:HD22	1.65	0.62
2:C:1296:GLY:HA2	3:D:1356:GLY:HA3	1.82	0.62
3:D:646:ILE:HG22	3:D:758:ASN:HD21	1.64	0.62
2:C:1284:PHE:HE2	2:C:1289:VAL:HG23	1.65	0.62
5:F:156:ALA:HB1	5:F:398:TYR:HD1	1.65	0.62
2:C:222:ASP:HA	2:C:226:ILE:HB	1.81	0.62
2:C:707:VAL:HG23	2:C:1135:LEU:HD23	1.82	0.62
2:C:1273:LEU:HD13	2:C:1278:GLN:HE21	1.64	0.62
3:D:550:ILE:H	3:D:572:PRO:HD3	1.65	0.62
3:D:1145:ALA:HA	3:D:1207:ILE:HD13	1.81	0.62
1:B:200:LEU:CD2	1:B:202:LEU:HD22	2.29	0.61
2:C:323:ASP:O	2:C:360:ARG:NH2	2.33	0.61
2:C:692:MET:HB3	2:C:1249:LEU:HD21	1.82	0.61
3:D:494:SER:HB2	3:D:501:ILE:HB	1.82	0.61
5:F:495:HIS:O	5:F:498:GLU:HG2	2.00	0.61
3:D:94:THR:HG22	3:D:95:LEU:HD23	1.81	0.61
3:D:116:TRP:HE1	3:D:330:ALA:HB2	1.63	0.61
3:D:528:ILE:HG22	3:D:551:LYS:HD2	1.82	0.61
7:I:21:DT:H2'	7:I:22:DT:H71	1.82	0.61
2:C:823:LEU:HA	2:C:1095:SER:HB3	1.80	0.61
5:F:404:THR:HA	5:F:407:LYS:HD2	1.82	0.61
2:C:1149:LEU:HD22	2:C:1159:LYS:HB2	1.82	0.61
3:D:792:LEU:HD11	3:D:1136:PHE:HD2	1.64	0.61
2:C:353:ALA:O	2:C:357:ASN:ND2	2.32	0.61
2:C:846:ALA:H	2:C:1064:VAL:HG23	1.65	0.61
3:D:109:ALA:HB3	3:D:281:LEU:HG	1.82	0.61
5:F:402:VAL:HA	5:F:405:VAL:HG12	1.81	0.61
7:I:-10:DC:H2'	7:I:-9:DA:C8	2.35	0.61
2:C:1121:VAL:HB	2:C:1122:PRO:HD3	1.81	0.61
2:C:1285:GLY:HA2	3:D:346:GLY:CA	2.30	0.61
3:D:99:ARG:HG2	3:D:249:PRO:HG2	1.83	0.61
3:D:141:TYR:HD2	5:F:118:MET:HE1	1.66	0.61
3:D:644:ILE:HG23	3:D:760:LYS:HD2	1.82	0.61
1:B:37:GLY:N	1:B:198:ASP:OD2	2.28	0.61
2:C:532:ILE:HG21	2:C:670:VAL:HG11	1.82	0.61
3:D:653:ILE:O	3:D:656:GLU:HG3	2.01	0.61
7:I:5:DG:H2''	7:I:6:DA:O4'	2.01	0.61
2:C:27:LEU:HD11	2:C:711:MET:HE1	1.82	0.61

Continued on next page...

Continued from previous page...

Atom-1	Atom-2	Interatomic distance (Å)	Clash overlap (Å)
2:C:597:SER:HB2	2:C:666:GLN:HE21	1.66	0.61
3:D:319:THR:HB	3:D:326:LEU:HD11	1.82	0.61
3:D:598:LYS:N	3:D:724:SER:O	2.29	0.61
1:A:5:ASN:HA	1:B:222:ILE:HD11	1.83	0.61
2:C:70:ALA:HB2	2:C:492:ILE:HD13	1.83	0.61
2:C:911:ILE:HD13	5:F:638:LEU:HD11	1.82	0.61
2:C:527:ASN:HB2	2:C:528:PRO:HD2	1.83	0.60
2:C:1095:SER:HA	3:D:358:VAL:CG1	2.31	0.60
3:D:274:VAL:HG21	3:D:308:LEU:HD13	1.82	0.60
6:H:-15:DT:H3'	6:H:-14:DG:H8	1.64	0.60
2:C:1351:VAL:HG22	3:D:23:ILE:HG22	1.82	0.60
1:A:27:ALA:HB3	1:A:213:PRO:HB2	1.83	0.60
2:C:394:LYS:HA	2:C:398:PHE:HB2	1.83	0.60
2:C:958:GLU:O	2:C:961:ARG:HG3	2.01	0.60
1:B:17:ILE:HB	1:B:30:VAL:HB	1.83	0.60
2:C:203:ARG:HG2	2:C:206:ARG:HA	1.82	0.60
2:C:709:THR:HG22	2:C:711:MET:H	1.67	0.60
2:C:1135:LEU:HD22	2:C:1209:ILE:HD11	1.82	0.60
3:D:854:VAL:HG22	3:D:864:ILE:HG23	1.83	0.60
3:D:1246:ASP:O	3:D:1250:GLU:HG2	2.02	0.60
2:C:860:ILE:CD1	2:C:861:PRO:HD2	2.32	0.60
2:C:1290:TRP:CG	3:D:797:VAL:HG11	2.37	0.60
5:F:489:THR:HB	5:F:544:PRO:HG3	1.84	0.60
5:F:493:PRO:HG2	5:F:496:MET:HB3	1.83	0.60
1:B:204:VAL:HG23	1:B:212:PRO:HB3	1.83	0.60
2:C:568:PRO:HG2	3:D:772:THR:HG21	1.84	0.60
2:C:877:VAL:HG13	2:C:889:LEU:O	2.01	0.60
3:D:116:TRP:HB3	3:D:1329:THR:CG2	2.31	0.60
2:C:222:ASP:N	2:C:225:GLU:OE2	2.33	0.60
2:C:739:ILE:HD12	2:C:789:ILE:HG21	1.83	0.60
7:I:-19:DG:H5''	7:I:-19:DG:H8	1.66	0.60
2:C:856:ILE:HG21	2:C:1066:LYS:HD3	1.84	0.60
2:C:1343:GLU:HG2	3:D:247:ILE:HD12	1.82	0.60
1:A:228:LEU:HD21	1:B:42:LEU:HD22	1.82	0.59
2:C:154:GLN:O	2:C:462:ARG:N	2.28	0.59
2:C:1045:ARG:HA	2:C:1048:GLU:OE1	2.02	0.59
3:D:591:LEU:HD13	3:D:607:ILE:HG21	1.84	0.59
6:H:-34:DT:H1'	6:H:-33:DG:H5'	1.84	0.59
3:D:371:PRO:HB3	3:D:447:LYS:HA	1.84	0.59
3:D:722:ALA:HA	3:D:728:GLY:HA3	1.83	0.59
5:F:524:ALA:CB	5:F:531:LEU:HA	2.32	0.59

Continued on next page...

Continued from previous page...

Atom-1	Atom-2	Interatomic distance (Å)	Clash overlap (Å)
1:A:50:LEU:CB	1:A:220:ALA:CB	2.69	0.59
3:D:504:PRO:CB	3:D:508:ILE:HB	2.26	0.59
6:H:19:DC:H4'	6:H:20:DG:OP1	2.02	0.59
1:B:189:THR:HG21	1:B:199:LYS:HD3	1.84	0.59
2:C:688:MET:O	2:C:692:MET:HG2	2.03	0.59
2:C:1262:ILE:CD1	5:F:572:ILE:HG13	2.28	0.59
3:D:85:ILE:HA	3:D:92:GLU:HA	1.84	0.59
3:D:529:PHE:CD2	3:D:535:ILE:HG13	2.37	0.59
3:D:791:TYR:CE2	3:D:795:ARG:HD3	2.37	0.59
3:D:512:LEU:HD22	3:D:601:ILE:CD1	2.32	0.59
3:D:643:ASP:O	3:D:716:ASN:ND2	2.30	0.59
3:D:926:LEU:HD12	3:D:1129:LEU:HD13	1.85	0.59
3:D:1247:LYS:O	3:D:1251:THR:HG23	2.02	0.59
8:G:110:VAL:HG12	8:G:132:PHE:HE2	1.66	0.59
1:A:51:LEU:HD23	1:A:51:LEU:C	2.23	0.59
2:C:142:PHE:HB3	2:C:514:PHE:HE2	1.65	0.59
2:C:1288:GLU:OE1	3:D:426:ASN:ND2	2.24	0.59
2:C:1353:LEU:HD13	3:D:18:PHE:CD2	2.37	0.59
3:D:480:LEU:HD21	4:E:23:SER:HB2	1.84	0.59
3:D:614:GLN:HB3	4:E:7:GLU:HB2	1.84	0.59
3:D:1343:LEU:HG	3:D:1353:ILE:HG23	1.83	0.59
2:C:1079:GLN:HE21	2:C:1253:VAL:HG12	1.68	0.59
3:D:529:PHE:HD2	3:D:535:ILE:HG13	1.68	0.59
3:D:751:ILE:CG2	3:D:753:THR:HG22	2.33	0.59
5:F:423:ASN:O	5:F:426:LEU:HB3	2.03	0.59
5:F:493:PRO:HG2	5:F:496:MET:CB	2.32	0.59
1:A:228:LEU:HD11	1:B:223:LEU:HD23	1.83	0.59
1:A:59:VAL:O	1:A:174:ALA:HB2	2.03	0.59
2:C:86:VAL:HG23	2:C:143:ILE:HD12	1.85	0.59
3:D:557:MET:H	3:D:563:LEU:HD23	1.68	0.59
3:D:800:ALA:O	3:D:912:GLY:HA3	2.03	0.59
3:D:841:ALA:HB3	3:D:877:LYS:HG3	1.84	0.59
2:C:676:PRO:HG2	2:C:1132:GLU:HG3	1.84	0.58
2:C:876:ILE:HG22	2:C:890:VAL:HG12	1.84	0.58
3:D:405:ARG:HG3	3:D:407:GLN:HG3	1.84	0.58
3:D:653:ILE:HD11	3:D:693:VAL:HG23	1.85	0.58
4:E:30:ILE:HA	4:E:34:ALA:HB3	1.84	0.58
6:H:-5:DC:H2''	6:H:-4:DG:H5'	1.85	0.58
7:I:-18:DT:H2''	7:I:-17:DC:C6	2.37	0.58
1:A:88:ILE:HD11	1:A:133:LEU:HD13	1.85	0.58
2:C:27:LEU:HD13	2:C:670:VAL:HG11	1.85	0.58

Continued on next page...

Continued from previous page...

Atom-1	Atom-2	Interatomic distance (Å)	Clash overlap (Å)
2:C:670:VAL:HG13	2:C:711:MET:CE	2.33	0.58
2:C:810:PHE:CZ	2:C:1116:LEU:HD12	2.38	0.58
3:D:363:LEU:HD22	3:D:442:LYS:HD3	1.83	0.58
3:D:422:PRO:HG2	3:D:482:ALA:HB3	1.85	0.58
3:D:426:ASN:O	3:D:469:ALA:N	2.35	0.58
3:D:793:THR:O	3:D:797:VAL:HG23	2.03	0.58
3:D:881:VAL:HG21	3:D:1251:THR:HA	1.83	0.58
2:C:60:VAL:HG13	2:C:477:LEU:HD23	1.84	0.58
2:C:394:LYS:HG2	2:C:398:PHE:HB2	1.85	0.58
2:C:537:ARG:HG2	2:C:580:ILE:HG22	1.85	0.58
3:D:897:ARG:HE	3:D:902:GLY:HA2	1.69	0.58
5:F:594:ARG:HD3	5:F:620:PHE:HE1	1.66	0.58
1:A:50:LEU:CG	1:A:220:ALA:HB2	2.32	0.58
1:A:185:ARG:HB2	1:A:202:ILE:HB	1.85	0.58
2:C:570:GLU:HG3	2:C:671:ALA:HB3	1.84	0.58
2:C:1337:PHE:HZ	3:D:21:ILE:HD12	1.69	0.58
3:D:56:GLY:N	3:D:59:CYS:SG	2.68	0.58
2:C:559:HIS:H	2:C:562:HIS:HD2	1.51	0.58
2:C:626:GLN:HE22	3:D:764:THR:HG21	1.67	0.58
2:C:856:ILE:HD13	2:C:1066:LYS:HE3	1.86	0.58
3:D:855:PRO:HG2	3:D:858:THR:OG1	2.03	0.58
3:D:1343:LEU:HD11	3:D:1355:ALA:HB2	1.84	0.58
1:B:105:LEU:HD13	1:B:118:ILE:HA	1.85	0.58
2:C:828:ILE:HG23	2:C:1078:LEU:HD12	1.84	0.58
2:C:1306:THR:O	2:C:1311:ASP:HB2	2.04	0.58
2:C:1342:LYS:HB2	3:D:251:LEU:HD11	1.84	0.58
3:D:95:LEU:O	3:D:98:VAL:HG12	2.04	0.58
3:D:418:ILE:HG21	3:D:441:PRO:HB2	1.85	0.58
3:D:568:ILE:HB	3:D:570:THR:HG23	1.84	0.58
3:D:751:ILE:HG22	3:D:753:THR:HG22	1.86	0.58
3:D:1233:ILE:HG21	3:D:1249:ILE:HD12	1.85	0.58
2:C:150:VAL:HG12	2:C:523:MET:HG3	1.86	0.58
2:C:676:PRO:HG2	2:C:1088:HIS:HE1	1.68	0.58
2:C:1301:LEU:HD12	3:D:1353:ILE:HD12	1.85	0.58
3:D:71:CYS:SG	3:D:86:CYS:HB2	2.43	0.58
3:D:637:ILE:HD12	3:D:720:MET:HE1	1.85	0.58
1:A:103:MET:HB2	1:A:146:PHE:HB2	1.85	0.58
2:C:825:SER:HB2	2:C:1103:MET:HG3	1.84	0.58
2:C:1080:PRO:HA	2:C:1094:ILE:HG23	1.85	0.58
1:A:58:ALA:CB	1:A:174:ALA:HB1	2.33	0.58
1:A:179:VAL:HA	1:A:207:THR:HA	1.86	0.58

Continued on next page...

Continued from previous page...

Atom-1	Atom-2	Interatomic distance (Å)	Clash overlap (Å)
2:C:1286:GLU:HA	2:C:1289:VAL:HG12	1.84	0.58
2:C:1294:ALA:HB1	3:D:914:ILE:CG1	2.34	0.58
3:D:272:ARG:HE	5:F:489:THR:HA	1.69	0.58
3:D:424:LEU:HB2	3:D:471:HIS:HB2	1.86	0.58
6:H:8:DC:H2'	6:H:9:DT:C6	2.39	0.58
1:B:77:VAL:HG23	1:B:78:ARG:H	1.69	0.58
2:C:571:THR:O	2:C:691:ASN:ND2	2.35	0.58
2:C:651:LEU:HD11	3:D:754:PRO:HD3	1.86	0.58
3:D:515:LEU:HD21	3:D:631:GLU:HB3	1.84	0.58
3:D:646:ILE:HG23	3:D:760:LYS:HD3	1.86	0.58
1:A:49:VAL:HG11	1:A:224:LEU:CD1	2.34	0.57
3:D:550:ILE:HG22	3:D:572:PRO:CD	2.33	0.57
3:D:780:ALA:O	3:D:784:LEU:N	2.36	0.57
3:D:789:SER:OG	3:D:923:GLY:HA3	2.04	0.57
3:D:1163:LYS:HG3	3:D:1190:LYS:HE2	1.85	0.57
2:C:825:SER:O	2:C:828:ILE:HG22	2.04	0.57
3:D:686:TRP:CZ2	3:D:754:PRO:HB3	2.40	0.57
1:B:53:SER:CB	1:B:152:LYS:HB3	2.34	0.57
2:C:128:VAL:HB	2:C:498:HIS:HB2	1.86	0.57
2:C:172:ALA:HB2	2:C:196:ALA:HB2	1.86	0.57
2:C:607:PRO:HD2	2:C:635:GLU:HA	1.86	0.57
2:C:1084:MET:HG3	2:C:1247:LEU:O	2.04	0.57
2:C:1214:GLU:HG2	2:C:1220:LYS:HG3	1.86	0.57
2:C:61:PHE:HB3	2:C:62:PRO:HD3	1.86	0.57
2:C:216:LEU:HG	2:C:226:ILE:HD12	1.86	0.57
2:C:547:THR:HG23	2:C:550:ARG:H	1.69	0.57
2:C:565:ARG:HG2	2:C:597:SER:HB3	1.86	0.57
2:C:154:GLN:N	2:C:462:ARG:O	2.36	0.57
2:C:487:MET:HE2	2:C:500:LEU:HD11	1.86	0.57
3:D:1145:ALA:CA	3:D:1207:ILE:HD13	2.35	0.57
1:A:50:LEU:HD12	1:A:54:LEU:CD2	2.35	0.57
1:B:59:VAL:HG11	1:B:88:ILE:HG22	1.87	0.57
2:C:467:LEU:CD2	2:C:519:LEU:HG	2.34	0.57
3:D:395:THR:HG23	3:D:398:GLN:H	1.68	0.57
3:D:679:TYR:HA	3:D:682:VAL:HG12	1.87	0.57
5:F:519:THR:HG23	5:F:522:GLU:H	1.70	0.57
5:F:617:GLY:CA	5:F:627:ILE:HG13	2.35	0.57
1:B:154:TYR:HE2	3:D:543:VAL:HG11	1.69	0.57
2:C:930:VAL:O	2:C:1074:VAL:HG13	2.05	0.57
2:C:1239:VAL:HG13	3:D:638:SER:OG	2.04	0.57
3:D:444:ILE:HG21	3:D:450:GLN:HG2	1.86	0.57

Continued on next page...

Continued from previous page...

Atom-1	Atom-2	Interatomic distance (Å)	Clash overlap (Å)
3:D:819:ARG:CB	3:D:875:SER:HB3	2.35	0.57
5:F:151:GLY:O	5:F:401:ILE:HG23	2.05	0.57
1:A:221:ALA:HB1	1:B:227:LEU:HG	1.87	0.57
2:C:1087:ARG:HD2	2:C:1245:TYR:HB3	1.87	0.57
3:D:425:LEU:HB3	3:D:468:MET:HE3	1.87	0.57
3:D:604:LEU:HA	3:D:607:ILE:HG22	1.87	0.57
5:F:628:ARG:CZ	5:F:632:ALA:HB2	2.34	0.57
1:A:203:LEU:HD23	1:A:205:VAL:H	1.70	0.57
2:C:72:LEU:HA	2:C:106:LEU:HD23	1.87	0.57
2:C:703:ASP:OD1	2:C:804:ARG:HD2	2.05	0.57
2:C:705:PRO:HG2	2:C:708:GLY:HA3	1.86	0.57
1:A:51:LEU:HD21	2:C:1100:ILE:CD1	2.35	0.57
1:A:52:SER:HB3	2:C:1101:GLU:OE2	2.05	0.57
2:C:807:LEU:HD23	2:C:1112:VAL:HA	1.86	0.57
2:C:815:GLY:O	3:D:359:VAL:HG11	2.05	0.57
3:D:554:HIS:HB3	3:D:568:ILE:HD11	1.87	0.57
5:F:138:ALA:HB2	5:F:459:PHE:CE2	2.39	0.57
6:H:-2:DT:H1'	6:H:-1:DT:C2	2.40	0.57
1:A:43:GLY:CA	1:A:201:LEU:HD11	2.34	0.56
4:E:22:LEU:HD22	4:E:61:GLU:HA	1.85	0.56
4:E:43:ASP:HB3	4:E:47:VAL:HG13	1.86	0.56
6:H:3:6MA:H2	7:I:-3:DT:N3	2.20	0.56
6:H:13:DT:H2'	6:H:14:DC:C6	2.40	0.56
1:A:137:ASP:HB3	2:C:734:ILE:O	2.05	0.56
2:C:820:ASP:HB3	3:D:464:ASP:HB3	1.88	0.56
2:C:1135:LEU:HD11	2:C:1196:ILE:HD12	1.87	0.56
2:C:1333:ILE:HG23	2:C:1337:PHE:HD2	1.70	0.56
3:D:59:CYS:HB2	3:D:62:ILE:HB	1.86	0.56
3:D:480:LEU:HD21	4:E:23:SER:CB	2.34	0.56
3:D:678:LYS:O	3:D:682:VAL:HG12	2.05	0.56
3:D:1139:ARG:HD3	6:H:4:DG:O3'	2.06	0.56
4:E:25:HIS:HE1	4:E:67:LEU:HD13	1.70	0.56
1:B:178:PRO:O	1:B:207:ASN:N	2.28	0.56
2:C:35:TYR:HE1	2:C:464:VAL:HG22	1.70	0.56
2:C:62:PRO:HA	2:C:72:LEU:O	2.05	0.56
2:C:810:PHE:O	3:D:638:SER:HA	2.05	0.56
2:C:911:ILE:O	5:F:639:LYS:HE2	2.05	0.56
2:C:1159:LYS:HE3	2:C:1187:ALA:HB2	1.85	0.56
2:C:1285:GLY:N	7:I:1:DA:OP1	2.35	0.56
2:C:1288:GLU:HA	3:D:430:THR:HG21	1.87	0.56
3:D:141:TYR:CD2	5:F:118:MET:HE1	2.40	0.56

Continued on next page...

Continued from previous page...

Atom-1	Atom-2	Interatomic distance (Å)	Clash overlap (Å)
3:D:805:ILE:HG22	3:D:909:GLU:O	2.05	0.56
3:D:815:GLY:HA2	3:D:883:THR:HG21	1.88	0.56
5:F:469:THR:O	5:F:472:THR:HG22	2.05	0.56
5:F:505:ARG:HA	7:I:11:DT:H73	1.87	0.56
6:H:-27:DC:H6	6:H:-27:DC:H5''	1.71	0.56
1:A:35:GLU:HB2	1:A:38:PHE:CB	2.34	0.56
2:C:639:ASP:O	2:C:640:LEU:HD22	2.05	0.56
2:C:687:LEU:HD13	3:D:779:LEU:HD23	1.88	0.56
2:C:813:TRP:CZ2	2:C:1230:LEU:HB2	2.41	0.56
2:C:813:TRP:HH2	2:C:1230:LEU:HD13	1.69	0.56
2:C:1297:ALA:HA	3:D:481:GLU:HG2	1.87	0.56
3:D:281:LEU:HA	3:D:297:GLU:HG2	1.86	0.56
3:D:701:LEU:CG	3:D:719:TYR:HB2	2.36	0.56
1:B:142:VAL:HG23	1:B:143:ARG:H	1.70	0.56
2:C:17:ARG:HG2	2:C:1202:ASP:OD1	2.05	0.56
2:C:664:PRO:HA	3:D:765:VAL:HG21	1.87	0.56
2:C:664:PRO:HG3	2:C:1202:ASP:HB2	1.86	0.56
3:D:21:ILE:CG2	3:D:1338:ASP:HB3	2.36	0.56
3:D:158:HIS:CE1	3:D:190:LEU:HD11	2.41	0.56
1:A:86:LEU:HD11	2:C:832:ASP:HB3	1.88	0.56
2:C:152:VAL:O	2:C:519:LEU:HD12	2.06	0.56
2:C:1053:LYS:HA	2:C:1056:ARG:HG2	1.88	0.56
2:C:1256:LYS:HD2	3:D:467:GLN:HE22	1.71	0.56
3:D:438:ALA:CB	3:D:482:ALA:HB1	2.35	0.56
3:D:895:TYR:HD2	3:D:905:VAL:HG21	1.70	0.56
3:D:351:TYR:CZ	3:D:474:LEU:HD21	2.40	0.56
3:D:512:LEU:HD22	3:D:601:ILE:HD12	1.88	0.56
3:D:616:ALA:HA	3:D:619:ILE:HG22	1.87	0.56
3:D:768:TYR:O	3:D:772:THR:HG22	2.06	0.56
4:E:7:GLU:HA	4:E:10:VAL:HG12	1.86	0.56
6:H:14:DC:H2'	6:H:15:DG:C8	2.41	0.56
2:C:456:LEU:HD21	2:C:565:ARG:HB2	1.87	0.56
2:C:673:ALA:HA	2:C:1200:VAL:HG21	1.87	0.56
2:C:677:PHE:HZ	2:C:1209:ILE:HD11	1.70	0.56
2:C:751:ARG:HD2	2:C:752:SER:OG	2.06	0.56
2:C:808:VAL:HG23	2:C:1116:LEU:HG	1.86	0.56
2:C:1131:PHE:CZ	3:D:760:LYS:HG3	2.39	0.56
3:D:392:LEU:HD21	3:D:409:GLN:OE1	2.06	0.56
3:D:1135:LEU:HD12	3:D:1229:LEU:HD23	1.87	0.56
3:D:1217:LEU:HB2	3:D:1225:LEU:CD1	2.34	0.56
3:D:1261:GLU:HG3	3:D:1301:VAL:HB	1.88	0.56

Continued on next page...

Continued from previous page...

Atom-1	Atom-2	Interatomic distance (Å)	Clash overlap (Å)
2:C:65:ASP:HB2	2:C:70:ALA:H	1.71	0.56
2:C:134:PRO:HD3	2:C:510:VAL:HG21	1.88	0.56
2:C:180:ALA:HB3	2:C:440:LEU:HD22	1.87	0.56
2:C:479:MET:CE	2:C:506:ALA:HB2	2.34	0.56
3:D:407:GLN:O	3:D:410:VAL:HG12	2.06	0.56
3:D:480:LEU:HD13	4:E:46:PRO:HB3	1.88	0.56
2:C:10:ARG:HD3	2:C:704:ALA:HB3	1.88	0.56
2:C:11:ILE:HG12	2:C:1186:LEU:HD11	1.87	0.56
7:I:-19:DG:H2'	7:I:-18:DT:C6	2.41	0.56
1:A:57:ALA:HB3	1:A:93:VAL:O	2.05	0.55
2:C:702:SER:O	2:C:796:GLU:HB2	2.06	0.55
2:C:1105:PHE:N	2:C:1227:PHE:O	2.39	0.55
2:C:1348:GLY:O	3:D:26:ALA:N	2.38	0.55
3:D:552:ALA:HB3	3:D:575:MET:SD	2.46	0.55
4:E:30:ILE:CD1	4:E:35:ALA:HB2	2.35	0.55
2:C:137:THR:HG22	2:C:138:ASP:OD1	2.06	0.55
2:C:699:LEU:HD11	2:C:1248:LYS:CB	2.36	0.55
2:C:1351:VAL:HG22	3:D:23:ILE:CG2	2.35	0.55
3:D:554:HIS:HB3	3:D:568:ILE:CD1	2.36	0.55
3:D:881:VAL:O	3:D:1254:ARG:HD2	2.06	0.55
1:B:103:MET:CE	1:B:126:ILE:HD11	2.35	0.55
1:B:175:LEU:HD23	3:D:534:GLU:OE2	2.07	0.55
2:C:147:THR:HB	2:C:766:ASN:OD1	2.07	0.55
2:C:893:VAL:HG13	2:C:919:VAL:HG21	1.88	0.55
3:D:135:ASP:HB3	3:D:160:LEU:CD1	2.36	0.55
3:D:366:HIS:HB2	3:D:487:MET:CE	2.36	0.55
3:D:425:LEU:HB3	3:D:468:MET:CE	2.36	0.55
3:D:539:MET:HE1	3:D:546:LEU:HD13	1.88	0.55
3:D:555:THR:HG22	3:D:565:ARG:HG2	1.87	0.55
3:D:1356:GLY:HA2	4:E:17:PHE:CZ	2.41	0.55
2:C:126:GLN:CG	2:C:497:PRO:HB3	2.37	0.55
3:D:746:PRO:HD3	3:D:773:HIS:CE1	2.42	0.55
3:D:1262:ILE:HB	3:D:1270:LEU:O	2.07	0.55
5:F:441:PHE:CE1	5:F:445:ILE:HD11	2.41	0.55
1:A:55:GLN:HG3	1:B:5:ASN:HA	1.88	0.55
1:A:118:ILE:HD13	1:A:146:PHE:HE2	1.72	0.55
1:B:64:ILE:H	1:B:64:ILE:HD12	1.71	0.55
2:C:526:THR:OG1	2:C:767:GLN:HG3	2.07	0.55
2:C:536:ARG:HD3	2:C:670:VAL:HG21	1.89	0.55
2:C:708:GLY:HA2	2:C:1087:ARG:CZ	2.37	0.55
3:D:311:ASN:HB2	3:D:328:SER:OG	2.07	0.55

Continued on next page...

Continued from previous page...

Atom-1	Atom-2	Interatomic distance (Å)	Clash overlap (Å)
5:F:420:VAL:O	5:F:424:LEU:HG	2.06	0.55
2:C:86:VAL:HG23	2:C:143:ILE:CD1	2.37	0.55
2:C:573:GLU:HG2	2:C:688:MET:SD	2.46	0.55
2:C:942:ARG:O	2:C:946:ASP:HB3	2.07	0.55
2:C:1306:THR:HG22	2:C:1331:ALA:CB	2.37	0.55
3:D:563:LEU:HD12	3:D:564:LEU:H	1.70	0.55
3:D:736:LEU:O	3:D:758:ASN:HB2	2.05	0.55
3:D:915:ALA:HB1	3:D:1248:HIS:O	2.06	0.55
5:F:420:VAL:HG13	5:F:452:LEU:HD22	1.88	0.55
1:A:78:ARG:N	1:A:135:THR:O	2.26	0.55
1:B:185:ARG:HE	1:B:201:ILE:HD11	1.72	0.55
2:C:483:ILE:HD11	2:C:501:ILE:HG13	1.87	0.55
2:C:1240:THR:H	3:D:638:SER:HB3	1.72	0.55
2:C:1283:ARG:HB2	3:D:348:ARG:CD	2.32	0.55
1:A:49:VAL:HG23	1:B:38:PHE:CE1	2.42	0.55
1:B:151:GLY:HA3	1:B:176:TYR:CD2	2.42	0.55
1:B:156:PRO:HA	1:B:173:ASP:HB2	1.87	0.55
2:C:471:GLN:OE1	2:C:513:PHE:HB2	2.07	0.55
2:C:651:LEU:HD11	3:D:754:PRO:CD	2.36	0.55
2:C:716:ALA:HB2	2:C:800:LEU:HB2	1.89	0.55
2:C:838:HIS:CE1	2:C:1252:LEU:HD11	2.42	0.55
2:C:1138:ALA:HB2	2:C:1213:LEU:CD2	2.35	0.55
3:D:188:GLN:HB2	3:D:240:VAL:HG11	1.87	0.55
3:D:485:LEU:HD21	4:E:17:PHE:HE1	1.71	0.55
3:D:614:GLN:HB3	4:E:7:GLU:CB	2.36	0.55
3:D:926:LEU:HA	3:D:1240:GLN:CG	2.34	0.55
3:D:1132:VAL:HG23	3:D:1236:VAL:HG11	1.89	0.55
1:A:309:ALA:HA	1:A:313:LEU:O	2.06	0.55
1:B:114:THR:HB	1:B:129:PRO:O	2.07	0.55
2:C:825:SER:HB3	2:C:1113:ASP:HA	1.89	0.55
2:C:894:THR:O	2:C:919:VAL:HG23	2.07	0.55
3:D:330:ALA:O	3:D:334:LYS:HG3	2.07	0.55
1:B:27:ALA:CB	1:B:212:PRO:HB2	2.37	0.55
2:C:159:PRO:O	2:C:409:GLY:HA2	2.07	0.55
2:C:354:TYR:O	2:C:358:THR:HG23	2.07	0.55
2:C:629:ILE:HG21	2:C:641:VAL:HG23	1.89	0.55
2:C:1119:LEU:HD13	3:D:506:GLN:CB	2.36	0.55
2:C:1282:GLN:CD	3:D:354:ARG:HB2	2.28	0.55
2:C:1287:MET:HE3	3:D:793:THR:HG21	1.89	0.55
2:C:1350:ASN:N	3:D:24:SER:O	2.40	0.55
3:D:589:HIS:O	3:D:593:GLU:HG2	2.08	0.55

Continued on next page...

Continued from previous page...

Atom-1	Atom-2	Interatomic distance (Å)	Clash overlap (Å)
3:D:698:MET:HG3	3:D:730:GLN:HE22	1.71	0.55
2:C:162:PHE:N	2:C:181:ARG:O	2.39	0.54
2:C:607:PRO:CD	2:C:635:GLU:HA	2.37	0.54
3:D:39:ILE:CD1	3:D:246:VAL:HG11	2.36	0.54
3:D:576:LYS:O	3:D:580:LEU:HD13	2.06	0.54
5:F:601:MET:HB2	5:F:616:VAL:HG23	1.89	0.54
2:C:652:LEU:HD23	2:C:652:LEU:H	1.72	0.54
2:C:693:GLN:NE2	2:C:1087:ARG:O	2.40	0.54
2:C:701:GLN:O	2:C:804:ARG:HD3	2.08	0.54
2:C:890:VAL:CG2	2:C:924:LEU:HB3	2.38	0.54
2:C:970:PHE:HE1	2:C:1040:ARG:HD3	1.71	0.54
2:C:1196:ILE:HD11	2:C:1212:HIS:CE1	2.41	0.54
3:D:366:HIS:HB3	3:D:489:THR:CG2	2.37	0.54
3:D:437:GLN:HG2	3:D:491:ASN:HD22	1.71	0.54
2:C:443:LEU:HA	2:C:446:GLY:O	2.07	0.54
2:C:732:GLU:HB3	2:C:740:VAL:HG23	1.89	0.54
2:C:892:LYS:HE3	2:C:922:THR:CG2	2.38	0.54
2:C:1344:MET:HB3	2:C:1351:VAL:HG21	1.90	0.54
3:D:181:GLU:HG3	3:D:186:ALA:CB	2.38	0.54
5:F:424:LEU:O	5:F:428:ILE:HG13	2.06	0.54
1:B:105:LEU:HD23	1:B:144:MET:SD	2.47	0.54
2:C:184:PRO:HD2	2:C:189:TRP:CD1	2.43	0.54
2:C:1341:VAL:HG23	2:C:1351:VAL:CG1	2.38	0.54
3:D:38:GLU:OE1	3:D:107:GLU:HB2	2.08	0.54
5:F:119:TYR:O	5:F:123:MET:HG2	2.08	0.54
5:F:122:GLU:O	5:F:126:VAL:HB	2.06	0.54
5:F:156:ALA:HB2	5:F:401:ILE:HD12	1.89	0.54
5:F:450:ILE:HA	5:F:453:MET:CE	2.38	0.54
1:A:18:GLU:HG3	1:A:28:ARG:HG3	1.89	0.54
2:C:644:ARG:HB3	2:C:649:PRO:HA	1.88	0.54
3:D:114:HIS:CD2	3:D:116:TRP:HB2	2.42	0.54
3:D:745:LYS:HB3	3:D:746:PRO:HD2	1.90	0.54
3:D:880:SER:O	3:D:894:CYS:HB3	2.08	0.54
1:A:157:ALA:N	1:A:173:ASP:HB3	2.22	0.54
2:C:533:THR:HG21	2:C:694:ARG:CB	2.37	0.54
2:C:709:THR:HG23	2:C:1198:THR:O	2.07	0.54
2:C:804:ARG:HB2	2:C:834:PHE:CE1	2.42	0.54
2:C:893:VAL:HG12	2:C:919:VAL:HG21	1.89	0.54
3:D:456:CYS:HB2	3:D:461:ALA:O	2.08	0.54
3:D:1237:TYR:HB3	3:D:1242:VAL:O	2.06	0.54
7:I:35:DA:H2'	7:I:36:DG:C8	2.42	0.54

Continued on next page...

Continued from previous page...

Atom-1	Atom-2	Interatomic distance (Å)	Clash overlap (Å)
8:G:145:GLU:O	8:G:149:VAL:HG13	2.07	0.54
2:C:526:THR:O	2:C:698:PRO:HD3	2.08	0.54
2:C:733:GLN:HG2	2:C:740:VAL:CG2	2.38	0.54
2:C:1149:LEU:HD11	2:C:1158:GLN:OE1	2.08	0.54
3:D:853:VAL:HG13	3:D:854:VAL:HG23	1.89	0.54
5:F:502:LYS:HD2	5:F:527:LEU:HD13	1.89	0.54
1:A:61:ALA:HB3	1:A:147:THR:CB	2.35	0.54
2:C:70:ALA:HB1	2:C:492:ILE:HG21	1.90	0.54
3:D:1135:LEU:HD12	3:D:1229:LEU:CD2	2.38	0.54
7:I:17:DG:H2''	7:I:18:DA:C8	2.43	0.54
2:C:639:ASP:HA	2:C:654:LYS:HB2	1.90	0.54
2:C:859:ASP:OD2	2:C:868:LEU:HD13	2.07	0.54
3:D:56:GLY:H	3:D:59:CYS:HG	1.54	0.54
3:D:257:LEU:HD11	5:F:559:LEU:HD21	1.89	0.54
3:D:512:LEU:HB3	3:D:596:LEU:HG	1.90	0.54
3:D:701:LEU:CD2	3:D:719:TYR:HB2	2.37	0.54
3:D:1252:ILE:O	3:D:1256:MET:HG3	2.08	0.54
1:A:108:THR:HA	1:A:136:LEU:CD1	2.39	0.53
1:B:199:LYS:O	1:B:201:ILE:HG23	2.08	0.53
2:C:79:PHE:CE2	2:C:135:LEU:HD12	2.44	0.53
2:C:712:GLU:HA	2:C:715:VAL:HG12	1.89	0.53
2:C:860:ILE:HD11	2:C:919:VAL:HG13	1.90	0.53
2:C:890:VAL:HG22	2:C:924:LEU:HB3	1.88	0.53
2:C:1351:VAL:CG1	3:D:21:ILE:HD11	2.38	0.53
3:D:297:GLU:HA	5:F:446:GLN:OE1	2.07	0.53
3:D:400:LYS:O	3:D:404:GLU:HB2	2.08	0.53
3:D:1155:GLU:O	3:D:1164:ARG:NH2	2.41	0.53
3:D:1260:VAL:HG21	3:D:1279:PRO:HG2	1.89	0.53
5:F:580:LEU:HD13	5:F:650:PHE:CE1	2.43	0.53
7:I:7:DA:H2'	7:I:7:DA:N3	2.22	0.53
2:C:626:GLN:HA	2:C:661:ASP:OD2	2.08	0.53
2:C:748:ASP:HB3	2:C:749:PRO:HD2	1.89	0.53
2:C:1322:ILE:CG2	3:D:381:PRO:HB2	2.38	0.53
3:D:158:HIS:HE1	3:D:190:LEU:HD11	1.72	0.53
3:D:196:LEU:CD2	3:D:236:PRO:HG3	2.37	0.53
5:F:570:LEU:HG	5:F:571:PRO:HD2	1.90	0.53
6:H:-11:DA:H2''	6:H:-10:DA:OP1	2.08	0.53
7:I:37:DG:H2''	7:I:38:DG:H5'	1.90	0.53
2:C:150:VAL:HG21	2:C:535:LYS:CG	2.34	0.53
2:C:396:LEU:O	2:C:403:TYR:HB2	2.08	0.53
2:C:500:LEU:HD23	2:C:500:LEU:H	1.73	0.53

Continued on next page...

Continued from previous page...

Atom-1	Atom-2	Interatomic distance (Å)	Clash overlap (Å)
2:C:523:MET:O	2:C:767:GLN:NE2	2.41	0.53
2:C:532:ILE:HD12	2:C:715:VAL:HG23	1.90	0.53
3:D:357:ILE:HD13	3:D:468:MET:HG3	1.90	0.53
3:D:365:LEU:HD23	3:D:618:VAL:CG2	2.36	0.53
3:D:550:ILE:HG22	3:D:572:PRO:CG	2.37	0.53
3:D:840:THR:CG2	3:D:860:ILE:HD11	2.34	0.53
3:D:859:TYR:CZ	3:D:897:ARG:HB2	2.44	0.53
3:D:899:LEU:HD21	3:D:1247:LYS:HD2	1.89	0.53
5:F:430:ILE:CD1	5:F:472:THR:HA	2.38	0.53
6:H:8:DC:C3'	6:H:9:DT:H71	2.37	0.53
2:C:15:PHE:CE2	2:C:1196:ILE:HD13	2.44	0.53
2:C:61:PHE:CD2	2:C:74:TYR:HB2	2.43	0.53
2:C:180:ALA:HB3	2:C:192:PHE:HB2	1.89	0.53
2:C:184:PRO:HB3	2:C:403:TYR:CZ	2.44	0.53
2:C:203:ARG:CG	2:C:206:ARG:HA	2.39	0.53
2:C:541:LEU:HA	2:C:546:LEU:O	2.08	0.53
2:C:856:ILE:CG2	2:C:950:ARG:HD2	2.38	0.53
2:C:857:THR:HG22	2:C:893:VAL:CG2	2.38	0.53
2:C:909:ARG:HG3	2:C:914:GLU:O	2.08	0.53
2:C:977:ILE:HD13	2:C:1036:PHE:HB3	1.90	0.53
3:D:246:VAL:HA	3:D:271:TYR:CE1	2.44	0.53
3:D:359:VAL:CG1	3:D:453:PRO:HG3	2.38	0.53
6:H:-27:DC:H1'	6:H:-26:DG:H5'	1.89	0.53
2:C:166:ASP:O	2:C:176:LEU:HD22	2.08	0.53
2:C:556:ARG:HG2	2:C:577:ILE:O	2.08	0.53
2:C:632:ALA:N	2:C:635:GLU:O	2.39	0.53
2:C:822:ILE:HD13	2:C:1246:MET:CE	2.37	0.53
2:C:1282:GLN:HG2	3:D:352:SER:OG	2.08	0.53
3:D:387:LEU:CD2	3:D:413:ILE:HG13	2.38	0.53
3:D:581:LEU:CD2	3:D:604:LEU:HD11	2.39	0.53
7:I:21:DT:C2'	7:I:22:DT:H71	2.38	0.53
1:A:5:ASN:HA	1:B:222:ILE:CD1	2.39	0.53
1:B:54:LEU:O	1:B:152:LYS:HA	2.07	0.53
2:C:9:LYS:HB2	2:C:1189:ASN:ND2	2.23	0.53
2:C:551:ALA:HB1	2:C:579:LEU:HD11	1.90	0.53
2:C:600:ARG:N	2:C:660:MET:O	2.42	0.53
2:C:776:LEU:HD13	2:C:797:LEU:HA	1.89	0.53
3:D:63:PHE:O	3:D:99:ARG:HA	2.09	0.53
3:D:104:GLY:HA3	3:D:246:VAL:HG22	1.91	0.53
3:D:702:GLN:HG2	3:D:719:TYR:CZ	2.44	0.53
5:F:626:ARG:O	5:F:630:ILE:HG23	2.09	0.53

Continued on next page...

Continued from previous page...

Atom-1	Atom-2	Interatomic distance (Å)	Clash overlap (Å)
7:I:40:DC:H2'	7:I:41:DT:H71	1.90	0.53
1:A:108:THR:HA	1:A:136:LEU:HD12	1.89	0.53
1:B:38:PHE:HA	1:B:41:THR:HG22	1.91	0.53
2:C:5:PHE:HE2	2:C:777:VAL:HG12	1.73	0.53
2:C:759:MET:HG2	2:C:773:GLN:HB2	1.91	0.53
3:D:92:GLU:OE1	3:D:94:THR:OG1	2.27	0.53
3:D:693:VAL:HG11	3:D:739:MET:HE2	1.91	0.53
3:D:796:LEU:HA	3:D:799:VAL:HG12	1.91	0.53
6:H:-31:DC:H2''	6:H:-30:DA:C5'	2.38	0.53
1:A:67:VAL:HG23	1:A:72:SER:HB3	1.90	0.53
2:C:161:VAL:HG13	2:C:413:MET:HG2	1.91	0.53
2:C:519:LEU:CD2	2:C:543:PRO:HD2	2.39	0.53
2:C:859:ASP:HB2	2:C:868:LEU:HD13	1.89	0.53
2:C:942:ARG:N	2:C:1065:MET:O	2.41	0.53
2:C:1274:GLY:HA3	3:D:348:ARG:CZ	2.39	0.53
3:D:145:TYR:CZ	3:D:182:ILE:HG21	2.44	0.53
3:D:419:ARG:HB3	4:E:44:LYS:HZ3	1.73	0.53
3:D:555:THR:CG2	3:D:565:ARG:HG2	2.38	0.53
3:D:804:ILE:CD1	3:D:910:ALA:HA	2.39	0.53
5:F:134:GLU:OE2	5:F:467:PHE:N	2.29	0.53
5:F:426:LEU:HD13	5:F:471:ALA:CB	2.38	0.53
5:F:430:ILE:HD13	5:F:472:THR:HA	1.90	0.53
5:F:592:THR:HB	5:F:595:GLU:CB	2.39	0.53
1:A:12:PRO:HD3	1:A:33:PRO:HG2	1.90	0.53
1:B:154:TYR:CE2	3:D:543:VAL:HG11	2.44	0.53
2:C:546:LEU:HD13	2:C:551:ALA:HA	1.89	0.53
2:C:972:ILE:O	2:C:976:ASN:ND2	2.42	0.53
2:C:1299:TYR:CZ	3:D:1361:LEU:HD22	2.44	0.53
2:C:1303:GLU:HA	2:C:1307:VAL:HG12	1.90	0.53
3:D:112:VAL:HG21	3:D:305:VAL:CB	2.38	0.53
3:D:859:TYR:CE1	3:D:897:ARG:HB2	2.43	0.53
1:B:199:LYS:HG2	1:B:201:ILE:CG2	2.39	0.53
2:C:525:GLN:HG3	2:C:531:GLU:HG2	1.91	0.53
2:C:700:VAL:HG22	2:C:835:THR:O	2.08	0.53
2:C:705:PRO:HB3	2:C:1245:TYR:CD1	2.43	0.53
2:C:1122:PRO:HG2	3:D:721:MET:SD	2.49	0.53
2:C:1315:ARG:HG2	5:F:571:PRO:HG3	1.91	0.53
3:D:112:VAL:CG2	3:D:302:GLN:HA	2.37	0.53
3:D:292:ILE:HD12	5:F:123:MET:CE	2.36	0.53
3:D:493:LEU:HB2	3:D:900:ALA:O	2.09	0.53
5:F:551:ILE:HD11	5:F:559:LEU:HB2	1.89	0.53

Continued on next page...

Continued from previous page...

Atom-1	Atom-2	Interatomic distance (Å)	Clash overlap (Å)
1:B:104:THR:HA	1:B:145:GLU:HA	1.90	0.52
2:C:884:GLN:HB3	2:C:885:PRO:HD2	1.91	0.52
2:C:1159:LYS:O	2:C:1163:VAL:HG23	2.09	0.52
3:D:44:THR:HB	3:D:58:PHE:CD1	2.44	0.52
3:D:354:ARG:NE	3:D:467:GLN:OE1	2.33	0.52
3:D:492:ILE:HG23	3:D:502:ILE:CG2	2.39	0.52
3:D:837:GLY:CA	3:D:897:ARG:HB3	2.39	0.52
3:D:1192:ILE:HG22	3:D:1194:VAL:H	1.74	0.52
4:E:4:VAL:HG12	4:E:47:VAL:HG23	1.91	0.52
4:E:27:ALA:HB1	4:E:45:ASN:HB3	1.90	0.52
5:F:453:MET:O	5:F:456:VAL:HG12	2.09	0.52
2:C:1127:VAL:HB	3:D:736:LEU:HD11	1.91	0.52
2:C:1213:LEU:HD13	2:C:1222:GLY:HA2	1.91	0.52
3:D:490:ASN:OD1	3:D:614:GLN:NE2	2.29	0.52
3:D:792:LEU:O	3:D:796:LEU:HG	2.09	0.52
3:D:839:PHE:HB2	3:D:893:ALA:O	2.10	0.52
3:D:896:GLY:O	3:D:905:VAL:HG12	2.09	0.52
2:C:225:GLU:OE1	2:C:225:GLU:N	2.42	0.52
2:C:564:GLY:HA2	2:C:666:GLN:HG2	1.91	0.52
2:C:705:PRO:HB3	2:C:1245:TYR:CG	2.44	0.52
2:C:727:ARG:HB3	2:C:743:ALA:O	2.09	0.52
2:C:876:ILE:HD12	2:C:937:VAL:CG1	2.39	0.52
2:C:1099:PRO:HB2	2:C:1101:GLU:HG2	1.90	0.52
2:C:1268:VAL:HG13	3:D:251:LEU:O	2.08	0.52
2:C:1286:GLU:HB3	3:D:345:LEU:HD23	1.91	0.52
2:C:1339:VAL:HG23	3:D:251:LEU:HD22	1.89	0.52
3:D:104:GLY:CA	3:D:246:VAL:HG22	2.39	0.52
3:D:654:VAL:CG1	3:D:756:VAL:HG21	2.38	0.52
1:B:115:ALA:HB2	1:B:131:HIS:CE1	2.43	0.52
1:B:175:LEU:HD12	1:B:177:SER:H	1.73	0.52
1:B:206:THR:HG21	1:B:210:VAL:HG13	1.92	0.52
2:C:538:LEU:HD11	2:C:583:LEU:CD1	2.38	0.52
2:C:602:VAL:HB	2:C:607:PRO:HA	1.91	0.52
2:C:777:VAL:CG1	2:C:789:ILE:HG23	2.39	0.52
3:D:41:LYS:HB2	3:D:55:ASP:O	2.09	0.52
3:D:85:ILE:HG22	3:D:92:GLU:CB	2.34	0.52
3:D:131:MET:HE1	3:D:158:HIS:HB3	1.90	0.52
3:D:529:PHE:HB2	3:D:552:ALA:CB	2.40	0.52
3:D:548:ALA:CA	3:D:572:PRO:HD2	2.34	0.52
3:D:922:PRO:HB3	3:D:1242:VAL:HG11	1.91	0.52
3:D:1294:ARG:HD2	3:D:1295:PRO:HD2	1.90	0.52

Continued on next page...

Continued from previous page...

Atom-1	Atom-2	Interatomic distance (Å)	Clash overlap (Å)
3:D:1309:SER:HB2	3:D:1318:ALA:CB	2.39	0.52
4:E:3:ARG:HD3	4:E:43:ASP:OD2	2.10	0.52
1:B:48:ARG:O	1:B:52:SER:HB3	2.10	0.52
2:C:104:LEU:HD11	2:C:128:VAL:HG12	1.90	0.52
2:C:155:MET:HG3	2:C:538:LEU:HB3	1.90	0.52
2:C:191:ASP:HB2	2:C:203:ARG:O	2.10	0.52
2:C:876:ILE:HD12	2:C:937:VAL:HG11	1.92	0.52
2:C:962:LEU:HA	2:C:965:ASP:OD2	2.09	0.52
2:C:1257:ILE:HD12	3:D:447:LYS:O	2.10	0.52
3:D:81:TYR:HB3	3:D:84:ILE:CG1	2.40	0.52
3:D:919:ILE:HG21	3:D:1136:PHE:HE2	1.72	0.52
3:D:1312:THR:CG2	3:D:1318:ALA:HB2	2.39	0.52
3:D:1372:ASP:OD1	4:E:69:SER:OG	2.28	0.52
5:F:133:GLY:O	5:F:137:ILE:HG12	2.10	0.52
5:F:398:TYR:O	5:F:402:VAL:HG12	2.10	0.52
2:C:405:LEU:HD21	2:C:409:GLY:HA3	1.91	0.52
2:C:650:THR:HG22	3:D:752:GLU:OE2	2.10	0.52
2:C:739:ILE:HG13	2:C:757:TYR:HB2	1.91	0.52
2:C:1298:ALA:HB3	3:D:1358:GLY:N	2.24	0.52
3:D:166:TYR:HA	3:D:170:GLN:HB2	1.92	0.52
3:D:529:PHE:HB2	3:D:552:ALA:HB2	1.91	0.52
3:D:557:MET:N	3:D:563:LEU:HD23	2.25	0.52
3:D:643:ASP:OD2	3:D:717:ALA:HB3	2.09	0.52
1:A:108:THR:HB	1:A:141:SER:CB	2.38	0.52
1:B:91:LEU:CD2	1:B:126:ILE:HD12	2.36	0.52
2:C:104:LEU:CB	2:C:126:GLN:HB2	2.40	0.52
2:C:761:LYS:HE2	2:C:761:LYS:HA	1.91	0.52
2:C:988:LYS:HD3	2:C:1025:ALA:CB	2.40	0.52
2:C:1343:GLU:HG2	3:D:247:ILE:CD1	2.40	0.52
3:D:113:ALA:HB3	3:D:302:GLN:NE2	2.25	0.52
1:A:12:PRO:HG3	1:A:33:PRO:HD2	1.92	0.52
2:C:467:LEU:HD21	2:C:519:LEU:HG	1.92	0.52
2:C:777:VAL:HG11	2:C:789:ILE:HG23	1.91	0.52
2:C:1155:GLN:HE21	2:C:1184:VAL:HB	1.75	0.52
2:C:1294:ALA:HB1	3:D:914:ILE:HG13	1.92	0.52
3:D:605:ILE:HA	3:D:608:VAL:HG12	1.92	0.52
3:D:637:ILE:HD12	3:D:720:MET:CE	2.40	0.52
3:D:838:ARG:HD3	3:D:878:VAL:HG11	1.92	0.52
5:F:131:ARG:N	8:G:150:ALA:O	2.43	0.52
5:F:580:LEU:HA	5:F:583:THR:CG2	2.39	0.52
2:C:134:PRO:HG2	2:C:514:PHE:CE1	2.45	0.52

Continued on next page...

Continued from previous page...

Atom-1	Atom-2	Interatomic distance (Å)	Clash overlap (Å)
2:C:149:ARG:HA	2:C:523:MET:HB2	1.91	0.52
2:C:614:MET:HG3	2:C:659:LEU:CD1	2.39	0.52
2:C:649:PRO:HG3	3:D:770:ASN:HD21	1.75	0.52
2:C:810:PHE:HZ	2:C:1244:ILE:HD12	1.73	0.52
2:C:813:TRP:CH2	2:C:1230:LEU:HD13	2.45	0.52
3:D:105:HIS:HB2	3:D:243:VAL:CG2	2.40	0.52
3:D:658:ARG:O	3:D:662:GLU:HG2	2.10	0.52
3:D:1259:LYS:HE2	3:D:1311:GLN:HB2	1.90	0.52
2:C:844:VAL:HG12	2:C:1068:VAL:O	2.09	0.52
3:D:1234:GLN:HB3	3:D:1238:ARG:CZ	2.40	0.52
5:F:506:THR:O	5:F:510:MET:HG3	2.10	0.52
6:H:-16:DG:H2'	6:H:-15:DT:H6	1.75	0.52
7:I:15:DA:H2''	7:I:16:DC:C6	2.45	0.52
1:A:103:MET:O	1:A:146:PHE:N	2.26	0.51
1:B:82:VAL:HG23	3:D:528:ILE:CD1	2.40	0.51
1:B:178:PRO:HB2	1:B:210:VAL:CG1	2.38	0.51
2:C:216:LEU:HG	2:C:226:ILE:CD1	2.39	0.51
2:C:698:PRO:HG2	2:C:770:CYS:SG	2.50	0.51
3:D:351:TYR:CD2	3:D:474:LEU:HD11	2.45	0.51
3:D:786:THR:HG1	7:I:-1:DT:H3	1.58	0.51
3:D:808:GLU:HG3	3:D:809:ASP:OD1	2.10	0.51
3:D:1158:LYS:HB2	3:D:1161:LYS:CD	2.40	0.51
5:F:426:LEU:CD1	5:F:471:ALA:CB	2.88	0.51
5:F:432:LYS:HA	5:F:441:PHE:HE2	1.75	0.51
1:A:50:LEU:HD12	1:A:54:LEU:CG	2.40	0.51
1:A:89:LYS:HZ2	2:C:832:ASP:HB2	1.76	0.51
1:A:183:ALA:CB	1:A:204:GLU:HB2	2.37	0.51
2:C:567:CYS:SG	2:C:570:GLU:HB3	2.50	0.51
2:C:673:ALA:CB	2:C:711:MET:HG2	2.39	0.51
2:C:931:ALA:HB1	2:C:1072:VAL:CG2	2.40	0.51
2:C:1287:MET:HA	2:C:1290:TRP:CE3	2.45	0.51
3:D:527:LYS:HB3	3:D:550:ILE:CD1	2.28	0.51
3:D:558:THR:CG2	3:D:559:PRO:HD3	2.37	0.51
3:D:598:LYS:HA	3:D:601:ILE:HG22	1.91	0.51
3:D:837:GLY:O	3:D:897:ARG:N	2.38	0.51
5:F:600:ARG:O	5:F:604:GLY:N	2.42	0.51
6:H:-22:DA:H2''	6:H:-21:DA:C8	2.45	0.51
6:H:-2:DT:H1'	6:H:-1:DT:N3	2.24	0.51
8:G:106:GLY:HA3	8:G:132:PHE:O	2.10	0.51
8:G:108:ALA:O	8:G:131:THR:HB	2.11	0.51
1:A:29:ILE:N	1:A:203:LEU:O	2.43	0.51

Continued on next page...

Continued from previous page...

Atom-1	Atom-2	Interatomic distance (Å)	Clash overlap (Å)
1:A:50:LEU:HD11	1:A:54:LEU:HD11	1.92	0.51
1:A:232:ILE:HG22	1:B:217:ALA:O	2.10	0.51
2:C:207:ARG:NH1	2:C:378:MET:HA	2.26	0.51
2:C:412:LYS:NZ	2:C:458:ASN:O	2.44	0.51
2:C:699:LEU:CD2	2:C:834:PHE:HA	2.40	0.51
2:C:1105:PHE:O	2:C:1227:PHE:N	2.44	0.51
2:C:1163:VAL:HA	2:C:1166:LEU:CD2	2.41	0.51
2:C:1303:GLU:HB3	2:C:1329:PHE:CZ	2.45	0.51
2:C:1322:ILE:O	3:D:385:ALA:HB2	2.10	0.51
3:D:423:VAL:CG2	3:D:441:PRO:HG3	2.39	0.51
3:D:644:ILE:HD11	3:D:737:GLY:CA	2.41	0.51
5:F:129:LEU:CD1	6:H:-7:DT:C2	2.86	0.51
7:I:20:DG:H2''	7:I:21:DT:C5'	2.40	0.51
1:A:232:ILE:HA	1:B:217:ALA:HB1	1.92	0.51
1:B:40:VAL:HG21	2:C:1230:LEU:CG	2.39	0.51
2:C:1257:ILE:CD1	3:D:447:LYS:HB3	2.41	0.51
2:C:1308:LYS:HE3	3:D:474:LEU:CD1	2.37	0.51
2:C:1337:PHE:CZ	3:D:21:ILE:HD12	2.46	0.51
3:D:21:ILE:HG22	3:D:1338:ASP:HB3	1.93	0.51
3:D:376:LEU:CD2	3:D:414:LEU:HD22	2.40	0.51
3:D:557:MET:SD	3:D:562:VAL:HA	2.50	0.51
3:D:797:VAL:CG1	3:D:913:VAL:HG13	2.41	0.51
3:D:1364:LEU:HA	3:D:1367:VAL:HG12	1.92	0.51
1:B:53:SER:HA	1:B:153:GLY:N	2.26	0.51
1:B:113:VAL:O	1:B:132:VAL:HG13	2.10	0.51
2:C:530:SER:HA	2:C:533:THR:HG22	1.92	0.51
2:C:1349:LEU:O	3:D:26:ALA:HB2	2.11	0.51
3:D:247:ILE:HG22	3:D:271:TYR:CE2	2.46	0.51
3:D:375:ALA:CB	3:D:414:LEU:HD21	2.39	0.51
3:D:1155:GLU:CG	3:D:1167:LYS:HB3	2.41	0.51
5:F:114:ASP:O	5:F:118:MET:HG3	2.11	0.51
5:F:333:ASP:HA	5:F:337:ILE:CB	2.40	0.51
7:I:42:DA:H2''	7:I:43:DA:C8	2.46	0.51
2:C:5:PHE:CE2	2:C:777:VAL:HG12	2.46	0.51
2:C:13:LYS:HD2	2:C:1166:LEU:O	2.10	0.51
2:C:394:LYS:HG2	2:C:398:PHE:CB	2.41	0.51
2:C:1105:PHE:HB2	2:C:1227:PHE:HB2	1.93	0.51
2:C:1214:GLU:HG2	2:C:1220:LYS:HE3	1.92	0.51
4:E:38:VAL:HG12	4:E:52:GLU:HB3	1.92	0.51
5:F:123:MET:CA	5:F:123:MET:CE	2.85	0.51
7:I:24:DC:H4'	7:I:25:DC:OP1	2.10	0.51

Continued on next page...

Continued from previous page...

Atom-1	Atom-2	Interatomic distance (Å)	Clash overlap (Å)
2:C:60:VAL:CG1	2:C:477:LEU:HD23	2.41	0.51
2:C:558:VAL:CG1	3:D:773:HIS:HA	2.40	0.51
2:C:689:GLY:O	2:C:693:GLN:HG2	2.11	0.51
2:C:1159:LYS:NZ	2:C:1183:LEU:HG	2.26	0.51
2:C:1166:LEU:HA	2:C:1215:MET:CE	2.41	0.51
2:C:586:HIS:HB3	2:C:598:PRO:CG	2.40	0.51
2:C:903:PRO:HG2	2:C:904:GLU:OE2	2.11	0.51
3:D:71:CYS:SG	3:D:72:LEU:N	2.84	0.51
3:D:247:ILE:CG1	3:D:251:LEU:HD12	2.41	0.51
3:D:257:LEU:HD21	5:F:563:ILE:HD13	1.92	0.51
3:D:844:VAL:CG1	3:D:854:VAL:HB	2.41	0.51
4:E:43:ASP:HB3	4:E:47:VAL:CG1	2.41	0.51
1:A:86:LEU:CD1	2:C:832:ASP:HB3	2.41	0.51
1:B:57:ALA:CB	1:B:93:VAL:HG13	2.41	0.51
2:C:213:THR:HB	2:C:362:ASP:OD2	2.11	0.51
2:C:408:VAL:HA	2:C:411:VAL:HG12	1.93	0.51
2:C:569:ILE:CD1	2:C:678:LEU:HD11	2.41	0.51
2:C:1204:ALA:HB1	2:C:1208:ASP:HB3	1.93	0.51
3:D:402:MET:HG3	3:D:407:GLN:NE2	2.25	0.51
3:D:423:VAL:HG12	3:D:472:VAL:HG22	1.93	0.51
3:D:510:LEU:HD12	3:D:721:MET:HG2	1.92	0.51
3:D:1158:LYS:HB2	3:D:1161:LYS:HD3	1.92	0.51
3:D:1253:VAL:HA	3:D:1256:MET:CE	2.39	0.51
5:F:492:ILE:HG23	5:F:493:PRO:HD2	1.93	0.51
6:H:19:DC:H2''	6:H:20:DG:C5'	2.40	0.51
2:C:602:VAL:O	2:C:658:ASP:HA	2.11	0.51
2:C:808:VAL:CG2	2:C:1116:LEU:HG	2.40	0.51
2:C:818:PHE:CE2	2:C:819:GLU:HG2	2.45	0.51
2:C:1303:GLU:O	2:C:1308:LYS:HB2	2.11	0.51
3:D:336:LYS:HE3	7:I:-2:DC:OP2	2.11	0.51
3:D:365:LEU:HD21	3:D:502:ILE:HG12	1.93	0.51
3:D:428:ALA:HB1	7:I:1:DA:C4	2.44	0.51
3:D:484:VAL:HG12	3:D:485:LEU:HD12	1.93	0.51
3:D:786:THR:OG1	3:D:924:THR:HG22	2.11	0.51
3:D:1310:LEU:HB3	3:D:1311:GLN:OE1	2.10	0.51
7:I:29:DC:H2''	7:I:30:DT:O5'	2.11	0.51
1:A:38:PHE:CE2	1:A:42:LEU:HB2	2.46	0.50
1:A:101:LYS:HG3	1:A:124:ILE:HG12	1.92	0.50
1:B:29:ILE:HD12	1:B:216:VAL:CG2	2.41	0.50
2:C:159:PRO:HG2	2:C:408:VAL:HG13	1.93	0.50
2:C:546:LEU:HD13	2:C:551:ALA:CA	2.41	0.50

Continued on next page...

Continued from previous page...

Atom-1	Atom-2	Interatomic distance (Å)	Clash overlap (Å)
2:C:1137:TRP:HB2	2:C:1242:GLY:CA	2.34	0.50
3:D:553:ARG:HD3	3:D:565:ARG:HB3	1.94	0.50
3:D:677:GLU:O	3:D:681:LYS:HG2	2.09	0.50
3:D:1372:ASP:OD2	4:E:70:THR:HG22	2.12	0.50
5:F:441:PHE:O	5:F:445:ILE:HG13	2.10	0.50
5:F:502:LYS:HD3	5:F:527:LEU:HD22	1.92	0.50
2:C:77:TYR:CB	2:C:102:VAL:HG12	2.41	0.50
2:C:455:ASN:HB3	2:C:458:ASN:CB	2.41	0.50
2:C:473:ARG:O	2:C:477:LEU:HG	2.12	0.50
2:C:614:MET:HG3	2:C:659:LEU:HD11	1.92	0.50
2:C:936:ASP:O	2:C:1071:PHE:N	2.29	0.50
3:D:265:SER:HA	5:F:547:LEU:HB3	1.92	0.50
3:D:433:ARG:CZ	3:D:900:ALA:HB2	2.41	0.50
3:D:439:PHE:CZ	3:D:455:VAL:HG21	2.44	0.50
3:D:503:VAL:HA	3:D:605:ILE:HD12	1.92	0.50
3:D:753:THR:O	3:D:755:ILE:HD12	2.10	0.50
3:D:805:ILE:HG23	3:D:908:GLY:H	1.75	0.50
3:D:1352:LEU:CD2	3:D:1361:LEU:HD23	2.41	0.50
5:F:592:THR:HB	5:F:595:GLU:HB2	1.93	0.50
2:C:84:TYR:HE1	2:C:1053:LYS:HD3	1.77	0.50
2:C:190:LEU:HD11	2:C:397:PHE:CE1	2.47	0.50
2:C:457:GLY:CA	2:C:616:ALA:HB3	2.41	0.50
2:C:815:GLY:HA3	3:D:629:PHE:CD2	2.46	0.50
2:C:1308:LYS:HB3	3:D:349:VAL:HG23	1.93	0.50
3:D:21:ILE:O	3:D:1338:ASP:N	2.40	0.50
3:D:272:ARG:NE	5:F:489:THR:HA	2.25	0.50
3:D:355:SER:OG	3:D:449:ILE:HG13	2.12	0.50
3:D:357:ILE:HG21	3:D:468:MET:CG	2.41	0.50
3:D:1318:ALA:CB	3:D:1327:VAL:HG21	2.42	0.50
3:D:1329:THR:O	3:D:1333:VAL:HG22	2.12	0.50
5:F:576:ILE:HG23	5:F:650:PHE:CZ	2.47	0.50
6:H:8:DC:H2'	6:H:9:DT:H6	1.75	0.50
8:G:110:VAL:HG12	8:G:132:PHE:CE2	2.46	0.50
1:A:43:GLY:HA3	1:A:184:TYR:CE1	2.47	0.50
1:A:111:GLY:HA2	1:A:136:LEU:CB	2.42	0.50
1:A:297:GLY:HA3	7:I:43:DA:O5'	2.11	0.50
2:C:183:ILE:HG23	2:C:189:TRP:CE2	2.47	0.50
2:C:623:VAL:HG11	2:C:656:THR:O	2.11	0.50
2:C:1104:PRO:HG2	2:C:1112:VAL:HG22	1.92	0.50
3:D:433:ARG:HG2	3:D:495:PRO:HG3	1.94	0.50
3:D:795:ARG:HD2	3:D:1306:THR:HG22	1.92	0.50

Continued on next page...

Continued from previous page...

Atom-1	Atom-2	Interatomic distance (Å)	Clash overlap (Å)
5:F:426:LEU:CD2	5:F:430:ILE:CD1	2.85	0.50
5:F:500:ILE:O	5:F:504:VAL:HG22	2.11	0.50
5:F:533:LYS:O	5:F:537:VAL:HG23	2.11	0.50
1:A:46:LEU:HD22	1:B:229:ILE:HD11	1.92	0.50
2:C:378:MET:CE	2:C:396:LEU:HD22	2.41	0.50
2:C:716:ALA:O	2:C:722:VAL:HG21	2.11	0.50
3:D:17:THR:OG1	3:D:18:PHE:N	2.44	0.50
3:D:129:LEU:HD13	3:D:158:HIS:CE1	2.45	0.50
3:D:141:TYR:CD2	5:F:118:MET:CE	2.95	0.50
3:D:427:ARG:CD	3:D:461:ALA:HB2	2.39	0.50
3:D:706:LYS:HA	3:D:712:GLU:HA	1.94	0.50
5:F:591:LEU:CD2	5:F:637:LYS:HD2	2.41	0.50
1:A:78:ARG:CG	2:C:775:PRO:HG2	2.40	0.50
2:C:183:ILE:HD12	2:C:189:TRP:CD2	2.46	0.50
2:C:523:MET:O	2:C:766:ASN:ND2	2.44	0.50
2:C:560:PRO:HB2	2:C:647:GLY:HA2	1.94	0.50
3:D:234:ASN:HA	3:D:238:TRP:CZ3	2.47	0.50
3:D:508:ILE:HD12	3:D:508:ILE:H	1.77	0.50
3:D:847:PRO:HG3	3:D:874:GLN:HE22	1.77	0.50
1:A:69:HIS:HB3	2:C:880:GLY:HA2	1.94	0.50
1:A:230:ILE:HD12	1:B:12:PRO:HG2	1.93	0.50
1:B:86:LEU:HD21	3:D:528:ILE:CB	2.37	0.50
1:B:154:TYR:CD1	1:B:175:LEU:HB3	2.43	0.50
2:C:826:GLU:HB3	2:C:1100:ILE:HG23	1.94	0.50
2:C:860:ILE:HG21	2:C:921:ASP:CG	2.32	0.50
3:D:166:TYR:HA	3:D:170:GLN:CB	2.42	0.50
3:D:184:ALA:O	3:D:187:ILE:HG22	2.11	0.50
3:D:518:ALA:HA	3:D:547:HIS:O	2.12	0.50
5:F:148:MET:HG2	5:F:405:VAL:HG23	1.94	0.50
5:F:469:THR:HG23	5:F:470:TYR:N	2.26	0.50
2:C:111:THR:CG2	2:C:115:THR:HB	2.41	0.50
2:C:973:LEU:HA	2:C:976:ASN:ND2	2.26	0.50
3:D:129:LEU:HD13	3:D:158:HIS:HE1	1.77	0.50
3:D:357:ILE:HD13	3:D:468:MET:CG	2.42	0.50
3:D:444:ILE:HG12	3:D:450:GLN:HG3	1.94	0.50
3:D:529:PHE:CE2	3:D:550:ILE:HD13	2.47	0.50
3:D:1139:ARG:CZ	6:H:4:DG:H2"	2.42	0.50
3:D:1207:ILE:HG13	3:D:1209:GLY:H	1.76	0.50
2:C:192:PHE:CD2	2:C:202:VAL:HG22	2.47	0.50
2:C:413:MET:O	2:C:417:LEU:HD23	2.11	0.50
2:C:551:ALA:CB	2:C:579:LEU:HD11	2.42	0.50

Continued on next page...

Continued from previous page...

Atom-1	Atom-2	Interatomic distance (Å)	Clash overlap (Å)
2:C:692:MET:CG	2:C:1249:LEU:HD21	2.42	0.50
2:C:1015:TRP:O	2:C:1029:LEU:HD21	2.10	0.50
2:C:1114:VAL:HG21	2:C:1246:MET:SD	2.52	0.50
3:D:46:ASN:HB2	3:D:49:THR:O	2.11	0.50
3:D:138:ARG:HD3	3:D:144:TYR:CE2	2.47	0.50
3:D:367:GLU:OE2	3:D:442:LYS:HB2	2.11	0.50
3:D:396:VAL:HG23	5:F:579:ASN:HD22	1.76	0.50
3:D:681:LYS:O	3:D:685:ALA:HB3	2.12	0.50
5:F:127:GLU:HG3	5:F:421:GLU:HB3	1.93	0.50
6:H:-18:DT:H2''	6:H:-17:DC:C6	2.47	0.50
2:C:765:SER:HB2	2:C:771:ILE:CG1	2.42	0.49
2:C:820:ASP:CB	3:D:464:ASP:HB3	2.42	0.49
2:C:826:GLU:HB2	2:C:1099:PRO:HA	1.94	0.49
2:C:877:VAL:HG21	2:C:934:ILE:HG13	1.94	0.49
2:C:1135:LEU:HD11	2:C:1196:ILE:CD1	2.42	0.49
2:C:1186:LEU:O	2:C:1190:LEU:HG	2.12	0.49
2:C:1286:GLU:HB3	3:D:345:LEU:HB3	1.94	0.49
3:D:433:ARG:N	3:D:917:GLN:OE1	2.45	0.49
3:D:651:THR:O	3:D:655:GLU:HG2	2.12	0.49
3:D:1354:PRO:O	3:D:1359:SER:HB2	2.11	0.49
5:F:450:ILE:HA	5:F:453:MET:HE3	1.92	0.49
1:A:48:ARG:CD	1:B:41:THR:HB	2.30	0.49
1:A:101:LYS:CD	1:A:124:ILE:HD11	2.42	0.49
2:C:24:MET:HB3	2:C:586:HIS:CE1	2.48	0.49
2:C:28:ILE:CD1	2:C:32:ARG:HD2	2.40	0.49
2:C:111:THR:HA	2:C:118:ARG:NH2	2.24	0.49
2:C:366:ILE:HG13	2:C:368:GLU:H	1.76	0.49
2:C:378:MET:SD	2:C:396:LEU:HD22	2.52	0.49
2:C:1147:THR:O	2:C:1151:GLU:HG3	2.11	0.49
3:D:444:ILE:HG21	3:D:450:GLN:CG	2.42	0.49
3:D:805:ILE:HD13	3:D:905:VAL:HG22	1.94	0.49
3:D:1164:ARG:HH21	3:D:1167:LYS:HE2	1.77	0.49
3:D:1257:LEU:CD2	3:D:1302:LEU:HD12	2.41	0.49
3:D:1262:ILE:O	3:D:1271:ILE:HA	2.11	0.49
4:E:30:ILE:CA	4:E:34:ALA:HB3	2.41	0.49
5:F:116:VAL:HA	5:F:442:LEU:HD12	1.94	0.49
6:H:-16:DG:H2'	6:H:-15:DT:C6	2.47	0.49
1:A:232:ILE:HA	1:B:217:ALA:CB	2.43	0.49
2:C:547:THR:HG22	2:C:550:ARG:HB2	1.93	0.49
2:C:834:PHE:HB2	2:C:1078:LEU:HD11	1.93	0.49
3:D:41:LYS:O	3:D:56:GLY:HA2	2.12	0.49

Continued on next page...

Continued from previous page...

Atom-1	Atom-2	Interatomic distance (Å)	Clash overlap (Å)
3:D:458:ALA:HB2	3:D:501:ILE:HG23	1.94	0.49
3:D:609:TYR:HD2	3:D:617:THR:HG21	1.76	0.49
3:D:844:VAL:HB	3:D:876:VAL:CG2	2.39	0.49
7:I:-8:DG:H2'	7:I:-7:DC:C6	2.47	0.49
1:A:229:GLN:HG3	1:B:224:GLN:HE22	1.76	0.49
1:B:59:VAL:HG11	1:B:88:ILE:CG2	2.42	0.49
1:B:94:ARG:HB3	1:B:209:ALA:HB1	1.93	0.49
1:B:230:PHE:HB2	1:B:233:PHE:CE2	2.46	0.49
2:C:159:PRO:HB2	2:C:409:GLY:HA3	1.94	0.49
2:C:188:SER:HB2	2:C:396:LEU:HD11	1.95	0.49
2:C:200:VAL:CG1	2:C:358:THR:HG21	2.35	0.49
2:C:540:ALA:N	2:C:579:LEU:O	2.30	0.49
2:C:668:VAL:HG11	2:C:1200:VAL:HG11	1.94	0.49
3:D:360:GLY:N	3:D:451:LEU:O	2.46	0.49
3:D:396:VAL:H	5:F:579:ASN:HD22	1.60	0.49
3:D:764:THR:HG22	3:D:767:GLU:OE2	2.12	0.49
3:D:1201:THR:O	3:D:1204:GLU:HG2	2.12	0.49
1:B:127:LEU:O	1:B:129:PRO:HD3	2.11	0.49
2:C:27:LEU:CD1	2:C:532:ILE:HD13	2.42	0.49
2:C:38:PHE:O	2:C:39:LEU:HD23	2.12	0.49
2:C:202:VAL:HG23	2:C:212:ALA:HA	1.94	0.49
2:C:840:GLU:HB2	2:C:1072:VAL:CG1	2.42	0.49
2:C:911:ILE:CD1	5:F:638:LEU:HD11	2.42	0.49
2:C:1341:VAL:HG23	2:C:1351:VAL:HG12	1.94	0.49
3:D:19:ASP:OD1	3:D:20:GLN:N	2.45	0.49
3:D:66:THR:HG23	3:D:67:LYS:HG2	1.95	0.49
3:D:1326:ARG:NE	3:D:1330:GLU:OE2	2.39	0.49
5:F:129:LEU:HD22	6:H:-7:DT:C2'	2.40	0.49
1:A:45:ALA:O	1:A:224:LEU:HD11	2.12	0.49
2:C:43:THR:O	2:C:47:LEU:HG	2.13	0.49
2:C:1083:LYS:O	2:C:1249:LEU:HB2	2.13	0.49
3:D:1352:LEU:HD22	3:D:1361:LEU:HD23	1.94	0.49
3:D:1369:ALA:O	3:D:1373:GLU:HG2	2.13	0.49
7:I:41:DT:H2''	7:I:42:DA:C5'	2.43	0.49
1:A:72:SER:OG	1:A:73:SER:N	2.45	0.49
2:C:10:ARG:CG	2:C:1195:PRO:HG2	2.42	0.49
2:C:10:ARG:NH2	2:C:796:GLU:OE1	2.45	0.49
2:C:806:ALA:HB1	2:C:1113:ASP:HB2	1.93	0.49
2:C:1119:LEU:HD23	3:D:721:MET:HG2	1.95	0.49
3:D:196:LEU:CD1	3:D:229:PHE:HB3	2.43	0.49
3:D:484:VAL:O	4:E:6:VAL:HG21	2.13	0.49

Continued on next page...

Continued from previous page...

Atom-1	Atom-2	Interatomic distance (Å)	Clash overlap (Å)
3:D:799:VAL:HG23	3:D:1308:ALA:CB	2.43	0.49
3:D:806:VAL:HG23	3:D:807:GLU:HG3	1.94	0.49
3:D:919:ILE:HD12	3:D:1252:ILE:HG13	1.94	0.49
6:H:5:DT:H2'	6:H:6:DC:C6	2.47	0.49
7:I:9:DG:H2''	7:I:10:DT:O2	2.12	0.49
1:A:46:LEU:HD23	1:A:203:LEU:HD13	1.95	0.49
1:B:87:ASN:ND2	1:B:131:HIS:O	2.43	0.49
2:C:683:ALA:HB2	3:D:771:SER:OG	2.13	0.49
2:C:1119:LEU:HB3	3:D:727:ARG:HG3	1.93	0.49
2:C:1339:VAL:HG23	3:D:251:LEU:CD1	2.39	0.49
3:D:81:TYR:HB3	3:D:84:ILE:HG12	1.93	0.49
3:D:804:ILE:HD11	3:D:1343:LEU:HD22	1.95	0.49
1:B:86:LEU:HD22	3:D:529:PHE:O	2.13	0.49
2:C:623:VAL:CG2	2:C:645:ILE:HG22	2.41	0.49
2:C:1258:HIS:CE1	2:C:1276:LYS:HA	2.48	0.49
2:C:1340:LEU:HD13	3:D:339:ARG:HB2	1.93	0.49
3:D:118:LEU:HD22	3:D:140:LEU:HD13	1.94	0.49
3:D:171:GLU:HG3	3:D:178:PHE:CG	2.48	0.49
3:D:881:VAL:HA	3:D:884:CYS:SG	2.52	0.49
3:D:891:CYS:SG	3:D:892:GLY:N	2.86	0.49
3:D:1149:GLU:HB2	3:D:1219:ILE:HG23	1.95	0.49
3:D:1278:LYS:O	3:D:1282:ASP:N	2.27	0.49
6:H:-5:DC:H2''	6:H:-4:DG:C5'	2.43	0.49
7:I:-1:DT:H3'	7:I:0:DT:H5''	1.95	0.49
7:I:22:DT:C2'	7:I:23:DT:H71	2.36	0.49
1:A:53:SER:HG	1:B:38:PHE:HZ	1.51	0.49
2:C:15:PHE:CD2	2:C:1204:ALA:HB2	2.48	0.49
2:C:397:PHE:O	2:C:427:ILE:HB	2.13	0.49
2:C:405:LEU:HD23	2:C:406:SER:O	2.13	0.49
2:C:824:ILE:HB	2:C:1094:ILE:CD1	2.41	0.49
2:C:1085:ALA:HB1	2:C:1091:LYS:HG2	1.95	0.49
2:C:1262:ILE:HD13	5:F:571:PRO:HB2	1.95	0.49
2:C:1264:PRO:HD2	2:C:1279:PHE:HB2	1.93	0.49
3:D:31:ILE:HD12	3:D:245:PRO:HG3	1.95	0.49
3:D:919:ILE:HG21	3:D:1136:PHE:CE2	2.47	0.49
3:D:1352:LEU:CD2	3:D:1358:GLY:HA2	2.43	0.49
1:A:8:GLU:OE2	1:B:226:GLN:NE2	2.46	0.48
1:A:34:LEU:HD23	1:A:39:GLY:HA2	1.94	0.48
1:A:68:VAL:HG23	1:A:69:HIS:CD2	2.48	0.48
1:A:75:GLU:O	2:C:735:ASP:HB2	2.13	0.48
1:B:68:VAL:HG22	1:B:70:GLU:H	1.77	0.48

Continued on next page...

Continued from previous page...

Atom-1	Atom-2	Interatomic distance (Å)	Clash overlap (Å)
1:B:175:LEU:HD21	1:B:180:LYS:CD	2.42	0.48
2:C:159:PRO:HA	2:C:183:ILE:O	2.13	0.48
2:C:366:ILE:CG2	2:C:369:ASP:HB2	2.43	0.48
2:C:829:VAL:HG23	2:C:1077:LYS:HB3	1.94	0.48
2:C:1213:LEU:HD22	2:C:1218:VAL:CG1	2.36	0.48
2:C:1286:GLU:CB	3:D:345:LEU:HD23	2.43	0.48
3:D:45:ILE:HG13	5:F:490:ILE:HG23	1.94	0.48
3:D:290:PRO:O	3:D:294:ILE:HG13	2.13	0.48
3:D:508:ILE:HG13	3:D:629:PHE:CE1	2.48	0.48
3:D:581:LEU:HD22	3:D:604:LEU:HD11	1.93	0.48
4:E:22:LEU:HD11	4:E:61:GLU:HB2	1.94	0.48
5:F:631:GLU:O	5:F:635:LEU:HD23	2.12	0.48
1:A:67:VAL:CG2	1:A:72:SER:HB3	2.43	0.48
1:A:85:VAL:HG13	1:A:172:VAL:CG2	2.39	0.48
2:C:652:LEU:CD1	2:C:657:VAL:HG22	2.43	0.48
2:C:914:GLU:OE1	5:F:651:LEU:HD21	2.13	0.48
2:C:1133:THR:HG22	2:C:1242:GLY:HA3	1.94	0.48
2:C:1143:GLY:HA2	2:C:1146:ILE:HG22	1.95	0.48
2:C:1292:LEU:HD12	2:C:1301:LEU:HD21	1.94	0.48
2:C:1294:ALA:HB1	3:D:914:ILE:HG12	1.94	0.48
3:D:20:GLN:HA	3:D:1338:ASP:O	2.12	0.48
3:D:1309:SER:HB2	3:D:1318:ALA:HA	1.96	0.48
2:C:491:ASP:HB2	2:C:493:ASP:OD1	2.12	0.48
2:C:682:ASP:HB2	2:C:1125:MET:O	2.13	0.48
2:C:941:ASN:HB2	2:C:946:ASP:HB2	1.95	0.48
3:D:181:GLU:OE2	3:D:186:ALA:HA	2.13	0.48
3:D:246:VAL:HA	3:D:271:TYR:CZ	2.48	0.48
3:D:358:VAL:HG23	3:D:448:ALA:HB1	1.93	0.48
3:D:413:ILE:O	3:D:417:VAL:HG12	2.14	0.48
3:D:492:ILE:HD13	3:D:617:THR:HG22	1.94	0.48
3:D:814:LYS:HG3	3:D:883:THR:OG1	2.13	0.48
3:D:822:VAL:CG1	3:D:827:VAL:HG12	2.43	0.48
5:F:129:LEU:HD11	6:H:-7:DT:O2	2.12	0.48
5:F:437:ARG:CZ	7:I:10:DT:H1'	2.43	0.48
5:F:511:LEU:HA	5:F:515:GLY:O	2.13	0.48
5:F:520:PRO:HB3	5:F:538:LEU:HD21	1.95	0.48
7:I:-16:DG:C8	7:I:-16:DG:H5'	2.48	0.48
1:A:95:MET:HE2	1:A:97:ALA:O	2.14	0.48
2:C:26:ASN:HA	2:C:718:ASP:OD2	2.13	0.48
2:C:104:LEU:CD1	2:C:128:VAL:HG12	2.43	0.48
2:C:194:PHE:HE1	2:C:200:VAL:HB	1.77	0.48

Continued on next page...

Continued from previous page...

Atom-1	Atom-2	Interatomic distance (Å)	Clash overlap (Å)
2:C:456:LEU:CD2	2:C:565:ARG:HB2	2.43	0.48
2:C:562:HIS:CE1	2:C:566:ILE:HD12	2.48	0.48
2:C:859:ASP:HB2	2:C:868:LEU:CD1	2.42	0.48
3:D:108:LEU:HA	3:D:278:ASN:ND2	2.27	0.48
3:D:309:PHE:O	3:D:330:ALA:N	2.42	0.48
5:F:546:SER:HB3	5:F:548:GLU:OE1	2.12	0.48
2:C:461:VAL:CG2	2:C:538:LEU:HD22	2.40	0.48
2:C:485:GLU:OE2	5:F:433:LYS:HD3	2.13	0.48
2:C:966:ARG:HB2	2:C:1047:PHE:CD2	2.49	0.48
2:C:1048:GLU:HA	2:C:1051:VAL:CG1	2.41	0.48
2:C:1080:PRO:HA	2:C:1094:ILE:CG2	2.43	0.48
2:C:1095:SER:HA	3:D:358:VAL:HG11	1.96	0.48
3:D:69:TYR:CE2	3:D:95:LEU:HB3	2.49	0.48
3:D:510:LEU:CD2	3:D:637:ILE:HG13	2.43	0.48
3:D:661:ALA:O	3:D:681:LYS:HE2	2.14	0.48
1:A:111:GLY:O	1:A:135:THR:HA	2.14	0.48
2:C:21:ALA:HB3	2:C:662:VAL:HG13	1.96	0.48
2:C:22:VAL:HB	2:C:662:VAL:CG1	2.43	0.48
2:C:571:THR:CG2	2:C:578:GLY:H	2.27	0.48
2:C:837:ILE:HG23	2:C:1073:ALA:HB1	1.96	0.48
2:C:855:GLU:HB3	2:C:893:VAL:HB	1.94	0.48
2:C:988:LYS:HD3	2:C:1025:ALA:HB1	1.95	0.48
3:D:266:ASP:OD2	3:D:327:LYS:HB2	2.13	0.48
3:D:437:GLN:HB2	3:D:459:PHE:CZ	2.49	0.48
3:D:513:TYR:O	3:D:517:VAL:HG13	2.13	0.48
3:D:805:ILE:HD11	3:D:892:GLY:HA2	1.94	0.48
3:D:841:ALA:HB3	3:D:877:LYS:CG	2.43	0.48
1:B:50:LEU:CD2	1:B:219:ALA:HB2	2.43	0.48
2:C:128:VAL:HB	2:C:498:HIS:CB	2.44	0.48
2:C:907:LEU:HB2	5:F:603:PHE:CD2	2.49	0.48
3:D:271:TYR:CD1	3:D:308:LEU:HD11	2.48	0.48
3:D:307:ALA:HA	3:D:311:ASN:HA	1.94	0.48
3:D:508:ILE:HG12	3:D:625:MET:HA	1.95	0.48
3:D:922:PRO:HB3	3:D:1242:VAL:CG1	2.43	0.48
3:D:1315:PHE:CE1	3:D:1338:ASP:HB2	2.49	0.48
5:F:432:LYS:HA	5:F:441:PHE:CE2	2.49	0.48
5:F:491:ARG:O	5:F:491:ARG:NE	2.29	0.48
5:F:584:THR:HA	5:F:587:VAL:HG22	1.96	0.48
1:A:95:MET:HA	1:A:124:ILE:HA	1.96	0.48
1:B:42:LEU:O	1:B:46:LEU:HG	2.14	0.48
1:B:103:MET:CB	1:B:146:PHE:HB2	2.40	0.48

Continued on next page...

Continued from previous page...

Atom-1	Atom-2	Interatomic distance (Å)	Clash overlap (Å)
2:C:188:SER:CB	2:C:396:LEU:HD11	2.44	0.48
2:C:452:ASP:N	2:C:452:ASP:OD1	2.47	0.48
2:C:818:PHE:HE1	3:D:506:GLN:H	1.61	0.48
2:C:912:PHE:CZ	5:F:648:ARG:HA	2.49	0.48
2:C:1290:TRP:HH2	3:D:794:ARG:HG3	1.79	0.48
3:D:339:ARG:HA	3:D:343:ASN:HB2	1.95	0.48
3:D:351:TYR:CG	3:D:474:LEU:HD11	2.49	0.48
3:D:563:LEU:HD12	3:D:564:LEU:N	2.29	0.48
3:D:1131:ARG:O	3:D:1135:LEU:HD23	2.14	0.48
3:D:1343:LEU:HG	3:D:1353:ILE:CG2	2.43	0.48
5:F:495:HIS:CE1	6:H:-18:DT:H3'	2.49	0.48
1:B:24:THR:O	1:B:212:PRO:HD3	2.14	0.48
2:C:539:SER:HA	2:C:580:ILE:HA	1.95	0.48
2:C:673:ALA:O	2:C:709:THR:HG21	2.14	0.48
2:C:1273:LEU:HD21	5:F:563:ILE:O	2.13	0.48
2:C:1292:LEU:HD21	3:D:436:ILE:CG2	2.43	0.48
3:D:353:GLY:O	3:D:470:VAL:HG12	2.13	0.48
3:D:655:GLU:OE1	3:D:658:ARG:HD3	2.12	0.48
3:D:1161:LYS:HE3	3:D:1163:LYS:O	2.13	0.48
1:B:87:ASN:ND2	1:B:132:VAL:HA	2.28	0.48
1:B:92:ALA:HB2	1:B:207:ASN:O	2.14	0.48
1:B:156:PRO:HB3	3:D:543:VAL:HG21	1.95	0.48
2:C:71:VAL:CG1	2:C:107:ILE:HG12	2.44	0.48
2:C:532:ILE:CD1	2:C:719:SER:HB2	2.43	0.48
2:C:765:SER:HB3	2:C:769:THR:HG22	1.95	0.48
5:F:417:LYS:O	5:F:421:GLU:HG3	2.13	0.48
1:B:61:ALA:HB2	1:B:147:THR:OG1	2.13	0.47
2:C:219:LEU:HD23	2:C:430:LYS:HA	1.96	0.47
2:C:658:ASP:OD1	2:C:658:ASP:N	2.46	0.47
2:C:844:VAL:CG1	2:C:1068:VAL:HB	2.44	0.47
3:D:199:GLU:HB3	3:D:226:LEU:HD13	1.96	0.47
3:D:376:LEU:HD23	3:D:414:LEU:HD22	1.95	0.47
3:D:842:GLU:OE1	3:D:877:LYS:HG2	2.14	0.47
3:D:1318:ALA:HB3	3:D:1327:VAL:HG21	1.96	0.47
4:E:26:ARG:O	4:E:30:ILE:HG13	2.13	0.47
6:H:-28:DG:H1'	6:H:-27:DC:C5	2.48	0.47
6:H:-3:DA:H5''	6:H:-3:DA:C8	2.48	0.47
2:C:160:GLY:HA2	2:C:413:MET:HG3	1.95	0.47
2:C:741:ILE:HD12	2:C:783:ILE:HD11	1.96	0.47
2:C:807:LEU:HD13	2:C:1243:TYR:CE1	2.49	0.47
2:C:931:ALA:HB1	2:C:1072:VAL:HG22	1.96	0.47

Continued on next page...

Continued from previous page...

Atom-1	Atom-2	Interatomic distance (Å)	Clash overlap (Å)
2:C:977:ILE:O	2:C:981:LEU:HG	2.14	0.47
2:C:1114:VAL:HG11	2:C:1246:MET:SD	2.55	0.47
3:D:434:LEU:CD1	3:D:501:ILE:HG21	2.43	0.47
5:F:425:ARG:HD2	6:H:-7:DT:H2''	1.96	0.47
2:C:563:TYR:CE2	3:D:765:VAL:HG12	2.49	0.47
2:C:674:LEU:CD1	2:C:800:LEU:HD23	2.43	0.47
2:C:1163:VAL:HG12	2:C:1176:LEU:CD2	2.44	0.47
2:C:1290:TRP:O	3:D:917:GLN:NE2	2.47	0.47
2:C:1302:GLN:O	2:C:1306:THR:HB	2.14	0.47
3:D:294:ILE:O	3:D:298:LYS:HG3	2.14	0.47
3:D:434:LEU:O	3:D:437:GLN:HG3	2.15	0.47
3:D:483:ARG:HA	3:D:487:MET:CG	2.44	0.47
3:D:484:VAL:HA	4:E:6:VAL:CG2	2.45	0.47
3:D:515:LEU:HD11	3:D:631:GLU:CG	2.40	0.47
3:D:558:THR:HG22	3:D:563:LEU:CD2	2.45	0.47
3:D:568:ILE:HD12	3:D:570:THR:HG21	1.95	0.47
3:D:791:TYR:O	3:D:795:ARG:HG3	2.14	0.47
5:F:134:GLU:CD	5:F:467:PHE:HB3	2.35	0.47
5:F:499:THR:HG21	5:F:533:LYS:HZ3	1.79	0.47
5:F:584:THR:O	5:F:588:LEU:HG	2.14	0.47
6:H:-24:DG:H2''	6:H:-23:DA:C8	2.49	0.47
1:A:30:VAL:HG13	1:A:200:LYS:HD2	1.97	0.47
2:C:22:VAL:HG21	2:C:611:VAL:HG11	1.96	0.47
2:C:77:TYR:HB3	2:C:102:VAL:HG12	1.96	0.47
2:C:78:GLU:CG	2:C:101:LYS:HB2	2.40	0.47
2:C:356:ARG:O	2:C:360:ARG:HD3	2.15	0.47
2:C:679:GLU:HG2	2:C:680:ASN:OD1	2.14	0.47
2:C:822:ILE:HD12	2:C:1084:MET:O	2.14	0.47
2:C:1282:GLN:HA	7:I:2:DA:OP1	2.14	0.47
3:D:287:LEU:O	3:D:287:LEU:HD23	2.14	0.47
3:D:336:LYS:HA	3:D:340:PHE:HD2	1.79	0.47
1:A:58:ALA:C	1:A:148:VAL:HG23	2.35	0.47
2:C:172:ALA:HB2	2:C:196:ALA:CB	2.45	0.47
2:C:217:TYR:HB3	2:C:367:ARG:HA	1.96	0.47
2:C:565:ARG:HB3	2:C:595:ILE:CG2	2.44	0.47
2:C:1284:PHE:CE2	2:C:1289:VAL:HG23	2.48	0.47
3:D:427:ARG:HB2	3:D:468:MET:SD	2.55	0.47
3:D:571:THR:HB	3:D:572:PRO:HD2	1.97	0.47
3:D:637:ILE:CG2	3:D:720:MET:HE3	2.43	0.47
3:D:800:ALA:HB1	3:D:912:GLY:CA	2.45	0.47
4:E:25:HIS:CE1	4:E:67:LEU:HD13	2.48	0.47

Continued on next page...

Continued from previous page...

Atom-1	Atom-2	Interatomic distance (Å)	Clash overlap (Å)
6:H:-33:DG:H2''	6:H:-32:DA:N7	2.28	0.47
6:H:9:DT:H2''	6:H:10:DG:H5'	1.97	0.47
7:I:-8:DG:H2'	7:I:-7:DC:H6	1.79	0.47
1:A:182:VAL:HA	1:A:205:VAL:HA	1.97	0.47
1:B:25:ARG:HG2	1:B:208:GLY:HA2	1.95	0.47
2:C:43:THR:CG2	2:C:45:PRO:HD2	2.37	0.47
2:C:262:VAL:HA	2:C:268:GLU:O	2.14	0.47
2:C:546:LEU:HD23	6:H:1:DA:C6	2.49	0.47
2:C:629:ILE:HG21	2:C:641:VAL:CG2	2.45	0.47
2:C:695:GLN:O	2:C:1249:LEU:HA	2.14	0.47
2:C:1061:PRO:HD2	2:C:1064:VAL:HG13	1.97	0.47
3:D:40:LYS:O	3:D:279:ASN:ND2	2.40	0.47
3:D:57:LEU:HD11	3:D:272:ARG:HB2	1.97	0.47
3:D:181:GLU:HG3	3:D:186:ALA:HA	1.96	0.47
3:D:257:LEU:HB2	3:D:261:ARG:O	2.14	0.47
3:D:354:ARG:HG2	3:D:467:GLN:HB3	1.96	0.47
3:D:386:ARG:HG3	3:D:417:VAL:HB	1.96	0.47
3:D:387:LEU:HD23	3:D:413:ILE:HG13	1.95	0.47
3:D:735:GLN:HA	3:D:740:ARG:HA	1.96	0.47
3:D:804:ILE:HG13	3:D:1343:LEU:CD1	2.45	0.47
3:D:810:CYS:SG	3:D:812:THR:HG22	2.55	0.47
1:B:136:LEU:HD22	1:B:139:GLY:CA	2.45	0.47
2:C:57:PHE:CZ	2:C:102:VAL:HG11	2.50	0.47
2:C:79:PHE:HE2	2:C:135:LEU:HD12	1.80	0.47
2:C:84:TYR:HB3	2:C:88:GLU:OE2	2.14	0.47
2:C:235:PRO:CB	2:C:247:TYR:HA	2.45	0.47
2:C:367:ARG:O	2:C:371:LEU:HG	2.15	0.47
2:C:456:LEU:CD2	2:C:562:HIS:HA	2.41	0.47
2:C:519:LEU:HD23	2:C:543:PRO:HD2	1.97	0.47
2:C:684:ASN:OD1	3:D:779:LEU:HD13	2.14	0.47
2:C:839:ILE:HG12	2:C:1073:ALA:HB2	1.96	0.47
2:C:1298:ALA:HB1	3:D:1353:ILE:HB	1.97	0.47
3:D:43:GLU:HB2	3:D:53:GLU:HG3	1.97	0.47
3:D:506:GLN:HA	3:D:726:ALA:HB1	1.95	0.47
3:D:693:VAL:HG11	3:D:739:MET:CE	2.44	0.47
3:D:805:ILE:CD1	3:D:892:GLY:HA2	2.45	0.47
3:D:805:ILE:HG12	3:D:907:ILE:HA	1.96	0.47
3:D:1262:ILE:HD11	3:D:1274:ASP:OD2	2.15	0.47
5:F:400:ARG:O	5:F:404:THR:HG22	2.15	0.47
5:F:484:ALA:HB1	5:F:497:ILE:HG13	1.97	0.47
5:F:578:SER:O	5:F:582:GLU:HG3	2.15	0.47

Continued on next page...

Continued from previous page...

Atom-1	Atom-2	Interatomic distance (Å)	Clash overlap (Å)
7:I:45:DG:H2'	7:I:46:DG:C8	2.50	0.47
2:C:178:PHE:O	2:C:440:LEU:HD11	2.15	0.47
2:C:417:LEU:HD23	2:C:417:LEU:H	1.80	0.47
2:C:529:LEU:HD21	2:C:671:ALA:CB	2.45	0.47
2:C:856:ILE:HG21	2:C:1066:LYS:CE	2.45	0.47
2:C:1184:VAL:O	2:C:1188:ARG:HG2	2.14	0.47
2:C:1302:GLN:HG3	3:D:1352:LEU:CA	2.44	0.47
3:D:434:LEU:HB3	3:D:437:GLN:HE21	1.79	0.47
5:F:497:ILE:O	5:F:500:ILE:HG22	2.15	0.47
1:A:62:ILE:HD11	1:A:88:ILE:HG21	1.96	0.47
2:C:558:VAL:HG13	3:D:773:HIS:HD1	1.80	0.47
2:C:676:PRO:HG2	2:C:1088:HIS:CE1	2.49	0.47
2:C:717:ARG:O	2:C:724:ILE:HD11	2.15	0.47
2:C:837:ILE:HA	2:C:1074:VAL:O	2.15	0.47
2:C:1261:SER:O	3:D:350:ASP:HB2	2.14	0.47
2:C:1273:LEU:HD11	5:F:564:GLU:HA	1.97	0.47
2:C:1306:THR:HG22	2:C:1331:ALA:HB3	1.95	0.47
3:D:126:ALA:HB1	3:D:131:MET:O	2.14	0.47
3:D:257:LEU:CD2	5:F:563:ILE:HD13	2.45	0.47
3:D:689:ALA:HA	3:D:692:ARG:HB3	1.97	0.47
4:E:45:ASN:HB2	4:E:46:PRO:HD3	1.97	0.47
5:F:117:ARG:CZ	6:H:-4:DG:N2	2.78	0.47
1:A:120:THR:HB	1:A:126:ILE:HD11	1.96	0.47
2:C:32:ARG:N	2:C:136:MET:HE1	2.30	0.47
2:C:373:ASP:O	2:C:377:VAL:HG23	2.16	0.47
2:C:550:ARG:HG3	2:C:550:ARG:O	2.15	0.47
2:C:1046:ARG:O	2:C:1050:LYS:HG2	2.15	0.47
2:C:1265:TYR:CE2	5:F:570:LEU:HD12	2.50	0.47
3:D:112:VAL:CG2	3:D:302:GLN:HG2	2.38	0.47
3:D:254:LEU:HD23	3:D:254:LEU:O	2.15	0.47
3:D:405:ARG:HD2	3:D:407:GLN:OE1	2.15	0.47
1:A:12:PRO:CG	1:A:33:PRO:HD2	2.45	0.46
1:A:93:VAL:CG1	1:A:126:ILE:HG23	2.45	0.46
3:D:414:LEU:HA	3:D:417:VAL:HG12	1.97	0.46
3:D:480:LEU:HB2	4:E:46:PRO:HB3	1.96	0.46
3:D:610:ARG:HE	3:D:862:GLU:HG2	1.80	0.46
3:D:619:ILE:O	3:D:623:LYS:HG2	2.14	0.46
3:D:698:MET:O	3:D:702:GLN:HG3	2.16	0.46
5:F:612:THR:HG22	5:F:615:GLU:CG	2.42	0.46
7:I:35:DA:H2'	7:I:36:DG:H8	1.79	0.46
1:A:92:ALA:O	1:A:127:LEU:HB2	2.16	0.46

Continued on next page...

Continued from previous page...

Atom-1	Atom-2	Interatomic distance (Å)	Clash overlap (Å)
1:A:93:VAL:HG12	1:A:126:ILE:HG23	1.97	0.46
1:B:82:VAL:HG23	3:D:528:ILE:HD13	1.97	0.46
2:C:408:VAL:CG2	2:C:592:TYR:HB3	2.37	0.46
2:C:560:PRO:HB2	2:C:647:GLY:CA	2.45	0.46
2:C:840:GLU:HB2	2:C:1072:VAL:HG13	1.97	0.46
2:C:1130:ILE:HG13	3:D:639:PHE:CD1	2.50	0.46
2:C:1284:PHE:O	3:D:346:GLY:HA2	2.15	0.46
3:D:344:LEU:O	3:D:347:LYS:HG3	2.15	0.46
3:D:548:ALA:HB1	3:D:571:THR:CB	2.46	0.46
3:D:559:PRO:CD	3:D:563:LEU:HD22	2.44	0.46
3:D:781:ASP:O	3:D:785:LYS:HB2	2.16	0.46
3:D:913:VAL:HG12	3:D:917:GLN:NE2	2.29	0.46
3:D:923:GLY:O	3:D:924:THR:OG1	2.31	0.46
4:E:22:LEU:CD1	4:E:61:GLU:HB2	2.45	0.46
1:A:74:LEU:CD1	1:A:77:VAL:HG21	2.45	0.46
1:B:68:VAL:CG2	1:B:70:GLU:HG2	2.44	0.46
2:C:521:GLN:OE1	2:C:521:GLN:N	2.47	0.46
2:C:821:SER:HB2	3:D:463:PHE:CB	2.45	0.46
2:C:1031:SER:O	2:C:1034:ARG:HG2	2.14	0.46
2:C:1093:VAL:HG23	3:D:463:PHE:O	2.16	0.46
2:C:1119:LEU:HB3	3:D:727:ARG:CG	2.45	0.46
2:C:1343:GLU:O	2:C:1347:LEU:HD12	2.15	0.46
3:D:538:ALA:HB1	3:D:543:VAL:HG13	1.97	0.46
3:D:739:MET:SD	3:D:756:VAL:HG23	2.55	0.46
4:E:12:LYS:HB3	4:E:57:VAL:CG2	2.39	0.46
5:F:447:GLU:HG2	5:F:482:SER:OG	2.14	0.46
6:H:-14:DG:H2'	6:H:-13:DT:C6	2.50	0.46
7:I:40:DC:C2'	7:I:41:DT:H71	2.45	0.46
8:G:120:TRP:CZ3	8:G:122:ILE:HG13	2.50	0.46
2:C:104:LEU:O	2:C:126:GLN:N	2.48	0.46
2:C:398:PHE:HA	2:C:427:ILE:HD12	1.98	0.46
2:C:706:LEU:HD11	2:C:805:ASN:HD22	1.80	0.46
2:C:1135:LEU:HD13	2:C:1209:ILE:CD1	2.46	0.46
3:D:426:ASN:N	3:D:469:ALA:O	2.35	0.46
3:D:509:VAL:HG13	3:D:726:ALA:HB2	1.97	0.46
4:E:38:VAL:CG1	4:E:52:GLU:HB3	2.45	0.46
6:H:-36:DC:H2''	6:H:-35:DT:H5'	1.95	0.46
7:I:-13:6MA:H2'	7:I:-12:DC:C6	2.50	0.46
1:A:59:VAL:HB	1:A:88:ILE:HG22	1.97	0.46
1:A:223:ILE:HG12	1:B:6:TRP:HB3	1.96	0.46
2:C:10:ARG:HB2	2:C:797:LEU:HD12	1.96	0.46

Continued on next page...

Continued from previous page...

Atom-1	Atom-2	Interatomic distance (Å)	Clash overlap (Å)
2:C:533:THR:HG21	2:C:694:ARG:HB3	1.97	0.46
2:C:859:ASP:OD1	2:C:860:ILE:N	2.48	0.46
2:C:891:GLY:HA2	2:C:923:SER:CB	2.45	0.46
3:D:49:THR:HG21	3:D:51:LYS:HE2	1.96	0.46
3:D:99:ARG:CG	3:D:249:PRO:HG2	2.46	0.46
3:D:277:ARG:HD2	3:D:300:MET:HG2	1.97	0.46
3:D:311:ASN:ND2	3:D:326:LEU:O	2.42	0.46
3:D:515:LEU:CD1	3:D:577:ILE:HD11	2.45	0.46
3:D:616:ALA:O	3:D:619:ILE:HG22	2.15	0.46
3:D:693:VAL:CG1	3:D:739:MET:HB2	2.37	0.46
3:D:1156:PHE:HA	3:D:1164:ARG:NH2	2.30	0.46
3:D:1342:GLY:O	3:D:1346:ASN:ND2	2.47	0.46
5:F:506:THR:O	5:F:509:GLN:HG2	2.16	0.46
5:F:588:LEU:O	5:F:596:GLU:HG3	2.16	0.46
1:B:154:TYR:HA	1:B:175:LEU:HA	1.98	0.46
2:C:85:ASP:O	2:C:89:CYS:N	2.48	0.46
2:C:180:ALA:CB	2:C:440:LEU:HD22	2.45	0.46
2:C:1045:ARG:O	2:C:1048:GLU:HG2	2.15	0.46
2:C:1103:MET:O	2:C:1229:GLY:HA3	2.15	0.46
3:D:135:ASP:HB3	3:D:160:LEU:HD11	1.97	0.46
3:D:215:LYS:HE3	3:D:219:PHE:CE2	2.51	0.46
3:D:701:LEU:HD21	3:D:719:TYR:HB2	1.96	0.46
3:D:1143:ASP:O	3:D:1207:ILE:HD11	2.16	0.46
3:D:1374:GLN:O	3:D:1378:GLN:HG3	2.15	0.46
2:C:16:GLY:HA2	2:C:1202:ASP:O	2.15	0.46
2:C:27:LEU:HD13	2:C:532:ILE:HG21	1.97	0.46
2:C:526:THR:HG22	2:C:697:VAL:HA	1.98	0.46
2:C:1103:MET:HE3	2:C:1115:VAL:HG23	1.98	0.46
3:D:114:HIS:HD2	3:D:116:TRP:HB2	1.81	0.46
3:D:290:PRO:CB	5:F:417:LYS:HG3	2.40	0.46
3:D:318:ILE:HG23	3:D:324:ARG:O	2.16	0.46
3:D:497:ASN:HD21	3:D:1243:PRO:HG2	1.81	0.46
3:D:615:LYS:HE2	4:E:5:THR:OG1	2.15	0.46
3:D:1328:LEU:O	3:D:1332:SER:N	2.39	0.46
1:A:78:ARG:HB3	1:A:135:THR:HB	1.98	0.46
1:A:105:LEU:N	1:A:144:MET:O	2.37	0.46
1:B:62:ILE:HG21	1:B:170:ILE:HB	1.97	0.46
1:B:127:LEU:CD2	1:B:209:ALA:HA	2.44	0.46
2:C:70:ALA:CB	2:C:492:ILE:HG21	2.46	0.46
2:C:563:TYR:HE2	3:D:765:VAL:HG12	1.79	0.46
2:C:807:LEU:HD11	2:C:1241:VAL:CG1	2.46	0.46

Continued on next page...

Continued from previous page...

Atom-1	Atom-2	Interatomic distance (Å)	Clash overlap (Å)
2:C:823:LEU:HD22	2:C:1115:VAL:HB	1.97	0.46
3:D:532:LEU:HD22	3:D:579:ALA:CB	2.44	0.46
3:D:882:LEU:HD13	3:D:1226:ALA:CB	2.46	0.46
5:F:501:ASN:HA	5:F:504:VAL:HG22	1.98	0.46
8:G:118:CYS:HB3	8:G:133:CYS:HB2	1.96	0.46
1:A:128:ASN:HB3	1:A:131:HIS:HB2	1.98	0.46
1:B:136:LEU:HD22	1:B:139:GLY:HA3	1.98	0.46
1:B:211:THR:HG23	1:B:214:ASP:H	1.81	0.46
2:C:707:VAL:HG23	2:C:1135:LEU:CD2	2.46	0.46
2:C:934:ILE:HD13	2:C:1072:VAL:HG23	1.98	0.46
3:D:244:VAL:HG23	3:D:309:PHE:HZ	1.81	0.46
3:D:394:GLY:HA3	5:F:646:LYS:HG3	1.98	0.46
3:D:453:PRO:HD2	3:D:625:MET:SD	2.55	0.46
3:D:504:PRO:HG2	3:D:601:ILE:CD1	2.46	0.46
3:D:664:TYR:HB2	3:D:681:LYS:NZ	2.31	0.46
5:F:420:VAL:HG22	5:F:452:LEU:CD2	2.46	0.46
1:A:235:GLU:HG2	1:B:218:TYR:CE1	2.51	0.46
2:C:191:ASP:O	2:C:203:ARG:N	2.49	0.46
2:C:417:LEU:HD12	2:C:435:ALA:CB	2.46	0.46
2:C:422:SER:HB3	2:C:425:VAL:CG1	2.46	0.46
2:C:729:GLY:N	2:C:744:THR:HA	2.31	0.46
2:C:816:TYR:CB	2:C:823:LEU:HD12	2.43	0.46
2:C:846:ALA:H	2:C:1064:VAL:CG2	2.29	0.46
2:C:901:MET:SD	2:C:906:LYS:HD2	2.56	0.46
2:C:1142:LEU:O	2:C:1146:ILE:HG22	2.16	0.46
2:C:1166:LEU:HA	2:C:1215:MET:HE1	1.98	0.46
3:D:203:LEU:O	3:D:203:LEU:HD23	2.16	0.46
3:D:284:LEU:HD12	3:D:297:GLU:HG2	1.97	0.46
3:D:354:ARG:HD3	7:I:2:DA:H4'	1.98	0.46
3:D:476:LEU:CD1	4:E:46:PRO:HG3	2.46	0.46
3:D:539:MET:CE	3:D:546:LEU:HD13	2.45	0.46
3:D:1145:ALA:HB2	3:D:1207:ILE:HG12	1.97	0.46
5:F:123:MET:O	5:F:127:GLU:HB2	2.16	0.46
5:F:180:ILE:HA	5:F:303:ASN:N	2.31	0.46
2:C:142:PHE:HB3	2:C:514:PHE:CE2	2.50	0.45
2:C:759:MET:HE1	2:C:775:PRO:HB3	1.98	0.45
2:C:882:GLU:HG3	2:C:932:GLY:CA	2.46	0.45
2:C:1262:ILE:CD1	5:F:571:PRO:HB2	2.46	0.45
2:C:1312:VAL:HG12	2:C:1335:GLU:OE2	2.16	0.45
3:D:251:LEU:O	3:D:253:PRO:HD3	2.15	0.45
3:D:481:GLU:OE1	4:E:20:VAL:HG21	2.16	0.45

Continued on next page...

Continued from previous page...

Atom-1	Atom-2	Interatomic distance (Å)	Clash overlap (Å)
3:D:882:LEU:HD13	3:D:1226:ALA:HB1	1.98	0.45
4:E:30:ILE:CG1	4:E:34:ALA:HB3	2.46	0.45
1:A:8:GLU:HA	1:B:152:LYS:HZ2	1.81	0.45
1:B:45:ALA:HB1	1:B:223:LEU:HD22	1.97	0.45
1:B:57:ALA:HB1	1:B:148:VAL:HG23	1.98	0.45
1:B:110:PRO:HG3	1:B:138:ASP:H	1.82	0.45
2:C:735:ASP:OD1	2:C:735:ASP:N	2.45	0.45
2:C:834:PHE:HB3	2:C:1078:LEU:HD21	1.99	0.45
2:C:1240:THR:H	3:D:638:SER:CB	2.30	0.45
3:D:36:PHE:HB2	3:D:62:ILE:O	2.16	0.45
3:D:452:HIS:NE2	3:D:625:MET:SD	2.89	0.45
3:D:454:LEU:HD11	3:D:625:MET:HB2	1.97	0.45
3:D:481:GLU:OE1	4:E:20:VAL:HG11	2.17	0.45
3:D:655:GLU:O	3:D:658:ARG:HG2	2.17	0.45
3:D:823:GLU:OE1	3:D:828:LEU:HB2	2.14	0.45
3:D:1323:GLU:O	3:D:1327:VAL:HG12	2.16	0.45
5:F:635:LEU:O	5:F:639:LYS:HE3	2.16	0.45
2:C:35:TYR:CE1	2:C:464:VAL:HG22	2.48	0.45
2:C:623:VAL:HG22	2:C:652:LEU:HD13	1.98	0.45
2:C:856:ILE:HG21	2:C:1066:LYS:CD	2.47	0.45
2:C:985:LEU:HD21	2:C:1029:LEU:CD1	2.46	0.45
3:D:838:ARG:HB3	3:D:878:VAL:CG1	2.46	0.45
7:I:-13:6MA:H8	7:I:-13:6MA:C5'	2.44	0.45
1:A:88:ILE:CD1	1:A:133:LEU:HD13	2.45	0.45
1:B:115:ALA:O	1:B:118:ILE:HG22	2.16	0.45
2:C:139:LYS:HG3	2:C:141:THR:HG23	1.97	0.45
2:C:565:ARG:CG	2:C:597:SER:HB3	2.46	0.45
2:C:681:ASP:OD2	2:C:1088:HIS:HB3	2.16	0.45
2:C:702:SER:HA	2:C:804:ARG:HG2	1.98	0.45
2:C:723:VAL:HG22	2:C:790:ALA:HB3	1.99	0.45
2:C:741:ILE:HG13	2:C:757:TYR:HE2	1.82	0.45
2:C:834:PHE:CB	2:C:1078:LEU:HD11	2.46	0.45
2:C:1037:ASP:HA	2:C:1040:ARG:HD2	1.98	0.45
2:C:1286:GLU:O	2:C:1289:VAL:HG12	2.16	0.45
3:D:423:VAL:O	3:D:438:ALA:HA	2.17	0.45
3:D:702:GLN:HG2	3:D:719:TYR:CE1	2.51	0.45
3:D:847:PRO:HG2	3:D:872:VAL:O	2.15	0.45
3:D:1230:VAL:O	3:D:1234:GLN:HG2	2.16	0.45
3:D:1262:ILE:HA	3:D:1298:THR:CG2	2.36	0.45
3:D:1312:THR:HG23	3:D:1314:SER:O	2.17	0.45
5:F:452:LEU:HB2	5:F:475:ILE:CD1	2.40	0.45

Continued on next page...

Continued from previous page...

Atom-1	Atom-2	Interatomic distance (Å)	Clash overlap (Å)
7:I:46:DG:H2''	7:I:47:DC:C6	2.52	0.45
1:A:175:LEU:HD12	1:A:175:LEU:O	2.16	0.45
2:C:150:VAL:HG12	2:C:523:MET:CG	2.46	0.45
2:C:208:ARG:HB2	2:C:377:VAL:HG13	1.98	0.45
2:C:214:THR:O	2:C:370:ALA:HB1	2.16	0.45
2:C:984:LEU:HD11	2:C:988:LYS:HE3	1.98	0.45
3:D:264:THR:HG22	5:F:544:PRO:HB2	1.97	0.45
3:D:512:LEU:HD11	3:D:624:VAL:HG22	1.98	0.45
3:D:797:VAL:HG22	3:D:916:ALA:HB3	1.97	0.45
3:D:1353:ILE:HG23	3:D:1354:PRO:HD2	1.99	0.45
1:A:258:VAL:N	1:A:277:VAL:O	2.49	0.45
1:B:81:VAL:O	1:B:85:VAL:HG12	2.16	0.45
1:B:181:ARG:O	1:B:205:GLU:N	2.46	0.45
1:B:182:VAL:CG2	1:B:204:VAL:HG12	2.39	0.45
2:C:32:ARG:HA	2:C:136:MET:SD	2.56	0.45
2:C:667:VAL:HG11	3:D:765:VAL:HG13	1.99	0.45
3:D:300:MET:SD	5:F:443:ASP:HA	2.57	0.45
3:D:382:PHE:HZ	3:D:474:LEU:HA	1.82	0.45
3:D:468:MET:HE3	3:D:468:MET:HB3	1.92	0.45
3:D:507:ASP:HB3	3:D:629:PHE:CE1	2.43	0.45
3:D:538:ALA:HB1	3:D:543:VAL:CG1	2.46	0.45
3:D:1231:ASP:O	3:D:1235:GLU:HG3	2.17	0.45
1:A:16:GLN:HG2	1:A:16:GLN:O	2.16	0.45
1:A:30:VAL:CG1	1:A:200:LYS:HD2	2.47	0.45
1:A:46:LEU:O	1:A:50:LEU:HB3	2.16	0.45
1:A:91:LEU:HD11	1:A:115:ALA:HB1	1.97	0.45
2:C:1256:LYS:HE3	7:I:3:DT:C4'	2.46	0.45
2:C:1285:GLY:HA3	7:I:1:DA:P	2.56	0.45
3:D:280:ARG:HB3	3:D:297:GLU:OE2	2.16	0.45
3:D:661:ALA:HA	3:D:681:LYS:CD	2.44	0.45
5:F:441:PHE:CE1	6:H:-5:DC:C4	3.04	0.45
7:I:-16:DG:H2''	7:I:-15:DC:O5'	2.17	0.45
7:I:1:DA:C2	7:I:2:DA:H1'	2.52	0.45
1:B:10:ILE:CG2	1:B:33:PRO:HB2	2.47	0.45
2:C:100:LEU:HD11	2:C:133:ILE:HD13	1.98	0.45
2:C:912:PHE:HZ	5:F:648:ARG:HA	1.81	0.45
2:C:1139:CYS:O	2:C:1193:GLY:HA2	2.16	0.45
2:C:1296:GLY:HA3	4:E:17:PHE:CE1	2.52	0.45
2:C:1348:GLY:H	3:D:114:HIS:CE1	2.34	0.45
3:D:804:ILE:HG13	3:D:1343:LEU:HD13	1.98	0.45
5:F:420:VAL:HG22	5:F:452:LEU:HD23	1.98	0.45

Continued on next page...

Continued from previous page...

Atom-1	Atom-2	Interatomic distance (Å)	Clash overlap (Å)
5:F:547:LEU:HG	5:F:560:GLY:CA	2.47	0.45
7:I:38:DG:H2''	7:I:39:DG:C8	2.52	0.45
2:C:15:PHE:HE2	2:C:1135:LEU:HD21	1.82	0.45
2:C:24:MET:CE	2:C:27:LEU:HD21	2.46	0.45
2:C:89:CYS:SG	2:C:94:MET:HG3	2.57	0.45
2:C:111:THR:HB	2:C:118:ARG:HE	1.82	0.45
2:C:139:LYS:O	2:C:535:LYS:NZ	2.41	0.45
2:C:636:ILE:CG1	2:C:654:LYS:HG3	2.43	0.45
2:C:707:VAL:CG1	2:C:1132:GLU:HG2	2.46	0.45
2:C:707:VAL:HG21	2:C:1135:LEU:HB3	1.98	0.45
2:C:730:VAL:HG12	2:C:742:ARG:HE	1.81	0.45
2:C:1163:VAL:HA	2:C:1166:LEU:HD21	1.99	0.45
2:C:1308:LYS:HD3	3:D:349:VAL:CG2	2.47	0.45
3:D:26:ALA:HA	3:D:30:LYS:NZ	2.32	0.45
3:D:136:ILE:HA	3:D:139:VAL:HG12	1.98	0.45
3:D:147:VAL:HG21	3:D:156:LYS:O	2.16	0.45
3:D:372:LYS:HB3	3:D:411:TRP:CZ3	2.52	0.45
3:D:416:GLU:O	4:E:44:LYS:NZ	2.46	0.45
3:D:492:ILE:O	3:D:501:ILE:N	2.46	0.45
3:D:548:ALA:C	3:D:571:THR:HB	2.37	0.45
3:D:756:VAL:O	3:D:757:SER:OG	2.32	0.45
5:F:595:GLU:HA	5:F:598:VAL:HG22	1.98	0.45
7:I:20:DG:H2''	7:I:21:DT:H5'	1.97	0.45
1:B:175:LEU:HD11	1:B:180:LYS:NZ	2.31	0.45
2:C:118:ARG:HG2	2:C:119:SER:H	1.82	0.45
2:C:140:GLY:O	2:C:535:LYS:HD3	2.17	0.45
2:C:577:ILE:CD1	3:D:779:LEU:HG	2.47	0.45
2:C:808:VAL:HB	2:C:1244:ILE:HG22	1.99	0.45
2:C:821:SER:HB2	3:D:463:PHE:HB3	1.99	0.45
2:C:824:ILE:HB	2:C:1094:ILE:CG1	2.47	0.45
2:C:959:ILE:HD13	2:C:1051:VAL:HG23	1.99	0.45
3:D:145:TYR:HB2	3:D:161:LEU:O	2.17	0.45
3:D:337:GLN:HG2	5:F:558:HIS:HD2	1.82	0.45
3:D:397:LYS:HE2	5:F:652:ASP:HB2	1.98	0.45
3:D:639:PHE:CE2	3:D:718:ILE:HB	2.52	0.45
3:D:745:LYS:HA	3:D:773:HIS:NE2	2.32	0.45
3:D:823:GLU:OE1	3:D:823:GLU:N	2.50	0.45
3:D:1312:THR:HG21	3:D:1318:ALA:HB2	1.98	0.45
5:F:482:SER:HB2	5:F:486:GLN:NE2	2.32	0.45
5:F:572:ILE:O	5:F:576:ILE:HD12	2.17	0.45
6:H:-2:DT:H3'	6:H:-2:DT:OP2	2.17	0.45

Continued on next page...

Continued from previous page...

Atom-1	Atom-2	Interatomic distance (Å)	Clash overlap (Å)
7:I:30:DT:H2''	7:I:31:DG:C5'	2.46	0.45
1:A:34:LEU:O	1:A:198:TYR:HB3	2.16	0.44
1:A:89:LYS:NZ	2:C:832:ASP:HB2	2.31	0.44
1:B:89:LYS:HG3	1:B:174:ALA:HB2	1.99	0.44
1:B:230:PHE:HB2	1:B:233:PHE:CD2	2.53	0.44
2:C:97:ALA:CB	2:C:132:ASP:HB2	2.47	0.44
2:C:100:LEU:N	2:C:131:GLY:O	2.48	0.44
2:C:405:LEU:HB3	2:C:426:ARG:O	2.17	0.44
2:C:966:ARG:HB2	2:C:1047:PHE:CE2	2.52	0.44
2:C:1081:GLY:C	2:C:1253:VAL:HB	2.37	0.44
3:D:142:PHE:CE2	3:D:183:GLY:HA3	2.52	0.44
3:D:396:VAL:H	5:F:579:ASN:ND2	2.14	0.44
3:D:492:ILE:HG23	3:D:502:ILE:HG22	1.99	0.44
7:I:24:DC:H2''	7:I:25:DC:C6	2.52	0.44
1:B:40:VAL:CA	1:B:186:VAL:HG21	2.47	0.44
2:C:1301:LEU:O	2:C:1305:LEU:HG	2.17	0.44
3:D:22:ARG:HA	3:D:1337:THR:HA	1.98	0.44
3:D:70:GLU:HA	3:D:77:LYS:HA	1.99	0.44
3:D:112:VAL:HG12	3:D:241:LEU:O	2.18	0.44
3:D:122:PRO:HG3	3:D:1326:ARG:NE	2.32	0.44
3:D:265:SER:HA	5:F:547:LEU:CB	2.48	0.44
3:D:424:LEU:HD23	3:D:436:ILE:HG21	1.98	0.44
5:F:179:VAL:O	5:F:303:ASN:N	2.30	0.44
5:F:442:LEU:HD21	5:F:446:GLN:NE2	2.33	0.44
5:F:493:PRO:HG2	5:F:496:MET:HB2	2.00	0.44
2:C:24:MET:HE1	2:C:585:THR:OG1	2.18	0.44
2:C:572:PRO:HA	2:C:691:ASN:HD21	1.81	0.44
2:C:723:VAL:CG2	2:C:790:ALA:HB3	2.48	0.44
2:C:930:VAL:HG13	2:C:1074:VAL:CG1	2.47	0.44
2:C:1176:LEU:HB3	2:C:1177:PRO:HD3	1.98	0.44
2:C:1285:GLY:O	2:C:1289:VAL:N	2.47	0.44
2:C:1306:THR:HG22	2:C:1331:ALA:HB1	2.00	0.44
3:D:216:GLN:NE2	3:D:1271:ILE:HD13	2.32	0.44
3:D:241:LEU:HD23	3:D:241:LEU:H	1.81	0.44
3:D:353:GLY:O	3:D:470:VAL:N	2.34	0.44
3:D:497:ASN:C	3:D:899:LEU:HD12	2.37	0.44
3:D:831:LEU:O	3:D:835:VAL:HG12	2.18	0.44
4:E:6:VAL:HG13	4:E:19:LEU:CD2	2.48	0.44
7:I:-5:6MA:H8	7:I:-5:6MA:O5'	2.17	0.44
7:I:16:DC:H2''	7:I:17:DG:H5''	1.98	0.44
1:A:67:VAL:CG2	1:A:81:VAL:HG21	2.36	0.44

Continued on next page...

Continued from previous page...

Atom-1	Atom-2	Interatomic distance (Å)	Clash overlap (Å)
2:C:77:TYR:HA	2:C:102:VAL:HA	2.00	0.44
2:C:536:ARG:O	2:C:582:SER:HB2	2.18	0.44
2:C:692:MET:HG3	2:C:1249:LEU:HD21	2.00	0.44
2:C:844:VAL:CG1	2:C:890:VAL:HG21	2.40	0.44
2:C:1163:VAL:O	2:C:1166:LEU:HG	2.18	0.44
3:D:142:PHE:CD2	3:D:295:ARG:HB2	2.52	0.44
3:D:144:TYR:HD1	3:D:162:SER:HB3	1.83	0.44
3:D:432:HIS:HE1	3:D:434:LEU:HB2	1.82	0.44
3:D:512:LEU:HD11	3:D:624:VAL:CG2	2.48	0.44
3:D:1370:LYS:O	3:D:1374:GLN:HG2	2.17	0.44
5:F:420:VAL:HG13	5:F:452:LEU:CD2	2.46	0.44
5:F:502:LYS:O	5:F:506:THR:HG23	2.18	0.44
2:C:371:LEU:O	2:C:389:ALA:HB1	2.16	0.44
2:C:685:ARG:CZ	2:C:1124:ARG:HD2	2.48	0.44
2:C:860:ILE:HG21	2:C:921:ASP:OD1	2.17	0.44
2:C:1098:LEU:HB2	2:C:1103:MET:SD	2.57	0.44
2:C:1149:LEU:CD2	2:C:1159:LYS:HB2	2.45	0.44
2:C:1302:GLN:HG3	3:D:1352:LEU:HA	2.00	0.44
3:D:26:ALA:HB1	3:D:31:ILE:CD1	2.38	0.44
3:D:266:ASP:HB3	5:F:548:GLU:OE1	2.18	0.44
3:D:345:LEU:HD11	3:D:1344:LYS:HD2	2.00	0.44
3:D:484:VAL:HA	4:E:6:VAL:HG21	1.98	0.44
3:D:715:ILE:HD11	3:D:719:TYR:CD2	2.52	0.44
3:D:792:LEU:HD11	3:D:1136:PHE:CD2	2.49	0.44
5:F:432:LYS:HD2	6:H:-5:DC:H4'	1.98	0.44
7:I:0:DT:C7	7:I:1:DA:H62	2.28	0.44
1:B:112:PRO:HB3	1:B:133:LEU:CB	2.45	0.44
2:C:1123:SER:HB2	3:D:727:ARG:CB	2.43	0.44
3:D:130:ASP:HB2	3:D:222:ARG:CZ	2.47	0.44
3:D:584:HIS:ND1	3:D:585:PRO:O	2.51	0.44
3:D:635:ALA:CB	3:D:637:ILE:HD11	2.48	0.44
3:D:683:VAL:HA	3:D:687:ALA:CB	2.41	0.44
3:D:764:THR:CG2	3:D:767:GLU:HG2	2.47	0.44
5:F:426:LEU:CD2	5:F:426:LEU:C	2.86	0.44
6:H:-43:DT:H2''	6:H:-42:DT:C6	2.53	0.44
1:A:62:ILE:HG13	1:A:172:VAL:HG11	1.99	0.44
1:A:162:PRO:HB3	2:C:882:GLU:CD	2.37	0.44
1:A:225:GLN:HE22	1:B:230:PHE:HE2	1.66	0.44
2:C:71:VAL:HG12	2:C:107:ILE:HG12	2.00	0.44
2:C:149:ARG:HA	2:C:523:MET:CB	2.47	0.44
2:C:815:GLY:HA3	3:D:629:PHE:CG	2.52	0.44

Continued on next page...

Continued from previous page...

Atom-1	Atom-2	Interatomic distance (Å)	Clash overlap (Å)
2:C:1322:ILE:HG22	3:D:381:PRO:HB2	1.98	0.44
3:D:500:PRO:O	3:D:503:VAL:HG13	2.17	0.44
3:D:819:ARG:HB2	3:D:875:SER:HB3	1.99	0.44
3:D:1135:LEU:HG	3:D:1232:GLU:CD	2.38	0.44
5:F:453:MET:HE3	5:F:453:MET:HB2	1.78	0.44
5:F:481:ARG:CD	5:F:494:VAL:HG11	2.40	0.44
8:G:116:HIS:HB3	8:G:138:SER:OG	2.18	0.44
1:A:55:GLN:HA	1:A:151:GLY:O	2.18	0.44
2:C:9:LYS:CG	2:C:797:LEU:HD13	2.40	0.44
2:C:792:GLY:N	2:C:795:THR:OG1	2.50	0.44
2:C:1053:LYS:HB2	2:C:1053:LYS:HE3	1.79	0.44
3:D:332:MET:O	3:D:338:GLY:HA3	2.18	0.44
3:D:679:TYR:HA	3:D:682:VAL:CG1	2.48	0.44
3:D:1159:ASP:OD1	3:D:1159:ASP:N	2.46	0.44
3:D:1276:LEU:O	3:D:1280:GLU:HG3	2.17	0.44
2:C:142:PHE:CZ	2:C:464:VAL:HG11	2.53	0.44
2:C:628:ASN:ND2	2:C:1202:ASP:OD1	2.51	0.44
2:C:697:VAL:HG11	2:C:838:HIS:CE1	2.53	0.44
2:C:722:VAL:HG12	2:C:792:GLY:N	2.33	0.44
2:C:1087:ARG:HB2	2:C:1245:TYR:O	2.18	0.44
2:C:1353:LEU:HD13	3:D:18:PHE:CG	2.52	0.44
3:D:114:HIS:HB2	3:D:239:MET:O	2.17	0.44
3:D:322:ASN:HD21	3:D:324:ARG:HD3	1.83	0.44
3:D:548:ALA:CA	3:D:571:THR:HB	2.48	0.44
3:D:663:GLU:HG3	3:D:664:TYR:CD2	2.53	0.44
7:I:-19:DG:H2''	7:I:-18:DT:C5'	2.47	0.44
1:A:8:GLU:HB2	1:B:152:LYS:HZ1	1.83	0.43
1:A:48:ARG:HD2	1:B:41:THR:CB	2.34	0.43
2:C:210:LEU:HD11	2:C:374:ILE:CD1	2.48	0.43
2:C:834:PHE:O	2:C:1248:LYS:HD2	2.18	0.43
2:C:1085:ALA:HA	2:C:1091:LYS:HA	1.98	0.43
3:D:337:GLN:HA	3:D:342:GLN:CB	2.48	0.43
3:D:626:GLY:O	3:D:630:LYS:HG3	2.18	0.43
3:D:687:ALA:O	3:D:690:THR:HG22	2.18	0.43
3:D:713:LYS:HG3	3:D:714:GLU:H	1.83	0.43
3:D:895:TYR:CE2	3:D:911:VAL:HG13	2.53	0.43
3:D:1164:ARG:NH2	3:D:1167:LYS:HE2	2.33	0.43
4:E:3:ARG:HG2	4:E:47:VAL:HG21	2.00	0.43
5:F:369:PHE:HA	5:F:373:ASP:CB	2.47	0.43
5:F:627:ILE:O	5:F:630:ILE:HG12	2.18	0.43
1:B:68:VAL:HG22	1:B:70:GLU:HG2	2.00	0.43

Continued on next page...

Continued from previous page...

Atom-1	Atom-2	Interatomic distance (Å)	Clash overlap (Å)
1:B:98:GLU:OE1	1:B:150:ASN:HB3	2.18	0.43
2:C:158:SER:HB3	2:C:412:LYS:HZ3	1.83	0.43
2:C:201:TYR:CD1	2:C:211:PRO:HA	2.48	0.43
2:C:527:ASN:ND2	2:C:802:LEU:HD11	2.32	0.43
2:C:1127:VAL:HG12	3:D:759:PHE:HB3	1.99	0.43
2:C:1132:GLU:OE1	2:C:1244:ILE:HG13	2.17	0.43
3:D:182:ILE:N	3:D:186:ALA:HB2	2.33	0.43
3:D:743:MET:CE	3:D:771:SER:HA	2.47	0.43
3:D:835:VAL:HG23	3:D:878:VAL:CG2	2.47	0.43
4:E:30:ILE:HG12	4:E:34:ALA:HB3	1.99	0.43
5:F:551:ILE:HG21	5:F:562:PHE:HE2	1.82	0.43
5:F:588:LEU:HB3	5:F:596:GLU:CG	2.48	0.43
5:F:600:ARG:CD	5:F:605:ILE:HB	2.46	0.43
1:A:28:ARG:HA	1:A:204:GLU:HA	2.01	0.43
1:A:51:LEU:CD2	1:A:51:LEU:C	2.87	0.43
1:A:77:VAL:HG21	1:A:142:VAL:HG11	2.00	0.43
2:C:891:GLY:HA2	2:C:923:SER:HB2	2.00	0.43
2:C:1163:VAL:HG12	2:C:1176:LEU:HD22	2.00	0.43
2:C:1292:LEU:HD12	2:C:1301:LEU:CD2	2.49	0.43
3:D:71:CYS:SG	3:D:91:VAL:HG13	2.58	0.43
3:D:139:VAL:HG21	3:D:146:ILE:HB	2.00	0.43
3:D:289:ALA:O	3:D:294:ILE:HD11	2.17	0.43
3:D:366:HIS:HA	3:D:488:SER:OG	2.18	0.43
3:D:512:LEU:HG	3:D:577:ILE:HG12	2.00	0.43
3:D:882:LEU:CD1	3:D:1226:ALA:HB1	2.49	0.43
3:D:1155:GLU:HG2	3:D:1167:LYS:HB3	2.01	0.43
3:D:1233:ILE:HG21	3:D:1249:ILE:CD1	2.48	0.43
5:F:143:ALA:HB2	8:G:130:PHE:CE2	2.53	0.43
6:H:-24:DG:H2"	6:H:-23:DA:H8	1.83	0.43
1:A:152:LYS:HZ3	1:B:9:LEU:HA	1.84	0.43
1:A:230:ILE:HD13	1:B:11:ARG:CG	2.48	0.43
2:C:38:PHE:CD2	2:C:39:LEU:HG	2.54	0.43
2:C:54:GLU:O	2:C:58:LYS:HG2	2.19	0.43
2:C:192:PHE:CE2	2:C:437:LEU:HD21	2.53	0.43
2:C:820:ASP:O	2:C:1092:GLY:HA3	2.17	0.43
2:C:1082:ASP:OD1	2:C:1252:LEU:HD22	2.18	0.43
2:C:1085:ALA:HB3	2:C:1249:LEU:CD1	2.48	0.43
2:C:1315:ARG:O	2:C:1318:VAL:HG12	2.19	0.43
3:D:277:ARG:HD2	3:D:300:MET:CE	2.48	0.43
3:D:310:ASP:OD2	3:D:313:ARG:HD3	2.18	0.43
3:D:915:ALA:O	3:D:919:ILE:HG13	2.18	0.43

Continued on next page...

Continued from previous page...

Atom-1	Atom-2	Interatomic distance (Å)	Clash overlap (Å)
3:D:1150:MET:SD	3:D:1154:VAL:HG23	2.58	0.43
3:D:1158:LYS:N	3:D:1161:LYS:HE2	2.29	0.43
3:D:1259:LYS:HZ1	3:D:1312:THR:HA	1.83	0.43
4:E:30:ILE:HD13	4:E:35:ALA:HB2	1.99	0.43
5:F:140:ARG:HD2	5:F:411:GLU:OE1	2.19	0.43
1:A:127:LEU:HG	1:A:209:GLY:C	2.39	0.43
2:C:27:LEU:HD13	2:C:670:VAL:CG1	2.47	0.43
2:C:39:LEU:HD11	2:C:133:ILE:HD12	1.99	0.43
2:C:162:PHE:O	2:C:181:ARG:N	2.48	0.43
2:C:194:PHE:CE1	2:C:200:VAL:HB	2.53	0.43
2:C:442:GLY:O	2:C:447:ARG:HB3	2.18	0.43
2:C:678:LEU:HB3	2:C:1200:VAL:HG13	2.00	0.43
2:C:1301:LEU:HD12	3:D:1353:ILE:CD1	2.49	0.43
3:D:37:GLY:CA	3:D:62:ILE:HG23	2.49	0.43
3:D:42:PRO:HB2	3:D:272:ARG:HG2	2.00	0.43
3:D:106:ILE:HG21	3:D:275:ILE:HD13	2.01	0.43
3:D:368:CYS:HB3	3:D:439:PHE:CG	2.53	0.43
3:D:485:LEU:HD21	4:E:17:PHE:CE1	2.50	0.43
3:D:788:ASN:HB2	3:D:1129:LEU:HD21	1.99	0.43
3:D:1340:LEU:HD21	3:D:1349:VAL:HG11	2.00	0.43
5:F:493:PRO:HG3	6:H:-17:DC:OP2	2.18	0.43
6:H:-23:DA:H2''	6:H:-22:DA:O5'	2.17	0.43
1:A:68:VAL:HG23	1:A:69:HIS:HD2	1.82	0.43
1:A:230:ILE:O	1:B:15:PRO:HG3	2.19	0.43
1:B:199:LYS:HG2	1:B:201:ILE:HG23	2.00	0.43
2:C:205:ASP:OD1	2:C:207:ARG:HB2	2.18	0.43
2:C:811:MET:HB3	3:D:638:SER:OG	2.17	0.43
2:C:889:LEU:CD2	2:C:1070:VAL:HG11	2.48	0.43
2:C:892:LYS:H	2:C:923:SER:HA	1.84	0.43
2:C:899:SER:HB2	2:C:900:PRO:HD2	1.99	0.43
2:C:943:HIS:HA	2:C:1057:GLY:HA3	2.00	0.43
5:F:554:GLU:OE1	5:F:554:GLU:N	2.47	0.43
1:A:32:GLU:HB3	1:A:33:PRO:HD3	2.01	0.43
1:B:39:GLY:O	1:B:200:LEU:HD12	2.18	0.43
2:C:937:VAL:HA	2:C:1070:VAL:HA	2.00	0.43
3:D:515:LEU:CD2	3:D:546:LEU:HD21	2.48	0.43
3:D:558:THR:HG22	3:D:563:LEU:HD22	2.00	0.43
3:D:694:ALA:O	3:D:698:MET:HG2	2.18	0.43
3:D:841:ALA:HA	3:D:879:ARG:HG3	1.99	0.43
5:F:582:GLU:O	5:F:586:ARG:HG3	2.19	0.43
5:F:588:LEU:HB3	5:F:596:GLU:HG3	2.00	0.43

Continued on next page...

Continued from previous page...

Atom-1	Atom-2	Interatomic distance (Å)	Clash overlap (Å)
1:A:101:LYS:HE3	1:A:124:ILE:HD11	2.00	0.43
1:A:101:LYS:O	1:A:102:ARG:HD2	2.19	0.43
1:A:203:LEU:HD22	1:A:217:VAL:CG2	2.48	0.43
1:B:127:LEU:HD22	1:B:208:GLY:O	2.19	0.43
2:C:366:ILE:HG23	2:C:369:ASP:HB2	2.01	0.43
2:C:504:LYS:HB3	7:I:9:DG:C3'	2.49	0.43
2:C:569:ILE:HD12	2:C:678:LEU:HD11	2.00	0.43
2:C:730:VAL:HG23	2:C:781:ASP:C	2.39	0.43
2:C:748:ASP:CB	2:C:751:ARG:HB2	2.48	0.43
2:C:791:ASP:HB2	2:C:795:THR:OG1	2.19	0.43
2:C:867:ALA:HB1	2:C:888:ILE:HG12	2.01	0.43
2:C:877:VAL:CG1	2:C:889:LEU:HD12	2.42	0.43
2:C:1159:LYS:NZ	2:C:1183:LEU:O	2.45	0.43
3:D:112:VAL:HG11	3:D:305:VAL:HG11	2.01	0.43
3:D:763:LEU:HA	3:D:767:GLU:OE1	2.19	0.43
3:D:799:VAL:HG11	3:D:1305:ILE:HG22	2.00	0.43
3:D:809:ASP:OD2	3:D:893:ALA:HB2	2.19	0.43
3:D:815:GLY:O	3:D:877:LYS:HE2	2.18	0.43
3:D:1281:PHE:O	3:D:1285:GLN:HG2	2.18	0.43
5:F:583:THR:O	5:F:587:VAL:HG13	2.19	0.43
6:H:-42:DT:H2''	6:H:-41:DA:C8	2.53	0.43
6:H:-41:DA:H2''	6:H:-40:DG:C8	2.54	0.43
1:A:15:PRO:O	1:A:17:ILE:HD12	2.19	0.43
1:A:50:LEU:HG	1:A:54:LEU:HD11	2.00	0.43
1:B:38:PHE:HA	1:B:41:THR:CG2	2.48	0.43
1:B:181:ARG:HD2	3:D:536:GLU:OE2	2.19	0.43
1:B:231:ILE:HG22	1:B:232:THR:CG2	2.37	0.43
2:C:207:ARG:HH21	6:H:-1:DT:H73	1.83	0.43
2:C:260:PRO:O	2:C:293:LEU:HA	2.19	0.43
2:C:463:SER:O	2:C:467:LEU:HD13	2.19	0.43
2:C:524:ASP:HA	2:C:767:GLN:NE2	2.34	0.43
2:C:553:PHE:CZ	3:D:777:LYS:HG3	2.53	0.43
2:C:586:HIS:HB3	2:C:598:PRO:HG3	2.00	0.43
2:C:675:ILE:CB	2:C:678:LEU:HD12	2.44	0.43
2:C:708:GLY:O	2:C:1198:THR:HG22	2.18	0.43
2:C:822:ILE:HG21	2:C:1246:MET:HE1	1.99	0.43
2:C:1083:LYS:NZ	3:D:464:ASP:O	2.52	0.43
2:C:1264:PRO:HG2	2:C:1273:LEU:HD12	2.01	0.43
3:D:160:LEU:O	3:D:160:LEU:HD23	2.19	0.43
3:D:205:GLU:OE2	3:D:206:GLU:HG3	2.19	0.43
3:D:367:GLU:HG3	3:D:440:GLU:O	2.19	0.43

Continued on next page...

Continued from previous page...

Atom-1	Atom-2	Interatomic distance (Å)	Clash overlap (Å)
3:D:368:CYS:CB	3:D:425:LEU:HD11	2.48	0.43
3:D:607:ILE:HG13	3:D:611:HIS:CE1	2.54	0.43
3:D:880:SER:C	3:D:894:CYS:HB3	2.39	0.43
3:D:881:VAL:HG21	3:D:1251:THR:CA	2.48	0.43
3:D:1145:ALA:HB2	3:D:1207:ILE:CG1	2.49	0.43
3:D:1276:LEU:O	3:D:1279:PRO:HD2	2.19	0.43
6:H:5:DT:H2'	6:H:6:DC:C5	2.53	0.43
2:C:3:GLN:O	2:C:8:LYS:HE2	2.19	0.43
2:C:63:ILE:CG2	2:C:480:GLU:HG3	2.47	0.43
2:C:822:ILE:HG23	2:C:1116:LEU:HD23	2.01	0.43
2:C:857:THR:CG2	2:C:893:VAL:HG21	2.44	0.43
2:C:1300:THR:HA	2:C:1303:GLU:HG3	2.01	0.43
2:C:1307:VAL:HG11	2:C:1329:PHE:CD2	2.54	0.43
3:D:417:VAL:HG13	3:D:418:ILE:HG13	2.01	0.43
3:D:476:LEU:HD23	4:E:28:ARG:CG	2.49	0.43
3:D:769:PHE:HA	3:D:772:THR:HG22	2.01	0.43
3:D:876:VAL:HG13	3:D:878:VAL:HG23	2.01	0.43
5:F:425:ARG:NH1	5:F:425:ARG:HB2	2.34	0.43
5:F:539:LYS:HE2	5:F:539:LYS:HB3	1.89	0.43
6:H:-30:DA:H5'	6:H:-30:DA:C8	2.54	0.43
6:H:7:DG:H2'	6:H:8:DC:C6	2.54	0.43
7:I:33:DC:H2'	7:I:34:DA:H8	1.79	0.43
2:C:86:VAL:O	2:C:90:ILE:HG13	2.19	0.42
2:C:523:MET:HB3	2:C:766:ASN:HD22	1.83	0.42
2:C:537:ARG:CG	2:C:580:ILE:HG22	2.49	0.42
2:C:697:VAL:HG22	2:C:1248:LYS:O	2.19	0.42
2:C:733:GLN:HG2	2:C:740:VAL:HG21	2.01	0.42
2:C:824:ILE:HD12	2:C:1094:ILE:HG12	2.01	0.42
3:D:132:PRO:HG2	3:D:135:ASP:OD2	2.19	0.42
3:D:247:ILE:HG13	3:D:251:LEU:HD12	2.01	0.42
3:D:267:LEU:CD2	3:D:329:LEU:HD22	2.47	0.42
3:D:383:ILE:HG21	3:D:403:VAL:HG11	2.00	0.42
3:D:519:ARG:HG2	3:D:712:GLU:CD	2.39	0.42
3:D:919:ILE:CD1	3:D:1249:ILE:HD13	2.49	0.42
3:D:1131:ARG:HG2	3:D:1232:GLU:OE2	2.19	0.42
3:D:1154:VAL:HB	3:D:1200:ILE:HG21	2.01	0.42
5:F:427:VAL:HG22	5:F:475:ILE:HG13	2.01	0.42
5:F:493:PRO:HB2	5:F:495:HIS:HD1	1.83	0.42
6:H:12:DG:C8	6:H:13:DT:H72	2.54	0.42
7:I:1:DA:H2'	7:I:2:DA:O4'	2.19	0.42
1:A:54:LEU:HB3	1:A:178:PRO:CD	2.49	0.42

Continued on next page...

Continued from previous page...

Atom-1	Atom-2	Interatomic distance (Å)	Clash overlap (Å)
1:A:68:VAL:O	1:A:168:GLY:HA2	2.20	0.42
2:C:24:MET:SD	2:C:714:VAL:HG11	2.59	0.42
2:C:114:GLU:OE1	2:C:114:GLU:N	2.52	0.42
2:C:215:PHE:CE1	2:C:433:VAL:HG11	2.55	0.42
2:C:687:LEU:HD13	3:D:779:LEU:CD2	2.49	0.42
2:C:807:LEU:HG	2:C:1112:VAL:HG12	2.00	0.42
2:C:985:LEU:HD11	2:C:1029:LEU:CD1	2.49	0.42
2:C:1287:MET:HG2	3:D:430:THR:HG23	2.00	0.42
3:D:109:ALA:HB2	3:D:282:LYS:CD	2.49	0.42
3:D:257:LEU:CD1	3:D:263:ALA:HB2	2.49	0.42
3:D:807:GLU:O	3:D:892:GLY:N	2.51	0.42
3:D:838:ARG:HB3	3:D:878:VAL:HG13	2.00	0.42
3:D:1156:PHE:HA	3:D:1164:ARG:HH21	1.84	0.42
3:D:1229:LEU:O	3:D:1233:ILE:HG12	2.18	0.42
4:E:22:LEU:CD2	4:E:61:GLU:HA	2.49	0.42
7:I:-16:DG:H5'	7:I:-16:DG:H8	1.84	0.42
7:I:44:DG:H2''	7:I:45:DG:C8	2.53	0.42
1:A:74:LEU:HD13	1:A:142:VAL:CG1	2.36	0.42
1:A:154:TYR:HB2	2:C:830:ARG:HD3	2.00	0.42
1:A:212:THR:CG2	1:A:215:ASP:HB2	2.50	0.42
1:A:227:GLN:OE1	1:B:9:LEU:HD11	2.19	0.42
1:A:235:GLU:HG2	1:B:218:TYR:HE1	1.84	0.42
2:C:97:ALA:HB3	2:C:132:ASP:HB2	2.01	0.42
2:C:146:GLY:O	2:C:147:THR:OG1	2.33	0.42
2:C:525:GLN:H	2:C:767:GLN:HE21	1.68	0.42
2:C:567:CYS:HA	2:C:667:VAL:O	2.19	0.42
2:C:623:VAL:CG2	2:C:652:LEU:HD13	2.49	0.42
2:C:723:VAL:HG23	2:C:790:ALA:H	1.85	0.42
2:C:841:GLU:HA	2:C:1070:VAL:O	2.20	0.42
2:C:922:THR:HG22	2:C:922:THR:O	2.18	0.42
2:C:1159:LYS:HZ1	2:C:1183:LEU:HG	1.83	0.42
2:C:1342:LYS:HA	2:C:1342:LYS:HE2	2.02	0.42
3:D:361:PRO:HB3	3:D:629:PHE:CE2	2.54	0.42
3:D:1147:ILE:HB	3:D:1219:ILE:HG13	2.01	0.42
5:F:120:LEU:HD13	5:F:428:ILE:HD13	2.01	0.42
5:F:499:THR:HG21	5:F:533:LYS:NZ	2.35	0.42
1:A:203:LEU:HD21	1:A:205:VAL:HB	1.99	0.42
2:C:217:TYR:CD1	2:C:222:ASP:HB3	2.54	0.42
2:C:551:ALA:O	2:C:555:VAL:HG12	2.19	0.42
2:C:725:ALA:HB2	2:C:789:ILE:HD11	2.01	0.42
2:C:807:LEU:HD12	2:C:1242:GLY:O	2.19	0.42

Continued on next page...

Continued from previous page...

Atom-1	Atom-2	Interatomic distance (Å)	Clash overlap (Å)
3:D:235:ARG:HB2	3:D:238:TRP:CE2	2.54	0.42
3:D:256:PRO:HB3	3:D:262:PHE:CE1	2.55	0.42
3:D:481:GLU:OE2	3:D:485:LEU:HB2	2.20	0.42
3:D:552:ALA:HB3	3:D:575:MET:CE	2.50	0.42
3:D:1155:GLU:O	3:D:1167:LYS:HG2	2.19	0.42
5:F:484:ALA:O	5:F:497:ILE:HG13	2.19	0.42
1:A:230:ILE:CD1	1:B:12:PRO:HG2	2.50	0.42
2:C:11:ILE:HD13	2:C:1176:LEU:HD13	2.02	0.42
2:C:1121:VAL:HA	2:C:1126:ASN:OD1	2.19	0.42
2:C:1129:GLN:HE21	2:C:1244:ILE:CD1	2.32	0.42
2:C:1292:LEU:HB2	2:C:1301:LEU:HD11	2.01	0.42
3:D:187:ILE:O	3:D:191:LEU:HG	2.19	0.42
3:D:515:LEU:O	3:D:573:GLY:HA3	2.19	0.42
3:D:810:CYS:N	3:D:891:CYS:SG	2.92	0.42
5:F:427:VAL:HG22	5:F:475:ILE:CD1	2.49	0.42
5:F:551:ILE:HG21	5:F:562:PHE:CE2	2.54	0.42
1:A:49:VAL:HG13	1:A:50:LEU:N	2.34	0.42
2:C:12:ARG:HA	2:C:1195:PRO:O	2.19	0.42
2:C:192:PHE:CE2	2:C:202:VAL:HG22	2.55	0.42
2:C:227:LEU:HD11	2:C:359:LEU:HD12	2.01	0.42
2:C:432:ASP:O	2:C:436:VAL:HG23	2.20	0.42
2:C:528:PRO:HG2	2:C:800:LEU:CD1	2.46	0.42
2:C:1105:PHE:O	2:C:1226:LEU:HD12	2.19	0.42
2:C:1199:PRO:HD2	2:C:1203:GLY:CA	2.37	0.42
3:D:127:MET:SD	3:D:225:ILE:HG13	2.59	0.42
3:D:194:ILE:HD11	3:D:199:GLU:HG2	2.00	0.42
3:D:571:THR:O	3:D:575:MET:HG3	2.19	0.42
3:D:764:THR:HG22	3:D:767:GLU:CD	2.40	0.42
3:D:819:ARG:CZ	3:D:874:GLN:HB3	2.50	0.42
3:D:895:TYR:CZ	3:D:911:VAL:HG13	2.55	0.42
2:C:38:PHE:HD2	2:C:39:LEU:HG	1.84	0.42
2:C:529:LEU:HD12	2:C:674:LEU:HD12	2.02	0.42
2:C:558:VAL:HG21	2:C:568:PRO:HB3	2.01	0.42
2:C:711:MET:O	2:C:715:VAL:HG12	2.20	0.42
2:C:764:ARG:HG2	2:C:765:SER:O	2.19	0.42
2:C:824:ILE:CD1	2:C:1078:LEU:HD13	2.49	0.42
2:C:1125:MET:HB3	3:D:759:PHE:CD2	2.55	0.42
2:C:1154:GLN:OE1	2:C:1154:GLN:N	2.53	0.42
3:D:57:LEU:CD2	3:D:271:TYR:HB3	2.49	0.42
3:D:121:LEU:HB2	3:D:122:PRO:CD	2.48	0.42
3:D:293:ILE:HD11	5:F:424:LEU:HD21	2.02	0.42

Continued on next page...

Continued from previous page...

Atom-1	Atom-2	Interatomic distance (Å)	Clash overlap (Å)
3:D:424:LEU:HD23	3:D:436:ILE:CG2	2.50	0.42
3:D:842:GLU:H	3:D:877:LYS:HB3	1.85	0.42
5:F:156:ALA:HB2	5:F:401:ILE:CD1	2.50	0.42
5:F:169:LEU:HA	5:F:173:ARG:CB	2.50	0.42
7:I:22:DT:C6	7:I:23:DT:H73	2.55	0.42
1:B:12:PRO:CB	1:B:33:PRO:HD2	2.45	0.42
2:C:643:GLY:O	2:C:650:THR:N	2.36	0.42
2:C:674:LEU:HD21	2:C:711:MET:HG3	2.02	0.42
3:D:432:HIS:HA	3:D:917:GLN:CB	2.31	0.42
3:D:489:THR:CG2	3:D:618:VAL:HG21	2.40	0.42
3:D:627:LEU:O	3:D:631:GLU:HG2	2.19	0.42
3:D:756:VAL:O	3:D:756:VAL:HG13	2.20	0.42
5:F:140:ARG:HG2	5:F:415:ALA:HB2	2.01	0.42
5:F:510:MET:SD	5:F:518:PRO:HG3	2.60	0.42
1:A:49:VAL:HG11	1:A:224:LEU:HD11	2.00	0.42
1:A:224:LEU:O	1:A:228:LEU:HG	2.19	0.42
1:B:57:ALA:HB1	1:B:148:VAL:CG2	2.50	0.42
2:C:111:THR:HG23	2:C:115:THR:HB	2.01	0.42
2:C:502:ASN:OD1	2:C:503:ALA:N	2.52	0.42
2:C:1303:GLU:CA	2:C:1307:VAL:HG12	2.50	0.42
2:C:1333:ILE:HG13	3:D:18:PHE:CE1	2.54	0.42
3:D:115:ILE:HD11	3:D:313:ARG:HB2	2.01	0.42
3:D:512:LEU:HD21	3:D:624:VAL:CG2	2.50	0.42
3:D:743:MET:HG3	3:D:770:ASN:C	2.39	0.42
5:F:454:LYS:HE2	6:H:-14:DG:OP1	2.18	0.42
5:F:522:GLU:O	5:F:525:GLU:HG3	2.20	0.42
5:F:629:GLN:O	5:F:633:LYS:HG3	2.20	0.42
1:A:48:ARG:HG3	2:C:1101:GLU:HB2	2.01	0.42
1:A:62:ILE:HD11	1:A:88:ILE:CG2	2.50	0.42
1:B:110:PRO:HA	1:B:136:LEU:O	2.20	0.42
1:B:185:ARG:NE	1:B:201:ILE:HD11	2.34	0.42
1:B:188:PRO:HA	1:B:197:TYR:O	2.20	0.42
2:C:99:PRO:HB3	2:C:129:TYR:CZ	2.54	0.42
2:C:527:ASN:ND2	2:C:529:LEU:HB3	2.34	0.42
2:C:826:GLU:N	2:C:1098:LEU:O	2.52	0.42
2:C:827:ARG:HD3	2:C:1113:ASP:OD1	2.19	0.42
3:D:23:ILE:HD11	3:D:1331:ALA:HB3	2.02	0.42
3:D:294:ILE:HG22	3:D:298:LYS:HE3	2.02	0.42
3:D:319:THR:HB	3:D:326:LEU:CD2	2.46	0.42
3:D:382:PHE:HB3	3:D:417:VAL:HG21	2.01	0.42
3:D:489:THR:O	3:D:492:ILE:HG13	2.20	0.42

Continued on next page...

Continued from previous page...

Atom-1	Atom-2	Interatomic distance (Å)	Clash overlap (Å)
3:D:513:TYR:CD2	3:D:720:MET:HG3	2.55	0.42
3:D:571:THR:OG1	3:D:574:ARG:HD3	2.19	0.42
3:D:615:LYS:O	3:D:618:VAL:HG12	2.20	0.42
3:D:646:ILE:HG22	3:D:758:ASN:ND2	2.31	0.42
3:D:1126:THR:O	3:D:1131:ARG:HB2	2.20	0.42
3:D:1163:LYS:HG2	3:D:1164:ARG:N	2.35	0.42
3:D:1343:LEU:O	3:D:1347:VAL:HG23	2.20	0.42
5:F:594:ARG:O	5:F:598:VAL:HG22	2.20	0.42
7:I:20:DG:H2'	7:I:21:DT:C7	2.50	0.42
2:C:155:MET:CG	2:C:538:LEU:HB3	2.50	0.41
2:C:951:ALA:HA	2:C:954:ILE:CD1	2.48	0.41
2:C:1031:SER:HA	2:C:1034:ARG:CZ	2.50	0.41
2:C:1178:ASP:OD1	2:C:1178:ASP:N	2.53	0.41
3:D:222:ARG:O	3:D:226:LEU:HG	2.20	0.41
3:D:427:ARG:HE	3:D:461:ALA:HA	1.85	0.41
3:D:654:VAL:CG2	3:D:739:MET:HE1	2.50	0.41
3:D:841:ALA:CA	3:D:879:ARG:HG3	2.50	0.41
4:E:9:CYS:SG	4:E:19:LEU:HD21	2.60	0.41
6:H:-45:DC:H2''	6:H:-44:DC:C6	2.55	0.41
6:H:-16:DG:H2''	6:H:-15:DT:OP1	2.20	0.41
1:B:84:ILE:O	1:B:88:ILE:HG12	2.19	0.41
1:B:103:MET:HG2	1:B:124:ILE:HD11	2.02	0.41
2:C:215:PHE:HE1	2:C:433:VAL:HG21	1.85	0.41
2:C:553:PHE:CE2	3:D:777:LYS:HG3	2.55	0.41
2:C:674:LEU:HD22	2:C:712:GLU:CG	2.50	0.41
2:C:776:LEU:HD13	2:C:797:LEU:CA	2.49	0.41
2:C:1084:MET:HE3	2:C:1094:ILE:HD13	2.02	0.41
3:D:27:SER:O	3:D:31:ILE:HG12	2.20	0.41
3:D:357:ILE:HG13	3:D:463:PHE:CD1	2.55	0.41
3:D:881:VAL:HG11	3:D:1251:THR:HG22	2.02	0.41
3:D:895:TYR:CE1	3:D:1247:LYS:HD3	2.55	0.41
3:D:1155:GLU:HG3	3:D:1167:LYS:HB3	2.02	0.41
5:F:422:ALA:C	5:F:423:ASN:ND2	2.73	0.41
5:F:426:LEU:HD13	5:F:471:ALA:HB1	2.01	0.41
5:F:437:ARG:NH2	7:I:10:DT:H1'	2.35	0.41
5:F:598:VAL:O	5:F:616:VAL:HG21	2.19	0.41
5:F:647:LEU:HA	5:F:650:PHE:HB2	2.03	0.41
1:A:32:GLU:HA	1:A:200:LYS:HG3	2.02	0.41
1:A:77:VAL:CG1	1:A:134:CYS:HB2	2.49	0.41
1:A:218:ALA:HB1	1:B:233:PHE:CE2	2.47	0.41
1:A:230:ILE:HD13	1:B:11:ARG:HG2	2.02	0.41

Continued on next page...

Continued from previous page...

Atom-1	Atom-2	Interatomic distance (Å)	Clash overlap (Å)
1:B:111:GLY:HA2	1:B:112:PRO:HD3	1.94	0.41
2:C:824:ILE:HD11	2:C:1078:LEU:HD13	2.02	0.41
2:C:894:THR:C	2:C:919:VAL:HG23	2.41	0.41
2:C:1149:LEU:O	2:C:1149:LEU:HD23	2.20	0.41
2:C:1336:SER:CB	3:D:347:LYS:HE3	2.51	0.41
2:C:1342:LYS:HE2	2:C:1345:ARG:HD2	2.02	0.41
3:D:103:MET:SD	3:D:248:PRO:HD3	2.60	0.41
3:D:520:ASP:N	3:D:520:ASP:OD1	2.53	0.41
3:D:557:MET:HA	3:D:563:LEU:HB3	2.01	0.41
3:D:581:LEU:HD21	3:D:604:LEU:HD21	2.02	0.41
3:D:1158:LYS:HG2	3:D:1161:LYS:HZ3	1.86	0.41
3:D:1191:HIS:O	3:D:1192:ILE:HD13	2.20	0.41
3:D:1217:LEU:CD1	3:D:1222:VAL:HA	2.50	0.41
3:D:1309:SER:HB2	3:D:1318:ALA:HB1	2.02	0.41
1:A:212:THR:HG23	1:A:215:ASP:HB2	2.02	0.41
1:B:49:VAL:HA	1:B:52:SER:OG	2.20	0.41
1:B:107:ALA:H	1:B:142:VAL:HG21	1.86	0.41
1:B:183:ALA:O	1:B:203:GLU:N	2.42	0.41
2:C:138:ASP:OD1	2:C:138:ASP:N	2.52	0.41
2:C:513:PHE:O	2:C:517:SER:HB3	2.20	0.41
2:C:567:CYS:HB3	2:C:669:SER:HB3	2.01	0.41
2:C:692:MET:CB	2:C:1249:LEU:HD21	2.47	0.41
2:C:1209:ILE:O	2:C:1213:LEU:HG	2.21	0.41
2:C:1228:ASP:HB2	2:C:1235:PHE:CE1	2.55	0.41
3:D:119:LYS:O	3:D:313:ARG:HG2	2.20	0.41
3:D:496:ALA:HA	3:D:918:SER:OG	2.19	0.41
3:D:548:ALA:HA	3:D:572:PRO:CD	2.35	0.41
3:D:598:LYS:O	3:D:601:ILE:HG22	2.19	0.41
3:D:655:GLU:HA	3:D:658:ARG:CD	2.51	0.41
3:D:729:SER:O	3:D:733:MET:HG2	2.19	0.41
3:D:795:ARG:HD2	3:D:1306:THR:CG2	2.50	0.41
3:D:1316:ILE:HB	3:D:1338:ASP:OD2	2.20	0.41
3:D:1346:ASN:ND2	3:D:1354:PRO:HD3	2.36	0.41
1:A:183:ALA:HA	2:C:1109:GLY:HA3	2.03	0.41
1:A:221:ALA:HA	1:B:227:LEU:HD21	2.01	0.41
2:C:151:ILE:HG21	2:C:513:PHE:CZ	2.56	0.41
2:C:263:ASP:H	2:C:268:GLU:N	2.19	0.41
2:C:395:SER:HA	2:C:399:ASP:CB	2.48	0.41
2:C:1344:MET:HE1	3:D:1328:LEU:HD21	2.03	0.41
3:D:300:MET:SD	5:F:442:LEU:HD23	2.61	0.41
3:D:529:PHE:H	3:D:552:ALA:HA	1.85	0.41

Continued on next page...

Continued from previous page...

Atom-1	Atom-2	Interatomic distance (Å)	Clash overlap (Å)
3:D:733:MET:HB3	3:D:733:MET:HE2	1.95	0.41
3:D:837:GLY:HA2	3:D:897:ARG:HB3	2.01	0.41
3:D:895:TYR:CD2	3:D:905:VAL:HG21	2.54	0.41
3:D:1193:ALA:HB3	3:D:1206:ILE:HG13	2.03	0.41
3:D:1353:ILE:O	3:D:1358:GLY:HA3	2.20	0.41
3:D:1367:VAL:HG13	4:E:65:GLU:OE2	2.21	0.41
1:B:17:ILE:O	1:B:30:VAL:HG23	2.21	0.41
1:B:25:ARG:O	1:B:205:GLU:HA	2.20	0.41
2:C:32:ARG:O	2:C:36:GLU:HG3	2.19	0.41
2:C:263:ASP:H	2:C:267:GLY:HA2	1.86	0.41
2:C:487:MET:HG3	2:C:500:LEU:HD13	2.02	0.41
2:C:527:ASN:HD22	2:C:529:LEU:H	1.69	0.41
2:C:532:ILE:HD12	2:C:715:VAL:CG2	2.51	0.41
2:C:676:PRO:O	2:C:1088:HIS:NE2	2.53	0.41
2:C:858:ARG:HE	2:C:868:LEU:HD21	1.85	0.41
2:C:1074:VAL:CG1	2:C:1076:ARG:HG3	2.50	0.41
3:D:556:GLU:OE1	3:D:558:THR:HB	2.19	0.41
3:D:745:LYS:CE	3:D:746:PRO:HD2	2.42	0.41
3:D:922:PRO:HB3	3:D:1242:VAL:HB	2.02	0.41
3:D:1256:MET:HE2	3:D:1256:MET:HB2	1.91	0.41
3:D:1264:GLU:OE2	3:D:1296:ALA:HB2	2.21	0.41
6:H:-43:DT:H2'	6:H:-42:DT:H72	2.01	0.41
1:A:64:ILE:HB	1:A:67:VAL:CG1	2.43	0.41
2:C:410:ARG:HG2	2:C:422:SER:O	2.20	0.41
2:C:479:MET:HE3	2:C:506:ALA:HB2	2.02	0.41
2:C:702:SER:OG	2:C:794:SER:HA	2.21	0.41
2:C:860:ILE:HG12	2:C:921:ASP:HA	2.02	0.41
2:C:933:THR:O	2:C:1072:VAL:HG23	2.21	0.41
2:C:982:LYS:O	2:C:986:ILE:HG23	2.19	0.41
2:C:1036:PHE:O	2:C:1040:ARG:HG3	2.20	0.41
2:C:1143:GLY:O	2:C:1147:THR:HG22	2.21	0.41
3:D:314:ARG:HD3	3:D:314:ARG:HA	1.88	0.41
3:D:322:ASN:ND2	3:D:324:ARG:HD3	2.35	0.41
3:D:734:LYS:HE2	3:D:734:LYS:HB3	1.93	0.41
3:D:1309:SER:HB2	3:D:1318:ALA:CA	2.51	0.41
6:H:-9:DC:H2''	6:H:-8:DC:H5''	2.02	0.41
7:I:18:DA:H1'	7:I:19:DT:H5'	2.02	0.41
1:A:41:THR:HG22	1:B:48:ARG:CD	2.49	0.41
1:B:10:ILE:HG13	1:B:197:TYR:CZ	2.55	0.41
2:C:565:ARG:HB3	2:C:595:ILE:HG21	2.01	0.41
2:C:771:ILE:CD1	2:C:793:PRO:HG3	2.48	0.41

Continued on next page...

Continued from previous page...

Atom-1	Atom-2	Interatomic distance (Å)	Clash overlap (Å)
2:C:811:MET:SD	2:C:1226:LEU:HD23	2.61	0.41
2:C:977:ILE:HG12	2:C:1036:PHE:CD2	2.56	0.41
2:C:978:SER:O	2:C:982:LYS:HD3	2.21	0.41
2:C:1199:PRO:HB2	2:C:1202:ASP:H	1.86	0.41
3:D:26:ALA:HA	3:D:30:LYS:HZ1	1.86	0.41
3:D:109:ALA:HB3	3:D:281:LEU:CG	2.49	0.41
3:D:832:GLY:O	3:D:836:LEU:HB2	2.21	0.41
3:D:1205:TYR:CE2	3:D:1211:PRO:HB3	2.56	0.41
3:D:1260:VAL:CG2	3:D:1279:PRO:HG2	2.50	0.41
5:F:402:VAL:HA	5:F:405:VAL:CG1	2.50	0.41
6:H:7:DG:H2'	6:H:8:DC:H6	1.85	0.41
7:I:-11:DT:C2'	7:I:-10:DC:H5''	2.35	0.41
1:A:62:ILE:HG22	1:A:64:ILE:HG13	2.02	0.41
2:C:364:ASN:CB	2:C:369:ASP:HB3	2.51	0.41
2:C:381:GLY:HA3	5:F:117:ARG:HB3	2.02	0.41
2:C:559:HIS:O	2:C:562:HIS:HB2	2.21	0.41
2:C:703:ASP:H	2:C:804:ARG:HD2	1.85	0.41
2:C:834:PHE:CD2	2:C:1078:LEU:HD11	2.56	0.41
2:C:835:THR:CG2	2:C:1077:LYS:HD3	2.48	0.41
2:C:1053:LYS:HG3	2:C:1056:ARG:HH11	1.85	0.41
2:C:1150:LEU:HD13	2:C:1187:ALA:CB	2.47	0.41
2:C:1207:ASP:OD1	2:C:1208:ASP:N	2.53	0.41
2:C:1226:LEU:HD22	2:C:1241:VAL:CG2	2.50	0.41
2:C:1287:MET:CE	3:D:793:THR:HG21	2.51	0.41
2:C:1345:ARG:HG2	3:D:34:TRP:CH2	2.56	0.41
3:D:24:SER:HB2	3:D:234:ASN:ND2	2.36	0.41
3:D:37:GLY:HA3	3:D:62:ILE:HG23	2.02	0.41
3:D:39:ILE:HD11	3:D:106:ILE:HG12	2.02	0.41
3:D:57:LEU:HD11	3:D:272:ARG:CA	2.51	0.41
3:D:104:GLY:O	3:D:245:PRO:HA	2.21	0.41
3:D:123:SER:OG	3:D:133:LEU:HD13	2.20	0.41
3:D:290:PRO:HG2	5:F:420:VAL:HG11	2.01	0.41
3:D:684:ASP:HA	3:D:688:LYS:CG	2.51	0.41
3:D:746:PRO:HD3	3:D:773:HIS:NE2	2.36	0.41
3:D:805:ILE:HG23	3:D:908:GLY:N	2.35	0.41
3:D:835:VAL:HG21	3:D:876:VAL:HG11	2.03	0.41
3:D:1259:LYS:HA	3:D:1274:ASP:O	2.20	0.41
5:F:416:LYS:O	5:F:420:VAL:HG23	2.20	0.41
5:F:425:ARG:HB2	5:F:425:ARG:CZ	2.50	0.41
5:F:444:LEU:HD21	5:F:483:ILE:CD1	2.40	0.41
7:I:43:DA:H2''	7:I:44:DG:C8	2.56	0.41

Continued on next page...

Continued from previous page...

Atom-1	Atom-2	Interatomic distance (Å)	Clash overlap (Å)
1:B:62:ILE:CG2	1:B:170:ILE:HB	2.50	0.41
2:C:95:THR:HA	2:C:144:VAL:O	2.21	0.41
2:C:210:LEU:HD23	2:C:210:LEU:H	1.86	0.41
2:C:354:TYR:CZ	2:C:444:ARG:HD2	2.56	0.41
2:C:759:MET:CG	2:C:773:GLN:HB2	2.51	0.41
3:D:252:ARG:H	3:D:252:ARG:HG3	1.60	0.41
3:D:373:LYS:HG3	3:D:447:LYS:HE3	2.01	0.41
3:D:821:VAL:HG21	3:D:1238:ARG:CZ	2.50	0.41
3:D:899:LEU:HD21	3:D:1245:ASN:ND2	2.29	0.41
3:D:1139:ARG:CZ	3:D:1139:ARG:HB3	2.51	0.41
3:D:1277:ASP:HA	3:D:1280:GLU:CD	2.41	0.41
8:G:120:TRP:CE3	8:G:122:ILE:HG13	2.55	0.41
1:A:4:ARG:HA	1:B:55:GLN:OE1	2.21	0.40
1:A:203:LEU:HD22	1:A:217:VAL:HG21	2.02	0.40
1:A:225:GLN:O	1:A:229:GLN:HG3	2.21	0.40
1:B:10:ILE:HG13	1:B:197:TYR:CE2	2.56	0.40
1:B:86:LEU:HD22	3:D:529:PHE:C	2.41	0.40
2:C:263:ASP:N	2:C:267:GLY:HA2	2.36	0.40
2:C:362:ASP:OD1	2:C:364:ASN:N	2.42	0.40
2:C:604:ASP:N	2:C:604:ASP:OD1	2.53	0.40
2:C:624:ILE:HG13	2:C:659:LEU:HB2	2.03	0.40
2:C:748:ASP:HB2	2:C:751:ARG:CB	2.47	0.40
2:C:828:ILE:HG13	2:C:833:VAL:CG1	2.51	0.40
3:D:140:LEU:CD2	3:D:184:ALA:HA	2.51	0.40
3:D:378:LEU:HD11	3:D:470:VAL:HG13	2.04	0.40
3:D:557:MET:O	3:D:585:PRO:HA	2.21	0.40
3:D:650:LYS:O	3:D:654:VAL:HG23	2.21	0.40
3:D:819:ARG:CG	3:D:875:SER:HB3	2.51	0.40
3:D:881:VAL:HG12	3:D:890:VAL:HG21	2.03	0.40
3:D:1128:GLY:O	3:D:1132:VAL:HG23	2.21	0.40
5:F:123:MET:HG3	5:F:428:ILE:HD11	2.03	0.40
5:F:636:ARG:HA	5:F:639:LYS:HD2	2.02	0.40
7:I:-4:DC:H6	7:I:-4:DC:H5''	1.84	0.40
7:I:28:DC:H6	7:I:28:DC:H2'	1.67	0.40
1:A:101:LYS:HG3	1:A:124:ILE:CG1	2.51	0.40
1:B:58:ALA:CB	1:B:174:ALA:HB3	2.46	0.40
2:C:641:VAL:O	2:C:652:LEU:HD23	2.20	0.40
2:C:712:GLU:HA	2:C:715:VAL:CG1	2.50	0.40
2:C:1247:LEU:HB3	2:C:1249:LEU:HD12	2.03	0.40
3:D:383:ILE:O	3:D:387:LEU:HG	2.22	0.40
3:D:538:ALA:O	3:D:543:VAL:HG12	2.21	0.40

Continued on next page...

Continued from previous page...

Atom-1	Atom-2	Interatomic distance (Å)	Clash overlap (Å)
3:D:816:ILE:HG22	3:D:880:SER:HB2	2.02	0.40
3:D:1125:ILE:HG13	3:D:1130:PRO:HG2	2.04	0.40
3:D:1149:GLU:HB2	3:D:1219:ILE:HD12	2.03	0.40
5:F:580:LEU:HB2	5:F:650:PHE:CZ	2.55	0.40
6:H:-44:DC:H2'	6:H:-43:DT:H72	2.03	0.40
7:I:24:DC:H1'	7:I:25:DC:O5'	2.20	0.40
7:I:31:DG:C2'	7:I:32:DT:H71	2.51	0.40
1:A:46:LEU:HD13	1:B:227:LEU:HD11	2.02	0.40
1:A:89:LYS:HE3	1:A:89:LYS:HB2	1.87	0.40
1:A:229:GLN:HG3	1:B:224:GLN:NE2	2.37	0.40
1:B:63:GLN:HG3	1:B:142:VAL:O	2.21	0.40
1:B:104:THR:N	1:B:119:GLU:O	2.54	0.40
2:C:416:ARG:HD3	2:C:451:ASP:OD2	2.22	0.40
2:C:707:VAL:HG22	2:C:707:VAL:O	2.20	0.40
2:C:710:GLY:CA	2:C:1197:ALA:HB1	2.52	0.40
2:C:800:LEU:HD12	2:C:801:ALA:N	2.36	0.40
2:C:823:LEU:HD21	2:C:1098:LEU:CD1	2.42	0.40
2:C:1196:ILE:HD11	2:C:1212:HIS:HE1	1.83	0.40
2:C:1223:GLN:HB2	2:C:1238:PRO:HB2	2.02	0.40
2:C:1288:GLU:HG2	3:D:430:THR:CG2	2.52	0.40
3:D:61:ARG:HA	3:D:91:VAL:HA	2.04	0.40
3:D:292:ILE:HD13	5:F:421:GLU:OE1	2.21	0.40
3:D:480:LEU:HD11	4:E:50:LEU:HG	2.02	0.40
3:D:1222:VAL:CG2	3:D:1257:LEU:HD13	2.52	0.40
3:D:1373:GLU:O	3:D:1377:GLN:HG3	2.21	0.40
4:E:64:LYS:O	4:E:68:ILE:HG12	2.21	0.40
1:A:82:VAL:O	1:A:86:LEU:HD23	2.21	0.40
2:C:108:VAL:HG23	2:C:492:ILE:HD11	2.03	0.40
2:C:487:MET:HE2	2:C:487:MET:HB2	1.91	0.40
2:C:558:VAL:HG11	3:D:773:HIS:HA	2.03	0.40
2:C:738:ARG:HD2	2:C:756:ILE:CD1	2.37	0.40
2:C:1251:HIS:HA	2:C:1256:LYS:NZ	2.37	0.40
2:C:1344:MET:CB	2:C:1351:VAL:HG21	2.51	0.40
3:D:683:VAL:CA	3:D:687:ALA:HB3	2.42	0.40
3:D:927:THR:HG22	3:D:1127:GLY:O	2.20	0.40
3:D:1193:ALA:H	3:D:1206:ILE:HG12	1.85	0.40
3:D:1328:LEU:HD23	3:D:1328:LEU:HA	1.90	0.40
6:H:-9:DC:C2'	6:H:-8:DC:H5''	2.52	0.40
2:C:38:PHE:HE1	2:C:469:GLU:HA	1.86	0.40
2:C:583:LEU:HD11	2:C:595:ILE:CG2	2.52	0.40
2:C:761:LYS:HG3	2:C:762:PHE:H	1.87	0.40

Continued on next page...

Continued from previous page...

Atom-1	Atom-2	Interatomic distance (Å)	Clash overlap (Å)
2:C:826:GLU:HA	2:C:829:VAL:HG12	2.04	0.40
3:D:434:LEU:HD22	3:D:491:ASN:CB	2.43	0.40
3:D:681:LYS:C	3:D:685:ALA:HB3	2.42	0.40
3:D:881:VAL:CG1	3:D:890:VAL:HG21	2.51	0.40
3:D:1152:GLY:N	3:D:1200:ILE:O	2.55	0.40
6:H:-27:DC:H2''	6:H:-26:DG:O5'	2.21	0.40

There are no symmetry-related clashes.

5.3 Torsion angles [i](#)

5.3.1 Protein backbone [i](#)

In the following table, the Percentiles column shows the percent Ramachandran outliers of the chain as a percentile score with respect to all PDB entries followed by that with respect to all EM entries.

The Analysed column shows the number of residues for which the backbone conformation was analysed, and the total number of residues.

Mol	Chain	Analysed	Favoured	Allowed	Outliers	Percentiles	
1	A	300/338 (89%)	280 (93%)	19 (6%)	1 (0%)	41	74
1	B	214/338 (63%)	202 (94%)	12 (6%)	0	100	100
2	C	1291/1356 (95%)	1207 (94%)	84 (6%)	0	100	100
3	D	1128/1396 (81%)	1072 (95%)	56 (5%)	0	100	100
4	E	67/119 (56%)	64 (96%)	3 (4%)	0	100	100
5	F	493/652 (76%)	477 (97%)	16 (3%)	0	100	100
8	G	51/173 (30%)	49 (96%)	2 (4%)	0	100	100
All	All	3544/4372 (81%)	3351 (95%)	192 (5%)	1 (0%)	100	100

All (1) Ramachandran outliers are listed below:

Mol	Chain	Res	Type
1	A	54	LEU

5.3.2 Protein sidechains [i](#)

In the following table, the Percentiles column shows the percent sidechain outliers of the chain as a percentile score with respect to all PDB entries followed by that with respect to all EM entries.

The Analysed column shows the number of residues for which the sidechain conformation was analysed, and the total number of residues.

Mol	Chain	Analysed	Rotameric	Outliers	Percentiles	
1	A	176/285 (62%)	175 (99%)	1 (1%)	86	92
1	B	173/285 (61%)	173 (100%)	0	100	100
2	C	975/1137 (86%)	971 (100%)	4 (0%)	91	95
3	D	941/1157 (81%)	937 (100%)	4 (0%)	91	95
4	E	56/100 (56%)	56 (100%)	0	100	100
5	F	247/542 (46%)	244 (99%)	3 (1%)	71	84
8	G	37/134 (28%)	37 (100%)	0	100	100
All	All	2605/3640 (72%)	2593 (100%)	12 (0%)	89	94

All (12) residues with a non-rotameric sidechain are listed below:

Mol	Chain	Res	Type
1	A	102	ARG
2	C	35	TYR
2	C	149	ARG
2	C	231	TYR
2	C	550	ARG
3	D	252	ARG
3	D	727	ARG
3	D	776	ARG
3	D	901	ARG
5	F	491	ARG
5	F	581	ARG
5	F	602	ARG

Sometimes sidechains can be flipped to improve hydrogen bonding and reduce clashes. All (47) such sidechains are listed below:

Mol	Chain	Res	Type
1	A	44	ASN
1	A	63	GLN
1	B	44	ASN

Continued on next page...

Continued from previous page...

Mol	Chain	Res	Type
1	B	224	GLN
2	C	154	GLN
2	C	357	ASN
2	C	419	GLN
2	C	458	ASN
2	C	527	ASN
2	C	590	ASN
2	C	628	ASN
2	C	666	GLN
2	C	693	GLN
2	C	695	GLN
2	C	767	GLN
2	C	773	GLN
2	C	870	ASN
2	C	941	ASN
2	C	974	ASN
2	C	976	ASN
2	C	1079	GLN
2	C	1129	GLN
2	C	1141	ASN
2	C	1155	GLN
2	C	1189	ASN
2	C	1258	HIS
2	C	1270	GLN
3	D	114	HIS
3	D	158	HIS
3	D	276	ASN
3	D	278	ASN
3	D	460	ASN
3	D	491	ASN
3	D	702	GLN
3	D	770	ASN
3	D	801	GLN
3	D	874	GLN
3	D	1227	ASN
3	D	1234	GLN
3	D	1245	ASN
3	D	1275	HIS
3	D	1285	GLN
3	D	1374	GLN
4	E	42	ASN
5	F	423	ASN

Continued on next page...

Continued from previous page...

Mol	Chain	Res	Type
5	F	579	ASN
5	F	629	GLN

5.3.3 RNA [i](#)

There are no RNA molecules in this entry.

5.4 Non-standard residues in protein, DNA, RNA chains [i](#)

4 non-standard protein/DNA/RNA residues are modelled in this entry.

In the following table, the Counts columns list the number of bonds (or angles) for which Mogul statistics could be retrieved, the number of bonds (or angles) that are observed in the model and the number of bonds (or angles) that are defined in the Chemical Component Dictionary. The Link column lists molecule types, if any, to which the group is linked. The Z score for a bond length (or angle) is the number of standard deviations the observed value is removed from the expected value. A bond length (or angle) with $|Z| > 2$ is considered an outlier worth inspection. RMSZ is the root-mean-square of all Z scores of the bond lengths (or angles).

Mol	Type	Chain	Res	Link	Bond lengths			Bond angles		
					Counts	RMSZ	# Z > 2	Counts	RMSZ	# Z > 2
7	6MA	I	-13	6,7	18,24,25	3.12	10 (55%)	15,34,37	2.03	3 (20%)
7	6MA	I	-5	7	18,24,25	3.13	10 (55%)	15,34,37	2.09	3 (20%)
6	6MA	H	3	6	18,24,25	3.09	10 (55%)	15,34,37	2.20	4 (26%)
6	6MA	H	11	6,7	18,24,25	3.10	10 (55%)	15,34,37	2.02	3 (20%)

In the following table, the Chirals column lists the number of chiral outliers, the number of chiral centers analysed, the number of these observed in the model and the number defined in the Chemical Component Dictionary. Similar counts are reported in the Torsion and Rings columns. '-' means no outliers of that kind were identified.

Mol	Type	Chain	Res	Link	Chirals	Torsions	Rings
7	6MA	I	-13	6,7	-	4/5/23/24	0/3/3/3
7	6MA	I	-5	7	-	4/5/23/24	0/3/3/3
6	6MA	H	3	6	-	2/5/23/24	0/3/3/3
6	6MA	H	11	6,7	-	5/5/23/24	0/3/3/3

All (40) bond length outliers are listed below:

Mol	Chain	Res	Type	Atoms	Z	Observed(Å)	Ideal(Å)
7	I	-5	6MA	O4'-C4'	8.03	1.63	1.45
7	I	-13	6MA	C3'-C4'	-7.89	1.31	1.53
7	I	-13	6MA	O4'-C4'	7.89	1.62	1.45
6	H	11	6MA	O4'-C4'	7.85	1.62	1.45
6	H	11	6MA	C3'-C4'	-7.82	1.31	1.53
7	I	-5	6MA	C3'-C4'	-7.74	1.31	1.53
6	H	3	6MA	O4'-C4'	7.70	1.62	1.45
6	H	3	6MA	C3'-C4'	-7.64	1.32	1.53
6	H	3	6MA	O4'-C1'	-3.08	1.35	1.42
6	H	11	6MA	C5-C4	-2.81	1.33	1.40
7	I	-13	6MA	C5-C4	-2.79	1.33	1.40
7	I	-5	6MA	O4'-C1'	-2.78	1.36	1.42
7	I	-5	6MA	C5-C4	-2.78	1.33	1.40
6	H	3	6MA	C5-C4	-2.78	1.33	1.40
7	I	-13	6MA	O4'-C1'	-2.74	1.36	1.42
6	H	11	6MA	O4'-C1'	-2.72	1.36	1.42
7	I	-5	6MA	C1-N6	2.66	1.49	1.45
7	I	-13	6MA	C1-N6	2.66	1.49	1.45
6	H	3	6MA	C1-N6	2.64	1.49	1.45
6	H	11	6MA	C1-N6	2.59	1.49	1.45
7	I	-5	6MA	O3'-C3'	2.40	1.48	1.43
6	H	11	6MA	O5'-C5'	-2.38	1.38	1.44
7	I	-13	6MA	C2-N3	2.37	1.35	1.32
7	I	-5	6MA	C2-N3	2.36	1.35	1.32
6	H	11	6MA	C2-N3	2.32	1.35	1.32
6	H	3	6MA	O5'-C5'	-2.31	1.39	1.44
6	H	3	6MA	O3'-C3'	2.29	1.48	1.43
6	H	3	6MA	C2'-C3'	2.28	1.58	1.52
7	I	-13	6MA	O5'-C5'	-2.27	1.39	1.44
6	H	3	6MA	C2-N3	2.27	1.35	1.32
7	I	-5	6MA	O5'-C5'	-2.27	1.39	1.44
7	I	-13	6MA	O3'-C3'	2.26	1.48	1.43
6	H	11	6MA	O3'-C3'	2.23	1.48	1.43
6	H	11	6MA	C5-N7	-2.14	1.32	1.39
6	H	3	6MA	C5-N7	-2.13	1.32	1.39
7	I	-5	6MA	C5-N7	-2.13	1.32	1.39
7	I	-13	6MA	C5-N7	-2.11	1.32	1.39
6	H	11	6MA	C2'-C3'	2.07	1.58	1.52
7	I	-5	6MA	C2'-C3'	2.04	1.58	1.52
7	I	-13	6MA	C2'-C3'	2.02	1.58	1.52

All (13) bond angle outliers are listed below:

Mol	Chain	Res	Type	Atoms	Z	Observed(°)	Ideal(°)
7	I	-13	6MA	N3-C2-N1	-5.62	119.89	128.68
6	H	11	6MA	N3-C2-N1	-5.62	119.90	128.68
7	I	-5	6MA	N3-C2-N1	-5.53	120.03	128.68
6	H	3	6MA	N3-C2-N1	-5.50	120.09	128.68
6	H	3	6MA	C1-N6-C6	-3.76	119.64	122.87
7	I	-13	6MA	C2-N1-C6	3.60	119.67	116.59
6	H	3	6MA	C2-N1-C6	3.59	119.67	116.59
6	H	11	6MA	C2-N1-C6	3.55	119.63	116.59
7	I	-13	6MA	C1-N6-C6	-3.52	119.84	122.87
7	I	-5	6MA	C2-N1-C6	3.50	119.59	116.59
7	I	-5	6MA	C1-N6-C6	-3.48	119.87	122.87
6	H	11	6MA	C1-N6-C6	-3.45	119.90	122.87
6	H	3	6MA	C2'-C1'-N9	-2.02	109.62	114.27

There are no chirality outliers.

All (15) torsion outliers are listed below:

Mol	Chain	Res	Type	Atoms
6	H	3	6MA	C5-C6-N6-C1
6	H	3	6MA	N1-C6-N6-C1
6	H	11	6MA	C5-C6-N6-C1
6	H	11	6MA	N1-C6-N6-C1
7	I	-13	6MA	C3'-C4'-C5'-O5'
7	I	-13	6MA	C5-C6-N6-C1
7	I	-13	6MA	N1-C6-N6-C1
7	I	-5	6MA	O4'-C4'-C5'-O5'
7	I	-5	6MA	C3'-C4'-C5'-O5'
7	I	-5	6MA	C5-C6-N6-C1
7	I	-5	6MA	N1-C6-N6-C1
7	I	-13	6MA	O4'-C4'-C5'-O5'
6	H	11	6MA	C3'-C4'-C5'-O5'
6	H	11	6MA	O4'-C4'-C5'-O5'
6	H	11	6MA	C4'-C5'-O5'-P

There are no ring outliers.

3 monomers are involved in 8 short contacts:

Mol	Chain	Res	Type	Clashes	Symm-Clashes
7	I	-13	6MA	3	0
7	I	-5	6MA	3	0
6	H	3	6MA	2	0

5.5 Carbohydrates [i](#)

There are no monosaccharides in this entry.

5.6 Ligand geometry [i](#)

Of 4 ligands modelled in this entry, 4 are monoatomic - leaving 0 for Mogul analysis.

There are no bond length outliers.

There are no bond angle outliers.

There are no chirality outliers.

There are no torsion outliers.

There are no ring outliers.

No monomer is involved in short contacts.

5.7 Other polymers [i](#)

There are no such residues in this entry.

5.8 Polymer linkage issues [i](#)

There are no chain breaks in this entry.

6 Map visualisation [i](#)

This section contains visualisations of the EMDB entry EMD-33762. These allow visual inspection of the internal detail of the map and identification of artifacts.

Images derived from a raw map, generated by summing the deposited half-maps, are presented below the corresponding image components of the primary map to allow further visual inspection and comparison with those of the primary map.

6.1 Orthogonal projections [i](#)

6.1.1 Primary map

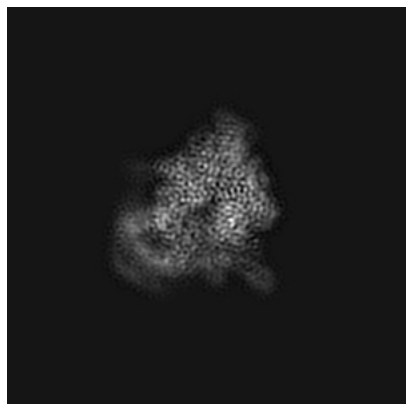

X

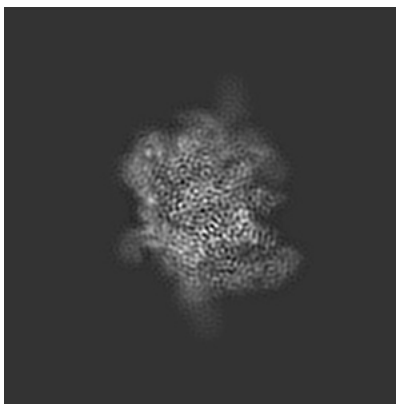

Y

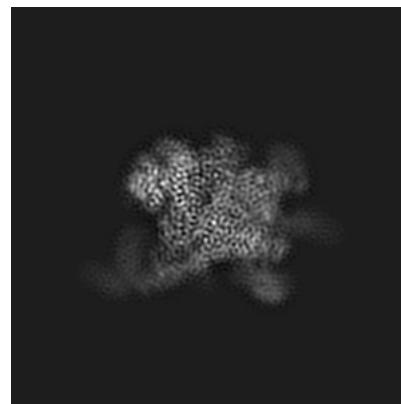

Z

6.1.2 Raw map

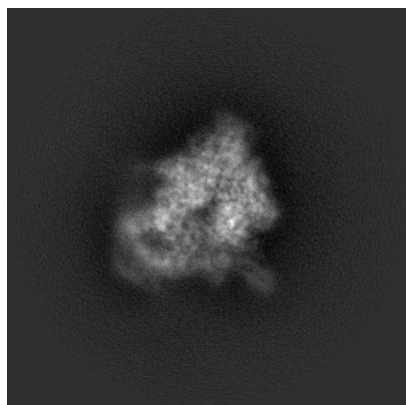

X

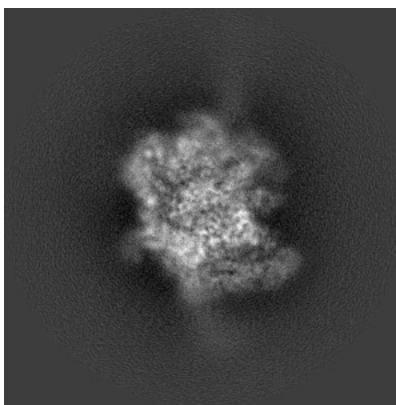

Y

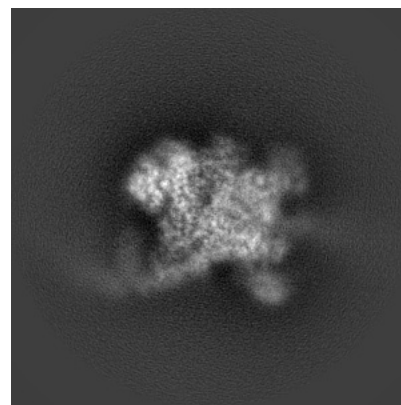

Z

The images above show the map projected in three orthogonal directions.

6.2 Central slices [i](#)

6.2.1 Primary map

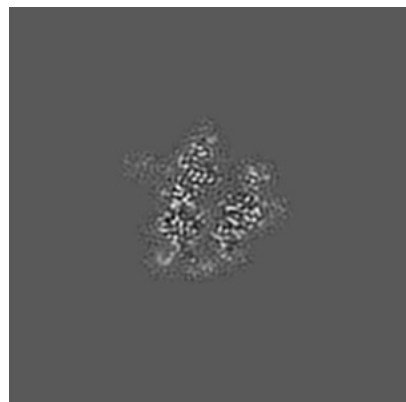

X Index: 150

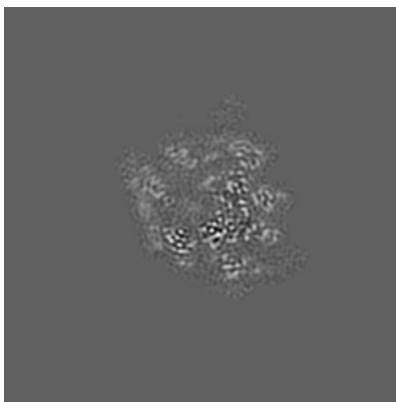

Y Index: 150

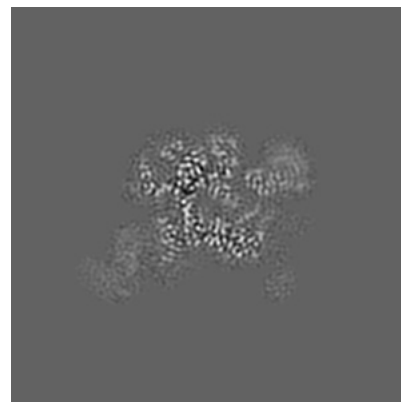

Z Index: 150

6.2.2 Raw map

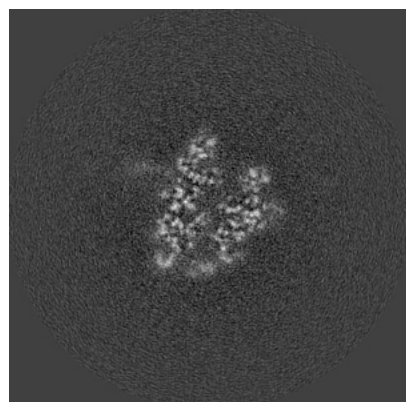

X Index: 150

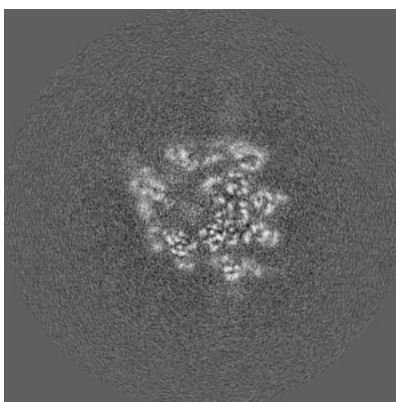

Y Index: 150

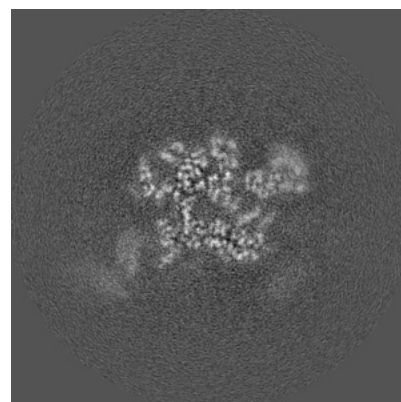

Z Index: 150

The images above show central slices of the map in three orthogonal directions.

6.3 Largest variance slices [i](#)

6.3.1 Primary map

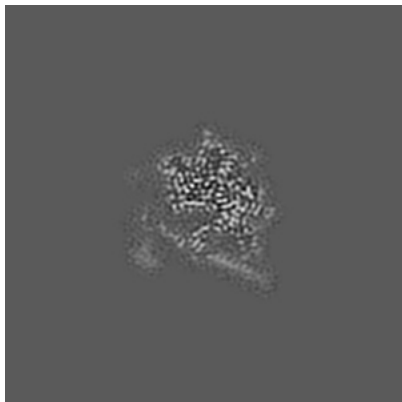

X Index: 131

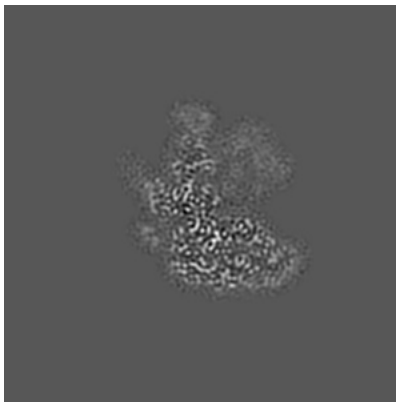

Y Index: 165

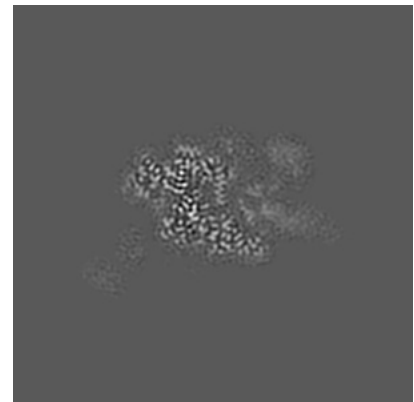

Z Index: 159

6.3.2 Raw map

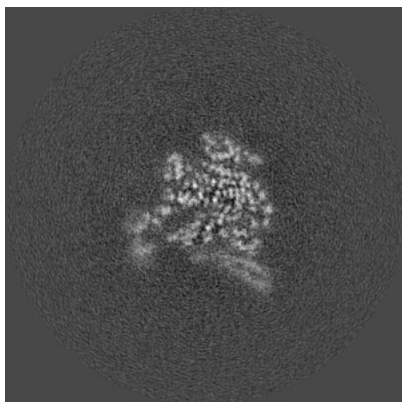

X Index: 125

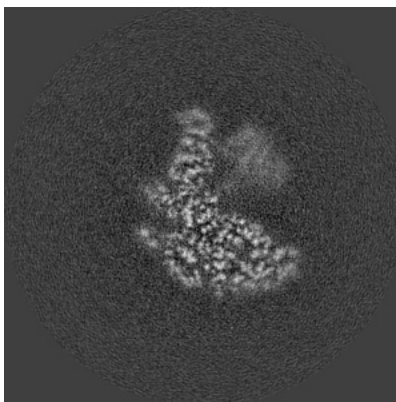

Y Index: 168

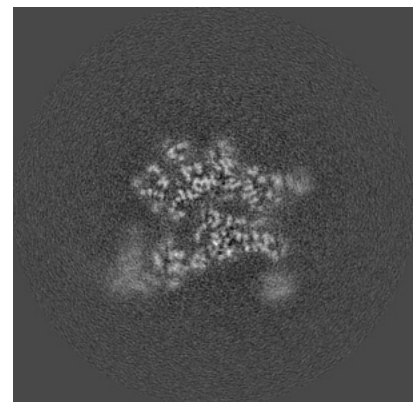

Z Index: 138

The images above show the largest variance slices of the map in three orthogonal directions.

6.4 Orthogonal surface views [i](#)

6.4.1 Primary map

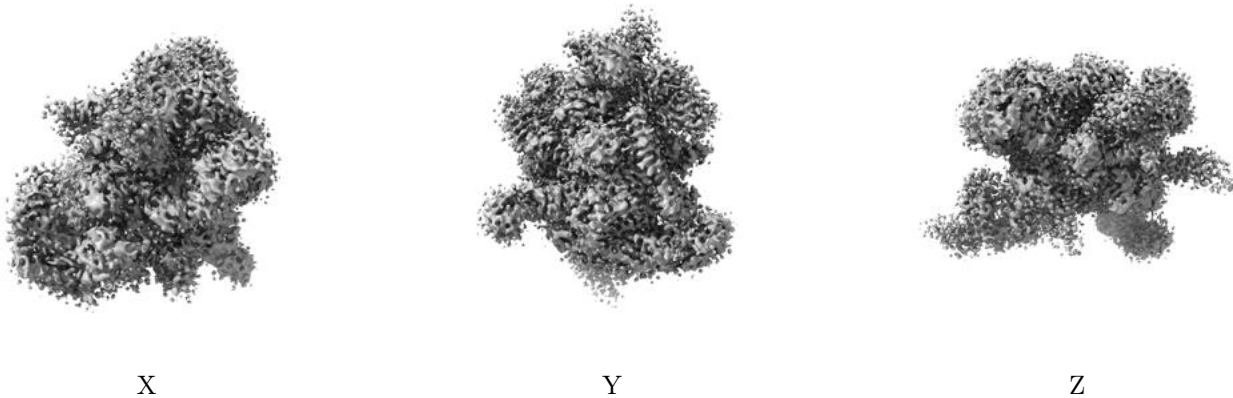

The images above show the 3D surface view of the map at the recommended contour level 0.01. These images, in conjunction with the slice images, may facilitate assessment of whether an appropriate contour level has been provided.

6.4.2 Raw map

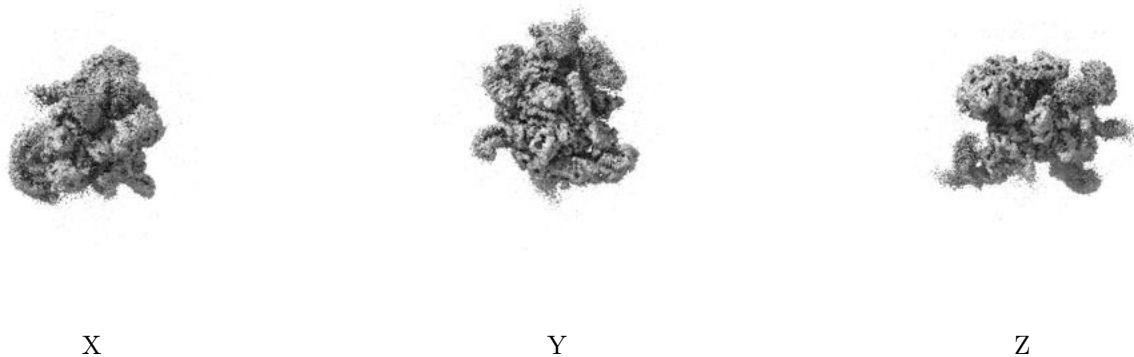

These images show the 3D surface of the raw map. The raw map's contour level was selected so that its surface encloses the same volume as the primary map does at its recommended contour level.

6.5 Mask visualisation [i](#)

This section was not generated. No masks/segmentation were deposited.

7 Map analysis [i](#)

This section contains the results of statistical analysis of the map.

7.1 Map-value distribution [i](#)

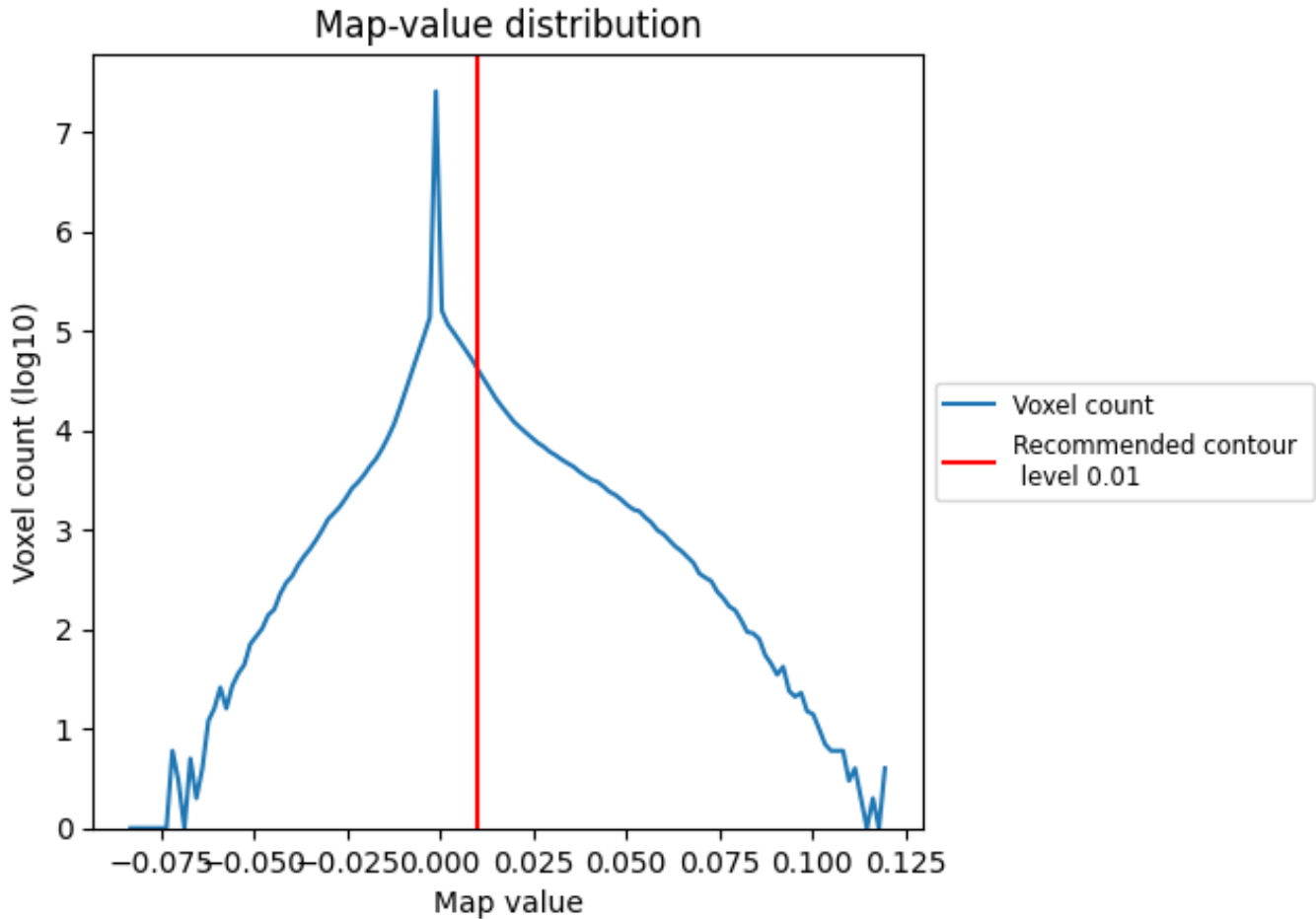

The map-value distribution is plotted in 128 intervals along the x-axis. The y-axis is logarithmic. A spike in this graph at zero usually indicates that the volume has been masked.

7.2 Volume estimate [i](#)

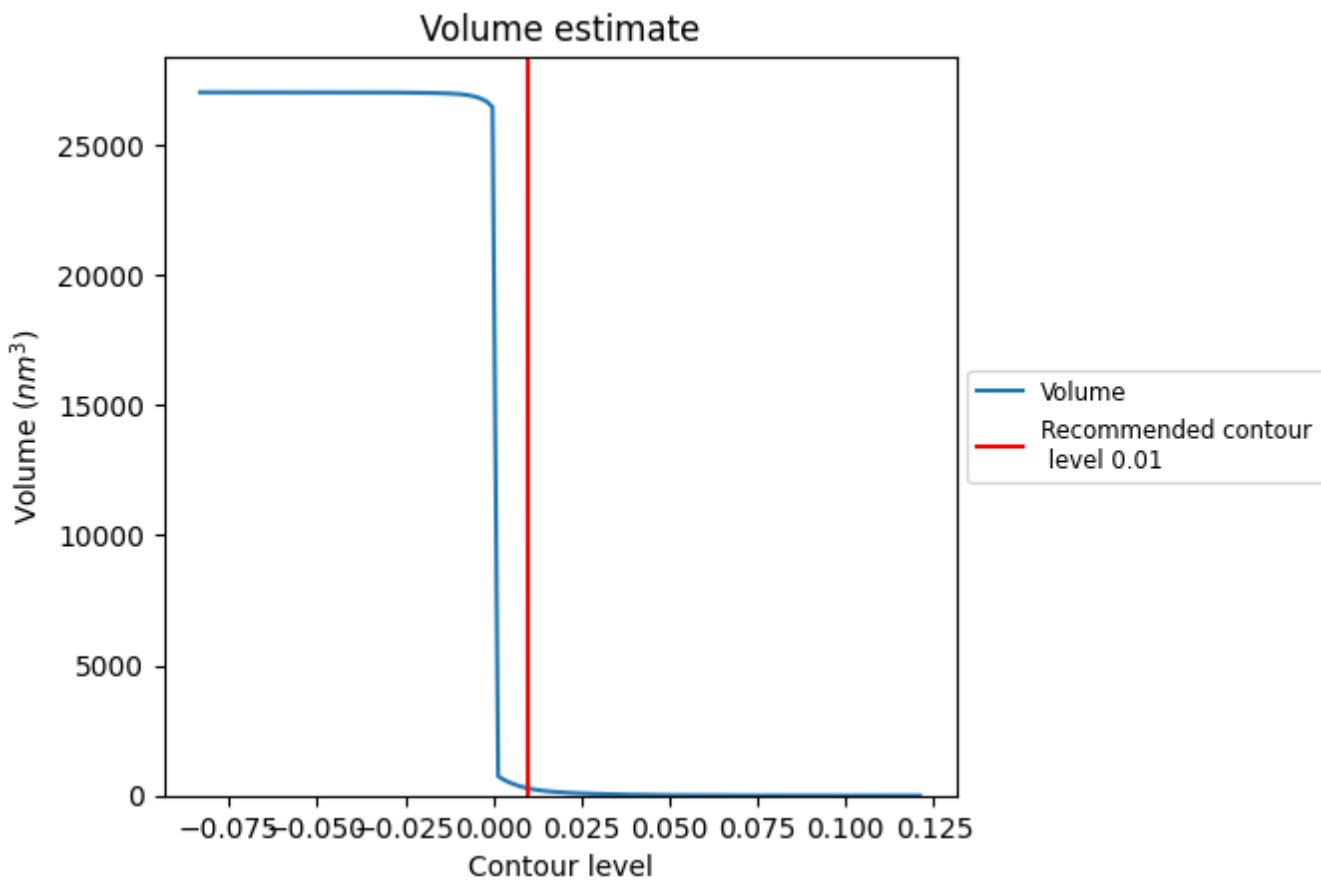

The volume at the recommended contour level is 277 nm^3 ; this corresponds to an approximate mass of 250 kDa.

The volume estimate graph shows how the enclosed volume varies with the contour level. The recommended contour level is shown as a vertical line and the intersection between the line and the curve gives the volume of the enclosed surface at the given level.

7.3 Rotationally averaged power spectrum i

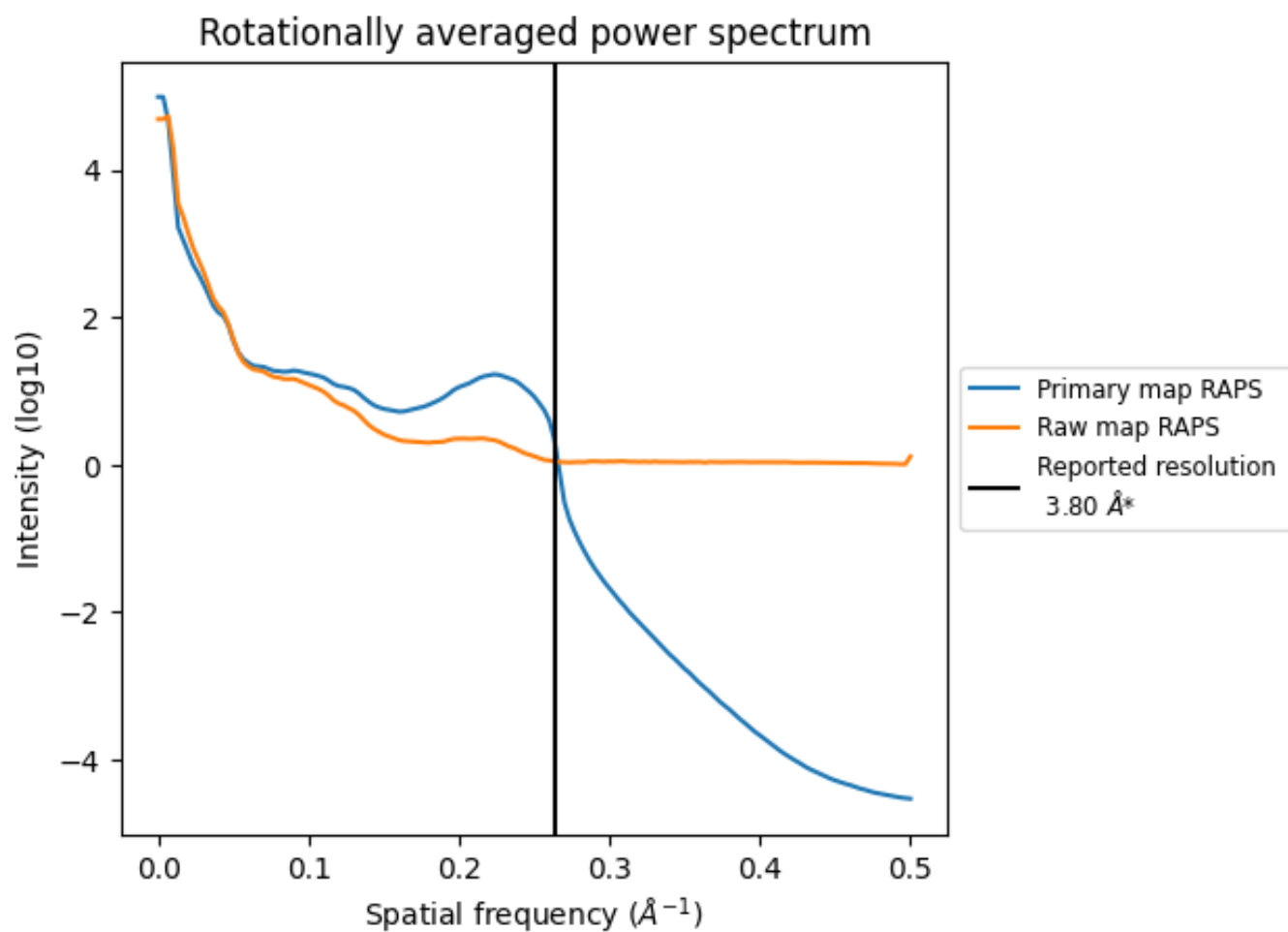

*Reported resolution corresponds to spatial frequency of 0.263 \AA^{-1}

8 Fourier-Shell correlation [i](#)

Fourier-Shell Correlation (FSC) is the most commonly used method to estimate the resolution of single-particle and subtomogram-averaged maps. The shape of the curve depends on the imposed symmetry, mask and whether or not the two 3D reconstructions used were processed from a common reference. The reported resolution is shown as a black line. A curve is displayed for the half-bit criterion in addition to lines showing the 0.143 gold standard cut-off and 0.5 cut-off.

8.1 FSC [i](#)

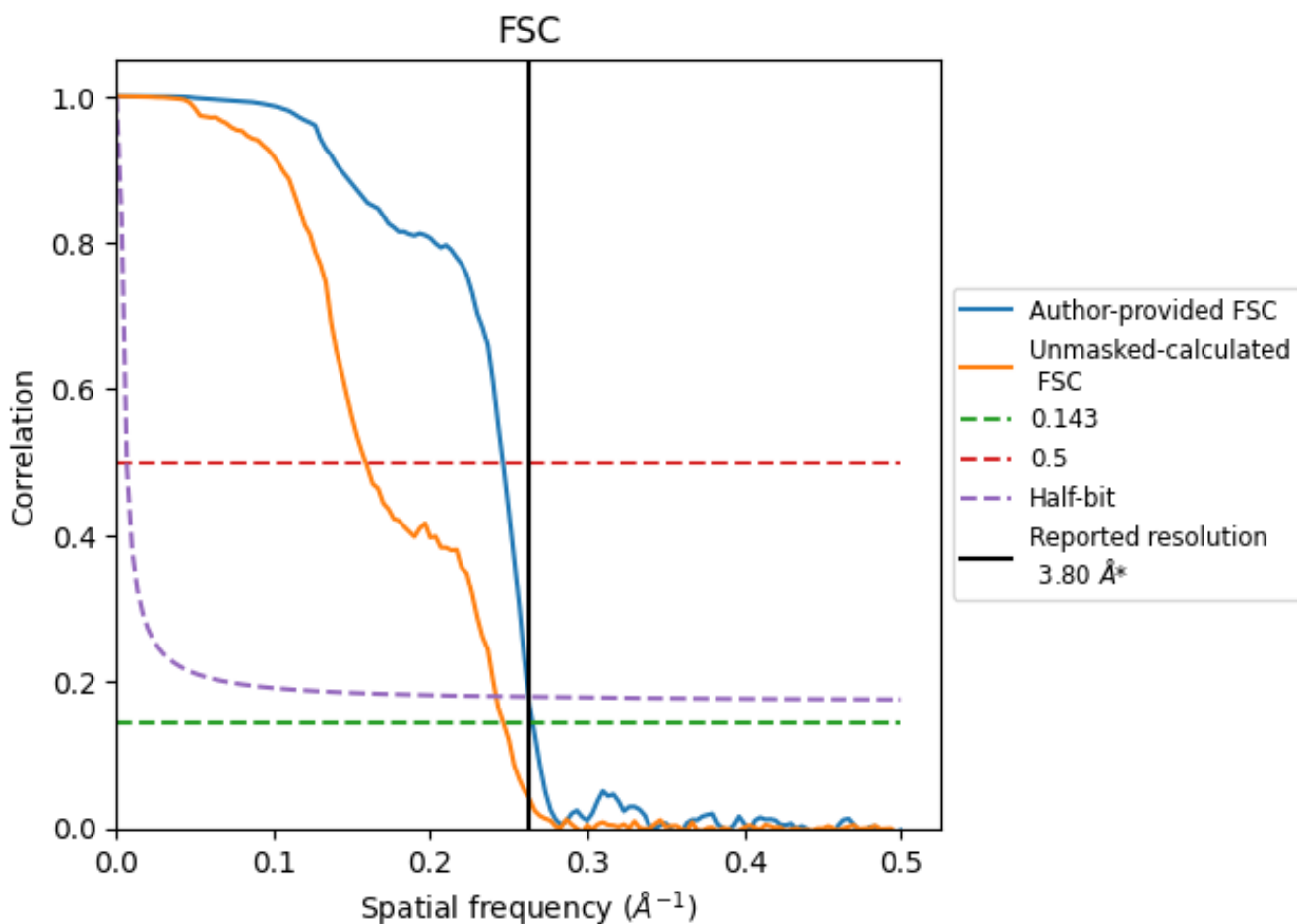

*Reported resolution corresponds to spatial frequency of 0.263 Å⁻¹

8.2 Resolution estimates [i](#)

Resolution estimate (Å)	Estimation criterion (FSC cut-off)		
	0.143	0.5	Half-bit
Reported by author	3.80	-	-
Author-provided FSC curve	3.77	4.06	3.81
Unmasked-calculated*	4.06	6.30	4.13

*Resolution estimate based on FSC curve calculated by comparison of deposited half-maps.

9 Map-model fit [i](#)

This section contains information regarding the fit between EMDB map EMD-33762 and PDB model 7YE2. Per-residue inclusion information can be found in section 3 on page 6.

9.1 Map-model overlay [i](#)

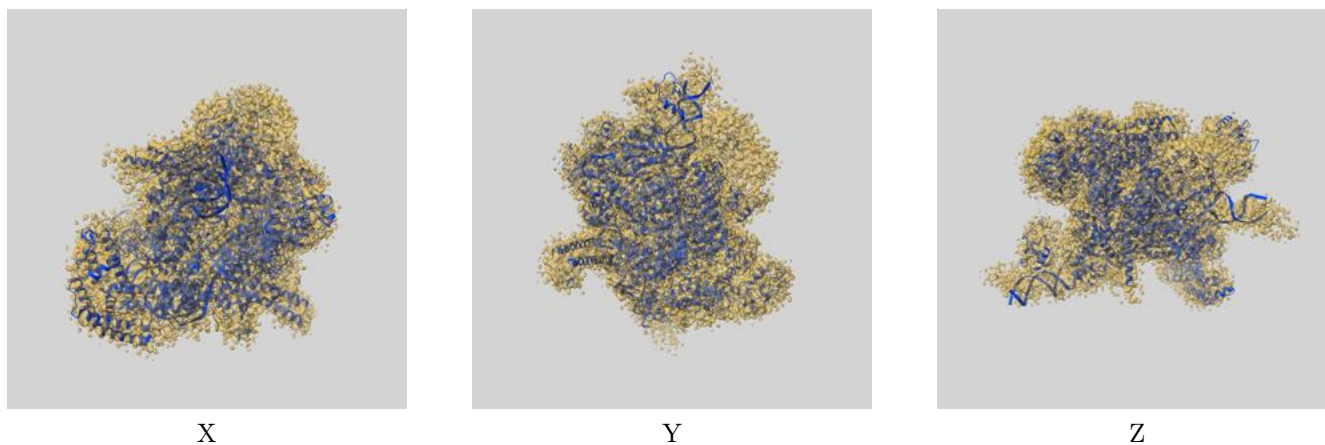

The images above show the 3D surface view of the map at the recommended contour level 0.01 at 50% transparency in yellow overlaid with a ribbon representation of the model coloured in blue. These images allow for the visual assessment of the quality of fit between the atomic model and the map.

9.2 Q-score mapped to coordinate model [\(i\)](#)

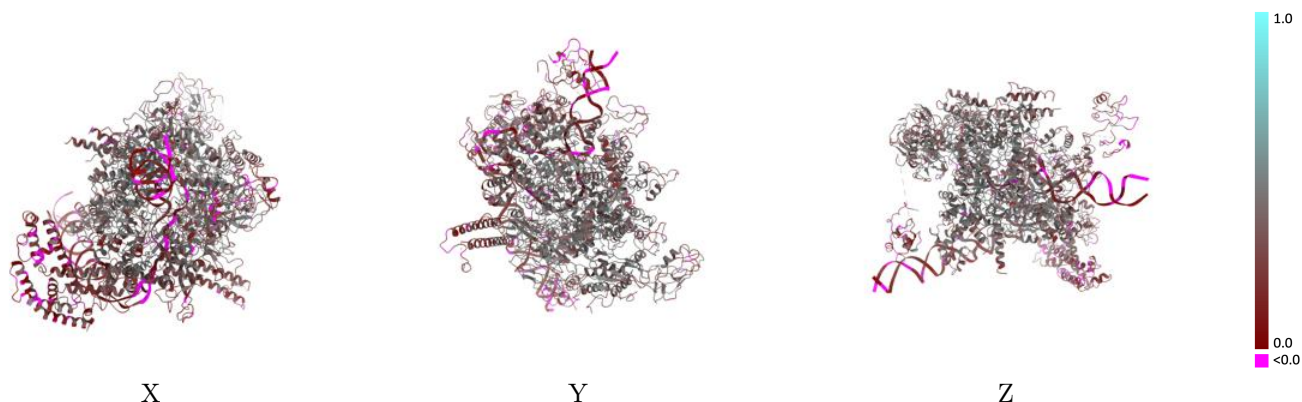

The images above show the model with each residue coloured according to its Q-score. This shows their resolvability in the map with higher Q-score values reflecting better resolvability. Please note: Q-score is calculating the resolvability of atoms, and thus high values are only expected at resolutions at which atoms can be resolved. Low Q-score values may therefore be expected for many entries.

9.3 Atom inclusion mapped to coordinate model [\(i\)](#)

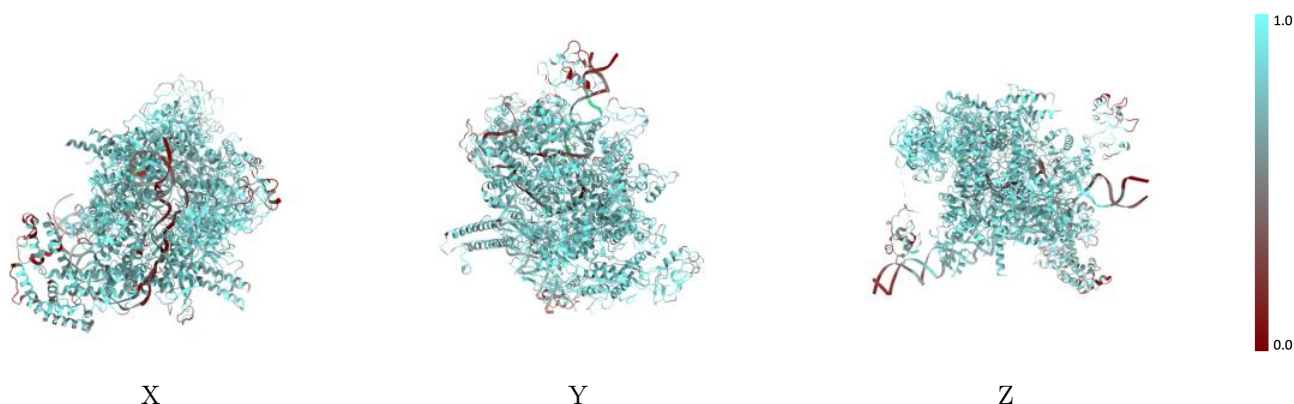

The images above show the model with each residue coloured according to its atom inclusion. This shows to what extent they are inside the map at the recommended contour level (0.01).



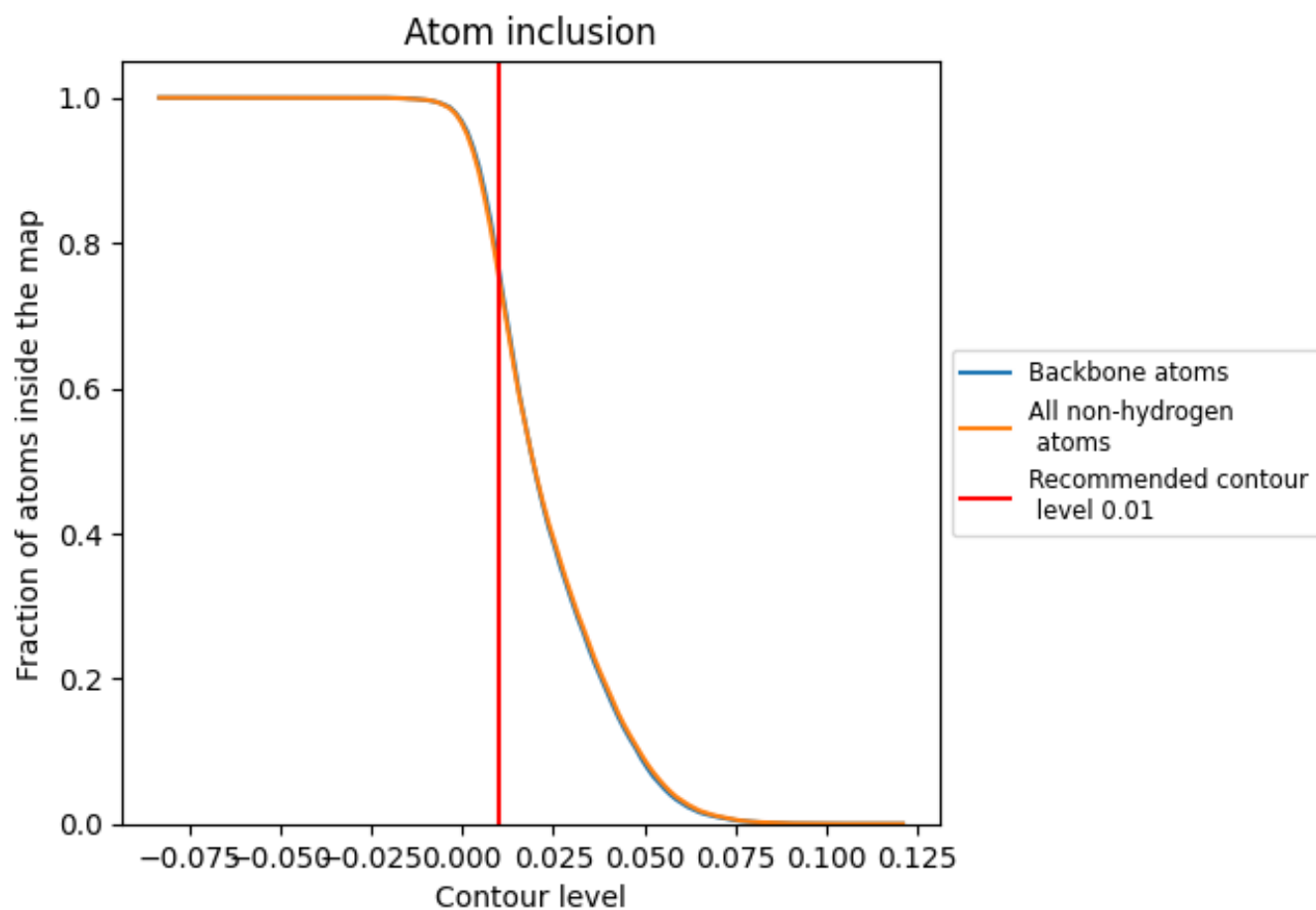

















9.4 Atom inclusion [i](#)



At the recommended contour level, 77% of all backbone atoms, 75% of all non-hydrogen atoms, are inside the map.

9.5 Map-model fit summary

The table lists the average atom inclusion at the recommended contour level (0.01) and Q-score for the entire model and for each chain.

Chain	Atom inclusion	Q-score
All	 0.7548	 0.3540
A	 0.7692	 0.3850
B	 0.8064	 0.3890
C	 0.7852	 0.3840
D	 0.8035	 0.4060
E	 0.8137	 0.4120
F	 0.7328	 0.3080
G	 0.6819	 0.2680
H	 0.4964	 0.0990
I	 0.4885	 0.0920

