



Full wwPDB EM Validation Report ⓘ

May 21, 2023 – 12:17 AM JST

PDB ID : 7YFG
EMDB ID : EMD-33789
Title : Structure of the Rat GluN1-GluN2C NMDA receptor in complex with glycine and glutamate (major class in asymmetry)
Authors : Zhang, M.; Zhang, J.; Guo, F.; Li, Y.; Zhu, S.
Deposited on : 2022-07-08
Resolution : 3.60 Å(reported)

This is a Full wwPDB EM Validation Report for a publicly released PDB entry.

We welcome your comments at validation@mail.wwpdb.org

A user guide is available at

<https://www.wwpdb.org/validation/2017/EMValidationReportHelp>

with specific help available everywhere you see the ⓘ symbol.

The types of validation reports are described at

<http://www.wwpdb.org/validation/2017/FAQs#types>.

The following versions of software and data (see [references ⓘ](#)) were used in the production of this report:

EMDB validation analysis : 0.0.1.dev50
Mogul : 1.8.5 (274361), CSD as541be (2020)
MolProbity : 4.02b-467
Percentile statistics : 20191225.v01 (using entries in the PDB archive December 25th 2019)
MapQ : 1.9.9
Ideal geometry (proteins) : Engh & Huber (2001)
Ideal geometry (DNA, RNA) : Parkinson et al. (1996)
Validation Pipeline (wwPDB-VP) : 2.32.2

1 Overall quality at a glance

The following experimental techniques were used to determine the structure:
ELECTRON MICROSCOPY

The reported resolution of this entry is 3.60 Å.

Percentile scores (ranging between 0-100) for global validation metrics of the entry are shown in the following graphic. The table shows the number of entries on which the scores are based.

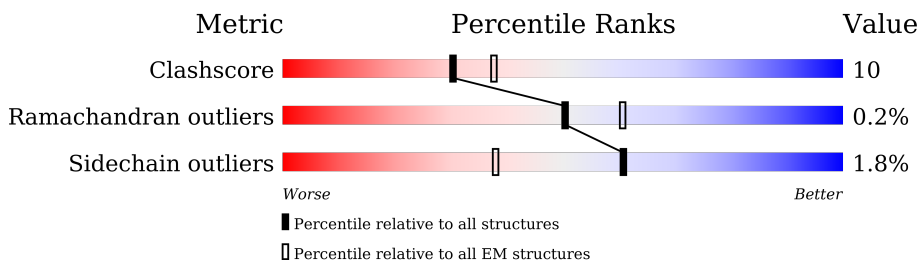

Metric	Whole archive (#Entries)	EM structures (#Entries)
Clashscore	158937	4297
Ramachandran outliers	154571	4023
Sidechain outliers	154315	3826

The table below summarises the geometric issues observed across the polymeric chains and their fit to the map. The red, orange, yellow and green segments of the bar indicate the fraction of residues that contain outliers for ≥ 3 , 2, 1 and 0 types of geometric quality criteria respectively. A grey segment represents the fraction of residues that are not modelled. The numeric value for each fraction is indicated below the corresponding segment, with a dot representing fractions $\leq 5\%$. The upper red bar (where present) indicates the fraction of residues that have poor fit to the EM map (all-atom inclusion $< 40\%$). The numeric value is given above the bar.

Mol	Chain	Length	Quality of chain
1	A	866	
1	C	866	
2	B	800	
2	D	800	
3	E	2	
3	G	2	
3	J	2	
3	K	2	

Continued on next page...

Continued from previous page...

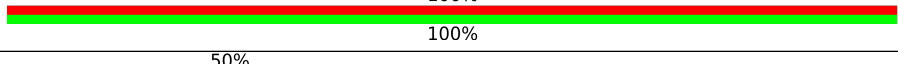
Mol	Chain	Length	Quality of chain
3	M	2	
3	O	2	
3	S	2	
3	X	2	
3	a	2	
3	c	2	
3	e	2	
3	g	2	
3	k	2	
3	n	2	
3	q	2	
3	v	2	
4	H	3	

The following table lists non-polymeric compounds, carbohydrate monomers and non-standard residues in protein, DNA, RNA chains that are outliers for geometric or electron-density-fit criteria:

Mol	Type	Chain	Res	Chirality	Geometry	Clashes	Electron density
6	GLY	C	905	-	X	-	-

2 Entry composition [i](#)

There are 7 unique types of molecules in this entry. The entry contains 21215 atoms, of which 0 are hydrogens and 0 are deuteriums.

In the tables below, the AltConf column contains the number of residues with at least one atom in alternate conformation and the Trace column contains the number of residues modelled with at most 2 atoms.

- Molecule 1 is a protein called Glutamate receptor ionotropic, NMDA 1.

Mol	Chain	Residues	Atoms					AltConf	Trace
			Total	C	N	O	S		
1	A	653	5185	3276	914	967	28	0	0
1	C	659	5238	3310	924	976	28	0	0

There are 38 discrepancies between the modelled and reference sequences:

Chain	Residue	Modelled	Actual	Comment	Reference
A	848	LEU	-	expression tag	UNP P35439
A	849	GLU	-	expression tag	UNP P35439
A	850	VAL	-	expression tag	UNP P35439
A	851	LEU	-	expression tag	UNP P35439
A	852	PHE	-	expression tag	UNP P35439
A	853	GLN	-	expression tag	UNP P35439
A	854	GLY	-	expression tag	UNP P35439
A	855	PRO	-	expression tag	UNP P35439
A	856	ALA	-	expression tag	UNP P35439
A	857	ALA	-	expression tag	UNP P35439
A	858	ALA	-	expression tag	UNP P35439
A	859	HIS	-	expression tag	UNP P35439
A	860	HIS	-	expression tag	UNP P35439
A	861	HIS	-	expression tag	UNP P35439
A	862	HIS	-	expression tag	UNP P35439
A	863	HIS	-	expression tag	UNP P35439
A	864	HIS	-	expression tag	UNP P35439
A	865	HIS	-	expression tag	UNP P35439
A	866	HIS	-	expression tag	UNP P35439
C	848	LEU	-	expression tag	UNP P35439
C	849	GLU	-	expression tag	UNP P35439
C	850	VAL	-	expression tag	UNP P35439
C	851	LEU	-	expression tag	UNP P35439
C	852	PHE	-	expression tag	UNP P35439
C	853	GLN	-	expression tag	UNP P35439
C	854	GLY	-	expression tag	UNP P35439

Continued on next page...

Continued from previous page...

Chain	Residue	Modelled	Actual	Comment	Reference
C	855	PRO	-	expression tag	UNP P35439
C	856	ALA	-	expression tag	UNP P35439
C	857	ALA	-	expression tag	UNP P35439
C	858	ALA	-	expression tag	UNP P35439
C	859	HIS	-	expression tag	UNP P35439
C	860	HIS	-	expression tag	UNP P35439
C	861	HIS	-	expression tag	UNP P35439
C	862	HIS	-	expression tag	UNP P35439
C	863	HIS	-	expression tag	UNP P35439
C	864	HIS	-	expression tag	UNP P35439
C	865	HIS	-	expression tag	UNP P35439
C	866	HIS	-	expression tag	UNP P35439

- Molecule 2 is a protein called Glutamate receptor ionotropic, NMDA 2C.

Mol	Chain	Residues	Atoms					AltConf	Trace
			Total	C	N	O	S		
2	B	652	Total 5045	C 3215	N 883	O 926	S 21	0	0
2	D	652	Total 5048	C 3216	N 884	O 927	S 21	0	0

- Molecule 3 is an oligosaccharide called 2-acetamido-2-deoxy-beta-D-glucopyranose-(1-4)-2-acetamido-2-deoxy-beta-D-glucopyranose.



Mol	Chain	Residues	Atoms				AltConf	Trace
			Total	C	N	O		
3	E	2	Total 28	C 16	N 2	O 10	0	0
3	J	2	Total 28	C 16	N 2	O 10	0	0
3	G	2	Total 28	C 16	N 2	O 10	0	0
3	X	2	Total 28	C 16	N 2	O 10	0	0
3	K	2	Total 28	C 16	N 2	O 10	0	0
3	M	2	Total 28	C 16	N 2	O 10	0	0

Continued on next page...

Continued from previous page...

Mol	Chain	Residues	Atoms				AltConf	Trace
			Total	C	N	O		
3	O	2	28	16	2	10	0	0
3	S	2	28	16	2	10	0	0
3	a	2	28	16	2	10	0	0
3	c	2	28	16	2	10	0	0
3	e	2	28	16	2	10	0	0
3	g	2	28	16	2	10	0	0
3	k	2	28	16	2	10	0	0
3	n	2	28	16	2	10	0	0
3	q	2	28	16	2	10	0	0
3	v	2	28	16	2	10	0	0

- Molecule 4 is an oligosaccharide called alpha-D-mannopyranose-(1-4)-2-acetamido-2-deoxy-beta-D-glucopyranose-(1-4)-2-acetamido-2-deoxy-beta-D-glucopyranose.



Mol	Chain	Residues	Atoms				AltConf	Trace
			Total	C	N	O		
4	H	3	39	22	2	15	0	0

- Molecule 5 is 2-acetamido-2-deoxy-beta-D-glucopyranose (three-letter code: NAG) (formula: C₈H₁₅NO₆).

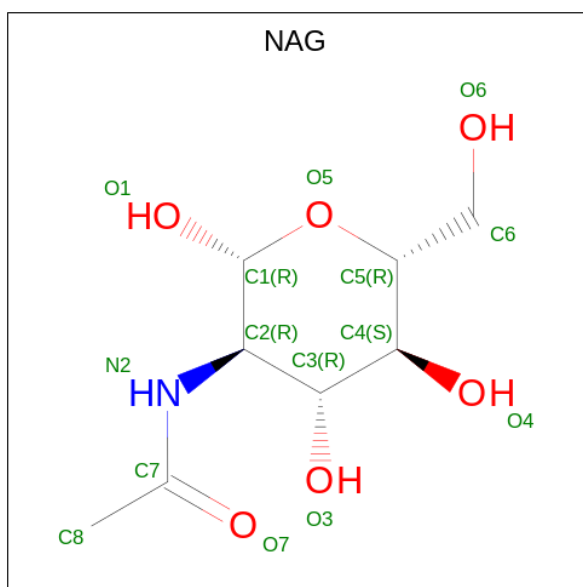

Mol	Chain	Residues	Atoms				AltConf
			Total	C	N	O	
5	A	1	Total	C	N	O	0
			14	8	1	5	
5	A	1	Total	C	N	O	0
			14	8	1	5	
5	A	1	Total	C	N	O	0
			14	8	1	5	
5	B	1	Total	C	N	O	0
			14	8	1	5	
5	B	1	Total	C	N	O	0
			14	8	1	5	
5	B	1	Total	C	N	O	0
			14	8	1	5	
5	C	1	Total	C	N	O	0
			14	8	1	5	
5	C	1	Total	C	N	O	0
			14	8	1	5	
5	C	1	Total	C	N	O	0
			14	8	1	5	
5	D	1	Total	C	N	O	0
			14	8	1	5	
5	D	1	Total	C	N	O	0
			14	8	1	5	
5	D	1	Total	C	N	O	0
			14	8	1	5	

- Molecule 6 is GLYCINE (three-letter code: GLY) (formula: C₂H₅NO₂).

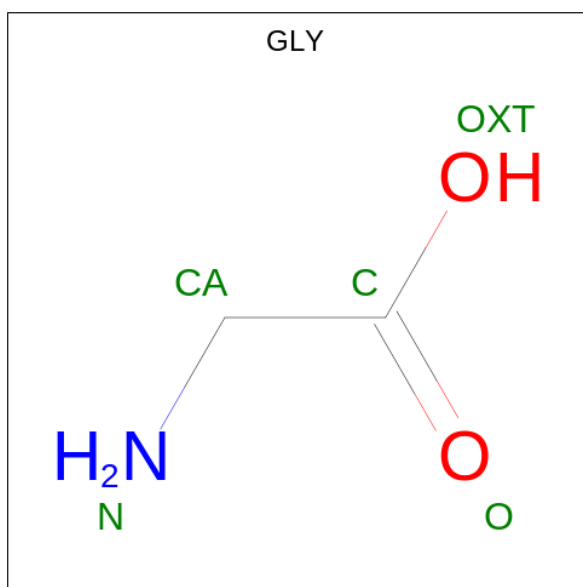

Mol	Chain	Residues	Atoms				AltConf
			Total	C	N	O	
6	A	1	5	2	1	2	0
6	C	1	5	2	1	2	0

- Molecule 7 is GLUTAMIC ACID (three-letter code: GLU) (formula: C₅H₉NO₄).

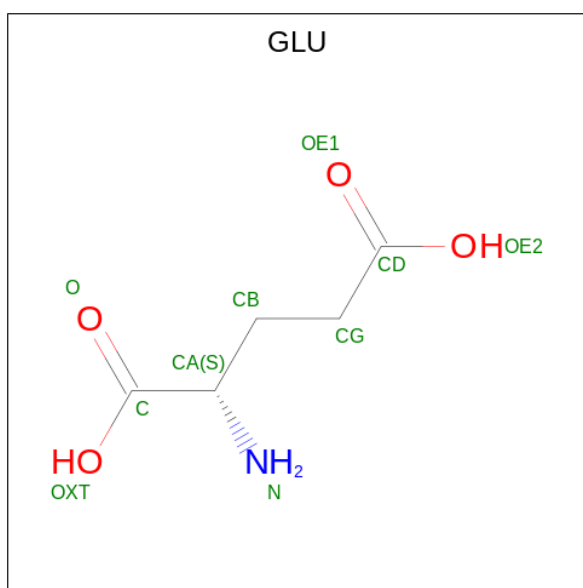

Mol	Chain	Residues	Atoms				AltConf
			Total	C	N	O	
7	B	1	10	5	1	4	0
7	D	1	10	5	1	4	0

3 Residue-property plots [i](#)

These plots are drawn for all protein, RNA, DNA and oligosaccharide chains in the entry. The first graphic for a chain summarises the proportions of the various outlier classes displayed in the second graphic. The second graphic shows the sequence view annotated by issues in geometry and atom inclusion in map density. Residues are color-coded according to the number of geometric quality criteria for which they contain at least one outlier: green = 0, yellow = 1, orange = 2 and red = 3 or more. A red diamond above a residue indicates a poor fit to the EM map for this residue (all-atom inclusion < 40%). Stretches of 2 or more consecutive residues without any outlier are shown as a green connector. Residues present in the sample, but not in the model, are shown in grey.

- Molecule 1: Glutamate receptor ionotropic, NMDA 1

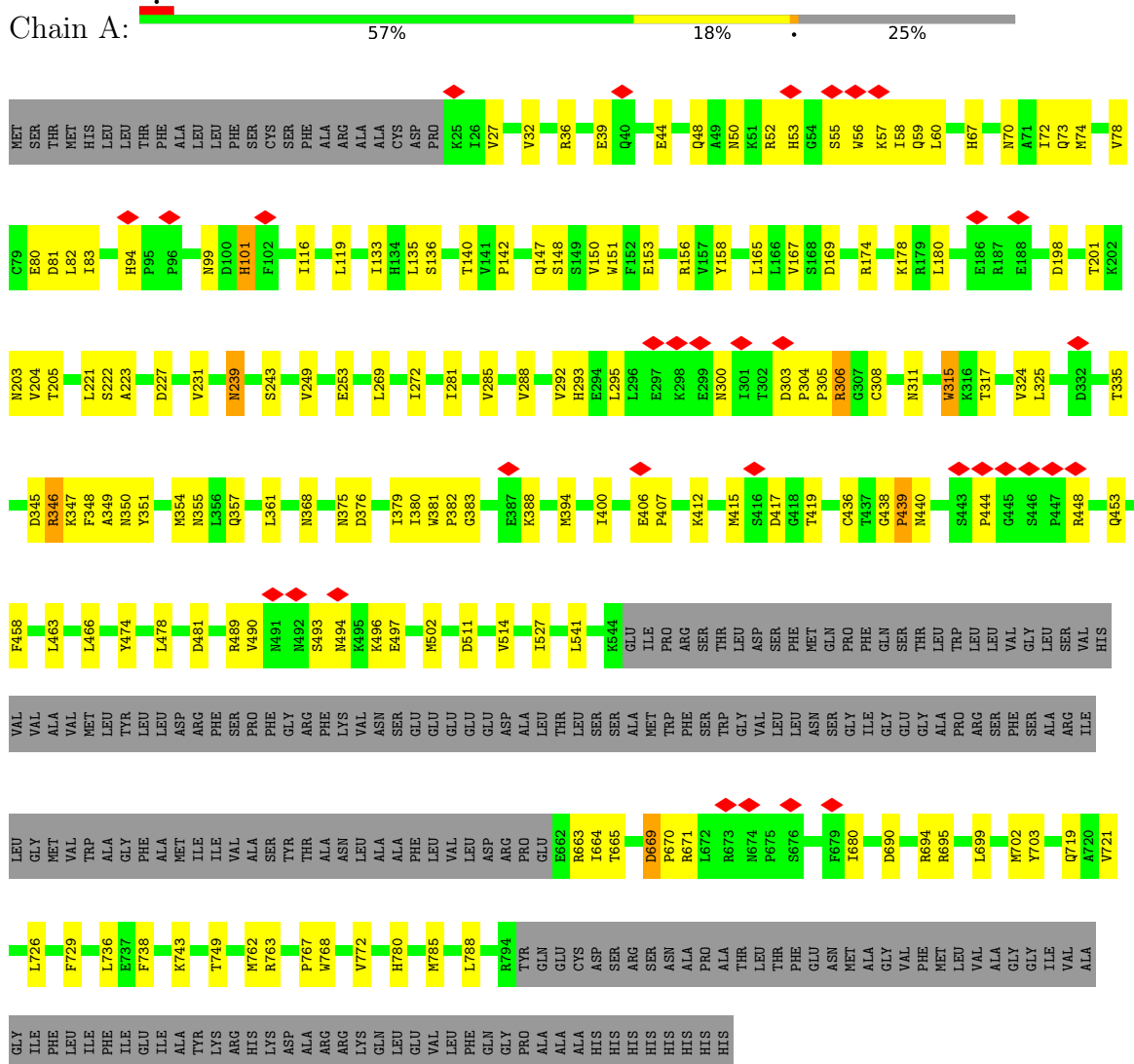

- Molecule 1: Glutamate receptor ionotropic, NMDA 1



- Molecule 3: 2-acetamido-2-deoxy-beta-D-glucopyranose-(1-4)-2-acetamido-2-deoxy-beta-D-glucopyranose

Chain G:  100%

MAG1
MAG2

- Molecule 3: 2-acetamido-2-deoxy-beta-D-glucopyranose-(1-4)-2-acetamido-2-deoxy-beta-D-glucopyranose

Chain X:  100%

MAG1
MAG2

- Molecule 3: 2-acetamido-2-deoxy-beta-D-glucopyranose-(1-4)-2-acetamido-2-deoxy-beta-D-glucopyranose

Chain K:  100%

MAG1
MAG2

- Molecule 3: 2-acetamido-2-deoxy-beta-D-glucopyranose-(1-4)-2-acetamido-2-deoxy-beta-D-glucopyranose

Chain M:  50%
100%

MAG1
MAG2

- Molecule 3: 2-acetamido-2-deoxy-beta-D-glucopyranose-(1-4)-2-acetamido-2-deoxy-beta-D-glucopyranose

Chain O:  50%
50% 50%

MAG1
MAG2

- Molecule 3: 2-acetamido-2-deoxy-beta-D-glucopyranose-(1-4)-2-acetamido-2-deoxy-beta-D-glucopyranose

Chain S:  100%

MAG1
MAG2

- Molecule 3: 2-acetamido-2-deoxy-beta-D-glucopyranose-(1-4)-2-acetamido-2-deoxy-beta-D-glucopyranose

Chain a:  100%

 NAG1
NAG2

- Molecule 3: 2-acetamido-2-deoxy-beta-D-glucopyranose-(1-4)-2-acetamido-2-deoxy-beta-D-glucopyranose

Chain c:  100%

 NAG1
NAG2

- Molecule 3: 2-acetamido-2-deoxy-beta-D-glucopyranose-(1-4)-2-acetamido-2-deoxy-beta-D-glucopyranose

Chain e:  50% 50%

 NAG1
NAG2

- Molecule 3: 2-acetamido-2-deoxy-beta-D-glucopyranose-(1-4)-2-acetamido-2-deoxy-beta-D-glucopyranose

Chain g:  100%

 NAG1
NAG2

- Molecule 3: 2-acetamido-2-deoxy-beta-D-glucopyranose-(1-4)-2-acetamido-2-deoxy-beta-D-glucopyranose

Chain k:  50% 100%

 NAG1
NAG2

- Molecule 3: 2-acetamido-2-deoxy-beta-D-glucopyranose-(1-4)-2-acetamido-2-deoxy-beta-D-glucopyranose

Chain n:  50% 100%

 NAG1
NAG2

- Molecule 3: 2-acetamido-2-deoxy-beta-D-glucopyranose-(1-4)-2-acetamido-2-deoxy-beta-D-glucopyranose

Chain q:  100%

MAG1
MAG2

- Molecule 3: 2-acetamido-2-deoxy-beta-D-glucopyranose-(1-4)-2-acetamido-2-deoxy-beta-D-glucopyranose

Chain v:  100%

MAG1
MAG2

- Molecule 4: alpha-D-mannopyranose-(1-4)-2-acetamido-2-deoxy-beta-D-glucopyranose-(1-4)-2-acetamido-2-deoxy-beta-D-glucopyranose

Chain H:  33% 33% 67%

MAG1
MAG2
MAG3

4 Experimental information

Property	Value	Source
EM reconstruction method	SINGLE PARTICLE	Depositor
Imposed symmetry	POINT, C1	Depositor
Number of particles used	245730	Depositor
Resolution determination method	FSC 0.143 CUT-OFF	Depositor
CTF correction method	PHASE FLIPPING AND AMPLITUDE CORRECTION	Depositor
Microscope	FEI TITAN KRIOS	Depositor
Voltage (kV)	300	Depositor
Electron dose ($e^-/\text{\AA}^2$)	60	Depositor
Minimum defocus (nm)	1200	Depositor
Maximum defocus (nm)	2000	Depositor
Magnification	Not provided	
Image detector	DIRECT ELECTRON DE-10 (5k x 4k)	Depositor
Maximum map value	0.139	Depositor
Minimum map value	-0.081	Depositor
Average map value	0.000	Depositor
Map value standard deviation	0.003	Depositor
Recommended contour level	0.018	Depositor
Map size (Å)	310.59, 310.59, 310.59	wwPDB
Map dimensions	290, 290, 290	wwPDB
Map angles (°)	90.0, 90.0, 90.0	wwPDB
Pixel spacing (Å)	1.071, 1.071, 1.071	Depositor

5 Model quality [i](#)

5.1 Standard geometry [i](#)

Bond lengths and bond angles in the following residue types are not validated in this section: NAG, MAN

The Z score for a bond length (or angle) is the number of standard deviations the observed value is removed from the expected value. A bond length (or angle) with $|Z| > 5$ is considered an outlier worth inspection. RMSZ is the root-mean-square of all Z scores of the bond lengths (or angles).

Mol	Chain	Bond lengths		Bond angles	
		RMSZ	# $ Z > 5$	RMSZ	# $ Z > 5$
1	A	0.32	2/5297 (0.0%)	0.60	5/7169 (0.1%)
1	C	0.60	2/5352 (0.0%)	0.56	3/7244 (0.0%)
2	B	0.37	3/5163 (0.1%)	0.68	7/7025 (0.1%)
2	D	0.49	3/5166 (0.1%)	0.69	6/7028 (0.1%)
All	All	0.46	10/20978 (0.0%)	0.63	21/28466 (0.1%)

Chiral center outliers are detected by calculating the chiral volume of a chiral center and verifying if the center is modelled as a planar moiety or with the opposite hand. A planarity outlier is detected by checking planarity of atoms in a peptide group, atoms in a mainchain group or atoms of a sidechain that are expected to be planar.

Mol	Chain	#Chirality outliers	#Planarity outliers
1	C	0	2

All (10) bond length outliers are listed below:

Mol	Chain	Res	Type	Atoms	Z	Observed(Å)	Ideal(Å)
1	C	670	PRO	N-CD	-38.02	0.94	1.47
2	D	676	PRO	CB-CG	18.52	2.42	1.50
2	D	676	PRO	CG-CD	-18.02	0.91	1.50
2	D	676	PRO	N-CA	-11.33	1.27	1.47
1	A	304	PRO	CG-CD	-10.82	1.15	1.50
2	B	59	PRO	CB-CG	-10.60	0.96	1.50
2	B	59	PRO	CG-CD	-10.06	1.17	1.50
1	C	300	ASN	CB-CG	-6.96	1.35	1.51
2	B	410	GLU	CD-OE1	-6.26	1.18	1.25
1	A	304	PRO	N-CA	5.39	1.56	1.47

All (21) bond angle outliers are listed below:

Mol	Chain	Res	Type	Atoms	Z	Observed(°)	Ideal(°)
2	D	676	PRO	CB-CG-CD	-27.31	0.01	106.50
2	B	59	PRO	N-CD-CG	-19.97	73.25	103.20
2	B	59	PRO	CA-CB-CG	-18.58	68.69	104.00
1	A	304	PRO	N-CD-CG	-18.14	76.00	103.20
2	D	676	PRO	CA-N-CD	-16.88	87.87	111.50
1	A	304	PRO	CA-CB-CG	-16.18	73.27	104.00
2	B	59	PRO	CB-CG-CD	11.91	152.96	106.50
2	D	676	PRO	CA-CB-CG	-11.50	82.14	104.00
1	C	300	ASN	CB-CG-OD1	-10.82	99.95	121.60
1	C	670	PRO	N-CD-CG	10.64	119.16	103.20
2	B	208	PRO	CA-N-CD	-10.33	97.04	111.50
2	D	676	PRO	N-CA-CB	-10.05	91.24	103.30
2	D	715	LEU	CB-CG-CD1	-9.76	94.41	111.00
2	D	675	TYR	C-N-CD	9.28	147.88	128.40
1	A	439	PRO	CA-N-CD	-9.21	98.60	111.50
1	C	300	ASN	N-CA-C	-7.87	89.75	111.00
2	B	59	PRO	CA-N-CD	-6.97	101.75	111.50
1	A	304	PRO	CA-N-CD	-6.49	102.41	111.50
1	A	304	PRO	N-CA-CB	-6.10	95.89	102.60
2	B	207	GLY	C-N-CD	-5.25	109.04	120.60
2	B	59	PRO	N-CA-CB	-5.25	96.83	102.60

There are no chirality outliers.

All (2) planarity outliers are listed below:

Mol	Chain	Res	Type	Group
1	C	299	GLU	Peptide
1	C	300	ASN	Sidechain

5.2 Too-close contacts [i](#)

In the following table, the Non-H and H(model) columns list the number of non-hydrogen atoms and hydrogen atoms in the chain respectively. The H(added) column lists the number of hydrogen atoms added and optimized by MolProbity. The Clashes column lists the number of clashes within the asymmetric unit, whereas Symm-Clashes lists symmetry-related clashes.

Mol	Chain	Non-H	H(model)	H(added)	Clashes	Symm-Clashes
1	A	5185	0	5145	120	0
1	C	5238	0	5197	77	0
2	B	5045	0	5050	112	0
2	D	5048	0	5047	128	0
3	E	28	0	25	0	0

Continued on next page...

Continued from previous page...

Mol	Chain	Non-H	H(model)	H(added)	Clashes	Symm-Clashes
3	G	28	0	25	1	0
3	J	28	0	25	0	0
3	K	28	0	25	0	0
3	M	28	0	25	0	0
3	O	28	0	25	3	0
3	S	28	0	25	0	0
3	X	28	0	25	1	0
3	a	28	0	25	0	0
3	c	28	0	25	0	0
3	e	28	0	25	0	0
3	g	28	0	25	0	0
3	k	28	0	25	0	0
3	n	28	0	25	0	0
3	q	28	0	25	0	0
3	v	28	0	25	0	0
4	H	39	0	34	1	0
5	A	42	0	39	1	0
5	B	42	0	39	2	0
5	C	56	0	52	3	0
5	D	42	0	39	0	0
6	A	5	0	2	0	0
6	C	5	0	2	2	0
7	B	10	0	5	0	0
7	D	10	0	5	0	0
All	All	21215	0	21056	418	0

The all-atom clashscore is defined as the number of clashes found per 1000 atoms (including hydrogen atoms). The all-atom clashscore for this structure is 10.

All (418) close contacts within the same asymmetric unit are listed below, sorted by their clash magnitude.

Atom-1	Atom-2	Interatomic distance (Å)	Clash overlap (Å)
1:A:368:ASN:ND2	4:H:1:NAG:C1	1.72	1.49
1:A:239:ASN:ND2	3:O:1:NAG:C1	1.87	1.38
1:A:239:ASN:HD21	3:O:1:NAG:C1	1.34	1.36
1:A:502:MET:SD	1:A:527:ILE:HD12	1.69	1.32
2:D:676:PRO:CG	2:D:676:PRO:N	1.91	1.28
1:A:502:MET:SD	1:A:527:ILE:CD1	2.24	1.26
2:D:64:PRO:O	2:D:65:LEU:HD12	1.29	1.25
2:D:676:PRO:CD	2:D:676:PRO:HG3	1.68	1.19
1:C:664:ILE:HD11	1:C:672:LEU:HG	1.29	1.15

Continued on next page...

Continued from previous page...

Atom-1	Atom-2	Interatomic distance (Å)	Clash overlap (Å)
2:D:49:ARG:HD3	2:D:54:ASN:HD21	1.04	1.13
2:D:67:VAL:CG2	2:D:84:LEU:HD12	1.77	1.13
1:A:502:MET:CE	1:A:527:ILE:CD1	2.28	1.11
2:D:676:PRO:CD	2:D:676:PRO:HG2	1.68	1.11
2:D:67:VAL:HG21	2:D:84:LEU:CD1	1.79	1.11
2:D:49:ARG:HD3	2:D:54:ASN:ND2	1.71	1.05
2:D:676:PRO:CG	2:D:676:PRO:HD3	1.56	1.04
2:D:676:PRO:CG	2:D:676:PRO:HD2	1.56	1.03
1:C:663:ARG:HG2	1:C:664:ILE:H	1.23	1.01
1:A:502:MET:CE	1:A:527:ILE:HD11	1.92	1.00
2:D:676:PRO:CG	2:D:676:PRO:CB	2.42	0.97
1:A:502:MET:CE	1:A:527:ILE:HD12	1.90	0.97
2:D:67:VAL:HG21	2:D:84:LEU:HD12	0.95	0.93
1:A:36:ARG:O	1:A:36:ARG:NH1	2.03	0.91
2:D:676:PRO:CG	2:D:676:PRO:CD	0.91	0.90
2:D:50:LEU:HD23	2:D:50:LEU:O	1.73	0.89
2:D:64:PRO:C	2:D:65:LEU:HD12	1.93	0.88
1:C:370:THR:HG22	1:C:371:HIS:HD2	1.36	0.87
1:C:664:ILE:HD11	1:C:672:LEU:CG	2.04	0.87
1:A:27:VAL:HG23	1:A:58:ILE:HG23	1.57	0.85
1:A:502:MET:HE3	1:A:527:ILE:HD11	1.58	0.83
2:D:519:ILE:HG13	2:D:520:ILE:HG23	1.59	0.82
2:D:30:VAL:HG11	2:D:60:LEU:HD21	1.60	0.82
2:D:48:THR:HG22	2:D:49:ARG:HG3	1.61	0.82
2:B:395:GLN:HG2	2:B:396:PRO:HD3	1.62	0.81
1:C:673:ARG:HD2	1:C:702:MET:HE2	1.60	0.81
2:D:51:THR:O	2:D:64:PRO:CG	2.29	0.80
1:C:370:THR:HG22	1:C:371:HIS:CD2	2.16	0.80
1:C:663:ARG:HG2	1:C:664:ILE:N	1.96	0.80
1:A:502:MET:HE1	1:A:527:ILE:CD1	2.10	0.80
1:C:732:ASP:OD2	6:C:905:GLY:N	2.16	0.79
2:D:53:GLN:O	2:D:56:LEU:HG	1.83	0.79
1:A:502:MET:HE1	1:A:527:ILE:HD12	1.65	0.78
1:A:502:MET:SD	1:A:527:ILE:HD11	2.22	0.77
2:D:35:VAL:CG1	2:D:69:VAL:HG23	2.15	0.76
2:B:410:GLU:OE1	2:B:509:SER:OG	2.05	0.74
2:B:271:VAL:HB	2:B:392:THR:HG21	1.69	0.74
2:D:43:GLN:HE21	2:D:47:ARG:HG2	1.52	0.74
2:D:676:PRO:CG	2:D:676:PRO:CA	2.65	0.74
2:B:719:LYS:HB2	2:B:744:LYS:NZ	2.02	0.73
1:C:133:ILE:HD11	2:D:132:PRO:HG2	1.69	0.73

Continued on next page...

Continued from previous page...

Atom-1	Atom-2	Interatomic distance (Å)	Clash overlap (Å)
2:D:715:LEU:HD11	2:D:744:LYS:HZ1	1.53	0.73
1:A:239:ASN:CG	3:O:1:NAG:C1	2.56	0.73
2:D:51:THR:O	2:D:64:PRO:HG3	1.88	0.73
2:B:519:ILE:HG13	2:B:520:ILE:HG23	1.72	0.72
1:A:44:GLU:O	1:A:48:GLN:HG2	1.90	0.72
2:B:427:VAL:HG12	2:B:428:PRO:CD	2.20	0.72
2:B:746:VAL:HG21	2:B:750:SER:O	1.91	0.71
2:B:85:LEU:O	2:B:89:ARG:NH1	2.23	0.71
2:D:676:PRO:N	2:D:676:PRO:HG3	1.91	0.71
1:A:55:SER:OG	1:A:58:ILE:HD12	1.91	0.70
2:D:51:THR:O	2:D:64:PRO:HG2	1.91	0.70
1:A:315:TRP:HE1	1:A:317:THR:HB	1.56	0.70
2:B:675:TYR:HB2	2:B:676:PRO:HD2	1.74	0.69
2:D:715:LEU:HD11	2:D:744:LYS:NZ	2.07	0.69
2:B:427:VAL:HG12	2:B:428:PRO:HD2	1.73	0.69
2:D:55:PHE:HE1	2:D:290:ARG:HA	1.56	0.69
2:B:365:ARG:HH12	2:B:392:THR:HB	1.56	0.69
2:D:43:GLN:HE21	2:D:47:ARG:CG	2.05	0.69
1:C:677:ASP:OD1	1:C:678:LYS:N	2.26	0.69
2:D:710:SER:O	2:D:713:ASP:N	2.25	0.69
1:C:167:VAL:HG23	1:C:222:SER:HB3	1.74	0.68
1:C:685:LYS:HG3	1:C:710:ASN:HB3	1.76	0.68
1:A:27:VAL:CG2	1:A:58:ILE:HG23	2.24	0.67
1:C:366:ILE:HG12	5:C:902:NAG:H61	1.74	0.67
2:D:256:ASN:ND2	2:D:276:VAL:O	2.26	0.67
1:C:447:PRO:HG2	5:C:904:NAG:H62	1.77	0.67
2:B:304:ARG:HG3	2:B:310:LEU:HD13	1.77	0.66
2:D:791:THR:O	2:D:795:SER:OG	2.13	0.66
1:C:354:MET:SD	1:C:361:LEU:HB3	2.36	0.65
2:D:719:LYS:NZ	2:D:741:GLU:OE2	2.28	0.65
2:B:410:GLU:OE1	2:B:509:SER:CB	2.43	0.65
2:B:128:VAL:O	2:B:141:GLN:NE2	2.29	0.65
1:C:790:LYS:HA	1:C:794:ARG:HG2	1.78	0.65
2:B:325:SER:HB3	2:B:328:ARG:HD3	1.78	0.64
2:B:427:VAL:CG1	2:B:428:PRO:CD	2.75	0.64
1:C:336:GLY:HA3	5:C:902:NAG:H83	1.78	0.63
1:C:131:LYS:NZ	1:C:137:PHE:O	2.31	0.63
1:A:315:TRP:NE1	1:A:317:THR:HB	2.12	0.63
1:A:56:TRP:CE3	1:A:56:TRP:O	2.52	0.62
1:A:375:ASN:OD1	1:A:376:ASP:N	2.31	0.62
1:C:663:ARG:CG	1:C:664:ILE:H	1.99	0.62

Continued on next page...

Continued from previous page...

Atom-1	Atom-2	Interatomic distance (Å)	Clash overlap (Å)
2:B:719:LYS:HB2	2:B:744:LYS:HZ2	1.62	0.62
1:A:355:ASN:HD21	1:A:379:ILE:HG12	1.65	0.61
2:D:506:ALA:HB3	2:D:762:ALA:HB3	1.82	0.61
2:D:53:GLN:O	2:D:56:LEU:CG	2.49	0.61
1:A:56:TRP:O	1:A:56:TRP:CD2	2.53	0.61
2:B:379:VAL:HG23	2:B:381:TYR:CE1	2.35	0.61
1:C:46:VAL:HG11	1:C:62:ALA:HB2	1.81	0.61
1:C:735:VAL:O	1:C:739:GLU:HG2	2.00	0.61
2:B:97:ASP:OD1	2:B:98:ASN:N	2.31	0.61
1:C:673:ARG:CD	1:C:702:MET:HE2	2.30	0.61
2:B:710:SER:O	2:B:713:ASP:N	2.33	0.60
2:B:89:ARG:HA	2:B:89:ARG:NE	2.16	0.60
1:A:670:PRO:HB2	2:B:797:ILE:HG22	1.84	0.60
2:D:281:TRP:O	2:D:282:ARG:HG2	2.02	0.60
2:B:408:LEU:HD13	2:B:494:MET:SD	2.42	0.60
1:A:74:MET:O	1:A:78:VAL:HG23	2.02	0.59
2:B:531:ILE:HG12	2:B:688:THR:HG22	1.84	0.59
1:A:169:ASP:O	1:A:174:ARG:NH1	2.34	0.59
2:D:58:LEU:HD23	2:D:62:ILE:HD11	1.84	0.59
2:D:531:ILE:HG12	2:D:688:THR:HG22	1.82	0.59
1:A:305:PRO:HB3	1:A:311:ASN:HD22	1.67	0.59
1:C:673:ARG:HD2	1:C:702:MET:CE	2.31	0.59
1:A:439:PRO:HD2	1:A:440:ASN:N	2.18	0.59
1:A:663:ARG:O	1:A:671:ARG:NH2	2.36	0.58
2:D:55:PHE:HB3	2:D:58:LEU:HD22	1.83	0.58
2:D:374:ARG:NH2	2:D:376:ASP:OD2	2.36	0.58
2:B:675:TYR:HB2	2:B:676:PRO:CD	2.33	0.58
2:B:786:THR:O	2:B:790:GLU:HG3	2.03	0.58
2:D:41:PRO:O	2:D:45:GLN:HG2	2.03	0.58
2:D:536:SER:HA	2:D:744:LYS:HG2	1.85	0.58
2:B:265:PRO:HB3	2:B:369:TRP:HE1	1.69	0.57
2:B:446:LEU:HD13	5:B:903:NAG:H61	1.85	0.57
1:A:147:GLN:O	1:A:150:VAL:HG12	2.04	0.57
2:D:60:LEU:HD22	2:D:62:ILE:HD13	1.87	0.57
2:B:256:ASN:OD1	2:B:277:VAL:HG12	2.05	0.56
2:B:427:VAL:HG13	2:B:428:PRO:HD3	1.87	0.56
2:D:60:LEU:HD23	2:D:61:GLU:N	2.19	0.56
1:A:695:ARG:NH2	2:D:783:ASP:OD1	2.39	0.56
1:C:197:PHE:HB3	1:C:207:LEU:HD22	1.87	0.56
2:D:36:PHE:H	2:D:68:GLY:HA2	1.70	0.56
2:D:340:TRP:NE1	2:D:341:GLU:OE1	2.38	0.56

Continued on next page...

Continued from previous page...

Atom-1	Atom-2	Interatomic distance (Å)	Clash overlap (Å)
2:B:783:ASP:HA	1:C:695:ARG:HH12	1.69	0.56
2:D:60:LEU:HD23	2:D:61:GLU:C	2.26	0.56
1:A:281:ILE:O	1:A:285:VAL:HG13	2.05	0.56
2:D:128:VAL:O	2:D:141:GLN:NE2	2.39	0.55
1:C:165:LEU:HB3	1:C:194:VAL:HG12	1.87	0.55
2:B:717:SER:HB3	2:B:722:LYS:HB2	1.87	0.55
2:B:416:VAL:HG12	2:B:454:CYS:SG	2.47	0.55
2:B:427:VAL:CG1	2:B:428:PRO:HD3	2.35	0.55
1:A:541:LEU:HB2	1:A:736:LEU:HD13	1.87	0.55
2:B:60:LEU:HD13	2:B:304:ARG:NH2	2.22	0.55
2:D:55:PHE:CE1	2:D:290:ARG:HA	2.40	0.55
1:A:140:THR:O	1:A:346:ARG:NH1	2.38	0.55
2:B:377:HIS:O	2:B:379:VAL:HG13	2.06	0.55
2:D:43:GLN:NE2	2:D:47:ARG:HG2	2.22	0.55
1:A:150:VAL:HG11	1:A:269:LEU:HD13	1.89	0.55
1:A:489:ARG:HA	1:A:496:LYS:HA	1.89	0.55
2:B:310:LEU:HD22	2:B:310:LEU:H	1.72	0.55
1:A:221:LEU:HB3	1:A:249:VAL:HG12	1.89	0.54
2:B:85:LEU:O	2:B:89:ARG:NH2	2.40	0.54
1:C:41:MET:SD	1:C:278:SER:OG	2.58	0.54
1:C:147:GLN:HG2	1:C:269:LEU:HD11	1.90	0.54
1:A:55:SER:H	1:A:293:HIS:CE1	2.26	0.54
1:C:70:ASN:ND2	2:D:317:CYS:O	2.37	0.54
2:B:673:ASP:N	2:B:673:ASP:OD1	2.42	0.53
2:D:41:PRO:HB2	2:D:44:THR:HB	1.91	0.53
1:A:490:VAL:HG13	1:A:493:SER:HB2	1.90	0.53
1:C:516:PRO:O	6:C:905:GLY:HA3	2.08	0.53
1:A:178:LYS:NZ	2:B:180:GLU:OE2	2.41	0.53
2:B:202:GLU:OE2	2:B:208:PRO:HB2	2.08	0.53
2:B:464:LYS:NZ	2:B:785:GLU:OE1	2.32	0.53
2:D:211:ARG:HD2	2:D:215:LEU:HD13	1.91	0.53
2:D:35:VAL:HG11	2:D:69:VAL:HG23	1.90	0.52
1:A:119:LEU:HD11	1:A:325:LEU:HD21	1.91	0.52
2:D:50:LEU:O	2:D:50:LEU:CD2	2.54	0.52
2:D:789:LEU:HA	2:D:792:VAL:HG12	1.91	0.52
1:A:694:ARG:HD3	1:A:703:TYR:CZ	2.44	0.52
2:D:430:THR:HG23	2:D:455:LYS:HB3	1.92	0.52
2:D:62:ILE:HD11	2:D:297:ALA:HB2	1.92	0.52
1:A:158:TYR:HB3	1:A:388:LYS:HE3	1.92	0.52
2:B:31:THR:HB	2:B:90:VAL:HA	1.92	0.52
2:B:409:GLU:OE2	2:B:416:VAL:N	2.31	0.51

Continued on next page...

Continued from previous page...

Atom-1	Atom-2	Interatomic distance (Å)	Clash overlap (Å)
1:C:150:VAL:HG11	1:C:269:LEU:HD13	1.92	0.51
1:A:94:HIS:HE1	1:A:99:ASN:HB3	1.74	0.51
1:C:403:ILE:HG13	1:C:404:HIS:N	2.26	0.51
2:D:383:LYS:HD2	2:D:384:TYR:CE1	2.46	0.51
1:A:153:GLU:OE2	1:A:156:ARG:NH1	2.44	0.51
2:D:49:ARG:O	2:D:50:LEU:C	2.49	0.51
1:A:354:MET:HB3	1:A:361:LEU:HG	1.93	0.51
2:B:108:LEU:HD12	2:B:119:ILE:HG21	1.93	0.51
2:B:514:GLU:OE2	1:C:778:LYS:HB2	2.10	0.51
2:D:537:ARG:NH2	2:D:743:CYS:O	2.43	0.50
1:A:55:SER:H	1:A:293:HIS:HE1	1.57	0.50
1:A:116:ILE:HG12	1:A:315:TRP:CE3	2.46	0.50
1:A:223:ALA:HB1	1:A:227:ASP:HB2	1.93	0.50
2:B:179:LEU:HD21	2:B:198:VAL:HG11	1.94	0.50
2:B:158:GLU:HG2	2:B:191:LEU:HG	1.94	0.50
2:B:783:ASP:CA	1:C:695:ARG:HH12	2.24	0.50
2:D:131:THR:OG1	2:D:132:PRO:HD3	2.12	0.50
1:A:27:VAL:CG2	1:A:58:ILE:CG2	2.90	0.50
2:D:666:LYS:NZ	2:D:673:ASP:OD2	2.45	0.50
1:A:50:ASN:ND2	1:A:60:LEU:O	2.45	0.49
1:C:446:SER:C	1:C:448:ARG:H	2.15	0.49
1:A:32:VAL:HG11	1:A:74:MET:CE	2.43	0.49
2:B:203:LEU:HD12	2:B:232:GLU:HB3	1.95	0.49
2:D:81:ILE:HG21	2:D:111:VAL:HG11	1.93	0.49
2:B:403:LEU:HA	2:B:504:ASP:OD2	2.12	0.49
1:A:204:VAL:HG11	1:A:231:VAL:HG12	1.94	0.49
2:B:131:THR:HB	2:B:132:PRO:HD3	1.94	0.49
2:B:459:ILE:HD12	2:B:475:LEU:HD11	1.95	0.49
1:C:148:SER:HA	1:C:151:TRP:CE3	2.48	0.49
1:C:416:SER:OG	1:C:417:ASP:N	2.43	0.49
1:A:415:MET:HG3	1:A:419:THR:O	2.12	0.49
1:A:458:PHE:CE2	1:A:788:LEU:HB3	2.47	0.49
1:C:407:PRO:HG3	1:C:735:VAL:HA	1.94	0.49
2:D:220:ASP:OD1	2:D:220:ASP:N	2.44	0.49
1:A:70:ASN:OD1	2:B:320:HIS:NE2	2.35	0.49
2:B:719:LYS:HE3	2:B:744:LYS:HZ1	1.78	0.49
2:B:385:PRO:HG2	2:B:448:PRO:HA	1.93	0.48
1:C:315:TRP:CE2	1:C:317:THR:HB	2.48	0.48
1:C:459:CYS:HB3	1:C:514:VAL:HG12	1.95	0.48
2:D:739:LYS:HD2	2:D:739:LYS:O	2.13	0.48
1:A:253:GLU:N	1:A:253:GLU:OE1	2.47	0.48

Continued on next page...

Continued from previous page...

Atom-1	Atom-2	Interatomic distance (Å)	Clash overlap (Å)
2:B:528:GLU:OE2	1:C:755:ARG:NH2	2.46	0.48
2:D:675:TYR:CD2	2:D:676:PRO:HG3	2.48	0.48
1:A:133:ILE:HD11	2:B:132:PRO:HD2	1.94	0.48
1:C:704:ARG:HG2	1:C:704:ARG:HH11	1.79	0.48
3:G:1:NAG:H62	3:G:2:NAG:HN2	3.25	0.48
1:C:673:ARG:CD	1:C:702:MET:CE	2.89	0.48
1:A:116:ILE:HG12	1:A:315:TRP:HE3	1.78	0.48
2:B:771:ARG:HH12	2:B:775:LEU:HD11	1.79	0.48
2:D:280:SER:HA	2:D:283:LEU:HD12	1.96	0.48
1:A:699:LEU:HD22	1:A:702:MET:HG3	1.95	0.48
2:D:675:TYR:C	2:D:676:PRO:HG3	2.34	0.48
2:B:60:LEU:HD13	2:B:304:ARG:CZ	2.44	0.48
2:B:229:SER:OG	2:B:230:ARG:N	2.46	0.48
2:D:67:VAL:CG2	2:D:84:LEU:CD1	2.61	0.48
1:A:481:ASP:OD1	1:A:481:ASP:N	2.40	0.47
1:A:70:ASN:HB3	1:A:73:GLN:HB3	1.95	0.47
2:B:158:GLU:HG3	2:B:193:TRP:CZ2	2.49	0.47
2:B:663:LEU:H	2:B:663:LEU:HD22	1.78	0.47
2:D:150:LEU:HD21	2:D:178:PHE:HE1	1.77	0.47
1:A:36:ARG:HA	1:A:39:GLU:OE1	2.13	0.47
1:A:664:ILE:O	1:A:749:THR:HB	2.15	0.47
2:B:747:THR:HG23	2:B:748:ILE:HG13	1.96	0.47
1:C:50:ASN:HD21	1:C:60:LEU:H	1.61	0.47
2:B:441:PHE:HZ	5:B:903:NAG:H3	1.80	0.47
2:B:729:ASP:HB3	2:B:732:VAL:HG12	1.96	0.47
2:B:98:ASN:C	2:B:99:VAL:HG23	2.35	0.47
2:B:214:ARG:NH2	2:D:220:ASP:OD1	2.47	0.47
2:B:249:GLY:H	2:B:389:ARG:NH1	2.12	0.47
2:D:433:CYS:HB3	2:D:475:LEU:HD23	1.96	0.47
2:D:659:THR:HG23	2:D:660:VAL:HG23	1.96	0.47
1:A:511:ASP:CG	1:A:763:ARG:HH22	2.17	0.47
2:B:166:ALA:HB3	2:B:224:LEU:HD23	1.97	0.47
2:B:783:ASP:N	1:C:695:ARG:HH12	2.13	0.47
1:A:438:GLY:HA2	1:A:478:LEU:HB2	1.97	0.47
2:D:31:THR:OG1	2:D:90:VAL:HA	2.15	0.47
2:B:506:ALA:HB3	2:B:762:ALA:HB3	1.98	0.46
2:D:744:LYS:HE3	2:D:744:LYS:HB2	1.45	0.46
1:A:101:HIS:O	1:A:101:HIS:ND1	2.47	0.46
1:C:187:ARG:O	1:C:187:ARG:HG2	2.15	0.46
2:B:49:ARG:O	2:B:52:SER:OG	2.24	0.46
2:B:680:PHE:HB2	2:B:703:MET:HG2	1.97	0.46

Continued on next page...

Continued from previous page...

Atom-1	Atom-2	Interatomic distance (Å)	Clash overlap (Å)
2:D:365:ARG:NH2	2:D:394:LEU:O	2.49	0.46
2:B:32:VAL:HG11	2:B:293:VAL:HG22	1.97	0.46
1:A:167:VAL:HG12	1:A:222:SER:HB3	1.97	0.45
2:D:62:ILE:HG22	2:D:63:GLN:N	2.30	0.45
2:D:403:LEU:HD21	2:D:769:TRP:NE1	2.31	0.45
1:A:56:TRP:O	1:A:56:TRP:CG	2.70	0.45
1:A:243:SER:HA	1:A:383:GLY:HA3	1.98	0.45
1:C:769:LYS:HB2	1:C:769:LYS:HE2	1.73	0.45
2:D:64:PRO:C	2:D:65:LEU:CD1	2.76	0.45
2:D:257:LEU:HD12	2:D:257:LEU:HA	1.77	0.45
2:B:33:ALA:HB1	2:B:84:LEU:HD21	1.98	0.45
2:D:30:VAL:CG1	2:D:60:LEU:HD21	2.39	0.45
2:D:55:PHE:HB2	2:D:62:ILE:HG13	1.98	0.45
2:D:660:VAL:HG11	2:D:668:PHE:CE2	2.52	0.45
1:A:203:ASN:OD1	1:A:205:THR:OG1	2.32	0.45
2:B:410:GLU:CD	2:B:509:SER:HG	2.15	0.45
2:D:45:GLN:O	2:D:48:THR:HB	2.17	0.45
2:D:301:HIS:NE2	2:D:305:ARG:HD2	2.31	0.45
1:A:780:HIS:CD2	1:A:785:MET:HG3	2.52	0.45
2:D:715:LEU:CD1	2:D:744:LYS:NZ	2.77	0.45
1:A:665:THR:N	1:A:669:ASP:OD2	2.30	0.44
2:B:170:SER:OG	2:B:171:LEU:N	2.49	0.44
1:C:58:ILE:HD12	1:C:296:LEU:HD12	2.00	0.44
1:C:443:SER:H	1:C:448:ARG:NH1	2.15	0.44
1:A:58:ILE:HG22	1:A:58:ILE:O	2.17	0.44
1:A:527:ILE:HG23	1:A:762:MET:O	2.17	0.44
2:D:155:LYS:HZ3	2:D:375:TRP:HH2	1.66	0.44
2:D:162:TRP:HB3	2:D:223:VAL:HG21	1.98	0.44
2:D:403:LEU:HD12	2:D:471:PHE:CD1	2.51	0.44
2:B:51:THR:HG23	2:B:54:ASN:HD22	1.83	0.44
1:C:537:GLY:H	1:C:733:SER:HB3	1.82	0.44
1:C:664:ILE:HG23	1:C:664:ILE:O	2.17	0.44
1:A:165:LEU:HD21	1:A:180:LEU:HD23	1.98	0.44
2:B:81:ILE:HG21	2:B:111:VAL:HG11	1.99	0.44
2:D:49:ARG:HH21	2:D:286:ARG:HD2	1.82	0.44
1:A:295:LEU:HB3	1:A:324:VAL:HG21	1.99	0.44
1:C:147:GLN:O	1:C:150:VAL:HG12	2.18	0.44
2:D:419:PRO:HA	2:D:426:CYS:HB3	1.99	0.44
2:D:532:SER:HB3	2:D:733:LEU:HD12	2.00	0.44
2:B:782:GLY:C	1:C:695:ARG:HH22	2.21	0.44
2:D:35:VAL:HG12	2:D:69:VAL:HG23	1.99	0.44

Continued on next page...

Continued from previous page...

Atom-1	Atom-2	Interatomic distance (Å)	Clash overlap (Å)
3:X:1:NAG:H61	3:X:2:NAG:N2	2.32	0.44
1:A:32:VAL:HG11	1:A:74:MET:HE1	1.99	0.44
2:B:46:ALA:O	2:B:49:ARG:HG3	2.17	0.44
2:B:85:LEU:O	2:B:89:ARG:CZ	2.65	0.44
1:A:288:VAL:O	1:A:292:VAL:HG23	2.17	0.43
2:D:150:LEU:HD21	2:D:178:PHE:CE1	2.52	0.43
2:D:359:VAL:HG12	2:D:374:ARG:HG2	2.00	0.43
1:A:80:GLU:O	1:A:82:LEU:N	2.50	0.43
1:A:680:ILE:HG23	1:A:726:LEU:HD12	2.00	0.43
1:A:780:HIS:ND1	2:D:756:THR:O	2.45	0.43
2:B:332:TYR:HE1	2:B:336:LEU:HD11	1.83	0.43
1:A:306:ARG:HD2	1:A:306:ARG:C	2.38	0.43
1:A:463:LEU:HD13	1:A:514:VAL:HG21	1.99	0.43
2:B:719:LYS:HE3	2:B:744:LYS:NZ	2.32	0.43
2:B:752:LYS:HG3	2:B:754:PHE:CZ	2.54	0.43
2:D:430:THR:HG22	2:D:453:CYS:HB3	2.01	0.43
1:C:362:VAL:HG21	1:C:377:ARG:CZ	2.48	0.43
2:D:47:ARG:O	2:D:48:THR:C	2.55	0.43
2:D:55:PHE:CB	2:D:62:ILE:HG13	2.48	0.43
1:A:136:SER:O	1:A:136:SER:OG	2.36	0.43
1:A:300:ASN:HD22	5:A:901:NAG:H83	1.84	0.43
2:D:46:ALA:HB1	2:D:66:THR:HG21	2.01	0.43
2:B:63:GLN:O	2:B:63:GLN:HG3	2.18	0.43
2:B:206:GLY:CA	2:B:209:ARG:HH12	2.31	0.43
1:C:232:TYR:OH	1:C:249:VAL:HG11	2.18	0.43
2:D:170:SER:HB3	2:D:203:LEU:HD22	2.01	0.43
1:A:57:LYS:C	1:A:59:GLN:N	2.72	0.43
1:A:335:THR:OG1	1:A:346:ARG:NH2	2.45	0.43
1:A:444:PRO:O	1:A:448:ARG:NH2	2.51	0.43
1:A:496:LYS:HB2	1:A:496:LYS:HE2	1.75	0.43
2:B:206:GLY:HA2	2:B:209:ARG:NH1	2.34	0.43
2:B:412:PRO:HB3	2:B:735:TYR:CD2	2.53	0.43
1:C:407:PRO:HB3	1:C:738:PHE:CG	2.54	0.43
2:D:671:PRO:HB3	2:D:702:HIS:ND1	2.34	0.43
1:A:466:LEU:HD21	1:A:772:VAL:HG13	2.01	0.43
1:A:494:ASN:ND2	2:B:188:ALA:HB1	2.34	0.43
2:D:97:ASP:OD1	2:D:97:ASP:C	2.57	0.43
2:D:675:TYR:CD2	2:D:676:PRO:CG	3.02	0.43
1:A:198:ASP:O	1:A:201:THR:OG1	2.31	0.43
2:B:667:LYS:HE2	2:B:667:LYS:HB2	1.80	0.43
1:A:48:GLN:HG2	1:A:48:GLN:H	1.70	0.42

Continued on next page...

Continued from previous page...

Atom-1	Atom-2	Interatomic distance (Å)	Clash overlap (Å)
1:A:346:ARG:HD3	1:A:348:PHE:O	2.18	0.42
1:A:412:LYS:O	1:A:453:GLN:HB3	2.19	0.42
1:C:45:ALA:HB1	1:C:285:VAL:HG21	2.02	0.42
1:A:415:MET:HB2	1:A:417:ASP:OD1	2.19	0.42
2:B:69:VAL:HG22	2:B:72:THR:H	1.85	0.42
1:C:723:ASP:O	1:C:724:ASN:HB2	2.19	0.42
1:C:790:LYS:HG3	1:C:795:TYR:CE2	2.54	0.42
1:A:27:VAL:HG23	1:A:58:ILE:CG2	2.39	0.42
1:A:400:ILE:HD12	1:A:474:TYR:HB2	2.01	0.42
1:C:417:ASP:OD1	1:C:418:GLY:N	2.52	0.42
1:A:269:LEU:HD12	1:A:351:TYR:HB3	2.01	0.42
2:B:719:LYS:HB2	2:B:744:LYS:HZ3	1.84	0.42
2:D:158:GLU:HG3	2:D:191:LEU:HD22	2.01	0.42
1:A:52:ARG:O	1:A:52:ARG:HG3	2.20	0.42
1:C:193:LYS:HD3	1:C:195:LEU:HD21	2.02	0.42
2:D:101:THR:HG21	2:D:104:VAL:HB	2.00	0.42
2:D:203:LEU:HD21	2:D:236:LEU:HB2	2.02	0.42
2:D:235:VAL:O	2:D:239:GLU:HG2	2.20	0.42
2:B:44:THR:HA	2:B:47:ARG:HG3	2.00	0.42
1:A:72:ILE:HD11	2:B:114:GLN:HB3	2.02	0.42
1:A:407:PRO:HB3	1:A:738:PHE:CD2	2.55	0.42
1:C:408:PHE:HB3	1:C:459:CYS:SG	2.60	0.42
2:D:365:ARG:HH22	2:D:396:PRO:HD3	1.85	0.42
1:A:497:GLU:OE1	1:A:497:GLU:HA	2.20	0.42
2:B:445:ASP:O	2:B:446:LEU:C	2.58	0.42
1:A:36:ARG:HD2	1:A:39:GLU:OE1	2.20	0.41
1:A:690:ASP:C	1:A:690:ASP:OD1	2.58	0.41
1:C:72:ILE:HG13	2:D:317:CYS:HB2	2.01	0.41
1:C:115:ARG:NH2	2:D:102:GLU:OE2	2.53	0.41
2:D:116:HIS:ND1	2:D:321:PRO:HG2	2.34	0.41
2:B:716:THR:O	2:B:720:MET:HG2	2.19	0.41
2:B:782:GLY:C	1:C:695:ARG:HH12	2.24	0.41
2:D:404:THR:HA	2:D:474:ASP:OD1	2.20	0.41
2:B:469:VAL:HG21	2:B:773:ILE:HD13	2.02	0.41
1:C:542:VAL:HG21	1:C:663:ARG:HD2	2.02	0.41
1:A:272:ILE:HG12	1:A:350:ASN:O	2.21	0.41
1:A:406:GLU:OE2	1:A:743:LYS:NZ	2.54	0.41
2:B:206:GLY:CA	2:B:209:ARG:NH1	2.82	0.41
1:A:439:PRO:CD	1:A:440:ASN:N	2.83	0.41
2:B:116:HIS:CG	2:B:321:PRO:HG2	2.55	0.41
1:C:375:ASN:OD1	1:C:375:ASN:N	2.51	0.41

Continued on next page...

Continued from previous page...

Atom-1	Atom-2	Interatomic distance (Å)	Clash overlap (Å)
1:C:536:GLN:OE1	1:C:732:ASP:HB3	2.20	0.41
2:D:150:LEU:HD23	2:D:150:LEU:HA	1.87	0.41
2:D:675:TYR:CB	2:D:676:PRO:HG3	2.51	0.41
1:A:306:ARG:HD2	1:A:306:ARG:O	2.20	0.41
1:A:394:MET:SD	1:A:767:PRO:HG2	2.61	0.41
2:B:74:PRO:HG3	2:B:107:LEU:HD11	2.02	0.41
1:A:721:VAL:HG21	1:A:729:PHE:HB2	2.03	0.41
2:B:387:TRP:HD1	2:B:389:ARG:HE	1.69	0.41
2:D:58:LEU:C	2:D:60:LEU:H	2.24	0.41
2:B:150:LEU:HD21	2:B:178:PHE:CE1	2.55	0.41
2:B:249:GLY:H	2:B:389:ARG:HH11	1.69	0.41
2:B:380:LEU:C	2:B:381:TYR:HD1	2.24	0.41
1:C:666:GLY:O	1:C:672:LEU:HD12	2.20	0.41
1:C:673:ARG:HD2	1:C:673:ARG:HH11	1.65	0.41
2:D:34:VAL:HG21	2:D:289:VAL:HG13	2.02	0.41
1:A:292:VAL:O	1:A:295:LEU:HD23	2.21	0.41
2:B:98:ASN:O	2:B:99:VAL:HG23	2.21	0.41
2:B:201:LEU:HD23	2:B:201:LEU:HA	1.73	0.41
1:C:51:LYS:HB3	1:C:51:LYS:HE2	1.83	0.41
1:C:694:ARG:HD3	1:C:703:TYR:CZ	2.55	0.41
2:D:120:LEU:HD21	2:D:142:LEU:HD13	2.02	0.41
2:D:719:LYS:HD2	2:D:719:LYS:HA	1.91	0.41
1:A:148:SER:HA	1:A:151:TRP:CE3	2.56	0.41
2:B:179:LEU:HA	2:B:182:VAL:HG22	2.03	0.41
2:D:494:MET:HE1	2:D:507:ILE:O	2.21	0.41
1:C:169:ASP:HB3	1:C:199:PRO:HD3	2.03	0.40
1:C:714:ALA:O	1:C:718:ILE:HG12	2.21	0.40
2:D:710:SER:O	2:D:712:GLU:N	2.54	0.40
2:D:733:LEU:HD23	2:D:733:LEU:HA	1.87	0.40
2:D:745:LEU:HD12	2:D:746:VAL:H	1.87	0.40
1:A:142:PRO:HG2	1:A:349:ALA:HB2	2.02	0.40
1:A:671:ARG:HG3	2:B:797:ILE:HG21	2.04	0.40
2:D:679:ARG:HA	2:D:706:PHE:CE2	2.57	0.40
1:A:83:ILE:HG21	1:A:308:CYS:SG	2.61	0.40
1:A:357:GLN:NE2	1:A:380:ILE:HG12	2.37	0.40
2:B:121:SER:OG	2:B:126:SER:OG	2.33	0.40
1:C:663:ARG:CG	1:C:664:ILE:N	2.65	0.40
1:C:704:ARG:HG2	1:C:704:ARG:NH1	2.36	0.40
1:A:381:TRP:HB3	1:A:382:PRO:HD2	2.04	0.40
1:C:163:ILE:HA	1:C:218:VAL:HG13	2.03	0.40

There are no symmetry-related clashes.

5.3 Torsion angles [i](#)

5.3.1 Protein backbone [i](#)

In the following table, the Percentiles column shows the percent Ramachandran outliers of the chain as a percentile score with respect to all PDB entries followed by that with respect to all EM entries.

The Analysed column shows the number of residues for which the backbone conformation was analysed, and the total number of residues.

Mol	Chain	Analysed	Favoured	Allowed	Outliers	Percentiles	
1	A	649/866 (75%)	612 (94%)	36 (6%)	1 (0%)	47	79
1	C	655/866 (76%)	632 (96%)	21 (3%)	2 (0%)	41	75
2	B	648/800 (81%)	594 (92%)	53 (8%)	1 (0%)	47	79
2	D	648/800 (81%)	604 (93%)	43 (7%)	1 (0%)	47	79
All	All	2600/3332 (78%)	2442 (94%)	153 (6%)	5 (0%)	50	79

All (5) Ramachandran outliers are listed below:

Mol	Chain	Res	Type
1	A	81	ASP
2	B	675	TYR
1	C	441	ASP
2	D	68	GLY
1	C	447	PRO

5.3.2 Protein sidechains [i](#)

In the following table, the Percentiles column shows the percent sidechain outliers of the chain as a percentile score with respect to all PDB entries followed by that with respect to all EM entries.

The Analysed column shows the number of residues for which the sidechain conformation was analysed, and the total number of residues.

Mol	Chain	Analysed	Rotameric	Outliers	Percentiles	
1	A	570/745 (76%)	555 (97%)	15 (3%)	46	74
1	C	576/745 (77%)	567 (98%)	9 (2%)	62	83
2	B	549/669 (82%)	541 (98%)	8 (2%)	65	84
2	D	549/669 (82%)	540 (98%)	9 (2%)	62	83
All	All	2244/2828 (79%)	2203 (98%)	41 (2%)	61	81

All (41) residues with a non-rotameric sidechain are listed below:

Mol	Chain	Res	Type
1	A	53	HIS
1	A	67	HIS
1	A	101	HIS
1	A	135	LEU
1	A	239	ASN
1	A	303	ASP
1	A	306	ARG
1	A	315	TRP
1	A	345	ASP
1	A	346	ARG
1	A	347	LYS
1	A	436	CYS
1	A	669	ASP
1	A	719	GLN
1	A	768	TRP
2	B	89	ARG
2	B	183	ARG
2	B	229	SER
2	B	306	GLN
2	B	332	TYR
2	B	678	PHE
2	B	709	ARG
2	B	799	GLN
1	C	275	LYS
1	C	299	GLU
1	C	343	ASP
1	C	355	ASN
1	C	443	SER
1	C	448	ARG
1	C	688	SER
1	C	694	ARG
1	C	704	ARG
2	D	97	ASP
2	D	213	GLN
2	D	230	ARG
2	D	675	TYR
2	D	690	ARG
2	D	736	MET
2	D	739	LYS
2	D	766	ASP
2	D	768	HIS

Sometimes sidechains can be flipped to improve hydrogen bonding and reduce clashes. All (9) such sidechains are listed below:

Mol	Chain	Res	Type
1	A	50	ASN
1	A	53	HIS
1	A	239	ASN
1	A	293	HIS
1	A	311	ASN
1	C	371	HIS
2	D	43	GLN
2	D	54	ASN
2	D	256	ASN

5.3.3 RNA [i](#)

There are no RNA molecules in this entry.

5.4 Non-standard residues in protein, DNA, RNA chains [i](#)

There are no non-standard protein/DNA/RNA residues in this entry.

5.5 Carbohydrates [i](#)

35 monosaccharides are modelled in this entry.

In the following table, the Counts columns list the number of bonds (or angles) for which Mogul statistics could be retrieved, the number of bonds (or angles) that are observed in the model and the number of bonds (or angles) that are defined in the Chemical Component Dictionary. The Link column lists molecule types, if any, to which the group is linked. The Z score for a bond length (or angle) is the number of standard deviations the observed value is removed from the expected value. A bond length (or angle) with $|Z| > 2$ is considered an outlier worth inspection. RMSZ is the root-mean-square of all Z scores of the bond lengths (or angles).

Mol	Type	Chain	Res	Link	Bond lengths			Bond angles		
					Counts	RMSZ	$\# Z > 2$	Counts	RMSZ	$\# Z > 2$
3	NAG	E	1	1,3	14,14,15	0.16	0	17,19,21	0.43	0
3	NAG	E	2	3	14,14,15	0.20	0	17,19,21	0.44	0
3	NAG	G	1	1,3	14,14,15	0.32	0	17,19,21	0.46	0
3	NAG	G	2	3	14,14,15	0.19	0	17,19,21	0.44	0
4	NAG	H	1	4	14,14,15	0.23	0	17,19,21	0.57	0
4	NAG	H	2	4	14,14,15	0.45	0	17,19,21	0.37	0
4	MAN	H	3	4	11,11,12	0.62	0	15,15,17	1.18	2 (13%)
3	NAG	J	1	1,3	14,14,15	0.20	0	17,19,21	0.43	0

Mol	Type	Chain	Res	Link	Bond lengths			Bond angles		
					Counts	RMSZ	# Z > 2	Counts	RMSZ	# Z > 2
3	NAG	J	2	3	14,14,15	0.25	0	17,19,21	0.43	0
3	NAG	K	1	1,3	14,14,15	0.22	0	17,19,21	0.45	0
3	NAG	K	2	3	14,14,15	0.22	0	17,19,21	0.45	0
3	NAG	M	1	1,3	14,14,15	0.27	0	17,19,21	0.41	0
3	NAG	M	2	3	14,14,15	0.21	0	17,19,21	0.47	0
3	NAG	O	1	3	14,14,15	0.37	0	17,19,21	1.03	1 (5%)
3	NAG	O	2	3	14,14,15	0.37	0	17,19,21	0.70	0
3	NAG	S	1	1,3	14,14,15	0.18	0	17,19,21	0.44	0
3	NAG	S	2	3	14,14,15	0.20	0	17,19,21	0.41	0
3	NAG	X	1	2,3	14,14,15	0.21	0	17,19,21	0.42	0
3	NAG	X	2	3	14,14,15	0.23	0	17,19,21	0.44	0
3	NAG	a	1	1,3	14,14,15	0.19	0	17,19,21	0.44	0
3	NAG	a	2	3	14,14,15	0.24	0	17,19,21	0.40	0
3	NAG	c	1	1,3	14,14,15	0.22	0	17,19,21	0.38	0
3	NAG	c	2	3	14,14,15	0.26	0	17,19,21	0.40	0
3	NAG	e	1	3	14,14,15	0.67	0	17,19,21	1.34	3 (17%)
3	NAG	e	2	3	14,14,15	0.38	0	17,19,21	0.75	0
3	NAG	g	1	1,3	14,14,15	0.22	0	17,19,21	0.46	0
3	NAG	g	2	3	14,14,15	0.23	0	17,19,21	0.40	0
3	NAG	k	1	1,3	14,14,15	0.23	0	17,19,21	0.36	0
3	NAG	k	2	3	14,14,15	0.26	0	17,19,21	0.44	0
3	NAG	n	1	1,3	14,14,15	0.22	0	17,19,21	0.41	0
3	NAG	n	2	3	14,14,15	0.18	0	17,19,21	0.43	0
3	NAG	q	1	1,3	14,14,15	0.34	0	17,19,21	0.51	0
3	NAG	q	2	3	14,14,15	0.27	0	17,19,21	0.44	0
3	NAG	v	1	2,3	14,14,15	0.26	0	17,19,21	0.40	0
3	NAG	v	2	3	14,14,15	0.23	0	17,19,21	0.38	0

In the following table, the Chirals column lists the number of chiral outliers, the number of chiral centers analysed, the number of these observed in the model and the number defined in the Chemical Component Dictionary. Similar counts are reported in the Torsion and Rings columns. '-' means no outliers of that kind were identified.

Mol	Type	Chain	Res	Link	Chirals	Torsions	Rings
3	NAG	E	1	1,3	-	2/6/23/26	0/1/1/1
3	NAG	E	2	3	-	2/6/23/26	0/1/1/1
3	NAG	G	1	1,3	-	2/6/23/26	0/1/1/1
3	NAG	G	2	3	-	2/6/23/26	0/1/1/1
4	NAG	H	1	4	-	3/6/23/26	0/1/1/1
4	NAG	H	2	4	-	2/6/23/26	0/1/1/1
4	MAN	H	3	4	-	0/2/19/22	0/1/1/1

Continued on next page...

Continued from previous page...

Mol	Type	Chain	Res	Link	Chirals	Torsions	Rings
3	NAG	J	1	1,3	-	2/6/23/26	0/1/1/1
3	NAG	J	2	3	-	2/6/23/26	0/1/1/1
3	NAG	K	1	1,3	-	3/6/23/26	0/1/1/1
3	NAG	K	2	3	-	0/6/23/26	0/1/1/1
3	NAG	M	1	1,3	-	2/6/23/26	0/1/1/1
3	NAG	M	2	3	-	2/6/23/26	0/1/1/1
3	NAG	O	1	3	-	5/6/23/26	0/1/1/1
3	NAG	O	2	3	-	3/6/23/26	0/1/1/1
3	NAG	S	1	1,3	-	4/6/23/26	0/1/1/1
3	NAG	S	2	3	-	2/6/23/26	0/1/1/1
3	NAG	X	1	2,3	-	2/6/23/26	0/1/1/1
3	NAG	X	2	3	-	4/6/23/26	0/1/1/1
3	NAG	a	1	1,3	-	4/6/23/26	0/1/1/1
3	NAG	a	2	3	-	2/6/23/26	0/1/1/1
3	NAG	c	1	1,3	-	4/6/23/26	0/1/1/1
3	NAG	c	2	3	-	0/6/23/26	0/1/1/1
3	NAG	e	1	3	-	6/6/23/26	0/1/1/1
3	NAG	e	2	3	-	1/6/23/26	0/1/1/1
3	NAG	g	1	1,3	-	0/6/23/26	0/1/1/1
3	NAG	g	2	3	-	2/6/23/26	0/1/1/1
3	NAG	k	1	1,3	-	2/6/23/26	0/1/1/1
3	NAG	k	2	3	-	2/6/23/26	0/1/1/1
3	NAG	n	1	1,3	-	4/6/23/26	0/1/1/1
3	NAG	n	2	3	-	2/6/23/26	0/1/1/1
3	NAG	q	1	1,3	-	1/6/23/26	0/1/1/1
3	NAG	q	2	3	-	2/6/23/26	0/1/1/1
3	NAG	v	1	2,3	-	2/6/23/26	0/1/1/1
3	NAG	v	2	3	-	1/6/23/26	0/1/1/1

There are no bond length outliers.

All (6) bond angle outliers are listed below:

Mol	Chain	Res	Type	Atoms	Z	Observed(°)	Ideal(°)
4	H	3	MAN	C1-O5-C5	3.31	116.67	112.19
3	e	1	NAG	C4-C3-C2	2.60	114.83	111.02
3	e	1	NAG	C1-O5-C5	-2.60	108.67	112.19
3	e	1	NAG	C1-C2-N2	2.20	114.24	110.49

Continued on next page...

Continued from previous page...

Mol	Chain	Res	Type	Atoms	Z	Observed(°)	Ideal(°)
4	H	3	MAN	O2-C2-C3	-2.15	105.84	110.14
3	O	1	NAG	C4-C3-C2	2.10	114.10	111.02

There are no chirality outliers.

All (79) torsion outliers are listed below:

Mol	Chain	Res	Type	Atoms
3	O	1	NAG	C3-C2-N2-C7
3	O	1	NAG	C8-C7-N2-C2
3	O	1	NAG	O7-C7-N2-C2
3	e	1	NAG	O7-C7-N2-C2
3	e	1	NAG	C8-C7-N2-C2
3	E	1	NAG	O5-C5-C6-O6
3	O	1	NAG	O5-C5-C6-O6
3	M	1	NAG	O5-C5-C6-O6
3	E	2	NAG	O5-C5-C6-O6
3	G	2	NAG	O5-C5-C6-O6
3	e	1	NAG	C4-C5-C6-O6
3	X	2	NAG	O5-C5-C6-O6
3	a	2	NAG	O5-C5-C6-O6
3	k	2	NAG	O5-C5-C6-O6
3	M	1	NAG	C4-C5-C6-O6
3	a	1	NAG	C4-C5-C6-O6
3	a	1	NAG	O5-C5-C6-O6
4	H	2	NAG	O5-C5-C6-O6
3	n	2	NAG	O5-C5-C6-O6
3	v	1	NAG	O5-C5-C6-O6
3	E	1	NAG	C4-C5-C6-O6
3	a	2	NAG	C4-C5-C6-O6
3	X	2	NAG	C4-C5-C6-O6
3	O	1	NAG	C4-C5-C6-O6
3	J	2	NAG	O5-C5-C6-O6
3	J	1	NAG	C4-C5-C6-O6
3	G	1	NAG	C4-C5-C6-O6
3	c	1	NAG	C4-C5-C6-O6
3	E	2	NAG	C4-C5-C6-O6
3	J	2	NAG	C4-C5-C6-O6
3	M	2	NAG	O5-C5-C6-O6
3	G	2	NAG	C4-C5-C6-O6
3	n	2	NAG	C4-C5-C6-O6
4	H	2	NAG	C4-C5-C6-O6
3	X	2	NAG	C8-C7-N2-C2

Continued on next page...

Continued from previous page...

Mol	Chain	Res	Type	Atoms
3	X	2	NAG	O7-C7-N2-C2
3	K	1	NAG	C8-C7-N2-C2
3	K	1	NAG	O7-C7-N2-C2
3	S	1	NAG	C8-C7-N2-C2
3	S	1	NAG	O7-C7-N2-C2
3	a	1	NAG	C8-C7-N2-C2
3	a	1	NAG	O7-C7-N2-C2
3	c	1	NAG	C8-C7-N2-C2
3	c	1	NAG	O7-C7-N2-C2
3	n	1	NAG	C8-C7-N2-C2
3	n	1	NAG	O7-C7-N2-C2
4	H	1	NAG	C8-C7-N2-C2
4	H	1	NAG	O7-C7-N2-C2
3	X	1	NAG	O5-C5-C6-O6
3	n	1	NAG	O5-C5-C6-O6
3	J	1	NAG	O5-C5-C6-O6
3	G	1	NAG	O5-C5-C6-O6
3	S	2	NAG	O5-C5-C6-O6
3	c	1	NAG	O5-C5-C6-O6
3	M	2	NAG	C4-C5-C6-O6
3	v	1	NAG	C4-C5-C6-O6
3	g	2	NAG	O5-C5-C6-O6
3	X	1	NAG	C4-C5-C6-O6
3	e	1	NAG	O5-C5-C6-O6
3	k	1	NAG	C4-C5-C6-O6
3	k	2	NAG	C4-C5-C6-O6
3	q	2	NAG	O5-C5-C6-O6
3	n	1	NAG	C4-C5-C6-O6
3	O	2	NAG	C8-C7-N2-C2
3	S	2	NAG	C4-C5-C6-O6
3	e	1	NAG	C1-C2-N2-C7
3	K	1	NAG	O5-C5-C6-O6
3	k	1	NAG	O5-C5-C6-O6
3	S	1	NAG	C4-C5-C6-O6
3	S	1	NAG	O5-C5-C6-O6
4	H	1	NAG	O5-C5-C6-O6
3	v	2	NAG	O5-C5-C6-O6
3	O	2	NAG	O7-C7-N2-C2
3	q	1	NAG	O5-C5-C6-O6
3	g	2	NAG	C4-C5-C6-O6
3	e	1	NAG	C3-C2-N2-C7
3	q	2	NAG	C4-C5-C6-O6

Continued on next page...

Continued from previous page...

Mol	Chain	Res	Type	Atoms
3	O	2	NAG	O5-C5-C6-O6
3	e	2	NAG	O5-C5-C6-O6

There are no ring outliers.

6 monomers are involved in 6 short contacts:

Mol	Chain	Res	Type	Clashes	Symm-Clashes
3	G	2	NAG	1	0
3	X	2	NAG	1	0
3	O	1	NAG	3	0
4	H	1	NAG	1	0
3	G	1	NAG	1	0
3	X	1	NAG	1	0

The following is a two-dimensional graphical depiction of Mogul quality analysis of bond lengths, bond angles, torsion angles, and ring geometry for oligosaccharide.

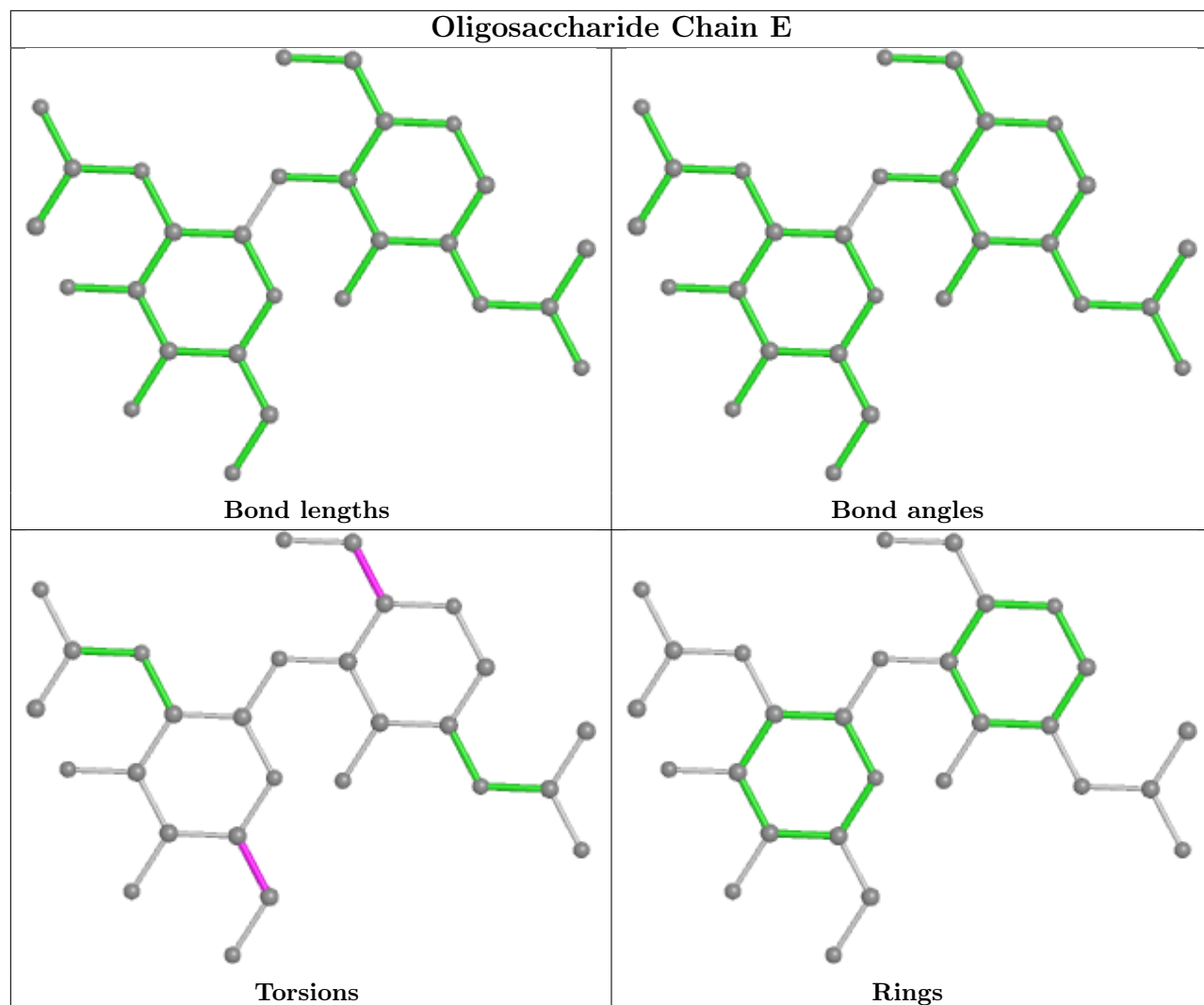

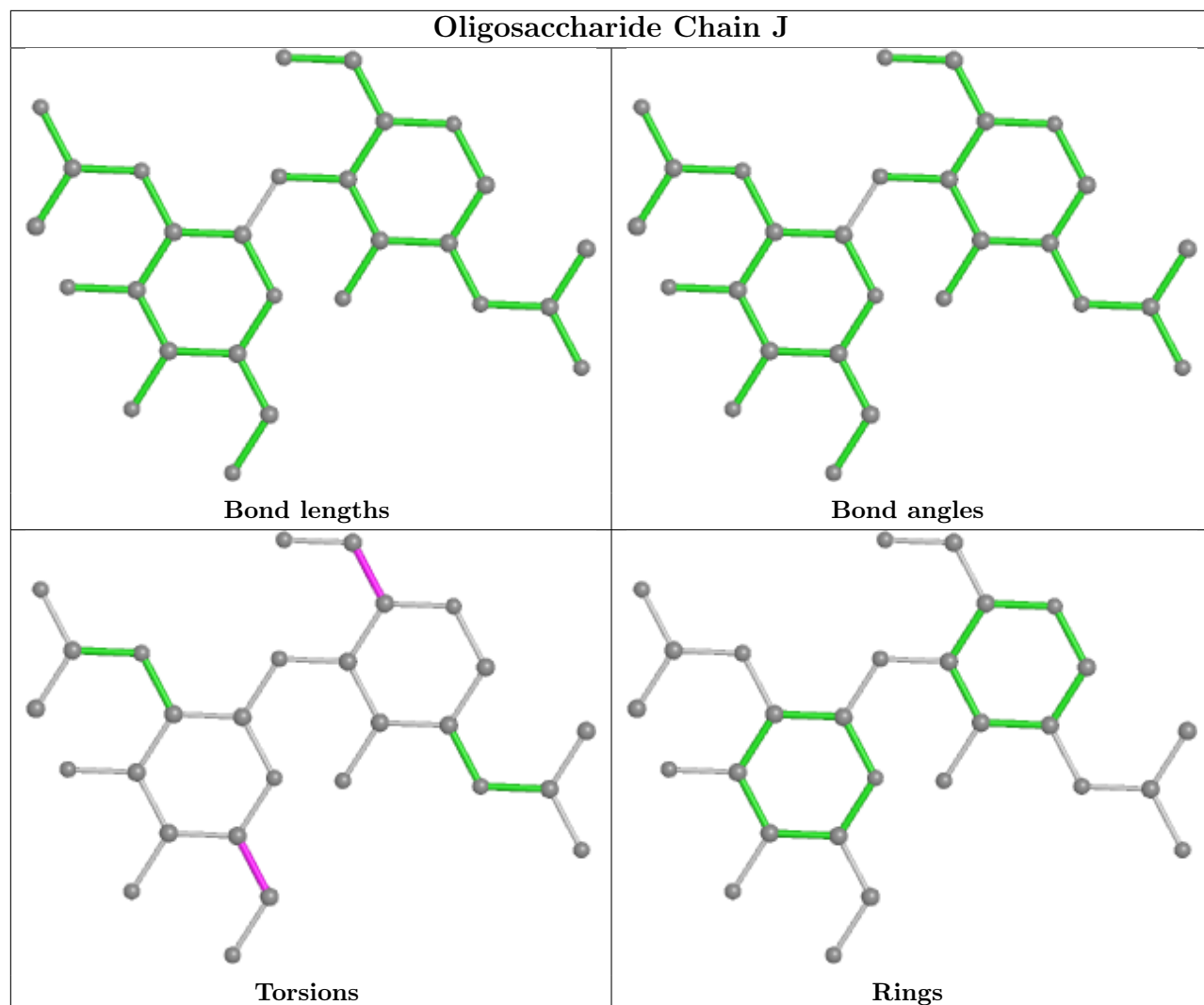

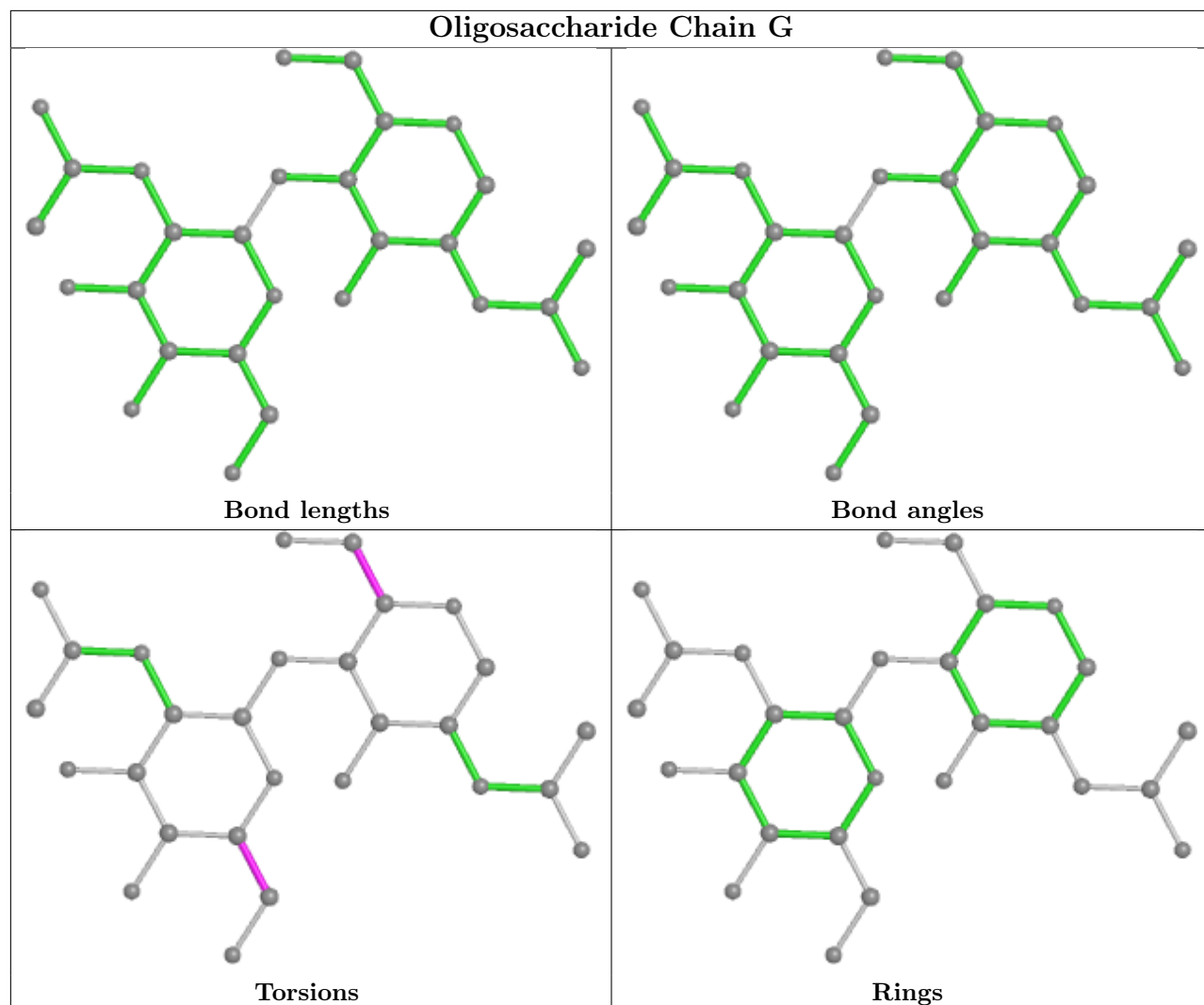

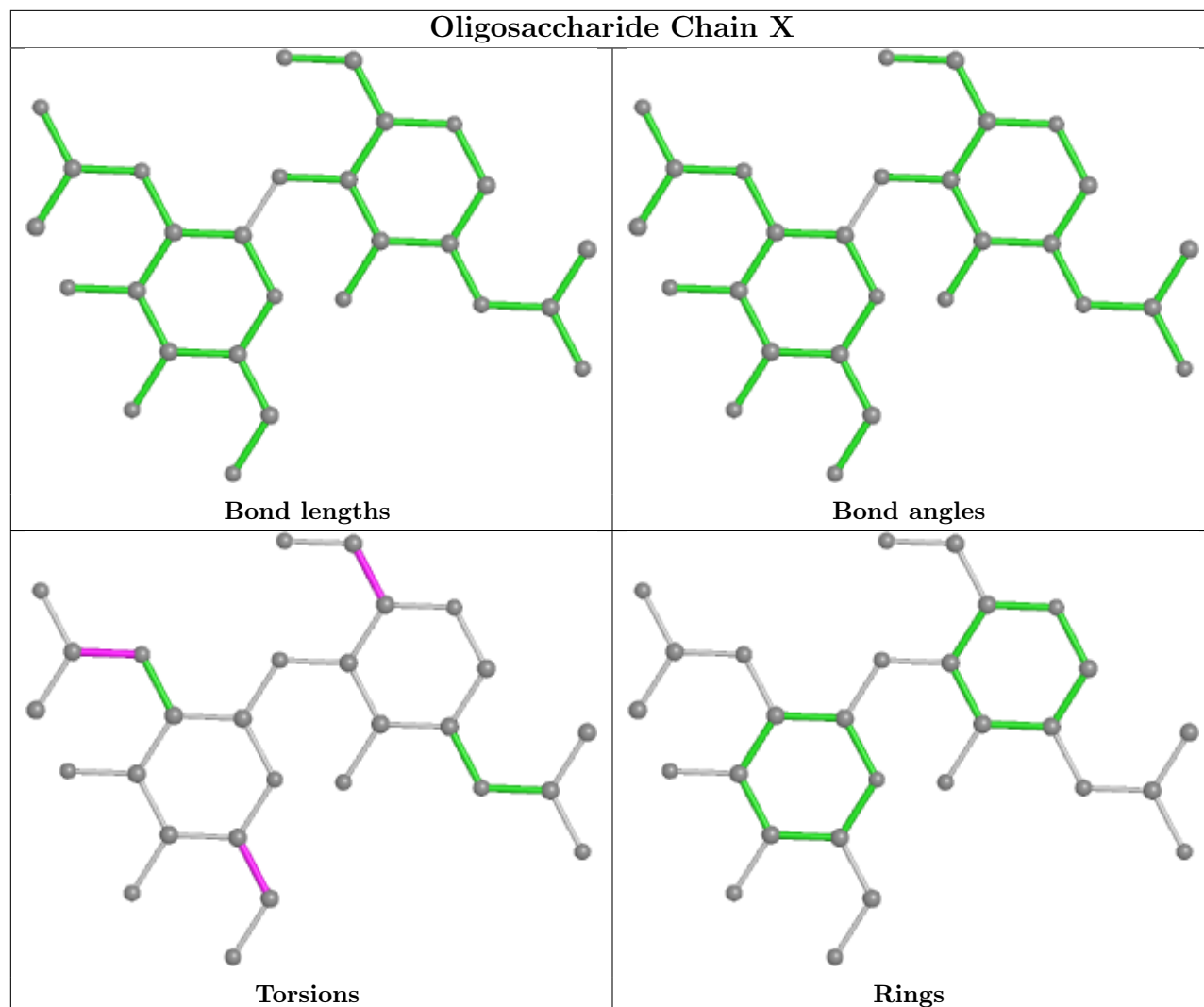

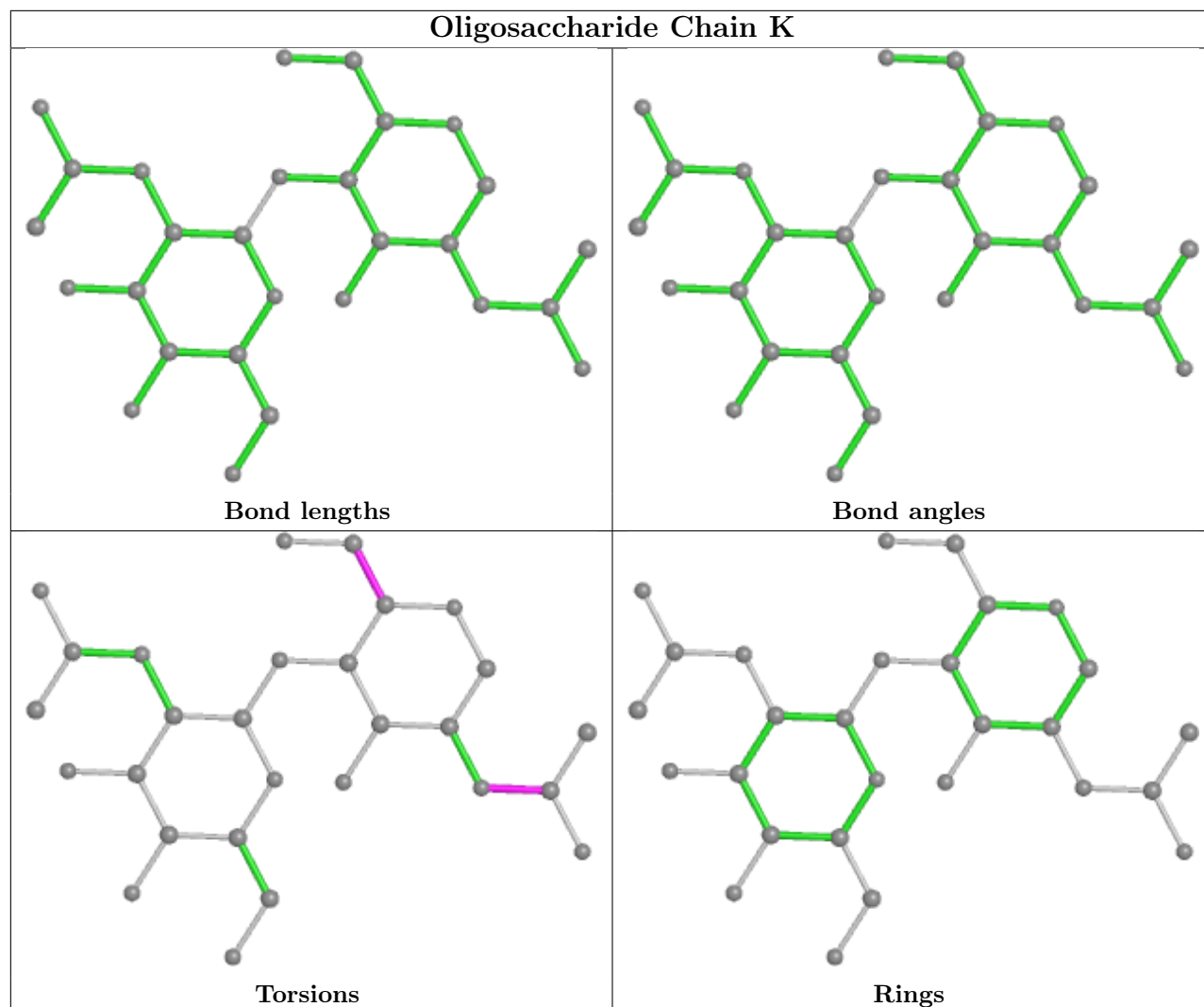

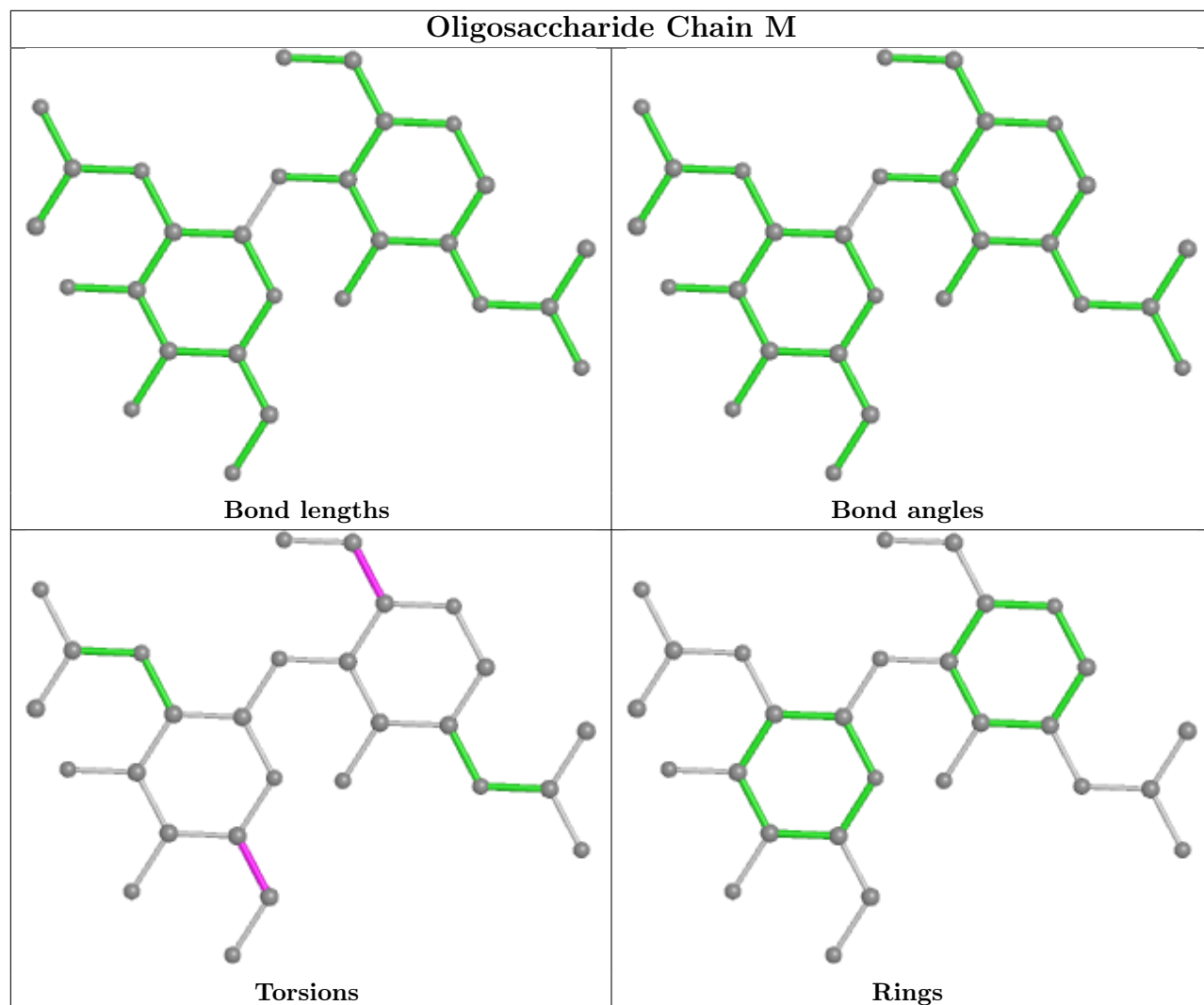

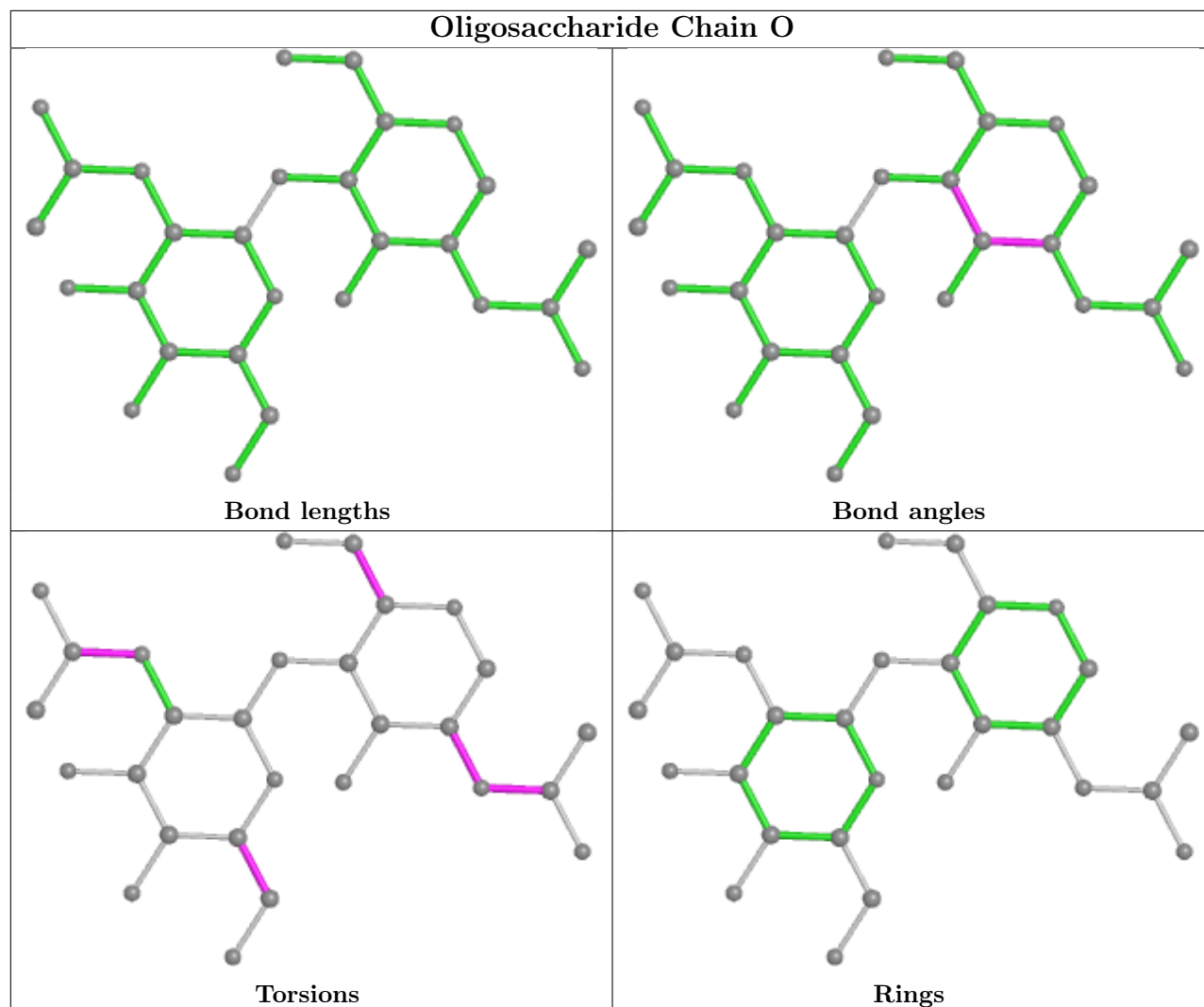

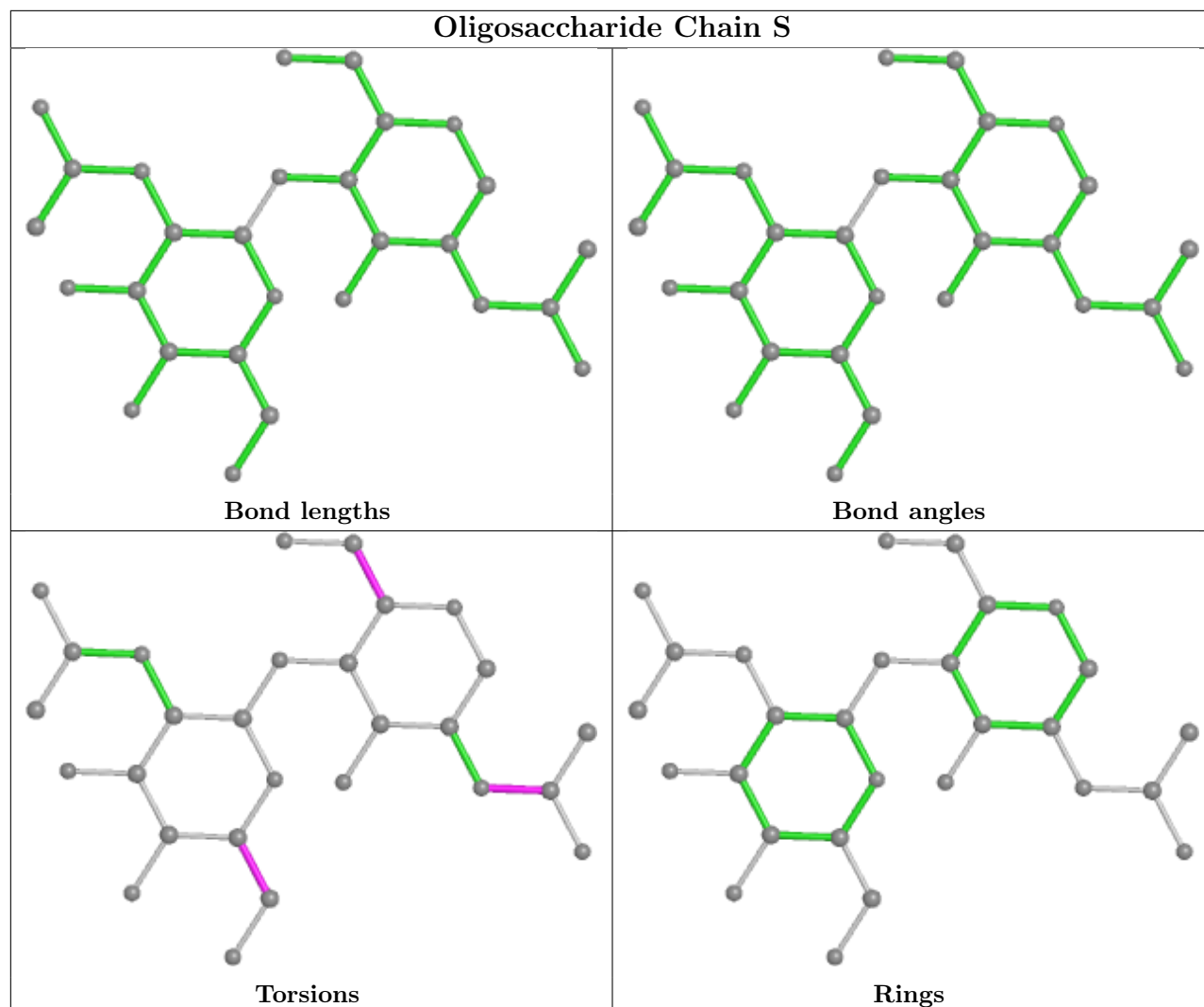

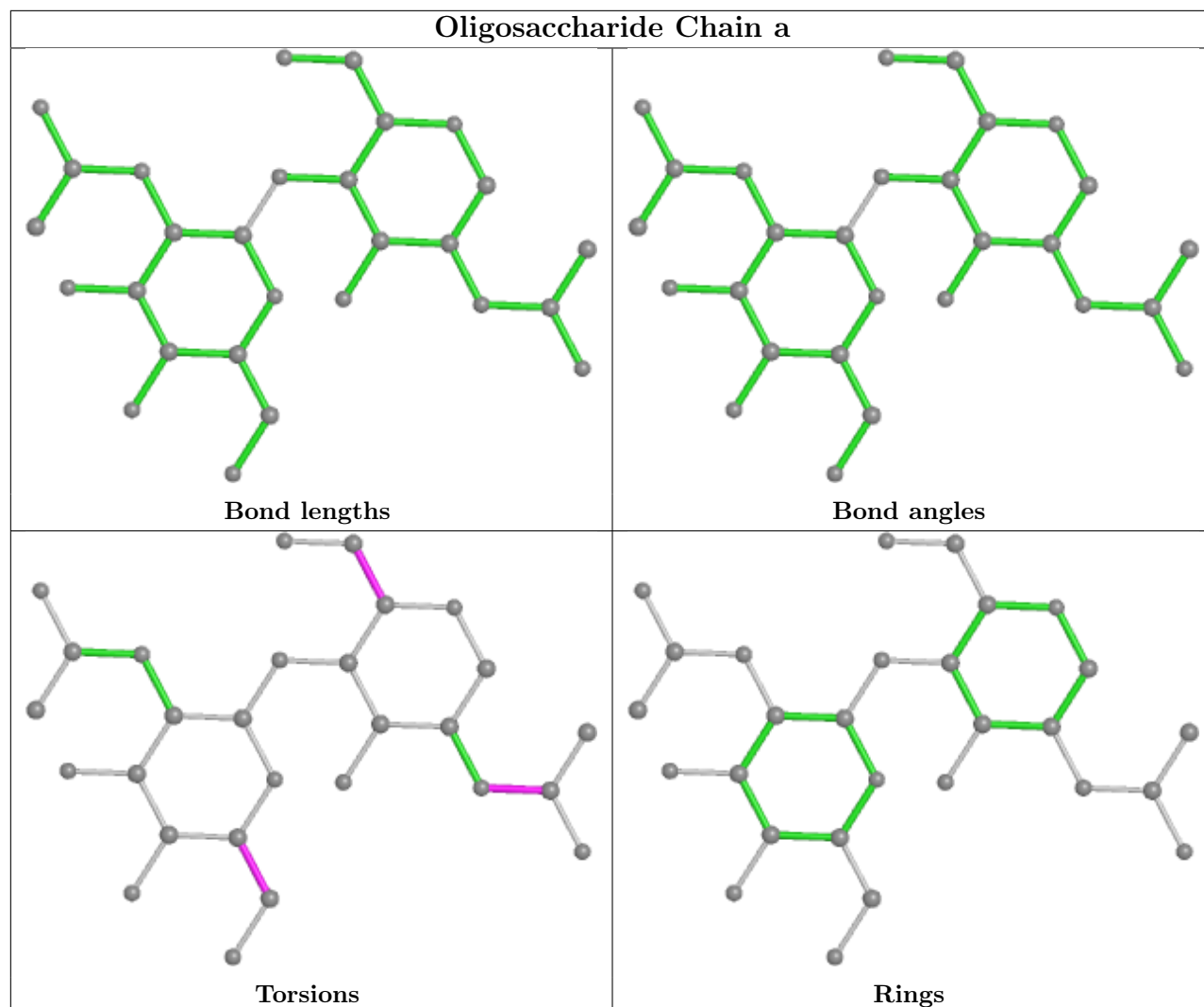

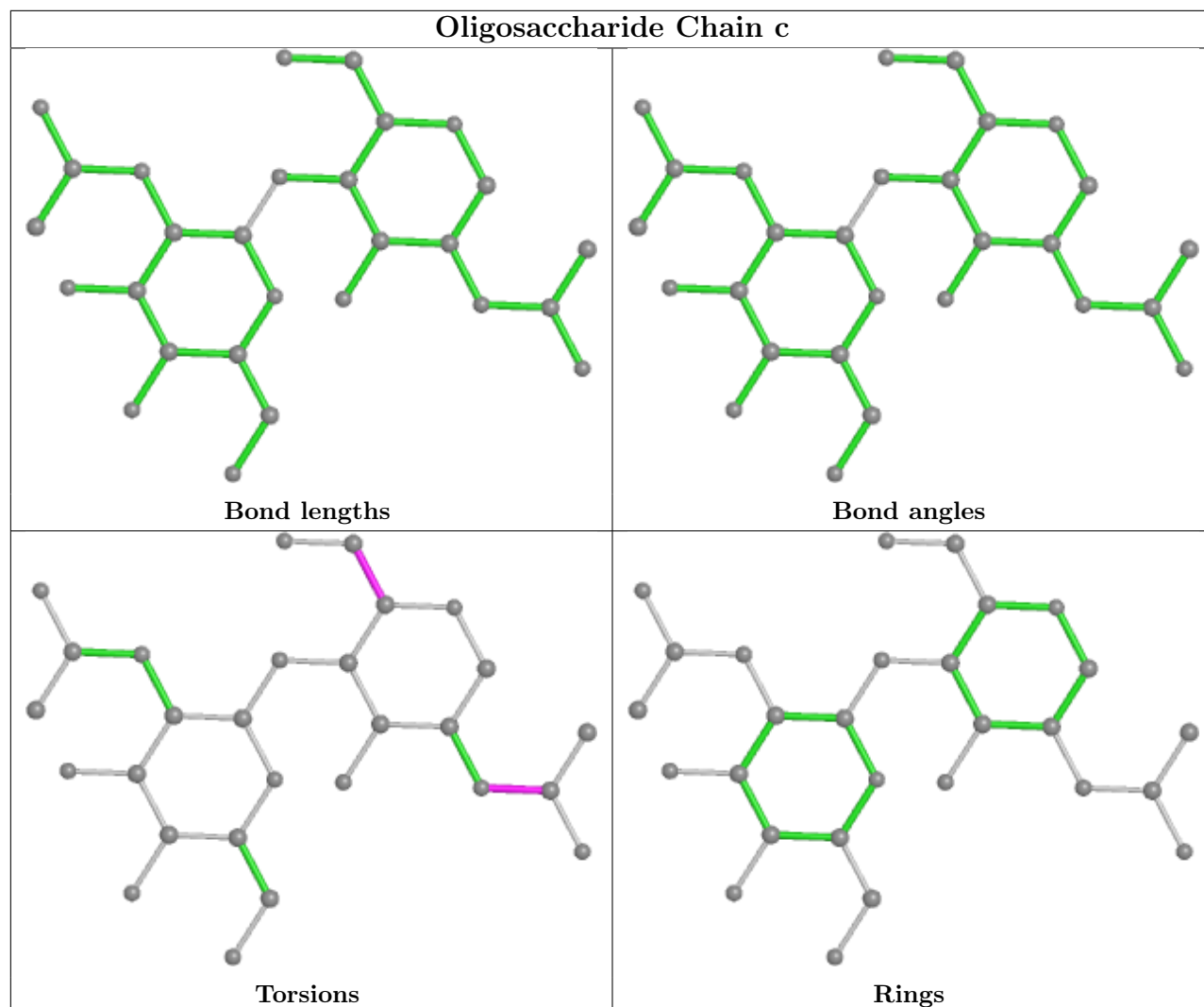

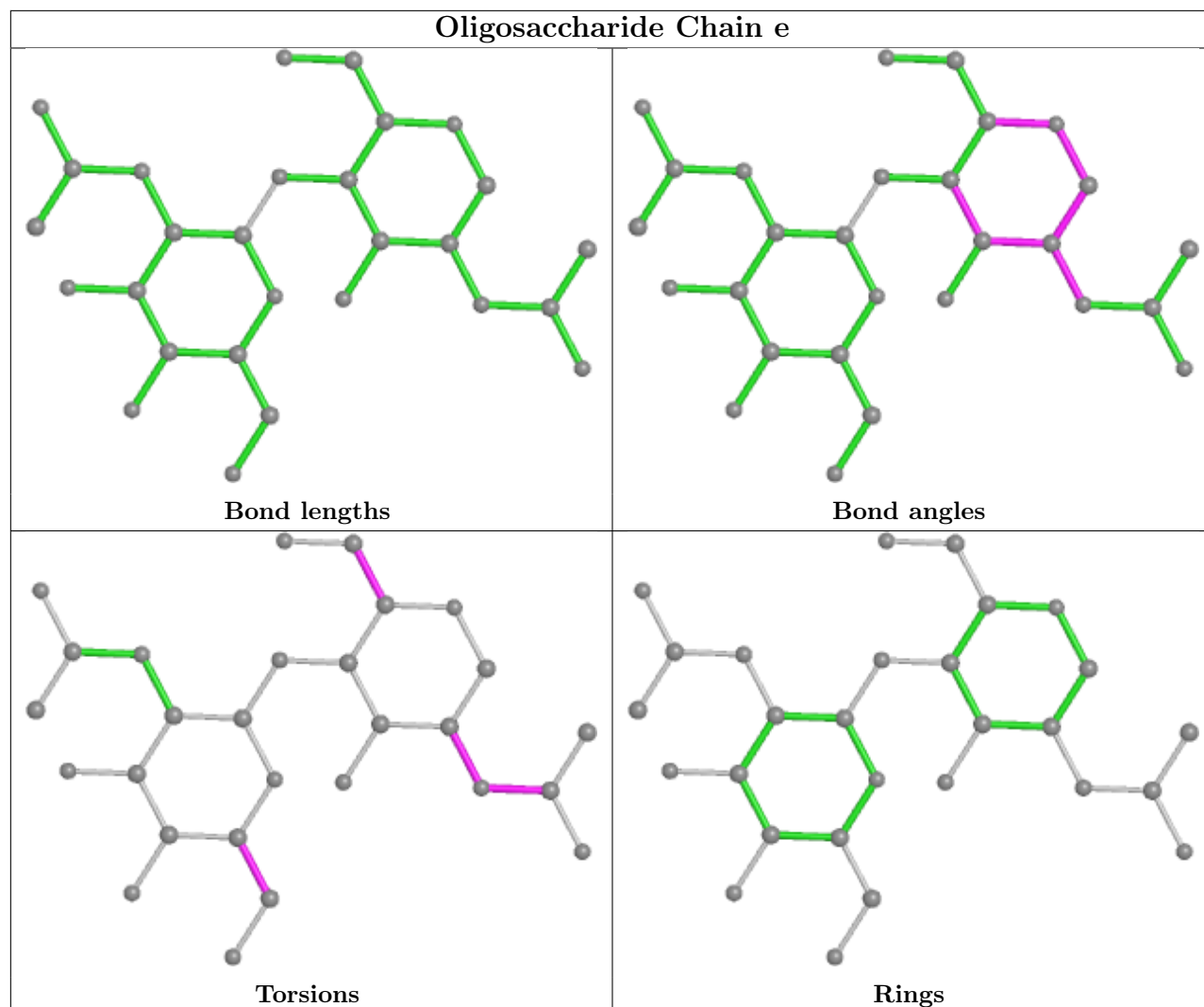

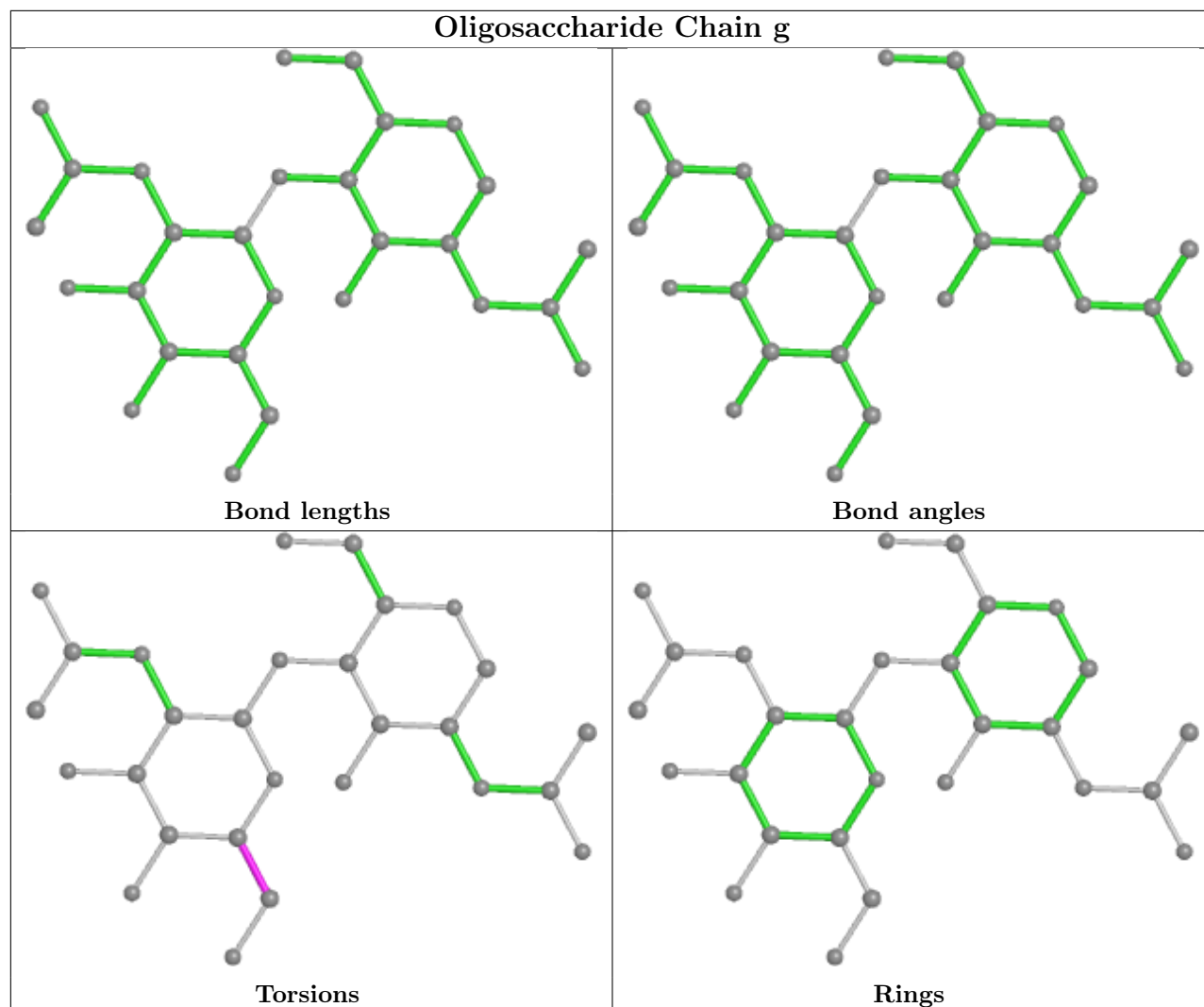

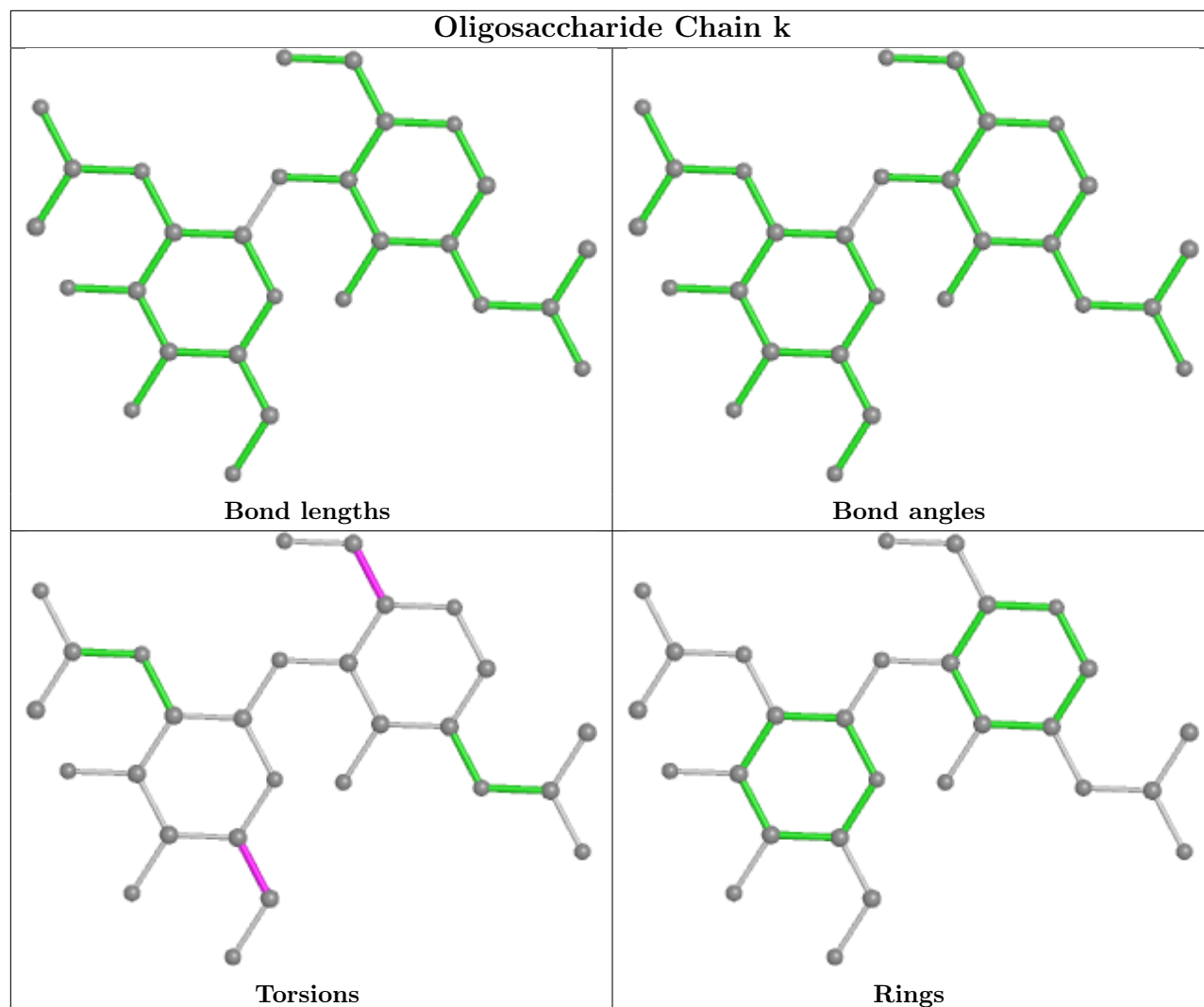

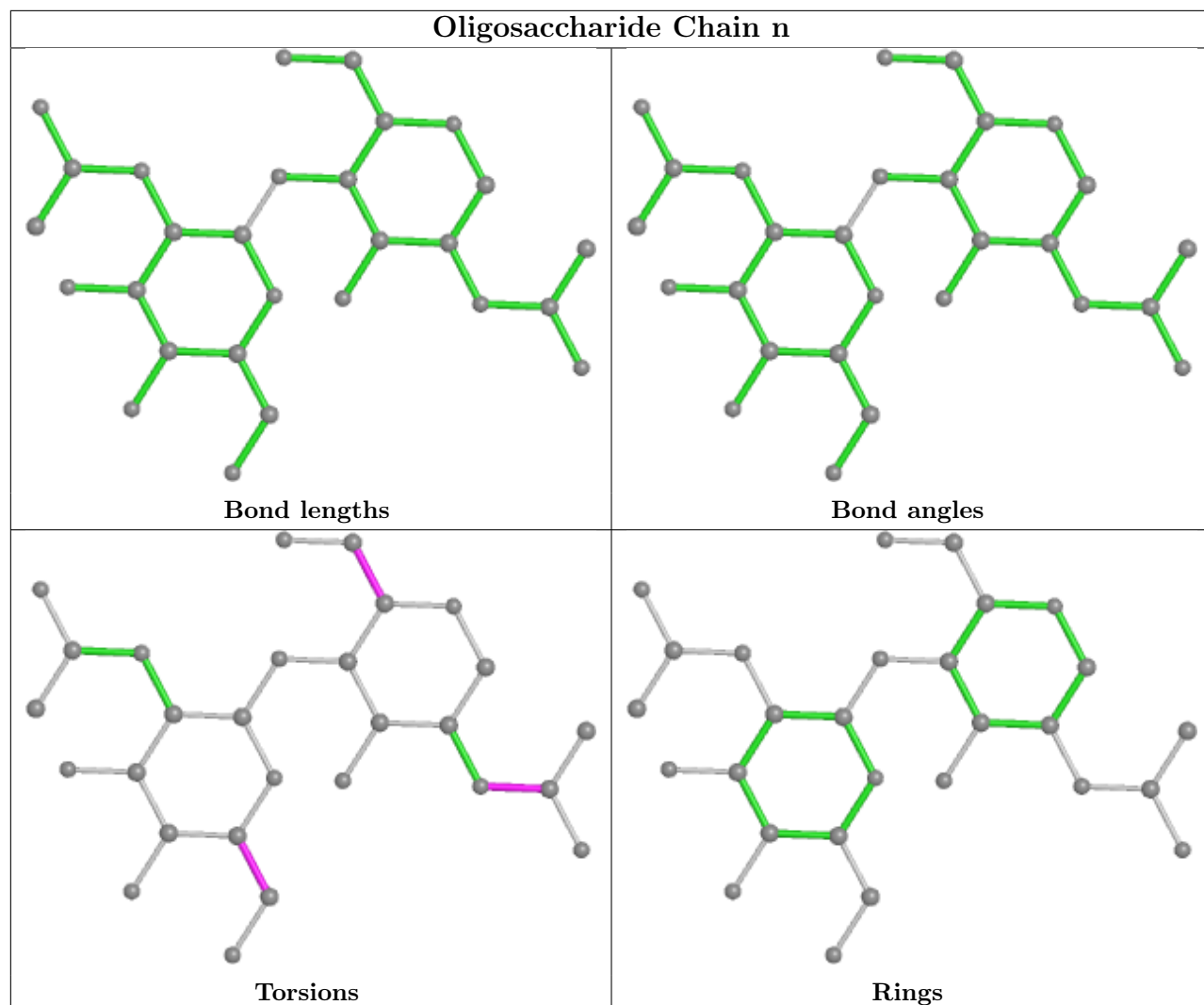

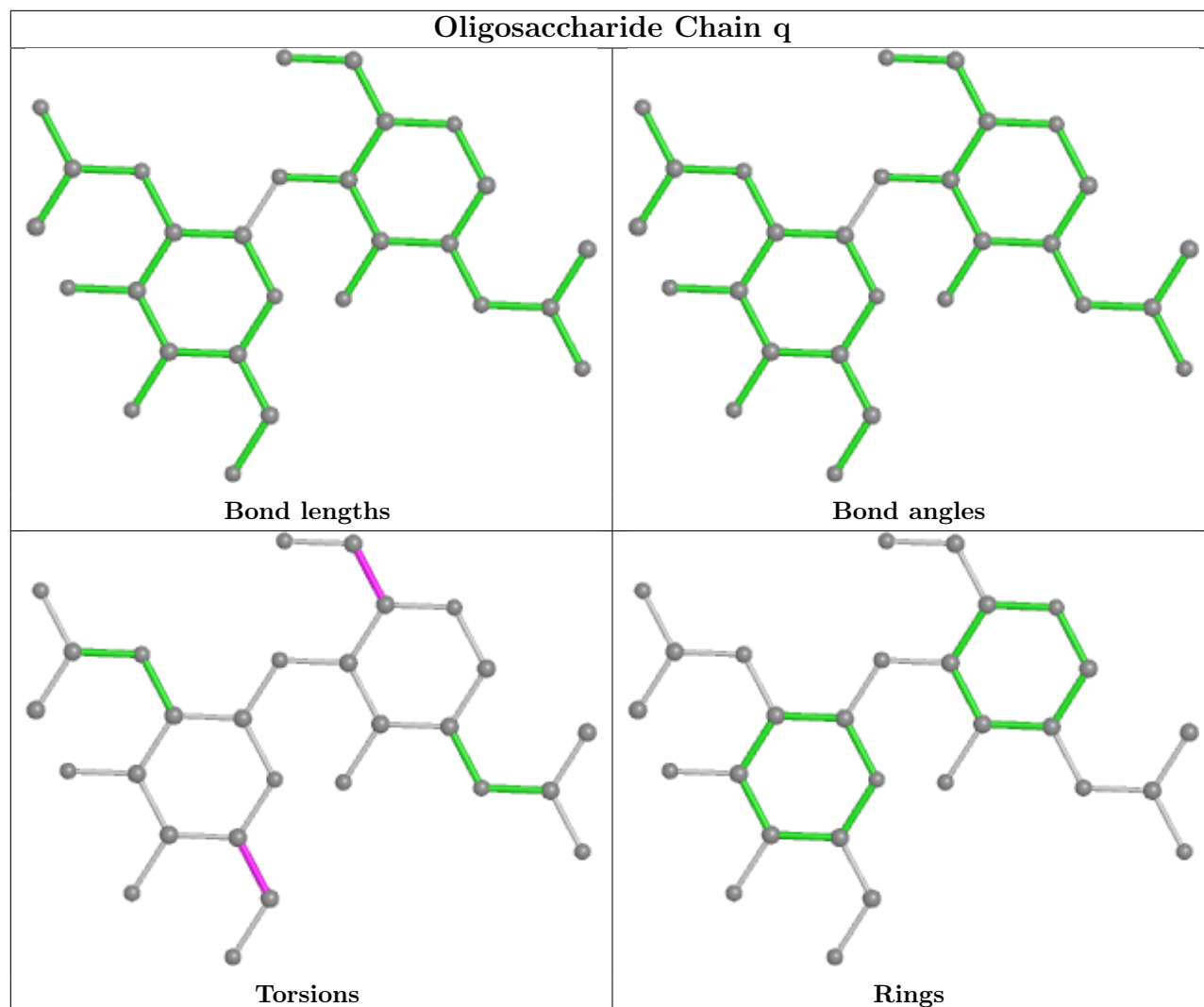

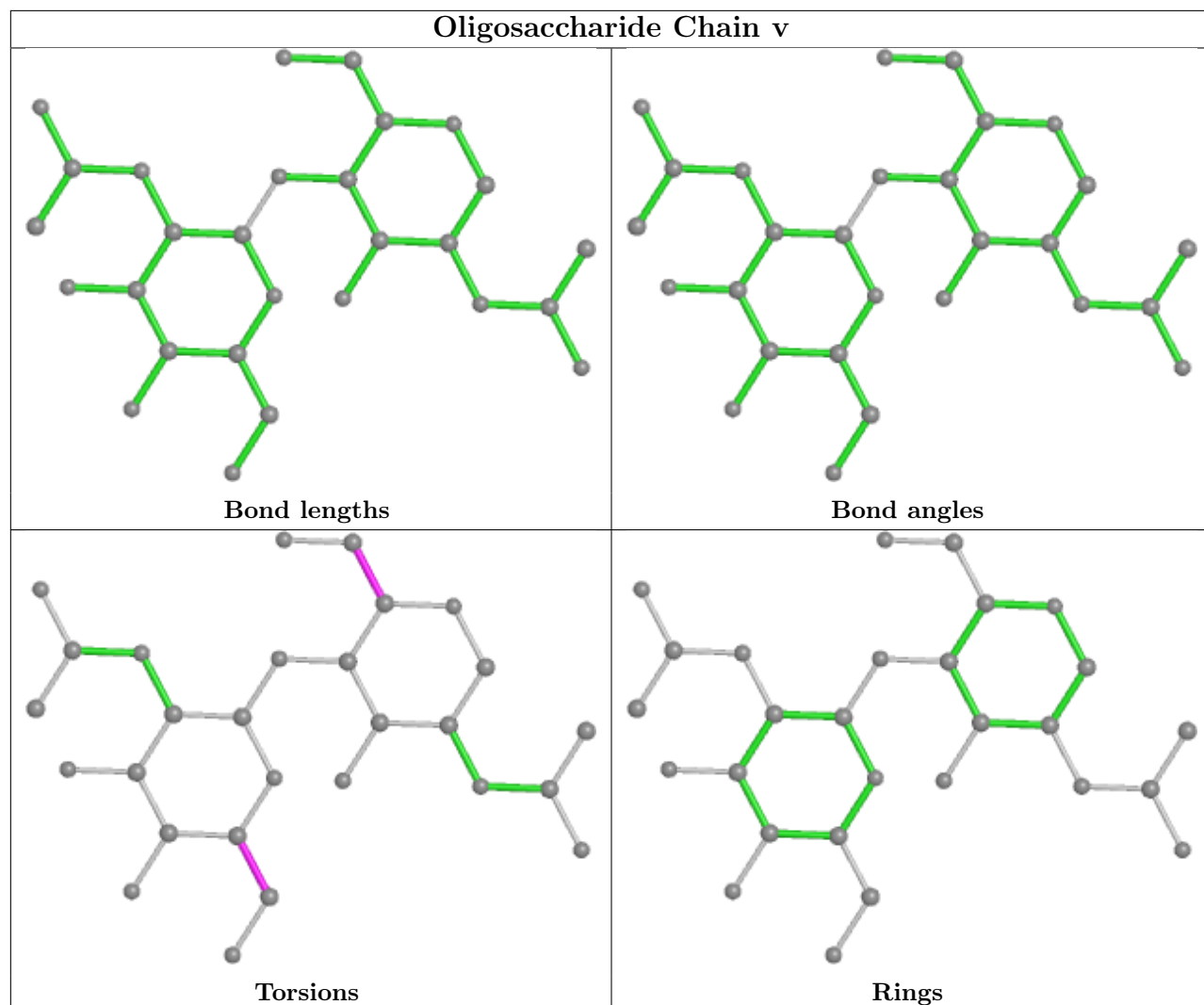

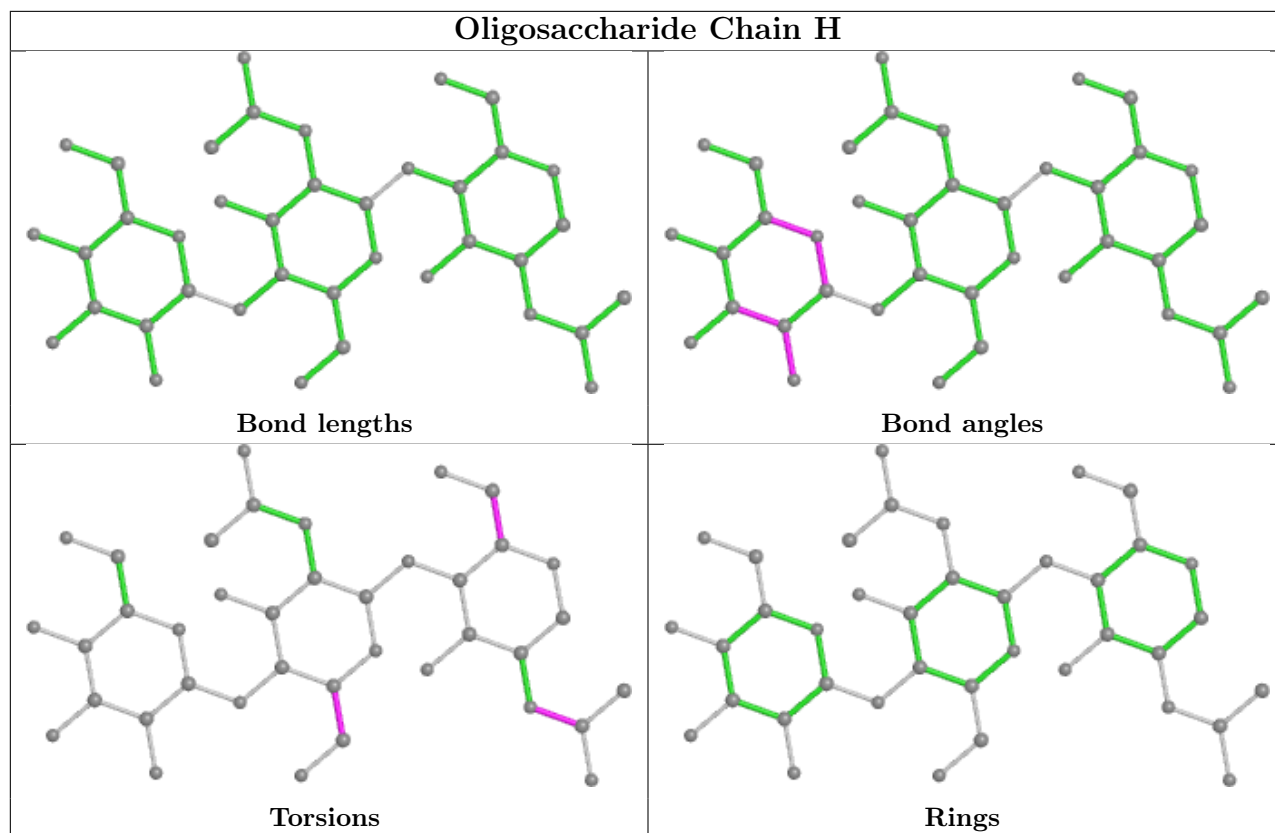

5.6 Ligand geometry [i](#)

17 ligands are modelled in this entry.

In the following table, the Counts columns list the number of bonds (or angles) for which Mogul statistics could be retrieved, the number of bonds (or angles) that are observed in the model and the number of bonds (or angles) that are defined in the Chemical Component Dictionary. The Link column lists molecule types, if any, to which the group is linked. The Z score for a bond length (or angle) is the number of standard deviations the observed value is removed from the expected value. A bond length (or angle) with $|Z| > 2$ is considered an outlier worth inspection. RMSZ is the root-mean-square of all Z scores of the bond lengths (or angles).

Mol	Type	Chain	Res	Link	Bond lengths			Bond angles		
					Counts	RMSZ	$\# Z > 2$	Counts	RMSZ	$\# Z > 2$
5	NAG	A	901	1	14,14,15	0.28	0	17,19,21	0.44	0
5	NAG	A	903	1	14,14,15	0.17	0	17,19,21	0.45	0
7	GLU	B	904	-	8,9,9	1.14	1 (12%)	10,11,11	1.67	1 (10%)
7	GLU	D	904	-	8,9,9	1.08	1 (12%)	10,11,11	1.24	2 (20%)
5	NAG	A	902	1	14,14,15	0.18	0	17,19,21	0.43	0
5	NAG	C	902	1	14,14,15	0.32	0	17,19,21	0.31	0
5	NAG	C	904	-	14,14,15	0.43	0	17,19,21	1.31	1 (5%)
5	NAG	D	903	2	14,14,15	0.41	0	17,19,21	0.38	0
5	NAG	D	902	2	14,14,15	0.18	0	17,19,21	0.43	0

Mol	Type	Chain	Res	Link	Bond lengths			Bond angles		
					Counts	RMSZ	# Z > 2	Counts	RMSZ	# Z > 2
5	NAG	C	901	1	14,14,15	3.69	2 (14%)	17,19,21	2.66	2 (11%)
5	NAG	B	902	2	14,14,15	0.93	1 (7%)	17,19,21	1.06	1 (5%)
6	GLY	C	905	-	4,4,4	1.18	1 (25%)	3,4,4	1.70	1 (33%)
5	NAG	C	903	1	14,14,15	0.20	0	17,19,21	0.39	0
5	NAG	B	901	2	14,14,15	0.20	0	17,19,21	0.39	0
6	GLY	A	904	-	4,4,4	1.17	1 (25%)	3,4,4	1.71	2 (66%)
5	NAG	D	901	2	14,14,15	0.20	0	17,19,21	0.43	0
5	NAG	B	903	2	14,14,15	0.28	0	17,19,21	0.42	0

In the following table, the Chirals column lists the number of chiral outliers, the number of chiral centers analysed, the number of these observed in the model and the number defined in the Chemical Component Dictionary. Similar counts are reported in the Torsion and Rings columns. '-' means no outliers of that kind were identified.

Mol	Type	Chain	Res	Link	Chirals	Torsions	Rings
5	NAG	A	901	1	-	2/6/23/26	0/1/1/1
5	NAG	A	903	1	-	0/6/23/26	0/1/1/1
7	GLU	B	904	-	-	8/9/9/9	-
7	GLU	D	904	-	-	4/9/9/9	-
5	NAG	A	902	1	-	0/6/23/26	0/1/1/1
5	NAG	C	902	1	-	1/6/23/26	0/1/1/1
5	NAG	C	904	-	-	3/6/23/26	0/1/1/1
5	NAG	D	903	2	-	2/6/23/26	0/1/1/1
5	NAG	D	902	2	-	4/6/23/26	0/1/1/1
5	NAG	C	901	1	-	0/6/23/26	0/1/1/1
5	NAG	B	902	2	-	4/6/23/26	0/1/1/1
6	GLY	C	905	-	-	2/2/2/2	-
5	NAG	C	903	1	-	4/6/23/26	0/1/1/1
5	NAG	B	901	2	-	0/6/23/26	0/1/1/1
6	GLY	A	904	-	-	0/2/2/2	-
5	NAG	D	901	2	-	4/6/23/26	0/1/1/1
5	NAG	B	903	2	-	4/6/23/26	0/1/1/1

All (7) bond length outliers are listed below:

Mol	Chain	Res	Type	Atoms	Z	Observed(Å)	Ideal(Å)
5	C	901	NAG	C1-C2	11.72	1.69	1.52
5	C	901	NAG	O5-C1	6.95	1.54	1.43
5	B	902	NAG	O5-C1	3.13	1.48	1.43

Continued on next page...

Continued from previous page...

Mol	Chain	Res	Type	Atoms	Z	Observed(Å)	Ideal(Å)
7	D	904	GLU	OXT-C	-2.23	1.23	1.30
7	B	904	GLU	OXT-C	-2.22	1.23	1.30
6	C	905	GLY	OXT-C	-2.21	1.23	1.30
6	A	904	GLY	OXT-C	-2.20	1.23	1.30

All (10) bond angle outliers are listed below:

Mol	Chain	Res	Type	Atoms	Z	Observed(°)	Ideal(°)
5	C	901	NAG	C1-O5-C5	9.77	125.43	112.19
7	B	904	GLU	OXT-C-O	-4.42	114.06	124.09
5	B	902	NAG	C1-O5-C5	4.14	117.80	112.19
5	C	901	NAG	C1-C2-N2	4.08	117.46	110.49
5	C	904	NAG	C4-C3-C2	3.26	115.80	111.02
7	D	904	GLU	OXT-C-O	-2.59	118.21	124.09
6	C	905	GLY	OXT-C-O	-2.21	117.80	123.30
7	D	904	GLU	OXT-C-CA	2.20	120.86	113.38
6	A	904	GLY	OXT-C-O	-2.15	117.95	123.30
6	A	904	GLY	OXT-C-CA	2.00	121.43	113.45

There are no chirality outliers.

All (42) torsion outliers are listed below:

Mol	Chain	Res	Type	Atoms
5	C	904	NAG	C3-C2-N2-C7
5	C	904	NAG	C8-C7-N2-C2
5	C	904	NAG	O7-C7-N2-C2
6	C	905	GLY	OXT-C-CA-N
7	B	904	GLU	C-CA-CB-CG
7	D	904	GLU	C-CA-CB-CG
5	B	903	NAG	C4-C5-C6-O6
5	B	902	NAG	O5-C5-C6-O6
7	B	904	GLU	CA-CB-CG-CD
5	D	902	NAG	O5-C5-C6-O6
5	B	902	NAG	C4-C5-C6-O6
5	B	903	NAG	O5-C5-C6-O6
5	D	902	NAG	C4-C5-C6-O6
5	A	901	NAG	C8-C7-N2-C2
5	A	901	NAG	O7-C7-N2-C2
5	B	902	NAG	C8-C7-N2-C2
5	B	902	NAG	O7-C7-N2-C2
5	B	903	NAG	C8-C7-N2-C2
5	B	903	NAG	O7-C7-N2-C2

Continued on next page...

Continued from previous page...

Mol	Chain	Res	Type	Atoms
5	C	903	NAG	C8-C7-N2-C2
5	C	903	NAG	O7-C7-N2-C2
5	D	901	NAG	C8-C7-N2-C2
5	D	901	NAG	O7-C7-N2-C2
5	D	902	NAG	C8-C7-N2-C2
5	D	902	NAG	O7-C7-N2-C2
5	D	903	NAG	C8-C7-N2-C2
5	D	903	NAG	O7-C7-N2-C2
6	C	905	GLY	O-C-CA-N
5	C	903	NAG	O5-C5-C6-O6
7	D	904	GLU	N-CA-CB-CG
5	D	901	NAG	C4-C5-C6-O6
7	D	904	GLU	OE2-CD-CG-CB
5	D	901	NAG	O5-C5-C6-O6
7	B	904	GLU	OE1-CD-CG-CB
7	D	904	GLU	OE1-CD-CG-CB
7	B	904	GLU	OE2-CD-CG-CB
7	B	904	GLU	O-C-CA-N
7	B	904	GLU	O-C-CA-CB
5	C	902	NAG	C4-C5-C6-O6
7	B	904	GLU	OXT-C-CA-CB
7	B	904	GLU	OXT-C-CA-N
5	C	903	NAG	C4-C5-C6-O6

There are no ring outliers.

5 monomers are involved in 8 short contacts:

Mol	Chain	Res	Type	Clashes	Symm-Clashes
5	A	901	NAG	1	0
5	C	902	NAG	2	0
5	C	904	NAG	1	0
6	C	905	GLY	2	0
5	B	903	NAG	2	0

5.7 Other polymers [i](#)

There are no such residues in this entry.

5.8 Polymer linkage issues [i](#)

There are no chain breaks in this entry.

6 Map visualisation [i](#)

This section contains visualisations of the EMDB entry EMD-33789. These allow visual inspection of the internal detail of the map and identification of artifacts.

Images derived from a raw map, generated by summing the deposited half-maps, are presented below the corresponding image components of the primary map to allow further visual inspection and comparison with those of the primary map.

6.1 Orthogonal projections [i](#)

6.1.1 Primary map

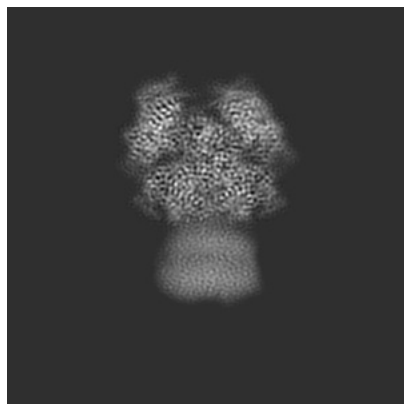

X

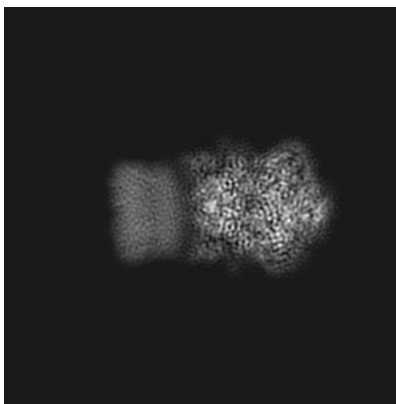

Y

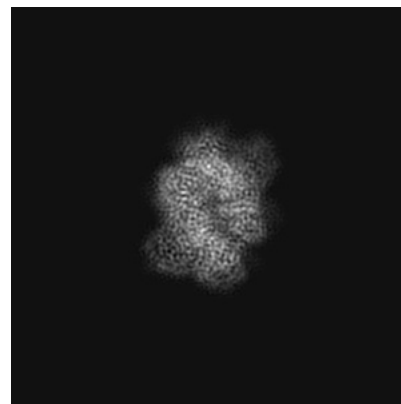

Z

6.1.2 Raw map

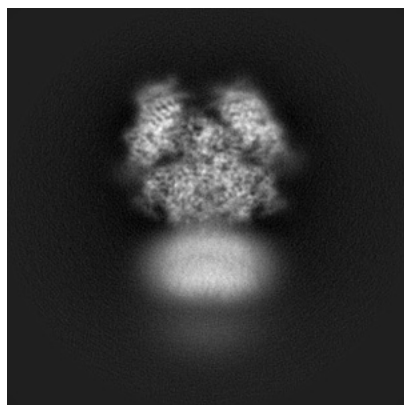

X

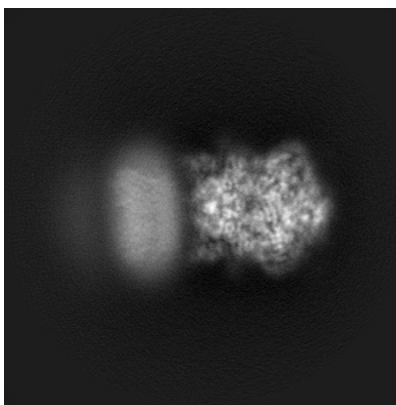

Y

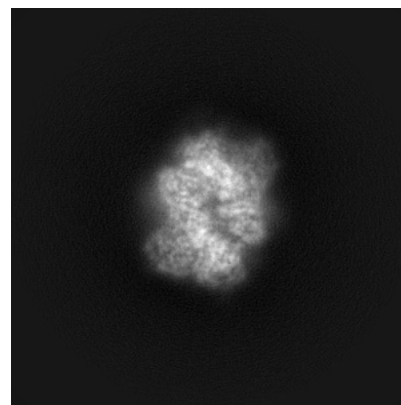

Z

The images above show the map projected in three orthogonal directions.

6.2 Central slices [i](#)

6.2.1 Primary map

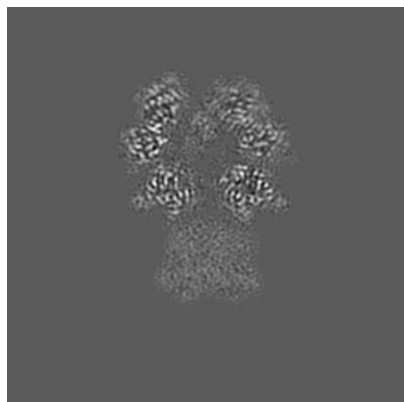

X Index: 145

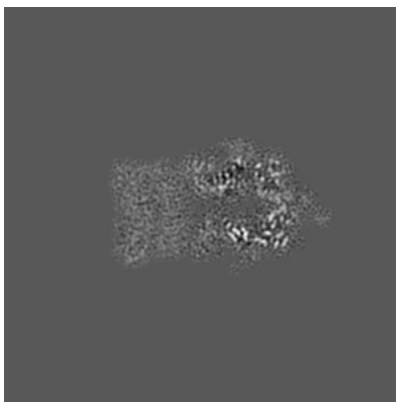

Y Index: 145

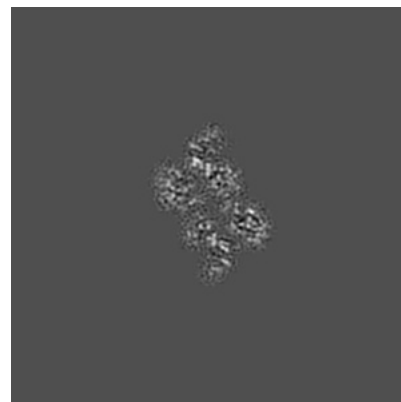

Z Index: 145

6.2.2 Raw map

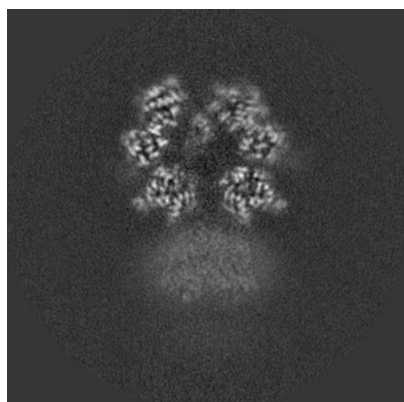

X Index: 145

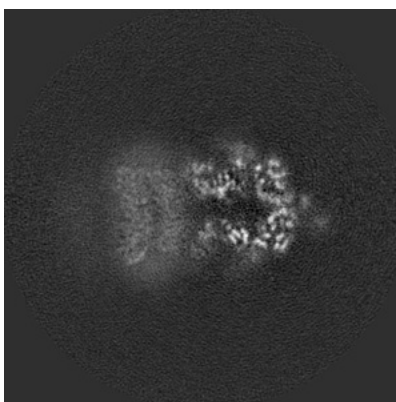

Y Index: 145

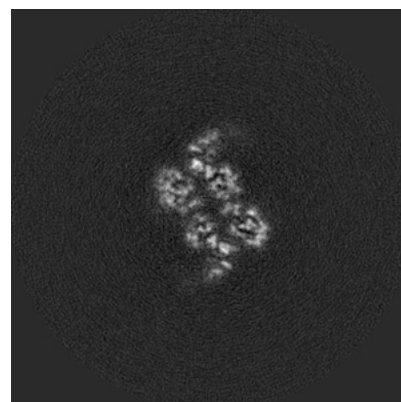

Z Index: 145

The images above show central slices of the map in three orthogonal directions.

6.3 Largest variance slices [i](#)

6.3.1 Primary map

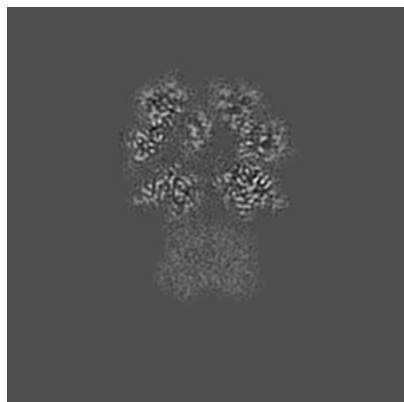

X Index: 142

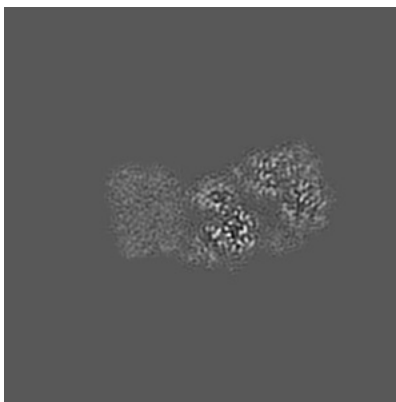

Y Index: 163

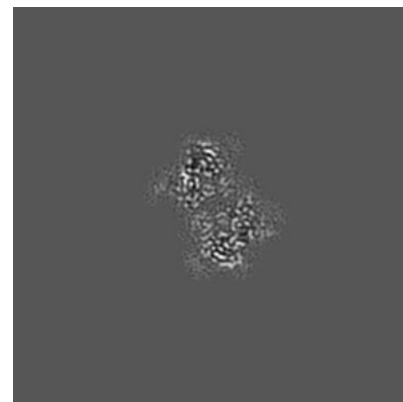

Z Index: 163

6.3.2 Raw map

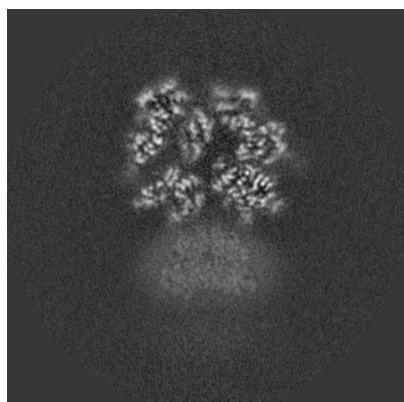

X Index: 141

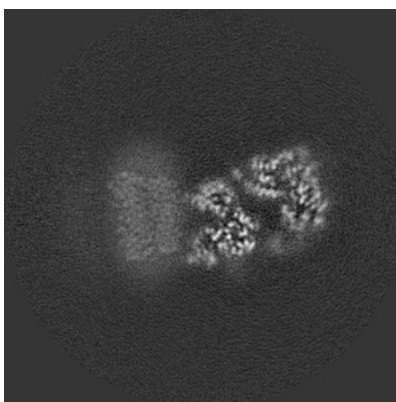

Y Index: 163

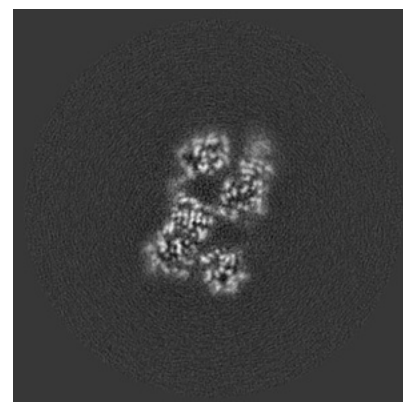

Z Index: 196

The images above show the largest variance slices of the map in three orthogonal directions.

6.4 Orthogonal standard-deviation projections (False-color) [i](#)

6.4.1 Primary map

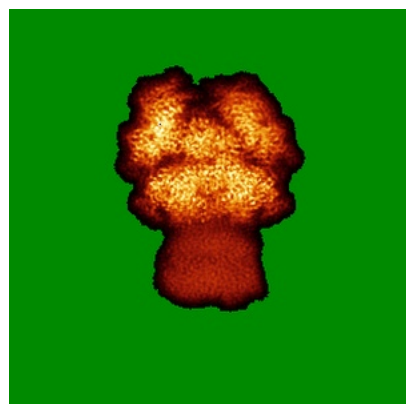

X

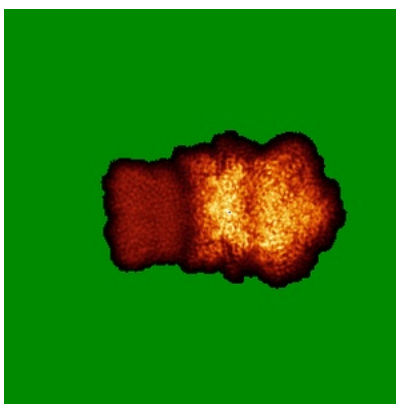

Y

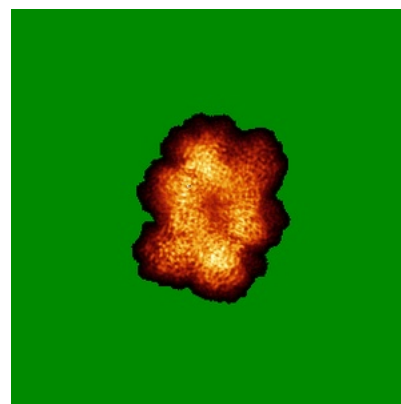

Z

6.4.2 Raw map

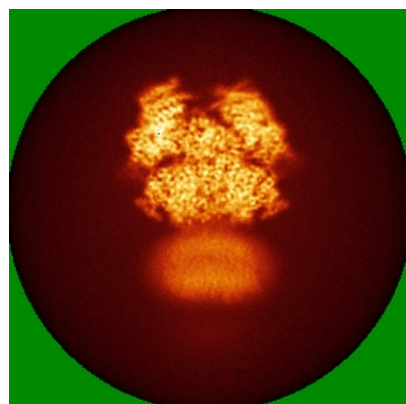

X

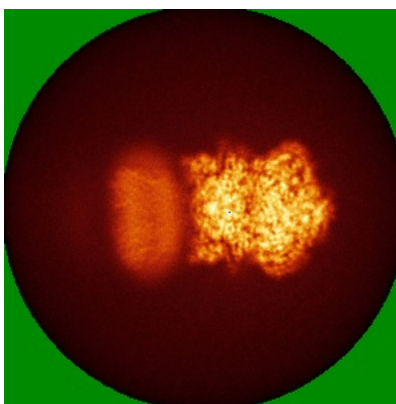

Y

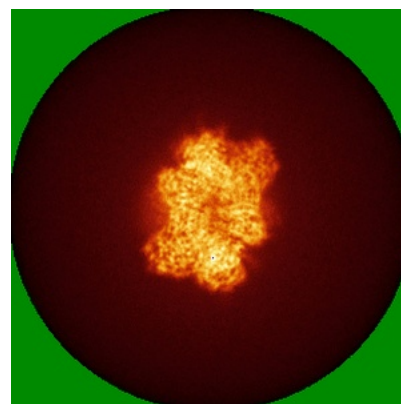

Z

The images above show the map standard deviation projections with false color in three orthogonal directions. Minimum values are shown in green, max in blue, and dark to light orange shades represent small to large values respectively.

6.5 Orthogonal surface views [i](#)

6.5.1 Primary map

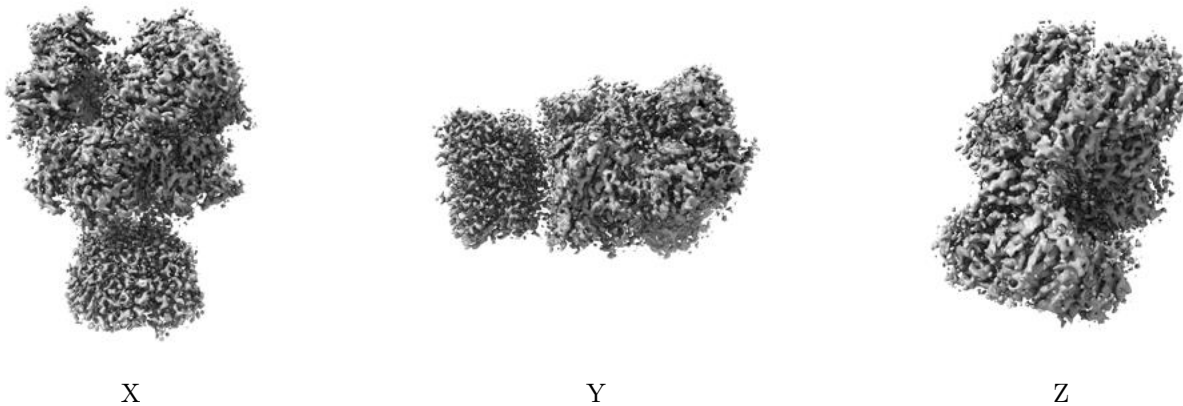

The images above show the 3D surface view of the map at the recommended contour level 0.018. These images, in conjunction with the slice images, may facilitate assessment of whether an appropriate contour level has been provided.

6.5.2 Raw map

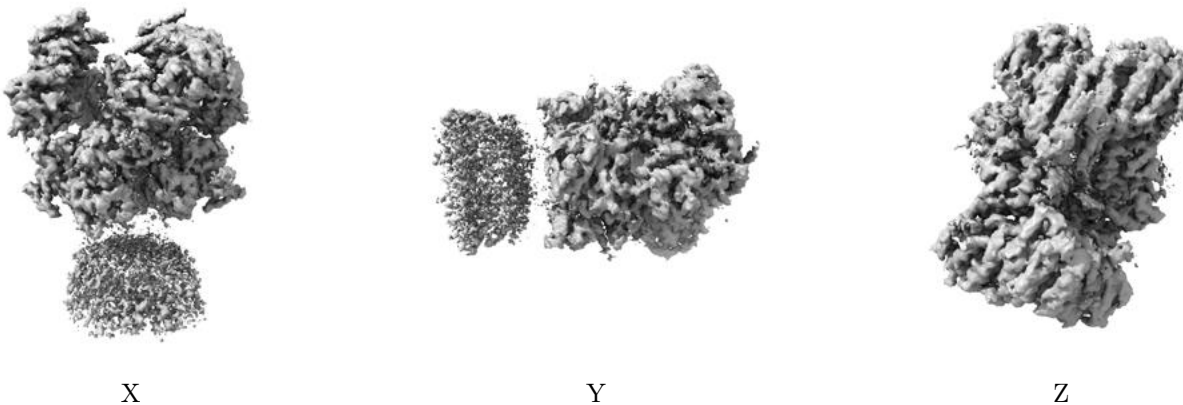

These images show the 3D surface of the raw map. The raw map's contour level was selected so that its surface encloses the same volume as the primary map does at its recommended contour level.

6.6 Mask visualisation [i](#)

This section was not generated. No masks/segmentation were deposited.

7 Map analysis [i](#)

This section contains the results of statistical analysis of the map.

7.1 Map-value distribution [i](#)

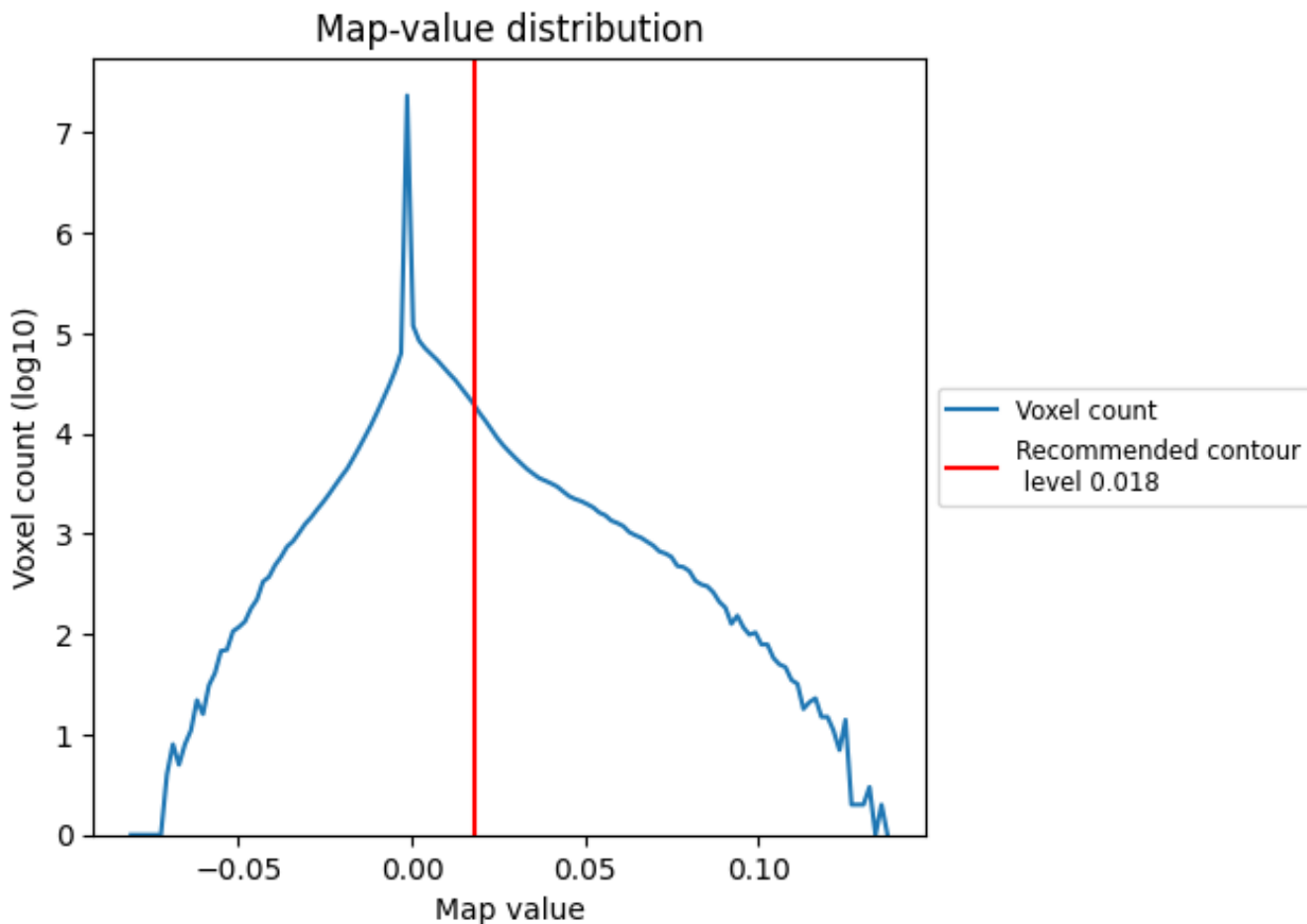

The map-value distribution is plotted in 128 intervals along the x-axis. The y-axis is logarithmic. A spike in this graph at zero usually indicates that the volume has been masked.

7.2 Volume estimate [i](#)

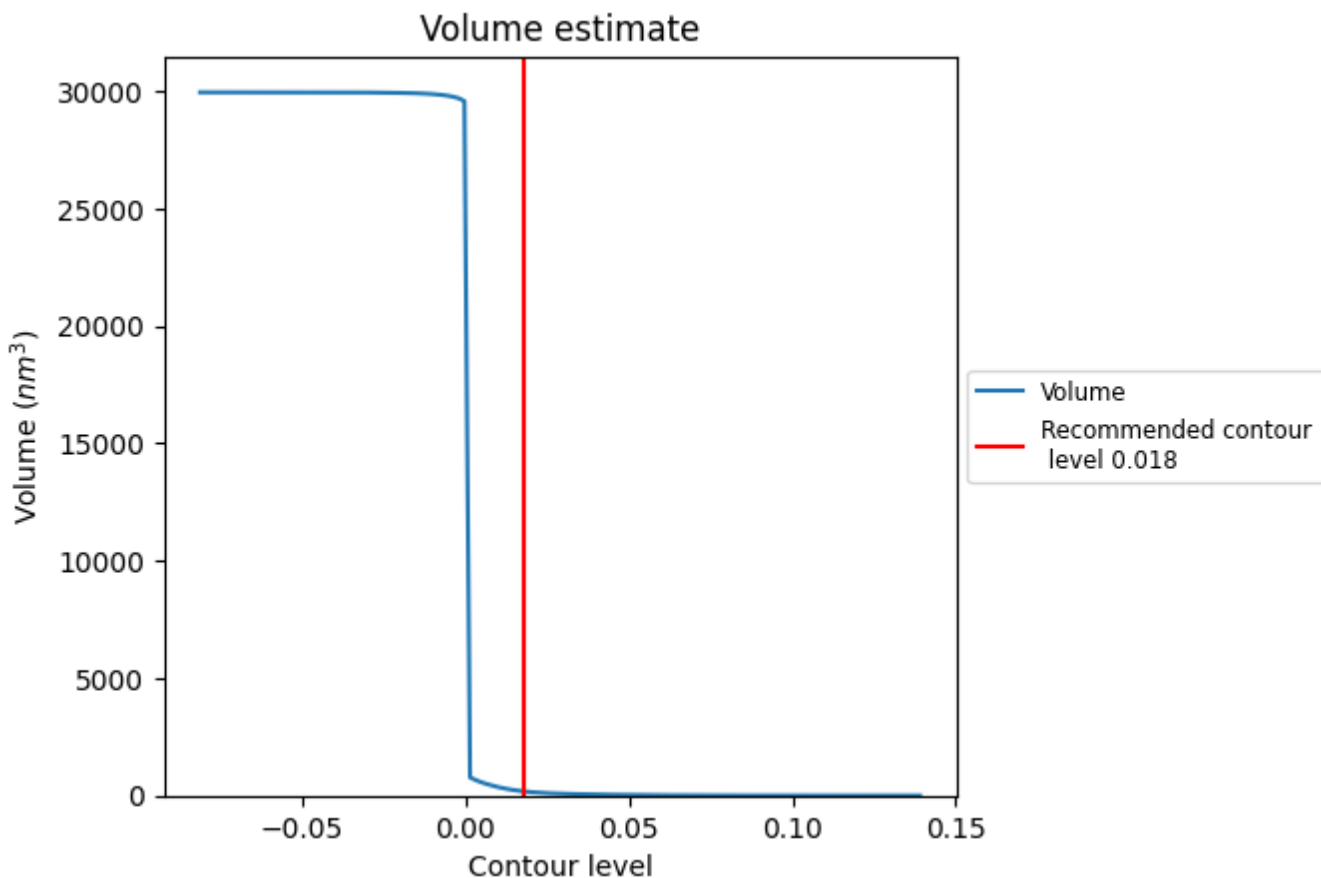

The volume at the recommended contour level is 177 nm³; this corresponds to an approximate mass of 160 kDa.

The volume estimate graph shows how the enclosed volume varies with the contour level. The recommended contour level is shown as a vertical line and the intersection between the line and the curve gives the volume of the enclosed surface at the given level.

7.3 Rotationally averaged power spectrum [\(i\)](#)

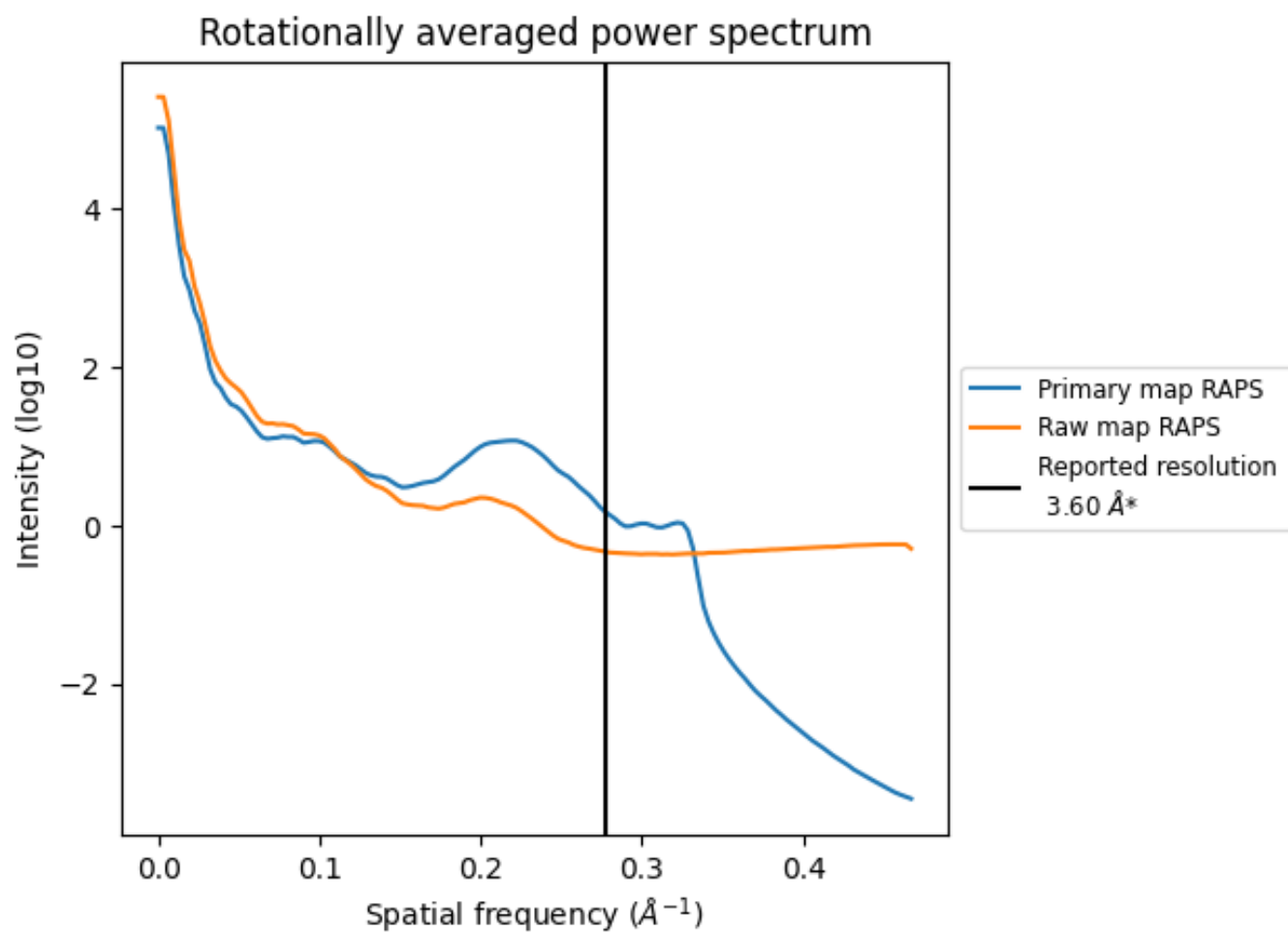

*Reported resolution corresponds to spatial frequency of 0.278 Å⁻¹

8 Fourier-Shell correlation [i](#)

Fourier-Shell Correlation (FSC) is the most commonly used method to estimate the resolution of single-particle and subtomogram-averaged maps. The shape of the curve depends on the imposed symmetry, mask and whether or not the two 3D reconstructions used were processed from a common reference. The reported resolution is shown as a black line. A curve is displayed for the half-bit criterion in addition to lines showing the 0.143 gold standard cut-off and 0.5 cut-off.

8.1 FSC [i](#)

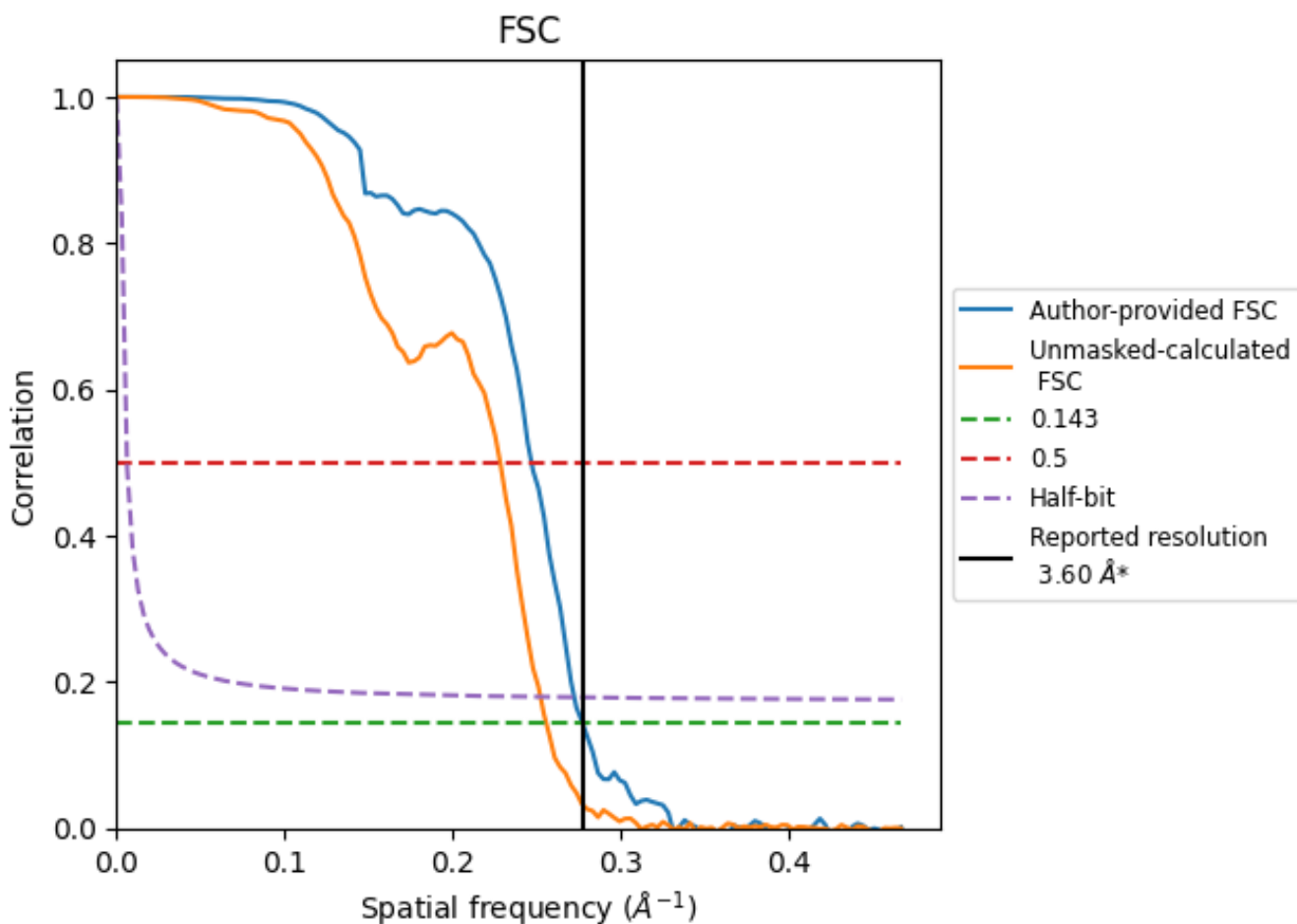

*Reported resolution corresponds to spatial frequency of 0.278 Å⁻¹

8.2 Resolution estimates [i](#)

Resolution estimate (Å)	Estimation criterion (FSC cut-off)		
	0.143	0.5	Half-bit
Reported by author	3.60	-	-
Author-provided FSC curve	3.60	4.05	3.67
Unmasked-calculated*	3.91	4.38	3.96

*Resolution estimate based on FSC curve calculated by comparison of deposited half-maps.

9 Map-model fit [i](#)

This section contains information regarding the fit between EMDB map EMD-33789 and PDB model 7YFG. Per-residue inclusion information can be found in section 3 on page 9.

9.1 Map-model overlay [i](#)

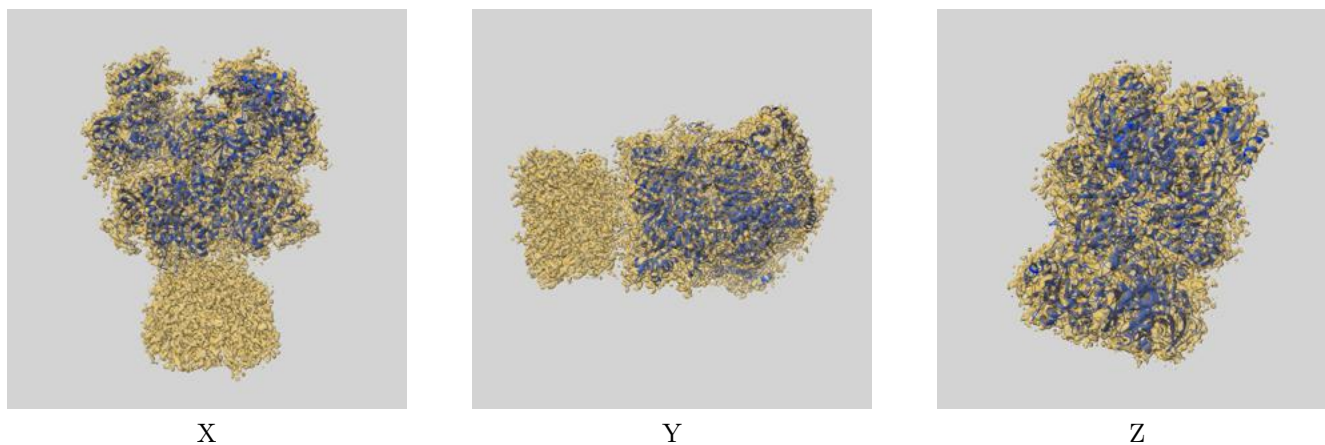

The images above show the 3D surface view of the map at the recommended contour level 0.018 at 50% transparency in yellow overlaid with a ribbon representation of the model coloured in blue. These images allow for the visual assessment of the quality of fit between the atomic model and the map.

9.2 Q-score mapped to coordinate model [i](#)

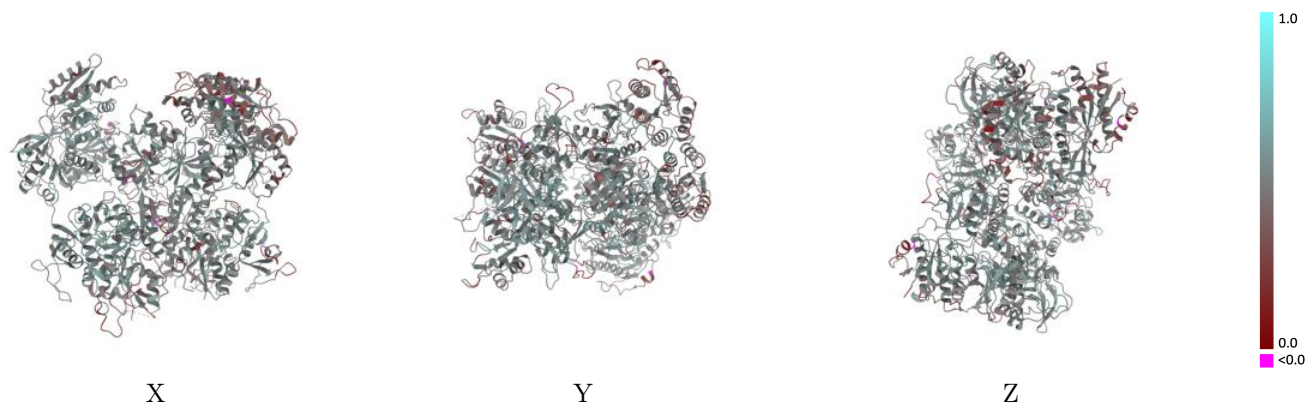

The images above show the model with each residue coloured according to its Q-score. This shows their resolvability in the map with higher Q-score values reflecting better resolvability. Please note: Q-score is calculating the resolvability of atoms, and thus high values are only expected at resolutions at which atoms can be resolved. Low Q-score values may therefore be expected for many entries.

9.3 Atom inclusion mapped to coordinate model [i](#)

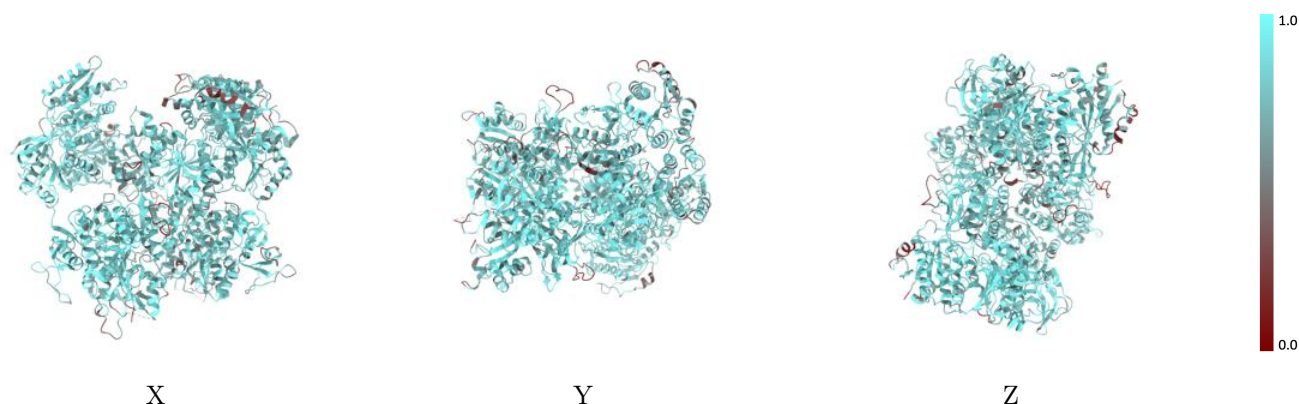

The images above show the model with each residue coloured according to its atom inclusion. This shows to what extent they are inside the map at the recommended contour level (0.018).



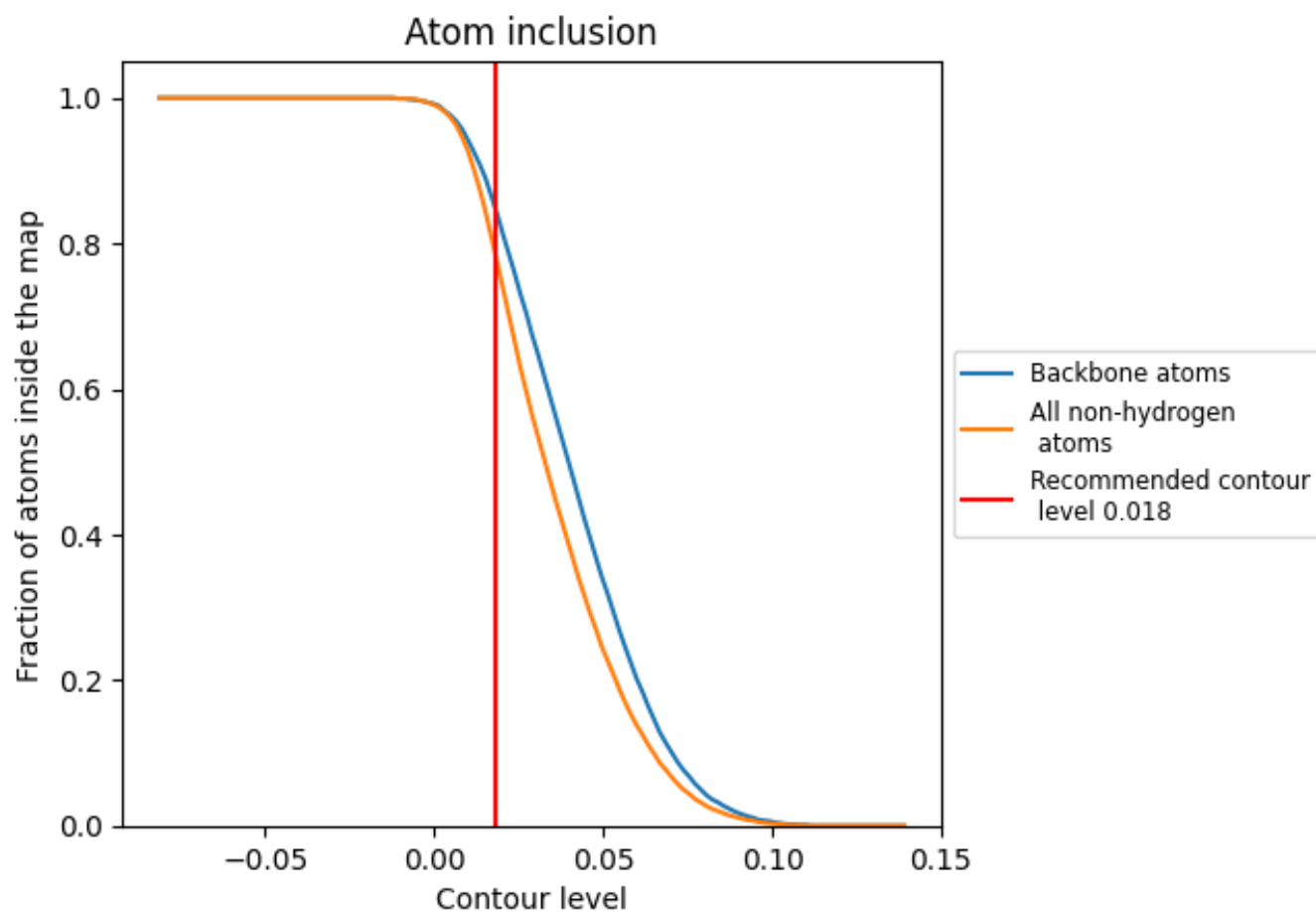









































9.4 Atom inclusion [i](#)



At the recommended contour level, 85% of all backbone atoms, 79% of all non-hydrogen atoms, are inside the map.

9.5 Map-model fit summary

The table lists the average atom inclusion at the recommended contour level (0.018) and Q-score for the entire model and for each chain.

Chain	Atom inclusion	Q-score
All	 0.7890	 0.4780
A	 0.7930	 0.4740
B	 0.7600	 0.4600
C	 0.8210	 0.5020
D	 0.8140	 0.4880
E	 0.5000	 0.4280
G	 0.6790	 0.3430
H	 0.4360	 0.3880
J	 0.3210	 0.2530
K	 0.5710	 0.4020
M	 0.2860	 0.2230
O	 0.2860	 0.2560
S	 0.4290	 0.2960
X	 0.4640	 0.3300
a	 0.7140	 0.4040
c	 0.3210	 0.2080
e	 0.2860	 0.2760
g	 0.6430	 0.4610
k	 0.5360	 0.4070
n	 0.4640	 0.3270
q	 0.6070	 0.3620
v	 0.4640	 0.2480

