



wwPDB EM Validation Summary Report ⓘ

Jan 30, 2023 – 01:03 pm GMT

PDB ID : 7Z6Q
EMDB ID : EMD-14528
Title : Cryo-EM structure of the whole photosynthetic complex from the green sulfur bacteria
Authors : Xie, H.; Tsiotis, G.
Deposited on : 2022-03-14
Resolution : 2.50 Å (reported)
Based on initial models : 5V8K, 3ENI

This is a wwPDB EM Validation Summary Report for a publicly released PDB entry.

We welcome your comments at validation@mail.wwpdb.org

A user guide is available at

<https://www.wwpdb.org/validation/2017/EMValidationReportHelp>

with specific help available everywhere you see the ⓘ symbol.

The types of validation reports are described at

<http://www.wwpdb.org/validation/2017/FAQs#types>.

The following versions of software and data (see [references ⓘ](#)) were used in the production of this report:

EMDB validation analysis : 0.0.1.dev43
Mogul : 1.8.4, CSD as541be (2020)
MolProbity : 4.02b-467
buster-report : 1.1.7 (2018)
Percentile statistics : 20191225.v01 (using entries in the PDB archive December 25th 2019)
MapQ : 1.9.9
Ideal geometry (proteins) : Engh & Huber (2001)
Ideal geometry (DNA, RNA) : Parkinson et al. (1996)
Validation Pipeline (wwPDB-VP) : 2.31.3

1 Overall quality at a glance i

The following experimental techniques were used to determine the structure:
ELECTRON MICROSCOPY

The reported resolution of this entry is 2.50 Å.

Percentile scores (ranging between 0-100) for global validation metrics of the entry are shown in the following graphic. The table shows the number of entries on which the scores are based.



Metric	Whole archive (#Entries)	EM structures (#Entries)
Ramachandran outliers	154571	4023
Sidechain outliers	154315	3826

The table below summarises the geometric issues observed across the polymeric chains and their fit to the map. The red, orange, yellow and green segments of the bar indicate the fraction of residues that contain outliers for ≥ 3 , 2, 1 and 0 types of geometric quality criteria respectively. A grey segment represents the fraction of residues that are not modelled. The numeric value for each fraction is indicated below the corresponding segment, with a dot representing fractions $\leq 5\%$. The upper red bar (where present) indicates the fraction of residues that have poor fit to the EM map (all-atom inclusion $< 40\%$). The numeric value is given above the bar.

Mol	Chain	Length	Quality of chain
1	A	731	91% 9%
1	a	731	89% 11%
2	B	231	53% 47%
3	C	206	59% 41%
3	c	206	59% 41%
4	D	143	83% 17%
5	E	366	98% .
5	F	366	98% .
5	G	366	98% .

Continued on next page...

Continued from previous page...

Mol	Chain	Length	Quality of chain
5	H	366	
5	I	366	
5	J	366	

The following table lists non-polymeric compounds, carbohydrate monomers and non-standard residues in protein, DNA, RNA chains that are outliers for geometric or electron-density-fit criteria:

Mol	Type	Chain	Res	Chirality	Geometry	Clashes	Electron density
9	F39	a	816	-	X	-	-

2 Entry composition [i](#)

There are 14 unique types of molecules in this entry. The entry contains 36557 atoms, of which 0 are hydrogens and 0 are deuteriums.

In the tables below, the AltConf column contains the number of residues with at least one atom in alternate conformation and the Trace column contains the number of residues modelled with at most 2 atoms.

- Molecule 1 is a protein called Photosystem P840 reaction center, large subunit.

Mol	Chain	Residues	Atoms					AltConf	Trace
			Total	C	N	O	S		
1	A	667	Total	C	N	O	S	0	0
			5344	3559	858	900	27		
1	a	654	Total	C	N	O	S	0	0
			5230	3487	834	883	26		

- Molecule 2 is a protein called Photosystem P840 reaction center iron-sulfur protein.

Mol	Chain	Residues	Atoms					AltConf	Trace
			Total	C	N	O	S		
2	B	123	Total	C	N	O	S	0	0
			954	605	165	175	9		

- Molecule 3 is a protein called Cytochrome c.

Mol	Chain	Residues	Atoms					AltConf	Trace
			Total	C	N	O	S		
3	C	121	Total	C	N	O	S	0	0
			943	632	148	156	7		
3	c	121	Total	C	N	O	S	0	0
			943	632	148	156	7		

- Molecule 4 is a protein called P840 reaction center 17 kDa protein.

Mol	Chain	Residues	Atoms					AltConf	Trace
			Total	C	N	O	S		
4	D	119	Total	C	N	O	S	0	0
			970	620	168	177	5		

- Molecule 5 is a protein called Bacteriochlorophyll a protein.

Mol	Chain	Residues	Atoms					AltConf	Trace
			Total	C	N	O	S		
5	E	359	Total	C	N	O	S	0	0
			2798	1774	497	520	7		
5	F	359	Total	C	N	O	S	0	0
			2798	1774	497	520	7		

Continued on next page...

Continued from previous page...

Mol	Chain	Residues	Atoms					AltConf	Trace
5	G	359	Total	C	N	O	S	0	0
			2798	1774	497	520	7		
5	H	358	Total	C	N	O	S	0	0
			2790	1770	496	517	7		
5	I	359	Total	C	N	O	S	0	0
			2798	1774	497	520	7		
5	J	357	Total	C	N	O	S	0	0
			2783	1766	494	516	7		

- Molecule 6 is Bacteriochlorophyll A isomer (three-letter code: GS0) (formula: C₅₅H₇₄MgN₄O₆) (labeled as "Ligand of Interest" by depositor).

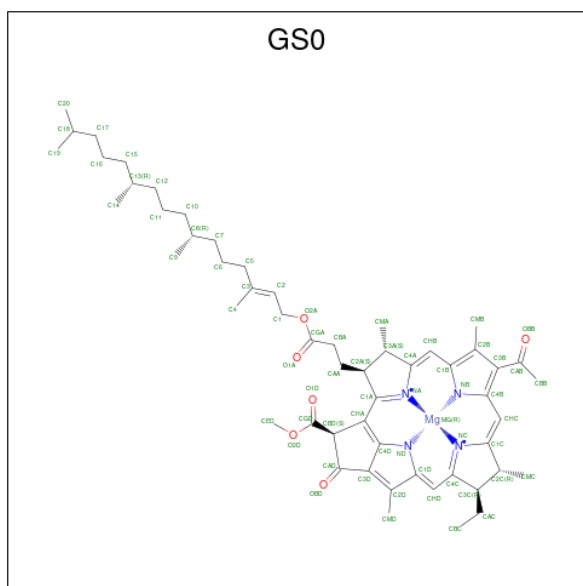

Mol	Chain	Residues	Atoms					AltConf
6	A	1	Total	C	Mg	N	O	0
			66	55	1	4	6	
6	a	1	Total	C	Mg	N	O	0
			66	55	1	4	6	

- Molecule 7 is CHLOROPHYLL A (three-letter code: CLA) (formula: C₅₅H₇₂MgN₄O₅) (labeled as "Ligand of Interest" by depositor).

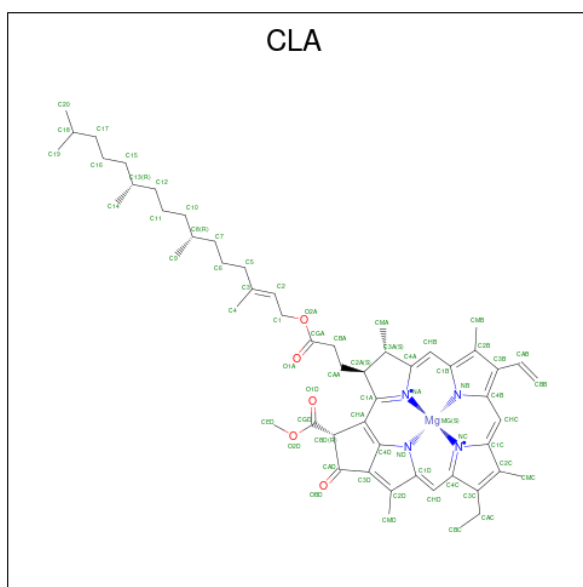

Mol	Chain	Residues	Atoms					AltConf
			Total	C	Mg	N	O	
7	A	1	Total	C	Mg	N	O	0
			130	110	2	8	10	
7	A	1	Total	C	Mg	N	O	0
			130	110	2	8	10	
7	a	1	Total	C	Mg	N	O	0
			130	110	2	8	10	
7	a	1	Total	C	Mg	N	O	0
			130	110	2	8	10	

- Molecule 8 is BACTERIOCHLOROPHYLL A (three-letter code: BCL) (formula: $C_{55}H_{74}MgN_4O_6$) (labeled as "Ligand of Interest" by depositor).

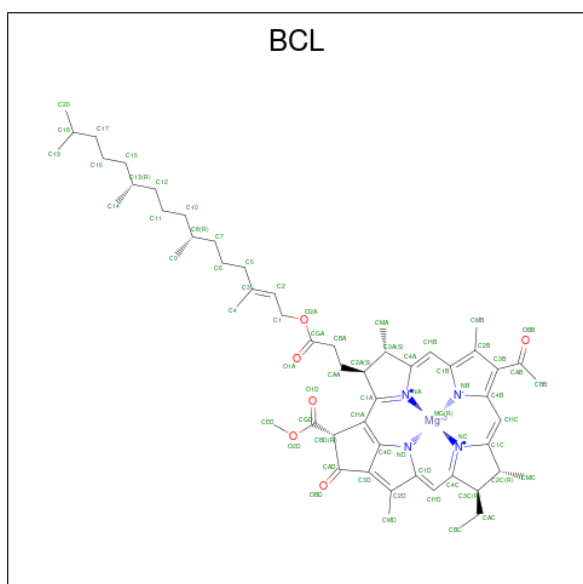

Mol	Chain	Residues	Atoms					AltConf
8	A	1	Total 752	C 620	Mg 12	N 48	O 72	1
8	A	1	Total 752	C 620	Mg 12	N 48	O 72	0
8	A	1	Total 752	C 620	Mg 12	N 48	O 72	0
8	A	1	Total 752	C 620	Mg 12	N 48	O 72	0
8	A	1	Total 752	C 620	Mg 12	N 48	O 72	0
8	A	1	Total 752	C 620	Mg 12	N 48	O 72	1
8	A	1	Total 752	C 620	Mg 12	N 48	O 72	0
8	A	1	Total 752	C 620	Mg 12	N 48	O 72	0
8	A	1	Total 752	C 620	Mg 12	N 48	O 72	0
8	A	1	Total 752	C 620	Mg 12	N 48	O 72	0
8	A	1	Total 752	C 620	Mg 12	N 48	O 72	0
8	A	1	Total 752	C 620	Mg 12	N 48	O 72	0
8	A	1	Total 752	C 620	Mg 12	N 48	O 72	0
8	E	1	Total 574	C 475	Mg 9	N 36	O 54	0
8	E	1	Total 574	C 475	Mg 9	N 36	O 54	0
8	E	1	Total 574	C 475	Mg 9	N 36	O 54	0
8	E	1	Total 574	C 475	Mg 9	N 36	O 54	0
8	E	1	Total 574	C 475	Mg 9	N 36	O 54	0
8	E	1	Total 574	C 475	Mg 9	N 36	O 54	0
8	E	1	Total 574	C 475	Mg 9	N 36	O 54	0
8	E	1	Total 574	C 475	Mg 9	N 36	O 54	1
8	E	1	Total 574	C 475	Mg 9	N 36	O 54	0
8	F	1	Total 554	C 455	Mg 9	N 36	O 54	0

Continued on next page...

Continued from previous page...

Mol	Chain	Residues	Atoms					AltConf
			Total	C	Mg	N	O	
8	F	1	Total 554	C 455	Mg 9	N 36	O 54	0
8	F	1	Total 554	C 455	Mg 9	N 36	O 54	0
8	F	1	Total 554	C 455	Mg 9	N 36	O 54	0
8	F	1	Total 554	C 455	Mg 9	N 36	O 54	0
8	F	1	Total 554	C 455	Mg 9	N 36	O 54	0
8	F	1	Total 554	C 455	Mg 9	N 36	O 54	0
8	F	1	Total 554	C 455	Mg 9	N 36	O 54	1
8	F	1	Total 554	C 455	Mg 9	N 36	O 54	1
8	G	1	Total 396	C 330	Mg 6	N 24	O 36	0
8	G	1	Total 396	C 330	Mg 6	N 24	O 36	0
8	G	1	Total 396	C 330	Mg 6	N 24	O 36	0
8	G	1	Total 396	C 330	Mg 6	N 24	O 36	0
8	G	1	Total 396	C 330	Mg 6	N 24	O 36	0
8	G	1	Total 396	C 330	Mg 6	N 24	O 36	0
8	G	1	Total 396	C 330	Mg 6	N 24	O 36	0
8	H	1	Total 508	C 420	Mg 8	N 32	O 48	0
8	H	1	Total 508	C 420	Mg 8	N 32	O 48	0
8	H	1	Total 508	C 420	Mg 8	N 32	O 48	0
8	H	1	Total 508	C 420	Mg 8	N 32	O 48	0
8	H	1	Total 508	C 420	Mg 8	N 32	O 48	0
8	H	1	Total 508	C 420	Mg 8	N 32	O 48	0
8	H	1	Total 508	C 420	Mg 8	N 32	O 48	0

Continued on next page...

Continued from previous page...

Mol	Chain	Residues	Atoms					AltConf
			Total	C	Mg	N	O	
8	H	1	Total 508	C 420	Mg 8	N 32	O 48	1
8	I	1	Total 554	C 455	Mg 9	N 36	O 54	0
8	I	1	Total 554	C 455	Mg 9	N 36	O 54	0
8	I	1	Total 554	C 455	Mg 9	N 36	O 54	0
8	I	1	Total 554	C 455	Mg 9	N 36	O 54	0
8	I	1	Total 554	C 455	Mg 9	N 36	O 54	0
8	I	1	Total 554	C 455	Mg 9	N 36	O 54	0
8	I	1	Total 554	C 455	Mg 9	N 36	O 54	0
8	I	1	Total 554	C 455	Mg 9	N 36	O 54	1
8	I	1	Total 554	C 455	Mg 9	N 36	O 54	1
8	J	1	Total 462	C 385	Mg 7	N 28	O 42	0
8	J	1	Total 462	C 385	Mg 7	N 28	O 42	0
8	J	1	Total 462	C 385	Mg 7	N 28	O 42	0
8	J	1	Total 462	C 385	Mg 7	N 28	O 42	0
8	J	1	Total 462	C 385	Mg 7	N 28	O 42	0
8	J	1	Total 462	C 385	Mg 7	N 28	O 42	0
8	J	1	Total 462	C 385	Mg 7	N 28	O 42	0
8	J	1	Total 462	C 385	Mg 7	N 28	O 42	0
8	a	1	Total 752	C 620	Mg 12	N 48	O 72	1
8	a	1	Total 752	C 620	Mg 12	N 48	O 72	0
8	a	1	Total 752	C 620	Mg 12	N 48	O 72	0
8	a	1	Total 752	C 620	Mg 12	N 48	O 72	0

Continued on next page...

Continued from previous page...

Mol	Chain	Residues	Atoms					AltConf
			Total	C	Mg	N	O	
8	a	1	Total 752	C 620	Mg 12	N 48	O 72	0
8	a	1	Total 752	C 620	Mg 12	N 48	O 72	1
8	a	1	Total 752	C 620	Mg 12	N 48	O 72	0
8	a	1	Total 752	C 620	Mg 12	N 48	O 72	0
8	a	1	Total 752	C 620	Mg 12	N 48	O 72	0
8	a	1	Total 752	C 620	Mg 12	N 48	O 72	0
8	a	1	Total 752	C 620	Mg 12	N 48	O 72	0
8	a	1	Total 752	C 620	Mg 12	N 48	O 72	0

- Molecule 9 is [(2R,3S,4S,5R,6R)-6-[(10E,12E,14E)-2,6,10,14,19,23-hexamethyl-25-(2,3,6-trimethylphenyl)pentacos-6,8,10,12,14,16,18,20,22,24-decaen-2-yl]oxy-3,4,5-tris(oxidan-yl)oxan-2-yl]methyl dodecanoate (three-letter code: F39) (formula: C₅₈H₈₆O₇) (labeled as "Ligand of Interest" by depositor).

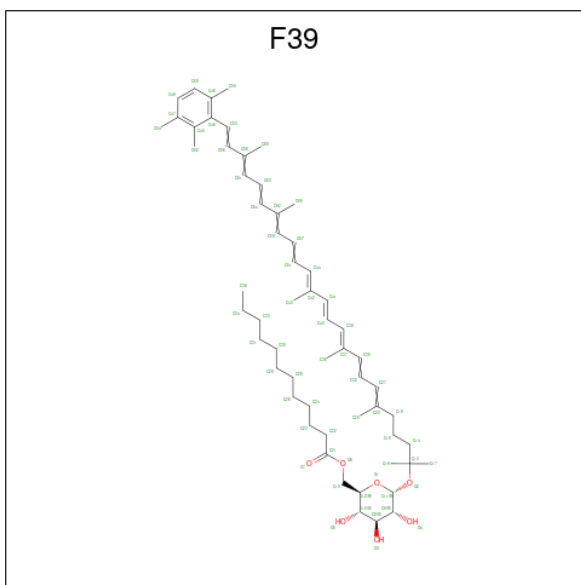

Mol	Chain	Residues	Atoms			AltConf
			Total	C	O	
9	A	1	Total 65	C 58	O 7	0
9	a	1	Total 65	C 58	O 7	0

- Molecule 10 is 1,2-DIPALMITOYL-PHOSPHATIDYL-GLYCEROLE (three-letter code: LHG) (formula: $C_{38}H_{75}O_{10}P$) (labeled as "Ligand of Interest" by depositor).

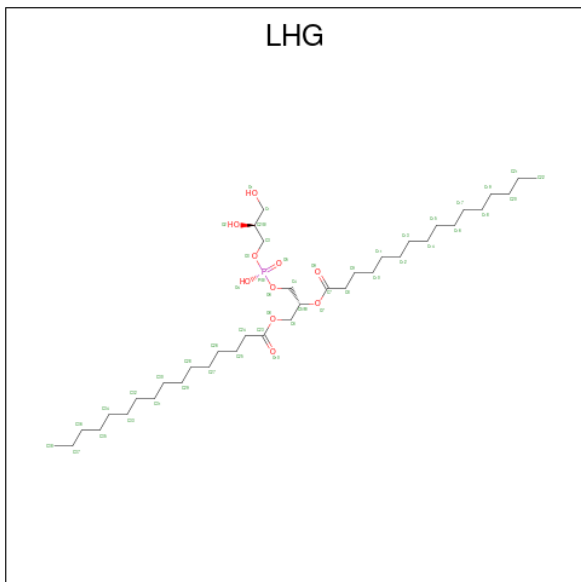

Mol	Chain	Residues	Atoms				AltConf
			Total	C	O	P	
10	A	1	98	76	20	2	0
10	A	1	98	76	20	2	0
10	a	1	98	76	20	2	0
10	a	1	98	76	20	2	0

- Molecule 11 is [(2 {R})-2-hexadecanoyloxy-3-[(2 {S},3 {S},4 {R},5 {R},6 {S})-6-(hydroxymethyl)-3,4,5-tris(oxidanyl)oxan-2-yl]oxy-propyl] hexadecanoate (three-letter code: IKV) (formula: $C_{41}H_{78}O_{10}$) (labeled as "Ligand of Interest" by depositor).

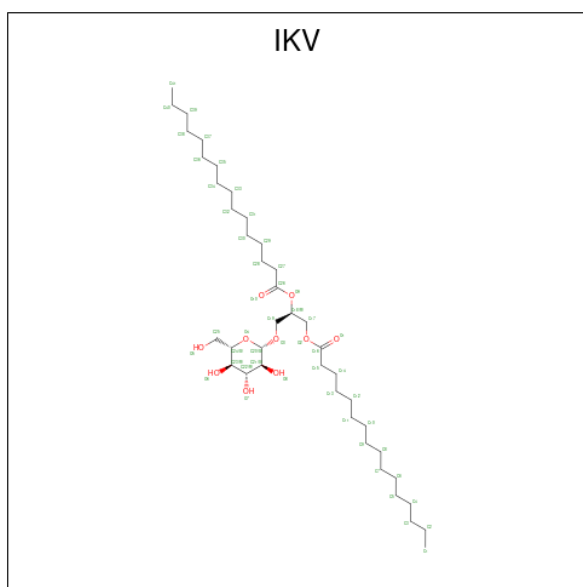

Mol	Chain	Residues	Atoms			AltConf
			Total	C	O	
11	A	1	51	41	10	0
11	a	1	51	41	10	0

- Molecule 12 is CALCIUM ION (three-letter code: CA) (formula: Ca) (labeled as "Ligand of Interest" by depositor).

Mol	Chain	Residues	Atoms		AltConf
			Total	Ca	
12	A	1	1	1	0
12	a	1	1	1	0

- Molecule 13 is IRON/SULFUR CLUSTER (three-letter code: SF4) (formula: Fe₄S₄) (labeled as "Ligand of Interest" by depositor).



Mol	Chain	Residues	Atoms		AltConf
13	A	1	Total	Fe S	0
			8	4 4	
13	B	1	Total	Fe S	0
			16	8 8	
13	B	1	Total	Fe S	0
			16	8 8	

- Molecule 14 is water.

Mol	Chain	Residues	Atoms		AltConf
14	A	2	Total	O	0
			2	2	
14	E	2	Total	O	0
			2	2	
14	F	1	Total	O	0
			1	1	
14	H	1	Total	O	0
			1	1	
14	I	1	Total	O	0
			1	1	
14	J	1	Total	O	0
			1	1	
14	a	2	Total	O	0
			2	2	

• Molecule 3: Cytochrome c

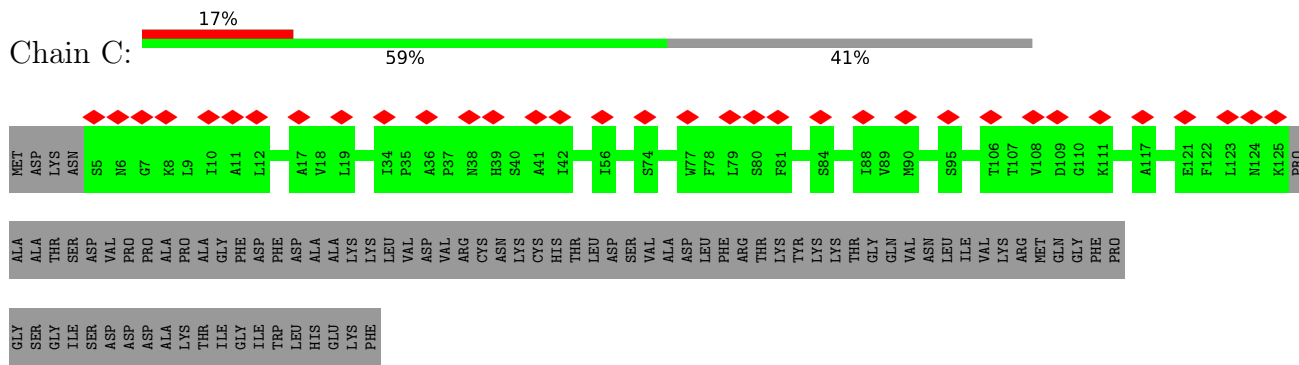

• Molecule 3: Cytochrome c

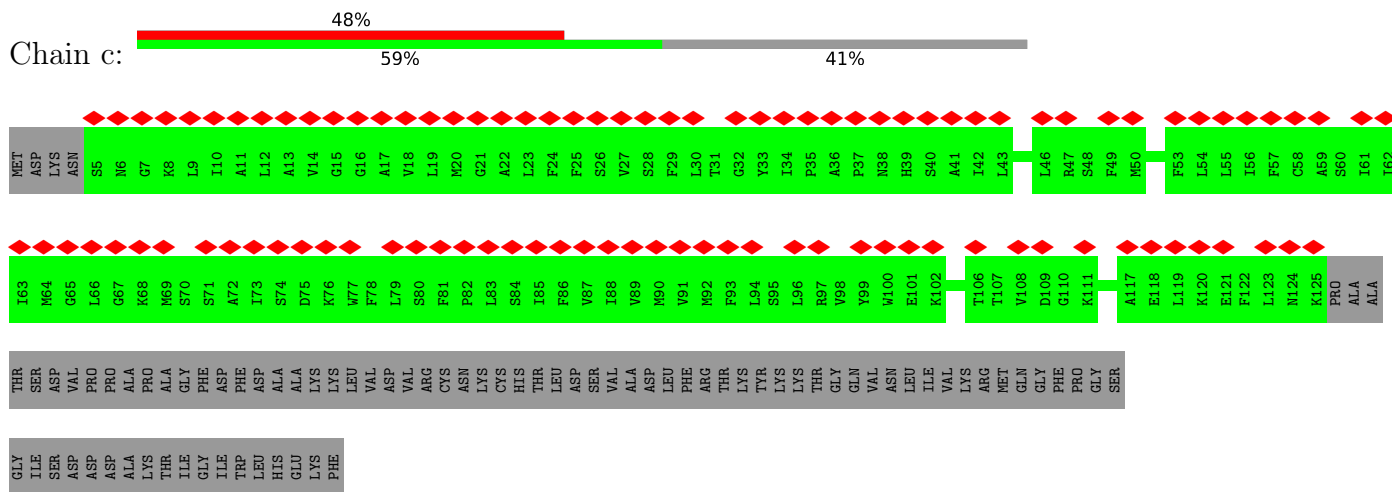

• Molecule 4: P840 reaction center 17 kDa protein

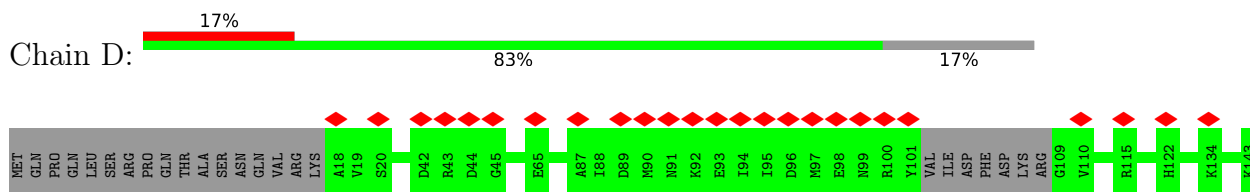

• Molecule 5: Bacteriochlorophyll a protein

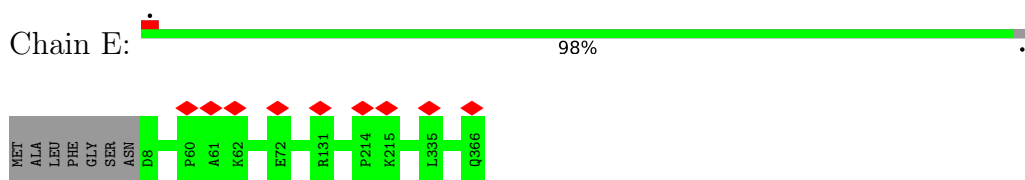

• Molecule 5: Bacteriochlorophyll a protein

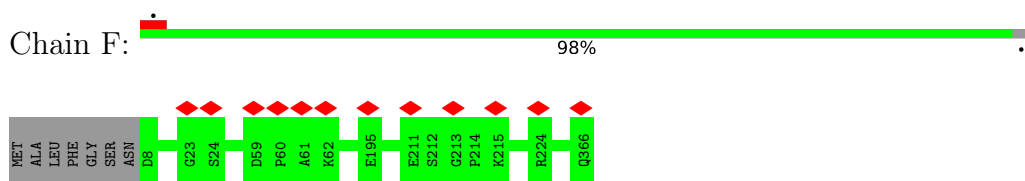

• Molecule 5: Bacteriochlorophyll a protein

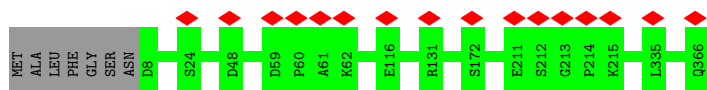

• Molecule 5: Bacteriochlorophyll a protein

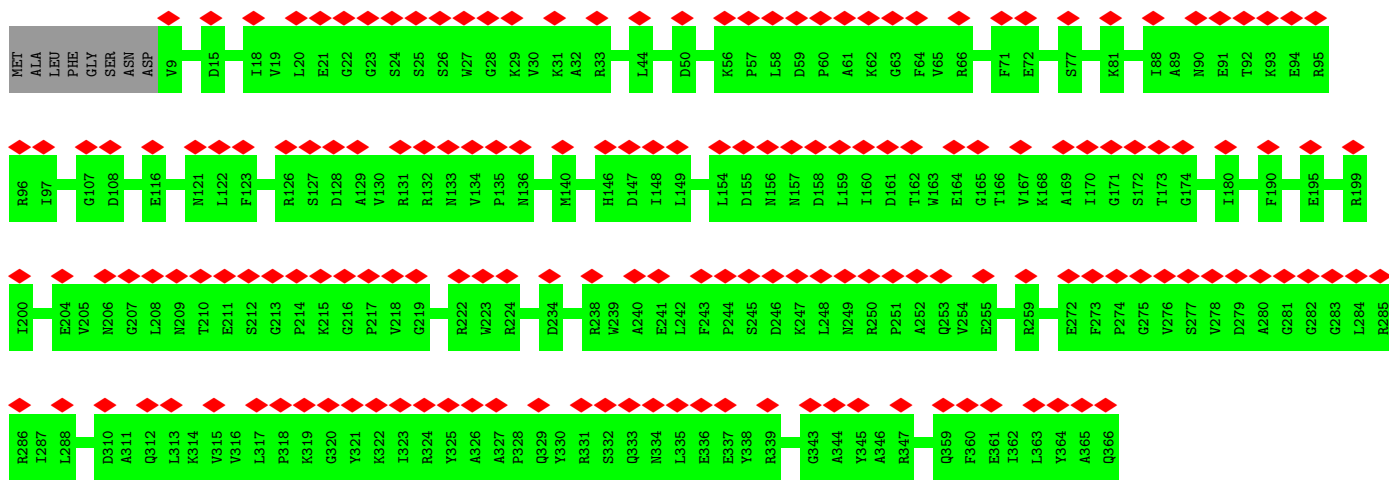

• Molecule 5: Bacteriochlorophyll a protein

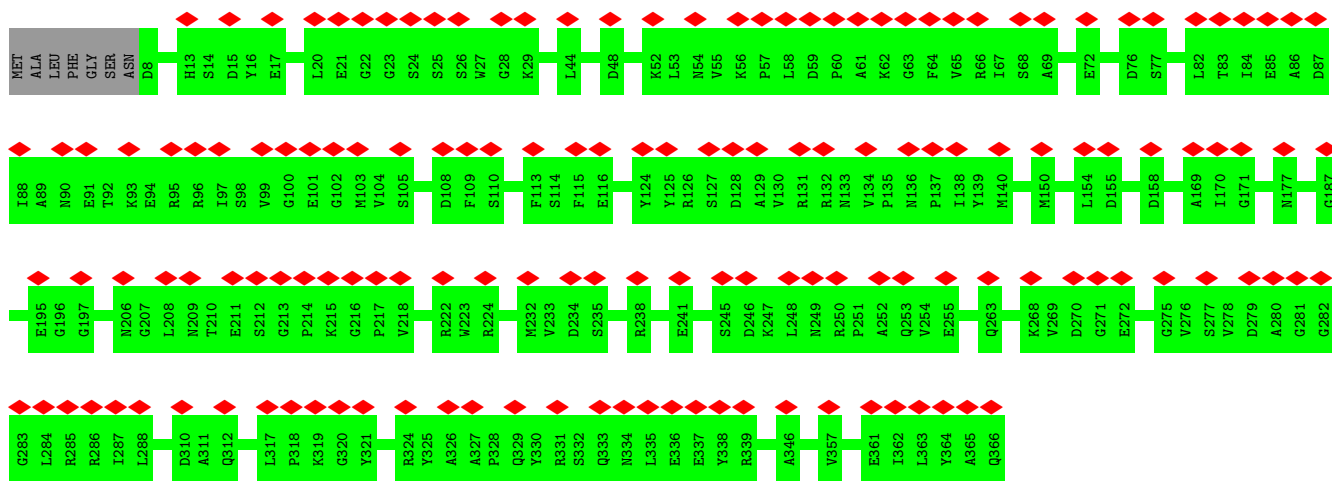
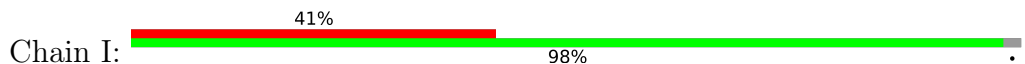

• Molecule 5: Bacteriochlorophyll a protein



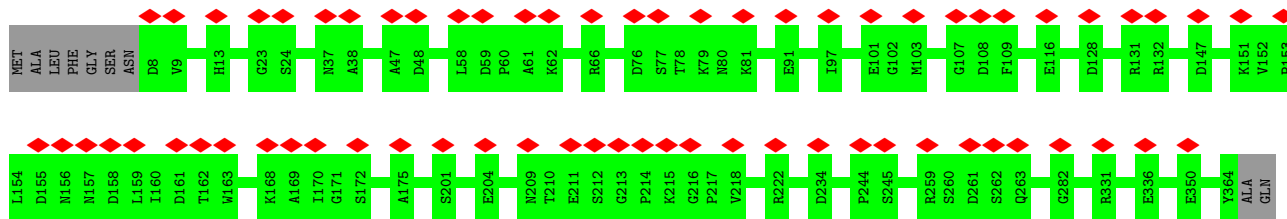

4 Experimental information

Property	Value	Source
EM reconstruction method	SINGLE PARTICLE	Depositor
Imposed symmetry	POINT, Not provided	
Number of particles used	481095	Depositor
Resolution determination method	FSC 0.143 CUT-OFF	Depositor
CTF correction method	PHASE FLIPPING AND AMPLITUDE CORRECTION	Depositor
Microscope	FEI TITAN KRIOS	Depositor
Voltage (kV)	300	Depositor
Electron dose ($e^-/\text{\AA}^2$)	45	Depositor
Minimum defocus (nm)	1200	Depositor
Maximum defocus (nm)	2500	Depositor
Magnification	105000	Depositor
Image detector	GATAN K3 (6k x 4k)	Depositor
Maximum map value	3.187	Depositor
Minimum map value	-2.014	Depositor
Average map value	0.004	Depositor
Map value standard deviation	0.080	Depositor
Recommended contour level	0.34	Depositor
Map size (Å)	301.32, 301.32, 301.32	wwPDB
Map dimensions	360, 360, 360	wwPDB
Map angles (°)	90.0, 90.0, 90.0	wwPDB
Pixel spacing (Å)	0.837, 0.837, 0.837	Depositor

5 Model quality [i](#)

5.1 Standard geometry [i](#)

Bond lengths and bond angles in the following residue types are not validated in this section: LHG, BCL, F39, SF4, GS0, CLA, CA, IKV

The Z score for a bond length (or angle) is the number of standard deviations the observed value is removed from the expected value. A bond length (or angle) with $|Z| > 5$ is considered an outlier worth inspection. RMSZ is the root-mean-square of all Z scores of the bond lengths (or angles).

Mol	Chain	Bond lengths		Bond angles	
		RMSZ	# Z >5	RMSZ	# Z >5
1	A	0.48	0/5528	0.57	0/7527
1	a	0.50	0/5412	0.57	0/7374
2	B	0.49	0/975	0.67	0/1312
3	C	0.63	0/967	0.62	0/1307
3	c	0.65	0/967	0.68	0/1307
4	D	0.56	0/990	0.68	0/1331
5	E	0.55	0/2868	0.67	0/3886
5	F	0.54	0/2868	0.67	0/3886
5	G	0.56	0/2868	0.68	0/3886
5	H	0.56	0/2860	0.67	0/3875
5	I	0.55	0/2868	0.68	0/3886
5	J	0.56	0/2853	0.69	0/3867
All	All	0.54	0/32024	0.64	0/43444

There are no bond length outliers.

There are no bond angle outliers.

There are no chirality outliers.

There are no planarity outliers.

5.2 Too-close contacts [i](#)

Due to software issues we are unable to calculate clashes - this section is therefore empty.

5.3 Torsion angles [i](#)

5.3.1 Protein backbone [i](#)

In the following table, the Percentiles column shows the percent Ramachandran outliers of the chain as a percentile score with respect to all PDB entries followed by that with respect to all EM entries.

The Analysed column shows the number of residues for which the backbone conformation was analysed, and the total number of residues.

Mol	Chain	Analysed	Favoured	Allowed	Outliers	Percentiles	
1	A	665/731 (91%)	649 (98%)	16 (2%)	0	100	100
1	a	652/731 (89%)	642 (98%)	10 (2%)	0	100	100
2	B	119/231 (52%)	115 (97%)	4 (3%)	0	100	100
3	C	119/206 (58%)	118 (99%)	1 (1%)	0	100	100
3	c	119/206 (58%)	118 (99%)	1 (1%)	0	100	100
4	D	115/143 (80%)	113 (98%)	2 (2%)	0	100	100
5	E	357/366 (98%)	355 (99%)	2 (1%)	0	100	100
5	F	357/366 (98%)	352 (99%)	5 (1%)	0	100	100
5	G	357/366 (98%)	353 (99%)	4 (1%)	0	100	100
5	H	356/366 (97%)	354 (99%)	2 (1%)	0	100	100
5	I	357/366 (98%)	352 (99%)	5 (1%)	0	100	100
5	J	355/366 (97%)	350 (99%)	5 (1%)	0	100	100
All	All	3928/4444 (88%)	3871 (98%)	57 (2%)	0	100	100

There are no Ramachandran outliers to report.

5.3.2 Protein sidechains [i](#)

In the following table, the Percentiles column shows the percent sidechain outliers of the chain as a percentile score with respect to all PDB entries followed by that with respect to all EM entries.

The Analysed column shows the number of residues for which the sidechain conformation was analysed, and the total number of residues.

Mol	Chain	Analysed	Rotameric	Outliers	Percentiles	
1	A	553/599 (92%)	553 (100%)	0	100	100
1	a	542/599 (90%)	542 (100%)	0	100	100

Continued on next page...

Continued from previous page...

Mol	Chain	Analysed	Rotameric	Outliers	Percentiles	
2	B	103/162 (64%)	103 (100%)	0	100	100
3	C	102/173 (59%)	102 (100%)	0	100	100
3	c	102/173 (59%)	102 (100%)	0	100	100
4	D	105/128 (82%)	105 (100%)	0	100	100
5	E	297/302 (98%)	297 (100%)	0	100	100
5	F	297/302 (98%)	297 (100%)	0	100	100
5	G	297/302 (98%)	297 (100%)	0	100	100
5	H	296/302 (98%)	296 (100%)	0	100	100
5	I	297/302 (98%)	297 (100%)	0	100	100
5	J	296/302 (98%)	296 (100%)	0	100	100
All	All	3287/3646 (90%)	3287 (100%)	0	100	100

There are no protein residues with a non-rotameric sidechain to report.

Sometimes sidechains can be flipped to improve hydrogen bonding and reduce clashes. 5 of 19 such sidechains are listed below:

Mol	Chain	Res	Type
5	J	305	ASN
1	a	99	GLN
1	a	645	GLN
1	a	74	GLN
5	E	133	ASN

5.3.3 RNA [i](#)

There are no RNA molecules in this entry.

5.4 Non-standard residues in protein, DNA, RNA chains [i](#)

There are no non-standard protein/DNA/RNA residues in this entry.

5.5 Carbohydrates [i](#)

There are no monosaccharides in this entry.

5.6 Ligand geometry

Of 91 ligands modelled in this entry, 2 are monoatomic - leaving 89 for Mogul analysis.

In the following table, the Counts columns list the number of bonds (or angles) for which Mogul statistics could be retrieved, the number of bonds (or angles) that are observed in the model and the number of bonds (or angles) that are defined in the Chemical Component Dictionary. The Link column lists molecule types, if any, to which the group is linked. The Z score for a bond length (or angle) is the number of standard deviations the observed value is removed from the expected value. A bond length (or angle) with $|Z| > 2$ is considered an outlier worth inspection. RMSZ is the root-mean-square of all Z scores of the bond lengths (or angles).

Mol	Type	Chain	Res	Link	Bond lengths			Bond angles		
					Counts	RMSZ	# $ Z > 2$	Counts	RMSZ	# $ Z > 2$
7	CLA	a	803	14	65,73,73	1.64	6 (9%)	76,113,113	1.65	10 (13%)
8	BCL	H	405	5	58,74,74	1.21	5 (8%)	69,115,115	1.33	10 (14%)
8	BCL	F	405	5	58,74,74	1.21	4 (6%)	69,115,115	1.33	10 (14%)
8	BCL	J	403	-	58,74,74	1.24	4 (6%)	69,115,115	1.47	10 (14%)
8	BCL	A	813	1	58,74,74	1.26	3 (5%)	69,115,115	1.30	9 (13%)
11	IKV	A	819	-	51,51,51	0.59	1 (1%)	59,59,59	0.66	3 (5%)
8	BCL	a	814	1	58,74,74	1.22	3 (5%)	69,115,115	1.46	10 (14%)
8	BCL	I	409[B]	5	38,54,74	1.89	6 (15%)	45,91,115	2.18	12 (26%)
8	BCL	I	401	-	58,74,74	1.45	6 (10%)	69,115,115	1.76	16 (23%)
8	BCL	A	807	1	58,74,74	1.38	5 (8%)	69,115,115	1.96	18 (26%)
8	BCL	H	408[B]	5	38,54,74	1.82	5 (13%)	45,91,115	2.08	14 (31%)
8	BCL	E	405	5	58,74,74	1.22	4 (6%)	69,115,115	1.33	10 (14%)
8	BCL	F	407	-	58,74,74	1.38	5 (8%)	69,115,115	1.47	9 (13%)
8	BCL	a	806	-	58,74,74	1.27	4 (6%)	69,115,115	1.45	12 (17%)
10	LHG	a	817	-	48,48,48	0.43	0	51,54,54	0.81	3 (5%)
8	BCL	I	405	5	58,74,74	1.21	4 (6%)	69,115,115	1.33	9 (13%)
8	BCL	F	402	14	58,74,74	1.47	7 (12%)	69,115,115	2.11	17 (24%)
8	BCL	a	810	-	58,74,74	1.32	5 (8%)	69,115,115	1.63	14 (20%)
8	BCL	A	809[B]	1,8	38,54,74	1.48	4 (10%)	45,91,115	1.59	9 (20%)
8	BCL	E	402	14	58,74,74	1.59	6 (10%)	69,115,115	1.75	19 (27%)
8	BCL	H	406	5	58,74,74	1.22	5 (8%)	69,115,115	1.60	12 (17%)
8	BCL	E	406	5	58,74,74	1.22	5 (8%)	69,115,115	1.59	12 (17%)
10	LHG	A	818	-	48,48,48	0.66	1 (2%)	51,54,54	0.87	3 (5%)
8	BCL	a	815	-	58,74,74	1.37	6 (10%)	69,115,115	1.76	12 (17%)
9	F39	A	816	-	66,66,66	5.30	26 (39%)	79,85,85	4.30	29 (36%)
8	BCL	A	805	1,14	58,74,74	1.58	7 (12%)	69,115,115	1.91	12 (17%)

Mol	Type	Chain	Res	Link	Bond lengths			Bond angles		
					Counts	RMSZ	# Z > 2	Counts	RMSZ	# Z > 2
8	BCL	E	408[B]	5	38,54,74	1.81	5 (13%)	45,91,115	2.08	14 (31%)
8	BCL	a	805	1,14,9	58,74,74	1.61	6 (10%)	69,115,115	1.52	10 (14%)
8	BCL	G	404	5	58,74,74	1.21	4 (6%)	69,115,115	1.32	10 (14%)
8	BCL	F	409[B]	5	38,54,74	1.89	6 (15%)	45,91,115	2.18	12 (26%)
8	BCL	I	403	-	58,74,74	1.24	4 (6%)	69,115,115	1.46	10 (14%)
8	BCL	F	406	5	58,74,74	1.23	5 (8%)	69,115,115	1.59	12 (17%)
8	BCL	a	808	-	58,74,74	1.23	4 (6%)	69,115,115	1.41	9 (13%)
8	BCL	A	812	8	58,74,74	1.23	5 (8%)	69,115,115	1.38	10 (14%)
8	BCL	I	407	-	58,74,74	1.38	5 (8%)	69,115,115	1.47	10 (14%)
10	LHG	A	817	-	48,48,48	0.52	0	51,54,54	0.96	3 (5%)
8	BCL	E	401	-	58,74,74	1.45	6 (10%)	69,115,115	1.76	16 (23%)
8	BCL	A	815	-	58,74,74	1.37	6 (10%)	69,115,115	1.75	12 (17%)
8	BCL	I	404	-	58,74,74	1.22	4 (6%)	69,115,115	1.33	10 (14%)
8	BCL	H	402	14	58,74,74	1.59	6 (10%)	69,115,115	1.75	19 (27%)
8	BCL	A	814	1	58,74,74	1.24	3 (5%)	69,115,115	1.46	10 (14%)
8	BCL	E	409	14	58,74,74	1.44	7 (12%)	69,115,115	2.05	16 (23%)
8	BCL	F	401	-	58,74,74	1.45	6 (10%)	69,115,115	1.77	16 (23%)
8	BCL	J	405	5	58,74,74	1.21	4 (6%)	69,115,115	1.33	10 (14%)
8	BCL	G	402	-	58,74,74	1.25	4 (6%)	69,115,115	1.47	10 (14%)
8	BCL	E	407	-	58,74,74	1.38	6 (10%)	69,115,115	1.47	9 (13%)
6	GS0	a	801	6	64,74,74	2.21	14 (21%)	78,115,115	2.36	28 (35%)
8	BCL	H	401	-	58,74,74	1.45	6 (10%)	69,115,115	1.76	16 (23%)
8	BCL	A	808	-	58,74,74	1.23	3 (5%)	69,115,115	1.41	9 (13%)
8	BCL	A	811	1	58,74,74	1.21	4 (6%)	69,115,115	1.61	12 (17%)
8	BCL	a	813	1	58,74,74	1.26	4 (6%)	69,115,115	1.30	9 (13%)
13	SF4	B	302	2	0,12,12	-	-	-	-	-
8	BCL	H	407	-	58,74,74	1.38	5 (8%)	69,115,115	1.47	9 (13%)
8	BCL	G	401	-	58,74,74	1.46	6 (10%)	69,115,115	1.76	16 (23%)
8	BCL	J	406	5	58,74,74	1.18	5 (8%)	69,115,115	1.62	12 (17%)
8	BCL	I	402	14	58,74,74	1.47	7 (12%)	69,115,115	2.11	16 (23%)
13	SF4	A	821	1	0,12,12	-	-	-	-	-
8	BCL	F	408[B]	5	38,54,74	1.92	6 (15%)	45,91,115	1.91	12 (26%)
8	BCL	a	811	1	58,74,74	1.21	4 (6%)	69,115,115	1.51	10 (14%)
8	BCL	E	404	-	58,74,74	1.23	4 (6%)	69,115,115	1.32	10 (14%)
8	BCL	a	812	8,9	58,74,74	1.19	4 (6%)	69,115,115	1.40	11 (15%)

Mol	Type	Chain	Res	Link	Bond lengths			Bond angles		
					Counts	RMSZ	# Z > 2	Counts	RMSZ	# Z > 2
8	BCL	F	403	-	58,74,74	1.24	4 (6%)	69,115,115	1.46	10 (14%)
9	F39	a	816	8	66,66,66	5.36	28 (42%)	79,85,85	4.16	31 (39%)
8	BCL	J	402	14	58,74,74	1.44	7 (12%)	69,115,115	2.05	16 (23%)
8	BCL	I	408[B]	5	38,54,74	1.92	6 (15%)	45,91,115	1.91	12 (26%)
8	BCL	G	405	5	58,74,74	1.18	5 (8%)	69,115,115	1.62	12 (17%)
7	CLA	A	802	-	65,73,73	1.50	5 (7%)	76,113,113	1.53	11 (14%)
8	BCL	J	407	-	58,74,74	1.42	7 (12%)	69,115,115	1.56	14 (20%)
8	BCL	H	404	-	58,74,74	1.22	4 (6%)	69,115,115	1.32	10 (14%)
11	IKV	a	819	-	51,51,51	0.65	1 (1%)	59,59,59	0.70	3 (5%)
8	BCL	G	403	-	58,74,74	1.23	4 (6%)	69,115,115	1.33	10 (14%)
8	BCL	J	404	-	58,74,74	1.24	4 (6%)	69,115,115	1.33	10 (14%)
8	BCL	F	404	-	58,74,74	1.22	4 (6%)	69,115,115	1.33	10 (14%)
8	BCL	A	806	-	58,74,74	1.28	4 (6%)	69,115,115	1.40	12 (17%)
6	GS0	A	801	6	64,74,74	2.20	14 (21%)	78,115,115	2.30	27 (34%)
8	BCL	E	403	-	58,74,74	1.24	5 (8%)	69,115,115	1.46	10 (14%)
8	BCL	a	807	1	58,74,74	1.42	6 (10%)	69,115,115	1.96	19 (27%)
8	BCL	J	401	-	58,74,74	1.46	6 (10%)	69,115,115	1.76	16 (23%)
8	BCL	G	406	-	58,74,74	1.42	6 (10%)	69,115,115	1.56	14 (20%)
8	BCL	a	809[B]	1,8	38,54,74	1.48	4 (10%)	45,91,115	1.59	9 (20%)
8	BCL	A	804[B]	-	38,54,74	1.78	6 (15%)	45,91,115	1.93	11 (24%)
7	CLA	a	802	-	65,73,73	1.56	5 (7%)	76,113,113	1.58	11 (14%)
8	BCL	H	403	-	58,74,74	1.24	5 (8%)	69,115,115	1.46	10 (14%)
7	CLA	A	803	14	65,73,73	1.49	7 (10%)	76,113,113	2.01	14 (18%)
8	BCL	a	804[B]	-	38,54,74	1.75	6 (15%)	45,91,115	1.81	11 (24%)
10	LHG	a	818	-	48,48,48	0.63	1 (2%)	51,54,54	0.81	2 (3%)
8	BCL	A	810	-	58,74,74	1.32	5 (8%)	69,115,115	1.63	14 (20%)
8	BCL	I	406	5	58,74,74	1.22	5 (8%)	69,115,115	1.58	12 (17%)
13	SF4	B	301	2	0,12,12	-	-	-	-	-

In the following table, the Chirals column lists the number of chiral outliers, the number of chiral centers analysed, the number of these observed in the model and the number defined in the Chemical Component Dictionary. Similar counts are reported in the Torsion and Rings columns. '-' means no outliers of that kind were identified.

Mol	Type	Chain	Res	Link	Chirals	Torsions	Rings
7	CLA	a	803	14	-	16/37/115/115	-

Continued on next page...

Continued from previous page...

Mol	Type	Chain	Res	Link	Chirals	Torsions	Rings
8	BCL	H	405	5	-	7/37/137/137	-
8	BCL	F	405	5	-	7/37/137/137	-
8	BCL	J	403	-	-	7/37/137/137	-
8	BCL	A	813	1	-	3/37/137/137	-
11	IKV	A	819	-	-	26/46/66/66	0/1/1/1
8	BCL	a	814	1	-	14/37/137/137	-
8	BCL	I	409[B]	5	-	9/13/113/137	-
8	BCL	I	401	-	-	15/37/137/137	-
8	BCL	A	807	1	-	9/37/137/137	-
8	BCL	H	408[B]	5	-	7/13/113/137	-
8	BCL	E	405	5	-	7/37/137/137	-
8	BCL	F	407	-	-	13/37/137/137	-
8	BCL	a	806	-	-	9/37/137/137	-
10	LHG	a	817	-	-	30/53/53/53	-
8	BCL	I	405	5	-	7/37/137/137	-
8	BCL	F	402	14	-	20/37/137/137	-
8	BCL	a	810	-	-	12/37/137/137	-
8	BCL	A	809[B]	1,8	-	6/13/113/137	-
8	BCL	E	402	14	-	19/37/137/137	-
8	BCL	H	406	5	-	5/37/137/137	-
8	BCL	E	406	5	-	5/37/137/137	-
10	LHG	A	818	-	-	32/53/53/53	-
8	BCL	a	815	-	-	17/37/137/137	-
9	F39	A	816	-	-	34/58/78/78	0/2/2/2
8	BCL	A	805	1,14	-	15/37/137/137	-
8	BCL	E	408[B]	5	-	7/13/113/137	-
8	BCL	a	805	1,14,9	-	18/37/137/137	-
8	BCL	G	404	5	-	7/37/137/137	-
8	BCL	F	409[B]	5	-	9/13/113/137	-
8	BCL	I	403	-	-	7/37/137/137	-
8	BCL	F	406	5	-	5/37/137/137	-
8	BCL	a	808	-	-	7/37/137/137	-
8	BCL	A	812	8	-	7/37/137/137	-
8	BCL	I	407	-	-	13/37/137/137	-

Continued on next page...

Continued from previous page...

Mol	Type	Chain	Res	Link	Chirals	Torsions	Rings
10	LHG	A	817	-	-	25/53/53/53	-
8	BCL	E	401	-	-	15/37/137/137	-
8	BCL	A	815	-	-	17/37/137/137	-
8	BCL	I	404	-	-	3/37/137/137	-
8	BCL	H	402	14	-	19/37/137/137	-
8	BCL	A	814	1	-	17/37/137/137	-
8	BCL	E	409	14	-	19/37/137/137	-
8	BCL	F	401	-	-	15/37/137/137	-
8	BCL	J	405	5	-	7/37/137/137	-
8	BCL	G	402	-	-	7/37/137/137	-
8	BCL	E	407	-	-	13/37/137/137	-
6	GS0	a	801	6	-	5/37/137/137	-
8	BCL	H	401	-	-	15/37/137/137	-
8	BCL	A	808	-	-	7/37/137/137	-
8	BCL	A	811	1	-	10/37/137/137	-
8	BCL	a	813	1	-	3/37/137/137	-
13	SF4	B	302	2	-	-	0/6/5/5
8	BCL	H	407	-	-	13/37/137/137	-
8	BCL	G	401	-	-	15/37/137/137	-
8	BCL	J	406	5	-	5/37/137/137	-
8	BCL	I	402	14	-	20/37/137/137	-
13	SF4	A	821	1	-	-	0/6/5/5
8	BCL	F	408[B]	5	-	7/13/113/137	-
8	BCL	a	811	1	-	11/37/137/137	-
8	BCL	E	404	-	-	3/37/137/137	-
8	BCL	a	812	8,9	-	6/37/137/137	-
8	BCL	F	403	-	-	7/37/137/137	-
9	F39	a	816	8	-	41/58/78/78	0/2/2/2
8	BCL	J	402	14	-	19/37/137/137	-
8	BCL	I	408[B]	5	-	7/13/113/137	-
8	BCL	G	405	5	-	5/37/137/137	-
7	CLA	A	802	-	-	22/37/115/115	-
8	BCL	J	407	-	-	13/37/137/137	-
8	BCL	H	404	-	-	3/37/137/137	-

Continued on next page...

Continued from previous page...

Mol	Type	Chain	Res	Link	Chirals	Torsions	Rings
11	IKV	a	819	-	-	27/46/66/66	0/1/1/1
8	BCL	G	403	-	-	3/37/137/137	-
8	BCL	J	404	-	-	3/37/137/137	-
8	BCL	F	404	-	-	3/37/137/137	-
8	BCL	A	806	-	-	5/37/137/137	-
6	GS0	A	801	6	-	5/37/137/137	-
8	BCL	E	403	-	-	7/37/137/137	-
8	BCL	a	807	1	-	7/37/137/137	-
8	BCL	J	401	-	-	15/37/137/137	-
8	BCL	G	406	-	-	13/37/137/137	-
8	BCL	a	809[B]	1,8	-	6/13/113/137	-
8	BCL	A	804[B]	-	-	3/13/113/137	-
7	CLA	a	802	-	-	22/37/115/115	-
8	BCL	H	403	-	-	7/37/137/137	-
7	CLA	A	803	14	-	16/37/115/115	-
8	BCL	a	804[B]	-	-	5/13/113/137	-
10	LHG	a	818	-	-	32/53/53/53	-
8	BCL	A	810	-	-	12/37/137/137	-
8	BCL	I	406	5	-	5/37/137/137	-
13	SF4	B	301	2	-	-	0/6/5/5

The worst 5 of 469 bond length outliers are listed below:

Mol	Chain	Res	Type	Atoms	Z	Observed(Å)	Ideal(Å)
9	a	816	F39	C27-C20	20.61	1.55	1.34
9	A	816	F39	C27-C20	20.46	1.55	1.34
9	a	816	F39	C39-C37	17.44	1.58	1.35
9	A	816	F39	C39-C37	17.25	1.58	1.35
9	a	816	F39	C61-C58	13.43	1.53	1.35

The worst 5 of 1043 bond angle outliers are listed below:

Mol	Chain	Res	Type	Atoms	Z	Observed(°)	Ideal(°)
9	a	816	F39	C65-C62-C59	-12.11	105.97	122.92
9	a	816	F39	C51-C44-C42	-11.53	110.85	127.31
9	A	816	F39	C57-C59-C62	-11.22	111.30	127.31
7	A	803	CLA	C1D-ND-C4D	-10.94	98.56	106.33
9	A	816	F39	C51-C44-C42	-10.75	111.97	127.31

There are no chirality outliers.

5 of 1021 torsion outliers are listed below:

Mol	Chain	Res	Type	Atoms
7	A	802	CLA	CAD-CBD-CGD-O1D
7	A	802	CLA	CBD-CGD-O2D-CED
7	A	803	CLA	C1A-C2A-CAA-CBA
7	A	803	CLA	C3A-C2A-CAA-CBA
7	A	803	CLA	CBA-CGA-O2A-C1

There are no ring outliers.

No monomer is involved in short contacts.

The following is a two-dimensional graphical depiction of Mogul quality analysis of bond lengths, bond angles, torsion angles, and ring geometry for all instances of the Ligand of Interest. In addition, ligands with molecular weight > 250 and outliers as shown on the validation Tables will also be included. For torsion angles, if less than 5% of the Mogul distribution of torsion angles is within 10 degrees of the torsion angle in question, then that torsion angle is considered an outlier. Any bond that is central to one or more torsion angles identified as an outlier by Mogul will be highlighted in the graph. For rings, the root-mean-square deviation (RMSD) between the ring in question and similar rings identified by Mogul is calculated over all ring torsion angles. If the average RMSD is greater than 60 degrees and the minimal RMSD between the ring in question and any Mogul-identified rings is also greater than 60 degrees, then that ring is considered an outlier. The outliers are highlighted in purple. The color gray indicates Mogul did not find sufficient equivalents in the CSD to analyse the geometry.

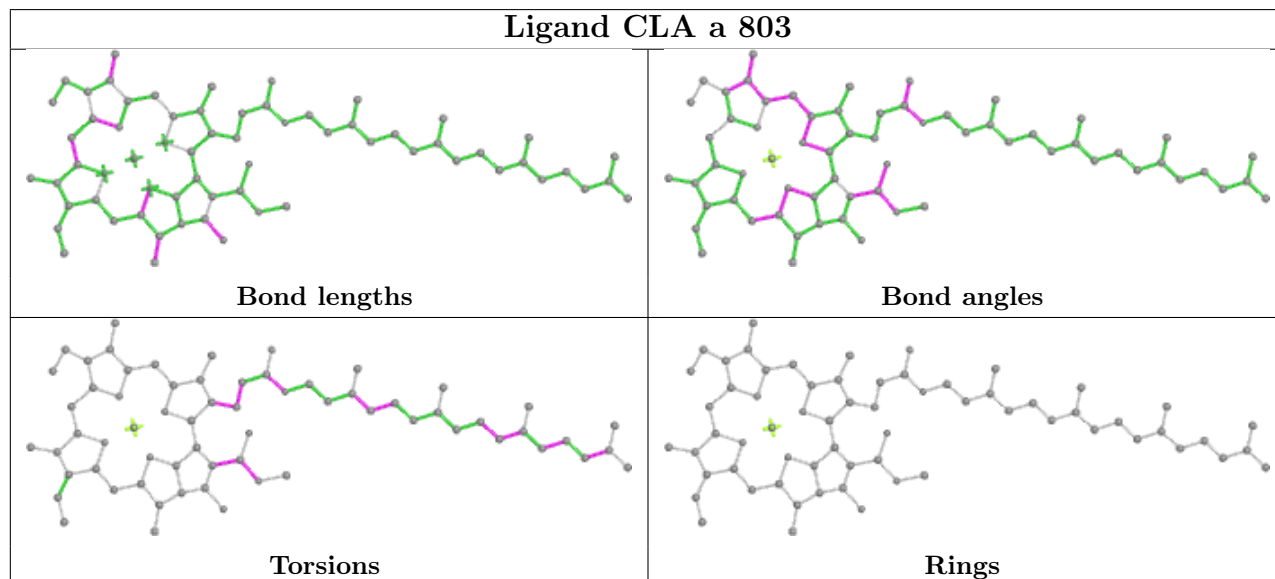

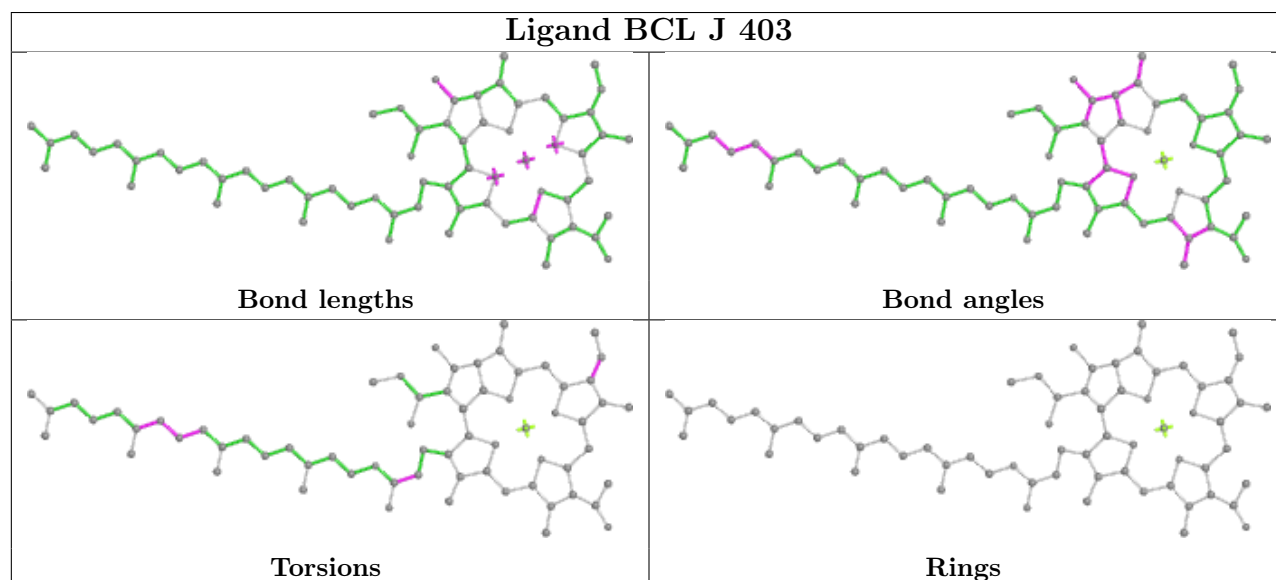
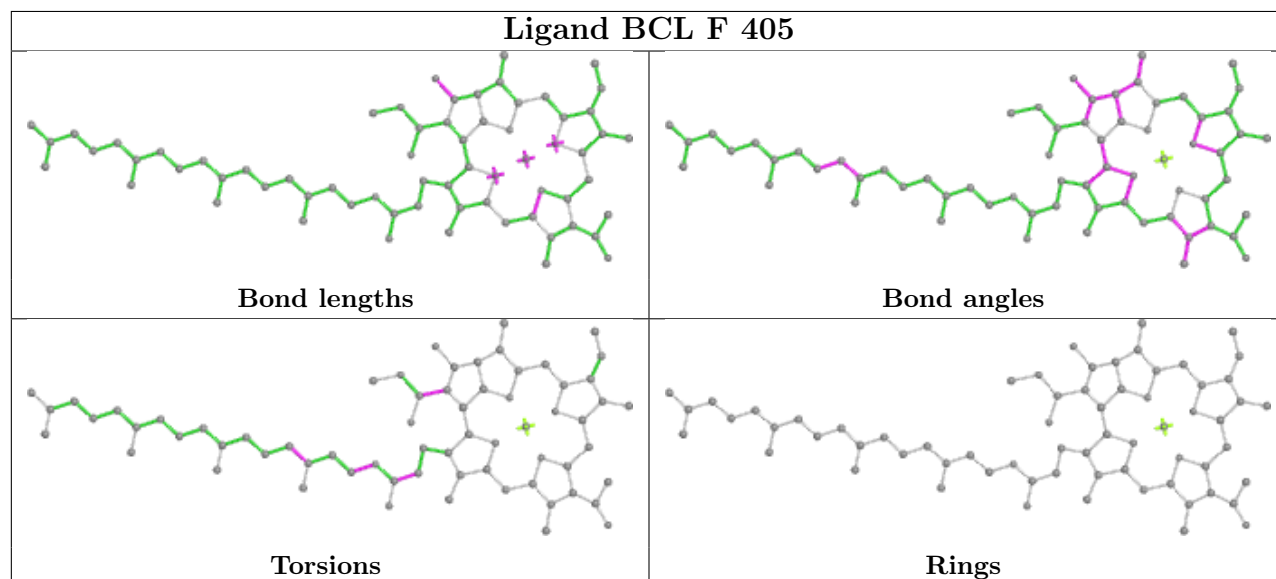
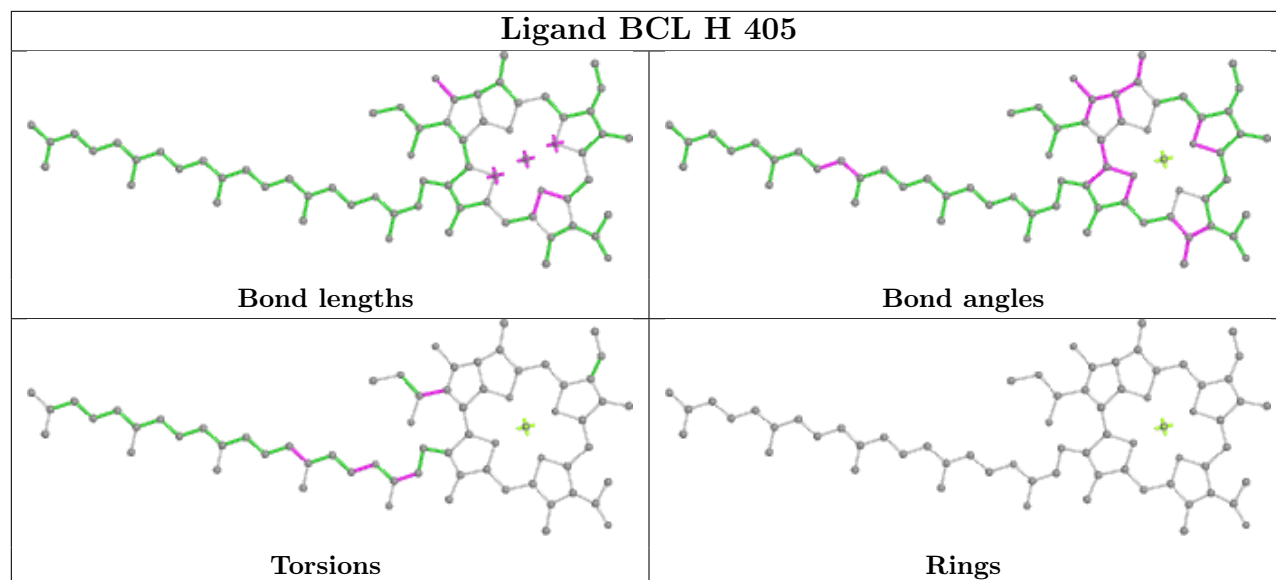

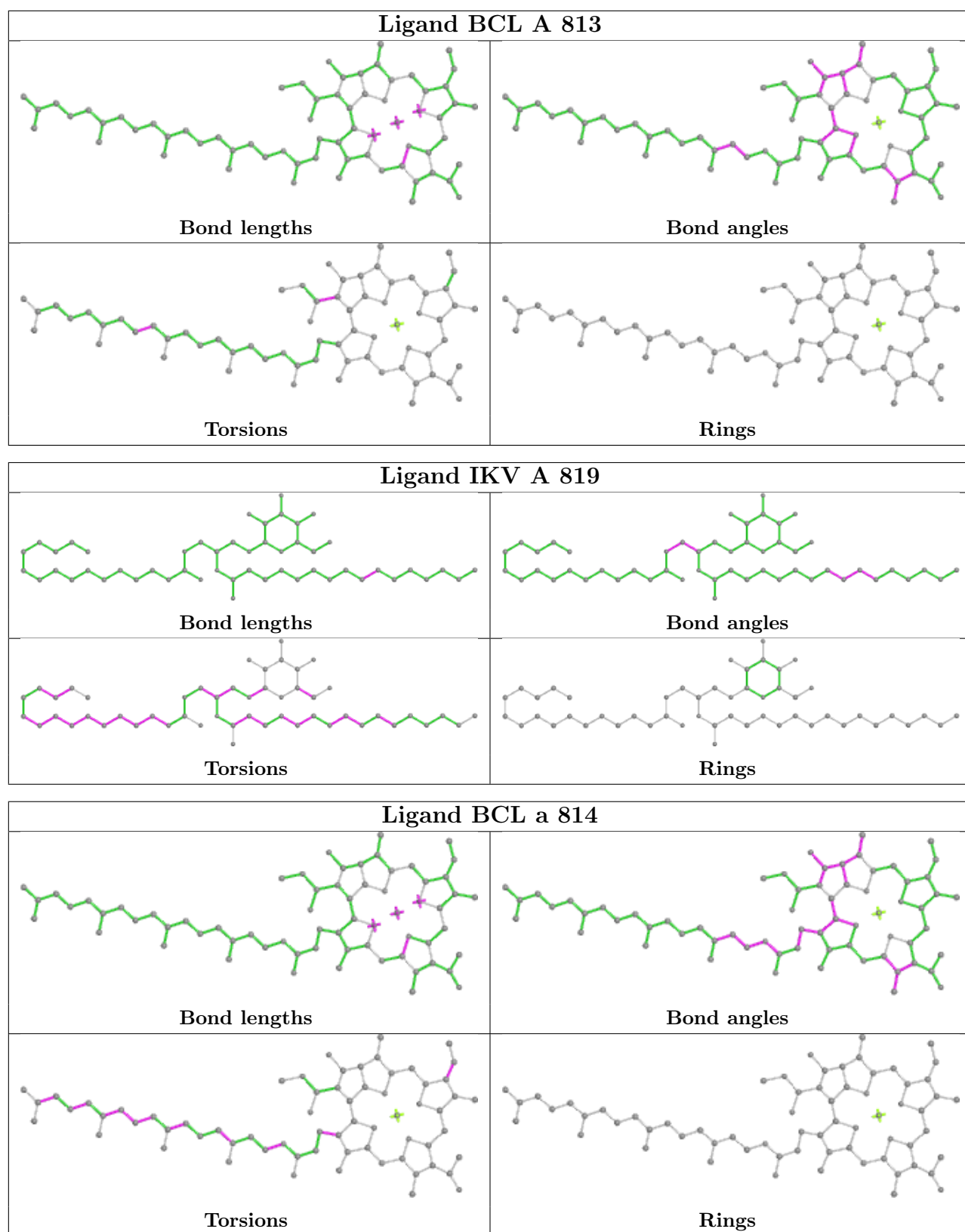

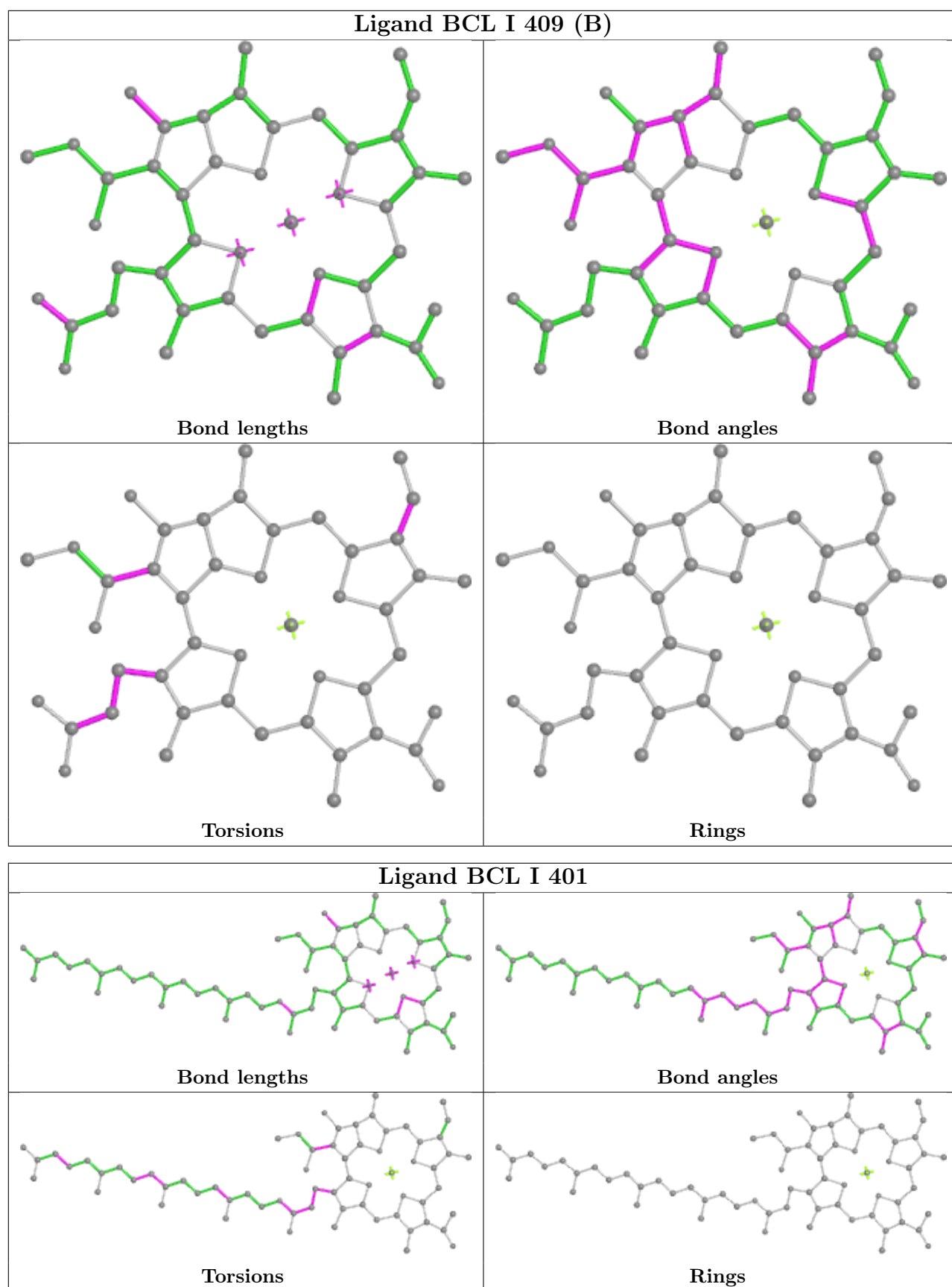

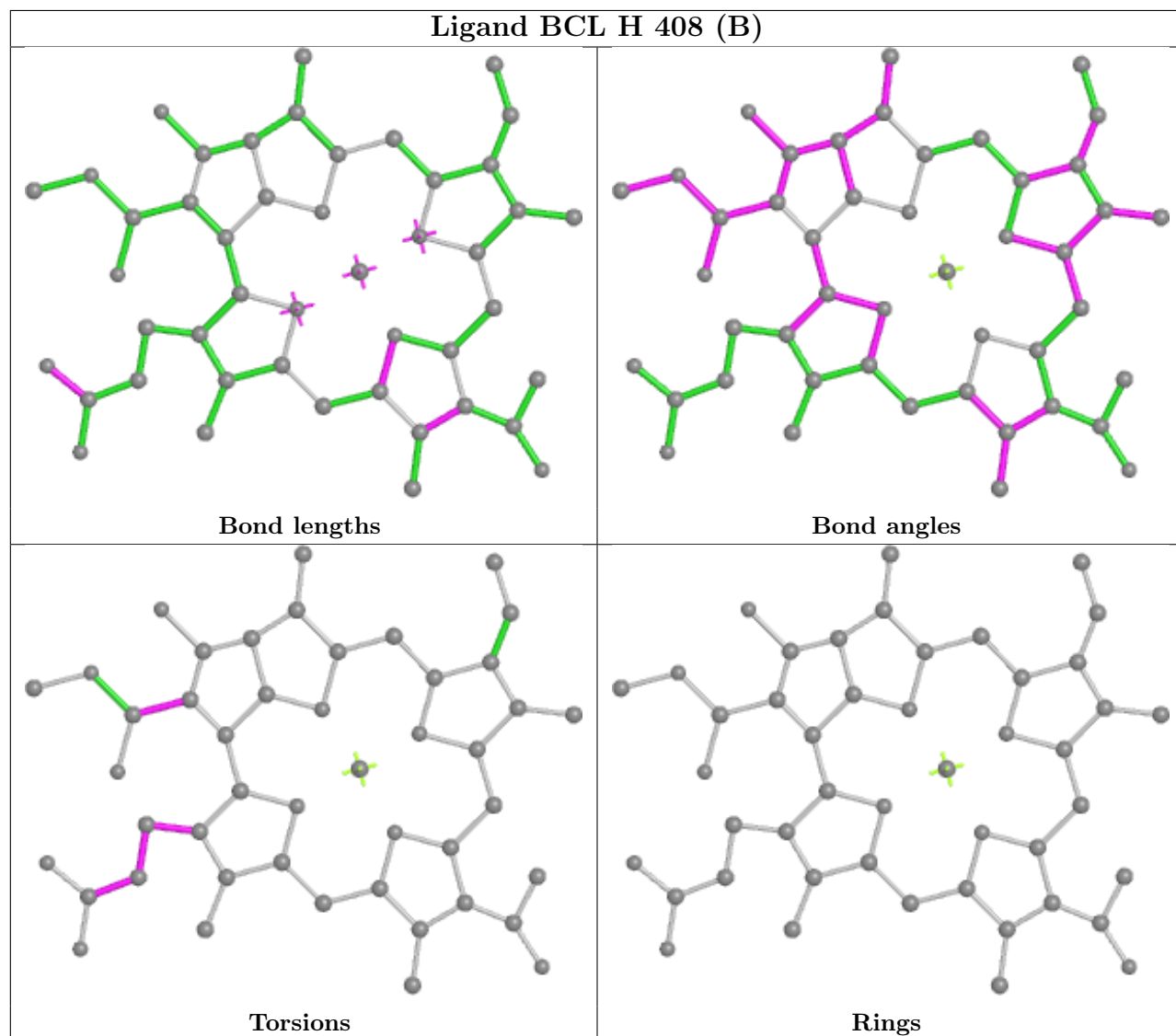
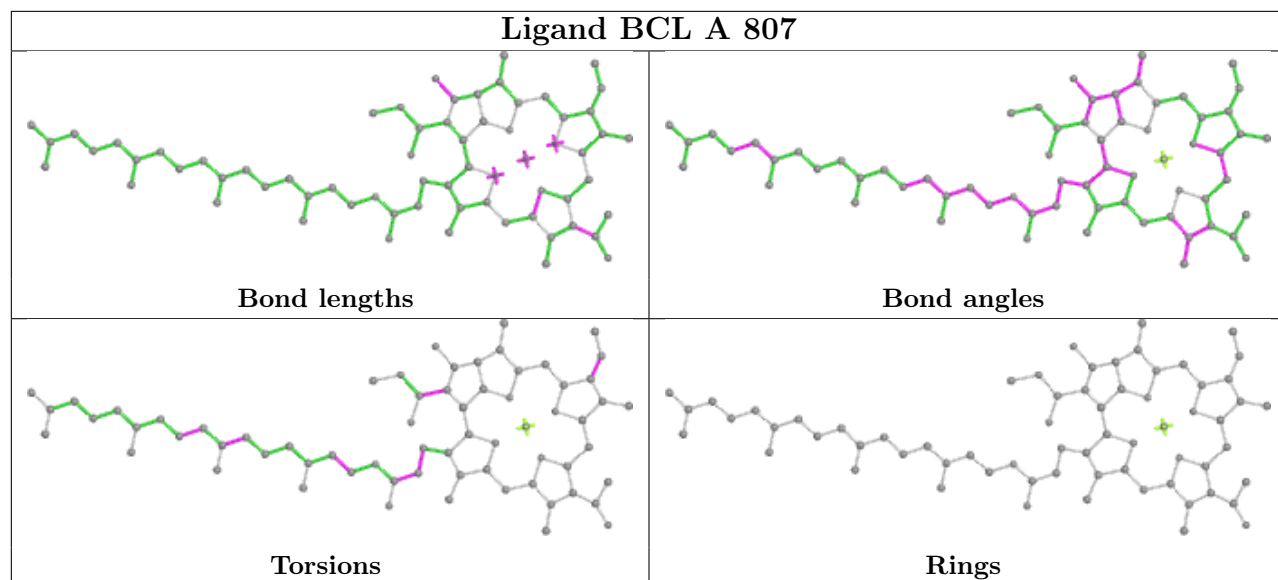

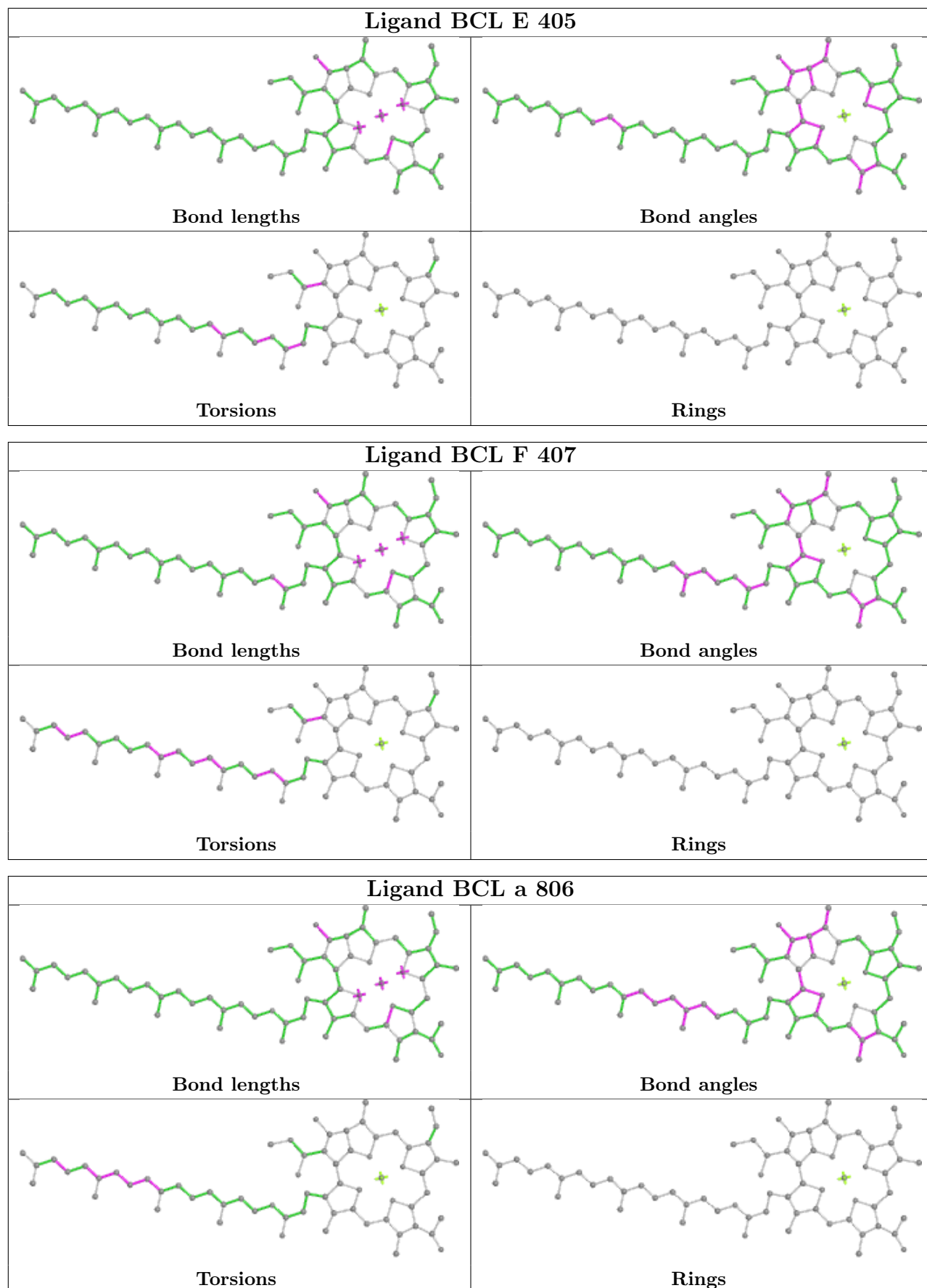

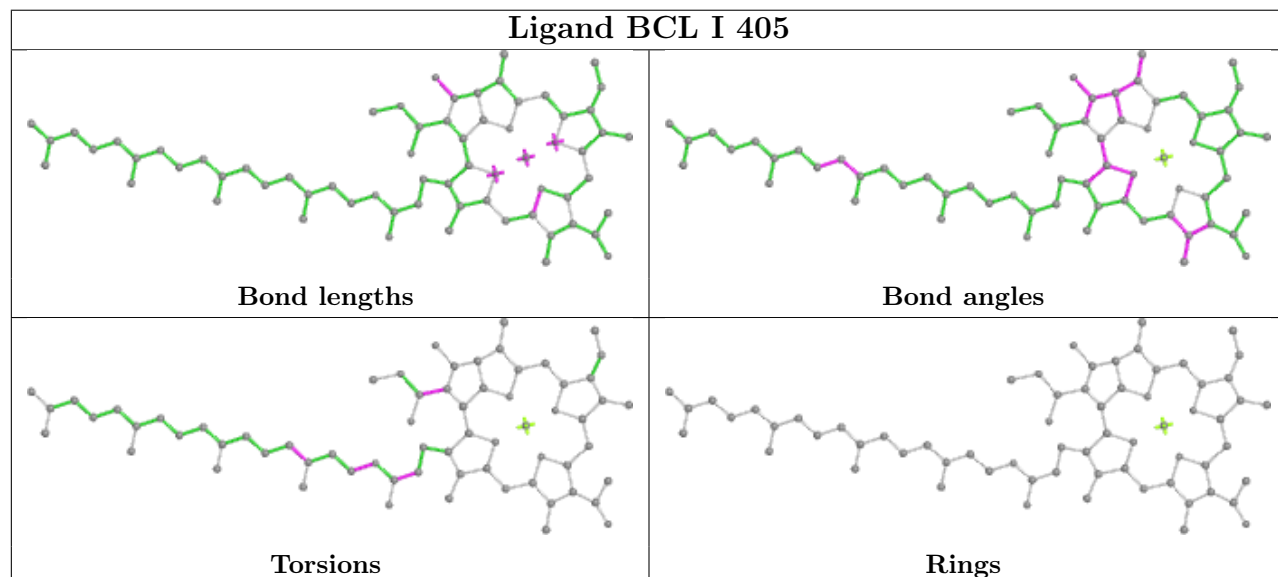
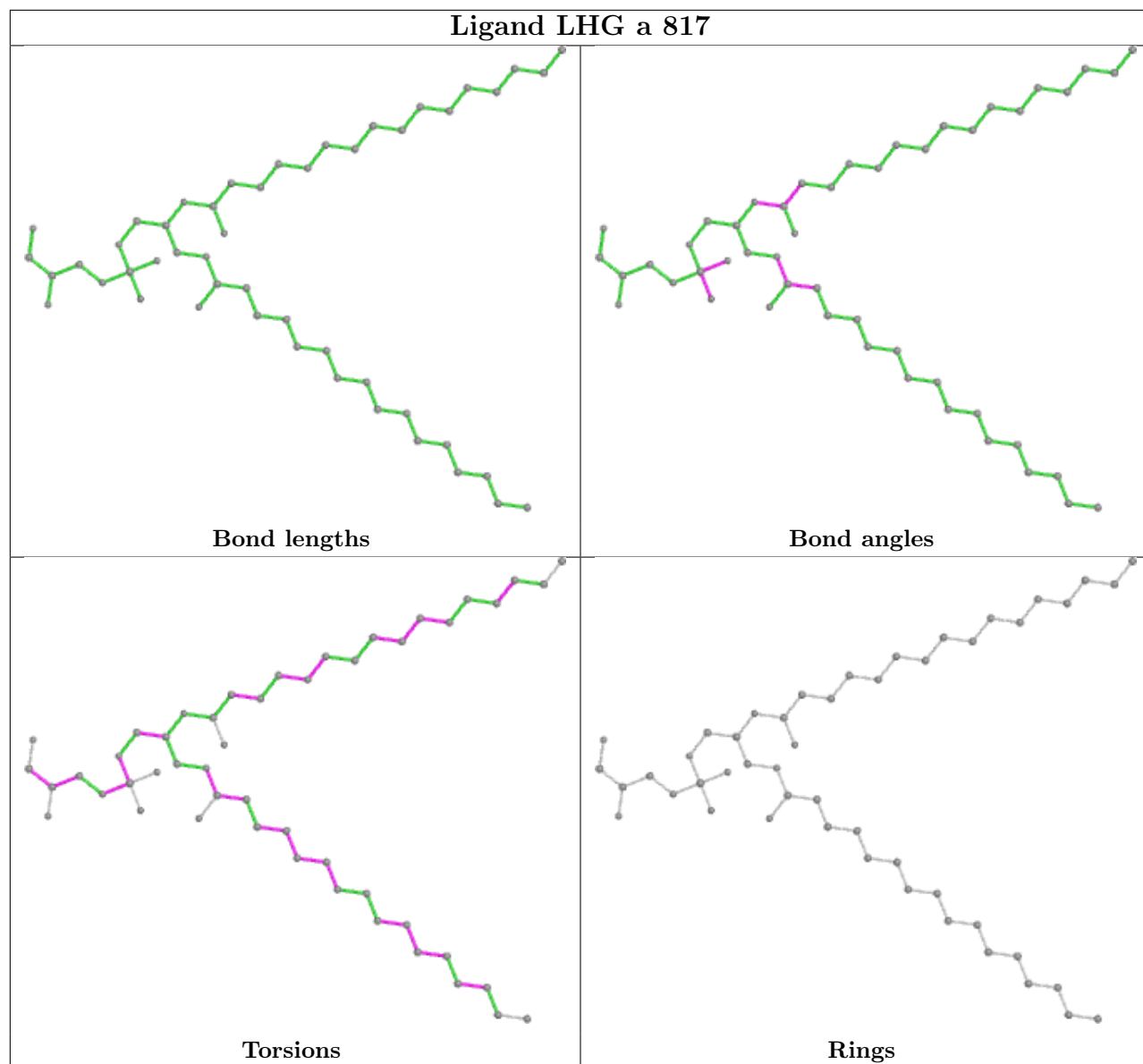

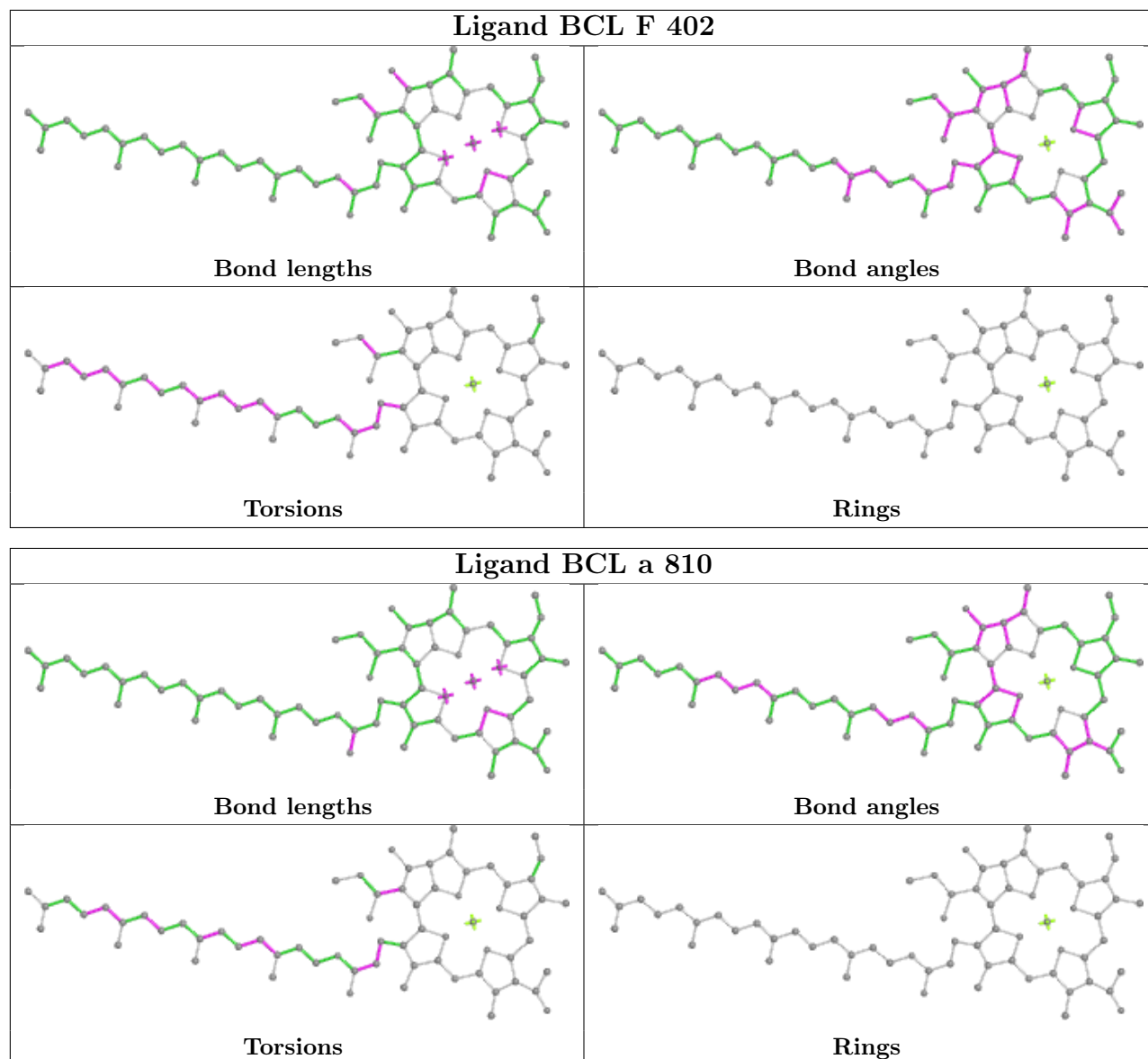

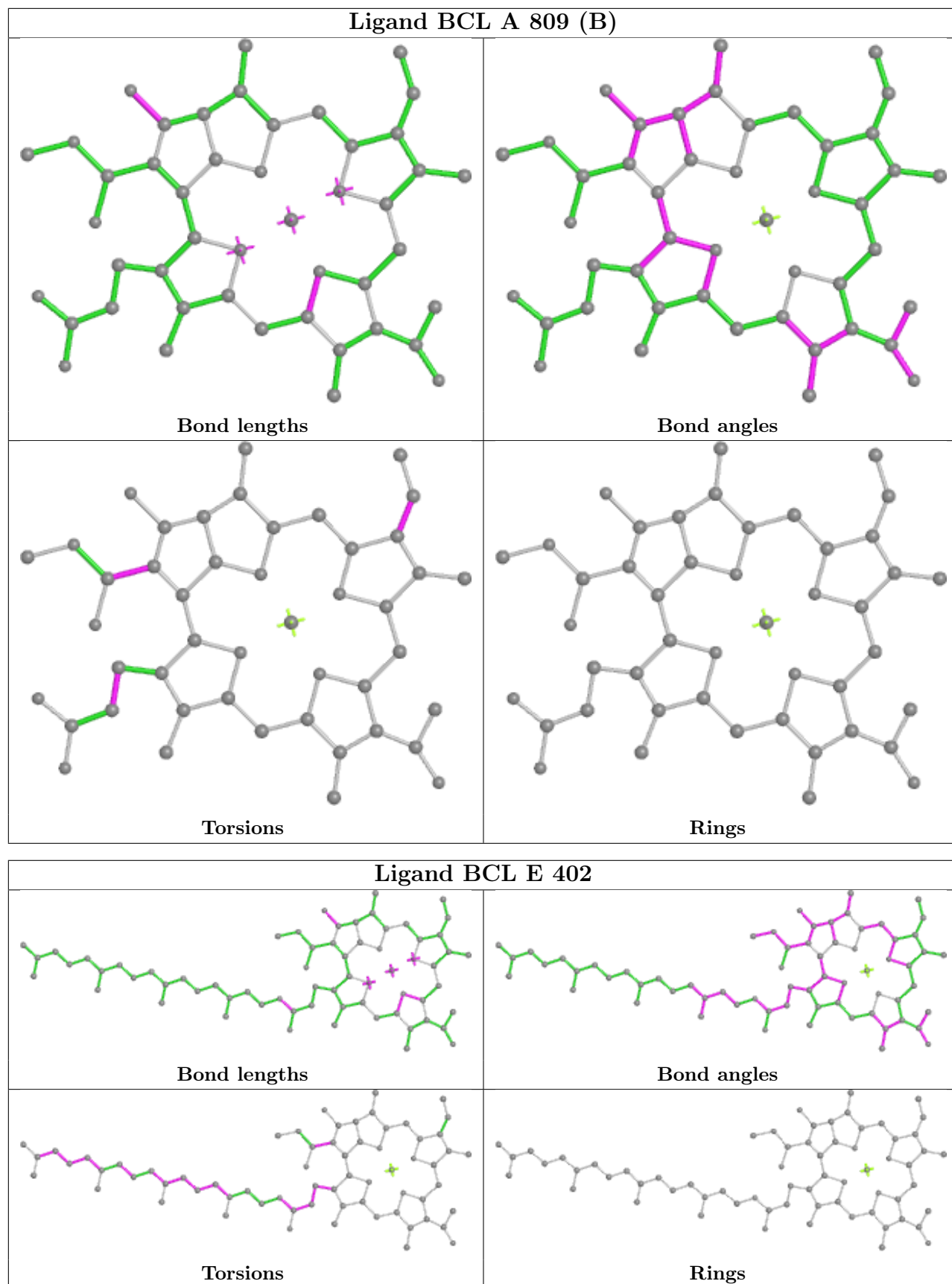

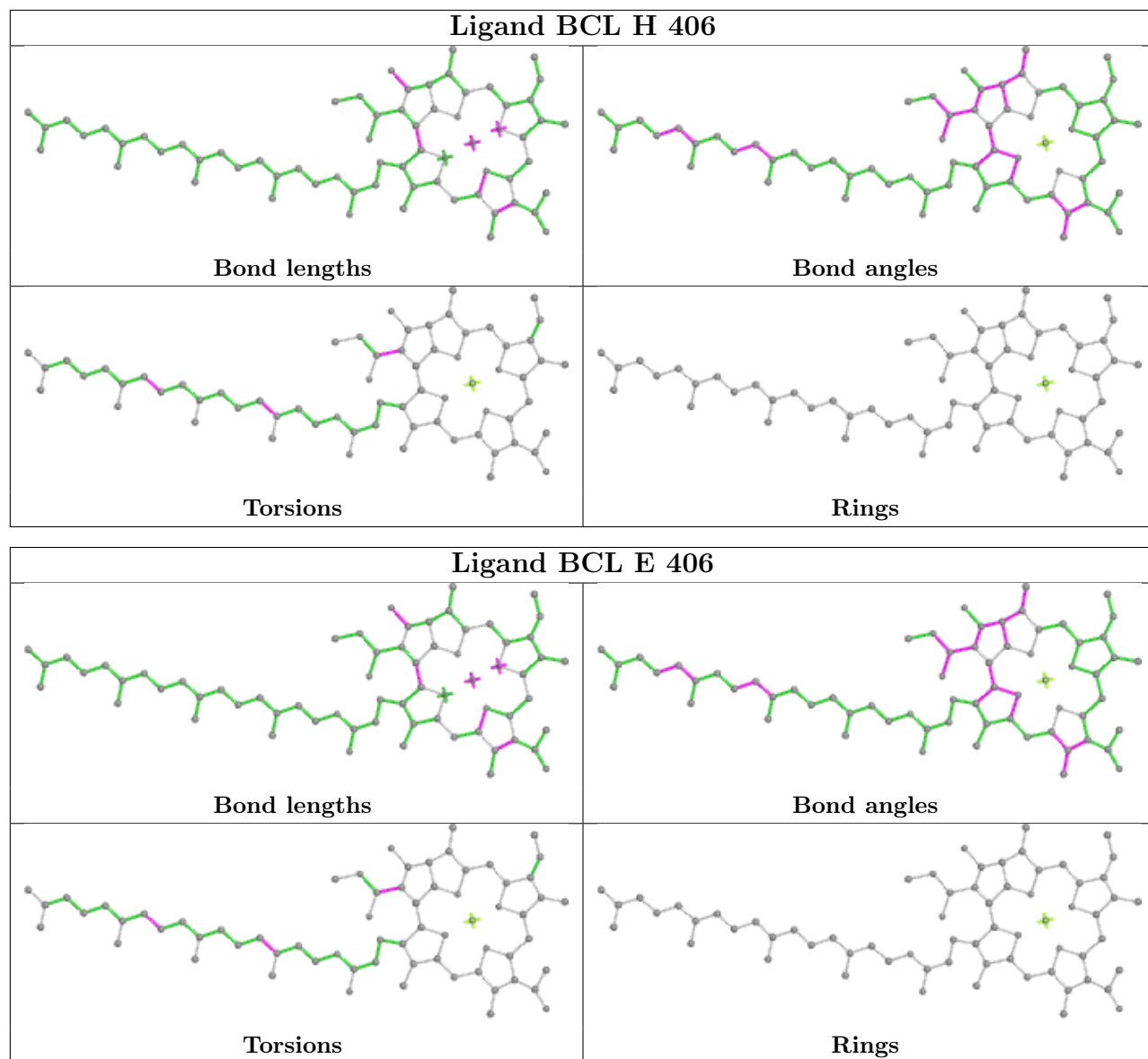

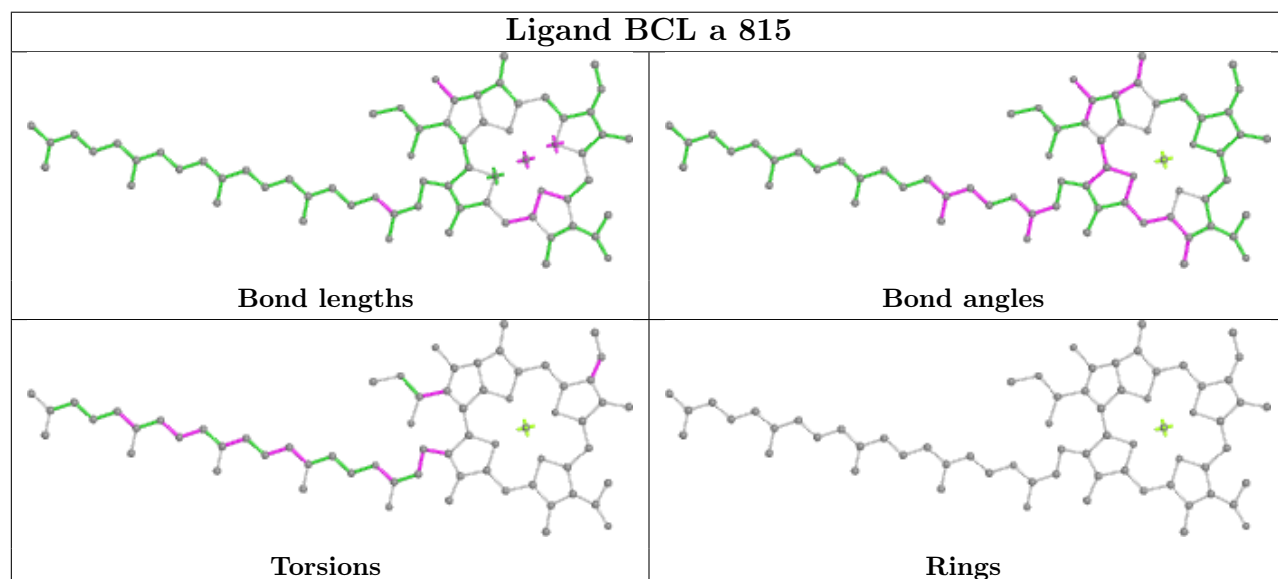
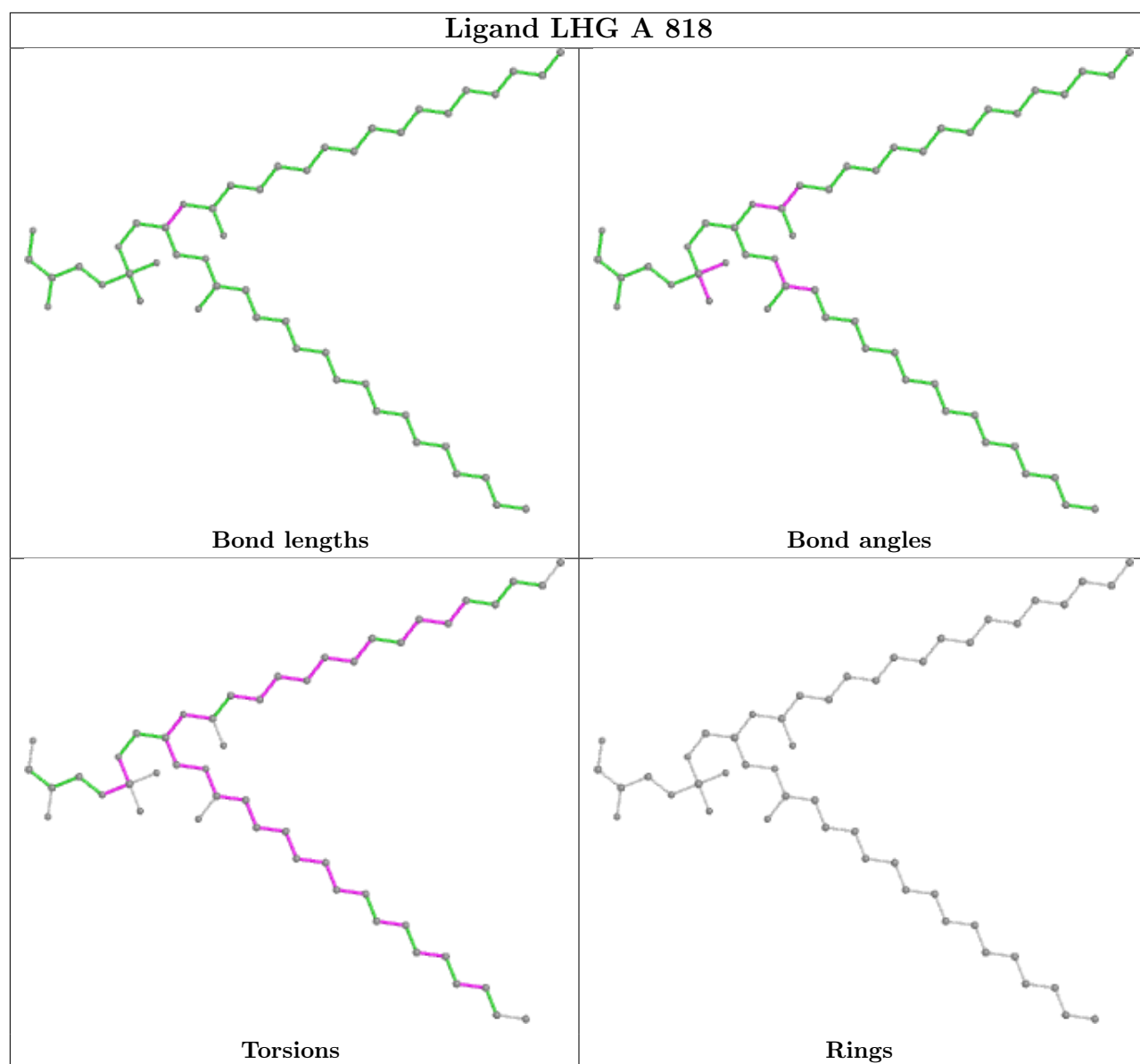

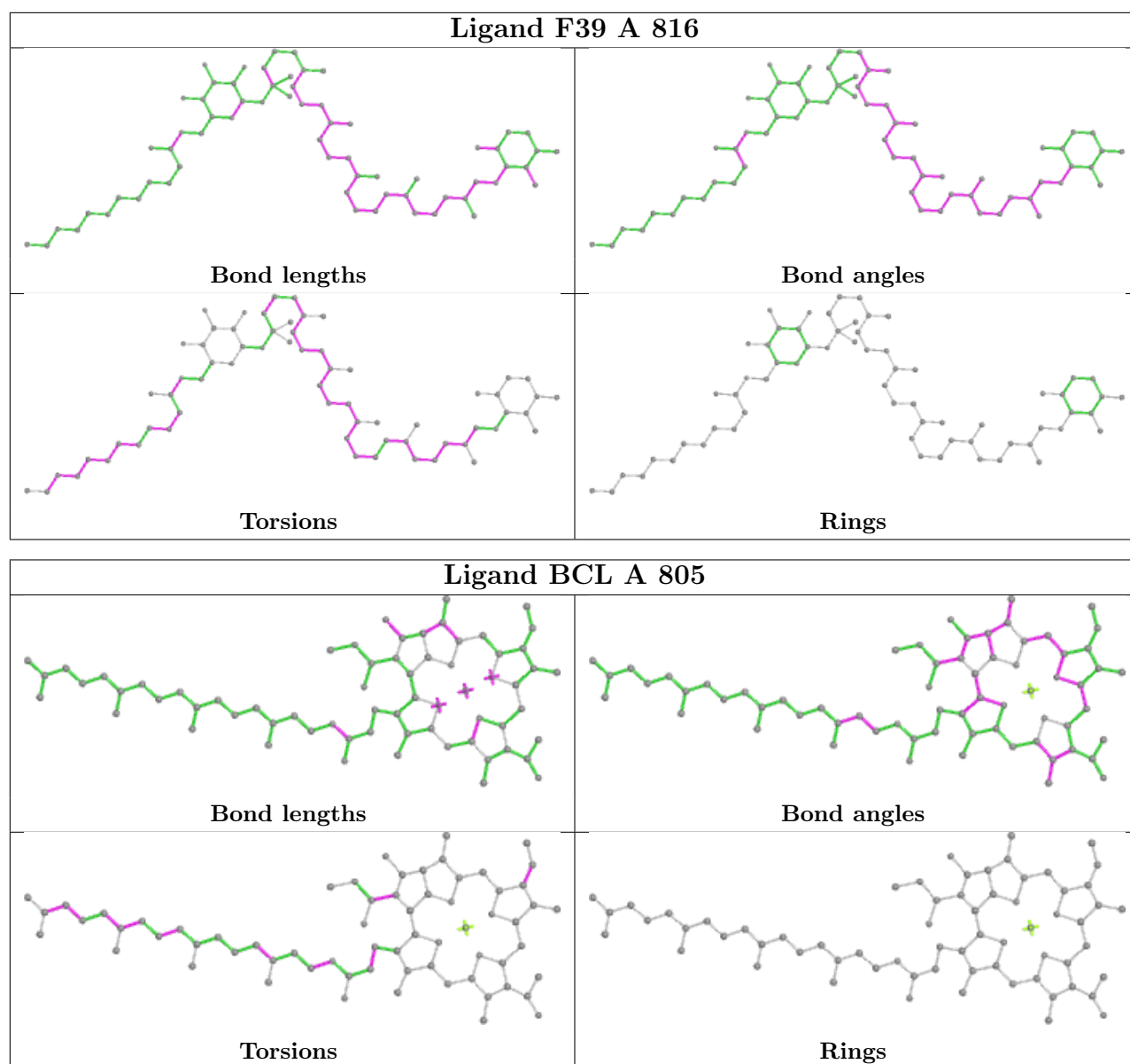

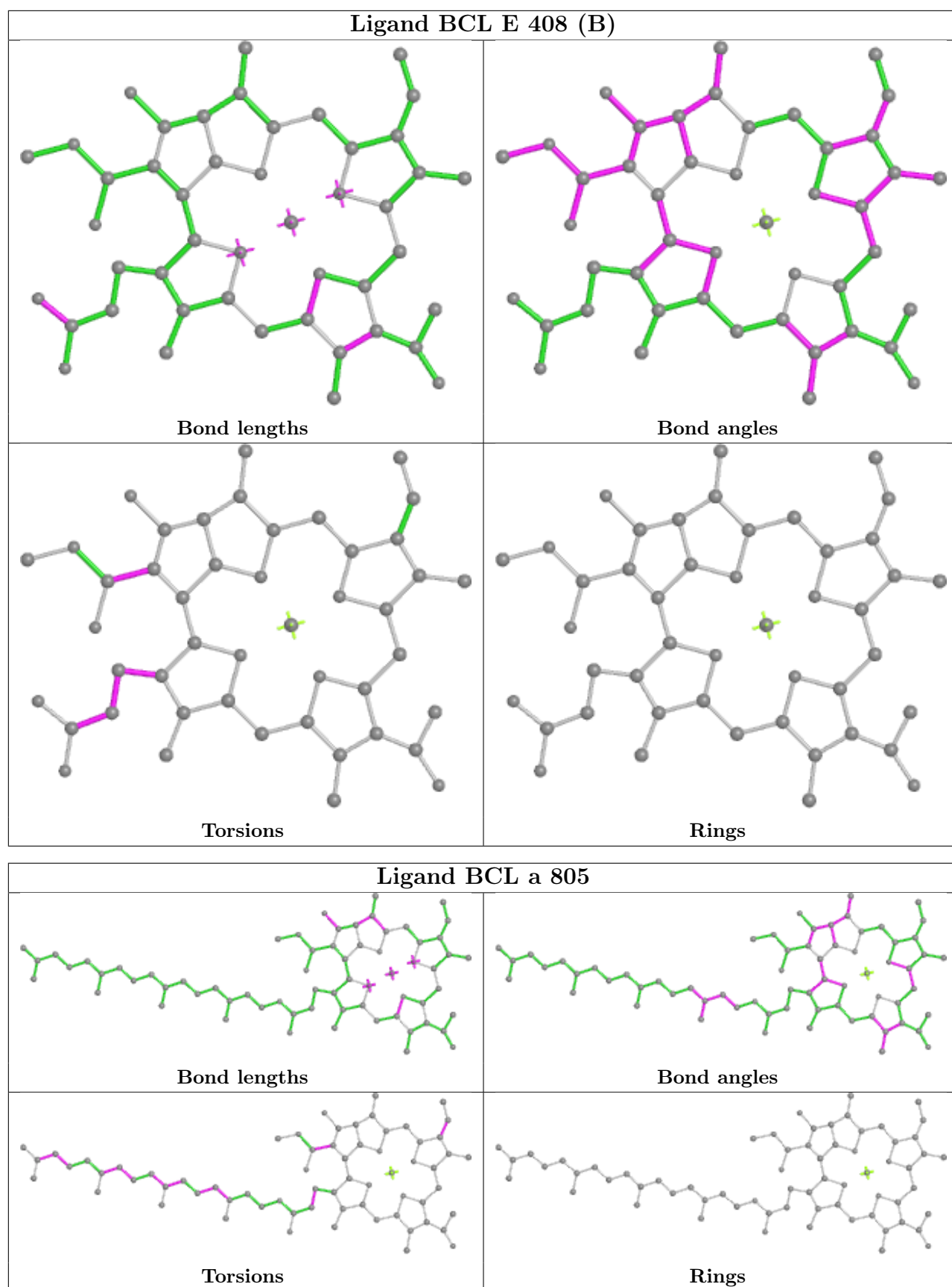

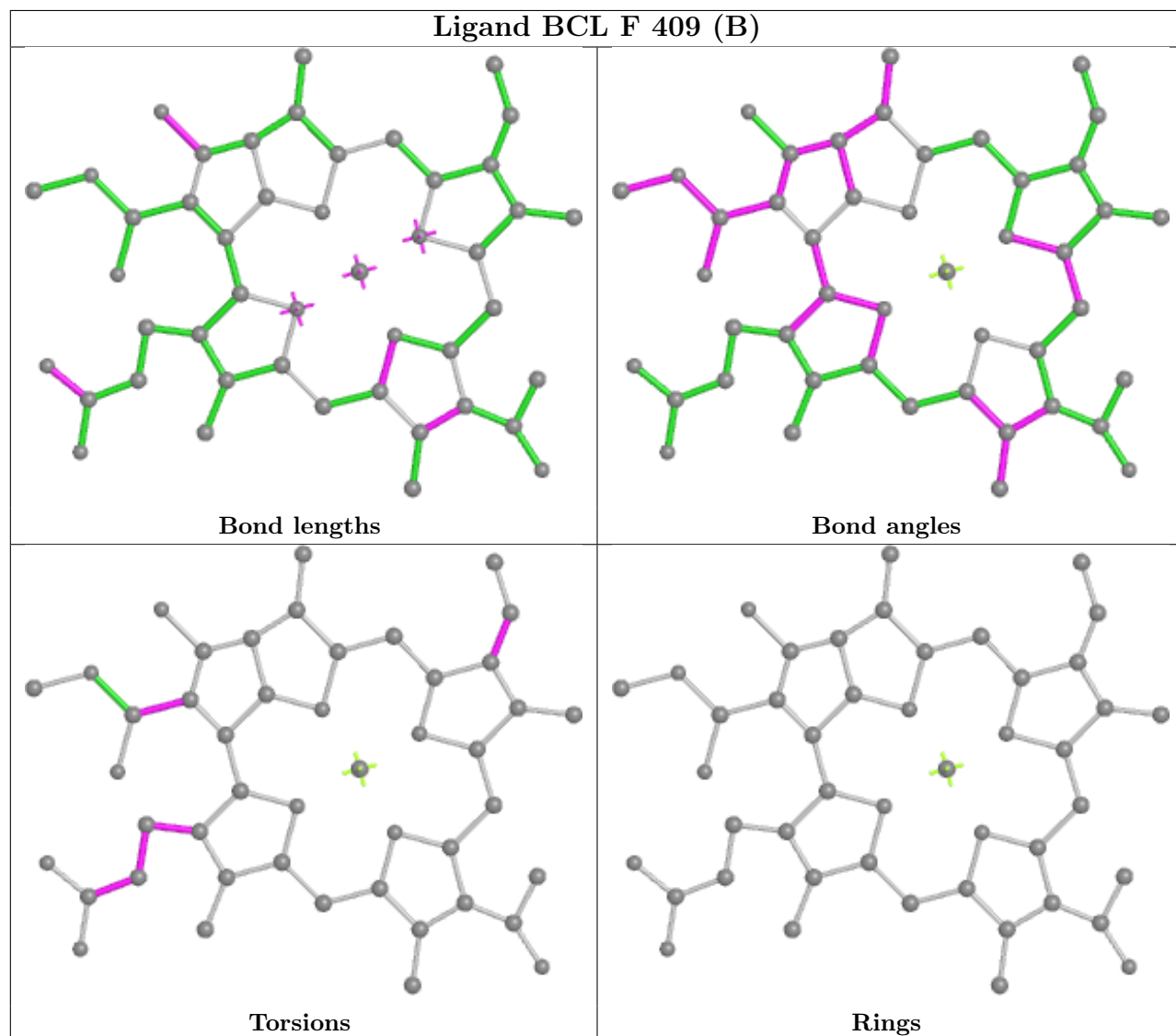
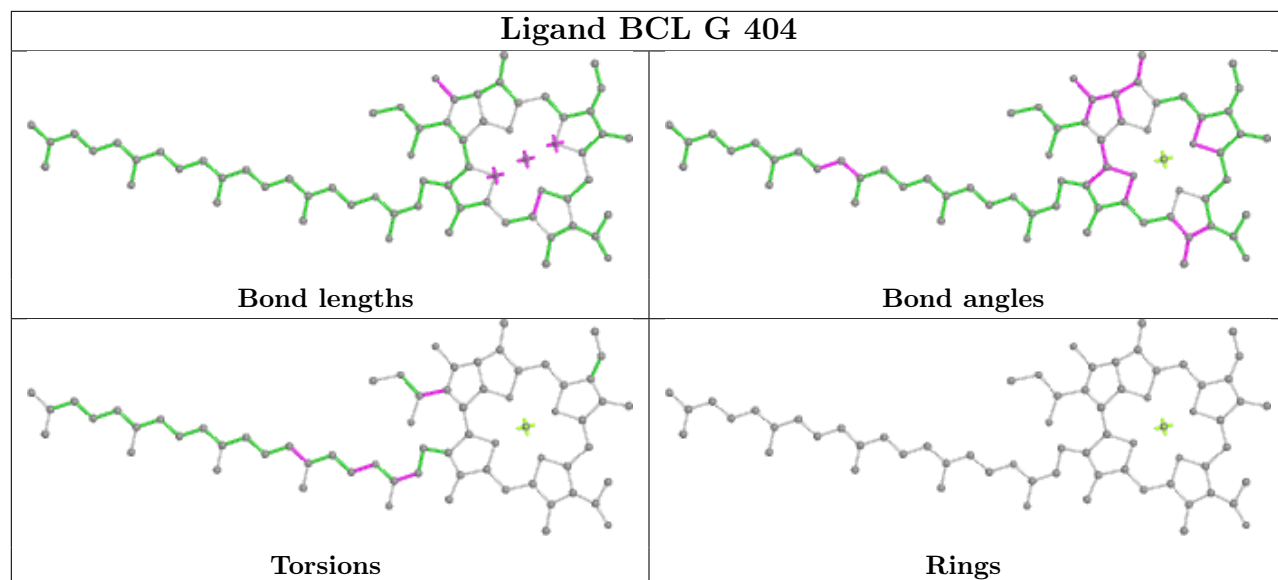

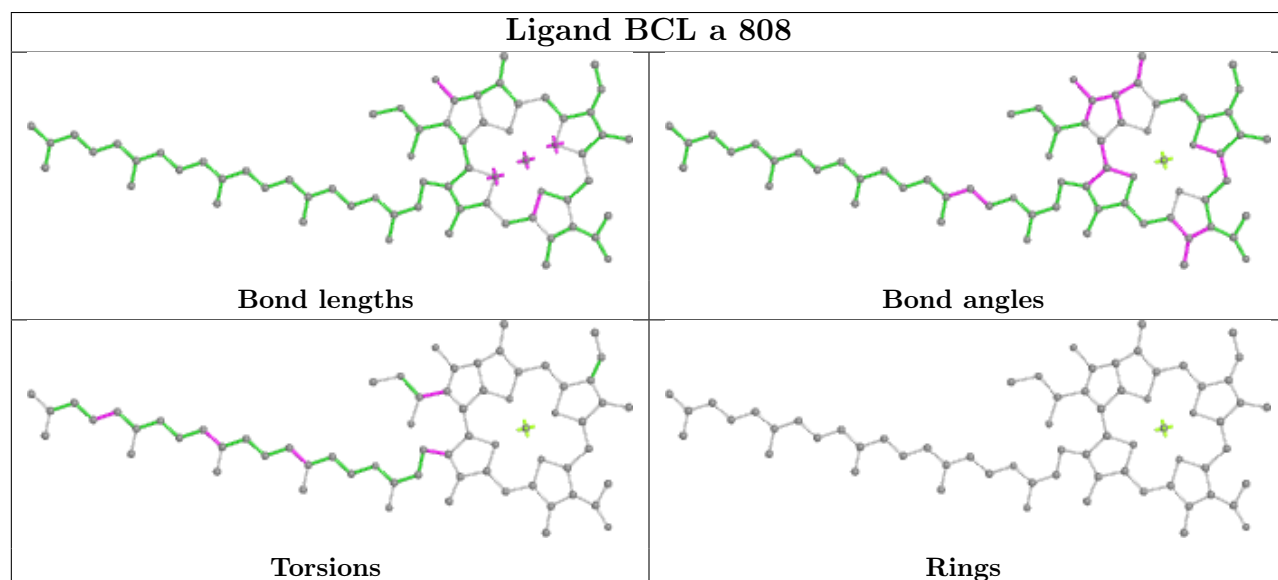
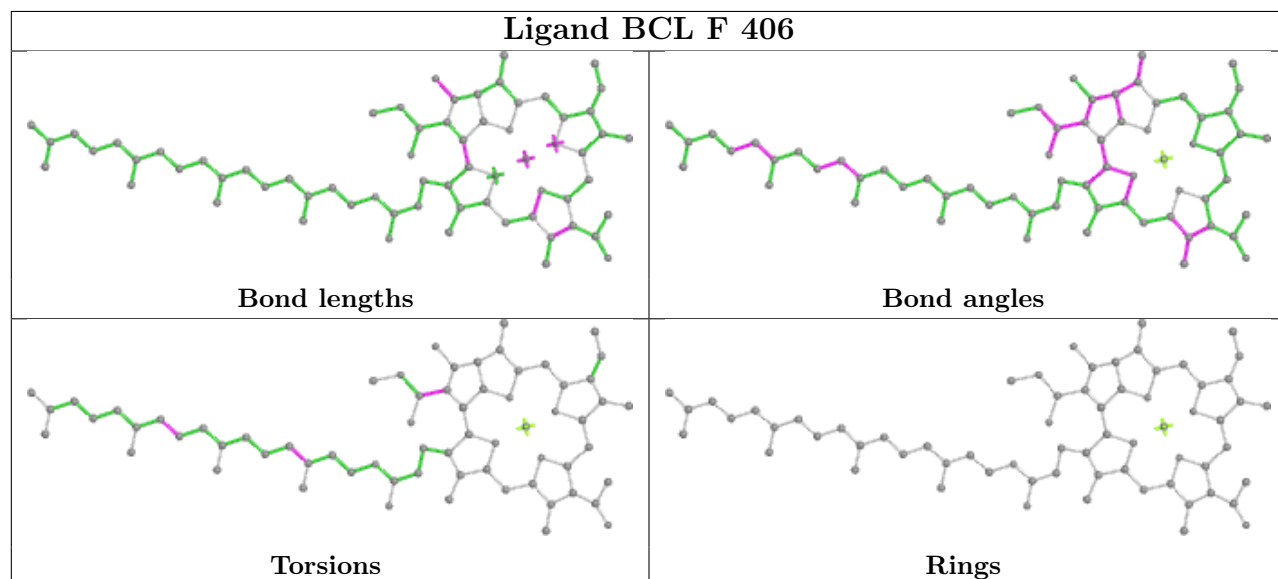
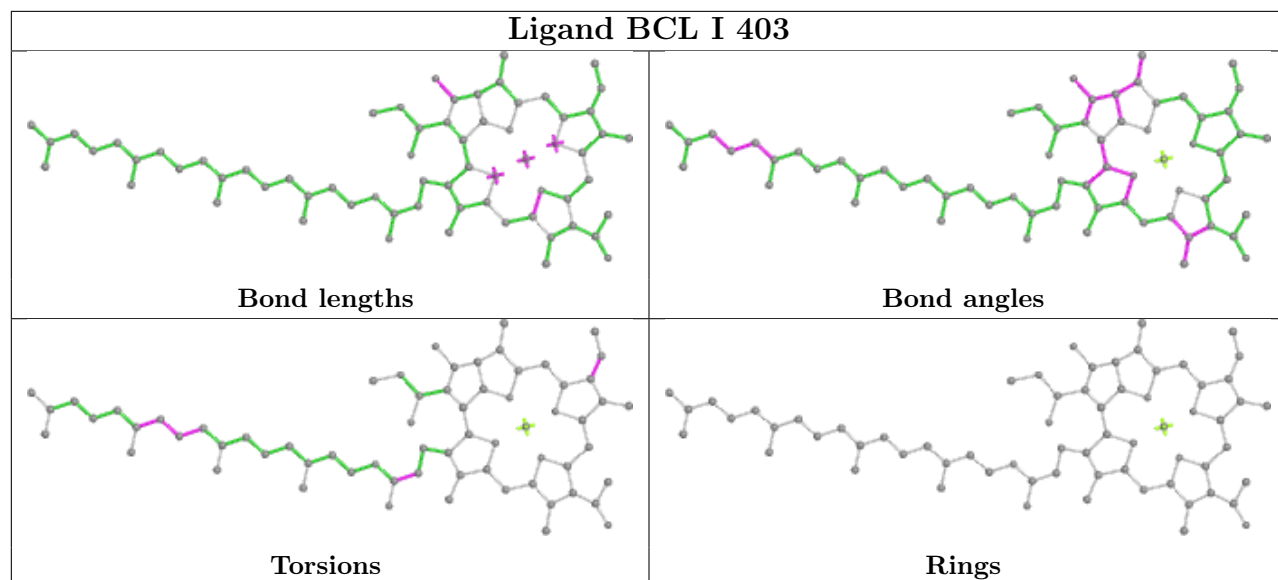

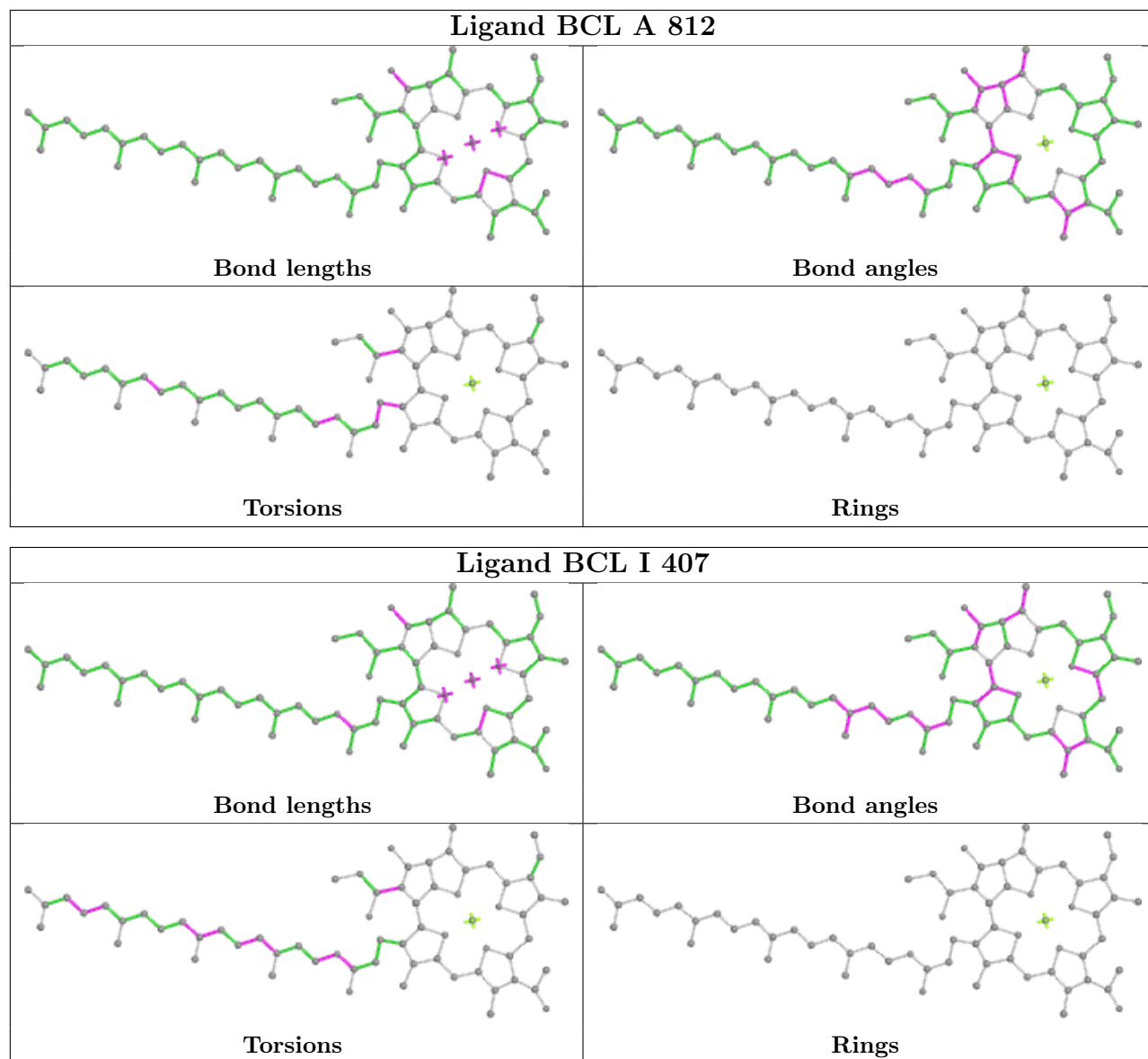

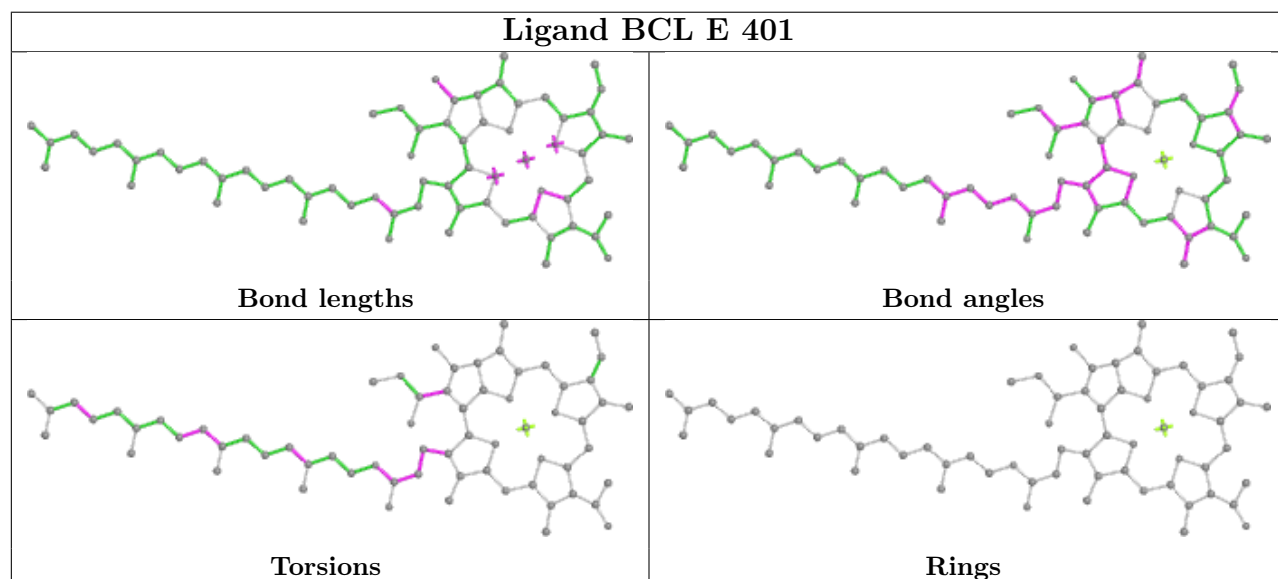
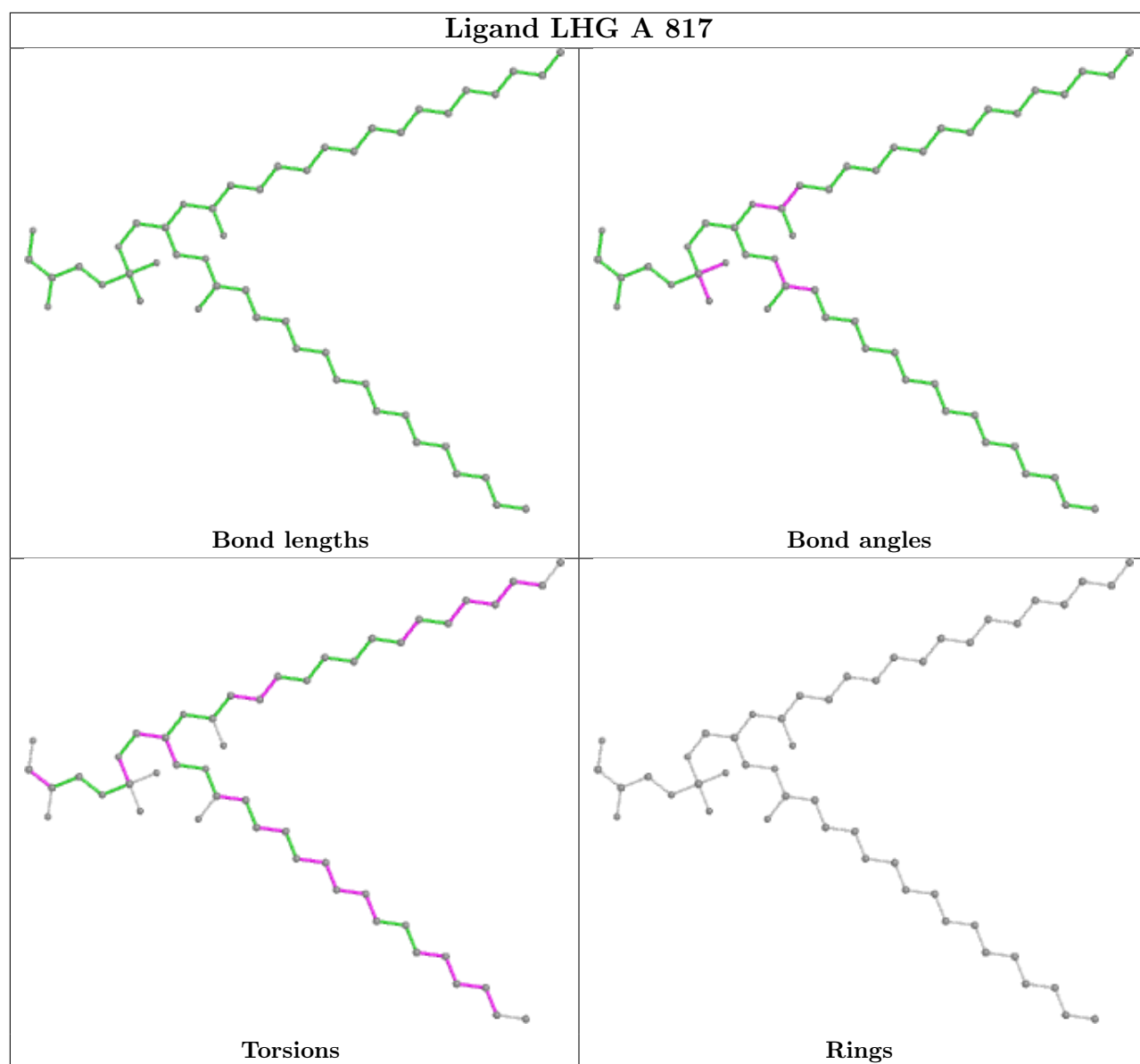

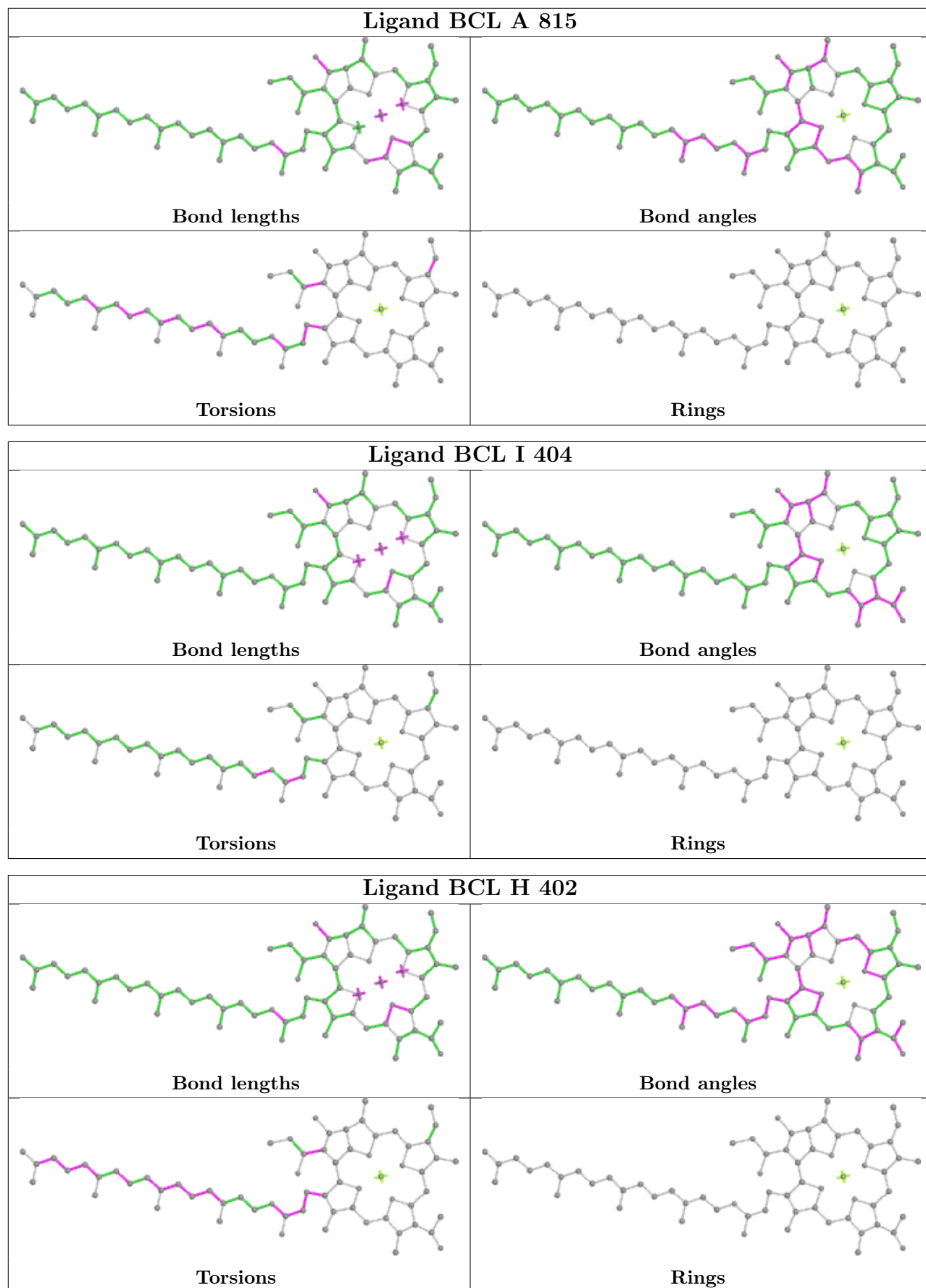

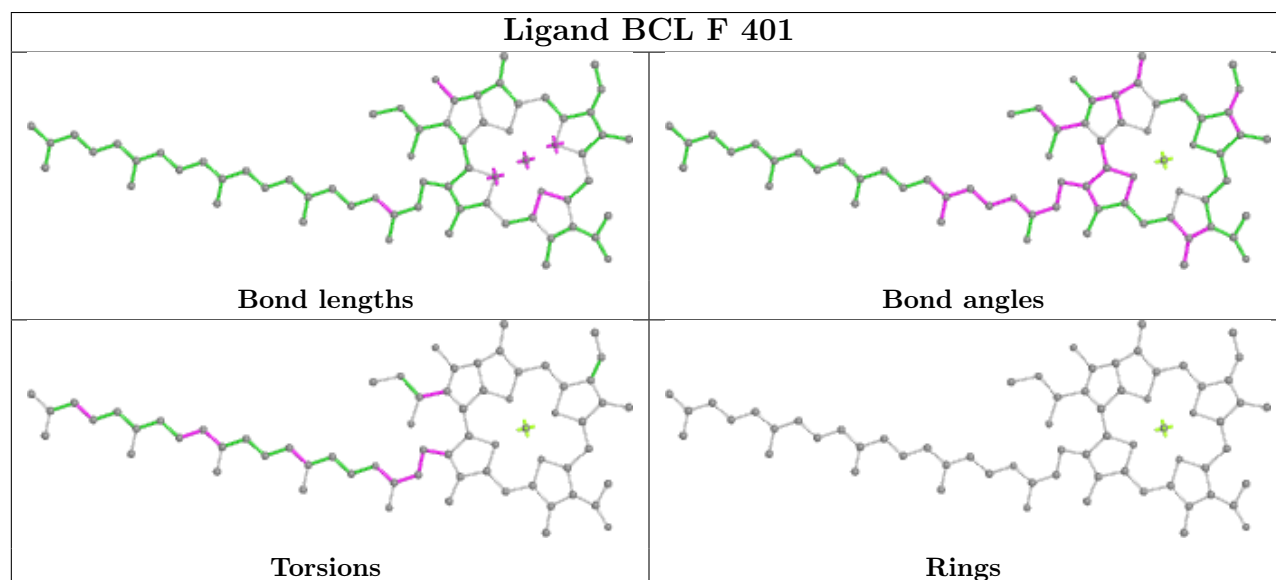
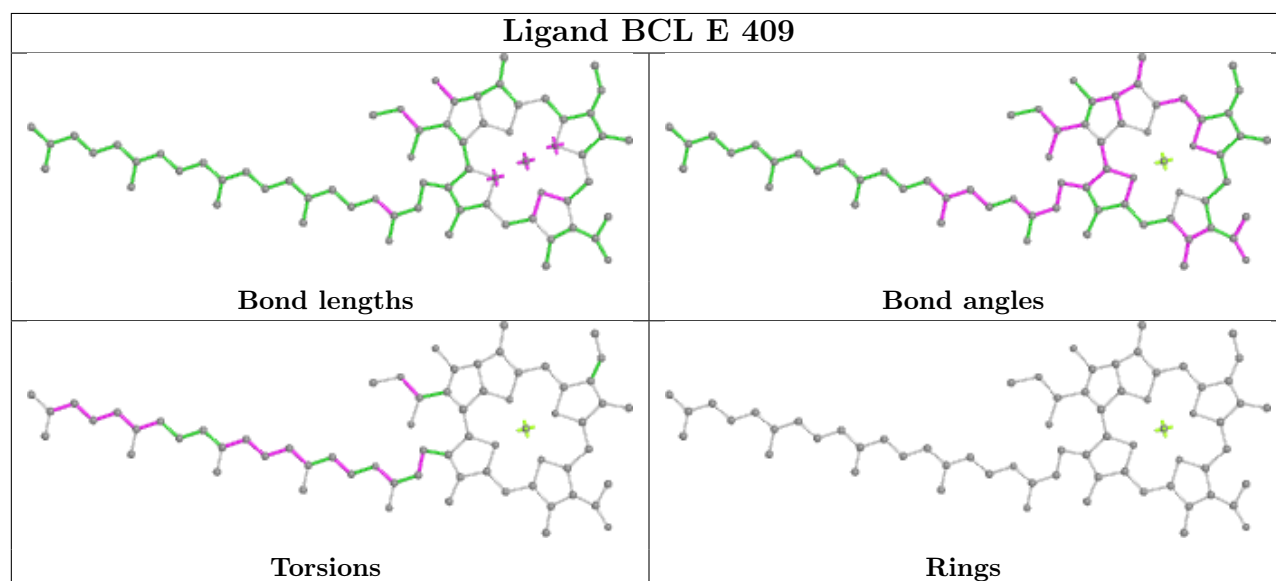
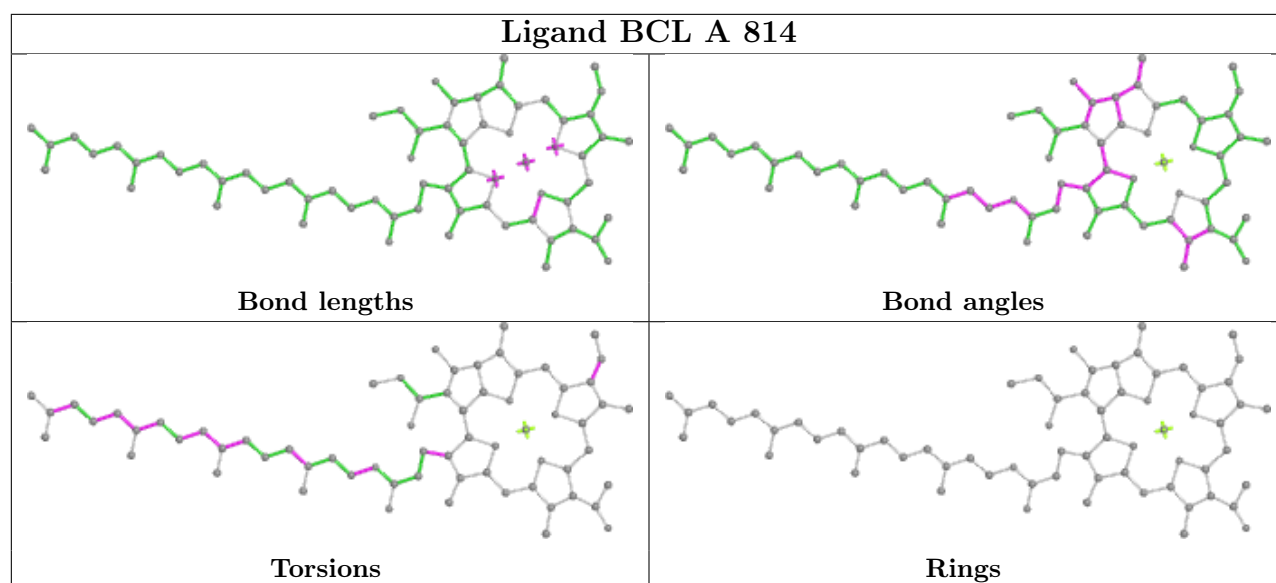

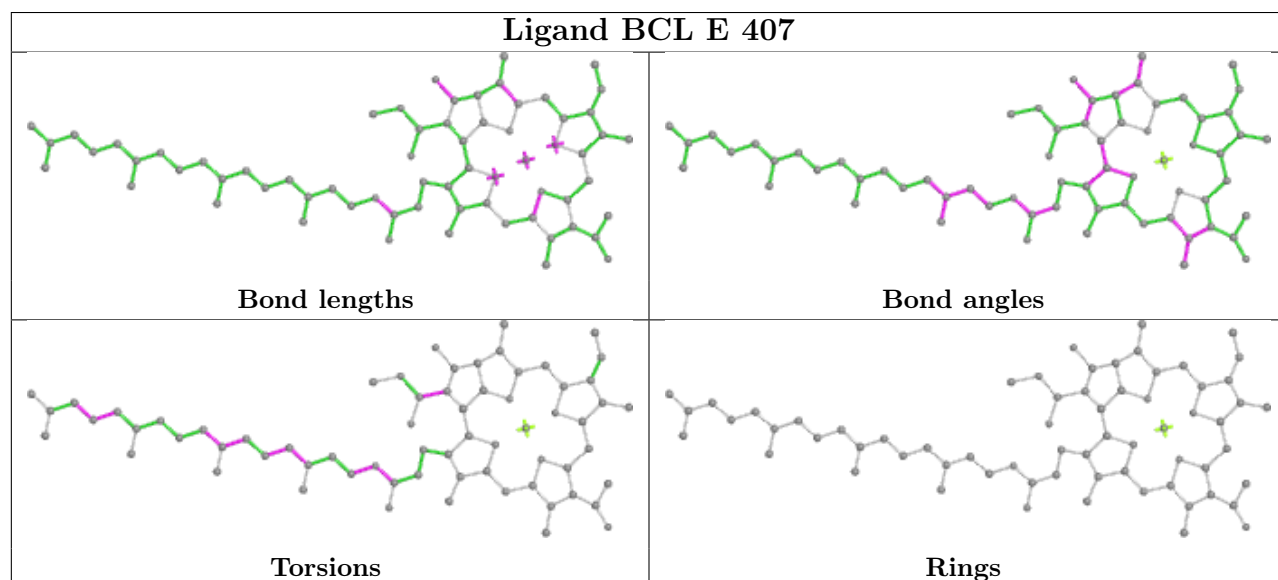
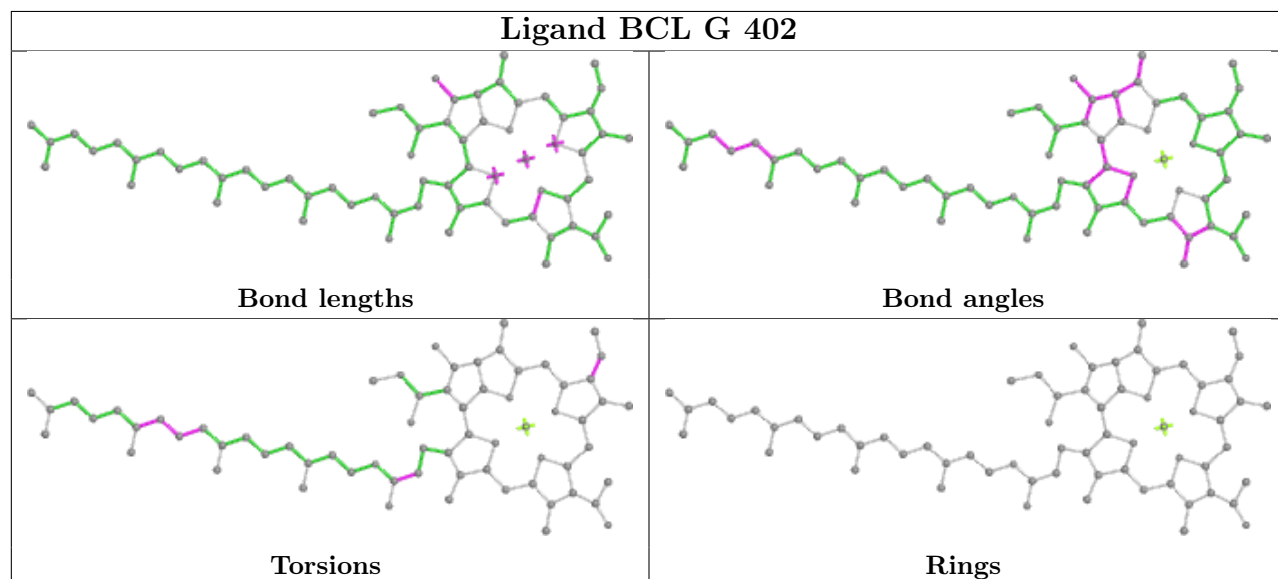
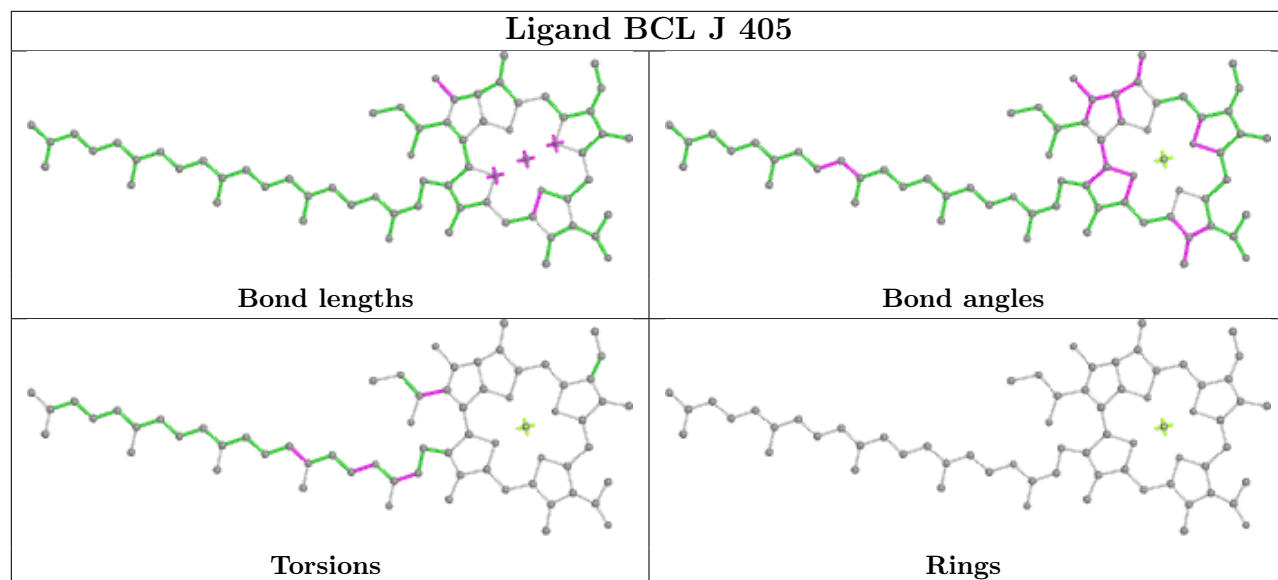

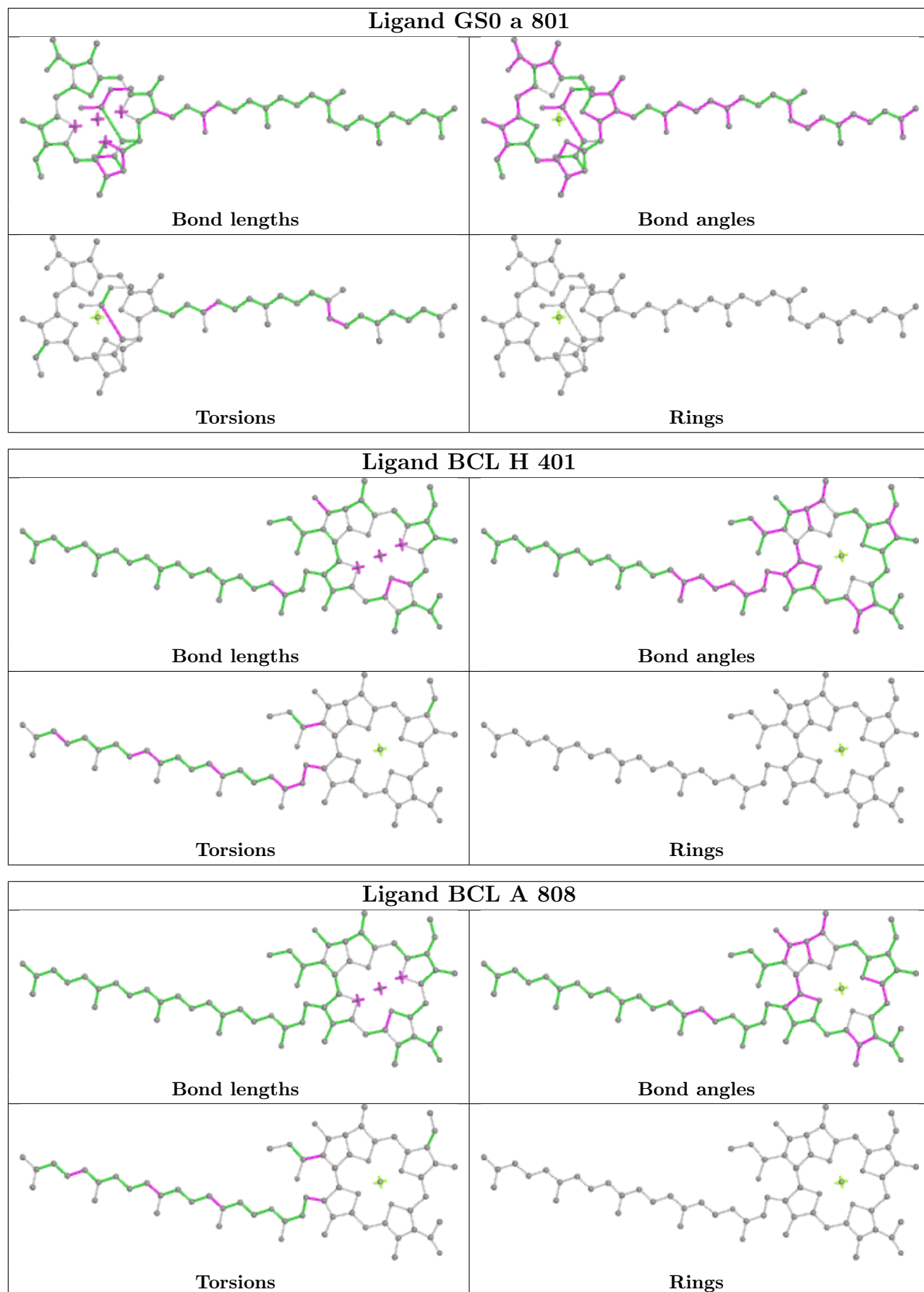

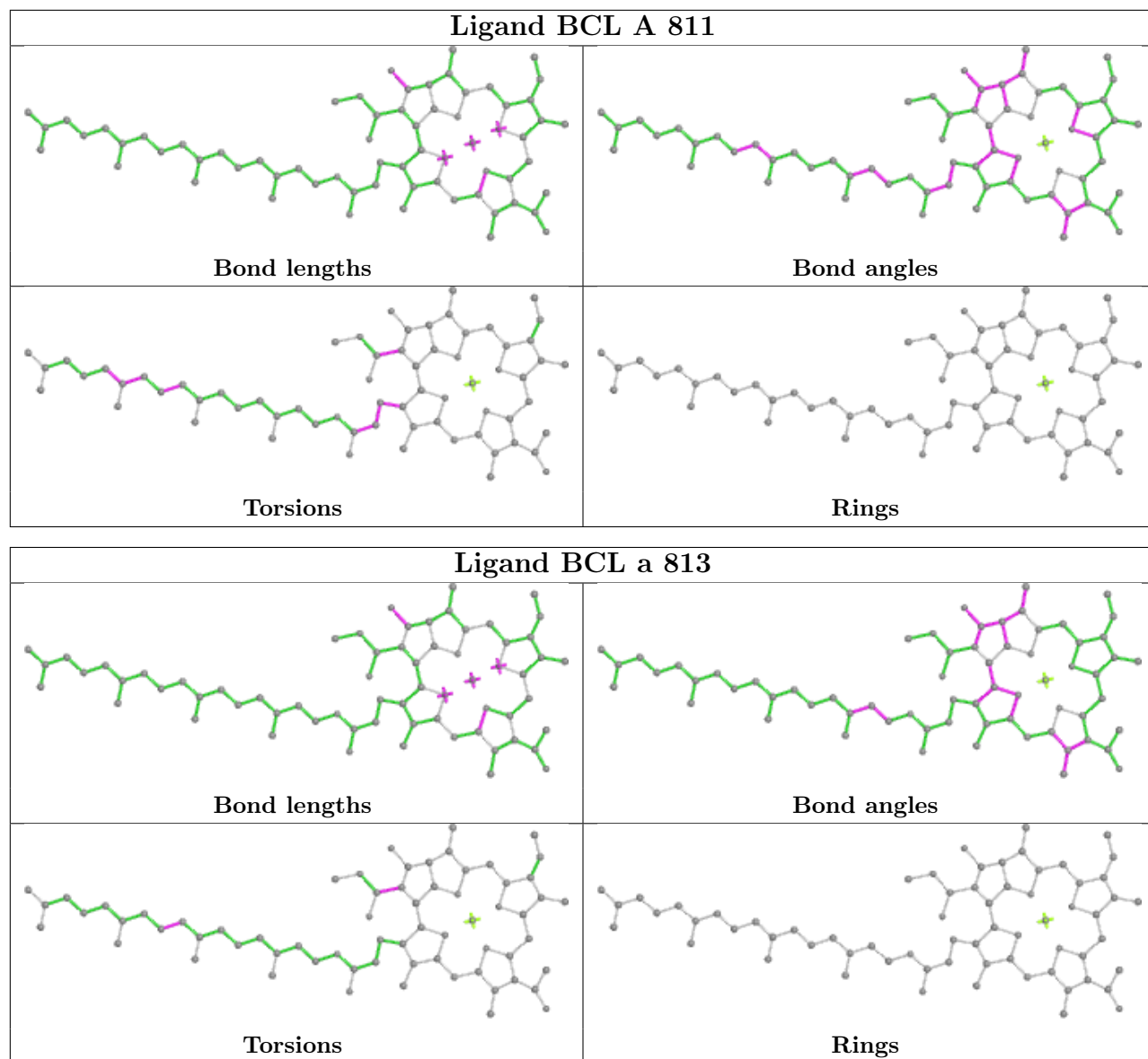

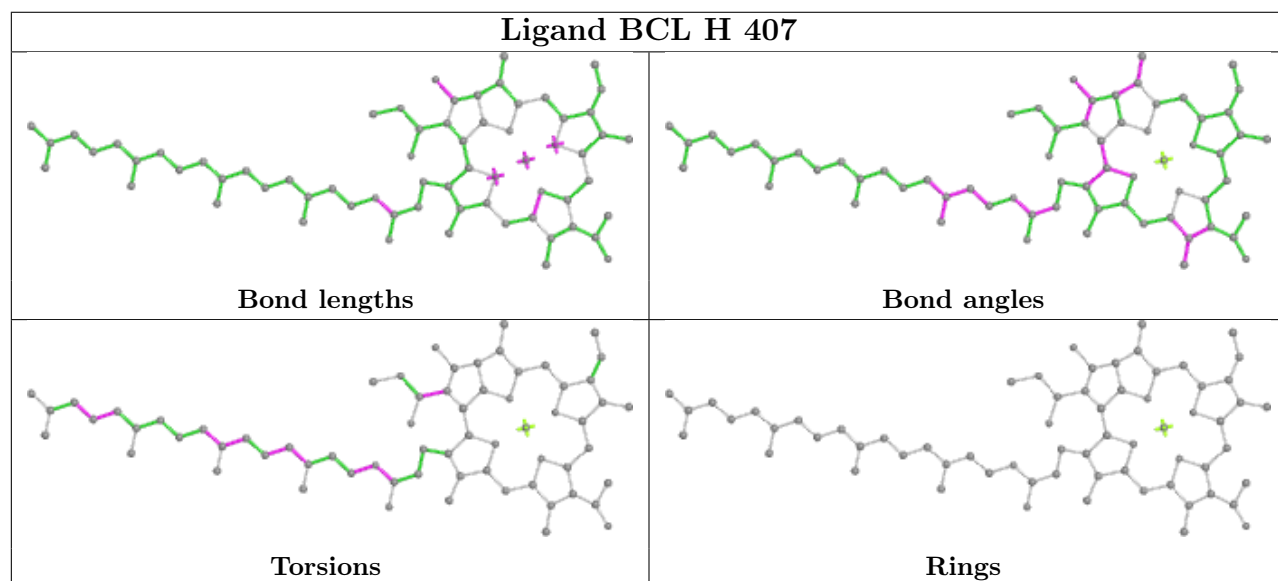
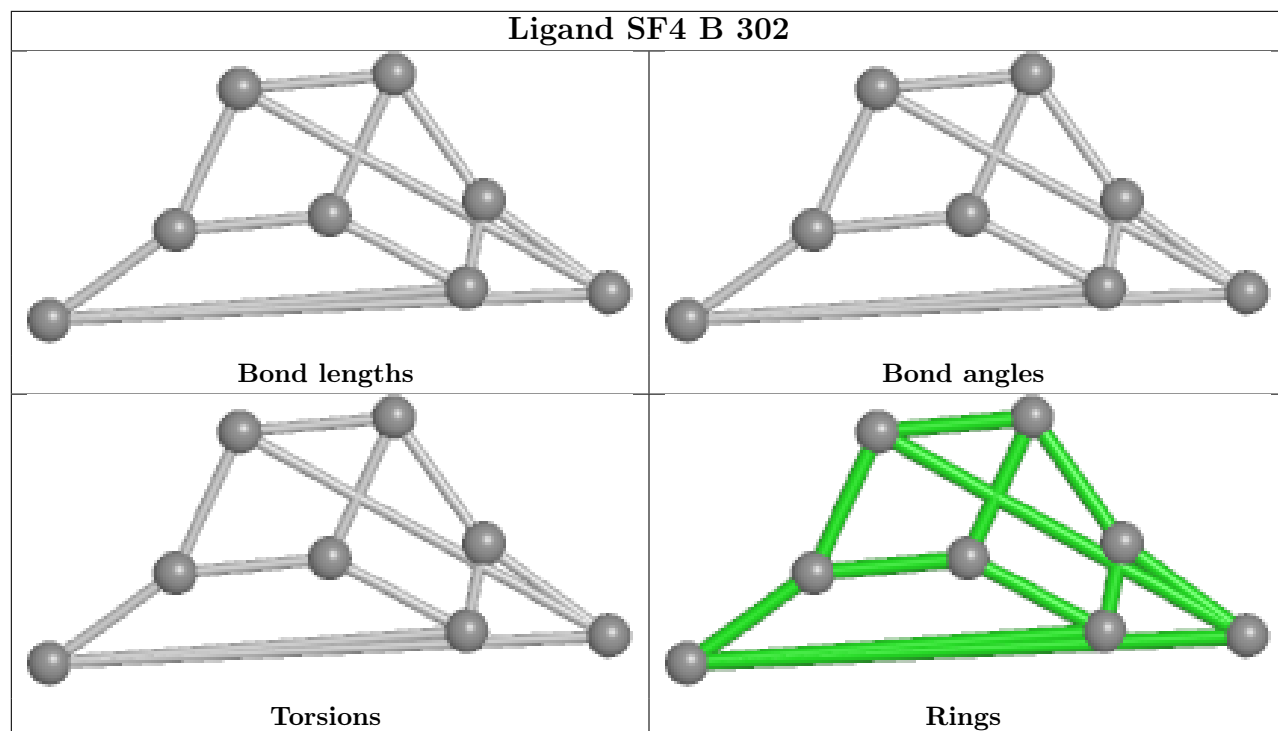

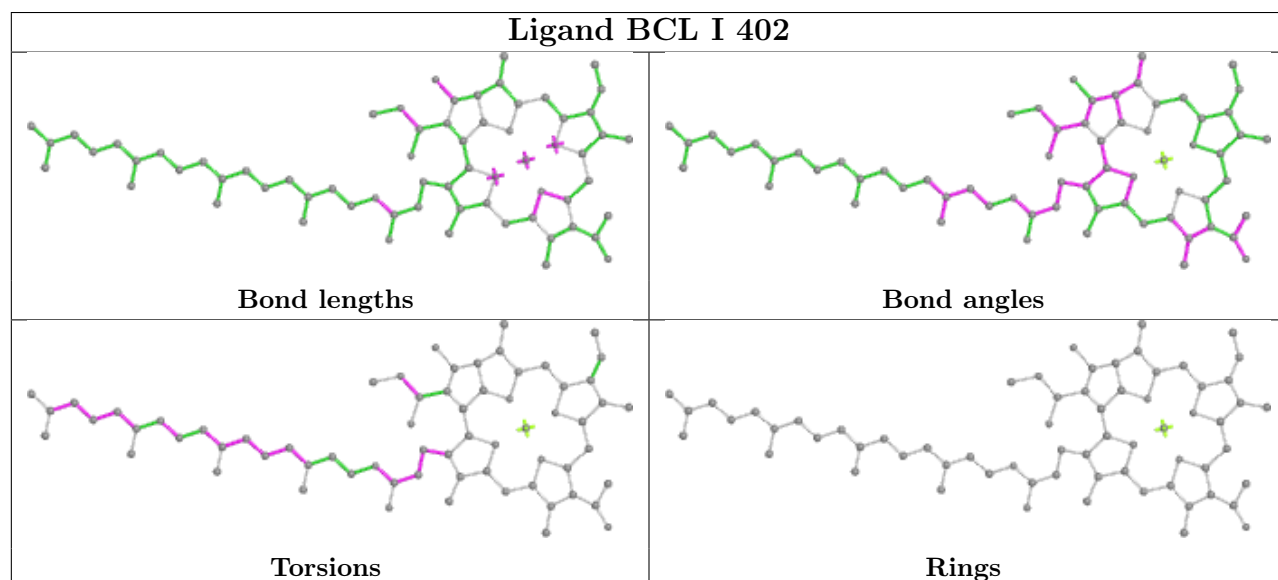
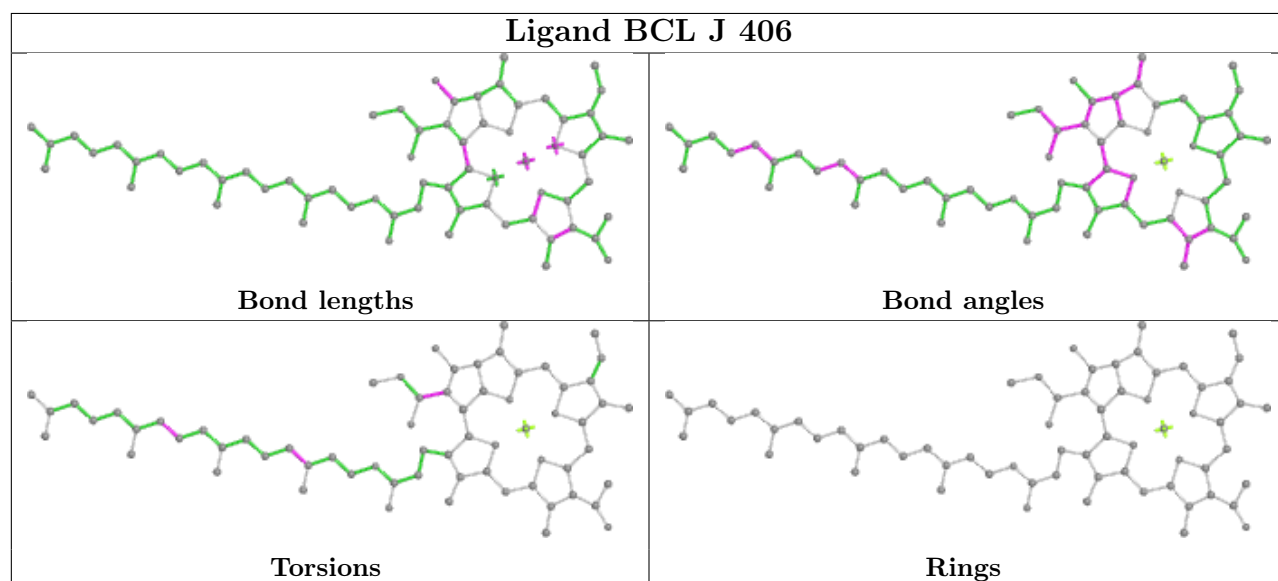
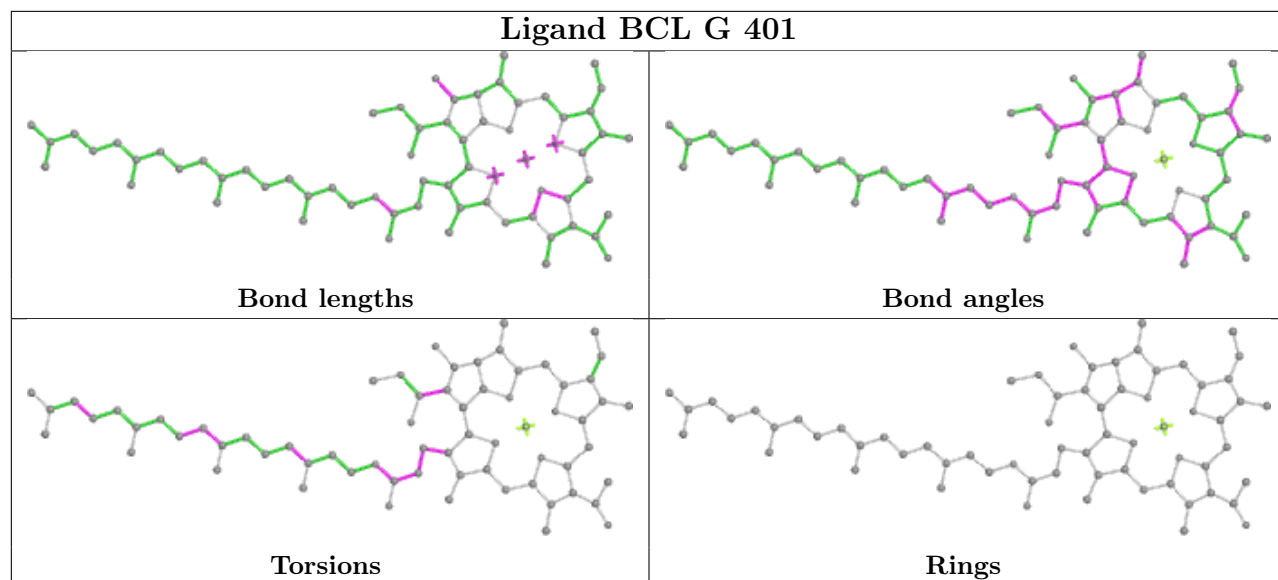

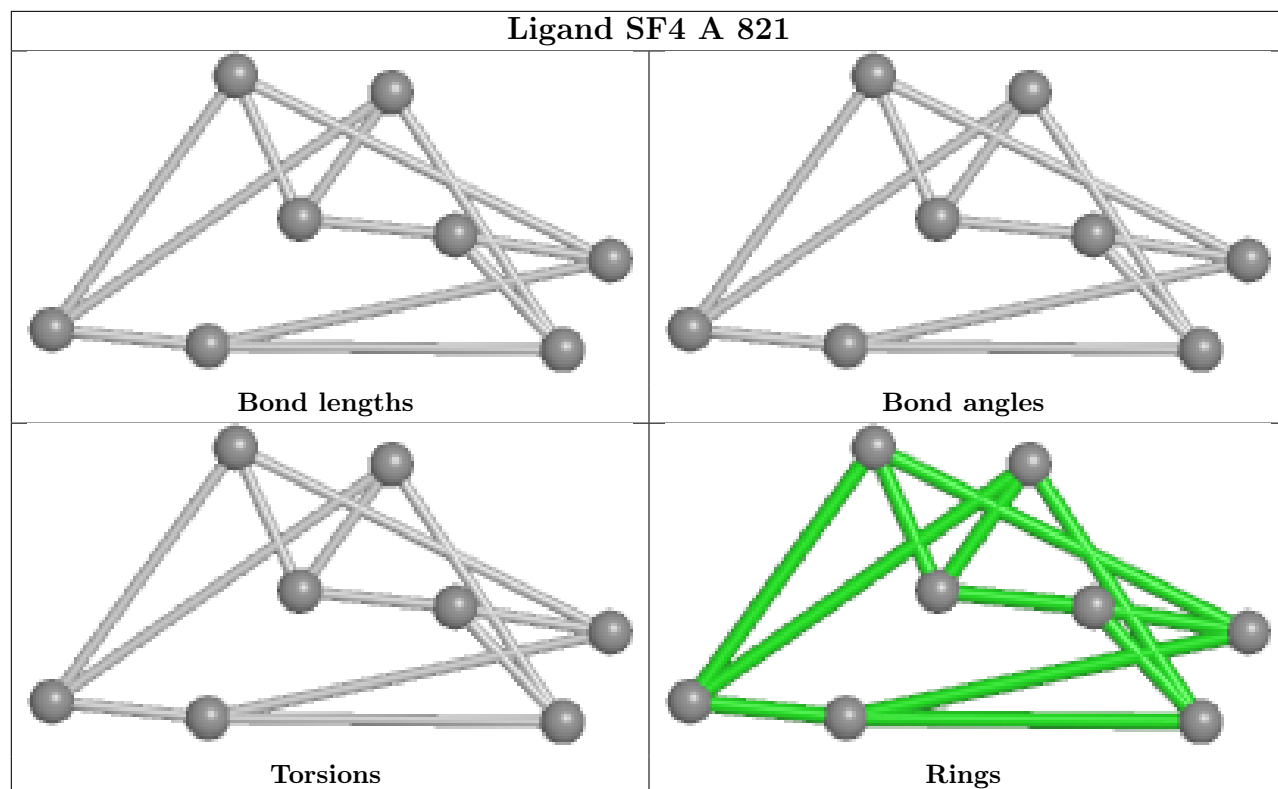

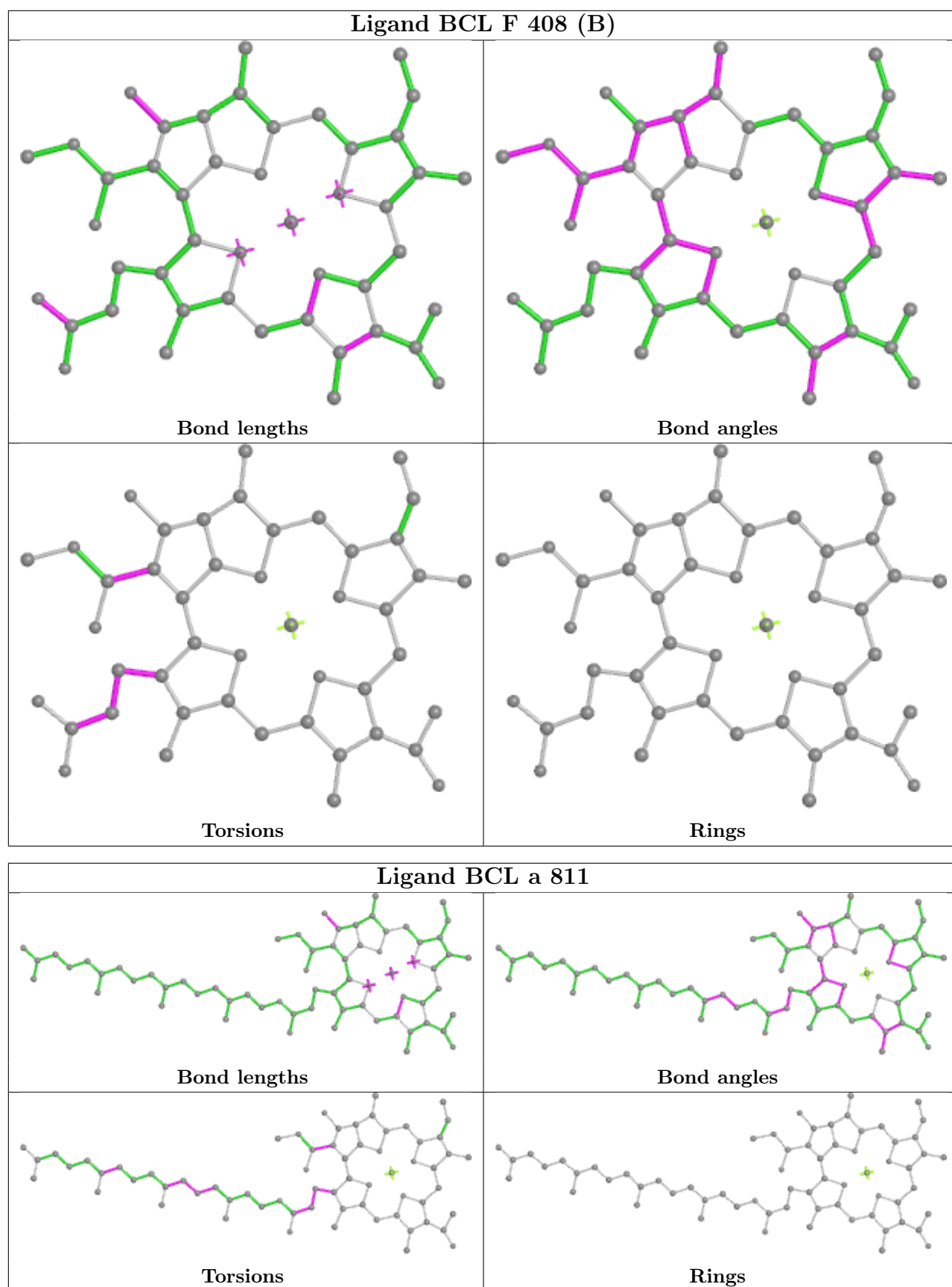

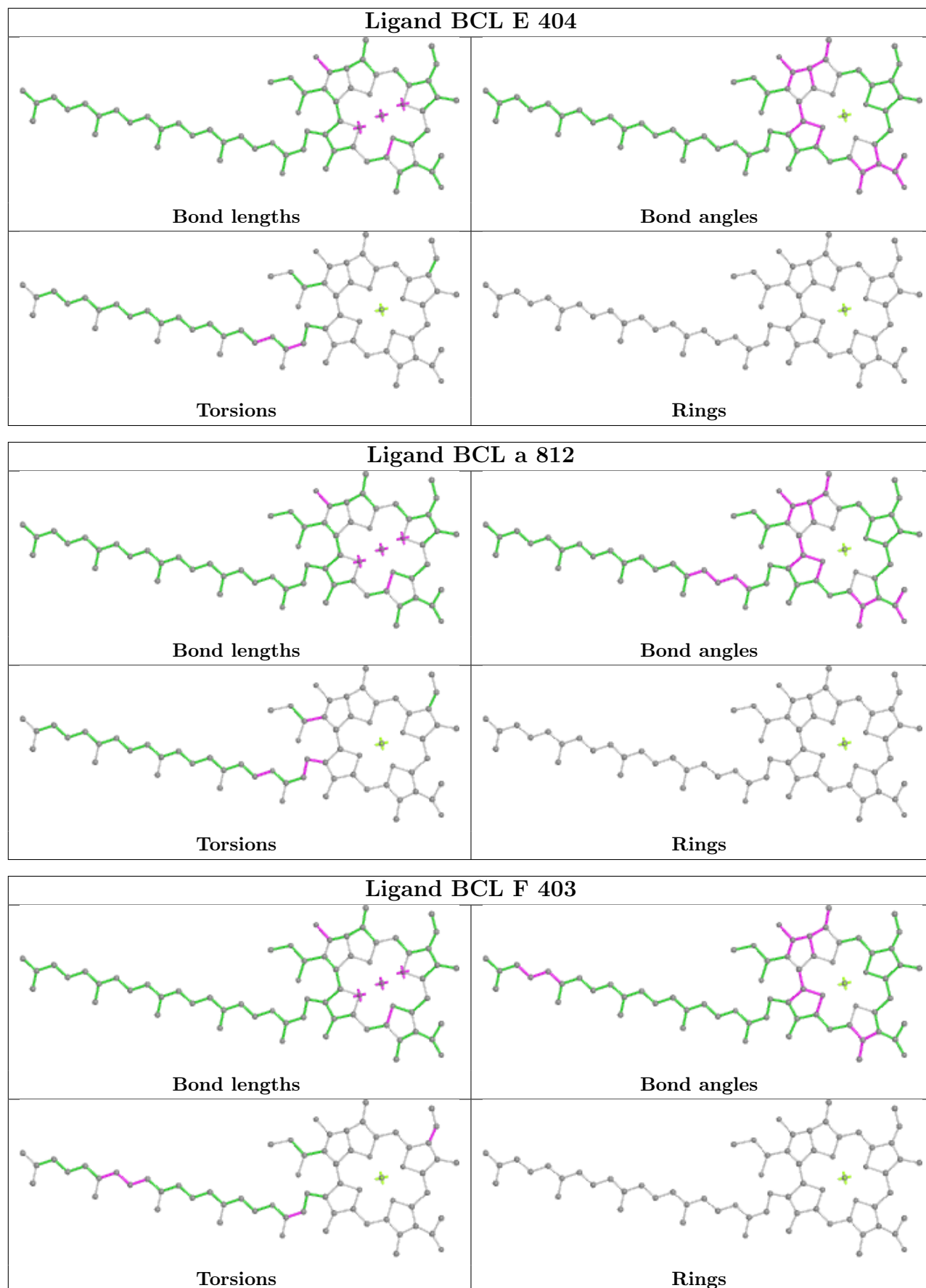

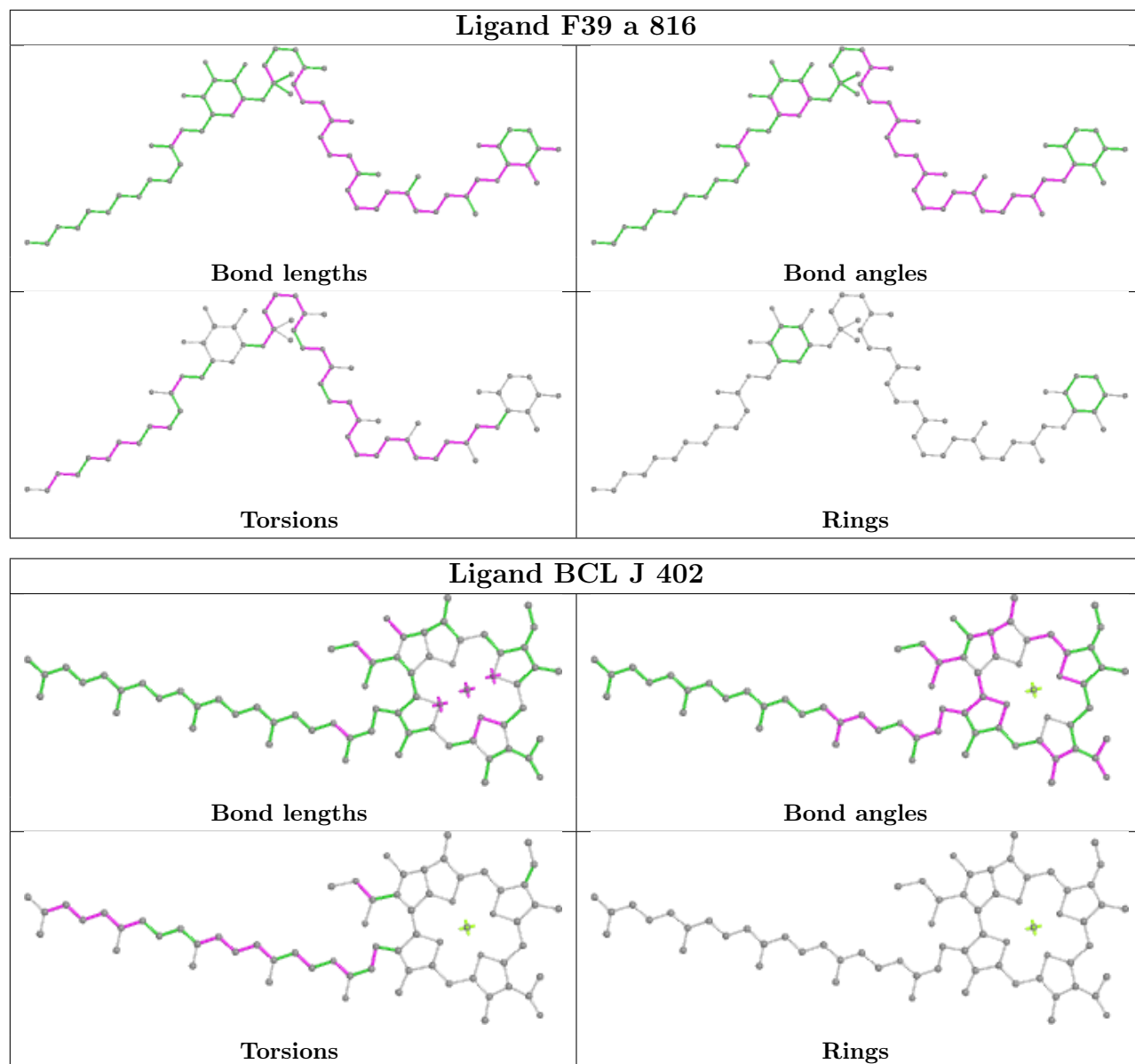

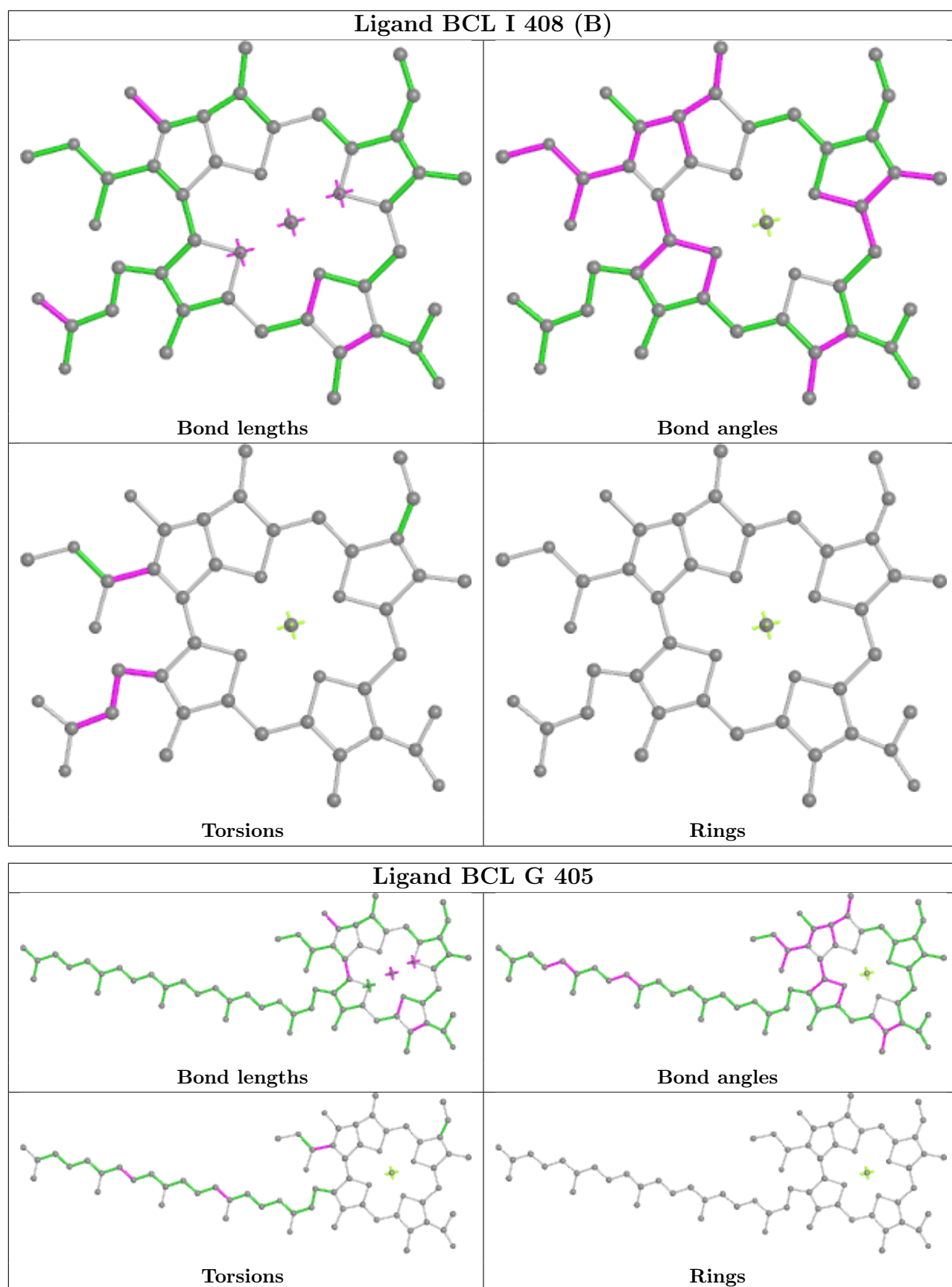

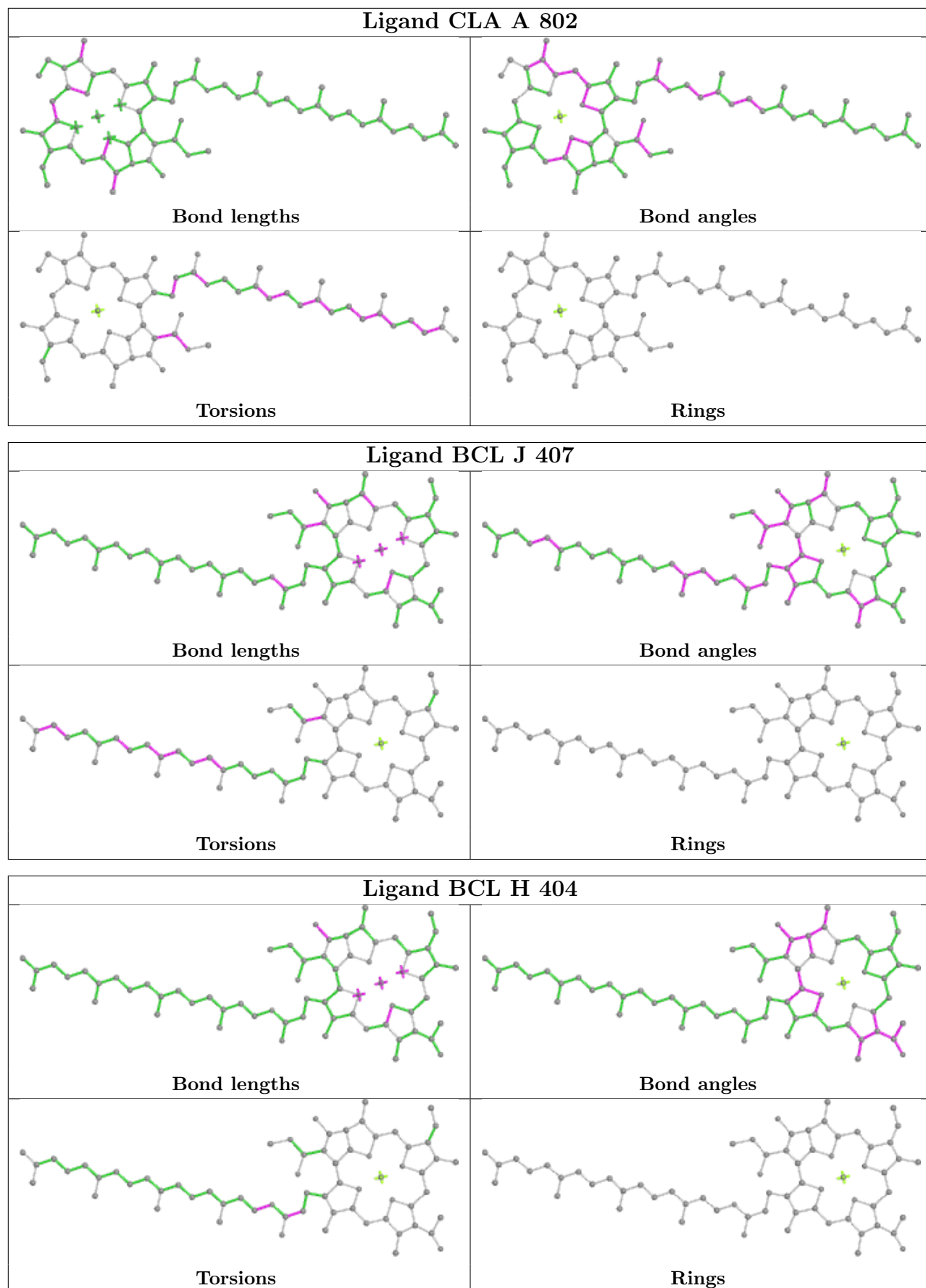

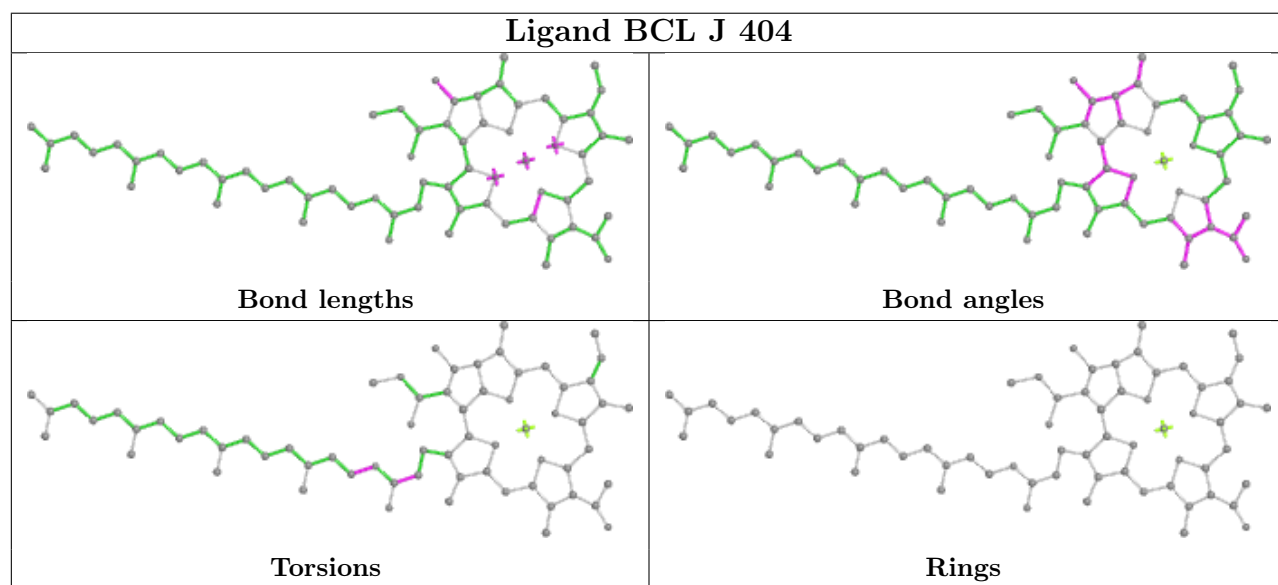
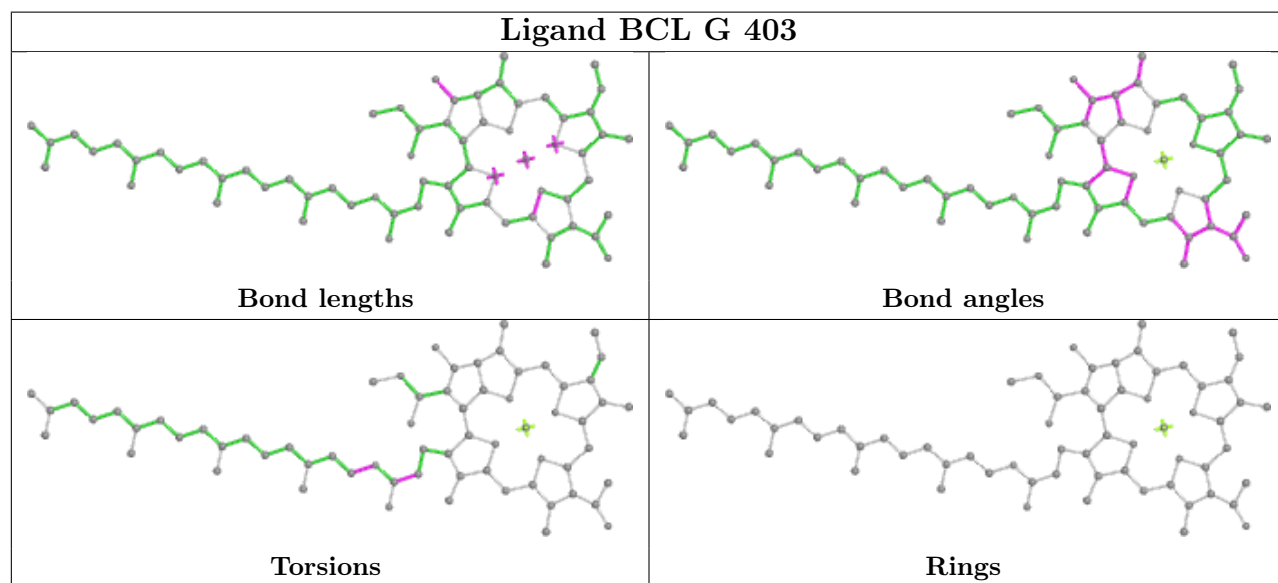
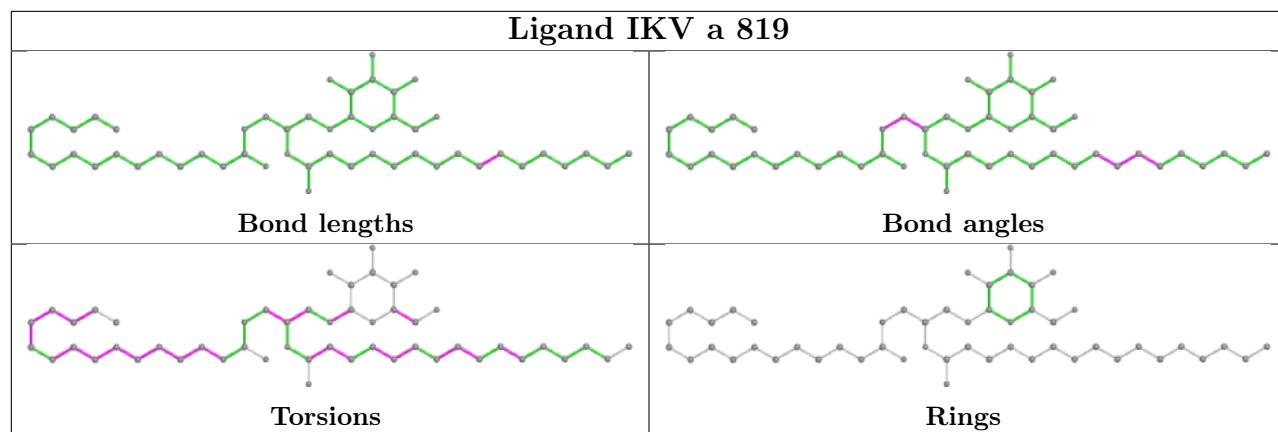

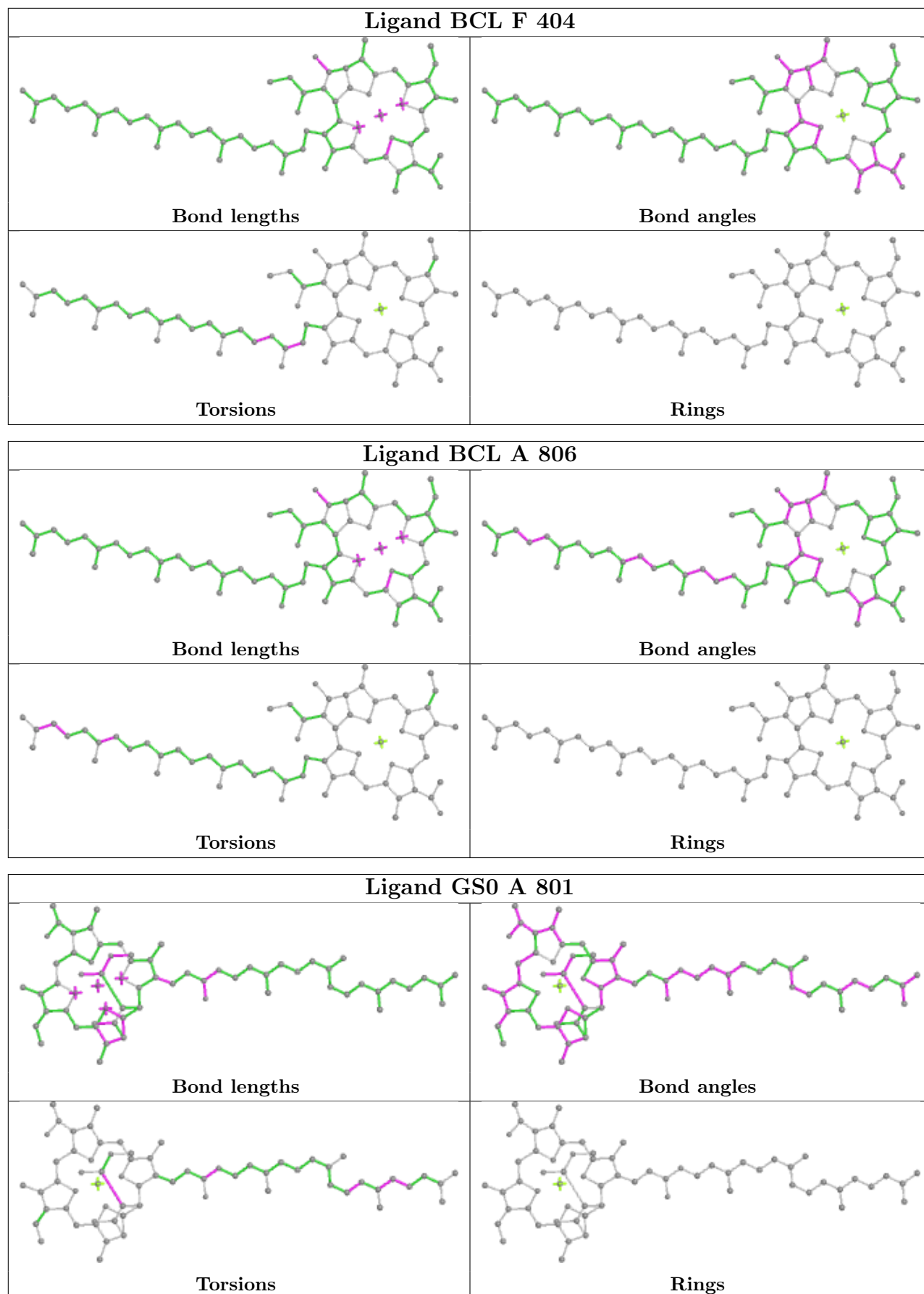

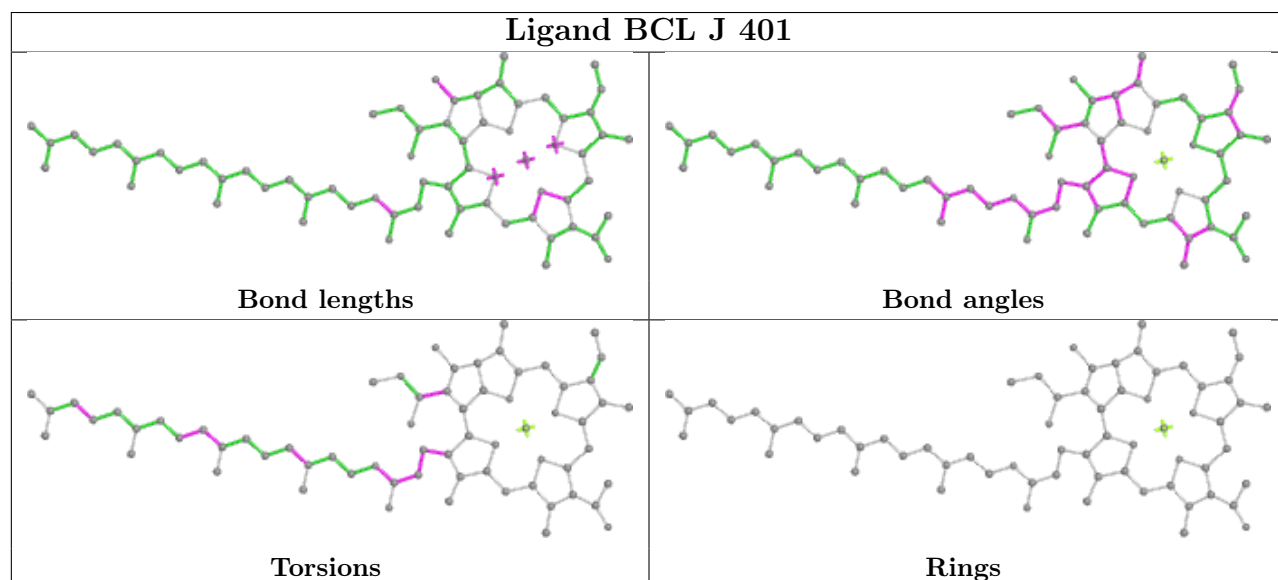
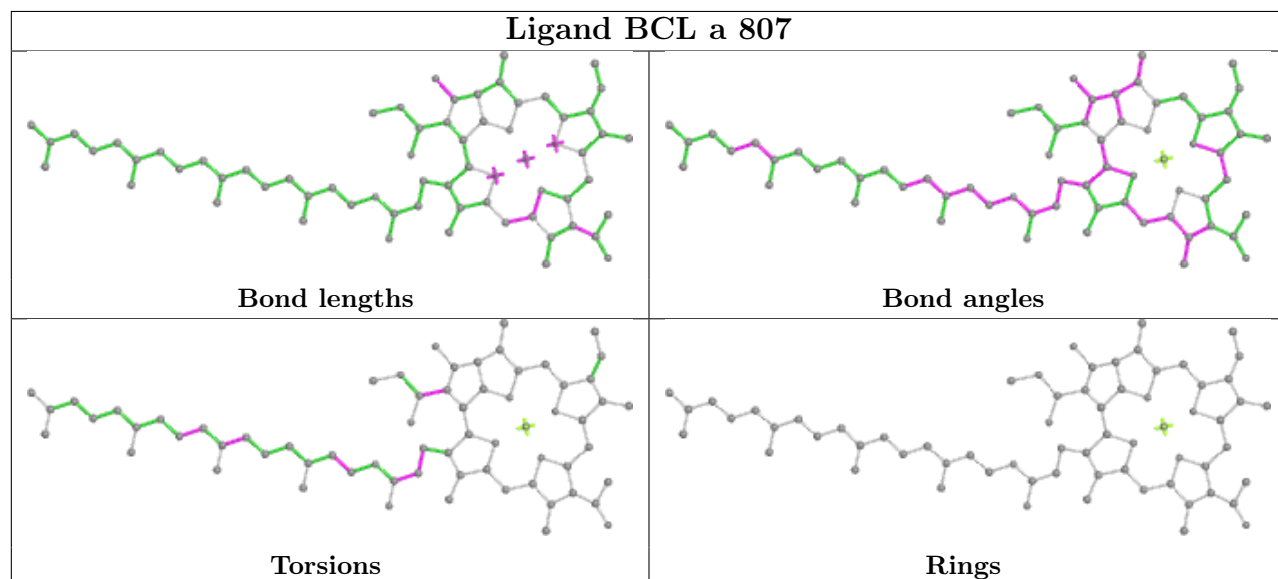
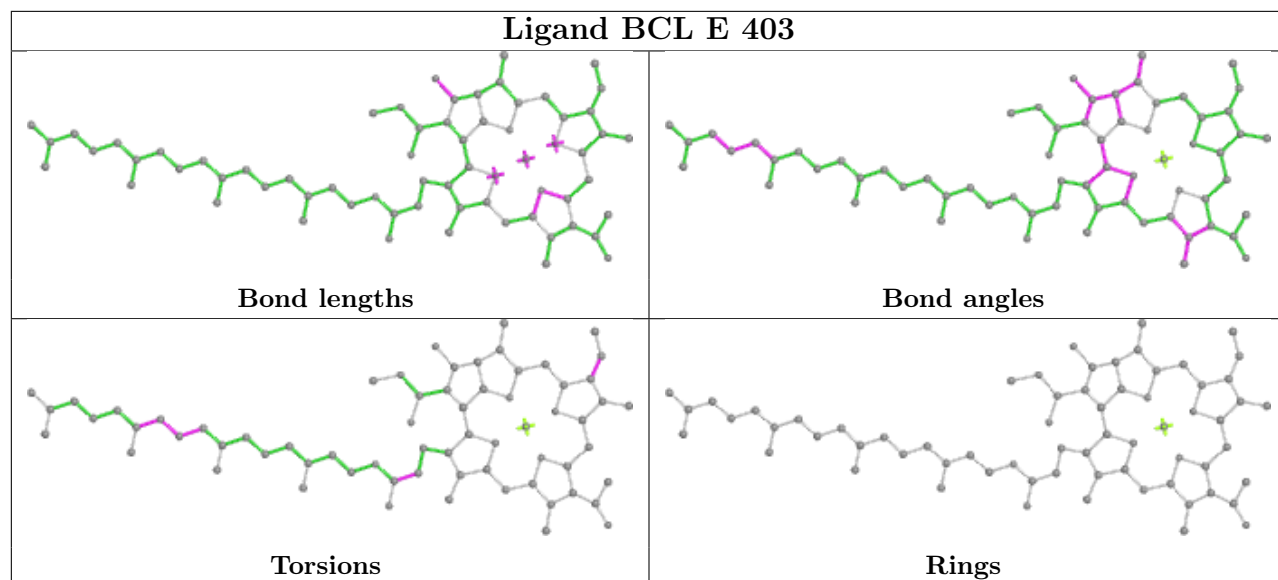

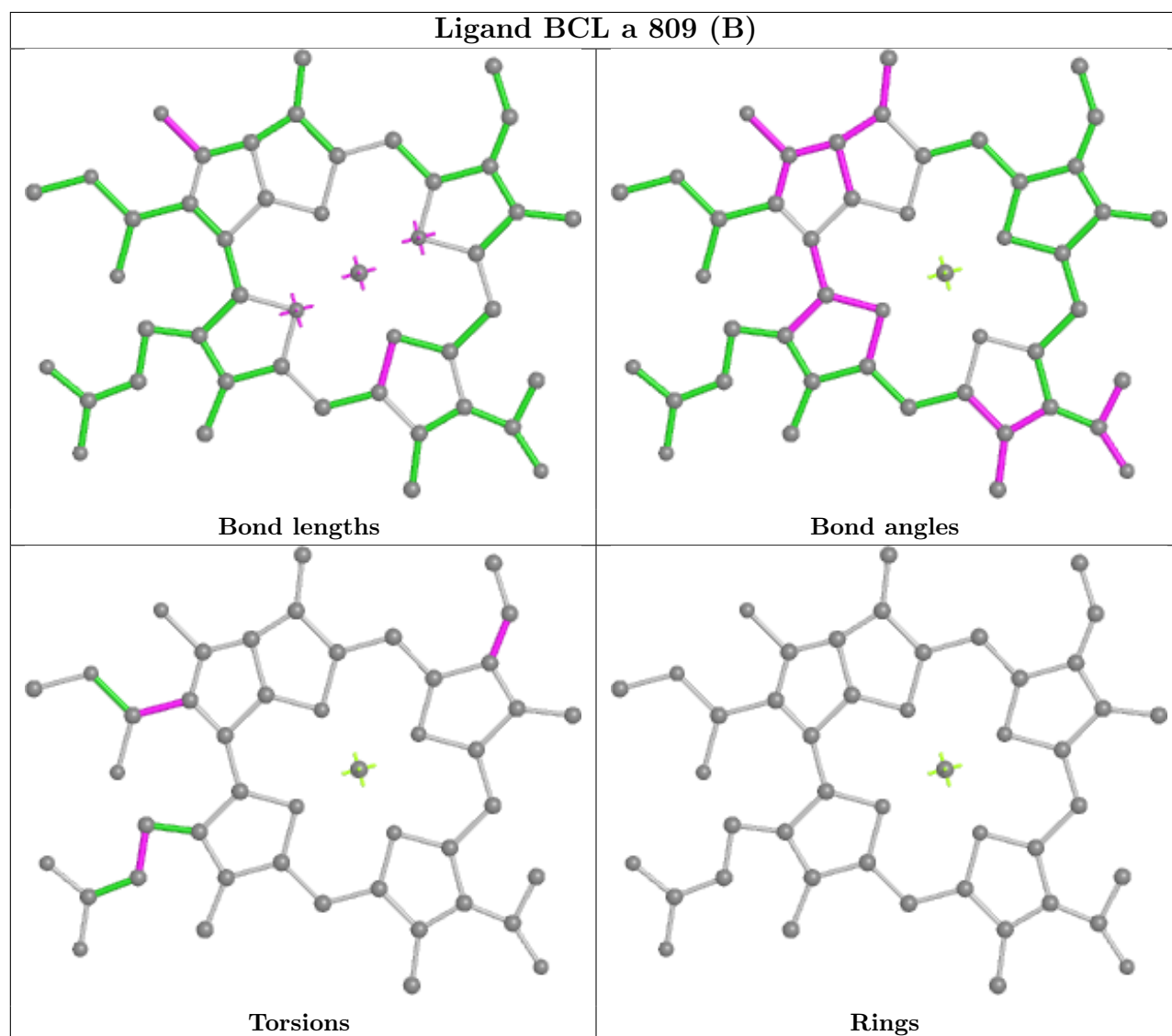
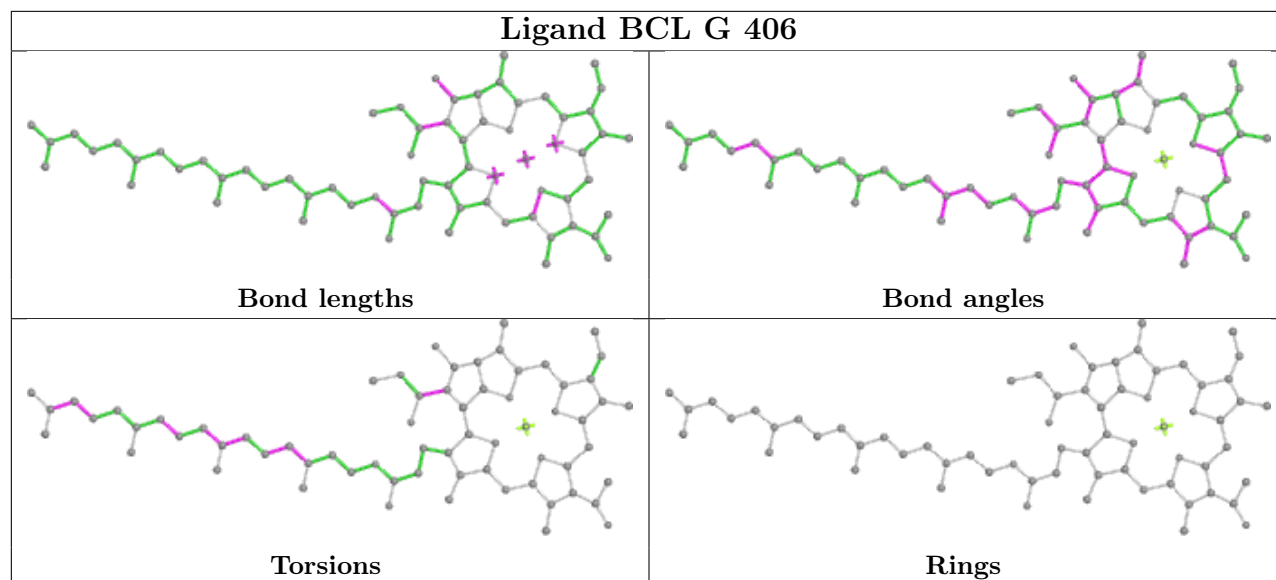

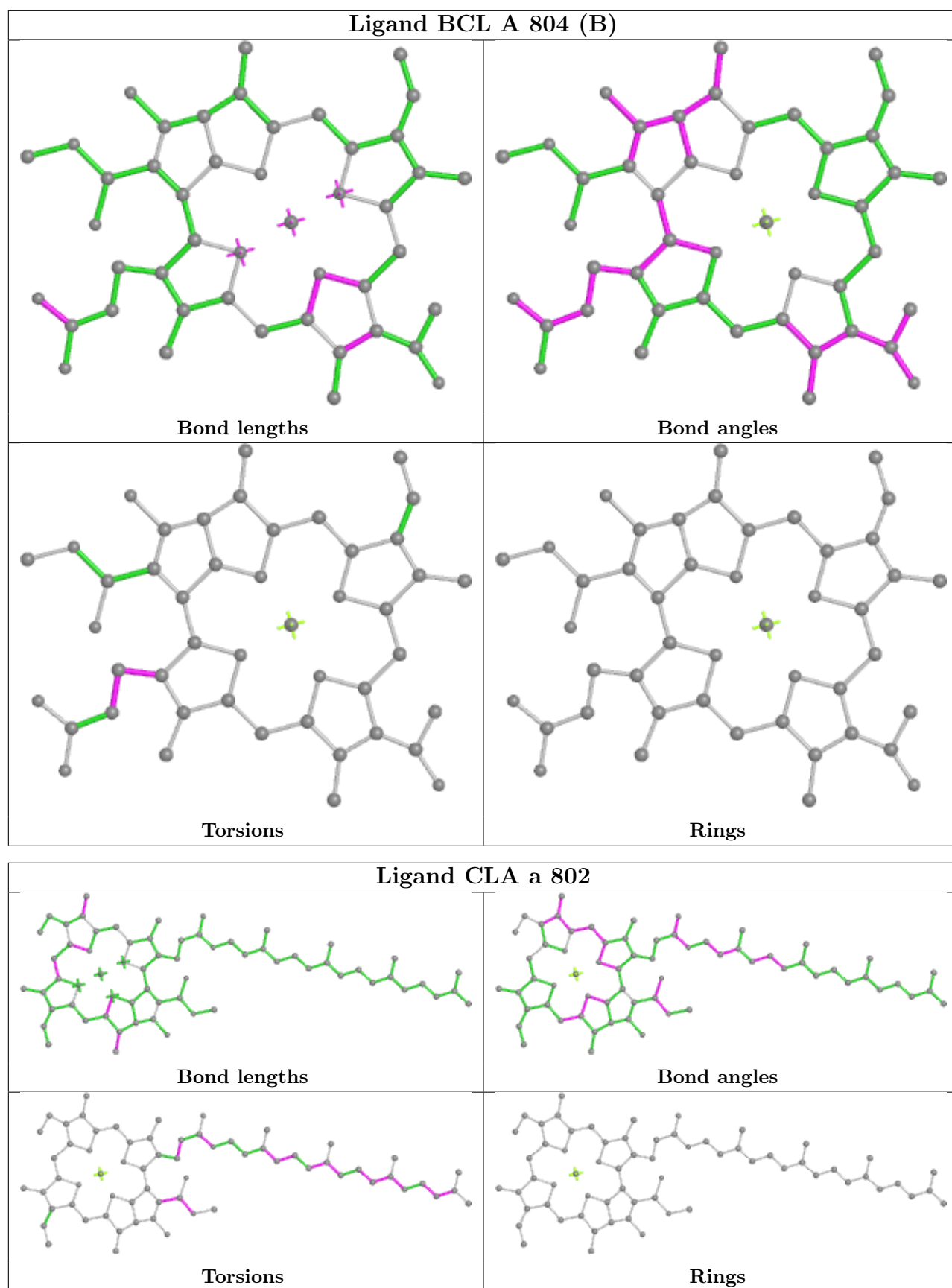

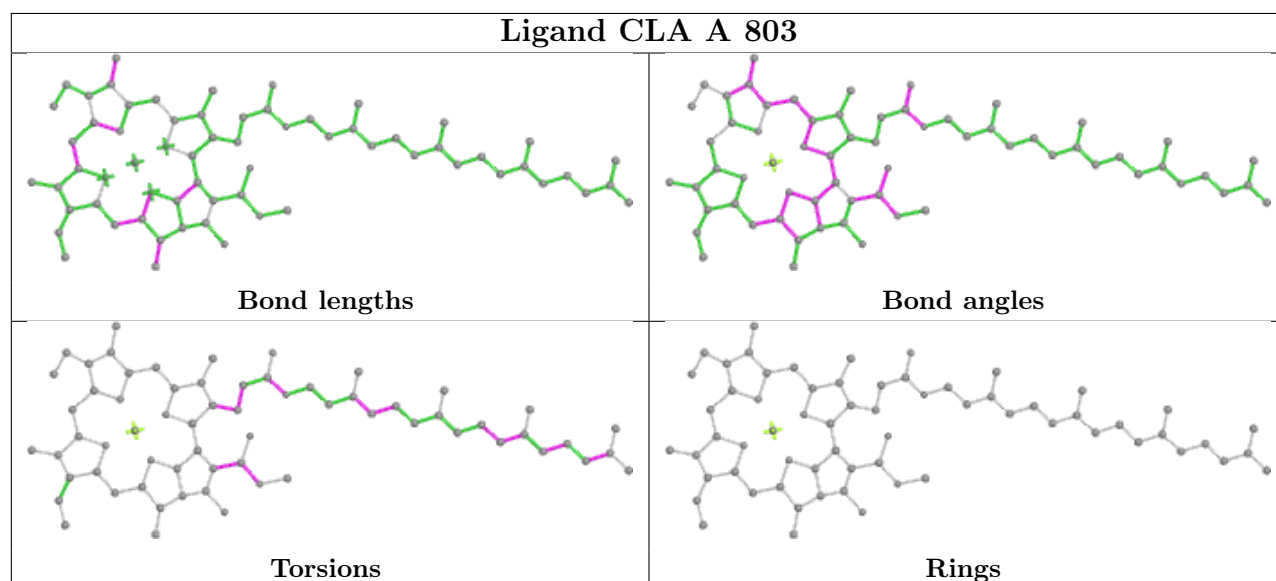
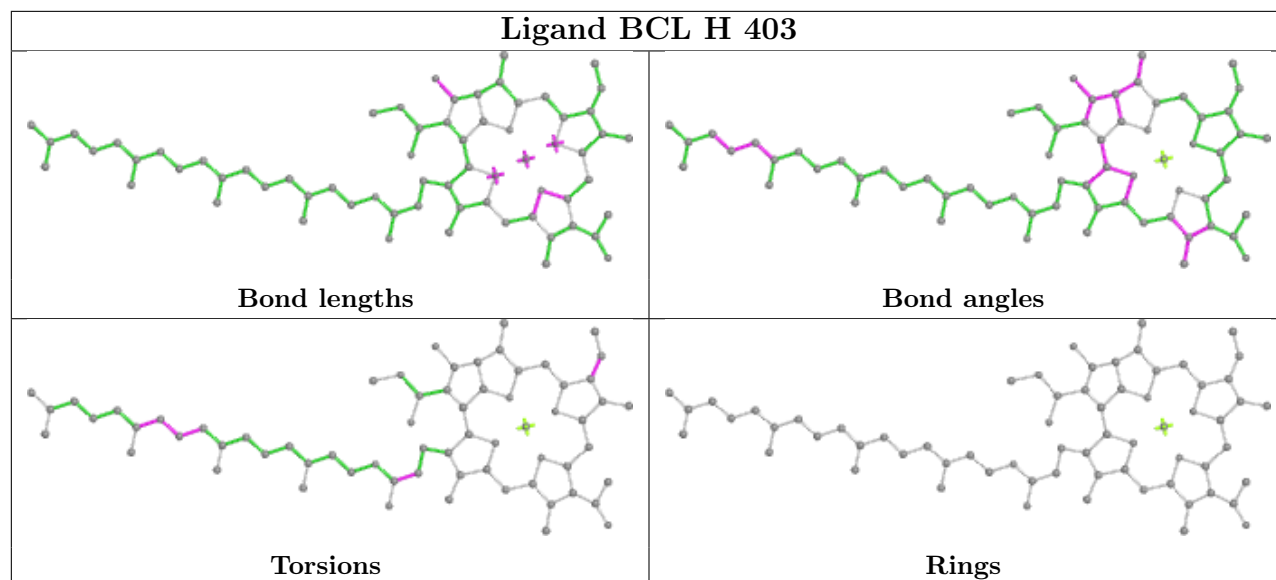

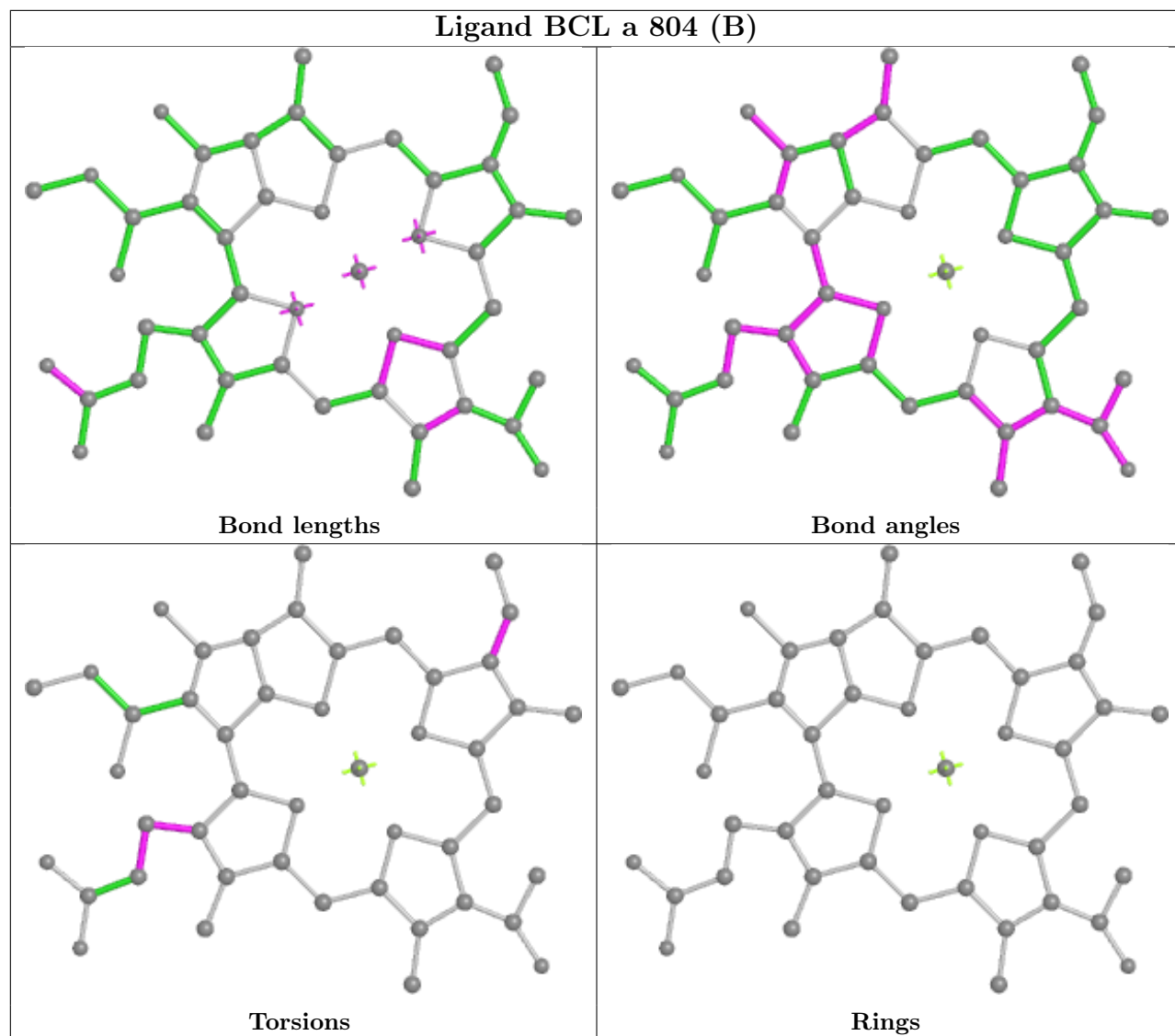

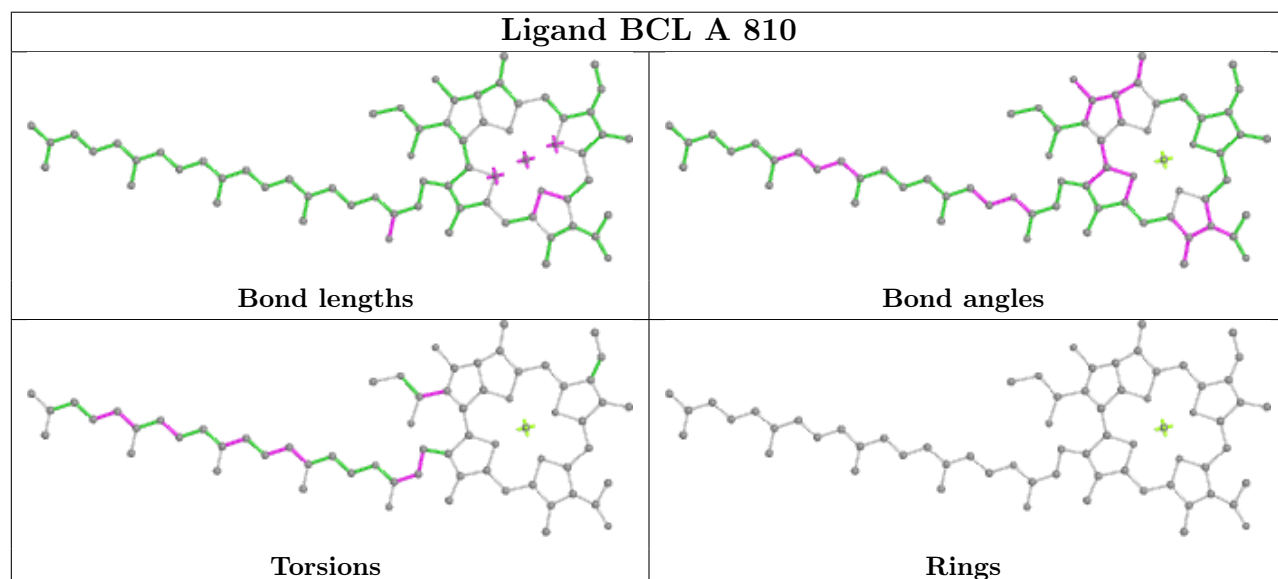
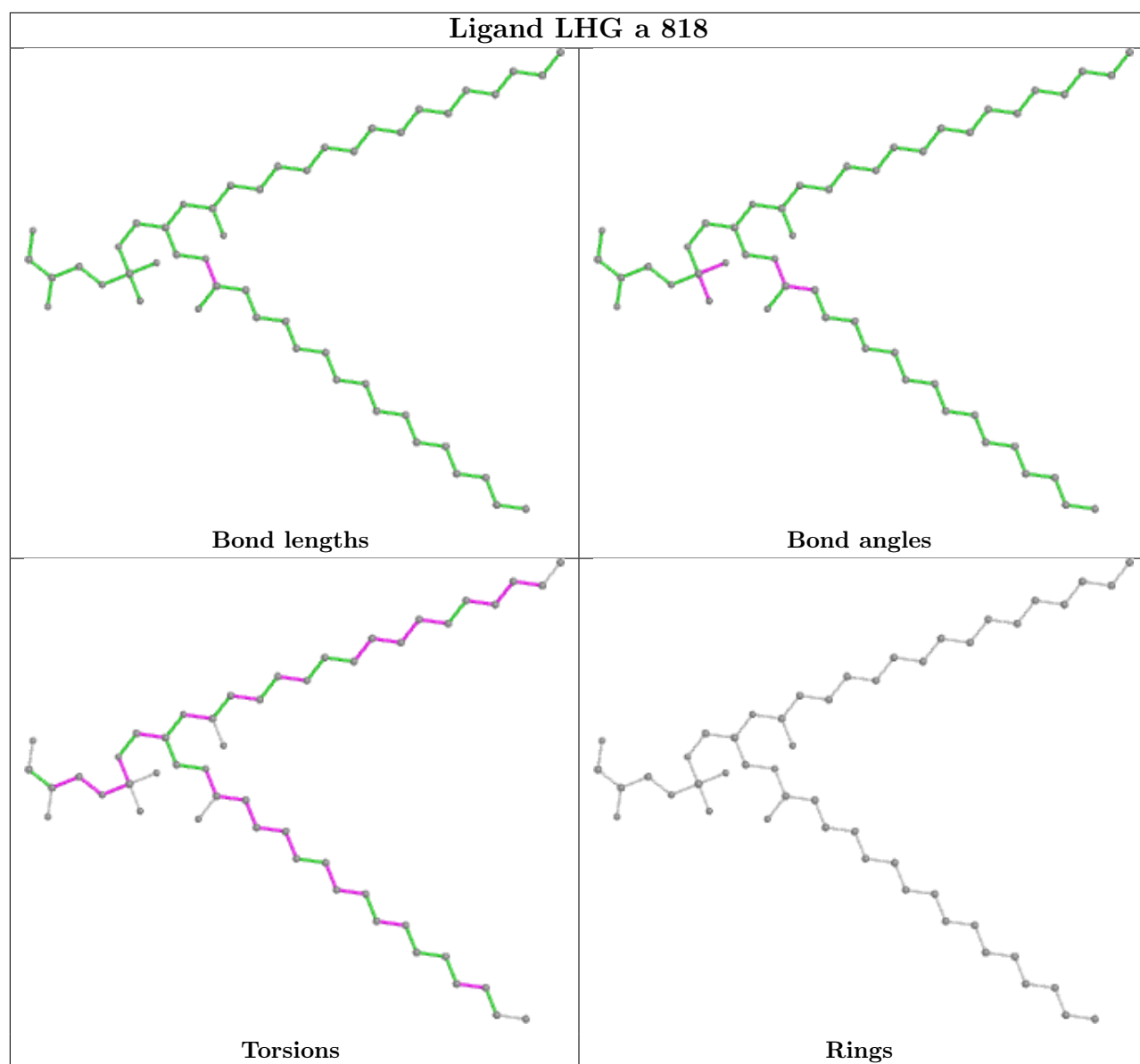

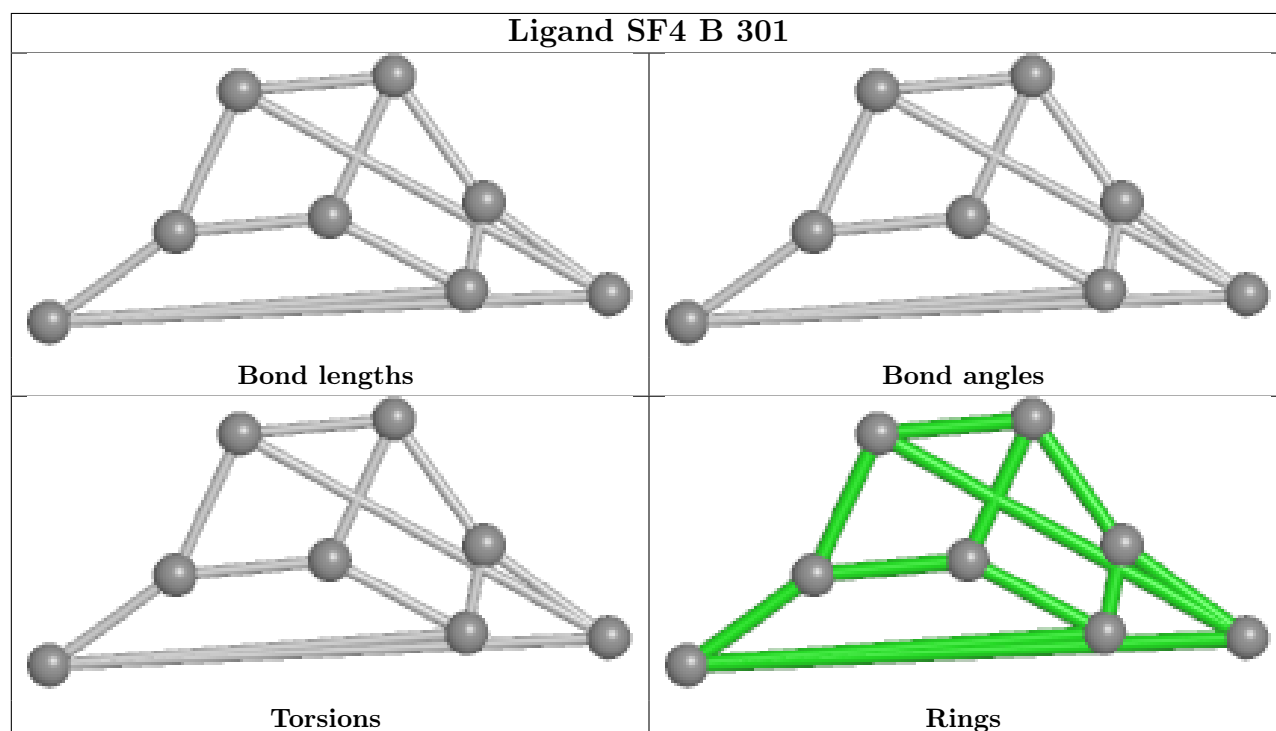
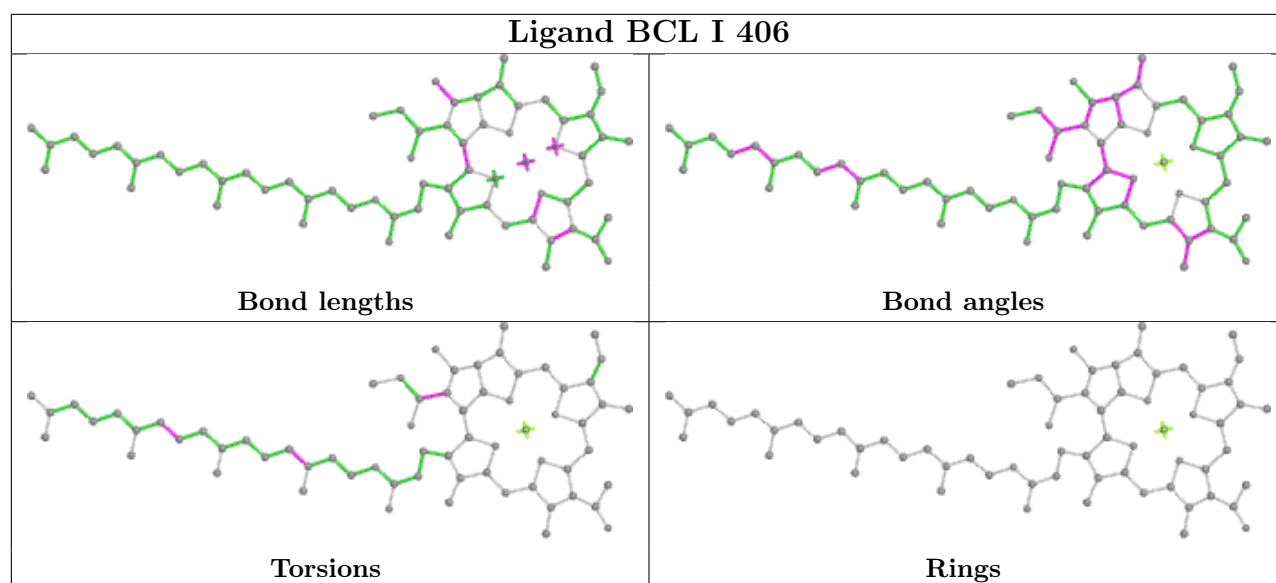

5.7 Other polymers [i](#)

There are no such residues in this entry.

5.8 Polymer linkage issues [i](#)

There are no chain breaks in this entry.

6 Map visualisation [i](#)

This section contains visualisations of the EMDB entry EMD-14528. These allow visual inspection of the internal detail of the map and identification of artifacts.

Images derived from a raw map, generated by summing the deposited half-maps, are presented below the corresponding image components of the primary map to allow further visual inspection and comparison with those of the primary map.

6.1 Orthogonal projections [i](#)

6.1.1 Primary map

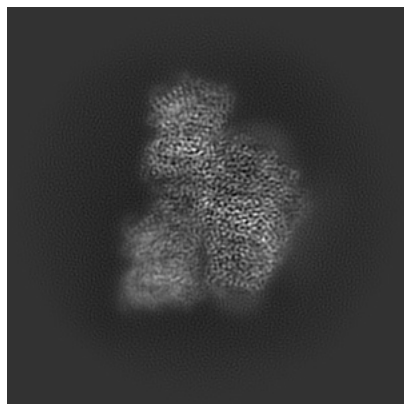

X

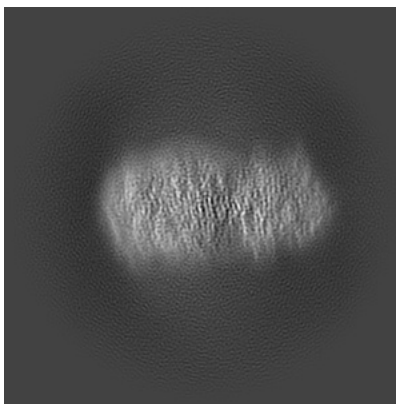

Y

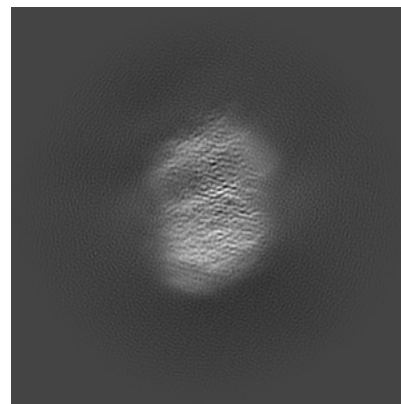

Z

6.1.2 Raw map

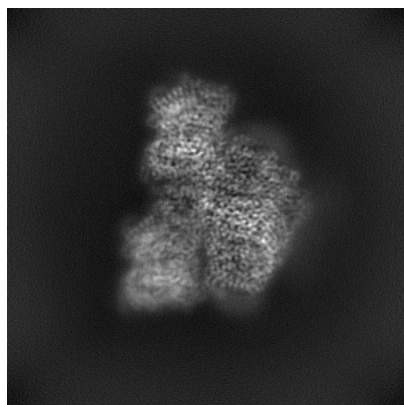

X

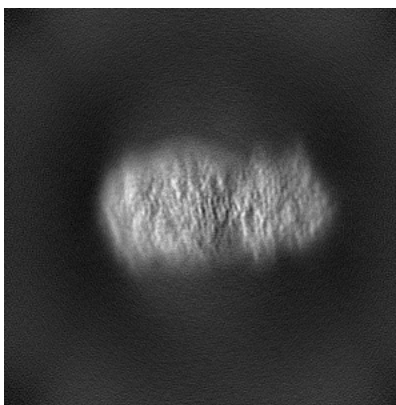

Y

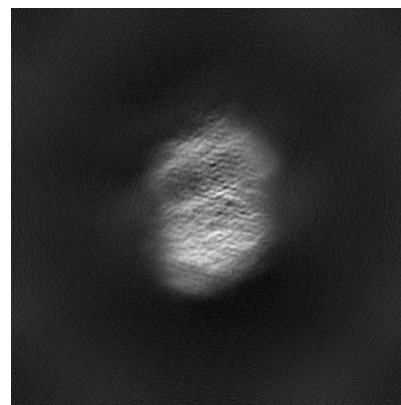

Z

The images above show the map projected in three orthogonal directions.

6.2 Central slices [i](#)

6.2.1 Primary map

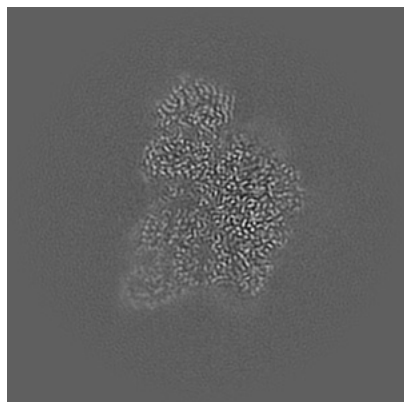

X Index: 180

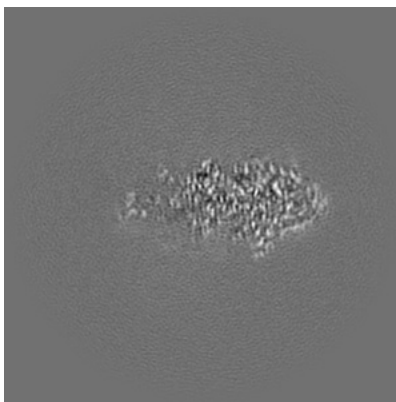

Y Index: 180

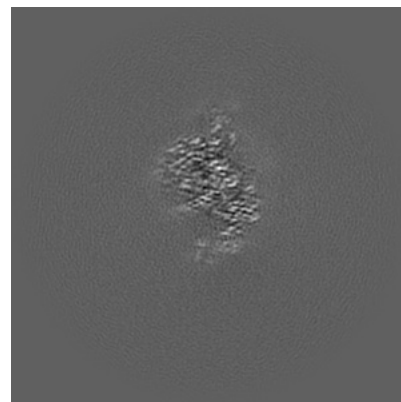

Z Index: 180

6.2.2 Raw map

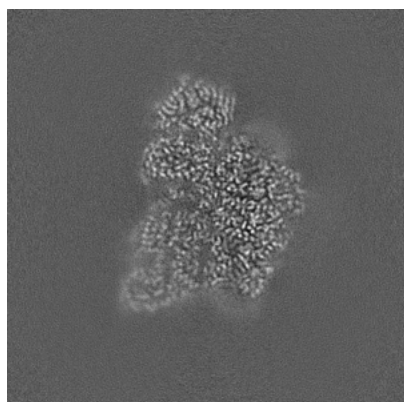

X Index: 180

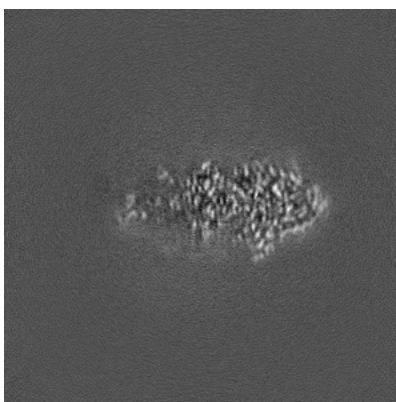

Y Index: 180

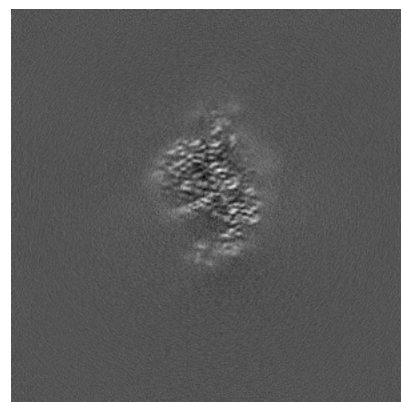

Z Index: 180

The images above show central slices of the map in three orthogonal directions.

6.3 Largest variance slices [i](#)

6.3.1 Primary map

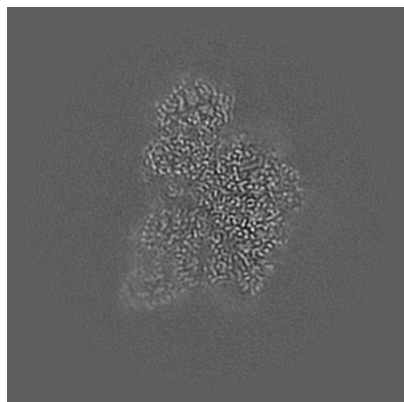

X Index: 179

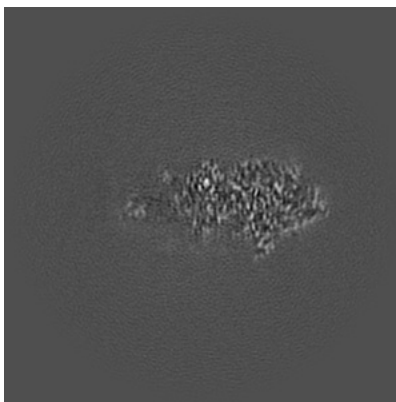

Y Index: 179

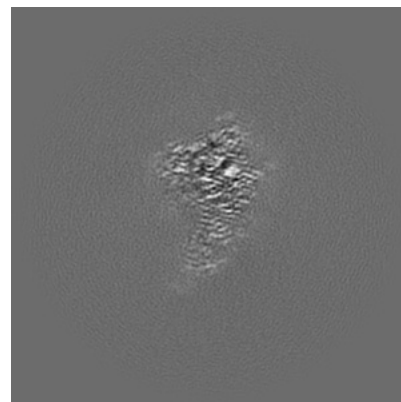

Z Index: 167

6.3.2 Raw map

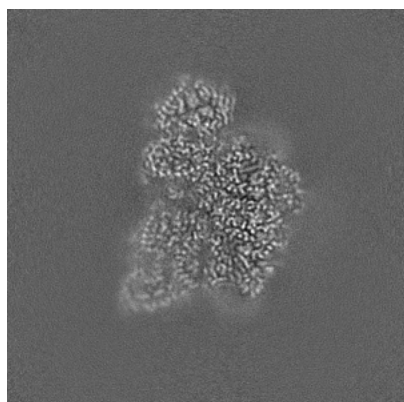

X Index: 179

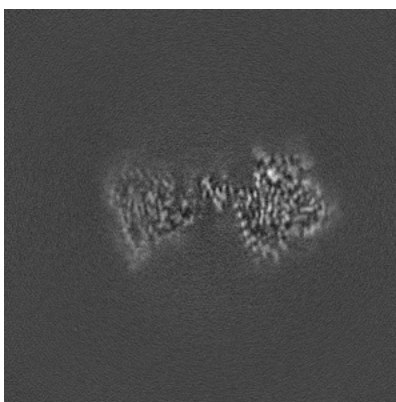

Y Index: 157

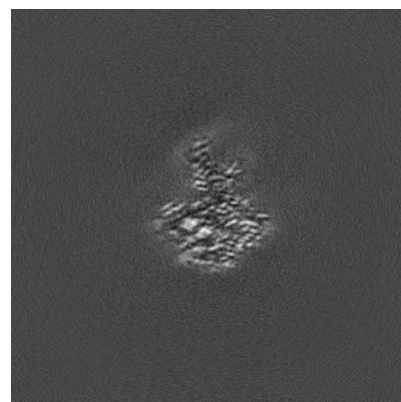

Z Index: 231

The images above show the largest variance slices of the map in three orthogonal directions.

6.4 Orthogonal surface views [i](#)

6.4.1 Primary map

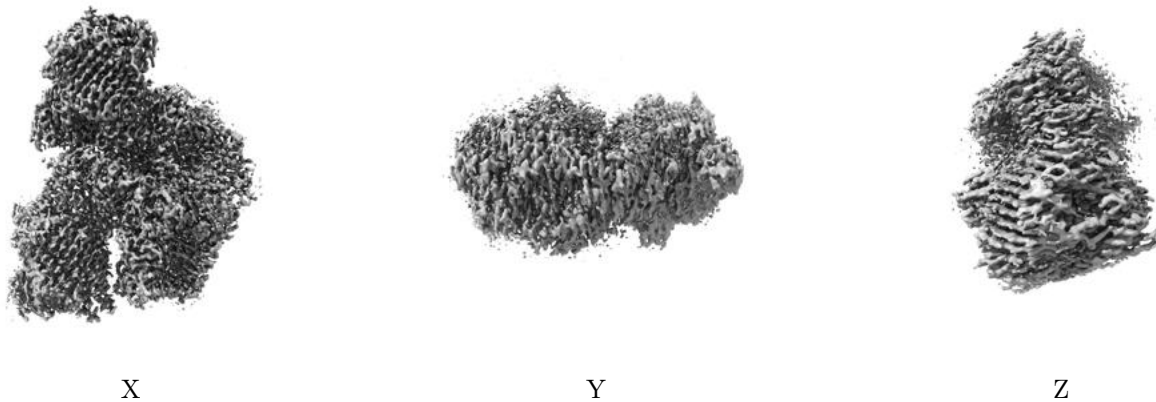

The images above show the 3D surface view of the map at the recommended contour level 0.34. These images, in conjunction with the slice images, may facilitate assessment of whether an appropriate contour level has been provided.

6.4.2 Raw map

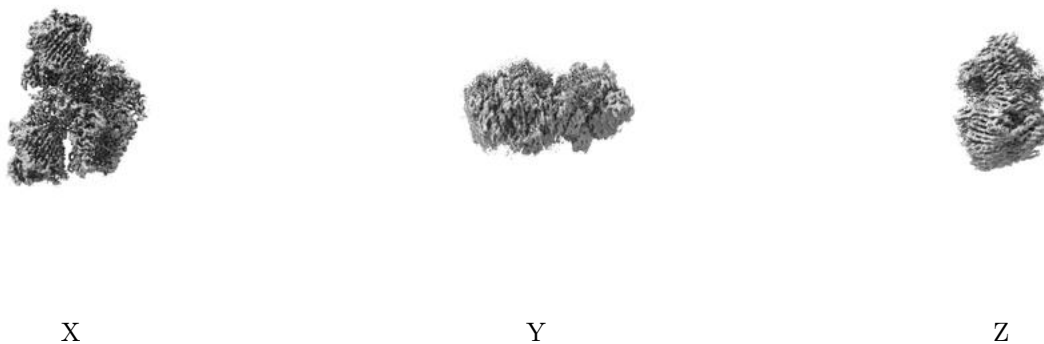

These images show the 3D surface of the raw map. The raw map's contour level was selected so that its surface encloses the same volume as the primary map does at its recommended contour level.

6.5 Mask visualisation [i](#)

This section was not generated. No masks/segmentation were deposited.

7 Map analysis [i](#)

This section contains the results of statistical analysis of the map.

7.1 Map-value distribution [i](#)

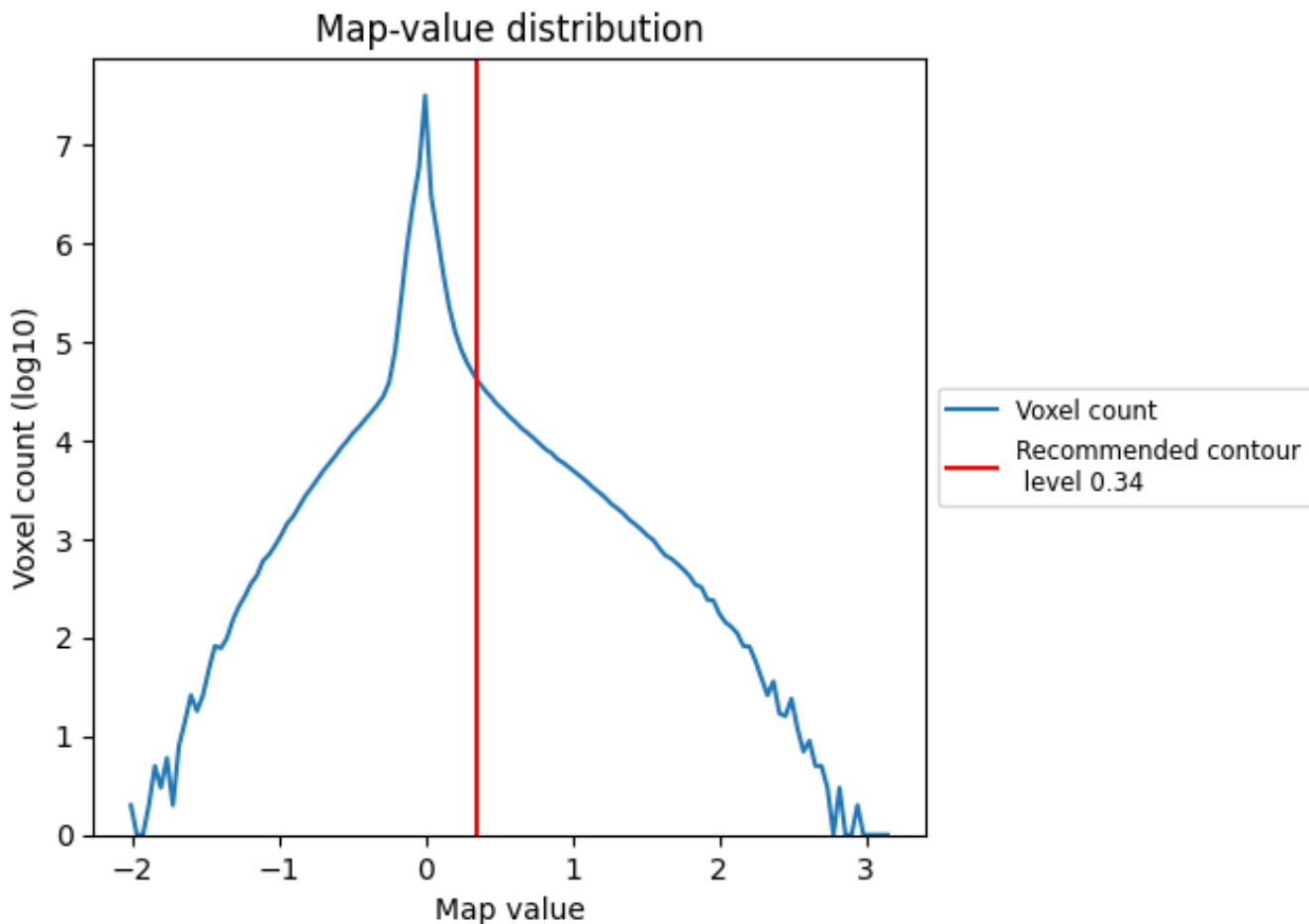

The map-value distribution is plotted in 128 intervals along the x-axis. The y-axis is logarithmic. A spike in this graph at zero usually indicates that the volume has been masked.

7.2 Volume estimate [i](#)

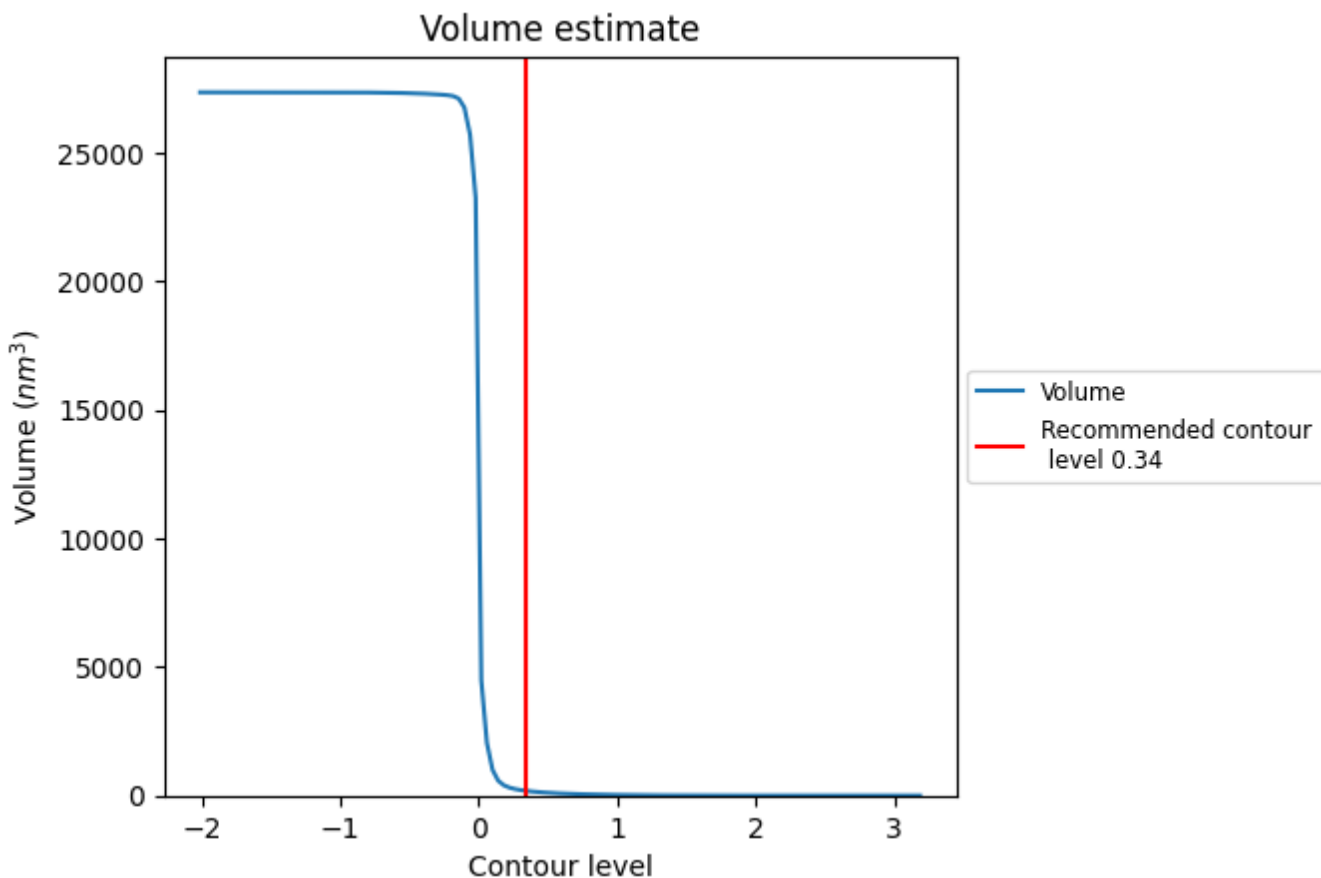

The volume at the recommended contour level is 185 nm³; this corresponds to an approximate mass of 167 kDa.

The volume estimate graph shows how the enclosed volume varies with the contour level. The recommended contour level is shown as a vertical line and the intersection between the line and the curve gives the volume of the enclosed surface at the given level.

7.3 Rotationally averaged power spectrum [i](#)

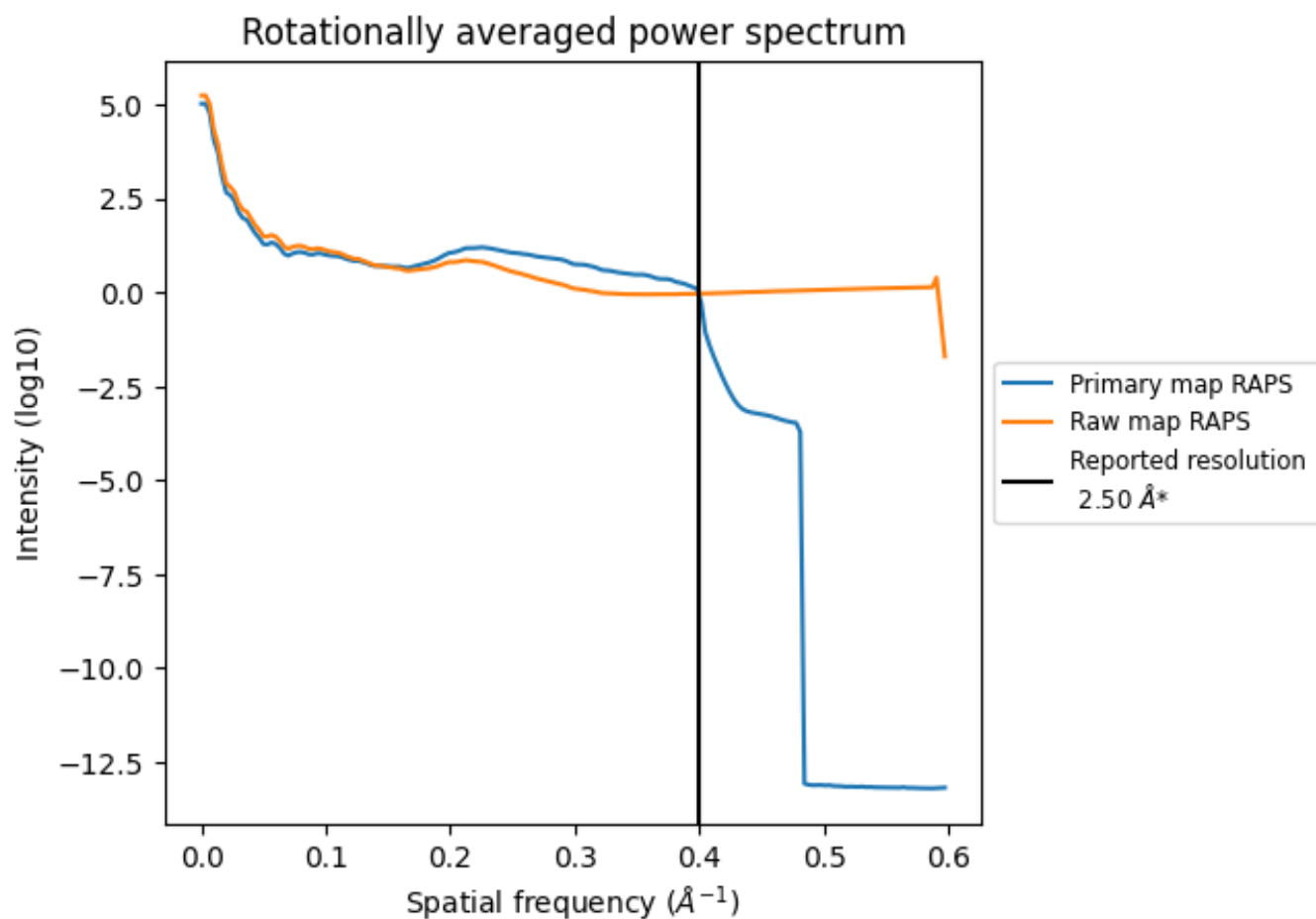

*Reported resolution corresponds to spatial frequency of 0.400 Å⁻¹

8 Fourier-Shell correlation [i](#)

Fourier-Shell Correlation (FSC) is the most commonly used method to estimate the resolution of single-particle and subtomogram-averaged maps. The shape of the curve depends on the imposed symmetry, mask and whether or not the two 3D reconstructions used were processed from a common reference. The reported resolution is shown as a black line. A curve is displayed for the half-bit criterion in addition to lines showing the 0.143 gold standard cut-off and 0.5 cut-off.

8.1 FSC [i](#)

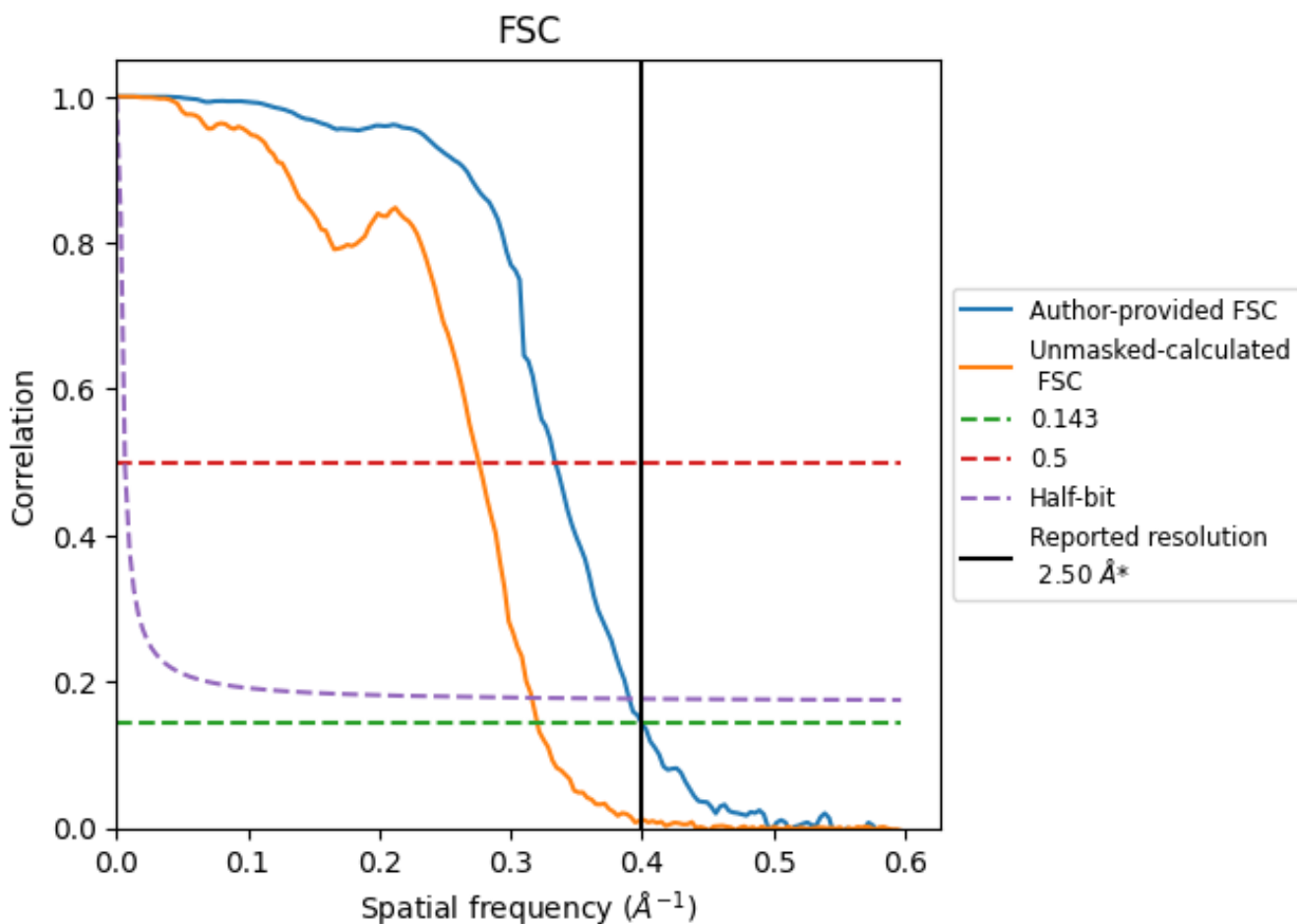

*Reported resolution corresponds to spatial frequency of 0.400 Å⁻¹

8.2 Resolution estimates [i](#)

Resolution estimate (Å)	Estimation criterion (FSC cut-off)		
	0.143	0.5	Half-bit
Reported by author	2.50	-	-
Author-provided FSC curve	2.50	2.99	2.56
Unmasked-calculated*	3.12	3.63	3.16

*Resolution estimate based on FSC curve calculated by comparison of deposited half-maps. The value from deposited half-maps intersecting FSC 0.143 CUT-OFF 3.12 differs from the reported value 2.5 by more than 10 %

9 Map-model fit [i](#)

This section contains information regarding the fit between EMDB map EMD-14528 and PDB model 7Z6Q. Per-residue inclusion information can be found in section 3 on page 14.

9.1 Map-model overlay [i](#)

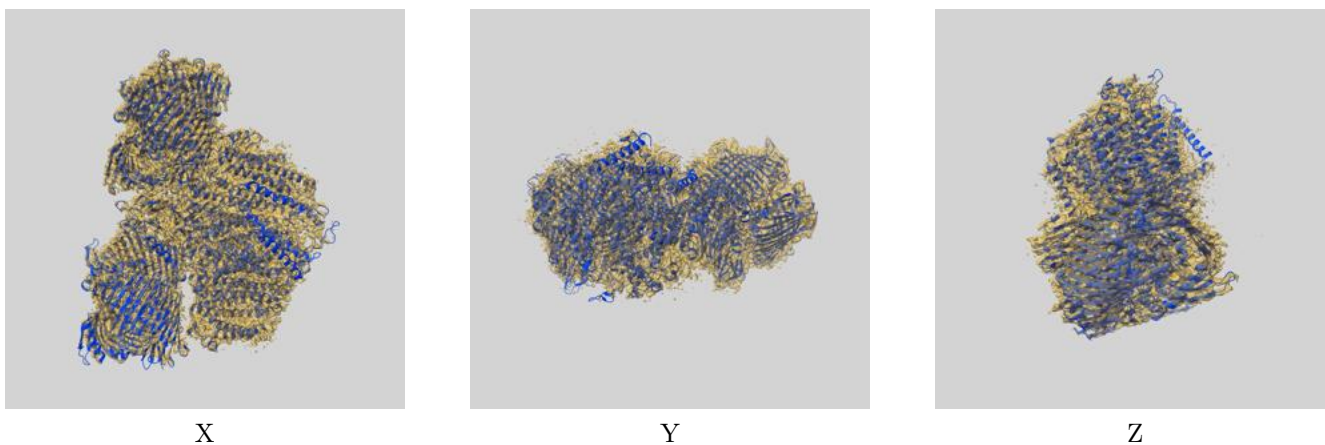

The images above show the 3D surface view of the map at the recommended contour level 0.34 at 50% transparency in yellow overlaid with a ribbon representation of the model coloured in blue. These images allow for the visual assessment of the quality of fit between the atomic model and the map.

9.2 Q-score mapped to coordinate model [i](#)

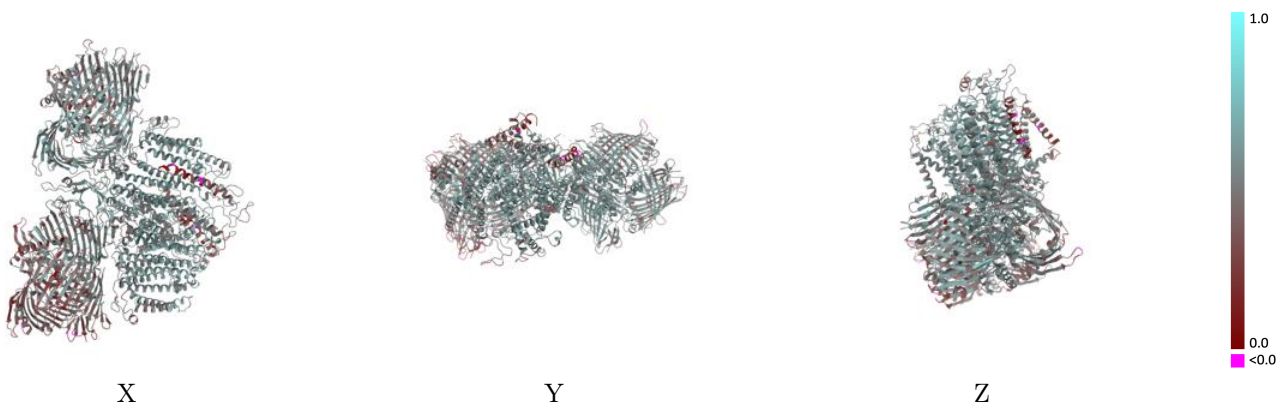

The images above show the model with each residue coloured according to its Q-score. This shows their resolvability in the map with higher Q-score values reflecting better resolvability. Please note: Q-score is calculating the resolvability of atoms, and thus high values are only expected at resolutions at which atoms can be resolved. Low Q-score values may therefore be expected for many entries.

9.3 Atom inclusion mapped to coordinate model [i](#)

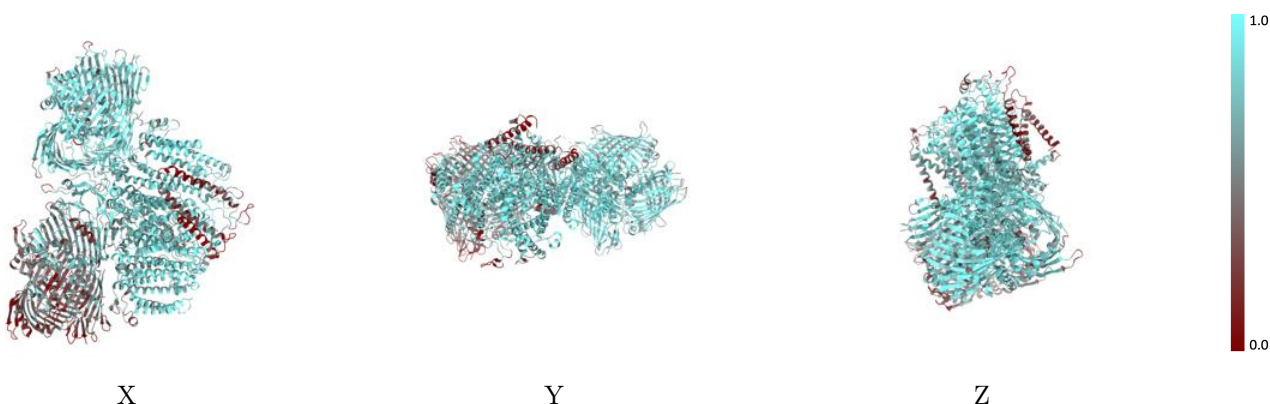

The images above show the model with each residue coloured according to its atom inclusion. This shows to what extent they are inside the map at the recommended contour level (0.34).



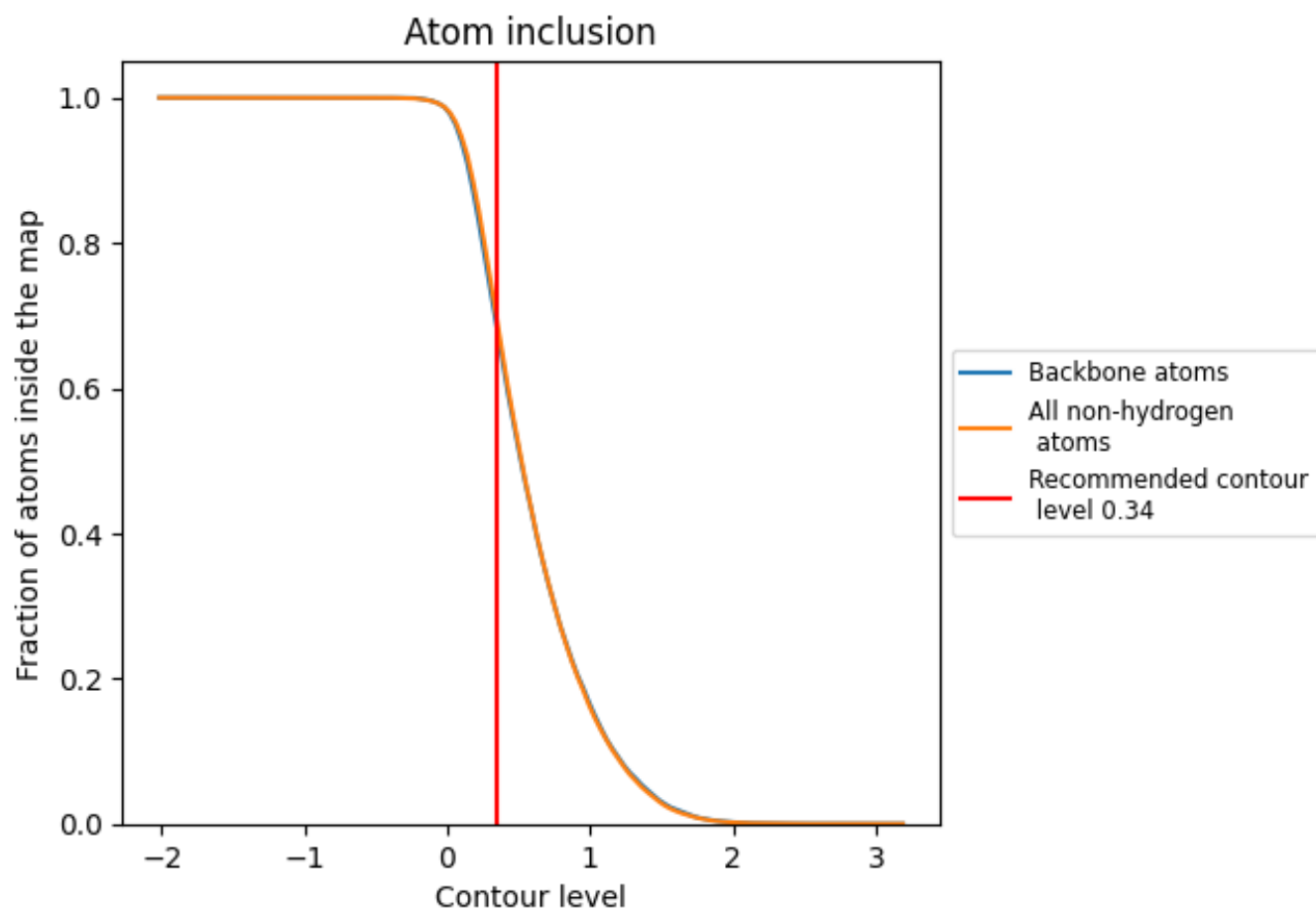























9.4 Atom inclusion [i](#)



At the recommended contour level, 69% of all backbone atoms, 70% of all non-hydrogen atoms, are inside the map.

9.5 Map-model fit summary

The table lists the average atom inclusion at the recommended contour level (0.34) and Q-score for the entire model and for each chain.

Chain	Atom inclusion	Q-score
All	 0.7036	 0.4930
A	 0.8418	 0.5570
B	 0.7945	 0.5370
C	 0.5479	 0.4780
D	 0.6431	 0.4970
E	 0.8487	 0.5410
F	 0.8155	 0.5030
G	 0.7944	 0.5010
H	 0.4181	 0.3670
I	 0.4798	 0.4080
J	 0.6120	 0.4590
a	 0.8116	 0.5370
c	 0.2250	 0.3330

