



wwPDB EM Validation Summary Report ⓘ

Jun 23, 2024 – 01:22 AM JST

PDB ID : 8ZEE
EMDB ID : EMD-60026
Title : Cryo-EM structure of an intermediate-state PSII-PRF2' complex during the process of photosystem II repair
Authors : Li, A.; Liu, Z.
Deposited on : 2024-05-06
Resolution : 2.90 Å(reported)

This is a wwPDB EM Validation Summary Report for a publicly released PDB entry.

We welcome your comments at validation@mail.wwpdb.org

A user guide is available at

<https://www.wwpdb.org/validation/2017/EMValidationReportHelp>

with specific help available everywhere you see the ⓘ symbol.

The types of validation reports are described at

<http://www.wwpdb.org/validation/2017/FAQs#types>.

The following versions of software and data (see [references ⓘ](#)) were used in the production of this report:

EMDB validation analysis : 0.0.1.dev92
Mogul : 1.8.5 (274361), CSD as541be (2020)
MolProbity : 4.02b-467
buster-report : 1.1.7 (2018)
Percentile statistics : 20191225.v01 (using entries in the PDB archive December 25th 2019)
MapQ : 1.9.13
Ideal geometry (proteins) : Engh & Huber (2001)
Ideal geometry (DNA, RNA) : Parkinson et al. (1996)
Validation Pipeline (wwPDB-VP) : 2.37.1

1 Overall quality at a glance

The following experimental techniques were used to determine the structure:

ELECTRON MICROSCOPY

The reported resolution of this entry is 2.90 Å.

Percentile scores (ranging between 0-100) for global validation metrics of the entry are shown in the following graphic. The table shows the number of entries on which the scores are based.

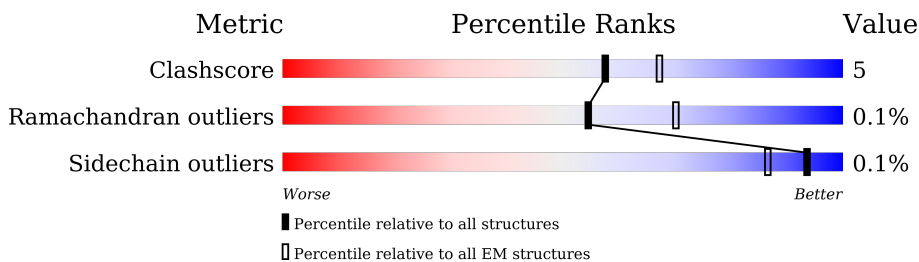







Metric	Whole archive (#Entries)	EM structures (#Entries)
Clashscore	158937	4297
Ramachandran outliers	154571	4023
Sidechain outliers	154315	3826

The table below summarises the geometric issues observed across the polymeric chains and their fit to the map. The red, orange, yellow and green segments of the bar indicate the fraction of residues that contain outliers for ≥ 3 , 2, 1 and 0 types of geometric quality criteria respectively. A grey segment represents the fraction of residues that are not modelled. The numeric value for each fraction is indicated below the corresponding segment, with a dot representing fractions $\leq 5\%$. The upper red bar (where present) indicates the fraction of residues that have poor fit to the EM map (all-atom inclusion $< 40\%$). The numeric value is given above the bar.

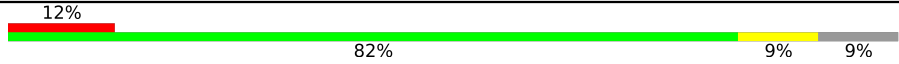
Mol	Chain	Length	Quality of chain
1	B	508	
2	D	352	
3	E	82	
4	F	44	
5	H	88	
6	I	37	
7	K	46	
8	L	38	

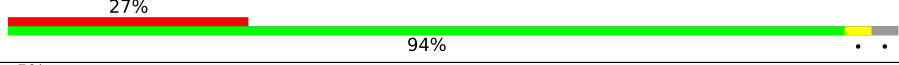
Continued on next page...

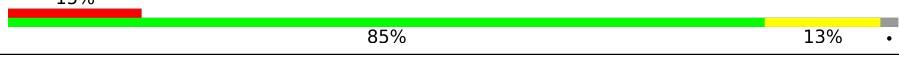
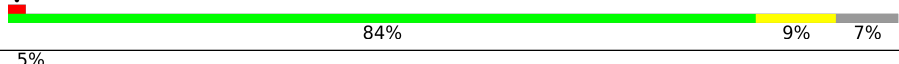
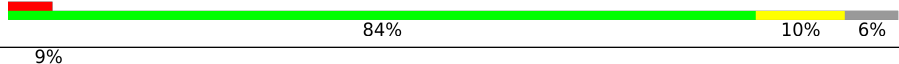
Continued from previous page...

Mol	Chain	Length	Quality of chain
9	M	34	
10	T	31	
11	V	33	
12	X	101	
13	Z	62	
14	C	461	
15	A	329	
16	1	99	

The following table lists non-polymeric compounds, carbohydrate monomers and non-standard residues in protein, DNA, RNA chains that are outliers for geometric or electron-density-fit criteria:

Mol	Type	Chain	Res	Chirality	Geometry	Clashes	Electron density
17	CLA	A	402	X	-	-	-
17	CLA	A	403	X	-	-	-
17	CLA	A	404	X	-	-	-
17	CLA	B	601	X	-	-	-
17	CLA	B	602	X	-	-	-
17	CLA	B	603	X	-	-	-
17	CLA	B	604	X	-	-	-
17	CLA	B	605	X	-	-	-
17	CLA	B	606	X	-	-	-
17	CLA	B	607	X	-	-	-
17	CLA	B	608	X	-	-	-
17	CLA	B	609	X	-	-	-
17	CLA	B	610	X	-	-	-
17	CLA	B	611	X	-	-	-
17	CLA	B	612	X	-	-	-
17	CLA	B	613	X	-	-	-
17	CLA	B	614	X	-	-	-
17	CLA	B	615	X	-	-	-
17	CLA	B	616	X	-	-	-
17	CLA	C	602	X	-	-	-
17	CLA	C	603	X	-	-	-
17	CLA	C	604	X	-	-	-
17	CLA	C	605	X	-	-	-

Continued on next page...

Continued from previous page...

Mol	Type	Chain	Res	Chirality	Geometry	Clashes	Electron density
17	CLA	C	606	X	-	-	-
17	CLA	C	607	X	-	-	-
17	CLA	C	608	X	-	-	-
17	CLA	C	609	X	-	-	-
17	CLA	C	610	X	-	-	-
17	CLA	C	611	X	-	-	-
17	CLA	C	612	X	-	-	-
17	CLA	C	613	X	-	-	-
17	CLA	C	614	X	-	-	-
17	CLA	D	402	X	-	-	-
17	CLA	D	403	X	-	-	-
17	CLA	D	410	X	-	-	-

2 Entry composition i

There are 28 unique types of molecules in this entry. The entry contains 20218 atoms, of which 0 are hydrogens and 0 are deuteriums.

In the tables below, the AltConf column contains the number of residues with at least one atom in alternate conformation and the Trace column contains the number of residues modelled with at most 2 atoms.

- Molecule 1 is a protein called Photosystem II CP47 reaction center protein.

Mol	Chain	Residues	Atoms					AltConf	Trace
			Total	C	N	O	S		
1	B	482	3766	2469	629	656	12	0	0

- Molecule 2 is a protein called Photosystem II D2 protein.

Mol	Chain	Residues	Atoms					AltConf	Trace
			Total	C	N	O	S		
2	D	351	2791	1841	459	479	12	0	0

- Molecule 3 is a protein called Cytochrome b559 subunit alpha.

Mol	Chain	Residues	Atoms				AltConf	Trace
			Total	C	N	O		
3	E	78	633	414	104	115	0	0

- Molecule 4 is a protein called Cytochrome b559 subunit beta.

Mol	Chain	Residues	Atoms					AltConf	Trace
			Total	C	N	O	S		
4	F	34	277	190	45	41	1	0	0

- Molecule 5 is a protein called Photosystem II reaction center protein H.

Mol	Chain	Residues	Atoms					AltConf	Trace
			Total	C	N	O	S		
5	H	73	561	372	84	103	2	0	0

- Molecule 6 is a protein called Photosystem II reaction center protein I.

Mol	Chain	Residues	Atoms					AltConf	Trace
			Total	C	N	O	S		
6	I	35	283	193	43	45	2	0	0

- Molecule 7 is a protein called Photosystem II reaction center protein K.

Mol	Chain	Residues	Atoms				AltConf	Trace
			Total	C	N	O		
7	K	37	297	209	43	45	0	0

- Molecule 8 is a protein called Photosystem II reaction center protein L.

Mol	Chain	Residues	Atoms					AltConf	Trace
			Total	C	N	O	S		
8	L	38	314	210	51	52	1	0	0

- Molecule 9 is a protein called Photosystem II reaction center protein M.

Mol	Chain	Residues	Atoms				AltConf	Trace
			Total	C	N	O		
9	M	31	239	163	33	43	0	0

- Molecule 10 is a protein called Photosystem II reaction center protein T.

Mol	Chain	Residues	Atoms					AltConf	Trace
			Total	C	N	O	S		
10	T	31	256	177	38	39	2	0	0

- Molecule 11 is a protein called Photosystem II reaction center protein Psb30.

Mol	Chain	Residues	Atoms				AltConf	Trace
			Total	C	N	O		
11	V	32	224	147	37	40	0	0

- Molecule 12 is a protein called 4.1 kDa photosystem II subunit.

Mol	Chain	Residues	Atoms				AltConf	Trace
			Total	C	N	O		
12	X	35	242	159	39	44	0	0

- Molecule 13 is a protein called Photosystem II reaction center protein Z.

Mol	Chain	Residues	Atoms					AltConf	Trace
			Total	C	N	O	S		
13	Z	61	458	314	68	75	1	0	0

- Molecule 14 is a protein called Photosystem II CP43 reaction center protein.

Mol	Chain	Residues	Atoms					AltConf	Trace
			Total	C	N	O	S		
14	C	430	3368	2209	561	581	17	0	0

- Molecule 15 is a protein called Photosystem II protein D1.

Mol	Chain	Residues	Atoms					AltConf	Trace
			Total	C	N	O	S		
15	A	309	2418	1587	401	415	15	0	0

- Molecule 16 is a protein called Chains: 1.

Mol	Chain	Residues	Atoms				AltConf	Trace
			Total	C	N	O		
16	1	44	313	204	51	58	0	0

- Molecule 17 is CHLOROPHYLL A (three-letter code: CLA) (formula: $C_{55}H_{72}MgN_4O_5$) (labeled as "Ligand of Interest" by depositor).

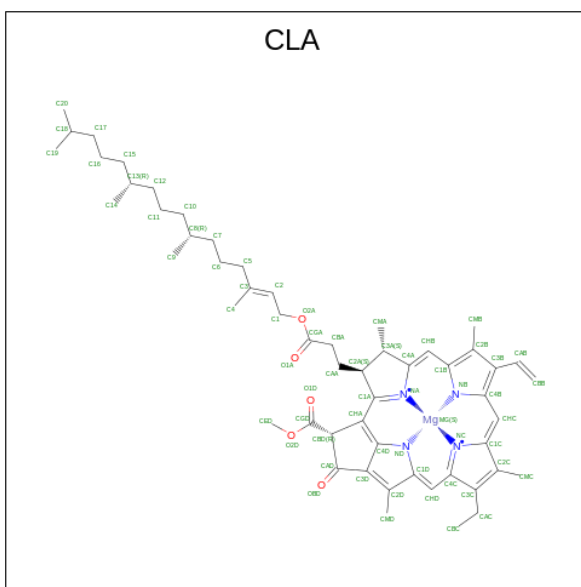

Mol	Chain	Residues	Atoms					AltConf
			Total	C	Mg	N	O	
17	B	1	65	55	1	4	5	0
17	B	1	65	55	1	4	5	0
17	B	1	65	55	1	4	5	0
17	B	1	65	55	1	4	5	0

Continued on next page...

Continued from previous page...

Mol	Chain	Residues	Atoms					AltConf
			Total	C	Mg	N	O	
17	B	1	65	55	1	4	5	0
17	B	1	65	55	1	4	5	0
17	B	1	65	55	1	4	5	0
17	B	1	65	55	1	4	5	0
17	B	1	65	55	1	4	5	0
17	B	1	65	55	1	4	5	0
17	B	1	65	55	1	4	5	0
17	B	1	65	55	1	4	5	0
17	B	1	65	55	1	4	5	0
17	B	1	45	35	1	4	5	0
17	B	1	65	55	1	4	5	0
17	B	1	65	55	1	4	5	0
17	D	1	65	55	1	4	5	0
17	D	1	65	55	1	4	5	0
17	D	1	65	55	1	4	5	0
17	C	1	65	55	1	4	5	0
17	C	1	65	55	1	4	5	0
17	C	1	65	55	1	4	5	0
17	C	1	65	55	1	4	5	0
17	C	1	65	55	1	4	5	0
17	C	1	65	55	1	4	5	0

Continued on next page...

Continued from previous page...

Mol	Chain	Residues	Atoms					AltConf
			Total	C	Mg	N	O	
17	C	1	Total 65	C 55	Mg 1	N 4	O 5	0
17	C	1	Total 65	C 55	Mg 1	N 4	O 5	0
17	C	1	Total 65	C 55	Mg 1	N 4	O 5	0
17	C	1	Total 65	C 55	Mg 1	N 4	O 5	0
17	C	1	Total 65	C 55	Mg 1	N 4	O 5	0
17	C	1	Total 65	C 55	Mg 1	N 4	O 5	0
17	C	1	Total 65	C 55	Mg 1	N 4	O 5	0
17	C	1	Total 65	C 55	Mg 1	N 4	O 5	0
17	A	1	Total 65	C 55	Mg 1	N 4	O 5	0
17	A	1	Total 49	C 39	Mg 1	N 4	O 5	0
17	A	1	Total 60	C 50	Mg 1	N 4	O 5	0

- Molecule 18 is BETA-CAROTENE (three-letter code: BCR) (formula: $C_{40}H_{56}$) (labeled as "Ligand of Interest" by depositor).

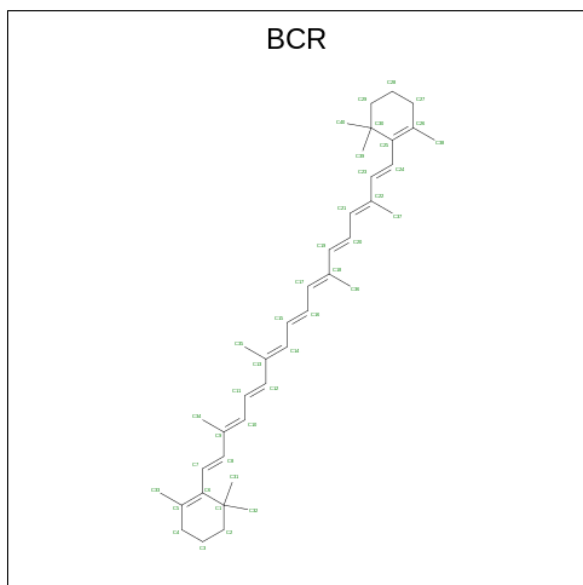

Mol	Chain	Residues	Atoms		AltConf
18	B	1	Total 40	C 40	0

Continued on next page...

Continued from previous page...

Mol	Chain	Residues	Atoms		AltConf
18	B	1	Total	C	0
			40	40	
18	B	1	Total	C	0
			40	40	
18	D	1	Total	C	0
			40	40	
18	H	1	Total	C	0
			40	40	
18	K	1	Total	C	0
			40	40	
18	Z	1	Total	C	0
			40	40	
18	C	1	Total	C	0
			40	40	
18	C	1	Total	C	0
			40	40	
18	A	1	Total	C	0
			40	40	

- Molecule 19 is 1,2-DISTEAROYL-MONOGALACTOSYL-DIGLYCERIDE (three-letter code: LMG) (formula: $C_{45}H_{86}O_{10}$) (labeled as "Ligand of Interest" by depositor).

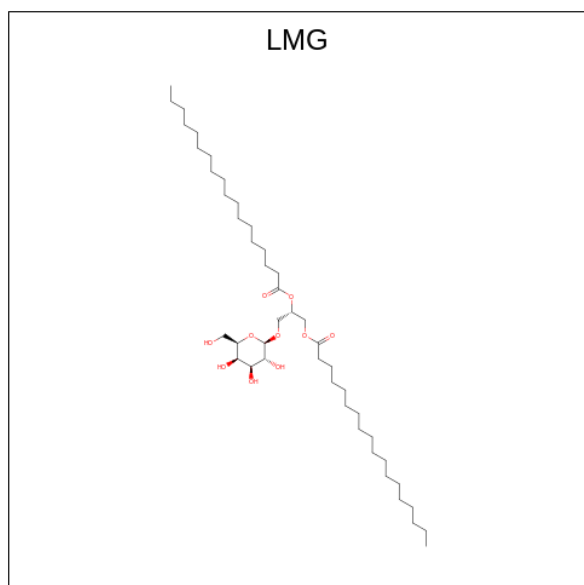

Mol	Chain	Residues	Atoms			AltConf
19	B	1	Total	C	O	0
			46	36	10	
19	D	1	Total	C	O	0
			46	36	10	

Continued on next page...

Continued from previous page...

Mol	Chain	Residues	Atoms			AltConf
			Total	C	O	
19	H	1	48	38	10	0
19	K	1	51	41	10	0
19	C	1	49	39	10	0
19	C	1	48	38	10	0

- Molecule 20 is 1,2-DIPALMITOYL-PHOSPHATIDYL-GLYCEROLE (three-letter code: LHG) (formula: $C_{38}H_{75}O_{10}P$) (labeled as "Ligand of Interest" by depositor).

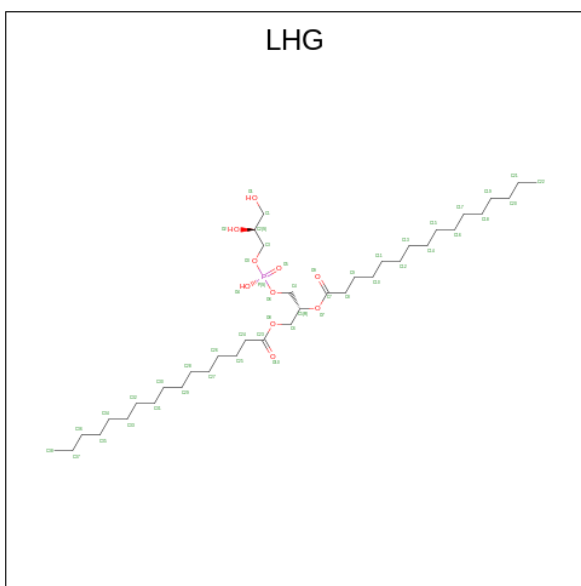

Mol	Chain	Residues	Atoms				AltConf
			Total	C	O	P	
20	B	1	44	33	10	1	0
20	B	1	47	36	10	1	0
20	B	1	49	38	10	1	0
20	D	1	49	38	10	1	0
20	D	1	43	32	10	1	0
20	D	1	49	38	10	1	0
20	K	1	41	30	10	1	0

Continued on next page...

Continued from previous page...

Mol	Chain	Residues	Atoms				AltConf
			Total	C	O	P	
20	L	1	49	38	10	1	0

- Molecule 21 is BICARBONATE ION (three-letter code: BCT) (formula: CHO_3^-) (labeled as "Ligand of Interest" by depositor).

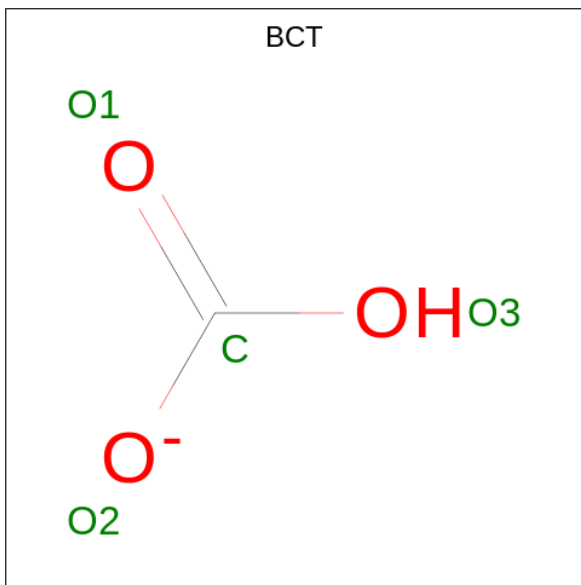

Mol	Chain	Residues	Atoms			AltConf
			Total	C	O	
21	D	1	4	1	3	0

- Molecule 22 is 2,3-DIMETHYL-5-(3,7,11,15,19,23,27,31,35-NONAMETHYL-2,6,10,14,18,22,26,30,34-HEXATRIACONTANONAENYL-2,5-CYCLOHEXADIENE-1,4-DIONE-2,3-DIMETHYL-5-SOLANESYL-1,4-BENZOQUINONE (three-letter code: PL9) (formula: $\text{C}_{53}\text{H}_{80}\text{O}_2$) (labeled as "Ligand of Interest" by depositor).

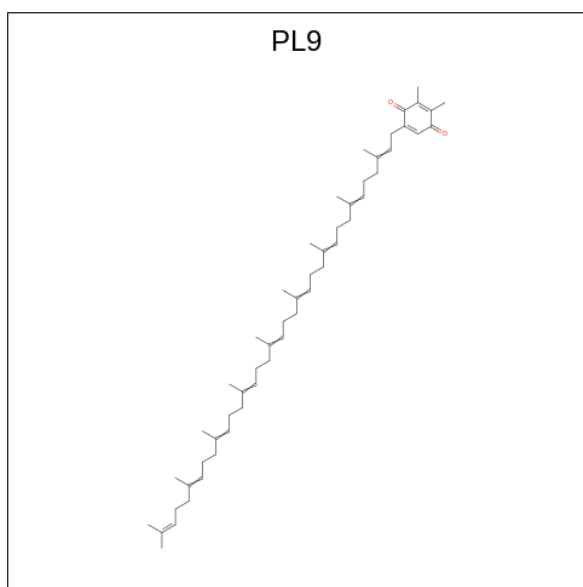

Mol	Chain	Residues	Atoms			AltConf
			Total	C	O	
22	D	1	55	53	2	0

- Molecule 23 is PHEOPHYTIN A (three-letter code: PHO) (formula: $C_{55}H_{74}N_4O_5$) (labeled as "Ligand of Interest" by depositor).

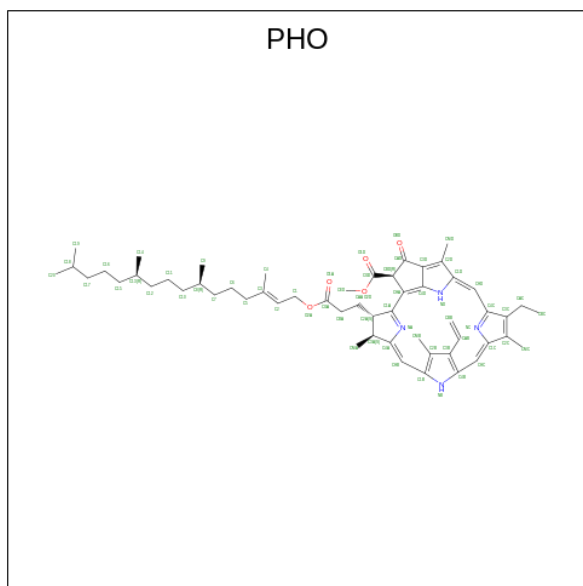

Mol	Chain	Residues	Atoms				AltConf
			Total	C	N	O	
23	D	1	64	55	4	5	0
23	D	1	64	55	4	5	0

- Molecule 24 is PROTOPORPHYRIN IX CONTAINING FE (three-letter code: HEM) (formula: $C_{34}H_{32}FeN_4O_4$) (labeled as "Ligand of Interest" by depositor).

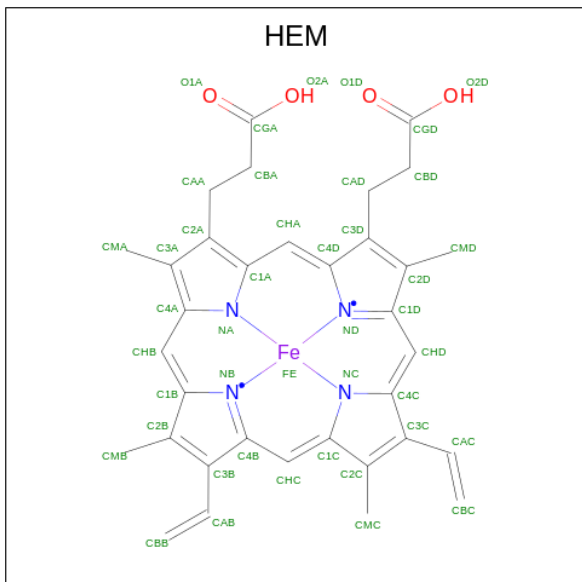

Mol	Chain	Residues	Atoms					AltConf
			Total	C	Fe	N	O	
24	E	1	43	34	1	4	4	0

- Molecule 25 is RRR-ALPHA-TOCOPHERYLQUINONE (three-letter code: VTQ) (formula: $C_{29}H_{50}O_3$) (labeled as "Ligand of Interest" by depositor).

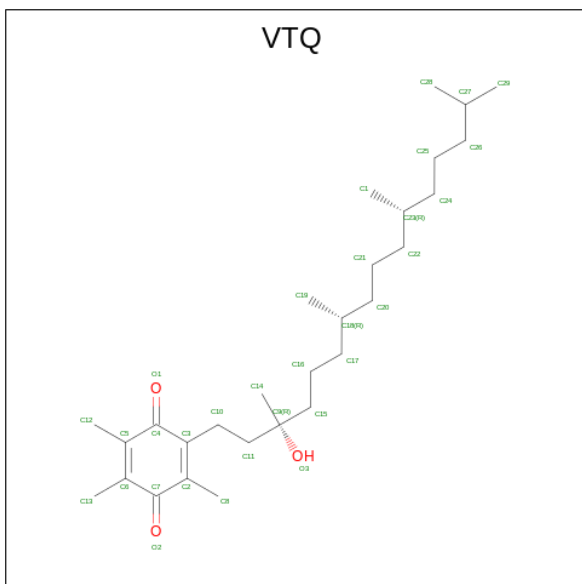

Mol	Chain	Residues	Atoms			AltConf
			Total	C	O	
25	X	1	32	29	3	0

- Molecule 26 is DIGALACTOSYL DIACYL GLYCEROL (DGDG) (three-letter code: DGD) (formula: $C_{51}H_{96}O_{15}$) (labeled as "Ligand of Interest" by depositor).

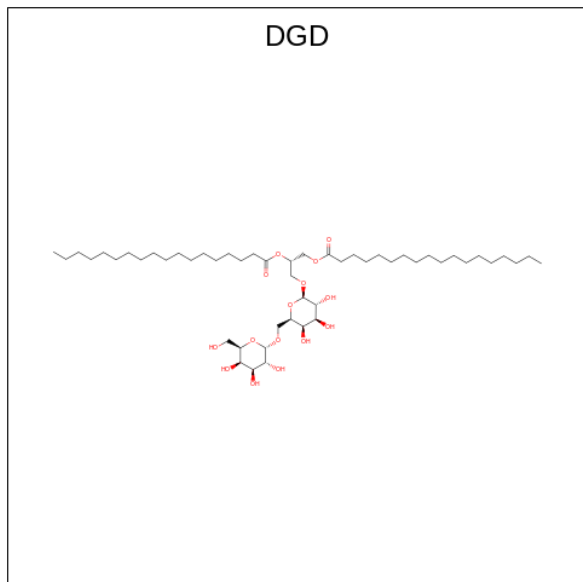

Mol	Chain	Residues	Atoms			AltConf
			Total	C	O	
26	C	1	55	40	15	0
26	C	1	57	42	15	0
26	C	1	59	44	15	0

- Molecule 27 is 1,2-DI-O-ACYL-3-O-[6-DEOXY-6-SULFO-ALPHA-D-GLUCOPYRANOSYL]-SN-GLYCEROL (three-letter code: SQD) (formula: $C_{41}H_{78}O_{12}S$) (labeled as "Ligand of Interest" by depositor).

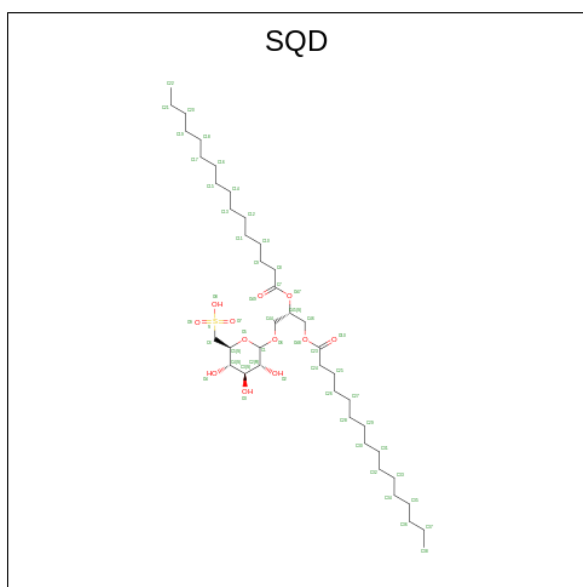

Mol	Chain	Residues	Atoms				AltConf
			Total	C	O	S	
27	C	1	51	38	12	1	0

- Molecule 28 is FE (II) ION (three-letter code: FE2) (formula: Fe) (labeled as "Ligand of Interest" by depositor).

Mol	Chain	Residues	Atoms		AltConf
			Total	Fe	
28	A	1	1	1	0

3 Residue-property plots [i](#)

These plots are drawn for all protein, RNA, DNA and oligosaccharide chains in the entry. The first graphic for a chain summarises the proportions of the various outlier classes displayed in the second graphic. The second graphic shows the sequence view annotated by issues in geometry and atom inclusion in map density. Residues are color-coded according to the number of geometric quality criteria for which they contain at least one outlier: green = 0, yellow = 1, orange = 2 and red = 3 or more. A red diamond above a residue indicates a poor fit to the EM map for this residue (all-atom inclusion < 40%). Stretches of 2 or more consecutive residues without any outlier are shown as a green connector. Residues present in the sample, but not in the model, are shown in grey.

- Molecule 1: Photosystem II CP47 reaction center protein

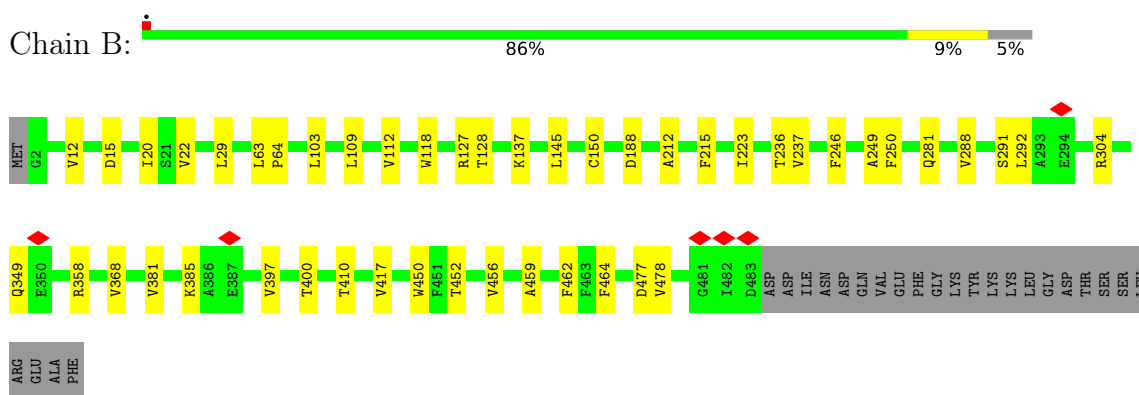

- Molecule 2: Photosystem II D2 protein

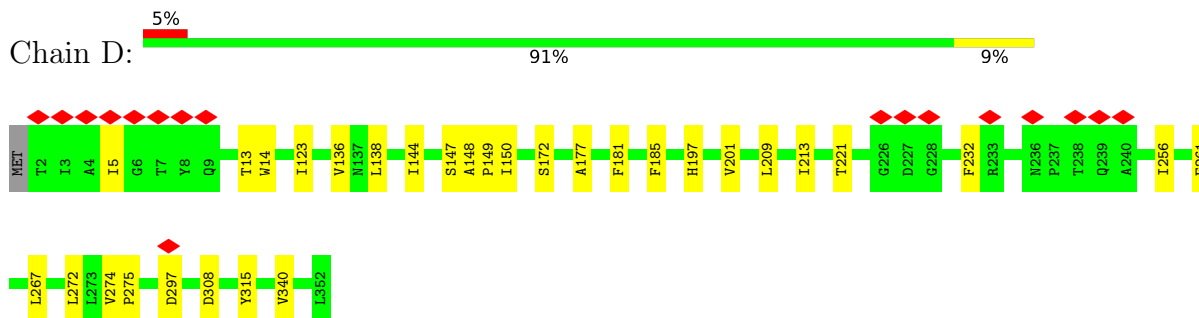

- Molecule 3: Cytochrome b559 subunit alpha

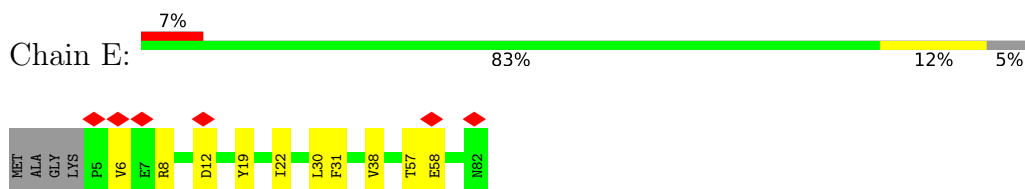

- Molecule 4: Cytochrome b559 subunit beta





- Molecule 5: Photosystem II reaction center protein H

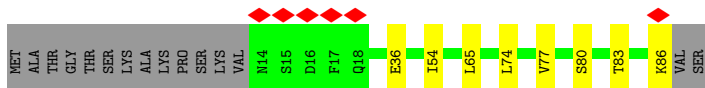
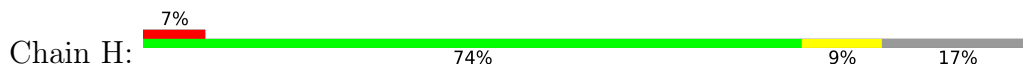

- Molecule 6: Photosystem II reaction center protein I

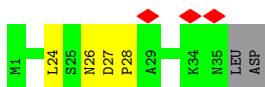
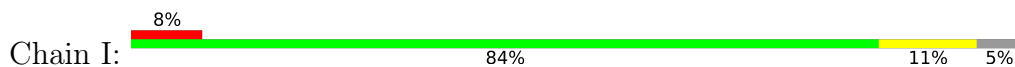

- Molecule 7: Photosystem II reaction center protein K

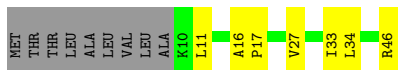

- Molecule 8: Photosystem II reaction center protein L

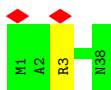

- Molecule 9: Photosystem II reaction center protein M

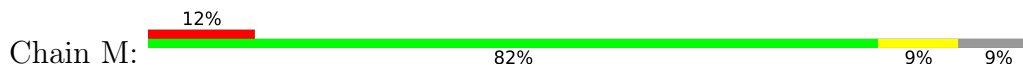

- Molecule 10: Photosystem II reaction center protein T

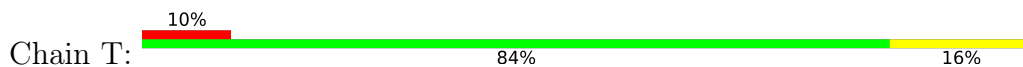

- Molecule 11: Photosystem II reaction center protein Psb30

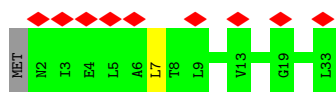

- Molecule 12: 4.1 kDa photosystem II subunit



- Molecule 13: Photosystem II reaction center protein Z

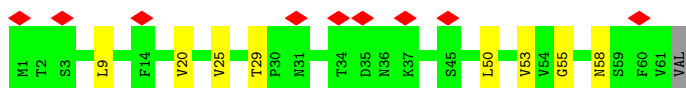
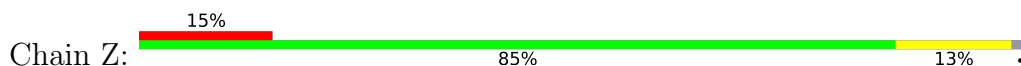

- Molecule 14: Photosystem II CP43 reaction center protein

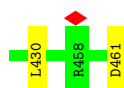
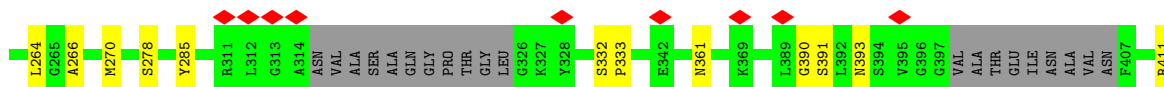
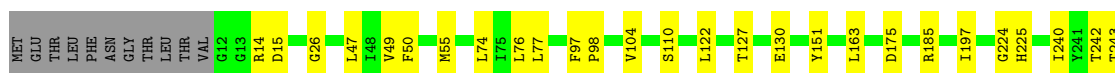
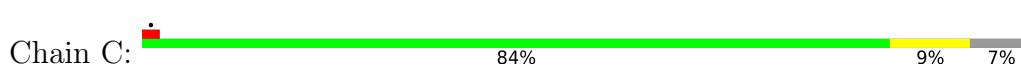

- Molecule 15: Photosystem II protein D1

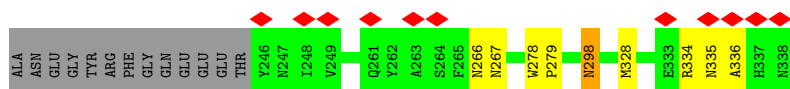
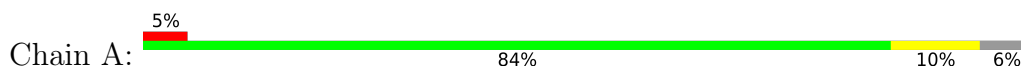

- Molecule 16: Chains: 1

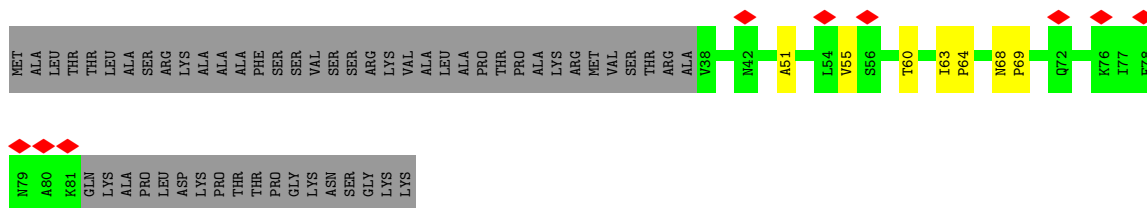
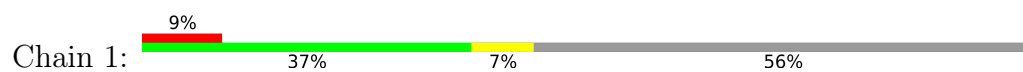

4 Experimental information

Property	Value	Source
EM reconstruction method	SINGLE PARTICLE	Depositor
Imposed symmetry	POINT, Not provided	
Number of particles used	159928	Depositor
Resolution determination method	FSC 0.143 CUT-OFF	Depositor
CTF correction method	PHASE FLIPPING AND AMPLITUDE CORRECTION	Depositor
Microscope	FEI TITAN KRIOS	Depositor
Voltage (kV)	300	Depositor
Electron dose ($e^-/\text{\AA}^2$)	60	Depositor
Minimum defocus (nm)	1000	Depositor
Maximum defocus (nm)	1500	Depositor
Magnification	Not provided	
Image detector	GATAN K3 (6k x 4k)	Depositor
Maximum map value	0.215	Depositor
Minimum map value	-0.004	Depositor
Average map value	-0.000	Depositor
Map value standard deviation	0.005	Depositor
Recommended contour level	0.019	Depositor
Map size (Å)	280.80002, 280.80002, 280.80002	wwPDB
Map dimensions	208, 208, 208	wwPDB
Map angles (°)	90.0, 90.0, 90.0	wwPDB
Pixel spacing (Å)	1.3500001, 1.3500001, 1.3500001	Depositor

5 Model quality

5.1 Standard geometry

Bond lengths and bond angles in the following residue types are not validated in this section: BCR, SQD, LMG, LHG, DGD, VTQ, PHO, FE2, PL9, BCT, CLA, HEM

The Z score for a bond length (or angle) is the number of standard deviations the observed value is removed from the expected value. A bond length (or angle) with $|Z| > 5$ is considered an outlier worth inspection. RMSZ is the root-mean-square of all Z scores of the bond lengths (or angles).

Mol	Chain	Bond lengths		Bond angles	
		RMSZ	# Z >5	RMSZ	# Z >5
1	B	0.26	0/3894	0.48	0/5302
2	D	0.26	0/2886	0.46	0/3937
3	E	0.24	0/652	0.45	0/890
4	F	0.25	0/286	0.45	0/389
5	H	0.24	0/573	0.43	0/783
6	I	0.29	0/291	0.49	0/394
7	K	0.26	0/309	0.41	0/425
8	L	0.26	0/322	0.44	0/437
9	M	0.24	0/243	0.37	0/333
10	T	0.28	0/263	0.43	0/354
11	V	0.23	0/224	0.41	0/307
12	X	0.25	0/244	0.37	0/330
13	Z	0.25	0/469	0.37	0/644
14	C	0.25	0/3486	0.45	0/4743
15	A	0.26	0/2495	0.47	0/3402
16	1	0.26	0/317	0.42	0/435
All	All	0.26	0/16954	0.46	0/23105

There are no bond length outliers.

There are no bond angle outliers.

There are no chirality outliers.

There are no planarity outliers.

5.2 Too-close contacts

In the following table, the Non-H and H(model) columns list the number of non-hydrogen atoms and hydrogen atoms in the chain respectively. The H(added) column lists the number of hydrogen atoms added and optimized by MolProbity. The Clashes column lists the number of clashes within the asymmetric unit, whereas Symm-Clashes lists symmetry-related clashes.

Mol	Chain	Non-H	H(model)	H(added)	Clashes	Symm-Clashes
1	B	3766	0	3649	38	0
2	D	2791	0	2678	27	0
3	E	633	0	622	10	0
4	F	277	0	288	6	0
5	H	561	0	581	5	0
6	I	283	0	293	3	0
7	K	297	0	308	4	0
8	L	314	0	327	1	0
9	M	239	0	258	2	0
10	T	256	0	273	4	0
11	V	224	0	256	1	0
12	X	242	0	266	3	0
13	Z	458	0	490	6	0
14	C	3368	0	3240	34	0
15	A	2418	0	2349	23	0
16	1	313	0	331	8	0
17	A	174	0	170	2	0
17	B	1020	0	1113	23	0
17	C	845	0	936	22	0
17	D	195	0	216	4	0
18	A	40	0	56	2	0
18	B	120	0	168	3	0
18	C	80	0	112	11	0
18	D	40	0	56	0	0
18	H	40	0	56	5	0
18	K	40	0	56	1	0
18	Z	40	0	56	7	0
19	B	46	0	62	0	0
19	C	97	0	134	0	0
19	D	46	0	62	0	0
19	H	48	0	66	2	0
19	K	51	0	72	0	0
20	B	140	0	202	0	0
20	D	141	0	204	2	0
20	K	41	0	52	0	0
20	L	49	0	74	1	0
21	D	4	0	0	0	0
22	D	55	0	80	1	0
23	D	128	0	148	1	0
24	E	43	0	30	5	0
25	X	32	0	50	0	0
26	C	171	0	216	2	0
27	C	51	0	69	0	0

Continued on next page...

Continued from previous page...

Mol	Chain	Non-H	H(model)	H(added)	Clashes	Symm-Clashes
28	A	1	0	0	0	0
All	All	20218	0	20725	204	0

The all-atom clashscore is defined as the number of clashes found per 1000 atoms (including hydrogen atoms). The all-atom clashscore for this structure is 5.

The worst 5 of 204 close contacts within the same asymmetric unit are listed below, sorted by their clash magnitude.

Atom-1	Atom-2	Interatomic distance (Å)	Clash overlap (Å)
24:E:101:HEM:HHC	24:E:101:HEM:HBB2	1.67	0.77
14:C:390:GLY:O	15:A:298:ASN:ND2	2.19	0.76
14:C:74:LEU:HD13	14:C:77:LEU:HD12	1.70	0.74
1:B:145:LEU:HD11	17:B:615:CLA:HMB2	1.71	0.73
20:D:407:LHG:O5	15:A:140:ARG:NH2	2.22	0.73

There are no symmetry-related clashes.

5.3 Torsion angles [i](#)

5.3.1 Protein backbone [i](#)

In the following table, the Percentiles column shows the percent Ramachandran outliers of the chain as a percentile score with respect to all PDB entries followed by that with respect to all EM entries.

The Analysed column shows the number of residues for which the backbone conformation was analysed, and the total number of residues.

Mol	Chain	Analysed	Favoured	Allowed	Outliers	Percentiles	
1	B	480/508 (94%)	470 (98%)	10 (2%)	0	100	100
2	D	349/352 (99%)	337 (97%)	12 (3%)	0	100	100
3	E	76/82 (93%)	72 (95%)	4 (5%)	0	100	100
4	F	32/44 (73%)	31 (97%)	1 (3%)	0	100	100
5	H	71/88 (81%)	68 (96%)	3 (4%)	0	100	100
6	I	33/37 (89%)	32 (97%)	1 (3%)	0	100	100
7	K	35/46 (76%)	34 (97%)	0	1 (3%)	4	18
8	L	36/38 (95%)	36 (100%)	0	0	100	100

Continued on next page...

Continued from previous page...

Mol	Chain	Analysed	Favoured	Allowed	Outliers	Percentiles	
9	M	29/34 (85%)	28 (97%)	1 (3%)	0	100	100
10	T	29/31 (94%)	28 (97%)	1 (3%)	0	100	100
11	V	30/33 (91%)	30 (100%)	0	0	100	100
12	X	33/101 (33%)	33 (100%)	0	0	100	100
13	Z	59/62 (95%)	59 (100%)	0	0	100	100
14	C	424/461 (92%)	415 (98%)	9 (2%)	0	100	100
15	A	305/329 (93%)	290 (95%)	13 (4%)	2 (1%)	22	54
16	1	42/99 (42%)	42 (100%)	0	0	100	100
All	All	2063/2345 (88%)	2005 (97%)	55 (3%)	3 (0%)	54	82

All (3) Ramachandran outliers are listed below:

Mol	Chain	Res	Type
15	A	298	ASN
15	A	335	ASN
7	K	11	LEU

5.3.2 Protein sidechains [i](#)

In the following table, the Percentiles column shows the percent sidechain outliers of the chain as a percentile score with respect to all PDB entries followed by that with respect to all EM entries.

The Analysed column shows the number of residues for which the sidechain conformation was analysed, and the total number of residues.

Mol	Chain	Analysed	Rotameric	Outliers	Percentiles	
1	B	384/407 (94%)	384 (100%)	0	100	100
2	D	280/281 (100%)	280 (100%)	0	100	100
3	E	69/71 (97%)	69 (100%)	0	100	100
4	F	28/37 (76%)	28 (100%)	0	100	100
5	H	63/75 (84%)	62 (98%)	1 (2%)	62	86
6	I	32/34 (94%)	32 (100%)	0	100	100
7	K	31/38 (82%)	31 (100%)	0	100	100
8	L	35/35 (100%)	35 (100%)	0	100	100
9	M	27/30 (90%)	27 (100%)	0	100	100

Continued on next page...

Continued from previous page...

Mol	Chain	Analysed	Rotameric	Outliers	Percentiles	
10	T	28/28 (100%)	28 (100%)	0	100	100
11	V	26/27 (96%)	26 (100%)	0	100	100
12	X	25/67 (37%)	25 (100%)	0	100	100
13	Z	51/52 (98%)	50 (98%)	1 (2%)	55	82
14	C	338/362 (93%)	338 (100%)	0	100	100
15	A	251/268 (94%)	251 (100%)	0	100	100
16	1	32/75 (43%)	32 (100%)	0	100	100
All	All	1700/1887 (90%)	1698 (100%)	2 (0%)	93	98

All (2) residues with a non-rotameric sidechain are listed below:

Mol	Chain	Res	Type
5	H	86	LYS
13	Z	58	ASN

Sometimes sidechains can be flipped to improve hydrogen bonding and reduce clashes. All (1) such sidechains are listed below:

Mol	Chain	Res	Type
1	B	201	HIS

5.3.3 RNA [i](#)

There are no RNA molecules in this entry.

5.4 Non-standard residues in protein, DNA, RNA chains [i](#)

There are no non-standard protein/DNA/RNA residues in this entry.

5.5 Carbohydrates [i](#)

There are no monosaccharides in this entry.

5.6 Ligand geometry [i](#)

Of 70 ligands modelled in this entry, 1 is monoatomic - leaving 69 for Mogul analysis.

In the following table, the Counts columns list the number of bonds (or angles) for which Mogul statistics could be retrieved, the number of bonds (or angles) that are observed in the model and the number of bonds (or angles) that are defined in the Chemical Component Dictionary. The Link column lists molecule types, if any, to which the group is linked. The Z score for a bond length (or angle) is the number of standard deviations the observed value is removed from the expected value. A bond length (or angle) with $|Z| > 2$ is considered an outlier worth inspection. RMSZ is the root-mean-square of all Z scores of the bond lengths (or angles).

Mol	Type	Chain	Res	Link	Bond lengths			Bond angles		
					Counts	RMSZ	# Z > 2	Counts	RMSZ	# Z > 2
25	VTQ	X	201	-	30,32,32	1.48	5 (16%)	39,44,44	1.03	2 (5%)
22	PL9	D	405	-	55,55,55	1.04	4 (7%)	68,69,69	1.53	13 (19%)
17	CLA	B	601	-	65,73,73	1.52	6 (9%)	76,113,113	1.17	8 (10%)
19	LMG	B	620	-	46,46,55	0.98	2 (4%)	54,54,63	0.87	2 (3%)
20	LHG	K	103	-	40,40,48	1.03	2 (5%)	43,46,54	1.01	2 (4%)
19	LMG	K	102	-	51,51,55	0.95	2 (3%)	59,59,63	0.88	2 (3%)
17	CLA	B	605	-	65,73,73	1.50	6 (9%)	76,113,113	1.15	8 (10%)
17	CLA	B	609	-	65,73,73	1.53	6 (9%)	76,113,113	1.18	8 (10%)
18	BCR	C	616	-	41,41,41	0.75	1 (2%)	56,56,56	1.94	16 (28%)
20	LHG	D	407	-	42,42,48	1.01	2 (4%)	45,48,54	1.11	3 (6%)
17	CLA	C	602	-	65,73,73	1.52	6 (9%)	76,113,113	1.20	7 (9%)
17	CLA	C	604	-	65,73,73	1.52	6 (9%)	76,113,113	1.23	9 (11%)
19	LMG	C	601	-	49,49,55	0.96	2 (4%)	57,57,63	0.90	2 (3%)
17	CLA	D	402	-	65,73,73	1.53	7 (10%)	76,113,113	1.38	7 (9%)
17	CLA	B	616	-	65,73,73	1.51	5 (7%)	76,113,113	1.21	8 (10%)
17	CLA	D	403	-	65,73,73	1.52	5 (7%)	76,113,113	1.22	8 (10%)
17	CLA	C	611	-	65,73,73	1.53	7 (10%)	76,113,113	1.23	8 (10%)
18	BCR	C	615	-	41,41,41	0.78	1 (2%)	56,56,56	2.28	22 (39%)
17	CLA	B	602	-	65,73,73	1.53	6 (9%)	76,113,113	1.21	8 (10%)
17	CLA	B	613	-	65,73,73	1.51	6 (9%)	76,113,113	1.23	8 (10%)
17	CLA	B	604	-	65,73,73	1.53	7 (10%)	76,113,113	1.19	8 (10%)
18	BCR	B	617	-	41,41,41	0.78	1 (2%)	56,56,56	1.96	21 (37%)
18	BCR	A	405	-	41,41,41	0.76	1 (2%)	56,56,56	2.01	21 (37%)
26	DGD	C	617	-	56,56,67	0.93	2 (3%)	70,70,81	0.92	3 (4%)
17	CLA	B	610	-	65,73,73	1.49	5 (7%)	76,113,113	1.25	8 (10%)
17	CLA	A	404	-	60,68,73	1.58	7 (11%)	70,107,113	1.21	8 (11%)
17	CLA	C	612	14	65,73,73	1.53	6 (9%)	76,113,113	1.20	8 (10%)
17	CLA	C	605	-	65,73,73	1.53	7 (10%)	76,113,113	1.21	8 (10%)
17	CLA	C	610	-	65,73,73	1.51	6 (9%)	76,113,113	1.21	7 (9%)

Mol	Type	Chain	Res	Link	Bond lengths			Bond angles		
					Counts	RMSZ	# Z > 2	Counts	RMSZ	# Z > 2
17	CLA	C	606	-	65,73,73	1.53	5 (7%)	76,113,113	1.15	8 (10%)
18	BCR	Z	101	-	41,41,41	0.82	1 (2%)	56,56,56	1.91	21 (37%)
18	BCR	K	101	-	41,41,41	0.75	0	56,56,56	2.15	20 (35%)
20	LHG	L	101	-	48,48,48	0.93	2 (4%)	51,54,54	0.91	2 (3%)
17	CLA	B	612	-	65,73,73	1.51	6 (9%)	76,113,113	1.23	7 (9%)
17	CLA	C	614	-	65,73,73	1.50	6 (9%)	76,113,113	1.29	8 (10%)
18	BCR	H	101	-	41,41,41	0.68	0	56,56,56	2.11	20 (35%)
20	LHG	D	409	-	48,48,48	0.94	2 (4%)	51,54,54	1.01	3 (5%)
27	SQD	C	620	-	50,51,54	1.22	4 (8%)	59,62,65	1.07	6 (10%)
17	CLA	C	607	-	65,73,73	1.51	5 (7%)	76,113,113	1.22	8 (10%)
19	LMG	D	408	-	46,46,55	0.99	2 (4%)	54,54,63	0.86	2 (3%)
18	BCR	D	404	-	41,41,41	0.75	0	56,56,56	2.08	22 (39%)
17	CLA	C	609	-	65,73,73	1.53	5 (7%)	76,113,113	1.17	8 (10%)
20	LHG	B	622	-	46,46,48	0.97	2 (4%)	49,52,54	0.95	2 (4%)
17	CLA	B	615	-	65,73,73	1.52	5 (7%)	76,113,113	1.18	8 (10%)
23	PHO	D	411	-	51,69,69	1.02	4 (7%)	47,99,99	1.15	5 (10%)
17	CLA	B	603	-	65,73,73	1.52	7 (10%)	76,113,113	1.20	8 (10%)
18	BCR	B	618	-	41,41,41	0.75	0	56,56,56	1.92	20 (35%)
20	LHG	B	623	-	48,48,48	0.94	2 (4%)	51,54,54	0.93	2 (3%)
17	CLA	D	410	-	65,73,73	1.52	5 (7%)	76,113,113	1.23	9 (11%)
19	LMG	C	621	-	48,48,55	0.99	3 (6%)	56,56,63	1.06	3 (5%)
17	CLA	B	607	-	65,73,73	1.52	5 (7%)	76,113,113	1.21	7 (9%)
17	CLA	A	402	-	65,73,73	1.52	6 (9%)	76,113,113	1.23	7 (9%)
20	LHG	B	621	-	43,43,48	0.99	2 (4%)	46,49,54	1.00	2 (4%)
20	LHG	D	406	-	48,48,48	0.93	2 (4%)	51,54,54	1.01	2 (3%)
26	DGD	C	619	-	60,60,67	0.90	2 (3%)	74,74,81	0.80	2 (2%)
17	CLA	C	608	-	65,73,73	1.51	6 (9%)	76,113,113	1.22	7 (9%)
17	CLA	B	614	-	45,53,73	1.79	6 (13%)	52,89,113	1.38	7 (13%)
19	LMG	H	102	-	48,48,55	0.96	2 (4%)	56,56,63	0.95	2 (3%)
18	BCR	B	619	-	41,41,41	0.76	0	56,56,56	2.02	20 (35%)
23	PHO	D	412	-	51,69,69	1.01	3 (5%)	47,99,99	1.04	4 (8%)
17	CLA	B	611	-	65,73,73	1.50	5 (7%)	76,113,113	1.21	8 (10%)
17	CLA	A	403	-	49,57,73	1.74	6 (12%)	55,93,113	1.40	8 (14%)
24	HEM	E	101	4,3	41,50,50	1.48	3 (7%)	45,82,82	1.41	5 (11%)
17	CLA	B	608	-	65,73,73	1.51	6 (9%)	76,113,113	1.18	8 (10%)

Mol	Type	Chain	Res	Link	Bond lengths			Bond angles		
					Counts	RMSZ	# Z > 2	Counts	RMSZ	# Z > 2
26	DGD	C	618	-	58,58,67	0.92	2 (3%)	72,72,81	0.87	2 (2%)
17	CLA	C	613	-	65,73,73	1.52	5 (7%)	76,113,113	1.23	7 (9%)
17	CLA	C	603	-	65,73,73	1.51	6 (9%)	76,113,113	1.28	7 (9%)
17	CLA	B	606	-	65,73,73	1.52	7 (10%)	76,113,113	1.21	7 (9%)
21	BCT	D	401	28	2,3,3	1.25	0	2,3,3	4.13	2 (100%)

In the following table, the Chirals column lists the number of chiral outliers, the number of chiral centers analysed, the number of these observed in the model and the number defined in the Chemical Component Dictionary. Similar counts are reported in the Torsion and Rings columns. '-' means no outliers of that kind were identified.

Mol	Type	Chain	Res	Link	Chirals	Torsions	Rings
25	VTQ	X	201	-	-	7/25/49/49	0/1/1/1
22	PL9	D	405	-	-	8/53/73/73	0/1/1/1
17	CLA	B	601	-	1/1/15/20	14/37/115/115	-
19	LMG	B	620	-	-	3/41/61/70	0/1/1/1
20	LHG	K	103	-	-	8/45/45/53	-
19	LMG	K	102	-	-	7/46/66/70	0/1/1/1
17	CLA	B	605	-	1/1/15/20	16/37/115/115	-
17	CLA	B	609	-	1/1/15/20	15/37/115/115	-
18	BCR	C	616	-	-	4/29/63/63	0/2/2/2
20	LHG	D	407	-	-	16/47/47/53	-
17	CLA	C	602	-	1/1/15/20	16/37/115/115	-
17	CLA	C	604	-	1/1/15/20	17/37/115/115	-
19	LMG	C	601	-	-	5/44/64/70	0/1/1/1
17	CLA	D	402	-	1/1/15/20	19/37/115/115	-
17	CLA	B	616	-	1/1/15/20	11/37/115/115	-
17	CLA	D	403	-	1/1/15/20	20/37/115/115	-
17	CLA	C	611	-	1/1/15/20	10/37/115/115	-
18	BCR	C	615	-	-	2/29/63/63	0/2/2/2
17	CLA	B	602	-	1/1/15/20	10/37/115/115	-
17	CLA	B	613	-	1/1/15/20	13/37/115/115	-
17	CLA	B	604	-	1/1/15/20	18/37/115/115	-
18	BCR	B	617	-	-	4/29/63/63	0/2/2/2
18	BCR	A	405	-	-	4/29/63/63	0/2/2/2
26	DGD	C	617	-	-	5/44/84/95	0/2/2/2

Continued on next page...

Continued from previous page...

Mol	Type	Chain	Res	Link	Chirals	Torsions	Rings
17	CLA	B	610	-	1/1/15/20	13/37/115/115	-
17	CLA	A	404	-	1/1/14/20	6/31/109/115	-
17	CLA	C	612	14	1/1/15/20	15/37/115/115	-
17	CLA	C	605	-	1/1/15/20	8/37/115/115	-
17	CLA	C	610	-	1/1/15/20	16/37/115/115	-
17	CLA	C	606	-	1/1/15/20	16/37/115/115	-
18	BCR	Z	101	-	-	4/29/63/63	0/2/2/2
18	BCR	K	101	-	-	4/29/63/63	0/2/2/2
20	LHG	L	101	-	-	14/53/53/53	-
17	CLA	B	612	-	1/1/15/20	13/37/115/115	-
17	CLA	C	614	-	1/1/15/20	15/37/115/115	-
18	BCR	H	101	-	-	5/29/63/63	0/2/2/2
20	LHG	D	409	-	-	11/53/53/53	-
27	SQD	C	620	-	-	12/46/66/69	0/1/1/1
17	CLA	C	607	-	1/1/15/20	24/37/115/115	-
19	LMG	D	408	-	-	6/41/61/70	0/1/1/1
18	BCR	D	404	-	-	4/29/63/63	0/2/2/2
17	CLA	C	609	-	1/1/15/20	16/37/115/115	-
20	LHG	B	622	-	-	8/51/51/53	-
17	CLA	B	615	-	1/1/15/20	6/37/115/115	-
23	PHO	D	411	-	-	12/37/103/103	0/5/6/6
17	CLA	B	603	-	1/1/15/20	12/37/115/115	-
18	BCR	B	618	-	-	4/29/63/63	0/2/2/2
20	LHG	B	623	-	-	11/53/53/53	-
17	CLA	D	410	-	1/1/15/20	6/37/115/115	-
19	LMG	C	621	-	-	8/43/63/70	0/1/1/1
17	CLA	B	607	-	1/1/15/20	19/37/115/115	-
17	CLA	A	402	-	1/1/15/20	11/37/115/115	-
20	LHG	B	621	-	-	10/48/48/53	-
20	LHG	D	406	-	-	8/53/53/53	-
26	DGD	C	619	-	-	5/48/88/95	0/2/2/2
17	CLA	C	608	-	1/1/15/20	7/37/115/115	-
17	CLA	B	614	-	1/1/11/20	5/13/91/115	-
19	LMG	H	102	-	-	10/43/63/70	0/1/1/1

Continued on next page...

Continued from previous page...

Mol	Type	Chain	Res	Link	Chirals	Torsions	Rings
18	BCR	B	619	-	-	4/29/63/63	0/2/2/2
23	PHO	D	412	-	-	10/37/103/103	0/5/6/6
17	CLA	B	611	-	1/1/15/20	15/37/115/115	-
17	CLA	A	403	-	1/1/11/20	6/18/96/115	-
24	HEM	E	101	4,3	-	3/12/54/54	-
17	CLA	B	608	-	1/1/15/20	10/37/115/115	-
26	DGD	C	618	-	-	7/46/86/95	0/2/2/2
17	CLA	C	613	-	1/1/15/20	15/37/115/115	-
17	CLA	C	603	-	1/1/15/20	15/37/115/115	-
17	CLA	B	606	-	1/1/15/20	13/37/115/115	-

The worst 5 of 269 bond length outliers are listed below:

Mol	Chain	Res	Type	Atoms	Z	Observed(Å)	Ideal(Å)
17	C	613	CLA	C4B-NB	7.88	1.42	1.35
17	C	606	CLA	C4B-NB	7.83	1.42	1.35
17	C	609	CLA	C4B-NB	7.83	1.42	1.35
17	C	605	CLA	C4B-NB	7.82	1.42	1.35
17	C	611	CLA	C4B-NB	7.80	1.42	1.35

The worst 5 of 549 bond angle outliers are listed below:

Mol	Chain	Res	Type	Atoms	Z	Observed(°)	Ideal(°)
18	C	615	BCR	C3-C4-C5	-5.93	103.49	114.08
17	D	402	CLA	C4A-NA-C1A	5.52	109.19	106.71
18	C	615	BCR	C30-C25-C26	-5.52	114.84	122.61
21	D	401	BCT	O2-C-O1	5.47	133.74	119.55
17	C	603	CLA	C4A-NA-C1A	5.47	109.16	106.71

5 of 35 chirality outliers are listed below:

Mol	Chain	Res	Type	Atom
17	B	601	CLA	ND
17	B	602	CLA	ND
17	B	603	CLA	ND
17	B	604	CLA	ND
17	B	605	CLA	ND

5 of 694 torsion outliers are listed below:

Mol	Chain	Res	Type	Atoms
17	B	601	CLA	CHA-CBD-CGD-O1D
17	B	601	CLA	CHA-CBD-CGD-O2D
17	B	603	CLA	C1A-C2A-CAA-CBA
17	B	603	CLA	C3A-C2A-CAA-CBA
17	B	603	CLA	CHA-CBD-CGD-O1D

There are no ring outliers.

43 monomers are involved in 88 short contacts:

Mol	Chain	Res	Type	Clashes	Symm-Clashes
22	D	405	PL9	1	0
17	B	605	CLA	1	0
17	B	609	CLA	2	0
18	C	616	BCR	3	0
20	D	407	LHG	2	0
17	C	602	CLA	3	0
17	C	604	CLA	2	0
17	D	402	CLA	1	0
17	B	616	CLA	1	0
17	D	403	CLA	1	0
17	C	611	CLA	3	0
18	C	615	BCR	8	0
17	B	602	CLA	4	0
17	B	613	CLA	4	0
17	B	604	CLA	3	0
18	B	617	BCR	1	0
18	A	405	BCR	2	0
17	A	404	CLA	1	0
17	C	612	CLA	3	0
17	C	605	CLA	1	0
17	C	610	CLA	1	0
17	C	606	CLA	5	0
18	Z	101	BCR	7	0
18	K	101	BCR	1	0
20	L	101	LHG	1	0
17	B	612	CLA	2	0
18	H	101	BCR	5	0
17	C	607	CLA	1	0
17	C	609	CLA	2	0
17	B	615	CLA	5	0
17	B	603	CLA	1	0
18	B	618	BCR	1	0
17	D	410	CLA	2	0

Continued on next page...

Continued from previous page...

Mol	Chain	Res	Type	Clashes	Symm-Clashes
17	B	607	CLA	1	0
17	A	402	CLA	1	0
26	C	619	DGD	2	0
17	C	608	CLA	1	0
17	B	614	CLA	1	0
19	H	102	LMG	2	0
18	B	619	BCR	1	0
23	D	412	PHO	1	0
24	E	101	HEM	5	0
17	C	603	CLA	2	0

The following is a two-dimensional graphical depiction of Mogul quality analysis of bond lengths, bond angles, torsion angles, and ring geometry for all instances of the Ligand of Interest. In addition, ligands with molecular weight > 250 and outliers as shown on the validation Tables will also be included. For torsion angles, if less than 5% of the Mogul distribution of torsion angles is within 10 degrees of the torsion angle in question, then that torsion angle is considered an outlier. Any bond that is central to one or more torsion angles identified as an outlier by Mogul will be highlighted in the graph. For rings, the root-mean-square deviation (RMSD) between the ring in question and similar rings identified by Mogul is calculated over all ring torsion angles. If the average RMSD is greater than 60 degrees and the minimal RMSD between the ring in question and any Mogul-identified rings is also greater than 60 degrees, then that ring is considered an outlier. The outliers are highlighted in purple. The color gray indicates Mogul did not find sufficient equivalents in the CSD to analyse the geometry.

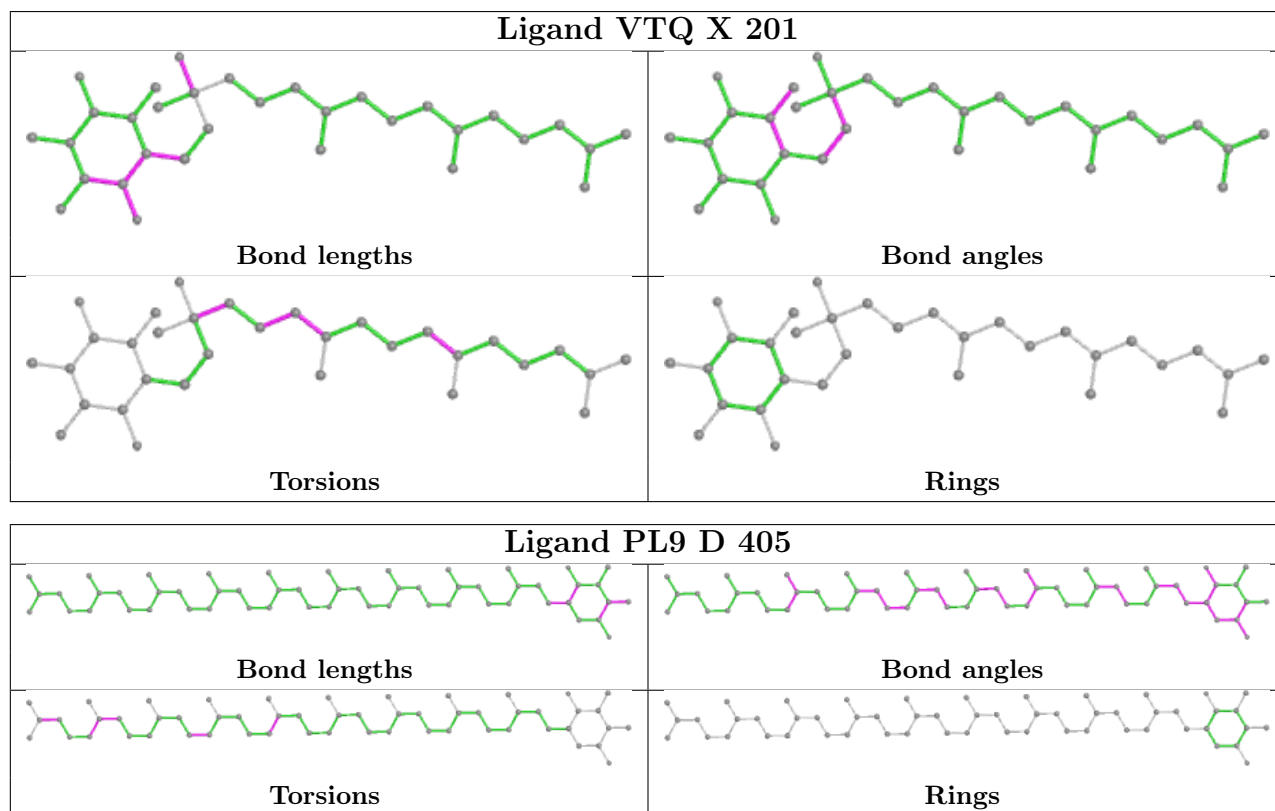

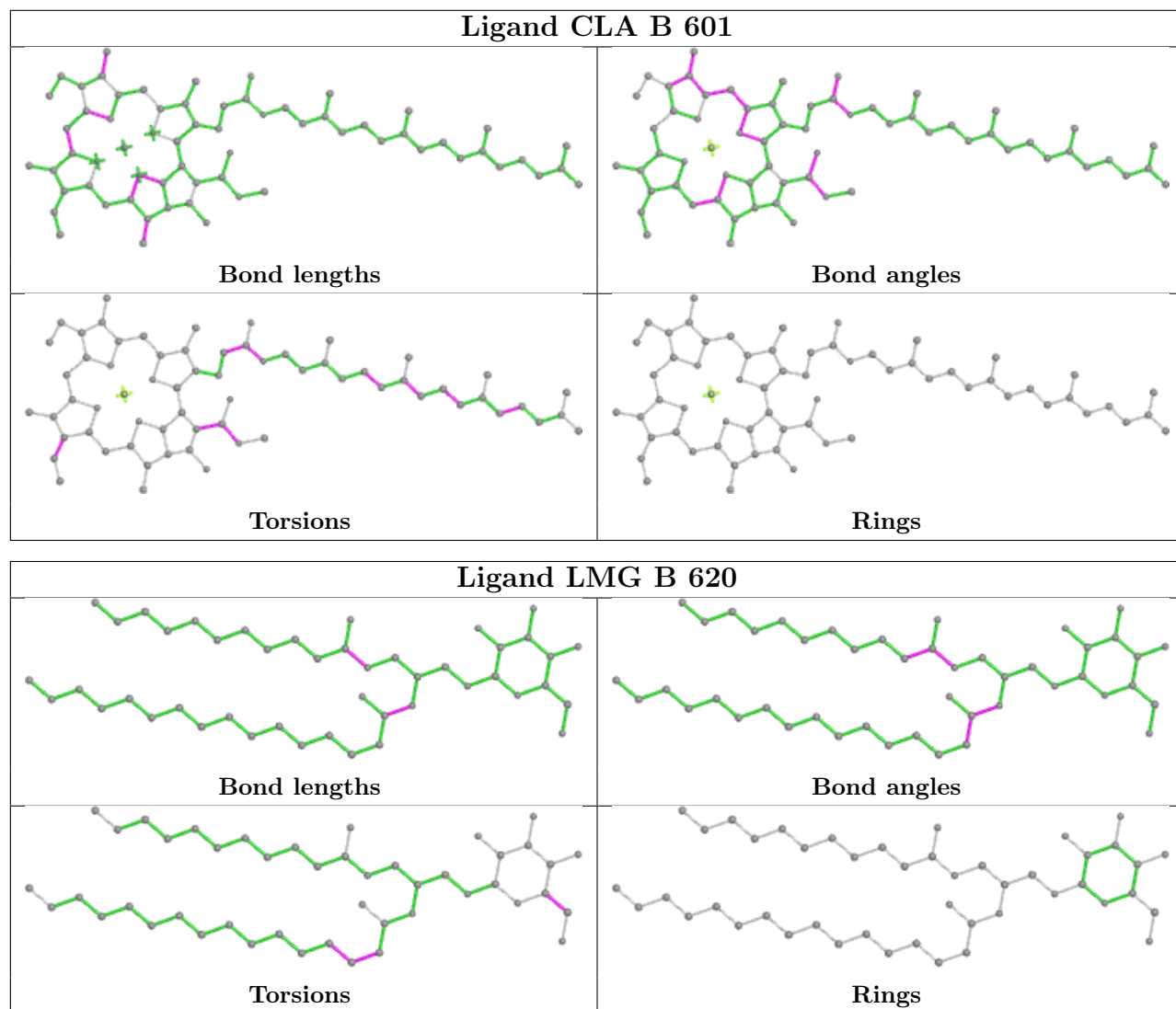

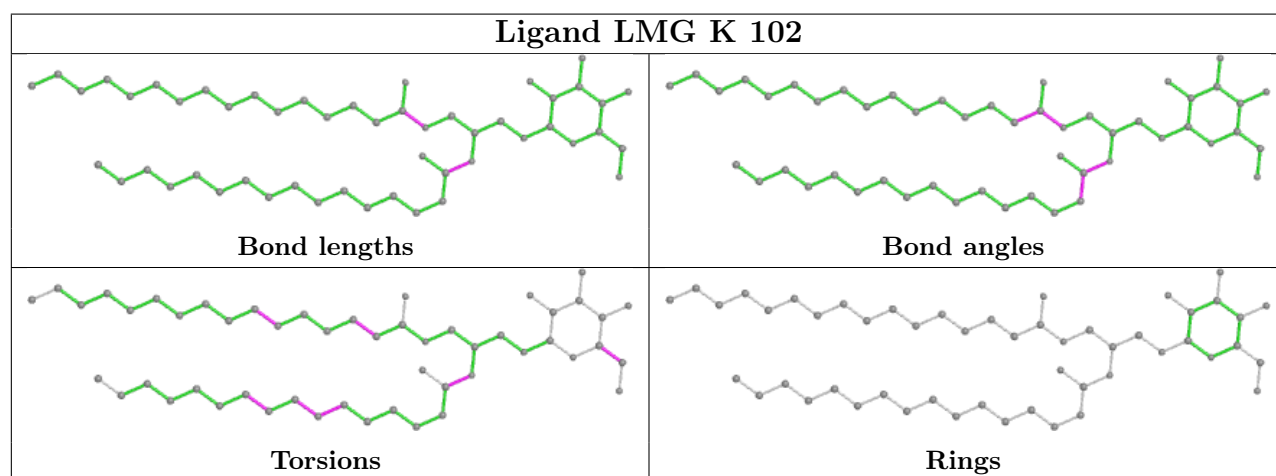
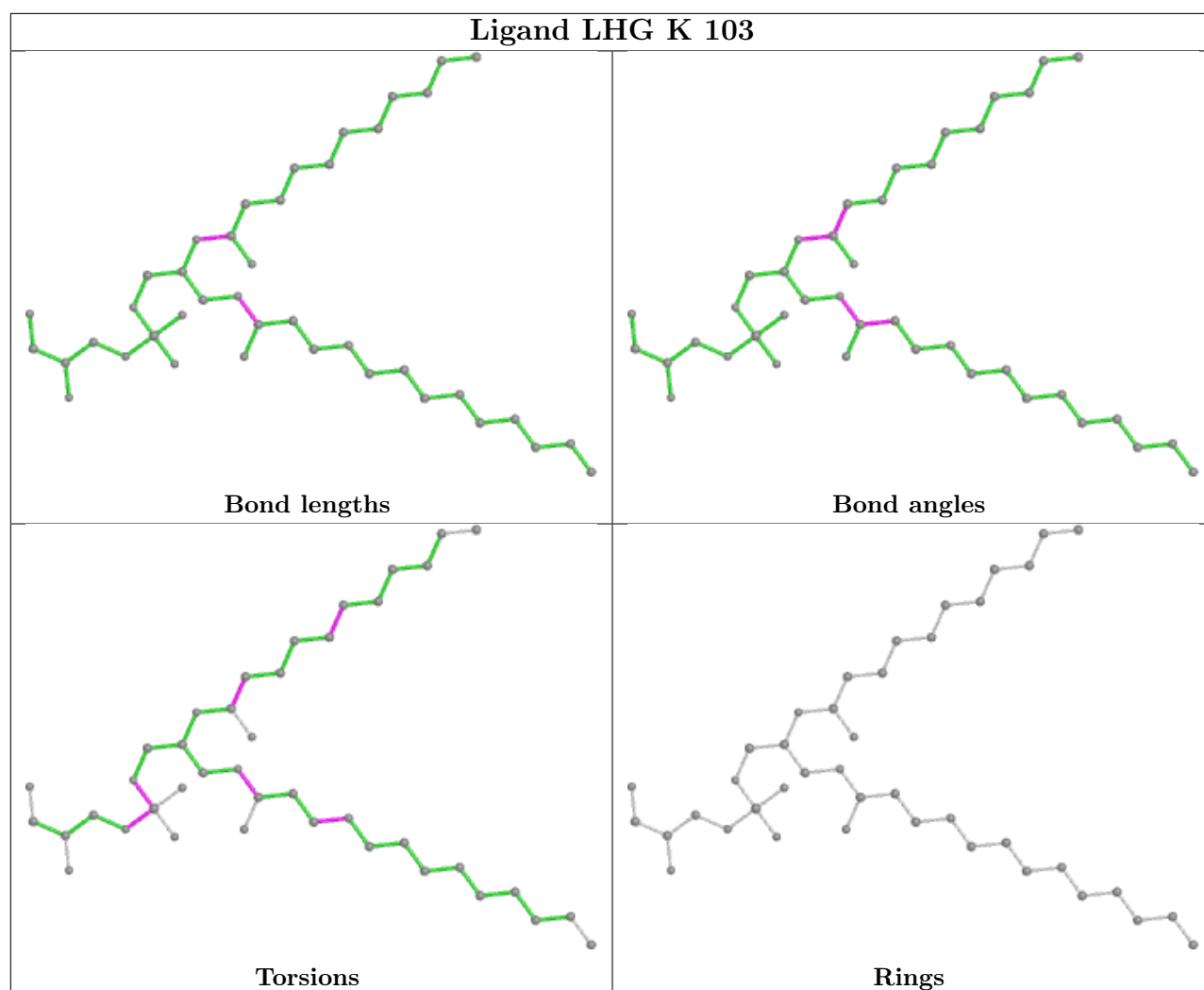

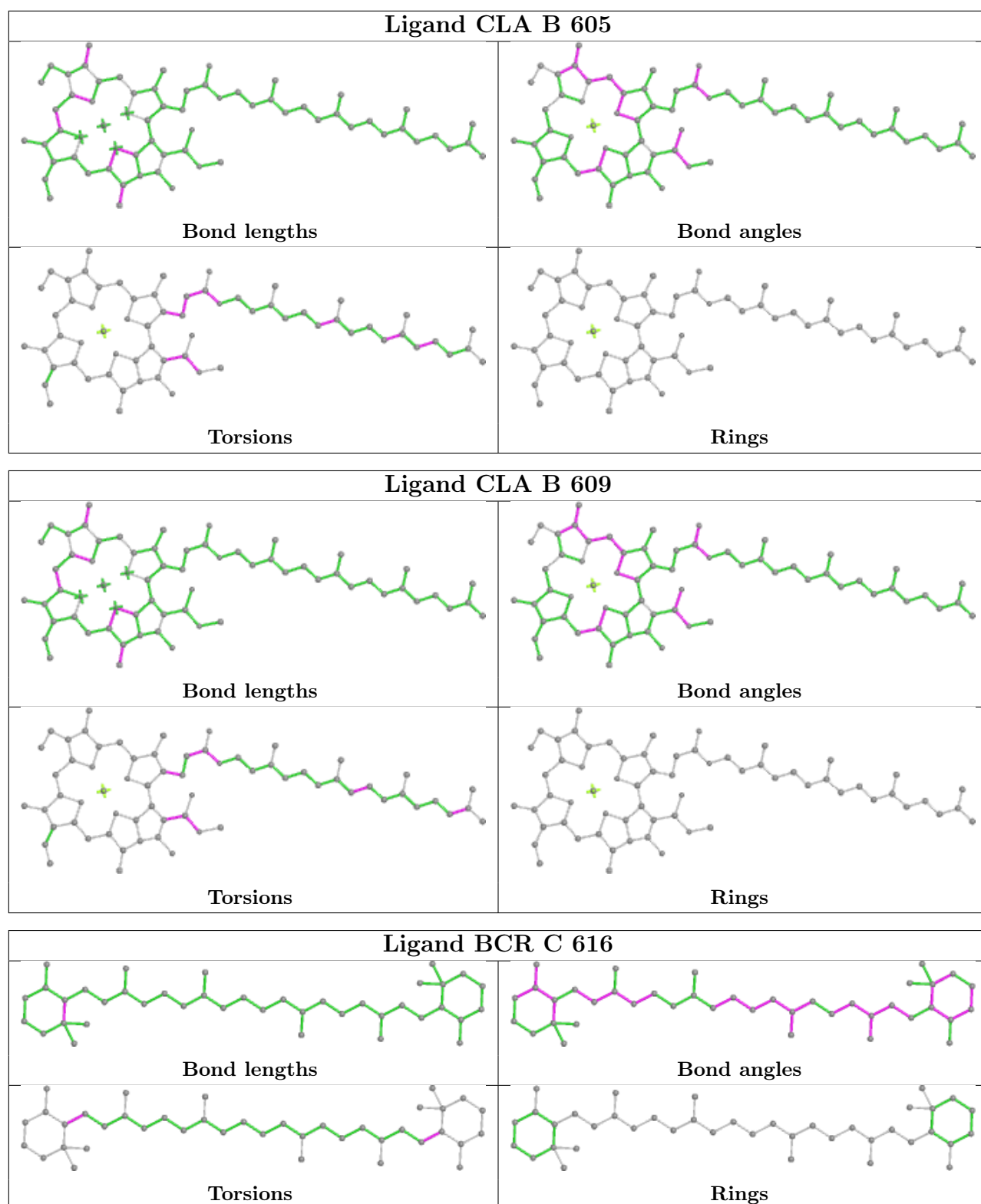

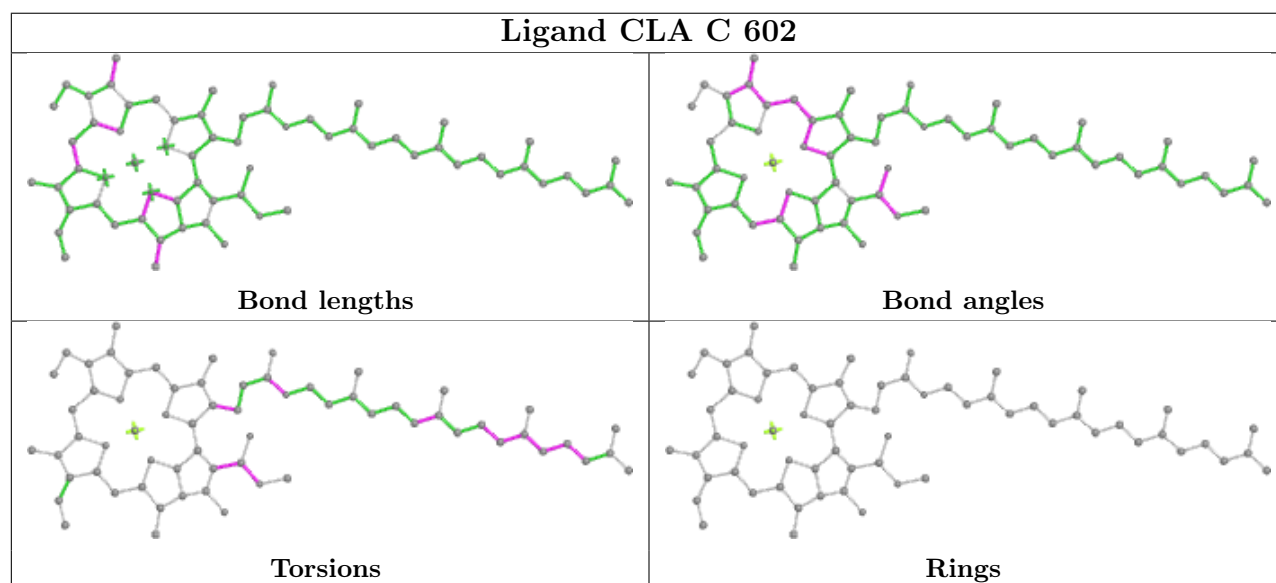
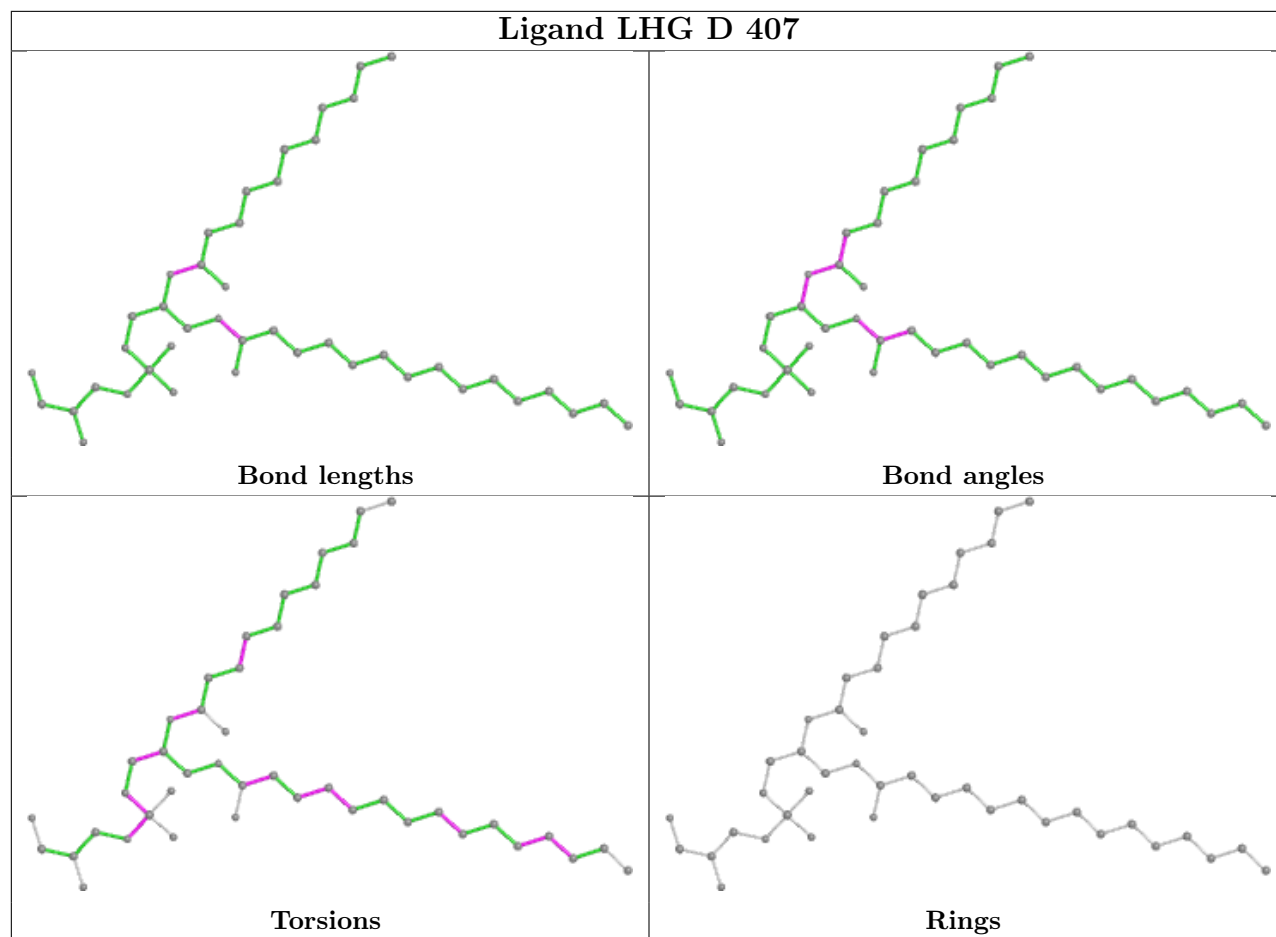

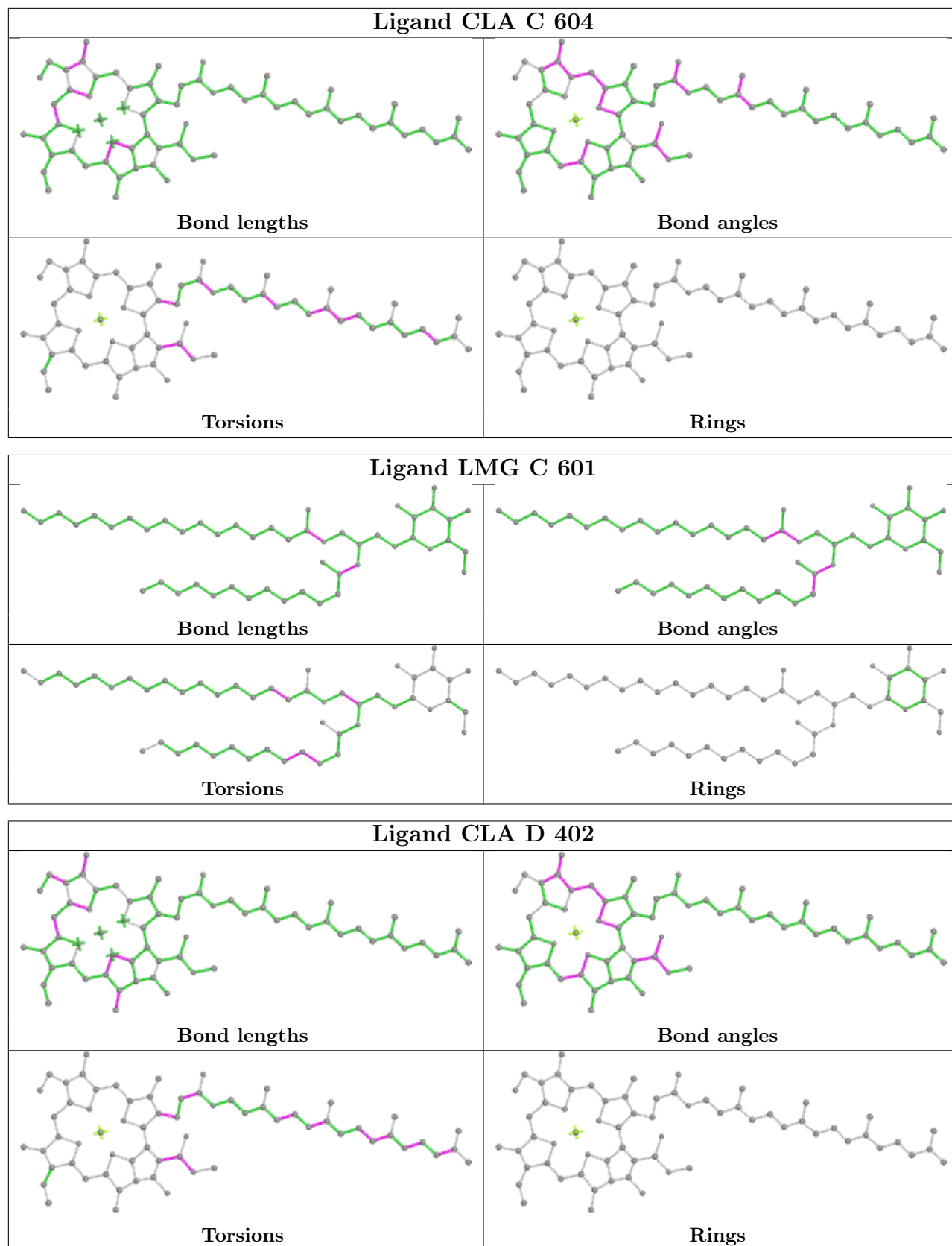

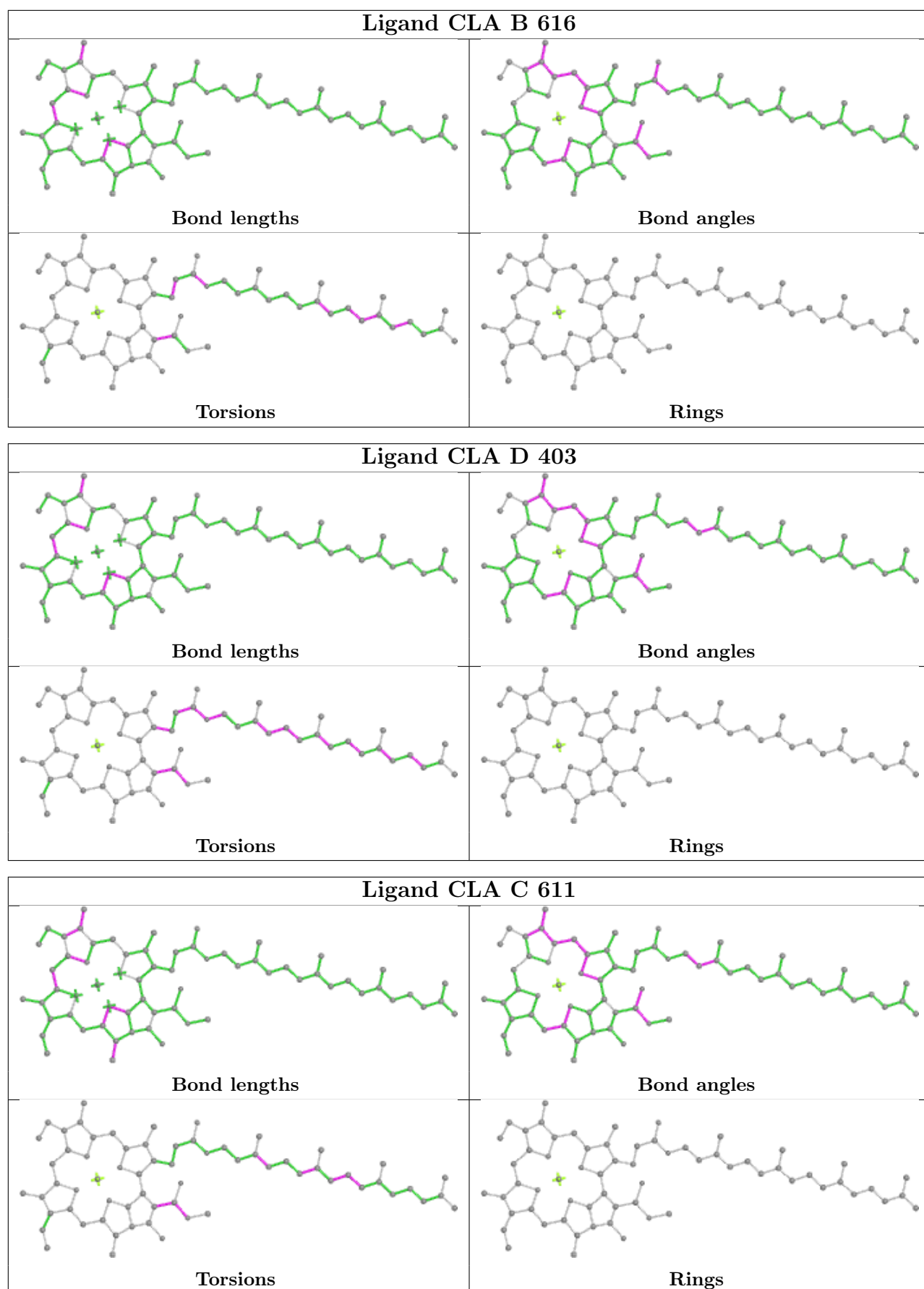

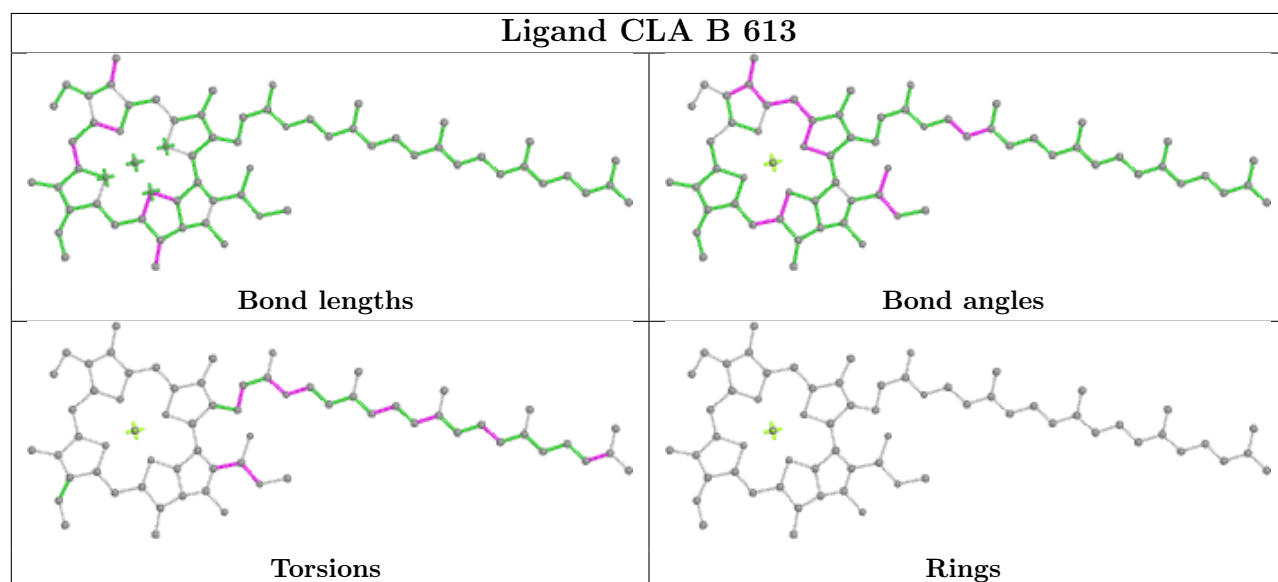
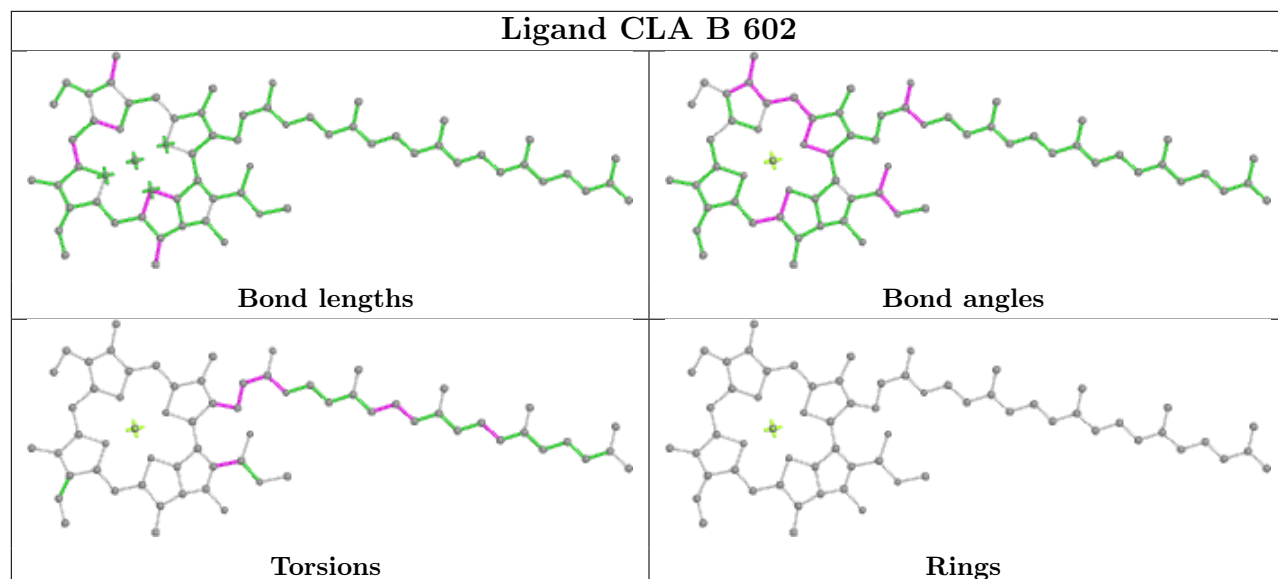
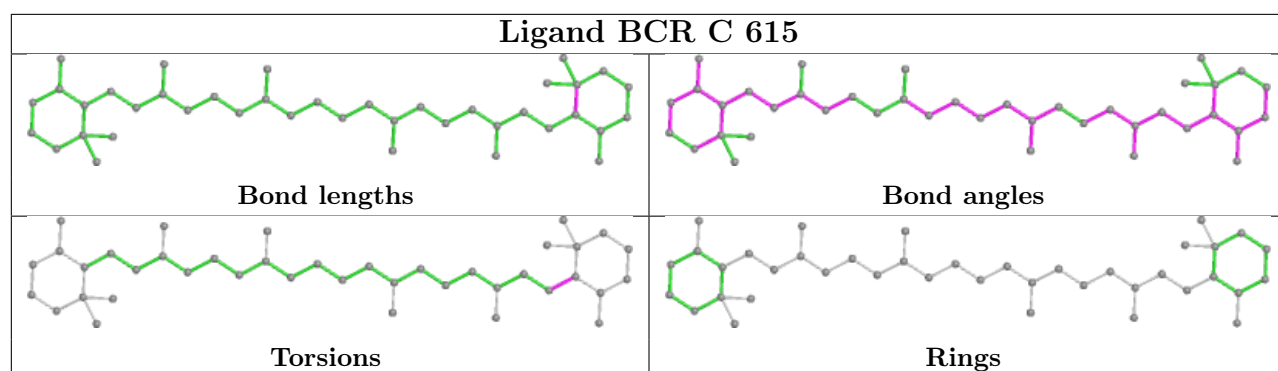

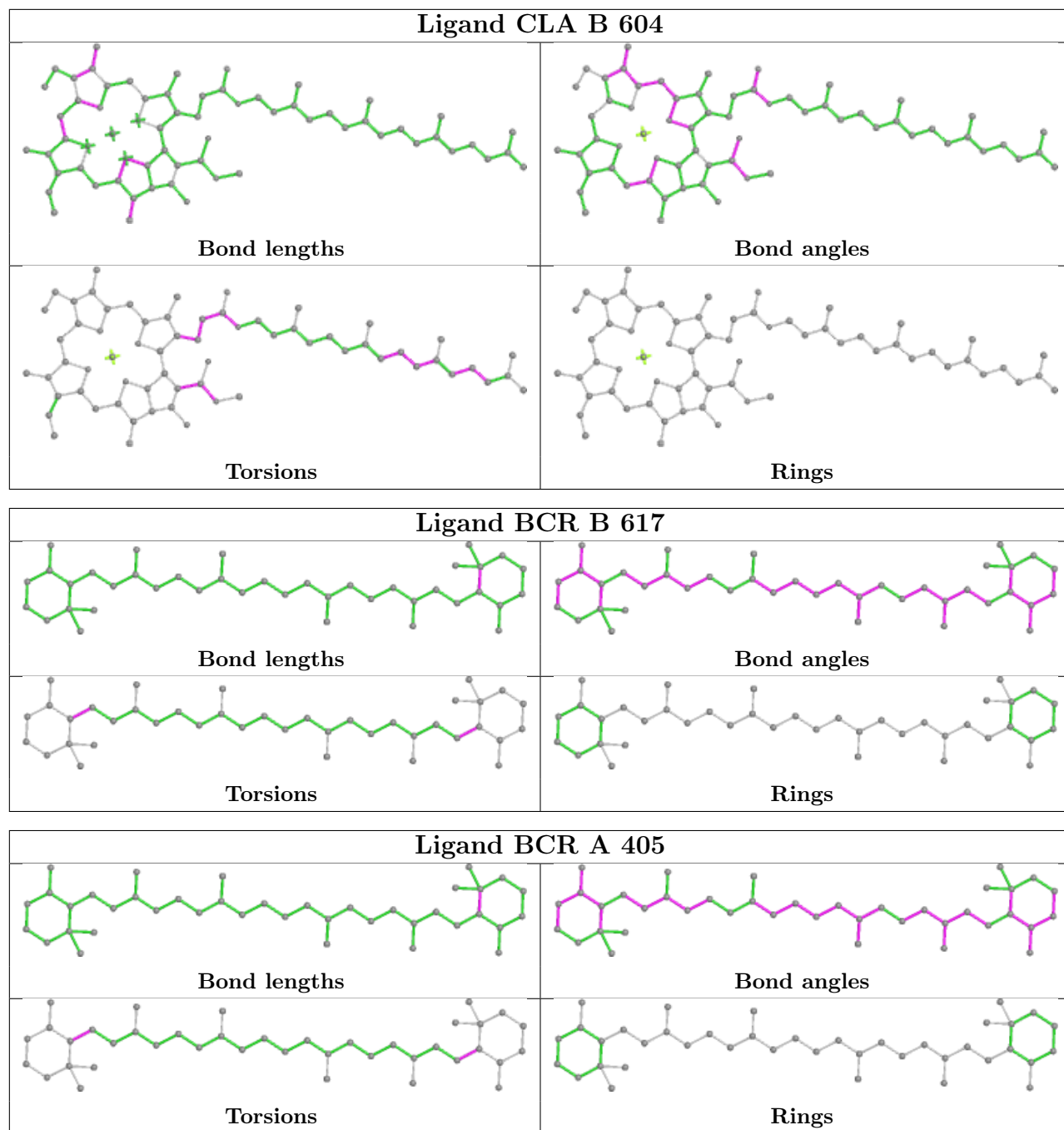

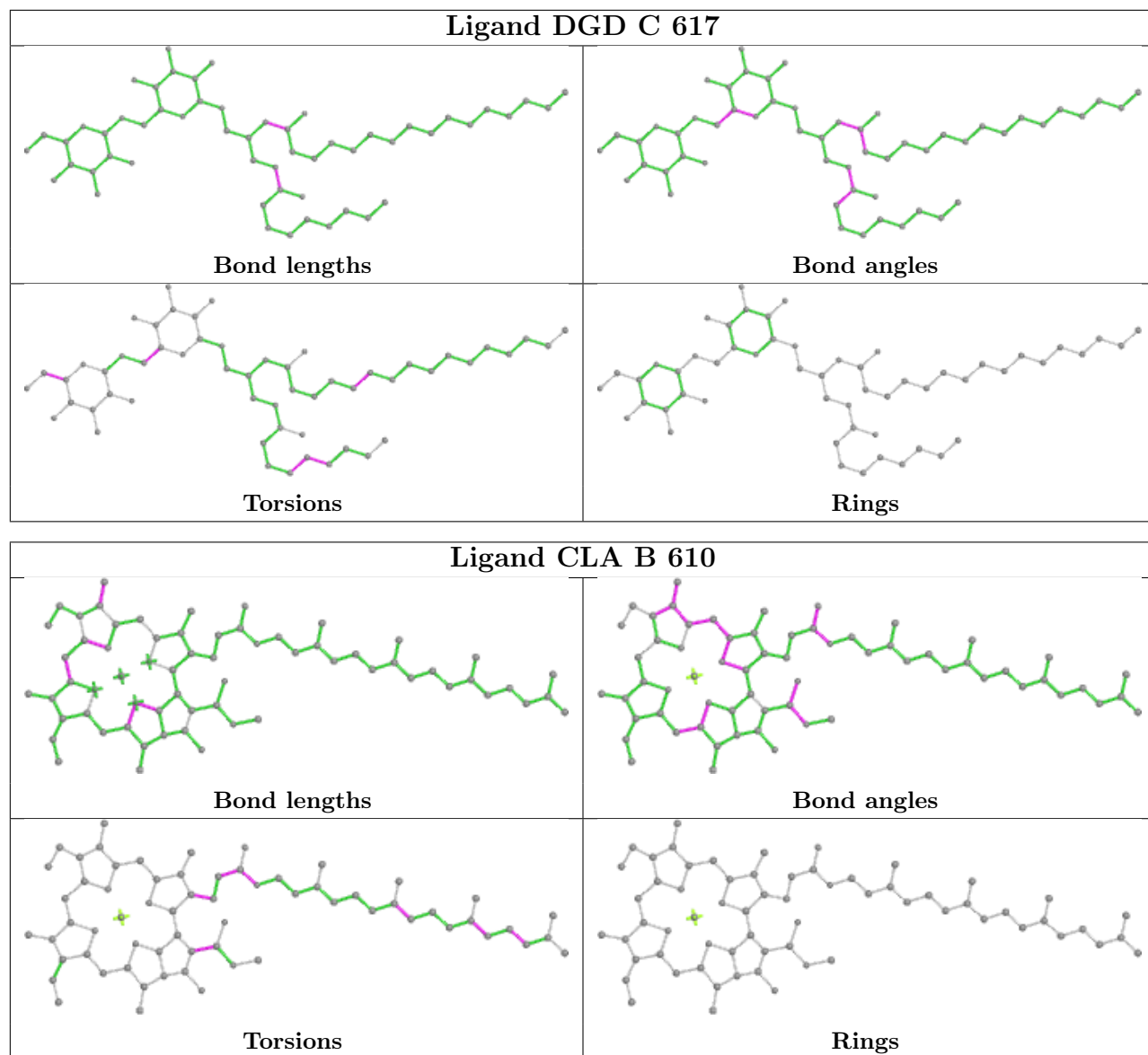

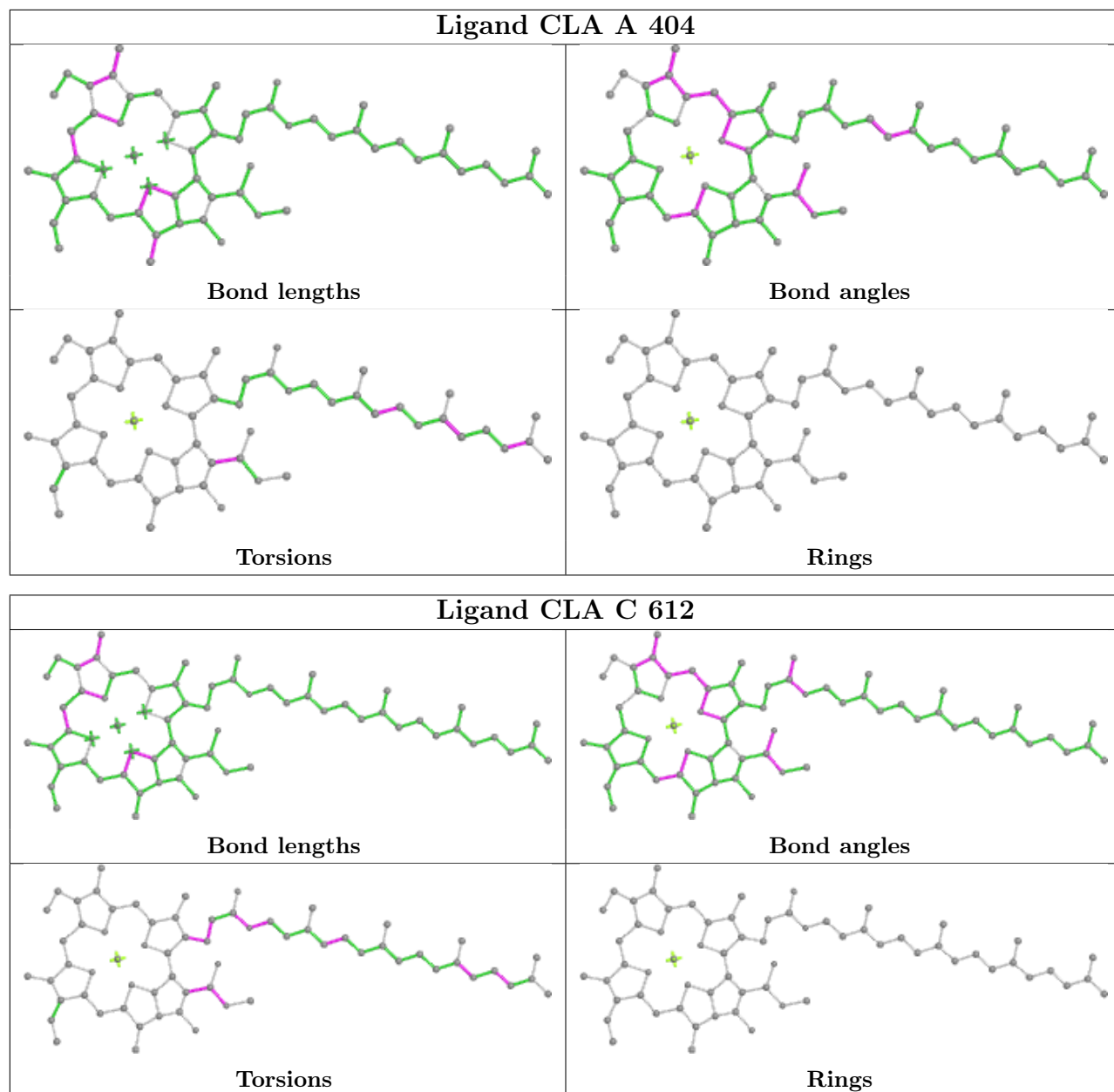

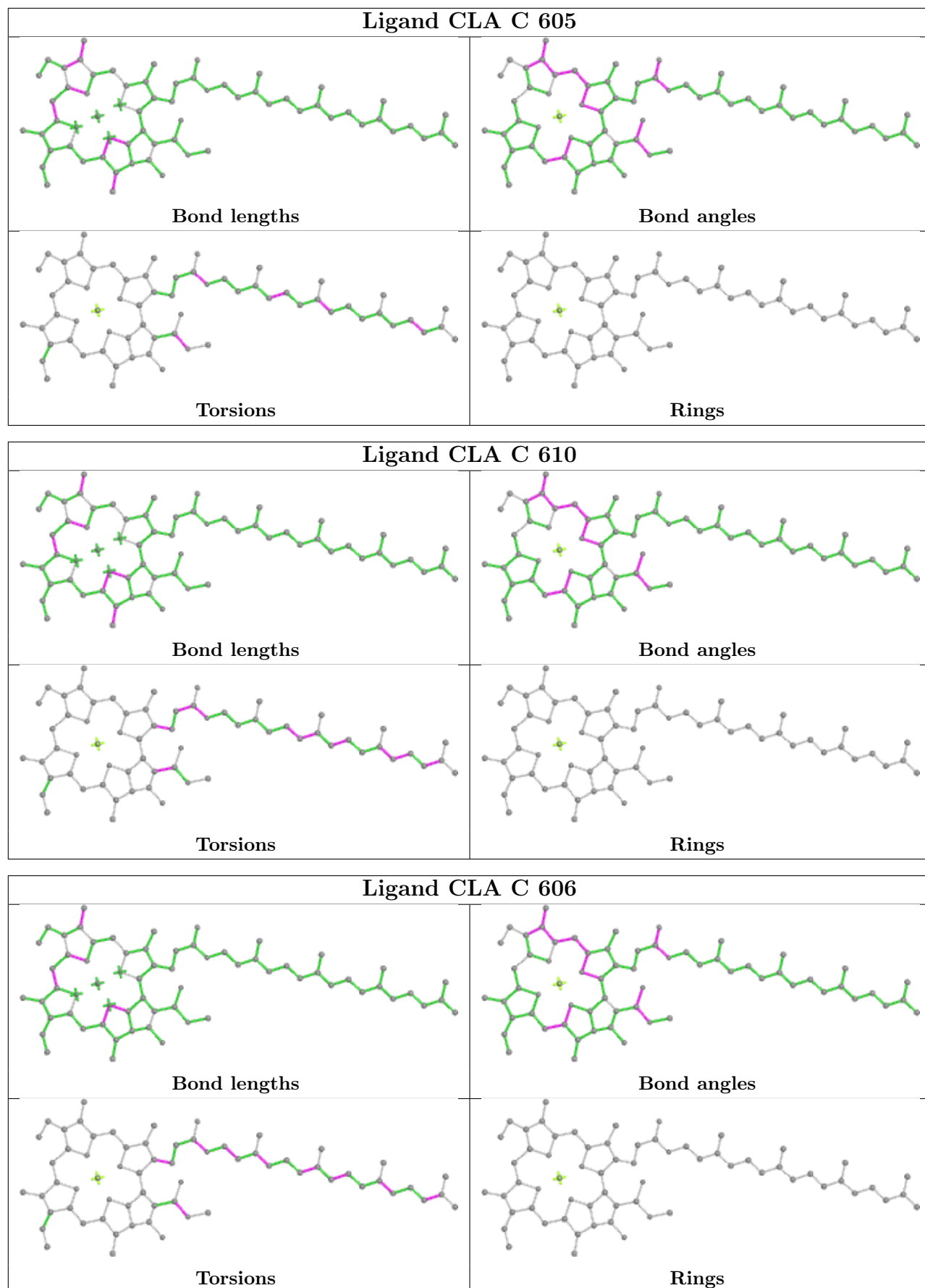

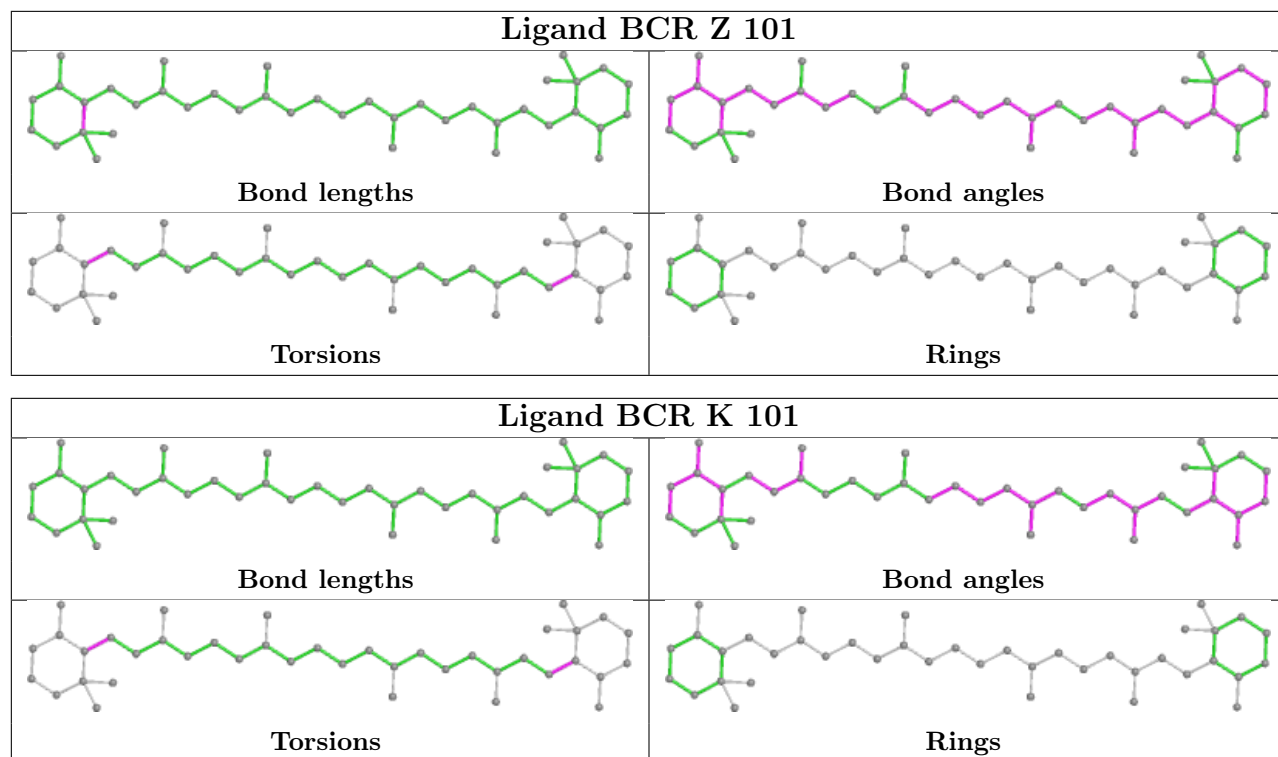

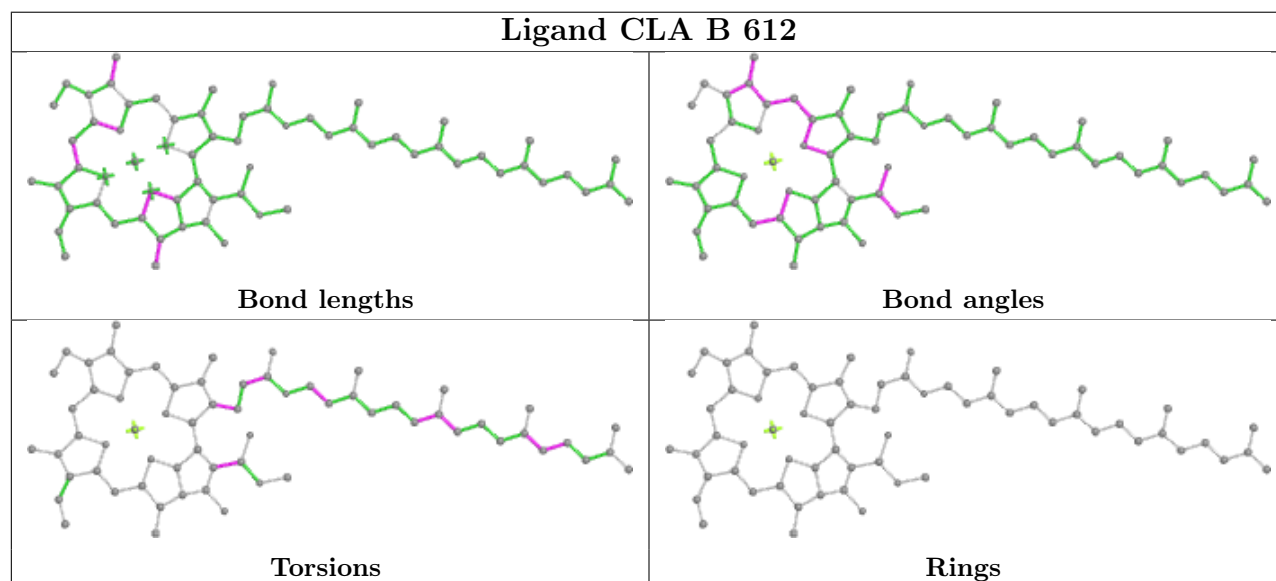
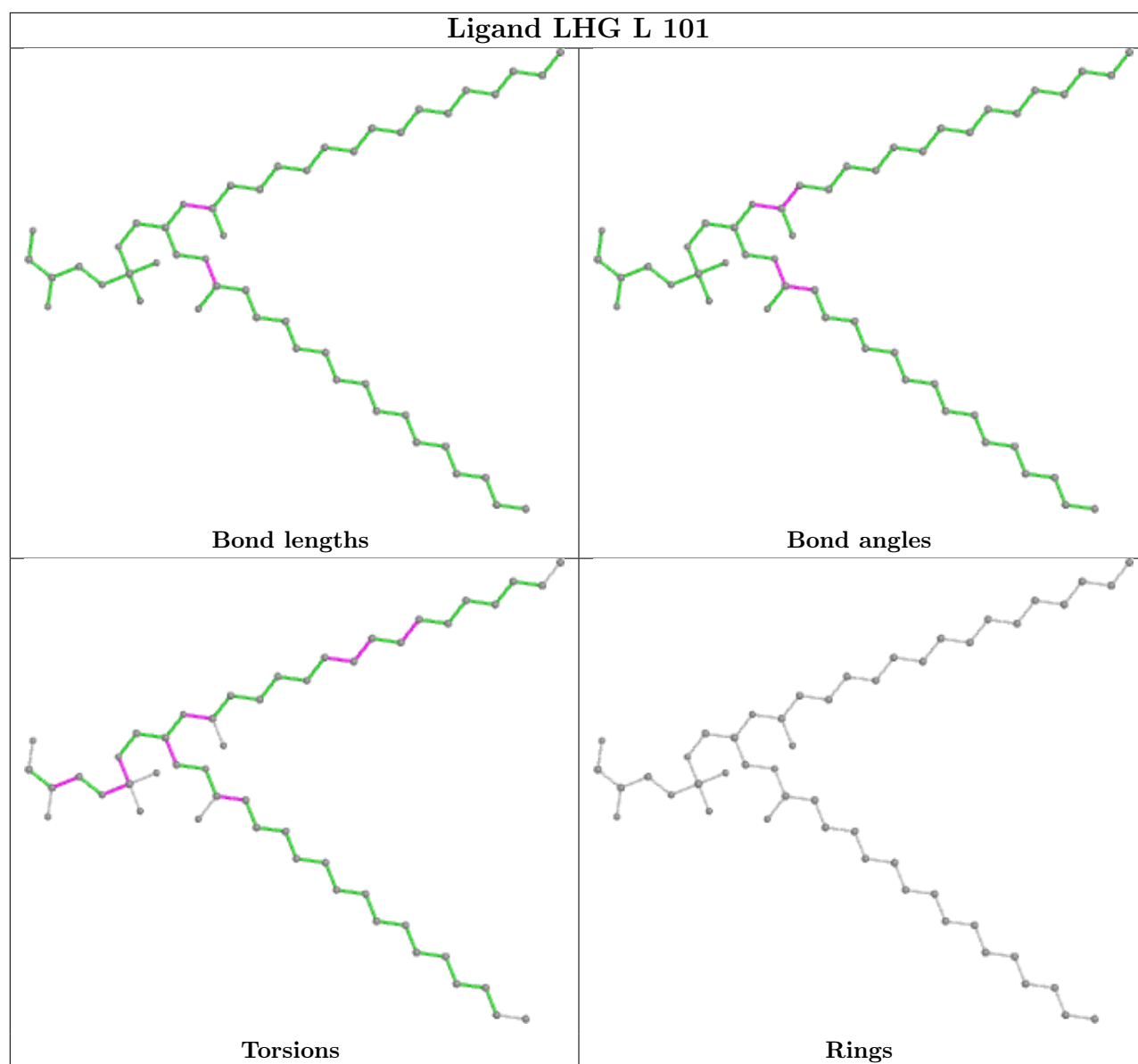

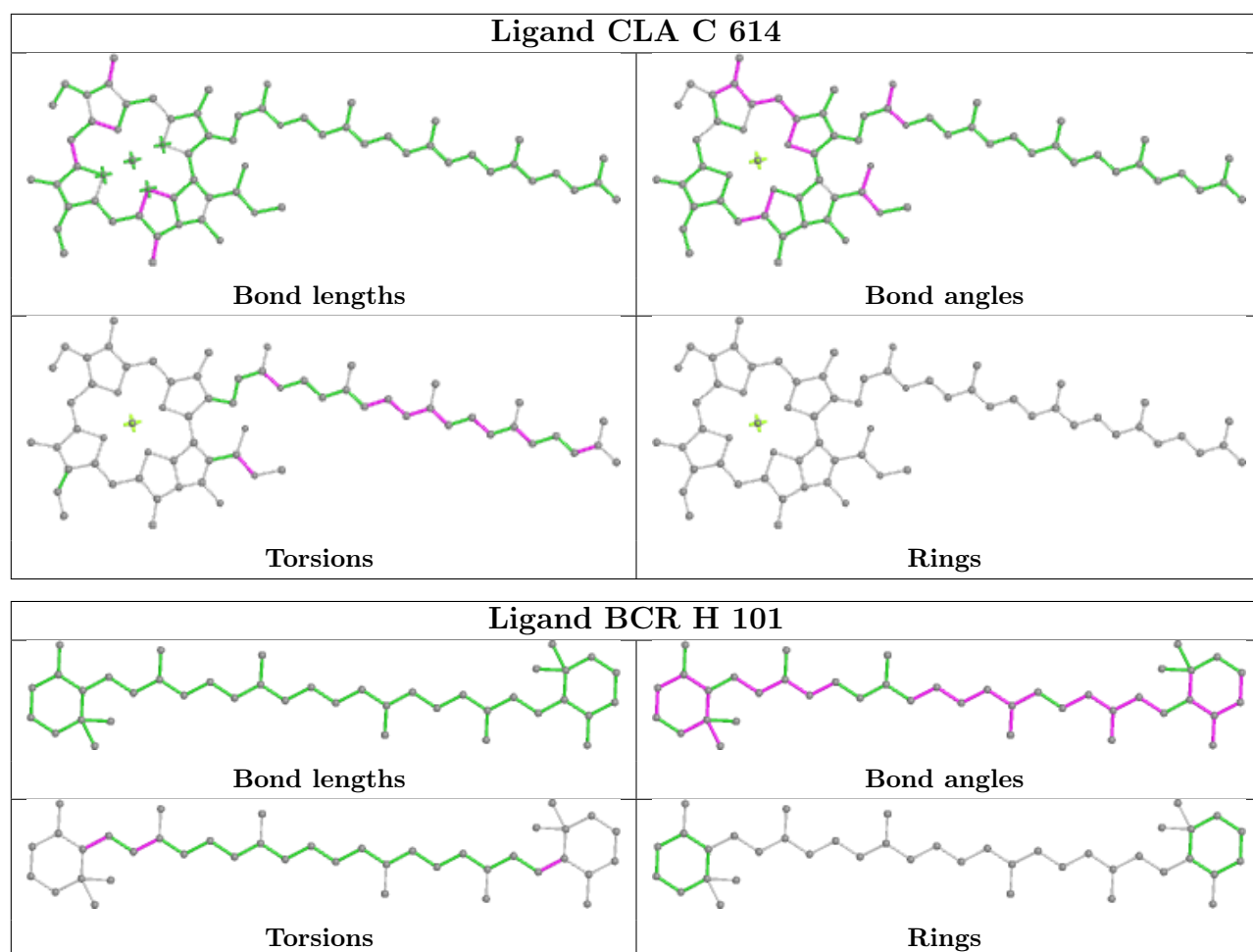

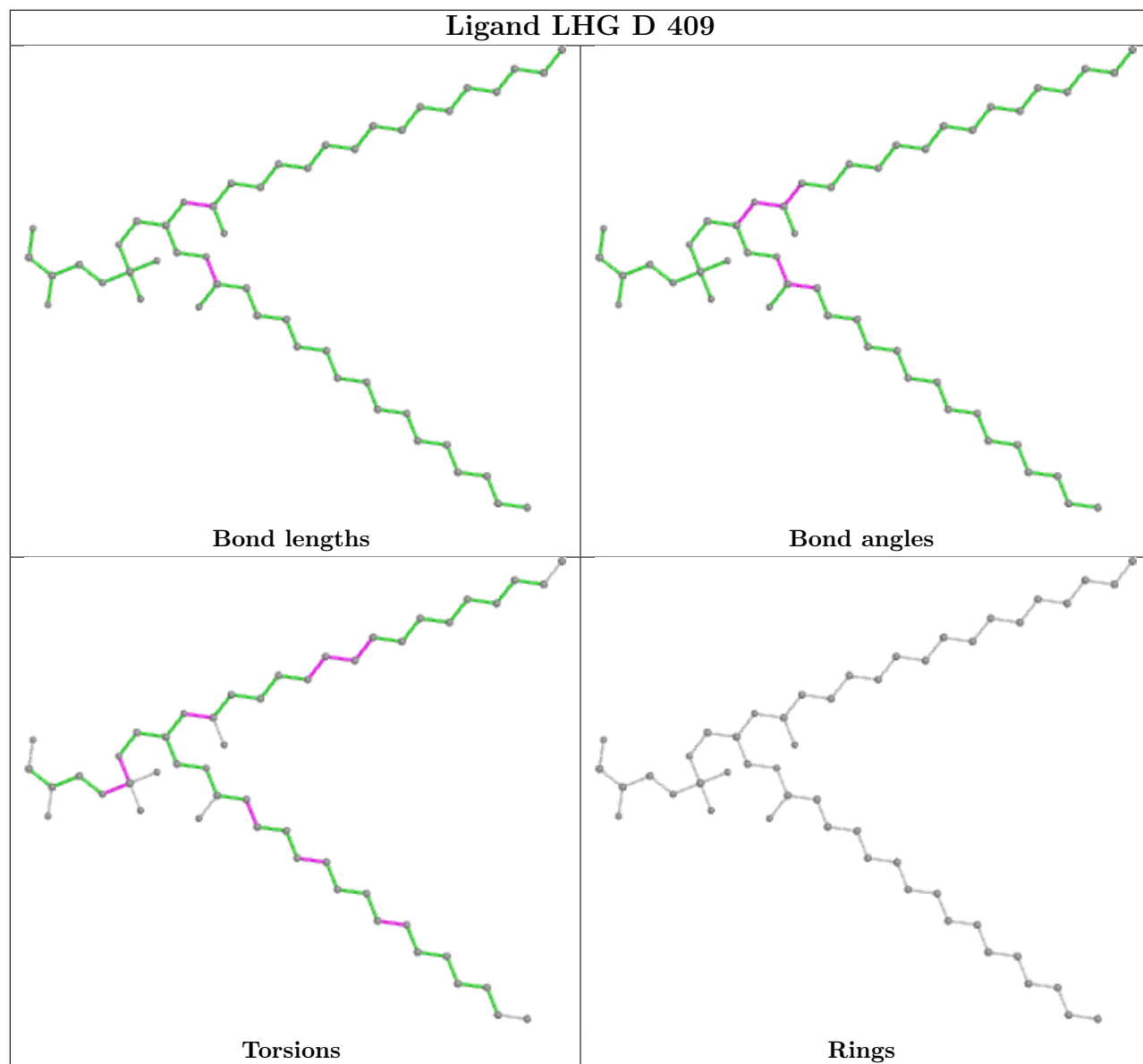

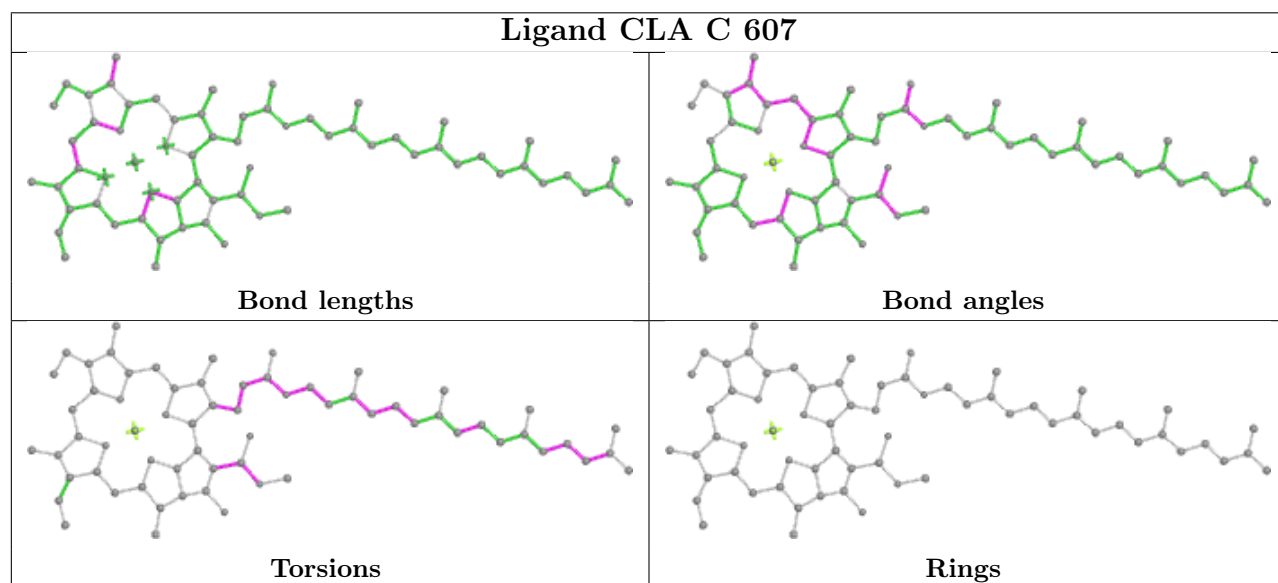
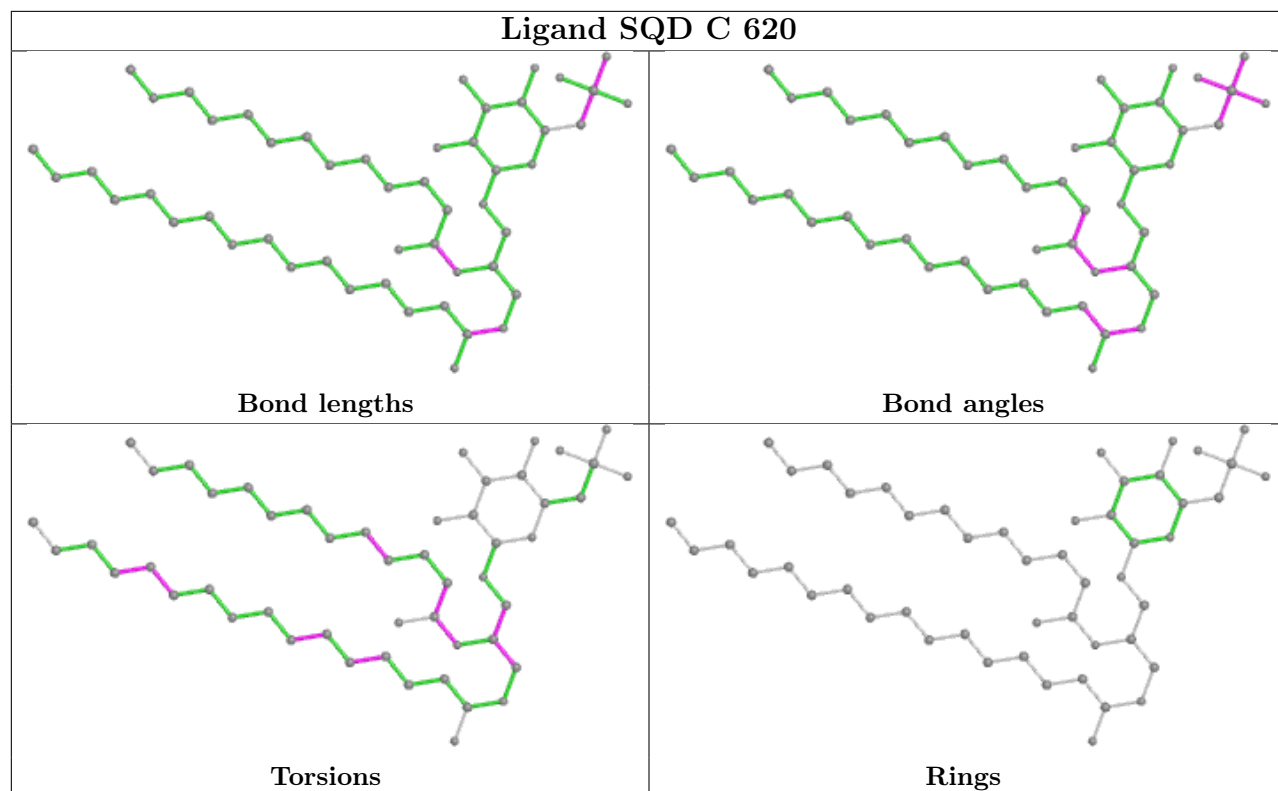

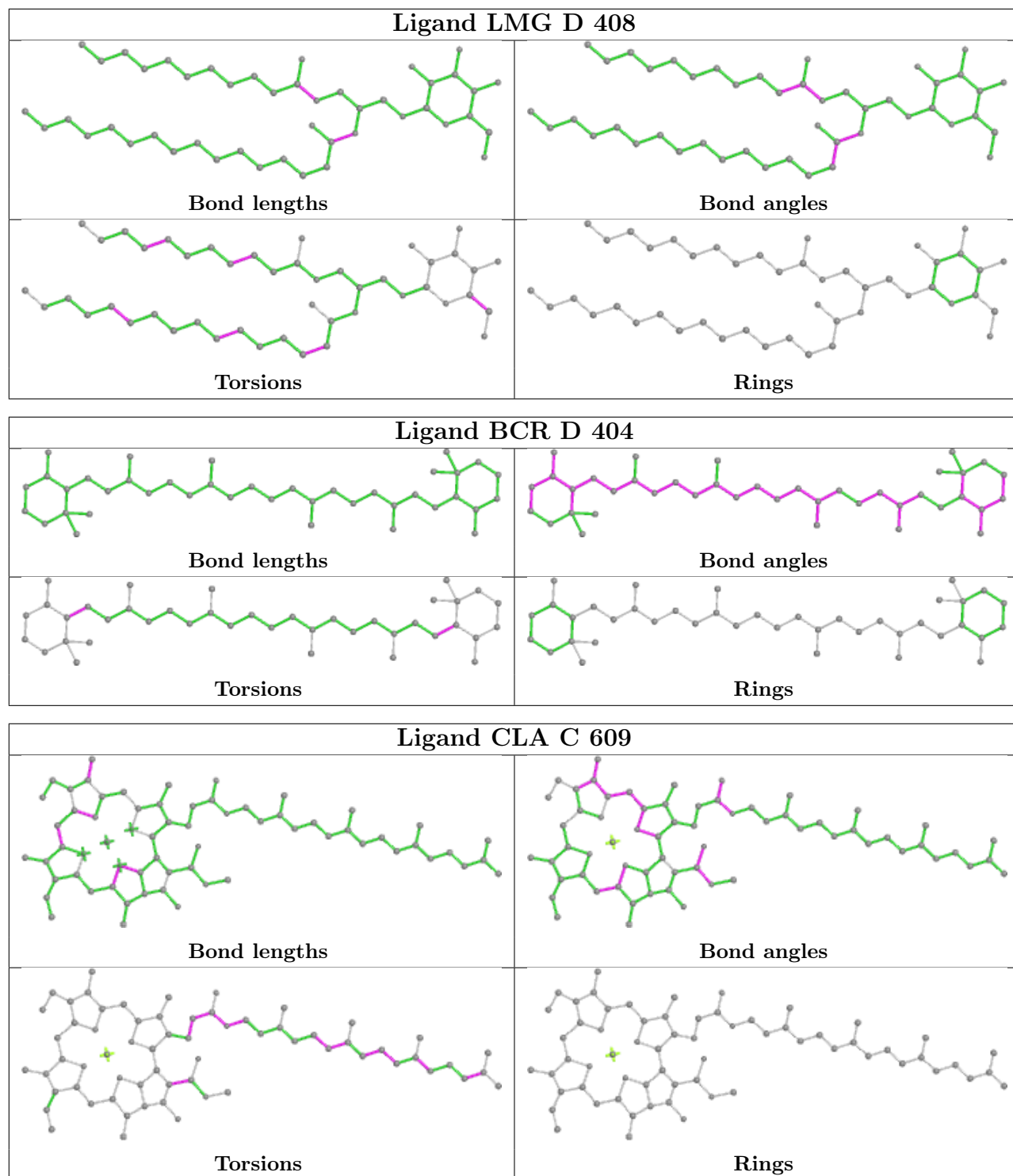

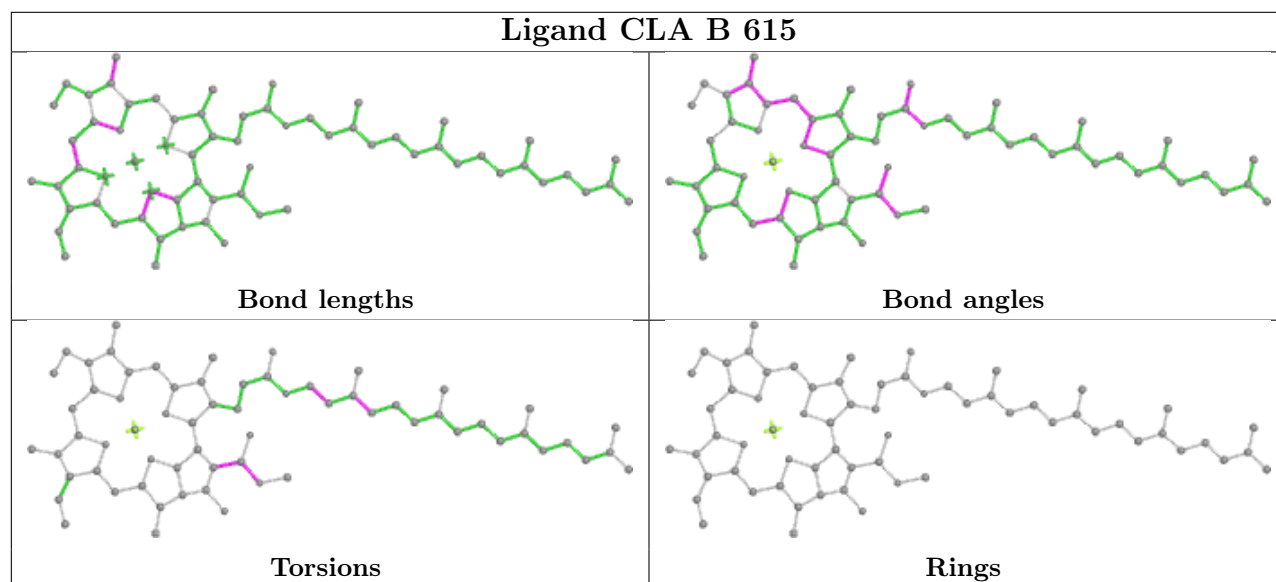
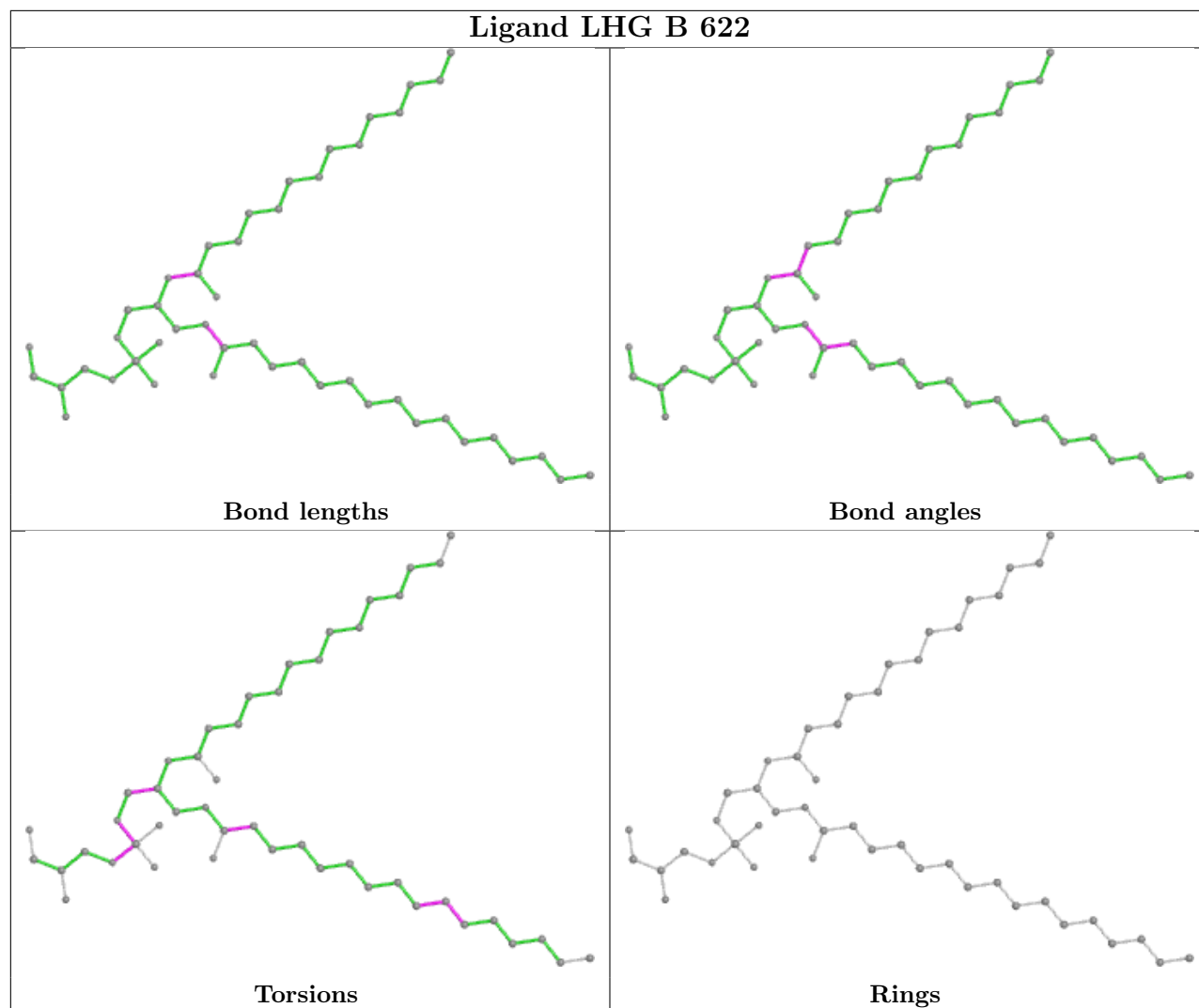

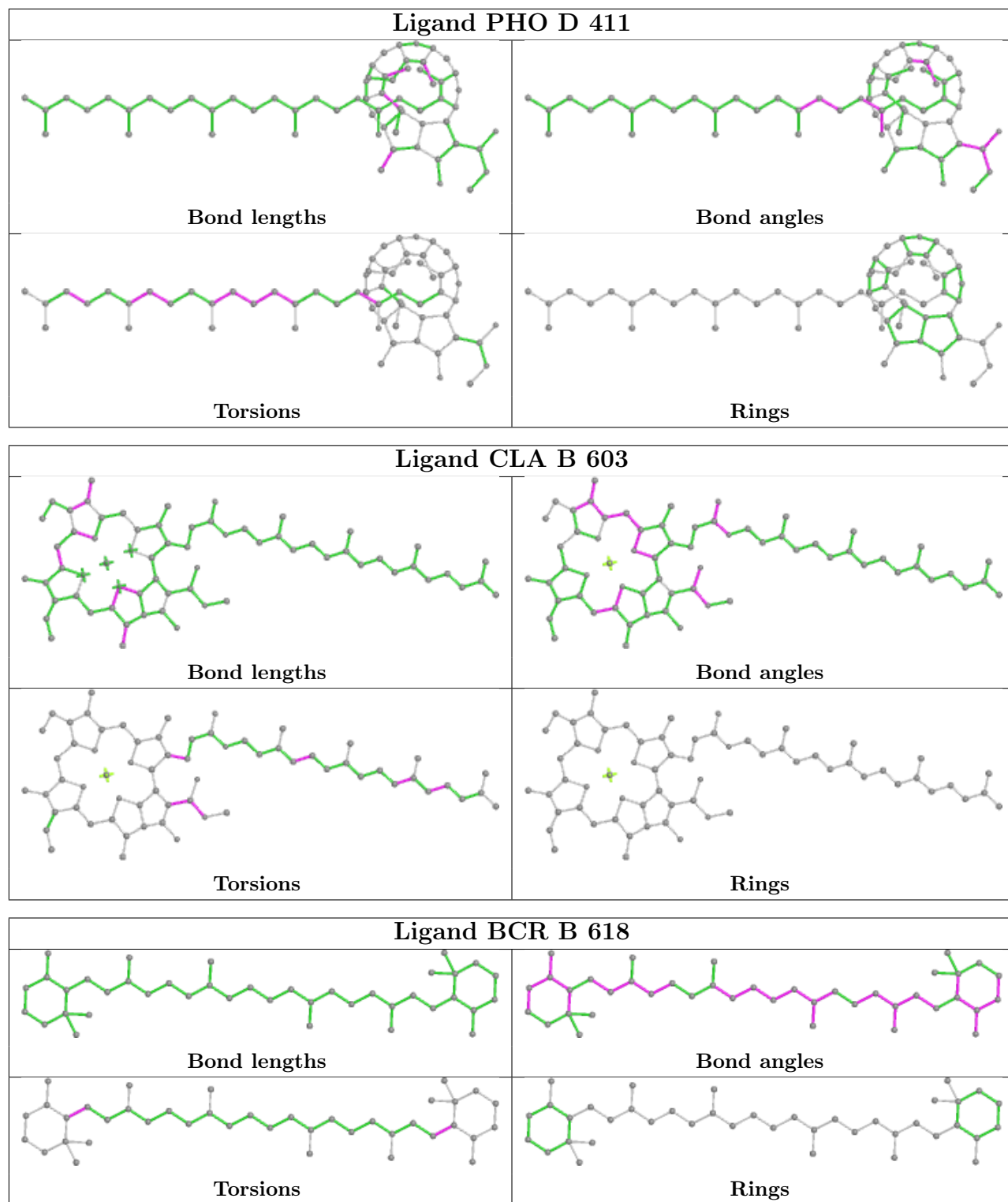

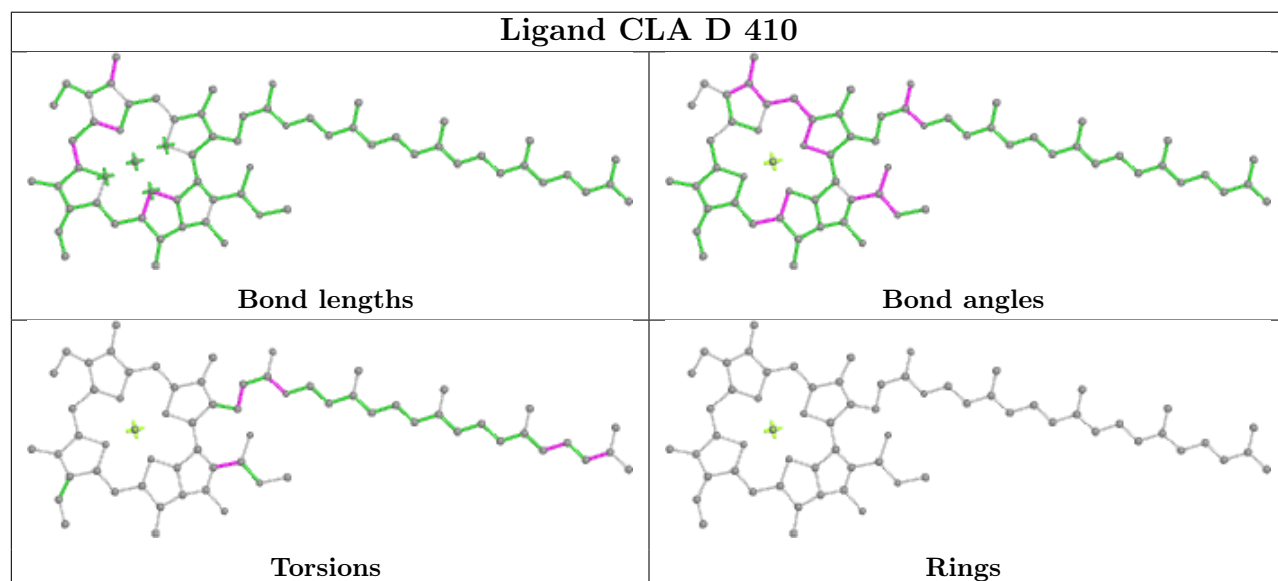
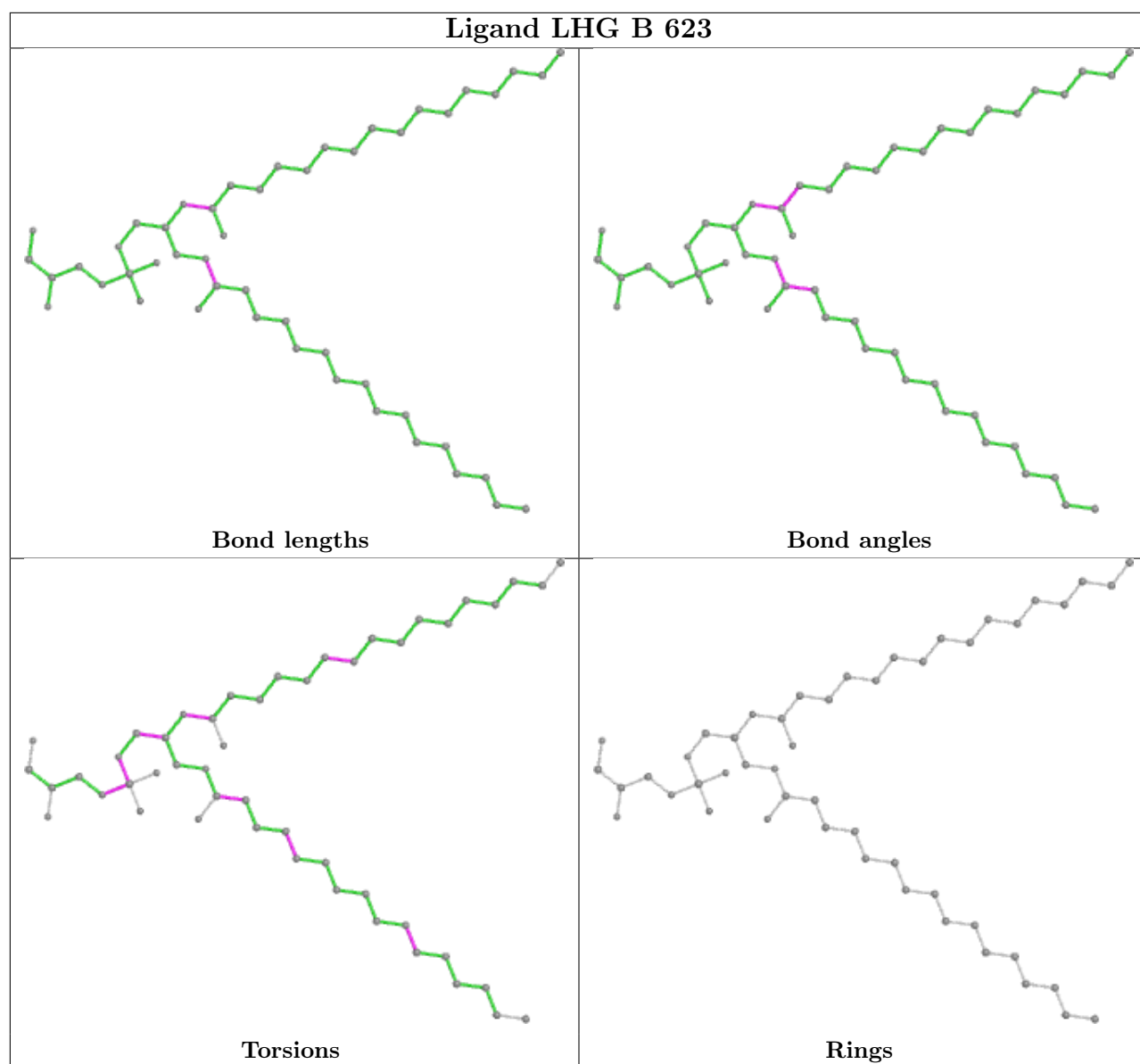

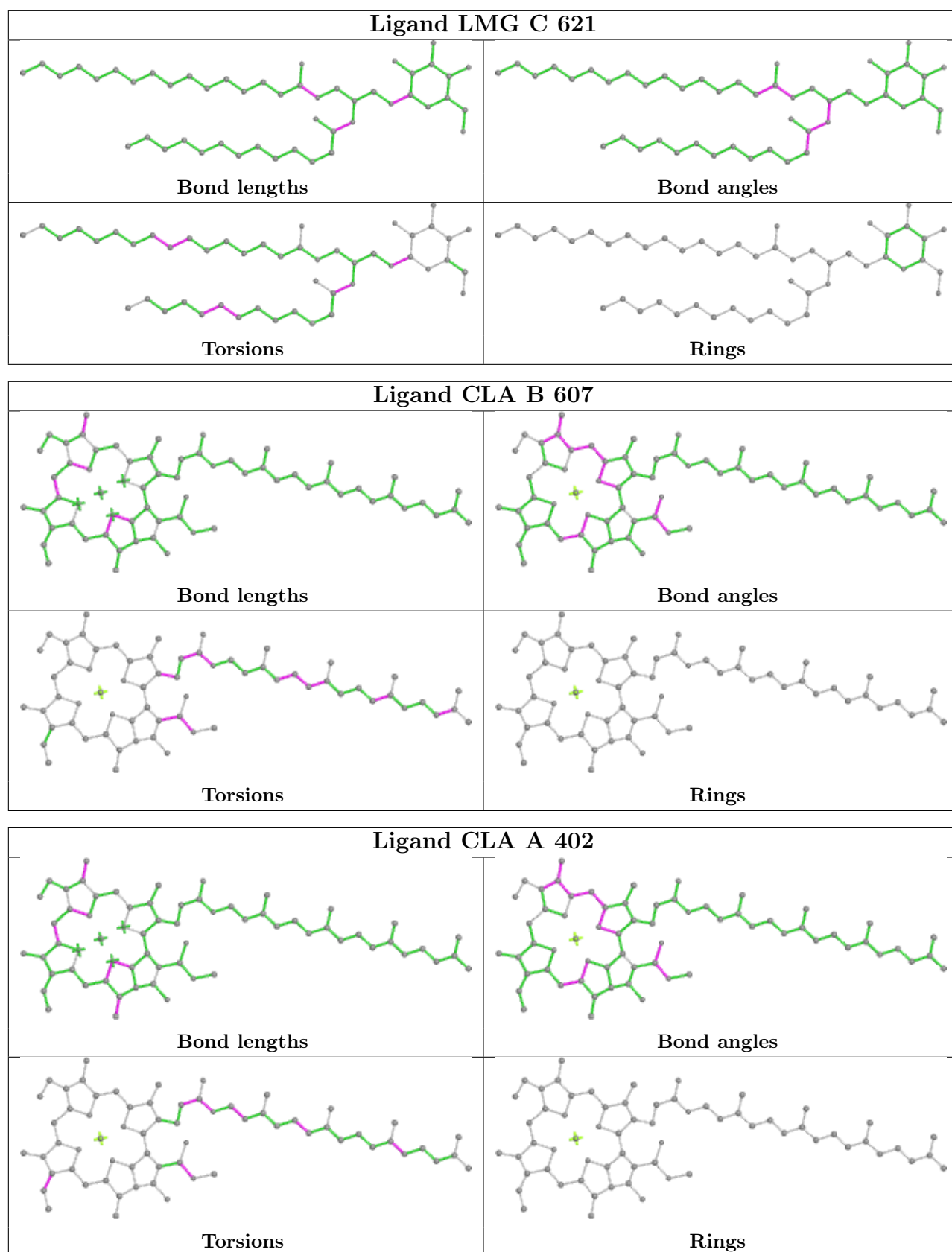

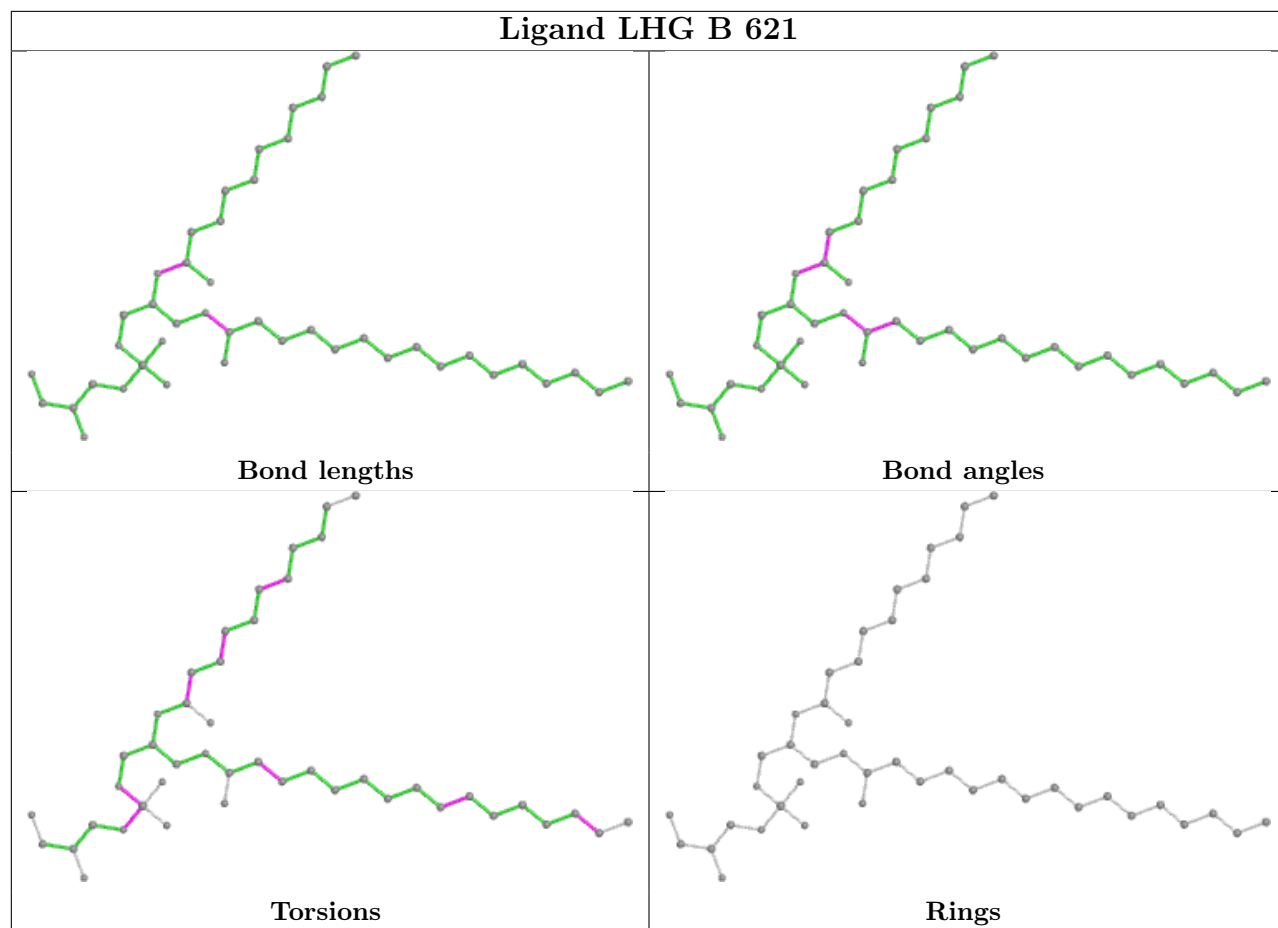

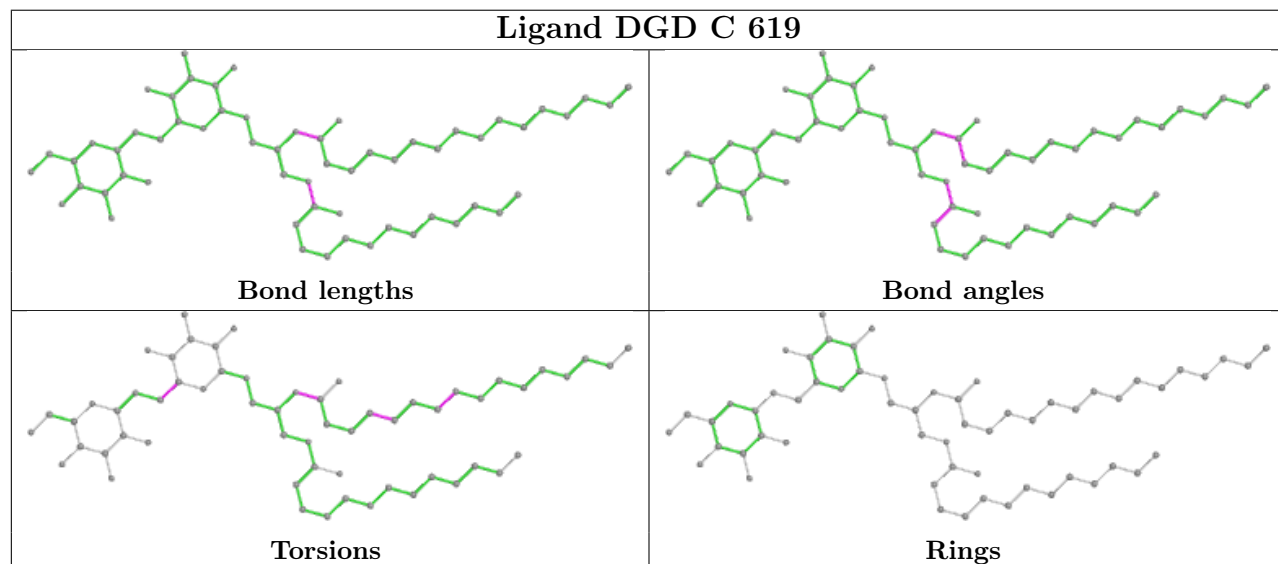
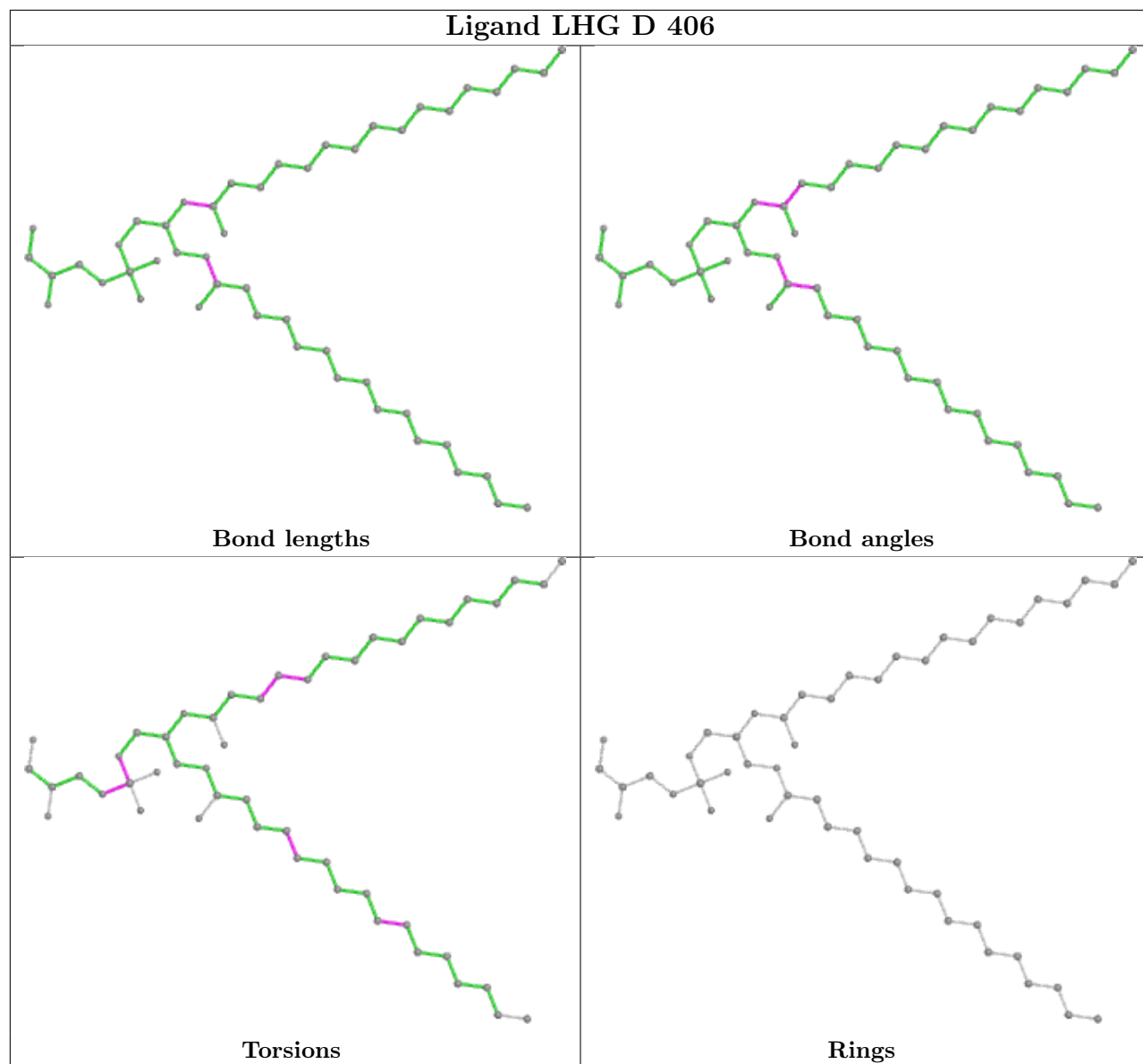

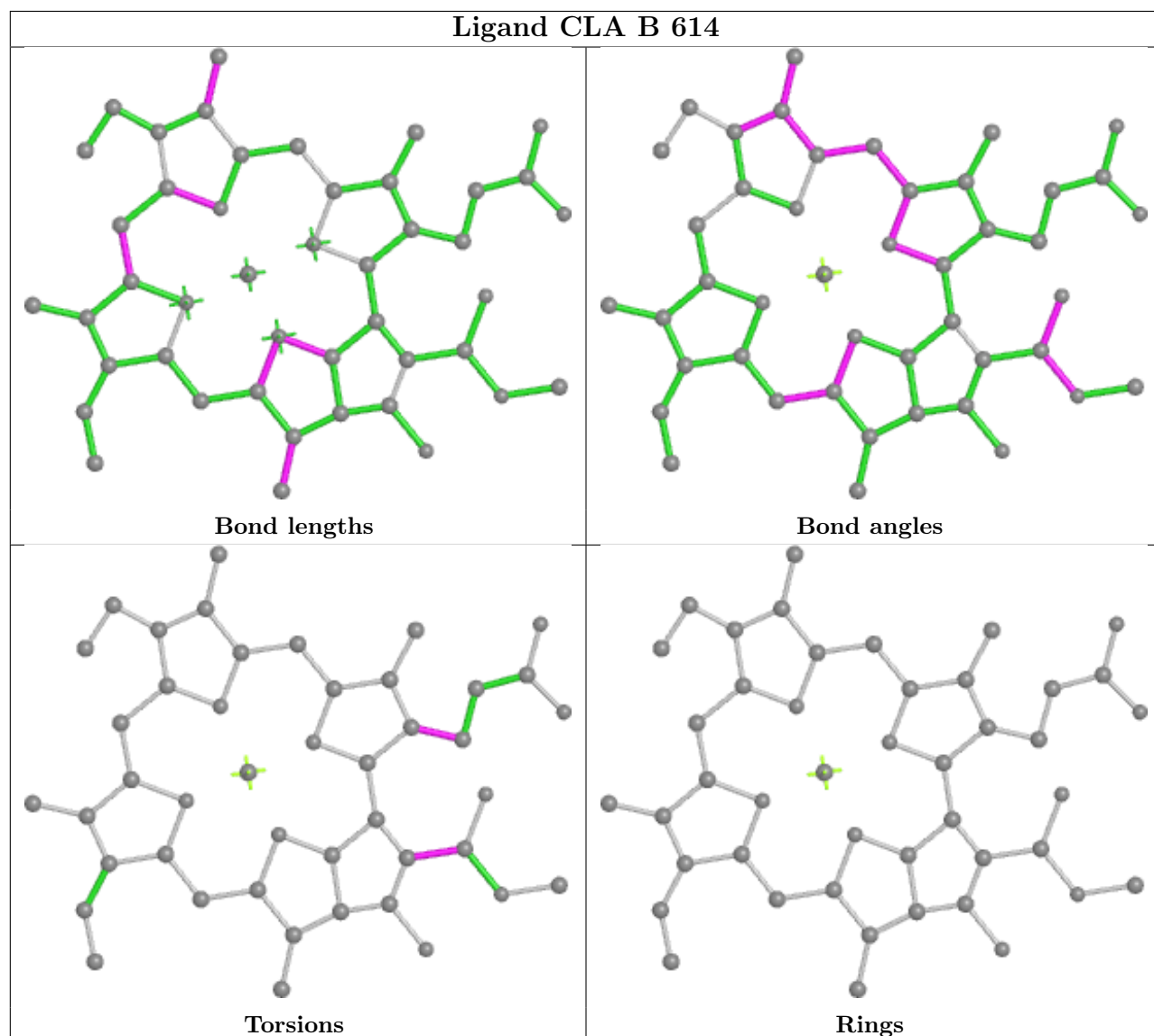
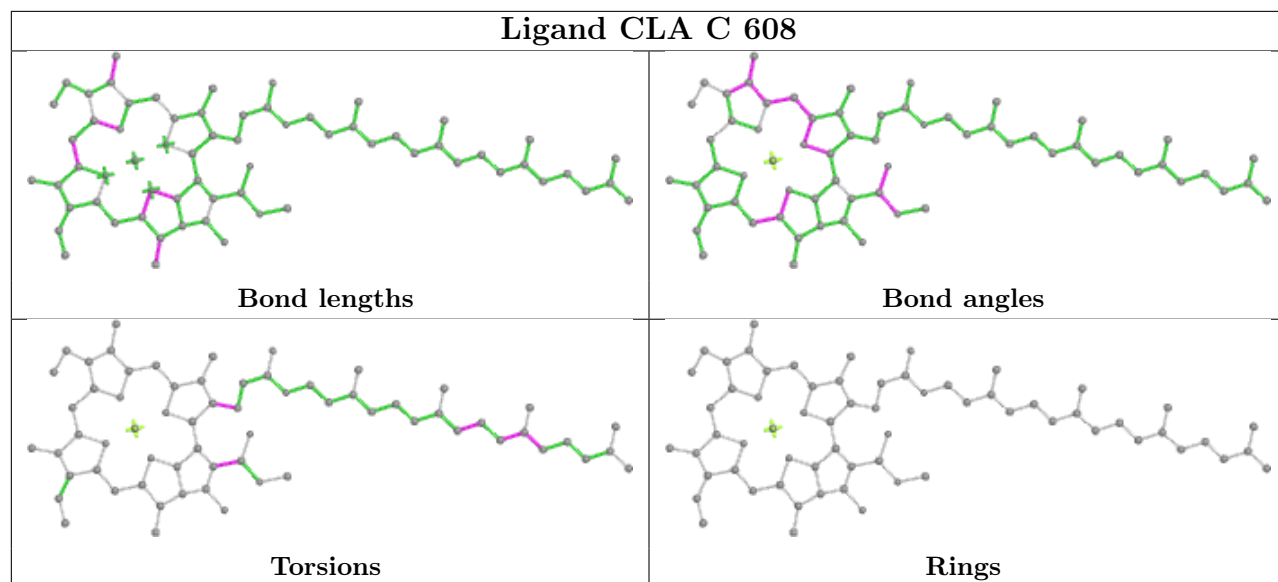

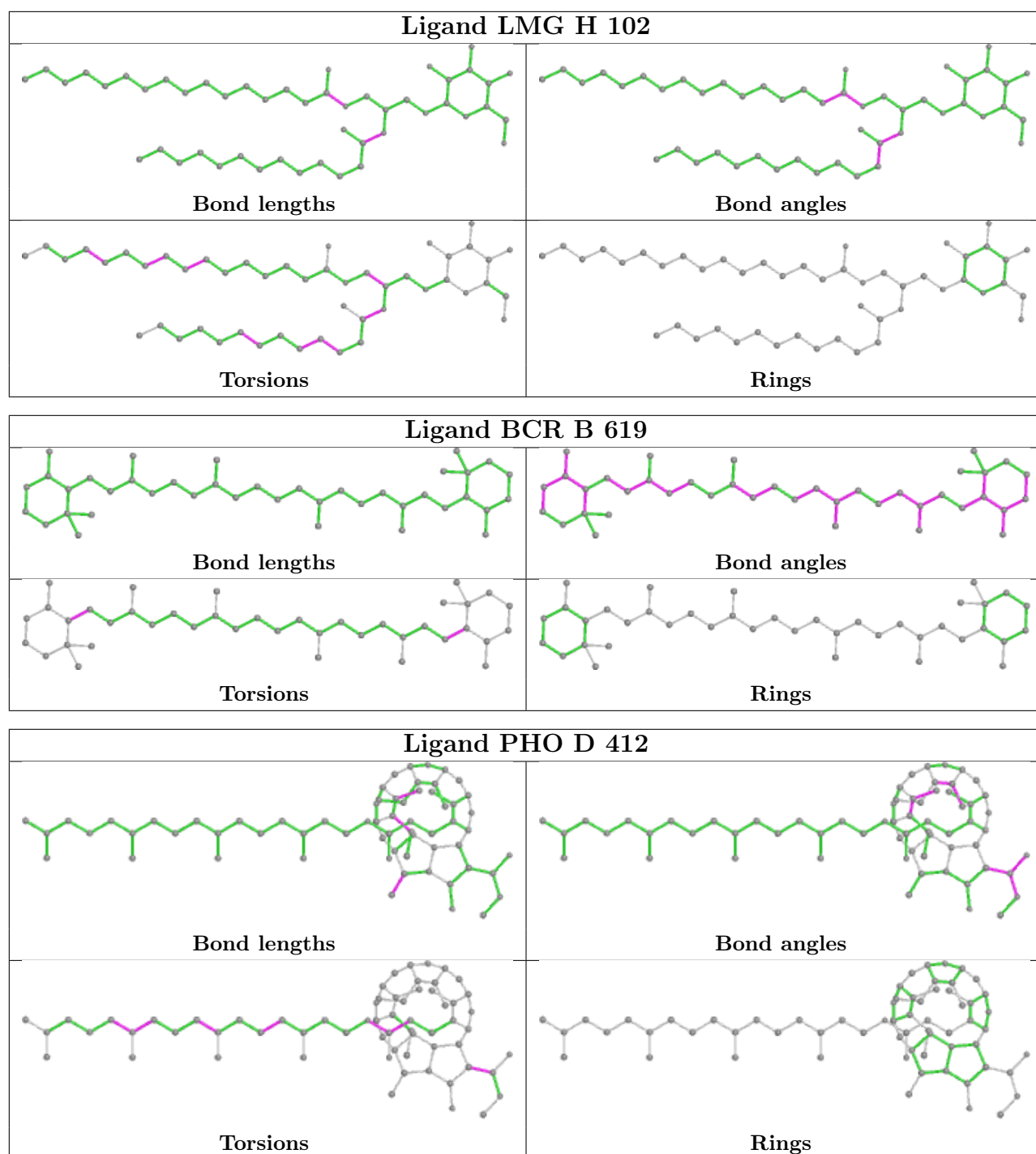

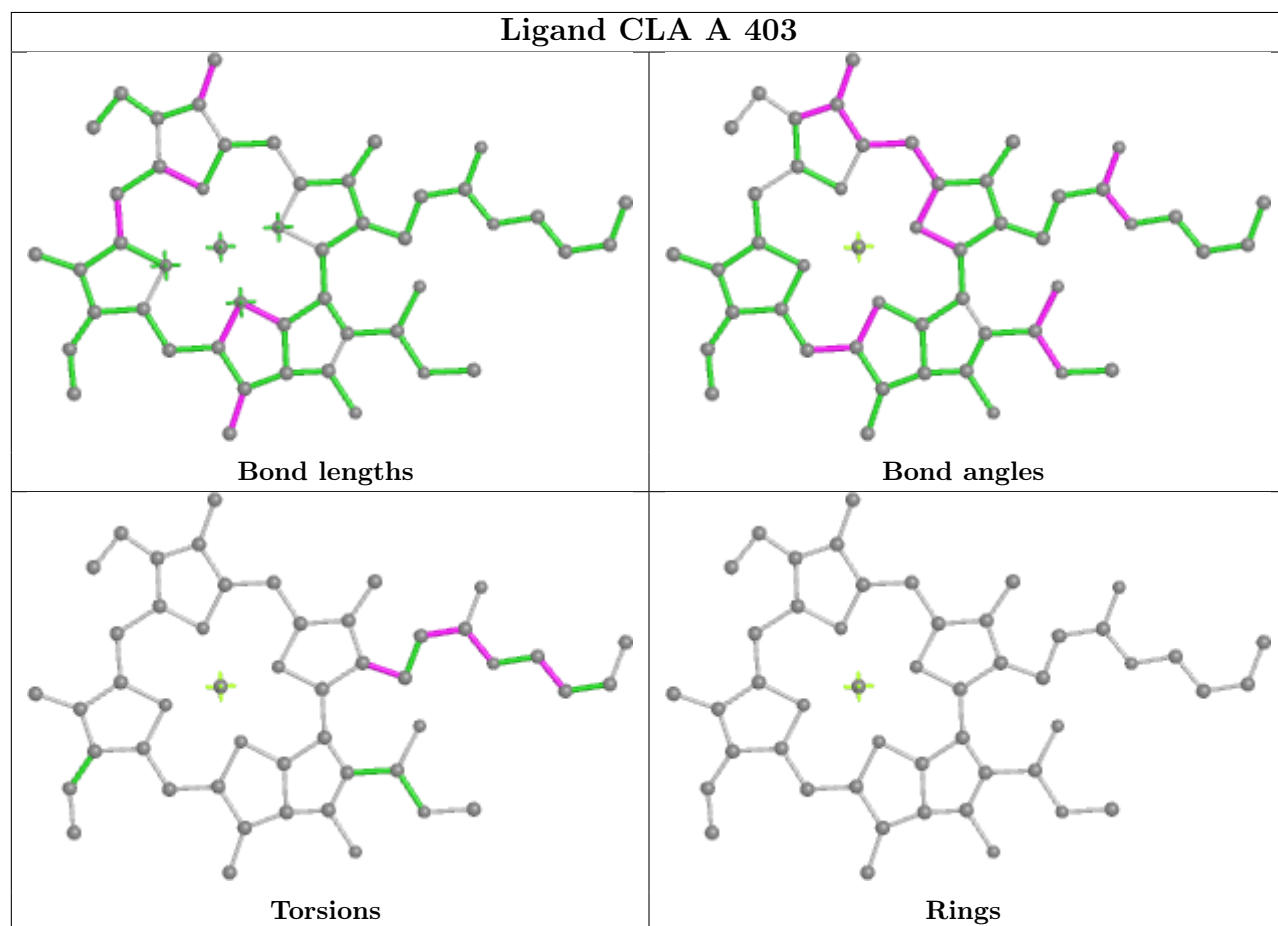
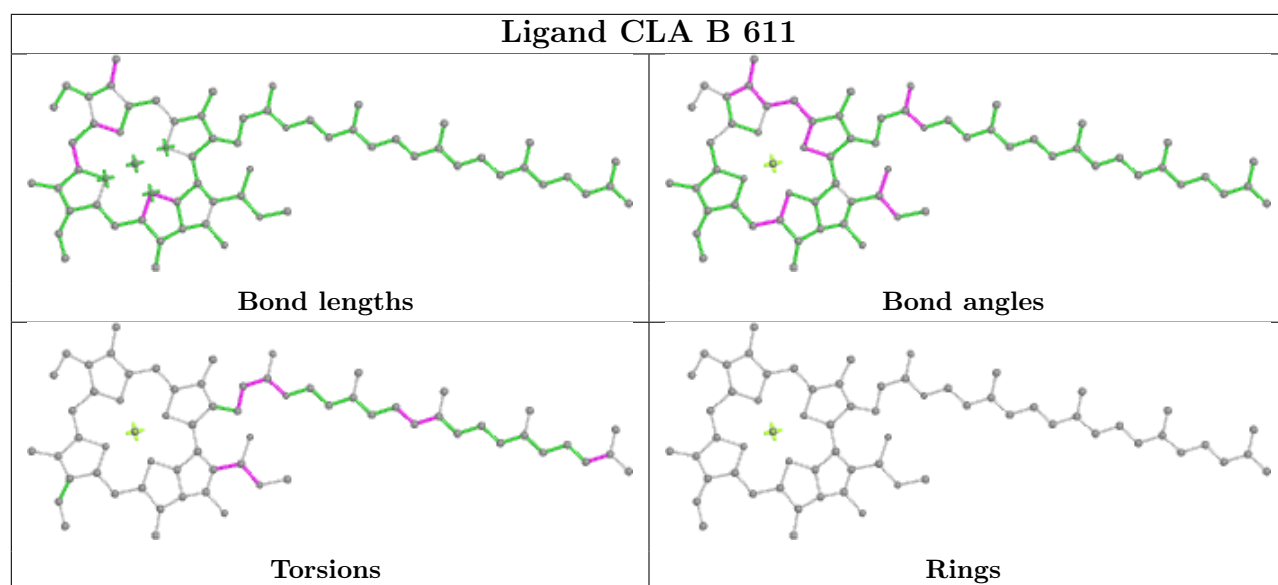

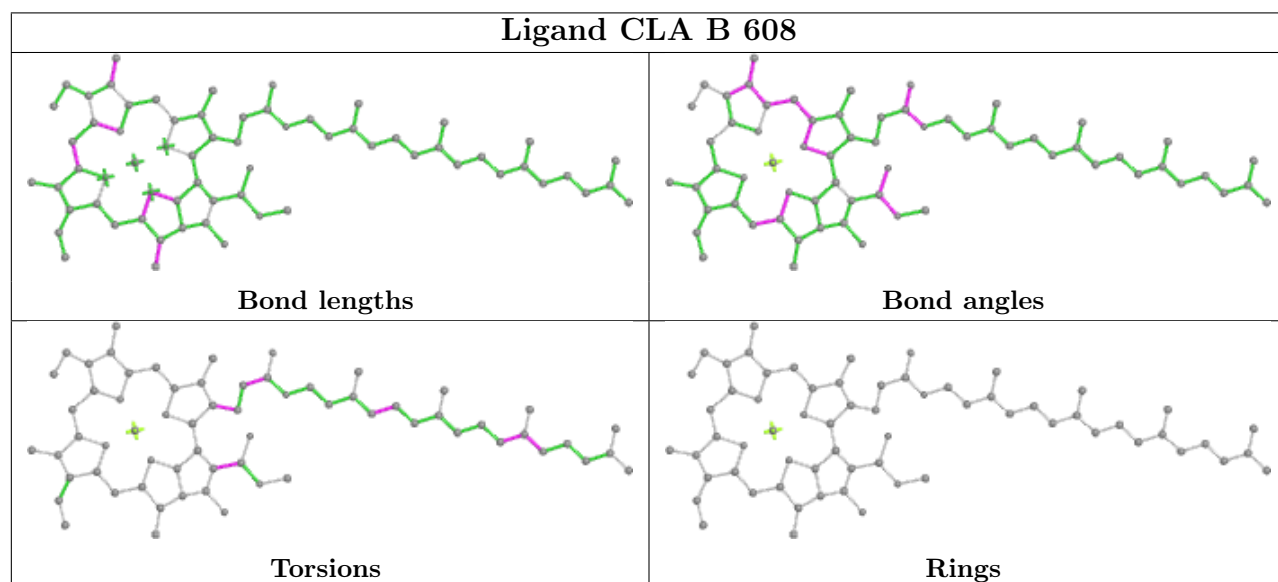
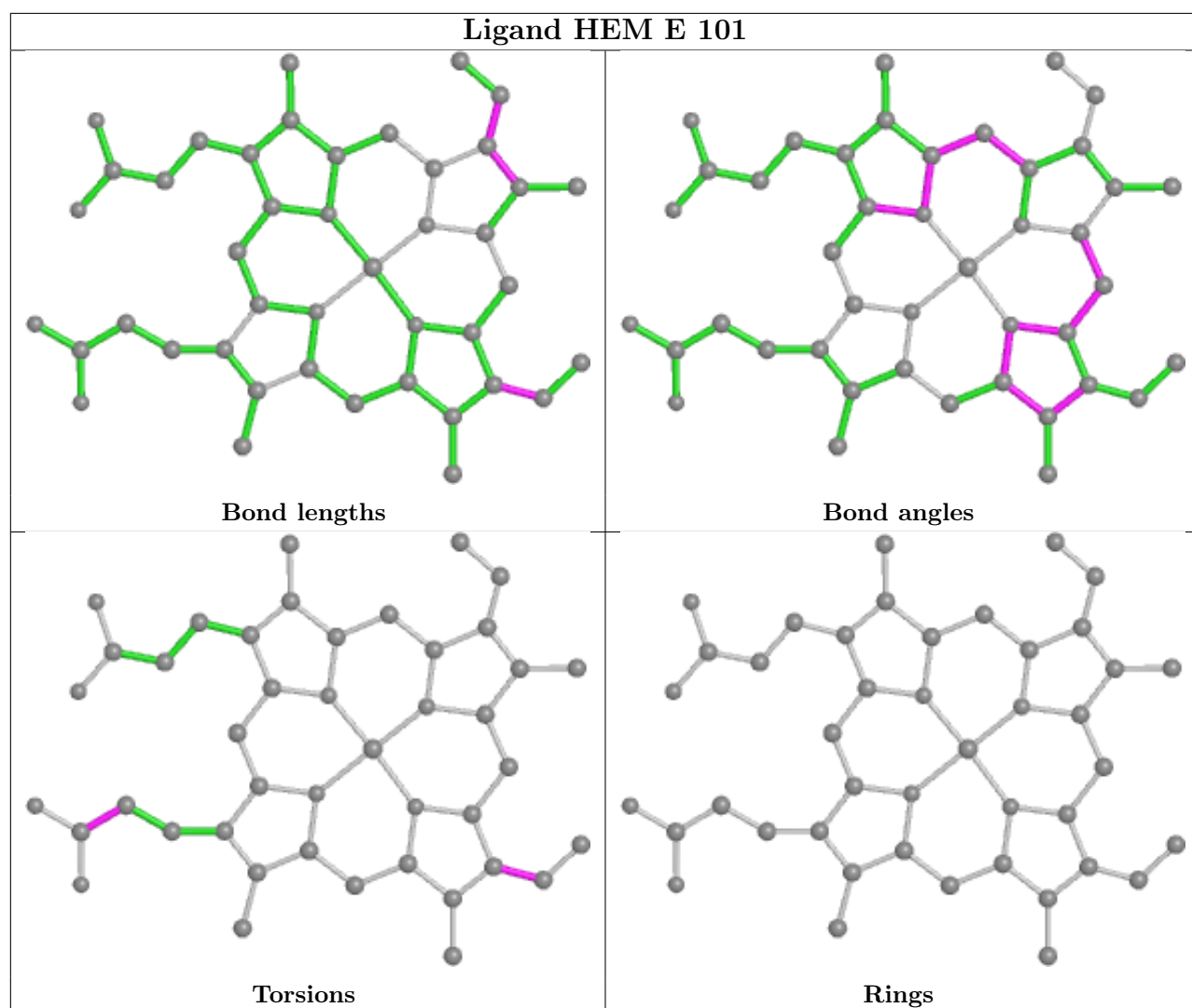

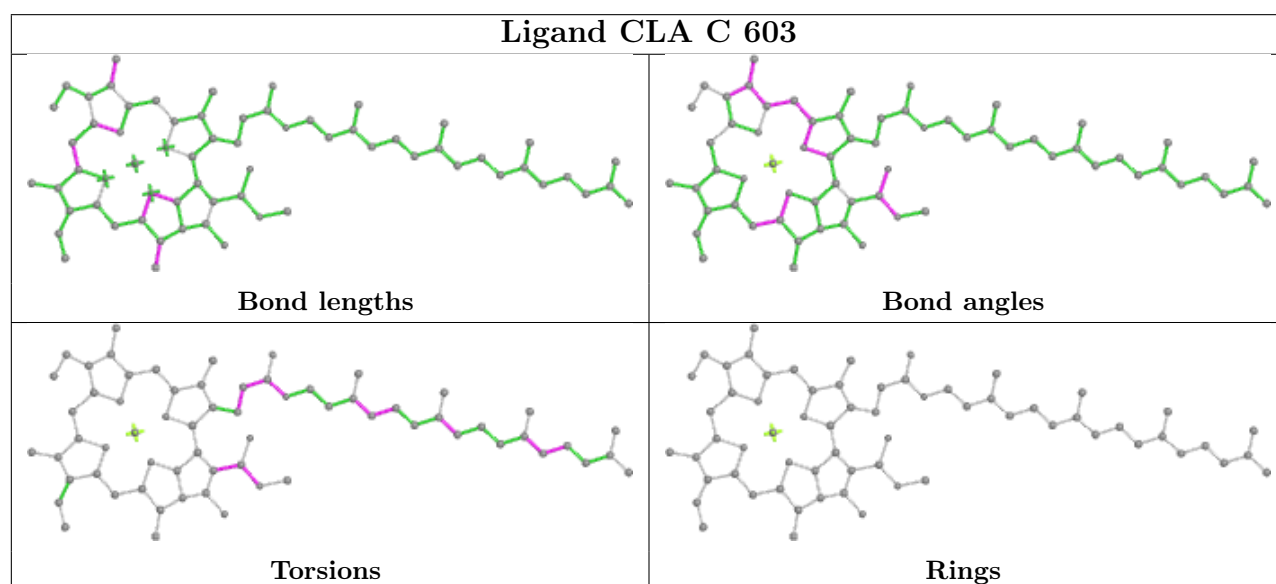
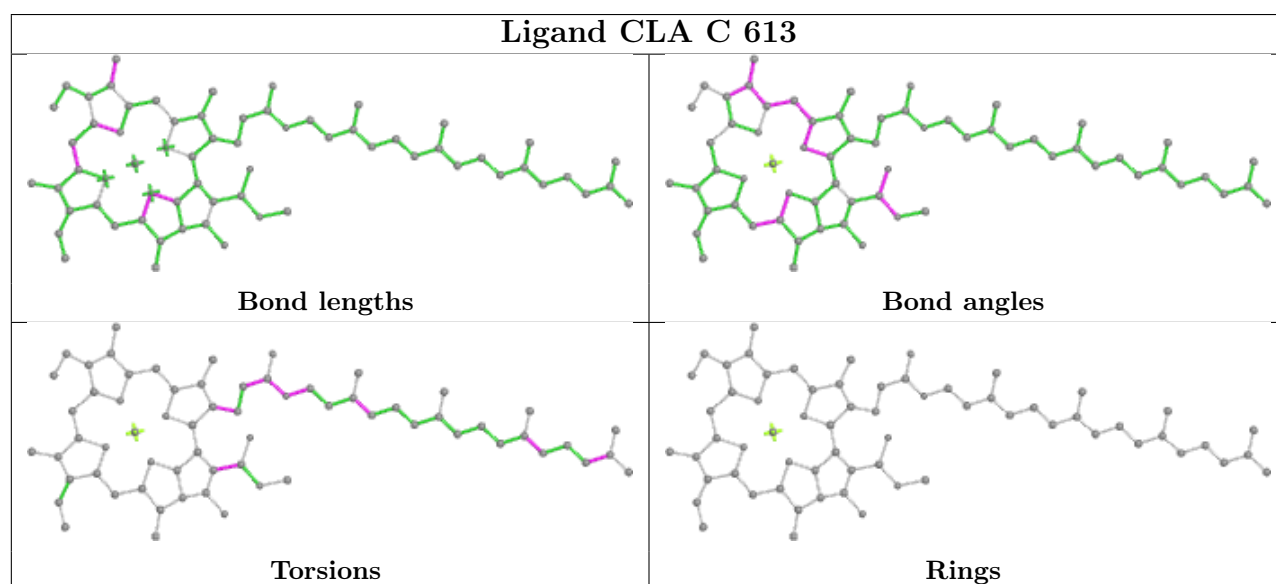
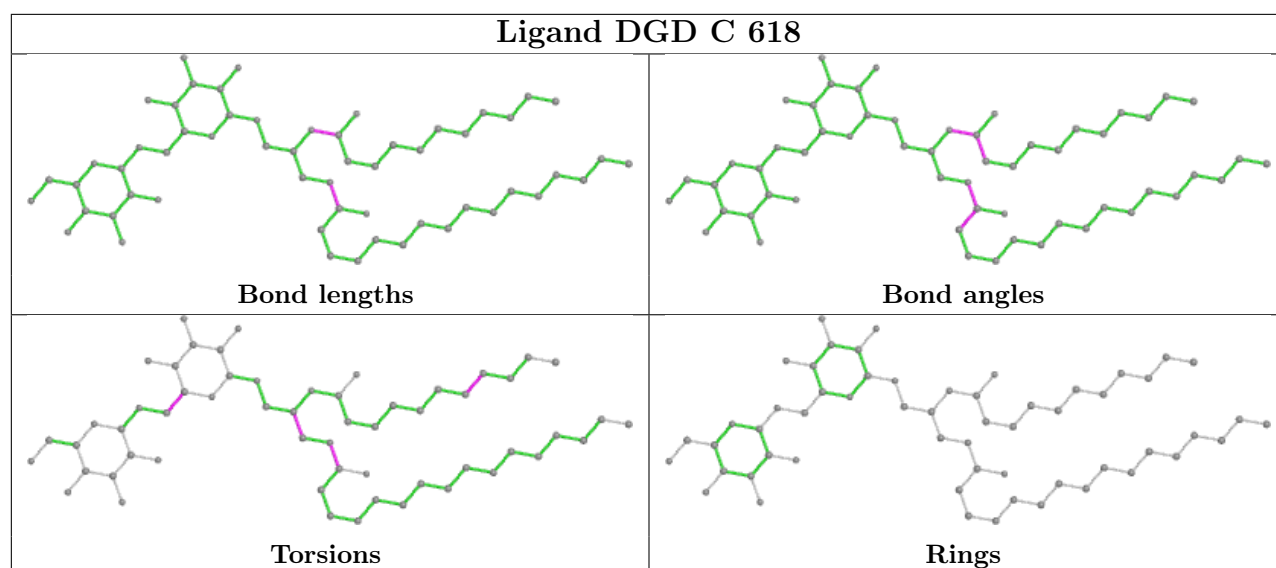

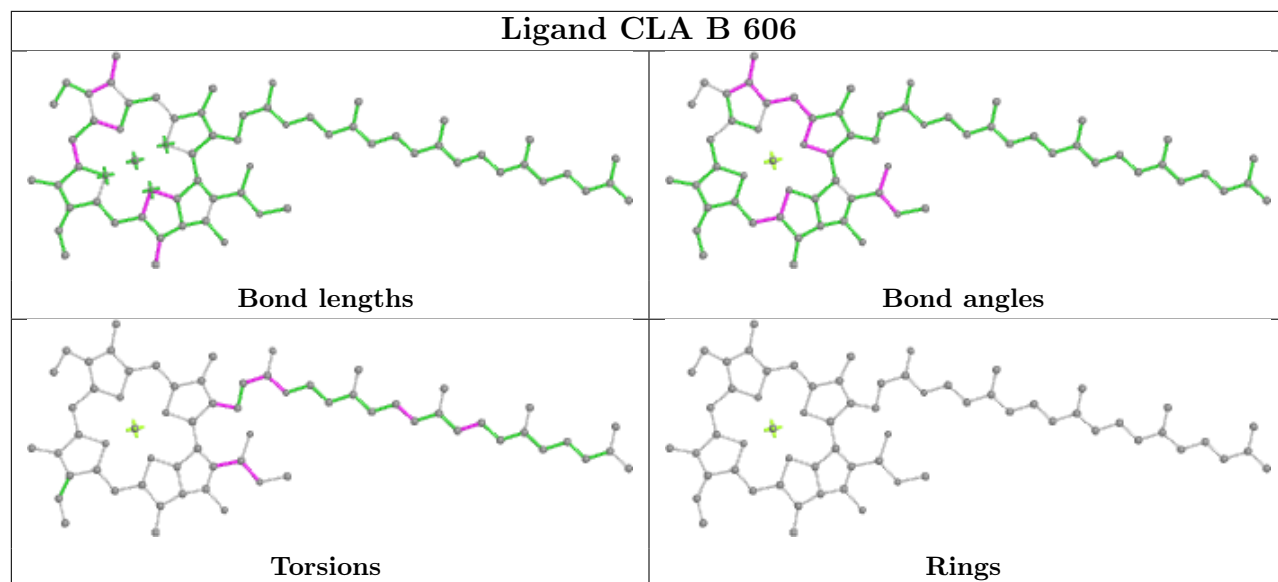

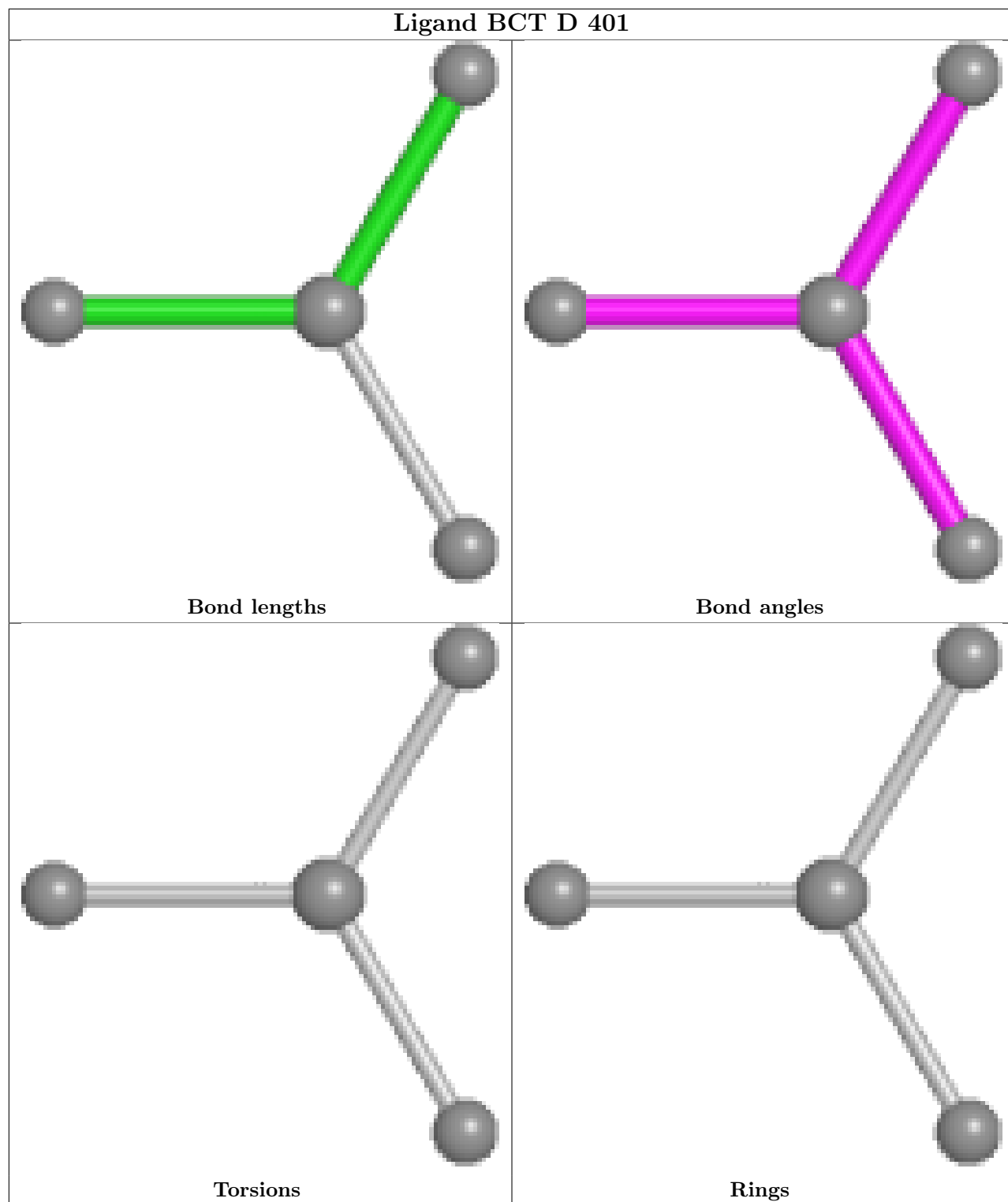

5.7 Other polymers [\(i\)](#)

There are no such residues in this entry.

5.8 Polymer linkage issues

There are no chain breaks in this entry.

6 Map visualisation [i](#)

This section contains visualisations of the EMDB entry EMD-60026. These allow visual inspection of the internal detail of the map and identification of artifacts.

Images derived from a raw map, generated by summing the deposited half-maps, are presented below the corresponding image components of the primary map to allow further visual inspection and comparison with those of the primary map.

6.1 Orthogonal projections [i](#)

6.1.1 Primary map

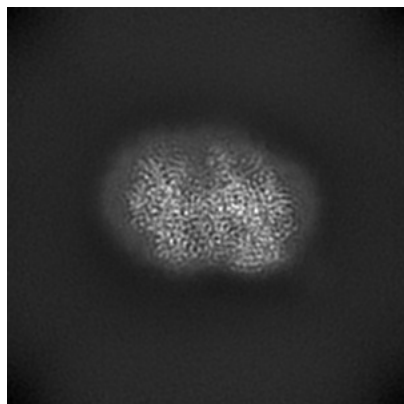

X

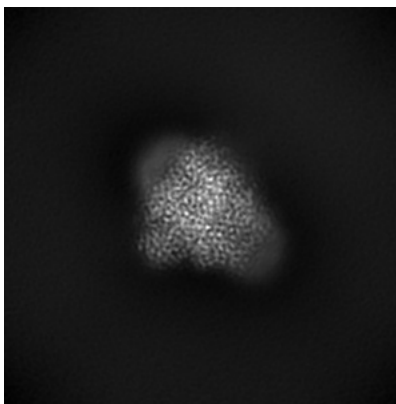

Y

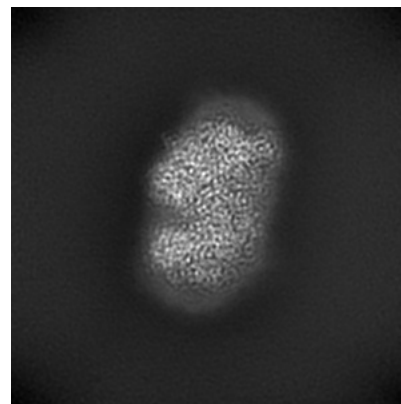

Z

6.1.2 Raw map

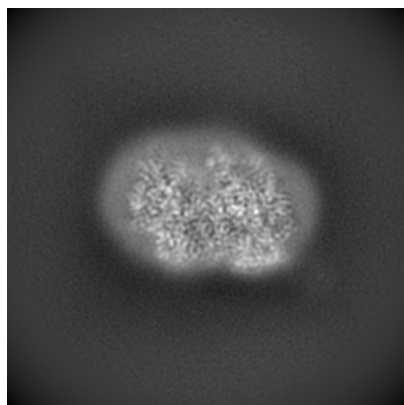

X

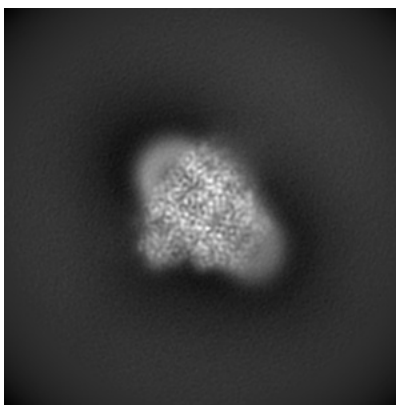

Y

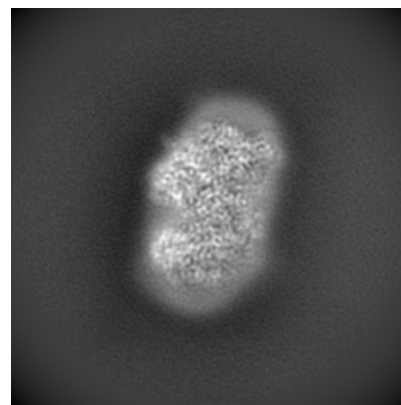

Z

The images above show the map projected in three orthogonal directions.

6.2 Central slices [i](#)

6.2.1 Primary map

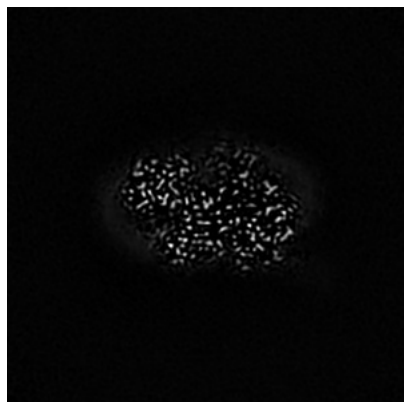

X Index: 104

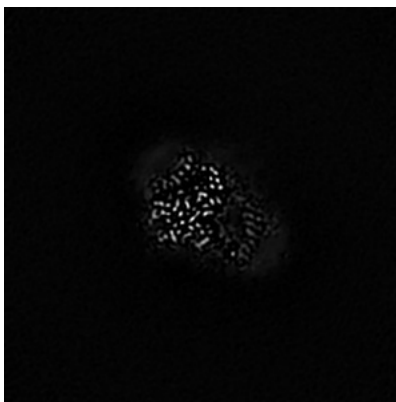

Y Index: 104

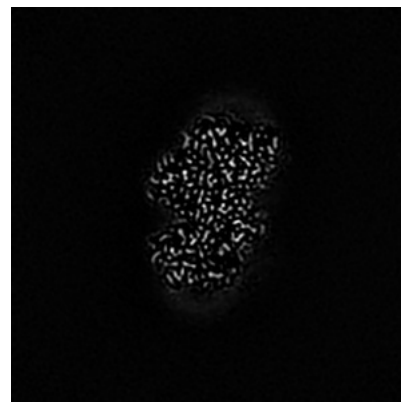

Z Index: 104

6.2.2 Raw map

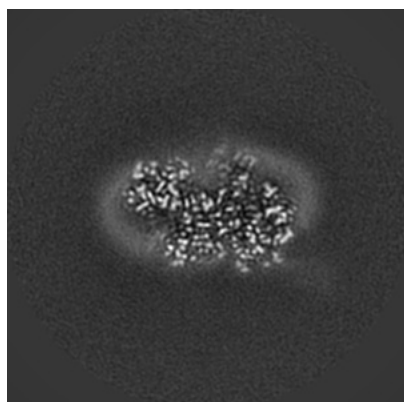

X Index: 104

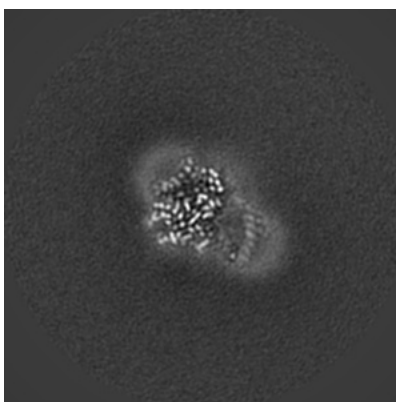

Y Index: 104

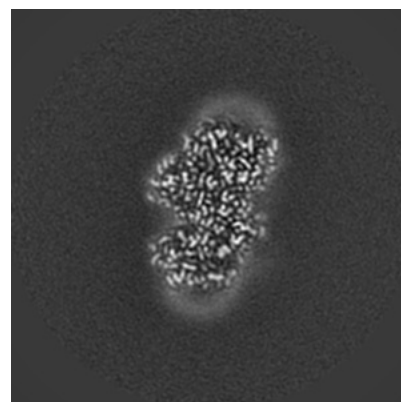

Z Index: 104

The images above show central slices of the map in three orthogonal directions.

6.3 Largest variance slices [i](#)

6.3.1 Primary map

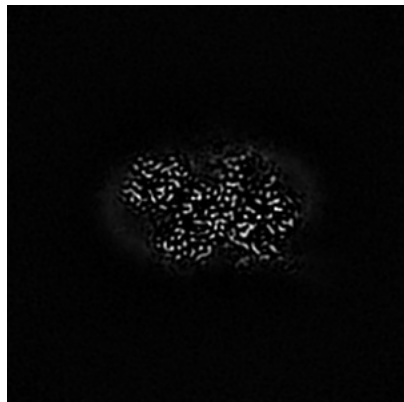

X Index: 106

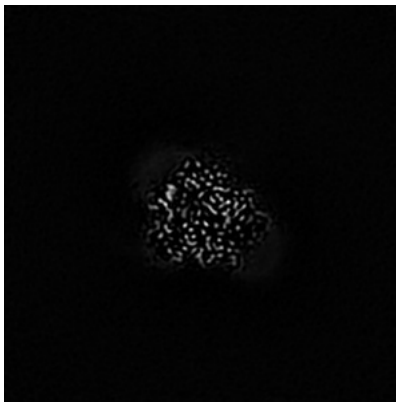

Y Index: 85

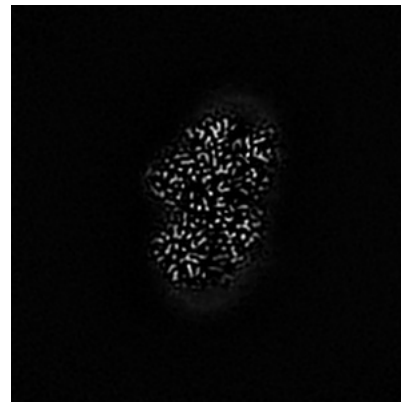

Z Index: 101

6.3.2 Raw map

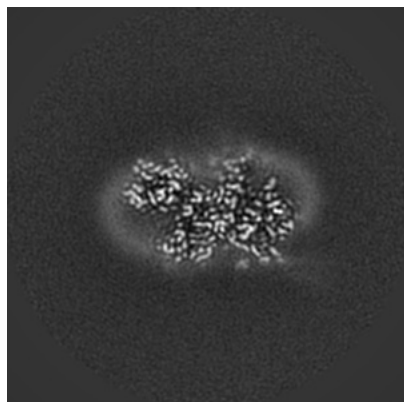

X Index: 106

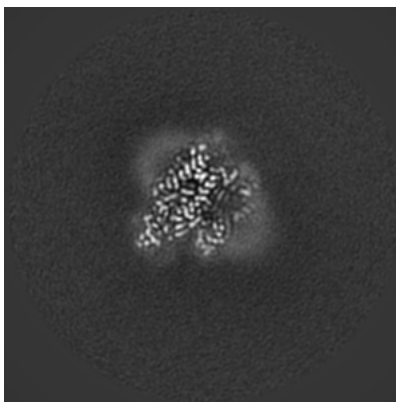

Y Index: 129

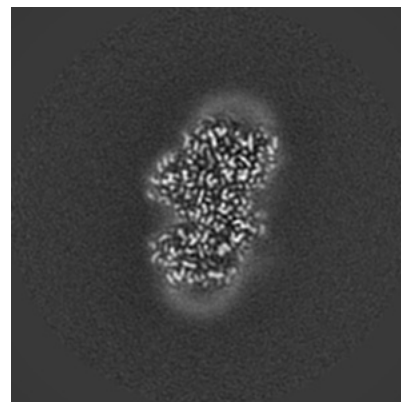

Z Index: 104

The images above show the largest variance slices of the map in three orthogonal directions.

6.4 Orthogonal standard-deviation projections (False-color) [i](#)

6.4.1 Primary map

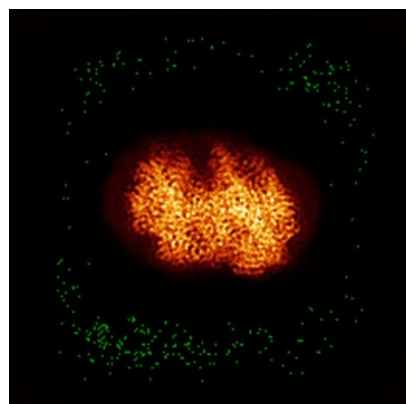

X

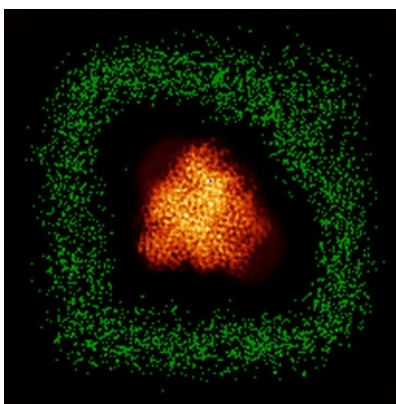

Y

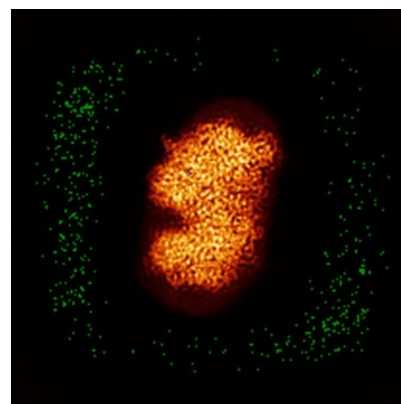

Z

6.4.2 Raw map

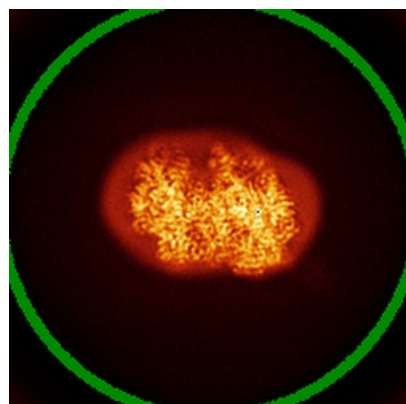

X

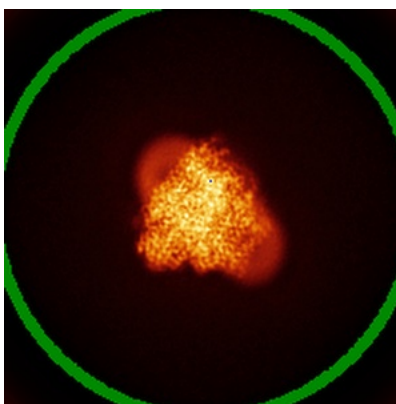

Y

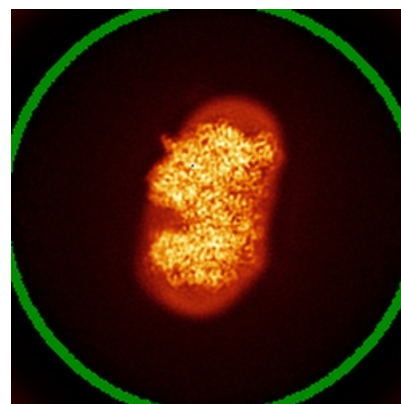

Z

The images above show the map standard deviation projections with false color in three orthogonal directions. Minimum values are shown in green, max in blue, and dark to light orange shades represent small to large values respectively.

6.5 Orthogonal surface views [i](#)

6.5.1 Primary map

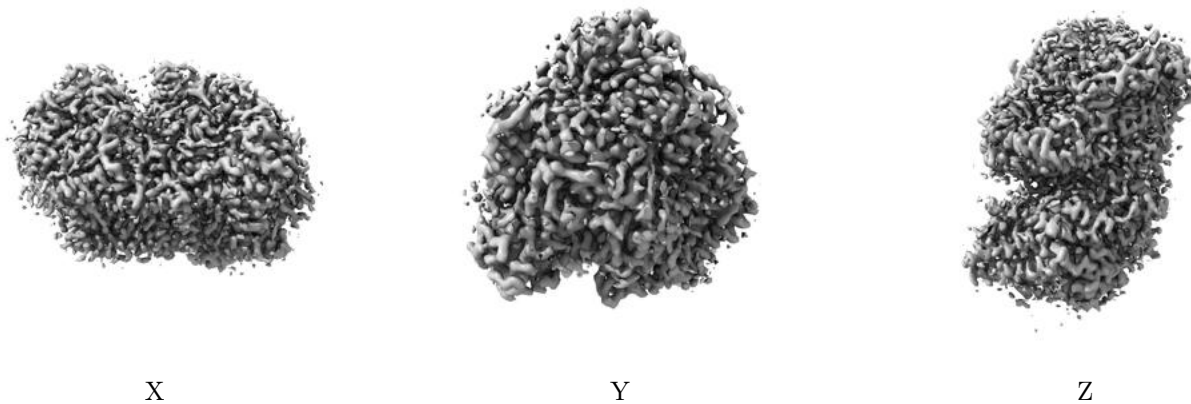

The images above show the 3D surface view of the map at the recommended contour level 0.019. These images, in conjunction with the slice images, may facilitate assessment of whether an appropriate contour level has been provided.

6.5.2 Raw map

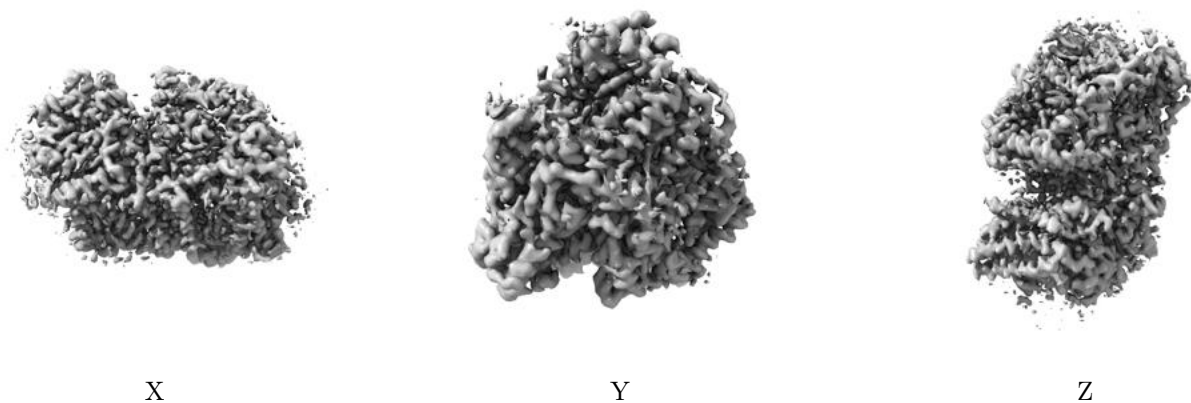

These images show the 3D surface of the raw map. The raw map's contour level was selected so that its surface encloses the same volume as the primary map does at its recommended contour level.

6.6 Mask visualisation [i](#)

This section was not generated. No masks/segmentation were deposited.

7 Map analysis [i](#)

This section contains the results of statistical analysis of the map.

7.1 Map-value distribution [i](#)

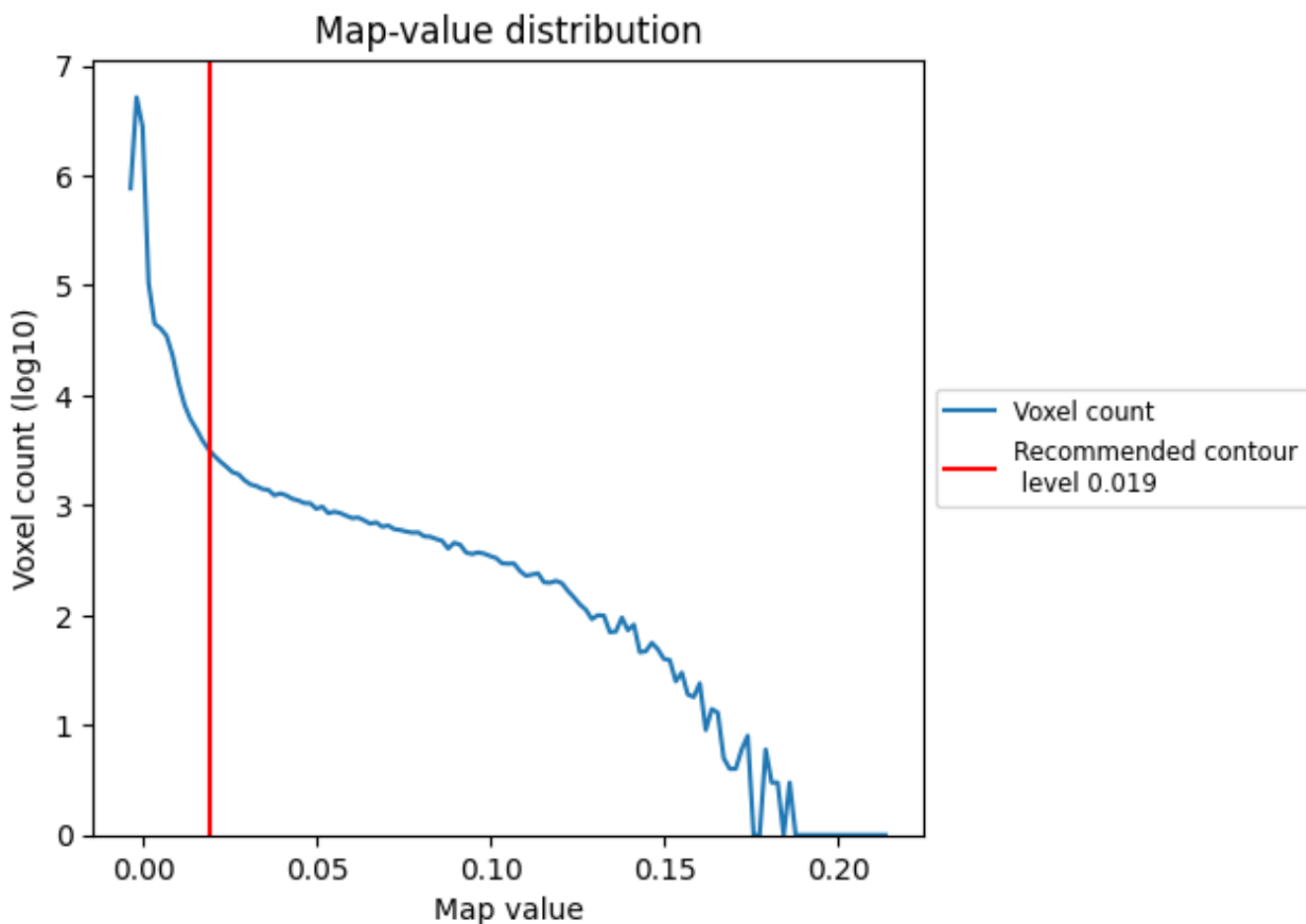

The map-value distribution is plotted in 128 intervals along the x-axis. The y-axis is logarithmic. A spike in this graph at zero usually indicates that the volume has been masked.

7.2 Volume estimate [i](#)

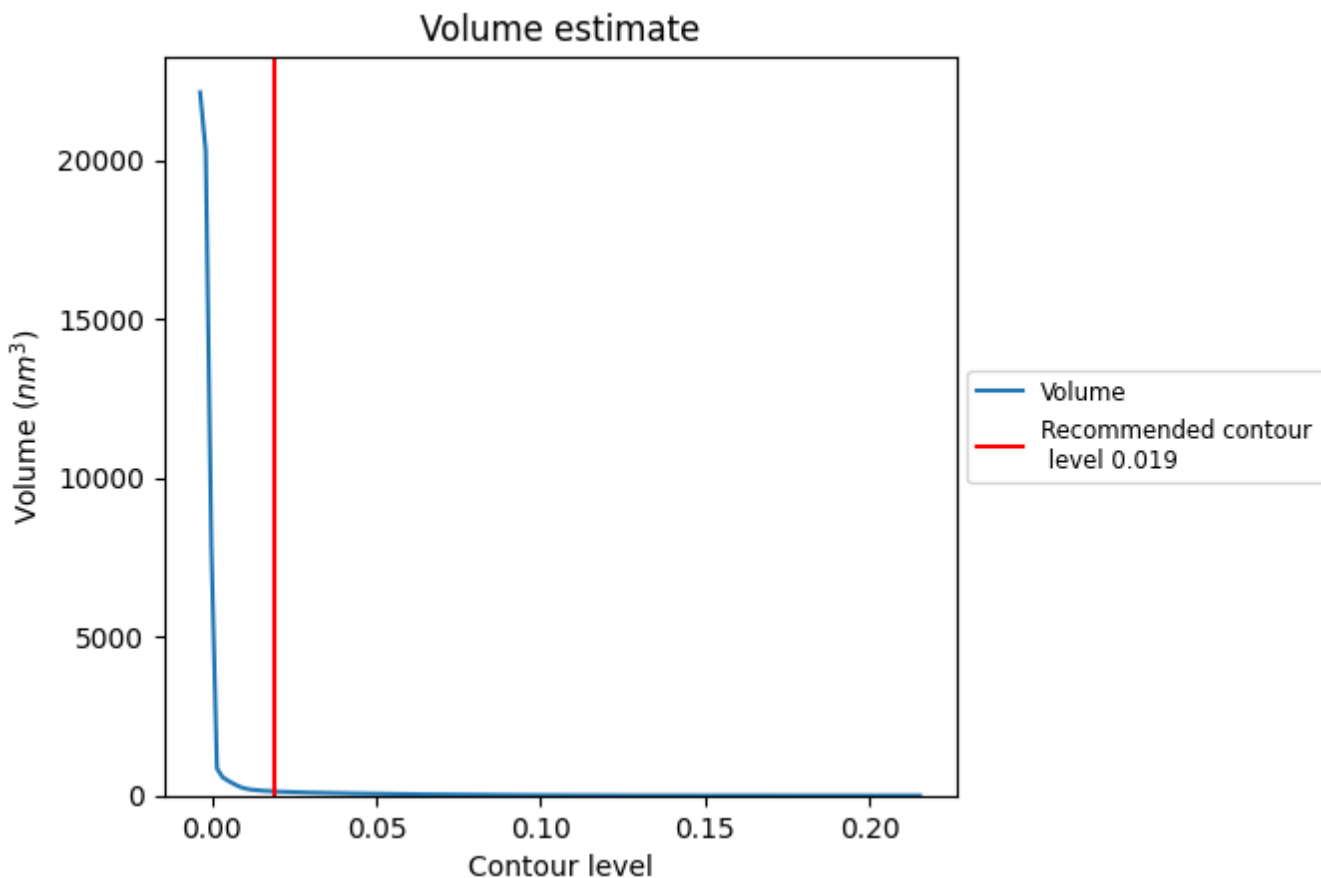

The volume at the recommended contour level is 130 nm³; this corresponds to an approximate mass of 117 kDa.

The volume estimate graph shows how the enclosed volume varies with the contour level. The recommended contour level is shown as a vertical line and the intersection between the line and the curve gives the volume of the enclosed surface at the given level.

7.3 Rotationally averaged power spectrum i

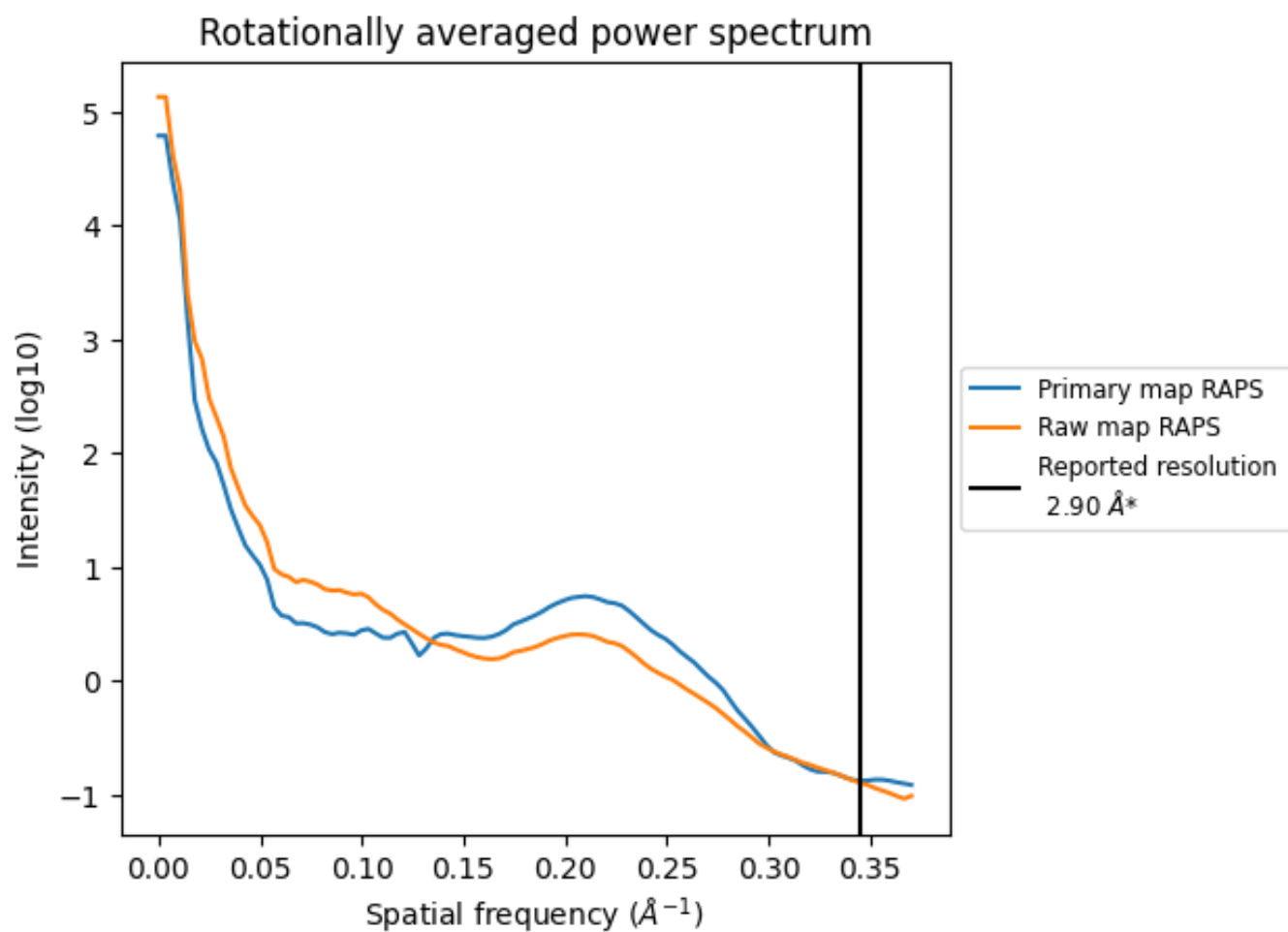

*Reported resolution corresponds to spatial frequency of 0.345 \AA^{-1}

8 Fourier-Shell correlation [i](#)

Fourier-Shell Correlation (FSC) is the most commonly used method to estimate the resolution of single-particle and subtomogram-averaged maps. The shape of the curve depends on the imposed symmetry, mask and whether or not the two 3D reconstructions used were processed from a common reference. The reported resolution is shown as a black line. A curve is displayed for the half-bit criterion in addition to lines showing the 0.143 gold standard cut-off and 0.5 cut-off.

8.1 FSC [i](#)

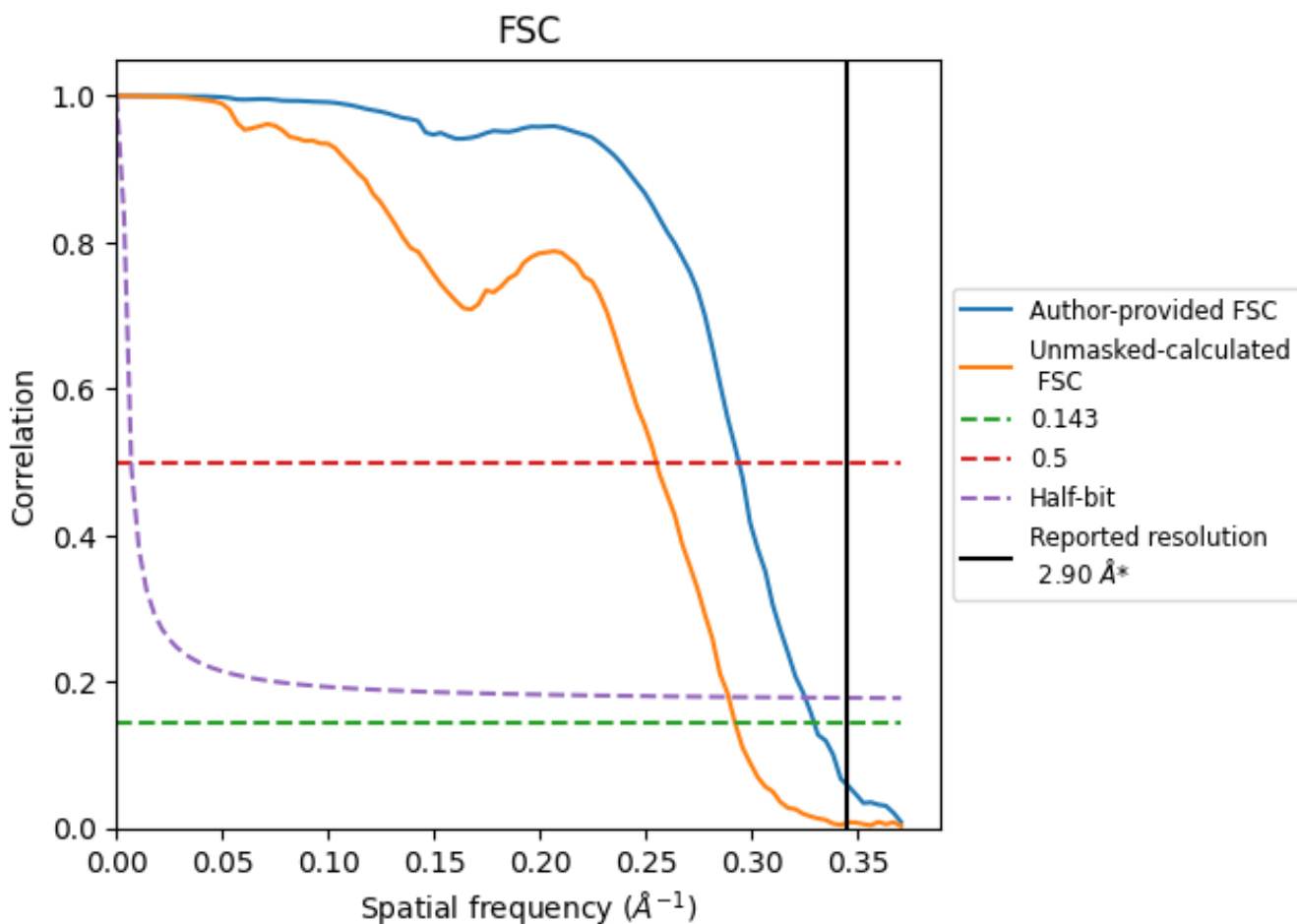

*Reported resolution corresponds to spatial frequency of 0.345 Å⁻¹

8.2 Resolution estimates [i](#)

Resolution estimate (Å)	Estimation criterion (FSC cut-off)		
	0.143	0.5	Half-bit
Reported by author	2.90	-	-
Author-provided FSC curve	3.04	3.40	3.08
Unmasked-calculated*	3.42	3.92	3.46

*Resolution estimate based on FSC curve calculated by comparison of deposited half-maps. The value from deposited half-maps intersecting FSC 0.143 CUT-OFF 3.42 differs from the reported value 2.9 by more than 10 %

9 Map-model fit [i](#)

This section contains information regarding the fit between EMDB map EMD-60026 and PDB model 8ZEE. Per-residue inclusion information can be found in section 3 on page 17.

9.1 Map-model overlay [i](#)

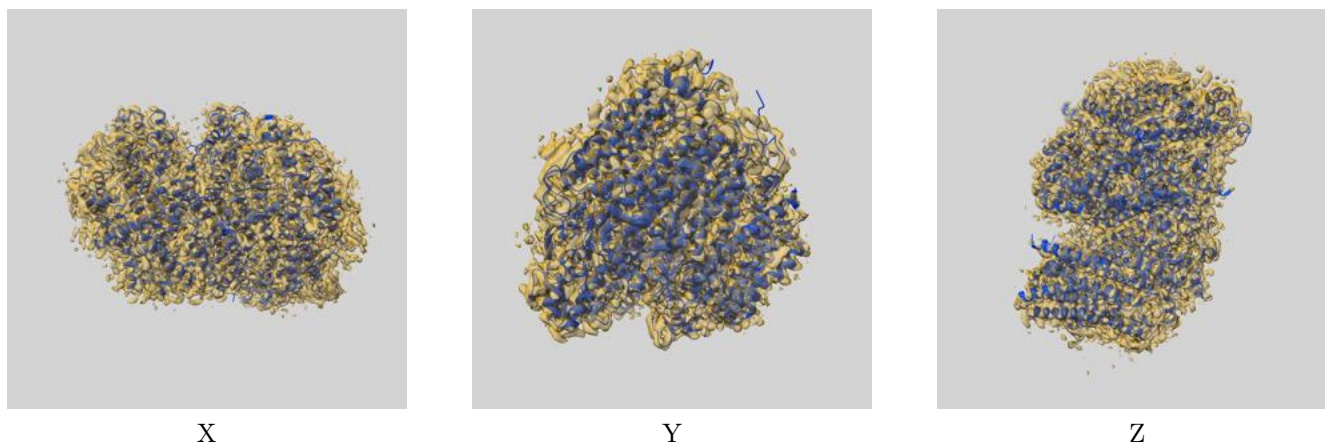

The images above show the 3D surface view of the map at the recommended contour level 0.019 at 50% transparency in yellow overlaid with a ribbon representation of the model coloured in blue. These images allow for the visual assessment of the quality of fit between the atomic model and the map.

9.2 Q-score mapped to coordinate model [i](#)

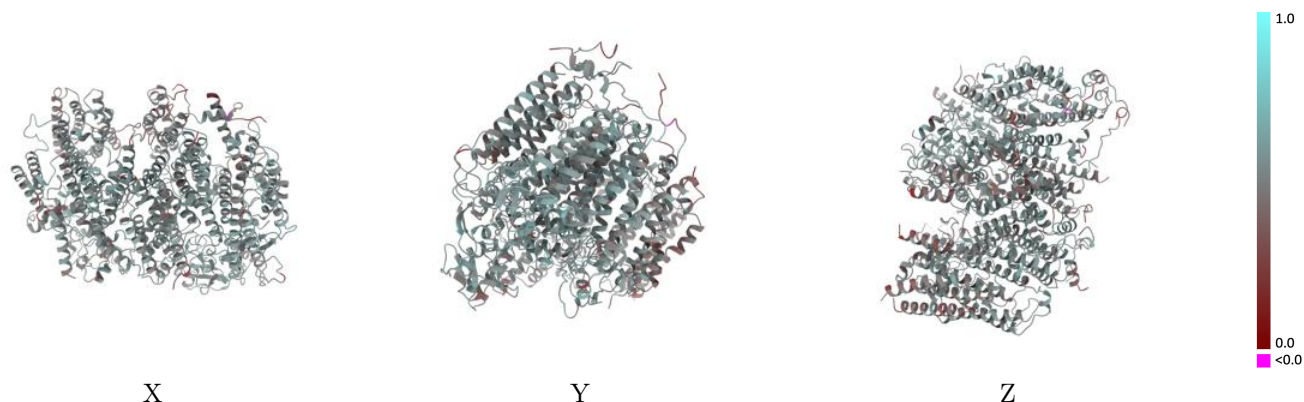

The images above show the model with each residue coloured according to its Q-score. This shows their resolvability in the map with higher Q-score values reflecting better resolvability. Please note: Q-score is calculating the resolvability of atoms, and thus high values are only expected at resolutions at which atoms can be resolved. Low Q-score values may therefore be expected for many entries.

9.3 Atom inclusion mapped to coordinate model [i](#)

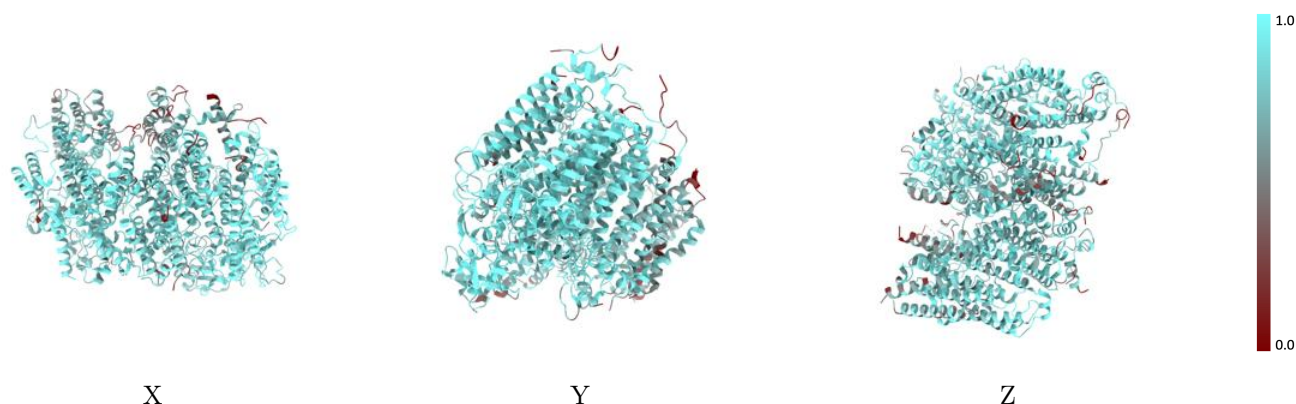

The images above show the model with each residue coloured according to its atom inclusion. This shows to what extent they are inside the map at the recommended contour level (0.019).



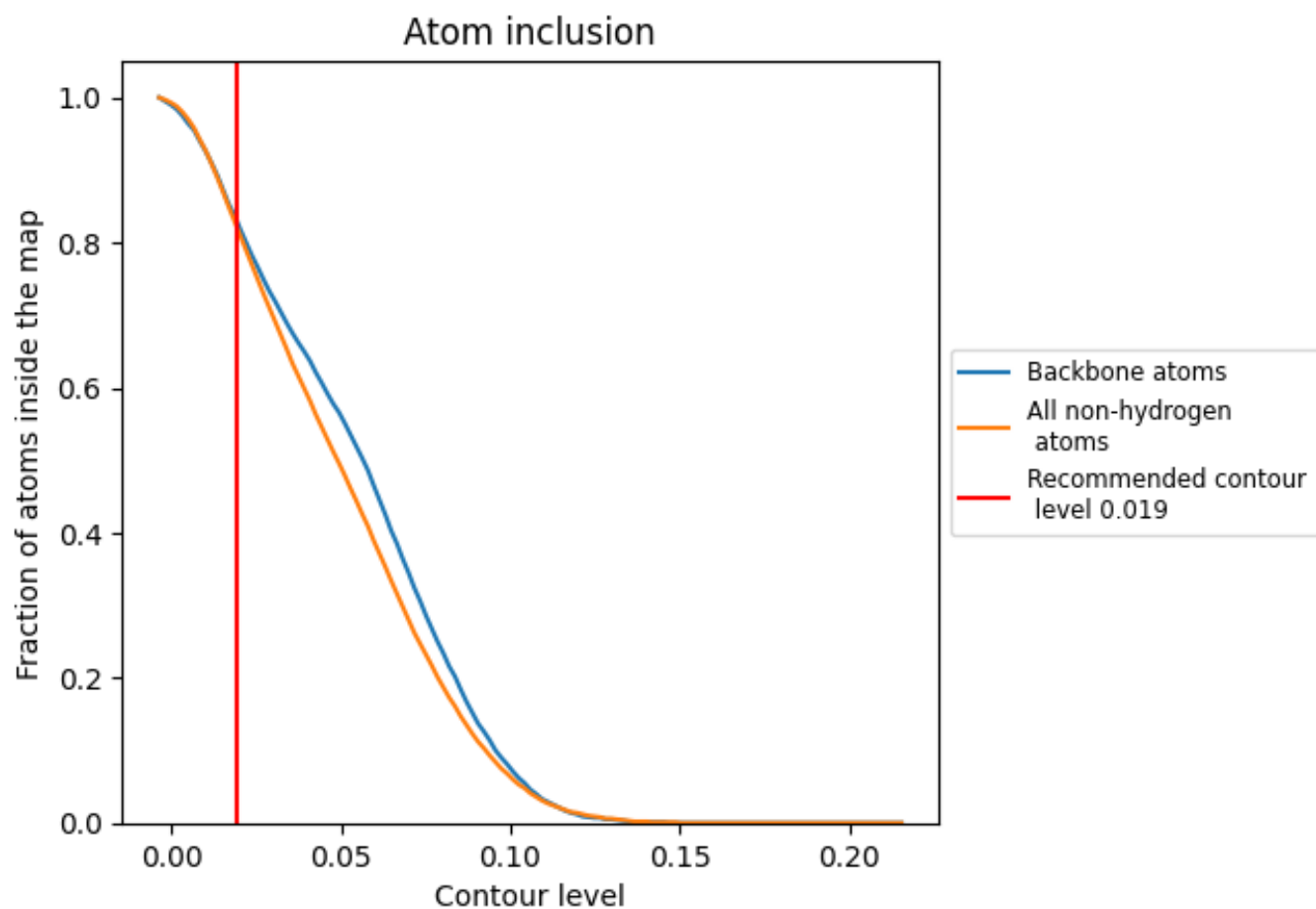































9.4 Atom inclusion [i](#)



At the recommended contour level, 83% of all backbone atoms, 82% of all non-hydrogen atoms, are inside the map.

9.5 Map-model fit summary

The table lists the average atom inclusion at the recommended contour level (0.019) and Q-score for the entire model and for each chain.

Chain	Atom inclusion	Q-score
All	 0.8240	 0.5180
1	 0.5220	 0.4240
A	 0.8550	 0.5230
B	 0.8810	 0.5440
C	 0.8350	 0.5190
D	 0.8550	 0.5380
E	 0.7870	 0.4950
F	 0.7600	 0.4810
H	 0.8090	 0.5080
I	 0.7750	 0.4920
K	 0.6780	 0.4490
L	 0.7920	 0.5040
M	 0.6670	 0.4450
T	 0.7370	 0.4750
V	 0.5270	 0.4180
X	 0.6020	 0.4440
Z	 0.6390	 0.4300

