



Full wwPDB EM Validation Report ⓘ

Dec 17, 2022 – 04:04 pm GMT

PDB ID : 6ZOZ
EMDB ID : EMD-11331
Title : Structure of Disulphide-stabilized SARS-CoV-2 Spike Protein Trimer (x1 disulphide-bond mutant, S383C, D985C, K986P, V987P, single Arg S1/S2 cleavage site) in Locked State
Authors : Xiong, X.; Qu, K.; Scheres, S.H.W.; Briggs, J.A.G.
Deposited on : 2020-07-08
Resolution : 3.50 Å (reported)
Based on initial model : 6VXX

This is a Full wwPDB EM Validation Report for a publicly released PDB entry.

We welcome your comments at validation@mail.wwpdb.org

A user guide is available at

<https://www.wwpdb.org/validation/2017/EMValidationReportHelp>

with specific help available everywhere you see the ⓘ symbol.

The types of validation reports are described at

<http://www.wwpdb.org/validation/2017/FAQs#types>.

The following versions of software and data (see [references ⓘ](#)) were used in the production of this report:

EMDB validation analysis : 0.0.1.dev43
Mogul : 1.8.4, CSD as541be (2020)
MolProbity : 4.02b-467
buster-report : 1.1.7 (2018)
Percentile statistics : 20191225.v01 (using entries in the PDB archive December 25th 2019)
MapQ : 1.9.9
Ideal geometry (proteins) : Engh & Huber (2001)
Ideal geometry (DNA, RNA) : Parkinson et al. (1996)
Validation Pipeline (wwPDB-VP) : 2.31.3

1 Overall quality at a glance i

The following experimental techniques were used to determine the structure:

ELECTRON MICROSCOPY

The reported resolution of this entry is 3.50 Å.

Percentile scores (ranging between 0-100) for global validation metrics of the entry are shown in the following graphic. The table shows the number of entries on which the scores are based.

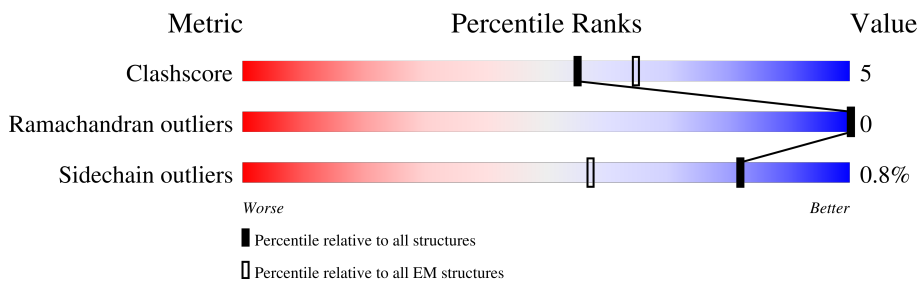







Metric	Whole archive (#Entries)	EM structures (#Entries)
Clashscore	158937	4297
Ramachandran outliers	154571	4023
Sidechain outliers	154315	3826

The table below summarises the geometric issues observed across the polymeric chains and their fit to the map. The red, orange, yellow and green segments of the bar indicate the fraction of residues that contain outliers for ≥ 3 , 2, 1 and 0 types of geometric quality criteria respectively. A grey segment represents the fraction of residues that are not modelled. The numeric value for each fraction is indicated below the corresponding segment, with a dot representing fractions $\leq 5\%$. The upper red bar (where present) indicates the fraction of residues that have poor fit to the EM map (all-atom inclusion $< 40\%$). The numeric value is given above the bar.

Mol	Chain	Length	Quality of chain
1	A	1247	
1	B	1247	
1	C	1247	
2	D	2	
2	E	2	
2	F	2	
2	G	2	
2	H	2	

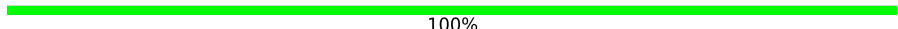
Continued on next page...

Continued from previous page...

Mol	Chain	Length	Quality of chain
2	I	2	 50% 50%
2	J	2	 50% 50%
2	K	2	 100%
2	L	2	 100%
2	M	2	 50% 50%
2	N	2	 50% 50%
2	O	2	 100%

2 Entry composition

There are 4 unique types of molecules in this entry. The entry contains 26011 atoms, of which 0 are hydrogens and 0 are deuteriums.

In the tables below, the AltConf column contains the number of residues with at least one atom in alternate conformation and the Trace column contains the number of residues modelled with at most 2 atoms.

- Molecule 1 is a protein called Spike glycoprotein.

Mol	Chain	Residues	Atoms					AltConf	Trace
			Total	C	N	O	S		
1	A	1069	8332	5317	1388	1586	41	0	0
1	B	1069	8332	5317	1388	1586	41	0	0
1	C	1070	8336	5319	1389	1587	41	0	0

There are 183 discrepancies between the modelled and reference sequences:

Chain	Residue	Modelled	Actual	Comment	Reference
A	10	GLU	-	expression tag	UNP P0DTC2
A	11	THR	-	expression tag	UNP P0DTC2
A	12	GLY	-	expression tag	UNP P0DTC2
A	13	THR	-	expression tag	UNP P0DTC2
A	383	CYS	SER	engineered mutation	UNP P0DTC2
A	?	-	PRO	deletion	UNP P0DTC2
A	?	-	ARG	deletion	UNP P0DTC2
A	?	-	ARG	deletion	UNP P0DTC2
A	?	-	ALA	deletion	UNP P0DTC2
A	981	CYS	ASP	engineered mutation	UNP P0DTC2
A	982	PRO	LYS	engineered mutation	UNP P0DTC2
A	983	PRO	VAL	engineered mutation	UNP P0DTC2
A	1208	GLY	-	expression tag	UNP P0DTC2
A	1209	SER	-	expression tag	UNP P0DTC2
A	1210	GLY	-	expression tag	UNP P0DTC2
A	1211	ARG	-	expression tag	UNP P0DTC2
A	1212	GLU	-	expression tag	UNP P0DTC2
A	1213	ASN	-	expression tag	UNP P0DTC2
A	1214	LEU	-	expression tag	UNP P0DTC2
A	1215	TYR	-	expression tag	UNP P0DTC2
A	1216	PHE	-	expression tag	UNP P0DTC2
A	1217	GLN	-	expression tag	UNP P0DTC2
A	1218	GLY	-	expression tag	UNP P0DTC2
A	1219	GLY	-	expression tag	UNP P0DTC2

Continued on next page...

Continued from previous page...

Chain	Residue	Modelled	Actual	Comment	Reference
A	1220	GLY	-	expression tag	UNP P0DTC2
A	1221	GLY	-	expression tag	UNP P0DTC2
A	1222	SER	-	expression tag	UNP P0DTC2
A	1223	GLY	-	expression tag	UNP P0DTC2
A	1224	TYR	-	expression tag	UNP P0DTC2
A	1225	ILE	-	expression tag	UNP P0DTC2
A	1226	PRO	-	expression tag	UNP P0DTC2
A	1227	GLU	-	expression tag	UNP P0DTC2
A	1228	ALA	-	expression tag	UNP P0DTC2
A	1229	PRO	-	expression tag	UNP P0DTC2
A	1230	ARG	-	expression tag	UNP P0DTC2
A	1231	ASP	-	expression tag	UNP P0DTC2
A	1232	GLY	-	expression tag	UNP P0DTC2
A	1233	GLN	-	expression tag	UNP P0DTC2
A	1234	ALA	-	expression tag	UNP P0DTC2
A	1235	TYR	-	expression tag	UNP P0DTC2
A	1236	VAL	-	expression tag	UNP P0DTC2
A	1237	ARG	-	expression tag	UNP P0DTC2
A	1238	LYS	-	expression tag	UNP P0DTC2
A	1239	ASP	-	expression tag	UNP P0DTC2
A	1240	GLY	-	expression tag	UNP P0DTC2
A	1241	GLU	-	expression tag	UNP P0DTC2
A	1242	TRP	-	expression tag	UNP P0DTC2
A	1243	VAL	-	expression tag	UNP P0DTC2
A	1244	LEU	-	expression tag	UNP P0DTC2
A	1245	LEU	-	expression tag	UNP P0DTC2
A	1246	SER	-	expression tag	UNP P0DTC2
A	1247	THR	-	expression tag	UNP P0DTC2
A	1248	PHE	-	expression tag	UNP P0DTC2
A	1249	LEU	-	expression tag	UNP P0DTC2
A	1250	GLY	-	expression tag	UNP P0DTC2
A	1251	HIS	-	expression tag	UNP P0DTC2
A	1252	HIS	-	expression tag	UNP P0DTC2
A	1253	HIS	-	expression tag	UNP P0DTC2
A	1254	HIS	-	expression tag	UNP P0DTC2
A	1255	HIS	-	expression tag	UNP P0DTC2
A	1256	HIS	-	expression tag	UNP P0DTC2
B	10	GLU	-	expression tag	UNP P0DTC2
B	11	THR	-	expression tag	UNP P0DTC2
B	12	GLY	-	expression tag	UNP P0DTC2
B	13	THR	-	expression tag	UNP P0DTC2
B	383	CYS	SER	engineered mutation	UNP P0DTC2

Continued on next page...

Continued from previous page...

Chain	Residue	Modelled	Actual	Comment	Reference
B	?	-	PRO	deletion	UNP P0DTC2
B	?	-	ARG	deletion	UNP P0DTC2
B	?	-	ARG	deletion	UNP P0DTC2
B	?	-	ALA	deletion	UNP P0DTC2
B	981	CYS	ASP	engineered mutation	UNP P0DTC2
B	982	PRO	LYS	engineered mutation	UNP P0DTC2
B	983	PRO	VAL	engineered mutation	UNP P0DTC2
B	1208	GLY	-	expression tag	UNP P0DTC2
B	1209	SER	-	expression tag	UNP P0DTC2
B	1210	GLY	-	expression tag	UNP P0DTC2
B	1211	ARG	-	expression tag	UNP P0DTC2
B	1212	GLU	-	expression tag	UNP P0DTC2
B	1213	ASN	-	expression tag	UNP P0DTC2
B	1214	LEU	-	expression tag	UNP P0DTC2
B	1215	TYR	-	expression tag	UNP P0DTC2
B	1216	PHE	-	expression tag	UNP P0DTC2
B	1217	GLN	-	expression tag	UNP P0DTC2
B	1218	GLY	-	expression tag	UNP P0DTC2
B	1219	GLY	-	expression tag	UNP P0DTC2
B	1220	GLY	-	expression tag	UNP P0DTC2
B	1221	GLY	-	expression tag	UNP P0DTC2
B	1222	SER	-	expression tag	UNP P0DTC2
B	1223	GLY	-	expression tag	UNP P0DTC2
B	1224	TYR	-	expression tag	UNP P0DTC2
B	1225	ILE	-	expression tag	UNP P0DTC2
B	1226	PRO	-	expression tag	UNP P0DTC2
B	1227	GLU	-	expression tag	UNP P0DTC2
B	1228	ALA	-	expression tag	UNP P0DTC2
B	1229	PRO	-	expression tag	UNP P0DTC2
B	1230	ARG	-	expression tag	UNP P0DTC2
B	1231	ASP	-	expression tag	UNP P0DTC2
B	1232	GLY	-	expression tag	UNP P0DTC2
B	1233	GLN	-	expression tag	UNP P0DTC2
B	1234	ALA	-	expression tag	UNP P0DTC2
B	1235	TYR	-	expression tag	UNP P0DTC2
B	1236	VAL	-	expression tag	UNP P0DTC2
B	1237	ARG	-	expression tag	UNP P0DTC2
B	1238	LYS	-	expression tag	UNP P0DTC2
B	1239	ASP	-	expression tag	UNP P0DTC2
B	1240	GLY	-	expression tag	UNP P0DTC2
B	1241	GLU	-	expression tag	UNP P0DTC2
B	1242	TRP	-	expression tag	UNP P0DTC2

Continued on next page...

Continued from previous page...

Chain	Residue	Modelled	Actual	Comment	Reference
B	1243	VAL	-	expression tag	UNP P0DTC2
B	1244	LEU	-	expression tag	UNP P0DTC2
B	1245	LEU	-	expression tag	UNP P0DTC2
B	1246	SER	-	expression tag	UNP P0DTC2
B	1247	THR	-	expression tag	UNP P0DTC2
B	1248	PHE	-	expression tag	UNP P0DTC2
B	1249	LEU	-	expression tag	UNP P0DTC2
B	1250	GLY	-	expression tag	UNP P0DTC2
B	1251	HIS	-	expression tag	UNP P0DTC2
B	1252	HIS	-	expression tag	UNP P0DTC2
B	1253	HIS	-	expression tag	UNP P0DTC2
B	1254	HIS	-	expression tag	UNP P0DTC2
B	1255	HIS	-	expression tag	UNP P0DTC2
B	1256	HIS	-	expression tag	UNP P0DTC2
C	10	GLU	-	expression tag	UNP P0DTC2
C	11	THR	-	expression tag	UNP P0DTC2
C	12	GLY	-	expression tag	UNP P0DTC2
C	13	THR	-	expression tag	UNP P0DTC2
C	383	CYS	SER	engineered mutation	UNP P0DTC2
C	?	-	PRO	deletion	UNP P0DTC2
C	?	-	ARG	deletion	UNP P0DTC2
C	?	-	ARG	deletion	UNP P0DTC2
C	?	-	ALA	deletion	UNP P0DTC2
C	981	CYS	ASP	engineered mutation	UNP P0DTC2
C	982	PRO	LYS	engineered mutation	UNP P0DTC2
C	983	PRO	VAL	engineered mutation	UNP P0DTC2
C	1208	GLY	-	expression tag	UNP P0DTC2
C	1209	SER	-	expression tag	UNP P0DTC2
C	1210	GLY	-	expression tag	UNP P0DTC2
C	1211	ARG	-	expression tag	UNP P0DTC2
C	1212	GLU	-	expression tag	UNP P0DTC2
C	1213	ASN	-	expression tag	UNP P0DTC2
C	1214	LEU	-	expression tag	UNP P0DTC2
C	1215	TYR	-	expression tag	UNP P0DTC2
C	1216	PHE	-	expression tag	UNP P0DTC2
C	1217	GLN	-	expression tag	UNP P0DTC2
C	1218	GLY	-	expression tag	UNP P0DTC2
C	1219	GLY	-	expression tag	UNP P0DTC2
C	1220	GLY	-	expression tag	UNP P0DTC2
C	1221	GLY	-	expression tag	UNP P0DTC2
C	1222	SER	-	expression tag	UNP P0DTC2
C	1223	GLY	-	expression tag	UNP P0DTC2

Continued on next page...

Continued from previous page...

Chain	Residue	Modelled	Actual	Comment	Reference
C	1224	TYR	-	expression tag	UNP P0DTC2
C	1225	ILE	-	expression tag	UNP P0DTC2
C	1226	PRO	-	expression tag	UNP P0DTC2
C	1227	GLU	-	expression tag	UNP P0DTC2
C	1228	ALA	-	expression tag	UNP P0DTC2
C	1229	PRO	-	expression tag	UNP P0DTC2
C	1230	ARG	-	expression tag	UNP P0DTC2
C	1231	ASP	-	expression tag	UNP P0DTC2
C	1232	GLY	-	expression tag	UNP P0DTC2
C	1233	GLN	-	expression tag	UNP P0DTC2
C	1234	ALA	-	expression tag	UNP P0DTC2
C	1235	TYR	-	expression tag	UNP P0DTC2
C	1236	VAL	-	expression tag	UNP P0DTC2
C	1237	ARG	-	expression tag	UNP P0DTC2
C	1238	LYS	-	expression tag	UNP P0DTC2
C	1239	ASP	-	expression tag	UNP P0DTC2
C	1240	GLY	-	expression tag	UNP P0DTC2
C	1241	GLU	-	expression tag	UNP P0DTC2
C	1242	TRP	-	expression tag	UNP P0DTC2
C	1243	VAL	-	expression tag	UNP P0DTC2
C	1244	LEU	-	expression tag	UNP P0DTC2
C	1245	LEU	-	expression tag	UNP P0DTC2
C	1246	SER	-	expression tag	UNP P0DTC2
C	1247	THR	-	expression tag	UNP P0DTC2
C	1248	PHE	-	expression tag	UNP P0DTC2
C	1249	LEU	-	expression tag	UNP P0DTC2
C	1250	GLY	-	expression tag	UNP P0DTC2
C	1251	HIS	-	expression tag	UNP P0DTC2
C	1252	HIS	-	expression tag	UNP P0DTC2
C	1253	HIS	-	expression tag	UNP P0DTC2
C	1254	HIS	-	expression tag	UNP P0DTC2
C	1255	HIS	-	expression tag	UNP P0DTC2
C	1256	HIS	-	expression tag	UNP P0DTC2

- Molecule 2 is an oligosaccharide called 2-acetamido-2-deoxy-beta-D-glucopyranose-(1-4)-2-acetamido-2-deoxy-beta-D-glucopyranose.



Mol	Chain	Residues	Atoms				AltConf	Trace
2	D	2	Total	C	N	O	0	0
			28	16	2	10		
2	E	2	Total	C	N	O	0	0
			28	16	2	10		
2	F	2	Total	C	N	O	0	0
			28	16	2	10		
2	G	2	Total	C	N	O	0	0
			28	16	2	10		
2	H	2	Total	C	N	O	0	0
			28	16	2	10		
2	I	2	Total	C	N	O	0	0
			28	16	2	10		
2	J	2	Total	C	N	O	0	0
			28	16	2	10		
2	K	2	Total	C	N	O	0	0
			28	16	2	10		
2	L	2	Total	C	N	O	0	0
			28	16	2	10		
2	M	2	Total	C	N	O	0	0
			28	16	2	10		
2	N	2	Total	C	N	O	0	0
			28	16	2	10		
2	O	2	Total	C	N	O	0	0
			28	16	2	10		

- Molecule 3 is 2-acetamido-2-deoxy-beta-D-glucopyranose (three-letter code: NAG) (formula: $C_8H_{15}NO_6$).

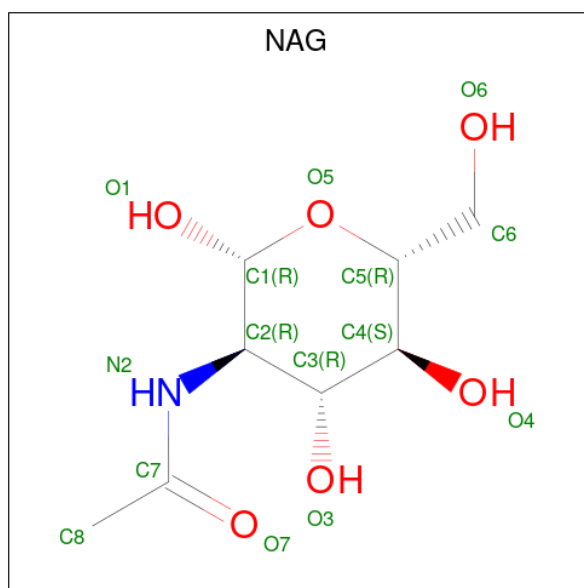

Mol	Chain	Residues	Atoms				AltConf
3	A	1	Total 182	C 104	N 13	O 65	0
3	A	1	Total 182	C 104	N 13	O 65	0
3	A	1	Total 182	C 104	N 13	O 65	0
3	A	1	Total 182	C 104	N 13	O 65	0
3	A	1	Total 182	C 104	N 13	O 65	0
3	A	1	Total 182	C 104	N 13	O 65	0
3	A	1	Total 182	C 104	N 13	O 65	0
3	A	1	Total 182	C 104	N 13	O 65	0
3	A	1	Total 182	C 104	N 13	O 65	0
3	A	1	Total 182	C 104	N 13	O 65	0
3	A	1	Total 182	C 104	N 13	O 65	0
3	A	1	Total 182	C 104	N 13	O 65	0
3	A	1	Total 182	C 104	N 13	O 65	0
3	A	1	Total 182	C 104	N 13	O 65	0
3	B	1	Total 182	C 104	N 13	O 65	0
3	B	1	Total 182	C 104	N 13	O 65	0
3	B	1	Total 182	C 104	N 13	O 65	0
3	B	1	Total 182	C 104	N 13	O 65	0
3	B	1	Total 182	C 104	N 13	O 65	0
3	B	1	Total 182	C 104	N 13	O 65	0
3	B	1	Total 182	C 104	N 13	O 65	0
3	B	1	Total 182	C 104	N 13	O 65	0
3	B	1	Total 182	C 104	N 13	O 65	0

Continued on next page...

Continued from previous page...

Mol	Chain	Residues	Atoms				AltConf
3	B	1	Total	C	N	O	0
			182	104	13	65	
3	B	1	Total	C	N	O	0
			182	104	13	65	
3	B	1	Total	C	N	O	0
			182	104	13	65	
3	B	1	Total	C	N	O	0
			182	104	13	65	
3	C	1	Total	C	N	O	0
			182	104	13	65	
3	C	1	Total	C	N	O	0
			182	104	13	65	
3	C	1	Total	C	N	O	0
			182	104	13	65	
3	C	1	Total	C	N	O	0
			182	104	13	65	
3	C	1	Total	C	N	O	0
			182	104	13	65	
3	C	1	Total	C	N	O	0
			182	104	13	65	
3	C	1	Total	C	N	O	0
			182	104	13	65	
3	C	1	Total	C	N	O	0
			182	104	13	65	
3	C	1	Total	C	N	O	0
			182	104	13	65	
3	C	1	Total	C	N	O	0
			182	104	13	65	

- Molecule 4 is BILIVERDINE IX ALPHA (three-letter code: BLA) (formula: C₃₃H₃₄N₄O₆).

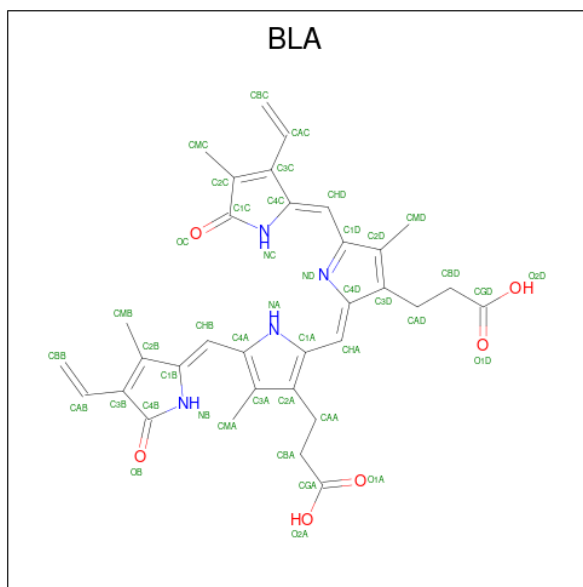

Mol	Chain	Residues	Atoms				AltConf
			Total	C	N	O	
4	A	1	43	33	4	6	0
4	B	1	43	33	4	6	0
4	C	1	43	33	4	6	0

3 Residue-property plots i

These plots are drawn for all protein, RNA, DNA and oligosaccharide chains in the entry. The first graphic for a chain summarises the proportions of the various outlier classes displayed in the second graphic. The second graphic shows the sequence view annotated by issues in geometry and atom inclusion in map density. Residues are color-coded according to the number of geometric quality criteria for which they contain at least one outlier: green = 0, yellow = 1, orange = 2 and red = 3 or more. A red diamond above a residue indicates a poor fit to the EM map for this residue (all-atom inclusion < 40%). Stretches of 2 or more consecutive residues without any outlier are shown as a green connector. Residues present in the sample, but not in the model, are shown in grey.

- Molecule 1: Spike glycoprotein

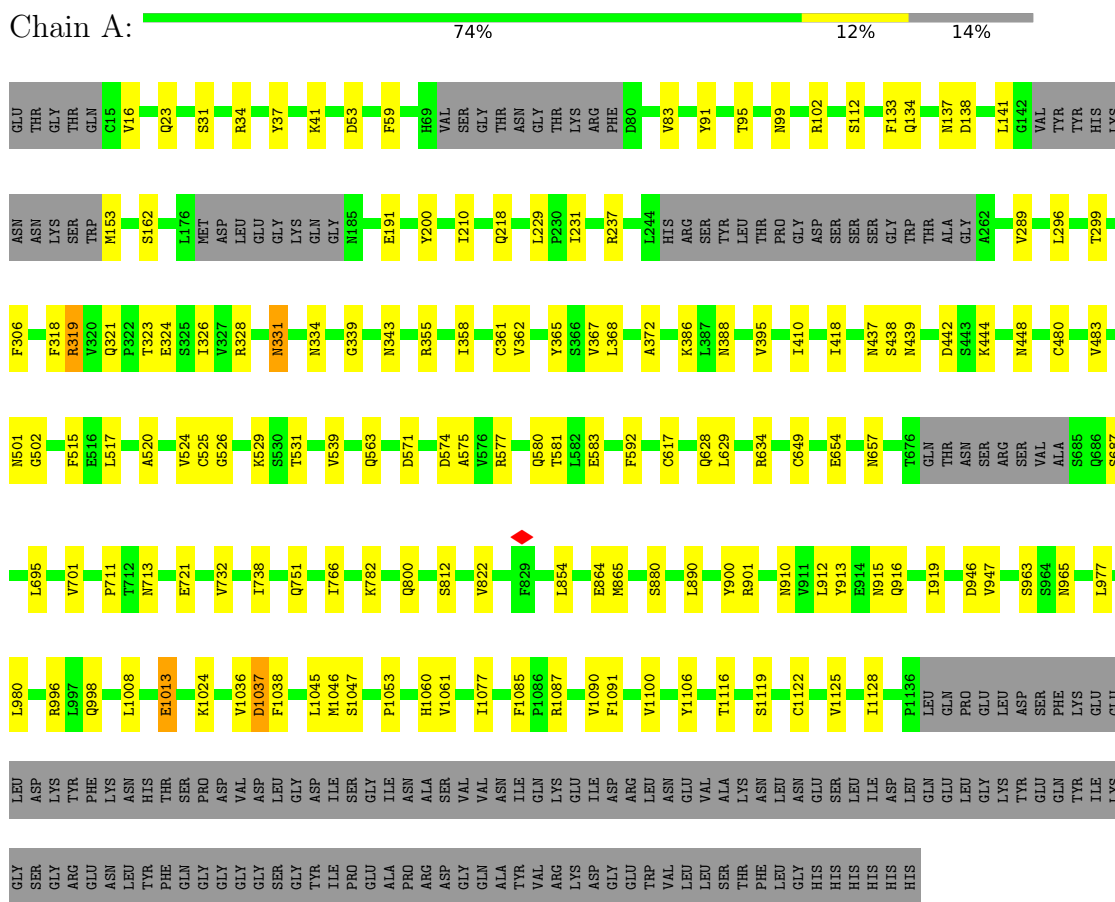

- Molecule 1: Spike glycoprotein

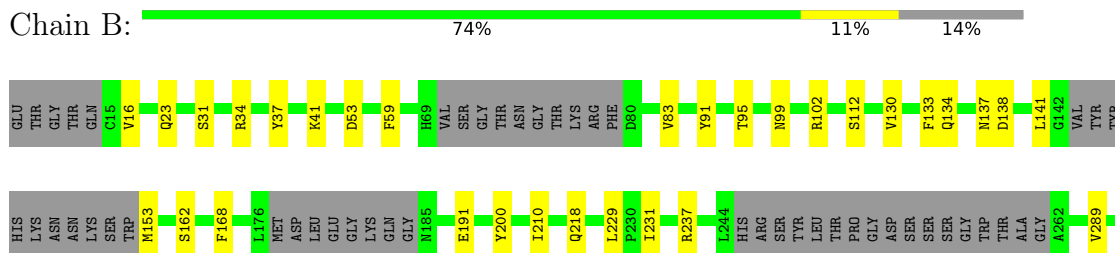

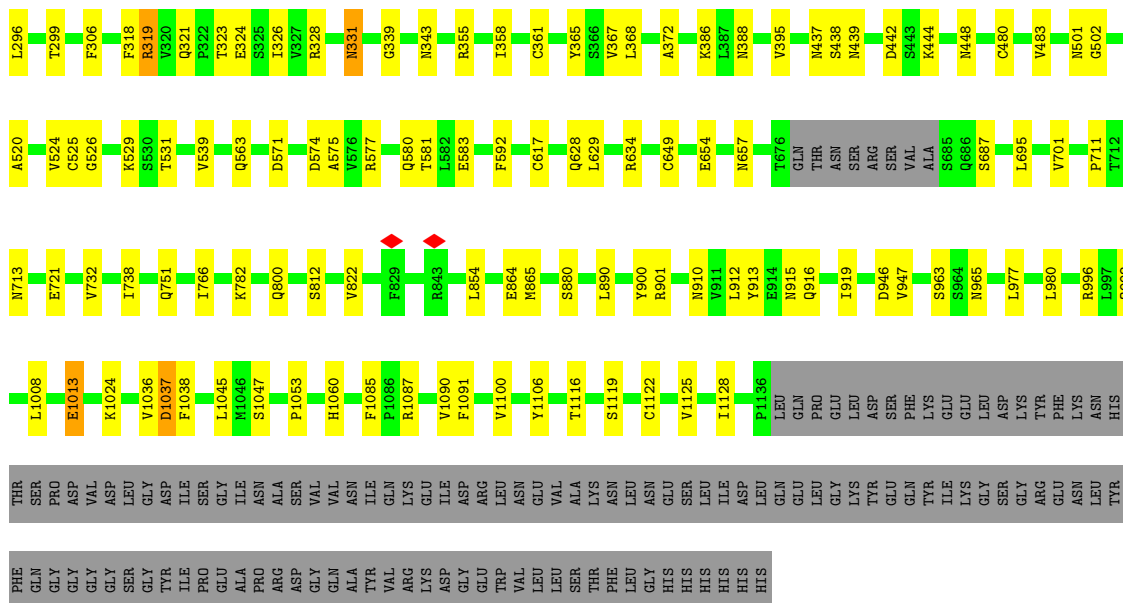

- Molecule 1: Spike glycoprotein

Chain C:

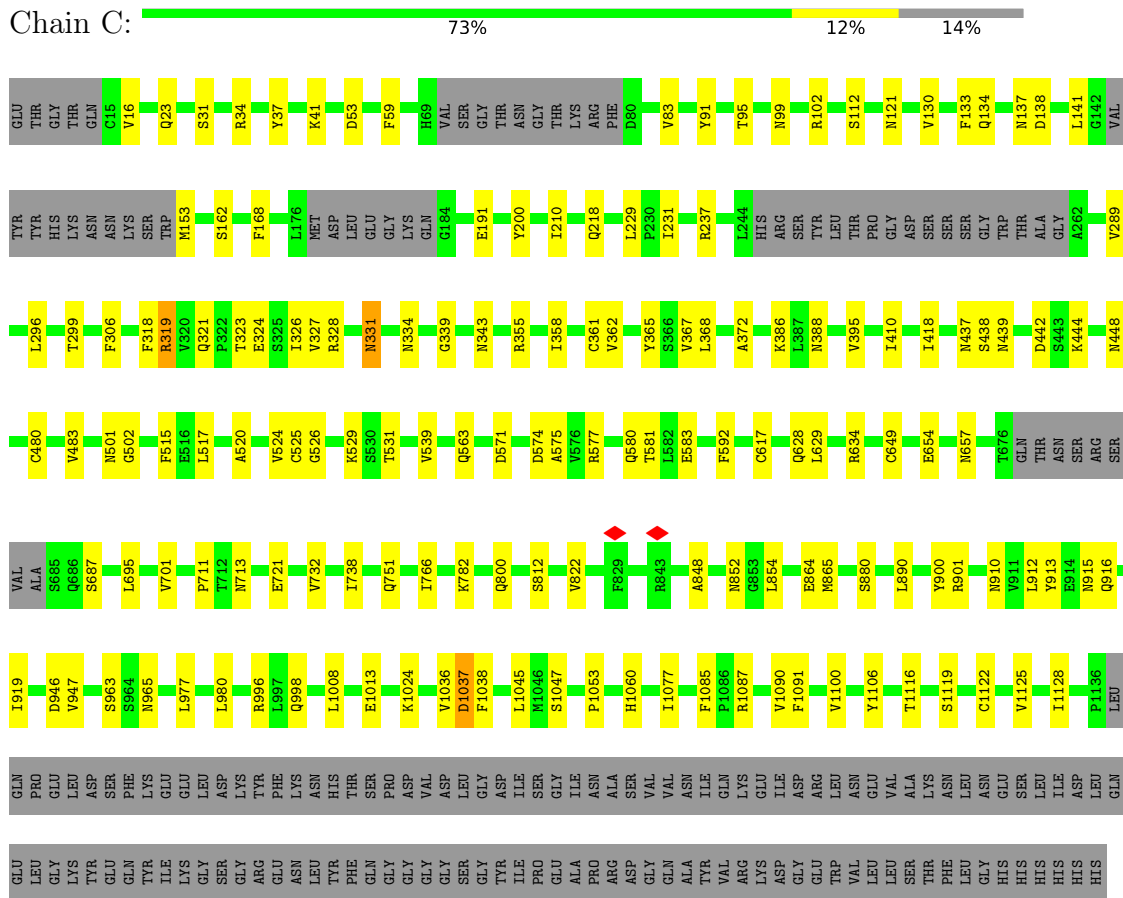

- Molecule 2: 2-acetamido-2-deoxy-beta-D-glucopyranose-(1-4)-2-acetamido-2-deoxy-beta-D-glucopyranose

Chain D:  100%

MAG1
MAG2

- Molecule 2: 2-acetamido-2-deoxy-beta-D-glucopyranose-(1-4)-2-acetamido-2-deoxy-beta-D-glucopyranose

Chain E:  50% 50%

MAG1
MAG2

- Molecule 2: 2-acetamido-2-deoxy-beta-D-glucopyranose-(1-4)-2-acetamido-2-deoxy-beta-D-glucopyranose

Chain F:  50% 50%

MAG1
MAG2

- Molecule 2: 2-acetamido-2-deoxy-beta-D-glucopyranose-(1-4)-2-acetamido-2-deoxy-beta-D-glucopyranose

Chain G:  100%

MAG1
MAG2

- Molecule 2: 2-acetamido-2-deoxy-beta-D-glucopyranose-(1-4)-2-acetamido-2-deoxy-beta-D-glucopyranose

Chain H:  100%

MAG1
MAG2

- Molecule 2: 2-acetamido-2-deoxy-beta-D-glucopyranose-(1-4)-2-acetamido-2-deoxy-beta-D-glucopyranose

Chain I:  50% 50%

MAG1
MAG2

- Molecule 2: 2-acetamido-2-deoxy-beta-D-glucopyranose-(1-4)-2-acetamido-2-deoxy-beta-D-glucopyranose

Chain J:  50% 50%

MAG1
MAG2

- Molecule 2: 2-acetamido-2-deoxy-beta-D-glucopyranose-(1-4)-2-acetamido-2-deoxy-beta-D-glucopyranose

Chain K:  100%

MAG1
MAG2

- Molecule 2: 2-acetamido-2-deoxy-beta-D-glucopyranose-(1-4)-2-acetamido-2-deoxy-beta-D-glucopyranose

Chain L:  100%

MAG1
MAG2

- Molecule 2: 2-acetamido-2-deoxy-beta-D-glucopyranose-(1-4)-2-acetamido-2-deoxy-beta-D-glucopyranose

Chain M:  50% 50%

MAG1
MAG2

- Molecule 2: 2-acetamido-2-deoxy-beta-D-glucopyranose-(1-4)-2-acetamido-2-deoxy-beta-D-glucopyranose

Chain N:  50% 50%

MAG1
MAG2

- Molecule 2: 2-acetamido-2-deoxy-beta-D-glucopyranose-(1-4)-2-acetamido-2-deoxy-beta-D-glucopyranose

Chain O:  100%

MAG1
MAG2

4 Experimental information

Property	Value	Source
EM reconstruction method	SINGLE PARTICLE	Depositor
Imposed symmetry	POINT, C3	Depositor
Number of particles used	58887	Depositor
Resolution determination method	FSC 0.143 CUT-OFF	Depositor
CTF correction method	PHASE FLIPPING AND AMPLITUDE CORRECTION	Depositor
Microscope	FEI TITAN KRIOS	Depositor
Voltage (kV)	300	Depositor
Electron dose ($e^-/\text{\AA}^2$)	50	Depositor
Minimum defocus (nm)	1000	Depositor
Maximum defocus (nm)	3000	Depositor
Magnification	81000	Depositor
Image detector	GATAN K3 (6k x 4k)	Depositor
Maximum map value	0.129	Depositor
Minimum map value	-0.052	Depositor
Average map value	0.000	Depositor
Map value standard deviation	0.005	Depositor
Recommended contour level	0.0118	Depositor
Map size (Å)	271.616, 271.616, 271.616	wwPDB
Map dimensions	256, 256, 256	wwPDB
Map angles (°)	90.0, 90.0, 90.0	wwPDB
Pixel spacing (Å)	1.061, 1.061, 1.061	Depositor

5 Model quality [i](#)

5.1 Standard geometry [i](#)

Bond lengths and bond angles in the following residue types are not validated in this section: BLA, NAG

The Z score for a bond length (or angle) is the number of standard deviations the observed value is removed from the expected value. A bond length (or angle) with $|Z| > 5$ is considered an outlier worth inspection. RMSZ is the root-mean-square of all Z scores of the bond lengths (or angles).

Mol	Chain	Bond lengths		Bond angles	
		RMSZ	# Z >5	RMSZ	# Z >5
1	A	0.31	0/8522	0.52	0/11603
1	B	0.31	0/8522	0.52	0/11603
1	C	0.31	0/8526	0.52	0/11608
All	All	0.31	0/25570	0.52	0/34814

There are no bond length outliers.

There are no bond angle outliers.

There are no chirality outliers.

There are no planarity outliers.

5.2 Too-close contacts [i](#)

In the following table, the Non-H and H(model) columns list the number of non-hydrogen atoms and hydrogen atoms in the chain respectively. The H(added) column lists the number of hydrogen atoms added and optimized by MolProbity. The Clashes column lists the number of clashes within the asymmetric unit, whereas Symm-Clashes lists symmetry-related clashes.

Mol	Chain	Non-H	H(model)	H(added)	Clashes	Symm-Clashes
1	A	8332	0	8119	101	0
1	B	8332	0	8119	97	0
1	C	8336	0	8122	103	0
2	D	28	0	25	0	0
2	E	28	0	25	1	0
2	F	28	0	25	0	0
2	G	28	0	25	0	0
2	H	28	0	25	0	0
2	I	28	0	25	1	0
2	J	28	0	25	0	0

Continued on next page...

Continued from previous page...

Mol	Chain	Non-H	H(model)	H(added)	Clashes	Symm-Clashes
2	K	28	0	25	0	0
2	L	28	0	25	0	0
2	M	28	0	25	1	0
2	N	28	0	25	0	0
2	O	28	0	25	0	0
3	A	182	0	169	5	0
3	B	182	0	169	5	0
3	C	182	0	169	4	0
4	A	43	0	32	0	0
4	B	43	0	32	0	0
4	C	43	0	32	0	0
All	All	26011	0	25263	270	0

The all-atom clashscore is defined as the number of clashes found per 1000 atoms (including hydrogen atoms). The all-atom clashscore for this structure is 5.

All (270) close contacts within the same asymmetric unit are listed below, sorted by their clash magnitude.

Atom-1	Atom-2	Interatomic distance (Å)	Clash overlap (Å)
1:C:657:ASN:HD21	3:C:1306:NAG:C1	1.16	1.57
1:B:657:ASN:HD21	3:B:1306:NAG:C1	1.16	1.55
1:A:657:ASN:HD21	3:A:1306:NAG:C1	1.16	1.52
1:C:657:ASN:ND2	3:C:1306:NAG:C1	1.96	1.28
1:A:657:ASN:ND2	3:A:1306:NAG:C1	1.96	1.27
1:B:657:ASN:ND2	3:B:1306:NAG:C1	1.96	1.27
1:C:321:GLN:O	1:C:628:GLN:NE2	2.15	0.80
1:B:321:GLN:O	1:B:628:GLN:NE2	2.15	0.80
1:A:321:GLN:O	1:A:628:GLN:NE2	2.15	0.79
1:A:323:THR:OG1	1:A:324:GLU:OE1	2.02	0.77
1:C:331:ASN:N	1:C:331:ASN:OD1	2.18	0.77
1:C:323:THR:OG1	1:C:324:GLU:OE1	2.02	0.77
1:B:331:ASN:OD1	1:B:331:ASN:N	2.18	0.76
1:A:331:ASN:N	1:A:331:ASN:OD1	2.18	0.76
1:A:328:ARG:NH2	1:A:531:THR:O	2.19	0.75
1:C:328:ARG:NH2	1:C:531:THR:O	2.19	0.75
1:B:323:THR:OG1	1:B:324:GLU:OE1	2.02	0.75
1:B:328:ARG:NH2	1:B:531:THR:O	2.19	0.74
1:A:880:SER:OG	1:A:890:LEU:O	2.04	0.74
1:B:318:PHE:O	1:B:321:GLN:NE2	2.22	0.72
1:A:318:PHE:O	1:A:321:GLN:NE2	2.22	0.72
1:B:571:ASP:OD1	1:C:963:SER:OG	2.06	0.72

Continued on next page...

Continued from previous page...

Atom-1	Atom-2	Interatomic distance (Å)	Clash overlap (Å)
1:C:318:PHE:O	1:C:321:GLN:NE2	2.22	0.72
1:A:37:TYR:OH	1:A:53:ASP:OD2	2.11	0.69
1:A:998:GLN:OE1	1:C:998:GLN:NE2	2.25	0.69
1:B:998:GLN:NE2	1:C:998:GLN:OE1	2.26	0.69
1:C:37:TYR:OH	1:C:53:ASP:OD2	2.11	0.69
1:B:37:TYR:OH	1:B:53:ASP:OD2	2.10	0.68
1:A:998:GLN:NE2	1:B:998:GLN:OE1	2.26	0.67
1:A:134:GLN:N	1:A:162:SER:OG	2.27	0.67
1:C:134:GLN:N	1:C:162:SER:OG	2.27	0.67
1:B:134:GLN:N	1:B:162:SER:OG	2.27	0.67
1:B:328:ARG:NH1	1:B:580:GLN:OE1	2.29	0.66
1:A:328:ARG:NH1	1:A:580:GLN:OE1	2.29	0.66
1:A:654:GLU:OE2	1:A:687:SER:OG	2.09	0.66
1:B:654:GLU:OE2	1:B:687:SER:OG	2.09	0.66
1:A:571:ASP:OD1	1:B:963:SER:OG	2.04	0.66
1:A:442:ASP:O	1:A:448:ASN:ND2	2.29	0.65
1:B:99:ASN:O	1:B:102:ARG:NH1	2.30	0.65
1:C:328:ARG:NH1	1:C:580:GLN:OE1	2.29	0.65
1:C:99:ASN:O	1:C:102:ARG:NH1	2.30	0.65
1:A:99:ASN:O	1:A:102:ARG:NH1	2.30	0.65
1:C:442:ASP:O	1:C:448:ASN:ND2	2.29	0.65
1:B:442:ASP:O	1:B:448:ASN:ND2	2.29	0.64
3:A:1302:NAG:O3	3:A:1302:NAG:O7	2.15	0.64
1:C:654:GLU:OE2	1:C:687:SER:OG	2.09	0.64
3:C:1302:NAG:O7	3:C:1302:NAG:O3	2.15	0.64
1:A:1024:LYS:NZ	1:A:1038:PHE:O	2.32	0.63
1:B:1024:LYS:NZ	1:B:1038:PHE:O	2.32	0.63
3:B:1302:NAG:O7	3:B:1302:NAG:O3	2.15	0.63
1:C:1024:LYS:NZ	1:C:1038:PHE:O	2.32	0.63
1:B:574:ASP:OD1	1:B:575:ALA:N	2.33	0.62
1:C:1047:SER:OG	1:C:1060:HIS:ND1	2.25	0.62
1:A:574:ASP:OD1	1:A:575:ALA:N	2.32	0.62
1:C:137:ASN:ND2	3:C:1313:NAG:O7	2.33	0.62
1:A:695:LEU:HD21	1:B:865:MET:HE3	1.82	0.62
1:C:574:ASP:OD1	1:C:575:ALA:N	2.33	0.62
1:B:137:ASN:ND2	3:B:1313:NAG:O7	2.33	0.61
1:C:324:GLU:OE1	1:C:324:GLU:N	2.33	0.61
1:A:1087:ARG:NH2	1:A:1116:THR:O	2.33	0.61
1:A:137:ASN:ND2	3:A:1313:NAG:O7	2.33	0.61
1:A:324:GLU:OE1	1:A:324:GLU:N	2.33	0.61
1:C:1087:ARG:NH2	1:C:1116:THR:O	2.34	0.61

Continued on next page...

Continued from previous page...

Atom-1	Atom-2	Interatomic distance (Å)	Clash overlap (Å)
1:B:324:GLU:OE1	1:B:324:GLU:N	2.33	0.61
1:B:1087:ARG:NH2	1:B:1116:THR:O	2.34	0.60
1:B:1047:SER:OG	1:B:1060:HIS:ND1	2.25	0.60
1:C:880:SER:OG	1:C:890:LEU:O	2.04	0.60
1:A:963:SER:OG	1:C:571:ASP:OD1	2.06	0.59
1:B:880:SER:OG	1:B:890:LEU:O	2.04	0.59
1:A:563:GLN:O	1:A:577:ARG:NH2	2.36	0.59
1:C:563:GLN:O	1:C:577:ARG:NH2	2.36	0.59
1:B:563:GLN:O	1:B:577:ARG:NH2	2.36	0.59
1:A:23:GLN:N	1:A:23:GLN:OE1	2.36	0.58
1:A:31:SER:O	1:A:59:PHE:N	2.36	0.58
1:C:23:GLN:OE1	1:C:23:GLN:N	2.36	0.58
1:C:31:SER:O	1:C:59:PHE:N	2.36	0.58
1:B:31:SER:O	1:B:59:PHE:N	2.36	0.58
1:B:23:GLN:N	1:B:23:GLN:OE1	2.36	0.57
1:C:218:GLN:OE1	1:C:218:GLN:N	2.38	0.57
1:A:218:GLN:N	1:A:218:GLN:OE1	2.38	0.57
1:B:218:GLN:N	1:B:218:GLN:OE1	2.38	0.56
1:A:695:LEU:HD21	1:B:865:MET:CE	2.35	0.56
1:A:865:MET:CE	1:C:695:LEU:HD21	2.36	0.56
1:A:721:GLU:OE2	1:A:1060:HIS:NE2	2.39	0.55
1:C:296:LEU:O	1:C:299:THR:OG1	2.24	0.55
1:A:437:ASN:OD1	1:A:438:SER:N	2.39	0.55
1:C:721:GLU:OE2	1:C:1060:HIS:NE2	2.39	0.55
1:B:437:ASN:OD1	1:B:438:SER:N	2.39	0.55
1:A:520:ALA:HB2	1:B:41:LYS:HE2	1.89	0.55
1:C:437:ASN:OD1	1:C:438:SER:N	2.39	0.54
1:C:732:VAL:HG22	1:C:854:LEU:HD23	1.89	0.54
1:C:1122:CYS:HB2	1:C:1128:ILE:HD13	1.89	0.54
1:A:41:LYS:HE2	1:C:520:ALA:HB2	1.89	0.54
1:A:617:CYS:N	1:A:649:CYS:SG	2.81	0.54
1:A:965:ASN:ND2	1:B:751:GLN:OE1	2.40	0.54
1:B:732:VAL:HG22	1:B:854:LEU:HD23	1.89	0.54
1:B:766:ILE:HD11	1:B:1008:LEU:HD23	1.89	0.54
1:A:732:VAL:HG22	1:A:854:LEU:HD23	1.89	0.54
1:A:296:LEU:O	1:A:299:THR:OG1	2.24	0.54
1:A:751:GLN:OE1	1:C:965:ASN:ND2	2.41	0.54
1:B:1122:CYS:HB2	1:B:1128:ILE:HD13	1.89	0.54
1:A:367:VAL:HG23	1:A:368:LEU:HD22	1.90	0.54
1:A:1122:CYS:HB2	1:A:1128:ILE:HD13	1.89	0.54
1:A:766:ILE:HD11	1:A:1008:LEU:HD23	1.89	0.54

Continued on next page...

Continued from previous page...

Atom-1	Atom-2	Interatomic distance (Å)	Clash overlap (Å)
1:B:367:VAL:HG23	1:B:368:LEU:HD22	1.90	0.54
1:C:617:CYS:N	1:C:649:CYS:SG	2.80	0.54
1:B:617:CYS:N	1:B:649:CYS:SG	2.81	0.53
1:B:695:LEU:HD21	1:C:865:MET:CE	2.37	0.53
1:B:721:GLU:OE2	1:B:1060:HIS:NE2	2.39	0.53
1:C:326:ILE:HD12	1:C:539:VAL:HG11	1.89	0.53
1:A:326:ILE:HD12	1:A:539:VAL:HG11	1.89	0.53
1:A:865:MET:HE3	1:C:695:LEU:HD21	1.90	0.53
1:B:326:ILE:HD12	1:B:539:VAL:HG11	1.89	0.53
1:C:367:VAL:HG23	1:C:368:LEU:HD22	1.90	0.53
1:C:766:ILE:HD11	1:C:1008:LEU:HD23	1.89	0.53
1:B:112:SER:N	1:B:133:PHE:O	2.42	0.53
1:B:525:CYS:SG	1:B:526:GLY:N	2.83	0.52
1:C:112:SER:N	1:C:133:PHE:O	2.43	0.52
1:A:1047:SER:OG	1:A:1060:HIS:ND1	2.25	0.52
1:B:965:ASN:ND2	1:C:751:GLN:OE1	2.42	0.52
1:A:525:CYS:SG	1:A:526:GLY:N	2.83	0.52
1:B:695:LEU:HD21	1:C:865:MET:HE3	1.90	0.52
1:C:141:LEU:O	1:C:153:MET:N	2.43	0.52
1:A:112:SER:N	1:A:133:PHE:O	2.43	0.52
1:C:444:LYS:N	1:C:448:ASN:OD1	2.43	0.51
1:C:525:CYS:SG	1:C:526:GLY:N	2.83	0.51
1:A:141:LEU:O	1:A:153:MET:N	2.43	0.51
1:A:444:LYS:N	1:A:448:ASN:OD1	2.43	0.51
1:A:946:ASP:OD1	1:A:947:VAL:N	2.44	0.50
1:B:229:LEU:HB3	1:B:231:ILE:HD11	1.93	0.50
1:B:296:LEU:O	1:B:299:THR:OG1	2.24	0.50
1:B:141:LEU:O	1:B:153:MET:N	2.43	0.50
1:C:229:LEU:HB3	1:C:231:ILE:HD11	1.94	0.50
1:C:629:LEU:O	1:C:634:ARG:NH1	2.44	0.50
1:C:946:ASP:OD1	1:C:947:VAL:N	2.44	0.50
1:A:913:TYR:HB3	1:C:1125:VAL:HG23	1.94	0.50
1:A:800:GLN:O	1:A:812:SER:OG	2.30	0.50
1:B:800:GLN:O	1:B:812:SER:OG	2.30	0.50
1:B:946:ASP:OD1	1:B:947:VAL:N	2.44	0.49
1:A:95:THR:OG1	1:A:210:ILE:HD11	2.13	0.49
1:A:629:LEU:O	1:A:634:ARG:NH1	2.44	0.49
1:C:95:THR:OG1	1:C:210:ILE:HD11	2.13	0.49
1:C:782:LYS:HE3	1:C:782:LYS:HA	1.95	0.49
1:A:782:LYS:HE3	1:A:782:LYS:HA	1.95	0.49
1:B:444:LYS:N	1:B:448:ASN:OD1	2.43	0.49

Continued on next page...

Continued from previous page...

Atom-1	Atom-2	Interatomic distance (Å)	Clash overlap (Å)
1:B:629:LEU:O	1:B:634:ARG:NH1	2.44	0.49
1:B:713:ASN:HD21	2:I:1:NAG:C7	2.26	0.49
1:B:520:ALA:HB2	1:C:41:LYS:HE2	1.96	0.48
1:C:800:GLN:O	1:C:812:SER:OG	2.30	0.48
1:A:229:LEU:HB3	1:A:231:ILE:HD11	1.94	0.48
1:B:95:THR:OG1	1:B:210:ILE:HD11	2.12	0.48
1:B:782:LYS:HA	1:B:782:LYS:HE3	1.95	0.48
1:A:910:ASN:ND2	1:C:1119:SER:OG	2.46	0.48
1:A:977:LEU:O	1:C:386:LYS:NZ	2.41	0.48
1:B:1036:VAL:HG12	1:B:1037:ASP:OD2	2.14	0.48
1:A:713:ASN:HD21	2:E:1:NAG:C7	2.26	0.48
1:C:1036:VAL:HG12	1:C:1037:ASP:OD2	2.14	0.48
1:B:437:ASN:OD1	1:B:439:ASN:N	2.47	0.47
1:B:1119:SER:OG	1:C:910:ASN:ND2	2.48	0.47
1:C:713:ASN:HD21	2:M:1:NAG:C7	2.26	0.47
1:A:386:LYS:NZ	1:B:980:LEU:O	2.44	0.47
1:C:358:ILE:HB	1:C:395:VAL:HG23	1.97	0.47
1:A:1036:VAL:HG12	1:A:1037:ASP:OD2	2.14	0.47
1:C:319:ARG:NH1	1:C:592:PHE:O	2.49	0.46
1:A:319:ARG:NH1	1:A:592:PHE:O	2.49	0.46
1:A:1119:SER:OG	1:B:910:ASN:ND2	2.48	0.46
1:A:358:ILE:HB	1:A:395:VAL:HG23	1.97	0.46
1:B:319:ARG:NH1	1:B:592:PHE:O	2.49	0.46
1:B:358:ILE:HB	1:B:395:VAL:HG23	1.97	0.46
1:A:83:VAL:HG11	1:A:237:ARG:NH2	2.31	0.46
1:A:437:ASN:OD1	1:A:439:ASN:N	2.47	0.46
1:C:901:ARG:NH1	1:C:1045:LEU:O	2.49	0.46
1:B:83:VAL:HG11	1:B:237:ARG:NH2	2.31	0.45
1:A:980:LEU:O	1:C:386:LYS:NZ	2.45	0.45
1:A:386:LYS:NZ	1:B:977:LEU:O	2.41	0.45
1:A:581:THR:O	1:A:583:GLU:N	2.50	0.45
1:A:1125:VAL:HG23	1:B:913:TYR:HB3	1.97	0.45
1:B:915:ASN:O	1:B:919:ILE:HD12	2.17	0.45
1:C:83:VAL:HG11	1:C:237:ARG:NH2	2.31	0.45
1:A:901:ARG:NH1	1:A:1045:LEU:O	2.49	0.45
1:B:901:ARG:NH1	1:B:1045:LEU:O	2.49	0.45
1:A:1122:CYS:CB	1:A:1128:ILE:HD13	2.46	0.45
1:C:915:ASN:O	1:C:919:ILE:HD12	2.17	0.45
1:B:1125:VAL:HG23	1:C:913:TYR:HB3	1.97	0.45
1:A:289:VAL:HG23	1:A:306:PHE:CZ	2.52	0.45
1:A:361:CYS:HB2	1:A:524:VAL:HG23	1.98	0.45

Continued on next page...

Continued from previous page...

Atom-1	Atom-2	Interatomic distance (Å)	Clash overlap (Å)
1:C:361:CYS:HB2	1:C:524:VAL:HG23	1.98	0.45
1:C:1122:CYS:CB	1:C:1128:ILE:HD13	2.46	0.45
1:B:289:VAL:HG23	1:B:306:PHE:CZ	2.52	0.45
1:C:437:ASN:OD1	1:C:439:ASN:N	2.47	0.45
1:A:915:ASN:O	1:A:919:ILE:HD12	2.17	0.44
1:A:738:ILE:O	1:A:996:ARG:NH1	2.50	0.44
1:B:361:CYS:HB2	1:B:524:VAL:HG23	1.98	0.44
1:A:900:TYR:OH	1:C:1090:VAL:HG11	2.17	0.44
1:B:738:ILE:O	1:B:996:ARG:NH1	2.50	0.44
1:B:581:THR:O	1:B:583:GLU:N	2.50	0.44
1:C:289:VAL:HG23	1:C:306:PHE:CZ	2.52	0.44
1:B:386:LYS:NZ	1:C:980:LEU:O	2.48	0.44
1:B:1122:CYS:CB	1:B:1128:ILE:HD13	2.46	0.44
1:A:34:ARG:NH1	1:A:191:GLU:OE2	2.51	0.43
1:B:711:PRO:O	1:B:1106:TYR:N	2.51	0.43
1:C:501:ASN:OD1	1:C:502:GLY:N	2.50	0.43
1:A:711:PRO:O	1:A:1106:TYR:N	2.52	0.43
1:B:368:LEU:O	1:B:372:ALA:N	2.51	0.43
1:C:368:LEU:O	1:C:372:ALA:N	2.51	0.43
1:A:91:TYR:OH	1:A:191:GLU:OE1	2.34	0.43
1:B:34:ARG:NH1	1:B:191:GLU:OE2	2.51	0.43
1:C:34:ARG:NH1	1:C:191:GLU:OE2	2.51	0.43
1:A:16:VAL:HG23	1:A:138:ASP:OD2	2.19	0.43
1:B:480:CYS:O	1:B:483:VAL:HG22	2.19	0.43
1:B:912:LEU:O	1:B:916:GLN:N	2.52	0.43
1:C:16:VAL:HG23	1:C:138:ASP:OD2	2.19	0.43
1:B:501:ASN:OD1	1:B:502:GLY:N	2.50	0.43
1:C:480:CYS:O	1:C:483:VAL:HG22	2.19	0.43
1:A:480:CYS:O	1:A:483:VAL:HG22	2.19	0.43
1:B:16:VAL:HG23	1:B:138:ASP:OD2	2.19	0.43
1:B:386:LYS:NZ	1:C:977:LEU:O	2.44	0.43
1:A:1085:PHE:O	1:A:1116:THR:OG1	2.19	0.43
1:C:912:LEU:O	1:C:916:GLN:N	2.52	0.43
1:B:1090:VAL:HG11	1:C:900:TYR:OH	2.19	0.43
3:A:1305:NAG:O7	3:A:1305:NAG:O3	2.34	0.42
1:B:355:ARG:NH2	1:C:200:TYR:OH	2.52	0.42
1:A:1046:MET:HE3	1:A:1061:VAL:HG11	2.01	0.42
1:A:912:LEU:O	1:A:916:GLN:N	2.52	0.42
1:C:738:ILE:O	1:C:996:ARG:NH1	2.50	0.42
1:A:822:VAL:HG11	1:A:1053:PRO:HG2	2.02	0.42
1:C:581:THR:O	1:C:583:GLU:N	2.50	0.42

Continued on next page...

Continued from previous page...

Atom-1	Atom-2	Interatomic distance (Å)	Clash overlap (Å)
1:C:1085:PHE:O	1:C:1116:THR:OG1	2.19	0.42
1:A:501:ASN:OD1	1:A:502:GLY:N	2.50	0.42
1:B:1091:PHE:CD1	1:B:1100:VAL:HG12	2.55	0.42
1:A:365:TYR:OH	1:A:388:ASN:ND2	2.53	0.42
1:B:822:VAL:HG11	1:B:1053:PRO:HG2	2.02	0.42
1:C:1091:PHE:CD1	1:C:1100:VAL:HG12	2.55	0.42
1:C:365:TYR:OH	1:C:388:ASN:ND2	2.53	0.42
3:B:1305:NAG:O7	3:B:1305:NAG:O3	2.34	0.42
1:A:355:ARG:NH2	1:B:200:TYR:OH	2.53	0.41
1:A:1090:VAL:HG11	1:B:900:TYR:OH	2.19	0.41
1:C:711:PRO:O	1:C:1106:TYR:N	2.51	0.41
1:A:200:TYR:OH	1:C:355:ARG:NH2	2.54	0.41
1:A:83:VAL:HG11	1:A:237:ARG:HH21	1.85	0.41
1:B:365:TYR:OH	1:B:388:ASN:ND2	2.53	0.41
1:B:732:VAL:HG22	1:B:854:LEU:CD2	2.51	0.41
1:C:410:ILE:HD11	1:C:418:ILE:HG21	2.03	0.41
1:A:368:LEU:O	1:A:372:ALA:N	2.51	0.41
1:B:339:GLY:O	1:B:343:ASN:N	2.51	0.41
1:C:83:VAL:HG11	1:C:237:ARG:HH21	1.85	0.41
1:C:822:VAL:HG11	1:C:1053:PRO:HG2	2.02	0.41
1:A:1091:PHE:CD1	1:A:1100:VAL:HG12	2.55	0.41
1:C:102:ARG:NE	1:C:121:ASN:O	2.51	0.41
1:A:334:ASN:O	1:A:362:VAL:HG12	2.21	0.41
1:B:91:TYR:OH	1:B:191:GLU:OE1	2.34	0.41
1:C:919:ILE:HD12	1:C:919:ILE:H	1.87	0.41
1:C:1077:ILE:C	1:C:1128:ILE:HD11	2.41	0.41
1:B:130:VAL:HG22	1:B:168:PHE:HB3	2.04	0.40
1:B:1013:GLU:OE1	1:B:1013:GLU:HA	2.22	0.40
1:C:339:GLY:O	1:C:343:ASN:N	2.51	0.40
1:A:515:PHE:CE2	1:A:517:LEU:HD11	2.57	0.40
1:C:327:VAL:O	1:C:531:THR:N	2.49	0.40
1:C:515:PHE:CE2	1:C:517:LEU:HD11	2.57	0.40
1:A:339:GLY:O	1:A:343:ASN:N	2.51	0.40
1:A:410:ILE:HD11	1:A:418:ILE:HG21	2.03	0.40
1:A:1077:ILE:C	1:A:1128:ILE:HD11	2.41	0.40
1:B:919:ILE:HD12	1:B:919:ILE:H	1.86	0.40
1:C:334:ASN:O	1:C:362:VAL:HG12	2.21	0.40
1:C:848:ALA:O	1:C:852:ASN:ND2	2.54	0.40
1:A:919:ILE:HD12	1:A:919:ILE:H	1.87	0.40
1:A:1013:GLU:HA	1:A:1013:GLU:OE1	2.22	0.40
1:B:1085:PHE:O	1:B:1116:THR:OG1	2.19	0.40

Continued on next page...

Continued from previous page...

Atom-1	Atom-2	Interatomic distance (Å)	Clash overlap (Å)
1:C:91:TYR:OH	1:C:191:GLU:OE1	2.34	0.40
1:C:130:VAL:HG22	1:C:168:PHE:HB3	2.04	0.40

There are no symmetry-related clashes.

5.3 Torsion angles [i](#)

5.3.1 Protein backbone [i](#)

In the following table, the Percentiles column shows the percent Ramachandran outliers of the chain as a percentile score with respect to all PDB entries followed by that with respect to all EM entries.

The Analysed column shows the number of residues for which the backbone conformation was analysed, and the total number of residues.

Mol	Chain	Analysed	Favoured	Allowed	Outliers	Percentiles	
1	A	1057/1247 (85%)	1018 (96%)	39 (4%)	0	100	100
1	B	1057/1247 (85%)	1018 (96%)	39 (4%)	0	100	100
1	C	1058/1247 (85%)	1018 (96%)	40 (4%)	0	100	100
All	All	3172/3741 (85%)	3054 (96%)	118 (4%)	0	100	100

There are no Ramachandran outliers to report.

5.3.2 Protein sidechains [i](#)

In the following table, the Percentiles column shows the percent sidechain outliers of the chain as a percentile score with respect to all PDB entries followed by that with respect to all EM entries.

The Analysed column shows the number of residues for which the sidechain conformation was analysed, and the total number of residues.

Mol	Chain	Analysed	Rotameric	Outliers	Percentiles	
1	A	930/1081 (86%)	923 (99%)	7 (1%)	81	91
1	B	930/1081 (86%)	923 (99%)	7 (1%)	81	91
1	C	930/1081 (86%)	923 (99%)	7 (1%)	81	91
All	All	2790/3243 (86%)	2769 (99%)	21 (1%)	82	91

All (21) residues with a non-rotameric sidechain are listed below:

Mol	Chain	Res	Type
1	A	319	ARG
1	A	331	ASN
1	A	529	LYS
1	A	701	VAL
1	A	864	GLU
1	A	1013	GLU
1	A	1037	ASP
1	B	319	ARG
1	B	331	ASN
1	B	529	LYS
1	B	701	VAL
1	B	864	GLU
1	B	1013	GLU
1	B	1037	ASP
1	C	319	ARG
1	C	331	ASN
1	C	529	LYS
1	C	701	VAL
1	C	864	GLU
1	C	1013	GLU
1	C	1037	ASP

Sometimes sidechains can be flipped to improve hydrogen bonding and reduce clashes. All (6) such sidechains are listed below:

Mol	Chain	Res	Type
1	A	657	ASN
1	A	998	GLN
1	B	657	ASN
1	B	998	GLN
1	C	657	ASN
1	C	998	GLN

5.3.3 RNA [i](#)

There are no RNA molecules in this entry.

5.4 Non-standard residues in protein, DNA, RNA chains [i](#)

There are no non-standard protein/DNA/RNA residues in this entry.

5.5 Carbohydrates i

24 monosaccharides are modelled in this entry.

In the following table, the Counts columns list the number of bonds (or angles) for which Mogul statistics could be retrieved, the number of bonds (or angles) that are observed in the model and the number of bonds (or angles) that are defined in the Chemical Component Dictionary. The Link column lists molecule types, if any, to which the group is linked. The Z score for a bond length (or angle) is the number of standard deviations the observed value is removed from the expected value. A bond length (or angle) with $|Z| > 2$ is considered an outlier worth inspection. RMSZ is the root-mean-square of all Z scores of the bond lengths (or angles).

Mol	Type	Chain	Res	Link	Bond lengths			Bond angles		
					Counts	RMSZ	# Z > 2	Counts	RMSZ	# Z > 2
2	NAG	D	1	2,1	14,14,15	0.20	0	17,19,21	0.46	0
2	NAG	D	2	2	14,14,15	0.17	0	17,19,21	0.43	0
2	NAG	E	1	2,1	14,14,15	0.29	0	17,19,21	0.57	0
2	NAG	E	2	2	14,14,15	0.24	0	17,19,21	0.41	0
2	NAG	F	1	2,1	14,14,15	0.43	0	17,19,21	0.87	1 (5%)
2	NAG	F	2	2	14,14,15	0.20	0	17,19,21	0.53	0
2	NAG	G	1	2,1	14,14,15	0.23	0	17,19,21	0.36	0
2	NAG	G	2	2	14,14,15	0.19	0	17,19,21	0.39	0
2	NAG	H	1	2,1	14,14,15	0.20	0	17,19,21	0.46	0
2	NAG	H	2	2	14,14,15	0.17	0	17,19,21	0.42	0
2	NAG	I	1	2,1	14,14,15	0.28	0	17,19,21	0.57	0
2	NAG	I	2	2	14,14,15	0.25	0	17,19,21	0.42	0
2	NAG	J	1	2,1	14,14,15	0.41	0	17,19,21	0.87	1 (5%)
2	NAG	J	2	2	14,14,15	0.20	0	17,19,21	0.52	0
2	NAG	K	1	2,1	14,14,15	0.22	0	17,19,21	0.37	0
2	NAG	K	2	2	14,14,15	0.20	0	17,19,21	0.39	0
2	NAG	L	1	2,1	14,14,15	0.18	0	17,19,21	0.46	0
2	NAG	L	2	2	14,14,15	0.16	0	17,19,21	0.42	0
2	NAG	M	1	2,1	14,14,15	0.28	0	17,19,21	0.58	0
2	NAG	M	2	2	14,14,15	0.24	0	17,19,21	0.41	0
2	NAG	N	1	2,1	14,14,15	0.42	0	17,19,21	0.87	1 (5%)
2	NAG	N	2	2	14,14,15	0.19	0	17,19,21	0.52	0
2	NAG	O	1	2,1	14,14,15	0.23	0	17,19,21	0.37	0
2	NAG	O	2	2	14,14,15	0.20	0	17,19,21	0.39	0

In the following table, the Chirals column lists the number of chiral outliers, the number of chiral centers analysed, the number of these observed in the model and the number defined in the Chemical Component Dictionary. Similar counts are reported in the Torsion and Rings columns. '-' means no outliers of that kind were identified.

Mol	Type	Chain	Res	Link	Chirals	Torsions	Rings
2	NAG	D	1	2,1	-	0/6/23/26	0/1/1/1
2	NAG	D	2	2	-	0/6/23/26	0/1/1/1
2	NAG	E	1	2,1	-	0/6/23/26	0/1/1/1
2	NAG	E	2	2	-	0/6/23/26	0/1/1/1
2	NAG	F	1	2,1	-	2/6/23/26	0/1/1/1
2	NAG	F	2	2	-	2/6/23/26	0/1/1/1
2	NAG	G	1	2,1	-	0/6/23/26	0/1/1/1
2	NAG	G	2	2	-	1/6/23/26	0/1/1/1
2	NAG	H	1	2,1	-	0/6/23/26	0/1/1/1
2	NAG	H	2	2	-	0/6/23/26	0/1/1/1
2	NAG	I	1	2,1	-	0/6/23/26	0/1/1/1
2	NAG	I	2	2	-	0/6/23/26	0/1/1/1
2	NAG	J	1	2,1	-	2/6/23/26	0/1/1/1
2	NAG	J	2	2	-	2/6/23/26	0/1/1/1
2	NAG	K	1	2,1	-	0/6/23/26	0/1/1/1
2	NAG	K	2	2	-	1/6/23/26	0/1/1/1
2	NAG	L	1	2,1	-	0/6/23/26	0/1/1/1
2	NAG	L	2	2	-	0/6/23/26	0/1/1/1
2	NAG	M	1	2,1	-	0/6/23/26	0/1/1/1
2	NAG	M	2	2	-	0/6/23/26	0/1/1/1
2	NAG	N	1	2,1	-	2/6/23/26	0/1/1/1
2	NAG	N	2	2	-	2/6/23/26	0/1/1/1
2	NAG	O	1	2,1	-	0/6/23/26	0/1/1/1
2	NAG	O	2	2	-	1/6/23/26	0/1/1/1

There are no bond length outliers.

All (3) bond angle outliers are listed below:

Mol	Chain	Res	Type	Atoms	Z	Observed(°)	Ideal(°)
2	F	1	NAG	C1-O5-C5	2.39	115.43	112.19
2	N	1	NAG	C1-O5-C5	2.38	115.42	112.19
2	J	1	NAG	C1-O5-C5	2.37	115.40	112.19

There are no chirality outliers.

All (15) torsion outliers are listed below:

Mol	Chain	Res	Type	Atoms
2	N	2	NAG	O5-C5-C6-O6
2	F	2	NAG	O5-C5-C6-O6
2	J	2	NAG	O5-C5-C6-O6
2	F	1	NAG	C4-C5-C6-O6

Continued on next page...

Continued from previous page...

Mol	Chain	Res	Type	Atoms
2	J	1	NAG	C4-C5-C6-O6
2	N	1	NAG	C4-C5-C6-O6
2	F	2	NAG	C4-C5-C6-O6
2	J	2	NAG	C4-C5-C6-O6
2	N	2	NAG	C4-C5-C6-O6
2	F	1	NAG	O5-C5-C6-O6
2	J	1	NAG	O5-C5-C6-O6
2	N	1	NAG	O5-C5-C6-O6
2	K	2	NAG	O5-C5-C6-O6
2	O	2	NAG	O5-C5-C6-O6
2	G	2	NAG	O5-C5-C6-O6

There are no ring outliers.

3 monomers are involved in 3 short contacts:

Mol	Chain	Res	Type	Clashes	Symm-Clashes
2	E	1	NAG	1	0
2	M	1	NAG	1	0
2	I	1	NAG	1	0

The following is a two-dimensional graphical depiction of Mogul quality analysis of bond lengths, bond angles, torsion angles, and ring geometry for oligosaccharide.

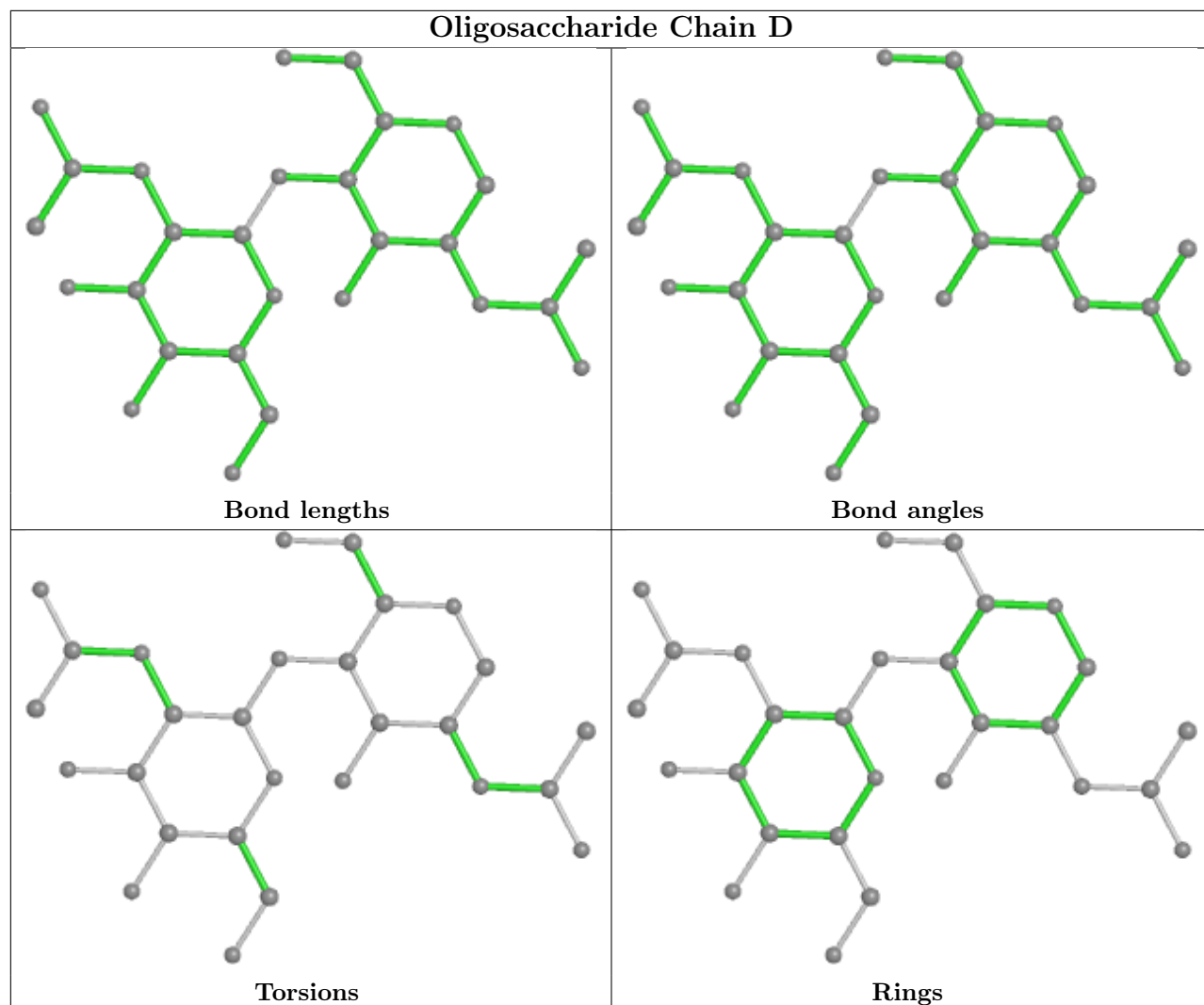

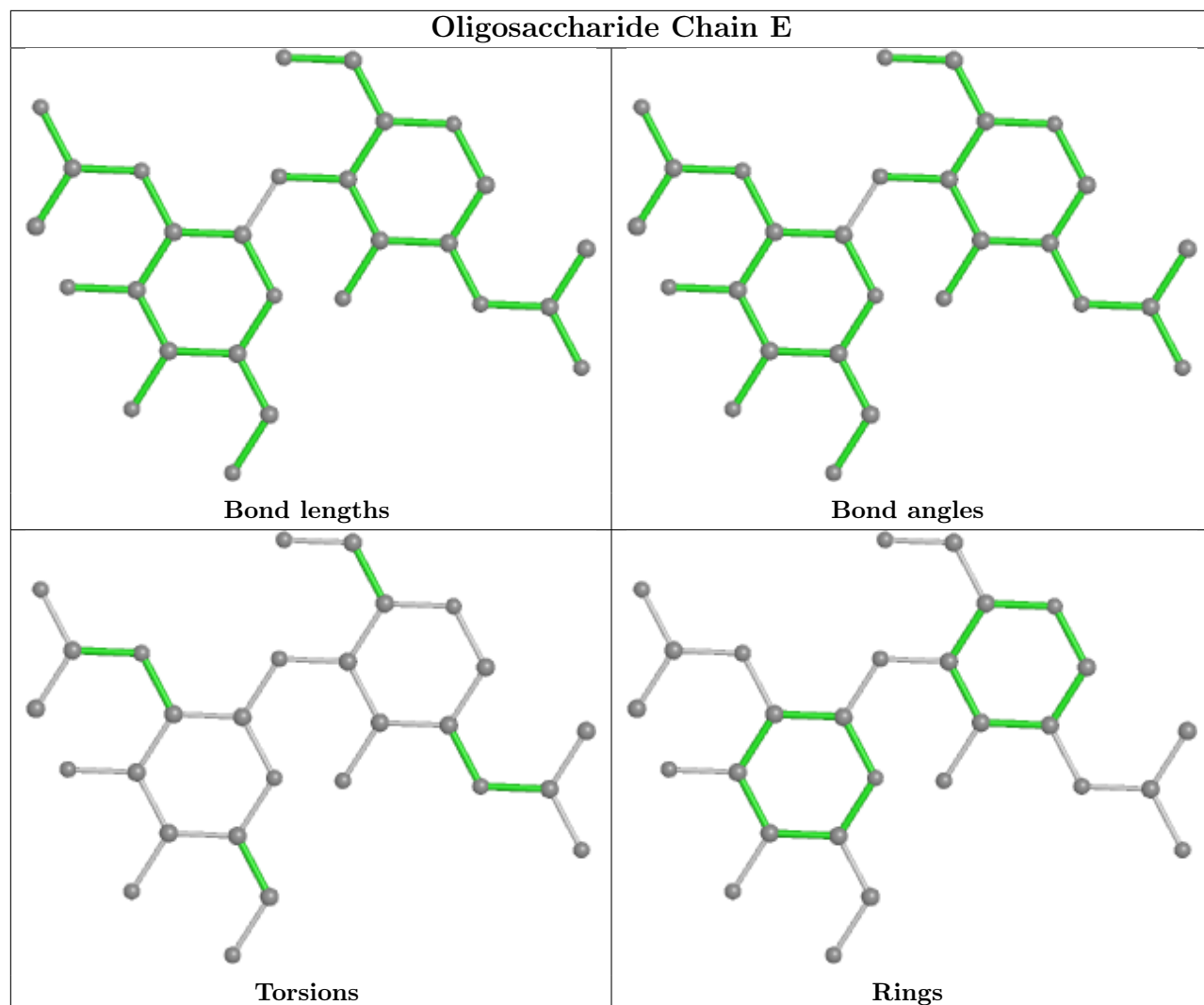

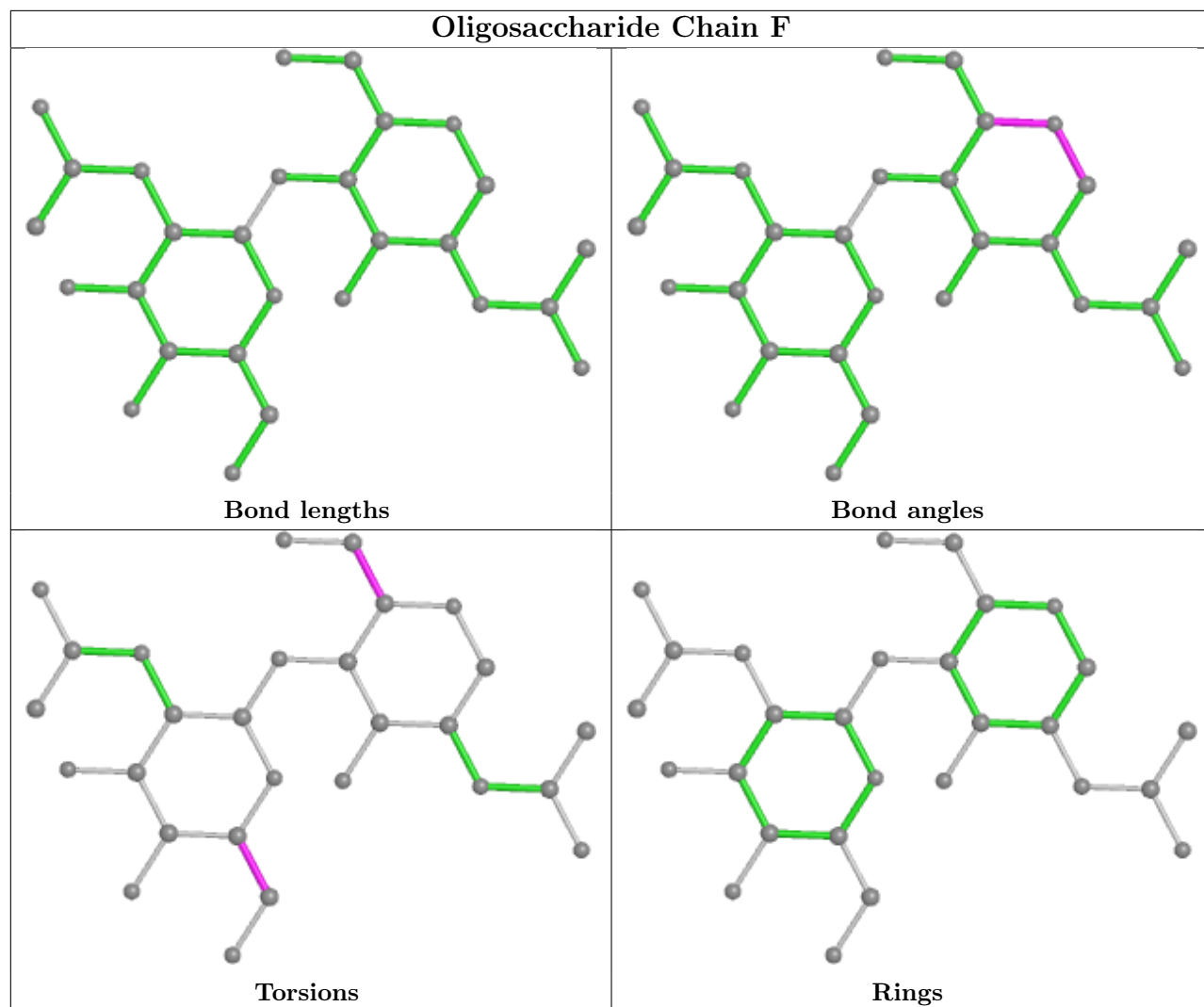

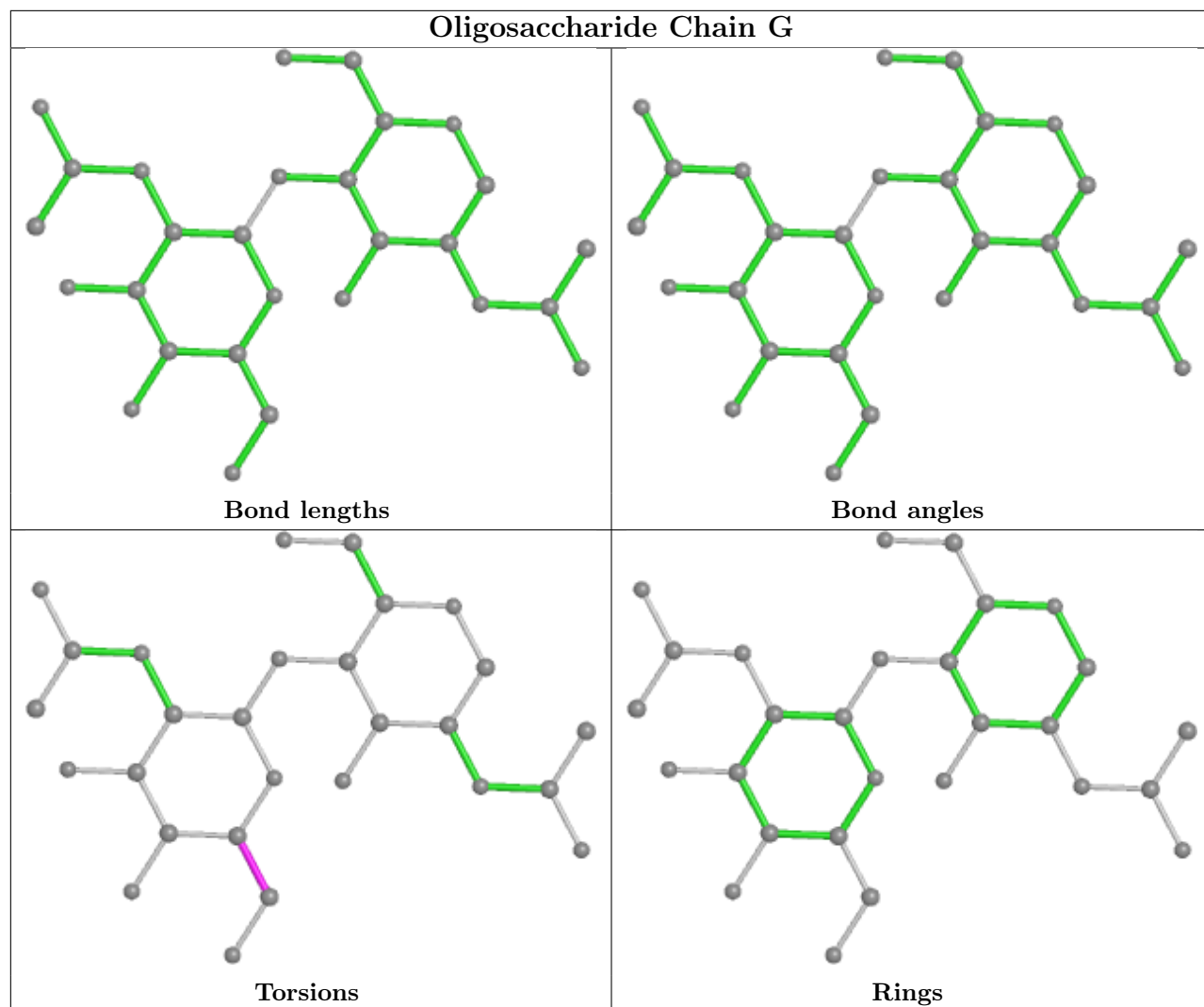

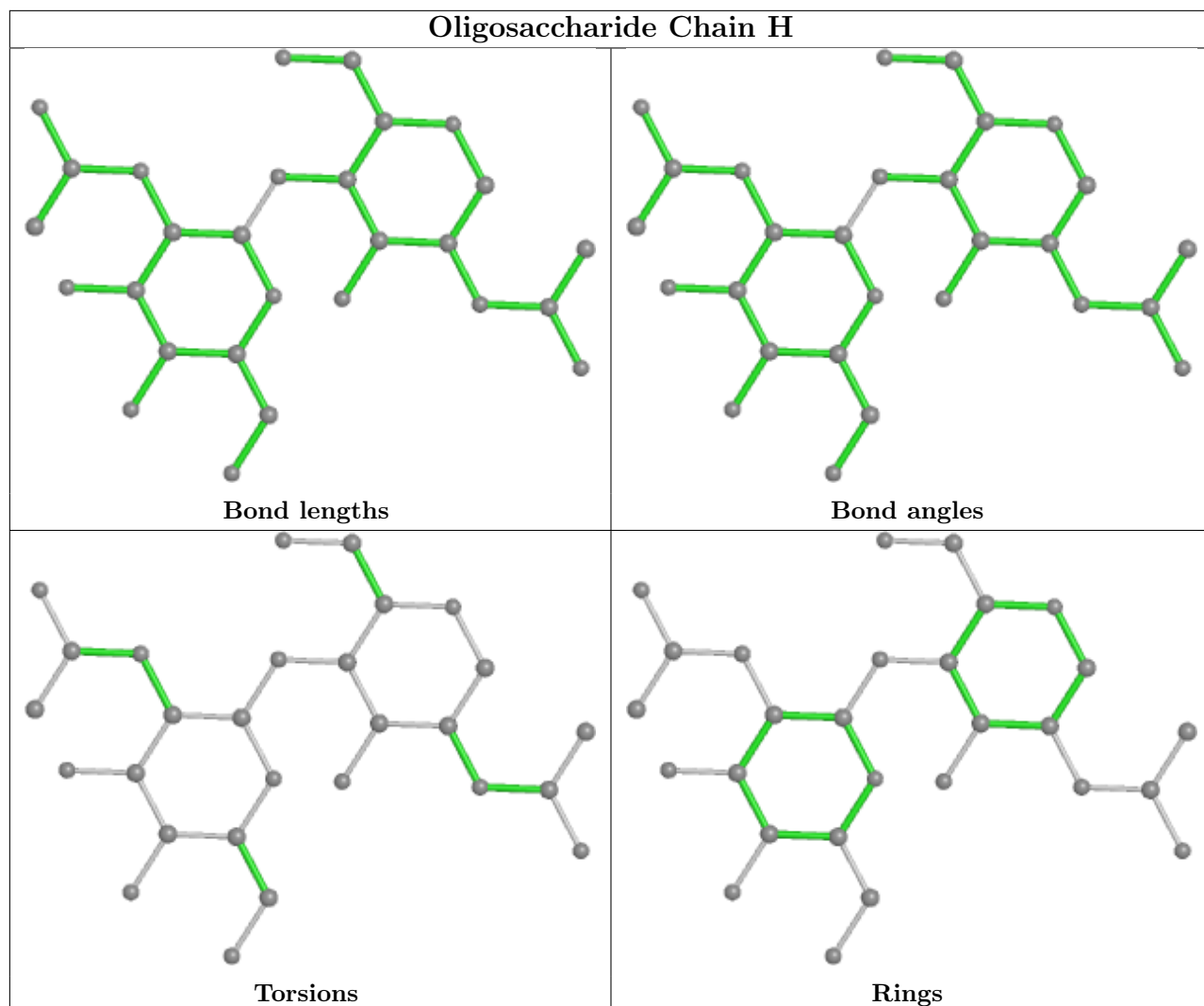

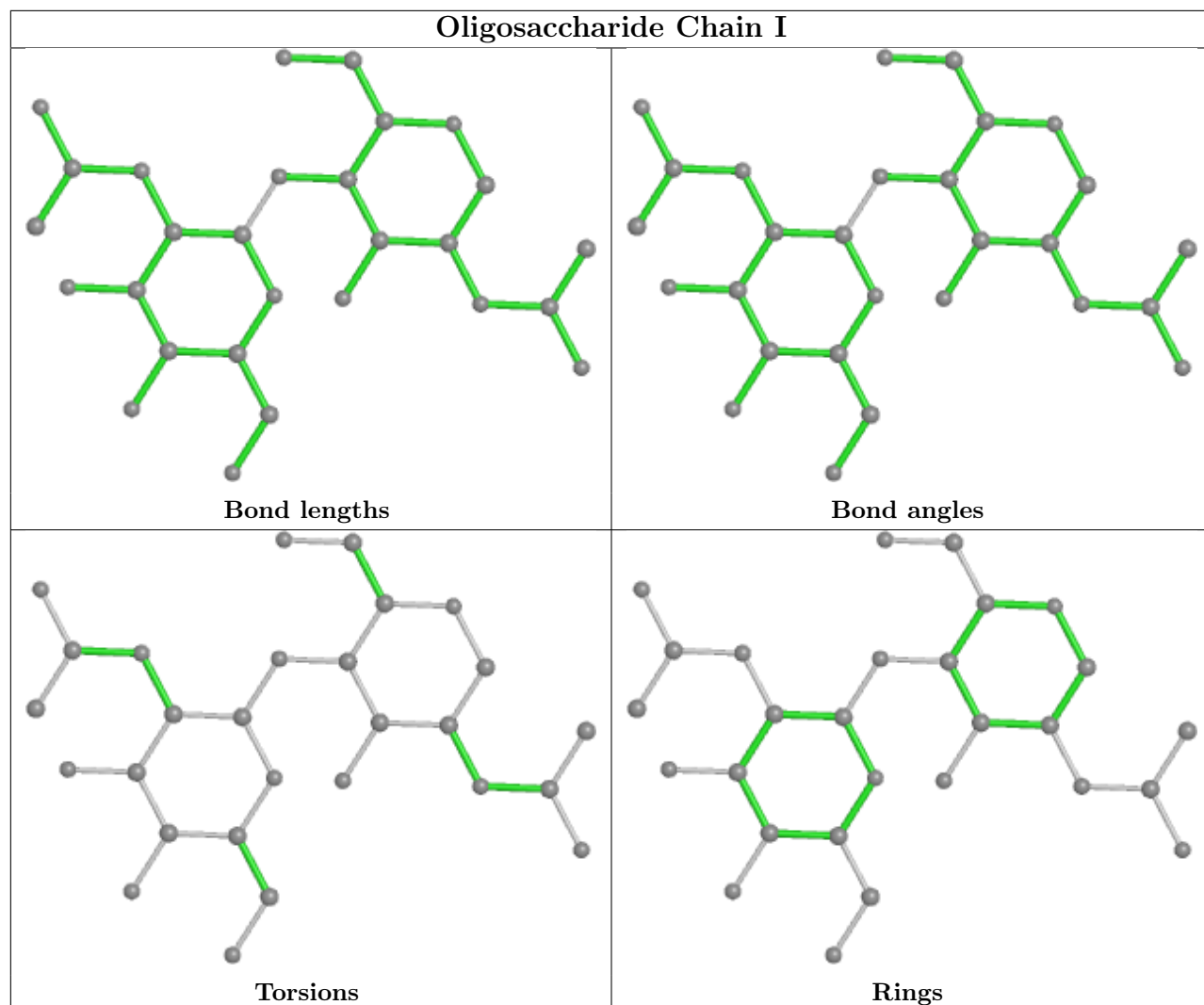

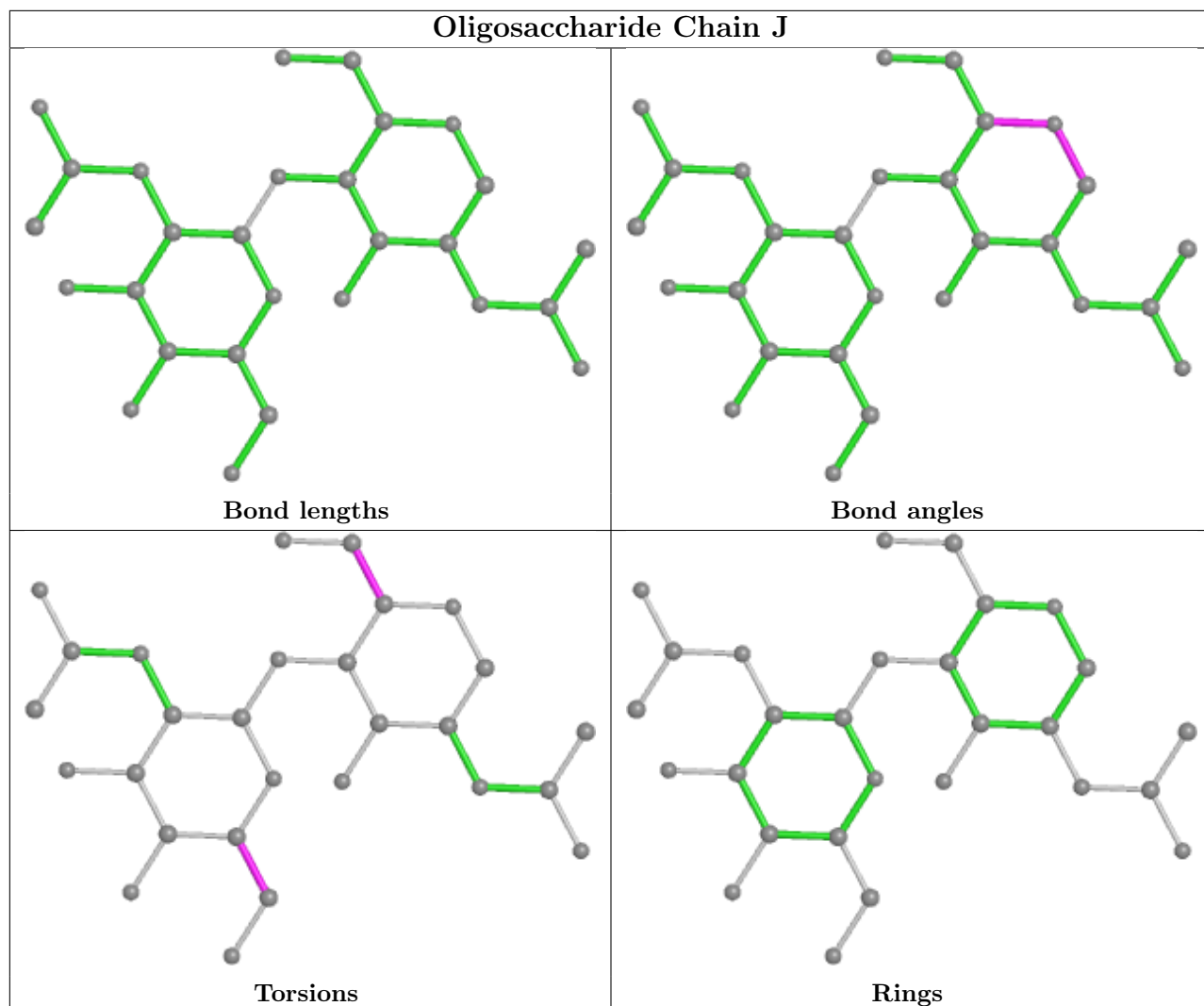

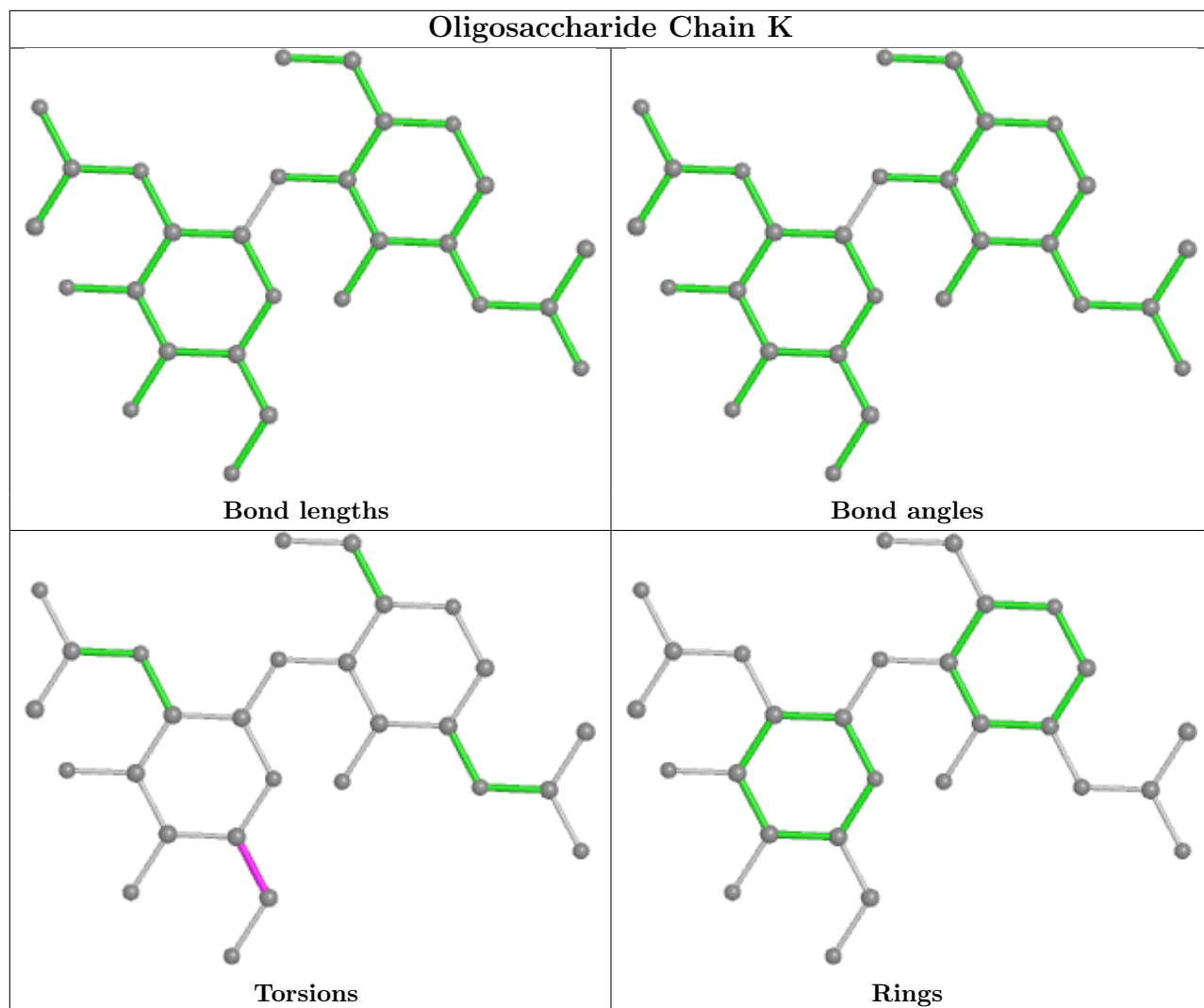

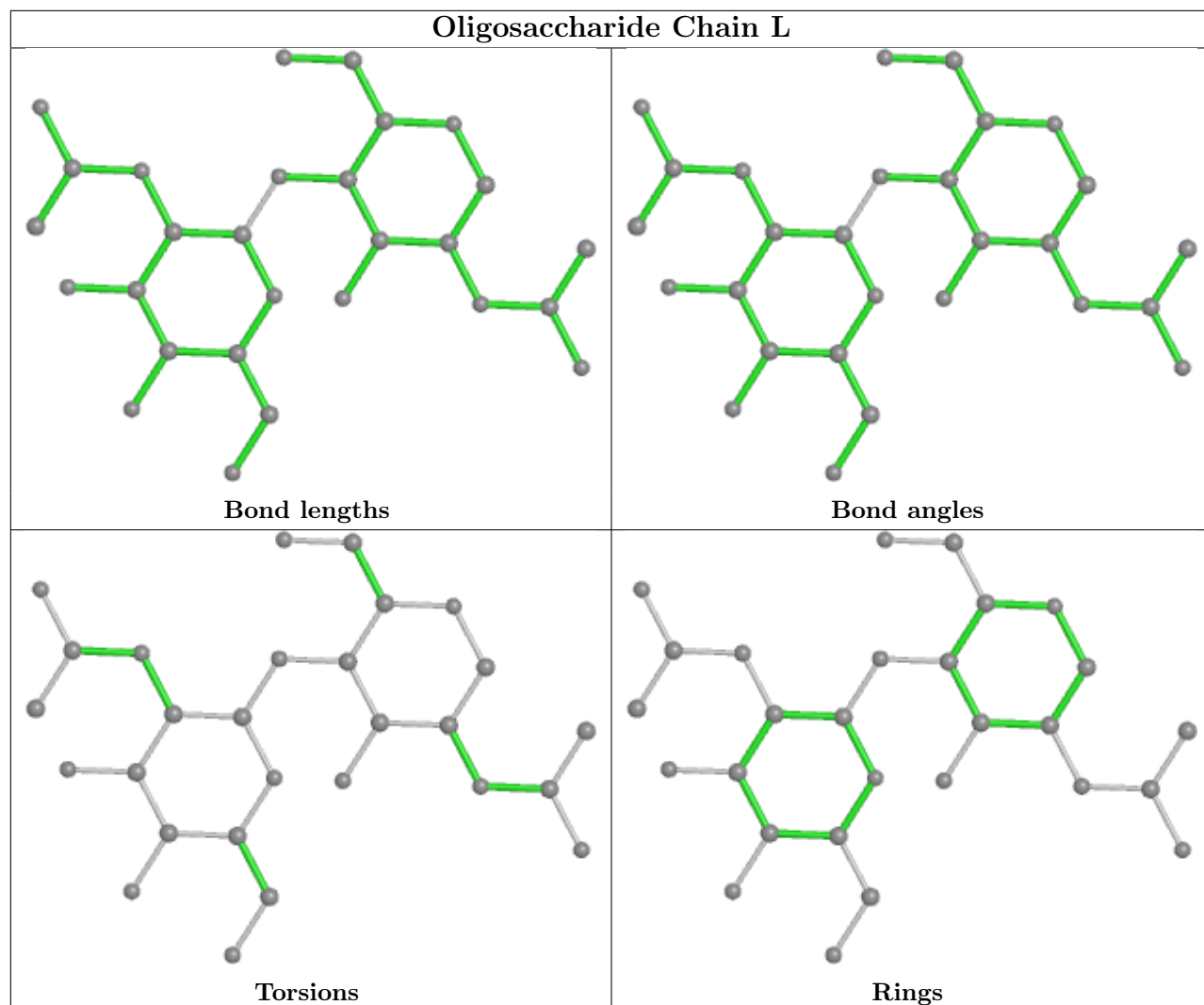

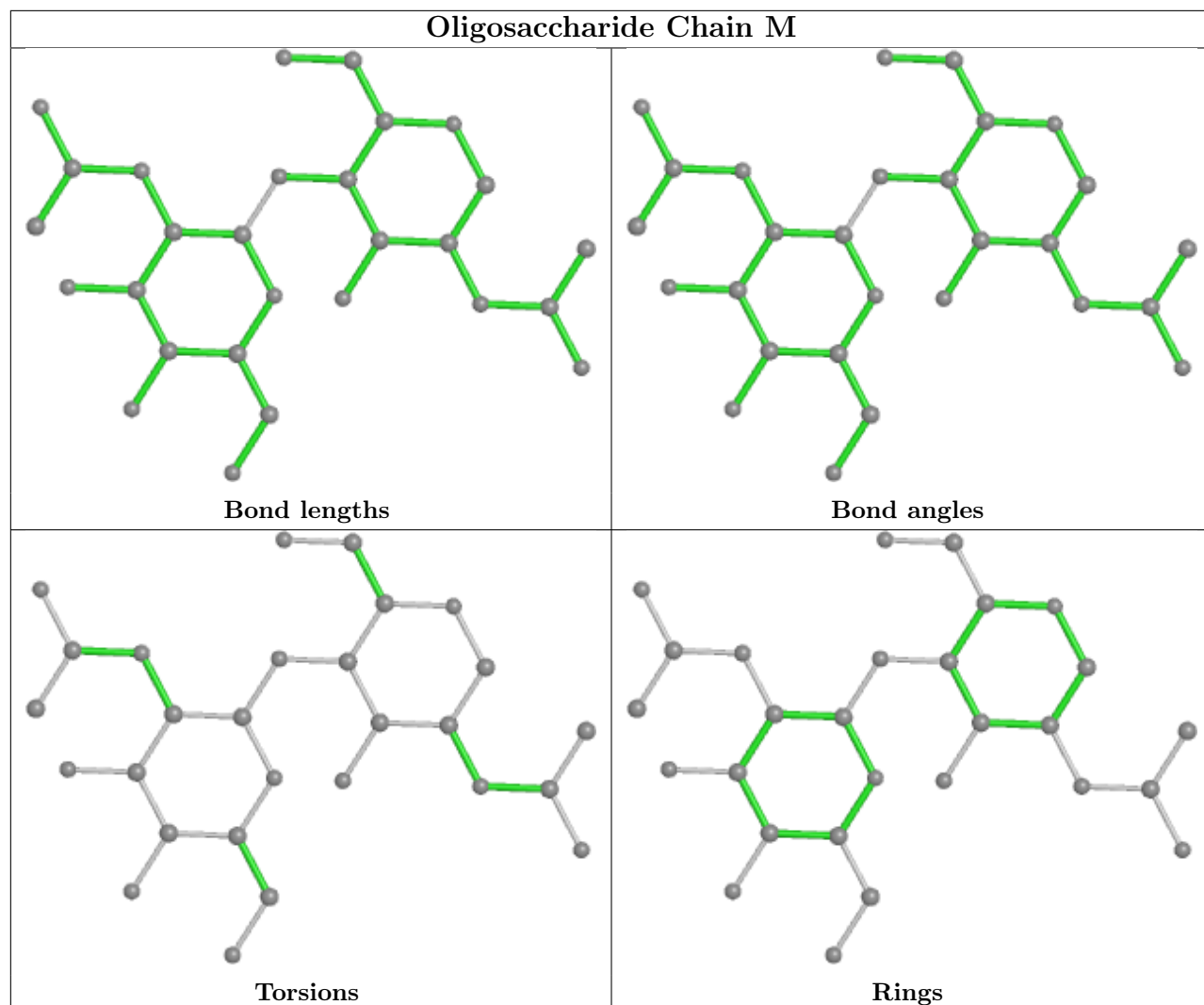

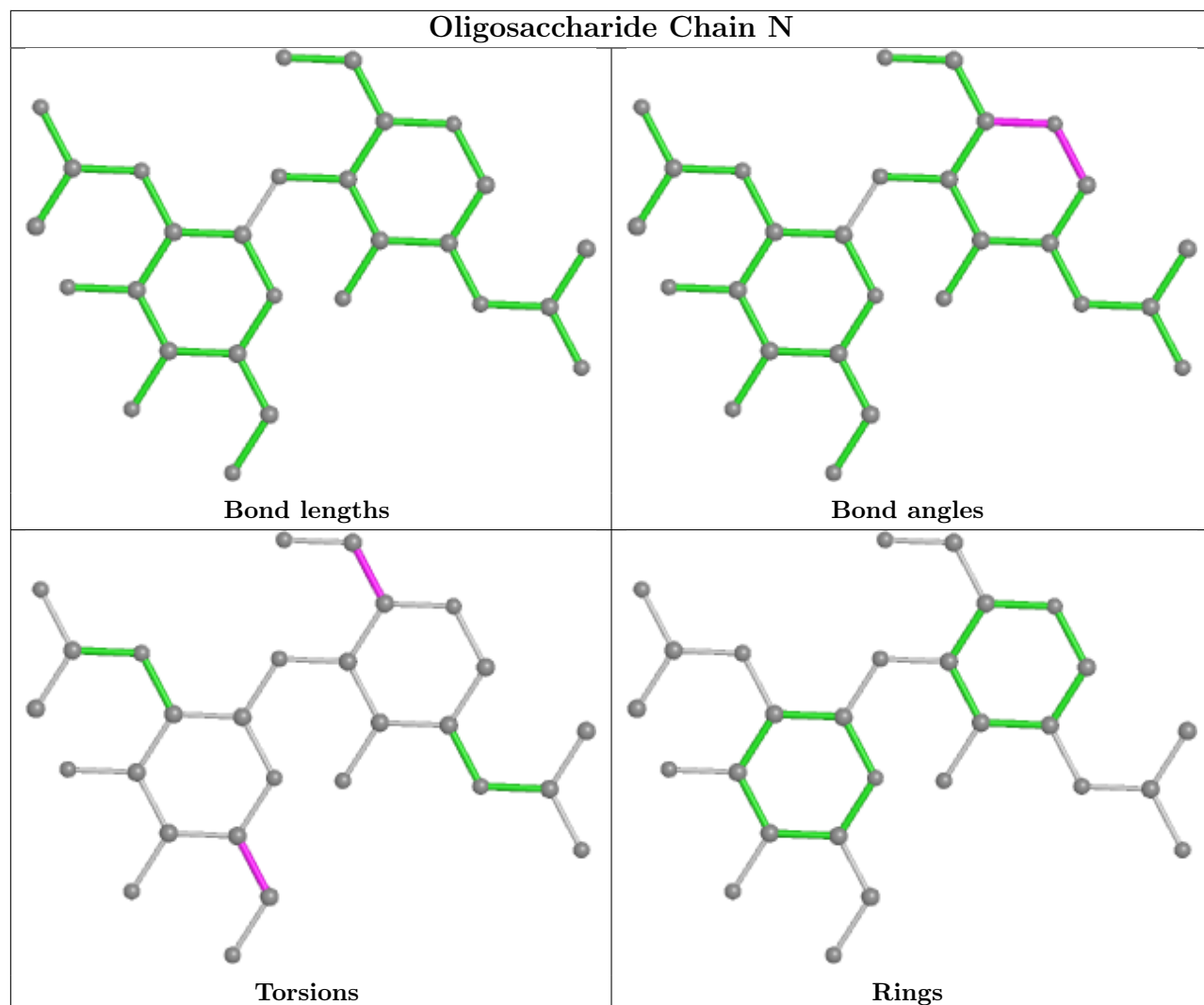

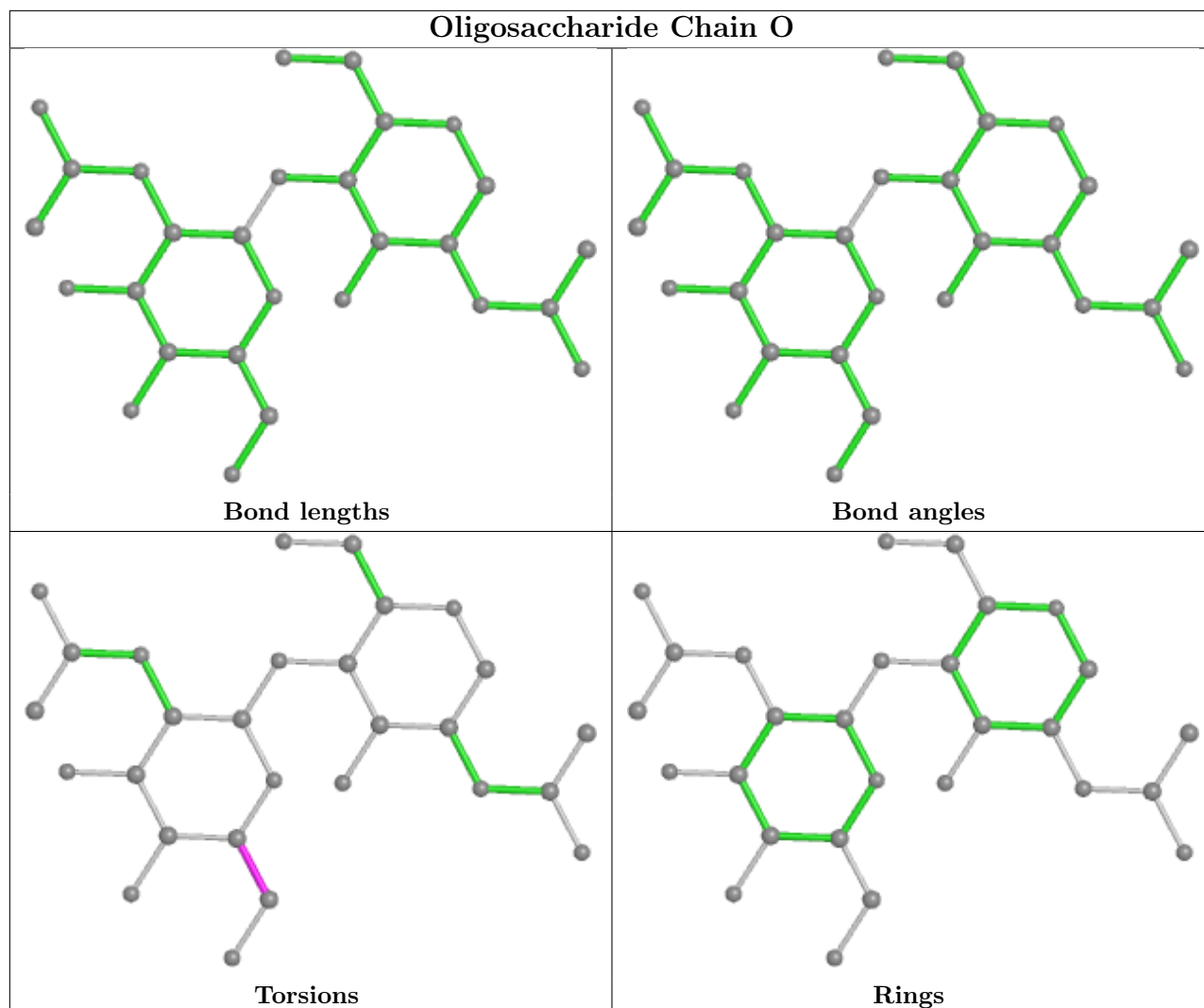

5.6 Ligand geometry [i](#)

42 ligands are modelled in this entry.

In the following table, the Counts columns list the number of bonds (or angles) for which Mogul statistics could be retrieved, the number of bonds (or angles) that are observed in the model and the number of bonds (or angles) that are defined in the Chemical Component Dictionary. The Link column lists molecule types, if any, to which the group is linked. The Z score for a bond length (or angle) is the number of standard deviations the observed value is removed from the expected value. A bond length (or angle) with $|Z| > 2$ is considered an outlier worth inspection. RMSZ is the root-mean-square of all Z scores of the bond lengths (or angles).

Mol	Type	Chain	Res	Link	Bond lengths			Bond angles		
					Counts	RMSZ	$\# Z > 2$	Counts	RMSZ	$\# Z > 2$
3	NAG	B	1304	1	14,14,15	0.23	0	17,19,21	0.37	0
3	NAG	A	1307	1	14,14,15	0.19	0	17,19,21	0.42	0
3	NAG	B	1313	1	14,14,15	0.20	0	17,19,21	0.38	0
3	NAG	C	1305	1	14,14,15	0.31	0	17,19,21	0.39	0

Mol	Type	Chain	Res	Link	Bond lengths			Bond angles		
					Counts	RMSZ	# Z > 2	Counts	RMSZ	# Z > 2
3	NAG	B	1310	1	14,14,15	0.18	0	17,19,21	0.37	0
4	BLA	B	1314	-	42,46,46	3.61	21 (50%)	53,67,67	1.79	10 (18%)
3	NAG	C	1302	1	14,14,15	0.39	0	17,19,21	0.40	0
3	NAG	A	1309	1	14,14,15	0.18	0	17,19,21	0.39	0
3	NAG	A	1302	1	14,14,15	0.40	0	17,19,21	0.41	0
3	NAG	A	1304	1	14,14,15	0.22	0	17,19,21	0.37	0
3	NAG	B	1302	1	14,14,15	0.39	0	17,19,21	0.40	0
3	NAG	A	1306	-	14,14,15	0.44	0	17,19,21	0.45	0
3	NAG	C	1311	1	14,14,15	0.20	0	17,19,21	0.37	0
3	NAG	B	1307	1	14,14,15	0.19	0	17,19,21	0.42	0
3	NAG	A	1311	1	14,14,15	0.19	0	17,19,21	0.36	0
3	NAG	C	1309	1	14,14,15	0.17	0	17,19,21	0.39	0
3	NAG	A	1305	1	14,14,15	0.30	0	17,19,21	0.39	0
3	NAG	B	1306	-	14,14,15	0.43	0	17,19,21	0.45	0
3	NAG	B	1303	1	14,14,15	0.52	0	17,19,21	0.86	1 (5%)
3	NAG	C	1301	1	14,14,15	0.17	0	17,19,21	0.43	0
3	NAG	A	1301	1	14,14,15	0.20	0	17,19,21	0.42	0
3	NAG	A	1313	1	14,14,15	0.20	0	17,19,21	0.37	0
3	NAG	B	1308	1	14,14,15	0.22	0	17,19,21	0.56	0
3	NAG	B	1311	1	14,14,15	0.21	0	17,19,21	0.37	0
3	NAG	C	1313	1	14,14,15	0.19	0	17,19,21	0.38	0
3	NAG	B	1305	1	14,14,15	0.31	0	17,19,21	0.40	0
3	NAG	C	1310	1	14,14,15	0.17	0	17,19,21	0.37	0
3	NAG	A	1310	1	14,14,15	0.18	0	17,19,21	0.36	0
3	NAG	C	1303	1	14,14,15	0.53	0	17,19,21	0.87	1 (5%)
3	NAG	B	1309	1	14,14,15	0.18	0	17,19,21	0.39	0
3	NAG	C	1304	1	14,14,15	0.23	0	17,19,21	0.37	0
4	BLA	C	1314	-	42,46,46	3.61	21 (50%)	53,67,67	1.79	10 (18%)
3	NAG	B	1301	1	14,14,15	0.19	0	17,19,21	0.42	0
4	BLA	A	1314	-	42,46,46	3.61	21 (50%)	53,67,67	1.79	10 (18%)
3	NAG	C	1307	1	14,14,15	0.18	0	17,19,21	0.43	0
3	NAG	C	1312	1	14,14,15	0.21	0	17,19,21	0.47	0
3	NAG	A	1312	1	14,14,15	0.22	0	17,19,21	0.48	0
3	NAG	A	1303	1	14,14,15	0.53	0	17,19,21	0.86	1 (5%)
3	NAG	A	1308	1	14,14,15	0.22	0	17,19,21	0.55	0
3	NAG	C	1308	1	14,14,15	0.22	0	17,19,21	0.55	0
3	NAG	B	1312	1	14,14,15	0.23	0	17,19,21	0.48	0
3	NAG	C	1306	-	14,14,15	0.45	0	17,19,21	0.44	0

In the following table, the Chirals column lists the number of chiral outliers, the number of chiral centers analysed, the number of these observed in the model and the number defined in the Chemical Component Dictionary. Similar counts are reported in the Torsion and Rings columns.

'-' means no outliers of that kind were identified.

Mol	Type	Chain	Res	Link	Chirals	Torsions	Rings
3	NAG	B	1304	1	-	2/6/23/26	0/1/1/1
3	NAG	A	1307	1	-	2/6/23/26	0/1/1/1
3	NAG	B	1313	1	-	0/6/23/26	0/1/1/1
3	NAG	C	1305	1	-	4/6/23/26	0/1/1/1
3	NAG	B	1310	1	-	1/6/23/26	0/1/1/1
4	BLA	B	1314	-	-	9/26/74/74	0/4/4/4
3	NAG	C	1302	1	-	2/6/23/26	0/1/1/1
3	NAG	A	1309	1	-	1/6/23/26	0/1/1/1
3	NAG	A	1302	1	-	2/6/23/26	0/1/1/1
3	NAG	A	1304	1	-	2/6/23/26	0/1/1/1
3	NAG	B	1302	1	-	2/6/23/26	0/1/1/1
3	NAG	A	1306	-	-	1/6/23/26	0/1/1/1
3	NAG	C	1311	1	-	0/6/23/26	0/1/1/1
3	NAG	B	1307	1	-	1/6/23/26	0/1/1/1
3	NAG	A	1311	1	-	0/6/23/26	0/1/1/1
3	NAG	C	1309	1	-	1/6/23/26	0/1/1/1
3	NAG	A	1305	1	-	4/6/23/26	0/1/1/1
3	NAG	B	1306	-	-	1/6/23/26	0/1/1/1
3	NAG	B	1303	1	-	3/6/23/26	0/1/1/1
3	NAG	C	1301	1	-	0/6/23/26	0/1/1/1
3	NAG	A	1301	1	-	0/6/23/26	0/1/1/1
3	NAG	A	1313	1	-	0/6/23/26	0/1/1/1
3	NAG	B	1308	1	-	2/6/23/26	0/1/1/1
3	NAG	B	1311	1	-	0/6/23/26	0/1/1/1
3	NAG	C	1313	1	-	0/6/23/26	0/1/1/1
3	NAG	B	1305	1	-	4/6/23/26	0/1/1/1
3	NAG	C	1310	1	-	1/6/23/26	0/1/1/1
3	NAG	A	1310	1	-	1/6/23/26	0/1/1/1
3	NAG	C	1303	1	-	3/6/23/26	0/1/1/1
3	NAG	B	1309	1	-	1/6/23/26	0/1/1/1
3	NAG	C	1304	1	-	2/6/23/26	0/1/1/1
4	BLA	C	1314	-	-	9/26/74/74	0/4/4/4
3	NAG	B	1301	1	-	0/6/23/26	0/1/1/1
4	BLA	A	1314	-	-	9/26/74/74	0/4/4/4
3	NAG	C	1307	1	-	2/6/23/26	0/1/1/1
3	NAG	C	1312	1	-	2/6/23/26	0/1/1/1
3	NAG	A	1312	1	-	2/6/23/26	0/1/1/1

Continued on next page...

Continued from previous page...

Mol	Type	Chain	Res	Link	Chirals	Torsions	Rings
3	NAG	A	1303	1	-	3/6/23/26	0/1/1/1
3	NAG	A	1308	1	-	2/6/23/26	0/1/1/1
3	NAG	C	1308	1	-	2/6/23/26	0/1/1/1
3	NAG	B	1312	1	-	2/6/23/26	0/1/1/1
3	NAG	C	1306	-	-	1/6/23/26	0/1/1/1

All (63) bond length outliers are listed below:

Mol	Chain	Res	Type	Atoms	Z	Observed(Å)	Ideal(Å)
4	B	1314	BLA	C4C-NC	10.04	1.54	1.37
4	C	1314	BLA	C4C-NC	10.03	1.54	1.37
4	A	1314	BLA	C4C-NC	9.99	1.54	1.37
4	A	1314	BLA	C1B-NB	9.76	1.54	1.37
4	C	1314	BLA	C1B-NB	9.75	1.54	1.37
4	B	1314	BLA	C1B-NB	9.73	1.54	1.37
4	B	1314	BLA	C4B-NB	7.55	1.53	1.38
4	C	1314	BLA	C4B-NB	7.55	1.53	1.38
4	A	1314	BLA	C4B-NB	7.53	1.53	1.38
4	B	1314	BLA	C1C-NC	7.29	1.53	1.38
4	A	1314	BLA	C1C-NC	7.28	1.53	1.38
4	C	1314	BLA	C1C-NC	7.27	1.53	1.38
4	B	1314	BLA	C4D-ND	5.58	1.50	1.38
4	C	1314	BLA	C4D-ND	5.58	1.50	1.38
4	A	1314	BLA	C4D-ND	5.57	1.50	1.38
4	C	1314	BLA	CHD-C1D	5.54	1.53	1.40
4	A	1314	BLA	CHD-C1D	5.51	1.53	1.40
4	B	1314	BLA	CHD-C1D	5.50	1.53	1.40
4	C	1314	BLA	C3D-C2D	5.49	1.48	1.36
4	B	1314	BLA	C3D-C2D	5.48	1.48	1.36
4	A	1314	BLA	C3D-C2D	5.48	1.48	1.36
4	C	1314	BLA	C4D-C3D	5.09	1.53	1.45
4	A	1314	BLA	C4D-C3D	5.06	1.53	1.45
4	B	1314	BLA	C4D-C3D	5.04	1.53	1.45
4	B	1314	BLA	C1D-ND	4.76	1.47	1.36
4	C	1314	BLA	C1D-ND	4.74	1.47	1.36
4	A	1314	BLA	C1D-ND	4.74	1.47	1.36
4	A	1314	BLA	C1A-CHA	3.45	1.54	1.41
4	C	1314	BLA	C1A-CHA	3.45	1.54	1.41
4	B	1314	BLA	C1A-CHA	3.45	1.54	1.41
4	C	1314	BLA	C4A-CHB	3.10	1.53	1.41
4	B	1314	BLA	C4A-CHB	3.10	1.53	1.41

Continued on next page...

Continued from previous page...

Mol	Chain	Res	Type	Atoms	Z	Observed(Å)	Ideal(Å)
4	A	1314	BLA	C4A-CHB	3.09	1.53	1.41
4	C	1314	BLA	OC-C1C	-2.86	1.18	1.23
4	B	1314	BLA	OC-C1C	-2.85	1.18	1.23
4	A	1314	BLA	OC-C1C	-2.83	1.18	1.23
4	B	1314	BLA	C3B-C2B	2.78	1.42	1.37
4	C	1314	BLA	C3B-C2B	2.75	1.42	1.37
4	A	1314	BLA	C3B-C2B	2.74	1.42	1.37
4	B	1314	BLA	C3C-C2C	2.73	1.42	1.37
4	A	1314	BLA	C3C-C2C	2.71	1.42	1.37
4	C	1314	BLA	C3C-C2C	2.70	1.42	1.37
4	B	1314	BLA	CHA-C4D	-2.66	1.32	1.35
4	A	1314	BLA	CHA-C4D	-2.65	1.32	1.35
4	C	1314	BLA	CHA-C4D	-2.65	1.32	1.35
4	A	1314	BLA	C3C-C4C	2.58	1.49	1.45
4	C	1314	BLA	C3C-C4C	2.53	1.49	1.45
4	B	1314	BLA	C3C-C4C	2.52	1.49	1.45
4	C	1314	BLA	OB-C4B	-2.52	1.18	1.23
4	C	1314	BLA	C1B-C2B	2.49	1.49	1.45
4	A	1314	BLA	C1B-C2B	2.49	1.49	1.45
4	B	1314	BLA	C1B-C2B	2.45	1.49	1.45
4	B	1314	BLA	OB-C4B	-2.45	1.18	1.23
4	A	1314	BLA	OB-C4B	-2.44	1.18	1.23
4	A	1314	BLA	CAB-C3B	2.30	1.53	1.47
4	B	1314	BLA	CAB-C3B	2.27	1.53	1.47
4	C	1314	BLA	CAB-C3B	2.26	1.53	1.47
4	A	1314	BLA	CHD-C4C	-2.12	1.32	1.38
4	C	1314	BLA	CHD-C4C	-2.11	1.32	1.38
4	B	1314	BLA	CHD-C4C	-2.09	1.32	1.38
4	C	1314	BLA	CAC-C3C	2.06	1.53	1.47
4	A	1314	BLA	CAC-C3C	2.04	1.53	1.47
4	B	1314	BLA	CAC-C3C	2.04	1.53	1.47

All (33) bond angle outliers are listed below:

Mol	Chain	Res	Type	Atoms	Z	Observed(°)	Ideal(°)
4	C	1314	BLA	C1A-CHA-C4D	-7.06	120.38	128.81
4	A	1314	BLA	C1A-CHA-C4D	-7.04	120.40	128.81
4	B	1314	BLA	C1A-CHA-C4D	-7.03	120.41	128.81
4	B	1314	BLA	C3D-C4D-ND	-4.13	104.04	110.05
4	C	1314	BLA	C3D-C4D-ND	-4.13	104.05	110.05
4	A	1314	BLA	C3D-C4D-ND	-4.12	104.06	110.05
4	B	1314	BLA	C4C-CHD-C1D	-3.43	119.69	128.08

Continued on next page...

Continued from previous page...

Mol	Chain	Res	Type	Atoms	Z	Observed(°)	Ideal(°)
4	C	1314	BLA	C4C-CHD-C1D	-3.43	119.71	128.08
4	A	1314	BLA	C4C-CHD-C1D	-3.42	119.72	128.08
3	C	1303	NAG	C1-O5-C5	3.19	116.52	112.19
3	B	1303	NAG	C1-O5-C5	3.17	116.49	112.19
3	A	1303	NAG	C1-O5-C5	3.17	116.48	112.19
4	C	1314	BLA	C3B-C2B-C1B	2.57	111.14	108.03
4	B	1314	BLA	C3B-C2B-C1B	2.57	111.13	108.03
4	B	1314	BLA	C4C-NC-C1C	-2.56	107.41	110.67
4	C	1314	BLA	C4C-NC-C1C	-2.55	107.43	110.67
4	A	1314	BLA	C4C-NC-C1C	-2.53	107.44	110.67
4	A	1314	BLA	C3B-C2B-C1B	2.53	111.09	108.03
4	A	1314	BLA	C1B-NB-C4B	-2.48	107.52	110.67
4	B	1314	BLA	C1B-NB-C4B	-2.46	107.54	110.67
4	B	1314	BLA	C4D-C3D-C2D	2.46	109.51	106.78
4	A	1314	BLA	C4D-C3D-C2D	2.45	109.49	106.78
4	C	1314	BLA	C1B-NB-C4B	-2.43	107.58	110.67
4	C	1314	BLA	C4D-C3D-C2D	2.42	109.47	106.78
4	B	1314	BLA	C4D-ND-C1D	2.24	110.72	106.51
4	C	1314	BLA	C4D-ND-C1D	2.23	110.72	106.51
4	A	1314	BLA	C4D-ND-C1D	2.22	110.70	106.51
4	B	1314	BLA	CHA-C4D-ND	-2.18	125.81	128.83
4	A	1314	BLA	CHA-C4D-ND	-2.15	125.84	128.83
4	C	1314	BLA	CHA-C4D-ND	-2.14	125.86	128.83
4	B	1314	BLA	CHA-C4D-C3D	2.09	130.15	125.32
4	A	1314	BLA	CHA-C4D-C3D	2.07	130.10	125.32
4	C	1314	BLA	CHA-C4D-C3D	2.06	130.09	125.32

There are no chirality outliers.

All (86) torsion outliers are listed below:

Mol	Chain	Res	Type	Atoms
4	A	1314	BLA	NA-C4A-CHB-C1B
4	A	1314	BLA	C3A-C4A-CHB-C1B
4	B	1314	BLA	NA-C4A-CHB-C1B
4	B	1314	BLA	C3A-C4A-CHB-C1B
4	C	1314	BLA	NA-C4A-CHB-C1B
4	C	1314	BLA	C3A-C4A-CHB-C1B
3	A	1312	NAG	O5-C5-C6-O6
3	B	1312	NAG	O5-C5-C6-O6
3	C	1312	NAG	O5-C5-C6-O6
3	A	1304	NAG	O5-C5-C6-O6
3	B	1304	NAG	O5-C5-C6-O6

Continued on next page...

Continued from previous page...

Mol	Chain	Res	Type	Atoms
3	C	1304	NAG	O5-C5-C6-O6
3	A	1302	NAG	C1-C2-N2-C7
3	B	1302	NAG	C1-C2-N2-C7
3	C	1302	NAG	C1-C2-N2-C7
3	A	1312	NAG	C4-C5-C6-O6
3	B	1312	NAG	C4-C5-C6-O6
3	C	1312	NAG	C4-C5-C6-O6
3	A	1304	NAG	C4-C5-C6-O6
3	B	1304	NAG	C4-C5-C6-O6
3	C	1304	NAG	C4-C5-C6-O6
3	A	1305	NAG	O5-C5-C6-O6
3	B	1305	NAG	O5-C5-C6-O6
3	C	1305	NAG	O5-C5-C6-O6
3	A	1308	NAG	O5-C5-C6-O6
3	B	1308	NAG	O5-C5-C6-O6
3	C	1308	NAG	O5-C5-C6-O6
4	A	1314	BLA	C2A-CAA-CBA-CGA
3	A	1303	NAG	O5-C5-C6-O6
3	C	1303	NAG	O5-C5-C6-O6
3	A	1309	NAG	O5-C5-C6-O6
3	B	1303	NAG	O5-C5-C6-O6
3	B	1309	NAG	O5-C5-C6-O6
3	C	1309	NAG	O5-C5-C6-O6
3	A	1308	NAG	C4-C5-C6-O6
3	B	1308	NAG	C4-C5-C6-O6
3	C	1308	NAG	C4-C5-C6-O6
3	A	1303	NAG	C4-C5-C6-O6
3	B	1303	NAG	C4-C5-C6-O6
3	C	1303	NAG	C4-C5-C6-O6
3	A	1305	NAG	C1-C2-N2-C7
3	B	1305	NAG	C1-C2-N2-C7
3	C	1305	NAG	C1-C2-N2-C7
4	B	1314	BLA	C2A-CAA-CBA-CGA
4	C	1314	BLA	C2A-CAA-CBA-CGA
3	A	1305	NAG	C4-C5-C6-O6
3	B	1305	NAG	C4-C5-C6-O6
3	C	1305	NAG	C4-C5-C6-O6
3	A	1306	NAG	O5-C5-C6-O6
3	B	1306	NAG	O5-C5-C6-O6
3	C	1306	NAG	O5-C5-C6-O6
3	A	1302	NAG	C3-C2-N2-C7
3	B	1302	NAG	C3-C2-N2-C7

Continued on next page...

Continued from previous page...

Mol	Chain	Res	Type	Atoms
3	C	1302	NAG	C3-C2-N2-C7
4	A	1314	BLA	C2C-C3C-CAC-CBC
4	B	1314	BLA	C2C-C3C-CAC-CBC
4	C	1314	BLA	C2C-C3C-CAC-CBC
3	A	1303	NAG	C3-C2-N2-C7
3	A	1305	NAG	C3-C2-N2-C7
3	B	1303	NAG	C3-C2-N2-C7
3	B	1305	NAG	C3-C2-N2-C7
3	C	1303	NAG	C3-C2-N2-C7
3	C	1305	NAG	C3-C2-N2-C7
4	A	1314	BLA	CAA-CBA-CGA-O1A
4	B	1314	BLA	CAA-CBA-CGA-O1A
4	C	1314	BLA	CAA-CBA-CGA-O1A
3	A	1307	NAG	O5-C5-C6-O6
3	B	1307	NAG	O5-C5-C6-O6
3	C	1307	NAG	O5-C5-C6-O6
4	A	1314	BLA	C4C-C3C-CAC-CBC
4	B	1314	BLA	C4C-C3C-CAC-CBC
4	C	1314	BLA	C4C-C3C-CAC-CBC
4	A	1314	BLA	CAD-CBD-CGD-O1D
4	B	1314	BLA	CAD-CBD-CGD-O1D
4	C	1314	BLA	CAD-CBD-CGD-O1D
4	A	1314	BLA	CAD-CBD-CGD-O2D
4	B	1314	BLA	CAD-CBD-CGD-O2D
4	C	1314	BLA	CAD-CBD-CGD-O2D
4	B	1314	BLA	CAA-CBA-CGA-O2A
4	C	1314	BLA	CAA-CBA-CGA-O2A
4	A	1314	BLA	CAA-CBA-CGA-O2A
3	C	1310	NAG	O5-C5-C6-O6
3	B	1310	NAG	O5-C5-C6-O6
3	A	1310	NAG	O5-C5-C6-O6
3	A	1307	NAG	C1-C2-N2-C7
3	C	1307	NAG	C1-C2-N2-C7

There are no ring outliers.

11 monomers are involved in 14 short contacts:

Mol	Chain	Res	Type	Clashes	Symm-Clashes
3	B	1313	NAG	1	0
3	C	1302	NAG	1	0
3	A	1302	NAG	1	0
3	B	1302	NAG	1	0

Continued on next page...

Continued from previous page...

Mol	Chain	Res	Type	Clashes	Symm-Clashes
3	A	1306	NAG	2	0
3	A	1305	NAG	1	0
3	B	1306	NAG	2	0
3	A	1313	NAG	1	0
3	C	1313	NAG	1	0
3	B	1305	NAG	1	0
3	C	1306	NAG	2	0

The following is a two-dimensional graphical depiction of Mogul quality analysis of bond lengths, bond angles, torsion angles, and ring geometry for all instances of the Ligand of Interest. In addition, ligands with molecular weight > 250 and outliers as shown on the validation Tables will also be included. For torsion angles, if less than 5% of the Mogul distribution of torsion angles is within 10 degrees of the torsion angle in question, then that torsion angle is considered an outlier. Any bond that is central to one or more torsion angles identified as an outlier by Mogul will be highlighted in the graph. For rings, the root-mean-square deviation (RMSD) between the ring in question and similar rings identified by Mogul is calculated over all ring torsion angles. If the average RMSD is greater than 60 degrees and the minimal RMSD between the ring in question and any Mogul-identified rings is also greater than 60 degrees, then that ring is considered an outlier. The outliers are highlighted in purple. The color gray indicates Mogul did not find sufficient equivalents in the CSD to analyse the geometry.

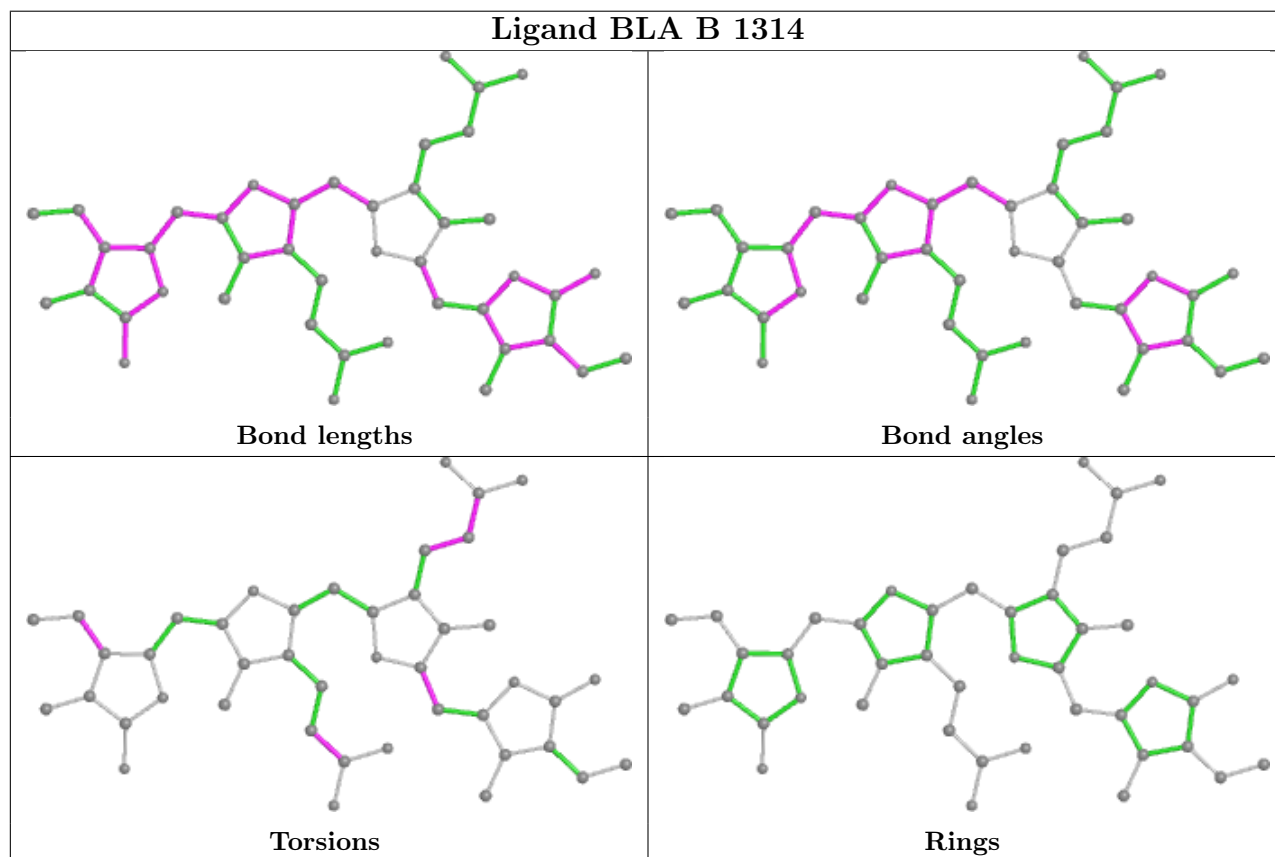

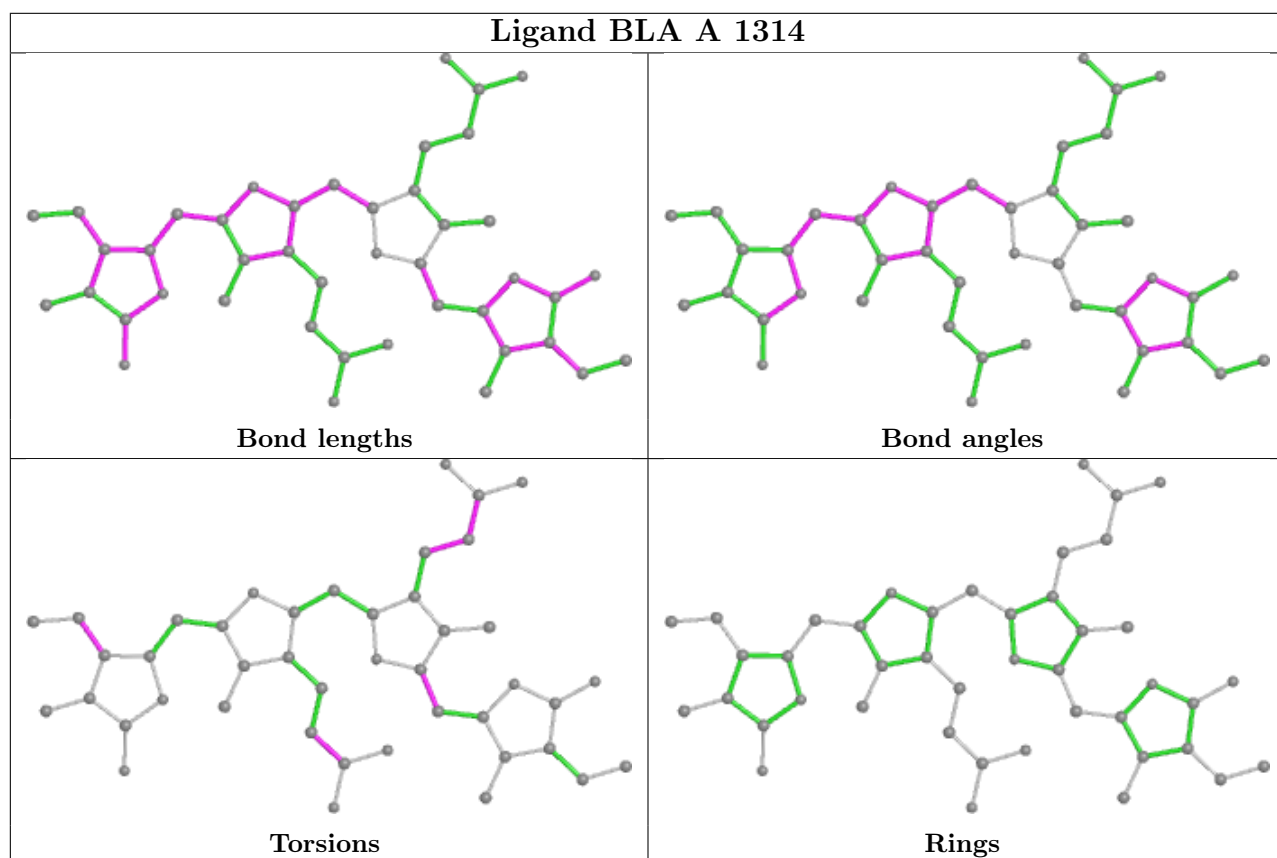
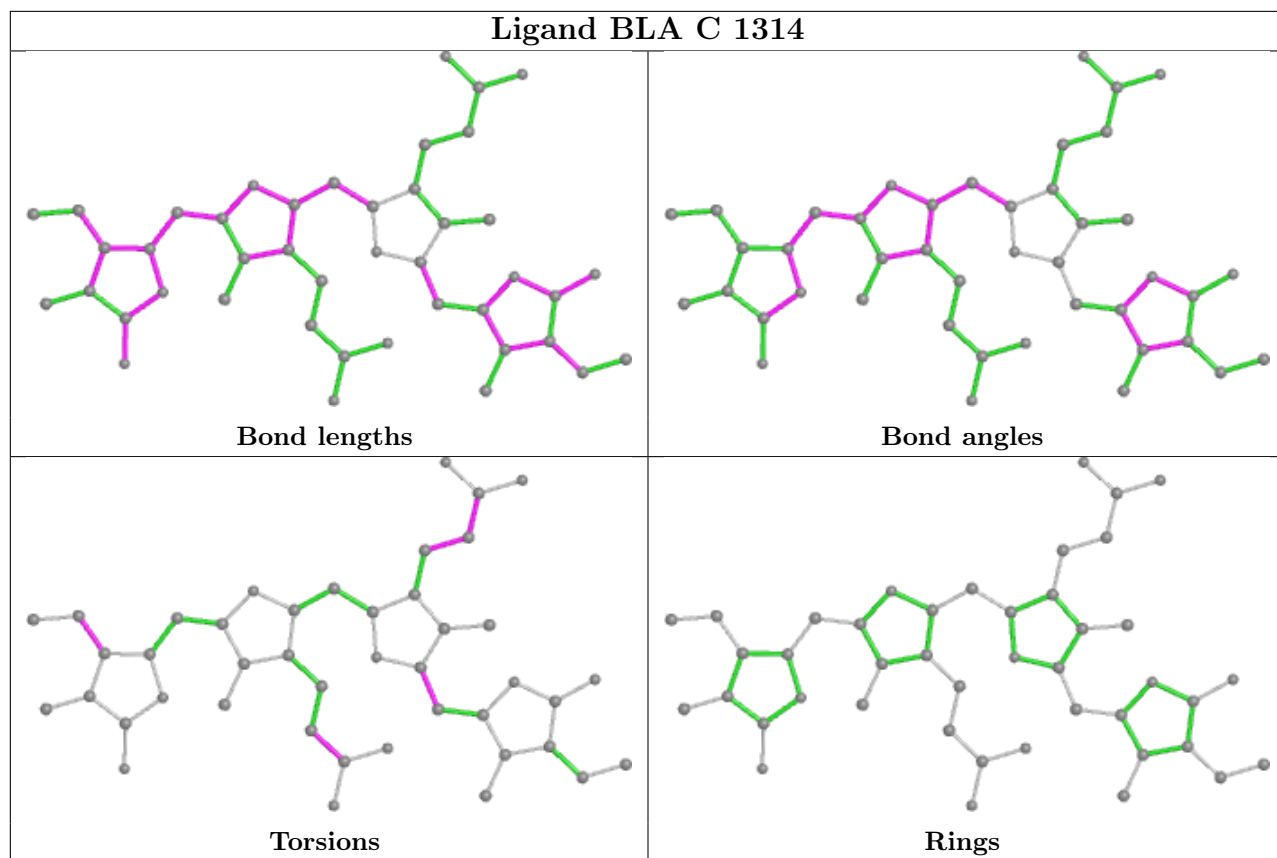

5.7 Other polymers [i](#)

There are no such residues in this entry.

5.8 Polymer linkage issues [i](#)

There are no chain breaks in this entry.

6 Map visualisation [i](#)

This section contains visualisations of the EMDB entry EMD-11331. These allow visual inspection of the internal detail of the map and identification of artifacts.

No raw map or half-maps were deposited for this entry and therefore no images, graphs, etc. pertaining to the raw map can be shown.

6.1 Orthogonal projections [i](#)

6.1.1 Primary map

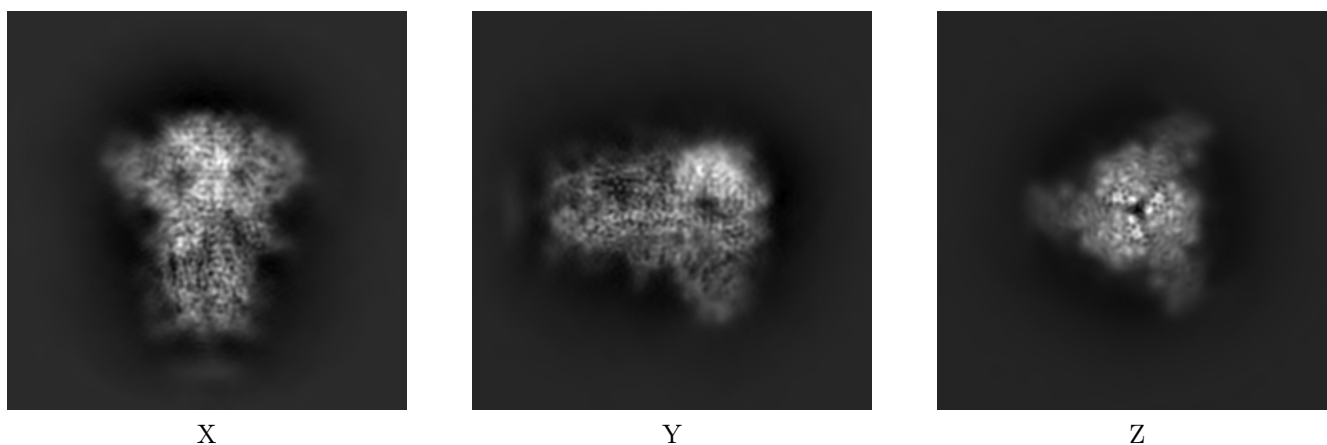

The images above show the map projected in three orthogonal directions.

6.2 Central slices [i](#)

6.2.1 Primary map

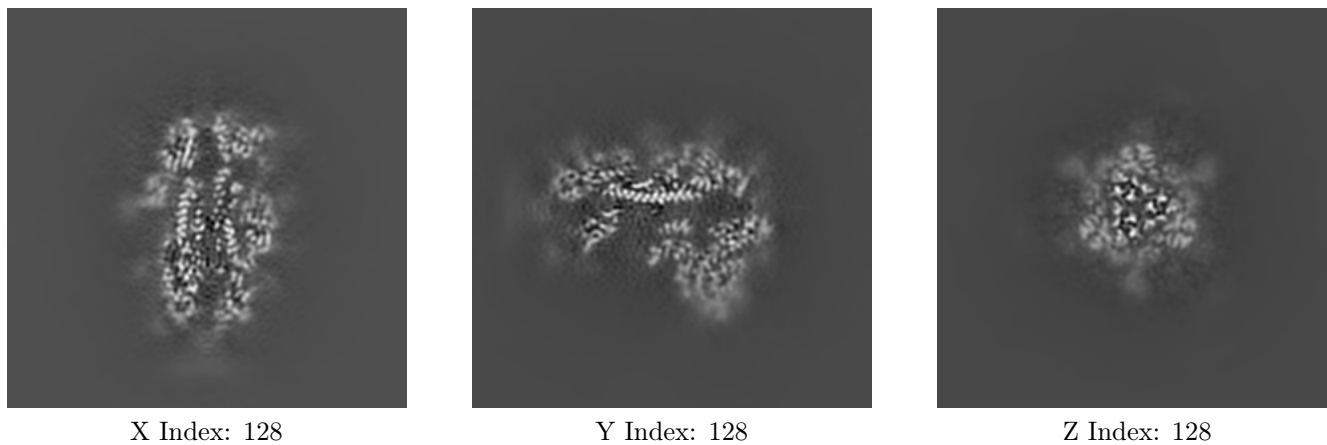

The images above show central slices of the map in three orthogonal directions.

6.3 Largest variance slices [i](#)

6.3.1 Primary map

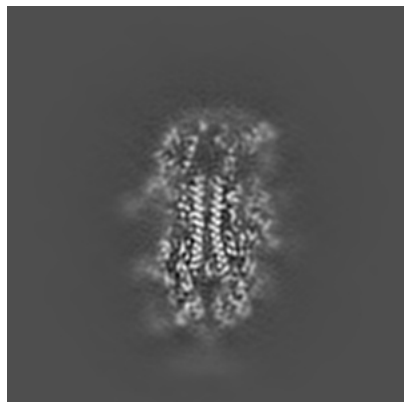

X Index: 124

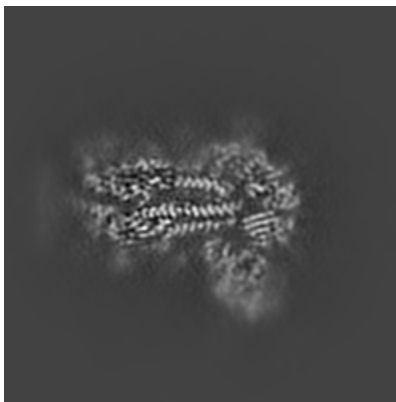

Y Index: 135

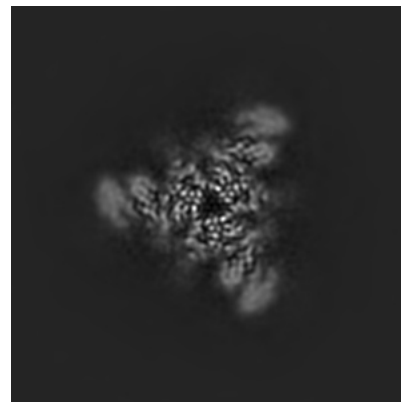

Z Index: 159

The images above show the largest variance slices of the map in three orthogonal directions.

6.4 Orthogonal surface views [i](#)

6.4.1 Primary map



X

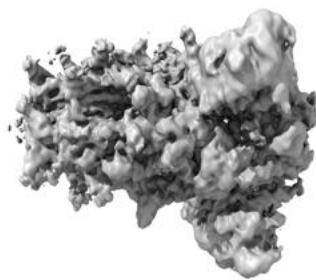

Y

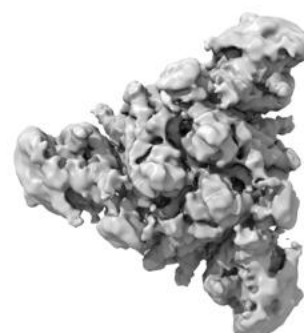

Z

The images above show the 3D surface view of the map at the recommended contour level 0.0118. These images, in conjunction with the slice images, may facilitate assessment of whether an appropriate contour level has been provided.

6.5 Mask visualisation

This section was not generated. No masks/segmentation were deposited.

7 Map analysis [i](#)

This section contains the results of statistical analysis of the map.

7.1 Map-value distribution [i](#)

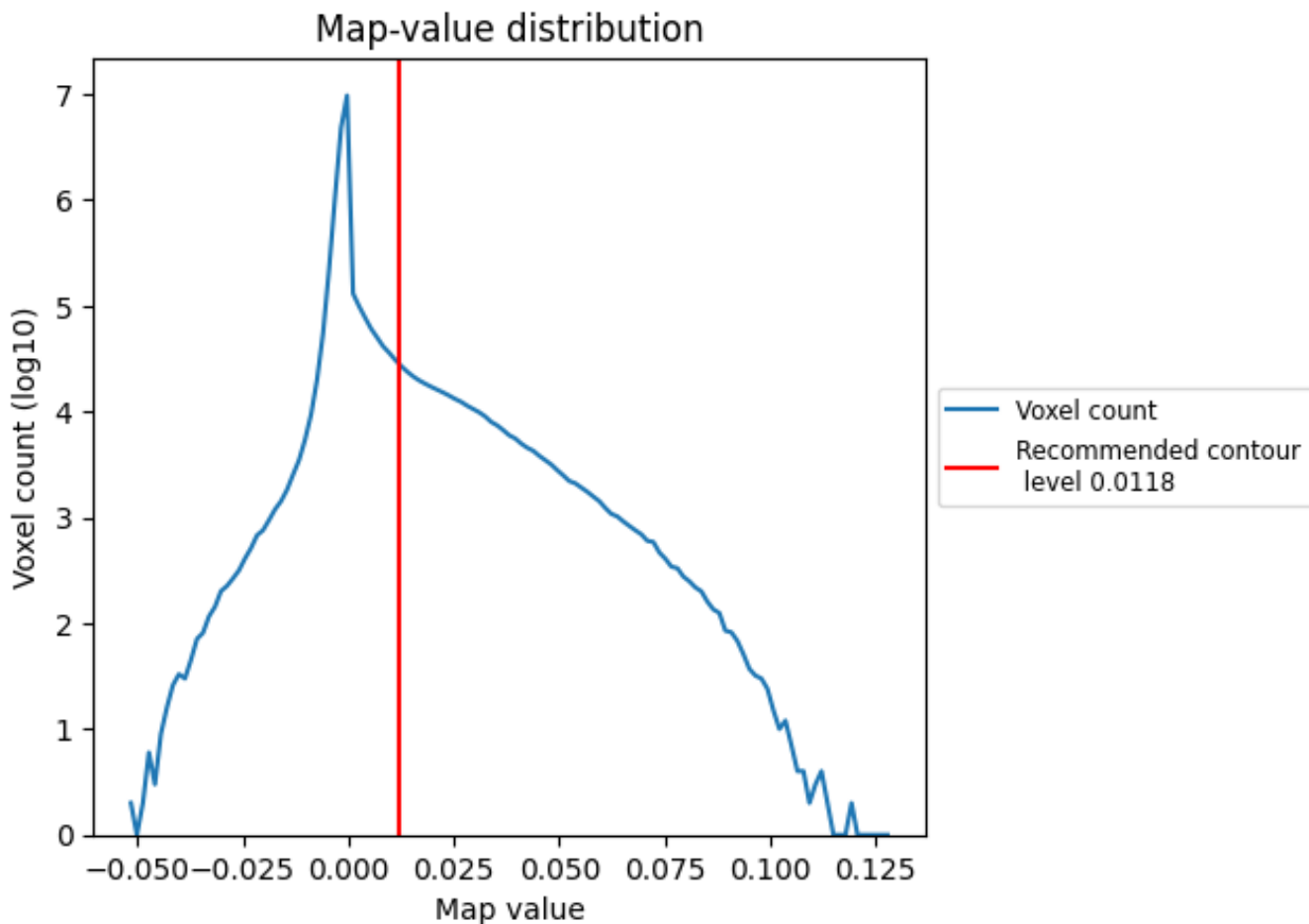

The map-value distribution is plotted in 128 intervals along the x-axis. The y-axis is logarithmic. A spike in this graph at zero usually indicates that the volume has been masked.

7.2 Volume estimate [i](#)

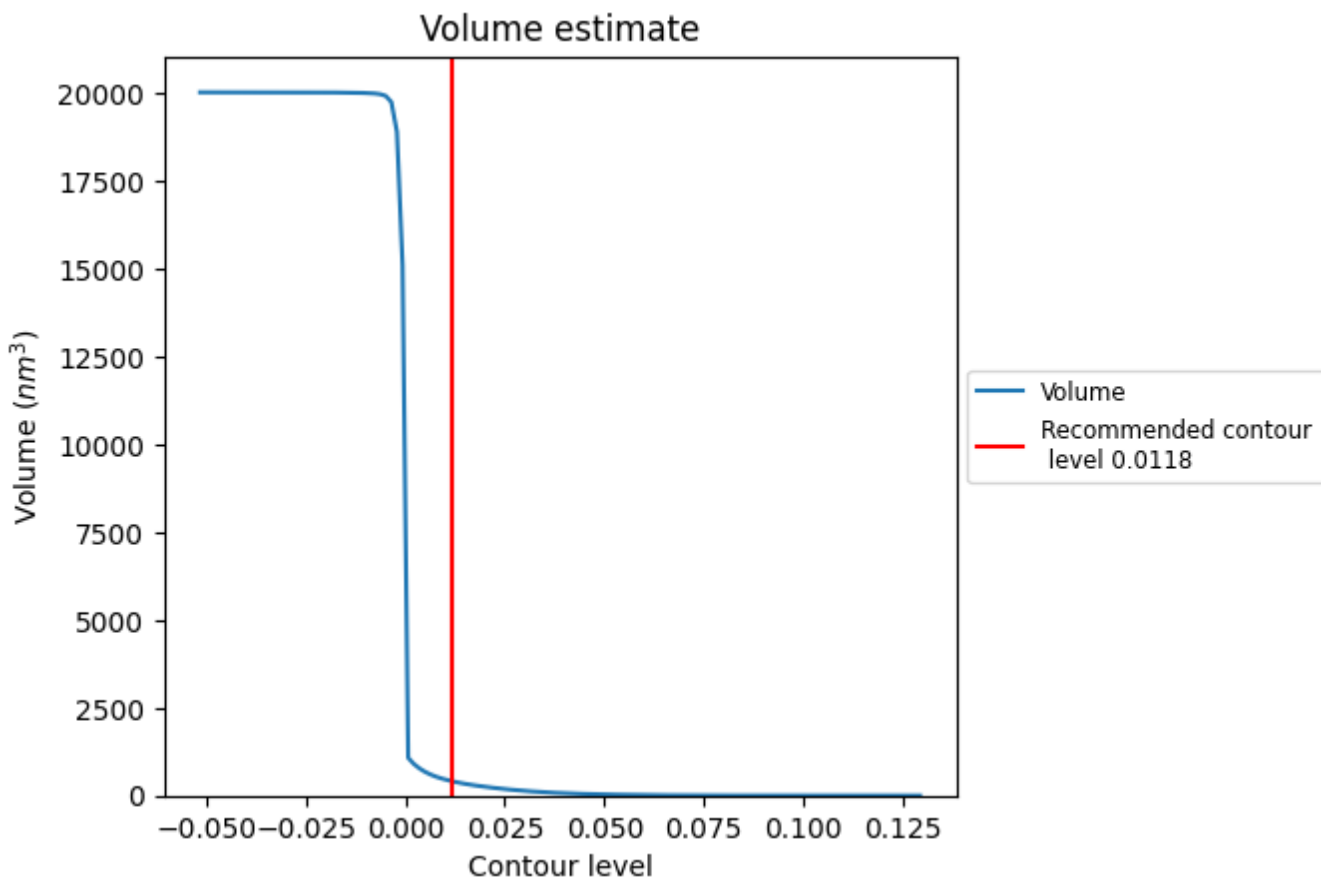

The volume at the recommended contour level is 406 nm^3 ; this corresponds to an approximate mass of 367 kDa.

The volume estimate graph shows how the enclosed volume varies with the contour level. The recommended contour level is shown as a vertical line and the intersection between the line and the curve gives the volume of the enclosed surface at the given level.

7.3 Rotationally averaged power spectrum [i](#)

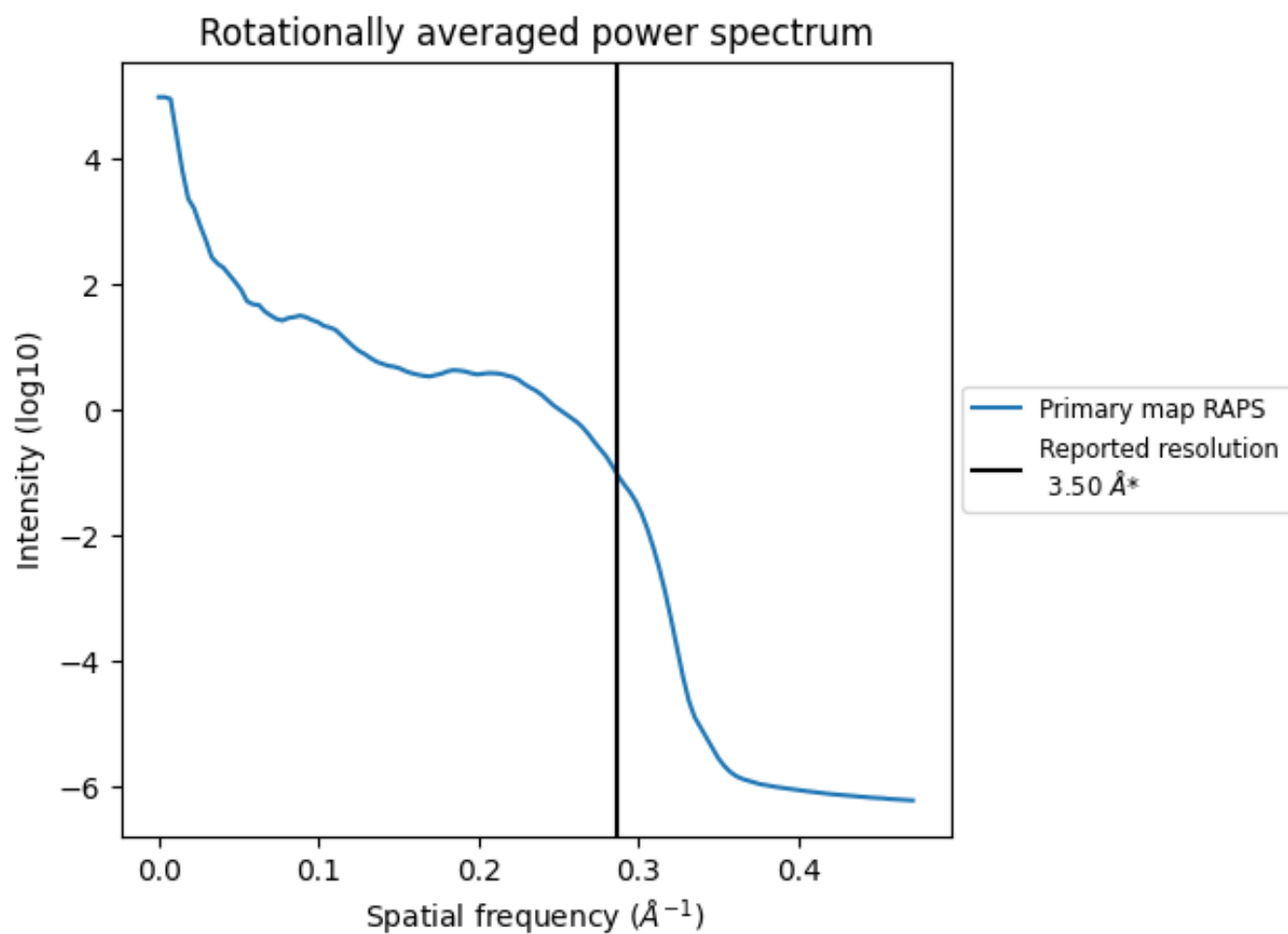

*Reported resolution corresponds to spatial frequency of 0.286 Å⁻¹

8 Fourier-Shell correlation

This section was not generated. No FSC curve or half-maps provided.

9 Map-model fit [i](#)

This section contains information regarding the fit between EMDB map EMD-11331 and PDB model 6ZOZ. Per-residue inclusion information can be found in section 3 on page 13.

9.1 Map-model overlay [i](#)

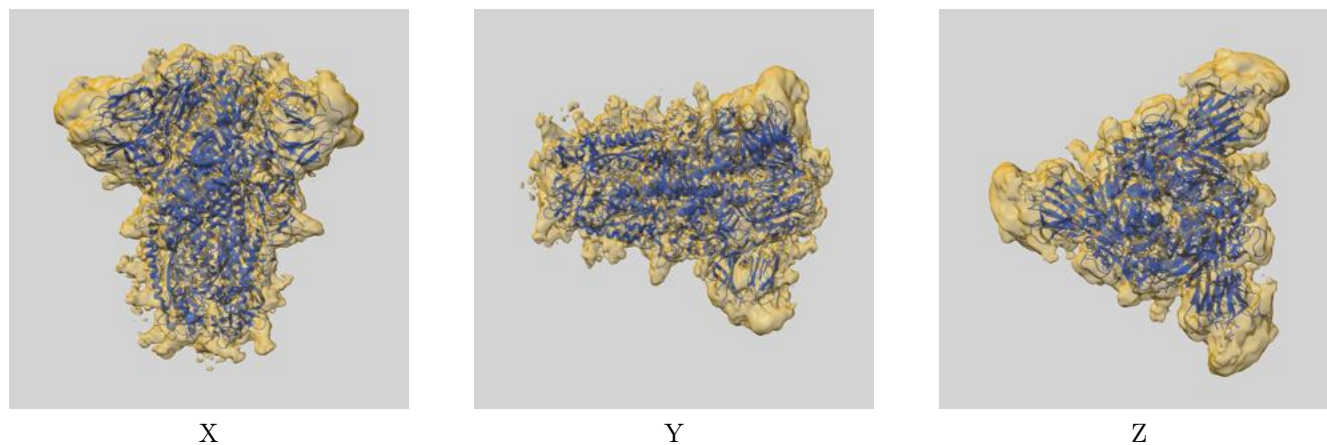

The images above show the 3D surface view of the map at the recommended contour level 0.0118 at 50% transparency in yellow overlaid with a ribbon representation of the model coloured in blue. These images allow for the visual assessment of the quality of fit between the atomic model and the map.

9.2 Q-score mapped to coordinate model [i](#)

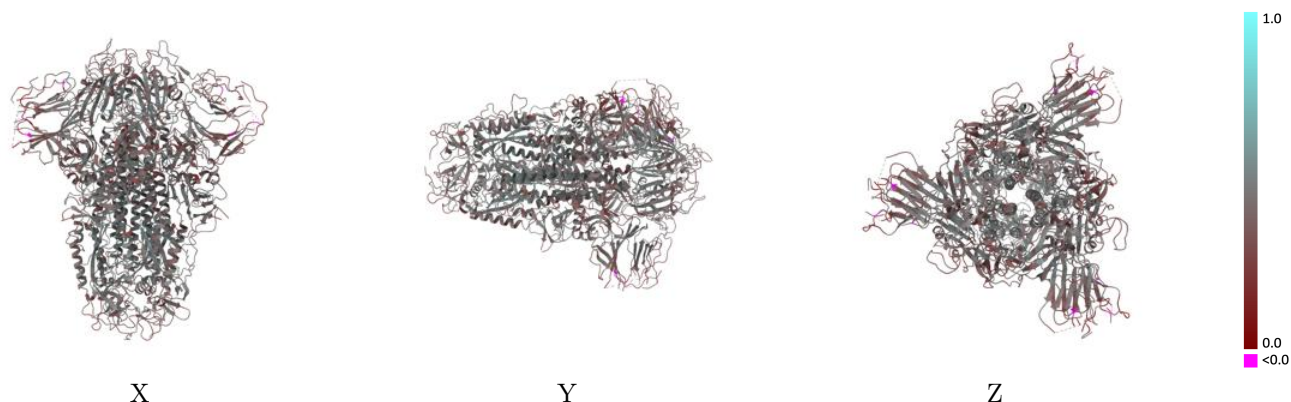

The images above show the model with each residue coloured according to its Q-score. This shows their resolvability in the map with higher Q-score values reflecting better resolvability. Please note: Q-score is calculating the resolvability of atoms, and thus high values are only expected at resolutions at which atoms can be resolved. Low Q-score values may therefore be expected for many entries.

9.3 Atom inclusion mapped to coordinate model [i](#)



The images above show the model with each residue coloured according to its atom inclusion. This shows to what extent they are inside the map at the recommended contour level (0.0118).



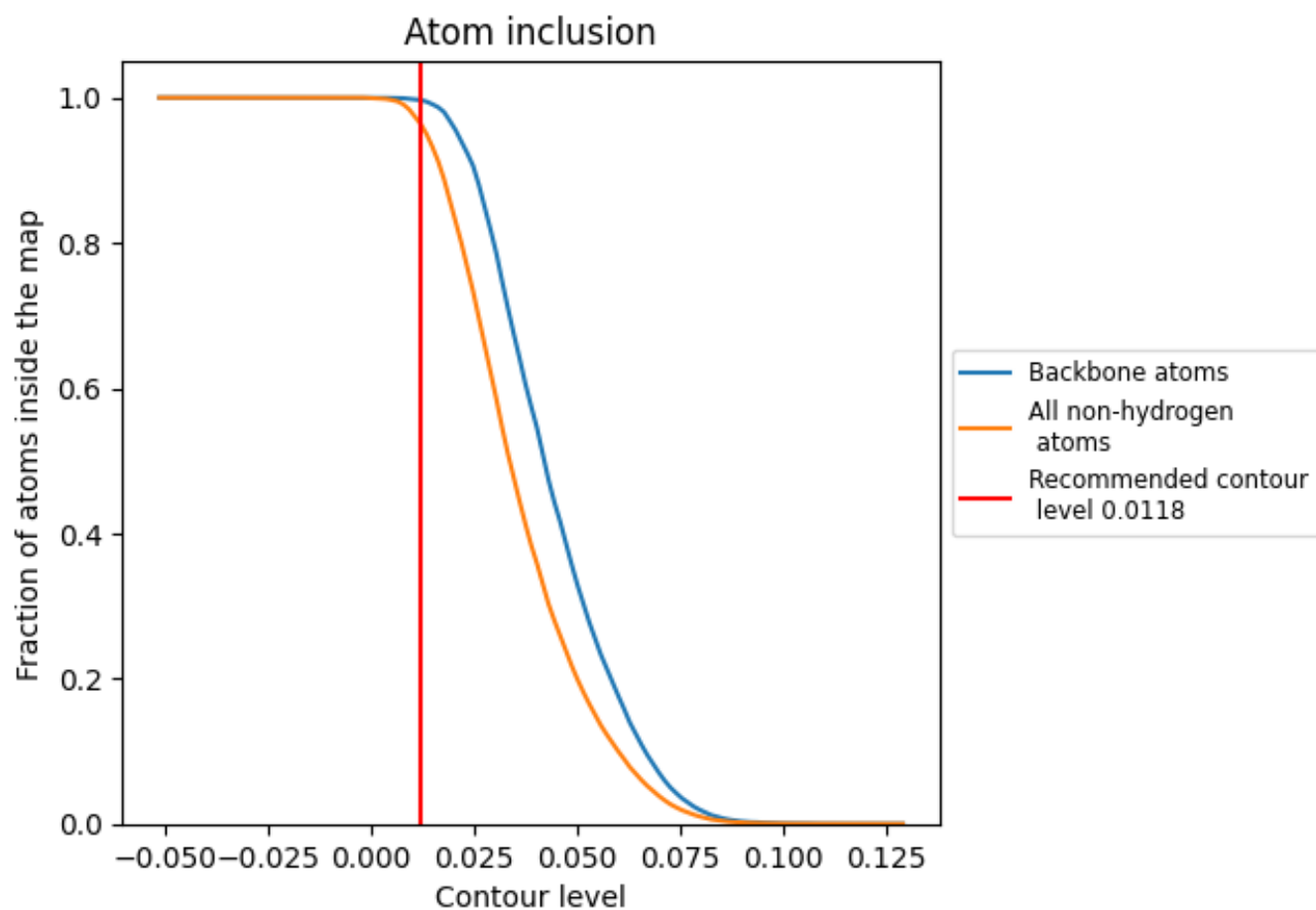





























9.4 Atom inclusion [i](#)



At the recommended contour level, 100% of all backbone atoms, 97% of all non-hydrogen atoms, are inside the map.

9.5 Map-model fit summary

The table lists the average atom inclusion at the recommended contour level (0.0118) and Q-score for the entire model and for each chain.

Chain	Atom inclusion	Q-score
All	 0.9655	 0.4180
A	 0.9658	 0.4190
B	 0.9660	 0.4190
C	 0.9650	 0.4170
D	 1.0000	 0.4360
E	 0.9286	 0.4160
F	 0.9286	 0.3760
G	 0.9643	 0.3700
H	 1.0000	 0.4650
I	 0.9286	 0.3900
J	 0.9286	 0.3560
K	 0.9643	 0.3640
L	 1.0000	 0.4450
M	 0.9286	 0.3940
N	 0.9286	 0.3640
O	 0.9643	 0.3600

