



Full wwPDB X-ray Structure Validation Report ⓘ

Aug 16, 2023 – 10:26 AM EDT

PDB ID : 2A68
Title : Crystal structure of the *T. thermophilus* RNA polymerase holoenzyme in complex with antibiotic rifabutin
Authors : Artsimovitch, I.; Vassylyeva, M.N.; Svetlov, D.; Svetlov, V.; Perederina, A.; Igarashi, N.; Matsugaki, N.; Wakatsuki, S.; Tahirov, T.H.; Vassylyev, D.G.; RIKEN Structural Genomics/Proteomics Initiative (RSGI)
Deposited on : 2005-07-01
Resolution : 2.50 Å(reported)

This is a Full wwPDB X-ray Structure Validation Report for a publicly released PDB entry.

We welcome your comments at validation@mail.wwpdb.org

A user guide is available at

<https://www.wwpdb.org/validation/2017/XrayValidationReportHelp>

with specific help available everywhere you see the ⓘ symbol.

The types of validation reports are described at

<http://www.wwpdb.org/validation/2017/FAQs#types>.

The following versions of software and data (see [references](#) ①) were used in the production of this report:

MolProbity : 4.02b-467
Mogul : 1.8.5 (274361), CSD as541be (2020)
Xtrriage (Phenix) : 1.13
EDS : 2.35
buster-report : 1.1.7 (2018)
Percentile statistics : 20191225.v01 (using entries in the PDB archive December 25th 2019)
Refmac : 5.8.0158
CCP4 : 7.0.044 (Gargrove)
Ideal geometry (proteins) : Engh & Huber (2001)
Ideal geometry (DNA, RNA) : Parkinson et al. (1996)
Validation Pipeline (wwPDB-VP) : 2.35

1 Overall quality at a glance

The following experimental techniques were used to determine the structure:

X-RAY DIFFRACTION

The reported resolution of this entry is 2.50 Å.

Percentile scores (ranging between 0-100) for global validation metrics of the entry are shown in the following graphic. The table shows the number of entries on which the scores are based.

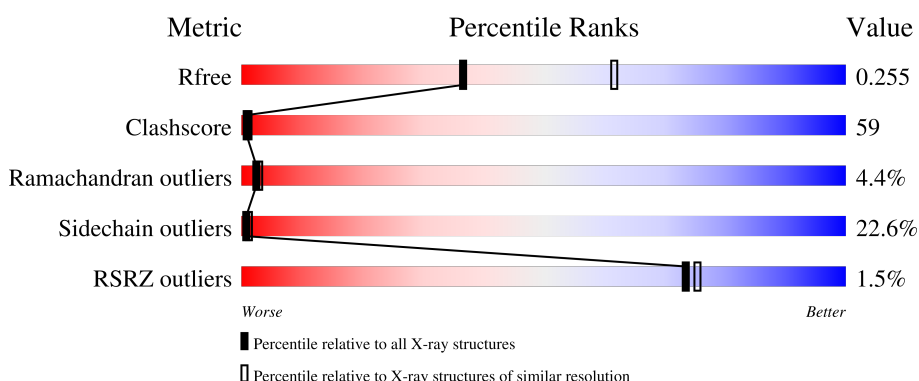

Metric	Whole archive (#Entries)	Similar resolution (#Entries, resolution range(Å))
R_{free}	130704	4661 (2.50-2.50)
Clashscore	141614	5346 (2.50-2.50)
Ramachandran outliers	138981	5231 (2.50-2.50)
Sidechain outliers	138945	5233 (2.50-2.50)
RSRZ outliers	127900	4559 (2.50-2.50)

The table below summarises the geometric issues observed across the polymeric chains and their fit to the electron density. The red, orange, yellow and green segments of the lower bar indicate the fraction of residues that contain outliers for ≥ 3 , 2, 1 and 0 types of geometric quality criteria respectively. A grey segment represents the fraction of residues that are not modelled. The numeric value for each fraction is indicated below the corresponding segment, with a dot representing fractions $\leq 5\%$. The upper red bar (where present) indicates the fraction of residues that have poor fit to the electron density. The numeric value is given above the bar.

Mol	Chain	Length	Quality of chain
1	A	315	
1	B	315	
1	K	315	
1	L	315	
2	C	1119	

Continued on next page...

Continued from previous page...

Mol	Chain	Length	Quality of chain
2	M	1119	<p>25% 58% 17%</p>
3	D	1524	<p>23% 51% 16% 9%</p>
3	N	1524	<p>25% 51% 15% 9%</p>
4	E	99	<p>27% 58% 11%</p>
4	O	99	<p>22% 56% 17%</p>
5	F	423	<p>21% 48% 11% 18%</p>
5	P	423	<p>24% 47% 10% 18%</p>

2 Entry composition [i](#)

There are 9 unique types of molecules in this entry. The entry contains 61089 atoms, of which 0 are hydrogens and 0 are deuteriums.

In the tables below, the ZeroOcc column contains the number of atoms modelled with zero occupancy, the AltConf column contains the number of residues with at least one atom in alternate conformation and the Trace column contains the number of residues modelled with at most 2 atoms.

- Molecule 1 is a protein called DNA-directed RNA polymerase alpha chain.

Mol	Chain	Residues	Atoms					ZeroOcc	AltConf	Trace
			Total	C	N	O	S			
1	A	229	Total 1806	C 1153	N 313	O 337	S 3	0	0	0
1	B	229	Total 1806	C 1153	N 313	O 337	S 3	0	0	0
1	K	229	Total 1806	C 1153	N 313	O 337	S 3	0	0	0
1	L	229	Total 1806	C 1153	N 313	O 337	S 3	0	0	0

- Molecule 2 is a protein called DNA-directed RNA polymerase beta chain.

Mol	Chain	Residues	Atoms					ZeroOcc	AltConf	Trace
			Total	C	N	O	S			
2	C	1119	Total 8829	C 5581	N 1577	O 1647	S 24	0	0	0
2	M	1119	Total 8829	C 5581	N 1577	O 1647	S 24	0	0	0

- Molecule 3 is a protein called DNA-directed RNA polymerase beta' chain.

Mol	Chain	Residues	Atoms					ZeroOcc	AltConf	Trace
			Total	C	N	O	S			
3	D	1392	Total 10797	C 6819	N 1925	O 2020	S 33	0	0	0
3	N	1392	Total 10797	C 6819	N 1925	O 2020	S 33	0	0	0

- Molecule 4 is a protein called RNA polymerase omega chain.

Mol	Chain	Residues	Atoms					ZeroOcc	AltConf	Trace
			Total	C	N	O	S			
4	E	95	Total 769	C 488	N 133	O 144	S 4	0	0	0
4	O	95	Total 769	C 488	N 133	O 144	S 4	0	0	0

- Molecule 5 is a protein called RNA polymerase sigma factor rpoD.

Mol	Chain	Residues	Atoms					ZeroOcc	AltConf	Trace
			Total	C	N	O	S			
5	F	345	2771	1744	504	519	4	0	0	0
5	P	345	2771	1744	504	519	4	0	0	0

- Molecule 6 is MAGNESIUM ION (three-letter code: MG) (formula: Mg).

Mol	Chain	Residues	Atoms		ZeroOcc	AltConf
6	A	31	Total 31	Mg 31	0	0
6	B	23	Total 23	Mg 23	0	0
6	C	81	Total 81	Mg 81	0	0
6	D	137	Total 137	Mg 137	0	0
6	E	10	Total 10	Mg 10	0	0
6	F	31	Total 31	Mg 31	0	0
6	K	21	Total 21	Mg 21	0	0
6	L	25	Total 25	Mg 25	0	0
6	M	69	Total 69	Mg 69	0	0
6	N	108	Total 108	Mg 108	0	0
6	O	6	Total 6	Mg 6	0	0
6	P	20	Total 20	Mg 20	0	0

- Molecule 7 is RIFABUTIN (three-letter code: RBT) (formula: C₄₆H₆₂N₄O₁₁).

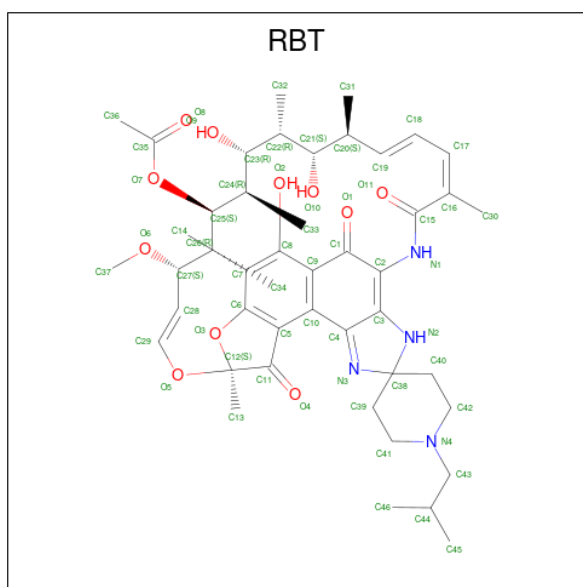

Mol	Chain	Residues	Atoms				ZeroOcc	AltConf
7	C	1	Total	C	N	O	0	0
			61	46	4	11		
7	M	1	Total	C	N	O	0	0
			61	46	4	11		

- Molecule 8 is ZINC ION (three-letter code: ZN) (formula: Zn).

Mol	Chain	Residues	Atoms		ZeroOcc	AltConf
8	D	2	Total	Zn	0	0
			2	2		
8	N	2	Total	Zn	0	0
			2	2		

- Molecule 9 is water.

Mol	Chain	Residues	Atoms		ZeroOcc	AltConf
9	A	253	Total	O	0	0
			253	253		
9	B	307	Total	O	0	0
			307	307		
9	C	1000	Total	O	0	0
			1000	1000		
9	D	1418	Total	O	0	0
			1418	1418		
9	E	112	Total	O	0	0
			112	112		

Continued on next page...

Continued from previous page...

Mol	Chain	Residues	Atoms		ZeroOcc	AltConf
9	F	456	Total 456	O 456	0	0
9	K	213	Total 213	O 213	0	0
9	L	237	Total 237	O 237	0	0
9	M	998	Total 998	O 998	0	0
9	N	1357	Total 1357	O 1357	0	0
9	O	117	Total 117	O 117	0	0
9	P	377	Total 377	O 377	0	0

3 Residue-property plots [i](#)

These plots are drawn for all protein, RNA, DNA and oligosaccharide chains in the entry. The first graphic for a chain summarises the proportions of the various outlier classes displayed in the second graphic. The second graphic shows the sequence view annotated by issues in geometry and electron density. Residues are color-coded according to the number of geometric quality criteria for which they contain at least one outlier: green = 0, yellow = 1, orange = 2 and red = 3 or more. A red dot above a residue indicates a poor fit to the electron density ($RSRZ > 2$). Stretches of 2 or more consecutive residues without any outlier are shown as a green connector. Residues present in the sample, but not in the model, are shown in grey.

- Molecule 1: DNA-directed RNA polymerase alpha chain

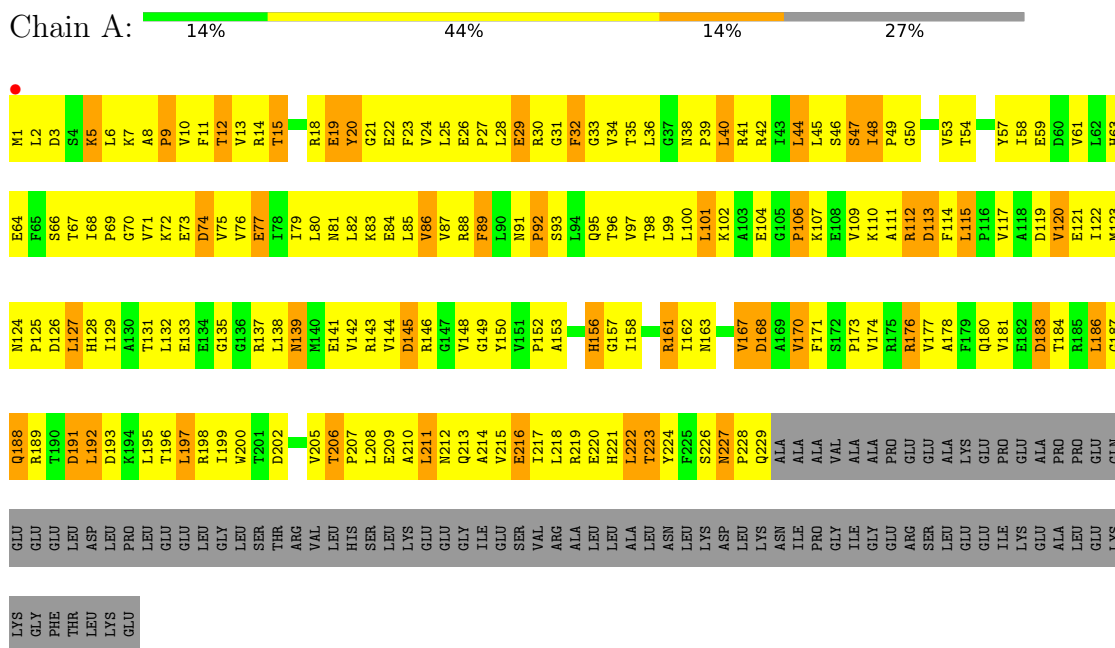

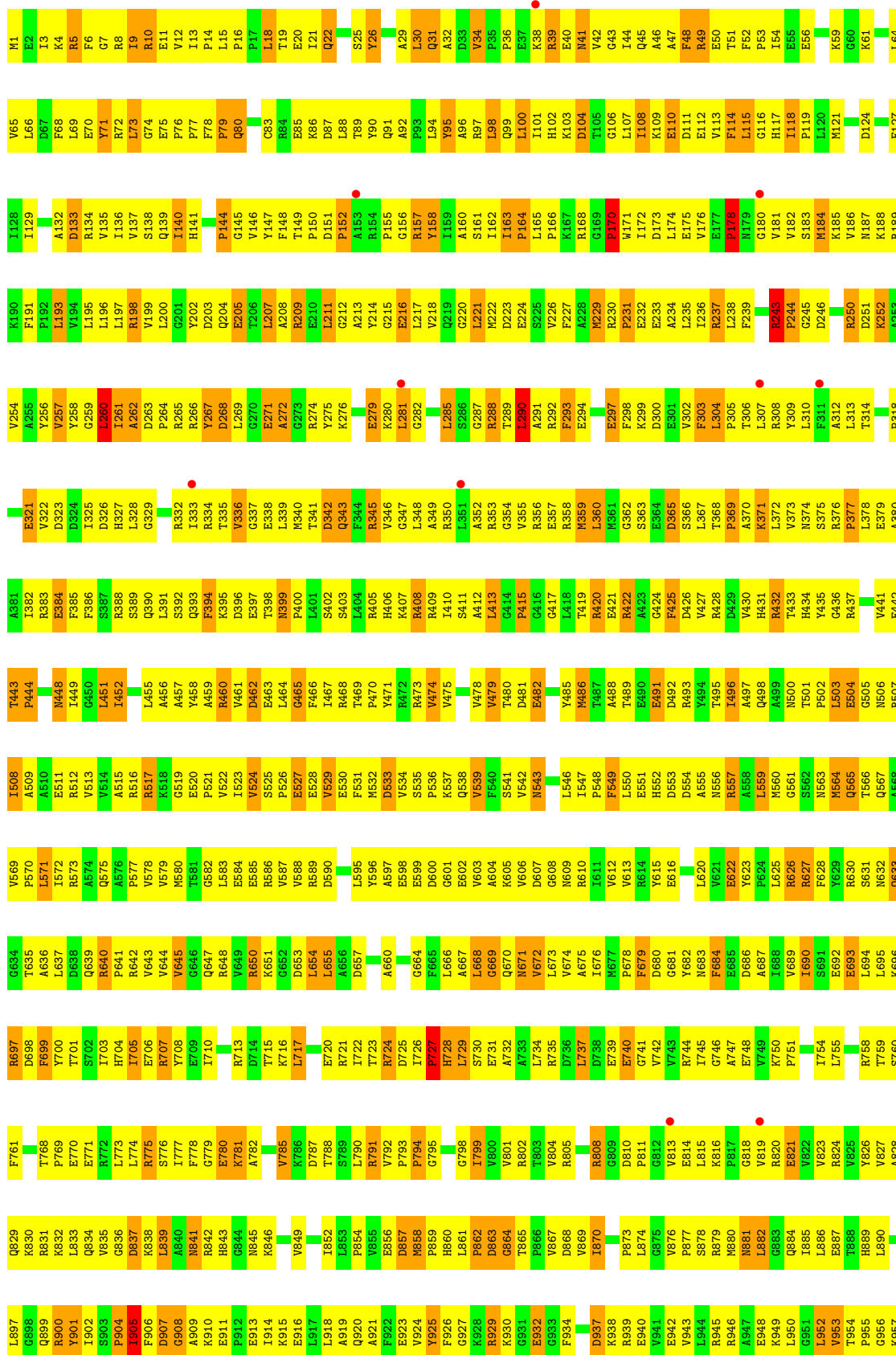



● Molecule 2: DNA-directed RNA polymerase beta chain

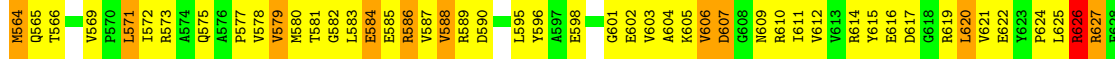
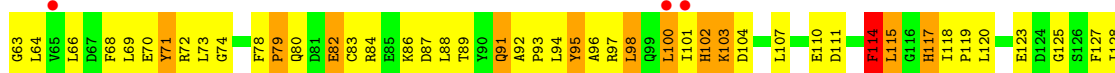
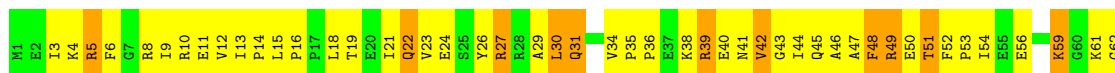
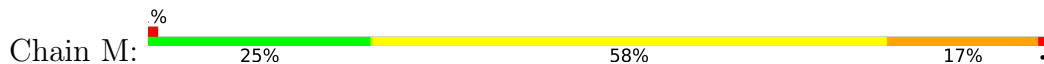

E1350	E1351	E1352	Q1353	K1354	V1355	Y1356	R1357	A1358	Q1359	G1360	V1361	K1362	L1363	H1364	D1365	K1366	H1367	I1368	E1369	I1370	V1371	V1372	R1373	Q1374	M1375	M1376	K1377	V1378	V1379	V1380	V1381	T1382	P1383	P1384	G1385	R1388	L1389	L1390	E1391	Q1392	Q1393	V1394	L1395	E1396	K1397	M1398	D1399	V1400	E1401	A1402	L1403	M1404	V1394	E1405	R1406	L1407	A1408	I1409	E1410				
E1286	I1286	E1287	E1288	K1289	L1290	S1291	V1292	F1293	P1294	Q1295	T1296	F1299	S1300	K1301	E1302	V1303	K1304	K1307	R1310	L1311	L1312	V1313	K1314	D1315	L1316	D1317	V1318	V1319	E1320	A1321	Q1322	Q1323	P1324	L1325	T1326	R1327	I1330	D1331	P1332	H1333	Q1334	L1335	E1336	E1337	A1338	K1339	G1340	P1341	E1342	M1211	A1212	V1344	E1405	R1345	V1280	V1281	I1282	I1283	E1284				
G1157	V1158	R1159	L1160	E1161	E1162	G1163	R1164	F1165	L1166	Q1167	T1234	M1168	D1169	D1170	H1171	E1172	L1173	L1174	L1175	K1176	T1243	G1244	V1245	V1246	G1248	A1249	I1250	D1251	L1252	T1253	R1188	S1190	P1191	L1192	T1193	C1194	Q1195	T1196	R1197	Y1198	C1201	Q1202	K1203	C1204	Y1205	L1270	A1271	L1272	D1208	L1209	S1210	M1211	A1212	R1213	G1279	V1280	V1281	I1282	I1283	E1284			
L1094	T1095	K1096	K1097	L1098	V1099	D1100	V1101	T1102	H1103	E1104	H1105	V1106	V1107	E1108	E1109	A1110	L1111	G1112	G1113	T1114	S1119	V1120	V1121	L1122	F1123	Q1124	P1125	E1126	V1127	T1128	T1129	L1130	S1131	L1132	R1133	L1134	R1135	K1136	R1137	A1138	D1139	L1140	E1141	A1142	G1143	L1144	Y1145	G1146	R1147	V1148	L1149	A1150	R1151	R1152	R1213	V1280	V1281	I1282	I1283	E1284			
L964	E965	D966	R967	K970	L971	L972	Q973	F974	E975	G976	A977	Y978	L983	T984	D985	R986	E987	R988	Q991	L992	L993	Q994	L995	S1059	V1060	E998	T999	T1000	E1001	K1002	V1003	D1004	G1005	A1006	V1007	F1008	K1009	N1010	F1011	E1012	E1013	M1014	Y1015	P1016	F1019	L1020	M1023	L1026	E968	D992	E959	K960	K961	Q962	G1030	M1031							
E898	L899	I900	Q901	L902	D903	V904	Q905	P906	E907	K908	S910	L911	K912	E913	D914	L915	V916	Q917	F919	L920	R921	G923	N924	E925	K926	T927	E928	T1000	E1001	K1002	V1003	D1004	G1005	A1006	V1007	F1008	K1009	N1010	F1011	E1012	E1013	M1014	Y1015	P1016	F1019	L1020	M1023	L1026	E968	D992	E959	K960	K961	Q962	G1030	M1031							
T834	S835	V836	G837	R838	L839	K840	V841	V842	F843	A844	D847	E848	A849	L850	L851	A852	V853	T857	V858	D859	L860	Q861	S862	V863	E864	T865	V866	E867	T1000	E1001	K1002	V1003	D1004	G1005	A1006	V1007	F1008	K1009	N1010	F1011	E1012	E1013	M1014	Y1015	P1016	F1019	L1020	M1023	L1026	E968	D992	E959	K960	K961	Q962	G1030	M1031						
S774	G775	E776	P777	L778	A779	K780	F781	S782	R783	D784	I785	V786	L787	G788	E789	Y790	Y791	I792	T793	Q794	V795	R796	K797	F798	K799	R800	G801	A802	G803	D739	L804	E805	F806	D807	A808	T808	P809	E810	E811	A812	L813	A814	A815	H816	R817	R818	G819	E820	V821	A822	L823	H824	A825	P826	L764	S765	R828	D892	V829	K894	V895	R896	E833
L708	H709	R710	L711	G712	L713	K714	A715	E716	R717	F718	V719	L720	V721	E722	G723	Q724	S725	I726	Q727	L728	T666	A667	P668	M669	V670	S608	A672	K673	A674	R675	G676	L677	E678	E679	R679	G680	V681	E682	D682	D685	V688	D689	A690	L691	E692	E693	V694	L695	H696	V699	L700	L701	L702	S765	R828	D892	V829	K894	V895	R896	E833		
V517	P518	V519	L520	R521	P522	G523	L524	R525	A526	M527	V528	L529	V530	D531	G532	E533	L534	F535	A536	L473	L474	E475	L476	L477	L478	E479	E480	K481	K482	H483	L484	S485	R486	R489	A490	K491	A492	R493	K494	R495	V498	V499	R500	A501	F502	L503	D504	S505	P509	E510	W511	L512	W513	L514	A516								

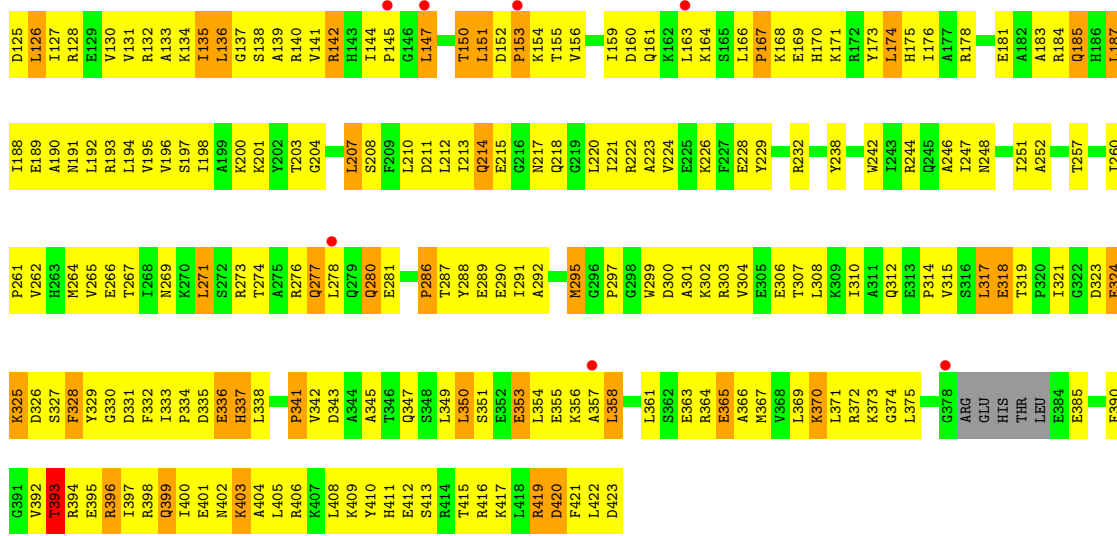

4 Data and refinement statistics i

Property	Value	Source
Space group	P 32	Depositor
Cell constants a, b, c, α , β , γ	239.50Å 239.50Å 253.10Å 90.00° 90.00° 120.00°	Depositor
Resolution (Å)	25.00 – 2.50 24.85 – 2.50	Depositor EDS
% Data completeness (in resolution range)	(Not available) (25.00-2.50) 91.2 (24.85-2.50)	Depositor EDS
R_{merge}	0.07	Depositor
R_{sym}	(Not available)	Depositor
$\langle I/\sigma(I) \rangle$ ¹	2.13 (at 2.50Å)	Xtrriage
Refinement program	CNS 1.1	Depositor
R, R_{free}	0.225 , 0.257 0.223 , 0.255	Depositor DCC
R_{free} test set	29386 reflections (5.75%)	wwPDB-VP
Wilson B-factor (Å ²)	45.1	Xtrriage
Anisotropy	0.178	Xtrriage
Bulk solvent k_{sol} (e/Å ³), B_{sol} (Å ²)	0.27 , 77.0	EDS
L-test for twinning ²	$\langle L \rangle = 0.40$, $\langle L^2 \rangle = 0.23$	Xtrriage
Estimated twinning fraction	0.499 for -h,-k,l 0.085 for h,-h-k,-l 0.085 for -k,-h,-l	Xtrriage
F_o, F_c correlation	0.92	EDS
Total number of atoms	61089	wwPDB-VP
Average B, all atoms (Å ²)	67.0	wwPDB-VP

Xtrriage's analysis on translational NCS is as follows: *The largest off-origin peak in the Patterson function is 2.18% of the height of the origin peak. No significant pseudotranslation is detected.*

¹Intensities estimated from amplitudes.

²Theoretical values of $\langle |L| \rangle$, $\langle L^2 \rangle$ for acentric reflections are 0.5, 0.333 respectively for untwinned datasets, and 0.375, 0.2 for perfectly twinned datasets.

5 Model quality i

5.1 Standard geometry i

Bond lengths and bond angles in the following residue types are not validated in this section: ZN, RBT, MG

The Z score for a bond length (or angle) is the number of standard deviations the observed value is removed from the expected value. A bond length (or angle) with $|Z| > 5$ is considered an outlier worth inspection. RMSZ is the root-mean-square of all Z scores of the bond lengths (or angles).

Mol	Chain	Bond lengths		Bond angles	
		RMSZ	# Z >5	RMSZ	# Z >5
1	A	0.79	1/1838 (0.1%)	0.86	2/2498 (0.1%)
1	B	0.73	0/1838	0.82	3/2498 (0.1%)
1	K	0.75	0/1838	0.84	2/2498 (0.1%)
1	L	0.71	1/1838 (0.1%)	0.78	0/2498
2	C	0.81	0/8997	0.88	6/12164 (0.0%)
2	M	0.79	0/8997	0.88	8/12164 (0.1%)
3	D	0.82	0/10975	0.93	22/14836 (0.1%)
3	N	0.80	0/10975	0.91	14/14836 (0.1%)
4	E	0.82	0/783	0.98	1/1054 (0.1%)
4	O	0.84	0/783	0.96	1/1054 (0.1%)
5	F	0.73	0/2812	0.82	2/3781 (0.1%)
5	P	0.71	0/2812	0.80	1/3781 (0.0%)
All	All	0.79	2/54486 (0.0%)	0.88	62/73662 (0.1%)

All (2) bond length outliers are listed below:

Mol	Chain	Res	Type	Atoms	Z	Observed(Å)	Ideal(Å)
1	A	48	ILE	C-N	5.18	1.44	1.34
1	L	172	SER	N-CA	-5.06	1.36	1.46

All (62) bond angle outliers are listed below:

Mol	Chain	Res	Type	Atoms	Z	Observed(°)	Ideal(°)
1	B	138	LEU	CA-CB-CG	8.26	134.29	115.30
3	D	199	LEU	CA-CB-CG	-8.08	96.72	115.30
3	N	199	LEU	CA-CB-CG	-7.83	97.28	115.30
3	N	1389	LEU	CA-CB-CG	7.33	132.15	115.30
5	F	361	LEU	CA-CB-CG	7.04	131.49	115.30
3	N	705	ALA	C-N-CD	6.92	142.94	128.40
3	D	637	LEU	CA-CB-CG	6.79	130.91	115.30

Continued on next page...

Continued from previous page...

Mol	Chain	Res	Type	Atoms	Z	Observed(°)	Ideal(°)
5	P	136	LEU	CA-CB-CG	6.19	129.54	115.30
1	A	192	LEU	CA-CB-CG	6.15	129.44	115.30
2	C	98	LEU	CA-CB-CG	6.07	129.25	115.30
2	M	571	LEU	CA-CB-CG	6.06	129.24	115.30
3	D	80	VAL	C-N-CA	6.02	136.75	121.70
1	K	115	LEU	CA-CB-CG	6.01	129.13	115.30
3	D	73	CYS	CA-CB-SG	5.91	124.64	114.00
3	N	80	VAL	C-N-CA	5.83	136.27	121.70
2	M	243	ARG	C-N-CD	-5.80	107.84	120.60
3	D	1209	LEU	N-CA-C	-5.78	95.39	111.00
3	N	1209	LEU	N-CA-C	-5.77	95.43	111.00
3	D	238	PRO	N-CA-CB	5.76	110.21	103.30
5	F	354	LEU	CA-CB-CG	5.73	128.48	115.30
2	C	260	LEU	CA-CB-CG	5.73	128.47	115.30
3	N	209	ARG	N-CA-C	5.72	126.45	111.00
3	D	1395	LEU	CA-CB-CG	5.72	128.46	115.30
3	D	581	LEU	CA-CB-CG	5.67	128.34	115.30
3	D	208	PRO	CA-N-CD	-5.62	103.63	111.50
3	D	153	LEU	CA-CB-CG	5.61	128.20	115.30
2	M	165	LEU	C-N-CD	-5.57	108.35	120.60
3	N	82	LYS	C-N-CA	-5.57	107.79	121.70
3	D	1134	LEU	CA-CB-CG	5.52	127.99	115.30
3	N	554	LEU	CA-CB-CG	5.50	127.96	115.30
1	A	115	LEU	CA-CB-CG	5.50	127.95	115.30
2	M	100	LEU	CA-CB-CG	5.50	127.95	115.30
1	B	25	LEU	CA-CB-CG	5.49	127.93	115.30
3	D	209	ARG	N-CA-C	5.46	125.74	111.00
3	D	226	PRO	N-CA-CB	5.40	109.78	103.30
3	N	380	GLU	N-CA-C	-5.40	96.42	111.00
3	D	21	TRP	CA-CB-CG	5.40	123.95	113.70
3	N	248	PRO	N-CA-CB	5.40	109.78	103.30
3	D	248	PRO	N-CA-CB	5.36	109.73	103.30
3	D	839	LEU	CA-CB-CG	5.35	127.61	115.30
1	K	127	LEU	CA-CB-CG	5.33	127.55	115.30
2	M	207	LEU	CA-CB-CG	5.29	127.46	115.30
4	O	31	LEU	CA-CB-CG	5.27	127.41	115.30
3	N	208	PRO	CA-N-CD	-5.24	104.16	111.50
3	D	60	CYS	CA-CB-SG	5.19	123.35	114.00
3	D	380	GLU	N-CA-C	-5.19	97.00	111.00
2	M	244	PRO	CA-N-CD	-5.18	104.25	111.50
2	C	243	ARG	C-N-CD	-5.16	109.25	120.60
2	M	114	PHE	CB-CG-CD2	-5.16	117.19	120.80

Continued on next page...

Continued from previous page...

Mol	Chain	Res	Type	Atoms	Z	Observed(°)	Ideal(°)
1	B	2	LEU	CA-CB-CG	5.15	127.14	115.30
3	N	238	PRO	N-CA-CB	5.14	109.47	103.30
3	D	80	VAL	CA-C-N	-5.13	105.90	117.20
3	D	1389	LEU	CA-CB-CG	5.13	127.09	115.30
2	C	1097	LEU	CA-CB-CG	5.11	127.05	115.30
2	M	729	LEU	N-CA-C	5.10	124.77	111.00
4	E	51	LEU	CA-CB-CG	5.08	126.99	115.30
3	N	423	ASP	N-CA-C	5.07	124.70	111.00
2	C	207	LEU	CA-CB-CG	5.06	126.93	115.30
3	D	1312	LEU	CA-CB-CG	5.03	126.86	115.30
3	D	1207	TYR	CA-CB-CG	5.03	122.95	113.40
3	N	813	LEU	CA-CB-CG	5.02	126.84	115.30
2	C	728	HIS	N-CA-C	5.01	124.53	111.00

There are no chirality outliers.

There are no planarity outliers.

5.2 Too-close contacts [i](#)

In the following table, the Non-H and H(model) columns list the number of non-hydrogen atoms and hydrogen atoms in the chain respectively. The H(added) column lists the number of hydrogen atoms added and optimized by MolProbity. The Clashes column lists the number of clashes within the asymmetric unit, whereas Symm-Clashes lists symmetry-related clashes.

Mol	Chain	Non-H	H(model)	H(added)	Clashes	Symm-Clashes
1	A	1806	0	1861	231	0
1	B	1806	0	1861	211	0
1	K	1806	0	1861	199	0
1	L	1806	0	1861	202	0
2	C	8829	0	8933	1201	0
2	M	8829	0	8933	1179	0
3	D	10797	0	10873	1404	0
3	N	10797	0	10873	1285	0
4	E	769	0	775	92	0
4	O	769	0	775	99	0
5	F	2771	0	2844	340	0
5	P	2771	0	2844	315	0
6	A	31	0	0	0	0
6	B	23	0	0	0	0
6	C	81	0	0	0	0
6	D	137	0	0	0	0

Continued on next page...

Continued from previous page...

Mol	Chain	Non-H	H(model)	H(added)	Clashes	Symm-Clashes
6	E	10	0	0	0	0
6	F	31	0	0	0	0
6	K	21	0	0	0	0
6	L	25	0	0	0	0
6	M	69	0	0	0	0
6	N	108	0	0	0	0
6	O	6	0	0	0	0
6	P	20	0	0	0	0
7	C	61	0	61	3	0
7	M	61	0	61	3	0
8	D	2	0	0	0	0
8	N	2	0	0	0	0
9	A	253	0	0	49	0
9	B	307	0	0	49	0
9	C	1000	0	0	202	0
9	D	1418	0	0	282	0
9	E	112	0	0	22	0
9	F	456	0	0	98	0
9	K	213	0	0	34	0
9	L	237	0	0	58	0
9	M	998	0	0	255	0
9	N	1357	0	0	240	0
9	O	117	0	0	26	0
9	P	377	0	0	75	0
All	All	61089	0	54416	6365	0

The all-atom clashscore is defined as the number of clashes found per 1000 atoms (including hydrogen atoms). The all-atom clashscore for this structure is 59.

All (6365) close contacts within the same asymmetric unit are listed below, sorted by their clash magnitude.

Atom-1	Atom-2	Interatomic distance (Å)	Clash overlap (Å)
1:A:42:ARG:HH12	2:C:857:ASP:HB3	1.08	1.12
2:M:1054:THR:HG21	2:M:1079:PRO:HB3	1.27	1.11
3:N:1045:MET:HG2	3:N:1073:SER:HA	1.35	1.08
2:C:630:ARG:HH21	2:C:705:ILE:HG22	1.18	1.07
3:N:52:PRO:HB2	3:N:80:VAL:HG13	1.34	1.06
3:D:197:SER:HB3	3:D:203:ALA:HB3	1.38	1.05
2:C:110:GLU:HG2	2:C:369:PRO:HB3	1.41	1.03
2:M:952:LEU:HD12	2:M:969:GLN:HE22	1.16	1.03
3:D:136:ASP:HB3	3:D:137:PRO:HD3	1.40	1.02

Continued on next page...

Continued from previous page...

Atom-1	Atom-2	Interatomic distance (Å)	Clash overlap (Å)
2:M:150:PRO:HA	2:M:158:TYR:HB3	1.42	1.02
3:D:796:ARG:HH11	3:D:861:GLN:HB2	1.22	1.01
3:D:422:ALA:HB3	3:D:427:VAL:HG22	1.42	1.01
2:M:169:GLY:HA2	2:M:263:ASP:HB3	1.40	1.01
2:C:150:PRO:HA	2:C:158:TYR:HB3	1.39	1.00
3:N:197:SER:HB3	3:N:203:ALA:HB3	1.42	1.00
3:N:898:GLU:HB2	3:N:921:ARG:HH22	1.27	1.00
3:N:1033:GLN:HE21	3:N:1036:ARG:HH11	1.10	1.00
3:D:1045:MET:HG2	3:D:1073:SER:HA	1.40	0.99
2:C:874:LEU:HD21	3:D:787:LEU:HD22	1.44	0.99
3:N:1476:THR:HG23	4:O:21:VAL:HG22	1.43	0.99
3:N:1205:TYR:HD2	3:N:1215:VAL:HG21	1.27	0.99
2:C:305:PRO:HB3	2:C:308:ARG:HH21	1.29	0.98
3:D:906:GLN:HB3	3:D:911:LEU:HD11	1.44	0.98
3:N:928:ALA:HA	3:N:931:LEU:HD12	1.42	0.98
3:D:908:LYS:HB3	3:D:1027:GLY:HA3	1.41	0.98
3:D:1095:THR:HG23	3:D:1230:GLY:HA3	1.44	0.98
4:E:41:GLU:O	4:E:45:ARG:HG2	1.64	0.98
2:M:1114:GLY:H	2:M:1115:LEU:HD12	1.27	0.98
3:D:462:GLN:HA	3:D:513:ILE:HD13	1.47	0.97
3:D:1481:VAL:HG11	4:E:18:ARG:HA	1.45	0.97
3:N:1262:LEU:HD21	3:N:1351:GLU:HG3	1.46	0.97
3:N:9:ARG:HH12	3:N:506:GLY:HA2	1.27	0.97
2:M:404:LEU:HA	2:M:407:LYS:HD3	1.47	0.96
3:D:148:GLU:HB3	3:D:151:GLN:HB2	1.48	0.96
3:D:520:LEU:HD12	3:D:521:PRO:HD2	1.46	0.96
3:N:1101:VAL:HG21	3:N:1424:VAL:HG22	1.44	0.96
5:F:166:LEU:HB3	5:F:170:HIS:HB2	1.45	0.95
3:N:44:LEU:HB3	3:N:525:ARG:HH21	1.30	0.94
1:K:24:VAL:HG22	1:K:196:THR:HB	1.50	0.94
1:B:152:PRO:HD2	1:B:155:LYS:HD3	1.45	0.94
1:L:152:PRO:HD2	1:L:155:LYS:HD3	1.50	0.94
1:B:206:THR:HG22	1:B:209:GLU:HB2	1.50	0.93
3:N:422:ALA:HB3	3:N:427:VAL:HG22	1.50	0.93
2:C:232:GLU:HA	2:C:235:LEU:HD12	1.48	0.93
2:C:773:LEU:HB2	5:F:373:LYS:HB3	1.48	0.93
3:D:1066:THR:HG22	3:D:1069:GLU:HB2	1.51	0.93
2:C:1054:THR:HG21	2:C:1079:PRO:HB3	1.50	0.93
3:D:572:ARG:HH21	5:F:83:GLN:HE21	1.17	0.93
2:C:41:ASN:HD22	2:C:41:ASN:H	0.96	0.93
2:C:979:THR:HG23	2:C:981:GLU:H	1.34	0.93

Continued on next page...

Continued from previous page...

Atom-1	Atom-2	Interatomic distance (Å)	Clash overlap (Å)
1:B:86:VAL:HG12	1:B:124:ASN:HD22	1.34	0.92
2:M:34:VAL:HB	2:M:38:LYS:HG3	1.52	0.92
5:P:361:LEU:HG	5:P:408:LEU:HD21	1.52	0.92
2:M:409:ARG:HA	2:M:454:SER:HA	1.50	0.92
3:N:704:ARG:HD2	3:N:705:ALA:H	1.35	0.92
2:M:857:ASP:HB2	2:M:978:ARG:HG2	1.48	0.91
2:M:1081:VAL:HG21	2:M:1111:ILE:HG22	1.49	0.91
5:P:88:ILE:HD13	5:P:193:ARG:HB2	1.50	0.91
2:M:197:LEU:HD13	2:M:207:LEU:HD11	1.52	0.91
2:M:724:ARG:HG3	2:M:740:GLU:HA	1.50	0.91
3:N:637:LEU:HD21	3:N:642:CYS:HA	1.50	0.91
2:C:135:VAL:HG11	2:C:407:LYS:HA	1.51	0.91
3:N:136:ASP:HB3	3:N:137:PRO:HD3	1.52	0.91
3:D:928:ALA:HA	3:D:931:LEU:HD12	1.53	0.91
1:A:222:LEU:HD21	1:B:218:LEU:HD23	1.53	0.90
1:B:57:TYR:HB3	1:B:141:GLU:HG3	1.53	0.90
2:M:1111:ILE:HD12	2:M:1112:PHE:H	1.36	0.90
2:M:979:THR:HG23	2:M:981:GLU:H	1.37	0.90
3:N:699:VAL:H	3:N:756:GLN:NE2	1.69	0.89
2:C:987:ILE:HG23	3:D:948:THR:HG21	1.55	0.89
2:C:1008:ARG:HH21	2:C:1028:GLY:HA2	1.37	0.89
2:C:64:LEU:HD22	2:C:359:MET:HG3	1.53	0.89
2:C:328:LEU:HD13	2:C:433:THR:HB	1.52	0.89
3:D:1160:LEU:HD11	3:D:1174:LEU:HD21	1.55	0.89
2:C:689:VAL:HB	2:C:870:ILE:HG13	1.53	0.89
5:F:76:SER:O	5:F:80:PRO:HD2	1.73	0.89
3:D:133:ILE:HG21	3:D:454:ALA:HB1	1.53	0.89
3:D:191:LEU:HD12	3:D:211:VAL:HG21	1.52	0.89
5:F:160:ASP:HA	5:F:163:LEU:HD12	1.53	0.89
3:N:210:ARG:HH11	3:N:398:ALA:HB3	1.38	0.89
3:D:1209:LEU:HB3	3:D:1211:MET:HG2	1.54	0.88
3:N:616:GLN:HE22	3:N:619:LEU:HD12	1.34	0.88
2:C:1114:GLY:H	2:C:1115:LEU:HD12	1.38	0.88
2:M:1018:GLN:HE21	2:M:1063:ARG:HH22	1.18	0.88
3:N:520:LEU:HD12	3:N:521:PRO:HD2	1.53	0.88
3:N:1380:GLU:HB3	3:N:1418:LYS:HG3	1.52	0.88
2:C:358:ARG:HH22	2:C:374:ASN:HB3	1.38	0.88
3:D:1096:ARG:HH11	3:D:1096:ARG:HB2	1.37	0.88
2:M:146:VAL:HG22	2:M:162:ILE:HA	1.55	0.88
2:M:115:LEU:HD22	2:M:373:VAL:HG11	1.55	0.88
3:D:1101:VAL:HG21	3:D:1424:VAL:HG22	1.55	0.88

Continued on next page...

Continued from previous page...

Atom-1	Atom-2	Interatomic distance (Å)	Clash overlap (Å)
1:A:186:LEU:HB2	1:A:192:LEU:HD11	1.55	0.87
2:C:579:VAL:HB	2:C:890:LEU:HD22	1.57	0.87
3:N:565:ILE:H	3:N:565:ILE:HD12	1.39	0.87
5:P:394:ARG:HA	5:P:397:ILE:HD12	1.55	0.87
3:D:145:VAL:HG22	3:D:146:PRO:HD2	1.54	0.87
2:C:1096:ALA:O	3:D:13:ALA:HB2	1.74	0.87
1:A:63:HIS:HB3	2:C:746:GLY:HA2	1.57	0.87
1:K:186:LEU:HB2	1:K:192:LEU:HD11	1.55	0.86
2:C:433:THR:HG21	2:C:488:ALA:HB1	1.54	0.86
3:D:1310:ARG:H	3:D:1310:ARG:HD3	1.40	0.86
5:P:133:ALA:HB2	5:P:142:ARG:HH21	1.37	0.86
3:D:87:ARG:HB3	3:D:523:ASP:HB2	1.54	0.86
2:M:289:THR:HG22	2:M:290:LEU:HD23	1.56	0.86
2:C:692:GLU:HG2	2:C:696:LYS:HE3	1.57	0.86
3:D:572:ARG:HH21	5:F:83:GLN:NE2	1.73	0.86
3:N:119:SER:HB2	3:N:123:LEU:HB2	1.55	0.86
2:M:605:LYS:HB2	2:M:610:ARG:HH12	1.39	0.85
2:C:479:VAL:HG21	2:C:503:LEU:HD11	1.57	0.85
5:F:394:ARG:HA	5:F:397:ILE:HD12	1.57	0.85
3:N:1485:GLN:HE21	4:O:80:VAL:H	1.21	0.85
3:D:82:LYS:HE3	3:D:82:LYS:H	1.42	0.85
5:P:321:ILE:HD11	5:P:329:TYR:HB2	1.58	0.85
1:L:56:VAL:HG13	1:L:142:VAL:HG12	1.58	0.85
2:C:41:ASN:HD22	2:C:41:ASN:N	1.73	0.85
2:M:332:ARG:HH21	2:M:464:LEU:HD11	1.41	0.85
1:A:218:LEU:HD23	1:B:222:LEU:HD21	1.57	0.85
3:D:18:ILE:HG23	3:D:518:PRO:HG3	1.58	0.85
1:L:32:PHE:HB2	9:L:3706:HOH:O	1.76	0.85
1:L:124:ASN:HD22	1:L:127:LEU:HD22	1.41	0.85
2:C:860:HIS:HB2	9:C:9638:HOH:O	1.76	0.84
3:N:1057:VAL:HG13	3:N:1069:GLU:HB3	1.59	0.84
5:F:125:ASP:HA	5:F:128:ARG:NH1	1.92	0.84
2:M:1054:THR:HG22	2:M:1059:ASP:HB2	1.60	0.84
5:F:268:ILE:HA	5:F:271:LEU:HD12	1.58	0.84
3:N:566:ILE:HD11	5:P:192:LEU:HD21	1.59	0.84
2:C:49:ARG:HH11	2:C:49:ARG:HB2	1.40	0.84
3:N:145:VAL:HG22	3:N:146:PRO:HD2	1.60	0.84
1:B:22:GLU:HG2	1:B:198:ARG:HG2	1.60	0.84
3:N:26:VAL:HG11	3:N:44:LEU:HD23	1.58	0.84
2:C:146:VAL:HG22	2:C:162:ILE:HA	1.59	0.83
2:C:675:ALA:HA	2:C:989:VAL:HG12	1.59	0.83

Continued on next page...

Continued from previous page...

Atom-1	Atom-2	Interatomic distance (Å)	Clash overlap (Å)
3:D:119:SER:HB2	3:D:123:LEU:HB2	1.60	0.83
1:K:100:LEU:HB2	1:K:115:LEU:HD11	1.59	0.83
3:N:796:ARG:HD3	3:N:861:GLN:HB2	1.60	0.83
2:C:186:VAL:HG23	2:C:187:ASN:H	1.43	0.83
3:D:721:VAL:HG21	3:D:727:GLN:HE21	1.44	0.83
3:N:1160:LEU:HD11	3:N:1174:LEU:HD21	1.59	0.83
3:D:86:ARG:O	3:D:522:PRO:HD2	1.79	0.83
3:D:561:GLY:HA3	5:F:184:ARG:HH22	1.42	0.83
2:M:670:GLN:O	2:M:672:VAL:HG12	1.78	0.83
2:M:966:LEU:HD11	2:M:986:PRO:HG2	1.58	0.83
2:C:176:VAL:HG12	2:C:182:VAL:HG13	1.60	0.83
1:L:87:VAL:HG21	1:L:144:VAL:HG11	1.61	0.83
2:C:329:GLY:HA3	2:C:489:THR:HG23	1.61	0.82
1:K:117:VAL:HB	1:K:120:VAL:HG12	1.59	0.82
2:M:693:GLU:HG3	9:M:9861:HOH:O	1.78	0.82
2:C:115:LEU:HD22	2:C:373:VAL:HG11	1.61	0.82
3:D:493:ARG:HH22	3:D:1389:LEU:HG	1.42	0.82
3:D:560:GLN:HG2	5:F:218:GLN:HE22	1.44	0.82
3:D:1215:VAL:HG11	9:D:9876:HOH:O	1.79	0.82
3:N:152:LEU:HD23	3:N:152:LEU:H	1.44	0.82
5:P:166:LEU:HB3	5:P:170:HIS:HB2	1.61	0.82
3:N:53:ILE:HG23	3:N:54:LYS:H	1.44	0.82
4:E:67:GLU:HB2	4:E:73:LEU:HD11	1.61	0.82
5:F:205:ARG:HD2	5:F:251:ILE:HD13	1.62	0.82
3:D:422:ALA:H	3:D:427:VAL:HG11	1.45	0.81
5:F:88:ILE:HD13	5:F:193:ARG:HB2	1.60	0.81
3:D:1209:LEU:HD22	3:D:1211:MET:SD	2.21	0.81
2:M:834:GLN:HA	9:M:2100:HOH:O	1.80	0.81
2:M:1005:MET:HB2	3:N:648:MET:HE1	1.61	0.81
4:O:51:LEU:HG	4:O:53:GLY:H	1.46	0.81
3:D:101:HIS:HD1	3:D:103:TRP:HB2	1.45	0.81
3:N:18:ILE:HG23	3:N:518:PRO:HG3	1.62	0.81
3:N:806:PHE:CE1	3:N:813:LEU:HB3	2.16	0.81
3:N:558:LEU:HD13	5:P:145:PRO:HB3	1.62	0.81
2:M:507:ARG:HB2	2:M:507:ARG:HH11	1.46	0.81
3:N:542:ASP:O	3:N:546:ARG:HG2	1.81	0.81
3:N:186:VAL:HG21	3:N:213:VAL:HB	1.63	0.81
3:N:148:GLU:HB3	3:N:151:GLN:HB2	1.60	0.80
1:L:84:GLU:HB3	1:L:127:LEU:HD21	1.63	0.80
2:M:18:LEU:HB2	2:M:590:ASP:HB3	1.62	0.80
1:A:14:ARG:HH21	1:A:22:GLU:HB3	1.46	0.80

Continued on next page...

Continued from previous page...

Atom-1	Atom-2	Interatomic distance (Å)	Clash overlap (Å)
1:B:27:PRO:HB3	1:B:192:LEU:HD22	1.62	0.80
2:C:886:LEU:HG	3:D:951:ILE:HG13	1.63	0.80
3:N:1097:LYS:HA	9:N:9580:HOH:O	1.81	0.80
5:F:291:ILE:HG21	5:F:304:VAL:HG11	1.63	0.80
3:D:1066:THR:HG23	3:D:1069:GLU:H	1.47	0.80
3:N:1480:PHE:HD2	3:N:1481:VAL:HG22	1.46	0.80
2:C:724:ARG:HG3	2:C:741:GLY:H	1.46	0.80
5:F:123:ASP:HB2	5:F:126:LEU:HD13	1.63	0.80
5:P:406:ARG:HA	5:P:409:LYS:HG2	1.64	0.80
2:C:671:ASN:N	2:C:671:ASN:HD22	1.78	0.80
3:D:720:LEU:H	3:D:720:LEU:HD12	1.46	0.80
3:D:978:TYR:HA	9:D:9941:HOH:O	1.80	0.80
2:M:704:HIS:HB2	2:M:831:ARG:HE	1.46	0.80
2:C:650:ARG:HG3	2:C:653:ASP:HB2	1.63	0.80
2:M:312:ALA:HB1	2:M:318:PRO:HG2	1.64	0.80
2:M:1015:LEU:HA	5:P:335:ASP:HB2	1.63	0.80
3:N:119:SER:HB2	3:N:123:LEU:H	1.47	0.80
2:C:630:ARG:NH2	2:C:705:ILE:HG22	1.97	0.79
2:C:768:THR:HB	2:C:771:GLU:HB3	1.64	0.79
3:N:536:ALA:HA	5:P:315:VAL:H	1.45	0.79
1:A:152:PRO:HA	9:C:9876:HOH:O	1.82	0.79
2:C:983:ILE:HG21	2:C:987:ILE:HD11	1.63	0.79
2:M:362:GLY:HA3	2:M:367:LEU:HD23	1.64	0.79
2:M:578:VAL:HG23	2:M:579:VAL:HG12	1.63	0.79
2:M:1095:LEU:HD23	3:N:582:LEU:HD22	1.62	0.79
3:D:1040:GLY:O	3:D:1060:SER:HB3	1.82	0.79
3:N:422:ALA:H	3:N:427:VAL:HG11	1.46	0.79
5:P:76:SER:O	5:P:80:PRO:HD2	1.82	0.79
3:N:771:SER:HB2	3:N:778:LEU:HD13	1.64	0.79
1:A:95:GLN:HA	1:A:146:ARG:HH12	1.47	0.79
3:N:1352:ILE:O	3:N:1355:VAL:HG23	1.81	0.79
5:F:156:VAL:HA	5:F:159:ILE:HD12	1.63	0.79
3:N:572:ARG:HH22	5:P:83:GLN:HG3	1.48	0.79
3:N:1137:ARG:HA	3:N:1140:ILE:HD12	1.65	0.79
3:N:1223:ILE:H	3:N:1223:ILE:HD12	1.47	0.79
2:C:578:VAL:HG11	2:C:991:GLN:HB3	1.65	0.78
2:C:1013:TYR:HB3	9:C:2163:HOH:O	1.82	0.78
3:D:1127:GLU:HG3	3:D:1133:ARG:HH12	1.47	0.78
3:N:658:LEU:HD21	3:N:674:ARG:HG3	1.64	0.78
1:A:42:ARG:NH1	2:C:857:ASP:HB3	1.93	0.78
3:D:806:PHE:CE1	3:D:813:LEU:HB3	2.17	0.78

Continued on next page...

Continued from previous page...

Atom-1	Atom-2	Interatomic distance (Å)	Clash overlap (Å)
5:F:361:LEU:HD23	5:F:362:SER:H	1.46	0.78
2:M:606:VAL:HG22	2:M:645:VAL:HG13	1.65	0.78
3:D:800:LYS:HE3	3:D:830:ALA:HB3	1.63	0.78
3:D:1467:ILE:HG22	9:D:9901:HOH:O	1.83	0.78
1:L:185:ARG:HA	9:L:4234:HOH:O	1.83	0.78
3:D:1130:ARG:HH11	3:D:1130:ARG:HB2	1.46	0.78
1:L:13:VAL:HG11	1:L:208:LEU:HD11	1.66	0.78
2:M:140:ILE:HG23	2:M:333:ILE:HG13	1.66	0.78
2:M:176:VAL:HG12	2:M:182:VAL:HG13	1.65	0.78
3:N:428:LYS:HE3	3:N:434:ARG:HH12	1.47	0.78
3:N:535:PHE:HB3	5:P:314:PRO:HB3	1.64	0.78
3:D:493:ARG:NH1	3:D:1390:LEU:HB2	1.98	0.78
3:N:704:ARG:HG3	3:N:736:PHE:HB3	1.66	0.78
3:N:1144:LEU:HD12	3:N:1171:VAL:HG13	1.64	0.78
2:C:882:LEU:HD23	3:D:951:ILE:HG12	1.65	0.78
3:D:65:ARG:HG3	3:D:66:GLN:H	1.49	0.78
2:M:610:ARG:HB2	9:M:2445:HOH:O	1.83	0.78
3:D:871:LYS:HE3	3:D:873:LEU:HD21	1.64	0.78
3:N:52:PRO:HG3	3:N:78:VAL:HG22	1.64	0.78
2:C:512:ARG:HB3	2:C:523:ILE:HD11	1.65	0.78
1:L:45:LEU:HD21	1:L:177:VAL:HG22	1.65	0.78
2:M:83:CYS:HA	2:M:88:LEU:HB3	1.66	0.78
3:N:1040:GLY:O	3:N:1060:SER:HB3	1.82	0.77
3:N:1124:GLN:HE21	3:N:1133:ARG:HD3	1.48	0.77
3:D:756:GLN:HE21	3:D:760:ARG:HD2	1.47	0.77
5:F:120:THR:HG22	5:F:122:LEU:HD13	1.67	0.77
1:L:103:ALA:HB1	1:L:107:LYS:HE3	1.66	0.77
3:D:1311:LEU:HA	9:D:9899:HOH:O	1.85	0.77
3:N:644:LEU:HD12	3:N:645:PRO:HD2	1.67	0.77
2:M:92:ALA:HB2	2:M:120:LEU:HD11	1.66	0.77
3:D:73:CYS:HB3	3:D:76:CYS:O	1.84	0.77
3:D:478:LEU:HD22	3:D:1388:ARG:CZ	2.15	0.77
2:C:292:ARG:HH11	2:C:299:LYS:HD3	1.49	0.77
3:N:58:CYS:HA	3:N:78:VAL:HG11	1.66	0.77
3:N:86:ARG:O	3:N:522:PRO:HD2	1.85	0.77
3:D:1147:ARG:HB2	3:D:1166:LEU:HD21	1.64	0.77
1:L:63:HIS:HB2	9:L:6262:HOH:O	1.84	0.77
3:N:907:GLU:HB3	9:N:2356:HOH:O	1.83	0.77
5:P:409:LYS:HB2	9:P:3891:HOH:O	1.85	0.77
3:D:41:ARG:HD3	3:D:42:ASP:H	1.48	0.77
3:D:1166:LEU:HD12	3:D:1171:VAL:HG22	1.67	0.77

Continued on next page...

Continued from previous page...

Atom-1	Atom-2	Interatomic distance (Å)	Clash overlap (Å)
3:N:1406:ARG:HG3	3:N:1412:LYS:HG3	1.65	0.77
3:D:1194:CYS:HB2	9:D:9616:HOH:O	1.85	0.77
5:P:142:ARG:HB3	5:P:142:ARG:NH1	1.99	0.77
2:C:873:PRO:HG2	3:D:947:ILE:HD12	1.67	0.76
3:D:1262:LEU:HD21	3:D:1351:GLU:HG3	1.66	0.76
2:M:438:ILE:HD11	2:M:467:ILE:HD12	1.65	0.76
3:N:898:GLU:HB2	3:N:921:ARG:NH2	2.01	0.76
2:C:41:ASN:H	2:C:41:ASN:ND2	1.77	0.76
2:C:157:ARG:HD2	2:C:314:THR:HG22	1.68	0.76
3:D:116:LEU:HD23	3:D:468:LEU:HD11	1.68	0.76
5:F:117:SER:HA	9:F:9677:HOH:O	1.85	0.76
2:M:274:ARG:HD2	2:M:285:LEU:HB3	1.65	0.76
2:M:904:PRO:HD2	2:M:908:GLY:HA2	1.67	0.76
1:A:27:PRO:HG2	1:A:186:LEU:HD22	1.66	0.76
1:B:99:LEU:HD21	1:B:122:ILE:HD11	1.67	0.76
3:D:127:LEU:HD11	3:D:461:ILE:HD11	1.65	0.76
5:F:130:VAL:HG21	5:F:159:ILE:HG21	1.66	0.76
2:M:614:ARG:HG3	2:M:620:LEU:HD12	1.66	0.76
3:N:105:VAL:HG21	3:N:128:TYR:HE2	1.49	0.76
3:N:124:GLU:HB2	9:N:9606:HOH:O	1.83	0.76
3:D:633:VAL:HG22	3:D:635:PRO:HD3	1.66	0.76
3:D:1462:LEU:HD22	3:D:1473:PRO:HD2	1.67	0.76
3:D:1209:LEU:HD21	4:E:16:LYS:NZ	2.01	0.76
5:P:358:LEU:HD21	5:P:370:LYS:HZ2	1.49	0.76
2:M:511:GLU:O	2:M:526:PRO:HD3	1.86	0.76
3:N:1481:VAL:HG11	4:O:18:ARG:HA	1.68	0.76
3:D:148:GLU:HB3	3:D:151:GLN:HE21	1.50	0.76
3:D:1466:VAL:HG23	3:D:1472:ILE:HD11	1.68	0.76
2:M:100:LEU:HD21	2:M:368:THR:HA	1.68	0.76
2:C:312:ALA:HB1	2:C:318:PRO:HG2	1.68	0.76
3:N:1438:ALA:O	3:N:1443:THR:HG22	1.84	0.76
3:D:1273:VAL:HG22	3:D:1326:THR:OG1	1.84	0.75
3:D:1438:ALA:O	3:D:1443:THR:HG22	1.86	0.75
2:M:603:VAL:HG21	2:M:643:VAL:HG11	1.66	0.75
2:C:1090:LYS:HE2	2:C:1112:PHE:HE1	1.51	0.75
4:E:84:ARG:HG3	9:E:9600:HOH:O	1.86	0.75
3:N:141:ILE:HD13	3:N:450:TYR:HB2	1.67	0.75
3:D:793:THR:HG22	3:D:879:ARG:HA	1.68	0.75
1:B:176:ARG:HH22	3:D:884:ARG:HD3	1.52	0.75
2:C:83:CYS:HA	2:C:88:LEU:HB3	1.68	0.75
3:N:1120:VAL:HG23	3:N:1186:VAL:HB	1.68	0.75

Continued on next page...

Continued from previous page...

Atom-1	Atom-2	Interatomic distance (Å)	Clash overlap (Å)
5:P:260:ILE:HG23	5:P:264:MET:HB2	1.68	0.75
1:A:87:VAL:HG21	1:A:144:VAL:HG11	1.68	0.75
2:C:943:VAL:HG23	2:C:985:GLY:H	1.50	0.75
3:N:133:ILE:HG21	3:N:454:ALA:HB1	1.68	0.75
3:D:543:LEU:HA	3:D:546:ARG:HG3	1.67	0.75
3:N:907:GLU:HB2	9:N:2764:HOH:O	1.86	0.75
3:D:186:VAL:HG21	3:D:213:VAL:HB	1.69	0.75
5:F:112:ALA:HA	5:F:173:TYR:HD2	1.50	0.75
2:M:134:ARG:HH21	2:M:393:GLN:HA	1.50	0.75
3:N:899:LEU:HD12	3:N:900:ILE:HG23	1.69	0.75
2:C:603:VAL:HG21	2:C:643:VAL:HG11	1.68	0.75
3:D:119:SER:HB2	3:D:123:LEU:H	1.50	0.75
3:D:890:VAL:HG13	3:D:926:LYS:NZ	2.01	0.75
3:N:1281:VAL:HG21	3:N:1313:VAL:HG21	1.69	0.75
2:C:329:GLY:N	2:C:488:ALA:HB3	2.01	0.74
2:C:675:ALA:HB2	2:C:867:VAL:HG11	1.70	0.74
3:D:704:ARG:HD3	3:D:738:ALA:HB2	1.67	0.74
4:E:30:LEU:O	4:E:35:PHE:HA	1.88	0.74
5:F:310:ILE:HB	9:F:9734:HOH:O	1.87	0.74
5:F:396:ARG:HG2	9:F:9581:HOH:O	1.86	0.74
2:M:675:ALA:HA	2:M:989:VAL:HG12	1.69	0.74
3:N:1418:LYS:HG2	9:N:9876:HOH:O	1.86	0.74
3:D:493:ARG:HE	3:D:1388:ARG:HB3	1.51	0.74
2:M:1018:GLN:NE2	2:M:1063:ARG:HH22	1.86	0.74
3:N:1412:LYS:O	3:N:1414:PRO:HD3	1.87	0.74
5:P:164:LYS:HA	5:P:171:LYS:HE2	1.67	0.74
2:C:129:ILE:HD13	2:C:134:ARG:HB2	1.69	0.74
2:C:672:VAL:HG23	2:C:868:ASP:HB2	1.68	0.74
3:D:1213:ARG:HE	3:D:1213:ARG:H	1.32	0.74
3:D:1455:LYS:HD3	3:D:1456:LYS:N	2.02	0.74
1:L:57:TYR:HE1	1:L:163:ASN:HB2	1.52	0.74
1:L:161:ARG:HB2	9:L:6438:HOH:O	1.86	0.74
3:N:1036:ARG:HH21	3:N:1042:ARG:HA	1.52	0.74
2:C:110:GLU:H	2:C:368:THR:HG21	1.52	0.74
3:D:834:THR:HG22	3:D:838:ARG:HD2	1.70	0.74
2:M:554:ASP:HB2	2:M:880:MET:HB2	1.68	0.74
2:M:691:SER:HB2	2:M:858:MET:SD	2.27	0.74
3:N:194:GLY:H	3:N:206:ARG:HA	1.52	0.74
3:N:1166:LEU:H	3:N:1166:LEU:HD23	1.51	0.74
2:C:1091:GLU:HG2	3:D:606:ILE:HG21	1.68	0.74
3:D:44:LEU:HB3	3:D:525:ARG:HH21	1.50	0.74

Continued on next page...

Continued from previous page...

Atom-1	Atom-2	Interatomic distance (Å)	Clash overlap (Å)
3:D:1272:ALA:HA	3:D:1326:THR:HB	1.70	0.74
1:L:156:HIS:CE1	1:L:166:PRO:HB3	2.22	0.74
5:P:131:VAL:HG13	5:P:178:ARG:HG2	1.70	0.74
2:C:930:LYS:HA	9:C:9664:HOH:O	1.87	0.74
3:N:679:ARG:HH12	3:N:681:ARG:HD2	1.52	0.74
3:N:907:GLU:HA	9:N:9764:HOH:O	1.87	0.74
5:P:133:ALA:HB2	5:P:142:ARG:NH2	2.03	0.74
3:N:192:ALA:O	3:N:195:VAL:HG23	1.88	0.74
3:N:1312:LEU:HB2	9:N:2666:HOH:O	1.85	0.74
2:C:54:ILE:HD11	2:C:356:ARG:HG2	1.69	0.73
5:F:260:ILE:HG23	5:F:264:MET:HB2	1.70	0.73
1:K:42:ARG:HH12	2:M:857:ASP:HB3	1.51	0.73
2:M:396:ASP:HA	2:M:633:GLN:HE22	1.53	0.73
5:P:266:GLU:HA	5:P:269:ASN:HD22	1.53	0.73
2:M:194:VAL:HA	2:M:197:LEU:HD12	1.68	0.73
5:P:142:ARG:HB3	5:P:142:ARG:HH11	1.54	0.73
2:C:493:ARG:HB3	9:C:9820:HOH:O	1.87	0.73
3:D:996:TRP:HA	3:D:999:THR:HG22	1.68	0.73
1:K:133:GLU:HG2	1:K:134:GLU:N	2.03	0.73
2:C:197:LEU:HA	2:C:200:LEU:HD12	1.71	0.73
3:D:1047:LYS:HE3	3:D:1051:GLU:HB2	1.71	0.73
3:N:984:THR:HG22	3:N:987:GLU:HG3	1.70	0.73
1:A:95:GLN:HA	1:A:146:ARG:NH1	2.03	0.73
2:C:670:GLN:O	2:C:672:VAL:HG12	1.88	0.73
3:D:152:LEU:HD23	3:D:152:LEU:H	1.50	0.73
3:D:838:ARG:HA	9:D:9946:HOH:O	1.89	0.73
5:F:125:ASP:HA	5:F:128:ARG:HH12	1.54	0.73
1:K:226:SER:O	1:K:228:PRO:HD3	1.88	0.73
2:M:95:TYR:CD2	2:M:114:PHE:HB3	2.23	0.73
3:N:422:ALA:HB1	5:P:178:ARG:HH12	1.54	0.73
1:B:101:LEU:HB3	9:B:9759:HOH:O	1.88	0.73
3:N:877:PRO:O	3:N:880:ILE:HG22	1.88	0.73
1:B:41:ARG:HG3	1:B:177:VAL:HG21	1.71	0.73
3:D:98:PRO:HB3	9:D:9932:HOH:O	1.89	0.73
3:D:1144:LEU:HB3	3:D:1166:LEU:HD11	1.71	0.73
5:F:108:GLU:HG3	5:F:176:ILE:HG21	1.71	0.73
1:L:175:ARG:O	3:N:851:LEU:HD21	1.88	0.73
3:N:984:THR:HG22	3:N:987:GLU:H	1.54	0.73
1:K:67:THR:H	2:M:627:ARG:NH2	1.86	0.73
2:M:139:GLN:HE21	2:M:334:ARG:HH11	1.35	0.73
2:M:773:LEU:O	2:M:777:ILE:HG13	1.89	0.73

Continued on next page...

Continued from previous page...

Atom-1	Atom-2	Interatomic distance (Å)	Clash overlap (Å)
3:N:1033:GLN:NE2	3:N:1036:ARG:HH11	1.86	0.73
3:N:1379:VAL:HA	3:N:1420:LEU:HB3	1.70	0.73
5:P:85:LEU:HD13	5:P:193:ARG:HH11	1.54	0.73
2:C:876:VAL:HG11	3:D:949:ILE:HG21	1.71	0.72
3:D:1076:GLY:O	3:D:1079:LYS:HG3	1.89	0.72
3:D:1381:VAL:HB	3:D:1389:LEU:O	1.88	0.72
1:L:15:THR:HG21	9:L:6217:HOH:O	1.89	0.72
2:M:683:ASN:HA	2:M:687:ALA:HB3	1.71	0.72
9:M:9588:HOH:O	3:N:1071:PHE:HZ	1.72	0.72
3:N:607:LEU:HA	3:N:613:ARG:HB2	1.69	0.72
3:D:6:ARG:HG3	3:D:7:LYS:HG3	1.69	0.72
3:D:654:LYS:HB3	3:D:655:PRO:HD3	1.71	0.72
1:K:87:VAL:HG21	1:K:144:VAL:HG11	1.70	0.72
2:M:626:ARG:NH1	2:M:637:LEU:HD12	2.04	0.72
2:M:650:ARG:H	2:M:650:ARG:HD2	1.52	0.72
1:A:54:THR:HG22	1:A:158:ILE:HG13	1.71	0.72
3:D:906:GLN:HB3	3:D:911:LEU:CD1	2.20	0.72
2:M:141:HIS:HB3	2:M:418:LEU:HD23	1.69	0.72
2:M:436:GLY:HA2	2:M:538:GLN:O	1.89	0.72
2:M:768:THR:HB	2:M:771:GLU:HB3	1.70	0.72
3:N:1103:HIS:CD2	3:N:1463:LYS:H	2.07	0.72
1:L:58:ILE:HB	1:L:61:VAL:HB	1.72	0.72
2:M:329:GLY:HA3	2:M:489:THR:HG23	1.69	0.72
3:D:643:GLY:HA3	3:D:727:GLN:HB2	1.70	0.72
2:M:952:LEU:HD12	2:M:969:GLN:NE2	2.00	0.72
3:N:666:ILE:H	3:N:666:ILE:HD12	1.51	0.72
3:N:1156:LEU:HB3	9:N:2055:HOH:O	1.89	0.72
2:C:260:LEU:HB2	2:C:291:ALA:HB1	1.71	0.72
2:C:580:MET:HB3	2:C:584:GLU:CD	2.10	0.72
2:M:92:ALA:HB1	9:M:9636:HOH:O	1.89	0.72
3:N:570:GLU:HB2	5:P:214:GLN:HE21	1.55	0.72
3:N:906:GLN:HB3	3:N:911:LEU:HD11	1.70	0.72
1:K:9:PRO:HB2	1:L:224:TYR:HB3	1.71	0.72
2:M:938:LYS:HB3	2:M:939:ARG:HH21	1.53	0.72
2:C:567:GLN:HB2	2:C:997:LEU:HD22	1.71	0.72
3:D:135:LEU:HD13	3:D:147:VAL:HG23	1.70	0.72
1:A:97:VAL:HG23	9:A:9564:HOH:O	1.89	0.72
2:C:521:PRO:HB2	3:D:1055:VAL:HB	1.72	0.72
3:D:961:LYS:HE2	3:D:962:GLN:HE22	1.54	0.72
3:D:1191:PRO:HA	9:D:9616:HOH:O	1.90	0.72
3:D:1350:GLU:HG3	9:D:2523:HOH:O	1.90	0.72

Continued on next page...

Continued from previous page...

Atom-1	Atom-2	Interatomic distance (Å)	Clash overlap (Å)
2:M:129:ILE:HD13	2:M:134:ARG:HB2	1.71	0.72
2:M:721:ARG:HH21	2:M:783:ARG:HH21	1.37	0.72
2:M:1096:ALA:O	3:N:13:ALA:HB2	1.90	0.72
9:M:9642:HOH:O	3:N:651:GLU:HG3	1.90	0.72
1:B:199:ILE:HD11	1:B:211:LEU:HD13	1.71	0.72
2:C:462:ASP:HB3	2:C:468:ARG:HD2	1.71	0.72
2:C:478:VAL:HA	2:C:506:ASN:O	1.90	0.72
5:P:248:ASN:HA	5:P:251:ILE:HD12	1.71	0.72
3:N:951:ILE:HG23	3:N:1062:ARG:HE	1.55	0.71
2:C:36:PRO:HG2	2:C:70:GLU:HB3	1.69	0.71
2:C:96:ALA:HB2	9:C:9657:HOH:O	1.90	0.71
2:C:137:VAL:HG23	2:C:391:LEU:HG	1.71	0.71
2:C:193:LEU:HB2	9:C:9631:HOH:O	1.90	0.71
3:D:194:GLY:H	3:D:206:ARG:HA	1.53	0.71
3:N:187:LYS:HE2	3:N:213:VAL:HG12	1.72	0.71
2:C:145:GLY:H	2:C:163:ILE:HG23	1.56	0.71
2:C:274:ARG:HD2	2:C:285:LEU:HB3	1.72	0.71
2:M:16:PRO:HB3	2:M:460:ARG:HH22	1.55	0.71
3:N:770:LEU:HD23	9:N:9909:HOH:O	1.90	0.71
3:N:1342:GLU:H	3:N:1342:GLU:CD	1.94	0.71
5:P:97:GLU:HA	9:P:5302:HOH:O	1.89	0.71
2:C:557:ARG:CZ	2:C:879:ARG:HD3	2.20	0.71
3:D:420:VAL:HG23	9:D:2502:HOH:O	1.90	0.71
3:D:1217:ILE:HD13	3:D:1480:PHE:HE2	1.55	0.71
3:D:1468:LEU:HD22	3:D:1470:ARG:HB2	1.73	0.71
2:M:583:LEU:O	2:M:587:VAL:HG23	1.89	0.71
2:M:724:ARG:HG3	2:M:741:GLY:H	1.56	0.71
3:N:100:ALA:HA	9:N:9662:HOH:O	1.90	0.71
3:N:850:LEU:H	3:N:850:LEU:HD12	1.55	0.71
5:P:132:ARG:HE	5:P:184:ARG:HH12	1.38	0.71
5:P:151:LEU:HD13	5:P:154:LYS:HB3	1.73	0.71
3:D:1341:PRO:HA	3:D:1344:VAL:HG23	1.72	0.71
5:F:120:THR:HB	9:F:9677:HOH:O	1.90	0.71
2:M:244:PRO:HD2	2:M:245:GLY:H	1.56	0.71
1:A:11:PHE:HB2	9:A:9807:HOH:O	1.90	0.71
2:C:39:ARG:HE	2:C:39:ARG:HA	1.55	0.71
2:C:1085:PHE:HD2	3:D:1468:LEU:HA	1.55	0.71
1:K:156:HIS:HD2	1:K:157:GLY:H	1.39	0.71
2:M:676:ILE:HG22	2:M:988:VAL:HG13	1.73	0.71
2:C:626:ARG:H	2:C:639:GLN:NE2	1.88	0.71
3:D:1349:VAL:HG11	9:D:9931:HOH:O	1.90	0.71

Continued on next page...

Continued from previous page...

Atom-1	Atom-2	Interatomic distance (Å)	Clash overlap (Å)
1:A:91:ASN:HA	9:A:9646:HOH:O	1.90	0.71
3:N:207:PHE:HB3	3:N:208:PRO:HD2	1.71	0.71
2:C:313:LEU:HA	2:C:321:GLU:HG3	1.72	0.71
3:D:187:LYS:HE2	3:D:213:VAL:HG12	1.72	0.71
2:C:101:ILE:HG23	2:C:107:LEU:HD22	1.71	0.70
4:E:26:ARG:HH12	4:E:30:LEU:HD13	1.55	0.70
2:M:650:ARG:HB3	9:M:2078:HOH:O	1.91	0.70
3:N:120:ALA:HB1	9:N:9675:HOH:O	1.91	0.70
3:N:808:THR:HB	3:N:809:PRO:HD3	1.73	0.70
2:C:108:ILE:HB	2:C:368:THR:OG1	1.90	0.70
3:D:564:GLU:HA	3:D:567:ILE:HD12	1.73	0.70
3:D:667:ALA:HB2	3:D:676:MET:HE2	1.73	0.70
3:D:820:GLU:HB2	3:D:836:VAL:HG11	1.73	0.70
5:F:205:ARG:HD2	5:F:251:ILE:HG21	1.72	0.70
5:F:371:LEU:HD22	5:F:375:LEU:HD22	1.72	0.70
1:K:2:LEU:HD21	9:K:5231:HOH:O	1.90	0.70
3:N:117:ASP:HB2	3:N:495:ARG:NH2	2.05	0.70
5:P:395:GLU:O	5:P:399:GLN:HB2	1.91	0.70
2:C:505:GLY:HA3	9:C:9723:HOH:O	1.89	0.70
2:C:671:ASN:HD22	2:C:671:ASN:H	1.37	0.70
2:C:732:ALA:HA	2:C:735:ARG:CZ	2.21	0.70
3:D:1046:GLN:HA	3:D:1052:THR:HA	1.73	0.70
2:M:232:GLU:HA	2:M:235:LEU:HD12	1.73	0.70
2:M:348:LEU:HD22	9:M:2250:HOH:O	1.90	0.70
3:N:209:ARG:HH22	3:N:397:LYS:HG3	1.55	0.70
3:N:1292:VAL:HG12	9:N:9607:HOH:O	1.89	0.70
2:C:244:PRO:HD2	2:C:245:GLY:H	1.55	0.70
2:C:701:THR:HG22	2:C:832:LYS:HA	1.72	0.70
3:D:150:ARG:HH11	3:D:150:ARG:HG3	1.56	0.70
3:D:177:ALA:HB1	3:D:199:LEU:HD22	1.74	0.70
3:D:445:ARG:HB2	3:D:445:ARG:HH11	1.56	0.70
9:M:9956:HOH:O	3:N:724:GLN:HB3	1.90	0.70
3:N:116:LEU:HD11	3:N:465:LEU:HG	1.73	0.70
3:N:483:HIS:HB2	3:N:484:PRO:HD3	1.74	0.70
2:C:676:ILE:HG23	3:D:948:THR:HB	1.72	0.70
3:D:1412:LYS:HG2	3:D:1414:PRO:HG3	1.72	0.70
1:L:59:GLU:HG3	1:L:139:ASN:ND2	2.06	0.70
2:M:648:ARG:HE	2:M:648:ARG:H	1.40	0.70
3:N:699:VAL:HG12	3:N:717:GLN:HA	1.72	0.70
2:C:683:ASN:HA	2:C:687:ALA:HB3	1.73	0.70
3:D:427:VAL:CG2	3:D:435:VAL:HB	2.22	0.70

Continued on next page...

Continued from previous page...

Atom-1	Atom-2	Interatomic distance (Å)	Clash overlap (Å)
3:D:478:LEU:HD21	3:D:500:ARG:NH2	2.05	0.70
3:D:1262:LEU:HD23	3:D:1352:ILE:HG13	1.74	0.70
3:D:1342:GLU:CD	3:D:1342:GLU:H	1.94	0.70
2:M:139:GLN:HE22	2:M:415:PRO:HG2	1.57	0.70
1:A:127:LEU:HD12	1:A:128:HIS:N	2.06	0.70
2:C:861:LEU:HG	2:C:862:PRO:HD2	1.73	0.70
4:E:29:GLN:HB2	4:E:33:HIS:NE2	2.06	0.70
5:F:244:ARG:HG2	9:F:9669:HOH:O	1.92	0.70
2:M:905:ILE:H	2:M:905:ILE:HD12	1.57	0.70
2:M:1056:LYS:O	3:N:624:ASP:HB2	1.91	0.70
1:A:177:VAL:O	2:C:864:GLY:HA3	1.91	0.70
3:D:1277:ILE:HD12	3:D:1301:LYS:HB2	1.72	0.70
4:E:47:LYS:HA	9:E:9537:HOH:O	1.91	0.70
1:A:14:ARG:HH22	1:A:24:VAL:HG23	1.56	0.70
3:D:215:TYR:O	3:D:389:GLU:HB2	1.92	0.70
3:D:630:VAL:HA	3:D:744:GLN:HG2	1.72	0.70
3:D:644:LEU:HD12	3:D:645:PRO:HD2	1.72	0.70
2:M:1098:ASP:HB2	3:N:21:TRP:HZ2	1.57	0.70
2:C:1111:ILE:HG13	2:C:1112:PHE:H	1.57	0.70
1:L:78:ILE:HA	9:L:3720:HOH:O	1.90	0.70
1:L:160:ASP:HB2	9:L:6438:HOH:O	1.92	0.70
2:M:786:LYS:HA	9:M:9574:HOH:O	1.91	0.70
2:M:1109:VAL:HG11	3:N:5:VAL:HG13	1.74	0.70
5:P:291:ILE:HG23	5:P:304:VAL:HG21	1.72	0.70
5:P:375:LEU:HB2	9:P:4033:HOH:O	1.91	0.70
2:C:66:LEU:HD13	2:C:372:LEU:HD23	1.73	0.69
3:D:637:LEU:HD21	3:D:642:CYS:HA	1.74	0.69
1:K:101:LEU:HD22	1:K:102:LYS:N	2.07	0.69
2:M:721:ARG:HH22	2:M:785:VAL:HG21	1.57	0.69
2:M:987:ILE:HG12	3:N:948:THR:HG21	1.74	0.69
3:N:1045:MET:CG	3:N:1073:SER:HA	2.19	0.69
3:D:445:ARG:HB2	3:D:445:ARG:NH1	2.07	0.69
2:M:27:ARG:HA	9:M:9713:HOH:O	1.92	0.69
2:M:256:TYR:CE1	2:M:293:PHE:HB2	2.27	0.69
2:M:1007:ALA:HB2	3:N:648:MET:HG3	1.73	0.69
3:N:507:ASN:HB2	9:N:9681:HOH:O	1.90	0.69
2:C:710:ILE:HB	2:C:790:LEU:HD22	1.74	0.69
3:D:422:ALA:HB3	3:D:427:VAL:CG2	2.20	0.69
3:D:436:GLU:HB2	3:D:445:ARG:HB3	1.74	0.69
3:N:55:ASP:HA	3:N:82:LYS:HG3	1.74	0.69
3:N:761:ILE:HG21	9:O:3658:HOH:O	1.92	0.69

Continued on next page...

Continued from previous page...

Atom-1	Atom-2	Interatomic distance (Å)	Clash overlap (Å)
5:P:163:LEU:HD13	5:P:174:LEU:HD21	1.74	0.69
1:B:164:ALA:HA	9:B:9786:HOH:O	1.92	0.69
2:C:504:GLU:OE2	2:C:509:ALA:HB2	1.91	0.69
3:D:161:LEU:HD23	3:D:449:SER:HB3	1.73	0.69
3:D:397:LYS:NZ	3:D:399:ARG:HH21	1.91	0.69
3:D:1412:LYS:O	3:D:1414:PRO:HD3	1.93	0.69
1:K:34:VAL:HB	1:L:42:ARG:NH2	2.08	0.69
3:N:1115:THR:HG21	3:N:1151:ARG:HH21	1.57	0.69
3:N:1290:LEU:HD23	3:N:1291:SER:H	1.55	0.69
2:C:405:ARG:HD2	2:C:442:GLU:OE1	1.93	0.69
3:D:544:TYR:O	3:D:548:ILE:HG12	1.92	0.69
3:D:804:LEU:HB2	3:D:830:ALA:O	1.92	0.69
3:D:1324:PRO:HG3	3:D:1330:ILE:HD11	1.74	0.69
3:D:1491:THR:O	3:D:1495:ILE:HD13	1.93	0.69
5:F:93:LEU:HG	5:F:190:ALA:CB	2.23	0.69
2:M:244:PRO:HD3	9:M:2128:HOH:O	1.93	0.69
2:M:432:ARG:HG2	9:N:9826:HOH:O	1.92	0.69
3:N:1277:ILE:HD12	3:N:1301:LYS:HB2	1.72	0.69
3:D:477:LEU:HD22	3:D:492:ALA:HB1	1.73	0.69
3:D:639:LEU:HD12	3:D:639:LEU:N	2.07	0.69
1:K:222:LEU:HD11	1:L:218:LEU:HD23	1.74	0.69
1:L:54:THR:HB	9:L:6404:HOH:O	1.92	0.69
2:M:479:VAL:HG21	2:M:503:LEU:HD11	1.74	0.69
3:N:699:VAL:H	3:N:756:GLN:HE22	1.41	0.69
2:C:343:GLN:HG2	2:C:385:PHE:HB2	1.75	0.69
3:D:519:VAL:HA	3:D:544:TYR:OH	1.93	0.69
1:L:54:THR:HA	9:L:4010:HOH:O	1.93	0.69
2:M:405:ARG:HH21	2:M:566:THR:HG21	1.57	0.69
1:A:14:ARG:NH2	1:A:24:VAL:HG23	2.08	0.69
1:A:135:GLY:HA2	9:A:9673:HOH:O	1.92	0.69
3:D:153:LEU:HD12	3:D:154:THR:N	2.07	0.69
3:D:192:ALA:O	3:D:195:VAL:HG23	1.93	0.69
3:D:586:ARG:HD3	9:D:9830:HOH:O	1.92	0.69
3:D:1307:LYS:H	3:D:1307:LYS:HD3	1.55	0.69
3:D:1404:ASN:ND2	3:D:1408:ILE:HD12	2.07	0.69
5:F:144:ILE:HB	5:F:145:PRO:HD3	1.75	0.69
2:M:455:LEU:HD12	2:M:459:ALA:HB3	1.73	0.69
2:M:672:VAL:HG23	2:M:868:ASP:HB2	1.75	0.69
3:N:1135:ARG:HH22	3:N:1350:GLU:HG2	1.57	0.69
1:A:156:HIS:HD2	1:A:157:GLY:H	1.39	0.69
2:C:113:VAL:HG11	2:C:373:VAL:HB	1.75	0.69

Continued on next page...

Continued from previous page...

Atom-1	Atom-2	Interatomic distance (Å)	Clash overlap (Å)
2:C:671:ASN:H	2:C:671:ASN:ND2	1.91	0.69
2:C:724:ARG:HD2	2:C:740:GLU:HA	1.75	0.69
3:D:1209:LEU:HD21	4:E:16:LYS:HZ2	1.56	0.69
2:M:630:ARG:HD3	2:M:705:ILE:HD12	1.75	0.69
2:M:1090:LYS:HE3	3:N:88:TYR:O	1.93	0.69
3:N:138:LYS:HA	9:N:2186:HOH:O	1.92	0.69
1:B:57:TYR:HE1	1:B:163:ASN:HB2	1.58	0.69
2:C:1008:ARG:HD3	9:D:9977:HOH:O	1.93	0.69
3:D:131:LYS:HG3	3:D:568:ARG:HG2	1.75	0.69
3:D:1087:ARG:HG2	3:D:1234:THR:HA	1.74	0.69
1:K:27:PRO:HG2	1:K:186:LEU:HD22	1.73	0.69
2:M:186:VAL:HG23	2:M:187:ASN:H	1.57	0.69
3:N:559:ALA:HA	9:P:5830:HOH:O	1.92	0.69
3:D:208:PRO:HB2	3:D:395:VAL:HG22	1.74	0.68
1:K:34:VAL:HB	1:L:42:ARG:HH21	1.58	0.68
1:L:97:VAL:HG11	1:L:120:VAL:HG21	1.73	0.68
2:M:478:VAL:HG13	2:M:506:ASN:HB3	1.75	0.68
9:M:9737:HOH:O	5:P:331:ASP:HA	1.93	0.68
3:N:1465:ASN:HB3	9:N:9577:HOH:O	1.92	0.68
5:P:85:LEU:HA	5:P:88:ILE:HD12	1.75	0.68
3:D:28:LYS:HB2	3:D:41:ARG:HD2	1.73	0.68
3:D:562:ALA:HB1	3:D:567:ILE:HD11	1.74	0.68
3:D:1194:CYS:HB3	3:D:1373:ARG:NH2	2.08	0.68
1:L:116:PRO:HB3	9:L:6809:HOH:O	1.91	0.68
2:M:263:ASP:HB2	2:M:264:PRO:HD3	1.75	0.68
2:M:313:LEU:HD23	2:M:314:THR:HG23	1.74	0.68
2:M:772:ARG:HD2	5:P:373:LYS:HD2	1.75	0.68
2:M:1013:TYR:HE1	2:M:1020:PRO:HG3	1.58	0.68
3:N:1115:THR:CG2	3:N:1151:ARG:HH21	2.06	0.68
2:C:755:LEU:HD21	2:C:792:VAL:HG22	1.76	0.68
2:C:1055:LEU:HD21	2:C:1079:PRO:HG3	1.73	0.68
3:D:663:GLU:HA	9:D:2859:HOH:O	1.92	0.68
3:D:880:ILE:HG12	9:D:9915:HOH:O	1.93	0.68
2:M:769:PRO:HG2	9:P:5537:HOH:O	1.94	0.68
3:N:1112:CYS:HB2	3:N:1195:GLN:NE2	2.08	0.68
2:C:207:LEU:HD23	2:C:211:LEU:HD22	1.76	0.68
2:C:1115:LEU:HD23	3:D:85:VAL:HG13	1.76	0.68
3:D:1462:LEU:HG	9:D:9709:HOH:O	1.94	0.68
2:M:948:GLU:HG2	2:M:953:VAL:HG23	1.75	0.68
2:C:151:ASP:HB2	2:C:157:ARG:O	1.94	0.68
2:C:904:PRO:HD2	2:C:908:GLY:HA2	1.76	0.68

Continued on next page...

Continued from previous page...

Atom-1	Atom-2	Interatomic distance (Å)	Clash overlap (Å)
3:D:1350:GLU:O	3:D:1354:LYS:HG2	1.94	0.68
2:M:759:THR:HB	2:M:785:VAL:HG21	1.75	0.68
2:M:1049:LEU:HG	2:M:1053:LEU:HD11	1.76	0.68
3:N:1209:LEU:HD23	3:N:1210:SER:N	2.09	0.68
1:A:42:ARG:NH1	2:C:978:ARG:HA	2.09	0.68
3:D:704:ARG:NH1	3:D:738:ALA:HA	2.08	0.68
3:D:796:ARG:NH1	3:D:861:GLN:HB2	2.03	0.68
5:F:85:LEU:HA	5:F:88:ILE:HD12	1.75	0.68
5:F:163:LEU:HB3	5:F:174:LEU:HG	1.74	0.68
3:N:779:ALA:HB2	9:N:9921:HOH:O	1.93	0.68
3:N:1381:VAL:HB	3:N:1389:LEU:O	1.92	0.68
5:P:304:VAL:HG23	9:P:4374:HOH:O	1.92	0.68
3:D:662:GLU:HB2	9:D:9835:HOH:O	1.93	0.68
2:M:722:ILE:HG21	2:M:821:GLU:OE2	1.94	0.68
2:M:1025:ALA:HA	9:M:2101:HOH:O	1.92	0.68
3:N:402:PRO:HG2	3:N:444:VAL:HG11	1.75	0.68
3:N:441:ARG:HA	9:N:2108:HOH:O	1.94	0.68
1:B:73:GLU:HB3	1:B:77:GLU:CG	2.23	0.68
2:C:42:VAL:HG12	2:C:43:GLY:H	1.59	0.68
2:C:94:LEU:HD11	9:C:9657:HOH:O	1.93	0.68
2:C:139:GLN:HB3	2:C:334:ARG:HD2	1.76	0.68
2:C:673:LEU:HD11	9:C:9804:HOH:O	1.92	0.68
2:C:678:PRO:O	3:D:943:THR:HA	1.93	0.68
3:D:531:ASP:C	3:D:533:GLY:H	1.97	0.68
3:D:1465:ASN:HD21	3:D:1470:ARG:HH11	1.41	0.68
2:M:52:PHE:CD2	2:M:68:PHE:HB2	2.29	0.68
2:M:139:GLN:HG3	2:M:140:ILE:H	1.58	0.68
3:N:775:GLY:HA2	9:N:2387:HOH:O	1.94	0.68
5:P:247:ILE:HG22	5:P:251:ILE:HD11	1.76	0.68
2:C:200:LEU:HB2	9:C:9623:HOH:O	1.94	0.68
3:D:493:ARG:HH11	3:D:493:ARG:HG2	1.58	0.68
3:D:1407:LEU:HD22	9:D:9895:HOH:O	1.94	0.68
2:M:319:GLY:HA2	9:M:9629:HOH:O	1.93	0.68
2:M:478:VAL:HA	2:M:506:ASN:O	1.94	0.68
1:B:58:ILE:HD13	1:B:140:MET:HB3	1.74	0.68
2:C:696:LYS:HB2	9:C:9985:HOH:O	1.93	0.68
2:C:1005:MET:CE	3:D:648:MET:HB2	2.24	0.68
5:F:191:ASN:HA	5:F:194:LEU:HD23	1.75	0.68
3:N:119:SER:CB	3:N:123:LEU:HB2	2.24	0.68
1:B:179:PHE:HB3	1:B:197:LEU:HD13	1.75	0.67
2:C:54:ILE:HB	9:C:9559:HOH:O	1.93	0.67

Continued on next page...

Continued from previous page...

Atom-1	Atom-2	Interatomic distance (Å)	Clash overlap (Å)
2:C:269:LEU:HD12	2:C:288:ARG:HD2	1.77	0.67
2:C:461:VAL:HG13	2:C:465:GLY:HA2	1.75	0.67
2:C:1066:ALA:O	2:C:1070:ILE:HG13	1.94	0.67
3:D:30:GLU:HB3	3:D:40:GLU:HB3	1.76	0.67
2:M:68:PHE:HE1	2:M:96:ALA:HB1	1.57	0.67
2:M:516:ARG:NE	3:N:1068:LEU:HD13	2.08	0.67
2:M:775:ARG:HD2	9:M:9624:HOH:O	1.93	0.67
2:C:114:PHE:H	2:C:114:PHE:HD1	1.40	0.67
3:D:6:ARG:HB2	3:D:6:ARG:HH11	1.58	0.67
3:D:1221:VAL:HB	9:D:9733:HOH:O	1.94	0.67
5:F:198:ILE:HD13	9:F:9669:HOH:O	1.94	0.67
2:M:690:ILE:HG23	2:M:852:ILE:HA	1.75	0.67
2:M:724:ARG:HH21	2:M:734:LEU:HB3	1.58	0.67
3:N:101:HIS:ND1	3:N:103:TRP:HB2	2.08	0.67
3:N:1095:THR:O	3:N:1099:VAL:HG23	1.95	0.67
2:C:393:GLN:HB2	2:C:406:HIS:CE1	2.29	0.67
3:D:97:THR:HG21	3:D:571:LYS:HD3	1.75	0.67
3:D:153:LEU:CD1	3:D:157:GLU:HB2	2.24	0.67
1:K:58:ILE:HB	1:K:61:VAL:HB	1.77	0.67
2:M:129:ILE:HG12	2:M:386:PHE:HB3	1.77	0.67
2:M:943:VAL:HG23	2:M:985:GLY:H	1.58	0.67
3:N:119:SER:H	3:N:123:LEU:HD13	1.60	0.67
3:N:568:ARG:HB2	9:N:2150:HOH:O	1.93	0.67
3:N:1272:ALA:HA	3:N:1326:THR:HB	1.76	0.67
4:O:30:LEU:O	4:O:35:PHE:HA	1.94	0.67
1:B:89:PHE:HB3	1:B:94:LEU:HD13	1.77	0.67
2:C:15:LEU:HD12	2:C:15:LEU:H	1.60	0.67
2:C:666:LEU:HD23	2:C:668:LEU:HD11	1.75	0.67
2:C:926:PHE:O	2:C:930:LYS:HG3	1.94	0.67
3:D:1109:GLU:HG2	3:D:1201:CYS:HA	1.76	0.67
3:D:1490:LYS:HG2	9:D:2182:HOH:O	1.93	0.67
2:C:89:THR:HG21	2:C:383:ARG:HH21	1.58	0.67
2:C:597:ALA:HB2	2:C:655:LEU:HD21	1.76	0.67
2:C:1090:LYS:HE2	2:C:1112:PHE:CE1	2.30	0.67
3:D:539:ASP:OD2	5:F:318:GLU:HB2	1.95	0.67
3:D:1130:ARG:HB2	3:D:1130:ARG:NH1	2.08	0.67
1:L:156:HIS:ND1	1:L:158:ILE:HG12	2.10	0.67
3:N:570:GLU:HB2	5:P:214:GLN:NE2	2.10	0.67
1:B:132:LEU:HG	1:B:136:GLY:HA3	1.76	0.67
2:C:80:GLN:HG2	2:C:90:TYR:CE2	2.29	0.67
2:C:479:VAL:CG2	2:C:503:LEU:HD11	2.25	0.67

Continued on next page...

Continued from previous page...

Atom-1	Atom-2	Interatomic distance (Å)	Clash overlap (Å)
2:M:260:LEU:HG	2:M:261:ILE:HG13	1.76	0.67
2:M:1115:LEU:HB3	3:N:85:VAL:HG12	1.77	0.67
3:N:502:PHE:CE1	3:N:509:PRO:HB3	2.30	0.67
3:N:658:LEU:HA	3:N:661:MET:HE3	1.76	0.67
5:P:78:SER:HB2	5:P:82:ARG:CZ	2.25	0.67
2:C:25:SER:HB2	2:C:335:THR:HB	1.77	0.67
2:C:546:LEU:HD21	2:C:587:VAL:HG21	1.76	0.67
3:D:1112:CYS:HB2	3:D:1195:GLN:OE1	1.95	0.67
3:D:1310:ARG:NE	3:D:1327:ARG:HB3	2.09	0.67
5:F:196:VAL:HG22	5:F:213:ILE:HD13	1.76	0.67
1:K:61:VAL:HA	9:K:3779:HOH:O	1.95	0.67
1:L:121:GLU:HG3	9:L:4026:HOH:O	1.94	0.67
3:N:12:LEU:HD23	3:N:13:ALA:H	1.59	0.67
3:N:122:GLU:HB3	9:N:9714:HOH:O	1.94	0.67
1:A:161:ARG:NH1	1:A:161:ARG:HB2	2.10	0.67
2:C:111:ASP:HA	9:C:9753:HOH:O	1.95	0.67
2:C:399:ASN:HD22	2:C:399:ASN:N	1.93	0.67
2:C:457:ALA:HB3	2:C:538:GLN:HA	1.74	0.67
2:C:1101:THR:HB	3:D:5:VAL:HG13	1.75	0.67
3:D:1462:LEU:HD22	3:D:1472:ILE:HG23	1.76	0.67
2:M:361:MET:HE2	9:M:2467:HOH:O	1.95	0.67
3:N:603:LEU:O	3:N:606:ILE:HB	1.94	0.67
3:D:890:VAL:HG11	3:D:922:LEU:HD13	1.75	0.67
1:K:89:PHE:HD1	1:K:120:VAL:HG23	1.60	0.67
2:M:36:PRO:HA	9:M:9625:HOH:O	1.94	0.67
2:M:89:THR:O	2:M:91:GLN:HG3	1.95	0.67
2:M:723:THR:HG23	2:M:725:ASP:HB2	1.77	0.67
3:N:737:ASN:HA	9:N:9578:HOH:O	1.94	0.67
5:P:144:ILE:HB	5:P:145:PRO:HD3	1.76	0.67
5:P:163:LEU:HB3	5:P:174:LEU:HG	1.77	0.67
2:C:956:GLY:HA2	9:C:9651:HOH:O	1.95	0.67
2:C:1085:PHE:CD2	3:D:1468:LEU:HA	2.30	0.67
3:D:493:ARG:NE	3:D:1388:ARG:HB3	2.10	0.67
1:L:59:GLU:HG3	1:L:139:ASN:HD22	1.60	0.67
3:N:1296:SER:HB3	9:N:9620:HOH:O	1.95	0.67
2:C:174:LEU:HA	9:C:9698:HOH:O	1.94	0.66
3:D:213:VAL:HG21	9:D:2607:HOH:O	1.95	0.66
3:D:478:LEU:HD22	3:D:1388:ARG:NH2	2.10	0.66
3:D:1143:GLY:HA2	9:D:9658:HOH:O	1.95	0.66
5:F:366:ALA:HB3	5:F:367:MET:HE2	1.77	0.66
2:M:512:ARG:HB3	2:M:523:ILE:HD11	1.77	0.66

Continued on next page...

Continued from previous page...

Atom-1	Atom-2	Interatomic distance (Å)	Clash overlap (Å)
3:N:396:VAL:HG21	3:N:447:VAL:HB	1.75	0.66
3:N:630:VAL:HA	3:N:744:GLN:HG2	1.75	0.66
1:A:59:GLU:CD	1:A:139:ASN:HD21	1.98	0.66
1:A:101:LEU:HG	1:A:114:PHE:HA	1.78	0.66
2:C:54:ILE:HG21	9:C:2001:HOH:O	1.96	0.66
2:C:605:LYS:HD3	2:C:610:ARG:NH1	2.11	0.66
5:F:113:ILE:HA	5:F:116:LEU:HD12	1.76	0.66
5:F:213:ILE:HG22	5:F:217:ASN:HD21	1.60	0.66
9:L:5825:HOH:O	3:N:884:ARG:HG3	1.95	0.66
2:M:165:LEU:O	2:M:265:ARG:HB2	1.95	0.66
2:M:422:ARG:HB3	9:M:2451:HOH:O	1.95	0.66
2:C:640:ARG:NH1	2:C:642:ARG:HH22	1.92	0.66
2:C:710:ILE:HB	2:C:790:LEU:HD13	1.77	0.66
4:E:60:ALA:O	4:E:63:TRP:HB2	1.96	0.66
2:M:569:VAL:HG12	2:M:996:LYS:O	1.95	0.66
2:M:669:GLY:HA3	2:M:995:MET:HA	1.77	0.66
3:N:654:LYS:HB3	3:N:655:PRO:HD3	1.76	0.66
3:N:1205:TYR:CD2	3:N:1215:VAL:HG21	2.20	0.66
5:P:366:ALA:HB3	5:P:367:MET:HE2	1.77	0.66
1:A:9:PRO:HD2	1:B:224:TYR:CZ	2.29	0.66
2:C:110:GLU:HG2	2:C:369:PRO:CB	2.21	0.66
2:C:1067:TYR:CG	5:F:341:PRO:HB3	2.31	0.66
3:D:210:ARG:CZ	3:D:398:ALA:HB3	2.25	0.66
3:D:400:VAL:HG21	3:D:441:ARG:NH1	2.11	0.66
2:M:350:ARG:HD3	2:M:353:ARG:NH2	2.10	0.66
2:M:636:ALA:HB2	2:M:703:ILE:HG22	1.75	0.66
3:N:17:LYS:HD2	9:N:9847:HOH:O	1.94	0.66
3:N:191:LEU:HD12	3:N:211:VAL:HG21	1.77	0.66
3:N:1156:LEU:HD21	3:N:1177:ALA:HA	1.78	0.66
1:A:10:VAL:HG12	1:A:12:THR:HG22	1.76	0.66
2:C:4:LYS:HB2	9:C:2452:HOH:O	1.94	0.66
2:C:405:ARG:HH12	2:C:563:ASN:ND2	1.93	0.66
2:C:717:LEU:HD21	9:C:9888:HOH:O	1.95	0.66
3:D:921:ARG:HD3	9:D:2819:HOH:O	1.95	0.66
1:K:94:LEU:HD21	1:K:119:ASP:HB3	1.78	0.66
2:M:18:LEU:HD23	2:M:404:LEU:HD21	1.78	0.66
2:M:736:ASP:O	2:M:744:ARG:HG2	1.95	0.66
2:M:860:HIS:NE2	2:M:975:TYR:HB2	2.11	0.66
2:M:987:ILE:HG23	3:N:948:THR:HG21	1.78	0.66
2:M:1009:SER:HB2	3:N:651:GLU:O	1.94	0.66
3:N:1273:VAL:HG22	3:N:1326:THR:OG1	1.96	0.66

Continued on next page...

Continued from previous page...

Atom-1	Atom-2	Interatomic distance (Å)	Clash overlap (Å)
3:N:1481:VAL:HG13	4:O:18:ARG:HE	1.60	0.66
5:P:269:ASN:O	5:P:273:ARG:HG3	1.96	0.66
1:A:36:LEU:O	1:A:39:PRO:HD2	1.95	0.66
1:A:145:ASP:HB3	9:A:9589:HOH:O	1.96	0.66
1:B:85:LEU:HD12	1:B:124:ASN:HB3	1.76	0.66
1:B:215:VAL:HA	9:B:9636:HOH:O	1.95	0.66
2:C:71:TYR:H	2:C:71:TYR:HD2	1.43	0.66
3:D:551:ASN:O	3:D:555:LYS:HG3	1.94	0.66
1:K:161:ARG:NH1	1:K:161:ARG:HB2	2.11	0.66
2:M:350:ARG:HD3	2:M:353:ARG:HH22	1.60	0.66
1:B:27:PRO:HG2	1:B:186:LEU:HD12	1.78	0.66
1:B:38:ASN:HB3	1:B:39:PRO:HD3	1.78	0.66
2:C:236:ILE:HG13	9:C:9661:HOH:O	1.94	0.66
2:C:355:VAL:CG2	2:C:372:LEU:HG	2.25	0.66
2:C:498:GLN:NE2	3:D:1068:LEU:HD12	2.11	0.66
3:D:1120:VAL:HB	3:D:1144:LEU:HD21	1.77	0.66
2:M:276:LYS:HD3	9:M:9595:HOH:O	1.95	0.66
2:M:890:LEU:HA	2:M:914:ILE:HD13	1.76	0.66
3:N:643:GLY:HA3	3:N:727:GLN:HB2	1.78	0.66
2:C:136:ILE:HG21	2:C:336:VAL:HG13	1.77	0.66
2:C:332:ARG:HE	2:C:464:LEU:HD11	1.60	0.66
5:F:136:LEU:HD11	9:F:9637:HOH:O	1.95	0.66
2:M:1114:GLY:N	2:M:1115:LEU:HD12	2.06	0.66
5:P:222:ARG:HH12	5:P:246:ALA:HB2	1.60	0.66
5:P:323:ASP:HB3	5:P:325:LYS:HE2	1.77	0.66
2:C:1090:LYS:HE3	3:D:88:TYR:O	1.96	0.66
5:F:79:ASP:HB3	5:F:80:PRO:HD3	1.78	0.66
5:F:369:LEU:HD23	9:F:9551:HOH:O	1.95	0.66
1:K:224:TYR:HB3	1:L:9:PRO:HB2	1.77	0.66
2:M:36:PRO:HG2	2:M:70:GLU:HB3	1.77	0.66
2:M:44:ILE:HG22	9:M:9965:HOH:O	1.96	0.66
2:M:674:VAL:HG23	2:M:869:VAL:O	1.96	0.66
2:M:1025:ALA:HB3	9:M:2395:HOH:O	1.96	0.66
3:N:1262:LEU:CD2	3:N:1351:GLU:HG3	2.25	0.66
5:P:112:ALA:HA	5:P:173:TYR:HD2	1.60	0.66
1:B:156:HIS:ND1	1:B:158:ILE:HG12	2.10	0.66
1:L:124:ASN:ND2	1:L:127:LEU:HD22	2.09	0.66
3:N:397:LYS:HE2	3:N:399:ARG:HE	1.61	0.66
1:A:8:ALA:HB1	1:B:224:TYR:CE1	2.31	0.65
2:C:92:ALA:HB1	9:C:9614:HOH:O	1.94	0.65
3:D:1243:THR:OG1	3:D:1253:THR:HB	1.96	0.65

Continued on next page...

Continued from previous page...

Atom-1	Atom-2	Interatomic distance (Å)	Clash overlap (Å)
3:D:1252:ILE:H	3:D:1252:ILE:HD12	1.61	0.65
3:D:1279:GLY:O	3:D:1318:TYR:HA	1.97	0.65
2:M:292:ARG:HB2	2:M:299:LYS:HE2	1.78	0.65
3:N:146:PRO:HG2	9:N:9732:HOH:O	1.95	0.65
3:N:629:SER:OG	3:N:726:ILE:HG13	1.96	0.65
2:C:948:GLU:HG3	2:C:955:PRO:HG3	1.79	0.65
3:D:397:LYS:HE2	3:D:399:ARG:HE	1.61	0.65
3:D:1354:LYS:HD3	9:D:2563:HOH:O	1.95	0.65
5:F:317:LEU:O	5:F:329:TYR:HB3	1.96	0.65
2:M:22:GLN:NE2	2:M:336:VAL:HG21	2.12	0.65
2:M:810:ASP:HB3	2:M:813:VAL:HG22	1.78	0.65
3:N:427:VAL:CG2	3:N:435:VAL:HB	2.26	0.65
2:C:166:PRO:HA	9:C:9900:HOH:O	1.95	0.65
2:C:1015:LEU:HA	9:C:9582:HOH:O	1.97	0.65
3:D:172:PRO:HD2	3:D:389:GLU:O	1.96	0.65
5:F:198:ILE:HA	9:F:9906:HOH:O	1.96	0.65
5:F:401:GLU:O	5:F:405:LEU:HB2	1.97	0.65
1:K:36:LEU:O	1:K:39:PRO:HD2	1.97	0.65
1:L:62:LEU:HD12	9:L:3756:HOH:O	1.95	0.65
3:N:73:CYS:HB3	3:N:76:CYS:O	1.95	0.65
3:N:754:PHE:HZ	4:O:21:VAL:HG13	1.60	0.65
3:N:875:THR:HG21	3:N:902:LEU:HD13	1.79	0.65
1:B:178:ALA:HA	9:B:9711:HOH:O	1.97	0.65
2:C:328:LEU:HD22	2:C:433:THR:HG22	1.78	0.65
2:C:409:ARG:HD2	9:C:9854:HOH:O	1.96	0.65
2:C:480:THR:HG22	2:C:482:GLU:H	1.61	0.65
2:C:534:VAL:H	2:C:538:GLN:HE22	1.42	0.65
2:C:651:LYS:HA	9:C:9597:HOH:O	1.97	0.65
3:D:396:VAL:HG21	3:D:447:VAL:HB	1.77	0.65
3:D:810:GLU:O	3:D:813:LEU:HG	1.95	0.65
9:D:2501:HOH:O	5:F:315:VAL:HB	1.95	0.65
5:F:92:PRO:HB2	9:F:9705:HOH:O	1.97	0.65
5:F:213:ILE:HG22	5:F:217:ASN:ND2	2.11	0.65
5:F:393:THR:HG22	5:F:394:ARG:H	1.61	0.65
2:M:936:VAL:HA	9:M:2535:HOH:O	1.94	0.65
3:N:1267:ARG:HB2	3:N:1267:ARG:HH11	1.62	0.65
3:D:119:SER:OG	3:D:123:LEU:HD13	1.96	0.65
5:F:321:ILE:HB	5:F:327:SER:OG	1.97	0.65
5:F:395:GLU:O	5:F:399:GLN:HB2	1.96	0.65
2:M:410:ILE:HD11	2:M:455:LEU:HB3	1.77	0.65
3:N:681:ARG:HD3	9:N:2105:HOH:O	1.95	0.65

Continued on next page...

Continued from previous page...

Atom-1	Atom-2	Interatomic distance (Å)	Clash overlap (Å)
2:C:197:LEU:HD22	2:C:202:TYR:HD2	1.61	0.65
2:C:1008:ARG:HE	2:C:1028:GLY:C	2.00	0.65
3:D:483:HIS:HB2	3:D:484:PRO:HD3	1.78	0.65
3:D:964:LEU:HD22	3:D:1058:ARG:HH11	1.60	0.65
5:F:260:ILE:HD11	5:F:310:ILE:HG22	1.76	0.65
2:M:397:GLU:HA	2:M:403:SER:HB2	1.79	0.65
2:M:462:ASP:HA	9:M:9945:HOH:O	1.97	0.65
2:M:1050:GLN:HG2	2:M:1079:PRO:HG2	1.78	0.65
3:N:795:VAL:HG11	3:N:863:VAL:HG13	1.79	0.65
3:D:141:ILE:HG21	3:D:161:LEU:HD21	1.79	0.65
2:M:16:PRO:HG2	2:M:460:ARG:HH12	1.61	0.65
2:M:150:PRO:CA	2:M:158:TYR:HB3	2.24	0.65
3:N:804:LEU:HD11	9:N:2794:HOH:O	1.97	0.65
2:C:65:VAL:HG11	9:C:9671:HOH:O	1.97	0.65
2:C:588:VAL:HB	9:C:9652:HOH:O	1.97	0.65
3:N:799:LYS:HA	9:N:2865:HOH:O	1.97	0.65
5:P:291:ILE:HG21	5:P:304:VAL:HG11	1.76	0.65
3:D:520:LEU:HD23	3:D:540:LEU:HD22	1.77	0.65
2:M:918:LEU:HD23	2:M:968:LEU:HA	1.77	0.65
3:N:1059:SER:OG	3:N:1065:LEU:HD22	1.97	0.65
3:N:1243:THR:OG1	3:N:1253:THR:HB	1.96	0.65
9:N:9710:HOH:O	5:P:222:ARG:HA	1.97	0.65
1:B:58:ILE:HB	1:B:61:VAL:HB	1.77	0.65
2:C:729:LEU:HD21	5:F:419:ARG:HH12	1.62	0.65
3:D:1166:LEU:HD23	3:D:1166:LEU:H	1.62	0.65
5:F:405:LEU:HD21	9:F:9615:HOH:O	1.97	0.65
2:M:182:VAL:HG12	2:M:193:LEU:HD13	1.79	0.65
2:M:605:LYS:CB	2:M:610:ARG:HH12	2.10	0.65
3:N:434:ARG:HB2	3:N:447:VAL:HG13	1.78	0.65
5:P:303:ARG:HB3	9:P:4374:HOH:O	1.96	0.65
1:A:198:ARG:HG3	9:A:9618:HOH:O	1.96	0.64
1:B:94:LEU:HD21	1:B:119:ASP:HB2	1.80	0.64
2:C:612:VAL:HG22	2:C:622:GLU:HA	1.77	0.64
3:D:528:VAL:O	3:D:535:PHE:HA	1.97	0.64
5:F:274:THR:HA	9:F:9616:HOH:O	1.98	0.64
1:L:95:GLN:HA	1:L:146:ARG:HD2	1.78	0.64
1:L:205:VAL:HG11	9:L:3729:HOH:O	1.96	0.64
2:M:578:VAL:HG11	2:M:991:GLN:HB3	1.79	0.64
4:O:41:GLU:O	4:O:45:ARG:HG2	1.97	0.64
4:O:60:ALA:O	4:O:63:TRP:HB2	1.97	0.64
2:C:276:LYS:HB3	9:C:2071:HOH:O	1.97	0.64

Continued on next page...

Continued from previous page...

Atom-1	Atom-2	Interatomic distance (Å)	Clash overlap (Å)
2:C:664:GLY:HA2	9:C:9904:HOH:O	1.97	0.64
5:F:273:ARG:HA	5:F:276:ARG:HD2	1.79	0.64
1:L:95:GLN:HE21	1:L:95:GLN:H	1.44	0.64
2:M:437:ARG:CZ	2:M:488:ALA:HA	2.27	0.64
3:N:6:ARG:HB3	3:N:6:ARG:HH11	1.62	0.64
3:N:14:SER:H	3:N:17:LYS:NZ	1.96	0.64
3:N:628:ARG:HD3	3:N:744:GLN:NE2	2.11	0.64
3:N:1383:ASP:HB2	3:N:1416:ALA:HB3	1.80	0.64
2:C:150:PRO:CA	2:C:158:TYR:HB3	2.22	0.64
2:C:162:ILE:O	2:C:164:PRO:HD3	1.97	0.64
2:C:1085:PHE:CE2	3:D:1468:LEU:HG	2.32	0.64
3:D:402:PRO:HG2	3:D:444:VAL:HG11	1.79	0.64
3:N:715:ALA:O	3:N:764:LEU:HD12	1.96	0.64
1:A:58:ILE:HG22	9:A:9790:HOH:O	1.96	0.64
2:C:690:ILE:HG23	2:C:852:ILE:HG23	1.80	0.64
2:C:983:ILE:HG23	3:D:944:THR:O	1.98	0.64
3:D:704:ARG:HE	3:D:705:ALA:H	1.45	0.64
5:F:111:GLU:O	5:F:115:LYS:HG2	1.96	0.64
2:M:758:ARG:HB3	2:M:788:THR:O	1.97	0.64
2:M:1016:ILE:HG12	9:M:9737:HOH:O	1.96	0.64
3:N:422:ALA:H	3:N:427:VAL:CG1	2.10	0.64
3:N:428:LYS:HE3	3:N:434:ARG:NH1	2.13	0.64
3:N:810:GLU:O	3:N:813:LEU:HG	1.98	0.64
3:N:1046:GLN:HA	3:N:1052:THR:HA	1.79	0.64
1:A:156:HIS:CD2	1:A:157:GLY:H	2.14	0.64
2:C:34:VAL:HB	2:C:38:LYS:HG3	1.78	0.64
3:D:119:SER:H	3:D:123:LEU:HD22	1.62	0.64
3:D:210:ARG:HB3	3:D:210:ARG:HH11	1.62	0.64
1:L:22:GLU:HG2	1:L:198:ARG:HG2	1.80	0.64
2:M:739:GLU:HB3	9:M:9693:HOH:O	1.97	0.64
3:N:106:LYS:HD2	9:N:9666:HOH:O	1.97	0.64
3:N:119:SER:HB2	3:N:123:LEU:N	2.12	0.64
3:N:564:GLU:HA	3:N:567:ILE:HD12	1.78	0.64
3:N:898:GLU:CB	3:N:921:ARG:HH22	2.07	0.64
3:N:1314:LYS:HE2	3:N:1317:ASP:OD2	1.97	0.64
1:B:140:MET:HB2	9:B:9655:HOH:O	1.96	0.64
3:D:911:LEU:O	3:D:915:VAL:HG23	1.98	0.64
3:D:952:ASP:HA	3:D:1062:ARG:HH21	1.63	0.64
1:K:67:THR:H	2:M:627:ARG:HH21	1.44	0.64
2:M:276:LYS:HB3	9:M:9589:HOH:O	1.96	0.64
2:M:697:ARG:HD3	9:M:9861:HOH:O	1.98	0.64

Continued on next page...

Continued from previous page...

Atom-1	Atom-2	Interatomic distance (Å)	Clash overlap (Å)
3:N:770:LEU:HD12	3:N:1210:SER:O	1.97	0.64
3:N:1079:LYS:HG3	9:N:2729:HOH:O	1.98	0.64
1:B:101:LEU:HG	1:B:114:PHE:HA	1.80	0.64
2:C:299:LYS:HB2	9:C:2062:HOH:O	1.98	0.64
3:D:423:ASP:HB2	5:F:178:ARG:HD2	1.78	0.64
4:E:54:LEU:HD23	4:E:54:LEU:O	1.98	0.64
1:L:123:MET:C	1:L:125:PRO:HD3	2.18	0.64
5:P:260:ILE:HD11	5:P:310:ILE:HG22	1.78	0.64
1:A:8:ALA:HB1	1:B:224:TYR:HE1	1.62	0.64
1:A:222:LEU:HD12	1:B:215:VAL:HB	1.78	0.64
2:C:244:PRO:HG2	2:C:246:ASP:OD2	1.98	0.64
2:C:627:ARG:HG2	9:C:9654:HOH:O	1.96	0.64
2:C:676:ILE:CG2	2:C:988:VAL:HG22	2.28	0.64
3:D:529:GLN:HE22	3:D:533:GLY:HA2	1.62	0.64
3:D:1304:LYS:HA	9:D:2309:HOH:O	1.97	0.64
2:M:218:VAL:HA	2:M:221:LEU:HD23	1.77	0.64
5:P:336:GLU:HG2	9:P:4181:HOH:O	1.97	0.64
1:B:27:PRO:O	1:B:28:LEU:HD23	1.98	0.64
2:C:21:ILE:H	2:C:21:ILE:HD12	1.61	0.64
3:D:961:LYS:HE2	3:D:962:GLN:NE2	2.13	0.64
3:D:1410:GLU:HA	9:D:9586:HOH:O	1.96	0.64
2:M:251:ASP:HB3	2:M:252:LYS:HD2	1.80	0.64
2:M:726:ILE:HG22	9:M:9724:HOH:O	1.97	0.64
3:N:502:PHE:HZ	3:N:512:MET:HE2	1.62	0.64
3:N:1061:PHE:HA	9:N:9777:HOH:O	1.96	0.64
3:N:1279:GLY:O	3:N:1318:TYR:HA	1.98	0.64
2:C:367:LEU:HD22	2:C:371:LYS:HG2	1.80	0.64
2:C:376:ARG:HB3	2:C:377:PRO:HD3	1.80	0.64
3:D:127:LEU:HD21	3:D:461:ILE:HD11	1.79	0.64
3:D:543:LEU:HD22	3:D:580:ALA:HB1	1.80	0.64
3:D:561:GLY:HA3	5:F:184:ARG:NH2	2.13	0.64
1:K:123:MET:C	1:K:125:PRO:HD3	2.17	0.64
2:M:264:PRO:HB3	2:M:289:THR:HG21	1.79	0.64
3:N:535:PHE:O	5:P:315:VAL:N	2.30	0.64
5:P:361:LEU:HD22	5:P:366:ALA:HB2	1.80	0.64
1:B:47:SER:O	1:B:49:PRO:N	2.31	0.63
2:C:328:LEU:HB2	2:C:488:ALA:HB2	1.79	0.63
2:C:347:GLY:HA2	2:C:350:ARG:HD2	1.79	0.63
3:D:178:LEU:HD21	9:D:9605:HOH:O	1.98	0.63
3:D:393:ILE:H	3:D:393:ILE:HD12	1.62	0.63
3:D:535:PHE:HB2	9:D:9783:HOH:O	1.97	0.63

Continued on next page...

Continued from previous page...

Atom-1	Atom-2	Interatomic distance (Å)	Clash overlap (Å)
3:D:608:SER:HB3	3:D:1443:THR:OG1	1.99	0.63
1:L:38:ASN:HB3	1:L:39:PRO:HD3	1.79	0.63
1:L:110:LYS:HG3	9:L:5854:HOH:O	1.98	0.63
1:L:137:ARG:NH1	1:L:137:ARG:HB3	2.13	0.63
2:M:93:PRO:HG3	2:M:117:HIS:HE1	1.63	0.63
3:N:800:LYS:HE3	3:N:830:ALA:HB3	1.80	0.63
3:N:834:THR:HB	3:N:838:ARG:HB3	1.81	0.63
3:N:1389:LEU:HD12	3:N:1390:LEU:H	1.63	0.63
2:C:732:ALA:HB3	9:C:9819:HOH:O	1.98	0.63
2:C:971:LYS:HA	2:C:988:VAL:HA	1.80	0.63
3:D:209:ARG:HD2	3:D:210:ARG:HD3	1.81	0.63
3:D:369:ALA:HB3	9:D:9708:HOH:O	1.98	0.63
5:F:321:ILE:HD11	5:F:329:TYR:HB2	1.80	0.63
2:M:1090:LYS:HZ2	3:N:90:MET:HG2	1.63	0.63
3:N:1102:THR:HG22	3:N:1222:GLY:HA2	1.79	0.63
3:N:1252:ILE:HG13	9:N:9664:HOH:O	1.96	0.63
5:P:122:LEU:HA	9:P:4507:HOH:O	1.98	0.63
1:B:132:LEU:HD21	1:B:136:GLY:O	1.98	0.63
2:C:71:TYR:HB2	9:C:9570:HOH:O	1.97	0.63
2:C:1008:ARG:HE	2:C:1028:GLY:CA	2.11	0.63
3:D:12:LEU:HD13	3:D:511:TRP:HB2	1.79	0.63
2:M:97:ARG:HG3	9:M:2023:HOH:O	1.98	0.63
2:M:180:GLY:HA2	9:M:2207:HOH:O	1.97	0.63
3:N:134:VAL:HG12	3:N:152:LEU:HB3	1.81	0.63
2:C:32:ALA:HB2	2:C:73:LEU:HD21	1.81	0.63
2:C:144:PRO:HA	2:C:163:ILE:HG12	1.78	0.63
2:C:606:VAL:HG22	2:C:645:VAL:HG13	1.79	0.63
2:C:610:ARG:HD3	9:C:9851:HOH:O	1.99	0.63
2:C:625:LEU:HD11	2:C:641:PRO:HG3	1.79	0.63
3:D:85:VAL:O	3:D:89:ARG:HD2	1.98	0.63
3:D:672:ALA:HB2	9:F:9781:HOH:O	1.97	0.63
3:D:996:TRP:HE3	3:D:999:THR:HG21	1.64	0.63
3:D:1082:ALA:O	3:D:1086:LEU:HD13	1.98	0.63
2:M:157:ARG:HA	2:M:157:ARG:CZ	2.27	0.63
2:M:557:ARG:CZ	2:M:879:ARG:HD3	2.27	0.63
2:M:1092:LEU:HD13	2:M:1099:VAL:HG21	1.79	0.63
3:N:95:LEU:HD21	3:N:574:LEU:HD11	1.79	0.63
2:C:267:TYR:H	2:C:267:TYR:HD2	1.47	0.63
3:D:787:LEU:HD21	3:D:947:ILE:HD11	1.81	0.63
3:D:850:LEU:HD12	3:D:850:LEU:H	1.63	0.63
3:D:1141:GLU:HG2	3:D:1168:MET:CE	2.29	0.63

Continued on next page...

Continued from previous page...

Atom-1	Atom-2	Interatomic distance (Å)	Clash overlap (Å)
2:M:191:PHE:HZ	2:M:196:LEU:HB2	1.63	0.63
2:M:367:LEU:HB3	2:M:371:LYS:HG2	1.80	0.63
2:M:549:PHE:CD2	2:M:886:LEU:HB3	2.33	0.63
2:M:1090:LYS:HE2	2:M:1112:PHE:CE1	2.34	0.63
3:N:206:ARG:O	3:N:206:ARG:HD3	1.98	0.63
3:N:1134:LEU:HB3	9:N:2295:HOH:O	1.98	0.63
2:C:47:ALA:HB1	2:C:345:ARG:HB3	1.81	0.63
2:C:264:PRO:HB3	2:C:289:THR:HG21	1.81	0.63
2:C:625:LEU:HB3	2:C:639:GLN:HB2	1.79	0.63
2:C:1020:PRO:O	3:D:622:ARG:HD2	1.98	0.63
3:D:1102:THR:HG22	3:D:1222:GLY:HA2	1.81	0.63
2:M:145:GLY:HA3	9:M:9589:HOH:O	1.99	0.63
2:M:199:VAL:HG13	2:M:235:LEU:HG	1.81	0.63
2:M:585:GLU:HG2	2:M:589:ARG:HH12	1.63	0.63
2:M:610:ARG:HB3	9:M:2240:HOH:O	1.97	0.63
2:M:739:GLU:HG3	9:M:9586:HOH:O	1.98	0.63
2:M:944:LEU:HD11	2:M:963:LEU:HD21	1.79	0.63
3:N:723:GLY:HA3	9:N:9617:HOH:O	1.99	0.63
3:N:1123:PHE:CE2	3:N:1184:GLN:HA	2.33	0.63
3:N:1475:GLY:O	3:N:1478:SER:HB3	1.97	0.63
5:P:167:PRO:HB2	5:P:169:GLU:OE2	1.99	0.63
5:P:185:GLN:HA	5:P:188:ILE:HD12	1.81	0.63
1:A:173:PRO:HA	1:A:202:ASP:OD2	1.98	0.63
2:C:437:ARG:HA	2:C:467:ILE:HG21	1.79	0.63
2:C:722:ILE:HG23	2:C:805:ARG:NH2	2.14	0.63
2:C:726:ILE:HG22	9:C:2208:HOH:O	1.98	0.63
2:C:987:ILE:HG23	3:D:948:THR:CG2	2.28	0.63
2:C:993:PHE:HE1	2:C:995:MET:HG2	1.63	0.63
3:D:9:ARG:HA	3:D:1434:TRP:CH2	2.34	0.63
3:D:32:ILE:O	5:F:258:ILE:HG23	1.98	0.63
3:D:546:ARG:NH2	3:D:550:ARG:HH22	1.97	0.63
3:D:1192:LEU:HD22	3:D:1345:GLU:HG2	1.81	0.63
3:D:1258:ARG:CZ	3:D:1262:LEU:HD11	2.28	0.63
3:D:1258:ARG:NH2	3:D:1262:LEU:HD11	2.13	0.63
3:D:1274:ILE:HD11	3:D:1334:GLN:HE21	1.64	0.63
3:D:1379:VAL:HA	3:D:1420:LEU:HB2	1.78	0.63
2:M:728:HIS:CE1	2:M:775:ARG:HH12	2.17	0.63
2:M:1085:PHE:CD2	3:N:1468:LEU:HA	2.34	0.63
3:N:982:PHE:HB3	9:N:9805:HOH:O	1.99	0.63
1:B:59:GLU:HG3	1:B:139:ASN:ND2	2.13	0.63
3:D:1087:ARG:HB3	3:D:1234:THR:HG23	1.81	0.63

Continued on next page...

Continued from previous page...

Atom-1	Atom-2	Interatomic distance (Å)	Clash overlap (Å)
1:K:98:THR:HG22	9:K:3875:HOH:O	1.98	0.63
2:M:944:LEU:HD21	2:M:963:LEU:HD22	1.79	0.63
3:N:961:LYS:HG2	9:N:9802:HOH:O	1.98	0.63
1:A:107:LYS:HD3	9:A:9680:HOH:O	1.99	0.63
1:K:117:VAL:HB	1:K:120:VAL:CG1	2.27	0.63
1:L:206:THR:HG22	1:L:209:GLU:H	1.64	0.63
2:M:1090:LYS:HZ2	3:N:90:MET:CG	2.11	0.63
3:N:972:LEU:O	3:N:976:GLN:HG3	1.99	0.63
1:B:14:ARG:HG2	9:B:9546:HOH:O	1.99	0.62
2:C:673:LEU:HD22	2:C:867:VAL:HA	1.81	0.62
3:D:704:ARG:NE	3:D:705:ALA:H	1.97	0.62
9:D:2389:HOH:O	5:F:134:LYS:HD2	1.99	0.62
5:F:279:GLN:HA	9:F:9783:HOH:O	1.97	0.62
3:N:208:PRO:HB2	3:N:395:VAL:HG13	1.80	0.62
3:N:767:HIS:NE2	4:O:6:ILE:HD13	2.14	0.62
1:A:42:ARG:HH21	1:B:34:VAL:HB	1.64	0.62
2:C:595:LEU:O	2:C:655:LEU:HG	1.99	0.62
3:D:1205:TYR:CD2	3:D:1215:VAL:HG21	2.34	0.62
2:M:328:LEU:HD13	2:M:433:THR:HB	1.80	0.62
3:N:610:LYS:HG2	3:N:611:GLN:HG2	1.80	0.62
3:N:705:ALA:HB3	3:N:706:PRO:HD3	1.81	0.62
5:P:364:ARG:HD3	9:P:3916:HOH:O	1.98	0.62
5:P:404:ALA:HB3	9:P:4808:HOH:O	1.99	0.62
3:D:537:THR:C	5:F:317:LEU:HB2	2.19	0.62
3:D:996:TRP:CE3	3:D:999:THR:HG21	2.33	0.62
4:E:58:PRO:HA	9:E:9569:HOH:O	1.99	0.62
2:M:799:ILE:HD13	2:M:799:ILE:N	2.15	0.62
3:N:161:LEU:HD22	3:N:452:ILE:HG21	1.80	0.62
3:N:1314:LYS:H	3:N:1314:LYS:HD3	1.64	0.62
2:C:208:ALA:O	2:C:218:VAL:HG21	1.99	0.62
2:C:1034:GLU:HA	2:C:1037:VAL:HG23	1.81	0.62
3:D:65:ARG:HB3	9:D:2111:HOH:O	1.99	0.62
3:D:84:ILE:O	3:D:87:ARG:HG3	2.00	0.62
3:D:656:PHE:HB3	3:D:694:VAL:HG11	1.81	0.62
3:D:1261:GLU:OE1	3:D:1268:PRO:HA	1.99	0.62
9:L:5620:HOH:O	3:N:813:LEU:HD11	1.99	0.62
2:M:771:GLU:O	2:M:775:ARG:HG2	1.98	0.62
2:M:983:ILE:HG21	2:M:987:ILE:HD11	1.81	0.62
3:N:441:ARG:O	3:N:443:VAL:HG23	1.99	0.62
3:N:661:MET:HE3	3:N:673:ALA:HB1	1.81	0.62
3:N:996:TRP:NE1	3:N:1056:PRO:HG3	2.13	0.62

Continued on next page...

Continued from previous page...

Atom-1	Atom-2	Interatomic distance (Å)	Clash overlap (Å)
3:N:1175:ILE:O	3:N:1179:GLU:HG3	1.99	0.62
5:P:128:ARG:HG3	9:P:5446:HOH:O	1.99	0.62
5:P:367:MET:HG3	9:P:6021:HOH:O	1.98	0.62
1:A:20:TYR:HD2	1:A:21:GLY:H	1.48	0.62
1:B:158:ILE:HD13	9:B:9554:HOH:O	1.99	0.62
1:B:214:ALA:HA	1:B:217:ILE:HD12	1.80	0.62
2:C:129:ILE:HG12	2:C:386:PHE:HB3	1.82	0.62
2:C:697:ARG:HG2	9:C:9985:HOH:O	1.99	0.62
3:D:422:ALA:H	3:D:427:VAL:CG1	2.12	0.62
3:D:562:ALA:HB1	3:D:567:ILE:CD1	2.29	0.62
3:D:864:VAL:HG23	3:D:877:PRO:HD3	1.82	0.62
1:K:222:LEU:HD12	1:L:215:VAL:HB	1.80	0.62
2:M:709:GLU:HG3	2:M:824:ARG:HG3	1.80	0.62
2:M:876:VAL:HA	9:M:9833:HOH:O	1.97	0.62
3:N:112:ILE:HD13	3:N:461:ILE:HG21	1.82	0.62
3:N:573:MET:SD	5:P:210:LEU:HD13	2.40	0.62
1:A:110:LYS:HB2	1:A:112:ARG:HD3	1.80	0.62
1:A:150:TYR:HE2	1:A:152:PRO:HG3	1.65	0.62
2:C:884:GLN:HG3	2:C:885:ILE:N	2.13	0.62
3:D:211:VAL:HG22	3:D:393:ILE:HG23	1.81	0.62
3:D:477:LEU:HD23	9:D:9637:HOH:O	1.99	0.62
3:D:560:GLN:HG3	5:F:221:ILE:HG21	1.81	0.62
3:D:1126:ASP:HB2	9:D:2250:HOH:O	2.00	0.62
5:F:255:ALA:HB3	9:F:9577:HOH:O	1.98	0.62
5:F:336:GLU:HG2	5:F:337:HIS:HD2	1.64	0.62
1:L:226:SER:O	1:L:228:PRO:HD3	1.99	0.62
2:M:139:GLN:NE2	2:M:418:LEU:HD13	2.15	0.62
2:M:913:GLU:HG3	9:M:2025:HOH:O	2.00	0.62
3:N:928:ALA:CA	3:N:931:LEU:HD12	2.25	0.62
3:N:1109:GLU:HG2	3:N:1201:CYS:HA	1.80	0.62
3:N:1123:PHE:HE2	3:N:1184:GLN:HA	1.65	0.62
2:C:49:ARG:HB2	2:C:49:ARG:NH1	2.13	0.62
2:C:369:PRO:HG2	2:C:370:ALA:H	1.65	0.62
3:D:401:TYR:CE2	3:D:415:VAL:HG13	2.35	0.62
3:D:572:ARG:NH2	5:F:83:GLN:HE21	1.92	0.62
3:D:637:LEU:HD12	3:D:641:GLN:OE1	1.99	0.62
3:D:658:LEU:HD11	3:D:674:ARG:NH1	2.12	0.62
3:D:1266:ARG:O	3:D:1268:PRO:HD3	2.00	0.62
4:E:39:VAL:HB	9:E:9616:HOH:O	1.98	0.62
5:F:268:ILE:HG22	9:F:9636:HOH:O	1.99	0.62
5:F:352:GLU:O	5:F:356:LYS:HG3	1.99	0.62

Continued on next page...

Continued from previous page...

Atom-1	Atom-2	Interatomic distance (Å)	Clash overlap (Å)
5:F:406:ARG:HG2	9:F:9822:HOH:O	1.98	0.62
1:K:102:LYS:HG2	9:K:3628:HOH:O	1.98	0.62
1:L:110:LYS:HZ2	1:L:110:LYS:HB2	1.64	0.62
2:M:144:PRO:HA	2:M:163:ILE:HG12	1.81	0.62
3:N:776:GLU:OE1	3:N:912:LYS:HD3	1.99	0.62
4:O:31:LEU:HD23	4:O:35:PHE:CE1	2.35	0.62
5:P:132:ARG:HG3	9:P:4300:HOH:O	1.99	0.62
5:P:416:ARG:CZ	5:P:419:ARG:HB2	2.29	0.62
3:D:89:ARG:HA	9:D:9588:HOH:O	1.99	0.62
3:D:808:THR:HB	3:D:809:PRO:HD3	1.82	0.62
5:F:225:GLU:HG3	5:F:226:LYS:HG3	1.81	0.62
2:M:432:ARG:HD2	2:M:519:GLY:HA3	1.80	0.62
2:M:698:ASP:HA	9:M:9660:HOH:O	1.99	0.62
3:N:45:PHE:HD1	3:N:86:ARG:HH22	1.48	0.62
3:N:1462:LEU:HD22	3:N:1472:ILE:HG23	1.82	0.62
2:C:420:ARG:H	2:C:420:ARG:HD2	1.65	0.62
2:C:511:GLU:O	2:C:526:PRO:HD3	1.99	0.62
2:C:627:ARG:HG3	2:C:628:PHE:H	1.65	0.62
2:C:630:ARG:HH22	2:C:707:ARG:HB2	1.65	0.62
3:D:9:ARG:HA	3:D:1434:TRP:HH2	1.63	0.62
3:D:658:LEU:HD11	3:D:674:ARG:HH11	1.65	0.62
3:D:1217:ILE:HD13	3:D:1480:PHE:CE2	2.34	0.62
5:F:163:LEU:HD22	5:F:174:LEU:HG	1.81	0.62
5:F:215:GLU:HG2	9:F:9685:HOH:O	1.99	0.62
1:L:150:TYR:CE2	3:N:857:ILE:HG13	2.35	0.62
2:M:611:ILE:HD11	2:M:641:PRO:HG3	1.82	0.62
3:N:422:ALA:HB3	3:N:427:VAL:CG2	2.28	0.62
3:N:824:ASN:HB2	9:N:9584:HOH:O	1.99	0.62
5:P:132:ARG:NE	5:P:184:ARG:HH12	1.98	0.62
5:P:351:SER:O	5:P:355:GLU:HB2	2.00	0.62
2:C:254:VAL:HG13	2:C:258:TYR:HE1	1.65	0.62
2:C:773:LEU:HB2	5:F:373:LYS:CB	2.26	0.62
2:C:798:GLY:H	2:C:827:VAL:HG11	1.65	0.62
3:D:1153:VAL:HG12	3:D:1155:VAL:HG23	1.81	0.62
3:D:1236:LEU:HA	3:D:1359:GLN:OE1	2.00	0.62
4:E:48:MET:HB2	4:E:54:LEU:HD12	1.81	0.62
2:M:455:LEU:CD1	2:M:459:ALA:HB3	2.30	0.62
2:M:675:ALA:HB2	2:M:867:VAL:HG11	1.81	0.62
2:M:1092:LEU:HD22	2:M:1099:VAL:HG22	1.81	0.62
3:N:843:PHE:CE1	3:N:864:VAL:HG11	2.35	0.62
1:B:223:THR:HG21	9:B:9702:HOH:O	2.00	0.61

Continued on next page...

Continued from previous page...

Atom-1	Atom-2	Interatomic distance (Å)	Clash overlap (Å)
2:C:397:GLU:HA	2:C:403:SER:HB3	1.81	0.61
2:C:1018:GLN:HA	9:C:2163:HOH:O	2.00	0.61
2:M:207:LEU:HD13	2:M:221:LEU:HD13	1.82	0.61
2:M:769:PRO:HD2	9:M:9955:HOH:O	1.99	0.61
3:N:14:SER:H	3:N:17:LYS:HZ2	1.48	0.61
3:N:584:ASN:ND2	3:N:590:PRO:HD2	2.15	0.61
3:N:863:VAL:HG23	9:N:9576:HOH:O	2.00	0.61
3:N:907:GLU:HG2	3:N:908:LYS:N	2.14	0.61
3:N:1485:GLN:HE21	4:O:80:VAL:N	1.94	0.61
5:P:207:LEU:HB3	5:P:212:LEU:HG	1.82	0.61
5:P:358:LEU:HD21	5:P:370:LYS:NZ	2.15	0.61
1:B:39:PRO:O	1:B:43:ILE:HG12	1.99	0.61
1:B:101:LEU:HB2	1:B:114:PHE:CD2	2.35	0.61
2:C:198:ARG:NH1	2:C:231:PRO:HG3	2.14	0.61
2:C:290:LEU:HA	9:C:9607:HOH:O	2.00	0.61
2:C:798:GLY:HA2	9:C:9552:HOH:O	2.00	0.61
3:D:87:ARG:HB3	3:D:523:ASP:CB	2.30	0.61
3:D:805:GLU:HA	9:D:2416:HOH:O	1.99	0.61
3:D:899:LEU:HD12	3:D:900:ILE:HG23	1.82	0.61
3:D:908:LYS:HG2	9:D:2314:HOH:O	1.99	0.61
3:D:1057:VAL:HG13	3:D:1069:GLU:HB3	1.82	0.61
5:F:315:VAL:HG11	9:F:9826:HOH:O	1.99	0.61
2:M:349:ALA:HB3	9:M:2321:HOH:O	1.99	0.61
3:N:494:LYS:HA	3:N:497:GLU:OE1	2.00	0.61
3:D:542:ASP:O	3:D:546:ARG:HG2	2.00	0.61
4:E:33:HIS:CD2	4:E:89:MET:HG2	2.35	0.61
5:F:214:GLN:HA	5:F:217:ASN:HD22	1.66	0.61
2:M:603:VAL:HG21	2:M:643:VAL:CG1	2.30	0.61
2:M:671:ASN:HD21	2:M:993:PHE:HD2	1.48	0.61
2:M:755:LEU:HD11	2:M:792:VAL:HG22	1.82	0.61
2:M:816:LYS:HB2	2:M:819:VAL:HG21	1.82	0.61
3:N:15:PRO:HA	3:N:18:ILE:HG12	1.82	0.61
1:A:28:LEU:HD23	9:A:9575:HOH:O	1.99	0.61
2:C:715:THR:HG22	2:C:717:LEU:HG	1.83	0.61
3:D:964:LEU:HD22	3:D:1058:ARG:NH1	2.15	0.61
3:D:1334:GLN:HA	9:D:2080:HOH:O	1.99	0.61
3:D:1495:ILE:HG13	9:E:9600:HOH:O	2.01	0.61
3:N:209:ARG:NH1	3:N:397:LYS:HB2	2.16	0.61
3:N:400:VAL:HG11	3:N:441:ARG:NH1	2.15	0.61
3:N:1105:ILE:HD11	3:N:1374:GLN:NE2	2.14	0.61
2:C:189:ARG:HG2	9:C:2128:HOH:O	2.01	0.61

Continued on next page...

Continued from previous page...

Atom-1	Atom-2	Interatomic distance (Å)	Clash overlap (Å)
2:C:1103:ASP:OD1	3:D:3:LYS:HG3	1.99	0.61
3:D:908:LYS:CB	3:D:1027:GLY:HA3	2.24	0.61
3:D:963:TYR:CD2	3:D:1002:LYS:HB3	2.35	0.61
3:D:1394:VAL:HB	3:D:1397:LYS:HD2	1.83	0.61
3:N:214:GLU:HB2	3:N:390:PRO:HD2	1.82	0.61
3:N:513:ILE:HG23	9:N:9680:HOH:O	2.00	0.61
1:B:36:LEU:O	1:B:39:PRO:HD2	2.00	0.61
1:B:50:GLY:HA2	9:B:9692:HOH:O	1.99	0.61
3:D:728:LEU:HD12	9:D:9655:HOH:O	1.99	0.61
3:D:1336:LEU:HA	3:D:1344:VAL:HG22	1.81	0.61
4:E:61:GLU:O	4:E:65:MET:HG3	2.00	0.61
5:F:335:ASP:OD1	5:F:338:LEU:HB2	2.00	0.61
1:K:58:ILE:HD12	1:K:138:LEU:HD11	1.81	0.61
1:K:62:LEU:H	1:K:62:LEU:HD12	1.66	0.61
2:M:160:ALA:HB2	2:M:310:LEU:HD13	1.81	0.61
2:M:958:THR:HG23	2:M:961:GLU:HG2	1.82	0.61
2:M:1086:ARG:HB3	2:M:1112:PHE:HE2	1.63	0.61
3:N:153:LEU:HD11	3:N:158:TYR:N	2.15	0.61
3:N:178:LEU:HG	3:N:200:ASP:H	1.64	0.61
3:N:699:VAL:CG1	3:N:717:GLN:HE21	2.14	0.61
3:N:950:GLY:H	3:N:953:ASP:HB2	1.64	0.61
2:C:132:ALA:HA	9:C:2298:HOH:O	2.01	0.61
2:C:554:ASP:OD2	2:C:556:ASN:HB3	2.01	0.61
2:C:579:VAL:HB	2:C:890:LEU:CD2	2.29	0.61
2:C:774:LEU:HA	2:C:777:ILE:HD12	1.82	0.61
3:D:126:VAL:HG12	3:D:132:TYR:HB2	1.81	0.61
3:D:1063:GLU:HB3	9:D:2628:HOH:O	2.00	0.61
3:D:1380:GLU:HB2	3:D:1420:LEU:HD23	1.82	0.61
3:N:396:VAL:HG22	9:N:9723:HOH:O	1.99	0.61
3:N:490:ALA:HA	9:N:9651:HOH:O	2.01	0.61
3:N:551:ASN:O	3:N:555:LYS:HG3	2.01	0.61
3:N:1258:ARG:HH21	3:N:1351:GLU:HG2	1.65	0.61
3:N:1465:ASN:HD21	3:N:1470:ARG:HD3	1.64	0.61
4:O:51:LEU:HD12	4:O:52:GLU:H	1.66	0.61
2:C:742:VAL:HG21	9:C:9745:HOH:O	2.00	0.61
2:C:758:ARG:HB3	2:C:788:THR:O	2.00	0.61
3:D:530:VAL:HB	3:D:534:ARG:HB2	1.82	0.61
3:D:1109:GLU:OE1	3:D:1201:CYS:HB2	2.00	0.61
5:F:278:LEU:O	5:F:282:LEU:HG	2.01	0.61
2:M:370:ALA:HB1	9:P:6741:HOH:O	2.00	0.61
2:M:565:GLN:HA	2:M:995:MET:HE1	1.83	0.61

Continued on next page...

Continued from previous page...

Atom-1	Atom-2	Interatomic distance (Å)	Clash overlap (Å)
3:N:1004:THR:HG21	9:N:2721:HOH:O	2.00	0.61
5:P:133:ALA:CB	5:P:142:ARG:HH21	2.12	0.61
5:P:151:LEU:HB2	5:P:155:THR:OG1	2.00	0.61
5:P:403:LYS:HA	5:P:403:LYS:NZ	2.15	0.61
1:B:68:ILE:HD12	1:B:71:VAL:HG21	1.82	0.61
2:C:83:CYS:HA	2:C:88:LEU:HD23	1.82	0.61
2:C:199:VAL:HG22	2:C:235:LEU:HG	1.83	0.61
2:C:332:ARG:HB2	2:C:466:PHE:HE1	1.66	0.61
2:C:572:ILE:HD13	9:C:9934:HOH:O	2.00	0.61
2:C:861:LEU:HD23	2:C:863:ASP:H	1.66	0.61
3:D:851:LEU:HB2	9:D:2266:HOH:O	2.01	0.61
3:D:1047:LYS:HA	3:D:1053:PHE:CE1	2.36	0.61
4:E:48:MET:CB	4:E:54:LEU:HB2	2.30	0.61
2:M:873:PRO:HB3	3:N:949:ILE:HD13	1.81	0.61
3:N:374:GLU:HA	9:N:9796:HOH:O	2.01	0.61
3:N:474:GLU:O	3:N:478:LEU:HG	1.99	0.61
3:N:1150:ALA:HA	9:N:2289:HOH:O	2.01	0.61
3:N:1259:VAL:HG22	3:N:1355:VAL:HG21	1.83	0.61
5:P:363:GLU:HA	5:P:367:MET:HG2	1.81	0.61
2:C:110:GLU:HB2	2:C:368:THR:HB	1.82	0.61
2:C:816:LYS:HE2	2:C:819:VAL:HG21	1.83	0.61
3:D:1084:THR:HG23	9:D:9917:HOH:O	2.00	0.61
3:D:1495:ILE:HG12	4:E:80:VAL:HG11	1.82	0.61
4:E:26:ARG:HA	4:E:29:GLN:OE1	2.00	0.61
5:F:196:VAL:HG13	5:F:213:ILE:HD11	1.83	0.61
5:F:274:THR:O	5:F:278:LEU:HG	2.01	0.61
1:K:181:VAL:HG11	9:K:4850:HOH:O	2.01	0.61
2:M:264:PRO:HD2	9:M:9627:HOH:O	2.00	0.61
2:M:1034:GLU:HA	2:M:1037:VAL:HG23	1.82	0.61
2:M:1046:ALA:HB1	3:N:1471:LEU:HD11	1.83	0.61
3:N:807:ALA:HB3	9:N:9993:HOH:O	2.00	0.61
3:N:906:GLN:HB3	3:N:911:LEU:CD1	2.30	0.61
3:N:984:THR:H	3:N:987:GLU:CD	2.03	0.61
3:N:1350:GLU:O	3:N:1354:LYS:HG2	2.00	0.61
3:D:961:LYS:HG2	3:D:962:GLN:OE1	2.01	0.60
3:D:1066:THR:CG2	3:D:1069:GLU:HB2	2.29	0.60
3:D:1106:VAL:HG21	3:D:1474:ALA:HB2	1.83	0.60
3:D:1271:LYS:HG2	9:D:9620:HOH:O	2.00	0.60
5:F:80:PRO:HA	5:F:83:GLN:HB2	1.83	0.60
5:F:393:THR:HG21	9:F:9713:HOH:O	2.01	0.60
1:K:85:LEU:HD12	1:K:124:ASN:HB3	1.84	0.60

Continued on next page...

Continued from previous page...

Atom-1	Atom-2	Interatomic distance (Å)	Clash overlap (Å)
2:M:290:LEU:HB3	2:M:302:VAL:CG1	2.31	0.60
2:M:627:ARG:HA	9:M:9736:HOH:O	2.01	0.60
2:C:393:GLN:HB2	2:C:406:HIS:HE1	1.66	0.60
3:D:139:GLY:O	3:D:147:VAL:HB	2.01	0.60
3:D:818:ARG:HB2	9:D:2824:HOH:O	2.00	0.60
2:M:396:ASP:HB2	2:M:406:HIS:CD2	2.36	0.60
2:M:428:ARG:HG2	2:M:451:LEU:HG	1.83	0.60
3:N:148:GLU:HA	9:N:2003:HOH:O	2.00	0.60
3:N:1058:ARG:HG3	3:N:1058:ARG:HH11	1.65	0.60
3:N:1159:ARG:HD3	9:N:2291:HOH:O	2.01	0.60
1:A:19:GLU:HB2	9:A:9772:HOH:O	2.01	0.60
1:B:2:LEU:HD12	1:B:3:ASP:N	2.16	0.60
1:B:152:PRO:HG2	9:B:9720:HOH:O	2.01	0.60
2:C:610:ARG:HB2	9:C:9615:HOH:O	2.01	0.60
2:C:798:GLY:H	2:C:827:VAL:CG1	2.14	0.60
3:D:546:ARG:O	3:D:550:ARG:HG2	2.00	0.60
4:E:25:LYS:HA	4:E:28:GLN:HE21	1.66	0.60
5:F:248:ASN:HA	5:F:251:ILE:HD12	1.83	0.60
1:L:143:ARG:HD2	1:L:160:ASP:OD1	2.00	0.60
2:M:159:ILE:HD11	9:M:9954:HOH:O	2.01	0.60
2:M:162:ILE:O	2:M:164:PRO:HD3	2.01	0.60
2:M:513:VAL:HB	9:M:2021:HOH:O	1.99	0.60
2:M:1054:THR:CG2	2:M:1079:PRO:HB3	2.19	0.60
3:N:488:ARG:NH1	3:N:488:ARG:HB3	2.17	0.60
3:N:730:PRO:HA	3:N:733:CYS:SG	2.42	0.60
5:P:87:GLU:O	5:P:91:VAL:HG23	2.00	0.60
1:B:97:VAL:HG11	1:B:120:VAL:HG21	1.83	0.60
2:C:1056:LYS:HE3	3:D:751:LEU:HD11	1.83	0.60
3:D:156:GLU:H	3:D:156:GLU:CD	2.03	0.60
3:D:996:TRP:CD2	3:D:1056:PRO:HG2	2.37	0.60
3:D:1141:GLU:HG2	3:D:1168:MET:HE2	1.82	0.60
1:K:53:VAL:HG13	1:K:142:VAL:HG23	1.84	0.60
2:M:39:ARG:HA	2:M:39:ARG:NE	2.17	0.60
2:M:69:LEU:HB2	2:M:97:ARG:HB2	1.83	0.60
2:M:464:LEU:HG	9:M:9933:HOH:O	2.02	0.60
2:M:774:LEU:HA	2:M:777:ILE:HD12	1.83	0.60
2:M:859:PRO:O	2:M:867:VAL:HG22	2.02	0.60
2:M:897:LEU:HD21	2:M:920:GLN:NE2	2.17	0.60
2:M:1002:GLU:HG2	9:N:9803:HOH:O	2.01	0.60
2:M:1042:ALA:HB3	3:N:710:ARG:HB3	1.82	0.60
3:N:61:GLY:HA3	3:N:64:LYS:HE3	1.84	0.60

Continued on next page...

Continued from previous page...

Atom-1	Atom-2	Interatomic distance (Å)	Clash overlap (Å)
3:N:1149:LEU:HD12	3:N:1161:GLU:O	2.01	0.60
3:N:1314:LYS:HD3	3:N:1314:LYS:N	2.16	0.60
5:P:151:LEU:HD22	5:P:153:PRO:HD2	1.82	0.60
1:A:101:LEU:HD21	1:A:113:ASP:HB3	1.82	0.60
2:C:9:ILE:HD12	2:C:9:ILE:O	2.02	0.60
2:C:408:ARG:NH1	2:C:542:VAL:HG23	2.16	0.60
2:C:732:ALA:O	2:C:735:ARG:HG3	2.02	0.60
2:C:1067:TYR:O	2:C:1071:ILE:HG12	2.02	0.60
3:D:98:PRO:HG3	3:D:515:GLU:HB3	1.83	0.60
4:E:54:LEU:HG	4:E:58:PRO:HG2	1.83	0.60
4:E:92:ILE:HD12	9:E:9526:HOH:O	2.00	0.60
1:L:106:PRO:HD3	9:L:4025:HOH:O	2.00	0.60
2:M:371:LYS:HA	9:M:9635:HOH:O	2.00	0.60
2:M:676:ILE:CG2	2:M:988:VAL:HG13	2.32	0.60
3:N:422:ALA:HB1	5:P:178:ARG:NH1	2.17	0.60
5:P:280:GLN:OE1	5:P:281:GLU:HB2	2.01	0.60
1:A:131:THR:HG22	9:A:9698:HOH:O	2.00	0.60
1:A:206:THR:HG22	1:A:209:GLU:HG3	1.84	0.60
1:B:133:GLU:HG2	9:B:9517:HOH:O	2.02	0.60
2:C:72:ARG:HG2	9:C:2099:HOH:O	2.01	0.60
2:C:405:ARG:HD3	2:C:543:ASN:OD1	2.01	0.60
2:C:672:VAL:CG2	2:C:868:ASP:HB2	2.31	0.60
3:D:396:VAL:HG23	9:D:9780:HOH:O	2.00	0.60
3:D:448:GLU:HB2	9:D:2438:HOH:O	2.00	0.60
4:E:25:LYS:HA	4:E:28:GLN:NE2	2.17	0.60
5:F:87:GLU:O	5:F:91:VAL:HG23	2.02	0.60
2:M:752:GLY:H	2:M:792:VAL:HB	1.66	0.60
3:N:140:ALA:HA	9:N:2102:HOH:O	2.00	0.60
3:N:468:LEU:HB3	9:N:9852:HOH:O	2.02	0.60
3:N:838:ARG:HD3	3:N:874:GLU:HB3	1.83	0.60
3:N:895:VAL:HG23	9:N:2424:HOH:O	2.00	0.60
2:C:110:GLU:OE2	2:C:369:PRO:HD3	2.02	0.60
2:C:669:GLY:HA3	2:C:995:MET:HA	1.82	0.60
2:C:1056:LYS:HB3	3:D:624:ASP:H	1.66	0.60
3:D:135:LEU:CD1	3:D:147:VAL:HG23	2.32	0.60
3:D:964:LEU:HD13	3:D:1058:ARG:NH1	2.16	0.60
3:D:1124:GLN:NE2	3:D:1135:ARG:HA	2.17	0.60
1:K:138:LEU:HB2	9:K:4454:HOH:O	2.01	0.60
2:M:142:ARG:HA	9:M:2057:HOH:O	2.00	0.60
2:M:413:LEU:H	2:M:413:LEU:HD12	1.67	0.60
2:M:630:ARG:HH21	2:M:706:GLU:HA	1.66	0.60

Continued on next page...

Continued from previous page...

Atom-1	Atom-2	Interatomic distance (Å)	Clash overlap (Å)
2:M:1071:ILE:O	3:N:659:LYS:HB2	2.02	0.60
3:N:75:ARG:HB2	9:N:9667:HOH:O	2.01	0.60
3:N:1146:GLY:HA3	3:N:1207:TYR:HB2	1.83	0.60
5:P:102:LEU:O	5:P:106:VAL:HG23	2.02	0.60
1:B:226:SER:O	1:B:228:PRO:HD3	2.02	0.60
2:C:269:LEU:HG	2:C:285:LEU:HD21	1.82	0.60
2:C:338:GLU:HA	2:C:341:THR:HG22	1.83	0.60
3:D:153:LEU:HD12	3:D:154:THR:H	1.65	0.60
3:D:171:LEU:HD22	3:D:390:PRO:HG3	1.82	0.60
3:D:890:VAL:HG22	3:D:926:LYS:HE2	1.84	0.60
3:D:1357:ARG:HG3	9:D:2129:HOH:O	2.01	0.60
3:D:1382:THR:HA	3:D:1389:LEU:HD13	1.83	0.60
1:K:193:ASP:HA	2:M:938:LYS:NZ	2.17	0.60
2:M:166:PRO:HD3	2:M:265:ARG:HG3	1.84	0.60
2:M:288:ARG:HB3	9:M:9790:HOH:O	2.00	0.60
2:M:716:LYS:HD3	9:M:9645:HOH:O	2.02	0.60
3:N:423:ASP:OD1	5:P:174:LEU:HD13	2.01	0.60
1:B:132:LEU:HD22	9:B:9527:HOH:O	2.01	0.60
1:B:150:TYR:CD2	3:D:857:ILE:HG13	2.37	0.60
1:B:212:ASN:O	1:B:215:VAL:HG22	2.02	0.60
2:C:776:SER:HB3	9:F:9725:HOH:O	2.02	0.60
3:D:204:LEU:HD22	9:D:9905:HOH:O	2.00	0.60
3:D:566:ILE:HG23	5:F:214:GLN:OE1	2.01	0.60
3:D:572:ARG:HH12	5:F:79:ASP:CG	2.05	0.60
3:D:1380:GLU:HG3	3:D:1381:VAL:N	2.17	0.60
1:L:88:ARG:HG2	1:L:88:ARG:HH11	1.67	0.60
2:M:151:ASP:HB2	2:M:157:ARG:O	2.01	0.60
2:M:197:LEU:HB3	2:M:202:TYR:HB2	1.83	0.60
2:M:203:ASP:OD1	2:M:205:GLU:HG3	2.02	0.60
2:M:207:LEU:HD22	2:M:221:LEU:HD22	1.84	0.60
2:M:208:ALA:O	2:M:218:VAL:HG21	2.01	0.60
2:M:308:ARG:HD2	9:M:9801:HOH:O	2.00	0.60
2:M:498:GLN:O	2:M:501:THR:HG23	2.01	0.60
2:M:704:HIS:CB	2:M:831:ARG:HE	2.12	0.60
3:N:211:VAL:HG13	3:N:393:ILE:HA	1.83	0.60
3:N:1220:ALA:HB1	3:N:1223:ILE:HD13	1.84	0.60
9:N:2863:HOH:O	4:O:92:ILE:HD13	2.01	0.60
5:P:96:LEU:HD12	5:P:97:GLU:OE2	2.01	0.60
1:B:206:THR:CG2	1:B:209:GLU:H	2.14	0.60
2:C:575:GLN:HB2	2:C:670:GLN:HG2	1.84	0.60
3:D:58:CYS:SG	3:D:59:ALA:N	2.75	0.60

Continued on next page...

Continued from previous page...

Atom-1	Atom-2	Interatomic distance (Å)	Clash overlap (Å)
3:D:117:ASP:HB2	3:D:495:ARG:NH2	2.17	0.60
3:D:957:PRO:HG3	3:D:1010:ASN:HD22	1.66	0.60
3:D:1354:LYS:HB3	9:D:2873:HOH:O	2.01	0.60
3:D:1379:VAL:HG12	3:D:1419:PRO:HA	1.84	0.60
5:F:261:PRO:O	5:F:265:VAL:HG23	2.01	0.60
5:F:416:ARG:HB3	9:F:9549:HOH:O	2.00	0.60
1:K:18:ARG:O	1:K:207:PRO:HD3	2.02	0.60
1:K:88:ARG:HD2	1:K:121:GLU:HG2	1.84	0.60
2:M:23:VAL:HG13	9:M:2537:HOH:O	2.02	0.60
2:M:166:PRO:HB2	9:M:9850:HOH:O	2.02	0.60
2:M:183:SER:HB3	2:M:190:LYS:HD3	1.83	0.60
2:M:378:LEU:HB2	9:M:9803:HOH:O	2.02	0.60
2:M:855:VAL:HG23	9:M:9763:HOH:O	2.01	0.60
2:M:971:LYS:HA	2:M:988:VAL:HA	1.84	0.60
3:N:434:ARG:HB2	3:N:447:VAL:CG1	2.32	0.60
3:N:500:ARG:HH12	3:N:1387:SER:HA	1.67	0.60
3:N:584:ASN:HD21	3:N:590:PRO:HB2	1.67	0.60
3:N:769:LEU:HA	9:N:9921:HOH:O	2.02	0.60
2:C:29:ALA:HB2	2:C:337:GLY:CA	2.32	0.59
2:C:129:ILE:CG1	2:C:386:PHE:HB3	2.31	0.59
3:D:483:HIS:ND1	3:D:483:HIS:N	2.50	0.59
3:D:671:LYS:HG3	5:F:422:LEU:HA	1.84	0.59
5:F:126:LEU:HA	9:F:9910:HOH:O	2.01	0.59
5:F:402:ASN:O	5:F:406:ARG:HG3	2.01	0.59
2:M:191:PHE:CE2	2:M:195:LEU:HB3	2.37	0.59
2:M:233:GLU:OE1	2:M:237:ARG:HD3	2.02	0.59
2:M:244:PRO:HG2	2:M:246:ASP:OD2	2.02	0.59
3:N:510:GLU:O	3:N:513:ILE:HD12	2.02	0.59
3:N:679:ARG:HB2	3:N:682:ASP:OD2	2.01	0.59
3:N:1245:GLY:HA2	9:N:2088:HOH:O	2.01	0.59
5:P:393:THR:HG22	5:P:394:ARG:H	1.67	0.59
1:B:5:LYS:O	1:B:8:ALA:HB2	2.02	0.59
1:B:57:TYR:CE1	1:B:163:ASN:HB2	2.37	0.59
2:C:352:ALA:HA	2:C:355:VAL:HG12	1.83	0.59
2:C:395:LYS:HE3	2:C:407:LYS:HD2	1.84	0.59
3:D:108:VAL:HB	3:D:109:PRO:HD3	1.84	0.59
3:D:170:PRO:HG3	9:D:2967:HOH:O	2.01	0.59
3:D:818:ARG:HB3	9:D:9738:HOH:O	2.02	0.59
3:D:1096:ARG:HH11	3:D:1096:ARG:CB	2.12	0.59
3:D:1312:LEU:HB3	9:D:9676:HOH:O	2.01	0.59
5:F:351:SER:O	5:F:355:GLU:HB2	2.01	0.59

Continued on next page...

Continued from previous page...

Atom-1	Atom-2	Interatomic distance (Å)	Clash overlap (Å)
1:L:5:LYS:O	1:L:8:ALA:HB2	2.01	0.59
2:M:545:ASN:O	2:M:581:THR:HG21	2.02	0.59
2:M:1040:LEU:HD21	2:M:1048:THR:HG22	1.85	0.59
3:N:625:TYR:O	3:N:749:VAL:HG23	2.02	0.59
3:N:1106:VAL:HG21	3:N:1474:ALA:HB2	1.82	0.59
3:N:1327:ARG:HB2	9:N:2252:HOH:O	2.01	0.59
1:A:5:LYS:O	1:A:8:ALA:HB2	2.01	0.59
2:C:148:PHE:HB3	9:C:9945:HOH:O	2.02	0.59
2:C:405:ARG:HH12	2:C:563:ASN:HD22	1.50	0.59
3:D:1087:ARG:HA	3:D:1090:ASP:HB2	1.82	0.59
3:D:1107:VAL:HG12	3:D:1217:ILE:HA	1.85	0.59
3:D:1156:LEU:HB3	9:D:2264:HOH:O	2.02	0.59
3:D:1206:GLY:HA3	3:D:1366:LYS:NZ	2.17	0.59
9:D:9632:HOH:O	4:E:7:ASP:HB2	2.02	0.59
5:F:198:ILE:HG21	9:F:9669:HOH:O	2.02	0.59
2:M:89:THR:HA	2:M:129:ILE:O	2.03	0.59
2:M:1018:GLN:HG3	2:M:1060:ILE:HD11	1.84	0.59
3:N:535:PHE:HA	9:N:2026:HOH:O	2.01	0.59
2:C:157:ARG:HD3	2:C:158:TYR:H	1.68	0.59
2:C:172:ILE:H	2:C:172:ILE:HD12	1.68	0.59
2:C:625:LEU:HD13	2:C:639:GLN:O	2.02	0.59
2:C:881:ASN:H	2:C:881:ASN:HD22	1.50	0.59
2:C:897:LEU:HG	2:C:920:GLN:NE2	2.16	0.59
3:D:119:SER:CB	3:D:123:LEU:HB2	2.33	0.59
1:K:57:TYR:CE2	1:K:59:GLU:HA	2.37	0.59
2:M:874:LEU:CD1	3:N:783:ARG:HB2	2.32	0.59
2:M:944:LEU:HD11	2:M:963:LEU:CD2	2.32	0.59
3:N:404:GLU:HB3	3:N:414:ARG:NE	2.17	0.59
3:N:513:ILE:HA	9:N:9680:HOH:O	2.02	0.59
1:A:20:TYR:HD2	1:A:21:GLY:N	2.01	0.59
1:A:58:ILE:HB	1:A:61:VAL:HB	1.84	0.59
1:A:123:MET:O	1:A:125:PRO:HD3	2.02	0.59
2:C:171:TRP:HB2	9:C:2032:HOH:O	2.02	0.59
2:C:897:LEU:HB3	2:C:899:GLN:HE21	1.66	0.59
3:D:1180:ALA:HB2	9:D:9936:HOH:O	2.01	0.59
5:F:187:LEU:HD23	5:F:191:ASN:ND2	2.18	0.59
1:L:171:PHE:O	1:L:173:PRO:HD3	2.01	0.59
2:M:299:LYS:HB3	9:M:9701:HOH:O	2.01	0.59
3:N:170:PRO:HB3	9:N:2454:HOH:O	2.03	0.59
3:N:764:LEU:HB3	3:N:767:HIS:CD2	2.38	0.59
1:A:181:VAL:O	2:C:937:ASP:HA	2.01	0.59

Continued on next page...

Continued from previous page...

Atom-1	Atom-2	Interatomic distance (Å)	Clash overlap (Å)
2:C:902:ILE:O	2:C:904:PRO:HD3	2.02	0.59
3:D:424:GLY:HA2	3:D:436:GLU:HA	1.85	0.59
3:D:525:ARG:HA	3:D:538:SER:HB3	1.84	0.59
3:D:1257:PRO:HA	9:D:9962:HOH:O	2.03	0.59
1:K:91:ASN:O	1:K:94:LEU:HD12	2.01	0.59
2:M:1113:GLU:HB3	9:M:9896:HOH:O	2.01	0.59
3:N:135:LEU:HD13	3:N:147:VAL:HG23	1.85	0.59
3:N:1472:ILE:HA	9:N:9577:HOH:O	2.02	0.59
5:P:371:LEU:HD23	9:P:4033:HOH:O	2.01	0.59
1:B:59:GLU:HG2	1:B:139:ASN:O	2.02	0.59
1:B:143:ARG:HD2	1:B:158:ILE:HG21	1.84	0.59
2:C:1016:ILE:HD12	3:D:526:PRO:HG2	1.85	0.59
3:D:161:LEU:HD22	3:D:452:ILE:HG21	1.83	0.59
5:F:108:GLU:HG3	5:F:176:ILE:CG2	2.33	0.59
5:F:153:PRO:HG2	5:F:154:LYS:HE2	1.84	0.59
1:L:36:LEU:O	1:L:39:PRO:HD2	2.03	0.59
2:M:1043:TYR:CE1	3:N:710:ARG:HB2	2.37	0.59
3:N:592:THR:HA	9:N:9695:HOH:O	2.02	0.59
3:N:1198:TYR:OH	3:N:1397:LYS:HE2	2.02	0.59
3:N:1466:VAL:HG23	3:N:1472:ILE:HD11	1.85	0.59
1:B:140:MET:HG2	9:B:9759:HOH:O	2.01	0.59
2:C:431:HIS:CD2	2:C:433:THR:H	2.20	0.59
2:C:694:LEU:HD11	2:C:868:ASP:HB3	1.85	0.59
2:C:846:LYS:HD3	3:D:741:ASP:HB2	1.84	0.59
5:F:247:ILE:HG22	5:F:251:ILE:HD11	1.85	0.59
5:F:287:THR:HG23	5:F:289:GLU:HB2	1.84	0.59
3:N:85:VAL:HB	3:N:89:ARG:CZ	2.33	0.59
3:N:421:LEU:HD12	3:N:435:VAL:HG11	1.84	0.59
3:N:462:GLN:HG3	3:N:513:ILE:HD13	1.85	0.59
4:O:54:LEU:HG	4:O:58:PRO:HD2	1.84	0.59
2:C:529:VAL:HG11	9:C:9866:HOH:O	2.03	0.59
2:C:976:ASP:CB	2:C:979:THR:HG22	2.33	0.59
3:D:119:SER:HB2	3:D:123:LEU:N	2.17	0.59
3:D:1083:ASP:HB3	3:D:1087:ARG:HH21	1.66	0.59
3:D:1106:VAL:HA	9:D:9733:HOH:O	2.02	0.59
3:D:1488:ASP:HB3	9:E:9588:HOH:O	2.02	0.59
5:F:77:THR:O	5:F:81:VAL:HG23	2.03	0.59
3:N:1104:GLU:HA	3:N:1461:GLY:HA2	1.85	0.59
3:N:1209:LEU:HD23	3:N:1210:SER:H	1.67	0.59
1:A:9:PRO:HB3	1:A:25:LEU:HD21	1.84	0.59
2:C:11:GLU:HG2	2:C:537:LYS:HZ1	1.68	0.59

Continued on next page...

Continued from previous page...

Atom-1	Atom-2	Interatomic distance (Å)	Clash overlap (Å)
2:C:572:ILE:HG21	9:C:9934:HOH:O	2.03	0.59
2:C:701:THR:HG21	9:C:9689:HOH:O	2.02	0.59
3:D:1129:THR:HG23	3:D:1130:ARG:H	1.68	0.59
4:E:50:THR:HG22	9:E:9512:HOH:O	2.03	0.59
1:K:102:LYS:HG3	1:K:139:ASN:HB2	1.84	0.59
2:M:35:PRO:HD2	2:M:38:LYS:HG3	1.85	0.59
2:M:328:LEU:HD11	2:M:434:HIS:HD2	1.68	0.59
2:M:474:VAL:HG11	2:M:529:VAL:HG12	1.85	0.59
2:M:517:ARG:HH11	2:M:522:VAL:HG11	1.68	0.59
3:N:563:PRO:HG3	5:P:188:ILE:HG21	1.85	0.59
3:N:1066:THR:HG23	3:N:1069:GLU:H	1.67	0.59
4:O:51:LEU:HD21	9:O:5430:HOH:O	2.02	0.59
2:C:354:GLY:HA2	9:C:2531:HOH:O	2.01	0.58
2:C:1118:LYS:HB2	9:C:2203:HOH:O	2.01	0.58
3:D:500:ARG:HG3	9:D:9596:HOH:O	2.02	0.58
3:D:1013:GLU:HB2	9:D:9981:HOH:O	2.02	0.58
3:D:1251:ASP:O	3:D:1270:ALA:HB3	2.03	0.58
4:E:45:ARG:O	4:E:47:LYS:HE3	2.02	0.58
5:F:203:THR:HG22	9:F:9554:HOH:O	2.02	0.58
1:K:38:ASN:HB3	1:K:39:PRO:HD3	1.84	0.58
1:K:100:LEU:HG	9:K:3875:HOH:O	2.03	0.58
1:K:112:ARG:HB3	1:K:112:ARG:HH11	1.67	0.58
1:K:156:HIS:CD2	1:K:157:GLY:H	2.21	0.58
2:M:51:THR:HG21	9:M:2462:HOH:O	2.03	0.58
2:M:513:VAL:HG13	9:M:9802:HOH:O	2.03	0.58
2:M:571:LEU:HD21	2:M:700:TYR:CD2	2.38	0.58
3:N:52:PRO:CG	3:N:78:VAL:HG13	2.33	0.58
3:N:863:VAL:HA	9:N:9691:HOH:O	2.02	0.58
3:N:998:GLU:HG2	9:N:9800:HOH:O	2.02	0.58
4:O:62:THR:HA	4:O:65:MET:HE2	1.84	0.58
1:A:226:SER:O	1:A:228:PRO:HD3	2.02	0.58
1:B:76:VAL:HG11	9:B:9646:HOH:O	2.03	0.58
2:C:470:PRO:HG2	2:C:538:GLN:OE1	2.02	0.58
3:D:380:GLU:O	3:D:382:GLU:N	2.36	0.58
3:D:550:ARG:HA	9:D:9736:HOH:O	2.03	0.58
3:D:1107:VAL:HG21	9:D:9876:HOH:O	2.02	0.58
5:F:138:SER:O	5:F:141:VAL:HG12	2.03	0.58
1:K:32:PHE:HB2	9:K:4770:HOH:O	2.04	0.58
2:M:260:LEU:HB2	2:M:291:ALA:HB1	1.85	0.58
2:M:860:HIS:CD2	2:M:975:TYR:HB2	2.38	0.58
3:N:728:LEU:HD22	3:N:745:MET:SD	2.43	0.58

Continued on next page...

Continued from previous page...

Atom-1	Atom-2	Interatomic distance (Å)	Clash overlap (Å)
3:N:1004:THR:O	3:N:1007:VAL:HG22	2.04	0.58
2:C:113:VAL:O	2:C:115:LEU:HD23	2.03	0.58
2:C:182:VAL:HG21	9:C:9561:HOH:O	2.02	0.58
2:C:525:SER:OG	2:C:527:GLU:HG3	2.03	0.58
2:C:601:GLY:O	2:C:648:ARG:HA	2.03	0.58
3:D:104:PHE:CD2	3:D:1448:THR:HG23	2.39	0.58
3:D:1399:ASP:O	3:D:1403:LEU:HB2	2.03	0.58
3:N:493:ARG:HH22	3:N:1388:ARG:HB3	1.68	0.58
3:N:573:MET:HE3	5:P:210:LEU:HD22	1.84	0.58
3:N:644:LEU:HD12	3:N:645:PRO:CD	2.33	0.58
3:N:799:LYS:H	3:N:826:PRO:HG2	1.68	0.58
3:N:860:LEU:HB2	3:N:861:GLN:NE2	2.19	0.58
3:N:1472:ILE:HD13	9:N:9577:HOH:O	2.03	0.58
5:P:128:ARG:HB2	5:P:128:ARG:CZ	2.33	0.58
5:P:392:VAL:HG21	9:P:3916:HOH:O	2.04	0.58
1:A:72:LYS:HA	2:C:608:GLY:N	2.18	0.58
1:A:158:ILE:HG21	9:A:9755:HOH:O	2.03	0.58
1:A:191:ASP:O	1:A:192:LEU:HD23	2.04	0.58
2:C:486:MET:HE3	2:C:491:GLU:HA	1.85	0.58
2:C:1085:PHE:HE2	3:D:1468:LEU:HG	1.67	0.58
3:D:145:VAL:HB	9:D:9617:HOH:O	2.03	0.58
4:E:87:LYS:O	4:E:91:ARG:HG3	2.03	0.58
1:K:95:GLN:HG2	9:K:3707:HOH:O	2.02	0.58
2:M:87:ASP:HA	9:M:9630:HOH:O	2.03	0.58
2:M:479:VAL:CG2	2:M:503:LEU:HD11	2.33	0.58
2:M:772:ARG:HG3	2:M:773:LEU:N	2.18	0.58
3:N:141:ILE:HG12	3:N:449:SER:HA	1.85	0.58
3:N:165:LYS:HB3	3:N:395:VAL:HG11	1.84	0.58
3:N:729:HIS:HE1	3:N:731:LEU:HG	1.68	0.58
5:P:321:ILE:HB	5:P:327:SER:OG	2.03	0.58
2:C:276:LYS:O	2:C:280:LYS:HB2	2.03	0.58
2:C:1021:LEU:HD13	5:F:331:ASP:O	2.04	0.58
3:D:834:THR:HB	3:D:838:ARG:HB3	1.84	0.58
2:M:460:ARG:NH1	2:M:460:ARG:HB3	2.19	0.58
2:M:948:GLU:OE1	2:M:955:PRO:HA	2.04	0.58
2:M:998:TYR:CZ	2:M:1000:MET:HA	2.38	0.58
2:M:998:TYR:OH	2:M:1000:MET:HA	2.03	0.58
3:N:1128:VAL:HG11	9:N:2608:HOH:O	2.02	0.58
5:P:185:GLN:O	5:P:189:GLU:HG3	2.04	0.58
2:C:261:ILE:HD11	9:C:9806:HOH:O	2.02	0.58
2:C:805:ARG:HD3	9:C:2549:HOH:O	2.03	0.58

Continued on next page...

Continued from previous page...

Atom-1	Atom-2	Interatomic distance (Å)	Clash overlap (Å)
3:D:428:LYS:HG2	9:D:2371:HOH:O	2.02	0.58
3:D:659:LYS:O	3:D:659:LYS:HD3	2.03	0.58
3:D:907:GLU:O	3:D:911:LEU:HD13	2.03	0.58
3:D:1377:LYS:HG3	3:D:1394:VAL:HG13	1.86	0.58
2:M:420:ARG:HD2	2:M:420:ARG:H	1.68	0.58
2:M:816:LYS:HE2	2:M:819:VAL:HG21	1.84	0.58
3:N:150:ARG:HD3	9:N:9837:HOH:O	2.04	0.58
3:N:385:VAL:HA	9:P:4715:HOH:O	2.03	0.58
3:N:424:GLY:HA2	3:N:436:GLU:HA	1.85	0.58
3:N:953:ASP:HB3	9:N:9719:HOH:O	2.01	0.58
4:O:10:PHE:HE2	4:O:16:LYS:HG3	1.68	0.58
2:C:305:PRO:HB3	2:C:308:ARG:NH2	2.08	0.58
2:C:993:PHE:CE1	2:C:995:MET:HG2	2.38	0.58
2:C:1091:GLU:OE1	3:D:613:ARG:HG2	2.03	0.58
3:D:1121:PRO:HB3	9:D:2672:HOH:O	2.02	0.58
3:D:1448:THR:O	3:D:1452:ILE:HD13	2.03	0.58
3:D:1468:LEU:O	3:D:1468:LEU:HD23	2.03	0.58
5:F:93:LEU:HG	5:F:190:ALA:HB1	1.86	0.58
1:K:74:ASP:OD1	1:K:76:VAL:HG23	2.03	0.58
1:L:2:LEU:HD13	1:L:3:ASP:OD1	2.04	0.58
1:L:77:GLU:HB2	3:N:872:ARG:NH2	2.18	0.58
2:M:15:LEU:HD22	2:M:583:LEU:HD21	1.84	0.58
3:N:863:VAL:HG11	9:N:2870:HOH:O	2.03	0.58
5:P:201:LYS:HB2	9:P:6229:HOH:O	2.03	0.58
1:B:7:LYS:HD3	9:B:9540:HOH:O	2.02	0.58
3:D:101:HIS:ND1	3:D:103:TRP:HB2	2.17	0.58
3:D:589:ALA:HB2	9:D:2639:HOH:O	2.03	0.58
3:D:1066:THR:CG2	3:D:1069:GLU:H	2.15	0.58
1:K:99:LEU:HB3	1:K:114:PHE:HD2	1.67	0.58
2:M:769:PRO:HB2	9:M:9652:HOH:O	2.03	0.58
3:N:152:LEU:HD23	3:N:152:LEU:N	2.17	0.58
3:N:658:LEU:HD23	3:N:673:ALA:HB3	1.86	0.58
3:N:1036:ARG:NH2	3:N:1042:ARG:HA	2.17	0.58
3:N:1124:GLN:N	3:N:1133:ARG:O	2.37	0.58
3:N:1376:MET:HB3	9:N:2499:HOH:O	2.04	0.58
3:N:1459:LEU:HD13	3:N:1465:ASN:ND2	2.19	0.58
4:O:10:PHE:CE2	4:O:16:LYS:HG3	2.39	0.58
5:P:361:LEU:HD21	5:P:404:ALA:HB1	1.83	0.58
2:C:195:LEU:HD12	2:C:234:ALA:HB1	1.86	0.58
3:D:537:THR:O	5:F:317:LEU:HB2	2.03	0.58
3:D:633:VAL:HB	3:D:740:PHE:CE1	2.39	0.58

Continued on next page...

Continued from previous page...

Atom-1	Atom-2	Interatomic distance (Å)	Clash overlap (Å)
3:D:817:GLU:O	3:D:821:VAL:HG23	2.04	0.58
5:F:126:LEU:HB3	9:F:9770:HOH:O	2.02	0.58
1:K:20:TYR:HD2	1:K:21:GLY:H	1.52	0.58
1:L:164:ALA:HA	9:L:4389:HOH:O	2.03	0.58
2:M:49:ARG:HH11	2:M:49:ARG:HB2	1.69	0.58
2:M:571:LEU:HG	2:M:701:THR:H	1.69	0.58
2:M:897:LEU:HD21	2:M:920:GLN:HE21	1.68	0.58
2:M:1000:MET:O	2:M:1003:ASP:HB3	2.04	0.58
3:N:183:GLU:HA	3:N:186:VAL:HG12	1.84	0.58
3:N:423:ASP:HB3	5:P:175:HIS:HA	1.84	0.58
3:N:890:VAL:HG11	3:N:922:LEU:HD13	1.86	0.58
3:N:1000:THR:O	3:N:1003:VAL:HG22	2.04	0.58
4:O:48:MET:N	4:O:54:LEU:HB2	2.19	0.58
5:P:401:GLU:O	5:P:405:LEU:HB2	2.03	0.58
1:B:14:ARG:HD2	9:B:9699:HOH:O	2.04	0.58
1:B:27:PRO:HG2	1:B:186:LEU:CD1	2.34	0.58
2:C:203:ASP:HA	9:C:2206:HOH:O	2.01	0.58
3:D:86:ARG:HH11	3:D:86:ARG:HG2	1.68	0.58
3:D:1095:THR:O	3:D:1099:VAL:HG23	2.03	0.58
3:D:1232:PRO:HB3	3:D:1361:VAL:HG21	1.86	0.58
3:D:1264:GLU:OE1	3:D:1425:THR:HB	2.03	0.58
5:F:264:MET:O	5:F:267:THR:HB	2.04	0.58
2:M:169:GLY:HA3	9:M:2243:HOH:O	2.04	0.58
2:M:1115:LEU:HD12	2:M:1115:LEU:N	2.19	0.58
3:N:30:GLU:HG3	3:N:41:ARG:HG2	1.86	0.58
3:N:116:LEU:HD23	3:N:468:LEU:HD11	1.84	0.58
3:N:211:VAL:HG22	3:N:393:ILE:HG23	1.86	0.58
3:N:1263:PHE:HA	3:N:1375:MET:HE1	1.85	0.58
1:A:31:GLY:HA2	2:C:939:ARG:HH22	1.68	0.57
2:C:538:GLN:HB2	9:C:9681:HOH:O	2.03	0.57
2:C:897:LEU:HG	2:C:920:GLN:HE21	1.68	0.57
3:D:1111:ASP:HB2	9:D:2820:HOH:O	2.03	0.57
3:D:1130:ARG:HG3	9:D:9602:HOH:O	2.02	0.57
3:D:1389:LEU:HD22	9:D:2920:HOH:O	2.03	0.57
5:F:87:GLU:HG3	9:F:9969:HOH:O	2.03	0.57
9:L:3698:HOH:O	3:N:842:VAL:HB	2.04	0.57
2:M:73:LEU:HB3	2:M:94:LEU:HB2	1.86	0.57
2:M:579:VAL:HG11	2:M:887:GLU:HG3	1.85	0.57
2:M:973:VAL:O	2:M:974:LEU:HD12	2.03	0.57
3:N:462:GLN:HA	3:N:513:ILE:HD13	1.85	0.57
3:N:509:PRO:HG2	9:N:9632:HOH:O	2.03	0.57

Continued on next page...

Continued from previous page...

Atom-1	Atom-2	Interatomic distance (Å)	Clash overlap (Å)
2:C:268:ASP:HB3	2:C:272:ALA:HB2	1.86	0.57
2:C:682:TYR:HE2	9:D:2879:HOH:O	1.85	0.57
2:C:886:LEU:CG	3:D:951:ILE:HG13	2.34	0.57
2:C:1115:LEU:HD12	2:C:1115:LEU:N	2.19	0.57
3:D:992:ILE:O	3:D:995:LEU:HB3	2.04	0.57
3:D:1288:GLU:OE1	3:D:1289:LYS:HE3	2.04	0.57
5:F:220:LEU:O	5:F:224:VAL:HG23	2.04	0.57
2:M:853:LEU:HD23	2:M:858:MET:HB3	1.84	0.57
2:M:861:LEU:HD21	2:M:925:TYR:CE2	2.39	0.57
2:M:1049:LEU:HD23	3:N:1472:ILE:HG13	1.86	0.57
1:A:123:MET:C	1:A:125:PRO:HD3	2.24	0.57
1:A:143:ARG:HD2	1:A:145:ASP:OD1	2.04	0.57
1:A:178:ALA:CB	2:C:864:GLY:H	2.16	0.57
1:B:73:GLU:HB3	1:B:77:GLU:HG3	1.86	0.57
2:C:328:LEU:HD11	2:C:434:HIS:HD2	1.68	0.57
2:C:676:ILE:HG21	2:C:988:VAL:HG22	1.85	0.57
3:D:434:ARG:HB2	3:D:447:VAL:HG13	1.85	0.57
3:D:929:ARG:HH11	3:D:929:ARG:HG3	1.69	0.57
3:D:1000:THR:O	3:D:1003:VAL:HG22	2.03	0.57
3:D:1003:VAL:HG21	3:D:1041:LEU:HD23	1.87	0.57
3:D:1333:HIS:ND1	3:D:1421:LEU:HD23	2.18	0.57
3:D:1425:THR:HG23	3:D:1426:LYS:N	2.18	0.57
5:F:154:LYS:O	5:F:158:GLU:HG3	2.04	0.57
1:K:5:LYS:O	1:K:8:ALA:HB2	2.04	0.57
1:K:13:VAL:HG12	1:K:15:THR:HG22	1.86	0.57
1:K:133:GLU:HG2	1:K:134:GLU:H	1.68	0.57
2:M:573:ARG:HG3	2:M:698:ASP:O	2.04	0.57
2:M:707:ARG:HH12	2:M:709:GLU:HB2	1.69	0.57
3:N:132:TYR:HA	9:N:9655:HOH:O	2.04	0.57
3:N:1109:GLU:HG2	3:N:1202:GLN:H	1.68	0.57
3:N:1478:SER:OG	3:N:1480:PHE:HB3	2.04	0.57
4:O:31:LEU:HD21	4:O:60:ALA:HB2	1.85	0.57
5:P:75:ILE:HB	9:P:3733:HOH:O	2.02	0.57
5:P:131:VAL:HG12	5:P:181:GLU:HG3	1.87	0.57
5:P:350:LEU:HA	5:P:422:LEU:HD13	1.86	0.57
1:A:191:ASP:HB3	9:A:9741:HOH:O	2.04	0.57
2:C:362:GLY:HA3	2:C:367:LEU:HD22	1.84	0.57
3:D:32:ILE:HG22	5:F:258:ILE:HD12	1.86	0.57
3:D:466:LYS:HE3	9:D:2265:HOH:O	2.03	0.57
3:D:969:ARG:O	3:D:972:LEU:HB3	2.04	0.57
3:D:970:LYS:HB2	3:D:970:LYS:NZ	2.19	0.57

Continued on next page...

Continued from previous page...

Atom-1	Atom-2	Interatomic distance (Å)	Clash overlap (Å)
3:D:1146:GLY:HA3	3:D:1207:TYR:HB2	1.84	0.57
3:D:1223:ILE:H	3:D:1223:ILE:HD12	1.69	0.57
3:D:1409:ALA:HB3	9:D:9722:HOH:O	2.05	0.57
1:L:30:ARG:NH2	2:M:854:PRO:HG3	2.19	0.57
2:M:144:PRO:HB3	9:M:2335:HOH:O	2.03	0.57
2:M:428:ARG:HE	2:M:451:LEU:HD21	1.69	0.57
2:M:598:GLU:O	2:M:651:LYS:HG3	2.04	0.57
9:M:9643:HOH:O	3:N:647:ARG:HG2	2.04	0.57
3:N:87:ARG:HB3	3:N:523:ASP:HB2	1.86	0.57
3:N:196:VAL:HG13	3:N:202:VAL:CG1	2.34	0.57
3:N:369:ALA:HB2	9:N:9972:HOH:O	2.04	0.57
3:N:679:ARG:HH22	3:N:681:ARG:HE	1.51	0.57
3:N:1033:GLN:HE21	3:N:1036:ARG:HD3	1.68	0.57
3:N:1494:ALA:HB2	9:N:2863:HOH:O	2.03	0.57
5:P:291:ILE:O	5:P:295:MET:HB2	2.04	0.57
5:P:358:LEU:CG	5:P:370:LYS:HG3	2.34	0.57
1:A:11:PHE:CD1	1:B:225:PHE:HA	2.39	0.57
2:C:175:GLU:HB3	2:C:183:SER:OG	2.03	0.57
2:C:910:LYS:HB2	2:C:913:GLU:OE1	2.04	0.57
2:C:1060:ILE:HG23	2:C:1061:GLU:N	2.19	0.57
3:D:207:PHE:CB	3:D:208:PRO:HD2	2.35	0.57
3:D:805:GLU:OE1	3:D:809:PRO:HD2	2.04	0.57
3:D:1418:LYS:HB3	9:D:2451:HOH:O	2.03	0.57
2:M:3:ILE:HG12	9:M:9707:HOH:O	2.05	0.57
2:M:430:VAL:HG11	9:N:2751:HOH:O	2.04	0.57
3:N:540:LEU:HA	3:N:543:LEU:HD12	1.86	0.57
3:N:707:THR:HG21	3:N:713:ILE:HD12	1.87	0.57
5:P:130:VAL:HG21	5:P:159:ILE:HG21	1.87	0.57
1:A:89:PHE:CZ	1:A:146:ARG:HB2	2.39	0.57
2:C:209:ARG:HB3	9:C:2024:HOH:O	2.03	0.57
2:C:599:GLU:HG2	2:C:600:ASP:N	2.19	0.57
2:C:874:LEU:O	3:D:1029:ARG:HD2	2.04	0.57
3:D:195:VAL:HG13	9:D:2497:HOH:O	2.04	0.57
3:D:1088:THR:HA	9:D:2611:HOH:O	2.05	0.57
3:D:1132:LEU:HD21	9:D:9739:HOH:O	2.04	0.57
2:M:861:LEU:HD23	2:M:862:PRO:HD2	1.86	0.57
3:N:774:SER:HB3	3:N:1362:LYS:O	2.05	0.57
3:N:1314:LYS:HG2	9:N:9784:HOH:O	2.04	0.57
3:N:1432:LYS:HD2	3:N:1433:SER:H	1.70	0.57
5:P:95:THR:HB	5:P:96:LEU:HD23	1.86	0.57
5:P:262:VAL:HG12	5:P:266:GLU:OE2	2.05	0.57

Continued on next page...

Continued from previous page...

Atom-1	Atom-2	Interatomic distance (Å)	Clash overlap (Å)
5:P:356:LYS:HB3	9:P:6439:HOH:O	2.03	0.57
1:A:207:PRO:HB2	9:A:9571:HOH:O	2.05	0.57
1:B:83:LYS:HE2	1:B:168:ASP:HB2	1.85	0.57
1:B:117:VAL:HB	9:B:9771:HOH:O	2.05	0.57
1:B:123:MET:C	1:B:125:PRO:HD3	2.24	0.57
1:B:156:HIS:CE1	1:B:166:PRO:HB3	2.39	0.57
1:B:176:ARG:HD2	1:B:200:TRP:CE3	2.40	0.57
2:C:535:SER:O	2:C:538:GLN:HG2	2.03	0.57
2:C:626:ARG:HB2	2:C:639:GLN:HE21	1.69	0.57
2:C:644:VAL:HG22	2:C:647:GLN:OE1	2.04	0.57
3:D:15:PRO:HA	3:D:18:ILE:HG12	1.86	0.57
3:D:486:ARG:HA	3:D:489:ARG:HG2	1.87	0.57
3:D:704:ARG:HB2	3:D:736:PHE:HD2	1.70	0.57
3:D:1235:GLN:C	3:D:1359:GLN:HE22	2.07	0.57
3:D:1307:LYS:H	3:D:1307:LYS:CD	2.16	0.57
5:F:82:ARG:HG2	5:F:86:HIS:NE2	2.19	0.57
1:L:41:ARG:CZ	1:L:177:VAL:HG23	2.34	0.57
1:L:132:LEU:HG	1:L:136:GLY:HA3	1.85	0.57
2:M:31:GLN:HB3	2:M:71:TYR:OH	2.04	0.57
2:M:537:LYS:HG3	2:M:905:ILE:HD11	1.87	0.57
2:M:589:ARG:HH11	2:M:589:ARG:HB2	1.68	0.57
2:M:916:GLU:HA	9:M:9951:HOH:O	2.04	0.57
2:M:957:LYS:HG2	9:M:9918:HOH:O	2.03	0.57
3:N:117:ASP:HB2	3:N:495:ARG:CZ	2.35	0.57
3:N:699:VAL:HG11	3:N:717:GLN:HE21	1.70	0.57
3:N:1353:GLN:HB3	3:N:1357:ARG:NE	2.19	0.57
4:O:88:GLU:HA	4:O:91:ARG:HD2	1.86	0.57
1:A:57:TYR:CE2	1:A:161:ARG:HD2	2.40	0.57
1:B:220:GLU:HG2	9:B:9739:HOH:O	2.04	0.57
2:C:571:LEU:HG	9:C:2194:HOH:O	2.05	0.57
2:C:739:GLU:HG3	9:C:2340:HOH:O	2.05	0.57
3:D:64:LYS:HD3	5:F:376:ILE:O	2.04	0.57
3:D:96:ALA:HB3	9:D:2030:HOH:O	2.04	0.57
3:D:491:LYS:HG3	9:D:9968:HOH:O	2.05	0.57
3:D:965:GLU:HA	3:D:968:ASP:OD2	2.04	0.57
1:K:99:LEU:HB3	1:K:114:PHE:CD2	2.39	0.57
1:K:162:ILE:HD13	9:M:9894:HOH:O	2.03	0.57
2:M:285:LEU:HG	2:M:287:GLY:O	2.05	0.57
2:M:393:GLN:HB3	7:M:8002:RBT:H25	1.87	0.57
2:M:1000:MET:HB3	2:M:1002:GLU:HG3	1.86	0.57
3:N:209:ARG:NH2	3:N:397:LYS:HG3	2.18	0.57

Continued on next page...

Continued from previous page...

Atom-1	Atom-2	Interatomic distance (Å)	Clash overlap (Å)
3:N:380:GLU:O	3:N:382:GLU:N	2.37	0.57
3:N:480:GLU:OE2	3:N:484:PRO:HG2	2.04	0.57
3:N:536:ALA:HA	5:P:315:VAL:O	2.04	0.57
1:B:87:VAL:HG21	1:B:144:VAL:HG11	1.86	0.57
2:C:113:VAL:HG13	9:C:9695:HOH:O	2.04	0.57
2:C:239:PHE:HE1	2:C:250:ARG:HB3	1.69	0.57
2:C:329:GLY:H	2:C:488:ALA:HB3	1.68	0.57
2:C:358:ARG:NH2	2:C:374:ASN:HB3	2.14	0.57
2:C:430:VAL:CG1	3:D:1075:HIS:HA	2.35	0.57
2:C:1042:ALA:HB3	3:D:710:ARG:HB3	1.86	0.57
2:C:1055:LEU:CD2	2:C:1079:PRO:HG3	2.35	0.57
3:D:776:GLU:HB3	3:D:912:LYS:HE2	1.87	0.57
3:D:913:ASP:HB3	9:D:9764:HOH:O	2.04	0.57
3:D:1104:GLU:HA	3:D:1461:GLY:HA2	1.86	0.57
5:F:286:PRO:HD3	9:F:9783:HOH:O	2.04	0.57
1:L:18:ARG:O	1:L:207:PRO:HD3	2.05	0.57
1:L:65:PHE:CD1	3:N:813:LEU:HD22	2.39	0.57
1:L:115:LEU:HD12	1:L:115:LEU:O	2.04	0.57
2:M:352:ALA:HA	2:M:355:VAL:HG12	1.87	0.57
2:M:569:VAL:HG11	2:M:996:LYS:NZ	2.19	0.57
2:M:630:ARG:HA	2:M:705:ILE:CD1	2.35	0.57
3:N:1019:PRO:HB2	9:N:9719:HOH:O	2.04	0.57
9:N:2624:HOH:O	5:P:140:ARG:HB2	2.05	0.57
1:A:206:THR:CG2	1:A:209:GLU:H	2.17	0.57
2:C:436:GLY:HA3	2:C:469:THR:OG1	2.04	0.57
2:C:553:ASP:OD1	2:C:843:HIS:ND1	2.38	0.57
2:C:918:LEU:HB3	2:C:968:LEU:HD23	1.87	0.57
3:D:1147:ARG:O	3:D:1165:TYR:HA	2.05	0.57
2:M:601:GLY:O	2:M:648:ARG:HA	2.05	0.57
2:M:602:GLU:HB3	9:M:2158:HOH:O	2.04	0.57
2:M:1017:THR:HG23	9:M:9737:HOH:O	2.05	0.57
3:N:510:GLU:HG3	9:N:9632:HOH:O	2.05	0.57
3:N:1063:GLU:HG3	3:N:1064:GLY:H	1.70	0.57
3:N:1417:TRP:HA	9:N:9876:HOH:O	2.04	0.57
4:O:21:VAL:HG12	9:O:4298:HOH:O	2.03	0.57
5:P:138:SER:O	5:P:141:VAL:HG12	2.04	0.57
5:P:262:VAL:HG23	9:P:3903:HOH:O	2.04	0.57
2:C:289:THR:HG22	2:C:290:LEU:H	1.69	0.56
2:C:516:ARG:HG3	3:D:1068:LEU:HD13	1.87	0.56
3:D:393:ILE:HG22	9:D:9647:HOH:O	2.03	0.56
3:D:565:ILE:HB	5:F:84:TYR:CD2	2.39	0.56

Continued on next page...

Continued from previous page...

Atom-1	Atom-2	Interatomic distance (Å)	Clash overlap (Å)
3:D:969:ARG:HG3	3:D:970:LYS:N	2.20	0.56
5:F:291:ILE:O	5:F:295:MET:HB2	2.05	0.56
1:K:61:VAL:HG21	1:K:68:ILE:HD11	1.87	0.56
1:L:80:LEU:HG	3:N:844:ALA:HB2	1.86	0.56
2:M:571:LEU:HD21	2:M:700:TYR:HA	1.87	0.56
2:M:719:PRO:HB2	9:M:9649:HOH:O	2.04	0.56
2:M:755:LEU:HB2	2:M:790:LEU:HG	1.87	0.56
3:N:486:ARG:O	3:N:486:ARG:HD3	2.05	0.56
3:N:693:GLU:HA	4:O:48:MET:HE1	1.86	0.56
3:N:807:ALA:HB2	3:N:833:GLU:OE1	2.04	0.56
3:N:987:GLU:HA	9:N:9775:HOH:O	2.05	0.56
5:P:132:ARG:HE	5:P:184:ARG:NH1	2.03	0.56
5:P:385:GLU:O	5:P:397:ILE:HD13	2.04	0.56
1:A:205:VAL:HG23	1:A:206:THR:N	2.20	0.56
2:C:147:TYR:HE2	2:C:280:LYS:HZ3	1.53	0.56
2:C:462:ASP:CB	2:C:468:ARG:HD2	2.35	0.56
2:C:605:LYS:HD2	2:C:612:VAL:CG2	2.35	0.56
3:D:102:ILE:HG13	9:D:9670:HOH:O	2.05	0.56
3:D:207:PHE:HB3	3:D:208:PRO:HD2	1.86	0.56
3:D:955:VAL:HB	3:D:1011:PHE:HE1	1.68	0.56
3:D:1320:GLU:H	3:D:1323:GLN:NE2	2.02	0.56
3:D:1389:LEU:HG	3:D:1390:LEU:H	1.70	0.56
3:D:1422:MET:HB2	3:D:1426:LYS:HD3	1.86	0.56
3:D:1462:LEU:HB3	3:D:1472:ILE:HD12	1.87	0.56
4:E:33:HIS:HD2	4:E:89:MET:HE2	1.70	0.56
4:E:48:MET:N	4:E:54:LEU:HB2	2.20	0.56
1:L:100:LEU:HB3	9:L:3994:HOH:O	2.06	0.56
3:N:136:ASP:CB	3:N:137:PRO:HD3	2.32	0.56
3:N:142:LEU:HD13	9:N:2845:HOH:O	2.05	0.56
3:N:197:SER:HB2	3:N:205:TYR:CZ	2.40	0.56
3:N:552:ASN:O	3:N:556:LYS:HD3	2.05	0.56
3:N:633:VAL:HG22	3:N:635:PRO:HD3	1.86	0.56
3:N:844:ALA:O	3:N:867:ARG:HB3	2.04	0.56
3:N:945:SER:OG	3:N:947:ILE:HG23	2.05	0.56
3:N:1321:ALA:HB3	9:N:9918:HOH:O	2.04	0.56
1:A:9:PRO:HD2	1:B:224:TYR:CE1	2.39	0.56
1:A:74:ASP:OD1	1:A:77:GLU:HB2	2.04	0.56
1:B:57:TYR:HB3	1:B:141:GLU:CG	2.32	0.56
1:B:124:ASN:HA	9:B:9553:HOH:O	2.03	0.56
2:C:412:ALA:CB	2:C:451:LEU:HB3	2.35	0.56
2:C:773:LEU:O	2:C:777:ILE:HG13	2.04	0.56

Continued on next page...

Continued from previous page...

Atom-1	Atom-2	Interatomic distance (Å)	Clash overlap (Å)
3:D:49:ILE:HB	3:D:50:PHE:CD1	2.40	0.56
3:D:72:VAL:HG12	9:D:2118:HOH:O	2.05	0.56
3:D:644:LEU:HD12	3:D:645:PRO:CD	2.36	0.56
3:D:825:ALA:HB1	9:D:2139:HOH:O	2.05	0.56
3:D:921:ARG:HA	9:D:2819:HOH:O	2.03	0.56
3:D:924:MET:O	3:D:927:THR:HB	2.05	0.56
3:D:1234:THR:HG21	9:D:2202:HOH:O	2.05	0.56
5:F:109:GLY:O	5:F:113:ILE:HG13	2.05	0.56
5:F:149:GLU:OE1	5:F:149:GLU:HA	2.05	0.56
1:K:125:PRO:HD2	9:K:3778:HOH:O	2.04	0.56
1:L:101:LEU:HB2	1:L:114:PHE:CD2	2.41	0.56
2:M:51:THR:HB	2:M:348:LEU:HD23	1.86	0.56
2:M:198:ARG:HH21	2:M:203:ASP:HB3	1.70	0.56
2:M:206:THR:HA	9:M:2520:HOH:O	2.06	0.56
2:M:428:ARG:NE	2:M:451:LEU:HD21	2.20	0.56
2:M:1097:LEU:H	2:M:1097:LEU:HD22	1.70	0.56
3:N:178:LEU:HD21	9:N:9629:HOH:O	2.05	0.56
3:N:645:PRO:HG3	3:N:725:SER:O	2.04	0.56
3:N:911:LEU:HG	9:N:9875:HOH:O	2.05	0.56
3:N:1145:TYR:CE2	3:N:1168:MET:HB2	2.40	0.56
4:O:66:LYS:HD2	9:O:5393:HOH:O	2.06	0.56
5:P:166:LEU:O	5:P:171:LYS:HB2	2.05	0.56
5:P:361:LEU:HD13	5:P:366:ALA:HB1	1.86	0.56
2:C:89:THR:HA	2:C:129:ILE:O	2.06	0.56
2:C:263:ASP:HB2	2:C:264:PRO:HD3	1.88	0.56
3:D:469:ASP:HB2	9:D:2079:HOH:O	2.04	0.56
3:D:1127:GLU:HG3	3:D:1133:ARG:NH1	2.17	0.56
5:F:101:GLU:HG2	9:F:9941:HOH:O	2.06	0.56
5:F:136:LEU:HD12	5:F:137:GLY:N	2.20	0.56
5:F:404:ALA:HB3	9:F:9597:HOH:O	2.04	0.56
1:L:102:LYS:HG3	1:L:139:ASN:HB2	1.87	0.56
1:L:228:PRO:O	1:L:229:GLN:HG3	2.06	0.56
2:M:532:MET:HG3	2:M:533:ASP:N	2.21	0.56
2:M:860:HIS:HE2	2:M:975:TYR:HB2	1.68	0.56
3:N:59:ALA:HB3	9:N:2262:HOH:O	2.04	0.56
3:N:119:SER:H	3:N:123:LEU:HB2	1.71	0.56
3:N:171:LEU:HB2	3:N:390:PRO:HA	1.86	0.56
3:N:197:SER:CB	3:N:203:ALA:HB3	2.28	0.56
3:N:397:LYS:NZ	3:N:399:ARG:HH21	2.03	0.56
3:N:493:ARG:O	3:N:497:GLU:HG3	2.06	0.56
5:P:163:LEU:HB3	5:P:174:LEU:CG	2.34	0.56

Continued on next page...

Continued from previous page...

Atom-1	Atom-2	Interatomic distance (Å)	Clash overlap (Å)
1:A:150:TYR:CE1	2:C:696:LYS:HA	2.41	0.56
1:B:205:VAL:HG11	9:B:9687:HOH:O	2.05	0.56
2:C:209:ARG:O	2:C:213:ALA:HB2	2.05	0.56
2:C:220:GLY:HA3	9:C:9659:HOH:O	2.06	0.56
3:D:58:CYS:HA	3:D:78:VAL:HG11	1.88	0.56
3:D:134:VAL:HG12	3:D:152:LEU:HB3	1.87	0.56
3:D:704:ARG:HB2	3:D:736:PHE:CD2	2.41	0.56
3:D:708:LEU:O	3:D:1227:GLN:HG2	2.05	0.56
3:D:813:LEU:O	3:D:817:GLU:HB2	2.05	0.56
5:F:102:LEU:HD12	5:F:187:LEU:HG	1.86	0.56
1:L:49:PRO:HD2	9:L:3855:HOH:O	2.05	0.56
2:M:252:LYS:NZ	2:M:296:GLY:HA3	2.21	0.56
2:M:409:ARG:HH22	7:M:8002:RBT:H18	1.69	0.56
2:M:629:TYR:HB2	2:M:637:LEU:HG	1.87	0.56
2:M:913:GLU:O	2:M:916:GLU:HB3	2.05	0.56
3:N:104:PHE:CD2	3:N:1448:THR:HG23	2.41	0.56
4:O:48:MET:CB	4:O:54:LEU:HB2	2.36	0.56
5:P:102:LEU:HD13	5:P:187:LEU:HG	1.86	0.56
5:P:291:ILE:CG2	5:P:304:VAL:HG21	2.36	0.56
1:B:206:THR:HG23	1:B:209:GLU:H	1.71	0.56
2:C:433:THR:HG21	2:C:488:ALA:CB	2.30	0.56
2:C:704:HIS:CG	2:C:831:ARG:HH21	2.22	0.56
3:D:10:ILE:HG13	3:D:1434:TRP:CZ2	2.41	0.56
3:D:148:GLU:CB	3:D:151:GLN:HE21	2.19	0.56
3:D:493:ARG:HH12	3:D:1390:LEU:HB2	1.69	0.56
3:D:754:PHE:HZ	4:E:21:VAL:HG13	1.69	0.56
3:D:1205:TYR:HE1	3:D:1221:VAL:HG13	1.70	0.56
3:D:1277:ILE:CD1	3:D:1301:LYS:HB2	2.35	0.56
1:L:101:LEU:HG	1:L:114:PHE:HA	1.87	0.56
2:M:66:LEU:HD23	9:M:2181:HOH:O	2.04	0.56
2:M:100:LEU:HG	2:M:368:THR:HG23	1.86	0.56
2:M:169:GLY:HA2	2:M:263:ASP:CB	2.26	0.56
2:M:208:ALA:HB1	2:M:218:VAL:HG13	1.87	0.56
2:M:346:VAL:HA	9:M:2321:HOH:O	2.06	0.56
2:M:807:ARG:NH1	2:M:807:ARG:HB2	2.20	0.56
3:N:9:ARG:NH1	3:N:506:GLY:HA2	2.09	0.56
3:N:65:ARG:HG3	3:N:66:GLN:H	1.70	0.56
3:N:1342:GLU:HG2	9:N:2451:HOH:O	2.05	0.56
3:N:1364:HIS:ND1	3:N:1366:LYS:HB2	2.21	0.56
1:A:35:THR:HG21	1:B:43:ILE:HD11	1.88	0.56
1:K:42:ARG:HG2	1:K:42:ARG:HH11	1.71	0.56

Continued on next page...

Continued from previous page...

Atom-1	Atom-2	Interatomic distance (Å)	Clash overlap (Å)
1:L:201:THR:HB	9:L:3796:HOH:O	2.06	0.56
1:L:212:ASN:O	1:L:215:VAL:HG22	2.05	0.56
2:M:24:GLU:HB3	9:M:9804:HOH:O	2.04	0.56
2:M:34:VAL:HB	2:M:38:LYS:CG	2.32	0.56
2:M:290:LEU:HB3	2:M:302:VAL:HG11	1.86	0.56
2:M:405:ARG:HD2	2:M:442:GLU:CD	2.26	0.56
3:N:12:LEU:HD11	3:N:512:MET:HG2	1.88	0.56
3:N:1011:PHE:HB3	3:N:1021:TYR:CD1	2.41	0.56
4:O:18:ARG:HH22	4:O:77:GLU:HG2	1.71	0.56
1:A:206:THR:HG22	1:A:209:GLU:H	1.69	0.56
1:A:209:GLU:O	1:A:213:GLN:HG3	2.05	0.56
1:B:38:ASN:OD1	2:C:979:THR:HA	2.06	0.56
3:D:68:PHE:HA	3:D:71:LYS:NZ	2.21	0.56
3:D:141:ILE:CG2	3:D:161:LEU:HD21	2.36	0.56
3:D:424:GLY:HA2	3:D:435:VAL:O	2.05	0.56
5:F:403:LYS:HA	5:F:403:LYS:NZ	2.21	0.56
1:K:157:GLY:HA3	9:K:5169:HOH:O	2.06	0.56
1:K:193:ASP:HA	2:M:938:LYS:HZ2	1.70	0.56
1:L:143:ARG:HH11	1:L:158:ILE:HG23	1.71	0.56
2:M:178:PRO:HA	9:M:9615:HOH:O	2.05	0.56
2:M:195:LEU:HD12	2:M:234:ALA:HB1	1.86	0.56
2:M:254:VAL:HG11	9:M:2051:HOH:O	2.04	0.56
2:M:329:GLY:N	2:M:488:ALA:HB3	2.21	0.56
2:M:926:PHE:O	2:M:930:LYS:HG3	2.06	0.56
3:N:96:ALA:H	3:N:551:ASN:HD21	1.53	0.56
3:N:1124:GLN:HG2	3:N:1133:ARG:HG2	1.87	0.56
3:N:1287:GLU:HA	9:N:2127:HOH:O	2.06	0.56
5:P:416:ARG:NH1	5:P:419:ARG:HB2	2.21	0.56
1:B:112:ARG:HH12	1:B:126:ASP:HA	1.71	0.56
2:C:715:THR:CG2	2:C:717:LEU:HG	2.35	0.56
2:C:1088:LEU:HB2	9:D:9563:HOH:O	2.04	0.56
3:D:136:ASP:HB3	3:D:137:PRO:CD	2.23	0.56
3:D:711:LEU:HD12	3:D:778:LEU:HD23	1.87	0.56
3:D:1102:THR:HG22	3:D:1222:GLY:CA	2.36	0.56
3:D:1155:VAL:HG11	3:D:1183:ILE:HD11	1.88	0.56
3:D:1280:VAL:HG23	3:D:1295:GLU:O	2.05	0.56
2:M:282:GLY:HA2	2:M:308:ARG:NH2	2.20	0.56
2:M:461:VAL:HG13	2:M:465:GLY:HA2	1.87	0.56
2:M:964:LYS:O	2:M:968:LEU:HD23	2.04	0.56
3:N:112:ILE:HG13	3:N:124:GLU:OE2	2.06	0.56
3:N:631:ILE:HG12	3:N:743:ASP:O	2.06	0.56

Continued on next page...

Continued from previous page...

Atom-1	Atom-2	Interatomic distance (Å)	Clash overlap (Å)
3:N:1271:LYS:HG2	3:N:1272:ALA:N	2.20	0.56
3:N:1402:ALA:HB2	3:N:1415:VAL:CG2	2.35	0.56
3:N:1465:ASN:ND2	3:N:1470:ARG:HD3	2.21	0.56
5:P:152:ASP:HB2	5:P:153:PRO:HD3	1.87	0.56
2:C:378:LEU:O	2:C:382:ILE:HG13	2.06	0.56
2:C:532:MET:HG3	2:C:533:ASP:N	2.21	0.56
2:C:583:LEU:O	2:C:587:VAL:HG23	2.05	0.56
2:C:949:LYS:HD2	3:D:796:ARG:HH21	1.70	0.56
2:C:1109:VAL:HG22	3:D:3:LYS:HG3	1.88	0.56
3:D:103:TRP:HD1	9:D:9830:HOH:O	1.88	0.56
3:D:534:ARG:HD3	9:D:9954:HOH:O	2.06	0.56
3:D:711:LEU:CD1	3:D:778:LEU:HD23	2.36	0.56
3:D:866:VAL:HG13	9:D:9991:HOH:O	2.04	0.56
3:D:1333:HIS:O	3:D:1336:LEU:HB3	2.06	0.56
3:D:1367:HIS:O	3:D:1371:VAL:HG23	2.05	0.56
5:F:277:GLN:HG3	9:F:9616:HOH:O	2.06	0.56
1:L:58:ILE:HD12	1:L:138:LEU:HD11	1.86	0.56
2:M:244:PRO:HB2	9:M:2065:HOH:O	2.05	0.56
2:M:557:ARG:NH1	2:M:879:ARG:HD3	2.21	0.56
2:M:1007:ALA:HB2	3:N:648:MET:CE	2.36	0.56
3:N:18:ILE:HG23	3:N:518:PRO:CG	2.33	0.56
3:N:153:LEU:HD23	9:N:9640:HOH:O	2.06	0.56
3:N:545:ARG:HD3	9:N:2016:HOH:O	2.06	0.56
4:O:17:TYR:CD2	4:O:17:TYR:N	2.72	0.56
5:P:358:LEU:HD11	5:P:370:LYS:HE3	1.87	0.56
1:A:224:TYR:CD2	1:B:9:PRO:HG2	2.41	0.55
2:C:953:VAL:HG13	2:C:966:LEU:HD13	1.86	0.55
2:C:959:PRO:O	2:C:963:LEU:HD23	2.06	0.55
9:C:9810:HOH:O	3:D:943:THR:HG21	2.06	0.55
3:D:109:PRO:HD3	9:D:9737:HOH:O	2.05	0.55
3:D:181:ASP:O	3:D:185:VAL:HG23	2.06	0.55
3:D:963:TYR:CE2	3:D:1002:LYS:HB3	2.41	0.55
3:D:1061:PHE:HA	9:D:9657:HOH:O	2.06	0.55
3:D:1299:PHE:HB2	9:D:9590:HOH:O	2.05	0.55
3:D:1364:HIS:NE2	3:D:1366:LYS:HE3	2.21	0.55
5:F:141:VAL:HA	9:F:9945:HOH:O	2.06	0.55
1:K:9:PRO:HB3	1:K:25:LEU:HD21	1.88	0.55
1:K:28:LEU:HD23	9:L:5369:HOH:O	2.07	0.55
1:L:33:GLY:O	1:L:195:LEU:HD22	2.06	0.55
2:M:71:TYR:H	2:M:71:TYR:HD2	1.54	0.55
2:M:223:ASP:OD1	2:M:224:GLU:HG2	2.07	0.55

Continued on next page...

Continued from previous page...

Atom-1	Atom-2	Interatomic distance (Å)	Clash overlap (Å)
2:M:256:TYR:HE1	2:M:293:PHE:HB2	1.71	0.55
2:M:418:LEU:HB3	9:M:9836:HOH:O	2.06	0.55
2:M:455:LEU:HD12	2:M:456:ALA:O	2.05	0.55
2:M:643:VAL:HG13	2:M:647:GLN:CD	2.26	0.55
2:M:852:ILE:HG12	9:M:2100:HOH:O	2.06	0.55
3:N:99:ALA:HA	3:N:575:GLN:HE22	1.71	0.55
3:N:637:LEU:HD11	3:N:641:GLN:C	2.27	0.55
3:N:704:ARG:HD2	3:N:705:ALA:N	2.14	0.55
5:P:128:ARG:HG2	9:P:4300:HOH:O	2.04	0.55
5:P:156:VAL:HB	9:P:5172:HOH:O	2.05	0.55
5:P:404:ALA:O	5:P:408:LEU:HD23	2.06	0.55
1:A:141:GLU:HG3	9:A:9639:HOH:O	2.07	0.55
1:A:198:ARG:HH21	2:C:932:GLU:HG2	1.71	0.55
3:D:93:ILE:HG12	3:D:548:ILE:HD12	1.88	0.55
3:D:178:LEU:HD12	3:D:200:ASP:HB2	1.89	0.55
3:D:187:LYS:CE	3:D:213:VAL:HG12	2.37	0.55
3:D:475:LYS:HA	3:D:478:LEU:HG	1.87	0.55
3:D:1496:GLU:OE1	3:D:1500:LYS:HE3	2.06	0.55
5:F:147:LEU:HD22	9:F:9955:HOH:O	2.05	0.55
2:M:142:ARG:NH1	2:M:325:ILE:HG12	2.21	0.55
2:M:209:ARG:O	2:M:213:ALA:HB2	2.06	0.55
2:M:460:ARG:HG3	9:M:9945:HOH:O	2.06	0.55
2:M:495:THR:H	2:M:530:GLU:CD	2.09	0.55
2:M:671:ASN:ND2	2:M:993:PHE:HB2	2.21	0.55
2:M:1016:ILE:HG23	3:N:526:PRO:HG2	1.88	0.55
3:N:397:LYS:HD3	9:N:2726:HOH:O	2.06	0.55
3:N:843:PHE:HE1	3:N:864:VAL:HG11	1.70	0.55
3:N:983:LEU:HA	3:N:987:GLU:OE2	2.06	0.55
3:N:1066:THR:CG2	3:N:1069:GLU:H	2.19	0.55
3:N:1428:ALA:O	3:N:1431:THR:HG23	2.05	0.55
5:P:85:LEU:HB3	9:P:4001:HOH:O	2.06	0.55
5:P:113:ILE:HG23	5:P:127:ILE:CG2	2.36	0.55
5:P:291:ILE:HG13	9:P:4835:HOH:O	2.07	0.55
1:A:117:VAL:HB	1:A:120:VAL:HG12	1.87	0.55
1:A:149:GLY:O	1:A:171:PHE:HB2	2.06	0.55
2:C:41:ASN:O	2:C:46:ALA:HB2	2.07	0.55
2:C:437:ARG:O	2:C:467:ILE:HD13	2.07	0.55
3:D:214:GLU:HB2	3:D:390:PRO:HD2	1.87	0.55
3:D:462:GLN:NE2	3:D:513:ILE:HB	2.22	0.55
3:D:844:ALA:O	3:D:867:ARG:HB3	2.05	0.55
1:L:27:PRO:O	1:L:28:LEU:HD23	2.06	0.55

Continued on next page...

Continued from previous page...

Atom-1	Atom-2	Interatomic distance (Å)	Clash overlap (Å)
1:L:29:GLU:N	9:L:3706:HOH:O	2.39	0.55
2:M:267:TYR:CD1	2:M:272:ALA:HB1	2.41	0.55
2:M:577:PRO:HG3	2:M:993:PHE:CE2	2.42	0.55
2:M:660:ALA:HB1	2:M:667:ALA:O	2.05	0.55
2:M:676:ILE:O	2:M:676:ILE:HG23	2.06	0.55
2:M:880:MET:HE2	9:M:2314:HOH:O	2.06	0.55
2:M:976:ASP:CB	2:M:979:THR:HG22	2.37	0.55
3:N:1051:GLU:HG2	9:N:9879:HOH:O	2.06	0.55
3:N:1102:THR:HG22	3:N:1222:GLY:CA	2.36	0.55
5:P:299:TRP:HE3	9:P:4374:HOH:O	1.90	0.55
1:A:88:ARG:HD3	9:A:9724:HOH:O	2.06	0.55
2:C:50:GLU:HA	2:C:266:ARG:HH11	1.71	0.55
2:C:52:PHE:CG	2:C:68:PHE:HB2	2.42	0.55
2:C:69:LEU:HB2	2:C:97:ARG:HB2	1.87	0.55
2:C:516:ARG:HD3	2:C:521:PRO:HA	1.87	0.55
3:D:493:ARG:HH22	3:D:1389:LEU:CG	2.17	0.55
3:D:493:ARG:NH1	3:D:493:ARG:HG2	2.20	0.55
3:D:631:ILE:HG12	3:D:743:ASP:O	2.07	0.55
3:D:957:PRO:HG2	3:D:1007:VAL:HA	1.88	0.55
3:D:1432:LYS:HZ1	3:D:1460:ILE:HG13	1.71	0.55
4:E:13:VAL:HG12	4:E:75:PHE:CE1	2.42	0.55
1:L:143:ARG:NH1	1:L:158:ILE:HD12	2.22	0.55
2:M:798:GLY:H	2:M:827:VAL:CG1	2.20	0.55
3:N:61:GLY:CA	3:N:64:LYS:HE3	2.35	0.55
3:N:756:GLN:O	3:N:760:ARG:HG2	2.06	0.55
3:N:984:THR:HG23	3:N:986:ARG:H	1.71	0.55
2:C:199:VAL:HG13	2:C:235:LEU:CD2	2.36	0.55
2:C:208:ALA:HA	2:C:218:VAL:HG22	1.89	0.55
2:C:413:LEU:HD21	2:C:448:ASN:HD21	1.72	0.55
2:C:569:VAL:HG23	2:C:635:THR:HG22	1.87	0.55
3:D:36:THR:C	3:D:38:LYS:H	2.10	0.55
3:D:592:THR:N	3:D:600:LEU:HD21	2.21	0.55
3:D:603:LEU:O	3:D:606:ILE:HB	2.07	0.55
3:D:634:GLY:O	3:D:637:LEU:HB3	2.05	0.55
3:D:654:LYS:HD3	3:D:674:ARG:HH22	1.70	0.55
3:D:692:GLU:HG2	3:D:720:LEU:HD13	1.89	0.55
3:D:940:THR:O	3:D:943:THR:HG23	2.06	0.55
3:D:1196:THR:HG23	9:D:9568:HOH:O	2.06	0.55
1:K:107:LYS:HE2	9:K:4981:HOH:O	2.07	0.55
9:K:6366:HOH:O	1:L:219:ARG:HD2	2.07	0.55
2:M:269:LEU:HD12	2:M:288:ARG:N	2.22	0.55

Continued on next page...

Continued from previous page...

Atom-1	Atom-2	Interatomic distance (Å)	Clash overlap (Å)
2:M:462:ASP:HB3	2:M:468:ARG:HD2	1.89	0.55
2:M:984:GLU:OE1	3:N:945:SER:HA	2.06	0.55
3:N:58:CYS:SG	3:N:59:ALA:N	2.79	0.55
3:N:634:GLY:O	3:N:637:LEU:HB3	2.07	0.55
3:N:679:ARG:NH1	3:N:681:ARG:HD2	2.22	0.55
5:P:139:ALA:HA	5:P:142:ARG:HG3	1.88	0.55
5:P:220:LEU:O	5:P:224:VAL:HG23	2.05	0.55
1:A:122:ILE:HB	9:A:9608:HOH:O	2.07	0.55
2:C:134:ARG:HH21	2:C:394:PHE:N	2.03	0.55
2:C:692:GLU:HG2	2:C:696:LYS:CE	2.33	0.55
2:C:769:PRO:HB3	9:F:9661:HOH:O	2.07	0.55
3:D:119:SER:H	3:D:123:LEU:HB2	1.71	0.55
3:D:591:VAL:HG12	3:D:592:THR:O	2.06	0.55
3:D:829:VAL:HG21	9:D:9902:HOH:O	2.07	0.55
3:D:957:PRO:HB3	3:D:959:GLU:OE1	2.05	0.55
1:K:41:ARG:O	1:K:45:LEU:HD12	2.05	0.55
2:M:167:LYS:HD2	2:M:168:ARG:HE	1.72	0.55
2:M:343:GLN:HG2	2:M:385:PHE:HB2	1.89	0.55
2:M:395:LYS:HE2	2:M:397:GLU:OE1	2.06	0.55
2:M:430:VAL:HG13	2:M:430:VAL:O	2.06	0.55
3:N:105:VAL:HG21	3:N:128:TYR:CE2	2.38	0.55
3:N:216:VAL:HG13	9:N:2148:HOH:O	2.06	0.55
3:N:907:GLU:O	3:N:911:LEU:HD13	2.06	0.55
3:N:1047:LYS:HB3	3:N:1048:PRO:CD	2.36	0.55
3:N:1377:LYS:HA	9:N:9789:HOH:O	2.06	0.55
4:O:84:ARG:HB2	4:O:84:ARG:CZ	2.37	0.55
1:A:85:LEU:HA	1:A:124:ASN:HD22	1.71	0.55
2:C:139:GLN:HB3	2:C:334:ARG:CD	2.36	0.55
2:C:437:ARG:NH2	2:C:469:THR:HG22	2.22	0.55
2:C:877:PRO:HG2	3:D:1023:MET:SD	2.46	0.55
3:D:379:ALA:HB3	9:D:2344:HOH:O	2.05	0.55
3:D:1144:LEU:HA	3:D:1147:ARG:HG3	1.87	0.55
2:M:11:GLU:HG2	9:M:9823:HOH:O	2.06	0.55
2:M:404:LEU:HA	2:M:407:LYS:CD	2.31	0.55
2:M:625:LEU:HD22	2:M:639:GLN:HB2	1.89	0.55
2:M:1043:TYR:HA	3:N:710:ARG:HH21	1.70	0.55
3:N:15:PRO:HG3	9:N:9590:HOH:O	2.07	0.55
3:N:86:ARG:HG2	3:N:523:ASP:OD1	2.07	0.55
3:N:814:ALA:HB3	9:N:9595:HOH:O	2.06	0.55
3:N:1194:CYS:HB3	3:N:1373:ARG:NH2	2.22	0.55
3:N:1472:ILE:HG22	3:N:1474:ALA:H	1.72	0.55

Continued on next page...

Continued from previous page...

Atom-1	Atom-2	Interatomic distance (Å)	Clash overlap (Å)
5:P:160:ASP:HA	5:P:163:LEU:HD12	1.88	0.55
2:C:72:ARG:HH11	2:C:72:ARG:HG3	1.71	0.55
2:C:80:GLN:HG2	2:C:90:TYR:HE2	1.72	0.55
2:C:502:PRO:HG2	9:C:2171:HOH:O	2.07	0.55
2:C:1008:ARG:HE	2:C:1029:GLY:N	2.05	0.55
2:C:1008:ARG:NH2	2:C:1028:GLY:HA2	2.16	0.55
3:D:119:SER:N	3:D:123:LEU:HB2	2.22	0.55
3:D:645:PRO:HG3	3:D:725:SER:O	2.06	0.55
3:D:704:ARG:HH11	3:D:738:ALA:HA	1.71	0.55
1:L:92:PRO:HD3	9:L:4614:HOH:O	2.05	0.55
2:M:41:ASN:O	2:M:46:ALA:HB2	2.06	0.55
2:M:56:GLU:HB2	2:M:64:LEU:HD23	1.89	0.55
2:M:200:LEU:HD13	2:M:300:ASP:CG	2.27	0.55
2:M:208:ALA:HA	2:M:218:VAL:HG22	1.88	0.55
2:M:584:GLU:O	2:M:588:VAL:HG13	2.06	0.55
3:N:1036:ARG:HH21	3:N:1042:ARG:CA	2.20	0.55
3:N:1118:ILE:CG2	3:N:1346:ARG:HH12	2.19	0.55
3:N:1434:TRP:CZ3	3:N:1457:ASP:HB2	2.41	0.55
1:A:125:PRO:HA	9:A:9608:HOH:O	2.06	0.55
1:B:26:GLU:HG2	1:B:27:PRO:HA	1.88	0.55
2:C:208:ALA:HB1	2:C:218:VAL:HG13	1.89	0.55
2:C:455:LEU:HD23	2:C:455:LEU:H	1.72	0.55
2:C:1001:VAL:HG23	9:C:2003:HOH:O	2.06	0.55
2:C:1058:ASP:OD2	2:C:1083:GLU:HB2	2.07	0.55
3:D:56:TYR:CE2	3:D:66:GLN:HA	2.42	0.55
3:D:434:ARG:HB2	3:D:447:VAL:HG22	1.89	0.55
3:D:570:GLU:HB2	5:F:214:GLN:NE2	2.22	0.55
4:E:26:ARG:NH1	4:E:30:LEU:HD13	2.21	0.55
5:F:163:LEU:HB3	5:F:174:LEU:CG	2.37	0.55
2:M:604:ALA:HB3	2:M:612:VAL:O	2.07	0.55
2:M:1008:ARG:HH21	2:M:1029:GLY:H	1.55	0.55
3:N:481:MET:HB3	3:N:1388:ARG:HH21	1.71	0.55
3:N:1147:ARG:O	3:N:1165:TYR:HA	2.07	0.55
4:O:33:HIS:CG	4:O:89:MET:HG2	2.42	0.55
5:P:192:LEU:O	5:P:196:VAL:HG23	2.07	0.55
1:A:138:LEU:HG	9:A:9590:HOH:O	2.07	0.55
1:B:14:ARG:HH22	1:B:24:VAL:HG21	1.72	0.55
2:C:10:ARG:NE	2:C:10:ARG:HA	2.21	0.55
2:C:234:ALA:HB3	9:C:2169:HOH:O	2.05	0.55
2:C:335:THR:HG21	9:C:9892:HOH:O	2.06	0.55
2:C:578:VAL:HA	2:C:900:ARG:HD2	1.87	0.55

Continued on next page...

Continued from previous page...

Atom-1	Atom-2	Interatomic distance (Å)	Clash overlap (Å)
2:C:838:LYS:HD2	2:C:846:LYS:NZ	2.21	0.55
3:D:491:LYS:HD3	3:D:492:ALA:N	2.22	0.55
3:D:570:GLU:OE2	5:F:214:GLN:HG3	2.05	0.55
3:D:1455:LYS:HD3	3:D:1455:LYS:C	2.28	0.55
5:F:166:LEU:O	5:F:171:LYS:HB2	2.06	0.55
2:M:1054:THR:HG22	2:M:1059:ASP:CB	2.33	0.55
3:N:1384:PRO:HD2	9:N:2419:HOH:O	2.06	0.55
3:D:633:VAL:C	3:D:635:PRO:HD3	2.28	0.54
2:M:367:LEU:HD23	2:M:371:LYS:HZ2	1.71	0.54
2:M:724:ARG:HG3	2:M:741:GLY:N	2.21	0.54
9:M:9708:HOH:O	3:N:1472:ILE:HG21	2.07	0.54
3:N:427:VAL:HG21	3:N:435:VAL:HB	1.88	0.54
3:N:1353:GLN:HE21	3:N:1357:ARG:HE	1.54	0.54
3:N:1462:LEU:HD22	3:N:1472:ILE:CG2	2.37	0.54
1:A:99:LEU:HB3	1:A:114:PHE:CD2	2.42	0.54
1:B:184:THR:O	1:B:192:LEU:HB2	2.07	0.54
2:C:11:GLU:HG2	2:C:537:LYS:NZ	2.21	0.54
2:C:100:LEU:HD12	2:C:101:ILE:O	2.07	0.54
2:C:115:LEU:HD22	2:C:373:VAL:CG1	2.34	0.54
2:C:162:ILE:HD12	2:C:172:ILE:HB	1.89	0.54
2:C:200:LEU:HD13	2:C:300:ASP:CG	2.28	0.54
2:C:294:GLU:HB2	9:C:2414:HOH:O	2.06	0.54
2:C:332:ARG:NE	2:C:464:LEU:HD11	2.20	0.54
2:C:355:VAL:HG21	9:C:9583:HOH:O	2.07	0.54
2:C:722:ILE:CD1	2:C:823:VAL:HG21	2.37	0.54
2:C:904:PRO:HA	9:C:9895:HOH:O	2.07	0.54
3:D:397:LYS:HZ3	3:D:399:ARG:HH21	1.54	0.54
3:D:417:PRO:HD2	9:D:2246:HOH:O	2.07	0.54
3:D:525:ARG:HA	3:D:538:SER:CB	2.37	0.54
3:D:599:PRO:HB2	9:D:2237:HOH:O	2.07	0.54
3:D:865:THR:HG23	3:D:874:GLU:HG2	1.89	0.54
3:D:895:VAL:O	3:D:899:LEU:HG	2.07	0.54
3:D:956:ILE:HG12	3:D:1039:CYS:O	2.06	0.54
3:D:1068:LEU:HD23	3:D:1072:ILE:HG12	1.88	0.54
3:D:1204:CYS:HB3	9:D:9616:HOH:O	2.07	0.54
4:E:54:LEU:HG	4:E:58:PRO:CG	2.37	0.54
5:F:195:VAL:HG22	5:F:243:ILE:HD13	1.88	0.54
1:K:91:ASN:H	1:K:94:LEU:HD12	1.72	0.54
2:M:50:GLU:HA	2:M:266:ARG:NH1	2.21	0.54
2:M:218:VAL:O	2:M:221:LEU:HG	2.08	0.54
2:M:572:ILE:HD11	2:M:698:ASP:HB3	1.89	0.54

Continued on next page...

Continued from previous page...

Atom-1	Atom-2	Interatomic distance (Å)	Clash overlap (Å)
2:M:937:ASP:HB3	2:M:940:GLU:H	1.72	0.54
3:N:516:ALA:O	3:N:518:PRO:HD3	2.07	0.54
3:N:1087:ARG:HA	3:N:1090:ASP:HB2	1.87	0.54
1:B:65:PHE:CD1	3:D:813:LEU:HD22	2.42	0.54
2:C:70:GLU:HB3	9:C:9739:HOH:O	2.06	0.54
2:C:101:ILE:HG23	2:C:107:LEU:CD2	2.36	0.54
2:C:136:ILE:CG2	2:C:336:VAL:HG13	2.37	0.54
2:C:433:THR:CG2	2:C:488:ALA:HB1	2.32	0.54
2:C:498:GLN:CD	3:D:1068:LEU:HD12	2.27	0.54
2:C:598:GLU:O	2:C:651:LYS:HG3	2.07	0.54
2:C:666:LEU:CD2	2:C:668:LEU:HD11	2.36	0.54
3:D:145:VAL:HG11	9:D:9838:HOH:O	2.07	0.54
3:D:183:GLU:HA	3:D:186:VAL:HG12	1.89	0.54
3:D:186:VAL:HG11	3:D:213:VAL:HB	1.89	0.54
3:D:984:THR:HG22	3:D:987:GLU:H	1.71	0.54
3:D:996:TRP:CG	3:D:1056:PRO:HG2	2.42	0.54
3:D:998:GLU:HA	9:D:2134:HOH:O	2.07	0.54
3:D:1364:HIS:CE1	3:D:1366:LYS:HG3	2.42	0.54
3:D:1405:GLU:HA	9:D:9722:HOH:O	2.05	0.54
3:D:1459:LEU:HB2	3:D:1470:ARG:HH12	1.73	0.54
5:F:92:PRO:HG3	9:F:9899:HOH:O	2.06	0.54
1:K:124:ASN:OD1	1:K:127:LEU:HB3	2.07	0.54
1:K:149:GLY:O	1:K:171:PHE:HB2	2.06	0.54
2:M:875:GLY:HA2	9:M:9982:HOH:O	2.08	0.54
2:M:1049:LEU:O	2:M:1053:LEU:HG	2.07	0.54
3:N:199:LEU:HD21	9:N:2547:HOH:O	2.07	0.54
3:N:1045:MET:HB3	3:N:1072:ILE:HG22	1.89	0.54
4:O:47:LYS:HA	4:O:54:LEU:HB3	1.89	0.54
1:A:23:PHE:CD1	1:A:211:LEU:HD23	2.43	0.54
1:A:86:VAL:HG13	1:A:124:ASN:HB2	1.90	0.54
2:C:197:LEU:HB3	2:C:202:TYR:HB2	1.88	0.54
2:C:352:ALA:HB2	9:C:2449:HOH:O	2.08	0.54
2:C:360:LEU:HD12	9:C:9932:HOH:O	2.06	0.54
2:C:604:ALA:HB3	2:C:612:VAL:O	2.07	0.54
2:C:676:ILE:HG23	2:C:676:ILE:O	2.08	0.54
2:C:724:ARG:O	2:C:734:LEU:HD11	2.08	0.54
3:D:126:VAL:O	3:D:132:TYR:HD1	1.91	0.54
3:D:128:TYR:CE1	3:D:461:ILE:HG13	2.43	0.54
3:D:1381:VAL:HG23	3:D:1391:GLU:O	2.08	0.54
3:D:1385:GLY:HA2	9:D:2643:HOH:O	2.07	0.54
3:D:1460:ILE:HB	9:D:2209:HOH:O	2.07	0.54

Continued on next page...

Continued from previous page...

Atom-1	Atom-2	Interatomic distance (Å)	Clash overlap (Å)
1:K:5:LYS:HE2	9:L:5741:HOH:O	2.08	0.54
2:M:172:ILE:H	2:M:172:ILE:HD12	1.72	0.54
2:M:276:LYS:O	2:M:280:LYS:HB2	2.07	0.54
2:M:904:PRO:HG3	9:M:9570:HOH:O	2.06	0.54
3:N:430:ASP:HB3	9:N:9974:HOH:O	2.07	0.54
3:N:861:GLN:CD	3:N:861:GLN:H	2.11	0.54
3:N:1289:LYS:HD3	9:N:9605:HOH:O	2.07	0.54
1:A:18:ARG:O	1:A:207:PRO:HD3	2.06	0.54
2:C:135:VAL:CG1	2:C:407:LYS:HA	2.33	0.54
2:C:885:ILE:HD12	3:D:949:ILE:HB	1.90	0.54
3:D:130:SER:HB3	3:D:132:TYR:CE1	2.43	0.54
3:D:660:LYS:HG2	3:D:694:VAL:HG22	1.89	0.54
5:F:123:ASP:H	5:F:126:LEU:HD22	1.72	0.54
2:M:213:ALA:HB1	9:M:2130:HOH:O	2.07	0.54
2:M:622:GLU:HG3	9:M:2445:HOH:O	2.07	0.54
2:M:738:ASP:HB3	2:M:744:ARG:HB3	1.89	0.54
2:M:1111:ILE:HD12	2:M:1112:PHE:N	2.15	0.54
3:N:36:THR:C	3:N:38:LYS:H	2.10	0.54
3:N:602:SER:O	3:N:606:ILE:HG12	2.07	0.54
4:O:33:HIS:CD2	4:O:89:MET:HG2	2.42	0.54
5:P:273:ARG:HD3	9:P:6834:HOH:O	2.07	0.54
1:B:154:GLU:HB2	9:B:9819:HOH:O	2.07	0.54
2:C:204:GLN:NE2	2:C:222:MET:HA	2.22	0.54
2:C:724:ARG:NE	2:C:737:LEU:O	2.40	0.54
3:D:10:ILE:HG13	3:D:1434:TRP:CE2	2.43	0.54
3:D:147:VAL:HG22	9:D:9643:HOH:O	2.07	0.54
3:D:169:TYR:N	3:D:170:PRO:HD2	2.23	0.54
3:D:474:GLU:O	3:D:478:LEU:HG	2.08	0.54
3:D:560:GLN:HG2	5:F:218:GLN:NE2	2.19	0.54
3:D:826:PRO:HB3	3:D:828:LYS:NZ	2.23	0.54
3:D:842:VAL:HG13	9:D:9694:HOH:O	2.08	0.54
3:D:1122:LEU:HD23	3:D:1178:ALA:HB2	1.89	0.54
3:D:1206:GLY:HA3	3:D:1366:LYS:HZ3	1.73	0.54
5:F:79:ASP:HB3	5:F:80:PRO:CD	2.37	0.54
5:F:412:GLU:HG3	5:F:418:LEU:HD22	1.90	0.54
1:K:110:LYS:CB	1:K:112:ARG:HD3	2.36	0.54
1:L:57:TYR:CE1	1:L:163:ASN:HB2	2.37	0.54
2:M:164:PRO:HB2	9:M:2243:HOH:O	2.07	0.54
2:M:708:TYR:HD1	2:M:708:TYR:H	1.56	0.54
2:M:1000:MET:SD	2:M:1001:VAL:HG22	2.47	0.54
2:M:1005:MET:HE1	3:N:645:PRO:HB2	1.88	0.54

Continued on next page...

Continued from previous page...

Atom-1	Atom-2	Interatomic distance (Å)	Clash overlap (Å)
3:N:133:ILE:HG22	3:N:455:ARG:N	2.22	0.54
3:N:491:LYS:HG3	9:N:9735:HOH:O	2.07	0.54
3:N:1495:ILE:HG23	9:N:2275:HOH:O	2.07	0.54
2:C:859:PRO:O	2:C:867:VAL:HG22	2.07	0.54
2:C:884:GLN:HG3	2:C:885:ILE:HD13	1.90	0.54
3:D:70:GLY:H	3:D:71:LYS:HE3	1.71	0.54
3:D:139:GLY:H	3:D:147:VAL:HG21	1.71	0.54
3:D:761:ILE:HD13	4:E:20:THR:HA	1.90	0.54
5:F:132:ARG:O	5:F:136:LEU:HG	2.07	0.54
1:K:80:LEU:HB3	9:K:5934:HOH:O	2.06	0.54
2:M:22:GLN:CD	2:M:336:VAL:HG21	2.28	0.54
2:M:318:PRO:HD3	9:M:2029:HOH:O	2.06	0.54
2:M:1014:SER:HB3	2:M:1017:THR:O	2.07	0.54
3:N:770:LEU:HD11	3:N:919:PHE:CE2	2.42	0.54
3:N:1425:THR:HG23	3:N:1426:LYS:N	2.23	0.54
5:P:274:THR:O	5:P:278:LEU:HG	2.07	0.54
9:C:9869:HOH:O	5:F:378:GLY:HA2	2.07	0.54
3:D:703:ASN:ND2	3:D:704:ARG:H	2.05	0.54
3:D:1249:ALA:HA	9:D:2205:HOH:O	2.06	0.54
2:M:145:GLY:O	2:M:163:ILE:HG23	2.08	0.54
2:M:282:GLY:HA3	9:M:2102:HOH:O	2.08	0.54
3:N:850:LEU:O	3:N:853:VAL:HB	2.07	0.54
3:N:1018:ASN:HB3	3:N:1021:TYR:HB3	1.89	0.54
4:O:29:GLN:HB2	4:O:33:HIS:CD2	2.43	0.54
5:P:318:GLU:HB2	9:P:6126:HOH:O	2.08	0.54
1:A:28:LEU:HD13	1:A:32:PHE:HB3	1.90	0.54
1:B:18:ARG:O	1:B:207:PRO:HD3	2.08	0.54
2:C:5:ARG:HB3	2:C:902:ILE:HB	1.90	0.54
2:C:64:LEU:CD1	2:C:100:LEU:HD13	2.38	0.54
2:C:290:LEU:HB3	2:C:302:VAL:HG11	1.90	0.54
2:C:292:ARG:HB2	2:C:299:LYS:HE2	1.90	0.54
2:C:774:LEU:HG	2:C:775:ARG:NH1	2.21	0.54
2:C:889:HIS:CD2	2:C:970:GLY:HA3	2.43	0.54
3:D:1047:LYS:HG2	3:D:1053:PHE:CE2	2.43	0.54
3:D:1269:LYS:HB3	9:D:2172:HOH:O	2.07	0.54
1:K:58:ILE:HG21	1:K:68:ILE:HD11	1.90	0.54
1:K:91:ASN:HB3	9:K:3958:HOH:O	2.08	0.54
2:M:182:VAL:CG1	2:M:193:LEU:HD13	2.38	0.54
2:M:621:VAL:HG22	9:M:9943:HOH:O	2.07	0.54
2:M:640:ARG:HD3	2:M:642:ARG:NH2	2.23	0.54
2:M:1109:VAL:HG11	3:N:5:VAL:HG22	1.90	0.54

Continued on next page...

Continued from previous page...

Atom-1	Atom-2	Interatomic distance (Å)	Clash overlap (Å)
3:N:139:GLY:O	3:N:147:VAL:HB	2.07	0.54
3:N:512:MET:CE	3:N:1452:ILE:HD11	2.38	0.54
3:N:553:ARG:HD2	3:N:570:GLU:OE2	2.08	0.54
3:N:1220:ALA:HB1	3:N:1223:ILE:CD1	2.37	0.54
3:N:1404:ASN:HD22	3:N:1408:ILE:HD12	1.72	0.54
3:N:1420:LEU:HD12	3:N:1421:LEU:N	2.22	0.54
5:P:415:THR:O	5:P:417:LYS:HG3	2.08	0.54
2:C:690:ILE:HG22	2:C:852:ILE:HA	1.89	0.54
3:D:613:ARG:HG3	9:D:9563:HOH:O	2.08	0.54
3:D:1109:GLU:CD	3:D:1202:GLN:H	2.11	0.54
5:F:100:VAL:HG12	5:F:104:ARG:HH21	1.72	0.54
1:L:81:ASN:HB2	9:L:3720:HOH:O	2.08	0.54
1:L:132:LEU:HD21	1:L:136:GLY:O	2.08	0.54
2:M:52:PHE:CG	2:M:68:PHE:HB2	2.43	0.54
2:M:729:LEU:HB3	9:M:2363:HOH:O	2.08	0.54
5:P:132:ARG:O	5:P:136:LEU:HG	2.08	0.54
1:B:57:TYR:CE2	1:B:161:ARG:HG2	2.43	0.53
9:B:9647:HOH:O	3:D:842:VAL:HB	2.08	0.53
2:C:66:LEU:HD13	2:C:372:LEU:CD2	2.37	0.53
2:C:426:ASP:OD1	2:C:427:VAL:HG23	2.07	0.53
2:C:586:ARG:HG2	9:C:9765:HOH:O	2.07	0.53
2:C:747:ALA:HA	9:C:9611:HOH:O	2.07	0.53
2:C:798:GLY:HA3	2:C:828:ALA:O	2.08	0.53
3:D:26:VAL:HG11	3:D:44:LEU:HD23	1.89	0.53
3:D:191:LEU:HB3	3:D:195:VAL:HG21	1.90	0.53
3:D:1103:HIS:CD2	3:D:1463:LYS:H	2.26	0.53
3:D:1269:LYS:HD2	9:D:9761:HOH:O	2.08	0.53
5:F:325:LYS:HB3	9:F:9864:HOH:O	2.07	0.53
5:F:363:GLU:HA	5:F:367:MET:HG2	1.90	0.53
2:M:173:ASP:O	2:M:184:MET:HA	2.08	0.53
2:M:328:LEU:HD22	2:M:433:THR:HG22	1.90	0.53
2:M:433:THR:HG21	2:M:488:ALA:HB1	1.90	0.53
2:M:693:GLU:OE1	2:M:696:LYS:HD2	2.08	0.53
3:N:119:SER:N	3:N:123:LEU:HB2	2.23	0.53
3:N:787:LEU:HD11	3:N:947:ILE:HG12	1.89	0.53
3:N:868:TYR:HB3	9:N:2374:HOH:O	2.07	0.53
3:N:1034:GLN:HA	3:N:1037:GLN:HE21	1.72	0.53
3:N:1432:LYS:CD	3:N:1433:SER:H	2.22	0.53
5:P:100:VAL:CG1	5:P:104:ARG:HH21	2.21	0.53
5:P:399:GLN:HA	9:P:5295:HOH:O	2.09	0.53
1:B:211:LEU:O	1:B:215:VAL:HG13	2.08	0.53

Continued on next page...

Continued from previous page...

Atom-1	Atom-2	Interatomic distance (Å)	Clash overlap (Å)
2:C:115:LEU:HA	2:C:375:SER:HB3	1.89	0.53
2:C:444:PRO:HG2	2:C:452:ILE:CD1	2.38	0.53
2:C:583:LEU:HG	2:C:586:ARG:HB2	1.89	0.53
2:C:660:ALA:HB1	2:C:667:ALA:O	2.07	0.53
2:C:1095:LEU:HD23	3:D:582:LEU:CD2	2.38	0.53
3:D:117:ASP:HA	9:D:9715:HOH:O	2.07	0.53
3:D:650:LEU:HD13	3:D:688:TRP:HZ3	1.73	0.53
3:D:916:TYR:HE2	3:D:920:LEU:HD13	1.73	0.53
3:D:957:PRO:CG	3:D:1007:VAL:HA	2.38	0.53
3:D:1168:MET:HE1	3:D:1171:VAL:HB	1.90	0.53
3:D:1246:VAL:HG23	9:D:2655:HOH:O	2.08	0.53
2:M:47:ALA:HB1	9:M:2250:HOH:O	2.07	0.53
2:M:137:VAL:HG22	2:M:391:LEU:O	2.07	0.53
2:M:332:ARG:NH2	2:M:464:LEU:HD11	2.17	0.53
3:N:52:PRO:HB2	3:N:80:VAL:CG1	2.24	0.53
3:N:243:ALA:HA	9:N:2678:HOH:O	2.07	0.53
3:N:958:GLU:HG2	9:N:2414:HOH:O	2.09	0.53
1:A:86:VAL:CG1	1:A:124:ASN:HB2	2.38	0.53
2:C:118:ILE:H	2:C:118:ILE:HD12	1.73	0.53
2:C:637:LEU:HB3	9:C:2008:HOH:O	2.09	0.53
2:C:983:ILE:HG21	2:C:987:ILE:CD1	2.36	0.53
3:D:178:LEU:HD11	9:D:2125:HOH:O	2.08	0.53
3:D:413:ASP:OD1	3:D:421:LEU:HD22	2.08	0.53
3:D:553:ARG:HH12	5:F:211:ASP:HA	1.73	0.53
3:D:601:ARG:NE	3:D:606:ILE:HD13	2.23	0.53
3:D:705:ALA:HB3	3:D:706:PRO:HD3	1.89	0.53
3:D:875:THR:HB	9:D:9915:HOH:O	2.07	0.53
2:M:147:TYR:HB3	2:M:323:ASP:OD2	2.07	0.53
2:M:351:LEU:HD12	9:M:9797:HOH:O	2.09	0.53
2:M:779:GLY:HA3	9:M:9697:HOH:O	2.09	0.53
2:M:862:PRO:HA	2:M:975:TYR:CE1	2.43	0.53
3:N:661:MET:CE	3:N:673:ALA:HB1	2.39	0.53
3:N:781:PRO:HG2	3:N:911:LEU:HD23	1.89	0.53
3:N:920:LEU:HD21	9:N:9647:HOH:O	2.07	0.53
3:N:1101:VAL:HG22	3:N:1428:ALA:HB2	1.90	0.53
5:P:396:ARG:HH11	5:P:399:GLN:NE2	2.06	0.53
2:C:224:GLU:HG3	9:C:9602:HOH:O	2.06	0.53
3:D:65:ARG:HA	9:D:9875:HOH:O	2.09	0.53
3:D:561:GLY:HA3	5:F:184:ARG:HH12	1.74	0.53
3:D:699:VAL:HB	3:D:716:PHE:O	2.08	0.53
5:F:126:LEU:O	5:F:130:VAL:HG23	2.09	0.53

Continued on next page...

Continued from previous page...

Atom-1	Atom-2	Interatomic distance (Å)	Clash overlap (Å)
1:L:19:GLU:HG3	1:L:201:THR:O	2.08	0.53
9:M:9851:HOH:O	5:P:373:LYS:HB3	2.08	0.53
3:N:4:GLU:HG2	9:N:2118:HOH:O	2.07	0.53
3:N:656:PHE:HB3	3:N:694:VAL:HG11	1.89	0.53
3:N:822:ALA:HB3	9:N:9584:HOH:O	2.06	0.53
3:N:1114:THR:HG23	3:N:1114:THR:O	2.09	0.53
3:N:1114:THR:CG2	3:N:1195:GLN:HB3	2.38	0.53
5:P:119:ILE:HG22	9:P:6420:HOH:O	2.09	0.53
1:A:156:HIS:CD2	1:A:157:GLY:N	2.76	0.53
1:A:184:THR:HG23	1:A:192:LEU:HD12	1.91	0.53
1:A:211:LEU:O	1:A:215:VAL:HG13	2.08	0.53
2:C:1081:VAL:HB	2:C:1086:ARG:HE	1.74	0.53
2:C:1115:LEU:HD12	2:C:1115:LEU:H	1.74	0.53
3:D:652:LEU:HB3	3:D:653:PHE:HD1	1.72	0.53
3:D:668:PRO:HD2	3:D:672:ALA:CB	2.39	0.53
3:D:1445:HIS:HB2	9:D:9607:HOH:O	2.07	0.53
5:F:82:ARG:HB3	9:F:9818:HOH:O	2.09	0.53
2:M:19:THR:HG22	2:M:22:GLN:HB2	1.89	0.53
2:M:134:ARG:HH21	2:M:393:GLN:CA	2.20	0.53
2:M:1085:PHE:O	2:M:1089:VAL:HG23	2.09	0.53
3:N:137:PRO:HD2	3:N:453:ASP:CB	2.38	0.53
3:N:191:LEU:HD22	3:N:195:VAL:HG21	1.91	0.53
3:N:639:LEU:HB2	9:N:9843:HOH:O	2.07	0.53
5:P:163:LEU:HB3	5:P:174:LEU:CD1	2.38	0.53
1:A:81:ASN:O	1:A:84:GLU:HB2	2.08	0.53
2:C:193:LEU:HD23	2:C:307:LEU:HD13	1.90	0.53
2:C:271:GLU:HG2	9:C:2393:HOH:O	2.08	0.53
2:C:505:GLY:N	9:C:9917:HOH:O	2.42	0.53
2:C:1030:GLN:HE22	3:D:628:ARG:HH21	1.55	0.53
2:C:1085:PHE:HE1	2:C:1111:ILE:HD13	1.72	0.53
3:D:122:GLU:O	3:D:126:VAL:HG23	2.09	0.53
3:D:150:ARG:HG3	3:D:150:ARG:NH1	2.23	0.53
3:D:400:VAL:HG21	3:D:441:ARG:HH11	1.72	0.53
3:D:1131:SER:HB3	9:D:2678:HOH:O	2.07	0.53
3:D:1377:LYS:O	3:D:1395:LEU:N	2.37	0.53
3:D:1393:GLN:HB2	3:D:1398:TRP:CZ2	2.43	0.53
1:K:89:PHE:CB	1:K:94:LEU:HD13	2.38	0.53
1:L:65:PHE:HD1	3:N:813:LEU:HD13	1.73	0.53
2:M:198:ARG:NH2	2:M:203:ASP:HB3	2.24	0.53
2:M:605:LYS:HD3	2:M:610:ARG:NH2	2.23	0.53
3:N:545:ARG:CZ	5:P:257:THR:HA	2.37	0.53

Continued on next page...

Continued from previous page...

Atom-1	Atom-2	Interatomic distance (Å)	Clash overlap (Å)
3:N:957:PRO:HG3	3:N:1007:VAL:HA	1.91	0.53
3:N:1337:GLU:OE1	3:N:1337:GLU:HA	2.09	0.53
1:B:99:LEU:HG	1:B:114:PHE:CD2	2.44	0.53
1:B:101:LEU:HD22	9:B:9576:HOH:O	2.09	0.53
2:C:831:ARG:HG2	2:C:831:ARG:HH11	1.74	0.53
2:C:1097:LEU:HD22	2:C:1097:LEU:H	1.73	0.53
3:D:102:ILE:HD12	3:D:579:ASP:CG	2.29	0.53
3:D:678:GLU:HG3	3:D:679:ARG:HG3	1.90	0.53
3:D:1236:LEU:HD23	3:D:1359:GLN:NE2	2.24	0.53
3:D:1258:ARG:HG2	3:D:1355:VAL:HG21	1.90	0.53
1:K:78:ILE:HA	1:K:81:ASN:ND2	2.24	0.53
1:K:103:ALA:HB1	1:K:107:LYS:HD3	1.91	0.53
1:K:212:ASN:O	1:K:215:VAL:HG22	2.08	0.53
2:M:11:GLU:HA	9:M:2470:HOH:O	2.09	0.53
2:M:346:VAL:O	2:M:350:ARG:HG2	2.09	0.53
2:M:841:ASN:C	2:M:841:ASN:HD22	2.10	0.53
3:N:397:LYS:CE	3:N:399:ARG:HE	2.22	0.53
3:N:480:GLU:O	3:N:484:PRO:HD2	2.09	0.53
3:N:1063:GLU:HG3	3:N:1064:GLY:N	2.23	0.53
4:O:37:ASN:HA	4:O:93:TYR:CE2	2.43	0.53
1:A:221:HIS:HA	1:A:224:TYR:CD2	2.43	0.53
2:C:160:ALA:O	2:C:173:ASP:HA	2.09	0.53
2:C:176:VAL:C	2:C:178:PRO:HD3	2.28	0.53
2:C:237:ARG:HG2	9:C:2366:HOH:O	2.08	0.53
2:C:292:ARG:HD2	2:C:299:LYS:HE2	1.91	0.53
2:C:535:SER:H	2:C:538:GLN:NE2	2.07	0.53
2:C:862:PRO:HG3	2:C:975:TYR:HE1	1.72	0.53
2:C:924:VAL:HA	9:C:2430:HOH:O	2.09	0.53
3:D:68:PHE:HA	3:D:71:LYS:HZ2	1.74	0.53
3:D:97:THR:CG2	3:D:571:LYS:HD3	2.37	0.53
3:D:422:ALA:HA	9:D:2456:HOH:O	2.08	0.53
3:D:466:LYS:HD3	9:D:2238:HOH:O	2.09	0.53
3:D:563:PRO:HG2	3:D:566:ILE:HD12	1.89	0.53
3:D:616:GLN:OE1	3:D:619:LEU:HB3	2.09	0.53
3:D:667:ALA:HB2	3:D:676:MET:CE	2.38	0.53
3:D:762:GLN:NE2	4:E:20:THR:HG21	2.24	0.53
3:D:1083:ASP:HB3	3:D:1087:ARG:NH2	2.24	0.53
3:D:1383:ASP:HB3	3:D:1416:ALA:H	1.73	0.53
5:F:361:LEU:HD23	5:F:362:SER:N	2.20	0.53
1:L:101:LEU:HD11	1:L:113:ASP:HB2	1.91	0.53
1:L:186:LEU:O	1:L:186:LEU:HD23	2.09	0.53

Continued on next page...

Continued from previous page...

Atom-1	Atom-2	Interatomic distance (Å)	Clash overlap (Å)
2:M:68:PHE:HZ	2:M:71:TYR:HB3	1.73	0.53
2:M:639:GLN:HG2	9:M:9781:HOH:O	2.08	0.53
2:M:798:GLY:H	2:M:827:VAL:HG11	1.74	0.53
2:M:1043:TYR:HA	3:N:710:ARG:NH2	2.24	0.53
3:N:424:GLY:HA3	9:N:9639:HOH:O	2.09	0.53
3:N:1304:LYS:HB3	9:N:9605:HOH:O	2.09	0.53
4:O:87:LYS:HE2	4:O:91:ARG:NH2	2.23	0.53
5:P:109:GLY:O	5:P:113:ILE:HG13	2.09	0.53
5:P:351:SER:HA	9:P:5760:HOH:O	2.09	0.53
2:C:333:ILE:O	2:C:465:GLY:HA3	2.08	0.53
2:C:1083:GLU:OE1	2:C:1086:ARG:HD2	2.09	0.53
3:D:30:GLU:HB3	3:D:40:GLU:CB	2.39	0.53
3:D:209:ARG:HH21	3:D:397:LYS:HG3	1.72	0.53
3:D:817:GLU:HG2	3:D:840:LYS:NZ	2.24	0.53
3:D:1136:LYS:HA	9:D:2241:HOH:O	2.09	0.53
3:D:1233:GLY:HA2	3:D:1236:LEU:HG	1.90	0.53
1:K:156:HIS:CD2	1:K:157:GLY:N	2.77	0.53
2:M:250:ARG:HB2	9:M:2343:HOH:O	2.08	0.53
2:M:376:ARG:HB3	2:M:377:PRO:HD3	1.91	0.53
2:M:584:GLU:CD	2:M:584:GLU:H	2.11	0.53
2:M:694:LEU:HD11	2:M:868:ASP:HB3	1.91	0.53
3:N:210:ARG:NH1	3:N:398:ALA:HB3	2.18	0.53
5:P:302:LYS:HG3	5:P:303:ARG:N	2.24	0.53
5:P:328:PHE:O	5:P:331:ASP:N	2.34	0.53
5:P:392:VAL:HG22	9:P:5988:HOH:O	2.09	0.53
5:P:404:ALA:HA	9:P:5252:HOH:O	2.09	0.53
5:P:417:LYS:HD3	9:P:6175:HOH:O	2.09	0.53
1:B:73:GLU:HB3	1:B:77:GLU:HG2	1.91	0.53
2:C:313:LEU:CA	2:C:321:GLU:HG3	2.37	0.53
2:C:325:ILE:HG22	9:C:9742:HOH:O	2.08	0.53
2:C:1056:LYS:HE3	3:D:751:LEU:CD1	2.39	0.53
5:F:117:SER:OG	5:F:124:PRO:HG3	2.09	0.53
5:F:187:LEU:HD23	5:F:191:ASN:HD21	1.74	0.53
2:M:168:ARG:HB2	9:M:9850:HOH:O	2.09	0.53
2:M:405:ARG:HH22	2:M:563:ASN:HD21	1.56	0.53
2:M:723:THR:CG2	2:M:725:ASP:HB2	2.38	0.53
2:M:757:GLY:HA2	2:M:789:SER:HB3	1.91	0.53
3:N:969:ARG:O	3:N:972:LEU:HB3	2.08	0.53
3:N:1144:LEU:HA	3:N:1147:ARG:HG3	1.92	0.53
3:N:1236:LEU:HD11	3:N:1356:TYR:CE1	2.44	0.53
3:N:1323:GLN:HA	9:N:9758:HOH:O	2.09	0.53

Continued on next page...

Continued from previous page...

Atom-1	Atom-2	Interatomic distance (Å)	Clash overlap (Å)
3:N:1492:LEU:HB3	3:N:1493:LYS:HE2	1.91	0.53
5:P:269:ASN:HB3	5:P:273:ARG:HH21	1.73	0.53
1:A:86:VAL:HG21	1:A:202:ASP:O	2.08	0.52
2:C:267:TYR:HE2	9:C:9988:HOH:O	1.92	0.52
2:C:396:ASP:HA	2:C:633:GLN:HE22	1.73	0.52
2:C:567:GLN:HB2	2:C:997:LEU:CD2	2.39	0.52
2:C:630:ARG:HG2	9:C:2367:HOH:O	2.09	0.52
3:D:480:GLU:O	3:D:484:PRO:HD2	2.08	0.52
3:D:809:PRO:O	3:D:812:ALA:HB3	2.08	0.52
3:D:1357:ARG:NH1	9:D:2523:HOH:O	2.42	0.52
1:K:39:PRO:O	1:K:43:ILE:HG12	2.09	0.52
1:L:63:HIS:HB3	9:L:5868:HOH:O	2.09	0.52
2:M:708:TYR:CD1	2:M:708:TYR:N	2.77	0.52
3:N:183:GLU:O	3:N:186:VAL:HG12	2.09	0.52
3:N:804:LEU:HB2	3:N:830:ALA:O	2.09	0.52
3:N:1087:ARG:HG3	3:N:1238:MET:HB2	1.90	0.52
3:N:1136:LYS:O	3:N:1140:ILE:HG13	2.10	0.52
3:N:1435:LEU:HG	3:N:1467:ILE:HD12	1.90	0.52
5:P:365:GLU:OE1	5:P:400:ILE:HD12	2.09	0.52
1:B:131:THR:HG22	9:B:9666:HOH:O	2.08	0.52
2:C:815:LEU:HD23	9:C:9551:HOH:O	2.07	0.52
2:C:878:SER:HB3	3:D:1029:ARG:HD3	1.91	0.52
3:D:494:LYS:HD2	9:D:2781:HOH:O	2.09	0.52
3:D:972:LEU:O	3:D:976:GLN:HG3	2.10	0.52
3:D:1148:VAL:HG21	3:D:1203:LYS:HA	1.91	0.52
3:D:1182:GLU:HG2	9:D:2146:HOH:O	2.09	0.52
5:F:398:ARG:HB2	9:F:9753:HOH:O	2.09	0.52
1:K:63:HIS:HD2	1:K:65:PHE:H	1.56	0.52
2:M:220:GLY:HA3	9:M:9600:HOH:O	2.08	0.52
2:M:507:ARG:HG3	9:M:9704:HOH:O	2.08	0.52
2:M:976:ASP:OD1	2:M:978:ARG:HG3	2.10	0.52
3:N:181:ASP:O	3:N:185:VAL:HG23	2.09	0.52
3:N:436:GLU:HB2	3:N:445:ARG:HB2	1.91	0.52
3:N:699:VAL:HG21	3:N:760:ARG:HB3	1.92	0.52
3:N:1148:VAL:HG21	3:N:1203:LYS:HA	1.91	0.52
3:N:1459:LEU:HA	3:N:1464:GLU:OE1	2.09	0.52
5:P:78:SER:HB2	5:P:82:ARG:NH1	2.24	0.52
1:A:181:VAL:HG12	9:A:9562:HOH:O	2.09	0.52
1:B:185:ARG:HG3	1:B:190:THR:HG23	1.90	0.52
2:C:552:HIS:CD2	2:C:886:LEU:HD12	2.44	0.52
2:C:557:ARG:NH1	2:C:879:ARG:HG2	2.24	0.52

Continued on next page...

Continued from previous page...

Atom-1	Atom-2	Interatomic distance (Å)	Clash overlap (Å)
2:C:569:VAL:HG12	2:C:996:LYS:O	2.09	0.52
2:C:777:ILE:HD13	9:C:9807:HOH:O	2.08	0.52
2:C:946:ARG:HD2	2:C:984:GLU:HB3	1.91	0.52
3:D:164:GLY:HA2	9:D:9578:HOH:O	2.09	0.52
3:D:179:VAL:HG13	3:D:389:GLU:HG3	1.90	0.52
3:D:477:LEU:HD13	3:D:492:ALA:O	2.10	0.52
3:D:1465:ASN:HD21	3:D:1470:ARG:NH1	2.07	0.52
5:F:119:ILE:HD13	5:F:170:HIS:ND1	2.24	0.52
1:K:18:ARG:HG3	9:K:3636:HOH:O	2.09	0.52
1:L:185:ARG:HG3	1:L:190:THR:HG22	1.91	0.52
2:M:269:LEU:HD12	2:M:288:ARG:H	1.72	0.52
2:M:315:ALA:HB2	9:M:2290:HOH:O	2.09	0.52
2:M:369:PRO:HD3	9:M:9686:HOH:O	2.09	0.52
2:M:513:VAL:HG22	9:M:2542:HOH:O	2.10	0.52
2:M:724:ARG:HG3	2:M:740:GLU:CA	2.31	0.52
3:N:12:LEU:HB2	9:N:9681:HOH:O	2.08	0.52
3:N:1394:VAL:HB	3:N:1397:LYS:HD2	1.90	0.52
3:N:1423:GLY:HA2	9:N:9678:HOH:O	2.07	0.52
3:N:1485:GLN:NE2	4:O:80:VAL:H	1.99	0.52
3:N:1495:ILE:HG12	4:O:80:VAL:HG11	1.91	0.52
1:B:84:GLU:HG2	1:B:127:LEU:HD11	1.92	0.52
2:C:12:VAL:HG13	2:C:13:ILE:HG12	1.91	0.52
2:C:431:HIS:H	2:C:434:HIS:CE1	2.27	0.52
2:C:607:ASP:HB3	2:C:610:ARG:H	1.75	0.52
2:C:838:LYS:HG3	2:C:997:LEU:HB2	1.91	0.52
2:C:1014:SER:OG	5:F:331:ASP:HA	2.10	0.52
3:D:116:LEU:HB3	3:D:118:LEU:HD21	1.91	0.52
3:D:607:LEU:HA	3:D:613:ARG:HB2	1.92	0.52
3:D:704:ARG:HH11	3:D:738:ALA:CB	2.22	0.52
3:D:728:LEU:HD22	3:D:745:MET:SD	2.49	0.52
3:D:806:PHE:CZ	3:D:813:LEU:HB3	2.44	0.52
4:E:13:VAL:HG11	4:E:19:LEU:HB2	1.90	0.52
1:K:110:LYS:HB2	1:K:112:ARG:HD3	1.91	0.52
1:L:206:THR:CG2	1:L:209:GLU:H	2.22	0.52
2:M:209:ARG:HD2	9:M:2006:HOH:O	2.09	0.52
2:M:790:LEU:HD12	2:M:791:ARG:N	2.25	0.52
3:N:185:VAL:CG1	3:N:191:LEU:HD21	2.39	0.52
3:N:1066:THR:HG22	3:N:1069:GLU:HB2	1.91	0.52
4:O:58:PRO:HB2	9:O:3710:HOH:O	2.08	0.52
5:P:342:VAL:HG23	5:P:343:ASP:OD1	2.10	0.52
1:B:65:PHE:HB2	9:B:9547:HOH:O	2.08	0.52

Continued on next page...

Continued from previous page...

Atom-1	Atom-2	Interatomic distance (Å)	Clash overlap (Å)
1:B:101:LEU:HD21	1:B:113:ASP:HB3	1.92	0.52
2:C:186:VAL:HG23	2:C:187:ASN:N	2.18	0.52
2:C:415:PRO:HA	9:C:9744:HOH:O	2.10	0.52
2:C:458:TYR:HB3	2:C:470:PRO:HG3	1.92	0.52
2:C:551:GLU:HB3	2:C:906:PHE:HD2	1.74	0.52
2:C:937:ASP:HB2	2:C:940:GLU:H	1.74	0.52
3:D:48:ARG:HB2	9:D:2881:HOH:O	2.08	0.52
3:D:112:ILE:HG13	3:D:124:GLU:OE2	2.10	0.52
5:F:81:VAL:HG12	5:F:85:LEU:HD12	1.92	0.52
1:K:32:PHE:CE2	1:L:43:ILE:HD13	2.45	0.52
1:K:182:GLU:O	1:K:194:LYS:HB3	2.08	0.52
2:M:495:THR:HB	2:M:530:GLU:HG3	1.91	0.52
2:M:630:ARG:HD2	2:M:631:SER:O	2.09	0.52
2:M:690:ILE:HA	9:M:2014:HOH:O	2.09	0.52
2:M:841:ASN:HD21	2:M:845:ASN:H	1.58	0.52
3:N:13:ALA:HA	3:N:17:LYS:NZ	2.24	0.52
3:N:660:LYS:HD2	3:N:663:GLU:OE2	2.09	0.52
3:N:776:GLU:HG3	9:N:2316:HOH:O	2.08	0.52
3:N:795:VAL:CG1	3:N:863:VAL:HG13	2.38	0.52
1:A:198:ARG:HB2	1:A:200:TRP:CH2	2.44	0.52
1:B:178:ALA:O	1:B:197:LEU:HD12	2.09	0.52
2:C:22:GLN:O	2:C:121:MET:HE1	2.10	0.52
2:C:205:GLU:O	2:C:209:ARG:HD2	2.08	0.52
2:C:413:LEU:H	2:C:413:LEU:HD12	1.74	0.52
2:C:541:SER:HB2	9:C:9852:HOH:O	2.09	0.52
2:C:727:PRO:HG2	2:C:785:VAL:HG12	1.90	0.52
2:C:735:ARG:HG2	2:C:735:ARG:HH11	1.74	0.52
2:C:858:MET:SD	2:C:867:VAL:HG23	2.50	0.52
3:D:18:ILE:HD12	3:D:518:PRO:CG	2.39	0.52
3:D:65:ARG:HD2	9:D:9875:HOH:O	2.09	0.52
3:D:165:LYS:HB3	3:D:395:VAL:HG11	1.91	0.52
3:D:211:VAL:HG13	3:D:393:ILE:HA	1.90	0.52
3:D:1272:ALA:CA	3:D:1326:THR:HB	2.39	0.52
5:F:385:GLU:O	5:F:397:ILE:HD13	2.10	0.52
1:L:22:GLU:OE2	1:L:198:ARG:HD3	2.09	0.52
2:M:722:ILE:HG23	2:M:722:ILE:O	2.08	0.52
2:M:759:THR:HB	2:M:785:VAL:CG2	2.40	0.52
3:N:104:PHE:CE2	3:N:1448:THR:HG23	2.44	0.52
3:N:213:VAL:HG22	3:N:214:GLU:H	1.74	0.52
5:P:358:LEU:HG	5:P:370:LYS:HG3	1.92	0.52
1:A:63:HIS:HB3	2:C:746:GLY:CA	2.37	0.52

Continued on next page...

Continued from previous page...

Atom-1	Atom-2	Interatomic distance (Å)	Clash overlap (Å)
1:A:91:ASN:OD1	1:A:92:PRO:HD2	2.10	0.52
1:B:92:PRO:HA	1:B:146:ARG:NH1	2.25	0.52
2:C:91:GLN:HE21	2:C:119:PRO:HD3	1.75	0.52
2:C:101:ILE:HG21	9:C:2533:HOH:O	2.09	0.52
2:C:111:ASP:HB3	2:C:112:GLU:OE2	2.09	0.52
2:C:333:ILE:CD1	2:C:467:ILE:HG13	2.39	0.52
2:C:405:ARG:O	2:C:408:ARG:HG3	2.08	0.52
2:C:742:VAL:HG23	9:C:2308:HOH:O	2.09	0.52
2:C:1084:SER:HA	9:D:9711:HOH:O	2.09	0.52
3:D:434:ARG:HB2	3:D:447:VAL:CG1	2.40	0.52
3:D:642:CYS:SG	3:D:716:PHE:HB2	2.50	0.52
4:E:13:VAL:HG23	9:E:9514:HOH:O	2.08	0.52
1:K:68:ILE:HD13	1:K:138:LEU:HD21	1.91	0.52
1:L:57:TYR:HA	9:L:4389:HOH:O	2.09	0.52
2:M:64:LEU:HA	9:M:9659:HOH:O	2.10	0.52
2:M:145:GLY:H	2:M:163:ILE:HG12	1.73	0.52
2:M:196:LEU:O	2:M:199:VAL:HB	2.10	0.52
3:N:428:LYS:CE	3:N:434:ARG:HH12	2.20	0.52
3:N:493:ARG:NH2	3:N:1388:ARG:HB3	2.24	0.52
3:N:574:LEU:O	3:N:578:VAL:HG23	2.10	0.52
3:N:642:CYS:SG	3:N:716:PHE:HB2	2.50	0.52
3:N:729:HIS:CE1	3:N:731:LEU:HG	2.44	0.52
3:N:1253:THR:OG1	3:N:1258:ARG:HD3	2.10	0.52
4:O:47:LYS:N	4:O:54:LEU:HD22	2.25	0.52
4:O:95:GLY:HA3	9:O:3795:HOH:O	2.10	0.52
1:A:72:LYS:HA	2:C:608:GLY:CA	2.39	0.52
1:A:110:LYS:HG3	9:A:9565:HOH:O	2.09	0.52
2:C:78:PHE:HB2	2:C:88:LEU:HD21	1.91	0.52
2:C:412:ALA:HB2	2:C:451:LEU:HB3	1.92	0.52
2:C:432:ARG:HH12	3:D:1047:LYS:CD	2.23	0.52
2:C:507:ARG:N	9:C:9917:HOH:O	2.30	0.52
2:C:585:GLU:O	2:C:588:VAL:HG22	2.10	0.52
2:C:724:ARG:NH1	2:C:734:LEU:HD23	2.24	0.52
2:C:808:ARG:H	2:C:808:ARG:HD2	1.74	0.52
3:D:633:VAL:HG22	3:D:635:PRO:CD	2.37	0.52
1:L:30:ARG:HG2	1:L:30:ARG:HH11	1.75	0.52
2:M:243:ARG:HD2	2:M:243:ARG:O	2.09	0.52
2:M:328:LEU:CD2	2:M:437:ARG:HD3	2.40	0.52
2:M:497:ALA:HA	2:M:515:ALA:HA	1.91	0.52
2:M:561:GLY:HA3	2:M:842:ARG:O	2.10	0.52
2:M:808:ARG:HA	9:M:2211:HOH:O	2.08	0.52

Continued on next page...

Continued from previous page...

Atom-1	Atom-2	Interatomic distance (Å)	Clash overlap (Å)
3:N:172:PRO:HD2	3:N:389:GLU:O	2.09	0.52
3:N:583:ASP:OD2	3:N:604:THR:HG21	2.09	0.52
3:N:704:ARG:NH2	3:N:737:ASN:O	2.43	0.52
3:N:706:PRO:HA	9:N:2317:HOH:O	2.10	0.52
4:O:70:THR:HG21	4:O:72:ARG:CZ	2.40	0.52
5:P:93:LEU:HG	5:P:190:ALA:CB	2.40	0.52
2:C:251:ASP:HB3	2:C:252:LYS:HD2	1.92	0.52
2:C:352:ALA:O	2:C:356:ARG:HG3	2.10	0.52
2:C:393:GLN:HB3	7:C:8001:RBT:O9	2.10	0.52
2:C:464:LEU:O	2:C:466:PHE:N	2.43	0.52
2:C:748:GLU:HB3	9:C:2077:HOH:O	2.09	0.52
2:C:861:LEU:HD23	2:C:863:ASP:N	2.24	0.52
3:D:476:GLU:HG2	9:D:9637:HOH:O	2.10	0.52
3:D:523:ASP:O	3:D:526:PRO:HG3	2.09	0.52
3:D:786:ILE:HD12	3:D:1028:ALA:HA	1.92	0.52
3:D:799:LYS:H	3:D:826:PRO:HG2	1.74	0.52
3:D:1003:VAL:O	3:D:1006:ALA:HB3	2.10	0.52
3:D:1432:LYS:CG	3:D:1433:SER:H	2.23	0.52
5:F:120:THR:CG2	5:F:122:LEU:HD13	2.39	0.52
2:M:52:PHE:HE1	2:M:66:LEU:HG	1.75	0.52
2:M:160:ALA:O	2:M:173:ASP:HA	2.10	0.52
2:M:200:LEU:HD13	2:M:300:ASP:OD2	2.10	0.52
2:M:643:VAL:HG13	2:M:647:GLN:OE1	2.10	0.52
3:N:185:VAL:HG12	3:N:191:LEU:HD21	1.91	0.52
3:N:671:LYS:HA	3:N:674:ARG:HD3	1.90	0.52
3:N:678:GLU:HA	9:N:9708:HOH:O	2.10	0.52
3:N:875:THR:HG23	9:N:9855:HOH:O	2.09	0.52
3:N:1197:ARG:HD2	3:N:1198:TYR:CE1	2.45	0.52
1:B:65:PHE:HE1	3:D:806:PHE:HZ	1.57	0.52
2:C:432:ARG:HH12	3:D:1047:LYS:HD3	1.75	0.52
2:C:863:ASP:O	2:C:865:THR:N	2.43	0.52
3:D:81:THR:O	3:D:82:LYS:O	2.28	0.52
3:D:928:ALA:HB2	9:D:9640:HOH:O	2.10	0.52
3:D:1302:GLU:HG3	9:D:9705:HOH:O	2.09	0.52
3:D:1412:LYS:HA	9:D:9952:HOH:O	2.08	0.52
1:K:20:TYR:CD2	1:K:21:GLY:N	2.78	0.52
1:K:150:TYR:CE1	2:M:696:LYS:HA	2.44	0.52
1:K:218:LEU:O	1:K:222:LEU:HD23	2.10	0.52
2:M:16:PRO:CB	2:M:460:ARG:HH22	2.21	0.52
2:M:54:ILE:HB	9:M:9580:HOH:O	2.09	0.52
2:M:134:ARG:N	9:M:9669:HOH:O	2.42	0.52

Continued on next page...

Continued from previous page...

Atom-1	Atom-2	Interatomic distance (Å)	Clash overlap (Å)
2:M:194:VAL:HG13	2:M:197:LEU:HD12	1.91	0.52
2:M:705:ILE:HB	9:M:2015:HOH:O	2.10	0.52
2:M:842:ARG:HD3	9:M:9622:HOH:O	2.08	0.52
3:N:9:ARG:HA	3:N:1455:LYS:O	2.10	0.52
3:N:127:LEU:HB3	3:N:132:TYR:O	2.10	0.52
2:C:101:ILE:HG22	2:C:102:HIS:N	2.25	0.51
2:C:109:LYS:HE2	9:C:9753:HOH:O	2.09	0.51
2:C:720:GLU:HA	2:C:759:THR:O	2.10	0.51
2:C:770:GLU:HG2	9:C:2045:HOH:O	2.09	0.51
3:D:849:ALA:HB2	9:D:9991:HOH:O	2.10	0.51
3:D:1382:THR:HG21	3:D:1418:LYS:HE3	1.92	0.51
5:F:312:GLN:HA	9:F:9731:HOH:O	2.09	0.51
1:L:57:TYR:CZ	1:L:161:ARG:HG2	2.45	0.51
1:L:192:LEU:HD12	9:L:4234:HOH:O	2.10	0.51
2:M:69:LEU:HD23	9:M:2238:HOH:O	2.09	0.51
2:M:249:LYS:HG3	9:M:2241:HOH:O	2.10	0.51
2:M:742:VAL:HG12	2:M:743:VAL:N	2.25	0.51
3:N:529:GLN:HA	9:N:2026:HOH:O	2.10	0.51
3:N:800:LYS:HG2	3:N:829:VAL:HG12	1.92	0.51
3:N:1277:ILE:CD1	3:N:1301:LYS:HB2	2.39	0.51
3:N:1379:VAL:HG11	3:N:1395:LEU:HD23	1.92	0.51
3:N:1491:THR:O	3:N:1495:ILE:HD13	2.09	0.51
4:O:84:ARG:HB2	4:O:84:ARG:NH1	2.25	0.51
1:A:41:ARG:O	1:A:45:LEU:HD12	2.09	0.51
2:C:297:GLU:HG2	9:C:2227:HOH:O	2.11	0.51
2:C:327:HIS:CE1	2:C:489:THR:HA	2.46	0.51
2:C:497:ALA:HA	2:C:515:ALA:HA	1.92	0.51
2:C:588:VAL:HG12	2:C:666:LEU:HD12	1.92	0.51
2:C:674:VAL:HG11	2:C:992:MET:HB3	1.92	0.51
3:D:133:ILE:HG23	3:D:456:MET:SD	2.51	0.51
3:D:210:ARG:HG3	3:D:398:ALA:H	1.75	0.51
3:D:395:VAL:HG23	9:D:9647:HOH:O	2.09	0.51
3:D:513:ILE:HG22	9:D:9932:HOH:O	2.10	0.51
3:D:539:ASP:CG	5:F:318:GLU:HB2	2.31	0.51
3:D:1151:ARG:HD3	9:D:9868:HOH:O	2.10	0.51
3:D:1412:LYS:HB2	9:D:2083:HOH:O	2.10	0.51
3:D:1434:TRP:CZ3	3:D:1457:ASP:HB2	2.45	0.51
3:D:1498:ALA:HB1	9:D:2558:HOH:O	2.10	0.51
2:M:405:ARG:HH22	2:M:563:ASN:ND2	2.06	0.51
2:M:625:LEU:HD13	2:M:639:GLN:O	2.10	0.51
3:N:53:ILE:HG23	3:N:54:LYS:N	2.20	0.51

Continued on next page...

Continued from previous page...

Atom-1	Atom-2	Interatomic distance (Å)	Clash overlap (Å)
3:N:115:LEU:HD22	3:N:502:PHE:HE1	1.75	0.51
3:N:512:MET:HE2	3:N:1452:ILE:HD11	1.92	0.51
3:N:572:ARG:HH11	5:P:80:PRO:HG3	1.75	0.51
3:N:917:GLN:NE2	3:N:917:GLN:HA	2.25	0.51
3:N:1165:TYR:HE2	3:N:1206:GLY:O	1.93	0.51
2:C:728:HIS:HB3	9:C:9568:HOH:O	2.10	0.51
2:C:945:ARG:HG2	2:C:946:ARG:N	2.24	0.51
3:D:63:TYR:HB3	3:D:68:PHE:CE1	2.45	0.51
3:D:179:VAL:O	3:D:183:GLU:HB2	2.10	0.51
3:D:404:GLU:HB3	3:D:414:ARG:HD3	1.92	0.51
3:D:795:VAL:HG11	3:D:863:VAL:HG13	1.91	0.51
3:D:947:ILE:HD12	3:D:947:ILE:O	2.10	0.51
3:D:1352:ILE:CG2	3:D:1368:ILE:HD13	2.40	0.51
3:D:1382:THR:HG22	9:D:2107:HOH:O	2.11	0.51
3:D:1396:GLU:HA	3:D:1399:ASP:OD2	2.09	0.51
4:E:54:LEU:HA	4:E:58:PRO:HG2	1.93	0.51
5:F:365:GLU:CD	5:F:397:ILE:HA	2.31	0.51
1:K:189:ARG:HD2	1:K:191:ASP:OD1	2.09	0.51
1:L:112:ARG:NH1	1:L:112:ARG:HB3	2.25	0.51
2:M:428:ARG:CZ	2:M:451:LEU:HD11	2.41	0.51
2:M:473:ARG:HD2	2:M:475:VAL:HG22	1.91	0.51
2:M:724:ARG:CG	2:M:740:GLU:HA	2.32	0.51
2:M:944:LEU:HD21	2:M:963:LEU:CD2	2.39	0.51
2:M:958:THR:HA	9:M:9663:HOH:O	2.09	0.51
3:N:80:VAL:HG12	3:N:81:THR:O	2.11	0.51
3:N:984:THR:HB	3:N:987:GLU:OE1	2.09	0.51
3:N:1147:ARG:O	3:N:1166:LEU:HD23	2.09	0.51
2:C:39:ARG:HA	2:C:39:ARG:NE	2.25	0.51
2:C:352:ALA:HA	2:C:355:VAL:CG1	2.40	0.51
2:C:557:ARG:HB2	9:C:9575:HOH:O	2.11	0.51
2:C:876:VAL:HB	2:C:877:PRO:HD3	1.93	0.51
2:C:918:LEU:HD23	2:C:967:PHE:O	2.11	0.51
2:C:932:GLU:HB3	9:C:2388:HOH:O	2.10	0.51
3:D:62:LYS:HG3	9:D:2590:HOH:O	2.10	0.51
3:D:125:GLN:HB2	9:D:2691:HOH:O	2.11	0.51
3:D:149:LYS:HA	9:D:9643:HOH:O	2.10	0.51
3:D:477:LEU:HD22	3:D:492:ALA:CB	2.39	0.51
3:D:502:PHE:CE1	3:D:509:PRO:HB3	2.45	0.51
3:D:1377:LYS:HE2	3:D:1394:VAL:HG22	1.92	0.51
4:E:33:HIS:HB2	4:E:37:ASN:ND2	2.25	0.51
1:K:123:MET:O	1:K:125:PRO:HD3	2.11	0.51

Continued on next page...

Continued from previous page...

Atom-1	Atom-2	Interatomic distance (Å)	Clash overlap (Å)
2:M:140:ILE:HA	2:M:332:ARG:O	2.11	0.51
2:M:211:LEU:HD11	2:M:308:ARG:HA	1.93	0.51
2:M:520:GLU:HB2	9:M:2193:HOH:O	2.10	0.51
2:M:1051:GLU:HG2	2:M:1056:LYS:HD2	1.91	0.51
3:N:168:THR:HB	3:N:393:ILE:HD12	1.91	0.51
3:N:1189:ARG:HD3	9:N:2289:HOH:O	2.09	0.51
3:N:1213:ARG:HB2	3:N:1214:PRO:CD	2.40	0.51
3:N:1311:LEU:HD23	3:N:1311:LEU:H	1.74	0.51
1:B:54:THR:HB	1:B:143:ARG:HD3	1.93	0.51
2:C:230:ARG:HB3	9:C:9986:HOH:O	2.10	0.51
2:C:334:ARG:HH12	2:C:415:PRO:HG2	1.76	0.51
2:C:383:ARG:HB2	2:C:383:ARG:NH1	2.26	0.51
2:C:470:PRO:HB3	2:C:485:TYR:CZ	2.46	0.51
2:C:625:LEU:CD1	2:C:641:PRO:HG3	2.40	0.51
2:C:703:ILE:HD11	2:C:830:LYS:HG2	1.93	0.51
2:C:1115:LEU:HB3	3:D:85:VAL:HG12	1.91	0.51
3:D:37:LEU:HD13	3:D:535:PHE:HZ	1.76	0.51
3:D:196:VAL:HG13	3:D:202:VAL:CG1	2.41	0.51
3:D:693:GLU:HA	9:D:2933:HOH:O	2.10	0.51
3:D:1156:LEU:HD11	3:D:1176:LYS:HD2	1.91	0.51
3:D:1418:LYS:HG3	9:D:2791:HOH:O	2.10	0.51
2:M:380:ALA:HA	2:M:383:ARG:HG2	1.93	0.51
2:M:882:LEU:HD11	3:N:1038:LEU:HD23	1.92	0.51
2:M:1054:THR:HG21	2:M:1079:PRO:CB	2.19	0.51
2:M:1090:LYS:HG2	2:M:1112:PHE:CZ	2.45	0.51
3:N:514:LEU:HD23	9:N:9590:HOH:O	2.09	0.51
3:N:1412:LYS:HG2	3:N:1414:PRO:HG3	1.92	0.51
2:C:150:PRO:HB2	9:C:9683:HOH:O	2.10	0.51
2:C:971:LYS:HB3	2:C:987:ILE:C	2.30	0.51
2:C:1010:THR:HG21	5:F:341:PRO:HB2	1.93	0.51
3:D:112:ILE:HG12	3:D:128:TYR:OH	2.10	0.51
3:D:583:ASP:OD2	3:D:604:THR:HG21	2.11	0.51
3:D:1148:VAL:HG13	3:D:1163:GLY:O	2.11	0.51
4:E:26:ARG:O	4:E:29:GLN:HG2	2.10	0.51
5:F:273:ARG:O	5:F:276:ARG:HB2	2.10	0.51
1:L:94:LEU:HD21	1:L:119:ASP:HB2	1.93	0.51
1:L:116:PRO:HD2	9:L:4491:HOH:O	2.10	0.51
2:M:216:GLU:HA	9:M:9842:HOH:O	2.09	0.51
2:M:250:ARG:HB3	9:M:9639:HOH:O	2.10	0.51
2:M:367:LEU:O	2:M:371:LYS:HB3	2.11	0.51
2:M:563:ASN:HB2	9:M:9967:HOH:O	2.09	0.51

Continued on next page...

Continued from previous page...

Atom-1	Atom-2	Interatomic distance (Å)	Clash overlap (Å)
2:M:751:PRO:HA	2:M:792:VAL:HB	1.92	0.51
2:M:1066:ALA:O	2:M:1070:ILE:HG13	2.10	0.51
2:M:1098:ASP:HB2	3:N:21:TRP:CZ2	2.41	0.51
3:N:52:PRO:HD2	3:N:79:GLU:O	2.11	0.51
3:N:787:LEU:HD12	3:N:787:LEU:O	2.10	0.51
3:N:1391:GLU:HG2	3:N:1393:GLN:HG3	1.90	0.51
5:P:264:MET:O	5:P:267:THR:HB	2.11	0.51
1:B:81:ASN:O	1:B:84:GLU:HB3	2.10	0.51
2:C:30:LEU:HD12	2:C:30:LEU:O	2.11	0.51
2:C:139:GLN:OE1	2:C:415:PRO:HD3	2.11	0.51
2:C:561:GLY:HA3	2:C:842:ARG:O	2.10	0.51
2:C:716:LYS:HE2	9:F:9964:HOH:O	2.10	0.51
2:C:946:ARG:CD	2:C:984:GLU:HB3	2.41	0.51
2:C:1097:LEU:HD21	3:D:103:TRP:CZ3	2.46	0.51
3:D:417:PRO:HB2	9:D:2401:HOH:O	2.10	0.51
3:D:675:ARG:O	3:D:678:GLU:HG2	2.10	0.51
3:D:795:VAL:HG23	3:D:879:ARG:HH12	1.76	0.51
3:D:804:LEU:HD23	3:D:804:LEU:H	1.76	0.51
3:D:955:VAL:HG21	3:D:1015:TYR:CE2	2.45	0.51
3:D:1047:LYS:HB2	3:D:1051:GLU:OE2	2.10	0.51
5:F:141:VAL:HG23	9:F:9945:HOH:O	2.09	0.51
5:F:235:PHE:HA	9:F:9866:HOH:O	2.10	0.51
2:M:185:LYS:HD3	2:M:190:LYS:HG2	1.92	0.51
2:M:902:ILE:O	2:M:904:PRO:HD3	2.11	0.51
2:M:1086:ARG:HD3	2:M:1112:PHE:HD2	1.75	0.51
3:N:57:GLU:HG2	3:N:58:CYS:O	2.11	0.51
3:N:183:GLU:HA	3:N:186:VAL:CG1	2.41	0.51
3:N:426:LYS:HD2	3:N:428:LYS:NZ	2.25	0.51
3:N:787:LEU:HD21	3:N:947:ILE:CD1	2.40	0.51
3:N:1281:VAL:HG21	3:N:1313:VAL:CG2	2.38	0.51
3:N:1493:LYS:O	3:N:1497:GLU:HG2	2.10	0.51
5:P:287:THR:C	5:P:289:GLU:H	2.14	0.51
2:C:91:GLN:HG2	2:C:119:PRO:HG3	1.93	0.51
2:C:682:TYR:HB3	2:C:689:VAL:HG22	1.92	0.51
2:C:690:ILE:HD13	2:C:833:LEU:HD21	1.93	0.51
2:C:724:ARG:HB2	2:C:740:GLU:HG3	1.92	0.51
2:C:976:ASP:HB2	2:C:979:THR:HG22	1.93	0.51
3:D:817:GLU:HG3	3:D:839:LEU:HD22	1.92	0.51
4:E:47:LYS:HA	4:E:54:LEU:HB3	1.93	0.51
4:E:73:LEU:H	4:E:73:LEU:HD12	1.76	0.51
5:F:419:ARG:O	5:F:421:PHE:N	2.44	0.51

Continued on next page...

Continued from previous page...

Atom-1	Atom-2	Interatomic distance (Å)	Clash overlap (Å)
2:M:189:ARG:HG2	2:M:189:ARG:HH11	1.75	0.51
3:N:144:GLY:HA2	9:N:2845:HOH:O	2.11	0.51
3:N:706:PRO:HD2	9:N:9656:HOH:O	2.09	0.51
3:N:790:TYR:CE1	3:N:1022:VAL:HG13	2.46	0.51
1:A:6:LEU:HD11	9:A:9781:HOH:O	2.10	0.51
1:A:83:LYS:HD3	9:C:9668:HOH:O	2.11	0.51
1:B:57:TYR:HB2	9:B:9571:HOH:O	2.11	0.51
2:C:1005:MET:HE1	3:D:648:MET:HB2	1.90	0.51
3:D:526:PRO:O	3:D:537:THR:HA	2.11	0.51
3:D:584:ASN:OD1	3:D:590:PRO:HD2	2.11	0.51
3:D:809:PRO:HB2	3:D:812:ALA:HB2	1.92	0.51
3:D:1087:ARG:HD3	9:D:9927:HOH:O	2.11	0.51
3:D:1211:MET:SD	3:D:1213:ARG:HD2	2.51	0.51
3:D:1278:ASP:HB2	3:D:1318:TYR:HE1	1.76	0.51
3:D:1476:THR:HG23	4:E:21:VAL:HG22	1.92	0.51
5:F:88:ILE:HG22	9:F:9899:HOH:O	2.10	0.51
5:F:218:GLN:HA	5:F:221:ILE:HD12	1.93	0.51
5:F:299:TRP:CE3	5:F:303:ARG:HD3	2.45	0.51
1:K:122:ILE:HD12	9:K:4058:HOH:O	2.11	0.51
1:L:65:PHE:HB2	9:L:3775:HOH:O	2.11	0.51
2:M:80:GLN:O	2:M:83:CYS:HB2	2.11	0.51
2:M:242:LEU:HD23	9:M:2128:HOH:O	2.10	0.51
2:M:328:LEU:HD23	2:M:437:ARG:HD3	1.93	0.51
2:M:442:GLU:HG2	2:M:454:SER:OG	2.11	0.51
2:M:510:ALA:HB3	2:M:513:VAL:HG23	1.91	0.51
2:M:804:VAL:HG21	9:M:2269:HOH:O	2.10	0.51
2:M:939:ARG:HD3	2:M:982:PRO:HD3	1.92	0.51
2:M:1101:THR:O	2:M:1102:LEU:HD23	2.10	0.51
3:N:129:PHE:C	3:N:568:ARG:HH21	2.13	0.51
3:N:171:LEU:HD22	3:N:390:PRO:HG3	1.92	0.51
3:N:379:ALA:HB2	9:N:2174:HOH:O	2.11	0.51
3:N:637:LEU:HD11	3:N:642:CYS:N	2.26	0.51
1:A:24:VAL:HG13	1:A:196:THR:HG22	1.93	0.51
2:C:29:ALA:HB2	2:C:337:GLY:HA3	1.93	0.51
2:C:207:LEU:HD22	2:C:221:LEU:HD22	1.93	0.51
2:C:328:LEU:HD11	2:C:434:HIS:CD2	2.46	0.51
2:C:602:GLU:HA	2:C:647:GLN:O	2.11	0.51
3:D:42:ASP:O	3:D:43:GLY:O	2.29	0.51
3:D:153:LEU:HD11	3:D:158:TYR:N	2.26	0.51
3:D:702:LEU:HD21	9:D:9734:HOH:O	2.11	0.51
3:D:1057:VAL:HA	3:D:1069:GLU:CD	2.31	0.51

Continued on next page...

Continued from previous page...

Atom-1	Atom-2	Interatomic distance (Å)	Clash overlap (Å)
3:D:1310:ARG:CZ	3:D:1327:ARG:HB3	2.41	0.51
5:F:306:GLU:O	5:F:310:ILE:HG13	2.11	0.51
1:K:124:ASN:HA	9:K:5696:HOH:O	2.10	0.51
1:L:26:GLU:HB3	1:L:194:LYS:HG3	1.93	0.51
1:L:216:GLU:HB2	9:L:4064:HOH:O	2.11	0.51
2:M:93:PRO:HA	9:M:2449:HOH:O	2.11	0.51
2:M:551:GLU:OE1	2:M:906:PHE:HA	2.11	0.51
2:M:697:ARG:HB2	9:M:2289:HOH:O	2.10	0.51
3:N:105:VAL:HG13	3:N:124:GLU:OE1	2.10	0.51
3:N:768:ASN:HD22	3:N:768:ASN:N	2.08	0.51
3:N:1493:LYS:HD3	3:N:1496:GLU:OE2	2.10	0.51
5:P:156:VAL:HA	5:P:159:ILE:HD12	1.93	0.51
5:P:280:GLN:HB2	9:P:4160:HOH:O	2.11	0.51
1:B:81:ASN:HB3	9:B:9545:HOH:O	2.11	0.50
1:B:133:GLU:HG3	1:B:134:GLU:N	2.26	0.50
2:C:56:GLU:HG2	2:C:64:LEU:HD23	1.91	0.50
2:C:437:ARG:CZ	2:C:469:THR:HG22	2.41	0.50
2:C:713:ARG:HH12	2:C:818:GLY:HA3	1.75	0.50
3:D:44:LEU:HB3	3:D:525:ARG:NH2	2.22	0.50
3:D:104:PHE:CE2	3:D:1448:THR:HG23	2.46	0.50
3:D:191:LEU:HG	9:D:2144:HOH:O	2.11	0.50
3:D:213:VAL:HG23	3:D:391:ALA:HA	1.92	0.50
3:D:1003:VAL:HG21	3:D:1041:LEU:CD2	2.41	0.50
3:D:1304:LYS:HB3	9:D:9963:HOH:O	2.10	0.50
3:D:1432:LYS:HG3	3:D:1433:SER:H	1.75	0.50
3:D:1432:LYS:NZ	3:D:1460:ILE:HG13	2.25	0.50
5:F:247:ILE:O	5:F:251:ILE:HG13	2.11	0.50
2:M:208:ALA:HA	2:M:221:LEU:HD21	1.92	0.50
2:M:326:ASP:HB2	2:M:431:HIS:ND1	2.26	0.50
2:M:437:ARG:NH2	2:M:488:ALA:HA	2.25	0.50
2:M:629:TYR:HE1	9:M:9647:HOH:O	1.93	0.50
3:N:554:LEU:HD21	3:N:571:LYS:HG3	1.92	0.50
3:N:693:GLU:HA	4:O:48:MET:CE	2.41	0.50
3:N:1128:VAL:HG21	9:N:2608:HOH:O	2.11	0.50
3:N:1149:LEU:HD22	9:N:9815:HOH:O	2.11	0.50
3:N:1310:ARG:HD2	3:N:1327:ARG:HD2	1.91	0.50
3:N:1404:ASN:ND2	3:N:1408:ILE:HD12	2.26	0.50
3:N:1478:SER:O	3:N:1482:ARG:HG3	2.11	0.50
1:A:72:LYS:HB3	1:A:131:THR:OG1	2.10	0.50
1:A:227:ASN:ND2	1:A:227:ASN:H	2.09	0.50
1:B:1:MET:HB2	9:B:9722:HOH:O	2.10	0.50

Continued on next page...

Continued from previous page...

Atom-1	Atom-2	Interatomic distance (Å)	Clash overlap (Å)
2:C:708:TYR:CE2	2:C:793:PRO:HD2	2.45	0.50
2:C:889:HIS:HE1	3:D:951:ILE:H	1.57	0.50
2:C:954:THR:OG1	2:C:957:LYS:HG3	2.11	0.50
3:D:400:VAL:HG12	3:D:401:TYR:HD1	1.77	0.50
3:D:630:VAL:O	3:D:726:ILE:HG13	2.10	0.50
3:D:693:GLU:HG3	9:D:2933:HOH:O	2.11	0.50
4:E:73:LEU:HD12	9:E:9555:HOH:O	2.11	0.50
5:F:363:GLU:HA	5:F:367:MET:CE	2.41	0.50
2:M:54:ILE:O	2:M:54:ILE:HG23	2.11	0.50
2:M:148:PHE:HZ	2:M:281:LEU:HD13	1.77	0.50
2:M:486:MET:HE3	2:M:491:GLU:HA	1.92	0.50
2:M:678:PRO:HD2	9:N:9608:HOH:O	2.12	0.50
2:M:861:LEU:HD22	2:M:863:ASP:OD1	2.11	0.50
3:N:119:SER:OG	3:N:123:LEU:HD12	2.11	0.50
3:N:523:ASP:O	3:N:526:PRO:HG3	2.12	0.50
3:N:562:ALA:HB1	3:N:567:ILE:CD1	2.41	0.50
5:P:74:LYS:HE3	9:P:3589:HOH:O	2.11	0.50
1:A:49:PRO:HB3	1:A:148:VAL:HG22	1.92	0.50
1:A:89:PHE:HZ	1:A:146:ARG:HB2	1.75	0.50
1:B:176:ARG:NH2	3:D:884:ARG:HD3	2.23	0.50
2:C:243:ARG:O	2:C:243:ARG:HD2	2.11	0.50
2:C:517:ARG:NH1	2:C:522:VAL:HG11	2.26	0.50
2:C:601:GLY:HA2	2:C:616:GLU:HG2	1.93	0.50
2:C:678:PRO:HG3	3:D:947:ILE:HD11	1.94	0.50
3:D:530:VAL:HA	9:D:9858:HOH:O	2.11	0.50
3:D:602:SER:O	3:D:606:ILE:HG12	2.11	0.50
3:D:774:SER:C	3:D:776:GLU:H	2.14	0.50
3:D:787:LEU:HD21	3:D:947:ILE:CD1	2.41	0.50
3:D:790:TYR:HA	9:D:9833:HOH:O	2.10	0.50
3:D:790:TYR:CZ	3:D:905:PRO:HB2	2.47	0.50
3:D:817:GLU:OE1	3:D:839:LEU:HD21	2.11	0.50
3:D:1478:SER:O	3:D:1482:ARG:HG3	2.10	0.50
5:F:112:ALA:HA	5:F:173:TYR:CD2	2.39	0.50
5:F:267:THR:O	5:F:271:LEU:HG	2.10	0.50
2:M:21:ILE:H	2:M:21:ILE:HD12	1.75	0.50
2:M:61:LYS:NZ	2:M:102:HIS:HE1	2.09	0.50
2:M:925:TYR:CD1	2:M:925:TYR:C	2.85	0.50
3:N:10:ILE:HD11	3:N:1434:TRP:NE1	2.26	0.50
3:N:32:ILE:HG12	3:N:38:LYS:O	2.11	0.50
3:N:139:GLY:H	3:N:147:VAL:HG21	1.75	0.50
3:N:502:PHE:CZ	3:N:509:PRO:HB3	2.47	0.50

Continued on next page...

Continued from previous page...

Atom-1	Atom-2	Interatomic distance (Å)	Clash overlap (Å)
3:N:601:ARG:HH22	3:N:612:GLY:HA2	1.77	0.50
3:N:809:PRO:HB2	3:N:812:ALA:HB2	1.93	0.50
3:N:1128:VAL:HG22	9:N:9896:HOH:O	2.12	0.50
3:N:1473:PRO:HD3	9:N:9577:HOH:O	2.11	0.50
5:P:119:ILE:HD13	5:P:170:HIS:CG	2.46	0.50
5:P:323:ASP:O	5:P:325:LYS:N	2.44	0.50
1:A:9:PRO:HB3	1:A:25:LEU:CG	2.42	0.50
2:C:6:PHE:CE2	2:C:913:GLU:HB3	2.46	0.50
2:C:1042:ALA:CB	3:D:710:ARG:HB3	2.41	0.50
2:C:1052:MET:HG3	3:D:623:VAL:CG2	2.41	0.50
3:D:154:THR:CG2	3:D:156:GLU:HG2	2.41	0.50
3:D:183:GLU:O	3:D:186:VAL:HG12	2.12	0.50
3:D:783:ARG:HH21	3:D:1029:ARG:CZ	2.24	0.50
3:D:1068:LEU:HD23	3:D:1068:LEU:O	2.11	0.50
5:F:154:LYS:HE3	9:F:9774:HOH:O	2.10	0.50
5:F:209:PHE:CE2	5:F:213:ILE:HD11	2.47	0.50
1:K:162:ILE:HG13	1:K:163:ASN:ND2	2.27	0.50
1:K:184:THR:O	1:K:192:LEU:HB2	2.11	0.50
1:L:156:HIS:HE1	1:L:166:PRO:HB3	1.75	0.50
2:M:206:THR:HG21	9:M:2430:HOH:O	2.10	0.50
2:M:896:PHE:O	2:M:924:VAL:HG11	2.11	0.50
2:M:984:GLU:O	3:N:946:GLY:HA3	2.11	0.50
3:N:148:GLU:CB	3:N:151:GLN:HB2	2.37	0.50
3:N:455:ARG:HG2	3:N:455:ARG:HH11	1.76	0.50
3:N:972:LEU:HD13	9:N:2106:HOH:O	2.11	0.50
3:N:1007:VAL:HG23	3:N:1008:PHE:N	2.26	0.50
3:N:1264:GLU:OE2	3:N:1424:VAL:HG12	2.11	0.50
5:P:88:ILE:CD1	5:P:193:ARG:HB2	2.35	0.50
1:A:221:HIS:HB3	1:B:36:LEU:HD21	1.92	0.50
1:B:26:GLU:HG2	1:B:27:PRO:CA	2.42	0.50
9:B:9819:HOH:O	3:D:840:LYS:HD2	2.12	0.50
2:C:313:LEU:HD12	2:C:313:LEU:O	2.12	0.50
2:C:496:ILE:H	2:C:496:ILE:HD12	1.77	0.50
2:C:517:ARG:HH11	2:C:522:VAL:HG11	1.76	0.50
3:D:397:LYS:CE	3:D:399:ARG:HE	2.24	0.50
3:D:704:ARG:HH11	3:D:738:ALA:CA	2.24	0.50
3:D:1139:ASP:HB3	3:D:1357:ARG:NH2	2.27	0.50
3:D:1214:PRO:HB2	9:D:2041:HOH:O	2.10	0.50
3:D:1379:VAL:HG11	3:D:1395:LEU:HD23	1.93	0.50
5:F:262:VAL:HG23	9:F:9657:HOH:O	2.11	0.50
1:K:187:GLY:HA3	9:K:4787:HOH:O	2.12	0.50

Continued on next page...

Continued from previous page...

Atom-1	Atom-2	Interatomic distance (Å)	Clash overlap (Å)
1:L:115:LEU:HD11	9:L:3925:HOH:O	2.12	0.50
2:M:407:LYS:HD2	9:M:9923:HOH:O	2.12	0.50
2:M:473:ARG:HG2	2:M:473:ARG:HH11	1.76	0.50
2:M:546:LEU:HB3	9:M:9622:HOH:O	2.10	0.50
2:M:772:ARG:HB2	2:M:772:ARG:HH11	1.77	0.50
2:M:1016:ILE:H	2:M:1016:ILE:HD13	1.74	0.50
3:N:628:ARG:HD3	3:N:744:GLN:HE22	1.75	0.50
5:P:222:ARG:NH1	5:P:246:ALA:HB2	2.26	0.50
5:P:350:LEU:HD23	5:P:351:SER:N	2.27	0.50
1:A:57:TYR:CD2	1:A:161:ARG:HD2	2.46	0.50
2:C:670:GLN:HE22	2:C:699:PHE:CA	2.25	0.50
2:C:722:ILE:HG22	2:C:820:ARG:NH2	2.27	0.50
2:C:1000:MET:HB2	2:C:1002:GLU:HG3	1.93	0.50
3:D:60:CYS:HB3	9:D:9808:HOH:O	2.12	0.50
3:D:625:TYR:O	3:D:749:VAL:HG23	2.11	0.50
3:D:1392:GLY:HA3	9:D:9721:HOH:O	2.11	0.50
5:F:407:LYS:HB3	9:F:9858:HOH:O	2.11	0.50
1:K:102:LYS:HG3	1:K:139:ASN:CB	2.42	0.50
2:M:139:GLN:O	2:M:333:ILE:HA	2.11	0.50
2:M:197:LEU:HD22	2:M:202:TYR:HD2	1.77	0.50
2:M:464:LEU:O	2:M:466:PHE:N	2.45	0.50
2:M:470:PRO:HB2	2:M:534:VAL:HG21	1.94	0.50
2:M:520:GLU:HB2	9:M:2526:HOH:O	2.11	0.50
2:M:589:ARG:HD3	2:M:596:TYR:CE2	2.47	0.50
2:M:1018:GLN:CG	2:M:1060:ILE:HD11	2.42	0.50
3:N:131:LYS:O	3:N:133:ILE:HD13	2.12	0.50
3:N:424:GLY:HA2	3:N:435:VAL:O	2.11	0.50
3:N:820:GLU:HA	3:N:825:ALA:O	2.12	0.50
3:N:820:GLU:HB2	3:N:836:VAL:HG11	1.94	0.50
3:N:1290:LEU:CD2	3:N:1291:SER:H	2.23	0.50
3:N:1422:MET:HE2	9:N:9889:HOH:O	2.11	0.50
9:N:9682:HOH:O	5:P:87:GLU:HG3	2.10	0.50
5:P:133:ALA:HB3	9:P:5172:HOH:O	2.11	0.50
1:A:102:LYS:HE2	1:A:139:ASN:HB2	1.94	0.50
1:B:1:MET:HG3	9:B:9588:HOH:O	2.11	0.50
1:B:41:ARG:HG3	1:B:177:VAL:CG2	2.38	0.50
2:C:346:VAL:O	2:C:350:ARG:HG3	2.12	0.50
2:C:456:ALA:HB1	2:C:538:GLN:O	2.12	0.50
2:C:703:ILE:HD11	9:C:9934:HOH:O	2.10	0.50
2:C:1025:ALA:HA	9:C:9555:HOH:O	2.10	0.50
3:D:106:LYS:HE3	9:D:2691:HOH:O	2.10	0.50

Continued on next page...

Continued from previous page...

Atom-1	Atom-2	Interatomic distance (Å)	Clash overlap (Å)
3:D:116:LEU:O	3:D:118:LEU:HG	2.12	0.50
3:D:1147:ARG:O	3:D:1166:LEU:HD23	2.12	0.50
3:D:1274:ILE:HD11	3:D:1334:GLN:NE2	2.26	0.50
3:D:1493:LYS:O	3:D:1497:GLU:HG2	2.11	0.50
5:F:305:GLU:O	5:F:309:LYS:HG3	2.11	0.50
1:K:54:THR:HG22	1:K:158:ILE:HG13	1.93	0.50
1:K:89:PHE:HB3	1:K:94:LEU:HD13	1.93	0.50
1:L:150:TYR:HE2	3:N:857:ILE:HG13	1.76	0.50
2:M:290:LEU:HD23	2:M:290:LEU:H	1.77	0.50
2:M:313:LEU:CD2	2:M:314:THR:HG23	2.41	0.50
2:M:551:GLU:HA	2:M:906:PHE:CE2	2.47	0.50
2:M:602:GLU:HA	2:M:647:GLN:O	2.12	0.50
3:N:386:HIS:HA	9:N:9796:HOH:O	2.11	0.50
3:N:600:LEU:HD12	3:N:600:LEU:H	1.75	0.50
3:N:637:LEU:HD11	3:N:641:GLN:HB2	1.92	0.50
4:O:90:GLU:HA	9:O:4303:HOH:O	2.11	0.50
5:P:110:MET:HE1	9:P:6261:HOH:O	2.11	0.50
5:P:122:LEU:HD12	9:P:4507:HOH:O	2.10	0.50
1:B:23:PHE:CD2	1:B:211:LEU:HD22	2.47	0.50
2:C:25:SER:CB	2:C:335:THR:HB	2.41	0.50
2:C:265:ARG:HB3	2:C:267:TYR:CE2	2.46	0.50
2:C:396:ASP:HA	2:C:633:GLN:NE2	2.26	0.50
2:C:572:ILE:HG13	9:C:2021:HOH:O	2.12	0.50
2:C:675:ALA:CA	2:C:989:VAL:HG12	2.35	0.50
2:C:724:ARG:CD	2:C:740:GLU:HA	2.42	0.50
3:D:150:ARG:HD2	9:D:2177:HOH:O	2.10	0.50
3:D:631:ILE:O	3:D:632:VAL:HG23	2.11	0.50
3:D:637:LEU:HD11	3:D:642:CYS:N	2.26	0.50
3:D:952:ASP:HA	3:D:1062:ARG:NH2	2.26	0.50
3:D:1458:GLU:HB3	9:D:2112:HOH:O	2.12	0.50
4:E:43:GLU:CD	4:E:43:GLU:H	2.14	0.50
5:F:287:THR:C	5:F:289:GLU:H	2.14	0.50
5:F:295:MET:HA	5:F:295:MET:HE2	1.93	0.50
5:F:369:LEU:HD11	5:F:401:GLU:HB2	1.93	0.50
1:L:101:LEU:HD21	1:L:113:ASP:HB3	1.93	0.50
1:L:143:ARG:HD2	1:L:160:ASP:CG	2.32	0.50
2:M:18:LEU:HD22	2:M:590:ASP:HB2	1.94	0.50
2:M:45:GLN:HA	9:M:9965:HOH:O	2.12	0.50
2:M:103:LYS:HA	2:M:103:LYS:NZ	2.27	0.50
2:M:601:GLY:HA2	2:M:616:GLU:HG2	1.93	0.50
3:N:103:TRP:CH2	3:N:1447:LEU:HD23	2.46	0.50

Continued on next page...

Continued from previous page...

Atom-1	Atom-2	Interatomic distance (Å)	Clash overlap (Å)
3:N:123:LEU:HD21	3:N:152:LEU:HD22	1.94	0.50
3:N:683:ILE:HB	9:N:9759:HOH:O	2.11	0.50
3:N:1145:TYR:HE2	3:N:1168:MET:HB2	1.76	0.50
3:N:1173:LEU:HA	9:N:2439:HOH:O	2.12	0.50
3:N:1240:THR:O	3:N:1257:PRO:HB3	2.12	0.50
4:O:87:LYS:HE2	4:O:91:ARG:CZ	2.42	0.50
1:B:26:GLU:HG3	1:B:184:THR:HG21	1.94	0.50
2:C:73:LEU:HB3	2:C:94:LEU:HD13	1.93	0.50
2:C:333:ILE:HD13	2:C:467:ILE:HG13	1.92	0.50
2:C:1090:LYS:HG2	2:C:1112:PHE:CZ	2.47	0.50
3:D:87:ARG:CB	3:D:523:ASP:HB2	2.35	0.50
3:D:141:ILE:HD13	3:D:449:SER:OG	2.12	0.50
3:D:1137:ARG:O	3:D:1141:GLU:HG3	2.12	0.50
3:D:1168:MET:CE	3:D:1171:VAL:HB	2.42	0.50
3:D:1468:LEU:HD13	3:D:1470:ARG:HD3	1.93	0.50
1:K:41:ARG:HH11	1:K:177:VAL:HB	1.77	0.50
1:L:108:GLU:HB2	9:L:4517:HOH:O	2.10	0.50
2:M:248:PRO:HB2	9:M:2239:HOH:O	2.12	0.50
2:M:357:GLU:O	2:M:360:LEU:HG	2.12	0.50
2:M:552:HIS:CD2	2:M:886:LEU:HD12	2.47	0.50
2:M:724:ARG:CG	2:M:741:GLY:H	2.24	0.50
3:N:42:ASP:O	3:N:43:GLY:O	2.29	0.50
3:N:169:TYR:N	3:N:170:PRO:CD	2.75	0.50
3:N:576:GLU:O	3:N:579:ASP:HB2	2.12	0.50
5:P:317:LEU:O	5:P:329:TYR:HB3	2.11	0.50
1:A:24:VAL:HG22	1:A:196:THR:HB	1.94	0.49
1:A:168:ASP:HB3	9:C:9876:HOH:O	2.11	0.49
1:A:212:ASN:O	1:A:215:VAL:HG22	2.11	0.49
1:B:13:VAL:HG13	1:B:23:PHE:CD1	2.47	0.49
1:B:208:LEU:HB2	9:B:9610:HOH:O	2.12	0.49
2:C:515:ALA:C	2:C:516:ARG:HG2	2.32	0.49
2:C:603:VAL:HG12	9:C:9913:HOH:O	2.12	0.49
2:C:1008:ARG:NH1	2:C:1011:GLY:HA3	2.27	0.49
3:D:474:GLU:HG3	3:D:500:ARG:HE	1.77	0.49
3:D:669:ASN:O	3:D:672:ALA:HB3	2.11	0.49
3:D:984:THR:HG23	3:D:986:ARG:H	1.77	0.49
3:D:1122:LEU:HD11	3:D:1186:VAL:HG23	1.94	0.49
4:E:40:LEU:O	4:E:40:LEU:HD22	2.12	0.49
1:L:105:GLY:HA2	9:L:4025:HOH:O	2.12	0.49
1:L:206:THR:HG22	1:L:209:GLU:HG3	1.94	0.49
2:M:244:PRO:CD	2:M:245:GLY:H	2.24	0.49

Continued on next page...

Continued from previous page...

Atom-1	Atom-2	Interatomic distance (Å)	Clash overlap (Å)
2:M:358:ARG:HB3	2:M:371:LYS:O	2.12	0.49
2:M:721:ARG:NH2	2:M:785:VAL:HG21	2.25	0.49
2:M:979:THR:HG21	9:M:2061:HOH:O	2.10	0.49
2:M:1021:LEU:HD21	5:P:332:PHE:HA	1.93	0.49
2:M:1023:GLY:HA2	9:M:2349:HOH:O	2.12	0.49
3:N:81:THR:O	3:N:82:LYS:C	2.50	0.49
3:N:679:ARG:HH22	3:N:681:ARG:NE	2.10	0.49
3:N:754:PHE:HE2	3:N:1476:THR:HG21	1.77	0.49
3:N:953:ASP:OD1	3:N:1019:PRO:HG2	2.12	0.49
3:N:999:THR:O	3:N:1002:LYS:HB2	2.12	0.49
3:N:1045:MET:HG2	3:N:1073:SER:CA	2.23	0.49
3:N:1273:VAL:O	3:N:1325:LEU:HB2	2.12	0.49
4:O:43:GLU:CD	4:O:43:GLU:H	2.15	0.49
4:O:54:LEU:HA	4:O:58:PRO:HG2	1.94	0.49
4:O:74:VAL:HG12	4:O:79:LEU:HD21	1.94	0.49
1:A:72:LYS:O	2:C:608:GLY:HA3	2.12	0.49
1:B:132:LEU:HD13	1:B:138:LEU:HD13	1.94	0.49
1:B:184:THR:HG23	1:B:192:LEU:HB3	1.94	0.49
1:B:227:ASN:HD22	1:B:227:ASN:N	2.09	0.49
2:C:64:LEU:HD22	2:C:359:MET:CG	2.33	0.49
2:C:473:ARG:HD2	2:C:475:VAL:HG23	1.94	0.49
2:C:599:GLU:HG2	2:C:600:ASP:H	1.77	0.49
2:C:882:LEU:HD21	3:D:951:ILE:HA	1.94	0.49
3:D:86:ARG:O	3:D:86:ARG:HG3	2.12	0.49
3:D:481:MET:HB2	9:D:2197:HOH:O	2.12	0.49
3:D:959:GLU:H	3:D:959:GLU:CD	2.15	0.49
3:D:1004:THR:HG22	9:D:9570:HOH:O	2.11	0.49
5:F:411:HIS:HA	5:F:414:ARG:HG3	1.93	0.49
2:M:52:PHE:CE1	2:M:66:LEU:HG	2.47	0.49
2:M:387:SER:OG	2:M:388:ARG:HD3	2.12	0.49
2:M:549:PHE:CE2	2:M:886:LEU:HB3	2.48	0.49
2:M:1115:LEU:HD23	3:N:85:VAL:N	2.26	0.49
3:N:115:LEU:HD22	3:N:502:PHE:CE1	2.47	0.49
3:N:528:VAL:HG13	9:P:4960:HOH:O	2.11	0.49
3:N:655:PRO:HA	3:N:658:LEU:HD12	1.94	0.49
3:N:996:TRP:O	3:N:1000:THR:HG22	2.12	0.49
3:N:1003:VAL:O	3:N:1006:ALA:HB3	2.11	0.49
1:A:150:TYR:CD1	2:C:696:LYS:HD3	2.47	0.49
2:C:140:ILE:CD1	2:C:412:ALA:HA	2.42	0.49
2:C:500:ASN:HB3	9:C:2232:HOH:O	2.12	0.49
3:D:131:LYS:HE2	3:D:568:ARG:CB	2.43	0.49

Continued on next page...

Continued from previous page...

Atom-1	Atom-2	Interatomic distance (Å)	Clash overlap (Å)
3:D:584:ASN:ND2	3:D:590:PRO:HD2	2.27	0.49
3:D:872:ARG:HB3	9:D:9663:HOH:O	2.12	0.49
3:D:1045:MET:HB2	9:D:9822:HOH:O	2.12	0.49
3:D:1192:LEU:HG	3:D:1369:GLU:HG2	1.94	0.49
3:D:1262:LEU:HD23	3:D:1352:ILE:CG1	2.40	0.49
4:E:17:TYR:N	4:E:17:TYR:HD2	2.11	0.49
5:F:152:ASP:HB2	5:F:153:PRO:HD3	1.95	0.49
2:M:292:ARG:HD2	2:M:299:LYS:HG2	1.95	0.49
2:M:418:LEU:N	2:M:418:LEU:HD12	2.27	0.49
2:M:525:SER:OG	2:M:528:GLU:HG3	2.11	0.49
2:M:772:ARG:CD	5:P:373:LYS:HD2	2.42	0.49
2:M:975:TYR:HA	2:M:982:PRO:HA	1.93	0.49
3:N:185:VAL:HG22	9:N:2294:HOH:O	2.12	0.49
3:N:421:LEU:HD11	3:N:437:VAL:HG22	1.93	0.49
3:N:550:ARG:HD2	3:N:573:MET:HB3	1.95	0.49
3:N:584:ASN:CG	3:N:590:PRO:HD2	2.32	0.49
3:N:637:LEU:CD1	3:N:641:GLN:HB2	2.43	0.49
3:N:864:VAL:HG12	3:N:865:THR:H	1.77	0.49
3:N:1031:ASN:HB3	3:N:1034:GLN:CD	2.32	0.49
3:N:1191:PRO:HB3	3:N:1370:ILE:HD13	1.94	0.49
3:N:1266:ARG:O	3:N:1268:PRO:HD3	2.12	0.49
5:P:79:ASP:HB3	5:P:80:PRO:CD	2.42	0.49
1:A:76:VAL:HA	1:A:79:ILE:HG12	1.94	0.49
2:C:274:ARG:HG2	2:C:274:ARG:O	2.12	0.49
2:C:676:ILE:HG22	2:C:988:VAL:HG22	1.93	0.49
2:C:942:GLU:HG3	9:D:2549:HOH:O	2.11	0.49
3:D:10:ILE:HD13	3:D:1447:LEU:HG	1.94	0.49
3:D:57:GLU:HG2	3:D:58:CYS:N	2.27	0.49
3:D:397:LYS:HG3	9:D:9821:HOH:O	2.12	0.49
3:D:804:LEU:HD23	9:D:2035:HOH:O	2.11	0.49
3:D:1037:GLN:CD	3:D:1042:ARG:HB3	2.32	0.49
3:D:1330:ILE:HB	3:D:1347:TYR:CZ	2.46	0.49
5:F:151:LEU:HB2	5:F:155:THR:H	1.78	0.49
5:F:192:LEU:O	5:F:192:LEU:HD23	2.11	0.49
5:F:215:GLU:N	9:F:9685:HOH:O	2.44	0.49
5:F:234:LYS:HD3	5:F:236:SER:HB3	1.93	0.49
1:K:9:PRO:HD2	1:L:224:TYR:CD1	2.48	0.49
1:L:101:LEU:HD12	1:L:114:PHE:CD1	2.47	0.49
2:M:228:ALA:HB2	9:M:9769:HOH:O	2.12	0.49
2:M:257:VAL:HG12	2:M:263:ASP:OD1	2.13	0.49
3:N:462:GLN:CG	3:N:513:ILE:HD13	2.43	0.49

Continued on next page...

Continued from previous page...

Atom-1	Atom-2	Interatomic distance (Å)	Clash overlap (Å)
3:N:555:LYS:HB3	9:N:9736:HOH:O	2.11	0.49
3:N:1333:HIS:O	3:N:1336:LEU:HB3	2.12	0.49
5:P:299:TRP:CZ3	5:P:303:ARG:HG2	2.48	0.49
5:P:337:HIS:CD2	5:P:337:HIS:H	2.28	0.49
1:A:2:LEU:HD23	9:A:9587:HOH:O	2.12	0.49
2:C:34:VAL:CB	2:C:38:LYS:HG3	2.42	0.49
2:C:34:VAL:CG1	2:C:38:LYS:HG3	2.42	0.49
2:C:56:GLU:HB3	9:C:9885:HOH:O	2.12	0.49
2:C:140:ILE:HD11	2:C:412:ALA:HA	1.93	0.49
2:C:498:GLN:O	2:C:501:THR:HG23	2.11	0.49
2:C:873:PRO:HG2	3:D:947:ILE:O	2.12	0.49
2:C:1045:ALA:HB1	2:C:1048:THR:HB	1.95	0.49
3:D:6:ARG:HB2	3:D:6:ARG:NH1	2.27	0.49
3:D:639:LEU:CD1	3:D:640:HIS:H	2.25	0.49
3:D:744:GLN:HG3	9:D:2560:HOH:O	2.12	0.49
3:D:770:LEU:HB2	3:D:1210:SER:O	2.11	0.49
3:D:1240:THR:O	3:D:1257:PRO:HB3	2.11	0.49
3:D:1285:GLU:CD	3:D:1285:GLU:H	2.15	0.49
9:D:9783:HOH:O	5:F:314:PRO:HA	2.12	0.49
5:F:227:PHE:CZ	5:F:229:TYR:HA	2.48	0.49
5:F:333:ILE:HG13	9:F:9704:HOH:O	2.10	0.49
1:K:69:PRO:O	1:K:71:VAL:HG23	2.11	0.49
2:M:61:LYS:HE2	9:M:9621:HOH:O	2.11	0.49
2:M:507:ARG:HH11	2:M:507:ARG:CB	2.22	0.49
3:N:696:HIS:HB3	9:N:2096:HOH:O	2.11	0.49
3:N:956:ILE:HG12	3:N:1039:CYS:O	2.12	0.49
3:N:1034:GLN:O	3:N:1038:LEU:HD12	2.13	0.49
3:N:1068:LEU:C	3:N:1070:TYR:H	2.14	0.49
3:N:1078:ARG:HG3	3:N:1078:ARG:HH11	1.76	0.49
3:N:1103:HIS:HD2	3:N:1463:LYS:H	1.58	0.49
3:N:1263:PHE:CE1	3:N:1352:ILE:HD13	2.47	0.49
5:P:261:PRO:O	5:P:265:VAL:HG23	2.13	0.49
1:A:86:VAL:HG23	1:A:202:ASP:OD1	2.13	0.49
1:B:3:ASP:HB3	9:B:9533:HOH:O	2.13	0.49
2:C:137:VAL:O	2:C:391:LEU:HD21	2.13	0.49
2:C:198:ARG:HG2	9:C:2206:HOH:O	2.12	0.49
2:C:794:PRO:HD2	9:C:9555:HOH:O	2.12	0.49
3:D:28:LYS:HD2	3:D:552:ASN:HD21	1.77	0.49
3:D:150:ARG:NH1	3:D:464:LEU:HD22	2.27	0.49
3:D:795:VAL:HG23	3:D:879:ARG:NH1	2.28	0.49
3:D:1047:LYS:HB3	3:D:1048:PRO:CD	2.42	0.49

Continued on next page...

Continued from previous page...

Atom-1	Atom-2	Interatomic distance (Å)	Clash overlap (Å)
5:F:404:ALA:O	5:F:408:LEU:HD23	2.13	0.49
1:K:91:ASN:CG	1:K:92:PRO:HD2	2.32	0.49
1:L:65:PHE:HD1	3:N:813:LEU:HD22	1.75	0.49
1:L:100:LEU:HB2	1:L:115:LEU:HD21	1.94	0.49
2:M:326:ASP:HA	2:M:331:ARG:HD3	1.93	0.49
2:M:580:MET:HB3	2:M:584:GLU:CD	2.33	0.49
2:M:605:LYS:HD3	2:M:610:ARG:HH22	1.76	0.49
2:M:625:LEU:O	2:M:627:ARG:N	2.44	0.49
2:M:637:LEU:N	2:M:637:LEU:HD23	2.28	0.49
2:M:736:ASP:HA	2:M:744:ARG:HD3	1.95	0.49
2:M:983:ILE:CG2	2:M:987:ILE:HD11	2.43	0.49
3:N:154:THR:HG23	3:N:157:GLU:H	1.76	0.49
3:N:202:VAL:O	3:N:204:LEU:HG	2.13	0.49
3:N:526:PRO:HB2	5:P:317:LEU:HD11	1.95	0.49
3:N:817:GLU:O	3:N:821:VAL:HG23	2.12	0.49
5:P:160:ASP:HB2	9:P:4635:HOH:O	2.11	0.49
5:P:371:LEU:HD22	5:P:375:LEU:HD22	1.94	0.49
1:A:14:ARG:HH21	1:A:22:GLU:CB	2.21	0.49
1:B:62:LEU:HD23	9:B:9681:HOH:O	2.12	0.49
2:C:232:GLU:CA	2:C:235:LEU:HD12	2.33	0.49
2:C:437:ARG:HG3	2:C:469:THR:HB	1.94	0.49
3:D:843:PHE:CD1	3:D:849:ALA:HA	2.48	0.49
3:D:905:PRO:HD3	9:D:2488:HOH:O	2.12	0.49
3:D:1050:GLY:HA2	9:D:9762:HOH:O	2.12	0.49
5:F:323:ASP:O	5:F:325:LYS:N	2.46	0.49
1:L:184:THR:O	1:L:192:LEU:HB2	2.12	0.49
2:M:191:PHE:CZ	2:M:196:LEU:HB2	2.44	0.49
2:M:720:GLU:HA	2:M:759:THR:O	2.13	0.49
2:M:833:LEU:HD12	2:M:834:GLN:H	1.77	0.49
2:M:1049:LEU:HD11	2:M:1053:LEU:HD21	1.93	0.49
3:N:992:ILE:O	3:N:995:LEU:HB3	2.13	0.49
3:N:1020:LEU:HB2	9:N:9719:HOH:O	2.11	0.49
3:N:1326:THR:HG22	3:N:1327:ARG:H	1.78	0.49
3:N:1459:LEU:HD13	3:N:1465:ASN:HD21	1.77	0.49
4:O:45:ARG:HB2	4:O:46:PRO:CD	2.43	0.49
5:P:195:VAL:HG12	5:P:213:ILE:HG23	1.94	0.49
1:A:184:THR:HG23	1:A:192:LEU:HB2	1.95	0.49
2:C:290:LEU:HB3	2:C:302:VAL:CG1	2.43	0.49
2:C:532:MET:HE3	9:C:9909:HOH:O	2.12	0.49
3:D:3:LYS:HD3	3:D:3:LYS:H	1.76	0.49
3:D:409:VAL:HG21	9:F:9706:HOH:O	2.11	0.49

Continued on next page...

Continued from previous page...

Atom-1	Atom-2	Interatomic distance (Å)	Clash overlap (Å)
3:D:421:LEU:HD12	3:D:435:VAL:HG11	1.94	0.49
3:D:584:ASN:HB2	3:D:602:SER:HB3	1.93	0.49
3:D:600:LEU:HB3	9:D:9656:HOH:O	2.13	0.49
3:D:907:GLU:HG3	3:D:1026:SER:HA	1.94	0.49
3:D:1281:VAL:HG21	3:D:1313:VAL:HG21	1.95	0.49
4:E:22:VAL:HG21	4:E:75:PHE:CD1	2.48	0.49
1:K:91:ASN:OD1	1:K:92:PRO:HD2	2.13	0.49
2:M:100:LEU:HD21	2:M:368:THR:CA	2.42	0.49
2:M:863:ASP:O	2:M:865:THR:N	2.45	0.49
2:M:1043:TYR:HE1	3:N:710:ARG:O	1.95	0.49
2:M:1097:LEU:H	2:M:1097:LEU:CD2	2.25	0.49
2:M:1101:THR:HB	2:M:1109:VAL:HG12	1.95	0.49
3:N:11:ALA:HB1	3:N:507:ASN:OD1	2.13	0.49
3:N:172:PRO:HB3	3:N:178:LEU:HB3	1.93	0.49
3:N:198:ARG:HD3	9:N:2083:HOH:O	2.12	0.49
3:N:524:LEU:C	3:N:526:PRO:HD3	2.33	0.49
3:N:563:PRO:O	3:N:567:ILE:HG13	2.12	0.49
3:N:703:ASN:ND2	3:N:704:ARG:H	2.10	0.49
3:N:1205:TYR:O	3:N:1366:LYS:HD3	2.12	0.49
3:N:1280:VAL:HG23	3:N:1295:GLU:O	2.12	0.49
5:P:266:GLU:HA	9:P:6839:HOH:O	2.12	0.49
1:B:189:ARG:HG2	9:B:9767:HOH:O	2.13	0.49
2:C:16:PRO:HB3	2:C:460:ARG:HH22	1.77	0.49
2:C:235:LEU:HB2	9:C:9661:HOH:O	2.13	0.49
2:C:356:ARG:HA	9:C:9719:HOH:O	2.13	0.49
2:C:564:MET:SD	2:C:846:LYS:HG3	2.53	0.49
2:C:1000:MET:HG3	9:C:2365:HOH:O	2.13	0.49
2:C:1016:ILE:CD1	3:D:526:PRO:HG2	2.43	0.49
2:C:1104:GLU:HB3	9:D:9955:HOH:O	2.12	0.49
3:D:434:ARG:HB2	3:D:447:VAL:CG2	2.43	0.49
3:D:654:LYS:CB	3:D:655:PRO:HD3	2.41	0.49
3:D:827:ILE:O	3:D:837:GLY:HA3	2.13	0.49
3:D:1036:ARG:HH21	3:D:1042:ARG:HA	1.77	0.49
3:D:1198:TYR:OH	3:D:1432:LYS:HG2	2.13	0.49
3:D:1203:LYS:HG3	9:D:2820:HOH:O	2.12	0.49
3:D:1472:ILE:HG22	3:D:1474:ALA:H	1.78	0.49
4:E:17:TYR:N	4:E:17:TYR:CD2	2.80	0.49
5:F:256:ARG:HD2	9:F:9723:HOH:O	2.12	0.49
2:M:62:GLY:O	2:M:103:LYS:HG3	2.12	0.49
2:M:145:GLY:C	2:M:163:ILE:HG23	2.33	0.49
2:M:268:ASP:HB2	2:M:272:ALA:HB2	1.95	0.49

Continued on next page...

Continued from previous page...

Atom-1	Atom-2	Interatomic distance (Å)	Clash overlap (Å)
2:M:918:LEU:HD23	2:M:968:LEU:CA	2.42	0.49
2:M:1016:ILE:HD13	2:M:1016:ILE:N	2.27	0.49
3:N:103:TRP:HH2	3:N:1447:LEU:HD23	1.76	0.49
3:N:186:VAL:HG13	3:N:187:LYS:N	2.28	0.49
3:N:562:ALA:HB1	3:N:567:ILE:HD11	1.94	0.49
3:N:785:ILE:HG12	3:N:935:LYS:HA	1.95	0.49
1:A:54:THR:HG21	9:A:9616:HOH:O	2.13	0.49
1:B:165:ILE:HG12	9:B:9582:HOH:O	2.12	0.49
2:C:202:TYR:OH	2:C:304:LEU:HD22	2.12	0.49
2:C:254:VAL:HG13	2:C:258:TYR:CE1	2.47	0.49
2:C:285:LEU:HD23	2:C:287:GLY:H	1.77	0.49
2:C:537:LYS:H	2:C:537:LYS:HD2	1.77	0.49
2:C:889:HIS:CE1	3:D:951:ILE:H	2.31	0.49
2:C:1004:LYS:HE3	2:C:1027:PHE:HE1	1.77	0.49
3:D:168:THR:OG1	3:D:393:ILE:HB	2.13	0.49
3:D:171:LEU:HB2	3:D:390:PRO:HA	1.94	0.49
4:E:64:ALA:HA	4:E:67:GLU:CD	2.33	0.49
5:F:217:ASN:O	5:F:221:ILE:HG13	2.12	0.49
5:F:261:PRO:HA	9:F:9657:HOH:O	2.12	0.49
2:M:140:ILE:HD11	2:M:412:ALA:HA	1.95	0.49
2:M:188:LYS:HD2	9:M:2372:HOH:O	2.13	0.49
2:M:195:LEU:CD2	2:M:238:LEU:HG	2.43	0.49
2:M:1016:ILE:HD11	5:P:330:GLY:O	2.13	0.49
3:N:210:ARG:HD3	9:N:2267:HOH:O	2.13	0.49
3:N:715:ALA:HB3	3:N:764:LEU:HA	1.94	0.49
3:N:774:SER:C	3:N:776:GLU:H	2.16	0.49
3:N:1068:LEU:C	3:N:1070:TYR:N	2.65	0.49
1:A:23:PHE:HE1	1:A:208:LEU:HD13	1.77	0.48
1:A:86:VAL:HA	9:A:9642:HOH:O	2.12	0.48
1:A:178:ALA:HB2	2:C:864:GLY:H	1.77	0.48
2:C:216:GLU:OE1	2:C:217:LEU:HG	2.13	0.48
2:C:265:ARG:N	9:C:9833:HOH:O	2.45	0.48
2:C:549:PHE:HB3	2:C:552:HIS:HD2	1.77	0.48
2:C:1075:ASP:HB3	4:E:32:ARG:NH1	2.28	0.48
3:D:41:ARG:HG2	9:D:9791:HOH:O	2.13	0.48
3:D:42:ASP:O	3:D:46:ASP:HB2	2.13	0.48
3:D:126:VAL:O	3:D:132:TYR:CD1	2.65	0.48
3:D:131:LYS:HD2	5:F:83:GLN:NE2	2.28	0.48
3:D:397:LYS:HZ1	3:D:399:ARG:HH21	1.60	0.48
3:D:1097:LYS:O	3:D:1101:VAL:HG23	2.12	0.48
3:D:1149:LEU:HD12	3:D:1161:GLU:O	2.13	0.48

Continued on next page...

Continued from previous page...

Atom-1	Atom-2	Interatomic distance (Å)	Clash overlap (Å)
4:E:48:MET:HB3	4:E:54:LEU:HB2	1.93	0.48
5:F:151:LEU:HD21	9:F:9796:HOH:O	2.11	0.48
1:L:75:VAL:O	1:L:79:ILE:HG23	2.12	0.48
2:M:115:LEU:HA	2:M:375:SER:OG	2.13	0.48
2:M:139:GLN:NE2	2:M:415:PRO:HG2	2.26	0.48
2:M:141:HIS:HB2	9:M:2274:HOH:O	2.12	0.48
2:M:264:PRO:HB3	2:M:289:THR:CG2	2.43	0.48
2:M:612:VAL:HG22	2:M:622:GLU:HA	1.95	0.48
2:M:724:ARG:HG2	2:M:737:LEU:HD22	1.94	0.48
2:M:1008:ARG:NH2	2:M:1028:GLY:HA2	2.27	0.48
3:N:838:ARG:HB2	9:N:2421:HOH:O	2.12	0.48
3:N:1129:THR:C	3:N:1130:ARG:HD2	2.33	0.48
3:N:1166:LEU:HD23	3:N:1166:LEU:N	2.22	0.48
3:N:1326:THR:HG22	3:N:1327:ARG:N	2.27	0.48
3:N:1480:PHE:CD2	3:N:1481:VAL:HG22	2.37	0.48
5:P:338:LEU:HB2	9:P:5855:HOH:O	2.13	0.48
5:P:409:LYS:HE3	5:P:410:TYR:CD1	2.48	0.48
2:C:473:ARG:HA	2:C:531:PHE:HD1	1.77	0.48
2:C:731:GLU:OE2	2:C:734:LEU:HB3	2.13	0.48
2:C:1014:SER:HB2	5:F:331:ASP:O	2.13	0.48
2:C:1034:GLU:HA	2:C:1037:VAL:CG2	2.42	0.48
3:D:100:ALA:HB2	9:D:2526:HOH:O	2.13	0.48
3:D:427:VAL:HB	3:D:435:VAL:HB	1.95	0.48
3:D:521:PRO:O	3:D:525:ARG:HG2	2.13	0.48
3:D:661:MET:HE2	3:D:677:LEU:HD11	1.95	0.48
5:F:297:PRO:HD2	9:F:9885:HOH:O	2.12	0.48
1:K:90:LEU:HB3	9:K:6576:HOH:O	2.13	0.48
1:L:55:SER:HB3	9:L:4758:HOH:O	2.13	0.48
1:L:159:LYS:HE2	9:L:5625:HOH:O	2.13	0.48
2:M:331:ARG:NH1	2:M:427:VAL:HG13	2.27	0.48
2:M:564:MET:HG2	2:M:840:ALA:HB3	1.95	0.48
2:M:822:VAL:HG21	2:M:824:ARG:NH2	2.28	0.48
2:M:855:VAL:HG12	9:M:9776:HOH:O	2.12	0.48
3:N:452:ILE:HG23	3:N:452:ILE:O	2.14	0.48
3:N:704:ARG:HG3	3:N:736:PHE:CB	2.42	0.48
3:N:759:ALA:O	3:N:763:MET:HB3	2.13	0.48
3:N:788:GLY:O	3:N:792:ILE:HG22	2.13	0.48
3:N:820:GLU:HG2	3:N:825:ALA:O	2.13	0.48
3:N:860:LEU:HA	3:N:877:PRO:HB2	1.95	0.48
3:N:928:ALA:O	3:N:931:LEU:HB2	2.13	0.48
3:N:1176:LYS:HA	3:N:1179:GLU:OE1	2.14	0.48

Continued on next page...

Continued from previous page...

Atom-1	Atom-2	Interatomic distance (Å)	Clash overlap (Å)
3:N:1243:THR:HG22	3:N:1244:GLY:H	1.77	0.48
3:N:1416:ALA:HA	9:N:9795:HOH:O	2.13	0.48
3:N:1475:GLY:HA2	4:O:17:TYR:CD1	2.48	0.48
4:O:17:TYR:N	4:O:17:TYR:HD2	2.10	0.48
1:A:215:VAL:HB	1:B:222:LEU:HD23	1.94	0.48
2:C:41:ASN:N	2:C:41:ASN:ND2	2.44	0.48
2:C:133:ASP:HB2	2:C:395:LYS:HB2	1.94	0.48
2:C:267:TYR:CD1	2:C:272:ALA:HB1	2.48	0.48
2:C:486:MET:CE	2:C:491:GLU:HA	2.43	0.48
2:C:726:ILE:HG21	9:C:2381:HOH:O	2.14	0.48
2:C:818:GLY:HA2	9:F:9939:HOH:O	2.12	0.48
3:D:8:VAL:O	3:D:1434:TRP:HH2	1.96	0.48
3:D:183:GLU:OE1	3:D:216:VAL:HG21	2.13	0.48
3:D:235:ALA:HB3	9:D:9702:HOH:O	2.14	0.48
3:D:705:ALA:CB	3:D:706:PRO:HD3	2.44	0.48
5:F:393:THR:O	5:F:397:ILE:HG13	2.13	0.48
1:K:128:HIS:HB2	9:K:5129:HOH:O	2.13	0.48
1:K:184:THR:O	1:K:192:LEU:HD12	2.14	0.48
2:M:141:HIS:O	2:M:332:ARG:N	2.44	0.48
2:M:175:GLU:HA	9:M:9821:HOH:O	2.12	0.48
2:M:198:ARG:HD2	2:M:228:ALA:O	2.13	0.48
2:M:952:LEU:HD22	2:M:952:LEU:N	2.27	0.48
3:N:135:LEU:HD21	3:N:138:LYS:C	2.34	0.48
3:N:1083:ASP:HB3	3:N:1087:ARG:HH11	1.78	0.48
3:N:1152:GLU:HG2	3:N:1160:LEU:O	2.12	0.48
5:P:292:ALA:HB1	5:P:299:TRP:O	2.13	0.48
5:P:397:ILE:HD11	9:P:3604:HOH:O	2.13	0.48
1:A:82:LEU:O	1:A:85:LEU:HB3	2.13	0.48
1:B:65:PHE:HE1	3:D:806:PHE:CZ	2.30	0.48
2:C:208:ALA:HA	2:C:221:LEU:HD21	1.95	0.48
2:C:285:LEU:HG	2:C:287:GLY:O	2.13	0.48
2:C:313:LEU:HB2	2:C:321:GLU:HG3	1.95	0.48
2:C:332:ARG:HG2	2:C:333:ILE:N	2.28	0.48
2:C:586:ARG:HD2	2:C:590:ASP:OD2	2.12	0.48
2:C:632:ASN:HB2	2:C:633:GLN:OE1	2.14	0.48
2:C:745:ILE:HG13	9:C:9560:HOH:O	2.13	0.48
2:C:754:ILE:HD13	2:C:791:ARG:CD	2.44	0.48
3:D:169:TYR:N	3:D:170:PRO:CD	2.76	0.48
3:D:221:ALA:HA	9:D:2023:HOH:O	2.12	0.48
3:D:720:LEU:H	3:D:720:LEU:CD1	2.21	0.48
3:D:850:LEU:O	3:D:853:VAL:HB	2.13	0.48

Continued on next page...

Continued from previous page...

Atom-1	Atom-2	Interatomic distance (Å)	Clash overlap (Å)
3:D:1119:SER:HA	3:D:1186:VAL:O	2.13	0.48
3:D:1147:ARG:HB3	3:D:1188:VAL:CG2	2.43	0.48
5:F:260:ILE:CG2	5:F:264:MET:HB2	2.42	0.48
5:F:303:ARG:HB2	9:F:9813:HOH:O	2.12	0.48
1:L:208:LEU:HD23	9:L:3621:HOH:O	2.14	0.48
2:M:184:MET:HE3	2:M:186:VAL:HG13	1.95	0.48
2:M:212:GLY:HA3	2:M:218:VAL:HG23	1.94	0.48
2:M:231:PRO:HB2	9:M:9582:HOH:O	2.12	0.48
2:M:403:SER:O	2:M:407:LYS:HG3	2.14	0.48
2:M:474:VAL:HG23	2:M:478:VAL:O	2.13	0.48
3:N:151:GLN:HB3	9:N:2161:HOH:O	2.13	0.48
3:N:471:GLU:O	3:N:475:LYS:HG3	2.13	0.48
3:N:639:LEU:HD11	3:N:928:ALA:HB1	1.94	0.48
3:N:683:ILE:HG23	3:N:687:VAL:HG21	1.95	0.48
3:N:999:THR:HA	3:N:1002:LYS:HD2	1.94	0.48
5:P:323:ASP:HB3	5:P:325:LYS:CE	2.43	0.48
1:A:198:ARG:C	1:A:199:ILE:HD12	2.33	0.48
1:B:124:ASN:OD1	1:B:127:LEU:HB2	2.14	0.48
2:C:72:ARG:HG3	2:C:72:ARG:NH1	2.29	0.48
2:C:158:TYR:HE1	2:C:313:LEU:HG	1.76	0.48
2:C:588:VAL:HG21	2:C:664:GLY:O	2.13	0.48
2:C:643:VAL:HB	9:C:9995:HOH:O	2.12	0.48
2:C:774:LEU:HG	2:C:775:ARG:HH11	1.78	0.48
2:C:842:ARG:NH2	2:C:887:GLU:OE1	2.47	0.48
2:C:1033:GLY:HA3	9:C:2546:HOH:O	2.14	0.48
3:D:197:SER:CB	3:D:203:ALA:HB3	2.26	0.48
3:D:573:MET:CE	5:F:210:LEU:HB3	2.44	0.48
3:D:890:VAL:HG13	3:D:926:LYS:HZ3	1.76	0.48
5:F:372:ARG:HB2	9:F:9662:HOH:O	2.13	0.48
1:K:102:LYS:HE2	1:K:139:ASN:ND2	2.28	0.48
1:K:127:LEU:HD11	1:K:129:ILE:HD13	1.94	0.48
2:M:479:VAL:HG22	2:M:508:ILE:HD13	1.94	0.48
2:M:484:VAL:HA	9:M:9640:HOH:O	2.14	0.48
2:M:598:GLU:HB3	9:M:9689:HOH:O	2.14	0.48
2:M:601:GLY:HA3	2:M:615:TYR:HA	1.94	0.48
2:M:722:ILE:HG13	2:M:757:GLY:O	2.12	0.48
2:M:833:LEU:HA	9:M:9723:HOH:O	2.12	0.48
3:N:126:VAL:O	3:N:132:TYR:HD1	1.95	0.48
3:N:1212:ALA:HB3	9:N:9663:HOH:O	2.13	0.48
3:N:1283:ILE:HG23	3:N:1290:LEU:HD21	1.94	0.48
3:N:1437:ALA:HA	3:N:1440:PHE:CE1	2.47	0.48

Continued on next page...

Continued from previous page...

Atom-1	Atom-2	Interatomic distance (Å)	Clash overlap (Å)
4:O:66:LYS:HE3	9:O:4365:HOH:O	2.12	0.48
5:P:406:ARG:CA	5:P:409:LYS:HG2	2.41	0.48
1:B:76:VAL:HA	1:B:79:ILE:HG12	1.96	0.48
2:C:64:LEU:HB2	2:C:359:MET:SD	2.52	0.48
2:C:383:ARG:HB2	2:C:383:ARG:CZ	2.44	0.48
2:C:625:LEU:O	2:C:627:ARG:N	2.47	0.48
2:C:876:VAL:CG2	3:D:949:ILE:HG13	2.43	0.48
3:D:117:ASP:HB2	3:D:495:ARG:CZ	2.43	0.48
3:D:820:GLU:HA	3:D:825:ALA:O	2.13	0.48
3:D:890:VAL:HG13	3:D:926:LYS:HZ1	1.76	0.48
3:D:1462:LEU:N	3:D:1462:LEU:HD23	2.29	0.48
4:E:50:THR:HB	9:E:9581:HOH:O	2.14	0.48
5:F:81:VAL:O	5:F:85:LEU:HB2	2.13	0.48
5:F:234:LYS:CD	5:F:236:SER:HB3	2.43	0.48
5:F:296:GLY:HA3	9:F:9885:HOH:O	2.13	0.48
1:K:181:VAL:HG12	2:M:938:LYS:HZ2	1.79	0.48
2:M:98:LEU:HB2	9:M:9745:HOH:O	2.12	0.48
2:M:163:ILE:HB	2:M:171:TRP:CZ2	2.48	0.48
2:M:371:LYS:HB2	9:M:9605:HOH:O	2.12	0.48
2:M:580:MET:HB2	9:M:2487:HOH:O	2.14	0.48
2:M:732:ALA:O	2:M:735:ARG:HG3	2.13	0.48
2:M:910:LYS:HB3	2:M:912:PRO:HD2	1.96	0.48
3:N:87:ARG:CB	3:N:523:ASP:HB2	2.43	0.48
3:N:96:ALA:N	3:N:551:ASN:HD21	2.10	0.48
3:N:469:ASP:HA	9:N:2490:HOH:O	2.13	0.48
3:N:1034:GLN:O	3:N:1037:GLN:HG3	2.14	0.48
3:N:1118:ILE:HG21	3:N:1346:ARG:HH12	1.77	0.48
3:N:1310:ARG:HD3	9:N:2012:HOH:O	2.12	0.48
4:O:52:GLU:HB3	4:O:55:PHE:CZ	2.49	0.48
5:P:335:ASP:HB3	9:P:5855:HOH:O	2.12	0.48
5:P:358:LEU:HD21	5:P:370:LYS:HG3	1.96	0.48
1:A:13:VAL:HG12	1:A:15:THR:HG22	1.95	0.48
2:C:56:GLU:CG	2:C:64:LEU:HD23	2.44	0.48
2:C:85:GLU:HB3	2:C:86:LYS:HD2	1.94	0.48
2:C:101:ILE:HD12	2:C:107:LEU:HD13	1.95	0.48
2:C:103:LYS:HG3	9:C:2004:HOH:O	2.12	0.48
2:C:165:LEU:O	2:C:265:ARG:HD2	2.13	0.48
2:C:212:GLY:C	2:C:215:GLY:H	2.17	0.48
2:C:218:VAL:HA	2:C:221:LEU:HD23	1.96	0.48
2:C:1005:MET:HE3	3:D:648:MET:HB2	1.93	0.48
2:C:1021:LEU:HG	2:C:1022:GLY:N	2.28	0.48

Continued on next page...

Continued from previous page...

Atom-1	Atom-2	Interatomic distance (Å)	Clash overlap (Å)
3:D:519:VAL:HG13	3:D:544:TYR:CE1	2.49	0.48
3:D:690:ALA:O	3:D:694:VAL:HG23	2.13	0.48
3:D:811:GLU:HB3	9:D:2229:HOH:O	2.13	0.48
3:D:996:TRP:HA	3:D:999:THR:CG2	2.42	0.48
3:D:1003:VAL:O	3:D:1007:VAL:HG13	2.14	0.48
3:D:1261:GLU:HB2	9:D:2175:HOH:O	2.13	0.48
3:D:1269:LYS:HD3	9:D:2172:HOH:O	2.13	0.48
3:D:1379:VAL:HA	3:D:1420:LEU:CB	2.44	0.48
4:E:54:LEU:HD21	9:E:9513:HOH:O	2.12	0.48
5:F:408:LEU:HA	5:F:411:HIS:CE1	2.48	0.48
1:L:212:ASN:HD22	1:L:212:ASN:N	2.10	0.48
2:M:79:PRO:HG2	2:M:82:GLU:HB2	1.96	0.48
2:M:445:GLU:HG2	9:M:9869:HOH:O	2.14	0.48
2:M:873:PRO:O	2:M:876:VAL:HG23	2.13	0.48
3:N:115:LEU:CD1	3:N:499:VAL:HG22	2.44	0.48
3:N:1156:LEU:HD13	3:N:1176:LYS:HD2	1.96	0.48
3:N:1363:LEU:HD11	3:N:1368:ILE:HD11	1.95	0.48
5:P:287:THR:N	5:P:290:GLU:OE1	2.47	0.48
1:A:198:ARG:NH2	2:C:932:GLU:HG2	2.28	0.48
2:C:717:LEU:HD22	9:C:9827:HOH:O	2.14	0.48
2:C:737:LEU:HD22	2:C:741:GLY:O	2.14	0.48
2:C:886:LEU:HG	3:D:951:ILE:CG1	2.41	0.48
2:C:1076:VAL:HG23	3:D:752:SER:HA	1.94	0.48
3:D:36:THR:O	3:D:38:LYS:N	2.47	0.48
3:D:422:ALA:O	3:D:427:VAL:HG21	2.14	0.48
3:D:1090:ASP:O	3:D:1093:TYR:N	2.47	0.48
3:D:1128:VAL:O	3:D:1129:THR:C	2.52	0.48
3:D:1192:LEU:HD22	3:D:1345:GLU:OE2	2.14	0.48
3:D:1311:LEU:HD23	3:D:1311:LEU:H	1.79	0.48
5:F:128:ARG:O	5:F:132:ARG:HG2	2.14	0.48
5:F:171:LYS:HG3	5:F:175:HIS:CD2	2.48	0.48
5:F:312:GLN:HB2	9:F:9679:HOH:O	2.12	0.48
5:F:358:LEU:HD21	5:F:370:LYS:HE3	1.96	0.48
1:K:150:TYR:CE2	1:K:152:PRO:HG3	2.49	0.48
1:L:46:SER:O	1:L:148:VAL:HB	2.13	0.48
2:M:572:ILE:CG2	2:M:703:ILE:HD13	2.44	0.48
3:N:421:LEU:HD12	3:N:435:VAL:CG1	2.43	0.48
3:N:984:THR:HG21	9:N:9778:HOH:O	2.13	0.48
3:N:1197:ARG:HG3	9:N:9686:HOH:O	2.13	0.48
1:A:19:GLU:O	1:A:200:TRP:HA	2.14	0.48
1:A:183:ASP:HB3	9:A:9739:HOH:O	2.13	0.48

Continued on next page...

Continued from previous page...

Atom-1	Atom-2	Interatomic distance (Å)	Clash overlap (Å)
2:C:114:PHE:CD1	2:C:114:PHE:N	2.79	0.48
2:C:181:VAL:HG11	9:C:2375:HOH:O	2.13	0.48
2:C:358:ARG:HB3	2:C:371:LYS:O	2.14	0.48
2:C:776:SER:HA	2:C:780:GLU:HB3	1.96	0.48
2:C:897:LEU:HB3	2:C:899:GLN:NE2	2.28	0.48
2:C:915:LYS:O	2:C:968:LEU:HD22	2.14	0.48
2:C:943:VAL:HG11	2:C:973:VAL:HG22	1.96	0.48
2:C:1063:ARG:O	2:C:1066:ALA:HB3	2.14	0.48
2:C:1068:GLU:HG2	9:C:2098:HOH:O	2.14	0.48
3:D:171:LEU:HD11	3:D:388:HIS:CB	2.43	0.48
3:D:521:PRO:C	3:D:525:ARG:HH11	2.17	0.48
3:D:692:GLU:HG3	9:D:2470:HOH:O	2.13	0.48
3:D:957:PRO:HA	3:D:1010:ASN:ND2	2.29	0.48
3:D:1130:ARG:HH11	3:D:1130:ARG:CB	2.21	0.48
3:D:1383:ASP:HB2	3:D:1416:ALA:HB3	1.95	0.48
3:D:1399:ASP:HB3	9:D:2288:HOH:O	2.13	0.48
5:F:153:PRO:HG2	5:F:154:LYS:H	1.79	0.48
2:M:176:VAL:C	2:M:178:PRO:HD3	2.34	0.48
2:M:435:TYR:C	2:M:437:ARG:H	2.17	0.48
2:M:683:ASN:O	2:M:872:ASN:ND2	2.46	0.48
2:M:911:GLU:O	2:M:915:LYS:HG2	2.14	0.48
9:M:9654:HOH:O	3:N:1038:LEU:HG	2.13	0.48
3:N:18:ILE:HD12	3:N:518:PRO:CD	2.44	0.48
3:N:28:LYS:O	3:N:43:GLY:HA2	2.13	0.48
3:N:47:GLU:OE1	3:N:52:PRO:HA	2.14	0.48
3:N:68:PHE:O	3:N:71:LYS:HG2	2.14	0.48
3:N:131:LYS:HE3	5:P:83:GLN:NE2	2.29	0.48
3:N:535:PHE:CB	5:P:314:PRO:HB3	2.41	0.48
3:N:949:ILE:HD11	3:N:1023:MET:CE	2.44	0.48
5:P:112:ALA:HA	5:P:173:TYR:CD2	2.47	0.48
2:C:212:GLY:HA3	2:C:218:VAL:HG23	1.95	0.48
2:C:724:ARG:HH12	2:C:734:LEU:HD23	1.79	0.48
2:C:975:TYR:HA	2:C:982:PRO:HA	1.95	0.48
2:C:1054:THR:CG2	2:C:1059:ASP:HB2	2.44	0.48
3:D:186:VAL:HA	9:D:2144:HOH:O	2.12	0.48
3:D:421:LEU:HD11	3:D:437:VAL:HG22	1.95	0.48
3:D:756:GLN:O	3:D:760:ARG:HG2	2.12	0.48
3:D:1008:PHE:HZ	3:D:1032:PRO:HA	1.79	0.48
3:D:1031:ASN:O	3:D:1035:ILE:HG12	2.13	0.48
2:M:501:THR:HG22	9:M:9802:HOH:O	2.14	0.48
2:M:551:GLU:HG3	2:M:552:HIS:CD2	2.49	0.48

Continued on next page...

Continued from previous page...

Atom-1	Atom-2	Interatomic distance (Å)	Clash overlap (Å)
2:M:565:GLN:HG2	2:M:995:MET:HE2	1.96	0.48
2:M:897:LEU:HB3	2:M:899:GLN:HG2	1.96	0.48
3:N:172:PRO:HB3	3:N:178:LEU:CB	2.44	0.48
3:N:413:ASP:OD1	3:N:421:LEU:HD22	2.14	0.48
3:N:434:ARG:HB2	3:N:447:VAL:HG22	1.95	0.48
3:N:699:VAL:HG12	3:N:717:GLN:HG3	1.96	0.48
3:N:882:PHE:O	3:N:886:VAL:HG23	2.14	0.48
3:N:1036:ARG:HH21	3:N:1043:GLY:H	1.62	0.48
3:N:1493:LYS:HA	3:N:1496:GLU:HG2	1.96	0.48
5:P:193:ARG:HG2	9:P:6583:HOH:O	2.13	0.48
1:A:38:ASN:HB3	1:A:39:PRO:HD3	1.94	0.47
1:A:109:VAL:HG23	9:A:9621:HOH:O	2.13	0.47
2:C:155:PRO:HD2	9:C:9771:HOH:O	2.14	0.47
2:C:318:PRO:HB3	9:C:9983:HOH:O	2.13	0.47
2:C:334:ARG:NH1	2:C:415:PRO:HG2	2.29	0.47
2:C:479:VAL:HG22	2:C:508:ILE:HD13	1.95	0.47
2:C:559:LEU:HD23	2:C:560:MET:N	2.29	0.47
2:C:640:ARG:HH11	2:C:642:ARG:HH22	1.60	0.47
2:C:729:LEU:HD21	5:F:419:ARG:NH1	2.28	0.47
2:C:1084:SER:O	2:C:1087:VAL:HG12	2.13	0.47
3:D:86:ARG:HG2	3:D:86:ARG:NH1	2.28	0.47
3:D:205:TYR:HD2	9:D:2180:HOH:O	1.96	0.47
3:D:1258:ARG:HH21	3:D:1351:GLU:HG2	1.79	0.47
4:E:70:THR:HG22	4:E:72:ARG:HG3	1.96	0.47
5:F:93:LEU:HD22	5:F:98:GLU:HB3	1.94	0.47
5:F:358:LEU:CD2	5:F:370:LYS:HE3	2.44	0.47
2:M:274:ARG:O	2:M:274:ARG:HG2	2.14	0.47
2:M:357:GLU:HG2	9:M:2237:HOH:O	2.13	0.47
2:M:451:LEU:HD12	2:M:451:LEU:H	1.79	0.47
2:M:517:ARG:NH1	2:M:522:VAL:HG11	2.29	0.47
3:N:12:LEU:HD22	3:N:511:TRP:CB	2.44	0.47
3:N:50:PHE:HB3	3:N:522:PRO:HG2	1.96	0.47
3:N:462:GLN:HA	3:N:513:ILE:CD1	2.43	0.47
3:N:1187:PRO:O	3:N:1188:VAL:HG23	2.14	0.47
4:O:34:GLY:HA3	9:O:3795:HOH:O	2.13	0.47
5:P:208:SER:HB2	5:P:211:ASP:OD1	2.14	0.47
5:P:357:ALA:HA	9:P:6501:HOH:O	2.12	0.47
1:A:219:ARG:HH22	1:B:223:THR:CG2	2.27	0.47
1:B:188:GLN:HG3	9:B:9555:HOH:O	2.14	0.47
2:C:761:PHE:N	2:C:761:PHE:CD1	2.82	0.47
3:D:171:LEU:HD13	3:D:389:GLU:C	2.34	0.47

Continued on next page...

Continued from previous page...

Atom-1	Atom-2	Interatomic distance (Å)	Clash overlap (Å)
3:D:421:LEU:HD12	3:D:435:VAL:CG1	2.44	0.47
3:D:717:GLN:HG2	9:D:9975:HOH:O	2.14	0.47
3:D:928:ALA:O	3:D:931:LEU:HB2	2.14	0.47
3:D:1033:GLN:NE2	3:D:1036:ARG:HH11	2.12	0.47
3:D:1042:ARG:O	3:D:1057:VAL:HB	2.15	0.47
3:D:1055:VAL:HG13	9:D:9682:HOH:O	2.15	0.47
3:D:1264:GLU:OE2	3:D:1424:VAL:N	2.47	0.47
4:E:87:LYS:HB2	9:E:9533:HOH:O	2.15	0.47
1:K:9:PRO:HB3	1:K:25:LEU:CD2	2.44	0.47
1:K:102:LYS:HE2	1:K:139:ASN:CG	2.34	0.47
2:M:170:PRO:HG2	2:M:258:TYR:CD2	2.49	0.47
2:M:672:VAL:HA	9:M:9988:HOH:O	2.14	0.47
2:M:909:ALA:C	2:M:910:LYS:HD2	2.34	0.47
2:M:1114:GLY:H	2:M:1115:LEU:CD1	2.13	0.47
2:M:1115:LEU:CB	3:N:85:VAL:HG12	2.43	0.47
3:N:127:LEU:HD12	3:N:128:TYR:N	2.29	0.47
3:N:135:LEU:CD1	3:N:147:VAL:HG23	2.43	0.47
3:N:177:ALA:HB1	3:N:199:LEU:HB3	1.95	0.47
3:N:396:VAL:HG23	9:N:2489:HOH:O	2.13	0.47
3:N:520:LEU:HD12	3:N:521:PRO:CD	2.36	0.47
3:N:1097:LYS:O	3:N:1101:VAL:HG23	2.14	0.47
5:P:141:VAL:HB	9:P:3900:HOH:O	2.14	0.47
2:C:137:VAL:HG11	9:C:9854:HOH:O	2.14	0.47
2:C:139:GLN:HE22	2:C:415:PRO:HD3	1.78	0.47
2:C:534:VAL:H	2:C:538:GLN:NE2	2.11	0.47
2:C:704:HIS:HB2	2:C:831:ARG:NE	2.29	0.47
2:C:926:PHE:CD2	2:C:930:LYS:HE2	2.50	0.47
3:D:30:GLU:N	9:D:9793:HOH:O	2.48	0.47
3:D:191:LEU:HD22	3:D:195:VAL:HG21	1.96	0.47
3:D:619:LEU:C	3:D:619:LEU:HD23	2.35	0.47
3:D:994:GLN:O	3:D:998:GLU:HG3	2.14	0.47
3:D:1264:GLU:OE2	3:D:1424:VAL:HG12	2.14	0.47
5:F:256:ARG:NE	5:F:260:ILE:HD12	2.28	0.47
1:L:184:THR:HG23	1:L:192:LEU:HB3	1.94	0.47
2:M:48:PHE:HD2	9:M:9965:HOH:O	1.98	0.47
2:M:143:SER:HB3	2:M:332:ARG:HB2	1.96	0.47
2:M:206:THR:O	2:M:210:GLU:HG3	2.14	0.47
2:M:313:LEU:HD21	9:M:9818:HOH:O	2.14	0.47
2:M:401:LEU:HD11	2:M:546:LEU:HD11	1.96	0.47
2:M:834:GLN:HG3	2:M:837:ASP:OD1	2.13	0.47
2:M:1115:LEU:HD21	3:N:84:ILE:HD12	1.96	0.47

Continued on next page...

Continued from previous page...

Atom-1	Atom-2	Interatomic distance (Å)	Clash overlap (Å)
3:N:27:GLU:O	3:N:28:LYS:HD2	2.14	0.47
3:N:624:ASP:HB3	3:N:625:TYR:CD1	2.49	0.47
3:N:679:ARG:NH2	3:N:681:ARG:HE	2.12	0.47
3:N:827:ILE:HG22	9:N:9576:HOH:O	2.14	0.47
4:O:33:HIS:HB3	9:O:4303:HOH:O	2.14	0.47
4:O:51:LEU:HG	4:O:53:GLY:N	2.23	0.47
5:P:323:ASP:C	5:P:325:LYS:H	2.18	0.47
1:A:54:THR:HG23	1:A:156:HIS:CE1	2.49	0.47
1:A:223:THR:HG21	9:A:9697:HOH:O	2.15	0.47
1:B:123:MET:O	1:B:125:PRO:HD3	2.15	0.47
1:B:182:GLU:O	1:B:194:LYS:HB3	2.14	0.47
2:C:68:PHE:HE1	2:C:96:ALA:HB1	1.79	0.47
2:C:173:ASP:O	2:C:184:MET:HA	2.14	0.47
2:C:405:ARG:NH2	2:C:566:THR:HG21	2.29	0.47
2:C:517:ARG:NH1	2:C:524:VAL:HG23	2.30	0.47
2:C:654:LEU:HD13	2:C:664:GLY:N	2.29	0.47
2:C:681:GLY:C	3:D:635:PRO:HG2	2.35	0.47
2:C:808:ARG:HG2	2:C:808:ARG:HH11	1.79	0.47
2:C:1111:ILE:HG13	9:C:2143:HOH:O	2.14	0.47
3:D:520:LEU:CD2	3:D:540:LEU:HD22	2.45	0.47
3:D:1104:GLU:O	3:D:1106:VAL:HG23	2.15	0.47
3:D:1278:ASP:HA	3:D:1319:VAL:O	2.14	0.47
3:D:1476:THR:HA	9:E:9539:HOH:O	2.13	0.47
5:F:120:THR:HA	9:F:9593:HOH:O	2.15	0.47
5:F:141:VAL:O	5:F:145:PRO:HD2	2.14	0.47
5:F:392:VAL:HG22	9:F:9999:HOH:O	2.14	0.47
1:K:25:LEU:HD23	1:K:25:LEU:C	2.35	0.47
1:K:115:LEU:HD13	9:K:4988:HOH:O	2.14	0.47
1:K:224:TYR:CD2	1:L:9:PRO:HG2	2.49	0.47
2:M:218:VAL:HG22	2:M:221:LEU:CD2	2.43	0.47
2:M:380:ALA:HA	2:M:383:ARG:HD3	1.97	0.47
2:M:380:ALA:O	2:M:384:GLU:HB2	2.13	0.47
2:M:383:ARG:HG3	9:M:9841:HOH:O	2.13	0.47
2:M:413:LEU:HB3	9:M:2107:HOH:O	2.13	0.47
2:M:944:LEU:O	2:M:948:GLU:HG3	2.14	0.47
2:M:1055:LEU:HD22	2:M:1066:ALA:HB2	1.97	0.47
2:M:1060:ILE:HG22	2:M:1061:GLU:N	2.30	0.47
3:N:30:GLU:HB3	3:N:40:GLU:HB3	1.95	0.47
3:N:126:VAL:HG12	3:N:132:TYR:HB2	1.96	0.47
3:N:191:LEU:HB3	3:N:195:VAL:HG21	1.96	0.47
3:N:571:LYS:HB2	3:N:571:LYS:NZ	2.29	0.47

Continued on next page...

Continued from previous page...

Atom-1	Atom-2	Interatomic distance (Å)	Clash overlap (Å)
3:N:957:PRO:CG	3:N:1007:VAL:HG12	2.45	0.47
3:N:1192:LEU:HD21	3:N:1345:GLU:HB3	1.97	0.47
4:O:42:PRO:HG3	9:O:4575:HOH:O	2.15	0.47
4:O:86:GLN:O	4:O:90:GLU:HG3	2.14	0.47
1:A:20:TYR:CD2	1:A:21:GLY:N	2.82	0.47
1:A:50:GLY:O	1:A:146:ARG:HA	2.14	0.47
2:C:19:THR:HG21	2:C:124:ASP:O	2.14	0.47
2:C:227:PHE:HD2	2:C:230:ARG:HH21	1.63	0.47
2:C:396:ASP:HB2	2:C:406:HIS:CD2	2.49	0.47
2:C:433:THR:HG22	2:C:433:THR:O	2.14	0.47
2:C:471:TYR:CD1	2:C:486:MET:HE1	2.50	0.47
2:C:555:ALA:HA	3:D:1070:TYR:OH	2.13	0.47
2:C:1087:VAL:HG22	2:C:1091:GLU:OE2	2.14	0.47
2:C:1095:LEU:HD23	3:D:582:LEU:HD22	1.95	0.47
3:D:36:THR:HB	3:D:38:LYS:HG3	1.96	0.47
3:D:70:GLY:N	3:D:71:LYS:HE3	2.28	0.47
3:D:427:VAL:HG21	3:D:435:VAL:HB	1.94	0.47
3:D:454:ALA:C	3:D:455:ARG:HD2	2.35	0.47
3:D:1232:PRO:HA	3:D:1235:GLN:OE1	2.14	0.47
3:D:1281:VAL:HG23	3:D:1317:ASP:O	2.14	0.47
3:D:1377:LYS:HD2	9:D:2614:HOH:O	2.14	0.47
5:F:291:ILE:HG23	5:F:304:VAL:HG21	1.96	0.47
5:F:358:LEU:HD12	5:F:367:MET:HE1	1.95	0.47
1:L:67:THR:HB	9:L:5724:HOH:O	2.13	0.47
2:M:31:GLN:NE2	9:M:9625:HOH:O	2.47	0.47
2:M:626:ARG:CB	2:M:626:ARG:HH11	2.27	0.47
2:M:780:GLU:O	2:M:782:ALA:N	2.48	0.47
2:M:945:ARG:HG3	2:M:949:LYS:HE3	1.95	0.47
3:N:134:VAL:HG21	9:N:9914:HOH:O	2.14	0.47
3:N:470:LEU:HG	9:N:2490:HOH:O	2.12	0.47
3:N:563:PRO:HA	5:P:185:GLN:HG2	1.95	0.47
3:N:669:ASN:O	3:N:672:ALA:HB3	2.13	0.47
3:N:1123:PHE:HA	3:N:1135:ARG:H	1.79	0.47
3:N:1141:GLU:HG2	3:N:1168:MET:HE1	1.95	0.47
3:N:1324:PRO:HA	9:N:9625:HOH:O	2.15	0.47
3:N:1413:THR:HG21	9:N:9838:HOH:O	2.14	0.47
4:O:33:HIS:HB2	4:O:37:ASN:ND2	2.29	0.47
5:P:369:LEU:O	5:P:373:LYS:HB2	2.14	0.47
5:P:408:LEU:HD13	5:P:411:HIS:HE1	1.79	0.47
5:P:416:ARG:HB2	9:P:6288:HOH:O	2.15	0.47
1:A:162:ILE:HA	9:A:9677:HOH:O	2.13	0.47

Continued on next page...

Continued from previous page...

Atom-1	Atom-2	Interatomic distance (Å)	Clash overlap (Å)
1:B:54:THR:HG22	1:B:158:ILE:HG13	1.95	0.47
2:C:91:GLN:HB2	9:C:9756:HOH:O	2.14	0.47
2:C:146:VAL:HG13	2:C:161:SER:O	2.14	0.47
2:C:158:TYR:CE1	2:C:313:LEU:HG	2.49	0.47
2:C:557:ARG:HG3	2:C:560:MET:SD	2.55	0.47
2:C:605:LYS:HD2	2:C:612:VAL:HG21	1.96	0.47
2:C:914:ILE:HG22	2:C:915:LYS:HE3	1.97	0.47
2:C:969:GLN:HB3	9:D:2189:HOH:O	2.15	0.47
3:D:216:VAL:HG11	9:D:2023:HOH:O	2.13	0.47
3:D:399:ARG:HB2	3:D:444:VAL:HG13	1.95	0.47
3:D:416:ALA:HB3	3:D:417:PRO:HD3	1.97	0.47
3:D:838:ARG:HH11	3:D:874:GLU:HB3	1.79	0.47
3:D:1147:ARG:NH1	3:D:1190:SER:HB2	2.29	0.47
3:D:1363:LEU:HD12	3:D:1364:HIS:O	2.14	0.47
5:F:102:LEU:CD1	5:F:187:LEU:HG	2.45	0.47
5:F:135:ILE:O	5:F:135:ILE:HD13	2.15	0.47
1:L:103:ALA:HB1	1:L:107:LYS:CE	2.40	0.47
2:M:13:ILE:HB	9:M:9847:HOH:O	2.14	0.47
2:M:253:ALA:HB3	9:M:9639:HOH:O	2.15	0.47
2:M:863:ASP:OD1	2:M:865:THR:HG22	2.15	0.47
2:M:996:LYS:HD2	9:M:9723:HOH:O	2.14	0.47
2:M:1102:LEU:HD11	3:N:9:ARG:HB2	1.97	0.47
3:N:580:ALA:HA	3:N:584:ASN:OD1	2.14	0.47
3:N:750:PRO:HB2	3:N:756:GLN:OE1	2.14	0.47
3:N:827:ILE:O	3:N:837:GLY:HA3	2.14	0.47
3:N:957:PRO:HG2	3:N:1007:VAL:HG12	1.96	0.47
3:N:1128:VAL:HG13	9:N:9896:HOH:O	2.15	0.47
3:N:1143:GLY:HA2	3:N:1365:ASP:OD1	2.14	0.47
3:N:1262:LEU:HD11	3:N:1351:GLU:HG3	1.95	0.47
5:P:81:VAL:HG12	5:P:85:LEU:HG	1.95	0.47
1:A:18:ARG:NH2	1:A:88:ARG:NH2	2.62	0.47
1:B:48:ILE:HG22	1:B:173:PRO:HD2	1.97	0.47
2:C:31:GLN:HE21	2:C:31:GLN:HB3	1.60	0.47
2:C:80:GLN:O	2:C:83:CYS:HB2	2.14	0.47
2:C:196:LEU:H	2:C:196:LEU:HD12	1.79	0.47
2:C:259:GLY:HA2	9:C:9711:HOH:O	2.13	0.47
2:C:262:ALA:HB1	9:C:2112:HOH:O	2.15	0.47
2:C:431:HIS:CD2	2:C:433:THR:HG1	2.33	0.47
2:C:603:VAL:HG22	2:C:613:VAL:HG12	1.96	0.47
2:C:704:HIS:O	2:C:705:ILE:HG13	2.14	0.47
2:C:723:THR:HG21	9:C:2057:HOH:O	2.15	0.47

Continued on next page...

Continued from previous page...

Atom-1	Atom-2	Interatomic distance (Å)	Clash overlap (Å)
2:C:794:PRO:HB2	2:C:1027:PHE:CZ	2.50	0.47
2:C:957:LYS:HE2	2:C:965:GLU:OE2	2.15	0.47
3:D:33:ASN:HD21	3:D:35:ARG:CD	2.27	0.47
3:D:108:VAL:HB	9:D:9737:HOH:O	2.15	0.47
3:D:196:VAL:HG13	3:D:202:VAL:HG13	1.96	0.47
3:D:553:ARG:NH1	5:F:211:ASP:HA	2.30	0.47
3:D:704:ARG:HG2	3:D:736:PHE:HB3	1.96	0.47
3:D:973:GLN:HG2	9:D:2020:HOH:O	2.14	0.47
3:D:1302:GLU:OE2	3:D:1304:LYS:HG3	2.15	0.47
3:D:1369:GLU:O	3:D:1372:VAL:HG12	2.15	0.47
5:F:220:LEU:HB2	5:F:243:ILE:HD11	1.97	0.47
1:K:198:ARG:HB2	1:K:200:TRP:CZ3	2.50	0.47
1:L:102:LYS:HE3	1:L:139:ASN:HB2	1.95	0.47
1:L:190:THR:HA	9:L:4234:HOH:O	2.14	0.47
2:M:35:PRO:HD2	2:M:38:LYS:CG	2.45	0.47
2:M:49:ARG:HB2	2:M:49:ARG:NH1	2.29	0.47
2:M:150:PRO:HG3	2:M:158:TYR:HD2	1.80	0.47
2:M:169:GLY:CA	2:M:263:ASP:HB3	2.28	0.47
2:M:301:GLU:HG3	9:M:9587:HOH:O	2.15	0.47
2:M:302:VAL:O	2:M:306:THR:HG23	2.15	0.47
2:M:420:ARG:H	2:M:420:ARG:CD	2.28	0.47
2:M:971:LYS:HD2	2:M:986:PRO:HB2	1.96	0.47
2:M:1013:TYR:OH	2:M:1063:ARG:HD2	2.15	0.47
2:M:1035:MET:HG2	3:N:707:THR:O	2.13	0.47
2:M:1037:VAL:O	2:M:1041:GLU:HG3	2.14	0.47
2:M:1090:LYS:HD2	3:N:90:MET:SD	2.55	0.47
3:N:76:CYS:HB3	9:N:9734:HOH:O	2.13	0.47
3:N:130:SER:HB3	3:N:132:TYR:CE1	2.50	0.47
3:N:208:PRO:HB2	3:N:395:VAL:HG22	1.96	0.47
3:N:443:VAL:HG12	3:N:445:ARG:HD2	1.96	0.47
3:N:513:ILE:HA	9:N:9662:HOH:O	2.14	0.47
3:N:530:VAL:HG23	3:N:534:ARG:O	2.15	0.47
3:N:809:PRO:O	3:N:812:ALA:HB3	2.15	0.47
3:N:989:TYR:CZ	3:N:993:LEU:HD11	2.49	0.47
3:N:1023:MET:O	3:N:1028:ALA:HB3	2.15	0.47
3:N:1065:LEU:HB2	9:N:9777:HOH:O	2.13	0.47
3:N:1400:VAL:HG21	9:N:2015:HOH:O	2.13	0.47
5:P:85:LEU:HD22	5:P:193:ARG:HD3	1.96	0.47
5:P:93:LEU:HG	5:P:190:ALA:HB1	1.97	0.47
5:P:117:SER:OG	5:P:124:PRO:HG3	2.14	0.47
5:P:147:LEU:HG	9:P:6001:HOH:O	2.15	0.47

Continued on next page...

Continued from previous page...

Atom-1	Atom-2	Interatomic distance (Å)	Clash overlap (Å)
5:P:286:PRO:HA	9:P:6329:HOH:O	2.14	0.47
5:P:302:LYS:HA	9:P:3857:HOH:O	2.14	0.47
5:P:399:GLN:O	5:P:403:LYS:HB2	2.14	0.47
2:C:455:LEU:HD23	2:C:455:LEU:N	2.30	0.47
2:C:554:ASP:HA	3:D:1061:PHE:CZ	2.49	0.47
2:C:603:VAL:HG21	2:C:643:VAL:CG1	2.39	0.47
2:C:777:ILE:HG22	2:C:778:PHE:CD1	2.50	0.47
2:C:955:PRO:HD3	9:C:9862:HOH:O	2.15	0.47
2:C:1060:ILE:HG23	2:C:1061:GLU:H	1.78	0.47
3:D:404:GLU:HB3	3:D:414:ARG:CD	2.45	0.47
3:D:441:ARG:O	3:D:443:VAL:N	2.48	0.47
3:D:925:GLU:HG2	3:D:926:LYS:N	2.29	0.47
5:F:225:GLU:HB3	9:F:9625:HOH:O	2.14	0.47
1:L:150:TYR:CD2	3:N:857:ILE:HG13	2.50	0.47
2:M:248:PRO:HA	9:M:9909:HOH:O	2.14	0.47
2:M:333:ILE:HG22	2:M:465:GLY:CA	2.45	0.47
2:M:676:ILE:HG13	2:M:871:LEU:HB2	1.97	0.47
2:M:902:ILE:HG23	9:M:2487:HOH:O	2.15	0.47
3:N:441:ARG:O	3:N:443:VAL:N	2.48	0.47
3:N:1047:LYS:HA	3:N:1053:PHE:CE1	2.50	0.47
5:P:102:LEU:HD22	5:P:183:ALA:O	2.15	0.47
5:P:151:LEU:CD2	5:P:153:PRO:HD2	2.43	0.47
5:P:332:PHE:N	5:P:332:PHE:CD1	2.82	0.47
1:A:58:ILE:HG21	1:A:68:ILE:HD11	1.97	0.47
1:A:112:ARG:HH11	1:A:112:ARG:HB3	1.80	0.47
1:B:2:LEU:HD12	1:B:3:ASP:HB2	1.97	0.47
1:B:94:LEU:HD11	1:B:119:ASP:HB2	1.97	0.47
1:B:107:LYS:HD2	9:B:9570:HOH:O	2.14	0.47
2:C:409:ARG:HB3	9:C:9854:HOH:O	2.15	0.47
2:C:1005:MET:HB3	3:D:629:SER:HB2	1.96	0.47
2:C:1008:ARG:HH12	2:C:1011:GLY:HA3	1.80	0.47
2:C:1090:LYS:HG2	2:C:1112:PHE:HZ	1.80	0.47
3:D:516:ALA:O	3:D:518:PRO:HD3	2.15	0.47
3:D:1393:GLN:HB2	9:D:9959:HOH:O	2.15	0.47
5:F:226:LYS:HD2	5:F:242:TRP:CZ2	2.50	0.47
2:M:56:GLU:HG2	2:M:64:LEU:HD23	1.97	0.47
2:M:208:ALA:HB1	2:M:218:VAL:CG1	2.45	0.47
2:M:305:PRO:HB3	2:M:308:ARG:NH2	2.30	0.47
2:M:551:GLU:HA	2:M:906:PHE:CZ	2.50	0.47
2:M:675:ALA:HB3	2:M:870:ILE:HG23	1.97	0.47
2:M:688:ILE:N	2:M:688:ILE:HD12	2.30	0.47

Continued on next page...

Continued from previous page...

Atom-1	Atom-2	Interatomic distance (Å)	Clash overlap (Å)
2:M:707:ARG:HG2	2:M:707:ARG:HH11	1.80	0.47
2:M:768:THR:O	2:M:772:ARG:HB3	2.15	0.47
2:M:959:PRO:HD3	9:M:9576:HOH:O	2.15	0.47
3:N:42:ASP:HA	3:N:46:ASP:OD1	2.14	0.47
3:N:1283:ILE:N	3:N:1315:ASP:OD1	2.48	0.47
4:O:48:MET:HB2	4:O:54:LEU:CD1	2.44	0.47
5:P:104:ARG:HG3	5:P:229:TYR:CZ	2.49	0.47
5:P:141:VAL:O	5:P:145:PRO:HD2	2.14	0.47
5:P:273:ARG:O	5:P:276:ARG:HB2	2.15	0.47
1:A:33:GLY:O	1:A:195:LEU:HD22	2.14	0.47
1:A:85:LEU:HA	1:A:124:ASN:ND2	2.30	0.47
2:C:521:PRO:HB2	3:D:1055:VAL:CB	2.44	0.47
2:C:816:LYS:HB2	2:C:819:VAL:HG21	1.96	0.47
2:C:874:LEU:HD12	3:D:784:ASP:OD2	2.15	0.47
2:C:1114:GLY:N	2:C:1115:LEU:HD12	2.19	0.47
3:D:210:ARG:NH1	3:D:398:ALA:HB3	2.29	0.47
3:D:543:LEU:HD21	3:D:600:LEU:HD12	1.96	0.47
3:D:787:LEU:HD11	3:D:947:ILE:HG12	1.97	0.47
3:D:1106:VAL:O	3:D:1108:ARG:HG2	2.14	0.47
3:D:1156:LEU:CD1	3:D:1176:LYS:HD2	2.45	0.47
3:D:1213:ARG:HB2	3:D:1214:PRO:CD	2.44	0.47
4:E:19:LEU:HD12	4:E:19:LEU:O	2.14	0.47
1:L:143:ARG:HD3	1:L:158:ILE:HG21	1.97	0.47
2:M:841:ASN:ND2	2:M:844:GLY:H	2.13	0.47
2:M:862:PRO:HA	2:M:975:TYR:HE1	1.78	0.47
3:N:34:TYR:OH	5:P:264:MET:HG3	2.15	0.47
3:N:205:TYR:CD1	3:N:393:ILE:HD11	2.49	0.47
3:N:462:GLN:O	3:N:466:LYS:HG3	2.14	0.47
3:N:965:GLU:HA	3:N:968:ASP:HB2	1.97	0.47
3:N:1091:SER:HA	9:N:9674:HOH:O	2.14	0.47
5:P:372:ARG:HB2	9:P:4888:HOH:O	2.15	0.47
1:A:2:LEU:HG	9:A:9752:HOH:O	2.14	0.46
1:A:3:ASP:O	1:A:7:LYS:HB2	2.15	0.46
2:C:148:PHE:HZ	2:C:281:LEU:HD22	1.79	0.46
2:C:208:ALA:HB1	2:C:218:VAL:CG1	2.44	0.46
2:C:820:ARG:HG3	9:C:2214:HOH:O	2.14	0.46
2:C:1052:MET:HG3	3:D:623:VAL:HG22	1.96	0.46
3:D:131:LYS:HA	3:D:456:MET:HG3	1.97	0.46
3:D:701:LEU:O	3:D:747:VAL:HA	2.15	0.46
3:D:986:ARG:HB2	9:D:9937:HOH:O	2.13	0.46
3:D:1283:ILE:N	3:D:1315:ASP:OD1	2.47	0.46

Continued on next page...

Continued from previous page...

Atom-1	Atom-2	Interatomic distance (Å)	Clash overlap (Å)
3:D:1331:ASP:N	9:D:9620:HOH:O	2.47	0.46
3:D:1475:GLY:N	9:D:9610:HOH:O	2.47	0.46
3:D:1491:THR:HG22	9:E:9526:HOH:O	2.15	0.46
4:E:92:ILE:HD11	9:E:9551:HOH:O	2.15	0.46
1:K:91:ASN:H	1:K:94:LEU:CD1	2.28	0.46
1:K:143:ARG:NH2	1:K:158:ILE:HG23	2.30	0.46
2:M:86:LYS:HE2	9:M:9638:HOH:O	2.15	0.46
2:M:95:TYR:HE1	9:M:2165:HOH:O	1.98	0.46
2:M:101:ILE:HG22	2:M:102:HIS:N	2.29	0.46
2:M:191:PHE:HE2	2:M:195:LEU:HB3	1.80	0.46
2:M:794:PRO:HB2	2:M:1027:PHE:CZ	2.50	0.46
2:M:1018:GLN:CB	2:M:1060:ILE:HD11	2.45	0.46
3:N:185:VAL:HG13	9:N:9598:HOH:O	2.15	0.46
3:N:1109:GLU:HA	9:N:9614:HOH:O	2.15	0.46
3:N:1114:THR:HG22	3:N:1195:GLN:HB3	1.96	0.46
5:P:365:GLU:CD	5:P:397:ILE:HA	2.35	0.46
1:A:67:THR:HG21	2:C:609:ASN:HD21	1.80	0.46
1:B:109:VAL:HG21	1:B:138:LEU:HD11	1.97	0.46
1:B:158:ILE:HA	9:B:9554:HOH:O	2.16	0.46
2:C:398:THR:OG1	2:C:633:GLN:HG3	2.16	0.46
2:C:495:THR:HG21	2:C:524:VAL:HG21	1.96	0.46
2:C:580:MET:O	2:C:902:ILE:HA	2.15	0.46
3:D:4:GLU:HB2	9:D:9686:HOH:O	2.15	0.46
3:D:209:ARG:HD2	3:D:210:ARG:HG2	1.96	0.46
4:E:26:ARG:HD2	4:E:29:GLN:OE1	2.15	0.46
5:F:84:TYR:O	5:F:88:ILE:HG13	2.15	0.46
1:K:58:ILE:HG21	1:K:68:ILE:CD1	2.45	0.46
1:K:94:LEU:HD11	1:K:119:ASP:OD1	2.14	0.46
2:M:18:LEU:HD13	2:M:590:ASP:CG	2.35	0.46
2:M:139:GLN:HE22	2:M:418:LEU:HD13	1.80	0.46
2:M:160:ALA:HB3	2:M:174:LEU:HB2	1.97	0.46
2:M:176:VAL:O	2:M:178:PRO:HD3	2.14	0.46
2:M:492:ASP:HB3	2:M:518:LYS:CD	2.45	0.46
2:M:571:LEU:HD23	2:M:670:GLN:HG3	1.97	0.46
2:M:695:LEU:HD21	2:M:833:LEU:O	2.15	0.46
2:M:1061:GLU:HB3	9:M:9973:HOH:O	2.14	0.46
3:N:399:ARG:HB3	3:N:402:PRO:HG3	1.97	0.46
3:N:646:LYS:HA	3:N:720:LEU:CD2	2.45	0.46
3:N:656:PHE:HB3	3:N:694:VAL:CG1	2.44	0.46
3:N:1119:SER:HA	3:N:1186:VAL:O	2.14	0.46
3:N:1314:LYS:HZ1	3:N:1317:ASP:HB2	1.80	0.46

Continued on next page...

Continued from previous page...

Atom-1	Atom-2	Interatomic distance (Å)	Clash overlap (Å)
3:N:1353:GLN:HB3	3:N:1353:GLN:HE21	1.58	0.46
4:O:26:ARG:NH1	4:O:29:GLN:NE2	2.63	0.46
1:A:9:PRO:HB3	1:A:25:LEU:CD2	2.46	0.46
1:A:81:ASN:HA	1:A:84:GLU:OE1	2.16	0.46
1:A:205:VAL:CG2	1:A:206:THR:N	2.78	0.46
1:B:99:LEU:HG	1:B:114:PHE:HB3	1.98	0.46
1:B:146:ARG:HG3	1:B:146:ARG:O	2.15	0.46
1:B:150:TYR:CE2	3:D:857:ILE:HG13	2.51	0.46
1:B:219:ARG:O	1:B:223:THR:HG23	2.15	0.46
2:C:405:ARG:HB3	9:C:9823:HOH:O	2.14	0.46
2:C:474:VAL:HG13	2:C:530:GLU:C	2.36	0.46
2:C:679:PHE:C	3:D:943:THR:HG22	2.35	0.46
3:D:907:GLU:HG2	9:D:2314:HOH:O	2.15	0.46
1:K:210:ALA:HA	1:K:213:GLN:NE2	2.30	0.46
2:M:5:ARG:HB3	2:M:902:ILE:HB	1.96	0.46
2:M:143:SER:CB	2:M:332:ARG:HB2	2.46	0.46
2:M:444:PRO:HG3	7:M:8002:RBT:H302	1.96	0.46
2:M:510:ALA:HB1	9:M:9985:HOH:O	2.16	0.46
2:M:578:VAL:CG2	2:M:579:VAL:HG12	2.40	0.46
2:M:838:LYS:HG3	2:M:997:LEU:HB2	1.98	0.46
2:M:1007:ALA:CB	3:N:648:MET:HG3	2.42	0.46
3:N:1390:LEU:HB3	9:N:2303:HOH:O	2.14	0.46
5:P:403:LYS:HA	5:P:403:LYS:HZ3	1.80	0.46
9:A:9751:HOH:O	1:B:219:ARG:HG3	2.15	0.46
1:B:33:GLY:O	1:B:195:LEU:HD22	2.16	0.46
1:B:105:GLY:O	1:B:132:LEU:HD23	2.14	0.46
2:C:557:ARG:NH2	2:C:879:ARG:HD3	2.30	0.46
2:C:589:ARG:HD3	2:C:596:TYR:CE2	2.50	0.46
3:D:137:PRO:HD2	3:D:453:ASP:CB	2.45	0.46
3:D:553:ARG:HD3	5:F:214:GLN:HB3	1.96	0.46
3:D:996:TRP:O	3:D:999:THR:HG22	2.14	0.46
3:D:1107:VAL:O	3:D:1218:GLY:N	2.46	0.46
3:D:1173:LEU:HD23	3:D:1174:LEU:HD23	1.98	0.46
3:D:1250:ALA:HB3	9:D:9761:HOH:O	2.15	0.46
4:E:72:ARG:HG2	4:E:72:ARG:HH11	1.81	0.46
5:F:303:ARG:HA	9:F:9749:HOH:O	2.15	0.46
5:F:420:ASP:HB2	9:F:9781:HOH:O	2.15	0.46
1:K:28:LEU:HA	9:L:5369:HOH:O	2.16	0.46
2:M:127:PHE:O	2:M:133:ASP:HA	2.15	0.46
2:M:212:GLY:C	2:M:215:GLY:H	2.19	0.46
2:M:510:ALA:HA	9:M:9562:HOH:O	2.14	0.46

Continued on next page...

Continued from previous page...

Atom-1	Atom-2	Interatomic distance (Å)	Clash overlap (Å)
2:M:626:ARG:HH12	2:M:637:LEU:HD12	1.76	0.46
2:M:741:GLY:HA3	9:M:9662:HOH:O	2.14	0.46
2:M:798:GLY:HA3	2:M:828:ALA:O	2.15	0.46
2:M:905:ILE:HG22	2:M:906:PHE:CD1	2.50	0.46
2:M:976:ASP:HB3	2:M:979:THR:HG22	1.96	0.46
3:N:112:ILE:O	3:N:116:LEU:HB2	2.16	0.46
3:N:424:GLY:N	9:N:2715:HOH:O	2.47	0.46
3:N:785:ILE:H	3:N:785:ILE:HD12	1.79	0.46
3:N:957:PRO:CD	3:N:1007:VAL:HG12	2.45	0.46
3:N:1173:LEU:HD23	3:N:1174:LEU:HD23	1.98	0.46
3:N:1426:LYS:HA	3:N:1429:LEU:HB2	1.98	0.46
4:O:48:MET:HB2	4:O:54:LEU:HD12	1.97	0.46
4:O:51:LEU:HD12	4:O:52:GLU:N	2.30	0.46
1:B:41:ARG:NH1	1:B:177:VAL:HG23	2.31	0.46
1:B:150:TYR:HD2	3:D:857:ILE:HG13	1.80	0.46
2:C:244:PRO:CD	2:C:245:GLY:H	2.22	0.46
2:C:399:ASN:HD21	2:C:402:SER:HB2	1.81	0.46
2:C:462:ASP:CG	2:C:463:GLU:H	2.19	0.46
2:C:630:ARG:HD3	9:C:9834:HOH:O	2.15	0.46
2:C:1111:ILE:HG13	2:C:1112:PHE:N	2.29	0.46
3:D:18:ILE:HG21	3:D:516:ALA:O	2.16	0.46
3:D:396:VAL:CG2	3:D:447:VAL:HB	2.42	0.46
3:D:441:ARG:HB3	3:D:443:VAL:HG23	1.98	0.46
3:D:702:LEU:HB3	3:D:745:MET:HE3	1.96	0.46
3:D:810:GLU:HA	3:D:813:LEU:HD23	1.98	0.46
3:D:829:VAL:HG11	9:D:9902:HOH:O	2.16	0.46
3:D:972:LEU:HD23	3:D:973:GLN:N	2.31	0.46
3:D:1254:GLN:HA	3:D:1254:GLN:OE1	2.16	0.46
3:D:1282:ARG:CZ	3:D:1282:ARG:HB3	2.45	0.46
3:D:1393:GLN:HB2	3:D:1398:TRP:HZ2	1.80	0.46
3:D:1400:VAL:HG11	9:D:2388:HOH:O	2.14	0.46
5:F:282:LEU:HD12	5:F:284:ARG:O	2.16	0.46
5:F:361:LEU:CD2	5:F:362:SER:H	2.21	0.46
1:L:45:LEU:HB2	9:L:3651:HOH:O	2.14	0.46
1:L:117:VAL:HA	9:L:3956:HOH:O	2.16	0.46
1:L:197:LEU:HD11	1:L:199:ILE:HD11	1.97	0.46
2:M:78:PHE:HB2	2:M:88:LEU:HD21	1.97	0.46
2:M:134:ARG:NH2	2:M:393:GLN:HA	2.25	0.46
2:M:139:GLN:NE2	2:M:334:ARG:HH11	2.10	0.46
2:M:139:GLN:HB3	2:M:334:ARG:HB2	1.98	0.46
2:M:352:ALA:HA	2:M:355:VAL:CG1	2.46	0.46

Continued on next page...

Continued from previous page...

Atom-1	Atom-2	Interatomic distance (Å)	Clash overlap (Å)
2:M:496:ILE:H	2:M:496:ILE:HD12	1.80	0.46
2:M:535:SER:O	2:M:538:GLN:HG2	2.15	0.46
2:M:537:LYS:HE3	2:M:905:ILE:HD11	1.97	0.46
2:M:912:PRO:HB2	9:M:2025:HOH:O	2.14	0.46
2:M:1040:LEU:HG	2:M:1045:ALA:HB3	1.97	0.46
3:N:136:ASP:HB3	3:N:137:PRO:CD	2.35	0.46
3:N:459:GLU:HG3	3:N:460:ALA:N	2.30	0.46
3:N:953:ASP:O	3:N:955:VAL:HG23	2.15	0.46
3:N:1111:ASP:HB2	3:N:1203:LYS:HG3	1.98	0.46
1:A:48:ILE:HG22	1:A:173:PRO:CD	2.45	0.46
1:A:189:ARG:HD2	9:A:9741:HOH:O	2.15	0.46
1:B:185:ARG:HG2	9:B:9526:HOH:O	2.16	0.46
2:C:129:ILE:HG12	2:C:386:PHE:O	2.15	0.46
2:C:503:LEU:HD13	2:C:507:ARG:O	2.15	0.46
2:C:565:GLN:OE1	2:C:842:ARG:HG2	2.16	0.46
2:C:645:VAL:HA	9:C:9913:HOH:O	2.16	0.46
2:C:1021:LEU:HD13	5:F:332:PHE:HA	1.98	0.46
2:C:1049:LEU:HG	2:C:1053:LEU:HD11	1.97	0.46
3:D:38:LYS:HE3	9:D:9903:HOH:O	2.16	0.46
3:D:656:PHE:HB3	3:D:694:VAL:CG1	2.44	0.46
3:D:736:PHE:O	3:D:738:ALA:N	2.48	0.46
3:D:781:PRO:HB3	3:D:785:ILE:HB	1.97	0.46
3:D:850:LEU:HD22	3:D:884:ARG:NH2	2.29	0.46
5:F:278:LEU:HB2	5:F:286:PRO:HG2	1.98	0.46
1:L:24:VAL:HG22	1:L:196:THR:HB	1.98	0.46
1:L:146:ARG:HB3	9:L:4052:HOH:O	2.14	0.46
2:M:260:LEU:HA	2:M:291:ALA:CB	2.46	0.46
2:M:595:LEU:HG	9:M:2074:HOH:O	2.14	0.46
2:M:869:VAL:HB	9:M:2014:HOH:O	2.15	0.46
3:N:175:VAL:HG11	3:N:218:LYS:H	1.80	0.46
3:N:702:LEU:HD23	3:N:716:PHE:CD1	2.51	0.46
3:N:789:LEU:O	3:N:792:ILE:HG23	2.16	0.46
3:N:950:GLY:O	3:N:953:ASP:N	2.35	0.46
3:N:1383:ASP:HB3	3:N:1416:ALA:H	1.79	0.46
4:O:50:THR:HB	9:O:4388:HOH:O	2.16	0.46
4:O:51:LEU:HA	9:O:6073:HOH:O	2.15	0.46
1:A:220:GLU:HG2	9:A:9635:HOH:O	2.14	0.46
1:B:152:PRO:HB2	9:B:9614:HOH:O	2.15	0.46
2:C:43:GLY:HA2	2:C:341:THR:OG1	2.16	0.46
2:C:113:VAL:HG11	2:C:373:VAL:CB	2.44	0.46
2:C:170:PRO:HG2	2:C:258:TYR:CE2	2.51	0.46

Continued on next page...

Continued from previous page...

Atom-1	Atom-2	Interatomic distance (Å)	Clash overlap (Å)
2:C:191:PHE:HE2	2:C:196:LEU:HD21	1.80	0.46
2:C:473:ARG:HA	2:C:531:PHE:CD1	2.50	0.46
2:C:571:LEU:HD21	2:C:669:GLY:H	1.80	0.46
2:C:943:VAL:HG11	2:C:973:VAL:CG2	2.46	0.46
3:D:19:ARG:HD2	9:D:9854:HOH:O	2.15	0.46
3:D:56:TYR:O	3:D:80:VAL:HG21	2.15	0.46
3:D:119:SER:HB2	3:D:123:LEU:CB	2.37	0.46
3:D:723:GLY:HA3	9:D:9564:HOH:O	2.15	0.46
3:D:1213:ARG:HE	3:D:1213:ARG:N	2.06	0.46
3:D:1393:GLN:CB	3:D:1398:TRP:HE1	2.29	0.46
5:F:256:ARG:CD	5:F:260:ILE:HD12	2.46	0.46
1:K:45:LEU:HD23	9:K:3684:HOH:O	2.15	0.46
1:K:49:PRO:HB3	1:K:148:VAL:HG22	1.97	0.46
1:K:101:LEU:HD23	1:K:113:ASP:O	2.15	0.46
1:L:58:ILE:HD13	1:L:140:MET:HB2	1.97	0.46
1:L:100:LEU:O	1:L:115:LEU:HG	2.16	0.46
1:L:128:HIS:CE1	1:L:131:THR:HG23	2.50	0.46
2:M:333:ILE:HD13	2:M:467:ILE:HD11	1.98	0.46
2:M:966:LEU:HD21	2:M:986:PRO:HG3	1.97	0.46
2:M:1091:GLU:HA	3:N:520:LEU:HD13	1.97	0.46
3:N:1112:CYS:HB2	3:N:1195:GLN:CD	2.36	0.46
3:N:1115:THR:HG22	3:N:1117:TYR:CD2	2.51	0.46
3:N:1153:VAL:HG21	9:N:9815:HOH:O	2.15	0.46
9:N:2022:HOH:O	5:P:94:LEU:HD22	2.15	0.46
1:A:54:THR:CG2	1:A:158:ILE:HG13	2.42	0.46
1:A:117:VAL:HG12	9:A:9578:HOH:O	2.16	0.46
2:C:29:ALA:HB1	2:C:340:MET:CE	2.46	0.46
2:C:42:VAL:HG12	2:C:43:GLY:N	2.27	0.46
2:C:285:LEU:HD23	2:C:285:LEU:O	2.16	0.46
2:C:328:LEU:HD22	2:C:433:THR:O	2.15	0.46
2:C:471:TYR:CE2	2:C:496:ILE:HG21	2.50	0.46
2:C:843:HIS:CD2	2:C:884:GLN:HA	2.51	0.46
2:C:1056:LYS:HD3	3:D:623:VAL:HG13	1.98	0.46
3:D:715:ALA:HB3	3:D:764:LEU:HA	1.97	0.46
3:D:1348:LEU:HD13	3:D:1348:LEU:HA	1.81	0.46
3:D:1486:VAL:HG11	4:E:26:ARG:HD3	1.98	0.46
5:F:253:ASP:HA	5:F:259:ARG:NH1	2.30	0.46
5:F:335:ASP:CG	5:F:338:LEU:HD12	2.36	0.46
1:K:211:LEU:O	1:K:215:VAL:HG13	2.15	0.46
1:K:217:ILE:HA	1:K:220:GLU:CD	2.36	0.46
1:L:123:MET:O	1:L:125:PRO:HD3	2.15	0.46

Continued on next page...

Continued from previous page...

Atom-1	Atom-2	Interatomic distance (Å)	Clash overlap (Å)
1:L:143:ARG:NH1	1:L:158:ILE:HG23	2.30	0.46
2:M:157:ARG:HB3	9:M:2062:HOH:O	2.14	0.46
2:M:289:THR:HG22	2:M:290:LEU:H	1.80	0.46
2:M:503:LEU:HD13	2:M:507:ARG:O	2.16	0.46
3:N:8:VAL:HG21	9:N:2132:HOH:O	2.15	0.46
3:N:9:ARG:HG3	3:N:1455:LYS:C	2.36	0.46
3:N:10:ILE:HG13	3:N:1434:TRP:CZ2	2.51	0.46
3:N:168:THR:CB	3:N:393:ILE:HD12	2.46	0.46
3:N:890:VAL:HG13	3:N:926:LYS:HG2	1.98	0.46
4:O:48:MET:HB3	4:O:54:LEU:HB2	1.98	0.46
5:P:223:ALA:HB2	5:P:242:TRP:HB2	1.97	0.46
1:B:19:GLU:O	1:B:200:TRP:HA	2.16	0.46
2:C:110:GLU:H	2:C:368:THR:CG2	2.27	0.46
2:C:218:VAL:HG22	2:C:221:LEU:HD23	1.98	0.46
2:C:340:MET:HB2	9:C:9586:HOH:O	2.16	0.46
2:C:470:PRO:HB2	2:C:534:VAL:HG21	1.97	0.46
2:C:747:ALA:O	2:C:799:ILE:HA	2.16	0.46
3:D:175:VAL:HG12	3:D:176:ASP:OD1	2.15	0.46
3:D:460:ALA:O	3:D:464:LEU:HG	2.15	0.46
3:D:770:LEU:HG	3:D:919:PHE:CD1	2.51	0.46
3:D:823:LEU:HG	9:D:9797:HOH:O	2.15	0.46
3:D:1243:THR:HG22	3:D:1244:GLY:H	1.81	0.46
3:D:1290:LEU:CD2	3:D:1291:SER:H	2.28	0.46
4:E:86:GLN:HB2	9:E:9579:HOH:O	2.16	0.46
1:L:65:PHE:CD1	3:N:813:LEU:HD13	2.50	0.46
1:L:133:GLU:HG3	1:L:134:GLU:HG2	1.98	0.46
1:L:218:LEU:O	1:L:222:LEU:HG	2.16	0.46
2:M:355:VAL:HB	9:M:9797:HOH:O	2.14	0.46
2:M:798:GLY:HA2	9:M:9603:HOH:O	2.16	0.46
2:M:876:VAL:O	2:M:879:ARG:O	2.34	0.46
3:N:9:ARG:HG3	3:N:1455:LYS:O	2.16	0.46
3:N:861:GLN:CD	3:N:861:GLN:N	2.68	0.46
3:N:1278:ASP:HA	3:N:1319:VAL:O	2.16	0.46
3:N:1278:ASP:HB2	3:N:1318:TYR:OH	2.16	0.46
3:N:1297:GLU:HG3	9:N:2208:HOH:O	2.15	0.46
5:P:217:ASN:O	5:P:221:ILE:HG13	2.16	0.46
5:P:252:ALA:HA	9:P:3803:HOH:O	2.16	0.46
5:P:396:ARG:HH11	5:P:399:GLN:HE22	1.62	0.46
1:A:42:ARG:NH2	1:B:34:VAL:HB	2.28	0.46
1:A:176:ARG:HD3	1:A:200:TRP:CE3	2.50	0.46
1:B:228:PRO:O	1:B:229:GLN:HG3	2.16	0.46

Continued on next page...

Continued from previous page...

Atom-1	Atom-2	Interatomic distance (Å)	Clash overlap (Å)
2:C:79:PRO:O	2:C:83:CYS:SG	2.72	0.46
2:C:547:ILE:HB	2:C:550:LEU:HD13	1.98	0.46
2:C:630:ARG:NH2	2:C:706:GLU:C	2.69	0.46
2:C:710:ILE:HD12	2:C:790:LEU:HD13	1.98	0.46
2:C:716:LYS:HA	9:C:2391:HOH:O	2.16	0.46
2:C:1101:THR:C	2:C:1102:LEU:HD12	2.36	0.46
3:D:103:TRP:HA	9:D:9830:HOH:O	2.16	0.46
3:D:213:VAL:HG22	3:D:214:GLU:H	1.80	0.46
3:D:813:LEU:O	3:D:839:LEU:HD11	2.15	0.46
3:D:1150:ALA:HA	9:D:2165:HOH:O	2.14	0.46
5:F:162:LYS:HA	9:F:9569:HOH:O	2.15	0.46
1:K:227:ASN:H	1:K:227:ASN:ND2	2.13	0.46
2:M:84:ARG:NH2	2:M:128:ILE:HD11	2.31	0.46
2:M:224:GLU:HB3	2:M:227:PHE:CD1	2.51	0.46
3:N:99:ALA:HA	3:N:575:GLN:NE2	2.31	0.46
3:N:131:LYS:CG	3:N:568:ARG:HG2	2.46	0.46
3:N:417:PRO:HA	5:P:168:LYS:NZ	2.30	0.46
3:N:653:PHE:N	3:N:653:PHE:CD1	2.85	0.46
3:N:1078:ARG:HG3	3:N:1078:ARG:NH1	2.30	0.46
3:N:1212:ALA:HA	9:N:2149:HOH:O	2.16	0.46
3:N:1301:LYS:HA	3:N:1301:LYS:HE3	1.97	0.46
5:P:323:ASP:CB	5:P:325:LYS:HE2	2.45	0.46
5:P:419:ARG:O	5:P:421:PHE:N	2.48	0.46
1:A:40:LEU:O	1:A:44:LEU:HD12	2.16	0.45
1:B:75:VAL:O	1:B:79:ILE:HG23	2.15	0.45
2:C:172:ILE:HD12	2:C:172:ILE:N	2.29	0.45
2:C:437:ARG:HG2	2:C:467:ILE:O	2.16	0.45
2:C:441:VAL:HG12	2:C:559:LEU:HA	1.96	0.45
2:C:626:ARG:H	2:C:639:GLN:HE21	1.62	0.45
3:D:369:ALA:HB2	9:D:9672:HOH:O	2.16	0.45
3:D:566:ILE:CG1	5:F:192:LEU:HD11	2.46	0.45
3:D:1012:GLU:HG3	9:D:2626:HOH:O	2.14	0.45
3:D:1153:VAL:HG12	3:D:1155:VAL:CG2	2.44	0.45
3:D:1318:TYR:HD1	3:D:1319:VAL:N	2.14	0.45
3:D:1320:GLU:HG2	3:D:1339:LYS:NZ	2.31	0.45
3:D:1330:ILE:HB	3:D:1347:TYR:CE1	2.51	0.45
5:F:105:LYS:NZ	5:F:179:GLU:HB3	2.31	0.45
1:K:2:LEU:HD13	9:K:6158:HOH:O	2.15	0.45
1:K:50:GLY:O	1:K:146:ARG:HA	2.15	0.45
2:M:24:GLU:HB2	9:M:2039:HOH:O	2.16	0.45
2:M:131:GLY:HA2	9:M:9630:HOH:O	2.16	0.45

Continued on next page...

Continued from previous page...

Atom-1	Atom-2	Interatomic distance (Å)	Clash overlap (Å)
2:M:162:ILE:HD12	2:M:172:ILE:HB	1.99	0.45
2:M:881:ASN:HD22	2:M:881:ASN:H	1.64	0.45
2:M:914:ILE:HD11	2:M:918:LEU:HD13	1.98	0.45
3:N:119:SER:HB2	3:N:123:LEU:CB	2.37	0.45
3:N:434:ARG:HB2	3:N:447:VAL:CG2	2.46	0.45
3:N:787:LEU:HD21	3:N:947:ILE:HD11	1.98	0.45
3:N:1312:LEU:N	9:N:2252:HOH:O	2.48	0.45
5:P:181:GLU:O	5:P:184:ARG:HB3	2.16	0.45
5:P:306:GLU:O	5:P:310:ILE:HG13	2.16	0.45
1:A:24:VAL:HG22	1:A:196:THR:CG2	2.45	0.45
1:A:189:ARG:HB3	9:A:9569:HOH:O	2.16	0.45
1:B:49:PRO:HB3	1:B:148:VAL:HG13	1.97	0.45
2:C:195:LEU:HG	2:C:238:LEU:HD12	1.98	0.45
2:C:512:ARG:HB2	9:C:9776:HOH:O	2.16	0.45
2:C:721:ARG:HG2	2:C:820:ARG:HH12	1.81	0.45
2:C:862:PRO:HA	2:C:975:TYR:CE1	2.51	0.45
2:C:958:THR:HG23	2:C:961:GLU:CG	2.46	0.45
3:D:28:LYS:CB	3:D:41:ARG:HD2	2.41	0.45
3:D:653:PHE:CD1	3:D:653:PHE:N	2.84	0.45
3:D:899:LEU:HB3	3:D:917:GLN:HG2	1.99	0.45
3:D:1293:PHE:CD2	3:D:1302:GLU:HA	2.51	0.45
3:D:1371:VAL:HG12	3:D:1375:MET:CE	2.46	0.45
1:K:101:LEU:HD22	1:K:102:LYS:H	1.79	0.45
2:M:189:ARG:HG3	2:M:190:LYS:N	2.31	0.45
2:M:260:LEU:HA	2:M:291:ALA:HB2	1.98	0.45
2:M:278:GLU:HG3	2:M:283:ILE:HA	1.97	0.45
2:M:287:GLY:HA3	9:M:2054:HOH:O	2.16	0.45
2:M:419:THR:HG22	9:M:9836:HOH:O	2.16	0.45
2:M:510:ALA:HB3	2:M:513:VAL:CG2	2.46	0.45
2:M:610:ARG:HH11	2:M:612:VAL:HG23	1.80	0.45
2:M:853:LEU:HB2	2:M:858:MET:HE3	1.98	0.45
2:M:1083:GLU:OE2	3:N:87:ARG:HD2	2.16	0.45
3:N:134:VAL:HG23	3:N:134:VAL:O	2.17	0.45
3:N:141:ILE:HD13	3:N:450:TYR:CB	2.43	0.45
3:N:486:ARG:HA	3:N:489:ARG:HG2	1.97	0.45
3:N:486:ARG:NH2	9:N:2166:HOH:O	2.48	0.45
3:N:658:LEU:HD22	3:N:670:VAL:HG13	1.98	0.45
3:N:1003:VAL:O	3:N:1007:VAL:HG13	2.16	0.45
3:N:1103:HIS:HD2	3:N:1462:LEU:N	2.14	0.45
3:N:1272:ALA:CA	3:N:1326:THR:HB	2.44	0.45
3:N:1498:ALA:HA	3:N:1501:GLU:OE2	2.16	0.45

Continued on next page...

Continued from previous page...

Atom-1	Atom-2	Interatomic distance (Å)	Clash overlap (Å)
5:P:197:SER:O	5:P:200:LYS:HB3	2.16	0.45
5:P:210:LEU:HA	5:P:213:ILE:HD12	1.98	0.45
5:P:410:TYR:HB3	9:P:4652:HOH:O	2.16	0.45
1:A:161:ARG:HB2	1:A:161:ARG:CZ	2.46	0.45
1:B:101:LEU:HD12	1:B:114:PHE:CE1	2.51	0.45
2:C:48:PHE:HB3	9:C:2027:HOH:O	2.16	0.45
2:C:229:MET:HE3	9:C:2102:HOH:O	2.15	0.45
2:C:430:VAL:HG13	3:D:1075:HIS:HA	1.98	0.45
2:C:603:VAL:H	2:C:647:GLN:H	1.64	0.45
2:C:636:ALA:C	2:C:637:LEU:HD23	2.37	0.45
2:C:1060:ILE:CG2	2:C:1061:GLU:N	2.79	0.45
3:D:183:GLU:HA	3:D:186:VAL:CG1	2.46	0.45
3:D:572:ARG:NH2	5:F:83:GLN:HG3	2.31	0.45
3:D:584:ASN:CG	3:D:590:PRO:HD2	2.36	0.45
3:D:631:ILE:HG21	3:D:745:MET:SD	2.56	0.45
3:D:1037:GLN:OE1	3:D:1042:ARG:HB3	2.15	0.45
4:E:33:HIS:HB2	4:E:37:ASN:HD21	1.82	0.45
4:E:86:GLN:O	4:E:90:GLU:HG3	2.16	0.45
5:F:140:ARG:HA	9:F:9735:HOH:O	2.15	0.45
5:F:287:THR:O	5:F:289:GLU:N	2.49	0.45
5:F:332:PHE:HB2	9:F:9704:HOH:O	2.14	0.45
1:L:50:GLY:O	1:L:146:ARG:HA	2.16	0.45
1:L:209:GLU:HB3	9:L:4456:HOH:O	2.16	0.45
2:M:8:ARG:HG3	2:M:10:ARG:HH21	1.81	0.45
2:M:139:GLN:HG3	2:M:140:ILE:N	2.27	0.45
2:M:422:ARG:NH1	9:M:9984:HOH:O	2.49	0.45
2:M:437:ARG:NH1	2:M:488:ALA:HA	2.31	0.45
2:M:460:ARG:HD2	2:M:485:TYR:CD2	2.51	0.45
2:M:571:LEU:HA	2:M:701:THR:O	2.16	0.45
2:M:921:ALA:HB2	9:M:9641:HOH:O	2.16	0.45
2:M:979:THR:HG23	2:M:981:GLU:HB2	1.97	0.45
3:N:76:CYS:HB2	9:N:9715:HOH:O	2.16	0.45
3:N:116:LEU:CD2	3:N:468:LEU:HD11	2.47	0.45
3:N:573:MET:SD	5:P:210:LEU:HD22	2.56	0.45
3:N:799:LYS:N	3:N:826:PRO:HG2	2.30	0.45
3:N:990:ASP:HB2	9:N:9775:HOH:O	2.15	0.45
3:N:1109:GLU:HG2	3:N:1201:CYS:CA	2.47	0.45
3:N:1124:GLN:HE21	3:N:1133:ARG:CD	2.24	0.45
3:N:1471:LEU:HD12	3:N:1472:ILE:H	1.80	0.45
3:N:1498:ALA:HB3	9:N:2275:HOH:O	2.17	0.45
5:P:214:GLN:O	5:P:217:ASN:HB2	2.17	0.45

Continued on next page...

Continued from previous page...

Atom-1	Atom-2	Interatomic distance (Å)	Clash overlap (Å)
1:A:133:GLU:OE1	2:C:605:LYS:HB2	2.16	0.45
1:B:101:LEU:HG	1:B:114:PHE:CA	2.45	0.45
2:C:14:PRO:HB3	2:C:586:ARG:HH21	1.80	0.45
3:D:178:LEU:HG	3:D:200:ASP:H	1.80	0.45
3:D:553:ARG:CZ	9:F:9685:HOH:O	2.64	0.45
3:D:722:GLU:HB3	9:D:9664:HOH:O	2.14	0.45
3:D:1242:HIS:HE1	3:D:1266:ARG:HB3	1.81	0.45
3:D:1372:VAL:O	3:D:1375:MET:HB2	2.16	0.45
3:D:1412:LYS:HE2	3:D:1414:PRO:HG3	1.97	0.45
3:D:1431:THR:OG1	3:D:1432:LYS:N	2.49	0.45
5:F:353:GLU:OE2	5:F:356:LYS:HD2	2.15	0.45
1:K:61:VAL:HG13	1:K:66:SER:OG	2.16	0.45
1:K:97:VAL:HG12	1:K:99:LEU:HD12	1.98	0.45
2:M:148:PHE:CZ	2:M:281:LEU:HD13	2.52	0.45
2:M:770:GLU:HB3	9:M:2326:HOH:O	2.16	0.45
2:M:897:LEU:HD13	9:M:9641:HOH:O	2.17	0.45
3:N:598:ARG:HG2	3:N:598:ARG:HH11	1.82	0.45
3:N:950:GLY:C	3:N:952:ASP:N	2.65	0.45
3:N:1339:LYS:HG3	3:N:1339:LYS:O	2.16	0.45
3:N:1418:LYS:HB2	9:N:2727:HOH:O	2.15	0.45
5:P:408:LEU:O	5:P:412:GLU:HG2	2.16	0.45
1:A:106:PRO:HG3	1:A:133:GLU:O	2.17	0.45
1:B:50:GLY:O	1:B:146:ARG:HA	2.15	0.45
1:B:89:PHE:CD1	1:B:120:VAL:HG13	2.51	0.45
1:B:92:PRO:HA	1:B:146:ARG:CZ	2.46	0.45
2:C:137:VAL:O	2:C:391:LEU:HD11	2.16	0.45
2:C:163:ILE:HG13	2:C:171:TRP:CH2	2.50	0.45
2:C:901:TYR:N	2:C:901:TYR:CD1	2.83	0.45
2:C:911:GLU:O	2:C:915:LYS:HG2	2.16	0.45
2:C:971:LYS:HD2	2:C:986:PRO:HB2	1.98	0.45
2:C:1037:VAL:HG13	2:C:1049:LEU:HD11	1.99	0.45
3:D:28:LYS:O	3:D:43:GLY:HA2	2.16	0.45
3:D:95:LEU:HA	3:D:551:ASN:OD1	2.16	0.45
3:D:465:LEU:HD21	3:D:509:PRO:HB2	1.99	0.45
3:D:563:PRO:CG	3:D:566:ILE:HD12	2.46	0.45
3:D:860:LEU:HA	3:D:877:PRO:HB2	1.98	0.45
3:D:974:ILE:HG22	9:D:9882:HOH:O	2.17	0.45
3:D:1155:VAL:CG1	3:D:1177:ALA:HB1	2.47	0.45
3:D:1382:THR:HA	9:D:2920:HOH:O	2.15	0.45
3:D:1393:GLN:N	9:D:9959:HOH:O	2.49	0.45
3:D:1501:GLU:HB2	9:D:2754:HOH:O	2.16	0.45

Continued on next page...

Continued from previous page...

Atom-1	Atom-2	Interatomic distance (Å)	Clash overlap (Å)
5:F:88:ILE:CD1	5:F:193:ARG:HB2	2.37	0.45
5:F:231:ARG:HB3	5:F:233:PHE:CZ	2.52	0.45
5:F:396:ARG:HA	9:F:9581:HOH:O	2.16	0.45
1:K:19:GLU:O	1:K:200:TRP:HA	2.16	0.45
1:K:43:ILE:HD11	1:L:35:THR:HG21	1.99	0.45
1:K:107:LYS:HB2	9:K:4981:HOH:O	2.17	0.45
1:K:127:LEU:C	1:K:127:LEU:HD12	2.37	0.45
2:M:39:ARG:HA	2:M:39:ARG:HE	1.82	0.45
2:M:68:PHE:CZ	2:M:71:TYR:HB3	2.52	0.45
2:M:273:GLY:HA2	2:M:276:LYS:HD3	1.98	0.45
2:M:400:PRO:HG3	9:M:9799:HOH:O	2.15	0.45
2:M:905:ILE:HG22	2:M:906:PHE:HD1	1.81	0.45
3:N:23:TYR:O	3:N:49:ILE:HG23	2.16	0.45
3:N:27:GLU:N	9:N:9589:HOH:O	2.47	0.45
3:N:186:VAL:HG11	3:N:213:VAL:HB	1.99	0.45
3:N:364:GLY:N	9:N:2883:HOH:O	2.49	0.45
3:N:487:ALA:N	9:N:2856:HOH:O	2.49	0.45
3:N:1258:ARG:HH21	3:N:1351:GLU:CG	2.29	0.45
3:N:1314:LYS:HZ3	3:N:1317:ASP:H	1.63	0.45
4:O:45:ARG:HD2	4:O:47:LYS:HE3	1.99	0.45
4:O:83:ASP:HB3	9:O:4879:HOH:O	2.17	0.45
5:P:332:PHE:N	5:P:332:PHE:HD1	2.15	0.45
5:P:366:ALA:HB3	5:P:367:MET:CE	2.46	0.45
1:A:85:LEU:HD12	1:A:86:VAL:N	2.32	0.45
1:A:195:LEU:HD11	1:A:197:LEU:HD22	1.97	0.45
1:B:65:PHE:HD1	3:D:813:LEU:HD22	1.82	0.45
1:B:125:PRO:HB3	9:B:9731:HOH:O	2.17	0.45
2:C:127:PHE:O	2:C:133:ASP:HA	2.17	0.45
2:C:601:GLY:HA3	2:C:615:TYR:HA	1.97	0.45
2:C:732:ALA:HA	2:C:735:ARG:NH2	2.31	0.45
2:C:773:LEU:HG	2:C:777:ILE:HD11	1.98	0.45
3:D:66:GLN:HB3	9:D:9848:HOH:O	2.16	0.45
3:D:1332:PRO:HB3	3:D:1348:LEU:HD21	1.99	0.45
5:F:243:ILE:HB	9:F:9669:HOH:O	2.16	0.45
5:F:278:LEU:CB	5:F:286:PRO:HG2	2.46	0.45
5:F:412:GLU:OE1	5:F:418:LEU:HD13	2.17	0.45
1:L:9:PRO:HB3	1:L:25:LEU:HG	1.97	0.45
1:L:11:PHE:HD1	1:L:25:LEU:HD13	1.81	0.45
2:M:51:THR:CB	2:M:348:LEU:HD23	2.47	0.45
2:M:52:PHE:O	2:M:54:ILE:N	2.50	0.45
2:M:52:PHE:HB3	2:M:53:PRO:HD3	1.98	0.45

Continued on next page...

Continued from previous page...

Atom-1	Atom-2	Interatomic distance (Å)	Clash overlap (Å)
2:M:64:LEU:HB2	2:M:359:MET:SD	2.56	0.45
2:M:462:ASP:OD1	2:M:466:PHE:O	2.35	0.45
2:M:575:GLN:OE1	2:M:670:GLN:HB3	2.17	0.45
2:M:805:ARG:HB3	9:M:2157:HOH:O	2.16	0.45
3:N:111:LYS:HD3	3:N:1452:ILE:HD13	1.97	0.45
3:N:129:PHE:CZ	3:N:587:ARG:HD3	2.51	0.45
3:N:567:ILE:C	3:N:571:LYS:HZ2	2.20	0.45
3:N:633:VAL:HG22	3:N:635:PRO:CD	2.46	0.45
3:N:701:LEU:O	3:N:747:VAL:HA	2.16	0.45
3:N:764:LEU:HD23	3:N:767:HIS:NE2	2.32	0.45
3:N:971:LEU:HD11	3:N:992:ILE:HG23	1.98	0.45
3:N:1156:LEU:CD1	3:N:1176:LYS:HD2	2.46	0.45
3:N:1162:GLU:HG2	3:N:1163:GLY:N	2.31	0.45
3:N:1280:VAL:HG12	3:N:1316:GLY:O	2.16	0.45
5:P:413:SER:HA	5:P:416:ARG:HD3	1.97	0.45
1:A:18:ARG:NH1	9:A:9718:HOH:O	2.49	0.45
1:A:112:ARG:HB2	9:A:9722:HOH:O	2.17	0.45
1:B:71:VAL:HG22	1:B:132:LEU:HD12	1.98	0.45
2:C:3:ILE:HD13	2:C:900:ARG:O	2.16	0.45
2:C:203:ASP:OD1	2:C:205:GLU:HG3	2.16	0.45
2:C:281:LEU:HB2	2:C:309:TYR:CD1	2.52	0.45
2:C:367:LEU:O	2:C:371:LYS:HB3	2.17	0.45
2:C:410:ILE:N	2:C:410:ILE:HD12	2.31	0.45
2:C:580:MET:HB3	2:C:584:GLU:OE1	2.16	0.45
2:C:640:ARG:HB3	9:C:9670:HOH:O	2.16	0.45
3:D:57:GLU:HG3	3:D:64:LYS:HE3	1.97	0.45
3:D:190:GLU:HG3	3:D:210:ARG:CD	2.46	0.45
3:D:209:ARG:HG3	9:D:2664:HOH:O	2.16	0.45
3:D:1043:GLY:O	3:D:1056:PRO:HB3	2.15	0.45
3:D:1462:LEU:HD13	3:D:1472:ILE:CG2	2.46	0.45
1:L:95:GLN:H	1:L:95:GLN:NE2	2.13	0.45
1:L:149:GLY:O	1:L:171:PHE:HB2	2.15	0.45
1:L:219:ARG:O	1:L:223:THR:HG23	2.16	0.45
2:M:146:VAL:HG13	2:M:161:SER:O	2.16	0.45
2:M:287:GLY:HA2	9:M:9726:HOH:O	2.17	0.45
2:M:368:THR:HB	2:M:369:PRO:HD3	1.99	0.45
3:N:118:LEU:O	3:N:120:ALA:N	2.49	0.45
3:N:810:GLU:HA	3:N:813:LEU:HD23	1.99	0.45
3:N:1176:LYS:O	3:N:1176:LYS:HD3	2.17	0.45
3:N:1468:LEU:HG	9:N:2132:HOH:O	2.17	0.45
3:N:1481:VAL:HG11	4:O:18:ARG:CA	2.40	0.45

Continued on next page...

Continued from previous page...

Atom-1	Atom-2	Interatomic distance (Å)	Clash overlap (Å)
5:P:350:LEU:HG	5:P:354:LEU:HD11	1.98	0.45
2:C:214:TYR:HB3	9:C:2050:HOH:O	2.17	0.45
2:C:374:ASN:ND2	2:C:377:PRO:HD3	2.32	0.45
2:C:640:ARG:HG3	9:C:2078:HOH:O	2.17	0.45
2:C:695:LEU:HG	9:C:9871:HOH:O	2.15	0.45
2:C:983:ILE:O	2:C:983:ILE:HG22	2.16	0.45
2:C:1091:GLU:O	2:C:1094:ALA:HB3	2.16	0.45
3:D:118:LEU:O	3:D:120:ALA:N	2.50	0.45
3:D:180:LYS:HG3	9:D:9629:HOH:O	2.15	0.45
3:D:517:VAL:HG11	3:D:581:LEU:HD21	1.99	0.45
3:D:605:ASP:HB3	9:D:9653:HOH:O	2.16	0.45
3:D:880:ILE:O	3:D:883:ALA:HB3	2.17	0.45
3:D:1101:VAL:HG22	3:D:1428:ALA:HB2	1.97	0.45
4:E:9:LEU:HD22	4:E:19:LEU:HD11	1.98	0.45
4:E:26:ARG:HD2	4:E:29:GLN:CD	2.37	0.45
5:F:361:LEU:CD1	5:F:408:LEU:HD21	2.47	0.45
1:L:145:ASP:O	1:L:171:PHE:HE1	2.00	0.45
2:M:321:GLU:HB3	9:M:9616:HOH:O	2.16	0.45
2:M:890:LEU:HA	2:M:914:ILE:CD1	2.45	0.45
2:M:966:LEU:HD21	2:M:986:PRO:CG	2.47	0.45
2:M:1040:LEU:HG	2:M:1045:ALA:CB	2.46	0.45
3:N:56:TYR:N	9:N:9683:HOH:O	2.50	0.45
3:N:170:PRO:HA	9:N:2270:HOH:O	2.16	0.45
3:N:844:ALA:HB1	3:N:867:ARG:NH1	2.32	0.45
3:N:970:LYS:NZ	3:N:970:LYS:HB2	2.32	0.45
3:N:1465:ASN:HD22	3:N:1465:ASN:HA	1.54	0.45
5:P:215:GLU:OE1	5:P:215:GLU:HA	2.17	0.45
5:P:409:LYS:HE3	5:P:410:TYR:CE1	2.52	0.45
1:A:30:ARG:HD3	1:A:191:ASP:OD2	2.17	0.45
1:A:48:ILE:HD11	1:A:210:ALA:O	2.17	0.45
1:A:88:ARG:O	1:A:88:ARG:HG2	2.16	0.45
1:A:161:ARG:HB2	1:A:161:ARG:HH11	1.81	0.45
1:B:94:LEU:HD11	1:B:119:ASP:CB	2.46	0.45
2:C:158:TYR:HD1	9:C:9658:HOH:O	2.00	0.45
2:C:352:ALA:C	2:C:355:VAL:HG12	2.38	0.45
2:C:480:THR:HG22	2:C:481:ASP:N	2.32	0.45
2:C:577:PRO:HG3	2:C:993:PHE:CE2	2.51	0.45
2:C:605:LYS:HG3	2:C:612:VAL:HB	1.98	0.45
2:C:1008:ARG:HH12	2:C:1011:GLY:CA	2.30	0.45
3:D:420:VAL:HG13	5:F:164:LYS:HZ3	1.81	0.45
3:D:574:LEU:O	3:D:577:ALA:HB3	2.17	0.45

Continued on next page...

Continued from previous page...

Atom-1	Atom-2	Interatomic distance (Å)	Clash overlap (Å)
3:D:581:LEU:CD1	3:D:603:LEU:HD12	2.47	0.45
3:D:724:GLN:HE21	3:D:724:GLN:HB2	1.59	0.45
3:D:863:VAL:HA	9:D:9665:HOH:O	2.17	0.45
3:D:1057:VAL:HG21	9:D:9822:HOH:O	2.16	0.45
3:D:1161:GLU:H	3:D:1161:GLU:HG2	1.44	0.45
1:L:165:ILE:O	1:L:165:ILE:HG13	2.17	0.45
2:M:59:LYS:HB3	9:M:9796:HOH:O	2.16	0.45
2:M:310:LEU:HD21	9:M:9821:HOH:O	2.16	0.45
2:M:625:LEU:HD22	2:M:639:GLN:CB	2.47	0.45
2:M:793:PRO:HB3	9:M:2101:HOH:O	2.16	0.45
2:M:831:ARG:HH11	2:M:831:ARG:HG2	1.81	0.45
2:M:1008:ARG:HD2	3:N:624:ASP:O	2.17	0.45
3:N:18:ILE:HG21	3:N:516:ALA:HB1	1.99	0.45
3:N:477:LEU:O	3:N:481:MET:HB2	2.15	0.45
3:N:520:LEU:CD1	3:N:521:PRO:HD2	2.36	0.45
3:N:628:ARG:HD2	3:N:628:ARG:O	2.17	0.45
3:N:690:ALA:O	3:N:694:VAL:HG23	2.16	0.45
3:N:710:ARG:HD2	3:N:772:PRO:HG2	1.99	0.45
3:N:792:ILE:O	3:N:878:GLY:HA3	2.17	0.45
3:N:831:GLY:HA3	9:N:9579:HOH:O	2.16	0.45
5:P:113:ILE:HG23	5:P:127:ILE:HG22	1.97	0.45
5:P:336:GLU:HA	9:P:5536:HOH:O	2.17	0.45
1:A:77:GLU:O	1:A:80:LEU:HB3	2.17	0.45
1:A:92:PRO:HD3	9:A:9646:HOH:O	2.16	0.45
1:A:176:ARG:O	1:A:200:TRP:HE3	2.00	0.45
1:A:192:LEU:HA	9:A:9561:HOH:O	2.17	0.45
1:B:103:ALA:HB1	1:B:107:LYS:HD2	1.99	0.45
2:C:313:LEU:HD13	2:C:321:GLU:O	2.16	0.45
2:C:359:MET:HB2	9:C:9719:HOH:O	2.16	0.45
2:C:516:ARG:NE	3:D:1068:LEU:HD13	2.32	0.45
2:C:952:LEU:HB3	2:C:966:LEU:CD1	2.47	0.45
3:D:154:THR:HG23	3:D:157:GLU:H	1.81	0.45
3:D:783:ARG:NH2	3:D:1029:ARG:CZ	2.80	0.45
3:D:827:ILE:H	3:D:828:LYS:HZ1	1.65	0.45
3:D:1145:TYR:HD2	3:D:1168:MET:SD	2.40	0.45
3:D:1352:ILE:HG22	3:D:1368:ILE:HD13	1.98	0.45
3:D:1402:ALA:HB2	3:D:1415:VAL:HG23	1.98	0.45
3:D:1441:GLN:HB2	9:D:2106:HOH:O	2.16	0.45
1:K:72:LYS:HB3	1:K:73:GLU:OE2	2.16	0.45
1:L:71:VAL:HG22	1:L:132:LEU:CD1	2.47	0.45
1:L:111:ALA:HB3	1:L:124:ASN:O	2.18	0.45

Continued on next page...

Continued from previous page...

Atom-1	Atom-2	Interatomic distance (Å)	Clash overlap (Å)
2:M:207:LEU:HD23	2:M:211:LEU:HD23	1.98	0.45
2:M:267:TYR:H	2:M:267:TYR:HD2	1.65	0.45
2:M:365:ASP:O	2:M:367:LEU:HD12	2.17	0.45
2:M:747:ALA:O	2:M:799:ILE:HA	2.17	0.45
2:M:1038:TRP:HD1	2:M:1041:GLU:OE1	2.00	0.45
3:N:191:LEU:HD23	3:N:191:LEU:HA	1.82	0.45
3:N:397:LYS:HZ1	3:N:399:ARG:HH21	1.65	0.45
3:N:659:LYS:O	3:N:663:GLU:HG3	2.17	0.45
3:N:1045:MET:HE3	9:N:9946:HOH:O	2.17	0.45
5:P:142:ARG:HB2	9:P:3557:HOH:O	2.17	0.45
5:P:154:LYS:HD3	9:P:3717:HOH:O	2.16	0.45
5:P:184:ARG:O	5:P:188:ILE:HG13	2.16	0.45
5:P:287:THR:O	5:P:289:GLU:N	2.49	0.45
2:C:114:PHE:HD1	2:C:114:PHE:N	2.13	0.44
2:C:479:VAL:HG23	2:C:506:ASN:O	2.17	0.44
2:C:876:VAL:HG21	3:D:949:ILE:HG13	1.98	0.44
2:C:1033:GLY:O	2:C:1037:VAL:HG23	2.17	0.44
3:D:33:ASN:HD21	3:D:35:ARG:NE	2.15	0.44
3:D:396:VAL:HG13	3:D:446:VAL:O	2.17	0.44
3:D:828:LYS:HD3	3:D:828:LYS:N	2.32	0.44
3:D:1023:MET:O	3:D:1028:ALA:HB3	2.17	0.44
3:D:1066:THR:OG1	3:D:1067:VAL:N	2.50	0.44
3:D:1109:GLU:HG2	3:D:1202:GLN:H	1.81	0.44
3:D:1280:VAL:O	3:D:1294:VAL:HA	2.17	0.44
5:F:300:ASP:HA	9:F:9583:HOH:O	2.17	0.44
2:M:52:PHE:HB3	9:M:2228:HOH:O	2.16	0.44
2:M:167:LYS:HD3	2:M:168:ARG:N	2.32	0.44
2:M:458:TYR:CD2	2:M:470:PRO:HG3	2.52	0.44
2:M:704:HIS:HB2	2:M:831:ARG:NE	2.24	0.44
3:N:1500:LYS:HB3	9:N:9903:HOH:O	2.16	0.44
5:P:308:LEU:O	5:P:312:GLN:HG3	2.17	0.44
5:P:393:THR:O	5:P:397:ILE:HG13	2.17	0.44
1:A:31:GLY:HA2	2:C:938:LYS:HE2	1.99	0.44
1:A:46:SER:HB3	2:C:856:GLU:CG	2.48	0.44
1:A:97:VAL:HG12	1:A:99:LEU:HD12	1.99	0.44
1:A:115:LEU:HD12	1:A:115:LEU:O	2.16	0.44
2:C:110:GLU:N	2:C:368:THR:HG21	2.27	0.44
2:C:181:VAL:HG12	2:C:182:VAL:N	2.32	0.44
2:C:216:GLU:HA	9:C:2087:HOH:O	2.16	0.44
2:C:288:ARG:HD2	2:C:288:ARG:H	1.81	0.44
2:C:462:ASP:CG	2:C:468:ARG:HD2	2.37	0.44

Continued on next page...

Continued from previous page...

Atom-1	Atom-2	Interatomic distance (Å)	Clash overlap (Å)
2:C:707:ARG:HG3	2:C:826:TYR:CE1	2.52	0.44
2:C:810:ASP:HA	2:C:811:PRO:HD3	1.79	0.44
2:C:1051:GLU:HG3	2:C:1055:LEU:HD12	2.00	0.44
2:C:1103:ASP:N	2:C:1107:ASN:O	2.50	0.44
3:D:220:ARG:HA	9:D:2217:HOH:O	2.16	0.44
3:D:611:GLN:HB2	9:D:2875:HOH:O	2.16	0.44
3:D:965:GLU:O	3:D:968:ASP:HB2	2.17	0.44
4:E:55:PHE:N	9:E:9537:HOH:O	2.50	0.44
5:F:323:ASP:C	5:F:325:LYS:H	2.21	0.44
5:F:361:LEU:HD22	5:F:366:ALA:HB2	1.99	0.44
1:K:34:VAL:HG23	9:K:4850:HOH:O	2.18	0.44
1:K:59:GLU:HG3	1:K:139:ASN:O	2.16	0.44
1:K:161:ARG:HB2	1:K:161:ARG:HH11	1.79	0.44
2:M:72:ARG:HG3	9:M:2023:HOH:O	2.16	0.44
2:M:167:LYS:HA	9:M:2164:HOH:O	2.15	0.44
2:M:257:VAL:HG13	9:M:9979:HOH:O	2.17	0.44
2:M:309:TYR:O	2:M:313:LEU:HB3	2.17	0.44
2:M:338:GLU:O	2:M:341:THR:HG22	2.17	0.44
2:M:438:ILE:HG22	2:M:439:CYS:O	2.17	0.44
2:M:515:ALA:O	2:M:516:ARG:HD3	2.18	0.44
2:M:607:ASP:HB3	2:M:609:ASN:H	1.81	0.44
3:N:112:ILE:HG22	3:N:512:MET:SD	2.57	0.44
3:N:196:VAL:HG13	3:N:202:VAL:HG11	1.99	0.44
3:N:1124:GLN:HA	3:N:1125:PRO:HD3	1.73	0.44
3:N:1242:HIS:HE1	3:N:1266:ARG:CZ	2.30	0.44
3:N:1263:PHE:CE2	3:N:1371:VAL:HG11	2.52	0.44
3:N:1310:ARG:HB2	9:N:2073:HOH:O	2.17	0.44
1:A:153:ALA:HA	1:A:156:HIS:NE2	2.32	0.44
2:C:274:ARG:HB2	2:C:285:LEU:CD1	2.48	0.44
3:D:85:VAL:HG12	3:D:89:ARG:NE	2.32	0.44
3:D:187:LYS:HA	3:D:187:LYS:HD3	1.76	0.44
3:D:1284:GLU:HG3	3:D:1293:PHE:HE1	1.82	0.44
5:F:416:ARG:NH1	5:F:419:ARG:HB2	2.32	0.44
1:K:221:HIS:HA	1:K:224:TYR:CD2	2.52	0.44
1:L:13:VAL:HG13	1:L:23:PHE:CD1	2.53	0.44
1:L:104:GLU:HB3	9:L:3981:HOH:O	2.17	0.44
1:L:112:ARG:HH12	1:L:125:PRO:HB2	1.82	0.44
2:M:148:PHE:HB2	2:M:313:LEU:HD13	1.98	0.44
2:M:411:SER:HA	2:M:452:ILE:HA	1.98	0.44
2:M:554:ASP:OD2	2:M:556:ASN:HB3	2.17	0.44
2:M:586:ARG:CZ	2:M:590:ASP:OD2	2.65	0.44

Continued on next page...

Continued from previous page...

Atom-1	Atom-2	Interatomic distance (Å)	Clash overlap (Å)
9:M:9721:HOH:O	5:P:374:GLY:HA2	2.17	0.44
3:N:891:GLU:HA	3:N:891:GLU:OE1	2.17	0.44
3:N:1031:ASN:OD1	3:N:1033:GLN:N	2.49	0.44
3:N:1495:ILE:HG21	4:O:80:VAL:HG13	1.98	0.44
4:O:96:GLU:HG3	9:O:4005:HOH:O	2.17	0.44
1:B:20:TYR:HB3	9:B:9575:HOH:O	2.18	0.44
2:C:137:VAL:HG22	2:C:391:LEU:O	2.17	0.44
2:C:254:VAL:HG22	9:C:9577:HOH:O	2.16	0.44
2:C:366:SER:HA	9:C:9836:HOH:O	2.18	0.44
2:C:437:ARG:HB3	2:C:467:ILE:HB	1.98	0.44
2:C:773:LEU:HD13	5:F:373:LYS:HG3	1.99	0.44
2:C:780:GLU:O	2:C:782:ALA:N	2.50	0.44
2:C:795:GLY:HA3	2:C:1004:LYS:HD2	2.00	0.44
2:C:1067:TYR:CB	5:F:341:PRO:HB3	2.47	0.44
2:C:1100:GLN:HB3	9:C:9972:HOH:O	2.17	0.44
3:D:23:TYR:HB2	3:D:49:ILE:O	2.17	0.44
3:D:932:ASP:HA	3:D:935:LYS:HE2	2.00	0.44
3:D:1106:VAL:CG2	3:D:1474:ALA:HB2	2.47	0.44
3:D:1425:THR:CG2	3:D:1426:LYS:N	2.81	0.44
3:D:1491:THR:HG21	4:E:89:MET:SD	2.58	0.44
4:E:44:GLU:C	4:E:45:ARG:HG3	2.36	0.44
1:K:63:HIS:CD2	1:K:65:PHE:H	2.36	0.44
1:K:79:ILE:HD11	9:M:2040:HOH:O	2.16	0.44
2:M:63:GLY:O	2:M:103:LYS:HE2	2.16	0.44
2:M:110:GLU:HG2	2:M:369:PRO:HG3	1.98	0.44
2:M:139:GLN:OE1	2:M:415:PRO:HD2	2.18	0.44
2:M:140:ILE:H	2:M:140:ILE:HD12	1.82	0.44
2:M:177:GLU:HB2	9:M:2552:HOH:O	2.17	0.44
2:M:290:LEU:HD22	2:M:302:VAL:HG11	2.00	0.44
2:M:722:ILE:HD11	2:M:756:VAL:HG11	1.99	0.44
2:M:1034:GLU:HA	2:M:1037:VAL:CG2	2.46	0.44
2:M:1090:LYS:HZ2	3:N:90:MET:HG3	1.80	0.44
2:M:1091:GLU:OE1	3:N:613:ARG:HG2	2.17	0.44
2:M:1102:LEU:HB2	3:N:7:LYS:HB2	1.99	0.44
3:N:67:ARG:HD2	3:N:67:ARG:HA	1.75	0.44
3:N:101:HIS:CD2	3:N:582:LEU:HD13	2.53	0.44
3:N:607:LEU:HD22	3:N:614:PHE:CE2	2.51	0.44
3:N:1148:VAL:HG13	3:N:1163:GLY:O	2.17	0.44
5:P:142:ARG:HH11	5:P:142:ARG:CB	2.26	0.44
1:A:150:TYR:CE2	1:A:152:PRO:HG3	2.50	0.44
2:C:48:PHE:HA	2:C:348:LEU:CD2	2.47	0.44

Continued on next page...

Continued from previous page...

Atom-1	Atom-2	Interatomic distance (Å)	Clash overlap (Å)
2:C:395:LYS:NZ	2:C:407:LYS:HZ2	2.16	0.44
2:C:444:PRO:CD	2:C:452:ILE:HG13	2.48	0.44
2:C:751:PRO:HA	2:C:792:VAL:HB	2.00	0.44
2:C:952:LEU:HB3	2:C:966:LEU:HD11	1.99	0.44
2:C:1003:ASP:O	2:C:1005:MET:N	2.50	0.44
2:C:1052:MET:SD	2:C:1056:LYS:HD3	2.56	0.44
2:C:1060:ILE:CG2	2:C:1061:GLU:H	2.30	0.44
3:D:432:TYR:HA	3:D:448:GLU:O	2.18	0.44
3:D:696:HIS:HD2	4:E:59:ASN:HB2	1.83	0.44
3:D:860:LEU:HD23	3:D:877:PRO:HB2	2.00	0.44
3:D:1073:SER:HB2	9:D:9940:HOH:O	2.18	0.44
5:F:363:GLU:HG2	9:F:9732:HOH:O	2.17	0.44
5:F:365:GLU:OE1	5:F:400:ILE:HD12	2.17	0.44
5:F:395:GLU:OE1	5:F:395:GLU:HA	2.16	0.44
1:K:9:PRO:HB3	1:K:25:LEU:HG	1.99	0.44
1:K:176:ARG:HG3	1:K:200:TRP:CE3	2.52	0.44
2:M:230:ARG:HG3	9:M:9597:HOH:O	2.17	0.44
2:M:342:ASP:O	2:M:345:ARG:HG2	2.17	0.44
2:M:420:ARG:HG2	2:M:422:ARG:HG2	1.99	0.44
2:M:564:MET:SD	2:M:846:LYS:HG3	2.58	0.44
2:M:726:ILE:HG22	2:M:726:ILE:O	2.18	0.44
2:M:1005:MET:CE	3:N:648:MET:HB2	2.48	0.44
2:M:1088:LEU:HD13	9:N:2483:HOH:O	2.18	0.44
3:N:87:ARG:HB3	3:N:523:ASP:CB	2.48	0.44
3:N:573:MET:HG2	9:N:9585:HOH:O	2.18	0.44
3:N:693:GLU:HG3	4:O:48:MET:SD	2.57	0.44
3:N:702:LEU:N	3:N:702:LEU:HD22	2.33	0.44
3:N:1394:VAL:HB	3:N:1397:LYS:CD	2.47	0.44
1:A:23:PHE:CE1	1:A:211:LEU:HD23	2.53	0.44
1:A:128:HIS:HE1	9:A:9698:HOH:O	2.01	0.44
1:B:163:ASN:HA	9:B:9544:HOH:O	2.17	0.44
2:C:54:ILE:CD1	2:C:356:ARG:HG2	2.46	0.44
2:C:352:ALA:CA	2:C:355:VAL:HG12	2.46	0.44
2:C:369:PRO:CG	2:C:370:ALA:H	2.30	0.44
2:C:435:TYR:C	2:C:437:ARG:H	2.21	0.44
2:C:582:GLY:N	2:C:584:GLU:OE2	2.45	0.44
2:C:879:ARG:HB3	9:C:9575:HOH:O	2.17	0.44
3:D:1090:ASP:C	3:D:1092:GLY:N	2.69	0.44
3:D:1326:THR:HA	9:D:9899:HOH:O	2.17	0.44
1:L:62:LEU:HD12	1:L:62:LEU:H	1.82	0.44
2:M:309:TYR:HA	9:M:9614:HOH:O	2.17	0.44

Continued on next page...

Continued from previous page...

Atom-1	Atom-2	Interatomic distance (Å)	Clash overlap (Å)
2:M:679:PHE:HD2	2:M:682:TYR:HD2	1.65	0.44
2:M:754:ILE:HD12	9:M:2146:HOH:O	2.18	0.44
3:N:18:ILE:HD12	3:N:518:PRO:HD3	1.99	0.44
3:N:135:LEU:HD11	3:N:139:GLY:HA3	1.99	0.44
3:N:488:ARG:HB3	3:N:488:ARG:CZ	2.47	0.44
3:N:631:ILE:O	3:N:632:VAL:HG23	2.18	0.44
3:N:754:PHE:CE2	3:N:1476:THR:HG21	2.52	0.44
3:N:863:VAL:HG12	9:N:9691:HOH:O	2.18	0.44
3:N:960:LYS:HG2	3:N:964:LEU:HD12	2.00	0.44
3:N:1128:VAL:O	3:N:1129:THR:C	2.55	0.44
3:N:1462:LEU:CD2	3:N:1473:PRO:HD2	2.48	0.44
4:O:62:THR:HA	4:O:65:MET:CE	2.46	0.44
5:P:301:ALA:N	9:P:3676:HOH:O	2.51	0.44
1:A:69:PRO:O	1:A:71:VAL:HG23	2.18	0.44
2:C:198:ARG:NH2	9:C:2102:HOH:O	2.50	0.44
2:C:707:ARG:NH2	2:C:824:ARG:HH11	2.15	0.44
2:C:1039:ALA:HB2	3:D:707:THR:HG21	1.99	0.44
3:D:74:GLU:HG3	9:D:2222:HOH:O	2.18	0.44
3:D:135:LEU:HD11	3:D:139:GLY:HA3	2.00	0.44
3:D:140:ALA:HB2	9:D:2414:HOH:O	2.17	0.44
3:D:505:SER:HB3	9:D:2397:HOH:O	2.17	0.44
3:D:539:ASP:HB3	9:D:9656:HOH:O	2.17	0.44
3:D:1145:TYR:HE2	3:D:1168:MET:HB2	1.82	0.44
3:D:1164:ARG:HG3	3:D:1164:ARG:NH1	2.32	0.44
3:D:1209:LEU:HD21	4:E:16:LYS:HZ3	1.81	0.44
3:D:1321:ALA:O	3:D:1339:LYS:HD3	2.18	0.44
1:K:9:PRO:CB	1:L:224:TYR:HB3	2.43	0.44
1:K:48:ILE:HD12	1:K:174:VAL:HG21	1.99	0.44
1:L:110:LYS:HB2	1:L:110:LYS:NZ	2.33	0.44
2:M:310:LEU:O	2:M:313:LEU:HD23	2.17	0.44
2:M:401:LEU:HD12	2:M:587:VAL:HG11	2.00	0.44
2:M:465:GLY:N	9:M:9933:HOH:O	2.51	0.44
2:M:575:GLN:HA	2:M:662:GLU:CD	2.38	0.44
2:M:611:ILE:HD12	2:M:611:ILE:N	2.33	0.44
2:M:640:ARG:NH1	2:M:640:ARG:HG2	2.32	0.44
2:M:1063:ARG:O	2:M:1066:ALA:HB3	2.17	0.44
2:M:1090:LYS:NZ	3:N:90:MET:CG	2.80	0.44
3:N:421:LEU:HD11	3:N:437:VAL:CG2	2.48	0.44
3:N:777:PRO:HD2	3:N:912:LYS:HG2	2.00	0.44
3:N:864:VAL:HG12	3:N:865:THR:N	2.33	0.44
3:N:1025:GLN:HB3	9:N:9833:HOH:O	2.16	0.44

Continued on next page...

Continued from previous page...

Atom-1	Atom-2	Interatomic distance (Å)	Clash overlap (Å)
3:N:1435:LEU:HD23	3:N:1464:GLU:HB2	2.00	0.44
1:A:66:SER:O	1:A:75:VAL:HG23	2.18	0.44
1:B:45:LEU:HD23	1:B:174:VAL:HG12	2.00	0.44
2:C:94:LEU:HD12	2:C:95:TYR:N	2.32	0.44
2:C:127:PHE:CE1	2:C:386:PHE:HE2	2.36	0.44
2:C:197:LEU:HD12	2:C:207:LEU:HD11	1.99	0.44
2:C:488:ALA:O	2:C:491:GLU:HG2	2.16	0.44
2:C:693:GLU:HA	2:C:696:LYS:CG	2.48	0.44
2:C:722:ILE:HG21	2:C:821:GLU:OE2	2.18	0.44
2:C:726:ILE:HG23	2:C:787:ASP:OD2	2.18	0.44
2:C:1026:GLN:HA	9:C:9758:HOH:O	2.18	0.44
3:D:126:VAL:HG22	9:D:9864:HOH:O	2.17	0.44
3:D:651:GLU:OE1	3:D:651:GLU:HA	2.18	0.44
3:D:659:LYS:HD3	3:D:659:LYS:C	2.38	0.44
3:D:710:ARG:NH2	9:D:2362:HOH:O	2.51	0.44
3:D:868:TYR:CG	3:D:869:MET:N	2.85	0.44
3:D:1336:LEU:HB2	3:D:1344:VAL:HG21	2.00	0.44
3:D:1496:GLU:HG2	9:D:2624:HOH:O	2.17	0.44
1:K:175:ARG:NE	1:K:202:ASP:HA	2.32	0.44
1:L:7:LYS:HZ2	1:L:186:LEU:HD21	1.83	0.44
1:L:20:TYR:OH	1:L:198:ARG:HD2	2.17	0.44
1:L:112:ARG:HB2	9:L:5043:HOH:O	2.17	0.44
2:M:129:ILE:HG22	2:M:130:ASN:N	2.31	0.44
2:M:207:LEU:HD22	2:M:221:LEU:CD2	2.47	0.44
2:M:338:GLU:HA	2:M:341:THR:HG22	1.99	0.44
2:M:881:ASN:H	2:M:881:ASN:ND2	2.15	0.44
2:M:972:VAL:HG23	2:M:974:LEU:CD1	2.48	0.44
9:M:9863:HOH:O	3:N:89:ARG:HG3	2.16	0.44
3:N:598:ARG:HG2	3:N:598:ARG:NH1	2.33	0.44
3:N:957:PRO:CG	3:N:1007:VAL:HA	2.48	0.44
3:N:1149:LEU:CD2	3:N:1166:LEU:HD22	2.48	0.44
3:N:1283:ILE:HD12	3:N:1315:ASP:CG	2.38	0.44
3:N:1292:VAL:O	3:N:1303:TYR:HB2	2.18	0.44
3:N:1345:GLU:H	3:N:1345:GLU:HG2	1.70	0.44
3:N:1364:HIS:CE1	3:N:1366:LYS:H	2.35	0.44
3:N:1432:LYS:HB2	9:N:9954:HOH:O	2.18	0.44
4:O:16:LYS:HD3	4:O:17:TYR:HE2	1.83	0.44
4:O:76:GLY:N	4:O:79:LEU:HD22	2.33	0.44
5:P:287:THR:HG23	5:P:289:GLU:HB2	2.00	0.44
1:A:95:GLN:HB3	9:A:9650:HOH:O	2.18	0.44
1:B:176:ARG:HG3	1:B:200:TRP:HB2	1.98	0.44

Continued on next page...

Continued from previous page...

Atom-1	Atom-2	Interatomic distance (Å)	Clash overlap (Å)
2:C:157:ARG:HD3	2:C:158:TYR:N	2.33	0.44
2:C:279:GLU:HG3	2:C:280:LYS:N	2.32	0.44
2:C:302:VAL:O	2:C:306:THR:HG23	2.18	0.44
2:C:572:ILE:HG13	2:C:573:ARG:N	2.33	0.44
2:C:1109:VAL:HG22	3:D:3:LYS:CG	2.47	0.44
3:D:569:ASN:HD21	5:F:210:LEU:HD22	1.83	0.44
3:D:983:LEU:HD13	3:D:991:GLN:OE1	2.18	0.44
3:D:1132:LEU:HD12	3:D:1132:LEU:HA	1.86	0.44
3:D:1242:HIS:CE1	3:D:1266:ARG:HB3	2.53	0.44
3:D:1310:ARG:NH1	3:D:1327:ARG:HD3	2.33	0.44
3:D:1394:VAL:HB	3:D:1397:LYS:CD	2.46	0.44
5:F:127:ILE:HD11	9:F:9677:HOH:O	2.17	0.44
5:F:196:VAL:HG13	5:F:213:ILE:CD1	2.48	0.44
1:K:32:PHE:N	9:K:4770:HOH:O	2.49	0.44
1:K:173:PRO:HA	1:K:202:ASP:OD1	2.17	0.44
1:L:208:LEU:HG	9:L:6488:HOH:O	2.17	0.44
2:M:475:VAL:HB	9:M:9558:HOH:O	2.17	0.44
2:M:644:VAL:HG22	9:M:9667:HOH:O	2.18	0.44
2:M:688:ILE:CD1	2:M:847:GLY:HA3	2.47	0.44
2:M:814:GLU:HA	9:M:2144:HOH:O	2.18	0.44
2:M:814:GLU:HG3	2:M:814:GLU:O	2.18	0.44
2:M:821:GLU:HG2	2:M:822:VAL:N	2.33	0.44
3:N:760:ARG:HH21	4:O:3:GLU:CD	2.22	0.44
3:N:1014:ASN:HB3	9:N:9933:HOH:O	2.18	0.44
3:N:1231:GLU:HB3	3:N:1232:PRO:HD3	2.00	0.44
3:N:1280:VAL:O	3:N:1294:VAL:HA	2.17	0.44
3:N:1282:ARG:HD3	3:N:1295:GLU:OE1	2.18	0.44
3:N:1489:GLN:O	3:N:1493:LYS:HG2	2.18	0.44
4:O:42:PRO:HG2	9:O:4104:HOH:O	2.17	0.44
4:O:59:ASN:HD22	4:O:59:ASN:HA	1.61	0.44
5:P:113:ILE:HB	9:P:4593:HOH:O	2.17	0.44
5:P:208:SER:HB2	5:P:211:ASP:CG	2.38	0.44
1:B:149:GLY:O	1:B:171:PHE:HB2	2.18	0.43
2:C:64:LEU:HD13	2:C:359:MET:HG3	2.00	0.43
2:C:289:THR:O	2:C:291:ALA:N	2.51	0.43
2:C:342:ASP:HA	2:C:345:ARG:HG2	2.00	0.43
2:C:437:ARG:HE	2:C:469:THR:H	1.66	0.43
2:C:528:GLU:O	2:C:530:GLU:HG3	2.18	0.43
2:C:690:ILE:CG2	2:C:852:ILE:HG23	2.47	0.43
2:C:886:LEU:CD2	3:D:951:ILE:HG13	2.48	0.43
2:C:1005:MET:HB2	9:C:9600:HOH:O	2.18	0.43

Continued on next page...

Continued from previous page...

Atom-1	Atom-2	Interatomic distance (Å)	Clash overlap (Å)
3:D:115:LEU:HD22	3:D:502:PHE:HE1	1.82	0.43
3:D:141:ILE:HD13	3:D:449:SER:HA	2.00	0.43
3:D:472:ALA:HB1	9:D:2893:HOH:O	2.18	0.43
3:D:754:PHE:HE2	3:D:1476:THR:HG21	1.83	0.43
3:D:875:THR:HG22	3:D:879:ARG:HB2	1.99	0.43
3:D:983:LEU:HB2	9:D:9941:HOH:O	2.18	0.43
4:E:51:LEU:HB3	9:E:9581:HOH:O	2.18	0.43
4:E:70:THR:HG22	4:E:71:GLY:N	2.33	0.43
5:F:198:ILE:HD11	9:F:9857:HOH:O	2.17	0.43
5:F:256:ARG:HA	9:F:9900:HOH:O	2.17	0.43
1:K:162:ILE:HG13	1:K:163:ASN:N	2.33	0.43
2:M:137:VAL:HG23	2:M:391:LEU:CD1	2.47	0.43
2:M:480:THR:HG22	2:M:481:ASP:N	2.33	0.43
2:M:854:PRO:C	2:M:856:GLU:N	2.70	0.43
2:M:861:LEU:HD23	2:M:862:PRO:CD	2.46	0.43
3:N:78:VAL:O	3:N:78:VAL:HG12	2.17	0.43
3:N:179:VAL:O	3:N:183:GLU:HB2	2.18	0.43
3:N:464:LEU:HD11	9:N:9914:HOH:O	2.18	0.43
3:N:598:ARG:NH2	5:P:319:THR:HA	2.33	0.43
3:N:1365:ASP:O	3:N:1369:GLU:HG3	2.18	0.43
3:N:1459:LEU:HD22	3:N:1465:ASN:HA	1.99	0.43
4:O:20:THR:N	9:O:3658:HOH:O	2.50	0.43
4:O:29:GLN:HB2	4:O:33:HIS:NE2	2.33	0.43
5:P:150:THR:HG23	9:P:3557:HOH:O	2.18	0.43
1:A:95:GLN:HG2	1:A:146:ARG:HH12	1.83	0.43
1:B:67:THR:HB	1:B:74:ASP:OD1	2.18	0.43
1:B:156:HIS:CE1	1:B:158:ILE:H	2.36	0.43
2:C:51:THR:HG22	2:C:51:THR:O	2.19	0.43
2:C:326:ASP:HA	9:C:9742:HOH:O	2.18	0.43
2:C:502:PRO:HB2	2:C:509:ALA:HB3	2.00	0.43
2:C:536:PRO:HB2	2:C:905:ILE:HD13	2.00	0.43
2:C:683:ASN:OD1	2:C:683:ASN:N	2.50	0.43
2:C:1057:SER:HB2	3:D:622:ARG:O	2.18	0.43
3:D:13:ALA:O	3:D:511:TRP:HB3	2.18	0.43
3:D:493:ARG:HA	9:D:2197:HOH:O	2.19	0.43
3:D:527:MET:CE	5:F:258:ILE:HD11	2.48	0.43
3:D:984:THR:CG2	3:D:987:GLU:H	2.30	0.43
3:D:1120:VAL:HA	3:D:1121:PRO:HD3	1.76	0.43
3:D:1147:ARG:HH12	3:D:1190:SER:HB2	1.83	0.43
3:D:1164:ARG:HG3	3:D:1164:ARG:HH11	1.82	0.43
9:D:2010:HOH:O	5:F:326:ASP:HA	2.18	0.43

Continued on next page...

Continued from previous page...

Atom-1	Atom-2	Interatomic distance (Å)	Clash overlap (Å)
5:F:163:LEU:HB3	5:F:174:LEU:CD1	2.48	0.43
1:K:43:ILE:HD13	9:L:5637:HOH:O	2.18	0.43
2:M:19:THR:HG21	2:M:125:GLY:HA3	2.00	0.43
2:M:243:ARG:HB3	9:M:2252:HOH:O	2.18	0.43
2:M:260:LEU:HD23	2:M:293:PHE:HB3	2.01	0.43
2:M:369:PRO:HD2	9:M:9605:HOH:O	2.17	0.43
2:M:721:ARG:HG3	9:M:9649:HOH:O	2.18	0.43
2:M:810:ASP:HA	2:M:811:PRO:HD3	1.90	0.43
2:M:1005:MET:HE2	3:N:648:MET:CE	2.47	0.43
3:N:133:ILE:H	3:N:133:ILE:HG12	1.47	0.43
3:N:138:LYS:HB2	3:N:138:LYS:NZ	2.33	0.43
3:N:388:HIS:H	5:P:97:GLU:HG3	1.83	0.43
3:N:465:LEU:HD13	3:N:509:PRO:O	2.18	0.43
3:N:799:LYS:O	3:N:799:LYS:HD3	2.18	0.43
3:N:1293:PHE:C	9:N:9607:HOH:O	2.56	0.43
3:N:1438:ALA:N	3:N:1446:VAL:HG11	2.33	0.43
3:N:1468:LEU:HD23	3:N:1468:LEU:O	2.17	0.43
4:O:5:GLY:HA3	4:O:8:LYS:HD2	2.00	0.43
5:P:203:THR:HG22	5:P:204:GLY:N	2.34	0.43
1:B:101:LEU:HG	1:B:113:ASP:C	2.38	0.43
1:B:122:ILE:HD11	9:B:9749:HOH:O	2.18	0.43
2:C:50:GLU:HB2	9:C:9766:HOH:O	2.17	0.43
2:C:54:ILE:CG2	2:C:66:LEU:HB3	2.48	0.43
2:C:101:ILE:HD12	2:C:107:LEU:HD22	2.00	0.43
2:C:104:ASP:HA	9:C:9858:HOH:O	2.18	0.43
2:C:196:LEU:O	2:C:199:VAL:HB	2.19	0.43
2:C:236:ILE:O	2:C:239:PHE:HB2	2.19	0.43
2:C:257:VAL:HG22	9:C:2287:HOH:O	2.18	0.43
2:C:260:LEU:HA	2:C:291:ALA:CB	2.47	0.43
2:C:264:PRO:HB3	2:C:289:THR:CG2	2.46	0.43
2:C:389:SER:C	2:C:391:LEU:H	2.20	0.43
2:C:413:LEU:HD12	2:C:413:LEU:N	2.33	0.43
2:C:516:ARG:NH2	3:D:1068:LEU:HB3	2.33	0.43
2:C:801:VAL:HG12	9:C:9826:HOH:O	2.19	0.43
2:C:839:LEU:HD21	2:C:849:VAL:CG2	2.48	0.43
2:C:979:THR:HG23	2:C:981:GLU:HB2	1.99	0.43
3:D:175:VAL:HG11	3:D:218:LYS:H	1.84	0.43
3:D:400:VAL:HA	3:D:442:ASN:O	2.19	0.43
3:D:525:ARG:HB2	3:D:541:ASN:ND2	2.32	0.43
3:D:829:VAL:H	3:D:835:SER:HB2	1.83	0.43
3:D:867:ARG:HH11	3:D:867:ARG:CG	2.31	0.43

Continued on next page...

Continued from previous page...

Atom-1	Atom-2	Interatomic distance (Å)	Clash overlap (Å)
3:D:891:GLU:HG3	9:D:2312:HOH:O	2.18	0.43
3:D:899:LEU:CB	3:D:917:GLN:HG2	2.47	0.43
3:D:924:MET:HB3	4:E:7:ASP:OD1	2.18	0.43
5:F:114:LYS:O	5:F:118:GLU:HG3	2.18	0.43
5:F:205:ARG:CD	5:F:251:ILE:HG21	2.47	0.43
1:K:44:LEU:HD21	1:K:199:ILE:HD13	2.00	0.43
1:K:46:SER:HB3	2:M:856:GLU:HG2	1.99	0.43
1:K:133:GLU:HG3	9:M:2288:HOH:O	2.17	0.43
1:L:7:LYS:NZ	1:L:186:LEU:HD21	2.33	0.43
1:L:30:ARG:CZ	2:M:854:PRO:HG3	2.48	0.43
1:L:95:GLN:HG2	9:L:6455:HOH:O	2.18	0.43
2:M:82:GLU:OE2	2:M:86:LYS:HD3	2.19	0.43
2:M:189:ARG:HH22	2:M:243:ARG:HG2	1.83	0.43
2:M:226:VAL:HG21	9:M:9691:HOH:O	2.18	0.43
2:M:411:SER:OG	2:M:452:ILE:HG23	2.19	0.43
2:M:464:LEU:HD12	2:M:464:LEU:HA	1.81	0.43
2:M:602:GLU:HG2	2:M:603:VAL:N	2.33	0.43
2:M:603:VAL:H	2:M:647:GLN:H	1.66	0.43
2:M:654:LEU:HD13	2:M:664:GLY:N	2.33	0.43
2:M:695:LEU:HD22	2:M:832:LYS:HG2	2.00	0.43
2:M:877:PRO:HG3	3:N:1023:MET:CE	2.48	0.43
2:M:1015:LEU:HB3	2:M:1016:ILE:HD13	2.00	0.43
2:M:1085:PHE:CE2	3:N:1468:LEU:HA	2.52	0.43
3:N:12:LEU:HD23	3:N:13:ALA:N	2.28	0.43
3:N:27:GLU:C	3:N:28:LYS:HD2	2.38	0.43
3:N:171:LEU:HD21	9:N:2196:HOH:O	2.17	0.43
3:N:567:ILE:HG22	3:N:571:LYS:CE	2.49	0.43
3:N:683:ILE:HD12	3:N:683:ILE:N	2.33	0.43
3:N:988:ARG:HH11	3:N:992:ILE:HD11	1.83	0.43
3:N:1026:SER:C	3:N:1028:ALA:H	2.21	0.43
3:N:1441:GLN:HE21	3:N:1441:GLN:HB3	1.69	0.43
4:O:8:LYS:HD2	4:O:69:LEU:HD11	2.01	0.43
5:P:80:PRO:HA	5:P:83:GLN:HB2	2.00	0.43
5:P:226:LYS:HB2	5:P:238:TYR:OH	2.18	0.43
5:P:321:ILE:O	5:P:327:SER:HB3	2.17	0.43
2:C:52:PHE:HB3	2:C:53:PRO:HD3	1.99	0.43
2:C:115:LEU:HA	2:C:375:SER:CB	2.48	0.43
2:C:332:ARG:HE	2:C:464:LEU:CD1	2.29	0.43
2:C:717:LEU:HB3	9:C:9827:HOH:O	2.18	0.43
2:C:726:ILE:HG22	2:C:726:ILE:O	2.18	0.43
2:C:876:VAL:HA	9:C:9650:HOH:O	2.18	0.43

Continued on next page...

Continued from previous page...

Atom-1	Atom-2	Interatomic distance (Å)	Clash overlap (Å)
2:C:877:PRO:HG3	3:D:1020:LEU:HD12	2.00	0.43
2:C:949:LYS:HE2	3:D:828:LYS:HE3	2.01	0.43
3:D:42:ASP:HA	3:D:46:ASP:OD1	2.18	0.43
3:D:524:LEU:C	3:D:526:PRO:HD3	2.39	0.43
3:D:633:VAL:O	3:D:633:VAL:HG13	2.18	0.43
3:D:1038:LEU:O	3:D:1060:SER:HB2	2.18	0.43
3:D:1157:GLY:HA3	9:D:9683:HOH:O	2.16	0.43
3:D:1213:ARG:HB2	3:D:1214:PRO:HD3	1.99	0.43
3:D:1232:PRO:HB3	3:D:1361:VAL:CG2	2.48	0.43
3:D:1478:SER:OG	3:D:1481:VAL:HG23	2.18	0.43
5:F:212:LEU:HD23	5:F:247:ILE:HG23	2.00	0.43
5:F:295:MET:HB3	5:F:299:TRP:CD1	2.54	0.43
5:F:321:ILE:O	5:F:327:SER:HB3	2.18	0.43
5:F:406:ARG:HA	5:F:409:LYS:HG2	1.99	0.43
1:K:110:LYS:HB3	1:K:112:ARG:HD3	2.00	0.43
1:K:188:GLN:HB2	9:K:6263:HOH:O	2.18	0.43
2:M:63:GLY:HA3	2:M:103:LYS:CG	2.48	0.43
2:M:333:ILE:HG22	2:M:465:GLY:HA3	2.00	0.43
2:M:396:ASP:CA	2:M:633:GLN:HE22	2.28	0.43
2:M:773:LEU:HG	2:M:777:ILE:HD11	2.00	0.43
2:M:1118:LYS:HG2	9:M:2038:HOH:O	2.18	0.43
3:N:80:VAL:HG12	3:N:81:THR:H	1.83	0.43
3:N:95:LEU:CD2	3:N:574:LEU:HD11	2.47	0.43
3:N:153:LEU:HD11	3:N:158:TYR:CA	2.48	0.43
3:N:444:VAL:O	3:N:444:VAL:HG22	2.18	0.43
3:N:488:ARG:H	3:N:488:ARG:HG2	1.49	0.43
3:N:806:PHE:O	3:N:806:PHE:CG	2.71	0.43
3:N:895:VAL:HG11	3:N:922:LEU:HD21	1.99	0.43
3:N:1000:THR:HG23	3:N:1001:GLU:N	2.33	0.43
3:N:1147:ARG:HB3	3:N:1188:VAL:CG1	2.49	0.43
3:N:1219:GLU:HA	4:O:17:TYR:CE1	2.54	0.43
3:N:1263:PHE:HA	3:N:1375:MET:CE	2.48	0.43
4:O:81:PRO:HB3	9:O:3911:HOH:O	2.18	0.43
5:P:218:GLN:HG3	9:P:3800:HOH:O	2.18	0.43
5:P:370:LYS:HD2	5:P:370:LYS:C	2.38	0.43
5:P:392:VAL:HG12	5:P:396:ARG:HB2	1.98	0.43
1:A:53:VAL:HG12	1:A:167:VAL:HG21	1.99	0.43
1:A:157:GLY:HA3	9:A:9582:HOH:O	2.19	0.43
1:B:56:VAL:HG13	1:B:142:VAL:HG12	2.01	0.43
2:C:73:LEU:N	2:C:73:LEU:HD23	2.33	0.43
2:C:428:ARG:HD3	2:C:449:ILE:HG23	2.00	0.43

Continued on next page...

Continued from previous page...

Atom-1	Atom-2	Interatomic distance (Å)	Clash overlap (Å)
2:C:612:VAL:HG22	2:C:622:GLU:HB2	2.00	0.43
2:C:631:SER:HB3	2:C:637:LEU:HD21	2.01	0.43
2:C:700:TYR:HA	9:C:9842:HOH:O	2.19	0.43
2:C:1076:VAL:CG2	3:D:752:SER:HA	2.48	0.43
2:C:1094:ALA:HB1	3:D:603:LEU:CD1	2.49	0.43
2:C:1117:SER:HB3	9:C:2289:HOH:O	2.18	0.43
3:D:3:LYS:H	3:D:3:LYS:CD	2.31	0.43
3:D:212:ARG:HD2	9:D:9717:HOH:O	2.18	0.43
3:D:1147:ARG:HB3	3:D:1188:VAL:HG21	1.99	0.43
3:D:1191:PRO:HB3	3:D:1370:ILE:HD13	1.99	0.43
4:E:63:TRP:O	4:E:67:GLU:HG3	2.19	0.43
1:L:88:ARG:HG2	1:L:88:ARG:NH1	2.32	0.43
2:M:42:VAL:HG12	2:M:43:GLY:H	1.83	0.43
2:M:56:GLU:OE1	2:M:56:GLU:HA	2.18	0.43
2:M:1089:VAL:O	2:M:1093:GLN:HG3	2.19	0.43
3:N:119:SER:H	3:N:123:LEU:CD1	2.29	0.43
3:N:152:LEU:H	3:N:152:LEU:CD2	2.24	0.43
3:N:207:PHE:CB	3:N:208:PRO:HD2	2.37	0.43
3:N:209:ARG:NH2	9:N:9622:HOH:O	2.50	0.43
3:N:400:VAL:HA	3:N:442:ASN:O	2.18	0.43
3:N:455:ARG:HG2	3:N:455:ARG:NH1	2.33	0.43
3:N:571:LYS:HB2	3:N:571:LYS:HZ2	1.83	0.43
3:N:666:ILE:HG23	9:N:2719:HOH:O	2.18	0.43
3:N:770:LEU:HD21	3:N:919:PHE:CG	2.54	0.43
3:N:777:PRO:HA	9:N:9909:HOH:O	2.18	0.43
3:N:1012:GLU:HA	9:N:9575:HOH:O	2.17	0.43
3:N:1423:GLY:HA3	9:N:9705:HOH:O	2.19	0.43
1:A:205:VAL:HG23	1:A:206:THR:H	1.82	0.43
1:B:151:VAL:HB	1:B:169:ALA:HB3	1.99	0.43
2:C:7:GLY:HA3	2:C:907:ASP:CG	2.39	0.43
2:C:102:HIS:HD2	9:C:2260:HOH:O	2.00	0.43
2:C:115:LEU:HD12	2:C:378:LEU:HD22	1.98	0.43
2:C:1109:VAL:HG13	3:D:3:LYS:HG2	2.01	0.43
3:D:141:ILE:CD1	3:D:449:SER:HA	2.49	0.43
3:D:478:LEU:HD21	3:D:500:ARG:HH21	1.80	0.43
3:D:525:ARG:HB2	3:D:541:ASN:HD21	1.82	0.43
3:D:531:ASP:C	3:D:533:GLY:N	2.67	0.43
3:D:799:LYS:N	3:D:826:PRO:HG2	2.33	0.43
3:D:806:PHE:O	3:D:807:ALA:C	2.57	0.43
3:D:1026:SER:C	3:D:1028:ALA:H	2.20	0.43
3:D:1280:VAL:HG12	3:D:1316:GLY:O	2.18	0.43

Continued on next page...

Continued from previous page...

Atom-1	Atom-2	Interatomic distance (Å)	Clash overlap (Å)
5:F:193:ARG:NH2	9:F:9899:HOH:O	2.51	0.43
1:K:66:SER:O	1:K:75:VAL:HG23	2.18	0.43
1:K:67:THR:N	2:M:627:ARG:HH21	2.14	0.43
1:K:216:GLU:O	1:K:220:GLU:HG3	2.19	0.43
9:L:4624:HOH:O	3:N:821:VAL:HG22	2.18	0.43
2:M:26:TYR:CE1	2:M:30:LEU:HD11	2.53	0.43
2:M:172:ILE:HD12	2:M:172:ILE:N	2.33	0.43
2:M:383:ARG:HD3	9:M:2458:HOH:O	2.19	0.43
2:M:414:GLY:O	2:M:416:GLY:N	2.51	0.43
2:M:503:LEU:HD12	2:M:505:GLY:O	2.19	0.43
2:M:687:ALA:C	2:M:688:ILE:HD12	2.38	0.43
2:M:879:ARG:CZ	9:M:9982:HOH:O	2.66	0.43
2:M:881:ASN:ND2	2:M:881:ASN:N	2.66	0.43
2:M:958:THR:HG22	9:M:9918:HOH:O	2.18	0.43
3:N:36:THR:O	3:N:38:LYS:N	2.49	0.43
3:N:108:VAL:HG23	3:N:109:PRO:HD3	2.00	0.43
3:N:130:SER:O	3:N:568:ARG:NH2	2.51	0.43
3:N:169:TYR:HA	3:N:392:SER:HA	2.01	0.43
3:N:396:VAL:CG2	3:N:447:VAL:HB	2.44	0.43
3:N:422:ALA:O	3:N:427:VAL:HG21	2.18	0.43
3:N:470:LEU:HG	3:N:470:LEU:H	1.60	0.43
3:N:629:SER:HG	3:N:726:ILE:HG13	1.83	0.43
3:N:636:GLN:HB3	9:N:9859:HOH:O	2.19	0.43
3:N:1108:ARG:HG3	3:N:1108:ARG:O	2.19	0.43
3:N:1394:VAL:HG21	3:N:1397:LYS:HE3	1.99	0.43
5:P:155:THR:O	5:P:159:ILE:HG13	2.18	0.43
5:P:408:LEU:HA	5:P:411:HIS:CE1	2.54	0.43
1:A:213:GLN:O	1:A:217:ILE:HG13	2.18	0.43
1:B:83:LYS:HE3	1:B:167:VAL:HG12	2.00	0.43
2:C:64:LEU:CD2	2:C:359:MET:HG3	2.36	0.43
2:C:97:ARG:HG3	9:C:2099:HOH:O	2.17	0.43
2:C:427:VAL:HG21	9:C:9712:HOH:O	2.17	0.43
2:C:577:PRO:HG3	2:C:993:PHE:CD2	2.54	0.43
2:C:693:GLU:OE1	2:C:696:LYS:HG3	2.19	0.43
3:D:191:LEU:HB2	3:D:211:VAL:CG2	2.49	0.43
3:D:519:VAL:HG13	3:D:544:TYR:CZ	2.54	0.43
3:D:785:ILE:HG22	3:D:789:LEU:HD12	2.01	0.43
3:D:789:LEU:O	3:D:792:ILE:HG23	2.19	0.43
3:D:797:LYS:NZ	3:D:1016:PRO:HB3	2.34	0.43
3:D:827:ILE:H	3:D:828:LYS:NZ	2.16	0.43
3:D:1045:MET:O	3:D:1053:PHE:HD1	2.01	0.43

Continued on next page...

Continued from previous page...

Atom-1	Atom-2	Interatomic distance (Å)	Clash overlap (Å)
3:D:1072:ILE:HG22	9:D:9822:HOH:O	2.18	0.43
3:D:1129:THR:HA	9:D:9689:HOH:O	2.18	0.43
3:D:1164:ARG:HH21	3:D:1170:ASP:CG	2.22	0.43
3:D:1197:ARG:CG	3:D:1198:TYR:H	2.32	0.43
3:D:1396:GLU:O	3:D:1400:VAL:HG23	2.18	0.43
5:F:74:LYS:HA	9:F:9750:HOH:O	2.18	0.43
1:K:1:MET:SD	1:K:1:MET:N	2.91	0.43
1:K:128:HIS:CE1	1:K:131:THR:HG23	2.54	0.43
9:K:4324:HOH:O	1:L:11:PHE:HB2	2.18	0.43
1:L:23:PHE:CE1	1:L:208:LEU:HD13	2.54	0.43
2:M:136:ILE:HG21	2:M:336:VAL:HG13	2.00	0.43
2:M:191:PHE:HD2	2:M:195:LEU:HD23	1.82	0.43
2:M:252:LYS:HZ2	2:M:296:GLY:HA3	1.83	0.43
2:M:262:ALA:HB3	9:M:9979:HOH:O	2.18	0.43
2:M:282:GLY:HA2	2:M:308:ARG:HH21	1.82	0.43
2:M:498:GLN:O	2:M:532:MET:SD	2.76	0.43
2:M:636:ALA:HB2	2:M:703:ILE:CG2	2.47	0.43
2:M:717:LEU:HB3	9:M:9709:HOH:O	2.17	0.43
2:M:1000:MET:HB3	2:M:1002:GLU:CG	2.49	0.43
3:N:60:CYS:HA	9:N:9716:HOH:O	2.18	0.43
3:N:87:ARG:HG3	3:N:88:TYR:CD2	2.53	0.43
3:N:475:LYS:HA	3:N:478:LEU:HD12	2.01	0.43
3:N:493:ARG:HG3	3:N:494:LYS:N	2.33	0.43
3:N:546:ARG:HA	9:N:9938:HOH:O	2.19	0.43
3:N:1267:ARG:HH11	3:N:1267:ARG:CB	2.31	0.43
3:N:1285:GLU:HG2	3:N:1286:THR:N	2.33	0.43
3:N:1403:LEU:O	3:N:1407:LEU:HB2	2.19	0.43
5:P:361:LEU:HD13	5:P:366:ALA:CB	2.49	0.43
5:P:398:ARG:NH1	9:P:5295:HOH:O	2.52	0.43
1:A:49:PRO:O	1:A:173:PRO:HG3	2.18	0.43
2:C:474:VAL:HG13	2:C:530:GLU:O	2.19	0.43
2:C:585:GLU:HB2	9:C:9822:HOH:O	2.19	0.43
2:C:1033:GLY:HA2	3:D:619:LEU:O	2.19	0.43
3:D:119:SER:CB	3:D:123:LEU:H	2.27	0.43
3:D:178:LEU:CD1	3:D:200:ASP:H	2.32	0.43
3:D:498:VAL:HG12	9:D:2771:HOH:O	2.19	0.43
3:D:501:ALA:HA	3:D:504:ASP:HB2	2.00	0.43
3:D:805:GLU:OE1	3:D:805:GLU:O	2.37	0.43
3:D:838:ARG:HD3	3:D:874:GLU:HB3	1.99	0.43
3:D:925:GLU:HA	9:D:9640:HOH:O	2.18	0.43
3:D:984:THR:HG22	3:D:987:GLU:CD	2.39	0.43

Continued on next page...

Continued from previous page...

Atom-1	Atom-2	Interatomic distance (Å)	Clash overlap (Å)
3:D:1087:ARG:CG	3:D:1234:THR:HA	2.47	0.43
3:D:1098:LEU:HD12	3:D:1098:LEU:N	2.33	0.43
3:D:1366:LYS:O	3:D:1369:GLU:HB2	2.18	0.43
3:D:1468:LEU:HD22	3:D:1470:ARG:CB	2.43	0.43
4:E:58:PRO:HB2	9:E:9513:HOH:O	2.19	0.43
5:F:243:ILE:O	5:F:247:ILE:HG13	2.19	0.43
5:F:366:ALA:HB3	5:F:367:MET:CE	2.48	0.43
5:F:400:ILE:HG23	9:F:9566:HOH:O	2.19	0.43
1:K:32:PHE:HZ	1:L:47:SER:HG	1.65	0.43
2:M:110:GLU:CG	2:M:369:PRO:HG3	2.49	0.43
2:M:139:GLN:CG	2:M:418:LEU:HD22	2.48	0.43
2:M:232:GLU:O	2:M:235:LEU:HB2	2.18	0.43
2:M:289:THR:O	2:M:291:ALA:N	2.52	0.43
2:M:413:LEU:HD12	2:M:413:LEU:N	2.33	0.43
2:M:431:HIS:CD2	2:M:433:THR:H	2.36	0.43
2:M:933:GLY:HA2	9:M:9651:HOH:O	2.17	0.43
2:M:1007:ALA:HB2	3:N:648:MET:HE2	2.00	0.43
3:N:216:VAL:O	3:N:217:LYS:O	2.36	0.43
3:N:440:VAL:HG12	3:N:441:ARG:N	2.34	0.43
3:N:519:VAL:HG13	3:N:544:TYR:CE1	2.53	0.43
3:N:637:LEU:HD12	3:N:641:GLN:OE1	2.18	0.43
3:N:907:GLU:OE1	3:N:909:ASN:HB2	2.18	0.43
3:N:911:LEU:O	3:N:915:VAL:HG23	2.18	0.43
5:P:163:LEU:HB3	5:P:174:LEU:HD11	2.00	0.43
5:P:214:GLN:OE1	5:P:214:GLN:HA	2.19	0.43
5:P:324:GLU:HB3	9:P:6625:HOH:O	2.19	0.43
1:A:93:SER:HB2	9:A:9647:HOH:O	2.19	0.43
1:B:102:LYS:HZ1	1:B:137:ARG:NH2	2.17	0.43
1:B:111:ALA:HB3	1:B:124:ASN:O	2.19	0.43
2:C:22:GLN:NE2	2:C:336:VAL:HG21	2.34	0.43
2:C:52:PHE:O	2:C:54:ILE:N	2.52	0.43
2:C:121:MET:HA	2:C:127:PHE:CD2	2.54	0.43
2:C:139:GLN:HA	2:C:411:SER:O	2.18	0.43
2:C:193:LEU:HD11	9:C:9698:HOH:O	2.18	0.43
2:C:199:VAL:HG13	2:C:235:LEU:HD21	1.99	0.43
2:C:546:LEU:HD21	2:C:587:VAL:CG2	2.46	0.43
2:C:549:PHE:HB3	2:C:552:HIS:CD2	2.54	0.43
3:D:58:CYS:SG	3:D:60:CYS:N	2.92	0.43
3:D:420:VAL:HA	5:F:164:LYS:HZ1	1.83	0.43
3:D:441:ARG:O	3:D:443:VAL:HG23	2.19	0.43
3:D:473:LEU:HD21	3:D:495:ARG:NH2	2.33	0.43

Continued on next page...

Continued from previous page...

Atom-1	Atom-2	Interatomic distance (Å)	Clash overlap (Å)
3:D:1209:LEU:HD22	3:D:1211:MET:CG	2.47	0.43
3:D:1472:ILE:HG22	3:D:1474:ALA:O	2.18	0.43
5:F:358:LEU:HD23	9:F:9758:HOH:O	2.19	0.43
2:M:29:ALA:HB3	2:M:30:LEU:HD12	2.00	0.43
2:M:242:LEU:HB3	9:M:2128:HOH:O	2.18	0.43
2:M:309:TYR:HD2	9:M:9616:HOH:O	2.02	0.43
2:M:640:ARG:HG2	2:M:640:ARG:HH11	1.84	0.43
2:M:778:PHE:HE1	9:P:3891:HOH:O	2.02	0.43
2:M:877:PRO:HB3	3:N:1020:LEU:CD1	2.49	0.43
2:M:1007:ALA:HB1	3:N:652:LEU:HD13	2.01	0.43
2:M:1118:LYS:HB3	3:N:23:TYR:CE1	2.54	0.43
3:N:552:ASN:HA	3:N:555:LYS:HE3	2.01	0.43
3:N:682:ASP:HB2	9:N:9692:HOH:O	2.18	0.43
3:N:699:VAL:H	3:N:756:GLN:HE21	1.62	0.43
3:N:699:VAL:HG12	3:N:717:GLN:CA	2.46	0.43
3:N:822:ALA:HB2	9:N:2411:HOH:O	2.18	0.43
3:N:827:ILE:HG23	3:N:837:GLY:HA2	2.01	0.43
3:N:950:GLY:O	3:N:951:ILE:C	2.56	0.43
3:N:1293:PHE:CE2	3:N:1302:GLU:HB2	2.54	0.43
3:N:1336:LEU:CD1	3:N:1341:PRO:HG3	2.48	0.43
3:N:1397:LYS:O	3:N:1400:VAL:HB	2.18	0.43
3:N:1412:LYS:C	3:N:1414:PRO:HD3	2.38	0.43
4:O:72:ARG:HA	9:O:5993:HOH:O	2.18	0.43
5:P:126:LEU:O	5:P:130:VAL:HG23	2.19	0.43
5:P:350:LEU:HA	5:P:422:LEU:CD1	2.49	0.43
1:B:117:VAL:HG13	9:B:9600:HOH:O	2.18	0.43
2:C:94:LEU:HB3	2:C:118:ILE:HD11	2.01	0.43
2:C:102:HIS:HB2	2:C:106:GLY:O	2.19	0.43
2:C:474:VAL:O	2:C:474:VAL:HG22	2.19	0.43
2:C:724:ARG:CG	2:C:740:GLU:HA	2.49	0.43
3:D:1462:LEU:CD2	3:D:1473:PRO:HD2	2.45	0.43
1:K:26:GLU:HG3	1:K:184:THR:HG21	2.01	0.43
1:K:44:LEU:O	1:K:174:VAL:HG21	2.18	0.43
1:L:169:ALA:HB1	1:L:171:PHE:CD2	2.53	0.43
2:M:139:GLN:HE21	2:M:334:ARG:NH1	2.11	0.43
2:M:211:LEU:CD1	2:M:308:ARG:HG3	2.49	0.43
2:M:310:LEU:O	2:M:314:THR:HG23	2.19	0.43
2:M:549:PHE:CZ	2:M:886:LEU:HD22	2.53	0.43
2:M:704:HIS:C	2:M:705:ILE:HG13	2.38	0.43
2:M:807:ARG:HB2	2:M:807:ARG:HH11	1.83	0.43
2:M:948:GLU:HG2	2:M:953:VAL:CG2	2.47	0.43

Continued on next page...

Continued from previous page...

Atom-1	Atom-2	Interatomic distance (Å)	Clash overlap (Å)
2:M:1092:LEU:HD22	2:M:1099:VAL:CG2	2.49	0.43
3:N:450:TYR:HB3	9:N:2011:HOH:O	2.19	0.43
3:N:575:GLN:O	3:N:576:GLU:C	2.57	0.43
3:N:630:VAL:HG12	3:N:631:ILE:N	2.33	0.43
3:N:703:ASN:HD22	3:N:713:ILE:HG13	1.84	0.43
3:N:833:GLU:HB2	9:N:2032:HOH:O	2.19	0.43
3:N:863:VAL:HG21	9:N:2211:HOH:O	2.18	0.43
3:N:1120:VAL:HA	3:N:1121:PRO:HD3	1.82	0.43
3:N:1136:LYS:HE3	3:N:1139:ASP:OD2	2.19	0.43
3:N:1274:ILE:HG12	3:N:1334:GLN:CD	2.38	0.43
3:N:1353:GLN:HG2	3:N:1368:ILE:HD12	2.00	0.43
3:N:1390:LEU:HD11	9:N:9817:HOH:O	2.18	0.43
5:P:134:LYS:HA	5:P:134:LYS:HD3	1.87	0.43
5:P:337:HIS:H	5:P:337:HIS:HD2	1.66	0.43
1:A:91:ASN:CG	1:A:92:PRO:HD2	2.40	0.42
2:C:333:ILE:N	2:C:333:ILE:HD12	2.34	0.42
2:C:461:VAL:HB	9:C:9892:HOH:O	2.18	0.42
2:C:501:THR:HG22	2:C:513:VAL:HG22	2.01	0.42
2:C:897:LEU:CD1	2:C:921:ALA:HA	2.48	0.42
2:C:927:GLY:HA2	2:C:930:LYS:HE3	1.99	0.42
3:D:62:LYS:HE2	3:D:75:ARG:HH12	1.84	0.42
3:D:107:ASP:O	3:D:108:VAL:C	2.56	0.42
3:D:170:PRO:HA	9:D:2060:HOH:O	2.19	0.42
3:D:675:ARG:HH22	5:F:420:ASP:HA	1.84	0.42
3:D:770:LEU:HD23	3:D:777:PRO:HA	2.00	0.42
3:D:916:TYR:CE2	3:D:920:LEU:HD13	2.52	0.42
3:D:1123:PHE:HB2	9:D:2629:HOH:O	2.18	0.42
3:D:1152:GLU:HG3	3:D:1159:ARG:HH12	1.84	0.42
3:D:1281:VAL:HG21	3:D:1313:VAL:CG2	2.49	0.42
3:D:1406:ARG:HG3	3:D:1412:LYS:HG3	2.01	0.42
3:D:1429:LEU:HG	3:D:1441:GLN:OE1	2.18	0.42
3:D:1431:THR:HG21	9:D:9674:HOH:O	2.18	0.42
5:F:204:GLY:HA2	9:F:9554:HOH:O	2.19	0.42
1:L:41:ARG:HE	1:L:45:LEU:HD11	1.84	0.42
2:M:95:TYR:N	2:M:95:TYR:CD1	2.87	0.42
2:M:164:PRO:HD2	2:M:170:PRO:O	2.19	0.42
2:M:253:ALA:O	2:M:256:TYR:HB2	2.19	0.42
2:M:486:MET:CE	2:M:491:GLU:HA	2.49	0.42
2:M:557:ARG:HH12	2:M:879:ARG:NH1	2.17	0.42
2:M:565:GLN:HG2	2:M:995:MET:CE	2.49	0.42
2:M:624:PRO:HB3	9:M:9892:HOH:O	2.19	0.42

Continued on next page...

Continued from previous page...

Atom-1	Atom-2	Interatomic distance (Å)	Clash overlap (Å)
2:M:1005:MET:HE2	3:N:648:MET:HB2	2.01	0.42
3:N:100:ALA:HB2	9:N:9680:HOH:O	2.19	0.42
3:N:172:PRO:HA	3:N:173:PRO:HD3	1.63	0.42
3:N:749:VAL:HA	3:N:750:PRO:HD3	1.87	0.42
3:N:1482:ARG:HB2	3:N:1483:PHE:CE1	2.53	0.42
5:P:292:ALA:HB2	9:P:3676:HOH:O	2.18	0.42
1:B:79:ILE:HG13	1:B:80:LEU:N	2.33	0.42
1:B:165:ILE:HG13	1:B:165:ILE:O	2.19	0.42
2:C:48:PHE:HA	2:C:348:LEU:HD22	2.01	0.42
2:C:89:THR:O	2:C:89:THR:HG23	2.19	0.42
2:C:95:TYR:N	2:C:95:TYR:CD1	2.87	0.42
2:C:395:LYS:H	2:C:632:ASN:ND2	2.17	0.42
2:C:674:VAL:HB	2:C:869:VAL:CG1	2.49	0.42
2:C:689:VAL:O	2:C:869:VAL:HG23	2.19	0.42
2:C:813:VAL:HG13	9:C:9710:HOH:O	2.19	0.42
2:C:876:VAL:HB	3:D:949:ILE:HG13	2.01	0.42
2:C:890:LEU:HD21	2:C:901:TYR:CD1	2.53	0.42
2:C:1045:ALA:HB2	3:D:763:MET:SD	2.59	0.42
2:C:1085:PHE:CE1	2:C:1111:ILE:HG21	2.54	0.42
3:D:173:PRO:HB3	9:D:2093:HOH:O	2.19	0.42
3:D:704:ARG:HH11	3:D:738:ALA:HB2	1.83	0.42
3:D:953:ASP:O	3:D:955:VAL:HG23	2.18	0.42
3:D:1378:TYR:CD1	3:D:1378:TYR:N	2.87	0.42
3:D:1381:VAL:HG11	9:D:2302:HOH:O	2.19	0.42
1:K:115:LEU:HB3	9:K:4284:HOH:O	2.19	0.42
1:L:23:PHE:O	1:L:196:THR:HA	2.19	0.42
1:L:44:LEU:O	1:L:174:VAL:HG21	2.19	0.42
2:M:165:LEU:HA	2:M:166:PRO:O	2.20	0.42
2:M:165:LEU:HA	2:M:165:LEU:HD12	1.89	0.42
2:M:1009:SER:OG	3:N:655:PRO:HD3	2.19	0.42
2:M:1043:TYR:CE2	3:N:763:MET:HA	2.54	0.42
3:N:46:ASP:HB3	3:N:49:ILE:HD12	2.01	0.42
3:N:176:ASP:HB3	9:N:9934:HOH:O	2.18	0.42
3:N:191:LEU:HB2	3:N:211:VAL:CG2	2.49	0.42
3:N:474:GLU:HG3	3:N:496:LEU:HD11	2.00	0.42
3:N:1047:LYS:HB3	3:N:1048:PRO:HD2	1.99	0.42
3:N:1133:ARG:HB2	9:N:2201:HOH:O	2.19	0.42
5:P:191:ASN:HA	9:P:3565:HOH:O	2.18	0.42
5:P:267:THR:O	5:P:271:LEU:HD12	2.19	0.42
5:P:278:LEU:CB	5:P:286:PRO:HG2	2.48	0.42
5:P:402:ASN:O	5:P:406:ARG:HG3	2.19	0.42

Continued on next page...

Continued from previous page...

Atom-1	Atom-2	Interatomic distance (Å)	Clash overlap (Å)
1:A:83:LYS:HE2	1:A:167:VAL:HG12	2.00	0.42
1:A:132:LEU:HD13	9:A:9621:HOH:O	2.18	0.42
2:C:41:ASN:HA	2:C:45:GLN:OE1	2.19	0.42
2:C:51:THR:HB	2:C:348:LEU:HD23	2.01	0.42
2:C:196:LEU:HB2	9:C:2392:HOH:O	2.19	0.42
2:C:322:VAL:HG13	9:C:2040:HOH:O	2.20	0.42
2:C:334:ARG:O	2:C:339:LEU:HD11	2.19	0.42
2:C:340:MET:HE3	2:C:341:THR:N	2.34	0.42
2:C:405:ARG:HA	2:C:408:ARG:CG	2.49	0.42
2:C:571:LEU:HD22	2:C:571:LEU:H	1.84	0.42
2:C:1060:ILE:HG23	2:C:1061:GLU:HG3	2.01	0.42
2:C:1092:LEU:HD22	2:C:1099:VAL:CG2	2.50	0.42
3:D:174:GLY:HA3	9:D:9618:HOH:O	2.19	0.42
3:D:452:ILE:CG2	9:D:9938:HOH:O	2.66	0.42
3:D:553:ARG:HH22	5:F:211:ASP:CG	2.23	0.42
3:D:555:LYS:HD3	9:D:2656:HOH:O	2.19	0.42
3:D:574:LEU:O	3:D:578:VAL:HG23	2.18	0.42
3:D:1008:PHE:HB3	9:D:9863:HOH:O	2.20	0.42
3:D:1243:THR:HB	3:D:1253:THR:HG22	2.00	0.42
4:E:37:ASN:HD22	4:E:89:MET:HE3	1.84	0.42
5:F:139:ALA:HB1	5:F:152:ASP:HB3	2.02	0.42
2:M:101:ILE:HG22	2:M:102:HIS:H	1.84	0.42
2:M:142:ARG:HH12	2:M:325:ILE:HG12	1.83	0.42
2:M:154:ARG:HE	2:M:154:ARG:HB3	1.58	0.42
2:M:191:PHE:CD2	2:M:195:LEU:HD23	2.54	0.42
2:M:439:CYS:HB2	2:M:541:SER:HB2	2.00	0.42
2:M:508:ILE:HG22	9:M:9646:HOH:O	2.18	0.42
2:M:724:ARG:HB2	9:M:9783:HOH:O	2.20	0.42
2:M:816:LYS:HB2	2:M:819:VAL:CG2	2.48	0.42
2:M:1044:GLY:N	3:N:762:GLN:OE1	2.52	0.42
3:N:90:MET:HE3	3:N:518:PRO:HB3	2.01	0.42
3:N:417:PRO:O	5:P:168:LYS:HE3	2.20	0.42
3:N:567:ILE:HG13	3:N:567:ILE:H	1.58	0.42
3:N:824:ASN:HD22	3:N:824:ASN:HA	1.59	0.42
3:N:1018:ASN:HB3	3:N:1021:TYR:CB	2.48	0.42
3:N:1020:LEU:HA	3:N:1023:MET:HE2	2.02	0.42
3:N:1033:GLN:NE2	3:N:1036:ARG:HD3	2.32	0.42
3:N:1390:LEU:HD11	9:N:2607:HOH:O	2.19	0.42
3:N:1399:ASP:O	3:N:1403:LEU:HD12	2.20	0.42
3:N:1491:THR:HG23	9:O:3910:HOH:O	2.19	0.42
1:A:143:ARG:HG2	9:A:9755:HOH:O	2.19	0.42

Continued on next page...

Continued from previous page...

Atom-1	Atom-2	Interatomic distance (Å)	Clash overlap (Å)
1:B:5:LYS:HE3	9:B:9561:HOH:O	2.18	0.42
2:C:226:VAL:HG12	9:C:9620:HOH:O	2.19	0.42
2:C:367:LEU:HB3	2:C:371:LYS:HG2	2.01	0.42
2:C:578:VAL:HG13	2:C:671:ASN:OD1	2.20	0.42
2:C:626:ARG:CB	2:C:639:GLN:HE21	2.32	0.42
2:C:836:GLY:HA2	3:D:725:SER:OG	2.19	0.42
2:C:1038:TRP:HB3	3:D:1223:ILE:HG21	2.02	0.42
2:C:1083:GLU:CD	3:D:88:TYR:HH	2.23	0.42
3:D:455:ARG:HG3	9:D:9918:HOH:O	2.18	0.42
3:D:566:ILE:HD13	5:F:217:ASN:HB3	2.02	0.42
3:D:576:GLU:HA	3:D:579:ASP:OD2	2.20	0.42
3:D:864:VAL:HA	9:D:9946:HOH:O	2.19	0.42
3:D:1109:GLU:CG	3:D:1202:GLN:H	2.33	0.42
9:D:9642:HOH:O	4:E:48:MET:HE2	2.18	0.42
4:E:54:LEU:HB3	9:E:9537:HOH:O	2.19	0.42
5:F:128:ARG:HA	9:F:9837:HOH:O	2.19	0.42
5:F:421:PHE:C	5:F:423:ASP:N	2.71	0.42
1:K:209:GLU:O	1:K:213:GLN:HG3	2.20	0.42
1:L:112:ARG:HB3	1:L:112:ARG:HH11	1.85	0.42
2:M:274:ARG:HB2	2:M:285:LEU:CD1	2.49	0.42
2:M:330:ASN:O	2:M:331:ARG:C	2.57	0.42
2:M:350:ARG:HB3	9:M:9765:HOH:O	2.19	0.42
2:M:958:THR:HG23	2:M:961:GLU:CG	2.49	0.42
2:M:1000:MET:SD	2:M:1001:VAL:N	2.87	0.42
2:M:1008:ARG:HH21	2:M:1028:GLY:HA2	1.83	0.42
3:N:18:ILE:HD12	3:N:518:PRO:CG	2.49	0.42
3:N:80:VAL:HG13	9:N:9871:HOH:O	2.19	0.42
3:N:416:ALA:HA	3:N:442:ASN:HD22	1.83	0.42
3:N:660:LYS:HA	3:N:663:GLU:OE2	2.19	0.42
3:N:789:LEU:HD13	9:N:9875:HOH:O	2.19	0.42
3:N:794:GLN:HE21	3:N:794:GLN:HB3	1.66	0.42
3:N:1409:ALA:HB1	9:N:2070:HOH:O	2.19	0.42
1:A:30:ARG:HD2	2:C:938:LYS:NZ	2.34	0.42
2:C:165:LEU:HA	2:C:166:PRO:O	2.20	0.42
2:C:313:LEU:HD13	2:C:321:GLU:HB2	2.00	0.42
2:C:925:TYR:CD1	2:C:925:TYR:C	2.93	0.42
3:D:10:ILE:CD1	3:D:1434:TRP:NE1	2.83	0.42
3:D:674:ARG:HH11	3:D:674:ARG:HG2	1.85	0.42
3:D:796:ARG:O	3:D:828:LYS:HB2	2.19	0.42
3:D:827:ILE:HG23	3:D:837:GLY:HA2	2.02	0.42
3:D:844:ALA:HA	3:D:867:ARG:NH1	2.35	0.42

Continued on next page...

Continued from previous page...

Atom-1	Atom-2	Interatomic distance (Å)	Clash overlap (Å)
3:D:853:VAL:HA	3:D:858:VAL:O	2.20	0.42
3:D:1123:PHE:HD1	3:D:1133:ARG:O	2.02	0.42
3:D:1432:LYS:HD2	3:D:1433:SER:N	2.34	0.42
5:F:202:TYR:OH	5:F:244:ARG:HD2	2.19	0.42
5:F:319:THR:HG23	9:F:9846:HOH:O	2.19	0.42
1:K:143:ARG:HG3	1:K:144:VAL:N	2.34	0.42
1:L:12:THR:OG1	1:L:24:VAL:HB	2.19	0.42
1:L:143:ARG:HG3	9:L:4737:HOH:O	2.19	0.42
2:M:4:LYS:HE3	2:M:6:PHE:HE2	1.84	0.42
2:M:405:ARG:HD3	2:M:543:ASN:CG	2.39	0.42
2:M:409:ARG:HA	2:M:454:SER:CA	2.35	0.42
2:M:589:ARG:HD2	9:M:9978:HOH:O	2.19	0.42
2:M:756:VAL:HG21	2:M:823:VAL:CG1	2.49	0.42
2:M:821:GLU:HG3	9:M:2312:HOH:O	2.20	0.42
2:M:969:GLN:HE21	2:M:969:GLN:HB3	1.66	0.42
2:M:1012:PRO:HD2	2:M:1021:LEU:O	2.18	0.42
2:M:1068:GLU:OE1	5:P:345:ALA:HA	2.19	0.42
9:M:9906:HOH:O	5:P:354:LEU:HD13	2.20	0.42
3:N:171:LEU:HB2	3:N:390:PRO:CA	2.49	0.42
3:N:432:TYR:HA	3:N:448:GLU:O	2.18	0.42
3:N:591:VAL:HG12	3:N:592:THR:O	2.19	0.42
3:N:1123:PHE:HA	3:N:1135:ARG:N	2.35	0.42
5:P:93:LEU:HB2	9:P:4152:HOH:O	2.18	0.42
5:P:277:GLN:O	5:P:280:GLN:HB3	2.18	0.42
2:C:390:GLN:O	7:C:8001:RBT:H142	2.20	0.42
2:C:397:GLU:HB3	2:C:631:SER:HB2	2.02	0.42
2:C:519:GLY:O	3:D:1053:PHE:HE2	2.02	0.42
2:C:565:GLN:HG2	2:C:995:MET:CE	2.50	0.42
2:C:575:GLN:C	2:C:667:ALA:HB1	2.39	0.42
2:C:721:ARG:HG3	2:C:721:ARG:HH11	1.85	0.42
2:C:831:ARG:HG2	2:C:831:ARG:NH1	2.32	0.42
3:D:154:THR:HG22	3:D:157:GLU:OE2	2.20	0.42
3:D:528:VAL:HG13	9:D:2844:HOH:O	2.18	0.42
3:D:894:LYS:HD2	9:D:2034:HOH:O	2.20	0.42
3:D:1197:ARG:HG3	3:D:1198:TYR:H	1.84	0.42
3:D:1286:THR:HB	9:D:2814:HOH:O	2.19	0.42
3:D:1434:TRP:CZ3	3:D:1455:LYS:HB3	2.54	0.42
4:E:49:GLN:HA	4:E:51:LEU:O	2.20	0.42
4:E:93:TYR:HA	4:E:94:PRO:HD3	1.78	0.42
5:F:328:PHE:HD2	5:F:328:PHE:HA	1.72	0.42
2:M:19:THR:HG22	2:M:19:THR:O	2.19	0.42

Continued on next page...

Continued from previous page...

Atom-1	Atom-2	Interatomic distance (Å)	Clash overlap (Å)
2:M:139:GLN:CG	2:M:140:ILE:N	2.82	0.42
2:M:195:LEU:HD12	9:M:2147:HOH:O	2.18	0.42
2:M:325:ILE:HG22	2:M:331:ARG:HG3	2.02	0.42
2:M:432:ARG:CD	2:M:519:GLY:HA3	2.47	0.42
2:M:722:ILE:HD11	2:M:756:VAL:CG1	2.50	0.42
2:M:1083:GLU:OE2	3:N:87:ARG:NH1	2.52	0.42
3:N:404:GLU:HB3	3:N:414:ARG:CD	2.49	0.42
3:N:412:GLY:O	3:N:421:LEU:HB3	2.19	0.42
3:N:421:LEU:HD23	3:N:421:LEU:O	2.20	0.42
3:N:543:LEU:HD21	3:N:600:LEU:HD13	2.01	0.42
3:N:639:LEU:N	3:N:729:HIS:CD2	2.87	0.42
3:N:1209:LEU:HG	3:N:1219:GLU:OE2	2.19	0.42
3:N:1435:LEU:HB2	3:N:1457:ASP:OD2	2.19	0.42
1:B:25:LEU:HD23	1:B:28:LEU:HD21	2.01	0.42
1:B:61:VAL:HG11	1:B:75:VAL:HG21	2.01	0.42
1:B:83:LYS:HE3	1:B:167:VAL:CG1	2.50	0.42
2:C:61:LYS:HD3	9:C:2241:HOH:O	2.19	0.42
2:C:129:ILE:HB	2:C:134:ARG:HG3	2.02	0.42
2:C:162:ILE:HB	2:C:172:ILE:HD13	2.01	0.42
2:C:313:LEU:CB	2:C:321:GLU:HG3	2.50	0.42
2:C:328:LEU:HB2	2:C:488:ALA:CB	2.46	0.42
2:C:328:LEU:HB2	2:C:433:THR:HG21	2.02	0.42
2:C:554:ASP:HB2	2:C:880:MET:O	2.20	0.42
2:C:704:HIS:CD2	2:C:705:ILE:H	2.36	0.42
2:C:724:ARG:HG3	2:C:740:GLU:HA	2.00	0.42
2:C:876:VAL:O	2:C:879:ARG:O	2.38	0.42
2:C:881:ASN:HD22	2:C:881:ASN:N	2.12	0.42
3:D:16:GLU:HA	9:D:9854:HOH:O	2.18	0.42
3:D:435:VAL:HG22	3:D:446:VAL:HG13	2.01	0.42
3:D:724:GLN:HG3	3:D:725:SER:N	2.35	0.42
3:D:1057:VAL:HA	3:D:1069:GLU:HG2	2.02	0.42
4:E:29:GLN:HB2	4:E:33:HIS:CD2	2.55	0.42
5:F:153:PRO:CG	5:F:154:LYS:H	2.33	0.42
2:M:100:LEU:CD2	2:M:368:THR:HA	2.46	0.42
2:M:318:PRO:HB3	9:M:2297:HOH:O	2.19	0.42
2:M:331:ARG:HD2	9:M:2020:HOH:O	2.19	0.42
2:M:362:GLY:HA3	2:M:367:LEU:CD2	2.44	0.42
2:M:380:ALA:CA	2:M:383:ARG:HG2	2.50	0.42
2:M:414:GLY:C	2:M:416:GLY:H	2.23	0.42
2:M:772:ARG:HB2	2:M:772:ARG:NH1	2.34	0.42
3:N:93:ILE:CD1	3:N:548:ILE:HD11	2.49	0.42

Continued on next page...

Continued from previous page...

Atom-1	Atom-2	Interatomic distance (Å)	Clash overlap (Å)
3:N:152:LEU:N	3:N:152:LEU:CD2	2.82	0.42
3:N:507:ASN:HA	9:N:9633:HOH:O	2.19	0.42
3:N:573:MET:CE	5:P:210:LEU:HD22	2.50	0.42
3:N:574:LEU:O	3:N:577:ALA:HB3	2.19	0.42
3:N:625:TYR:CD1	3:N:625:TYR:N	2.87	0.42
3:N:633:VAL:C	3:N:635:PRO:HD3	2.40	0.42
3:N:1262:LEU:HD11	3:N:1351:GLU:CG	2.49	0.42
4:O:18:ARG:O	4:O:22:VAL:HG23	2.19	0.42
5:P:77:THR:O	5:P:81:VAL:HG23	2.19	0.42
5:P:132:ARG:HD3	5:P:181:GLU:OE1	2.20	0.42
1:B:205:VAL:HG12	9:B:9565:HOH:O	2.19	0.42
2:C:25:SER:OG	2:C:337:GLY:N	2.52	0.42
2:C:48:PHE:O	2:C:52:PHE:HB2	2.20	0.42
2:C:78:PHE:CB	2:C:88:LEU:HD21	2.49	0.42
2:C:176:VAL:O	2:C:178:PRO:HD3	2.19	0.42
2:C:188:LYS:HG3	9:C:2493:HOH:O	2.19	0.42
2:C:265:ARG:HB2	9:C:9833:HOH:O	2.20	0.42
2:C:674:VAL:O	2:C:989:VAL:HA	2.20	0.42
2:C:686:ASP:OD2	2:C:879:ARG:NH2	2.53	0.42
2:C:713:ARG:HG3	2:C:713:ARG:NH1	2.35	0.42
3:D:23:TYR:O	3:D:49:ILE:HG23	2.20	0.42
3:D:124:GLU:HG2	3:D:128:TYR:CE1	2.55	0.42
3:D:159:ARG:NH1	3:D:159:ARG:HB2	2.35	0.42
3:D:412:GLY:O	3:D:421:LEU:HB3	2.20	0.42
3:D:444:VAL:HG22	3:D:444:VAL:O	2.19	0.42
3:D:448:GLU:HG3	9:D:9766:HOH:O	2.19	0.42
3:D:953:ASP:OD1	3:D:1019:PRO:HG2	2.20	0.42
3:D:1290:LEU:HD22	3:D:1291:SER:H	1.83	0.42
3:D:1382:THR:CG2	3:D:1418:LYS:HE3	2.49	0.42
1:K:9:PRO:HB3	1:K:25:LEU:CG	2.49	0.42
1:L:101:LEU:HD12	1:L:114:PHE:CE1	2.55	0.42
1:L:165:ILE:HA	1:L:166:PRO:HD3	1.94	0.42
2:M:27:ARG:HH11	2:M:27:ARG:HG3	1.85	0.42
2:M:64:LEU:HD12	9:M:9772:HOH:O	2.19	0.42
2:M:73:LEU:HD22	2:M:118:ILE:HD11	2.01	0.42
2:M:136:ILE:HB	2:M:336:VAL:HG13	2.01	0.42
2:M:172:ILE:HA	2:M:185:LYS:O	2.19	0.42
2:M:222:MET:H	2:M:222:MET:HG2	1.64	0.42
2:M:321:GLU:CB	9:M:9616:HOH:O	2.68	0.42
2:M:433:THR:CG2	2:M:488:ALA:HB1	2.49	0.42
2:M:578:VAL:HG13	2:M:671:ASN:OD1	2.20	0.42

Continued on next page...

Continued from previous page...

Atom-1	Atom-2	Interatomic distance (Å)	Clash overlap (Å)
2:M:582:GLY:N	9:M:2487:HOH:O	2.53	0.42
2:M:605:LYS:HD3	2:M:610:ARG:NH1	2.34	0.42
2:M:794:PRO:HB2	2:M:1027:PHE:CE2	2.54	0.42
2:M:1091:GLU:O	2:M:1094:ALA:HB3	2.19	0.42
3:N:42:ASP:O	3:N:46:ASP:HB2	2.20	0.42
3:N:893:GLU:O	3:N:896:ALA:HB3	2.19	0.42
3:N:948:THR:O	3:N:1019:PRO:HG2	2.19	0.42
3:N:1378:TYR:CE2	3:N:1394:VAL:HG22	2.54	0.42
5:P:262:VAL:O	5:P:265:VAL:HB	2.20	0.42
5:P:358:LEU:HD11	5:P:370:LYS:CD	2.50	0.42
1:A:72:LYS:O	2:C:608:GLY:CA	2.68	0.42
1:A:98:THR:HG22	1:A:100:LEU:CD1	2.50	0.42
1:B:2:LEU:HA	1:B:6:LEU:HD22	2.01	0.42
2:C:29:ALA:HB2	2:C:337:GLY:HA2	2.00	0.42
2:C:138:SER:HB2	2:C:410:ILE:HG13	2.02	0.42
2:C:274:ARG:HB2	2:C:285:LEU:HD12	2.01	0.42
2:C:390:GLN:NE2	7:C:8001:RBT:H131	2.35	0.42
2:C:584:GLU:CD	2:C:584:GLU:H	2.23	0.42
2:C:707:ARG:NH2	2:C:824:ARG:NH1	2.68	0.42
2:C:760:SER:O	2:C:785:VAL:HG22	2.18	0.42
2:C:924:VAL:HG21	9:C:9996:HOH:O	2.19	0.42
2:C:1019:GLN:HE21	2:C:1019:GLN:HB3	1.63	0.42
2:C:1054:THR:HG23	2:C:1059:ASP:HB2	2.00	0.42
3:D:9:ARG:O	3:D:9:ARG:HG2	2.20	0.42
3:D:210:ARG:NH1	9:D:9792:HOH:O	2.52	0.42
3:D:214:GLU:OE2	3:D:390:PRO:HB2	2.20	0.42
3:D:646:LYS:HE2	3:D:722:GLU:OE2	2.19	0.42
3:D:795:VAL:HG12	3:D:796:ARG:N	2.34	0.42
3:D:866:VAL:HG12	3:D:867:ARG:N	2.34	0.42
3:D:1211:MET:HE1	3:D:1216:SER:OG	2.20	0.42
5:F:163:LEU:HD13	5:F:174:LEU:HD21	2.02	0.42
5:F:282:LEU:HB2	5:F:284:ARG:H	1.85	0.42
5:F:302:LYS:HE3	9:F:9749:HOH:O	2.20	0.42
5:F:366:ALA:HB1	9:F:9610:HOH:O	2.19	0.42
5:F:408:LEU:HD22	9:F:9858:HOH:O	2.19	0.42
1:K:2:LEU:O	1:K:6:LEU:HB3	2.20	0.42
1:K:219:ARG:HB2	1:K:219:ARG:HH11	1.84	0.42
2:M:167:LYS:HD3	2:M:167:LYS:C	2.40	0.42
2:M:174:LEU:HD22	2:M:193:LEU:HG	2.01	0.42
2:M:191:PHE:CE2	2:M:238:LEU:HD21	2.54	0.42
2:M:219:GLN:HB3	9:M:2554:HOH:O	2.19	0.42

Continued on next page...

Continued from previous page...

Atom-1	Atom-2	Interatomic distance (Å)	Clash overlap (Å)
2:M:479:VAL:HG22	2:M:508:ILE:CD1	2.49	0.42
2:M:699:PHE:HD1	9:M:2289:HOH:O	2.02	0.42
2:M:783:ARG:HG2	2:M:785:VAL:HG12	2.02	0.42
2:M:835:VAL:HA	2:M:849:VAL:HG12	2.02	0.42
2:M:1115:LEU:HD12	2:M:1115:LEU:H	1.80	0.42
3:N:23:TYR:HB2	3:N:49:ILE:O	2.19	0.42
3:N:426:LYS:HD2	3:N:428:LYS:HZ1	1.84	0.42
3:N:591:VAL:CG1	3:N:597:ASP:HA	2.50	0.42
3:N:826:PRO:HD2	3:N:829:VAL:HG22	2.01	0.42
3:N:826:PRO:HD3	9:N:2300:HOH:O	2.20	0.42
3:N:1074:SER:O	3:N:1077:ALA:HB3	2.19	0.42
3:N:1083:ASP:O	3:N:1087:ARG:HD3	2.20	0.42
1:A:70:GLY:O	1:A:132:LEU:HA	2.19	0.42
1:A:195:LEU:HD12	1:A:196:THR:N	2.35	0.42
1:B:23:PHE:CE1	1:B:208:LEU:HD22	2.55	0.42
1:B:103:ALA:HB2	9:B:9543:HOH:O	2.20	0.42
2:C:243:ARG:HD2	9:C:2185:HOH:O	2.19	0.42
2:C:282:GLY:HA2	2:C:308:ARG:NH2	2.35	0.42
2:C:525:SER:OG	2:C:528:GLU:HG3	2.20	0.42
2:C:854:PRO:C	2:C:856:GLU:N	2.72	0.42
2:C:861:LEU:HD23	2:C:862:PRO:N	2.35	0.42
3:D:32:ILE:O	5:F:258:ILE:HD12	2.20	0.42
3:D:52:PRO:HG3	3:D:78:VAL:HG13	2.01	0.42
3:D:112:ILE:HB	9:D:2195:HOH:O	2.20	0.42
3:D:208:PRO:HB2	3:D:395:VAL:HG13	2.01	0.42
3:D:455:ARG:HG2	3:D:455:ARG:NH1	2.35	0.42
3:D:517:VAL:HG21	3:D:547:LEU:HD21	2.01	0.42
3:D:519:VAL:HA	3:D:544:TYR:CZ	2.54	0.42
3:D:528:VAL:HG23	3:D:536:ALA:O	2.20	0.42
3:D:679:ARG:HD2	9:D:9589:HOH:O	2.20	0.42
3:D:760:ARG:NH1	4:E:59:ASN:HD21	2.18	0.42
3:D:770:LEU:HG	3:D:919:PHE:CE1	2.55	0.42
3:D:806:PHE:O	3:D:806:PHE:CD1	2.73	0.42
3:D:817:GLU:HG2	3:D:840:LYS:HZ1	1.85	0.42
3:D:898:GLU:HA	9:D:2157:HOH:O	2.19	0.42
3:D:1063:GLU:HB3	9:D:9565:HOH:O	2.19	0.42
3:D:1264:GLU:CD	3:D:1425:THR:HG22	2.40	0.42
4:E:33:HIS:ND1	4:E:33:HIS:N	2.68	0.42
5:F:287:THR:HG23	5:F:289:GLU:H	1.84	0.42
1:K:128:HIS:HE1	1:K:131:THR:HG23	1.84	0.42
1:L:140:MET:HG2	1:L:142:VAL:HG13	2.02	0.42

Continued on next page...

Continued from previous page...

Atom-1	Atom-2	Interatomic distance (Å)	Clash overlap (Å)
1:L:143:ARG:HD3	9:L:6404:HOH:O	2.19	0.42
2:M:274:ARG:HB2	2:M:285:LEU:HD13	2.02	0.42
2:M:290:LEU:HB3	2:M:302:VAL:HG12	2.00	0.42
2:M:304:LEU:HG	2:M:305:PRO:N	2.35	0.42
2:M:352:ALA:C	2:M:355:VAL:HG12	2.40	0.42
2:M:435:TYR:N	9:M:9588:HOH:O	2.53	0.42
2:M:617:ASP:OD1	2:M:619:ARG:HB2	2.20	0.42
2:M:688:ILE:HD11	2:M:847:GLY:HA3	2.02	0.42
2:M:783:ARG:C	2:M:785:VAL:H	2.23	0.42
2:M:841:ASN:C	2:M:841:ASN:ND2	2.73	0.42
2:M:916:GLU:O	2:M:919:ALA:HB3	2.20	0.42
3:N:50:PHE:CB	3:N:522:PRO:HG2	2.50	0.42
3:N:161:LEU:HD13	3:N:452:ILE:HD13	2.02	0.42
3:N:473:LEU:HD23	3:N:499:VAL:HG21	2.01	0.42
3:N:719:VAL:HG22	9:N:9830:HOH:O	2.19	0.42
3:N:785:ILE:HG23	3:N:938:GLY:HA3	2.01	0.42
3:N:985:ASP:HB2	9:N:9696:HOH:O	2.20	0.42
3:N:1005:GLN:HG2	9:N:9941:HOH:O	2.20	0.42
1:A:79:ILE:HG13	1:A:80:LEU:N	2.34	0.41
1:B:14:ARG:NH2	1:B:24:VAL:HG21	2.35	0.41
2:C:108:ILE:HD13	2:C:365:ASP:O	2.19	0.41
2:C:260:LEU:HA	2:C:291:ALA:HB2	2.01	0.41
2:C:267:TYR:CD2	2:C:267:TYR:N	2.88	0.41
2:C:310:LEU:HD12	2:C:310:LEU:HA	1.86	0.41
2:C:366:SER:O	2:C:367:LEU:HD23	2.20	0.41
2:C:459:ALA:HB1	2:C:467:ILE:CG2	2.50	0.41
2:C:735:ARG:HG2	2:C:735:ARG:NH1	2.35	0.41
2:C:773:LEU:HD11	9:F:9748:HOH:O	2.19	0.41
2:C:979:THR:HG23	2:C:981:GLU:N	2.17	0.41
3:D:131:LYS:HE2	3:D:568:ARG:HB2	2.01	0.41
3:D:897:TRP:CZ2	3:D:902:LEU:HD21	2.55	0.41
3:D:1283:ILE:HB	3:D:1315:ASP:OD2	2.20	0.41
3:D:1303:TYR:HD1	3:D:1325:LEU:HD23	1.85	0.41
4:E:91:ARG:NE	9:E:9529:HOH:O	2.53	0.41
5:F:292:ALA:HB1	5:F:299:TRP:O	2.20	0.41
5:F:348:SER:OG	5:F:349:LEU:N	2.53	0.41
5:F:416:ARG:HD2	5:F:419:ARG:HB3	2.02	0.41
1:L:30:ARG:HG2	1:L:30:ARG:NH1	2.34	0.41
1:L:128:HIS:HB3	9:L:6378:HOH:O	2.20	0.41
2:M:191:PHE:CD2	2:M:195:LEU:HB3	2.55	0.41
2:M:194:VAL:HG21	2:M:221:LEU:HA	2.02	0.41

Continued on next page...

Continued from previous page...

Atom-1	Atom-2	Interatomic distance (Å)	Clash overlap (Å)
2:M:244:PRO:HD2	2:M:245:GLY:N	2.29	0.41
2:M:264:PRO:HB3	2:M:289:THR:CB	2.50	0.41
2:M:285:LEU:HD23	2:M:285:LEU:O	2.20	0.41
2:M:575:GLN:C	2:M:667:ALA:HB1	2.40	0.41
2:M:724:ARG:O	2:M:734:LEU:HD21	2.20	0.41
2:M:826:TYR:N	2:M:826:TYR:CD1	2.88	0.41
2:M:939:ARG:HB3	2:M:982:PRO:HG3	2.02	0.41
3:N:782:SER:O	3:N:786:ILE:HG13	2.20	0.41
3:N:894:LYS:O	3:N:898:GLU:HG3	2.20	0.41
3:N:1008:PHE:O	3:N:1012:GLU:HB2	2.20	0.41
3:N:1185:GLU:HB2	9:N:9824:HOH:O	2.20	0.41
3:N:1478:SER:HG	3:N:1480:PHE:HB3	1.84	0.41
5:P:194:LEU:O	5:P:198:ILE:HG13	2.20	0.41
1:A:46:SER:HB3	2:C:856:GLU:HG2	2.00	0.41
1:A:221:HIS:HE1	9:B:9596:HOH:O	2.03	0.41
2:C:8:ARG:NE	2:C:8:ARG:HA	2.34	0.41
2:C:22:GLN:HE21	2:C:22:GLN:HB3	1.62	0.41
2:C:196:LEU:HD22	2:C:303:PHE:CZ	2.56	0.41
2:C:415:PRO:C	2:C:417:GLY:H	2.24	0.41
2:C:598:GLU:HB2	2:C:615:TYR:OH	2.20	0.41
2:C:668:LEU:HD12	2:C:668:LEU:H	1.85	0.41
2:C:684:PHE:HD2	3:D:740:PHE:HE1	1.67	0.41
2:C:707:ARG:N	9:C:2428:HOH:O	2.53	0.41
2:C:988:VAL:HG13	3:D:948:THR:OG1	2.21	0.41
3:D:172:PRO:HB3	3:D:178:LEU:HB3	2.02	0.41
3:D:186:VAL:HG13	3:D:187:LYS:N	2.34	0.41
3:D:584:ASN:HA	9:D:2212:HOH:O	2.19	0.41
3:D:814:ALA:HB1	3:D:818:ARG:NH2	2.34	0.41
3:D:916:TYR:C	3:D:916:TYR:CD2	2.94	0.41
3:D:1089:ALA:HA	9:D:2262:HOH:O	2.20	0.41
3:D:1168:MET:HE3	3:D:1168:MET:O	2.20	0.41
3:D:1462:LEU:HD13	3:D:1472:ILE:HG21	2.01	0.41
5:F:110:MET:HB2	9:F:9606:HOH:O	2.20	0.41
1:K:20:TYR:HE2	1:K:198:ARG:HB3	1.85	0.41
1:K:89:PHE:HB2	1:K:94:LEU:HD13	2.01	0.41
2:M:15:LEU:CD2	2:M:583:LEU:HD21	2.50	0.41
2:M:103:LYS:HB2	9:M:9621:HOH:O	2.20	0.41
2:M:520:GLU:HA	2:M:521:PRO:HD3	1.91	0.41
2:M:1059:ASP:OD2	2:M:1062:GLY:HA3	2.20	0.41
3:N:30:GLU:HB3	3:N:40:GLU:CG	2.50	0.41
3:N:63:TYR:HB3	3:N:68:PHE:CE1	2.55	0.41

Continued on next page...

Continued from previous page...

Atom-1	Atom-2	Interatomic distance (Å)	Clash overlap (Å)
3:N:123:LEU:HG	3:N:152:LEU:CD1	2.50	0.41
3:N:133:ILE:HD13	3:N:456:MET:SD	2.59	0.41
3:N:135:LEU:HA	3:N:453:ASP:O	2.20	0.41
3:N:208:PRO:CB	3:N:395:VAL:HG13	2.47	0.41
3:N:461:ILE:HD13	3:N:461:ILE:N	2.34	0.41
3:N:581:LEU:HG	3:N:582:LEU:N	2.34	0.41
3:N:785:ILE:HD12	3:N:785:ILE:N	2.35	0.41
3:N:806:PHE:O	3:N:807:ALA:C	2.58	0.41
3:N:880:ILE:O	3:N:883:ALA:HB3	2.20	0.41
3:N:1032:PRO:HD3	9:N:9814:HOH:O	2.20	0.41
3:N:1488:ASP:OD1	3:N:1488:ASP:N	2.52	0.41
4:O:16:LYS:HA	9:O:3678:HOH:O	2.20	0.41
1:B:102:LYS:HE3	1:B:139:ASN:HB2	2.01	0.41
2:C:334:ARG:HA	2:C:338:GLU:OE2	2.20	0.41
2:C:395:LYS:H	2:C:632:ASN:HD22	1.69	0.41
2:C:436:GLY:O	2:C:459:ALA:HB2	2.21	0.41
2:C:1072:LYS:HB3	9:C:9787:HOH:O	2.20	0.41
2:C:1087:VAL:HG11	3:D:613:ARG:HH21	1.84	0.41
3:D:41:ARG:CD	3:D:42:ASP:H	2.26	0.41
3:D:134:VAL:O	3:D:134:VAL:HG23	2.20	0.41
3:D:179:VAL:HG22	3:D:389:GLU:CD	2.41	0.41
3:D:214:GLU:CD	3:D:390:PRO:HB2	2.40	0.41
3:D:458:ALA:HB1	9:D:2526:HOH:O	2.20	0.41
3:D:572:ARG:NH1	5:F:80:PRO:HD3	2.35	0.41
3:D:643:GLY:CA	3:D:727:GLN:HB2	2.45	0.41
3:D:789:LEU:HD22	3:D:882:PHE:CE1	2.56	0.41
3:D:1048:PRO:HD2	9:D:2426:HOH:O	2.19	0.41
3:D:1167:SER:O	3:D:1171:VAL:HG23	2.19	0.41
3:D:1243:THR:CB	3:D:1253:THR:HB	2.50	0.41
3:D:1282:ARG:HA	3:D:1315:ASP:OD1	2.20	0.41
3:D:1351:GLU:HA	3:D:1354:LYS:HG2	2.02	0.41
3:D:1468:LEU:HB3	3:D:1470:ARG:HB2	2.02	0.41
5:F:91:VAL:HG12	9:F:9932:HOH:O	2.19	0.41
5:F:113:ILE:HG12	9:F:9837:HOH:O	2.20	0.41
1:K:100:LEU:CD2	1:K:141:GLU:HG2	2.50	0.41
1:K:154:GLU:CD	1:K:154:GLU:H	2.24	0.41
1:K:178:ALA:HB3	1:K:198:ARG:HD3	2.03	0.41
1:L:95:GLN:HE21	1:L:95:GLN:N	2.14	0.41
2:M:73:LEU:HD12	2:M:73:LEU:O	2.20	0.41
2:M:233:GLU:HB2	9:M:2176:HOH:O	2.20	0.41
2:M:405:ARG:HD3	2:M:543:ASN:CB	2.50	0.41

Continued on next page...

Continued from previous page...

Atom-1	Atom-2	Interatomic distance (Å)	Clash overlap (Å)
2:M:459:ALA:HB1	2:M:467:ILE:CG2	2.51	0.41
2:M:524:VAL:HG22	2:M:528:GLU:HB2	2.03	0.41
2:M:816:LYS:O	2:M:819:VAL:HB	2.20	0.41
2:M:1090:LYS:HG2	2:M:1112:PHE:HZ	1.83	0.41
3:N:998:GLU:O	3:N:1002:LYS:HG3	2.19	0.41
3:N:1031:ASN:HB3	3:N:1034:GLN:HB2	2.00	0.41
3:N:1031:ASN:HA	9:N:9814:HOH:O	2.20	0.41
3:N:1122:LEU:O	3:N:1135:ARG:N	2.49	0.41
3:N:1399:ASP:O	3:N:1403:LEU:HB2	2.21	0.41
1:A:47:SER:HG	1:B:32:PHE:HZ	1.66	0.41
1:B:178:ALA:C	1:B:197:LEU:HD12	2.40	0.41
2:C:18:LEU:HD21	2:C:542:VAL:HG11	2.02	0.41
2:C:97:ARG:HB3	9:C:9753:HOH:O	2.21	0.41
2:C:172:ILE:HA	2:C:185:LYS:O	2.19	0.41
2:C:571:LEU:HD22	2:C:571:LEU:N	2.35	0.41
2:C:623:TYR:N	9:C:9615:HOH:O	2.53	0.41
2:C:780:GLU:HG3	2:C:781:LYS:H	1.85	0.41
3:D:36:THR:HB	3:D:38:LYS:CD	2.51	0.41
3:D:209:ARG:HB2	3:D:395:VAL:O	2.20	0.41
3:D:400:VAL:HG23	9:D:9594:HOH:O	2.21	0.41
3:D:553:ARG:NE	9:F:9685:HOH:O	2.53	0.41
3:D:661:MET:CE	3:D:677:LEU:HD11	2.51	0.41
3:D:815:ALA:HA	9:D:2515:HOH:O	2.20	0.41
3:D:1014:ASN:O	3:D:1016:PRO:HD3	2.19	0.41
3:D:1089:ALA:HB2	9:D:9966:HOH:O	2.19	0.41
3:D:1253:THR:HG23	9:D:9622:HOH:O	2.18	0.41
3:D:1472:ILE:HA	3:D:1473:PRO:HD3	1.86	0.41
1:K:71:VAL:HG21	1:K:138:LEU:HD23	2.02	0.41
1:K:181:VAL:HG12	2:M:938:LYS:NZ	2.35	0.41
1:L:151:VAL:HB	1:L:169:ALA:HB3	2.01	0.41
2:M:66:LEU:CD1	2:M:100:LEU:HB3	2.51	0.41
2:M:68:PHE:HB3	9:M:2228:HOH:O	2.19	0.41
2:M:288:ARG:HB2	9:M:9837:HOH:O	2.20	0.41
2:M:460:ARG:HB3	2:M:460:ARG:HH11	1.85	0.41
2:M:577:PRO:HD2	2:M:580:MET:HG2	2.02	0.41
2:M:862:PRO:HG3	2:M:975:TYR:HE1	1.85	0.41
2:M:1002:GLU:HG3	2:M:1002:GLU:H	1.43	0.41
3:N:560:GLN:O	5:P:184:ARG:NH2	2.50	0.41
3:N:629:SER:C	3:N:744:GLN:HG2	2.40	0.41
3:N:1106:VAL:CG2	3:N:1474:ALA:HB2	2.49	0.41
3:N:1312:LEU:HB3	9:N:2390:HOH:O	2.20	0.41

Continued on next page...

Continued from previous page...

Atom-1	Atom-2	Interatomic distance (Å)	Clash overlap (Å)
3:N:1466:VAL:HG23	3:N:1472:ILE:CD1	2.49	0.41
4:O:45:ARG:H	4:O:47:LYS:NZ	2.18	0.41
1:A:79:ILE:HD11	9:A:9704:HOH:O	2.21	0.41
1:A:170:VAL:HG11	9:C:9860:HOH:O	2.21	0.41
1:B:27:PRO:C	1:B:28:LEU:HD23	2.40	0.41
1:B:51:THR:HA	1:B:145:ASP:O	2.21	0.41
2:C:117:HIS:HB2	2:C:379:GLU:OE2	2.20	0.41
2:C:191:PHE:CE2	2:C:196:LEU:HD11	2.55	0.41
2:C:380:ALA:O	2:C:384:GLU:HB2	2.21	0.41
2:C:504:GLU:CD	2:C:509:ALA:HB2	2.41	0.41
2:C:791:ARG:O	2:C:793:PRO:HD3	2.20	0.41
2:C:815:LEU:HD21	2:C:820:ARG:O	2.21	0.41
2:C:874:LEU:HD23	3:D:1023:MET:SD	2.61	0.41
2:C:890:LEU:HD23	2:C:890:LEU:C	2.40	0.41
2:C:900:ARG:NH1	9:C:2088:HOH:O	2.52	0.41
2:C:1029:GLY:O	3:D:622:ARG:NH1	2.54	0.41
3:D:89:ARG:O	3:D:521:PRO:HG3	2.20	0.41
3:D:100:ALA:H	3:D:575:GLN:HE22	1.69	0.41
3:D:432:TYR:HE2	9:D:9631:HOH:O	2.03	0.41
3:D:543:LEU:CD2	3:D:600:LEU:HD12	2.51	0.41
3:D:565:ILE:HB	5:F:84:TYR:HD2	1.85	0.41
3:D:690:ALA:O	3:D:693:GLU:HB3	2.20	0.41
3:D:848:GLU:HA	3:D:851:LEU:CD1	2.50	0.41
3:D:1031:ASN:HB3	3:D:1034:GLN:CD	2.41	0.41
3:D:1090:ASP:O	3:D:1093:TYR:HB3	2.20	0.41
3:D:1135:ARG:HB3	3:D:1140:ILE:HG13	2.03	0.41
3:D:1389:LEU:CG	3:D:1390:LEU:N	2.83	0.41
5:F:302:LYS:HG3	5:F:303:ARG:N	2.35	0.41
1:K:11:PHE:CD1	1:L:225:PHE:HA	2.55	0.41
1:L:86:VAL:HG12	1:L:124:ASN:CG	2.40	0.41
1:L:88:ARG:HB3	1:L:121:GLU:OE1	2.20	0.41
1:L:137:ARG:HB3	1:L:137:ARG:HH11	1.81	0.41
2:M:63:GLY:HA3	2:M:103:LYS:HD2	2.02	0.41
2:M:138:SER:OG	2:M:335:THR:HA	2.19	0.41
2:M:157:ARG:HA	2:M:157:ARG:NE	2.36	0.41
2:M:165:LEU:HB2	9:M:9613:HOH:O	2.20	0.41
2:M:231:PRO:HG3	9:M:2224:HOH:O	2.19	0.41
2:M:339:LEU:HD13	2:M:391:LEU:HD21	2.03	0.41
2:M:620:LEU:HD13	2:M:620:LEU:N	2.34	0.41
2:M:721:ARG:O	2:M:758:ARG:HA	2.21	0.41
2:M:890:LEU:HD21	2:M:901:TYR:HD1	1.85	0.41

Continued on next page...

Continued from previous page...

Atom-1	Atom-2	Interatomic distance (Å)	Clash overlap (Å)
2:M:1050:GLN:HA	2:M:1053:LEU:HD12	2.03	0.41
2:M:1095:LEU:O	2:M:1096:ALA:C	2.58	0.41
3:N:129:PHE:O	3:N:572:ARG:HG2	2.21	0.41
3:N:199:LEU:N	9:N:9629:HOH:O	2.53	0.41
3:N:416:ALA:H	3:N:417:PRO:CD	2.33	0.41
3:N:793:THR:O	3:N:879:ARG:NH1	2.50	0.41
3:N:1123:PHE:HA	3:N:1134:LEU:HA	2.03	0.41
3:N:1290:LEU:HA	9:N:2475:HOH:O	2.20	0.41
5:P:421:PHE:C	5:P:423:ASP:H	2.22	0.41
1:A:211:LEU:O	1:A:214:ALA:HB3	2.21	0.41
1:B:71:VAL:HG22	1:B:132:LEU:CD1	2.51	0.41
2:C:14:PRO:HB3	2:C:586:ARG:NH2	2.34	0.41
2:C:95:TYR:CD2	2:C:114:PHE:HB3	2.55	0.41
2:C:525:SER:O	2:C:529:VAL:HG23	2.19	0.41
2:C:569:VAL:HG11	2:C:996:LYS:HE2	2.03	0.41
2:C:597:ALA:CB	2:C:655:LEU:HD21	2.48	0.41
2:C:630:ARG:HH12	2:C:707:ARG:HB2	1.85	0.41
2:C:705:ILE:HG23	2:C:827:VAL:O	2.21	0.41
2:C:710:ILE:HD11	2:C:758:ARG:HE	1.85	0.41
2:C:713:ARG:HG3	2:C:713:ARG:HH11	1.85	0.41
2:C:723:THR:HB	9:C:2334:HOH:O	2.20	0.41
2:C:929:ARG:HH11	2:C:929:ARG:HG3	1.86	0.41
2:C:1008:ARG:HB2	2:C:1027:PHE:HB2	2.03	0.41
2:C:1083:GLU:O	2:C:1087:VAL:HB	2.20	0.41
3:D:54:LYS:HD3	3:D:57:GLU:OE2	2.21	0.41
3:D:169:TYR:HA	3:D:392:SER:HA	2.03	0.41
3:D:493:ARG:HH12	3:D:1390:LEU:CB	2.32	0.41
3:D:699:VAL:HA	3:D:718:PRO:HD3	2.02	0.41
3:D:783:ARG:HH21	3:D:1029:ARG:NH1	2.18	0.41
3:D:843:PHE:CE1	3:D:864:VAL:HG11	2.56	0.41
3:D:1299:PHE:CD2	3:D:1299:PHE:N	2.88	0.41
3:D:1389:LEU:HD13	9:D:2920:HOH:O	2.20	0.41
4:E:68:LEU:HA	4:E:73:LEU:HD13	2.03	0.41
5:F:401:GLU:HA	9:F:9597:HOH:O	2.20	0.41
5:F:421:PHE:C	5:F:423:ASP:H	2.24	0.41
1:L:86:VAL:HG13	1:L:86:VAL:O	2.21	0.41
1:L:206:THR:HG22	1:L:209:GLU:CG	2.50	0.41
2:M:14:PRO:HA	9:M:2059:HOH:O	2.21	0.41
2:M:63:GLY:HA3	2:M:103:LYS:CD	2.50	0.41
2:M:139:GLN:CD	2:M:418:LEU:HD22	2.41	0.41
2:M:342:ASP:HA	2:M:345:ARG:HG2	2.03	0.41

Continued on next page...

Continued from previous page...

Atom-1	Atom-2	Interatomic distance (Å)	Clash overlap (Å)
2:M:674:VAL:O	2:M:989:VAL:HA	2.20	0.41
2:M:1018:GLN:HB3	2:M:1060:ILE:HD11	2.03	0.41
3:N:528:VAL:HG12	3:N:529:GLN:N	2.35	0.41
3:N:704:ARG:CG	3:N:736:PHE:HB3	2.44	0.41
3:N:897:TRP:CH2	3:N:902:LEU:HD21	2.56	0.41
3:N:1136:LYS:O	3:N:1139:ASP:HB2	2.20	0.41
3:N:1305:LEU:HD21	3:N:1326:THR:OG1	2.20	0.41
3:N:1481:VAL:HG11	4:O:18:ARG:CB	2.51	0.41
5:P:358:LEU:CD2	5:P:370:LYS:HG3	2.51	0.41
2:C:34:VAL:HG22	9:C:2353:HOH:O	2.19	0.41
2:C:76:PRO:HB3	2:C:90:TYR:HE1	1.86	0.41
2:C:175:GLU:HB3	2:C:183:SER:HG	1.86	0.41
2:C:232:GLU:O	2:C:235:LEU:HB2	2.20	0.41
2:C:338:GLU:O	2:C:341:THR:HG22	2.21	0.41
2:C:536:PRO:O	2:C:539:VAL:HG23	2.20	0.41
2:C:597:ALA:HB2	2:C:655:LEU:CD2	2.47	0.41
2:C:668:LEU:O	2:C:993:PHE:CZ	2.74	0.41
2:C:670:GLN:HE22	2:C:699:PHE:C	2.24	0.41
2:C:816:LYS:O	2:C:819:VAL:HB	2.21	0.41
2:C:916:GLU:O	2:C:919:ALA:HB3	2.21	0.41
2:C:932:GLU:CB	9:C:2388:HOH:O	2.68	0.41
2:C:973:VAL:HG13	9:C:9633:HOH:O	2.21	0.41
2:C:1075:ASP:HB3	4:E:32:ARG:CZ	2.51	0.41
3:D:127:LEU:HD21	3:D:461:ILE:CD1	2.50	0.41
3:D:389:GLU:HG2	9:D:9755:HOH:O	2.20	0.41
3:D:420:VAL:HA	5:F:164:LYS:HE3	2.01	0.41
3:D:776:GLU:HB2	9:D:2369:HOH:O	2.20	0.41
3:D:882:PHE:HA	3:D:885:ILE:HD12	2.02	0.41
5:F:74:LYS:HA	5:F:74:LYS:HD3	1.92	0.41
1:L:27:PRO:HG2	1:L:186:LEU:HD13	2.01	0.41
1:L:46:SER:HB2	9:L:3651:HOH:O	2.19	0.41
2:M:54:ILE:HG22	2:M:66:LEU:HB3	2.02	0.41
2:M:100:LEU:HD11	2:M:368:THR:OG1	2.21	0.41
2:M:203:ASP:OD1	2:M:206:THR:HG22	2.20	0.41
2:M:239:PHE:HZ	9:M:9883:HOH:O	2.04	0.41
2:M:253:ALA:HB3	9:M:9883:HOH:O	2.20	0.41
2:M:261:ILE:HG22	2:M:262:ALA:N	2.36	0.41
2:M:311:PHE:HB3	9:M:9648:HOH:O	2.21	0.41
2:M:543:ASN:O	2:M:546:LEU:HD12	2.20	0.41
2:M:950:LEU:HB3	2:M:952:LEU:HD23	2.03	0.41
2:M:1013:TYR:CZ	2:M:1063:ARG:HD2	2.56	0.41

Continued on next page...

Continued from previous page...

Atom-1	Atom-2	Interatomic distance (Å)	Clash overlap (Å)
2:M:1090:LYS:NZ	3:N:90:MET:HG3	2.36	0.41
2:M:1102:LEU:HA	2:M:1107:ASN:O	2.21	0.41
2:M:1115:LEU:N	2:M:1115:LEU:CD1	2.83	0.41
3:N:62:LYS:HE2	3:N:75:ARG:HH11	1.86	0.41
3:N:82:LYS:HG2	5:P:337:HIS:HB3	2.02	0.41
3:N:165:LYS:NZ	3:N:166:GLN:HE22	2.19	0.41
3:N:456:MET:C	9:N:9968:HOH:O	2.59	0.41
3:N:586:ARG:HG2	9:N:2177:HOH:O	2.21	0.41
3:N:933:ALA:O	3:N:937:TYR:HD1	2.04	0.41
3:N:971:LEU:HD13	3:N:995:LEU:HD23	2.01	0.41
3:N:1123:PHE:CA	3:N:1133:ARG:O	2.69	0.41
3:N:1482:ARG:HB2	3:N:1483:PHE:CD1	2.56	0.41
3:N:1492:LEU:HD12	9:N:9749:HOH:O	2.20	0.41
4:O:25:LYS:HE3	9:O:6116:HOH:O	2.20	0.41
4:O:49:GLN:HA	4:O:51:LEU:O	2.20	0.41
5:P:93:LEU:HD22	5:P:102:LEU:HD11	2.02	0.41
1:A:18:ARG:NH1	1:A:88:ARG:NE	2.69	0.41
1:A:44:LEU:HD23	1:A:174:VAL:HG21	2.02	0.41
1:B:19:GLU:HG3	1:B:201:THR:O	2.20	0.41
2:C:8:ARG:NE	2:C:10:ARG:HH21	2.19	0.41
2:C:233:GLU:HB2	9:C:9837:HOH:O	2.20	0.41
2:C:272:ALA:HB1	9:C:2186:HOH:O	2.21	0.41
2:C:349:ALA:O	2:C:353:ARG:HB2	2.21	0.41
2:C:1015:LEU:HD12	9:C:9582:HOH:O	2.21	0.41
3:D:639:LEU:N	3:D:639:LEU:CD1	2.76	0.41
3:D:675:ARG:NH2	5:F:420:ASP:HA	2.36	0.41
3:D:688:TRP:HA	3:D:688:TRP:CE3	2.56	0.41
3:D:786:ILE:H	3:D:786:ILE:HG13	1.63	0.41
3:D:818:ARG:HD2	9:D:2824:HOH:O	2.20	0.41
3:D:847:ASP:HA	3:D:850:LEU:CD1	2.51	0.41
3:D:847:ASP:O	3:D:851:LEU:HG	2.21	0.41
3:D:1133:ARG:HG2	3:D:1134:LEU:N	2.35	0.41
3:D:1205:TYR:HE1	3:D:1221:VAL:CG1	2.33	0.41
3:D:1258:ARG:HH21	3:D:1351:GLU:CG	2.34	0.41
3:D:1326:THR:CA	9:D:9899:HOH:O	2.69	0.41
4:E:87:LYS:NZ	4:E:91:ARG:HH21	2.19	0.41
5:F:265:VAL:HG11	9:F:9667:HOH:O	2.20	0.41
1:L:19:GLU:O	1:L:200:TRP:HA	2.21	0.41
2:M:157:ARG:HD3	2:M:314:THR:HG22	2.02	0.41
2:M:165:LEU:HD12	2:M:166:PRO:C	2.40	0.41
2:M:191:PHE:CD2	2:M:238:LEU:HD21	2.55	0.41

Continued on next page...

Continued from previous page...

Atom-1	Atom-2	Interatomic distance (Å)	Clash overlap (Å)
2:M:218:VAL:HG22	2:M:221:LEU:HD21	2.03	0.41
2:M:252:LYS:HZ3	2:M:296:GLY:HA3	1.86	0.41
2:M:285:LEU:HD22	9:M:9952:HOH:O	2.20	0.41
2:M:473:ARG:HG2	2:M:473:ARG:NH1	2.36	0.41
2:M:802:ARG:NH2	9:M:2540:HOH:O	2.54	0.41
2:M:824:ARG:HE	2:M:824:ARG:HB2	1.73	0.41
2:M:882:LEU:HD21	3:N:1038:LEU:HD23	2.02	0.41
2:M:1015:LEU:HD12	5:P:334:PRO:O	2.19	0.41
2:M:1050:GLN:CG	2:M:1079:PRO:HG2	2.47	0.41
2:M:1101:THR:HB	3:N:5:VAL:HG13	2.03	0.41
3:N:128:TYR:HB3	3:N:129:PHE:CD1	2.56	0.41
3:N:396:VAL:HG13	3:N:447:VAL:HA	2.02	0.41
3:N:830:ALA:HA	9:N:9989:HOH:O	2.20	0.41
3:N:1007:VAL:O	3:N:1010:ASN:HB3	2.20	0.41
3:N:1036:ARG:HH21	3:N:1043:GLY:N	2.18	0.41
3:N:1171:VAL:O	3:N:1171:VAL:HG12	2.21	0.41
3:N:1275:SER:HB3	3:N:1325:LEU:CD1	2.50	0.41
3:N:1401:GLU:OE1	3:N:1415:VAL:HG11	2.21	0.41
5:P:169:GLU:H	5:P:169:GLU:CD	2.24	0.41
1:A:29:GLU:HB3	1:A:30:ARG:H	1.72	0.41
1:A:32:PHE:CZ	1:B:43:ILE:HD12	2.56	0.41
1:A:64:GLU:O	1:A:64:GLU:HG2	2.19	0.41
1:A:109:VAL:O	1:A:129:ILE:HB	2.20	0.41
1:B:23:PHE:HE1	1:B:208:LEU:HD22	1.86	0.41
1:B:95:GLN:HE21	1:B:95:GLN:HB2	1.65	0.41
1:B:101:LEU:HD12	1:B:114:PHE:CD1	2.56	0.41
1:B:124:ASN:OD1	1:B:127:LEU:HD22	2.21	0.41
2:C:6:PHE:CD1	2:C:909:ALA:HB2	2.55	0.41
2:C:44:ILE:HD11	2:C:340:MET:SD	2.61	0.41
2:C:252:LYS:HB3	2:C:298:PHE:HZ	1.84	0.41
2:C:254:VAL:O	2:C:257:VAL:HG23	2.20	0.41
2:C:304:LEU:HD21	9:C:9585:HOH:O	2.20	0.41
2:C:304:LEU:HD23	2:C:305:PRO:HD3	2.03	0.41
2:C:358:ARG:HH12	2:C:374:ASN:HB3	1.85	0.41
2:C:413:LEU:H	2:C:413:LEU:CD1	2.32	0.41
2:C:437:ARG:HA	2:C:467:ILE:CG2	2.47	0.41
2:C:455:LEU:H	2:C:455:LEU:CD2	2.34	0.41
2:C:520:GLU:HA	2:C:521:PRO:HD3	1.93	0.41
2:C:521:PRO:CB	3:D:1055:VAL:HB	2.48	0.41
2:C:589:ARG:HB3	9:C:9581:HOH:O	2.21	0.41
2:C:710:ILE:CD1	2:C:758:ARG:HE	2.34	0.41

Continued on next page...

Continued from previous page...

Atom-1	Atom-2	Interatomic distance (Å)	Clash overlap (Å)
2:C:799:ILE:HD13	2:C:799:ILE:N	2.35	0.41
2:C:899:GLN:HG3	2:C:901:TYR:CZ	2.56	0.41
2:C:1069:ALA:O	2:C:1074:GLU:HB3	2.21	0.41
3:D:61:GLY:O	3:D:64:LYS:HD2	2.21	0.41
3:D:112:ILE:O	3:D:116:LEU:HB2	2.21	0.41
3:D:177:ALA:HB1	3:D:199:LEU:HB3	2.03	0.41
3:D:421:LEU:HD23	3:D:421:LEU:O	2.20	0.41
3:D:459:GLU:HB2	9:D:9714:HOH:O	2.20	0.41
3:D:480:GLU:OE1	3:D:484:PRO:HG2	2.21	0.41
3:D:604:THR:C	3:D:606:ILE:N	2.74	0.41
3:D:696:HIS:HB2	4:E:48:MET:HE1	2.03	0.41
3:D:757:ALA:CB	4:E:24:ALA:HB2	2.51	0.41
3:D:779:ALA:HB1	3:D:931:LEU:HD22	2.03	0.41
3:D:916:TYR:C	3:D:916:TYR:HD2	2.24	0.41
3:D:1093:TYR:HE1	3:D:1097:LYS:HZ3	1.68	0.41
3:D:1152:GLU:CG	3:D:1159:ARG:HH12	2.33	0.41
3:D:1169:ASP:HA	9:D:2794:HOH:O	2.21	0.41
3:D:1331:ASP:OD1	3:D:1333:HIS:HB2	2.20	0.41
9:D:9710:HOH:O	5:F:164:LYS:HG2	2.21	0.41
4:E:10:PHE:CE2	4:E:16:LYS:HG3	2.55	0.41
5:F:149:GLU:HB2	9:F:9715:HOH:O	2.21	0.41
1:K:58:ILE:HD13	1:K:140:MET:HB2	2.02	0.41
1:K:108:GLU:OE1	1:K:110:LYS:HE3	2.21	0.41
1:K:179:PHE:CD2	1:K:179:PHE:N	2.89	0.41
1:K:192:LEU:HD21	9:K:6176:HOH:O	2.20	0.41
1:K:224:TYR:HB3	1:L:9:PRO:CB	2.49	0.41
1:L:72:LYS:HE3	1:L:72:LYS:HB2	1.94	0.41
2:M:19:THR:HG23	2:M:407:LYS:HE2	2.03	0.41
2:M:118:ILE:HA	2:M:119:PRO:HD3	1.99	0.41
2:M:157:ARG:HD3	2:M:314:THR:CG2	2.50	0.41
2:M:211:LEU:CD1	2:M:308:ARG:HA	2.51	0.41
2:M:216:GLU:HB2	9:M:9791:HOH:O	2.19	0.41
2:M:242:LEU:HD21	9:M:2213:HOH:O	2.20	0.41
2:M:249:LYS:H	2:M:249:LYS:HG2	1.74	0.41
2:M:557:ARG:NH1	2:M:879:ARG:HH11	2.18	0.41
2:M:1030:GLN:HB2	3:N:626:SER:HB2	2.03	0.41
2:M:1115:LEU:HD23	3:N:85:VAL:CA	2.51	0.41
3:N:139:GLY:N	3:N:147:VAL:HG21	2.36	0.41
3:N:587:ARG:NH1	3:N:587:ARG:HB3	2.35	0.41
3:N:601:ARG:NH2	3:N:612:GLY:HA2	2.35	0.41
3:N:649:ALA:CB	3:N:720:LEU:HD21	2.51	0.41

Continued on next page...

Continued from previous page...

Atom-1	Atom-2	Interatomic distance (Å)	Clash overlap (Å)
3:N:658:LEU:O	3:N:661:MET:HB2	2.20	0.41
3:N:675:ARG:O	3:N:678:GLU:HG2	2.20	0.41
3:N:683:ILE:HG23	3:N:687:VAL:CG2	2.51	0.41
3:N:708:LEU:HD23	3:N:708:LEU:HA	1.84	0.41
3:N:729:HIS:ND1	3:N:730:PRO:HD2	2.36	0.41
3:N:853:VAL:HA	3:N:858:VAL:O	2.20	0.41
3:N:884:ARG:HD3	3:N:888:GLU:CD	2.41	0.41
3:N:907:GLU:HG2	3:N:908:LYS:H	1.82	0.41
3:N:1033:GLN:HE21	3:N:1036:ARG:NH1	1.94	0.41
3:N:1042:ARG:HB2	9:N:2155:HOH:O	2.20	0.41
3:N:1071:PHE:O	3:N:1071:PHE:HD1	2.04	0.41
3:N:1117:TYR:CD2	3:N:1117:TYR:N	2.88	0.41
3:N:1225:ALA:HA	3:N:1367:HIS:ND1	2.36	0.41
3:N:1243:THR:CB	3:N:1253:THR:HB	2.50	0.41
3:N:1406:ARG:HG2	3:N:1406:ARG:NH1	2.36	0.41
3:N:1440:PHE:HB3	9:N:9766:HOH:O	2.19	0.41
3:N:1485:GLN:H	3:N:1485:GLN:HG2	1.69	0.41
4:O:3:GLU:HA	9:O:4620:HOH:O	2.21	0.41
4:O:54:LEU:HG	9:O:3710:HOH:O	2.19	0.41
4:O:82:GLU:HG3	9:O:3831:HOH:O	2.20	0.41
4:O:93:TYR:HA	4:O:94:PRO:HD3	1.81	0.41
5:P:135:ILE:HD13	5:P:135:ILE:O	2.20	0.41
5:P:195:VAL:HG21	5:P:217:ASN:HA	2.03	0.41
5:P:201:LYS:HG2	9:P:4854:HOH:O	2.20	0.41
5:P:247:ILE:O	5:P:251:ILE:HG13	2.21	0.41
5:P:317:LEU:HD21	5:P:333:ILE:HD12	2.02	0.41
5:P:372:ARG:HD3	9:P:4888:HOH:O	2.21	0.41
1:A:161:ARG:HG2	9:A:9594:HOH:O	2.21	0.41
2:C:108:ILE:H	2:C:108:ILE:HD12	1.85	0.41
2:C:585:GLU:HB2	9:C:9765:HOH:O	2.21	0.41
2:C:612:VAL:HG22	2:C:622:GLU:CA	2.46	0.41
2:C:699:PHE:N	9:C:9889:HOH:O	2.54	0.41
2:C:720:GLU:HG2	2:C:760:SER:HB3	2.03	0.41
2:C:897:LEU:HB3	2:C:899:GLN:HG2	2.03	0.41
2:C:926:PHE:HA	2:C:929:ARG:HB2	2.02	0.41
3:D:115:LEU:HD22	3:D:502:PHE:CE1	2.56	0.41
3:D:483:HIS:HB2	9:D:2535:HOH:O	2.20	0.41
3:D:561:GLY:HA3	5:F:184:ARG:NH1	2.35	0.41
3:D:653:PHE:HD1	3:D:653:PHE:N	2.18	0.41
3:D:867:ARG:HH11	3:D:867:ARG:CB	2.33	0.41
3:D:1103:HIS:CG	3:D:1104:GLU:N	2.89	0.41

Continued on next page...

Continued from previous page...

Atom-1	Atom-2	Interatomic distance (Å)	Clash overlap (Å)
3:D:1319:VAL:O	3:D:1319:VAL:HG23	2.21	0.41
3:D:1346:ARG:HG2	3:D:1346:ARG:HH11	1.86	0.41
3:D:1458:GLU:HA	3:D:1458:GLU:OE2	2.21	0.41
5:F:123:ASP:N	5:F:126:LEU:HD22	2.36	0.41
5:F:373:LYS:HD3	5:F:378:GLY:C	2.41	0.41
1:K:74:ASP:OD1	1:K:77:GLU:N	2.52	0.41
1:K:127:LEU:HD12	1:K:128:HIS:N	2.37	0.41
1:K:150:TYR:CD1	2:M:696:LYS:HG2	2.56	0.41
1:L:29:GLU:HB3	1:L:30:ARG:H	1.61	0.41
2:M:12:VAL:HG22	2:M:13:ILE:HG23	2.02	0.41
2:M:86:LYS:CG	2:M:813:VAL:HG12	2.51	0.41
2:M:168:ARG:H	2:M:168:ARG:HD2	1.85	0.41
2:M:202:TYR:HE2	2:M:304:LEU:HB3	1.86	0.41
2:M:395:LYS:HG2	2:M:397:GLU:HG2	2.03	0.41
2:M:401:LEU:HD13	2:M:666:LEU:HD22	2.02	0.41
2:M:520:GLU:O	2:M:522:VAL:HG23	2.21	0.41
2:M:669:GLY:C	2:M:670:GLN:HG2	2.41	0.41
2:M:815:LEU:HD21	2:M:820:ARG:O	2.21	0.41
3:N:65:ARG:HH11	3:N:65:ARG:HG2	1.86	0.41
3:N:416:ALA:HB3	3:N:417:PRO:HD3	2.02	0.41
3:N:506:GLY:HA3	9:N:9591:HOH:O	2.21	0.41
3:N:882:PHE:CE1	3:N:906:GLN:HG3	2.56	0.41
3:N:1042:ARG:O	3:N:1057:VAL:HB	2.21	0.41
4:O:35:PHE:HZ	4:O:60:ALA:HA	1.86	0.41
5:P:353:GLU:OE2	5:P:356:LYS:HE2	2.21	0.41
1:B:32:PHE:O	1:B:36:LEU:HD12	2.21	0.40
1:B:86:VAL:O	1:B:86:VAL:HG13	2.20	0.40
2:C:170:PRO:HG2	2:C:258:TYR:CD2	2.56	0.40
2:C:524:VAL:HG22	2:C:528:GLU:CD	2.41	0.40
2:C:534:VAL:N	2:C:538:GLN:NE2	2.69	0.40
2:C:569:VAL:HA	2:C:570:PRO:HD3	1.97	0.40
2:C:681:GLY:C	3:D:635:PRO:CG	2.89	0.40
2:C:837:ASP:HA	2:C:999:HIS:CE1	2.56	0.40
2:C:858:MET:SD	2:C:867:VAL:O	2.79	0.40
2:C:1034:GLU:CA	2:C:1037:VAL:HG23	2.50	0.40
3:D:135:LEU:HA	3:D:453:ASP:O	2.21	0.40
3:D:187:LYS:NZ	3:D:213:VAL:HG12	2.36	0.40
3:D:543:LEU:HA	3:D:546:ARG:CG	2.45	0.40
3:D:719:VAL:HG23	3:D:719:VAL:O	2.20	0.40
3:D:1109:GLU:HG2	3:D:1201:CYS:CA	2.47	0.40
3:D:1160:LEU:HD11	3:D:1174:LEU:CD2	2.37	0.40

Continued on next page...

Continued from previous page...

Atom-1	Atom-2	Interatomic distance (Å)	Clash overlap (Å)
3:D:1263:PHE:CE2	3:D:1371:VAL:HG11	2.57	0.40
5:F:172:ARG:O	5:F:176:ILE:HD13	2.20	0.40
5:F:295:MET:HB3	5:F:299:TRP:CG	2.56	0.40
5:F:298:GLY:N	9:F:9729:HOH:O	2.54	0.40
1:K:1:MET:O	1:K:6:LEU:HB2	2.22	0.40
1:K:37:GLY:HA3	1:K:179:PHE:CD1	2.56	0.40
2:M:292:ARG:CB	2:M:299:LYS:HE2	2.50	0.40
2:M:304:LEU:O	2:M:308:ARG:HB2	2.20	0.40
2:M:539:VAL:HB	2:M:540:PHE:CD1	2.56	0.40
3:N:639:LEU:HD12	3:N:640:HIS:H	1.86	0.40
3:N:666:ILE:HD12	3:N:666:ILE:N	2.27	0.40
3:N:728:LEU:HD12	3:N:729:HIS:H	1.85	0.40
3:N:1044:LEU:HA	9:N:9900:HOH:O	2.21	0.40
3:N:1156:LEU:HG	3:N:1177:ALA:HB2	2.02	0.40
3:N:1182:GLU:HG2	9:N:9782:HOH:O	2.21	0.40
3:N:1197:ARG:HD2	3:N:1198:TYR:HE1	1.86	0.40
3:N:1238:MET:HG2	3:N:1256:LEU:HD23	2.02	0.40
3:N:1273:VAL:O	3:N:1273:VAL:HG23	2.21	0.40
3:N:1346:ARG:NE	3:N:1346:ARG:HA	2.36	0.40
1:A:178:ALA:HB1	2:C:864:GLY:H	1.85	0.40
2:C:83:CYS:CA	2:C:88:LEU:HB3	2.47	0.40
2:C:218:VAL:HG22	2:C:221:LEU:CD2	2.51	0.40
2:C:305:PRO:HA	2:C:308:ARG:NE	2.36	0.40
2:C:839:LEU:HD12	2:C:994:ILE:HG21	2.03	0.40
2:C:841:ASN:HD21	2:C:845:ASN:H	1.69	0.40
2:C:1021:LEU:CD1	5:F:332:PHE:HA	2.51	0.40
2:C:1100:GLN:HG3	2:C:1101:THR:O	2.22	0.40
3:D:57:GLU:HG2	3:D:58:CYS:O	2.22	0.40
3:D:62:LYS:HE2	3:D:75:ARG:HH22	1.85	0.40
3:D:420:VAL:HG13	5:F:164:LYS:NZ	2.36	0.40
3:D:455:ARG:HG2	3:D:455:ARG:HH11	1.85	0.40
3:D:561:GLY:CA	5:F:184:ARG:HH12	2.34	0.40
3:D:644:LEU:HD23	3:D:718:PRO:HB3	2.03	0.40
3:D:647:ARG:O	3:D:647:ARG:HD3	2.22	0.40
3:D:1103:HIS:C	9:D:9709:HOH:O	2.59	0.40
5:F:82:ARG:HG2	5:F:86:HIS:CD2	2.56	0.40
5:F:181:GLU:O	5:F:184:ARG:HB3	2.21	0.40
5:F:309:LYS:NZ	9:F:9939:HOH:O	2.54	0.40
5:F:316:SER:C	5:F:318:GLU:N	2.75	0.40
1:K:9:PRO:HD2	1:L:224:TYR:CE1	2.55	0.40
1:K:111:ALA:HB3	1:K:124:ASN:O	2.22	0.40

Continued on next page...

Continued from previous page...

Atom-1	Atom-2	Interatomic distance (Å)	Clash overlap (Å)
1:L:152:PRO:HG2	3:N:857:ILE:HD12	2.02	0.40
2:M:146:VAL:HG11	2:M:306:THR:HG22	2.02	0.40
2:M:343:GLN:NE2	2:M:343:GLN:HA	2.36	0.40
2:M:360:LEU:HD12	9:M:9853:HOH:O	2.21	0.40
2:M:393:GLN:OE1	2:M:406:HIS:NE2	2.52	0.40
2:M:460:ARG:HD2	2:M:485:TYR:CE2	2.57	0.40
2:M:542:VAL:HG13	2:M:583:LEU:HD23	2.03	0.40
2:M:929:ARG:HH11	2:M:929:ARG:HG3	1.86	0.40
2:M:961:GLU:OE2	2:M:961:GLU:HA	2.20	0.40
3:N:34:TYR:CD1	5:P:310:ILE:HD13	2.55	0.40
3:N:866:VAL:HG12	3:N:867:ARG:N	2.36	0.40
3:N:1087:ARG:CG	3:N:1238:MET:HB2	2.51	0.40
3:N:1296:SER:HA	9:N:9818:HOH:O	2.21	0.40
5:P:137:GLY:HA3	9:P:3900:HOH:O	2.21	0.40
5:P:304:VAL:HG22	9:P:4835:HOH:O	2.21	0.40
1:A:9:PRO:HG2	1:B:224:TYR:CD2	2.56	0.40
1:A:76:VAL:HB	9:A:9703:HOH:O	2.20	0.40
1:A:102:LYS:HG3	1:A:139:ASN:HB2	2.03	0.40
9:A:9703:HOH:O	2:C:628:PHE:HZ	2.05	0.40
2:C:124:ASP:HB2	2:C:407:LYS:HZ3	1.87	0.40
2:C:147:TYR:HE2	2:C:280:LYS:NZ	2.18	0.40
2:C:224:GLU:HB3	2:C:227:PHE:CD1	2.56	0.40
2:C:256:TYR:CE1	2:C:293:PHE:HB2	2.57	0.40
2:C:264:PRO:HA	9:C:9831:HOH:O	2.21	0.40
2:C:395:LYS:N	2:C:632:ASN:HD22	2.19	0.40
2:C:578:VAL:N	2:C:671:ASN:OD1	2.54	0.40
2:C:598:GLU:HB2	2:C:615:TYR:CZ	2.56	0.40
2:C:717:LEU:N	2:C:717:LEU:HD23	2.36	0.40
2:C:1005:MET:HB3	3:D:629:SER:CB	2.51	0.40
3:D:135:LEU:HD21	3:D:138:LYS:C	2.41	0.40
3:D:206:ARG:HD3	3:D:206:ARG:O	2.22	0.40
3:D:445:ARG:HH11	3:D:445:ARG:CB	2.31	0.40
3:D:951:ILE:HD13	3:D:951:ILE:O	2.21	0.40
3:D:1010:ASN:HA	9:D:9981:HOH:O	2.21	0.40
3:D:1106:VAL:HG12	3:D:1107:VAL:N	2.36	0.40
3:D:1295:GLU:HB3	3:D:1300:SER:CB	2.52	0.40
5:F:84:TYR:CD2	5:F:192:LEU:HD13	2.56	0.40
5:F:235:PHE:CA	9:F:9866:HOH:O	2.66	0.40
5:F:363:GLU:CA	5:F:367:MET:HG2	2.51	0.40
1:K:83:LYS:HE2	1:K:168:ASP:HB2	2.03	0.40
1:K:219:ARG:HG3	9:K:6366:HOH:O	2.22	0.40

Continued on next page...

Continued from previous page...

Atom-1	Atom-2	Interatomic distance (Å)	Clash overlap (Å)
1:L:97:VAL:HG22	9:L:5813:HOH:O	2.22	0.40
1:L:185:ARG:HG3	9:L:3590:HOH:O	2.20	0.40
2:M:27:ARG:HG3	9:M:2339:HOH:O	2.21	0.40
2:M:142:ARG:HH11	2:M:325:ILE:HG23	1.86	0.40
2:M:490:GLU:HG2	2:M:494:TYR:CE1	2.56	0.40
2:M:671:ASN:HD22	2:M:993:PHE:HA	1.87	0.40
2:M:713:ARG:O	2:M:720:GLU:HG3	2.22	0.40
2:M:762:LYS:HD3	2:M:771:GLU:OE2	2.20	0.40
2:M:884:GLN:HG2	2:M:885:ILE:N	2.37	0.40
2:M:987:ILE:HG12	3:N:948:THR:CG2	2.47	0.40
3:N:1109:GLU:HG2	3:N:1202:GLN:N	2.36	0.40
3:N:1398:TRP:HH2	9:N:9689:HOH:O	2.02	0.40
3:N:1478:SER:C	3:N:1480:PHE:N	2.74	0.40
9:N:9917:HOH:O	5:P:325:LYS:HG3	2.21	0.40
4:O:45:ARG:HG2	4:O:45:ARG:NH1	2.36	0.40
5:P:85:LEU:HD13	5:P:193:ARG:NH1	2.29	0.40
5:P:244:ARG:O	5:P:248:ASN:ND2	2.55	0.40
1:A:30:ARG:HD3	1:A:191:ASP:OD1	2.22	0.40
1:A:58:ILE:HG21	1:A:68:ILE:CD1	2.51	0.40
1:A:89:PHE:HB3	1:A:120:VAL:HG23	2.04	0.40
1:A:216:GLU:O	1:A:220:GLU:HG3	2.21	0.40
2:C:26:TYR:CE2	2:C:30:LEU:HD21	2.57	0.40
2:C:139:GLN:HE22	2:C:415:PRO:CD	2.34	0.40
2:C:238:LEU:HD23	2:C:238:LEU:O	2.22	0.40
2:C:479:VAL:HG22	2:C:508:ILE:CD1	2.51	0.40
2:C:695:LEU:N	9:C:9871:HOH:O	2.54	0.40
2:C:958:THR:HG23	2:C:961:GLU:HG3	2.03	0.40
3:D:786:ILE:HD13	3:D:908:LYS:HB3	2.03	0.40
3:D:1155:VAL:CG1	3:D:1183:ILE:HD11	2.52	0.40
3:D:1166:LEU:CD1	3:D:1171:VAL:HG22	2.43	0.40
5:F:147:LEU:HD23	9:F:9589:HOH:O	2.21	0.40
5:F:171:LYS:HE3	5:F:175:HIS:NE2	2.36	0.40
5:F:279:GLN:HB2	9:F:9736:HOH:O	2.22	0.40
1:K:68:ILE:HD13	1:K:138:LEU:CD2	2.52	0.40
1:K:101:LEU:HD11	1:K:109:VAL:CG1	2.51	0.40
1:K:106:PRO:HD3	9:K:5912:HOH:O	2.21	0.40
2:M:19:THR:O	2:M:23:VAL:HG23	2.22	0.40
2:M:21:ILE:HD12	2:M:21:ILE:N	2.37	0.40
2:M:154:ARG:HB3	9:M:9876:HOH:O	2.21	0.40
2:M:230:ARG:HB2	9:M:2176:HOH:O	2.22	0.40
2:M:486:MET:HG2	9:M:9856:HOH:O	2.21	0.40

Continued on next page...

Continued from previous page...

Atom-1	Atom-2	Interatomic distance (Å)	Clash overlap (Å)
2:M:535:SER:H	2:M:538:GLN:HE21	1.68	0.40
2:M:728:HIS:O	2:M:729:LEU:HD12	2.21	0.40
2:M:777:ILE:HG22	9:P:3891:HOH:O	2.22	0.40
2:M:876:VAL:HG22	2:M:884:GLN:NE2	2.37	0.40
2:M:1097:LEU:HD22	2:M:1097:LEU:N	2.36	0.40
3:N:12:LEU:HD22	3:N:511:TRP:HB2	2.02	0.40
3:N:668:PRO:HD2	3:N:672:ALA:CB	2.52	0.40
3:N:1459:LEU:HD22	3:N:1465:ASN:ND2	2.37	0.40
4:O:78:ASN:HB3	9:O:3963:HOH:O	2.22	0.40
5:P:228:GLU:HG2	9:P:5612:HOH:O	2.21	0.40
5:P:363:GLU:CA	5:P:367:MET:HG2	2.49	0.40
5:P:399:GLN:HE21	5:P:399:GLN:HB3	1.65	0.40
1:A:46:SER:HB3	2:C:856:GLU:CD	2.42	0.40
1:A:111:ALA:HB3	1:A:124:ASN:O	2.21	0.40
1:A:222:LEU:HD12	1:B:215:VAL:CB	2.46	0.40
1:B:84:GLU:HG3	1:B:127:LEU:HD21	2.04	0.40
1:B:89:PHE:HD1	1:B:120:VAL:HG13	1.85	0.40
1:B:142:VAL:HG23	1:B:142:VAL:O	2.21	0.40
2:C:77:PRO:HD2	2:C:91:GLN:O	2.21	0.40
2:C:116:GLY:HA3	2:C:378:LEU:HD23	2.02	0.40
2:C:139:GLN:NE2	2:C:415:PRO:HD3	2.36	0.40
2:C:195:LEU:CD1	2:C:234:ALA:HB1	2.51	0.40
2:C:420:ARG:HG2	2:C:422:ARG:HG2	2.03	0.40
2:C:588:VAL:HG23	2:C:589:ARG:N	2.36	0.40
2:C:597:ALA:HB1	9:C:9597:HOH:O	2.21	0.40
2:C:811:PRO:HD3	9:C:2160:HOH:O	2.21	0.40
2:C:839:LEU:HB2	2:C:994:ILE:CG2	2.52	0.40
2:C:1083:GLU:OE1	2:C:1083:GLU:HA	2.21	0.40
2:C:1095:LEU:O	2:C:1096:ALA:C	2.59	0.40
3:D:50:PHE:HB3	3:D:522:PRO:HG2	2.03	0.40
3:D:1045:MET:CG	3:D:1073:SER:HA	2.29	0.40
3:D:1047:LYS:HA	3:D:1053:PHE:CZ	2.57	0.40
5:F:161:GLN:NE2	9:F:9682:HOH:O	2.51	0.40
1:K:159:LYS:HD3	9:K:5879:HOH:O	2.21	0.40
1:L:176:ARG:HH22	3:N:884:ARG:HH21	1.68	0.40
2:M:114:PHE:HB2	9:M:9731:HOH:O	2.21	0.40
2:M:157:ARG:HD3	9:M:2062:HOH:O	2.22	0.40
2:M:690:ILE:CG2	2:M:852:ILE:HG13	2.51	0.40
3:N:77:GLY:O	3:N:78:VAL:HG23	2.22	0.40
3:N:147:VAL:HG13	9:N:9901:HOH:O	2.21	0.40
4:O:16:LYS:HG2	4:O:17:TYR:HD2	1.86	0.40

Continued on next page...

Continued from previous page...

Atom-1	Atom-2	Interatomic distance (Å)	Clash overlap (Å)
5:P:151:LEU:HB3	5:P:155:THR:H	1.87	0.40

There are no symmetry-related clashes.

5.3 Torsion angles [i](#)

5.3.1 Protein backbone [i](#)

In the following table, the Percentiles column shows the percent Ramachandran outliers of the chain as a percentile score with respect to all X-ray entries followed by that with respect to entries of similar resolution.

The Analysed column shows the number of residues for which the backbone conformation was analysed, and the total number of residues.

Mol	Chain	Analysed	Favoured	Allowed	Outliers	Percentiles	
1	A	227/315 (72%)	204 (90%)	19 (8%)	4 (2%)	8	14
1	B	227/315 (72%)	201 (88%)	21 (9%)	5 (2%)	6	10
1	K	227/315 (72%)	204 (90%)	19 (8%)	4 (2%)	8	14
1	L	227/315 (72%)	205 (90%)	18 (8%)	4 (2%)	8	14
2	C	1117/1119 (100%)	911 (82%)	153 (14%)	53 (5%)	2	2
2	M	1117/1119 (100%)	904 (81%)	168 (15%)	45 (4%)	3	3
3	D	1388/1524 (91%)	1112 (80%)	202 (15%)	74 (5%)	2	2
3	N	1388/1524 (91%)	1118 (80%)	195 (14%)	75 (5%)	2	2
4	E	93/99 (94%)	74 (80%)	15 (16%)	4 (4%)	2	3
4	O	93/99 (94%)	76 (82%)	13 (14%)	4 (4%)	2	3
5	F	341/423 (81%)	286 (84%)	40 (12%)	15 (4%)	2	3
5	P	341/423 (81%)	290 (85%)	37 (11%)	14 (4%)	3	3
All	All	6786/7590 (89%)	5585 (82%)	900 (13%)	301 (4%)	2	3

All (301) Ramachandran outliers are listed below:

Mol	Chain	Res	Type
1	A	29	GLU
1	B	29	GLU
1	B	48	ILE

Continued on next page...

Continued from previous page...

Mol	Chain	Res	Type
2	C	152	PRO
2	C	156	GLY
2	C	178	PRO
2	C	231	PRO
2	C	244	PRO
2	C	261	ILE
2	C	262	ALA
2	C	369	PRO
2	C	444	PRO
2	C	462	ASP
2	C	465	GLY
2	C	548	PRO
2	C	864	GLY
2	C	908	GLY
3	D	40	GLU
3	D	43	GLY
3	D	55	ASP
3	D	82	LYS
3	D	137	PRO
3	D	208	PRO
3	D	209	ARG
3	D	238	PRO
3	D	246	PRO
3	D	370	ALA
3	D	373	PRO
3	D	381	ALA
3	D	385	VAL
3	D	440	VAL
3	D	451	ASP
3	D	705	ALA
3	D	832	ARG
3	D	844	ALA
3	D	1028	ALA
3	D	1129	THR
3	D	1208	ASP
3	D	1243	THR
4	E	42	PRO
4	E	58	PRO
5	F	147	LEU
5	F	153	PRO
5	F	341	PRO
5	F	390	PHE

Continued on next page...

Continued from previous page...

Mol	Chain	Res	Type
1	K	29	GLU
1	L	29	GLU
2	M	152	PRO
2	M	178	PRO
2	M	231	PRO
2	M	244	PRO
2	M	261	ILE
2	M	262	ALA
2	M	290	LEU
2	M	369	PRO
2	M	444	PRO
2	M	462	ASP
2	M	465	GLY
2	M	548	PRO
2	M	864	GLY
2	M	908	GLY
3	N	40	GLU
3	N	43	GLY
3	N	55	ASP
3	N	137	PRO
3	N	208	PRO
3	N	209	ARG
3	N	217	LYS
3	N	238	PRO
3	N	246	PRO
3	N	370	ALA
3	N	373	PRO
3	N	385	VAL
3	N	440	VAL
3	N	451	ASP
3	N	705	ALA
3	N	832	ARG
3	N	844	ALA
3	N	1028	ALA
3	N	1125	PRO
3	N	1129	THR
3	N	1208	ASP
3	N	1243	THR
4	O	42	PRO
4	O	58	PRO
5	P	147	LEU
5	P	153	PRO

Continued on next page...

Continued from previous page...

Mol	Chain	Res	Type
5	P	390	PHE
1	B	187	GLY
2	C	59	LYS
2	C	170	PRO
2	C	268	ASP
2	C	288	ARG
2	C	290	LEU
2	C	363	SER
2	C	626	ARG
2	C	680	ASP
2	C	781	LYS
2	C	1004	LYS
2	C	1097	LEU
3	D	31	THR
3	D	98	PRO
3	D	120	ALA
3	D	165	LYS
3	D	231	VAL
3	D	415	VAL
3	D	417	PRO
3	D	504	ASP
3	D	594	PRO
3	D	609	GLY
3	D	803	GLY
3	D	822	ALA
3	D	1389	LEU
3	D	1441	GLN
4	E	53	GLY
5	F	324	GLU
5	F	326	ASP
5	F	420	ASP
1	K	187	GLY
1	L	187	GLY
2	M	59	LYS
2	M	156	GLY
2	M	164	PRO
2	M	170	PRO
2	M	268	ASP
2	M	288	ARG
2	M	363	SER
2	M	626	ARG
2	M	680	ASP

Continued on next page...

Continued from previous page...

Mol	Chain	Res	Type
2	M	705	ILE
2	M	727	PRO
2	M	781	LYS
3	N	31	THR
3	N	96	ALA
3	N	98	PRO
3	N	165	LYS
3	N	231	VAL
3	N	381	ALA
3	N	417	PRO
3	N	504	ASP
3	N	594	PRO
3	N	609	GLY
3	N	803	GLY
3	N	822	ALA
3	N	1342	GLU
3	N	1389	LEU
3	N	1441	GLN
3	N	1446	VAL
4	O	53	GLY
5	P	288	TYR
5	P	324	GLU
5	P	326	ASP
5	P	341	PRO
1	A	187	GLY
2	C	18	LEU
2	C	164	PRO
2	C	422	ARG
2	C	424	GLY
2	C	517	ARG
2	C	627	ARG
2	C	727	PRO
2	C	1106	ASP
3	D	37	LEU
3	D	96	ALA
3	D	162	ARG
3	D	170	PRO
3	D	217	LYS
3	D	387	LEU
3	D	424	GLY
3	D	522	PRO
3	D	539	ASP

Continued on next page...

Continued from previous page...

Mol	Chain	Res	Type
3	D	766	ALA
3	D	1020	LEU
3	D	1213	ARG
3	D	1446	VAL
5	F	232	ARG
5	F	259	ARG
5	F	288	TYR
2	M	422	ARG
2	M	517	ARG
2	M	1097	LEU
2	M	1106	ASP
3	N	37	LEU
3	N	83	SER
3	N	120	ALA
3	N	170	PRO
3	N	415	VAL
3	N	424	GLY
3	N	539	ASP
3	N	1019	PRO
3	N	1213	ARG
5	P	232	ARG
5	P	420	ASP
1	A	106	PRO
1	A	188	GLN
1	B	106	PRO
2	C	180	GLY
2	C	272	ALA
2	C	425	PHE
2	C	705	ILE
2	C	835	VAL
3	D	219	GLU
3	D	416	ALA
3	D	526	PRO
3	D	924	MET
3	D	1019	PRO
3	D	1248	GLY
3	D	1287	GLU
3	D	1288	GLU
3	D	1385	GLY
5	F	286	PRO
1	K	106	PRO
1	K	188	GLN

Continued on next page...

Continued from previous page...

Mol	Chain	Res	Type
2	M	74	GLY
2	M	180	GLY
2	M	272	ALA
2	M	425	PHE
3	N	82	LYS
3	N	219	GLU
3	N	387	LEU
3	N	416	ALA
3	N	522	PRO
3	N	696	HIS
3	N	833	GLU
3	N	1248	GLY
3	N	1268	PRO
3	N	1287	GLU
3	N	1385	GLY
5	P	97	GLU
5	P	286	PRO
2	C	40	GLU
2	C	74	GLY
2	C	144	PRO
2	C	400	PRO
3	D	696	HIS
3	D	808	THR
3	D	833	GLU
3	D	1197	ARG
3	D	1241	PHE
5	F	97	GLU
5	F	297	PRO
5	F	393	THR
1	L	106	PRO
2	M	40	GLU
2	M	223	ASP
2	M	415	PRO
2	M	443	THR
2	M	529	VAL
2	M	627	ARG
3	N	509	PRO
3	N	526	PRO
3	N	808	THR
3	N	924	MET
3	N	1064	GLY
5	P	297	PRO

Continued on next page...

Continued from previous page...

Mol	Chain	Res	Type
5	P	393	THR
1	B	188	GLN
2	C	80	GLN
2	C	443	THR
2	C	529	VAL
3	D	136	ASP
3	D	173	PRO
3	D	509	PRO
3	D	1064	GLY
3	D	1432	LYS
1	L	188	GLN
2	M	779	GLY
2	M	1079	PRO
3	N	173	PRO
3	N	533	GLY
3	N	766	ALA
3	N	1241	PHE
2	C	336	VAL
2	C	779	GLY
3	D	1349	VAL
3	N	1341	PRO
2	C	415	PRO
2	C	669	GLY
3	D	368	VAL
2	M	835	VAL
3	N	530	VAL
3	N	1050	GLY
3	N	1349	VAL
5	P	167	PRO
2	C	79	PRO
2	C	377	PRO
2	C	1079	PRO
3	D	407	VAL
3	D	530	VAL
3	D	670	VAL
3	D	1050	GLY
2	M	377	PRO
3	N	169	TYR
3	N	368	VAL
3	N	670	VAL
4	O	5	GLY
2	C	905	ILE

Continued on next page...

Continued from previous page...

Mol	Chain	Res	Type
4	E	5	GLY
5	F	167	PRO
2	M	79	PRO
3	N	136	ASP

5.3.2 Protein sidechains [i](#)

In the following table, the Percentiles column shows the percent sidechain outliers of the chain as a percentile score with respect to all X-ray entries followed by that with respect to entries of similar resolution.

The Analysed column shows the number of residues for which the sidechain conformation was analysed, and the total number of residues.

Mol	Chain	Analysed	Rotameric	Outliers	Percentiles	
1	A	202/273 (74%)	148 (73%)	54 (27%)	0	0
1	B	202/273 (74%)	164 (81%)	38 (19%)	1	2
1	K	202/273 (74%)	144 (71%)	58 (29%)	0	0
1	L	202/273 (74%)	159 (79%)	43 (21%)	1	2
2	C	941/941 (100%)	738 (78%)	203 (22%)	1	1
2	M	941/941 (100%)	737 (78%)	204 (22%)	1	1
3	D	1123/1279 (88%)	841 (75%)	282 (25%)	0	1
3	N	1123/1279 (88%)	865 (77%)	258 (23%)	1	1
4	E	83/87 (95%)	67 (81%)	16 (19%)	1	2
4	O	83/87 (95%)	61 (74%)	22 (26%)	0	0
5	F	295/370 (80%)	235 (80%)	60 (20%)	1	2
5	P	295/370 (80%)	247 (84%)	48 (16%)	2	4
All	All	5692/6446 (88%)	4406 (77%)	1286 (23%)	1	1

All (1286) residues with a non-rotameric sidechain are listed below:

Mol	Chain	Res	Type
1	A	1	MET
1	A	5	LYS
1	A	9	PRO
1	A	12	THR
1	A	15	THR
1	A	19	GLU

Continued on next page...

Continued from previous page...

Mol	Chain	Res	Type
1	A	20	TYR
1	A	26	GLU
1	A	32	PHE
1	A	34	VAL
1	A	40	LEU
1	A	44	LEU
1	A	47	SER
1	A	73	GLU
1	A	74	ASP
1	A	77	GLU
1	A	86	VAL
1	A	89	PHE
1	A	92	PRO
1	A	96	THR
1	A	101	LEU
1	A	104	GLU
1	A	112	ARG
1	A	113	ASP
1	A	119	ASP
1	A	120	VAL
1	A	121	GLU
1	A	126	ASP
1	A	127	LEU
1	A	137	ARG
1	A	139	ASN
1	A	142	VAL
1	A	145	ASP
1	A	156	HIS
1	A	161	ARG
1	A	163	ASN
1	A	167	VAL
1	A	168	ASP
1	A	170	VAL
1	A	176	ARG
1	A	180	GLN
1	A	183	ASP
1	A	186	LEU
1	A	188	GLN
1	A	191	ASP
1	A	193	ASP
1	A	197	LEU
1	A	206	THR

Continued on next page...

Continued from previous page...

Mol	Chain	Res	Type
1	A	211	LEU
1	A	216	GLU
1	A	222	LEU
1	A	223	THR
1	A	227	ASN
1	A	229	GLN
1	B	1	MET
1	B	5	LYS
1	B	7	LYS
1	B	25	LEU
1	B	26	GLU
1	B	29	GLU
1	B	65	PHE
1	B	68	ILE
1	B	73	GLU
1	B	77	GLU
1	B	80	LEU
1	B	81	ASN
1	B	87	VAL
1	B	88	ARG
1	B	89	PHE
1	B	92	PRO
1	B	94	LEU
1	B	95	GLN
1	B	96	THR
1	B	101	LEU
1	B	112	ARG
1	B	119	ASP
1	B	124	ASN
1	B	138	LEU
1	B	140	MET
1	B	141	GLU
1	B	148	VAL
1	B	159	LYS
1	B	176	ARG
1	B	180	GLN
1	B	196	THR
1	B	200	TRP
1	B	208	LEU
1	B	209	GLU
1	B	220	GLU
1	B	222	LEU

Continued on next page...

Continued from previous page...

Mol	Chain	Res	Type
1	B	224	TYR
1	B	227	ASN
2	C	1	MET
2	C	5	ARG
2	C	9	ILE
2	C	10	ARG
2	C	20	GLU
2	C	22	GLN
2	C	26	TYR
2	C	30	LEU
2	C	31	GLN
2	C	34	VAL
2	C	39	ARG
2	C	41	ASN
2	C	48	PHE
2	C	49	ARG
2	C	71	TYR
2	C	73	LEU
2	C	75	GLU
2	C	87	ASP
2	C	95	TYR
2	C	98	LEU
2	C	99	GLN
2	C	100	LEU
2	C	104	ASP
2	C	108	ILE
2	C	110	GLU
2	C	114	PHE
2	C	115	LEU
2	C	118	ILE
2	C	133	ASP
2	C	140	ILE
2	C	141	HIS
2	C	149	THR
2	C	152	PRO
2	C	157	ARG
2	C	158	TYR
2	C	163	ILE
2	C	168	ARG
2	C	170	PRO
2	C	178	PRO
2	C	184	MET

Continued on next page...

Continued from previous page...

Mol	Chain	Res	Type
2	C	193	LEU
2	C	198	ARG
2	C	205	GLU
2	C	209	ARG
2	C	211	LEU
2	C	216	GLU
2	C	221	LEU
2	C	223	ASP
2	C	229	MET
2	C	237	ARG
2	C	243	ARG
2	C	250	ARG
2	C	252	LYS
2	C	257	VAL
2	C	260	LEU
2	C	267	TYR
2	C	271	GLU
2	C	275	TYR
2	C	279	GLU
2	C	281	LEU
2	C	285	LEU
2	C	290	LEU
2	C	293	PHE
2	C	297	GLU
2	C	303	PHE
2	C	304	LEU
2	C	321	GLU
2	C	323	ASP
2	C	342	ASP
2	C	343	GLN
2	C	345	ARG
2	C	357	GLU
2	C	359	MET
2	C	360	LEU
2	C	365	ASP
2	C	371	LYS
2	C	384	GLU
2	C	388	ARG
2	C	392	SER
2	C	394	PHE
2	C	399	ASN
2	C	408	ARG

Continued on next page...

Continued from previous page...

Mol	Chain	Res	Type
2	C	413	LEU
2	C	419	THR
2	C	420	ARG
2	C	421	GLU
2	C	425	PHE
2	C	432	ARG
2	C	443	THR
2	C	448	ASN
2	C	451	LEU
2	C	452	ILE
2	C	460	ARG
2	C	474	VAL
2	C	479	VAL
2	C	482	GLU
2	C	486	MET
2	C	491	GLU
2	C	492	ASP
2	C	496	ILE
2	C	503	LEU
2	C	504	GLU
2	C	508	ILE
2	C	524	VAL
2	C	527	GLU
2	C	533	ASP
2	C	539	VAL
2	C	543	ASN
2	C	549	PHE
2	C	557	ARG
2	C	559	LEU
2	C	564	MET
2	C	565	GLN
2	C	571	LEU
2	C	620	LEU
2	C	622	GLU
2	C	633	GLN
2	C	640	ARG
2	C	645	VAL
2	C	650	ARG
2	C	654	LEU
2	C	655	LEU
2	C	657	ASP
2	C	668	LEU

Continued on next page...

Continued from previous page...

Mol	Chain	Res	Type
2	C	671	ASN
2	C	672	VAL
2	C	679	PHE
2	C	684	PHE
2	C	690	ILE
2	C	693	GLU
2	C	697	ARG
2	C	698	ASP
2	C	699	PHE
2	C	707	ARG
2	C	717	LEU
2	C	724	ARG
2	C	725	ASP
2	C	727	PRO
2	C	729	LEU
2	C	730	SER
2	C	737	LEU
2	C	740	GLU
2	C	744	ARG
2	C	750	LYS
2	C	775	ARG
2	C	780	GLU
2	C	785	VAL
2	C	791	ARG
2	C	794	PRO
2	C	799	ILE
2	C	802	ARG
2	C	804	VAL
2	C	808	ARG
2	C	814	GLU
2	C	821	GLU
2	C	829	GLN
2	C	834	GLN
2	C	837	ASP
2	C	839	LEU
2	C	841	ASN
2	C	857	ASP
2	C	858	MET
2	C	862	PRO
2	C	863	ASP
2	C	870	ILE
2	C	881	ASN

Continued on next page...

Continued from previous page...

Mol	Chain	Res	Type
2	C	882	LEU
2	C	900	ARG
2	C	901	TYR
2	C	904	PRO
2	C	905	ILE
2	C	907	ASP
2	C	923	GLU
2	C	925	TYR
2	C	929	ARG
2	C	932	GLU
2	C	934	PHE
2	C	937	ASP
2	C	950	LEU
2	C	952	LEU
2	C	953	VAL
2	C	958	THR
2	C	959	PRO
2	C	971	LYS
2	C	975	TYR
2	C	984	GLU
2	C	993	PHE
2	C	995	MET
2	C	1002	GLU
2	C	1008	ARG
2	C	1016	ILE
2	C	1017	THR
2	C	1019	GLN
2	C	1021	LEU
2	C	1035	MET
2	C	1036	GLU
2	C	1052	MET
2	C	1076	VAL
2	C	1079	PRO
2	C	1084	SER
2	C	1087	VAL
2	C	1092	LEU
2	C	1098	ASP
3	D	3	LYS
3	D	4	GLU
3	D	6	ARG
3	D	9	ARG
3	D	14	SER

Continued on next page...

Continued from previous page...

Mol	Chain	Res	Type
3	D	16	GLU
3	D	17	LYS
3	D	25	GLU
3	D	27	GLU
3	D	29	PRO
3	D	32	ILE
3	D	38	LYS
3	D	41	ARG
3	D	47	GLU
3	D	48	ARG
3	D	53	ILE
3	D	55	ASP
3	D	56	TYR
3	D	58	CYS
3	D	62	LYS
3	D	71	LYS
3	D	76	CYS
3	D	80	VAL
3	D	82	LYS
3	D	85	VAL
3	D	86	ARG
3	D	87	ARG
3	D	89	ARG
3	D	98	PRO
3	D	101	HIS
3	D	102	ILE
3	D	103	TRP
3	D	107	ASP
3	D	112	ILE
3	D	115	LEU
3	D	118	LEU
3	D	122	GLU
3	D	123	LEU
3	D	130	SER
3	D	133	ILE
3	D	145	VAL
3	D	153	LEU
3	D	155	ASP
3	D	156	GLU
3	D	162	ARG
3	D	166	GLN
3	D	170	PRO

Continued on next page...

Continued from previous page...

Mol	Chain	Res	Type
3	D	171	LEU
3	D	183	GLU
3	D	185	VAL
3	D	199	LEU
3	D	200	ASP
3	D	205	TYR
3	D	206	ARG
3	D	208	PRO
3	D	209	ARG
3	D	210	ARG
3	D	389	GLU
3	D	394	LEU
3	D	395	VAL
3	D	405	ASP
3	D	411	THR
3	D	413	ASP
3	D	421	LEU
3	D	432	TYR
3	D	444	VAL
3	D	445	ARG
3	D	455	ARG
3	D	456	MET
3	D	465	LEU
3	D	475	LYS
3	D	481	MET
3	D	482	LYS
3	D	483	HIS
3	D	493	ARG
3	D	494	LYS
3	D	502	PHE
3	D	504	ASP
3	D	513	ILE
3	D	521	PRO
3	D	525	ARG
3	D	529	GLN
3	D	531	ASP
3	D	535	PHE
3	D	537	THR
3	D	540	LEU
3	D	546	ARG
3	D	549	ASN
3	D	565	ILE

Continued on next page...

Continued from previous page...

Mol	Chain	Res	Type
3	D	571	LYS
3	D	573	MET
3	D	590	PRO
3	D	594	PRO
3	D	597	ASP
3	D	598	ARG
3	D	605	ASP
3	D	613	ARG
3	D	614	PHE
3	D	615	ARG
3	D	617	ASN
3	D	624	ASP
3	D	636	GLN
3	D	638	LYS
3	D	639	LEU
3	D	641	GLN
3	D	651	GLU
3	D	661	MET
3	D	666	ILE
3	D	668	PRO
3	D	675	ARG
3	D	676	MET
3	D	681	ARG
3	D	682	ASP
3	D	685	ASP
3	D	688	TRP
3	D	692	GLU
3	D	701	LEU
3	D	702	LEU
3	D	704	ARG
3	D	709	HIS
3	D	713	ILE
3	D	721	VAL
3	D	724	GLN
3	D	732	VAL
3	D	734	GLU
3	D	739	ASP
3	D	749	VAL
3	D	754	PHE
3	D	767	HIS
3	D	784	ASP
3	D	792	ILE

Continued on next page...

Continued from previous page...

Mol	Chain	Res	Type
3	D	793	THR
3	D	794	GLN
3	D	796	ARG
3	D	797	LYS
3	D	800	LYS
3	D	805	GLU
3	D	808	THR
3	D	828	LYS
3	D	829	VAL
3	D	832	ARG
3	D	833	GLU
3	D	838	ARG
3	D	847	ASP
3	D	848	GLU
3	D	851	LEU
3	D	858	VAL
3	D	863	VAL
3	D	864	VAL
3	D	865	THR
3	D	867	ARG
3	D	879	ARG
3	D	880	ILE
3	D	888	GLU
3	D	893	GLU
3	D	897	TRP
3	D	901	GLN
3	D	902	LEU
3	D	904	VAL
3	D	910	SER
3	D	914	LEU
3	D	916	TYR
3	D	920	LEU
3	D	922	LEU
3	D	927	THR
3	D	944	THR
3	D	951	ILE
3	D	957	PRO
3	D	959	GLU
3	D	972	LEU
3	D	983	LEU
3	D	984	THR
3	D	985	ASP

Continued on next page...

Continued from previous page...

Mol	Chain	Res	Type
3	D	987	GLU
3	D	988	ARG
3	D	1001	GLU
3	D	1020	LEU
3	D	1029	ARG
3	D	1038	LEU
3	D	1042	ARG
3	D	1045	MET
3	D	1049	SER
3	D	1051	GLU
3	D	1052	THR
3	D	1058	ARG
3	D	1060	SER
3	D	1062	ARG
3	D	1065	LEU
3	D	1068	LEU
3	D	1079	LYS
3	D	1084	THR
3	D	1087	ARG
3	D	1093	TYR
3	D	1095	THR
3	D	1096	ARG
3	D	1109	GLU
3	D	1112	CYS
3	D	1114	THR
3	D	1127	GLU
3	D	1129	THR
3	D	1130	ARG
3	D	1135	ARG
3	D	1152	GLU
3	D	1159	ARG
3	D	1160	LEU
3	D	1161	GLU
3	D	1164	ARG
3	D	1174	LEU
3	D	1176	LYS
3	D	1182	GLU
3	D	1183	ILE
3	D	1188	VAL
3	D	1191	PRO
3	D	1195	GLN
3	D	1197	ARG

Continued on next page...

Continued from previous page...

Mol	Chain	Res	Type
3	D	1207	TYR
3	D	1208	ASP
3	D	1210	SER
3	D	1213	ARG
3	D	1236	LEU
3	D	1238	MET
3	D	1242	HIS
3	D	1243	THR
3	D	1251	ASP
3	D	1252	ILE
3	D	1258	ARG
3	D	1260	ILE
3	D	1264	GLU
3	D	1267	ARG
3	D	1269	LYS
3	D	1274	ILE
3	D	1280	VAL
3	D	1285	GLU
3	D	1287	GLU
3	D	1288	GLU
3	D	1290	LEU
3	D	1295	GLU
3	D	1299	PHE
3	D	1302	GLU
3	D	1307	LYS
3	D	1310	ARG
3	D	1314	LYS
3	D	1318	TYR
3	D	1331	ASP
3	D	1336	LEU
3	D	1337	GLU
3	D	1344	VAL
3	D	1345	GLU
3	D	1346	ARG
3	D	1348	LEU
3	D	1350	GLU
3	D	1359	GLN
3	D	1363	LEU
3	D	1378	TYR
3	D	1382	THR
3	D	1389	LEU
3	D	1403	LEU

Continued on next page...

Continued from previous page...

Mol	Chain	Res	Type
3	D	1406	ARG
3	D	1415	VAL
3	D	1419	PRO
3	D	1420	LEU
3	D	1424	VAL
3	D	1431	THR
3	D	1432	LYS
3	D	1435	LEU
3	D	1439	SER
3	D	1440	PHE
3	D	1444	THR
3	D	1455	LYS
3	D	1460	ILE
3	D	1463	LYS
3	D	1464	GLU
3	D	1465	ASN
3	D	1466	VAL
3	D	1470	ARG
3	D	1479	ASP
3	D	1483	PHE
3	D	1485	GLN
3	D	1488	ASP
3	D	1491	THR
3	D	1492	LEU
3	D	1496	GLU
4	E	12	MET
4	E	14	ASP
4	E	28	GLN
4	E	31	LEU
4	E	33	HIS
4	E	40	LEU
4	E	42	PRO
4	E	43	GLU
4	E	45	ARG
4	E	52	GLU
4	E	56	ASP
4	E	57	ASP
4	E	61	GLU
4	E	67	GLU
4	E	75	PHE
4	E	81	PRO
5	F	75	ILE

Continued on next page...

Continued from previous page...

Mol	Chain	Res	Type
5	F	78	SER
5	F	80	PRO
5	F	83	GLN
5	F	84	TYR
5	F	87	GLU
5	F	91	VAL
5	F	101	GLU
5	F	120	THR
5	F	125	ASP
5	F	126	LEU
5	F	135	ILE
5	F	136	LEU
5	F	142	ARG
5	F	149	GLU
5	F	150	THR
5	F	154	LYS
5	F	161	GLN
5	F	174	LEU
5	F	181	GLU
5	F	187	LEU
5	F	192	LEU
5	F	209	PHE
5	F	212	LEU
5	F	220	LEU
5	F	225	GLU
5	F	228	GLU
5	F	233	PHE
5	F	240	THR
5	F	249	ARG
5	F	280	GLN
5	F	282	LEU
5	F	295	MET
5	F	297	PRO
5	F	302	LYS
5	F	306	GLU
5	F	313	GLU
5	F	316	SER
5	F	328	PHE
5	F	329	TYR
5	F	331	ASP
5	F	340	SER
5	F	341	PRO

Continued on next page...

Continued from previous page...

Mol	Chain	Res	Type
5	F	342	VAL
5	F	343	ASP
5	F	347	GLN
5	F	349	LEU
5	F	355	GLU
5	F	360	LYS
5	F	362	SER
5	F	365	GLU
5	F	370	LYS
5	F	393	THR
5	F	395	GLU
5	F	398	ARG
5	F	399	GLN
5	F	403	LYS
5	F	405	LEU
5	F	410	TYR
5	F	420	ASP
1	K	2	LEU
1	K	5	LYS
1	K	9	PRO
1	K	14	ARG
1	K	15	THR
1	K	16	GLN
1	K	18	ARG
1	K	26	GLU
1	K	30	ARG
1	K	44	LEU
1	K	45	LEU
1	K	54	THR
1	K	60	ASP
1	K	62	LEU
1	K	66	SER
1	K	73	GLU
1	K	76	VAL
1	K	80	LEU
1	K	88	ARG
1	K	89	PHE
1	K	90	LEU
1	K	92	PRO
1	K	94	LEU
1	K	101	LEU
1	K	108	GLU

Continued on next page...

Continued from previous page...

Mol	Chain	Res	Type
1	K	112	ARG
1	K	113	ASP
1	K	115	LEU
1	K	119	ASP
1	K	121	GLU
1	K	127	LEU
1	K	133	GLU
1	K	138	LEU
1	K	140	MET
1	K	142	VAL
1	K	143	ARG
1	K	146	ARG
1	K	156	HIS
1	K	160	ASP
1	K	161	ARG
1	K	165	ILE
1	K	167	VAL
1	K	176	ARG
1	K	179	PHE
1	K	180	GLN
1	K	184	THR
1	K	186	LEU
1	K	189	ARG
1	K	190	THR
1	K	196	THR
1	K	198	ARG
1	K	201	THR
1	K	211	LEU
1	K	216	GLU
1	K	219	ARG
1	K	223	THR
1	K	227	ASN
1	K	229	GLN
1	L	1	MET
1	L	2	LEU
1	L	3	ASP
1	L	5	LYS
1	L	7	LYS
1	L	9	PRO
1	L	19	GLU
1	L	25	LEU
1	L	29	GLU

Continued on next page...

Continued from previous page...

Mol	Chain	Res	Type
1	L	36	LEU
1	L	38	ASN
1	L	41	ARG
1	L	47	SER
1	L	55	SER
1	L	62	LEU
1	L	65	PHE
1	L	73	GLU
1	L	81	ASN
1	L	84	GLU
1	L	88	ARG
1	L	89	PHE
1	L	95	GLN
1	L	101	LEU
1	L	110	LYS
1	L	112	ARG
1	L	113	ASP
1	L	121	GLU
1	L	124	ASN
1	L	134	GLU
1	L	137	ARG
1	L	140	MET
1	L	145	ASP
1	L	146	ARG
1	L	159	LYS
1	L	160	ASP
1	L	162	ILE
1	L	182	GLU
1	L	191	ASP
1	L	197	LEU
1	L	204	SER
1	L	206	THR
1	L	213	GLN
1	L	227	ASN
2	M	5	ARG
2	M	9	ILE
2	M	22	GLN
2	M	27	ARG
2	M	30	LEU
2	M	31	GLN
2	M	39	ARG
2	M	42	VAL

Continued on next page...

Continued from previous page...

Mol	Chain	Res	Type
2	M	48	PHE
2	M	49	ARG
2	M	51	THR
2	M	71	TYR
2	M	82	GLU
2	M	91	GLN
2	M	95	TYR
2	M	98	LEU
2	M	102	HIS
2	M	103	LYS
2	M	104	ASP
2	M	107	LEU
2	M	111	ASP
2	M	114	PHE
2	M	115	LEU
2	M	117	HIS
2	M	123	GLU
2	M	133	ASP
2	M	140	ILE
2	M	141	HIS
2	M	143	SER
2	M	147	TYR
2	M	152	PRO
2	M	157	ARG
2	M	158	TYR
2	M	163	ILE
2	M	168	ARG
2	M	175	GLU
2	M	178	PRO
2	M	182	VAL
2	M	193	LEU
2	M	198	ARG
2	M	205	GLU
2	M	209	ARG
2	M	221	LEU
2	M	222	MET
2	M	229	MET
2	M	235	LEU
2	M	237	ARG
2	M	238	LEU
2	M	239	PHE
2	M	241	LEU

Continued on next page...

Continued from previous page...

Mol	Chain	Res	Type
2	M	243	ARG
2	M	251	ASP
2	M	252	LYS
2	M	254	VAL
2	M	257	VAL
2	M	260	LEU
2	M	267	TYR
2	M	269	LEU
2	M	279	GLU
2	M	290	LEU
2	M	293	PHE
2	M	294	GLU
2	M	297	GLU
2	M	303	PHE
2	M	304	LEU
2	M	309	TYR
2	M	313	LEU
2	M	321	GLU
2	M	322	VAL
2	M	327	HIS
2	M	333	ILE
2	M	335	THR
2	M	348	LEU
2	M	358	ARG
2	M	359	MET
2	M	360	LEU
2	M	365	ASP
2	M	367	LEU
2	M	371	LYS
2	M	388	ARG
2	M	393	GLN
2	M	397	GLU
2	M	399	ASN
2	M	400	PRO
2	M	413	LEU
2	M	420	ARG
2	M	422	ARG
2	M	425	PHE
2	M	426	ASP
2	M	429	ASP
2	M	443	THR
2	M	451	LEU

Continued on next page...

Continued from previous page...

Mol	Chain	Res	Type
2	M	452	ILE
2	M	455	LEU
2	M	460	ARG
2	M	469	THR
2	M	479	VAL
2	M	496	ILE
2	M	503	LEU
2	M	507	ARG
2	M	508	ILE
2	M	524	VAL
2	M	530	GLU
2	M	540	PHE
2	M	563	ASN
2	M	564	MET
2	M	579	VAL
2	M	584	GLU
2	M	586	ARG
2	M	588	VAL
2	M	606	VAL
2	M	607	ASP
2	M	620	LEU
2	M	626	ARG
2	M	630	ARG
2	M	633	GLN
2	M	635	THR
2	M	637	LEU
2	M	639	GLN
2	M	640	ARG
2	M	644	VAL
2	M	645	VAL
2	M	648	ARG
2	M	650	ARG
2	M	654	LEU
2	M	663	ASN
2	M	668	LEU
2	M	672	VAL
2	M	680	ASP
2	M	685	GLU
2	M	689	VAL
2	M	699	PHE
2	M	705	ILE
2	M	713	ARG

Continued on next page...

Continued from previous page...

Mol	Chain	Res	Type
2	M	714	ASP
2	M	716	LYS
2	M	717	LEU
2	M	727	PRO
2	M	729	LEU
2	M	737	LEU
2	M	748	GLU
2	M	753	ASP
2	M	765	SER
2	M	772	ARG
2	M	775	ARG
2	M	780	GLU
2	M	785	VAL
2	M	790	LEU
2	M	791	ARG
2	M	799	ILE
2	M	802	ARG
2	M	807	ARG
2	M	821	GLU
2	M	822	VAL
2	M	824	ARG
2	M	834	GLN
2	M	835	VAL
2	M	837	ASP
2	M	839	LEU
2	M	841	ASN
2	M	853	LEU
2	M	860	HIS
2	M	862	PRO
2	M	870	ILE
2	M	881	ASN
2	M	884	GLN
2	M	886	LEU
2	M	900	ARG
2	M	907	ASP
2	M	910	LYS
2	M	911	GLU
2	M	925	TYR
2	M	934	PHE
2	M	937	ASP
2	M	950	LEU
2	M	953	VAL

Continued on next page...

Continued from previous page...

Mol	Chain	Res	Type
2	M	958	THR
2	M	960	GLU
2	M	963	LEU
2	M	968	LEU
2	M	975	TYR
2	M	981	GLU
2	M	988	VAL
2	M	998	TYR
2	M	1000	MET
2	M	1002	GLU
2	M	1008	ARG
2	M	1016	ILE
2	M	1019	GLN
2	M	1035	MET
2	M	1051	GLU
2	M	1054	THR
2	M	1058	ASP
2	M	1067	TYR
2	M	1074	GLU
2	M	1079	PRO
2	M	1092	LEU
2	M	1098	ASP
2	M	1099	VAL
2	M	1100	GLN
2	M	1103	ASP
2	M	1109	VAL
2	M	1111	ILE
2	M	1118	LYS
3	N	3	LYS
3	N	4	GLU
3	N	6	ARG
3	N	12	LEU
3	N	15	PRO
3	N	22	SER
3	N	31	THR
3	N	32	ILE
3	N	34	TYR
3	N	36	THR
3	N	55	ASP
3	N	56	TYR
3	N	66	GLN
3	N	68	PHE

Continued on next page...

Continued from previous page...

Mol	Chain	Res	Type
3	N	71	LYS
3	N	76	CYS
3	N	80	VAL
3	N	82	LYS
3	N	86	ARG
3	N	87	ARG
3	N	95	LEU
3	N	101	HIS
3	N	102	ILE
3	N	103	TRP
3	N	107	ASP
3	N	108	VAL
3	N	112	ILE
3	N	123	LEU
3	N	127	LEU
3	N	128	TYR
3	N	133	ILE
3	N	142	LEU
3	N	145	VAL
3	N	152	LEU
3	N	153	LEU
3	N	159	ARG
3	N	160	GLU
3	N	162	ARG
3	N	166	GLN
3	N	168	THR
3	N	170	PRO
3	N	171	LEU
3	N	185	VAL
3	N	199	LEU
3	N	200	ASP
3	N	206	ARG
3	N	208	PRO
3	N	210	ARG
3	N	389	GLU
3	N	393	ILE
3	N	395	VAL
3	N	408	GLU
3	N	413	ASP
3	N	419	ASP
3	N	421	LEU
3	N	427	VAL

Continued on next page...

Continued from previous page...

Mol	Chain	Res	Type
3	N	429	SER
3	N	430	ASP
3	N	432	TYR
3	N	441	ARG
3	N	442	ASN
3	N	444	VAL
3	N	449	SER
3	N	450	TYR
3	N	453	ASP
3	N	455	ARG
3	N	456	MET
3	N	459	GLU
3	N	481	MET
3	N	486	ARG
3	N	488	ARG
3	N	493	ARG
3	N	494	LYS
3	N	502	PHE
3	N	518	PRO
3	N	530	VAL
3	N	535	PHE
3	N	551	ASN
3	N	554	LEU
3	N	571	LYS
3	N	581	LEU
3	N	584	ASN
3	N	594	PRO
3	N	597	ASP
3	N	598	ARG
3	N	602	SER
3	N	605	ASP
3	N	613	ARG
3	N	624	ASP
3	N	625	TYR
3	N	626	SER
3	N	639	LEU
3	N	641	GLN
3	N	651	GLU
3	N	669	ASN
3	N	676	MET
3	N	688	TRP
3	N	695	ILE

Continued on next page...

Continued from previous page...

Mol	Chain	Res	Type
3	N	701	LEU
3	N	702	LEU
3	N	704	ARG
3	N	710	ARG
3	N	713	ILE
3	N	717	GLN
3	N	734	GLU
3	N	739	ASP
3	N	741	ASP
3	N	749	VAL
3	N	754	PHE
3	N	758	GLU
3	N	770	LEU
3	N	778	LEU
3	N	780	LYS
3	N	781	PRO
3	N	783	ARG
3	N	786	ILE
3	N	787	LEU
3	N	792	ILE
3	N	794	GLN
3	N	796	ARG
3	N	797	LYS
3	N	799	LYS
3	N	800	LYS
3	N	804	LEU
3	N	805	GLU
3	N	824	ASN
3	N	828	LYS
3	N	829	VAL
3	N	833	GLU
3	N	841	TYR
3	N	846	PRO
3	N	851	LEU
3	N	863	VAL
3	N	865	THR
3	N	874	GLU
3	N	876	SER
3	N	879	ARG
3	N	880	ILE
3	N	886	VAL
3	N	888	GLU

Continued on next page...

Continued from previous page...

Mol	Chain	Res	Type
3	N	892	ASP
3	N	897	TRP
3	N	939	PHE
3	N	951	ILE
3	N	952	ASP
3	N	959	GLU
3	N	964	LEU
3	N	965	GLU
3	N	972	LEU
3	N	984	THR
3	N	988	ARG
3	N	990	ASP
3	N	994	GLN
3	N	1005	GLN
3	N	1029	ARG
3	N	1032	PRO
3	N	1042	ARG
3	N	1052	THR
3	N	1058	ARG
3	N	1060	SER
3	N	1062	ARG
3	N	1065	LEU
3	N	1068	LEU
3	N	1071	PHE
3	N	1084	THR
3	N	1087	ARG
3	N	1093	TYR
3	N	1095	THR
3	N	1096	ARG
3	N	1109	GLU
3	N	1112	CYS
3	N	1116	ASN
3	N	1119	SER
3	N	1120	VAL
3	N	1127	GLU
3	N	1129	THR
3	N	1130	ARG
3	N	1131	SER
3	N	1133	ARG
3	N	1134	LEU
3	N	1144	LEU
3	N	1151	ARG

Continued on next page...

Continued from previous page...

Mol	Chain	Res	Type
3	N	1161	GLU
3	N	1166	LEU
3	N	1169	ASP
3	N	1182	GLU
3	N	1183	ILE
3	N	1195	GLN
3	N	1202	GLN
3	N	1207	TYR
3	N	1210	SER
3	N	1219	GLU
3	N	1231	GLU
3	N	1238	MET
3	N	1239	ARG
3	N	1243	THR
3	N	1252	ILE
3	N	1254	GLN
3	N	1262	LEU
3	N	1264	GLU
3	N	1267	ARG
3	N	1278	ASP
3	N	1280	VAL
3	N	1284	GLU
3	N	1285	GLU
3	N	1287	GLU
3	N	1299	PHE
3	N	1301	LYS
3	N	1305	LEU
3	N	1306	PRO
3	N	1307	LYS
3	N	1314	LYS
3	N	1331	ASP
3	N	1332	PRO
3	N	1337	GLU
3	N	1344	VAL
3	N	1345	GLU
3	N	1346	ARG
3	N	1348	LEU
3	N	1350	GLU
3	N	1353	GLN
3	N	1355	VAL
3	N	1359	GLN
3	N	1362	LYS

Continued on next page...

Continued from previous page...

Mol	Chain	Res	Type
3	N	1365	ASP
3	N	1372	VAL
3	N	1373	ARG
3	N	1376	MET
3	N	1382	THR
3	N	1388	ARG
3	N	1396	GLU
3	N	1401	GLU
3	N	1415	VAL
3	N	1418	LYS
3	N	1419	PRO
3	N	1420	LEU
3	N	1424	VAL
3	N	1432	LYS
3	N	1433	SER
3	N	1435	LEU
3	N	1439	SER
3	N	1440	PHE
3	N	1441	GLN
3	N	1442	ASN
3	N	1447	LEU
3	N	1452	ILE
3	N	1460	ILE
3	N	1463	LYS
3	N	1465	ASN
3	N	1466	VAL
3	N	1467	ILE
3	N	1478	SER
3	N	1481	VAL
3	N	1483	PHE
3	N	1485	GLN
3	N	1488	ASP
3	N	1492	LEU
3	N	1501	GLU
4	O	6	ILE
4	O	10	PHE
4	O	12	MET
4	O	14	ASP
4	O	15	SER
4	O	28	GLN
4	O	32	ARG
4	O	42	PRO

Continued on next page...

Continued from previous page...

Mol	Chain	Res	Type
4	O	43	GLU
4	O	45	ARG
4	O	47	LYS
4	O	51	LEU
4	O	54	LEU
4	O	57	ASP
4	O	59	ASN
4	O	61	GLU
4	O	66	LYS
4	O	69	LEU
4	O	84	ARG
4	O	85	LEU
4	O	86	GLN
4	O	89	MET
5	P	83	GLN
5	P	84	TYR
5	P	85	LEU
5	P	86	HIS
5	P	87	GLU
5	P	90	GLN
5	P	91	VAL
5	P	96	LEU
5	P	108	GLU
5	P	125	ASP
5	P	126	LEU
5	P	135	ILE
5	P	142	ARG
5	P	150	THR
5	P	151	LEU
5	P	161	GLN
5	P	174	LEU
5	P	176	ILE
5	P	185	GLN
5	P	187	LEU
5	P	207	LEU
5	P	214	GLN
5	P	271	LEU
5	P	277	GLN
5	P	280	GLN
5	P	295	MET
5	P	300	ASP
5	P	307	THR

Continued on next page...

Continued from previous page...

Mol	Chain	Res	Type
5	P	317	LEU
5	P	318	GLU
5	P	325	LYS
5	P	328	PHE
5	P	336	GLU
5	P	337	HIS
5	P	341	PRO
5	P	347	GLN
5	P	349	LEU
5	P	350	LEU
5	P	353	GLU
5	P	358	LEU
5	P	365	GLU
5	P	370	LYS
5	P	393	THR
5	P	396	ARG
5	P	399	GLN
5	P	403	LYS
5	P	419	ARG
5	P	420	ASP

Sometimes sidechains can be flipped to improve hydrogen bonding and reduce clashes. All (174) such sidechains are listed below:

Mol	Chain	Res	Type
1	A	16	GLN
1	A	81	ASN
1	A	124	ASN
1	A	139	ASN
1	A	156	HIS
1	A	163	ASN
1	A	180	GLN
1	A	227	ASN
1	B	81	ASN
1	B	95	GLN
1	B	139	ASN
1	B	163	ASN
1	B	212	ASN
1	B	213	GLN
1	B	227	ASN
2	C	22	GLN
2	C	31	GLN
2	C	41	ASN

Continued on next page...

Continued from previous page...

Mol	Chain	Res	Type
2	C	117	HIS
2	C	130	ASN
2	C	204	GLN
2	C	343	GLN
2	C	374	ASN
2	C	399	ASN
2	C	431	HIS
2	C	538	GLN
2	C	545	ASN
2	C	563	ASN
2	C	632	ASN
2	C	639	GLN
2	C	663	ASN
2	C	670	GLN
2	C	671	ASN
2	C	728	HIS
2	C	834	GLN
2	C	841	ASN
2	C	881	ASN
2	C	889	HIS
2	C	899	GLN
2	C	920	GLN
2	C	969	GLN
2	C	1019	GLN
2	C	1047	HIS
2	C	1107	ASN
3	D	33	ASN
3	D	66	GLN
3	D	151	GLN
3	D	166	GLN
3	D	189	GLN
3	D	462	GLN
3	D	507	ASN
3	D	529	GLN
3	D	549	ASN
3	D	727	GLN
3	D	756	GLN
3	D	768	ASN
3	D	994	GLN
3	D	1010	ASN
3	D	1014	ASN
3	D	1033	GLN

Continued on next page...

Continued from previous page...

Mol	Chain	Res	Type
3	D	1103	HIS
3	D	1116	ASN
3	D	1124	GLN
3	D	1184	GLN
3	D	1323	GLN
3	D	1353	GLN
3	D	1359	GLN
3	D	1374	GLN
3	D	1404	ASN
3	D	1465	ASN
4	E	28	GLN
4	E	37	ASN
5	F	83	GLN
5	F	90	GLN
5	F	161	GLN
5	F	217	ASN
5	F	218	GLN
5	F	269	ASN
5	F	277	GLN
5	F	312	GLN
5	F	337	HIS
1	K	63	HIS
1	K	81	ASN
1	K	128	HIS
1	K	156	HIS
1	K	163	ASN
1	K	212	ASN
1	K	213	GLN
1	K	227	ASN
1	L	16	GLN
1	L	38	ASN
1	L	95	GLN
1	L	124	ASN
1	L	128	HIS
1	L	139	ASN
1	L	163	ASN
1	L	188	GLN
1	L	212	ASN
2	M	22	GLN
2	M	91	GLN
2	M	99	GLN
2	M	102	HIS

Continued on next page...

Continued from previous page...

Mol	Chain	Res	Type
2	M	117	HIS
2	M	139	GLN
2	M	204	GLN
2	M	327	HIS
2	M	330	ASN
2	M	431	HIS
2	M	434	HIS
2	M	448	ASN
2	M	506	ASN
2	M	552	HIS
2	M	563	ASN
2	M	609	ASN
2	M	633	GLN
2	M	663	ASN
2	M	671	ASN
2	M	834	GLN
2	M	841	ASN
2	M	843	HIS
2	M	881	ASN
2	M	920	GLN
2	M	969	GLN
2	M	1018	GLN
2	M	1019	GLN
2	M	1050	GLN
2	M	1100	GLN
2	M	1107	ASN
3	N	151	GLN
3	N	166	GLN
3	N	549	ASN
3	N	551	ASN
3	N	560	GLN
3	N	569	ASN
3	N	616	GLN
3	N	636	GLN
3	N	669	ASN
3	N	703	ASN
3	N	717	GLN
3	N	727	GLN
3	N	748	HIS
3	N	756	GLN
3	N	768	ASN
3	N	824	ASN

Continued on next page...

Continued from previous page...

Mol	Chain	Res	Type
3	N	845	ASN
3	N	855	HIS
3	N	909	ASN
3	N	917	GLN
3	N	976	GLN
3	N	994	GLN
3	N	1033	GLN
3	N	1103	HIS
3	N	1116	ASN
3	N	1124	GLN
3	N	1202	GLN
3	N	1323	GLN
3	N	1333	HIS
3	N	1334	GLN
3	N	1353	GLN
3	N	1359	GLN
3	N	1374	GLN
3	N	1404	ASN
3	N	1441	GLN
3	N	1465	ASN
3	N	1485	GLN
4	O	29	GLN
4	O	59	ASN
4	O	86	GLN
5	P	83	GLN
5	P	90	GLN
5	P	186	HIS
5	P	269	ASN
5	P	337	HIS
5	P	399	GLN

5.3.3 RNA [i](#)

There are no RNA molecules in this entry.

5.4 Non-standard residues in protein, DNA, RNA chains [i](#)

There are no non-standard protein/DNA/RNA residues in this entry.

5.5 Carbohydrates [i](#)

There are no monosaccharides in this entry.

5.6 Ligand geometry [i](#)

Of 568 ligands modelled in this entry, 566 are monoatomic - leaving 2 for Mogul analysis.

In the following table, the Counts columns list the number of bonds (or angles) for which Mogul statistics could be retrieved, the number of bonds (or angles) that are observed in the model and the number of bonds (or angles) that are defined in the Chemical Component Dictionary. The Link column lists molecule types, if any, to which the group is linked. The Z score for a bond length (or angle) is the number of standard deviations the observed value is removed from the expected value. A bond length (or angle) with $|Z| > 2$ is considered an outlier worth inspection. RMSZ is the root-mean-square of all Z scores of the bond lengths (or angles).

Mol	Type	Chain	Res	Link	Bond lengths			Bond angles		
					Counts	RMSZ	# $ Z > 2$	Counts	RMSZ	# $ Z > 2$
7	RBT	C	8001	6	61,66,66	2.90	22 (36%)	86,101,101	1.87	19 (22%)
7	RBT	M	8002	-	61,66,66	2.86	24 (39%)	86,101,101	1.95	18 (20%)

In the following table, the Chirals column lists the number of chiral outliers, the number of chiral centers analysed, the number of these observed in the model and the number defined in the Chemical Component Dictionary. Similar counts are reported in the Torsion and Rings columns. '-' means no outliers of that kind were identified.

Mol	Type	Chain	Res	Link	Chirals	Torsions	Rings
7	RBT	C	8001	6	-	18/59/116/116	0/5/6/6
7	RBT	M	8002	-	-	16/59/116/116	0/5/6/6

All (46) bond length outliers are listed below:

Mol	Chain	Res	Type	Atoms	Z	Observed(Å)	Ideal(Å)
7	C	8001	RBT	C9-C8	8.84	1.58	1.41
7	M	8002	RBT	C9-C8	8.54	1.57	1.41
7	M	8002	RBT	C8-C7	7.03	1.54	1.40
7	C	8001	RBT	C8-C7	6.71	1.54	1.40
7	C	8001	RBT	C5-C6	6.59	1.48	1.39
7	C	8001	RBT	C10-C9	6.51	1.56	1.41
7	M	8002	RBT	C10-C9	6.22	1.55	1.41
7	M	8002	RBT	C5-C6	6.22	1.48	1.39
7	C	8001	RBT	O6-C27	5.87	1.58	1.43
7	M	8002	RBT	O6-C27	5.83	1.57	1.43

Continued on next page...

Continued from previous page...

Mol	Chain	Res	Type	Atoms	Z	Observed(Å)	Ideal(Å)
7	M	8002	RBT	O5-C29	5.38	1.53	1.39
7	C	8001	RBT	O5-C29	5.24	1.53	1.39
7	C	8001	RBT	C43-N4	5.17	1.56	1.47
7	C	8001	RBT	C10-C5	5.06	1.52	1.41
7	M	8002	RBT	O1-C1	4.98	1.33	1.23
7	C	8001	RBT	O1-C1	4.88	1.33	1.23
7	M	8002	RBT	C10-C5	4.68	1.52	1.41
7	C	8001	RBT	C42-N4	3.96	1.57	1.46
7	M	8002	RBT	C43-N4	3.91	1.54	1.47
7	M	8002	RBT	C42-N4	3.86	1.57	1.46
7	M	8002	RBT	C41-N4	3.78	1.57	1.46
7	C	8001	RBT	C41-N4	3.74	1.57	1.46
7	M	8002	RBT	C24-C25	3.72	1.63	1.54
7	C	8001	RBT	C24-C25	3.64	1.63	1.54
7	C	8001	RBT	O4-C11	3.63	1.27	1.21
7	M	8002	RBT	O5-C12	3.58	1.58	1.42
7	M	8002	RBT	O2-C8	-3.53	1.28	1.37
7	C	8001	RBT	O5-C12	3.17	1.56	1.42
7	M	8002	RBT	O4-C11	2.87	1.26	1.21
7	C	8001	RBT	O7-C25	2.86	1.49	1.44
7	C	8001	RBT	O2-C8	-2.69	1.30	1.37
7	C	8001	RBT	C27-C28	2.65	1.59	1.50
7	M	8002	RBT	C32-C22	2.60	1.58	1.53
7	M	8002	RBT	C27-C28	2.58	1.59	1.50
7	M	8002	RBT	C2-N1	2.54	1.46	1.41
7	C	8001	RBT	C9-C1	2.50	1.52	1.46
7	C	8001	RBT	O7-C35	2.49	1.40	1.35
7	M	8002	RBT	C18-C17	2.41	1.50	1.43
7	C	8001	RBT	O6-C37	2.29	1.50	1.42
7	C	8001	RBT	C32-C22	2.24	1.58	1.53
7	M	8002	RBT	O7-C25	2.24	1.48	1.44
7	M	8002	RBT	C9-C1	2.20	1.52	1.46
7	M	8002	RBT	C17-C16	2.18	1.40	1.34
7	M	8002	RBT	C5-C11	-2.06	1.40	1.46
7	M	8002	RBT	O7-C35	2.04	1.39	1.35
7	C	8001	RBT	C17-C16	2.02	1.40	1.34

All (37) bond angle outliers are listed below:

Mol	Chain	Res	Type	Atoms	Z	Observed(°)	Ideal(°)
7	M	8002	RBT	C42-C40-C38	7.37	122.58	112.64
7	C	8001	RBT	C42-C40-C38	7.35	122.55	112.64

Continued on next page...

Continued from previous page...

Mol	Chain	Res	Type	Atoms	Z	Observed(°)	Ideal(°)
7	M	8002	RBT	C41-C39-C38	7.18	122.32	112.64
7	C	8001	RBT	C41-C39-C38	7.09	122.20	112.64
7	M	8002	RBT	C39-C38-N3	-5.00	106.87	111.42
7	C	8001	RBT	O3-C6-C5	-4.81	111.08	114.36
7	M	8002	RBT	O3-C6-C5	-4.73	111.13	114.36
7	C	8001	RBT	C1-C2-N1	4.01	124.66	115.28
7	M	8002	RBT	C40-C38-N3	-3.91	107.86	111.42
7	M	8002	RBT	C1-C2-N1	3.84	124.27	115.28
7	C	8001	RBT	C24-C23-C22	3.50	121.28	115.43
7	M	8002	RBT	C20-C21-C22	3.25	121.59	114.96
7	C	8001	RBT	C39-C38-N3	-3.10	108.61	111.42
7	M	8002	RBT	C24-C23-C22	3.07	120.58	115.43
7	M	8002	RBT	C2-C3-N2	3.02	133.58	127.95
7	C	8001	RBT	C20-C21-C22	2.92	120.92	114.96
7	M	8002	RBT	C31-C20-C19	-2.91	102.95	109.99
7	C	8001	RBT	C9-C10-C5	-2.85	116.06	119.90
7	C	8001	RBT	O11-C15-N1	2.77	127.68	122.86
7	M	8002	RBT	C34-C26-C25	-2.76	106.45	111.40
7	M	8002	RBT	C9-C10-C5	-2.74	116.21	119.90
7	M	8002	RBT	C25-O7-C35	2.67	121.84	117.72
7	C	8001	RBT	C31-C20-C19	-2.59	103.72	109.99
7	M	8002	RBT	C5-C6-C7	2.56	127.34	125.33
7	C	8001	RBT	C5-C6-C7	2.55	127.33	125.33
7	C	8001	RBT	C25-O7-C35	2.52	121.62	117.72
7	C	8001	RBT	C40-C38-N3	-2.46	109.18	111.42
7	C	8001	RBT	C34-C26-C25	-2.36	107.17	111.40
7	C	8001	RBT	C2-C3-N2	2.24	132.13	127.95
7	M	8002	RBT	O11-C15-N1	2.23	126.74	122.86
7	C	8001	RBT	C37-O6-C27	2.19	118.27	113.01
7	C	8001	RBT	C32-C22-C23	-2.18	106.98	111.39
7	C	8001	RBT	C12-O5-C29	2.13	123.12	117.84
7	M	8002	RBT	C9-C8-C7	-2.05	118.96	122.33
7	M	8002	RBT	C18-C17-C16	2.04	132.59	126.61
7	C	8001	RBT	C26-C27-C28	2.03	116.56	112.13
7	M	8002	RBT	C31-C20-C21	2.02	115.53	111.31

There are no chirality outliers.

All (34) torsion outliers are listed below:

Mol	Chain	Res	Type	Atoms
7	C	8001	RBT	C1-C2-N1-C15
7	C	8001	RBT	C3-C2-N1-C15

Continued on next page...

Continued from previous page...

Mol	Chain	Res	Type	Atoms
7	C	8001	RBT	C16-C17-C18-C19
7	C	8001	RBT	C26-C27-C28-C29
7	C	8001	RBT	C26-C27-O6-C37
7	M	8002	RBT	C1-C2-N1-C15
7	M	8002	RBT	C26-C27-O6-C37
7	M	8002	RBT	N4-C43-C44-C46
7	C	8001	RBT	N4-C43-C44-C45
7	M	8002	RBT	N4-C43-C44-C45
7	C	8001	RBT	N4-C43-C44-C46
7	M	8002	RBT	C16-C17-C18-C19
7	C	8001	RBT	C19-C20-C21-C22
7	M	8002	RBT	C19-C20-C21-C22
7	M	8002	RBT	C31-C20-C21-C22
7	C	8001	RBT	C28-C27-O6-C37
7	M	8002	RBT	C28-C27-O6-C37
7	C	8001	RBT	C18-C19-C20-C31
7	C	8001	RBT	O6-C27-C28-C29
7	M	8002	RBT	O6-C27-C28-C29
7	C	8001	RBT	C23-C24-C25-C26
7	M	8002	RBT	C31-C20-C21-O10
7	C	8001	RBT	C33-C24-C25-C26
7	M	8002	RBT	C3-C2-N1-C15
7	C	8001	RBT	C44-C43-N4-C41
7	M	8002	RBT	C26-C27-C28-C29
7	M	8002	RBT	C44-C43-N4-C41
7	C	8001	RBT	C44-C43-N4-C42
7	M	8002	RBT	C44-C43-N4-C42
7	C	8001	RBT	C31-C20-C21-C22
7	C	8001	RBT	C18-C19-C20-C21
7	M	8002	RBT	C19-C20-C21-O10
7	C	8001	RBT	C28-C29-O5-C12
7	M	8002	RBT	C18-C19-C20-C31

There are no ring outliers.

2 monomers are involved in 6 short contacts:

Mol	Chain	Res	Type	Clashes	Symm-Clashes
7	C	8001	RBT	3	0
7	M	8002	RBT	3	0

The following is a two-dimensional graphical depiction of Mogul quality analysis of bond lengths, bond angles, torsion angles, and ring geometry for all instances of the Ligand of Interest. In

addition, ligands with molecular weight > 250 and outliers as shown on the validation Tables will also be included. For torsion angles, if less than 5% of the Mogul distribution of torsion angles is within 10 degrees of the torsion angle in question, then that torsion angle is considered an outlier. Any bond that is central to one or more torsion angles identified as an outlier by Mogul will be highlighted in the graph. For rings, the root-mean-square deviation (RMSD) between the ring in question and similar rings identified by Mogul is calculated over all ring torsion angles. If the average RMSD is greater than 60 degrees and the minimal RMSD between the ring in question and any Mogul-identified rings is also greater than 60 degrees, then that ring is considered an outlier. The outliers are highlighted in purple. The color gray indicates Mogul did not find sufficient equivalents in the CSD to analyse the geometry.

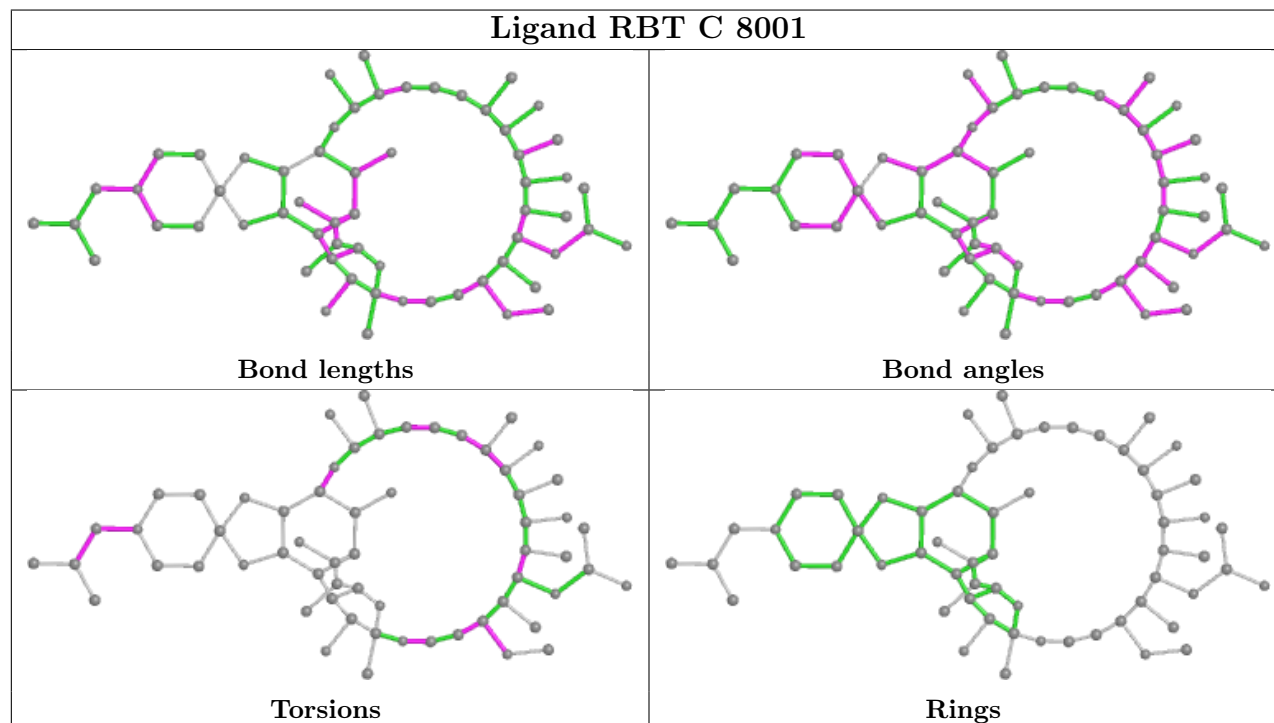

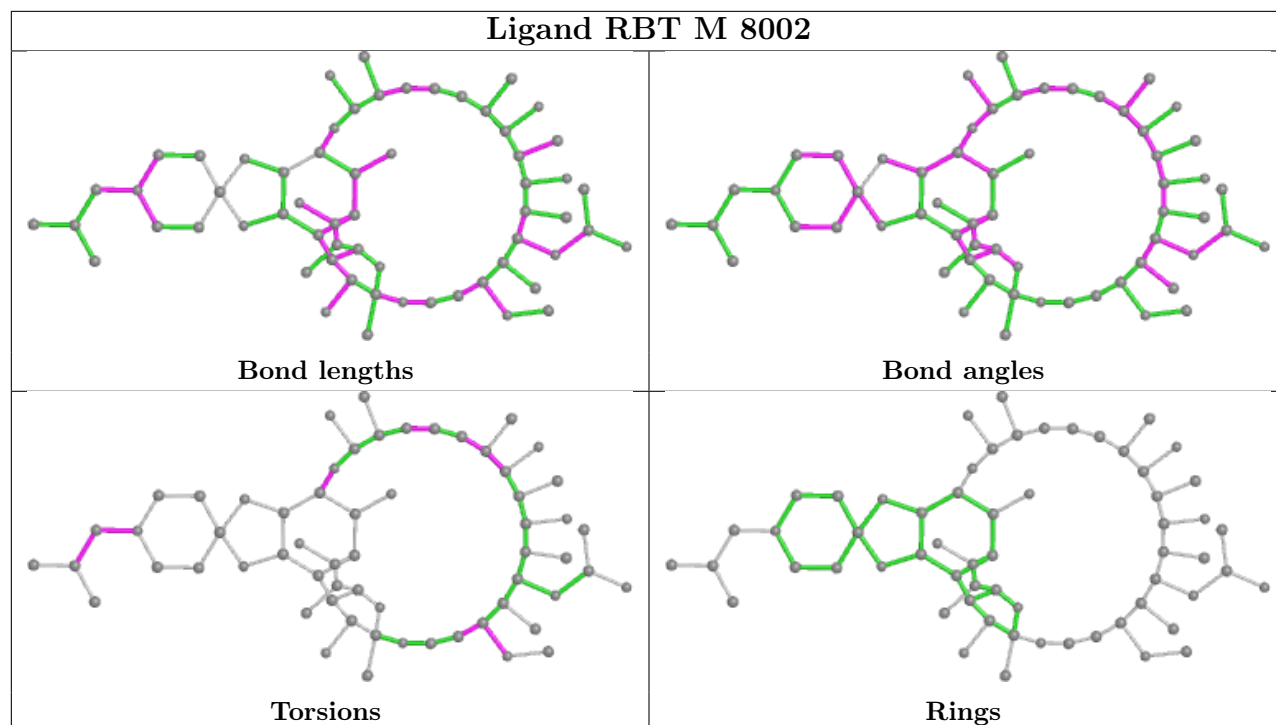

5.7 Other polymers [i](#)

There are no such residues in this entry.

5.8 Polymer linkage issues [i](#)

There are no chain breaks in this entry.

6 Fit of model and data [i](#)

6.1 Protein, DNA and RNA chains [i](#)

In the following table, the column labelled ‘#RSRZ > 2’ contains the number (and percentage) of RSRZ outliers, followed by percent RSRZ outliers for the chain as percentile scores relative to all X-ray entries and entries of similar resolution. The OWAB column contains the minimum, median, 95th percentile and maximum values of the occupancy-weighted average B-factor per residue. The column labelled ‘Q < 0.9’ lists the number of (and percentage) of residues with an average occupancy less than 0.9.

Mol	Chain	Analysed	<RSRZ>	#RSRZ>2	OWAB(Å ²)	Q<0.9
1	A	229/315 (72%)	-0.40	1 (0%) 92 93	29, 60, 84, 110	0
1	B	229/315 (72%)	-0.13	13 (5%) 23 25	44, 89, 114, 118	0
1	K	229/315 (72%)	-0.40	2 (0%) 84 86	33, 58, 89, 120	0
1	L	229/315 (72%)	-0.25	8 (3%) 44 47	49, 89, 109, 119	0
2	C	1119/1119 (100%)	-0.39	10 (0%) 84 86	14, 74, 102, 117	0
2	M	1119/1119 (100%)	-0.39	12 (1%) 80 82	19, 71, 103, 119	0
3	D	1392/1524 (91%)	-0.36	17 (1%) 79 80	19, 62, 107, 125	0
3	N	1392/1524 (91%)	-0.36	24 (1%) 70 72	23, 65, 107, 131	0
4	E	95/99 (95%)	-0.40	2 (2%) 63 66	41, 77, 107, 120	0
4	O	95/99 (95%)	-0.44	1 (1%) 80 82	33, 72, 94, 103	0
5	F	345/423 (81%)	-0.39	7 (2%) 65 68	46, 81, 104, 118	0
5	P	345/423 (81%)	-0.30	8 (2%) 60 63	53, 81, 108, 123	0
All	All	6818/7590 (89%)	-0.36	105 (1%) 73 75	14, 70, 105, 131	0

All (105) RSRZ outliers are listed below:

Mol	Chain	Res	Type	RSRZ
5	P	145	PRO	5.8
3	N	1243	THR	5.8
2	M	269	LEU	5.2
3	D	1244	GLY	4.8
3	D	1240	THR	4.8
1	B	130	ALA	4.7
1	L	6	LEU	4.5
3	N	802	ALA	4.5
1	L	135	GLY	4.4
3	N	1248	GLY	4.4
1	L	130	ALA	4.1

Continued on next page...

Continued from previous page...

Mol	Chain	Res	Type	RSRZ
2	C	813	VAL	4.1
3	D	1238	MET	4.0
3	N	1241	PHE	4.0
3	N	1249	ALA	4.0
3	N	1398	TRP	3.9
3	D	177	ALA	3.8
3	D	1245	GLY	3.7
5	P	357	ALA	3.7
2	C	351	LEU	3.7
1	B	62	LEU	3.6
1	L	109	VAL	3.5
5	P	163	LEU	3.5
3	D	247	GLU	3.4
5	F	144	ILE	3.4
3	D	803	GLY	3.4
1	B	92	PRO	3.3
2	M	101	ILE	3.3
3	D	1241	PHE	3.3
3	N	242	LEU	3.3
3	N	369	ALA	3.2
3	N	1244	GLY	3.2
2	M	211	LEU	3.2
5	P	147	LEU	3.2
1	B	129	ILE	3.2
1	B	82	LEU	3.1
1	B	118	ALA	3.1
1	A	1	MET	3.1
3	N	205	TYR	3.1
3	D	802	ALA	3.0
3	N	178	LEU	3.0
3	N	1240	THR	3.0
2	C	311	PHE	2.9
3	D	244	GLU	2.9
1	L	1	MET	2.9
1	B	58	ILE	2.9
2	M	207	LEU	2.9
3	N	1242	HIS	2.9
2	C	819	VAL	2.8
1	B	93	SER	2.8
2	M	100	LEU	2.8
3	N	186	VAL	2.8
5	F	386	VAL	2.7

Continued on next page...

Continued from previous page...

Mol	Chain	Res	Type	RSRZ
2	C	281	LEU	2.7
1	B	6	LEU	2.7
3	D	228	ALA	2.6
3	N	169	TYR	2.6
3	D	592	THR	2.6
1	L	82	LEU	2.6
2	C	38	LYS	2.6
2	C	153	ALA	2.5
2	C	180	GLY	2.5
3	N	381	ALA	2.5
3	N	379	ALA	2.5
2	M	186	VAL	2.5
2	C	333	ILE	2.5
3	D	1409	ALA	2.4
1	B	2	LEU	2.4
5	F	145	PRO	2.4
3	N	184	GLU	2.4
1	B	70	GLY	2.3
3	N	177	ALA	2.3
2	M	372	LEU	2.3
3	D	1243	THR	2.3
3	N	1246	VAL	2.3
3	N	1407	LEU	2.2
3	N	401	TYR	2.2
5	P	153	PRO	2.2
2	M	226	VAL	2.2
3	D	407	VAL	2.2
3	N	836	VAL	2.2
1	L	71	VAL	2.2
2	M	65	VAL	2.2
3	D	444	VAL	2.2
2	M	270	GLY	2.2
4	E	85	LEU	2.2
4	O	85	LEU	2.2
5	P	278	LEU	2.2
3	D	439	LEU	2.1
3	N	371	ILE	2.1
4	E	93	TYR	2.1
5	P	378	GLY	2.1
2	C	307	LEU	2.1
1	K	6	LEU	2.1
1	B	61	VAL	2.1

Continued on next page...

Continued from previous page...

Mol	Chain	Res	Type	RSRZ
1	K	4	SER	2.0
5	F	147	LEU	2.0
5	F	139	ALA	2.0
5	P	90	GLN	2.0
2	M	217	LEU	2.0
1	L	11	PHE	2.0
5	F	388	ALA	2.0
5	F	130	VAL	2.0
1	B	78	ILE	2.0
2	M	152	PRO	2.0

6.2 Non-standard residues in protein, DNA, RNA chains [i](#)

There are no non-standard protein/DNA/RNA residues in this entry.

6.3 Carbohydrates [i](#)

There are no monosaccharides in this entry.

6.4 Ligands [i](#)

In the following table, the Atoms column lists the number of modelled atoms in the group and the number defined in the chemical component dictionary. The B-factors column lists the minimum, median, 95th percentile and maximum values of B factors of atoms in the group. The column labelled 'Q< 0.9' lists the number of atoms with occupancy less than 0.9.

Mol	Type	Chain	Res	Atoms	RSCC	RSR	B-factors(Å ²)	Q<0.9
6	MG	B	9163	1/1	0.92	0.06	44,44,44,44	0
6	MG	N	9538	1/1	0.92	0.10	42,42,42,42	0
6	MG	L	9258	1/1	0.94	0.10	47,47,47,47	0
6	MG	M	9364	1/1	0.94	0.08	37,37,37,37	0
6	MG	F	9410	1/1	0.94	0.12	47,47,47,47	0
6	MG	C	9068	1/1	0.95	0.12	37,37,37,37	0
6	MG	C	9398	1/1	0.95	0.10	44,44,44,44	0
6	MG	N	9235	1/1	0.95	0.12	63,63,63,63	0
6	MG	N	9250	1/1	0.95	0.16	61,61,61,61	0
6	MG	N	9354	1/1	0.95	0.07	42,42,42,42	0
6	MG	B	9199	1/1	0.95	0.10	52,52,52,52	0
8	ZN	D	7058	1/1	0.95	0.07	100,100,100,100	0
6	MG	D	9147	1/1	0.96	0.09	40,40,40,40	0

Continued on next page...

Continued from previous page...

Mol	Type	Chain	Res	Atoms	RSCC	RSR	B-factors(\AA^2)	Q<0.9
6	MG	D	9155	1/1	0.96	0.12	56,56,56,56	0
6	MG	D	9520	1/1	0.96	0.14	46,46,46,46	0
6	MG	F	9048	1/1	0.96	0.16	50,50,50,50	0
6	MG	A	9413	1/1	0.96	0.10	46,46,46,46	0
6	MG	K	9257	1/1	0.96	0.12	57,57,57,57	0
6	MG	A	9514	1/1	0.96	0.12	42,42,42,42	0
6	MG	M	9220	1/1	0.96	0.13	45,45,45,45	0
6	MG	M	9255	1/1	0.96	0.13	58,58,58,58	0
6	MG	M	9261	1/1	0.96	0.10	45,45,45,45	0
6	MG	M	9267	1/1	0.96	0.12	41,41,41,41	0
6	MG	C	9177	1/1	0.96	0.09	40,40,40,40	0
6	MG	M	9383	1/1	0.96	0.09	46,46,46,46	0
6	MG	C	9190	1/1	0.96	0.07	40,40,40,40	0
6	MG	A	9062	1/1	0.96	0.11	45,45,45,45	0
6	MG	N	9253	1/1	0.96	0.08	39,39,39,39	0
6	MG	N	9349	1/1	0.96	0.06	37,37,37,37	0
6	MG	C	9399	1/1	0.96	0.10	43,43,43,43	0
6	MG	N	9474	1/1	0.96	0.13	56,56,56,56	0
6	MG	N	9503	1/1	0.96	0.12	52,52,52,52	0
6	MG	D	9084	1/1	0.96	0.10	47,47,47,47	0
6	MG	O	9359	1/1	0.96	0.08	57,57,57,57	0
6	MG	P	9322	1/1	0.96	0.12	43,43,43,43	0
7	RBT	M	8002	61/61	0.96	0.18	28,39,48,54	0
6	MG	D	9111	1/1	0.96	0.09	43,43,43,43	0
6	MG	D	9543	1/1	0.97	0.12	46,46,46,46	0
6	MG	D	9548	1/1	0.97	0.12	51,51,51,51	0
6	MG	E	9184	1/1	0.97	0.16	48,48,48,48	0
6	MG	E	9467	1/1	0.97	0.12	52,52,52,52	0
6	MG	F	9010	1/1	0.97	0.17	57,57,57,57	0
6	MG	A	9107	1/1	0.97	0.07	40,40,40,40	0
6	MG	A	9559	1/1	0.97	0.12	45,45,45,45	0
6	MG	F	9461	1/1	0.97	0.12	52,52,52,52	0
6	MG	C	9192	1/1	0.97	0.10	55,55,55,55	0
6	MG	K	9351	1/1	0.97	0.09	37,37,37,37	0
6	MG	K	9363	1/1	0.97	0.09	47,47,47,47	0
6	MG	L	9249	1/1	0.97	0.07	51,51,51,51	0
6	MG	A	9145	1/1	0.97	0.11	45,45,45,45	0
6	MG	L	9346	1/1	0.97	0.14	52,52,52,52	0
6	MG	L	9483	1/1	0.97	0.15	44,44,44,44	0
6	MG	A	9050	1/1	0.97	0.10	41,41,41,41	0
6	MG	C	9414	1/1	0.97	0.07	41,41,41,41	0
6	MG	M	9259	1/1	0.97	0.17	57,57,57,57	0

Continued on next page...

Continued from previous page...

Mol	Type	Chain	Res	Atoms	RSCC	RSR	B-factors(Å ²)	Q<0.9
6	MG	C	9455	1/1	0.97	0.12	61,61,61,61	0
6	MG	D	9026	1/1	0.97	0.12	37,37,37,37	0
6	MG	M	9312	1/1	0.97	0.10	37,37,37,37	0
6	MG	M	9325	1/1	0.97	0.10	44,44,44,44	0
6	MG	M	9332	1/1	0.97	0.13	54,54,54,54	0
6	MG	M	9334	1/1	0.97	0.09	44,44,44,44	0
6	MG	M	9348	1/1	0.97	0.11	63,63,63,63	0
6	MG	D	9042	1/1	0.97	0.12	47,47,47,47	0
6	MG	D	9066	1/1	0.97	0.11	49,49,49,49	0
6	MG	M	9473	1/1	0.97	0.11	42,42,42,42	0
6	MG	N	9208	1/1	0.97	0.12	35,35,35,35	0
6	MG	N	9230	1/1	0.97	0.09	40,40,40,40	0
6	MG	D	9067	1/1	0.97	0.12	49,49,49,49	0
6	MG	N	9244	1/1	0.97	0.08	37,37,37,37	0
6	MG	N	9246	1/1	0.97	0.13	49,49,49,49	0
6	MG	N	9247	1/1	0.97	0.08	29,29,29,29	0
6	MG	C	9023	1/1	0.97	0.09	44,44,44,44	0
6	MG	D	9095	1/1	0.97	0.06	40,40,40,40	0
6	MG	N	9327	1/1	0.97	0.11	54,54,54,54	0
6	MG	D	9096	1/1	0.97	0.14	43,43,43,43	0
6	MG	C	9047	1/1	0.97	0.06	47,47,47,47	0
6	MG	N	9358	1/1	0.97	0.12	48,48,48,48	0
6	MG	N	9381	1/1	0.97	0.07	35,35,35,35	0
6	MG	A	9430	1/1	0.97	0.11	35,35,35,35	0
6	MG	N	9486	1/1	0.97	0.09	44,44,44,44	0
6	MG	D	9152	1/1	0.97	0.11	32,32,32,32	0
6	MG	N	9508	1/1	0.97	0.11	41,41,41,41	0
6	MG	C	9081	1/1	0.97	0.13	52,52,52,52	0
6	MG	N	9539	1/1	0.97	0.10	57,57,57,57	0
6	MG	N	9551	1/1	0.97	0.08	40,40,40,40	0
6	MG	N	9554	1/1	0.97	0.11	45,45,45,45	0
6	MG	N	9555	1/1	0.97	0.11	56,56,56,56	0
6	MG	O	9209	1/1	0.97	0.11	37,37,37,37	0
6	MG	D	9423	1/1	0.97	0.09	44,44,44,44	0
6	MG	P	9284	1/1	0.97	0.10	51,51,51,51	0
6	MG	P	9304	1/1	0.97	0.10	57,57,57,57	0
6	MG	D	9518	1/1	0.97	0.11	55,55,55,55	0
7	RBT	C	8001	61/61	0.97	0.19	25,37,42,48	0
6	MG	C	9156	1/1	0.97	0.12	43,43,43,43	0
6	MG	D	9523	1/1	0.97	0.11	41,41,41,41	0
6	MG	D	9445	1/1	0.98	0.13	48,48,48,48	0
6	MG	D	9447	1/1	0.98	0.10	50,50,50,50	0

Continued on next page...

Continued from previous page...

Mol	Type	Chain	Res	Atoms	RSCC	RSR	B-factors(\AA^2)	Q<0.9
6	MG	D	9449	1/1	0.98	0.07	29,29,29,29	0
6	MG	D	9451	1/1	0.98	0.09	37,37,37,37	0
6	MG	D	9466	1/1	0.98	0.10	57,57,57,57	0
6	MG	D	9516	1/1	0.98	0.05	51,51,51,51	0
6	MG	C	9083	1/1	0.98	0.11	48,48,48,48	0
6	MG	C	9124	1/1	0.98	0.08	33,33,33,33	0
6	MG	C	9141	1/1	0.98	0.12	45,45,45,45	0
6	MG	A	9109	1/1	0.98	0.09	33,33,33,33	0
6	MG	C	9157	1/1	0.98	0.16	44,44,44,44	0
6	MG	E	9131	1/1	0.98	0.08	47,47,47,47	0
6	MG	E	9151	1/1	0.98	0.05	48,48,48,48	0
6	MG	B	9079	1/1	0.98	0.11	28,28,28,28	0
6	MG	C	9183	1/1	0.98	0.16	44,44,44,44	0
6	MG	B	9092	1/1	0.98	0.11	50,50,50,50	0
6	MG	C	9191	1/1	0.98	0.13	44,44,44,44	0
6	MG	F	9153	1/1	0.98	0.07	39,39,39,39	0
6	MG	F	9167	1/1	0.98	0.12	59,59,59,59	0
6	MG	F	9206	1/1	0.98	0.12	33,33,33,33	0
6	MG	B	9101	1/1	0.98	0.08	40,40,40,40	0
6	MG	F	9429	1/1	0.98	0.12	57,57,57,57	0
6	MG	F	9437	1/1	0.98	0.09	47,47,47,47	0
6	MG	F	9448	1/1	0.98	0.10	38,38,38,38	0
6	MG	C	9396	1/1	0.98	0.14	57,57,57,57	0
6	MG	K	9214	1/1	0.98	0.20	31,31,31,31	0
6	MG	K	9217	1/1	0.98	0.06	36,36,36,36	0
6	MG	B	9148	1/1	0.98	0.15	54,54,54,54	0
6	MG	K	9344	1/1	0.98	0.12	55,55,55,55	0
6	MG	B	9150	1/1	0.98	0.10	43,43,43,43	0
6	MG	C	9406	1/1	0.98	0.10	47,47,47,47	0
6	MG	K	9367	1/1	0.98	0.09	38,38,38,38	0
6	MG	K	9484	1/1	0.98	0.11	30,30,30,30	0
6	MG	K	9553	1/1	0.98	0.09	50,50,50,50	0
6	MG	L	9213	1/1	0.98	0.23	49,49,49,49	0
6	MG	A	9078	1/1	0.98	0.13	34,34,34,34	0
6	MG	A	9165	1/1	0.98	0.11	65,65,65,65	0
6	MG	L	9311	1/1	0.98	0.07	33,33,33,33	0
6	MG	C	9457	1/1	0.98	0.10	40,40,40,40	0
6	MG	L	9378	1/1	0.98	0.14	47,47,47,47	0
6	MG	C	9458	1/1	0.98	0.09	38,38,38,38	0
6	MG	L	9505	1/1	0.98	0.10	58,58,58,58	0
6	MG	L	9532	1/1	0.98	0.08	51,51,51,51	0
6	MG	L	9556	1/1	0.98	0.09	58,58,58,58	0

Continued on next page...

Continued from previous page...

Mol	Type	Chain	Res	Atoms	RSCC	RSR	B-factors(\AA^2)	Q<0.9
6	MG	M	9211	1/1	0.98	0.10	28,28,28,28	0
6	MG	M	9219	1/1	0.98	0.10	39,39,39,39	0
6	MG	C	9515	1/1	0.98	0.08	41,41,41,41	0
6	MG	M	9227	1/1	0.98	0.10	44,44,44,44	0
6	MG	M	9229	1/1	0.98	0.09	35,35,35,35	0
6	MG	M	9233	1/1	0.98	0.15	38,38,38,38	0
6	MG	M	9243	1/1	0.98	0.11	45,45,45,45	0
6	MG	C	9546	1/1	0.98	0.06	49,49,49,49	0
6	MG	C	9549	1/1	0.98	0.11	48,48,48,48	0
6	MG	D	9002	1/1	0.98	0.16	29,29,29,29	0
6	MG	D	9003	1/1	0.98	0.06	43,43,43,43	0
6	MG	M	9276	1/1	0.98	0.14	54,54,54,54	0
6	MG	M	9283	1/1	0.98	0.14	35,35,35,35	0
6	MG	M	9285	1/1	0.98	0.13	43,43,43,43	0
6	MG	M	9290	1/1	0.98	0.12	48,48,48,48	0
6	MG	M	9293	1/1	0.98	0.11	43,43,43,43	0
6	MG	M	9298	1/1	0.98	0.12	43,43,43,43	0
6	MG	M	9309	1/1	0.98	0.15	35,35,35,35	0
6	MG	D	9009	1/1	0.98	0.12	53,53,53,53	0
6	MG	D	9012	1/1	0.98	0.06	39,39,39,39	0
6	MG	D	9015	1/1	0.98	0.12	37,37,37,37	0
6	MG	D	9019	1/1	0.98	0.15	35,35,35,35	0
6	MG	M	9347	1/1	0.98	0.11	37,37,37,37	0
6	MG	B	9389	1/1	0.98	0.10	37,37,37,37	0
6	MG	M	9350	1/1	0.98	0.09	37,37,37,37	0
6	MG	D	9034	1/1	0.98	0.16	37,37,37,37	0
6	MG	M	9377	1/1	0.98	0.12	39,39,39,39	0
6	MG	D	9036	1/1	0.98	0.13	41,41,41,41	0
6	MG	D	9039	1/1	0.98	0.11	40,40,40,40	0
6	MG	M	9478	1/1	0.98	0.06	35,35,35,35	0
6	MG	M	9485	1/1	0.98	0.06	42,42,42,42	0
6	MG	M	9488	1/1	0.98	0.12	42,42,42,42	0
6	MG	M	9540	1/1	0.98	0.16	63,63,63,63	0
6	MG	M	9557	1/1	0.98	0.09	54,54,54,54	0
6	MG	N	9207	1/1	0.98	0.10	30,30,30,30	0
6	MG	D	9041	1/1	0.98	0.10	32,32,32,32	0
6	MG	N	9228	1/1	0.98	0.08	49,49,49,49	0
6	MG	B	9395	1/1	0.98	0.11	56,56,56,56	0
6	MG	N	9232	1/1	0.98	0.10	33,33,33,33	0
6	MG	D	9055	1/1	0.98	0.09	51,51,51,51	0
6	MG	N	9242	1/1	0.98	0.12	36,36,36,36	0
6	MG	D	9057	1/1	0.98	0.11	33,33,33,33	0

Continued on next page...

Continued from previous page...

Mol	Type	Chain	Res	Atoms	RSCC	RSR	B-factors(\AA^2)	Q<0.9
6	MG	N	9245	1/1	0.98	0.12	28,28,28,28	0
6	MG	D	9059	1/1	0.98	0.10	40,40,40,40	0
6	MG	B	9419	1/1	0.98	0.11	46,46,46,46	0
6	MG	B	9427	1/1	0.98	0.11	42,42,42,42	0
6	MG	C	9007	1/1	0.98	0.11	34,34,34,34	0
6	MG	N	9262	1/1	0.98	0.14	49,49,49,49	0
6	MG	N	9266	1/1	0.98	0.08	36,36,36,36	0
6	MG	N	9281	1/1	0.98	0.09	50,50,50,50	0
6	MG	N	9288	1/1	0.98	0.10	33,33,33,33	0
6	MG	N	9292	1/1	0.98	0.16	52,52,52,52	0
6	MG	N	9295	1/1	0.98	0.05	48,48,48,48	0
6	MG	N	9297	1/1	0.98	0.13	48,48,48,48	0
6	MG	N	9301	1/1	0.98	0.08	50,50,50,50	0
6	MG	N	9310	1/1	0.98	0.08	36,36,36,36	0
6	MG	N	9313	1/1	0.98	0.09	39,39,39,39	0
6	MG	N	9314	1/1	0.98	0.11	38,38,38,38	0
6	MG	N	9315	1/1	0.98	0.11	41,41,41,41	0
6	MG	N	9319	1/1	0.98	0.11	41,41,41,41	0
6	MG	C	9014	1/1	0.98	0.14	45,45,45,45	0
6	MG	N	9338	1/1	0.98	0.12	42,42,42,42	0
6	MG	N	9341	1/1	0.98	0.13	38,38,38,38	0
6	MG	N	9342	1/1	0.98	0.07	48,48,48,48	0
6	MG	A	9097	1/1	0.98	0.09	41,41,41,41	0
6	MG	D	9099	1/1	0.98	0.07	38,38,38,38	0
6	MG	D	9104	1/1	0.98	0.09	35,35,35,35	0
6	MG	N	9365	1/1	0.98	0.12	43,43,43,43	0
6	MG	D	9108	1/1	0.98	0.11	51,51,51,51	0
6	MG	D	9110	1/1	0.98	0.13	38,38,38,38	0
6	MG	A	9102	1/1	0.98	0.09	38,38,38,38	0
6	MG	N	9490	1/1	0.98	0.12	41,41,41,41	0
6	MG	N	9498	1/1	0.98	0.09	45,45,45,45	0
6	MG	N	9499	1/1	0.98	0.08	38,38,38,38	0
6	MG	D	9112	1/1	0.98	0.13	39,39,39,39	0
6	MG	N	9504	1/1	0.98	0.10	32,32,32,32	0
6	MG	N	9506	1/1	0.98	0.10	56,56,56,56	0
6	MG	D	9123	1/1	0.98	0.14	37,37,37,37	0
6	MG	N	9526	1/1	0.98	0.10	30,30,30,30	0
6	MG	N	9529	1/1	0.98	0.08	55,55,55,55	0
6	MG	N	9534	1/1	0.98	0.09	54,54,54,54	0
6	MG	D	9140	1/1	0.98	0.13	43,43,43,43	0
6	MG	C	9063	1/1	0.98	0.10	32,32,32,32	0
6	MG	A	9001	1/1	0.98	0.18	26,26,26,26	0

Continued on next page...

Continued from previous page...

Mol	Type	Chain	Res	Atoms	RSCC	RSR	B-factors(\AA^2)	Q<0.9
6	MG	C	9076	1/1	0.98	0.11	37,37,37,37	0
6	MG	D	9168	1/1	0.98	0.06	38,38,38,38	0
6	MG	D	9172	1/1	0.98	0.10	35,35,35,35	0
6	MG	D	9202	1/1	0.98	0.18	61,61,61,61	0
6	MG	O	9362	1/1	0.98	0.04	49,49,49,49	0
6	MG	D	9397	1/1	0.98	0.12	31,31,31,31	0
6	MG	D	9401	1/1	0.98	0.12	40,40,40,40	0
6	MG	P	9317	1/1	0.98	0.18	53,53,53,53	0
6	MG	A	9522	1/1	0.98	0.11	57,57,57,57	0
6	MG	P	9541	1/1	0.98	0.10	44,44,44,44	0
6	MG	P	9558	1/1	0.98	0.09	44,44,44,44	0
6	MG	D	9424	1/1	0.98	0.14	50,50,50,50	0
6	MG	D	9432	1/1	0.98	0.10	47,47,47,47	0
6	MG	D	9441	1/1	0.98	0.10	46,46,46,46	0
6	MG	D	9460	1/1	0.99	0.14	38,38,38,38	0
6	MG	D	9463	1/1	0.99	0.11	32,32,32,32	0
6	MG	D	9464	1/1	0.99	0.12	38,38,38,38	0
6	MG	C	9204	1/1	0.99	0.12	41,41,41,41	0
6	MG	C	9205	1/1	0.99	0.12	53,53,53,53	0
6	MG	D	9517	1/1	0.99	0.09	45,45,45,45	0
6	MG	B	9391	1/1	0.99	0.12	27,27,27,27	0
6	MG	D	9519	1/1	0.99	0.12	55,55,55,55	0
6	MG	A	9116	1/1	0.99	0.12	47,47,47,47	0
6	MG	A	9117	1/1	0.99	0.07	32,32,32,32	0
6	MG	C	9400	1/1	0.99	0.12	49,49,49,49	0
6	MG	D	9544	1/1	0.99	0.11	49,49,49,49	0
6	MG	A	9440	1/1	0.99	0.10	53,53,53,53	0
6	MG	D	9561	1/1	0.99	0.06	38,38,38,38	0
6	MG	D	9562	1/1	0.99	0.17	49,49,49,49	0
6	MG	E	9115	1/1	0.99	0.08	39,39,39,39	0
6	MG	C	9408	1/1	0.99	0.12	38,38,38,38	0
6	MG	C	9409	1/1	0.99	0.12	49,49,49,49	0
6	MG	B	9434	1/1	0.99	0.11	35,35,35,35	0
6	MG	E	9186	1/1	0.99	0.10	35,35,35,35	0
6	MG	E	9187	1/1	0.99	0.12	39,39,39,39	0
6	MG	E	9402	1/1	0.99	0.12	39,39,39,39	0
6	MG	E	9438	1/1	0.99	0.10	38,38,38,38	0
6	MG	C	9415	1/1	0.99	0.11	38,38,38,38	0
6	MG	C	9420	1/1	0.99	0.07	37,37,37,37	0
6	MG	F	9032	1/1	0.99	0.09	32,32,32,32	0
6	MG	F	9035	1/1	0.99	0.10	40,40,40,40	0
6	MG	F	9045	1/1	0.99	0.10	40,40,40,40	0

Continued on next page...

Continued from previous page...

Mol	Type	Chain	Res	Atoms	RSCC	RSR	B-factors(\AA^2)	Q<0.9
6	MG	C	9422	1/1	0.99	0.13	41,41,41,41	0
6	MG	F	9053	1/1	0.99	0.10	34,34,34,34	0
6	MG	F	9054	1/1	0.99	0.07	37,37,37,37	0
6	MG	F	9072	1/1	0.99	0.07	40,40,40,40	0
6	MG	F	9080	1/1	0.99	0.12	30,30,30,30	0
6	MG	F	9089	1/1	0.99	0.10	48,48,48,48	0
6	MG	F	9133	1/1	0.99	0.10	42,42,42,42	0
6	MG	F	9135	1/1	0.99	0.14	42,42,42,42	0
6	MG	C	9426	1/1	0.99	0.06	47,47,47,47	0
6	MG	F	9164	1/1	0.99	0.11	29,29,29,29	0
6	MG	C	9428	1/1	0.99	0.12	42,42,42,42	0
6	MG	F	9197	1/1	0.99	0.10	39,39,39,39	0
6	MG	C	9431	1/1	0.99	0.06	42,42,42,42	0
6	MG	F	9407	1/1	0.99	0.07	32,32,32,32	0
6	MG	C	9439	1/1	0.99	0.10	35,35,35,35	0
6	MG	C	9444	1/1	0.99	0.09	40,40,40,40	0
6	MG	F	9435	1/1	0.99	0.08	40,40,40,40	0
6	MG	B	9442	1/1	0.99	0.12	47,47,47,47	0
6	MG	C	9456	1/1	0.99	0.07	37,37,37,37	0
6	MG	B	9450	1/1	0.99	0.08	46,46,46,46	0
6	MG	F	9465	1/1	0.99	0.06	36,36,36,36	0
6	MG	F	9513	1/1	0.99	0.14	43,43,43,43	0
6	MG	F	9525	1/1	0.99	0.08	54,54,54,54	0
6	MG	F	9542	1/1	0.99	0.19	50,50,50,50	0
6	MG	B	9512	1/1	0.99	0.20	53,53,53,53	0
6	MG	C	9462	1/1	0.99	0.12	50,50,50,50	0
6	MG	C	9004	1/1	0.99	0.09	30,30,30,30	0
6	MG	K	9265	1/1	0.99	0.13	37,37,37,37	0
6	MG	K	9279	1/1	0.99	0.11	36,36,36,36	0
6	MG	C	9521	1/1	0.99	0.12	45,45,45,45	0
6	MG	C	9524	1/1	0.99	0.08	45,45,45,45	0
6	MG	C	9545	1/1	0.99	0.10	45,45,45,45	0
6	MG	C	9005	1/1	0.99	0.08	31,31,31,31	0
6	MG	K	9370	1/1	0.99	0.06	46,46,46,46	0
6	MG	A	9126	1/1	0.99	0.10	39,39,39,39	0
6	MG	K	9487	1/1	0.99	0.12	36,36,36,36	0
6	MG	K	9492	1/1	0.99	0.10	40,40,40,40	0
6	MG	K	9493	1/1	0.99	0.09	38,38,38,38	0
6	MG	K	9495	1/1	0.99	0.10	35,35,35,35	0
6	MG	K	9496	1/1	0.99	0.09	42,42,42,42	0
6	MG	K	9507	1/1	0.99	0.14	45,45,45,45	0
6	MG	C	9011	1/1	0.99	0.10	39,39,39,39	0

Continued on next page...

Continued from previous page...

Mol	Type	Chain	Res	Atoms	RSCC	RSR	B-factors(\AA^2)	Q<0.9
6	MG	A	9139	1/1	0.99	0.10	35,35,35,35	0
6	MG	L	9234	1/1	0.99	0.07	41,41,41,41	0
6	MG	L	9236	1/1	0.99	0.08	41,41,41,41	0
6	MG	D	9008	1/1	0.99	0.13	37,37,37,37	0
6	MG	C	9020	1/1	0.99	0.14	28,28,28,28	0
6	MG	L	9260	1/1	0.99	0.09	41,41,41,41	0
6	MG	L	9271	1/1	0.99	0.09	39,39,39,39	0
6	MG	L	9272	1/1	0.99	0.10	29,29,29,29	0
6	MG	L	9300	1/1	0.99	0.07	58,58,58,58	0
6	MG	C	9022	1/1	0.99	0.12	28,28,28,28	0
6	MG	L	9330	1/1	0.99	0.09	41,41,41,41	0
6	MG	L	9345	1/1	0.99	0.12	42,42,42,42	0
6	MG	A	9024	1/1	0.99	0.10	29,29,29,29	0
6	MG	L	9374	1/1	0.99	0.09	47,47,47,47	0
6	MG	D	9016	1/1	0.99	0.07	38,38,38,38	0
6	MG	L	9471	1/1	0.99	0.10	33,33,33,33	0
6	MG	L	9479	1/1	0.99	0.10	48,48,48,48	0
6	MG	L	9480	1/1	0.99	0.13	36,36,36,36	0
6	MG	D	9017	1/1	0.99	0.07	37,37,37,37	0
6	MG	C	9025	1/1	0.99	0.10	39,39,39,39	0
6	MG	L	9530	1/1	0.99	0.10	58,58,58,58	0
6	MG	D	9021	1/1	0.99	0.12	34,34,34,34	0
6	MG	C	9028	1/1	0.99	0.07	41,41,41,41	0
6	MG	M	9210	1/1	0.99	0.13	35,35,35,35	0
6	MG	C	9029	1/1	0.99	0.12	36,36,36,36	0
6	MG	M	9216	1/1	0.99	0.12	44,44,44,44	0
6	MG	C	9031	1/1	0.99	0.12	43,43,43,43	0
6	MG	D	9038	1/1	0.99	0.11	35,35,35,35	0
6	MG	M	9222	1/1	0.99	0.09	33,33,33,33	0
6	MG	M	9223	1/1	0.99	0.10	48,48,48,48	0
6	MG	M	9224	1/1	0.99	0.06	38,38,38,38	0
6	MG	C	9044	1/1	0.99	0.08	37,37,37,37	0
6	MG	C	9046	1/1	0.99	0.09	31,31,31,31	0
6	MG	A	9560	1/1	0.99	0.13	49,49,49,49	0
6	MG	D	9049	1/1	0.99	0.14	31,31,31,31	0
6	MG	M	9251	1/1	0.99	0.13	33,33,33,33	0
6	MG	M	9252	1/1	0.99	0.12	37,37,37,37	0
6	MG	M	9254	1/1	0.99	0.08	34,34,34,34	0
6	MG	D	9051	1/1	0.99	0.07	36,36,36,36	0
6	MG	D	9052	1/1	0.99	0.09	36,36,36,36	0
6	MG	C	9056	1/1	0.99	0.06	34,34,34,34	0
6	MG	B	9033	1/1	0.99	0.10	44,44,44,44	0

Continued on next page...

Continued from previous page...

Mol	Type	Chain	Res	Atoms	RSCC	RSR	B-factors(\AA^2)	Q<0.9
6	MG	M	9268	1/1	0.99	0.11	37,37,37,37	0
6	MG	D	9058	1/1	0.99	0.11	41,41,41,41	0
6	MG	B	9040	1/1	0.99	0.16	29,29,29,29	0
6	MG	D	9060	1/1	0.99	0.11	35,35,35,35	0
6	MG	M	9287	1/1	0.99	0.08	36,36,36,36	0
6	MG	D	9061	1/1	0.99	0.11	35,35,35,35	0
6	MG	D	9064	1/1	0.99	0.11	41,41,41,41	0
6	MG	D	9065	1/1	0.99	0.14	44,44,44,44	0
6	MG	C	9071	1/1	0.99	0.13	39,39,39,39	0
6	MG	C	9074	1/1	0.99	0.13	30,30,30,30	0
6	MG	M	9318	1/1	0.99	0.14	51,51,51,51	0
6	MG	M	9321	1/1	0.99	0.13	40,40,40,40	0
6	MG	M	9323	1/1	0.99	0.10	37,37,37,37	0
6	MG	D	9070	1/1	0.99	0.10	46,46,46,46	0
6	MG	M	9328	1/1	0.99	0.09	48,48,48,48	0
6	MG	D	9073	1/1	0.99	0.15	38,38,38,38	0
6	MG	D	9075	1/1	0.99	0.11	39,39,39,39	0
6	MG	M	9336	1/1	0.99	0.10	31,31,31,31	0
6	MG	M	9340	1/1	0.99	0.10	43,43,43,43	0
6	MG	D	9077	1/1	0.99	0.10	32,32,32,32	0
6	MG	D	9082	1/1	0.99	0.11	30,30,30,30	0
6	MG	A	9018	1/1	0.99	0.14	31,31,31,31	0
6	MG	M	9361	1/1	0.99	0.10	51,51,51,51	0
6	MG	D	9085	1/1	0.99	0.10	32,32,32,32	0
6	MG	M	9366	1/1	0.99	0.10	41,41,41,41	0
6	MG	M	9369	1/1	0.99	0.09	35,35,35,35	0
6	MG	M	9372	1/1	0.99	0.09	47,47,47,47	0
6	MG	M	9373	1/1	0.99	0.12	38,38,38,38	0
6	MG	D	9090	1/1	0.99	0.11	48,48,48,48	0
6	MG	M	9382	1/1	0.99	0.09	33,33,33,33	0
6	MG	D	9091	1/1	0.99	0.14	47,47,47,47	0
6	MG	M	9384	1/1	0.99	0.10	35,35,35,35	0
6	MG	M	9385	1/1	0.99	0.10	29,29,29,29	0
6	MG	M	9472	1/1	0.99	0.06	51,51,51,51	0
6	MG	D	9093	1/1	0.99	0.11	34,34,34,34	0
6	MG	D	9094	1/1	0.99	0.10	35,35,35,35	0
6	MG	M	9481	1/1	0.99	0.09	37,37,37,37	0
6	MG	A	9173	1/1	0.99	0.10	41,41,41,41	0
6	MG	A	9178	1/1	0.99	0.09	28,28,28,28	0
6	MG	M	9489	1/1	0.99	0.09	43,43,43,43	0
6	MG	M	9497	1/1	0.99	0.12	43,43,43,43	0
6	MG	M	9500	1/1	0.99	0.09	46,46,46,46	0

Continued on next page...

Continued from previous page...

Mol	Type	Chain	Res	Atoms	RSCC	RSR	B-factors(\AA^2)	Q<0.9
6	MG	M	9535	1/1	0.99	0.12	40,40,40,40	0
6	MG	M	9537	1/1	0.99	0.13	38,38,38,38	0
6	MG	C	9086	1/1	0.99	0.10	34,34,34,34	0
6	MG	D	9100	1/1	0.99	0.07	31,31,31,31	0
6	MG	C	9088	1/1	0.99	0.12	36,36,36,36	0
6	MG	D	9105	1/1	0.99	0.07	48,48,48,48	0
6	MG	N	9215	1/1	0.99	0.10	40,40,40,40	0
6	MG	N	9218	1/1	0.99	0.12	32,32,32,32	0
6	MG	N	9221	1/1	0.99	0.10	30,30,30,30	0
6	MG	N	9225	1/1	0.99	0.08	40,40,40,40	0
6	MG	N	9226	1/1	0.99	0.07	30,30,30,30	0
6	MG	C	9098	1/1	0.99	0.09	52,52,52,52	0
6	MG	C	9113	1/1	0.99	0.16	47,47,47,47	0
6	MG	C	9121	1/1	0.99	0.15	43,43,43,43	0
6	MG	B	9103	1/1	0.99	0.09	37,37,37,37	0
6	MG	N	9237	1/1	0.99	0.14	40,40,40,40	0
6	MG	N	9238	1/1	0.99	0.16	29,29,29,29	0
6	MG	D	9114	1/1	0.99	0.10	32,32,32,32	0
6	MG	D	9118	1/1	0.99	0.12	34,34,34,34	0
6	MG	D	9119	1/1	0.99	0.09	44,44,44,44	0
6	MG	D	9120	1/1	0.99	0.07	34,34,34,34	0
6	MG	D	9122	1/1	0.99	0.10	31,31,31,31	0
6	MG	N	9248	1/1	0.99	0.06	47,47,47,47	0
6	MG	C	9130	1/1	0.99	0.14	42,42,42,42	0
6	MG	D	9125	1/1	0.99	0.10	35,35,35,35	0
6	MG	N	9256	1/1	0.99	0.09	41,41,41,41	0
6	MG	D	9128	1/1	0.99	0.11	35,35,35,35	0
6	MG	N	9263	1/1	0.99	0.08	37,37,37,37	0
6	MG	D	9129	1/1	0.99	0.09	38,38,38,38	0
6	MG	N	9270	1/1	0.99	0.13	47,47,47,47	0
6	MG	N	9273	1/1	0.99	0.17	30,30,30,30	0
6	MG	N	9277	1/1	0.99	0.09	37,37,37,37	0
6	MG	N	9280	1/1	0.99	0.09	34,34,34,34	0
6	MG	D	9132	1/1	0.99	0.10	33,33,33,33	0
6	MG	N	9282	1/1	0.99	0.06	38,38,38,38	0
6	MG	N	9286	1/1	0.99	0.12	46,46,46,46	0
6	MG	D	9134	1/1	0.99	0.10	40,40,40,40	0
6	MG	N	9289	1/1	0.99	0.09	35,35,35,35	0
6	MG	N	9291	1/1	0.99	0.15	55,55,55,55	0
6	MG	D	9136	1/1	0.99	0.10	41,41,41,41	0
6	MG	N	9294	1/1	0.99	0.07	49,49,49,49	0
6	MG	D	9138	1/1	0.99	0.12	38,38,38,38	0

Continued on next page...

Continued from previous page...

Mol	Type	Chain	Res	Atoms	RSCC	RSR	B-factors(Å ²)	Q<0.9
6	MG	B	9137	1/1	0.99	0.09	35,35,35,35	0
6	MG	D	9142	1/1	0.99	0.11	40,40,40,40	0
6	MG	N	9303	1/1	0.99	0.12	35,35,35,35	0
6	MG	N	9305	1/1	0.99	0.09	42,42,42,42	0
6	MG	N	9306	1/1	0.99	0.13	30,30,30,30	0
6	MG	N	9307	1/1	0.99	0.09	38,38,38,38	0
6	MG	C	9144	1/1	0.99	0.09	39,39,39,39	0
6	MG	B	9146	1/1	0.99	0.09	44,44,44,44	0
6	MG	D	9154	1/1	0.99	0.12	31,31,31,31	0
6	MG	A	9194	1/1	0.99	0.09	40,40,40,40	0
6	MG	N	9316	1/1	0.99	0.09	32,32,32,32	0
6	MG	D	9158	1/1	0.99	0.08	31,31,31,31	0
6	MG	N	9320	1/1	0.99	0.11	41,41,41,41	0
6	MG	N	9324	1/1	0.99	0.08	39,39,39,39	0
6	MG	D	9159	1/1	0.99	0.11	35,35,35,35	0
6	MG	N	9335	1/1	0.99	0.10	33,33,33,33	0
6	MG	D	9162	1/1	0.99	0.11	44,44,44,44	0
6	MG	N	9339	1/1	0.99	0.11	34,34,34,34	0
6	MG	D	9166	1/1	0.99	0.08	49,49,49,49	0
6	MG	C	9161	1/1	0.99	0.07	40,40,40,40	0
6	MG	N	9343	1/1	0.99	0.09	45,45,45,45	0
6	MG	D	9169	1/1	0.99	0.12	45,45,45,45	0
6	MG	N	9352	1/1	0.99	0.05	44,44,44,44	0
6	MG	C	9170	1/1	0.99	0.10	36,36,36,36	0
6	MG	N	9356	1/1	0.99	0.14	29,29,29,29	0
6	MG	N	9357	1/1	0.99	0.09	41,41,41,41	0
6	MG	D	9174	1/1	0.99	0.10	35,35,35,35	0
6	MG	D	9175	1/1	0.99	0.09	40,40,40,40	0
6	MG	N	9368	1/1	0.99	0.09	41,41,41,41	0
6	MG	N	9371	1/1	0.99	0.10	30,30,30,30	0
6	MG	N	9375	1/1	0.99	0.10	43,43,43,43	0
6	MG	N	9376	1/1	0.99	0.13	31,31,31,31	0
6	MG	N	9379	1/1	0.99	0.06	56,56,56,56	0
6	MG	D	9181	1/1	0.99	0.06	36,36,36,36	0
6	MG	N	9386	1/1	0.99	0.08	46,46,46,46	0
6	MG	N	9387	1/1	0.99	0.07	28,28,28,28	0
6	MG	D	9188	1/1	0.99	0.09	37,37,37,37	0
6	MG	N	9475	1/1	0.99	0.07	43,43,43,43	0
6	MG	N	9476	1/1	0.99	0.06	44,44,44,44	0
6	MG	N	9482	1/1	0.99	0.14	52,52,52,52	0
6	MG	D	9189	1/1	0.99	0.10	34,34,34,34	0
6	MG	C	9171	1/1	0.99	0.09	33,33,33,33	0

Continued on next page...

Continued from previous page...

Mol	Type	Chain	Res	Atoms	RSCC	RSR	B-factors(\AA^2)	Q<0.9
6	MG	D	9203	1/1	0.99	0.09	46,46,46,46	0
6	MG	D	9392	1/1	0.99	0.09	46,46,46,46	0
6	MG	N	9501	1/1	0.99	0.08	47,47,47,47	0
6	MG	D	9393	1/1	0.99	0.13	35,35,35,35	0
6	MG	A	9200	1/1	0.99	0.10	49,49,49,49	0
6	MG	A	9394	1/1	0.99	0.10	46,46,46,46	0
6	MG	D	9403	1/1	0.99	0.16	30,30,30,30	0
6	MG	N	9509	1/1	0.99	0.11	31,31,31,31	0
6	MG	D	9405	1/1	0.99	0.10	38,38,38,38	0
6	MG	N	9528	1/1	0.99	0.10	40,40,40,40	0
6	MG	D	9416	1/1	0.99	0.09	48,48,48,48	0
6	MG	N	9533	1/1	0.99	0.12	33,33,33,33	0
6	MG	D	9417	1/1	0.99	0.11	35,35,35,35	0
6	MG	D	9418	1/1	0.99	0.08	47,47,47,47	0
6	MG	C	9185	1/1	0.99	0.18	60,60,60,60	0
6	MG	N	9550	1/1	0.99	0.09	34,34,34,34	0
6	MG	B	9180	1/1	0.99	0.09	36,36,36,36	0
6	MG	N	9552	1/1	0.99	0.11	46,46,46,46	0
6	MG	D	9425	1/1	0.99	0.09	44,44,44,44	0
6	MG	A	9411	1/1	0.99	0.10	31,31,31,31	0
6	MG	D	9433	1/1	0.99	0.12	46,46,46,46	0
6	MG	O	9355	1/1	0.99	0.14	36,36,36,36	0
6	MG	D	9436	1/1	0.99	0.09	46,46,46,46	0
6	MG	A	9412	1/1	0.99	0.12	33,33,33,33	0
6	MG	P	9240	1/1	0.99	0.11	38,38,38,38	0
6	MG	P	9269	1/1	0.99	0.09	41,41,41,41	0
6	MG	P	9274	1/1	0.99	0.11	45,45,45,45	0
6	MG	P	9275	1/1	0.99	0.09	32,32,32,32	0
6	MG	D	9443	1/1	0.99	0.07	47,47,47,47	0
6	MG	P	9296	1/1	0.99	0.07	42,42,42,42	0
6	MG	C	9193	1/1	0.99	0.09	37,37,37,37	0
6	MG	D	9446	1/1	0.99	0.10	36,36,36,36	0
6	MG	C	9196	1/1	0.99	0.13	30,30,30,30	0
6	MG	P	9326	1/1	0.99	0.08	39,39,39,39	0
6	MG	P	9329	1/1	0.99	0.07	46,46,46,46	0
6	MG	P	9333	1/1	0.99	0.07	28,28,28,28	0
6	MG	P	9353	1/1	0.99	0.11	44,44,44,44	0
6	MG	P	9388	1/1	0.99	0.08	45,45,45,45	0
6	MG	P	9494	1/1	0.99	0.10	50,50,50,50	0
6	MG	P	9502	1/1	0.99	0.07	43,43,43,43	0
6	MG	P	9536	1/1	0.99	0.07	41,41,41,41	0
6	MG	C	9198	1/1	0.99	0.11	36,36,36,36	0

Continued on next page...

Continued from previous page...

Mol	Type	Chain	Res	Atoms	RSCC	RSR	B-factors(\AA^2)	Q<0.9
6	MG	C	9201	1/1	0.99	0.08	45,45,45,45	0
6	MG	D	9452	1/1	0.99	0.10	32,32,32,32	0
6	MG	D	9454	1/1	0.99	0.08	42,42,42,42	0
6	MG	D	9459	1/1	0.99	0.10	33,33,33,33	0
8	ZN	D	7112	1/1	0.99	0.13	72,72,72,72	0
8	ZN	N	7113	1/1	0.99	0.11	79,79,79,79	0
6	MG	N	9527	1/1	1.00	0.14	42,42,42,42	0
6	MG	C	9390	1/1	1.00	0.12	30,30,30,30	0
6	MG	K	9477	1/1	1.00	0.11	38,38,38,38	0
6	MG	N	9531	1/1	1.00	0.10	38,38,38,38	0
6	MG	D	9043	1/1	1.00	0.11	28,28,28,28	0
6	MG	B	9176	1/1	1.00	0.09	41,41,41,41	0
6	MG	D	9179	1/1	1.00	0.09	30,30,30,30	0
6	MG	F	9421	1/1	1.00	0.13	30,30,30,30	0
6	MG	D	9510	1/1	1.00	0.12	51,51,51,51	0
6	MG	E	9511	1/1	1.00	0.12	42,42,42,42	0
6	MG	D	9143	1/1	1.00	0.14	35,35,35,35	0
6	MG	F	9030	1/1	1.00	0.11	36,36,36,36	0
6	MG	D	9182	1/1	1.00	0.07	46,46,46,46	0
6	MG	N	9360	1/1	1.00	0.05	39,39,39,39	0
6	MG	O	9231	1/1	1.00	0.15	41,41,41,41	0
6	MG	O	9337	1/1	1.00	0.08	34,34,34,34	0
6	MG	M	9331	1/1	1.00	0.08	49,49,49,49	0
6	MG	D	9006	1/1	1.00	0.14	30,30,30,30	0
6	MG	D	9149	1/1	1.00	0.13	42,42,42,42	0
6	MG	P	9239	1/1	1.00	0.11	33,33,33,33	0
6	MG	D	9195	1/1	1.00	0.08	32,32,32,32	0
6	MG	D	9069	1/1	1.00	0.12	32,32,32,32	0
6	MG	F	9547	1/1	1.00	0.09	52,52,52,52	0
6	MG	K	9212	1/1	1.00	0.08	33,33,33,33	0
6	MG	M	9241	1/1	1.00	0.09	35,35,35,35	0
6	MG	N	9302	1/1	1.00	0.14	48,48,48,48	0
6	MG	N	9468	1/1	1.00	0.11	35,35,35,35	0
6	MG	N	9470	1/1	1.00	0.15	27,27,27,27	0
6	MG	C	9127	1/1	1.00	0.10	41,41,41,41	0
6	MG	L	9278	1/1	1.00	0.08	46,46,46,46	0
6	MG	L	9299	1/1	1.00	0.07	36,36,36,36	0
6	MG	C	9160	1/1	1.00	0.12	46,46,46,46	0
6	MG	N	9308	1/1	1.00	0.12	31,31,31,31	0
6	MG	C	9106	1/1	1.00	0.09	37,37,37,37	0
6	MG	N	9491	1/1	1.00	0.11	43,43,43,43	0
6	MG	K	9264	1/1	1.00	0.09	36,36,36,36	0

Continued on next page...

Continued from previous page...

Mol	Type	Chain	Res	Atoms	RSCC	RSR	B-factors(\AA^2)	Q<0.9
6	MG	D	9037	1/1	1.00	0.08	31,31,31,31	0
6	MG	M	9380	1/1	1.00	0.08	32,32,32,32	0
6	MG	D	9013	1/1	1.00	0.09	34,34,34,34	0
6	MG	C	9027	1/1	1.00	0.12	28,28,28,28	0
6	MG	D	9453	1/1	1.00	0.12	31,31,31,31	0
6	MG	A	9404	1/1	1.00	0.16	55,55,55,55	0
6	MG	M	9469	1/1	1.00	0.14	39,39,39,39	0
8	ZN	N	7059	1/1	1.00	0.12	83,83,83,83	0
6	MG	D	9087	1/1	1.00	0.09	27,27,27,27	0

The following is a graphical depiction of the model fit to experimental electron density of all instances of the Ligand of Interest. In addition, ligands with molecular weight > 250 and outliers as shown on the geometry validation Tables will also be included. Each fit is shown from different orientation to approximate a three-dimensional view.

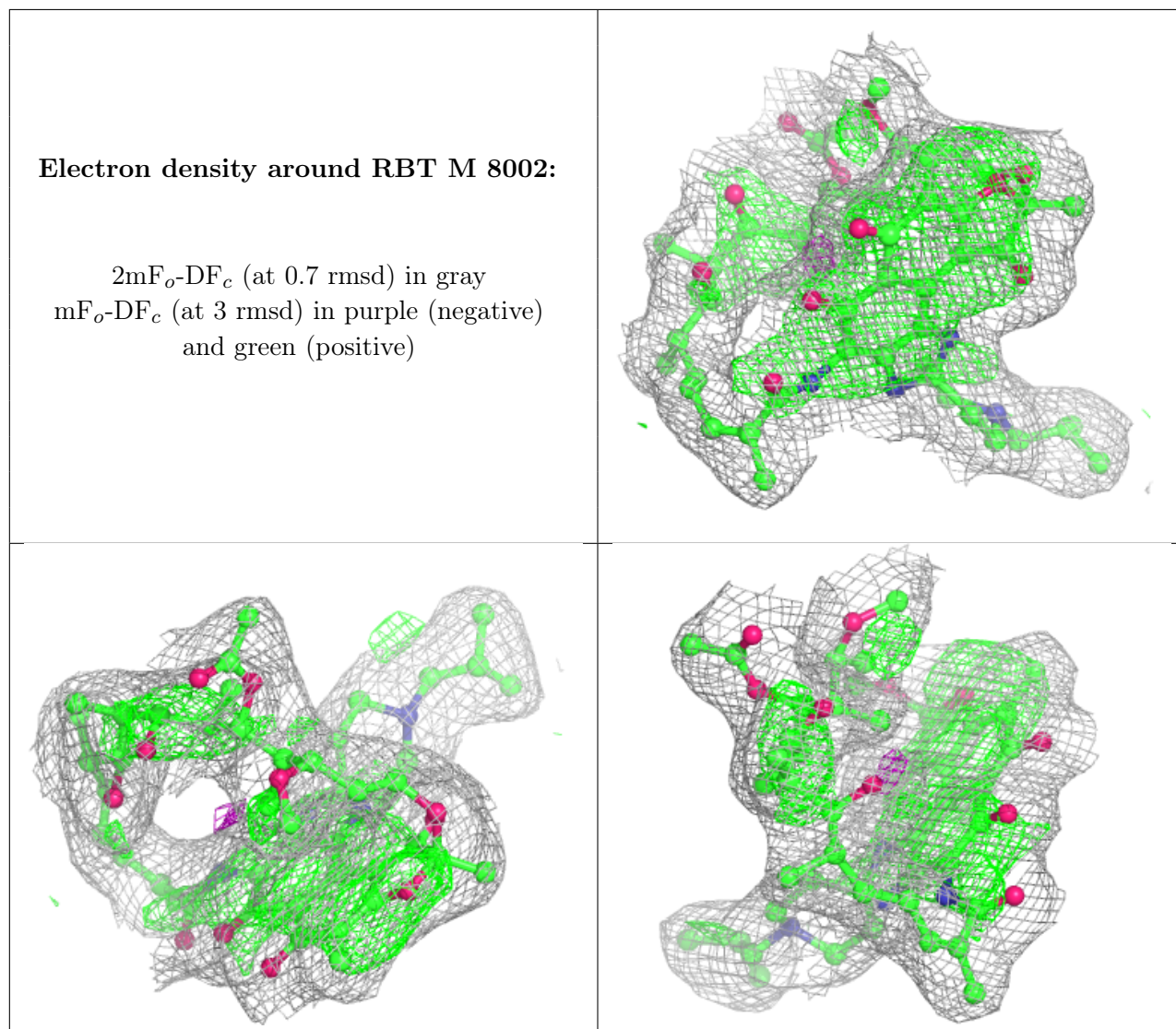

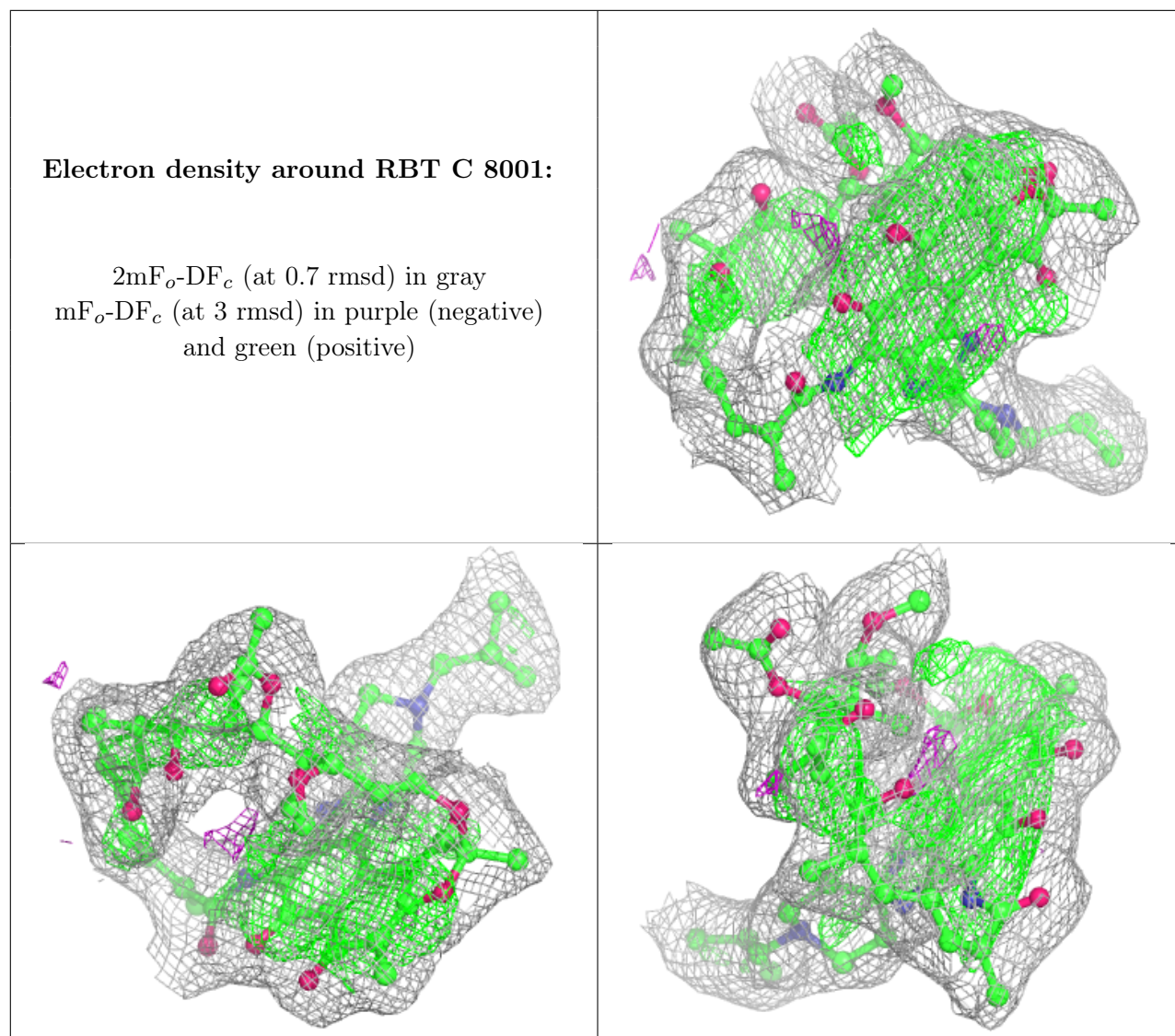

6.5 Other polymers [i](#)

There are no such residues in this entry.