



Full wwPDB EM Validation Report ⓘ

Oct 7, 2024 – 11:40 AM EDT

PDB ID : 9B41
EMDB ID : EMD-44164
Title : Pseudomonas phage Pa193 Neck (portal and head-to-tail proteins)
Authors : Iglesias, S.M.; Cingolani, G.
Deposited on : 2024-03-20
Resolution : 3.20 Å (reported)

This is a Full wwPDB EM Validation Report for a publicly released PDB entry.

We welcome your comments at validation@mail.wwpdb.org

A user guide is available at

<https://www.wwpdb.org/validation/2017/EMValidationReportHelp>

with specific help available everywhere you see the ⓘ symbol.

The types of validation reports are described at

<http://www.wwpdb.org/validation/2017/FAQs#types>.

The following versions of software and data (see [references ⓘ](#)) were used in the production of this report:

EMDB validation analysis : 0.0.1.dev113
MolProbity : 4.02b-467
Percentile statistics : 20231227.v01 (using entries in the PDB archive December 27th 2023)
MapQ : 1.9.13
Ideal geometry (proteins) : Engh & Huber (2001)
Ideal geometry (DNA, RNA) : Parkinson et al. (1996)
Validation Pipeline (wwPDB-VP) : 2.39

1 Overall quality at a glance

The following experimental techniques were used to determine the structure:

ELECTRON MICROSCOPY

The reported resolution of this entry is 3.20 Å.

Percentile scores (ranging between 0-100) for global validation metrics of the entry are shown in the following graphic. The table shows the number of entries on which the scores are based.

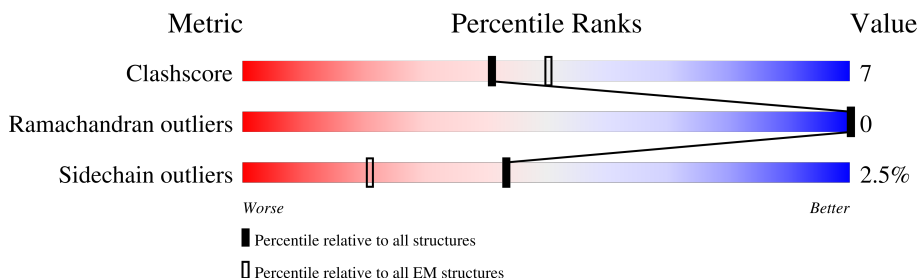

Metric	Whole archive (#Entries)	EM structures (#Entries)
Clashscore	210492	15764
Ramachandran outliers	207382	16835
Sidechain outliers	206894	16415

The table below summarises the geometric issues observed across the polymeric chains and their fit to the map. The red, orange, yellow and green segments of the bar indicate the fraction of residues that contain outliers for ≥ 3 , 2, 1 and 0 types of geometric quality criteria respectively. A grey segment represents the fraction of residues that are not modelled. The numeric value for each fraction is indicated below the corresponding segment, with a dot representing fractions $\leq 5\%$. The upper red bar (where present) indicates the fraction of residues that have poor fit to the EM map (all-atom inclusion $< 40\%$). The numeric value is given above the bar.

Mol	Chain	Length	Quality of chain
1	A	765	
1	B	765	
1	C	765	
1	D	765	
1	E	765	
1	F	765	
1	G	765	
1	H	765	

Continued on next page...

Continued from previous page...

Mol	Chain	Length	Quality of chain
1	I	765	 46% 11% 43%
1	J	765	 47% 10% 43%
1	K	765	 45% 12% 43%
1	L	765	 44% 12% 43%
2	M	155	 85% 14% 6%
2	N	155	 85% 14% 7%
2	O	155	 87% 12% 6%
2	P	155	 84% 15% 6%
2	Q	155	 86% 13% 6%
2	R	155	 85% 15% 8%
2	S	155	 86% 12% 6%
2	T	155	 84% 15% 6%
2	U	155	 80% 20% 6%
2	V	155	 87% 13% 6%
2	W	155	 85% 15% 6%
2	X	155	 83% 17% 6%

2 Entry composition [i](#)

There are 2 unique types of molecules in this entry. The entry contains 55608 atoms, of which 0 are hydrogens and 0 are deuteriums.

In the tables below, the AltConf column contains the number of residues with at least one atom in alternate conformation and the Trace column contains the number of residues modelled with at most 2 atoms.

- Molecule 1 is a protein called gp19 Portal.

Mol	Chain	Residues	Atoms					AltConf	Trace
			Total	C	N	O	S		
1	L	435	Total 3441	C 2161	N 590	O 680	S 10	0	0
1	A	435	Total 3441	C 2161	N 590	O 680	S 10	0	0
1	B	435	Total 3441	C 2161	N 590	O 680	S 10	0	0
1	C	435	Total 3441	C 2161	N 590	O 680	S 10	0	0
1	D	435	Total 3441	C 2161	N 590	O 680	S 10	0	0
1	E	435	Total 3441	C 2161	N 590	O 680	S 10	0	0
1	F	435	Total 3441	C 2161	N 590	O 680	S 10	0	0
1	G	435	Total 3441	C 2161	N 590	O 680	S 10	0	0
1	H	435	Total 3441	C 2161	N 590	O 680	S 10	0	0
1	I	435	Total 3441	C 2161	N 590	O 680	S 10	0	0
1	J	435	Total 3441	C 2161	N 590	O 680	S 10	0	0
1	K	435	Total 3441	C 2161	N 590	O 680	S 10	0	0

- Molecule 2 is a protein called gp28 Head-to-tail protein.

Mol	Chain	Residues	Atoms					AltConf	Trace
			Total	C	N	O	S		
2	M	155	Total 1193	C 777	N 199	O 212	S 5	0	0
2	N	155	Total 1193	C 777	N 199	O 212	S 5	0	0
2	O	155	Total 1193	C 777	N 199	O 212	S 5	0	0

Continued on next page...

Continued from previous page...

Mol	Chain	Residues	Atoms					AltConf	Trace
2	P	155	Total	C	N	O	S	0	0
			1193	777	199	212	5		
2	Q	155	Total	C	N	O	S	0	0
			1193	777	199	212	5		
2	R	155	Total	C	N	O	S	0	0
			1193	777	199	212	5		
2	S	155	Total	C	N	O	S	0	0
			1193	777	199	212	5		
2	T	155	Total	C	N	O	S	0	0
			1193	777	199	212	5		
2	U	155	Total	C	N	O	S	0	0
			1193	777	199	212	5		
2	V	155	Total	C	N	O	S	0	0
			1193	777	199	212	5		
2	W	155	Total	C	N	O	S	0	0
			1193	777	199	212	5		
2	X	155	Total	C	N	O	S	0	0
			1193	777	199	212	5		

3 Residue-property plots

These plots are drawn for all protein, RNA, DNA and oligosaccharide chains in the entry. The first graphic for a chain summarises the proportions of the various outlier classes displayed in the second graphic. The second graphic shows the sequence view annotated by issues in geometry and atom inclusion in map density. Residues are color-coded according to the number of geometric quality criteria for which they contain at least one outlier: green = 0, yellow = 1, orange = 2 and red = 3 or more. A red diamond above a residue indicates a poor fit to the EM map for this residue (all-atom inclusion < 40%). Stretches of 2 or more consecutive residues without any outlier are shown as a green connector. Residues present in the sample, but not in the model, are shown in grey.

- Molecule 1: gp19 Portal

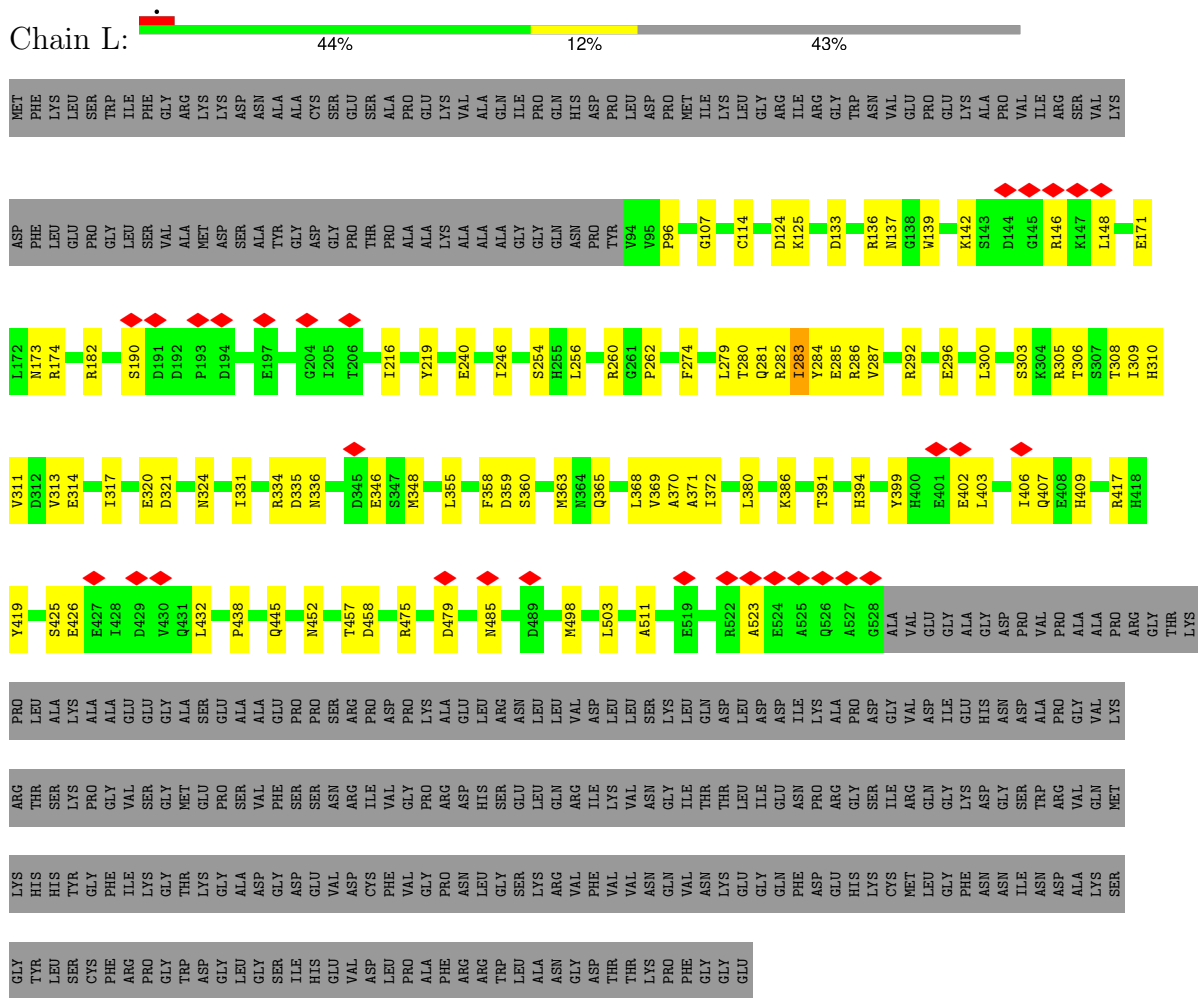

- Molecule 1: gp19 Portal

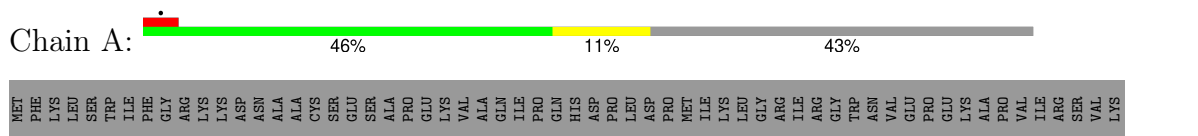

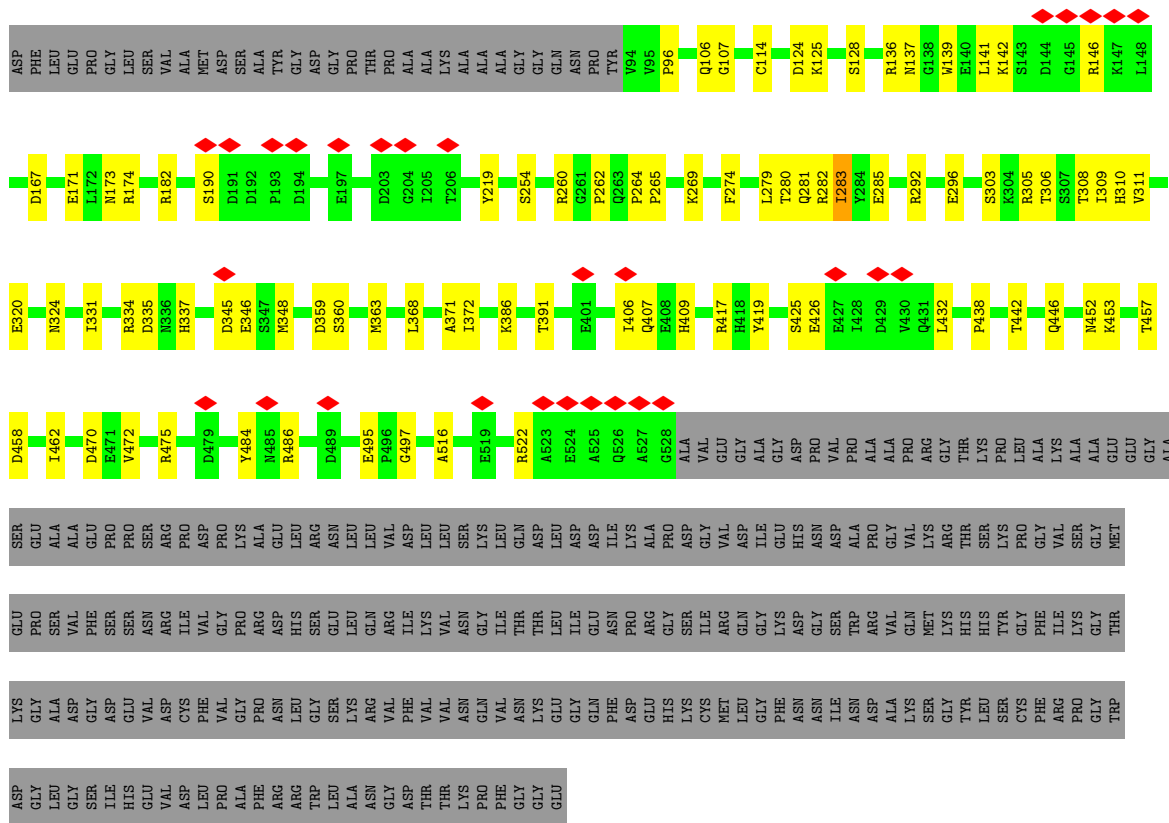

• Molecule 1: gp19 Portal

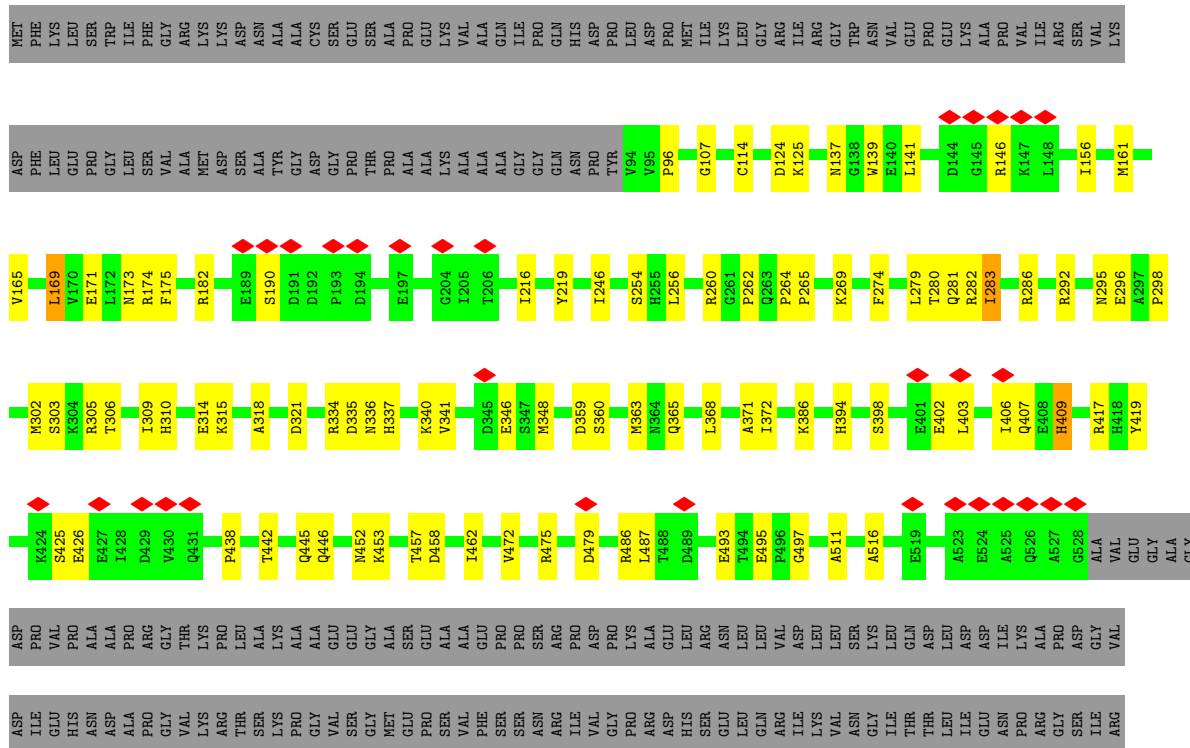

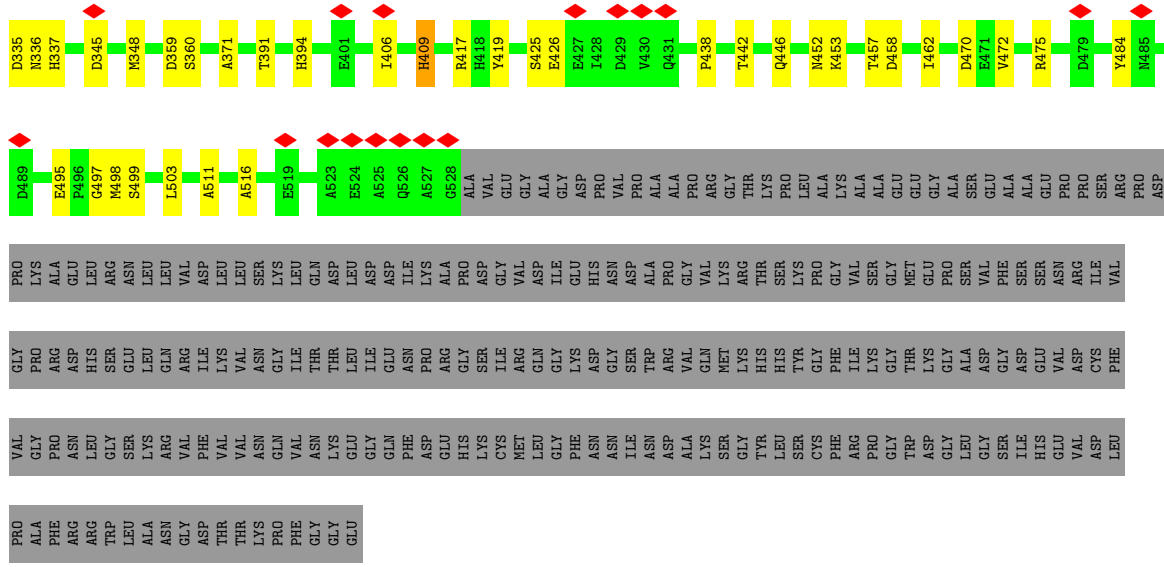

• Molecule 1: gp19 Portal

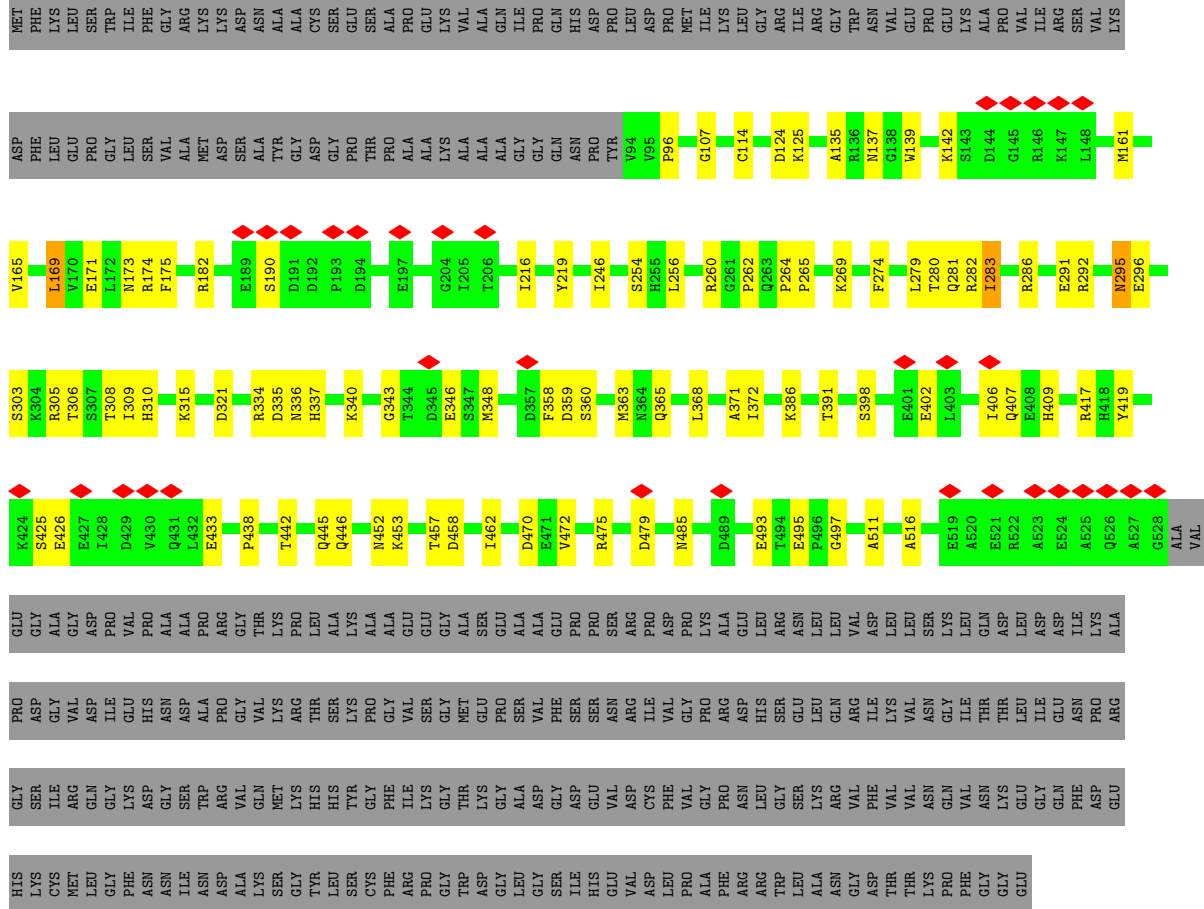

• Molecule 1: gp19 Portal

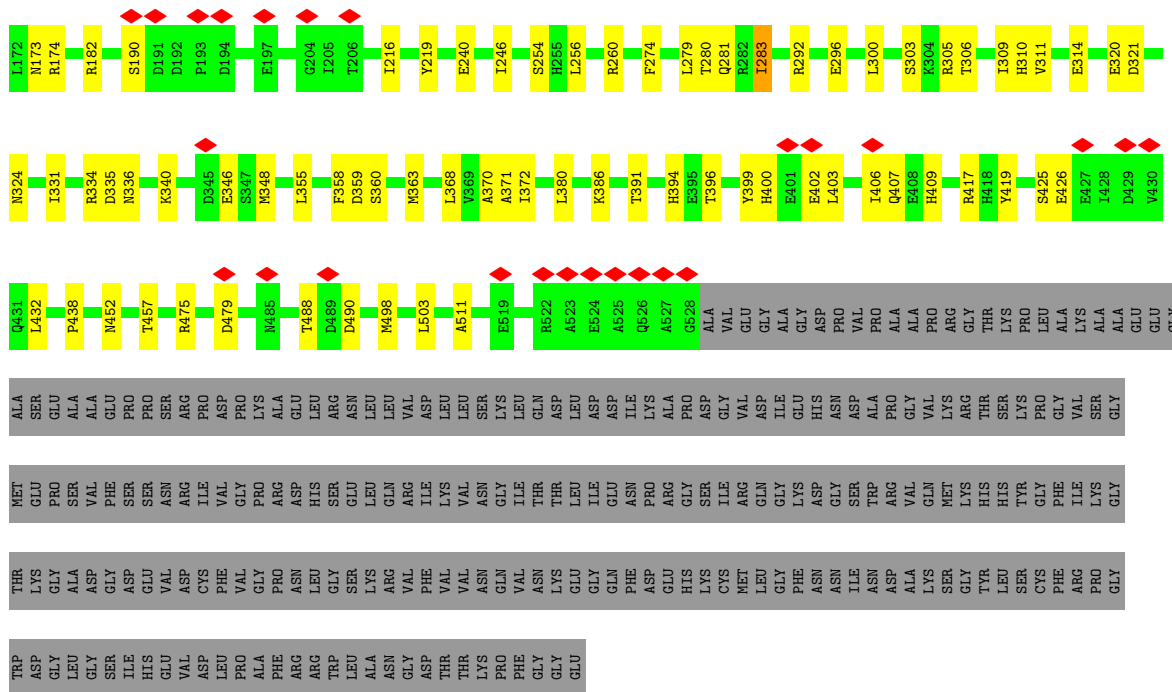

• Molecule 1: gp19 Portal

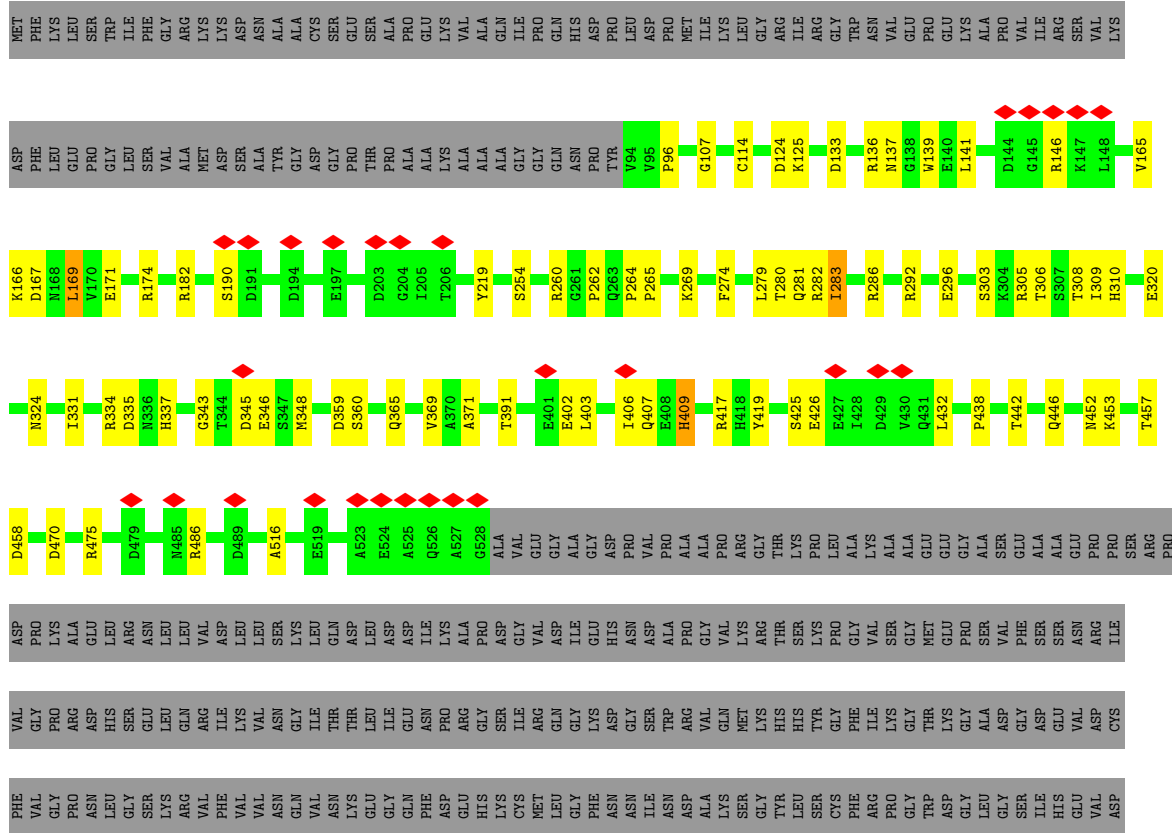

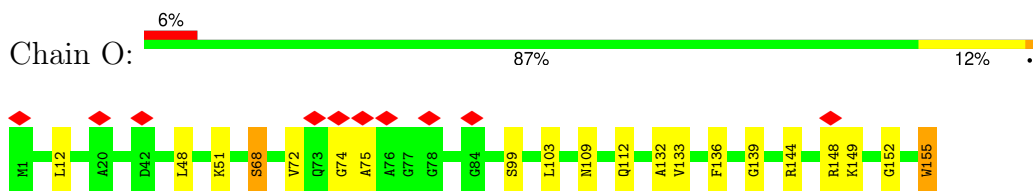

• Molecule 2: gp28 Head-to-tail protein

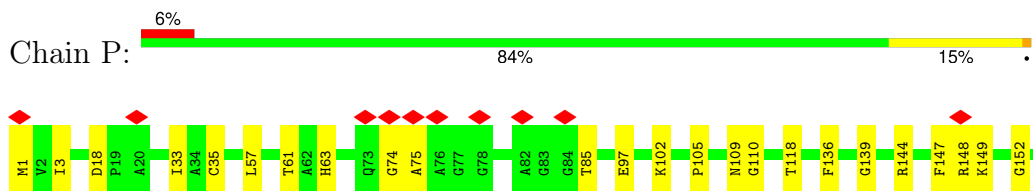

• Molecule 2: gp28 Head-to-tail protein

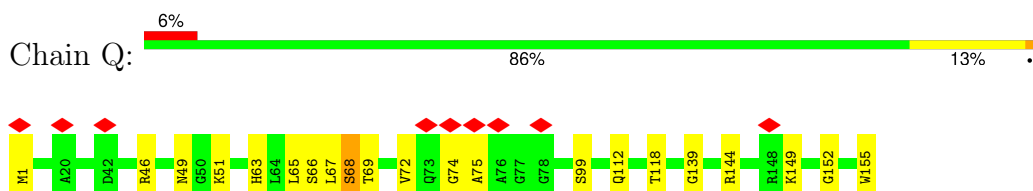

• Molecule 2: gp28 Head-to-tail protein

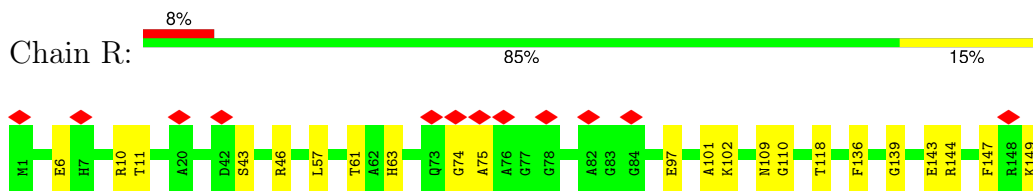

• Molecule 2: gp28 Head-to-tail protein

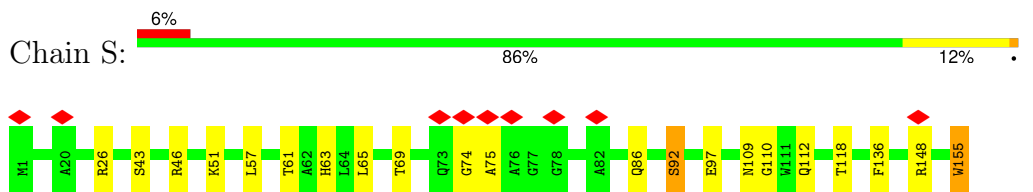

• Molecule 2: gp28 Head-to-tail protein

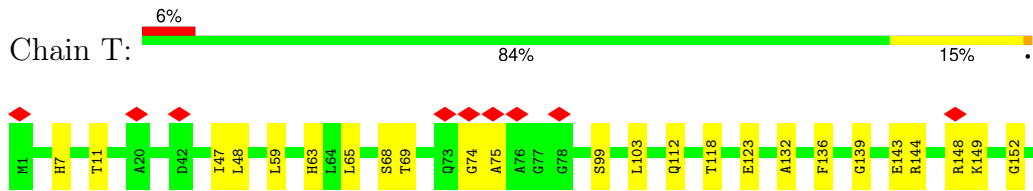

• Molecule 2: gp28 Head-to-tail protein

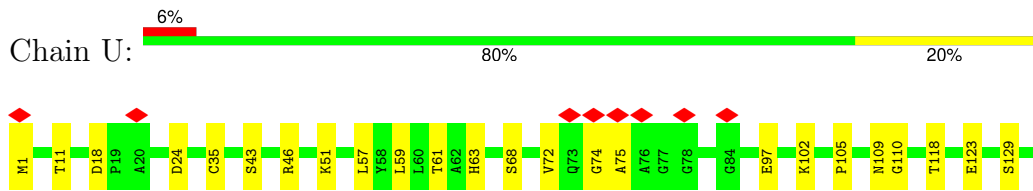



• Molecule 2: gp28 Head-to-tail protein

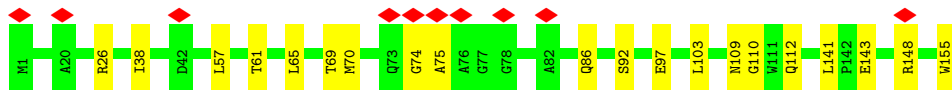
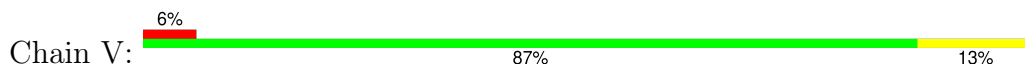

• Molecule 2: gp28 Head-to-tail protein

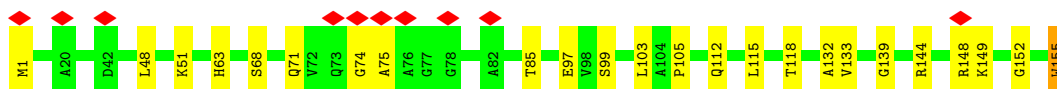
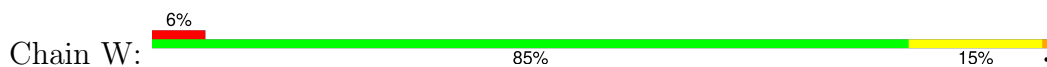

• Molecule 2: gp28 Head-to-tail protein

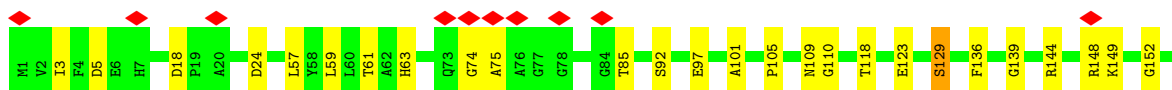
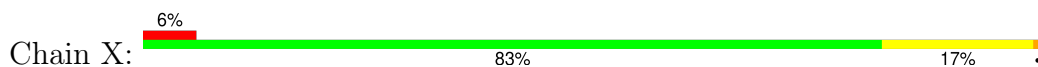

4 Experimental information

Property	Value	Source
EM reconstruction method	SINGLE PARTICLE	Depositor
Imposed symmetry	POINT, C12	Depositor
Number of particles used	9179	Depositor
Resolution determination method	FSC 0.143 CUT-OFF	Depositor
CTF correction method	PHASE FLIPPING AND AMPLITUDE CORRECTION	Depositor
Microscope	TFS KRIOS	Depositor
Voltage (kV)	300	Depositor
Electron dose ($e^-/\text{\AA}^2$)	34.4	Depositor
Minimum defocus (nm)	750	Depositor
Maximum defocus (nm)	1750	Depositor
Magnification	64000	Depositor
Image detector	GATAN K3 (6k x 4k)	Depositor
Maximum map value	32.689	Depositor
Minimum map value	-17.129	Depositor
Average map value	0.000	Depositor
Map value standard deviation	1.000	Depositor
Recommended contour level	6	Depositor
Map size (\AA)	428.80002, 428.80002, 428.80002	wwPDB
Map dimensions	320, 320, 320	wwPDB
Map angles ($^\circ$)	90.0, 90.0, 90.0	wwPDB
Pixel spacing (\AA)	1.34, 1.34, 1.34	Depositor

5 Model quality [i](#)

5.1 Standard geometry [i](#)

The Z score for a bond length (or angle) is the number of standard deviations the observed value is removed from the expected value. A bond length (or angle) with $|Z| > 5$ is considered an outlier worth inspection. RMSZ is the root-mean-square of all Z scores of the bond lengths (or angles).

Mol	Chain	Bond lengths		Bond angles	
		RMSZ	# Z >5	RMSZ	# Z >5
1	A	0.28	0/3519	0.55	0/4776
1	B	0.28	0/3519	0.54	0/4776
1	C	0.28	0/3519	0.55	0/4776
1	D	0.27	0/3519	0.54	0/4776
1	E	0.28	0/3519	0.54	0/4776
1	F	0.28	0/3519	0.55	0/4776
1	G	0.28	0/3519	0.55	0/4776
1	H	0.29	0/3519	0.55	0/4776
1	I	0.28	0/3519	0.55	0/4776
1	J	0.28	0/3519	0.54	0/4776
1	K	0.28	0/3519	0.56	0/4776
1	L	0.28	0/3519	0.56	0/4776
2	M	0.29	0/1228	0.52	0/1668
2	N	0.31	0/1228	0.53	0/1668
2	O	0.30	0/1228	0.53	0/1668
2	P	0.29	0/1228	0.51	0/1668
2	Q	0.29	0/1228	0.52	0/1668
2	R	0.29	0/1228	0.51	0/1668
2	S	0.30	0/1228	0.51	0/1668
2	T	0.30	0/1228	0.54	0/1668
2	U	0.29	0/1228	0.50	0/1668
2	V	0.30	0/1228	0.53	0/1668
2	W	0.29	0/1228	0.52	0/1668
2	X	0.29	0/1228	0.52	0/1668
All	All	0.28	0/56964	0.54	0/77328

Chiral center outliers are detected by calculating the chiral volume of a chiral center and verifying if the center is modelled as a planar moiety or with the opposite hand. A planarity outlier is detected by checking planarity of atoms in a peptide group, atoms in a mainchain group or atoms of a sidechain that are expected to be planar.

Mol	Chain	#Chirality outliers	#Planarity outliers
1	K	0	1

Continued on next page...

Continued from previous page...

Mol	Chain	#Chirality outliers	#Planarity outliers
2	M	0	1
All	All	0	2

There are no bond length outliers.

There are no bond angle outliers.

There are no chirality outliers.

All (2) planarity outliers are listed below:

Mol	Chain	Res	Type	Group
1	K	486	ARG	Sidechain
2	M	148	ARG	Sidechain

5.2 Too-close contacts [i](#)

In the following table, the Non-H and H(model) columns list the number of non-hydrogen atoms and hydrogen atoms in the chain respectively. The H(added) column lists the number of hydrogen atoms added and optimized by MolProbity. The Clashes column lists the number of clashes within the asymmetric unit, whereas Symm-Clashes lists symmetry-related clashes.

Mol	Chain	Non-H	H(model)	H(added)	Clashes	Symm-Clashes
1	A	3441	0	3308	62	0
1	B	3441	0	3308	66	0
1	C	3441	0	3308	63	0
1	D	3441	0	3308	52	0
1	E	3441	0	3308	66	0
1	F	3441	0	3308	68	0
1	G	3441	0	3308	66	0
1	H	3441	0	3308	63	0
1	I	3441	0	3308	57	0
1	J	3441	0	3308	52	0
1	K	3441	0	3308	66	0
1	L	3441	0	3308	68	0
2	M	1193	0	1173	15	0
2	N	1193	0	1173	17	0
2	O	1193	0	1173	15	0
2	P	1193	0	1173	18	0
2	Q	1193	0	1173	12	0
2	R	1193	0	1173	16	0
2	S	1193	0	1173	14	0
2	T	1193	0	1173	16	0

Continued on next page...

Continued from previous page...

Mol	Chain	Non-H	H(model)	H(added)	Clashes	Symm-Clashes
2	U	1193	0	1173	18	0
2	V	1193	0	1173	17	0
2	W	1193	0	1173	16	0
2	X	1193	0	1173	16	0
All	All	55608	0	53772	730	0

The all-atom clashscore is defined as the number of clashes found per 1000 atoms (including hydrogen atoms). The all-atom clashscore for this structure is 7.

All (730) close contacts within the same asymmetric unit are listed below, sorted by their clash magnitude.

Atom-1	Atom-2	Interatomic distance (Å)	Clash overlap (Å)
1:J:139:TRP:HE1	1:J:419:TYR:HH	1.20	0.89
1:A:139:TRP:HE1	1:A:419:TYR:HH	1.25	0.80
1:G:295:ASN:HD21	2:P:148:ARG:HG2	1.51	0.76
1:D:139:TRP:HE1	1:D:419:TYR:HH	1.35	0.72
1:B:295:ASN:ND2	2:V:148:ARG:O	2.23	0.71
1:L:445:GLN:NE2	1:K:446:GLN:O	2.25	0.70
1:G:295:ASN:ND2	2:P:148:ARG:O	2.26	0.68
1:L:146:ARG:NH1	1:A:486:ARG:O	2.28	0.67
1:D:303:SER:O	1:E:305:ARG:NH2	2.26	0.67
1:L:305:ARG:NH2	1:K:303:SER:O	2.28	0.67
1:I:139:TRP:HE1	1:I:419:TYR:HH	1.42	0.67
1:H:303:SER:O	1:I:305:ARG:NH2	2.28	0.66
1:G:139:TRP:HE1	1:G:419:TYR:HH	1.43	0.66
1:B:282:ARG:NH2	1:C:124:ASP:OD2	2.29	0.66
1:A:173:ASN:OD1	1:A:407:GLN:NE2	2.29	0.65
1:F:363:MET:HG3	1:F:386:LYS:HB2	1.78	0.65
1:A:371:ALA:O	1:B:125:LYS:NZ	2.30	0.65
1:G:303:SER:O	1:H:305:ARG:NH2	2.30	0.65
1:B:303:SER:O	1:C:305:ARG:NH2	2.30	0.64
1:J:371:ALA:O	1:K:125:LYS:NZ	2.30	0.64
1:B:283:ILE:HG12	1:B:372:ILE:HG21	1.79	0.64
1:L:139:TRP:HE1	1:L:419:TYR:HH	1.43	0.64
1:B:279:LEU:O	1:B:283:ILE:HG13	1.97	0.64
1:D:371:ALA:O	1:E:125:LYS:NZ	2.30	0.64
1:L:124:ASP:OD2	1:K:282:ARG:NH2	2.29	0.64
1:F:133:ASP:OD1	1:F:136:ARG:NH2	2.31	0.64
1:C:139:TRP:HE1	1:C:419:TYR:HH	1.46	0.63
1:G:308:THR:HG22	1:H:340:LYS:HB3	1.80	0.63
1:L:125:LYS:NZ	1:K:371:ALA:O	2.30	0.63

Continued on next page...

Continued from previous page...

Atom-1	Atom-2	Interatomic distance (Å)	Clash overlap (Å)
1:E:114:CYS:HA	1:E:280:THR:HG21	1.81	0.63
1:H:371:ALA:O	1:I:125:LYS:NZ	2.30	0.63
1:I:133:ASP:OD1	1:I:136:ARG:NH2	2.32	0.63
1:J:303:SER:O	1:K:305:ARG:NH2	2.32	0.63
1:H:279:LEU:O	1:H:283:ILE:HG13	1.98	0.63
1:L:133:ASP:OD1	1:L:136:ARG:NH2	2.32	0.63
1:H:282:ARG:NH2	1:I:124:ASP:OD2	2.30	0.63
1:L:292:ARG:NH2	1:L:296:GLU:OE1	2.32	0.63
1:G:282:ARG:NH2	1:H:124:ASP:OD2	2.32	0.63
1:A:303:SER:O	1:B:305:ARG:NH2	2.32	0.63
1:A:282:ARG:NH2	1:B:124:ASP:OD2	2.32	0.62
1:D:310:HIS:NE2	1:E:346:GLU:O	2.30	0.62
1:I:309:ILE:HG12	1:I:311:VAL:HG23	1.81	0.62
1:H:283:ILE:HG12	1:H:372:ILE:HG21	1.82	0.62
1:B:146:ARG:NH1	1:C:486:ARG:O	2.32	0.62
1:C:335:ASP:OD1	1:C:336:ASN:N	2.33	0.62
1:J:310:HIS:NE2	1:K:346:GLU:O	2.31	0.62
1:K:114:CYS:HA	1:K:280:THR:HG21	1.82	0.62
1:K:283:ILE:HG12	1:K:372:ILE:HG21	1.82	0.62
1:C:114:CYS:HA	1:C:280:THR:HG21	1.82	0.62
1:C:303:SER:O	1:D:305:ARG:NH2	2.33	0.62
1:K:279:LEU:O	1:K:283:ILE:HG13	1.98	0.62
1:C:254:SER:O	1:C:417:ARG:NH1	2.33	0.62
1:H:254:SER:O	1:H:417:ARG:NH1	2.33	0.62
1:E:282:ARG:NH2	1:F:124:ASP:OD2	2.33	0.62
1:E:283:ILE:HG12	1:E:372:ILE:HG21	1.82	0.62
1:F:114:CYS:HA	1:F:280:THR:HG21	1.81	0.62
1:I:173:ASN:OD1	1:I:407:GLN:NE2	2.33	0.62
1:J:282:ARG:NH2	1:K:124:ASP:OD2	2.32	0.62
1:E:279:LEU:O	1:E:283:ILE:HG13	2.00	0.61
1:F:139:TRP:HE1	1:F:419:TYR:HH	1.46	0.61
1:H:114:CYS:HA	1:H:280:THR:HG21	1.82	0.61
1:B:254:SER:O	1:B:417:ARG:NH1	2.33	0.61
1:F:173:ASN:OD1	1:F:407:GLN:NE2	2.33	0.61
1:I:114:CYS:HA	1:I:280:THR:HG21	1.82	0.61
1:I:292:ARG:NH2	1:I:296:GLU:OE1	2.32	0.61
1:L:254:SER:O	1:L:417:ARG:NH1	2.33	0.61
1:F:303:SER:O	1:G:305:ARG:NH2	2.33	0.61
1:B:371:ALA:O	1:C:125:LYS:NZ	2.30	0.61
1:L:114:CYS:HA	1:L:280:THR:HG21	1.83	0.61
1:L:282:ARG:NH2	1:A:124:ASP:OD2	2.32	0.61

Continued on next page...

Continued from previous page...

Atom-1	Atom-2	Interatomic distance (Å)	Clash overlap (Å)
1:C:133:ASP:OD1	1:C:136:ARG:NH2	2.32	0.61
1:C:371:ALA:O	1:D:125:LYS:NZ	2.30	0.61
1:D:292:ARG:NH2	1:D:296:GLU:OE1	2.33	0.61
1:K:139:TRP:HE1	1:K:419:TYR:HH	1.48	0.61
1:L:303:SER:O	1:A:305:ARG:NH2	2.32	0.61
1:D:124:ASP:OD1	1:D:174:ARG:NH1	2.33	0.61
1:J:114:CYS:HA	1:J:280:THR:HG21	1.83	0.61
1:E:254:SER:O	1:E:417:ARG:NH1	2.34	0.61
1:F:254:SER:O	1:F:417:ARG:NH1	2.33	0.61
1:I:254:SER:O	1:I:417:ARG:NH1	2.33	0.61
1:A:254:SER:O	1:A:417:ARG:NH1	2.34	0.61
1:G:254:SER:O	1:G:417:ARG:NH1	2.34	0.61
1:G:310:HIS:NE2	1:H:346:GLU:O	2.30	0.61
1:B:114:CYS:HA	1:B:280:THR:HG21	1.83	0.60
1:B:306:THR:HG21	1:C:334:ARG:HH21	1.65	0.60
1:E:295:ASN:C	1:E:295:ASN:HD22	2.05	0.60
1:K:254:SER:O	1:K:417:ARG:NH1	2.34	0.60
1:D:114:CYS:HA	1:D:280:THR:HG21	1.84	0.60
1:D:282:ARG:NH2	1:E:124:ASP:OD2	2.32	0.60
1:A:308:THR:HG22	1:B:340:LYS:HB3	1.83	0.60
1:L:173:ASN:OD1	1:L:407:GLN:NE2	2.34	0.60
1:L:402:GLU:OE1	1:A:136:ARG:NH1	2.34	0.60
1:A:114:CYS:HA	1:A:280:THR:HG21	1.84	0.60
1:C:173:ASN:OD1	1:C:407:GLN:NE2	2.35	0.60
1:C:402:GLU:OE1	1:D:136:ARG:NH1	2.35	0.60
1:I:303:SER:O	1:J:305:ARG:NH2	2.34	0.60
1:D:308:THR:HG22	1:E:340:LYS:HB3	1.84	0.59
1:G:371:ALA:O	1:H:125:LYS:NZ	2.30	0.59
1:J:254:SER:O	1:J:417:ARG:NH1	2.36	0.59
1:D:254:SER:O	1:D:417:ARG:NH1	2.36	0.59
1:G:114:CYS:HA	1:G:280:THR:HG21	1.84	0.59
1:C:282:ARG:NH2	1:D:124:ASP:OD2	2.34	0.59
1:F:371:ALA:O	1:G:125:LYS:NZ	2.30	0.59
1:H:314:GLU:OE2	2:M:112:GLN:NE2	2.36	0.59
2:Q:144:ARG:O	2:Q:149:LYS:NZ	2.35	0.59
1:A:310:HIS:NE2	1:B:346:GLU:O	2.32	0.59
1:G:96:PRO:HG3	2:Q:155:TRP:HB3	1.85	0.59
1:I:371:ALA:O	1:J:125:LYS:NZ	2.30	0.59
1:L:137:ASN:ND2	1:L:438:PRO:O	2.36	0.59
1:K:96:PRO:HG3	2:U:155:TRP:HB3	1.84	0.59
1:L:334:ARG:HH21	1:K:306:THR:HG21	1.66	0.58

Continued on next page...

Continued from previous page...

Atom-1	Atom-2	Interatomic distance (Å)	Clash overlap (Å)
1:G:516:ALA:HB3	1:H:511:ALA:HB1	1.84	0.58
1:H:516:ALA:HB3	1:I:511:ALA:HB1	1.85	0.58
1:A:446:GLN:O	1:B:445:GLN:NE2	2.36	0.58
1:C:309:ILE:HG12	1:C:311:VAL:HG23	1.83	0.58
1:J:124:ASP:OD1	1:J:174:ARG:NH1	2.36	0.58
1:J:406:ILE:O	1:J:409:HIS:ND1	2.34	0.58
1:K:137:ASN:ND2	1:K:438:PRO:O	2.37	0.58
1:K:173:ASN:OD1	1:K:407:GLN:NE2	2.36	0.58
1:K:314:GLU:OE2	2:S:112:GLN:NE2	2.36	0.58
1:G:124:ASP:OD1	1:G:174:ARG:NH1	2.36	0.58
1:H:306:THR:HG21	1:I:334:ARG:HH21	1.68	0.58
2:W:71:GLN:NE2	2:W:85:THR:O	2.37	0.58
1:L:511:ALA:HB1	1:K:516:ALA:HB3	1.84	0.58
2:N:147:PHE:O	2:N:149:LYS:NZ	2.29	0.58
1:F:292:ARG:NH2	1:F:296:GLU:OE1	2.36	0.58
1:L:306:THR:HG21	1:A:334:ARG:HH21	1.68	0.58
1:E:173:ASN:OD1	1:E:407:GLN:NE2	2.37	0.58
1:L:124:ASP:OD1	1:L:174:ARG:NH1	2.37	0.57
1:C:216:ILE:HG12	1:C:246:ILE:HD13	1.87	0.57
1:E:260:ARG:NH2	1:E:274:PHE:O	2.38	0.57
1:G:260:ARG:NH2	1:G:274:PHE:O	2.37	0.57
1:B:314:GLU:OE2	2:V:112:GLN:NE2	2.36	0.57
1:C:124:ASP:OD1	1:C:174:ARG:NH1	2.37	0.57
1:J:137:ASN:ND2	1:J:438:PRO:O	2.37	0.57
1:B:260:ARG:NH2	1:B:274:PHE:O	2.38	0.57
1:D:260:ARG:NH2	1:D:274:PHE:O	2.37	0.57
1:G:279:LEU:O	1:G:283:ILE:HG13	2.05	0.57
1:L:371:ALA:O	1:A:125:LYS:NZ	2.30	0.57
1:F:516:ALA:HB3	1:G:511:ALA:HB1	1.85	0.57
1:I:96:PRO:HG3	2:S:155:TRP:HB3	1.87	0.57
1:J:96:PRO:HG3	2:T:155:TRP:HB3	1.87	0.57
1:E:516:ALA:HB3	1:F:511:ALA:HB1	1.85	0.57
1:H:173:ASN:OD1	1:H:407:GLN:NE2	2.37	0.57
1:J:292:ARG:NH2	1:J:296:GLU:OE1	2.38	0.57
1:G:306:THR:HG21	1:H:334:ARG:HH21	1.70	0.57
1:A:260:ARG:NH2	1:A:274:PHE:O	2.37	0.57
1:B:310:HIS:NE2	1:C:346:GLU:O	2.38	0.57
1:E:371:ALA:O	1:F:125:LYS:NZ	2.30	0.57
1:J:260:ARG:NH2	1:J:274:PHE:O	2.38	0.57
1:H:96:PRO:HG3	2:R:155:TRP:HB3	1.87	0.56
1:H:260:ARG:NH2	1:H:274:PHE:O	2.38	0.56

Continued on next page...

Continued from previous page...

Atom-1	Atom-2	Interatomic distance (Å)	Clash overlap (Å)
1:C:320:GLU:O	1:C:324:ASN:ND2	2.38	0.56
1:E:303:SER:O	1:F:305:ARG:NH2	2.38	0.56
1:L:148:LEU:HD11	1:L:432:LEU:HD21	1.87	0.56
1:C:292:ARG:NH2	1:C:296:GLU:OE1	2.37	0.56
1:C:406:ILE:O	1:C:409:HIS:ND1	2.39	0.56
1:I:124:ASP:OD1	1:I:174:ARG:NH1	2.37	0.56
1:I:137:ASN:ND2	1:I:438:PRO:O	2.37	0.56
1:B:137:ASN:ND2	1:B:438:PRO:O	2.38	0.56
1:C:260:ARG:NH2	1:C:274:PHE:O	2.39	0.56
1:A:279:LEU:O	1:A:283:ILE:HG13	2.05	0.56
1:A:305:ARG:NH1	1:B:336:ASN:O	2.39	0.56
1:F:309:ILE:HA	1:F:348:MET:HA	1.87	0.56
1:K:260:ARG:NH2	1:K:274:PHE:O	2.38	0.56
1:F:124:ASP:OD1	1:F:174:ARG:NH1	2.39	0.56
1:I:309:ILE:HA	1:I:348:MET:HA	1.86	0.56
1:L:406:ILE:O	1:L:409:HIS:ND1	2.38	0.56
1:C:137:ASN:ND2	1:C:438:PRO:O	2.37	0.56
1:D:516:ALA:HB3	1:E:511:ALA:HB1	1.87	0.56
1:F:279:LEU:O	1:F:283:ILE:HG13	2.06	0.56
1:I:260:ARG:NH2	1:I:274:PHE:O	2.39	0.56
1:K:309:ILE:HA	1:K:348:MET:HA	1.88	0.56
1:L:279:LEU:O	1:L:283:ILE:HG13	2.06	0.56
1:B:309:ILE:HA	1:B:348:MET:HA	1.88	0.56
1:D:442:THR:OG1	1:D:446:GLN:NE2	2.39	0.56
1:J:442:THR:OG1	1:J:446:GLN:NE2	2.39	0.56
1:B:516:ALA:HB3	1:C:511:ALA:HB1	1.87	0.56
1:L:260:ARG:NH2	1:L:274:PHE:O	2.39	0.55
1:F:260:ARG:NH2	1:F:274:PHE:O	2.39	0.55
2:T:144:ARG:O	2:T:149:LYS:NZ	2.32	0.55
1:C:468:SER:HB2	1:C:496:PRO:HA	1.89	0.55
1:E:309:ILE:HA	1:E:348:MET:HA	1.87	0.55
1:J:308:THR:HG22	1:K:340:LYS:HB3	1.87	0.55
2:O:144:ARG:O	2:O:149:LYS:NZ	2.34	0.55
1:C:286:ARG:NH1	1:C:365:GLN:OE1	2.40	0.55
1:F:107:GLY:O	1:F:281:GLN:NE2	2.40	0.55
1:A:262:PRO:O	1:B:174:ARG:NH2	2.40	0.55
1:C:279:LEU:O	1:C:283:ILE:HG13	2.07	0.55
1:E:292:ARG:NH2	1:E:296:GLU:OE1	2.39	0.55
1:I:320:GLU:O	1:I:324:ASN:ND2	2.40	0.55
1:L:107:GLY:O	1:L:281:GLN:NE2	2.40	0.55
1:G:442:THR:OG1	1:G:446:GLN:NE2	2.39	0.55

Continued on next page...

Continued from previous page...

Atom-1	Atom-2	Interatomic distance (Å)	Clash overlap (Å)
1:I:279:LEU:O	1:I:283:ILE:HG13	2.06	0.55
1:F:137:ASN:ND2	1:F:438:PRO:O	2.37	0.55
1:I:148:LEU:HD11	1:I:432:LEU:HD21	1.88	0.55
1:J:516:ALA:HB3	1:K:511:ALA:HB1	1.89	0.55
1:A:137:ASN:ND2	1:A:438:PRO:O	2.39	0.55
1:A:516:ALA:HB3	1:B:511:ALA:HB1	1.87	0.55
1:D:262:PRO:O	1:E:174:ARG:NH2	2.40	0.55
1:G:262:PRO:O	1:H:174:ARG:NH2	2.39	0.55
1:G:406:ILE:O	1:G:409:HIS:ND1	2.34	0.55
2:R:57:LEU:O	2:R:61:THR:HG23	2.07	0.55
1:B:292:ARG:NH2	1:B:296:GLU:OE1	2.40	0.55
1:I:107:GLY:O	1:I:281:GLN:NE2	2.40	0.55
1:L:346:GLU:O	1:K:310:HIS:NE2	2.40	0.54
1:F:148:LEU:HD11	1:F:432:LEU:HD21	1.87	0.54
1:H:137:ASN:ND2	1:H:438:PRO:O	2.38	0.54
1:J:305:ARG:NH1	1:K:336:ASN:O	2.40	0.54
2:X:57:LEU:O	2:X:61:THR:HG23	2.07	0.54
1:D:137:ASN:ND2	1:D:438:PRO:O	2.38	0.54
1:C:306:THR:HG21	1:D:334:ARG:HH21	1.73	0.54
1:D:406:ILE:O	1:D:409:HIS:ND1	2.34	0.54
1:E:137:ASN:ND2	1:E:438:PRO:O	2.40	0.54
1:J:279:LEU:O	1:J:283:ILE:HG13	2.08	0.54
1:D:309:ILE:HG12	1:D:311:VAL:HG23	1.90	0.54
1:F:216:ILE:HG12	1:F:246:ILE:HD13	1.90	0.54
1:G:133:ASP:OD1	1:G:136:ARG:NH2	2.38	0.54
1:I:310:HIS:NE2	1:J:346:GLU:O	2.41	0.54
1:B:425:SER:OG	1:B:426:GLU:OE2	2.25	0.54
1:C:309:ILE:HA	1:C:348:MET:HA	1.88	0.54
1:H:308:THR:HG22	1:I:340:LYS:HB3	1.89	0.54
1:I:488:THR:HG22	1:I:490:ASP:H	1.71	0.54
1:J:262:PRO:O	1:K:174:ARG:NH2	2.40	0.54
2:P:57:LEU:O	2:P:61:THR:HG23	2.08	0.54
1:L:309:ILE:HG12	1:L:311:VAL:HG23	1.90	0.54
1:B:406:ILE:O	1:B:409:HIS:ND1	2.39	0.54
1:D:305:ARG:NH1	1:E:336:ASN:O	2.40	0.54
1:F:320:GLU:O	1:F:324:ASN:ND2	2.41	0.54
1:I:314:GLU:OE2	2:Q:112:GLN:NE2	2.41	0.54
1:B:96:PRO:HG3	2:X:155:TRP:HB3	1.90	0.53
1:G:305:ARG:NH1	1:H:336:ASN:O	2.40	0.53
1:I:425:SER:OG	1:I:426:GLU:OE2	2.24	0.53
1:J:309:ILE:HA	1:J:348:MET:HA	1.89	0.53

Continued on next page...

Continued from previous page...

Atom-1	Atom-2	Interatomic distance (Å)	Clash overlap (Å)
1:K:425:SER:OG	1:K:426:GLU:OE2	2.25	0.53
1:L:314:GLU:OE2	2:T:112:GLN:NE2	2.41	0.53
1:C:314:GLU:OE2	2:W:112:GLN:NE2	2.41	0.53
2:R:144:ARG:O	2:R:149:LYS:NZ	2.30	0.53
1:C:148:LEU:HD11	1:C:432:LEU:HD21	1.89	0.53
1:E:291:GLU:O	1:E:295:ASN:HB2	2.08	0.53
1:L:317:ILE:HG22	2:T:48:LEU:HG	1.90	0.53
1:L:292:ARG:NH2	2:U:143:GLU:OE2	2.42	0.53
1:G:320:GLU:O	1:G:324:ASN:ND2	2.35	0.53
2:U:57:LEU:O	2:U:61:THR:HG23	2.08	0.53
1:L:320:GLU:O	1:L:324:ASN:ND2	2.42	0.53
1:C:107:GLY:O	1:C:281:GLN:NE2	2.41	0.53
1:F:308:THR:HG22	1:G:340:LYS:HB3	1.91	0.53
1:G:137:ASN:ND2	1:G:438:PRO:O	2.42	0.53
1:K:216:ILE:HD13	1:K:246:ILE:HD13	1.91	0.53
1:G:446:GLN:O	1:H:445:GLN:NE2	2.38	0.52
2:R:11:THR:O	2:S:26:ARG:NH2	2.42	0.52
1:H:425:SER:OG	1:H:426:GLU:OE2	2.24	0.52
1:I:292:ARG:NH2	2:R:143:GLU:OE2	2.39	0.52
1:L:286:ARG:NH1	1:L:365:GLN:OE1	2.42	0.52
2:P:147:PHE:O	2:P:149:LYS:NZ	2.42	0.52
1:B:173:ASN:OD1	1:B:407:GLN:NE2	2.42	0.52
1:J:146:ARG:NH2	1:K:487:LEU:O	2.43	0.52
1:A:292:ARG:NH2	2:V:143:GLU:OE2	2.42	0.52
2:N:57:LEU:O	2:N:61:THR:HG23	2.09	0.52
2:W:144:ARG:O	2:W:149:LYS:NZ	2.36	0.52
1:A:146:ARG:NH2	1:B:487:LEU:O	2.43	0.52
1:B:216:ILE:HD13	1:B:246:ILE:HD13	1.92	0.52
1:F:314:GLU:OE2	2:O:112:GLN:NE2	2.43	0.52
2:R:43:SER:HB2	2:R:46:ARG:HG3	1.92	0.52
1:A:285:GLU:OE1	2:V:155:TRP:NE1	2.43	0.52
1:D:309:ILE:HA	1:D:348:MET:HA	1.91	0.52
1:F:96:PRO:HG3	2:M:155:TRP:HB3	1.92	0.52
1:I:171:GLU:OE2	1:I:182:ARG:NH2	2.43	0.52
1:L:171:GLU:OE2	1:L:182:ARG:NH2	2.43	0.52
1:E:96:PRO:HG3	2:P:155:TRP:HB3	1.92	0.52
1:G:425:SER:OG	1:G:426:GLU:OE2	2.26	0.52
1:I:394:HIS:NE2	1:J:391:THR:O	2.43	0.52
1:A:264:PRO:O	1:A:269:LYS:NZ	2.43	0.51
1:A:283:ILE:HG12	1:A:372:ILE:HG21	1.91	0.51
1:C:171:GLU:OE2	1:C:182:ARG:NH2	2.43	0.51

Continued on next page...

Continued from previous page...

Atom-1	Atom-2	Interatomic distance (Å)	Clash overlap (Å)
1:H:216:ILE:HD13	1:H:246:ILE:HD13	1.92	0.51
2:M:57:LEU:O	2:M:61:THR:HG23	2.10	0.51
2:R:147:PHE:O	2:R:149:LYS:NZ	2.39	0.51
1:J:264:PRO:O	1:J:269:LYS:NZ	2.43	0.51
1:E:216:ILE:HD13	1:E:246:ILE:HD13	1.92	0.51
1:I:306:THR:HG21	1:J:334:ARG:HH21	1.75	0.51
1:L:309:ILE:HA	1:L:348:MET:HA	1.91	0.51
1:C:425:SER:OG	1:C:426:GLU:OE2	2.20	0.51
1:F:205:ILE:HG21	1:F:425:SER:HA	1.92	0.51
1:F:317:ILE:HG22	2:O:48:LEU:HG	1.93	0.51
1:D:264:PRO:O	1:D:269:LYS:NZ	2.43	0.51
1:K:107:GLY:O	1:K:281:GLN:NE2	2.44	0.51
2:U:102:LYS:NZ	2:V:86:GLN:O	2.44	0.51
1:F:310:HIS:NE2	1:G:346:GLU:O	2.44	0.51
1:G:283:ILE:HG12	1:G:372:ILE:HG21	1.93	0.51
2:S:57:LEU:O	2:S:61:THR:HG23	2.10	0.51
1:F:171:GLU:OE2	1:F:182:ARG:NH2	2.43	0.51
1:G:264:PRO:O	1:G:269:LYS:NZ	2.44	0.50
1:J:458:ASP:OD2	1:J:475:ARG:NH2	2.44	0.50
1:A:309:ILE:HA	1:A:348:MET:HA	1.92	0.50
1:E:306:THR:HG21	1:F:334:ARG:HH21	1.76	0.50
2:W:63:HIS:ND1	2:W:118:THR:OG1	2.36	0.50
1:B:171:GLU:OE2	1:B:182:ARG:NH2	2.45	0.50
2:V:57:LEU:O	2:V:61:THR:HG23	2.11	0.50
1:A:96:PRO:HG3	2:W:155:TRP:HB3	1.94	0.50
1:K:292:ARG:NH2	1:K:296:GLU:OE1	2.43	0.50
2:T:63:HIS:ND1	2:T:118:THR:OG1	2.35	0.50
1:E:425:SER:OG	1:E:426:GLU:OE2	2.24	0.50
1:B:107:GLY:O	1:B:281:GLN:NE2	2.44	0.50
1:D:425:SER:OG	1:D:426:GLU:OE2	2.26	0.50
1:G:309:ILE:HA	1:G:348:MET:HA	1.92	0.50
1:D:171:GLU:OE2	1:D:182:ARG:NH2	2.45	0.50
1:H:406:ILE:O	1:H:409:HIS:ND1	2.44	0.50
1:K:473:ARG:NH2	1:K:488:THR:OG1	2.43	0.50
1:H:343:GLY:N	1:H:346:GLU:OE1	2.45	0.50
2:U:147:PHE:O	2:U:149:LYS:NZ	2.43	0.50
1:C:317:ILE:HG22	2:W:48:LEU:HG	1.93	0.49
1:A:320:GLU:O	1:A:324:ASN:ND2	2.30	0.49
1:E:406:ILE:O	1:E:409:HIS:ND1	2.45	0.49
1:F:425:SER:OG	1:F:426:GLU:OE2	2.25	0.49
1:H:292:ARG:HH11	1:H:295:ASN:HD22	1.59	0.49

Continued on next page...

Continued from previous page...

Atom-1	Atom-2	Interatomic distance (Å)	Clash overlap (Å)
1:K:171:GLU:OE2	1:K:182:ARG:NH2	2.44	0.49
1:K:406:ILE:O	1:K:409:HIS:ND1	2.44	0.49
1:A:442:THR:OG1	1:A:446:GLN:OE1	2.30	0.49
1:F:309:ILE:HG12	1:F:311:VAL:HG23	1.94	0.49
1:A:335:ASP:OD1	1:A:337:HIS:N	2.46	0.49
1:L:96:PRO:HG3	2:V:155:TRP:HB3	1.94	0.49
1:E:171:GLU:OE2	1:E:182:ARG:NH2	2.46	0.49
1:E:262:PRO:O	1:F:174:ARG:NH2	2.46	0.49
1:G:309:ILE:HG12	1:G:311:VAL:HG23	1.94	0.49
1:H:368:LEU:O	1:H:372:ILE:HG12	2.13	0.49
1:B:262:PRO:O	1:C:174:ARG:NH2	2.46	0.49
1:C:363:MET:HG3	1:C:386:LYS:HB2	1.94	0.49
1:H:262:PRO:O	1:I:174:ARG:NH2	2.45	0.49
1:L:363:MET:HG3	1:L:386:LYS:HB2	1.94	0.49
1:D:107:GLY:O	1:D:281:GLN:NE2	2.46	0.49
1:B:139:TRP:HE1	1:B:419:TYR:HH	1.59	0.49
1:I:363:MET:HG3	1:I:386:LYS:HB2	1.95	0.49
2:O:12:LEU:HD11	2:P:33:ILE:HD11	1.95	0.49
1:D:96:PRO:HG3	2:O:155:TRP:HB3	1.95	0.49
1:D:279:LEU:O	1:D:283:ILE:HG13	2.12	0.49
1:J:107:GLY:O	1:J:281:GLN:NE2	2.46	0.49
2:T:152:GLY:HA2	2:T:155:TRP:CZ3	2.48	0.49
1:J:335:ASP:OD1	1:J:337:HIS:N	2.46	0.49
1:L:485:ASN:N	1:L:485:ASN:OD1	2.45	0.48
1:K:264:PRO:O	1:K:269:LYS:NZ	2.46	0.48
2:S:43:SER:HB2	2:S:46:ARG:HG3	1.95	0.48
1:L:174:ARG:NH2	1:K:262:PRO:O	2.46	0.48
1:A:306:THR:HG21	1:B:334:ARG:HH21	1.78	0.48
1:F:406:ILE:O	1:F:409:HIS:ND1	2.46	0.48
1:G:165:VAL:O	1:G:169:LEU:HG	2.13	0.48
1:J:165:VAL:O	1:J:169:LEU:HG	2.13	0.48
2:U:59:LEU:HD13	2:U:123:GLU:HB3	1.95	0.48
1:C:368:LEU:O	1:C:372:ILE:HG12	2.14	0.48
1:J:286:ARG:NH1	1:J:365:GLN:OE1	2.46	0.48
1:A:406:ILE:O	1:A:409:HIS:ND1	2.45	0.48
1:C:96:PRO:HG3	2:N:155:TRP:HB3	1.95	0.48
1:E:315:LYS:HD3	2:N:109:ASN:HD21	1.79	0.48
2:W:152:GLY:HA2	2:W:155:TRP:CZ3	2.48	0.48
1:L:368:LEU:O	1:L:372:ILE:HG12	2.14	0.48
1:F:306:THR:HG21	1:G:334:ARG:HH21	1.78	0.48
1:F:308:THR:O	1:F:348:MET:HA	2.13	0.48

Continued on next page...

Continued from previous page...

Atom-1	Atom-2	Interatomic distance (Å)	Clash overlap (Å)
1:F:368:LEU:O	1:F:372:ILE:HG12	2.13	0.48
1:A:171:GLU:OE2	1:A:182:ARG:NH2	2.46	0.48
1:E:442:THR:OG1	1:E:446:GLN:OE1	2.31	0.48
1:G:313:VAL:O	1:G:317:ILE:HG13	2.14	0.48
1:I:402:GLU:OE1	1:J:136:ARG:NE	2.47	0.48
2:V:97:GLU:N	2:V:97:GLU:OE1	2.47	0.48
1:D:306:THR:HG21	1:E:334:ARG:HH21	1.79	0.48
1:D:335:ASP:OD1	1:D:337:HIS:N	2.47	0.48
1:E:107:GLY:O	1:E:281:GLN:NE2	2.46	0.48
1:F:305:ARG:NH1	1:G:336:ASN:O	2.47	0.48
1:G:107:GLY:O	1:G:281:GLN:NE2	2.47	0.48
1:K:368:LEU:O	1:K:372:ILE:HG12	2.13	0.48
1:E:286:ARG:NH1	1:E:365:GLN:OE1	2.46	0.47
1:I:406:ILE:O	1:I:409:HIS:ND1	2.47	0.47
2:N:15:GLU:OE1	2:N:120:TYR:OH	2.24	0.47
1:B:165:VAL:O	1:B:169:LEU:HD23	2.15	0.47
1:B:264:PRO:O	1:B:269:LYS:NZ	2.47	0.47
1:A:142:LYS:HE2	1:B:486:ARG:HD2	1.95	0.47
1:G:495:GLU:O	1:G:497:GLY:N	2.47	0.47
1:H:264:PRO:O	1:H:269:LYS:NZ	2.47	0.47
1:I:368:LEU:O	1:I:372:ILE:HG12	2.15	0.47
2:O:152:GLY:HA2	2:O:155:TRP:CZ3	2.50	0.47
1:L:286:ARG:HG3	1:L:369:VAL:HG22	1.96	0.47
1:E:368:LEU:O	1:E:372:ILE:HG12	2.14	0.47
1:G:295:ASN:ND2	2:P:148:ARG:HG2	2.26	0.47
2:R:63:HIS:ND1	2:R:118:THR:OG1	2.35	0.47
2:W:74:GLY:HA3	2:W:75:ALA:HA	1.73	0.47
2:X:59:LEU:HD13	2:X:123:GLU:HB3	1.97	0.47
1:L:498:MET:HB3	1:L:503:LEU:HG	1.95	0.47
1:A:107:GLY:O	1:A:281:GLN:NE2	2.48	0.47
1:B:442:THR:OG1	1:B:446:GLN:OE1	2.33	0.47
1:G:292:ARG:NH2	2:M:143:GLU:OE2	2.47	0.47
1:H:171:GLU:OE2	1:H:182:ARG:NH2	2.47	0.47
1:J:171:GLU:OE2	1:J:182:ARG:NH2	2.47	0.47
1:J:306:THR:HG21	1:K:334:ARG:HH21	1.79	0.47
1:J:320:GLU:O	1:J:324:ASN:ND2	2.29	0.47
2:M:86:GLN:O	2:P:102:LYS:NZ	2.45	0.47
1:B:124:ASP:OD1	1:B:174:ARG:NH1	2.48	0.47
1:C:403:LEU:O	1:C:407:GLN:HG2	2.15	0.47
1:G:335:ASP:OD1	1:G:337:HIS:N	2.47	0.47
1:I:335:ASP:OD1	1:I:336:ASN:N	2.48	0.47

Continued on next page...

Continued from previous page...

Atom-1	Atom-2	Interatomic distance (Å)	Clash overlap (Å)
1:D:498:MET:HB3	1:D:503:LEU:HG	1.95	0.47
1:E:165:VAL:O	1:E:169:LEU:HD23	2.15	0.47
1:H:335:ASP:OD1	1:H:337:HIS:N	2.48	0.47
1:H:107:GLY:O	1:H:281:GLN:NE2	2.47	0.47
1:I:142:LYS:HZ1	1:J:486:ARG:HB2	1.80	0.47
1:K:335:ASP:OD1	1:K:337:HIS:N	2.48	0.47
1:K:442:THR:OG1	1:K:446:GLN:OE1	2.33	0.47
2:P:152:GLY:HA2	2:P:155:TRP:CZ3	2.50	0.47
2:S:97:GLU:OE1	2:S:97:GLU:N	2.48	0.47
2:T:7:HIS:O	2:T:11:THR:HG23	2.15	0.47
2:V:109:ASN:OD1	2:V:110:GLY:N	2.48	0.47
1:E:264:PRO:O	1:E:269:LYS:NZ	2.47	0.46
1:H:165:VAL:O	1:H:169:LEU:HD23	2.15	0.46
2:R:109:ASN:OD1	2:R:110:GLY:N	2.48	0.46
1:L:359:ASP:O	1:L:363:MET:HG2	2.15	0.46
1:C:316:ALA:O	1:C:320:GLU:HB2	2.14	0.46
2:N:97:GLU:OE1	2:N:97:GLU:N	2.48	0.46
1:B:394:HIS:NE2	1:C:391:THR:O	2.49	0.46
1:H:292:ARG:NH1	1:H:295:ASN:HD22	2.13	0.46
1:I:359:ASP:O	1:I:363:MET:HG2	2.15	0.46
1:L:403:LEU:O	1:L:407:GLN:HG2	2.16	0.46
1:B:335:ASP:OD1	1:B:337:HIS:N	2.48	0.46
1:C:458:ASP:OD2	1:C:475:ARG:NH2	2.44	0.46
1:E:335:ASP:OD1	1:E:337:HIS:N	2.48	0.46
1:H:124:ASP:OD1	1:H:174:ARG:NH1	2.49	0.46
1:H:442:THR:OG1	1:H:446:GLN:OE1	2.33	0.46
1:K:124:ASP:OD1	1:K:174:ARG:NH1	2.48	0.46
2:P:144:ARG:O	2:P:149:LYS:NZ	2.31	0.46
1:L:335:ASP:OD1	1:L:336:ASN:N	2.48	0.46
1:B:318:ALA:HA	2:V:38:ILE:HG23	1.97	0.46
1:D:359:ASP:OD1	1:D:360:SER:N	2.49	0.46
1:E:359:ASP:OD1	1:E:360:SER:N	2.49	0.46
2:N:109:ASN:OD1	2:N:110:GLY:N	2.48	0.46
1:E:124:ASP:OD1	1:E:174:ARG:NH1	2.49	0.46
1:D:308:THR:O	1:D:348:MET:HA	2.16	0.46
1:D:458:ASP:OD2	1:D:475:ARG:NH2	2.49	0.46
1:E:308:THR:O	1:E:348:MET:HA	2.15	0.46
1:H:359:ASP:OD1	1:H:360:SER:N	2.49	0.46
2:W:51:LYS:H	2:W:51:LYS:HG3	1.52	0.46
2:X:109:ASN:OD1	2:X:110:GLY:N	2.49	0.46
1:C:359:ASP:O	1:C:363:MET:HG2	2.15	0.46

Continued on next page...

Continued from previous page...

Atom-1	Atom-2	Interatomic distance (Å)	Clash overlap (Å)
1:G:458:ASP:OD2	1:G:475:ARG:NH2	2.49	0.46
2:T:59:LEU:HD13	2:T:123:GLU:HB3	1.97	0.46
1:L:310:HIS:NE2	1:A:346:GLU:O	2.49	0.46
1:B:283:ILE:HG12	1:B:372:ILE:CG2	2.43	0.46
1:B:286:ARG:NH1	1:B:365:GLN:OE1	2.49	0.46
1:F:396:THR:O	1:F:400:HIS:HB2	2.16	0.46
1:G:446:GLN:HB3	1:H:445:GLN:HE21	1.81	0.46
2:P:109:ASN:OD1	2:P:110:GLY:N	2.49	0.46
1:B:298:PRO:O	1:B:302:MET:HG2	2.15	0.46
1:B:359:ASP:OD1	1:B:360:SER:N	2.49	0.46
1:B:368:LEU:O	1:B:372:ILE:HG12	2.16	0.46
1:K:359:ASP:OD1	1:K:360:SER:N	2.48	0.46
2:N:74:GLY:HA3	2:N:75:ALA:HA	1.74	0.46
2:P:63:HIS:ND1	2:P:118:THR:OG1	2.34	0.46
2:V:65:LEU:O	2:V:69:THR:HG22	2.15	0.46
1:L:394:HIS:NE2	1:A:391:THR:O	2.49	0.45
1:H:283:ILE:HG12	1:H:372:ILE:CG2	2.45	0.45
1:H:495:GLU:O	1:H:497:GLY:N	2.49	0.45
2:M:65:LEU:O	2:M:69:THR:HG22	2.15	0.45
1:L:458:ASP:OD2	1:L:475:ARG:NH2	2.47	0.45
1:A:106:GLN:HG3	2:V:155:TRP:HZ2	1.81	0.45
1:A:292:ARG:NH2	1:A:296:GLU:OE1	2.49	0.45
1:F:331:ILE:HG21	2:O:139:GLY:HA3	1.98	0.45
2:M:74:GLY:HA3	2:M:75:ALA:HA	1.74	0.45
1:L:321:ASP:OD1	1:L:321:ASP:N	2.50	0.45
1:A:425:SER:OG	1:A:426:GLU:OE2	2.25	0.45
1:D:446:GLN:HB3	1:E:445:GLN:HE21	1.81	0.45
1:E:283:ILE:HG12	1:E:372:ILE:CG2	2.44	0.45
1:G:171:GLU:OE2	1:G:182:ARG:NH2	2.48	0.45
1:H:363:MET:HG3	1:H:386:LYS:HB2	1.98	0.45
1:I:498:MET:HB3	1:I:503:LEU:HG	1.97	0.45
1:E:495:GLU:O	1:E:497:GLY:N	2.50	0.45
1:F:359:ASP:OD1	1:F:360:SER:N	2.50	0.45
1:G:286:ARG:NH1	1:G:365:GLN:OE1	2.49	0.45
1:H:394:HIS:NE2	1:I:391:THR:O	2.50	0.45
2:U:11:THR:O	2:V:26:ARG:NH2	2.48	0.45
1:B:457:THR:HG22	1:C:452:ASN:HA	1.99	0.45
1:B:493:GLU:N	1:B:493:GLU:OE1	2.48	0.45
2:M:109:ASN:OD1	2:M:110:GLY:N	2.49	0.45
2:U:43:SER:HB2	2:U:46:ARG:HG3	1.99	0.45
2:U:109:ASN:OD1	2:U:110:GLY:N	2.50	0.45

Continued on next page...

Continued from previous page...

Atom-1	Atom-2	Interatomic distance (Å)	Clash overlap (Å)
1:A:308:THR:O	1:A:348:MET:HA	2.17	0.45
1:C:475:ARG:O	1:C:479:ASP:CB	2.64	0.45
1:F:286:ARG:HG3	1:F:369:VAL:HG22	1.98	0.45
1:H:458:ASP:OD2	1:H:475:ARG:NH2	2.50	0.45
1:K:486:ARG:HE	1:K:486:ARG:HB2	1.57	0.45
2:S:65:LEU:O	2:S:69:THR:HG22	2.16	0.45
1:L:391:THR:O	1:K:394:HIS:NE2	2.50	0.45
1:L:331:ILE:HG21	2:T:139:GLY:HA3	1.98	0.45
1:E:343:GLY:N	1:E:346:GLU:OE1	2.50	0.45
1:E:398:SER:HA	1:E:402:GLU:HG2	1.99	0.45
1:J:359:ASP:OD1	1:J:360:SER:N	2.50	0.45
2:N:65:LEU:O	2:N:69:THR:HG22	2.17	0.45
1:C:394:HIS:NE2	1:D:391:THR:O	2.50	0.45
1:D:295:ASN:OD1	2:X:148:ARG:NH1	2.50	0.45
1:H:164:ARG:O	1:H:168:ASN:ND2	2.50	0.45
1:K:495:GLU:O	1:K:497:GLY:N	2.50	0.45
2:Q:152:GLY:HA2	2:Q:155:TRP:CZ3	2.52	0.45
2:U:63:HIS:ND1	2:U:118:THR:OG1	2.36	0.45
1:C:359:ASP:OD1	1:C:360:SER:N	2.50	0.44
1:F:394:HIS:NE2	1:G:391:THR:O	2.51	0.44
1:F:402:GLU:OE1	1:G:136:ARG:NE	2.50	0.44
1:I:359:ASP:OD1	1:I:360:SER:N	2.50	0.44
1:K:363:MET:HG3	1:K:386:LYS:HB2	1.98	0.44
1:E:310:HIS:NE2	1:F:346:GLU:O	2.49	0.44
1:E:359:ASP:O	1:E:363:MET:HG2	2.17	0.44
1:E:462:ILE:HD11	1:E:472:VAL:HG21	1.99	0.44
1:J:286:ARG:HG3	1:J:369:VAL:HG22	1.98	0.44
1:K:283:ILE:HG12	1:K:372:ILE:CG2	2.46	0.44
2:U:144:ARG:O	2:U:149:LYS:NZ	2.32	0.44
2:V:141:LEU:O	2:V:143:GLU:N	2.51	0.44
2:X:144:ARG:O	2:X:149:LYS:NZ	2.30	0.44
1:C:457:THR:HG22	1:D:452:ASN:HA	2.00	0.44
1:G:359:ASP:OD1	1:G:360:SER:N	2.50	0.44
1:K:295:ASN:OD1	2:S:148:ARG:NH1	2.50	0.44
1:A:406:ILE:HA	1:A:409:HIS:HD1	1.83	0.44
1:B:398:SER:HA	1:B:402:GLU:HG2	1.99	0.44
1:C:498:MET:HB3	1:C:503:LEU:HG	1.99	0.44
1:J:308:THR:O	1:J:348:MET:HA	2.18	0.44
2:M:50:GLY:O	2:M:54:GLU:HG3	2.18	0.44
2:M:97:GLU:N	2:M:97:GLU:OE1	2.51	0.44
2:Q:65:LEU:O	2:Q:69:THR:HG22	2.18	0.44

Continued on next page...

Continued from previous page...

Atom-1	Atom-2	Interatomic distance (Å)	Clash overlap (Å)
1:L:425:SER:OG	1:L:426:GLU:OE2	2.23	0.44
2:T:74:GLY:HA3	2:T:75:ALA:HA	1.73	0.44
1:A:458:ASP:OD2	1:A:475:ARG:NH2	2.49	0.44
1:B:458:ASP:OD2	1:B:475:ARG:NH2	2.50	0.44
1:L:133:ASP:OD2	1:L:399:TYR:OH	2.31	0.44
1:E:457:THR:HG22	1:F:452:ASN:HA	1.99	0.44
1:J:446:GLN:O	1:K:445:GLN:NE2	2.47	0.44
2:U:97:GLU:OE1	2:U:97:GLU:N	2.51	0.44
1:C:331:ILE:HG21	2:W:139:GLY:HA3	1.99	0.44
1:E:139:TRP:HE1	1:E:419:TYR:HH	1.64	0.44
1:F:487:LEU:HD12	1:F:487:LEU:H	1.83	0.44
2:N:50:GLY:O	2:N:54:GLU:HG3	2.18	0.44
1:L:313:VAL:HG12	2:T:132:ALA:HB1	2.00	0.43
1:A:359:ASP:OD1	1:A:360:SER:N	2.50	0.43
1:B:475:ARG:O	1:B:479:ASP:CB	2.66	0.43
1:G:368:LEU:O	1:G:372:ILE:HD12	2.18	0.43
1:I:406:ILE:HA	1:I:409:HIS:HD1	1.83	0.43
2:P:97:GLU:N	2:P:97:GLU:OE1	2.51	0.43
1:L:359:ASP:OD1	1:L:360:SER:N	2.50	0.43
1:B:495:GLU:O	1:B:497:GLY:N	2.51	0.43
1:F:142:LYS:HZ1	1:G:486:ARG:HB2	1.83	0.43
1:F:205:ILE:HG13	1:F:424:LYS:HE3	2.00	0.43
1:G:283:ILE:HG22	1:G:286:ARG:HB3	2.00	0.43
1:H:359:ASP:O	1:H:363:MET:HG2	2.18	0.43
1:F:406:ILE:HA	1:F:409:HIS:HD1	1.83	0.43
1:F:475:ARG:O	1:F:479:ASP:CB	2.66	0.43
1:I:331:ILE:HG21	2:Q:139:GLY:HA3	2.00	0.43
1:J:265:PRO:HG3	1:K:175:PHE:HE1	1.83	0.43
1:J:331:ILE:HG21	2:R:139:GLY:HA3	2.00	0.43
2:N:63:HIS:ND1	2:N:118:THR:OG1	2.39	0.43
1:A:141:LEU:HD12	1:A:432:LEU:HG	2.00	0.43
1:K:493:GLU:OE1	1:K:493:GLU:N	2.49	0.43
1:L:285:GLU:OE2	2:U:155:TRP:NE1	2.51	0.43
1:A:368:LEU:O	1:A:372:ILE:HD12	2.19	0.43
1:F:458:ASP:OD1	1:G:484:TYR:OH	2.22	0.43
1:G:498:MET:HB3	1:G:503:LEU:HG	2.00	0.43
1:A:265:PRO:HG3	1:B:175:PHE:HE1	1.84	0.43
1:H:457:THR:HG22	1:I:452:ASN:HA	2.00	0.43
1:K:320:GLU:HB3	2:S:46:ARG:HE	1.84	0.43
2:O:144:ARG:HE	2:O:149:LYS:HE2	1.83	0.43
2:R:97:GLU:N	2:R:97:GLU:OE1	2.52	0.43

Continued on next page...

Continued from previous page...

Atom-1	Atom-2	Interatomic distance (Å)	Clash overlap (Å)
2:X:97:GLU:OE1	2:X:97:GLU:N	2.51	0.43
1:L:452:ASN:HA	1:K:457:THR:HG22	1.99	0.43
1:E:142:LYS:HB3	1:E:433:GLU:OE1	2.18	0.43
1:G:292:ARG:NH2	1:G:296:GLU:OE1	2.52	0.43
1:I:396:THR:O	1:I:400:HIS:HB2	2.18	0.43
1:D:265:PRO:HG3	1:E:175:PHE:HE1	1.83	0.43
1:K:292:ARG:NH2	2:T:143:GLU:OE1	2.52	0.43
2:P:3:ILE:HD12	2:P:3:ILE:HA	1.86	0.43
2:Q:63:HIS:O	2:Q:66:SER:OG	2.32	0.43
2:T:103:LEU:HD22	2:U:105:PRO:HD2	2.01	0.43
1:H:462:ILE:HD11	1:H:472:VAL:HG21	2.01	0.43
1:K:458:ASP:OD2	1:K:475:ARG:NH2	2.50	0.43
2:T:65:LEU:O	2:T:69:THR:HG22	2.18	0.43
1:L:320:GLU:OE1	2:T:47:ILE:HD12	2.19	0.43
1:I:300:LEU:HD22	1:I:355:LEU:HD21	2.01	0.43
2:R:102:LYS:NZ	2:S:86:GLN:O	2.52	0.43
1:L:300:LEU:HD22	1:L:355:LEU:HD21	2.00	0.42
1:L:457:THR:HG22	1:A:452:ASN:HA	2.01	0.42
1:D:331:ILE:HG21	2:X:139:GLY:HA3	2.01	0.42
1:H:447:GLN:NE2	1:H:451:ASN:OD1	2.48	0.42
2:X:63:HIS:ND1	2:X:118:THR:OG1	2.36	0.42
2:X:74:GLY:HA3	2:X:75:ALA:HA	1.74	0.42
1:A:139:TRP:NE1	1:A:419:TYR:OH	2.34	0.42
1:C:205:ILE:HG23	1:C:425:SER:HA	2.00	0.42
1:D:394:HIS:NE2	1:E:391:THR:O	2.52	0.42
1:F:326:ARG:NH2	2:N:133:VAL:O	2.51	0.42
1:G:331:ILE:HG21	2:P:139:GLY:HA3	2.01	0.42
2:M:68:SER:O	2:M:72:VAL:HG23	2.19	0.42
2:P:63:HIS:CE1	2:P:118:THR:HG1	2.29	0.42
1:B:363:MET:HG3	1:B:386:LYS:HB2	2.01	0.42
1:C:285:GLU:OE2	2:X:155:TRP:NE1	2.50	0.42
2:O:51:LYS:H	2:O:51:LYS:HG3	1.57	0.42
2:U:68:SER:O	2:U:72:VAL:HG23	2.19	0.42
1:C:313:VAL:HG12	2:W:132:ALA:HB1	2.00	0.42
1:F:300:LEU:HD22	1:F:355:LEU:HD21	2.01	0.42
1:H:295:ASN:ND2	2:M:148:ARG:O	2.52	0.42
2:M:144:ARG:O	2:M:149:LYS:NZ	2.44	0.42
2:M:152:GLY:HA2	2:M:155:TRP:CZ3	2.54	0.42
2:N:148:ARG:HB2	2:N:155:TRP:CE3	2.53	0.42
1:A:331:ILE:HG21	2:U:139:GLY:HA3	2.00	0.42
1:B:462:ILE:HD11	1:B:472:VAL:HG21	2.00	0.42

Continued on next page...

Continued from previous page...

Atom-1	Atom-2	Interatomic distance (Å)	Clash overlap (Å)
1:I:216:ILE:HG12	1:I:246:ILE:HD13	2.01	0.42
2:O:68:SER:O	2:O:72:VAL:HG23	2.20	0.42
2:R:74:GLY:HA3	2:R:75:ALA:HA	1.75	0.42
2:R:144:ARG:HE	2:R:149:LYS:HE2	1.85	0.42
2:X:152:GLY:HA2	2:X:155:TRP:CZ3	2.54	0.42
1:E:493:GLU:OE1	1:E:493:GLU:N	2.51	0.42
1:G:169:LEU:HG	1:G:169:LEU:H	1.72	0.42
1:K:406:ILE:HA	1:K:409:HIS:HD1	1.85	0.42
1:A:124:ASP:O	1:A:128:SER:OG	2.23	0.42
1:B:403:LEU:O	1:B:407:GLN:HG2	2.20	0.42
1:I:321:ASP:OD1	1:I:321:ASP:N	2.49	0.42
2:P:74:GLY:HA3	2:P:75:ALA:HA	1.74	0.42
2:T:144:ARG:HE	2:T:149:LYS:HE2	1.84	0.42
1:F:283:ILE:HG22	1:F:287:VAL:HG23	2.02	0.42
1:G:265:PRO:HG3	1:H:175:PHE:HE1	1.84	0.42
1:H:485:ASN:OD1	1:H:486:ARG:NH2	2.53	0.42
1:J:402:GLU:OE1	1:K:136:ARG:NE	2.52	0.42
1:H:398:SER:HA	1:H:402:GLU:HG2	2.02	0.42
1:I:309:ILE:HB	1:I:348:MET:HG2	2.02	0.42
1:J:166:LYS:HE2	1:J:166:LYS:HB3	1.83	0.42
1:K:475:ARG:O	1:K:479:ASP:CB	2.68	0.42
2:N:152:GLY:HA2	2:N:155:TRP:CZ3	2.55	0.42
2:V:74:GLY:HA3	2:V:75:ALA:HA	1.74	0.42
1:A:457:THR:HG22	1:B:452:ASN:HA	2.01	0.41
1:C:309:ILE:HB	1:C:348:MET:HG2	2.01	0.41
1:D:457:THR:HG22	1:E:452:ASN:HA	2.01	0.41
1:D:495:GLU:O	1:D:497:GLY:N	2.53	0.41
1:F:386:LYS:HD2	1:F:386:LYS:HA	1.86	0.41
1:F:403:LEU:O	1:F:407:GLN:HG2	2.20	0.41
1:H:286:ARG:NH1	1:H:365:GLN:OE1	2.53	0.41
1:H:475:ARG:O	1:H:479:ASP:CB	2.68	0.41
1:H:493:GLU:OE1	1:H:493:GLU:N	2.49	0.41
1:I:475:ARG:O	1:I:479:ASP:CB	2.68	0.41
1:K:462:ILE:HD11	1:K:472:VAL:HG21	2.01	0.41
2:Q:63:HIS:CE1	2:Q:67:LEU:HD21	2.55	0.41
1:L:370:ALA:HA	1:L:380:LEU:HD12	2.01	0.41
1:C:461:TYR:HB3	1:C:467:VAL:HG22	2.02	0.41
1:K:308:THR:O	1:K:348:MET:HA	2.20	0.41
1:L:216:ILE:HG12	1:L:246:ILE:HD13	2.01	0.41
1:C:300:LEU:HD22	1:C:355:LEU:HD21	2.02	0.41
1:C:370:ALA:HA	1:C:380:LEU:HD12	2.01	0.41

Continued on next page...

Continued from previous page...

Atom-1	Atom-2	Interatomic distance (Å)	Clash overlap (Å)
1:D:462:ILE:HD11	1:D:472:VAL:HG21	2.02	0.41
1:F:264:PRO:O	1:F:269:LYS:NZ	2.54	0.41
1:F:457:THR:HG22	1:G:452:ASN:HA	2.02	0.41
1:G:308:THR:O	1:G:348:MET:HA	2.21	0.41
1:G:462:ILE:HD11	1:G:472:VAL:HG21	2.02	0.41
1:I:370:ALA:HA	1:I:380:LEU:HD12	2.01	0.41
1:I:403:LEU:O	1:I:407:GLN:HG2	2.21	0.41
1:K:359:ASP:O	1:K:363:MET:HG2	2.19	0.41
2:U:74:GLY:HA3	2:U:75:ALA:HA	1.73	0.41
2:X:3:ILE:HD12	2:X:3:ILE:HA	1.89	0.41
1:L:475:ARG:O	1:L:479:ASP:CB	2.69	0.41
1:A:495:GLU:O	1:A:497:GLY:N	2.54	0.41
1:B:453:LYS:O	1:B:457:THR:HG23	2.20	0.41
1:F:370:ALA:HA	1:F:380:LEU:HD12	2.01	0.41
1:J:343:GLY:N	1:J:346:GLU:OE1	2.54	0.41
1:J:425:SER:OG	1:J:426:GLU:OE2	2.26	0.41
1:K:286:ARG:NH1	1:K:365:GLN:OE1	2.52	0.41
2:W:103:LEU:HD22	2:X:105:PRO:HD2	2.02	0.41
1:E:308:THR:HG22	1:F:340:LYS:HB3	2.03	0.41
1:E:406:ILE:HA	1:E:409:HIS:HD1	1.85	0.41
1:E:475:ARG:O	1:E:479:ASP:CB	2.68	0.41
1:I:457:THR:HG22	1:J:452:ASN:HA	2.02	0.41
2:N:109:ASN:OD1	2:X:129:SER:OG	2.33	0.41
2:Q:46:ARG:O	2:Q:49:ASN:ND2	2.51	0.41
1:L:284:TYR:HH	2:U:155:TRP:HD1	1.68	0.41
1:L:308:THR:O	1:L:348:MET:HA	2.19	0.41
1:B:315:LYS:HD3	2:V:109:ASN:HD21	1.85	0.41
1:D:453:LYS:O	1:D:457:THR:HG23	2.21	0.41
1:I:133:ASP:OD2	1:I:399:TYR:OH	2.34	0.41
1:J:141:LEU:HD12	1:J:432:LEU:HG	2.01	0.41
2:O:74:GLY:HA3	2:O:75:ALA:HA	1.74	0.41
2:Q:68:SER:O	2:Q:72:VAL:HG23	2.21	0.41
2:S:109:ASN:OD1	2:S:110:GLY:N	2.53	0.41
1:L:523:ALA:HA	1:A:522:ARG:HH21	1.84	0.41
1:A:453:LYS:O	1:A:457:THR:HG23	2.20	0.41
1:A:462:ILE:HD11	1:A:472:VAL:HG21	2.02	0.41
1:E:453:LYS:O	1:E:457:THR:HG23	2.21	0.41
1:F:313:VAL:HG12	2:O:132:ALA:HB1	2.03	0.41
1:K:398:SER:HA	1:K:402:GLU:HG2	2.02	0.41
1:K:453:LYS:O	1:K:457:THR:HG23	2.20	0.41
1:L:283:ILE:HG22	1:L:287:VAL:HG23	2.03	0.41

Continued on next page...

Continued from previous page...

Atom-1	Atom-2	Interatomic distance (Å)	Clash overlap (Å)
1:B:265:PRO:HG3	1:C:175:PHE:HE1	1.86	0.41
1:G:447:GLN:NE2	1:G:451:ASN:OD1	2.50	0.41
1:H:406:ILE:HA	1:H:409:HIS:HD1	1.85	0.41
2:Q:63:HIS:ND1	2:Q:118:THR:OG1	2.37	0.41
1:C:453:LYS:O	1:C:457:THR:HG23	2.21	0.41
1:E:135:ALA:HB2	1:E:169:LEU:HD11	2.03	0.41
1:E:363:MET:HG3	1:E:386:LYS:HB2	2.03	0.41
1:E:458:ASP:OD2	1:E:475:ARG:NH2	2.50	0.41
1:E:485:ASN:OD1	1:E:485:ASN:N	2.54	0.41
1:F:286:ARG:NH1	1:F:365:GLN:OE1	2.54	0.41
1:F:298:PRO:O	1:F:302:MET:HG2	2.21	0.41
2:M:144:ARG:HE	2:M:149:LYS:HE2	1.86	0.41
2:O:103:LEU:HD22	2:P:105:PRO:HD2	2.03	0.41
2:S:74:GLY:HA3	2:S:75:ALA:HA	1.73	0.41
2:V:103:LEU:HD22	2:W:105:PRO:HD2	2.03	0.41
2:W:115:LEU:HD23	2:W:115:LEU:HA	1.92	0.41
1:L:262:PRO:O	1:A:174:ARG:NH2	2.54	0.41
1:A:363:MET:HG3	1:A:386:LYS:HG2	2.03	0.41
1:F:262:PRO:O	1:G:174:ARG:NH2	2.54	0.41
1:J:453:LYS:O	1:J:457:THR:HG23	2.21	0.41
1:L:142:LYS:HZ1	1:A:486:ARG:HB2	1.86	0.40
1:C:516:ALA:HB3	1:D:511:ALA:HB1	2.03	0.40
1:D:326:ARG:NH2	2:W:133:VAL:O	2.54	0.40
1:E:265:PRO:HG3	1:F:175:PHE:HE1	1.86	0.40
1:H:135:ALA:HB2	1:H:169:LEU:HD11	2.03	0.40
1:H:310:HIS:NE2	1:I:346:GLU:O	2.54	0.40
2:R:6:GLU:HG2	2:R:10:ARG:HE	1.86	0.40
1:G:326:ARG:NH2	2:O:133:VAL:O	2.54	0.40
1:G:457:THR:HG22	1:H:452:ASN:HA	2.02	0.40
1:J:403:LEU:O	1:J:407:GLN:HG2	2.21	0.40
1:C:305:ARG:NH1	1:D:336:ASN:O	2.55	0.40
1:D:122:LEU:HD23	1:D:287:VAL:HG13	2.03	0.40
1:D:146:ARG:HD2	1:D:146:ARG:HA	1.94	0.40
2:N:129:SER:OG	2:O:109:ASN:OD1	2.39	0.40
2:R:101:ALA:HB3	2:S:92:SER:HB3	2.03	0.40
2:S:63:HIS:CE1	2:S:118:THR:HG1	2.34	0.40
2:W:97:GLU:N	2:W:97:GLU:OE1	2.54	0.40
1:B:141:LEU:HD11	1:B:156:ILE:HG21	2.03	0.40
1:J:133:ASP:OD1	1:J:136:ARG:NH2	2.46	0.40
1:K:298:PRO:O	1:K:302:MET:HG2	2.21	0.40
1:K:432:LEU:HD12	1:K:433:GLU:H	1.85	0.40

Continued on next page...

Continued from previous page...

Atom-1	Atom-2	Interatomic distance (Å)	Clash overlap (Å)
2:N:92:SER:HB3	2:X:101:ALA:HB3	2.03	0.40
1:A:311:VAL:HB	1:B:341:VAL:HG13	2.04	0.40
1:F:442:THR:OG1	1:F:446:GLN:NE2	2.55	0.40
2:Q:74:GLY:HA3	2:Q:75:ALA:HA	1.73	0.40

There are no symmetry-related clashes.

5.3 Torsion angles [i](#)

5.3.1 Protein backbone [i](#)

In the following table, the Percentiles column shows the percent Ramachandran outliers of the chain as a percentile score with respect to all PDB entries followed by that with respect to all EM entries.

The Analysed column shows the number of residues for which the backbone conformation was analysed, and the total number of residues.

Mol	Chain	Analysed	Favoured	Allowed	Outliers	Percentiles	
1	A	433/765 (57%)	403 (93%)	30 (7%)	0	100	100
1	B	433/765 (57%)	404 (93%)	29 (7%)	0	100	100
1	C	433/765 (57%)	404 (93%)	29 (7%)	0	100	100
1	D	433/765 (57%)	402 (93%)	31 (7%)	0	100	100
1	E	433/765 (57%)	402 (93%)	31 (7%)	0	100	100
1	F	433/765 (57%)	405 (94%)	28 (6%)	0	100	100
1	G	433/765 (57%)	404 (93%)	29 (7%)	0	100	100
1	H	433/765 (57%)	404 (93%)	29 (7%)	0	100	100
1	I	433/765 (57%)	406 (94%)	27 (6%)	0	100	100
1	J	433/765 (57%)	404 (93%)	29 (7%)	0	100	100
1	K	433/765 (57%)	403 (93%)	30 (7%)	0	100	100
1	L	433/765 (57%)	402 (93%)	31 (7%)	0	100	100
2	M	153/155 (99%)	150 (98%)	3 (2%)	0	100	100
2	N	153/155 (99%)	148 (97%)	5 (3%)	0	100	100
2	O	153/155 (99%)	150 (98%)	3 (2%)	0	100	100
2	P	153/155 (99%)	148 (97%)	5 (3%)	0	100	100

Continued on next page...

Continued from previous page...

Mol	Chain	Analysed	Favoured	Allowed	Outliers	Percentiles	
2	Q	153/155 (99%)	150 (98%)	3 (2%)	0	100	100
2	R	153/155 (99%)	147 (96%)	6 (4%)	0	100	100
2	S	153/155 (99%)	150 (98%)	3 (2%)	0	100	100
2	T	153/155 (99%)	150 (98%)	3 (2%)	0	100	100
2	U	153/155 (99%)	146 (95%)	7 (5%)	0	100	100
2	V	153/155 (99%)	150 (98%)	3 (2%)	0	100	100
2	W	153/155 (99%)	150 (98%)	3 (2%)	0	100	100
2	X	153/155 (99%)	148 (97%)	5 (3%)	0	100	100
All	All	7032/11040 (64%)	6630 (94%)	402 (6%)	0	100	100

There are no Ramachandran outliers to report.

5.3.2 Protein sidechains [i](#)

In the following table, the Percentiles column shows the percent sidechain outliers of the chain as a percentile score with respect to all PDB entries followed by that with respect to all EM entries.

The Analysed column shows the number of residues for which the sidechain conformation was analysed, and the total number of residues.

Mol	Chain	Analysed	Rotameric	Outliers	Percentiles	
1	A	368/633 (58%)	361 (98%)	7 (2%)	52	76
1	B	368/633 (58%)	360 (98%)	8 (2%)	47	73
1	C	368/633 (58%)	361 (98%)	7 (2%)	52	76
1	D	368/633 (58%)	359 (98%)	9 (2%)	44	71
1	E	368/633 (58%)	358 (97%)	10 (3%)	40	69
1	F	368/633 (58%)	360 (98%)	8 (2%)	47	73
1	G	368/633 (58%)	361 (98%)	7 (2%)	52	76
1	H	368/633 (58%)	359 (98%)	9 (2%)	44	71
1	I	368/633 (58%)	362 (98%)	6 (2%)	58	79
1	J	368/633 (58%)	360 (98%)	8 (2%)	47	73
1	K	368/633 (58%)	360 (98%)	8 (2%)	47	73
1	L	368/633 (58%)	362 (98%)	6 (2%)	58	79
2	M	119/119 (100%)	114 (96%)	5 (4%)	25	58

Continued on next page...

Continued from previous page...

Mol	Chain	Analysed	Rotameric	Outliers	Percentiles	
2	N	119/119 (100%)	116 (98%)	3 (2%)	42	71
2	O	119/119 (100%)	114 (96%)	5 (4%)	25	58
2	P	119/119 (100%)	113 (95%)	6 (5%)	20	54
2	Q	119/119 (100%)	115 (97%)	4 (3%)	32	63
2	R	119/119 (100%)	118 (99%)	1 (1%)	79	90
2	S	119/119 (100%)	115 (97%)	4 (3%)	32	63
2	T	119/119 (100%)	114 (96%)	5 (4%)	25	58
2	U	119/119 (100%)	112 (94%)	7 (6%)	16	48
2	V	119/119 (100%)	117 (98%)	2 (2%)	56	78
2	W	119/119 (100%)	114 (96%)	5 (4%)	25	58
2	X	119/119 (100%)	112 (94%)	7 (6%)	16	48
All	All	5844/9024 (65%)	5697 (98%)	147 (2%)	43	71

All (147) residues with a non-rotameric sidechain are listed below:

Mol	Chain	Res	Type
1	L	190	SER
1	L	219	TYR
1	L	240	GLU
1	L	256	LEU
1	L	283	ILE
1	L	358	PHE
1	A	167	ASP
1	A	190	SER
1	A	219	TYR
1	A	283	ILE
1	A	345	ASP
1	A	470	ASP
1	A	484	TYR
1	B	161	MET
1	B	169	LEU
1	B	190	SER
1	B	219	TYR
1	B	256	LEU
1	B	283	ILE
1	B	321	ASP
1	B	409	HIS
1	C	146	ARG

Continued on next page...

Continued from previous page...

Mol	Chain	Res	Type
1	C	190	SER
1	C	219	TYR
1	C	240	GLU
1	C	256	LEU
1	C	283	ILE
1	C	358	PHE
1	D	167	ASP
1	D	190	SER
1	D	219	TYR
1	D	283	ILE
1	D	345	ASP
1	D	409	HIS
1	D	470	ASP
1	D	484	TYR
1	D	499	SER
1	E	161	MET
1	E	169	LEU
1	E	190	SER
1	E	219	TYR
1	E	256	LEU
1	E	283	ILE
1	E	295	ASN
1	E	321	ASP
1	E	358	PHE
1	E	470	ASP
1	F	190	SER
1	F	219	TYR
1	F	240	GLU
1	F	256	LEU
1	F	283	ILE
1	F	320	GLU
1	F	358	PHE
1	F	487	LEU
1	G	167	ASP
1	G	169	LEU
1	G	190	SER
1	G	219	TYR
1	G	283	ILE
1	G	345	ASP
1	G	409	HIS
1	H	161	MET
1	H	169	LEU

Continued on next page...

Continued from previous page...

Mol	Chain	Res	Type
1	H	190	SER
1	H	219	TYR
1	H	256	LEU
1	H	283	ILE
1	H	321	ASP
1	H	358	PHE
1	H	470	ASP
1	I	190	SER
1	I	219	TYR
1	I	240	GLU
1	I	256	LEU
1	I	283	ILE
1	I	358	PHE
1	J	167	ASP
1	J	169	LEU
1	J	190	SER
1	J	219	TYR
1	J	283	ILE
1	J	345	ASP
1	J	409	HIS
1	J	470	ASP
1	K	161	MET
1	K	190	SER
1	K	219	TYR
1	K	256	LEU
1	K	283	ILE
1	K	321	ASP
1	K	470	ASP
1	K	486	ARG
2	M	85	THR
2	M	92	SER
2	M	136	PHE
2	M	148	ARG
2	M	155	TRP
2	N	35	CYS
2	N	92	SER
2	N	148	ARG
2	O	68	SER
2	O	99	SER
2	O	136	PHE
2	O	148	ARG
2	O	155	TRP

Continued on next page...

Continued from previous page...

Mol	Chain	Res	Type
2	P	1	MET
2	P	18	ASP
2	P	35	CYS
2	P	85	THR
2	P	136	PHE
2	P	155	TRP
2	Q	1	MET
2	Q	51	LYS
2	Q	68	SER
2	Q	99	SER
2	R	136	PHE
2	S	51	LYS
2	S	92	SER
2	S	136	PHE
2	S	155	TRP
2	T	68	SER
2	T	99	SER
2	T	136	PHE
2	T	148	ARG
2	T	155	TRP
2	U	1	MET
2	U	18	ASP
2	U	24	ASP
2	U	35	CYS
2	U	51	LYS
2	U	129	SER
2	U	136	PHE
2	V	70	MET
2	V	92	SER
2	W	1	MET
2	W	68	SER
2	W	99	SER
2	W	148	ARG
2	W	155	TRP
2	X	5	ASP
2	X	18	ASP
2	X	24	ASP
2	X	85	THR
2	X	92	SER
2	X	129	SER
2	X	136	PHE

Sometimes sidechains can be flipped to improve hydrogen bonding and reduce clashes. All (9) such

sidechains are listed below:

Mol	Chain	Res	Type
1	L	407	GLN
1	A	407	GLN
1	B	168	ASN
1	C	407	GLN
1	D	106	GLN
1	E	168	ASN
1	F	407	GLN
1	G	106	GLN
1	I	407	GLN

5.3.3 RNA [i](#)

There are no RNA molecules in this entry.

5.4 Non-standard residues in protein, DNA, RNA chains [i](#)

There are no non-standard protein/DNA/RNA residues in this entry.

5.5 Carbohydrates [i](#)

There are no oligosaccharides in this entry.

5.6 Ligand geometry [i](#)

There are no ligands in this entry.

5.7 Other polymers [i](#)

There are no such residues in this entry.

5.8 Polymer linkage issues [i](#)

There are no chain breaks in this entry.

6 Map visualisation [i](#)

This section contains visualisations of the EMDB entry EMD-44164. These allow visual inspection of the internal detail of the map and identification of artifacts.

Images derived from a raw map, generated by summing the deposited half-maps, are presented below the corresponding image components of the primary map to allow further visual inspection and comparison with those of the primary map.

6.1 Orthogonal projections [i](#)

6.1.1 Primary map

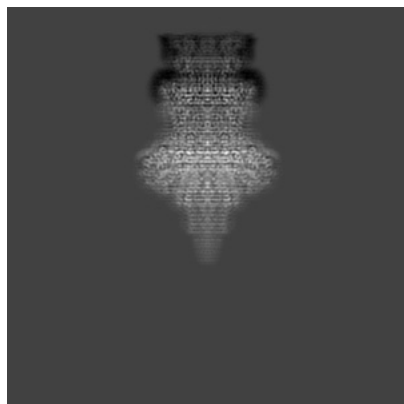

X

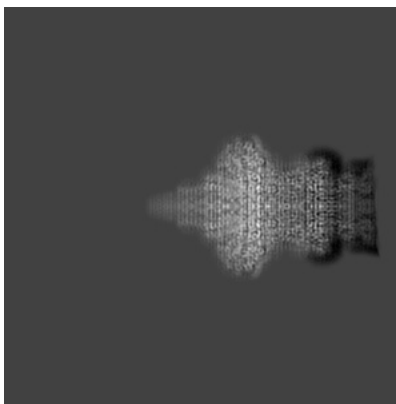

Y

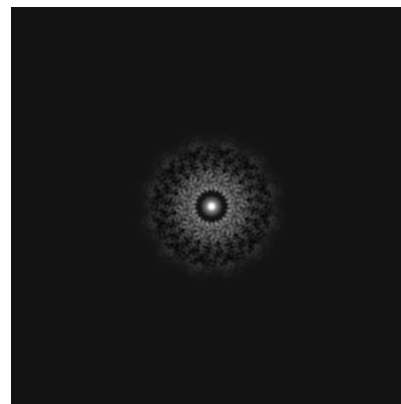

Z

6.1.2 Raw map

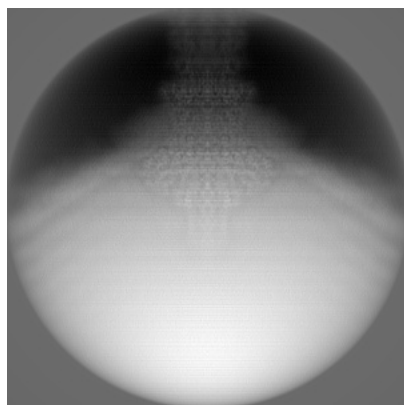

X

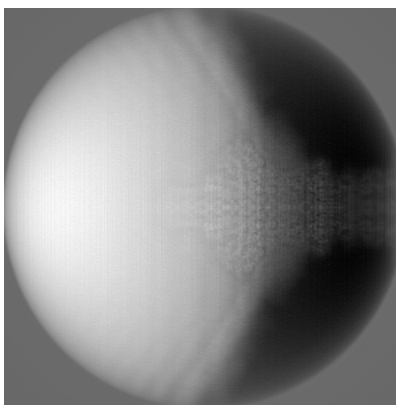

Y

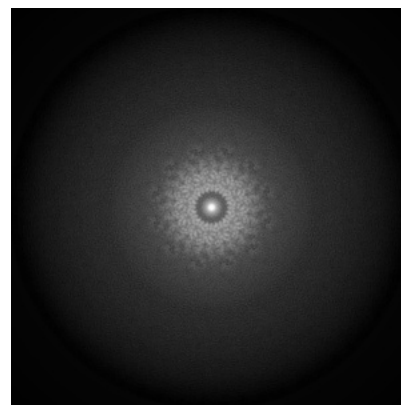

Z

The images above show the map projected in three orthogonal directions.

6.2 Central slices [i](#)

6.2.1 Primary map

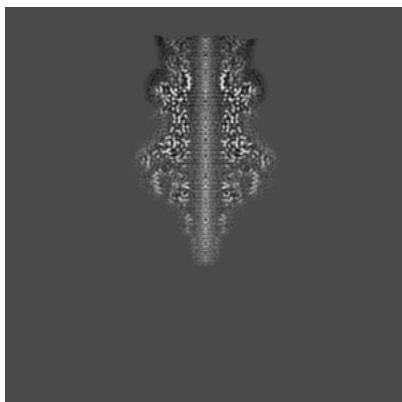

X Index: 160

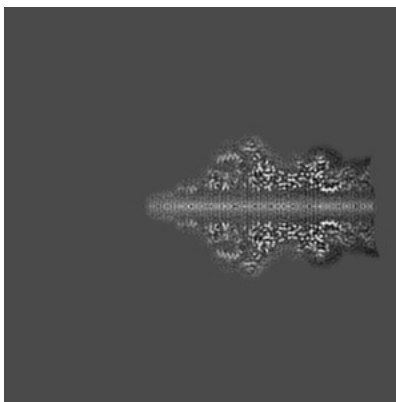

Y Index: 160

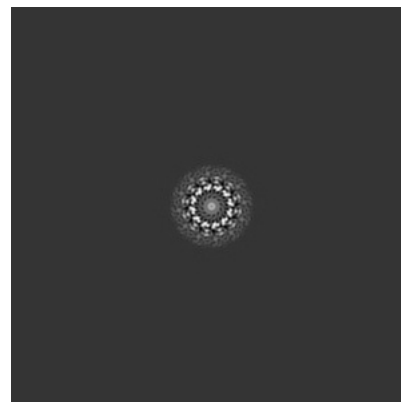

Z Index: 160

6.2.2 Raw map

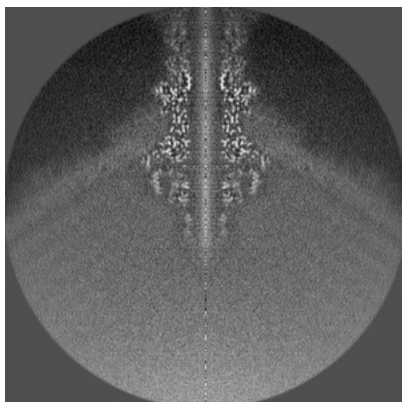

X Index: 160

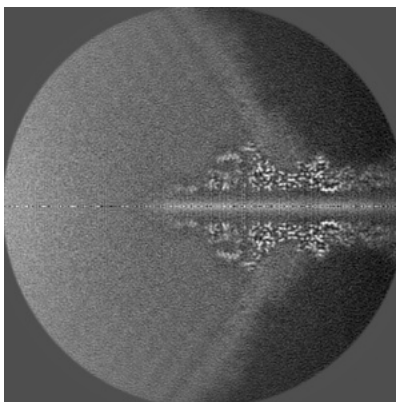

Y Index: 160

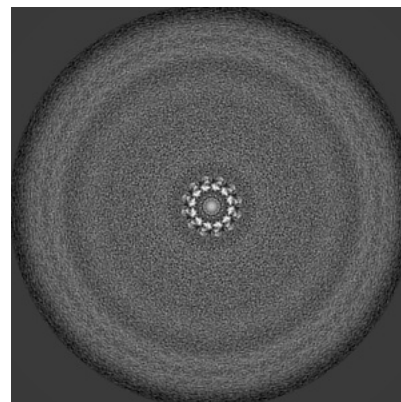

Z Index: 160

The images above show central slices of the map in three orthogonal directions.

6.3 Largest variance slices [i](#)

6.3.1 Primary map

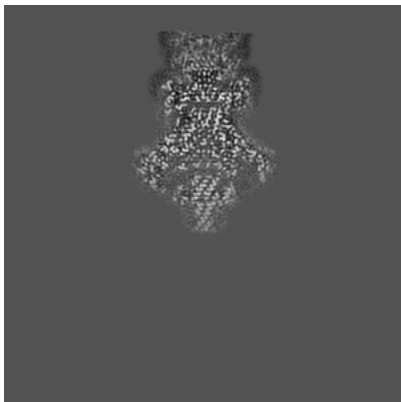

X Index: 145

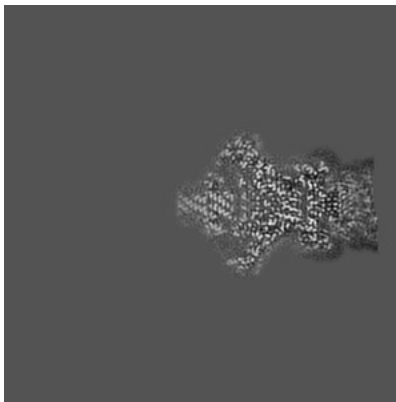

Y Index: 145

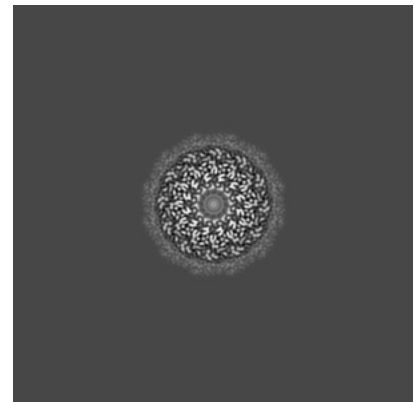

Z Index: 203

6.3.2 Raw map

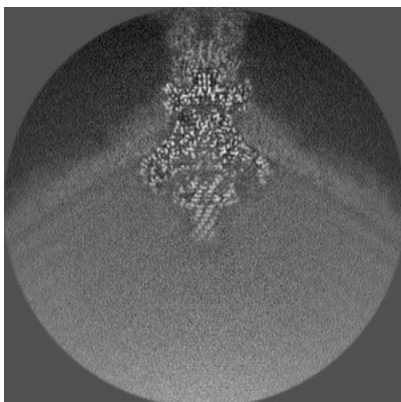

X Index: 174

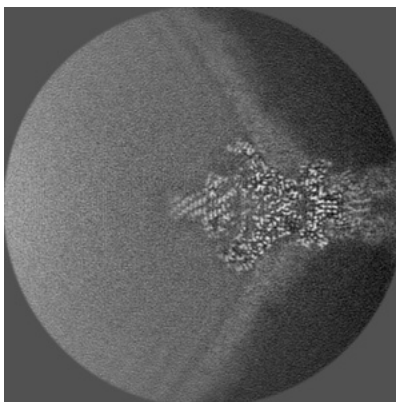

Y Index: 146

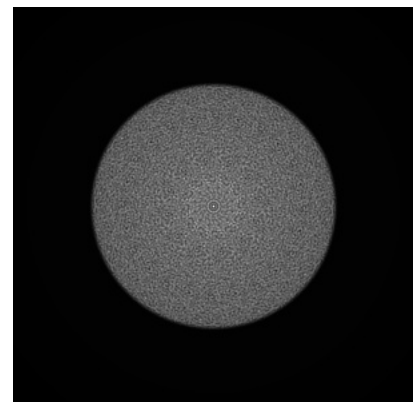

Z Index: 31

The images above show the largest variance slices of the map in three orthogonal directions.

6.4 Orthogonal standard-deviation projections (False-color) [i](#)

6.4.1 Primary map

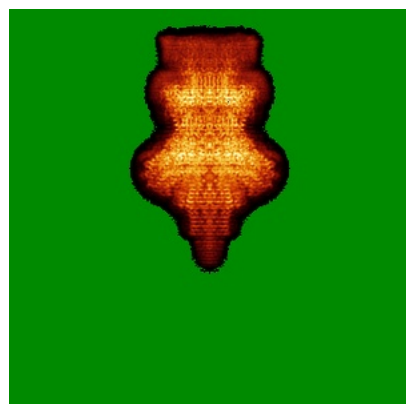

X

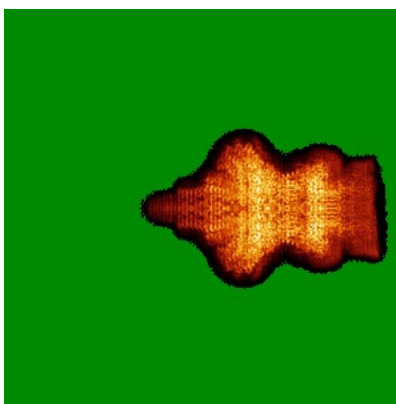

Y

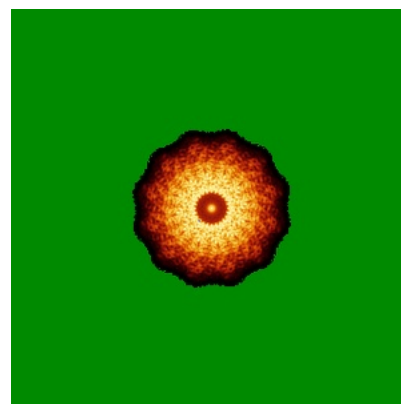

Z

6.4.2 Raw map

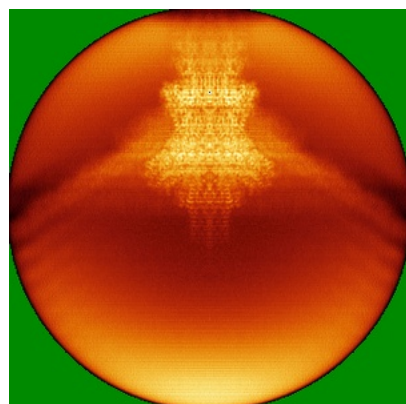

X

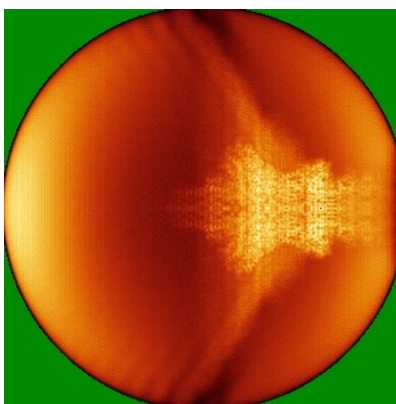

Y

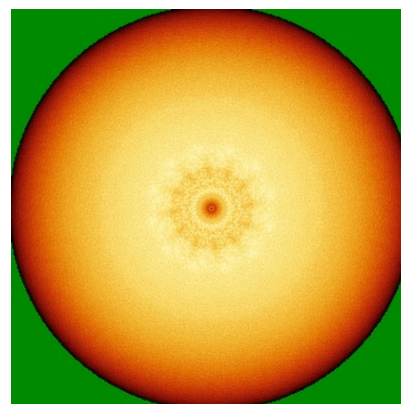

Z

The images above show the map standard deviation projections with false color in three orthogonal directions. Minimum values are shown in green, max in blue, and dark to light orange shades represent small to large values respectively.

6.5 Orthogonal surface views [i](#)

6.5.1 Primary map

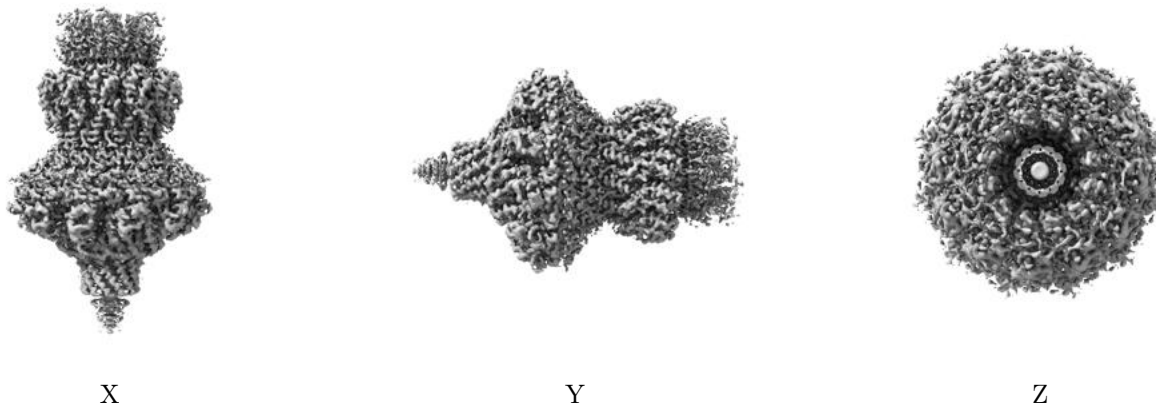

The images above show the 3D surface view of the map at the recommended contour level 6.0. These images, in conjunction with the slice images, may facilitate assessment of whether an appropriate contour level has been provided.

6.5.2 Raw map

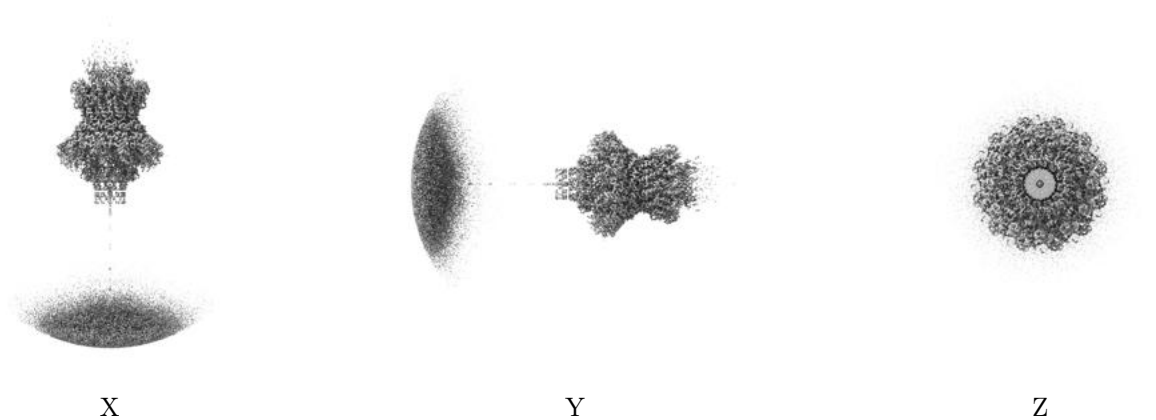

These images show the 3D surface of the raw map. The raw map's contour level was selected so that its surface encloses the same volume as the primary map does at its recommended contour level.

6.6 Mask visualisation [i](#)

This section shows the 3D surface view of the primary map at 50% transparency overlaid with the specified mask at 0% transparency

A mask typically either:

- Encompasses the whole structure
- Separates out a domain, a functional unit, a monomer or an area of interest from a larger structure

6.6.1 emd_44164_msk_1.map [i](#)

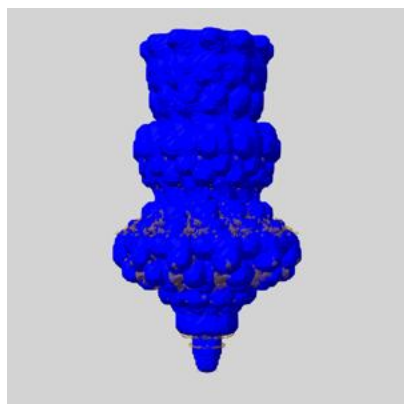

X

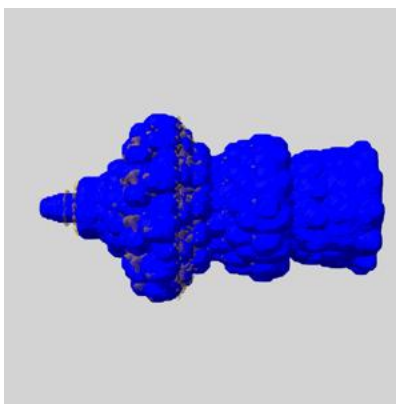

Y

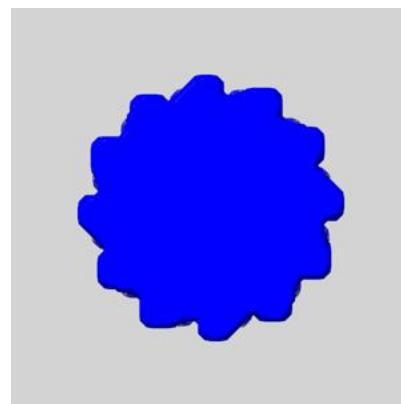

Z

7 Map analysis [i](#)

This section contains the results of statistical analysis of the map.

7.1 Map-value distribution [i](#)

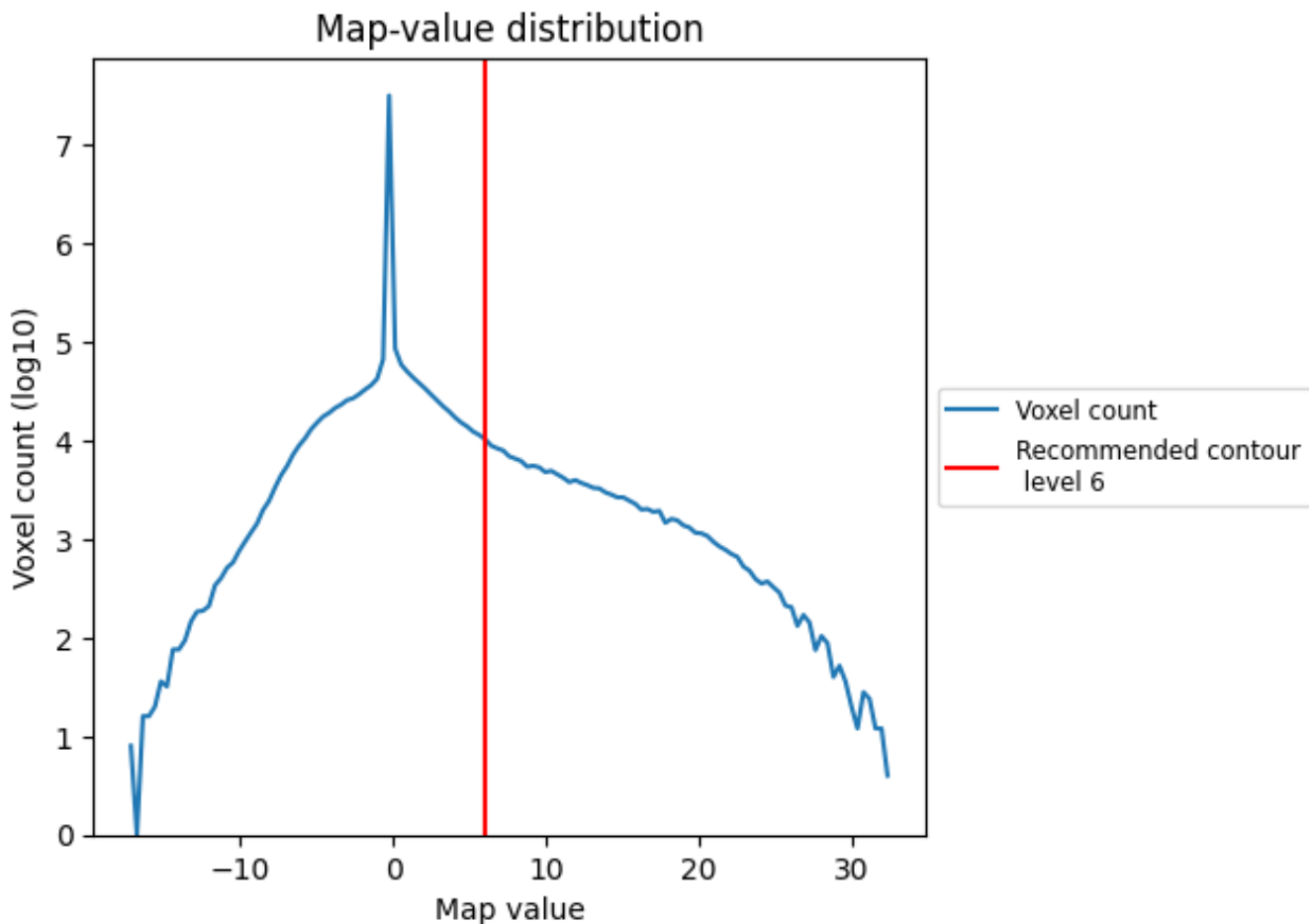

The map-value distribution is plotted in 128 intervals along the x-axis. The y-axis is logarithmic. A spike in this graph at zero usually indicates that the volume has been masked.

7.2 Volume estimate [i](#)

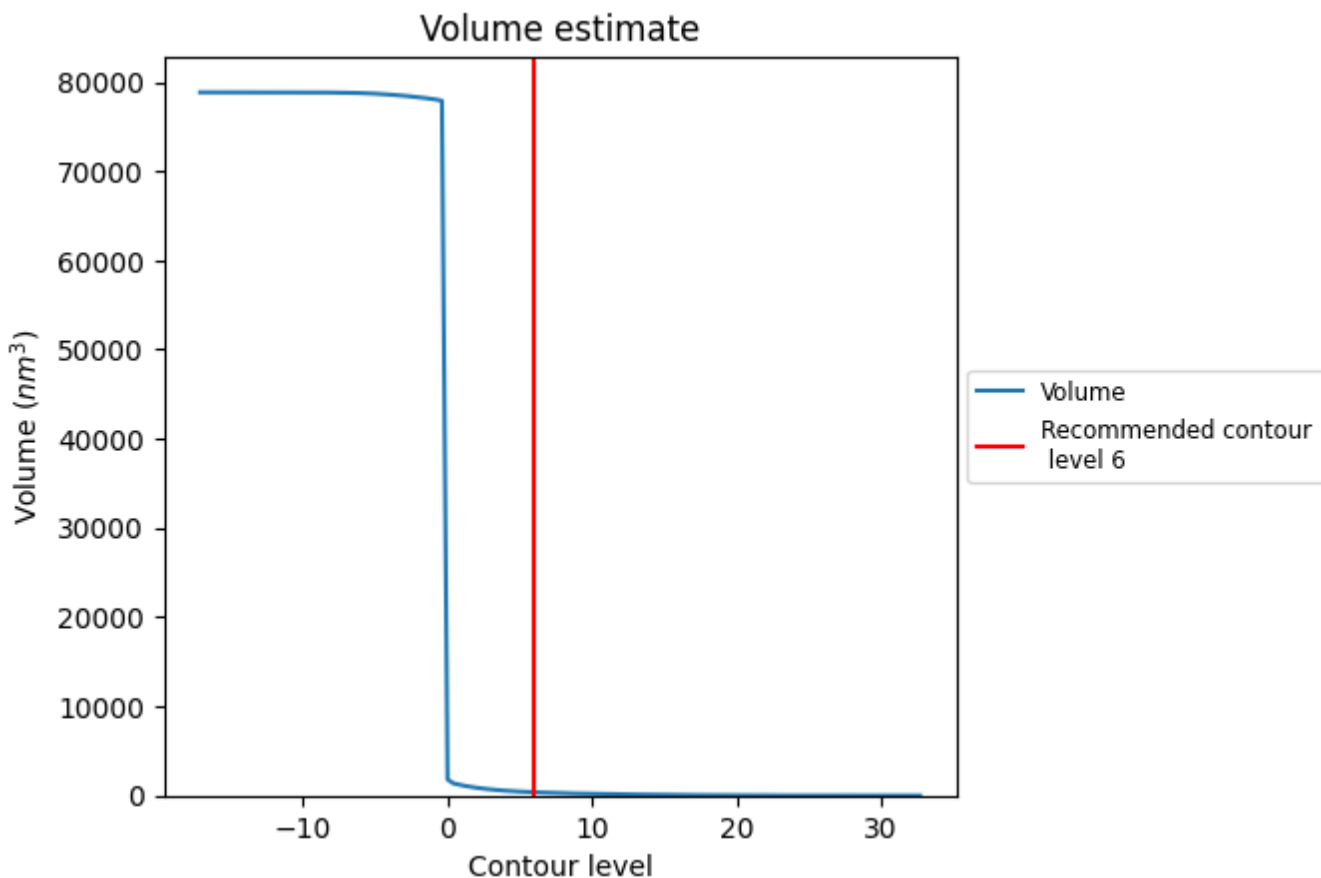

The volume at the recommended contour level is 372 nm³; this corresponds to an approximate mass of 336 kDa.

The volume estimate graph shows how the enclosed volume varies with the contour level. The recommended contour level is shown as a vertical line and the intersection between the line and the curve gives the volume of the enclosed surface at the given level.

7.3 Rotationally averaged power spectrum [i](#)

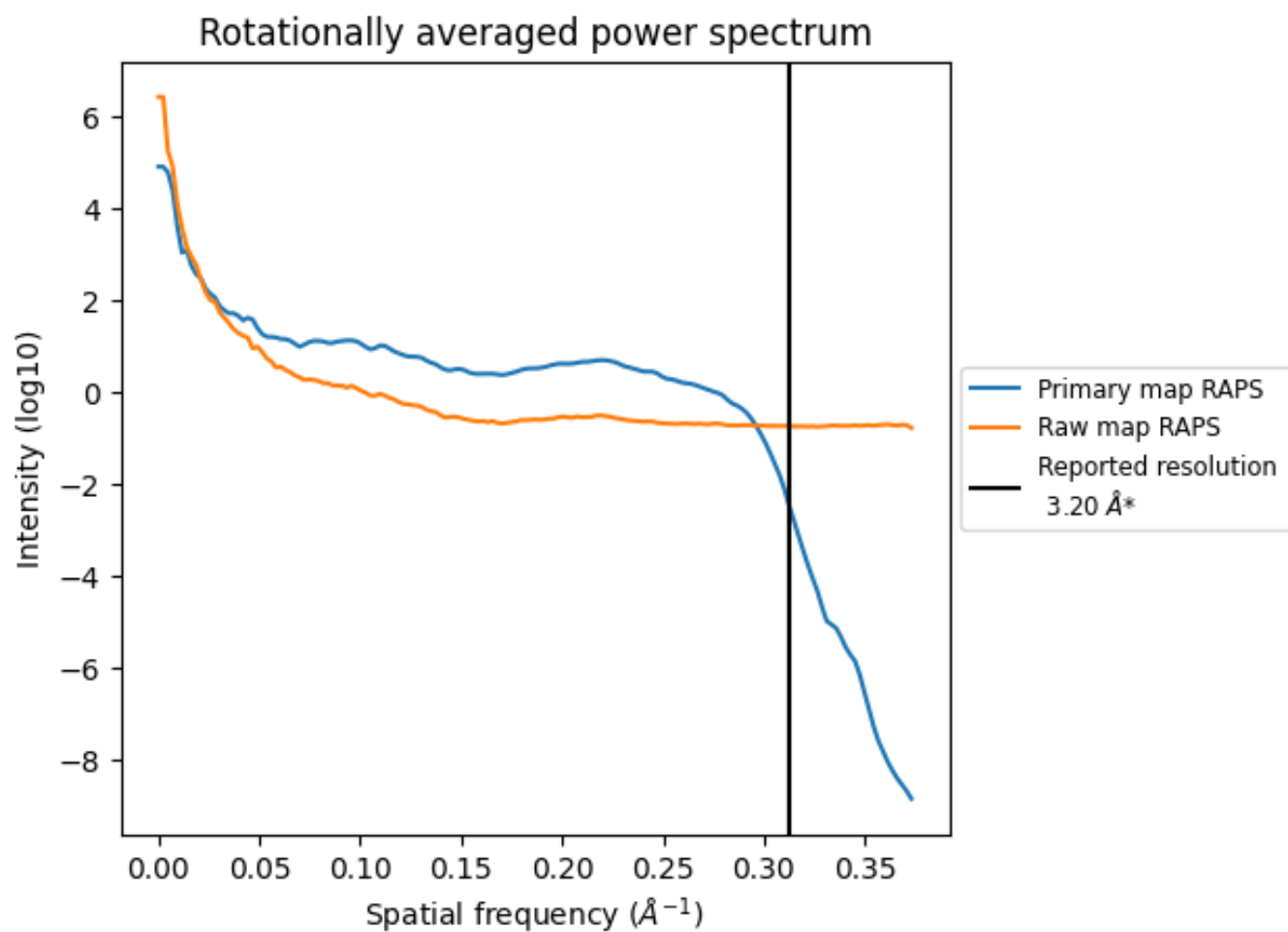

*Reported resolution corresponds to spatial frequency of 0.312 Å⁻¹

8 Fourier-Shell correlation [i](#)

Fourier-Shell Correlation (FSC) is the most commonly used method to estimate the resolution of single-particle and subtomogram-averaged maps. The shape of the curve depends on the imposed symmetry, mask and whether or not the two 3D reconstructions used were processed from a common reference. The reported resolution is shown as a black line. A curve is displayed for the half-bit criterion in addition to lines showing the 0.143 gold standard cut-off and 0.5 cut-off.

8.1 FSC [i](#)

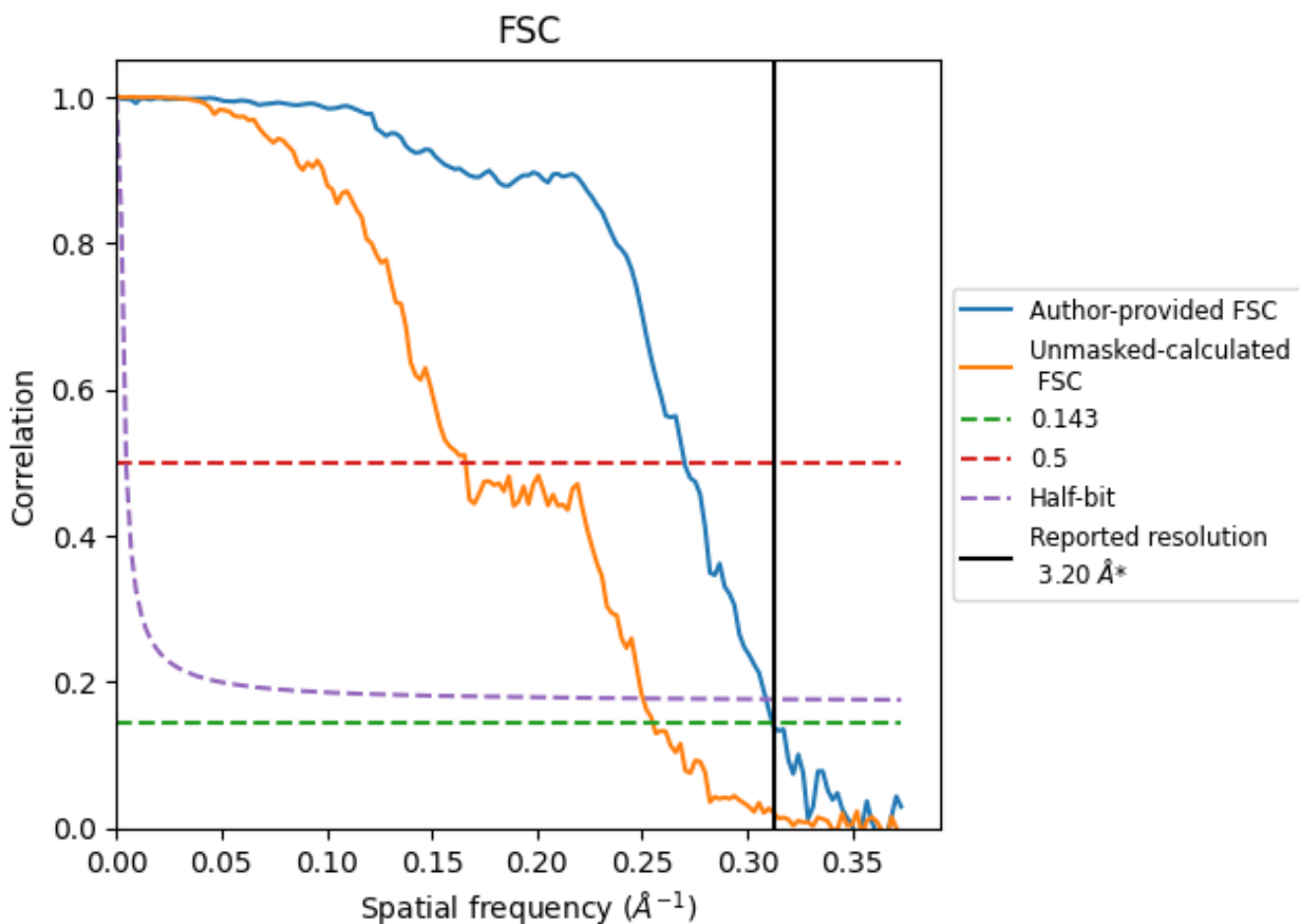

*Reported resolution corresponds to spatial frequency of 0.312 Å⁻¹

8.2 Resolution estimates [i](#)

Resolution estimate (Å)	Estimation criterion (FSC cut-off)		
	0.143	0.5	Half-bit
Reported by author	3.20	-	-
Author-provided FSC curve	3.21	3.70	3.24
Unmasked-calculated*	3.92	6.02	3.99

*Resolution estimate based on FSC curve calculated by comparison of deposited half-maps. The value from deposited half-maps intersecting FSC 0.143 CUT-OFF 3.92 differs from the reported value 3.2 by more than 10 %

9 Map-model fit [i](#)

This section contains information regarding the fit between EMDB map EMD-44164 and PDB model 9B41. Per-residue inclusion information can be found in section 3 on page 6.

9.1 Map-model overlay [i](#)

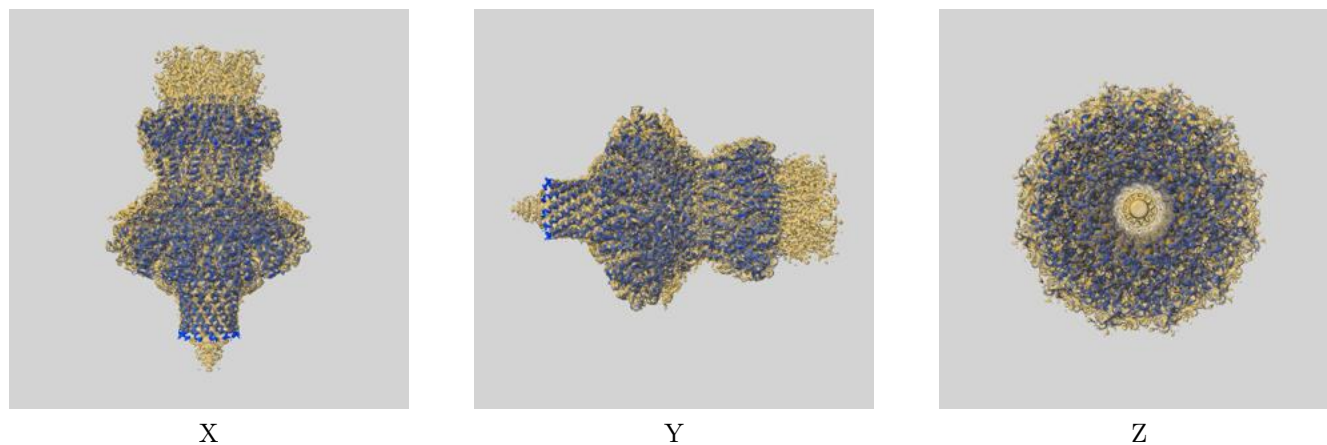

The images above show the 3D surface view of the map at the recommended contour level 6.0 at 50% transparency in yellow overlaid with a ribbon representation of the model coloured in blue. These images allow for the visual assessment of the quality of fit between the atomic model and the map.

9.2 Q-score mapped to coordinate model [i](#)

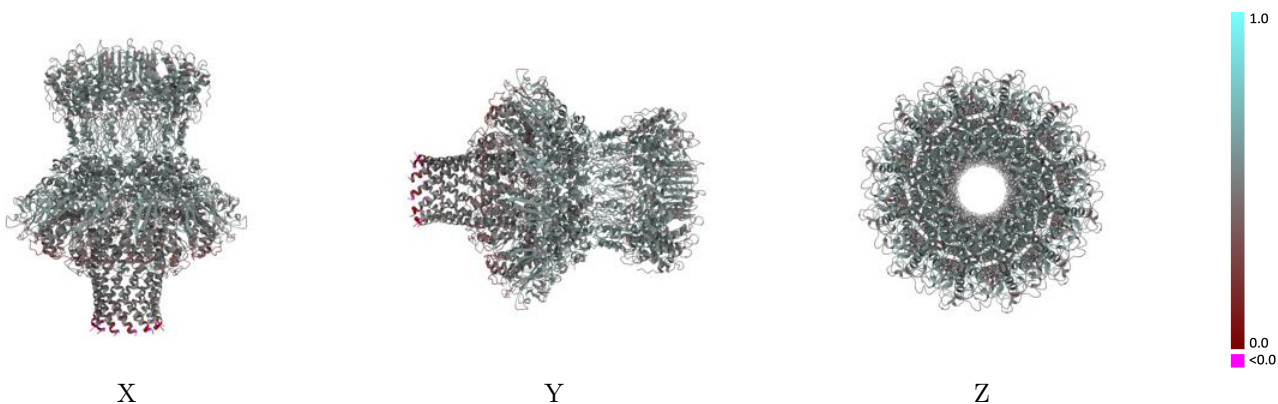

The images above show the model with each residue coloured according to its Q-score. This shows their resolvability in the map with higher Q-score values reflecting better resolvability. Please note: Q-score is calculating the resolvability of atoms, and thus high values are only expected at resolutions at which atoms can be resolved. Low Q-score values may therefore be expected for many entries.

9.3 Atom inclusion mapped to coordinate model [i](#)

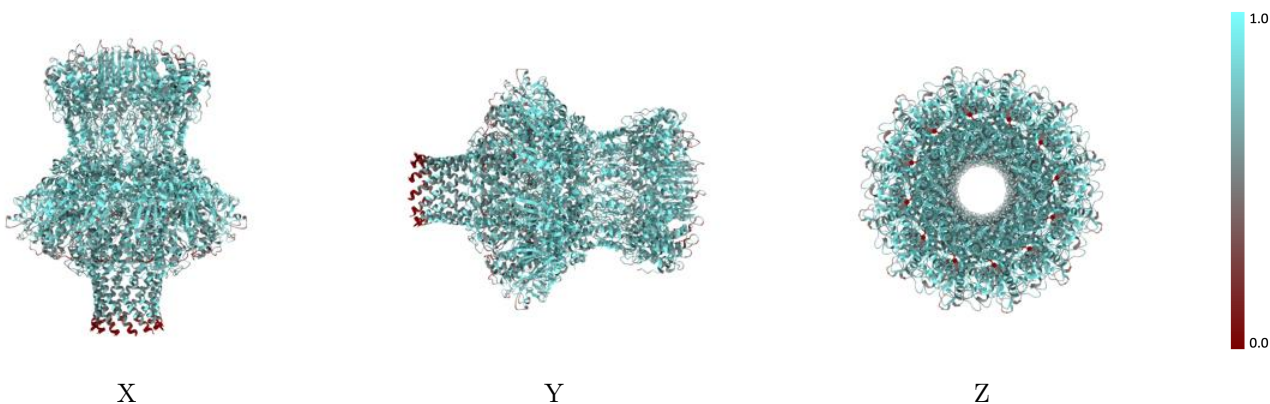

The images above show the model with each residue coloured according to its atom inclusion. This shows to what extent they are inside the map at the recommended contour level (6).



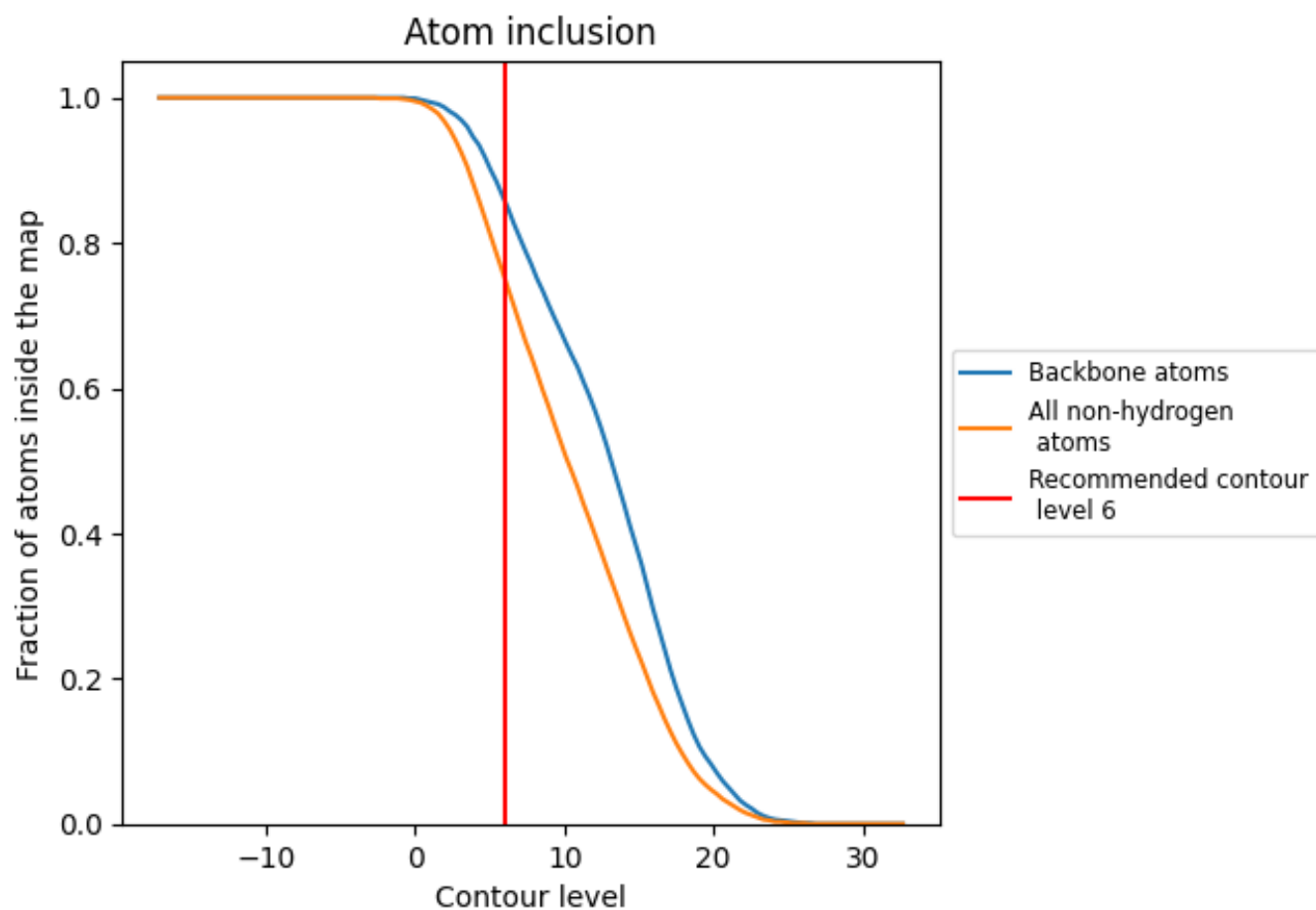















































9.4 Atom inclusion [i](#)



At the recommended contour level, 86% of all backbone atoms, 75% of all non-hydrogen atoms, are inside the map.

9.5 Map-model fit summary

The table lists the average atom inclusion at the recommended contour level (6) and Q-score for the entire model and for each chain.

Chain	Atom inclusion	Q-score
All	 0.7520	 0.4950
A	 0.7480	 0.4860
B	 0.7430	 0.4870
C	 0.7470	 0.4880
D	 0.7480	 0.4880
E	 0.7440	 0.4880
F	 0.7460	 0.4880
G	 0.7490	 0.4870
H	 0.7440	 0.4880
I	 0.7460	 0.4870
J	 0.7500	 0.4860
K	 0.7440	 0.4870
L	 0.7450	 0.4870
M	 0.7570	 0.5140
N	 0.7670	 0.5120
O	 0.7650	 0.5150
P	 0.7710	 0.5230
Q	 0.7700	 0.5150
R	 0.7640	 0.5170
S	 0.7700	 0.5170
T	 0.7690	 0.5150
U	 0.7690	 0.5160
V	 0.7740	 0.5140
W	 0.7680	 0.5140
X	 0.7650	 0.5190

