



## wwPDB EM Validation Summary Report ⓘ

Jun 20, 2024 – 05:49 pm BST

PDB ID : 8C4H  
EMDB ID : EMD-16426  
Title : CryoEM structure of the Hendra henipavirus nucleocapsid sauronoid assembly multimer  
Authors : Passchier, T.C.; Maskell, D.P.; Edwards, T.A.; Barr, J.N.  
Deposited on : 2023-01-04  
Resolution : 3.48 Å(reported)

This is a wwPDB EM Validation Summary Report for a publicly released PDB entry.

We welcome your comments at [validation@mail.wwpdb.org](mailto:validation@mail.wwpdb.org)

A user guide is available at

<https://www.wwpdb.org/validation/2017/EMValidationReportHelp>

with specific help available everywhere you see the ⓘ symbol.

The types of validation reports are described at

<http://www.wwpdb.org/validation/2017/FAQs#types>.

---

The following versions of software and data (see [references ⓘ](#)) were used in the production of this report:

EMDB validation analysis : 0.0.1.dev92  
MolProbity : 4.02b-467  
Percentile statistics : 20191225.v01 (using entries in the PDB archive December 25th 2019)  
MapQ : 1.9.13  
Ideal geometry (proteins) : Engh & Huber (2001)  
Ideal geometry (DNA, RNA) : Parkinson et al. (1996)  
Validation Pipeline (wwPDB-VP) : 2.37.1

# 1 Overall quality at a glance

The following experimental techniques were used to determine the structure:  
*ELECTRON MICROSCOPY*

The reported resolution of this entry is 3.48 Å.

Percentile scores (ranging between 0-100) for global validation metrics of the entry are shown in the following graphic. The table shows the number of entries on which the scores are based.

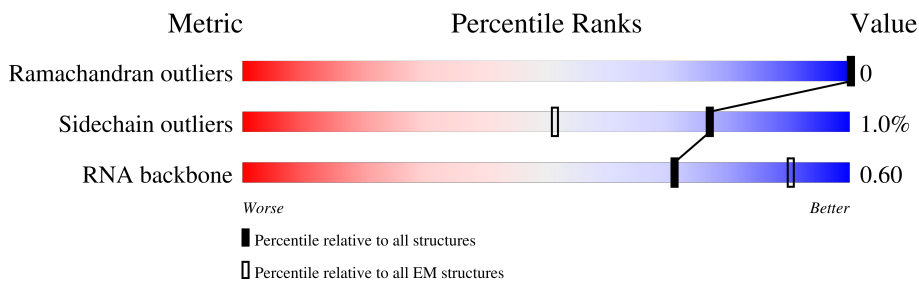

Metric	Whole archive (#Entries)	EM structures (#Entries)
Ramachandran outliers	154571	4023
Sidechain outliers	154315	3826
RNA backbone	4643	859

The table below summarises the geometric issues observed across the polymeric chains and their fit to the map. The red, orange, yellow and green segments of the bar indicate the fraction of residues that contain outliers for  $\geq 3$ , 2, 1 and 0 types of geometric quality criteria respectively. A grey segment represents the fraction of residues that are not modelled. The numeric value for each fraction is indicated below the corresponding segment, with a dot representing fractions  $\leq 5\%$ . The upper red bar (where present) indicates the fraction of residues that have poor fit to the EM map (all-atom inclusion  $< 40\%$ ). The numeric value is given above the bar.

Mol	Chain	Length	Quality of chain
1	A	532	
1	B	532	
1	C	532	
1	D	532	
1	E	532	
1	F	532	
1	G	532	
1	H	532	

Continued on next page...

Continued from previous page...

Mol	Chain	Length	Quality of chain	
1	I	532		74%
1	J	532		73%
1	K	532		73%
1	L	532		73%
1	M	532		74%
1	N	532		74%
1	a	532		73%
1	b	532		73%
1	c	532		73%
1	d	532		74%
1	e	532		73%
1	f	532		74%
1	g	532		73%
1	h	532		73%
1	i	532		73%
1	j	532		74%
1	k	532		74%
1	l	532		73%
1	m	532		73%
1	n	532		74%
2	1	84		68%
2	2	84		68%

## 2 Entry composition [i](#)

There are 2 unique types of molecules in this entry. The entry contains 87752 atoms, of which 0 are hydrogens and 0 are deuteriums.

In the tables below, the AltConf column contains the number of residues with at least one atom in alternate conformation and the Trace column contains the number of residues modelled with at most 2 atoms.

- Molecule 1 is a protein called Nucleocapsid.

Mol	Chain	Residues	Atoms					AltConf	Trace
			Total	C	N	O	S		
1	C	394	3014	1915	520	562	17	0	0
1	D	394	3014	1915	520	562	17	0	0
1	E	394	3014	1915	520	562	17	0	0
1	F	394	3014	1915	520	562	17	0	0
1	G	394	3014	1915	520	562	17	0	0
1	H	394	3014	1915	520	562	17	0	0
1	I	394	3014	1915	520	562	17	0	0
1	J	394	3014	1915	520	562	17	0	0
1	K	394	3014	1915	520	562	17	0	0
1	L	394	3014	1915	520	562	17	0	0
1	M	394	3014	1915	520	562	17	0	0
1	N	394	3014	1915	520	562	17	0	0
1	A	394	3014	1915	520	562	17	0	0
1	B	394	3014	1915	520	562	17	0	0
1	a	394	3014	1915	520	562	17	0	0
1	b	394	3014	1915	520	562	17	0	0
1	c	394	3014	1915	520	562	17	0	0

*Continued on next page...*

*Continued from previous page...*

Mol	Chain	Residues	Atoms					AltConf	Trace
1	d	394	Total	C	N	O	S	0	0
			3014	1915	520	562	17		
1	e	394	Total	C	N	O	S	0	0
			3014	1915	520	562	17		
1	f	394	Total	C	N	O	S	0	0
			3014	1915	520	562	17		
1	g	394	Total	C	N	O	S	0	0
			3014	1915	520	562	17		
1	h	394	Total	C	N	O	S	0	0
			3014	1915	520	562	17		
1	i	394	Total	C	N	O	S	0	0
			3014	1915	520	562	17		
1	j	394	Total	C	N	O	S	0	0
			3014	1915	520	562	17		
1	k	394	Total	C	N	O	S	0	0
			3014	1915	520	562	17		
1	l	394	Total	C	N	O	S	0	0
			3014	1915	520	562	17		
1	m	394	Total	C	N	O	S	0	0
			3014	1915	520	562	17		
1	n	394	Total	C	N	O	S	0	0
			3014	1915	520	562	17		

- Molecule 2 is a RNA chain called RNA (84-MER).

Mol	Chain	Residues	Atoms					AltConf	Trace
2	1	84	Total	C	N	O	P	0	0
			1680	756	168	672	84		
2	2	84	Total	C	N	O	P	0	0
			1680	756	168	672	84		

### 3 Residue-property plots [i](#)

These plots are drawn for all protein, RNA, DNA and oligosaccharide chains in the entry. The first graphic for a chain summarises the proportions of the various outlier classes displayed in the second graphic. The second graphic shows the sequence view annotated by issues in geometry and atom inclusion in map density. Residues are color-coded according to the number of geometric quality criteria for which they contain at least one outlier: green = 0, yellow = 1, orange = 2 and red = 3 or more. A red diamond above a residue indicates a poor fit to the EM map for this residue (all-atom inclusion < 40%). Stretches of 2 or more consecutive residues without any outlier are shown as a green connector. Residues present in the sample, but not in the model, are shown in grey.

- Molecule 1: Nucleocapsid

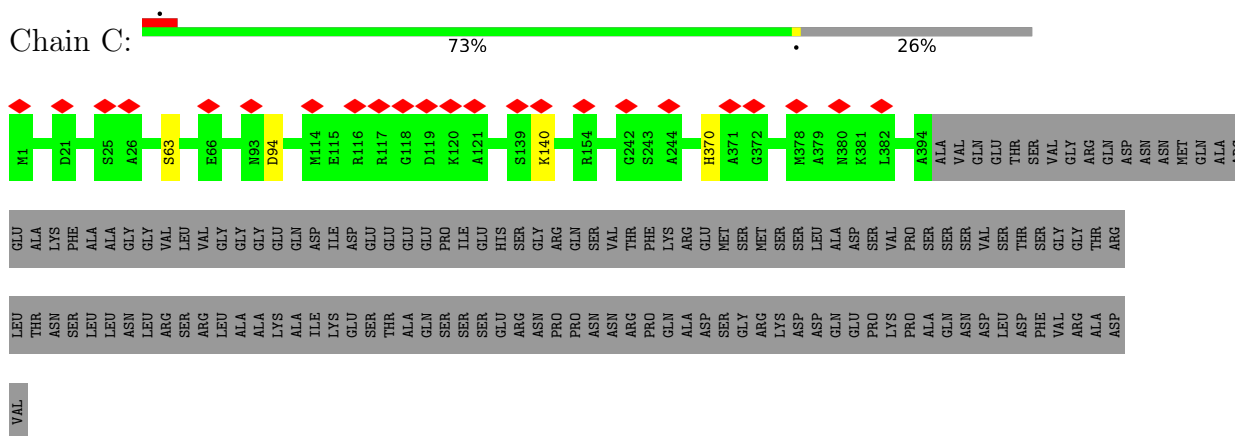

- Molecule 1: Nucleocapsid

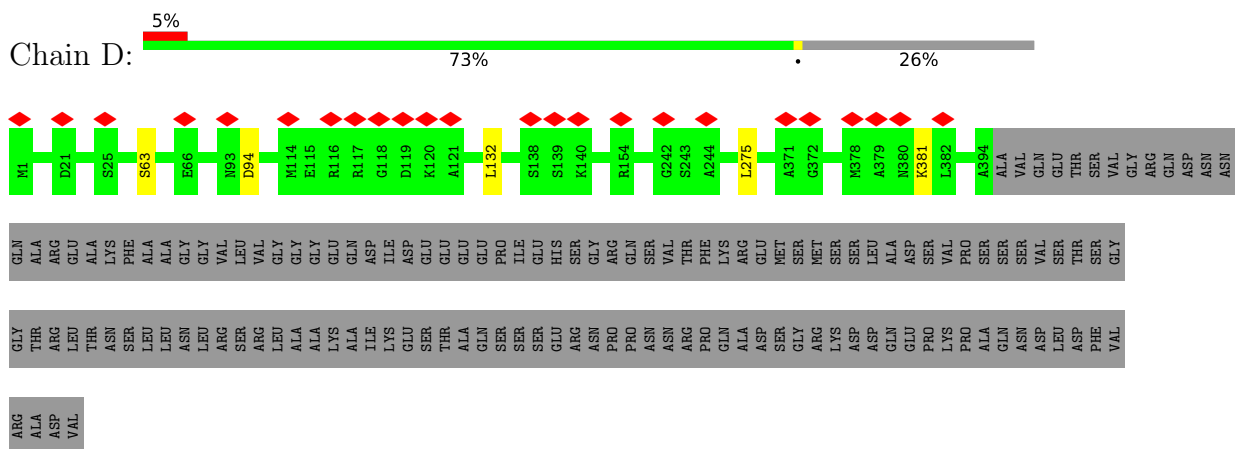

- Molecule 1: Nucleocapsid

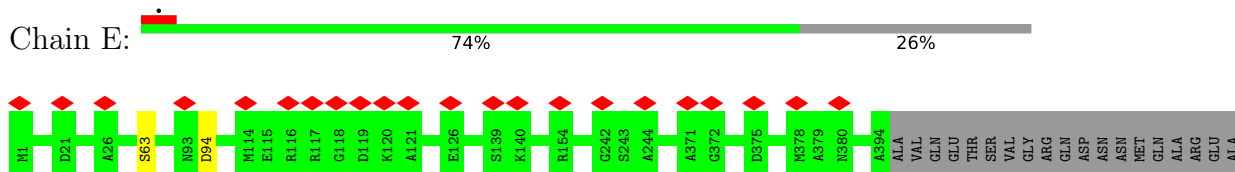











VAL

• Molecule 1: Nucleocapsid

Chain d:

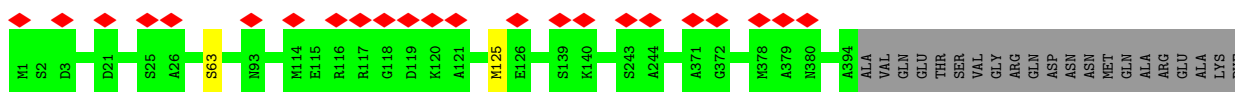

ALA ALA GLY VAL VAL GLY GLY GLN ASP ILE ASP GLU THR GLU GLU GLU GLU PRO ILE SER HIS GLU SER ASP ARG GLN PRO GLN LYS ARG MET MET SER SER LEU ALA ASP SER VAL PRO ALA SER VAL SER VAL GLY ARG GLN ASP ASN MET MET ARG ALA LYS PHE THR SER THR SER VAL

LEU LEU ASN LEU ARG SER ARG LEU ALA ALA LYS ILE LYS GLU THR GLU THR GLN GLN SER SER GLU ARG ASN PRO PRO ASN VAL ARG PRO GLN ALA ASP GLY ARG LYS ASP LEU ALA PRO PRO ALA GLN ASP VAL LEU ASP PHE THR SER VAL ARG ALA ASP VAL

• Molecule 1: Nucleocapsid

Chain e:

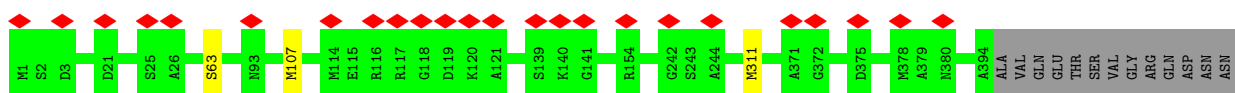

GLN ALA ARG GLU LYS PHE ALA ALA GLY VAL LEU VAL GLY GLU GLU GLN ASP ILE SER HIS GLU THR GLU ALA GLN PRO SER ILE SER GLU ARG ASN PRO PRO ASN VAL ARG PRO PHE LYS ALA ARG MET SER MET ARG LYS SER SER LEU ALA ASP VAL LEU ASP VAL SER THR SER VAL

GLY THR ARG LEU THR ASN SER LEU ASN ARG SER ARG VAL ALA ALA LYS ALA ILE LYS GLU THR GLU ALA GLN SER SER SER GLU ARG ASN PRO PRO ASN VAL ARG PRO PHE LYS ALA ARG MET SER MET ARG LYS SER SER LEU ALA ASP VAL LEU ASP PHE VAL

ARG ALA ASP VAL

• Molecule 1: Nucleocapsid

Chain f:

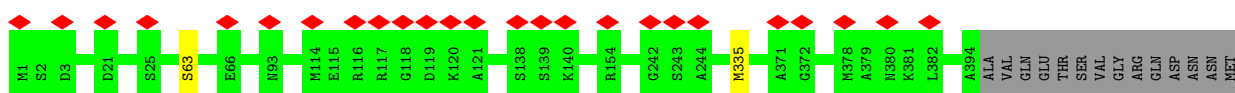

ALA ARG GLU ALA LYS PHE ALA ALA GLY VAL LEU VAL GLY GLU GLU GLN ASP ILE SER ASP GLU THR GLU ALA GLN PRO SER ILE SER SER HIS GLU ARG ASN PRO PRO ASN VAL ARG THR PHE LYS ALA ARG MET SER MET SER SER LEU ALA ASP PRO PRO LYS VAL PRO ALA SER SER VAL GLN ASN ASP LEU ASP PHE VAL LEU ASP PHE VAL GLY ARG

THR ARG LEU THR ASN SER LEU ASN ARG SER LEU VAL ALA ALA LYS ILE LYS ASP GLU THR GLU ALA GLN SER SER SER ILE SER SER HIS GLU ARG ASN PRO PRO ASN VAL ARG THR PHE LYS ALA ARG MET SER MET SER SER LEU ALA ASP PRO PRO LYS VAL PRO ALA SER SER VAL GLN ASN ASP LEU ASP PHE VAL LEU ASP PHE VAL GLY ARG

ALA ASP VAL

• Molecule 1: Nucleocapsid

Chain g:









## 4 Experimental information

Property	Value	Source
EM reconstruction method	SINGLE PARTICLE	Depositor
Imposed symmetry	POINT, D14	Depositor
Number of particles used	5683	Depositor
Resolution determination method	FSC 0.143 CUT-OFF	Depositor
CTF correction method	PHASE FLIPPING AND AMPLITUDE CORRECTION	Depositor
Microscope	FEI TITAN KRIOS	Depositor
Voltage (kV)	300	Depositor
Electron dose ( $e^-/\text{\AA}^2$ )	59.7	Depositor
Minimum defocus (nm)	700	Depositor
Maximum defocus (nm)	2800	Depositor
Magnification	75000	Depositor
Image detector	FEI FALCON III (4k x 4k)	Depositor
Maximum map value	0.121	Depositor
Minimum map value	-0.051	Depositor
Average map value	0.001	Depositor
Map value standard deviation	0.006	Depositor
Recommended contour level	0.031	Depositor
Map size (Å)	383.40002, 383.40002, 383.40002	wwPDB
Map dimensions	360, 360, 360	wwPDB
Map angles (°)	90.0, 90.0, 90.0	wwPDB
Pixel spacing (Å)	1.065, 1.065, 1.065	Depositor

## 5 Model quality [i](#)

### 5.1 Standard geometry [i](#)

The Z score for a bond length (or angle) is the number of standard deviations the observed value is removed from the expected value. A bond length (or angle) with  $|Z| > 5$  is considered an outlier worth inspection. RMSZ is the root-mean-square of all Z scores of the bond lengths (or angles).

Mol	Chain	Bond lengths		Bond angles	
		RMSZ	# Z  >5	RMSZ	# Z  >5
1	A	0.24	0/3067	0.47	0/4146
1	B	0.25	0/3067	0.48	0/4146
1	C	0.24	0/3067	0.47	0/4146
1	D	0.24	0/3067	0.48	0/4146
1	E	0.24	0/3067	0.46	0/4146
1	F	0.24	0/3067	0.47	0/4146
1	G	0.24	0/3067	0.48	0/4146
1	H	0.24	0/3067	0.47	0/4146
1	I	0.24	0/3067	0.47	0/4146
1	J	0.24	0/3067	0.47	0/4146
1	K	0.24	0/3067	0.47	0/4146
1	L	0.24	0/3067	0.47	0/4146
1	M	0.24	0/3067	0.47	0/4146
1	N	0.24	0/3067	0.48	0/4146
1	a	0.24	0/3067	0.48	0/4146
1	b	0.24	0/3067	0.46	0/4146
1	c	0.24	0/3067	0.47	0/4146
1	d	0.24	0/3067	0.47	0/4146
1	e	0.24	0/3067	0.48	0/4146
1	f	0.24	0/3067	0.46	0/4146
1	g	0.24	0/3067	0.48	0/4146
1	h	0.24	0/3067	0.47	0/4146
1	i	0.24	0/3067	0.48	0/4146
1	j	0.24	0/3067	0.46	0/4146
1	k	0.24	0/3067	0.47	0/4146
1	l	0.24	0/3067	0.47	0/4146
1	m	0.24	0/3067	0.47	0/4146
1	n	0.24	0/3067	0.47	0/4146
2	1	0.15	0/1847	0.73	0/2852
2	2	0.15	0/1847	0.73	0/2852
All	All	0.24	0/89570	0.49	0/121792

There are no bond length outliers.



There are no bond angle outliers.

There are no chirality outliers.

There are no planarity outliers.

## 5.2 Too-close contacts [i](#)

Due to software issues we are unable to calculate clashes - this section is therefore empty.

## 5.3 Torsion angles [i](#)

### 5.3.1 Protein backbone [i](#)

In the following table, the Percentiles column shows the percent Ramachandran outliers of the chain as a percentile score with respect to all PDB entries followed by that with respect to all EM entries.

The Analysed column shows the number of residues for which the backbone conformation was analysed, and the total number of residues.

Mol	Chain	Analysed	Favoured	Allowed	Outliers	Percentiles	
1	A	392/532 (74%)	372 (95%)	20 (5%)	0	100	100
1	B	392/532 (74%)	377 (96%)	15 (4%)	0	100	100
1	C	392/532 (74%)	380 (97%)	12 (3%)	0	100	100
1	D	392/532 (74%)	372 (95%)	20 (5%)	0	100	100
1	E	392/532 (74%)	378 (96%)	14 (4%)	0	100	100
1	F	392/532 (74%)	373 (95%)	19 (5%)	0	100	100
1	G	392/532 (74%)	380 (97%)	12 (3%)	0	100	100
1	H	392/532 (74%)	370 (94%)	22 (6%)	0	100	100
1	I	392/532 (74%)	378 (96%)	14 (4%)	0	100	100
1	J	392/532 (74%)	378 (96%)	14 (4%)	0	100	100
1	K	392/532 (74%)	374 (95%)	18 (5%)	0	100	100
1	L	392/532 (74%)	380 (97%)	12 (3%)	0	100	100
1	M	392/532 (74%)	376 (96%)	16 (4%)	0	100	100
1	N	392/532 (74%)	378 (96%)	14 (4%)	0	100	100
1	a	392/532 (74%)	377 (96%)	15 (4%)	0	100	100
1	b	392/532 (74%)	374 (95%)	18 (5%)	0	100	100
1	c	392/532 (74%)	380 (97%)	12 (3%)	0	100	100

*Continued on next page...*

Continued from previous page...

Mol	Chain	Analysed	Favoured	Allowed	Outliers	Percentiles	
1	d	392/532 (74%)	376 (96%)	16 (4%)	0	100	100
1	e	392/532 (74%)	380 (97%)	12 (3%)	0	100	100
1	f	392/532 (74%)	376 (96%)	16 (4%)	0	100	100
1	g	392/532 (74%)	376 (96%)	16 (4%)	0	100	100
1	h	392/532 (74%)	379 (97%)	13 (3%)	0	100	100
1	i	392/532 (74%)	372 (95%)	20 (5%)	0	100	100
1	j	392/532 (74%)	378 (96%)	14 (4%)	0	100	100
1	k	392/532 (74%)	373 (95%)	19 (5%)	0	100	100
1	l	392/532 (74%)	380 (97%)	12 (3%)	0	100	100
1	m	392/532 (74%)	372 (95%)	20 (5%)	0	100	100
1	n	392/532 (74%)	380 (97%)	12 (3%)	0	100	100
All	All	10976/14896 (74%)	10539 (96%)	437 (4%)	0	100	100

There are no Ramachandran outliers to report.

### 5.3.2 Protein sidechains [i](#)

In the following table, the Percentiles column shows the percent sidechain outliers of the chain as a percentile score with respect to all PDB entries followed by that with respect to all EM entries.

The Analysed column shows the number of residues for which the sidechain conformation was analysed, and the total number of residues.

Mol	Chain	Analysed	Rotameric	Outliers	Percentiles	
1	A	310/439 (71%)	307 (99%)	3 (1%)	76	89
1	B	310/439 (71%)	307 (99%)	3 (1%)	76	89
1	C	310/439 (71%)	306 (99%)	4 (1%)	69	86
1	D	310/439 (71%)	305 (98%)	5 (2%)	62	82
1	E	310/439 (71%)	308 (99%)	2 (1%)	86	94
1	F	310/439 (71%)	308 (99%)	2 (1%)	86	94
1	G	310/439 (71%)	306 (99%)	4 (1%)	69	86
1	H	310/439 (71%)	307 (99%)	3 (1%)	76	89
1	I	310/439 (71%)	308 (99%)	2 (1%)	86	94
1	J	310/439 (71%)	307 (99%)	3 (1%)	76	89

Continued on next page...

*Continued from previous page...*

Mol	Chain	Analysed	Rotameric	Outliers	Percentiles	
1	K	310/439 (71%)	306 (99%)	4 (1%)	69	86
1	L	310/439 (71%)	307 (99%)	3 (1%)	76	89
1	M	310/439 (71%)	309 (100%)	1 (0%)	92	97
1	N	310/439 (71%)	308 (99%)	2 (1%)	86	94
1	a	310/439 (71%)	307 (99%)	3 (1%)	76	89
1	b	310/439 (71%)	307 (99%)	3 (1%)	76	89
1	c	310/439 (71%)	307 (99%)	3 (1%)	76	89
1	d	310/439 (71%)	308 (99%)	2 (1%)	86	94
1	e	310/439 (71%)	307 (99%)	3 (1%)	76	89
1	f	310/439 (71%)	308 (99%)	2 (1%)	86	94
1	g	310/439 (71%)	307 (99%)	3 (1%)	76	89
1	h	310/439 (71%)	305 (98%)	5 (2%)	62	82
1	i	310/439 (71%)	304 (98%)	6 (2%)	57	80
1	j	310/439 (71%)	308 (99%)	2 (1%)	86	94
1	k	310/439 (71%)	308 (99%)	2 (1%)	86	94
1	l	310/439 (71%)	306 (99%)	4 (1%)	69	86
1	m	310/439 (71%)	307 (99%)	3 (1%)	76	89
1	n	310/439 (71%)	308 (99%)	2 (1%)	86	94
All	All	8680/12292 (71%)	8596 (99%)	84 (1%)	77	89

5 of 84 residues with a non-rotameric sidechain are listed below:

Mol	Chain	Res	Type
1	g	20	ARG
1	j	63	SER
1	g	94	ASP
1	i	63	SER
1	l	63	SER

Sometimes sidechains can be flipped to improve hydrogen bonding and reduce clashes. 5 of 12 such sidechains are listed below:

Mol	Chain	Res	Type
1	e	285	ASN
1	e	370	HIS
1	n	370	HIS

*Continued on next page...*

*Continued from previous page...*

Mol	Chain	Res	Type
1	h	370	HIS
1	L	285	ASN

### 5.3.3 RNA [i](#)

Mol	Chain	Analysed	Backbone Outliers	Pucker Outliers
2	1	83/84 (98%)	27 (32%)	0
2	2	83/84 (98%)	27 (32%)	0
All	All	166/168 (98%)	54 (32%)	0

5 of 54 RNA backbone outliers are listed below:

Mol	Chain	Res	Type
2	1	-81	U
2	1	-78	U
2	1	-75	U
2	1	-72	U
2	1	-69	U

There are no RNA pucker outliers to report.

## 5.4 Non-standard residues in protein, DNA, RNA chains [i](#)

There are no non-standard protein/DNA/RNA residues in this entry.

## 5.5 Carbohydrates [i](#)

There are no monosaccharides in this entry.

## 5.6 Ligand geometry [i](#)

There are no ligands in this entry.

## 5.7 Other polymers [i](#)

There are no such residues in this entry.

## 5.8 Polymer linkage issues

There are no chain breaks in this entry.

## 6 Map visualisation [i](#)

This section contains visualisations of the EMDB entry EMD-16426. These allow visual inspection of the internal detail of the map and identification of artifacts.

Images derived from a raw map, generated by summing the deposited half-maps, are presented below the corresponding image components of the primary map to allow further visual inspection and comparison with those of the primary map.

### 6.1 Orthogonal projections [i](#)

#### 6.1.1 Primary map

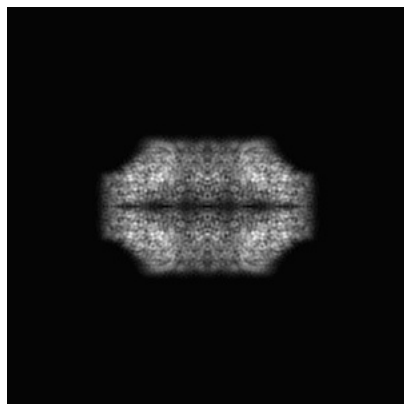

X

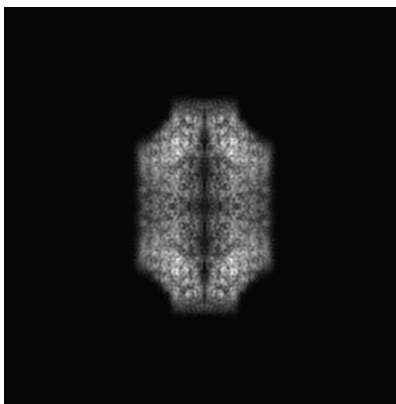

Y

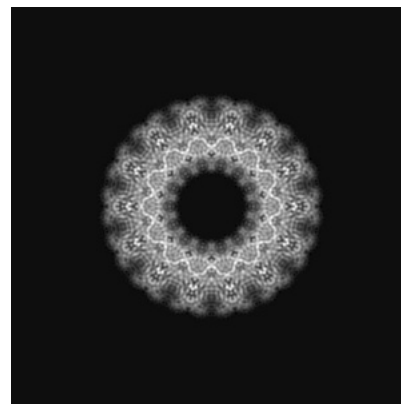

Z

#### 6.1.2 Raw map

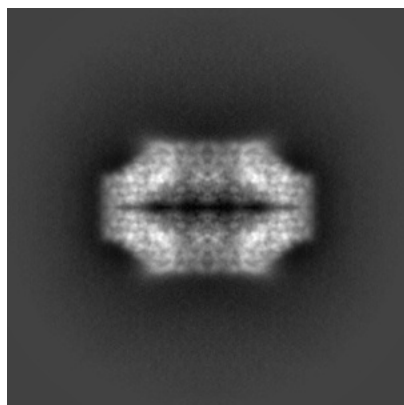

X

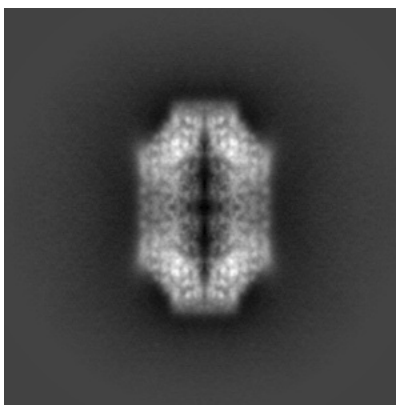

Y

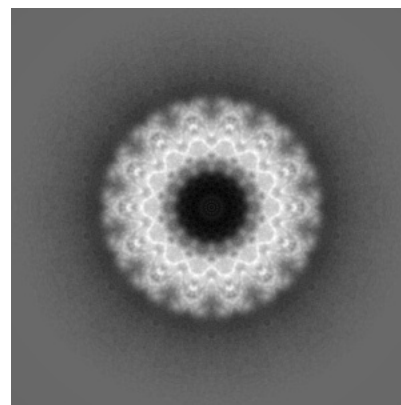

Z

The images above show the map projected in three orthogonal directions.

## 6.2 Central slices [i](#)

### 6.2.1 Primary map

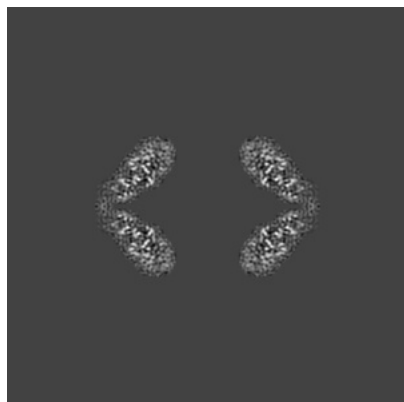

X Index: 180



Y Index: 180

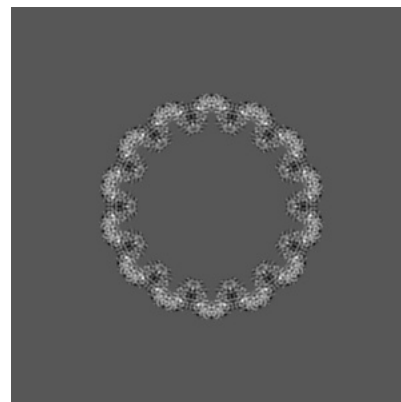

Z Index: 180

### 6.2.2 Raw map

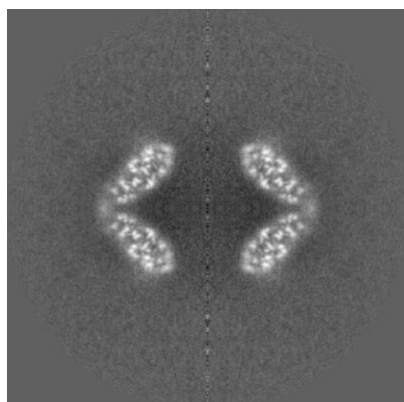

X Index: 180

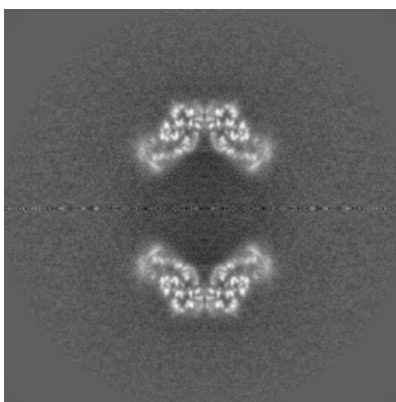

Y Index: 180

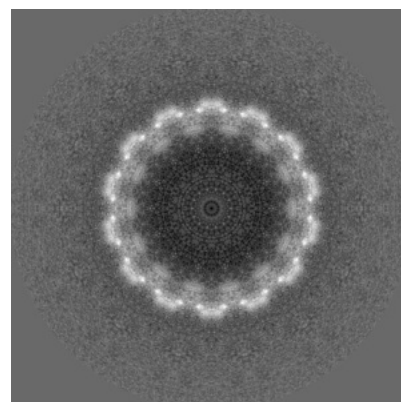

Z Index: 180

The images above show central slices of the map in three orthogonal directions.

## 6.3 Largest variance slices [i](#)

### 6.3.1 Primary map

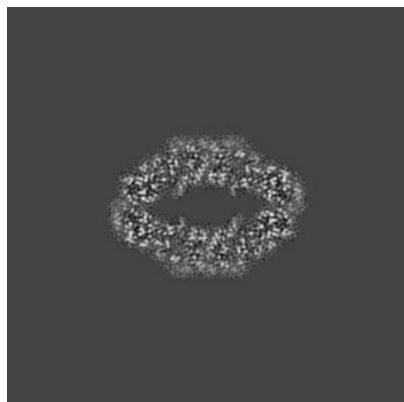

X Index: 228



Y Index: 147

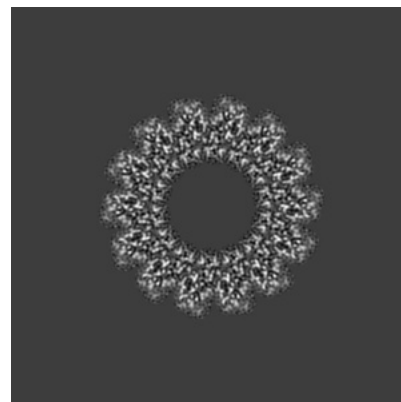

Z Index: 205

### 6.3.2 Raw map

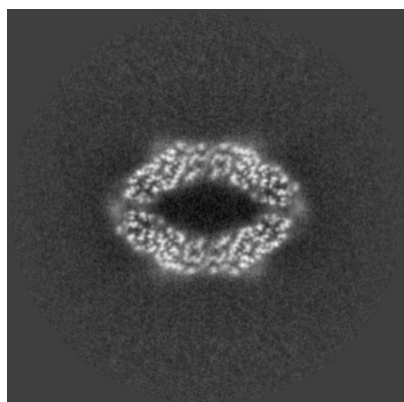

X Index: 222

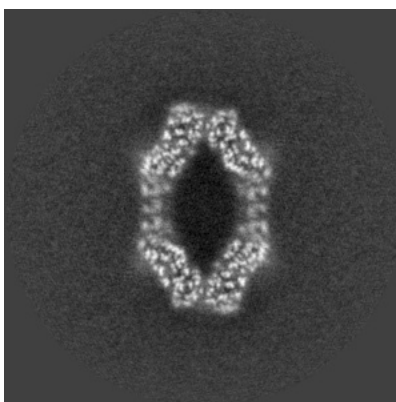

Y Index: 213

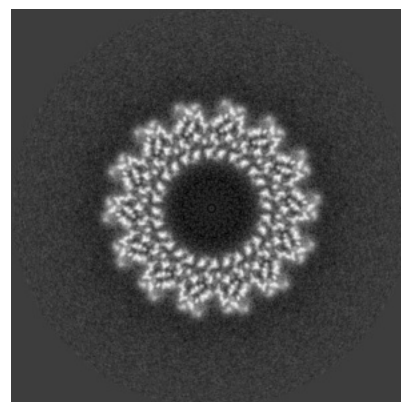

Z Index: 205

The images above show the largest variance slices of the map in three orthogonal directions.



## 6.4 Orthogonal standard-deviation projections (False-color) [i](#)

### 6.4.1 Primary map

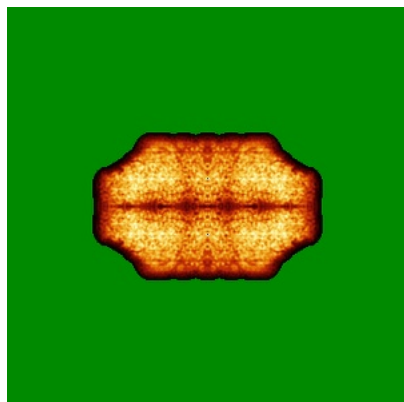

X

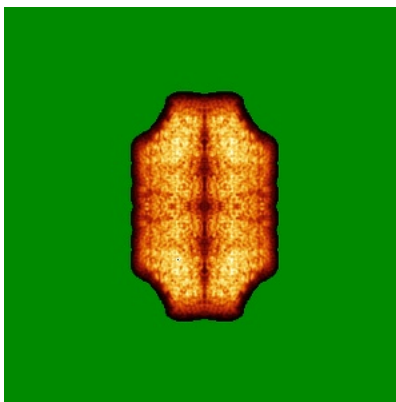

Y

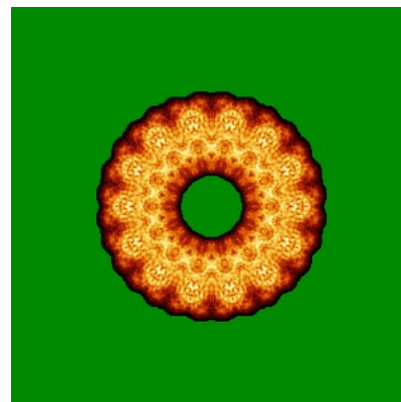

Z

### 6.4.2 Raw map

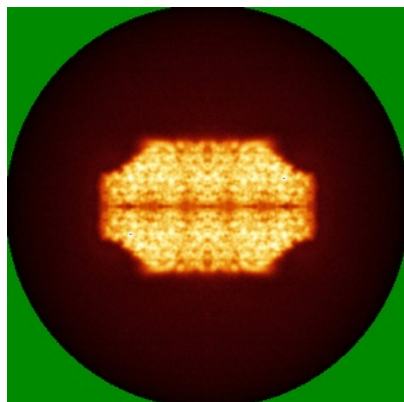

X

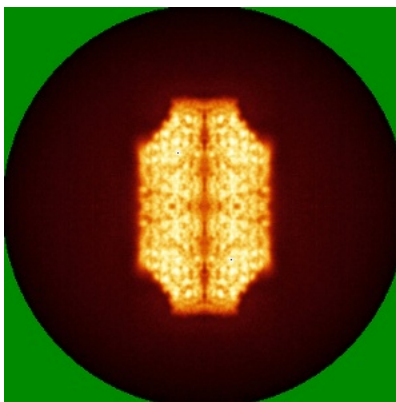

Y

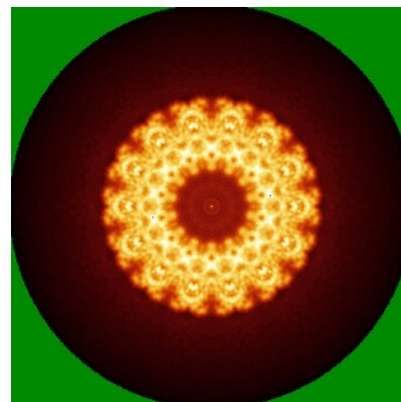

Z

The images above show the map standard deviation projections with false color in three orthogonal directions. Minimum values are shown in green, max in blue, and dark to light orange shades represent small to large values respectively.

## 6.5 Orthogonal surface views [i](#)

### 6.5.1 Primary map

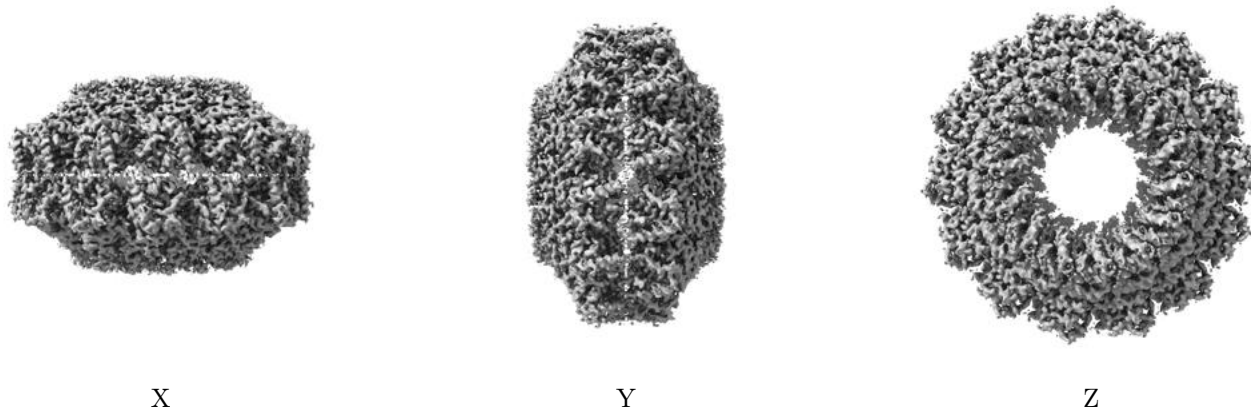

The images above show the 3D surface view of the map at the recommended contour level 0.031. These images, in conjunction with the slice images, may facilitate assessment of whether an appropriate contour level has been provided.

### 6.5.2 Raw map

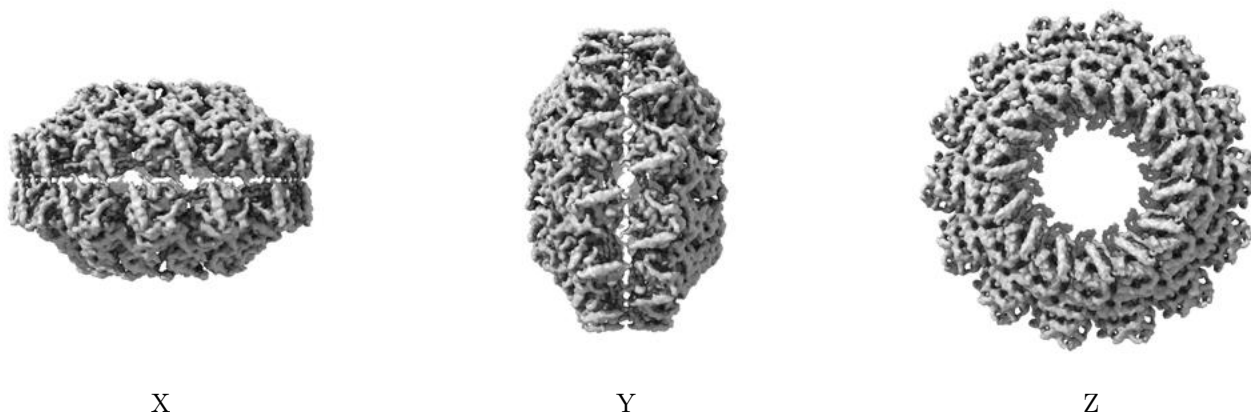

These images show the 3D surface of the raw map. The raw map's contour level was selected so that its surface encloses the same volume as the primary map does at its recommended contour level.

## 6.6 Mask visualisation [i](#)

This section shows the 3D surface view of the primary map at 50% transparency overlaid with the specified mask at 0% transparency

A mask typically either:

- Encompasses the whole structure
- Separates out a domain, a functional unit, a monomer or an area of interest from a larger structure

### 6.6.1 emd\_16426\_msk\_1.map [i](#)

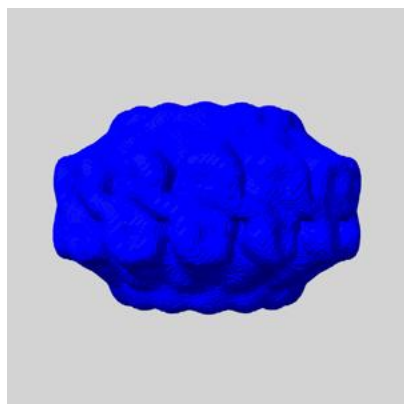

X

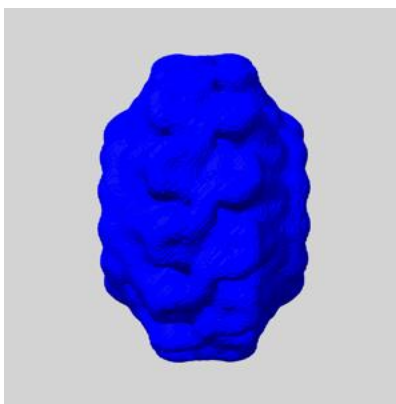

Y

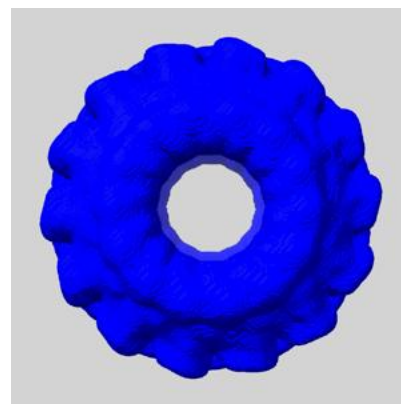

Z

## 7 Map analysis [i](#)

This section contains the results of statistical analysis of the map.

### 7.1 Map-value distribution [i](#)

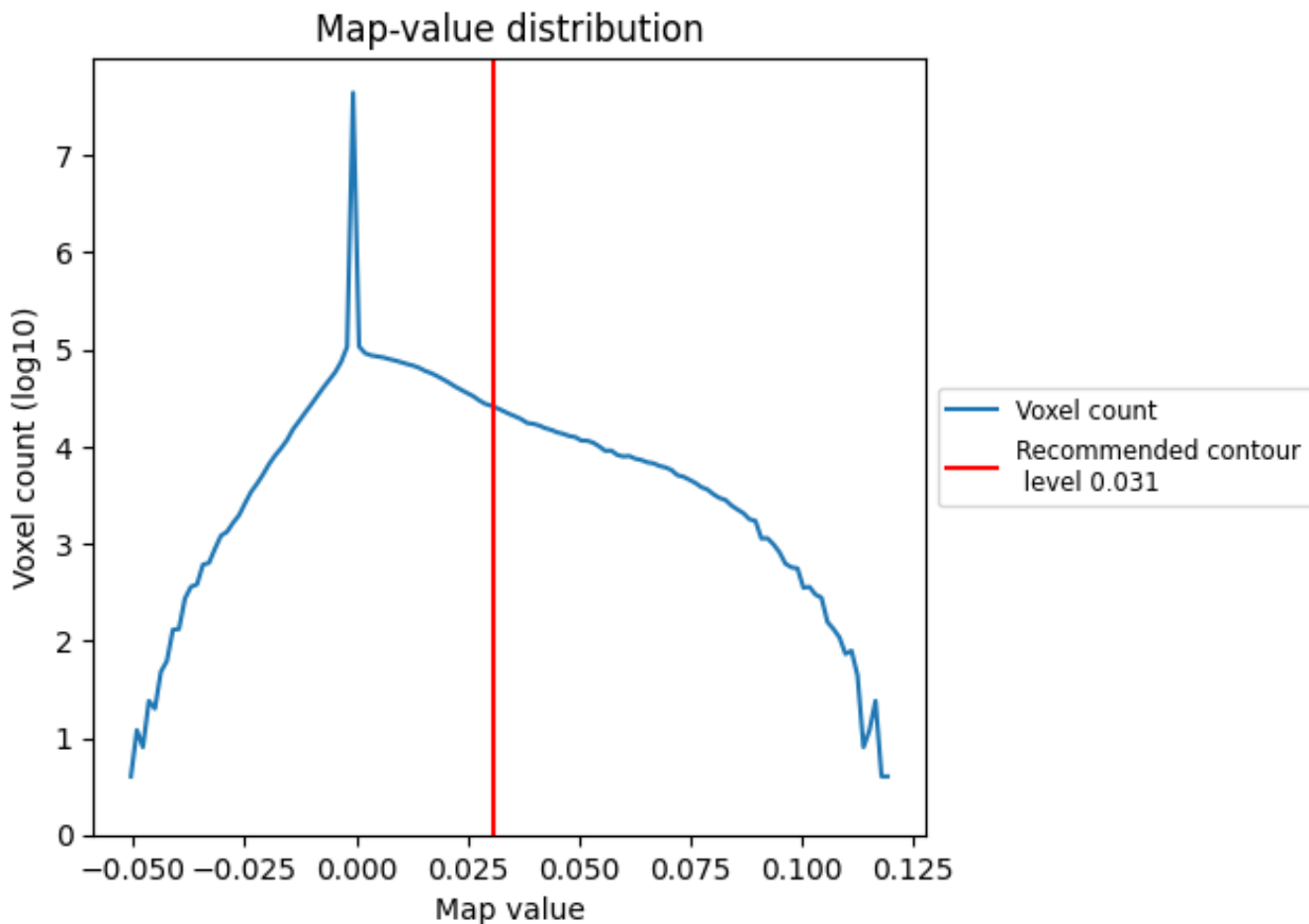

The map-value distribution is plotted in 128 intervals along the x-axis. The y-axis is logarithmic. A spike in this graph at zero usually indicates that the volume has been masked.

## 7.2 Volume estimate [\(i\)](#)

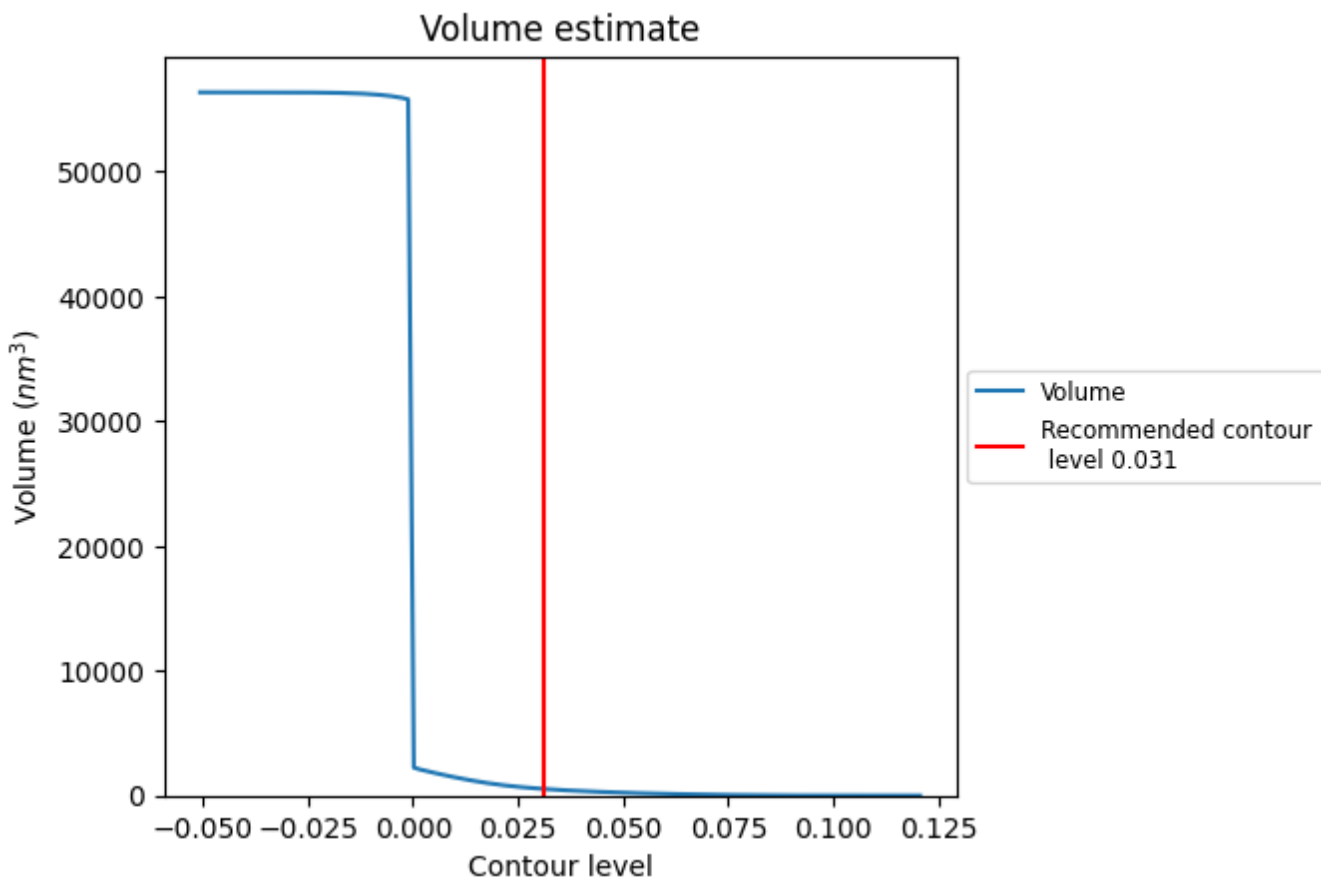

The volume at the recommended contour level is 536 nm<sup>3</sup>; this corresponds to an approximate mass of 484 kDa.

The volume estimate graph shows how the enclosed volume varies with the contour level. The recommended contour level is shown as a vertical line and the intersection between the line and the curve gives the volume of the enclosed surface at the given level.

### 7.3 Rotationally averaged power spectrum i

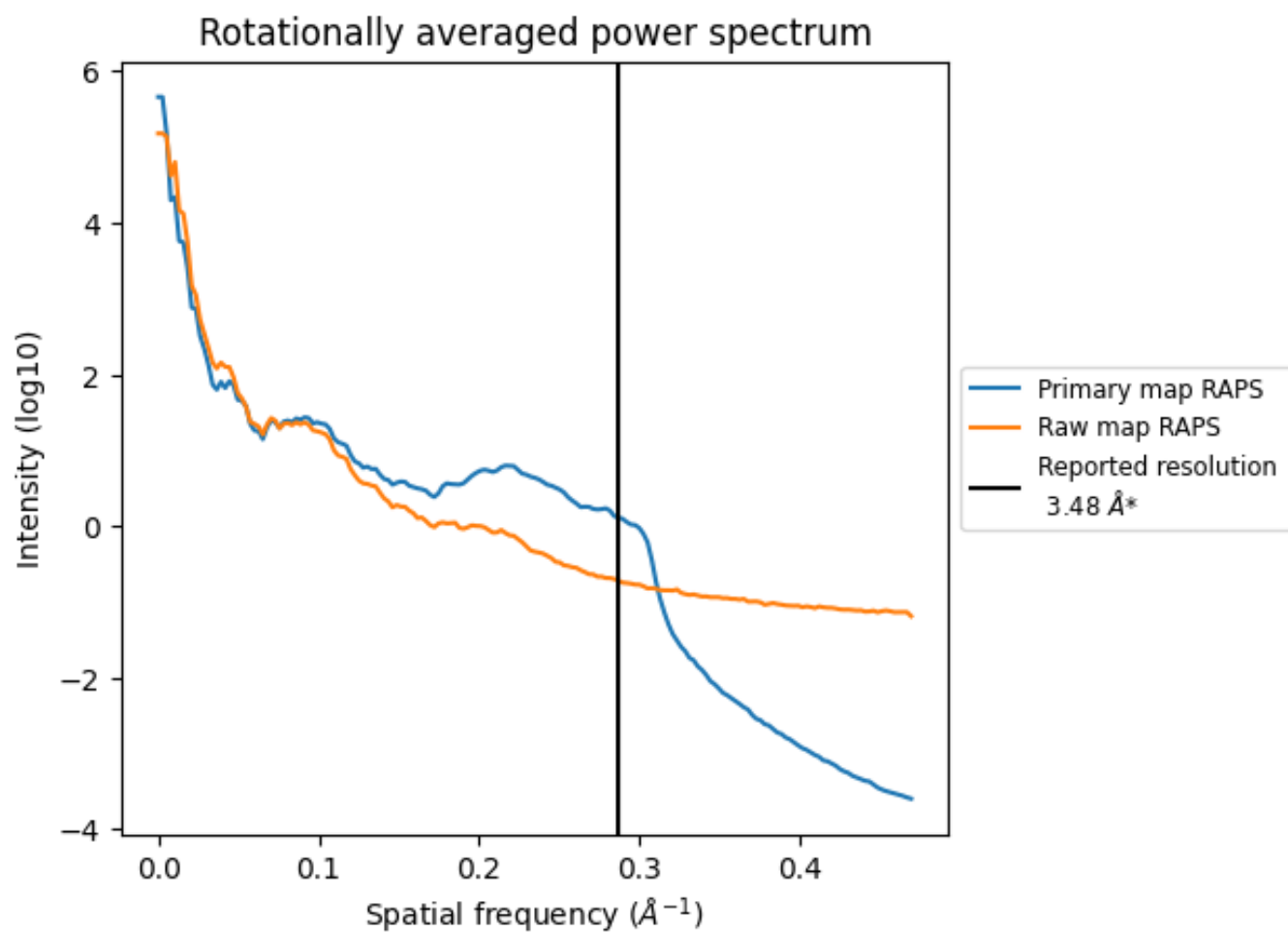

\*Reported resolution corresponds to spatial frequency of 0.287 Å<sup>-1</sup>

## 8 Fourier-Shell correlation [i](#)

Fourier-Shell Correlation (FSC) is the most commonly used method to estimate the resolution of single-particle and subtomogram-averaged maps. The shape of the curve depends on the imposed symmetry, mask and whether or not the two 3D reconstructions used were processed from a common reference. The reported resolution is shown as a black line. A curve is displayed for the half-bit criterion in addition to lines showing the 0.143 gold standard cut-off and 0.5 cut-off.

### 8.1 FSC [i](#)

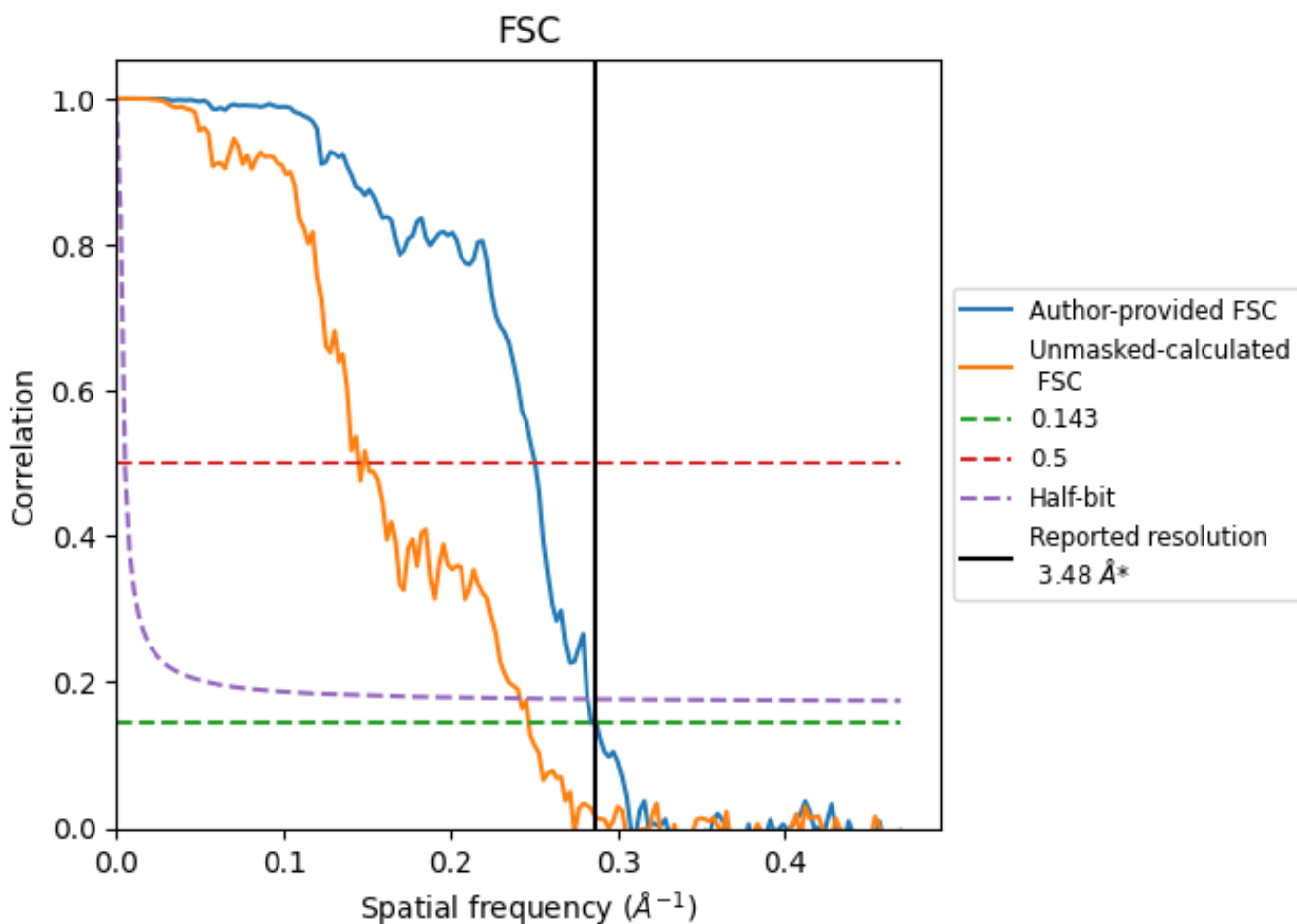

\*Reported resolution corresponds to spatial frequency of 0.287 Å<sup>-1</sup>

## 8.2 Resolution estimates [i](#)

Resolution estimate (Å)	Estimation criterion (FSC cut-off)		
	0.143	0.5	Half-bit
Reported by author	3.48	-	-
Author-provided FSC curve	3.48	3.99	3.55
Unmasked-calculated*	4.05	6.90	4.15

\*Resolution estimate based on FSC curve calculated by comparison of deposited half-maps. The value from deposited half-maps intersecting FSC 0.143 CUT-OFF 4.05 differs from the reported value 3.485 by more than 10 %



## 9 Map-model fit [i](#)

This section contains information regarding the fit between EMDB map EMD-16426 and PDB model 8C4H. Per-residue inclusion information can be found in section 3 on page 6.

### 9.1 Map-model overlay [i](#)

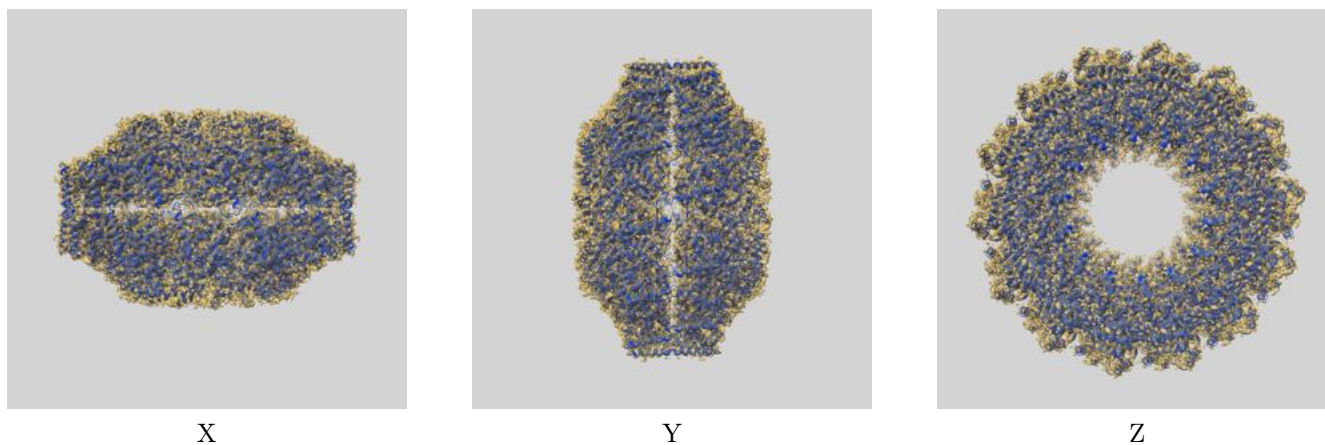

The images above show the 3D surface view of the map at the recommended contour level 0.031 at 50% transparency in yellow overlaid with a ribbon representation of the model coloured in blue. These images allow for the visual assessment of the quality of fit between the atomic model and the map.

## 9.2 Q-score mapped to coordinate model [\(i\)](#)

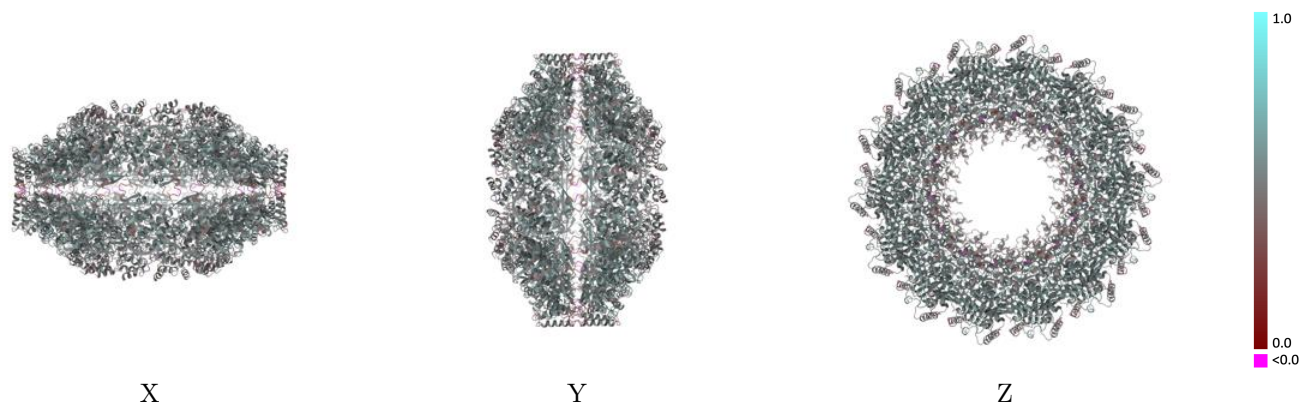

The images above show the model with each residue coloured according to its Q-score. This shows their resolvability in the map with higher Q-score values reflecting better resolvability. Please note: Q-score is calculating the resolvability of atoms, and thus high values are only expected at resolutions at which atoms can be resolved. Low Q-score values may therefore be expected for many entries.

## 9.3 Atom inclusion mapped to coordinate model [\(i\)](#)

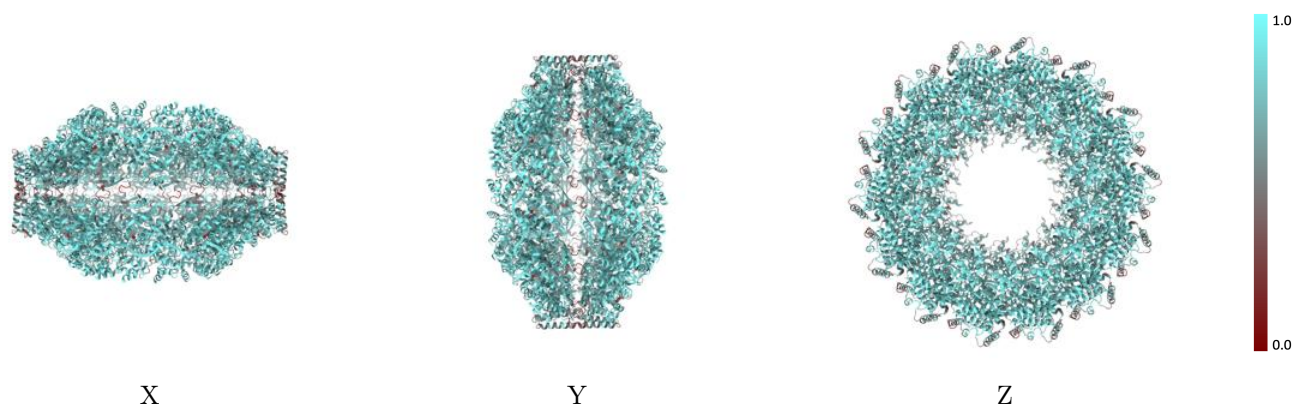

The images above show the model with each residue coloured according to its atom inclusion. This shows to what extent they are inside the map at the recommended contour level (0.031).



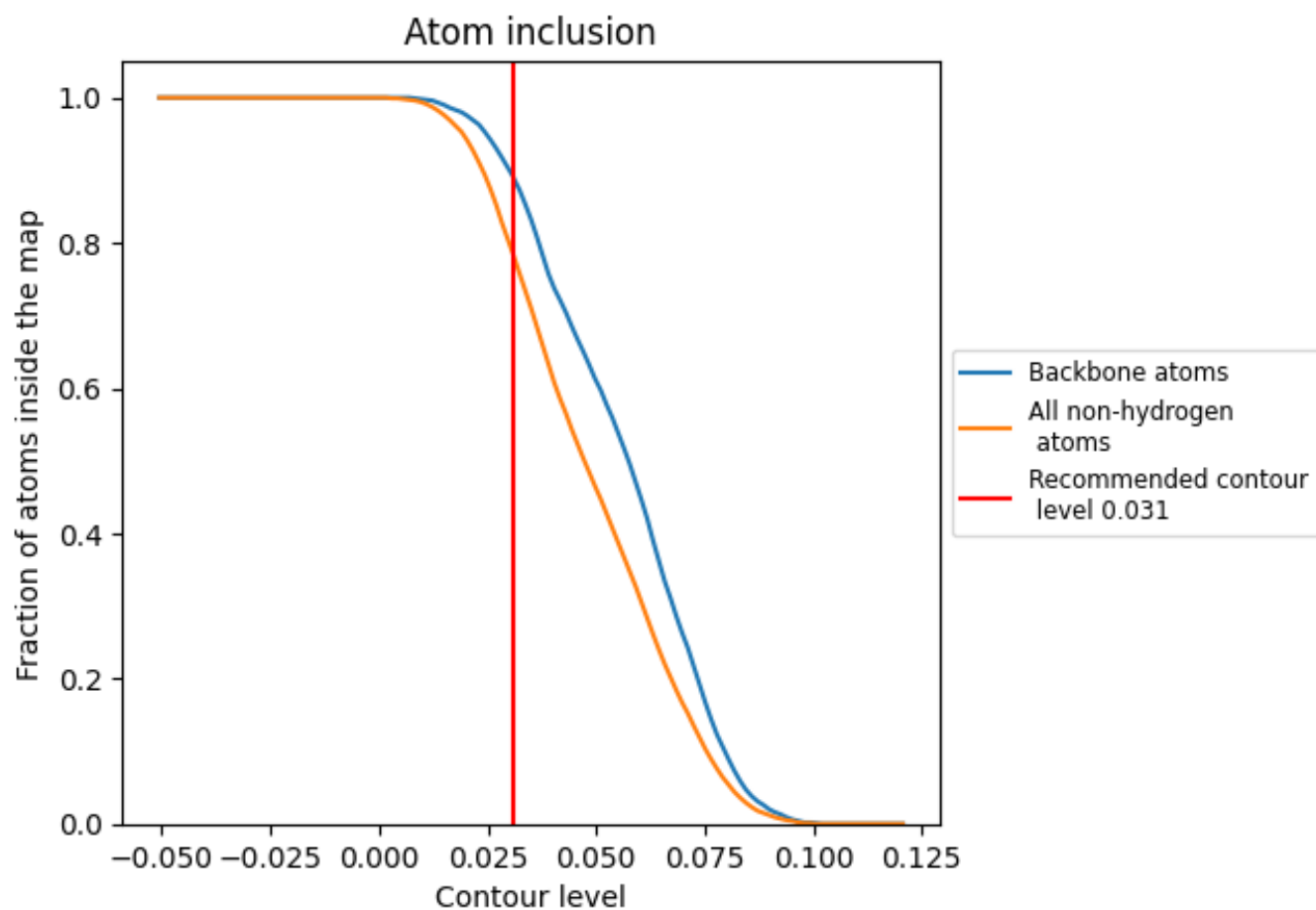



























































## 9.4 Atom inclusion [i](#)



At the recommended contour level, 89% of all backbone atoms, 78% of all non-hydrogen atoms, are inside the map.

## 9.5 Map-model fit summary

The table lists the average atom inclusion at the recommended contour level (0.031) and Q-score for the entire model and for each chain.

Chain	Atom inclusion	Q-score
All	 0.7830	 0.5060
1	 0.9130	 0.5210
2	 0.9130	 0.5220
A	 0.7720	 0.5040
B	 0.7780	 0.5040
C	 0.7800	 0.5080
D	 0.7750	 0.5040
E	 0.7760	 0.5090
F	 0.7750	 0.5050
G	 0.7800	 0.5080
H	 0.7740	 0.5030
I	 0.7800	 0.5070
J	 0.7750	 0.5040
K	 0.7800	 0.5080
L	 0.7740	 0.5040
M	 0.7800	 0.5080
N	 0.7770	 0.5040
a	 0.7740	 0.5040
b	 0.7800	 0.5080
c	 0.7750	 0.5040
d	 0.7800	 0.5090
e	 0.7760	 0.5040
f	 0.7780	 0.5060
g	 0.7780	 0.5030
h	 0.7790	 0.5080
i	 0.7760	 0.5030
j	 0.7760	 0.5080
k	 0.7750	 0.5060
l	 0.7790	 0.5090
m	 0.7750	 0.5040
n	 0.7820	 0.5090

