



Full wwPDB EM Validation Report ⓘ

Mar 6, 2026 – 06:14 PM UTC

PDB ID : 9D49 / pdb_00009d49
EMDB ID : EMD-46554
Title : Atomic model of triple mutant *S. cerevisiae* Fatty Acid Synthase (FAS) in complex with Palmitoyl-CoA (in vitro binding)
Authors : Hasan, N.S.M.; Keszei, F.A.A.; Mazhab-Jafari, M.T.
Deposited on : 2024-08-12
Resolution : 2.65 Å(reported)
Based on initial model : 6TA1

This is a Full wwPDB EM Validation Report for a publicly released PDB entry.

We welcome your comments at validation@mail.wwpdb.org

A user guide is available at

<https://www.wwpdb.org/validation/2017/EMValidationReportHelp>
with specific help available everywhere you see the ⓘ symbol.

The types of validation reports are described at

<http://www.wwpdb.org/validation/2017/FAQs#types>.

The following versions of software and data (see [references ⓘ](#)) were used in the production of this report:

EMDB validation analysis : 0.0.1.dev132
Mogul : 2022.3.0, CSD as543be (2022)
MolProbity : 4-5-2 with Phenix2.0
Buster-report : wwPDB partial adaption of 1.1.7 (2018)
Percentile statistics : 20250101.v01 (using entries in the PDB archive January 1st 2025)
EM percentile statistics : 202505.v01 (Using data in the EMDB archive up until May 2025)
MapQ : 1.9.13
Ideal geometry (proteins) : Engh & Huber (2001)
Ideal geometry (DNA, RNA) : Parkinson et al. (1996)
Validation Pipeline (wwPDB-VP) : 2.49

1 Overall quality at a glance

The following experimental techniques were used to determine the structure:
ELECTRON MICROSCOPY

The reported resolution of this entry is 2.65 Å.

Percentile scores (ranging between 0-100) for global validation metrics of the entry are shown in the following graphic. The table shows the number of entries on which the scores are based.

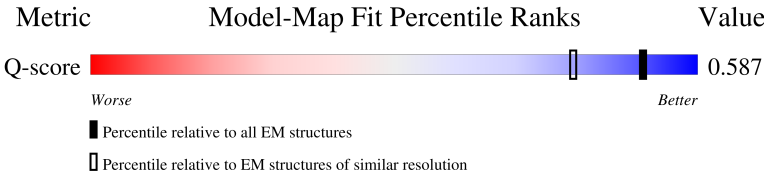
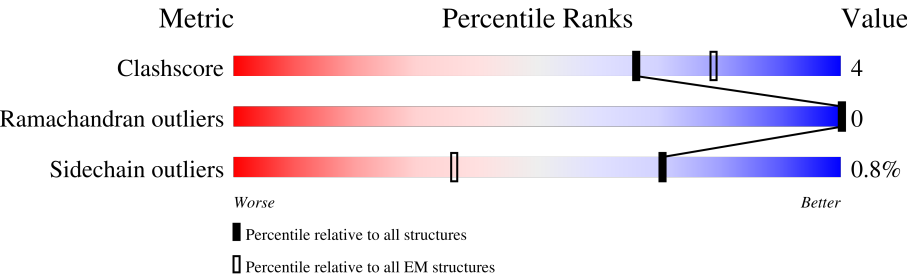

Metric	Whole archive (#Entries)	EM structures (#Entries)	Similar EM resolution (#Entries, resolution range(Å))
Clashscore	229148	23984	-
Ramachandran outliers	224038	23583	-
Sidechain outliers	223484	23102	-
Q-score	-	25397	9050 (2.15 - 3.15)

The table below summarises the geometric issues observed across the polymeric chains and their fit to the map. The red, orange, yellow and green segments of the bar indicate the fraction of residues that contain outliers for ≥ 3 , 2, 1 and 0 types of geometric quality criteria respectively. A grey segment represents the fraction of residues that are not modelled. The numeric value for each fraction is indicated below the corresponding segment, with a dot representing fractions $\leq 5\%$. The upper red bar (where present) indicates the fraction of residues that have poor fit to the EM map (all-atom inclusion $< 40\%$). The numeric value is given above the bar.

Mol	Chain	Length	Quality of chain
1	A	2051	
1	E	2051	
1	I	2051	
1	M	2051	

Continued on next page...

Continued from previous page...

Mol	Chain	Length	Quality of chain
1	Q	2051	
1	U	2051	
2	B	1887	
2	F	1887	
2	J	1887	
2	N	1887	
2	R	1887	
2	V	1887	

2 Entry composition [i](#)

There are 5 unique types of molecules in this entry. The entry contains 163356 atoms, of which 0 are hydrogens and 0 are deuteriums.

In the tables below, the AltConf column contains the number of residues with at least one atom in alternate conformation and the Trace column contains the number of residues modelled with at most 2 atoms.

- Molecule 1 is a protein called Fatty acid synthase subunit beta.

Mol	Chain	Residues	Atoms					AltConf	Trace
1	A	2020	Total	C	N	O	S	0	0
			15733	10108	2621	2948	56		
1	E	2020	Total	C	N	O	S	0	0
			15733	10108	2621	2948	56		
1	I	2020	Total	C	N	O	S	0	0
			15733	10108	2621	2948	56		
1	M	2020	Total	C	N	O	S	0	0
			15733	10108	2621	2948	56		
1	Q	2020	Total	C	N	O	S	0	0
			15733	10108	2621	2948	56		
1	U	2020	Total	C	N	O	S	0	0
			15733	10108	2621	2948	56		

- Molecule 2 is a protein called Fatty acid synthase subunit alpha.

Mol	Chain	Residues	Atoms					AltConf	Trace
2	B	1415	Total	C	N	O	S	0	0
			11065	7028	1876	2118	43		
2	F	1415	Total	C	N	O	S	0	0
			11065	7028	1876	2118	43		
2	J	1415	Total	C	N	O	S	0	0
			11065	7028	1876	2118	43		
2	N	1415	Total	C	N	O	S	0	0
			11065	7028	1876	2118	43		
2	R	1415	Total	C	N	O	S	0	0
			11065	7028	1876	2118	43		
2	V	1415	Total	C	N	O	S	0	0
			11065	7028	1876	2118	43		

- Molecule 3 is FLAVIN MONONUCLEOTIDE (CCD ID: FMN) (formula: $C_{17}H_{21}N_4O_9P$).

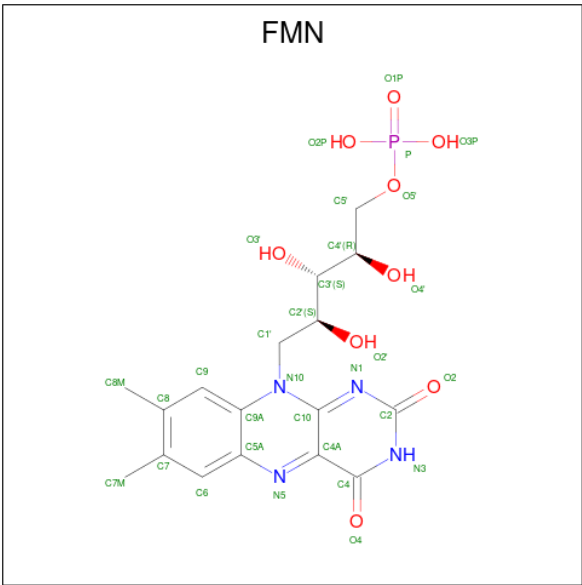

Mol	Chain	Residues	Atoms					AltConf
3	A	1	Total	C	N	O	P	0
			31	17	4	9	1	
3	E	1	Total	C	N	O	P	0
			31	17	4	9	1	
3	I	1	Total	C	N	O	P	0
			31	17	4	9	1	
3	M	1	Total	C	N	O	P	0
			31	17	4	9	1	
3	Q	1	Total	C	N	O	P	0
			31	17	4	9	1	
3	U	1	Total	C	N	O	P	0
			31	17	4	9	1	

- Molecule 4 is Palmitoyl-CoA (CCD ID: PKZ) (formula: C₃₇H₆₆N₇O₁₇P₃S) (labeled as "Ligand of Interest" by depositor).

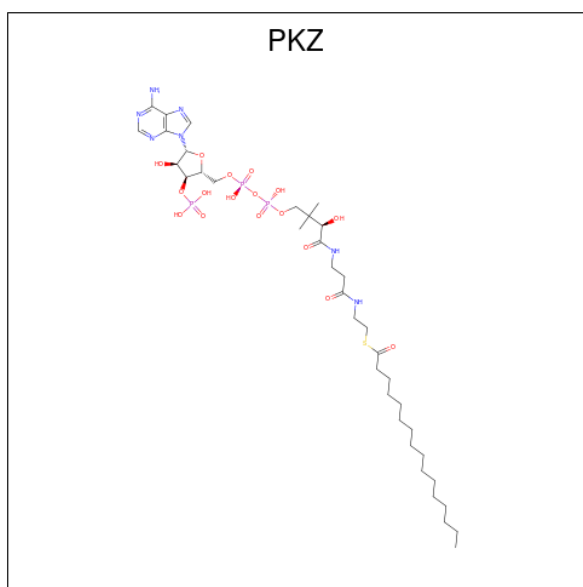

Mol	Chain	Residues	Atoms						AltConf
4	B	1	Total	C	N	O	P	S	0
			39	27	2	8	1	1	
4	F	1	Total	C	N	O	P	S	0
			39	27	2	8	1	1	
4	J	1	Total	C	N	O	P	S	0
			39	27	2	8	1	1	
4	N	1	Total	C	N	O	P	S	0
			39	27	2	8	1	1	
4	R	1	Total	C	N	O	P	S	0
			39	27	2	8	1	1	
4	V	1	Total	C	N	O	P	S	0
			39	27	2	8	1	1	

- Molecule 5 is water.

Mol	Chain	Residues	Atoms		AltConf
5	A	101	Total	O	0
			101	101	
5	B	244	Total	O	0
			244	244	
5	E	96	Total	O	0
			96	96	
5	F	280	Total	O	0
			280	280	
5	I	107	Total	O	0
			107	107	
5	J	246	Total	O	0
			246	246	

Continued on next page...

Continued from previous page...

Mol	Chain	Residues	Atoms		AltConf
5	M	97	Total 97	O 97	0
5	N	275	Total 275	O 275	0
5	Q	106	Total 106	O 106	0
5	R	243	Total 243	O 243	0
5	U	103	Total 103	O 103	0
5	V	250	Total 250	O 250	0

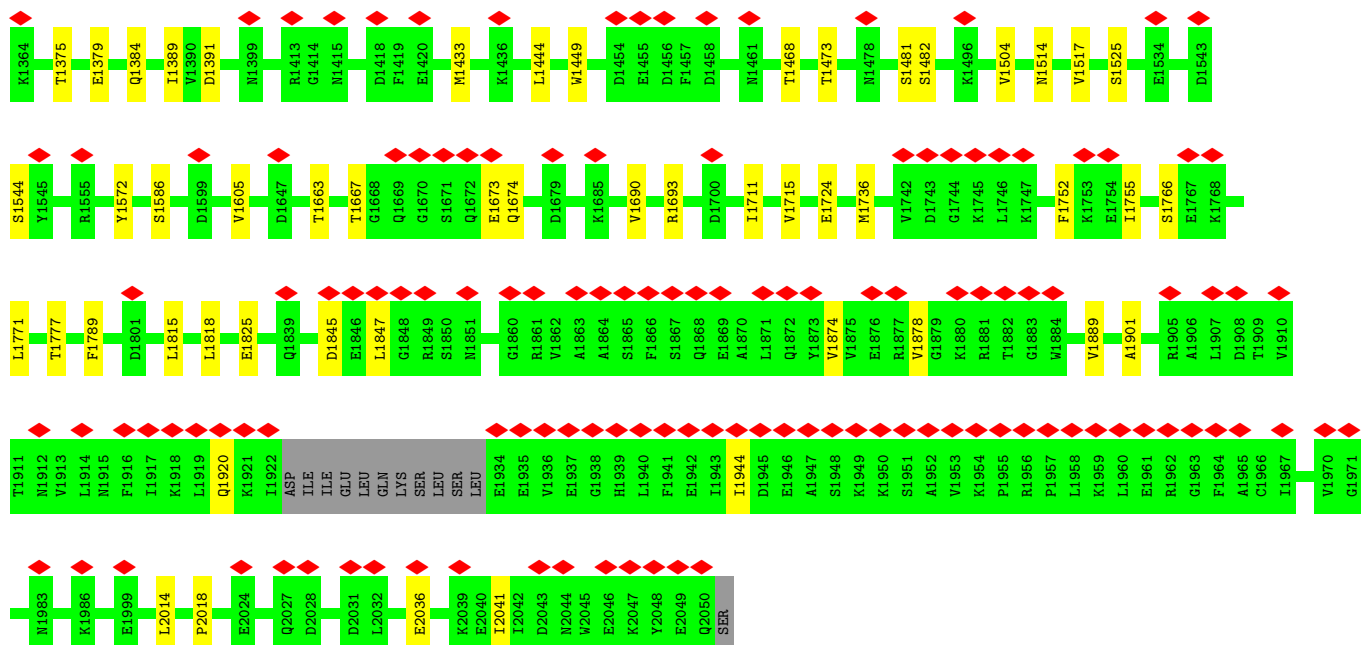

• Molecule 1: Fatty acid synthase subunit beta

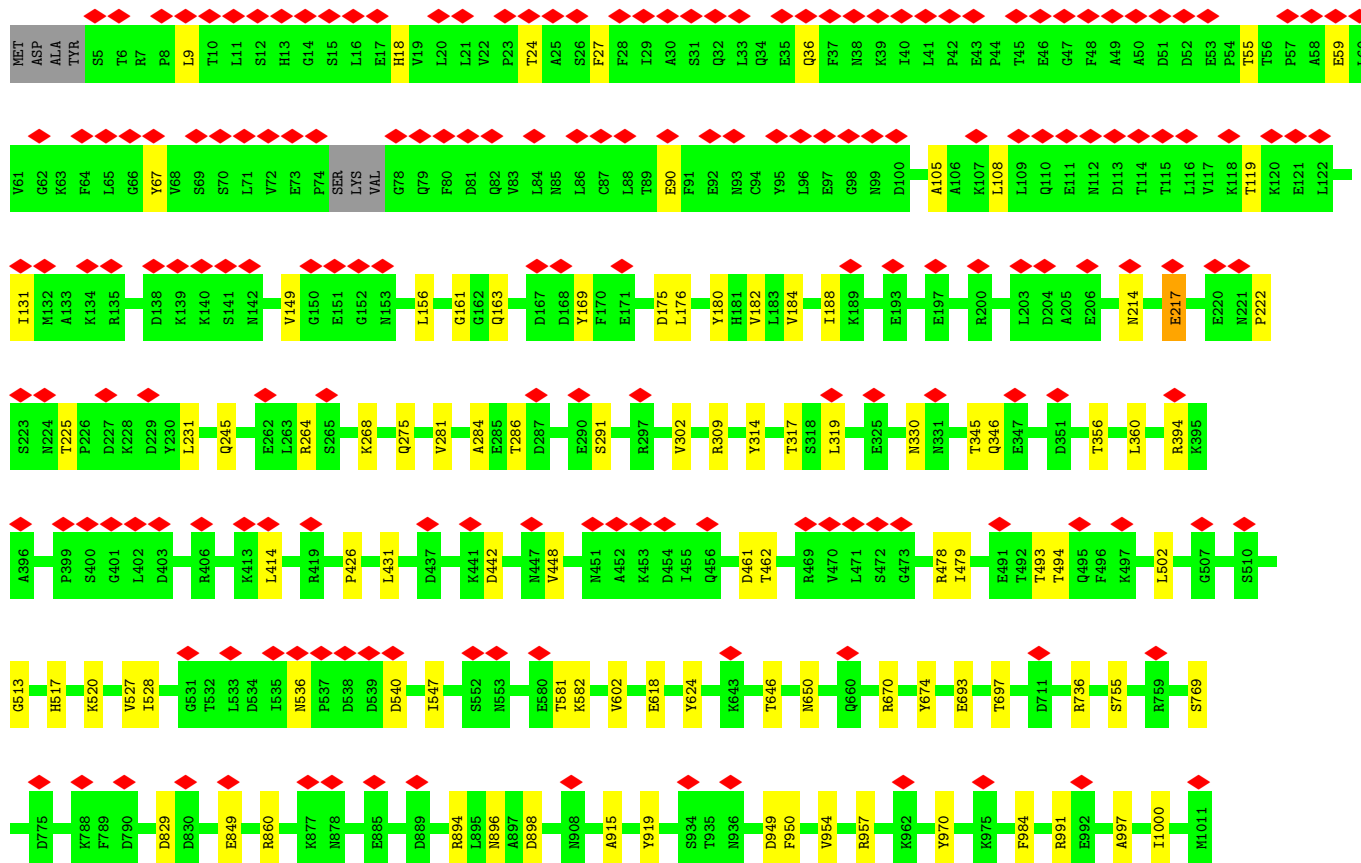

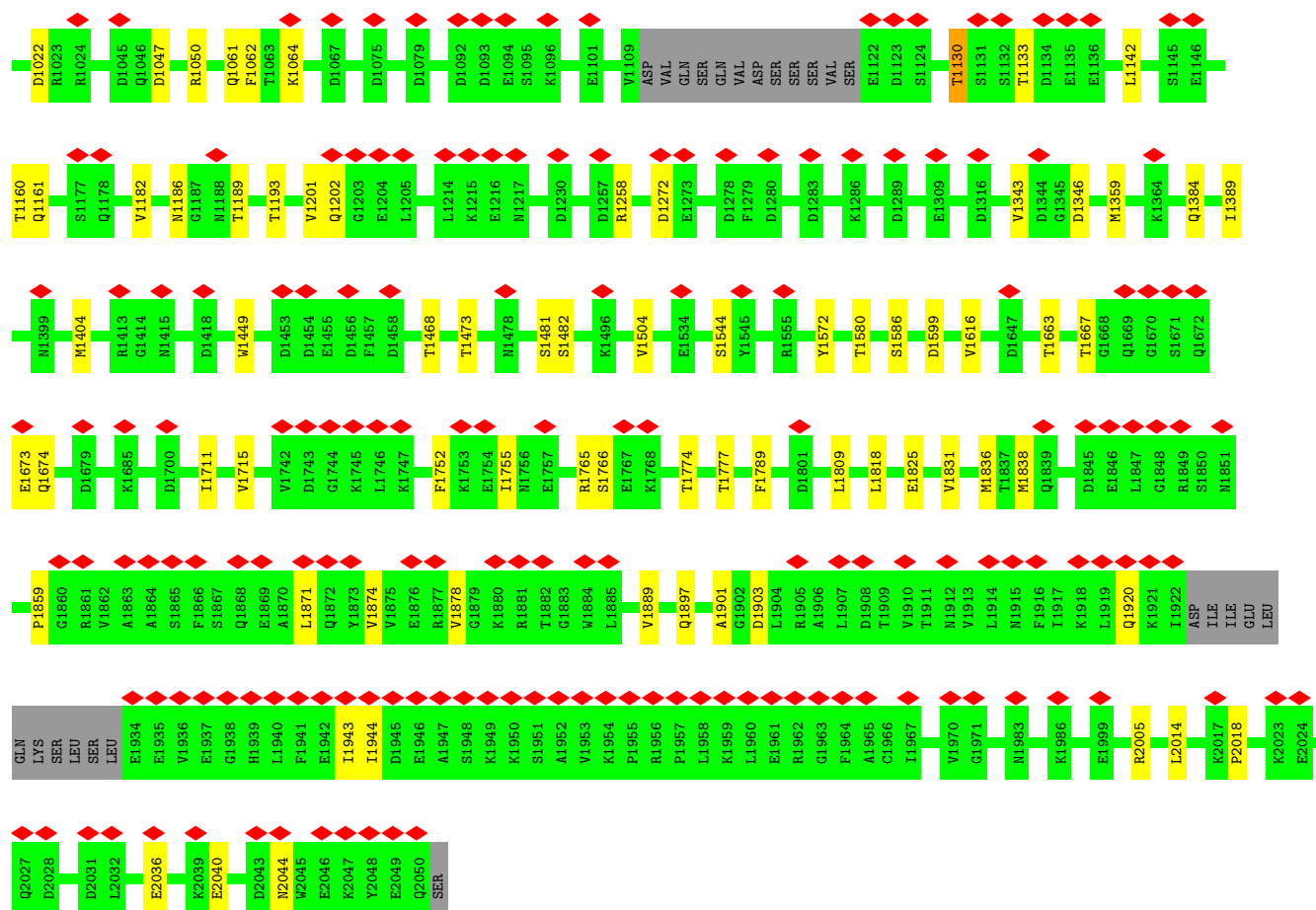

• Molecule 1: Fatty acid synthase subunit beta

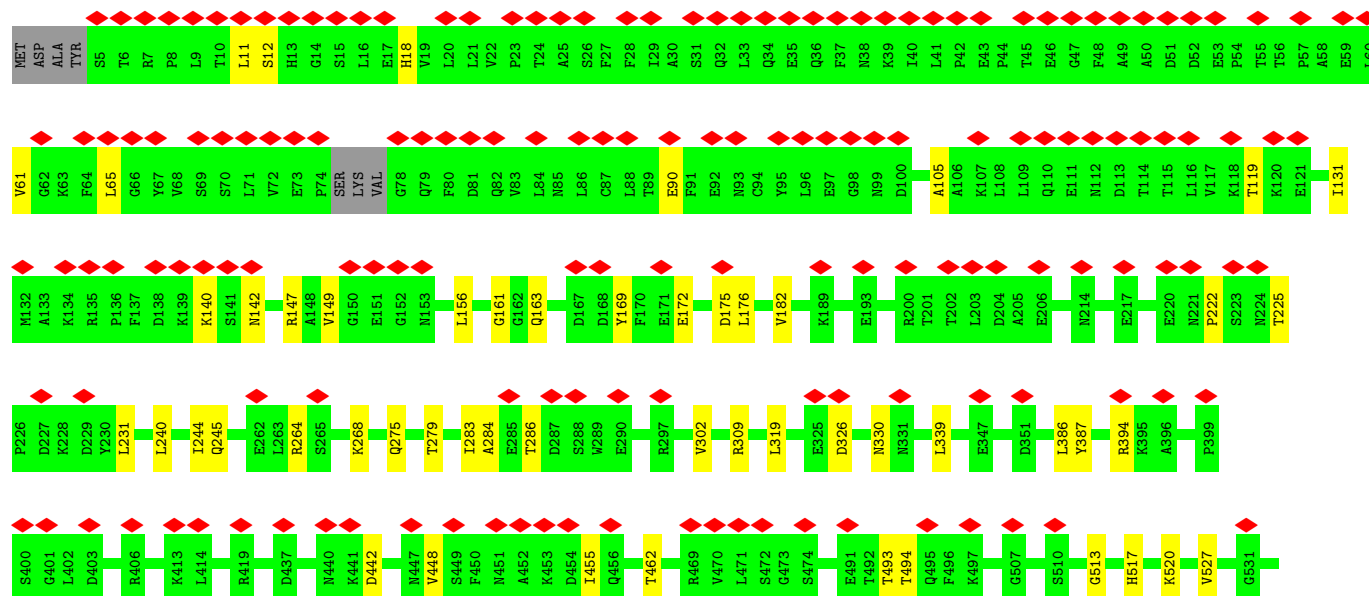
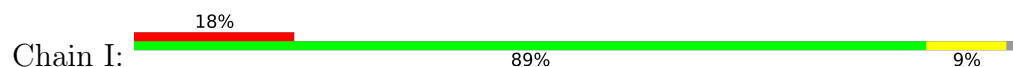

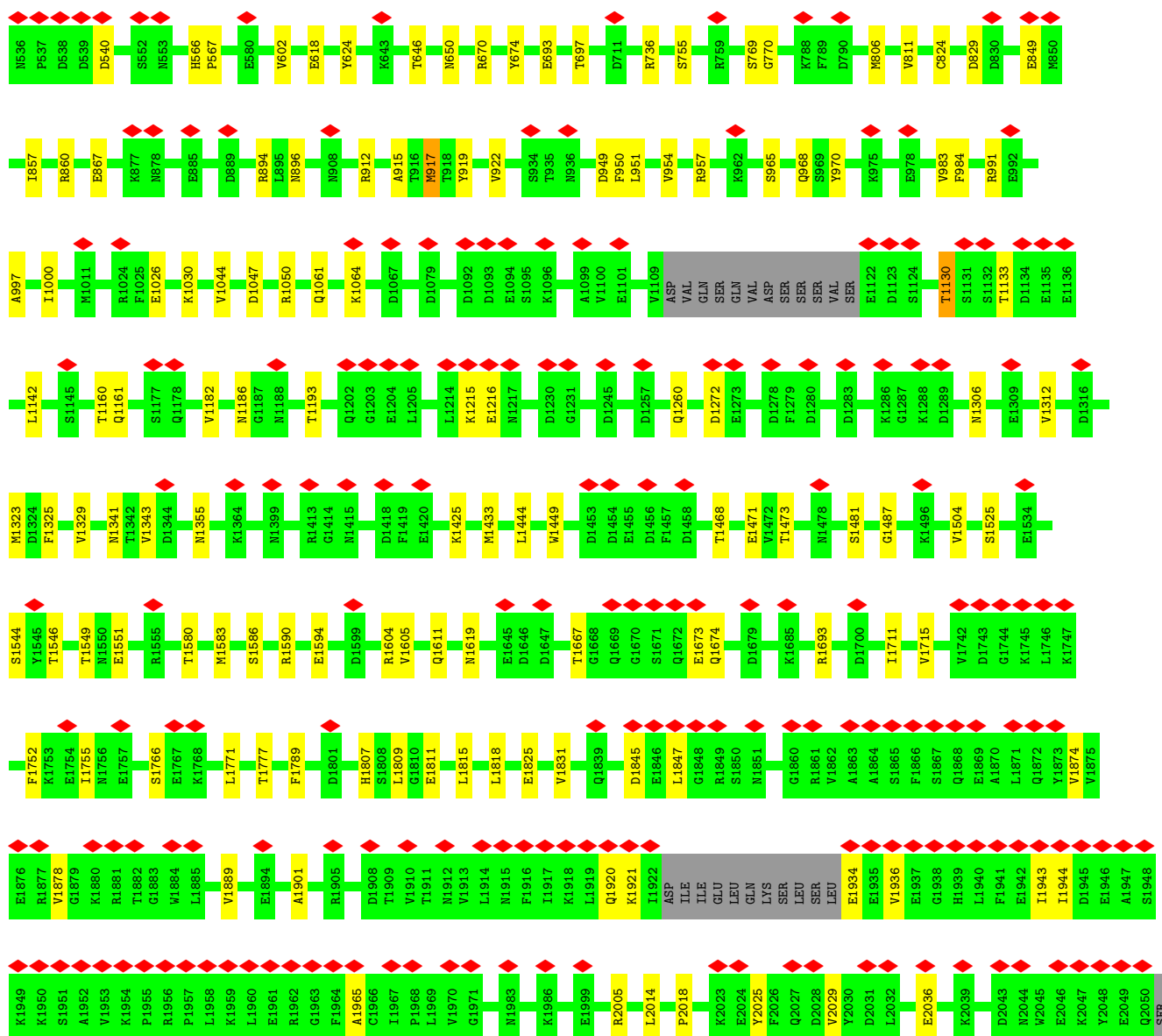

• Molecule 1: Fatty acid synthase subunit beta

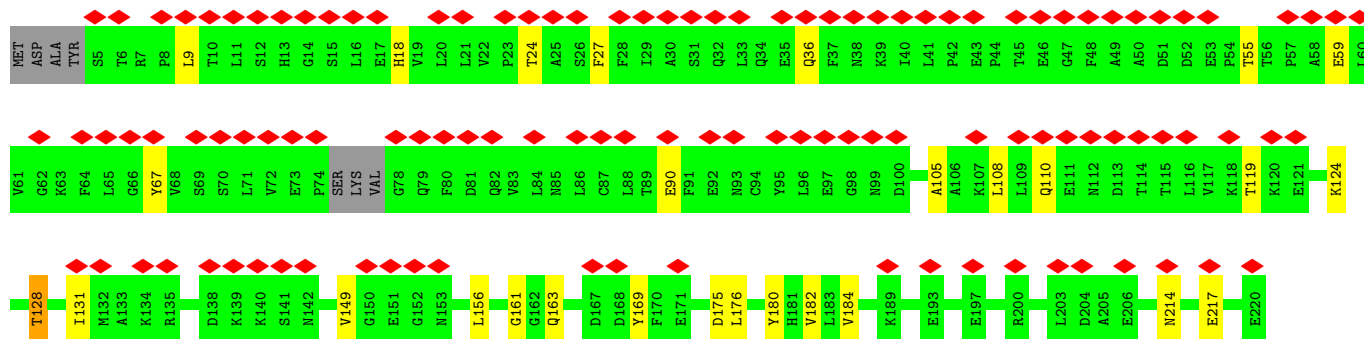
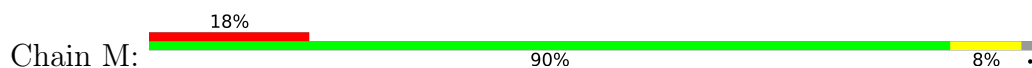



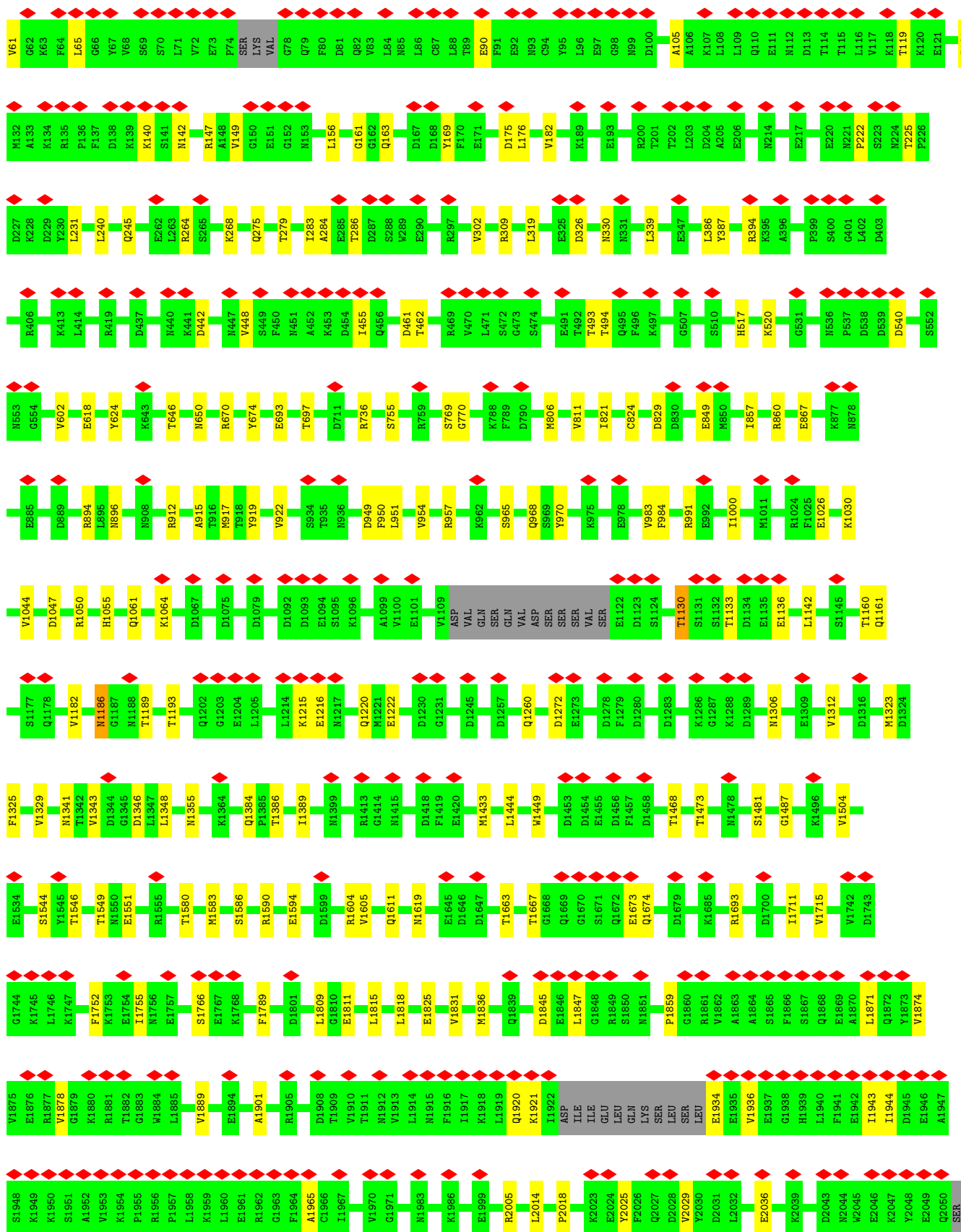

• Molecule 1: Fatty acid synthase subunit beta

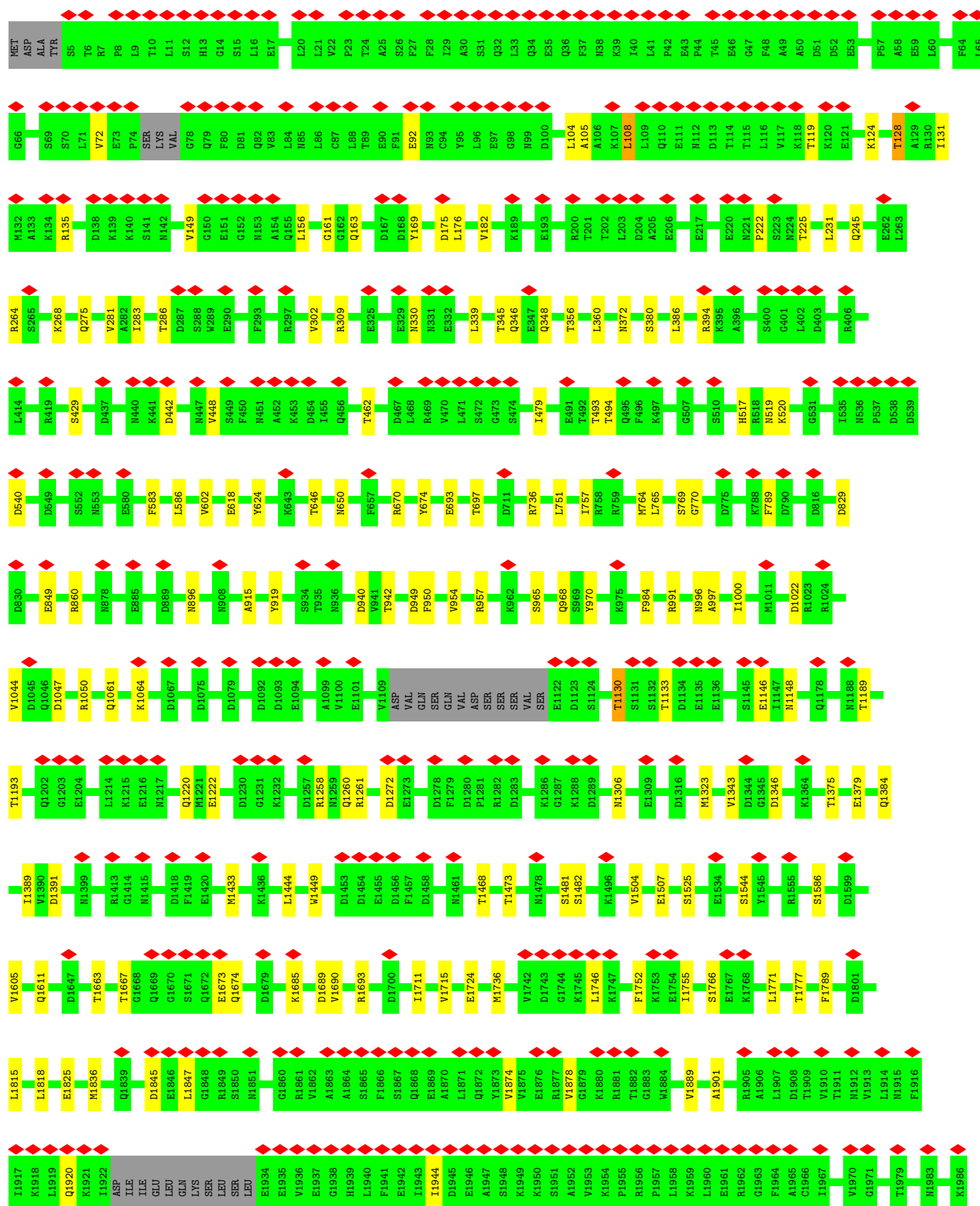
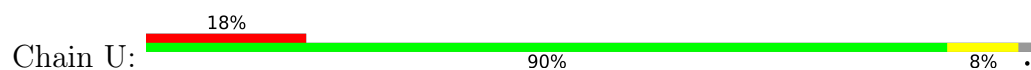



- Molecule 2: Fatty acid synthase subunit alpha

Frequency	Percentage
Daily	67%
Weekly	8%
Monthly	25%



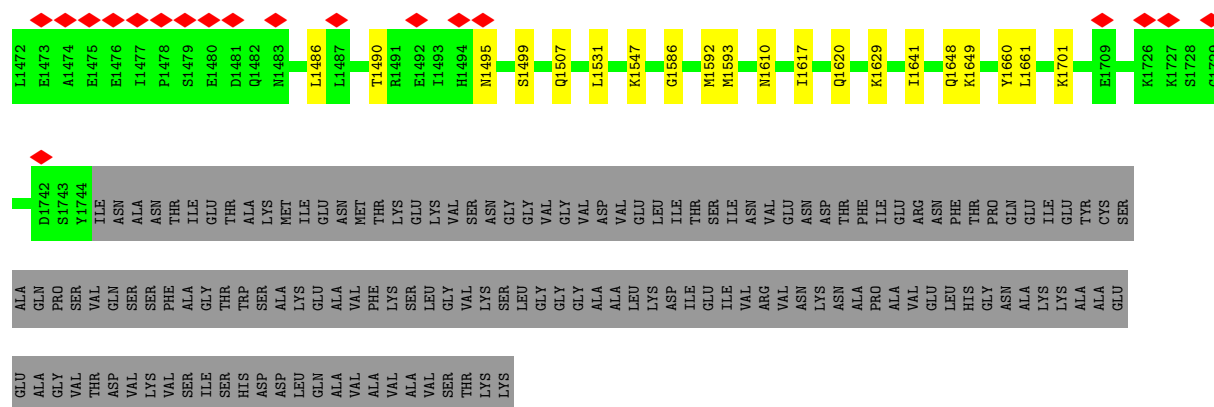

• Molecule 2: Fatty acid synthase subunit alpha

Chain N: 67% 8% 25%

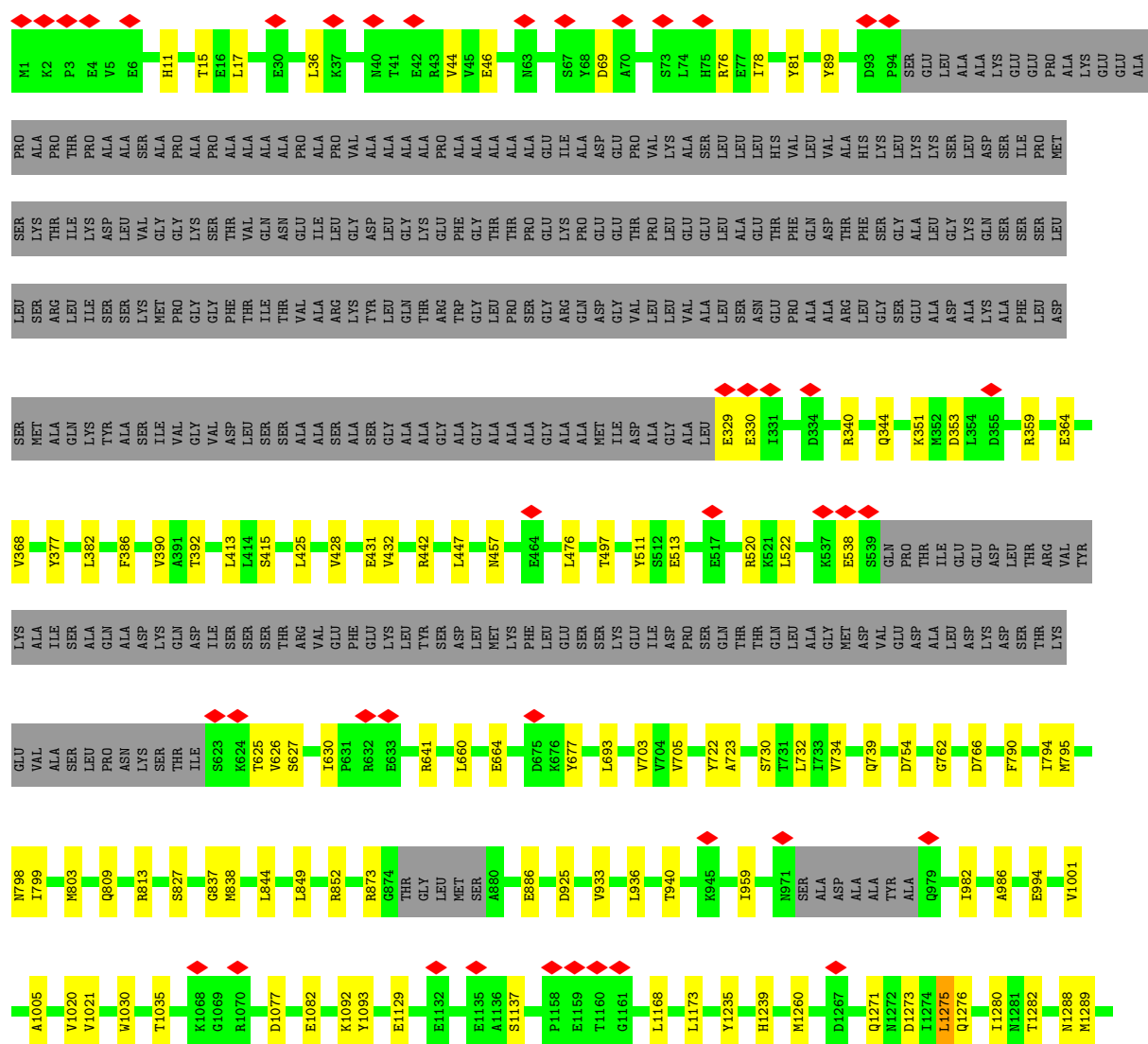





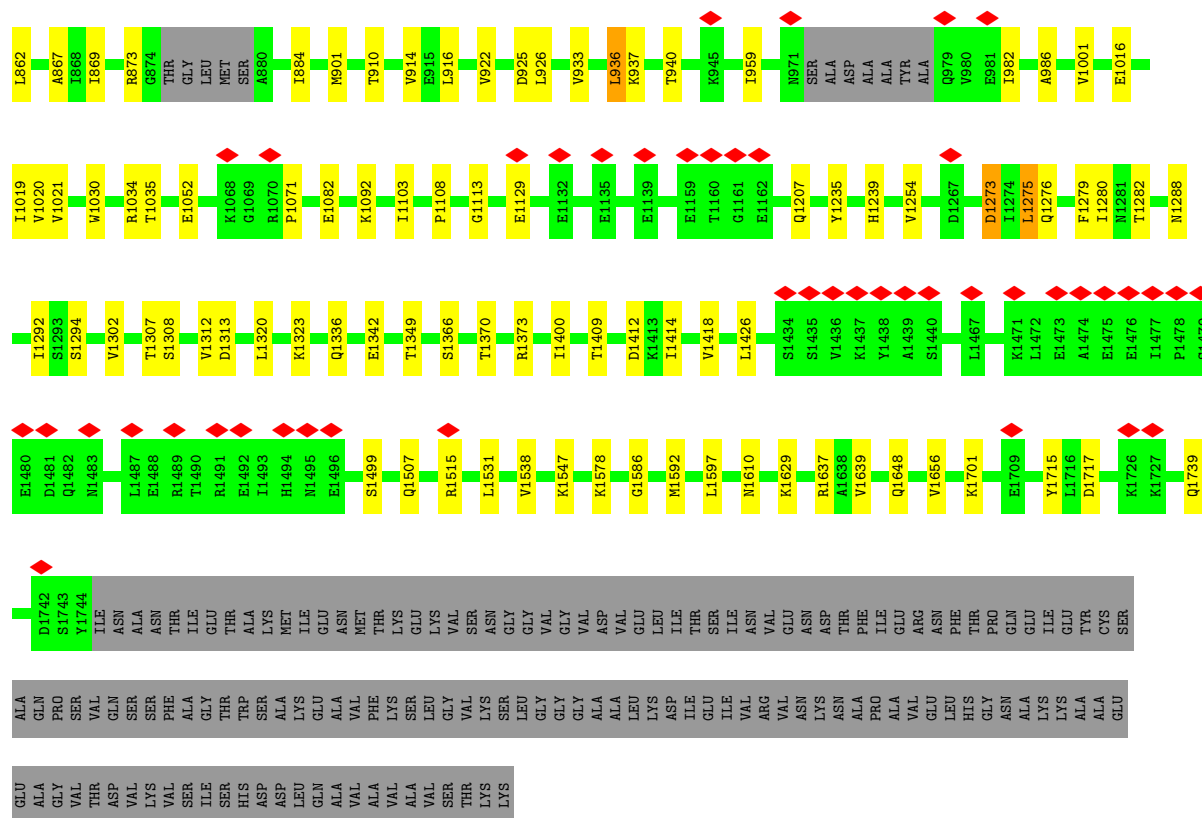

4 Experimental information

Property	Value	Source
EM reconstruction method	SINGLE PARTICLE	Depositor
Imposed symmetry	POINT, D3	Depositor
Number of particles used	152600	Depositor
Resolution determination method	FSC 0.143 CUT-OFF	Depositor
CTF correction method	PHASE FLIPPING AND AMPLITUDE CORRECTION	Depositor
Microscope	TFS KRIOS	Depositor
Voltage (kV)	300	Depositor
Electron dose ($e^-/\text{\AA}^2$)	50.1	Depositor
Minimum defocus (nm)	600	Depositor
Maximum defocus (nm)	2500	Depositor
Magnification	Not provided	
Image detector	FEI FALCON IV (4k x 4k)	Depositor
Maximum map value	5.839	Depositor
Minimum map value	-3.323	Depositor
Average map value	0.007	Depositor
Map value standard deviation	0.267	Depositor
Recommended contour level	0.8	Depositor
Map size (Å)	333.72, 333.72, 333.72	wwPDB
Map dimensions	324, 324, 324	wwPDB
Map angles (°)	90.0, 90.0, 90.0	wwPDB
Pixel spacing (Å)	1.03, 1.03, 1.03	Depositor

5 Model quality

5.1 Standard geometry

Bond lengths and bond angles in the following residue types are not validated in this section: PKZ, FMN

The Z score for a bond length (or angle) is the number of standard deviations the observed value is removed from the expected value. A bond length (or angle) with $|Z| > 5$ is considered an outlier worth inspection. RMSZ is the root-mean-square of all Z scores of the bond lengths (or angles).

Mol	Chain	Bond lengths		Bond angles	
		RMSZ	$\# Z > 5$	RMSZ	$\# Z > 5$
1	A	0.16	0/16096	0.36	1/21861 (0.0%)
1	E	0.16	0/16096	0.36	1/21861 (0.0%)
1	I	0.16	0/16096	0.36	1/21861 (0.0%)
1	M	0.16	0/16096	0.36	1/21861 (0.0%)
1	Q	0.16	0/16096	0.36	1/21861 (0.0%)
1	U	0.16	0/16096	0.35	0/21861
2	B	0.18	0/11284	0.37	0/15253
2	F	0.17	0/11284	0.36	0/15253
2	J	0.18	0/11284	0.37	0/15253
2	N	0.18	0/11284	0.37	0/15253
2	R	0.18	0/11284	0.37	0/15253
2	V	0.17	0/11284	0.36	0/15253
All	All	0.17	0/164280	0.36	5/222684 (0.0%)

There are no bond length outliers.

All (5) bond angle outliers are listed below:

Mol	Chain	Res	Type	Atoms	Z	Observed(°)	Ideal(°)
1	I	2018	PRO	CA-N-CD	-9.80	98.28	112.00
1	Q	2018	PRO	CA-N-CD	-9.68	98.45	112.00
1	A	2018	PRO	CA-N-CD	-8.41	100.22	112.00
1	M	2018	PRO	CA-N-CD	-7.92	100.91	112.00
1	E	2018	PRO	CA-N-CD	-7.54	101.45	112.00

There are no chirality outliers.

There are no planarity outliers.

5.2 Too-close contacts ⓘ

In the following table, the Non-H and H(model) columns list the number of non-hydrogen atoms and hydrogen atoms in the chain respectively. The H(added) column lists the number of hydrogen atoms added and optimized by MolProbity. The Clashes column lists the number of clashes within the asymmetric unit, whereas Symm-Clashes lists symmetry-related clashes.

Mol	Chain	Non-H	H(model)	H(added)	Clashes	Symm-Clashes
1	A	15733	0	15624	98	0
1	E	15733	0	15624	105	0
1	I	15733	0	15624	124	0
1	M	15733	0	15624	110	0
1	Q	15733	0	15624	121	0
1	U	15733	0	15624	98	0
2	B	11065	0	10978	123	0
2	F	11065	0	10980	132	0
2	J	11065	0	10980	109	0
2	N	11065	0	10978	120	0
2	R	11065	0	10978	106	0
2	V	11065	0	10979	124	0
3	A	31	0	19	1	0
3	E	31	0	19	0	0
3	I	31	0	19	1	0
3	M	31	0	19	1	0
3	Q	31	0	19	1	0
3	U	31	0	19	1	0
4	B	39	0	0	1	0
4	F	39	0	0	1	0
4	J	39	0	0	1	0
4	N	39	0	0	1	0
4	R	39	0	0	1	0
4	V	39	0	0	1	0
5	A	101	0	0	7	0
5	B	244	0	0	23	0
5	E	96	0	0	14	0
5	F	280	0	0	39	0
5	I	107	0	0	27	0
5	J	246	0	0	19	0
5	M	97	0	0	16	0
5	N	275	0	0	35	0
5	Q	106	0	0	23	0
5	R	243	0	0	17	0
5	U	103	0	0	10	0
5	V	250	0	0	26	0
All	All	163356	0	159731	1248	0

The all-atom clashscore is defined as the number of clashes found per 1000 atoms (including hydrogen atoms). The all-atom clashscore for this structure is 4.

All (1248) close contacts within the same asymmetric unit are listed below, sorted by their clash magnitude.

Atom-1	Atom-2	Interatomic distance (Å)	Clash overlap (Å)
1:E:24:THR:HB	5:E:2238:HOH:O	1.41	1.21
1:M:24:THR:HB	5:M:2241:HOH:O	1.40	1.17
2:J:959:ILE:HG23	5:J:2052:HOH:O	1.44	1.16
2:F:959:ILE:HG23	5:F:2009:HOH:O	1.50	1.12
2:N:959:ILE:HG23	5:N:2009:HOH:O	1.48	1.12
1:U:1746:LEU:HB3	5:U:2301:HOH:O	1.51	1.11
2:V:959:ILE:HG23	5:V:2022:HOH:O	1.51	1.10
2:B:959:ILE:HG23	5:B:2011:HOH:O	1.52	1.08
1:I:11:LEU:HB2	5:I:2201:HOH:O	1.60	1.00
2:V:1071:PRO:HB3	5:V:2084:HOH:O	1.63	0.99
1:Q:1936:VAL:HG22	5:Q:2209:HOH:O	1.63	0.98
2:V:1637:ARG:HD3	5:V:2205:HOH:O	1.61	0.97
2:R:965:HIS:HB2	5:R:2077:HOH:O	1.64	0.97
1:Q:1604:ARG:HD3	5:Q:2245:HOH:O	1.66	0.96
1:I:1936:VAL:HG22	5:I:2213:HOH:O	1.64	0.95
1:E:1943:ILE:HG23	5:E:2217:HOH:O	1.67	0.94
1:I:1604:ARG:HD3	5:I:2247:HOH:O	1.65	0.94
2:B:457:ASN:HB2	5:B:2055:HOH:O	1.69	0.93
1:M:1943:ILE:HG23	5:M:2216:HOH:O	1.67	0.93
2:J:965:HIS:HB2	5:J:2025:HOH:O	1.69	0.91
1:Q:1215:LYS:HB2	5:Q:2290:HOH:O	1.73	0.89
1:M:1943:ILE:CG2	5:M:2216:HOH:O	2.19	0.88
1:I:1215:LYS:HB2	5:I:2291:HOH:O	1.71	0.88
1:I:1943:ILE:CG2	5:I:2238:HOH:O	2.21	0.88
1:Q:1943:ILE:CG2	5:Q:2238:HOH:O	2.20	0.87
2:F:329:GLU:HA	5:F:2216:HOH:O	1.76	0.86
1:E:1943:ILE:CG2	5:E:2217:HOH:O	2.19	0.85
1:Q:1921:LYS:HA	5:Q:2231:HOH:O	1.76	0.84
2:F:457:ASN:HB2	5:F:2103:HOH:O	1.78	0.84
2:N:329:GLU:HA	5:N:2217:HOH:O	1.77	0.84
2:N:1005:ALA:HB2	5:N:2030:HOH:O	1.78	0.83
1:Q:1943:ILE:HG22	5:Q:2238:HOH:O	1.79	0.83
1:I:1921:LYS:HA	5:I:2233:HOH:O	1.78	0.82
1:A:940:ASP:OD1	1:A:942:THR:OG1	1.96	0.82
1:E:24:THR:CB	5:E:2238:HOH:O	2.12	0.82
2:F:1005:ALA:HB2	5:F:2025:HOH:O	1.79	0.82
1:E:27:PHE:HE1	5:E:2246:HOH:O	1.64	0.81

Continued on next page...

Continued from previous page...

Atom-1	Atom-2	Interatomic distance (Å)	Clash overlap (Å)
2:R:1547:LYS:HG2	5:R:2001:HOH:O	1.81	0.81
1:I:1943:ILE:HG22	5:I:2238:HOH:O	1.79	0.81
2:N:457:ASN:HB2	5:N:2109:HOH:O	1.81	0.80
1:U:1044:VAL:HG23	5:U:2218:HOH:O	1.82	0.80
2:J:1547:LYS:HG2	5:J:2001:HOH:O	1.81	0.80
1:M:27:PHE:HE1	5:M:2245:HOH:O	1.64	0.79
2:B:1411:THR:OG1	2:V:1294:SER:O	2.01	0.79
2:F:1317:GLU:OE1	2:R:1323:LYS:NZ	2.13	0.79
1:M:214:ASN:ND2	1:M:217:GLU:OE2	2.16	0.78
1:E:214:ASN:ND2	1:E:217:GLU:OE1	2.17	0.78
2:J:1310:GLU:OE2	2:J:1649:LYS:NZ	2.17	0.78
1:U:586:LEU:HD23	1:U:764:MET:HE1	1.65	0.78
2:F:1294:SER:O	2:R:1411:THR:OG1	2.02	0.77
2:J:1411:THR:OG1	2:N:1294:SER:O	2.01	0.77
1:U:1667:THR:OG1	2:V:46:GLU:OE2	2.03	0.77
2:J:1005:ALA:HB2	5:J:2010:HOH:O	1.85	0.77
2:F:1411:THR:OG1	2:R:1294:SER:O	2.03	0.77
1:A:1667:THR:OG1	2:B:46:GLU:OE2	2.03	0.77
1:A:1044:VAL:HG23	5:A:2216:HOH:O	1.84	0.77
2:F:674:LYS:HD2	5:F:2041:HOH:O	1.83	0.77
1:I:1771:LEU:O	1:I:1777:THR:OG1	2.02	0.77
2:J:1294:SER:O	2:N:1411:THR:OG1	2.03	0.77
1:U:940:ASP:OD1	1:U:942:THR:OG1	2.01	0.76
1:Q:1549:THR:OG1	1:Q:1551:GLU:OE2	2.04	0.76
1:Q:1667:THR:OG1	2:R:46:GLU:OE2	2.04	0.76
2:R:1005:ALA:HB2	5:R:2009:HOH:O	1.85	0.76
2:V:36:LEU:O	2:V:76:ARG:NH2	2.18	0.75
1:I:1061:GLN:O	1:I:1064:LYS:NZ	2.20	0.75
1:Q:693:GLU:O	1:Q:697:THR:OG1	2.04	0.75
1:M:27:PHE:CE1	5:M:2245:HOH:O	2.38	0.75
1:M:693:GLU:O	1:M:697:THR:OG1	2.05	0.75
2:F:36:LEU:O	2:F:76:ARG:NH2	2.20	0.74
1:I:693:GLU:O	1:I:697:THR:OG1	2.05	0.74
1:M:896:ASN:O	1:M:1050:ARG:NH2	2.20	0.74
1:A:896:ASN:O	1:A:1050:ARG:NH2	2.21	0.74
1:Q:1920:GLN:N	1:Q:1920:GLN:OE1	2.21	0.74
1:U:1061:GLN:O	1:U:1064:LYS:NZ	2.20	0.74
2:B:36:LEU:O	2:B:76:ARG:NH2	2.20	0.74
1:E:27:PHE:CE1	5:E:2246:HOH:O	2.38	0.74
1:Q:1061:GLN:O	1:Q:1064:LYS:NZ	2.20	0.74
1:M:1667:THR:OG1	2:N:46:GLU:OE2	2.04	0.74

Continued on next page...

Continued from previous page...

Atom-1	Atom-2	Interatomic distance (Å)	Clash overlap (Å)
2:N:1276:GLN:O	2:N:1282:THR:OG1	2.04	0.74
2:J:36:LEU:O	2:J:76:ARG:NH2	2.20	0.74
2:R:36:LEU:O	2:R:76:ARG:NH2	2.20	0.74
2:V:922:VAL:HG12	5:V:2237:HOH:O	1.87	0.74
1:E:1061:GLN:O	1:E:1064:LYS:NZ	2.21	0.74
1:Q:896:ASN:O	1:Q:1050:ARG:NH2	2.21	0.74
2:R:1310:GLU:OE1	2:R:1649:LYS:NZ	2.21	0.74
1:I:326:ASP:OD2	1:I:387:TYR:OH	2.06	0.73
1:M:1920:GLN:OE1	1:M:1920:GLN:N	2.21	0.73
1:U:693:GLU:O	1:U:697:THR:OG1	2.05	0.73
2:B:1016:GLU:OE1	2:V:1515:ARG:NH2	2.21	0.73
1:U:896:ASN:O	1:U:1050:ARG:NH2	2.21	0.73
1:E:896:ASN:O	1:E:1050:ARG:NH2	2.20	0.73
2:F:1701:LYS:HB2	2:R:1414:ILE:HD13	1.70	0.73
2:B:1323:LYS:NZ	2:V:1313:ASP:OD1	2.22	0.73
1:E:693:GLU:O	1:E:697:THR:OG1	2.05	0.73
1:I:896:ASN:O	1:I:1050:ARG:NH2	2.22	0.73
1:E:1920:GLN:N	1:E:1920:GLN:OE1	2.21	0.73
2:N:36:LEU:O	2:N:76:ARG:NH2	2.20	0.73
2:B:1701:LYS:HB2	2:V:1414:ILE:HD13	1.69	0.73
2:F:1082:GLU:OE1	2:F:1092:LYS:NZ	2.21	0.73
1:I:1215:LYS:CB	5:I:2291:HOH:O	2.33	0.73
1:I:1667:THR:OG1	2:J:46:GLU:OE2	2.05	0.73
2:J:1648:GLN:OE1	2:N:1288:ASN:ND2	2.22	0.73
1:A:1061:GLN:O	1:A:1064:LYS:NZ	2.21	0.73
1:M:24:THR:CB	5:M:2241:HOH:O	2.12	0.73
1:M:1061:GLN:O	1:M:1064:LYS:NZ	2.21	0.72
1:Q:1943:ILE:HG23	5:Q:2238:HOH:O	1.86	0.72
2:F:81:TYR:OH	2:F:89:TYR:OH	2.06	0.72
1:Q:326:ASP:OD2	1:Q:387:TYR:OH	2.07	0.72
2:B:1414:ILE:HD13	2:V:1701:LYS:HB2	1.71	0.72
1:A:693:GLU:O	1:A:697:THR:OG1	2.05	0.71
2:N:1082:GLU:OE1	2:N:1092:LYS:NZ	2.22	0.71
2:F:497:THR:O	2:F:873:ARG:NH2	2.23	0.71
2:R:522:LEU:HD23	5:R:2060:HOH:O	1.91	0.71
2:B:497:THR:O	2:B:873:ARG:NH2	2.24	0.71
2:F:1313:ASP:OD1	2:R:1323:LYS:NZ	2.24	0.70
2:F:1414:ILE:HD13	2:R:1701:LYS:HB2	1.73	0.70
2:N:497:THR:O	2:N:873:ARG:NH2	2.24	0.70
2:F:798:ASN:OD1	2:F:801:ARG:NH1	2.25	0.70
2:V:497:THR:O	2:V:873:ARG:NH2	2.25	0.70

Continued on next page...

Continued from previous page...

Atom-1	Atom-2	Interatomic distance (Å)	Clash overlap (Å)
1:M:24:THR:CG2	5:M:2241:HOH:O	2.39	0.70
1:I:1549:THR:OG1	1:I:1551:GLU:OE2	2.09	0.70
2:B:1082:GLU:OE1	2:B:1092:LYS:NZ	2.25	0.70
2:J:1407:ALA:O	2:N:1323:LYS:NZ	2.22	0.70
1:M:1724:GLU:HG2	5:M:2254:HOH:O	1.91	0.70
2:B:827:SER:HB3	5:B:2031:HOH:O	1.92	0.69
2:N:81:TYR:OH	2:N:89:TYR:OH	2.07	0.69
2:B:922:VAL:HG12	5:B:2230:HOH:O	1.90	0.69
2:J:1701:LYS:HB2	2:N:1414:ILE:HD13	1.73	0.69
1:U:1920:GLN:OE1	1:U:1920:GLN:N	2.25	0.69
2:J:497:THR:O	2:J:873:ARG:NH2	2.26	0.69
2:R:497:THR:O	2:R:873:ARG:NH2	2.25	0.69
2:V:827:SER:HB3	5:V:2039:HOH:O	1.91	0.69
2:R:415:SER:OG	2:R:1629:LYS:NZ	2.25	0.69
2:B:797:THR:HG23	2:N:838:MET:HE1	1.74	0.69
1:E:2040:GLU:O	1:E:2044:ASN:ND2	2.25	0.69
2:F:1288:ASN:ND2	2:R:1648:GLN:OE1	2.25	0.69
1:M:2040:GLU:O	1:M:2044:ASN:ND2	2.25	0.69
2:R:764:ASP:OD1	2:R:810:LYS:NZ	2.26	0.69
2:V:1082:GLU:OE1	2:V:1092:LYS:NZ	2.25	0.69
2:R:641:ARG:NH1	2:R:925:ASP:OD2	2.26	0.69
2:F:1310:GLU:OE1	2:F:1649:LYS:NZ	2.24	0.69
2:J:641:ARG:NH1	2:J:925:ASP:OD2	2.25	0.69
2:J:764:ASP:OD1	2:J:810:LYS:NZ	2.26	0.69
1:A:1920:GLN:OE1	1:A:1920:GLN:N	2.25	0.69
2:J:1418:VAL:HG22	2:N:1289:MET:HE1	1.75	0.69
1:Q:1044:VAL:HG11	5:Q:2293:HOH:O	1.92	0.68
2:F:1486:LEU:O	2:F:1490:THR:OG1	2.11	0.68
1:I:163:GLN:OE1	1:I:275:GLN:NE2	2.27	0.68
1:I:1943:ILE:HG23	5:I:2238:HOH:O	1.87	0.68
1:A:163:GLN:OE1	1:A:275:GLN:NE2	2.27	0.68
1:Q:163:GLN:OE1	1:Q:275:GLN:NE2	2.26	0.68
2:J:1414:ILE:HD13	2:N:1701:LYS:HB2	1.73	0.68
2:B:1313:ASP:OD1	2:V:1323:LYS:NZ	2.27	0.68
1:I:1965:ALA:C	5:I:2221:HOH:O	2.35	0.68
2:J:522:LEU:HD23	5:J:2061:HOH:O	1.92	0.68
1:U:163:GLN:OE1	1:U:275:GLN:NE2	2.27	0.68
1:A:670:ARG:NH1	1:A:674:TYR:O	2.28	0.67
2:B:353:ASP:OD2	2:B:359:ARG:NH2	2.27	0.67
2:B:764:ASP:OD1	2:B:810:LYS:NZ	2.26	0.67
1:E:1047:ASP:HA	5:E:2202:HOH:O	1.94	0.67

Continued on next page...

Continued from previous page...

Atom-1	Atom-2	Interatomic distance (Å)	Clash overlap (Å)
2:J:415:SER:OG	2:J:1629:LYS:NZ	2.27	0.67
2:V:764:ASP:OD1	2:V:810:LYS:NZ	2.25	0.67
2:J:1245:ASN:HB2	5:J:2110:HOH:O	1.93	0.67
1:I:1619:ASN:HA	5:I:2223:HOH:O	1.93	0.67
2:N:522:LEU:HD23	5:N:2120:HOH:O	1.94	0.67
1:Q:1965:ALA:C	5:Q:2220:HOH:O	2.37	0.67
1:E:163:GLN:OE1	1:E:275:GLN:NE2	2.27	0.67
2:F:1650:GLY:HA3	5:F:2135:HOH:O	1.95	0.67
1:Q:1215:LYS:NZ	1:Q:1216:GLU:OE2	2.27	0.67
2:B:1486:LEU:O	2:B:1490:THR:OG1	2.11	0.67
1:E:24:THR:CG2	5:E:2238:HOH:O	2.38	0.67
1:I:1920:GLN:N	1:I:1920:GLN:OE1	2.27	0.67
2:J:1173:LEU:HD21	2:N:1173:LEU:HD21	1.75	0.67
2:J:1486:LEU:O	2:J:1490:THR:OG1	2.09	0.67
2:N:795:MET:O	2:N:799:ILE:HD12	1.95	0.67
1:A:1258:ARG:NH1	1:A:1346:ASP:OD2	2.28	0.66
2:F:522:LEU:HD23	5:F:2120:HOH:O	1.94	0.66
1:M:1047:ASP:HA	5:M:2201:HOH:O	1.93	0.66
1:I:1044:VAL:HG11	5:I:2294:HOH:O	1.93	0.66
1:Q:1619:ASN:HA	5:Q:2221:HOH:O	1.94	0.66
2:B:457:ASN:CB	5:B:2055:HOH:O	2.33	0.66
2:B:1515:ARG:NH2	2:V:1016:GLU:OE2	2.28	0.66
1:Q:949:ASP:OD1	1:Q:970:TYR:OH	2.12	0.66
2:F:11:HIS:O	2:F:15:THR:HG23	1.96	0.66
2:B:415:SER:OG	2:B:1629:LYS:NZ	2.28	0.66
2:B:1288:ASN:ND2	2:V:1648:GLN:OE1	2.29	0.66
1:M:736:ARG:NE	1:M:769:SER:O	2.29	0.66
2:F:795:MET:O	2:F:799:ILE:HD12	1.95	0.66
1:I:1215:LYS:NZ	1:I:1216:GLU:OE1	2.29	0.66
2:N:11:HIS:O	2:N:15:THR:HG23	1.96	0.66
2:F:1077:ASP:OD1	2:F:1093:TYR:OH	2.13	0.65
1:Q:1215:LYS:CB	5:Q:2290:HOH:O	2.35	0.65
2:F:1631:LEU:HD23	5:F:2002:HOH:O	1.97	0.65
1:M:163:GLN:OE1	1:M:275:GLN:NE2	2.30	0.65
2:F:330:GLU:CB	5:F:2198:HOH:O	2.44	0.65
1:M:949:ASP:OD1	1:M:970:TYR:OH	2.12	0.65
2:N:415:SER:OG	2:N:1629:LYS:NZ	2.29	0.65
1:U:72:VAL:HA	5:U:2234:HOH:O	1.96	0.65
1:I:949:ASP:OD1	1:I:970:TYR:OH	2.12	0.65
1:Q:1673:GLU:OE2	1:Q:1673:GLU:N	2.30	0.65
2:R:1082:GLU:OE2	2:R:1092:LYS:NZ	2.29	0.65

Continued on next page...

Continued from previous page...

Atom-1	Atom-2	Interatomic distance (Å)	Clash overlap (Å)
2:B:377:TYR:OH	2:N:390:VAL:O	2.10	0.65
1:U:670:ARG:NH1	1:U:674:TYR:O	2.28	0.65
2:F:415:SER:OG	2:F:1629:LYS:NZ	2.29	0.65
2:F:1323:LYS:NZ	2:R:1407:ALA:O	2.23	0.65
2:F:1308:SER:OG	2:F:1586:GLY:O	2.14	0.65
2:V:415:SER:OG	2:V:1629:LYS:NZ	2.29	0.65
2:B:1499:SER:OG	2:V:1507:GLN:OE1	2.14	0.65
1:E:736:ARG:NE	1:E:769:SER:O	2.29	0.64
5:B:2013:HOH:O	2:V:1302:VAL:HG12	1.96	0.64
2:B:1302:VAL:HG12	5:V:2021:HOH:O	1.97	0.64
1:A:264:ARG:NH1	1:A:286:THR:O	2.30	0.64
1:M:1897:GLN:HG3	5:M:2287:HOH:O	1.98	0.64
1:I:736:ARG:NE	1:I:769:SER:O	2.31	0.64
2:N:330:GLU:CB	5:N:2198:HOH:O	2.46	0.64
2:N:1650:GLY:HA3	5:N:2131:HOH:O	1.97	0.64
1:Q:1965:ALA:HB3	5:Q:2220:HOH:O	1.98	0.64
1:U:736:ARG:NE	1:U:769:SER:O	2.31	0.64
2:V:1071:PRO:CB	5:V:2084:HOH:O	2.32	0.64
1:A:1771:LEU:O	1:A:1777:THR:OG1	2.15	0.64
2:N:1308:SER:OG	2:N:1586:GLY:O	2.15	0.64
1:A:736:ARG:NE	1:A:769:SER:O	2.30	0.63
1:I:1965:ALA:HB3	5:I:2221:HOH:O	1.97	0.63
1:E:1673:GLU:OE2	1:E:1673:GLU:N	2.32	0.63
1:Q:736:ARG:NE	1:Q:769:SER:O	2.31	0.63
1:U:264:ARG:NH1	1:U:286:THR:O	2.31	0.63
2:R:1486:LEU:O	2:R:1490:THR:OG1	2.10	0.63
1:A:1189:THR:O	1:A:1193:THR:OG1	2.16	0.63
2:N:1433:HIS:HD2	5:N:2157:HOH:O	1.82	0.63
2:V:522:LEU:HD23	5:V:2032:HOH:O	1.98	0.63
2:J:1288:ASN:ND2	2:N:1648:GLN:OE1	2.32	0.62
2:N:1631:LEU:HD23	5:N:2001:HOH:O	1.97	0.62
2:V:795:MET:O	2:V:799:ILE:HD12	1.99	0.62
2:F:1648:GLN:OE1	2:R:1288:ASN:ND2	2.32	0.62
1:E:1897:GLN:HG3	5:E:2287:HOH:O	1.98	0.62
1:I:1673:GLU:N	1:I:1673:GLU:OE2	2.32	0.62
2:N:1312:VAL:HG23	5:N:2039:HOH:O	1.99	0.62
2:B:1648:GLN:OE1	2:V:1288:ASN:ND2	2.32	0.62
2:J:390:VAL:O	2:R:377:TYR:OH	2.11	0.62
2:J:1276:GLN:O	2:J:1282:THR:OG1	2.15	0.62
2:B:623:SER:HB3	5:B:2008:HOH:O	2.00	0.62
2:R:1245:ASN:HB2	5:R:2152:HOH:O	1.98	0.62

Continued on next page...

Continued from previous page...

Atom-1	Atom-2	Interatomic distance (Å)	Clash overlap (Å)
1:U:1189:THR:O	1:U:1193:THR:OG1	2.16	0.62
2:N:431:GLU:OE2	2:N:431:GLU:N	2.33	0.62
1:U:1724:GLU:HG2	5:U:2272:HOH:O	1.99	0.62
2:F:1433:HIS:HD2	5:F:2156:HOH:O	1.82	0.62
1:M:849:GLU:OE2	1:M:849:GLU:N	2.33	0.62
1:I:156:LEU:O	1:I:268:LYS:N	2.33	0.61
2:J:431:GLU:OE1	2:J:431:GLU:N	2.33	0.61
2:N:1077:ASP:OD1	2:N:1093:TYR:OH	2.15	0.61
2:V:827:SER:CB	5:V:2039:HOH:O	2.48	0.61
2:N:1486:LEU:O	2:N:1490:THR:OG1	2.11	0.61
2:V:11:HIS:O	2:V:15:THR:HG23	1.99	0.61
2:B:1308:SER:OG	2:B:1586:GLY:O	2.18	0.61
1:U:156:LEU:O	1:U:268:LYS:N	2.33	0.61
2:B:522:LEU:HD23	5:B:2036:HOH:O	1.99	0.61
2:F:431:GLU:OE2	2:F:431:GLU:N	2.31	0.61
1:A:72:VAL:HA	5:A:2234:HOH:O	1.98	0.61
1:M:670:ARG:NH1	1:M:674:TYR:O	2.33	0.61
1:U:586:LEU:CD2	1:U:764:MET:HE1	2.31	0.61
2:B:795:MET:O	2:B:799:ILE:HD12	2.00	0.61
2:J:795:MET:O	2:J:799:ILE:HD12	2.00	0.61
1:I:11:LEU:C	5:I:2201:HOH:O	2.44	0.61
2:J:1409:THR:HG22	5:J:2183:HOH:O	2.00	0.61
1:M:1673:GLU:N	1:M:1673:GLU:OE2	2.32	0.61
1:Q:156:LEU:O	1:Q:268:LYS:N	2.33	0.61
2:F:1312:VAL:HG23	5:F:2039:HOH:O	2.00	0.61
1:E:156:LEU:O	1:E:268:LYS:N	2.34	0.60
2:R:1276:GLN:O	2:R:1282:THR:OG1	2.16	0.60
1:E:670:ARG:NH1	1:E:674:TYR:O	2.33	0.60
2:R:795:MET:O	2:R:799:ILE:HD12	2.01	0.60
2:F:1280:ILE:HD12	2:R:1280:ILE:HD12	1.84	0.60
2:B:1276:GLN:O	2:B:1282:THR:OG1	2.10	0.60
1:E:1189:THR:O	1:E:1193:THR:OG1	2.20	0.60
2:F:538:GLU:N	2:F:538:GLU:OE1	2.35	0.60
2:F:1173:LEU:HD21	2:R:1173:LEU:HD21	1.81	0.60
1:A:1724:GLU:HG2	5:A:2271:HOH:O	2.01	0.60
2:R:431:GLU:N	2:R:431:GLU:OE2	2.33	0.60
2:B:937:LYS:HB3	5:B:2228:HOH:O	2.01	0.60
1:I:670:ARG:NH1	1:I:674:TYR:O	2.34	0.60
1:A:736:ARG:NH1	1:A:829:ASP:OD2	2.34	0.60
1:M:156:LEU:O	1:M:268:LYS:N	2.34	0.60
1:A:156:LEU:O	1:A:268:LYS:N	2.34	0.60

Continued on next page...

Continued from previous page...

Atom-1	Atom-2	Interatomic distance (Å)	Clash overlap (Å)
2:N:329:GLU:CA	5:N:2217:HOH:O	2.43	0.60
2:N:520:ARG:HD2	5:N:2062:HOH:O	2.01	0.60
2:V:937:LYS:HB3	5:V:2236:HOH:O	2.01	0.60
1:U:736:ARG:NH1	1:U:829:ASP:OD2	2.34	0.59
1:I:169:TYR:OH	1:I:231:LEU:O	2.17	0.59
1:I:736:ARG:NH1	1:I:829:ASP:OD2	2.35	0.59
1:M:1189:THR:O	1:M:1193:THR:OG1	2.19	0.59
2:V:922:VAL:HB	5:V:2101:HOH:O	2.01	0.59
1:A:1044:VAL:HG11	5:A:2291:HOH:O	2.02	0.59
1:M:736:ARG:NH1	1:M:829:ASP:OD2	2.35	0.59
1:E:736:ARG:NH1	1:E:829:ASP:OD2	2.35	0.59
1:A:1673:GLU:N	1:A:1673:GLU:OE2	2.35	0.59
1:Q:670:ARG:NH1	1:Q:674:TYR:O	2.36	0.59
2:V:1235:TYR:OH	2:V:1292:ILE:O	2.18	0.59
2:F:1412:ASP:HB3	5:R:2049:HOH:O	2.03	0.59
1:Q:736:ARG:NH1	1:Q:829:ASP:OD2	2.35	0.59
2:B:538:GLU:N	2:B:538:GLU:OE1	2.36	0.59
2:F:1276:GLN:O	2:F:1282:THR:OG1	2.12	0.59
2:V:538:GLU:OE1	2:V:538:GLU:N	2.36	0.59
1:E:849:GLU:N	1:E:849:GLU:OE1	2.34	0.59
2:B:1030:TRP:O	2:B:1035:THR:OG1	2.21	0.58
1:M:314:TYR:CE1	1:M:431:LEU:HD13	2.38	0.58
2:B:827:SER:CB	5:B:2031:HOH:O	2.49	0.58
2:V:1637:ARG:CD	5:V:2205:HOH:O	2.31	0.58
1:E:314:TYR:CE1	1:E:431:LEU:HD13	2.38	0.58
2:F:739:GLN:O	2:F:798:ASN:ND2	2.37	0.58
1:M:124:LYS:O	1:M:128:THR:OG1	2.17	0.58
2:R:1349:THR:HG21	5:R:2017:HOH:O	2.03	0.58
1:Q:494:THR:O	1:Q:494:THR:HG22	2.04	0.58
2:B:1346:MET:HE1	2:V:1275:LEU:HB3	1.83	0.58
1:M:1272:ASP:OD1	1:M:1272:ASP:N	2.37	0.58
2:R:538:GLU:N	2:R:538:GLU:OE1	2.37	0.58
1:Q:18:HIS:NE2	1:Q:90:GLU:OE2	2.27	0.58
1:Q:1487:GLY:C	5:Q:2266:HOH:O	2.47	0.58
1:Q:1189:THR:O	1:Q:1193:THR:OG1	2.20	0.58
2:J:538:GLU:OE1	2:J:538:GLU:N	2.37	0.57
1:A:984:PHE:O	1:A:991:ARG:NH1	2.37	0.57
2:B:894:ARG:NH1	2:B:895:THR:O	2.37	0.57
1:Q:1674:GLN:NE2	1:Q:1711:ILE:O	2.37	0.57
1:Q:1965:ALA:CB	5:Q:2220:HOH:O	2.52	0.57
2:B:922:VAL:HB	5:B:2102:HOH:O	2.03	0.57

Continued on next page...

Continued from previous page...

Atom-1	Atom-2	Interatomic distance (Å)	Clash overlap (Å)
2:F:838:MET:CE	2:V:797:THR:HG23	2.35	0.57
1:I:105:ALA:HB1	1:I:119:THR:CG2	2.34	0.57
1:M:461:ASP:OD2	1:M:478:ARG:NE	2.35	0.57
2:J:1082:GLU:OE2	2:J:1092:LYS:NZ	2.37	0.57
1:U:1323:MET:HE1	1:U:1605:VAL:HG12	1.86	0.57
2:V:1308:SER:OG	2:V:1586:GLY:O	2.21	0.57
2:B:413:LEU:HD12	2:B:447:LEU:HD11	1.86	0.57
2:B:1235:TYR:OH	2:B:1292:ILE:O	2.23	0.57
2:J:1349:THR:HG21	5:J:2017:HOH:O	2.02	0.57
1:M:1473:THR:O	1:M:1481:SER:N	2.38	0.57
1:U:1473:THR:O	1:U:1481:SER:N	2.37	0.57
1:A:1473:THR:O	1:A:1481:SER:N	2.37	0.57
1:E:1715:VAL:O	1:E:1766:SER:OG	2.23	0.57
2:N:457:ASN:CB	5:N:2109:HOH:O	2.48	0.57
1:Q:917:MET:HE3	1:Q:922:VAL:HG22	1.86	0.57
1:U:1673:GLU:N	1:U:1673:GLU:OE2	2.36	0.57
1:U:1685:LYS:NZ	1:U:1689:ASP:OD2	2.31	0.57
1:A:356:THR:HG22	1:A:360:LEU:HD12	1.87	0.57
1:U:984:PHE:O	1:U:991:ARG:NH1	2.38	0.57
1:E:9:LEU:HG	5:E:2246:HOH:O	2.05	0.56
2:F:520:ARG:HD3	5:F:2233:HOH:O	2.05	0.56
1:I:1965:ALA:CB	5:I:2221:HOH:O	2.52	0.56
2:J:1280:ILE:HD12	2:N:1280:ILE:HD12	1.86	0.56
1:U:356:THR:HG22	1:U:360:LEU:HD12	1.87	0.56
2:F:344:GLN:HG2	5:F:2031:HOH:O	2.05	0.56
2:F:413:LEU:HD12	2:F:447:LEU:HD11	1.87	0.56
2:F:1407:ALA:O	2:R:1323:LYS:NZ	2.36	0.56
1:M:9:LEU:HG	5:M:2245:HOH:O	2.05	0.56
1:I:142:ASN:O	1:I:147:ARG:NH1	2.38	0.56
2:N:1409:THR:HG22	5:N:2222:HOH:O	2.04	0.56
2:V:1276:GLN:O	2:V:1282:THR:OG1	2.10	0.56
2:J:1235:TYR:OH	2:J:1292:ILE:O	2.20	0.56
2:F:329:GLU:CA	5:F:2216:HOH:O	2.42	0.56
2:N:413:LEU:HD12	2:N:447:LEU:HD11	1.87	0.56
1:Q:283:ILE:O	1:Q:286:THR:OG1	2.22	0.56
1:U:915:ALA:HA	1:U:1000:ILE:HD11	1.88	0.56
2:J:809:GLN:OE1	2:J:813:ARG:NH1	2.38	0.56
2:N:803:MET:HE1	2:N:849:LEU:HD22	1.88	0.56
1:E:356:THR:HG22	1:E:360:LEU:HD12	1.87	0.56
1:Q:1433:MET:HE1	1:Q:1444:LEU:HD21	1.88	0.56
1:Q:1889:VAL:HG11	1:Q:1901:ALA:HB3	1.88	0.56

Continued on next page...

Continued from previous page...

Atom-1	Atom-2	Interatomic distance (Å)	Clash overlap (Å)
1:I:1487:GLY:C	5:I:2268:HOH:O	2.48	0.56
1:U:494:THR:HG22	1:U:494:THR:O	2.06	0.56
1:A:1272:ASP:OD1	1:A:1272:ASP:N	2.39	0.56
1:A:1323:MET:HE1	1:A:1605:VAL:HG12	1.87	0.56
1:E:494:THR:O	1:E:494:THR:HG22	2.05	0.56
1:Q:1220:GLN:NE2	1:Q:1222:GLU:OE2	2.39	0.56
2:V:413:LEU:HD12	2:V:447:LEU:HD11	1.88	0.56
1:I:330:ASN:OD1	1:I:394:ARG:NH1	2.39	0.55
1:U:919:TYR:HD2	1:U:954:VAL:HG22	1.70	0.55
2:J:1317:GLU:OE2	2:N:1323:LYS:NZ	2.38	0.55
1:Q:330:ASN:OD1	1:Q:394:ARG:NH1	2.39	0.55
2:R:1061:SER:HG	2:R:1078:SER:HG	1.54	0.55
1:A:18:HIS:NE2	1:A:90:GLU:OE1	2.27	0.55
2:B:739:GLN:O	2:B:798:ASN:ND2	2.39	0.55
1:I:1433:MET:HE1	1:I:1444:LEU:HD21	1.88	0.55
1:I:1674:GLN:NE2	1:I:1711:ILE:O	2.38	0.55
2:V:1409:THR:HG22	5:V:2223:HOH:O	2.05	0.55
2:B:1507:GLN:OE1	2:V:1499:SER:OG	2.24	0.55
2:F:803:MET:HE1	2:F:849:LEU:HD22	1.88	0.55
1:I:912:ARG:HG2	5:I:2234:HOH:O	2.06	0.55
1:Q:61:VAL:HG22	1:Q:65:LEU:CD1	2.37	0.55
2:V:1030:TRP:O	2:V:1035:THR:OG1	2.19	0.55
1:A:1433:MET:HE1	1:A:1444:LEU:HD21	1.89	0.55
1:I:61:VAL:HG22	1:I:65:LEU:CD1	2.37	0.55
1:I:283:ILE:O	1:I:286:THR:OG1	2.20	0.55
1:E:264:ARG:NH1	1:E:284:ALA:O	2.40	0.55
1:Q:1473:THR:O	1:Q:1481:SER:N	2.40	0.55
1:Q:1487:GLY:CA	5:Q:2266:HOH:O	2.55	0.55
1:U:1044:VAL:HG11	5:U:2293:HOH:O	2.05	0.55
1:A:149:VAL:CG2	1:A:156:LEU:HD23	2.37	0.55
2:B:1129:GLU:N	2:B:1129:GLU:OE1	2.39	0.55
2:B:1346:MET:HE1	2:V:1275:LEU:HD12	1.88	0.55
1:E:1473:THR:O	1:E:1481:SER:N	2.38	0.55
1:E:1878:VAL:HG22	1:E:1944:ILE:HG12	1.89	0.55
2:F:838:MET:HE1	2:V:797:THR:HG23	1.88	0.55
2:F:1576:PHE:HD1	5:F:2035:HOH:O	1.89	0.55
1:I:1825:GLU:N	1:I:1825:GLU:OE1	2.40	0.55
2:N:1576:PHE:HD1	5:N:2036:HOH:O	1.90	0.55
1:Q:169:TYR:OH	1:Q:231:LEU:O	2.20	0.55
1:A:915:ALA:HA	1:A:1000:ILE:HD11	1.87	0.55
1:Q:1825:GLU:OE1	1:Q:1825:GLU:N	2.40	0.55

Continued on next page...

Continued from previous page...

Atom-1	Atom-2	Interatomic distance (Å)	Clash overlap (Å)
1:U:1272:ASP:OD1	1:U:1272:ASP:N	2.39	0.55
1:A:860:ARG:NH2	1:A:1047:ASP:OD2	2.40	0.55
2:F:1323:LYS:NZ	2:R:1313:ASP:OD1	2.40	0.55
1:I:149:VAL:CG2	1:I:156:LEU:HD23	2.37	0.55
1:A:494:THR:HG22	1:A:494:THR:O	2.06	0.55
2:B:809:GLN:OE1	2:B:813:ARG:NH1	2.39	0.55
1:I:309:ARG:NH2	1:I:442:ASP:OD2	2.40	0.55
1:M:1715:VAL:O	1:M:1766:SER:OG	2.24	0.55
1:Q:1272:ASP:OD1	1:Q:1272:ASP:N	2.38	0.55
1:A:1715:VAL:O	1:A:1766:SER:OG	2.24	0.54
2:B:1346:MET:CE	2:V:1275:LEU:HB3	2.37	0.54
1:M:356:THR:HG22	1:M:360:LEU:HD12	1.87	0.54
1:M:1878:VAL:HG22	1:M:1944:ILE:HG12	1.89	0.54
2:N:344:GLN:HB2	5:N:2037:HOH:O	2.08	0.54
1:A:281:VAL:HG21	1:A:479:ILE:HD11	1.89	0.54
1:A:1736:MET:HB3	5:A:2283:HOH:O	2.07	0.54
1:Q:149:VAL:CG2	1:Q:156:LEU:HD23	2.37	0.54
1:Q:919:TYR:HD2	1:Q:954:VAL:HG22	1.72	0.54
1:A:1375:THR:HG22	5:A:2213:HOH:O	2.06	0.54
2:B:1280:ILE:HD12	2:V:1280:ILE:HD12	1.90	0.54
1:U:1433:MET:HE1	1:U:1444:LEU:HD21	1.89	0.54
1:E:149:VAL:CG2	1:E:156:LEU:HD23	2.38	0.54
2:F:457:ASN:CB	5:F:2103:HOH:O	2.44	0.54
1:M:602:VAL:O	1:M:624:TYR:OH	2.23	0.54
2:N:538:GLU:N	2:N:538:GLU:OE1	2.40	0.54
1:Q:984:PHE:O	1:Q:991:ARG:NH1	2.40	0.54
1:I:494:THR:HG22	1:I:494:THR:O	2.06	0.54
1:I:1473:THR:O	1:I:1481:SER:N	2.41	0.54
1:M:1943:ILE:HG22	5:M:2216:HOH:O	1.96	0.54
1:Q:1878:VAL:HG22	1:Q:1944:ILE:HG12	1.90	0.54
2:V:1071:PRO:CA	5:V:2084:HOH:O	2.54	0.54
2:F:344:GLN:HB2	5:F:2031:HOH:O	2.07	0.54
2:R:809:GLN:OE1	2:R:813:ARG:NH1	2.38	0.54
1:A:919:TYR:HD2	1:A:954:VAL:HG22	1.73	0.54
1:E:915:ALA:HA	1:E:1000:ILE:HD11	1.90	0.54
1:Q:912:ARG:HG2	5:Q:2233:HOH:O	2.06	0.54
1:I:1889:VAL:HG11	1:I:1901:ALA:HB3	1.89	0.54
1:Q:142:ASN:O	1:Q:147:ARG:NH1	2.40	0.54
1:U:149:VAL:CG2	1:U:156:LEU:HD23	2.38	0.54
1:U:1715:VAL:O	1:U:1766:SER:OG	2.25	0.54
1:A:1674:GLN:NE2	1:A:1711:ILE:O	2.41	0.54

Continued on next page...

Continued from previous page...

Atom-1	Atom-2	Interatomic distance (Å)	Clash overlap (Å)
2:F:693:LEU:HD11	2:F:732:LEU:HD13	1.90	0.54
2:F:1030:TRP:O	2:F:1035:THR:OG1	2.21	0.54
2:F:1346:MET:CE	2:R:1275:LEU:HD12	2.38	0.54
2:R:1020:VAL:HB	2:R:1400:ILE:HG23	1.90	0.54
1:U:1375:THR:HG22	5:U:2212:HOH:O	2.07	0.54
2:N:344:GLN:HG2	5:N:2037:HOH:O	2.06	0.54
1:A:1878:VAL:HG22	1:A:1944:ILE:HG12	1.90	0.53
2:B:1020:VAL:HB	2:B:1400:ILE:HG23	1.90	0.53
2:J:1020:VAL:HB	2:J:1400:ILE:HG23	1.90	0.53
2:J:1313:ASP:OD1	2:N:1323:LYS:NZ	2.40	0.53
1:M:1674:GLN:NE2	1:M:1711:ILE:O	2.40	0.53
1:Q:105:ALA:HB1	1:Q:119:THR:CG2	2.39	0.53
1:U:281:VAL:HG21	1:U:479:ILE:HD11	1.89	0.53
1:U:1220:GLN:NE2	1:U:1222:GLU:OE2	2.40	0.53
1:E:919:TYR:HD2	1:E:954:VAL:HG22	1.73	0.53
2:F:392:THR:N	2:V:377:TYR:OH	2.41	0.53
2:J:368:VAL:HG23	2:R:368:VAL:HG23	1.90	0.53
1:A:1220:GLN:NE2	1:A:1222:GLU:OE2	2.42	0.53
1:E:984:PHE:O	1:E:991:ARG:NH1	2.41	0.53
1:M:915:ALA:HA	1:M:1000:ILE:HD11	1.89	0.53
2:N:693:LEU:HD11	2:N:732:LEU:HD13	1.90	0.53
1:U:1878:VAL:HG22	1:U:1944:ILE:HG12	1.90	0.53
2:V:1020:VAL:HB	2:V:1400:ILE:HG23	1.90	0.53
1:E:18:HIS:NE2	1:E:90:GLU:OE1	2.31	0.53
1:E:1838:MET:HE2	1:E:1838:MET:HA	1.89	0.53
2:F:520:ARG:HG2	5:F:2233:HOH:O	2.08	0.53
2:N:739:GLN:O	2:N:798:ASN:ND2	2.38	0.53
1:Q:2036:GLU:OE1	1:Q:2036:GLU:N	2.42	0.53
2:V:1370:THR:O	2:V:1373:ARG:NH1	2.39	0.53
2:B:1273:ASP:OD1	2:B:1273:ASP:N	2.40	0.53
1:E:309:ARG:NH2	1:E:442:ASP:OD2	2.40	0.53
1:E:1580:THR:HG22	1:E:1616:VAL:O	2.09	0.53
2:F:1239:HIS:HA	5:F:2052:HOH:O	2.09	0.53
1:I:2025:TYR:O	1:I:2029:VAL:HG23	2.08	0.53
2:J:353:ASP:OD2	2:J:359:ARG:NH2	2.41	0.53
2:R:353:ASP:OD2	2:R:359:ARG:NH2	2.41	0.53
1:E:1674:GLN:NE2	1:E:1711:ILE:O	2.40	0.53
2:F:1020:VAL:HB	2:F:1400:ILE:HG23	1.91	0.53
1:I:2036:GLU:N	1:I:2036:GLU:OE1	2.42	0.53
1:M:984:PHE:O	1:M:991:ARG:NH1	2.41	0.53
2:R:413:LEU:HD12	2:R:447:LEU:HD11	1.91	0.53

Continued on next page...

Continued from previous page...

Atom-1	Atom-2	Interatomic distance (Å)	Clash overlap (Å)
2:R:1235:TYR:OH	2:R:1292:ILE:O	2.21	0.53
1:I:1546:THR:CG2	1:I:1580:THR:HG21	2.39	0.53
2:R:1370:THR:O	2:R:1373:ARG:NH1	2.39	0.53
1:I:1487:GLY:CA	5:I:2268:HOH:O	2.56	0.53
1:M:149:VAL:CG2	1:M:156:LEU:HD23	2.38	0.53
1:M:1258:ARG:NH2	1:M:1572:TYR:OH	2.42	0.53
1:M:1580:THR:HG22	1:M:1616:VAL:O	2.09	0.53
2:N:809:GLN:OE1	2:N:813:ARG:NH1	2.40	0.53
2:R:476:LEU:HD22	4:R:1901:PKZ:C7	2.39	0.53
2:R:739:GLN:O	2:R:798:ASN:ND2	2.40	0.53
1:A:1889:VAL:HG11	1:A:1901:ALA:HB3	1.91	0.53
1:E:1667:THR:OG1	2:F:46:GLU:OE2	2.26	0.53
1:I:12:SER:N	5:I:2201:HOH:O	2.41	0.53
1:M:18:HIS:NE2	1:M:90:GLU:OE1	2.32	0.53
1:Q:1715:VAL:O	1:Q:1766:SER:OG	2.27	0.53
2:R:827:SER:HB3	5:R:2023:HOH:O	2.09	0.53
1:U:860:ARG:NH2	1:U:1047:ASP:OD2	2.42	0.53
1:I:915:ALA:HA	1:I:1000:ILE:HD11	1.91	0.53
1:I:1878:VAL:HG22	1:I:1944:ILE:HG12	1.91	0.53
2:F:808:LYS:HD3	5:V:2227:HOH:O	2.09	0.52
1:M:1838:MET:HA	1:M:1838:MET:HE2	1.89	0.52
2:V:739:GLN:O	2:V:798:ASN:ND2	2.39	0.52
1:A:955:GLU:HB2	2:B:982:ILE:HD13	1.92	0.52
1:E:602:VAL:O	1:E:624:TYR:OH	2.28	0.52
1:E:1943:ILE:HG22	5:E:2217:HOH:O	1.96	0.52
1:U:2036:GLU:N	1:U:2036:GLU:OE1	2.42	0.52
1:M:156:LEU:HD12	1:M:502:LEU:CD1	2.39	0.52
2:N:1020:VAL:HB	2:N:1400:ILE:HG23	1.91	0.52
1:Q:1546:THR:CG2	1:Q:1580:THR:HG21	2.39	0.52
2:B:392:THR:N	2:N:377:TYR:OH	2.42	0.52
2:F:1271:GLN:NE2	5:F:2005:HOH:O	2.42	0.52
1:M:919:TYR:HD2	1:M:954:VAL:HG22	1.74	0.52
2:R:821:GLN:OE1	2:R:914:VAL:HG22	2.10	0.52
1:E:36:GLN:OE1	1:E:67:TYR:OH	2.27	0.52
1:I:919:TYR:HD2	1:I:954:VAL:HG22	1.75	0.52
1:I:1715:VAL:O	1:I:1766:SER:OG	2.26	0.52
1:A:61:VAL:HG22	1:A:65:LEU:CD2	2.40	0.52
2:N:1239:HIS:HA	5:N:2050:HOH:O	2.09	0.52
1:E:302:VAL:HG23	1:E:448:VAL:HG11	1.91	0.52
1:I:302:VAL:HG23	1:I:448:VAL:HG11	1.91	0.52
1:M:161:GLY:O	1:M:245:GLN:NE2	2.42	0.52

Continued on next page...

Continued from previous page...

Atom-1	Atom-2	Interatomic distance (Å)	Clash overlap (Å)
1:U:1889:VAL:HG11	1:U:1901:ALA:HB3	1.91	0.52
2:V:410:LYS:NZ	5:V:2004:HOH:O	2.42	0.52
2:B:1312:VAL:HG23	5:B:2030:HOH:O	2.10	0.52
2:J:45:VAL:HG13	2:J:88:ILE:HD13	1.92	0.52
2:J:413:LEU:HD12	2:J:447:LEU:HD11	1.91	0.52
2:J:827:SER:HB3	5:J:2023:HOH:O	2.09	0.52
2:N:1271:GLN:NE2	5:N:2004:HOH:O	2.41	0.52
1:Q:915:ALA:HA	1:Q:1000:ILE:HD11	1.91	0.52
2:B:69:ASP:OD1	2:B:76:ARG:NH1	2.43	0.52
2:J:1275:LEU:HD12	2:N:1346:MET:CE	2.40	0.52
2:J:1370:THR:O	2:J:1373:ARG:NH1	2.39	0.52
1:M:1889:VAL:HG11	1:M:1901:ALA:HB3	1.92	0.52
1:Q:1026:GLU:HB2	5:Q:2222:HOH:O	2.10	0.52
1:Q:1546:THR:HG21	1:Q:1580:THR:HG21	1.92	0.52
2:R:693:LEU:HD11	2:R:732:LEU:HD13	1.92	0.52
1:U:1825:GLU:N	1:U:1825:GLU:OE1	2.43	0.52
1:A:142:ASN:O	1:A:147:ARG:NH1	2.44	0.51
2:J:821:GLN:OE1	2:J:914:VAL:HG22	2.10	0.51
1:A:92:GLU:OE1	1:A:135:ARG:NH2	2.43	0.51
1:E:1765:ARG:NE	5:E:2203:HOH:O	2.43	0.51
1:I:1026:GLU:HB2	5:I:2225:HOH:O	2.10	0.51
1:M:1765:ARG:NE	5:M:2203:HOH:O	2.43	0.51
2:B:693:LEU:HD11	2:B:732:LEU:HD13	1.93	0.51
5:J:2050:HOH:O	2:N:1412:ASP:HB3	2.09	0.51
2:F:809:GLN:OE1	2:F:813:ARG:NH1	2.40	0.51
1:Q:806:MET:O	1:Q:811:VAL:HG11	2.11	0.51
2:R:1409:THR:HG22	5:R:2186:HOH:O	2.09	0.51
2:B:754:ASP:O	2:B:762:GLY:N	2.41	0.51
1:U:124:LYS:O	1:U:128:THR:OG1	2.22	0.51
1:U:302:VAL:HG23	1:U:448:VAL:HG11	1.91	0.51
1:U:1736:MET:HB3	5:U:2281:HOH:O	2.10	0.51
1:A:462:THR:HA	1:A:493:THR:HG21	1.92	0.51
1:E:894:ARG:NH1	1:E:898:ASP:OD2	2.43	0.51
2:F:329:GLU:CB	5:F:2216:HOH:O	2.57	0.51
2:J:693:LEU:HD11	2:J:732:LEU:HD13	1.92	0.51
1:Q:309:ARG:NH2	1:Q:442:ASP:OD2	2.43	0.51
2:V:884:ILE:CD1	2:V:940:THR:HG23	2.41	0.51
1:A:169:TYR:OH	1:A:231:LEU:O	2.22	0.51
1:I:984:PHE:O	1:I:991:ARG:NH1	2.43	0.51
1:M:1359:MET:SD	1:M:1404:MET:HE2	2.50	0.51
2:N:329:GLU:CB	5:N:2217:HOH:O	2.57	0.51

Continued on next page...

Continued from previous page...

Atom-1	Atom-2	Interatomic distance (Å)	Clash overlap (Å)
1:A:849:GLU:OE2	1:A:849:GLU:N	2.43	0.51
1:A:1825:GLU:N	1:A:1825:GLU:OE1	2.43	0.51
1:U:965:SER:O	1:U:968:GLN:NE2	2.44	0.51
2:V:821:GLN:OE1	2:V:914:VAL:HG22	2.11	0.51
1:A:1693:ARG:HG3	5:A:2280:HOH:O	2.10	0.51
2:B:1370:THR:O	2:B:1373:ARG:NH1	2.38	0.51
1:E:156:LEU:HD12	1:E:502:LEU:CD1	2.41	0.51
2:F:1235:TYR:OH	2:F:1292:ILE:O	2.22	0.51
1:I:1546:THR:HG21	1:I:1580:THR:HG21	1.92	0.51
1:U:462:THR:HA	1:U:493:THR:HG21	1.92	0.51
1:M:36:GLN:OE1	1:M:67:TYR:OH	2.29	0.50
1:M:1384:GLN:CD	1:M:1389:ILE:HD12	2.36	0.50
1:Q:264:ARG:NH1	1:Q:284:ALA:O	2.44	0.50
2:V:933:VAL:HG21	2:V:936:LEU:HD23	1.92	0.50
2:B:386:PHE:CE1	2:N:382:LEU:HD21	2.46	0.50
2:B:797:THR:HG23	2:N:838:MET:CE	2.40	0.50
2:F:69:ASP:OD1	2:F:76:ARG:NH1	2.45	0.50
1:I:849:GLU:OE2	1:I:849:GLU:N	2.43	0.50
2:J:476:LEU:HD22	4:J:1901:PKZ:C7	2.40	0.50
1:Q:302:VAL:HG23	1:Q:448:VAL:HG11	1.92	0.50
1:Q:965:SER:O	1:Q:968:GLN:NE2	2.45	0.50
1:A:302:VAL:HG23	1:A:448:VAL:HG11	1.92	0.50
1:E:494:THR:O	1:E:520:LYS:NZ	2.43	0.50
2:N:69:ASP:OD1	2:N:76:ARG:NH1	2.45	0.50
2:V:69:ASP:OD1	2:V:76:ARG:NH1	2.44	0.50
2:V:1273:ASP:OD1	2:V:1273:ASP:N	2.43	0.50
1:E:462:THR:HA	1:E:493:THR:HG21	1.93	0.50
1:U:1674:GLN:NE2	1:U:1711:ILE:O	2.41	0.50
2:J:739:GLN:O	2:J:798:ASN:ND2	2.41	0.50
2:N:1307:THR:HG22	2:N:1586:GLY:HA2	1.94	0.50
2:R:655:LEU:HD22	2:R:916:LEU:HD11	1.93	0.50
1:U:849:GLU:OE2	1:U:849:GLU:N	2.44	0.50
1:E:1272:ASP:OD1	1:E:1272:ASP:N	2.37	0.50
2:F:377:TYR:OH	2:V:392:THR:N	2.44	0.50
2:F:1342:GLU:HB3	2:R:1275:LEU:HB2	1.93	0.50
2:N:1030:TRP:O	2:N:1035:THR:OG1	2.29	0.50
1:U:380:SER:HG	1:U:429:SER:HG	1.47	0.50
2:B:1019:ILE:HD11	2:B:1320:LEU:HD23	1.92	0.50
2:F:1531:LEU:HD21	2:F:1660:TYR:CZ	2.47	0.50
2:R:933:VAL:HG21	2:R:936:LEU:HD23	1.92	0.50
1:I:1272:ASP:OD1	1:I:1272:ASP:N	2.38	0.50

Continued on next page...

Continued from previous page...

Atom-1	Atom-2	Interatomic distance (Å)	Clash overlap (Å)
2:J:1507:GLN:NE2	5:J:2014:HOH:O	2.45	0.50
1:Q:1487:GLY:HA2	5:Q:2266:HOH:O	2.12	0.50
1:M:894:ARG:NH1	1:M:898:ASP:OD2	2.44	0.50
2:N:790:PHE:CE2	2:N:794:ILE:HD11	2.47	0.50
1:U:1449:TRP:CE3	1:U:1504:VAL:HG23	2.47	0.50
2:V:693:LEU:HD11	2:V:732:LEU:HD13	1.94	0.50
2:F:790:PHE:CE2	2:F:794:ILE:HD11	2.47	0.49
1:E:517:HIS:NE2	1:E:540:ASP:OD2	2.44	0.49
2:F:1370:THR:O	2:F:1373:ARG:NH1	2.42	0.49
2:J:933:VAL:HG21	2:J:936:LEU:HD23	1.94	0.49
2:J:1307:THR:HG22	2:J:1586:GLY:HA2	1.94	0.49
1:M:1825:GLU:N	1:M:1825:GLU:OE1	2.45	0.49
1:E:1258:ARG:NH1	1:E:1346:ASP:OD1	2.46	0.49
1:M:957:ARG:NH1	2:N:986:ALA:O	2.44	0.49
1:Q:279:THR:O	1:Q:283:ILE:HG23	2.12	0.49
2:R:45:VAL:HG13	2:R:88:ILE:HD13	1.92	0.49
1:U:1693:ARG:HG3	5:U:2283:HOH:O	2.13	0.49
1:E:105:ALA:HB1	1:E:119:THR:CG2	2.43	0.49
1:E:1825:GLU:OE1	1:E:1825:GLU:N	2.45	0.49
2:F:754:ASP:O	2:F:762:GLY:N	2.44	0.49
1:I:1449:TRP:CE3	1:I:1504:VAL:HG23	2.47	0.49
1:I:1487:GLY:HA2	5:I:2268:HOH:O	2.11	0.49
2:J:852:ARG:NH1	2:R:837:GLY:O	2.45	0.49
2:J:1275:LEU:HB2	2:N:1342:GLU:HB3	1.94	0.49
1:A:949:ASP:OD1	1:A:970:TYR:OH	2.23	0.49
1:I:279:THR:O	1:I:283:ILE:HG23	2.12	0.49
1:M:462:THR:HA	1:M:493:THR:HG21	1.93	0.49
2:V:809:GLN:OE1	2:V:813:ARG:NH1	2.40	0.49
1:E:1258:ARG:NH2	1:E:1572:TYR:OH	2.42	0.49
2:F:1323:LYS:NZ	2:R:1317:GLU:OE2	2.46	0.49
1:M:1258:ARG:NH1	1:M:1346:ASP:OD1	2.46	0.49
2:F:627:SER:O	2:F:630:ILE:HG22	2.13	0.49
1:I:11:LEU:CB	5:I:2201:HOH:O	2.37	0.49
2:J:1547:LYS:NZ	5:J:2001:HOH:O	2.41	0.49
2:N:1370:THR:O	2:N:1373:ARG:NH1	2.41	0.49
2:B:1531:LEU:HD21	2:B:1660:TYR:CZ	2.47	0.49
2:F:1307:THR:HG22	2:F:1586:GLY:HA2	1.93	0.49
1:I:806:MET:O	1:I:811:VAL:HG11	2.12	0.49
1:Q:1260:GLN:NE2	1:Q:1341:ASN:OD1	2.46	0.49
1:A:2036:GLU:N	1:A:2036:GLU:OE2	2.46	0.49
2:B:454:HIS:HE1	5:B:2137:HOH:O	1.95	0.49

Continued on next page...

Continued from previous page...

Atom-1	Atom-2	Interatomic distance (Å)	Clash overlap (Å)
2:B:790:PHE:CE2	2:B:794:ILE:HD11	2.48	0.49
1:I:1215:LYS:CG	5:I:2291:HOH:O	2.60	0.49
2:N:1531:LEU:HD21	2:N:1660:TYR:CZ	2.47	0.49
1:Q:618:GLU:OE1	1:Q:650:ASN:ND2	2.46	0.49
2:R:790:PHE:CE2	2:R:794:ILE:HD11	2.48	0.49
1:E:461:ASP:OD2	1:E:478:ARG:NE	2.36	0.49
2:J:790:PHE:CE2	2:J:794:ILE:HD11	2.48	0.49
2:N:1235:TYR:OH	2:N:1292:ILE:O	2.26	0.49
2:R:1307:THR:HG22	2:R:1586:GLY:HA2	1.94	0.49
1:U:949:ASP:OD1	1:U:970:TYR:OH	2.24	0.49
2:B:1302:VAL:O	2:B:1649:LYS:NZ	2.39	0.48
1:E:426:PRO:HG3	1:E:431:LEU:HD12	1.94	0.48
1:E:1449:TRP:CE3	1:E:1504:VAL:HG23	2.47	0.48
2:N:1637:ARG:CD	5:N:2067:HOH:O	2.61	0.48
2:V:655:LEU:HD22	2:V:916:LEU:HD11	1.95	0.48
1:A:2014:LEU:HD23	2:B:17:LEU:HD23	1.95	0.48
2:F:382:LEU:HD21	2:V:386:PHE:CE1	2.48	0.48
1:I:957:ARG:NH1	2:J:986:ALA:O	2.45	0.48
1:M:302:VAL:HG23	1:M:448:VAL:HG11	1.94	0.48
2:N:351:LYS:NZ	5:N:2016:HOH:O	2.46	0.48
2:R:1531:LEU:HD21	2:R:1660:TYR:CZ	2.48	0.48
2:V:454:HIS:HE1	5:V:2138:HOH:O	1.97	0.48
1:Q:462:THR:HA	1:Q:493:THR:HG21	1.95	0.48
1:E:1889:VAL:HG11	1:E:1901:ALA:HB3	1.94	0.48
1:I:618:GLU:OE1	1:I:650:ASN:ND2	2.45	0.48
1:M:919:TYR:CD2	1:M:954:VAL:HG22	2.49	0.48
2:N:476:LEU:HD22	4:N:1901:PKZ:C7	2.43	0.48
2:V:1312:VAL:HG23	5:V:2030:HOH:O	2.12	0.48
1:E:1359:MET:SD	1:E:1404:MET:HE2	2.54	0.48
2:F:801:ARG:NH2	2:V:789:GLU:OE1	2.46	0.48
1:I:175:ASP:OD1	1:I:176:LEU:N	2.47	0.48
1:I:1325:PHE:O	1:I:1329:VAL:HG23	2.14	0.48
2:R:442:ARG:NH1	2:R:723:ALA:O	2.47	0.48
1:U:372:ASN:O	1:U:519:ASN:ND2	2.47	0.48
1:I:517:HIS:NE2	1:I:540:ASP:OD2	2.46	0.48
1:I:1590:ARG:NH2	1:I:1594:GLU:OE2	2.45	0.48
2:R:1030:TRP:O	2:R:1035:THR:OG1	2.31	0.48
2:V:754:ASP:O	2:V:762:GLY:N	2.43	0.48
1:E:1809:LEU:HD13	1:E:1831:VAL:HG13	1.95	0.48
2:F:1637:ARG:CD	5:F:2070:HOH:O	2.61	0.48
2:J:1531:LEU:HD21	2:J:1660:TYR:CZ	2.48	0.48

Continued on next page...

Continued from previous page...

Atom-1	Atom-2	Interatomic distance (Å)	Clash overlap (Å)
2:V:1307:THR:HG22	2:V:1586:GLY:HA2	1.94	0.48
1:M:283:ILE:O	1:M:286:THR:OG1	2.23	0.48
2:N:353:ASP:OD2	2:N:359:ARG:NH1	2.46	0.48
2:R:1308:SER:OG	2:R:1586:GLY:O	2.31	0.48
1:U:169:TYR:OH	1:U:231:LEU:O	2.21	0.48
2:V:442:ARG:NH1	2:V:723:ALA:O	2.46	0.48
1:M:1468:THR:HG22	1:M:1504:VAL:HG11	1.96	0.48
1:Q:1590:ARG:NH2	1:Q:1594:GLU:OE1	2.47	0.48
2:B:1349:THR:HG21	5:B:2012:HOH:O	2.14	0.48
2:B:1715:TYR:OH	2:V:1412:ASP:O	2.27	0.48
2:J:56:MET:HG3	5:J:2093:HOH:O	2.14	0.48
1:M:426:PRO:HG3	1:M:431:LEU:HD12	1.94	0.48
2:R:69:ASP:OD1	2:R:76:ARG:NH1	2.47	0.48
1:A:1449:TRP:CE3	1:A:1504:VAL:HG23	2.48	0.47
1:I:264:ARG:NH1	1:I:284:ALA:O	2.47	0.47
2:J:377:TYR:OH	2:R:392:THR:N	2.46	0.47
1:M:1809:LEU:HD13	1:M:1831:VAL:HG13	1.95	0.47
1:Q:860:ARG:NH2	1:Q:1047:ASP:OD2	2.47	0.47
2:V:1538:VAL:HG12	2:V:1639:VAL:HG13	1.95	0.47
2:R:1507:GLN:NE2	5:R:2014:HOH:O	2.46	0.47
1:E:919:TYR:CD2	1:E:954:VAL:HG22	2.48	0.47
2:F:1239:HIS:NE2	2:F:1717:ASP:O	2.47	0.47
2:N:1239:HIS:NE2	2:N:1717:ASP:O	2.47	0.47
1:A:1384:GLN:CD	1:A:1389:ILE:HD12	2.39	0.47
2:B:627:SER:O	2:B:630:ILE:HG22	2.14	0.47
1:M:105:ALA:HB1	1:M:119:THR:CG2	2.44	0.47
2:N:627:SER:O	2:N:630:ILE:HG22	2.14	0.47
1:Q:957:ARG:NH1	2:R:986:ALA:O	2.45	0.47
1:Q:1468:THR:HG22	1:Q:1504:VAL:HG11	1.96	0.47
2:R:56:MET:HG3	5:R:2087:HOH:O	2.14	0.47
2:V:910:THR:O	2:V:914:VAL:HG23	2.15	0.47
1:A:2041:ILE:HD12	2:B:9:LEU:HD11	1.96	0.47
2:B:1538:VAL:HG12	2:B:1639:VAL:HG13	1.95	0.47
1:E:222:PRO:O	1:E:225:THR:HG22	2.14	0.47
2:F:44:VAL:HB	2:F:78:ILE:HD13	1.96	0.47
1:M:330:ASN:OD1	1:M:394:ARG:NH1	2.48	0.47
2:N:1631:LEU:CD2	5:N:2001:HOH:O	2.60	0.47
2:B:430:ARG:NE	2:B:493:VAL:O	2.44	0.47
2:F:352:MET:HE1	2:V:340:ARG:HH11	1.79	0.47
1:Q:517:HIS:NE2	1:Q:540:ASP:OD2	2.45	0.47
2:V:790:PHE:CE2	2:V:794:ILE:HD11	2.49	0.47

Continued on next page...

Continued from previous page...

Atom-1	Atom-2	Interatomic distance (Å)	Clash overlap (Å)
1:A:105:ALA:HB1	1:A:119:THR:CG2	2.45	0.47
2:B:1103:ILE:HD13	5:B:2071:HOH:O	2.15	0.47
1:E:161:GLY:O	1:E:245:GLN:NE2	2.47	0.47
2:J:35:PHE:O	2:J:41:THR:OG1	2.31	0.47
2:J:69:ASP:OD1	2:J:76:ARG:NH1	2.48	0.47
2:J:1260:MET:HE1	2:J:1275:LEU:HD23	1.96	0.47
1:Q:175:ASP:OD1	1:Q:176:LEU:N	2.47	0.47
1:A:1258:ARG:NH2	1:A:1572:TYR:OH	2.44	0.47
2:B:933:VAL:HG21	2:B:936:LEU:HD23	1.97	0.47
1:E:2014:LEU:HD23	2:F:17:LEU:HD23	1.97	0.47
2:F:520:ARG:CG	5:F:2233:HOH:O	2.61	0.47
2:J:655:LEU:HD22	2:J:916:LEU:HD11	1.96	0.47
2:N:442:ARG:NH1	2:N:723:ALA:O	2.47	0.47
1:Q:1921:LYS:CA	5:Q:2231:HOH:O	2.49	0.47
1:U:957:ARG:NH1	2:V:986:ALA:O	2.46	0.47
1:A:965:SER:O	1:A:968:GLN:NE2	2.47	0.47
2:B:442:ARG:NH1	2:B:723:ALA:O	2.47	0.47
1:E:957:ARG:NH1	2:F:986:ALA:O	2.45	0.47
2:F:476:LEU:HD22	4:F:1901:PKZ:C7	2.44	0.47
2:F:1507:GLN:NE2	5:F:2021:HOH:O	2.47	0.47
1:I:965:SER:O	1:I:968:GLN:NE2	2.47	0.47
2:J:837:GLY:O	2:R:852:ARG:NH1	2.44	0.47
1:M:309:ARG:NH2	1:M:442:ASP:OD2	2.48	0.47
1:A:1468:THR:HG22	1:A:1504:VAL:HG11	1.96	0.47
1:I:919:TYR:CD2	1:I:954:VAL:HG22	2.50	0.47
2:J:1412:ASP:HB3	5:N:2027:HOH:O	2.15	0.47
1:Q:222:PRO:O	1:Q:225:THR:HG22	2.15	0.47
2:B:764:ASP:O	2:B:818:ARG:NH2	2.48	0.46
1:E:1468:THR:HG22	1:E:1504:VAL:HG11	1.97	0.46
1:I:770:GLY:N	3:I:2101:FMN:O2P	2.48	0.46
1:I:1809:LEU:HD13	1:I:1831:VAL:HG13	1.97	0.46
2:N:1507:GLN:NE2	5:N:2025:HOH:O	2.48	0.46
1:Q:919:TYR:CD2	1:Q:954:VAL:HG22	2.50	0.46
1:E:264:ARG:NH1	1:E:286:THR:O	2.47	0.46
1:M:536:ASN:ND2	1:M:540:ASP:OD1	2.44	0.46
2:F:1346:MET:HE2	2:R:1275:LEU:HD12	1.97	0.46
2:F:1433:HIS:CD2	5:F:2156:HOH:O	2.63	0.46
1:U:105:ALA:HB1	1:U:119:THR:CG2	2.45	0.46
2:V:1103:ILE:HD13	5:V:2075:HOH:O	2.15	0.46
2:B:756:GLU:OE1	2:B:756:GLU:N	2.37	0.46
1:E:536:ASN:ND2	1:E:540:ASP:OD1	2.43	0.46

Continued on next page...

Continued from previous page...

Atom-1	Atom-2	Interatomic distance (Å)	Clash overlap (Å)
1:M:528:ILE:HG21	1:M:547:ILE:HG13	1.97	0.46
2:N:44:VAL:HB	2:N:78:ILE:HD13	1.96	0.46
1:Q:770:GLY:N	3:Q:2101:FMN:O2P	2.48	0.46
1:Q:849:GLU:OE2	1:Q:849:GLU:N	2.43	0.46
1:A:222:PRO:O	1:A:225:THR:HG22	2.14	0.46
1:A:950:PHE:O	1:A:954:VAL:HG23	2.16	0.46
2:B:848:THR:HG23	2:N:844:LEU:HD23	1.96	0.46
1:I:1260:GLN:NE2	1:I:1341:ASN:OD1	2.46	0.46
2:J:442:ARG:NH1	2:J:723:ALA:O	2.48	0.46
2:J:1418:VAL:HG22	2:N:1289:MET:CE	2.43	0.46
1:M:264:ARG:NH1	1:M:286:THR:O	2.48	0.46
2:N:722:TYR:OH	2:N:730:SER:O	2.31	0.46
2:N:1273:ASP:OD1	2:N:1273:ASP:N	2.48	0.46
1:Q:1325:PHE:O	1:Q:1329:VAL:HG23	2.16	0.46
1:Q:2014:LEU:HD23	2:R:17:LEU:HD23	1.97	0.46
2:R:894:ARG:NH1	2:R:895:THR:O	2.49	0.46
1:U:517:HIS:NE2	1:U:540:ASP:OD2	2.45	0.46
2:B:1289:MET:HE1	2:V:1418:VAL:HG22	1.97	0.46
2:R:1260:MET:HE1	2:R:1275:LEU:HD23	1.98	0.46
1:U:950:PHE:O	1:U:954:VAL:HG23	2.15	0.46
1:U:1468:THR:HG22	1:U:1504:VAL:HG11	1.96	0.46
2:V:493:VAL:HA	5:V:2032:HOH:O	2.14	0.46
1:A:517:HIS:NE2	1:A:540:ASP:OD2	2.45	0.46
1:I:1934:GLU:N	5:I:2213:HOH:O	2.49	0.46
1:Q:1384:GLN:CD	1:Q:1389:ILE:HD12	2.41	0.46
2:R:627:SER:O	2:R:630:ILE:HG22	2.16	0.46
2:R:1264:ARG:HD3	5:R:2090:HOH:O	2.16	0.46
1:U:222:PRO:O	1:U:225:THR:HG22	2.16	0.46
1:A:175:ASP:OD1	1:A:176:LEU:N	2.49	0.46
2:B:454:HIS:CE1	5:B:2137:HOH:O	2.67	0.46
2:B:493:VAL:HA	5:B:2036:HOH:O	2.15	0.46
2:B:501:THR:HG21	2:B:947:LEU:HD21	1.98	0.46
2:B:1103:ILE:CD1	5:B:2071:HOH:O	2.63	0.46
1:E:528:ILE:HG21	1:E:547:ILE:HG13	1.98	0.46
2:F:364:GLU:OE1	2:V:368:VAL:HG21	2.16	0.46
1:I:222:PRO:O	1:I:225:THR:HG22	2.15	0.46
2:R:430:ARG:NE	2:R:493:VAL:O	2.45	0.46
1:U:161:GLY:O	1:U:245:GLN:NE2	2.48	0.46
1:U:919:TYR:CD2	1:U:954:VAL:HG22	2.49	0.46
2:V:511:TYR:OH	2:V:513:GLU:OE2	2.34	0.46
1:I:860:ARG:NH2	1:I:1047:ASP:OD2	2.48	0.46

Continued on next page...

Continued from previous page...

Atom-1	Atom-2	Interatomic distance (Å)	Clash overlap (Å)
1:M:222:PRO:O	1:M:225:THR:HG22	2.15	0.46
1:U:283:ILE:O	1:U:286:THR:OG1	2.30	0.46
2:V:627:SER:O	2:V:630:ILE:HG22	2.15	0.46
1:A:104:LEU:O	1:A:108:LEU:HD12	2.16	0.46
2:J:1239:HIS:HA	5:J:2062:HOH:O	2.15	0.46
2:J:1308:SER:OG	2:J:1586:GLY:O	2.34	0.46
1:Q:602:VAL:O	1:Q:624:TYR:OH	2.28	0.46
2:R:693:LEU:HD13	2:R:703:VAL:HG11	1.98	0.46
2:R:1239:HIS:HA	5:R:2062:HOH:O	2.15	0.46
2:V:764:ASP:O	2:V:818:ARG:NH2	2.49	0.46
2:V:1103:ILE:CD1	5:V:2075:HOH:O	2.64	0.46
2:J:627:SER:O	2:J:630:ILE:HG22	2.16	0.45
1:M:281:VAL:HG21	1:M:479:ILE:HD11	1.98	0.45
1:Q:264:ARG:NH1	1:Q:286:THR:O	2.49	0.45
1:A:1789:PHE:CZ	1:A:1818:LEU:HD13	2.52	0.45
2:B:655:LEU:HD22	2:B:916:LEU:HD11	1.98	0.45
2:B:1739:GLN:CG	5:B:2040:HOH:O	2.65	0.45
2:F:830:HIS:HE1	5:F:2003:HOH:O	2.00	0.45
2:F:1005:ALA:CB	5:F:2025:HOH:O	2.53	0.45
2:J:520:ARG:HD2	5:J:2217:HOH:O	2.16	0.45
1:Q:339:LEU:HB3	1:Q:386:LEU:HD12	1.98	0.45
1:Q:1809:LEU:HD13	1:Q:1831:VAL:HG13	1.98	0.45
1:Q:1934:GLU:N	5:Q:2209:HOH:O	2.48	0.45
1:U:330:ASN:OD1	1:U:394:ARG:NH1	2.49	0.45
1:U:1789:PHE:CZ	1:U:1818:LEU:HD13	2.52	0.45
1:A:1752:PHE:HB3	1:A:1755:ILE:HD12	1.99	0.45
2:F:442:ARG:NH1	2:F:723:ALA:O	2.48	0.45
1:I:462:THR:HA	1:I:493:THR:HG21	1.97	0.45
2:J:894:ARG:NH1	2:J:895:THR:O	2.49	0.45
2:V:431:GLU:OE1	2:V:431:GLU:N	2.46	0.45
2:V:1547:LYS:HG2	5:V:2083:HOH:O	2.16	0.45
1:A:1845:ASP:OD1	1:A:1847:LEU:N	2.50	0.45
1:I:1818:LEU:O	1:I:2005:ARG:NH1	2.50	0.45
2:J:754:ASP:O	2:J:762:GLY:N	2.46	0.45
1:M:517:HIS:NE2	1:M:540:ASP:OD2	2.45	0.45
2:J:693:LEU:HD13	2:J:703:VAL:HG11	1.98	0.45
2:J:1366:SER:O	2:J:1610:ASN:ND2	2.46	0.45
1:A:957:ARG:NH1	2:B:986:ALA:O	2.47	0.45
2:B:386:PHE:HE1	2:N:382:LEU:HD21	1.82	0.45
2:B:803:MET:HE1	2:B:849:LEU:HD22	1.99	0.45
2:F:693:LEU:HD13	2:F:703:VAL:HG11	1.99	0.45

Continued on next page...

Continued from previous page...

Atom-1	Atom-2	Interatomic distance (Å)	Clash overlap (Å)
1:I:264:ARG:NH1	1:I:286:THR:O	2.49	0.45
1:I:1789:PHE:CZ	1:I:1818:LEU:HD13	2.52	0.45
1:M:1789:PHE:CZ	1:M:1818:LEU:HD13	2.52	0.45
1:Q:1752:PHE:CZ	1:Q:1836:MET:HE2	2.52	0.45
1:E:860:ARG:NH2	1:E:1047:ASP:OD2	2.50	0.45
1:I:1693:ARG:HG3	5:I:2274:HOH:O	2.17	0.45
2:V:454:HIS:CE1	5:V:2138:HOH:O	2.69	0.45
2:V:1275:LEU:HD13	2:V:1279:PHE:CZ	2.52	0.45
1:A:156:LEU:HD12	1:A:502:LEU:CD1	2.47	0.45
1:E:1789:PHE:CZ	1:E:1818:LEU:HD13	2.52	0.45
2:F:1273:ASP:OD1	2:F:1273:ASP:N	2.50	0.45
2:J:1264:ARG:HD3	5:J:2097:HOH:O	2.15	0.45
1:M:175:ASP:OD1	1:M:176:LEU:N	2.50	0.45
1:M:1874:VAL:O	1:M:1878:VAL:HG23	2.17	0.45
2:N:677:TYR:O	2:N:766:ASP:N	2.47	0.45
2:N:1385:GLN:NE2	2:N:1594:ASN:OD1	2.47	0.45
1:Q:494:THR:O	1:Q:520:LYS:NZ	2.45	0.45
1:Q:1789:PHE:CZ	1:Q:1818:LEU:HD13	2.52	0.45
1:Q:1818:LEU:O	1:Q:2005:ARG:NH1	2.50	0.45
2:R:1207:GLN:NE2	2:R:1273:ASP:OD2	2.45	0.45
1:U:602:VAL:O	1:U:624:TYR:OH	2.27	0.45
2:B:377:TYR:OH	2:N:392:THR:N	2.51	0.44
1:M:2014:LEU:HD23	2:N:17:LEU:HD23	1.98	0.44
1:Q:1874:VAL:O	1:Q:1878:VAL:HG23	2.17	0.44
2:R:658:LEU:HD21	2:R:912:GLU:HB2	1.99	0.44
1:E:330:ASN:OD1	1:E:394:ARG:NH1	2.50	0.44
1:E:950:PHE:O	1:E:954:VAL:HG23	2.17	0.44
2:F:340:ARG:HE	2:V:352:MET:HE1	1.82	0.44
1:M:169:TYR:OH	1:M:231:LEU:O	2.23	0.44
1:E:1384:GLN:CD	1:E:1389:ILE:HD12	2.43	0.44
1:E:1874:VAL:O	1:E:1878:VAL:HG23	2.17	0.44
2:F:351:LYS:NZ	5:F:2026:HOH:O	2.49	0.44
2:F:1409:THR:HG22	5:F:2220:HOH:O	2.17	0.44
1:I:1468:THR:HG22	1:I:1504:VAL:HG11	1.98	0.44
1:I:2014:LEU:HD23	2:J:17:LEU:HD23	1.97	0.44
1:M:1062:PHE:HE1	5:M:2262:HOH:O	2.00	0.44
1:Q:1752:PHE:HB3	1:Q:1755:ILE:HD12	2.00	0.44
2:R:1617:ILE:O	2:R:1620:GLN:NE2	2.46	0.44
1:U:1384:GLN:CD	1:U:1389:ILE:HD12	2.42	0.44
2:F:340:ARG:NH1	5:F:2031:HOH:O	2.50	0.44
2:F:837:GLY:O	2:V:852:ARG:NH1	2.51	0.44

Continued on next page...

Continued from previous page...

Atom-1	Atom-2	Interatomic distance (Å)	Clash overlap (Å)
2:N:705:VAL:CG1	2:N:734:VAL:HG22	2.48	0.44
1:Q:1845:ASP:OD1	1:Q:1847:LEU:N	2.49	0.44
1:U:309:ARG:NH2	1:U:442:ASP:OD2	2.51	0.44
2:V:430:ARG:NE	2:V:493:VAL:O	2.43	0.44
1:A:330:ASN:OD1	1:A:394:ARG:NH1	2.50	0.44
1:A:919:TYR:CD2	1:A:954:VAL:HG22	2.51	0.44
2:J:1108:PRO:O	2:J:1113:GLY:N	2.49	0.44
2:J:1275:LEU:HD12	2:N:1346:MET:HE2	1.99	0.44
1:Q:2025:TYR:O	1:Q:2029:VAL:HG23	2.16	0.44
1:U:175:ASP:OD1	1:U:176:LEU:N	2.51	0.44
1:U:1874:VAL:O	1:U:1878:VAL:HG23	2.18	0.44
1:A:2041:ILE:HD12	2:B:9:LEU:CD1	2.48	0.44
2:J:392:THR:N	2:R:377:TYR:OH	2.51	0.44
2:J:910:THR:O	2:J:914:VAL:HG23	2.18	0.44
2:J:1061:SER:HG	2:J:1078:SER:HG	1.56	0.44
1:M:860:ARG:NH2	1:M:1047:ASP:OD2	2.51	0.44
1:Q:1323:MET:CE	1:Q:1605:VAL:HG12	2.48	0.44
1:A:372:ASN:O	1:A:519:ASN:ND2	2.47	0.44
2:B:368:VAL:HG21	2:N:364:GLU:OE1	2.17	0.44
2:B:511:TYR:OH	2:B:513:GLU:OE2	2.35	0.44
2:B:1547:LYS:HG2	5:B:2084:HOH:O	2.17	0.44
1:E:281:VAL:HG21	1:E:479:ILE:HD11	1.99	0.44
1:I:161:GLY:O	1:I:245:GLN:NE2	2.50	0.44
1:M:618:GLU:OE1	1:M:650:ASN:ND2	2.51	0.44
2:R:803:MET:HE1	2:R:849:LEU:HD22	1.99	0.44
2:V:693:LEU:HD13	2:V:703:VAL:HG11	2.00	0.44
1:A:1874:VAL:O	1:A:1878:VAL:HG23	2.18	0.44
2:B:693:LEU:HD13	2:B:703:VAL:HG11	1.99	0.44
1:E:618:GLU:OE1	1:E:650:ASN:ND2	2.50	0.44
2:F:705:VAL:CG1	2:F:734:VAL:HG22	2.48	0.44
1:I:1811:GLU:O	1:I:1815:LEU:HD23	2.17	0.44
2:J:1030:TRP:O	2:J:1035:THR:OG1	2.35	0.44
2:J:1326:ILE:HG23	2:J:1388:MET:HE2	2.00	0.44
2:N:693:LEU:HD13	2:N:703:VAL:HG11	1.99	0.44
2:V:1349:THR:HG21	5:V:2014:HOH:O	2.16	0.44
1:A:161:GLY:O	1:A:245:GLN:NE2	2.50	0.44
1:E:131:ILE:HG21	1:E:182:VAL:CG2	2.48	0.44
1:E:1818:LEU:O	1:E:2005:ARG:NH2	2.51	0.44
5:F:2027:HOH:O	2:R:1412:ASP:HB3	2.17	0.44
2:J:1342:GLU:HB3	2:N:1275:LEU:HB2	1.99	0.44
2:N:1276:GLN:NE2	5:N:2032:HOH:O	2.51	0.44

Continued on next page...

Continued from previous page...

Atom-1	Atom-2	Interatomic distance (Å)	Clash overlap (Å)
1:Q:1215:LYS:CG	5:Q:2290:HOH:O	2.62	0.44
1:U:1258:ARG:NH1	1:U:1346:ASP:OD1	2.51	0.44
2:V:867:ALA:O	2:V:869:ILE:HD12	2.18	0.44
2:V:1108:PRO:O	2:V:1113:GLY:N	2.49	0.44
2:B:476:LEU:HD22	4:B:1901:PKZ:C7	2.49	0.43
1:E:175:ASP:OD1	1:E:176:LEU:N	2.51	0.43
2:F:1289:MET:HE1	2:R:1418:VAL:HG22	1.99	0.43
2:F:1637:ARG:HD2	5:F:2070:HOH:O	2.18	0.43
1:I:1845:ASP:OD1	1:I:1847:LEU:N	2.49	0.43
2:J:1130:ASP:OD1	2:J:1130:ASP:N	2.51	0.43
1:Q:1693:ARG:HG3	5:Q:2274:HOH:O	2.16	0.43
2:F:382:LEU:HD21	2:V:386:PHE:HE1	1.82	0.43
1:I:566:HIS:ND1	1:I:567:PRO:O	2.46	0.43
2:N:626:VAL:N	2:N:664:GLU:OE2	2.48	0.43
1:Q:161:GLY:O	1:Q:245:GLN:NE2	2.50	0.43
1:U:104:LEU:O	1:U:108:LEU:HD12	2.18	0.43
1:U:1771:LEU:O	1:U:1777:THR:OG1	2.26	0.43
2:V:1366:SER:O	2:V:1610:ASN:ND2	2.47	0.43
1:A:283:ILE:O	1:A:286:THR:OG1	2.31	0.43
1:A:1260:GLN:N	1:A:1260:GLN:OE1	2.51	0.43
1:E:581:THR:HG22	1:E:582:LYS:H	1.83	0.43
1:E:1774:THR:HA	1:E:1777:THR:HG22	2.01	0.43
2:N:754:ASP:O	2:N:762:GLY:N	2.44	0.43
1:U:1260:GLN:OE1	1:U:1260:GLN:N	2.51	0.43
2:V:901:MET:HE1	2:V:926:LEU:CB	2.48	0.43
1:I:339:LEU:HB3	1:I:386:LEU:HD12	1.99	0.43
1:I:1323:MET:CE	1:I:1605:VAL:HG12	2.49	0.43
1:M:9:LEU:HA	5:M:2245:HOH:O	2.18	0.43
2:N:886:GLU:HB3	5:N:2250:HOH:O	2.19	0.43
2:R:910:THR:O	2:R:914:VAL:HG23	2.18	0.43
1:U:1845:ASP:OD1	1:U:1847:LEU:N	2.49	0.43
2:V:1034:ARG:NH2	2:V:1052:GLU:OE2	2.49	0.43
2:B:841:GLU:O	2:B:845:SER:OG	2.29	0.43
2:B:1207:GLN:NE2	2:B:1273:ASP:OD2	2.46	0.43
2:B:1578:LYS:NZ	2:B:1592:MET:SD	2.91	0.43
1:M:180:TYR:O	1:M:184:VAL:HG22	2.18	0.43
1:Q:1811:GLU:O	1:Q:1815:LEU:HD23	2.18	0.43
2:R:1326:ILE:HG23	2:R:1388:MET:HE2	2.01	0.43
1:E:169:TYR:OH	1:E:231:LEU:O	2.30	0.43
1:Q:867:GLU:OE2	1:Q:894:ARG:NH1	2.51	0.43
2:V:1273:ASP:O	2:V:1276:GLN:HG3	2.17	0.43

Continued on next page...

Continued from previous page...

Atom-1	Atom-2	Interatomic distance (Å)	Clash overlap (Å)
2:B:487:ASP:OD1	2:B:674:LYS:HD3	2.19	0.43
2:B:1275:LEU:HB2	2:V:1342:GLU:HB3	1.99	0.43
2:B:1633:THR:HG21	5:B:2226:HOH:O	2.18	0.43
1:E:180:TYR:O	1:E:184:VAL:HG22	2.18	0.43
1:E:345:THR:OG1	1:E:346:GLN:N	2.51	0.43
2:F:368:VAL:HG23	2:V:368:VAL:HG23	2.01	0.43
2:F:425:LEU:HD13	2:F:432:VAL:HG22	2.01	0.43
1:I:950:PHE:O	1:I:954:VAL:HG23	2.18	0.43
1:I:1752:PHE:HB3	1:I:1755:ILE:HD12	2.01	0.43
2:R:1276:GLN:NE2	5:R:2028:HOH:O	2.51	0.43
2:R:1495:ASN:O	2:R:1499:SER:OG	2.34	0.43
1:U:345:THR:OG1	1:U:346:GLN:N	2.52	0.43
1:U:1146:GLU:OE1	1:U:1148:ASN:ND2	2.52	0.43
1:U:1752:PHE:HB3	1:U:1755:ILE:HD12	2.00	0.43
2:B:1254:VAL:HG23	2:B:1336:GLN:HG3	2.01	0.43
2:F:1275:LEU:HB2	2:R:1342:GLU:HB3	2.00	0.43
2:F:1385:GLN:NE2	2:F:1594:ASN:OD1	2.48	0.43
1:I:1142:LEU:HD22	1:I:1182:VAL:HG11	2.01	0.43
2:J:1495:ASN:O	2:J:1499:SER:OG	2.34	0.43
1:M:997:ALA:HA	1:M:1000:ILE:HD12	2.01	0.43
2:R:1273:ASP:OD1	2:R:1273:ASP:N	2.48	0.43
2:V:641:ARG:NH2	2:V:925:ASP:OD2	2.47	0.43
2:B:368:VAL:HG23	2:N:368:VAL:HG23	2.00	0.43
2:B:457:ASN:CA	5:B:2055:HOH:O	2.65	0.43
2:B:705:VAL:CG1	2:B:734:VAL:HG22	2.49	0.43
2:B:1407:ALA:O	2:V:1323:LYS:NZ	2.48	0.43
2:F:1633:THR:HG21	5:F:2190:HOH:O	2.19	0.43
1:I:61:VAL:HG22	1:I:65:LEU:HD11	2.01	0.43
1:Q:950:PHE:O	1:Q:954:VAL:HG23	2.18	0.43
2:R:1317:GLU:OE1	2:R:1317:GLU:HA	2.18	0.43
2:V:1129:GLU:OE1	2:V:1129:GLU:N	2.52	0.43
2:F:511:TYR:OH	2:F:513:GLU:OE2	2.36	0.43
1:I:1030:LYS:NZ	5:I:2218:HOH:O	2.52	0.43
2:J:1207:GLN:NE2	2:J:1273:ASP:OD2	2.45	0.43
2:V:705:VAL:CG1	2:V:734:VAL:HG22	2.49	0.43
2:F:1631:LEU:CD2	5:F:2002:HOH:O	2.60	0.42
1:I:131:ILE:HG21	1:I:182:VAL:CG2	2.49	0.42
1:I:494:THR:O	1:I:520:LYS:NZ	2.45	0.42
1:I:1936:VAL:CG2	5:I:2213:HOH:O	2.43	0.42
1:M:131:ILE:HG21	1:M:182:VAL:CG2	2.48	0.42
1:Q:1355:ASN:ND2	1:Q:1583:MET:HE1	2.34	0.42

Continued on next page...

Continued from previous page...

Atom-1	Atom-2	Interatomic distance (Å)	Clash overlap (Å)
1:A:131:ILE:HG21	1:A:182:VAL:CG2	2.48	0.42
1:A:156:LEU:HD12	1:A:502:LEU:HD12	2.01	0.42
2:B:431:GLU:OE1	2:B:431:GLU:N	2.47	0.42
2:B:1276:GLN:HB2	2:V:1418:VAL:HG11	2.01	0.42
1:E:1201:VAL:HG12	1:E:1202:GLN:HG2	2.01	0.42
1:M:950:PHE:O	1:M:954:VAL:HG23	2.18	0.42
1:M:1752:PHE:HB3	1:M:1755:ILE:HD12	2.01	0.42
1:Q:1160:THR:HG22	1:Q:1161:GLN:O	2.19	0.42
2:R:1130:ASP:OD1	2:R:1130:ASP:N	2.52	0.42
1:U:131:ILE:HG21	1:U:182:VAL:CG2	2.49	0.42
1:I:1160:THR:HG22	1:I:1161:GLN:O	2.19	0.42
1:I:1425:LYS:NZ	1:I:1471:GLU:OE2	2.48	0.42
2:J:1087:LYS:NZ	2:J:1088:ASP:OD1	2.49	0.42
1:M:55:THR:N	1:M:59:GLU:OE1	2.50	0.42
1:M:1859:PRO:HG3	1:M:1871:LEU:HD22	2.00	0.42
1:A:997:ALA:HA	1:A:1000:ILE:HD12	2.01	0.42
2:F:1374:ASN:OD1	2:F:1374:ASN:N	2.53	0.42
1:M:1818:LEU:O	1:M:2005:ARG:NH2	2.51	0.42
2:N:425:LEU:HD13	2:N:432:VAL:HG22	2.01	0.42
2:N:511:TYR:OH	2:N:513:GLU:OE2	2.36	0.42
1:Q:1142:LEU:HD22	1:Q:1182:VAL:HG11	2.02	0.42
1:U:997:ALA:HA	1:U:1000:ILE:HD12	2.01	0.42
2:V:803:MET:HE1	2:V:849:LEU:HD22	2.01	0.42
2:B:910:THR:O	2:B:914:VAL:HG23	2.19	0.42
2:J:1451:GLN:O	2:J:1454:THR:OG1	2.34	0.42
2:N:1168:LEU:HB3	5:N:2147:HOH:O	2.20	0.42
2:R:1020:VAL:HG11	2:R:1661:LEU:HD22	2.02	0.42
2:R:1366:SER:O	2:R:1610:ASN:ND2	2.46	0.42
2:V:1207:GLN:NE2	2:V:1273:ASP:OD2	2.44	0.42
1:A:1130:THR:O	1:A:1133:THR:HG22	2.19	0.42
2:B:867:ALA:O	2:B:869:ILE:HD12	2.19	0.42
1:I:867:GLU:OE2	1:I:894:ARG:NH1	2.53	0.42
2:N:340:ARG:NH1	5:N:2037:HOH:O	2.51	0.42
2:N:1129:GLU:N	2:N:1129:GLU:OE1	2.52	0.42
1:Q:1030:LYS:NZ	5:Q:2214:HOH:O	2.52	0.42
1:U:1379:GLU:N	1:U:1391:ASP:O	2.53	0.42
2:V:803:MET:HB3	2:V:862:LEU:HD13	2.01	0.42
1:A:1379:GLU:N	1:A:1391:ASP:O	2.53	0.42
1:E:1062:PHE:HE1	5:E:2263:HOH:O	2.02	0.42
1:E:1859:PRO:HG3	1:E:1871:LEU:HD22	2.01	0.42
2:F:742:LYS:N	2:V:381:GLU:OE2	2.51	0.42

Continued on next page...

Continued from previous page...

Atom-1	Atom-2	Interatomic distance (Å)	Clash overlap (Å)
1:M:317:THR:CG2	1:Q:1312:VAL:HG21	2.49	0.42
2:N:1637:ARG:HD2	5:N:2067:HOH:O	2.19	0.42
1:Q:951:LEU:HD22	1:Q:983:VAL:HG11	2.02	0.42
2:R:1547:LYS:NZ	5:R:2001:HOH:O	2.41	0.42
1:A:1146:GLU:OE1	1:A:1148:ASN:ND2	2.52	0.42
2:F:1020:VAL:HG11	2:F:1661:LEU:HD22	2.02	0.42
2:F:1431:GLU:OE2	2:F:1523:ARG:NE	2.51	0.42
1:I:284:ALA:HB1	1:I:455:ILE:HG23	2.01	0.42
2:N:641:ARG:NH2	2:N:925:ASP:OD2	2.53	0.42
2:R:1450:ARG:HB3	5:R:2123:HOH:O	2.19	0.42
1:E:997:ALA:HA	1:E:1000:ILE:HD12	2.02	0.42
1:I:18:HIS:NE2	1:I:90:GLU:OE1	2.30	0.42
2:J:803:MET:HB3	2:J:862:LEU:HD13	2.02	0.42
2:J:1276:GLN:NE2	5:J:2032:HOH:O	2.52	0.42
1:M:284:ALA:HB1	1:M:455:ILE:HG23	2.01	0.42
1:Q:1449:TRP:CE3	1:Q:1504:VAL:HG23	2.55	0.42
1:U:770:GLY:N	3:U:2101:FMN:O2P	2.52	0.42
1:E:9:LEU:HA	5:E:2246:HOH:O	2.19	0.42
1:I:1260:GLN:OE1	1:I:1260:GLN:N	2.53	0.42
2:J:1317:GLU:HA	2:J:1317:GLU:OE1	2.19	0.42
2:R:447:LEU:O	2:R:451:MET:HG3	2.20	0.42
2:R:754:ASP:O	2:R:762:GLY:N	2.46	0.42
1:U:757:ILE:HG21	1:U:765:LEU:HG	2.01	0.42
1:U:996:ASN:OD1	1:U:997:ALA:N	2.52	0.42
1:A:942:THR:H	1:A:942:THR:HG1	1.63	0.41
2:B:392:THR:OG1	2:B:744:ASP:OD1	2.30	0.41
1:E:1752:PHE:HB3	1:E:1755:ILE:HD12	2.01	0.41
2:F:722:TYR:OH	2:F:730:SER:O	2.35	0.41
2:F:848:THR:HG23	2:V:844:LEU:HD23	2.02	0.41
1:I:917:MET:HE3	1:I:922:VAL:HG22	2.01	0.41
1:I:951:LEU:HD22	1:I:983:VAL:HG11	2.02	0.41
2:J:447:LEU:O	2:J:451:MET:HG3	2.20	0.41
2:J:1020:VAL:HG11	2:J:1661:LEU:HD22	2.02	0.41
1:M:1022:ASP:N	1:M:1022:ASP:OD1	2.53	0.41
1:Q:824:CYS:SG	1:Q:857:ILE:HG23	2.60	0.41
1:U:1130:THR:O	1:U:1133:THR:HG22	2.19	0.41
2:V:1578:LYS:NZ	2:V:1592:MET:SD	2.93	0.41
1:E:513:GLY:O	1:E:527:VAL:HG11	2.19	0.41
2:F:386:PHE:CE1	2:V:382:LEU:HD11	2.56	0.41
2:F:844:LEU:HD23	2:V:848:THR:HG23	2.02	0.41
2:J:803:MET:HE1	2:J:849:LEU:HD22	2.02	0.41

Continued on next page...

Continued from previous page...

Atom-1	Atom-2	Interatomic distance (Å)	Clash overlap (Å)
1:Q:1186:ASN:OD1	1:Q:1186:ASN:N	2.53	0.41
2:R:1034:ARG:NH2	2:R:1052:GLU:OE2	2.49	0.41
1:U:339:LEU:HB3	1:U:386:LEU:HD12	2.01	0.41
2:V:1531:LEU:HD11	2:V:1656:VAL:HG13	2.03	0.41
1:A:618:GLU:OE1	1:A:650:ASN:ND2	2.52	0.41
1:A:957:ARG:NH2	1:A:999:ASP:OD1	2.53	0.41
1:A:1323:MET:CE	1:A:1605:VAL:HG12	2.49	0.41
1:E:1022:ASP:OD1	1:E:1022:ASP:N	2.52	0.41
2:F:933:VAL:HG21	2:F:936:LEU:HD23	2.03	0.41
5:F:2117:HOH:O	2:J:362:LEU:CD1	2.69	0.41
1:I:824:CYS:SG	1:I:857:ILE:HG23	2.60	0.41
1:I:1355:ASN:ND2	1:I:1583:MET:HE1	2.34	0.41
2:J:1617:ILE:O	2:J:1620:GLN:NE2	2.46	0.41
1:M:581:THR:HG22	1:M:582:LYS:H	1.84	0.41
2:N:1020:VAL:HG11	2:N:1661:LEU:HD22	2.02	0.41
1:Q:149:VAL:HG21	1:Q:156:LEU:HD23	2.02	0.41
1:Q:284:ALA:HB1	1:Q:455:ILE:HG23	2.01	0.41
1:Q:1260:GLN:N	1:Q:1260:GLN:OE1	2.53	0.41
2:B:852:ARG:NH1	2:N:837:GLY:O	2.53	0.41
2:B:1034:ARG:NH2	2:B:1052:GLU:OE2	2.50	0.41
2:B:1366:SER:O	2:B:1610:ASN:ND2	2.47	0.41
1:E:55:THR:N	1:E:59:GLU:OE1	2.49	0.41
1:E:949:ASP:OD1	1:E:970:TYR:OH	2.27	0.41
2:F:641:ARG:NH2	2:F:925:ASP:OD2	2.53	0.41
1:I:149:VAL:HG21	1:I:156:LEU:HD23	2.03	0.41
1:I:1130:THR:O	1:I:1133:THR:HG22	2.19	0.41
1:I:1874:VAL:O	1:I:1878:VAL:HG23	2.19	0.41
1:M:1487:GLY:C	5:M:2270:HOH:O	2.63	0.41
1:Q:131:ILE:HG21	1:Q:182:VAL:CG2	2.50	0.41
1:Q:1346:ASP:OD1	1:Q:1348:LEU:N	2.54	0.41
2:V:1239:HIS:NE2	2:V:1717:ASP:O	2.53	0.41
1:A:996:ASN:OD1	1:A:997:ALA:N	2.54	0.41
2:F:457:ASN:CA	5:F:2103:HOH:O	2.69	0.41
1:M:1142:LEU:HD22	1:M:1182:VAL:HG11	2.03	0.41
1:M:1774:THR:HA	1:M:1777:THR:HG22	2.02	0.41
2:N:1374:ASN:N	2:N:1374:ASN:OD1	2.53	0.41
2:V:1409:THR:CG2	5:V:2223:HOH:O	2.66	0.41
1:E:1903:ASP:OD1	1:E:1903:ASP:N	2.54	0.41
2:F:852:ARG:NH1	2:V:837:GLY:O	2.54	0.41
2:F:1021:VAL:HG11	2:F:1597:LEU:HD11	2.02	0.41
1:M:494:THR:HG22	1:M:494:THR:O	2.20	0.41

Continued on next page...

Continued from previous page...

Atom-1	Atom-2	Interatomic distance (Å)	Clash overlap (Å)
1:M:513:GLY:O	1:M:527:VAL:HG11	2.21	0.41
2:N:1021:VAL:HG11	2:N:1597:LEU:HD11	2.03	0.41
1:U:1836:MET:HE3	1:U:1836:MET:HA	2.03	0.41
2:V:1021:VAL:HG11	2:V:1597:LEU:HD11	2.03	0.41
1:A:1514:ASN:OD1	1:A:1517:VAL:HG23	2.20	0.41
1:E:317:THR:CG2	1:I:1312:VAL:HG21	2.50	0.41
1:E:1142:LEU:HD22	1:E:1182:VAL:HG11	2.03	0.41
1:E:1186:ASN:OD1	1:E:1186:ASN:N	2.54	0.41
2:F:1168:LEU:HB3	5:F:2098:HOH:O	2.19	0.41
2:F:1412:ASP:O	2:R:1715:TYR:OH	2.31	0.41
1:Q:1130:THR:O	1:Q:1133:THR:HG22	2.20	0.41
1:U:92:GLU:OE1	1:U:135:ARG:NH2	2.54	0.41
1:U:618:GLU:OE1	1:U:650:ASN:ND2	2.53	0.41
1:A:813:THR:HG22	1:A:817:ALA:HB3	2.03	0.41
2:B:382:LEU:HD11	2:N:386:PHE:CE1	2.55	0.41
2:B:837:GLY:O	2:N:852:ARG:NH1	2.52	0.41
1:E:1130:THR:O	1:E:1133:THR:HG22	2.21	0.41
2:F:1307:THR:HG22	2:F:1586:GLY:CA	2.51	0.41
1:M:1201:VAL:HG12	1:M:1202:GLN:HG2	2.01	0.41
1:U:1818:LEU:O	1:U:2005:ARG:NH1	2.54	0.41
2:V:1739:GLN:CG	5:V:2044:HOH:O	2.68	0.41
1:A:339:LEU:HB3	1:A:386:LEU:HD12	2.01	0.41
1:A:528:ILE:HG21	1:A:547:ILE:HG13	2.02	0.41
1:A:757:ILE:HG21	1:A:765:LEU:HG	2.03	0.41
1:A:803:SER:OG	3:A:2101:FMN:O1P	2.33	0.41
2:B:30:GLU:OE1	2:B:30:GLU:N	2.53	0.41
2:B:1021:VAL:HG11	2:B:1597:LEU:HD11	2.03	0.41
2:B:1168:LEU:HB3	5:B:2218:HOH:O	2.21	0.41
2:B:1474:ALA:HA	2:B:1477:ILE:HG22	2.02	0.41
2:B:1716:LEU:HD21	2:V:1426:LEU:HD11	2.03	0.41
2:F:353:ASP:OD2	2:F:359:ARG:NH2	2.53	0.41
2:J:430:ARG:NE	2:J:493:VAL:O	2.45	0.41
2:J:1012:LEU:HA	2:J:1452:LEU:HD22	2.03	0.41
1:M:1845:ASP:OD1	1:M:1847:LEU:N	2.53	0.41
2:N:1433:HIS:CD2	5:N:2157:HOH:O	2.63	0.41
2:N:1474:ALA:HA	2:N:1477:ILE:HG22	2.03	0.41
1:Q:1136:GLU:OE1	1:Q:1136:GLU:HA	2.21	0.41
1:Q:1323:MET:HE1	1:Q:1605:VAL:HG12	2.03	0.41
1:U:2014:LEU:HD23	2:V:17:LEU:HD23	2.02	0.41
2:V:476:LEU:HD22	4:V:1901:PKZ:C7	2.50	0.41
2:V:1254:VAL:HG23	2:V:1336:GLN:HG3	2.01	0.41

Continued on next page...

Continued from previous page...

Atom-1	Atom-2	Interatomic distance (Å)	Clash overlap (Å)
1:A:1022:ASP:N	1:A:1022:ASP:OD1	2.54	0.41
1:E:1160:THR:HG22	1:E:1161:GLN:O	2.21	0.41
2:J:884:ILE:CD1	2:J:940:THR:HG23	2.51	0.41
2:J:1409:THR:CG2	5:J:2183:HOH:O	2.64	0.41
2:N:933:VAL:HG21	2:N:936:LEU:HD23	2.03	0.41
2:N:1403:ILE:HD11	2:N:1661:LEU:HB2	2.03	0.41
2:N:1633:THR:HG21	5:N:2190:HOH:O	2.19	0.41
1:Q:821:ILE:HG23	1:Q:1055:HIS:NE2	2.37	0.41
2:R:1312:VAL:HG21	2:R:1593:MET:HE2	2.03	0.41
1:U:1746:LEU:CA	5:U:2301:HOH:O	2.67	0.41
2:B:803:MET:HB3	2:B:862:LEU:HD13	2.03	0.40
2:B:1412:ASP:O	2:V:1715:TYR:OH	2.30	0.40
1:E:2036:GLU:OE2	1:E:2036:GLU:N	2.54	0.40
2:F:827:SER:HB3	5:F:2045:HOH:O	2.20	0.40
2:F:1312:VAL:CG2	5:F:2039:HOH:O	2.66	0.40
2:J:1034:ARG:NH2	2:J:1052:GLU:OE2	2.49	0.40
1:M:770:GLY:N	3:M:2101:FMN:O2P	2.54	0.40
2:R:511:TYR:OH	2:R:513:GLU:OE2	2.37	0.40
2:R:1239:HIS:NE2	2:R:1717:ASP:O	2.53	0.40
1:U:583:PHE:HA	1:U:764:MET:HE2	2.02	0.40
2:V:30:GLU:OE1	2:V:30:GLU:N	2.54	0.40
1:I:172:GLU:OE2	1:I:244:ILE:HG21	2.21	0.40
1:I:602:VAL:O	1:I:624:TYR:OH	2.30	0.40
2:J:1403:ILE:HD11	2:J:1661:LEU:HB2	2.04	0.40
1:M:957:ARG:NH2	1:M:999:ASP:OD1	2.54	0.40
2:N:1005:ALA:CB	5:N:2030:HOH:O	2.53	0.40
2:N:1377:MET:O	2:N:1583:HIS:N	2.49	0.40
2:R:403:ASP:OD1	2:R:1613:ASN:ND2	2.50	0.40
1:U:494:THR:O	1:U:520:LYS:NZ	2.47	0.40
1:U:1022:ASP:OD1	1:U:1022:ASP:N	2.54	0.40
1:A:824:CYS:SG	1:A:857:ILE:HG23	2.61	0.40
2:B:1307:THR:HG22	2:B:1586:GLY:HA2	2.02	0.40
1:I:997:ALA:HA	1:I:1000:ILE:HD12	2.04	0.40
2:J:1412:ASP:O	2:N:1715:TYR:OH	2.33	0.40
2:R:1245:ASN:CB	5:R:2152:HOH:O	2.63	0.40
2:V:1019:ILE:HD11	2:V:1320:LEU:CD1	2.52	0.40
1:A:952:ARG:HD2	2:B:982:ILE:HD11	2.03	0.40
1:E:1752:PHE:CZ	1:E:1836:MET:HE2	2.56	0.40
2:F:447:LEU:O	2:F:451:MET:HG3	2.22	0.40
2:F:488:PRO:O	2:F:672:THR:OG1	2.31	0.40
2:F:1403:ILE:HD11	2:F:1661:LEU:HB2	2.03	0.40

Continued on next page...

Continued from previous page...

Atom-1	Atom-2	Interatomic distance (Å)	Clash overlap (Å)
2:F:1474:ALA:HA	2:F:1477:ILE:HG22	2.02	0.40
1:I:1186:ASN:O	1:I:1193:THR:OG1	2.39	0.40
2:J:381:GLU:OE2	2:R:742:LYS:N	2.55	0.40
1:M:494:THR:O	1:M:494:THR:CG2	2.69	0.40
1:M:1379:GLU:N	1:M:1391:ASP:O	2.55	0.40
2:N:428:VAL:HG23	5:N:2229:HOH:O	2.21	0.40
2:N:827:SER:HB3	5:N:2044:HOH:O	2.21	0.40
2:R:705:VAL:CG1	2:R:734:VAL:HG22	2.52	0.40
2:R:841:GLU:O	2:R:845:SER:OG	2.27	0.40
1:I:513:GLY:O	1:I:527:VAL:HG11	2.21	0.40
1:I:1807:HIS:CD2	2:J:26:VAL:HG11	2.56	0.40
2:J:1304:ALA:HA	5:J:2065:HOH:O	2.21	0.40
2:J:1592:MET:HE3	2:J:1641:ILE:HG23	2.03	0.40
1:M:110:GLN:OE1	1:M:110:GLN:HA	2.22	0.40
1:M:264:ARG:NH1	1:M:284:ALA:O	2.54	0.40
1:M:1130:THR:O	1:M:1133:THR:HG22	2.21	0.40
1:M:1160:THR:HG22	1:M:1161:GLN:O	2.21	0.40
1:M:2036:GLU:OE2	1:M:2036:GLU:N	2.54	0.40
1:Q:1859:PRO:HG3	1:Q:1871:LEU:HD22	2.04	0.40
1:U:751:LEU:HD11	1:U:789:PHE:HD2	1.87	0.40
1:U:1261:ARG:NH2	5:U:2204:HOH:O	2.43	0.40
1:U:1889:VAL:CG1	1:U:1901:ALA:HB3	2.52	0.40

There are no symmetry-related clashes.

5.3 Torsion angles [i](#)

5.3.1 Protein backbone [i](#)

In the following table, the Percentiles column shows the percent Ramachandran outliers of the chain as a percentile score with respect to all PDB entries followed by that with respect to all EM entries.

The Analysed column shows the number of residues for which the backbone conformation was analysed, and the total number of residues.

Mol	Chain	Analysed	Favoured	Allowed	Outliers	Percentiles	
1	A	2012/2051 (98%)	1963 (98%)	49 (2%)	0	100	100
1	E	2012/2051 (98%)	1964 (98%)	48 (2%)	0	100	100
1	I	2012/2051 (98%)	1962 (98%)	50 (2%)	0	100	100

Continued on next page...

Continued from previous page...

Mol	Chain	Analysed	Favoured	Allowed	Outliers	Percentiles	
1	M	2012/2051 (98%)	1964 (98%)	48 (2%)	0	100	100
1	Q	2012/2051 (98%)	1965 (98%)	47 (2%)	0	100	100
1	U	2012/2051 (98%)	1963 (98%)	49 (2%)	0	100	100
2	B	1405/1887 (74%)	1379 (98%)	26 (2%)	0	100	100
2	F	1405/1887 (74%)	1379 (98%)	26 (2%)	0	100	100
2	J	1405/1887 (74%)	1379 (98%)	26 (2%)	0	100	100
2	N	1405/1887 (74%)	1382 (98%)	23 (2%)	0	100	100
2	R	1405/1887 (74%)	1379 (98%)	26 (2%)	0	100	100
2	V	1405/1887 (74%)	1378 (98%)	27 (2%)	0	100	100
All	All	20502/23628 (87%)	20057 (98%)	445 (2%)	0	100	100

There are no Ramachandran outliers to report.

5.3.2 Protein sidechains ⓘ

In the following table, the Percentiles column shows the percent sidechain outliers of the chain as a percentile score with respect to all PDB entries followed by that with respect to all EM entries.

The Analysed column shows the number of residues for which the sidechain conformation was analysed, and the total number of residues.

Mol	Chain	Analysed	Rotameric	Outliers	Percentiles	
1	A	1714/1789 (96%)	1700 (99%)	14 (1%)	73	85
1	E	1714/1789 (96%)	1699 (99%)	15 (1%)	70	82
1	I	1714/1789 (96%)	1701 (99%)	13 (1%)	73	85
1	M	1714/1789 (96%)	1701 (99%)	13 (1%)	73	85
1	Q	1714/1789 (96%)	1699 (99%)	15 (1%)	70	82
1	U	1714/1789 (96%)	1698 (99%)	16 (1%)	70	82
2	B	1185/1566 (76%)	1179 (100%)	6 (0%)	81	91
2	F	1185/1566 (76%)	1174 (99%)	11 (1%)	70	82
2	J	1185/1566 (76%)	1177 (99%)	8 (1%)	76	86
2	N	1185/1566 (76%)	1172 (99%)	13 (1%)	65	80
2	R	1185/1566 (76%)	1174 (99%)	11 (1%)	70	82
2	V	1185/1566 (76%)	1177 (99%)	8 (1%)	76	86

Continued on next page...

Continued from previous page...

Mol	Chain	Analysed	Rotameric	Outliers	Percentiles	
All	All	17394/20130 (86%)	17251 (99%)	143 (1%)	70	85

All (143) residues with a non-rotameric sidechain are listed below:

Mol	Chain	Res	Type
1	A	108	LEU
1	A	319	LEU
1	A	630	MET
1	A	646	THR
1	A	660	GLN
1	A	1130	THR
1	A	1343	VAL
1	A	1482	SER
1	A	1525	SER
1	A	1544	SER
1	A	1586	SER
1	A	1663	THR
1	A	1690	VAL
1	A	1815	LEU
2	B	627	SER
2	B	660	LEU
2	B	936	LEU
2	B	982	ILE
2	B	1001	VAL
2	B	1283	MET
1	E	108	LEU
1	E	188	ILE
1	E	217	GLU
1	E	291	SER
1	E	319	LEU
1	E	414	LEU
1	E	646	THR
1	E	755	SER
1	E	1130	THR
1	E	1343	VAL
1	E	1482	SER
1	E	1544	SER
1	E	1586	SER
1	E	1599	ASP
1	E	1663	THR
2	F	341	GLN
2	F	625	THR

Continued on next page...

Continued from previous page...

Mol	Chain	Res	Type
2	F	660	LEU
2	F	936	LEU
2	F	940	THR
2	F	982	ILE
2	F	1001	VAL
2	F	1137	SER
2	F	1275	LEU
2	F	1707	THR
2	F	1710	LEU
1	I	140	LYS
1	I	240	LEU
1	I	319	LEU
1	I	646	THR
1	I	755	SER
1	I	917	MET
1	I	1130	THR
1	I	1306	ASN
1	I	1343	VAL
1	I	1525	SER
1	I	1544	SER
1	I	1586	SER
1	I	1611	GLN
2	J	403	ASP
2	J	627	SER
2	J	674	LYS
2	J	936	LEU
2	J	1001	VAL
2	J	1082	GLU
2	J	1298	ILE
2	J	1593	MET
1	M	108	LEU
1	M	128	THR
1	M	291	SER
1	M	646	THR
1	M	755	SER
1	M	917	MET
1	M	1130	THR
1	M	1343	VAL
1	M	1482	SER
1	M	1544	SER
1	M	1586	SER
1	M	1599	ASP

Continued on next page...

Continued from previous page...

Mol	Chain	Res	Type
1	M	1663	THR
2	N	625	THR
2	N	660	LEU
2	N	940	THR
2	N	982	ILE
2	N	994	GLU
2	N	1001	VAL
2	N	1137	SER
2	N	1260	MET
2	N	1275	LEU
2	N	1310	GLU
2	N	1499	SER
2	N	1522	LEU
2	N	1707	THR
1	Q	140	LYS
1	Q	240	LEU
1	Q	319	LEU
1	Q	461	ASP
1	Q	646	THR
1	Q	755	SER
1	Q	1130	THR
1	Q	1186	ASN
1	Q	1306	ASN
1	Q	1343	VAL
1	Q	1386	THR
1	Q	1544	SER
1	Q	1586	SER
1	Q	1611	GLN
1	Q	1663	THR
2	R	88	ILE
2	R	340	ARG
2	R	403	ASP
2	R	627	SER
2	R	674	LYS
2	R	936	LEU
2	R	940	THR
2	R	982	ILE
2	R	1001	VAL
2	R	1130	ASP
2	R	1522	LEU
1	U	108	LEU
1	U	128	THR

Continued on next page...

Continued from previous page...

Mol	Chain	Res	Type
1	U	348	GLN
1	U	646	THR
1	U	1130	THR
1	U	1306	ASN
1	U	1343	VAL
1	U	1482	SER
1	U	1507	GLU
1	U	1525	SER
1	U	1544	SER
1	U	1586	SER
1	U	1611	GLN
1	U	1663	THR
1	U	1690	VAL
1	U	1815	LEU
2	V	340	ARG
2	V	627	SER
2	V	660	LEU
2	V	936	LEU
2	V	982	ILE
2	V	1001	VAL
2	V	1273	ASP
2	V	1275	LEU

Sometimes sidechains can be flipped to improve hydrogen bonding and reduce clashes. All (140) such sidechains are listed below:

Mol	Chain	Res	Type
1	A	32	GLN
1	A	178	GLN
1	A	747	HIS
1	A	834	GLN
1	A	1220	GLN
1	A	1226	ASN
1	A	1912	ASN
1	A	2027	GLN
2	B	11	HIS
2	B	32	GLN
2	B	75	HIS
2	B	344	GLN
2	B	454	HIS
2	B	904	ASN
2	B	1549	ASN
2	B	1601	ASN

Continued on next page...

Continued from previous page...

Mol	Chain	Res	Type
2	B	1620	GLN
2	B	1690	ASN
1	E	331	ASN
1	E	731	GLN
1	E	747	HIS
1	E	993	GLN
1	E	1002	HIS
1	E	1061	GLN
1	E	1087	HIS
1	E	1226	ASN
1	E	1302	HIS
1	E	1529	GLN
1	E	1535	ASN
1	E	1839	GLN
1	E	2044	ASN
2	F	482	GLN
2	F	758	ASN
2	F	830	HIS
2	F	969	ASN
2	F	989	GLN
2	F	1271	GLN
2	F	1288	ASN
2	F	1433	HIS
2	F	1507	GLN
2	F	1549	ASN
2	F	1601	ASN
2	F	1648	GLN
2	F	1695	ASN
2	F	1737	ASN
1	I	38	ASN
1	I	178	GLN
1	I	747	HIS
1	I	993	GLN
1	I	1061	GLN
1	I	1226	ASN
1	I	1355	ASN
1	I	1669	GLN
1	I	1807	HIS
1	I	1839	GLN
1	I	1912	ASN
2	J	11	HIS
2	J	713	GLN

Continued on next page...

Continued from previous page...

Mol	Chain	Res	Type
2	J	758	ASN
2	J	904	ASN
2	J	983	GLN
2	J	989	GLN
2	J	1288	ASN
2	J	1507	GLN
2	J	1542	HIS
2	J	1601	ASN
2	J	1648	GLN
2	J	1703	HIS
1	M	32	GLN
1	M	331	ASN
1	M	747	HIS
1	M	993	GLN
1	M	1061	GLN
1	M	1355	ASN
1	M	1529	GLN
1	M	1628	HIS
1	M	1669	GLN
1	M	1775	GLN
1	M	1839	GLN
1	M	2027	GLN
1	M	2044	ASN
2	N	341	GLN
2	N	482	GLN
2	N	989	GLN
2	N	1271	GLN
2	N	1276	GLN
2	N	1288	ASN
2	N	1433	HIS
2	N	1507	GLN
2	N	1549	ASN
2	N	1601	ASN
2	N	1648	GLN
2	N	1695	ASN
2	N	1737	ASN
1	Q	38	ASN
1	Q	178	GLN
1	Q	331	ASN
1	Q	747	HIS
1	Q	993	GLN
1	Q	1061	GLN

Continued on next page...

Continued from previous page...

Mol	Chain	Res	Type
1	Q	1220	GLN
1	Q	1226	ASN
1	Q	1302	HIS
1	Q	1355	ASN
1	Q	1535	ASN
1	Q	1720	HIS
1	Q	1839	GLN
1	Q	1912	ASN
2	R	11	HIS
2	R	427	ASN
2	R	457	ASN
2	R	713	GLN
2	R	758	ASN
2	R	904	ASN
2	R	989	GLN
2	R	1276	GLN
2	R	1288	ASN
2	R	1542	HIS
2	R	1601	ASN
2	R	1648	GLN
2	R	1703	HIS
1	U	32	GLN
1	U	110	GLN
1	U	348	GLN
1	U	456	GLN
1	U	747	HIS
1	U	1220	GLN
1	U	1226	ASN
1	U	1241	ASN
1	U	1302	HIS
1	U	1915	ASN
2	V	40	ASN
2	V	75	HIS
2	V	454	HIS
2	V	669	ASN
2	V	783	HIS
2	V	1542	HIS
2	V	1601	ASN
2	V	1620	GLN
2	V	1690	ASN

5.3.3 RNA ⓘ

There are no RNA molecules in this entry.

5.4 Non-standard residues in protein, DNA, RNA chains ⓘ

There are no non-standard protein/DNA/RNA residues in this entry.

5.5 Carbohydrates ⓘ

There are no oligosaccharides in this entry.

5.6 Ligand geometry ⓘ

12 ligands are modelled in this entry.

In the following table, the Counts columns list the number of bonds (or angles) for which Mogul statistics could be retrieved, the number of bonds (or angles) that are observed in the model and the number of bonds (or angles) that are defined in the Chemical Component Dictionary. The Link column lists molecule types, if any, to which the group is linked. The Z score for a bond length (or angle) is the number of standard deviations the observed value is removed from the expected value. A bond length (or angle) with $|Z| > 2$ is considered an outlier worth inspection. RMSZ is the root-mean-square of all Z scores of the bond lengths (or angles).

Mol	Type	Chain	Res	Link	Bond lengths			Bond angles		
					Counts	RMSZ	$\# Z > 2$	Counts	RMSZ	$\# Z > 2$
3	FMN	A	2101	-	33,33,33	1.05	2 (6%)	48,50,50	1.43	9 (18%)
3	FMN	E	2101	-	33,33,33	1.03	2 (6%)	48,50,50	1.34	7 (14%)
4	PKZ	R	1901	-	36,38,67	2.02	10 (27%)	43,47,93	1.74	11 (25%)
4	PKZ	B	1901	2	36,38,67	2.11	12 (33%)	43,47,93	1.78	11 (25%)
3	FMN	U	2101	-	33,33,33	1.03	2 (6%)	48,50,50	1.34	7 (14%)
3	FMN	I	2101	-	33,33,33	1.04	2 (6%)	48,50,50	1.35	7 (14%)
4	PKZ	J	1901	-	36,38,67	2.11	12 (33%)	43,47,93	1.79	11 (25%)
4	PKZ	N	1901	2	36,38,67	2.02	10 (27%)	43,47,93	1.74	11 (25%)
3	FMN	M	2101	-	33,33,33	1.03	2 (6%)	48,50,50	1.35	8 (16%)
4	PKZ	V	1901	2	36,38,67	2.03	10 (27%)	43,47,93	1.74	11 (25%)
4	PKZ	F	1901	-	36,38,67	2.11	12 (33%)	43,47,93	1.79	11 (25%)
3	FMN	Q	2101	-	33,33,33	1.04	2 (6%)	48,50,50	1.35	7 (14%)

In the following table, the Chirals column lists the number of chiral outliers, the number of chiral centers analysed, the number of these observed in the model and the number defined in the

Chemical Component Dictionary. Similar counts are reported in the Torsion and Rings columns.
'-' means no outliers of that kind were identified.

Mol	Type	Chain	Res	Link	Chirals	Torsions	Rings
3	FMN	A	2101	-	-	2/18/18/18	0/3/3/3
3	FMN	E	2101	-	-	1/18/18/18	0/3/3/3
4	PKZ	R	1901	-	-	22/45/45/82	-
4	PKZ	B	1901	2	-	22/45/45/82	-
3	FMN	U	2101	-	-	0/18/18/18	0/3/3/3
3	FMN	I	2101	-	-	1/18/18/18	0/3/3/3
4	PKZ	J	1901	-	-	22/45/45/82	-
4	PKZ	N	1901	2	-	22/45/45/82	-
3	FMN	M	2101	-	-	1/18/18/18	0/3/3/3
4	PKZ	V	1901	2	-	22/45/45/82	-
4	PKZ	F	1901	-	-	22/45/45/82	-
3	FMN	Q	2101	-	-	1/18/18/18	0/3/3/3

All (78) bond length outliers are listed below:

Mol	Chain	Res	Type	Atoms	Z	Observed(Å)	Ideal(Å)
4	N	1901	PKZ	P2A-O6A	5.64	1.78	1.60
4	F	1901	PKZ	P2A-O6A	5.63	1.78	1.60
4	B	1901	PKZ	P2A-O6A	5.63	1.78	1.60
4	V	1901	PKZ	P2A-O6A	5.63	1.78	1.60
4	J	1901	PKZ	P2A-O6A	5.63	1.78	1.60
4	R	1901	PKZ	P2A-O6A	5.61	1.78	1.60
4	F	1901	PKZ	C5P-N4P	4.60	1.44	1.33
4	V	1901	PKZ	C5P-N4P	4.60	1.44	1.33
4	J	1901	PKZ	C5P-N4P	4.57	1.44	1.33
4	R	1901	PKZ	C5P-N4P	4.57	1.44	1.33
4	B	1901	PKZ	C5P-N4P	4.56	1.44	1.33
4	N	1901	PKZ	C5P-N4P	4.55	1.44	1.33
4	N	1901	PKZ	O6A-CCP	-3.75	1.31	1.43
4	B	1901	PKZ	O6A-CCP	-3.75	1.31	1.43
4	J	1901	PKZ	O6A-CCP	-3.74	1.31	1.43
4	R	1901	PKZ	O6A-CCP	-3.74	1.31	1.43
4	V	1901	PKZ	O6A-CCP	-3.73	1.31	1.43
4	F	1901	PKZ	O6A-CCP	-3.72	1.31	1.43
4	B	1901	PKZ	CCP-CBP	3.71	1.58	1.52
4	V	1901	PKZ	CCP-CBP	3.71	1.58	1.52
4	J	1901	PKZ	CCP-CBP	3.69	1.58	1.52
4	R	1901	PKZ	CCP-CBP	3.69	1.58	1.52
4	N	1901	PKZ	CCP-CBP	3.68	1.58	1.52

Continued on next page...

Continued from previous page...

Mol	Chain	Res	Type	Atoms	Z	Observed(Å)	Ideal(Å)
4	F	1901	PKZ	CCP-CBP	3.66	1.58	1.52
4	F	1901	PKZ	P2A-O5A	3.64	1.61	1.50
4	J	1901	PKZ	P2A-O5A	3.64	1.61	1.50
4	B	1901	PKZ	P2A-O5A	3.64	1.61	1.50
4	N	1901	PKZ	C1-S1P	3.49	1.84	1.76
4	J	1901	PKZ	C1-S1P	3.47	1.84	1.76
4	R	1901	PKZ	C1-S1P	3.47	1.84	1.76
4	B	1901	PKZ	C1-S1P	3.47	1.84	1.76
4	V	1901	PKZ	C1-S1P	3.47	1.84	1.76
4	F	1901	PKZ	C1-S1P	3.47	1.84	1.76
3	M	2101	FMN	C4A-N5	3.18	1.37	1.30
3	Q	2101	FMN	C4A-N5	3.16	1.37	1.30
3	E	2101	FMN	C4A-N5	3.16	1.37	1.30
3	I	2101	FMN	C4A-N5	3.13	1.37	1.30
3	U	2101	FMN	C4A-N5	3.11	1.37	1.30
3	A	2101	FMN	C4A-N5	3.09	1.37	1.30
4	V	1901	PKZ	CDP-CBP	-2.97	1.47	1.53
4	F	1901	PKZ	CDP-CBP	-2.95	1.47	1.53
4	J	1901	PKZ	CDP-CBP	-2.95	1.47	1.53
4	R	1901	PKZ	CDP-CBP	-2.95	1.47	1.53
4	B	1901	PKZ	CDP-CBP	-2.92	1.47	1.53
4	N	1901	PKZ	CDP-CBP	-2.92	1.47	1.53
4	N	1901	PKZ	C9P-N8P	2.61	1.39	1.33
4	F	1901	PKZ	C9P-N8P	2.60	1.39	1.33
4	J	1901	PKZ	C9P-N8P	2.59	1.39	1.33
4	R	1901	PKZ	C9P-N8P	2.59	1.39	1.33
4	V	1901	PKZ	O1-C1	-2.58	1.17	1.21
4	B	1901	PKZ	C9P-N8P	2.58	1.39	1.33
4	V	1901	PKZ	C9P-N8P	2.58	1.39	1.33
3	I	2101	FMN	C10-N1	2.57	1.38	1.33
4	N	1901	PKZ	O1-C1	-2.57	1.17	1.21
4	J	1901	PKZ	O1-C1	-2.57	1.17	1.21
4	R	1901	PKZ	O1-C1	-2.57	1.17	1.21
3	Q	2101	FMN	C10-N1	2.57	1.38	1.33
4	B	1901	PKZ	O1-C1	-2.57	1.17	1.21
4	F	1901	PKZ	O1-C1	-2.55	1.17	1.21
4	F	1901	PKZ	OAP-CAP	-2.55	1.37	1.42
4	N	1901	PKZ	OAP-CAP	-2.55	1.37	1.42
3	E	2101	FMN	C10-N1	2.54	1.38	1.33
3	A	2101	FMN	C10-N1	2.53	1.38	1.33
3	U	2101	FMN	C10-N1	2.53	1.38	1.33
3	M	2101	FMN	C10-N1	2.51	1.38	1.33

Continued on next page...

Continued from previous page...

Mol	Chain	Res	Type	Atoms	Z	Observed(Å)	Ideal(Å)
4	J	1901	PKZ	OAP-CAP	-2.51	1.37	1.42
4	R	1901	PKZ	OAP-CAP	-2.51	1.37	1.42
4	B	1901	PKZ	OAP-CAP	-2.48	1.37	1.42
4	V	1901	PKZ	OAP-CAP	-2.48	1.37	1.42
4	F	1901	PKZ	P2A-O4A	-2.27	1.46	1.54
4	B	1901	PKZ	P2A-O4A	-2.25	1.46	1.54
4	J	1901	PKZ	P2A-O4A	-2.25	1.46	1.54
4	F	1901	PKZ	O5P-C5P	-2.04	1.19	1.23
4	V	1901	PKZ	O5P-C5P	-2.03	1.19	1.23
4	B	1901	PKZ	O5P-C5P	-2.02	1.19	1.23
4	N	1901	PKZ	O5P-C5P	-2.02	1.19	1.23
4	J	1901	PKZ	O5P-C5P	-2.01	1.19	1.23
4	R	1901	PKZ	O5P-C5P	-2.01	1.19	1.23

All (111) bond angle outliers are listed below:

Mol	Chain	Res	Type	Atoms	Z	Observed(°)	Ideal(°)
4	N	1901	PKZ	C2-C1-S1P	5.64	120.12	113.40
4	J	1901	PKZ	C2-C1-S1P	5.63	120.11	113.40
4	R	1901	PKZ	C2-C1-S1P	5.63	120.11	113.40
4	F	1901	PKZ	C2-C1-S1P	5.62	120.09	113.40
4	V	1901	PKZ	C2-C1-S1P	5.61	120.09	113.40
4	B	1901	PKZ	C2-C1-S1P	5.61	120.08	113.40
4	F	1901	PKZ	O4A-P2A-O3A	4.38	124.23	107.80
4	B	1901	PKZ	O4A-P2A-O3A	4.38	124.22	107.80
4	J	1901	PKZ	O4A-P2A-O3A	4.37	124.19	107.80
3	Q	2101	FMN	C4-N3-C2	-3.79	118.92	125.64
3	A	2101	FMN	C4-N3-C2	-3.77	118.94	125.64
3	I	2101	FMN	C4-N3-C2	-3.76	118.97	125.64
3	M	2101	FMN	C4-N3-C2	-3.75	118.98	125.64
3	E	2101	FMN	C4-N3-C2	-3.74	119.00	125.64
3	U	2101	FMN	C4-N3-C2	-3.74	119.00	125.64
4	V	1901	PKZ	O3A-P2A-O5A	3.44	124.22	110.83
4	N	1901	PKZ	O3A-P2A-O5A	3.43	124.20	110.83
4	R	1901	PKZ	O3A-P2A-O5A	3.43	124.19	110.83
4	N	1901	PKZ	O9P-C9P-N8P	-3.25	116.11	122.98
4	J	1901	PKZ	O9P-C9P-N8P	-3.22	116.17	122.98
4	R	1901	PKZ	O9P-C9P-N8P	-3.22	116.17	122.98
4	F	1901	PKZ	O9P-C9P-N8P	-3.22	116.17	122.98
4	V	1901	PKZ	O9P-C9P-N8P	-3.21	116.19	122.98
4	B	1901	PKZ	O9P-C9P-N8P	-3.21	116.19	122.98
4	N	1901	PKZ	O3A-P2A-O6A	-3.11	98.55	106.67

Continued on next page...

Continued from previous page...

Mol	Chain	Res	Type	Atoms	Z	Observed(°)	Ideal(°)
4	F	1901	PKZ	O3A-P2A-O6A	-3.11	98.55	106.67
4	B	1901	PKZ	O3A-P2A-O6A	-3.11	98.56	106.67
4	N	1901	PKZ	C2P-S1P-C1	3.11	111.02	101.84
4	R	1901	PKZ	O3A-P2A-O6A	-3.11	98.57	106.67
4	J	1901	PKZ	O3A-P2A-O6A	-3.11	98.57	106.67
4	V	1901	PKZ	C2P-S1P-C1	3.10	111.01	101.84
4	F	1901	PKZ	C2P-S1P-C1	3.10	111.00	101.84
4	J	1901	PKZ	C2P-S1P-C1	3.10	110.99	101.84
4	R	1901	PKZ	C2P-S1P-C1	3.10	110.99	101.84
4	V	1901	PKZ	O3A-P2A-O6A	-3.09	98.60	106.67
4	B	1901	PKZ	C2P-S1P-C1	3.09	110.96	101.84
3	A	2101	FMN	C4A-C10-N10	2.97	120.73	116.48
3	I	2101	FMN	C4A-C4-N3	2.86	120.53	113.25
3	E	2101	FMN	C4A-C10-N10	2.86	120.57	116.48
3	M	2101	FMN	C4A-C4-N3	2.86	120.53	113.25
3	E	2101	FMN	C4A-C4-N3	2.86	120.52	113.25
3	M	2101	FMN	C4A-C10-N10	2.85	120.57	116.48
3	Q	2101	FMN	C4A-C4-N3	2.85	120.50	113.25
4	F	1901	PKZ	O1-C1-C2	-2.84	120.71	123.98
3	U	2101	FMN	C4A-C10-N10	2.83	120.53	116.48
4	B	1901	PKZ	O1-C1-C2	-2.82	120.72	123.98
3	U	2101	FMN	C4A-C4-N3	2.82	120.43	113.25
3	I	2101	FMN	C4A-C10-N10	2.81	120.51	116.48
4	J	1901	PKZ	O1-C1-C2	-2.81	120.74	123.98
4	R	1901	PKZ	O1-C1-C2	-2.81	120.74	123.98
3	A	2101	FMN	C4A-C4-N3	2.81	120.40	113.25
4	N	1901	PKZ	O1-C1-S1P	-2.81	119.11	122.68
4	V	1901	PKZ	O1-C1-S1P	-2.79	119.13	122.68
4	N	1901	PKZ	O1-C1-C2	-2.79	120.76	123.98
3	Q	2101	FMN	C4A-C10-N10	2.78	120.47	116.48
4	V	1901	PKZ	O1-C1-C2	-2.78	120.77	123.98
4	J	1901	PKZ	O1-C1-S1P	-2.78	119.15	122.68
4	R	1901	PKZ	O1-C1-S1P	-2.78	119.15	122.68
4	B	1901	PKZ	O1-C1-S1P	-2.74	119.19	122.68
4	F	1901	PKZ	O1-C1-S1P	-2.74	119.19	122.68
3	A	2101	FMN	C4A-C10-N1	-2.67	118.05	124.59
4	B	1901	PKZ	O6A-CCP-CBP	2.63	114.78	110.55
4	N	1901	PKZ	O6A-CCP-CBP	2.63	114.77	110.55
4	V	1901	PKZ	O6A-CCP-CBP	2.63	114.77	110.55
4	J	1901	PKZ	O6A-CCP-CBP	2.62	114.76	110.55
4	R	1901	PKZ	O6A-CCP-CBP	2.62	114.76	110.55
4	F	1901	PKZ	O6A-CCP-CBP	2.61	114.74	110.55

Continued on next page...

Continued from previous page...

Mol	Chain	Res	Type	Atoms	Z	Observed(°)	Ideal(°)
3	Q	2101	FMN	C4A-C10-N1	-2.60	118.21	124.59
3	U	2101	FMN	C4A-C10-N1	-2.59	118.25	124.59
3	I	2101	FMN	C4A-C10-N1	-2.58	118.25	124.59
3	I	2101	FMN	O4-C4-C4A	-2.58	119.72	126.53
3	U	2101	FMN	O4-C4-C4A	-2.58	119.72	126.53
3	E	2101	FMN	O4-C4-C4A	-2.57	119.74	126.53
3	M	2101	FMN	C4A-C10-N1	-2.57	118.30	124.59
3	E	2101	FMN	C4A-C10-N1	-2.56	118.31	124.59
3	M	2101	FMN	O4-C4-C4A	-2.56	119.78	126.53
3	A	2101	FMN	O4-C4-C4A	-2.55	119.80	126.53
3	Q	2101	FMN	O4-C4-C4A	-2.55	119.80	126.53
4	N	1901	PKZ	O9P-C9P-CAP	2.54	128.00	120.89
4	V	1901	PKZ	O9P-C9P-CAP	2.54	127.99	120.89
4	B	1901	PKZ	O9P-C9P-CAP	2.54	127.98	120.89
4	F	1901	PKZ	O9P-C9P-CAP	2.54	127.98	120.89
4	J	1901	PKZ	O9P-C9P-CAP	2.53	127.97	120.89
4	R	1901	PKZ	O9P-C9P-CAP	2.53	127.97	120.89
4	N	1901	PKZ	C6P-C7P-N8P	2.42	117.14	112.00
4	J	1901	PKZ	C6P-C7P-N8P	2.41	117.13	112.00
4	R	1901	PKZ	C6P-C7P-N8P	2.41	117.13	112.00
4	F	1901	PKZ	C6P-C7P-N8P	2.40	117.11	112.00
4	B	1901	PKZ	C6P-C7P-N8P	2.39	117.09	112.00
4	V	1901	PKZ	C6P-C7P-N8P	2.39	117.09	112.00
3	I	2101	FMN	C10-C4A-N5	-2.28	120.15	124.81
3	U	2101	FMN	C10-C4A-N5	-2.27	120.16	124.81
3	A	2101	FMN	C4-C4A-C10	2.26	120.81	116.93
3	Q	2101	FMN	C10-C4A-N5	-2.26	120.19	124.81
3	A	2101	FMN	C10-C4A-N5	-2.26	120.20	124.81
3	E	2101	FMN	C10-C4A-N5	-2.23	120.25	124.81
3	M	2101	FMN	C10-C4A-N5	-2.23	120.26	124.81
4	J	1901	PKZ	C7P-C6P-C5P	2.17	116.00	112.39
4	R	1901	PKZ	C7P-C6P-C5P	2.17	116.00	112.39
4	F	1901	PKZ	C7P-C6P-C5P	2.16	115.99	112.39
4	N	1901	PKZ	C7P-C6P-C5P	2.15	115.98	112.39
4	B	1901	PKZ	C7P-C6P-C5P	2.15	115.97	112.39
4	V	1901	PKZ	C7P-C6P-C5P	2.14	115.97	112.39
3	U	2101	FMN	C4-C4A-C10	2.13	120.59	116.93
3	Q	2101	FMN	C4-C4A-C10	2.12	120.57	116.93
3	I	2101	FMN	C4-C4A-C10	2.09	120.51	116.93
3	M	2101	FMN	C4-C4A-C10	2.07	120.49	116.93
3	A	2101	FMN	C5A-C9A-N10	2.07	119.84	117.97
3	A	2101	FMN	C4'-C3'-C2'	2.07	117.01	113.57

Continued on next page...

Continued from previous page...

Mol	Chain	Res	Type	Atoms	Z	Observed(°)	Ideal(°)
3	E	2101	FMN	C4-C4A-C10	2.06	120.47	116.93
3	M	2101	FMN	C5A-C9A-N10	2.00	119.78	117.97

There are no chirality outliers.

All (138) torsion outliers are listed below:

Mol	Chain	Res	Type	Atoms
4	B	1901	PKZ	CDP-CBP-CCP-O6A
4	B	1901	PKZ	CEP-CBP-CCP-O6A
4	B	1901	PKZ	CAP-CBP-CCP-O6A
4	B	1901	PKZ	CAP-C9P-N8P-C7P
4	B	1901	PKZ	C5P-C6P-C7P-N8P
4	B	1901	PKZ	C3P-C2P-S1P-C1
4	F	1901	PKZ	CDP-CBP-CCP-O6A
4	F	1901	PKZ	CEP-CBP-CCP-O6A
4	F	1901	PKZ	CAP-CBP-CCP-O6A
4	F	1901	PKZ	CAP-C9P-N8P-C7P
4	F	1901	PKZ	C5P-C6P-C7P-N8P
4	F	1901	PKZ	C3P-C2P-S1P-C1
4	J	1901	PKZ	CDP-CBP-CCP-O6A
4	J	1901	PKZ	CEP-CBP-CCP-O6A
4	J	1901	PKZ	CAP-CBP-CCP-O6A
4	J	1901	PKZ	CAP-C9P-N8P-C7P
4	J	1901	PKZ	C5P-C6P-C7P-N8P
4	J	1901	PKZ	C3P-C2P-S1P-C1
4	N	1901	PKZ	CDP-CBP-CCP-O6A
4	N	1901	PKZ	CEP-CBP-CCP-O6A
4	N	1901	PKZ	CAP-CBP-CCP-O6A
4	N	1901	PKZ	CAP-C9P-N8P-C7P
4	N	1901	PKZ	C5P-C6P-C7P-N8P
4	N	1901	PKZ	C3P-C2P-S1P-C1
4	R	1901	PKZ	CDP-CBP-CCP-O6A
4	R	1901	PKZ	CEP-CBP-CCP-O6A
4	R	1901	PKZ	CAP-CBP-CCP-O6A
4	R	1901	PKZ	CAP-C9P-N8P-C7P
4	R	1901	PKZ	C5P-C6P-C7P-N8P
4	R	1901	PKZ	C3P-C2P-S1P-C1
4	V	1901	PKZ	CDP-CBP-CCP-O6A
4	V	1901	PKZ	CEP-CBP-CCP-O6A
4	V	1901	PKZ	CAP-CBP-CCP-O6A
4	V	1901	PKZ	CAP-C9P-N8P-C7P
4	V	1901	PKZ	C5P-C6P-C7P-N8P

Continued on next page...

Continued from previous page...

Mol	Chain	Res	Type	Atoms
4	V	1901	PKZ	C3P-C2P-S1P-C1
4	B	1901	PKZ	O9P-C9P-N8P-C7P
4	F	1901	PKZ	O9P-C9P-N8P-C7P
4	J	1901	PKZ	O9P-C9P-N8P-C7P
4	N	1901	PKZ	O9P-C9P-N8P-C7P
4	R	1901	PKZ	O9P-C9P-N8P-C7P
4	V	1901	PKZ	O9P-C9P-N8P-C7P
4	B	1901	PKZ	C12-C13-C14-C15
4	F	1901	PKZ	C12-C13-C14-C15
4	J	1901	PKZ	C12-C13-C14-C15
4	N	1901	PKZ	C12-C13-C14-C15
4	R	1901	PKZ	C12-C13-C14-C15
4	V	1901	PKZ	C12-C13-C14-C15
4	B	1901	PKZ	C11-C10-C9-C8
4	F	1901	PKZ	C11-C10-C9-C8
4	J	1901	PKZ	C11-C10-C9-C8
4	N	1901	PKZ	C11-C10-C9-C8
4	R	1901	PKZ	C11-C10-C9-C8
4	V	1901	PKZ	C11-C10-C9-C8
4	B	1901	PKZ	C4-C5-C6-C7
4	F	1901	PKZ	C4-C5-C6-C7
4	J	1901	PKZ	C4-C5-C6-C7
4	N	1901	PKZ	C4-C5-C6-C7
4	R	1901	PKZ	C4-C5-C6-C7
4	V	1901	PKZ	C4-C5-C6-C7
4	B	1901	PKZ	C3-C4-C5-C6
4	F	1901	PKZ	C3-C4-C5-C6
4	J	1901	PKZ	C3-C4-C5-C6
4	N	1901	PKZ	C3-C4-C5-C6
4	R	1901	PKZ	C3-C4-C5-C6
4	V	1901	PKZ	C3-C4-C5-C6
3	A	2101	FMN	C2'-C3'-C4'-C5'
4	B	1901	PKZ	C5-C6-C7-C8
4	J	1901	PKZ	C5-C6-C7-C8
4	N	1901	PKZ	C5-C6-C7-C8
4	R	1901	PKZ	C5-C6-C7-C8
4	V	1901	PKZ	C5-C6-C7-C8
4	F	1901	PKZ	C5-C6-C7-C8
4	B	1901	PKZ	C11-C12-C13-C14
4	N	1901	PKZ	C11-C12-C13-C14
4	J	1901	PKZ	C11-C12-C13-C14
4	R	1901	PKZ	C11-C12-C13-C14

Continued on next page...

Continued from previous page...

Mol	Chain	Res	Type	Atoms
4	V	1901	PKZ	C11-C12-C13-C14
4	F	1901	PKZ	C11-C12-C13-C14
4	B	1901	PKZ	O1-C1-S1P-C2P
4	F	1901	PKZ	O1-C1-S1P-C2P
4	J	1901	PKZ	O1-C1-S1P-C2P
4	N	1901	PKZ	O1-C1-S1P-C2P
4	R	1901	PKZ	O1-C1-S1P-C2P
4	V	1901	PKZ	O1-C1-S1P-C2P
4	B	1901	PKZ	C2-C1-S1P-C2P
4	F	1901	PKZ	C2-C1-S1P-C2P
4	J	1901	PKZ	C2-C1-S1P-C2P
4	N	1901	PKZ	C2-C1-S1P-C2P
4	R	1901	PKZ	C2-C1-S1P-C2P
4	V	1901	PKZ	C2-C1-S1P-C2P
4	B	1901	PKZ	C6-C7-C8-C9
4	F	1901	PKZ	C6-C7-C8-C9
4	J	1901	PKZ	C6-C7-C8-C9
4	R	1901	PKZ	C6-C7-C8-C9
4	V	1901	PKZ	C6-C7-C8-C9
4	N	1901	PKZ	C6-C7-C8-C9
4	V	1901	PKZ	C7-C8-C9-C10
4	B	1901	PKZ	C7-C8-C9-C10
4	F	1901	PKZ	C7-C8-C9-C10
4	J	1901	PKZ	C7-C8-C9-C10
4	N	1901	PKZ	C7-C8-C9-C10
4	R	1901	PKZ	C7-C8-C9-C10
4	B	1901	PKZ	O9P-C9P-CAP-OAP
4	B	1901	PKZ	S1P-C2P-C3P-N4P
4	F	1901	PKZ	O9P-C9P-CAP-OAP
4	F	1901	PKZ	S1P-C2P-C3P-N4P
4	J	1901	PKZ	O9P-C9P-CAP-OAP
4	J	1901	PKZ	S1P-C2P-C3P-N4P
4	N	1901	PKZ	O9P-C9P-CAP-OAP
4	N	1901	PKZ	S1P-C2P-C3P-N4P
4	R	1901	PKZ	O9P-C9P-CAP-OAP
4	R	1901	PKZ	S1P-C2P-C3P-N4P
4	V	1901	PKZ	O9P-C9P-CAP-OAP
4	V	1901	PKZ	S1P-C2P-C3P-N4P
4	B	1901	PKZ	C13-C14-C15-C16
4	J	1901	PKZ	C13-C14-C15-C16
4	R	1901	PKZ	C13-C14-C15-C16
4	F	1901	PKZ	C13-C14-C15-C16

Continued on next page...

Continued from previous page...

Mol	Chain	Res	Type	Atoms
4	N	1901	PKZ	C13-C14-C15-C16
4	V	1901	PKZ	C13-C14-C15-C16
3	A	2101	FMN	C2'-C3'-C4'-O4'
3	E	2101	FMN	C2'-C3'-C4'-C5'
4	B	1901	PKZ	CBP-CCP-O6A-P2A
4	F	1901	PKZ	CBP-CCP-O6A-P2A
4	J	1901	PKZ	CBP-CCP-O6A-P2A
4	N	1901	PKZ	CBP-CCP-O6A-P2A
4	R	1901	PKZ	CBP-CCP-O6A-P2A
4	V	1901	PKZ	CBP-CCP-O6A-P2A
3	I	2101	FMN	C2'-C3'-C4'-C5'
3	Q	2101	FMN	C2'-C3'-C4'-C5'
4	B	1901	PKZ	N8P-C9P-CAP-OAP
4	F	1901	PKZ	N8P-C9P-CAP-OAP
4	J	1901	PKZ	N8P-C9P-CAP-OAP
4	N	1901	PKZ	N8P-C9P-CAP-OAP
4	R	1901	PKZ	N8P-C9P-CAP-OAP
4	V	1901	PKZ	N8P-C9P-CAP-OAP
3	M	2101	FMN	C2'-C3'-C4'-C5'

There are no ring outliers.

11 monomers are involved in 11 short contacts:

Mol	Chain	Res	Type	Clashes	Symm-Clashes
3	A	2101	FMN	1	0
4	R	1901	PKZ	1	0
4	B	1901	PKZ	1	0
3	U	2101	FMN	1	0
3	I	2101	FMN	1	0
4	J	1901	PKZ	1	0
4	N	1901	PKZ	1	0
3	M	2101	FMN	1	0
4	V	1901	PKZ	1	0
4	F	1901	PKZ	1	0
3	Q	2101	FMN	1	0

The following is a two-dimensional graphical depiction of Mogul quality analysis of bond lengths, bond angles, torsion angles, and ring geometry for all instances of the Ligand of Interest. In addition, ligands with molecular weight > 250 and outliers as shown on the validation Tables will also be included. For torsion angles, if less than 5% of the Mogul distribution of torsion angles is within 10 degrees of the torsion angle in question, then that torsion angle is considered an outlier. Any bond that is central to one or more torsion angles identified as an outlier by Mogul will be

highlighted in the graph. For rings, the root-mean-square deviation (RMSD) between the ring in question and similar rings identified by Mogul is calculated over all ring torsion angles. If the average RMSD is greater than 60 degrees and the minimal RMSD between the ring in question and any Mogul-identified rings is also greater than 60 degrees, then that ring is considered an outlier. The outliers are highlighted in purple. The color gray indicates Mogul did not find sufficient equivalents in the CSD to analyse the geometry.

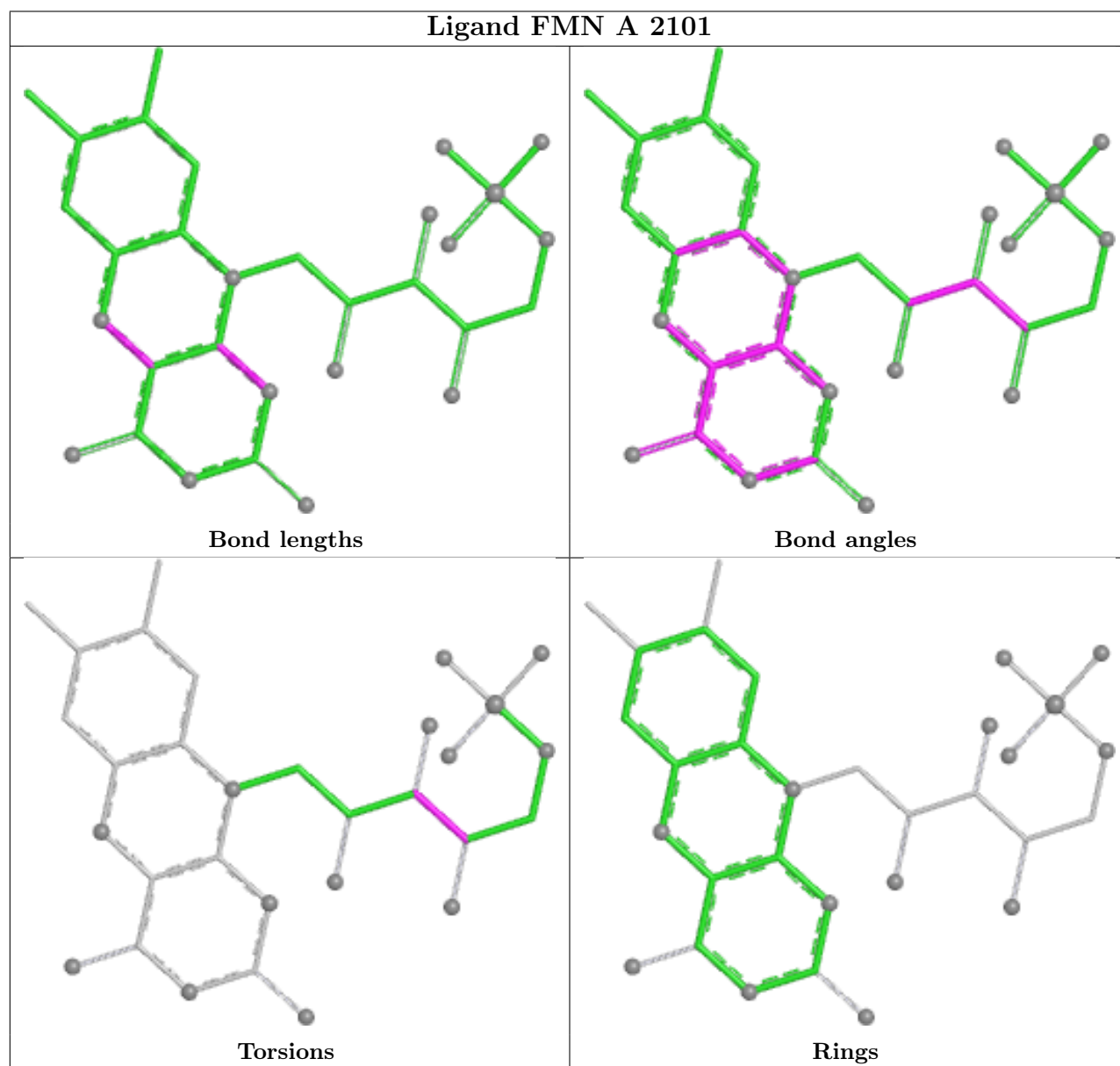

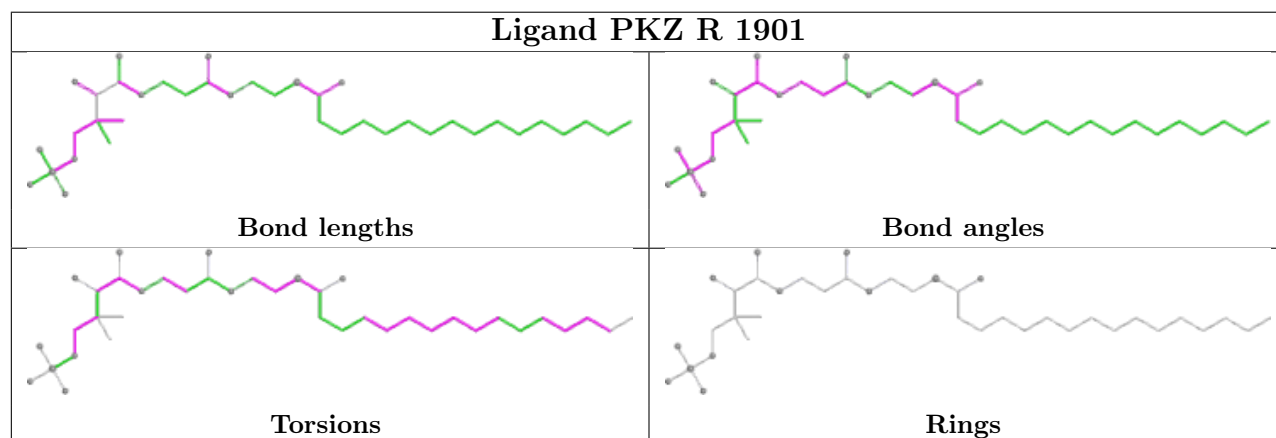
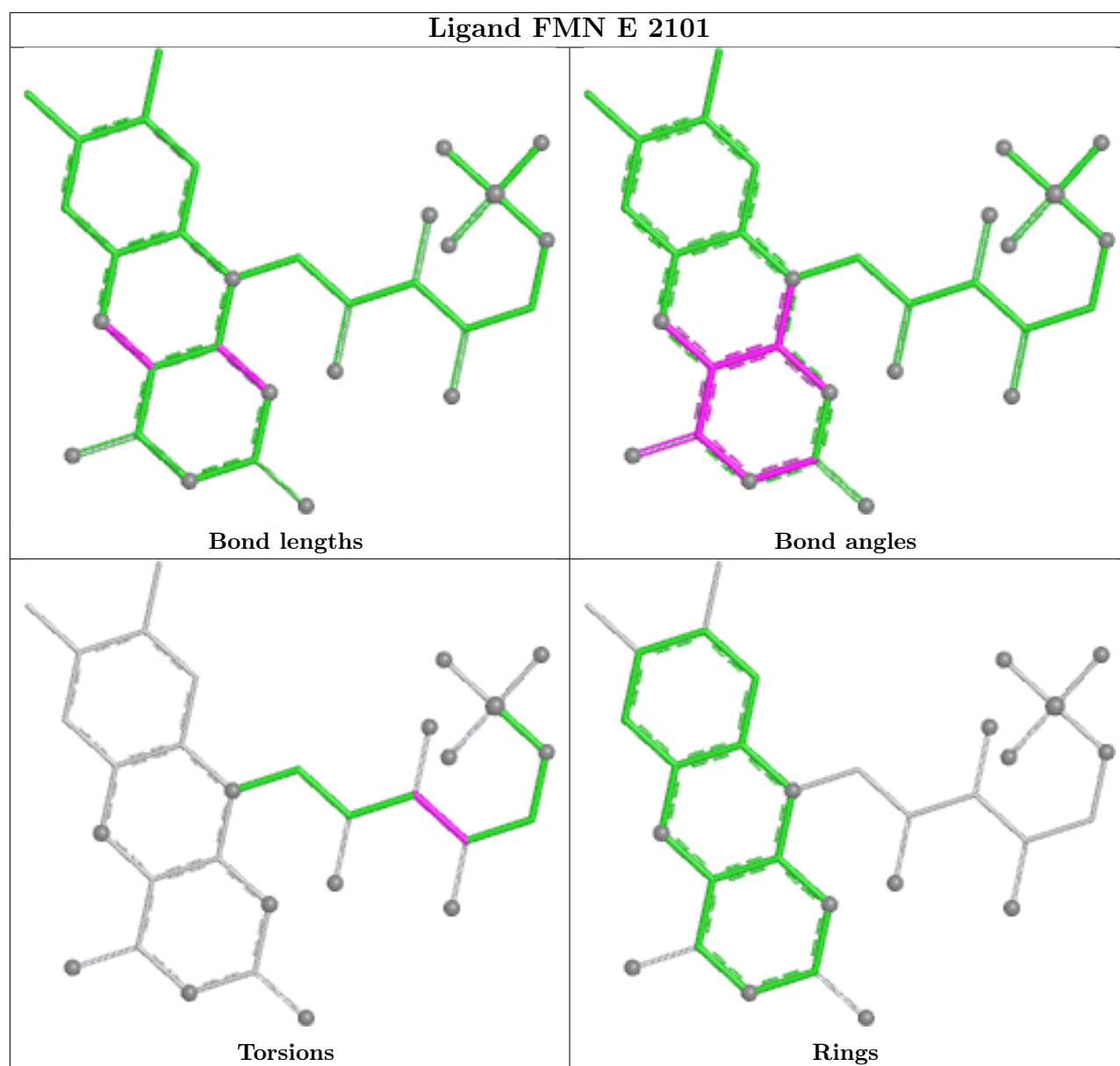

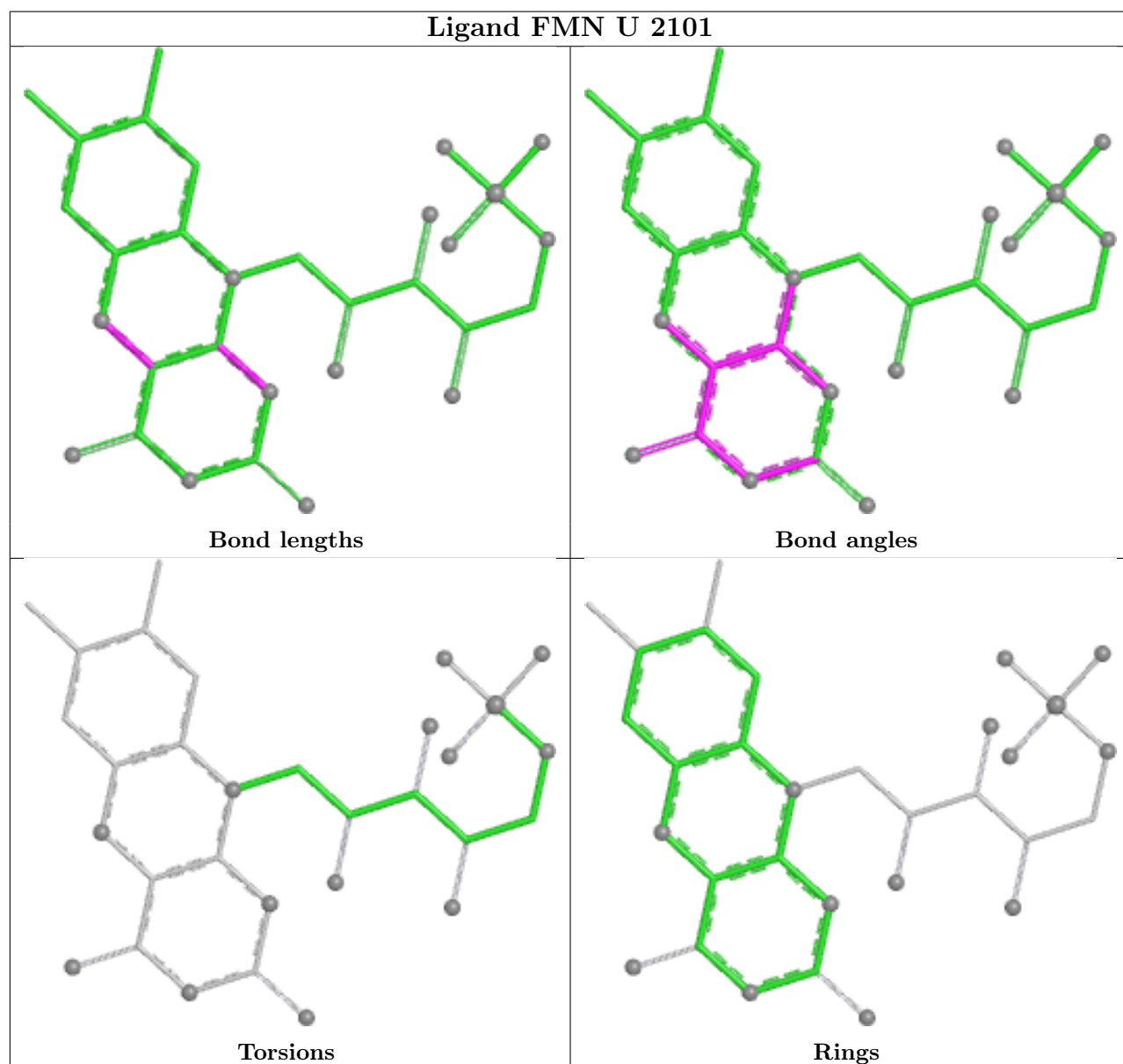
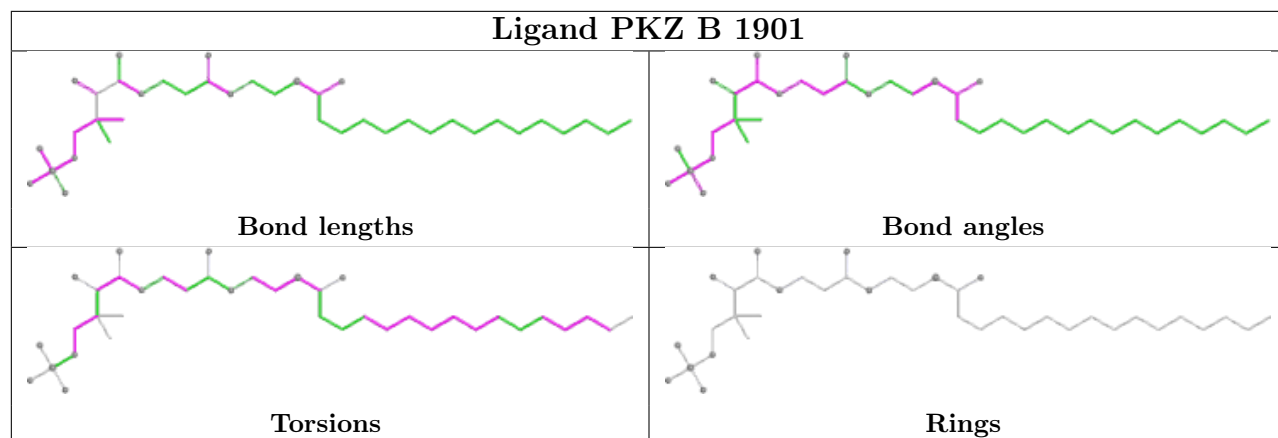

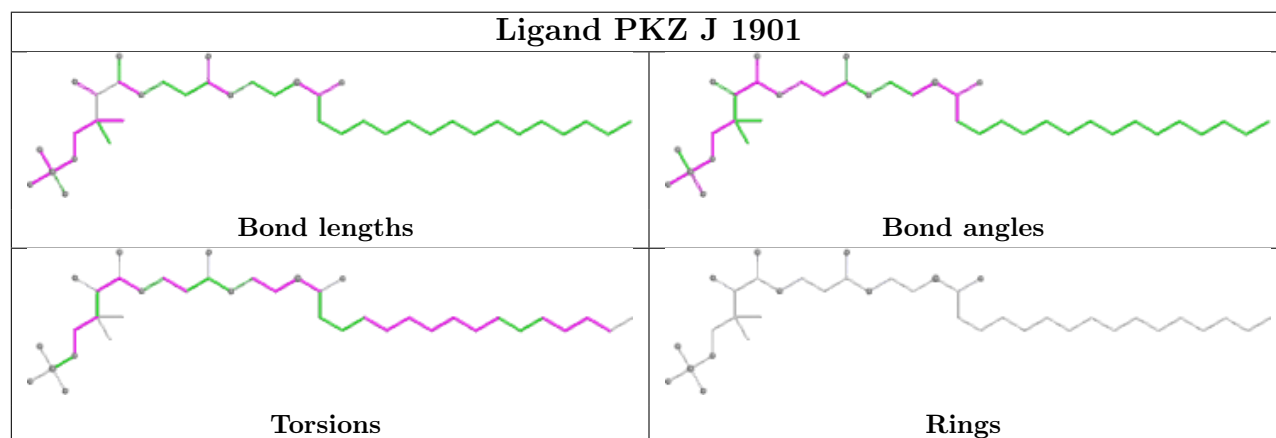
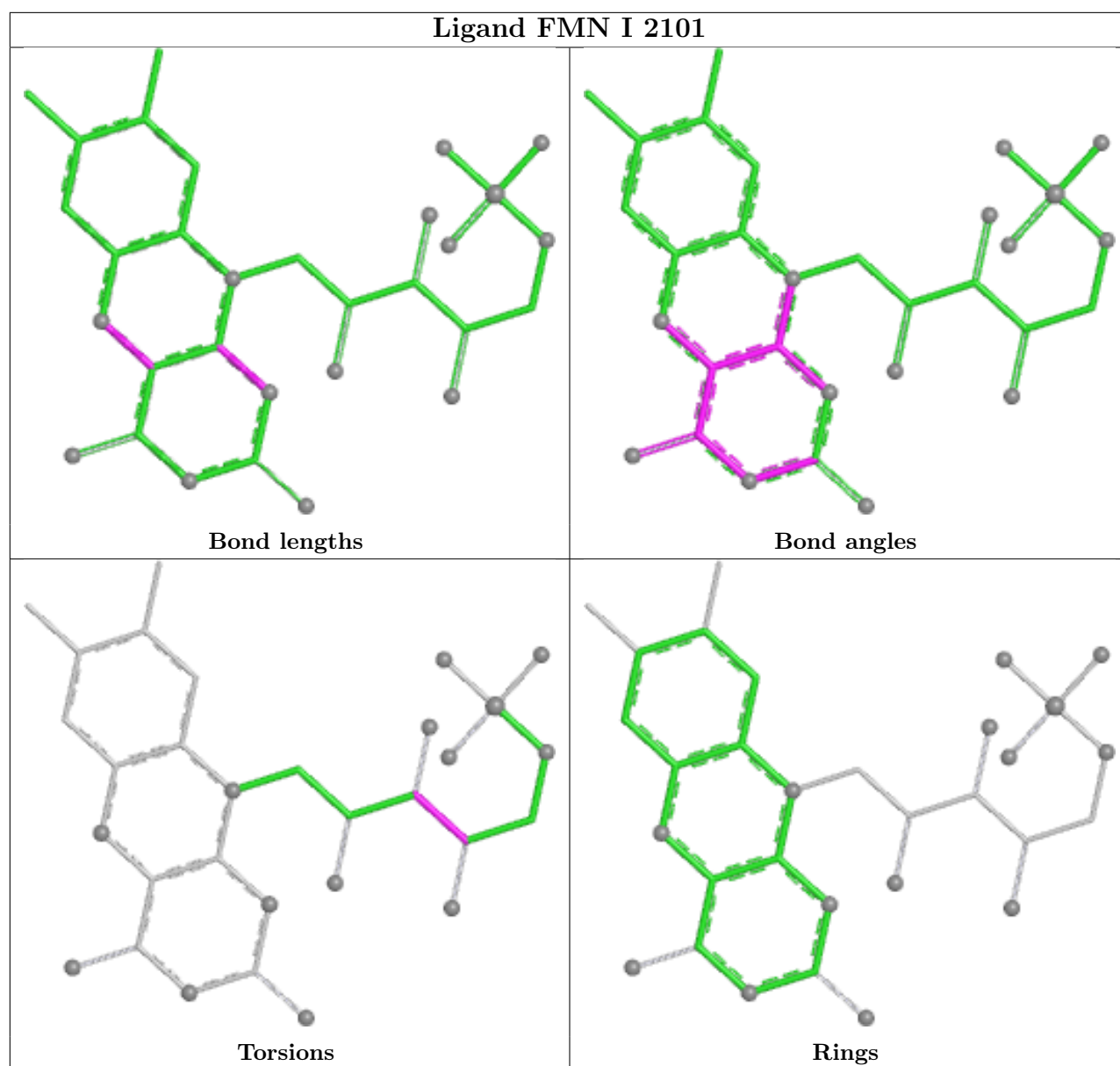

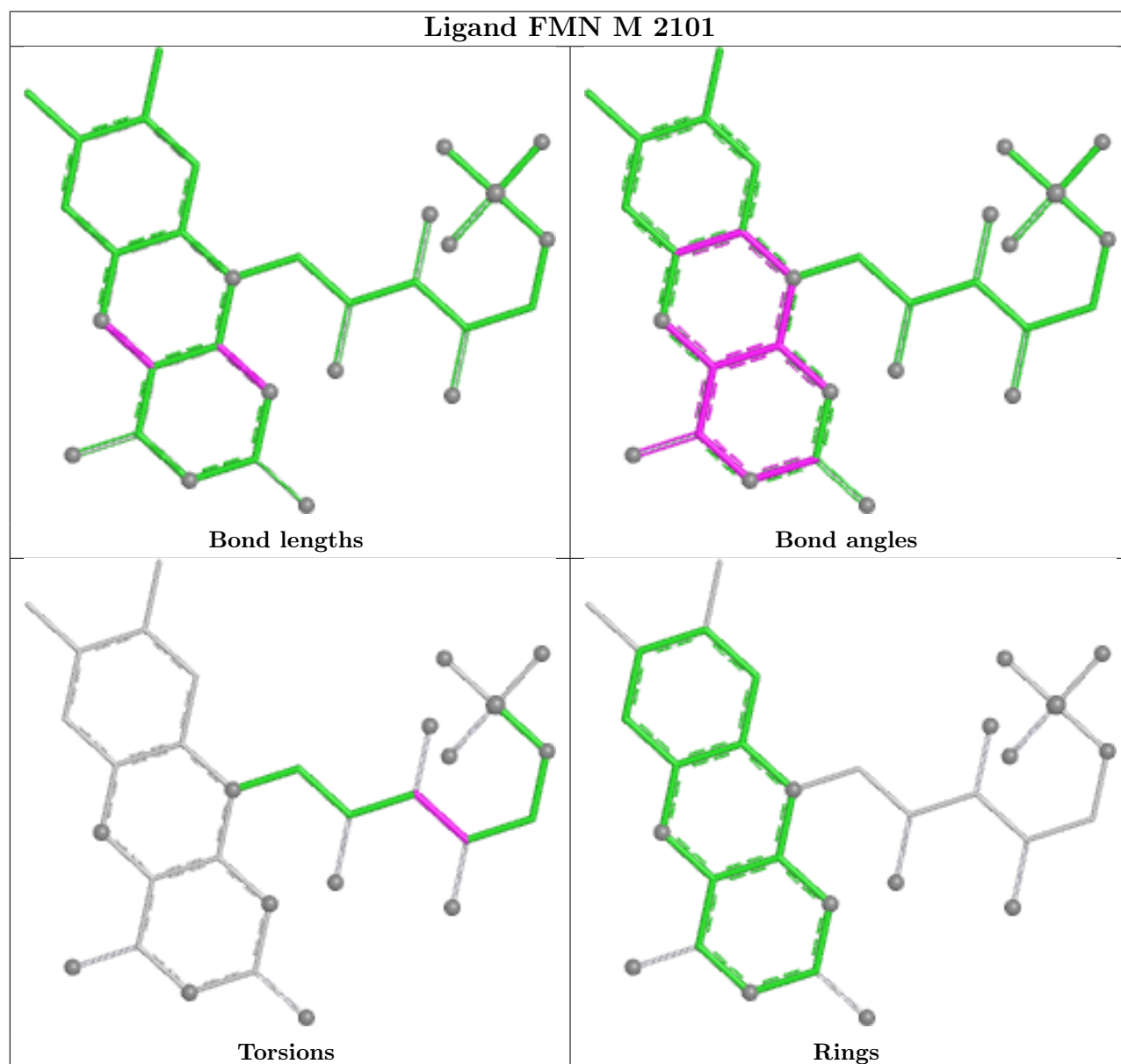
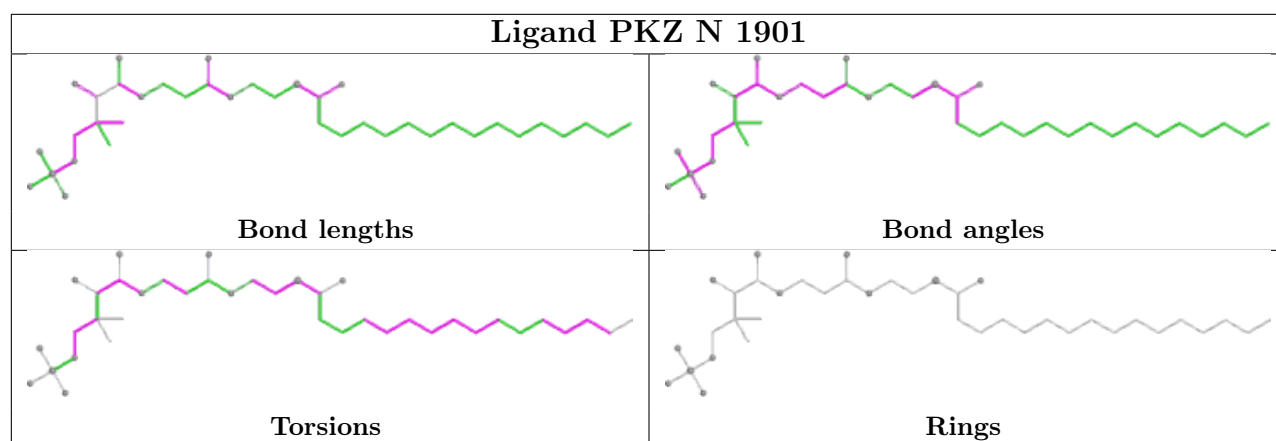

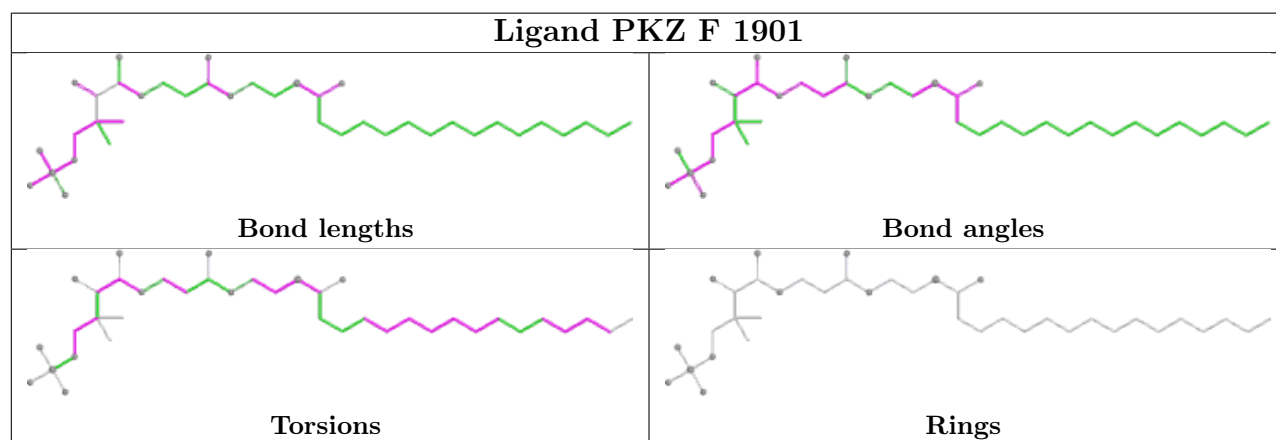
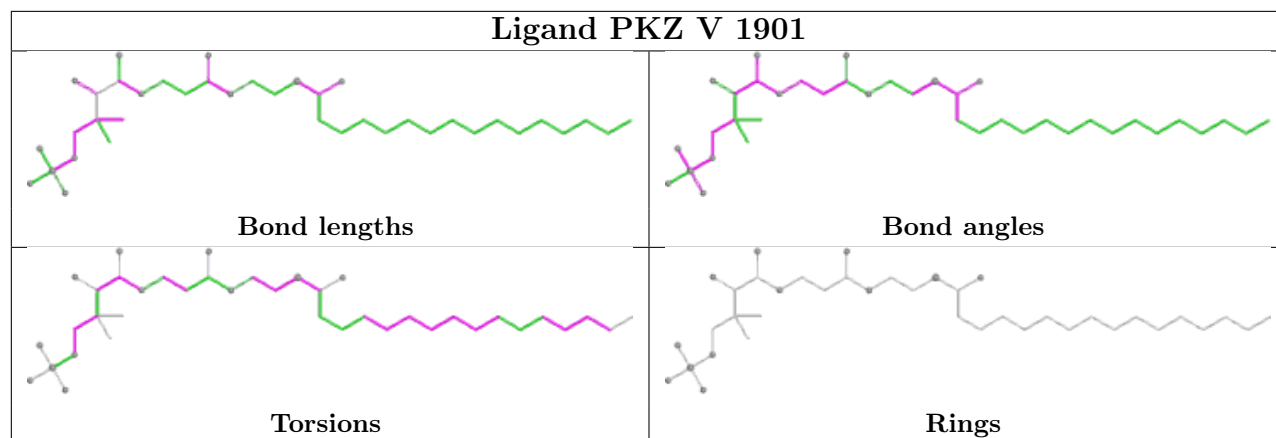

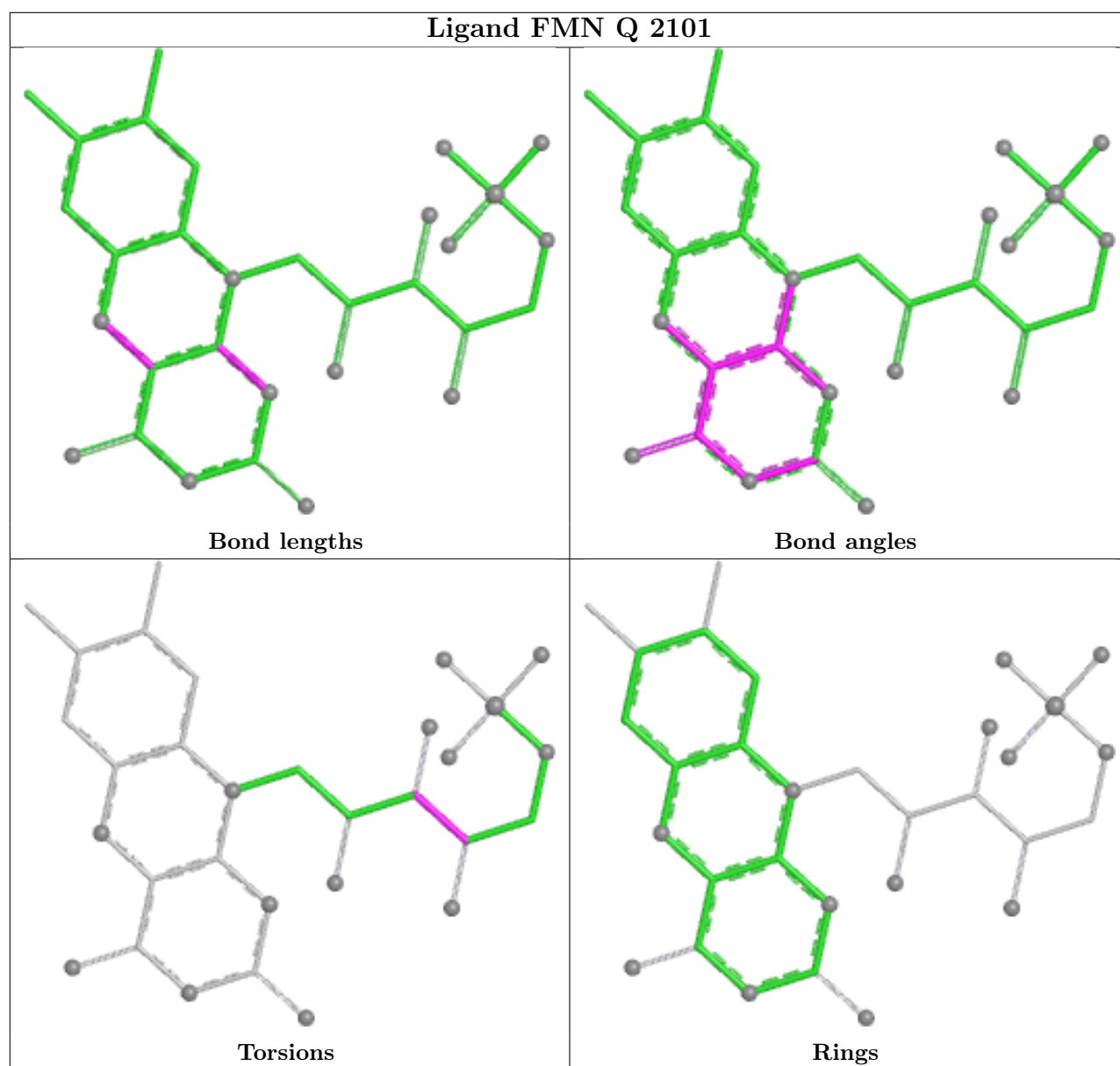

5.7 Other polymers [i](#)

There are no such residues in this entry.

5.8 Polymer linkage issues [i](#)

There are no chain breaks in this entry.

6 Map visualisation [i](#)

This section contains visualisations of the EMDB entry EMD-46554. These allow visual inspection of the internal detail of the map and identification of artifacts.

Images derived from a raw map, generated by summing the deposited half-maps, are presented below the corresponding image components of the primary map to allow further visual inspection and comparison with those of the primary map.

6.1 Orthogonal projections [i](#)

6.1.1 Primary map

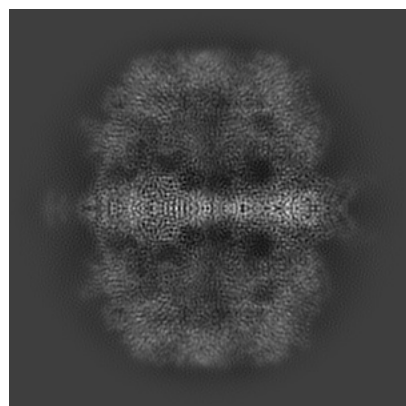

X

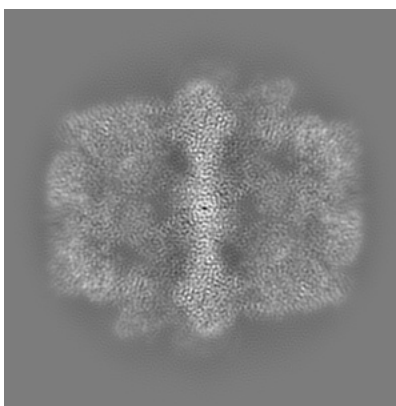

Y

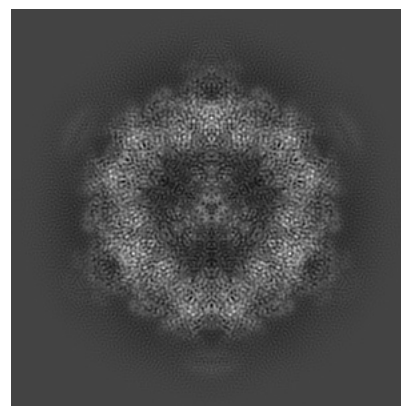

Z

6.1.2 Raw map

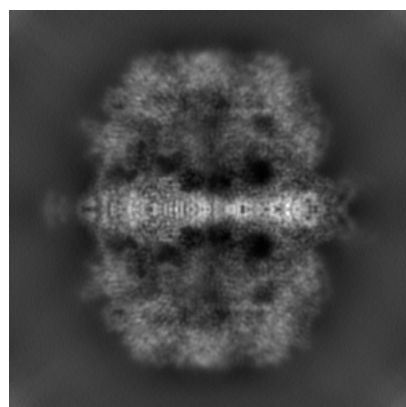

X

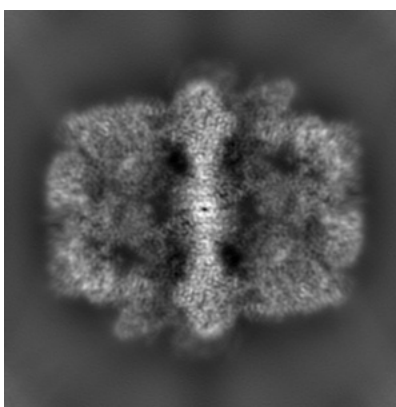

Y

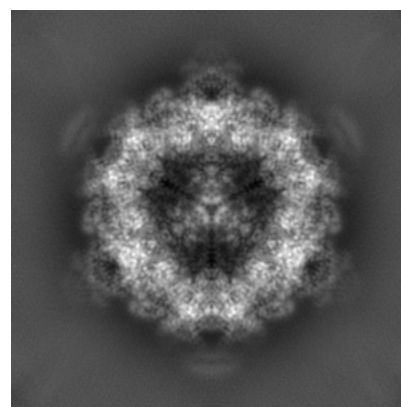

Z

The images above show the map projected in three orthogonal directions.

6.2 Central slices [i](#)

6.2.1 Primary map

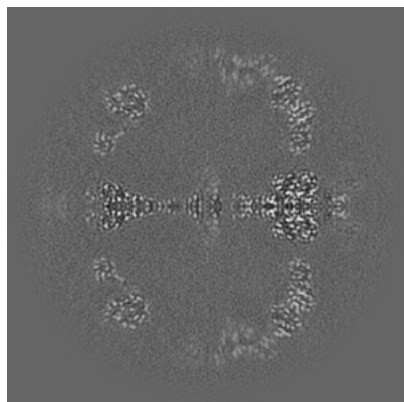

X Index: 162

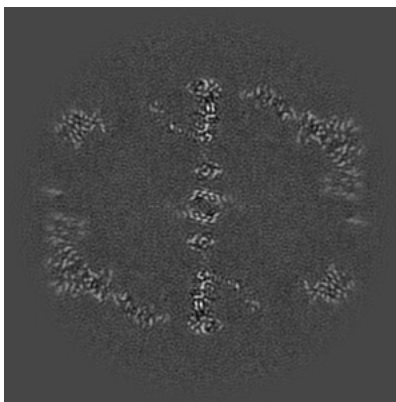

Y Index: 162

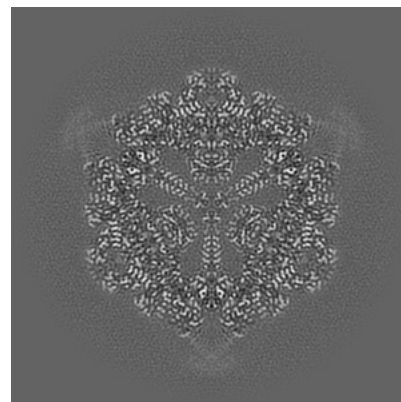

Z Index: 162

6.2.2 Raw map

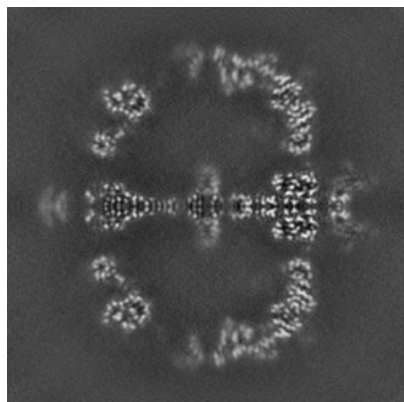

X Index: 162

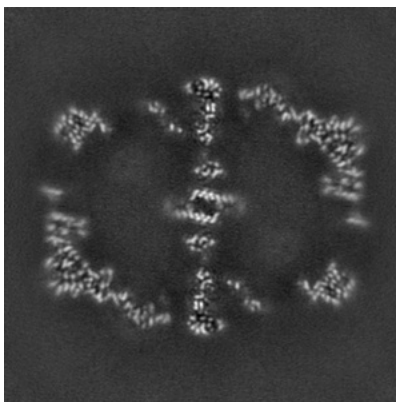

Y Index: 162

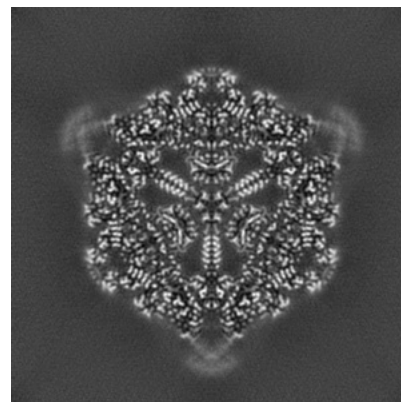

Z Index: 162

The images above show central slices of the map in three orthogonal directions.

6.3 Largest variance slices [i](#)

6.3.1 Primary map

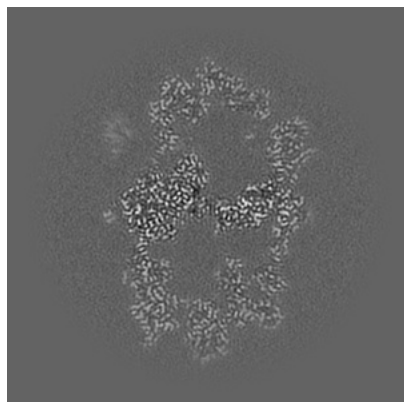

X Index: 99

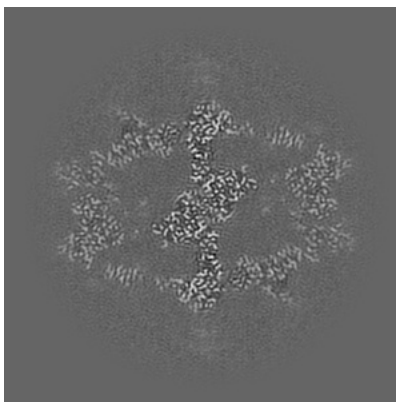

Y Index: 224

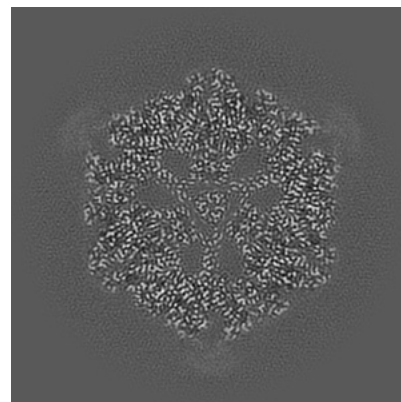

Z Index: 165

6.3.2 Raw map

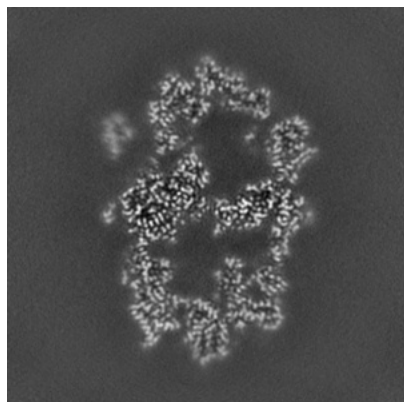

X Index: 99

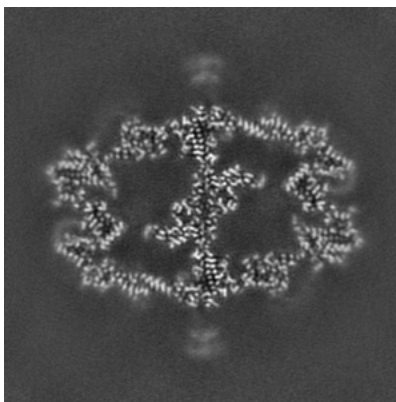

Y Index: 218

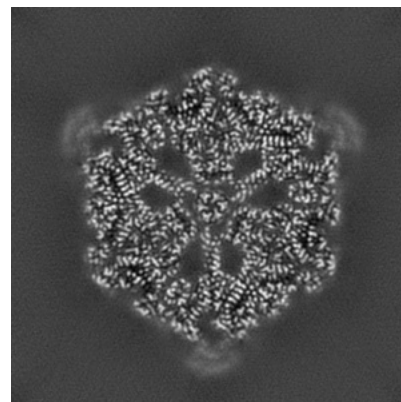

Z Index: 159

The images above show the largest variance slices of the map in three orthogonal directions.

6.4 Orthogonal standard-deviation projections (False-color) [i](#)

6.4.1 Primary map

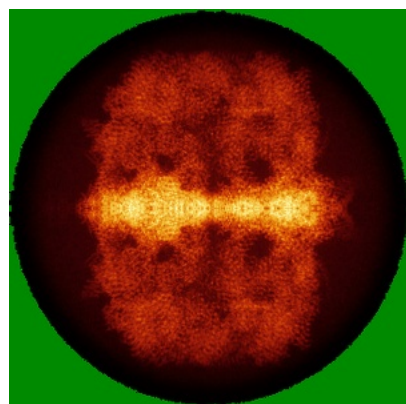

X

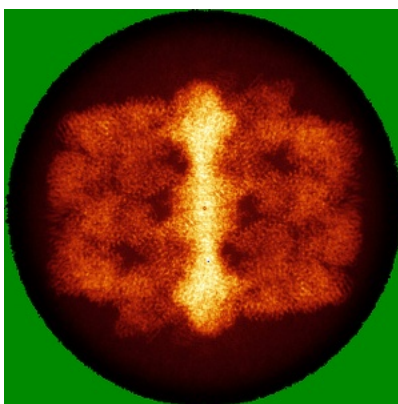

Y

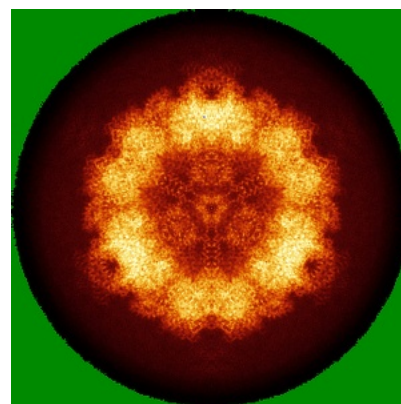

Z

6.4.2 Raw map

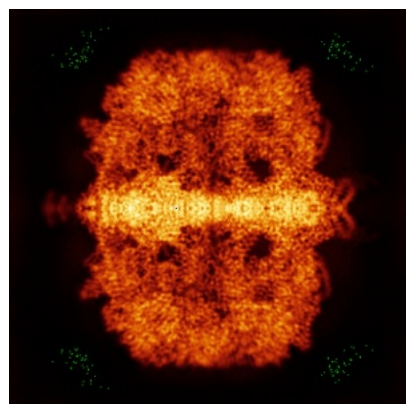

X

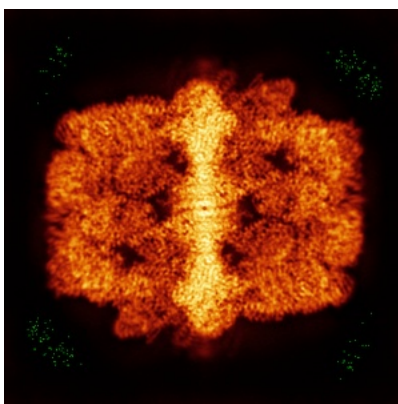

Y

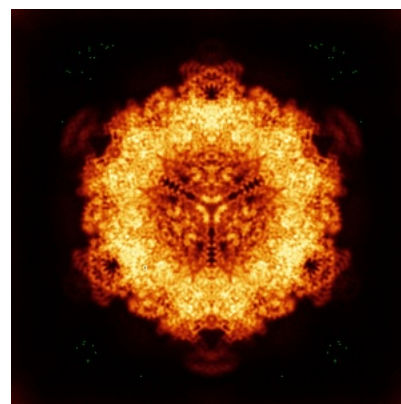

Z

The images above show the map standard deviation projections with false color in three orthogonal directions. Minimum values are shown in green, max in blue, and dark to light orange shades represent small to large values respectively.

6.5 Orthogonal surface views [i](#)

6.5.1 Primary map

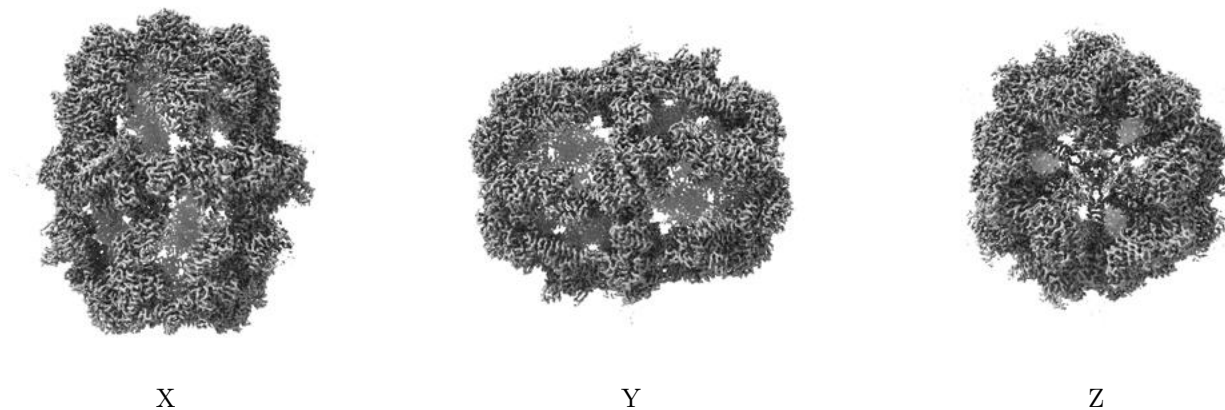

The images above show the 3D surface view of the map at the recommended contour level 0.8. These images, in conjunction with the slice images, may facilitate assessment of whether an appropriate contour level has been provided.

6.5.2 Raw map

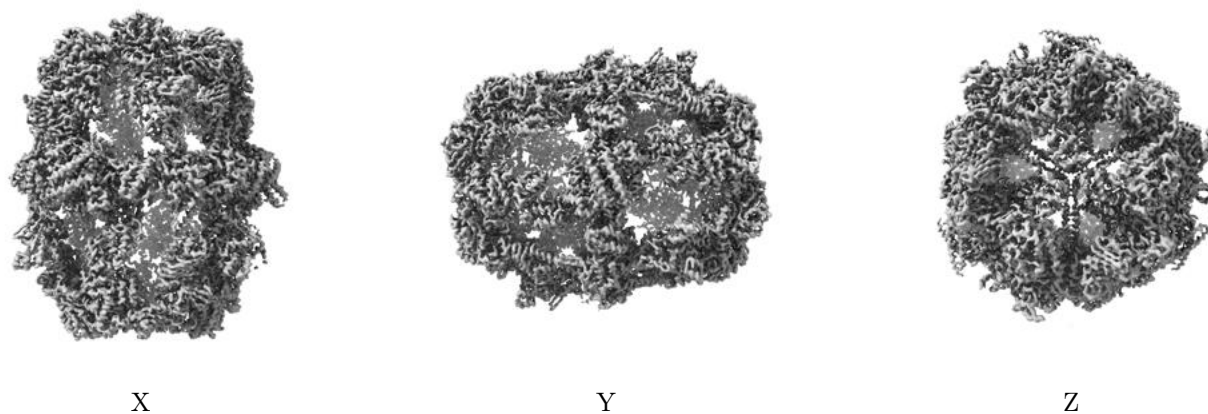

These images show the 3D surface of the raw map. The raw map's contour level was selected so that its surface encloses the same volume as the primary map does at its recommended contour level.

6.6 Mask visualisation [i](#)

This section was not generated. No masks/segmentation were deposited.

7 Map analysis [i](#)

This section contains the results of statistical analysis of the map.

7.1 Map-value distribution [i](#)

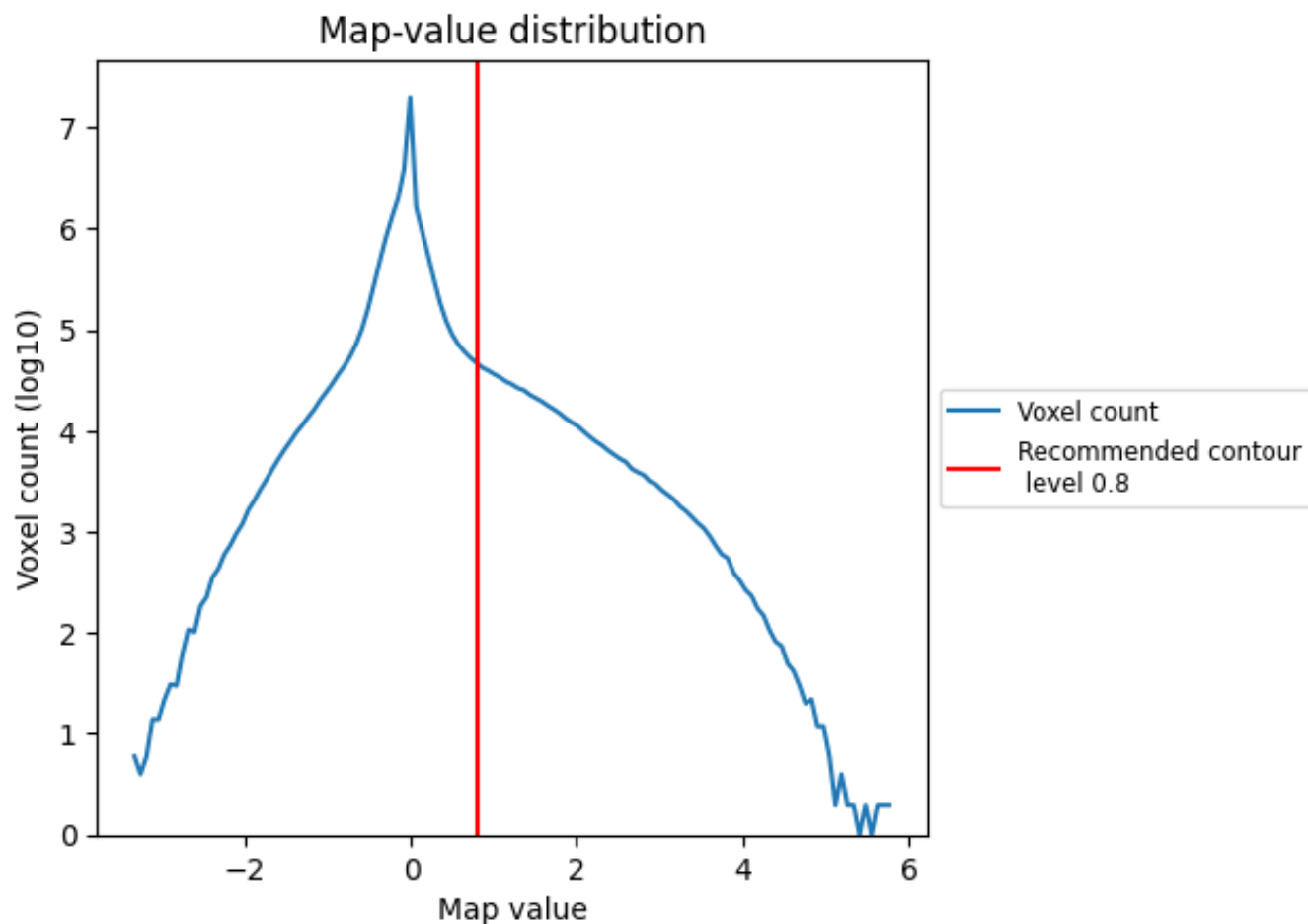

The map-value distribution is plotted in 128 intervals along the x-axis. The y-axis is logarithmic. A spike in this graph at zero usually indicates that the volume has been masked.

7.2 Volume estimate [i](#)

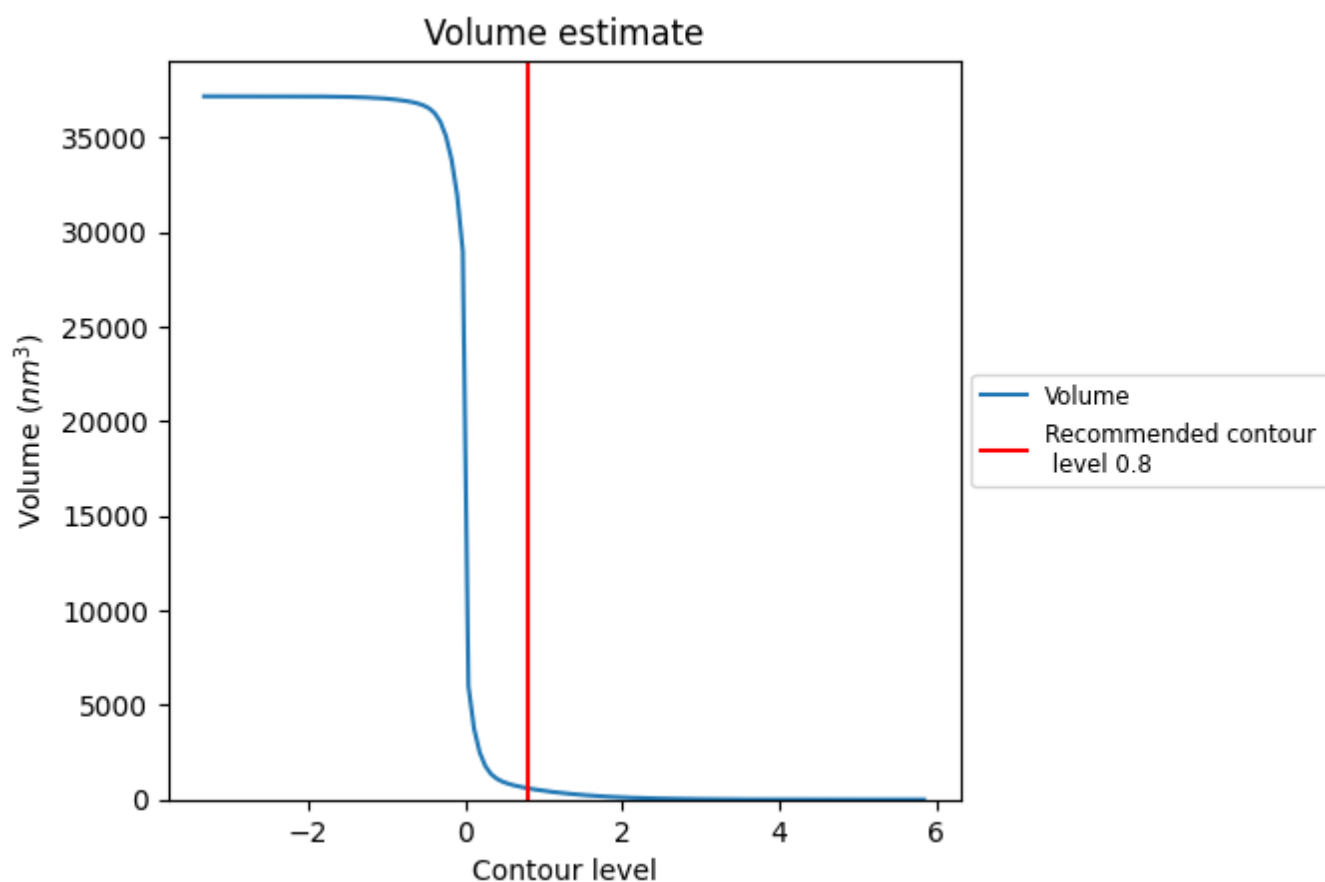

The volume at the recommended contour level is 595 nm^3 ; this corresponds to an approximate mass of 538 kDa.

The volume estimate graph shows how the enclosed volume varies with the contour level. The recommended contour level is shown as a vertical line and the intersection between the line and the curve gives the volume of the enclosed surface at the given level.

7.3 Rotationally averaged power spectrum ⓘ

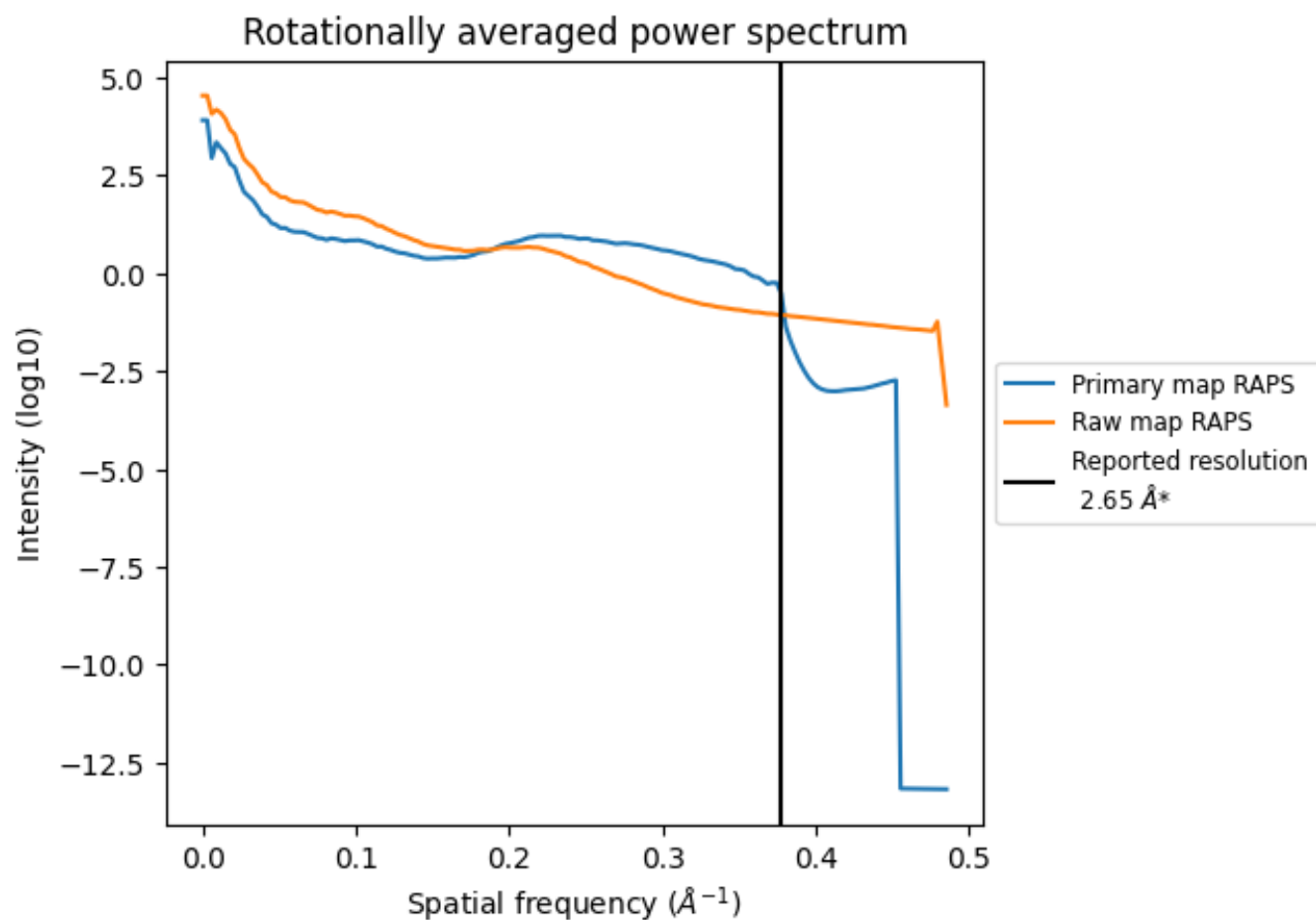

*Reported resolution corresponds to spatial frequency of 0.377 Å⁻¹

8 Fourier-Shell correlation [i](#)

Fourier-Shell Correlation (FSC) is the most commonly used method to estimate the resolution of single-particle and subtomogram-averaged maps. The shape of the curve depends on the imposed symmetry, mask and whether or not the two 3D reconstructions used were processed from a common reference. The reported resolution is shown as a black line. A curve is displayed for the half-bit criterion in addition to lines showing the 0.143 gold standard cut-off and 0.5 cut-off.

8.1 FSC [i](#)

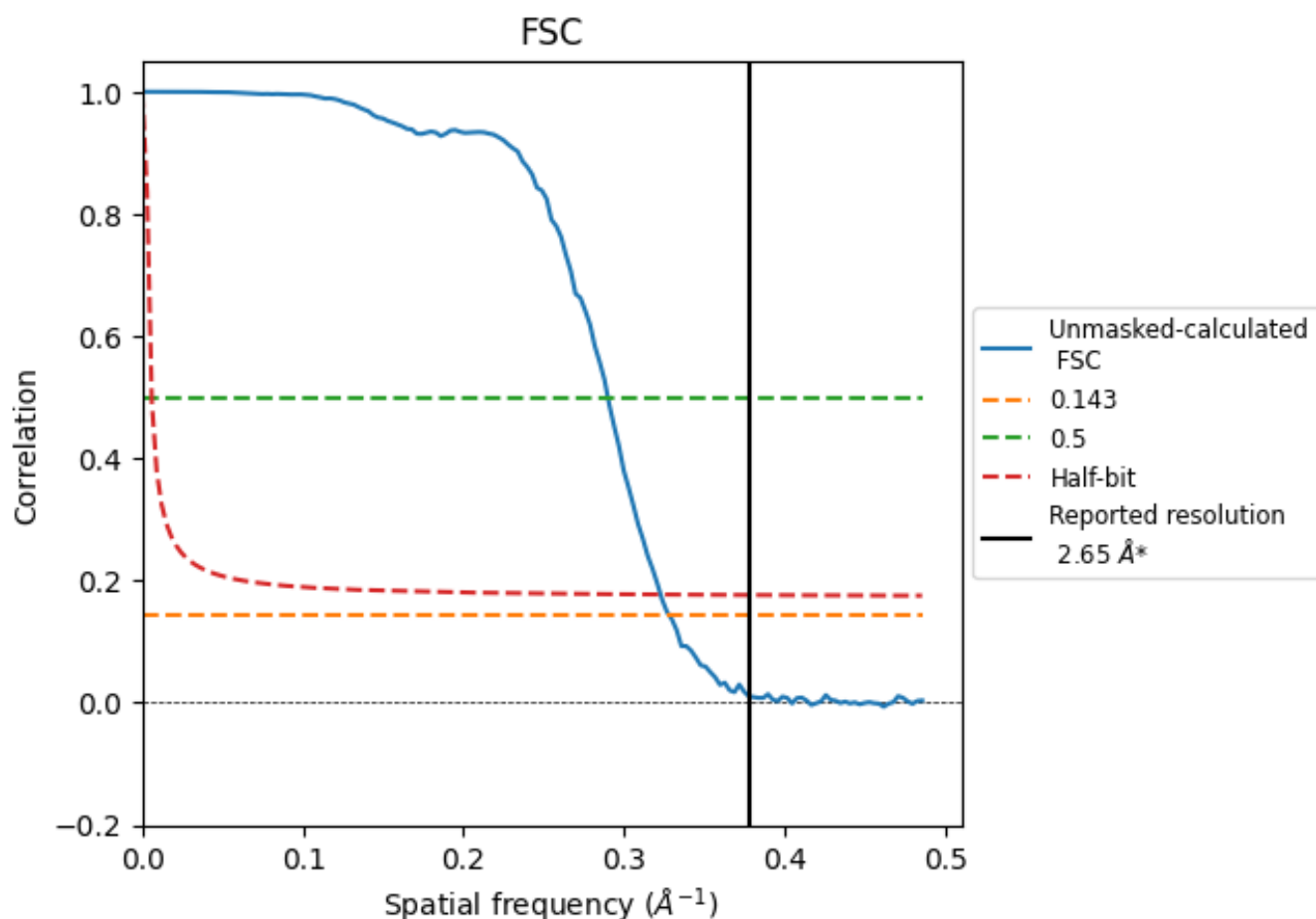

*Reported resolution corresponds to spatial frequency of 0.377 \AA^{-1}

8.2 Resolution estimates [i](#)

Resolution estimate (Å)	Estimation criterion (FSC cut-off)		
	0.143	0.5	Half-bit
Reported by author	2.65	-	-
Author-provided FSC curve	-	-	-
Unmasked-calculated*	3.05	3.45	3.10

*Resolution estimate based on FSC curve calculated by comparison of deposited half-maps. The value from deposited half-maps intersecting FSC 0.143 CUT-OFF 3.05 differs from the reported value 2.65 by more than 10 %

9 Map-model fit [i](#)

This section contains information regarding the fit between EMDB map EMD-46554 and PDB model 9D49. Per-residue inclusion information can be found in [section 3](#) on [page 8](#).

9.1 Map-model overlay [i](#)

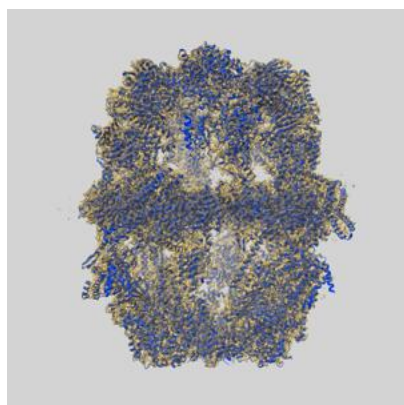

X

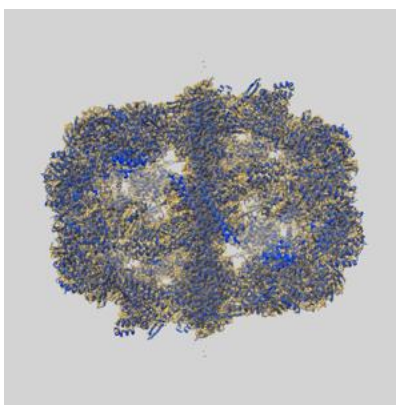

Y

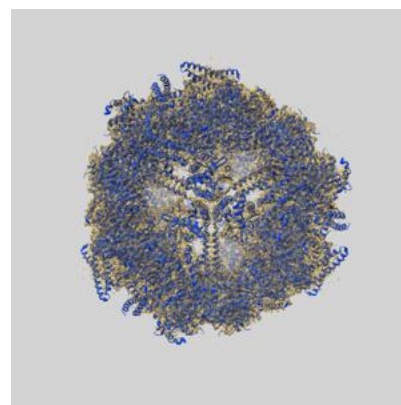

Z

The images above show the 3D surface view of the map at the recommended contour level 0.8 at 50% transparency in yellow overlaid with a ribbon representation of the model coloured in blue. These images allow for the visual assessment of the quality of fit between the atomic model and the map.

9.2 Q-score mapped to coordinate model [i](#)

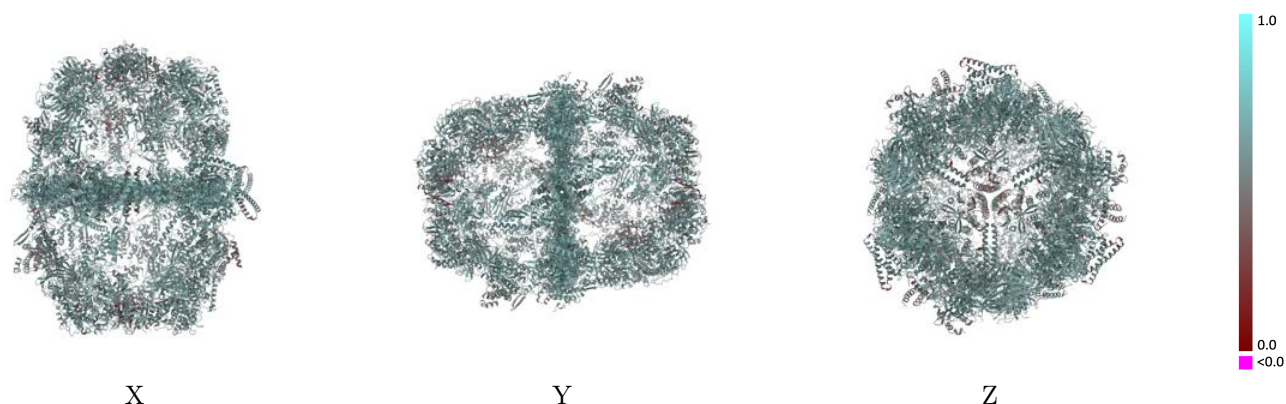

The images above show the model with each residue coloured according to its Q-score. This shows their resolvability in the map with higher Q-score values reflecting better resolvability. Please note: Q-score is calculating the resolvability of atoms, and thus high values are only expected at resolutions at which atoms can be resolved. Low Q-score values may therefore be expected for many entries.

9.3 Atom inclusion mapped to coordinate model [i](#)

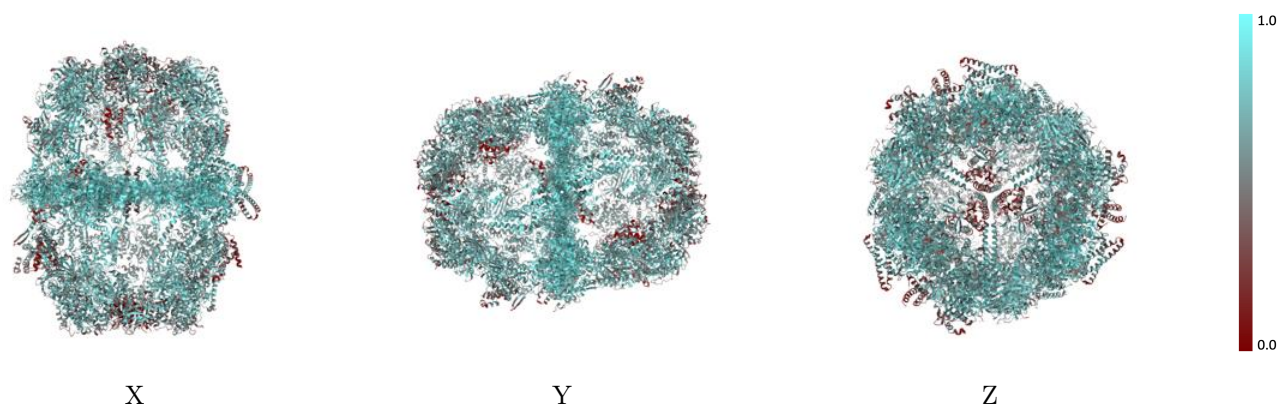

The images above show the model with each residue coloured according to its atom inclusion. This shows to what extent they are inside the map at the recommended contour level (0.8).

9.4 Atom inclusion ⓘ

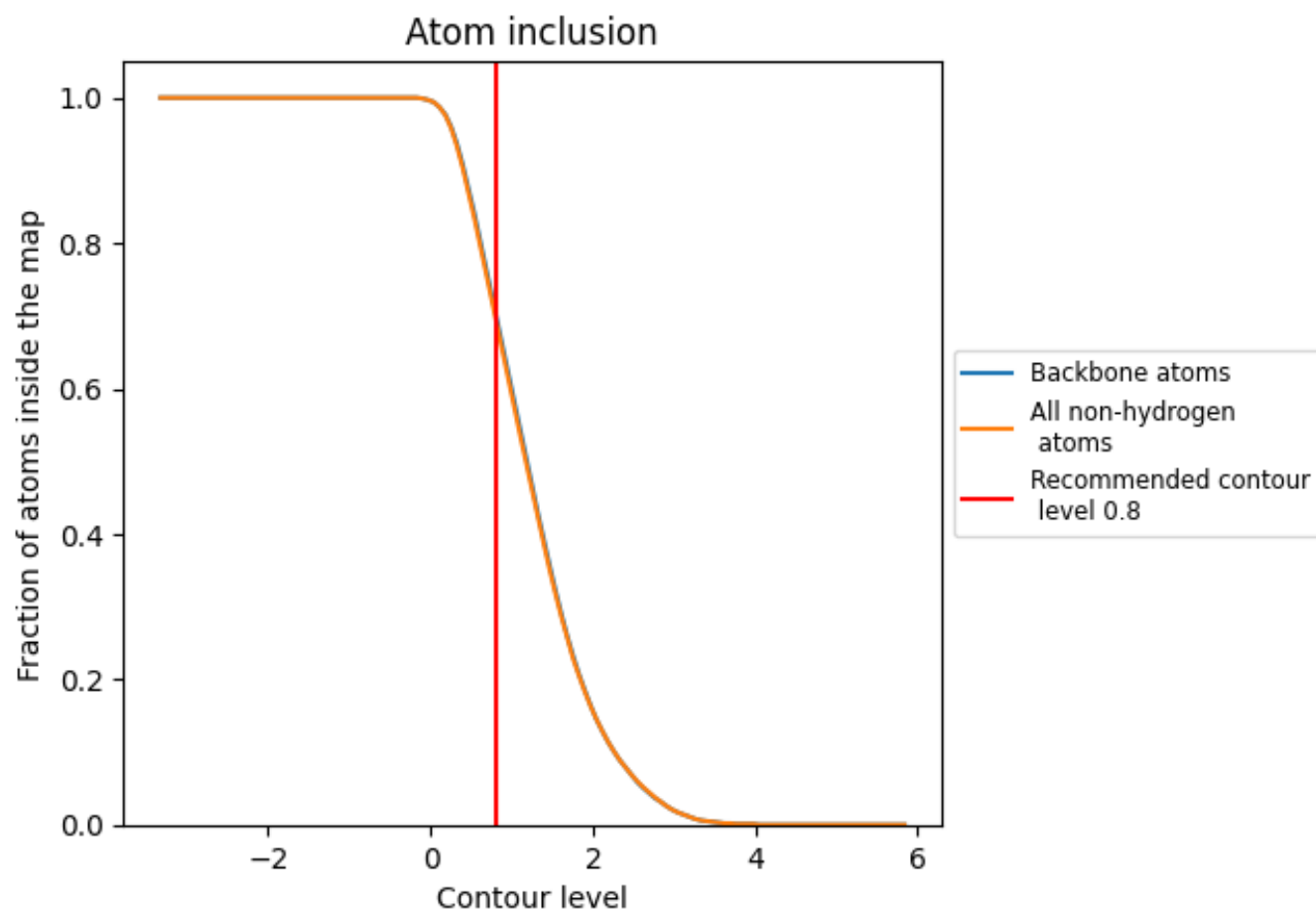

At the recommended contour level, 71% of all backbone atoms, 70% of all non-hydrogen atoms, are inside the map.

9.5 Map-model fit summary ⓘ

The table lists the average atom inclusion at the recommended contour level (0.8) and Q-score for the entire model and for each chain.

Chain	Atom inclusion	Q-score
All	<div></div> 0.6980	<div></div> 0.5870
A	<div></div> 0.6310	<div></div> 0.5680
B	<div></div> 0.8010	<div></div> 0.6150
E	<div></div> 0.6330	<div></div> 0.5680
F	<div></div> 0.8020	<div></div> 0.6140
I	<div></div> 0.6290	<div></div> 0.5670
J	<div></div> 0.8000	<div></div> 0.6140
M	<div></div> 0.6330	<div></div> 0.5680
N	<div></div> 0.8010	<div></div> 0.6140
Q	<div></div> 0.6300	<div></div> 0.5670
R	<div></div> 0.7990	<div></div> 0.6150
U	<div></div> 0.6320	<div></div> 0.5690
V	<div></div> 0.8010	<div></div> 0.6150

