



## Full wwPDB EM Validation Report ⓘ

Dec 2, 2024 – 05:30 PM EST

PDB ID : 9DXT  
EMDB ID : EMD-47298  
Title : Ligand-binding and transmembrane domains of kainate receptor GluK2 in complex with positive allosteric modulator BPAM-344 and channel blocker Kukoamine-A  
Authors : Yen, L.Y.; Newton, T.P.; Gangwar, S.P.; Yelshanskaya, M.V.; Sobolevsky, A.I.  
Deposited on : 2024-10-11  
Resolution : 3.75 Å(reported)

This is a Full wwPDB EM Validation Report for a publicly released PDB entry.

We welcome your comments at [validation@mail.wwpdb.org](mailto:validation@mail.wwpdb.org)

A user guide is available at

<https://www.wwpdb.org/validation/2017/EMValidationReportHelp>

with specific help available everywhere you see the ⓘ symbol.

The types of validation reports are described at

<http://www.wwpdb.org/validation/2017/FAQs#types>.

---

The following versions of software and data (see [references ⓘ](#)) were used in the production of this report:

EMDB validation analysis : 0.0.1.dev113  
Mogul : 2022.3.0, CSD as543be (2022)  
MolProbity : 4.02b-467  
buster-report : 1.1.7 (2018)  
Percentile statistics : 20231227.v01 (using entries in the PDB archive December 27th 2023)  
MapQ : 1.9.13  
Ideal geometry (proteins) : Engh & Huber (2001)  
Ideal geometry (DNA, RNA) : Parkinson et al. (1996)  
Validation Pipeline (wwPDB-VP) : 2.40

# 1 Overall quality at a glance

The following experimental techniques were used to determine the structure:  
*ELECTRON MICROSCOPY*

The reported resolution of this entry is 3.75 Å.

Percentile scores (ranging between 0-100) for global validation metrics of the entry are shown in the following graphic. The table shows the number of entries on which the scores are based.

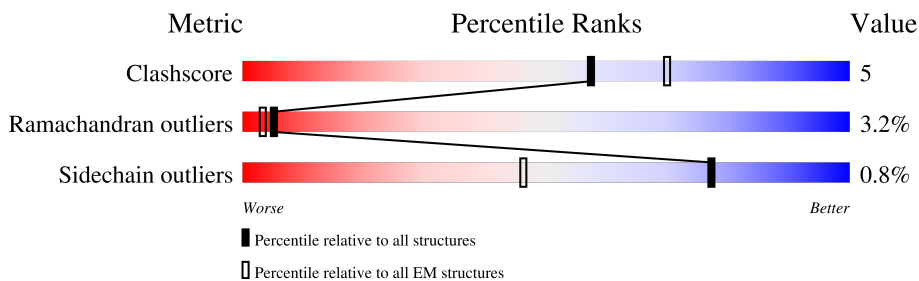

Metric	Whole archive (#Entries)	EM structures (#Entries)
Clashscore	210492	15764
Ramachandran outliers	207382	16835
Sidechain outliers	206894	16415

The table below summarises the geometric issues observed across the polymeric chains and their fit to the map. The red, orange, yellow and green segments of the bar indicate the fraction of residues that contain outliers for  $\geq 3$ , 2, 1 and 0 types of geometric quality criteria respectively. A grey segment represents the fraction of residues that are not modelled. The numeric value for each fraction is indicated below the corresponding segment, with a dot representing fractions  $\leq 5\%$ . The upper red bar (where present) indicates the fraction of residues that have poor fit to the EM map (all-atom inclusion  $< 40\%$ ). The numeric value is given above the bar.

Mol	Chain	Length	Quality of chain
1	A	908	
1	B	908	
1	C	908	
1	D	908	

## 2 Entry composition [i](#)

There are 7 unique types of molecules in this entry. The entry contains 15138 atoms, of which 0 are hydrogens and 0 are deuteriums.

In the tables below, the AltConf column contains the number of residues with at least one atom in alternate conformation and the Trace column contains the number of residues modelled with at most 2 atoms.

- Molecule 1 is a protein called Glutamate receptor ionotropic, kainate 2.

Mol	Chain	Residues	Atoms					AltConf	Trace
			Total	C	N	O	S		
1	A	446	3532	2274	581	654	23	0	0
1	B	446	3532	2274	581	654	23	0	0
1	C	446	3532	2274	581	654	23	0	0
1	D	446	3532	2274	581	654	23	0	0

There are 8 discrepancies between the modelled and reference sequences:

Chain	Residue	Modelled	Actual	Comment	Reference
A	567	VAL	ILE	conflict	UNP P42260
A	571	CYS	TYR	conflict	UNP P42260
B	567	VAL	ILE	conflict	UNP P42260
B	571	CYS	TYR	conflict	UNP P42260
C	567	VAL	ILE	conflict	UNP P42260
C	571	CYS	TYR	conflict	UNP P42260
D	567	VAL	ILE	conflict	UNP P42260
D	571	CYS	TYR	conflict	UNP P42260

- Molecule 2 is 4-cyclopropyl-7-fluoro-3,4-dihydro-2H-1,2,4-benzothiadiazine 1,1-dioxide (three-letter code: 2J9) (formula: C<sub>10</sub>H<sub>11</sub>FN<sub>2</sub>O<sub>2</sub>S) (labeled as "Ligand of Interest" by depositor).

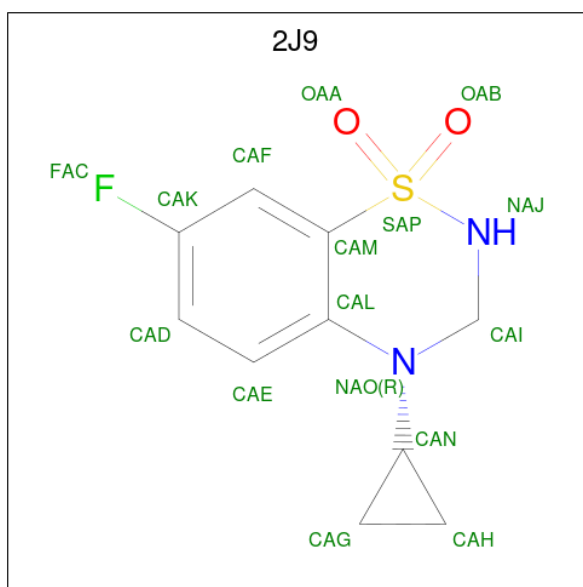

Mol	Chain	Residues	Atoms					AltConf	
			Total	C	F	N	O		S
2	A	1	Total	C	F	N	O	S	0
			16	10	1	2	2	1	
2	A	1	Total	C	F	N	O	S	0
			16	10	1	2	2	1	
2	B	1	Total	C	F	N	O	S	0
			16	10	1	2	2	1	
2	C	1	Total	C	F	N	O	S	0
			16	10	1	2	2	1	

- Molecule 3 is (2S)-3-(hexadecanoyloxy)-2-[(9Z)-octadec-9-enoyloxy]propyl 2-(trimethylamm onio)ethyl phosphate (three-letter code: POV) (formula: C<sub>42</sub>H<sub>82</sub>NO<sub>8</sub>P).

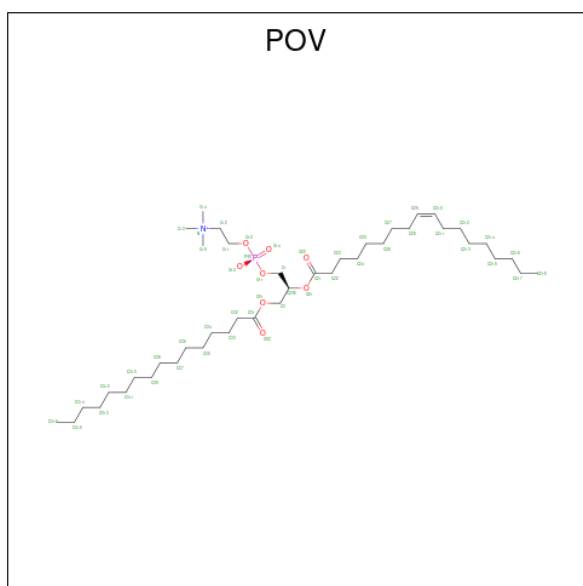

Mol	Chain	Residues	Atoms					AltConf
			Total	C	N	O	P	
3	A	1	Total 52	C 42	N 1	O 8	P 1	0
3	A	1	Total 52	C 42	N 1	O 8	P 1	0
3	B	1	Total 52	C 42	N 1	O 8	P 1	0
3	B	1	Total 52	C 42	N 1	O 8	P 1	0
3	C	1	Total 52	C 42	N 1	O 8	P 1	0
3	C	1	Total 52	C 42	N 1	O 8	P 1	0
3	D	1	Total 52	C 42	N 1	O 8	P 1	0
3	D	1	Total 52	C 42	N 1	O 8	P 1	0

- Molecule 4 is 2-acetamido-2-deoxy-beta-D-glucopyranose (three-letter code: NAG) (formula:  $C_8H_{15}NO_6$ ) (labeled as "Ligand of Interest" by depositor).



Mol	Chain	Residues	Atoms				AltConf
			Total	C	N	O	
4	A	1	Total 14	C 8	N 1	O 5	0
4	A	1	Total 14	C 8	N 1	O 5	0
4	A	1	Total 14	C 8	N 1	O 5	0

*Continued on next page...*

*Continued from previous page...*

Mol	Chain	Residues	Atoms				AltConf
			Total	C	N	O	
4	A	1	Total 14	8	1	5	0
4	B	1	Total 14	8	1	5	0
4	B	1	Total 14	8	1	5	0
4	B	1	Total 14	8	1	5	0
4	B	1	Total 14	8	1	5	0
4	C	1	Total 14	8	1	5	0
4	C	1	Total 14	8	1	5	0
4	C	1	Total 14	8	1	5	0
4	C	1	Total 14	8	1	5	0
4	D	1	Total 14	8	1	5	0
4	D	1	Total 14	8	1	5	0
4	D	1	Total 14	8	1	5	0
4	D	1	Total 14	8	1	5	0

- Molecule 5 is CHOLESTEROL (three-letter code: CLR) (formula: C<sub>27</sub>H<sub>46</sub>O).

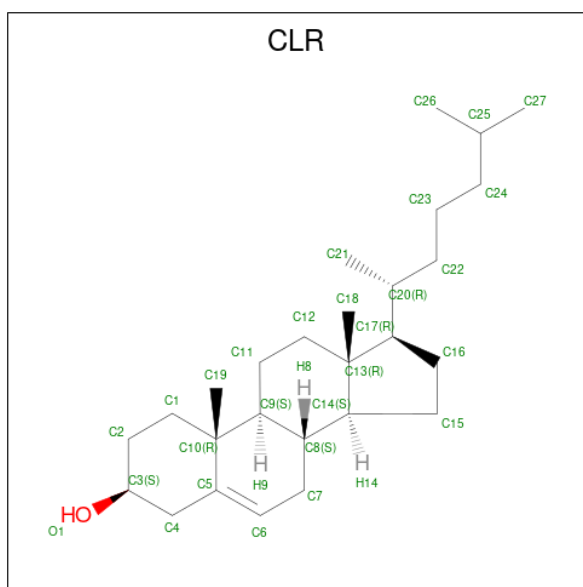

Mol	Chain	Residues	Atoms			AltConf
5	A	1	Total	C	O	0
			28	27	1	
5	A	1	Total	C	O	0
			28	27	1	
5	B	1	Total	C	O	0
			28	27	1	
5	B	1	Total	C	O	0
			28	27	1	
5	B	1	Total	C	O	0
			28	27	1	
5	C	1	Total	C	O	0
			28	27	1	
5	C	1	Total	C	O	0
			28	27	1	
5	D	1	Total	C	O	0
			28	27	1	

- Molecule 6 is 1-deoxy-alpha-D-mannopyranose (three-letter code: AH2) (formula: C<sub>6</sub>H<sub>12</sub>O<sub>5</sub>).

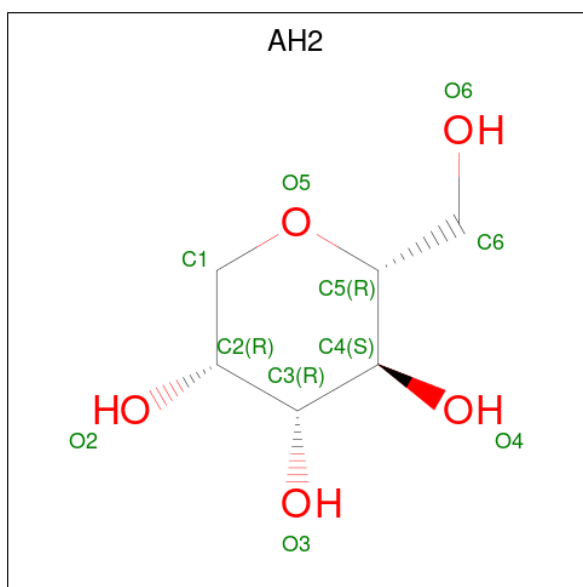

Mol	Chain	Residues	Atoms	AltConf
6	B	1	Total C O 11 6 5	0
6	B	1	Total C O 11 6 5	0
6	D	1	Total C O 11 6 5	0
6	D	1	Total C O 11 6 5	0

- Molecule 7 is N,N'-[butane-1,4-diylbis(azanediylpropane-3,1-diyl)]bis[3-(3,4-dihydroxyphenyl)propanamide] (three-letter code: A1BDT) (formula:  $C_{28}H_{42}N_4O_6$ ).

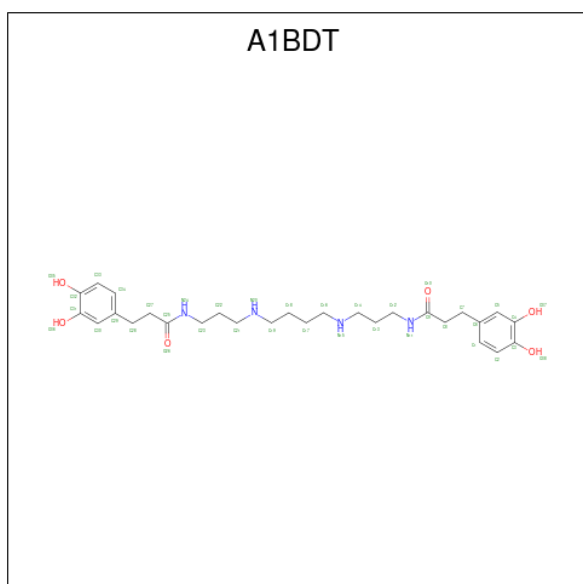



Mol	Chain	Residues	Atoms				AltConf
			Total	C	N	O	
7	D	1	38	28	4	6	0

### 3 Residue-property plots [i](#)

These plots are drawn for all protein, RNA, DNA and oligosaccharide chains in the entry. The first graphic for a chain summarises the proportions of the various outlier classes displayed in the second graphic. The second graphic shows the sequence view annotated by issues in geometry and atom inclusion in map density. Residues are color-coded according to the number of geometric quality criteria for which they contain at least one outlier: green = 0, yellow = 1, orange = 2 and red = 3 or more. A red diamond above a residue indicates a poor fit to the EM map for this residue (all-atom inclusion < 40%). Stretches of 2 or more consecutive residues without any outlier are shown as a green connector. Residues present in the sample, but not in the model, are shown in grey.

- Molecule 1: Glutamate receptor ionotropic, kainate 2

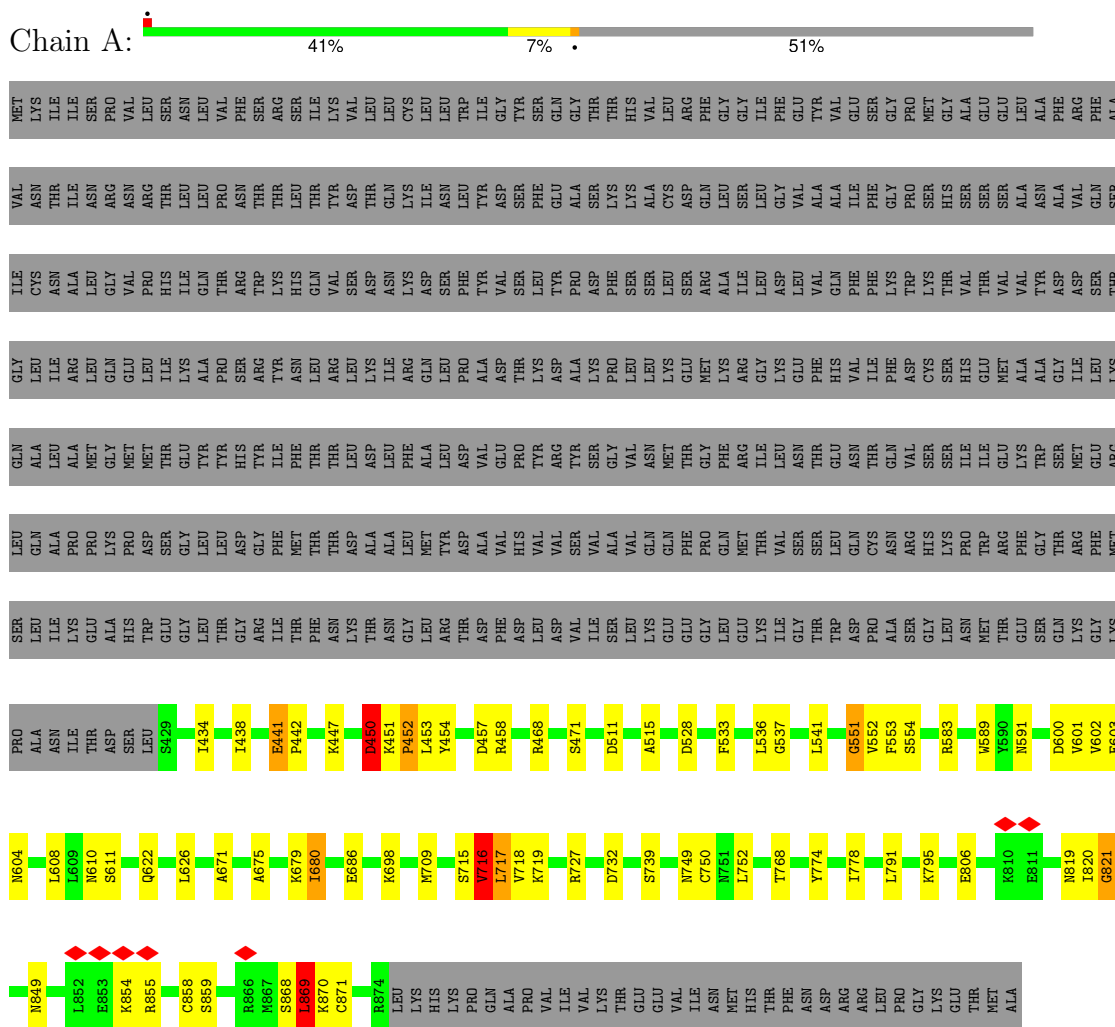

- Molecule 1: Glutamate receptor ionotropic, kainate 2

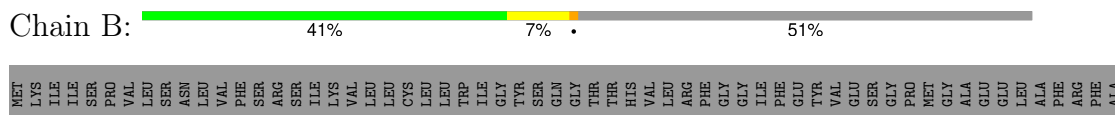

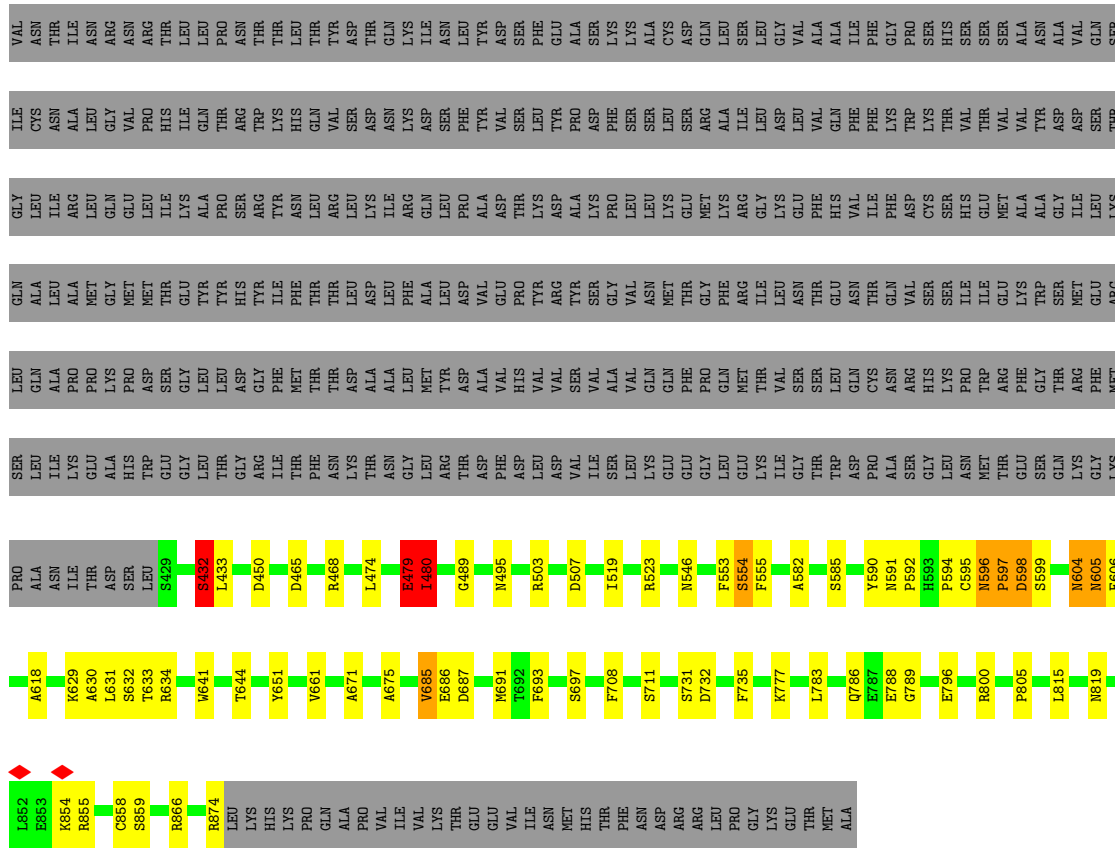

● Molecule 1: Glutamate receptor ionotropic, kainate 2

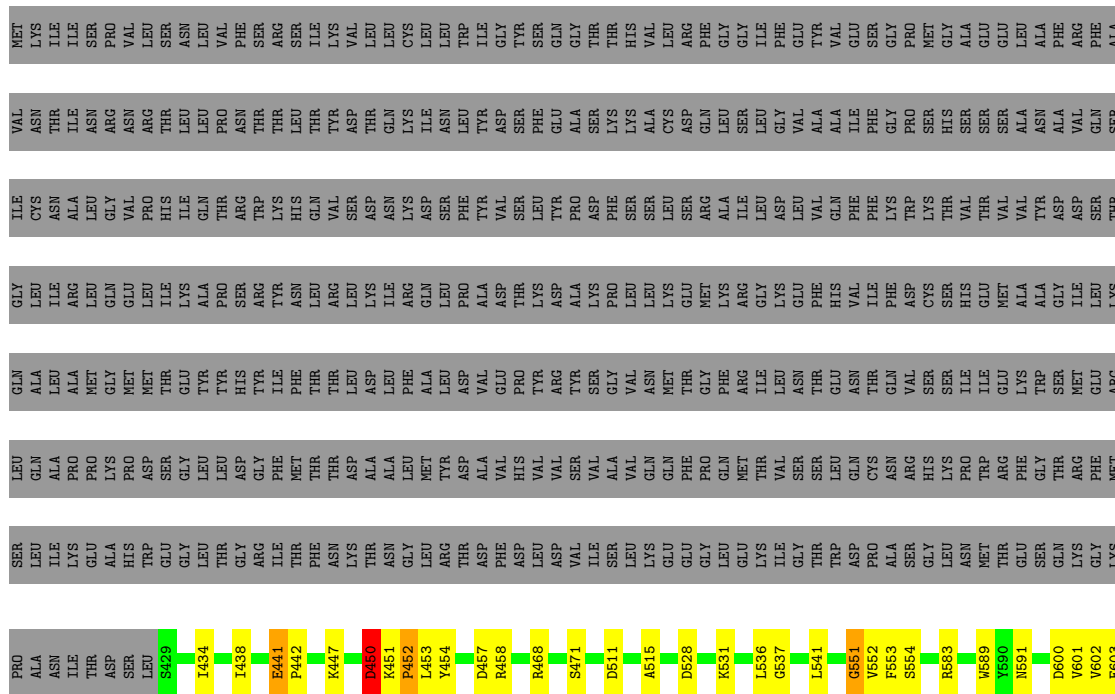
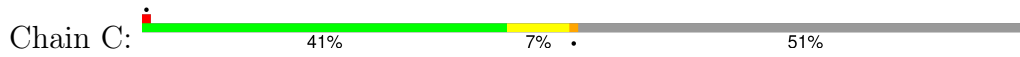

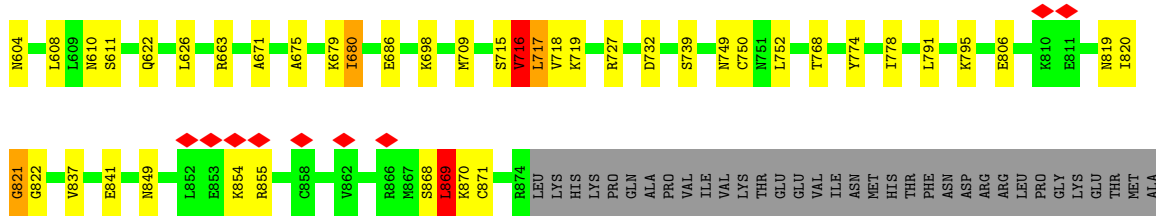

• Molecule 1: Glutamate receptor ionotropic, kainate 2

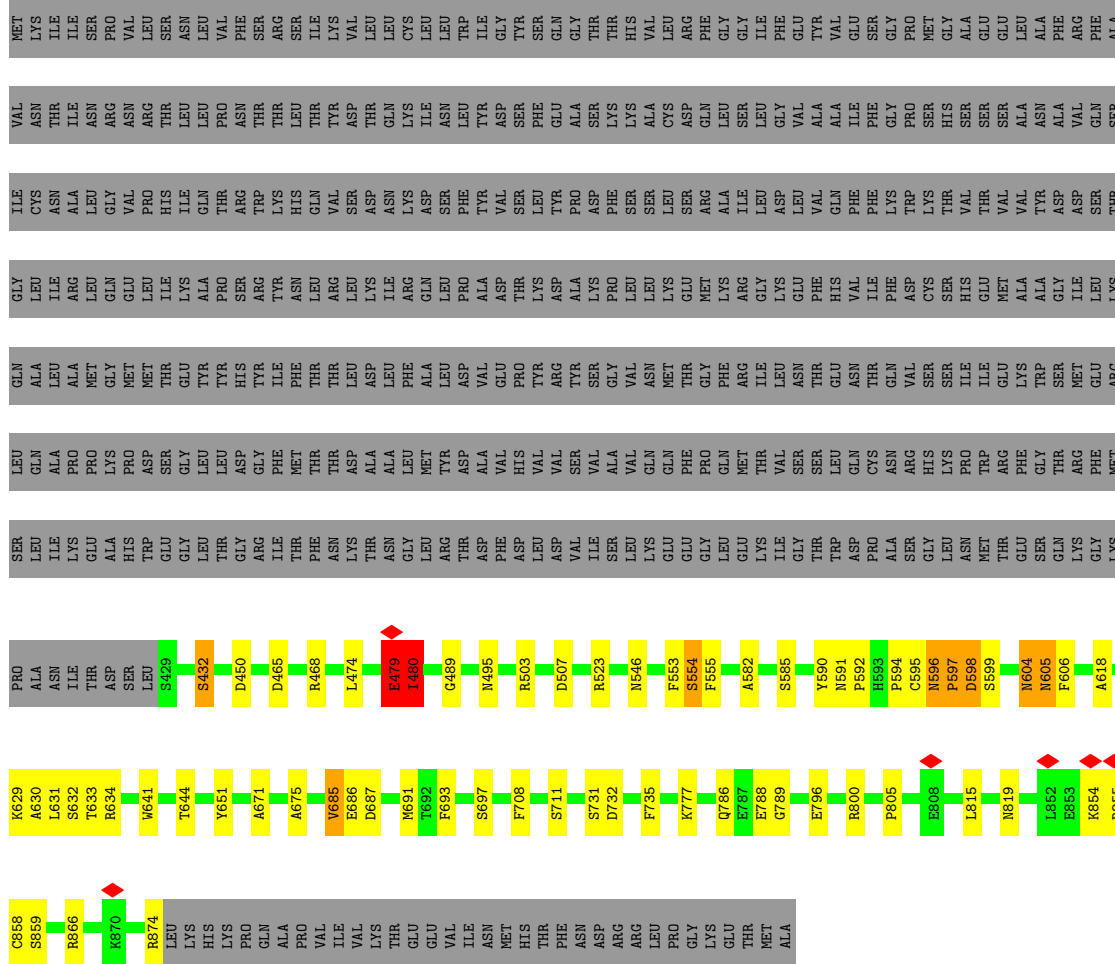

## 4 Experimental information

Property	Value	Source
EM reconstruction method	SINGLE PARTICLE	Depositor
Imposed symmetry	POINT, Not provided	
Number of particles used	211509	Depositor
Resolution determination method	FSC 0.143 CUT-OFF	Depositor
CTF correction method	NONE	Depositor
Microscope	TFS KRIOS	Depositor
Voltage (kV)	300	Depositor
Electron dose ( $e^-/\text{\AA}^2$ )	47.25	Depositor
Minimum defocus (nm)	1000	Depositor
Maximum defocus (nm)	2000	Depositor
Magnification	Not provided	
Image detector	GATAN K3 (6k x 4k)	Depositor
Maximum map value	1.215	Depositor
Minimum map value	-0.596	Depositor
Average map value	0.001	Depositor
Map value standard deviation	0.019	Depositor
Recommended contour level	0.132	Depositor
Map size ( $\text{\AA}$ )	384.84, 384.84, 384.84	wwPDB
Map dimensions	360, 360, 360	wwPDB
Map angles ( $^\circ$ )	90.0, 90.0, 90.0	wwPDB
Pixel spacing ( $\text{\AA}$ )	1.069, 1.069, 1.069	Depositor

## 5 Model quality [i](#)

### 5.1 Standard geometry [i](#)

Bond lengths and bond angles in the following residue types are not validated in this section: CLR, NAG, 2J9, AH2, A1BDT, POV

The Z score for a bond length (or angle) is the number of standard deviations the observed value is removed from the expected value. A bond length (or angle) with  $|Z| > 5$  is considered an outlier worth inspection. RMSZ is the root-mean-square of all Z scores of the bond lengths (or angles).

Mol	Chain	Bond lengths		Bond angles	
		RMSZ	# Z  >5	RMSZ	# Z  >5
1	A	0.39	0/3610	0.66	1/4883 (0.0%)
1	B	0.37	0/3610	0.67	3/4883 (0.1%)
1	C	0.39	0/3610	0.66	1/4883 (0.0%)
1	D	0.37	0/3610	0.67	3/4883 (0.1%)
All	All	0.38	0/14440	0.66	8/19532 (0.0%)

Chiral center outliers are detected by calculating the chiral volume of a chiral center and verifying if the center is modelled as a planar moiety or with the opposite hand. A planarity outlier is detected by checking planarity of atoms in a peptide group, atoms in a mainchain group or atoms of a sidechain that are expected to be planar.

Mol	Chain	#Chirality outliers	#Planarity outliers
1	A	0	8
1	B	0	10
1	C	0	8
1	D	0	10
All	All	0	36

There are no bond length outliers.

All (8) bond angle outliers are listed below:

Mol	Chain	Res	Type	Atoms	Z	Observed(°)	Ideal(°)
1	D	591	ASN	N-CA-C	-6.28	94.05	111.00
1	B	591	ASN	N-CA-C	-6.26	94.09	111.00
1	B	480	ILE	N-CA-C	-5.67	95.69	111.00
1	D	480	ILE	N-CA-C	-5.67	95.70	111.00
1	A	450	ASP	C-N-CA	5.47	135.38	121.70
1	C	450	ASP	C-N-CA	5.47	135.39	121.70
1	B	479	GLU	C-N-CA	5.37	135.13	121.70
1	D	479	GLU	C-N-CA	5.37	135.13	121.70

There are no chirality outliers.

All (36) planarity outliers are listed below:

Mol	Chain	Res	Type	Group
1	A	441	GLU	Peptide
1	A	450	ASP	Peptide
1	A	452	PRO	Peptide
1	A	551	GLY	Peptide
1	A	679	LYS	Peptide
1	A	686	GLU	Peptide
1	A	716	VAL	Peptide
1	A	854	LYS	Peptide
1	B	432	SER	Peptide
1	B	450	ASP	Peptide
1	B	479	GLU	Peptide
1	B	554	SER	Peptide
1	B	596	ASN	Peptide
1	B	597	PRO	Peptide
1	B	598	ASP	Peptide
1	B	604	ASN	Peptide
1	B	805	PRO	Peptide
1	B	854	LYS	Peptide
1	C	441	GLU	Peptide
1	C	450	ASP	Peptide
1	C	452	PRO	Peptide
1	C	551	GLY	Peptide
1	C	679	LYS	Peptide
1	C	686	GLU	Peptide
1	C	716	VAL	Peptide
1	C	854	LYS	Peptide
1	D	432	SER	Peptide
1	D	450	ASP	Peptide
1	D	479	GLU	Peptide
1	D	554	SER	Peptide
1	D	596	ASN	Peptide
1	D	597	PRO	Peptide
1	D	598	ASP	Peptide
1	D	604	ASN	Peptide
1	D	805	PRO	Peptide
1	D	854	LYS	Peptide

## 5.2 Too-close contacts [i](#)

In the following table, the Non-H and H(model) columns list the number of non-hydrogen atoms and hydrogen atoms in the chain respectively. The H(added) column lists the number of hydrogen atoms added and optimized by MolProbity. The Clashes column lists the number of clashes within the asymmetric unit, whereas Symm-Clashes lists symmetry-related clashes.

Mol	Chain	Non-H	H(model)	H(added)	Clashes	Symm-Clashes
1	A	3532	0	3536	37	0
1	B	3532	0	3537	35	0
1	C	3532	0	3536	39	0
1	D	3532	0	3537	31	0
2	A	32	0	20	2	0
2	B	16	0	10	1	0
2	C	16	0	10	0	0
3	A	104	0	164	2	0
3	B	104	0	164	0	0
3	C	104	0	164	2	0
3	D	104	0	164	0	0
4	A	56	0	52	4	0
4	B	56	0	52	1	0
4	C	56	0	52	3	0
4	D	56	0	52	1	0
5	A	56	0	92	0	0
5	B	84	0	138	0	0
5	C	56	0	92	0	0
5	D	28	0	46	0	0
6	B	22	0	0	0	0
6	D	22	0	0	0	0
7	D	38	0	0	0	0
All	All	15138	0	15418	139	0

The all-atom clashscore is defined as the number of clashes found per 1000 atoms (including hydrogen atoms). The all-atom clashscore for this structure is 5.

All (139) close contacts within the same asymmetric unit are listed below, sorted by their clash magnitude.

Atom-1	Atom-2	Interatomic distance (Å)	Clash overlap (Å)
1:A:554:SER:OG	1:A:819:ASN:O	2.04	0.76
1:C:554:SER:OG	1:C:819:ASN:O	2.04	0.76
1:C:869:LEU:O	1:C:871:CYS:N	2.24	0.71
1:D:489:GLY:O	1:D:523:ARG:NH2	2.24	0.71
1:C:528:ASP:O	1:C:768:THR:OG1	2.10	0.70

*Continued on next page...*



*Continued from previous page...*

Atom-1	Atom-2	Interatomic distance (Å)	Clash overlap (Å)
1:A:454:TYR:O	1:A:458:ARG:N	2.26	0.69
1:A:528:ASP:O	1:A:768:THR:OG1	2.10	0.69
1:B:489:GLY:O	1:B:523:ARG:NH2	2.24	0.69
1:A:869:LEU:O	1:A:871:CYS:N	2.24	0.69
1:A:583:ARG:NH2	1:A:604:ASN:OD1	2.27	0.68
1:C:454:TYR:O	1:C:458:ARG:N	2.26	0.68
1:D:590:TYR:OH	1:D:605:ASN:OD1	2.11	0.67
1:A:551:GLY:O	1:A:553:PHE:N	2.29	0.66
1:D:629:LYS:O	1:D:633:THR:OG1	2.12	0.66
1:C:583:ARG:NH2	1:C:604:ASN:OD1	2.27	0.66
1:D:687:ASP:N	1:D:691:MET:SD	2.68	0.66
1:A:447:LYS:NZ	1:A:457:ASP:O	2.28	0.66
1:B:629:LYS:O	1:B:633:THR:OG1	2.12	0.66
1:C:551:GLY:O	1:C:553:PHE:N	2.29	0.66
1:C:447:LYS:NZ	1:C:457:ASP:O	2.28	0.66
1:B:788:GLU:OE2	1:C:698:LYS:NZ	2.25	0.66
1:B:687:ASP:N	1:B:691:MET:SD	2.68	0.65
1:A:537:GLY:O	1:A:739:SER:N	2.30	0.65
4:A:1006:NAG:H83	4:A:1006:NAG:H3	1.80	0.64
1:C:537:GLY:O	1:C:739:SER:N	2.30	0.63
4:C:1007:NAG:H3	4:C:1007:NAG:H83	1.80	0.63
1:B:590:TYR:OH	1:B:605:ASN:OD1	2.11	0.63
1:D:582:ALA:O	1:D:585:SER:OG	2.15	0.62
1:A:698:LYS:NZ	1:D:788:GLU:OE2	2.30	0.61
1:B:582:ALA:O	1:B:585:SER:OG	2.15	0.60
1:C:600:ASP:O	1:D:874:ARG:NH2	2.34	0.59
1:C:608:LEU:O	1:C:611:SER:OG	2.09	0.58
1:C:468:ARG:O	1:C:471:SER:OG	2.14	0.58
1:D:858:CYS:SG	1:D:859:SER:N	2.76	0.58
1:A:541:LEU:HD21	1:A:752:LEU:HD23	1.86	0.58
1:B:858:CYS:SG	1:B:859:SER:N	2.76	0.58
1:B:555:PHE:O	1:B:651:TYR:OH	2.14	0.57
1:B:708:PHE:O	1:B:711:SER:OG	2.18	0.57
4:C:1004:NAG:O7	4:C:1004:NAG:O3	2.19	0.57
1:A:600:ASP:O	1:B:874:ARG:NH2	2.38	0.57
1:C:541:LEU:HD21	1:C:752:LEU:HD23	1.86	0.57
1:C:716:VAL:HG23	1:C:717:LEU:H	1.70	0.57
1:C:820:ILE:O	1:C:822:GLY:N	2.38	0.57
1:D:465:ASP:OD1	1:D:468:ARG:NH1	2.38	0.56
1:C:434:ILE:N	1:C:511:ASP:OD2	2.38	0.56
1:A:716:VAL:HG23	1:A:717:LEU:H	1.70	0.56

*Continued on next page...*

*Continued from previous page...*

Atom-1	Atom-2	Interatomic distance (Å)	Clash overlap (Å)
1:A:820:ILE:O	1:A:822:GLY:N	2.38	0.56
1:C:791:LEU:O	1:C:795:LYS:N	2.39	0.55
1:A:608:LEU:O	1:A:611:SER:OG	2.09	0.55
1:B:553:PHE:O	1:B:554:SER:OG	2.21	0.54
1:A:791:LEU:O	1:A:795:LYS:N	2.39	0.54
1:B:465:ASP:OD1	1:B:468:ARG:NH1	2.38	0.54
1:A:434:ILE:N	1:A:511:ASP:OD2	2.38	0.53
4:A:1003:NAG:O7	4:A:1003:NAG:O3	2.18	0.53
1:C:583:ARG:O	1:C:589:TRP:NE1	2.40	0.53
1:D:503:ARG:NH2	1:D:507:ASP:OD2	2.43	0.52
1:C:716:VAL:O	1:C:718:VAL:N	2.43	0.51
1:A:716:VAL:O	1:A:718:VAL:N	2.43	0.51
1:A:468:ARG:O	1:A:471:SER:OG	2.14	0.51
1:C:454:TYR:O	1:C:457:ASP:N	2.44	0.51
1:A:454:TYR:O	1:A:457:ASP:N	2.44	0.50
1:B:503:ARG:NH2	1:B:507:ASP:OD2	2.43	0.50
1:A:583:ARG:O	1:A:589:TRP:NE1	2.40	0.50
1:D:595:CYS:SG	1:D:596:ASN:N	2.85	0.50
1:D:693:PHE:O	1:D:697:SER:N	2.44	0.50
1:B:693:PHE:O	1:B:697:SER:N	2.45	0.50
1:B:604:ASN:O	1:B:606:PHE:N	2.45	0.50
1:D:555:PHE:O	1:D:651:TYR:OH	2.14	0.50
1:B:595:CYS:SG	1:B:596:ASN:N	2.85	0.49
2:A:1009:2J9:H7	1:D:786:GLN:OE1	2.11	0.49
1:B:546:ASN:ND2	4:B:1005:NAG:O7	2.45	0.49
3:C:1001:POV:H13A	3:C:1001:POV:H23A	1.94	0.49
1:D:604:ASN:O	1:D:606:PHE:N	2.45	0.49
1:D:708:PHE:O	1:D:711:SER:OG	2.18	0.49
1:B:685:VAL:HG22	1:B:735:PHE:HZ	1.78	0.49
1:C:591:ASN:ND2	1:C:601:VAL:O	2.39	0.49
4:A:1004:NAG:O7	4:A:1004:NAG:O3	2.29	0.49
1:C:680:ILE:HG23	1:C:732:ASP:O	2.13	0.49
4:C:1005:NAG:O7	4:C:1005:NAG:O3	2.29	0.49
1:A:591:ASN:ND2	1:A:601:VAL:O	2.39	0.48
1:A:622:GLN:OE1	1:D:641:TRP:NE1	2.46	0.48
1:D:546:ASN:ND2	4:D:1004:NAG:O7	2.47	0.48
1:B:634:ARG:NH2	1:C:610:ASN:OD1	2.44	0.48
1:A:680:ILE:HG23	1:A:732:ASP:O	2.13	0.47
1:D:685:VAL:HG22	1:D:735:PHE:HZ	1.78	0.47
1:B:474:LEU:HD11	1:B:777:LYS:NZ	2.30	0.47
1:D:474:LEU:HD11	1:D:777:LYS:NZ	2.30	0.47

*Continued on next page...*

*Continued from previous page...*

Atom-1	Atom-2	Interatomic distance (Å)	Clash overlap (Å)
1:D:553:PHE:O	1:D:554:SER:OG	2.21	0.47
1:B:641:TRP:NE1	1:C:622:GLN:OE1	2.48	0.46
4:A:1003:NAG:HO3	4:A:1003:NAG:C7	2.24	0.46
3:A:1010:POV:H23A	3:A:1010:POV:H13A	1.97	0.46
1:A:610:ASN:OD1	1:D:634:ARG:NH2	2.48	0.45
1:B:618:ALA:O	1:C:622:GLN:NE2	2.50	0.45
1:C:438:ILE:HG22	1:C:515:ALA:HB1	1.98	0.45
1:A:438:ILE:HG22	1:A:515:ALA:HB1	1.98	0.45
1:B:671:ALA:O	1:B:675:ALA:N	2.49	0.45
1:B:590:TYR:HH	1:B:605:ASN:CG	2.14	0.44
1:D:786:GLN:O	1:D:789:GLY:N	2.51	0.44
1:A:715:SER:O	1:A:727:ARG:NH2	2.51	0.44
1:D:796:GLU:OE1	1:D:800:ARG:NE	2.51	0.44
1:B:796:GLU:OE1	1:B:800:ARG:NE	2.51	0.44
1:B:783:LEU:HD23	2:B:1003:2J9:H8	1.82	0.43
1:C:715:SER:O	1:C:727:ARG:NH2	2.51	0.43
1:D:731:SER:OG	1:D:732:ASP:N	2.51	0.43
1:A:774:TYR:O	1:A:778:ILE:N	2.43	0.43
1:D:641:TRP:O	1:D:644:THR:OG1	2.29	0.43
1:B:731:SER:OG	1:B:732:ASP:N	2.51	0.43
1:B:786:GLN:O	1:B:789:GLY:N	2.51	0.43
1:C:536:LEU:HD12	1:C:537:GLY:N	2.34	0.43
1:C:602:VAL:HG23	1:C:603:GLU:H	1.83	0.43
1:C:820:ILE:HG13	1:C:821:GLY:H	1.84	0.43
1:B:641:TRP:O	1:B:644:THR:OG1	2.29	0.43
1:A:536:LEU:HD12	1:A:537:GLY:N	2.34	0.43
1:D:671:ALA:O	1:D:675:ALA:N	2.49	0.43
1:B:519:ILE:HD13	1:C:531:LYS:HZ1	1.83	0.43
1:A:602:VAL:HG23	1:A:603:GLU:H	1.83	0.42
1:C:610:ASN:HB3	1:C:626:LEU:HD22	2.01	0.42
1:A:820:ILE:HG13	1:A:821:GLY:H	1.83	0.42
1:C:537:GLY:O	1:C:739:SER:OG	2.34	0.42
1:A:610:ASN:HB3	1:A:626:LEU:HD22	2.02	0.42
1:C:774:TYR:O	1:C:778:ILE:N	2.43	0.42
1:C:671:ALA:O	1:C:675:ALA:N	2.52	0.41
1:A:622:GLN:NE2	1:D:618:ALA:O	2.54	0.41
1:A:718:VAL:HG22	1:A:719:LYS:H	1.85	0.41
1:B:479:GLU:O	1:B:480:ILE:HD12	2.20	0.41
1:C:718:VAL:HG22	1:C:719:LYS:H	1.85	0.41
1:A:671:ALA:O	1:A:675:ALA:N	2.52	0.41
1:A:868:SER:O	3:A:1010:POV:H36	2.21	0.41

*Continued on next page...*

Continued from previous page...

Atom-1	Atom-2	Interatomic distance (Å)	Clash overlap (Å)
1:B:630:ALA:O	1:B:632:SER:N	2.54	0.41
1:B:661:VAL:O	1:C:663:ARG:NE	2.45	0.41
1:D:479:GLU:O	1:D:480:ILE:HD12	2.20	0.41
1:D:630:ALA:O	1:D:632:SER:N	2.54	0.41
1:A:533:PHE:C	2:A:1001:2J9:H4	2.42	0.40
1:A:858:CYS:SG	1:A:859:SER:N	2.95	0.40
1:C:837:VAL:O	1:C:841:GLU:N	2.51	0.40
1:B:432:SER:OG	1:B:433:LEU:N	2.55	0.40
1:B:815:LEU:HD12	1:B:819:ASN:HB2	2.04	0.40
1:C:868:SER:O	3:C:1001:POV:H36	2.20	0.40
1:D:815:LEU:HD12	1:D:819:ASN:HB2	2.04	0.40

There are no symmetry-related clashes.

## 5.3 Torsion angles [i](#)

### 5.3.1 Protein backbone [i](#)

In the following table, the Percentiles column shows the percent Ramachandran outliers of the chain as a percentile score with respect to all PDB entries followed by that with respect to all EM entries.

The Analysed column shows the number of residues for which the backbone conformation was analysed, and the total number of residues.

Mol	Chain	Analysed	Favoured	Allowed	Outliers	Percentiles	
1	A	444/908 (49%)	352 (79%)	76 (17%)	16 (4%)	3	24
1	B	444/908 (49%)	352 (79%)	80 (18%)	12 (3%)	4	29
1	C	444/908 (49%)	352 (79%)	76 (17%)	16 (4%)	3	24
1	D	444/908 (49%)	352 (79%)	80 (18%)	12 (3%)	4	29
All	All	1776/3632 (49%)	1408 (79%)	312 (18%)	56 (3%)	5	26

All (56) Ramachandran outliers are listed below:

Mol	Chain	Res	Type
1	A	451	LYS
1	A	552	VAL
1	A	717	LEU
1	B	480	ILE

Continued on next page...

*Continued from previous page...*

<b>Mol</b>	<b>Chain</b>	<b>Res</b>	<b>Type</b>
1	B	598	ASP
1	B	599	SER
1	C	451	LYS
1	C	552	VAL
1	C	717	LEU
1	D	480	ILE
1	D	598	ASP
1	D	599	SER
1	A	450	ASP
1	A	870	LYS
1	B	631	LEU
1	B	685	VAL
1	B	855	ARG
1	C	450	ASP
1	C	855	ARG
1	C	870	LYS
1	D	631	LEU
1	D	685	VAL
1	D	855	ARG
1	A	452	PRO
1	A	750	CYS
1	A	806	GLU
1	A	821	GLY
1	A	855	ARG
1	A	869	LEU
1	B	432	SER
1	B	686	GLU
1	C	452	PRO
1	C	750	CYS
1	C	806	GLU
1	C	821	GLY
1	C	869	LEU
1	D	432	SER
1	D	686	GLU
1	A	453	LEU
1	A	680	ILE
1	B	597	PRO
1	B	605	ASN
1	C	453	LEU
1	C	680	ILE
1	D	597	PRO
1	D	605	ASN

*Continued on next page...*

*Continued from previous page...*

Mol	Chain	Res	Type
1	A	716	VAL
1	B	592	PRO
1	C	716	VAL
1	D	592	PRO
1	A	441	GLU
1	B	594	PRO
1	C	441	GLU
1	D	594	PRO
1	A	442	PRO
1	C	442	PRO

### 5.3.2 Protein sidechains [i](#)

In the following table, the Percentiles column shows the percent sidechain outliers of the chain as a percentile score with respect to all PDB entries followed by that with respect to all EM entries.

The Analysed column shows the number of residues for which the sidechain conformation was analysed, and the total number of residues.

Mol	Chain	Analysed	Rotameric	Outliers	Percentiles	
1	A	387/794 (49%)	383 (99%)	4 (1%)	73	82
1	B	387/794 (49%)	385 (100%)	2 (0%)	86	92
1	C	387/794 (49%)	383 (99%)	4 (1%)	73	82
1	D	387/794 (49%)	385 (100%)	2 (0%)	86	92
All	All	1548/3176 (49%)	1536 (99%)	12 (1%)	77	85

All (12) residues with a non-rotameric sidechain are listed below:

Mol	Chain	Res	Type
1	A	709	MET
1	A	749	ASN
1	A	849	ASN
1	A	869	LEU
1	B	495	ASN
1	B	866	ARG
1	C	709	MET
1	C	749	ASN
1	C	849	ASN
1	C	869	LEU
1	D	495	ASN

*Continued on next page...*

*Continued from previous page...*

Mol	Chain	Res	Type
1	D	866	ARG

Sometimes sidechains can be flipped to improve hydrogen bonding and reduce clashes. All (14) such sidechains are listed below:

Mol	Chain	Res	Type
1	A	546	ASN
1	A	621	GLN
1	A	654	ASN
1	A	749	ASN
1	A	849	ASN
1	B	546	ASN
1	B	792	HIS
1	C	546	ASN
1	C	621	GLN
1	C	654	ASN
1	C	749	ASN
1	C	849	ASN
1	D	497	GLN
1	D	546	ASN

### 5.3.3 RNA [i](#)

There are no RNA molecules in this entry.

### 5.4 Non-standard residues in protein, DNA, RNA chains [i](#)

There are no non-standard protein/DNA/RNA residues in this entry.

### 5.5 Carbohydrates [i](#)

There are no oligosaccharides in this entry.

### 5.6 Ligand geometry [i](#)

41 ligands are modelled in this entry.

In the following table, the Counts columns list the number of bonds (or angles) for which Mogul statistics could be retrieved, the number of bonds (or angles) that are observed in the model and the number of bonds (or angles) that are defined in the Chemical Component Dictionary. The

Link column lists molecule types, if any, to which the group is linked. The Z score for a bond length (or angle) is the number of standard deviations the observed value is removed from the expected value. A bond length (or angle) with  $|Z| > 2$  is considered an outlier worth inspection. RMSZ is the root-mean-square of all Z scores of the bond lengths (or angles).

Mol	Type	Chain	Res	Link	Bond lengths			Bond angles		
					Counts	RMSZ	# Z  > 2	Counts	RMSZ	# Z  > 2
5	CLR	C	1009	-	31,31,31	0.25	0	48,48,48	0.52	0
5	CLR	B	1012	-	31,31,31	0.15	0	48,48,48	0.29	0
3	POV	C	1001	-	51,51,51	0.40	0	57,59,59	0.64	1 (1%)
5	CLR	B	1011	-	31,31,31	0.14	0	48,48,48	0.36	0
6	AH2	B	1008	-	11,11,11	1.00	1 (9%)	15,15,15	0.80	0
2	2J9	A	1001	-	17,18,18	7.16	8 (47%)	24,28,28	6.64	8 (33%)
5	CLR	A	1008	-	31,31,31	0.25	0	48,48,48	0.52	0
7	A1BDT	D	1010	-	39,39,39	0.29	0	48,48,48	0.56	0
6	AH2	D	1006	-	11,11,11	0.64	0	15,15,15	1.13	1 (6%)
4	NAG	C	1004	-	14,14,15	0.30	0	17,19,21	2.02	2 (11%)
4	NAG	C	1006	-	14,14,15	1.02	1 (7%)	17,19,21	1.29	3 (17%)
4	NAG	B	1009	-	14,14,15	0.67	1 (7%)	17,19,21	0.54	0
4	NAG	C	1005	-	14,14,15	0.60	1 (7%)	17,19,21	0.54	0
4	NAG	D	1005	-	14,14,15	0.76	1 (7%)	17,19,21	0.59	0
2	2J9	A	1009	-	17,18,18	7.18	8 (47%)	24,28,28	6.00	9 (37%)
5	CLR	B	1002	-	31,31,31	0.14	0	48,48,48	0.36	0
3	POV	A	1010	-	51,51,51	0.40	0	57,59,59	0.64	1 (1%)
4	NAG	B	1010	-	14,14,15	0.48	0	17,19,21	0.72	1 (5%)
5	CLR	A	1007	-	31,31,31	0.26	0	48,48,48	0.80	1 (2%)
4	NAG	C	1007	-	14,14,15	0.36	0	17,19,21	1.23	2 (11%)
4	NAG	A	1006	-	14,14,15	0.37	0	17,19,21	1.23	2 (11%)
4	NAG	B	1006	-	14,14,15	0.73	1 (7%)	17,19,21	0.58	0
6	AH2	D	1007	-	11,11,11	1.01	1 (9%)	15,15,15	0.80	0
4	NAG	B	1005	-	14,14,15	0.97	1 (7%)	17,19,21	0.79	0
3	POV	B	1001	-	51,51,51	0.35	0	57,59,59	0.56	0
4	NAG	D	1004	-	14,14,15	1.02	1 (7%)	17,19,21	0.81	1 (5%)
4	NAG	D	1008	-	14,14,15	0.68	1 (7%)	17,19,21	0.56	0
3	POV	B	1004	-	51,51,51	0.36	0	57,59,59	0.44	0
4	NAG	A	1004	-	14,14,15	0.61	1 (7%)	17,19,21	0.55	0
3	POV	D	1002	-	51,51,51	0.35	0	57,59,59	0.56	0
4	NAG	A	1005	-	14,14,15	1.02	1 (7%)	17,19,21	1.27	3 (17%)
3	POV	A	1002	-	51,51,51	0.43	0	57,59,59	0.63	1 (1%)
6	AH2	B	1007	-	11,11,11	0.64	0	15,15,15	1.14	1 (6%)



Mol	Type	Chain	Res	Link	Bond lengths			Bond angles		
					Counts	RMSZ	# Z  > 2	Counts	RMSZ	# Z  > 2
3	POV	C	1003	-	51,51,51	0.43	0	57,59,59	0.63	1 (1%)
4	NAG	D	1009	-	14,14,15	0.47	0	17,19,21	0.71	1 (5%)
3	POV	D	1003	-	51,51,51	0.36	0	57,59,59	0.44	0
5	CLR	D	1001	-	31,31,31	0.16	0	48,48,48	0.29	0
2	2J9	B	1003	-	17,18,18	7.17	8 (47%)	24,28,28	5.98	10 (41%)
5	CLR	C	1008	-	31,31,31	0.25	0	48,48,48	0.79	1 (2%)
2	2J9	C	1002	-	17,18,18	7.19	8 (47%)	24,28,28	6.68	8 (33%)
4	NAG	A	1003	-	14,14,15	0.31	0	17,19,21	2.02	2 (11%)

In the following table, the Chirals column lists the number of chiral outliers, the number of chiral centers analysed, the number of these observed in the model and the number defined in the Chemical Component Dictionary. Similar counts are reported in the Torsion and Rings columns. '-' means no outliers of that kind were identified.

Mol	Type	Chain	Res	Link	Chirals	Torsions	Rings
5	CLR	C	1009	-	-	2/10/68/68	0/4/4/4
5	CLR	B	1012	-	-	6/10/68/68	0/4/4/4
3	POV	C	1001	-	-	35/55/55/55	-
5	CLR	B	1011	-	-	3/10/68/68	0/4/4/4
6	AH2	B	1008	-	-	2/2/19/19	0/1/1/1
2	2J9	A	1001	-	-	0/4/22/22	0/3/3/3
5	CLR	A	1008	-	-	2/10/68/68	0/4/4/4
7	A1BDT	D	1010	-	-	14/27/27/27	0/2/2/2
6	AH2	D	1006	-	-	1/2/19/19	1/1/1/1
4	NAG	C	1004	-	-	4/6/23/26	0/1/1/1
4	NAG	C	1006	-	-	4/6/23/26	0/1/1/1
4	NAG	B	1009	-	-	1/6/23/26	0/1/1/1
4	NAG	C	1005	-	-	3/6/23/26	0/1/1/1
4	NAG	D	1005	-	-	2/6/23/26	0/1/1/1
2	2J9	A	1009	-	-	2/4/22/22	0/3/3/3
5	CLR	B	1002	-	-	3/10/68/68	0/4/4/4
3	POV	A	1010	-	-	35/55/55/55	-
4	NAG	B	1010	-	-	2/6/23/26	0/1/1/1
5	CLR	A	1007	-	-	6/10/68/68	0/4/4/4
4	NAG	C	1007	-	-	6/6/23/26	0/1/1/1
4	NAG	A	1006	-	-	6/6/23/26	0/1/1/1
4	NAG	B	1006	-	-	2/6/23/26	0/1/1/1

Continued on next page...

Continued from previous page...

Mol	Type	Chain	Res	Link	Chirals	Torsions	Rings
6	AH2	D	1007	-	-	2/2/19/19	0/1/1/1
4	NAG	B	1005	-	-	1/6/23/26	0/1/1/1
3	POV	B	1001	-	-	15/55/55/55	-
4	NAG	D	1004	-	-	1/6/23/26	0/1/1/1
4	NAG	D	1008	-	-	1/6/23/26	0/1/1/1
3	POV	B	1004	-	-	23/55/55/55	-
4	NAG	A	1004	-	-	3/6/23/26	0/1/1/1
3	POV	D	1002	-	-	16/55/55/55	-
4	NAG	A	1005	-	-	4/6/23/26	0/1/1/1
3	POV	A	1002	-	-	21/55/55/55	-
6	AH2	B	1007	-	-	1/2/19/19	1/1/1/1
3	POV	C	1003	-	-	22/55/55/55	-
4	NAG	D	1009	-	-	2/6/23/26	0/1/1/1
3	POV	D	1003	-	-	23/55/55/55	-
5	CLR	D	1001	-	-	6/10/68/68	0/4/4/4
2	2J9	B	1003	-	-	2/4/22/22	0/2/3/3
5	CLR	C	1008	-	-	6/10/68/68	0/4/4/4
2	2J9	C	1002	-	-	1/4/22/22	0/3/3/3
4	NAG	A	1003	-	-	4/6/23/26	0/1/1/1

All (44) bond length outliers are listed below:

Mol	Chain	Res	Type	Atoms	Z	Observed(Å)	Ideal(Å)
2	B	1003	2J9	OAA-SAP	19.67	1.66	1.43
2	A	1009	2J9	OAB-SAP	19.61	1.66	1.43
2	C	1002	2J9	OAB-SAP	19.59	1.66	1.43
2	C	1002	2J9	OAA-SAP	19.56	1.66	1.43
2	A	1001	2J9	OAA-SAP	19.56	1.66	1.43
2	A	1009	2J9	OAA-SAP	19.50	1.66	1.43
2	A	1001	2J9	OAB-SAP	19.38	1.66	1.43
2	B	1003	2J9	OAB-SAP	19.28	1.65	1.43
2	A	1001	2J9	CAL-NAO	6.18	1.54	1.40
2	C	1002	2J9	CAL-NAO	6.13	1.54	1.40
2	B	1003	2J9	CAL-NAO	5.96	1.54	1.40
2	A	1009	2J9	CAL-NAO	5.84	1.53	1.40
2	B	1003	2J9	CAH-CAN	-4.57	1.39	1.48
2	A	1009	2J9	CAH-CAN	-4.54	1.39	1.48
2	A	1009	2J9	CAG-CAN	-4.53	1.39	1.48
2	A	1001	2J9	CAG-CAN	-4.51	1.39	1.48

Continued on next page...

Continued from previous page...

Mol	Chain	Res	Type	Atoms	Z	Observed(Å)	Ideal(Å)
2	A	1001	2J9	CAH-CAN	-4.50	1.39	1.48
2	B	1003	2J9	CAG-CAN	-4.50	1.39	1.48
2	C	1002	2J9	CAG-CAN	-4.50	1.39	1.48
2	C	1002	2J9	CAH-CAN	-4.48	1.39	1.48
2	B	1003	2J9	CAL-CAM	-4.05	1.34	1.40
2	A	1009	2J9	CAL-CAM	-3.99	1.35	1.40
4	D	1004	NAG	O5-C1	-3.51	1.37	1.43
4	C	1006	NAG	O5-C1	-3.37	1.38	1.43
4	A	1005	NAG	O5-C1	-3.37	1.38	1.43
2	A	1001	2J9	CAL-CAM	-3.31	1.36	1.40
4	B	1005	NAG	O5-C1	-3.30	1.38	1.43
2	C	1002	2J9	CAL-CAM	-3.29	1.36	1.40
4	D	1005	NAG	O5-C1	-2.68	1.39	1.43
2	A	1001	2J9	CAH-CAG	-2.66	1.39	1.48
2	B	1003	2J9	CAH-CAG	-2.66	1.39	1.48
2	C	1002	2J9	CAH-CAG	-2.66	1.39	1.48
2	A	1009	2J9	CAH-CAG	-2.65	1.39	1.48
2	C	1002	2J9	CAM-SAP	-2.63	1.73	1.75
4	B	1006	NAG	O5-C1	-2.55	1.39	1.43
6	D	1007	AH2	O5-C1	-2.51	1.39	1.43
2	A	1001	2J9	CAM-SAP	-2.43	1.73	1.75
6	B	1008	AH2	O5-C1	-2.43	1.39	1.43
4	D	1008	NAG	O5-C1	-2.42	1.39	1.43
4	B	1009	NAG	O5-C1	-2.39	1.39	1.43
2	B	1003	2J9	CAM-SAP	-2.20	1.73	1.75
4	A	1004	NAG	O5-C1	-2.16	1.40	1.43
4	C	1005	NAG	O5-C1	-2.11	1.40	1.43
2	A	1009	2J9	CAM-SAP	-2.04	1.73	1.75

All (60) bond angle outliers are listed below:

Mol	Chain	Res	Type	Atoms	Z	Observed(°)	Ideal(°)
2	B	1003	2J9	CAG-CAN-NAO	16.49	150.32	118.82
2	A	1009	2J9	CAG-CAN-NAO	16.43	150.20	118.82
2	A	1001	2J9	CAH-CAN-NAO	16.36	150.08	118.82
2	C	1002	2J9	CAH-CAN-NAO	16.35	150.05	118.82
2	C	1002	2J9	CAG-CAN-NAO	16.29	149.94	118.82
2	A	1001	2J9	CAG-CAN-NAO	16.26	149.89	118.82
2	A	1009	2J9	CAH-CAN-NAO	16.17	149.70	118.82
2	B	1003	2J9	CAH-CAN-NAO	16.11	149.59	118.82
2	C	1002	2J9	CAI-NAO-CAL	15.58	119.39	110.17
2	A	1001	2J9	CAI-NAO-CAL	14.85	118.95	110.17

Continued on next page...

*Continued from previous page...*

Mol	Chain	Res	Type	Atoms	Z	Observed(°)	Ideal(°)
2	A	1009	2J9	CAM-SAP-NAJ	13.65	113.27	102.40
2	A	1001	2J9	CAM-SAP-NAJ	13.41	113.08	102.40
2	C	1002	2J9	CAM-SAP-NAJ	13.37	113.05	102.40
2	B	1003	2J9	CAM-SAP-NAJ	13.27	112.96	102.40
2	A	1001	2J9	OAB-SAP-OAA	-9.34	108.93	118.44
2	C	1002	2J9	OAB-SAP-OAA	-8.83	109.45	118.44
2	A	1009	2J9	OAB-SAP-OAA	-8.77	109.51	118.44
2	B	1003	2J9	OAB-SAP-OAA	-7.82	110.48	118.44
4	A	1003	NAG	C1-O5-C5	7.31	121.98	112.19
4	C	1004	NAG	C1-O5-C5	7.28	121.94	112.19
2	B	1003	2J9	CAI-NAO-CAL	5.59	113.48	110.17
2	A	1009	2J9	CAK-CAF-CAM	4.89	119.84	116.92
2	B	1003	2J9	CAK-CAF-CAM	4.45	119.58	116.92
2	A	1009	2J9	CAI-NAO-CAL	4.32	112.73	110.17
2	A	1001	2J9	CAK-CAF-CAM	4.26	119.47	116.92
2	C	1002	2J9	CAK-CAF-CAM	4.06	119.35	116.92
4	C	1007	NAG	C2-N2-C7	3.42	127.49	122.90
6	B	1007	AH2	C1-O5-C5	3.41	116.76	112.19
4	A	1006	NAG	C2-N2-C7	3.38	127.43	122.90
6	D	1006	AH2	C1-O5-C5	3.38	116.71	112.19
4	C	1006	NAG	C2-N2-C7	3.11	127.07	122.90
4	A	1005	NAG	C2-N2-C7	3.11	127.06	122.90
2	B	1003	2J9	OAB-SAP-NAJ	-3.04	105.11	107.92
2	B	1003	2J9	CAF-CAM-SAP	2.95	122.18	119.82
5	C	1008	CLR	C22-C20-C17	2.80	116.13	110.33
5	A	1007	CLR	C22-C20-C17	2.75	116.03	110.33
4	A	1006	NAG	C1-O5-C5	2.70	115.81	112.19
4	C	1006	NAG	C4-C3-C2	2.64	114.89	111.02
4	C	1007	NAG	C1-O5-C5	2.63	115.71	112.19
4	C	1004	NAG	C3-C4-C5	2.60	114.94	110.23
4	A	1005	NAG	C4-C3-C2	2.57	114.78	111.02
4	B	1010	NAG	C1-O5-C5	2.55	115.61	112.19
4	A	1003	NAG	C3-C4-C5	2.55	114.85	110.23
3	C	1001	POV	C2-O21-C21	2.53	123.85	117.80
4	D	1009	NAG	C1-O5-C5	2.52	115.56	112.19
3	A	1010	POV	C2-O21-C21	2.47	123.71	117.80
2	A	1001	2J9	CAD-CAK-CAF	-2.45	119.99	123.23
2	A	1009	2J9	CAD-CAK-CAF	-2.34	120.15	123.23
2	C	1002	2J9	CAD-CAK-CAF	-2.34	120.15	123.23
2	B	1003	2J9	CAD-CAK-CAF	-2.33	120.16	123.23
2	B	1003	2J9	OAA-SAP-NAJ	2.32	110.05	107.92
2	A	1009	2J9	CAF-CAM-SAP	2.31	121.66	119.82

*Continued on next page...*

*Continued from previous page...*

Mol	Chain	Res	Type	Atoms	Z	Observed(°)	Ideal(°)
3	A	1002	POV	C3-O31-C31	2.22	125.24	117.12
3	C	1003	POV	C3-O31-C31	2.22	125.22	117.12
2	A	1001	2J9	CAE-CAD-CAK	2.14	120.58	118.38
4	C	1006	NAG	C1-O5-C5	-2.09	109.38	112.19
4	D	1004	NAG	C3-C4-C5	2.07	113.98	110.23
2	C	1002	2J9	CAE-CAD-CAK	2.06	120.50	118.38
4	A	1005	NAG	C1-O5-C5	-2.03	109.47	112.19
2	A	1009	2J9	OAA-SAP-NAJ	2.02	109.78	107.92

There are no chirality outliers.

All (295) torsion outliers are listed below:

Mol	Chain	Res	Type	Atoms
2	A	1009	2J9	CAG-CAN-NAO-CAL
2	B	1003	2J9	CAG-CAN-NAO-CAL
2	B	1003	2J9	CAH-CAN-NAO-CAL
3	A	1002	POV	C11-O12-P-O11
3	A	1002	POV	C32-C31-O31-C3
3	A	1002	POV	O32-C31-O31-C3
3	A	1010	POV	C1-O11-P-O12
3	A	1010	POV	C1-O11-P-O13
3	A	1010	POV	C1-O11-P-O14
3	A	1010	POV	C11-O12-P-O11
3	A	1010	POV	C11-O12-P-O13
3	A	1010	POV	C11-O12-P-O14
3	A	1010	POV	O12-C11-C12-N
3	A	1010	POV	C22-C21-O21-C2
3	A	1010	POV	O22-C21-O21-C2
3	B	1001	POV	O11-C1-C2-O21
3	B	1001	POV	O22-C21-O21-C2
3	B	1004	POV	C11-O12-P-O11
3	B	1004	POV	O12-C11-C12-N
3	B	1004	POV	C32-C31-O31-C3
3	B	1004	POV	O32-C31-O31-C3
3	C	1001	POV	C1-O11-P-O12
3	C	1001	POV	C1-O11-P-O13
3	C	1001	POV	C1-O11-P-O14
3	C	1001	POV	C11-O12-P-O11
3	C	1001	POV	C11-O12-P-O13
3	C	1001	POV	C11-O12-P-O14
3	C	1001	POV	O12-C11-C12-N
3	C	1001	POV	C22-C21-O21-C2

*Continued on next page...*

*Continued from previous page...*

Mol	Chain	Res	Type	Atoms
3	C	1001	POV	O22-C21-O21-C2
3	C	1003	POV	C11-O12-P-O11
3	C	1003	POV	C32-C31-O31-C3
3	C	1003	POV	O32-C31-O31-C3
3	D	1002	POV	O11-C1-C2-O21
3	D	1002	POV	O22-C21-O21-C2
3	D	1003	POV	C11-O12-P-O11
3	D	1003	POV	O12-C11-C12-N
3	D	1003	POV	C32-C31-O31-C3
3	D	1003	POV	O32-C31-O31-C3
4	A	1006	NAG	C4-C5-C6-O6
4	C	1007	NAG	C4-C5-C6-O6
4	A	1005	NAG	C4-C5-C6-O6
4	C	1006	NAG	C4-C5-C6-O6
3	B	1001	POV	C22-C21-O21-C2
3	D	1002	POV	C22-C21-O21-C2
5	A	1008	CLR	C21-C20-C22-C23
5	C	1009	CLR	C21-C20-C22-C23
7	D	1010	A1BDT	C8-C9-N11-C12
4	D	1005	NAG	O5-C5-C6-O6
4	A	1005	NAG	O5-C5-C6-O6
4	D	1009	NAG	O5-C5-C6-O6
4	B	1006	NAG	O5-C5-C6-O6
4	B	1010	NAG	O5-C5-C6-O6
4	C	1006	NAG	O5-C5-C6-O6
5	B	1002	CLR	C21-C20-C22-C23
5	A	1007	CLR	C13-C17-C20-C21
5	C	1008	CLR	C13-C17-C20-C21
4	A	1006	NAG	O5-C5-C6-O6
5	B	1002	CLR	C17-C20-C22-C23
5	B	1011	CLR	C17-C20-C22-C23
3	A	1010	POV	C34-C35-C36-C37
7	D	1010	A1BDT	O10-C9-N11-C12
4	C	1007	NAG	O5-C5-C6-O6
2	C	1002	2J9	CAH-CAN-NAO-CAL
3	C	1001	POV	C34-C35-C36-C37
3	C	1003	POV	C312-C313-C314-C315
5	C	1008	CLR	C13-C17-C20-C22
4	A	1003	NAG	O5-C5-C6-O6
4	A	1004	NAG	O5-C5-C6-O6
4	C	1004	NAG	O5-C5-C6-O6
3	A	1002	POV	C312-C313-C314-C315

*Continued on next page...*

*Continued from previous page...*

Mol	Chain	Res	Type	Atoms
4	C	1005	NAG	O5-C5-C6-O6
4	D	1005	NAG	C4-C5-C6-O6
3	D	1002	POV	C23-C24-C25-C26
5	A	1007	CLR	C16-C17-C20-C21
5	C	1008	CLR	C16-C17-C20-C21
3	A	1010	POV	C11-C12-N-C14
3	C	1001	POV	C11-C12-N-C14
5	B	1012	CLR	C17-C20-C22-C23
5	D	1001	CLR	C17-C20-C22-C23
4	B	1006	NAG	C4-C5-C6-O6
4	B	1010	NAG	C4-C5-C6-O6
5	B	1011	CLR	C21-C20-C22-C23
5	C	1008	CLR	C21-C20-C22-C23
3	B	1001	POV	C23-C24-C25-C26
3	B	1001	POV	C25-C26-C27-C28
3	D	1002	POV	C25-C26-C27-C28
4	D	1009	NAG	C4-C5-C6-O6
3	A	1010	POV	C21-C22-C23-C24
5	A	1007	CLR	C13-C17-C20-C22
3	C	1001	POV	C21-C22-C23-C24
5	A	1007	CLR	C21-C20-C22-C23
4	A	1005	NAG	C8-C7-N2-C2
4	A	1005	NAG	O7-C7-N2-C2
4	A	1006	NAG	C8-C7-N2-C2
4	A	1006	NAG	O7-C7-N2-C2
4	C	1006	NAG	C8-C7-N2-C2
4	C	1006	NAG	O7-C7-N2-C2
4	C	1007	NAG	C8-C7-N2-C2
4	C	1007	NAG	O7-C7-N2-C2
3	A	1002	POV	C11-C12-N-C14
5	B	1002	CLR	C20-C22-C23-C24
4	B	1005	NAG	O5-C5-C6-O6
5	B	1012	CLR	C21-C20-C22-C23
5	D	1001	CLR	C21-C20-C22-C23
5	B	1011	CLR	C20-C22-C23-C24
4	A	1004	NAG	C4-C5-C6-O6
3	A	1002	POV	C11-C12-N-C13
3	A	1002	POV	C11-C12-N-C15
3	A	1010	POV	C11-C12-N-C13
3	A	1010	POV	C11-C12-N-C15
3	C	1003	POV	C11-C12-N-C13
3	C	1003	POV	C11-C12-N-C14

*Continued on next page...*

*Continued from previous page...*

Mol	Chain	Res	Type	Atoms
4	C	1005	NAG	C4-C5-C6-O6
5	C	1008	CLR	C16-C17-C20-C22
4	D	1004	NAG	O5-C5-C6-O6
6	B	1008	AH2	O5-C5-C6-O6
6	D	1007	AH2	O5-C5-C6-O6
5	B	1012	CLR	C23-C24-C25-C26
5	D	1001	CLR	C23-C24-C25-C26
3	C	1001	POV	C11-C12-N-C13
3	C	1001	POV	C11-C12-N-C15
3	C	1003	POV	C11-C12-N-C15
5	A	1007	CLR	C16-C17-C20-C22
5	B	1012	CLR	C23-C24-C25-C27
5	D	1001	CLR	C23-C24-C25-C27
3	D	1003	POV	C212-C213-C214-C215
3	A	1010	POV	C312-C313-C314-C315
3	B	1004	POV	C212-C213-C214-C215
3	C	1001	POV	C312-C313-C314-C315
6	D	1006	AH2	O5-C5-C6-O6
3	A	1002	POV	C25-C26-C27-C28
3	A	1002	POV	C311-C312-C313-C314
3	C	1003	POV	C311-C312-C313-C314
3	C	1001	POV	C212-C213-C214-C215
3	A	1010	POV	C212-C213-C214-C215
3	B	1004	POV	C33-C34-C35-C36
3	B	1004	POV	C31-C32-C33-C34
3	D	1003	POV	C31-C32-C33-C34
3	B	1001	POV	C33-C34-C35-C36
3	C	1003	POV	C25-C26-C27-C28
3	D	1002	POV	C33-C34-C35-C36
3	D	1003	POV	C33-C34-C35-C36
6	B	1007	AH2	O5-C5-C6-O6
3	C	1001	POV	C36-C37-C38-C39
3	A	1010	POV	C37-C38-C39-C310
3	A	1010	POV	C36-C37-C38-C39
3	C	1001	POV	C37-C38-C39-C310
3	D	1003	POV	C23-C24-C25-C26
3	B	1001	POV	C313-C314-C315-C316
3	D	1002	POV	C313-C314-C315-C316
3	B	1001	POV	C39-C310-C311-C312
3	B	1004	POV	C23-C24-C25-C26
3	A	1010	POV	C22-C23-C24-C25
3	D	1002	POV	C39-C310-C311-C312

*Continued on next page...*



*Continued from previous page...*

Mol	Chain	Res	Type	Atoms
2	A	1009	2J9	CAH-CAN-NAO-CAL
3	C	1001	POV	C22-C23-C24-C25
3	B	1001	POV	C213-C214-C215-C216
3	D	1002	POV	C213-C214-C215-C216
7	D	1010	A1BDT	C6-C7-C8-C9
3	D	1003	POV	C211-C212-C213-C214
3	B	1004	POV	C211-C212-C213-C214
3	A	1010	POV	C213-C214-C215-C216
3	C	1001	POV	C213-C214-C215-C216
3	B	1004	POV	O11-C1-C2-O21
3	D	1003	POV	O11-C1-C2-O21
3	B	1001	POV	C26-C27-C28-C29
3	D	1002	POV	C37-C38-C39-C310
3	B	1001	POV	C37-C38-C39-C310
3	B	1004	POV	C26-C27-C28-C29
3	D	1002	POV	C26-C27-C28-C29
3	B	1004	POV	O11-C1-C2-C3
3	D	1003	POV	O11-C1-C2-C3
3	B	1004	POV	C37-C38-C39-C310
3	D	1003	POV	C37-C38-C39-C310
4	A	1003	NAG	C4-C5-C6-O6
3	D	1003	POV	C26-C27-C28-C29
3	B	1004	POV	C311-C312-C313-C314
3	D	1003	POV	C311-C312-C313-C314
7	D	1010	A1BDT	N24-C25-C27-C28
4	C	1004	NAG	C4-C5-C6-O6
3	D	1003	POV	C34-C35-C36-C37
5	A	1007	CLR	C20-C22-C23-C24
5	C	1008	CLR	C20-C22-C23-C24
3	B	1004	POV	C34-C35-C36-C37
3	C	1001	POV	C215-C216-C217-C218
3	A	1010	POV	C215-C216-C217-C218
7	D	1010	A1BDT	O26-C25-C27-C28
3	B	1001	POV	O11-C1-C2-C3
3	D	1002	POV	O11-C1-C2-C3
5	A	1008	CLR	C20-C22-C23-C24
5	C	1009	CLR	C20-C22-C23-C24
3	A	1002	POV	C31-C32-C33-C34
3	A	1010	POV	C1-C2-C3-O31
3	C	1001	POV	C1-C2-C3-O31
3	A	1002	POV	O11-C1-C2-O21
3	C	1003	POV	O11-C1-C2-O21

*Continued on next page...*

*Continued from previous page...*

Mol	Chain	Res	Type	Atoms
3	D	1003	POV	C29-C210-C211-C212
3	C	1003	POV	C31-C32-C33-C34
3	B	1004	POV	C29-C210-C211-C212
3	C	1001	POV	C35-C36-C37-C38
4	A	1006	NAG	C1-C2-N2-C7
4	C	1007	NAG	C1-C2-N2-C7
3	A	1010	POV	C23-C24-C25-C26
3	A	1010	POV	C24-C25-C26-C27
3	C	1001	POV	C24-C25-C26-C27
3	A	1002	POV	C39-C310-C311-C312
7	D	1010	A1BDT	C17-C18-C19-N20
3	C	1001	POV	C23-C24-C25-C26
3	C	1003	POV	C39-C310-C311-C312
3	A	1010	POV	C35-C36-C37-C38
3	A	1010	POV	C12-C11-O12-P
3	C	1001	POV	C12-C11-O12-P
3	A	1010	POV	O21-C2-C3-O31
3	C	1001	POV	O21-C2-C3-O31
3	B	1001	POV	C312-C313-C314-C315
3	A	1002	POV	O12-C11-C12-N
3	C	1003	POV	C36-C37-C38-C39
3	D	1002	POV	C312-C313-C314-C315
3	A	1002	POV	O11-C1-C2-C3
3	C	1003	POV	O11-C1-C2-C3
3	A	1002	POV	C36-C37-C38-C39
3	B	1004	POV	C11-C12-N-C14
3	D	1003	POV	C11-C12-N-C14
3	C	1003	POV	C21-C22-C23-C24
7	D	1010	A1BDT	C13-C14-N15-C16
3	A	1002	POV	C11-O12-P-O14
3	B	1004	POV	C11-O12-P-O14
3	C	1003	POV	C11-O12-P-O14
3	D	1003	POV	C11-O12-P-O14
4	A	1003	NAG	C3-C2-N2-C7
4	A	1004	NAG	C3-C2-N2-C7
4	A	1006	NAG	C3-C2-N2-C7
4	C	1004	NAG	C3-C2-N2-C7
4	C	1005	NAG	C3-C2-N2-C7
4	C	1007	NAG	C3-C2-N2-C7
5	D	1001	CLR	C20-C22-C23-C24
3	A	1002	POV	C2-C1-O11-P
3	C	1003	POV	C2-C1-O11-P

*Continued on next page...*

*Continued from previous page...*

Mol	Chain	Res	Type	Atoms
3	A	1002	POV	C24-C25-C26-C27
3	A	1002	POV	C21-C22-C23-C24
5	B	1012	CLR	C20-C22-C23-C24
3	C	1001	POV	O11-C1-C2-C3
3	A	1002	POV	C210-C211-C212-C213
3	C	1003	POV	C210-C211-C212-C213
3	B	1004	POV	C11-C12-N-C15
3	C	1003	POV	C24-C25-C26-C27
6	B	1008	AH2	C4-C5-C6-O6
3	C	1001	POV	C311-C310-C39-C38
3	D	1003	POV	C11-C12-N-C15
7	D	1010	A1BDT	C5-C6-C7-C8
7	D	1010	A1BDT	C17-C16-N15-C14
3	B	1004	POV	C214-C215-C216-C217
6	D	1007	AH2	C4-C5-C6-O6
3	D	1003	POV	C214-C215-C216-C217
7	D	1010	A1BDT	C1-C6-C7-C8
3	A	1010	POV	C29-C210-C211-C212
3	B	1004	POV	C11-C12-N-C13
3	D	1003	POV	C11-C12-N-C13
3	A	1010	POV	C311-C310-C39-C38
3	A	1010	POV	O11-C1-C2-C3
3	C	1003	POV	C313-C314-C315-C316
3	C	1001	POV	C29-C210-C211-C212
7	D	1010	A1BDT	N20-C21-C22-C23
4	A	1003	NAG	C1-C2-N2-C7
4	B	1009	NAG	C1-C2-N2-C7
4	C	1004	NAG	C1-C2-N2-C7
4	D	1008	NAG	C1-C2-N2-C7
3	C	1001	POV	O11-C1-C2-O21
7	D	1010	A1BDT	C7-C8-C9-O10
3	C	1001	POV	C25-C26-C27-C28
7	D	1010	A1BDT	C16-C17-C18-C19
7	D	1010	A1BDT	C7-C8-C9-N11
5	D	1001	CLR	C22-C23-C24-C25
3	A	1010	POV	C25-C26-C27-C28
5	B	1012	CLR	C22-C23-C24-C25
3	C	1003	POV	O12-C11-C12-N
3	D	1002	POV	C21-C22-C23-C24
3	A	1010	POV	O21-C21-C22-C23
3	C	1001	POV	O21-C21-C22-C23
3	A	1010	POV	O11-C1-C2-O21

*Continued on next page...*

*Continued from previous page...*

Mol	Chain	Res	Type	Atoms
3	B	1004	POV	C313-C314-C315-C316
3	C	1003	POV	C211-C212-C213-C214
3	B	1001	POV	C34-C35-C36-C37
3	A	1010	POV	O22-C21-C22-C23
3	C	1001	POV	O22-C21-C22-C23
3	B	1004	POV	C32-C33-C34-C35
3	C	1001	POV	O31-C31-C32-C33
3	D	1003	POV	C32-C33-C34-C35
3	A	1002	POV	C211-C212-C213-C214
3	B	1001	POV	C27-C28-C29-C210
3	D	1002	POV	C27-C28-C29-C210
3	A	1010	POV	O31-C31-C32-C33
3	D	1003	POV	C313-C314-C315-C316
3	D	1002	POV	C34-C35-C36-C37

All (2) ring outliers are listed below:

Mol	Chain	Res	Type	Atoms
6	D	1006	AH2	C1-C2-C3-C4-C5-O5
6	B	1007	AH2	C1-C2-C3-C4-C5-O5

13 monomers are involved in 16 short contacts:

Mol	Chain	Res	Type	Clashes	Symm-Clashes
3	C	1001	POV	2	0
2	A	1001	2J9	1	0
4	C	1004	NAG	1	0
4	C	1005	NAG	1	0
2	A	1009	2J9	1	0
3	A	1010	POV	2	0
4	C	1007	NAG	1	0
4	A	1006	NAG	1	0
4	B	1005	NAG	1	0
4	D	1004	NAG	1	0
4	A	1004	NAG	1	0
2	B	1003	2J9	1	0
4	A	1003	NAG	2	0

The following is a two-dimensional graphical depiction of Mogul quality analysis of bond lengths, bond angles, torsion angles, and ring geometry for all instances of the Ligand of Interest. In addition, ligands with molecular weight > 250 and outliers as shown on the validation Tables will also be included. For torsion angles, if less than 5% of the Mogul distribution of torsion angles is

within 10 degrees of the torsion angle in question, then that torsion angle is considered an outlier. Any bond that is central to one or more torsion angles identified as an outlier by Mogul will be highlighted in the graph. For rings, the root-mean-square deviation (RMSD) between the ring in question and similar rings identified by Mogul is calculated over all ring torsion angles. If the average RMSD is greater than 60 degrees and the minimal RMSD between the ring in question and any Mogul-identified rings is also greater than 60 degrees, then that ring is considered an outlier. The outliers are highlighted in purple. The color gray indicates Mogul did not find sufficient equivalents in the CSD to analyse the geometry.

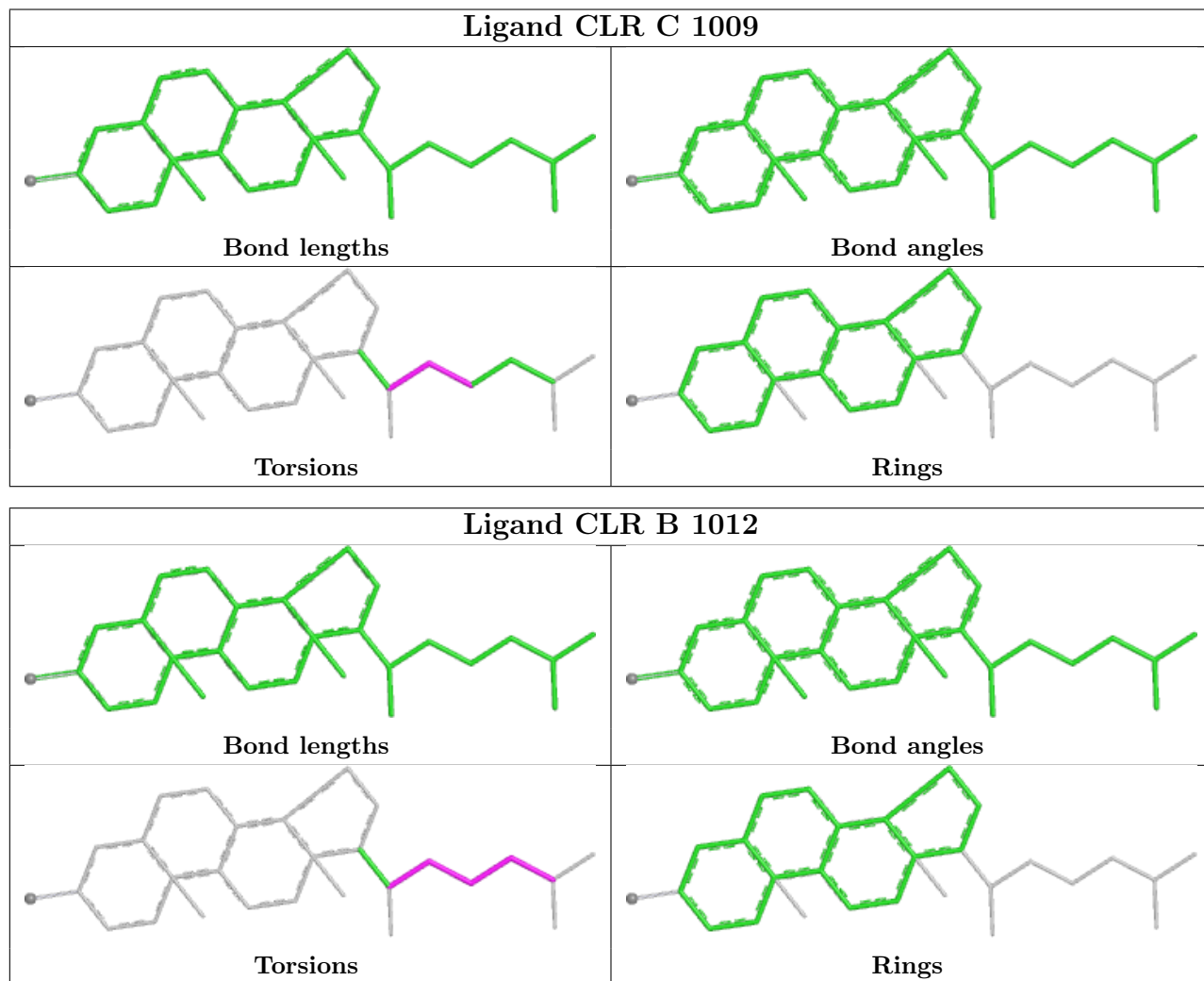

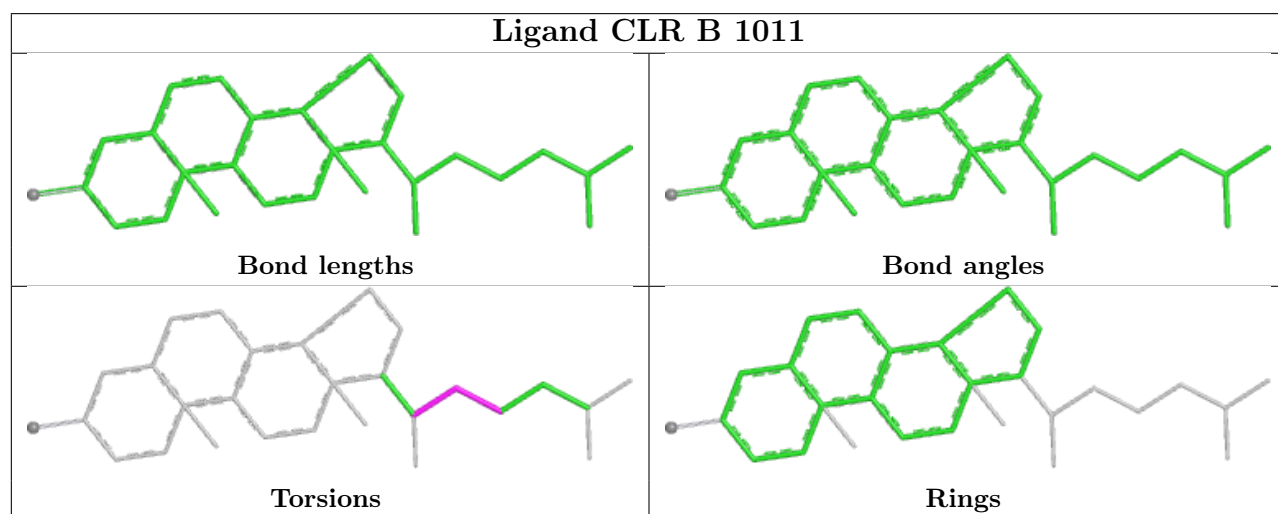
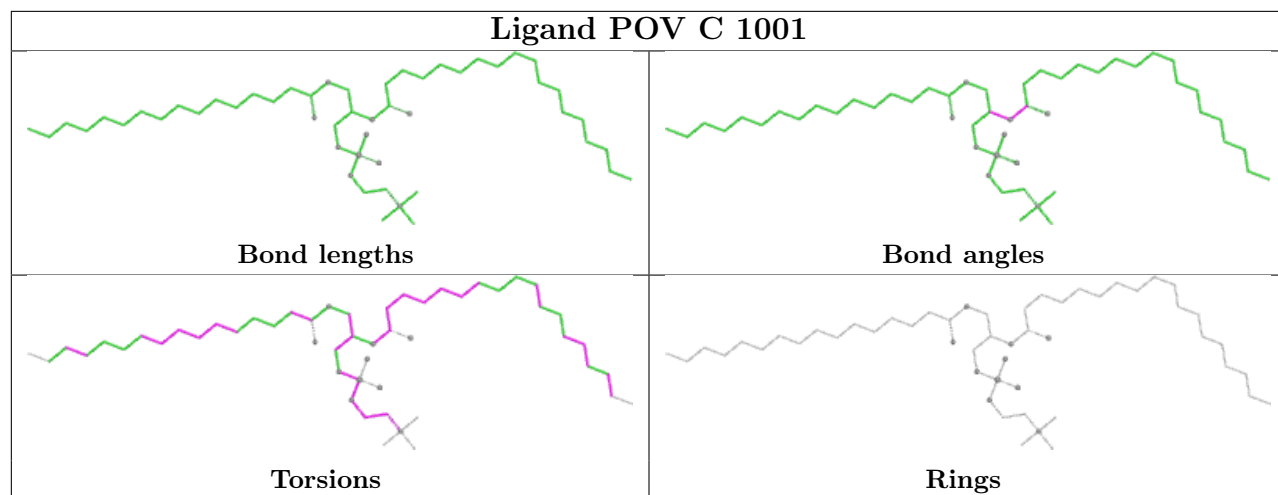

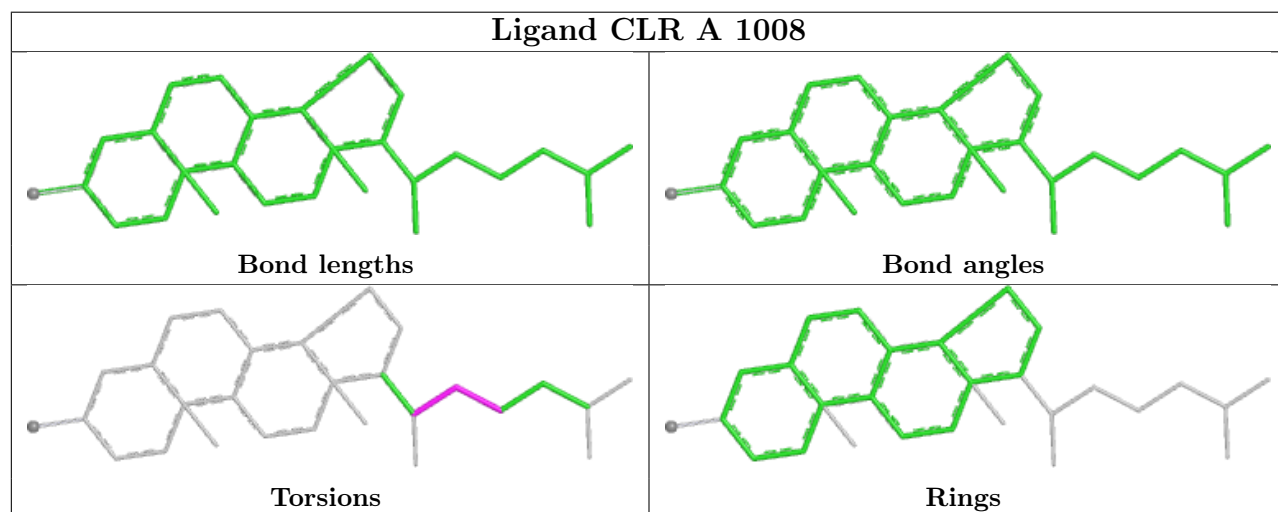
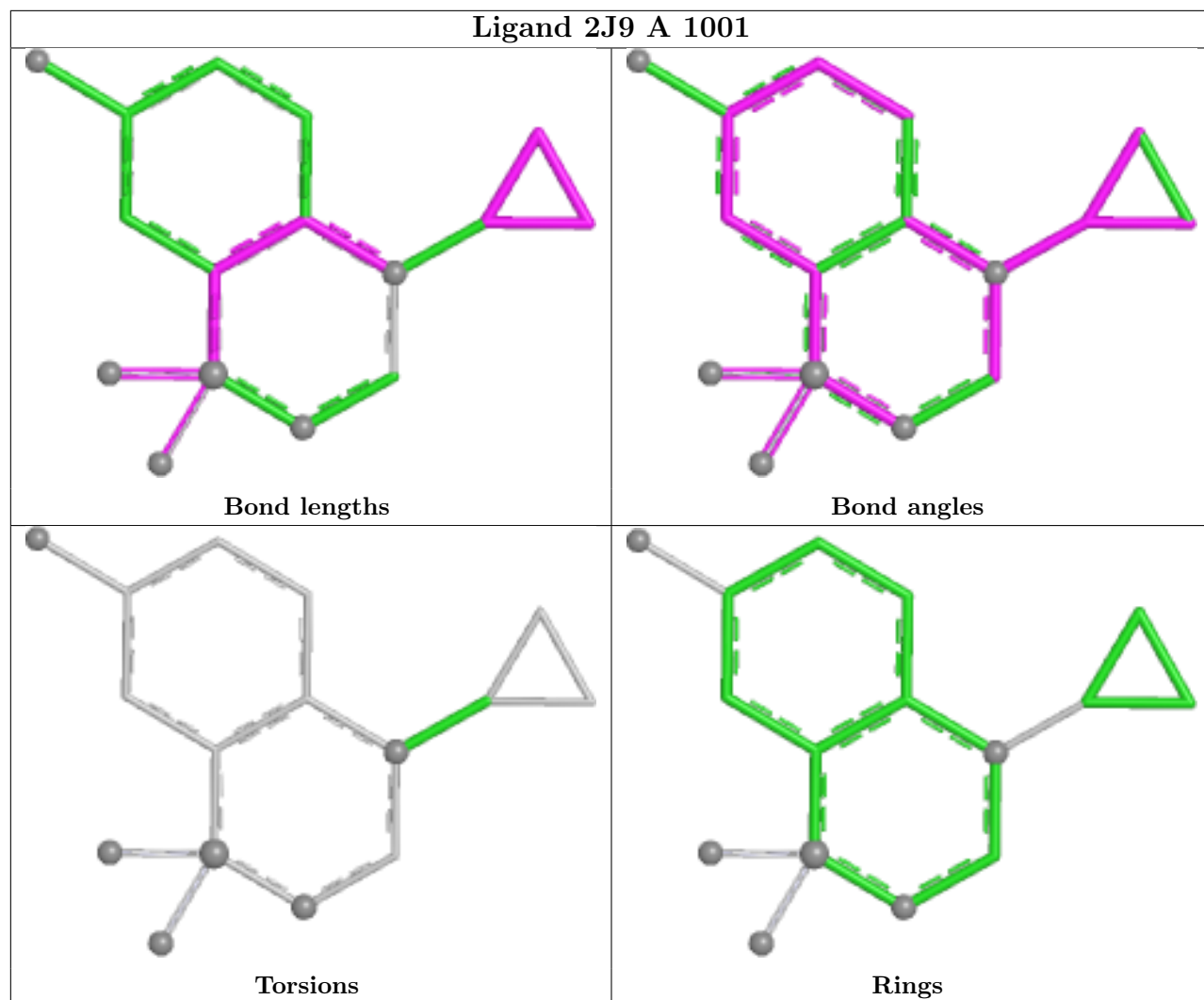

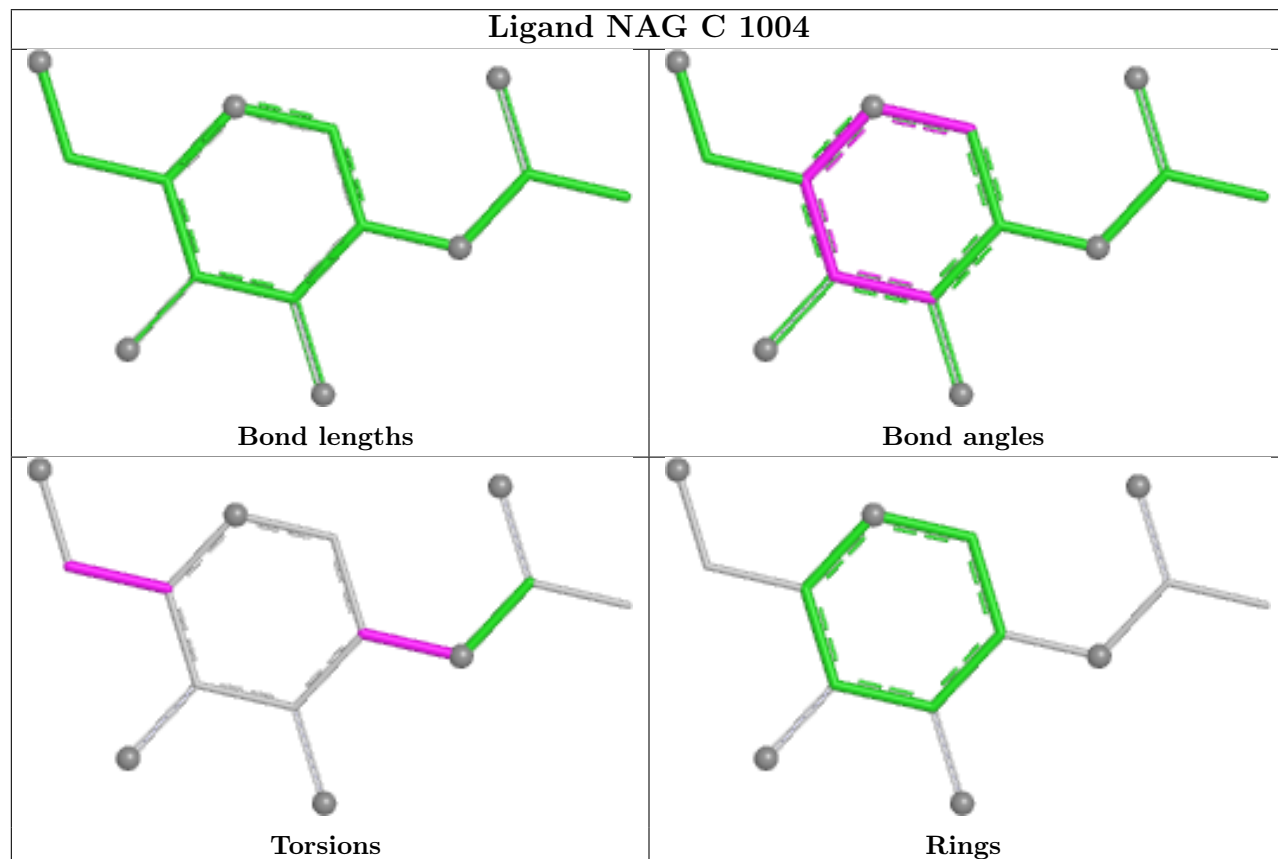
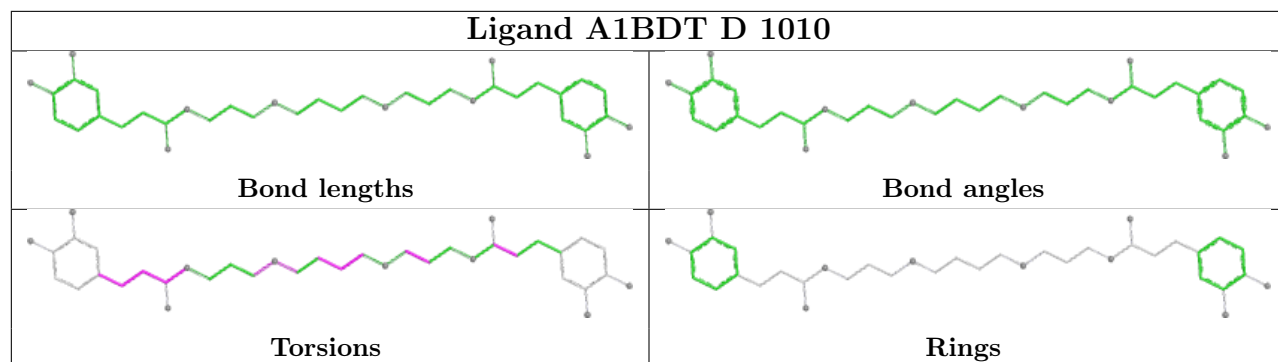



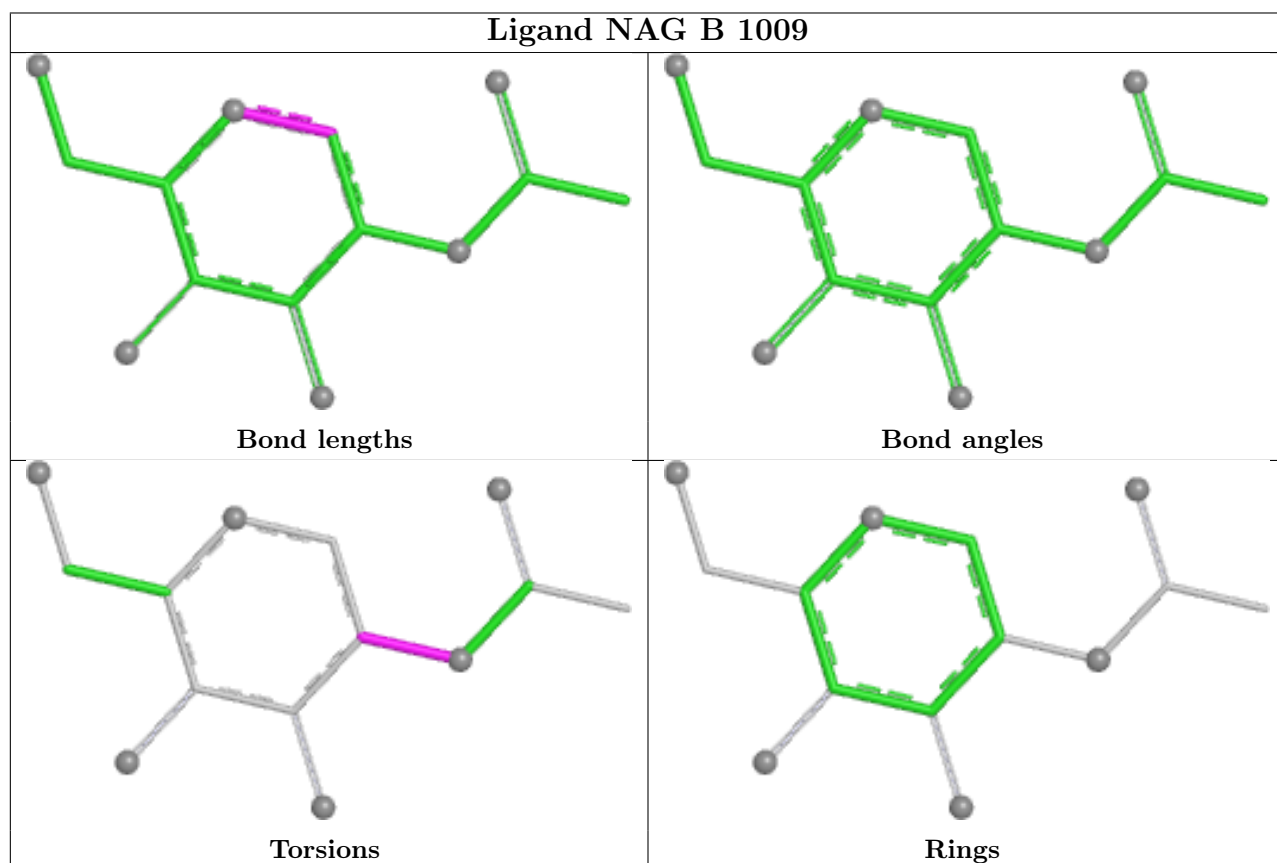
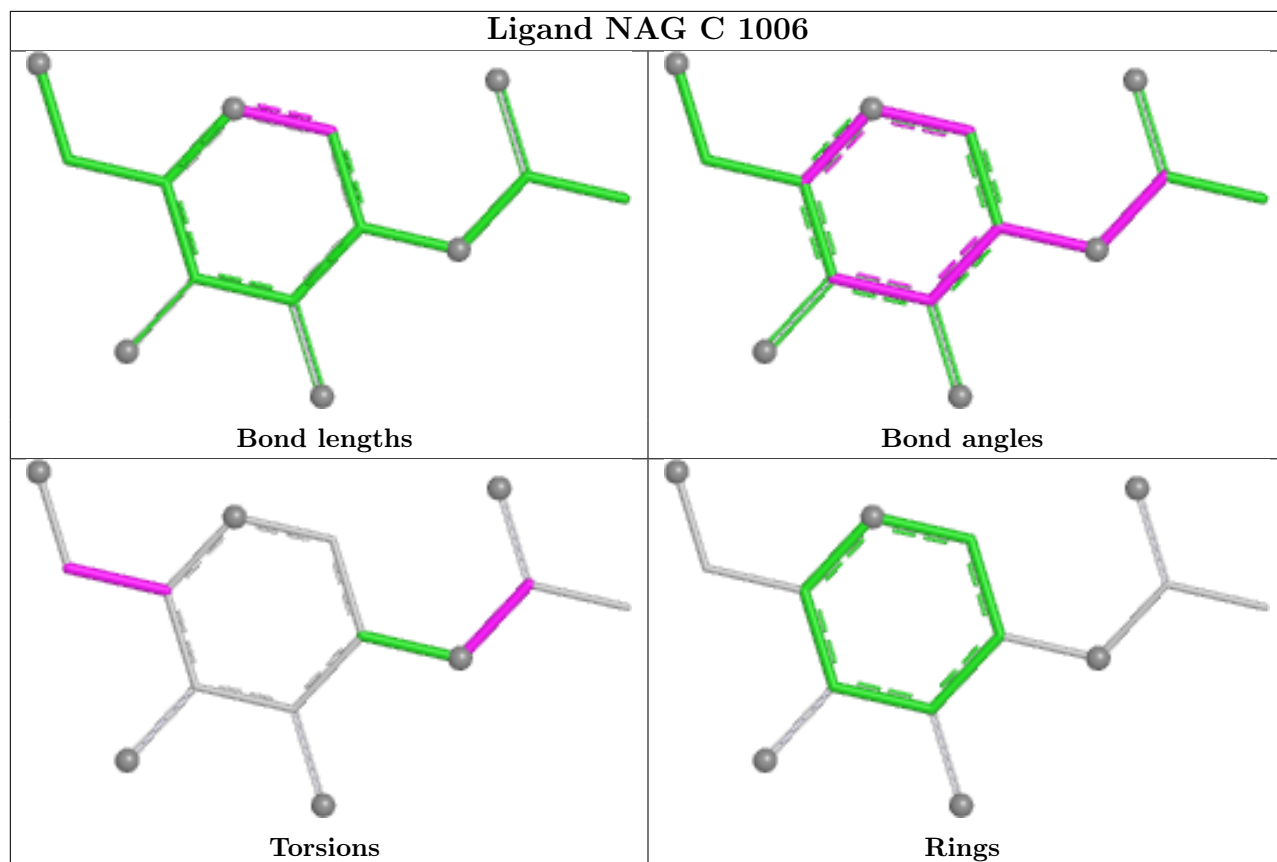

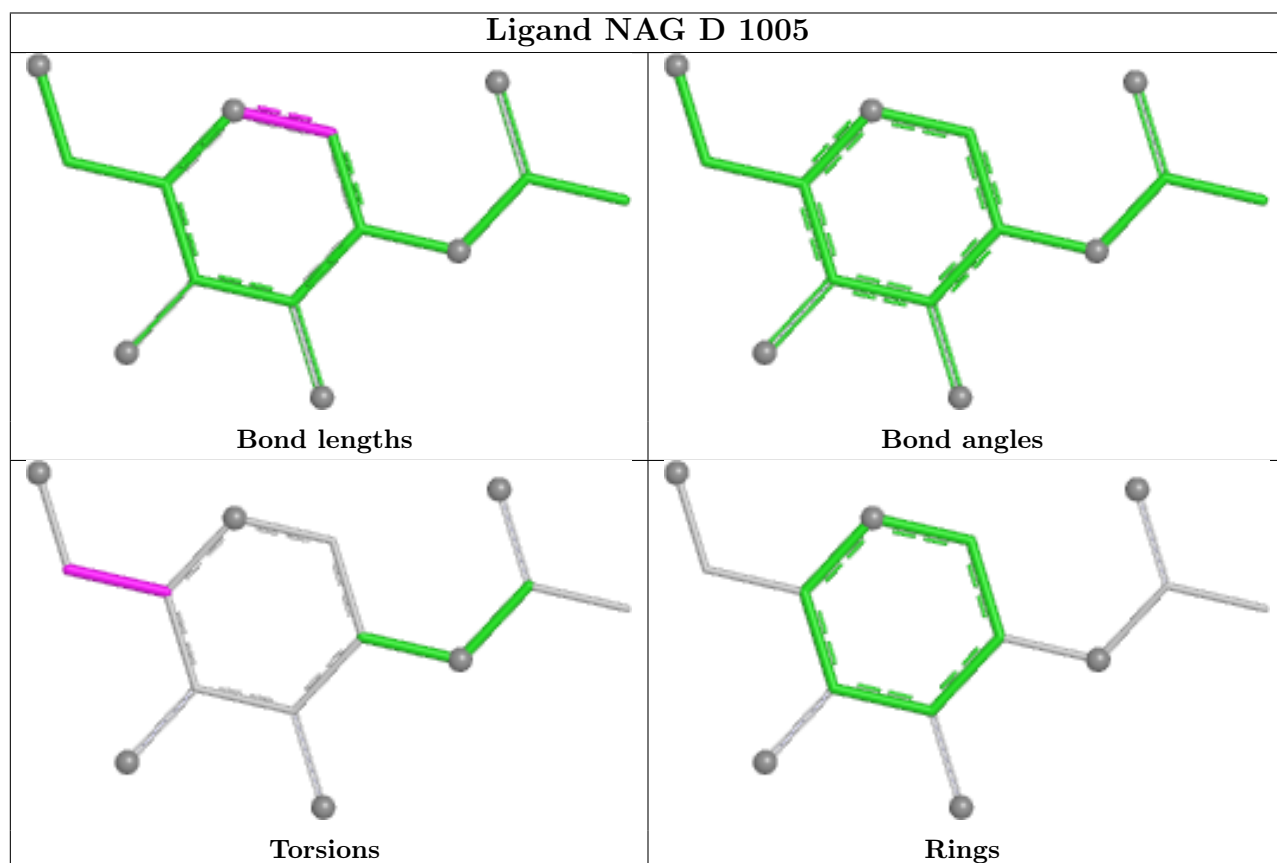
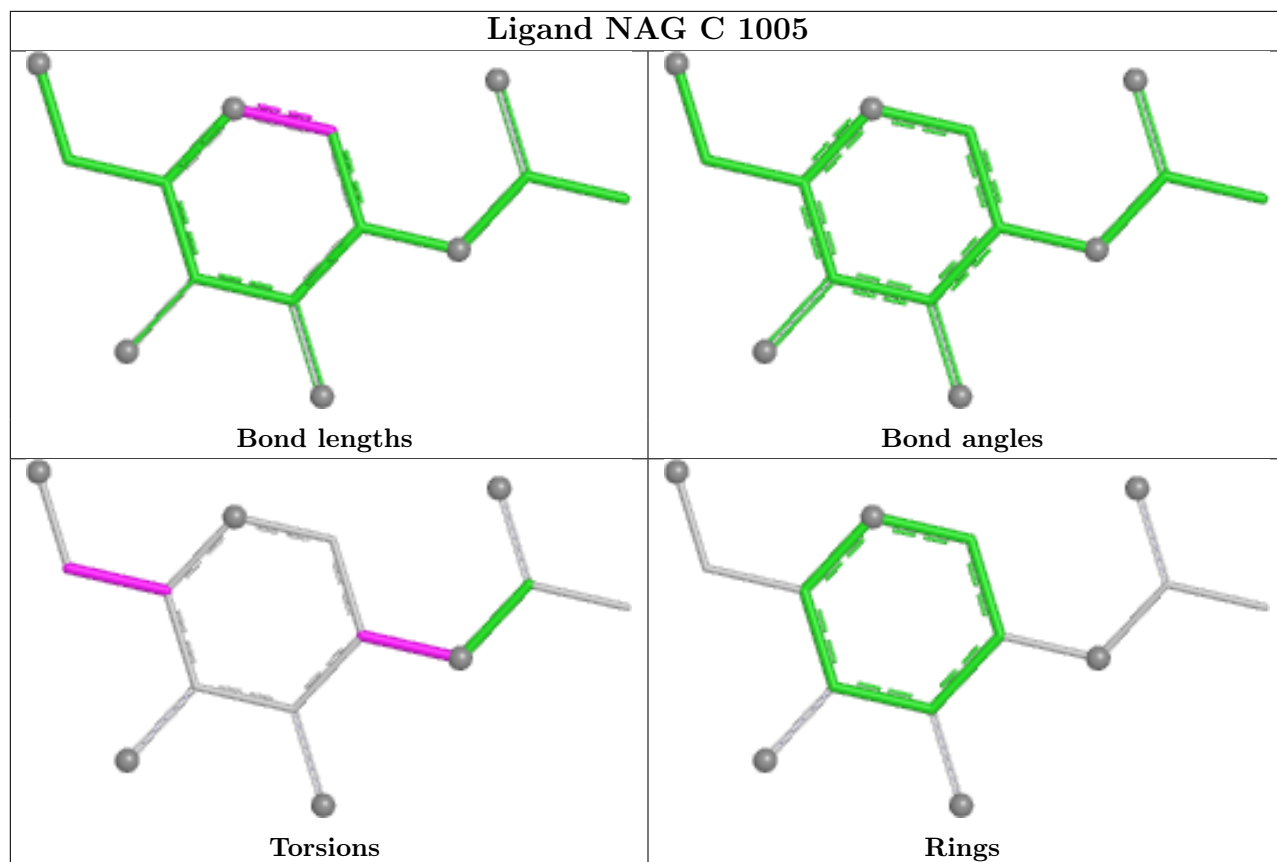

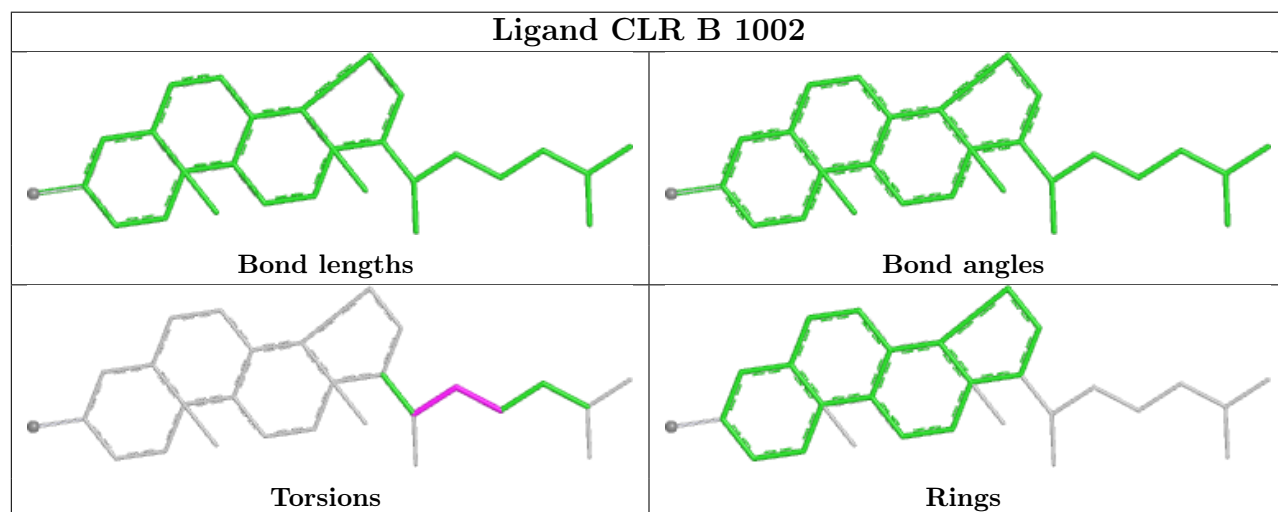
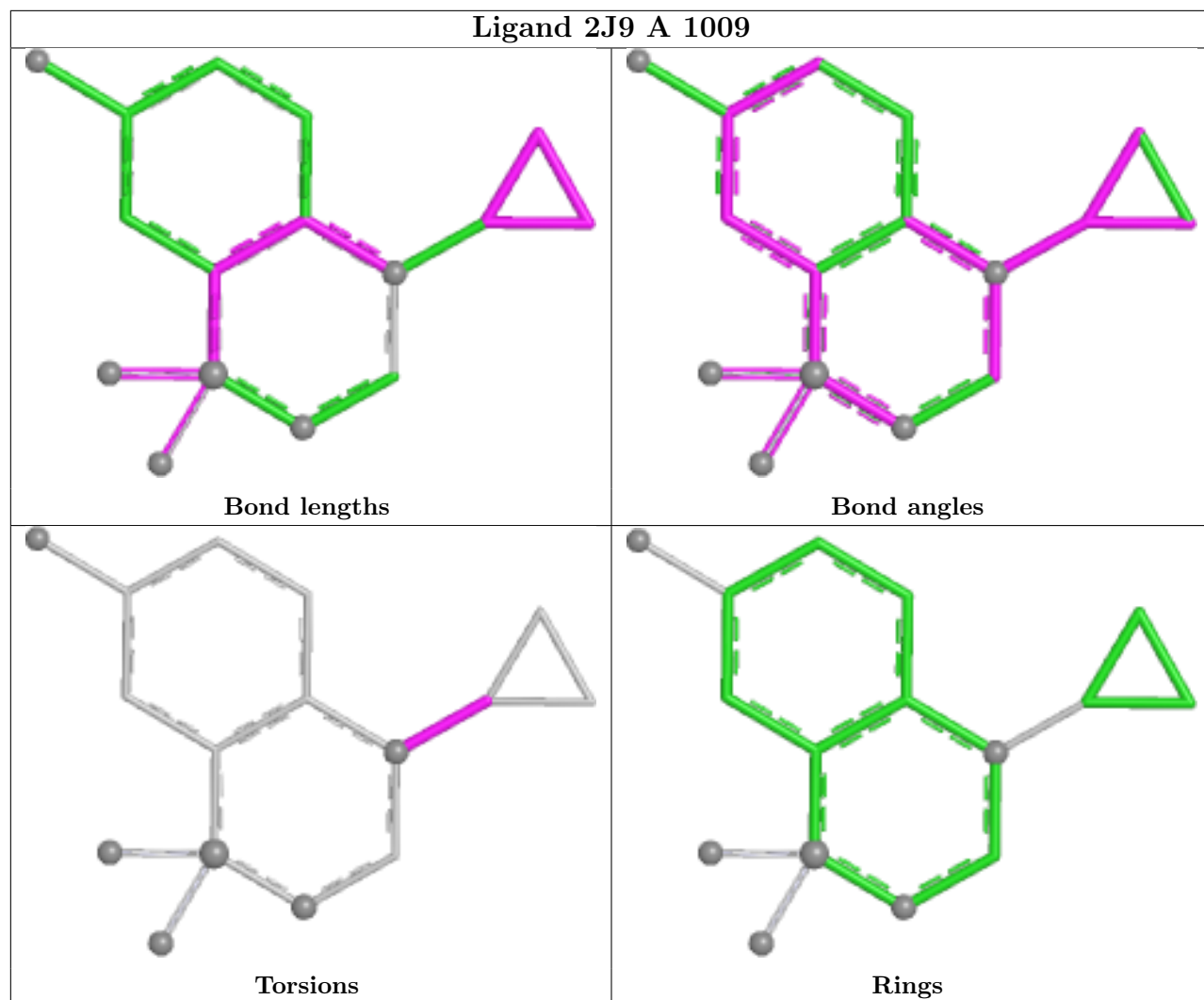

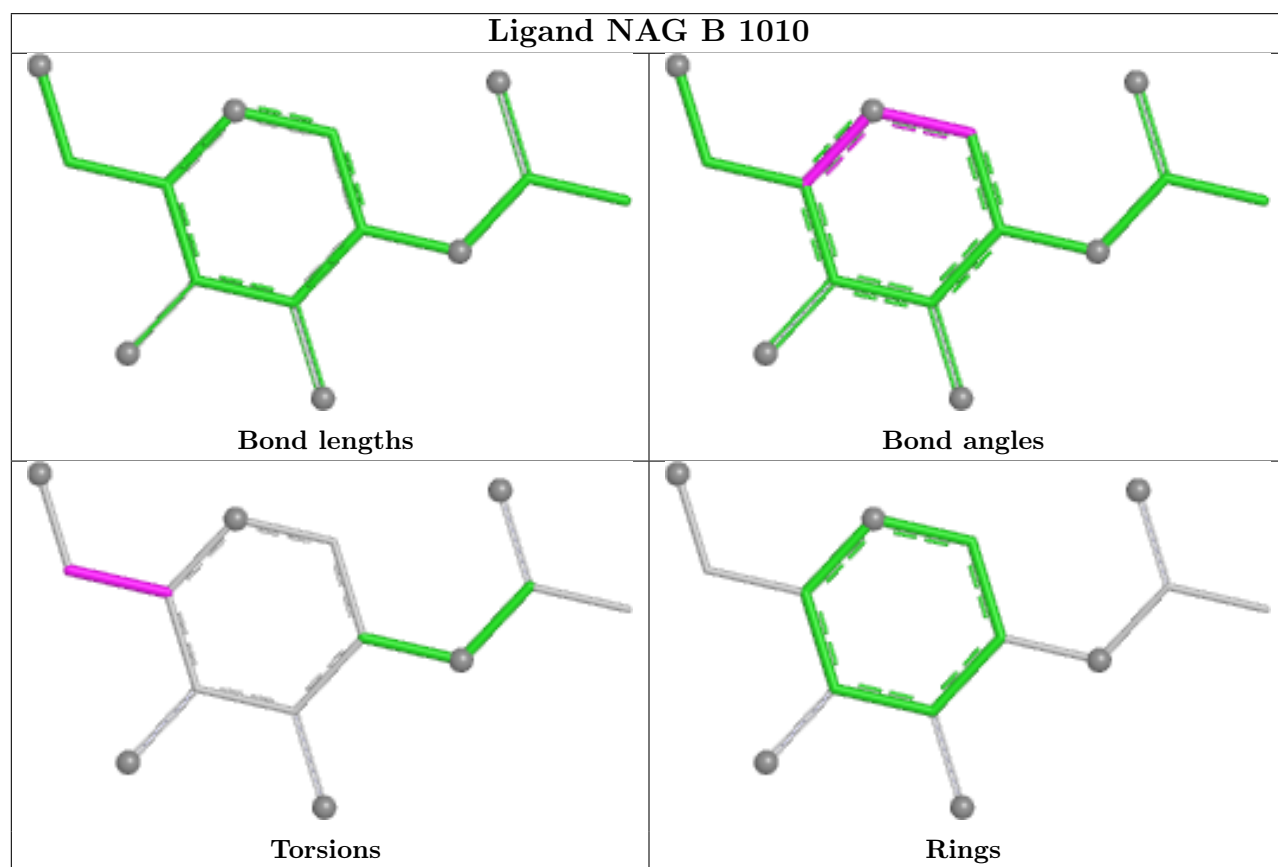
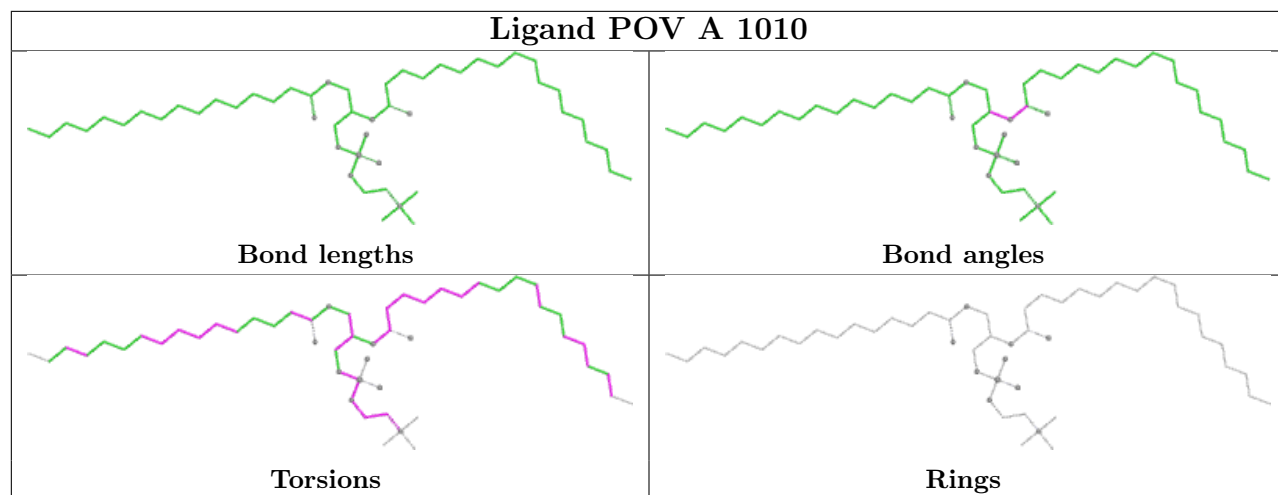

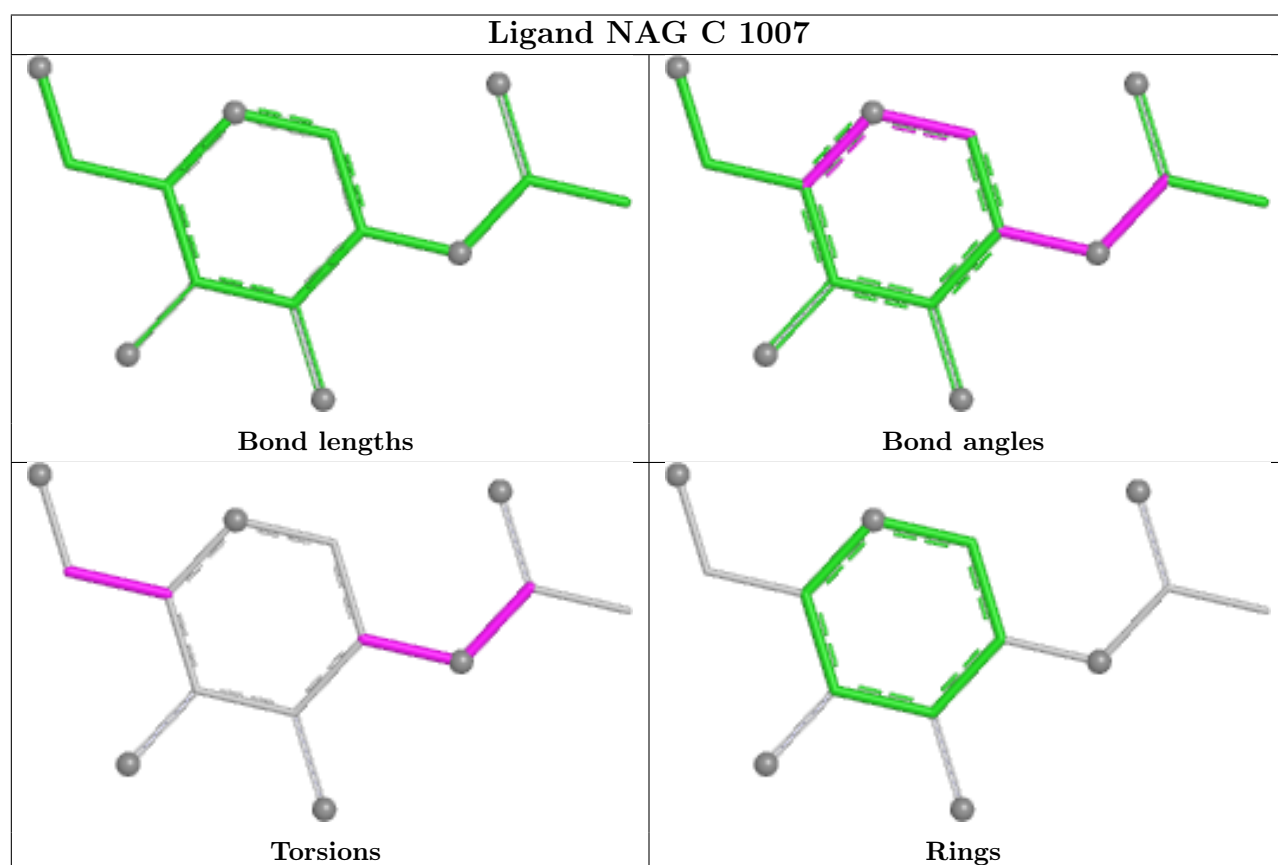
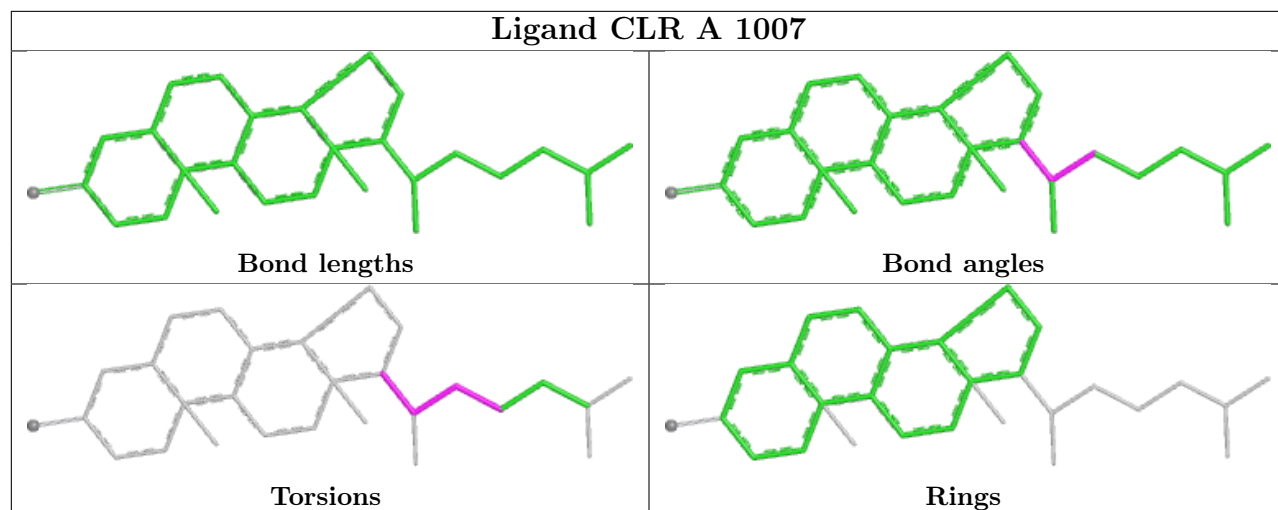

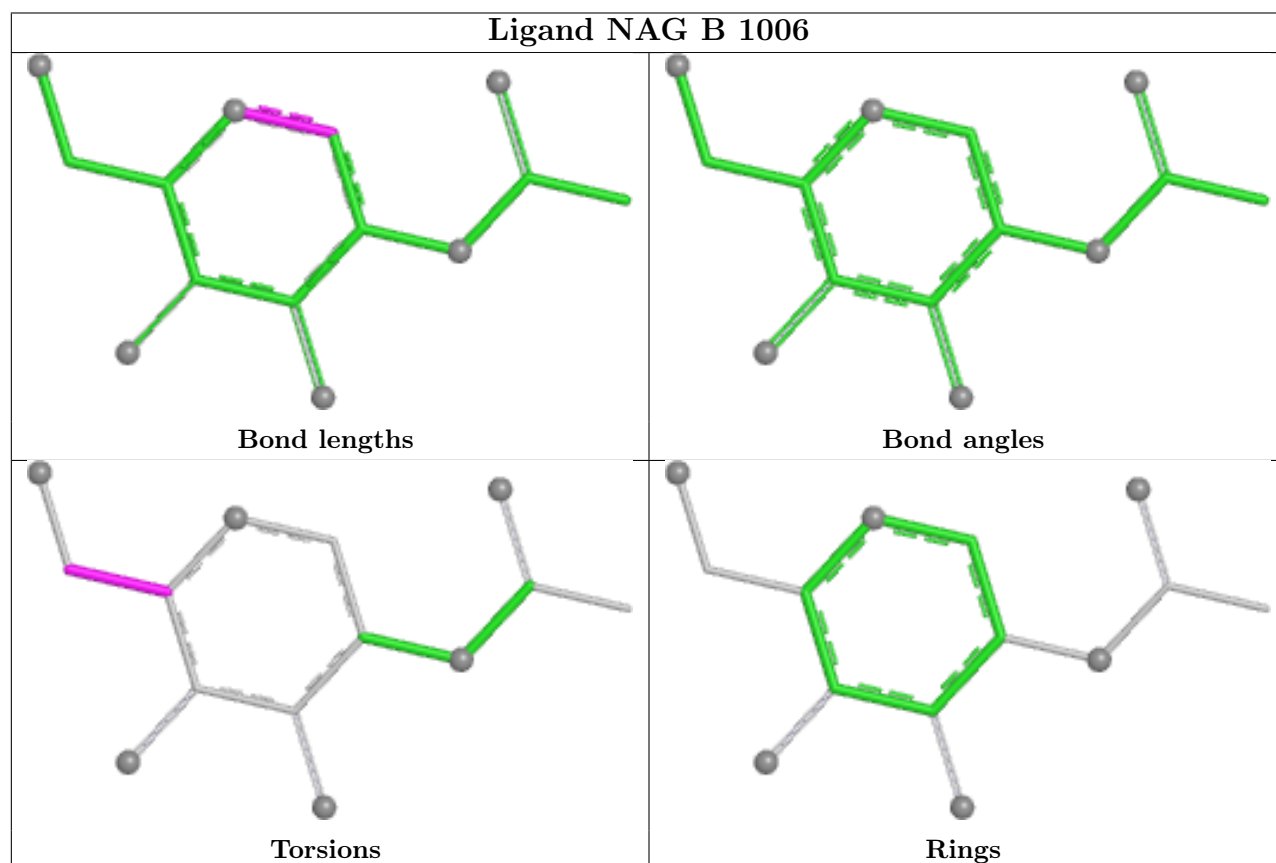
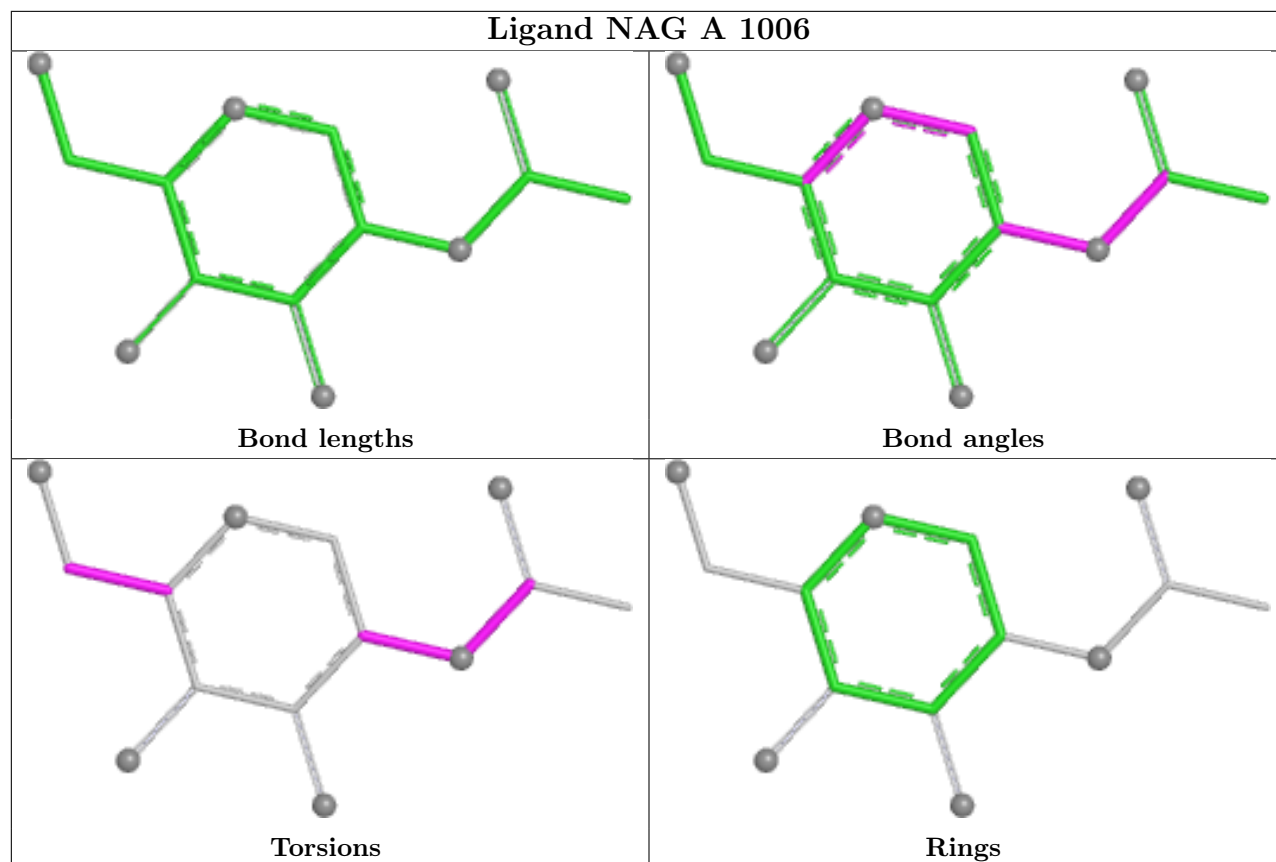

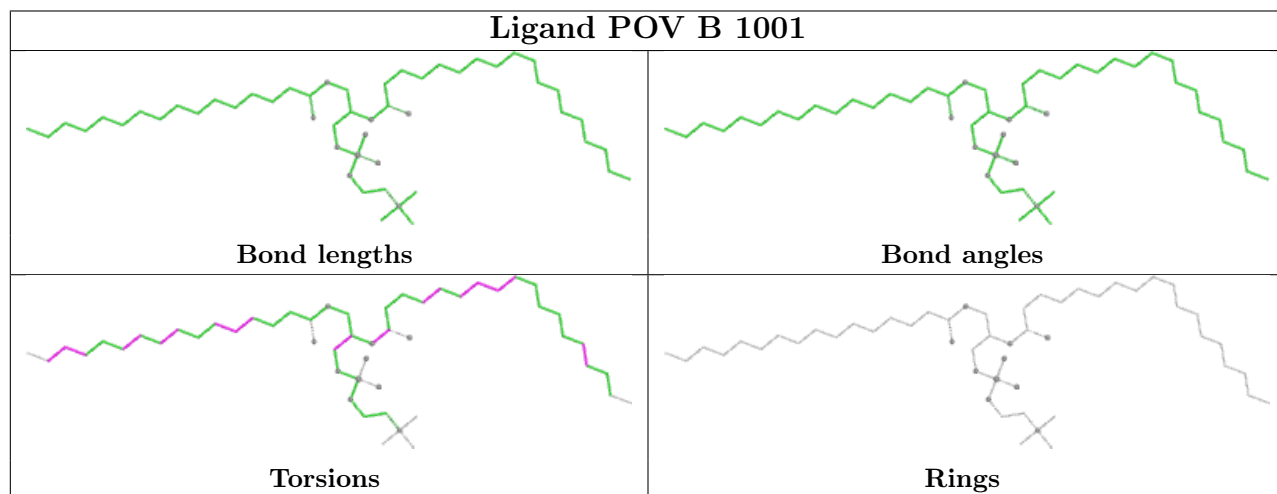
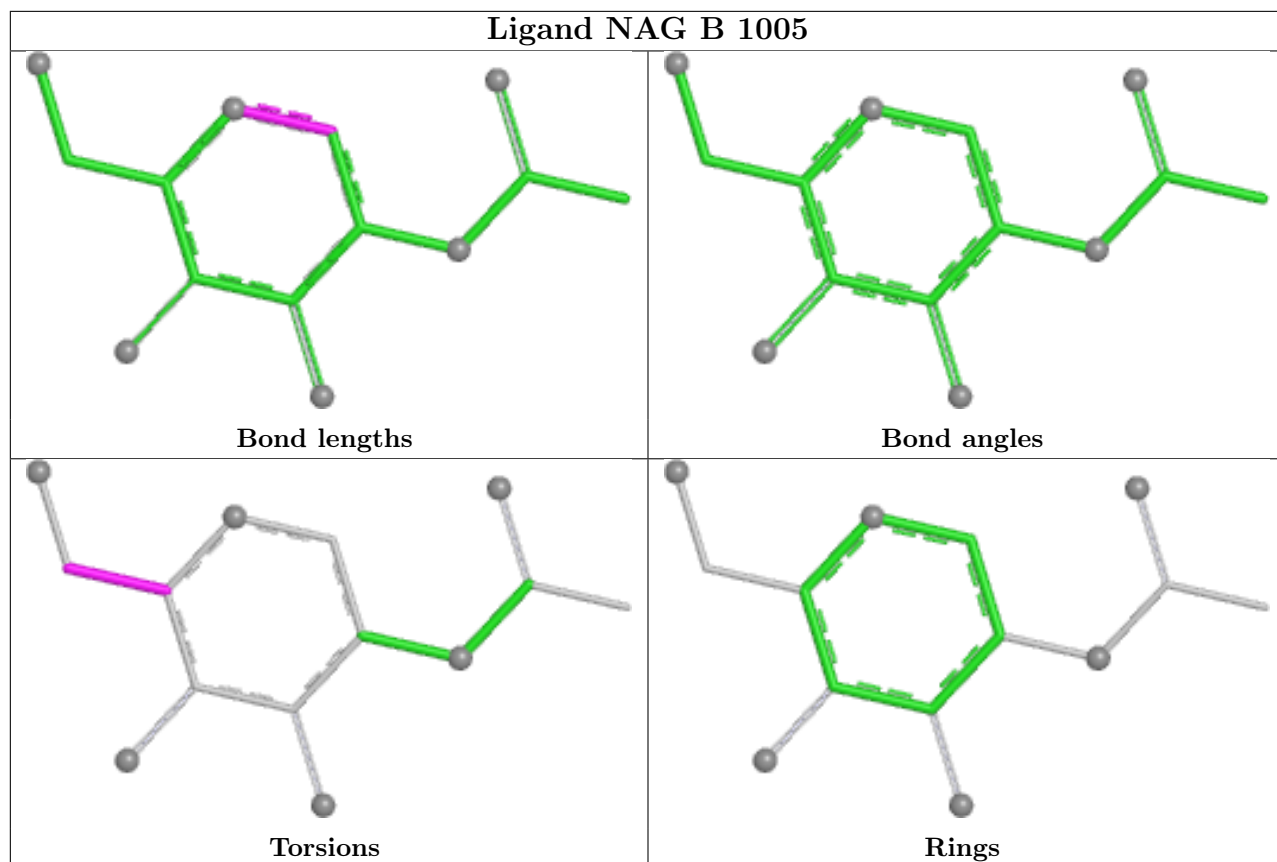

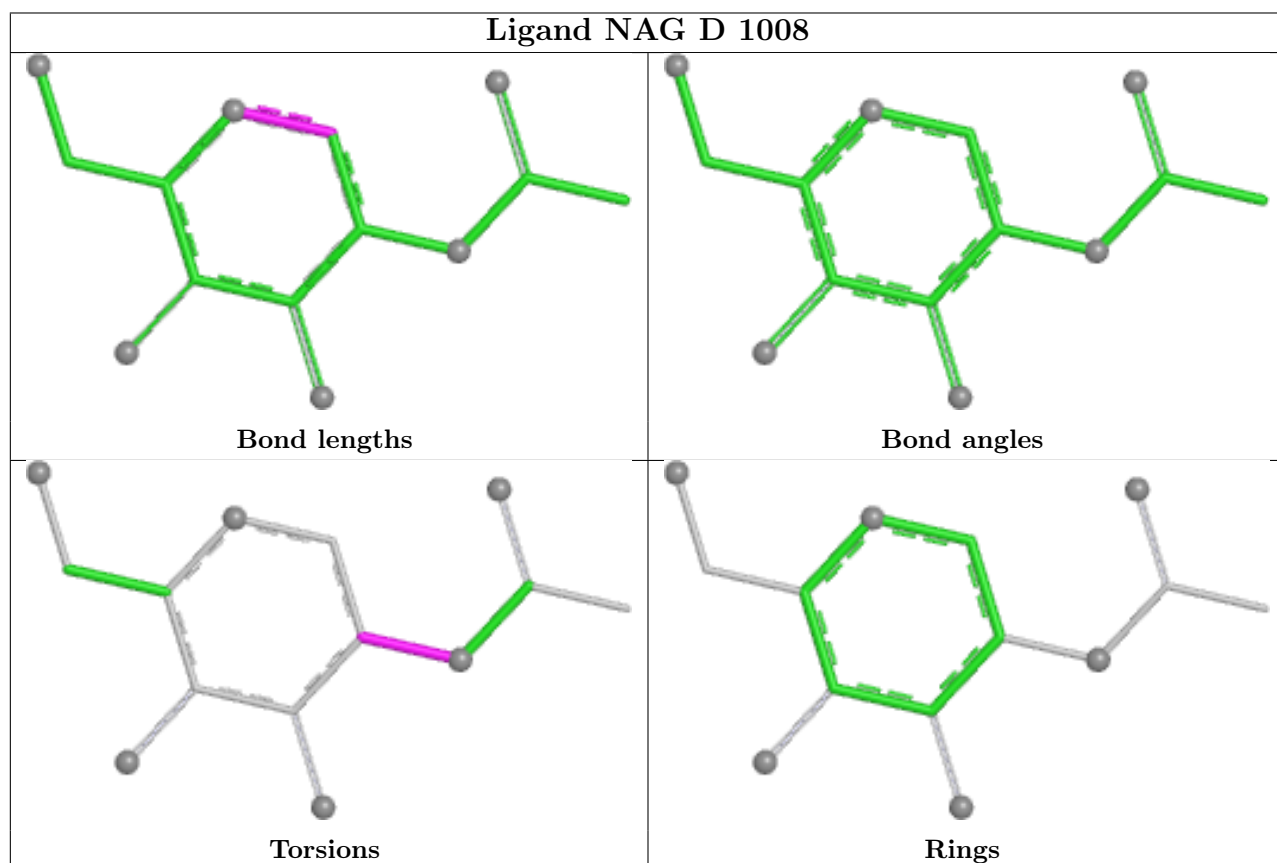
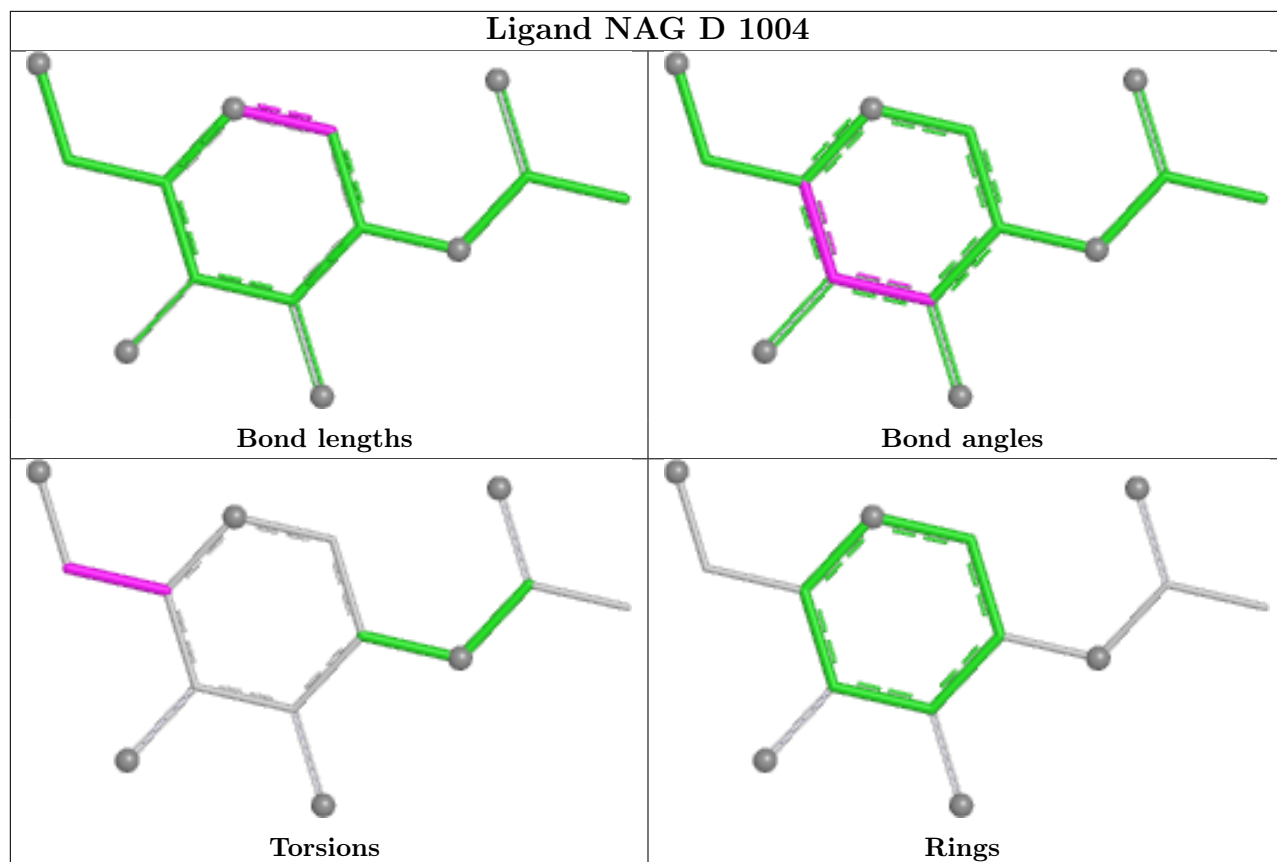



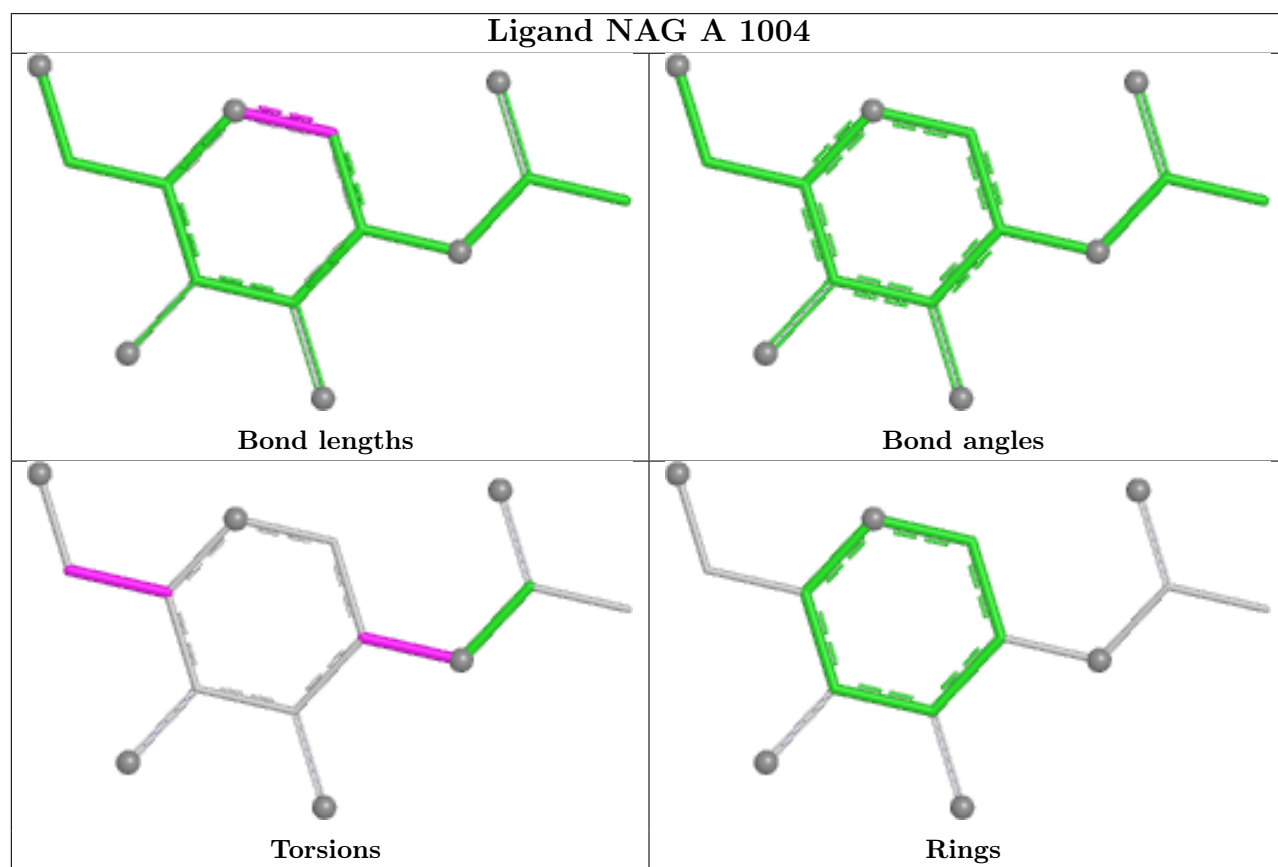
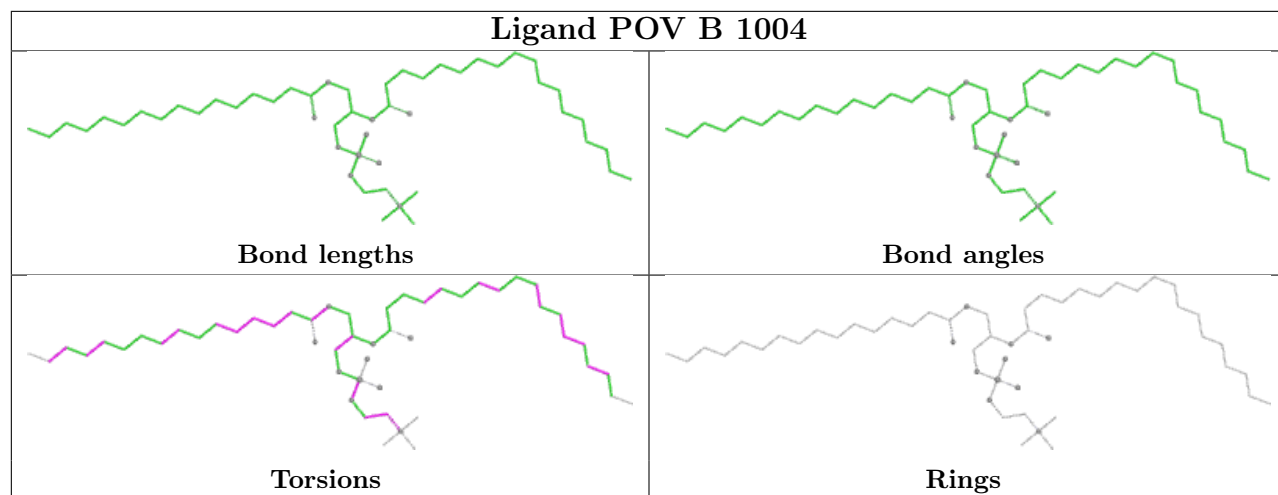

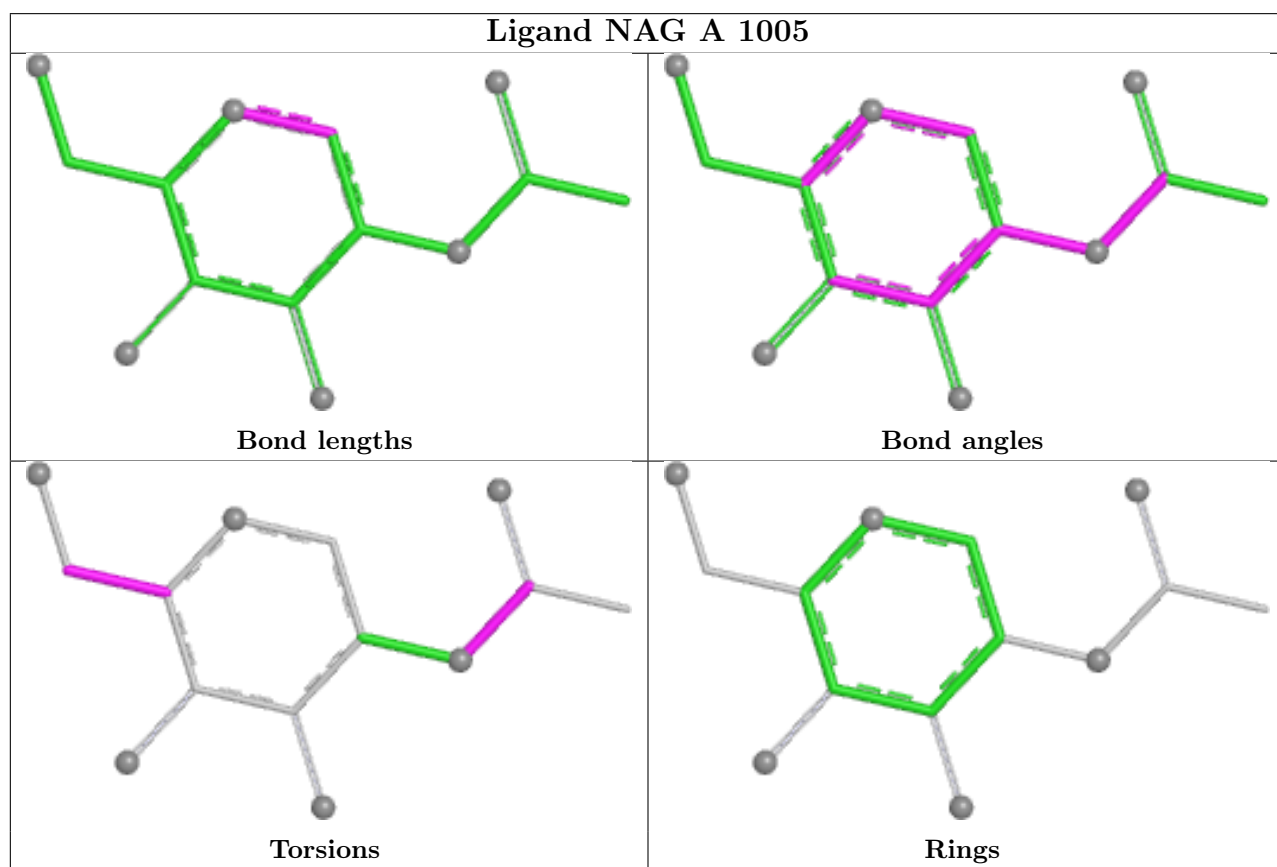
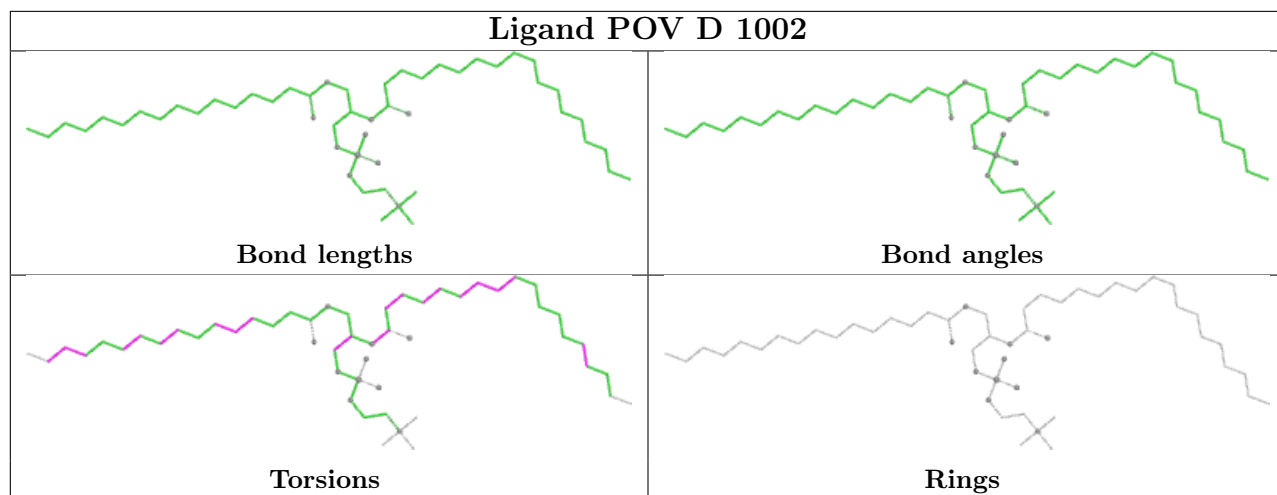

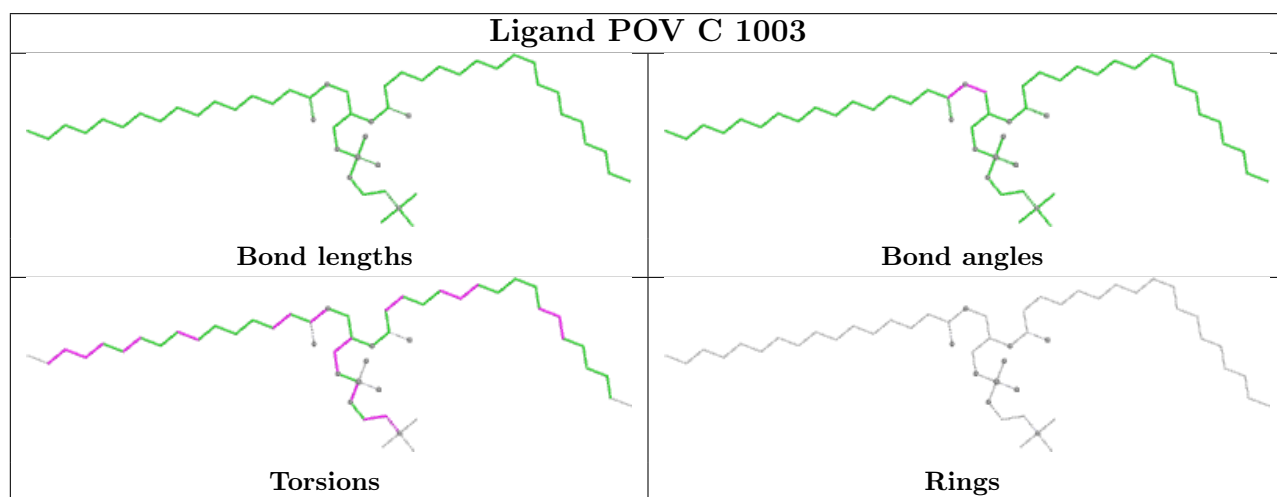
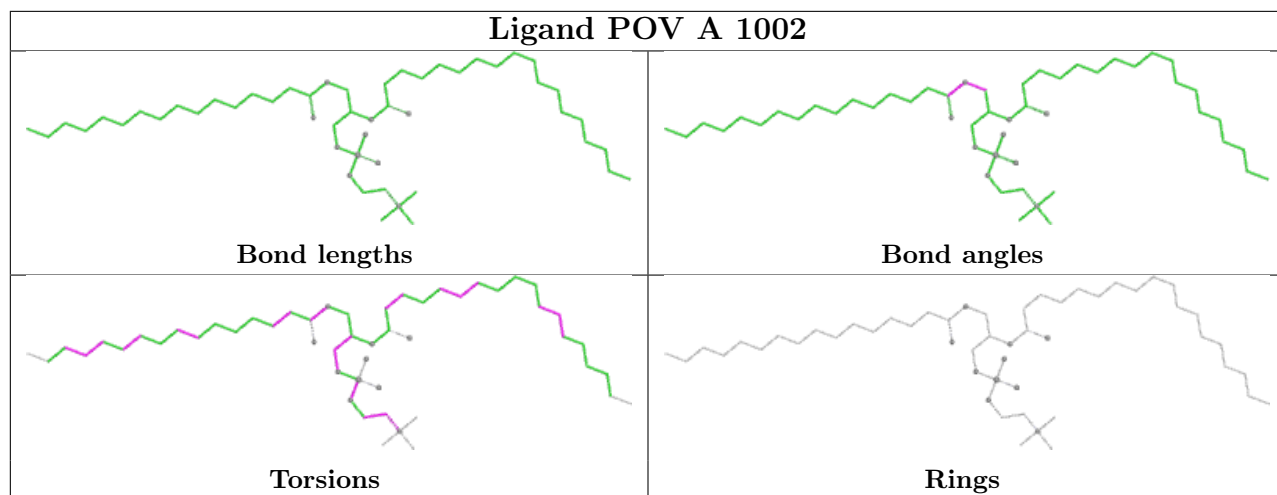

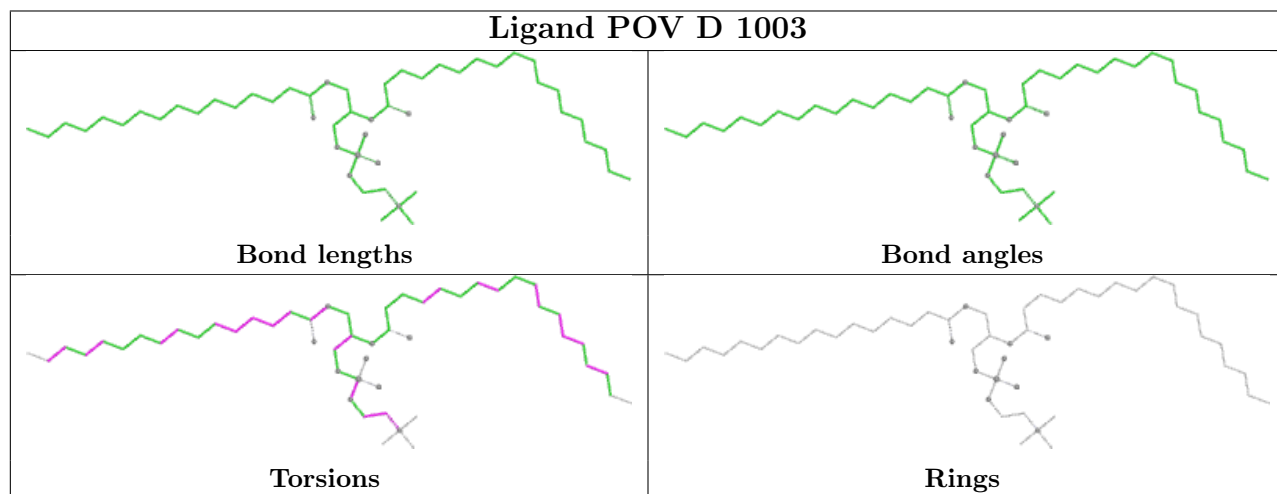
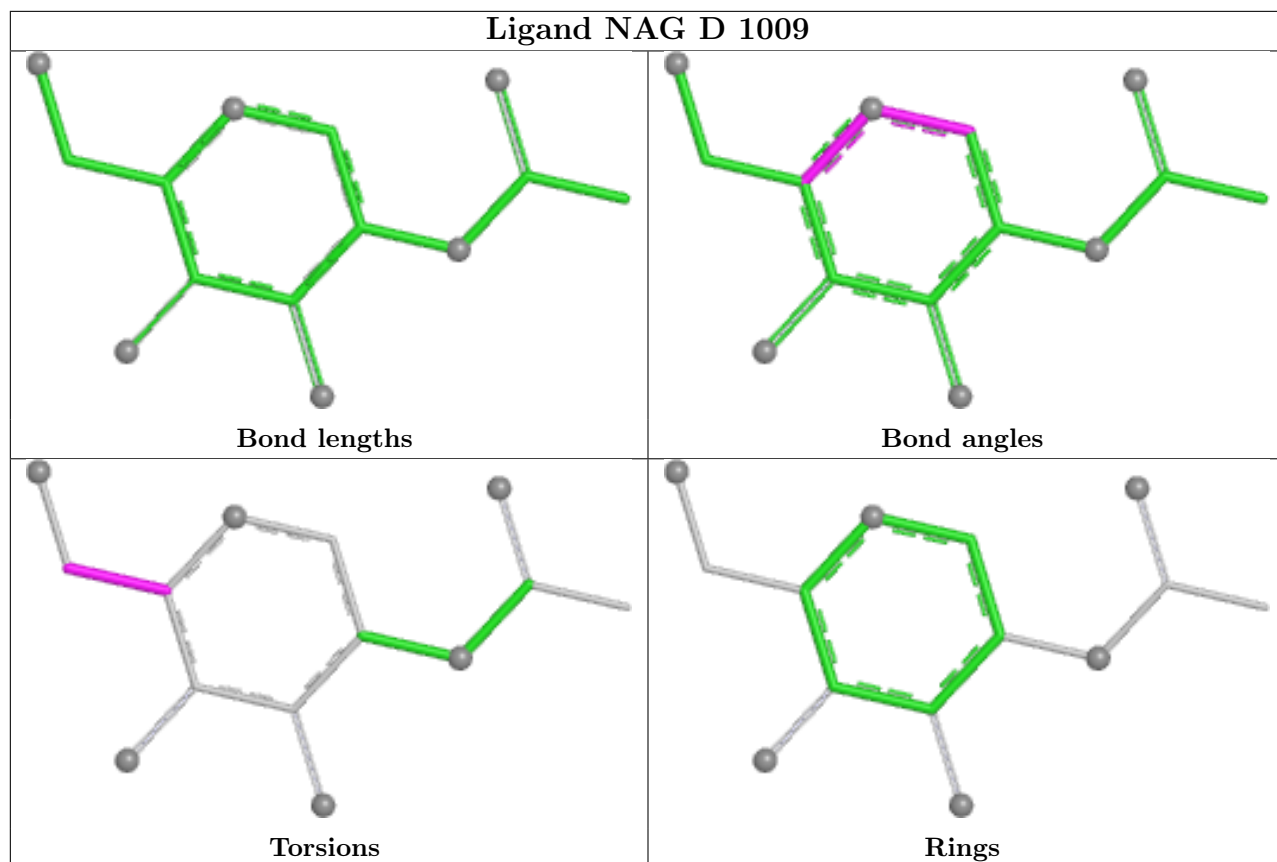

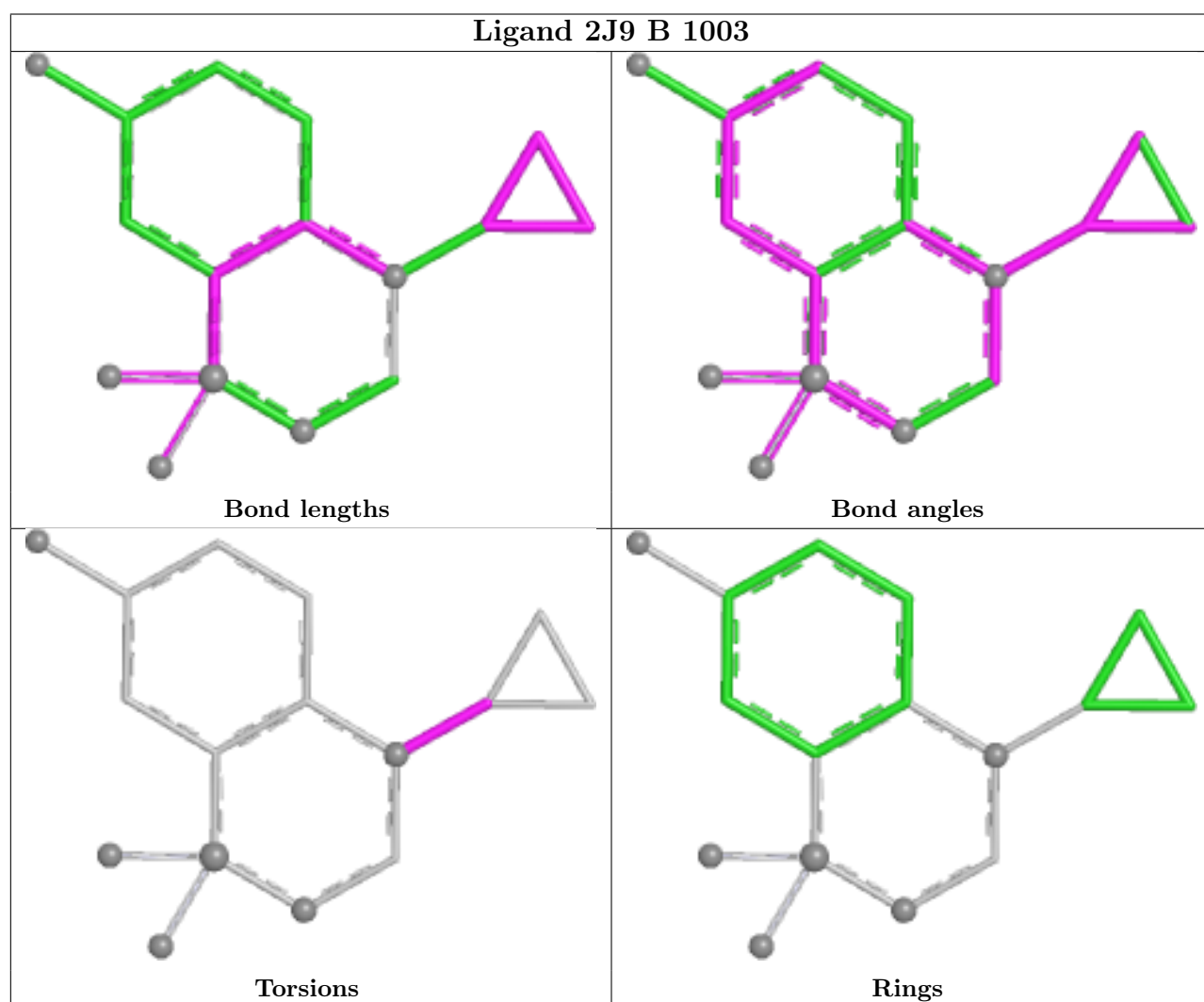
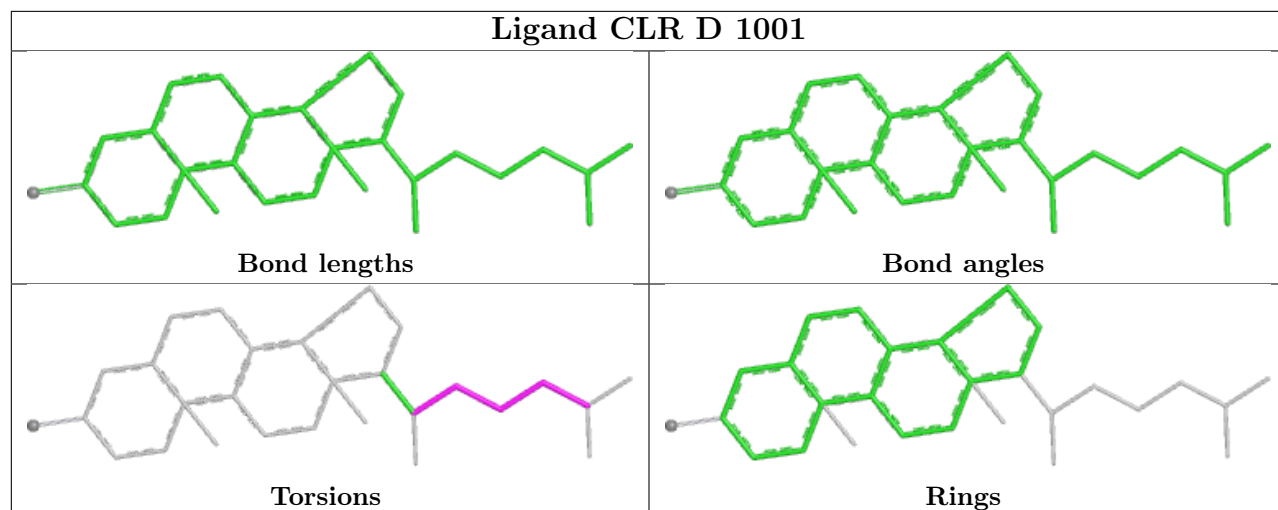

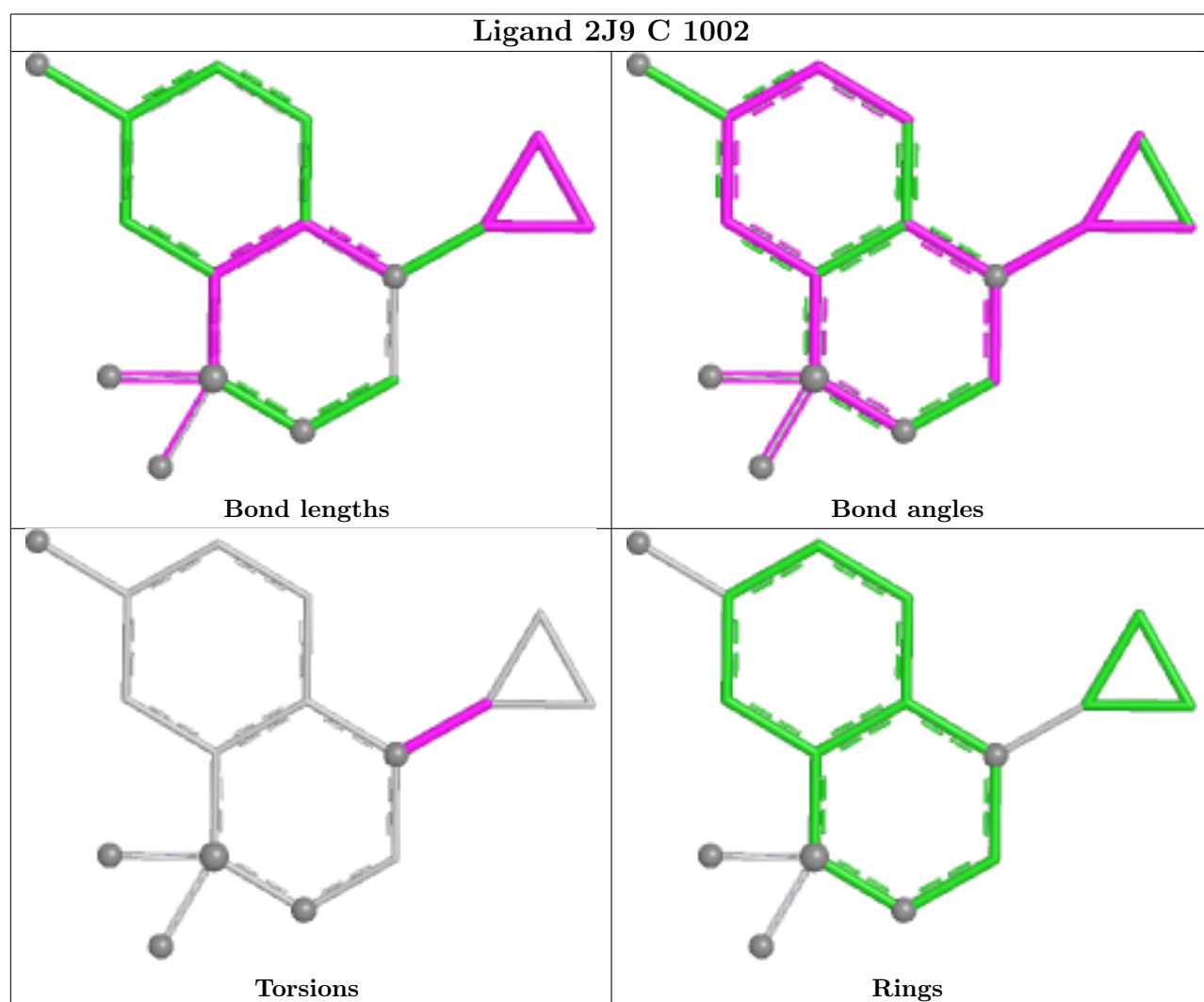
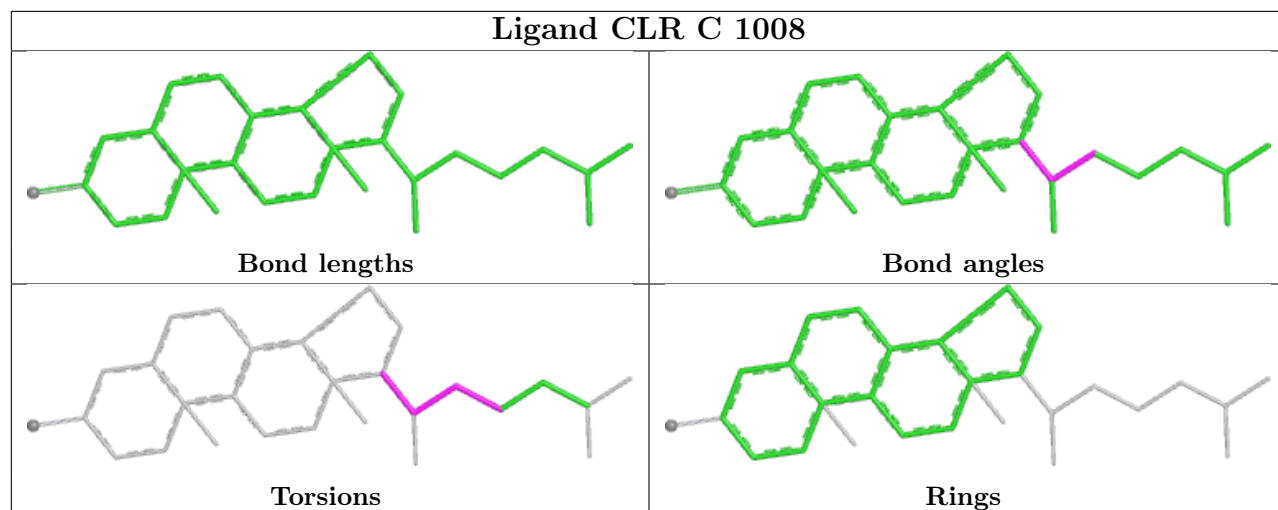

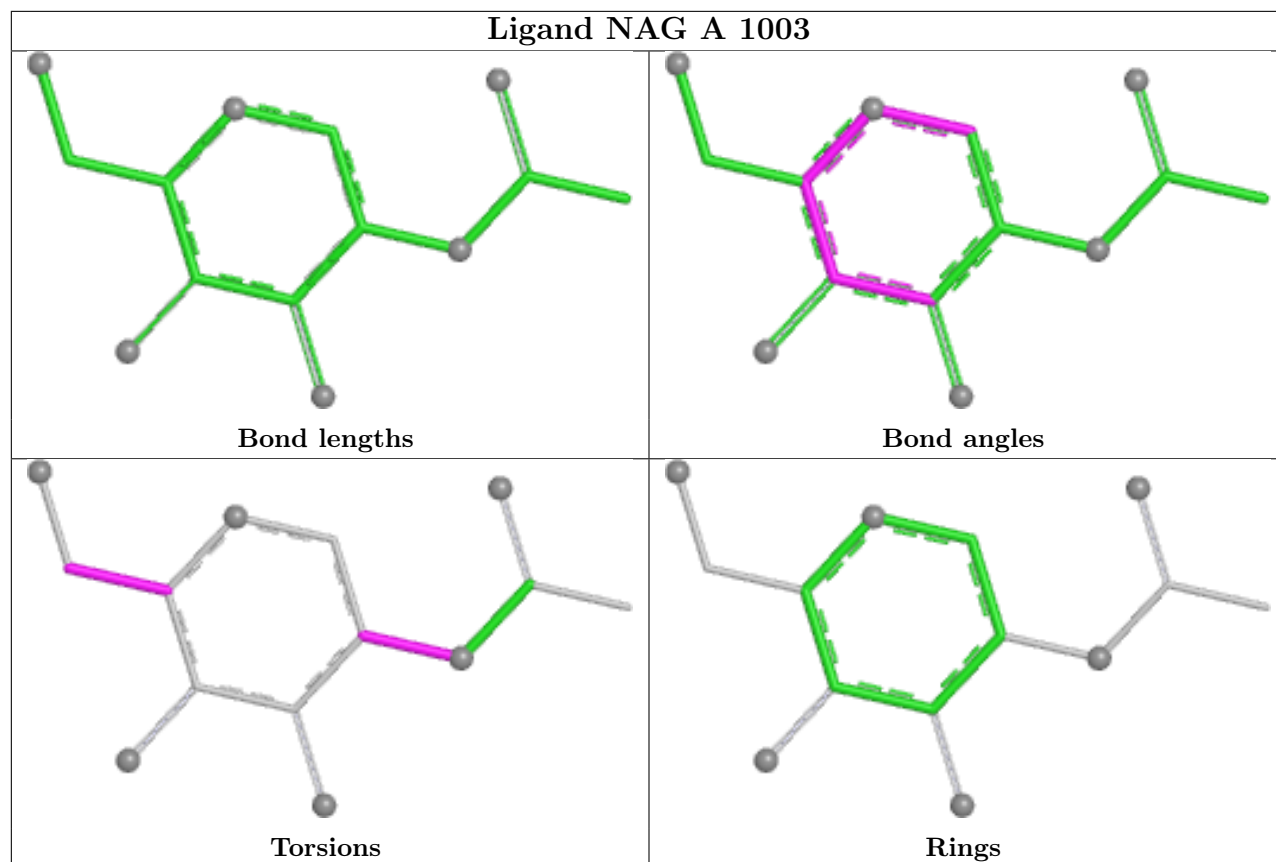

## 5.7 Other polymers [i](#)

There are no such residues in this entry.

## 5.8 Polymer linkage issues [i](#)

There are no chain breaks in this entry.

## 6 Map visualisation [i](#)

This section contains visualisations of the EMDB entry EMD-47298. These allow visual inspection of the internal detail of the map and identification of artifacts.

Images derived from a raw map, generated by summing the deposited half-maps, are presented below the corresponding image components of the primary map to allow further visual inspection and comparison with those of the primary map.

### 6.1 Orthogonal projections [i](#)

#### 6.1.1 Primary map

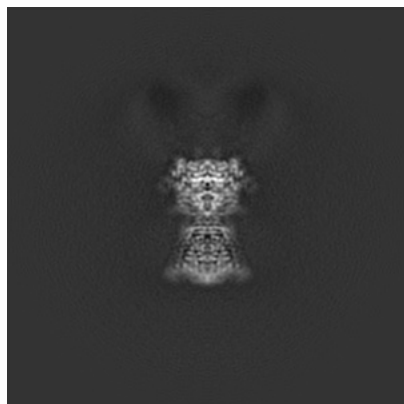

X

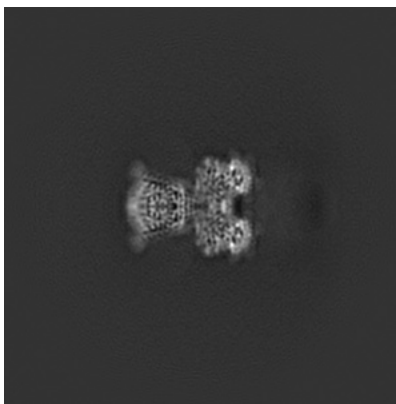

Y

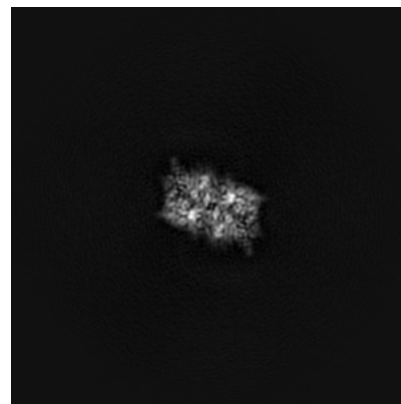

Z

#### 6.1.2 Raw map

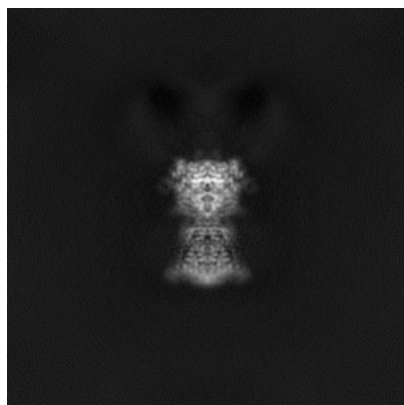

X

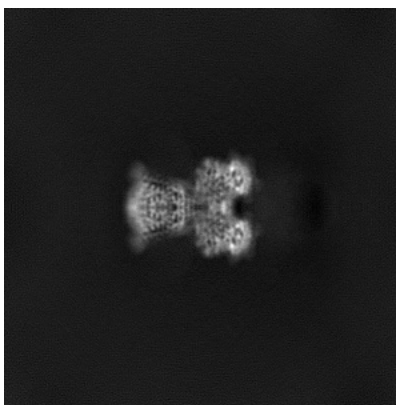

Y

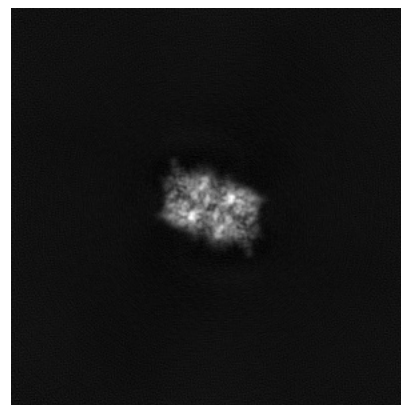

Z

The images above show the map projected in three orthogonal directions.



## 6.2 Central slices [i](#)

### 6.2.1 Primary map

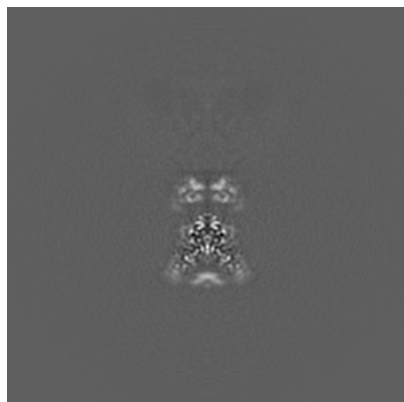

X Index: 180

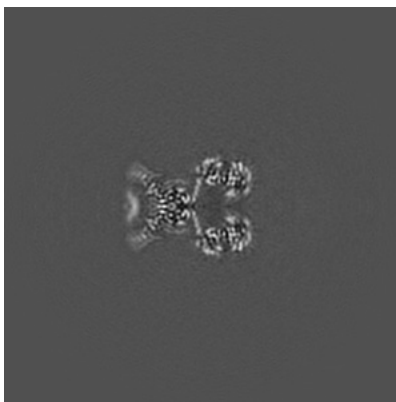

Y Index: 180

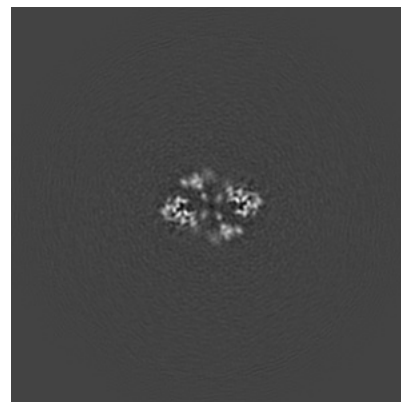

Z Index: 180

### 6.2.2 Raw map

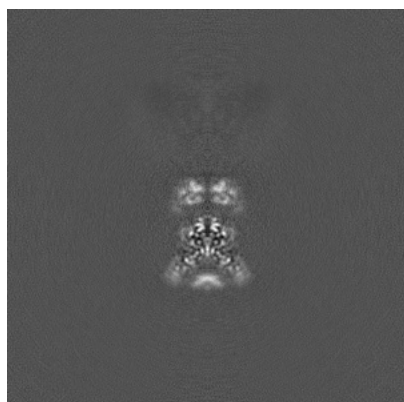

X Index: 180

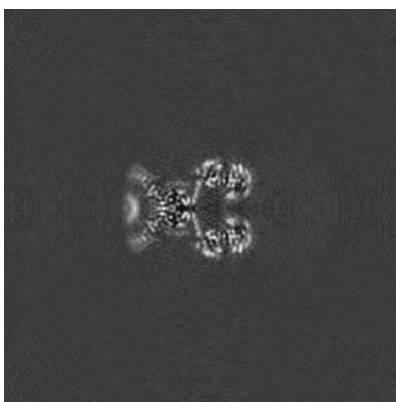

Y Index: 180

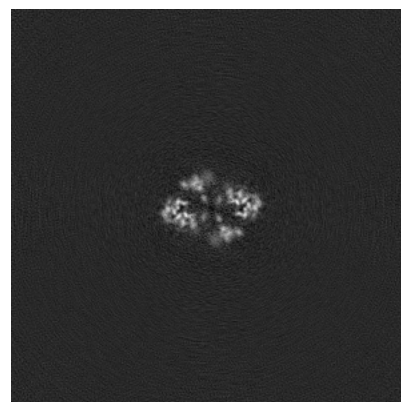

Z Index: 180

The images above show central slices of the map in three orthogonal directions.

## 6.3 Largest variance slices [i](#)

### 6.3.1 Primary map

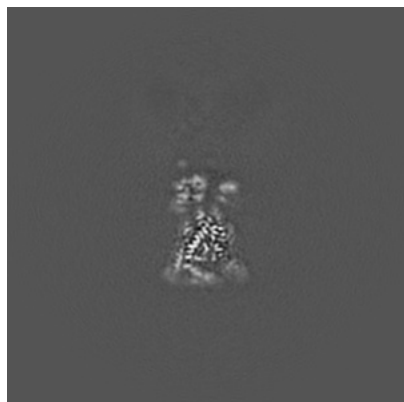

X Index: 184

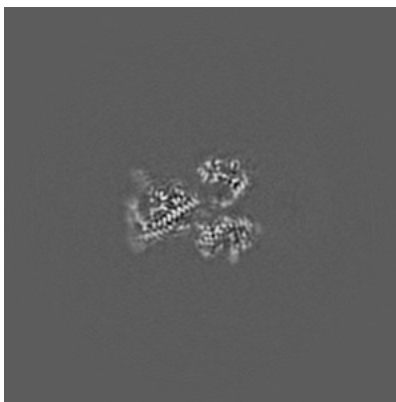

Y Index: 175

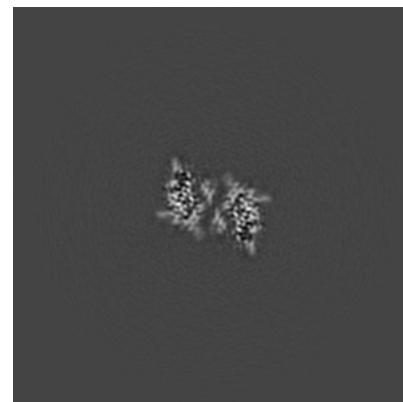

Z Index: 204

### 6.3.2 Raw map

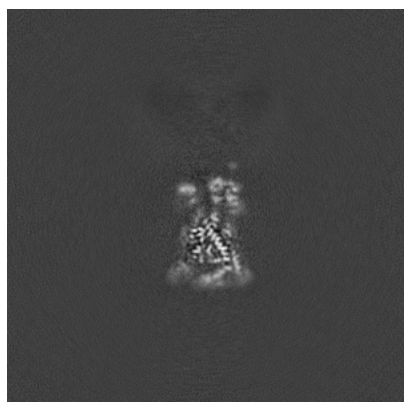

X Index: 176

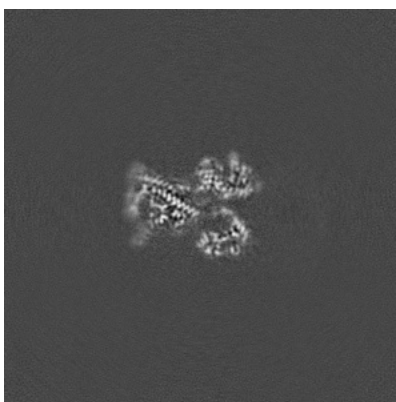

Y Index: 185

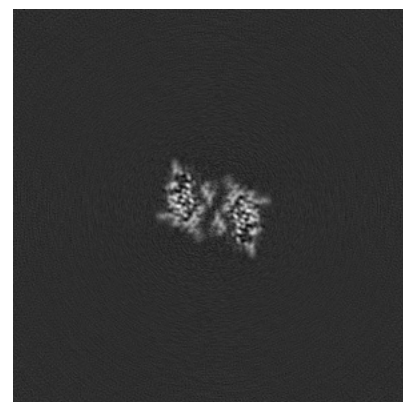

Z Index: 204

The images above show the largest variance slices of the map in three orthogonal directions.

## 6.4 Orthogonal standard-deviation projections (False-color) [i](#)

### 6.4.1 Primary map

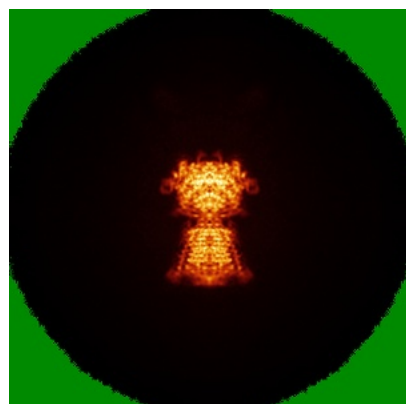

X

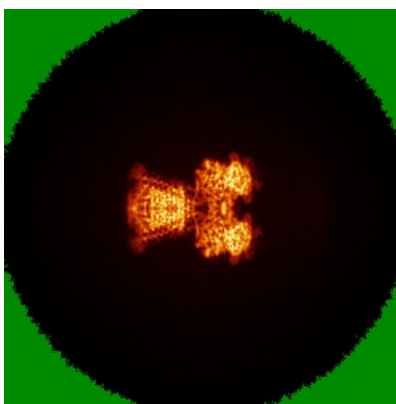

Y

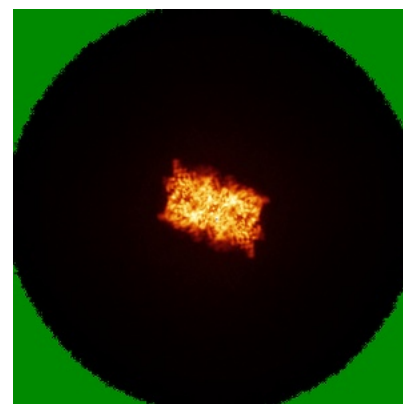

Z

### 6.4.2 Raw map

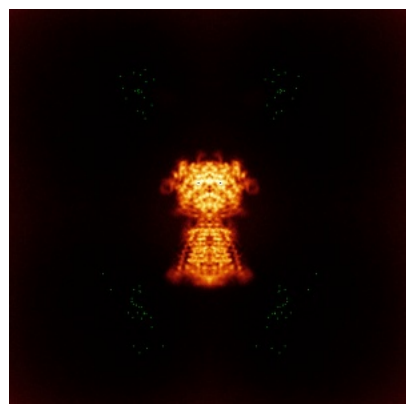

X

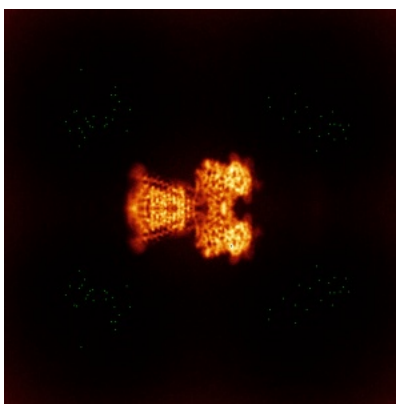

Y

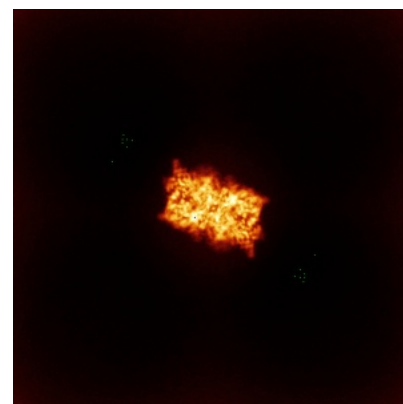

Z

The images above show the map standard deviation projections with false color in three orthogonal directions. Minimum values are shown in green, max in blue, and dark to light orange shades represent small to large values respectively.

## 6.5 Orthogonal surface views [i](#)

### 6.5.1 Primary map

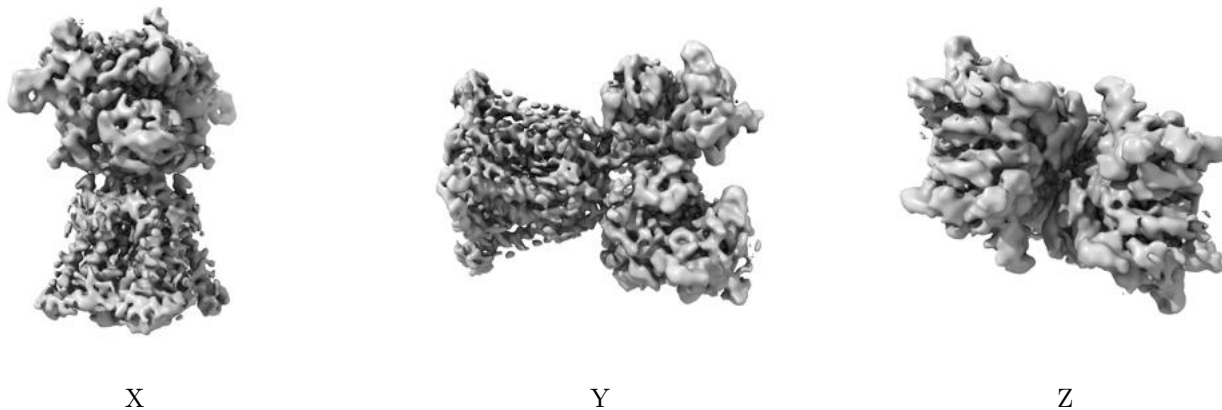

The images above show the 3D surface view of the map at the recommended contour level 0.132. These images, in conjunction with the slice images, may facilitate assessment of whether an appropriate contour level has been provided.

### 6.5.2 Raw map

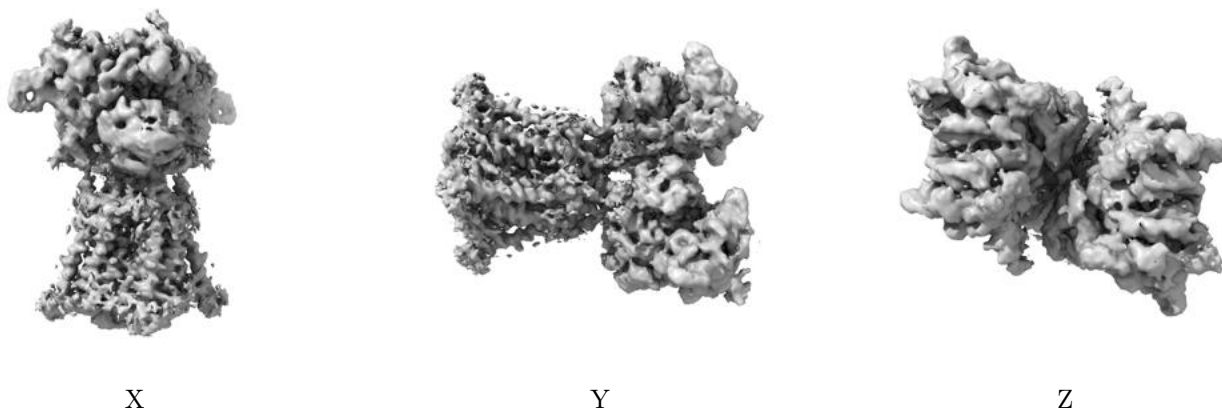

These images show the 3D surface of the raw map. The raw map's contour level was selected so that its surface encloses the same volume as the primary map does at its recommended contour level.

## 6.6 Mask visualisation [i](#)

This section was not generated. No masks/segmentation were deposited.

## 7 Map analysis [i](#)

This section contains the results of statistical analysis of the map.

### 7.1 Map-value distribution [i](#)

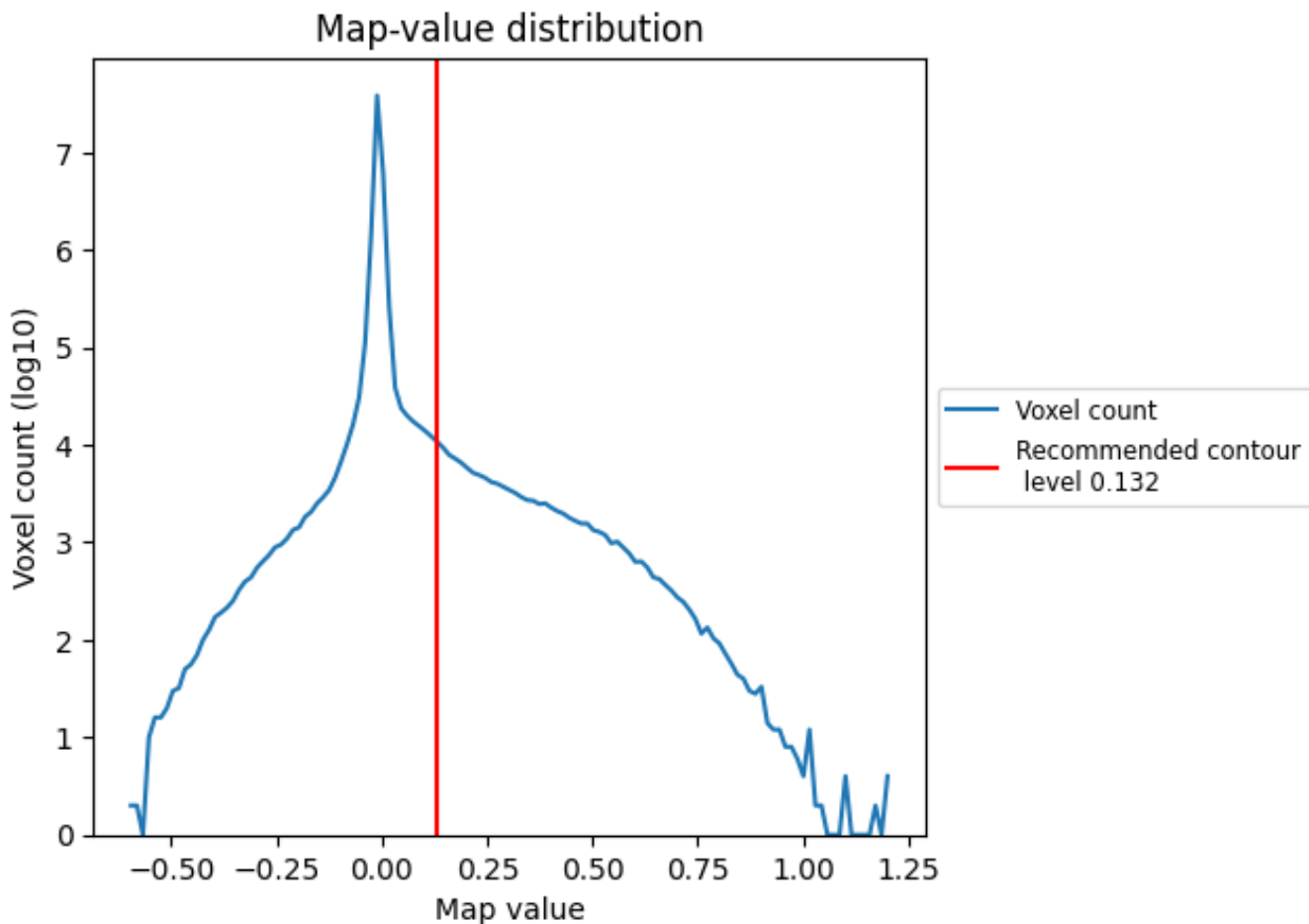

The map-value distribution is plotted in 128 intervals along the x-axis. The y-axis is logarithmic. A spike in this graph at zero usually indicates that the volume has been masked.

## 7.2 Volume estimate [i](#)

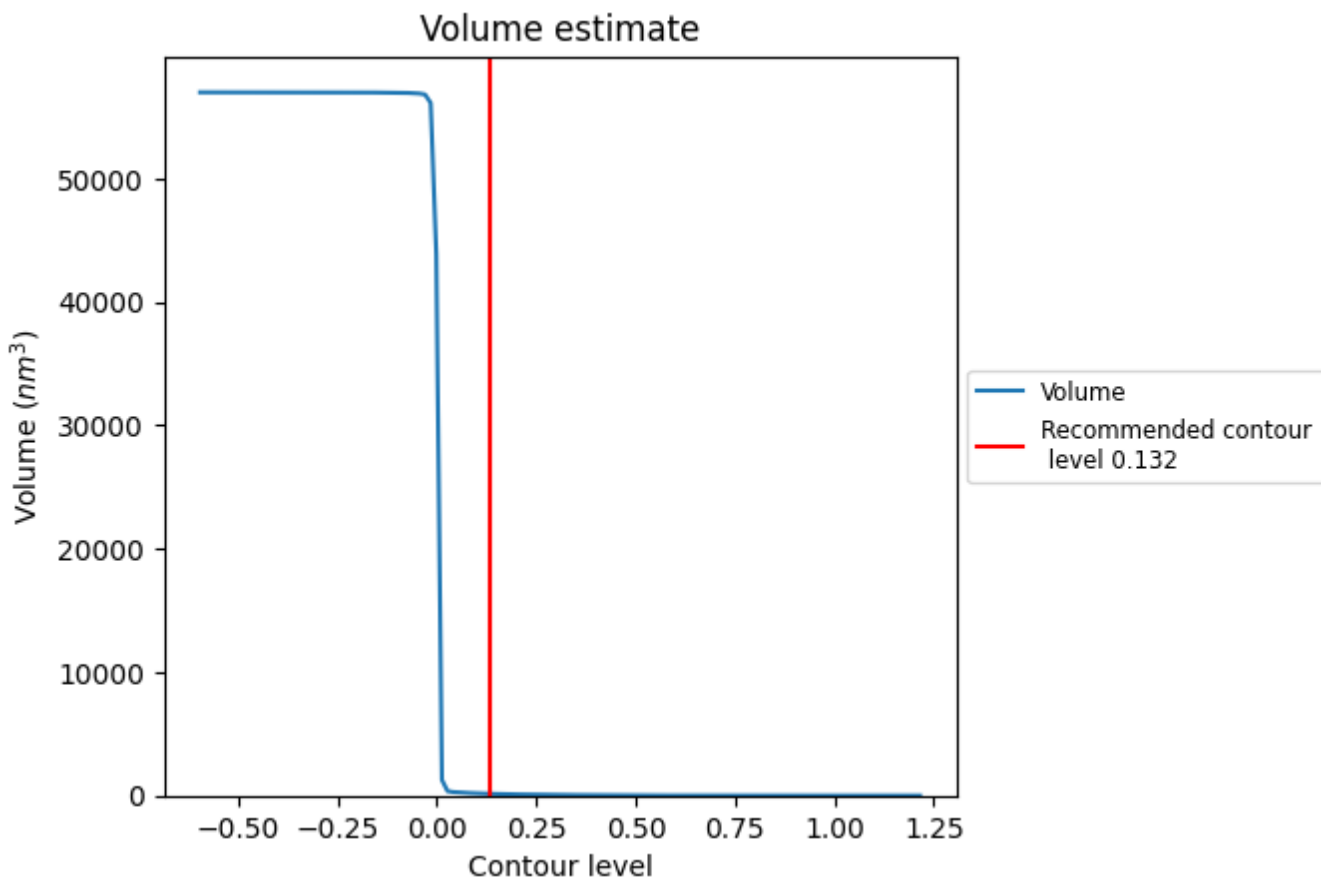

The volume at the recommended contour level is 146  $\text{nm}^3$ ; this corresponds to an approximate mass of 132 kDa.

The volume estimate graph shows how the enclosed volume varies with the contour level. The recommended contour level is shown as a vertical line and the intersection between the line and the curve gives the volume of the enclosed surface at the given level.

### 7.3 Rotationally averaged power spectrum [i](#)

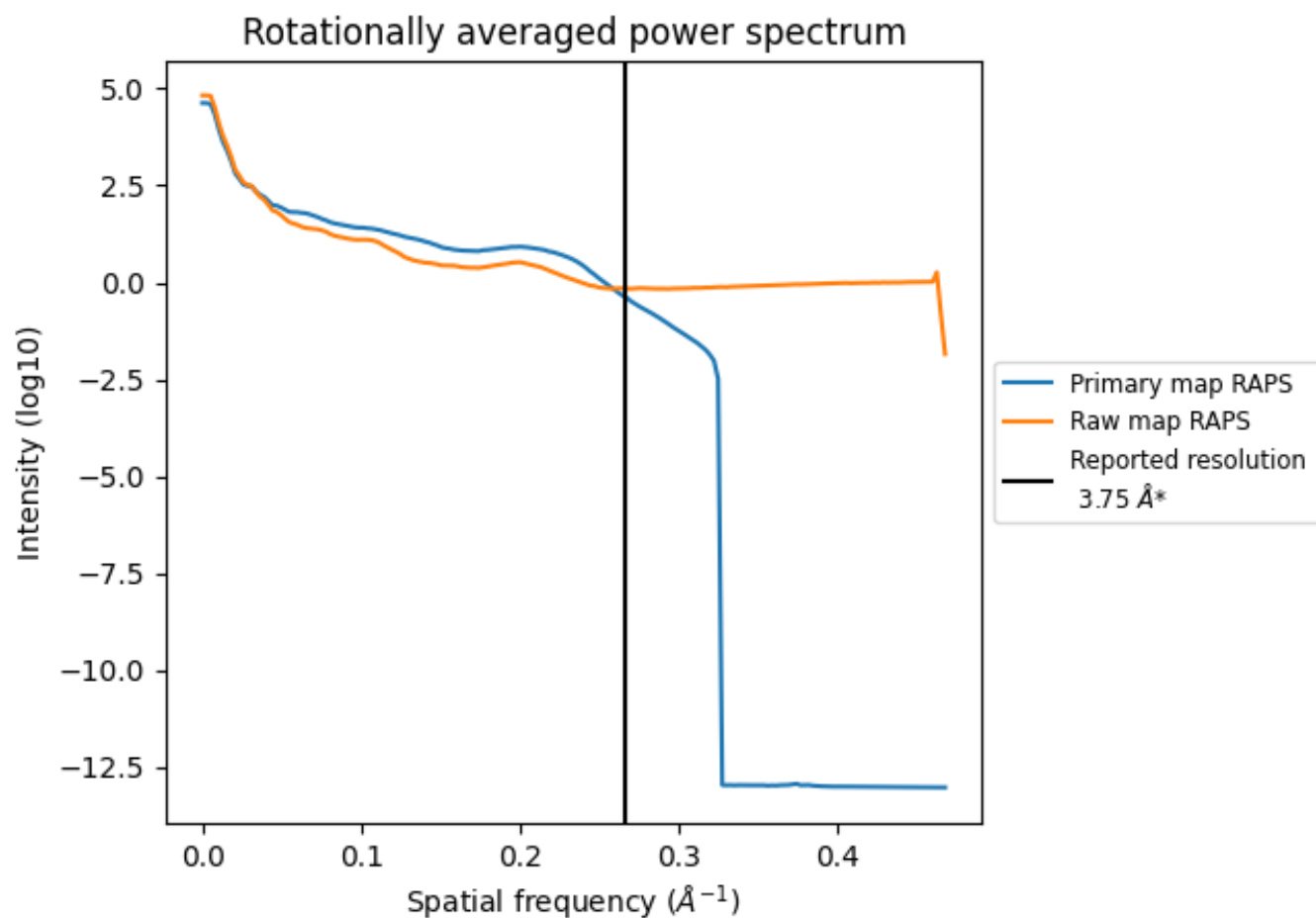

\*Reported resolution corresponds to spatial frequency of 0.267 Å<sup>-1</sup>

## 8 Fourier-Shell correlation [\(i\)](#)

Fourier-Shell Correlation (FSC) is the most commonly used method to estimate the resolution of single-particle and subtomogram-averaged maps. The shape of the curve depends on the imposed symmetry, mask and whether or not the two 3D reconstructions used were processed from a common reference. The reported resolution is shown as a black line. A curve is displayed for the half-bit criterion in addition to lines showing the 0.143 gold standard cut-off and 0.5 cut-off.

### 8.1 FSC [\(i\)](#)

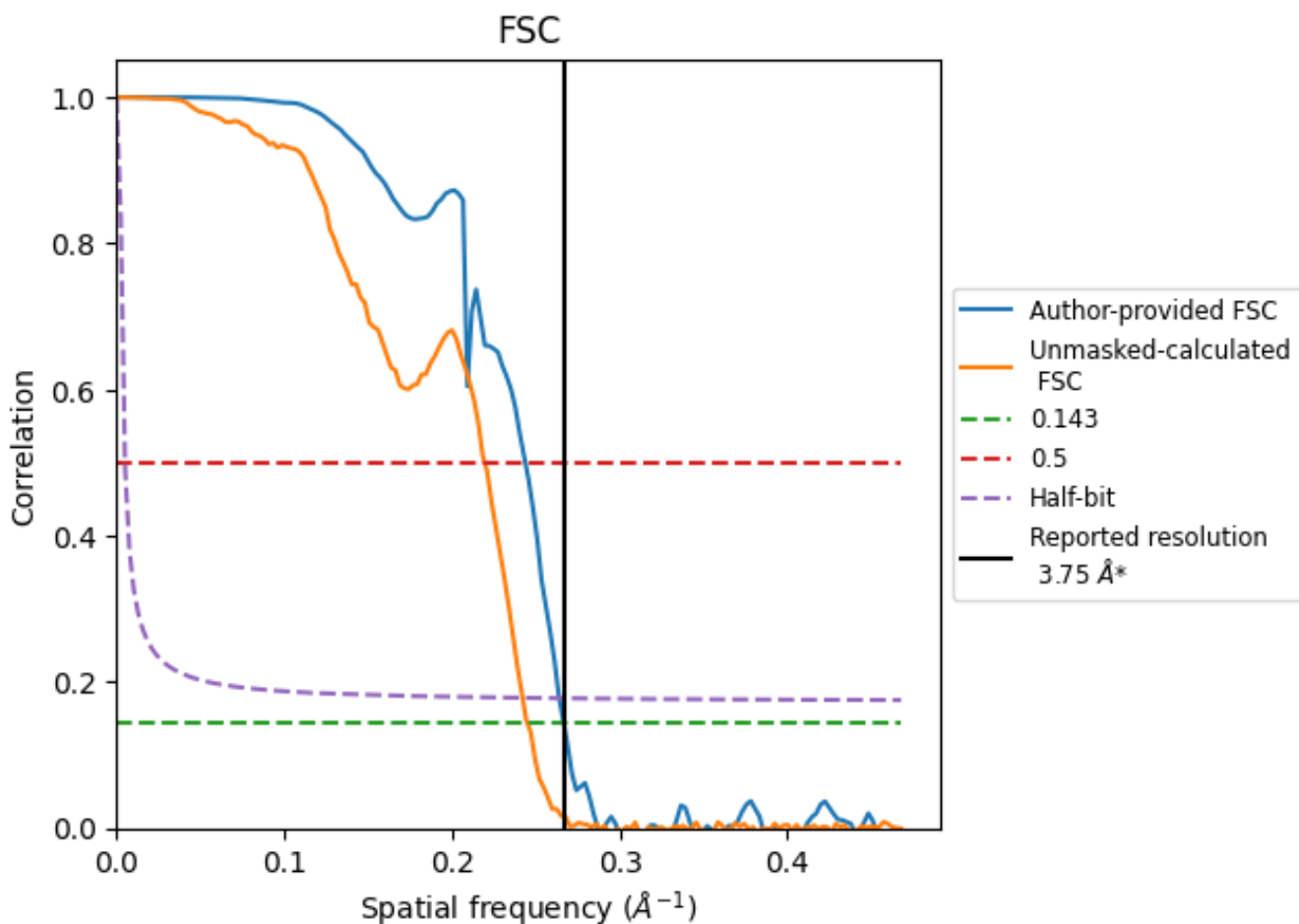

\*Reported resolution corresponds to spatial frequency of 0.267 Å<sup>-1</sup>



## 8.2 Resolution estimates [i](#)

Resolution estimate (Å)	Estimation criterion (FSC cut-off)		
	0.143	0.5	Half-bit
Reported by author	3.75	-	-
Author-provided FSC curve	3.75	4.11	3.79
Unmasked-calculated*	4.08	4.56	4.13

\*Resolution estimate based on FSC curve calculated by comparison of deposited half-maps.

## 9 Map-model fit [i](#)

This section contains information regarding the fit between EMDB map EMD-47298 and PDB model 9DXT. Per-residue inclusion information can be found in section 3 on page 10.

### 9.1 Map-model overlay [i](#)

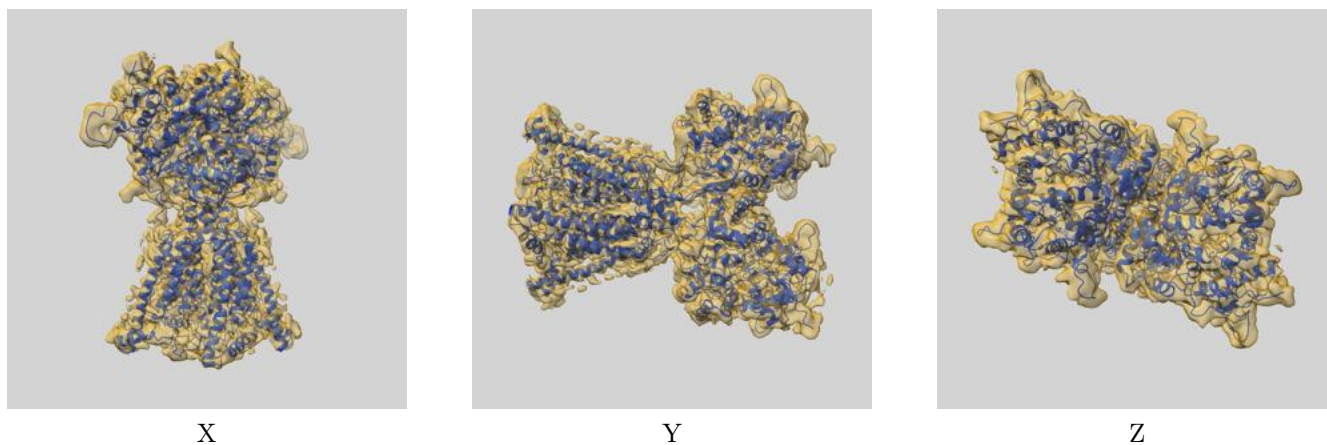

The images above show the 3D surface view of the map at the recommended contour level 0.132 at 50% transparency in yellow overlaid with a ribbon representation of the model coloured in blue. These images allow for the visual assessment of the quality of fit between the atomic model and the map.

## 9.2 Q-score mapped to coordinate model [\(i\)](#)

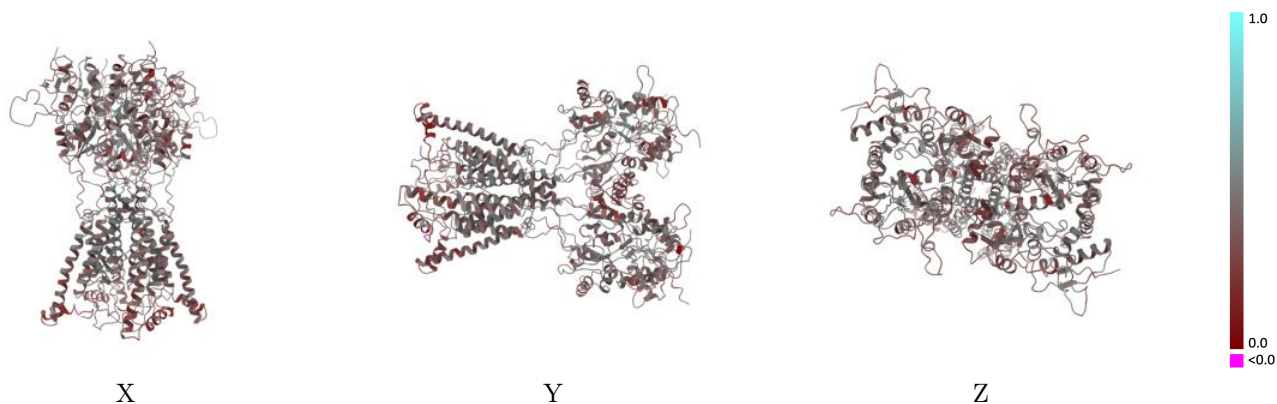

The images above show the model with each residue coloured according to its Q-score. This shows their resolvability in the map with higher Q-score values reflecting better resolvability. Please note: Q-score is calculating the resolvability of atoms, and thus high values are only expected at resolutions at which atoms can be resolved. Low Q-score values may therefore be expected for many entries.

## 9.3 Atom inclusion mapped to coordinate model [\(i\)](#)

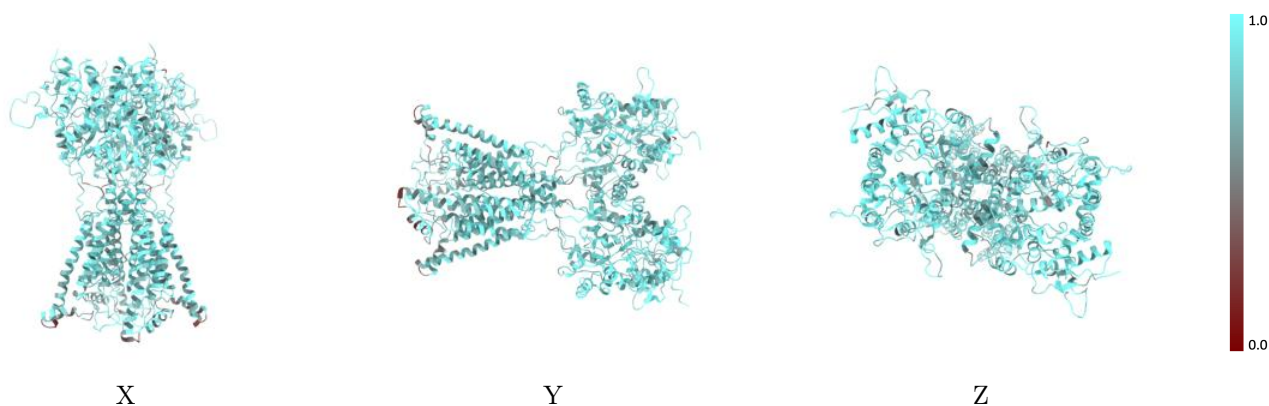

The images above show the model with each residue coloured according to its atom inclusion. This shows to what extent they are inside the map at the recommended contour level (0.132).



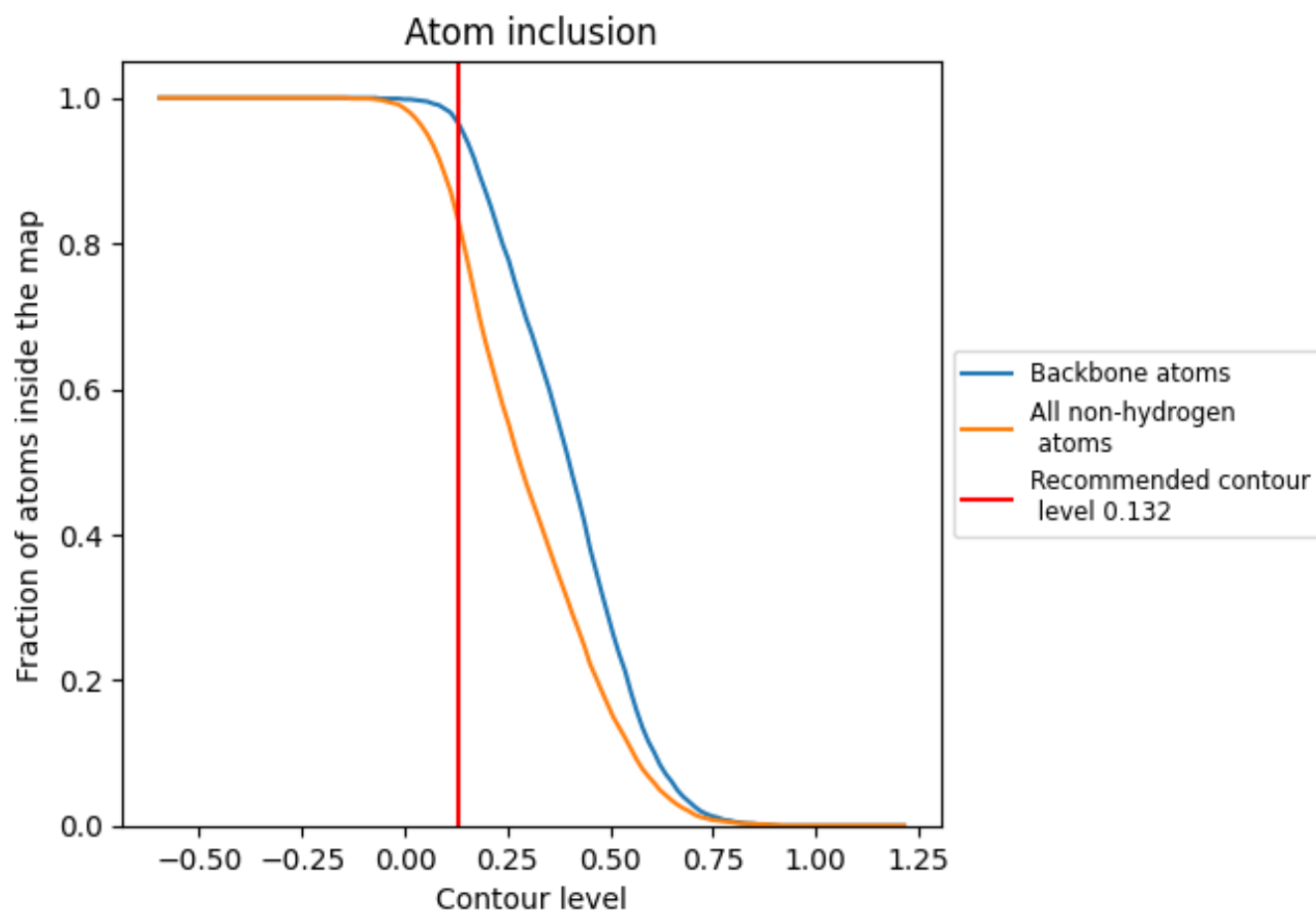







## 9.4 Atom inclusion [i](#)



At the recommended contour level, 96% of all backbone atoms, 83% of all non-hydrogen atoms, are inside the map.

## 9.5 Map-model fit summary [i](#)

The table lists the average atom inclusion at the recommended contour level (0.132) and Q-score for the entire model and for each chain.

Chain	Atom inclusion	Q-score
All	 0.8280	 0.3850
A	 0.8320	 0.3900
B	 0.8370	 0.3930
C	 0.8260	 0.3800
D	 0.8160	 0.3790

