



Full wwPDB NMR Structure Validation Report ⓘ

Aug 3, 2023 – 12:06 PM EDT

PDB ID : 8E22
BMRB ID : 31039
Title : VPS37A_21-148
Authors : Tian, F.; Ye, Y.S.
Deposited on : 2022-08-12

This is a Full wwPDB NMR Structure Validation Report for a publicly released PDB entry.

We welcome your comments at validation@mail.wwpdb.org

A user guide is available at

<https://www.wwpdb.org/validation/2017/NMRValidationReportHelp>

with specific help available everywhere you see the ⓘ symbol.

The types of validation reports are described at

<http://www.wwpdb.org/validation/2017/FAQs#types>.

The following versions of software and data (see [references ⓘ](#)) were used in the production of this report:

MolProbity : 4.02b-467
Percentile statistics : 20191225.v01 (using entries in the PDB archive December 25th 2019)
wwPDB-RCI : v_1n_11_5_13_A (Berjanski et al., 2005)
PANAV : Wang et al. (2010)
wwPDB-ShiftChecker : v1.2
BMRB Restraints Analysis : v1.2
Ideal geometry (proteins) : Engh & Huber (2001)
Ideal geometry (DNA, RNA) : Parkinson et al. (1996)
Validation Pipeline (wwPDB-VP) : 2.34

1 Overall quality at a glance

The following experimental techniques were used to determine the structure:

SOLUTION NMR

The overall completeness of chemical shifts assignment is 82%.

Percentile scores (ranging between 0-100) for global validation metrics of the entry are shown in the following graphic. The table shows the number of entries on which the scores are based.

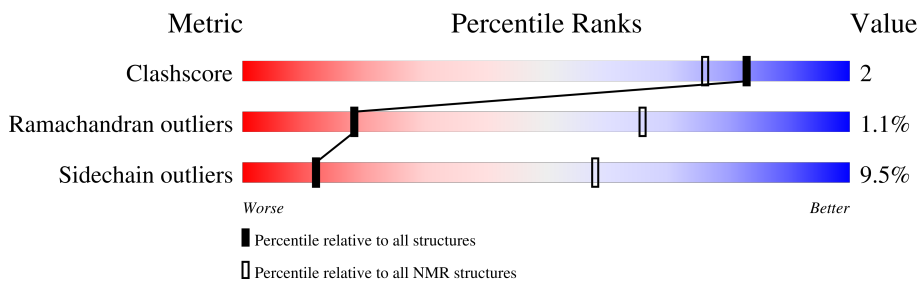

Metric	Whole archive (#Entries)	NMR archive (#Entries)
Clashscore	158937	12864
Ramachandran outliers	154571	11451
Sidechain outliers	154315	11428

The table below summarises the geometric issues observed across the polymeric chains and their fit to the experimental data. The red, orange, yellow and green segments indicate the fraction of residues that contain outliers for ≥ 3 , 2, 1 and 0 types of geometric quality criteria. A cyan segment indicates the fraction of residues that are not part of the well-defined cores, and a grey segment represents the fraction of residues that are not modelled. The numeric value for each fraction is indicated below the corresponding segment, with a dot representing fractions $\leq 5\%$

Mol	Chain	Length	Quality of chain
1	X	128	

2 Ensemble composition and analysis

This entry contains 10 models. Model 1 is the overall representative, medoid model (most similar to other models).

The following residues are included in the computation of the global validation metrics.

Well-defined (core) protein residues			
Well-defined core	Residue range (total)	Backbone RMSD (Å)	Medoid model
1	X:25-X:130 (106)	0.46	1

Ill-defined regions of proteins are excluded from the global statistics.

Ligands and non-protein polymers are included in the analysis.

The models can be grouped into 3 clusters. No single-model clusters were found.

Cluster number	Models
1	1, 3, 4, 7, 8, 9
2	5, 10
3	2, 6

3 Entry composition

There is only 1 type of molecule in this entry. The entry contains 2072 atoms, of which 1044 are hydrogens and 0 are deuteriums.

- Molecule 1 is a protein called Vacuolar protein sorting-associated protein 37A.

Mol	Chain	Residues	Atoms						Trace
			Total	C	H	N	O	S	
1	X	128	2072	662	1044	173	190	3	0

4 Residue-property plots

4.1 Average score per residue in the NMR ensemble

These plots are provided for all protein, RNA, DNA and oligosaccharide chains in the entry. The first graphic is the same as shown in the summary in section 1 of this report. The second graphic shows the sequence where residues are colour-coded according to the number of geometric quality criteria for which they contain at least one outlier: green = 0, yellow = 1, orange = 2 and red = 3 or more. Stretches of 2 or more consecutive residues without any outliers are shown as green connectors. Residues which are classified as ill-defined in the NMR ensemble, are shown in cyan with an underline colour-coded according to the previous scheme. Residues which were present in the experimental sample, but not modelled in the final structure are shown in grey.

- Molecule 1: Vacuolar protein sorting-associated protein 37A

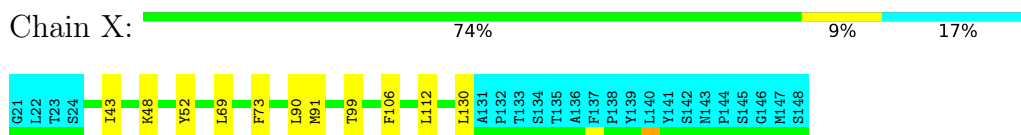

4.2 Scores per residue for each member of the ensemble

Colouring as in section 4.1 above.

4.2.1 Score per residue for model 1 (medoid)

- Molecule 1: Vacuolar protein sorting-associated protein 37A

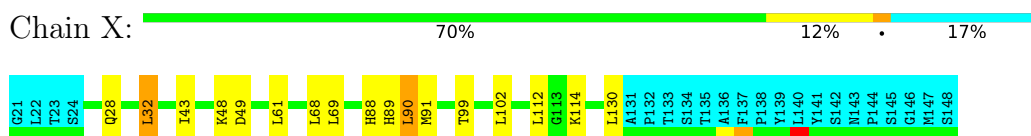

4.2.2 Score per residue for model 2

- Molecule 1: Vacuolar protein sorting-associated protein 37A

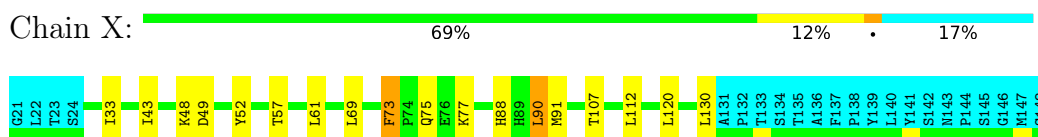

4.2.3 Score per residue for model 3

- Molecule 1: Vacuolar protein sorting-associated protein 37A

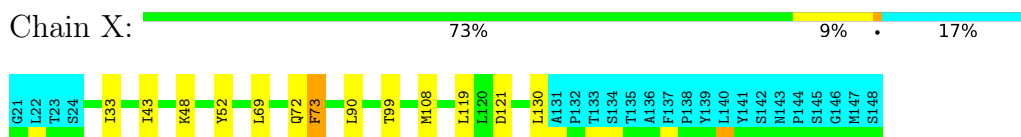

4.2.4 Score per residue for model 4

- Molecule 1: Vacuolar protein sorting-associated protein 37A

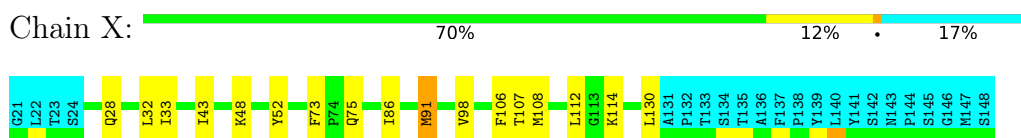

4.2.5 Score per residue for model 5

- Molecule 1: Vacuolar protein sorting-associated protein 37A

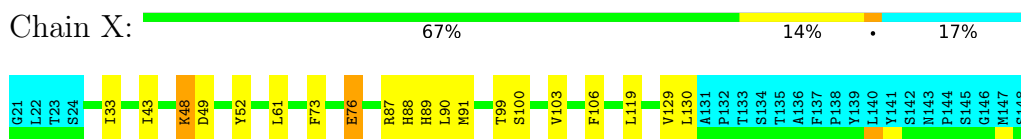

4.2.6 Score per residue for model 6

- Molecule 1: Vacuolar protein sorting-associated protein 37A

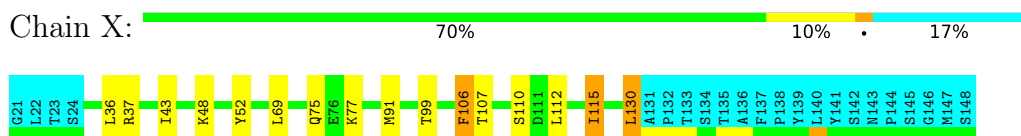

4.2.7 Score per residue for model 7

- Molecule 1: Vacuolar protein sorting-associated protein 37A

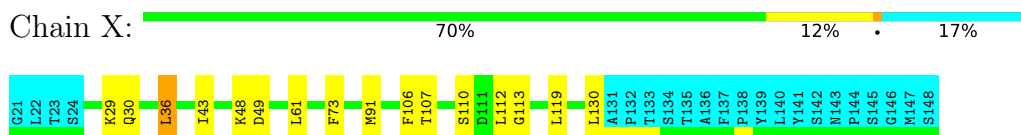

4.2.8 Score per residue for model 8

- Molecule 1: Vacuolar protein sorting-associated protein 37A

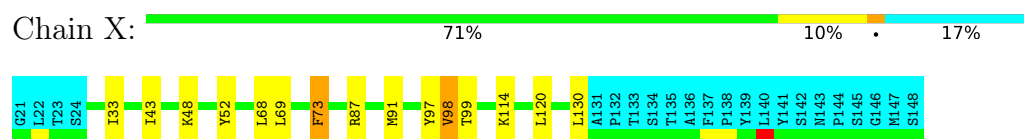

4.2.9 Score per residue for model 9

- Molecule 1: Vacuolar protein sorting-associated protein 37A

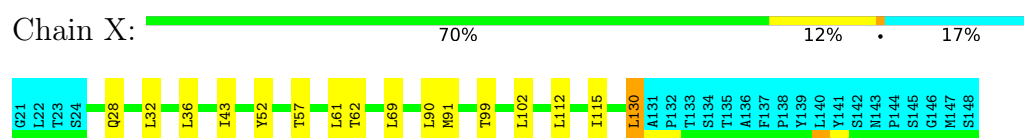

4.2.10 Score per residue for model 10

- Molecule 1: Vacuolar protein sorting-associated protein 37A

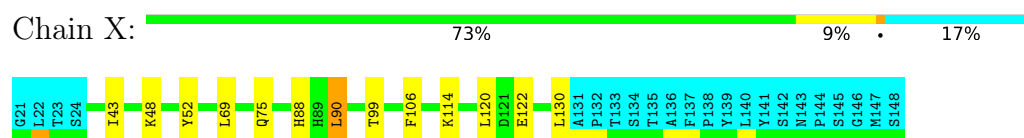

5 Refinement protocol and experimental data overview

The models were refined using the following method: *DGSA-distance geometry simulated annealing*.

Of the 50 calculated structures, 10 were deposited, based on the following criterion: *structures with the lowest energy*.

The following table shows the software used for structure solution, optimisation and refinement.

Software name	Classification	Version
CNS	refinement	
CYANA	structure calculation	

The following table shows chemical shift validation statistics as aggregates over all chemical shift files. Detailed validation can be found in section 7 of this report.

Chemical shift file(s)	working_cs.cif
Number of chemical shift lists	1
Total number of shifts	1480
Number of shifts mapped to atoms	1480
Number of unparsed shifts	0
Number of shifts with mapping errors	0
Number of shifts with mapping warnings	0
Assignment completeness (well-defined parts)	82%

6 Model quality

6.1 Standard geometry

There are no covalent bond-length or bond-angle outliers.

There are no bond-length outliers.

There are no bond-angle outliers.

There are no chirality outliers.

There are no planarity outliers.

6.2 Too-close contacts

In the following table, the Non-H and H(model) columns list the number of non-hydrogen atoms and hydrogen atoms in each chain respectively. The H(added) column lists the number of hydrogen atoms added and optimized by MolProbity. The Clashes column lists the number of clashes averaged over the ensemble.

Mol	Chain	Non-H	H(model)	H(added)	Clashes
1	X	870	895	891	4±1
All	All	8700	8950	8910	43

The all-atom clashscore is defined as the number of clashes found per 1000 atoms (including hydrogen atoms). The all-atom clashscore for this structure is 2.

All unique clashes are listed below, sorted by their clash magnitude.

Atom-1	Atom-2	Clash(Å)	Distance(Å)	Models	
				Worst	Total
1:X:69:LEU:HD23	1:X:73:PHE:CZ	0.58	2.34	2	2
1:X:33:ILE:HG23	1:X:52:TYR:OH	0.56	2.00	8	4
1:X:107:THR:HG22	1:X:110:SER:OG	0.54	2.03	7	2
1:X:68:LEU:C	1:X:69:LEU:HD12	0.53	2.24	8	2
1:X:52:TYR:CE2	1:X:69:LEU:HD11	0.51	2.40	10	3
1:X:90:LEU:HD22	1:X:122:GLU:OE2	0.49	2.07	10	1
1:X:69:LEU:HD23	1:X:73:PHE:CE1	0.48	2.44	3	2
1:X:87:ARG:NH2	1:X:129:VAL:HG11	0.47	2.24	5	1
1:X:99:THR:O	1:X:99:THR:HG23	0.45	2.11	8	2
1:X:36:LEU:HD13	1:X:36:LEU:C	0.45	2.32	6	2
1:X:57:THR:HG22	1:X:62:THR:OG1	0.45	2.11	9	1
1:X:100:SER:O	1:X:103:VAL:HG12	0.44	2.12	5	1
1:X:33:ILE:HD12	1:X:52:TYR:OH	0.44	2.12	3	3
1:X:89:HIS:CE1	1:X:90:LEU:HD11	0.44	2.48	5	2

Continued on next page...

Continued from previous page...

Atom-1	Atom-2	Clash(Å)	Distance(Å)	Models	
				Worst	Total
1:X:28:GLN:O	1:X:32:LEU:HD12	0.43	2.13	1	2
1:X:86:ILE:HD11	1:X:91:MET:HE1	0.43	1.90	4	1
1:X:119:LEU:HD13	1:X:119:LEU:C	0.43	2.34	7	2
1:X:102:LEU:O	1:X:115:ILE:HD12	0.42	2.15	9	1
1:X:69:LEU:HD12	1:X:69:LEU:N	0.42	2.29	1	2
1:X:28:GLN:O	1:X:32:LEU:HD13	0.41	2.15	4	1
1:X:88:HIS:ND1	1:X:90:LEU:HD12	0.41	2.31	2	1
1:X:90:LEU:N	1:X:90:LEU:HD12	0.41	2.31	5	1
1:X:36:LEU:HD22	1:X:113:GLY:HA2	0.40	1.93	7	1
1:X:73:PHE:CD2	1:X:76:GLU:O	0.40	2.75	5	1
1:X:106:PHE:CE2	1:X:115:ILE:HD13	0.40	2.52	6	1
1:X:97:TYR:O	1:X:98:VAL:O	0.40	2.39	8	1

6.3 Torsion angles [i](#)

6.3.1 Protein backbone [i](#)

In the following table, the Percentiles column shows the percent Ramachandran outliers of the chain as a percentile score with respect to all PDB entries followed by that with respect to all NMR entries. The Analysed column shows the number of residues for which the backbone conformation was analysed and the total number of residues.

Mol	Chain	Analysed	Favoured	Allowed	Outliers	Percentiles	
1	X	106/128 (83%)	98±1 (93±1%)	6±1 (6±1%)	1±1 (1±1%)	18	66
All	All	1060/1280 (83%)	985 (93%)	63 (6%)	12 (1%)	18	66

All 3 unique Ramachandran outliers are listed below. They are sorted by the frequency of occurrence in the ensemble.

Mol	Chain	Res	Type	Models (Total)
1	X	48	LYS	8
1	X	98	VAL	2
1	X	130	LEU	2

6.3.2 Protein sidechains [i](#)

In the following table, the Percentiles column shows the percent sidechain outliers of the chain as a percentile score with respect to all PDB entries followed by that with respect to all NMR entries. The Analysed column shows the number of residues for which the sidechain conformation was analysed and the total number of residues.

Mol	Chain	Analysed	Rotameric	Outliers	Percentiles	
1	X	103/121 (85%)	93±2 (90±2%)	10±2 (10±2%)	12	58
All	All	1030/1210 (85%)	932 (90%)	98 (10%)	12	58

All 31 unique residues with a non-rotameric sidechain are listed below. They are sorted by the frequency of occurrence in the ensemble.

Mol	Chain	Res	Type	Models (Total)
1	X	43	ILE	10
1	X	130	LEU	10
1	X	91	MET	8
1	X	112	LEU	6
1	X	61	LEU	5
1	X	90	LEU	5
1	X	73	PHE	5
1	X	99	THR	5
1	X	106	PHE	5
1	X	49	ASP	4
1	X	114	LYS	4
1	X	75	GLN	4
1	X	88	HIS	3
1	X	120	LEU	3
1	X	48	LYS	2
1	X	77	LYS	2
1	X	107	THR	2
1	X	108	MET	2
1	X	32	LEU	1
1	X	102	LEU	1
1	X	57	THR	1
1	X	72	GLN	1
1	X	121	ASP	1
1	X	76	GLU	1
1	X	119	LEU	1
1	X	37	ARG	1
1	X	115	ILE	1
1	X	29	LYS	1
1	X	30	GLN	1
1	X	36	LEU	1
1	X	87	ARG	1

6.3.3 RNA [i](#)

There are no RNA molecules in this entry.

6.4 Non-standard residues in protein, DNA, RNA chains [i](#)

There are no non-standard protein/DNA/RNA residues in this entry.

6.5 Carbohydrates [i](#)

There are no monosaccharides in this entry.

6.6 Ligand geometry [i](#)

There are no ligands in this entry.

6.7 Other polymers [i](#)

There are no such molecules in this entry.

6.8 Polymer linkage issues [i](#)

There are no chain breaks in this entry.

7 Chemical shift validation [i](#)

The completeness of assignment taking into account all chemical shift lists is 82% for the well-defined parts and 82% for the entire structure.

7.1 Chemical shift list 1

File name: working_cs.cif

Chemical shift list name: *assigned_chem_shift_list_0*

7.1.1 Bookkeeping [i](#)

The following table shows the results of parsing the chemical shift list and reports the number of nuclei with statistically unusual chemical shifts.

Total number of shifts	1480
Number of shifts mapped to atoms	1480
Number of unparsed shifts	0
Number of shifts with mapping errors	0
Number of shifts with mapping warnings	0
Number of shift outliers (ShiftChecker)	0

7.1.2 Chemical shift referencing [i](#)

The following table shows the suggested chemical shift referencing corrections.

Nucleus	# values	Correction \pm precision, ppm	Suggested action
$^{13}\text{C}_\alpha$	128	-0.36 ± 0.13	None needed (< 0.5 ppm)
$^{13}\text{C}_\beta$	124	0.14 ± 0.19	None needed (< 0.5 ppm)
$^{13}\text{C}'$	127	0.18 ± 0.13	None needed (< 0.5 ppm)
^{15}N	112	0.01 ± 0.32	None needed (< 0.5 ppm)

7.1.3 Completeness of resonance assignments [i](#)

The following table shows the completeness of the chemical shift assignments for the well-defined regions of the structure. The overall completeness is 82%, i.e. 1273 atoms were assigned a chemical shift out of a possible 1550. 0 out of 20 assigned methyl groups (LEU and VAL) were assigned stereospecifically.

	Total	^1H	^{13}C	^{15}N
Backbone	508/512 (99%)	201/204 (99%)	212/212 (100%)	95/96 (99%)
Sidechain	709/927 (76%)	458/604 (76%)	251/288 (87%)	0/35 (0%)

Continued on next page...

Continued from previous page...

	Total	¹ H	¹³ C	¹⁵ N
Aromatic	56/111 (50%)	28/54 (52%)	27/48 (56%)	1/9 (11%)
Overall	1273/1550 (82%)	687/862 (80%)	490/548 (89%)	96/140 (69%)

The following table shows the completeness of the chemical shift assignments for the full structure. The overall completeness is 82%, i.e. 1480 atoms were assigned a chemical shift out of a possible 1804. 0 out of 22 assigned methyl groups (LEU and VAL) were assigned stereospecifically.

	Total	¹ H	¹³ C	¹⁵ N
Backbone	607/618 (98%)	240/247 (97%)	255/256 (100%)	112/115 (97%)
Sidechain	805/1047 (77%)	520/685 (76%)	285/326 (87%)	0/36 (0%)
Aromatic	68/139 (49%)	34/67 (51%)	33/63 (52%)	1/9 (11%)
Overall	1480/1804 (82%)	794/999 (79%)	573/645 (89%)	113/160 (71%)

7.1.4 Statistically unusual chemical shifts [i](#)

There are no statistically unusual chemical shifts.

7.1.5 Random Coil Index (RCI) plots [i](#)

The image below reports *random coil index* values for the protein chains in the structure. The height of each bar gives a probability of a given residue to be disordered, as predicted from the available chemical shifts and the amino acid sequence. A value above 0.2 is an indication of significant predicted disorder. The colour of the bar shows whether the residue is in the well-defined core (black) or in the ill-defined residue ranges (cyan), as described in section 2 on ensemble composition. If well-defined core and ill-defined regions are not identified then it is shown as gray bars.

Random coil index (RCI) for chain X:

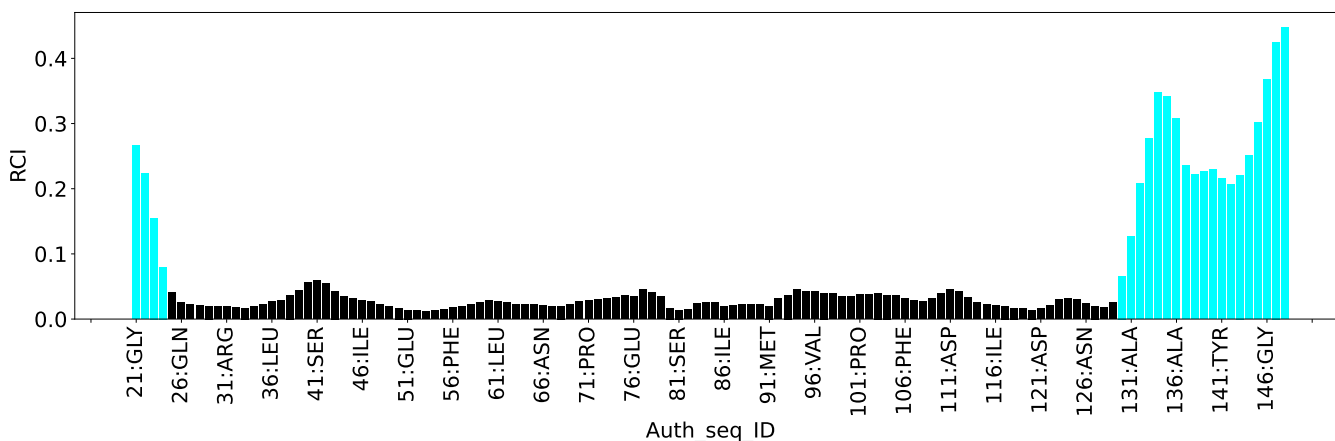

8 NMR restraints analysis

8.1 Conformationally restricting restraints

The following table provides the summary of experimentally observed NMR restraints in different categories. Restraints are classified into different categories based on the sequence separation of the atoms involved.

Description	Value
Total distance restraints	2385
Intra-residue ($ i-j =0$)	538
Sequential ($ i-j =1$)	666
Medium range ($ i-j >1$ and $ i-j <5$)	417
Long range ($ i-j \geq 5$)	764
Inter-chain	0
Hydrogen bond restraints	0
Disulfide bond restraints	0
Total dihedral-angle restraints	194
Number of unmapped restraints	0
Number of restraints per residue	20.1
Number of long range restraints per residue ¹	6.0

¹Long range hydrogen bonds and disulfide bonds are counted as long range restraints while calculating the number of long range restraints per residue

8.2 Residual restraint violations

This section provides the overview of the restraint violations analysis. The violations are binned as small, medium and large violations based on its absolute value. Average number of violations per model is calculated by dividing the total number of violations in each bin by the size of the ensemble.

8.2.1 Average number of distance violations per model

Distance violations less than 0.1 Å are not included in the calculation.

Bins (Å)	Average number of violations per model	Max (Å)
0.1-0.2 (Small)	88.8	0.2
0.2-0.5 (Medium)	70.4	0.5
>0.5 (Large)	2.4	0.67

8.2.2 Average number of dihedral-angle violations per model [i](#)

Dihedral-angle violations less than 1° are not included in the calculation.

Bins (°)	Average number of violations per model	Max (°)
1.0-10.0 (Small)	9.6	7.7
10.0-20.0 (Medium)	None	None
>20.0 (Large)	None	None

9 Distance violation analysis

9.1 Summary of distance violations

The following table shows the summary of distance violations in different restraint categories based on the sequence separation of the atoms involved. Each category is further sub-divided into three sub-categories based on the atoms involved. Violations less than 0.1 Å are not included in the statistics.

Restrains type	Count	% ¹	Violated ³			Consistently Violated ⁴		
			Count	% ²	% ¹	Count	% ²	% ¹
Intra-residue ($i-j =0$)	538	22.6	65	12.1	2.7	3	0.6	0.1
Backbone-Backbone	1	0.0	0	0.0	0.0	0	0.0	0.0
Backbone-Sidechain	422	17.7	50	11.8	2.1	1	0.2	0.0
Sidechain-Sidechain	115	4.8	15	13.0	0.6	2	1.7	0.1
Sequential ($i-j =1$)	666	27.9	102	15.3	4.3	17	2.6	0.7
Backbone-Backbone	161	6.8	1	0.6	0.0	0	0.0	0.0
Backbone-Sidechain	390	16.4	65	16.7	2.7	13	3.3	0.5
Sidechain-Sidechain	115	4.8	36	31.3	1.5	4	3.5	0.2
Medium range ($i-j >1$ & $i-j <5$)	417	17.5	79	18.9	3.3	6	1.4	0.3
Backbone-Backbone	103	4.3	4	3.9	0.2	0	0.0	0.0
Backbone-Sidechain	181	7.6	45	24.9	1.9	4	2.2	0.2
Sidechain-Sidechain	133	5.6	30	22.6	1.3	2	1.5	0.1
Long range ($i-j \geq 5$)	764	32.0	156	20.4	6.5	14	1.8	0.6
Backbone-Backbone	74	3.1	1	1.4	0.0	0	0.0	0.0
Backbone-Sidechain	297	12.5	51	17.2	2.1	4	1.3	0.2
Sidechain-Sidechain	393	16.5	104	26.5	4.4	10	2.5	0.4
Inter-chain	0	0.0	0	0.0	0.0	0	0.0	0.0
Backbone-Backbone	0	0.0	0	0.0	0.0	0	0.0	0.0
Backbone-Sidechain	0	0.0	0	0.0	0.0	0	0.0	0.0
Sidechain-Sidechain	0	0.0	0	0.0	0.0	0	0.0	0.0
Hydrogen bond	0	0.0	0	0.0	0.0	0	0.0	0.0
Disulfide bond	0	0.0	0	0.0	0.0	0	0.0	0.0
Total	2385	100.0	402	16.9	16.9	40	1.7	1.7
Backbone-Backbone	339	14.2	6	1.8	0.3	0	0.0	0.0
Backbone-Sidechain	1290	54.1	211	16.4	8.8	22	1.7	0.9
Sidechain-Sidechain	756	31.7	185	24.5	7.8	18	2.4	0.8

¹ percentage calculated with respect to the total number of distance restraints, ² percentage calculated with respect to the number of restraints in a particular restraint category, ³ violated in at least one model, ⁴ violated in all the models

9.1.1 Bar chart : Distribution of distance restraints and violations [i](#)

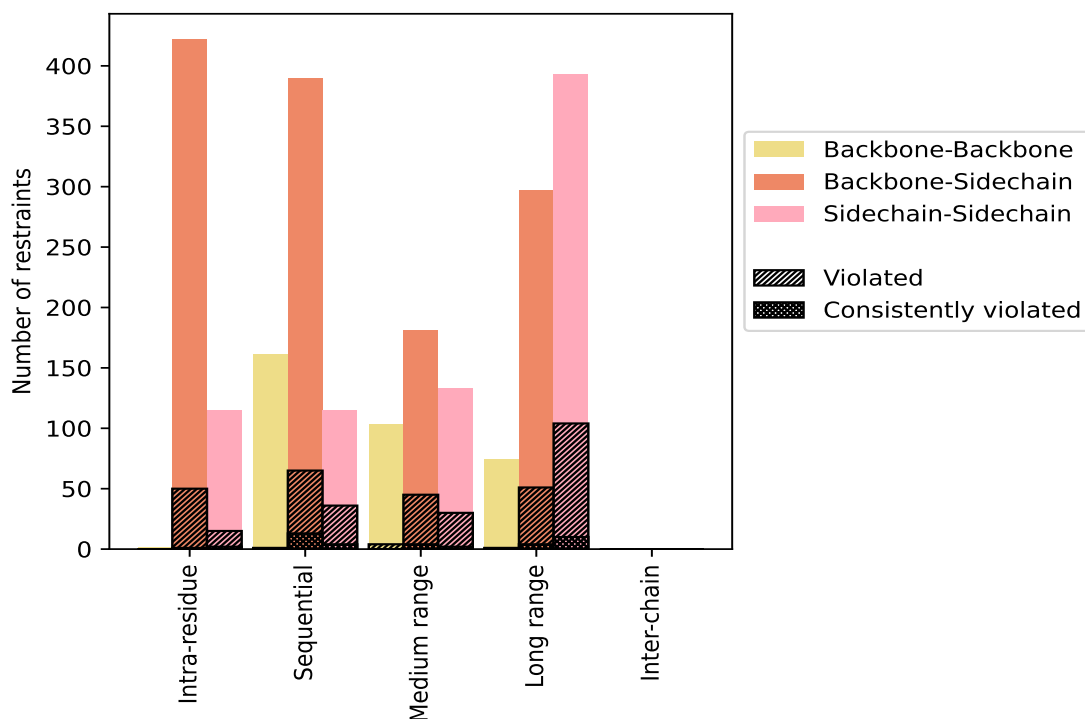

Violated and consistently violated restraints are shown using different hatch patterns in their respective categories. The hydrogen bonds and disulfid bonds are counted in their appropriate category on the x-axis

9.2 Distance violation statistics for each model [i](#)

The following table provides the distance violation statistics for each model in the ensemble. Violations less than 0.1 Å are not included in the statistics.

Model ID	Number of violations					Total	Mean (Å)	Max (Å)	SD ⁶ (Å)	Median (Å)
	IR ¹	SQ ²	MR ³	LR ⁴	IC ⁵					
1	30	48	32	56	0	166	0.22	0.63	0.1	0.19
2	25	45	34	54	0	158	0.22	0.54	0.1	0.19
3	24	44	28	55	0	151	0.22	0.67	0.11	0.18
4	26	51	29	63	0	169	0.22	0.56	0.09	0.2
5	28	52	26	59	0	165	0.22	0.6	0.1	0.19
6	27	45	27	56	0	155	0.23	0.56	0.1	0.19
7	21	53	33	68	0	175	0.22	0.53	0.1	0.2
8	23	46	27	58	0	154	0.23	0.51	0.1	0.19
9	32	44	32	53	0	161	0.23	0.58	0.1	0.2
10	27	47	32	56	0	162	0.23	0.53	0.1	0.2

¹Intra-residue restraints, ²Sequential restraints, ³Medium range restraints, ⁴Long range restraints,

⁵Inter-chain restraints, ⁶Standard deviation

9.2.1 Bar graph : Distance Violation statistics for each model [i](#)

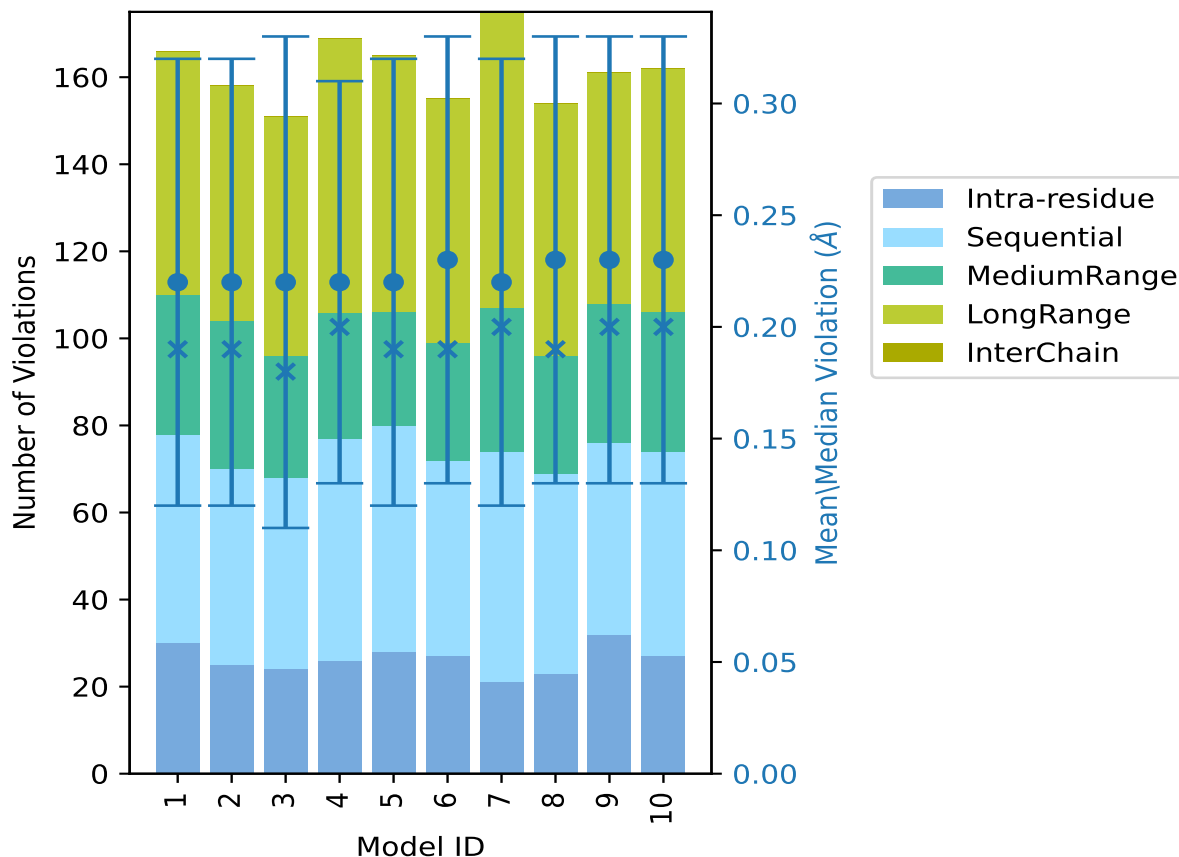

The mean(dot),median(x) and the standard deviation are shown in blue with respect to the y axis on the right

9.3 Distance violation statistics for the ensemble [i](#)

Violation analysis may find that some restraints are violated in few models and some are violated in most of models. The following table provides this information as number of violated restraints for a given fraction of the ensemble. In total, 1983(IR:473, SQ:564, MR:338, LR:608, IC:0) restraints are not violated in the ensemble.

Number of violated restraints						Fraction of the ensemble	
IR ¹	SQ ²	MR ³	LR ⁴	IC ⁵	Total	Count ⁶	%
19	19	25	46	0	109	1	10.0
13	21	10	34	0	78	2	20.0
4	9	10	17	0	40	3	30.0
3	10	8	13	0	34	4	40.0

Continued on next page...

Continued from previous page...

Number of violated restraints						Fraction of the ensemble	
IR ¹	SQ ²	MR ³	LR ⁴	IC ⁵	Total	Count ⁶	%
5	8	5	9	0	27	5	50.0
4	4	4	4	0	16	6	60.0
1	4	6	5	0	16	7	70.0
9	5	3	9	0	26	8	80.0
4	5	2	5	0	16	9	90.0
3	17	6	14	0	40	10	100.0

¹Intra-residue restraints, ²Sequential restraints, ³Medium range restraints, ⁴Long range restraints, ⁵Inter-chain restraints, ⁶ Number of models with violations

9.3.1 Bar graph : Distance violation statistics for the ensemble [i](#)

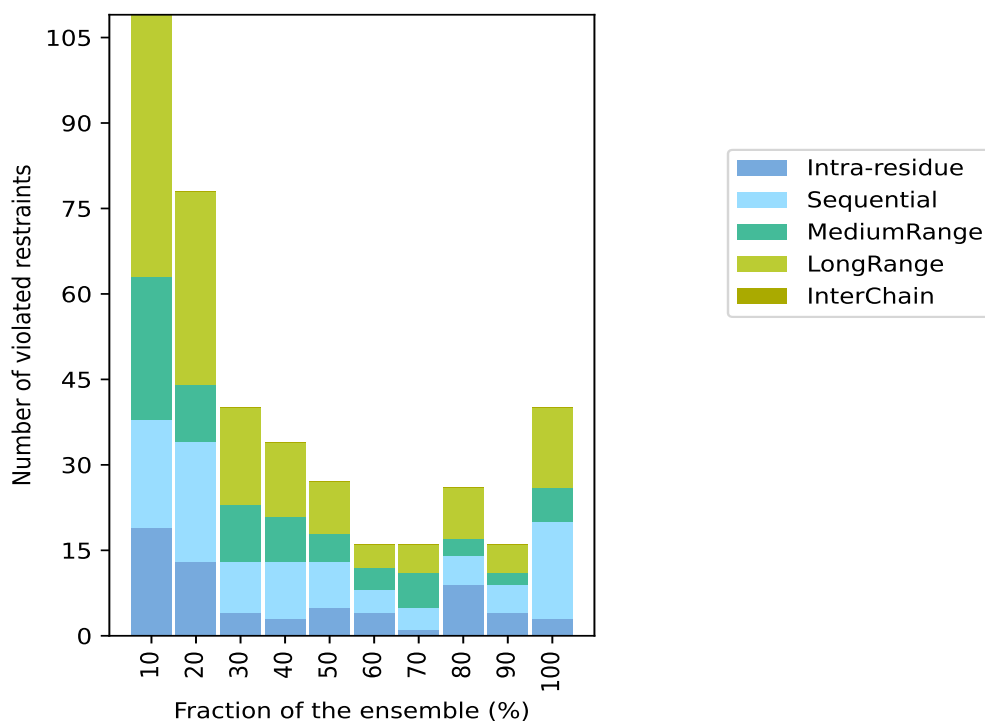

9.4 Most violated distance restraints in the ensemble [i](#)

9.4.1 Histogram : Distribution of mean distance violations [i](#)

The following histogram shows the distribution of the average value of the violation. The average is calculated for each restraint that is violated in more than one model over all the violated models in the ensemble

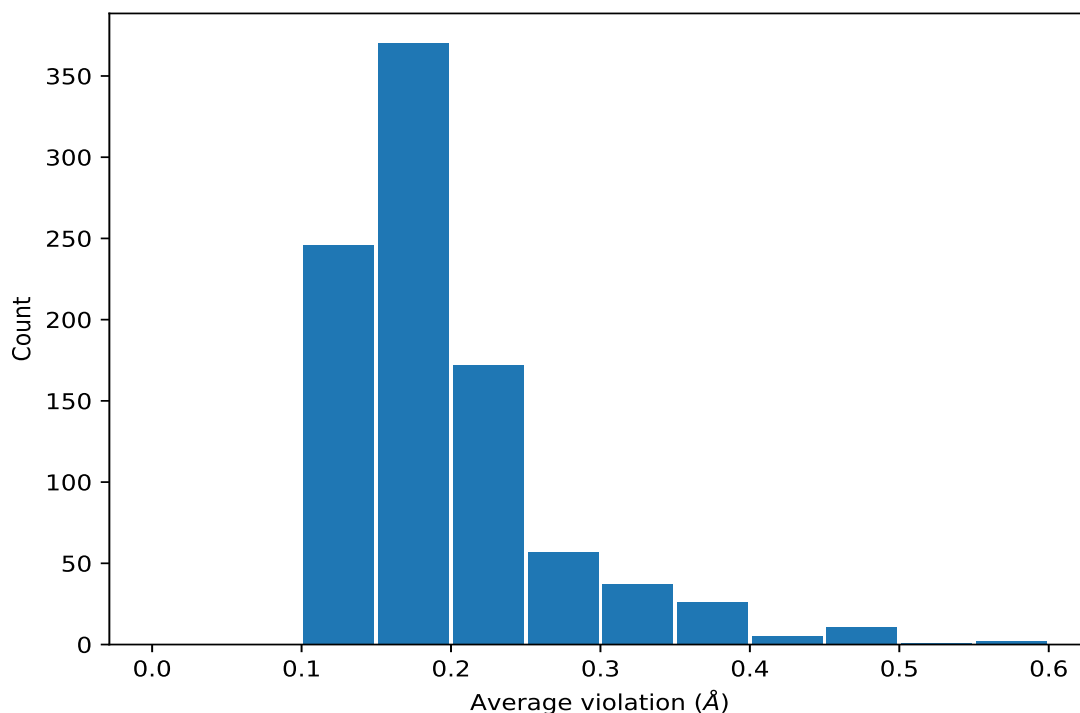

9.4.2 Table: Most violated distance restraints [i](#)

The following table provides the mean and the standard deviation of the violation for each restraint sorted by number of violated models and the mean value. The Key (restraint list ID, restraint ID) is the unique identifier for a given restraint. Rows with same key represent combinatorial or ambiguous restraints and are counted as a single restraint.

Key	Atom-1	Atom-2	Models ¹	Mean (Å)	SD ¹ (Å)	Median (Å)
(1,258)	1:X:53:ARG:HB3	1:X:66:ASN:HA	10	0.47	0.05	0.46
(1,2046)	1:X:70:PRO:HD2	1:X:79:VAL:HG11	10	0.45	0.03	0.44
(1,2046)	1:X:70:PRO:HD2	1:X:79:VAL:HG12	10	0.45	0.03	0.44
(1,2046)	1:X:70:PRO:HD2	1:X:79:VAL:HG13	10	0.45	0.03	0.44
(1,2046)	1:X:70:PRO:HD2	1:X:79:VAL:HG21	10	0.45	0.03	0.44
(1,2046)	1:X:70:PRO:HD2	1:X:79:VAL:HG22	10	0.45	0.03	0.44
(1,2046)	1:X:70:PRO:HD2	1:X:79:VAL:HG23	10	0.45	0.03	0.44
(1,221)	1:X:70:PRO:HD3	1:X:73:PHE:HD1	10	0.43	0.14	0.44
(1,69)	1:X:57:THR:HA	1:X:61:LEU:HB2	10	0.4	0.08	0.42
(1,899)	1:X:52:TYR:HB3	1:X:67:ILE:HG12	10	0.39	0.07	0.36
(1,147)	1:X:120:LEU:HB3	1:X:121:ASP:HA	10	0.37	0.01	0.37
(1,1533)	1:X:130:LEU:HB2	1:X:131:ALA:H	10	0.37	0.06	0.34
(1,809)	1:X:62:THR:HA	1:X:63:ILE:HG13	10	0.37	0.03	0.37
(1,255)	1:X:66:ASN:HA	1:X:67:ILE:HD11	10	0.36	0.04	0.36
(1,255)	1:X:66:ASN:HA	1:X:67:ILE:HD12	10	0.36	0.04	0.36
(1,255)	1:X:66:ASN:HA	1:X:67:ILE:HD13	10	0.36	0.04	0.36

Continued on next page...

Continued from previous page...

Key	Atom-1	Atom-2	Models ¹	Mean (Å)	SD ¹ (Å)	Median (Å)
(1,978)	1:X:39:SER:H	1:X:40:HIS:HB3	10	0.36	0.04	0.34
(1,433)	1:X:85:PRO:HA	1:X:86:ILE:HD11	10	0.34	0.04	0.36
(1,433)	1:X:85:PRO:HA	1:X:86:ILE:HD12	10	0.34	0.04	0.36
(1,433)	1:X:85:PRO:HA	1:X:86:ILE:HD13	10	0.34	0.04	0.36
(1,806)	1:X:63:ILE:HG12	1:X:64:ASN:HA	10	0.33	0.06	0.34
(1,2005)	1:X:65:ILE:HG13	1:X:119:LEU:HD11	10	0.33	0.06	0.34
(1,2005)	1:X:65:ILE:HG13	1:X:119:LEU:HD12	10	0.33	0.06	0.34
(1,2005)	1:X:65:ILE:HG13	1:X:119:LEU:HD13	10	0.33	0.06	0.34
(1,2005)	1:X:65:ILE:HG13	1:X:119:LEU:HD21	10	0.33	0.06	0.34
(1,2005)	1:X:65:ILE:HG13	1:X:119:LEU:HD22	10	0.33	0.06	0.34
(1,2005)	1:X:65:ILE:HG13	1:X:119:LEU:HD23	10	0.33	0.06	0.34
(1,298)	1:X:83:TYR:HA	1:X:85:PRO:HD2	10	0.32	0.11	0.39
(1,516)	1:X:56:PHE:HB2	1:X:63:ILE:HG21	10	0.32	0.02	0.31
(1,516)	1:X:56:PHE:HB2	1:X:63:ILE:HG22	10	0.32	0.02	0.31
(1,516)	1:X:56:PHE:HB2	1:X:63:ILE:HG23	10	0.32	0.02	0.31
(1,1350)	1:X:43:ILE:H	1:X:54:LEU:HB3	10	0.32	0.05	0.32
(1,1581)	1:X:66:ASN:H	1:X:67:ILE:HG12	10	0.3	0.03	0.32
(1,754)	1:X:77:LYS:HB2	1:X:78:PRO:HD3	10	0.29	0.09	0.25
(1,1058)	1:X:124:TRP:H	1:X:124:TRP:HB3	10	0.29	0.01	0.29
(1,262)	1:X:64:ASN:HA	1:X:65:ILE:HG12	10	0.29	0.09	0.28
(1,758)	1:X:43:ILE:HG12	1:X:52:TYR:HB2	10	0.29	0.06	0.28
(1,243)	1:X:54:LEU:HG	1:X:55:PRO:HD3	10	0.28	0.06	0.26
(1,1929)	1:X:53:ARG:HD2	1:X:54:LEU:HA	10	0.27	0.08	0.28
(1,1929)	1:X:53:ARG:HD3	1:X:54:LEU:HA	10	0.27	0.08	0.28
(1,646)	1:X:54:LEU:HD21	1:X:56:PHE:HB3	10	0.26	0.05	0.26
(1,646)	1:X:54:LEU:HD22	1:X:56:PHE:HB3	10	0.26	0.05	0.26
(1,646)	1:X:54:LEU:HD23	1:X:56:PHE:HB3	10	0.26	0.05	0.26
(1,417)	1:X:32:LEU:HB2	1:X:33:ILE:HD11	10	0.25	0.12	0.2
(1,417)	1:X:32:LEU:HB2	1:X:33:ILE:HD12	10	0.25	0.12	0.2
(1,417)	1:X:32:LEU:HB2	1:X:33:ILE:HD13	10	0.25	0.12	0.2
(1,905)	1:X:56:PHE:HB2	1:X:63:ILE:HB	10	0.25	0.03	0.25
(1,1134)	1:X:50:VAL:H	1:X:52:TYR:HE1	10	0.24	0.08	0.25
(1,870)	1:X:43:ILE:HG13	1:X:54:LEU:HD21	10	0.24	0.04	0.25
(1,870)	1:X:43:ILE:HG13	1:X:54:LEU:HD22	10	0.24	0.04	0.25
(1,870)	1:X:43:ILE:HG13	1:X:54:LEU:HD23	10	0.24	0.04	0.25
(1,193)	1:X:129:VAL:HA	1:X:130:LEU:HB3	10	0.24	0.1	0.24
(1,199)	1:X:113:GLY:HA2	1:X:114:LYS:HB3	10	0.22	0.03	0.22
(1,707)	1:X:65:ILE:HD11	1:X:120:LEU:HB2	10	0.21	0.06	0.2
(1,707)	1:X:65:ILE:HD12	1:X:120:LEU:HB2	10	0.21	0.06	0.2
(1,707)	1:X:65:ILE:HD13	1:X:120:LEU:HB2	10	0.21	0.06	0.2
(1,63)	1:X:29:LYS:HA	1:X:32:LEU:HB3	10	0.2	0.04	0.2
(1,2245)	1:X:102:LEU:HB2	1:X:102:LEU:HD11	10	0.2	0.02	0.19

Continued on next page...

Continued from previous page...

Key	Atom-1	Atom-2	Models ¹	Mean (Å)	SD ¹ (Å)	Median (Å)
(1,2245)	1:X:102:LEU:HB2	1:X:102:LEU:HD12	10	0.2	0.02	0.19
(1,2245)	1:X:102:LEU:HB2	1:X:102:LEU:HD13	10	0.2	0.02	0.19
(1,2245)	1:X:102:LEU:HB2	1:X:102:LEU:HD21	10	0.2	0.02	0.19
(1,2245)	1:X:102:LEU:HB2	1:X:102:LEU:HD22	10	0.2	0.02	0.19
(1,2245)	1:X:102:LEU:HB2	1:X:102:LEU:HD23	10	0.2	0.02	0.19
(1,2245)	1:X:102:LEU:HB3	1:X:102:LEU:HD11	10	0.2	0.02	0.19
(1,2245)	1:X:102:LEU:HB3	1:X:102:LEU:HD12	10	0.2	0.02	0.19
(1,2245)	1:X:102:LEU:HB3	1:X:102:LEU:HD13	10	0.2	0.02	0.19
(1,2245)	1:X:102:LEU:HB3	1:X:102:LEU:HD21	10	0.2	0.02	0.19
(1,2245)	1:X:102:LEU:HB3	1:X:102:LEU:HD22	10	0.2	0.02	0.19
(1,2245)	1:X:102:LEU:HB3	1:X:102:LEU:HD23	10	0.2	0.02	0.19
(1,452)	1:X:58:ILE:HD11	1:X:128:PRO:HB2	10	0.19	0.02	0.19
(1,452)	1:X:58:ILE:HD12	1:X:128:PRO:HB2	10	0.19	0.02	0.19
(1,452)	1:X:58:ILE:HD13	1:X:128:PRO:HB2	10	0.19	0.02	0.19
(1,424)	1:X:43:ILE:HG21	1:X:43:ILE:HD11	10	0.19	0.03	0.19
(1,424)	1:X:43:ILE:HG21	1:X:43:ILE:HD12	10	0.19	0.03	0.19
(1,424)	1:X:43:ILE:HG21	1:X:43:ILE:HD13	10	0.19	0.03	0.19
(1,424)	1:X:43:ILE:HG22	1:X:43:ILE:HD11	10	0.19	0.03	0.19
(1,424)	1:X:43:ILE:HG22	1:X:43:ILE:HD12	10	0.19	0.03	0.19
(1,424)	1:X:43:ILE:HG22	1:X:43:ILE:HD13	10	0.19	0.03	0.19
(1,424)	1:X:43:ILE:HG23	1:X:43:ILE:HD11	10	0.19	0.03	0.19
(1,424)	1:X:43:ILE:HG23	1:X:43:ILE:HD12	10	0.19	0.03	0.19
(1,424)	1:X:43:ILE:HG23	1:X:43:ILE:HD13	10	0.19	0.03	0.19
(1,325)	1:X:86:ILE:HA	1:X:128:PRO:HB3	10	0.18	0.04	0.18
(1,350)	1:X:56:PHE:HD2	1:X:63:ILE:HD11	10	0.18	0.02	0.18
(1,350)	1:X:56:PHE:HD2	1:X:63:ILE:HD12	10	0.18	0.02	0.18
(1,350)	1:X:56:PHE:HD2	1:X:63:ILE:HD13	10	0.18	0.02	0.18
(1,1426)	1:X:123:PHE:H	1:X:124:TRP:HB3	10	0.18	0.02	0.18
(1,726)	1:X:46:ILE:HB	1:X:47:GLN:HB3	10	0.17	0.03	0.18
(1,78)	1:X:58:ILE:HD11	1:X:127:PRO:HA	10	0.17	0.01	0.17
(1,78)	1:X:58:ILE:HD12	1:X:127:PRO:HA	10	0.17	0.01	0.17
(1,78)	1:X:58:ILE:HD13	1:X:127:PRO:HA	10	0.17	0.01	0.17
(1,89)	1:X:61:LEU:HB2	1:X:62:THR:HA	9	0.45	0.04	0.44
(1,759)	1:X:37:ARG:HB2	1:X:38:ASN:HA	9	0.43	0.02	0.44
(1,1109)	1:X:120:LEU:H	1:X:121:ASP:HB3	9	0.39	0.02	0.39
(1,1849)	1:X:37:ARG:HA	1:X:37:ARG:HD2	9	0.28	0.05	0.28
(1,1849)	1:X:37:ARG:HA	1:X:37:ARG:HD3	9	0.28	0.05	0.28
(1,1014)	1:X:36:LEU:HB2	1:X:38:ASN:H	9	0.24	0.04	0.25
(1,1483)	1:X:70:PRO:HD3	1:X:73:PHE:H	9	0.24	0.07	0.21
(1,1596)	1:X:44:ALA:H	1:X:53:ARG:HB2	9	0.23	0.05	0.25
(1,906)	1:X:52:TYR:HB3	1:X:67:ILE:HG21	9	0.23	0.1	0.19
(1,906)	1:X:52:TYR:HB3	1:X:67:ILE:HG22	9	0.23	0.1	0.19

Continued on next page...

Continued from previous page...

Key	Atom-1	Atom-2	Models ¹	Mean (Å)	SD ¹ (Å)	Median (Å)
(1,906)	1:X:52:TYR:HB3	1:X:67:ILE:HG23	9	0.23	0.1	0.19
(1,1153)	1:X:121:ASP:H	1:X:122:GLU:HB3	9	0.18	0.02	0.18
(1,1976)	1:X:59:ASN:HB2	1:X:127:PRO:HD2	9	0.18	0.06	0.19
(1,1976)	1:X:59:ASN:HB3	1:X:127:PRO:HD2	9	0.18	0.06	0.19
(1,1687)	1:X:22:LEU:HB2	1:X:22:LEU:HD11	9	0.17	0.04	0.16
(1,1687)	1:X:22:LEU:HB2	1:X:22:LEU:HD12	9	0.17	0.04	0.16
(1,1687)	1:X:22:LEU:HB2	1:X:22:LEU:HD13	9	0.17	0.04	0.16
(1,1687)	1:X:22:LEU:HB2	1:X:22:LEU:HD21	9	0.17	0.04	0.16
(1,1687)	1:X:22:LEU:HB2	1:X:22:LEU:HD22	9	0.17	0.04	0.16
(1,1687)	1:X:22:LEU:HB2	1:X:22:LEU:HD23	9	0.17	0.04	0.16
(1,1687)	1:X:22:LEU:HB3	1:X:22:LEU:HD11	9	0.17	0.04	0.16
(1,1687)	1:X:22:LEU:HB3	1:X:22:LEU:HD12	9	0.17	0.04	0.16
(1,1687)	1:X:22:LEU:HB3	1:X:22:LEU:HD13	9	0.17	0.04	0.16
(1,1687)	1:X:22:LEU:HB3	1:X:22:LEU:HD21	9	0.17	0.04	0.16
(1,1687)	1:X:22:LEU:HB3	1:X:22:LEU:HD22	9	0.17	0.04	0.16
(1,1687)	1:X:22:LEU:HB3	1:X:22:LEU:HD23	9	0.17	0.04	0.16
(1,850)	1:X:78:PRO:HB3	1:X:79:VAL:HA	9	0.16	0.02	0.16
(1,1943)	1:X:56:PHE:HB3	1:X:120:LEU:HD11	9	0.15	0.03	0.17
(1,1943)	1:X:56:PHE:HB3	1:X:120:LEU:HD12	9	0.15	0.03	0.17
(1,1943)	1:X:56:PHE:HB3	1:X:120:LEU:HD13	9	0.15	0.03	0.17
(1,1943)	1:X:56:PHE:HB3	1:X:120:LEU:HD21	9	0.15	0.03	0.17
(1,1943)	1:X:56:PHE:HB3	1:X:120:LEU:HD22	9	0.15	0.03	0.17
(1,1943)	1:X:56:PHE:HB3	1:X:120:LEU:HD23	9	0.15	0.03	0.17
(1,1278)	1:X:34:GLU:H	1:X:34:GLU:HB2	9	0.15	0.01	0.15
(1,2323)	1:X:119:LEU:HB2	1:X:119:LEU:HD11	9	0.15	0.02	0.16
(1,2323)	1:X:119:LEU:HB2	1:X:119:LEU:HD12	9	0.15	0.02	0.16
(1,2323)	1:X:119:LEU:HB2	1:X:119:LEU:HD13	9	0.15	0.02	0.16
(1,2323)	1:X:119:LEU:HB2	1:X:119:LEU:HD21	9	0.15	0.02	0.16
(1,2323)	1:X:119:LEU:HB2	1:X:119:LEU:HD22	9	0.15	0.02	0.16
(1,2323)	1:X:119:LEU:HB2	1:X:119:LEU:HD23	9	0.15	0.02	0.16
(1,2323)	1:X:119:LEU:HB3	1:X:119:LEU:HD11	9	0.15	0.02	0.16
(1,2323)	1:X:119:LEU:HB3	1:X:119:LEU:HD12	9	0.15	0.02	0.16
(1,2323)	1:X:119:LEU:HB3	1:X:119:LEU:HD13	9	0.15	0.02	0.16
(1,2323)	1:X:119:LEU:HB3	1:X:119:LEU:HD21	9	0.15	0.02	0.16
(1,2323)	1:X:119:LEU:HB3	1:X:119:LEU:HD22	9	0.15	0.02	0.16
(1,2323)	1:X:119:LEU:HB3	1:X:119:LEU:HD23	9	0.15	0.02	0.16
(1,439)	1:X:58:ILE:HD11	1:X:124:TRP:HA	9	0.13	0.02	0.12
(1,439)	1:X:58:ILE:HD12	1:X:124:TRP:HA	9	0.13	0.02	0.12
(1,439)	1:X:58:ILE:HD13	1:X:124:TRP:HA	9	0.13	0.02	0.12
(1,2052)	1:X:75:GLN:HG2	1:X:76:GLU:HB3	8	0.46	0.07	0.46
(1,2052)	1:X:75:GLN:HG3	1:X:76:GLU:HB3	8	0.46	0.07	0.46
(1,277)	1:X:77:LYS:HA	1:X:77:LYS:HD3	8	0.37	0.08	0.41

Continued on next page...

Continued from previous page...

Key	Atom-1	Atom-2	Models ¹	Mean (Å)	SD ¹ (Å)	Median (Å)
(1,1755)	1:X:30:GLN:H	1:X:30:GLN:HG2	8	0.37	0.03	0.38
(1,1755)	1:X:30:GLN:H	1:X:30:GLN:HG3	8	0.37	0.03	0.38
(1,1051)	1:X:76:GLU:H	1:X:76:GLU:HG3	8	0.36	0.05	0.38
(1,823)	1:X:137:PHE:HB3	1:X:137:PHE:HD1	8	0.35	0.02	0.36
(1,395)	1:X:91:MET:HB2	1:X:91:MET:HE1	8	0.28	0.13	0.22
(1,395)	1:X:91:MET:HB2	1:X:91:MET:HE2	8	0.28	0.13	0.22
(1,395)	1:X:91:MET:HB2	1:X:91:MET:HE3	8	0.28	0.13	0.22
(1,16)	1:X:90:LEU:HB2	1:X:100:SER:HB2	8	0.27	0.07	0.25
(1,419)	1:X:43:ILE:HD11	1:X:54:LEU:HB3	8	0.25	0.08	0.23
(1,419)	1:X:43:ILE:HD12	1:X:54:LEU:HB3	8	0.25	0.08	0.23
(1,419)	1:X:43:ILE:HD13	1:X:54:LEU:HB3	8	0.25	0.08	0.23
(1,745)	1:X:72:GLN:HB3	1:X:76:GLU:HB3	8	0.23	0.05	0.26
(1,141)	1:X:70:PRO:HD3	1:X:73:PHE:HA	8	0.22	0.04	0.23
(1,866)	1:X:72:GLN:HB3	1:X:73:PHE:HB2	8	0.22	0.09	0.21
(1,122)	1:X:139:TYR:HA	1:X:139:TYR:HD1	8	0.2	0.08	0.18
(1,1633)	1:X:89:HIS:HE1	1:X:122:GLU:HG3	8	0.2	0.04	0.21
(1,1836)	1:X:36:LEU:HD11	1:X:112:LEU:HB2	8	0.2	0.06	0.18
(1,1836)	1:X:36:LEU:HD12	1:X:112:LEU:HB2	8	0.2	0.06	0.18
(1,1836)	1:X:36:LEU:HD13	1:X:112:LEU:HB2	8	0.2	0.06	0.18
(1,1836)	1:X:36:LEU:HD21	1:X:112:LEU:HB2	8	0.2	0.06	0.18
(1,1836)	1:X:36:LEU:HD22	1:X:112:LEU:HB2	8	0.2	0.06	0.18
(1,1836)	1:X:36:LEU:HD23	1:X:112:LEU:HB2	8	0.2	0.06	0.18
(1,1230)	1:X:76:GLU:HB2	1:X:77:LYS:H	8	0.19	0.03	0.2
(1,2117)	1:X:85:PRO:HD2	1:X:96:VAL:HG11	8	0.18	0.05	0.19
(1,2117)	1:X:85:PRO:HD2	1:X:96:VAL:HG12	8	0.18	0.05	0.19
(1,2117)	1:X:85:PRO:HD2	1:X:96:VAL:HG13	8	0.18	0.05	0.19
(1,2117)	1:X:85:PRO:HD2	1:X:96:VAL:HG21	8	0.18	0.05	0.19
(1,2117)	1:X:85:PRO:HD2	1:X:96:VAL:HG22	8	0.18	0.05	0.19
(1,2117)	1:X:85:PRO:HD2	1:X:96:VAL:HG23	8	0.18	0.05	0.19
(1,421)	1:X:54:LEU:HB2	1:X:65:ILE:HD11	8	0.18	0.03	0.18
(1,421)	1:X:54:LEU:HB2	1:X:65:ILE:HD12	8	0.18	0.03	0.18
(1,421)	1:X:54:LEU:HB2	1:X:65:ILE:HD13	8	0.18	0.03	0.18
(1,319)	1:X:86:ILE:HD11	1:X:130:LEU:HA	8	0.18	0.03	0.18
(1,319)	1:X:86:ILE:HD12	1:X:130:LEU:HA	8	0.18	0.03	0.18
(1,319)	1:X:86:ILE:HD13	1:X:130:LEU:HA	8	0.18	0.03	0.18
(1,2204)	1:X:94:GLN:HG2	1:X:97:TYR:HA	8	0.17	0.06	0.17
(1,2204)	1:X:94:GLN:HG3	1:X:97:TYR:HA	8	0.17	0.06	0.17
(1,1229)	1:X:76:GLU:HG3	1:X:77:LYS:H	8	0.17	0.04	0.17
(1,1103)	1:X:46:ILE:HG13	1:X:47:GLN:H	8	0.16	0.03	0.16
(1,501)	1:X:67:ILE:HG21	1:X:80:ILE:HA	8	0.16	0.03	0.16
(1,501)	1:X:67:ILE:HG22	1:X:80:ILE:HA	8	0.16	0.03	0.16
(1,501)	1:X:67:ILE:HG23	1:X:80:ILE:HA	8	0.16	0.03	0.16

Continued on next page...

Continued from previous page...

Key	Atom-1	Atom-2	Models ¹	Mean (Å)	SD ¹ (Å)	Median (Å)
(1,1870)	1:X:42:SER:HB2	1:X:54:LEU:HD11	8	0.14	0.02	0.13
(1,1870)	1:X:42:SER:HB2	1:X:54:LEU:HD12	8	0.14	0.02	0.13
(1,1870)	1:X:42:SER:HB2	1:X:54:LEU:HD13	8	0.14	0.02	0.13
(1,1870)	1:X:42:SER:HB3	1:X:54:LEU:HD11	8	0.14	0.02	0.13
(1,1870)	1:X:42:SER:HB3	1:X:54:LEU:HD12	8	0.14	0.02	0.13
(1,1870)	1:X:42:SER:HB3	1:X:54:LEU:HD13	8	0.14	0.02	0.13
(1,816)	1:X:52:TYR:HB2	1:X:52:TYR:HD1	8	0.14	0.01	0.14
(1,919)	1:X:52:TYR:HB2	1:X:52:TYR:HE1	8	0.13	0.01	0.12
(1,631)	1:X:54:LEU:HB3	1:X:54:LEU:HD11	8	0.11	0.0	0.11
(1,631)	1:X:54:LEU:HB3	1:X:54:LEU:HD12	8	0.11	0.0	0.11
(1,631)	1:X:54:LEU:HB3	1:X:54:LEU:HD13	8	0.11	0.0	0.11
(1,214)	1:X:70:PRO:HB2	1:X:71:PRO:HD3	7	0.35	0.08	0.3
(1,2351)	1:X:125:LYS:HB3	1:X:126:ASN:HB2	7	0.33	0.15	0.25
(1,2351)	1:X:125:LYS:HB3	1:X:126:ASN:HB3	7	0.33	0.15	0.25
(1,965)	1:X:91:MET:H	1:X:91:MET:HG3	7	0.32	0.16	0.29
(1,25)	1:X:50:VAL:HA	1:X:69:LEU:HB3	7	0.25	0.08	0.26
(1,786)	1:X:100:SER:HA	1:X:101:PRO:HB2	7	0.25	0.0	0.25
(1,1427)	1:X:83:TYR:H	1:X:84:PRO:HD3	7	0.24	0.03	0.26
(1,1924)	1:X:52:TYR:HE1	1:X:69:LEU:HD11	7	0.23	0.04	0.24
(1,1924)	1:X:52:TYR:HE1	1:X:69:LEU:HD12	7	0.23	0.04	0.24
(1,1924)	1:X:52:TYR:HE1	1:X:69:LEU:HD13	7	0.23	0.04	0.24
(1,1924)	1:X:52:TYR:HE1	1:X:69:LEU:HD21	7	0.23	0.04	0.24
(1,1924)	1:X:52:TYR:HE1	1:X:69:LEU:HD22	7	0.23	0.04	0.24
(1,1924)	1:X:52:TYR:HE1	1:X:69:LEU:HD23	7	0.23	0.04	0.24
(1,469)	1:X:113:GLY:HA3	1:X:116:ILE:HG21	7	0.21	0.11	0.16
(1,469)	1:X:113:GLY:HA3	1:X:116:ILE:HG22	7	0.21	0.11	0.16
(1,469)	1:X:113:GLY:HA3	1:X:116:ILE:HG23	7	0.21	0.11	0.16
(1,1894)	1:X:47:GLN:HB3	1:X:50:VAL:HG11	7	0.19	0.04	0.2
(1,1894)	1:X:47:GLN:HB3	1:X:50:VAL:HG12	7	0.19	0.04	0.2
(1,1894)	1:X:47:GLN:HB3	1:X:50:VAL:HG13	7	0.19	0.04	0.2
(1,1894)	1:X:47:GLN:HB3	1:X:50:VAL:HG21	7	0.19	0.04	0.2
(1,1894)	1:X:47:GLN:HB3	1:X:50:VAL:HG22	7	0.19	0.04	0.2
(1,1894)	1:X:47:GLN:HB3	1:X:50:VAL:HG23	7	0.19	0.04	0.2
(1,142)	1:X:73:PHE:HA	1:X:76:GLU:HB3	7	0.19	0.02	0.19
(1,1837)	1:X:36:LEU:HD11	1:X:112:LEU:HD11	7	0.19	0.05	0.16
(1,1837)	1:X:36:LEU:HD11	1:X:112:LEU:HD12	7	0.19	0.05	0.16
(1,1837)	1:X:36:LEU:HD11	1:X:112:LEU:HD13	7	0.19	0.05	0.16
(1,1837)	1:X:36:LEU:HD11	1:X:112:LEU:HD21	7	0.19	0.05	0.16
(1,1837)	1:X:36:LEU:HD11	1:X:112:LEU:HD22	7	0.19	0.05	0.16
(1,1837)	1:X:36:LEU:HD11	1:X:112:LEU:HD23	7	0.19	0.05	0.16
(1,1837)	1:X:36:LEU:HD12	1:X:112:LEU:HD11	7	0.19	0.05	0.16
(1,1837)	1:X:36:LEU:HD12	1:X:112:LEU:HD12	7	0.19	0.05	0.16

Continued on next page...

Continued from previous page...

Key	Atom-1	Atom-2	Models ¹	Mean (Å)	SD ¹ (Å)	Median (Å)
(1,1837)	1:X:36:LEU:HD12	1:X:112:LEU:HD13	7	0.19	0.05	0.16
(1,1837)	1:X:36:LEU:HD12	1:X:112:LEU:HD21	7	0.19	0.05	0.16
(1,1837)	1:X:36:LEU:HD12	1:X:112:LEU:HD22	7	0.19	0.05	0.16
(1,1837)	1:X:36:LEU:HD12	1:X:112:LEU:HD23	7	0.19	0.05	0.16
(1,1837)	1:X:36:LEU:HD13	1:X:112:LEU:HD11	7	0.19	0.05	0.16
(1,1837)	1:X:36:LEU:HD13	1:X:112:LEU:HD12	7	0.19	0.05	0.16
(1,1837)	1:X:36:LEU:HD13	1:X:112:LEU:HD13	7	0.19	0.05	0.16
(1,1837)	1:X:36:LEU:HD13	1:X:112:LEU:HD21	7	0.19	0.05	0.16
(1,1837)	1:X:36:LEU:HD13	1:X:112:LEU:HD22	7	0.19	0.05	0.16
(1,1837)	1:X:36:LEU:HD13	1:X:112:LEU:HD23	7	0.19	0.05	0.16
(1,1837)	1:X:36:LEU:HD21	1:X:112:LEU:HD11	7	0.19	0.05	0.16
(1,1837)	1:X:36:LEU:HD21	1:X:112:LEU:HD12	7	0.19	0.05	0.16
(1,1837)	1:X:36:LEU:HD21	1:X:112:LEU:HD13	7	0.19	0.05	0.16
(1,1837)	1:X:36:LEU:HD21	1:X:112:LEU:HD21	7	0.19	0.05	0.16
(1,1837)	1:X:36:LEU:HD21	1:X:112:LEU:HD22	7	0.19	0.05	0.16
(1,1837)	1:X:36:LEU:HD21	1:X:112:LEU:HD23	7	0.19	0.05	0.16
(1,1837)	1:X:36:LEU:HD22	1:X:112:LEU:HD11	7	0.19	0.05	0.16
(1,1837)	1:X:36:LEU:HD22	1:X:112:LEU:HD12	7	0.19	0.05	0.16
(1,1837)	1:X:36:LEU:HD22	1:X:112:LEU:HD13	7	0.19	0.05	0.16
(1,1837)	1:X:36:LEU:HD22	1:X:112:LEU:HD21	7	0.19	0.05	0.16
(1,1837)	1:X:36:LEU:HD22	1:X:112:LEU:HD22	7	0.19	0.05	0.16
(1,1837)	1:X:36:LEU:HD22	1:X:112:LEU:HD23	7	0.19	0.05	0.16
(1,1837)	1:X:36:LEU:HD23	1:X:112:LEU:HD11	7	0.19	0.05	0.16
(1,1837)	1:X:36:LEU:HD23	1:X:112:LEU:HD12	7	0.19	0.05	0.16
(1,1837)	1:X:36:LEU:HD23	1:X:112:LEU:HD13	7	0.19	0.05	0.16
(1,1837)	1:X:36:LEU:HD23	1:X:112:LEU:HD21	7	0.19	0.05	0.16
(1,1837)	1:X:36:LEU:HD23	1:X:112:LEU:HD22	7	0.19	0.05	0.16
(1,1837)	1:X:36:LEU:HD23	1:X:112:LEU:HD23	7	0.19	0.05	0.16
(1,2277)	1:X:107:THR:H	1:X:110:SER:HB2	7	0.17	0.04	0.17
(1,2277)	1:X:107:THR:H	1:X:110:SER:HB3	7	0.17	0.04	0.17
(1,1198)	1:X:92:ASP:H	1:X:96:VAL:HA	7	0.16	0.04	0.16
(1,721)	1:X:47:GLN:HG2	1:X:50:VAL:HB	7	0.15	0.03	0.14
(1,1954)	1:X:58:ILE:HG21	1:X:128:PRO:HD2	7	0.14	0.02	0.14
(1,1954)	1:X:58:ILE:HG21	1:X:128:PRO:HD3	7	0.14	0.02	0.14
(1,1954)	1:X:58:ILE:HG22	1:X:128:PRO:HD2	7	0.14	0.02	0.14
(1,1954)	1:X:58:ILE:HG22	1:X:128:PRO:HD3	7	0.14	0.02	0.14
(1,1954)	1:X:58:ILE:HG23	1:X:128:PRO:HD2	7	0.14	0.02	0.14
(1,1954)	1:X:58:ILE:HG23	1:X:128:PRO:HD3	7	0.14	0.02	0.14
(1,660)	1:X:56:PHE:HB2	1:X:63:ILE:HG12	7	0.13	0.02	0.12
(1,1241)	1:X:25:LEU:HD11	1:X:29:LYS:H	6	0.34	0.06	0.37
(1,1241)	1:X:25:LEU:HD12	1:X:29:LYS:H	6	0.34	0.06	0.37
(1,1241)	1:X:25:LEU:HD13	1:X:29:LYS:H	6	0.34	0.06	0.37

Continued on next page...

Continued from previous page...

Key	Atom-1	Atom-2	Models ¹	Mean (Å)	SD ¹ (Å)	Median (Å)
(1,1089)	1:X:125:LYS:H	1:X:125:LYS:HB3	6	0.28	0.01	0.29
(1,234)	1:X:143:ASN:HA	1:X:144:PRO:HB2	6	0.28	0.02	0.28
(1,885)	1:X:69:LEU:HB2	1:X:73:PHE:HB2	6	0.26	0.15	0.18
(1,1871)	1:X:43:ILE:HD11	1:X:45:GLU:HG2	6	0.26	0.03	0.28
(1,1871)	1:X:43:ILE:HD11	1:X:45:GLU:HG3	6	0.26	0.03	0.28
(1,1871)	1:X:43:ILE:HD12	1:X:45:GLU:HG2	6	0.26	0.03	0.28
(1,1871)	1:X:43:ILE:HD12	1:X:45:GLU:HG3	6	0.26	0.03	0.28
(1,1871)	1:X:43:ILE:HD13	1:X:45:GLU:HG2	6	0.26	0.03	0.28
(1,1871)	1:X:43:ILE:HD13	1:X:45:GLU:HG3	6	0.26	0.03	0.28
(1,1781)	1:X:32:LEU:HD11	1:X:74:PRO:HD2	6	0.23	0.04	0.22
(1,1781)	1:X:32:LEU:HD12	1:X:74:PRO:HD2	6	0.23	0.04	0.22
(1,1781)	1:X:32:LEU:HD13	1:X:74:PRO:HD2	6	0.23	0.04	0.22
(1,1781)	1:X:32:LEU:HD21	1:X:74:PRO:HD2	6	0.23	0.04	0.22
(1,1781)	1:X:32:LEU:HD22	1:X:74:PRO:HD2	6	0.23	0.04	0.22
(1,1781)	1:X:32:LEU:HD23	1:X:74:PRO:HD2	6	0.23	0.04	0.22
(1,2113)	1:X:84:PRO:HB2	1:X:85:PRO:HD3	6	0.19	0.07	0.2
(1,2113)	1:X:84:PRO:HB3	1:X:85:PRO:HD3	6	0.19	0.07	0.2
(1,1643)	1:X:73:PHE:HB2	1:X:73:PHE:HD1	6	0.19	0.04	0.17
(1,826)	1:X:137:PHE:HB2	1:X:138:PRO:HD3	6	0.18	0.07	0.16
(1,1785)	1:X:32:LEU:HD11	1:X:111:ASP:HB2	6	0.16	0.05	0.15
(1,1785)	1:X:32:LEU:HD12	1:X:111:ASP:HB2	6	0.16	0.05	0.15
(1,1785)	1:X:32:LEU:HD13	1:X:111:ASP:HB2	6	0.16	0.05	0.15
(1,1785)	1:X:32:LEU:HD21	1:X:111:ASP:HB2	6	0.16	0.05	0.15
(1,1785)	1:X:32:LEU:HD22	1:X:111:ASP:HB2	6	0.16	0.05	0.15
(1,1785)	1:X:32:LEU:HD23	1:X:111:ASP:HB2	6	0.16	0.05	0.15
(1,2103)	1:X:82:VAL:HG11	1:X:85:PRO:HA	6	0.16	0.03	0.16
(1,2103)	1:X:82:VAL:HG12	1:X:85:PRO:HA	6	0.16	0.03	0.16
(1,2103)	1:X:82:VAL:HG13	1:X:85:PRO:HA	6	0.16	0.03	0.16
(1,2103)	1:X:82:VAL:HG21	1:X:85:PRO:HA	6	0.16	0.03	0.16
(1,2103)	1:X:82:VAL:HG22	1:X:85:PRO:HA	6	0.16	0.03	0.16
(1,2103)	1:X:82:VAL:HG23	1:X:85:PRO:HA	6	0.16	0.03	0.16
(1,389)	1:X:64:ASN:HA	1:X:65:ILE:HD11	6	0.15	0.03	0.15
(1,389)	1:X:64:ASN:HA	1:X:65:ILE:HD12	6	0.15	0.03	0.15
(1,389)	1:X:64:ASN:HA	1:X:65:ILE:HD13	6	0.15	0.03	0.15
(1,1925)	1:X:53:ARG:HA	1:X:64:ASN:HB2	6	0.14	0.02	0.15
(1,1925)	1:X:53:ARG:HA	1:X:64:ASN:HB3	6	0.14	0.02	0.15
(1,408)	1:X:115:ILE:HG21	1:X:115:ILE:HD11	6	0.14	0.02	0.13
(1,408)	1:X:115:ILE:HG21	1:X:115:ILE:HD12	6	0.14	0.02	0.13
(1,408)	1:X:115:ILE:HG21	1:X:115:ILE:HD13	6	0.14	0.02	0.13
(1,408)	1:X:115:ILE:HG22	1:X:115:ILE:HD11	6	0.14	0.02	0.13
(1,408)	1:X:115:ILE:HG22	1:X:115:ILE:HD12	6	0.14	0.02	0.13
(1,408)	1:X:115:ILE:HG22	1:X:115:ILE:HD13	6	0.14	0.02	0.13

Continued on next page...

Continued from previous page...

Key	Atom-1	Atom-2	Models ¹	Mean (Å)	SD ¹ (Å)	Median (Å)
(1,408)	1:X:115:ILE:HG23	1:X:115:ILE:HD11	6	0.14	0.02	0.13
(1,408)	1:X:115:ILE:HG23	1:X:115:ILE:HD12	6	0.14	0.02	0.13
(1,408)	1:X:115:ILE:HG23	1:X:115:ILE:HD13	6	0.14	0.02	0.13
(1,1648)	1:X:56:PHE:HD2	1:X:65:ILE:HD11	6	0.13	0.02	0.12
(1,1648)	1:X:56:PHE:HD2	1:X:65:ILE:HD12	6	0.13	0.02	0.12
(1,1648)	1:X:56:PHE:HD2	1:X:65:ILE:HD13	6	0.13	0.02	0.12
(1,1394)	1:X:25:LEU:H	1:X:25:LEU:HB3	6	0.12	0.01	0.11
(1,105)	1:X:106:PHE:HD1	1:X:107:THR:HA	5	0.35	0.04	0.34
(1,396)	1:X:91:MET:HB3	1:X:91:MET:HE1	5	0.33	0.03	0.32
(1,396)	1:X:91:MET:HB3	1:X:91:MET:HE2	5	0.33	0.03	0.32
(1,396)	1:X:91:MET:HB3	1:X:91:MET:HE3	5	0.33	0.03	0.32
(1,1719)	1:X:26:GLN:HA	1:X:26:GLN:HG2	5	0.31	0.01	0.31
(1,1719)	1:X:26:GLN:HA	1:X:26:GLN:HG3	5	0.31	0.01	0.31
(1,883)	1:X:136:ALA:HB1	1:X:137:PHE:HB3	5	0.3	0.08	0.27
(1,883)	1:X:136:ALA:HB2	1:X:137:PHE:HB3	5	0.3	0.08	0.27
(1,883)	1:X:136:ALA:HB3	1:X:137:PHE:HB3	5	0.3	0.08	0.27
(1,2301)	1:X:114:LYS:HA	1:X:114:LYS:HD2	5	0.24	0.01	0.24
(1,2301)	1:X:114:LYS:HA	1:X:114:LYS:HD3	5	0.24	0.01	0.24
(1,1708)	1:X:25:LEU:HB2	1:X:26:GLN:HG2	5	0.23	0.07	0.2
(1,1708)	1:X:25:LEU:HB2	1:X:26:GLN:HG3	5	0.23	0.07	0.2
(1,2203)	1:X:94:GLN:HG2	1:X:96:VAL:HG11	5	0.23	0.1	0.28
(1,2203)	1:X:94:GLN:HG2	1:X:96:VAL:HG12	5	0.23	0.1	0.28
(1,2203)	1:X:94:GLN:HG2	1:X:96:VAL:HG13	5	0.23	0.1	0.28
(1,2203)	1:X:94:GLN:HG2	1:X:96:VAL:HG21	5	0.23	0.1	0.28
(1,2203)	1:X:94:GLN:HG2	1:X:96:VAL:HG22	5	0.23	0.1	0.28
(1,2203)	1:X:94:GLN:HG2	1:X:96:VAL:HG23	5	0.23	0.1	0.28
(1,2203)	1:X:94:GLN:HG3	1:X:96:VAL:HG11	5	0.23	0.1	0.28
(1,2203)	1:X:94:GLN:HG3	1:X:96:VAL:HG12	5	0.23	0.1	0.28
(1,2203)	1:X:94:GLN:HG3	1:X:96:VAL:HG13	5	0.23	0.1	0.28
(1,2203)	1:X:94:GLN:HG3	1:X:96:VAL:HG21	5	0.23	0.1	0.28
(1,2203)	1:X:94:GLN:HG3	1:X:96:VAL:HG22	5	0.23	0.1	0.28
(1,2203)	1:X:94:GLN:HG3	1:X:96:VAL:HG23	5	0.23	0.1	0.28
(1,1595)	1:X:43:ILE:HG13	1:X:44:ALA:H	5	0.21	0.08	0.21
(1,150)	1:X:33:ILE:HB	1:X:49:ASP:HA	5	0.19	0.06	0.19
(1,788)	1:X:37:ARG:HA	1:X:43:ILE:HG12	5	0.18	0.06	0.17
(1,956)	1:X:72:GLN:H	1:X:72:GLN:HB3	5	0.18	0.03	0.19
(1,1546)	1:X:69:LEU:H	1:X:78:PRO:HB2	5	0.17	0.03	0.19
(1,250)	1:X:137:PHE:HD1	1:X:138:PRO:HD2	5	0.17	0.02	0.17
(1,2258)	1:X:102:LEU:HD11	1:X:122:GLU:HB3	5	0.17	0.02	0.16
(1,2258)	1:X:102:LEU:HD12	1:X:122:GLU:HB3	5	0.17	0.02	0.16
(1,2258)	1:X:102:LEU:HD13	1:X:122:GLU:HB3	5	0.17	0.02	0.16
(1,2258)	1:X:102:LEU:HD21	1:X:122:GLU:HB3	5	0.17	0.02	0.16

Continued on next page...

Continued from previous page...

Key	Atom-1	Atom-2	Models ¹	Mean (Å)	SD ¹ (Å)	Median (Å)
(1,2258)	1:X:102:LEU:HD22	1:X:122:GLU:HB3	5	0.17	0.02	0.16
(1,2258)	1:X:102:LEU:HD23	1:X:122:GLU:HB3	5	0.17	0.02	0.16
(1,96)	1:X:29:LYS:HA	1:X:73:PHE:HD1	5	0.16	0.04	0.17
(1,1003)	1:X:125:LYS:HB3	1:X:126:ASN:H	5	0.16	0.02	0.16
(1,2112)	1:X:83:TYR:HE1	1:X:84:PRO:HB2	5	0.16	0.02	0.16
(1,2112)	1:X:83:TYR:HE1	1:X:84:PRO:HB3	5	0.16	0.02	0.16
(1,742)	1:X:122:GLU:HA	1:X:125:LYS:HB3	5	0.16	0.02	0.14
(1,153)	1:X:121:ASP:HA	1:X:124:TRP:HB3	5	0.16	0.03	0.17
(1,236)	1:X:58:ILE:HD11	1:X:127:PRO:HD2	5	0.15	0.03	0.17
(1,236)	1:X:58:ILE:HD12	1:X:127:PRO:HD2	5	0.15	0.03	0.17
(1,236)	1:X:58:ILE:HD13	1:X:127:PRO:HD2	5	0.15	0.03	0.17
(1,1814)	1:X:36:LEU:HB3	1:X:39:SER:HB2	5	0.15	0.04	0.13
(1,1814)	1:X:36:LEU:HB3	1:X:39:SER:HB3	5	0.15	0.04	0.13
(1,621)	1:X:116:ILE:HG21	1:X:120:LEU:HD11	5	0.15	0.03	0.13
(1,621)	1:X:116:ILE:HG21	1:X:120:LEU:HD12	5	0.15	0.03	0.13
(1,621)	1:X:116:ILE:HG21	1:X:120:LEU:HD13	5	0.15	0.03	0.13
(1,621)	1:X:116:ILE:HG22	1:X:120:LEU:HD11	5	0.15	0.03	0.13
(1,621)	1:X:116:ILE:HG22	1:X:120:LEU:HD12	5	0.15	0.03	0.13
(1,621)	1:X:116:ILE:HG22	1:X:120:LEU:HD13	5	0.15	0.03	0.13
(1,621)	1:X:116:ILE:HG23	1:X:120:LEU:HD11	5	0.15	0.03	0.13
(1,621)	1:X:116:ILE:HG23	1:X:120:LEU:HD12	5	0.15	0.03	0.13
(1,621)	1:X:116:ILE:HG23	1:X:120:LEU:HD13	5	0.15	0.03	0.13
(1,1989)	1:X:61:LEU:HD11	1:X:128:PRO:HG3	5	0.14	0.02	0.14
(1,1989)	1:X:61:LEU:HD12	1:X:128:PRO:HG3	5	0.14	0.02	0.14
(1,1989)	1:X:61:LEU:HD13	1:X:128:PRO:HG3	5	0.14	0.02	0.14
(1,1989)	1:X:61:LEU:HD21	1:X:128:PRO:HG3	5	0.14	0.02	0.14
(1,1989)	1:X:61:LEU:HD22	1:X:128:PRO:HG3	5	0.14	0.02	0.14
(1,1989)	1:X:61:LEU:HD23	1:X:128:PRO:HG3	5	0.14	0.02	0.14
(1,2159)	1:X:90:LEU:HD11	1:X:100:SER:HB2	5	0.14	0.01	0.14
(1,2159)	1:X:90:LEU:HD11	1:X:100:SER:HB3	5	0.14	0.01	0.14
(1,2159)	1:X:90:LEU:HD12	1:X:100:SER:HB2	5	0.14	0.01	0.14
(1,2159)	1:X:90:LEU:HD12	1:X:100:SER:HB3	5	0.14	0.01	0.14
(1,2159)	1:X:90:LEU:HD13	1:X:100:SER:HB2	5	0.14	0.01	0.14
(1,2159)	1:X:90:LEU:HD13	1:X:100:SER:HB3	5	0.14	0.01	0.14
(1,2159)	1:X:90:LEU:HD21	1:X:100:SER:HB2	5	0.14	0.01	0.14
(1,2159)	1:X:90:LEU:HD21	1:X:100:SER:HB3	5	0.14	0.01	0.14
(1,2159)	1:X:90:LEU:HD22	1:X:100:SER:HB2	5	0.14	0.01	0.14
(1,2159)	1:X:90:LEU:HD22	1:X:100:SER:HB3	5	0.14	0.01	0.14
(1,2159)	1:X:90:LEU:HD23	1:X:100:SER:HB2	5	0.14	0.01	0.14
(1,2159)	1:X:90:LEU:HD23	1:X:100:SER:HB3	5	0.14	0.01	0.14
(1,1212)	1:X:50:VAL:HB	1:X:51:GLU:H	5	0.13	0.01	0.12
(1,1573)	1:X:43:ILE:HG13	1:X:54:LEU:H	5	0.12	0.02	0.11

Continued on next page...

Continued from previous page...

Key	Atom-1	Atom-2	Models ¹	Mean (Å)	SD ¹ (Å)	Median (Å)
(1,692)	1:X:130:LEU:HB3	1:X:130:LEU:HD21	5	0.12	0.0	0.12
(1,692)	1:X:130:LEU:HB3	1:X:130:LEU:HD22	5	0.12	0.0	0.12
(1,692)	1:X:130:LEU:HB3	1:X:130:LEU:HD23	5	0.12	0.0	0.12
(1,929)	1:X:94:GLN:HG3	1:X:95:GLY:H	4	0.32	0.03	0.32
(1,445)	1:X:86:ILE:HD11	1:X:91:MET:HB2	4	0.32	0.02	0.32
(1,445)	1:X:86:ILE:HD12	1:X:91:MET:HB2	4	0.32	0.02	0.32
(1,445)	1:X:86:ILE:HD13	1:X:91:MET:HB2	4	0.32	0.02	0.32
(1,1745)	1:X:29:LYS:HG2	1:X:73:PHE:HD1	4	0.25	0.06	0.24
(1,1745)	1:X:29:LYS:HG3	1:X:73:PHE:HD1	4	0.25	0.06	0.24
(1,839)	1:X:102:LEU:HD21	1:X:122:GLU:HG3	4	0.24	0.06	0.22
(1,839)	1:X:102:LEU:HD22	1:X:122:GLU:HG3	4	0.24	0.06	0.22
(1,839)	1:X:102:LEU:HD23	1:X:122:GLU:HG3	4	0.24	0.06	0.22
(1,2302)	1:X:114:LYS:HA	1:X:117:GLN:HG2	4	0.24	0.07	0.28
(1,2302)	1:X:114:LYS:HA	1:X:117:GLN:HG3	4	0.24	0.07	0.28
(1,2369)	1:X:131:ALA:HA	1:X:132:PRO:HD2	4	0.24	0.0	0.24
(1,2369)	1:X:131:ALA:HA	1:X:132:PRO:HD3	4	0.24	0.0	0.24
(1,1600)	1:X:46:ILE:H	1:X:47:GLN:HB3	4	0.24	0.08	0.24
(1,1702)	1:X:25:LEU:HA	1:X:25:LEU:HD11	4	0.23	0.01	0.24
(1,1702)	1:X:25:LEU:HA	1:X:25:LEU:HD12	4	0.23	0.01	0.24
(1,1702)	1:X:25:LEU:HA	1:X:25:LEU:HD13	4	0.23	0.01	0.24
(1,1702)	1:X:25:LEU:HA	1:X:25:LEU:HD21	4	0.23	0.01	0.24
(1,1702)	1:X:25:LEU:HA	1:X:25:LEU:HD22	4	0.23	0.01	0.24
(1,1702)	1:X:25:LEU:HA	1:X:25:LEU:HD23	4	0.23	0.01	0.24
(1,2227)	1:X:100:SER:HA	1:X:102:LEU:HD11	4	0.23	0.03	0.23
(1,2227)	1:X:100:SER:HA	1:X:102:LEU:HD12	4	0.23	0.03	0.23
(1,2227)	1:X:100:SER:HA	1:X:102:LEU:HD13	4	0.23	0.03	0.23
(1,2227)	1:X:100:SER:HA	1:X:102:LEU:HD21	4	0.23	0.03	0.23
(1,2227)	1:X:100:SER:HA	1:X:102:LEU:HD22	4	0.23	0.03	0.23
(1,2227)	1:X:100:SER:HA	1:X:102:LEU:HD23	4	0.23	0.03	0.23
(1,1746)	1:X:29:LYS:HE2	1:X:30:GLN:HG2	4	0.22	0.11	0.2
(1,1746)	1:X:29:LYS:HE2	1:X:30:GLN:HG3	4	0.22	0.11	0.2
(1,1746)	1:X:29:LYS:HE3	1:X:30:GLN:HG2	4	0.22	0.11	0.2
(1,1746)	1:X:29:LYS:HE3	1:X:30:GLN:HG3	4	0.22	0.11	0.2
(1,624)	1:X:140:LEU:HA	1:X:140:LEU:HD11	4	0.2	0.07	0.2
(1,624)	1:X:140:LEU:HA	1:X:140:LEU:HD12	4	0.2	0.07	0.2
(1,624)	1:X:140:LEU:HA	1:X:140:LEU:HD13	4	0.2	0.07	0.2
(1,2156)	1:X:90:LEU:HD11	1:X:91:MET:HG3	4	0.2	0.02	0.2
(1,2156)	1:X:90:LEU:HD12	1:X:91:MET:HG3	4	0.2	0.02	0.2
(1,2156)	1:X:90:LEU:HD13	1:X:91:MET:HG3	4	0.2	0.02	0.2
(1,2156)	1:X:90:LEU:HD21	1:X:91:MET:HG3	4	0.2	0.02	0.2
(1,2156)	1:X:90:LEU:HD22	1:X:91:MET:HG3	4	0.2	0.02	0.2
(1,2156)	1:X:90:LEU:HD23	1:X:91:MET:HG3	4	0.2	0.02	0.2

Continued on next page...

Continued from previous page...

Key	Atom-1	Atom-2	Models ¹	Mean (Å)	SD ¹ (Å)	Median (Å)
(1,783)	1:X:74:PRO:HB2	1:X:106:PHE:HE1	4	0.18	0.04	0.18
(1,190)	1:X:25:LEU:HA	1:X:74:PRO:HD3	4	0.18	0.03	0.18
(1,209)	1:X:77:LYS:HD3	1:X:78:PRO:HD3	4	0.18	0.05	0.16
(1,1441)	1:X:90:LEU:H	1:X:91:MET:HB3	4	0.17	0.05	0.16
(1,372)	1:X:91:MET:HA	1:X:91:MET:HE1	4	0.17	0.02	0.18
(1,372)	1:X:91:MET:HA	1:X:91:MET:HE2	4	0.17	0.02	0.18
(1,372)	1:X:91:MET:HA	1:X:91:MET:HE3	4	0.17	0.02	0.18
(1,206)	1:X:78:PRO:HD2	1:X:106:PHE:HE1	4	0.17	0.03	0.17
(1,62)	1:X:29:LYS:HA	1:X:74:PRO:HD2	4	0.16	0.03	0.16
(1,1208)	1:X:47:GLN:HG2	1:X:51:GLU:H	4	0.16	0.04	0.16
(1,1640)	1:X:138:PRO:HB2	1:X:139:TYR:HD1	4	0.16	0.05	0.14
(1,441)	1:X:58:ILE:HD11	1:X:126:ASN:HA	4	0.15	0.03	0.16
(1,441)	1:X:58:ILE:HD12	1:X:126:ASN:HA	4	0.15	0.03	0.16
(1,441)	1:X:58:ILE:HD13	1:X:126:ASN:HA	4	0.15	0.03	0.16
(1,808)	1:X:57:THR:HA	1:X:63:ILE:HG13	4	0.15	0.02	0.15
(1,1431)	1:X:83:TYR:H	1:X:86:ILE:HD11	4	0.15	0.02	0.15
(1,1431)	1:X:83:TYR:H	1:X:86:ILE:HD12	4	0.15	0.02	0.15
(1,1431)	1:X:83:TYR:H	1:X:86:ILE:HD13	4	0.15	0.02	0.15
(1,2077)	1:X:79:VAL:HG11	1:X:81:SER:H	4	0.15	0.03	0.13
(1,2077)	1:X:79:VAL:HG12	1:X:81:SER:H	4	0.15	0.03	0.13
(1,2077)	1:X:79:VAL:HG13	1:X:81:SER:H	4	0.15	0.03	0.13
(1,2077)	1:X:79:VAL:HG21	1:X:81:SER:H	4	0.15	0.03	0.13
(1,2077)	1:X:79:VAL:HG22	1:X:81:SER:H	4	0.15	0.03	0.13
(1,2077)	1:X:79:VAL:HG23	1:X:81:SER:H	4	0.15	0.03	0.13
(1,2317)	1:X:117:GLN:HG2	1:X:118:SER:H	4	0.14	0.02	0.14
(1,2317)	1:X:117:GLN:HG3	1:X:118:SER:H	4	0.14	0.02	0.14
(1,1784)	1:X:32:LEU:HD11	1:X:111:ASP:HA	4	0.14	0.04	0.12
(1,1784)	1:X:32:LEU:HD12	1:X:111:ASP:HA	4	0.14	0.04	0.12
(1,1784)	1:X:32:LEU:HD13	1:X:111:ASP:HA	4	0.14	0.04	0.12
(1,1784)	1:X:32:LEU:HD21	1:X:111:ASP:HA	4	0.14	0.04	0.12
(1,1784)	1:X:32:LEU:HD22	1:X:111:ASP:HA	4	0.14	0.04	0.12
(1,1784)	1:X:32:LEU:HD23	1:X:111:ASP:HA	4	0.14	0.04	0.12
(1,385)	1:X:63:ILE:H	1:X:65:ILE:HD11	4	0.14	0.03	0.12
(1,385)	1:X:63:ILE:H	1:X:65:ILE:HD12	4	0.14	0.03	0.12
(1,385)	1:X:63:ILE:H	1:X:65:ILE:HD13	4	0.14	0.03	0.12
(1,431)	1:X:86:ILE:HD11	1:X:91:MET:HA	4	0.14	0.03	0.12
(1,431)	1:X:86:ILE:HD12	1:X:91:MET:HA	4	0.14	0.03	0.12
(1,431)	1:X:86:ILE:HD13	1:X:91:MET:HA	4	0.14	0.03	0.12
(1,912)	1:X:50:VAL:HA	1:X:68:LEU:HG	4	0.14	0.01	0.14
(1,2200)	1:X:94:GLN:HB2	1:X:96:VAL:HG11	4	0.13	0.01	0.13
(1,2200)	1:X:94:GLN:HB2	1:X:96:VAL:HG12	4	0.13	0.01	0.13
(1,2200)	1:X:94:GLN:HB2	1:X:96:VAL:HG13	4	0.13	0.01	0.13

Continued on next page...

Continued from previous page...

Key	Atom-1	Atom-2	Models ¹	Mean (Å)	SD ¹ (Å)	Median (Å)
(1,2200)	1:X:94:GLN:HB2	1:X:96:VAL:HG21	4	0.13	0.01	0.13
(1,2200)	1:X:94:GLN:HB2	1:X:96:VAL:HG22	4	0.13	0.01	0.13
(1,2200)	1:X:94:GLN:HB2	1:X:96:VAL:HG23	4	0.13	0.01	0.13
(1,2200)	1:X:94:GLN:HB3	1:X:96:VAL:HG11	4	0.13	0.01	0.13
(1,2200)	1:X:94:GLN:HB3	1:X:96:VAL:HG12	4	0.13	0.01	0.13
(1,2200)	1:X:94:GLN:HB3	1:X:96:VAL:HG13	4	0.13	0.01	0.13
(1,2200)	1:X:94:GLN:HB3	1:X:96:VAL:HG21	4	0.13	0.01	0.13
(1,2200)	1:X:94:GLN:HB3	1:X:96:VAL:HG22	4	0.13	0.01	0.13
(1,2200)	1:X:94:GLN:HB3	1:X:96:VAL:HG23	4	0.13	0.01	0.13
(1,1206)	1:X:64:ASN:H	1:X:65:ILE:HD11	4	0.12	0.02	0.12
(1,1206)	1:X:64:ASN:H	1:X:65:ILE:HD12	4	0.12	0.02	0.12
(1,1206)	1:X:64:ASN:H	1:X:65:ILE:HD13	4	0.12	0.02	0.12
(1,1050)	1:X:73:PHE:HB2	1:X:76:GLU:H	4	0.12	0.02	0.12
(1,1994)	1:X:63:ILE:HG12	1:X:120:LEU:HD11	4	0.12	0.01	0.12
(1,1994)	1:X:63:ILE:HG12	1:X:120:LEU:HD12	4	0.12	0.01	0.12
(1,1994)	1:X:63:ILE:HG12	1:X:120:LEU:HD13	4	0.12	0.01	0.12
(1,1994)	1:X:63:ILE:HG12	1:X:120:LEU:HD21	4	0.12	0.01	0.12
(1,1994)	1:X:63:ILE:HG12	1:X:120:LEU:HD22	4	0.12	0.01	0.12
(1,1994)	1:X:63:ILE:HG12	1:X:120:LEU:HD23	4	0.12	0.01	0.12
(1,426)	1:X:32:LEU:HA	1:X:33:ILE:HD11	3	0.37	0.09	0.42
(1,426)	1:X:32:LEU:HA	1:X:33:ILE:HD12	3	0.37	0.09	0.42
(1,426)	1:X:32:LEU:HA	1:X:33:ILE:HD13	3	0.37	0.09	0.42
(1,996)	1:X:86:ILE:H	1:X:91:MET:HG2	3	0.36	0.11	0.31
(1,818)	1:X:83:TYR:HB3	1:X:85:PRO:HD2	3	0.35	0.04	0.38
(1,973)	1:X:103:VAL:H	1:X:104:ASN:HB3	3	0.32	0.05	0.3
(1,202)	1:X:36:LEU:HB3	1:X:113:GLY:HA3	3	0.3	0.04	0.28
(1,878)	1:X:33:ILE:HB	1:X:34:GLU:HG3	3	0.28	0.08	0.23
(1,1804)	1:X:34:GLU:HG2	1:X:35:SER:HB2	3	0.27	0.09	0.27
(1,1804)	1:X:34:GLU:HG2	1:X:35:SER:HB3	3	0.27	0.09	0.27
(1,2087)	1:X:81:SER:HA	1:X:96:VAL:HG11	3	0.27	0.03	0.28
(1,2087)	1:X:81:SER:HA	1:X:96:VAL:HG12	3	0.27	0.03	0.28
(1,2087)	1:X:81:SER:HA	1:X:96:VAL:HG13	3	0.27	0.03	0.28
(1,2087)	1:X:81:SER:HA	1:X:96:VAL:HG21	3	0.27	0.03	0.28
(1,2087)	1:X:81:SER:HA	1:X:96:VAL:HG22	3	0.27	0.03	0.28
(1,2087)	1:X:81:SER:HA	1:X:96:VAL:HG23	3	0.27	0.03	0.28
(1,718)	1:X:33:ILE:HB	1:X:34:GLU:HB2	3	0.26	0.02	0.26
(1,1644)	1:X:106:PHE:HD1	1:X:115:ILE:HD11	3	0.22	0.07	0.21
(1,1644)	1:X:106:PHE:HD1	1:X:115:ILE:HD12	3	0.22	0.07	0.21
(1,1644)	1:X:106:PHE:HD1	1:X:115:ILE:HD13	3	0.22	0.07	0.21
(1,1686)	1:X:22:LEU:HA	1:X:22:LEU:HD11	3	0.22	0.02	0.23
(1,1686)	1:X:22:LEU:HA	1:X:22:LEU:HD12	3	0.22	0.02	0.23
(1,1686)	1:X:22:LEU:HA	1:X:22:LEU:HD13	3	0.22	0.02	0.23

Continued on next page...

Continued from previous page...

Key	Atom-1	Atom-2	Models ¹	Mean (Å)	SD ¹ (Å)	Median (Å)
(1,1686)	1:X:22:LEU:HA	1:X:22:LEU:HD21	3	0.22	0.02	0.23
(1,1686)	1:X:22:LEU:HA	1:X:22:LEU:HD22	3	0.22	0.02	0.23
(1,1686)	1:X:22:LEU:HA	1:X:22:LEU:HD23	3	0.22	0.02	0.23
(1,344)	1:X:79:VAL:HA	1:X:80:ILE:HD11	3	0.21	0.03	0.22
(1,344)	1:X:79:VAL:HA	1:X:80:ILE:HD12	3	0.21	0.03	0.22
(1,344)	1:X:79:VAL:HA	1:X:80:ILE:HD13	3	0.21	0.03	0.22
(1,380)	1:X:43:ILE:HD11	1:X:52:TYR:HE1	3	0.21	0.09	0.21
(1,380)	1:X:43:ILE:HD12	1:X:52:TYR:HE1	3	0.21	0.09	0.21
(1,380)	1:X:43:ILE:HD13	1:X:52:TYR:HE1	3	0.21	0.09	0.21
(1,411)	1:X:30:GLN:HA	1:X:33:ILE:HD11	3	0.21	0.01	0.21
(1,411)	1:X:30:GLN:HA	1:X:33:ILE:HD12	3	0.21	0.01	0.21
(1,411)	1:X:30:GLN:HA	1:X:33:ILE:HD13	3	0.21	0.01	0.21
(1,2131)	1:X:87:ARG:HB2	1:X:129:VAL:HG11	3	0.21	0.08	0.16
(1,2131)	1:X:87:ARG:HB2	1:X:129:VAL:HG12	3	0.21	0.08	0.16
(1,2131)	1:X:87:ARG:HB2	1:X:129:VAL:HG13	3	0.21	0.08	0.16
(1,2131)	1:X:87:ARG:HB2	1:X:129:VAL:HG21	3	0.21	0.08	0.16
(1,2131)	1:X:87:ARG:HB2	1:X:129:VAL:HG22	3	0.21	0.08	0.16
(1,2131)	1:X:87:ARG:HB2	1:X:129:VAL:HG23	3	0.21	0.08	0.16
(1,2131)	1:X:87:ARG:HB3	1:X:129:VAL:HG11	3	0.21	0.08	0.16
(1,2131)	1:X:87:ARG:HB3	1:X:129:VAL:HG12	3	0.21	0.08	0.16
(1,2131)	1:X:87:ARG:HB3	1:X:129:VAL:HG13	3	0.21	0.08	0.16
(1,2131)	1:X:87:ARG:HB3	1:X:129:VAL:HG21	3	0.21	0.08	0.16
(1,2131)	1:X:87:ARG:HB3	1:X:129:VAL:HG22	3	0.21	0.08	0.16
(1,2131)	1:X:87:ARG:HB3	1:X:129:VAL:HG23	3	0.21	0.08	0.16
(1,2294)	1:X:112:LEU:HD11	1:X:115:ILE:HG12	3	0.21	0.03	0.19
(1,2294)	1:X:112:LEU:HD12	1:X:115:ILE:HG12	3	0.21	0.03	0.19
(1,2294)	1:X:112:LEU:HD13	1:X:115:ILE:HG12	3	0.21	0.03	0.19
(1,2294)	1:X:112:LEU:HD21	1:X:115:ILE:HG12	3	0.21	0.03	0.19
(1,2294)	1:X:112:LEU:HD22	1:X:115:ILE:HG12	3	0.21	0.03	0.19
(1,2294)	1:X:112:LEU:HD23	1:X:115:ILE:HG12	3	0.21	0.03	0.19
(1,272)	1:X:140:LEU:HA	1:X:140:LEU:HD21	3	0.18	0.06	0.16
(1,272)	1:X:140:LEU:HA	1:X:140:LEU:HD22	3	0.18	0.06	0.16
(1,272)	1:X:140:LEU:HA	1:X:140:LEU:HD23	3	0.18	0.06	0.16
(1,2108)	1:X:82:VAL:HG11	1:X:91:MET:HE1	3	0.18	0.05	0.16
(1,2108)	1:X:82:VAL:HG11	1:X:91:MET:HE2	3	0.18	0.05	0.16
(1,2108)	1:X:82:VAL:HG11	1:X:91:MET:HE3	3	0.18	0.05	0.16
(1,2108)	1:X:82:VAL:HG12	1:X:91:MET:HE1	3	0.18	0.05	0.16
(1,2108)	1:X:82:VAL:HG12	1:X:91:MET:HE2	3	0.18	0.05	0.16
(1,2108)	1:X:82:VAL:HG12	1:X:91:MET:HE3	3	0.18	0.05	0.16
(1,2108)	1:X:82:VAL:HG13	1:X:91:MET:HE1	3	0.18	0.05	0.16
(1,2108)	1:X:82:VAL:HG13	1:X:91:MET:HE2	3	0.18	0.05	0.16
(1,2108)	1:X:82:VAL:HG13	1:X:91:MET:HE3	3	0.18	0.05	0.16

Continued on next page...

Continued from previous page...

Key	Atom-1	Atom-2	Models ¹	Mean (Å)	SD ¹ (Å)	Median (Å)
(1,2108)	1:X:82:VAL:HG21	1:X:91:MET:HE1	3	0.18	0.05	0.16
(1,2108)	1:X:82:VAL:HG21	1:X:91:MET:HE2	3	0.18	0.05	0.16
(1,2108)	1:X:82:VAL:HG21	1:X:91:MET:HE3	3	0.18	0.05	0.16
(1,2108)	1:X:82:VAL:HG22	1:X:91:MET:HE1	3	0.18	0.05	0.16
(1,2108)	1:X:82:VAL:HG22	1:X:91:MET:HE2	3	0.18	0.05	0.16
(1,2108)	1:X:82:VAL:HG22	1:X:91:MET:HE3	3	0.18	0.05	0.16
(1,2108)	1:X:82:VAL:HG23	1:X:91:MET:HE1	3	0.18	0.05	0.16
(1,2108)	1:X:82:VAL:HG23	1:X:91:MET:HE2	3	0.18	0.05	0.16
(1,2108)	1:X:82:VAL:HG23	1:X:91:MET:HE3	3	0.18	0.05	0.16
(1,1412)	1:X:57:THR:H	1:X:57:THR:HB	3	0.17	0.04	0.15
(1,374)	1:X:86:ILE:HA	1:X:91:MET:HE1	3	0.17	0.04	0.17
(1,374)	1:X:86:ILE:HA	1:X:91:MET:HE2	3	0.17	0.04	0.17
(1,374)	1:X:86:ILE:HA	1:X:91:MET:HE3	3	0.17	0.04	0.17
(1,1614)	1:X:57:THR:HG21	1:X:60:ASN:H	3	0.17	0.07	0.12
(1,1614)	1:X:57:THR:HG22	1:X:60:ASN:H	3	0.17	0.07	0.12
(1,1614)	1:X:57:THR:HG23	1:X:60:ASN:H	3	0.17	0.07	0.12
(1,47)	1:X:70:PRO:HA	1:X:73:PHE:HB2	3	0.16	0.04	0.18
(1,675)	1:X:77:LYS:HG2	1:X:106:PHE:HD1	3	0.16	0.07	0.11
(1,684)	1:X:106:PHE:HE1	1:X:112:LEU:HB3	3	0.16	0.02	0.16
(1,2044)	1:X:69:LEU:HD11	1:X:112:LEU:HD11	3	0.16	0.01	0.16
(1,2044)	1:X:69:LEU:HD11	1:X:112:LEU:HD12	3	0.16	0.01	0.16
(1,2044)	1:X:69:LEU:HD11	1:X:112:LEU:HD13	3	0.16	0.01	0.16
(1,2044)	1:X:69:LEU:HD11	1:X:112:LEU:HD21	3	0.16	0.01	0.16
(1,2044)	1:X:69:LEU:HD11	1:X:112:LEU:HD22	3	0.16	0.01	0.16
(1,2044)	1:X:69:LEU:HD11	1:X:112:LEU:HD23	3	0.16	0.01	0.16
(1,2044)	1:X:69:LEU:HD12	1:X:112:LEU:HD11	3	0.16	0.01	0.16
(1,2044)	1:X:69:LEU:HD12	1:X:112:LEU:HD12	3	0.16	0.01	0.16
(1,2044)	1:X:69:LEU:HD12	1:X:112:LEU:HD13	3	0.16	0.01	0.16
(1,2044)	1:X:69:LEU:HD12	1:X:112:LEU:HD21	3	0.16	0.01	0.16
(1,2044)	1:X:69:LEU:HD12	1:X:112:LEU:HD22	3	0.16	0.01	0.16
(1,2044)	1:X:69:LEU:HD12	1:X:112:LEU:HD23	3	0.16	0.01	0.16
(1,2044)	1:X:69:LEU:HD13	1:X:112:LEU:HD11	3	0.16	0.01	0.16
(1,2044)	1:X:69:LEU:HD13	1:X:112:LEU:HD12	3	0.16	0.01	0.16
(1,2044)	1:X:69:LEU:HD13	1:X:112:LEU:HD13	3	0.16	0.01	0.16
(1,2044)	1:X:69:LEU:HD13	1:X:112:LEU:HD21	3	0.16	0.01	0.16
(1,2044)	1:X:69:LEU:HD13	1:X:112:LEU:HD22	3	0.16	0.01	0.16
(1,2044)	1:X:69:LEU:HD13	1:X:112:LEU:HD23	3	0.16	0.01	0.16
(1,2044)	1:X:69:LEU:HD21	1:X:112:LEU:HD11	3	0.16	0.01	0.16
(1,2044)	1:X:69:LEU:HD21	1:X:112:LEU:HD12	3	0.16	0.01	0.16
(1,2044)	1:X:69:LEU:HD21	1:X:112:LEU:HD13	3	0.16	0.01	0.16
(1,2044)	1:X:69:LEU:HD21	1:X:112:LEU:HD21	3	0.16	0.01	0.16
(1,2044)	1:X:69:LEU:HD21	1:X:112:LEU:HD22	3	0.16	0.01	0.16

Continued on next page...

Continued from previous page...

Key	Atom-1	Atom-2	Models ¹	Mean (Å)	SD ¹ (Å)	Median (Å)
(1,2044)	1:X:69:LEU:HD21	1:X:112:LEU:HD23	3	0.16	0.01	0.16
(1,2044)	1:X:69:LEU:HD22	1:X:112:LEU:HD11	3	0.16	0.01	0.16
(1,2044)	1:X:69:LEU:HD22	1:X:112:LEU:HD12	3	0.16	0.01	0.16
(1,2044)	1:X:69:LEU:HD22	1:X:112:LEU:HD13	3	0.16	0.01	0.16
(1,2044)	1:X:69:LEU:HD22	1:X:112:LEU:HD21	3	0.16	0.01	0.16
(1,2044)	1:X:69:LEU:HD22	1:X:112:LEU:HD22	3	0.16	0.01	0.16
(1,2044)	1:X:69:LEU:HD22	1:X:112:LEU:HD23	3	0.16	0.01	0.16
(1,2044)	1:X:69:LEU:HD23	1:X:112:LEU:HD11	3	0.16	0.01	0.16
(1,2044)	1:X:69:LEU:HD23	1:X:112:LEU:HD12	3	0.16	0.01	0.16
(1,2044)	1:X:69:LEU:HD23	1:X:112:LEU:HD13	3	0.16	0.01	0.16
(1,2044)	1:X:69:LEU:HD23	1:X:112:LEU:HD21	3	0.16	0.01	0.16
(1,2044)	1:X:69:LEU:HD23	1:X:112:LEU:HD22	3	0.16	0.01	0.16
(1,2044)	1:X:69:LEU:HD23	1:X:112:LEU:HD23	3	0.16	0.01	0.16
(1,2180)	1:X:91:MET:HE1	1:X:98:VAL:HG11	3	0.16	0.02	0.15
(1,2180)	1:X:91:MET:HE1	1:X:98:VAL:HG12	3	0.16	0.02	0.15
(1,2180)	1:X:91:MET:HE1	1:X:98:VAL:HG13	3	0.16	0.02	0.15
(1,2180)	1:X:91:MET:HE1	1:X:98:VAL:HG21	3	0.16	0.02	0.15
(1,2180)	1:X:91:MET:HE1	1:X:98:VAL:HG22	3	0.16	0.02	0.15
(1,2180)	1:X:91:MET:HE1	1:X:98:VAL:HG23	3	0.16	0.02	0.15
(1,2180)	1:X:91:MET:HE2	1:X:98:VAL:HG11	3	0.16	0.02	0.15
(1,2180)	1:X:91:MET:HE2	1:X:98:VAL:HG12	3	0.16	0.02	0.15
(1,2180)	1:X:91:MET:HE2	1:X:98:VAL:HG13	3	0.16	0.02	0.15
(1,2180)	1:X:91:MET:HE2	1:X:98:VAL:HG21	3	0.16	0.02	0.15
(1,2180)	1:X:91:MET:HE2	1:X:98:VAL:HG22	3	0.16	0.02	0.15
(1,2180)	1:X:91:MET:HE2	1:X:98:VAL:HG23	3	0.16	0.02	0.15
(1,2180)	1:X:91:MET:HE3	1:X:98:VAL:HG11	3	0.16	0.02	0.15
(1,2180)	1:X:91:MET:HE3	1:X:98:VAL:HG12	3	0.16	0.02	0.15
(1,2180)	1:X:91:MET:HE3	1:X:98:VAL:HG13	3	0.16	0.02	0.15
(1,2180)	1:X:91:MET:HE3	1:X:98:VAL:HG21	3	0.16	0.02	0.15
(1,2180)	1:X:91:MET:HE3	1:X:98:VAL:HG22	3	0.16	0.02	0.15
(1,2180)	1:X:91:MET:HE3	1:X:98:VAL:HG23	3	0.16	0.02	0.15
(1,955)	1:X:71:PRO:HG3	1:X:72:GLN:H	3	0.16	0.0	0.16
(1,1260)	1:X:137:PHE:HA	1:X:139:TYR:H	3	0.15	0.02	0.16
(1,2297)	1:X:112:LEU:HD11	1:X:116:ILE:HD11	3	0.15	0.02	0.15
(1,2297)	1:X:112:LEU:HD11	1:X:116:ILE:HD12	3	0.15	0.02	0.15
(1,2297)	1:X:112:LEU:HD11	1:X:116:ILE:HD13	3	0.15	0.02	0.15
(1,2297)	1:X:112:LEU:HD12	1:X:116:ILE:HD11	3	0.15	0.02	0.15
(1,2297)	1:X:112:LEU:HD12	1:X:116:ILE:HD12	3	0.15	0.02	0.15
(1,2297)	1:X:112:LEU:HD12	1:X:116:ILE:HD13	3	0.15	0.02	0.15
(1,2297)	1:X:112:LEU:HD13	1:X:116:ILE:HD11	3	0.15	0.02	0.15
(1,2297)	1:X:112:LEU:HD13	1:X:116:ILE:HD12	3	0.15	0.02	0.15
(1,2297)	1:X:112:LEU:HD13	1:X:116:ILE:HD13	3	0.15	0.02	0.15

Continued on next page...

Continued from previous page...

Key	Atom-1	Atom-2	Models ¹	Mean (Å)	SD ¹ (Å)	Median (Å)
(1,2297)	1:X:112:LEU:HD21	1:X:116:ILE:HD11	3	0.15	0.02	0.15
(1,2297)	1:X:112:LEU:HD21	1:X:116:ILE:HD12	3	0.15	0.02	0.15
(1,2297)	1:X:112:LEU:HD21	1:X:116:ILE:HD13	3	0.15	0.02	0.15
(1,2297)	1:X:112:LEU:HD22	1:X:116:ILE:HD11	3	0.15	0.02	0.15
(1,2297)	1:X:112:LEU:HD22	1:X:116:ILE:HD12	3	0.15	0.02	0.15
(1,2297)	1:X:112:LEU:HD22	1:X:116:ILE:HD13	3	0.15	0.02	0.15
(1,2297)	1:X:112:LEU:HD23	1:X:116:ILE:HD11	3	0.15	0.02	0.15
(1,2297)	1:X:112:LEU:HD23	1:X:116:ILE:HD12	3	0.15	0.02	0.15
(1,2297)	1:X:112:LEU:HD23	1:X:116:ILE:HD13	3	0.15	0.02	0.15
(1,1882)	1:X:45:GLU:HG2	1:X:48:LYS:HD2	3	0.15	0.03	0.16
(1,1882)	1:X:45:GLU:HG3	1:X:48:LYS:HD2	3	0.15	0.03	0.16
(1,2257)	1:X:102:LEU:HD11	1:X:119:LEU:HD11	3	0.14	0.02	0.16
(1,2257)	1:X:102:LEU:HD11	1:X:119:LEU:HD12	3	0.14	0.02	0.16
(1,2257)	1:X:102:LEU:HD11	1:X:119:LEU:HD13	3	0.14	0.02	0.16
(1,2257)	1:X:102:LEU:HD11	1:X:119:LEU:HD21	3	0.14	0.02	0.16
(1,2257)	1:X:102:LEU:HD11	1:X:119:LEU:HD22	3	0.14	0.02	0.16
(1,2257)	1:X:102:LEU:HD11	1:X:119:LEU:HD23	3	0.14	0.02	0.16
(1,2257)	1:X:102:LEU:HD12	1:X:119:LEU:HD11	3	0.14	0.02	0.16
(1,2257)	1:X:102:LEU:HD12	1:X:119:LEU:HD12	3	0.14	0.02	0.16
(1,2257)	1:X:102:LEU:HD12	1:X:119:LEU:HD13	3	0.14	0.02	0.16
(1,2257)	1:X:102:LEU:HD12	1:X:119:LEU:HD21	3	0.14	0.02	0.16
(1,2257)	1:X:102:LEU:HD12	1:X:119:LEU:HD22	3	0.14	0.02	0.16
(1,2257)	1:X:102:LEU:HD12	1:X:119:LEU:HD23	3	0.14	0.02	0.16
(1,2257)	1:X:102:LEU:HD13	1:X:119:LEU:HD11	3	0.14	0.02	0.16
(1,2257)	1:X:102:LEU:HD13	1:X:119:LEU:HD12	3	0.14	0.02	0.16
(1,2257)	1:X:102:LEU:HD13	1:X:119:LEU:HD13	3	0.14	0.02	0.16
(1,2257)	1:X:102:LEU:HD13	1:X:119:LEU:HD21	3	0.14	0.02	0.16
(1,2257)	1:X:102:LEU:HD13	1:X:119:LEU:HD22	3	0.14	0.02	0.16
(1,2257)	1:X:102:LEU:HD13	1:X:119:LEU:HD23	3	0.14	0.02	0.16
(1,2257)	1:X:102:LEU:HD21	1:X:119:LEU:HD11	3	0.14	0.02	0.16
(1,2257)	1:X:102:LEU:HD21	1:X:119:LEU:HD12	3	0.14	0.02	0.16
(1,2257)	1:X:102:LEU:HD21	1:X:119:LEU:HD13	3	0.14	0.02	0.16
(1,2257)	1:X:102:LEU:HD21	1:X:119:LEU:HD21	3	0.14	0.02	0.16
(1,2257)	1:X:102:LEU:HD21	1:X:119:LEU:HD22	3	0.14	0.02	0.16
(1,2257)	1:X:102:LEU:HD21	1:X:119:LEU:HD23	3	0.14	0.02	0.16
(1,2257)	1:X:102:LEU:HD22	1:X:119:LEU:HD11	3	0.14	0.02	0.16
(1,2257)	1:X:102:LEU:HD22	1:X:119:LEU:HD12	3	0.14	0.02	0.16
(1,2257)	1:X:102:LEU:HD22	1:X:119:LEU:HD13	3	0.14	0.02	0.16
(1,2257)	1:X:102:LEU:HD22	1:X:119:LEU:HD21	3	0.14	0.02	0.16
(1,2257)	1:X:102:LEU:HD22	1:X:119:LEU:HD22	3	0.14	0.02	0.16
(1,2257)	1:X:102:LEU:HD22	1:X:119:LEU:HD23	3	0.14	0.02	0.16
(1,2257)	1:X:102:LEU:HD23	1:X:119:LEU:HD11	3	0.14	0.02	0.16

Continued on next page...

Continued from previous page...

Key	Atom-1	Atom-2	Models ¹	Mean (Å)	SD ¹ (Å)	Median (Å)
(1,2257)	1:X:102:LEU:HD23	1:X:119:LEU:HD12	3	0.14	0.02	0.16
(1,2257)	1:X:102:LEU:HD23	1:X:119:LEU:HD13	3	0.14	0.02	0.16
(1,2257)	1:X:102:LEU:HD23	1:X:119:LEU:HD21	3	0.14	0.02	0.16
(1,2257)	1:X:102:LEU:HD23	1:X:119:LEU:HD22	3	0.14	0.02	0.16
(1,2257)	1:X:102:LEU:HD23	1:X:119:LEU:HD23	3	0.14	0.02	0.16
(1,962)	1:X:91:MET:H	1:X:91:MET:HE1	3	0.14	0.02	0.13
(1,962)	1:X:91:MET:H	1:X:91:MET:HE2	3	0.14	0.02	0.13
(1,962)	1:X:91:MET:H	1:X:91:MET:HE3	3	0.14	0.02	0.13
(1,1530)	1:X:130:LEU:HD11	1:X:131:ALA:H	3	0.14	0.02	0.14
(1,1530)	1:X:130:LEU:HD12	1:X:131:ALA:H	3	0.14	0.02	0.14
(1,1530)	1:X:130:LEU:HD13	1:X:131:ALA:H	3	0.14	0.02	0.14
(1,1857)	1:X:37:ARG:HD2	1:X:52:TYR:HE1	3	0.14	0.01	0.14
(1,1857)	1:X:37:ARG:HD3	1:X:52:TYR:HE1	3	0.14	0.01	0.14
(1,574)	1:X:23:THR:HG21	1:X:26:GLN:HB3	3	0.13	0.02	0.13
(1,574)	1:X:23:THR:HG22	1:X:26:GLN:HB3	3	0.13	0.02	0.13
(1,574)	1:X:23:THR:HG23	1:X:26:GLN:HB3	3	0.13	0.02	0.13
(1,1931)	1:X:53:ARG:HD2	1:X:55:PRO:HG2	3	0.13	0.02	0.13
(1,1931)	1:X:53:ARG:HD2	1:X:55:PRO:HG3	3	0.13	0.02	0.13
(1,1931)	1:X:53:ARG:HD3	1:X:55:PRO:HG2	3	0.13	0.02	0.13
(1,1931)	1:X:53:ARG:HD3	1:X:55:PRO:HG3	3	0.13	0.02	0.13
(1,568)	1:X:99:THR:HG21	1:X:100:SER:HA	3	0.13	0.01	0.12
(1,568)	1:X:99:THR:HG22	1:X:100:SER:HA	3	0.13	0.01	0.12
(1,568)	1:X:99:THR:HG23	1:X:100:SER:HA	3	0.13	0.01	0.12
(1,653)	1:X:32:LEU:HD11	1:X:74:PRO:HB2	3	0.13	0.02	0.12
(1,653)	1:X:32:LEU:HD12	1:X:74:PRO:HB2	3	0.13	0.02	0.12
(1,653)	1:X:32:LEU:HD13	1:X:74:PRO:HB2	3	0.13	0.02	0.12
(1,475)	1:X:54:LEU:HD21	1:X:116:ILE:HG21	3	0.12	0.0	0.12
(1,475)	1:X:54:LEU:HD21	1:X:116:ILE:HG22	3	0.12	0.0	0.12
(1,475)	1:X:54:LEU:HD21	1:X:116:ILE:HG23	3	0.12	0.0	0.12
(1,475)	1:X:54:LEU:HD22	1:X:116:ILE:HG21	3	0.12	0.0	0.12
(1,475)	1:X:54:LEU:HD22	1:X:116:ILE:HG22	3	0.12	0.0	0.12
(1,475)	1:X:54:LEU:HD22	1:X:116:ILE:HG23	3	0.12	0.0	0.12
(1,475)	1:X:54:LEU:HD23	1:X:116:ILE:HG21	3	0.12	0.0	0.12
(1,475)	1:X:54:LEU:HD23	1:X:116:ILE:HG22	3	0.12	0.0	0.12
(1,475)	1:X:54:LEU:HD23	1:X:116:ILE:HG23	3	0.12	0.0	0.12
(1,1578)	1:X:68:LEU:H	1:X:78:PRO:HB3	3	0.11	0.0	0.11
(1,2053)	1:X:75:GLN:HG2	1:X:76:GLU:HG3	2	0.55	0.04	0.55
(1,2053)	1:X:75:GLN:HG3	1:X:76:GLU:HG3	2	0.55	0.04	0.55
(1,1092)	1:X:30:GLN:H	1:X:30:GLN:HB3	2	0.52	0.01	0.52
(1,871)	1:X:73:PHE:HB2	1:X:76:GLU:HB3	2	0.46	0.05	0.46
(1,858)	1:X:70:PRO:HB3	1:X:76:GLU:HB3	2	0.42	0.05	0.42
(1,1608)	1:X:48:LYS:H	1:X:51:GLU:HB3	2	0.4	0.01	0.4

Continued on next page...

Continued from previous page...

Key	Atom-1	Atom-2	Models ¹	Mean (Å)	SD ¹ (Å)	Median (Å)
(1,888)	1:X:121:ASP:HB2	1:X:122:GLU:HG3	2	0.39	0.28	0.39
(1,67)	1:X:67:ILE:HA	1:X:80:ILE:HG12	2	0.35	0.02	0.35
(1,378)	1:X:33:ILE:HD11	1:X:52:TYR:HE1	2	0.35	0.01	0.35
(1,378)	1:X:33:ILE:HD12	1:X:52:TYR:HE1	2	0.35	0.01	0.35
(1,378)	1:X:33:ILE:HD13	1:X:52:TYR:HE1	2	0.35	0.01	0.35
(1,1012)	1:X:96:VAL:HB	1:X:97:TYR:H	2	0.3	0.02	0.3
(1,2085)	1:X:80:ILE:HD11	1:X:106:PHE:HB2	2	0.29	0.0	0.29
(1,2085)	1:X:80:ILE:HD11	1:X:106:PHE:HB3	2	0.29	0.0	0.29
(1,2085)	1:X:80:ILE:HD12	1:X:106:PHE:HB2	2	0.29	0.0	0.29
(1,2085)	1:X:80:ILE:HD12	1:X:106:PHE:HB3	2	0.29	0.0	0.29
(1,2085)	1:X:80:ILE:HD13	1:X:106:PHE:HB2	2	0.29	0.0	0.29
(1,2085)	1:X:80:ILE:HD13	1:X:106:PHE:HB3	2	0.29	0.0	0.29
(1,1076)	1:X:96:VAL:H	1:X:96:VAL:HB	2	0.28	0.01	0.28
(1,1403)	1:X:36:LEU:H	1:X:37:ARG:HB3	2	0.28	0.14	0.28
(1,327)	1:X:107:THR:HA	1:X:108:MET:HE1	2	0.25	0.0	0.25
(1,327)	1:X:107:THR:HA	1:X:108:MET:HE2	2	0.25	0.0	0.25
(1,327)	1:X:107:THR:HA	1:X:108:MET:HE3	2	0.25	0.0	0.25
(1,559)	1:X:92:ASP:HA	1:X:99:THR:HG21	2	0.24	0.0	0.24
(1,559)	1:X:92:ASP:HA	1:X:99:THR:HG22	2	0.24	0.0	0.24
(1,559)	1:X:92:ASP:HA	1:X:99:THR:HG23	2	0.24	0.0	0.24
(1,2384)	1:X:143:ASN:HB2	1:X:144:PRO:HD2	2	0.24	0.0	0.24
(1,2384)	1:X:143:ASN:HB2	1:X:144:PRO:HD3	2	0.24	0.0	0.24
(1,2384)	1:X:143:ASN:HB3	1:X:144:PRO:HD2	2	0.24	0.0	0.24
(1,2384)	1:X:143:ASN:HB3	1:X:144:PRO:HD3	2	0.24	0.0	0.24
(1,1639)	1:X:138:PRO:HB3	1:X:139:TYR:HD1	2	0.23	0.01	0.23
(1,872)	1:X:80:ILE:HD11	1:X:103:VAL:HB	2	0.22	0.05	0.22
(1,872)	1:X:80:ILE:HD12	1:X:103:VAL:HB	2	0.22	0.05	0.22
(1,872)	1:X:80:ILE:HD13	1:X:103:VAL:HB	2	0.22	0.05	0.22
(1,920)	1:X:80:ILE:HG12	1:X:81:SER:H	2	0.22	0.02	0.22
(1,1094)	1:X:47:GLN:H	1:X:47:GLN:HB3	2	0.22	0.01	0.22
(1,2339)	1:X:122:GLU:HA	1:X:125:LYS:HG2	2	0.22	0.1	0.22
(1,2339)	1:X:122:GLU:HA	1:X:125:LYS:HG3	2	0.22	0.1	0.22
(1,1737)	1:X:29:LYS:HB2	1:X:73:PHE:HD1	2	0.21	0.03	0.21
(1,1737)	1:X:29:LYS:HB3	1:X:73:PHE:HD1	2	0.21	0.03	0.21
(1,1055)	1:X:73:PHE:HD1	1:X:76:GLU:H	2	0.2	0.08	0.2
(1,2047)	1:X:72:GLN:H	1:X:72:GLN:HG2	2	0.2	0.02	0.2
(1,2047)	1:X:72:GLN:H	1:X:72:GLN:HG3	2	0.2	0.02	0.2
(1,2148)	1:X:90:LEU:HA	1:X:119:LEU:HD11	2	0.2	0.02	0.2
(1,2148)	1:X:90:LEU:HA	1:X:119:LEU:HD12	2	0.2	0.02	0.2
(1,2148)	1:X:90:LEU:HA	1:X:119:LEU:HD13	2	0.2	0.02	0.2
(1,2148)	1:X:90:LEU:HA	1:X:119:LEU:HD21	2	0.2	0.02	0.2
(1,2148)	1:X:90:LEU:HA	1:X:119:LEU:HD22	2	0.2	0.02	0.2

Continued on next page...

Continued from previous page...

Key	Atom-1	Atom-2	Models ¹	Mean (Å)	SD ¹ (Å)	Median (Å)
(1,2148)	1:X:90:LEU:HA	1:X:119:LEU:HD23	2	0.2	0.02	0.2
(1,295)	1:X:90:LEU:HB2	1:X:100:SER:HA	2	0.2	0.05	0.2
(1,578)	1:X:140:LEU:HD21	1:X:141:TYR:HE1	2	0.2	0.02	0.2
(1,578)	1:X:140:LEU:HD22	1:X:141:TYR:HE1	2	0.2	0.02	0.2
(1,578)	1:X:140:LEU:HD23	1:X:141:TYR:HE1	2	0.2	0.02	0.2
(1,1277)	1:X:34:GLU:H	1:X:34:GLU:HG2	2	0.2	0.02	0.2
(1,769)	1:X:33:ILE:HD11	1:X:69:LEU:HB2	2	0.18	0.04	0.18
(1,769)	1:X:33:ILE:HD12	1:X:69:LEU:HB2	2	0.18	0.04	0.18
(1,769)	1:X:33:ILE:HD13	1:X:69:LEU:HB2	2	0.18	0.04	0.18
(1,2280)	1:X:107:THR:HG21	1:X:110:SER:HB2	2	0.18	0.04	0.18
(1,2280)	1:X:107:THR:HG21	1:X:110:SER:HB3	2	0.18	0.04	0.18
(1,2280)	1:X:107:THR:HG22	1:X:110:SER:HB2	2	0.18	0.04	0.18
(1,2280)	1:X:107:THR:HG22	1:X:110:SER:HB3	2	0.18	0.04	0.18
(1,2280)	1:X:107:THR:HG23	1:X:110:SER:HB2	2	0.18	0.04	0.18
(1,2280)	1:X:107:THR:HG23	1:X:110:SER:HB3	2	0.18	0.04	0.18
(1,764)	1:X:32:LEU:HG	1:X:74:PRO:HB2	2	0.18	0.05	0.18
(1,2187)	1:X:92:ASP:HB2	1:X:99:THR:HG21	2	0.18	0.0	0.18
(1,2187)	1:X:92:ASP:HB2	1:X:99:THR:HG22	2	0.18	0.0	0.18
(1,2187)	1:X:92:ASP:HB2	1:X:99:THR:HG23	2	0.18	0.0	0.18
(1,2187)	1:X:92:ASP:HB3	1:X:99:THR:HG21	2	0.18	0.0	0.18
(1,2187)	1:X:92:ASP:HB3	1:X:99:THR:HG22	2	0.18	0.0	0.18
(1,2187)	1:X:92:ASP:HB3	1:X:99:THR:HG23	2	0.18	0.0	0.18
(1,249)	1:X:137:PHE:HD1	1:X:138:PRO:HD3	2	0.17	0.03	0.17
(1,1248)	1:X:30:GLN:HB3	1:X:31:ARG:H	2	0.17	0.0	0.17
(1,1440)	1:X:90:LEU:H	1:X:90:LEU:HG	2	0.17	0.0	0.17
(1,654)	1:X:48:LYS:HD3	1:X:49:ASP:HA	2	0.16	0.04	0.16
(1,825)	1:X:137:PHE:HB3	1:X:138:PRO:HD3	2	0.16	0.01	0.16
(1,1048)	1:X:73:PHE:HA	1:X:76:GLU:H	2	0.16	0.01	0.16
(1,1554)	1:X:52:TYR:H	1:X:52:TYR:HD1	2	0.16	0.02	0.16
(1,657)	1:X:86:ILE:HG13	1:X:91:MET:HB3	2	0.16	0.04	0.16
(1,1770)	1:X:32:LEU:HA	1:X:32:LEU:HD11	2	0.16	0.01	0.16
(1,1770)	1:X:32:LEU:HA	1:X:32:LEU:HD12	2	0.16	0.01	0.16
(1,1770)	1:X:32:LEU:HA	1:X:32:LEU:HD13	2	0.16	0.01	0.16
(1,1770)	1:X:32:LEU:HA	1:X:32:LEU:HD21	2	0.16	0.01	0.16
(1,1770)	1:X:32:LEU:HA	1:X:32:LEU:HD22	2	0.16	0.01	0.16
(1,1770)	1:X:32:LEU:HA	1:X:32:LEU:HD23	2	0.16	0.01	0.16
(1,2154)	1:X:90:LEU:HG	1:X:100:SER:HB2	2	0.16	0.02	0.16
(1,2154)	1:X:90:LEU:HG	1:X:100:SER:HB3	2	0.16	0.02	0.16
(1,1377)	1:X:97:TYR:HD1	1:X:98:VAL:H	2	0.16	0.02	0.16
(1,1632)	1:X:89:HIS:HE1	1:X:90:LEU:HD11	2	0.16	0.02	0.16
(1,1632)	1:X:89:HIS:HE1	1:X:90:LEU:HD12	2	0.16	0.02	0.16
(1,1632)	1:X:89:HIS:HE1	1:X:90:LEU:HD13	2	0.16	0.02	0.16

Continued on next page...

Continued from previous page...

Key	Atom-1	Atom-2	Models ¹	Mean (Å)	SD ¹ (Å)	Median (Å)
(1,451)	1:X:86:ILE:HG21	1:X:86:ILE:HD11	2	0.16	0.02	0.16
(1,451)	1:X:86:ILE:HG21	1:X:86:ILE:HD12	2	0.16	0.02	0.16
(1,451)	1:X:86:ILE:HG21	1:X:86:ILE:HD13	2	0.16	0.02	0.16
(1,451)	1:X:86:ILE:HG22	1:X:86:ILE:HD11	2	0.16	0.02	0.16
(1,451)	1:X:86:ILE:HG22	1:X:86:ILE:HD12	2	0.16	0.02	0.16
(1,451)	1:X:86:ILE:HG22	1:X:86:ILE:HD13	2	0.16	0.02	0.16
(1,451)	1:X:86:ILE:HG23	1:X:86:ILE:HD11	2	0.16	0.02	0.16
(1,451)	1:X:86:ILE:HG23	1:X:86:ILE:HD12	2	0.16	0.02	0.16
(1,451)	1:X:86:ILE:HG23	1:X:86:ILE:HD13	2	0.16	0.02	0.16
(1,966)	1:X:91:MET:H	1:X:91:MET:HG2	2	0.16	0.05	0.16
(1,1679)	1:X:138:PRO:HB3	1:X:139:TYR:HE1	2	0.16	0.05	0.16
(1,2172)	1:X:91:MET:H	1:X:119:LEU:HD11	2	0.16	0.05	0.16
(1,2172)	1:X:91:MET:H	1:X:119:LEU:HD12	2	0.16	0.05	0.16
(1,2172)	1:X:91:MET:H	1:X:119:LEU:HD13	2	0.16	0.05	0.16
(1,2172)	1:X:91:MET:H	1:X:119:LEU:HD21	2	0.16	0.05	0.16
(1,2172)	1:X:91:MET:H	1:X:119:LEU:HD22	2	0.16	0.05	0.16
(1,2172)	1:X:91:MET:H	1:X:119:LEU:HD23	2	0.16	0.05	0.16
(1,835)	1:X:119:LEU:HA	1:X:122:GLU:HG2	2	0.15	0.02	0.15
(1,267)	1:X:76:GLU:HA	1:X:76:GLU:HG3	2	0.15	0.03	0.15
(1,334)	1:X:93:LYS:HA	1:X:93:LYS:HD3	2	0.15	0.03	0.15
(1,512)	1:X:67:ILE:HG21	1:X:78:PRO:HD3	2	0.15	0.03	0.15
(1,512)	1:X:67:ILE:HG22	1:X:78:PRO:HD3	2	0.15	0.03	0.15
(1,512)	1:X:67:ILE:HG23	1:X:78:PRO:HD3	2	0.15	0.03	0.15
(1,987)	1:X:34:GLU:HG3	1:X:35:SER:H	2	0.15	0.02	0.15
(1,1840)	1:X:36:LEU:HD11	1:X:113:GLY:HA2	2	0.15	0.02	0.15
(1,1840)	1:X:36:LEU:HD12	1:X:113:GLY:HA2	2	0.15	0.02	0.15
(1,1840)	1:X:36:LEU:HD13	1:X:113:GLY:HA2	2	0.15	0.02	0.15
(1,1840)	1:X:36:LEU:HD21	1:X:113:GLY:HA2	2	0.15	0.02	0.15
(1,1840)	1:X:36:LEU:HD22	1:X:113:GLY:HA2	2	0.15	0.02	0.15
(1,1840)	1:X:36:LEU:HD23	1:X:113:GLY:HA2	2	0.15	0.02	0.15
(1,1753)	1:X:29:LYS:HE2	1:X:69:LEU:HB2	2	0.14	0.03	0.14
(1,1753)	1:X:29:LYS:HE3	1:X:69:LEU:HB2	2	0.14	0.03	0.14
(1,136)	1:X:46:ILE:HG13	1:X:52:TYR:HA	2	0.14	0.03	0.14
(1,699)	1:X:52:TYR:HB2	1:X:67:ILE:HB	2	0.14	0.03	0.14
(1,1564)	1:X:65:ILE:HG12	1:X:66:ASN:H	2	0.14	0.03	0.14
(1,1888)	1:X:45:GLU:HG2	1:X:52:TYR:HE1	2	0.14	0.0	0.14
(1,1888)	1:X:45:GLU:HG3	1:X:52:TYR:HE1	2	0.14	0.0	0.14
(1,538)	1:X:68:LEU:HA	1:X:69:LEU:HD21	2	0.14	0.01	0.14
(1,538)	1:X:68:LEU:HA	1:X:69:LEU:HD22	2	0.14	0.01	0.14
(1,538)	1:X:68:LEU:HA	1:X:69:LEU:HD23	2	0.14	0.01	0.14
(1,651)	1:X:32:LEU:HD11	1:X:74:PRO:HD2	2	0.14	0.02	0.14
(1,651)	1:X:32:LEU:HD12	1:X:74:PRO:HD2	2	0.14	0.02	0.14

Continued on next page...

Continued from previous page...

Key	Atom-1	Atom-2	Models ¹	Mean (Å)	SD ¹ (Å)	Median (Å)
(1,651)	1:X:32:LEU:HD13	1:X:74:PRO:HD2	2	0.14	0.02	0.14
(1,1654)	1:X:63:ILE:HD11	1:X:123:PHE:HE1	2	0.14	0.02	0.14
(1,1654)	1:X:63:ILE:HD12	1:X:123:PHE:HE1	2	0.14	0.02	0.14
(1,1654)	1:X:63:ILE:HD13	1:X:123:PHE:HE1	2	0.14	0.02	0.14
(1,359)	1:X:63:ILE:HD11	1:X:123:PHE:HB2	2	0.13	0.01	0.13
(1,359)	1:X:63:ILE:HD12	1:X:123:PHE:HB2	2	0.13	0.01	0.13
(1,359)	1:X:63:ILE:HD13	1:X:123:PHE:HB2	2	0.13	0.01	0.13
(1,894)	1:X:43:ILE:HG13	1:X:52:TYR:HB2	2	0.13	0.01	0.13
(1,1513)	1:X:73:PHE:HD1	1:X:75:GLN:H	2	0.13	0.01	0.13
(1,1797)	1:X:33:ILE:HG21	1:X:37:ARG:HD2	2	0.13	0.02	0.13
(1,1797)	1:X:33:ILE:HG21	1:X:37:ARG:HD3	2	0.13	0.02	0.13
(1,1797)	1:X:33:ILE:HG22	1:X:37:ARG:HD2	2	0.13	0.02	0.13
(1,1797)	1:X:33:ILE:HG22	1:X:37:ARG:HD3	2	0.13	0.02	0.13
(1,1797)	1:X:33:ILE:HG23	1:X:37:ARG:HD2	2	0.13	0.02	0.13
(1,1797)	1:X:33:ILE:HG23	1:X:37:ARG:HD3	2	0.13	0.02	0.13
(1,2105)	1:X:82:VAL:HG11	1:X:86:ILE:HA	2	0.13	0.02	0.13
(1,2105)	1:X:82:VAL:HG12	1:X:86:ILE:HA	2	0.13	0.02	0.13
(1,2105)	1:X:82:VAL:HG13	1:X:86:ILE:HA	2	0.13	0.02	0.13
(1,2105)	1:X:82:VAL:HG21	1:X:86:ILE:HA	2	0.13	0.02	0.13
(1,2105)	1:X:82:VAL:HG22	1:X:86:ILE:HA	2	0.13	0.02	0.13
(1,2105)	1:X:82:VAL:HG23	1:X:86:ILE:HA	2	0.13	0.02	0.13
(1,1949)	1:X:56:PHE:HD2	1:X:120:LEU:HD11	2	0.12	0.02	0.12
(1,1949)	1:X:56:PHE:HD2	1:X:120:LEU:HD12	2	0.12	0.02	0.12
(1,1949)	1:X:56:PHE:HD2	1:X:120:LEU:HD13	2	0.12	0.02	0.12
(1,1949)	1:X:56:PHE:HD2	1:X:120:LEU:HD21	2	0.12	0.02	0.12
(1,1949)	1:X:56:PHE:HD2	1:X:120:LEU:HD22	2	0.12	0.02	0.12
(1,1949)	1:X:56:PHE:HD2	1:X:120:LEU:HD23	2	0.12	0.02	0.12
(1,2092)	1:X:81:SER:HB2	1:X:96:VAL:HG11	2	0.12	0.01	0.12
(1,2092)	1:X:81:SER:HB2	1:X:96:VAL:HG12	2	0.12	0.01	0.12
(1,2092)	1:X:81:SER:HB2	1:X:96:VAL:HG13	2	0.12	0.01	0.12
(1,2092)	1:X:81:SER:HB2	1:X:96:VAL:HG21	2	0.12	0.01	0.12
(1,2092)	1:X:81:SER:HB2	1:X:96:VAL:HG22	2	0.12	0.01	0.12
(1,2092)	1:X:81:SER:HB2	1:X:96:VAL:HG23	2	0.12	0.01	0.12
(1,2092)	1:X:81:SER:HB3	1:X:96:VAL:HG11	2	0.12	0.01	0.12
(1,2092)	1:X:81:SER:HB3	1:X:96:VAL:HG12	2	0.12	0.01	0.12
(1,2092)	1:X:81:SER:HB3	1:X:96:VAL:HG13	2	0.12	0.01	0.12
(1,2092)	1:X:81:SER:HB3	1:X:96:VAL:HG21	2	0.12	0.01	0.12
(1,2092)	1:X:81:SER:HB3	1:X:96:VAL:HG22	2	0.12	0.01	0.12
(1,2092)	1:X:81:SER:HB3	1:X:96:VAL:HG23	2	0.12	0.01	0.12
(1,2137)	1:X:87:ARG:HD2	1:X:131:ALA:HA	2	0.12	0.02	0.12
(1,2137)	1:X:87:ARG:HD3	1:X:131:ALA:HA	2	0.12	0.02	0.12
(1,231)	1:X:43:ILE:HG13	1:X:54:LEU:HA	2	0.12	0.01	0.12

Continued on next page...

Continued from previous page...

Key	Atom-1	Atom-2	Models ¹	Mean (Å)	SD ¹ (Å)	Median (Å)
(1,264)	1:X:111:ASP:HA	1:X:112:LEU:HB3	2	0.12	0.01	0.12
(1,2082)	1:X:80:ILE:HB	1:X:103:VAL:HG11	2	0.12	0.01	0.12
(1,2082)	1:X:80:ILE:HB	1:X:103:VAL:HG12	2	0.12	0.01	0.12
(1,2082)	1:X:80:ILE:HB	1:X:103:VAL:HG13	2	0.12	0.01	0.12
(1,2082)	1:X:80:ILE:HB	1:X:103:VAL:HG21	2	0.12	0.01	0.12
(1,2082)	1:X:80:ILE:HB	1:X:103:VAL:HG22	2	0.12	0.01	0.12
(1,2082)	1:X:80:ILE:HB	1:X:103:VAL:HG23	2	0.12	0.01	0.12
(1,2260)	1:X:102:LEU:HD11	1:X:122:GLU:HG2	2	0.12	0.01	0.12
(1,2260)	1:X:102:LEU:HD12	1:X:122:GLU:HG2	2	0.12	0.01	0.12
(1,2260)	1:X:102:LEU:HD13	1:X:122:GLU:HG2	2	0.12	0.01	0.12
(1,2260)	1:X:102:LEU:HD21	1:X:122:GLU:HG2	2	0.12	0.01	0.12
(1,2260)	1:X:102:LEU:HD22	1:X:122:GLU:HG2	2	0.12	0.01	0.12
(1,2260)	1:X:102:LEU:HD23	1:X:122:GLU:HG2	2	0.12	0.01	0.12
(1,702)	1:X:63:ILE:HB	1:X:86:ILE:HD11	2	0.12	0.0	0.12
(1,702)	1:X:63:ILE:HB	1:X:86:ILE:HD12	2	0.12	0.0	0.12
(1,702)	1:X:63:ILE:HB	1:X:86:ILE:HD13	2	0.12	0.0	0.12
(1,1027)	1:X:96:VAL:H	1:X:97:TYR:H	2	0.12	0.0	0.12
(1,450)	1:X:86:ILE:HD11	1:X:91:MET:HE1	2	0.11	0.0	0.11
(1,450)	1:X:86:ILE:HD11	1:X:91:MET:HE2	2	0.11	0.0	0.11
(1,450)	1:X:86:ILE:HD11	1:X:91:MET:HE3	2	0.11	0.0	0.11
(1,450)	1:X:86:ILE:HD12	1:X:91:MET:HE1	2	0.11	0.0	0.11
(1,450)	1:X:86:ILE:HD12	1:X:91:MET:HE2	2	0.11	0.0	0.11
(1,450)	1:X:86:ILE:HD12	1:X:91:MET:HE3	2	0.11	0.0	0.11
(1,450)	1:X:86:ILE:HD13	1:X:91:MET:HE1	2	0.11	0.0	0.11
(1,450)	1:X:86:ILE:HD13	1:X:91:MET:HE2	2	0.11	0.0	0.11
(1,450)	1:X:86:ILE:HD13	1:X:91:MET:HE3	2	0.11	0.0	0.11
(1,1100)	1:X:120:LEU:H	1:X:120:LEU:HG	2	0.11	0.0	0.11
(1,2025)	1:X:68:LEU:HB2	1:X:79:VAL:HB	2	0.11	0.0	0.11
(1,2025)	1:X:68:LEU:HB3	1:X:79:VAL:HB	2	0.11	0.0	0.11

¹Number of violated models, ²Standard deviation

9.5 All violated distance restraints [\(i\)](#)

9.5.1 Histogram : Distribution of distance violations [\(i\)](#)

The following histogram shows the distribution of the absolute value of the violation for all violated restraints in the ensemble.

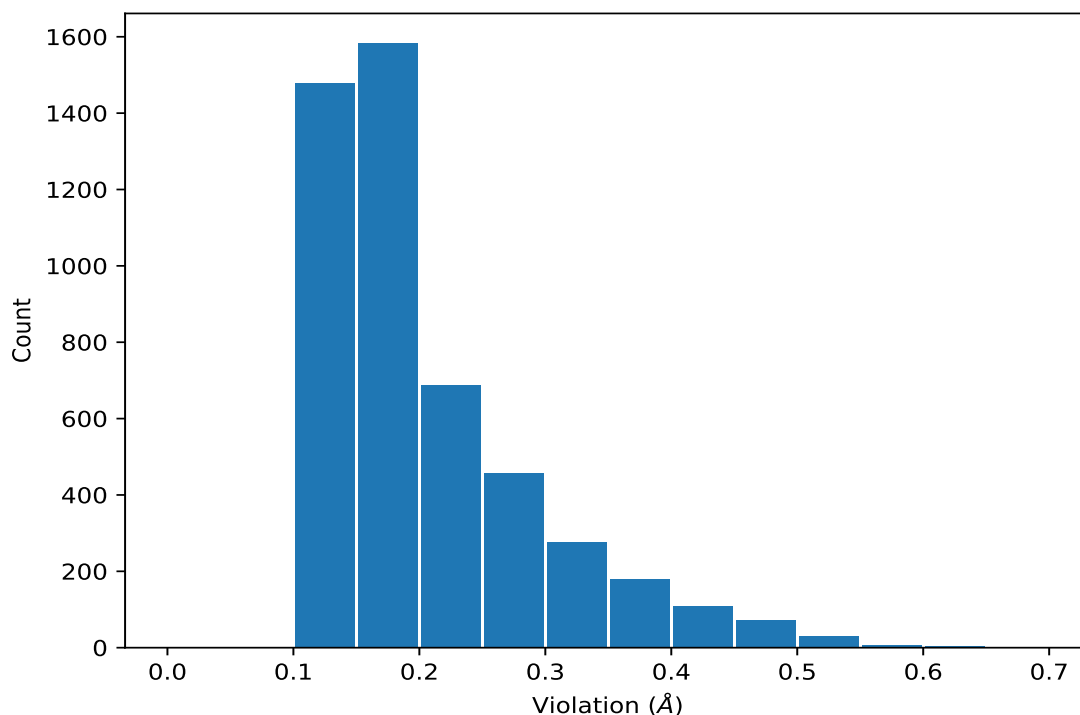

9.5.2 Table : All distance violations [i](#)

The following table lists the absolute value of the violation for each restraint in the ensemble sorted by its value. The Key (restraint list ID, restraint ID) is the unique identifier for a given restraint. Rows with same key represent combinatorial or ambiguous restraints and are counted as a single restraint.

Key	Atom-1	Atom-2	Model ID	Violation (Å)
(1,888)	1:X:121:ASP:HB2	1:X:122:GLU:HG3	3	0.67
(1,221)	1:X:70:PRO:HD3	1:X:73:PHE:HD1	1	0.63
(1,2053)	1:X:75:GLN:HG2	1:X:76:GLU:HG3	5	0.6
(1,2053)	1:X:75:GLN:HG3	1:X:76:GLU:HG3	5	0.6
(1,965)	1:X:91:MET:H	1:X:91:MET:HG3	9	0.58
(1,221)	1:X:70:PRO:HD3	1:X:73:PHE:HD1	9	0.57
(1,221)	1:X:70:PRO:HD3	1:X:73:PHE:HD1	6	0.56
(1,2052)	1:X:75:GLN:HG2	1:X:76:GLU:HB3	4	0.56
(1,2052)	1:X:75:GLN:HG3	1:X:76:GLU:HB3	4	0.56
(1,965)	1:X:91:MET:H	1:X:91:MET:HG3	3	0.55
(1,754)	1:X:77:LYS:HB2	1:X:78:PRO:HD3	2	0.54
(1,258)	1:X:53:ARG:HB3	1:X:66:ASN:HA	2	0.54
(1,899)	1:X:52:TYR:HB3	1:X:67:ILE:HG12	2	0.53
(1,221)	1:X:70:PRO:HD3	1:X:73:PHE:HD1	10	0.53
(1,2052)	1:X:75:GLN:HG2	1:X:76:GLU:HB3	7	0.53
(1,2052)	1:X:75:GLN:HG3	1:X:76:GLU:HB3	7	0.53

Continued on next page...

Continued from previous page...

Key	Atom-1	Atom-2	Model ID	Violation (Å)
(1,258)	1:X:53:ARG:HB3	1:X:66:ASN:HA	4	0.52
(1,258)	1:X:53:ARG:HB3	1:X:66:ASN:HA	7	0.52
(1,1092)	1:X:30:GLN:H	1:X:30:GLN:HB3	2	0.52
(1,996)	1:X:86:ILE:H	1:X:91:MET:HG2	10	0.51
(1,885)	1:X:69:LEU:HB2	1:X:73:PHE:HB2	8	0.51
(1,871)	1:X:73:PHE:HB2	1:X:76:GLU:HB3	8	0.51
(1,69)	1:X:57:THR:HA	1:X:61:LEU:HB2	8	0.51
(1,2351)	1:X:125:LYS:HB3	1:X:126:ASN:HB2	10	0.51
(1,2351)	1:X:125:LYS:HB3	1:X:126:ASN:HB3	10	0.51
(1,2053)	1:X:75:GLN:HG2	1:X:76:GLU:HG3	8	0.51
(1,2053)	1:X:75:GLN:HG3	1:X:76:GLU:HG3	8	0.51
(1,2046)	1:X:70:PRO:HD2	1:X:79:VAL:HG11	6	0.51
(1,2046)	1:X:70:PRO:HD2	1:X:79:VAL:HG12	6	0.51
(1,2046)	1:X:70:PRO:HD2	1:X:79:VAL:HG13	6	0.51
(1,2046)	1:X:70:PRO:HD2	1:X:79:VAL:HG21	6	0.51
(1,2046)	1:X:70:PRO:HD2	1:X:79:VAL:HG22	6	0.51
(1,2046)	1:X:70:PRO:HD2	1:X:79:VAL:HG23	6	0.51
(1,1092)	1:X:30:GLN:H	1:X:30:GLN:HB3	1	0.51
(1,89)	1:X:61:LEU:HB2	1:X:62:THR:HA	4	0.5
(1,262)	1:X:64:ASN:HA	1:X:65:ILE:HG12	9	0.5
(1,2351)	1:X:125:LYS:HB3	1:X:126:ASN:HB2	5	0.5
(1,2351)	1:X:125:LYS:HB3	1:X:126:ASN:HB3	5	0.5
(1,2351)	1:X:125:LYS:HB3	1:X:126:ASN:HB2	8	0.5
(1,2351)	1:X:125:LYS:HB3	1:X:126:ASN:HB3	8	0.5
(1,89)	1:X:61:LEU:HB2	1:X:62:THR:HA	6	0.49
(1,89)	1:X:61:LEU:HB2	1:X:62:THR:HA	8	0.49
(1,69)	1:X:57:THR:HA	1:X:61:LEU:HB2	3	0.49
(1,69)	1:X:57:THR:HA	1:X:61:LEU:HB2	6	0.49
(1,277)	1:X:77:LYS:HA	1:X:77:LYS:HD3	3	0.49
(1,258)	1:X:53:ARG:HB3	1:X:66:ASN:HA	5	0.49
(1,2052)	1:X:75:GLN:HG2	1:X:76:GLU:HB3	6	0.49
(1,2052)	1:X:75:GLN:HG3	1:X:76:GLU:HB3	6	0.49
(1,2046)	1:X:70:PRO:HD2	1:X:79:VAL:HG11	4	0.49
(1,2046)	1:X:70:PRO:HD2	1:X:79:VAL:HG12	4	0.49
(1,2046)	1:X:70:PRO:HD2	1:X:79:VAL:HG13	4	0.49
(1,2046)	1:X:70:PRO:HD2	1:X:79:VAL:HG21	4	0.49
(1,2046)	1:X:70:PRO:HD2	1:X:79:VAL:HG22	4	0.49
(1,2046)	1:X:70:PRO:HD2	1:X:79:VAL:HG23	4	0.49
(1,2046)	1:X:70:PRO:HD2	1:X:79:VAL:HG11	5	0.49
(1,2046)	1:X:70:PRO:HD2	1:X:79:VAL:HG12	5	0.49
(1,2046)	1:X:70:PRO:HD2	1:X:79:VAL:HG13	5	0.49
(1,2046)	1:X:70:PRO:HD2	1:X:79:VAL:HG21	5	0.49

Continued on next page...

Continued from previous page...

Key	Atom-1	Atom-2	Model ID	Violation (Å)
(1,2046)	1:X:70:PRO:HD2	1:X:79:VAL:HG22	5	0.49
(1,2046)	1:X:70:PRO:HD2	1:X:79:VAL:HG23	5	0.49
(1,2046)	1:X:70:PRO:HD2	1:X:79:VAL:HG11	7	0.49
(1,2046)	1:X:70:PRO:HD2	1:X:79:VAL:HG12	7	0.49
(1,2046)	1:X:70:PRO:HD2	1:X:79:VAL:HG13	7	0.49
(1,2046)	1:X:70:PRO:HD2	1:X:79:VAL:HG21	7	0.49
(1,2046)	1:X:70:PRO:HD2	1:X:79:VAL:HG22	7	0.49
(1,2046)	1:X:70:PRO:HD2	1:X:79:VAL:HG23	7	0.49
(1,899)	1:X:52:TYR:HB3	1:X:67:ILE:HG12	7	0.48
(1,89)	1:X:61:LEU:HB2	1:X:62:THR:HA	3	0.48
(1,69)	1:X:57:THR:HA	1:X:61:LEU:HB2	9	0.48
(1,417)	1:X:32:LEU:HB2	1:X:33:ILE:HD11	1	0.48
(1,417)	1:X:32:LEU:HB2	1:X:33:ILE:HD12	1	0.48
(1,417)	1:X:32:LEU:HB2	1:X:33:ILE:HD13	1	0.48
(1,417)	1:X:32:LEU:HB2	1:X:33:ILE:HD11	10	0.48
(1,417)	1:X:32:LEU:HB2	1:X:33:ILE:HD12	10	0.48
(1,417)	1:X:32:LEU:HB2	1:X:33:ILE:HD13	10	0.48
(1,1901)	1:X:48:LYS:HG2	1:X:49:ASP:H	5	0.48
(1,1901)	1:X:48:LYS:HG3	1:X:49:ASP:H	5	0.48
(1,906)	1:X:52:TYR:HB3	1:X:67:ILE:HG21	2	0.47
(1,906)	1:X:52:TYR:HB3	1:X:67:ILE:HG22	2	0.47
(1,906)	1:X:52:TYR:HB3	1:X:67:ILE:HG23	2	0.47
(1,858)	1:X:70:PRO:HB3	1:X:76:GLU:HB3	5	0.47
(1,214)	1:X:70:PRO:HB2	1:X:71:PRO:HD3	3	0.47
(1,214)	1:X:70:PRO:HB2	1:X:71:PRO:HD3	8	0.47
(1,883)	1:X:136:ALA:HB1	1:X:137:PHE:HB3	8	0.46
(1,883)	1:X:136:ALA:HB2	1:X:137:PHE:HB3	8	0.46
(1,883)	1:X:136:ALA:HB3	1:X:137:PHE:HB3	8	0.46
(1,395)	1:X:91:MET:HB2	1:X:91:MET:HE1	1	0.46
(1,395)	1:X:91:MET:HB2	1:X:91:MET:HE2	1	0.46
(1,395)	1:X:91:MET:HB2	1:X:91:MET:HE3	1	0.46
(1,258)	1:X:53:ARG:HB3	1:X:66:ASN:HA	6	0.46
(1,221)	1:X:70:PRO:HD3	1:X:73:PHE:HD1	4	0.46
(1,2052)	1:X:75:GLN:HG2	1:X:76:GLU:HB3	3	0.46
(1,2052)	1:X:75:GLN:HG3	1:X:76:GLU:HB3	3	0.46
(1,1533)	1:X:130:LEU:HB2	1:X:131:ALA:H	9	0.46
(1,69)	1:X:57:THR:HA	1:X:61:LEU:HB2	4	0.45
(1,469)	1:X:113:GLY:HA3	1:X:116:ILE:HG21	10	0.45
(1,469)	1:X:113:GLY:HA3	1:X:116:ILE:HG22	10	0.45
(1,469)	1:X:113:GLY:HA3	1:X:116:ILE:HG23	10	0.45
(1,426)	1:X:32:LEU:HA	1:X:33:ILE:HD11	10	0.45
(1,426)	1:X:32:LEU:HA	1:X:33:ILE:HD12	10	0.45

Continued on next page...

Continued from previous page...

Key	Atom-1	Atom-2	Model ID	Violation (Å)
(1,426)	1:X:32:LEU:HA	1:X:33:ILE:HD13	10	0.45
(1,258)	1:X:53:ARG:HB3	1:X:66:ASN:HA	3	0.45
(1,258)	1:X:53:ARG:HB3	1:X:66:ASN:HA	9	0.45
(1,255)	1:X:66:ASN:HA	1:X:67:ILE:HD11	10	0.45
(1,255)	1:X:66:ASN:HA	1:X:67:ILE:HD12	10	0.45
(1,255)	1:X:66:ASN:HA	1:X:67:ILE:HD13	10	0.45
(1,2052)	1:X:75:GLN:HG2	1:X:76:GLU:HB3	2	0.45
(1,2052)	1:X:75:GLN:HG3	1:X:76:GLU:HB3	2	0.45
(1,2052)	1:X:75:GLN:HG2	1:X:76:GLU:HB3	10	0.45
(1,2052)	1:X:75:GLN:HG3	1:X:76:GLU:HB3	10	0.45
(1,1533)	1:X:130:LEU:HB2	1:X:131:ALA:H	6	0.45
(1,899)	1:X:52:TYR:HB3	1:X:67:ILE:HG12	6	0.44
(1,89)	1:X:61:LEU:HB2	1:X:62:THR:HA	2	0.44
(1,89)	1:X:61:LEU:HB2	1:X:62:THR:HA	7	0.44
(1,759)	1:X:37:ARG:HB2	1:X:38:ASN:HA	1	0.44
(1,759)	1:X:37:ARG:HB2	1:X:38:ASN:HA	3	0.44
(1,759)	1:X:37:ARG:HB2	1:X:38:ASN:HA	4	0.44
(1,759)	1:X:37:ARG:HB2	1:X:38:ASN:HA	5	0.44
(1,759)	1:X:37:ARG:HB2	1:X:38:ASN:HA	7	0.44
(1,759)	1:X:37:ARG:HB2	1:X:38:ASN:HA	8	0.44
(1,759)	1:X:37:ARG:HB2	1:X:38:ASN:HA	9	0.44
(1,395)	1:X:91:MET:HB2	1:X:91:MET:HE1	5	0.44
(1,395)	1:X:91:MET:HB2	1:X:91:MET:HE2	5	0.44
(1,395)	1:X:91:MET:HB2	1:X:91:MET:HE3	5	0.44
(1,395)	1:X:91:MET:HB2	1:X:91:MET:HE1	7	0.44
(1,395)	1:X:91:MET:HB2	1:X:91:MET:HE2	7	0.44
(1,395)	1:X:91:MET:HB2	1:X:91:MET:HE3	7	0.44
(1,298)	1:X:83:TYR:HA	1:X:85:PRO:HD2	9	0.44
(1,277)	1:X:77:LYS:HA	1:X:77:LYS:HD3	1	0.44
(1,2046)	1:X:70:PRO:HD2	1:X:79:VAL:HG11	2	0.44
(1,2046)	1:X:70:PRO:HD2	1:X:79:VAL:HG12	2	0.44
(1,2046)	1:X:70:PRO:HD2	1:X:79:VAL:HG13	2	0.44
(1,2046)	1:X:70:PRO:HD2	1:X:79:VAL:HG21	2	0.44
(1,2046)	1:X:70:PRO:HD2	1:X:79:VAL:HG22	2	0.44
(1,2046)	1:X:70:PRO:HD2	1:X:79:VAL:HG23	2	0.44
(1,2046)	1:X:70:PRO:HD2	1:X:79:VAL:HG11	9	0.44
(1,2046)	1:X:70:PRO:HD2	1:X:79:VAL:HG12	9	0.44
(1,2046)	1:X:70:PRO:HD2	1:X:79:VAL:HG13	9	0.44
(1,2046)	1:X:70:PRO:HD2	1:X:79:VAL:HG21	9	0.44
(1,2046)	1:X:70:PRO:HD2	1:X:79:VAL:HG22	9	0.44
(1,2046)	1:X:70:PRO:HD2	1:X:79:VAL:HG23	9	0.44
(1,1533)	1:X:130:LEU:HB2	1:X:131:ALA:H	10	0.44

Continued on next page...

Continued from previous page...

Key	Atom-1	Atom-2	Model ID	Violation (Å)
(1,1350)	1:X:43:ILE:H	1:X:54:LEU:HB3	2	0.44
(1,885)	1:X:69:LEU:HB2	1:X:73:PHE:HB2	2	0.43
(1,759)	1:X:37:ARG:HB2	1:X:38:ASN:HA	2	0.43
(1,298)	1:X:83:TYR:HA	1:X:85:PRO:HD2	5	0.43
(1,277)	1:X:77:LYS:HA	1:X:77:LYS:HD3	9	0.43
(1,2046)	1:X:70:PRO:HD2	1:X:79:VAL:HG11	3	0.43
(1,2046)	1:X:70:PRO:HD2	1:X:79:VAL:HG12	3	0.43
(1,2046)	1:X:70:PRO:HD2	1:X:79:VAL:HG13	3	0.43
(1,2046)	1:X:70:PRO:HD2	1:X:79:VAL:HG21	3	0.43
(1,2046)	1:X:70:PRO:HD2	1:X:79:VAL:HG22	3	0.43
(1,2046)	1:X:70:PRO:HD2	1:X:79:VAL:HG23	3	0.43
(1,193)	1:X:129:VAL:HA	1:X:130:LEU:HB3	7	0.43
(1,1109)	1:X:120:LEU:H	1:X:121:ASP:HB3	9	0.43
(1,978)	1:X:39:SER:H	1:X:40:HIS:HB3	6	0.42
(1,899)	1:X:52:TYR:HB3	1:X:67:ILE:HG12	10	0.42
(1,89)	1:X:61:LEU:HB2	1:X:62:THR:HA	10	0.42
(1,426)	1:X:32:LEU:HA	1:X:33:ILE:HD11	1	0.42
(1,426)	1:X:32:LEU:HA	1:X:33:ILE:HD12	1	0.42
(1,426)	1:X:32:LEU:HA	1:X:33:ILE:HD13	1	0.42
(1,277)	1:X:77:LYS:HA	1:X:77:LYS:HD3	8	0.42
(1,258)	1:X:53:ARG:HB3	1:X:66:ASN:HA	1	0.42
(1,2046)	1:X:70:PRO:HD2	1:X:79:VAL:HG11	1	0.42
(1,2046)	1:X:70:PRO:HD2	1:X:79:VAL:HG12	1	0.42
(1,2046)	1:X:70:PRO:HD2	1:X:79:VAL:HG13	1	0.42
(1,2046)	1:X:70:PRO:HD2	1:X:79:VAL:HG21	1	0.42
(1,2046)	1:X:70:PRO:HD2	1:X:79:VAL:HG22	1	0.42
(1,2046)	1:X:70:PRO:HD2	1:X:79:VAL:HG23	1	0.42
(1,2046)	1:X:70:PRO:HD2	1:X:79:VAL:HG11	8	0.42
(1,2046)	1:X:70:PRO:HD2	1:X:79:VAL:HG12	8	0.42
(1,2046)	1:X:70:PRO:HD2	1:X:79:VAL:HG13	8	0.42
(1,2046)	1:X:70:PRO:HD2	1:X:79:VAL:HG21	8	0.42
(1,2046)	1:X:70:PRO:HD2	1:X:79:VAL:HG22	8	0.42
(1,2046)	1:X:70:PRO:HD2	1:X:79:VAL:HG23	8	0.42
(1,2046)	1:X:70:PRO:HD2	1:X:79:VAL:HG11	10	0.42
(1,2046)	1:X:70:PRO:HD2	1:X:79:VAL:HG12	10	0.42
(1,2046)	1:X:70:PRO:HD2	1:X:79:VAL:HG13	10	0.42
(1,2046)	1:X:70:PRO:HD2	1:X:79:VAL:HG21	10	0.42
(1,2046)	1:X:70:PRO:HD2	1:X:79:VAL:HG22	10	0.42
(1,2046)	1:X:70:PRO:HD2	1:X:79:VAL:HG23	10	0.42
(1,1533)	1:X:130:LEU:HB2	1:X:131:ALA:H	7	0.42
(1,1403)	1:X:36:LEU:H	1:X:37:ARG:HB3	6	0.42
(1,978)	1:X:39:SER:H	1:X:40:HIS:HB3	9	0.41

Continued on next page...

Continued from previous page...

Key	Atom-1	Atom-2	Model ID	Violation (Å)
(1,89)	1:X:61:LEU:HB2	1:X:62:THR:HA	1	0.41
(1,871)	1:X:73:PHE:HB2	1:X:76:GLU:HB3	5	0.41
(1,809)	1:X:62:THR:HA	1:X:63:ILE:HG13	3	0.41
(1,809)	1:X:62:THR:HA	1:X:63:ILE:HG13	4	0.41
(1,258)	1:X:53:ARG:HB3	1:X:66:ASN:HA	8	0.41
(1,255)	1:X:66:ASN:HA	1:X:67:ILE:HD11	6	0.41
(1,255)	1:X:66:ASN:HA	1:X:67:ILE:HD12	6	0.41
(1,255)	1:X:66:ASN:HA	1:X:67:ILE:HD13	6	0.41
(1,221)	1:X:70:PRO:HD3	1:X:73:PHE:HD1	5	0.41
(1,221)	1:X:70:PRO:HD3	1:X:73:PHE:HD1	7	0.41
(1,2005)	1:X:65:ILE:HG13	1:X:119:LEU:HD11	9	0.41
(1,2005)	1:X:65:ILE:HG13	1:X:119:LEU:HD12	9	0.41
(1,2005)	1:X:65:ILE:HG13	1:X:119:LEU:HD13	9	0.41
(1,2005)	1:X:65:ILE:HG13	1:X:119:LEU:HD21	9	0.41
(1,2005)	1:X:65:ILE:HG13	1:X:119:LEU:HD22	9	0.41
(1,2005)	1:X:65:ILE:HG13	1:X:119:LEU:HD23	9	0.41
(1,1608)	1:X:48:LYS:H	1:X:51:GLU:HB3	9	0.41
(1,1109)	1:X:120:LEU:H	1:X:121:ASP:HB3	5	0.41
(1,89)	1:X:61:LEU:HB2	1:X:62:THR:HA	5	0.4
(1,878)	1:X:33:ILE:HB	1:X:34:GLU:HG3	9	0.4
(1,806)	1:X:63:ILE:HG12	1:X:64:ASN:HA	5	0.4
(1,806)	1:X:63:ILE:HG12	1:X:64:ASN:HA	6	0.4
(1,433)	1:X:85:PRO:HA	1:X:86:ILE:HD11	4	0.4
(1,433)	1:X:85:PRO:HA	1:X:86:ILE:HD12	4	0.4
(1,433)	1:X:85:PRO:HA	1:X:86:ILE:HD13	4	0.4
(1,298)	1:X:83:TYR:HA	1:X:85:PRO:HD2	6	0.4
(1,277)	1:X:77:LYS:HA	1:X:77:LYS:HD3	7	0.4
(1,258)	1:X:53:ARG:HB3	1:X:66:ASN:HA	10	0.4
(1,1929)	1:X:53:ARG:HD2	1:X:54:LEU:HA	6	0.4
(1,1929)	1:X:53:ARG:HD3	1:X:54:LEU:HA	6	0.4
(1,1134)	1:X:50:VAL:H	1:X:52:TYR:HE1	7	0.4
(1,1109)	1:X:120:LEU:H	1:X:121:ASP:HB3	7	0.4
(1,1051)	1:X:76:GLU:H	1:X:76:GLU:HG3	1	0.4
(1,1051)	1:X:76:GLU:H	1:X:76:GLU:HG3	9	0.4
(1,1051)	1:X:76:GLU:H	1:X:76:GLU:HG3	10	0.4
(1,105)	1:X:106:PHE:HD1	1:X:107:THR:HA	9	0.4
(1,978)	1:X:39:SER:H	1:X:40:HIS:HB3	3	0.39
(1,866)	1:X:72:GLN:HB3	1:X:73:PHE:HB2	8	0.39
(1,818)	1:X:83:TYR:HB3	1:X:85:PRO:HD2	4	0.39
(1,809)	1:X:62:THR:HA	1:X:63:ILE:HG13	10	0.39
(1,758)	1:X:43:ILE:HG12	1:X:52:TYR:HB2	7	0.39
(1,69)	1:X:57:THR:HA	1:X:61:LEU:HB2	10	0.39

Continued on next page...

Continued from previous page...

Key	Atom-1	Atom-2	Model ID	Violation (Å)
(1,419)	1:X:43:ILE:HD11	1:X:54:LEU:HB3	6	0.39
(1,419)	1:X:43:ILE:HD12	1:X:54:LEU:HB3	6	0.39
(1,419)	1:X:43:ILE:HD13	1:X:54:LEU:HB3	6	0.39
(1,298)	1:X:83:TYR:HA	1:X:85:PRO:HD2	2	0.39
(1,298)	1:X:83:TYR:HA	1:X:85:PRO:HD2	3	0.39
(1,298)	1:X:83:TYR:HA	1:X:85:PRO:HD2	10	0.39
(1,25)	1:X:50:VAL:HA	1:X:69:LEU:HB3	7	0.39
(1,1755)	1:X:30:GLN:H	1:X:30:GLN:HG2	5	0.39
(1,1755)	1:X:30:GLN:H	1:X:30:GLN:HG3	5	0.39
(1,1755)	1:X:30:GLN:H	1:X:30:GLN:HG2	8	0.39
(1,1755)	1:X:30:GLN:H	1:X:30:GLN:HG3	8	0.39
(1,1483)	1:X:70:PRO:HD3	1:X:73:PHE:H	8	0.39
(1,147)	1:X:120:LEU:HB3	1:X:121:ASP:HA	3	0.39
(1,1241)	1:X:25:LEU:HD11	1:X:29:LYS:H	7	0.39
(1,1241)	1:X:25:LEU:HD12	1:X:29:LYS:H	7	0.39
(1,1241)	1:X:25:LEU:HD13	1:X:29:LYS:H	7	0.39
(1,1109)	1:X:120:LEU:H	1:X:121:ASP:HB3	1	0.39
(1,1109)	1:X:120:LEU:H	1:X:121:ASP:HB3	4	0.39
(1,1109)	1:X:120:LEU:H	1:X:121:ASP:HB3	8	0.39
(1,1051)	1:X:76:GLU:H	1:X:76:GLU:HG3	4	0.39
(1,105)	1:X:106:PHE:HD1	1:X:107:THR:HA	8	0.39
(1,973)	1:X:103:VAL:H	1:X:104:ASN:HB3	8	0.38
(1,818)	1:X:83:TYR:HB3	1:X:85:PRO:HD2	8	0.38
(1,806)	1:X:63:ILE:HG12	1:X:64:ASN:HA	7	0.38
(1,396)	1:X:91:MET:HB3	1:X:91:MET:HE1	9	0.38
(1,396)	1:X:91:MET:HB3	1:X:91:MET:HE2	9	0.38
(1,396)	1:X:91:MET:HB3	1:X:91:MET:HE3	9	0.38
(1,255)	1:X:66:ASN:HA	1:X:67:ILE:HD11	4	0.38
(1,255)	1:X:66:ASN:HA	1:X:67:ILE:HD12	4	0.38
(1,255)	1:X:66:ASN:HA	1:X:67:ILE:HD13	4	0.38
(1,243)	1:X:54:LEU:HG	1:X:55:PRO:HD3	3	0.38
(1,2005)	1:X:65:ILE:HG13	1:X:119:LEU:HD11	8	0.38
(1,2005)	1:X:65:ILE:HG13	1:X:119:LEU:HD12	8	0.38
(1,2005)	1:X:65:ILE:HG13	1:X:119:LEU:HD13	8	0.38
(1,2005)	1:X:65:ILE:HG13	1:X:119:LEU:HD21	8	0.38
(1,2005)	1:X:65:ILE:HG13	1:X:119:LEU:HD22	8	0.38
(1,2005)	1:X:65:ILE:HG13	1:X:119:LEU:HD23	8	0.38
(1,1929)	1:X:53:ARG:HD2	1:X:54:LEU:HA	3	0.38
(1,1929)	1:X:53:ARG:HD3	1:X:54:LEU:HA	3	0.38
(1,1804)	1:X:34:GLU:HG2	1:X:35:SER:HB2	1	0.38
(1,1804)	1:X:34:GLU:HG2	1:X:35:SER:HB3	1	0.38
(1,1755)	1:X:30:GLN:H	1:X:30:GLN:HG2	3	0.38

Continued on next page...

Continued from previous page...

Key	Atom-1	Atom-2	Model ID	Violation (Å)
(1,1755)	1:X:30:GLN:H	1:X:30:GLN:HG3	3	0.38
(1,1755)	1:X:30:GLN:H	1:X:30:GLN:HG2	9	0.38
(1,1755)	1:X:30:GLN:H	1:X:30:GLN:HG3	9	0.38
(1,1755)	1:X:30:GLN:H	1:X:30:GLN:HG2	10	0.38
(1,1755)	1:X:30:GLN:H	1:X:30:GLN:HG3	10	0.38
(1,1608)	1:X:48:LYS:H	1:X:51:GLU:HB3	1	0.38
(1,147)	1:X:120:LEU:HB3	1:X:121:ASP:HA	2	0.38
(1,1241)	1:X:25:LEU:HD11	1:X:29:LYS:H	10	0.38
(1,1241)	1:X:25:LEU:HD12	1:X:29:LYS:H	10	0.38
(1,1241)	1:X:25:LEU:HD13	1:X:29:LYS:H	10	0.38
(1,1109)	1:X:120:LEU:H	1:X:121:ASP:HB3	6	0.38
(1,1051)	1:X:76:GLU:H	1:X:76:GLU:HG3	3	0.38
(1,899)	1:X:52:TYR:HB3	1:X:67:ILE:HG12	5	0.37
(1,809)	1:X:62:THR:HA	1:X:63:ILE:HG13	6	0.37
(1,809)	1:X:62:THR:HA	1:X:63:ILE:HG13	7	0.37
(1,809)	1:X:62:THR:HA	1:X:63:ILE:HG13	8	0.37
(1,67)	1:X:67:ILE:HA	1:X:80:ILE:HG12	7	0.37
(1,433)	1:X:85:PRO:HA	1:X:86:ILE:HD11	2	0.37
(1,433)	1:X:85:PRO:HA	1:X:86:ILE:HD12	2	0.37
(1,433)	1:X:85:PRO:HA	1:X:86:ILE:HD13	2	0.37
(1,433)	1:X:85:PRO:HA	1:X:86:ILE:HD11	7	0.37
(1,433)	1:X:85:PRO:HA	1:X:86:ILE:HD12	7	0.37
(1,433)	1:X:85:PRO:HA	1:X:86:ILE:HD13	7	0.37
(1,433)	1:X:85:PRO:HA	1:X:86:ILE:HD11	9	0.37
(1,433)	1:X:85:PRO:HA	1:X:86:ILE:HD12	9	0.37
(1,433)	1:X:85:PRO:HA	1:X:86:ILE:HD13	9	0.37
(1,243)	1:X:54:LEU:HG	1:X:55:PRO:HD3	6	0.37
(1,2052)	1:X:75:GLN:HG2	1:X:76:GLU:HB3	1	0.37
(1,2052)	1:X:75:GLN:HG3	1:X:76:GLU:HB3	1	0.37
(1,2005)	1:X:65:ILE:HG13	1:X:119:LEU:HD11	5	0.37
(1,2005)	1:X:65:ILE:HG13	1:X:119:LEU:HD12	5	0.37
(1,2005)	1:X:65:ILE:HG13	1:X:119:LEU:HD13	5	0.37
(1,2005)	1:X:65:ILE:HG13	1:X:119:LEU:HD21	5	0.37
(1,2005)	1:X:65:ILE:HG13	1:X:119:LEU:HD22	5	0.37
(1,2005)	1:X:65:ILE:HG13	1:X:119:LEU:HD23	5	0.37
(1,147)	1:X:120:LEU:HB3	1:X:121:ASP:HA	4	0.37
(1,147)	1:X:120:LEU:HB3	1:X:121:ASP:HA	5	0.37
(1,147)	1:X:120:LEU:HB3	1:X:121:ASP:HA	6	0.37
(1,147)	1:X:120:LEU:HB3	1:X:121:ASP:HA	8	0.37
(1,147)	1:X:120:LEU:HB3	1:X:121:ASP:HA	9	0.37
(1,147)	1:X:120:LEU:HB3	1:X:121:ASP:HA	10	0.37
(1,1241)	1:X:25:LEU:HD11	1:X:29:LYS:H	1	0.37

Continued on next page...

Continued from previous page...

Key	Atom-1	Atom-2	Model ID	Violation (Å)
(1,1241)	1:X:25:LEU:HD12	1:X:29:LYS:H	1	0.37
(1,1241)	1:X:25:LEU:HD13	1:X:29:LYS:H	1	0.37
(1,1241)	1:X:25:LEU:HD11	1:X:29:LYS:H	8	0.37
(1,1241)	1:X:25:LEU:HD12	1:X:29:LYS:H	8	0.37
(1,1241)	1:X:25:LEU:HD13	1:X:29:LYS:H	8	0.37
(1,1109)	1:X:120:LEU:H	1:X:121:ASP:HB3	2	0.37
(1,999)	1:X:86:ILE:H	1:X:131:ALA:HB1	3	0.36
(1,999)	1:X:86:ILE:H	1:X:131:ALA:HB2	3	0.36
(1,999)	1:X:86:ILE:H	1:X:131:ALA:HB3	3	0.36
(1,978)	1:X:39:SER:H	1:X:40:HIS:HB3	8	0.36
(1,929)	1:X:94:GLN:HG3	1:X:95:GLY:H	1	0.36
(1,899)	1:X:52:TYR:HB3	1:X:67:ILE:HG12	1	0.36
(1,858)	1:X:70:PRO:HB3	1:X:76:GLU:HB3	8	0.36
(1,823)	1:X:137:PHE:HB3	1:X:137:PHE:HD1	1	0.36
(1,823)	1:X:137:PHE:HB3	1:X:137:PHE:HD1	4	0.36
(1,823)	1:X:137:PHE:HB3	1:X:137:PHE:HD1	5	0.36
(1,823)	1:X:137:PHE:HB3	1:X:137:PHE:HD1	9	0.36
(1,809)	1:X:62:THR:HA	1:X:63:ILE:HG13	2	0.36
(1,806)	1:X:63:ILE:HG12	1:X:64:ASN:HA	1	0.36
(1,806)	1:X:63:ILE:HG12	1:X:64:ASN:HA	8	0.36
(1,759)	1:X:37:ARG:HB2	1:X:38:ASN:HA	10	0.36
(1,433)	1:X:85:PRO:HA	1:X:86:ILE:HD11	1	0.36
(1,433)	1:X:85:PRO:HA	1:X:86:ILE:HD12	1	0.36
(1,433)	1:X:85:PRO:HA	1:X:86:ILE:HD13	1	0.36
(1,433)	1:X:85:PRO:HA	1:X:86:ILE:HD11	8	0.36
(1,433)	1:X:85:PRO:HA	1:X:86:ILE:HD12	8	0.36
(1,433)	1:X:85:PRO:HA	1:X:86:ILE:HD13	8	0.36
(1,378)	1:X:33:ILE:HD11	1:X:52:TYR:HE1	10	0.36
(1,378)	1:X:33:ILE:HD12	1:X:52:TYR:HE1	10	0.36
(1,378)	1:X:33:ILE:HD13	1:X:52:TYR:HE1	10	0.36
(1,255)	1:X:66:ASN:HA	1:X:67:ILE:HD11	7	0.36
(1,255)	1:X:66:ASN:HA	1:X:67:ILE:HD12	7	0.36
(1,255)	1:X:66:ASN:HA	1:X:67:ILE:HD13	7	0.36
(1,255)	1:X:66:ASN:HA	1:X:67:ILE:HD11	8	0.36
(1,255)	1:X:66:ASN:HA	1:X:67:ILE:HD12	8	0.36
(1,255)	1:X:66:ASN:HA	1:X:67:ILE:HD13	8	0.36
(1,255)	1:X:66:ASN:HA	1:X:67:ILE:HD11	9	0.36
(1,255)	1:X:66:ASN:HA	1:X:67:ILE:HD12	9	0.36
(1,255)	1:X:66:ASN:HA	1:X:67:ILE:HD13	9	0.36
(1,214)	1:X:70:PRO:HB2	1:X:71:PRO:HD3	5	0.36
(1,202)	1:X:36:LEU:HB3	1:X:113:GLY:HA3	7	0.36
(1,2005)	1:X:65:ILE:HG13	1:X:119:LEU:HD11	6	0.36

Continued on next page...

Continued from previous page...

Key	Atom-1	Atom-2	Model ID	Violation (Å)
(1,2005)	1:X:65:ILE:HG13	1:X:119:LEU:HD12	6	0.36
(1,2005)	1:X:65:ILE:HG13	1:X:119:LEU:HD13	6	0.36
(1,2005)	1:X:65:ILE:HG13	1:X:119:LEU:HD21	6	0.36
(1,2005)	1:X:65:ILE:HG13	1:X:119:LEU:HD22	6	0.36
(1,2005)	1:X:65:ILE:HG13	1:X:119:LEU:HD23	6	0.36
(1,1755)	1:X:30:GLN:H	1:X:30:GLN:HG2	4	0.36
(1,1755)	1:X:30:GLN:H	1:X:30:GLN:HG3	4	0.36
(1,1755)	1:X:30:GLN:H	1:X:30:GLN:HG2	6	0.36
(1,1755)	1:X:30:GLN:H	1:X:30:GLN:HG3	6	0.36
(1,1708)	1:X:25:LEU:HB2	1:X:26:GLN:HG2	9	0.36
(1,1708)	1:X:25:LEU:HB2	1:X:26:GLN:HG3	9	0.36
(1,16)	1:X:90:LEU:HB2	1:X:100:SER:HB2	6	0.36
(1,16)	1:X:90:LEU:HB2	1:X:100:SER:HB2	7	0.36
(1,1533)	1:X:130:LEU:HB2	1:X:131:ALA:H	3	0.36
(1,147)	1:X:120:LEU:HB3	1:X:121:ASP:HA	1	0.36
(1,147)	1:X:120:LEU:HB3	1:X:121:ASP:HA	7	0.36
(1,122)	1:X:139:TYR:HA	1:X:139:TYR:HD1	7	0.36
(1,978)	1:X:39:SER:H	1:X:40:HIS:HB3	1	0.35
(1,899)	1:X:52:TYR:HB3	1:X:67:ILE:HG12	3	0.35
(1,839)	1:X:102:LEU:HD21	1:X:122:GLU:HG3	3	0.35
(1,839)	1:X:102:LEU:HD22	1:X:122:GLU:HG3	3	0.35
(1,839)	1:X:102:LEU:HD23	1:X:122:GLU:HG3	3	0.35
(1,823)	1:X:137:PHE:HB3	1:X:137:PHE:HD1	6	0.35
(1,823)	1:X:137:PHE:HB3	1:X:137:PHE:HD1	7	0.35
(1,823)	1:X:137:PHE:HB3	1:X:137:PHE:HD1	10	0.35
(1,809)	1:X:62:THR:HA	1:X:63:ILE:HG13	5	0.35
(1,758)	1:X:43:ILE:HG12	1:X:52:TYR:HB2	6	0.35
(1,754)	1:X:77:LYS:HB2	1:X:78:PRO:HD3	4	0.35
(1,646)	1:X:54:LEU:HD21	1:X:56:PHE:HB3	6	0.35
(1,646)	1:X:54:LEU:HD22	1:X:56:PHE:HB3	6	0.35
(1,646)	1:X:54:LEU:HD23	1:X:56:PHE:HB3	6	0.35
(1,516)	1:X:56:PHE:HB2	1:X:63:ILE:HG21	4	0.35
(1,516)	1:X:56:PHE:HB2	1:X:63:ILE:HG22	4	0.35
(1,516)	1:X:56:PHE:HB2	1:X:63:ILE:HG23	4	0.35
(1,433)	1:X:85:PRO:HA	1:X:86:ILE:HD11	6	0.35
(1,433)	1:X:85:PRO:HA	1:X:86:ILE:HD12	6	0.35
(1,433)	1:X:85:PRO:HA	1:X:86:ILE:HD13	6	0.35
(1,405)	1:X:115:ILE:HA	1:X:115:ILE:HD11	1	0.35
(1,405)	1:X:115:ILE:HA	1:X:115:ILE:HD12	1	0.35
(1,405)	1:X:115:ILE:HA	1:X:115:ILE:HD13	1	0.35
(1,221)	1:X:70:PRO:HD3	1:X:73:PHE:HD1	2	0.35
(1,193)	1:X:129:VAL:HA	1:X:130:LEU:HB3	6	0.35

Continued on next page...

Continued from previous page...

Key	Atom-1	Atom-2	Model ID	Violation (Å)
(1,1849)	1:X:37:ARG:HA	1:X:37:ARG:HD2	6	0.35
(1,1849)	1:X:37:ARG:HA	1:X:37:ARG:HD3	6	0.35
(1,1388)	1:X:33:ILE:H	1:X:34:GLU:HG3	4	0.35
(1,1109)	1:X:120:LEU:H	1:X:121:ASP:HB3	10	0.35
(1,1051)	1:X:76:GLU:H	1:X:76:GLU:HG3	6	0.35
(1,758)	1:X:43:ILE:HG12	1:X:52:TYR:HB2	5	0.34
(1,69)	1:X:57:THR:HA	1:X:61:LEU:HB2	7	0.34
(1,516)	1:X:56:PHE:HB2	1:X:63:ILE:HG21	2	0.34
(1,516)	1:X:56:PHE:HB2	1:X:63:ILE:HG22	2	0.34
(1,516)	1:X:56:PHE:HB2	1:X:63:ILE:HG23	2	0.34
(1,445)	1:X:86:ILE:HD11	1:X:91:MET:HB2	1	0.34
(1,445)	1:X:86:ILE:HD12	1:X:91:MET:HB2	1	0.34
(1,445)	1:X:86:ILE:HD13	1:X:91:MET:HB2	1	0.34
(1,445)	1:X:86:ILE:HD11	1:X:91:MET:HB2	10	0.34
(1,445)	1:X:86:ILE:HD12	1:X:91:MET:HB2	10	0.34
(1,445)	1:X:86:ILE:HD13	1:X:91:MET:HB2	10	0.34
(1,419)	1:X:43:ILE:HD11	1:X:54:LEU:HB3	3	0.34
(1,419)	1:X:43:ILE:HD12	1:X:54:LEU:HB3	3	0.34
(1,419)	1:X:43:ILE:HD13	1:X:54:LEU:HB3	3	0.34
(1,396)	1:X:91:MET:HB3	1:X:91:MET:HE1	4	0.34
(1,396)	1:X:91:MET:HB3	1:X:91:MET:HE2	4	0.34
(1,396)	1:X:91:MET:HB3	1:X:91:MET:HE3	4	0.34
(1,378)	1:X:33:ILE:HD11	1:X:52:TYR:HE1	1	0.34
(1,378)	1:X:33:ILE:HD12	1:X:52:TYR:HE1	1	0.34
(1,378)	1:X:33:ILE:HD13	1:X:52:TYR:HE1	1	0.34
(1,262)	1:X:64:ASN:HA	1:X:65:ILE:HG12	3	0.34
(1,2203)	1:X:94:GLN:HG2	1:X:96:VAL:HG11	7	0.34
(1,2203)	1:X:94:GLN:HG2	1:X:96:VAL:HG12	7	0.34
(1,2203)	1:X:94:GLN:HG2	1:X:96:VAL:HG13	7	0.34
(1,2203)	1:X:94:GLN:HG2	1:X:96:VAL:HG21	7	0.34
(1,2203)	1:X:94:GLN:HG2	1:X:96:VAL:HG22	7	0.34
(1,2203)	1:X:94:GLN:HG2	1:X:96:VAL:HG23	7	0.34
(1,2203)	1:X:94:GLN:HG3	1:X:96:VAL:HG11	7	0.34
(1,2203)	1:X:94:GLN:HG3	1:X:96:VAL:HG12	7	0.34
(1,2203)	1:X:94:GLN:HG3	1:X:96:VAL:HG13	7	0.34
(1,2203)	1:X:94:GLN:HG3	1:X:96:VAL:HG21	7	0.34
(1,2203)	1:X:94:GLN:HG3	1:X:96:VAL:HG22	7	0.34
(1,2203)	1:X:94:GLN:HG3	1:X:96:VAL:HG23	7	0.34
(1,2052)	1:X:75:GLN:HG2	1:X:76:GLU:HB3	9	0.34
(1,2052)	1:X:75:GLN:HG3	1:X:76:GLU:HB3	9	0.34
(1,2005)	1:X:65:ILE:HG13	1:X:119:LEU:HD11	10	0.34
(1,2005)	1:X:65:ILE:HG13	1:X:119:LEU:HD12	10	0.34

Continued on next page...

Continued from previous page...

Key	Atom-1	Atom-2	Model ID	Violation (Å)
(1,2005)	1:X:65:ILE:HG13	1:X:119:LEU:HD13	10	0.34
(1,2005)	1:X:65:ILE:HG13	1:X:119:LEU:HD21	10	0.34
(1,2005)	1:X:65:ILE:HG13	1:X:119:LEU:HD22	10	0.34
(1,2005)	1:X:65:ILE:HG13	1:X:119:LEU:HD23	10	0.34
(1,1929)	1:X:53:ARG:HD2	1:X:54:LEU:HA	7	0.34
(1,1929)	1:X:53:ARG:HD3	1:X:54:LEU:HA	7	0.34
(1,1746)	1:X:29:LYS:HE2	1:X:30:GLN:HG2	6	0.34
(1,1746)	1:X:29:LYS:HE2	1:X:30:GLN:HG3	6	0.34
(1,1746)	1:X:29:LYS:HE3	1:X:30:GLN:HG2	6	0.34
(1,1746)	1:X:29:LYS:HE3	1:X:30:GLN:HG3	6	0.34
(1,1350)	1:X:43:ILE:H	1:X:54:LEU:HB3	1	0.34
(1,105)	1:X:106:PHE:HD1	1:X:107:THR:HA	1	0.34
(1,978)	1:X:39:SER:H	1:X:40:HIS:HB3	2	0.33
(1,978)	1:X:39:SER:H	1:X:40:HIS:HB3	4	0.33
(1,978)	1:X:39:SER:H	1:X:40:HIS:HB3	5	0.33
(1,978)	1:X:39:SER:H	1:X:40:HIS:HB3	10	0.33
(1,929)	1:X:94:GLN:HG3	1:X:95:GLY:H	5	0.33
(1,806)	1:X:63:ILE:HG12	1:X:64:ASN:HA	9	0.33
(1,707)	1:X:65:ILE:HD11	1:X:120:LEU:HB2	9	0.33
(1,707)	1:X:65:ILE:HD12	1:X:120:LEU:HB2	9	0.33
(1,707)	1:X:65:ILE:HD13	1:X:120:LEU:HB2	9	0.33
(1,67)	1:X:67:ILE:HA	1:X:80:ILE:HG12	6	0.33
(1,516)	1:X:56:PHE:HB2	1:X:63:ILE:HG21	3	0.33
(1,516)	1:X:56:PHE:HB2	1:X:63:ILE:HG22	3	0.33
(1,516)	1:X:56:PHE:HB2	1:X:63:ILE:HG23	3	0.33
(1,516)	1:X:56:PHE:HB2	1:X:63:ILE:HG21	7	0.33
(1,516)	1:X:56:PHE:HB2	1:X:63:ILE:HG22	7	0.33
(1,516)	1:X:56:PHE:HB2	1:X:63:ILE:HG23	7	0.33
(1,255)	1:X:66:ASN:HA	1:X:67:ILE:HD11	1	0.33
(1,255)	1:X:66:ASN:HA	1:X:67:ILE:HD12	1	0.33
(1,255)	1:X:66:ASN:HA	1:X:67:ILE:HD13	1	0.33
(1,255)	1:X:66:ASN:HA	1:X:67:ILE:HD11	5	0.33
(1,255)	1:X:66:ASN:HA	1:X:67:ILE:HD12	5	0.33
(1,255)	1:X:66:ASN:HA	1:X:67:ILE:HD13	5	0.33
(1,2005)	1:X:65:ILE:HG13	1:X:119:LEU:HD11	1	0.33
(1,2005)	1:X:65:ILE:HG13	1:X:119:LEU:HD12	1	0.33
(1,2005)	1:X:65:ILE:HG13	1:X:119:LEU:HD13	1	0.33
(1,2005)	1:X:65:ILE:HG13	1:X:119:LEU:HD21	1	0.33
(1,2005)	1:X:65:ILE:HG13	1:X:119:LEU:HD22	1	0.33
(1,2005)	1:X:65:ILE:HG13	1:X:119:LEU:HD23	1	0.33
(1,2005)	1:X:65:ILE:HG13	1:X:119:LEU:HD11	3	0.33
(1,2005)	1:X:65:ILE:HG13	1:X:119:LEU:HD12	3	0.33

Continued on next page...

Continued from previous page...

Key	Atom-1	Atom-2	Model ID	Violation (Å)
(1,2005)	1:X:65:ILE:HG13	1:X:119:LEU:HD13	3	0.33
(1,2005)	1:X:65:ILE:HG13	1:X:119:LEU:HD21	3	0.33
(1,2005)	1:X:65:ILE:HG13	1:X:119:LEU:HD22	3	0.33
(1,2005)	1:X:65:ILE:HG13	1:X:119:LEU:HD23	3	0.33
(1,1836)	1:X:36:LEU:HD11	1:X:112:LEU:HB2	5	0.33
(1,1836)	1:X:36:LEU:HD12	1:X:112:LEU:HB2	5	0.33
(1,1836)	1:X:36:LEU:HD13	1:X:112:LEU:HB2	5	0.33
(1,1836)	1:X:36:LEU:HD21	1:X:112:LEU:HB2	5	0.33
(1,1836)	1:X:36:LEU:HD22	1:X:112:LEU:HB2	5	0.33
(1,1836)	1:X:36:LEU:HD23	1:X:112:LEU:HB2	5	0.33
(1,1745)	1:X:29:LYS:HG2	1:X:73:PHE:HD1	4	0.33
(1,1745)	1:X:29:LYS:HG3	1:X:73:PHE:HD1	4	0.33
(1,16)	1:X:90:LEU:HB2	1:X:100:SER:HB2	8	0.33
(1,1581)	1:X:66:ASN:H	1:X:67:ILE:HG12	3	0.33
(1,1581)	1:X:66:ASN:H	1:X:67:ILE:HG12	5	0.33
(1,1350)	1:X:43:ILE:H	1:X:54:LEU:HB3	5	0.33
(1,1350)	1:X:43:ILE:H	1:X:54:LEU:HB3	9	0.33
(1,899)	1:X:52:TYR:HB3	1:X:67:ILE:HG12	8	0.32
(1,809)	1:X:62:THR:HA	1:X:63:ILE:HG13	9	0.32
(1,69)	1:X:57:THR:HA	1:X:61:LEU:HB2	2	0.32
(1,646)	1:X:54:LEU:HD21	1:X:56:PHE:HB3	3	0.32
(1,646)	1:X:54:LEU:HD22	1:X:56:PHE:HB3	3	0.32
(1,646)	1:X:54:LEU:HD23	1:X:56:PHE:HB3	3	0.32
(1,396)	1:X:91:MET:HB3	1:X:91:MET:HE1	8	0.32
(1,396)	1:X:91:MET:HB3	1:X:91:MET:HE2	8	0.32
(1,396)	1:X:91:MET:HB3	1:X:91:MET:HE3	8	0.32
(1,380)	1:X:43:ILE:HD11	1:X:52:TYR:HE1	10	0.32
(1,380)	1:X:43:ILE:HD12	1:X:52:TYR:HE1	10	0.32
(1,380)	1:X:43:ILE:HD13	1:X:52:TYR:HE1	10	0.32
(1,262)	1:X:64:ASN:HA	1:X:65:ILE:HG12	2	0.32
(1,255)	1:X:66:ASN:HA	1:X:67:ILE:HD11	2	0.32
(1,255)	1:X:66:ASN:HA	1:X:67:ILE:HD12	2	0.32
(1,255)	1:X:66:ASN:HA	1:X:67:ILE:HD13	2	0.32
(1,243)	1:X:54:LEU:HG	1:X:55:PRO:HD3	7	0.32
(1,2339)	1:X:122:GLU:HA	1:X:125:LYS:HG2	3	0.32
(1,2339)	1:X:122:GLU:HA	1:X:125:LYS:HG3	3	0.32
(1,2177)	1:X:91:MET:HG2	1:X:95:GLY:HA2	10	0.32
(1,2177)	1:X:91:MET:HG2	1:X:95:GLY:HA3	10	0.32
(1,2131)	1:X:87:ARG:HB2	1:X:129:VAL:HG11	5	0.32
(1,2131)	1:X:87:ARG:HB2	1:X:129:VAL:HG12	5	0.32
(1,2131)	1:X:87:ARG:HB2	1:X:129:VAL:HG13	5	0.32
(1,2131)	1:X:87:ARG:HB2	1:X:129:VAL:HG21	5	0.32

Continued on next page...

Continued from previous page...

Key	Atom-1	Atom-2	Model ID	Violation (Å)
(1,2131)	1:X:87:ARG:HB2	1:X:129:VAL:HG22	5	0.32
(1,2131)	1:X:87:ARG:HB2	1:X:129:VAL:HG23	5	0.32
(1,2131)	1:X:87:ARG:HB3	1:X:129:VAL:HG11	5	0.32
(1,2131)	1:X:87:ARG:HB3	1:X:129:VAL:HG12	5	0.32
(1,2131)	1:X:87:ARG:HB3	1:X:129:VAL:HG13	5	0.32
(1,2131)	1:X:87:ARG:HB3	1:X:129:VAL:HG21	5	0.32
(1,2131)	1:X:87:ARG:HB3	1:X:129:VAL:HG22	5	0.32
(1,2131)	1:X:87:ARG:HB3	1:X:129:VAL:HG23	5	0.32
(1,1849)	1:X:37:ARG:HA	1:X:37:ARG:HD2	2	0.32
(1,1849)	1:X:37:ARG:HA	1:X:37:ARG:HD3	2	0.32
(1,1719)	1:X:26:GLN:HA	1:X:26:GLN:HG2	8	0.32
(1,1719)	1:X:26:GLN:HA	1:X:26:GLN:HG3	8	0.32
(1,1678)	1:X:140:LEU:HD11	1:X:141:TYR:HE1	2	0.32
(1,1678)	1:X:140:LEU:HD12	1:X:141:TYR:HE1	2	0.32
(1,1678)	1:X:140:LEU:HD13	1:X:141:TYR:HE1	2	0.32
(1,1600)	1:X:46:ILE:H	1:X:47:GLN:HB3	1	0.32
(1,1600)	1:X:46:ILE:H	1:X:47:GLN:HB3	9	0.32
(1,1581)	1:X:66:ASN:H	1:X:67:ILE:HG12	2	0.32
(1,1581)	1:X:66:ASN:H	1:X:67:ILE:HG12	4	0.32
(1,1581)	1:X:66:ASN:H	1:X:67:ILE:HG12	7	0.32
(1,1533)	1:X:130:LEU:HB2	1:X:131:ALA:H	1	0.32
(1,1350)	1:X:43:ILE:H	1:X:54:LEU:HB3	4	0.32
(1,1012)	1:X:96:VAL:HB	1:X:97:TYR:H	4	0.32
(1,996)	1:X:86:ILE:H	1:X:91:MET:HG2	7	0.31
(1,929)	1:X:94:GLN:HG3	1:X:95:GLY:H	6	0.31
(1,906)	1:X:52:TYR:HB3	1:X:67:ILE:HG21	7	0.31
(1,906)	1:X:52:TYR:HB3	1:X:67:ILE:HG22	7	0.31
(1,906)	1:X:52:TYR:HB3	1:X:67:ILE:HG23	7	0.31
(1,899)	1:X:52:TYR:HB3	1:X:67:ILE:HG12	9	0.31
(1,870)	1:X:43:ILE:HG13	1:X:54:LEU:HD21	9	0.31
(1,870)	1:X:43:ILE:HG13	1:X:54:LEU:HD22	9	0.31
(1,870)	1:X:43:ILE:HG13	1:X:54:LEU:HD23	9	0.31
(1,826)	1:X:137:PHE:HB2	1:X:138:PRO:HD3	9	0.31
(1,809)	1:X:62:THR:HA	1:X:63:ILE:HG13	1	0.31
(1,806)	1:X:63:ILE:HG12	1:X:64:ASN:HA	3	0.31
(1,758)	1:X:43:ILE:HG12	1:X:52:TYR:HB2	8	0.31
(1,754)	1:X:77:LYS:HB2	1:X:78:PRO:HD3	8	0.31
(1,516)	1:X:56:PHE:HB2	1:X:63:ILE:HG21	5	0.31
(1,516)	1:X:56:PHE:HB2	1:X:63:ILE:HG22	5	0.31
(1,516)	1:X:56:PHE:HB2	1:X:63:ILE:HG23	5	0.31
(1,516)	1:X:56:PHE:HB2	1:X:63:ILE:HG21	6	0.31
(1,516)	1:X:56:PHE:HB2	1:X:63:ILE:HG22	6	0.31

Continued on next page...

Continued from previous page...

Key	Atom-1	Atom-2	Model ID	Violation (Å)
(1,516)	1:X:56:PHE:HB2	1:X:63:ILE:HG23	6	0.31
(1,516)	1:X:56:PHE:HB2	1:X:63:ILE:HG21	9	0.31
(1,516)	1:X:56:PHE:HB2	1:X:63:ILE:HG22	9	0.31
(1,516)	1:X:56:PHE:HB2	1:X:63:ILE:HG23	9	0.31
(1,433)	1:X:85:PRO:HA	1:X:86:ILE:HD11	3	0.31
(1,433)	1:X:85:PRO:HA	1:X:86:ILE:HD12	3	0.31
(1,433)	1:X:85:PRO:HA	1:X:86:ILE:HD13	3	0.31
(1,433)	1:X:85:PRO:HA	1:X:86:ILE:HD11	5	0.31
(1,433)	1:X:85:PRO:HA	1:X:86:ILE:HD12	5	0.31
(1,433)	1:X:85:PRO:HA	1:X:86:ILE:HD13	5	0.31
(1,262)	1:X:64:ASN:HA	1:X:65:ILE:HG12	4	0.31
(1,234)	1:X:143:ASN:HA	1:X:144:PRO:HB2	2	0.31
(1,1929)	1:X:53:ARG:HD2	1:X:54:LEU:HA	1	0.31
(1,1929)	1:X:53:ARG:HD3	1:X:54:LEU:HA	1	0.31
(1,1929)	1:X:53:ARG:HD2	1:X:54:LEU:HA	9	0.31
(1,1929)	1:X:53:ARG:HD3	1:X:54:LEU:HA	9	0.31
(1,1719)	1:X:26:GLN:HA	1:X:26:GLN:HG2	1	0.31
(1,1719)	1:X:26:GLN:HA	1:X:26:GLN:HG3	1	0.31
(1,1719)	1:X:26:GLN:HA	1:X:26:GLN:HG2	5	0.31
(1,1719)	1:X:26:GLN:HA	1:X:26:GLN:HG3	5	0.31
(1,1719)	1:X:26:GLN:HA	1:X:26:GLN:HG2	7	0.31
(1,1719)	1:X:26:GLN:HA	1:X:26:GLN:HG3	7	0.31
(1,1644)	1:X:106:PHE:HD1	1:X:115:ILE:HD11	10	0.31
(1,1644)	1:X:106:PHE:HD1	1:X:115:ILE:HD12	10	0.31
(1,1644)	1:X:106:PHE:HD1	1:X:115:ILE:HD13	10	0.31
(1,1596)	1:X:44:ALA:H	1:X:53:ARG:HB2	9	0.31
(1,1581)	1:X:66:ASN:H	1:X:67:ILE:HG12	9	0.31
(1,1533)	1:X:130:LEU:HB2	1:X:131:ALA:H	4	0.31
(1,1533)	1:X:130:LEU:HB2	1:X:131:ALA:H	5	0.31
(1,1533)	1:X:130:LEU:HB2	1:X:131:ALA:H	8	0.31
(1,1350)	1:X:43:ILE:H	1:X:54:LEU:HB3	8	0.31
(1,1134)	1:X:50:VAL:H	1:X:52:TYR:HE1	5	0.31
(1,105)	1:X:106:PHE:HD1	1:X:107:THR:HA	2	0.31
(1,105)	1:X:106:PHE:HD1	1:X:107:THR:HA	3	0.31
(1,978)	1:X:39:SER:H	1:X:40:HIS:HB3	7	0.3
(1,973)	1:X:103:VAL:H	1:X:104:ASN:HB3	4	0.3
(1,965)	1:X:91:MET:H	1:X:91:MET:HG3	2	0.3
(1,823)	1:X:137:PHE:HB3	1:X:137:PHE:HD1	8	0.3
(1,69)	1:X:57:THR:HA	1:X:61:LEU:HB2	1	0.3
(1,646)	1:X:54:LEU:HD21	1:X:56:PHE:HB3	9	0.3
(1,646)	1:X:54:LEU:HD22	1:X:56:PHE:HB3	9	0.3
(1,646)	1:X:54:LEU:HD23	1:X:56:PHE:HB3	9	0.3

Continued on next page...

Continued from previous page...

Key	Atom-1	Atom-2	Model ID	Violation (Å)
(1,624)	1:X:140:LEU:HA	1:X:140:LEU:HD11	5	0.3
(1,624)	1:X:140:LEU:HA	1:X:140:LEU:HD12	5	0.3
(1,624)	1:X:140:LEU:HA	1:X:140:LEU:HD13	5	0.3
(1,516)	1:X:56:PHE:HB2	1:X:63:ILE:HG21	8	0.3
(1,516)	1:X:56:PHE:HB2	1:X:63:ILE:HG22	8	0.3
(1,516)	1:X:56:PHE:HB2	1:X:63:ILE:HG23	8	0.3
(1,445)	1:X:86:ILE:HD11	1:X:91:MET:HB2	5	0.3
(1,445)	1:X:86:ILE:HD12	1:X:91:MET:HB2	5	0.3
(1,445)	1:X:86:ILE:HD13	1:X:91:MET:HB2	5	0.3
(1,396)	1:X:91:MET:HB3	1:X:91:MET:HE1	2	0.3
(1,396)	1:X:91:MET:HB3	1:X:91:MET:HE2	2	0.3
(1,396)	1:X:91:MET:HB3	1:X:91:MET:HE3	2	0.3
(1,396)	1:X:91:MET:HB3	1:X:91:MET:HE1	6	0.3
(1,396)	1:X:91:MET:HB3	1:X:91:MET:HE2	6	0.3
(1,396)	1:X:91:MET:HB3	1:X:91:MET:HE3	6	0.3
(1,298)	1:X:83:TYR:HA	1:X:85:PRO:HD2	7	0.3
(1,277)	1:X:77:LYS:HA	1:X:77:LYS:HD3	10	0.3
(1,234)	1:X:143:ASN:HA	1:X:144:PRO:HB2	5	0.3
(1,234)	1:X:143:ASN:HA	1:X:144:PRO:HB2	7	0.3
(1,2303)	1:X:116:ILE:H	1:X:117:GLN:HG2	10	0.3
(1,2303)	1:X:116:ILE:H	1:X:117:GLN:HG3	10	0.3
(1,2204)	1:X:94:GLN:HG2	1:X:97:TYR:HA	2	0.3
(1,2204)	1:X:94:GLN:HG3	1:X:97:TYR:HA	2	0.3
(1,214)	1:X:70:PRO:HB2	1:X:71:PRO:HD3	6	0.3
(1,214)	1:X:70:PRO:HB2	1:X:71:PRO:HD3	9	0.3
(1,2087)	1:X:81:SER:HA	1:X:96:VAL:HG11	4	0.3
(1,2087)	1:X:81:SER:HA	1:X:96:VAL:HG12	4	0.3
(1,2087)	1:X:81:SER:HA	1:X:96:VAL:HG13	4	0.3
(1,2087)	1:X:81:SER:HA	1:X:96:VAL:HG21	4	0.3
(1,2087)	1:X:81:SER:HA	1:X:96:VAL:HG22	4	0.3
(1,2087)	1:X:81:SER:HA	1:X:96:VAL:HG23	4	0.3
(1,193)	1:X:129:VAL:HA	1:X:130:LEU:HB3	10	0.3
(1,1924)	1:X:52:TYR:HE1	1:X:69:LEU:HD11	3	0.3
(1,1924)	1:X:52:TYR:HE1	1:X:69:LEU:HD12	3	0.3
(1,1924)	1:X:52:TYR:HE1	1:X:69:LEU:HD13	3	0.3
(1,1924)	1:X:52:TYR:HE1	1:X:69:LEU:HD21	3	0.3
(1,1924)	1:X:52:TYR:HE1	1:X:69:LEU:HD22	3	0.3
(1,1924)	1:X:52:TYR:HE1	1:X:69:LEU:HD23	3	0.3
(1,1871)	1:X:43:ILE:HD11	1:X:45:GLU:HG2	3	0.3
(1,1871)	1:X:43:ILE:HD11	1:X:45:GLU:HG3	3	0.3
(1,1871)	1:X:43:ILE:HD12	1:X:45:GLU:HG2	3	0.3
(1,1871)	1:X:43:ILE:HD12	1:X:45:GLU:HG3	3	0.3

Continued on next page...

Continued from previous page...

Key	Atom-1	Atom-2	Model ID	Violation (Å)
(1,1871)	1:X:43:ILE:HD13	1:X:45:GLU:HG2	3	0.3
(1,1871)	1:X:43:ILE:HD13	1:X:45:GLU:HG3	3	0.3
(1,1849)	1:X:37:ARG:HA	1:X:37:ARG:HD2	3	0.3
(1,1849)	1:X:37:ARG:HA	1:X:37:ARG:HD3	3	0.3
(1,1849)	1:X:37:ARG:HA	1:X:37:ARG:HD2	9	0.3
(1,1849)	1:X:37:ARG:HA	1:X:37:ARG:HD3	9	0.3
(1,1781)	1:X:32:LEU:HD11	1:X:74:PRO:HD2	3	0.3
(1,1781)	1:X:32:LEU:HD12	1:X:74:PRO:HD2	3	0.3
(1,1781)	1:X:32:LEU:HD13	1:X:74:PRO:HD2	3	0.3
(1,1781)	1:X:32:LEU:HD21	1:X:74:PRO:HD2	3	0.3
(1,1781)	1:X:32:LEU:HD22	1:X:74:PRO:HD2	3	0.3
(1,1781)	1:X:32:LEU:HD23	1:X:74:PRO:HD2	3	0.3
(1,1746)	1:X:29:LYS:HE2	1:X:30:GLN:HG2	4	0.3
(1,1746)	1:X:29:LYS:HE2	1:X:30:GLN:HG3	4	0.3
(1,1746)	1:X:29:LYS:HE3	1:X:30:GLN:HG2	4	0.3
(1,1746)	1:X:29:LYS:HE3	1:X:30:GLN:HG3	4	0.3
(1,1595)	1:X:43:ILE:HG13	1:X:44:ALA:H	10	0.3
(1,1533)	1:X:130:LEU:HB2	1:X:131:ALA:H	2	0.3
(1,150)	1:X:33:ILE:HB	1:X:49:ASP:HA	8	0.3
(1,1483)	1:X:70:PRO:HD3	1:X:73:PHE:H	5	0.3
(1,1241)	1:X:25:LEU:HD11	1:X:29:LYS:H	2	0.3
(1,1241)	1:X:25:LEU:HD12	1:X:29:LYS:H	2	0.3
(1,1241)	1:X:25:LEU:HD13	1:X:29:LYS:H	2	0.3
(1,122)	1:X:139:TYR:HA	1:X:139:TYR:HD1	10	0.3
(1,1134)	1:X:50:VAL:H	1:X:52:TYR:HE1	9	0.3
(1,1058)	1:X:124:TRP:H	1:X:124:TRP:HB3	1	0.3
(1,1058)	1:X:124:TRP:H	1:X:124:TRP:HB3	2	0.3
(1,1058)	1:X:124:TRP:H	1:X:124:TRP:HB3	3	0.3
(1,1058)	1:X:124:TRP:H	1:X:124:TRP:HB3	6	0.3
(1,1014)	1:X:36:LEU:HB2	1:X:38:ASN:H	1	0.3
(1,965)	1:X:91:MET:H	1:X:91:MET:HG3	10	0.29
(1,929)	1:X:94:GLN:HG3	1:X:95:GLY:H	3	0.29
(1,905)	1:X:56:PHE:HB2	1:X:63:ILE:HB	6	0.29
(1,899)	1:X:52:TYR:HB3	1:X:67:ILE:HG12	4	0.29
(1,883)	1:X:136:ALA:HB1	1:X:137:PHE:HB3	2	0.29
(1,883)	1:X:136:ALA:HB2	1:X:137:PHE:HB3	2	0.29
(1,883)	1:X:136:ALA:HB3	1:X:137:PHE:HB3	2	0.29
(1,866)	1:X:72:GLN:HB3	1:X:73:PHE:HB2	2	0.29
(1,818)	1:X:83:TYR:HB3	1:X:85:PRO:HD2	1	0.29
(1,788)	1:X:37:ARG:HA	1:X:43:ILE:HG12	10	0.29
(1,754)	1:X:77:LYS:HB2	1:X:78:PRO:HD3	5	0.29
(1,745)	1:X:72:GLN:HB3	1:X:76:GLU:HB3	1	0.29

Continued on next page...

Continued from previous page...

Key	Atom-1	Atom-2	Model ID	Violation (Å)
(1,646)	1:X:54:LEU:HD21	1:X:56:PHE:HB3	4	0.29
(1,646)	1:X:54:LEU:HD22	1:X:56:PHE:HB3	4	0.29
(1,646)	1:X:54:LEU:HD23	1:X:56:PHE:HB3	4	0.29
(1,516)	1:X:56:PHE:HB2	1:X:63:ILE:HG21	1	0.29
(1,516)	1:X:56:PHE:HB2	1:X:63:ILE:HG22	1	0.29
(1,516)	1:X:56:PHE:HB2	1:X:63:ILE:HG23	1	0.29
(1,516)	1:X:56:PHE:HB2	1:X:63:ILE:HG21	10	0.29
(1,516)	1:X:56:PHE:HB2	1:X:63:ILE:HG22	10	0.29
(1,516)	1:X:56:PHE:HB2	1:X:63:ILE:HG23	10	0.29
(1,445)	1:X:86:ILE:HD11	1:X:91:MET:HB2	7	0.29
(1,445)	1:X:86:ILE:HD12	1:X:91:MET:HB2	7	0.29
(1,445)	1:X:86:ILE:HD13	1:X:91:MET:HB2	7	0.29
(1,419)	1:X:43:ILE:HD11	1:X:54:LEU:HB3	5	0.29
(1,419)	1:X:43:ILE:HD12	1:X:54:LEU:HB3	5	0.29
(1,419)	1:X:43:ILE:HD13	1:X:54:LEU:HB3	5	0.29
(1,417)	1:X:32:LEU:HB2	1:X:33:ILE:HD11	7	0.29
(1,417)	1:X:32:LEU:HB2	1:X:33:ILE:HD12	7	0.29
(1,417)	1:X:32:LEU:HB2	1:X:33:ILE:HD13	7	0.29
(1,262)	1:X:64:ASN:HA	1:X:65:ILE:HG12	8	0.29
(1,255)	1:X:66:ASN:HA	1:X:67:ILE:HD11	3	0.29
(1,255)	1:X:66:ASN:HA	1:X:67:ILE:HD12	3	0.29
(1,255)	1:X:66:ASN:HA	1:X:67:ILE:HD13	3	0.29
(1,25)	1:X:50:VAL:HA	1:X:69:LEU:HB3	10	0.29
(1,2302)	1:X:114:LYS:HA	1:X:117:GLN:HG2	2	0.29
(1,2302)	1:X:114:LYS:HA	1:X:117:GLN:HG3	2	0.29
(1,2302)	1:X:114:LYS:HA	1:X:117:GLN:HG2	4	0.29
(1,2302)	1:X:114:LYS:HA	1:X:117:GLN:HG3	4	0.29
(1,2203)	1:X:94:GLN:HG2	1:X:96:VAL:HG11	9	0.29
(1,2203)	1:X:94:GLN:HG2	1:X:96:VAL:HG12	9	0.29
(1,2203)	1:X:94:GLN:HG2	1:X:96:VAL:HG13	9	0.29
(1,2203)	1:X:94:GLN:HG2	1:X:96:VAL:HG21	9	0.29
(1,2203)	1:X:94:GLN:HG2	1:X:96:VAL:HG22	9	0.29
(1,2203)	1:X:94:GLN:HG2	1:X:96:VAL:HG23	9	0.29
(1,2203)	1:X:94:GLN:HG3	1:X:96:VAL:HG11	9	0.29
(1,2203)	1:X:94:GLN:HG3	1:X:96:VAL:HG12	9	0.29
(1,2203)	1:X:94:GLN:HG3	1:X:96:VAL:HG13	9	0.29
(1,2203)	1:X:94:GLN:HG3	1:X:96:VAL:HG21	9	0.29
(1,2203)	1:X:94:GLN:HG3	1:X:96:VAL:HG22	9	0.29
(1,2203)	1:X:94:GLN:HG3	1:X:96:VAL:HG23	9	0.29
(1,214)	1:X:70:PRO:HB2	1:X:71:PRO:HD3	4	0.29
(1,2113)	1:X:84:PRO:HB2	1:X:85:PRO:HD3	1	0.29
(1,2113)	1:X:84:PRO:HB3	1:X:85:PRO:HD3	1	0.29

Continued on next page...

Continued from previous page...

Key	Atom-1	Atom-2	Model ID	Violation (Å)
(1,2085)	1:X:80:ILE:HD11	1:X:106:PHE:HB2	7	0.29
(1,2085)	1:X:80:ILE:HD11	1:X:106:PHE:HB3	7	0.29
(1,2085)	1:X:80:ILE:HD12	1:X:106:PHE:HB2	7	0.29
(1,2085)	1:X:80:ILE:HD12	1:X:106:PHE:HB3	7	0.29
(1,2085)	1:X:80:ILE:HD13	1:X:106:PHE:HB2	7	0.29
(1,2085)	1:X:80:ILE:HD13	1:X:106:PHE:HB3	7	0.29
(1,2005)	1:X:65:ILE:HG13	1:X:119:LEU:HD11	7	0.29
(1,2005)	1:X:65:ILE:HG13	1:X:119:LEU:HD12	7	0.29
(1,2005)	1:X:65:ILE:HG13	1:X:119:LEU:HD13	7	0.29
(1,2005)	1:X:65:ILE:HG13	1:X:119:LEU:HD21	7	0.29
(1,2005)	1:X:65:ILE:HG13	1:X:119:LEU:HD22	7	0.29
(1,2005)	1:X:65:ILE:HG13	1:X:119:LEU:HD23	7	0.29
(1,1871)	1:X:43:ILE:HD11	1:X:45:GLU:HG2	4	0.29
(1,1871)	1:X:43:ILE:HD11	1:X:45:GLU:HG3	4	0.29
(1,1871)	1:X:43:ILE:HD12	1:X:45:GLU:HG2	4	0.29
(1,1871)	1:X:43:ILE:HD12	1:X:45:GLU:HG3	4	0.29
(1,1871)	1:X:43:ILE:HD13	1:X:45:GLU:HG2	4	0.29
(1,1871)	1:X:43:ILE:HD13	1:X:45:GLU:HG3	4	0.29
(1,1871)	1:X:43:ILE:HD11	1:X:45:GLU:HG2	5	0.29
(1,1871)	1:X:43:ILE:HD11	1:X:45:GLU:HG3	5	0.29
(1,1871)	1:X:43:ILE:HD12	1:X:45:GLU:HG2	5	0.29
(1,1871)	1:X:43:ILE:HD12	1:X:45:GLU:HG3	5	0.29
(1,1871)	1:X:43:ILE:HD13	1:X:45:GLU:HG2	5	0.29
(1,1871)	1:X:43:ILE:HD13	1:X:45:GLU:HG3	5	0.29
(1,1837)	1:X:36:LEU:HD11	1:X:112:LEU:HD11	7	0.29
(1,1837)	1:X:36:LEU:HD11	1:X:112:LEU:HD12	7	0.29
(1,1837)	1:X:36:LEU:HD11	1:X:112:LEU:HD13	7	0.29
(1,1837)	1:X:36:LEU:HD11	1:X:112:LEU:HD21	7	0.29
(1,1837)	1:X:36:LEU:HD11	1:X:112:LEU:HD22	7	0.29
(1,1837)	1:X:36:LEU:HD11	1:X:112:LEU:HD23	7	0.29
(1,1837)	1:X:36:LEU:HD12	1:X:112:LEU:HD11	7	0.29
(1,1837)	1:X:36:LEU:HD12	1:X:112:LEU:HD12	7	0.29
(1,1837)	1:X:36:LEU:HD12	1:X:112:LEU:HD13	7	0.29
(1,1837)	1:X:36:LEU:HD12	1:X:112:LEU:HD21	7	0.29
(1,1837)	1:X:36:LEU:HD12	1:X:112:LEU:HD22	7	0.29
(1,1837)	1:X:36:LEU:HD12	1:X:112:LEU:HD23	7	0.29
(1,1837)	1:X:36:LEU:HD13	1:X:112:LEU:HD11	7	0.29
(1,1837)	1:X:36:LEU:HD13	1:X:112:LEU:HD12	7	0.29
(1,1837)	1:X:36:LEU:HD13	1:X:112:LEU:HD13	7	0.29
(1,1837)	1:X:36:LEU:HD13	1:X:112:LEU:HD21	7	0.29
(1,1837)	1:X:36:LEU:HD13	1:X:112:LEU:HD22	7	0.29
(1,1837)	1:X:36:LEU:HD13	1:X:112:LEU:HD23	7	0.29

Continued on next page...

Continued from previous page...

Key	Atom-1	Atom-2	Model ID	Violation (Å)
(1,1837)	1:X:36:LEU:HD21	1:X:112:LEU:HD11	7	0.29
(1,1837)	1:X:36:LEU:HD21	1:X:112:LEU:HD12	7	0.29
(1,1837)	1:X:36:LEU:HD21	1:X:112:LEU:HD13	7	0.29
(1,1837)	1:X:36:LEU:HD21	1:X:112:LEU:HD21	7	0.29
(1,1837)	1:X:36:LEU:HD21	1:X:112:LEU:HD22	7	0.29
(1,1837)	1:X:36:LEU:HD21	1:X:112:LEU:HD23	7	0.29
(1,1837)	1:X:36:LEU:HD22	1:X:112:LEU:HD11	7	0.29
(1,1837)	1:X:36:LEU:HD22	1:X:112:LEU:HD12	7	0.29
(1,1837)	1:X:36:LEU:HD22	1:X:112:LEU:HD13	7	0.29
(1,1837)	1:X:36:LEU:HD22	1:X:112:LEU:HD21	7	0.29
(1,1837)	1:X:36:LEU:HD22	1:X:112:LEU:HD22	7	0.29
(1,1837)	1:X:36:LEU:HD22	1:X:112:LEU:HD23	7	0.29
(1,1837)	1:X:36:LEU:HD23	1:X:112:LEU:HD11	7	0.29
(1,1837)	1:X:36:LEU:HD23	1:X:112:LEU:HD12	7	0.29
(1,1837)	1:X:36:LEU:HD23	1:X:112:LEU:HD13	7	0.29
(1,1837)	1:X:36:LEU:HD23	1:X:112:LEU:HD21	7	0.29
(1,1837)	1:X:36:LEU:HD23	1:X:112:LEU:HD22	7	0.29
(1,1837)	1:X:36:LEU:HD23	1:X:112:LEU:HD23	7	0.29
(1,1755)	1:X:30:GLN:H	1:X:30:GLN:HG2	7	0.29
(1,1755)	1:X:30:GLN:H	1:X:30:GLN:HG3	7	0.29
(1,1596)	1:X:44:ALA:H	1:X:53:ARG:HB2	6	0.29
(1,1595)	1:X:43:ILE:HG13	1:X:44:ALA:H	2	0.29
(1,1581)	1:X:66:ASN:H	1:X:67:ILE:HG12	1	0.29
(1,1350)	1:X:43:ILE:H	1:X:54:LEU:HB3	10	0.29
(1,1134)	1:X:50:VAL:H	1:X:52:TYR:HE1	2	0.29
(1,1089)	1:X:125:LYS:H	1:X:125:LYS:HB3	4	0.29
(1,1089)	1:X:125:LYS:H	1:X:125:LYS:HB3	6	0.29
(1,1089)	1:X:125:LYS:H	1:X:125:LYS:HB3	7	0.29
(1,1076)	1:X:96:VAL:H	1:X:96:VAL:HB	8	0.29
(1,1058)	1:X:124:TRP:H	1:X:124:TRP:HB3	4	0.29
(1,1058)	1:X:124:TRP:H	1:X:124:TRP:HB3	5	0.29
(1,1058)	1:X:124:TRP:H	1:X:124:TRP:HB3	7	0.29
(1,1058)	1:X:124:TRP:H	1:X:124:TRP:HB3	9	0.29
(1,1058)	1:X:124:TRP:H	1:X:124:TRP:HB3	10	0.29
(1,1051)	1:X:76:GLU:H	1:X:76:GLU:HG3	7	0.29
(1,806)	1:X:63:ILE:HG12	1:X:64:ASN:HA	10	0.28
(1,758)	1:X:43:ILE:HG12	1:X:52:TYR:HB2	4	0.28
(1,758)	1:X:43:ILE:HG12	1:X:52:TYR:HB2	10	0.28
(1,718)	1:X:33:ILE:HB	1:X:34:GLU:HB2	7	0.28
(1,69)	1:X:57:THR:HA	1:X:61:LEU:HB2	5	0.28
(1,63)	1:X:29:LYS:HA	1:X:32:LEU:HB3	9	0.28
(1,25)	1:X:50:VAL:HA	1:X:69:LEU:HB3	6	0.28

Continued on next page...

Continued from previous page...

Key	Atom-1	Atom-2	Model ID	Violation (Å)
(1,243)	1:X:54:LEU:HG	1:X:55:PRO:HD3	9	0.28
(1,2203)	1:X:94:GLN:HG2	1:X:96:VAL:HG11	2	0.28
(1,2203)	1:X:94:GLN:HG2	1:X:96:VAL:HG12	2	0.28
(1,2203)	1:X:94:GLN:HG2	1:X:96:VAL:HG13	2	0.28
(1,2203)	1:X:94:GLN:HG2	1:X:96:VAL:HG21	2	0.28
(1,2203)	1:X:94:GLN:HG2	1:X:96:VAL:HG22	2	0.28
(1,2203)	1:X:94:GLN:HG2	1:X:96:VAL:HG23	2	0.28
(1,2203)	1:X:94:GLN:HG3	1:X:96:VAL:HG11	2	0.28
(1,2203)	1:X:94:GLN:HG3	1:X:96:VAL:HG12	2	0.28
(1,2203)	1:X:94:GLN:HG3	1:X:96:VAL:HG13	2	0.28
(1,2203)	1:X:94:GLN:HG3	1:X:96:VAL:HG21	2	0.28
(1,2203)	1:X:94:GLN:HG3	1:X:96:VAL:HG22	2	0.28
(1,2203)	1:X:94:GLN:HG3	1:X:96:VAL:HG23	2	0.28
(1,2087)	1:X:81:SER:HA	1:X:96:VAL:HG11	8	0.28
(1,2087)	1:X:81:SER:HA	1:X:96:VAL:HG12	8	0.28
(1,2087)	1:X:81:SER:HA	1:X:96:VAL:HG13	8	0.28
(1,2087)	1:X:81:SER:HA	1:X:96:VAL:HG21	8	0.28
(1,2087)	1:X:81:SER:HA	1:X:96:VAL:HG22	8	0.28
(1,2087)	1:X:81:SER:HA	1:X:96:VAL:HG23	8	0.28
(1,2085)	1:X:80:ILE:HD11	1:X:106:PHE:HB2	6	0.28
(1,2085)	1:X:80:ILE:HD11	1:X:106:PHE:HB3	6	0.28
(1,2085)	1:X:80:ILE:HD12	1:X:106:PHE:HB2	6	0.28
(1,2085)	1:X:80:ILE:HD12	1:X:106:PHE:HB3	6	0.28
(1,2085)	1:X:80:ILE:HD13	1:X:106:PHE:HB2	6	0.28
(1,2085)	1:X:80:ILE:HD13	1:X:106:PHE:HB3	6	0.28
(1,202)	1:X:36:LEU:HB3	1:X:113:GLY:HA3	6	0.28
(1,199)	1:X:113:GLY:HA2	1:X:114:LYS:HB3	10	0.28
(1,1849)	1:X:37:ARG:HA	1:X:37:ARG:HD2	1	0.28
(1,1849)	1:X:37:ARG:HA	1:X:37:ARG:HD3	1	0.28
(1,1849)	1:X:37:ARG:HA	1:X:37:ARG:HD2	5	0.28
(1,1849)	1:X:37:ARG:HA	1:X:37:ARG:HD3	5	0.28
(1,1810)	1:X:36:LEU:H	1:X:112:LEU:HD11	1	0.28
(1,1810)	1:X:36:LEU:H	1:X:112:LEU:HD12	1	0.28
(1,1810)	1:X:36:LEU:H	1:X:112:LEU:HD13	1	0.28
(1,1810)	1:X:36:LEU:H	1:X:112:LEU:HD21	1	0.28
(1,1810)	1:X:36:LEU:H	1:X:112:LEU:HD22	1	0.28
(1,1810)	1:X:36:LEU:H	1:X:112:LEU:HD23	1	0.28
(1,1745)	1:X:29:LYS:HG2	1:X:73:PHE:HD1	3	0.28
(1,1745)	1:X:29:LYS:HG3	1:X:73:PHE:HD1	3	0.28
(1,1719)	1:X:26:GLN:HA	1:X:26:GLN:HG2	9	0.28
(1,1719)	1:X:26:GLN:HA	1:X:26:GLN:HG3	9	0.28
(1,1643)	1:X:73:PHE:HB2	1:X:73:PHE:HD1	2	0.28

Continued on next page...

Continued from previous page...

Key	Atom-1	Atom-2	Model ID	Violation (Å)
(1,1596)	1:X:44:ALA:H	1:X:53:ARG:HB2	4	0.28
(1,1483)	1:X:70:PRO:HD3	1:X:73:PHE:H	3	0.28
(1,1350)	1:X:43:ILE:H	1:X:54:LEU:HB3	7	0.28
(1,1089)	1:X:125:LYS:H	1:X:125:LYS:HB3	1	0.28
(1,1089)	1:X:125:LYS:H	1:X:125:LYS:HB3	2	0.28
(1,1058)	1:X:124:TRP:H	1:X:124:TRP:HB3	8	0.28
(1,1055)	1:X:73:PHE:HD1	1:X:76:GLU:H	2	0.28
(1,973)	1:X:103:VAL:H	1:X:104:ASN:HB3	5	0.27
(1,906)	1:X:52:TYR:HB3	1:X:67:ILE:HG21	6	0.27
(1,906)	1:X:52:TYR:HB3	1:X:67:ILE:HG22	6	0.27
(1,906)	1:X:52:TYR:HB3	1:X:67:ILE:HG23	6	0.27
(1,905)	1:X:56:PHE:HB2	1:X:63:ILE:HB	1	0.27
(1,905)	1:X:56:PHE:HB2	1:X:63:ILE:HB	9	0.27
(1,905)	1:X:56:PHE:HB2	1:X:63:ILE:HB	10	0.27
(1,883)	1:X:136:ALA:HB1	1:X:137:PHE:HB3	1	0.27
(1,883)	1:X:136:ALA:HB2	1:X:137:PHE:HB3	1	0.27
(1,883)	1:X:136:ALA:HB3	1:X:137:PHE:HB3	1	0.27
(1,872)	1:X:80:ILE:HD11	1:X:103:VAL:HB	7	0.27
(1,872)	1:X:80:ILE:HD12	1:X:103:VAL:HB	7	0.27
(1,872)	1:X:80:ILE:HD13	1:X:103:VAL:HB	7	0.27
(1,870)	1:X:43:ILE:HG13	1:X:54:LEU:HD21	8	0.27
(1,870)	1:X:43:ILE:HG13	1:X:54:LEU:HD22	8	0.27
(1,870)	1:X:43:ILE:HG13	1:X:54:LEU:HD23	8	0.27
(1,831)	1:X:34:GLU:HG3	1:X:35:SER:HA	4	0.27
(1,758)	1:X:43:ILE:HG12	1:X:52:TYR:HB2	3	0.27
(1,745)	1:X:72:GLN:HB3	1:X:76:GLU:HB3	9	0.27
(1,745)	1:X:72:GLN:HB3	1:X:76:GLU:HB3	10	0.27
(1,707)	1:X:65:ILE:HD11	1:X:120:LEU:HB2	10	0.27
(1,707)	1:X:65:ILE:HD12	1:X:120:LEU:HB2	10	0.27
(1,707)	1:X:65:ILE:HD13	1:X:120:LEU:HB2	10	0.27
(1,646)	1:X:54:LEU:HD21	1:X:56:PHE:HB3	1	0.27
(1,646)	1:X:54:LEU:HD22	1:X:56:PHE:HB3	1	0.27
(1,646)	1:X:54:LEU:HD23	1:X:56:PHE:HB3	1	0.27
(1,262)	1:X:64:ASN:HA	1:X:65:ILE:HG12	5	0.27
(1,262)	1:X:64:ASN:HA	1:X:65:ILE:HG12	6	0.27
(1,2227)	1:X:100:SER:HA	1:X:102:LEU:HD11	5	0.27
(1,2227)	1:X:100:SER:HA	1:X:102:LEU:HD12	5	0.27
(1,2227)	1:X:100:SER:HA	1:X:102:LEU:HD13	5	0.27
(1,2227)	1:X:100:SER:HA	1:X:102:LEU:HD21	5	0.27
(1,2227)	1:X:100:SER:HA	1:X:102:LEU:HD22	5	0.27
(1,2227)	1:X:100:SER:HA	1:X:102:LEU:HD23	5	0.27
(1,1976)	1:X:59:ASN:HB2	1:X:127:PRO:HD2	9	0.27

Continued on next page...

Continued from previous page...

Key	Atom-1	Atom-2	Model ID	Violation (Å)
(1,1976)	1:X:59:ASN:HB3	1:X:127:PRO:HD2	9	0.27
(1,193)	1:X:129:VAL:HA	1:X:130:LEU:HB3	3	0.27
(1,193)	1:X:129:VAL:HA	1:X:130:LEU:HB3	9	0.27
(1,1849)	1:X:37:ARG:HA	1:X:37:ARG:HD2	4	0.27
(1,1849)	1:X:37:ARG:HA	1:X:37:ARG:HD3	4	0.27
(1,1804)	1:X:34:GLU:HG2	1:X:35:SER:HB2	4	0.27
(1,1804)	1:X:34:GLU:HG2	1:X:35:SER:HB3	4	0.27
(1,180)	1:X:48:LYS:HA	1:X:48:LYS:HD2	5	0.27
(1,1614)	1:X:57:THR:HG21	1:X:60:ASN:H	9	0.27
(1,1614)	1:X:57:THR:HG22	1:X:60:ASN:H	9	0.27
(1,1614)	1:X:57:THR:HG23	1:X:60:ASN:H	9	0.27
(1,1581)	1:X:66:ASN:H	1:X:67:ILE:HG12	6	0.27
(1,1581)	1:X:66:ASN:H	1:X:67:ILE:HG12	8	0.27
(1,1427)	1:X:83:TYR:H	1:X:84:PRO:HD3	1	0.27
(1,1427)	1:X:83:TYR:H	1:X:84:PRO:HD3	7	0.27
(1,1427)	1:X:83:TYR:H	1:X:84:PRO:HD3	10	0.27
(1,141)	1:X:70:PRO:HD3	1:X:73:PHE:HA	10	0.27
(1,1350)	1:X:43:ILE:H	1:X:54:LEU:HB3	6	0.27
(1,1089)	1:X:125:LYS:H	1:X:125:LYS:HB3	9	0.27
(1,1076)	1:X:96:VAL:H	1:X:96:VAL:HB	4	0.27
(1,1012)	1:X:96:VAL:HB	1:X:97:TYR:H	8	0.27
(1,996)	1:X:86:ILE:H	1:X:91:MET:HG2	1	0.26
(1,883)	1:X:136:ALA:HB1	1:X:137:PHE:HB3	4	0.26
(1,883)	1:X:136:ALA:HB2	1:X:137:PHE:HB3	4	0.26
(1,883)	1:X:136:ALA:HB3	1:X:137:PHE:HB3	4	0.26
(1,870)	1:X:43:ILE:HG13	1:X:54:LEU:HD21	3	0.26
(1,870)	1:X:43:ILE:HG13	1:X:54:LEU:HD22	3	0.26
(1,870)	1:X:43:ILE:HG13	1:X:54:LEU:HD23	3	0.26
(1,870)	1:X:43:ILE:HG13	1:X:54:LEU:HD21	4	0.26
(1,870)	1:X:43:ILE:HG13	1:X:54:LEU:HD22	4	0.26
(1,870)	1:X:43:ILE:HG13	1:X:54:LEU:HD23	4	0.26
(1,806)	1:X:63:ILE:HG12	1:X:64:ASN:HA	2	0.26
(1,745)	1:X:72:GLN:HB3	1:X:76:GLU:HB3	6	0.26
(1,718)	1:X:33:ILE:HB	1:X:34:GLU:HB2	10	0.26
(1,675)	1:X:77:LYS:HG2	1:X:106:PHE:HD1	6	0.26
(1,646)	1:X:54:LEU:HD21	1:X:56:PHE:HB3	5	0.26
(1,646)	1:X:54:LEU:HD22	1:X:56:PHE:HB3	5	0.26
(1,646)	1:X:54:LEU:HD23	1:X:56:PHE:HB3	5	0.26
(1,417)	1:X:32:LEU:HB2	1:X:33:ILE:HD11	4	0.26
(1,417)	1:X:32:LEU:HB2	1:X:33:ILE:HD12	4	0.26
(1,417)	1:X:32:LEU:HB2	1:X:33:ILE:HD13	4	0.26
(1,277)	1:X:77:LYS:HA	1:X:77:LYS:HD3	5	0.26

Continued on next page...

Continued from previous page...

Key	Atom-1	Atom-2	Model ID	Violation (Å)
(1,272)	1:X:140:LEU:HA	1:X:140:LEU:HD21	10	0.26
(1,272)	1:X:140:LEU:HA	1:X:140:LEU:HD22	10	0.26
(1,272)	1:X:140:LEU:HA	1:X:140:LEU:HD23	10	0.26
(1,25)	1:X:50:VAL:HA	1:X:69:LEU:HB3	4	0.26
(1,25)	1:X:50:VAL:HA	1:X:69:LEU:HB3	5	0.26
(1,243)	1:X:54:LEU:HG	1:X:55:PRO:HD3	1	0.26
(1,243)	1:X:54:LEU:HG	1:X:55:PRO:HD3	8	0.26
(1,2375)	1:X:137:PHE:HD1	1:X:140:LEU:HD11	10	0.26
(1,2375)	1:X:137:PHE:HD1	1:X:140:LEU:HD12	10	0.26
(1,2375)	1:X:137:PHE:HD1	1:X:140:LEU:HD13	10	0.26
(1,2375)	1:X:137:PHE:HD1	1:X:140:LEU:HD21	10	0.26
(1,2375)	1:X:137:PHE:HD1	1:X:140:LEU:HD22	10	0.26
(1,2375)	1:X:137:PHE:HD1	1:X:140:LEU:HD23	10	0.26
(1,234)	1:X:143:ASN:HA	1:X:144:PRO:HB2	4	0.26
(1,234)	1:X:143:ASN:HA	1:X:144:PRO:HB2	10	0.26
(1,2302)	1:X:114:LYS:HA	1:X:117:GLN:HG2	10	0.26
(1,2302)	1:X:114:LYS:HA	1:X:117:GLN:HG3	10	0.26
(1,2227)	1:X:100:SER:HA	1:X:102:LEU:HD11	6	0.26
(1,2227)	1:X:100:SER:HA	1:X:102:LEU:HD12	6	0.26
(1,2227)	1:X:100:SER:HA	1:X:102:LEU:HD13	6	0.26
(1,2227)	1:X:100:SER:HA	1:X:102:LEU:HD21	6	0.26
(1,2227)	1:X:100:SER:HA	1:X:102:LEU:HD22	6	0.26
(1,2227)	1:X:100:SER:HA	1:X:102:LEU:HD23	6	0.26
(1,214)	1:X:70:PRO:HB2	1:X:71:PRO:HD3	7	0.26
(1,202)	1:X:36:LEU:HB3	1:X:113:GLY:HA3	9	0.26
(1,1924)	1:X:52:TYR:HE1	1:X:69:LEU:HD11	5	0.26
(1,1924)	1:X:52:TYR:HE1	1:X:69:LEU:HD12	5	0.26
(1,1924)	1:X:52:TYR:HE1	1:X:69:LEU:HD13	5	0.26
(1,1924)	1:X:52:TYR:HE1	1:X:69:LEU:HD21	5	0.26
(1,1924)	1:X:52:TYR:HE1	1:X:69:LEU:HD22	5	0.26
(1,1924)	1:X:52:TYR:HE1	1:X:69:LEU:HD23	5	0.26
(1,1871)	1:X:43:ILE:HD11	1:X:45:GLU:HG2	9	0.26
(1,1871)	1:X:43:ILE:HD11	1:X:45:GLU:HG3	9	0.26
(1,1871)	1:X:43:ILE:HD12	1:X:45:GLU:HG2	9	0.26
(1,1871)	1:X:43:ILE:HD12	1:X:45:GLU:HG3	9	0.26
(1,1871)	1:X:43:ILE:HD13	1:X:45:GLU:HG2	9	0.26
(1,1871)	1:X:43:ILE:HD13	1:X:45:GLU:HG3	9	0.26
(1,1633)	1:X:89:HIS:HE1	1:X:122:GLU:HG3	6	0.26
(1,16)	1:X:90:LEU:HB2	1:X:100:SER:HB2	5	0.26
(1,1596)	1:X:44:ALA:H	1:X:53:ARG:HB2	5	0.26
(1,1581)	1:X:66:ASN:H	1:X:67:ILE:HG12	10	0.26
(1,1441)	1:X:90:LEU:H	1:X:91:MET:HB3	10	0.26

Continued on next page...

Continued from previous page...

Key	Atom-1	Atom-2	Model ID	Violation (Å)
(1,1427)	1:X:83:TYR:H	1:X:84:PRO:HD3	9	0.26
(1,1134)	1:X:50:VAL:H	1:X:52:TYR:HE1	1	0.26
(1,11)	1:X:115:ILE:HA	1:X:116:ILE:HD11	10	0.26
(1,11)	1:X:115:ILE:HA	1:X:116:ILE:HD12	10	0.26
(1,11)	1:X:115:ILE:HA	1:X:116:ILE:HD13	10	0.26
(1,1014)	1:X:36:LEU:HB2	1:X:38:ASN:H	5	0.26
(1,1014)	1:X:36:LEU:HB2	1:X:38:ASN:H	10	0.26
(1,906)	1:X:52:TYR:HB3	1:X:67:ILE:HG21	10	0.25
(1,906)	1:X:52:TYR:HB3	1:X:67:ILE:HG22	10	0.25
(1,906)	1:X:52:TYR:HB3	1:X:67:ILE:HG23	10	0.25
(1,905)	1:X:56:PHE:HB2	1:X:63:ILE:HB	3	0.25
(1,905)	1:X:56:PHE:HB2	1:X:63:ILE:HB	5	0.25
(1,905)	1:X:56:PHE:HB2	1:X:63:ILE:HB	7	0.25
(1,870)	1:X:43:ILE:HG13	1:X:54:LEU:HD21	1	0.25
(1,870)	1:X:43:ILE:HG13	1:X:54:LEU:HD22	1	0.25
(1,870)	1:X:43:ILE:HG13	1:X:54:LEU:HD23	1	0.25
(1,870)	1:X:43:ILE:HG13	1:X:54:LEU:HD21	6	0.25
(1,870)	1:X:43:ILE:HG13	1:X:54:LEU:HD22	6	0.25
(1,870)	1:X:43:ILE:HG13	1:X:54:LEU:HD23	6	0.25
(1,866)	1:X:72:GLN:HB3	1:X:73:PHE:HB2	5	0.25
(1,786)	1:X:100:SER:HA	1:X:101:PRO:HB2	2	0.25
(1,786)	1:X:100:SER:HA	1:X:101:PRO:HB2	6	0.25
(1,786)	1:X:100:SER:HA	1:X:101:PRO:HB2	7	0.25
(1,786)	1:X:100:SER:HA	1:X:101:PRO:HB2	8	0.25
(1,783)	1:X:74:PRO:HB2	1:X:106:PHE:HE1	10	0.25
(1,758)	1:X:43:ILE:HG12	1:X:52:TYR:HB2	9	0.25
(1,754)	1:X:77:LYS:HB2	1:X:78:PRO:HD3	1	0.25
(1,754)	1:X:77:LYS:HB2	1:X:78:PRO:HD3	3	0.25
(1,754)	1:X:77:LYS:HB2	1:X:78:PRO:HD3	9	0.25
(1,754)	1:X:77:LYS:HB2	1:X:78:PRO:HD3	10	0.25
(1,745)	1:X:72:GLN:HB3	1:X:76:GLU:HB3	2	0.25
(1,707)	1:X:65:ILE:HD11	1:X:120:LEU:HB2	8	0.25
(1,707)	1:X:65:ILE:HD12	1:X:120:LEU:HB2	8	0.25
(1,707)	1:X:65:ILE:HD13	1:X:120:LEU:HB2	8	0.25
(1,63)	1:X:29:LYS:HA	1:X:32:LEU:HB3	1	0.25
(1,469)	1:X:113:GLY:HA3	1:X:116:ILE:HG21	6	0.25
(1,469)	1:X:113:GLY:HA3	1:X:116:ILE:HG22	6	0.25
(1,469)	1:X:113:GLY:HA3	1:X:116:ILE:HG23	6	0.25
(1,433)	1:X:85:PRO:HA	1:X:86:ILE:HD11	10	0.25
(1,433)	1:X:85:PRO:HA	1:X:86:ILE:HD12	10	0.25
(1,433)	1:X:85:PRO:HA	1:X:86:ILE:HD13	10	0.25
(1,395)	1:X:91:MET:HB2	1:X:91:MET:HE1	9	0.25

Continued on next page...

Continued from previous page...

Key	Atom-1	Atom-2	Model ID	Violation (Å)
(1,395)	1:X:91:MET:HB2	1:X:91:MET:HE2	9	0.25
(1,395)	1:X:91:MET:HB2	1:X:91:MET:HE3	9	0.25
(1,344)	1:X:79:VAL:HA	1:X:80:ILE:HD11	6	0.25
(1,344)	1:X:79:VAL:HA	1:X:80:ILE:HD12	6	0.25
(1,344)	1:X:79:VAL:HA	1:X:80:ILE:HD13	6	0.25
(1,327)	1:X:107:THR:HA	1:X:108:MET:HE1	2	0.25
(1,327)	1:X:107:THR:HA	1:X:108:MET:HE2	2	0.25
(1,327)	1:X:107:THR:HA	1:X:108:MET:HE3	2	0.25
(1,327)	1:X:107:THR:HA	1:X:108:MET:HE1	4	0.25
(1,327)	1:X:107:THR:HA	1:X:108:MET:HE2	4	0.25
(1,327)	1:X:107:THR:HA	1:X:108:MET:HE3	4	0.25
(1,325)	1:X:86:ILE:HA	1:X:128:PRO:HB3	4	0.25
(1,295)	1:X:90:LEU:HB2	1:X:100:SER:HA	10	0.25
(1,277)	1:X:77:LYS:HA	1:X:77:LYS:HD3	4	0.25
(1,243)	1:X:54:LEU:HG	1:X:55:PRO:HD3	10	0.25
(1,2351)	1:X:125:LYS:HB3	1:X:126:ASN:HB2	2	0.25
(1,2351)	1:X:125:LYS:HB3	1:X:126:ASN:HB3	2	0.25
(1,234)	1:X:143:ASN:HA	1:X:144:PRO:HB2	8	0.25
(1,2301)	1:X:114:LYS:HA	1:X:114:LYS:HD2	4	0.25
(1,2301)	1:X:114:LYS:HA	1:X:114:LYS:HD3	4	0.25
(1,2294)	1:X:112:LEU:HD11	1:X:115:ILE:HG12	1	0.25
(1,2294)	1:X:112:LEU:HD12	1:X:115:ILE:HG12	1	0.25
(1,2294)	1:X:112:LEU:HD13	1:X:115:ILE:HG12	1	0.25
(1,2294)	1:X:112:LEU:HD21	1:X:115:ILE:HG12	1	0.25
(1,2294)	1:X:112:LEU:HD22	1:X:115:ILE:HG12	1	0.25
(1,2294)	1:X:112:LEU:HD23	1:X:115:ILE:HG12	1	0.25
(1,2117)	1:X:85:PRO:HD2	1:X:96:VAL:HG11	7	0.25
(1,2117)	1:X:85:PRO:HD2	1:X:96:VAL:HG12	7	0.25
(1,2117)	1:X:85:PRO:HD2	1:X:96:VAL:HG13	7	0.25
(1,2117)	1:X:85:PRO:HD2	1:X:96:VAL:HG21	7	0.25
(1,2117)	1:X:85:PRO:HD2	1:X:96:VAL:HG22	7	0.25
(1,2117)	1:X:85:PRO:HD2	1:X:96:VAL:HG23	7	0.25
(1,2117)	1:X:85:PRO:HD2	1:X:96:VAL:HG11	8	0.25
(1,2117)	1:X:85:PRO:HD2	1:X:96:VAL:HG12	8	0.25
(1,2117)	1:X:85:PRO:HD2	1:X:96:VAL:HG13	8	0.25
(1,2117)	1:X:85:PRO:HD2	1:X:96:VAL:HG21	8	0.25
(1,2117)	1:X:85:PRO:HD2	1:X:96:VAL:HG22	8	0.25
(1,2117)	1:X:85:PRO:HD2	1:X:96:VAL:HG23	8	0.25
(1,2108)	1:X:82:VAL:HG11	1:X:91:MET:HE1	3	0.25
(1,2108)	1:X:82:VAL:HG11	1:X:91:MET:HE2	3	0.25
(1,2108)	1:X:82:VAL:HG11	1:X:91:MET:HE3	3	0.25
(1,2108)	1:X:82:VAL:HG12	1:X:91:MET:HE1	3	0.25

Continued on next page...

Continued from previous page...

Key	Atom-1	Atom-2	Model ID	Violation (Å)
(1,2108)	1:X:82:VAL:HG12	1:X:91:MET:HE2	3	0.25
(1,2108)	1:X:82:VAL:HG12	1:X:91:MET:HE3	3	0.25
(1,2108)	1:X:82:VAL:HG13	1:X:91:MET:HE1	3	0.25
(1,2108)	1:X:82:VAL:HG13	1:X:91:MET:HE2	3	0.25
(1,2108)	1:X:82:VAL:HG13	1:X:91:MET:HE3	3	0.25
(1,2108)	1:X:82:VAL:HG21	1:X:91:MET:HE1	3	0.25
(1,2108)	1:X:82:VAL:HG21	1:X:91:MET:HE2	3	0.25
(1,2108)	1:X:82:VAL:HG21	1:X:91:MET:HE3	3	0.25
(1,2108)	1:X:82:VAL:HG22	1:X:91:MET:HE1	3	0.25
(1,2108)	1:X:82:VAL:HG22	1:X:91:MET:HE2	3	0.25
(1,2108)	1:X:82:VAL:HG22	1:X:91:MET:HE3	3	0.25
(1,2108)	1:X:82:VAL:HG23	1:X:91:MET:HE1	3	0.25
(1,2108)	1:X:82:VAL:HG23	1:X:91:MET:HE2	3	0.25
(1,2108)	1:X:82:VAL:HG23	1:X:91:MET:HE3	3	0.25
(1,209)	1:X:77:LYS:HD3	1:X:78:PRO:HD3	3	0.25
(1,2005)	1:X:65:ILE:HG13	1:X:119:LEU:HD11	4	0.25
(1,2005)	1:X:65:ILE:HG13	1:X:119:LEU:HD12	4	0.25
(1,2005)	1:X:65:ILE:HG13	1:X:119:LEU:HD13	4	0.25
(1,2005)	1:X:65:ILE:HG13	1:X:119:LEU:HD21	4	0.25
(1,2005)	1:X:65:ILE:HG13	1:X:119:LEU:HD22	4	0.25
(1,2005)	1:X:65:ILE:HG13	1:X:119:LEU:HD23	4	0.25
(1,1979)	1:X:61:LEU:HA	1:X:61:LEU:HD11	9	0.25
(1,1979)	1:X:61:LEU:HA	1:X:61:LEU:HD12	9	0.25
(1,1979)	1:X:61:LEU:HA	1:X:61:LEU:HD13	9	0.25
(1,1979)	1:X:61:LEU:HA	1:X:61:LEU:HD21	9	0.25
(1,1979)	1:X:61:LEU:HA	1:X:61:LEU:HD22	9	0.25
(1,1979)	1:X:61:LEU:HA	1:X:61:LEU:HD23	9	0.25
(1,1929)	1:X:53:ARG:HD2	1:X:54:LEU:HA	4	0.25
(1,1929)	1:X:53:ARG:HD3	1:X:54:LEU:HA	4	0.25
(1,1894)	1:X:47:GLN:HB3	1:X:50:VAL:HG11	2	0.25
(1,1894)	1:X:47:GLN:HB3	1:X:50:VAL:HG12	2	0.25
(1,1894)	1:X:47:GLN:HB3	1:X:50:VAL:HG13	2	0.25
(1,1894)	1:X:47:GLN:HB3	1:X:50:VAL:HG21	2	0.25
(1,1894)	1:X:47:GLN:HB3	1:X:50:VAL:HG22	2	0.25
(1,1894)	1:X:47:GLN:HB3	1:X:50:VAL:HG23	2	0.25
(1,1871)	1:X:43:ILE:HD11	1:X:45:GLU:HG2	6	0.25
(1,1871)	1:X:43:ILE:HD11	1:X:45:GLU:HG3	6	0.25
(1,1871)	1:X:43:ILE:HD12	1:X:45:GLU:HG2	6	0.25
(1,1871)	1:X:43:ILE:HD12	1:X:45:GLU:HG3	6	0.25
(1,1871)	1:X:43:ILE:HD13	1:X:45:GLU:HG2	6	0.25
(1,1871)	1:X:43:ILE:HD13	1:X:45:GLU:HG3	6	0.25
(1,1781)	1:X:32:LEU:HD11	1:X:74:PRO:HD2	2	0.25

Continued on next page...

Continued from previous page...

Key	Atom-1	Atom-2	Model ID	Violation (Å)
(1,1781)	1:X:32:LEU:HD12	1:X:74:PRO:HD2	2	0.25
(1,1781)	1:X:32:LEU:HD13	1:X:74:PRO:HD2	2	0.25
(1,1781)	1:X:32:LEU:HD21	1:X:74:PRO:HD2	2	0.25
(1,1781)	1:X:32:LEU:HD22	1:X:74:PRO:HD2	2	0.25
(1,1781)	1:X:32:LEU:HD23	1:X:74:PRO:HD2	2	0.25
(1,1687)	1:X:22:LEU:HB2	1:X:22:LEU:HD11	4	0.25
(1,1687)	1:X:22:LEU:HB2	1:X:22:LEU:HD12	4	0.25
(1,1687)	1:X:22:LEU:HB2	1:X:22:LEU:HD13	4	0.25
(1,1687)	1:X:22:LEU:HB2	1:X:22:LEU:HD21	4	0.25
(1,1687)	1:X:22:LEU:HB2	1:X:22:LEU:HD22	4	0.25
(1,1687)	1:X:22:LEU:HB2	1:X:22:LEU:HD23	4	0.25
(1,1687)	1:X:22:LEU:HB3	1:X:22:LEU:HD11	4	0.25
(1,1687)	1:X:22:LEU:HB3	1:X:22:LEU:HD12	4	0.25
(1,1687)	1:X:22:LEU:HB3	1:X:22:LEU:HD13	4	0.25
(1,1687)	1:X:22:LEU:HB3	1:X:22:LEU:HD21	4	0.25
(1,1687)	1:X:22:LEU:HB3	1:X:22:LEU:HD22	4	0.25
(1,1687)	1:X:22:LEU:HB3	1:X:22:LEU:HD23	4	0.25
(1,1633)	1:X:89:HIS:HE1	1:X:122:GLU:HG3	8	0.25
(1,1596)	1:X:44:ALA:H	1:X:53:ARG:HB2	1	0.25
(1,141)	1:X:70:PRO:HD3	1:X:73:PHE:HA	5	0.25
(1,141)	1:X:70:PRO:HD3	1:X:73:PHE:HA	8	0.25
(1,1350)	1:X:43:ILE:H	1:X:54:LEU:HB3	3	0.25
(1,1230)	1:X:76:GLU:HB2	1:X:77:LYS:H	7	0.25
(1,1051)	1:X:76:GLU:H	1:X:76:GLU:HG3	2	0.25
(1,1014)	1:X:36:LEU:HB2	1:X:38:ASN:H	4	0.25
(1,1014)	1:X:36:LEU:HB2	1:X:38:ASN:H	6	0.25
(1,920)	1:X:80:ILE:HG12	1:X:81:SER:H	7	0.24
(1,905)	1:X:56:PHE:HB2	1:X:63:ILE:HB	4	0.24
(1,883)	1:X:136:ALA:HB1	1:X:137:PHE:HB3	3	0.24
(1,883)	1:X:136:ALA:HB2	1:X:137:PHE:HB3	3	0.24
(1,883)	1:X:136:ALA:HB3	1:X:137:PHE:HB3	3	0.24
(1,870)	1:X:43:ILE:HG13	1:X:54:LEU:HD21	5	0.24
(1,870)	1:X:43:ILE:HG13	1:X:54:LEU:HD22	5	0.24
(1,870)	1:X:43:ILE:HG13	1:X:54:LEU:HD23	5	0.24
(1,839)	1:X:102:LEU:HD21	1:X:122:GLU:HG3	8	0.24
(1,839)	1:X:102:LEU:HD22	1:X:122:GLU:HG3	8	0.24
(1,839)	1:X:102:LEU:HD23	1:X:122:GLU:HG3	8	0.24
(1,786)	1:X:100:SER:HA	1:X:101:PRO:HB2	3	0.24
(1,786)	1:X:100:SER:HA	1:X:101:PRO:HB2	4	0.24
(1,786)	1:X:100:SER:HA	1:X:101:PRO:HB2	9	0.24
(1,754)	1:X:77:LYS:HB2	1:X:78:PRO:HD3	7	0.24
(1,718)	1:X:33:ILE:HB	1:X:34:GLU:HB2	1	0.24

Continued on next page...

Continued from previous page...

Key	Atom-1	Atom-2	Model ID	Violation (Å)
(1,646)	1:X:54:LEU:HD21	1:X:56:PHE:HB3	8	0.24
(1,646)	1:X:54:LEU:HD22	1:X:56:PHE:HB3	8	0.24
(1,646)	1:X:54:LEU:HD23	1:X:56:PHE:HB3	8	0.24
(1,63)	1:X:29:LYS:HA	1:X:32:LEU:HB3	10	0.24
(1,559)	1:X:92:ASP:HA	1:X:99:THR:HG21	2	0.24
(1,559)	1:X:92:ASP:HA	1:X:99:THR:HG22	2	0.24
(1,559)	1:X:92:ASP:HA	1:X:99:THR:HG23	2	0.24
(1,559)	1:X:92:ASP:HA	1:X:99:THR:HG21	4	0.24
(1,559)	1:X:92:ASP:HA	1:X:99:THR:HG22	4	0.24
(1,559)	1:X:92:ASP:HA	1:X:99:THR:HG23	4	0.24
(1,426)	1:X:32:LEU:HA	1:X:33:ILE:HD11	7	0.24
(1,426)	1:X:32:LEU:HA	1:X:33:ILE:HD12	7	0.24
(1,426)	1:X:32:LEU:HA	1:X:33:ILE:HD13	7	0.24
(1,424)	1:X:43:ILE:HG21	1:X:43:ILE:HD11	2	0.24
(1,424)	1:X:43:ILE:HG21	1:X:43:ILE:HD12	2	0.24
(1,424)	1:X:43:ILE:HG21	1:X:43:ILE:HD13	2	0.24
(1,424)	1:X:43:ILE:HG22	1:X:43:ILE:HD11	2	0.24
(1,424)	1:X:43:ILE:HG22	1:X:43:ILE:HD12	2	0.24
(1,424)	1:X:43:ILE:HG22	1:X:43:ILE:HD13	2	0.24
(1,424)	1:X:43:ILE:HG23	1:X:43:ILE:HD11	2	0.24
(1,424)	1:X:43:ILE:HG23	1:X:43:ILE:HD12	2	0.24
(1,424)	1:X:43:ILE:HG23	1:X:43:ILE:HD13	2	0.24
(1,419)	1:X:43:ILE:HD11	1:X:54:LEU:HB3	4	0.24
(1,419)	1:X:43:ILE:HD12	1:X:54:LEU:HB3	4	0.24
(1,419)	1:X:43:ILE:HD13	1:X:54:LEU:HB3	4	0.24
(1,2384)	1:X:143:ASN:HB2	1:X:144:PRO:HD2	8	0.24
(1,2384)	1:X:143:ASN:HB2	1:X:144:PRO:HD3	8	0.24
(1,2384)	1:X:143:ASN:HB3	1:X:144:PRO:HD2	8	0.24
(1,2384)	1:X:143:ASN:HB3	1:X:144:PRO:HD3	8	0.24
(1,2384)	1:X:143:ASN:HB2	1:X:144:PRO:HD2	10	0.24
(1,2384)	1:X:143:ASN:HB2	1:X:144:PRO:HD3	10	0.24
(1,2384)	1:X:143:ASN:HB3	1:X:144:PRO:HD2	10	0.24
(1,2384)	1:X:143:ASN:HB3	1:X:144:PRO:HD3	10	0.24
(1,2369)	1:X:131:ALA:HA	1:X:132:PRO:HD2	7	0.24
(1,2369)	1:X:131:ALA:HA	1:X:132:PRO:HD3	7	0.24
(1,2369)	1:X:131:ALA:HA	1:X:132:PRO:HD2	9	0.24
(1,2369)	1:X:131:ALA:HA	1:X:132:PRO:HD3	9	0.24
(1,2369)	1:X:131:ALA:HA	1:X:132:PRO:HD2	10	0.24
(1,2369)	1:X:131:ALA:HA	1:X:132:PRO:HD3	10	0.24
(1,2344)	1:X:124:TRP:HA	1:X:125:LYS:HG2	3	0.24
(1,2344)	1:X:124:TRP:HA	1:X:125:LYS:HG3	3	0.24
(1,2301)	1:X:114:LYS:HA	1:X:114:LYS:HD2	8	0.24

Continued on next page...

Continued from previous page...

Key	Atom-1	Atom-2	Model ID	Violation (Å)
(1,2301)	1:X:114:LYS:HA	1:X:114:LYS:HD3	8	0.24
(1,2301)	1:X:114:LYS:HA	1:X:114:LYS:HD2	9	0.24
(1,2301)	1:X:114:LYS:HA	1:X:114:LYS:HD3	9	0.24
(1,2245)	1:X:102:LEU:HB2	1:X:102:LEU:HD11	10	0.24
(1,2245)	1:X:102:LEU:HB2	1:X:102:LEU:HD12	10	0.24
(1,2245)	1:X:102:LEU:HB2	1:X:102:LEU:HD13	10	0.24
(1,2245)	1:X:102:LEU:HB2	1:X:102:LEU:HD21	10	0.24
(1,2245)	1:X:102:LEU:HB2	1:X:102:LEU:HD22	10	0.24
(1,2245)	1:X:102:LEU:HB2	1:X:102:LEU:HD23	10	0.24
(1,2245)	1:X:102:LEU:HB3	1:X:102:LEU:HD11	10	0.24
(1,2245)	1:X:102:LEU:HB3	1:X:102:LEU:HD12	10	0.24
(1,2245)	1:X:102:LEU:HB3	1:X:102:LEU:HD13	10	0.24
(1,2245)	1:X:102:LEU:HB3	1:X:102:LEU:HD21	10	0.24
(1,2245)	1:X:102:LEU:HB3	1:X:102:LEU:HD22	10	0.24
(1,2245)	1:X:102:LEU:HB3	1:X:102:LEU:HD23	10	0.24
(1,2113)	1:X:84:PRO:HB2	1:X:85:PRO:HD3	8	0.24
(1,2113)	1:X:84:PRO:HB3	1:X:85:PRO:HD3	8	0.24
(1,199)	1:X:113:GLY:HA2	1:X:114:LYS:HB3	1	0.24
(1,199)	1:X:113:GLY:HA2	1:X:114:LYS:HB3	4	0.24
(1,199)	1:X:113:GLY:HA2	1:X:114:LYS:HB3	8	0.24
(1,1976)	1:X:59:ASN:HB2	1:X:127:PRO:HD2	6	0.24
(1,1976)	1:X:59:ASN:HB3	1:X:127:PRO:HD2	6	0.24
(1,1924)	1:X:52:TYR:HE1	1:X:69:LEU:HD11	4	0.24
(1,1924)	1:X:52:TYR:HE1	1:X:69:LEU:HD12	4	0.24
(1,1924)	1:X:52:TYR:HE1	1:X:69:LEU:HD13	4	0.24
(1,1924)	1:X:52:TYR:HE1	1:X:69:LEU:HD21	4	0.24
(1,1924)	1:X:52:TYR:HE1	1:X:69:LEU:HD22	4	0.24
(1,1924)	1:X:52:TYR:HE1	1:X:69:LEU:HD23	4	0.24
(1,1924)	1:X:52:TYR:HE1	1:X:69:LEU:HD11	6	0.24
(1,1924)	1:X:52:TYR:HE1	1:X:69:LEU:HD12	6	0.24
(1,1924)	1:X:52:TYR:HE1	1:X:69:LEU:HD13	6	0.24
(1,1924)	1:X:52:TYR:HE1	1:X:69:LEU:HD21	6	0.24
(1,1924)	1:X:52:TYR:HE1	1:X:69:LEU:HD22	6	0.24
(1,1924)	1:X:52:TYR:HE1	1:X:69:LEU:HD23	6	0.24
(1,1837)	1:X:36:LEU:HD11	1:X:112:LEU:HD11	2	0.24
(1,1837)	1:X:36:LEU:HD11	1:X:112:LEU:HD12	2	0.24
(1,1837)	1:X:36:LEU:HD11	1:X:112:LEU:HD13	2	0.24
(1,1837)	1:X:36:LEU:HD11	1:X:112:LEU:HD21	2	0.24
(1,1837)	1:X:36:LEU:HD11	1:X:112:LEU:HD22	2	0.24
(1,1837)	1:X:36:LEU:HD11	1:X:112:LEU:HD23	2	0.24
(1,1837)	1:X:36:LEU:HD12	1:X:112:LEU:HD11	2	0.24
(1,1837)	1:X:36:LEU:HD12	1:X:112:LEU:HD12	2	0.24

Continued on next page...

Continued from previous page...

Key	Atom-1	Atom-2	Model ID	Violation (Å)
(1,1837)	1:X:36:LEU:HD12	1:X:112:LEU:HD13	2	0.24
(1,1837)	1:X:36:LEU:HD12	1:X:112:LEU:HD21	2	0.24
(1,1837)	1:X:36:LEU:HD12	1:X:112:LEU:HD22	2	0.24
(1,1837)	1:X:36:LEU:HD12	1:X:112:LEU:HD23	2	0.24
(1,1837)	1:X:36:LEU:HD13	1:X:112:LEU:HD11	2	0.24
(1,1837)	1:X:36:LEU:HD13	1:X:112:LEU:HD12	2	0.24
(1,1837)	1:X:36:LEU:HD13	1:X:112:LEU:HD13	2	0.24
(1,1837)	1:X:36:LEU:HD13	1:X:112:LEU:HD21	2	0.24
(1,1837)	1:X:36:LEU:HD13	1:X:112:LEU:HD22	2	0.24
(1,1837)	1:X:36:LEU:HD13	1:X:112:LEU:HD23	2	0.24
(1,1837)	1:X:36:LEU:HD21	1:X:112:LEU:HD11	2	0.24
(1,1837)	1:X:36:LEU:HD21	1:X:112:LEU:HD12	2	0.24
(1,1837)	1:X:36:LEU:HD21	1:X:112:LEU:HD13	2	0.24
(1,1837)	1:X:36:LEU:HD21	1:X:112:LEU:HD21	2	0.24
(1,1837)	1:X:36:LEU:HD21	1:X:112:LEU:HD22	2	0.24
(1,1837)	1:X:36:LEU:HD21	1:X:112:LEU:HD23	2	0.24
(1,1837)	1:X:36:LEU:HD22	1:X:112:LEU:HD11	2	0.24
(1,1837)	1:X:36:LEU:HD22	1:X:112:LEU:HD12	2	0.24
(1,1837)	1:X:36:LEU:HD22	1:X:112:LEU:HD13	2	0.24
(1,1837)	1:X:36:LEU:HD22	1:X:112:LEU:HD21	2	0.24
(1,1837)	1:X:36:LEU:HD22	1:X:112:LEU:HD22	2	0.24
(1,1837)	1:X:36:LEU:HD22	1:X:112:LEU:HD23	2	0.24
(1,1837)	1:X:36:LEU:HD23	1:X:112:LEU:HD11	2	0.24
(1,1837)	1:X:36:LEU:HD23	1:X:112:LEU:HD12	2	0.24
(1,1837)	1:X:36:LEU:HD23	1:X:112:LEU:HD13	2	0.24
(1,1837)	1:X:36:LEU:HD23	1:X:112:LEU:HD21	2	0.24
(1,1837)	1:X:36:LEU:HD23	1:X:112:LEU:HD22	2	0.24
(1,1837)	1:X:36:LEU:HD23	1:X:112:LEU:HD23	2	0.24
(1,1836)	1:X:36:LEU:HD11	1:X:112:LEU:HB2	10	0.24
(1,1836)	1:X:36:LEU:HD12	1:X:112:LEU:HB2	10	0.24
(1,1836)	1:X:36:LEU:HD13	1:X:112:LEU:HB2	10	0.24
(1,1836)	1:X:36:LEU:HD21	1:X:112:LEU:HB2	10	0.24
(1,1836)	1:X:36:LEU:HD22	1:X:112:LEU:HB2	10	0.24
(1,1836)	1:X:36:LEU:HD23	1:X:112:LEU:HB2	10	0.24
(1,1785)	1:X:32:LEU:HD11	1:X:111:ASP:HB2	1	0.24
(1,1785)	1:X:32:LEU:HD12	1:X:111:ASP:HB2	1	0.24
(1,1785)	1:X:32:LEU:HD13	1:X:111:ASP:HB2	1	0.24
(1,1785)	1:X:32:LEU:HD21	1:X:111:ASP:HB2	1	0.24
(1,1785)	1:X:32:LEU:HD22	1:X:111:ASP:HB2	1	0.24
(1,1785)	1:X:32:LEU:HD23	1:X:111:ASP:HB2	1	0.24
(1,1737)	1:X:29:LYS:HB2	1:X:73:PHE:HD1	8	0.24
(1,1737)	1:X:29:LYS:HB3	1:X:73:PHE:HD1	8	0.24

Continued on next page...

Continued from previous page...

Key	Atom-1	Atom-2	Model ID	Violation (Å)
(1,1702)	1:X:25:LEU:HA	1:X:25:LEU:HD11	3	0.24
(1,1702)	1:X:25:LEU:HA	1:X:25:LEU:HD12	3	0.24
(1,1702)	1:X:25:LEU:HA	1:X:25:LEU:HD13	3	0.24
(1,1702)	1:X:25:LEU:HA	1:X:25:LEU:HD21	3	0.24
(1,1702)	1:X:25:LEU:HA	1:X:25:LEU:HD22	3	0.24
(1,1702)	1:X:25:LEU:HA	1:X:25:LEU:HD23	3	0.24
(1,1702)	1:X:25:LEU:HA	1:X:25:LEU:HD11	4	0.24
(1,1702)	1:X:25:LEU:HA	1:X:25:LEU:HD12	4	0.24
(1,1702)	1:X:25:LEU:HA	1:X:25:LEU:HD13	4	0.24
(1,1702)	1:X:25:LEU:HA	1:X:25:LEU:HD21	4	0.24
(1,1702)	1:X:25:LEU:HA	1:X:25:LEU:HD22	4	0.24
(1,1702)	1:X:25:LEU:HA	1:X:25:LEU:HD23	4	0.24
(1,1702)	1:X:25:LEU:HA	1:X:25:LEU:HD11	6	0.24
(1,1702)	1:X:25:LEU:HA	1:X:25:LEU:HD12	6	0.24
(1,1702)	1:X:25:LEU:HA	1:X:25:LEU:HD13	6	0.24
(1,1702)	1:X:25:LEU:HA	1:X:25:LEU:HD21	6	0.24
(1,1702)	1:X:25:LEU:HA	1:X:25:LEU:HD22	6	0.24
(1,1702)	1:X:25:LEU:HA	1:X:25:LEU:HD23	6	0.24
(1,1639)	1:X:138:PRO:HB3	1:X:139:TYR:HD1	9	0.24
(1,16)	1:X:90:LEU:HB2	1:X:100:SER:HB2	10	0.24
(1,1134)	1:X:50:VAL:H	1:X:52:TYR:HE1	8	0.24
(1,1014)	1:X:36:LEU:HB2	1:X:38:ASN:H	8	0.24
(1,965)	1:X:91:MET:H	1:X:91:MET:HG3	6	0.23
(1,878)	1:X:33:ILE:HB	1:X:34:GLU:HG3	4	0.23
(1,806)	1:X:63:ILE:HG12	1:X:64:ASN:HA	4	0.23
(1,769)	1:X:33:ILE:HD11	1:X:69:LEU:HB2	4	0.23
(1,769)	1:X:33:ILE:HD12	1:X:69:LEU:HB2	4	0.23
(1,769)	1:X:33:ILE:HD13	1:X:69:LEU:HB2	4	0.23
(1,764)	1:X:32:LEU:HG	1:X:74:PRO:HB2	5	0.23
(1,624)	1:X:140:LEU:HA	1:X:140:LEU:HD11	4	0.23
(1,624)	1:X:140:LEU:HA	1:X:140:LEU:HD12	4	0.23
(1,624)	1:X:140:LEU:HA	1:X:140:LEU:HD13	4	0.23
(1,465)	1:X:58:ILE:HG21	1:X:61:LEU:HB2	9	0.23
(1,465)	1:X:58:ILE:HG22	1:X:61:LEU:HB2	9	0.23
(1,465)	1:X:58:ILE:HG23	1:X:61:LEU:HB2	9	0.23
(1,452)	1:X:58:ILE:HD11	1:X:128:PRO:HB2	3	0.23
(1,452)	1:X:58:ILE:HD12	1:X:128:PRO:HB2	3	0.23
(1,452)	1:X:58:ILE:HD13	1:X:128:PRO:HB2	3	0.23
(1,452)	1:X:58:ILE:HD11	1:X:128:PRO:HB2	9	0.23
(1,452)	1:X:58:ILE:HD12	1:X:128:PRO:HB2	9	0.23
(1,452)	1:X:58:ILE:HD13	1:X:128:PRO:HB2	9	0.23
(1,424)	1:X:43:ILE:HG21	1:X:43:ILE:HD11	10	0.23

Continued on next page...

Continued from previous page...

Key	Atom-1	Atom-2	Model ID	Violation (Å)
(1,424)	1:X:43:ILE:HG21	1:X:43:ILE:HD12	10	0.23
(1,424)	1:X:43:ILE:HG21	1:X:43:ILE:HD13	10	0.23
(1,424)	1:X:43:ILE:HG22	1:X:43:ILE:HD11	10	0.23
(1,424)	1:X:43:ILE:HG22	1:X:43:ILE:HD12	10	0.23
(1,424)	1:X:43:ILE:HG22	1:X:43:ILE:HD13	10	0.23
(1,424)	1:X:43:ILE:HG23	1:X:43:ILE:HD11	10	0.23
(1,424)	1:X:43:ILE:HG23	1:X:43:ILE:HD12	10	0.23
(1,424)	1:X:43:ILE:HG23	1:X:43:ILE:HD13	10	0.23
(1,421)	1:X:54:LEU:HB2	1:X:65:ILE:HD11	6	0.23
(1,421)	1:X:54:LEU:HB2	1:X:65:ILE:HD12	6	0.23
(1,421)	1:X:54:LEU:HB2	1:X:65:ILE:HD13	6	0.23
(1,417)	1:X:32:LEU:HB2	1:X:33:ILE:HD11	3	0.23
(1,417)	1:X:32:LEU:HB2	1:X:33:ILE:HD12	3	0.23
(1,417)	1:X:32:LEU:HB2	1:X:33:ILE:HD13	3	0.23
(1,350)	1:X:56:PHE:HD2	1:X:63:ILE:HD11	4	0.23
(1,350)	1:X:56:PHE:HD2	1:X:63:ILE:HD12	4	0.23
(1,350)	1:X:56:PHE:HD2	1:X:63:ILE:HD13	4	0.23
(1,2369)	1:X:131:ALA:HA	1:X:132:PRO:HD2	6	0.23
(1,2369)	1:X:131:ALA:HA	1:X:132:PRO:HD3	6	0.23
(1,2301)	1:X:114:LYS:HA	1:X:114:LYS:HD2	1	0.23
(1,2301)	1:X:114:LYS:HA	1:X:114:LYS:HD3	1	0.23
(1,2301)	1:X:114:LYS:HA	1:X:114:LYS:HD2	10	0.23
(1,2301)	1:X:114:LYS:HA	1:X:114:LYS:HD3	10	0.23
(1,2222)	1:X:98:VAL:HG11	1:X:119:LEU:HD11	9	0.23
(1,2222)	1:X:98:VAL:HG11	1:X:119:LEU:HD12	9	0.23
(1,2222)	1:X:98:VAL:HG11	1:X:119:LEU:HD13	9	0.23
(1,2222)	1:X:98:VAL:HG11	1:X:119:LEU:HD21	9	0.23
(1,2222)	1:X:98:VAL:HG11	1:X:119:LEU:HD22	9	0.23
(1,2222)	1:X:98:VAL:HG11	1:X:119:LEU:HD23	9	0.23
(1,2222)	1:X:98:VAL:HG12	1:X:119:LEU:HD11	9	0.23
(1,2222)	1:X:98:VAL:HG12	1:X:119:LEU:HD12	9	0.23
(1,2222)	1:X:98:VAL:HG12	1:X:119:LEU:HD13	9	0.23
(1,2222)	1:X:98:VAL:HG12	1:X:119:LEU:HD21	9	0.23
(1,2222)	1:X:98:VAL:HG12	1:X:119:LEU:HD22	9	0.23
(1,2222)	1:X:98:VAL:HG12	1:X:119:LEU:HD23	9	0.23
(1,2222)	1:X:98:VAL:HG13	1:X:119:LEU:HD11	9	0.23
(1,2222)	1:X:98:VAL:HG13	1:X:119:LEU:HD12	9	0.23
(1,2222)	1:X:98:VAL:HG13	1:X:119:LEU:HD13	9	0.23
(1,2222)	1:X:98:VAL:HG13	1:X:119:LEU:HD21	9	0.23
(1,2222)	1:X:98:VAL:HG13	1:X:119:LEU:HD22	9	0.23
(1,2222)	1:X:98:VAL:HG13	1:X:119:LEU:HD23	9	0.23
(1,2222)	1:X:98:VAL:HG21	1:X:119:LEU:HD11	9	0.23

Continued on next page...

Continued from previous page...

Key	Atom-1	Atom-2	Model ID	Violation (Å)
(1,2222)	1:X:98:VAL:HG21	1:X:119:LEU:HD12	9	0.23
(1,2222)	1:X:98:VAL:HG21	1:X:119:LEU:HD13	9	0.23
(1,2222)	1:X:98:VAL:HG21	1:X:119:LEU:HD21	9	0.23
(1,2222)	1:X:98:VAL:HG21	1:X:119:LEU:HD22	9	0.23
(1,2222)	1:X:98:VAL:HG21	1:X:119:LEU:HD23	9	0.23
(1,2222)	1:X:98:VAL:HG22	1:X:119:LEU:HD11	9	0.23
(1,2222)	1:X:98:VAL:HG22	1:X:119:LEU:HD12	9	0.23
(1,2222)	1:X:98:VAL:HG22	1:X:119:LEU:HD13	9	0.23
(1,2222)	1:X:98:VAL:HG22	1:X:119:LEU:HD21	9	0.23
(1,2222)	1:X:98:VAL:HG22	1:X:119:LEU:HD22	9	0.23
(1,2222)	1:X:98:VAL:HG22	1:X:119:LEU:HD23	9	0.23
(1,2222)	1:X:98:VAL:HG23	1:X:119:LEU:HD11	9	0.23
(1,2222)	1:X:98:VAL:HG23	1:X:119:LEU:HD12	9	0.23
(1,2222)	1:X:98:VAL:HG23	1:X:119:LEU:HD13	9	0.23
(1,2222)	1:X:98:VAL:HG23	1:X:119:LEU:HD21	9	0.23
(1,2222)	1:X:98:VAL:HG23	1:X:119:LEU:HD22	9	0.23
(1,2222)	1:X:98:VAL:HG23	1:X:119:LEU:HD23	9	0.23
(1,221)	1:X:70:PRO:HD3	1:X:73:PHE:HD1	3	0.23
(1,2202)	1:X:94:GLN:HG2	1:X:96:VAL:H	10	0.23
(1,2202)	1:X:94:GLN:HG3	1:X:96:VAL:H	10	0.23
(1,2156)	1:X:90:LEU:HD11	1:X:91:MET:HG3	4	0.23
(1,2156)	1:X:90:LEU:HD12	1:X:91:MET:HG3	4	0.23
(1,2156)	1:X:90:LEU:HD13	1:X:91:MET:HG3	4	0.23
(1,2156)	1:X:90:LEU:HD21	1:X:91:MET:HG3	4	0.23
(1,2156)	1:X:90:LEU:HD22	1:X:91:MET:HG3	4	0.23
(1,2156)	1:X:90:LEU:HD23	1:X:91:MET:HG3	4	0.23
(1,2117)	1:X:85:PRO:HD2	1:X:96:VAL:HG11	1	0.23
(1,2117)	1:X:85:PRO:HD2	1:X:96:VAL:HG12	1	0.23
(1,2117)	1:X:85:PRO:HD2	1:X:96:VAL:HG13	1	0.23
(1,2117)	1:X:85:PRO:HD2	1:X:96:VAL:HG21	1	0.23
(1,2117)	1:X:85:PRO:HD2	1:X:96:VAL:HG22	1	0.23
(1,2117)	1:X:85:PRO:HD2	1:X:96:VAL:HG23	1	0.23
(1,2087)	1:X:81:SER:HA	1:X:96:VAL:HG11	7	0.23
(1,2087)	1:X:81:SER:HA	1:X:96:VAL:HG12	7	0.23
(1,2087)	1:X:81:SER:HA	1:X:96:VAL:HG13	7	0.23
(1,2087)	1:X:81:SER:HA	1:X:96:VAL:HG21	7	0.23
(1,2087)	1:X:81:SER:HA	1:X:96:VAL:HG22	7	0.23
(1,2087)	1:X:81:SER:HA	1:X:96:VAL:HG23	7	0.23
(1,199)	1:X:113:GLY:HA2	1:X:114:LYS:HB3	9	0.23
(1,190)	1:X:25:LEU:HA	1:X:74:PRO:HD3	6	0.23
(1,1894)	1:X:47:GLN:HB3	1:X:50:VAL:HG11	7	0.23
(1,1894)	1:X:47:GLN:HB3	1:X:50:VAL:HG12	7	0.23

Continued on next page...

Continued from previous page...

Key	Atom-1	Atom-2	Model ID	Violation (Å)
(1,1894)	1:X:47:GLN:HB3	1:X:50:VAL:HG13	7	0.23
(1,1894)	1:X:47:GLN:HB3	1:X:50:VAL:HG21	7	0.23
(1,1894)	1:X:47:GLN:HB3	1:X:50:VAL:HG22	7	0.23
(1,1894)	1:X:47:GLN:HB3	1:X:50:VAL:HG23	7	0.23
(1,1814)	1:X:36:LEU:HB3	1:X:39:SER:HB2	9	0.23
(1,1814)	1:X:36:LEU:HB3	1:X:39:SER:HB3	9	0.23
(1,1781)	1:X:32:LEU:HD11	1:X:74:PRO:HD2	4	0.23
(1,1781)	1:X:32:LEU:HD12	1:X:74:PRO:HD2	4	0.23
(1,1781)	1:X:32:LEU:HD13	1:X:74:PRO:HD2	4	0.23
(1,1781)	1:X:32:LEU:HD21	1:X:74:PRO:HD2	4	0.23
(1,1781)	1:X:32:LEU:HD22	1:X:74:PRO:HD2	4	0.23
(1,1781)	1:X:32:LEU:HD23	1:X:74:PRO:HD2	4	0.23
(1,1687)	1:X:22:LEU:HB2	1:X:22:LEU:HD11	2	0.23
(1,1687)	1:X:22:LEU:HB2	1:X:22:LEU:HD12	2	0.23
(1,1687)	1:X:22:LEU:HB2	1:X:22:LEU:HD13	2	0.23
(1,1687)	1:X:22:LEU:HB2	1:X:22:LEU:HD21	2	0.23
(1,1687)	1:X:22:LEU:HB2	1:X:22:LEU:HD22	2	0.23
(1,1687)	1:X:22:LEU:HB2	1:X:22:LEU:HD23	2	0.23
(1,1687)	1:X:22:LEU:HB3	1:X:22:LEU:HD11	2	0.23
(1,1687)	1:X:22:LEU:HB3	1:X:22:LEU:HD12	2	0.23
(1,1687)	1:X:22:LEU:HB3	1:X:22:LEU:HD13	2	0.23
(1,1687)	1:X:22:LEU:HB3	1:X:22:LEU:HD21	2	0.23
(1,1687)	1:X:22:LEU:HB3	1:X:22:LEU:HD22	2	0.23
(1,1687)	1:X:22:LEU:HB3	1:X:22:LEU:HD23	2	0.23
(1,1686)	1:X:22:LEU:HA	1:X:22:LEU:HD11	4	0.23
(1,1686)	1:X:22:LEU:HA	1:X:22:LEU:HD12	4	0.23
(1,1686)	1:X:22:LEU:HA	1:X:22:LEU:HD13	4	0.23
(1,1686)	1:X:22:LEU:HA	1:X:22:LEU:HD21	4	0.23
(1,1686)	1:X:22:LEU:HA	1:X:22:LEU:HD22	4	0.23
(1,1686)	1:X:22:LEU:HA	1:X:22:LEU:HD23	4	0.23
(1,1686)	1:X:22:LEU:HA	1:X:22:LEU:HD11	7	0.23
(1,1686)	1:X:22:LEU:HA	1:X:22:LEU:HD12	7	0.23
(1,1686)	1:X:22:LEU:HA	1:X:22:LEU:HD13	7	0.23
(1,1686)	1:X:22:LEU:HA	1:X:22:LEU:HD21	7	0.23
(1,1686)	1:X:22:LEU:HA	1:X:22:LEU:HD22	7	0.23
(1,1686)	1:X:22:LEU:HA	1:X:22:LEU:HD23	7	0.23
(1,1640)	1:X:138:PRO:HB2	1:X:139:TYR:HD1	7	0.23
(1,1633)	1:X:89:HIS:HE1	1:X:122:GLU:HG3	4	0.23
(1,16)	1:X:90:LEU:HB2	1:X:100:SER:HB2	4	0.23
(1,1412)	1:X:57:THR:H	1:X:57:THR:HB	9	0.23
(1,141)	1:X:70:PRO:HD3	1:X:73:PHE:HA	1	0.23
(1,141)	1:X:70:PRO:HD3	1:X:73:PHE:HA	2	0.23

Continued on next page...

Continued from previous page...

Key	Atom-1	Atom-2	Model ID	Violation (Å)
(1,141)	1:X:70:PRO:HD3	1:X:73:PHE:HA	9	0.23
(1,1241)	1:X:25:LEU:HD11	1:X:29:LYS:H	9	0.23
(1,1241)	1:X:25:LEU:HD12	1:X:29:LYS:H	9	0.23
(1,1241)	1:X:25:LEU:HD13	1:X:29:LYS:H	9	0.23
(1,1198)	1:X:92:ASP:H	1:X:96:VAL:HA	3	0.23
(1,1134)	1:X:50:VAL:H	1:X:52:TYR:HE1	4	0.23
(1,905)	1:X:56:PHE:HB2	1:X:63:ILE:HB	8	0.22
(1,878)	1:X:33:ILE:HB	1:X:34:GLU:HG3	5	0.22
(1,868)	1:X:90:LEU:HG	1:X:122:GLU:HB3	1	0.22
(1,866)	1:X:72:GLN:HB3	1:X:73:PHE:HB2	4	0.22
(1,830)	1:X:76:GLU:HA	1:X:76:GLU:HG2	5	0.22
(1,826)	1:X:137:PHE:HB2	1:X:138:PRO:HD3	4	0.22
(1,822)	1:X:121:ASP:HB2	1:X:122:GLU:HA	3	0.22
(1,758)	1:X:43:ILE:HG12	1:X:52:TYR:HB2	1	0.22
(1,646)	1:X:54:LEU:HD21	1:X:56:PHE:HB3	7	0.22
(1,646)	1:X:54:LEU:HD22	1:X:56:PHE:HB3	7	0.22
(1,646)	1:X:54:LEU:HD23	1:X:56:PHE:HB3	7	0.22
(1,63)	1:X:29:LYS:HA	1:X:32:LEU:HB3	2	0.22
(1,578)	1:X:140:LEU:HD21	1:X:141:TYR:HE1	2	0.22
(1,578)	1:X:140:LEU:HD22	1:X:141:TYR:HE1	2	0.22
(1,578)	1:X:140:LEU:HD23	1:X:141:TYR:HE1	2	0.22
(1,419)	1:X:43:ILE:HD11	1:X:54:LEU:HB3	9	0.22
(1,419)	1:X:43:ILE:HD12	1:X:54:LEU:HB3	9	0.22
(1,419)	1:X:43:ILE:HD13	1:X:54:LEU:HB3	9	0.22
(1,411)	1:X:30:GLN:HA	1:X:33:ILE:HD11	2	0.22
(1,411)	1:X:30:GLN:HA	1:X:33:ILE:HD12	2	0.22
(1,411)	1:X:30:GLN:HA	1:X:33:ILE:HD13	2	0.22
(1,344)	1:X:79:VAL:HA	1:X:80:ILE:HD11	10	0.22
(1,344)	1:X:79:VAL:HA	1:X:80:ILE:HD12	10	0.22
(1,344)	1:X:79:VAL:HA	1:X:80:ILE:HD13	10	0.22
(1,325)	1:X:86:ILE:HA	1:X:128:PRO:HB3	5	0.22
(1,325)	1:X:86:ILE:HA	1:X:128:PRO:HB3	8	0.22
(1,262)	1:X:64:ASN:HA	1:X:65:ILE:HG12	7	0.22
(1,243)	1:X:54:LEU:HG	1:X:55:PRO:HD3	2	0.22
(1,243)	1:X:54:LEU:HG	1:X:55:PRO:HD3	4	0.22
(1,243)	1:X:54:LEU:HG	1:X:55:PRO:HD3	5	0.22
(1,2351)	1:X:125:LYS:HB3	1:X:126:ASN:HB2	1	0.22
(1,2351)	1:X:125:LYS:HB3	1:X:126:ASN:HB3	1	0.22
(1,2280)	1:X:107:THR:HG21	1:X:110:SER:HB2	2	0.22
(1,2280)	1:X:107:THR:HG21	1:X:110:SER:HB3	2	0.22
(1,2280)	1:X:107:THR:HG22	1:X:110:SER:HB2	2	0.22
(1,2280)	1:X:107:THR:HG22	1:X:110:SER:HB3	2	0.22

Continued on next page...

Continued from previous page...

Key	Atom-1	Atom-2	Model ID	Violation (Å)
(1,2280)	1:X:107:THR:HG23	1:X:110:SER:HB2	2	0.22
(1,2280)	1:X:107:THR:HG23	1:X:110:SER:HB3	2	0.22
(1,2277)	1:X:107:THR:H	1:X:110:SER:HB2	2	0.22
(1,2277)	1:X:107:THR:H	1:X:110:SER:HB3	2	0.22
(1,2277)	1:X:107:THR:H	1:X:110:SER:HB2	5	0.22
(1,2277)	1:X:107:THR:H	1:X:110:SER:HB3	5	0.22
(1,2245)	1:X:102:LEU:HB2	1:X:102:LEU:HD11	8	0.22
(1,2245)	1:X:102:LEU:HB2	1:X:102:LEU:HD12	8	0.22
(1,2245)	1:X:102:LEU:HB2	1:X:102:LEU:HD13	8	0.22
(1,2245)	1:X:102:LEU:HB2	1:X:102:LEU:HD21	8	0.22
(1,2245)	1:X:102:LEU:HB2	1:X:102:LEU:HD22	8	0.22
(1,2245)	1:X:102:LEU:HB2	1:X:102:LEU:HD23	8	0.22
(1,2245)	1:X:102:LEU:HB3	1:X:102:LEU:HD11	8	0.22
(1,2245)	1:X:102:LEU:HB3	1:X:102:LEU:HD12	8	0.22
(1,2245)	1:X:102:LEU:HB3	1:X:102:LEU:HD13	8	0.22
(1,2245)	1:X:102:LEU:HB3	1:X:102:LEU:HD21	8	0.22
(1,2245)	1:X:102:LEU:HB3	1:X:102:LEU:HD22	8	0.22
(1,2245)	1:X:102:LEU:HB3	1:X:102:LEU:HD23	8	0.22
(1,2148)	1:X:90:LEU:HA	1:X:119:LEU:HD11	9	0.22
(1,2148)	1:X:90:LEU:HA	1:X:119:LEU:HD12	9	0.22
(1,2148)	1:X:90:LEU:HA	1:X:119:LEU:HD13	9	0.22
(1,2148)	1:X:90:LEU:HA	1:X:119:LEU:HD21	9	0.22
(1,2148)	1:X:90:LEU:HA	1:X:119:LEU:HD22	9	0.22
(1,2148)	1:X:90:LEU:HA	1:X:119:LEU:HD23	9	0.22
(1,2113)	1:X:84:PRO:HB2	1:X:85:PRO:HD3	4	0.22
(1,2113)	1:X:84:PRO:HB3	1:X:85:PRO:HD3	4	0.22
(1,2047)	1:X:72:GLN:H	1:X:72:GLN:HG2	7	0.22
(1,2047)	1:X:72:GLN:H	1:X:72:GLN:HG3	7	0.22
(1,1976)	1:X:59:ASN:HB2	1:X:127:PRO:HD2	2	0.22
(1,1976)	1:X:59:ASN:HB3	1:X:127:PRO:HD2	2	0.22
(1,1924)	1:X:52:TYR:HE1	1:X:69:LEU:HD11	7	0.22
(1,1924)	1:X:52:TYR:HE1	1:X:69:LEU:HD12	7	0.22
(1,1924)	1:X:52:TYR:HE1	1:X:69:LEU:HD13	7	0.22
(1,1924)	1:X:52:TYR:HE1	1:X:69:LEU:HD21	7	0.22
(1,1924)	1:X:52:TYR:HE1	1:X:69:LEU:HD22	7	0.22
(1,1924)	1:X:52:TYR:HE1	1:X:69:LEU:HD23	7	0.22
(1,1836)	1:X:36:LEU:HD11	1:X:112:LEU:HB2	6	0.22
(1,1836)	1:X:36:LEU:HD12	1:X:112:LEU:HB2	6	0.22
(1,1836)	1:X:36:LEU:HD13	1:X:112:LEU:HB2	6	0.22
(1,1836)	1:X:36:LEU:HD21	1:X:112:LEU:HB2	6	0.22
(1,1836)	1:X:36:LEU:HD22	1:X:112:LEU:HB2	6	0.22
(1,1836)	1:X:36:LEU:HD23	1:X:112:LEU:HB2	6	0.22

Continued on next page...

Continued from previous page...

Key	Atom-1	Atom-2	Model ID	Violation (Å)
(1,1639)	1:X:138:PRO:HB3	1:X:139:TYR:HD1	4	0.22
(1,1633)	1:X:89:HIS:HE1	1:X:122:GLU:HG3	9	0.22
(1,16)	1:X:90:LEU:HB2	1:X:100:SER:HB2	1	0.22
(1,1483)	1:X:70:PRO:HD3	1:X:73:PHE:H	10	0.22
(1,1427)	1:X:83:TYR:H	1:X:84:PRO:HD3	3	0.22
(1,1427)	1:X:83:TYR:H	1:X:84:PRO:HD3	8	0.22
(1,1277)	1:X:34:GLU:H	1:X:34:GLU:HG2	4	0.22
(1,1229)	1:X:76:GLU:HG3	1:X:77:LYS:H	2	0.22
(1,1153)	1:X:121:ASP:H	1:X:122:GLU:HB3	7	0.22
(1,1103)	1:X:46:ILE:HG13	1:X:47:GLN:H	5	0.22
(1,1094)	1:X:47:GLN:H	1:X:47:GLN:HB3	1	0.22
(1,1014)	1:X:36:LEU:HB2	1:X:38:ASN:H	3	0.22
(1,96)	1:X:29:LYS:HA	1:X:73:PHE:HD1	8	0.21
(1,870)	1:X:43:ILE:HG13	1:X:54:LEU:HD21	2	0.21
(1,870)	1:X:43:ILE:HG13	1:X:54:LEU:HD22	2	0.21
(1,870)	1:X:43:ILE:HG13	1:X:54:LEU:HD23	2	0.21
(1,870)	1:X:43:ILE:HG13	1:X:54:LEU:HD21	10	0.21
(1,870)	1:X:43:ILE:HG13	1:X:54:LEU:HD22	10	0.21
(1,870)	1:X:43:ILE:HG13	1:X:54:LEU:HD23	10	0.21
(1,776)	1:X:89:HIS:HE1	1:X:122:GLU:HG2	5	0.21
(1,754)	1:X:77:LYS:HB2	1:X:78:PRO:HD3	6	0.21
(1,726)	1:X:46:ILE:HB	1:X:47:GLN:HB3	2	0.21
(1,721)	1:X:47:GLN:HG2	1:X:50:VAL:HB	7	0.21
(1,657)	1:X:86:ILE:HG13	1:X:91:MET:HB3	6	0.21
(1,646)	1:X:54:LEU:HD21	1:X:56:PHE:HB3	10	0.21
(1,646)	1:X:54:LEU:HD22	1:X:56:PHE:HB3	10	0.21
(1,646)	1:X:54:LEU:HD23	1:X:56:PHE:HB3	10	0.21
(1,621)	1:X:116:ILE:HG21	1:X:120:LEU:HD11	2	0.21
(1,621)	1:X:116:ILE:HG21	1:X:120:LEU:HD12	2	0.21
(1,621)	1:X:116:ILE:HG21	1:X:120:LEU:HD13	2	0.21
(1,621)	1:X:116:ILE:HG22	1:X:120:LEU:HD11	2	0.21
(1,621)	1:X:116:ILE:HG22	1:X:120:LEU:HD12	2	0.21
(1,621)	1:X:116:ILE:HG22	1:X:120:LEU:HD13	2	0.21
(1,621)	1:X:116:ILE:HG23	1:X:120:LEU:HD11	2	0.21
(1,621)	1:X:116:ILE:HG23	1:X:120:LEU:HD12	2	0.21
(1,621)	1:X:116:ILE:HG23	1:X:120:LEU:HD13	2	0.21
(1,582)	1:X:22:LEU:HA	1:X:22:LEU:HD21	2	0.21
(1,582)	1:X:22:LEU:HA	1:X:22:LEU:HD22	2	0.21
(1,582)	1:X:22:LEU:HA	1:X:22:LEU:HD23	2	0.21
(1,501)	1:X:67:ILE:HG21	1:X:80:ILE:HA	10	0.21
(1,501)	1:X:67:ILE:HG22	1:X:80:ILE:HA	10	0.21
(1,501)	1:X:67:ILE:HG23	1:X:80:ILE:HA	10	0.21

Continued on next page...

Continued from previous page...

Key	Atom-1	Atom-2	Model ID	Violation (Å)
(1,484)	1:X:74:PRO:HD3	1:X:108:MET:HE1	3	0.21
(1,484)	1:X:74:PRO:HD3	1:X:108:MET:HE2	3	0.21
(1,484)	1:X:74:PRO:HD3	1:X:108:MET:HE3	3	0.21
(1,469)	1:X:113:GLY:HA3	1:X:116:ILE:HG21	3	0.21
(1,469)	1:X:113:GLY:HA3	1:X:116:ILE:HG22	3	0.21
(1,469)	1:X:113:GLY:HA3	1:X:116:ILE:HG23	3	0.21
(1,419)	1:X:43:ILE:HD11	1:X:54:LEU:HB3	1	0.21
(1,419)	1:X:43:ILE:HD12	1:X:54:LEU:HB3	1	0.21
(1,419)	1:X:43:ILE:HD13	1:X:54:LEU:HB3	1	0.21
(1,411)	1:X:30:GLN:HA	1:X:33:ILE:HD11	8	0.21
(1,411)	1:X:30:GLN:HA	1:X:33:ILE:HD12	8	0.21
(1,411)	1:X:30:GLN:HA	1:X:33:ILE:HD13	8	0.21
(1,380)	1:X:43:ILE:HD11	1:X:52:TYR:HE1	2	0.21
(1,380)	1:X:43:ILE:HD12	1:X:52:TYR:HE1	2	0.21
(1,380)	1:X:43:ILE:HD13	1:X:52:TYR:HE1	2	0.21
(1,374)	1:X:86:ILE:HA	1:X:91:MET:HE1	7	0.21
(1,374)	1:X:86:ILE:HA	1:X:91:MET:HE2	7	0.21
(1,374)	1:X:86:ILE:HA	1:X:91:MET:HE3	7	0.21
(1,319)	1:X:86:ILE:HD11	1:X:130:LEU:HA	1	0.21
(1,319)	1:X:86:ILE:HD12	1:X:130:LEU:HA	1	0.21
(1,319)	1:X:86:ILE:HD13	1:X:130:LEU:HA	1	0.21
(1,319)	1:X:86:ILE:HD11	1:X:130:LEU:HA	7	0.21
(1,319)	1:X:86:ILE:HD12	1:X:130:LEU:HA	7	0.21
(1,319)	1:X:86:ILE:HD13	1:X:130:LEU:HA	7	0.21
(1,2351)	1:X:125:LYS:HB3	1:X:126:ASN:HB2	6	0.21
(1,2351)	1:X:125:LYS:HB3	1:X:126:ASN:HB3	6	0.21
(1,2117)	1:X:85:PRO:HD2	1:X:96:VAL:HG11	4	0.21
(1,2117)	1:X:85:PRO:HD2	1:X:96:VAL:HG12	4	0.21
(1,2117)	1:X:85:PRO:HD2	1:X:96:VAL:HG13	4	0.21
(1,2117)	1:X:85:PRO:HD2	1:X:96:VAL:HG21	4	0.21
(1,2117)	1:X:85:PRO:HD2	1:X:96:VAL:HG22	4	0.21
(1,2117)	1:X:85:PRO:HD2	1:X:96:VAL:HG23	4	0.21
(1,199)	1:X:113:GLY:HA2	1:X:114:LYS:HB3	5	0.21
(1,1929)	1:X:53:ARG:HD2	1:X:54:LEU:HA	2	0.21
(1,1929)	1:X:53:ARG:HD3	1:X:54:LEU:HA	2	0.21
(1,1894)	1:X:47:GLN:HB3	1:X:50:VAL:HG11	8	0.21
(1,1894)	1:X:47:GLN:HB3	1:X:50:VAL:HG12	8	0.21
(1,1894)	1:X:47:GLN:HB3	1:X:50:VAL:HG13	8	0.21
(1,1894)	1:X:47:GLN:HB3	1:X:50:VAL:HG21	8	0.21
(1,1894)	1:X:47:GLN:HB3	1:X:50:VAL:HG22	8	0.21
(1,1894)	1:X:47:GLN:HB3	1:X:50:VAL:HG23	8	0.21
(1,1849)	1:X:37:ARG:HA	1:X:37:ARG:HD2	8	0.21

Continued on next page...

Continued from previous page...

Key	Atom-1	Atom-2	Model ID	Violation (Å)
(1,1849)	1:X:37:ARG:HA	1:X:37:ARG:HD3	8	0.21
(1,1784)	1:X:32:LEU:HD11	1:X:111:ASP:HA	3	0.21
(1,1784)	1:X:32:LEU:HD12	1:X:111:ASP:HA	3	0.21
(1,1784)	1:X:32:LEU:HD13	1:X:111:ASP:HA	3	0.21
(1,1784)	1:X:32:LEU:HD21	1:X:111:ASP:HA	3	0.21
(1,1784)	1:X:32:LEU:HD22	1:X:111:ASP:HA	3	0.21
(1,1784)	1:X:32:LEU:HD23	1:X:111:ASP:HA	3	0.21
(1,1781)	1:X:32:LEU:HD11	1:X:74:PRO:HD2	6	0.21
(1,1781)	1:X:32:LEU:HD12	1:X:74:PRO:HD2	6	0.21
(1,1781)	1:X:32:LEU:HD13	1:X:74:PRO:HD2	6	0.21
(1,1781)	1:X:32:LEU:HD21	1:X:74:PRO:HD2	6	0.21
(1,1781)	1:X:32:LEU:HD22	1:X:74:PRO:HD2	6	0.21
(1,1781)	1:X:32:LEU:HD23	1:X:74:PRO:HD2	6	0.21
(1,1745)	1:X:29:LYS:HG2	1:X:73:PHE:HD1	7	0.21
(1,1745)	1:X:29:LYS:HG3	1:X:73:PHE:HD1	7	0.21
(1,1708)	1:X:25:LEU:HB2	1:X:26:GLN:HG2	8	0.21
(1,1708)	1:X:25:LEU:HB2	1:X:26:GLN:HG3	8	0.21
(1,1702)	1:X:25:LEU:HA	1:X:25:LEU:HD11	5	0.21
(1,1702)	1:X:25:LEU:HA	1:X:25:LEU:HD12	5	0.21
(1,1702)	1:X:25:LEU:HA	1:X:25:LEU:HD13	5	0.21
(1,1702)	1:X:25:LEU:HA	1:X:25:LEU:HD21	5	0.21
(1,1702)	1:X:25:LEU:HA	1:X:25:LEU:HD22	5	0.21
(1,1702)	1:X:25:LEU:HA	1:X:25:LEU:HD23	5	0.21
(1,1644)	1:X:106:PHE:HD1	1:X:115:ILE:HD11	5	0.21
(1,1644)	1:X:106:PHE:HD1	1:X:115:ILE:HD12	5	0.21
(1,1644)	1:X:106:PHE:HD1	1:X:115:ILE:HD13	5	0.21
(1,1595)	1:X:43:ILE:HG13	1:X:44:ALA:H	7	0.21
(1,1546)	1:X:69:LEU:H	1:X:78:PRO:HB2	9	0.21
(1,1490)	1:X:88:HIS:H	1:X:91:MET:HB3	10	0.21
(1,1483)	1:X:70:PRO:HD3	1:X:73:PHE:H	6	0.21
(1,142)	1:X:73:PHE:HA	1:X:76:GLU:HB3	8	0.21
(1,1230)	1:X:76:GLU:HB2	1:X:77:LYS:H	1	0.21
(1,1230)	1:X:76:GLU:HB2	1:X:77:LYS:H	9	0.21
(1,1229)	1:X:76:GLU:HG3	1:X:77:LYS:H	7	0.21
(1,1208)	1:X:47:GLN:HG2	1:X:51:GLU:H	10	0.21
(1,1094)	1:X:47:GLN:H	1:X:47:GLN:HB3	9	0.21
(1,966)	1:X:91:MET:H	1:X:91:MET:HG2	3	0.2
(1,956)	1:X:72:GLN:H	1:X:72:GLN:HB3	1	0.2
(1,956)	1:X:72:GLN:H	1:X:72:GLN:HB3	10	0.2
(1,920)	1:X:80:ILE:HG12	1:X:81:SER:H	6	0.2
(1,885)	1:X:69:LEU:HB2	1:X:73:PHE:HB2	7	0.2
(1,866)	1:X:72:GLN:HB3	1:X:73:PHE:HB2	3	0.2

Continued on next page...

Continued from previous page...

Key	Atom-1	Atom-2	Model ID	Violation (Å)
(1,839)	1:X:102:LEU:HD21	1:X:122:GLU:HG3	2	0.2
(1,839)	1:X:102:LEU:HD22	1:X:122:GLU:HG3	2	0.2
(1,839)	1:X:102:LEU:HD23	1:X:122:GLU:HG3	2	0.2
(1,745)	1:X:72:GLN:HB3	1:X:76:GLU:HB3	7	0.2
(1,742)	1:X:122:GLU:HA	1:X:125:LYS:HB3	4	0.2
(1,726)	1:X:46:ILE:HB	1:X:47:GLN:HB3	4	0.2
(1,726)	1:X:46:ILE:HB	1:X:47:GLN:HB3	7	0.2
(1,726)	1:X:46:ILE:HB	1:X:47:GLN:HB3	10	0.2
(1,707)	1:X:65:ILE:HD11	1:X:120:LEU:HB2	1	0.2
(1,707)	1:X:65:ILE:HD12	1:X:120:LEU:HB2	1	0.2
(1,707)	1:X:65:ILE:HD13	1:X:120:LEU:HB2	1	0.2
(1,707)	1:X:65:ILE:HD11	1:X:120:LEU:HB2	5	0.2
(1,707)	1:X:65:ILE:HD12	1:X:120:LEU:HB2	5	0.2
(1,707)	1:X:65:ILE:HD13	1:X:120:LEU:HB2	5	0.2
(1,707)	1:X:65:ILE:HD11	1:X:120:LEU:HB2	6	0.2
(1,707)	1:X:65:ILE:HD12	1:X:120:LEU:HB2	6	0.2
(1,707)	1:X:65:ILE:HD13	1:X:120:LEU:HB2	6	0.2
(1,654)	1:X:48:LYS:HD3	1:X:49:ASP:HA	5	0.2
(1,63)	1:X:29:LYS:HA	1:X:32:LEU:HB3	4	0.2
(1,62)	1:X:29:LYS:HA	1:X:74:PRO:HD2	3	0.2
(1,47)	1:X:70:PRO:HA	1:X:73:PHE:HB2	2	0.2
(1,424)	1:X:43:ILE:HG21	1:X:43:ILE:HD11	1	0.2
(1,424)	1:X:43:ILE:HG21	1:X:43:ILE:HD12	1	0.2
(1,424)	1:X:43:ILE:HG21	1:X:43:ILE:HD13	1	0.2
(1,424)	1:X:43:ILE:HG22	1:X:43:ILE:HD11	1	0.2
(1,424)	1:X:43:ILE:HG22	1:X:43:ILE:HD12	1	0.2
(1,424)	1:X:43:ILE:HG22	1:X:43:ILE:HD13	1	0.2
(1,424)	1:X:43:ILE:HG23	1:X:43:ILE:HD11	1	0.2
(1,424)	1:X:43:ILE:HG23	1:X:43:ILE:HD12	1	0.2
(1,424)	1:X:43:ILE:HG23	1:X:43:ILE:HD13	1	0.2
(1,424)	1:X:43:ILE:HG21	1:X:43:ILE:HD11	8	0.2
(1,424)	1:X:43:ILE:HG21	1:X:43:ILE:HD12	8	0.2
(1,424)	1:X:43:ILE:HG21	1:X:43:ILE:HD13	8	0.2
(1,424)	1:X:43:ILE:HG22	1:X:43:ILE:HD11	8	0.2
(1,424)	1:X:43:ILE:HG22	1:X:43:ILE:HD12	8	0.2
(1,424)	1:X:43:ILE:HG22	1:X:43:ILE:HD13	8	0.2
(1,424)	1:X:43:ILE:HG23	1:X:43:ILE:HD11	8	0.2
(1,424)	1:X:43:ILE:HG23	1:X:43:ILE:HD12	8	0.2
(1,424)	1:X:43:ILE:HG23	1:X:43:ILE:HD13	8	0.2
(1,424)	1:X:43:ILE:HG21	1:X:43:ILE:HD11	9	0.2
(1,424)	1:X:43:ILE:HG21	1:X:43:ILE:HD12	9	0.2
(1,424)	1:X:43:ILE:HG21	1:X:43:ILE:HD13	9	0.2

Continued on next page...

Continued from previous page...

Key	Atom-1	Atom-2	Model ID	Violation (Å)
(1,424)	1:X:43:ILE:HG22	1:X:43:ILE:HD11	9	0.2
(1,424)	1:X:43:ILE:HG22	1:X:43:ILE:HD12	9	0.2
(1,424)	1:X:43:ILE:HG22	1:X:43:ILE:HD13	9	0.2
(1,424)	1:X:43:ILE:HG23	1:X:43:ILE:HD11	9	0.2
(1,424)	1:X:43:ILE:HG23	1:X:43:ILE:HD12	9	0.2
(1,424)	1:X:43:ILE:HG23	1:X:43:ILE:HD13	9	0.2
(1,421)	1:X:54:LEU:HB2	1:X:65:ILE:HD11	5	0.2
(1,421)	1:X:54:LEU:HB2	1:X:65:ILE:HD12	5	0.2
(1,421)	1:X:54:LEU:HB2	1:X:65:ILE:HD13	5	0.2
(1,421)	1:X:54:LEU:HB2	1:X:65:ILE:HD11	7	0.2
(1,421)	1:X:54:LEU:HB2	1:X:65:ILE:HD12	7	0.2
(1,421)	1:X:54:LEU:HB2	1:X:65:ILE:HD13	7	0.2
(1,325)	1:X:86:ILE:HA	1:X:128:PRO:HB3	7	0.2
(1,325)	1:X:86:ILE:HA	1:X:128:PRO:HB3	9	0.2
(1,319)	1:X:86:ILE:HD11	1:X:130:LEU:HA	2	0.2
(1,319)	1:X:86:ILE:HD12	1:X:130:LEU:HA	2	0.2
(1,319)	1:X:86:ILE:HD13	1:X:130:LEU:HA	2	0.2
(1,262)	1:X:64:ASN:HA	1:X:65:ILE:HG12	1	0.2
(1,250)	1:X:137:PHE:HD1	1:X:138:PRO:HD2	4	0.2
(1,249)	1:X:137:PHE:HD1	1:X:138:PRO:HD3	7	0.2
(1,2258)	1:X:102:LEU:HD11	1:X:122:GLU:HB3	9	0.2
(1,2258)	1:X:102:LEU:HD12	1:X:122:GLU:HB3	9	0.2
(1,2258)	1:X:102:LEU:HD13	1:X:122:GLU:HB3	9	0.2
(1,2258)	1:X:102:LEU:HD21	1:X:122:GLU:HB3	9	0.2
(1,2258)	1:X:102:LEU:HD22	1:X:122:GLU:HB3	9	0.2
(1,2258)	1:X:102:LEU:HD23	1:X:122:GLU:HB3	9	0.2
(1,2245)	1:X:102:LEU:HB2	1:X:102:LEU:HD11	9	0.2
(1,2245)	1:X:102:LEU:HB2	1:X:102:LEU:HD12	9	0.2
(1,2245)	1:X:102:LEU:HB2	1:X:102:LEU:HD13	9	0.2
(1,2245)	1:X:102:LEU:HB2	1:X:102:LEU:HD21	9	0.2
(1,2245)	1:X:102:LEU:HB2	1:X:102:LEU:HD22	9	0.2
(1,2245)	1:X:102:LEU:HB2	1:X:102:LEU:HD23	9	0.2
(1,2245)	1:X:102:LEU:HB3	1:X:102:LEU:HD11	9	0.2
(1,2245)	1:X:102:LEU:HB3	1:X:102:LEU:HD12	9	0.2
(1,2245)	1:X:102:LEU:HB3	1:X:102:LEU:HD13	9	0.2
(1,2245)	1:X:102:LEU:HB3	1:X:102:LEU:HD21	9	0.2
(1,2245)	1:X:102:LEU:HB3	1:X:102:LEU:HD22	9	0.2
(1,2245)	1:X:102:LEU:HB3	1:X:102:LEU:HD23	9	0.2
(1,2227)	1:X:100:SER:HA	1:X:102:LEU:HD11	4	0.2
(1,2227)	1:X:100:SER:HA	1:X:102:LEU:HD12	4	0.2
(1,2227)	1:X:100:SER:HA	1:X:102:LEU:HD13	4	0.2
(1,2227)	1:X:100:SER:HA	1:X:102:LEU:HD21	4	0.2

Continued on next page...

Continued from previous page...

Key	Atom-1	Atom-2	Model ID	Violation (Å)
(1,2227)	1:X:100:SER:HA	1:X:102:LEU:HD22	4	0.2
(1,2227)	1:X:100:SER:HA	1:X:102:LEU:HD23	4	0.2
(1,2227)	1:X:100:SER:HA	1:X:102:LEU:HD11	7	0.2
(1,2227)	1:X:100:SER:HA	1:X:102:LEU:HD12	7	0.2
(1,2227)	1:X:100:SER:HA	1:X:102:LEU:HD13	7	0.2
(1,2227)	1:X:100:SER:HA	1:X:102:LEU:HD21	7	0.2
(1,2227)	1:X:100:SER:HA	1:X:102:LEU:HD22	7	0.2
(1,2227)	1:X:100:SER:HA	1:X:102:LEU:HD23	7	0.2
(1,2204)	1:X:94:GLN:HG2	1:X:97:TYR:HA	3	0.2
(1,2204)	1:X:94:GLN:HG3	1:X:97:TYR:HA	3	0.2
(1,2172)	1:X:91:MET:H	1:X:119:LEU:HD11	5	0.2
(1,2172)	1:X:91:MET:H	1:X:119:LEU:HD12	5	0.2
(1,2172)	1:X:91:MET:H	1:X:119:LEU:HD13	5	0.2
(1,2172)	1:X:91:MET:H	1:X:119:LEU:HD21	5	0.2
(1,2172)	1:X:91:MET:H	1:X:119:LEU:HD22	5	0.2
(1,2172)	1:X:91:MET:H	1:X:119:LEU:HD23	5	0.2
(1,2156)	1:X:90:LEU:HD11	1:X:91:MET:HG3	6	0.2
(1,2156)	1:X:90:LEU:HD12	1:X:91:MET:HG3	6	0.2
(1,2156)	1:X:90:LEU:HD13	1:X:91:MET:HG3	6	0.2
(1,2156)	1:X:90:LEU:HD21	1:X:91:MET:HG3	6	0.2
(1,2156)	1:X:90:LEU:HD22	1:X:91:MET:HG3	6	0.2
(1,2156)	1:X:90:LEU:HD23	1:X:91:MET:HG3	6	0.2
(1,209)	1:X:77:LYS:HD3	1:X:78:PRO:HD3	8	0.2
(1,2077)	1:X:79:VAL:HG11	1:X:81:SER:H	4	0.2
(1,2077)	1:X:79:VAL:HG12	1:X:81:SER:H	4	0.2
(1,2077)	1:X:79:VAL:HG13	1:X:81:SER:H	4	0.2
(1,2077)	1:X:79:VAL:HG21	1:X:81:SER:H	4	0.2
(1,2077)	1:X:79:VAL:HG22	1:X:81:SER:H	4	0.2
(1,2077)	1:X:79:VAL:HG23	1:X:81:SER:H	4	0.2
(1,206)	1:X:78:PRO:HD2	1:X:106:PHE:HE1	1	0.2
(1,2005)	1:X:65:ILE:HG13	1:X:119:LEU:HD11	2	0.2
(1,2005)	1:X:65:ILE:HG13	1:X:119:LEU:HD12	2	0.2
(1,2005)	1:X:65:ILE:HG13	1:X:119:LEU:HD13	2	0.2
(1,2005)	1:X:65:ILE:HG13	1:X:119:LEU:HD21	2	0.2
(1,2005)	1:X:65:ILE:HG13	1:X:119:LEU:HD22	2	0.2
(1,2005)	1:X:65:ILE:HG13	1:X:119:LEU:HD23	2	0.2
(1,199)	1:X:113:GLY:HA2	1:X:114:LYS:HB3	2	0.2
(1,199)	1:X:113:GLY:HA2	1:X:114:LYS:HB3	7	0.2
(1,1976)	1:X:59:ASN:HB2	1:X:127:PRO:HD2	3	0.2
(1,1976)	1:X:59:ASN:HB3	1:X:127:PRO:HD2	3	0.2
(1,1943)	1:X:56:PHE:HB3	1:X:120:LEU:HD11	7	0.2
(1,1943)	1:X:56:PHE:HB3	1:X:120:LEU:HD12	7	0.2

Continued on next page...

Continued from previous page...

Key	Atom-1	Atom-2	Model ID	Violation (Å)
(1,1943)	1:X:56:PHE:HB3	1:X:120:LEU:HD13	7	0.2
(1,1943)	1:X:56:PHE:HB3	1:X:120:LEU:HD21	7	0.2
(1,1943)	1:X:56:PHE:HB3	1:X:120:LEU:HD22	7	0.2
(1,1943)	1:X:56:PHE:HB3	1:X:120:LEU:HD23	7	0.2
(1,193)	1:X:129:VAL:HA	1:X:130:LEU:HB3	4	0.2
(1,1894)	1:X:47:GLN:HB3	1:X:50:VAL:HG11	3	0.2
(1,1894)	1:X:47:GLN:HB3	1:X:50:VAL:HG12	3	0.2
(1,1894)	1:X:47:GLN:HB3	1:X:50:VAL:HG13	3	0.2
(1,1894)	1:X:47:GLN:HB3	1:X:50:VAL:HG21	3	0.2
(1,1894)	1:X:47:GLN:HB3	1:X:50:VAL:HG22	3	0.2
(1,1894)	1:X:47:GLN:HB3	1:X:50:VAL:HG23	3	0.2
(1,1871)	1:X:43:ILE:HD11	1:X:45:GLU:HG2	1	0.2
(1,1871)	1:X:43:ILE:HD11	1:X:45:GLU:HG3	1	0.2
(1,1871)	1:X:43:ILE:HD12	1:X:45:GLU:HG2	1	0.2
(1,1871)	1:X:43:ILE:HD12	1:X:45:GLU:HG3	1	0.2
(1,1871)	1:X:43:ILE:HD13	1:X:45:GLU:HG2	1	0.2
(1,1871)	1:X:43:ILE:HD13	1:X:45:GLU:HG3	1	0.2
(1,1831)	1:X:36:LEU:HD11	1:X:52:TYR:HE1	7	0.2
(1,1831)	1:X:36:LEU:HD12	1:X:52:TYR:HE1	7	0.2
(1,1831)	1:X:36:LEU:HD13	1:X:52:TYR:HE1	7	0.2
(1,1831)	1:X:36:LEU:HD21	1:X:52:TYR:HE1	7	0.2
(1,1831)	1:X:36:LEU:HD22	1:X:52:TYR:HE1	7	0.2
(1,1831)	1:X:36:LEU:HD23	1:X:52:TYR:HE1	7	0.2
(1,1708)	1:X:25:LEU:HB2	1:X:26:GLN:HG2	7	0.2
(1,1708)	1:X:25:LEU:HB2	1:X:26:GLN:HG3	7	0.2
(1,1679)	1:X:138:PRO:HB3	1:X:139:TYR:HE1	7	0.2
(1,1633)	1:X:89:HIS:HE1	1:X:122:GLU:HG3	1	0.2
(1,1596)	1:X:44:ALA:H	1:X:53:ARG:HB2	3	0.2
(1,1596)	1:X:44:ALA:H	1:X:53:ARG:HB2	10	0.2
(1,1546)	1:X:69:LEU:H	1:X:78:PRO:HB2	2	0.2
(1,150)	1:X:33:ILE:HB	1:X:49:ASP:HA	5	0.2
(1,1486)	1:X:73:PHE:H	1:X:76:GLU:HG2	7	0.2
(1,1483)	1:X:70:PRO:HD3	1:X:73:PHE:H	1	0.2
(1,1426)	1:X:123:PHE:H	1:X:124:TRP:HB3	2	0.2
(1,1426)	1:X:123:PHE:H	1:X:124:TRP:HB3	4	0.2
(1,142)	1:X:73:PHE:HA	1:X:76:GLU:HB3	3	0.2
(1,142)	1:X:73:PHE:HA	1:X:76:GLU:HB3	9	0.2
(1,1230)	1:X:76:GLU:HB2	1:X:77:LYS:H	4	0.2
(1,1153)	1:X:121:ASP:H	1:X:122:GLU:HB3	4	0.2
(1,1153)	1:X:121:ASP:H	1:X:122:GLU:HB3	5	0.2
(1,1003)	1:X:125:LYS:HB3	1:X:126:ASN:H	5	0.2
(1,965)	1:X:91:MET:H	1:X:91:MET:HG3	1	0.19

Continued on next page...

Continued from previous page...

Key	Atom-1	Atom-2	Model ID	Violation (Å)
(1,96)	1:X:29:LYS:HA	1:X:73:PHE:HD1	7	0.19
(1,956)	1:X:72:GLN:H	1:X:72:GLN:HB3	9	0.19
(1,906)	1:X:52:TYR:HB3	1:X:67:ILE:HG21	5	0.19
(1,906)	1:X:52:TYR:HB3	1:X:67:ILE:HG22	5	0.19
(1,906)	1:X:52:TYR:HB3	1:X:67:ILE:HG23	5	0.19
(1,905)	1:X:56:PHE:HB2	1:X:63:ILE:HB	2	0.19
(1,839)	1:X:102:LEU:HD21	1:X:122:GLU:HG3	9	0.19
(1,839)	1:X:102:LEU:HD22	1:X:122:GLU:HG3	9	0.19
(1,839)	1:X:102:LEU:HD23	1:X:122:GLU:HG3	9	0.19
(1,783)	1:X:74:PRO:HB2	1:X:106:PHE:HE1	5	0.19
(1,63)	1:X:29:LYS:HA	1:X:32:LEU:HB3	6	0.19
(1,62)	1:X:29:LYS:HA	1:X:74:PRO:HD2	5	0.19
(1,501)	1:X:67:ILE:HG21	1:X:80:ILE:HA	9	0.19
(1,501)	1:X:67:ILE:HG22	1:X:80:ILE:HA	9	0.19
(1,501)	1:X:67:ILE:HG23	1:X:80:ILE:HA	9	0.19
(1,452)	1:X:58:ILE:HD11	1:X:128:PRO:HB2	1	0.19
(1,452)	1:X:58:ILE:HD12	1:X:128:PRO:HB2	1	0.19
(1,452)	1:X:58:ILE:HD13	1:X:128:PRO:HB2	1	0.19
(1,452)	1:X:58:ILE:HD11	1:X:128:PRO:HB2	2	0.19
(1,452)	1:X:58:ILE:HD12	1:X:128:PRO:HB2	2	0.19
(1,452)	1:X:58:ILE:HD13	1:X:128:PRO:HB2	2	0.19
(1,452)	1:X:58:ILE:HD11	1:X:128:PRO:HB2	4	0.19
(1,452)	1:X:58:ILE:HD12	1:X:128:PRO:HB2	4	0.19
(1,452)	1:X:58:ILE:HD13	1:X:128:PRO:HB2	4	0.19
(1,452)	1:X:58:ILE:HD11	1:X:128:PRO:HB2	8	0.19
(1,452)	1:X:58:ILE:HD12	1:X:128:PRO:HB2	8	0.19
(1,452)	1:X:58:ILE:HD13	1:X:128:PRO:HB2	8	0.19
(1,431)	1:X:86:ILE:HD11	1:X:91:MET:HA	8	0.19
(1,431)	1:X:86:ILE:HD12	1:X:91:MET:HA	8	0.19
(1,431)	1:X:86:ILE:HD13	1:X:91:MET:HA	8	0.19
(1,411)	1:X:30:GLN:HA	1:X:33:ILE:HD11	3	0.19
(1,411)	1:X:30:GLN:HA	1:X:33:ILE:HD12	3	0.19
(1,411)	1:X:30:GLN:HA	1:X:33:ILE:HD13	3	0.19
(1,395)	1:X:91:MET:HB2	1:X:91:MET:HE1	4	0.19
(1,395)	1:X:91:MET:HB2	1:X:91:MET:HE2	4	0.19
(1,395)	1:X:91:MET:HB2	1:X:91:MET:HE3	4	0.19
(1,389)	1:X:64:ASN:HA	1:X:65:ILE:HD11	7	0.19
(1,389)	1:X:64:ASN:HA	1:X:65:ILE:HD12	7	0.19
(1,389)	1:X:64:ASN:HA	1:X:65:ILE:HD13	7	0.19
(1,385)	1:X:63:ILE:H	1:X:65:ILE:HD11	10	0.19
(1,385)	1:X:63:ILE:H	1:X:65:ILE:HD12	10	0.19
(1,385)	1:X:63:ILE:H	1:X:65:ILE:HD13	10	0.19

Continued on next page...

Continued from previous page...

Key	Atom-1	Atom-2	Model ID	Violation (Å)
(1,372)	1:X:91:MET:HA	1:X:91:MET:HE1	2	0.19
(1,372)	1:X:91:MET:HA	1:X:91:MET:HE2	2	0.19
(1,372)	1:X:91:MET:HA	1:X:91:MET:HE3	2	0.19
(1,372)	1:X:91:MET:HA	1:X:91:MET:HE1	8	0.19
(1,372)	1:X:91:MET:HA	1:X:91:MET:HE2	8	0.19
(1,372)	1:X:91:MET:HA	1:X:91:MET:HE3	8	0.19
(1,350)	1:X:56:PHE:HD2	1:X:63:ILE:HD11	2	0.19
(1,350)	1:X:56:PHE:HD2	1:X:63:ILE:HD12	2	0.19
(1,350)	1:X:56:PHE:HD2	1:X:63:ILE:HD13	2	0.19
(1,350)	1:X:56:PHE:HD2	1:X:63:ILE:HD11	6	0.19
(1,350)	1:X:56:PHE:HD2	1:X:63:ILE:HD12	6	0.19
(1,350)	1:X:56:PHE:HD2	1:X:63:ILE:HD13	6	0.19
(1,319)	1:X:86:ILE:HD11	1:X:130:LEU:HA	6	0.19
(1,319)	1:X:86:ILE:HD12	1:X:130:LEU:HA	6	0.19
(1,319)	1:X:86:ILE:HD13	1:X:130:LEU:HA	6	0.19
(1,25)	1:X:50:VAL:HA	1:X:69:LEU:HB3	9	0.19
(1,2294)	1:X:112:LEU:HD11	1:X:115:ILE:HG12	7	0.19
(1,2294)	1:X:112:LEU:HD12	1:X:115:ILE:HG12	7	0.19
(1,2294)	1:X:112:LEU:HD13	1:X:115:ILE:HG12	7	0.19
(1,2294)	1:X:112:LEU:HD21	1:X:115:ILE:HG12	7	0.19
(1,2294)	1:X:112:LEU:HD22	1:X:115:ILE:HG12	7	0.19
(1,2294)	1:X:112:LEU:HD23	1:X:115:ILE:HG12	7	0.19
(1,2277)	1:X:107:THR:H	1:X:110:SER:HB2	10	0.19
(1,2277)	1:X:107:THR:H	1:X:110:SER:HB3	10	0.19
(1,2245)	1:X:102:LEU:HB2	1:X:102:LEU:HD11	2	0.19
(1,2245)	1:X:102:LEU:HB2	1:X:102:LEU:HD12	2	0.19
(1,2245)	1:X:102:LEU:HB2	1:X:102:LEU:HD13	2	0.19
(1,2245)	1:X:102:LEU:HB2	1:X:102:LEU:HD21	2	0.19
(1,2245)	1:X:102:LEU:HB2	1:X:102:LEU:HD22	2	0.19
(1,2245)	1:X:102:LEU:HB2	1:X:102:LEU:HD23	2	0.19
(1,2245)	1:X:102:LEU:HB3	1:X:102:LEU:HD11	2	0.19
(1,2245)	1:X:102:LEU:HB3	1:X:102:LEU:HD12	2	0.19
(1,2245)	1:X:102:LEU:HB3	1:X:102:LEU:HD13	2	0.19
(1,2245)	1:X:102:LEU:HB3	1:X:102:LEU:HD21	2	0.19
(1,2245)	1:X:102:LEU:HB3	1:X:102:LEU:HD22	2	0.19
(1,2245)	1:X:102:LEU:HB3	1:X:102:LEU:HD23	2	0.19
(1,2245)	1:X:102:LEU:HB2	1:X:102:LEU:HD11	3	0.19
(1,2245)	1:X:102:LEU:HB2	1:X:102:LEU:HD12	3	0.19
(1,2245)	1:X:102:LEU:HB2	1:X:102:LEU:HD13	3	0.19
(1,2245)	1:X:102:LEU:HB2	1:X:102:LEU:HD21	3	0.19
(1,2245)	1:X:102:LEU:HB2	1:X:102:LEU:HD22	3	0.19
(1,2245)	1:X:102:LEU:HB2	1:X:102:LEU:HD23	3	0.19

Continued on next page...

Continued from previous page...

Key	Atom-1	Atom-2	Model ID	Violation (Å)
(1,2245)	1:X:102:LEU:HB3	1:X:102:LEU:HD11	3	0.19
(1,2245)	1:X:102:LEU:HB3	1:X:102:LEU:HD12	3	0.19
(1,2245)	1:X:102:LEU:HB3	1:X:102:LEU:HD13	3	0.19
(1,2245)	1:X:102:LEU:HB3	1:X:102:LEU:HD21	3	0.19
(1,2245)	1:X:102:LEU:HB3	1:X:102:LEU:HD22	3	0.19
(1,2245)	1:X:102:LEU:HB3	1:X:102:LEU:HD23	3	0.19
(1,2245)	1:X:102:LEU:HB2	1:X:102:LEU:HD11	4	0.19
(1,2245)	1:X:102:LEU:HB2	1:X:102:LEU:HD12	4	0.19
(1,2245)	1:X:102:LEU:HB2	1:X:102:LEU:HD13	4	0.19
(1,2245)	1:X:102:LEU:HB2	1:X:102:LEU:HD21	4	0.19
(1,2245)	1:X:102:LEU:HB2	1:X:102:LEU:HD22	4	0.19
(1,2245)	1:X:102:LEU:HB2	1:X:102:LEU:HD23	4	0.19
(1,2245)	1:X:102:LEU:HB3	1:X:102:LEU:HD11	4	0.19
(1,2245)	1:X:102:LEU:HB3	1:X:102:LEU:HD12	4	0.19
(1,2245)	1:X:102:LEU:HB3	1:X:102:LEU:HD13	4	0.19
(1,2245)	1:X:102:LEU:HB3	1:X:102:LEU:HD21	4	0.19
(1,2245)	1:X:102:LEU:HB3	1:X:102:LEU:HD22	4	0.19
(1,2245)	1:X:102:LEU:HB3	1:X:102:LEU:HD23	4	0.19
(1,2245)	1:X:102:LEU:HB2	1:X:102:LEU:HD11	5	0.19
(1,2245)	1:X:102:LEU:HB2	1:X:102:LEU:HD12	5	0.19
(1,2245)	1:X:102:LEU:HB2	1:X:102:LEU:HD13	5	0.19
(1,2245)	1:X:102:LEU:HB2	1:X:102:LEU:HD21	5	0.19
(1,2245)	1:X:102:LEU:HB2	1:X:102:LEU:HD22	5	0.19
(1,2245)	1:X:102:LEU:HB2	1:X:102:LEU:HD23	5	0.19
(1,2245)	1:X:102:LEU:HB3	1:X:102:LEU:HD11	5	0.19
(1,2245)	1:X:102:LEU:HB3	1:X:102:LEU:HD12	5	0.19
(1,2245)	1:X:102:LEU:HB3	1:X:102:LEU:HD13	5	0.19
(1,2245)	1:X:102:LEU:HB3	1:X:102:LEU:HD21	5	0.19
(1,2245)	1:X:102:LEU:HB3	1:X:102:LEU:HD22	5	0.19
(1,2245)	1:X:102:LEU:HB3	1:X:102:LEU:HD23	5	0.19
(1,2245)	1:X:102:LEU:HB2	1:X:102:LEU:HD11	6	0.19
(1,2245)	1:X:102:LEU:HB2	1:X:102:LEU:HD12	6	0.19
(1,2245)	1:X:102:LEU:HB2	1:X:102:LEU:HD13	6	0.19
(1,2245)	1:X:102:LEU:HB2	1:X:102:LEU:HD21	6	0.19
(1,2245)	1:X:102:LEU:HB2	1:X:102:LEU:HD22	6	0.19
(1,2245)	1:X:102:LEU:HB2	1:X:102:LEU:HD23	6	0.19
(1,2245)	1:X:102:LEU:HB3	1:X:102:LEU:HD11	6	0.19
(1,2245)	1:X:102:LEU:HB3	1:X:102:LEU:HD12	6	0.19
(1,2245)	1:X:102:LEU:HB3	1:X:102:LEU:HD13	6	0.19
(1,2245)	1:X:102:LEU:HB3	1:X:102:LEU:HD21	6	0.19
(1,2245)	1:X:102:LEU:HB3	1:X:102:LEU:HD22	6	0.19
(1,2245)	1:X:102:LEU:HB3	1:X:102:LEU:HD23	6	0.19

Continued on next page...

Continued from previous page...

Key	Atom-1	Atom-2	Model ID	Violation (Å)
(1,2245)	1:X:102:LEU:HB2	1:X:102:LEU:HD11	7	0.19
(1,2245)	1:X:102:LEU:HB2	1:X:102:LEU:HD12	7	0.19
(1,2245)	1:X:102:LEU:HB2	1:X:102:LEU:HD13	7	0.19
(1,2245)	1:X:102:LEU:HB2	1:X:102:LEU:HD21	7	0.19
(1,2245)	1:X:102:LEU:HB2	1:X:102:LEU:HD22	7	0.19
(1,2245)	1:X:102:LEU:HB2	1:X:102:LEU:HD23	7	0.19
(1,2245)	1:X:102:LEU:HB3	1:X:102:LEU:HD11	7	0.19
(1,2245)	1:X:102:LEU:HB3	1:X:102:LEU:HD12	7	0.19
(1,2245)	1:X:102:LEU:HB3	1:X:102:LEU:HD13	7	0.19
(1,2245)	1:X:102:LEU:HB3	1:X:102:LEU:HD21	7	0.19
(1,2245)	1:X:102:LEU:HB3	1:X:102:LEU:HD22	7	0.19
(1,2245)	1:X:102:LEU:HB3	1:X:102:LEU:HD23	7	0.19
(1,2204)	1:X:94:GLN:HG2	1:X:97:TYR:HA	9	0.19
(1,2204)	1:X:94:GLN:HG3	1:X:97:TYR:HA	9	0.19
(1,2180)	1:X:91:MET:HE1	1:X:98:VAL:HG11	4	0.19
(1,2180)	1:X:91:MET:HE1	1:X:98:VAL:HG12	4	0.19
(1,2180)	1:X:91:MET:HE1	1:X:98:VAL:HG13	4	0.19
(1,2180)	1:X:91:MET:HE1	1:X:98:VAL:HG21	4	0.19
(1,2180)	1:X:91:MET:HE1	1:X:98:VAL:HG22	4	0.19
(1,2180)	1:X:91:MET:HE1	1:X:98:VAL:HG23	4	0.19
(1,2180)	1:X:91:MET:HE2	1:X:98:VAL:HG11	4	0.19
(1,2180)	1:X:91:MET:HE2	1:X:98:VAL:HG12	4	0.19
(1,2180)	1:X:91:MET:HE2	1:X:98:VAL:HG13	4	0.19
(1,2180)	1:X:91:MET:HE2	1:X:98:VAL:HG21	4	0.19
(1,2180)	1:X:91:MET:HE2	1:X:98:VAL:HG22	4	0.19
(1,2180)	1:X:91:MET:HE2	1:X:98:VAL:HG23	4	0.19
(1,2180)	1:X:91:MET:HE3	1:X:98:VAL:HG11	4	0.19
(1,2180)	1:X:91:MET:HE3	1:X:98:VAL:HG12	4	0.19
(1,2180)	1:X:91:MET:HE3	1:X:98:VAL:HG13	4	0.19
(1,2180)	1:X:91:MET:HE3	1:X:98:VAL:HG21	4	0.19
(1,2180)	1:X:91:MET:HE3	1:X:98:VAL:HG22	4	0.19
(1,2180)	1:X:91:MET:HE3	1:X:98:VAL:HG23	4	0.19
(1,2156)	1:X:90:LEU:HD11	1:X:91:MET:HG3	8	0.19
(1,2156)	1:X:90:LEU:HD12	1:X:91:MET:HG3	8	0.19
(1,2156)	1:X:90:LEU:HD13	1:X:91:MET:HG3	8	0.19
(1,2156)	1:X:90:LEU:HD21	1:X:91:MET:HG3	8	0.19
(1,2156)	1:X:90:LEU:HD22	1:X:91:MET:HG3	8	0.19
(1,2156)	1:X:90:LEU:HD23	1:X:91:MET:HG3	8	0.19
(1,2112)	1:X:83:TYR:HE1	1:X:84:PRO:HB2	10	0.19
(1,2112)	1:X:83:TYR:HE1	1:X:84:PRO:HB3	10	0.19
(1,2103)	1:X:82:VAL:HG11	1:X:85:PRO:HA	5	0.19
(1,2103)	1:X:82:VAL:HG12	1:X:85:PRO:HA	5	0.19

Continued on next page...

Continued from previous page...

Key	Atom-1	Atom-2	Model ID	Violation (Å)
(1,2103)	1:X:82:VAL:HG13	1:X:85:PRO:HA	5	0.19
(1,2103)	1:X:82:VAL:HG21	1:X:85:PRO:HA	5	0.19
(1,2103)	1:X:82:VAL:HG22	1:X:85:PRO:HA	5	0.19
(1,2103)	1:X:82:VAL:HG23	1:X:85:PRO:HA	5	0.19
(1,2103)	1:X:82:VAL:HG11	1:X:85:PRO:HA	10	0.19
(1,2103)	1:X:82:VAL:HG12	1:X:85:PRO:HA	10	0.19
(1,2103)	1:X:82:VAL:HG13	1:X:85:PRO:HA	10	0.19
(1,2103)	1:X:82:VAL:HG21	1:X:85:PRO:HA	10	0.19
(1,2103)	1:X:82:VAL:HG22	1:X:85:PRO:HA	10	0.19
(1,2103)	1:X:82:VAL:HG23	1:X:85:PRO:HA	10	0.19
(1,1976)	1:X:59:ASN:HB2	1:X:127:PRO:HD2	1	0.19
(1,1976)	1:X:59:ASN:HB3	1:X:127:PRO:HD2	1	0.19
(1,1929)	1:X:53:ARG:HD2	1:X:54:LEU:HA	10	0.19
(1,1929)	1:X:53:ARG:HD3	1:X:54:LEU:HA	10	0.19
(1,1924)	1:X:52:TYR:HE1	1:X:69:LEU:HD11	9	0.19
(1,1924)	1:X:52:TYR:HE1	1:X:69:LEU:HD12	9	0.19
(1,1924)	1:X:52:TYR:HE1	1:X:69:LEU:HD13	9	0.19
(1,1924)	1:X:52:TYR:HE1	1:X:69:LEU:HD21	9	0.19
(1,1924)	1:X:52:TYR:HE1	1:X:69:LEU:HD22	9	0.19
(1,1924)	1:X:52:TYR:HE1	1:X:69:LEU:HD23	9	0.19
(1,190)	1:X:25:LEU:HA	1:X:74:PRO:HD3	2	0.19
(1,1849)	1:X:37:ARG:HA	1:X:37:ARG:HD2	7	0.19
(1,1849)	1:X:37:ARG:HA	1:X:37:ARG:HD3	7	0.19
(1,1837)	1:X:36:LEU:HD11	1:X:112:LEU:HD11	4	0.19
(1,1837)	1:X:36:LEU:HD11	1:X:112:LEU:HD12	4	0.19
(1,1837)	1:X:36:LEU:HD11	1:X:112:LEU:HD13	4	0.19
(1,1837)	1:X:36:LEU:HD11	1:X:112:LEU:HD21	4	0.19
(1,1837)	1:X:36:LEU:HD11	1:X:112:LEU:HD22	4	0.19
(1,1837)	1:X:36:LEU:HD11	1:X:112:LEU:HD23	4	0.19
(1,1837)	1:X:36:LEU:HD12	1:X:112:LEU:HD11	4	0.19
(1,1837)	1:X:36:LEU:HD12	1:X:112:LEU:HD12	4	0.19
(1,1837)	1:X:36:LEU:HD12	1:X:112:LEU:HD13	4	0.19
(1,1837)	1:X:36:LEU:HD12	1:X:112:LEU:HD21	4	0.19
(1,1837)	1:X:36:LEU:HD12	1:X:112:LEU:HD22	4	0.19
(1,1837)	1:X:36:LEU:HD12	1:X:112:LEU:HD23	4	0.19
(1,1837)	1:X:36:LEU:HD13	1:X:112:LEU:HD11	4	0.19
(1,1837)	1:X:36:LEU:HD13	1:X:112:LEU:HD12	4	0.19
(1,1837)	1:X:36:LEU:HD13	1:X:112:LEU:HD13	4	0.19
(1,1837)	1:X:36:LEU:HD13	1:X:112:LEU:HD21	4	0.19
(1,1837)	1:X:36:LEU:HD13	1:X:112:LEU:HD22	4	0.19
(1,1837)	1:X:36:LEU:HD13	1:X:112:LEU:HD23	4	0.19
(1,1837)	1:X:36:LEU:HD21	1:X:112:LEU:HD11	4	0.19

Continued on next page...

Continued from previous page...

Key	Atom-1	Atom-2	Model ID	Violation (Å)
(1,1837)	1:X:36:LEU:HD21	1:X:112:LEU:HD12	4	0.19
(1,1837)	1:X:36:LEU:HD21	1:X:112:LEU:HD13	4	0.19
(1,1837)	1:X:36:LEU:HD21	1:X:112:LEU:HD21	4	0.19
(1,1837)	1:X:36:LEU:HD21	1:X:112:LEU:HD22	4	0.19
(1,1837)	1:X:36:LEU:HD21	1:X:112:LEU:HD23	4	0.19
(1,1837)	1:X:36:LEU:HD22	1:X:112:LEU:HD11	4	0.19
(1,1837)	1:X:36:LEU:HD22	1:X:112:LEU:HD12	4	0.19
(1,1837)	1:X:36:LEU:HD22	1:X:112:LEU:HD13	4	0.19
(1,1837)	1:X:36:LEU:HD22	1:X:112:LEU:HD21	4	0.19
(1,1837)	1:X:36:LEU:HD22	1:X:112:LEU:HD22	4	0.19
(1,1837)	1:X:36:LEU:HD22	1:X:112:LEU:HD23	4	0.19
(1,1837)	1:X:36:LEU:HD23	1:X:112:LEU:HD11	4	0.19
(1,1837)	1:X:36:LEU:HD23	1:X:112:LEU:HD12	4	0.19
(1,1837)	1:X:36:LEU:HD23	1:X:112:LEU:HD13	4	0.19
(1,1837)	1:X:36:LEU:HD23	1:X:112:LEU:HD21	4	0.19
(1,1837)	1:X:36:LEU:HD23	1:X:112:LEU:HD22	4	0.19
(1,1837)	1:X:36:LEU:HD23	1:X:112:LEU:HD23	4	0.19
(1,1836)	1:X:36:LEU:HD11	1:X:112:LEU:HB2	9	0.19
(1,1836)	1:X:36:LEU:HD12	1:X:112:LEU:HB2	9	0.19
(1,1836)	1:X:36:LEU:HD13	1:X:112:LEU:HB2	9	0.19
(1,1836)	1:X:36:LEU:HD21	1:X:112:LEU:HB2	9	0.19
(1,1836)	1:X:36:LEU:HD22	1:X:112:LEU:HB2	9	0.19
(1,1836)	1:X:36:LEU:HD23	1:X:112:LEU:HB2	9	0.19
(1,1811)	1:X:36:LEU:HA	1:X:36:LEU:HD11	7	0.19
(1,1811)	1:X:36:LEU:HA	1:X:36:LEU:HD12	7	0.19
(1,1811)	1:X:36:LEU:HA	1:X:36:LEU:HD13	7	0.19
(1,1811)	1:X:36:LEU:HA	1:X:36:LEU:HD21	7	0.19
(1,1811)	1:X:36:LEU:HA	1:X:36:LEU:HD22	7	0.19
(1,1811)	1:X:36:LEU:HA	1:X:36:LEU:HD23	7	0.19
(1,1785)	1:X:32:LEU:HD11	1:X:111:ASP:HB2	9	0.19
(1,1785)	1:X:32:LEU:HD12	1:X:111:ASP:HB2	9	0.19
(1,1785)	1:X:32:LEU:HD13	1:X:111:ASP:HB2	9	0.19
(1,1785)	1:X:32:LEU:HD21	1:X:111:ASP:HB2	9	0.19
(1,1785)	1:X:32:LEU:HD22	1:X:111:ASP:HB2	9	0.19
(1,1785)	1:X:32:LEU:HD23	1:X:111:ASP:HB2	9	0.19
(1,1781)	1:X:32:LEU:HD11	1:X:74:PRO:HD2	7	0.19
(1,1781)	1:X:32:LEU:HD12	1:X:74:PRO:HD2	7	0.19
(1,1781)	1:X:32:LEU:HD13	1:X:74:PRO:HD2	7	0.19
(1,1781)	1:X:32:LEU:HD21	1:X:74:PRO:HD2	7	0.19
(1,1781)	1:X:32:LEU:HD22	1:X:74:PRO:HD2	7	0.19
(1,1781)	1:X:32:LEU:HD23	1:X:74:PRO:HD2	7	0.19
(1,1745)	1:X:29:LYS:HG2	1:X:73:PHE:HD1	8	0.19

Continued on next page...

Continued from previous page...

Key	Atom-1	Atom-2	Model ID	Violation (Å)
(1,1745)	1:X:29:LYS:HG3	1:X:73:PHE:HD1	8	0.19
(1,1708)	1:X:25:LEU:HB2	1:X:26:GLN:HG2	1	0.19
(1,1708)	1:X:25:LEU:HB2	1:X:26:GLN:HG3	1	0.19
(1,1708)	1:X:25:LEU:HB2	1:X:26:GLN:HG2	5	0.19
(1,1708)	1:X:25:LEU:HB2	1:X:26:GLN:HG3	5	0.19
(1,1686)	1:X:22:LEU:HA	1:X:22:LEU:HD11	2	0.19
(1,1686)	1:X:22:LEU:HA	1:X:22:LEU:HD12	2	0.19
(1,1686)	1:X:22:LEU:HA	1:X:22:LEU:HD13	2	0.19
(1,1686)	1:X:22:LEU:HA	1:X:22:LEU:HD21	2	0.19
(1,1686)	1:X:22:LEU:HA	1:X:22:LEU:HD22	2	0.19
(1,1686)	1:X:22:LEU:HA	1:X:22:LEU:HD23	2	0.19
(1,1596)	1:X:44:ALA:H	1:X:53:ARG:HB2	8	0.19
(1,1554)	1:X:52:TYR:H	1:X:52:TYR:HD1	7	0.19
(1,1546)	1:X:69:LEU:H	1:X:78:PRO:HB2	10	0.19
(1,153)	1:X:121:ASP:HA	1:X:124:TRP:HB3	4	0.19
(1,150)	1:X:33:ILE:HB	1:X:49:ASP:HA	3	0.19
(1,1483)	1:X:70:PRO:HD3	1:X:73:PHE:H	9	0.19
(1,1426)	1:X:123:PHE:H	1:X:124:TRP:HB3	6	0.19
(1,1426)	1:X:123:PHE:H	1:X:124:TRP:HB3	9	0.19
(1,1426)	1:X:123:PHE:H	1:X:124:TRP:HB3	10	0.19
(1,142)	1:X:73:PHE:HA	1:X:76:GLU:HB3	1	0.19
(1,142)	1:X:73:PHE:HA	1:X:76:GLU:HB3	2	0.19
(1,141)	1:X:70:PRO:HD3	1:X:73:PHE:HA	6	0.19
(1,1230)	1:X:76:GLU:HB2	1:X:77:LYS:H	6	0.19
(1,1229)	1:X:76:GLU:HG3	1:X:77:LYS:H	3	0.19
(1,122)	1:X:139:TYR:HA	1:X:139:TYR:HD1	2	0.19
(1,122)	1:X:139:TYR:HA	1:X:139:TYR:HD1	5	0.19
(1,1208)	1:X:47:GLN:HG2	1:X:51:GLU:H	8	0.19
(1,1103)	1:X:46:ILE:HG13	1:X:47:GLN:H	8	0.19
(1,1014)	1:X:36:LEU:HB2	1:X:38:ASN:H	9	0.19
(1,956)	1:X:72:GLN:H	1:X:72:GLN:HB3	5	0.18
(1,872)	1:X:80:ILE:HD11	1:X:103:VAL:HB	6	0.18
(1,872)	1:X:80:ILE:HD12	1:X:103:VAL:HB	6	0.18
(1,872)	1:X:80:ILE:HD13	1:X:103:VAL:HB	6	0.18
(1,850)	1:X:78:PRO:HB3	1:X:79:VAL:HA	8	0.18
(1,850)	1:X:78:PRO:HB3	1:X:79:VAL:HA	9	0.18
(1,838)	1:X:105:ASN:HB2	1:X:115:ILE:HD11	6	0.18
(1,838)	1:X:105:ASN:HB2	1:X:115:ILE:HD12	6	0.18
(1,838)	1:X:105:ASN:HB2	1:X:115:ILE:HD13	6	0.18
(1,78)	1:X:58:ILE:HD11	1:X:127:PRO:HA	2	0.18
(1,78)	1:X:58:ILE:HD12	1:X:127:PRO:HA	2	0.18
(1,78)	1:X:58:ILE:HD13	1:X:127:PRO:HA	2	0.18

Continued on next page...

Continued from previous page...

Key	Atom-1	Atom-2	Model ID	Violation (Å)
(1,78)	1:X:58:ILE:HD11	1:X:127:PRO:HA	7	0.18
(1,78)	1:X:58:ILE:HD12	1:X:127:PRO:HA	7	0.18
(1,78)	1:X:58:ILE:HD13	1:X:127:PRO:HA	7	0.18
(1,758)	1:X:43:ILE:HG12	1:X:52:TYR:HB2	2	0.18
(1,726)	1:X:46:ILE:HB	1:X:47:GLN:HB3	3	0.18
(1,708)	1:X:117:GLN:HA	1:X:120:LEU:HB2	10	0.18
(1,707)	1:X:65:ILE:HD11	1:X:120:LEU:HB2	2	0.18
(1,707)	1:X:65:ILE:HD12	1:X:120:LEU:HB2	2	0.18
(1,707)	1:X:65:ILE:HD13	1:X:120:LEU:HB2	2	0.18
(1,684)	1:X:106:PHE:HE1	1:X:112:LEU:HB3	5	0.18
(1,656)	1:X:77:LYS:HD3	1:X:106:PHE:HB3	7	0.18
(1,501)	1:X:67:ILE:HG21	1:X:80:ILE:HA	6	0.18
(1,501)	1:X:67:ILE:HG22	1:X:80:ILE:HA	6	0.18
(1,501)	1:X:67:ILE:HG23	1:X:80:ILE:HA	6	0.18
(1,47)	1:X:70:PRO:HA	1:X:73:PHE:HB2	3	0.18
(1,452)	1:X:58:ILE:HD11	1:X:128:PRO:HB2	6	0.18
(1,452)	1:X:58:ILE:HD12	1:X:128:PRO:HB2	6	0.18
(1,452)	1:X:58:ILE:HD13	1:X:128:PRO:HB2	6	0.18
(1,451)	1:X:86:ILE:HG21	1:X:86:ILE:HD11	10	0.18
(1,451)	1:X:86:ILE:HG21	1:X:86:ILE:HD12	10	0.18
(1,451)	1:X:86:ILE:HG21	1:X:86:ILE:HD13	10	0.18
(1,451)	1:X:86:ILE:HG22	1:X:86:ILE:HD11	10	0.18
(1,451)	1:X:86:ILE:HG22	1:X:86:ILE:HD12	10	0.18
(1,451)	1:X:86:ILE:HG22	1:X:86:ILE:HD13	10	0.18
(1,451)	1:X:86:ILE:HG23	1:X:86:ILE:HD11	10	0.18
(1,451)	1:X:86:ILE:HG23	1:X:86:ILE:HD12	10	0.18
(1,451)	1:X:86:ILE:HG23	1:X:86:ILE:HD13	10	0.18
(1,441)	1:X:58:ILE:HD11	1:X:126:ASN:HA	6	0.18
(1,441)	1:X:58:ILE:HD12	1:X:126:ASN:HA	6	0.18
(1,441)	1:X:58:ILE:HD13	1:X:126:ASN:HA	6	0.18
(1,424)	1:X:43:ILE:HG21	1:X:43:ILE:HD11	7	0.18
(1,424)	1:X:43:ILE:HG21	1:X:43:ILE:HD12	7	0.18
(1,424)	1:X:43:ILE:HG21	1:X:43:ILE:HD13	7	0.18
(1,424)	1:X:43:ILE:HG22	1:X:43:ILE:HD11	7	0.18
(1,424)	1:X:43:ILE:HG22	1:X:43:ILE:HD12	7	0.18
(1,424)	1:X:43:ILE:HG22	1:X:43:ILE:HD13	7	0.18
(1,424)	1:X:43:ILE:HG23	1:X:43:ILE:HD11	7	0.18
(1,424)	1:X:43:ILE:HG23	1:X:43:ILE:HD12	7	0.18
(1,424)	1:X:43:ILE:HG23	1:X:43:ILE:HD13	7	0.18
(1,421)	1:X:54:LEU:HB2	1:X:65:ILE:HD11	1	0.18
(1,421)	1:X:54:LEU:HB2	1:X:65:ILE:HD12	1	0.18
(1,421)	1:X:54:LEU:HB2	1:X:65:ILE:HD13	1	0.18

Continued on next page...

Continued from previous page...

Key	Atom-1	Atom-2	Model ID	Violation (Å)
(1,421)	1:X:54:LEU:HB2	1:X:65:ILE:HD11	3	0.18
(1,421)	1:X:54:LEU:HB2	1:X:65:ILE:HD12	3	0.18
(1,421)	1:X:54:LEU:HB2	1:X:65:ILE:HD13	3	0.18
(1,421)	1:X:54:LEU:HB2	1:X:65:ILE:HD11	8	0.18
(1,421)	1:X:54:LEU:HB2	1:X:65:ILE:HD12	8	0.18
(1,421)	1:X:54:LEU:HB2	1:X:65:ILE:HD13	8	0.18
(1,417)	1:X:32:LEU:HB2	1:X:33:ILE:HD11	9	0.18
(1,417)	1:X:32:LEU:HB2	1:X:33:ILE:HD12	9	0.18
(1,417)	1:X:32:LEU:HB2	1:X:33:ILE:HD13	9	0.18
(1,395)	1:X:91:MET:HB2	1:X:91:MET:HE1	8	0.18
(1,395)	1:X:91:MET:HB2	1:X:91:MET:HE2	8	0.18
(1,395)	1:X:91:MET:HB2	1:X:91:MET:HE3	8	0.18
(1,389)	1:X:64:ASN:HA	1:X:65:ILE:HD11	6	0.18
(1,389)	1:X:64:ASN:HA	1:X:65:ILE:HD12	6	0.18
(1,389)	1:X:64:ASN:HA	1:X:65:ILE:HD13	6	0.18
(1,350)	1:X:56:PHE:HD2	1:X:63:ILE:HD11	5	0.18
(1,350)	1:X:56:PHE:HD2	1:X:63:ILE:HD12	5	0.18
(1,350)	1:X:56:PHE:HD2	1:X:63:ILE:HD13	5	0.18
(1,350)	1:X:56:PHE:HD2	1:X:63:ILE:HD11	8	0.18
(1,350)	1:X:56:PHE:HD2	1:X:63:ILE:HD12	8	0.18
(1,350)	1:X:56:PHE:HD2	1:X:63:ILE:HD13	8	0.18
(1,334)	1:X:93:LYS:HA	1:X:93:LYS:HD3	5	0.18
(1,319)	1:X:86:ILE:HD11	1:X:130:LEU:HA	10	0.18
(1,319)	1:X:86:ILE:HD12	1:X:130:LEU:HA	10	0.18
(1,319)	1:X:86:ILE:HD13	1:X:130:LEU:HA	10	0.18
(1,3)	1:X:23:THR:HB	1:X:26:GLN:HA	9	0.18
(1,267)	1:X:76:GLU:HA	1:X:76:GLU:HG3	8	0.18
(1,250)	1:X:137:PHE:HD1	1:X:138:PRO:HD2	6	0.18
(1,236)	1:X:58:ILE:HD11	1:X:127:PRO:HD2	10	0.18
(1,236)	1:X:58:ILE:HD12	1:X:127:PRO:HD2	10	0.18
(1,236)	1:X:58:ILE:HD13	1:X:127:PRO:HD2	10	0.18
(1,2317)	1:X:117:GLN:HG2	1:X:118:SER:H	5	0.18
(1,2317)	1:X:117:GLN:HG3	1:X:118:SER:H	5	0.18
(1,2297)	1:X:112:LEU:HD11	1:X:116:ILE:HD11	6	0.18
(1,2297)	1:X:112:LEU:HD11	1:X:116:ILE:HD12	6	0.18
(1,2297)	1:X:112:LEU:HD11	1:X:116:ILE:HD13	6	0.18
(1,2297)	1:X:112:LEU:HD12	1:X:116:ILE:HD11	6	0.18
(1,2297)	1:X:112:LEU:HD12	1:X:116:ILE:HD12	6	0.18
(1,2297)	1:X:112:LEU:HD12	1:X:116:ILE:HD13	6	0.18
(1,2297)	1:X:112:LEU:HD13	1:X:116:ILE:HD11	6	0.18
(1,2297)	1:X:112:LEU:HD13	1:X:116:ILE:HD12	6	0.18
(1,2297)	1:X:112:LEU:HD13	1:X:116:ILE:HD13	6	0.18

Continued on next page...

Continued from previous page...

Key	Atom-1	Atom-2	Model ID	Violation (Å)
(1,2297)	1:X:112:LEU:HD21	1:X:116:ILE:HD11	6	0.18
(1,2297)	1:X:112:LEU:HD21	1:X:116:ILE:HD12	6	0.18
(1,2297)	1:X:112:LEU:HD21	1:X:116:ILE:HD13	6	0.18
(1,2297)	1:X:112:LEU:HD22	1:X:116:ILE:HD11	6	0.18
(1,2297)	1:X:112:LEU:HD22	1:X:116:ILE:HD12	6	0.18
(1,2297)	1:X:112:LEU:HD22	1:X:116:ILE:HD13	6	0.18
(1,2297)	1:X:112:LEU:HD23	1:X:116:ILE:HD11	6	0.18
(1,2297)	1:X:112:LEU:HD23	1:X:116:ILE:HD12	6	0.18
(1,2297)	1:X:112:LEU:HD23	1:X:116:ILE:HD13	6	0.18
(1,2294)	1:X:112:LEU:HD11	1:X:115:ILE:HG12	6	0.18
(1,2294)	1:X:112:LEU:HD12	1:X:115:ILE:HG12	6	0.18
(1,2294)	1:X:112:LEU:HD13	1:X:115:ILE:HG12	6	0.18
(1,2294)	1:X:112:LEU:HD21	1:X:115:ILE:HG12	6	0.18
(1,2294)	1:X:112:LEU:HD22	1:X:115:ILE:HG12	6	0.18
(1,2294)	1:X:112:LEU:HD23	1:X:115:ILE:HG12	6	0.18
(1,2204)	1:X:94:GLN:HG2	1:X:97:TYR:HA	4	0.18
(1,2204)	1:X:94:GLN:HG3	1:X:97:TYR:HA	4	0.18
(1,2187)	1:X:92:ASP:HB2	1:X:99:THR:HG21	2	0.18
(1,2187)	1:X:92:ASP:HB2	1:X:99:THR:HG22	2	0.18
(1,2187)	1:X:92:ASP:HB2	1:X:99:THR:HG23	2	0.18
(1,2187)	1:X:92:ASP:HB3	1:X:99:THR:HG21	2	0.18
(1,2187)	1:X:92:ASP:HB3	1:X:99:THR:HG22	2	0.18
(1,2187)	1:X:92:ASP:HB3	1:X:99:THR:HG23	2	0.18
(1,2154)	1:X:90:LEU:HG	1:X:100:SER:HB2	9	0.18
(1,2154)	1:X:90:LEU:HG	1:X:100:SER:HB3	9	0.18
(1,2148)	1:X:90:LEU:HA	1:X:119:LEU:HD11	3	0.18
(1,2148)	1:X:90:LEU:HA	1:X:119:LEU:HD12	3	0.18
(1,2148)	1:X:90:LEU:HA	1:X:119:LEU:HD13	3	0.18
(1,2148)	1:X:90:LEU:HA	1:X:119:LEU:HD21	3	0.18
(1,2148)	1:X:90:LEU:HA	1:X:119:LEU:HD22	3	0.18
(1,2148)	1:X:90:LEU:HA	1:X:119:LEU:HD23	3	0.18
(1,2113)	1:X:84:PRO:HB2	1:X:85:PRO:HD3	7	0.18
(1,2113)	1:X:84:PRO:HB3	1:X:85:PRO:HD3	7	0.18
(1,2103)	1:X:82:VAL:HG11	1:X:85:PRO:HA	9	0.18
(1,2103)	1:X:82:VAL:HG12	1:X:85:PRO:HA	9	0.18
(1,2103)	1:X:82:VAL:HG13	1:X:85:PRO:HA	9	0.18
(1,2103)	1:X:82:VAL:HG21	1:X:85:PRO:HA	9	0.18
(1,2103)	1:X:82:VAL:HG22	1:X:85:PRO:HA	9	0.18
(1,2103)	1:X:82:VAL:HG23	1:X:85:PRO:HA	9	0.18
(1,206)	1:X:78:PRO:HD2	1:X:106:PHE:HE1	8	0.18
(1,2047)	1:X:72:GLN:H	1:X:72:GLN:HG2	3	0.18
(1,2047)	1:X:72:GLN:H	1:X:72:GLN:HG3	3	0.18

Continued on next page...

Continued from previous page...

Key	Atom-1	Atom-2	Model ID	Violation (Å)
(1,1999)	1:X:64:ASN:HB2	1:X:83:TYR:H	4	0.18
(1,1999)	1:X:64:ASN:HB3	1:X:83:TYR:H	4	0.18
(1,199)	1:X:113:GLY:HA2	1:X:114:LYS:HB3	3	0.18
(1,199)	1:X:113:GLY:HA2	1:X:114:LYS:HB3	6	0.18
(1,1943)	1:X:56:PHE:HB3	1:X:120:LEU:HD11	2	0.18
(1,1943)	1:X:56:PHE:HB3	1:X:120:LEU:HD12	2	0.18
(1,1943)	1:X:56:PHE:HB3	1:X:120:LEU:HD13	2	0.18
(1,1943)	1:X:56:PHE:HB3	1:X:120:LEU:HD21	2	0.18
(1,1943)	1:X:56:PHE:HB3	1:X:120:LEU:HD22	2	0.18
(1,1943)	1:X:56:PHE:HB3	1:X:120:LEU:HD23	2	0.18
(1,1929)	1:X:53:ARG:HD2	1:X:54:LEU:HA	8	0.18
(1,1929)	1:X:53:ARG:HD3	1:X:54:LEU:HA	8	0.18
(1,1882)	1:X:45:GLU:HG2	1:X:48:LYS:HD2	5	0.18
(1,1882)	1:X:45:GLU:HG3	1:X:48:LYS:HD2	5	0.18
(1,1870)	1:X:42:SER:HB2	1:X:54:LEU:HD11	3	0.18
(1,1870)	1:X:42:SER:HB2	1:X:54:LEU:HD12	3	0.18
(1,1870)	1:X:42:SER:HB2	1:X:54:LEU:HD13	3	0.18
(1,1870)	1:X:42:SER:HB3	1:X:54:LEU:HD11	3	0.18
(1,1870)	1:X:42:SER:HB3	1:X:54:LEU:HD12	3	0.18
(1,1870)	1:X:42:SER:HB3	1:X:54:LEU:HD13	3	0.18
(1,1836)	1:X:36:LEU:HD11	1:X:112:LEU:HB2	8	0.18
(1,1836)	1:X:36:LEU:HD12	1:X:112:LEU:HB2	8	0.18
(1,1836)	1:X:36:LEU:HD13	1:X:112:LEU:HB2	8	0.18
(1,1836)	1:X:36:LEU:HD21	1:X:112:LEU:HB2	8	0.18
(1,1836)	1:X:36:LEU:HD22	1:X:112:LEU:HB2	8	0.18
(1,1836)	1:X:36:LEU:HD23	1:X:112:LEU:HB2	8	0.18
(1,1781)	1:X:32:LEU:HD11	1:X:74:PRO:HD2	8	0.18
(1,1781)	1:X:32:LEU:HD12	1:X:74:PRO:HD2	8	0.18
(1,1781)	1:X:32:LEU:HD13	1:X:74:PRO:HD2	8	0.18
(1,1781)	1:X:32:LEU:HD21	1:X:74:PRO:HD2	8	0.18
(1,1781)	1:X:32:LEU:HD22	1:X:74:PRO:HD2	8	0.18
(1,1781)	1:X:32:LEU:HD23	1:X:74:PRO:HD2	8	0.18
(1,1753)	1:X:29:LYS:HE2	1:X:69:LEU:HB2	8	0.18
(1,1753)	1:X:29:LYS:HE3	1:X:69:LEU:HB2	8	0.18
(1,1737)	1:X:29:LYS:HB2	1:X:73:PHE:HD1	7	0.18
(1,1737)	1:X:29:LYS:HB3	1:X:73:PHE:HD1	7	0.18
(1,1643)	1:X:73:PHE:HB2	1:X:73:PHE:HD1	10	0.18
(1,153)	1:X:121:ASP:HA	1:X:124:TRP:HB3	9	0.18
(1,1483)	1:X:70:PRO:HD3	1:X:73:PHE:H	7	0.18
(1,1431)	1:X:83:TYR:H	1:X:86:ILE:HD11	8	0.18
(1,1431)	1:X:83:TYR:H	1:X:86:ILE:HD12	8	0.18
(1,1431)	1:X:83:TYR:H	1:X:86:ILE:HD13	8	0.18

Continued on next page...

Continued from previous page...

Key	Atom-1	Atom-2	Model ID	Violation (Å)
(1,1427)	1:X:83:TYR:H	1:X:84:PRO:HD3	5	0.18
(1,1426)	1:X:123:PHE:H	1:X:124:TRP:HB3	1	0.18
(1,1426)	1:X:123:PHE:H	1:X:124:TRP:HB3	5	0.18
(1,1426)	1:X:123:PHE:H	1:X:124:TRP:HB3	7	0.18
(1,142)	1:X:73:PHE:HA	1:X:76:GLU:HB3	10	0.18
(1,1260)	1:X:137:PHE:HA	1:X:139:TYR:H	8	0.18
(1,1230)	1:X:76:GLU:HB2	1:X:77:LYS:H	10	0.18
(1,122)	1:X:139:TYR:HA	1:X:139:TYR:HD1	8	0.18
(1,1198)	1:X:92:ASP:H	1:X:96:VAL:HA	6	0.18
(1,1153)	1:X:121:ASP:H	1:X:122:GLU:HB3	9	0.18
(1,1153)	1:X:121:ASP:H	1:X:122:GLU:HB3	10	0.18
(1,1014)	1:X:36:LEU:HB2	1:X:38:ASN:H	2	0.18
(1,1000)	1:X:86:ILE:H	1:X:128:PRO:HB3	3	0.18
(1,962)	1:X:91:MET:H	1:X:91:MET:HE1	9	0.17
(1,962)	1:X:91:MET:H	1:X:91:MET:HE2	9	0.17
(1,962)	1:X:91:MET:H	1:X:91:MET:HE3	9	0.17
(1,96)	1:X:29:LYS:HA	1:X:73:PHE:HD1	2	0.17
(1,906)	1:X:52:TYR:HB3	1:X:67:ILE:HG21	1	0.17
(1,906)	1:X:52:TYR:HB3	1:X:67:ILE:HG22	1	0.17
(1,906)	1:X:52:TYR:HB3	1:X:67:ILE:HG23	1	0.17
(1,885)	1:X:69:LEU:HB2	1:X:73:PHE:HB2	4	0.17
(1,850)	1:X:78:PRO:HB3	1:X:79:VAL:HA	1	0.17
(1,850)	1:X:78:PRO:HB3	1:X:79:VAL:HA	3	0.17
(1,835)	1:X:119:LEU:HA	1:X:122:GLU:HG2	7	0.17
(1,825)	1:X:137:PHE:HB3	1:X:138:PRO:HD3	9	0.17
(1,808)	1:X:57:THR:HA	1:X:63:ILE:HG13	1	0.17
(1,808)	1:X:57:THR:HA	1:X:63:ILE:HG13	2	0.17
(1,788)	1:X:37:ARG:HA	1:X:43:ILE:HG12	6	0.17
(1,788)	1:X:37:ARG:HA	1:X:43:ILE:HG12	7	0.17
(1,783)	1:X:74:PRO:HB2	1:X:106:PHE:HE1	6	0.17
(1,78)	1:X:58:ILE:HD11	1:X:127:PRO:HA	3	0.17
(1,78)	1:X:58:ILE:HD12	1:X:127:PRO:HA	3	0.17
(1,78)	1:X:58:ILE:HD13	1:X:127:PRO:HA	3	0.17
(1,78)	1:X:58:ILE:HD11	1:X:127:PRO:HA	4	0.17
(1,78)	1:X:58:ILE:HD12	1:X:127:PRO:HA	4	0.17
(1,78)	1:X:58:ILE:HD13	1:X:127:PRO:HA	4	0.17
(1,78)	1:X:58:ILE:HD11	1:X:127:PRO:HA	6	0.17
(1,78)	1:X:58:ILE:HD12	1:X:127:PRO:HA	6	0.17
(1,78)	1:X:58:ILE:HD13	1:X:127:PRO:HA	6	0.17
(1,78)	1:X:58:ILE:HD11	1:X:127:PRO:HA	8	0.17
(1,78)	1:X:58:ILE:HD12	1:X:127:PRO:HA	8	0.17
(1,78)	1:X:58:ILE:HD13	1:X:127:PRO:HA	8	0.17

Continued on next page...

Continued from previous page...

Key	Atom-1	Atom-2	Model ID	Violation (Å)
(1,78)	1:X:58:ILE:HD11	1:X:127:PRO:HA	9	0.17
(1,78)	1:X:58:ILE:HD12	1:X:127:PRO:HA	9	0.17
(1,78)	1:X:58:ILE:HD13	1:X:127:PRO:HA	9	0.17
(1,745)	1:X:72:GLN:HB3	1:X:76:GLU:HB3	4	0.17
(1,742)	1:X:122:GLU:HA	1:X:125:LYS:HB3	1	0.17
(1,726)	1:X:46:ILE:HB	1:X:47:GLN:HB3	8	0.17
(1,707)	1:X:65:ILE:HD11	1:X:120:LEU:HB2	4	0.17
(1,707)	1:X:65:ILE:HD12	1:X:120:LEU:HB2	4	0.17
(1,707)	1:X:65:ILE:HD13	1:X:120:LEU:HB2	4	0.17
(1,699)	1:X:52:TYR:HB2	1:X:67:ILE:HB	2	0.17
(1,646)	1:X:54:LEU:HD21	1:X:56:PHE:HB3	2	0.17
(1,646)	1:X:54:LEU:HD22	1:X:56:PHE:HB3	2	0.17
(1,646)	1:X:54:LEU:HD23	1:X:56:PHE:HB3	2	0.17
(1,63)	1:X:29:LYS:HA	1:X:32:LEU:HB3	3	0.17
(1,63)	1:X:29:LYS:HA	1:X:32:LEU:HB3	5	0.17
(1,63)	1:X:29:LYS:HA	1:X:32:LEU:HB3	7	0.17
(1,624)	1:X:140:LEU:HA	1:X:140:LEU:HD11	1	0.17
(1,624)	1:X:140:LEU:HA	1:X:140:LEU:HD12	1	0.17
(1,624)	1:X:140:LEU:HA	1:X:140:LEU:HD13	1	0.17
(1,578)	1:X:140:LEU:HD21	1:X:141:TYR:HE1	10	0.17
(1,578)	1:X:140:LEU:HD22	1:X:141:TYR:HE1	10	0.17
(1,578)	1:X:140:LEU:HD23	1:X:141:TYR:HE1	10	0.17
(1,512)	1:X:67:ILE:HG21	1:X:78:PRO:HD3	10	0.17
(1,512)	1:X:67:ILE:HG22	1:X:78:PRO:HD3	10	0.17
(1,512)	1:X:67:ILE:HG23	1:X:78:PRO:HD3	10	0.17
(1,501)	1:X:67:ILE:HG21	1:X:80:ILE:HA	1	0.17
(1,501)	1:X:67:ILE:HG22	1:X:80:ILE:HA	1	0.17
(1,501)	1:X:67:ILE:HG23	1:X:80:ILE:HA	1	0.17
(1,452)	1:X:58:ILE:HD11	1:X:128:PRO:HB2	7	0.17
(1,452)	1:X:58:ILE:HD12	1:X:128:PRO:HB2	7	0.17
(1,452)	1:X:58:ILE:HD13	1:X:128:PRO:HB2	7	0.17
(1,452)	1:X:58:ILE:HD11	1:X:128:PRO:HB2	10	0.17
(1,452)	1:X:58:ILE:HD12	1:X:128:PRO:HB2	10	0.17
(1,452)	1:X:58:ILE:HD13	1:X:128:PRO:HB2	10	0.17
(1,439)	1:X:58:ILE:HD11	1:X:124:TRP:HA	5	0.17
(1,439)	1:X:58:ILE:HD12	1:X:124:TRP:HA	5	0.17
(1,439)	1:X:58:ILE:HD13	1:X:124:TRP:HA	5	0.17
(1,439)	1:X:58:ILE:HD11	1:X:124:TRP:HA	7	0.17
(1,439)	1:X:58:ILE:HD12	1:X:124:TRP:HA	7	0.17
(1,439)	1:X:58:ILE:HD13	1:X:124:TRP:HA	7	0.17
(1,424)	1:X:43:ILE:HG21	1:X:43:ILE:HD11	3	0.17
(1,424)	1:X:43:ILE:HG21	1:X:43:ILE:HD12	3	0.17

Continued on next page...

Continued from previous page...

Key	Atom-1	Atom-2	Model ID	Violation (Å)
(1,424)	1:X:43:ILE:HG21	1:X:43:ILE:HD13	3	0.17
(1,424)	1:X:43:ILE:HG22	1:X:43:ILE:HD11	3	0.17
(1,424)	1:X:43:ILE:HG22	1:X:43:ILE:HD12	3	0.17
(1,424)	1:X:43:ILE:HG22	1:X:43:ILE:HD13	3	0.17
(1,424)	1:X:43:ILE:HG23	1:X:43:ILE:HD11	3	0.17
(1,424)	1:X:43:ILE:HG23	1:X:43:ILE:HD12	3	0.17
(1,424)	1:X:43:ILE:HG23	1:X:43:ILE:HD13	3	0.17
(1,424)	1:X:43:ILE:HG21	1:X:43:ILE:HD11	4	0.17
(1,424)	1:X:43:ILE:HG21	1:X:43:ILE:HD12	4	0.17
(1,424)	1:X:43:ILE:HG21	1:X:43:ILE:HD13	4	0.17
(1,424)	1:X:43:ILE:HG22	1:X:43:ILE:HD11	4	0.17
(1,424)	1:X:43:ILE:HG22	1:X:43:ILE:HD12	4	0.17
(1,424)	1:X:43:ILE:HG22	1:X:43:ILE:HD13	4	0.17
(1,424)	1:X:43:ILE:HG23	1:X:43:ILE:HD11	4	0.17
(1,424)	1:X:43:ILE:HG23	1:X:43:ILE:HD12	4	0.17
(1,424)	1:X:43:ILE:HG23	1:X:43:ILE:HD13	4	0.17
(1,417)	1:X:32:LEU:HB2	1:X:33:ILE:HD11	6	0.17
(1,417)	1:X:32:LEU:HB2	1:X:33:ILE:HD12	6	0.17
(1,417)	1:X:32:LEU:HB2	1:X:33:ILE:HD13	6	0.17
(1,408)	1:X:115:ILE:HG21	1:X:115:ILE:HD11	10	0.17
(1,408)	1:X:115:ILE:HG21	1:X:115:ILE:HD12	10	0.17
(1,408)	1:X:115:ILE:HG21	1:X:115:ILE:HD13	10	0.17
(1,408)	1:X:115:ILE:HG22	1:X:115:ILE:HD11	10	0.17
(1,408)	1:X:115:ILE:HG22	1:X:115:ILE:HD12	10	0.17
(1,408)	1:X:115:ILE:HG22	1:X:115:ILE:HD13	10	0.17
(1,408)	1:X:115:ILE:HG23	1:X:115:ILE:HD11	10	0.17
(1,408)	1:X:115:ILE:HG23	1:X:115:ILE:HD12	10	0.17
(1,408)	1:X:115:ILE:HG23	1:X:115:ILE:HD13	10	0.17
(1,374)	1:X:86:ILE:HA	1:X:91:MET:HE1	5	0.17
(1,374)	1:X:86:ILE:HA	1:X:91:MET:HE2	5	0.17
(1,374)	1:X:86:ILE:HA	1:X:91:MET:HE3	5	0.17
(1,350)	1:X:56:PHE:HD2	1:X:63:ILE:HD11	1	0.17
(1,350)	1:X:56:PHE:HD2	1:X:63:ILE:HD12	1	0.17
(1,350)	1:X:56:PHE:HD2	1:X:63:ILE:HD13	1	0.17
(1,350)	1:X:56:PHE:HD2	1:X:63:ILE:HD11	3	0.17
(1,350)	1:X:56:PHE:HD2	1:X:63:ILE:HD12	3	0.17
(1,350)	1:X:56:PHE:HD2	1:X:63:ILE:HD13	3	0.17
(1,350)	1:X:56:PHE:HD2	1:X:63:ILE:HD11	7	0.17
(1,350)	1:X:56:PHE:HD2	1:X:63:ILE:HD12	7	0.17
(1,350)	1:X:56:PHE:HD2	1:X:63:ILE:HD13	7	0.17
(1,350)	1:X:56:PHE:HD2	1:X:63:ILE:HD11	9	0.17
(1,350)	1:X:56:PHE:HD2	1:X:63:ILE:HD12	9	0.17

Continued on next page...

Continued from previous page...

Key	Atom-1	Atom-2	Model ID	Violation (Å)
(1,350)	1:X:56:PHE:HD2	1:X:63:ILE:HD13	9	0.17
(1,344)	1:X:79:VAL:HA	1:X:80:ILE:HD11	7	0.17
(1,344)	1:X:79:VAL:HA	1:X:80:ILE:HD12	7	0.17
(1,344)	1:X:79:VAL:HA	1:X:80:ILE:HD13	7	0.17
(1,325)	1:X:86:ILE:HA	1:X:128:PRO:HB3	2	0.17
(1,325)	1:X:86:ILE:HA	1:X:128:PRO:HB3	6	0.17
(1,325)	1:X:86:ILE:HA	1:X:128:PRO:HB3	10	0.17
(1,298)	1:X:83:TYR:HA	1:X:85:PRO:HD2	4	0.17
(1,298)	1:X:83:TYR:HA	1:X:85:PRO:HD2	8	0.17
(1,250)	1:X:137:PHE:HD1	1:X:138:PRO:HD2	7	0.17
(1,236)	1:X:58:ILE:HD11	1:X:127:PRO:HD2	1	0.17
(1,236)	1:X:58:ILE:HD12	1:X:127:PRO:HD2	1	0.17
(1,236)	1:X:58:ILE:HD13	1:X:127:PRO:HD2	1	0.17
(1,236)	1:X:58:ILE:HD11	1:X:127:PRO:HD2	5	0.17
(1,236)	1:X:58:ILE:HD12	1:X:127:PRO:HD2	5	0.17
(1,236)	1:X:58:ILE:HD13	1:X:127:PRO:HD2	5	0.17
(1,2323)	1:X:119:LEU:HB2	1:X:119:LEU:HD11	9	0.17
(1,2323)	1:X:119:LEU:HB2	1:X:119:LEU:HD12	9	0.17
(1,2323)	1:X:119:LEU:HB2	1:X:119:LEU:HD13	9	0.17
(1,2323)	1:X:119:LEU:HB2	1:X:119:LEU:HD21	9	0.17
(1,2323)	1:X:119:LEU:HB2	1:X:119:LEU:HD22	9	0.17
(1,2323)	1:X:119:LEU:HB2	1:X:119:LEU:HD23	9	0.17
(1,2323)	1:X:119:LEU:HB3	1:X:119:LEU:HD11	9	0.17
(1,2323)	1:X:119:LEU:HB3	1:X:119:LEU:HD12	9	0.17
(1,2323)	1:X:119:LEU:HB3	1:X:119:LEU:HD13	9	0.17
(1,2323)	1:X:119:LEU:HB3	1:X:119:LEU:HD21	9	0.17
(1,2323)	1:X:119:LEU:HB3	1:X:119:LEU:HD22	9	0.17
(1,2323)	1:X:119:LEU:HB3	1:X:119:LEU:HD23	9	0.17
(1,2312)	1:X:117:GLN:H	1:X:117:GLN:HG2	10	0.17
(1,2312)	1:X:117:GLN:H	1:X:117:GLN:HG3	10	0.17
(1,2306)	1:X:116:ILE:HA	1:X:119:LEU:HD11	3	0.17
(1,2306)	1:X:116:ILE:HA	1:X:119:LEU:HD12	3	0.17
(1,2306)	1:X:116:ILE:HA	1:X:119:LEU:HD13	3	0.17
(1,2306)	1:X:116:ILE:HA	1:X:119:LEU:HD21	3	0.17
(1,2306)	1:X:116:ILE:HA	1:X:119:LEU:HD22	3	0.17
(1,2306)	1:X:116:ILE:HA	1:X:119:LEU:HD23	3	0.17
(1,2277)	1:X:107:THR:H	1:X:110:SER:HB2	8	0.17
(1,2277)	1:X:107:THR:H	1:X:110:SER:HB3	8	0.17
(1,2277)	1:X:107:THR:H	1:X:110:SER:HB2	9	0.17
(1,2277)	1:X:107:THR:H	1:X:110:SER:HB3	9	0.17
(1,2258)	1:X:102:LEU:HD11	1:X:122:GLU:HB3	3	0.17
(1,2258)	1:X:102:LEU:HD12	1:X:122:GLU:HB3	3	0.17

Continued on next page...

Continued from previous page...

Key	Atom-1	Atom-2	Model ID	Violation (Å)
(1,2258)	1:X:102:LEU:HD13	1:X:122:GLU:HB3	3	0.17
(1,2258)	1:X:102:LEU:HD21	1:X:122:GLU:HB3	3	0.17
(1,2258)	1:X:102:LEU:HD22	1:X:122:GLU:HB3	3	0.17
(1,2258)	1:X:102:LEU:HD23	1:X:122:GLU:HB3	3	0.17
(1,221)	1:X:70:PRO:HD3	1:X:73:PHE:HD1	8	0.17
(1,2187)	1:X:92:ASP:HB2	1:X:99:THR:HG21	4	0.17
(1,2187)	1:X:92:ASP:HB2	1:X:99:THR:HG22	4	0.17
(1,2187)	1:X:92:ASP:HB2	1:X:99:THR:HG23	4	0.17
(1,2187)	1:X:92:ASP:HB3	1:X:99:THR:HG21	4	0.17
(1,2187)	1:X:92:ASP:HB3	1:X:99:THR:HG22	4	0.17
(1,2187)	1:X:92:ASP:HB3	1:X:99:THR:HG23	4	0.17
(1,2117)	1:X:85:PRO:HD2	1:X:96:VAL:HG11	10	0.17
(1,2117)	1:X:85:PRO:HD2	1:X:96:VAL:HG12	10	0.17
(1,2117)	1:X:85:PRO:HD2	1:X:96:VAL:HG13	10	0.17
(1,2117)	1:X:85:PRO:HD2	1:X:96:VAL:HG21	10	0.17
(1,2117)	1:X:85:PRO:HD2	1:X:96:VAL:HG22	10	0.17
(1,2117)	1:X:85:PRO:HD2	1:X:96:VAL:HG23	10	0.17
(1,2112)	1:X:83:TYR:HE1	1:X:84:PRO:HB2	3	0.17
(1,2112)	1:X:83:TYR:HE1	1:X:84:PRO:HB3	3	0.17
(1,2091)	1:X:81:SER:HB2	1:X:96:VAL:HB	6	0.17
(1,2091)	1:X:81:SER:HB3	1:X:96:VAL:HB	6	0.17
(1,2044)	1:X:69:LEU:HD11	1:X:112:LEU:HD11	7	0.17
(1,2044)	1:X:69:LEU:HD11	1:X:112:LEU:HD12	7	0.17
(1,2044)	1:X:69:LEU:HD11	1:X:112:LEU:HD13	7	0.17
(1,2044)	1:X:69:LEU:HD11	1:X:112:LEU:HD21	7	0.17
(1,2044)	1:X:69:LEU:HD11	1:X:112:LEU:HD22	7	0.17
(1,2044)	1:X:69:LEU:HD11	1:X:112:LEU:HD23	7	0.17
(1,2044)	1:X:69:LEU:HD12	1:X:112:LEU:HD11	7	0.17
(1,2044)	1:X:69:LEU:HD12	1:X:112:LEU:HD12	7	0.17
(1,2044)	1:X:69:LEU:HD12	1:X:112:LEU:HD13	7	0.17
(1,2044)	1:X:69:LEU:HD12	1:X:112:LEU:HD21	7	0.17
(1,2044)	1:X:69:LEU:HD12	1:X:112:LEU:HD22	7	0.17
(1,2044)	1:X:69:LEU:HD12	1:X:112:LEU:HD23	7	0.17
(1,2044)	1:X:69:LEU:HD13	1:X:112:LEU:HD11	7	0.17
(1,2044)	1:X:69:LEU:HD13	1:X:112:LEU:HD12	7	0.17
(1,2044)	1:X:69:LEU:HD13	1:X:112:LEU:HD13	7	0.17
(1,2044)	1:X:69:LEU:HD13	1:X:112:LEU:HD21	7	0.17
(1,2044)	1:X:69:LEU:HD13	1:X:112:LEU:HD22	7	0.17
(1,2044)	1:X:69:LEU:HD13	1:X:112:LEU:HD23	7	0.17
(1,2044)	1:X:69:LEU:HD21	1:X:112:LEU:HD11	7	0.17
(1,2044)	1:X:69:LEU:HD21	1:X:112:LEU:HD12	7	0.17
(1,2044)	1:X:69:LEU:HD21	1:X:112:LEU:HD13	7	0.17

Continued on next page...

Continued from previous page...

Key	Atom-1	Atom-2	Model ID	Violation (Å)
(1,2044)	1:X:69:LEU:HD21	1:X:112:LEU:HD21	7	0.17
(1,2044)	1:X:69:LEU:HD21	1:X:112:LEU:HD22	7	0.17
(1,2044)	1:X:69:LEU:HD21	1:X:112:LEU:HD23	7	0.17
(1,2044)	1:X:69:LEU:HD22	1:X:112:LEU:HD11	7	0.17
(1,2044)	1:X:69:LEU:HD22	1:X:112:LEU:HD12	7	0.17
(1,2044)	1:X:69:LEU:HD22	1:X:112:LEU:HD13	7	0.17
(1,2044)	1:X:69:LEU:HD22	1:X:112:LEU:HD21	7	0.17
(1,2044)	1:X:69:LEU:HD22	1:X:112:LEU:HD22	7	0.17
(1,2044)	1:X:69:LEU:HD22	1:X:112:LEU:HD23	7	0.17
(1,2044)	1:X:69:LEU:HD23	1:X:112:LEU:HD11	7	0.17
(1,2044)	1:X:69:LEU:HD23	1:X:112:LEU:HD12	7	0.17
(1,2044)	1:X:69:LEU:HD23	1:X:112:LEU:HD13	7	0.17
(1,2044)	1:X:69:LEU:HD23	1:X:112:LEU:HD21	7	0.17
(1,2044)	1:X:69:LEU:HD23	1:X:112:LEU:HD22	7	0.17
(1,2044)	1:X:69:LEU:HD23	1:X:112:LEU:HD23	7	0.17
(1,2034)	1:X:69:LEU:HD11	1:X:70:PRO:HD3	1	0.17
(1,2034)	1:X:69:LEU:HD12	1:X:70:PRO:HD3	1	0.17
(1,2034)	1:X:69:LEU:HD13	1:X:70:PRO:HD3	1	0.17
(1,2034)	1:X:69:LEU:HD21	1:X:70:PRO:HD3	1	0.17
(1,2034)	1:X:69:LEU:HD22	1:X:70:PRO:HD3	1	0.17
(1,2034)	1:X:69:LEU:HD23	1:X:70:PRO:HD3	1	0.17
(1,1989)	1:X:61:LEU:HD11	1:X:128:PRO:HG3	2	0.17
(1,1989)	1:X:61:LEU:HD12	1:X:128:PRO:HG3	2	0.17
(1,1989)	1:X:61:LEU:HD13	1:X:128:PRO:HG3	2	0.17
(1,1989)	1:X:61:LEU:HD21	1:X:128:PRO:HG3	2	0.17
(1,1989)	1:X:61:LEU:HD22	1:X:128:PRO:HG3	2	0.17
(1,1989)	1:X:61:LEU:HD23	1:X:128:PRO:HG3	2	0.17
(1,1943)	1:X:56:PHE:HB3	1:X:120:LEU:HD11	1	0.17
(1,1943)	1:X:56:PHE:HB3	1:X:120:LEU:HD12	1	0.17
(1,1943)	1:X:56:PHE:HB3	1:X:120:LEU:HD13	1	0.17
(1,1943)	1:X:56:PHE:HB3	1:X:120:LEU:HD21	1	0.17
(1,1943)	1:X:56:PHE:HB3	1:X:120:LEU:HD22	1	0.17
(1,1943)	1:X:56:PHE:HB3	1:X:120:LEU:HD23	1	0.17
(1,1943)	1:X:56:PHE:HB3	1:X:120:LEU:HD11	4	0.17
(1,1943)	1:X:56:PHE:HB3	1:X:120:LEU:HD12	4	0.17
(1,1943)	1:X:56:PHE:HB3	1:X:120:LEU:HD13	4	0.17
(1,1943)	1:X:56:PHE:HB3	1:X:120:LEU:HD21	4	0.17
(1,1943)	1:X:56:PHE:HB3	1:X:120:LEU:HD22	4	0.17
(1,1943)	1:X:56:PHE:HB3	1:X:120:LEU:HD23	4	0.17
(1,1943)	1:X:56:PHE:HB3	1:X:120:LEU:HD11	6	0.17
(1,1943)	1:X:56:PHE:HB3	1:X:120:LEU:HD12	6	0.17
(1,1943)	1:X:56:PHE:HB3	1:X:120:LEU:HD13	6	0.17

Continued on next page...

Continued from previous page...

Key	Atom-1	Atom-2	Model ID	Violation (Å)
(1,1943)	1:X:56:PHE:HB3	1:X:120:LEU:HD21	6	0.17
(1,1943)	1:X:56:PHE:HB3	1:X:120:LEU:HD22	6	0.17
(1,1943)	1:X:56:PHE:HB3	1:X:120:LEU:HD23	6	0.17
(1,1925)	1:X:53:ARG:HA	1:X:64:ASN:HB2	8	0.17
(1,1925)	1:X:53:ARG:HA	1:X:64:ASN:HB3	8	0.17
(1,1924)	1:X:52:TYR:HE1	1:X:69:LEU:HD11	2	0.17
(1,1924)	1:X:52:TYR:HE1	1:X:69:LEU:HD12	2	0.17
(1,1924)	1:X:52:TYR:HE1	1:X:69:LEU:HD13	2	0.17
(1,1924)	1:X:52:TYR:HE1	1:X:69:LEU:HD21	2	0.17
(1,1924)	1:X:52:TYR:HE1	1:X:69:LEU:HD22	2	0.17
(1,1924)	1:X:52:TYR:HE1	1:X:69:LEU:HD23	2	0.17
(1,190)	1:X:25:LEU:HA	1:X:74:PRO:HD3	3	0.17
(1,1894)	1:X:47:GLN:HB3	1:X:50:VAL:HG11	5	0.17
(1,1894)	1:X:47:GLN:HB3	1:X:50:VAL:HG12	5	0.17
(1,1894)	1:X:47:GLN:HB3	1:X:50:VAL:HG13	5	0.17
(1,1894)	1:X:47:GLN:HB3	1:X:50:VAL:HG21	5	0.17
(1,1894)	1:X:47:GLN:HB3	1:X:50:VAL:HG22	5	0.17
(1,1894)	1:X:47:GLN:HB3	1:X:50:VAL:HG23	5	0.17
(1,1870)	1:X:42:SER:HB2	1:X:54:LEU:HD11	10	0.17
(1,1870)	1:X:42:SER:HB2	1:X:54:LEU:HD12	10	0.17
(1,1870)	1:X:42:SER:HB2	1:X:54:LEU:HD13	10	0.17
(1,1870)	1:X:42:SER:HB3	1:X:54:LEU:HD11	10	0.17
(1,1870)	1:X:42:SER:HB3	1:X:54:LEU:HD12	10	0.17
(1,1870)	1:X:42:SER:HB3	1:X:54:LEU:HD13	10	0.17
(1,1770)	1:X:32:LEU:HA	1:X:32:LEU:HD11	6	0.17
(1,1770)	1:X:32:LEU:HA	1:X:32:LEU:HD12	6	0.17
(1,1770)	1:X:32:LEU:HA	1:X:32:LEU:HD13	6	0.17
(1,1770)	1:X:32:LEU:HA	1:X:32:LEU:HD21	6	0.17
(1,1770)	1:X:32:LEU:HA	1:X:32:LEU:HD22	6	0.17
(1,1770)	1:X:32:LEU:HA	1:X:32:LEU:HD23	6	0.17
(1,1754)	1:X:29:LYS:HE2	1:X:69:LEU:HD11	2	0.17
(1,1754)	1:X:29:LYS:HE2	1:X:69:LEU:HD12	2	0.17
(1,1754)	1:X:29:LYS:HE2	1:X:69:LEU:HD13	2	0.17
(1,1754)	1:X:29:LYS:HE2	1:X:69:LEU:HD21	2	0.17
(1,1754)	1:X:29:LYS:HE2	1:X:69:LEU:HD22	2	0.17
(1,1754)	1:X:29:LYS:HE2	1:X:69:LEU:HD23	2	0.17
(1,1754)	1:X:29:LYS:HE3	1:X:69:LEU:HD11	2	0.17
(1,1754)	1:X:29:LYS:HE3	1:X:69:LEU:HD12	2	0.17
(1,1754)	1:X:29:LYS:HE3	1:X:69:LEU:HD13	2	0.17
(1,1754)	1:X:29:LYS:HE3	1:X:69:LEU:HD21	2	0.17
(1,1754)	1:X:29:LYS:HE3	1:X:69:LEU:HD22	2	0.17
(1,1754)	1:X:29:LYS:HE3	1:X:69:LEU:HD23	2	0.17

Continued on next page...

Continued from previous page...

Key	Atom-1	Atom-2	Model ID	Violation (Å)
(1,1648)	1:X:56:PHE:HD2	1:X:65:ILE:HD11	5	0.17
(1,1648)	1:X:56:PHE:HD2	1:X:65:ILE:HD12	5	0.17
(1,1648)	1:X:56:PHE:HD2	1:X:65:ILE:HD13	5	0.17
(1,1643)	1:X:73:PHE:HB2	1:X:73:PHE:HD1	1	0.17
(1,1643)	1:X:73:PHE:HB2	1:X:73:PHE:HD1	9	0.17
(1,1633)	1:X:89:HIS:HE1	1:X:122:GLU:HG3	3	0.17
(1,1632)	1:X:89:HIS:HE1	1:X:90:LEU:HD11	3	0.17
(1,1632)	1:X:89:HIS:HE1	1:X:90:LEU:HD12	3	0.17
(1,1632)	1:X:89:HIS:HE1	1:X:90:LEU:HD13	3	0.17
(1,16)	1:X:90:LEU:HB2	1:X:100:SER:HB2	2	0.17
(1,1564)	1:X:65:ILE:HG12	1:X:66:ASN:H	9	0.17
(1,153)	1:X:121:ASP:HA	1:X:124:TRP:HB3	2	0.17
(1,1441)	1:X:90:LEU:H	1:X:91:MET:HB3	8	0.17
(1,1440)	1:X:90:LEU:H	1:X:90:LEU:HG	3	0.17
(1,1440)	1:X:90:LEU:H	1:X:90:LEU:HG	9	0.17
(1,1426)	1:X:123:PHE:H	1:X:124:TRP:HB3	8	0.17
(1,1377)	1:X:97:TYR:HD1	1:X:98:VAL:H	8	0.17
(1,136)	1:X:46:ILE:HG13	1:X:52:TYR:HA	1	0.17
(1,1278)	1:X:34:GLU:H	1:X:34:GLU:HB2	3	0.17
(1,1277)	1:X:34:GLU:H	1:X:34:GLU:HG2	9	0.17
(1,1248)	1:X:30:GLN:HB3	1:X:31:ARG:H	1	0.17
(1,1248)	1:X:30:GLN:HB3	1:X:31:ARG:H	2	0.17
(1,1236)	1:X:90:LEU:HD21	1:X:122:GLU:H	7	0.17
(1,1236)	1:X:90:LEU:HD22	1:X:122:GLU:H	7	0.17
(1,1236)	1:X:90:LEU:HD23	1:X:122:GLU:H	7	0.17
(1,1229)	1:X:76:GLU:HG3	1:X:77:LYS:H	4	0.17
(1,1229)	1:X:76:GLU:HG3	1:X:77:LYS:H	6	0.17
(1,1198)	1:X:92:ASP:H	1:X:96:VAL:HA	5	0.17
(1,1153)	1:X:121:ASP:H	1:X:122:GLU:HB3	6	0.17
(1,1153)	1:X:121:ASP:H	1:X:122:GLU:HB3	8	0.17
(1,1103)	1:X:46:ILE:HG13	1:X:47:GLN:H	2	0.17
(1,1103)	1:X:46:ILE:HG13	1:X:47:GLN:H	10	0.17
(1,1048)	1:X:73:PHE:HA	1:X:76:GLU:H	2	0.17
(1,1003)	1:X:125:LYS:HB3	1:X:126:ASN:H	10	0.17
(1,987)	1:X:34:GLU:HG3	1:X:35:SER:H	1	0.16
(1,955)	1:X:71:PRO:HG3	1:X:72:GLN:H	1	0.16
(1,955)	1:X:71:PRO:HG3	1:X:72:GLN:H	10	0.16
(1,885)	1:X:69:LEU:HB2	1:X:73:PHE:HB2	3	0.16
(1,850)	1:X:78:PRO:HB3	1:X:79:VAL:HA	4	0.16
(1,850)	1:X:78:PRO:HB3	1:X:79:VAL:HA	6	0.16
(1,850)	1:X:78:PRO:HB3	1:X:79:VAL:HA	7	0.16
(1,826)	1:X:137:PHE:HB2	1:X:138:PRO:HD3	1	0.16

Continued on next page...

Continued from previous page...

Key	Atom-1	Atom-2	Model ID	Violation (Å)
(1,825)	1:X:137:PHE:HB3	1:X:138:PRO:HD3	10	0.16
(1,788)	1:X:37:ARG:HA	1:X:43:ILE:HG12	2	0.16
(1,78)	1:X:58:ILE:HD11	1:X:127:PRO:HA	1	0.16
(1,78)	1:X:58:ILE:HD12	1:X:127:PRO:HA	1	0.16
(1,78)	1:X:58:ILE:HD13	1:X:127:PRO:HA	1	0.16
(1,78)	1:X:58:ILE:HD11	1:X:127:PRO:HA	10	0.16
(1,78)	1:X:58:ILE:HD12	1:X:127:PRO:HA	10	0.16
(1,78)	1:X:58:ILE:HD13	1:X:127:PRO:HA	10	0.16
(1,726)	1:X:46:ILE:HB	1:X:47:GLN:HB3	5	0.16
(1,721)	1:X:47:GLN:HG2	1:X:50:VAL:HB	2	0.16
(1,707)	1:X:65:ILE:HD11	1:X:120:LEU:HB2	3	0.16
(1,707)	1:X:65:ILE:HD12	1:X:120:LEU:HB2	3	0.16
(1,707)	1:X:65:ILE:HD13	1:X:120:LEU:HB2	3	0.16
(1,684)	1:X:106:PHE:HE1	1:X:112:LEU:HB3	10	0.16
(1,660)	1:X:56:PHE:HB2	1:X:63:ILE:HG12	2	0.16
(1,651)	1:X:32:LEU:HD11	1:X:74:PRO:HD2	6	0.16
(1,651)	1:X:32:LEU:HD12	1:X:74:PRO:HD2	6	0.16
(1,651)	1:X:32:LEU:HD13	1:X:74:PRO:HD2	6	0.16
(1,621)	1:X:116:ILE:HG21	1:X:120:LEU:HD11	4	0.16
(1,621)	1:X:116:ILE:HG21	1:X:120:LEU:HD12	4	0.16
(1,621)	1:X:116:ILE:HG21	1:X:120:LEU:HD13	4	0.16
(1,621)	1:X:116:ILE:HG22	1:X:120:LEU:HD11	4	0.16
(1,621)	1:X:116:ILE:HG22	1:X:120:LEU:HD12	4	0.16
(1,621)	1:X:116:ILE:HG22	1:X:120:LEU:HD13	4	0.16
(1,621)	1:X:116:ILE:HG23	1:X:120:LEU:HD11	4	0.16
(1,621)	1:X:116:ILE:HG23	1:X:120:LEU:HD12	4	0.16
(1,621)	1:X:116:ILE:HG23	1:X:120:LEU:HD13	4	0.16
(1,528)	1:X:96:VAL:HG11	1:X:137:PHE:HD1	4	0.16
(1,528)	1:X:96:VAL:HG12	1:X:137:PHE:HD1	4	0.16
(1,528)	1:X:96:VAL:HG13	1:X:137:PHE:HD1	4	0.16
(1,487)	1:X:43:ILE:HG21	1:X:52:TYR:HE1	1	0.16
(1,487)	1:X:43:ILE:HG22	1:X:52:TYR:HE1	1	0.16
(1,487)	1:X:43:ILE:HG23	1:X:52:TYR:HE1	1	0.16
(1,469)	1:X:113:GLY:HA3	1:X:116:ILE:HG21	8	0.16
(1,469)	1:X:113:GLY:HA3	1:X:116:ILE:HG22	8	0.16
(1,469)	1:X:113:GLY:HA3	1:X:116:ILE:HG23	8	0.16
(1,441)	1:X:58:ILE:HD11	1:X:126:ASN:HA	8	0.16
(1,441)	1:X:58:ILE:HD12	1:X:126:ASN:HA	8	0.16
(1,441)	1:X:58:ILE:HD13	1:X:126:ASN:HA	8	0.16
(1,424)	1:X:43:ILE:HG21	1:X:43:ILE:HD11	5	0.16
(1,424)	1:X:43:ILE:HG21	1:X:43:ILE:HD12	5	0.16
(1,424)	1:X:43:ILE:HG21	1:X:43:ILE:HD13	5	0.16

Continued on next page...

Continued from previous page...

Key	Atom-1	Atom-2	Model ID	Violation (Å)
(1,424)	1:X:43:ILE:HG22	1:X:43:ILE:HD11	5	0.16
(1,424)	1:X:43:ILE:HG22	1:X:43:ILE:HD12	5	0.16
(1,424)	1:X:43:ILE:HG22	1:X:43:ILE:HD13	5	0.16
(1,424)	1:X:43:ILE:HG23	1:X:43:ILE:HD11	5	0.16
(1,424)	1:X:43:ILE:HG23	1:X:43:ILE:HD12	5	0.16
(1,424)	1:X:43:ILE:HG23	1:X:43:ILE:HD13	5	0.16
(1,421)	1:X:54:LEU:HB2	1:X:65:ILE:HD11	10	0.16
(1,421)	1:X:54:LEU:HB2	1:X:65:ILE:HD12	10	0.16
(1,421)	1:X:54:LEU:HB2	1:X:65:ILE:HD13	10	0.16
(1,419)	1:X:43:ILE:HD11	1:X:54:LEU:HB3	8	0.16
(1,419)	1:X:43:ILE:HD12	1:X:54:LEU:HB3	8	0.16
(1,419)	1:X:43:ILE:HD13	1:X:54:LEU:HB3	8	0.16
(1,417)	1:X:32:LEU:HB2	1:X:33:ILE:HD11	5	0.16
(1,417)	1:X:32:LEU:HB2	1:X:33:ILE:HD12	5	0.16
(1,417)	1:X:32:LEU:HB2	1:X:33:ILE:HD13	5	0.16
(1,417)	1:X:32:LEU:HB2	1:X:33:ILE:HD11	8	0.16
(1,417)	1:X:32:LEU:HB2	1:X:33:ILE:HD12	8	0.16
(1,417)	1:X:32:LEU:HB2	1:X:33:ILE:HD13	8	0.16
(1,408)	1:X:115:ILE:HG21	1:X:115:ILE:HD11	5	0.16
(1,408)	1:X:115:ILE:HG21	1:X:115:ILE:HD12	5	0.16
(1,408)	1:X:115:ILE:HG21	1:X:115:ILE:HD13	5	0.16
(1,408)	1:X:115:ILE:HG22	1:X:115:ILE:HD11	5	0.16
(1,408)	1:X:115:ILE:HG22	1:X:115:ILE:HD12	5	0.16
(1,408)	1:X:115:ILE:HG22	1:X:115:ILE:HD13	5	0.16
(1,408)	1:X:115:ILE:HG23	1:X:115:ILE:HD11	5	0.16
(1,408)	1:X:115:ILE:HG23	1:X:115:ILE:HD12	5	0.16
(1,408)	1:X:115:ILE:HG23	1:X:115:ILE:HD13	5	0.16
(1,372)	1:X:91:MET:HA	1:X:91:MET:HE1	6	0.16
(1,372)	1:X:91:MET:HA	1:X:91:MET:HE2	6	0.16
(1,372)	1:X:91:MET:HA	1:X:91:MET:HE3	6	0.16
(1,350)	1:X:56:PHE:HD2	1:X:63:ILE:HD11	10	0.16
(1,350)	1:X:56:PHE:HD2	1:X:63:ILE:HD12	10	0.16
(1,350)	1:X:56:PHE:HD2	1:X:63:ILE:HD13	10	0.16
(1,319)	1:X:86:ILE:HD11	1:X:130:LEU:HA	9	0.16
(1,319)	1:X:86:ILE:HD12	1:X:130:LEU:HA	9	0.16
(1,319)	1:X:86:ILE:HD13	1:X:130:LEU:HA	9	0.16
(1,298)	1:X:83:TYR:HA	1:X:85:PRO:HD2	1	0.16
(1,272)	1:X:140:LEU:HA	1:X:140:LEU:HD21	1	0.16
(1,272)	1:X:140:LEU:HA	1:X:140:LEU:HD22	1	0.16
(1,272)	1:X:140:LEU:HA	1:X:140:LEU:HD23	1	0.16
(1,262)	1:X:64:ASN:HA	1:X:65:ILE:HG12	10	0.16
(1,250)	1:X:137:PHE:HD1	1:X:138:PRO:HD2	1	0.16

Continued on next page...

Continued from previous page...

Key	Atom-1	Atom-2	Model ID	Violation (Å)
(1,2323)	1:X:119:LEU:HB2	1:X:119:LEU:HD11	1	0.16
(1,2323)	1:X:119:LEU:HB2	1:X:119:LEU:HD12	1	0.16
(1,2323)	1:X:119:LEU:HB2	1:X:119:LEU:HD13	1	0.16
(1,2323)	1:X:119:LEU:HB2	1:X:119:LEU:HD21	1	0.16
(1,2323)	1:X:119:LEU:HB2	1:X:119:LEU:HD22	1	0.16
(1,2323)	1:X:119:LEU:HB2	1:X:119:LEU:HD23	1	0.16
(1,2323)	1:X:119:LEU:HB3	1:X:119:LEU:HD11	1	0.16
(1,2323)	1:X:119:LEU:HB3	1:X:119:LEU:HD12	1	0.16
(1,2323)	1:X:119:LEU:HB3	1:X:119:LEU:HD13	1	0.16
(1,2323)	1:X:119:LEU:HB3	1:X:119:LEU:HD21	1	0.16
(1,2323)	1:X:119:LEU:HB3	1:X:119:LEU:HD22	1	0.16
(1,2323)	1:X:119:LEU:HB3	1:X:119:LEU:HD23	1	0.16
(1,2323)	1:X:119:LEU:HB2	1:X:119:LEU:HD11	2	0.16
(1,2323)	1:X:119:LEU:HB2	1:X:119:LEU:HD12	2	0.16
(1,2323)	1:X:119:LEU:HB2	1:X:119:LEU:HD13	2	0.16
(1,2323)	1:X:119:LEU:HB2	1:X:119:LEU:HD21	2	0.16
(1,2323)	1:X:119:LEU:HB2	1:X:119:LEU:HD22	2	0.16
(1,2323)	1:X:119:LEU:HB2	1:X:119:LEU:HD23	2	0.16
(1,2323)	1:X:119:LEU:HB3	1:X:119:LEU:HD11	2	0.16
(1,2323)	1:X:119:LEU:HB3	1:X:119:LEU:HD12	2	0.16
(1,2323)	1:X:119:LEU:HB3	1:X:119:LEU:HD13	2	0.16
(1,2323)	1:X:119:LEU:HB3	1:X:119:LEU:HD21	2	0.16
(1,2323)	1:X:119:LEU:HB3	1:X:119:LEU:HD22	2	0.16
(1,2323)	1:X:119:LEU:HB3	1:X:119:LEU:HD23	2	0.16
(1,2323)	1:X:119:LEU:HB2	1:X:119:LEU:HD11	4	0.16
(1,2323)	1:X:119:LEU:HB2	1:X:119:LEU:HD12	4	0.16
(1,2323)	1:X:119:LEU:HB2	1:X:119:LEU:HD13	4	0.16
(1,2323)	1:X:119:LEU:HB2	1:X:119:LEU:HD21	4	0.16
(1,2323)	1:X:119:LEU:HB2	1:X:119:LEU:HD22	4	0.16
(1,2323)	1:X:119:LEU:HB2	1:X:119:LEU:HD23	4	0.16
(1,2323)	1:X:119:LEU:HB3	1:X:119:LEU:HD11	4	0.16
(1,2323)	1:X:119:LEU:HB3	1:X:119:LEU:HD12	4	0.16
(1,2323)	1:X:119:LEU:HB3	1:X:119:LEU:HD13	4	0.16
(1,2323)	1:X:119:LEU:HB3	1:X:119:LEU:HD21	4	0.16
(1,2323)	1:X:119:LEU:HB3	1:X:119:LEU:HD22	4	0.16
(1,2323)	1:X:119:LEU:HB3	1:X:119:LEU:HD23	4	0.16
(1,2323)	1:X:119:LEU:HB2	1:X:119:LEU:HD11	6	0.16
(1,2323)	1:X:119:LEU:HB2	1:X:119:LEU:HD12	6	0.16
(1,2323)	1:X:119:LEU:HB2	1:X:119:LEU:HD13	6	0.16
(1,2323)	1:X:119:LEU:HB2	1:X:119:LEU:HD21	6	0.16
(1,2323)	1:X:119:LEU:HB2	1:X:119:LEU:HD22	6	0.16
(1,2323)	1:X:119:LEU:HB2	1:X:119:LEU:HD23	6	0.16

Continued on next page...

Continued from previous page...

Key	Atom-1	Atom-2	Model ID	Violation (Å)
(1,2323)	1:X:119:LEU:HB3	1:X:119:LEU:HD11	6	0.16
(1,2323)	1:X:119:LEU:HB3	1:X:119:LEU:HD12	6	0.16
(1,2323)	1:X:119:LEU:HB3	1:X:119:LEU:HD13	6	0.16
(1,2323)	1:X:119:LEU:HB3	1:X:119:LEU:HD21	6	0.16
(1,2323)	1:X:119:LEU:HB3	1:X:119:LEU:HD22	6	0.16
(1,2323)	1:X:119:LEU:HB3	1:X:119:LEU:HD23	6	0.16
(1,2323)	1:X:119:LEU:HB2	1:X:119:LEU:HD11	8	0.16
(1,2323)	1:X:119:LEU:HB2	1:X:119:LEU:HD12	8	0.16
(1,2323)	1:X:119:LEU:HB2	1:X:119:LEU:HD13	8	0.16
(1,2323)	1:X:119:LEU:HB2	1:X:119:LEU:HD21	8	0.16
(1,2323)	1:X:119:LEU:HB2	1:X:119:LEU:HD22	8	0.16
(1,2323)	1:X:119:LEU:HB2	1:X:119:LEU:HD23	8	0.16
(1,2323)	1:X:119:LEU:HB3	1:X:119:LEU:HD11	8	0.16
(1,2323)	1:X:119:LEU:HB3	1:X:119:LEU:HD12	8	0.16
(1,2323)	1:X:119:LEU:HB3	1:X:119:LEU:HD13	8	0.16
(1,2323)	1:X:119:LEU:HB3	1:X:119:LEU:HD21	8	0.16
(1,2323)	1:X:119:LEU:HB3	1:X:119:LEU:HD22	8	0.16
(1,2323)	1:X:119:LEU:HB3	1:X:119:LEU:HD23	8	0.16
(1,2323)	1:X:119:LEU:HB2	1:X:119:LEU:HD11	10	0.16
(1,2323)	1:X:119:LEU:HB2	1:X:119:LEU:HD12	10	0.16
(1,2323)	1:X:119:LEU:HB2	1:X:119:LEU:HD13	10	0.16
(1,2323)	1:X:119:LEU:HB2	1:X:119:LEU:HD21	10	0.16
(1,2323)	1:X:119:LEU:HB2	1:X:119:LEU:HD22	10	0.16
(1,2323)	1:X:119:LEU:HB2	1:X:119:LEU:HD23	10	0.16
(1,2323)	1:X:119:LEU:HB3	1:X:119:LEU:HD11	10	0.16
(1,2323)	1:X:119:LEU:HB3	1:X:119:LEU:HD12	10	0.16
(1,2323)	1:X:119:LEU:HB3	1:X:119:LEU:HD13	10	0.16
(1,2323)	1:X:119:LEU:HB3	1:X:119:LEU:HD21	10	0.16
(1,2323)	1:X:119:LEU:HB3	1:X:119:LEU:HD22	10	0.16
(1,2323)	1:X:119:LEU:HB3	1:X:119:LEU:HD23	10	0.16
(1,2258)	1:X:102:LEU:HD11	1:X:122:GLU:HB3	1	0.16
(1,2258)	1:X:102:LEU:HD12	1:X:122:GLU:HB3	1	0.16
(1,2258)	1:X:102:LEU:HD13	1:X:122:GLU:HB3	1	0.16
(1,2258)	1:X:102:LEU:HD21	1:X:122:GLU:HB3	1	0.16
(1,2258)	1:X:102:LEU:HD22	1:X:122:GLU:HB3	1	0.16
(1,2258)	1:X:102:LEU:HD23	1:X:122:GLU:HB3	1	0.16
(1,2258)	1:X:102:LEU:HD11	1:X:122:GLU:HB3	8	0.16
(1,2258)	1:X:102:LEU:HD12	1:X:122:GLU:HB3	8	0.16
(1,2258)	1:X:102:LEU:HD13	1:X:122:GLU:HB3	8	0.16
(1,2258)	1:X:102:LEU:HD21	1:X:122:GLU:HB3	8	0.16
(1,2258)	1:X:102:LEU:HD22	1:X:122:GLU:HB3	8	0.16
(1,2258)	1:X:102:LEU:HD23	1:X:122:GLU:HB3	8	0.16

Continued on next page...

Continued from previous page...

Key	Atom-1	Atom-2	Model ID	Violation (Å)
(1,2257)	1:X:102:LEU:HD11	1:X:119:LEU:HD11	5	0.16
(1,2257)	1:X:102:LEU:HD11	1:X:119:LEU:HD12	5	0.16
(1,2257)	1:X:102:LEU:HD11	1:X:119:LEU:HD13	5	0.16
(1,2257)	1:X:102:LEU:HD11	1:X:119:LEU:HD21	5	0.16
(1,2257)	1:X:102:LEU:HD11	1:X:119:LEU:HD22	5	0.16
(1,2257)	1:X:102:LEU:HD11	1:X:119:LEU:HD23	5	0.16
(1,2257)	1:X:102:LEU:HD12	1:X:119:LEU:HD11	5	0.16
(1,2257)	1:X:102:LEU:HD12	1:X:119:LEU:HD12	5	0.16
(1,2257)	1:X:102:LEU:HD12	1:X:119:LEU:HD13	5	0.16
(1,2257)	1:X:102:LEU:HD12	1:X:119:LEU:HD21	5	0.16
(1,2257)	1:X:102:LEU:HD12	1:X:119:LEU:HD22	5	0.16
(1,2257)	1:X:102:LEU:HD12	1:X:119:LEU:HD23	5	0.16
(1,2257)	1:X:102:LEU:HD13	1:X:119:LEU:HD11	5	0.16
(1,2257)	1:X:102:LEU:HD13	1:X:119:LEU:HD12	5	0.16
(1,2257)	1:X:102:LEU:HD13	1:X:119:LEU:HD13	5	0.16
(1,2257)	1:X:102:LEU:HD13	1:X:119:LEU:HD21	5	0.16
(1,2257)	1:X:102:LEU:HD13	1:X:119:LEU:HD22	5	0.16
(1,2257)	1:X:102:LEU:HD13	1:X:119:LEU:HD23	5	0.16
(1,2257)	1:X:102:LEU:HD21	1:X:119:LEU:HD11	5	0.16
(1,2257)	1:X:102:LEU:HD21	1:X:119:LEU:HD12	5	0.16
(1,2257)	1:X:102:LEU:HD21	1:X:119:LEU:HD13	5	0.16
(1,2257)	1:X:102:LEU:HD21	1:X:119:LEU:HD21	5	0.16
(1,2257)	1:X:102:LEU:HD21	1:X:119:LEU:HD22	5	0.16
(1,2257)	1:X:102:LEU:HD21	1:X:119:LEU:HD23	5	0.16
(1,2257)	1:X:102:LEU:HD22	1:X:119:LEU:HD11	5	0.16
(1,2257)	1:X:102:LEU:HD22	1:X:119:LEU:HD12	5	0.16
(1,2257)	1:X:102:LEU:HD22	1:X:119:LEU:HD13	5	0.16
(1,2257)	1:X:102:LEU:HD22	1:X:119:LEU:HD21	5	0.16
(1,2257)	1:X:102:LEU:HD22	1:X:119:LEU:HD22	5	0.16
(1,2257)	1:X:102:LEU:HD22	1:X:119:LEU:HD23	5	0.16
(1,2257)	1:X:102:LEU:HD23	1:X:119:LEU:HD11	5	0.16
(1,2257)	1:X:102:LEU:HD23	1:X:119:LEU:HD12	5	0.16
(1,2257)	1:X:102:LEU:HD23	1:X:119:LEU:HD13	5	0.16
(1,2257)	1:X:102:LEU:HD23	1:X:119:LEU:HD21	5	0.16
(1,2257)	1:X:102:LEU:HD23	1:X:119:LEU:HD22	5	0.16
(1,2257)	1:X:102:LEU:HD23	1:X:119:LEU:HD23	5	0.16
(1,2257)	1:X:102:LEU:HD11	1:X:119:LEU:HD11	8	0.16
(1,2257)	1:X:102:LEU:HD11	1:X:119:LEU:HD12	8	0.16
(1,2257)	1:X:102:LEU:HD11	1:X:119:LEU:HD13	8	0.16
(1,2257)	1:X:102:LEU:HD11	1:X:119:LEU:HD21	8	0.16
(1,2257)	1:X:102:LEU:HD11	1:X:119:LEU:HD22	8	0.16
(1,2257)	1:X:102:LEU:HD11	1:X:119:LEU:HD23	8	0.16

Continued on next page...

Continued from previous page...

Key	Atom-1	Atom-2	Model ID	Violation (Å)
(1,2257)	1:X:102:LEU:HD12	1:X:119:LEU:HD11	8	0.16
(1,2257)	1:X:102:LEU:HD12	1:X:119:LEU:HD12	8	0.16
(1,2257)	1:X:102:LEU:HD12	1:X:119:LEU:HD13	8	0.16
(1,2257)	1:X:102:LEU:HD12	1:X:119:LEU:HD21	8	0.16
(1,2257)	1:X:102:LEU:HD12	1:X:119:LEU:HD22	8	0.16
(1,2257)	1:X:102:LEU:HD12	1:X:119:LEU:HD23	8	0.16
(1,2257)	1:X:102:LEU:HD13	1:X:119:LEU:HD11	8	0.16
(1,2257)	1:X:102:LEU:HD13	1:X:119:LEU:HD12	8	0.16
(1,2257)	1:X:102:LEU:HD13	1:X:119:LEU:HD13	8	0.16
(1,2257)	1:X:102:LEU:HD13	1:X:119:LEU:HD21	8	0.16
(1,2257)	1:X:102:LEU:HD13	1:X:119:LEU:HD22	8	0.16
(1,2257)	1:X:102:LEU:HD13	1:X:119:LEU:HD23	8	0.16
(1,2257)	1:X:102:LEU:HD21	1:X:119:LEU:HD11	8	0.16
(1,2257)	1:X:102:LEU:HD21	1:X:119:LEU:HD12	8	0.16
(1,2257)	1:X:102:LEU:HD21	1:X:119:LEU:HD13	8	0.16
(1,2257)	1:X:102:LEU:HD21	1:X:119:LEU:HD21	8	0.16
(1,2257)	1:X:102:LEU:HD21	1:X:119:LEU:HD22	8	0.16
(1,2257)	1:X:102:LEU:HD21	1:X:119:LEU:HD23	8	0.16
(1,2257)	1:X:102:LEU:HD22	1:X:119:LEU:HD11	8	0.16
(1,2257)	1:X:102:LEU:HD22	1:X:119:LEU:HD12	8	0.16
(1,2257)	1:X:102:LEU:HD22	1:X:119:LEU:HD13	8	0.16
(1,2257)	1:X:102:LEU:HD22	1:X:119:LEU:HD21	8	0.16
(1,2257)	1:X:102:LEU:HD22	1:X:119:LEU:HD22	8	0.16
(1,2257)	1:X:102:LEU:HD22	1:X:119:LEU:HD23	8	0.16
(1,2257)	1:X:102:LEU:HD23	1:X:119:LEU:HD11	8	0.16
(1,2257)	1:X:102:LEU:HD23	1:X:119:LEU:HD12	8	0.16
(1,2257)	1:X:102:LEU:HD23	1:X:119:LEU:HD13	8	0.16
(1,2257)	1:X:102:LEU:HD23	1:X:119:LEU:HD21	8	0.16
(1,2257)	1:X:102:LEU:HD23	1:X:119:LEU:HD22	8	0.16
(1,2257)	1:X:102:LEU:HD23	1:X:119:LEU:HD23	8	0.16
(1,2204)	1:X:94:GLN:HG2	1:X:97:TYR:HA	5	0.16
(1,2204)	1:X:94:GLN:HG3	1:X:97:TYR:HA	5	0.16
(1,2156)	1:X:90:LEU:HD11	1:X:91:MET:HG3	7	0.16
(1,2156)	1:X:90:LEU:HD12	1:X:91:MET:HG3	7	0.16
(1,2156)	1:X:90:LEU:HD13	1:X:91:MET:HG3	7	0.16
(1,2156)	1:X:90:LEU:HD21	1:X:91:MET:HG3	7	0.16
(1,2156)	1:X:90:LEU:HD22	1:X:91:MET:HG3	7	0.16
(1,2156)	1:X:90:LEU:HD23	1:X:91:MET:HG3	7	0.16
(1,2131)	1:X:87:ARG:HB2	1:X:129:VAL:HG11	10	0.16
(1,2131)	1:X:87:ARG:HB2	1:X:129:VAL:HG12	10	0.16
(1,2131)	1:X:87:ARG:HB2	1:X:129:VAL:HG13	10	0.16
(1,2131)	1:X:87:ARG:HB2	1:X:129:VAL:HG21	10	0.16

Continued on next page...

Continued from previous page...

Key	Atom-1	Atom-2	Model ID	Violation (Å)
(1,2131)	1:X:87:ARG:HB2	1:X:129:VAL:HG22	10	0.16
(1,2131)	1:X:87:ARG:HB2	1:X:129:VAL:HG23	10	0.16
(1,2131)	1:X:87:ARG:HB3	1:X:129:VAL:HG11	10	0.16
(1,2131)	1:X:87:ARG:HB3	1:X:129:VAL:HG12	10	0.16
(1,2131)	1:X:87:ARG:HB3	1:X:129:VAL:HG13	10	0.16
(1,2131)	1:X:87:ARG:HB3	1:X:129:VAL:HG21	10	0.16
(1,2131)	1:X:87:ARG:HB3	1:X:129:VAL:HG22	10	0.16
(1,2131)	1:X:87:ARG:HB3	1:X:129:VAL:HG23	10	0.16
(1,2112)	1:X:83:TYR:HE1	1:X:84:PRO:HB2	9	0.16
(1,2112)	1:X:83:TYR:HE1	1:X:84:PRO:HB3	9	0.16
(1,2108)	1:X:82:VAL:HG11	1:X:91:MET:HE1	8	0.16
(1,2108)	1:X:82:VAL:HG11	1:X:91:MET:HE2	8	0.16
(1,2108)	1:X:82:VAL:HG11	1:X:91:MET:HE3	8	0.16
(1,2108)	1:X:82:VAL:HG12	1:X:91:MET:HE1	8	0.16
(1,2108)	1:X:82:VAL:HG12	1:X:91:MET:HE2	8	0.16
(1,2108)	1:X:82:VAL:HG12	1:X:91:MET:HE3	8	0.16
(1,2108)	1:X:82:VAL:HG13	1:X:91:MET:HE1	8	0.16
(1,2108)	1:X:82:VAL:HG13	1:X:91:MET:HE2	8	0.16
(1,2108)	1:X:82:VAL:HG13	1:X:91:MET:HE3	8	0.16
(1,2108)	1:X:82:VAL:HG21	1:X:91:MET:HE1	8	0.16
(1,2108)	1:X:82:VAL:HG21	1:X:91:MET:HE2	8	0.16
(1,2108)	1:X:82:VAL:HG21	1:X:91:MET:HE3	8	0.16
(1,2108)	1:X:82:VAL:HG22	1:X:91:MET:HE1	8	0.16
(1,2108)	1:X:82:VAL:HG22	1:X:91:MET:HE2	8	0.16
(1,2108)	1:X:82:VAL:HG22	1:X:91:MET:HE3	8	0.16
(1,2108)	1:X:82:VAL:HG23	1:X:91:MET:HE1	8	0.16
(1,2108)	1:X:82:VAL:HG23	1:X:91:MET:HE2	8	0.16
(1,2108)	1:X:82:VAL:HG23	1:X:91:MET:HE3	8	0.16
(1,206)	1:X:78:PRO:HD2	1:X:106:PHE:HE1	9	0.16
(1,2054)	1:X:75:GLN:HG2	1:X:76:GLU:HG2	5	0.16
(1,2054)	1:X:75:GLN:HG3	1:X:76:GLU:HG2	5	0.16
(1,2044)	1:X:69:LEU:HD11	1:X:112:LEU:HD11	5	0.16
(1,2044)	1:X:69:LEU:HD11	1:X:112:LEU:HD12	5	0.16
(1,2044)	1:X:69:LEU:HD11	1:X:112:LEU:HD13	5	0.16
(1,2044)	1:X:69:LEU:HD11	1:X:112:LEU:HD21	5	0.16
(1,2044)	1:X:69:LEU:HD11	1:X:112:LEU:HD22	5	0.16
(1,2044)	1:X:69:LEU:HD11	1:X:112:LEU:HD23	5	0.16
(1,2044)	1:X:69:LEU:HD12	1:X:112:LEU:HD11	5	0.16
(1,2044)	1:X:69:LEU:HD12	1:X:112:LEU:HD12	5	0.16
(1,2044)	1:X:69:LEU:HD12	1:X:112:LEU:HD13	5	0.16
(1,2044)	1:X:69:LEU:HD12	1:X:112:LEU:HD21	5	0.16
(1,2044)	1:X:69:LEU:HD12	1:X:112:LEU:HD22	5	0.16

Continued on next page...

Continued from previous page...

Key	Atom-1	Atom-2	Model ID	Violation (Å)
(1,2044)	1:X:69:LEU:HD12	1:X:112:LEU:HD23	5	0.16
(1,2044)	1:X:69:LEU:HD13	1:X:112:LEU:HD11	5	0.16
(1,2044)	1:X:69:LEU:HD13	1:X:112:LEU:HD12	5	0.16
(1,2044)	1:X:69:LEU:HD13	1:X:112:LEU:HD13	5	0.16
(1,2044)	1:X:69:LEU:HD13	1:X:112:LEU:HD21	5	0.16
(1,2044)	1:X:69:LEU:HD13	1:X:112:LEU:HD22	5	0.16
(1,2044)	1:X:69:LEU:HD13	1:X:112:LEU:HD23	5	0.16
(1,2044)	1:X:69:LEU:HD21	1:X:112:LEU:HD11	5	0.16
(1,2044)	1:X:69:LEU:HD21	1:X:112:LEU:HD12	5	0.16
(1,2044)	1:X:69:LEU:HD21	1:X:112:LEU:HD13	5	0.16
(1,2044)	1:X:69:LEU:HD21	1:X:112:LEU:HD21	5	0.16
(1,2044)	1:X:69:LEU:HD21	1:X:112:LEU:HD22	5	0.16
(1,2044)	1:X:69:LEU:HD21	1:X:112:LEU:HD23	5	0.16
(1,2044)	1:X:69:LEU:HD22	1:X:112:LEU:HD11	5	0.16
(1,2044)	1:X:69:LEU:HD22	1:X:112:LEU:HD12	5	0.16
(1,2044)	1:X:69:LEU:HD22	1:X:112:LEU:HD13	5	0.16
(1,2044)	1:X:69:LEU:HD22	1:X:112:LEU:HD21	5	0.16
(1,2044)	1:X:69:LEU:HD22	1:X:112:LEU:HD22	5	0.16
(1,2044)	1:X:69:LEU:HD22	1:X:112:LEU:HD23	5	0.16
(1,2044)	1:X:69:LEU:HD23	1:X:112:LEU:HD11	5	0.16
(1,2044)	1:X:69:LEU:HD23	1:X:112:LEU:HD12	5	0.16
(1,2044)	1:X:69:LEU:HD23	1:X:112:LEU:HD13	5	0.16
(1,2044)	1:X:69:LEU:HD23	1:X:112:LEU:HD21	5	0.16
(1,2044)	1:X:69:LEU:HD23	1:X:112:LEU:HD22	5	0.16
(1,2044)	1:X:69:LEU:HD23	1:X:112:LEU:HD23	5	0.16
(1,2015)	1:X:67:ILE:HG21	1:X:69:LEU:HD11	2	0.16
(1,2015)	1:X:67:ILE:HG21	1:X:69:LEU:HD12	2	0.16
(1,2015)	1:X:67:ILE:HG21	1:X:69:LEU:HD13	2	0.16
(1,2015)	1:X:67:ILE:HG21	1:X:69:LEU:HD21	2	0.16
(1,2015)	1:X:67:ILE:HG21	1:X:69:LEU:HD22	2	0.16
(1,2015)	1:X:67:ILE:HG21	1:X:69:LEU:HD23	2	0.16
(1,2015)	1:X:67:ILE:HG22	1:X:69:LEU:HD11	2	0.16
(1,2015)	1:X:67:ILE:HG22	1:X:69:LEU:HD12	2	0.16
(1,2015)	1:X:67:ILE:HG22	1:X:69:LEU:HD13	2	0.16
(1,2015)	1:X:67:ILE:HG22	1:X:69:LEU:HD21	2	0.16
(1,2015)	1:X:67:ILE:HG22	1:X:69:LEU:HD22	2	0.16
(1,2015)	1:X:67:ILE:HG22	1:X:69:LEU:HD23	2	0.16
(1,2015)	1:X:67:ILE:HG23	1:X:69:LEU:HD11	2	0.16
(1,2015)	1:X:67:ILE:HG23	1:X:69:LEU:HD12	2	0.16
(1,2015)	1:X:67:ILE:HG23	1:X:69:LEU:HD13	2	0.16
(1,2015)	1:X:67:ILE:HG23	1:X:69:LEU:HD21	2	0.16
(1,2015)	1:X:67:ILE:HG23	1:X:69:LEU:HD22	2	0.16

Continued on next page...

Continued from previous page...

Key	Atom-1	Atom-2	Model ID	Violation (Å)
(1,2015)	1:X:67:ILE:HG23	1:X:69:LEU:HD23	2	0.16
(1,1976)	1:X:59:ASN:HB2	1:X:127:PRO:HD2	10	0.16
(1,1976)	1:X:59:ASN:HB3	1:X:127:PRO:HD2	10	0.16
(1,193)	1:X:129:VAL:HA	1:X:130:LEU:HB3	8	0.16
(1,1929)	1:X:53:ARG:HD2	1:X:54:LEU:HA	5	0.16
(1,1929)	1:X:53:ARG:HD3	1:X:54:LEU:HA	5	0.16
(1,1925)	1:X:53:ARG:HA	1:X:64:ASN:HB2	3	0.16
(1,1925)	1:X:53:ARG:HA	1:X:64:ASN:HB3	3	0.16
(1,1882)	1:X:45:GLU:HG2	1:X:48:LYS:HD2	3	0.16
(1,1882)	1:X:45:GLU:HG3	1:X:48:LYS:HD2	3	0.16
(1,1870)	1:X:42:SER:HB2	1:X:54:LEU:HD11	7	0.16
(1,1870)	1:X:42:SER:HB2	1:X:54:LEU:HD12	7	0.16
(1,1870)	1:X:42:SER:HB2	1:X:54:LEU:HD13	7	0.16
(1,1870)	1:X:42:SER:HB3	1:X:54:LEU:HD11	7	0.16
(1,1870)	1:X:42:SER:HB3	1:X:54:LEU:HD12	7	0.16
(1,1870)	1:X:42:SER:HB3	1:X:54:LEU:HD13	7	0.16
(1,1840)	1:X:36:LEU:HD11	1:X:113:GLY:HA2	7	0.16
(1,1840)	1:X:36:LEU:HD12	1:X:113:GLY:HA2	7	0.16
(1,1840)	1:X:36:LEU:HD13	1:X:113:GLY:HA2	7	0.16
(1,1840)	1:X:36:LEU:HD21	1:X:113:GLY:HA2	7	0.16
(1,1840)	1:X:36:LEU:HD22	1:X:113:GLY:HA2	7	0.16
(1,1840)	1:X:36:LEU:HD23	1:X:113:GLY:HA2	7	0.16
(1,1837)	1:X:36:LEU:HD11	1:X:112:LEU:HD11	8	0.16
(1,1837)	1:X:36:LEU:HD11	1:X:112:LEU:HD12	8	0.16
(1,1837)	1:X:36:LEU:HD11	1:X:112:LEU:HD13	8	0.16
(1,1837)	1:X:36:LEU:HD11	1:X:112:LEU:HD21	8	0.16
(1,1837)	1:X:36:LEU:HD11	1:X:112:LEU:HD22	8	0.16
(1,1837)	1:X:36:LEU:HD11	1:X:112:LEU:HD23	8	0.16
(1,1837)	1:X:36:LEU:HD12	1:X:112:LEU:HD11	8	0.16
(1,1837)	1:X:36:LEU:HD12	1:X:112:LEU:HD12	8	0.16
(1,1837)	1:X:36:LEU:HD12	1:X:112:LEU:HD13	8	0.16
(1,1837)	1:X:36:LEU:HD12	1:X:112:LEU:HD21	8	0.16
(1,1837)	1:X:36:LEU:HD12	1:X:112:LEU:HD22	8	0.16
(1,1837)	1:X:36:LEU:HD12	1:X:112:LEU:HD23	8	0.16
(1,1837)	1:X:36:LEU:HD13	1:X:112:LEU:HD11	8	0.16
(1,1837)	1:X:36:LEU:HD13	1:X:112:LEU:HD12	8	0.16
(1,1837)	1:X:36:LEU:HD13	1:X:112:LEU:HD13	8	0.16
(1,1837)	1:X:36:LEU:HD13	1:X:112:LEU:HD21	8	0.16
(1,1837)	1:X:36:LEU:HD13	1:X:112:LEU:HD22	8	0.16
(1,1837)	1:X:36:LEU:HD13	1:X:112:LEU:HD23	8	0.16
(1,1837)	1:X:36:LEU:HD21	1:X:112:LEU:HD11	8	0.16
(1,1837)	1:X:36:LEU:HD21	1:X:112:LEU:HD12	8	0.16

Continued on next page...

Continued from previous page...

Key	Atom-1	Atom-2	Model ID	Violation (Å)
(1,1837)	1:X:36:LEU:HD21	1:X:112:LEU:HD13	8	0.16
(1,1837)	1:X:36:LEU:HD21	1:X:112:LEU:HD21	8	0.16
(1,1837)	1:X:36:LEU:HD21	1:X:112:LEU:HD22	8	0.16
(1,1837)	1:X:36:LEU:HD21	1:X:112:LEU:HD23	8	0.16
(1,1837)	1:X:36:LEU:HD22	1:X:112:LEU:HD11	8	0.16
(1,1837)	1:X:36:LEU:HD22	1:X:112:LEU:HD12	8	0.16
(1,1837)	1:X:36:LEU:HD22	1:X:112:LEU:HD13	8	0.16
(1,1837)	1:X:36:LEU:HD22	1:X:112:LEU:HD21	8	0.16
(1,1837)	1:X:36:LEU:HD22	1:X:112:LEU:HD22	8	0.16
(1,1837)	1:X:36:LEU:HD22	1:X:112:LEU:HD23	8	0.16
(1,1837)	1:X:36:LEU:HD23	1:X:112:LEU:HD11	8	0.16
(1,1837)	1:X:36:LEU:HD23	1:X:112:LEU:HD12	8	0.16
(1,1837)	1:X:36:LEU:HD23	1:X:112:LEU:HD13	8	0.16
(1,1837)	1:X:36:LEU:HD23	1:X:112:LEU:HD21	8	0.16
(1,1837)	1:X:36:LEU:HD23	1:X:112:LEU:HD22	8	0.16
(1,1837)	1:X:36:LEU:HD23	1:X:112:LEU:HD23	8	0.16
(1,1836)	1:X:36:LEU:HD11	1:X:112:LEU:HB2	3	0.16
(1,1836)	1:X:36:LEU:HD12	1:X:112:LEU:HB2	3	0.16
(1,1836)	1:X:36:LEU:HD13	1:X:112:LEU:HB2	3	0.16
(1,1836)	1:X:36:LEU:HD21	1:X:112:LEU:HB2	3	0.16
(1,1836)	1:X:36:LEU:HD22	1:X:112:LEU:HB2	3	0.16
(1,1836)	1:X:36:LEU:HD23	1:X:112:LEU:HB2	3	0.16
(1,1804)	1:X:34:GLU:HG2	1:X:35:SER:HB2	9	0.16
(1,1804)	1:X:34:GLU:HG2	1:X:35:SER:HB3	9	0.16
(1,1687)	1:X:22:LEU:HB2	1:X:22:LEU:HD11	1	0.16
(1,1687)	1:X:22:LEU:HB2	1:X:22:LEU:HD12	1	0.16
(1,1687)	1:X:22:LEU:HB2	1:X:22:LEU:HD13	1	0.16
(1,1687)	1:X:22:LEU:HB2	1:X:22:LEU:HD21	1	0.16
(1,1687)	1:X:22:LEU:HB2	1:X:22:LEU:HD22	1	0.16
(1,1687)	1:X:22:LEU:HB2	1:X:22:LEU:HD23	1	0.16
(1,1687)	1:X:22:LEU:HB3	1:X:22:LEU:HD11	1	0.16
(1,1687)	1:X:22:LEU:HB3	1:X:22:LEU:HD12	1	0.16
(1,1687)	1:X:22:LEU:HB3	1:X:22:LEU:HD13	1	0.16
(1,1687)	1:X:22:LEU:HB3	1:X:22:LEU:HD21	1	0.16
(1,1687)	1:X:22:LEU:HB3	1:X:22:LEU:HD22	1	0.16
(1,1687)	1:X:22:LEU:HB3	1:X:22:LEU:HD23	1	0.16
(1,1687)	1:X:22:LEU:HB2	1:X:22:LEU:HD11	5	0.16
(1,1687)	1:X:22:LEU:HB2	1:X:22:LEU:HD12	5	0.16
(1,1687)	1:X:22:LEU:HB2	1:X:22:LEU:HD13	5	0.16
(1,1687)	1:X:22:LEU:HB2	1:X:22:LEU:HD21	5	0.16
(1,1687)	1:X:22:LEU:HB2	1:X:22:LEU:HD22	5	0.16
(1,1687)	1:X:22:LEU:HB2	1:X:22:LEU:HD23	5	0.16

Continued on next page...

Continued from previous page...

Key	Atom-1	Atom-2	Model ID	Violation (Å)
(1,1687)	1:X:22:LEU:HB3	1:X:22:LEU:HD11	5	0.16
(1,1687)	1:X:22:LEU:HB3	1:X:22:LEU:HD12	5	0.16
(1,1687)	1:X:22:LEU:HB3	1:X:22:LEU:HD13	5	0.16
(1,1687)	1:X:22:LEU:HB3	1:X:22:LEU:HD21	5	0.16
(1,1687)	1:X:22:LEU:HB3	1:X:22:LEU:HD22	5	0.16
(1,1687)	1:X:22:LEU:HB3	1:X:22:LEU:HD23	5	0.16
(1,1687)	1:X:22:LEU:HB2	1:X:22:LEU:HD11	6	0.16
(1,1687)	1:X:22:LEU:HB2	1:X:22:LEU:HD12	6	0.16
(1,1687)	1:X:22:LEU:HB2	1:X:22:LEU:HD13	6	0.16
(1,1687)	1:X:22:LEU:HB2	1:X:22:LEU:HD21	6	0.16
(1,1687)	1:X:22:LEU:HB2	1:X:22:LEU:HD22	6	0.16
(1,1687)	1:X:22:LEU:HB2	1:X:22:LEU:HD23	6	0.16
(1,1687)	1:X:22:LEU:HB3	1:X:22:LEU:HD11	6	0.16
(1,1687)	1:X:22:LEU:HB3	1:X:22:LEU:HD12	6	0.16
(1,1687)	1:X:22:LEU:HB3	1:X:22:LEU:HD13	6	0.16
(1,1687)	1:X:22:LEU:HB3	1:X:22:LEU:HD21	6	0.16
(1,1687)	1:X:22:LEU:HB3	1:X:22:LEU:HD22	6	0.16
(1,1687)	1:X:22:LEU:HB3	1:X:22:LEU:HD23	6	0.16
(1,1687)	1:X:22:LEU:HB2	1:X:22:LEU:HD11	9	0.16
(1,1687)	1:X:22:LEU:HB2	1:X:22:LEU:HD12	9	0.16
(1,1687)	1:X:22:LEU:HB2	1:X:22:LEU:HD13	9	0.16
(1,1687)	1:X:22:LEU:HB2	1:X:22:LEU:HD21	9	0.16
(1,1687)	1:X:22:LEU:HB2	1:X:22:LEU:HD22	9	0.16
(1,1687)	1:X:22:LEU:HB2	1:X:22:LEU:HD23	9	0.16
(1,1687)	1:X:22:LEU:HB3	1:X:22:LEU:HD11	9	0.16
(1,1687)	1:X:22:LEU:HB3	1:X:22:LEU:HD12	9	0.16
(1,1687)	1:X:22:LEU:HB3	1:X:22:LEU:HD13	9	0.16
(1,1687)	1:X:22:LEU:HB3	1:X:22:LEU:HD21	9	0.16
(1,1687)	1:X:22:LEU:HB3	1:X:22:LEU:HD22	9	0.16
(1,1687)	1:X:22:LEU:HB3	1:X:22:LEU:HD23	9	0.16
(1,1643)	1:X:73:PHE:HB2	1:X:73:PHE:HD1	5	0.16
(1,1643)	1:X:73:PHE:HB2	1:X:73:PHE:HD1	6	0.16
(1,1640)	1:X:138:PRO:HB2	1:X:139:TYR:HD1	10	0.16
(1,1633)	1:X:89:HIS:HE1	1:X:122:GLU:HG3	10	0.16
(1,1573)	1:X:43:ILE:HG13	1:X:54:LEU:H	10	0.16
(1,1530)	1:X:130:LEU:HD11	1:X:131:ALA:H	2	0.16
(1,1530)	1:X:130:LEU:HD12	1:X:131:ALA:H	2	0.16
(1,1530)	1:X:130:LEU:HD13	1:X:131:ALA:H	2	0.16
(1,142)	1:X:73:PHE:HA	1:X:76:GLU:HB3	6	0.16
(1,1278)	1:X:34:GLU:H	1:X:34:GLU:HB2	2	0.16
(1,1278)	1:X:34:GLU:H	1:X:34:GLU:HB2	6	0.16
(1,1278)	1:X:34:GLU:H	1:X:34:GLU:HB2	8	0.16

Continued on next page...

Continued from previous page...

Key	Atom-1	Atom-2	Model ID	Violation (Å)
(1,1260)	1:X:137:PHE:HA	1:X:139:TYR:H	7	0.16
(1,121)	1:X:141:TYR:HA	1:X:141:TYR:HD1	10	0.16
(1,1198)	1:X:92:ASP:H	1:X:96:VAL:HA	1	0.16
(1,1153)	1:X:121:ASP:H	1:X:122:GLU:HB3	1	0.16
(1,1153)	1:X:121:ASP:H	1:X:122:GLU:HB3	2	0.16
(1,1048)	1:X:73:PHE:HA	1:X:76:GLU:H	7	0.16
(1,1003)	1:X:125:LYS:HB3	1:X:126:ASN:H	8	0.16
(1,955)	1:X:71:PRO:HG3	1:X:72:GLN:H	2	0.15
(1,912)	1:X:50:VAL:HA	1:X:68:LEU:HG	8	0.15
(1,906)	1:X:52:TYR:HB3	1:X:67:ILE:HG21	8	0.15
(1,906)	1:X:52:TYR:HB3	1:X:67:ILE:HG22	8	0.15
(1,906)	1:X:52:TYR:HB3	1:X:67:ILE:HG23	8	0.15
(1,906)	1:X:52:TYR:HB3	1:X:67:ILE:HG21	9	0.15
(1,906)	1:X:52:TYR:HB3	1:X:67:ILE:HG22	9	0.15
(1,906)	1:X:52:TYR:HB3	1:X:67:ILE:HG23	9	0.15
(1,879)	1:X:102:LEU:HA	1:X:105:ASN:HB3	7	0.15
(1,826)	1:X:137:PHE:HB2	1:X:138:PRO:HD3	8	0.15
(1,816)	1:X:52:TYR:HB2	1:X:52:TYR:HD1	6	0.15
(1,816)	1:X:52:TYR:HB2	1:X:52:TYR:HD1	9	0.15
(1,78)	1:X:58:ILE:HD11	1:X:127:PRO:HA	5	0.15
(1,78)	1:X:58:ILE:HD12	1:X:127:PRO:HA	5	0.15
(1,78)	1:X:58:ILE:HD13	1:X:127:PRO:HA	5	0.15
(1,721)	1:X:47:GLN:HG2	1:X:50:VAL:HB	6	0.15
(1,671)	1:X:124:TRP:HB3	1:X:125:LYS:HB3	9	0.15
(1,660)	1:X:56:PHE:HB2	1:X:63:ILE:HG12	4	0.15
(1,653)	1:X:32:LEU:HD11	1:X:74:PRO:HB2	8	0.15
(1,653)	1:X:32:LEU:HD12	1:X:74:PRO:HB2	8	0.15
(1,653)	1:X:32:LEU:HD13	1:X:74:PRO:HB2	8	0.15
(1,594)	1:X:48:LYS:HA	1:X:48:LYS:HD3	5	0.15
(1,574)	1:X:23:THR:HG21	1:X:26:GLN:HB3	10	0.15
(1,574)	1:X:23:THR:HG22	1:X:26:GLN:HB3	10	0.15
(1,574)	1:X:23:THR:HG23	1:X:26:GLN:HB3	10	0.15
(1,501)	1:X:67:ILE:HG21	1:X:80:ILE:HA	8	0.15
(1,501)	1:X:67:ILE:HG22	1:X:80:ILE:HA	8	0.15
(1,501)	1:X:67:ILE:HG23	1:X:80:ILE:HA	8	0.15
(1,452)	1:X:58:ILE:HD11	1:X:128:PRO:HB2	5	0.15
(1,452)	1:X:58:ILE:HD12	1:X:128:PRO:HB2	5	0.15
(1,452)	1:X:58:ILE:HD13	1:X:128:PRO:HB2	5	0.15
(1,441)	1:X:58:ILE:HD11	1:X:126:ASN:HA	7	0.15
(1,441)	1:X:58:ILE:HD12	1:X:126:ASN:HA	7	0.15
(1,441)	1:X:58:ILE:HD13	1:X:126:ASN:HA	7	0.15
(1,389)	1:X:64:ASN:HA	1:X:65:ILE:HD11	5	0.15

Continued on next page...

Continued from previous page...

Key	Atom-1	Atom-2	Model ID	Violation (Å)
(1,389)	1:X:64:ASN:HA	1:X:65:ILE:HD12	5	0.15
(1,389)	1:X:64:ASN:HA	1:X:65:ILE:HD13	5	0.15
(1,2297)	1:X:112:LEU:HD11	1:X:116:ILE:HD11	9	0.15
(1,2297)	1:X:112:LEU:HD11	1:X:116:ILE:HD12	9	0.15
(1,2297)	1:X:112:LEU:HD11	1:X:116:ILE:HD13	9	0.15
(1,2297)	1:X:112:LEU:HD12	1:X:116:ILE:HD11	9	0.15
(1,2297)	1:X:112:LEU:HD12	1:X:116:ILE:HD12	9	0.15
(1,2297)	1:X:112:LEU:HD12	1:X:116:ILE:HD13	9	0.15
(1,2297)	1:X:112:LEU:HD13	1:X:116:ILE:HD11	9	0.15
(1,2297)	1:X:112:LEU:HD13	1:X:116:ILE:HD12	9	0.15
(1,2297)	1:X:112:LEU:HD13	1:X:116:ILE:HD13	9	0.15
(1,2297)	1:X:112:LEU:HD21	1:X:116:ILE:HD11	9	0.15
(1,2297)	1:X:112:LEU:HD21	1:X:116:ILE:HD12	9	0.15
(1,2297)	1:X:112:LEU:HD21	1:X:116:ILE:HD13	9	0.15
(1,2297)	1:X:112:LEU:HD22	1:X:116:ILE:HD11	9	0.15
(1,2297)	1:X:112:LEU:HD22	1:X:116:ILE:HD12	9	0.15
(1,2297)	1:X:112:LEU:HD22	1:X:116:ILE:HD13	9	0.15
(1,2297)	1:X:112:LEU:HD23	1:X:116:ILE:HD11	9	0.15
(1,2297)	1:X:112:LEU:HD23	1:X:116:ILE:HD12	9	0.15
(1,2297)	1:X:112:LEU:HD23	1:X:116:ILE:HD13	9	0.15
(1,2280)	1:X:107:THR:HG21	1:X:110:SER:HB2	4	0.15
(1,2280)	1:X:107:THR:HG21	1:X:110:SER:HB3	4	0.15
(1,2280)	1:X:107:THR:HG22	1:X:110:SER:HB2	4	0.15
(1,2280)	1:X:107:THR:HG22	1:X:110:SER:HB3	4	0.15
(1,2280)	1:X:107:THR:HG23	1:X:110:SER:HB2	4	0.15
(1,2280)	1:X:107:THR:HG23	1:X:110:SER:HB3	4	0.15
(1,2245)	1:X:102:LEU:HB2	1:X:102:LEU:HD11	1	0.15
(1,2245)	1:X:102:LEU:HB2	1:X:102:LEU:HD12	1	0.15
(1,2245)	1:X:102:LEU:HB2	1:X:102:LEU:HD13	1	0.15
(1,2245)	1:X:102:LEU:HB2	1:X:102:LEU:HD21	1	0.15
(1,2245)	1:X:102:LEU:HB2	1:X:102:LEU:HD22	1	0.15
(1,2245)	1:X:102:LEU:HB2	1:X:102:LEU:HD23	1	0.15
(1,2245)	1:X:102:LEU:HB3	1:X:102:LEU:HD11	1	0.15
(1,2245)	1:X:102:LEU:HB3	1:X:102:LEU:HD12	1	0.15
(1,2245)	1:X:102:LEU:HB3	1:X:102:LEU:HD13	1	0.15
(1,2245)	1:X:102:LEU:HB3	1:X:102:LEU:HD21	1	0.15
(1,2245)	1:X:102:LEU:HB3	1:X:102:LEU:HD22	1	0.15
(1,2245)	1:X:102:LEU:HB3	1:X:102:LEU:HD23	1	0.15
(1,2225)	1:X:100:SER:H	1:X:103:VAL:HG11	10	0.15
(1,2225)	1:X:100:SER:H	1:X:103:VAL:HG12	10	0.15
(1,2225)	1:X:100:SER:H	1:X:103:VAL:HG13	10	0.15
(1,2225)	1:X:100:SER:H	1:X:103:VAL:HG21	10	0.15

Continued on next page...

Continued from previous page...

Key	Atom-1	Atom-2	Model ID	Violation (Å)
(1,2225)	1:X:100:SER:H	1:X:103:VAL:HG22	10	0.15
(1,2225)	1:X:100:SER:H	1:X:103:VAL:HG23	10	0.15
(1,2180)	1:X:91:MET:HE1	1:X:98:VAL:HG11	8	0.15
(1,2180)	1:X:91:MET:HE1	1:X:98:VAL:HG12	8	0.15
(1,2180)	1:X:91:MET:HE1	1:X:98:VAL:HG13	8	0.15
(1,2180)	1:X:91:MET:HE1	1:X:98:VAL:HG21	8	0.15
(1,2180)	1:X:91:MET:HE1	1:X:98:VAL:HG22	8	0.15
(1,2180)	1:X:91:MET:HE1	1:X:98:VAL:HG23	8	0.15
(1,2180)	1:X:91:MET:HE2	1:X:98:VAL:HG11	8	0.15
(1,2180)	1:X:91:MET:HE2	1:X:98:VAL:HG12	8	0.15
(1,2180)	1:X:91:MET:HE2	1:X:98:VAL:HG13	8	0.15
(1,2180)	1:X:91:MET:HE2	1:X:98:VAL:HG21	8	0.15
(1,2180)	1:X:91:MET:HE2	1:X:98:VAL:HG22	8	0.15
(1,2180)	1:X:91:MET:HE2	1:X:98:VAL:HG23	8	0.15
(1,2180)	1:X:91:MET:HE3	1:X:98:VAL:HG11	8	0.15
(1,2180)	1:X:91:MET:HE3	1:X:98:VAL:HG12	8	0.15
(1,2180)	1:X:91:MET:HE3	1:X:98:VAL:HG13	8	0.15
(1,2180)	1:X:91:MET:HE3	1:X:98:VAL:HG21	8	0.15
(1,2180)	1:X:91:MET:HE3	1:X:98:VAL:HG22	8	0.15
(1,2180)	1:X:91:MET:HE3	1:X:98:VAL:HG23	8	0.15
(1,2159)	1:X:90:LEU:HD11	1:X:100:SER:HB2	6	0.15
(1,2159)	1:X:90:LEU:HD11	1:X:100:SER:HB3	6	0.15
(1,2159)	1:X:90:LEU:HD12	1:X:100:SER:HB2	6	0.15
(1,2159)	1:X:90:LEU:HD12	1:X:100:SER:HB3	6	0.15
(1,2159)	1:X:90:LEU:HD13	1:X:100:SER:HB2	6	0.15
(1,2159)	1:X:90:LEU:HD13	1:X:100:SER:HB3	6	0.15
(1,2159)	1:X:90:LEU:HD21	1:X:100:SER:HB2	6	0.15
(1,2159)	1:X:90:LEU:HD21	1:X:100:SER:HB3	6	0.15
(1,2159)	1:X:90:LEU:HD22	1:X:100:SER:HB2	6	0.15
(1,2159)	1:X:90:LEU:HD22	1:X:100:SER:HB3	6	0.15
(1,2159)	1:X:90:LEU:HD23	1:X:100:SER:HB2	6	0.15
(1,2159)	1:X:90:LEU:HD23	1:X:100:SER:HB3	6	0.15
(1,2117)	1:X:85:PRO:HD2	1:X:96:VAL:HG11	5	0.15
(1,2117)	1:X:85:PRO:HD2	1:X:96:VAL:HG12	5	0.15
(1,2117)	1:X:85:PRO:HD2	1:X:96:VAL:HG13	5	0.15
(1,2117)	1:X:85:PRO:HD2	1:X:96:VAL:HG21	5	0.15
(1,2117)	1:X:85:PRO:HD2	1:X:96:VAL:HG22	5	0.15
(1,2117)	1:X:85:PRO:HD2	1:X:96:VAL:HG23	5	0.15
(1,2112)	1:X:83:TYR:HE1	1:X:84:PRO:HB2	2	0.15
(1,2112)	1:X:83:TYR:HE1	1:X:84:PRO:HB3	2	0.15
(1,2105)	1:X:82:VAL:HG11	1:X:86:ILE:HA	5	0.15
(1,2105)	1:X:82:VAL:HG12	1:X:86:ILE:HA	5	0.15

Continued on next page...

Continued from previous page...

Key	Atom-1	Atom-2	Model ID	Violation (Å)
(1,2105)	1:X:82:VAL:HG13	1:X:86:ILE:HA	5	0.15
(1,2105)	1:X:82:VAL:HG21	1:X:86:ILE:HA	5	0.15
(1,2105)	1:X:82:VAL:HG22	1:X:86:ILE:HA	5	0.15
(1,2105)	1:X:82:VAL:HG23	1:X:86:ILE:HA	5	0.15
(1,2044)	1:X:69:LEU:HD11	1:X:112:LEU:HD11	6	0.15
(1,2044)	1:X:69:LEU:HD11	1:X:112:LEU:HD12	6	0.15
(1,2044)	1:X:69:LEU:HD11	1:X:112:LEU:HD13	6	0.15
(1,2044)	1:X:69:LEU:HD11	1:X:112:LEU:HD21	6	0.15
(1,2044)	1:X:69:LEU:HD11	1:X:112:LEU:HD22	6	0.15
(1,2044)	1:X:69:LEU:HD11	1:X:112:LEU:HD23	6	0.15
(1,2044)	1:X:69:LEU:HD12	1:X:112:LEU:HD11	6	0.15
(1,2044)	1:X:69:LEU:HD12	1:X:112:LEU:HD12	6	0.15
(1,2044)	1:X:69:LEU:HD12	1:X:112:LEU:HD13	6	0.15
(1,2044)	1:X:69:LEU:HD12	1:X:112:LEU:HD21	6	0.15
(1,2044)	1:X:69:LEU:HD12	1:X:112:LEU:HD22	6	0.15
(1,2044)	1:X:69:LEU:HD12	1:X:112:LEU:HD23	6	0.15
(1,2044)	1:X:69:LEU:HD13	1:X:112:LEU:HD11	6	0.15
(1,2044)	1:X:69:LEU:HD13	1:X:112:LEU:HD12	6	0.15
(1,2044)	1:X:69:LEU:HD13	1:X:112:LEU:HD13	6	0.15
(1,2044)	1:X:69:LEU:HD13	1:X:112:LEU:HD21	6	0.15
(1,2044)	1:X:69:LEU:HD13	1:X:112:LEU:HD22	6	0.15
(1,2044)	1:X:69:LEU:HD13	1:X:112:LEU:HD23	6	0.15
(1,2044)	1:X:69:LEU:HD21	1:X:112:LEU:HD11	6	0.15
(1,2044)	1:X:69:LEU:HD21	1:X:112:LEU:HD12	6	0.15
(1,2044)	1:X:69:LEU:HD21	1:X:112:LEU:HD13	6	0.15
(1,2044)	1:X:69:LEU:HD21	1:X:112:LEU:HD21	6	0.15
(1,2044)	1:X:69:LEU:HD21	1:X:112:LEU:HD22	6	0.15
(1,2044)	1:X:69:LEU:HD21	1:X:112:LEU:HD23	6	0.15
(1,2044)	1:X:69:LEU:HD22	1:X:112:LEU:HD11	6	0.15
(1,2044)	1:X:69:LEU:HD22	1:X:112:LEU:HD12	6	0.15
(1,2044)	1:X:69:LEU:HD22	1:X:112:LEU:HD13	6	0.15
(1,2044)	1:X:69:LEU:HD22	1:X:112:LEU:HD21	6	0.15
(1,2044)	1:X:69:LEU:HD22	1:X:112:LEU:HD22	6	0.15
(1,2044)	1:X:69:LEU:HD22	1:X:112:LEU:HD23	6	0.15
(1,2044)	1:X:69:LEU:HD23	1:X:112:LEU:HD11	6	0.15
(1,2044)	1:X:69:LEU:HD23	1:X:112:LEU:HD12	6	0.15
(1,2044)	1:X:69:LEU:HD23	1:X:112:LEU:HD13	6	0.15
(1,2044)	1:X:69:LEU:HD23	1:X:112:LEU:HD21	6	0.15
(1,2044)	1:X:69:LEU:HD23	1:X:112:LEU:HD22	6	0.15
(1,2044)	1:X:69:LEU:HD23	1:X:112:LEU:HD23	6	0.15
(1,1989)	1:X:61:LEU:HD11	1:X:128:PRO:HG3	8	0.15
(1,1989)	1:X:61:LEU:HD12	1:X:128:PRO:HG3	8	0.15

Continued on next page...

Continued from previous page...

Key	Atom-1	Atom-2	Model ID	Violation (Å)
(1,1989)	1:X:61:LEU:HD13	1:X:128:PRO:HG3	8	0.15
(1,1989)	1:X:61:LEU:HD21	1:X:128:PRO:HG3	8	0.15
(1,1989)	1:X:61:LEU:HD22	1:X:128:PRO:HG3	8	0.15
(1,1989)	1:X:61:LEU:HD23	1:X:128:PRO:HG3	8	0.15
(1,1954)	1:X:58:ILE:HG21	1:X:128:PRO:HD2	2	0.15
(1,1954)	1:X:58:ILE:HG21	1:X:128:PRO:HD3	2	0.15
(1,1954)	1:X:58:ILE:HG22	1:X:128:PRO:HD2	2	0.15
(1,1954)	1:X:58:ILE:HG22	1:X:128:PRO:HD3	2	0.15
(1,1954)	1:X:58:ILE:HG23	1:X:128:PRO:HD2	2	0.15
(1,1954)	1:X:58:ILE:HG23	1:X:128:PRO:HD3	2	0.15
(1,1954)	1:X:58:ILE:HG21	1:X:128:PRO:HD2	5	0.15
(1,1954)	1:X:58:ILE:HG21	1:X:128:PRO:HD3	5	0.15
(1,1954)	1:X:58:ILE:HG22	1:X:128:PRO:HD2	5	0.15
(1,1954)	1:X:58:ILE:HG22	1:X:128:PRO:HD3	5	0.15
(1,1954)	1:X:58:ILE:HG23	1:X:128:PRO:HD2	5	0.15
(1,1954)	1:X:58:ILE:HG23	1:X:128:PRO:HD3	5	0.15
(1,1954)	1:X:58:ILE:HG21	1:X:128:PRO:HD2	9	0.15
(1,1954)	1:X:58:ILE:HG21	1:X:128:PRO:HD3	9	0.15
(1,1954)	1:X:58:ILE:HG22	1:X:128:PRO:HD2	9	0.15
(1,1954)	1:X:58:ILE:HG22	1:X:128:PRO:HD3	9	0.15
(1,1954)	1:X:58:ILE:HG23	1:X:128:PRO:HD2	9	0.15
(1,1954)	1:X:58:ILE:HG23	1:X:128:PRO:HD3	9	0.15
(1,1931)	1:X:53:ARG:HD2	1:X:55:PRO:HG2	4	0.15
(1,1931)	1:X:53:ARG:HD2	1:X:55:PRO:HG3	4	0.15
(1,1931)	1:X:53:ARG:HD3	1:X:55:PRO:HG2	4	0.15
(1,1931)	1:X:53:ARG:HD3	1:X:55:PRO:HG3	4	0.15
(1,193)	1:X:129:VAL:HA	1:X:130:LEU:HB3	5	0.15
(1,1925)	1:X:53:ARG:HA	1:X:64:ASN:HB2	5	0.15
(1,1925)	1:X:53:ARG:HA	1:X:64:ASN:HB3	5	0.15
(1,1857)	1:X:37:ARG:HD2	1:X:52:TYR:HE1	3	0.15
(1,1857)	1:X:37:ARG:HD3	1:X:52:TYR:HE1	3	0.15
(1,1837)	1:X:36:LEU:HD11	1:X:112:LEU:HD11	5	0.15
(1,1837)	1:X:36:LEU:HD11	1:X:112:LEU:HD12	5	0.15
(1,1837)	1:X:36:LEU:HD11	1:X:112:LEU:HD13	5	0.15
(1,1837)	1:X:36:LEU:HD11	1:X:112:LEU:HD21	5	0.15
(1,1837)	1:X:36:LEU:HD11	1:X:112:LEU:HD22	5	0.15
(1,1837)	1:X:36:LEU:HD11	1:X:112:LEU:HD23	5	0.15
(1,1837)	1:X:36:LEU:HD12	1:X:112:LEU:HD11	5	0.15
(1,1837)	1:X:36:LEU:HD12	1:X:112:LEU:HD12	5	0.15
(1,1837)	1:X:36:LEU:HD12	1:X:112:LEU:HD13	5	0.15
(1,1837)	1:X:36:LEU:HD12	1:X:112:LEU:HD21	5	0.15
(1,1837)	1:X:36:LEU:HD12	1:X:112:LEU:HD22	5	0.15

Continued on next page...

Continued from previous page...

Key	Atom-1	Atom-2	Model ID	Violation (Å)
(1,1837)	1:X:36:LEU:HD12	1:X:112:LEU:HD23	5	0.15
(1,1837)	1:X:36:LEU:HD13	1:X:112:LEU:HD11	5	0.15
(1,1837)	1:X:36:LEU:HD13	1:X:112:LEU:HD12	5	0.15
(1,1837)	1:X:36:LEU:HD13	1:X:112:LEU:HD13	5	0.15
(1,1837)	1:X:36:LEU:HD13	1:X:112:LEU:HD21	5	0.15
(1,1837)	1:X:36:LEU:HD13	1:X:112:LEU:HD22	5	0.15
(1,1837)	1:X:36:LEU:HD13	1:X:112:LEU:HD23	5	0.15
(1,1837)	1:X:36:LEU:HD21	1:X:112:LEU:HD11	5	0.15
(1,1837)	1:X:36:LEU:HD21	1:X:112:LEU:HD12	5	0.15
(1,1837)	1:X:36:LEU:HD21	1:X:112:LEU:HD13	5	0.15
(1,1837)	1:X:36:LEU:HD21	1:X:112:LEU:HD21	5	0.15
(1,1837)	1:X:36:LEU:HD21	1:X:112:LEU:HD22	5	0.15
(1,1837)	1:X:36:LEU:HD21	1:X:112:LEU:HD23	5	0.15
(1,1837)	1:X:36:LEU:HD22	1:X:112:LEU:HD11	5	0.15
(1,1837)	1:X:36:LEU:HD22	1:X:112:LEU:HD12	5	0.15
(1,1837)	1:X:36:LEU:HD22	1:X:112:LEU:HD13	5	0.15
(1,1837)	1:X:36:LEU:HD22	1:X:112:LEU:HD21	5	0.15
(1,1837)	1:X:36:LEU:HD22	1:X:112:LEU:HD22	5	0.15
(1,1837)	1:X:36:LEU:HD22	1:X:112:LEU:HD23	5	0.15
(1,1837)	1:X:36:LEU:HD23	1:X:112:LEU:HD11	5	0.15
(1,1837)	1:X:36:LEU:HD23	1:X:112:LEU:HD12	5	0.15
(1,1837)	1:X:36:LEU:HD23	1:X:112:LEU:HD13	5	0.15
(1,1837)	1:X:36:LEU:HD23	1:X:112:LEU:HD21	5	0.15
(1,1837)	1:X:36:LEU:HD23	1:X:112:LEU:HD22	5	0.15
(1,1837)	1:X:36:LEU:HD23	1:X:112:LEU:HD23	5	0.15
(1,1797)	1:X:33:ILE:HG21	1:X:37:ARG:HD2	10	0.15
(1,1797)	1:X:33:ILE:HG21	1:X:37:ARG:HD3	10	0.15
(1,1797)	1:X:33:ILE:HG22	1:X:37:ARG:HD2	10	0.15
(1,1797)	1:X:33:ILE:HG22	1:X:37:ARG:HD3	10	0.15
(1,1797)	1:X:33:ILE:HG23	1:X:37:ARG:HD2	10	0.15
(1,1797)	1:X:33:ILE:HG23	1:X:37:ARG:HD3	10	0.15
(1,1785)	1:X:32:LEU:HD11	1:X:111:ASP:HB2	3	0.15
(1,1785)	1:X:32:LEU:HD12	1:X:111:ASP:HB2	3	0.15
(1,1785)	1:X:32:LEU:HD13	1:X:111:ASP:HB2	3	0.15
(1,1785)	1:X:32:LEU:HD21	1:X:111:ASP:HB2	3	0.15
(1,1785)	1:X:32:LEU:HD22	1:X:111:ASP:HB2	3	0.15
(1,1785)	1:X:32:LEU:HD23	1:X:111:ASP:HB2	3	0.15
(1,1770)	1:X:32:LEU:HA	1:X:32:LEU:HD11	2	0.15
(1,1770)	1:X:32:LEU:HA	1:X:32:LEU:HD12	2	0.15
(1,1770)	1:X:32:LEU:HA	1:X:32:LEU:HD13	2	0.15
(1,1770)	1:X:32:LEU:HA	1:X:32:LEU:HD21	2	0.15
(1,1770)	1:X:32:LEU:HA	1:X:32:LEU:HD22	2	0.15

Continued on next page...

Continued from previous page...

Key	Atom-1	Atom-2	Model ID	Violation (Å)
(1,1770)	1:X:32:LEU:HA	1:X:32:LEU:HD23	2	0.15
(1,1769)	1:X:32:LEU:H	1:X:33:ILE:HG12	7	0.15
(1,1769)	1:X:32:LEU:H	1:X:33:ILE:HG13	7	0.15
(1,1712)	1:X:25:LEU:HD11	1:X:74:PRO:HD3	5	0.15
(1,1712)	1:X:25:LEU:HD12	1:X:74:PRO:HD3	5	0.15
(1,1712)	1:X:25:LEU:HD13	1:X:74:PRO:HD3	5	0.15
(1,1712)	1:X:25:LEU:HD21	1:X:74:PRO:HD3	5	0.15
(1,1712)	1:X:25:LEU:HD22	1:X:74:PRO:HD3	5	0.15
(1,1712)	1:X:25:LEU:HD23	1:X:74:PRO:HD3	5	0.15
(1,1687)	1:X:22:LEU:HB2	1:X:22:LEU:HD11	3	0.15
(1,1687)	1:X:22:LEU:HB2	1:X:22:LEU:HD12	3	0.15
(1,1687)	1:X:22:LEU:HB2	1:X:22:LEU:HD13	3	0.15
(1,1687)	1:X:22:LEU:HB2	1:X:22:LEU:HD21	3	0.15
(1,1687)	1:X:22:LEU:HB2	1:X:22:LEU:HD22	3	0.15
(1,1687)	1:X:22:LEU:HB2	1:X:22:LEU:HD23	3	0.15
(1,1687)	1:X:22:LEU:HB3	1:X:22:LEU:HD11	3	0.15
(1,1687)	1:X:22:LEU:HB3	1:X:22:LEU:HD12	3	0.15
(1,1687)	1:X:22:LEU:HB3	1:X:22:LEU:HD13	3	0.15
(1,1687)	1:X:22:LEU:HB3	1:X:22:LEU:HD21	3	0.15
(1,1687)	1:X:22:LEU:HB3	1:X:22:LEU:HD22	3	0.15
(1,1687)	1:X:22:LEU:HB3	1:X:22:LEU:HD23	3	0.15
(1,1687)	1:X:22:LEU:HB2	1:X:22:LEU:HD11	8	0.15
(1,1687)	1:X:22:LEU:HB2	1:X:22:LEU:HD12	8	0.15
(1,1687)	1:X:22:LEU:HB2	1:X:22:LEU:HD13	8	0.15
(1,1687)	1:X:22:LEU:HB2	1:X:22:LEU:HD21	8	0.15
(1,1687)	1:X:22:LEU:HB2	1:X:22:LEU:HD22	8	0.15
(1,1687)	1:X:22:LEU:HB2	1:X:22:LEU:HD23	8	0.15
(1,1687)	1:X:22:LEU:HB3	1:X:22:LEU:HD11	8	0.15
(1,1687)	1:X:22:LEU:HB3	1:X:22:LEU:HD12	8	0.15
(1,1687)	1:X:22:LEU:HB3	1:X:22:LEU:HD13	8	0.15
(1,1687)	1:X:22:LEU:HB3	1:X:22:LEU:HD21	8	0.15
(1,1687)	1:X:22:LEU:HB3	1:X:22:LEU:HD22	8	0.15
(1,1687)	1:X:22:LEU:HB3	1:X:22:LEU:HD23	8	0.15
(1,1687)	1:X:22:LEU:HB2	1:X:22:LEU:HD11	10	0.15
(1,1687)	1:X:22:LEU:HB2	1:X:22:LEU:HD12	10	0.15
(1,1687)	1:X:22:LEU:HB2	1:X:22:LEU:HD13	10	0.15
(1,1687)	1:X:22:LEU:HB2	1:X:22:LEU:HD21	10	0.15
(1,1687)	1:X:22:LEU:HB2	1:X:22:LEU:HD22	10	0.15
(1,1687)	1:X:22:LEU:HB2	1:X:22:LEU:HD23	10	0.15
(1,1687)	1:X:22:LEU:HB3	1:X:22:LEU:HD11	10	0.15
(1,1687)	1:X:22:LEU:HB3	1:X:22:LEU:HD12	10	0.15
(1,1687)	1:X:22:LEU:HB3	1:X:22:LEU:HD13	10	0.15

Continued on next page...

Continued from previous page...

Key	Atom-1	Atom-2	Model ID	Violation (Å)
(1,1687)	1:X:22:LEU:HB3	1:X:22:LEU:HD21	10	0.15
(1,1687)	1:X:22:LEU:HB3	1:X:22:LEU:HD22	10	0.15
(1,1687)	1:X:22:LEU:HB3	1:X:22:LEU:HD23	10	0.15
(1,1654)	1:X:63:ILE:HD11	1:X:123:PHE:HE1	9	0.15
(1,1654)	1:X:63:ILE:HD12	1:X:123:PHE:HE1	9	0.15
(1,1654)	1:X:63:ILE:HD13	1:X:123:PHE:HE1	9	0.15
(1,1600)	1:X:46:ILE:H	1:X:47:GLN:HB3	4	0.15
(1,1600)	1:X:46:ILE:H	1:X:47:GLN:HB3	5	0.15
(1,150)	1:X:33:ILE:HB	1:X:49:ASP:HA	2	0.15
(1,1483)	1:X:70:PRO:HD3	1:X:73:PHE:H	4	0.15
(1,1441)	1:X:90:LEU:H	1:X:91:MET:HB3	4	0.15
(1,1431)	1:X:83:TYR:H	1:X:86:ILE:HD11	1	0.15
(1,1431)	1:X:83:TYR:H	1:X:86:ILE:HD12	1	0.15
(1,1431)	1:X:83:TYR:H	1:X:86:ILE:HD13	1	0.15
(1,1431)	1:X:83:TYR:H	1:X:86:ILE:HD11	4	0.15
(1,1431)	1:X:83:TYR:H	1:X:86:ILE:HD12	4	0.15
(1,1431)	1:X:83:TYR:H	1:X:86:ILE:HD13	4	0.15
(1,1412)	1:X:57:THR:H	1:X:57:THR:HB	1	0.15
(1,1278)	1:X:34:GLU:H	1:X:34:GLU:HB2	5	0.15
(1,1278)	1:X:34:GLU:H	1:X:34:GLU:HB2	10	0.15
(1,1230)	1:X:76:GLU:HB2	1:X:77:LYS:H	2	0.15
(1,1212)	1:X:50:VAL:HB	1:X:51:GLU:H	5	0.15
(1,1197)	1:X:92:ASP:H	1:X:99:THR:HB	2	0.15
(1,1134)	1:X:50:VAL:H	1:X:52:TYR:HE1	6	0.15
(1,1103)	1:X:46:ILE:HG13	1:X:47:GLN:H	3	0.15
(1,1050)	1:X:73:PHE:HB2	1:X:76:GLU:H	6	0.15
(1,1003)	1:X:125:LYS:HB3	1:X:126:ASN:H	7	0.15
(1,96)	1:X:29:LYS:HA	1:X:73:PHE:HD1	4	0.14
(1,919)	1:X:52:TYR:HB2	1:X:52:TYR:HE1	6	0.14
(1,919)	1:X:52:TYR:HB2	1:X:52:TYR:HE1	9	0.14
(1,912)	1:X:50:VAL:HA	1:X:68:LEU:HG	4	0.14
(1,894)	1:X:43:ILE:HG13	1:X:52:TYR:HB2	7	0.14
(1,870)	1:X:43:ILE:HG13	1:X:54:LEU:HD21	7	0.14
(1,870)	1:X:43:ILE:HG13	1:X:54:LEU:HD22	7	0.14
(1,870)	1:X:43:ILE:HG13	1:X:54:LEU:HD23	7	0.14
(1,866)	1:X:72:GLN:HB3	1:X:73:PHE:HB2	1	0.14
(1,866)	1:X:72:GLN:HB3	1:X:73:PHE:HB2	7	0.14
(1,850)	1:X:78:PRO:HB3	1:X:79:VAL:HA	5	0.14
(1,816)	1:X:52:TYR:HB2	1:X:52:TYR:HD1	4	0.14
(1,816)	1:X:52:TYR:HB2	1:X:52:TYR:HD1	5	0.14
(1,769)	1:X:33:ILE:HD11	1:X:69:LEU:HB2	10	0.14
(1,769)	1:X:33:ILE:HD12	1:X:69:LEU:HB2	10	0.14

Continued on next page...

Continued from previous page...

Key	Atom-1	Atom-2	Model ID	Violation (Å)
(1,769)	1:X:33:ILE:HD13	1:X:69:LEU:HB2	10	0.14
(1,745)	1:X:72:GLN:HB3	1:X:76:GLU:HB3	3	0.14
(1,742)	1:X:122:GLU:HA	1:X:125:LYS:HB3	2	0.14
(1,742)	1:X:122:GLU:HA	1:X:125:LYS:HB3	7	0.14
(1,742)	1:X:122:GLU:HA	1:X:125:LYS:HB3	9	0.14
(1,721)	1:X:47:GLN:HG2	1:X:50:VAL:HB	3	0.14
(1,721)	1:X:47:GLN:HG2	1:X:50:VAL:HB	9	0.14
(1,684)	1:X:106:PHE:HE1	1:X:112:LEU:HB3	9	0.14
(1,568)	1:X:99:THR:HG21	1:X:100:SER:HA	7	0.14
(1,568)	1:X:99:THR:HG22	1:X:100:SER:HA	7	0.14
(1,568)	1:X:99:THR:HG23	1:X:100:SER:HA	7	0.14
(1,538)	1:X:68:LEU:HA	1:X:69:LEU:HD21	1	0.14
(1,538)	1:X:68:LEU:HA	1:X:69:LEU:HD22	1	0.14
(1,538)	1:X:68:LEU:HA	1:X:69:LEU:HD23	1	0.14
(1,501)	1:X:67:ILE:HG21	1:X:80:ILE:HA	4	0.14
(1,501)	1:X:67:ILE:HG22	1:X:80:ILE:HA	4	0.14
(1,501)	1:X:67:ILE:HG23	1:X:80:ILE:HA	4	0.14
(1,469)	1:X:113:GLY:HA3	1:X:116:ILE:HG21	4	0.14
(1,469)	1:X:113:GLY:HA3	1:X:116:ILE:HG22	4	0.14
(1,469)	1:X:113:GLY:HA3	1:X:116:ILE:HG23	4	0.14
(1,421)	1:X:54:LEU:HB2	1:X:65:ILE:HD11	9	0.14
(1,421)	1:X:54:LEU:HB2	1:X:65:ILE:HD12	9	0.14
(1,421)	1:X:54:LEU:HB2	1:X:65:ILE:HD13	9	0.14
(1,408)	1:X:115:ILE:HG21	1:X:115:ILE:HD11	6	0.14
(1,408)	1:X:115:ILE:HG21	1:X:115:ILE:HD12	6	0.14
(1,408)	1:X:115:ILE:HG21	1:X:115:ILE:HD13	6	0.14
(1,408)	1:X:115:ILE:HG22	1:X:115:ILE:HD11	6	0.14
(1,408)	1:X:115:ILE:HG22	1:X:115:ILE:HD12	6	0.14
(1,408)	1:X:115:ILE:HG22	1:X:115:ILE:HD13	6	0.14
(1,408)	1:X:115:ILE:HG23	1:X:115:ILE:HD11	6	0.14
(1,408)	1:X:115:ILE:HG23	1:X:115:ILE:HD12	6	0.14
(1,408)	1:X:115:ILE:HG23	1:X:115:ILE:HD13	6	0.14
(1,395)	1:X:91:MET:HB2	1:X:91:MET:HE1	2	0.14
(1,395)	1:X:91:MET:HB2	1:X:91:MET:HE2	2	0.14
(1,395)	1:X:91:MET:HB2	1:X:91:MET:HE3	2	0.14
(1,395)	1:X:91:MET:HB2	1:X:91:MET:HE1	6	0.14
(1,395)	1:X:91:MET:HB2	1:X:91:MET:HE2	6	0.14
(1,395)	1:X:91:MET:HB2	1:X:91:MET:HE3	6	0.14
(1,389)	1:X:64:ASN:HA	1:X:65:ILE:HD11	3	0.14
(1,389)	1:X:64:ASN:HA	1:X:65:ILE:HD12	3	0.14
(1,389)	1:X:64:ASN:HA	1:X:65:ILE:HD13	3	0.14
(1,372)	1:X:91:MET:HA	1:X:91:MET:HE1	4	0.14

Continued on next page...

Continued from previous page...

Key	Atom-1	Atom-2	Model ID	Violation (Å)
(1,372)	1:X:91:MET:HA	1:X:91:MET:HE2	4	0.14
(1,372)	1:X:91:MET:HA	1:X:91:MET:HE3	4	0.14
(1,359)	1:X:63:ILE:HD11	1:X:123:PHE:HB2	8	0.14
(1,359)	1:X:63:ILE:HD12	1:X:123:PHE:HB2	8	0.14
(1,359)	1:X:63:ILE:HD13	1:X:123:PHE:HB2	8	0.14
(1,295)	1:X:90:LEU:HB2	1:X:100:SER:HA	5	0.14
(1,250)	1:X:137:PHE:HD1	1:X:138:PRO:HD2	5	0.14
(1,249)	1:X:137:PHE:HD1	1:X:138:PRO:HD3	6	0.14
(1,2317)	1:X:117:GLN:HG2	1:X:118:SER:H	6	0.14
(1,2317)	1:X:117:GLN:HG3	1:X:118:SER:H	6	0.14
(1,2258)	1:X:102:LEU:HD11	1:X:122:GLU:HB3	4	0.14
(1,2258)	1:X:102:LEU:HD12	1:X:122:GLU:HB3	4	0.14
(1,2258)	1:X:102:LEU:HD13	1:X:122:GLU:HB3	4	0.14
(1,2258)	1:X:102:LEU:HD21	1:X:122:GLU:HB3	4	0.14
(1,2258)	1:X:102:LEU:HD22	1:X:122:GLU:HB3	4	0.14
(1,2258)	1:X:102:LEU:HD23	1:X:122:GLU:HB3	4	0.14
(1,2200)	1:X:94:GLN:HB2	1:X:96:VAL:HG11	4	0.14
(1,2200)	1:X:94:GLN:HB2	1:X:96:VAL:HG12	4	0.14
(1,2200)	1:X:94:GLN:HB2	1:X:96:VAL:HG13	4	0.14
(1,2200)	1:X:94:GLN:HB2	1:X:96:VAL:HG21	4	0.14
(1,2200)	1:X:94:GLN:HB2	1:X:96:VAL:HG22	4	0.14
(1,2200)	1:X:94:GLN:HB2	1:X:96:VAL:HG23	4	0.14
(1,2200)	1:X:94:GLN:HB3	1:X:96:VAL:HG11	4	0.14
(1,2200)	1:X:94:GLN:HB3	1:X:96:VAL:HG12	4	0.14
(1,2200)	1:X:94:GLN:HB3	1:X:96:VAL:HG13	4	0.14
(1,2200)	1:X:94:GLN:HB3	1:X:96:VAL:HG21	4	0.14
(1,2200)	1:X:94:GLN:HB3	1:X:96:VAL:HG22	4	0.14
(1,2200)	1:X:94:GLN:HB3	1:X:96:VAL:HG23	4	0.14
(1,2180)	1:X:91:MET:HE1	1:X:98:VAL:HG11	6	0.14
(1,2180)	1:X:91:MET:HE1	1:X:98:VAL:HG12	6	0.14
(1,2180)	1:X:91:MET:HE1	1:X:98:VAL:HG13	6	0.14
(1,2180)	1:X:91:MET:HE1	1:X:98:VAL:HG21	6	0.14
(1,2180)	1:X:91:MET:HE1	1:X:98:VAL:HG22	6	0.14
(1,2180)	1:X:91:MET:HE1	1:X:98:VAL:HG23	6	0.14
(1,2180)	1:X:91:MET:HE2	1:X:98:VAL:HG11	6	0.14
(1,2180)	1:X:91:MET:HE2	1:X:98:VAL:HG12	6	0.14
(1,2180)	1:X:91:MET:HE2	1:X:98:VAL:HG13	6	0.14
(1,2180)	1:X:91:MET:HE2	1:X:98:VAL:HG21	6	0.14
(1,2180)	1:X:91:MET:HE2	1:X:98:VAL:HG22	6	0.14
(1,2180)	1:X:91:MET:HE2	1:X:98:VAL:HG23	6	0.14
(1,2180)	1:X:91:MET:HE3	1:X:98:VAL:HG11	6	0.14
(1,2180)	1:X:91:MET:HE3	1:X:98:VAL:HG12	6	0.14

Continued on next page...

Continued from previous page...

Key	Atom-1	Atom-2	Model ID	Violation (Å)
(1,2180)	1:X:91:MET:HE3	1:X:98:VAL:HG13	6	0.14
(1,2180)	1:X:91:MET:HE3	1:X:98:VAL:HG21	6	0.14
(1,2180)	1:X:91:MET:HE3	1:X:98:VAL:HG22	6	0.14
(1,2180)	1:X:91:MET:HE3	1:X:98:VAL:HG23	6	0.14
(1,2163)	1:X:90:LEU:HD11	1:X:119:LEU:HD11	9	0.14
(1,2163)	1:X:90:LEU:HD11	1:X:119:LEU:HD12	9	0.14
(1,2163)	1:X:90:LEU:HD11	1:X:119:LEU:HD13	9	0.14
(1,2163)	1:X:90:LEU:HD11	1:X:119:LEU:HD21	9	0.14
(1,2163)	1:X:90:LEU:HD11	1:X:119:LEU:HD22	9	0.14
(1,2163)	1:X:90:LEU:HD11	1:X:119:LEU:HD23	9	0.14
(1,2163)	1:X:90:LEU:HD12	1:X:119:LEU:HD11	9	0.14
(1,2163)	1:X:90:LEU:HD12	1:X:119:LEU:HD12	9	0.14
(1,2163)	1:X:90:LEU:HD12	1:X:119:LEU:HD13	9	0.14
(1,2163)	1:X:90:LEU:HD12	1:X:119:LEU:HD21	9	0.14
(1,2163)	1:X:90:LEU:HD12	1:X:119:LEU:HD22	9	0.14
(1,2163)	1:X:90:LEU:HD12	1:X:119:LEU:HD23	9	0.14
(1,2163)	1:X:90:LEU:HD13	1:X:119:LEU:HD11	9	0.14
(1,2163)	1:X:90:LEU:HD13	1:X:119:LEU:HD12	9	0.14
(1,2163)	1:X:90:LEU:HD13	1:X:119:LEU:HD13	9	0.14
(1,2163)	1:X:90:LEU:HD13	1:X:119:LEU:HD21	9	0.14
(1,2163)	1:X:90:LEU:HD13	1:X:119:LEU:HD22	9	0.14
(1,2163)	1:X:90:LEU:HD13	1:X:119:LEU:HD23	9	0.14
(1,2163)	1:X:90:LEU:HD21	1:X:119:LEU:HD11	9	0.14
(1,2163)	1:X:90:LEU:HD21	1:X:119:LEU:HD12	9	0.14
(1,2163)	1:X:90:LEU:HD21	1:X:119:LEU:HD13	9	0.14
(1,2163)	1:X:90:LEU:HD21	1:X:119:LEU:HD21	9	0.14
(1,2163)	1:X:90:LEU:HD21	1:X:119:LEU:HD22	9	0.14
(1,2163)	1:X:90:LEU:HD21	1:X:119:LEU:HD23	9	0.14
(1,2163)	1:X:90:LEU:HD22	1:X:119:LEU:HD11	9	0.14
(1,2163)	1:X:90:LEU:HD22	1:X:119:LEU:HD12	9	0.14
(1,2163)	1:X:90:LEU:HD22	1:X:119:LEU:HD13	9	0.14
(1,2163)	1:X:90:LEU:HD22	1:X:119:LEU:HD21	9	0.14
(1,2163)	1:X:90:LEU:HD22	1:X:119:LEU:HD22	9	0.14
(1,2163)	1:X:90:LEU:HD22	1:X:119:LEU:HD23	9	0.14
(1,2163)	1:X:90:LEU:HD23	1:X:119:LEU:HD11	9	0.14
(1,2163)	1:X:90:LEU:HD23	1:X:119:LEU:HD12	9	0.14
(1,2163)	1:X:90:LEU:HD23	1:X:119:LEU:HD13	9	0.14
(1,2163)	1:X:90:LEU:HD23	1:X:119:LEU:HD21	9	0.14
(1,2163)	1:X:90:LEU:HD23	1:X:119:LEU:HD22	9	0.14
(1,2163)	1:X:90:LEU:HD23	1:X:119:LEU:HD23	9	0.14
(1,2159)	1:X:90:LEU:HD11	1:X:100:SER:HB2	1	0.14
(1,2159)	1:X:90:LEU:HD11	1:X:100:SER:HB3	1	0.14

Continued on next page...

Continued from previous page...

Key	Atom-1	Atom-2	Model ID	Violation (Å)
(1,2159)	1:X:90:LEU:HD12	1:X:100:SER:HB2	1	0.14
(1,2159)	1:X:90:LEU:HD12	1:X:100:SER:HB3	1	0.14
(1,2159)	1:X:90:LEU:HD13	1:X:100:SER:HB2	1	0.14
(1,2159)	1:X:90:LEU:HD13	1:X:100:SER:HB3	1	0.14
(1,2159)	1:X:90:LEU:HD21	1:X:100:SER:HB2	1	0.14
(1,2159)	1:X:90:LEU:HD21	1:X:100:SER:HB3	1	0.14
(1,2159)	1:X:90:LEU:HD22	1:X:100:SER:HB2	1	0.14
(1,2159)	1:X:90:LEU:HD22	1:X:100:SER:HB3	1	0.14
(1,2159)	1:X:90:LEU:HD23	1:X:100:SER:HB2	1	0.14
(1,2159)	1:X:90:LEU:HD23	1:X:100:SER:HB3	1	0.14
(1,2159)	1:X:90:LEU:HD11	1:X:100:SER:HB2	7	0.14
(1,2159)	1:X:90:LEU:HD11	1:X:100:SER:HB3	7	0.14
(1,2159)	1:X:90:LEU:HD12	1:X:100:SER:HB2	7	0.14
(1,2159)	1:X:90:LEU:HD12	1:X:100:SER:HB3	7	0.14
(1,2159)	1:X:90:LEU:HD13	1:X:100:SER:HB2	7	0.14
(1,2159)	1:X:90:LEU:HD13	1:X:100:SER:HB3	7	0.14
(1,2159)	1:X:90:LEU:HD21	1:X:100:SER:HB2	7	0.14
(1,2159)	1:X:90:LEU:HD21	1:X:100:SER:HB3	7	0.14
(1,2159)	1:X:90:LEU:HD22	1:X:100:SER:HB2	7	0.14
(1,2159)	1:X:90:LEU:HD22	1:X:100:SER:HB3	7	0.14
(1,2159)	1:X:90:LEU:HD23	1:X:100:SER:HB2	7	0.14
(1,2159)	1:X:90:LEU:HD23	1:X:100:SER:HB3	7	0.14
(1,2159)	1:X:90:LEU:HD11	1:X:100:SER:HB2	8	0.14
(1,2159)	1:X:90:LEU:HD11	1:X:100:SER:HB3	8	0.14
(1,2159)	1:X:90:LEU:HD12	1:X:100:SER:HB2	8	0.14
(1,2159)	1:X:90:LEU:HD12	1:X:100:SER:HB3	8	0.14
(1,2159)	1:X:90:LEU:HD13	1:X:100:SER:HB2	8	0.14
(1,2159)	1:X:90:LEU:HD13	1:X:100:SER:HB3	8	0.14
(1,2159)	1:X:90:LEU:HD21	1:X:100:SER:HB2	8	0.14
(1,2159)	1:X:90:LEU:HD21	1:X:100:SER:HB3	8	0.14
(1,2159)	1:X:90:LEU:HD22	1:X:100:SER:HB2	8	0.14
(1,2159)	1:X:90:LEU:HD22	1:X:100:SER:HB3	8	0.14
(1,2159)	1:X:90:LEU:HD23	1:X:100:SER:HB2	8	0.14
(1,2159)	1:X:90:LEU:HD23	1:X:100:SER:HB3	8	0.14
(1,2154)	1:X:90:LEU:HG	1:X:100:SER:HB2	3	0.14
(1,2154)	1:X:90:LEU:HG	1:X:100:SER:HB3	3	0.14
(1,2137)	1:X:87:ARG:HD2	1:X:131:ALA:HA	4	0.14
(1,2137)	1:X:87:ARG:HD3	1:X:131:ALA:HA	4	0.14
(1,2131)	1:X:87:ARG:HB2	1:X:129:VAL:HG11	9	0.14
(1,2131)	1:X:87:ARG:HB2	1:X:129:VAL:HG12	9	0.14
(1,2131)	1:X:87:ARG:HB2	1:X:129:VAL:HG13	9	0.14
(1,2131)	1:X:87:ARG:HB2	1:X:129:VAL:HG21	9	0.14

Continued on next page...

Continued from previous page...

Key	Atom-1	Atom-2	Model ID	Violation (Å)
(1,2131)	1:X:87:ARG:HB2	1:X:129:VAL:HG22	9	0.14
(1,2131)	1:X:87:ARG:HB2	1:X:129:VAL:HG23	9	0.14
(1,2131)	1:X:87:ARG:HB3	1:X:129:VAL:HG11	9	0.14
(1,2131)	1:X:87:ARG:HB3	1:X:129:VAL:HG12	9	0.14
(1,2131)	1:X:87:ARG:HB3	1:X:129:VAL:HG13	9	0.14
(1,2131)	1:X:87:ARG:HB3	1:X:129:VAL:HG21	9	0.14
(1,2131)	1:X:87:ARG:HB3	1:X:129:VAL:HG22	9	0.14
(1,2131)	1:X:87:ARG:HB3	1:X:129:VAL:HG23	9	0.14
(1,2108)	1:X:82:VAL:HG11	1:X:91:MET:HE1	4	0.14
(1,2108)	1:X:82:VAL:HG11	1:X:91:MET:HE2	4	0.14
(1,2108)	1:X:82:VAL:HG11	1:X:91:MET:HE3	4	0.14
(1,2108)	1:X:82:VAL:HG12	1:X:91:MET:HE1	4	0.14
(1,2108)	1:X:82:VAL:HG12	1:X:91:MET:HE2	4	0.14
(1,2108)	1:X:82:VAL:HG12	1:X:91:MET:HE3	4	0.14
(1,2108)	1:X:82:VAL:HG13	1:X:91:MET:HE1	4	0.14
(1,2108)	1:X:82:VAL:HG13	1:X:91:MET:HE2	4	0.14
(1,2108)	1:X:82:VAL:HG13	1:X:91:MET:HE3	4	0.14
(1,2108)	1:X:82:VAL:HG21	1:X:91:MET:HE1	4	0.14
(1,2108)	1:X:82:VAL:HG21	1:X:91:MET:HE2	4	0.14
(1,2108)	1:X:82:VAL:HG21	1:X:91:MET:HE3	4	0.14
(1,2108)	1:X:82:VAL:HG22	1:X:91:MET:HE1	4	0.14
(1,2108)	1:X:82:VAL:HG22	1:X:91:MET:HE2	4	0.14
(1,2108)	1:X:82:VAL:HG22	1:X:91:MET:HE3	4	0.14
(1,2108)	1:X:82:VAL:HG23	1:X:91:MET:HE1	4	0.14
(1,2108)	1:X:82:VAL:HG23	1:X:91:MET:HE2	4	0.14
(1,2108)	1:X:82:VAL:HG23	1:X:91:MET:HE3	4	0.14
(1,2103)	1:X:82:VAL:HG11	1:X:85:PRO:HA	7	0.14
(1,2103)	1:X:82:VAL:HG12	1:X:85:PRO:HA	7	0.14
(1,2103)	1:X:82:VAL:HG13	1:X:85:PRO:HA	7	0.14
(1,2103)	1:X:82:VAL:HG21	1:X:85:PRO:HA	7	0.14
(1,2103)	1:X:82:VAL:HG22	1:X:85:PRO:HA	7	0.14
(1,2103)	1:X:82:VAL:HG23	1:X:85:PRO:HA	7	0.14
(1,2060)	1:X:77:LYS:HG2	1:X:103:VAL:HG11	7	0.14
(1,2060)	1:X:77:LYS:HG2	1:X:103:VAL:HG12	7	0.14
(1,2060)	1:X:77:LYS:HG2	1:X:103:VAL:HG13	7	0.14
(1,2060)	1:X:77:LYS:HG2	1:X:103:VAL:HG21	7	0.14
(1,2060)	1:X:77:LYS:HG2	1:X:103:VAL:HG22	7	0.14
(1,2060)	1:X:77:LYS:HG2	1:X:103:VAL:HG23	7	0.14
(1,1989)	1:X:61:LEU:HD11	1:X:128:PRO:HG3	7	0.14
(1,1989)	1:X:61:LEU:HD12	1:X:128:PRO:HG3	7	0.14
(1,1989)	1:X:61:LEU:HD13	1:X:128:PRO:HG3	7	0.14
(1,1989)	1:X:61:LEU:HD21	1:X:128:PRO:HG3	7	0.14

Continued on next page...

Continued from previous page...

Key	Atom-1	Atom-2	Model ID	Violation (Å)
(1,1989)	1:X:61:LEU:HD22	1:X:128:PRO:HG3	7	0.14
(1,1989)	1:X:61:LEU:HD23	1:X:128:PRO:HG3	7	0.14
(1,1954)	1:X:58:ILE:HG21	1:X:128:PRO:HD2	8	0.14
(1,1954)	1:X:58:ILE:HG21	1:X:128:PRO:HD3	8	0.14
(1,1954)	1:X:58:ILE:HG22	1:X:128:PRO:HD2	8	0.14
(1,1954)	1:X:58:ILE:HG22	1:X:128:PRO:HD3	8	0.14
(1,1954)	1:X:58:ILE:HG23	1:X:128:PRO:HD2	8	0.14
(1,1954)	1:X:58:ILE:HG23	1:X:128:PRO:HD3	8	0.14
(1,1954)	1:X:58:ILE:HG21	1:X:128:PRO:HD2	10	0.14
(1,1954)	1:X:58:ILE:HG21	1:X:128:PRO:HD3	10	0.14
(1,1954)	1:X:58:ILE:HG22	1:X:128:PRO:HD2	10	0.14
(1,1954)	1:X:58:ILE:HG22	1:X:128:PRO:HD3	10	0.14
(1,1954)	1:X:58:ILE:HG23	1:X:128:PRO:HD2	10	0.14
(1,1954)	1:X:58:ILE:HG23	1:X:128:PRO:HD3	10	0.14
(1,1949)	1:X:56:PHE:HD2	1:X:120:LEU:HD11	3	0.14
(1,1949)	1:X:56:PHE:HD2	1:X:120:LEU:HD12	3	0.14
(1,1949)	1:X:56:PHE:HD2	1:X:120:LEU:HD13	3	0.14
(1,1949)	1:X:56:PHE:HD2	1:X:120:LEU:HD21	3	0.14
(1,1949)	1:X:56:PHE:HD2	1:X:120:LEU:HD22	3	0.14
(1,1949)	1:X:56:PHE:HD2	1:X:120:LEU:HD23	3	0.14
(1,1943)	1:X:56:PHE:HB3	1:X:120:LEU:HD11	10	0.14
(1,1943)	1:X:56:PHE:HB3	1:X:120:LEU:HD12	10	0.14
(1,1943)	1:X:56:PHE:HB3	1:X:120:LEU:HD13	10	0.14
(1,1943)	1:X:56:PHE:HB3	1:X:120:LEU:HD21	10	0.14
(1,1943)	1:X:56:PHE:HB3	1:X:120:LEU:HD22	10	0.14
(1,1943)	1:X:56:PHE:HB3	1:X:120:LEU:HD23	10	0.14
(1,1925)	1:X:53:ARG:HA	1:X:64:ASN:HB2	1	0.14
(1,1925)	1:X:53:ARG:HA	1:X:64:ASN:HB3	1	0.14
(1,190)	1:X:25:LEU:HA	1:X:74:PRO:HD3	4	0.14
(1,1894)	1:X:47:GLN:HB3	1:X:50:VAL:HG11	4	0.14
(1,1894)	1:X:47:GLN:HB3	1:X:50:VAL:HG12	4	0.14
(1,1894)	1:X:47:GLN:HB3	1:X:50:VAL:HG13	4	0.14
(1,1894)	1:X:47:GLN:HB3	1:X:50:VAL:HG21	4	0.14
(1,1894)	1:X:47:GLN:HB3	1:X:50:VAL:HG22	4	0.14
(1,1894)	1:X:47:GLN:HB3	1:X:50:VAL:HG23	4	0.14
(1,1894)	1:X:47:GLN:HB3	1:X:50:VAL:HG11	6	0.14
(1,1894)	1:X:47:GLN:HB3	1:X:50:VAL:HG12	6	0.14
(1,1894)	1:X:47:GLN:HB3	1:X:50:VAL:HG13	6	0.14
(1,1894)	1:X:47:GLN:HB3	1:X:50:VAL:HG21	6	0.14
(1,1894)	1:X:47:GLN:HB3	1:X:50:VAL:HG22	6	0.14
(1,1894)	1:X:47:GLN:HB3	1:X:50:VAL:HG23	6	0.14
(1,1888)	1:X:45:GLU:HG2	1:X:52:TYR:HE1	8	0.14

Continued on next page...

Continued from previous page...

Key	Atom-1	Atom-2	Model ID	Violation (Å)
(1,1888)	1:X:45:GLU:HG3	1:X:52:TYR:HE1	8	0.14
(1,1888)	1:X:45:GLU:HG2	1:X:52:TYR:HE1	10	0.14
(1,1888)	1:X:45:GLU:HG3	1:X:52:TYR:HE1	10	0.14
(1,188)	1:X:119:LEU:HA	1:X:122:GLU:HB3	5	0.14
(1,1857)	1:X:37:ARG:HD2	1:X:52:TYR:HE1	4	0.14
(1,1857)	1:X:37:ARG:HD3	1:X:52:TYR:HE1	4	0.14
(1,1848)	1:X:37:ARG:HA	1:X:37:ARG:HG2	6	0.14
(1,1848)	1:X:37:ARG:HA	1:X:37:ARG:HG3	6	0.14
(1,1837)	1:X:36:LEU:HD11	1:X:112:LEU:HD11	3	0.14
(1,1837)	1:X:36:LEU:HD11	1:X:112:LEU:HD12	3	0.14
(1,1837)	1:X:36:LEU:HD11	1:X:112:LEU:HD13	3	0.14
(1,1837)	1:X:36:LEU:HD11	1:X:112:LEU:HD21	3	0.14
(1,1837)	1:X:36:LEU:HD11	1:X:112:LEU:HD22	3	0.14
(1,1837)	1:X:36:LEU:HD11	1:X:112:LEU:HD23	3	0.14
(1,1837)	1:X:36:LEU:HD12	1:X:112:LEU:HD11	3	0.14
(1,1837)	1:X:36:LEU:HD12	1:X:112:LEU:HD12	3	0.14
(1,1837)	1:X:36:LEU:HD12	1:X:112:LEU:HD13	3	0.14
(1,1837)	1:X:36:LEU:HD12	1:X:112:LEU:HD21	3	0.14
(1,1837)	1:X:36:LEU:HD12	1:X:112:LEU:HD22	3	0.14
(1,1837)	1:X:36:LEU:HD12	1:X:112:LEU:HD23	3	0.14
(1,1837)	1:X:36:LEU:HD13	1:X:112:LEU:HD11	3	0.14
(1,1837)	1:X:36:LEU:HD13	1:X:112:LEU:HD12	3	0.14
(1,1837)	1:X:36:LEU:HD13	1:X:112:LEU:HD13	3	0.14
(1,1837)	1:X:36:LEU:HD13	1:X:112:LEU:HD21	3	0.14
(1,1837)	1:X:36:LEU:HD13	1:X:112:LEU:HD22	3	0.14
(1,1837)	1:X:36:LEU:HD13	1:X:112:LEU:HD23	3	0.14
(1,1837)	1:X:36:LEU:HD21	1:X:112:LEU:HD11	3	0.14
(1,1837)	1:X:36:LEU:HD21	1:X:112:LEU:HD12	3	0.14
(1,1837)	1:X:36:LEU:HD21	1:X:112:LEU:HD13	3	0.14
(1,1837)	1:X:36:LEU:HD21	1:X:112:LEU:HD21	3	0.14
(1,1837)	1:X:36:LEU:HD21	1:X:112:LEU:HD22	3	0.14
(1,1837)	1:X:36:LEU:HD21	1:X:112:LEU:HD23	3	0.14
(1,1837)	1:X:36:LEU:HD22	1:X:112:LEU:HD11	3	0.14
(1,1837)	1:X:36:LEU:HD22	1:X:112:LEU:HD12	3	0.14
(1,1837)	1:X:36:LEU:HD22	1:X:112:LEU:HD13	3	0.14
(1,1837)	1:X:36:LEU:HD22	1:X:112:LEU:HD21	3	0.14
(1,1837)	1:X:36:LEU:HD22	1:X:112:LEU:HD22	3	0.14
(1,1837)	1:X:36:LEU:HD22	1:X:112:LEU:HD23	3	0.14
(1,1837)	1:X:36:LEU:HD23	1:X:112:LEU:HD11	3	0.14
(1,1837)	1:X:36:LEU:HD23	1:X:112:LEU:HD12	3	0.14
(1,1837)	1:X:36:LEU:HD23	1:X:112:LEU:HD13	3	0.14
(1,1837)	1:X:36:LEU:HD23	1:X:112:LEU:HD21	3	0.14

Continued on next page...

Continued from previous page...

Key	Atom-1	Atom-2	Model ID	Violation (Å)
(1,1837)	1:X:36:LEU:HD23	1:X:112:LEU:HD22	3	0.14
(1,1837)	1:X:36:LEU:HD23	1:X:112:LEU:HD23	3	0.14
(1,1814)	1:X:36:LEU:HB3	1:X:39:SER:HB2	7	0.14
(1,1814)	1:X:36:LEU:HB3	1:X:39:SER:HB3	7	0.14
(1,1795)	1:X:33:ILE:HA	1:X:112:LEU:HD11	2	0.14
(1,1795)	1:X:33:ILE:HA	1:X:112:LEU:HD12	2	0.14
(1,1795)	1:X:33:ILE:HA	1:X:112:LEU:HD13	2	0.14
(1,1795)	1:X:33:ILE:HA	1:X:112:LEU:HD21	2	0.14
(1,1795)	1:X:33:ILE:HA	1:X:112:LEU:HD22	2	0.14
(1,1795)	1:X:33:ILE:HA	1:X:112:LEU:HD23	2	0.14
(1,1785)	1:X:32:LEU:HD11	1:X:111:ASP:HB2	2	0.14
(1,1785)	1:X:32:LEU:HD12	1:X:111:ASP:HB2	2	0.14
(1,1785)	1:X:32:LEU:HD13	1:X:111:ASP:HB2	2	0.14
(1,1785)	1:X:32:LEU:HD21	1:X:111:ASP:HB2	2	0.14
(1,1785)	1:X:32:LEU:HD22	1:X:111:ASP:HB2	2	0.14
(1,1785)	1:X:32:LEU:HD23	1:X:111:ASP:HB2	2	0.14
(1,1718)	1:X:26:GLN:H	1:X:26:GLN:HG2	1	0.14
(1,1718)	1:X:26:GLN:H	1:X:26:GLN:HG3	1	0.14
(1,1648)	1:X:56:PHE:HD2	1:X:65:ILE:HD11	1	0.14
(1,1648)	1:X:56:PHE:HD2	1:X:65:ILE:HD12	1	0.14
(1,1648)	1:X:56:PHE:HD2	1:X:65:ILE:HD13	1	0.14
(1,1644)	1:X:106:PHE:HD1	1:X:115:ILE:HD11	4	0.14
(1,1644)	1:X:106:PHE:HD1	1:X:115:ILE:HD12	4	0.14
(1,1644)	1:X:106:PHE:HD1	1:X:115:ILE:HD13	4	0.14
(1,1633)	1:X:89:HIS:HE1	1:X:122:GLU:HG3	7	0.14
(1,1632)	1:X:89:HIS:HE1	1:X:90:LEU:HD11	9	0.14
(1,1632)	1:X:89:HIS:HE1	1:X:90:LEU:HD12	9	0.14
(1,1632)	1:X:89:HIS:HE1	1:X:90:LEU:HD13	9	0.14
(1,1607)	1:X:47:GLN:HB3	1:X:48:LYS:H	5	0.14
(1,1554)	1:X:52:TYR:H	1:X:52:TYR:HD1	2	0.14
(1,1546)	1:X:69:LEU:H	1:X:78:PRO:HB2	5	0.14
(1,1530)	1:X:130:LEU:HD11	1:X:131:ALA:H	5	0.14
(1,1530)	1:X:130:LEU:HD12	1:X:131:ALA:H	5	0.14
(1,1530)	1:X:130:LEU:HD13	1:X:131:ALA:H	5	0.14
(1,1513)	1:X:73:PHE:HD1	1:X:75:GLN:H	6	0.14
(1,1420)	1:X:98:VAL:H	1:X:98:VAL:HB	8	0.14
(1,1417)	1:X:86:ILE:HG21	1:X:130:LEU:H	10	0.14
(1,1417)	1:X:86:ILE:HG22	1:X:130:LEU:H	10	0.14
(1,1417)	1:X:86:ILE:HG23	1:X:130:LEU:H	10	0.14
(1,1403)	1:X:36:LEU:H	1:X:37:ARG:HB3	10	0.14
(1,1377)	1:X:97:TYR:HD1	1:X:98:VAL:H	4	0.14
(1,1278)	1:X:34:GLU:H	1:X:34:GLU:HB2	7	0.14

Continued on next page...

Continued from previous page...

Key	Atom-1	Atom-2	Model ID	Violation (Å)
(1,1278)	1:X:34:GLU:H	1:X:34:GLU:HB2	9	0.14
(1,1230)	1:X:76:GLU:HB2	1:X:77:LYS:H	3	0.14
(1,1229)	1:X:76:GLU:HG3	1:X:77:LYS:H	1	0.14
(1,122)	1:X:139:TYR:HA	1:X:139:TYR:HD1	1	0.14
(1,122)	1:X:139:TYR:HA	1:X:139:TYR:HD1	6	0.14
(1,1206)	1:X:64:ASN:H	1:X:65:ILE:HD11	3	0.14
(1,1206)	1:X:64:ASN:H	1:X:65:ILE:HD12	3	0.14
(1,1206)	1:X:64:ASN:H	1:X:65:ILE:HD13	3	0.14
(1,1206)	1:X:64:ASN:H	1:X:65:ILE:HD11	7	0.14
(1,1206)	1:X:64:ASN:H	1:X:65:ILE:HD12	7	0.14
(1,1206)	1:X:64:ASN:H	1:X:65:ILE:HD13	7	0.14
(1,1198)	1:X:92:ASP:H	1:X:96:VAL:HA	8	0.14
(1,1134)	1:X:50:VAL:H	1:X:52:TYR:HE1	10	0.14
(1,1103)	1:X:46:ILE:HG13	1:X:47:GLN:H	4	0.14
(1,1103)	1:X:46:ILE:HG13	1:X:47:GLN:H	7	0.14
(1,1003)	1:X:125:LYS:HB3	1:X:126:ASN:H	4	0.14
(1,987)	1:X:34:GLU:HG3	1:X:35:SER:H	5	0.13
(1,962)	1:X:91:MET:H	1:X:91:MET:HE1	1	0.13
(1,962)	1:X:91:MET:H	1:X:91:MET:HE2	1	0.13
(1,962)	1:X:91:MET:H	1:X:91:MET:HE3	1	0.13
(1,919)	1:X:52:TYR:HB2	1:X:52:TYR:HE1	4	0.13
(1,919)	1:X:52:TYR:HB2	1:X:52:TYR:HE1	5	0.13
(1,912)	1:X:50:VAL:HA	1:X:68:LEU:HG	3	0.13
(1,906)	1:X:52:TYR:HB3	1:X:67:ILE:HG21	4	0.13
(1,906)	1:X:52:TYR:HB3	1:X:67:ILE:HG22	4	0.13
(1,906)	1:X:52:TYR:HB3	1:X:67:ILE:HG23	4	0.13
(1,850)	1:X:78:PRO:HB3	1:X:79:VAL:HA	10	0.13
(1,835)	1:X:119:LEU:HA	1:X:122:GLU:HG2	3	0.13
(1,816)	1:X:52:TYR:HB2	1:X:52:TYR:HD1	1	0.13
(1,816)	1:X:52:TYR:HB2	1:X:52:TYR:HD1	3	0.13
(1,816)	1:X:52:TYR:HB2	1:X:52:TYR:HD1	8	0.13
(1,816)	1:X:52:TYR:HB2	1:X:52:TYR:HD1	10	0.13
(1,808)	1:X:57:THR:HA	1:X:63:ILE:HG13	7	0.13
(1,797)	1:X:56:PHE:HD2	1:X:65:ILE:HG12	9	0.13
(1,783)	1:X:74:PRO:HB2	1:X:106:PHE:HE1	4	0.13
(1,764)	1:X:32:LEU:HG	1:X:74:PRO:HB2	9	0.13
(1,753)	1:X:78:PRO:HB3	1:X:80:ILE:HD11	10	0.13
(1,753)	1:X:78:PRO:HB3	1:X:80:ILE:HD12	10	0.13
(1,753)	1:X:78:PRO:HB3	1:X:80:ILE:HD13	10	0.13
(1,726)	1:X:46:ILE:HB	1:X:47:GLN:HB3	6	0.13
(1,726)	1:X:46:ILE:HB	1:X:47:GLN:HB3	9	0.13
(1,721)	1:X:47:GLN:HG2	1:X:50:VAL:HB	1	0.13

Continued on next page...

Continued from previous page...

Key	Atom-1	Atom-2	Model ID	Violation (Å)
(1,707)	1:X:65:ILE:HD11	1:X:120:LEU:HB2	7	0.13
(1,707)	1:X:65:ILE:HD12	1:X:120:LEU:HB2	7	0.13
(1,707)	1:X:65:ILE:HD13	1:X:120:LEU:HB2	7	0.13
(1,654)	1:X:48:LYS:HD3	1:X:49:ASP:HA	6	0.13
(1,63)	1:X:29:LYS:HA	1:X:32:LEU:HB3	8	0.13
(1,621)	1:X:116:ILE:HG21	1:X:120:LEU:HD11	9	0.13
(1,621)	1:X:116:ILE:HG21	1:X:120:LEU:HD12	9	0.13
(1,621)	1:X:116:ILE:HG21	1:X:120:LEU:HD13	9	0.13
(1,621)	1:X:116:ILE:HG22	1:X:120:LEU:HD11	9	0.13
(1,621)	1:X:116:ILE:HG22	1:X:120:LEU:HD12	9	0.13
(1,621)	1:X:116:ILE:HG22	1:X:120:LEU:HD13	9	0.13
(1,621)	1:X:116:ILE:HG23	1:X:120:LEU:HD11	9	0.13
(1,621)	1:X:116:ILE:HG23	1:X:120:LEU:HD12	9	0.13
(1,621)	1:X:116:ILE:HG23	1:X:120:LEU:HD13	9	0.13
(1,62)	1:X:29:LYS:HA	1:X:74:PRO:HD2	6	0.13
(1,62)	1:X:29:LYS:HA	1:X:74:PRO:HD2	10	0.13
(1,574)	1:X:23:THR:HG21	1:X:26:GLN:HB3	3	0.13
(1,574)	1:X:23:THR:HG22	1:X:26:GLN:HB3	3	0.13
(1,574)	1:X:23:THR:HG23	1:X:26:GLN:HB3	3	0.13
(1,538)	1:X:68:LEU:HA	1:X:69:LEU:HD21	2	0.13
(1,538)	1:X:68:LEU:HA	1:X:69:LEU:HD22	2	0.13
(1,538)	1:X:68:LEU:HA	1:X:69:LEU:HD23	2	0.13
(1,501)	1:X:67:ILE:HG21	1:X:80:ILE:HA	5	0.13
(1,501)	1:X:67:ILE:HG22	1:X:80:ILE:HA	5	0.13
(1,501)	1:X:67:ILE:HG23	1:X:80:ILE:HA	5	0.13
(1,475)	1:X:54:LEU:HD21	1:X:116:ILE:HG21	6	0.13
(1,475)	1:X:54:LEU:HD21	1:X:116:ILE:HG22	6	0.13
(1,475)	1:X:54:LEU:HD21	1:X:116:ILE:HG23	6	0.13
(1,475)	1:X:54:LEU:HD22	1:X:116:ILE:HG21	6	0.13
(1,475)	1:X:54:LEU:HD22	1:X:116:ILE:HG22	6	0.13
(1,475)	1:X:54:LEU:HD22	1:X:116:ILE:HG23	6	0.13
(1,475)	1:X:54:LEU:HD23	1:X:116:ILE:HG21	6	0.13
(1,475)	1:X:54:LEU:HD23	1:X:116:ILE:HG22	6	0.13
(1,475)	1:X:54:LEU:HD23	1:X:116:ILE:HG23	6	0.13
(1,469)	1:X:113:GLY:HA3	1:X:116:ILE:HG21	7	0.13
(1,469)	1:X:113:GLY:HA3	1:X:116:ILE:HG22	7	0.13
(1,469)	1:X:113:GLY:HA3	1:X:116:ILE:HG23	7	0.13
(1,451)	1:X:86:ILE:HG21	1:X:86:ILE:HD11	5	0.13
(1,451)	1:X:86:ILE:HG21	1:X:86:ILE:HD12	5	0.13
(1,451)	1:X:86:ILE:HG21	1:X:86:ILE:HD13	5	0.13
(1,451)	1:X:86:ILE:HG22	1:X:86:ILE:HD11	5	0.13
(1,451)	1:X:86:ILE:HG22	1:X:86:ILE:HD12	5	0.13

Continued on next page...

Continued from previous page...

Key	Atom-1	Atom-2	Model ID	Violation (Å)
(1,451)	1:X:86:ILE:HG22	1:X:86:ILE:HD13	5	0.13
(1,451)	1:X:86:ILE:HG23	1:X:86:ILE:HD11	5	0.13
(1,451)	1:X:86:ILE:HG23	1:X:86:ILE:HD12	5	0.13
(1,451)	1:X:86:ILE:HG23	1:X:86:ILE:HD13	5	0.13
(1,439)	1:X:58:ILE:HD11	1:X:124:TRP:HA	6	0.13
(1,439)	1:X:58:ILE:HD12	1:X:124:TRP:HA	6	0.13
(1,439)	1:X:58:ILE:HD13	1:X:124:TRP:HA	6	0.13
(1,439)	1:X:58:ILE:HD11	1:X:124:TRP:HA	8	0.13
(1,439)	1:X:58:ILE:HD12	1:X:124:TRP:HA	8	0.13
(1,439)	1:X:58:ILE:HD13	1:X:124:TRP:HA	8	0.13
(1,431)	1:X:86:ILE:HD11	1:X:91:MET:HA	4	0.13
(1,431)	1:X:86:ILE:HD12	1:X:91:MET:HA	4	0.13
(1,431)	1:X:86:ILE:HD13	1:X:91:MET:HA	4	0.13
(1,419)	1:X:43:ILE:HD11	1:X:54:LEU:HB3	7	0.13
(1,419)	1:X:43:ILE:HD12	1:X:54:LEU:HB3	7	0.13
(1,419)	1:X:43:ILE:HD13	1:X:54:LEU:HB3	7	0.13
(1,385)	1:X:63:ILE:H	1:X:65:ILE:HD11	1	0.13
(1,385)	1:X:63:ILE:H	1:X:65:ILE:HD12	1	0.13
(1,385)	1:X:63:ILE:H	1:X:65:ILE:HD13	1	0.13
(1,325)	1:X:86:ILE:HA	1:X:128:PRO:HB3	1	0.13
(1,319)	1:X:86:ILE:HD11	1:X:130:LEU:HA	5	0.13
(1,319)	1:X:86:ILE:HD12	1:X:130:LEU:HA	5	0.13
(1,319)	1:X:86:ILE:HD13	1:X:130:LEU:HA	5	0.13
(1,272)	1:X:140:LEU:HA	1:X:140:LEU:HD21	2	0.13
(1,272)	1:X:140:LEU:HA	1:X:140:LEU:HD22	2	0.13
(1,272)	1:X:140:LEU:HA	1:X:140:LEU:HD23	2	0.13
(1,264)	1:X:111:ASP:HA	1:X:112:LEU:HB3	4	0.13
(1,236)	1:X:58:ILE:HD11	1:X:127:PRO:HD2	7	0.13
(1,236)	1:X:58:ILE:HD12	1:X:127:PRO:HD2	7	0.13
(1,236)	1:X:58:ILE:HD13	1:X:127:PRO:HD2	7	0.13
(1,2317)	1:X:117:GLN:HG2	1:X:118:SER:H	1	0.13
(1,2317)	1:X:117:GLN:HG3	1:X:118:SER:H	1	0.13
(1,231)	1:X:43:ILE:HG13	1:X:54:LEU:HA	1	0.13
(1,2297)	1:X:112:LEU:HD11	1:X:116:ILE:HD11	7	0.13
(1,2297)	1:X:112:LEU:HD11	1:X:116:ILE:HD12	7	0.13
(1,2297)	1:X:112:LEU:HD11	1:X:116:ILE:HD13	7	0.13
(1,2297)	1:X:112:LEU:HD12	1:X:116:ILE:HD11	7	0.13
(1,2297)	1:X:112:LEU:HD12	1:X:116:ILE:HD12	7	0.13
(1,2297)	1:X:112:LEU:HD12	1:X:116:ILE:HD13	7	0.13
(1,2297)	1:X:112:LEU:HD13	1:X:116:ILE:HD11	7	0.13
(1,2297)	1:X:112:LEU:HD13	1:X:116:ILE:HD12	7	0.13
(1,2297)	1:X:112:LEU:HD13	1:X:116:ILE:HD13	7	0.13

Continued on next page...

Continued from previous page...

Key	Atom-1	Atom-2	Model ID	Violation (Å)
(1,2297)	1:X:112:LEU:HD21	1:X:116:ILE:HD11	7	0.13
(1,2297)	1:X:112:LEU:HD21	1:X:116:ILE:HD12	7	0.13
(1,2297)	1:X:112:LEU:HD21	1:X:116:ILE:HD13	7	0.13
(1,2297)	1:X:112:LEU:HD22	1:X:116:ILE:HD11	7	0.13
(1,2297)	1:X:112:LEU:HD22	1:X:116:ILE:HD12	7	0.13
(1,2297)	1:X:112:LEU:HD22	1:X:116:ILE:HD13	7	0.13
(1,2297)	1:X:112:LEU:HD23	1:X:116:ILE:HD11	7	0.13
(1,2297)	1:X:112:LEU:HD23	1:X:116:ILE:HD12	7	0.13
(1,2297)	1:X:112:LEU:HD23	1:X:116:ILE:HD13	7	0.13
(1,2284)	1:X:110:SER:HB2	1:X:115:ILE:HG21	2	0.13
(1,2284)	1:X:110:SER:HB2	1:X:115:ILE:HG22	2	0.13
(1,2284)	1:X:110:SER:HB2	1:X:115:ILE:HG23	2	0.13
(1,2284)	1:X:110:SER:HB3	1:X:115:ILE:HG21	2	0.13
(1,2284)	1:X:110:SER:HB3	1:X:115:ILE:HG22	2	0.13
(1,2284)	1:X:110:SER:HB3	1:X:115:ILE:HG23	2	0.13
(1,2277)	1:X:107:THR:H	1:X:110:SER:HB2	1	0.13
(1,2277)	1:X:107:THR:H	1:X:110:SER:HB3	1	0.13
(1,2260)	1:X:102:LEU:HD11	1:X:122:GLU:HG2	1	0.13
(1,2260)	1:X:102:LEU:HD12	1:X:122:GLU:HG2	1	0.13
(1,2260)	1:X:102:LEU:HD13	1:X:122:GLU:HG2	1	0.13
(1,2260)	1:X:102:LEU:HD21	1:X:122:GLU:HG2	1	0.13
(1,2260)	1:X:102:LEU:HD22	1:X:122:GLU:HG2	1	0.13
(1,2260)	1:X:102:LEU:HD23	1:X:122:GLU:HG2	1	0.13
(1,2204)	1:X:94:GLN:HG2	1:X:97:TYR:HA	7	0.13
(1,2204)	1:X:94:GLN:HG3	1:X:97:TYR:HA	7	0.13
(1,2200)	1:X:94:GLN:HB2	1:X:96:VAL:HG11	1	0.13
(1,2200)	1:X:94:GLN:HB2	1:X:96:VAL:HG12	1	0.13
(1,2200)	1:X:94:GLN:HB2	1:X:96:VAL:HG13	1	0.13
(1,2200)	1:X:94:GLN:HB2	1:X:96:VAL:HG21	1	0.13
(1,2200)	1:X:94:GLN:HB2	1:X:96:VAL:HG22	1	0.13
(1,2200)	1:X:94:GLN:HB2	1:X:96:VAL:HG23	1	0.13
(1,2200)	1:X:94:GLN:HB3	1:X:96:VAL:HG11	1	0.13
(1,2200)	1:X:94:GLN:HB3	1:X:96:VAL:HG12	1	0.13
(1,2200)	1:X:94:GLN:HB3	1:X:96:VAL:HG13	1	0.13
(1,2200)	1:X:94:GLN:HB3	1:X:96:VAL:HG21	1	0.13
(1,2200)	1:X:94:GLN:HB3	1:X:96:VAL:HG22	1	0.13
(1,2200)	1:X:94:GLN:HB3	1:X:96:VAL:HG23	1	0.13
(1,2200)	1:X:94:GLN:HB2	1:X:96:VAL:HG11	3	0.13
(1,2200)	1:X:94:GLN:HB2	1:X:96:VAL:HG12	3	0.13
(1,2200)	1:X:94:GLN:HB2	1:X:96:VAL:HG13	3	0.13
(1,2200)	1:X:94:GLN:HB2	1:X:96:VAL:HG21	3	0.13
(1,2200)	1:X:94:GLN:HB2	1:X:96:VAL:HG22	3	0.13

Continued on next page...

Continued from previous page...

Key	Atom-1	Atom-2	Model ID	Violation (Å)
(1,2200)	1:X:94:GLN:HB2	1:X:96:VAL:HG23	3	0.13
(1,2200)	1:X:94:GLN:HB3	1:X:96:VAL:HG11	3	0.13
(1,2200)	1:X:94:GLN:HB3	1:X:96:VAL:HG12	3	0.13
(1,2200)	1:X:94:GLN:HB3	1:X:96:VAL:HG13	3	0.13
(1,2200)	1:X:94:GLN:HB3	1:X:96:VAL:HG21	3	0.13
(1,2200)	1:X:94:GLN:HB3	1:X:96:VAL:HG22	3	0.13
(1,2200)	1:X:94:GLN:HB3	1:X:96:VAL:HG23	3	0.13
(1,2178)	1:X:91:MET:HE1	1:X:95:GLY:HA2	6	0.13
(1,2178)	1:X:91:MET:HE1	1:X:95:GLY:HA3	6	0.13
(1,2178)	1:X:91:MET:HE2	1:X:95:GLY:HA2	6	0.13
(1,2178)	1:X:91:MET:HE2	1:X:95:GLY:HA3	6	0.13
(1,2178)	1:X:91:MET:HE3	1:X:95:GLY:HA2	6	0.13
(1,2178)	1:X:91:MET:HE3	1:X:95:GLY:HA3	6	0.13
(1,2145)	1:X:90:LEU:H	1:X:90:LEU:HD11	5	0.13
(1,2145)	1:X:90:LEU:H	1:X:90:LEU:HD12	5	0.13
(1,2145)	1:X:90:LEU:H	1:X:90:LEU:HD13	5	0.13
(1,2145)	1:X:90:LEU:H	1:X:90:LEU:HD21	5	0.13
(1,2145)	1:X:90:LEU:H	1:X:90:LEU:HD22	5	0.13
(1,2145)	1:X:90:LEU:H	1:X:90:LEU:HD23	5	0.13
(1,2112)	1:X:83:TYR:HE1	1:X:84:PRO:HB2	7	0.13
(1,2112)	1:X:83:TYR:HE1	1:X:84:PRO:HB3	7	0.13
(1,211)	1:X:137:PHE:HA	1:X:138:PRO:HD3	8	0.13
(1,2103)	1:X:82:VAL:HG11	1:X:85:PRO:HA	6	0.13
(1,2103)	1:X:82:VAL:HG12	1:X:85:PRO:HA	6	0.13
(1,2103)	1:X:82:VAL:HG13	1:X:85:PRO:HA	6	0.13
(1,2103)	1:X:82:VAL:HG21	1:X:85:PRO:HA	6	0.13
(1,2103)	1:X:82:VAL:HG22	1:X:85:PRO:HA	6	0.13
(1,2103)	1:X:82:VAL:HG23	1:X:85:PRO:HA	6	0.13
(1,2092)	1:X:81:SER:HB2	1:X:96:VAL:HG11	4	0.13
(1,2092)	1:X:81:SER:HB2	1:X:96:VAL:HG12	4	0.13
(1,2092)	1:X:81:SER:HB2	1:X:96:VAL:HG13	4	0.13
(1,2092)	1:X:81:SER:HB2	1:X:96:VAL:HG21	4	0.13
(1,2092)	1:X:81:SER:HB2	1:X:96:VAL:HG22	4	0.13
(1,2092)	1:X:81:SER:HB2	1:X:96:VAL:HG23	4	0.13
(1,2092)	1:X:81:SER:HB3	1:X:96:VAL:HG11	4	0.13
(1,2092)	1:X:81:SER:HB3	1:X:96:VAL:HG12	4	0.13
(1,2092)	1:X:81:SER:HB3	1:X:96:VAL:HG13	4	0.13
(1,2092)	1:X:81:SER:HB3	1:X:96:VAL:HG21	4	0.13
(1,2092)	1:X:81:SER:HB3	1:X:96:VAL:HG22	4	0.13
(1,2092)	1:X:81:SER:HB3	1:X:96:VAL:HG23	4	0.13
(1,209)	1:X:77:LYS:HD3	1:X:78:PRO:HD3	1	0.13
(1,2082)	1:X:80:ILE:HB	1:X:103:VAL:HG11	5	0.13

Continued on next page...

Continued from previous page...

Key	Atom-1	Atom-2	Model ID	Violation (Å)
(1,2082)	1:X:80:ILE:HB	1:X:103:VAL:HG12	5	0.13
(1,2082)	1:X:80:ILE:HB	1:X:103:VAL:HG13	5	0.13
(1,2082)	1:X:80:ILE:HB	1:X:103:VAL:HG21	5	0.13
(1,2082)	1:X:80:ILE:HB	1:X:103:VAL:HG22	5	0.13
(1,2082)	1:X:80:ILE:HB	1:X:103:VAL:HG23	5	0.13
(1,2077)	1:X:79:VAL:HG11	1:X:81:SER:H	7	0.13
(1,2077)	1:X:79:VAL:HG12	1:X:81:SER:H	7	0.13
(1,2077)	1:X:79:VAL:HG13	1:X:81:SER:H	7	0.13
(1,2077)	1:X:79:VAL:HG21	1:X:81:SER:H	7	0.13
(1,2077)	1:X:79:VAL:HG22	1:X:81:SER:H	7	0.13
(1,2077)	1:X:79:VAL:HG23	1:X:81:SER:H	7	0.13
(1,2077)	1:X:79:VAL:HG11	1:X:81:SER:H	8	0.13
(1,2077)	1:X:79:VAL:HG12	1:X:81:SER:H	8	0.13
(1,2077)	1:X:79:VAL:HG13	1:X:81:SER:H	8	0.13
(1,2077)	1:X:79:VAL:HG21	1:X:81:SER:H	8	0.13
(1,2077)	1:X:79:VAL:HG22	1:X:81:SER:H	8	0.13
(1,2077)	1:X:79:VAL:HG23	1:X:81:SER:H	8	0.13
(1,206)	1:X:78:PRO:HD2	1:X:106:PHE:HE1	3	0.13
(1,205)	1:X:78:PRO:HD2	1:X:106:PHE:HD1	4	0.13
(1,1994)	1:X:63:ILE:HG12	1:X:120:LEU:HD11	2	0.13
(1,1994)	1:X:63:ILE:HG12	1:X:120:LEU:HD12	2	0.13
(1,1994)	1:X:63:ILE:HG12	1:X:120:LEU:HD13	2	0.13
(1,1994)	1:X:63:ILE:HG12	1:X:120:LEU:HD21	2	0.13
(1,1994)	1:X:63:ILE:HG12	1:X:120:LEU:HD22	2	0.13
(1,1994)	1:X:63:ILE:HG12	1:X:120:LEU:HD23	2	0.13
(1,1994)	1:X:63:ILE:HG12	1:X:120:LEU:HD11	4	0.13
(1,1994)	1:X:63:ILE:HG12	1:X:120:LEU:HD12	4	0.13
(1,1994)	1:X:63:ILE:HG12	1:X:120:LEU:HD13	4	0.13
(1,1994)	1:X:63:ILE:HG12	1:X:120:LEU:HD21	4	0.13
(1,1994)	1:X:63:ILE:HG12	1:X:120:LEU:HD22	4	0.13
(1,1994)	1:X:63:ILE:HG12	1:X:120:LEU:HD23	4	0.13
(1,1931)	1:X:53:ARG:HD2	1:X:55:PRO:HG2	9	0.13
(1,1931)	1:X:53:ARG:HD2	1:X:55:PRO:HG3	9	0.13
(1,1931)	1:X:53:ARG:HD3	1:X:55:PRO:HG2	9	0.13
(1,1931)	1:X:53:ARG:HD3	1:X:55:PRO:HG3	9	0.13
(1,193)	1:X:129:VAL:HA	1:X:130:LEU:HB3	1	0.13
(1,1925)	1:X:53:ARG:HA	1:X:64:ASN:HB2	7	0.13
(1,1925)	1:X:53:ARG:HA	1:X:64:ASN:HB3	7	0.13
(1,1873)	1:X:44:ALA:HB1	1:X:53:ARG:HD2	6	0.13
(1,1873)	1:X:44:ALA:HB1	1:X:53:ARG:HD3	6	0.13
(1,1873)	1:X:44:ALA:HB2	1:X:53:ARG:HD2	6	0.13
(1,1873)	1:X:44:ALA:HB2	1:X:53:ARG:HD3	6	0.13

Continued on next page...

Continued from previous page...

Key	Atom-1	Atom-2	Model ID	Violation (Å)
(1,1873)	1:X:44:ALA:HB3	1:X:53:ARG:HD2	6	0.13
(1,1873)	1:X:44:ALA:HB3	1:X:53:ARG:HD3	6	0.13
(1,1870)	1:X:42:SER:HB2	1:X:54:LEU:HD11	5	0.13
(1,1870)	1:X:42:SER:HB2	1:X:54:LEU:HD12	5	0.13
(1,1870)	1:X:42:SER:HB2	1:X:54:LEU:HD13	5	0.13
(1,1870)	1:X:42:SER:HB3	1:X:54:LEU:HD11	5	0.13
(1,1870)	1:X:42:SER:HB3	1:X:54:LEU:HD12	5	0.13
(1,1870)	1:X:42:SER:HB3	1:X:54:LEU:HD13	5	0.13
(1,1870)	1:X:42:SER:HB2	1:X:54:LEU:HD11	8	0.13
(1,1870)	1:X:42:SER:HB2	1:X:54:LEU:HD12	8	0.13
(1,1870)	1:X:42:SER:HB2	1:X:54:LEU:HD13	8	0.13
(1,1870)	1:X:42:SER:HB3	1:X:54:LEU:HD11	8	0.13
(1,1870)	1:X:42:SER:HB3	1:X:54:LEU:HD12	8	0.13
(1,1870)	1:X:42:SER:HB3	1:X:54:LEU:HD13	8	0.13
(1,1857)	1:X:37:ARG:HD2	1:X:52:TYR:HE1	8	0.13
(1,1857)	1:X:37:ARG:HD3	1:X:52:TYR:HE1	8	0.13
(1,1840)	1:X:36:LEU:HD11	1:X:113:GLY:HA2	9	0.13
(1,1840)	1:X:36:LEU:HD12	1:X:113:GLY:HA2	9	0.13
(1,1840)	1:X:36:LEU:HD13	1:X:113:GLY:HA2	9	0.13
(1,1840)	1:X:36:LEU:HD21	1:X:113:GLY:HA2	9	0.13
(1,1840)	1:X:36:LEU:HD22	1:X:113:GLY:HA2	9	0.13
(1,1840)	1:X:36:LEU:HD23	1:X:113:GLY:HA2	9	0.13
(1,1837)	1:X:36:LEU:HD11	1:X:112:LEU:HD11	10	0.13
(1,1837)	1:X:36:LEU:HD11	1:X:112:LEU:HD12	10	0.13
(1,1837)	1:X:36:LEU:HD11	1:X:112:LEU:HD13	10	0.13
(1,1837)	1:X:36:LEU:HD11	1:X:112:LEU:HD21	10	0.13
(1,1837)	1:X:36:LEU:HD11	1:X:112:LEU:HD22	10	0.13
(1,1837)	1:X:36:LEU:HD11	1:X:112:LEU:HD23	10	0.13
(1,1837)	1:X:36:LEU:HD12	1:X:112:LEU:HD11	10	0.13
(1,1837)	1:X:36:LEU:HD12	1:X:112:LEU:HD12	10	0.13
(1,1837)	1:X:36:LEU:HD12	1:X:112:LEU:HD13	10	0.13
(1,1837)	1:X:36:LEU:HD12	1:X:112:LEU:HD21	10	0.13
(1,1837)	1:X:36:LEU:HD12	1:X:112:LEU:HD22	10	0.13
(1,1837)	1:X:36:LEU:HD12	1:X:112:LEU:HD23	10	0.13
(1,1837)	1:X:36:LEU:HD13	1:X:112:LEU:HD11	10	0.13
(1,1837)	1:X:36:LEU:HD13	1:X:112:LEU:HD12	10	0.13
(1,1837)	1:X:36:LEU:HD13	1:X:112:LEU:HD13	10	0.13
(1,1837)	1:X:36:LEU:HD13	1:X:112:LEU:HD21	10	0.13
(1,1837)	1:X:36:LEU:HD13	1:X:112:LEU:HD22	10	0.13
(1,1837)	1:X:36:LEU:HD13	1:X:112:LEU:HD23	10	0.13
(1,1837)	1:X:36:LEU:HD21	1:X:112:LEU:HD11	10	0.13
(1,1837)	1:X:36:LEU:HD21	1:X:112:LEU:HD12	10	0.13

Continued on next page...

Continued from previous page...

Key	Atom-1	Atom-2	Model ID	Violation (Å)
(1,1837)	1:X:36:LEU:HD21	1:X:112:LEU:HD13	10	0.13
(1,1837)	1:X:36:LEU:HD21	1:X:112:LEU:HD21	10	0.13
(1,1837)	1:X:36:LEU:HD21	1:X:112:LEU:HD22	10	0.13
(1,1837)	1:X:36:LEU:HD21	1:X:112:LEU:HD23	10	0.13
(1,1837)	1:X:36:LEU:HD22	1:X:112:LEU:HD11	10	0.13
(1,1837)	1:X:36:LEU:HD22	1:X:112:LEU:HD12	10	0.13
(1,1837)	1:X:36:LEU:HD22	1:X:112:LEU:HD13	10	0.13
(1,1837)	1:X:36:LEU:HD22	1:X:112:LEU:HD21	10	0.13
(1,1837)	1:X:36:LEU:HD22	1:X:112:LEU:HD22	10	0.13
(1,1837)	1:X:36:LEU:HD22	1:X:112:LEU:HD23	10	0.13
(1,1837)	1:X:36:LEU:HD23	1:X:112:LEU:HD11	10	0.13
(1,1837)	1:X:36:LEU:HD23	1:X:112:LEU:HD12	10	0.13
(1,1837)	1:X:36:LEU:HD23	1:X:112:LEU:HD13	10	0.13
(1,1837)	1:X:36:LEU:HD23	1:X:112:LEU:HD21	10	0.13
(1,1837)	1:X:36:LEU:HD23	1:X:112:LEU:HD22	10	0.13
(1,1837)	1:X:36:LEU:HD23	1:X:112:LEU:HD23	10	0.13
(1,1836)	1:X:36:LEU:HD11	1:X:112:LEU:HB2	1	0.13
(1,1836)	1:X:36:LEU:HD12	1:X:112:LEU:HB2	1	0.13
(1,1836)	1:X:36:LEU:HD13	1:X:112:LEU:HB2	1	0.13
(1,1836)	1:X:36:LEU:HD21	1:X:112:LEU:HB2	1	0.13
(1,1836)	1:X:36:LEU:HD22	1:X:112:LEU:HB2	1	0.13
(1,1836)	1:X:36:LEU:HD23	1:X:112:LEU:HB2	1	0.13
(1,1836)	1:X:36:LEU:HD11	1:X:112:LEU:HB2	2	0.13
(1,1836)	1:X:36:LEU:HD12	1:X:112:LEU:HB2	2	0.13
(1,1836)	1:X:36:LEU:HD13	1:X:112:LEU:HB2	2	0.13
(1,1836)	1:X:36:LEU:HD21	1:X:112:LEU:HB2	2	0.13
(1,1836)	1:X:36:LEU:HD22	1:X:112:LEU:HB2	2	0.13
(1,1836)	1:X:36:LEU:HD23	1:X:112:LEU:HB2	2	0.13
(1,1826)	1:X:36:LEU:HD11	1:X:43:ILE:HG13	6	0.13
(1,1826)	1:X:36:LEU:HD12	1:X:43:ILE:HG13	6	0.13
(1,1826)	1:X:36:LEU:HD13	1:X:43:ILE:HG13	6	0.13
(1,1826)	1:X:36:LEU:HD21	1:X:43:ILE:HG13	6	0.13
(1,1826)	1:X:36:LEU:HD22	1:X:43:ILE:HG13	6	0.13
(1,1826)	1:X:36:LEU:HD23	1:X:43:ILE:HG13	6	0.13
(1,1814)	1:X:36:LEU:HB3	1:X:39:SER:HB2	4	0.13
(1,1814)	1:X:36:LEU:HB3	1:X:39:SER:HB3	4	0.13
(1,1814)	1:X:36:LEU:HB3	1:X:39:SER:HB2	6	0.13
(1,1814)	1:X:36:LEU:HB3	1:X:39:SER:HB3	6	0.13
(1,1728)	1:X:28:GLN:HG2	1:X:74:PRO:HD3	8	0.13
(1,1728)	1:X:28:GLN:HG3	1:X:74:PRO:HD3	8	0.13
(1,1648)	1:X:56:PHE:HD2	1:X:65:ILE:HD11	10	0.13
(1,1648)	1:X:56:PHE:HD2	1:X:65:ILE:HD12	10	0.13

Continued on next page...

Continued from previous page...

Key	Atom-1	Atom-2	Model ID	Violation (Å)
(1,1648)	1:X:56:PHE:HD2	1:X:65:ILE:HD13	10	0.13
(1,1596)	1:X:44:ALA:H	1:X:53:ARG:HB2	7	0.13
(1,1573)	1:X:43:ILE:HG13	1:X:54:LEU:H	6	0.13
(1,1561)	1:X:120:LEU:HB3	1:X:124:TRP:HE1	2	0.13
(1,1546)	1:X:69:LEU:H	1:X:78:PRO:HB2	1	0.13
(1,153)	1:X:121:ASP:HA	1:X:124:TRP:HB3	10	0.13
(1,149)	1:X:133:THR:HG21	1:X:134:SER:HA	3	0.13
(1,149)	1:X:133:THR:HG22	1:X:134:SER:HA	3	0.13
(1,149)	1:X:133:THR:HG23	1:X:134:SER:HA	3	0.13
(1,1437)	1:X:90:LEU:H	1:X:90:LEU:HD11	5	0.13
(1,1437)	1:X:90:LEU:H	1:X:90:LEU:HD12	5	0.13
(1,1437)	1:X:90:LEU:H	1:X:90:LEU:HD13	5	0.13
(1,1426)	1:X:123:PHE:H	1:X:124:TRP:HB3	3	0.13
(1,1412)	1:X:57:THR:H	1:X:57:THR:HB	2	0.13
(1,141)	1:X:70:PRO:HD3	1:X:73:PHE:HA	7	0.13
(1,1394)	1:X:25:LEU:H	1:X:25:LEU:HB3	10	0.13
(1,1278)	1:X:34:GLU:H	1:X:34:GLU:HB2	1	0.13
(1,1229)	1:X:76:GLU:HG3	1:X:77:LYS:H	9	0.13
(1,122)	1:X:139:TYR:HA	1:X:139:TYR:HD1	3	0.13
(1,1212)	1:X:50:VAL:HB	1:X:51:GLU:H	6	0.13
(1,1103)	1:X:46:ILE:HG13	1:X:47:GLN:H	6	0.13
(1,965)	1:X:91:MET:H	1:X:91:MET:HG3	4	0.12
(1,962)	1:X:91:MET:H	1:X:91:MET:HE1	7	0.12
(1,962)	1:X:91:MET:H	1:X:91:MET:HE2	7	0.12
(1,962)	1:X:91:MET:H	1:X:91:MET:HE3	7	0.12
(1,919)	1:X:52:TYR:HB2	1:X:52:TYR:HE1	1	0.12
(1,919)	1:X:52:TYR:HB2	1:X:52:TYR:HE1	3	0.12
(1,919)	1:X:52:TYR:HB2	1:X:52:TYR:HE1	8	0.12
(1,919)	1:X:52:TYR:HB2	1:X:52:TYR:HE1	10	0.12
(1,912)	1:X:50:VAL:HA	1:X:68:LEU:HG	9	0.12
(1,894)	1:X:43:ILE:HG13	1:X:52:TYR:HB2	2	0.12
(1,885)	1:X:69:LEU:HB2	1:X:73:PHE:HB2	1	0.12
(1,866)	1:X:72:GLN:HB3	1:X:73:PHE:HB2	10	0.12
(1,808)	1:X:57:THR:HA	1:X:63:ILE:HG13	9	0.12
(1,733)	1:X:82:VAL:HB	1:X:96:VAL:HA	3	0.12
(1,726)	1:X:46:ILE:HB	1:X:47:GLN:HB3	1	0.12
(1,721)	1:X:47:GLN:HG2	1:X:50:VAL:HB	5	0.12
(1,702)	1:X:63:ILE:HB	1:X:86:ILE:HD11	1	0.12
(1,702)	1:X:63:ILE:HB	1:X:86:ILE:HD12	1	0.12
(1,702)	1:X:63:ILE:HB	1:X:86:ILE:HD13	1	0.12
(1,692)	1:X:130:LEU:HB3	1:X:130:LEU:HD21	6	0.12
(1,692)	1:X:130:LEU:HB3	1:X:130:LEU:HD22	6	0.12

Continued on next page...

Continued from previous page...

Key	Atom-1	Atom-2	Model ID	Violation (Å)
(1,692)	1:X:130:LEU:HB3	1:X:130:LEU:HD23	6	0.12
(1,692)	1:X:130:LEU:HB3	1:X:130:LEU:HD21	7	0.12
(1,692)	1:X:130:LEU:HB3	1:X:130:LEU:HD22	7	0.12
(1,692)	1:X:130:LEU:HB3	1:X:130:LEU:HD23	7	0.12
(1,692)	1:X:130:LEU:HB3	1:X:130:LEU:HD21	10	0.12
(1,692)	1:X:130:LEU:HB3	1:X:130:LEU:HD22	10	0.12
(1,692)	1:X:130:LEU:HB3	1:X:130:LEU:HD23	10	0.12
(1,660)	1:X:56:PHE:HB2	1:X:63:ILE:HG12	3	0.12
(1,660)	1:X:56:PHE:HB2	1:X:63:ILE:HG12	9	0.12
(1,657)	1:X:86:ILE:HG13	1:X:91:MET:HB3	4	0.12
(1,653)	1:X:32:LEU:HD11	1:X:74:PRO:HB2	4	0.12
(1,653)	1:X:32:LEU:HD12	1:X:74:PRO:HB2	4	0.12
(1,653)	1:X:32:LEU:HD13	1:X:74:PRO:HB2	4	0.12
(1,631)	1:X:54:LEU:HB3	1:X:54:LEU:HD11	7	0.12
(1,631)	1:X:54:LEU:HB3	1:X:54:LEU:HD12	7	0.12
(1,631)	1:X:54:LEU:HB3	1:X:54:LEU:HD13	7	0.12
(1,624)	1:X:140:LEU:HA	1:X:140:LEU:HD11	3	0.12
(1,624)	1:X:140:LEU:HA	1:X:140:LEU:HD12	3	0.12
(1,624)	1:X:140:LEU:HA	1:X:140:LEU:HD13	3	0.12
(1,621)	1:X:116:ILE:HG21	1:X:120:LEU:HD11	5	0.12
(1,621)	1:X:116:ILE:HG21	1:X:120:LEU:HD12	5	0.12
(1,621)	1:X:116:ILE:HG21	1:X:120:LEU:HD13	5	0.12
(1,621)	1:X:116:ILE:HG22	1:X:120:LEU:HD11	5	0.12
(1,621)	1:X:116:ILE:HG22	1:X:120:LEU:HD12	5	0.12
(1,621)	1:X:116:ILE:HG22	1:X:120:LEU:HD13	5	0.12
(1,621)	1:X:116:ILE:HG23	1:X:120:LEU:HD11	5	0.12
(1,621)	1:X:116:ILE:HG23	1:X:120:LEU:HD12	5	0.12
(1,621)	1:X:116:ILE:HG23	1:X:120:LEU:HD13	5	0.12
(1,621)	1:X:116:ILE:HG21	1:X:120:LEU:HD11	8	0.12
(1,621)	1:X:116:ILE:HG21	1:X:120:LEU:HD12	8	0.12
(1,621)	1:X:116:ILE:HG21	1:X:120:LEU:HD13	8	0.12
(1,621)	1:X:116:ILE:HG22	1:X:120:LEU:HD11	8	0.12
(1,621)	1:X:116:ILE:HG22	1:X:120:LEU:HD12	8	0.12
(1,621)	1:X:116:ILE:HG22	1:X:120:LEU:HD13	8	0.12
(1,621)	1:X:116:ILE:HG23	1:X:120:LEU:HD11	8	0.12
(1,621)	1:X:116:ILE:HG23	1:X:120:LEU:HD12	8	0.12
(1,621)	1:X:116:ILE:HG23	1:X:120:LEU:HD13	8	0.12
(1,568)	1:X:99:THR:HG21	1:X:100:SER:HA	2	0.12
(1,568)	1:X:99:THR:HG22	1:X:100:SER:HA	2	0.12
(1,568)	1:X:99:THR:HG23	1:X:100:SER:HA	2	0.12
(1,568)	1:X:99:THR:HG21	1:X:100:SER:HA	4	0.12
(1,568)	1:X:99:THR:HG22	1:X:100:SER:HA	4	0.12

Continued on next page...

Continued from previous page...

Key	Atom-1	Atom-2	Model ID	Violation (Å)
(1,568)	1:X:99:THR:HG23	1:X:100:SER:HA	4	0.12
(1,512)	1:X:67:ILE:HG21	1:X:78:PRO:HD3	2	0.12
(1,512)	1:X:67:ILE:HG22	1:X:78:PRO:HD3	2	0.12
(1,512)	1:X:67:ILE:HG23	1:X:78:PRO:HD3	2	0.12
(1,501)	1:X:67:ILE:HG21	1:X:80:ILE:HA	7	0.12
(1,501)	1:X:67:ILE:HG22	1:X:80:ILE:HA	7	0.12
(1,501)	1:X:67:ILE:HG23	1:X:80:ILE:HA	7	0.12
(1,475)	1:X:54:LEU:HD21	1:X:116:ILE:HG21	1	0.12
(1,475)	1:X:54:LEU:HD21	1:X:116:ILE:HG22	1	0.12
(1,475)	1:X:54:LEU:HD21	1:X:116:ILE:HG23	1	0.12
(1,475)	1:X:54:LEU:HD22	1:X:116:ILE:HG21	1	0.12
(1,475)	1:X:54:LEU:HD22	1:X:116:ILE:HG22	1	0.12
(1,475)	1:X:54:LEU:HD22	1:X:116:ILE:HG23	1	0.12
(1,475)	1:X:54:LEU:HD23	1:X:116:ILE:HG21	1	0.12
(1,475)	1:X:54:LEU:HD23	1:X:116:ILE:HG22	1	0.12
(1,475)	1:X:54:LEU:HD23	1:X:116:ILE:HG23	1	0.12
(1,475)	1:X:54:LEU:HD21	1:X:116:ILE:HG21	5	0.12
(1,475)	1:X:54:LEU:HD21	1:X:116:ILE:HG22	5	0.12
(1,475)	1:X:54:LEU:HD21	1:X:116:ILE:HG23	5	0.12
(1,475)	1:X:54:LEU:HD22	1:X:116:ILE:HG21	5	0.12
(1,475)	1:X:54:LEU:HD22	1:X:116:ILE:HG22	5	0.12
(1,475)	1:X:54:LEU:HD22	1:X:116:ILE:HG23	5	0.12
(1,475)	1:X:54:LEU:HD23	1:X:116:ILE:HG21	5	0.12
(1,475)	1:X:54:LEU:HD23	1:X:116:ILE:HG22	5	0.12
(1,475)	1:X:54:LEU:HD23	1:X:116:ILE:HG23	5	0.12
(1,439)	1:X:58:ILE:HD11	1:X:124:TRP:HA	2	0.12
(1,439)	1:X:58:ILE:HD12	1:X:124:TRP:HA	2	0.12
(1,439)	1:X:58:ILE:HD13	1:X:124:TRP:HA	2	0.12
(1,439)	1:X:58:ILE:HD11	1:X:124:TRP:HA	10	0.12
(1,439)	1:X:58:ILE:HD12	1:X:124:TRP:HA	10	0.12
(1,439)	1:X:58:ILE:HD13	1:X:124:TRP:HA	10	0.12
(1,424)	1:X:43:ILE:HG21	1:X:43:ILE:HD11	6	0.12
(1,424)	1:X:43:ILE:HG21	1:X:43:ILE:HD12	6	0.12
(1,424)	1:X:43:ILE:HG21	1:X:43:ILE:HD13	6	0.12
(1,424)	1:X:43:ILE:HG22	1:X:43:ILE:HD11	6	0.12
(1,424)	1:X:43:ILE:HG22	1:X:43:ILE:HD12	6	0.12
(1,424)	1:X:43:ILE:HG22	1:X:43:ILE:HD13	6	0.12
(1,424)	1:X:43:ILE:HG23	1:X:43:ILE:HD11	6	0.12
(1,424)	1:X:43:ILE:HG23	1:X:43:ILE:HD12	6	0.12
(1,424)	1:X:43:ILE:HG23	1:X:43:ILE:HD13	6	0.12
(1,420)	1:X:63:ILE:HG12	1:X:65:ILE:HD11	10	0.12
(1,420)	1:X:63:ILE:HG12	1:X:65:ILE:HD12	10	0.12

Continued on next page...

Continued from previous page...

Key	Atom-1	Atom-2	Model ID	Violation (Å)
(1,420)	1:X:63:ILE:HG12	1:X:65:ILE:HD13	10	0.12
(1,417)	1:X:32:LEU:HB2	1:X:33:ILE:HD11	2	0.12
(1,417)	1:X:32:LEU:HB2	1:X:33:ILE:HD12	2	0.12
(1,417)	1:X:32:LEU:HB2	1:X:33:ILE:HD13	2	0.12
(1,408)	1:X:115:ILE:HG21	1:X:115:ILE:HD11	4	0.12
(1,408)	1:X:115:ILE:HG21	1:X:115:ILE:HD12	4	0.12
(1,408)	1:X:115:ILE:HG21	1:X:115:ILE:HD13	4	0.12
(1,408)	1:X:115:ILE:HG22	1:X:115:ILE:HD11	4	0.12
(1,408)	1:X:115:ILE:HG22	1:X:115:ILE:HD12	4	0.12
(1,408)	1:X:115:ILE:HG22	1:X:115:ILE:HD13	4	0.12
(1,408)	1:X:115:ILE:HG23	1:X:115:ILE:HD11	4	0.12
(1,408)	1:X:115:ILE:HG23	1:X:115:ILE:HD12	4	0.12
(1,408)	1:X:115:ILE:HG23	1:X:115:ILE:HD13	4	0.12
(1,374)	1:X:86:ILE:HA	1:X:91:MET:HE1	1	0.12
(1,374)	1:X:86:ILE:HA	1:X:91:MET:HE2	1	0.12
(1,374)	1:X:86:ILE:HA	1:X:91:MET:HE3	1	0.12
(1,359)	1:X:63:ILE:HD11	1:X:123:PHE:HB2	3	0.12
(1,359)	1:X:63:ILE:HD12	1:X:123:PHE:HB2	3	0.12
(1,359)	1:X:63:ILE:HD13	1:X:123:PHE:HB2	3	0.12
(1,334)	1:X:93:LYS:HA	1:X:93:LYS:HD3	4	0.12
(1,325)	1:X:86:ILE:HA	1:X:128:PRO:HB3	3	0.12
(1,319)	1:X:86:ILE:HD11	1:X:130:LEU:HA	8	0.12
(1,319)	1:X:86:ILE:HD12	1:X:130:LEU:HA	8	0.12
(1,319)	1:X:86:ILE:HD13	1:X:130:LEU:HA	8	0.12
(1,267)	1:X:76:GLU:HA	1:X:76:GLU:HG3	3	0.12
(1,2351)	1:X:125:LYS:HB3	1:X:126:ASN:HB2	9	0.12
(1,2351)	1:X:125:LYS:HB3	1:X:126:ASN:HB3	9	0.12
(1,2328)	1:X:119:LEU:HD11	1:X:122:GLU:HG3	10	0.12
(1,2328)	1:X:119:LEU:HD12	1:X:122:GLU:HG3	10	0.12
(1,2328)	1:X:119:LEU:HD13	1:X:122:GLU:HG3	10	0.12
(1,2328)	1:X:119:LEU:HD21	1:X:122:GLU:HG3	10	0.12
(1,2328)	1:X:119:LEU:HD22	1:X:122:GLU:HG3	10	0.12
(1,2328)	1:X:119:LEU:HD23	1:X:122:GLU:HG3	10	0.12
(1,2317)	1:X:117:GLN:HG2	1:X:118:SER:H	7	0.12
(1,2317)	1:X:117:GLN:HG3	1:X:118:SER:H	7	0.12
(1,2302)	1:X:114:LYS:HA	1:X:117:GLN:HG2	1	0.12
(1,2302)	1:X:114:LYS:HA	1:X:117:GLN:HG3	1	0.12
(1,2235)	1:X:100:SER:HB2	1:X:103:VAL:HG11	6	0.12
(1,2235)	1:X:100:SER:HB2	1:X:103:VAL:HG12	6	0.12
(1,2235)	1:X:100:SER:HB2	1:X:103:VAL:HG13	6	0.12
(1,2235)	1:X:100:SER:HB2	1:X:103:VAL:HG21	6	0.12
(1,2235)	1:X:100:SER:HB2	1:X:103:VAL:HG22	6	0.12

Continued on next page...

Continued from previous page...

Key	Atom-1	Atom-2	Model ID	Violation (Å)
(1,2235)	1:X:100:SER:HB2	1:X:103:VAL:HG23	6	0.12
(1,2235)	1:X:100:SER:HB3	1:X:103:VAL:HG11	6	0.12
(1,2235)	1:X:100:SER:HB3	1:X:103:VAL:HG12	6	0.12
(1,2235)	1:X:100:SER:HB3	1:X:103:VAL:HG13	6	0.12
(1,2235)	1:X:100:SER:HB3	1:X:103:VAL:HG21	6	0.12
(1,2235)	1:X:100:SER:HB3	1:X:103:VAL:HG22	6	0.12
(1,2235)	1:X:100:SER:HB3	1:X:103:VAL:HG23	6	0.12
(1,2204)	1:X:94:GLN:HG2	1:X:97:TYR:HA	6	0.12
(1,2204)	1:X:94:GLN:HG3	1:X:97:TYR:HA	6	0.12
(1,2200)	1:X:94:GLN:HB2	1:X:96:VAL:HG11	5	0.12
(1,2200)	1:X:94:GLN:HB2	1:X:96:VAL:HG12	5	0.12
(1,2200)	1:X:94:GLN:HB2	1:X:96:VAL:HG13	5	0.12
(1,2200)	1:X:94:GLN:HB2	1:X:96:VAL:HG21	5	0.12
(1,2200)	1:X:94:GLN:HB2	1:X:96:VAL:HG22	5	0.12
(1,2200)	1:X:94:GLN:HB2	1:X:96:VAL:HG23	5	0.12
(1,2200)	1:X:94:GLN:HB3	1:X:96:VAL:HG11	5	0.12
(1,2200)	1:X:94:GLN:HB3	1:X:96:VAL:HG12	5	0.12
(1,2200)	1:X:94:GLN:HB3	1:X:96:VAL:HG13	5	0.12
(1,2200)	1:X:94:GLN:HB3	1:X:96:VAL:HG21	5	0.12
(1,2200)	1:X:94:GLN:HB3	1:X:96:VAL:HG22	5	0.12
(1,2200)	1:X:94:GLN:HB3	1:X:96:VAL:HG23	5	0.12
(1,2166)	1:X:90:LEU:HD11	1:X:122:GLU:HB3	1	0.12
(1,2166)	1:X:90:LEU:HD12	1:X:122:GLU:HB3	1	0.12
(1,2166)	1:X:90:LEU:HD13	1:X:122:GLU:HB3	1	0.12
(1,2166)	1:X:90:LEU:HD21	1:X:122:GLU:HB3	1	0.12
(1,2166)	1:X:90:LEU:HD22	1:X:122:GLU:HB3	1	0.12
(1,2166)	1:X:90:LEU:HD23	1:X:122:GLU:HB3	1	0.12
(1,2159)	1:X:90:LEU:HD11	1:X:100:SER:HB2	10	0.12
(1,2159)	1:X:90:LEU:HD11	1:X:100:SER:HB3	10	0.12
(1,2159)	1:X:90:LEU:HD12	1:X:100:SER:HB2	10	0.12
(1,2159)	1:X:90:LEU:HD12	1:X:100:SER:HB3	10	0.12
(1,2159)	1:X:90:LEU:HD13	1:X:100:SER:HB2	10	0.12
(1,2159)	1:X:90:LEU:HD13	1:X:100:SER:HB3	10	0.12
(1,2159)	1:X:90:LEU:HD21	1:X:100:SER:HB2	10	0.12
(1,2159)	1:X:90:LEU:HD21	1:X:100:SER:HB3	10	0.12
(1,2159)	1:X:90:LEU:HD22	1:X:100:SER:HB2	10	0.12
(1,2159)	1:X:90:LEU:HD22	1:X:100:SER:HB3	10	0.12
(1,2159)	1:X:90:LEU:HD23	1:X:100:SER:HB2	10	0.12
(1,2159)	1:X:90:LEU:HD23	1:X:100:SER:HB3	10	0.12
(1,2132)	1:X:87:ARG:HB2	1:X:131:ALA:HA	5	0.12
(1,2132)	1:X:87:ARG:HB3	1:X:131:ALA:HA	5	0.12
(1,2095)	1:X:81:SER:HB2	1:X:98:VAL:H	4	0.12

Continued on next page...

Continued from previous page...

Key	Atom-1	Atom-2	Model ID	Violation (Å)
(1,2095)	1:X:81:SER:HB3	1:X:98:VAL:H	4	0.12
(1,2092)	1:X:81:SER:HB2	1:X:96:VAL:HG11	8	0.12
(1,2092)	1:X:81:SER:HB2	1:X:96:VAL:HG12	8	0.12
(1,2092)	1:X:81:SER:HB2	1:X:96:VAL:HG13	8	0.12
(1,2092)	1:X:81:SER:HB2	1:X:96:VAL:HG21	8	0.12
(1,2092)	1:X:81:SER:HB2	1:X:96:VAL:HG22	8	0.12
(1,2092)	1:X:81:SER:HB2	1:X:96:VAL:HG23	8	0.12
(1,2092)	1:X:81:SER:HB3	1:X:96:VAL:HG11	8	0.12
(1,2092)	1:X:81:SER:HB3	1:X:96:VAL:HG12	8	0.12
(1,2092)	1:X:81:SER:HB3	1:X:96:VAL:HG13	8	0.12
(1,2092)	1:X:81:SER:HB3	1:X:96:VAL:HG21	8	0.12
(1,2092)	1:X:81:SER:HB3	1:X:96:VAL:HG22	8	0.12
(1,2092)	1:X:81:SER:HB3	1:X:96:VAL:HG23	8	0.12
(1,209)	1:X:77:LYS:HD3	1:X:78:PRO:HD3	9	0.12
(1,2077)	1:X:79:VAL:HG11	1:X:81:SER:H	5	0.12
(1,2077)	1:X:79:VAL:HG12	1:X:81:SER:H	5	0.12
(1,2077)	1:X:79:VAL:HG13	1:X:81:SER:H	5	0.12
(1,2077)	1:X:79:VAL:HG21	1:X:81:SER:H	5	0.12
(1,2077)	1:X:79:VAL:HG22	1:X:81:SER:H	5	0.12
(1,2077)	1:X:79:VAL:HG23	1:X:81:SER:H	5	0.12
(1,1989)	1:X:61:LEU:HD11	1:X:128:PRO:HG3	4	0.12
(1,1989)	1:X:61:LEU:HD12	1:X:128:PRO:HG3	4	0.12
(1,1989)	1:X:61:LEU:HD13	1:X:128:PRO:HG3	4	0.12
(1,1989)	1:X:61:LEU:HD21	1:X:128:PRO:HG3	4	0.12
(1,1989)	1:X:61:LEU:HD22	1:X:128:PRO:HG3	4	0.12
(1,1989)	1:X:61:LEU:HD23	1:X:128:PRO:HG3	4	0.12
(1,1976)	1:X:59:ASN:HB2	1:X:127:PRO:HD2	4	0.12
(1,1976)	1:X:59:ASN:HB3	1:X:127:PRO:HD2	4	0.12
(1,1943)	1:X:56:PHE:HB3	1:X:120:LEU:HD11	3	0.12
(1,1943)	1:X:56:PHE:HB3	1:X:120:LEU:HD12	3	0.12
(1,1943)	1:X:56:PHE:HB3	1:X:120:LEU:HD13	3	0.12
(1,1943)	1:X:56:PHE:HB3	1:X:120:LEU:HD21	3	0.12
(1,1943)	1:X:56:PHE:HB3	1:X:120:LEU:HD22	3	0.12
(1,1943)	1:X:56:PHE:HB3	1:X:120:LEU:HD23	3	0.12
(1,193)	1:X:129:VAL:HA	1:X:130:LEU:HB3	2	0.12
(1,1906)	1:X:49:ASP:HA	1:X:69:LEU:HD11	2	0.12
(1,1906)	1:X:49:ASP:HA	1:X:69:LEU:HD12	2	0.12
(1,1906)	1:X:49:ASP:HA	1:X:69:LEU:HD13	2	0.12
(1,1906)	1:X:49:ASP:HA	1:X:69:LEU:HD21	2	0.12
(1,1906)	1:X:49:ASP:HA	1:X:69:LEU:HD22	2	0.12
(1,1906)	1:X:49:ASP:HA	1:X:69:LEU:HD23	2	0.12
(1,1870)	1:X:42:SER:HB2	1:X:54:LEU:HD11	1	0.12

Continued on next page...

Continued from previous page...

Key	Atom-1	Atom-2	Model ID	Violation (Å)
(1,1870)	1:X:42:SER:HB2	1:X:54:LEU:HD12	1	0.12
(1,1870)	1:X:42:SER:HB2	1:X:54:LEU:HD13	1	0.12
(1,1870)	1:X:42:SER:HB3	1:X:54:LEU:HD11	1	0.12
(1,1870)	1:X:42:SER:HB3	1:X:54:LEU:HD12	1	0.12
(1,1870)	1:X:42:SER:HB3	1:X:54:LEU:HD13	1	0.12
(1,1870)	1:X:42:SER:HB2	1:X:54:LEU:HD11	4	0.12
(1,1870)	1:X:42:SER:HB2	1:X:54:LEU:HD12	4	0.12
(1,1870)	1:X:42:SER:HB2	1:X:54:LEU:HD13	4	0.12
(1,1870)	1:X:42:SER:HB3	1:X:54:LEU:HD11	4	0.12
(1,1870)	1:X:42:SER:HB3	1:X:54:LEU:HD12	4	0.12
(1,1870)	1:X:42:SER:HB3	1:X:54:LEU:HD13	4	0.12
(1,1850)	1:X:37:ARG:HB3	1:X:37:ARG:HD2	10	0.12
(1,1850)	1:X:37:ARG:HB3	1:X:37:ARG:HD3	10	0.12
(1,1814)	1:X:36:LEU:HB3	1:X:39:SER:HB2	2	0.12
(1,1814)	1:X:36:LEU:HB3	1:X:39:SER:HB3	2	0.12
(1,1784)	1:X:32:LEU:HD11	1:X:111:ASP:HA	8	0.12
(1,1784)	1:X:32:LEU:HD12	1:X:111:ASP:HA	8	0.12
(1,1784)	1:X:32:LEU:HD13	1:X:111:ASP:HA	8	0.12
(1,1784)	1:X:32:LEU:HD21	1:X:111:ASP:HA	8	0.12
(1,1784)	1:X:32:LEU:HD22	1:X:111:ASP:HA	8	0.12
(1,1784)	1:X:32:LEU:HD23	1:X:111:ASP:HA	8	0.12
(1,1654)	1:X:63:ILE:HD11	1:X:123:PHE:HE1	3	0.12
(1,1654)	1:X:63:ILE:HD12	1:X:123:PHE:HE1	3	0.12
(1,1654)	1:X:63:ILE:HD13	1:X:123:PHE:HE1	3	0.12
(1,1648)	1:X:56:PHE:HD2	1:X:65:ILE:HD11	6	0.12
(1,1648)	1:X:56:PHE:HD2	1:X:65:ILE:HD12	6	0.12
(1,1648)	1:X:56:PHE:HD2	1:X:65:ILE:HD13	6	0.12
(1,1640)	1:X:138:PRO:HB2	1:X:139:TYR:HD1	5	0.12
(1,1614)	1:X:57:THR:HG21	1:X:60:ASN:H	1	0.12
(1,1614)	1:X:57:THR:HG22	1:X:60:ASN:H	1	0.12
(1,1614)	1:X:57:THR:HG23	1:X:60:ASN:H	1	0.12
(1,1595)	1:X:43:ILE:HG13	1:X:44:ALA:H	6	0.12
(1,1530)	1:X:130:LEU:HD11	1:X:131:ALA:H	3	0.12
(1,1530)	1:X:130:LEU:HD12	1:X:131:ALA:H	3	0.12
(1,1530)	1:X:130:LEU:HD13	1:X:131:ALA:H	3	0.12
(1,1513)	1:X:73:PHE:HD1	1:X:75:GLN:H	9	0.12
(1,150)	1:X:33:ILE:HB	1:X:49:ASP:HA	4	0.12
(1,1394)	1:X:25:LEU:H	1:X:25:LEU:HB3	2	0.12
(1,1376)	1:X:81:SER:HA	1:X:98:VAL:H	4	0.12
(1,1285)	1:X:48:LYS:HD3	1:X:49:ASP:H	5	0.12
(1,1260)	1:X:137:PHE:HA	1:X:139:TYR:H	3	0.12
(1,1212)	1:X:50:VAL:HB	1:X:51:GLU:H	2	0.12

Continued on next page...

Continued from previous page...

Key	Atom-1	Atom-2	Model ID	Violation (Å)
(1,1212)	1:X:50:VAL:HB	1:X:51:GLU:H	3	0.12
(1,1208)	1:X:47:GLN:HG2	1:X:51:GLU:H	1	0.12
(1,1198)	1:X:92:ASP:H	1:X:96:VAL:HA	2	0.12
(1,1198)	1:X:92:ASP:H	1:X:96:VAL:HA	7	0.12
(1,1134)	1:X:50:VAL:H	1:X:52:TYR:HE1	3	0.12
(1,1055)	1:X:73:PHE:HD1	1:X:76:GLU:H	1	0.12
(1,1052)	1:X:72:GLN:HB3	1:X:76:GLU:H	5	0.12
(1,1050)	1:X:73:PHE:HB2	1:X:76:GLU:H	9	0.12
(1,1027)	1:X:96:VAL:H	1:X:97:TYR:H	5	0.12
(1,966)	1:X:91:MET:H	1:X:91:MET:HG2	9	0.11
(1,96)	1:X:29:LYS:HA	1:X:73:PHE:HD1	3	0.11
(1,956)	1:X:72:GLN:H	1:X:72:GLN:HB3	6	0.11
(1,888)	1:X:121:ASP:HB2	1:X:122:GLU:HG3	5	0.11
(1,826)	1:X:137:PHE:HB2	1:X:138:PRO:HD3	2	0.11
(1,826)	1:X:137:PHE:HB2	1:X:138:PRO:HD3	3	0.11
(1,788)	1:X:37:ARG:HA	1:X:43:ILE:HG12	5	0.11
(1,770)	1:X:50:VAL:HA	1:X:69:LEU:HB2	9	0.11
(1,723)	1:X:46:ILE:HB	1:X:47:GLN:HG2	6	0.11
(1,706)	1:X:63:ILE:HB	1:X:82:VAL:HB	9	0.11
(1,702)	1:X:63:ILE:HB	1:X:86:ILE:HD11	10	0.11
(1,702)	1:X:63:ILE:HB	1:X:86:ILE:HD12	10	0.11
(1,702)	1:X:63:ILE:HB	1:X:86:ILE:HD13	10	0.11
(1,699)	1:X:52:TYR:HB2	1:X:67:ILE:HB	1	0.11
(1,692)	1:X:130:LEU:HB3	1:X:130:LEU:HD21	3	0.11
(1,692)	1:X:130:LEU:HB3	1:X:130:LEU:HD22	3	0.11
(1,692)	1:X:130:LEU:HB3	1:X:130:LEU:HD23	3	0.11
(1,692)	1:X:130:LEU:HB3	1:X:130:LEU:HD21	9	0.11
(1,692)	1:X:130:LEU:HB3	1:X:130:LEU:HD22	9	0.11
(1,692)	1:X:130:LEU:HB3	1:X:130:LEU:HD23	9	0.11
(1,679)	1:X:43:ILE:HG12	1:X:54:LEU:HB2	1	0.11
(1,675)	1:X:77:LYS:HG2	1:X:106:PHE:HD1	1	0.11
(1,675)	1:X:77:LYS:HG2	1:X:106:PHE:HD1	9	0.11
(1,660)	1:X:56:PHE:HB2	1:X:63:ILE:HG12	5	0.11
(1,660)	1:X:56:PHE:HB2	1:X:63:ILE:HG12	6	0.11
(1,660)	1:X:56:PHE:HB2	1:X:63:ILE:HG12	7	0.11
(1,653)	1:X:32:LEU:HD11	1:X:74:PRO:HB2	7	0.11
(1,653)	1:X:32:LEU:HD12	1:X:74:PRO:HB2	7	0.11
(1,653)	1:X:32:LEU:HD13	1:X:74:PRO:HB2	7	0.11
(1,651)	1:X:32:LEU:HD11	1:X:74:PRO:HD2	2	0.11
(1,651)	1:X:32:LEU:HD12	1:X:74:PRO:HD2	2	0.11
(1,651)	1:X:32:LEU:HD13	1:X:74:PRO:HD2	2	0.11
(1,631)	1:X:54:LEU:HB3	1:X:54:LEU:HD11	1	0.11

Continued on next page...

Continued from previous page...

Key	Atom-1	Atom-2	Model ID	Violation (Å)
(1,631)	1:X:54:LEU:HB3	1:X:54:LEU:HD12	1	0.11
(1,631)	1:X:54:LEU:HB3	1:X:54:LEU:HD13	1	0.11
(1,631)	1:X:54:LEU:HB3	1:X:54:LEU:HD11	3	0.11
(1,631)	1:X:54:LEU:HB3	1:X:54:LEU:HD12	3	0.11
(1,631)	1:X:54:LEU:HB3	1:X:54:LEU:HD13	3	0.11
(1,631)	1:X:54:LEU:HB3	1:X:54:LEU:HD11	4	0.11
(1,631)	1:X:54:LEU:HB3	1:X:54:LEU:HD12	4	0.11
(1,631)	1:X:54:LEU:HB3	1:X:54:LEU:HD13	4	0.11
(1,631)	1:X:54:LEU:HB3	1:X:54:LEU:HD11	5	0.11
(1,631)	1:X:54:LEU:HB3	1:X:54:LEU:HD12	5	0.11
(1,631)	1:X:54:LEU:HB3	1:X:54:LEU:HD13	5	0.11
(1,631)	1:X:54:LEU:HB3	1:X:54:LEU:HD11	6	0.11
(1,631)	1:X:54:LEU:HB3	1:X:54:LEU:HD12	6	0.11
(1,631)	1:X:54:LEU:HB3	1:X:54:LEU:HD13	6	0.11
(1,631)	1:X:54:LEU:HB3	1:X:54:LEU:HD11	8	0.11
(1,631)	1:X:54:LEU:HB3	1:X:54:LEU:HD12	8	0.11
(1,631)	1:X:54:LEU:HB3	1:X:54:LEU:HD13	8	0.11
(1,631)	1:X:54:LEU:HB3	1:X:54:LEU:HD11	9	0.11
(1,631)	1:X:54:LEU:HB3	1:X:54:LEU:HD12	9	0.11
(1,631)	1:X:54:LEU:HB3	1:X:54:LEU:HD13	9	0.11
(1,625)	1:X:40:HIS:HB3	1:X:54:LEU:HD11	2	0.11
(1,625)	1:X:40:HIS:HB3	1:X:54:LEU:HD12	2	0.11
(1,625)	1:X:40:HIS:HB3	1:X:54:LEU:HD13	2	0.11
(1,574)	1:X:23:THR:HG21	1:X:26:GLN:HB3	2	0.11
(1,574)	1:X:23:THR:HG22	1:X:26:GLN:HB3	2	0.11
(1,574)	1:X:23:THR:HG23	1:X:26:GLN:HB3	2	0.11
(1,514)	1:X:63:ILE:HG21	1:X:84:PRO:HD3	7	0.11
(1,514)	1:X:63:ILE:HG22	1:X:84:PRO:HD3	7	0.11
(1,514)	1:X:63:ILE:HG23	1:X:84:PRO:HD3	7	0.11
(1,47)	1:X:70:PRO:HA	1:X:73:PHE:HB2	4	0.11
(1,469)	1:X:113:GLY:HA3	1:X:116:ILE:HG21	2	0.11
(1,469)	1:X:113:GLY:HA3	1:X:116:ILE:HG22	2	0.11
(1,469)	1:X:113:GLY:HA3	1:X:116:ILE:HG23	2	0.11
(1,450)	1:X:86:ILE:HD11	1:X:91:MET:HE1	4	0.11
(1,450)	1:X:86:ILE:HD11	1:X:91:MET:HE2	4	0.11
(1,450)	1:X:86:ILE:HD11	1:X:91:MET:HE3	4	0.11
(1,450)	1:X:86:ILE:HD12	1:X:91:MET:HE1	4	0.11
(1,450)	1:X:86:ILE:HD12	1:X:91:MET:HE2	4	0.11
(1,450)	1:X:86:ILE:HD12	1:X:91:MET:HE3	4	0.11
(1,450)	1:X:86:ILE:HD13	1:X:91:MET:HE1	4	0.11
(1,450)	1:X:86:ILE:HD13	1:X:91:MET:HE2	4	0.11
(1,450)	1:X:86:ILE:HD13	1:X:91:MET:HE3	4	0.11

Continued on next page...

Continued from previous page...

Key	Atom-1	Atom-2	Model ID	Violation (Å)
(1,450)	1:X:86:ILE:HD11	1:X:91:MET:HE1	8	0.11
(1,450)	1:X:86:ILE:HD11	1:X:91:MET:HE2	8	0.11
(1,450)	1:X:86:ILE:HD11	1:X:91:MET:HE3	8	0.11
(1,450)	1:X:86:ILE:HD12	1:X:91:MET:HE1	8	0.11
(1,450)	1:X:86:ILE:HD12	1:X:91:MET:HE2	8	0.11
(1,450)	1:X:86:ILE:HD12	1:X:91:MET:HE3	8	0.11
(1,450)	1:X:86:ILE:HD13	1:X:91:MET:HE1	8	0.11
(1,450)	1:X:86:ILE:HD13	1:X:91:MET:HE2	8	0.11
(1,450)	1:X:86:ILE:HD13	1:X:91:MET:HE3	8	0.11
(1,441)	1:X:58:ILE:HD11	1:X:126:ASN:HA	2	0.11
(1,441)	1:X:58:ILE:HD12	1:X:126:ASN:HA	2	0.11
(1,441)	1:X:58:ILE:HD13	1:X:126:ASN:HA	2	0.11
(1,439)	1:X:58:ILE:HD11	1:X:124:TRP:HA	1	0.11
(1,439)	1:X:58:ILE:HD12	1:X:124:TRP:HA	1	0.11
(1,439)	1:X:58:ILE:HD13	1:X:124:TRP:HA	1	0.11
(1,439)	1:X:58:ILE:HD11	1:X:124:TRP:HA	3	0.11
(1,439)	1:X:58:ILE:HD12	1:X:124:TRP:HA	3	0.11
(1,439)	1:X:58:ILE:HD13	1:X:124:TRP:HA	3	0.11
(1,439)	1:X:58:ILE:HD11	1:X:124:TRP:HA	4	0.11
(1,439)	1:X:58:ILE:HD12	1:X:124:TRP:HA	4	0.11
(1,439)	1:X:58:ILE:HD13	1:X:124:TRP:HA	4	0.11
(1,431)	1:X:86:ILE:HD11	1:X:91:MET:HA	2	0.11
(1,431)	1:X:86:ILE:HD12	1:X:91:MET:HA	2	0.11
(1,431)	1:X:86:ILE:HD13	1:X:91:MET:HA	2	0.11
(1,431)	1:X:86:ILE:HD11	1:X:91:MET:HA	6	0.11
(1,431)	1:X:86:ILE:HD12	1:X:91:MET:HA	6	0.11
(1,431)	1:X:86:ILE:HD13	1:X:91:MET:HA	6	0.11
(1,425)	1:X:33:ILE:HD11	1:X:69:LEU:HG	7	0.11
(1,425)	1:X:33:ILE:HD12	1:X:69:LEU:HG	7	0.11
(1,425)	1:X:33:ILE:HD13	1:X:69:LEU:HG	7	0.11
(1,408)	1:X:115:ILE:HG21	1:X:115:ILE:HD11	2	0.11
(1,408)	1:X:115:ILE:HG21	1:X:115:ILE:HD12	2	0.11
(1,408)	1:X:115:ILE:HG21	1:X:115:ILE:HD13	2	0.11
(1,408)	1:X:115:ILE:HG22	1:X:115:ILE:HD11	2	0.11
(1,408)	1:X:115:ILE:HG22	1:X:115:ILE:HD12	2	0.11
(1,408)	1:X:115:ILE:HG22	1:X:115:ILE:HD13	2	0.11
(1,408)	1:X:115:ILE:HG23	1:X:115:ILE:HD11	2	0.11
(1,408)	1:X:115:ILE:HG23	1:X:115:ILE:HD12	2	0.11
(1,408)	1:X:115:ILE:HG23	1:X:115:ILE:HD13	2	0.11
(1,408)	1:X:115:ILE:HG21	1:X:115:ILE:HD11	9	0.11
(1,408)	1:X:115:ILE:HG21	1:X:115:ILE:HD12	9	0.11
(1,408)	1:X:115:ILE:HG21	1:X:115:ILE:HD13	9	0.11

Continued on next page...

Continued from previous page...

Key	Atom-1	Atom-2	Model ID	Violation (Å)
(1,408)	1:X:115:ILE:HG22	1:X:115:ILE:HD11	9	0.11
(1,408)	1:X:115:ILE:HG22	1:X:115:ILE:HD12	9	0.11
(1,408)	1:X:115:ILE:HG22	1:X:115:ILE:HD13	9	0.11
(1,408)	1:X:115:ILE:HG23	1:X:115:ILE:HD11	9	0.11
(1,408)	1:X:115:ILE:HG23	1:X:115:ILE:HD12	9	0.11
(1,408)	1:X:115:ILE:HG23	1:X:115:ILE:HD13	9	0.11
(1,389)	1:X:64:ASN:HA	1:X:65:ILE:HD11	1	0.11
(1,389)	1:X:64:ASN:HA	1:X:65:ILE:HD12	1	0.11
(1,389)	1:X:64:ASN:HA	1:X:65:ILE:HD13	1	0.11
(1,389)	1:X:64:ASN:HA	1:X:65:ILE:HD11	8	0.11
(1,389)	1:X:64:ASN:HA	1:X:65:ILE:HD12	8	0.11
(1,389)	1:X:64:ASN:HA	1:X:65:ILE:HD13	8	0.11
(1,385)	1:X:63:ILE:H	1:X:65:ILE:HD11	3	0.11
(1,385)	1:X:63:ILE:H	1:X:65:ILE:HD12	3	0.11
(1,385)	1:X:63:ILE:H	1:X:65:ILE:HD13	3	0.11
(1,385)	1:X:63:ILE:H	1:X:65:ILE:HD11	8	0.11
(1,385)	1:X:63:ILE:H	1:X:65:ILE:HD12	8	0.11
(1,385)	1:X:63:ILE:H	1:X:65:ILE:HD13	8	0.11
(1,380)	1:X:43:ILE:HD11	1:X:52:TYR:HE1	1	0.11
(1,380)	1:X:43:ILE:HD12	1:X:52:TYR:HE1	1	0.11
(1,380)	1:X:43:ILE:HD13	1:X:52:TYR:HE1	1	0.11
(1,352)	1:X:63:ILE:HD11	1:X:123:PHE:HD1	9	0.11
(1,352)	1:X:63:ILE:HD12	1:X:123:PHE:HD1	9	0.11
(1,352)	1:X:63:ILE:HD13	1:X:123:PHE:HD1	9	0.11
(1,313)	1:X:45:GLU:HA	1:X:48:LYS:HA	1	0.11
(1,276)	1:X:77:LYS:HA	1:X:77:LYS:HG2	2	0.11
(1,264)	1:X:111:ASP:HA	1:X:112:LEU:HB3	2	0.11
(1,25)	1:X:50:VAL:HA	1:X:69:LEU:HB3	2	0.11
(1,236)	1:X:58:ILE:HD11	1:X:127:PRO:HD2	2	0.11
(1,236)	1:X:58:ILE:HD12	1:X:127:PRO:HD2	2	0.11
(1,236)	1:X:58:ILE:HD13	1:X:127:PRO:HD2	2	0.11
(1,2339)	1:X:122:GLU:HA	1:X:125:LYS:HG2	9	0.11
(1,2339)	1:X:122:GLU:HA	1:X:125:LYS:HG3	9	0.11
(1,2323)	1:X:119:LEU:HB2	1:X:119:LEU:HD11	3	0.11
(1,2323)	1:X:119:LEU:HB2	1:X:119:LEU:HD12	3	0.11
(1,2323)	1:X:119:LEU:HB2	1:X:119:LEU:HD13	3	0.11
(1,2323)	1:X:119:LEU:HB2	1:X:119:LEU:HD21	3	0.11
(1,2323)	1:X:119:LEU:HB2	1:X:119:LEU:HD22	3	0.11
(1,2323)	1:X:119:LEU:HB2	1:X:119:LEU:HD23	3	0.11
(1,2323)	1:X:119:LEU:HB3	1:X:119:LEU:HD11	3	0.11
(1,2323)	1:X:119:LEU:HB3	1:X:119:LEU:HD12	3	0.11
(1,2323)	1:X:119:LEU:HB3	1:X:119:LEU:HD13	3	0.11

Continued on next page...

Continued from previous page...

Key	Atom-1	Atom-2	Model ID	Violation (Å)
(1,2323)	1:X:119:LEU:HB3	1:X:119:LEU:HD21	3	0.11
(1,2323)	1:X:119:LEU:HB3	1:X:119:LEU:HD22	3	0.11
(1,2323)	1:X:119:LEU:HB3	1:X:119:LEU:HD23	3	0.11
(1,2323)	1:X:119:LEU:HB2	1:X:119:LEU:HD11	5	0.11
(1,2323)	1:X:119:LEU:HB2	1:X:119:LEU:HD12	5	0.11
(1,2323)	1:X:119:LEU:HB2	1:X:119:LEU:HD13	5	0.11
(1,2323)	1:X:119:LEU:HB2	1:X:119:LEU:HD21	5	0.11
(1,2323)	1:X:119:LEU:HB2	1:X:119:LEU:HD22	5	0.11
(1,2323)	1:X:119:LEU:HB2	1:X:119:LEU:HD23	5	0.11
(1,2323)	1:X:119:LEU:HB3	1:X:119:LEU:HD11	5	0.11
(1,2323)	1:X:119:LEU:HB3	1:X:119:LEU:HD12	5	0.11
(1,2323)	1:X:119:LEU:HB3	1:X:119:LEU:HD13	5	0.11
(1,2323)	1:X:119:LEU:HB3	1:X:119:LEU:HD21	5	0.11
(1,2323)	1:X:119:LEU:HB3	1:X:119:LEU:HD22	5	0.11
(1,2323)	1:X:119:LEU:HB3	1:X:119:LEU:HD23	5	0.11
(1,2322)	1:X:119:LEU:HA	1:X:119:LEU:HD11	3	0.11
(1,2322)	1:X:119:LEU:HA	1:X:119:LEU:HD12	3	0.11
(1,2322)	1:X:119:LEU:HA	1:X:119:LEU:HD13	3	0.11
(1,2322)	1:X:119:LEU:HA	1:X:119:LEU:HD21	3	0.11
(1,2322)	1:X:119:LEU:HA	1:X:119:LEU:HD22	3	0.11
(1,2322)	1:X:119:LEU:HA	1:X:119:LEU:HD23	3	0.11
(1,231)	1:X:43:ILE:HG13	1:X:54:LEU:HA	9	0.11
(1,2277)	1:X:107:THR:H	1:X:110:SER:HB2	4	0.11
(1,2277)	1:X:107:THR:H	1:X:110:SER:HB3	4	0.11
(1,2260)	1:X:102:LEU:HD11	1:X:122:GLU:HG2	3	0.11
(1,2260)	1:X:102:LEU:HD12	1:X:122:GLU:HG2	3	0.11
(1,2260)	1:X:102:LEU:HD13	1:X:122:GLU:HG2	3	0.11
(1,2260)	1:X:102:LEU:HD21	1:X:122:GLU:HG2	3	0.11
(1,2260)	1:X:102:LEU:HD22	1:X:122:GLU:HG2	3	0.11
(1,2260)	1:X:102:LEU:HD23	1:X:122:GLU:HG2	3	0.11
(1,2257)	1:X:102:LEU:HD11	1:X:119:LEU:HD11	10	0.11
(1,2257)	1:X:102:LEU:HD11	1:X:119:LEU:HD12	10	0.11
(1,2257)	1:X:102:LEU:HD11	1:X:119:LEU:HD13	10	0.11
(1,2257)	1:X:102:LEU:HD11	1:X:119:LEU:HD21	10	0.11
(1,2257)	1:X:102:LEU:HD11	1:X:119:LEU:HD22	10	0.11
(1,2257)	1:X:102:LEU:HD11	1:X:119:LEU:HD23	10	0.11
(1,2257)	1:X:102:LEU:HD12	1:X:119:LEU:HD11	10	0.11
(1,2257)	1:X:102:LEU:HD12	1:X:119:LEU:HD12	10	0.11
(1,2257)	1:X:102:LEU:HD12	1:X:119:LEU:HD13	10	0.11
(1,2257)	1:X:102:LEU:HD12	1:X:119:LEU:HD21	10	0.11
(1,2257)	1:X:102:LEU:HD12	1:X:119:LEU:HD22	10	0.11
(1,2257)	1:X:102:LEU:HD12	1:X:119:LEU:HD23	10	0.11

Continued on next page...

Continued from previous page...

Key	Atom-1	Atom-2	Model ID	Violation (Å)
(1,2257)	1:X:102:LEU:HD13	1:X:119:LEU:HD11	10	0.11
(1,2257)	1:X:102:LEU:HD13	1:X:119:LEU:HD12	10	0.11
(1,2257)	1:X:102:LEU:HD13	1:X:119:LEU:HD13	10	0.11
(1,2257)	1:X:102:LEU:HD13	1:X:119:LEU:HD21	10	0.11
(1,2257)	1:X:102:LEU:HD13	1:X:119:LEU:HD22	10	0.11
(1,2257)	1:X:102:LEU:HD13	1:X:119:LEU:HD23	10	0.11
(1,2257)	1:X:102:LEU:HD21	1:X:119:LEU:HD11	10	0.11
(1,2257)	1:X:102:LEU:HD21	1:X:119:LEU:HD12	10	0.11
(1,2257)	1:X:102:LEU:HD21	1:X:119:LEU:HD13	10	0.11
(1,2257)	1:X:102:LEU:HD21	1:X:119:LEU:HD21	10	0.11
(1,2257)	1:X:102:LEU:HD21	1:X:119:LEU:HD22	10	0.11
(1,2257)	1:X:102:LEU:HD21	1:X:119:LEU:HD23	10	0.11
(1,2257)	1:X:102:LEU:HD22	1:X:119:LEU:HD11	10	0.11
(1,2257)	1:X:102:LEU:HD22	1:X:119:LEU:HD12	10	0.11
(1,2257)	1:X:102:LEU:HD22	1:X:119:LEU:HD13	10	0.11
(1,2257)	1:X:102:LEU:HD22	1:X:119:LEU:HD21	10	0.11
(1,2257)	1:X:102:LEU:HD22	1:X:119:LEU:HD22	10	0.11
(1,2257)	1:X:102:LEU:HD22	1:X:119:LEU:HD23	10	0.11
(1,2257)	1:X:102:LEU:HD23	1:X:119:LEU:HD11	10	0.11
(1,2257)	1:X:102:LEU:HD23	1:X:119:LEU:HD12	10	0.11
(1,2257)	1:X:102:LEU:HD23	1:X:119:LEU:HD13	10	0.11
(1,2257)	1:X:102:LEU:HD23	1:X:119:LEU:HD21	10	0.11
(1,2257)	1:X:102:LEU:HD23	1:X:119:LEU:HD22	10	0.11
(1,2257)	1:X:102:LEU:HD23	1:X:119:LEU:HD23	10	0.11
(1,2204)	1:X:94:GLN:HG2	1:X:97:TYR:HA	1	0.11
(1,2204)	1:X:94:GLN:HG3	1:X:97:TYR:HA	1	0.11
(1,2203)	1:X:94:GLN:HG2	1:X:96:VAL:HG11	6	0.11
(1,2203)	1:X:94:GLN:HG2	1:X:96:VAL:HG12	6	0.11
(1,2203)	1:X:94:GLN:HG2	1:X:96:VAL:HG13	6	0.11
(1,2203)	1:X:94:GLN:HG2	1:X:96:VAL:HG21	6	0.11
(1,2203)	1:X:94:GLN:HG2	1:X:96:VAL:HG22	6	0.11
(1,2203)	1:X:94:GLN:HG2	1:X:96:VAL:HG23	6	0.11
(1,2203)	1:X:94:GLN:HG3	1:X:96:VAL:HG11	6	0.11
(1,2203)	1:X:94:GLN:HG3	1:X:96:VAL:HG12	6	0.11
(1,2203)	1:X:94:GLN:HG3	1:X:96:VAL:HG13	6	0.11
(1,2203)	1:X:94:GLN:HG3	1:X:96:VAL:HG21	6	0.11
(1,2203)	1:X:94:GLN:HG3	1:X:96:VAL:HG22	6	0.11
(1,2203)	1:X:94:GLN:HG3	1:X:96:VAL:HG23	6	0.11
(1,2203)	1:X:94:GLN:HG2	1:X:96:VAL:HG11	8	0.11
(1,2203)	1:X:94:GLN:HG2	1:X:96:VAL:HG12	8	0.11
(1,2203)	1:X:94:GLN:HG2	1:X:96:VAL:HG13	8	0.11
(1,2203)	1:X:94:GLN:HG2	1:X:96:VAL:HG21	8	0.11

Continued on next page...

Continued from previous page...

Key	Atom-1	Atom-2	Model ID	Violation (Å)
(1,2203)	1:X:94:GLN:HG2	1:X:96:VAL:HG22	8	0.11
(1,2203)	1:X:94:GLN:HG2	1:X:96:VAL:HG23	8	0.11
(1,2203)	1:X:94:GLN:HG3	1:X:96:VAL:HG11	8	0.11
(1,2203)	1:X:94:GLN:HG3	1:X:96:VAL:HG12	8	0.11
(1,2203)	1:X:94:GLN:HG3	1:X:96:VAL:HG13	8	0.11
(1,2203)	1:X:94:GLN:HG3	1:X:96:VAL:HG21	8	0.11
(1,2203)	1:X:94:GLN:HG3	1:X:96:VAL:HG22	8	0.11
(1,2203)	1:X:94:GLN:HG3	1:X:96:VAL:HG23	8	0.11
(1,2186)	1:X:92:ASP:HB2	1:X:99:THR:HB	7	0.11
(1,2186)	1:X:92:ASP:HB3	1:X:99:THR:HB	7	0.11
(1,2172)	1:X:91:MET:H	1:X:119:LEU:HD11	7	0.11
(1,2172)	1:X:91:MET:H	1:X:119:LEU:HD12	7	0.11
(1,2172)	1:X:91:MET:H	1:X:119:LEU:HD13	7	0.11
(1,2172)	1:X:91:MET:H	1:X:119:LEU:HD21	7	0.11
(1,2172)	1:X:91:MET:H	1:X:119:LEU:HD22	7	0.11
(1,2172)	1:X:91:MET:H	1:X:119:LEU:HD23	7	0.11
(1,2151)	1:X:90:LEU:HB3	1:X:100:SER:HB2	10	0.11
(1,2151)	1:X:90:LEU:HB3	1:X:100:SER:HB3	10	0.11
(1,2144)	1:X:89:HIS:HE1	1:X:90:LEU:HD11	7	0.11
(1,2144)	1:X:89:HIS:HE1	1:X:90:LEU:HD12	7	0.11
(1,2144)	1:X:89:HIS:HE1	1:X:90:LEU:HD13	7	0.11
(1,2144)	1:X:89:HIS:HE1	1:X:90:LEU:HD21	7	0.11
(1,2144)	1:X:89:HIS:HE1	1:X:90:LEU:HD22	7	0.11
(1,2144)	1:X:89:HIS:HE1	1:X:90:LEU:HD23	7	0.11
(1,2137)	1:X:87:ARG:HD2	1:X:131:ALA:HA	9	0.11
(1,2137)	1:X:87:ARG:HD3	1:X:131:ALA:HA	9	0.11
(1,2117)	1:X:85:PRO:HD2	1:X:96:VAL:HG11	2	0.11
(1,2117)	1:X:85:PRO:HD2	1:X:96:VAL:HG12	2	0.11
(1,2117)	1:X:85:PRO:HD2	1:X:96:VAL:HG13	2	0.11
(1,2117)	1:X:85:PRO:HD2	1:X:96:VAL:HG21	2	0.11
(1,2117)	1:X:85:PRO:HD2	1:X:96:VAL:HG22	2	0.11
(1,2117)	1:X:85:PRO:HD2	1:X:96:VAL:HG23	2	0.11
(1,2117)	1:X:85:PRO:HD2	1:X:96:VAL:HG11	3	0.11
(1,2117)	1:X:85:PRO:HD2	1:X:96:VAL:HG12	3	0.11
(1,2117)	1:X:85:PRO:HD2	1:X:96:VAL:HG13	3	0.11
(1,2117)	1:X:85:PRO:HD2	1:X:96:VAL:HG21	3	0.11
(1,2117)	1:X:85:PRO:HD2	1:X:96:VAL:HG22	3	0.11
(1,2117)	1:X:85:PRO:HD2	1:X:96:VAL:HG23	3	0.11
(1,2113)	1:X:84:PRO:HB2	1:X:85:PRO:HD3	3	0.11
(1,2113)	1:X:84:PRO:HB3	1:X:85:PRO:HD3	3	0.11
(1,2113)	1:X:84:PRO:HB2	1:X:85:PRO:HD3	5	0.11
(1,2113)	1:X:84:PRO:HB3	1:X:85:PRO:HD3	5	0.11

Continued on next page...

Continued from previous page...

Key	Atom-1	Atom-2	Model ID	Violation (Å)
(1,2105)	1:X:82:VAL:HG11	1:X:86:ILE:HA	7	0.11
(1,2105)	1:X:82:VAL:HG12	1:X:86:ILE:HA	7	0.11
(1,2105)	1:X:82:VAL:HG13	1:X:86:ILE:HA	7	0.11
(1,2105)	1:X:82:VAL:HG21	1:X:86:ILE:HA	7	0.11
(1,2105)	1:X:82:VAL:HG22	1:X:86:ILE:HA	7	0.11
(1,2105)	1:X:82:VAL:HG23	1:X:86:ILE:HA	7	0.11
(1,2103)	1:X:82:VAL:HG11	1:X:85:PRO:HA	2	0.11
(1,2103)	1:X:82:VAL:HG12	1:X:85:PRO:HA	2	0.11
(1,2103)	1:X:82:VAL:HG13	1:X:85:PRO:HA	2	0.11
(1,2103)	1:X:82:VAL:HG21	1:X:85:PRO:HA	2	0.11
(1,2103)	1:X:82:VAL:HG22	1:X:85:PRO:HA	2	0.11
(1,2103)	1:X:82:VAL:HG23	1:X:85:PRO:HA	2	0.11
(1,2082)	1:X:80:ILE:HB	1:X:103:VAL:HG11	10	0.11
(1,2082)	1:X:80:ILE:HB	1:X:103:VAL:HG12	10	0.11
(1,2082)	1:X:80:ILE:HB	1:X:103:VAL:HG13	10	0.11
(1,2082)	1:X:80:ILE:HB	1:X:103:VAL:HG21	10	0.11
(1,2082)	1:X:80:ILE:HB	1:X:103:VAL:HG22	10	0.11
(1,2082)	1:X:80:ILE:HB	1:X:103:VAL:HG23	10	0.11
(1,2032)	1:X:69:LEU:HA	1:X:69:LEU:HD11	10	0.11
(1,2032)	1:X:69:LEU:HA	1:X:69:LEU:HD12	10	0.11
(1,2032)	1:X:69:LEU:HA	1:X:69:LEU:HD13	10	0.11
(1,2032)	1:X:69:LEU:HA	1:X:69:LEU:HD21	10	0.11
(1,2032)	1:X:69:LEU:HA	1:X:69:LEU:HD22	10	0.11
(1,2032)	1:X:69:LEU:HA	1:X:69:LEU:HD23	10	0.11
(1,2025)	1:X:68:LEU:HB2	1:X:79:VAL:HB	5	0.11
(1,2025)	1:X:68:LEU:HB3	1:X:79:VAL:HB	5	0.11
(1,2025)	1:X:68:LEU:HB2	1:X:79:VAL:HB	6	0.11
(1,2025)	1:X:68:LEU:HB3	1:X:79:VAL:HB	6	0.11
(1,1994)	1:X:63:ILE:HG12	1:X:120:LEU:HD11	1	0.11
(1,1994)	1:X:63:ILE:HG12	1:X:120:LEU:HD12	1	0.11
(1,1994)	1:X:63:ILE:HG12	1:X:120:LEU:HD13	1	0.11
(1,1994)	1:X:63:ILE:HG12	1:X:120:LEU:HD21	1	0.11
(1,1994)	1:X:63:ILE:HG12	1:X:120:LEU:HD22	1	0.11
(1,1994)	1:X:63:ILE:HG12	1:X:120:LEU:HD23	1	0.11
(1,1994)	1:X:63:ILE:HG12	1:X:120:LEU:HD11	3	0.11
(1,1994)	1:X:63:ILE:HG12	1:X:120:LEU:HD12	3	0.11
(1,1994)	1:X:63:ILE:HG12	1:X:120:LEU:HD13	3	0.11
(1,1994)	1:X:63:ILE:HG12	1:X:120:LEU:HD21	3	0.11
(1,1994)	1:X:63:ILE:HG12	1:X:120:LEU:HD22	3	0.11
(1,1994)	1:X:63:ILE:HG12	1:X:120:LEU:HD23	3	0.11
(1,1989)	1:X:61:LEU:HD11	1:X:128:PRO:HG3	5	0.11
(1,1989)	1:X:61:LEU:HD12	1:X:128:PRO:HG3	5	0.11

Continued on next page...

Continued from previous page...

Key	Atom-1	Atom-2	Model ID	Violation (Å)
(1,1989)	1:X:61:LEU:HD13	1:X:128:PRO:HG3	5	0.11
(1,1989)	1:X:61:LEU:HD21	1:X:128:PRO:HG3	5	0.11
(1,1989)	1:X:61:LEU:HD22	1:X:128:PRO:HG3	5	0.11
(1,1989)	1:X:61:LEU:HD23	1:X:128:PRO:HG3	5	0.11
(1,1976)	1:X:59:ASN:HB2	1:X:127:PRO:HD2	7	0.11
(1,1976)	1:X:59:ASN:HB3	1:X:127:PRO:HD2	7	0.11
(1,1976)	1:X:59:ASN:HB2	1:X:127:PRO:HD2	8	0.11
(1,1976)	1:X:59:ASN:HB3	1:X:127:PRO:HD2	8	0.11
(1,1954)	1:X:58:ILE:HG21	1:X:128:PRO:HD2	4	0.11
(1,1954)	1:X:58:ILE:HG21	1:X:128:PRO:HD3	4	0.11
(1,1954)	1:X:58:ILE:HG22	1:X:128:PRO:HD2	4	0.11
(1,1954)	1:X:58:ILE:HG22	1:X:128:PRO:HD3	4	0.11
(1,1954)	1:X:58:ILE:HG23	1:X:128:PRO:HD2	4	0.11
(1,1954)	1:X:58:ILE:HG23	1:X:128:PRO:HD3	4	0.11
(1,1954)	1:X:58:ILE:HG21	1:X:128:PRO:HD2	7	0.11
(1,1954)	1:X:58:ILE:HG21	1:X:128:PRO:HD3	7	0.11
(1,1954)	1:X:58:ILE:HG22	1:X:128:PRO:HD2	7	0.11
(1,1954)	1:X:58:ILE:HG22	1:X:128:PRO:HD3	7	0.11
(1,1954)	1:X:58:ILE:HG23	1:X:128:PRO:HD2	7	0.11
(1,1954)	1:X:58:ILE:HG23	1:X:128:PRO:HD3	7	0.11
(1,1949)	1:X:56:PHE:HD2	1:X:120:LEU:HD11	7	0.11
(1,1949)	1:X:56:PHE:HD2	1:X:120:LEU:HD12	7	0.11
(1,1949)	1:X:56:PHE:HD2	1:X:120:LEU:HD13	7	0.11
(1,1949)	1:X:56:PHE:HD2	1:X:120:LEU:HD21	7	0.11
(1,1949)	1:X:56:PHE:HD2	1:X:120:LEU:HD22	7	0.11
(1,1949)	1:X:56:PHE:HD2	1:X:120:LEU:HD23	7	0.11
(1,1943)	1:X:56:PHE:HB3	1:X:120:LEU:HD11	5	0.11
(1,1943)	1:X:56:PHE:HB3	1:X:120:LEU:HD12	5	0.11
(1,1943)	1:X:56:PHE:HB3	1:X:120:LEU:HD13	5	0.11
(1,1943)	1:X:56:PHE:HB3	1:X:120:LEU:HD21	5	0.11
(1,1943)	1:X:56:PHE:HB3	1:X:120:LEU:HD22	5	0.11
(1,1943)	1:X:56:PHE:HB3	1:X:120:LEU:HD23	5	0.11
(1,1943)	1:X:56:PHE:HB3	1:X:120:LEU:HD11	9	0.11
(1,1943)	1:X:56:PHE:HB3	1:X:120:LEU:HD12	9	0.11
(1,1943)	1:X:56:PHE:HB3	1:X:120:LEU:HD13	9	0.11
(1,1943)	1:X:56:PHE:HB3	1:X:120:LEU:HD21	9	0.11
(1,1943)	1:X:56:PHE:HB3	1:X:120:LEU:HD22	9	0.11
(1,1943)	1:X:56:PHE:HB3	1:X:120:LEU:HD23	9	0.11
(1,1931)	1:X:53:ARG:HD2	1:X:55:PRO:HG2	1	0.11
(1,1931)	1:X:53:ARG:HD2	1:X:55:PRO:HG3	1	0.11
(1,1931)	1:X:53:ARG:HD3	1:X:55:PRO:HG2	1	0.11
(1,1931)	1:X:53:ARG:HD3	1:X:55:PRO:HG3	1	0.11

Continued on next page...

Continued from previous page...

Key	Atom-1	Atom-2	Model ID	Violation (Å)
(1,1925)	1:X:53:ARG:HA	1:X:64:ASN:HB2	10	0.11
(1,1925)	1:X:53:ARG:HA	1:X:64:ASN:HB3	10	0.11
(1,1882)	1:X:45:GLU:HG2	1:X:48:LYS:HD2	4	0.11
(1,1882)	1:X:45:GLU:HG3	1:X:48:LYS:HD2	4	0.11
(1,1870)	1:X:42:SER:HB2	1:X:54:LEU:HD11	6	0.11
(1,1870)	1:X:42:SER:HB2	1:X:54:LEU:HD12	6	0.11
(1,1870)	1:X:42:SER:HB2	1:X:54:LEU:HD13	6	0.11
(1,1870)	1:X:42:SER:HB3	1:X:54:LEU:HD11	6	0.11
(1,1870)	1:X:42:SER:HB3	1:X:54:LEU:HD12	6	0.11
(1,1870)	1:X:42:SER:HB3	1:X:54:LEU:HD13	6	0.11
(1,1866)	1:X:39:SER:HB2	1:X:113:GLY:HA2	10	0.11
(1,1866)	1:X:39:SER:HB3	1:X:113:GLY:HA2	10	0.11
(1,1797)	1:X:33:ILE:HG21	1:X:37:ARG:HD2	7	0.11
(1,1797)	1:X:33:ILE:HG21	1:X:37:ARG:HD3	7	0.11
(1,1797)	1:X:33:ILE:HG22	1:X:37:ARG:HD2	7	0.11
(1,1797)	1:X:33:ILE:HG22	1:X:37:ARG:HD3	7	0.11
(1,1797)	1:X:33:ILE:HG23	1:X:37:ARG:HD2	7	0.11
(1,1797)	1:X:33:ILE:HG23	1:X:37:ARG:HD3	7	0.11
(1,1785)	1:X:32:LEU:HD11	1:X:111:ASP:HB2	4	0.11
(1,1785)	1:X:32:LEU:HD12	1:X:111:ASP:HB2	4	0.11
(1,1785)	1:X:32:LEU:HD13	1:X:111:ASP:HB2	4	0.11
(1,1785)	1:X:32:LEU:HD21	1:X:111:ASP:HB2	4	0.11
(1,1785)	1:X:32:LEU:HD22	1:X:111:ASP:HB2	4	0.11
(1,1785)	1:X:32:LEU:HD23	1:X:111:ASP:HB2	4	0.11
(1,1785)	1:X:32:LEU:HD11	1:X:111:ASP:HB2	6	0.11
(1,1785)	1:X:32:LEU:HD12	1:X:111:ASP:HB2	6	0.11
(1,1785)	1:X:32:LEU:HD13	1:X:111:ASP:HB2	6	0.11
(1,1785)	1:X:32:LEU:HD21	1:X:111:ASP:HB2	6	0.11
(1,1785)	1:X:32:LEU:HD22	1:X:111:ASP:HB2	6	0.11
(1,1785)	1:X:32:LEU:HD23	1:X:111:ASP:HB2	6	0.11
(1,1784)	1:X:32:LEU:HD11	1:X:111:ASP:HA	1	0.11
(1,1784)	1:X:32:LEU:HD12	1:X:111:ASP:HA	1	0.11
(1,1784)	1:X:32:LEU:HD13	1:X:111:ASP:HA	1	0.11
(1,1784)	1:X:32:LEU:HD21	1:X:111:ASP:HA	1	0.11
(1,1784)	1:X:32:LEU:HD22	1:X:111:ASP:HA	1	0.11
(1,1784)	1:X:32:LEU:HD23	1:X:111:ASP:HA	1	0.11
(1,1784)	1:X:32:LEU:HD11	1:X:111:ASP:HA	4	0.11
(1,1784)	1:X:32:LEU:HD12	1:X:111:ASP:HA	4	0.11
(1,1784)	1:X:32:LEU:HD13	1:X:111:ASP:HA	4	0.11
(1,1784)	1:X:32:LEU:HD21	1:X:111:ASP:HA	4	0.11
(1,1784)	1:X:32:LEU:HD22	1:X:111:ASP:HA	4	0.11
(1,1784)	1:X:32:LEU:HD23	1:X:111:ASP:HA	4	0.11

Continued on next page...

Continued from previous page...

Key	Atom-1	Atom-2	Model ID	Violation (Å)
(1,1760)	1:X:30:GLN:HG2	1:X:33:ILE:HD11	8	0.11
(1,1760)	1:X:30:GLN:HG2	1:X:33:ILE:HD12	8	0.11
(1,1760)	1:X:30:GLN:HG2	1:X:33:ILE:HD13	8	0.11
(1,1760)	1:X:30:GLN:HG3	1:X:33:ILE:HD11	8	0.11
(1,1760)	1:X:30:GLN:HG3	1:X:33:ILE:HD12	8	0.11
(1,1760)	1:X:30:GLN:HG3	1:X:33:ILE:HD13	8	0.11
(1,1753)	1:X:29:LYS:HE2	1:X:69:LEU:HB2	7	0.11
(1,1753)	1:X:29:LYS:HE3	1:X:69:LEU:HB2	7	0.11
(1,1746)	1:X:29:LYS:HE2	1:X:30:GLN:HG2	9	0.11
(1,1746)	1:X:29:LYS:HE2	1:X:30:GLN:HG3	9	0.11
(1,1746)	1:X:29:LYS:HE3	1:X:30:GLN:HG2	9	0.11
(1,1746)	1:X:29:LYS:HE3	1:X:30:GLN:HG3	9	0.11
(1,1746)	1:X:29:LYS:HE2	1:X:30:GLN:HG2	10	0.11
(1,1746)	1:X:29:LYS:HE2	1:X:30:GLN:HG3	10	0.11
(1,1746)	1:X:29:LYS:HE3	1:X:30:GLN:HG2	10	0.11
(1,1746)	1:X:29:LYS:HE3	1:X:30:GLN:HG3	10	0.11
(1,1743)	1:X:29:LYS:HG2	1:X:49:ASP:HB2	7	0.11
(1,1743)	1:X:29:LYS:HG2	1:X:49:ASP:HB3	7	0.11
(1,1743)	1:X:29:LYS:HG3	1:X:49:ASP:HB2	7	0.11
(1,1743)	1:X:29:LYS:HG3	1:X:49:ASP:HB3	7	0.11
(1,1742)	1:X:29:LYS:HG2	1:X:33:ILE:HD11	7	0.11
(1,1742)	1:X:29:LYS:HG2	1:X:33:ILE:HD12	7	0.11
(1,1742)	1:X:29:LYS:HG2	1:X:33:ILE:HD13	7	0.11
(1,1742)	1:X:29:LYS:HG3	1:X:33:ILE:HD11	7	0.11
(1,1742)	1:X:29:LYS:HG3	1:X:33:ILE:HD12	7	0.11
(1,1742)	1:X:29:LYS:HG3	1:X:33:ILE:HD13	7	0.11
(1,1699)	1:X:24:SER:HA	1:X:27:GLN:HG2	10	0.11
(1,1699)	1:X:24:SER:HA	1:X:27:GLN:HG3	10	0.11
(1,1679)	1:X:138:PRO:HB3	1:X:139:TYR:HE1	9	0.11
(1,1648)	1:X:56:PHE:HD2	1:X:65:ILE:HD11	7	0.11
(1,1648)	1:X:56:PHE:HD2	1:X:65:ILE:HD12	7	0.11
(1,1648)	1:X:56:PHE:HD2	1:X:65:ILE:HD13	7	0.11
(1,1648)	1:X:56:PHE:HD2	1:X:65:ILE:HD11	8	0.11
(1,1648)	1:X:56:PHE:HD2	1:X:65:ILE:HD12	8	0.11
(1,1648)	1:X:56:PHE:HD2	1:X:65:ILE:HD13	8	0.11
(1,1642)	1:X:73:PHE:HD1	1:X:74:PRO:HA	8	0.11
(1,1640)	1:X:138:PRO:HB2	1:X:139:TYR:HD1	1	0.11
(1,1614)	1:X:57:THR:HG21	1:X:60:ASN:H	2	0.11
(1,1614)	1:X:57:THR:HG22	1:X:60:ASN:H	2	0.11
(1,1614)	1:X:57:THR:HG23	1:X:60:ASN:H	2	0.11
(1,1595)	1:X:43:ILE:HG13	1:X:44:ALA:H	5	0.11
(1,1578)	1:X:68:LEU:H	1:X:78:PRO:HB3	3	0.11

Continued on next page...

Continued from previous page...

Key	Atom-1	Atom-2	Model ID	Violation (Å)
(1,1578)	1:X:68:LEU:H	1:X:78:PRO:HB3	4	0.11
(1,1578)	1:X:68:LEU:H	1:X:78:PRO:HB3	5	0.11
(1,1573)	1:X:43:ILE:HG13	1:X:54:LEU:H	4	0.11
(1,1573)	1:X:43:ILE:HG13	1:X:54:LEU:H	5	0.11
(1,1573)	1:X:43:ILE:HG13	1:X:54:LEU:H	7	0.11
(1,1564)	1:X:65:ILE:HG12	1:X:66:ASN:H	2	0.11
(1,153)	1:X:121:ASP:HA	1:X:124:TRP:HB3	3	0.11
(1,1489)	1:X:88:HIS:H	1:X:91:MET:HB2	1	0.11
(1,1441)	1:X:90:LEU:H	1:X:91:MET:HB3	6	0.11
(1,1431)	1:X:83:TYR:H	1:X:86:ILE:HD11	7	0.11
(1,1431)	1:X:83:TYR:H	1:X:86:ILE:HD12	7	0.11
(1,1431)	1:X:83:TYR:H	1:X:86:ILE:HD13	7	0.11
(1,1421)	1:X:91:MET:HE1	1:X:98:VAL:H	3	0.11
(1,1421)	1:X:91:MET:HE2	1:X:98:VAL:H	3	0.11
(1,1421)	1:X:91:MET:HE3	1:X:98:VAL:H	3	0.11
(1,1394)	1:X:25:LEU:H	1:X:25:LEU:HB3	1	0.11
(1,1394)	1:X:25:LEU:H	1:X:25:LEU:HB3	7	0.11
(1,1394)	1:X:25:LEU:H	1:X:25:LEU:HB3	8	0.11
(1,1394)	1:X:25:LEU:H	1:X:25:LEU:HB3	9	0.11
(1,136)	1:X:46:ILE:HG13	1:X:52:TYR:HA	9	0.11
(1,1320)	1:X:115:ILE:H	1:X:115:ILE:HG12	6	0.11
(1,1229)	1:X:76:GLU:HG3	1:X:77:LYS:H	10	0.11
(1,1212)	1:X:50:VAL:HB	1:X:51:GLU:H	7	0.11
(1,1208)	1:X:47:GLN:HG2	1:X:51:GLU:H	9	0.11
(1,1206)	1:X:64:ASN:H	1:X:65:ILE:HD11	5	0.11
(1,1206)	1:X:64:ASN:H	1:X:65:ILE:HD12	5	0.11
(1,1206)	1:X:64:ASN:H	1:X:65:ILE:HD13	5	0.11
(1,1206)	1:X:64:ASN:H	1:X:65:ILE:HD11	6	0.11
(1,1206)	1:X:64:ASN:H	1:X:65:ILE:HD12	6	0.11
(1,1206)	1:X:64:ASN:H	1:X:65:ILE:HD13	6	0.11
(1,1100)	1:X:120:LEU:H	1:X:120:LEU:HG	3	0.11
(1,1100)	1:X:120:LEU:H	1:X:120:LEU:HG	10	0.11
(1,1050)	1:X:73:PHE:HB2	1:X:76:GLU:H	5	0.11
(1,1050)	1:X:73:PHE:HB2	1:X:76:GLU:H	10	0.11
(1,1027)	1:X:96:VAL:H	1:X:97:TYR:H	4	0.11

10 Dihedral-angle violation analysis [i](#)

10.1 Summary of dihedral-angle violations [i](#)

The following table provides the summary of dihedral-angle violations in different dihedral-angle types. Violations less than 1° are not included in the calculation.

Angle type	Count	% ¹	Violated ³			Consistently Violated ⁴		
			Count	% ²	% ¹	Count	% ²	% ¹
PSI	97	50.0	15	15.5	7.7	2	2.1	1.0
PHI	97	50.0	11	11.3	5.7	1	1.0	0.5
Total	194	100.0	26	13.4	13.4	3	1.5	1.5

¹ percentage calculated with respect to total number of dihedral-angle restraints, ² percentage calculated with respect to number of restraints in a particular dihedral-angle type, ³ violated in at least one model, ⁴ violated in all the models

10.1.1 Bar chart : Distribution of dihedral-angles and violations [i](#)

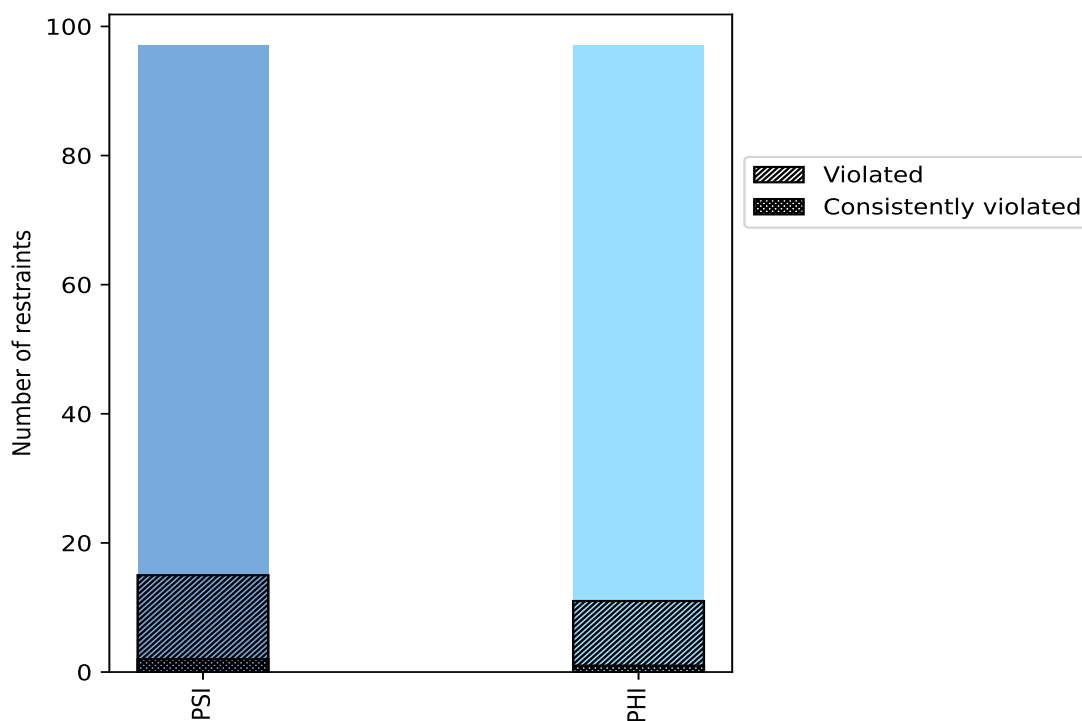

Violated and consistently violated restraints are shown using different hatch patterns in their respective categories

10.2 Dihedral-angle violation statistics for each model [i](#)

The following table provides the dihedral-angle violation statistics for each model in the ensemble. Violations less than 1° are not included in the statistics.

Model ID	Number of violations			Mean (°)	Max (°)	SD (°)	Median (°)
	PSI	PHI	Total				
1	6	4	10	2.6	4.5	1.01	2.65
2	4	3	7	3.99	7.7	2.01	3.5
3	4	5	9	2.51	3.4	0.77	2.7
4	8	4	12	2.78	6.4	1.56	2.25
5	8	2	10	2.2	4.3	0.95	1.95
6	6	6	12	2.14	5.5	1.23	1.6
7	6	3	9	2.54	5.8	1.45	1.9
8	3	5	8	2.84	5.3	1.48	2.8
9	6	3	9	2.76	4.7	1.19	3.0
10	6	4	10	2.49	5.1	1.44	2.1

10.2.1 Bar graph : Dihedral violation statistics for each model [i](#)

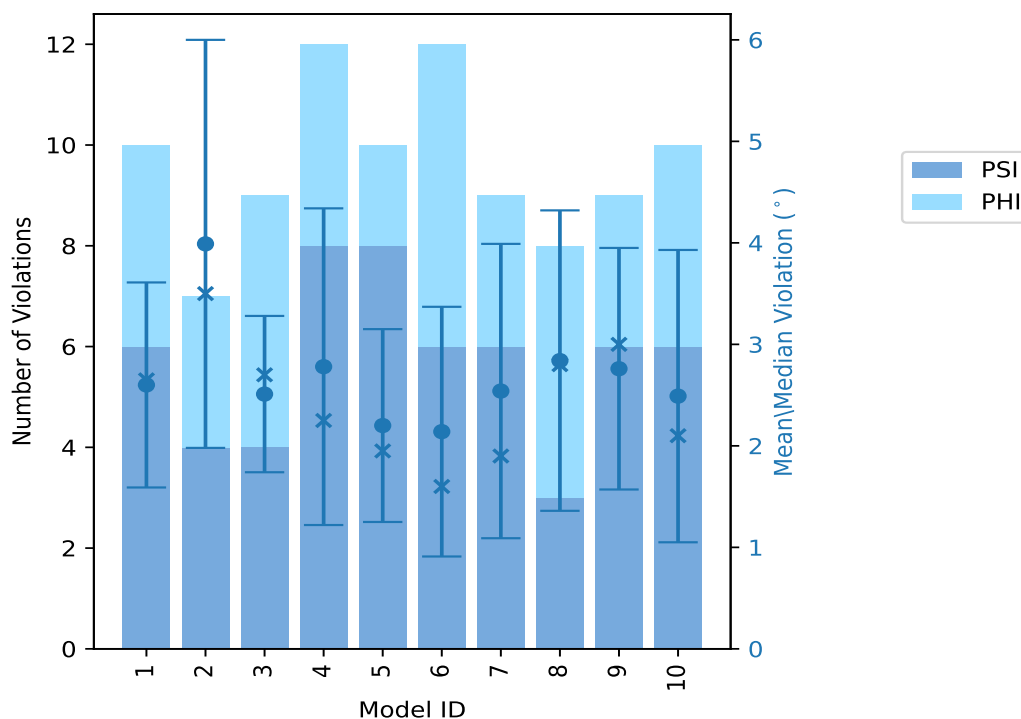

The mean(dot),median(x) and the standard deviation are shown in blue with respect to the y axis on the right

10.3 Dihedral-angle violation statistics for the ensemble [i](#)

Violation analysis may find that some restraints are violated in very few models and some are violated in most of models. The following table provides this information as number of violated restraints for a given fraction of ensemble.

Number of violated restraints			Fraction of the ensemble	
PSI	PHI	Total	Count ¹	%
6	4	10	1	10.0
3	0	3	2	20.0
0	3	3	3	30.0
1	1	2	4	40.0
0	1	1	5	50.0
1	0	1	6	60.0
1	1	2	7	70.0
1	0	1	8	80.0
0	0	0	9	90.0
2	1	3	10	100.0

¹ Number of models with violations

10.3.1 Bar graph : Dihedral-angle Violation statistics for the ensemble [i](#)

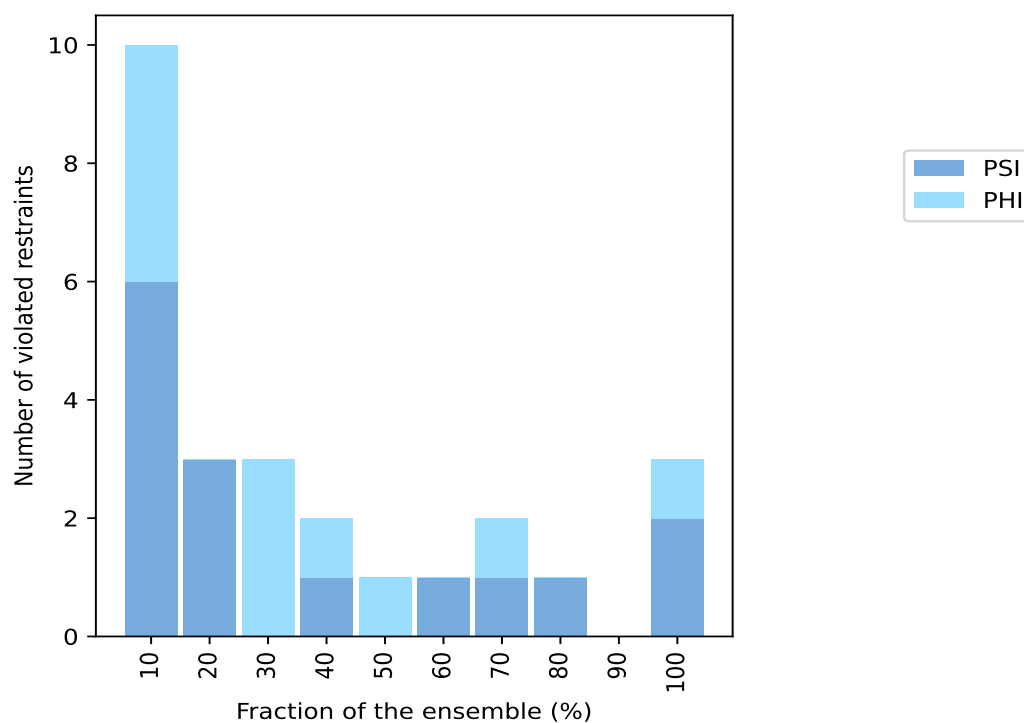

10.4 Most violated dihedral-angle restraints in the ensemble [i](#)

10.4.1 Histogram : Distribution of mean dihedral-angle violations [i](#)

The following histogram shows the distribution of the average value of the violation. The average is calculated for each restraint that is violated in more than one model over all the violated models in the ensemble

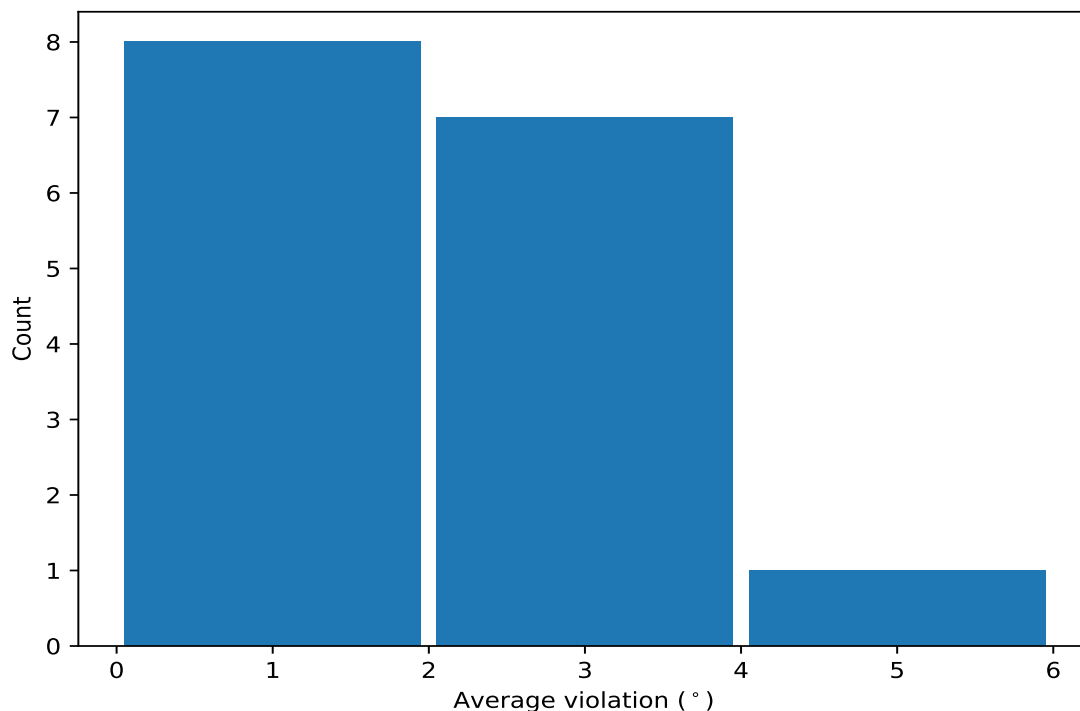

10.4.2 Table: Most violated dihedral-angle restraints [i](#)

The following table provides the mean and the standard deviation of the violation for each restraint sorted by number of violated models and the mean value. The Key (restraint list ID, restraint ID) is the unique identifier for a given restraint.

Key	Atom-1	Atom-2	Atom-3	Atom-4	Models ¹	Mean	SD ²	Median
(1,122)	1:X:99:THR:N	1:X:99:THR:CA	1:X:99:THR:C	1:X:100:SER:N	10	4.53	1.25	4.65
(1,159)	1:X:119:LEU:C	1:X:120:LEU:N	1:X:120:LEU:CA	1:X:120:LEU:C	10	2.79	0.69	2.85
(1,160)	1:X:120:LEU:N	1:X:120:LEU:CA	1:X:120:LEU:C	1:X:121:ASP:N	10	1.88	0.72	1.65
(1,174)	1:X:129:VAL:N	1:X:129:VAL:CA	1:X:129:VAL:C	1:X:130:LEU:N	8	2.79	0.6	3.0
(1,117)	1:X:95:GLY:C	1:X:96:VAL:N	1:X:96:VAL:CA	1:X:96:VAL:C	7	3.27	1.81	3.1
(1,40)	1:X:42:SER:N	1:X:42:SER:CA	1:X:42:SER:C	1:X:43:ILE:N	7	2.86	1.12	2.9
(1,86)	1:X:72:GLN:N	1:X:72:GLN:CA	1:X:72:GLN:C	1:X:73:PHE:N	6	3.73	1.15	4.0
(1,190)	1:X:142:SER:C	1:X:143:ASN:N	1:X:143:ASN:CA	1:X:143:ASN:C	5	1.58	0.35	1.6
(1,132)	1:X:105:ASN:N	1:X:105:ASN:CA	1:X:105:ASN:C	1:X:106:PHE:N	4	1.38	0.15	1.35
(1,61)	1:X:57:THR:C	1:X:58:ILE:N	1:X:58:ILE:CA	1:X:58:ILE:C	4	1.18	0.08	1.15
(1,182)	1:X:138:PRO:C	1:X:139:TYR:N	1:X:139:TYR:CA	1:X:139:TYR:C	3	2.5	0.73	2.8
(1,49)	1:X:50:VAL:C	1:X:51:GLU:N	1:X:51:GLU:CA	1:X:51:GLU:C	3	1.77	0.12	1.8
(1,115)	1:X:93:LYS:C	1:X:94:GLN:N	1:X:94:GLN:CA	1:X:94:GLN:C	3	1.77	0.66	1.4

Continued on next page...

Continued from previous page...

Key	Atom-1	Atom-2	Atom-3	Atom-4	Models ¹	Mean	SD ²	Median
(1,183)	1:X:139:TYR:N	1:X:139:TYR:CA	1:X:139:TYR:C	1:X:140:LEU:N	2	2.25	0.55	2.25
(1,185)	1:X:140:LEU:N	1:X:140:LEU:CA	1:X:140:LEU:C	1:X:141:TYR:N	2	1.85	0.35	1.85
(1,116)	1:X:94:GLN:N	1:X:94:GLN:CA	1:X:94:GLN:C	1:X:95:GLY:N	2	1.45	0.15	1.45

¹ Number of violated models, ²Standard deviation, All angle values are in degree (°)

10.5 All violated dihedral-angle restraints [i](#)

10.5.1 Histogram : Distribution of violations [i](#)

The following histogram shows the distribution of the absolute value of the violation for all violated restraints in the ensemble.

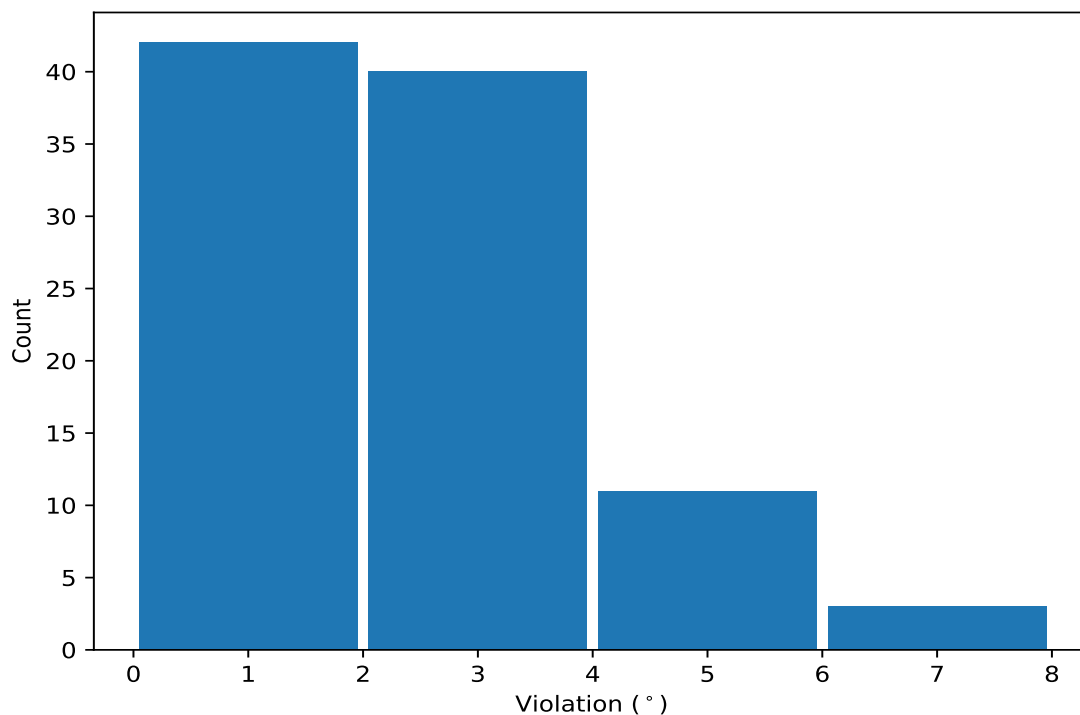

10.5.2 Table: All violated dihedral-angle restraints [i](#)

The following table lists the absolute value of the violation for each restraint in the ensemble sorted by its value. The Key (restraint list ID, restraint ID) is the unique identifier for a given restraint.

Key	Atom-1	Atom-2	Atom-3	Atom-4	Model ID	Violation (°)
(1,186)	1:X:140:LEU:C	1:X:141:TYR:N	1:X:141:TYR:CA	1:X:141:TYR:C	2	7.7
(1,117)	1:X:95:GLY:C	1:X:96:VAL:N	1:X:96:VAL:CA	1:X:96:VAL:C	4	6.4
(1,122)	1:X:99:THR:N	1:X:99:THR:CA	1:X:99:THR:C	1:X:100:SER:N	2	6.2
(1,122)	1:X:99:THR:N	1:X:99:THR:CA	1:X:99:THR:C	1:X:100:SER:N	7	5.8

Continued on next page...

Continued from previous page...

Key	Atom-1	Atom-2	Atom-3	Atom-4	Model ID	Violation (°)
(1,122)	1:X:99:THR:N	1:X:99:THR:CA	1:X:99:THR:C	1:X:100:SER:N	4	5.7
(1,122)	1:X:99:THR:N	1:X:99:THR:CA	1:X:99:THR:C	1:X:100:SER:N	6	5.5
(1,117)	1:X:95:GLY:C	1:X:96:VAL:N	1:X:96:VAL:CA	1:X:96:VAL:C	8	5.3
(1,86)	1:X:72:GLN:N	1:X:72:GLN:CA	1:X:72:GLN:C	1:X:73:PHE:N	10	5.1
(1,122)	1:X:99:THR:N	1:X:99:THR:CA	1:X:99:THR:C	1:X:100:SER:N	10	5.0
(1,86)	1:X:72:GLN:N	1:X:72:GLN:CA	1:X:72:GLN:C	1:X:73:PHE:N	9	4.7
(1,40)	1:X:42:SER:N	1:X:42:SER:CA	1:X:42:SER:C	1:X:43:ILE:N	8	4.7
(1,86)	1:X:72:GLN:N	1:X:72:GLN:CA	1:X:72:GLN:C	1:X:73:PHE:N	1	4.5
(1,122)	1:X:99:THR:N	1:X:99:THR:CA	1:X:99:THR:C	1:X:100:SER:N	5	4.3
(1,122)	1:X:99:THR:N	1:X:99:THR:CA	1:X:99:THR:C	1:X:100:SER:N	9	4.1
(1,159)	1:X:119:LEU:C	1:X:120:LEU:N	1:X:120:LEU:CA	1:X:120:LEU:C	7	3.8
(1,159)	1:X:119:LEU:C	1:X:120:LEU:N	1:X:120:LEU:CA	1:X:120:LEU:C	1	3.7
(1,40)	1:X:42:SER:N	1:X:42:SER:CA	1:X:42:SER:C	1:X:43:ILE:N	7	3.6
(1,40)	1:X:42:SER:N	1:X:42:SER:CA	1:X:42:SER:C	1:X:43:ILE:N	9	3.6
(1,160)	1:X:120:LEU:N	1:X:120:LEU:CA	1:X:120:LEU:C	1:X:121:ASP:N	2	3.6
(1,86)	1:X:72:GLN:N	1:X:72:GLN:CA	1:X:72:GLN:C	1:X:73:PHE:N	2	3.5
(1,159)	1:X:119:LEU:C	1:X:120:LEU:N	1:X:120:LEU:CA	1:X:120:LEU:C	6	3.4
(1,122)	1:X:99:THR:N	1:X:99:THR:CA	1:X:99:THR:C	1:X:100:SER:N	8	3.4
(1,117)	1:X:95:GLY:C	1:X:96:VAL:N	1:X:96:VAL:CA	1:X:96:VAL:C	3	3.4
(1,110)	1:X:90:LEU:N	1:X:90:LEU:CA	1:X:90:LEU:C	1:X:91:MET:N	3	3.4
(1,3)	1:X:23:THR:C	1:X:24:SER:N	1:X:24:SER:CA	1:X:24:SER:C	9	3.3
(1,174)	1:X:129:VAL:N	1:X:129:VAL:CA	1:X:129:VAL:C	1:X:130:LEU:N	6	3.3
(1,174)	1:X:129:VAL:N	1:X:129:VAL:CA	1:X:129:VAL:C	1:X:130:LEU:N	10	3.3
(1,182)	1:X:138:PRO:C	1:X:139:TYR:N	1:X:139:TYR:CA	1:X:139:TYR:C	3	3.2
(1,174)	1:X:129:VAL:N	1:X:129:VAL:CA	1:X:129:VAL:C	1:X:130:LEU:N	1	3.1
(1,117)	1:X:95:GLY:C	1:X:96:VAL:N	1:X:96:VAL:CA	1:X:96:VAL:C	1	3.1
(1,174)	1:X:129:VAL:N	1:X:129:VAL:CA	1:X:129:VAL:C	1:X:130:LEU:N	2	3.0
(1,174)	1:X:129:VAL:N	1:X:129:VAL:CA	1:X:129:VAL:C	1:X:130:LEU:N	9	3.0
(1,40)	1:X:42:SER:N	1:X:42:SER:CA	1:X:42:SER:C	1:X:43:ILE:N	5	2.9
(1,174)	1:X:129:VAL:N	1:X:129:VAL:CA	1:X:129:VAL:C	1:X:130:LEU:N	4	2.9
(1,159)	1:X:119:LEU:C	1:X:120:LEU:N	1:X:120:LEU:CA	1:X:120:LEU:C	4	2.9
(1,159)	1:X:119:LEU:C	1:X:120:LEU:N	1:X:120:LEU:CA	1:X:120:LEU:C	5	2.9
(1,183)	1:X:139:TYR:N	1:X:139:TYR:CA	1:X:139:TYR:C	1:X:140:LEU:N	1	2.8
(1,182)	1:X:138:PRO:C	1:X:139:TYR:N	1:X:139:TYR:CA	1:X:139:TYR:C	8	2.8
(1,160)	1:X:120:LEU:N	1:X:120:LEU:CA	1:X:120:LEU:C	1:X:121:ASP:N	4	2.8
(1,159)	1:X:119:LEU:C	1:X:120:LEU:N	1:X:120:LEU:CA	1:X:120:LEU:C	8	2.8
(1,122)	1:X:99:THR:N	1:X:99:THR:CA	1:X:99:THR:C	1:X:100:SER:N	3	2.8
(1,86)	1:X:72:GLN:N	1:X:72:GLN:CA	1:X:72:GLN:C	1:X:73:PHE:N	5	2.7
(1,115)	1:X:93:LYS:C	1:X:94:GLN:N	1:X:94:GLN:CA	1:X:94:GLN:C	3	2.7
(1,159)	1:X:119:LEU:C	1:X:120:LEU:N	1:X:120:LEU:CA	1:X:120:LEU:C	3	2.5
(1,122)	1:X:99:THR:N	1:X:99:THR:CA	1:X:99:THR:C	1:X:100:SER:N	1	2.5
(1,106)	1:X:87:ARG:N	1:X:87:ARG:CA	1:X:87:ARG:C	1:X:88:HIS:N	10	2.5
(1,40)	1:X:42:SER:N	1:X:42:SER:CA	1:X:42:SER:C	1:X:43:ILE:N	4	2.3
(1,174)	1:X:129:VAL:N	1:X:129:VAL:CA	1:X:129:VAL:C	1:X:130:LEU:N	5	2.3
(1,159)	1:X:119:LEU:C	1:X:120:LEU:N	1:X:120:LEU:CA	1:X:120:LEU:C	10	2.3
(1,190)	1:X:142:SER:C	1:X:143:ASN:N	1:X:143:ASN:CA	1:X:143:ASN:C	1	2.2
(1,185)	1:X:140:LEU:N	1:X:140:LEU:CA	1:X:140:LEU:C	1:X:141:TYR:N	4	2.2
(1,159)	1:X:119:LEU:C	1:X:120:LEU:N	1:X:120:LEU:CA	1:X:120:LEU:C	2	2.1
(1,134)	1:X:106:PHE:N	1:X:106:PHE:CA	1:X:106:PHE:C	1:X:107:THR:N	4	2.1
(1,117)	1:X:95:GLY:C	1:X:96:VAL:N	1:X:96:VAL:CA	1:X:96:VAL:C	7	2.0
(1,86)	1:X:72:GLN:N	1:X:72:GLN:CA	1:X:72:GLN:C	1:X:73:PHE:N	6	1.9

Continued on next page...

Continued from previous page...

Key	Atom-1	Atom-2	Atom-3	Atom-4	Model ID	Violation (°)
(1,49)	1:X:50:VAL:C	1:X:51:GLU:N	1:X:51:GLU:CA	1:X:51:GLU:C	7	1.9
(1,160)	1:X:120:LEU:N	1:X:120:LEU:CA	1:X:120:LEU:C	1:X:121:ASP:N	10	1.9
(1,49)	1:X:50:VAL:C	1:X:51:GLU:N	1:X:51:GLU:CA	1:X:51:GLU:C	2	1.8
(1,160)	1:X:120:LEU:N	1:X:120:LEU:CA	1:X:120:LEU:C	1:X:121:ASP:N	3	1.8
(1,183)	1:X:139:TYR:N	1:X:139:TYR:CA	1:X:139:TYR:C	1:X:140:LEU:N	3	1.7
(1,176)	1:X:134:SER:C	1:X:135:THR:N	1:X:135:THR:CA	1:X:135:THR:C	4	1.7
(1,160)	1:X:120:LEU:N	1:X:120:LEU:CA	1:X:120:LEU:C	1:X:121:ASP:N	7	1.7
(1,49)	1:X:50:VAL:C	1:X:51:GLU:N	1:X:51:GLU:CA	1:X:51:GLU:C	6	1.6
(1,190)	1:X:142:SER:C	1:X:143:ASN:N	1:X:143:ASN:CA	1:X:143:ASN:C	4	1.6
(1,190)	1:X:142:SER:C	1:X:143:ASN:N	1:X:143:ASN:CA	1:X:143:ASN:C	6	1.6
(1,160)	1:X:120:LEU:N	1:X:120:LEU:CA	1:X:120:LEU:C	1:X:121:ASP:N	5	1.6
(1,160)	1:X:120:LEU:N	1:X:120:LEU:CA	1:X:120:LEU:C	1:X:121:ASP:N	9	1.6
(1,132)	1:X:105:ASN:N	1:X:105:ASN:CA	1:X:105:ASN:C	1:X:106:PHE:N	7	1.6
(1,116)	1:X:94:GLN:N	1:X:94:GLN:CA	1:X:94:GLN:C	1:X:95:GLY:N	6	1.6
(1,66)	1:X:60:ASN:N	1:X:60:ASN:CA	1:X:60:ASN:C	1:X:61:LEU:N	9	1.5
(1,40)	1:X:42:SER:N	1:X:42:SER:CA	1:X:42:SER:C	1:X:43:ILE:N	1	1.5
(1,191)	1:X:143:ASN:N	1:X:143:ASN:CA	1:X:143:ASN:C	1:X:144:PRO:N	4	1.5
(1,185)	1:X:140:LEU:N	1:X:140:LEU:CA	1:X:140:LEU:C	1:X:141:TYR:N	5	1.5
(1,182)	1:X:138:PRO:C	1:X:139:TYR:N	1:X:139:TYR:CA	1:X:139:TYR:C	6	1.5
(1,159)	1:X:119:LEU:C	1:X:120:LEU:N	1:X:120:LEU:CA	1:X:120:LEU:C	9	1.5
(1,117)	1:X:95:GLY:C	1:X:96:VAL:N	1:X:96:VAL:CA	1:X:96:VAL:C	9	1.5
(1,40)	1:X:42:SER:N	1:X:42:SER:CA	1:X:42:SER:C	1:X:43:ILE:N	10	1.4
(1,174)	1:X:129:VAL:N	1:X:129:VAL:CA	1:X:129:VAL:C	1:X:130:LEU:N	7	1.4
(1,160)	1:X:120:LEU:N	1:X:120:LEU:CA	1:X:120:LEU:C	1:X:121:ASP:N	6	1.4
(1,132)	1:X:105:ASN:N	1:X:105:ASN:CA	1:X:105:ASN:C	1:X:106:PHE:N	6	1.4
(1,115)	1:X:93:LYS:C	1:X:94:GLN:N	1:X:94:GLN:CA	1:X:94:GLN:C	1	1.4
(1,61)	1:X:57:THR:C	1:X:58:ILE:N	1:X:58:ILE:CA	1:X:58:ILE:C	6	1.3
(1,190)	1:X:142:SER:C	1:X:143:ASN:N	1:X:143:ASN:CA	1:X:143:ASN:C	8	1.3
(1,132)	1:X:105:ASN:N	1:X:105:ASN:CA	1:X:105:ASN:C	1:X:106:PHE:N	5	1.3
(1,116)	1:X:94:GLN:N	1:X:94:GLN:CA	1:X:94:GLN:C	1:X:95:GLY:N	5	1.3
(1,61)	1:X:57:THR:C	1:X:58:ILE:N	1:X:58:ILE:CA	1:X:58:ILE:C	8	1.2
(1,190)	1:X:142:SER:C	1:X:143:ASN:N	1:X:143:ASN:CA	1:X:143:ASN:C	10	1.2
(1,160)	1:X:120:LEU:N	1:X:120:LEU:CA	1:X:120:LEU:C	1:X:121:ASP:N	1	1.2
(1,160)	1:X:120:LEU:N	1:X:120:LEU:CA	1:X:120:LEU:C	1:X:121:ASP:N	8	1.2
(1,132)	1:X:105:ASN:N	1:X:105:ASN:CA	1:X:105:ASN:C	1:X:106:PHE:N	4	1.2
(1,117)	1:X:95:GLY:C	1:X:96:VAL:N	1:X:96:VAL:CA	1:X:96:VAL:C	5	1.2
(1,115)	1:X:93:LYS:C	1:X:94:GLN:N	1:X:94:GLN:CA	1:X:94:GLN:C	6	1.2
(1,61)	1:X:57:THR:C	1:X:58:ILE:N	1:X:58:ILE:CA	1:X:58:ILE:C	3	1.1
(1,61)	1:X:57:THR:C	1:X:58:ILE:N	1:X:58:ILE:CA	1:X:58:ILE:C	10	1.1
(1,28)	1:X:36:LEU:N	1:X:36:LEU:CA	1:X:36:LEU:C	1:X:37:ARG:N	7	1.1
(1,192)	1:X:144:PRO:C	1:X:145:SER:N	1:X:145:SER:CA	1:X:145:SER:C	10	1.1