



Full wwPDB EM Validation Report ⓘ

Dec 10, 2022 – 09:39 am GMT

PDB ID : 5FLC
EMDB ID : EMD-3213
Title : Architecture of human mTOR Complex 1 - 5.9 Angstrom reconstruction
Authors : Aylett, C.H.S.; Sauer, E.; Imseng, S.; Boehringer, D.; Hall, M.N.; Ban, N.;
Maier, T.
Deposited on : 2015-10-23
Resolution : 5.90 Å(reported)

This is a Full wwPDB EM Validation Report for a publicly released PDB entry.

We welcome your comments at validation@mail.wwpdb.org

A user guide is available at

<https://www.wwpdb.org/validation/2017/EMValidationReportHelp>

with specific help available everywhere you see the ⓘ symbol.

The types of validation reports are described at

<http://www.wwpdb.org/validation/2017/FAQs#types>.

The following versions of software and data (see [references ⓘ](#)) were used in the production of this report:

EMDB validation analysis : 0.0.1.dev43
Mogul : 1.8.4, CSD as541be (2020)
MolProbity : 4.02b-467
buster-report : 1.1.7 (2018)
Percentile statistics : 20191225.v01 (using entries in the PDB archive December 25th 2019)
MapQ : 1.9.9
Ideal geometry (proteins) : Engh & Huber (2001)
Ideal geometry (DNA, RNA) : Parkinson et al. (1996)
Validation Pipeline (wwPDB-VP) : 2.31.3

1 Overall quality at a glance i

The following experimental techniques were used to determine the structure:

ELECTRON MICROSCOPY

The reported resolution of this entry is 5.90 Å.

Percentile scores (ranging between 0-100) for global validation metrics of the entry are shown in the following graphic. The table shows the number of entries on which the scores are based.

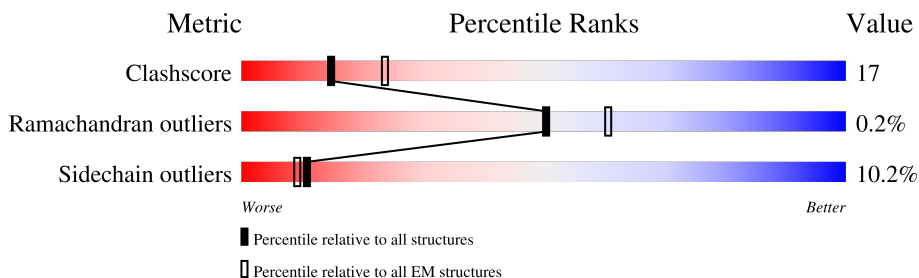

Metric	Whole archive (#Entries)	EM structures (#Entries)
Clashscore	158937	4297
Ramachandran outliers	154571	4023
Sidechain outliers	154315	3826

The table below summarises the geometric issues observed across the polymeric chains and their fit to the map. The red, orange, yellow and green segments of the bar indicate the fraction of residues that contain outliers for ≥ 3 , 2, 1 and 0 types of geometric quality criteria respectively. A grey segment represents the fraction of residues that are not modelled. The numeric value for each fraction is indicated below the corresponding segment, with a dot representing fractions $\leq 5\%$. The upper red bar (where present) indicates the fraction of residues that have poor fit to the EM map (all-atom inclusion $< 40\%$). The numeric value is given above the bar.

Mol	Chain	Length	Quality of chain
1	1	615	
1	3	615	
2	2	365	
2	4	365	
3	A	1029	
3	E	1029	
4	B	1168	
4	F	1168	

Continued on next page...

Continued from previous page...

Mol	Chain	Length	Quality of chain
5	C	107	<p>100% 76% 24%</p>
5	G	107	<p>100% 74% 26%</p>
6	D	326	<p>62% 60% 35% . .</p>
6	H	326	<p>62% 59% 35% . .</p>

The following table lists non-polymeric compounds, carbohydrate monomers and non-standard residues in protein, DNA, RNA chains that are outliers for geometric or electron-density-fit criteria:

Mol	Type	Chain	Res	Chirality	Geometry	Clashes	Electron density
7	RAP	C	999	X	-	-	-
7	RAP	G	999	X	-	-	-

2 Entry composition [i](#)

There are 7 unique types of molecules in this entry. The entry contains 47536 atoms, of which 0 are hydrogens and 0 are deuteriums.

In the tables below, the AltConf column contains the number of residues with at least one atom in alternate conformation and the Trace column contains the number of residues modelled with at most 2 atoms.

- Molecule 1 is a protein called SERINE/THREONINE-PROTEIN KINASE MTOR.

Mol	Chain	Residues	Atoms				AltConf	Trace
			Total	C	N	O		
1	1	615	Total	C	N	O	0	0
			3690	2460	615	615		
1	3	615	Total	C	N	O	0	0
			3690	2460	615	615		

- Molecule 2 is a protein called SERINE/THREONINE-PROTEIN KINASE MTOR.

Mol	Chain	Residues	Atoms				AltConf	Trace
			Total	C	N	O		
2	2	365	Total	C	N	O	0	0
			2190	1460	365	365		
2	4	365	Total	C	N	O	0	0
			2190	1460	365	365		

- Molecule 3 is a protein called REGULATORY-ASSOCIATED PROTEIN OF MTOR.

Mol	Chain	Residues	Atoms				AltConf	Trace
			Total	C	N	O		
3	A	1029	Total	C	N	O	0	0
			6174	4116	1029	1029		
3	E	1029	Total	C	N	O	0	0
			6174	4116	1029	1029		

- Molecule 4 is a protein called SERINE/THREONINE-PROTEIN KINASE MTOR.

Mol	Chain	Residues	Atoms					AltConf	Trace
			Total	C	N	O	S		
4	B	1050	Total	C	N	O	S	1	0
			8551	5439	1506	1544	62		
4	F	1050	Total	C	N	O	S	1	0
			8551	5439	1506	1544	62		

- Molecule 5 is a protein called FKBP.

Mol	Chain	Residues	Atoms				AltConf	Trace
			Total	C	N	O		
5	C	107	Total 642	C 428	N 107	O 107	0	0
5	G	107	Total 642	C 428	N 107	O 107	0	0

- Molecule 6 is a protein called TARGET OF RAPAMYCIN COMPLEX SUBUNIT LST8.

Mol	Chain	Residues	Atoms					AltConf	Trace
			Total	C	N	O	S		
6	D	317	Total 2456	C 1526	N 436	O 476	S 18	0	0
6	H	317	Total 2456	C 1526	N 436	O 476	S 18	0	0

- Molecule 7 is RAPAMYCIN IMMUNOSUPPRESSANT DRUG (three-letter code: RAP) (formula: C₅₁H₇₉NO₁₃).

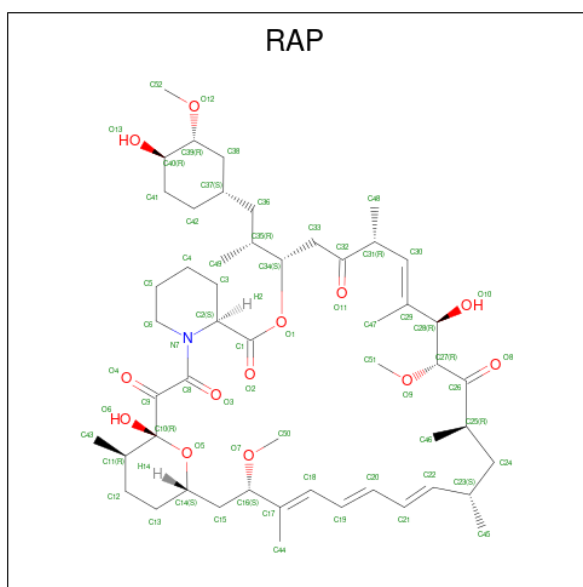

Mol	Chain	Residues	Atoms				AltConf
			Total	C	N	O	
7	C	1	Total 65	C 51	N 1	O 13	0
7	G	1	Total 65	C 51	N 1	O 13	0

3 Residue-property plots

These plots are drawn for all protein, RNA, DNA and oligosaccharide chains in the entry. The first graphic for a chain summarises the proportions of the various outlier classes displayed in the second graphic. The second graphic shows the sequence view annotated by issues in geometry and atom inclusion in map density. Residues are color-coded according to the number of geometric quality criteria for which they contain at least one outlier: green = 0, yellow = 1, orange = 2 and red = 3 or more. A red diamond above a residue indicates a poor fit to the EM map for this residue (all-atom inclusion < 40%). Stretches of 2 or more consecutive residues without any outlier are shown as a green connector. Residues present in the sample, but not in the model, are shown in grey.

• Molecule 1: SERINE/THREONINE-PROTEIN KINASE MTOR

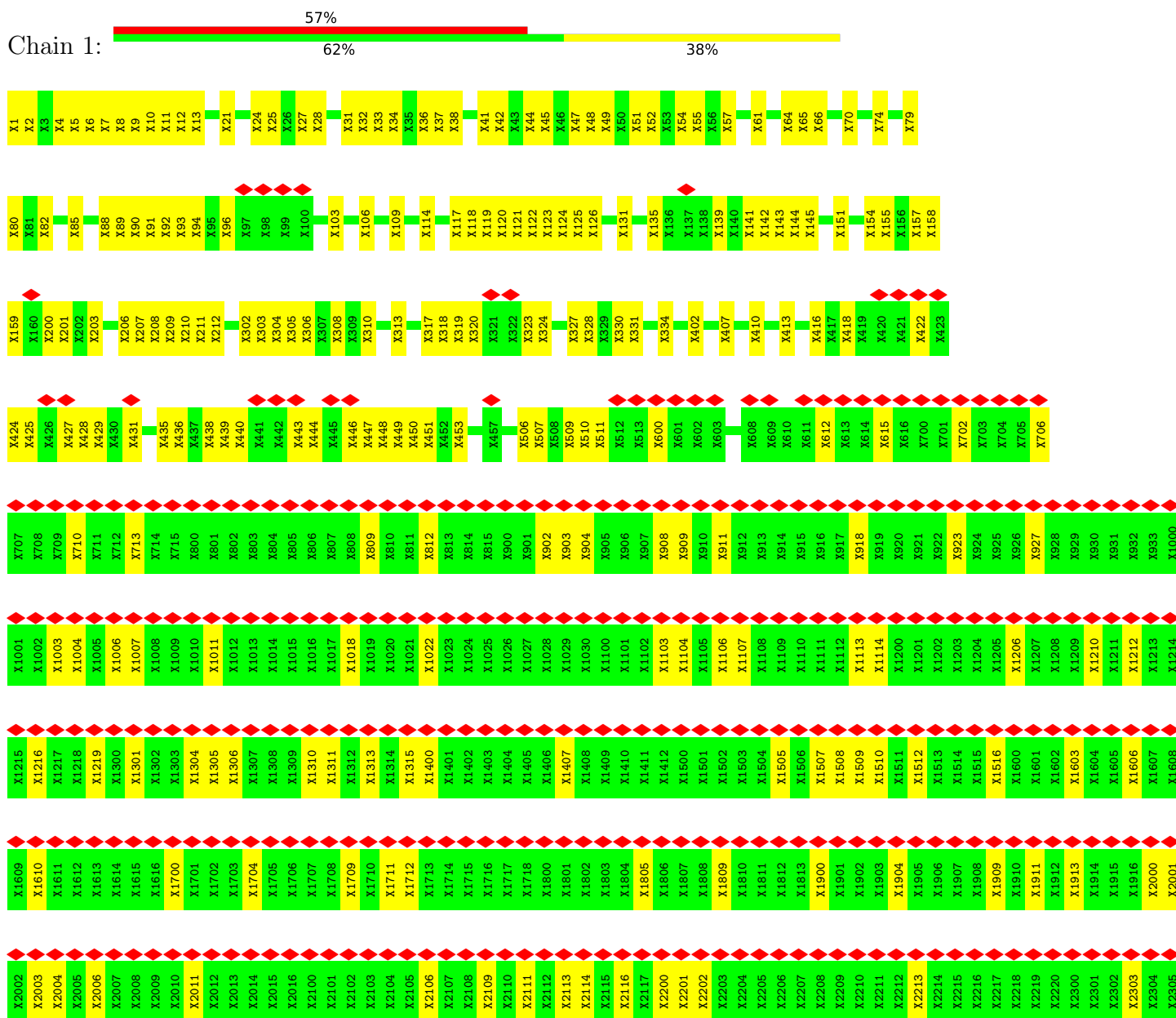

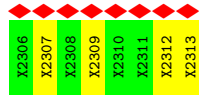

• Molecule 1: SERINE/THREONINE-PROTEIN KINASE MTOR

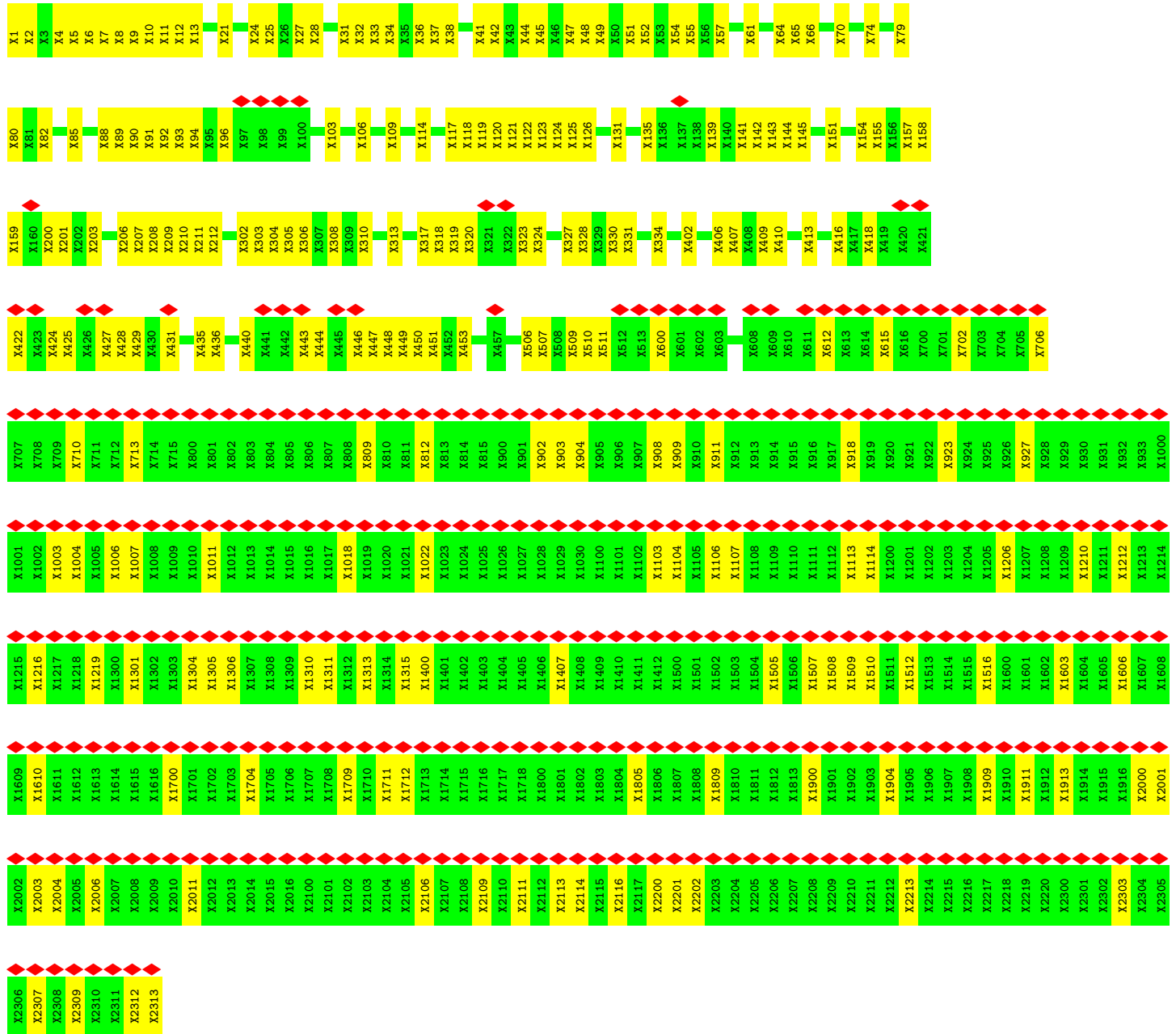

• Molecule 2: SERINE/THREONINE-PROTEIN KINASE MTOR



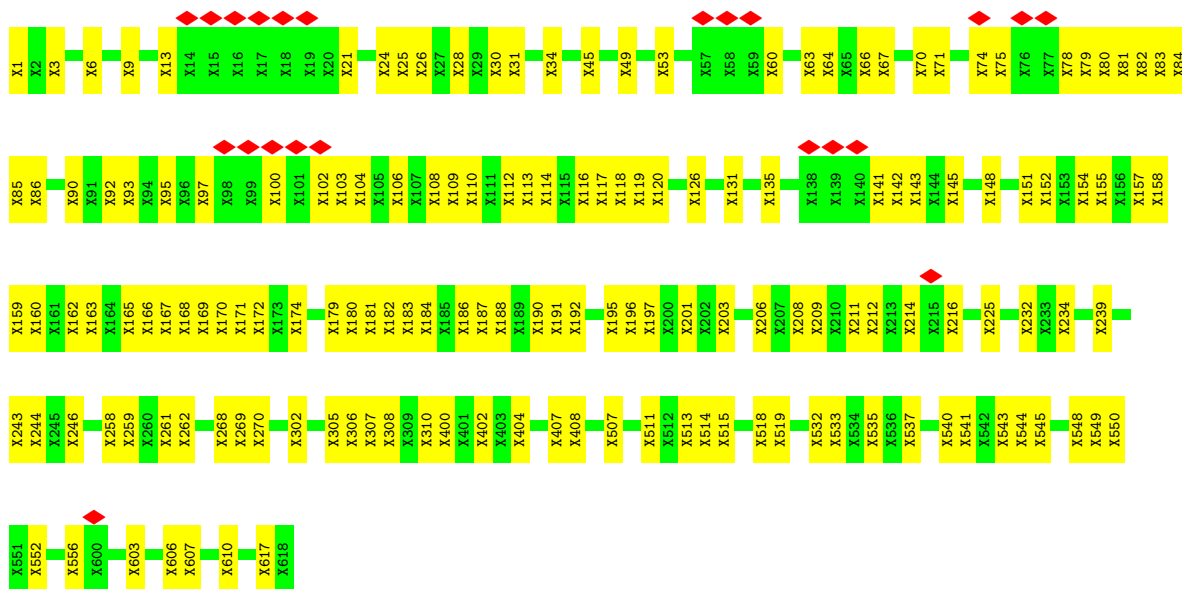

• Molecule 2: SERINE/THREONINE-PROTEIN KINASE MTOR

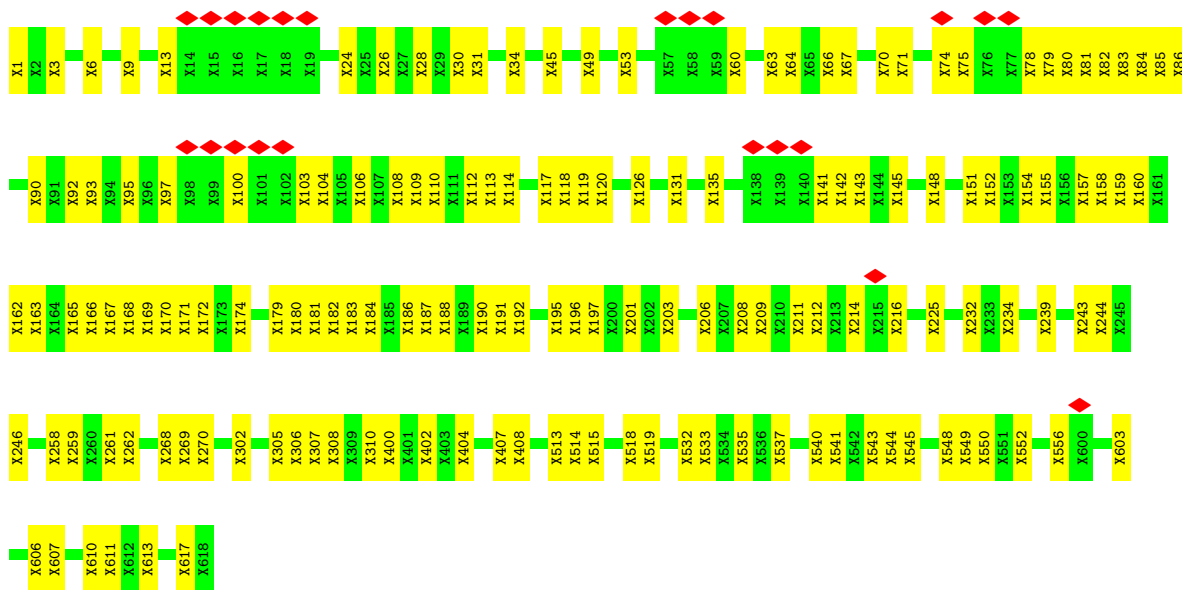

• Molecule 3: REGULATORY-ASSOCIATED PROTEIN OF MTOR

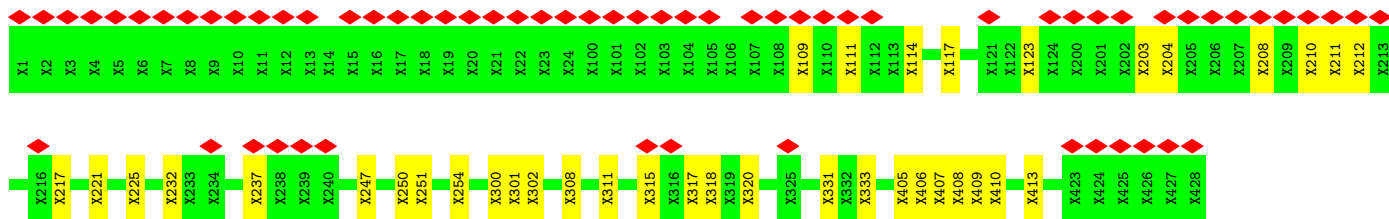
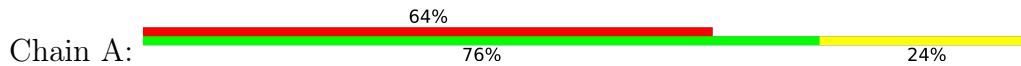

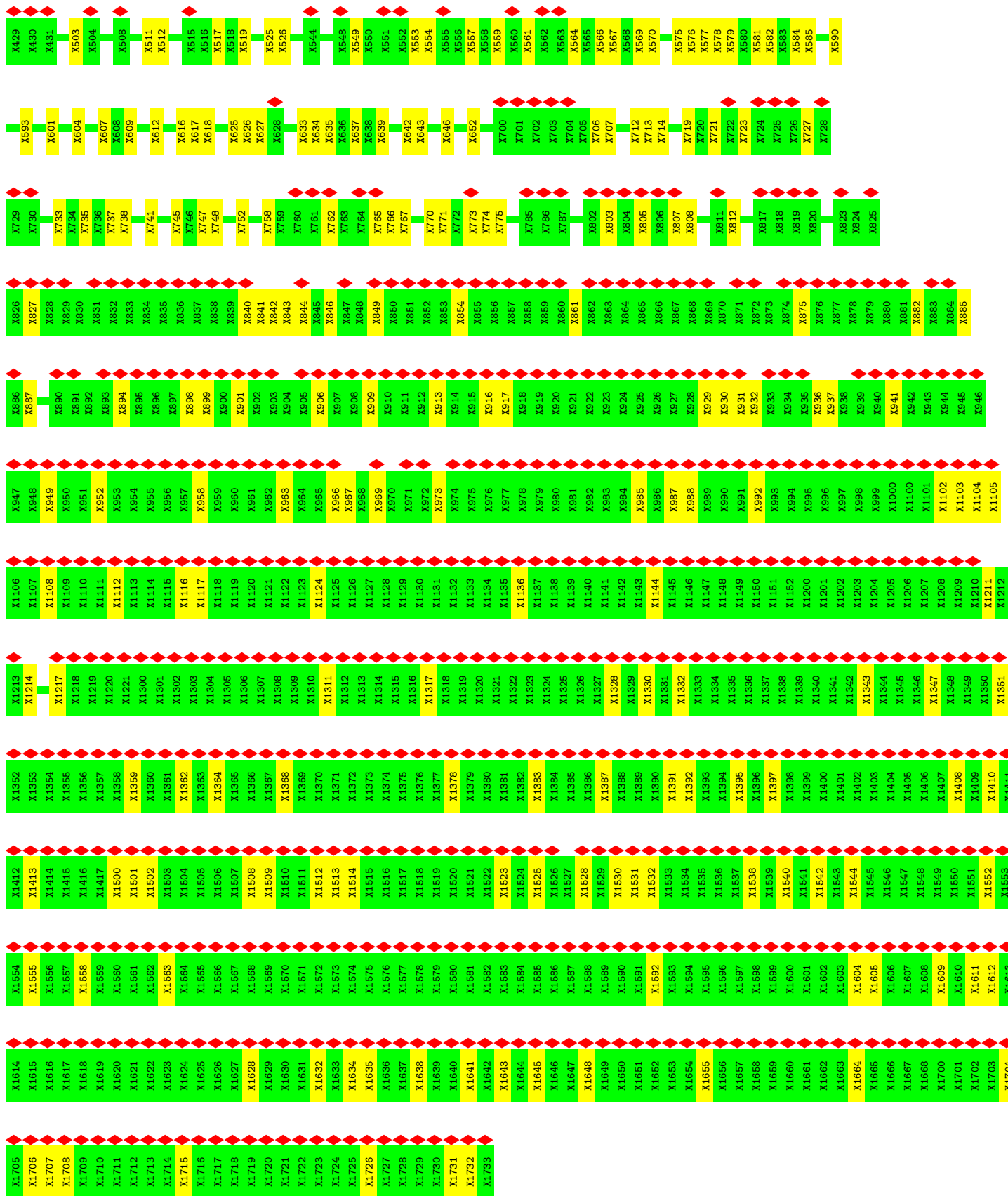

• Molecule 3: REGULATORY-ASSOCIATED PROTEIN OF MTOR

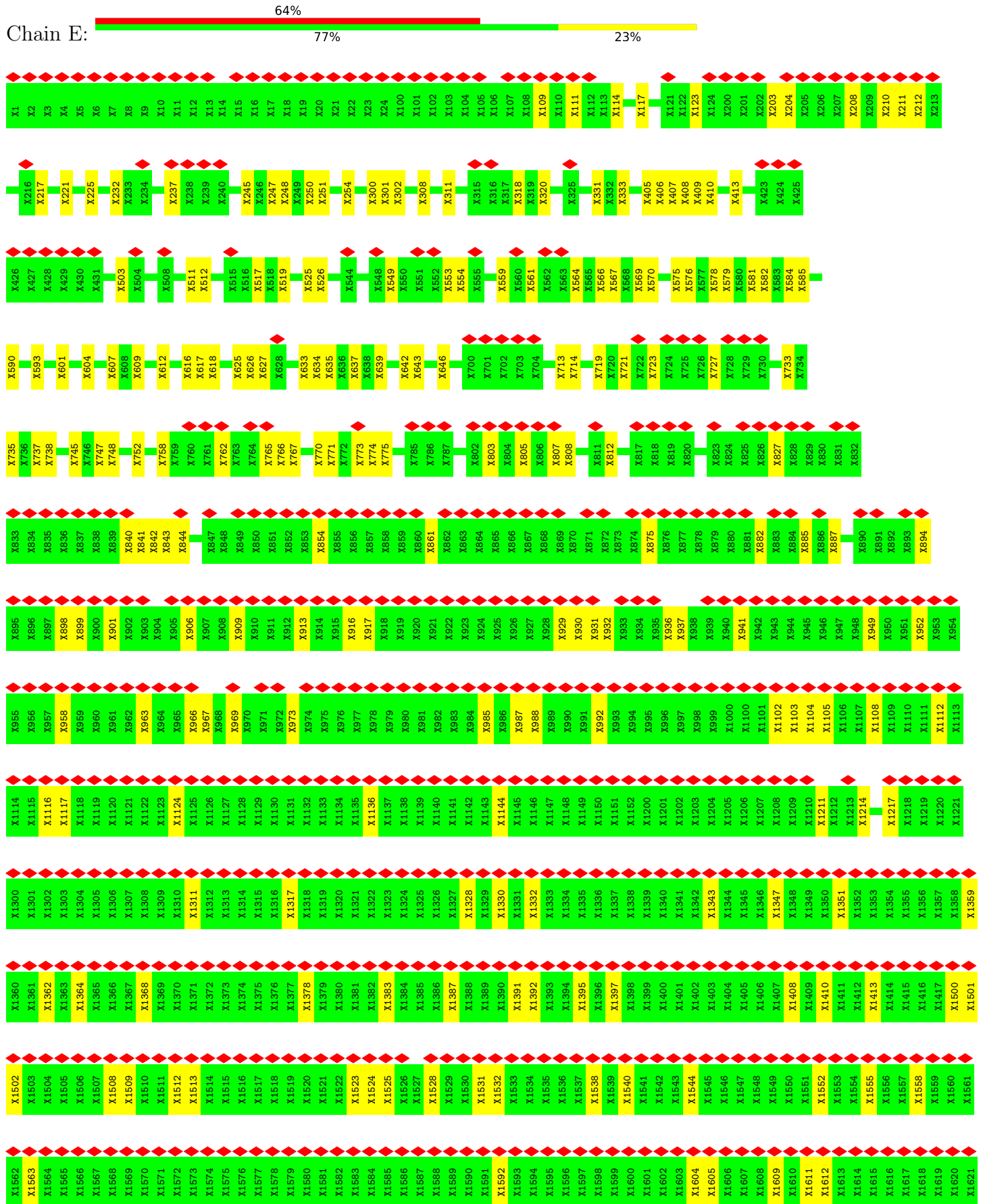

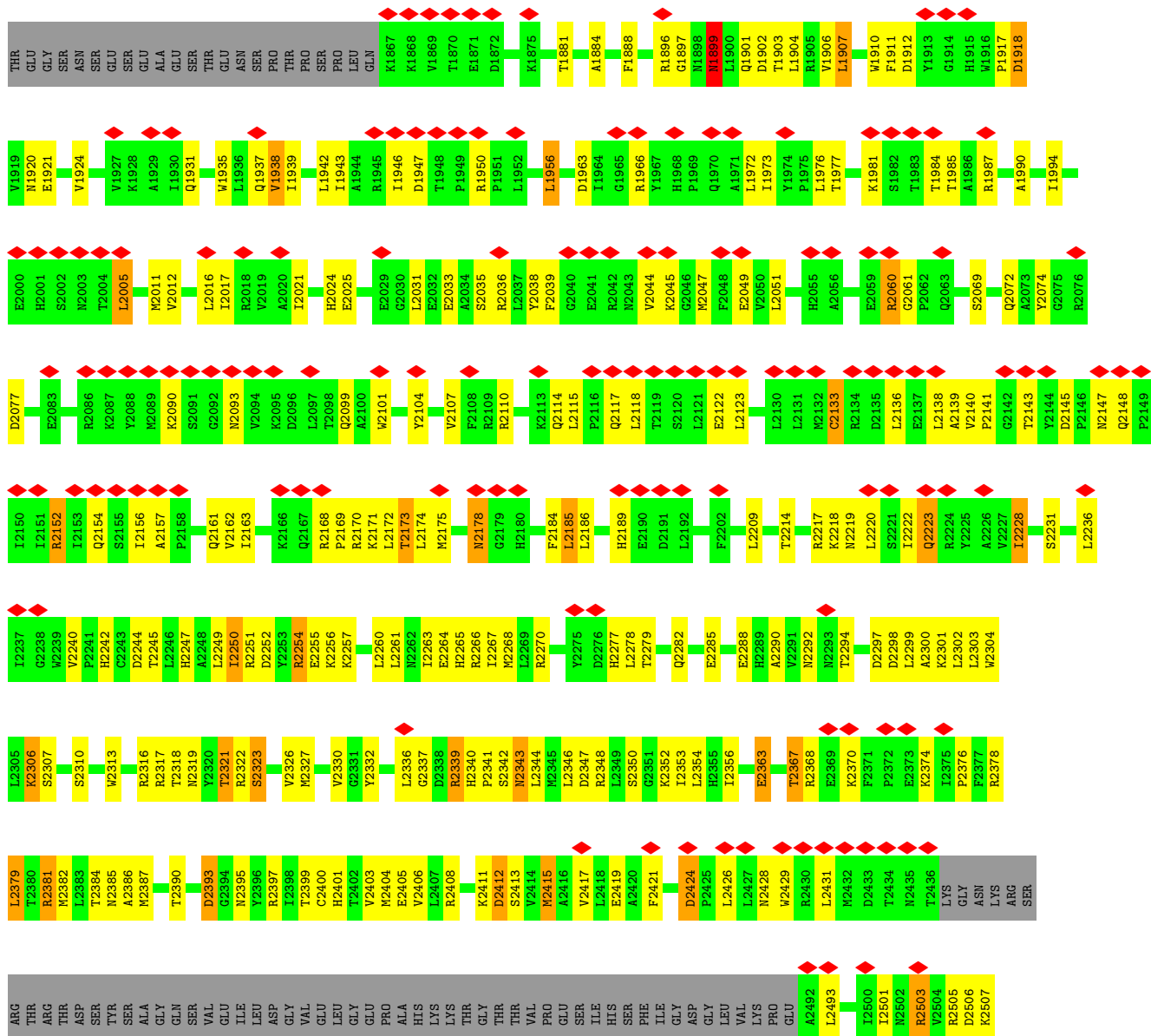

• Molecule 5: FKBP

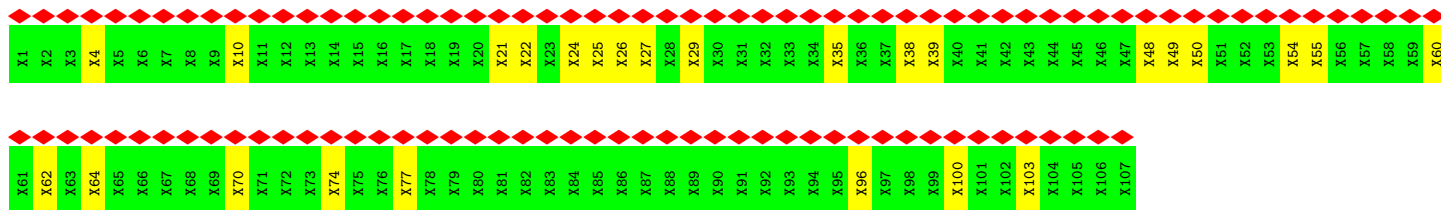
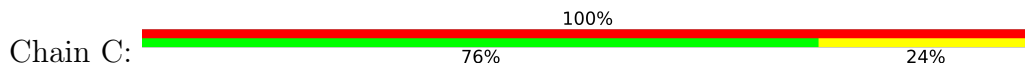

• Molecule 5: FKBP

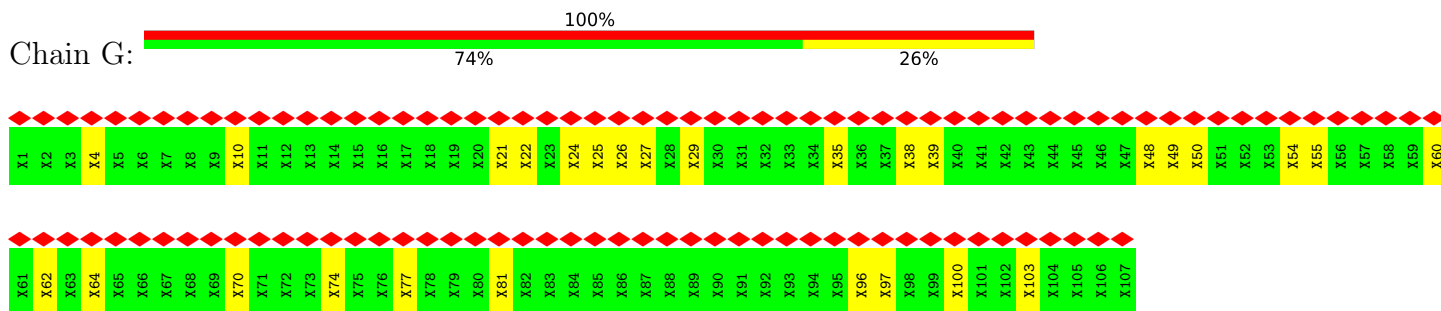

• Molecule 6: TARGET OF RAPAMYCIN COMPLEX SUBUNIT LST8

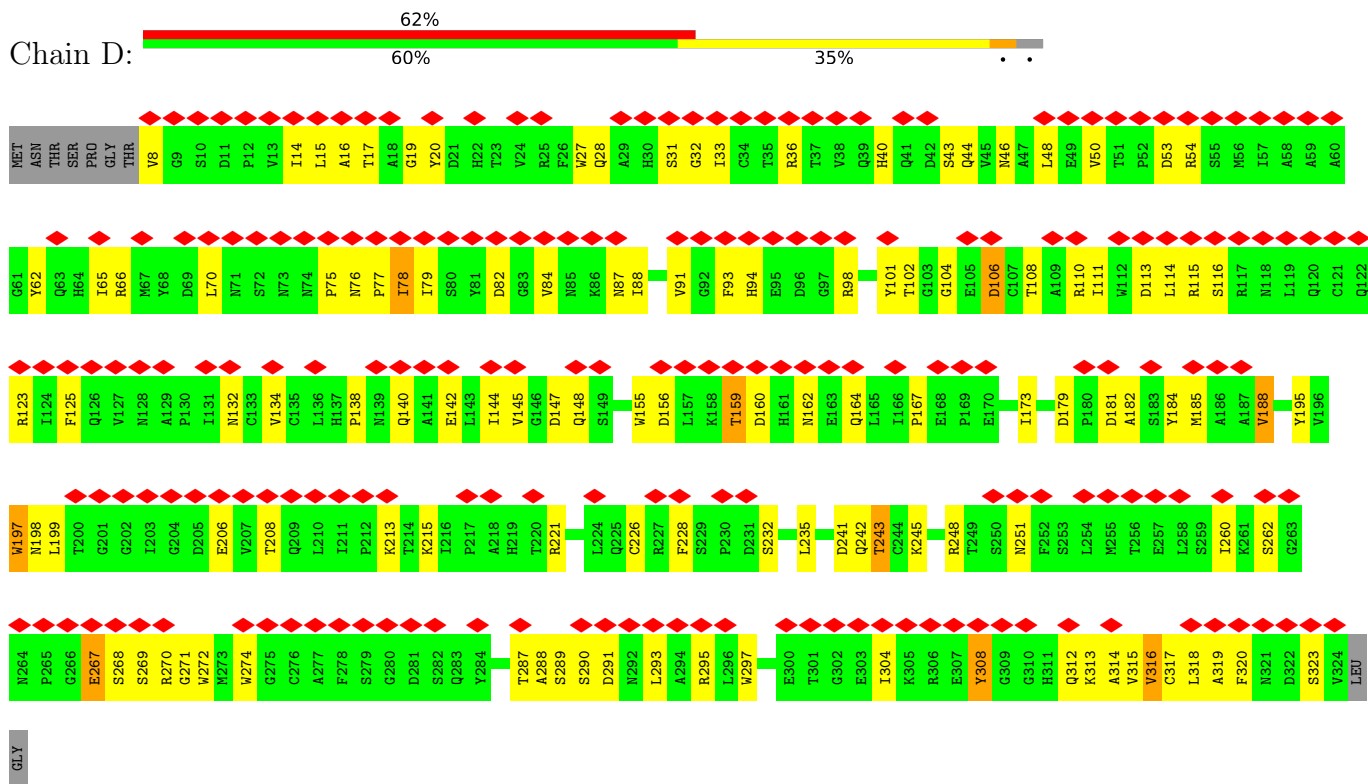

• Molecule 6: TARGET OF RAPAMYCIN COMPLEX SUBUNIT LST8

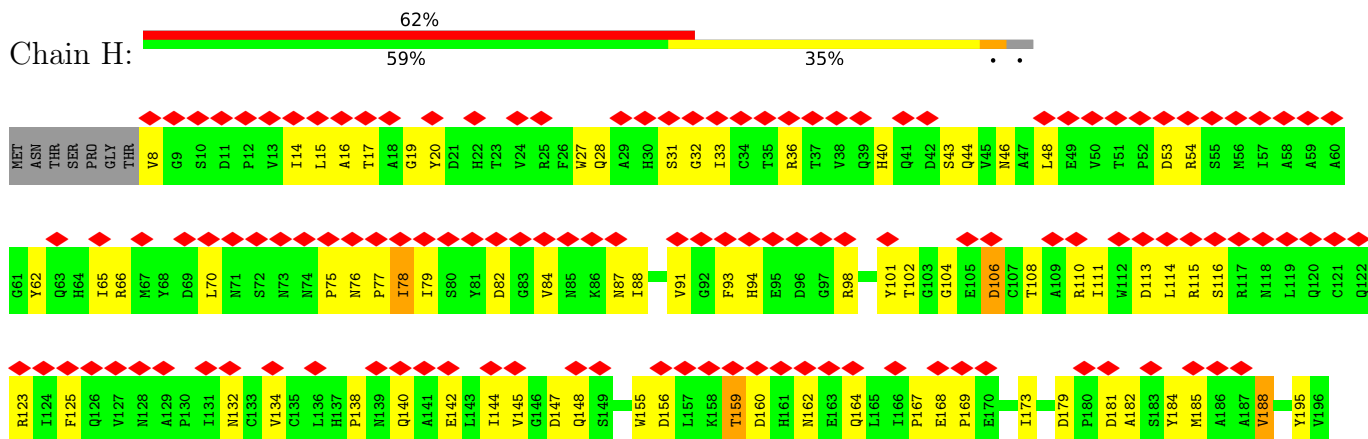

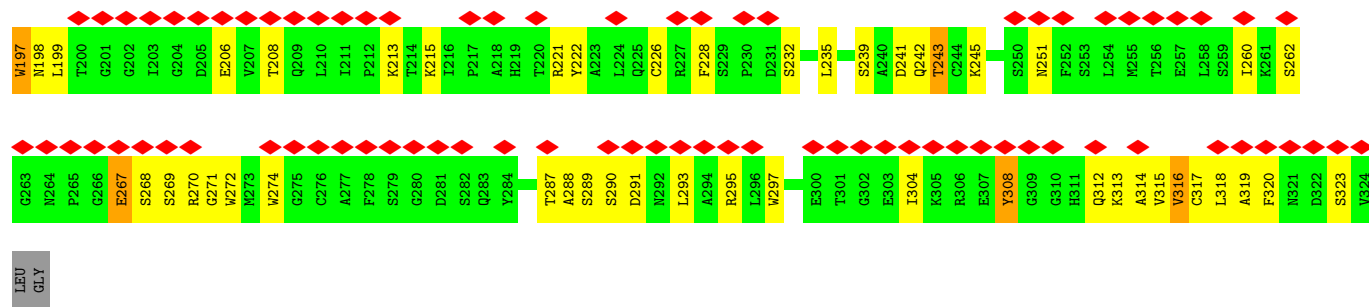

4 Experimental information

Property	Value	Source
EM reconstruction method	SINGLE PARTICLE	Depositor
Imposed symmetry	POINT, C2	Depositor
Number of particles used	309792	Depositor
Resolution determination method	Not provided	
CTF correction method	EACH IMAGE	Depositor
Microscope	FEI TITAN KRIOS	Depositor
Voltage (kV)	300	Depositor
Electron dose ($e^-/\text{\AA}^2$)	25	Depositor
Minimum defocus (nm)	1900	Depositor
Maximum defocus (nm)	4000	Depositor
Magnification	100719	Depositor
Image detector	FEI FALCON II (4k x 4k)	Depositor
Maximum map value	0.204	Depositor
Minimum map value	-0.046	Depositor
Average map value	0.001	Depositor
Map value standard deviation	0.010	Depositor
Recommended contour level	0.066	Depositor
Map size (\AA)	355.84, 355.84, 355.84	wwPDB
Map dimensions	256, 256, 256	wwPDB
Map angles ($^\circ$)	90.0, 90.0, 90.0	wwPDB
Pixel spacing (\AA)	1.39, 1.39, 1.39	Depositor

5 Model quality [i](#)

5.1 Standard geometry [i](#)

Bond lengths and bond angles in the following residue types are not validated in this section: RAP

The Z score for a bond length (or angle) is the number of standard deviations the observed value is removed from the expected value. A bond length (or angle) with $|Z| > 5$ is considered an outlier worth inspection. RMSZ is the root-mean-square of all Z scores of the bond lengths (or angles).

Mol	Chain	Bond lengths		Bond angles	
		RMSZ	# Z >5	RMSZ	# Z >5
4	B	0.36	1/8753 (0.0%)	0.55	3/11852 (0.0%)
4	F	0.36	1/8753 (0.0%)	0.54	2/11852 (0.0%)
6	D	0.26	0/2514	0.50	0/3426
6	H	0.26	0/2514	0.50	0/3426
All	All	0.34	2/22534 (0.0%)	0.54	5/30556 (0.0%)

Chiral center outliers are detected by calculating the chiral volume of a chiral center and verifying if the center is modelled as a planar moiety or with the opposite hand. A planarity outlier is detected by checking planarity of atoms in a peptide group, atoms in a mainchain group or atoms of a sidechain that are expected to be planar.

Mol	Chain	#Chirality outliers	#Planarity outliers
2	2	0	1
2	4	0	1
4	B	0	5
4	F	0	4
6	D	0	1
6	H	0	1
All	All	0	13

All (2) bond length outliers are listed below:

Mol	Chain	Res	Type	Atoms	Z	Observed(Å)	Ideal(Å)
4	B	1583	TYR	CB-CG	5.54	1.59	1.51
4	F	1583	TYR	CB-CG	5.10	1.59	1.51

All (5) bond angle outliers are listed below:

Mol	Chain	Res	Type	Atoms	Z	Observed(°)	Ideal(°)
4	F	1583	TYR	CA-CB-CG	6.74	126.21	113.40

Continued on next page...

Continued from previous page...

Mol	Chain	Res	Type	Atoms	Z	Observed(°)	Ideal(°)
4	B	1583	TYR	CA-CB-CG	6.59	125.93	113.40
4	B	1445	ILE	N-CA-C	-5.12	97.18	111.00
4	F	2115	LEU	C-N-CD	5.01	138.93	128.40
4	B	2115	LEU	C-N-CD	5.01	138.93	128.40

There are no chirality outliers.

All (13) planarity outliers are listed below:

Mol	Chain	Res	Type	Group
2	2	216	UNK	Peptide
2	4	216	UNK	Peptide
4	B	1444	GLU	Peptide
4	B	1445	ILE	Peptide
4	B	1649	ASP	Peptide
4	B	1897	GLY	Peptide
4	B	1899	ASN	Peptide
6	D	267	GLU	Peptide
4	F	1444	GLU	Peptide
4	F	1649	ASP	Peptide
4	F	1897	GLY	Peptide
4	F	1899	ASN	Peptide
6	H	267	GLU	Peptide

5.2 Too-close contacts [i](#)

In the following table, the Non-H and H(model) columns list the number of non-hydrogen atoms and hydrogen atoms in the chain respectively. The H(added) column lists the number of hydrogen atoms added and optimized by MolProbity. The Clashes column lists the number of clashes within the asymmetric unit, whereas Symm-Clashes lists symmetry-related clashes.

Mol	Chain	Non-H	H(model)	H(added)	Clashes	Symm-Clashes
1	1	3690	0	3759	178	0
1	3	3690	0	3760	177	0
2	2	2190	0	2212	116	0
2	4	2190	0	2212	111	0
3	A	6174	0	6228	150	0
3	E	6174	0	6228	141	0
4	B	8551	0	8530	306	0
4	F	8551	0	8530	309	0
5	C	642	0	649	16	0
5	G	642	0	648	16	0

Continued on next page...

Continued from previous page...

Mol	Chain	Non-H	H(model)	H(added)	Clashes	Symm-Clashes
6	D	2456	0	2341	72	0
6	H	2456	0	2341	71	0
7	C	65	0	79	6	0
7	G	65	0	79	4	0
All	All	47536	0	47596	1607	0

The all-atom clashscore is defined as the number of clashes found per 1000 atoms (including hydrogen atoms). The all-atom clashscore for this structure is 17.

All (1607) close contacts within the same asymmetric unit are listed below, sorted by their clash magnitude.

Atom-1	Atom-2	Interatomic distance (Å)	Clash overlap (Å)
4:B:2419:GLU:HG2	4:B:2501:ILE:HG12	1.40	1.03
4:F:2419:GLU:HG2	4:F:2501:ILE:HG12	1.39	1.02
1:1:51:UNK:O	1:1:55:UNK:N	2.06	0.89
1:3:51:UNK:O	1:3:55:UNK:N	2.06	0.88
1:3:41:UNK:HB1	1:3:79:UNK:HG1	1.58	0.86
1:1:41:UNK:HB1	1:1:79:UNK:HG1	1.58	0.83
4:F:1619:TRP:HA	4:F:1622:ARG:HH12	1.46	0.81
1:3:201:UNK:HA	1:3:203:UNK:HG3	1.62	0.81
4:B:1595:MET:HG2	4:B:1639:VAL:HG21	1.62	0.81
3:E:771:UNK:HA	3:E:775:UNK:HB2	1.62	0.81
1:1:2:UNK:H2	4:F:1622:ARG:HE	1.29	0.80
5:G:10:UNK:HB1	5:G:70:UNK:HB1	1.64	0.80
4:B:1619:TRP:HA	4:B:1622:ARG:HH12	1.45	0.80
1:1:201:UNK:HA	1:1:203:UNK:HG3	1.64	0.80
3:A:771:UNK:HA	3:A:775:UNK:HB2	1.63	0.80
1:1:47:UNK:O	1:1:51:UNK:HB1	1.82	0.80
3:A:841:UNK:HB1	3:A:844:UNK:HB2	1.64	0.79
1:3:1219:UNK:HG1	1:3:1301:UNK:HB2	1.65	0.79
5:C:10:UNK:HB1	5:C:70:UNK:HB1	1.64	0.79
1:1:52:UNK:HA	1:1:55:UNK:HG3	1.65	0.79
1:3:212:UNK:HA	1:3:303:UNK:HB2	1.65	0.79
4:F:2168:ARG:O	4:F:2170:ARG:NH1	2.16	0.79
4:F:1595:MET:HG2	4:F:1639:VAL:HG21	1.62	0.79
1:3:47:UNK:O	1:3:51:UNK:HB1	1.82	0.78
1:3:2:UNK:H2	4:B:1622:ARG:HE	1.29	0.78
4:B:2168:ARG:O	4:B:2170:ARG:NH1	2.16	0.78
3:E:841:UNK:HB1	3:E:844:UNK:HB2	1.65	0.78
2:2:244:UNK:HG1	2:2:402:UNK:HB1	1.66	0.78
1:1:212:UNK:HA	1:1:303:UNK:HB2	1.65	0.77

Continued on next page...

Continued from previous page...

Atom-1	Atom-2	Interatomic distance (Å)	Clash overlap (Å)
1:3:52:UNK:HA	1:3:55:UNK:HG3	1.66	0.77
1:1:1219:UNK:HG1	1:1:1301:UNK:HB2	1.64	0.77
1:1:90:UNK:HA	1:1:93:UNK:HB1	1.67	0.77
1:3:2114:UNK:HG1	1:3:2313:UNK:HA	1.67	0.77
4:F:1633:TRP:HA	4:F:1636:ILE:HB	1.67	0.77
1:3:1516:UNK:HG1	1:3:1603:UNK:HB2	1.67	0.76
4:B:1633:TRP:HA	4:B:1636:ILE:HB	1.67	0.76
1:3:90:UNK:HA	1:3:93:UNK:HB1	1.67	0.76
2:4:244:UNK:HG1	2:4:402:UNK:HB1	1.67	0.76
3:A:582:UNK:HG3	3:A:635:UNK:HG1	1.68	0.76
1:1:1516:UNK:HG1	1:1:1603:UNK:HB2	1.67	0.76
1:3:118:UNK:O	1:3:120:UNK:N	2.19	0.76
3:E:584:UNK:HB1	3:E:737:UNK:HG1	1.69	0.75
1:1:320:UNK:O	1:1:324:UNK:N	2.20	0.75
1:3:320:UNK:O	1:3:324:UNK:N	2.20	0.75
3:E:582:UNK:HG3	3:E:635:UNK:HG1	1.66	0.75
1:1:118:UNK:O	1:1:120:UNK:N	2.19	0.75
1:1:2114:UNK:HG1	1:1:2313:UNK:HA	1.67	0.74
2:4:552:UNK:HG1	4:F:2304:TRP:HZ2	1.51	0.74
3:E:1413:UNK:HB1	3:E:1513:UNK:HG1	1.69	0.74
4:F:2302:LEU:O	4:F:2306:LYS:N	2.20	0.74
1:1:154:UNK:HG3	3:A:643:UNK:HB1	1.67	0.74
1:3:131:UNK:HB1	1:3:144:UNK:HG1	1.69	0.74
4:B:2302:LEU:O	4:B:2306:LYS:N	2.20	0.74
1:3:154:UNK:HG3	3:E:643:UNK:HB1	1.67	0.74
3:A:1634:UNK:HG1	3:A:1704:UNK:HA	1.70	0.74
3:A:584:UNK:HB1	3:A:737:UNK:HG1	1.69	0.73
2:2:552:UNK:HG1	4:B:2304:TRP:HZ2	1.53	0.73
3:A:1413:UNK:HB1	3:A:1513:UNK:HG1	1.69	0.73
4:F:2260:LEU:HB3	4:F:2263:ILE:HB	1.70	0.73
1:1:305:UNK:HB2	2:2:75:UNK:HG1	1.69	0.73
3:E:1634:UNK:HG1	3:E:1704:UNK:HA	1.71	0.73
1:1:131:UNK:HB1	1:1:144:UNK:HG1	1.70	0.73
2:4:53:UNK:HA	2:4:95:UNK:HG1	1.70	0.73
4:F:2163:ILE:HB	4:F:2169:PRO:HG2	1.71	0.72
2:2:53:UNK:HA	2:2:95:UNK:HG1	1.70	0.72
3:E:1112:UNK:HB1	3:E:1124:UNK:HG1	1.71	0.72
1:3:911:UNK:HG3	1:3:918:UNK:HA	1.70	0.72
3:A:1112:UNK:HB1	3:A:1124:UNK:HG1	1.71	0.72
1:3:1:UNK:HG1	4:B:1598:GLU:HG2	1.71	0.72
4:B:2260:LEU:HB3	4:B:2263:ILE:HB	1.69	0.72

Continued on next page...

Continued from previous page...

Atom-1	Atom-2	Interatomic distance (Å)	Clash overlap (Å)
6:H:288:ALA:HB2	6:H:318:LEU:HG	1.72	0.72
2:2:603:UNK:HA	2:2:606:UNK:HB1	1.72	0.72
6:D:288:ALA:HB2	6:D:318:LEU:HG	1.72	0.72
1:3:305:UNK:HB2	2:4:75:UNK:HG1	1.69	0.71
4:B:2404:MET:HG3	4:B:2521:VAL:HG22	1.73	0.71
4:F:2404:MET:HG3	4:F:2521:VAL:HG22	1.73	0.71
1:1:911:UNK:HG3	1:1:918:UNK:HA	1.71	0.71
4:B:2415:MET:SD	4:B:2505:ARG:NH1	2.63	0.71
4:F:2300:ALA:HB2	4:F:2386:ALA:HA	1.71	0.71
4:F:2415:MET:SD	4:F:2505:ARG:NH1	2.64	0.71
1:1:1:UNK:HG1	4:F:1598:GLU:HG2	1.71	0.71
2:2:31:UNK:HA	2:2:34:UNK:HB1	1.73	0.70
4:B:2300:ALA:HB2	4:B:2386:ALA:HA	1.71	0.70
4:F:1393:TYR:HB2	4:F:1423:LEU:HD22	1.74	0.70
4:B:1393:TYR:HB2	4:B:1423:LEU:HD22	1.74	0.70
1:1:38:UNK:HG1	4:F:1618:ILE:HG22	1.74	0.69
1:3:38:UNK:HG1	4:B:1618:ILE:HG22	1.74	0.69
2:4:603:UNK:HA	2:4:606:UNK:HB1	1.72	0.69
4:B:2332:TYR:O	4:B:2507:LYS:NZ	2.22	0.69
4:F:2332:TYR:O	4:F:2507:LYS:NZ	2.22	0.69
3:E:410:UNK:O	3:E:413:UNK:N	2.26	0.69
1:3:155:UNK:O	1:3:157:UNK:N	2.26	0.69
3:E:721:UNK:HB1	3:E:733:UNK:HB1	1.74	0.69
4:F:1493:LEU:HD23	4:F:1519:ALA:HB2	1.75	0.69
4:F:2222:ILE:HG12	4:F:2327:MET:HG2	1.75	0.69
6:D:32:GLY:HA2	6:D:308:TYR:HD2	1.58	0.69
1:1:158:UNK:HA	3:A:713:UNK:HG1	1.75	0.69
1:3:2111:UNK:HG2	1:3:2312:UNK:HG1	1.75	0.69
3:E:887:UNK:HA	3:E:930:UNK:HG1	1.76	0.68
4:F:2339:ARG:NH2	4:F:2356:ILE:O	2.26	0.68
4:B:2222:ILE:HG12	4:B:2327:MET:HG2	1.75	0.68
3:E:203:UNK:HB1	3:E:208:UNK:HG1	1.76	0.68
3:A:203:UNK:HB1	3:A:208:UNK:HG1	1.75	0.68
3:A:251:UNK:HA	3:A:254:UNK:HB1	1.75	0.68
3:A:721:UNK:HB1	3:A:733:UNK:HB1	1.74	0.68
2:4:31:UNK:HA	2:4:34:UNK:HB1	1.74	0.68
4:B:2339:ARG:NH2	4:B:2356:ILE:O	2.26	0.68
1:1:2111:UNK:HG2	1:1:2312:UNK:HG1	1.75	0.68
2:2:92:UNK:HB1	2:2:100:UNK:HG1	1.76	0.68
1:1:51:UNK:HG2	1:1:55:UNK:HB1	1.76	0.68
1:3:51:UNK:HG2	1:3:55:UNK:HB1	1.76	0.68

Continued on next page...

Continued from previous page...

Atom-1	Atom-2	Interatomic distance (Å)	Clash overlap (Å)
2:4:92:UNK:HB1	2:4:100:UNK:HG1	1.75	0.68
3:A:410:UNK:O	3:A:413:UNK:N	2.25	0.68
6:H:32:GLY:HA2	6:H:308:TYR:HD2	1.58	0.68
4:B:2077:ASP:OD2	4:B:2110:ARG:NH2	2.27	0.68
4:B:2163:ILE:HB	4:B:2169:PRO:HG2	1.74	0.68
1:3:1505:UNK:HA	1:3:1508:UNK:HB1	1.75	0.68
1:1:155:UNK:O	1:1:157:UNK:N	2.26	0.67
4:F:2077:ASP:OD2	4:F:2110:ARG:NH2	2.27	0.67
1:3:158:UNK:HA	3:E:713:UNK:HG1	1.75	0.67
6:D:91:VAL:HG12	6:D:102:THR:HG22	1.77	0.67
2:4:118:UNK:HG2	2:4:158:UNK:HA	1.76	0.67
4:F:2337:GLY:O	4:F:2339:ARG:NH1	2.28	0.67
3:E:406:UNK:HG1	3:E:525:UNK:HG2	1.77	0.67
3:A:887:UNK:HA	3:A:930:UNK:HG1	1.75	0.67
1:1:1505:UNK:HA	1:1:1508:UNK:HB1	1.75	0.67
2:2:66:UNK:O	2:2:70:UNK:N	2.28	0.67
1:3:122:UNK:HA	1:3:125:UNK:HB1	1.76	0.67
1:3:157:UNK:HG2	1:3:158:UNK:HG3	1.76	0.67
4:B:2395:ASN:O	4:B:2399:THR:OG1	2.10	0.67
3:A:406:UNK:HG1	3:A:525:UNK:HG2	1.77	0.66
4:B:1493:LEU:HD23	4:B:1519:ALA:HB2	1.75	0.66
1:1:157:UNK:HG2	1:1:158:UNK:HG3	1.76	0.66
4:B:2337:GLY:O	4:B:2339:ARG:NH1	2.28	0.66
1:3:904:UNK:HG1	1:3:1003:UNK:HG3	1.78	0.66
4:B:2247:HIS:HB2	4:B:2341:PRO:HB2	1.78	0.66
3:E:251:UNK:HA	3:E:254:UNK:HB1	1.76	0.66
4:F:1690:PRO:HB2	4:F:1692:VAL:HG22	1.78	0.66
6:H:91:VAL:HG12	6:H:102:THR:HG22	1.77	0.66
1:1:122:UNK:HA	1:1:125:UNK:HB1	1.76	0.66
1:3:122:UNK:O	1:3:126:UNK:N	2.29	0.66
4:F:2506:ASP:HA	4:F:2511:ARG:HB2	1.78	0.66
4:F:2247:HIS:HB2	4:F:2341:PRO:HB2	1.76	0.66
4:F:1963:ASP:OD1	4:F:1966:ARG:NH2	2.29	0.66
2:2:118:UNK:HG2	2:2:158:UNK:HA	1.77	0.66
1:1:122:UNK:O	1:1:126:UNK:N	2.29	0.65
4:B:1963:ASP:OD1	4:B:1966:ARG:NH2	2.29	0.65
4:B:2319:ASN:O	4:B:2323:SER:OG	2.14	0.65
4:B:1586:ALA:O	4:B:1590:MET:HB2	1.96	0.65
4:F:1578:MET:SD	4:F:1579:ALA:N	2.60	0.65
1:1:6:UNK:O	1:1:10:UNK:N	2.29	0.65
1:1:904:UNK:HG1	1:1:1003:UNK:HG3	1.77	0.65

Continued on next page...

Continued from previous page...

Atom-1	Atom-2	Interatomic distance (Å)	Clash overlap (Å)
2:4:145:UNK:HA	2:4:148:UNK:HB2	1.77	0.65
5:G:29:UNK:HB1	5:G:35:UNK:HA	1.78	0.65
1:3:1106:UNK:HG1	1:3:1305:UNK:HG3	1.78	0.65
4:F:1586:ALA:O	4:F:1590:MET:HB2	1.96	0.65
4:F:2161:GLN:O	4:F:2171:LYS:N	2.25	0.65
1:3:6:UNK:O	1:3:10:UNK:N	2.29	0.65
5:C:29:UNK:HB1	5:C:35:UNK:HA	1.79	0.65
3:E:1211:UNK:HA	3:E:1214:UNK:HB2	1.79	0.65
4:F:2240:VAL:HG21	4:F:2354:LEU:HD22	1.77	0.65
2:4:66:UNK:O	2:4:70:UNK:N	2.29	0.65
4:B:2408:ARG:NH2	4:B:2519:LEU:O	2.30	0.65
4:B:2506:ASP:HA	4:B:2511:ARG:HB2	1.79	0.65
4:F:1622:ARG:HA	4:F:1625:GLY:HA3	1.79	0.65
1:1:48:UNK:O	1:1:52:UNK:HB1	1.97	0.65
1:1:310:UNK:HA	1:1:313:UNK:HB1	1.79	0.65
1:3:48:UNK:O	1:3:52:UNK:HB1	1.96	0.65
3:E:549:UNK:HG3	3:E:553:UNK:HB1	1.79	0.65
4:F:2319:ASN:O	4:F:2323:SER:OG	2.15	0.65
4:B:2240:VAL:HG21	4:B:2354:LEU:HD22	1.77	0.64
2:2:145:UNK:HA	2:2:148:UNK:HB2	1.77	0.64
4:B:1622:ARG:HA	4:B:1625:GLY:HA3	1.79	0.64
4:B:1896:ARG:HH21	4:B:1931:GLN:HG3	1.61	0.64
1:3:310:UNK:HA	1:3:313:UNK:HB1	1.79	0.64
1:3:1704:UNK:HG2	1:3:1904:UNK:HG1	1.79	0.64
4:B:1690:PRO:HB2	4:B:1692:VAL:HG22	1.78	0.64
6:D:134:VAL:HG22	6:D:145:VAL:HG22	1.79	0.64
4:F:1896:ARG:HH21	4:F:1931:GLN:HG3	1.61	0.64
2:4:183:UNK:HA	2:4:186:UNK:HB1	1.78	0.64
1:1:331:UNK:HB1	1:1:407:UNK:HB1	1.80	0.64
1:3:702:UNK:HG1	1:3:812:UNK:HG1	1.78	0.64
3:A:549:UNK:HG3	3:A:553:UNK:HB1	1.80	0.64
1:1:1106:UNK:HG1	1:1:1305:UNK:HG3	1.78	0.64
2:2:163:UNK:HA	2:2:166:UNK:HB2	1.80	0.64
3:E:123:UNK:HA	3:E:308:UNK:HB2	1.80	0.64
1:1:1704:UNK:HG2	1:1:1904:UNK:HG1	1.78	0.63
4:B:1590:MET:O	4:B:1594:HIS:HB2	1.98	0.63
4:B:2178:ASN:HD22	4:B:2178:ASN:H	1.46	0.63
3:E:901:UNK:HG3	3:E:941:UNK:HG3	1.80	0.63
4:F:1590:MET:O	4:F:1594:HIS:HB2	1.99	0.63
1:1:702:UNK:HG1	1:1:812:UNK:HG1	1.79	0.63
3:A:1211:UNK:HA	3:A:1214:UNK:HB2	1.79	0.63

Continued on next page...

Continued from previous page...

Atom-1	Atom-2	Interatomic distance (Å)	Clash overlap (Å)
4:B:2421:PHE:HA	4:B:2424:ASP:HB2	1.80	0.63
3:A:901:UNK:HG3	3:A:941:UNK:HG3	1.80	0.63
4:F:2408:ARG:NH2	4:F:2519:LEU:O	2.31	0.63
6:D:46:ASN:ND2	6:D:87:ASN:OD1	2.31	0.63
3:E:1413:UNK:HG3	3:E:1523:UNK:HG1	1.80	0.63
3:A:1413:UNK:HG3	3:A:1523:UNK:HG1	1.80	0.63
4:B:1749:ARG:HG2	4:B:1786:TRP:CH2	2.34	0.63
4:F:2363:GLU:O	4:F:2367:THR:OG1	2.17	0.63
4:F:2421:PHE:HA	4:F:2424:ASP:HB2	1.81	0.63
2:4:163:UNK:HA	2:4:166:UNK:HB2	1.79	0.63
4:F:2395:ASN:O	4:F:2399:THR:OG1	2.10	0.63
1:3:331:UNK:HB1	1:3:407:UNK:HB1	1.80	0.62
3:A:123:UNK:HA	3:A:308:UNK:HB2	1.81	0.62
3:E:1391:UNK:HG3	3:E:1500:UNK:HB1	1.80	0.62
1:1:119:UNK:O	1:1:121:UNK:N	2.33	0.62
2:4:80:UNK:HA	2:4:120:UNK:HG1	1.81	0.62
2:4:154:UNK:O	2:4:158:UNK:HB1	1.99	0.62
3:A:1391:UNK:HG3	3:A:1500:UNK:HB1	1.80	0.62
4:B:2363:GLU:O	4:B:2367:THR:OG1	2.17	0.62
2:2:154:UNK:O	2:2:158:UNK:HB1	1.99	0.62
6:H:46:ASN:ND2	6:H:87:ASN:OD1	2.31	0.62
6:H:134:VAL:HG22	6:H:145:VAL:HG22	1.79	0.62
3:E:1317:UNK:HG1	3:E:1351:UNK:HA	1.81	0.62
4:F:1749:ARG:HG2	4:F:1786:TRP:CH2	2.34	0.62
3:A:311:UNK:HG2	3:A:320:UNK:HG1	1.81	0.62
6:H:181:ASP:OD2	6:H:232:SER:OG	2.18	0.62
1:3:119:UNK:O	1:3:121:UNK:N	2.33	0.62
6:D:195:TYR:OH	6:D:215:LYS:NZ	2.32	0.61
4:B:1636:ILE:HG22	4:B:1637:LEU:HD23	1.81	0.61
4:B:2161:GLN:O	4:B:2171:LYS:N	2.25	0.61
4:F:1581:GLU:CB	4:F:1585:ARG:HB2	2.30	0.61
2:4:90:UNK:HG3	2:4:131:UNK:HG1	1.83	0.61
6:D:36:ARG:HH12	6:D:75:PRO:HD2	1.65	0.61
6:D:106:ASP:OD2	6:D:108:THR:OG1	2.18	0.61
3:E:898:UNK:HG3	3:E:899:UNK:HG2	1.82	0.61
6:H:36:ARG:HH12	6:H:75:PRO:HD2	1.64	0.61
1:3:328:UNK:HB2	1:3:431:UNK:HB2	1.82	0.61
4:B:2303:LEU:HA	4:B:2306:LYS:HB2	1.83	0.61
1:1:139:UNK:O	1:1:141:UNK:N	2.33	0.61
1:1:328:UNK:HB2	1:1:431:UNK:HB2	1.81	0.61
4:B:1581:GLU:CB	4:B:1585:ARG:HB2	2.30	0.61

Continued on next page...

Continued from previous page...

Atom-1	Atom-2	Interatomic distance (Å)	Clash overlap (Å)
4:F:1549:VAL:HG13	4:F:1642:LEU:HD11	1.82	0.61
2:4:182:UNK:HG2	2:4:183:UNK:HG2	1.83	0.61
3:A:114:UNK:HA	3:A:300:UNK:HA	1.83	0.61
3:E:311:UNK:HG2	3:E:320:UNK:HG1	1.81	0.61
1:3:511:UNK:HA	1:3:600:UNK:HB1	1.83	0.61
2:4:155:UNK:HB1	2:4:190:UNK:HG1	1.83	0.61
3:A:898:UNK:HG3	3:A:899:UNK:HG2	1.82	0.61
4:B:1786:TRP:CZ2	4:B:1788:LYS:HD3	2.36	0.61
4:F:1636:ILE:HG22	4:F:1637:LEU:HD23	1.80	0.61
2:2:155:UNK:HB1	2:2:190:UNK:HG1	1.83	0.61
6:H:167:PRO:HG3	6:H:197:TRP:HZ2	1.66	0.61
2:2:80:UNK:HA	2:2:120:UNK:HG1	1.81	0.61
3:A:1317:UNK:HG1	3:A:1351:UNK:HA	1.82	0.61
4:B:1578:MET:SD	4:B:1579:ALA:N	2.60	0.61
3:E:114:UNK:HA	3:E:300:UNK:HA	1.83	0.61
4:F:1490:TRP:CE3	4:F:1519:ALA:HA	2.35	0.61
1:3:139:UNK:O	1:3:141:UNK:N	2.34	0.60
1:3:203:UNK:O	1:3:207:UNK:HB1	2.00	0.60
3:A:117:UNK:HA	3:A:301:UNK:HG2	1.83	0.60
3:E:117:UNK:HA	3:E:301:UNK:HG2	1.83	0.60
4:B:1549:VAL:HG13	4:B:1642:LEU:HD11	1.81	0.60
6:D:167:PRO:HG3	6:D:197:TRP:HZ2	1.66	0.60
4:F:2178:ASN:H	4:F:2178:ASN:HD22	1.47	0.60
6:H:138:PRO:HG2	6:H:182:ALA:HB2	1.83	0.60
2:2:90:UNK:HG3	2:2:131:UNK:HG1	1.82	0.60
4:B:1490:TRP:CE3	4:B:1519:ALA:HA	2.36	0.60
6:H:195:TYR:OH	6:H:215:LYS:NZ	2.32	0.60
4:F:1786:TRP:CZ2	4:F:1788:LYS:HD3	2.36	0.60
6:H:15:LEU:HD13	6:H:320:PHE:HD1	1.66	0.60
1:1:511:UNK:HA	1:1:600:UNK:HB1	1.83	0.60
2:4:513:UNK:HG1	2:4:550:UNK:HB1	1.83	0.60
3:E:1538:UNK:HG1	3:E:1563:UNK:HG1	1.84	0.60
6:D:111:ILE:HB	6:D:123:ARG:HB2	1.83	0.60
6:H:111:ILE:HB	6:H:123:ARG:HB2	1.84	0.60
1:1:203:UNK:O	1:1:207:UNK:HB1	2.01	0.60
1:3:2201:UNK:HG2	1:3:2202:UNK:HG3	1.84	0.60
4:B:2141:PRO:HB3	4:B:2228:ILE:HG21	1.84	0.60
4:F:2339:ARG:NH2	4:F:2343:ASN:OD1	2.35	0.60
2:2:209:UNK:HB2	2:2:246:UNK:HB2	1.84	0.59
6:D:15:LEU:HD13	6:D:320:PHE:HD1	1.67	0.59
6:H:106:ASP:OD2	6:H:108:THR:OG1	2.19	0.59

Continued on next page...

Continued from previous page...

Atom-1	Atom-2	Interatomic distance (Å)	Clash overlap (Å)
4:B:2339:ARG:NH2	4:B:2343:ASN:OD1	2.35	0.59
4:B:2347:ASP:OD1	4:B:2350:SER:N	2.35	0.59
4:F:2303:LEU:HA	4:F:2306:LYS:HB2	1.83	0.59
2:2:182:UNK:HG2	2:2:183:UNK:HG2	1.83	0.59
4:B:2031:LEU:O	4:B:2035:SER:OG	2.18	0.59
4:F:2141:PRO:HB3	4:F:2228:ILE:HG21	1.83	0.59
3:A:408:UNK:HB1	3:A:512:UNK:HA	1.84	0.59
4:B:1752:LEU:HD21	4:B:1788:LYS:HG2	1.85	0.59
4:F:2347:ASP:OD1	4:F:2350:SER:N	2.36	0.59
3:A:1538:UNK:HG1	3:A:1563:UNK:HG1	1.84	0.59
4:B:1673:LEU:HD22	4:B:1700:TYR:HB2	1.85	0.59
6:D:8:VAL:HG11	6:D:36:ARG:HE	1.66	0.59
4:F:2223:GLN:HE22	4:F:2352:LYS:HB2	1.68	0.59
2:4:183:UNK:O	2:4:187:UNK:N	2.36	0.59
2:2:183:UNK:O	2:2:187:UNK:N	2.36	0.58
2:4:71:UNK:HA	2:4:74:UNK:HB2	1.85	0.58
4:B:1901:GLN:HG3	4:B:2413:SER:HA	1.85	0.58
4:B:2244:ASP:HB2	4:B:2249:LEU:HD11	1.85	0.58
4:F:1490:TRP:CD1	4:F:1522:GLY:HA3	2.37	0.58
6:H:8:VAL:HG11	6:H:36:ARG:HE	1.66	0.58
2:2:71:UNK:HA	2:2:74:UNK:HB2	1.85	0.58
1:3:440:UNK:HB2	1:3:444:UNK:N	2.18	0.58
1:3:1509:UNK:HG3	1:3:1606:UNK:HG3	1.85	0.58
4:B:1490:TRP:CD1	4:B:1522:GLY:HA3	2.38	0.58
4:B:1430:ALA:O	4:B:1434:GLU:HG2	2.03	0.58
6:D:138:PRO:HG2	6:D:182:ALA:HB2	1.83	0.58
4:F:1430:ALA:O	4:F:1434:GLU:HG2	2.03	0.58
4:F:1912:ASP:O	4:F:1950:ARG:NH1	2.37	0.58
6:D:93:PHE:HE1	6:D:114:LEU:HD11	1.67	0.58
4:F:2245:THR:HB	4:F:2342:SER:HA	1.85	0.58
5:G:62:UNK:HG1	5:G:74:UNK:HB1	1.85	0.58
3:E:1117:UNK:HB2	3:E:1410:UNK:HB2	1.86	0.58
4:F:1901:GLN:HG3	4:F:2413:SER:HA	1.85	0.58
1:1:2201:UNK:HG2	1:1:2202:UNK:HG3	1.84	0.58
3:A:1117:UNK:HB2	3:A:1410:UNK:HB2	1.85	0.58
3:E:408:UNK:HB1	3:E:512:UNK:HA	1.84	0.58
6:H:184:TYR:OH	6:H:213:LYS:NZ	2.35	0.58
1:1:1114:UNK:HB1	1:1:1315:UNK:HG1	1.84	0.58
2:2:118:UNK:HG1	2:2:159:UNK:HG2	1.86	0.58
4:B:1622:ARG:HB3	4:B:1622:ARG:CZ	2.33	0.58
4:F:1673:LEU:HD22	4:F:1700:TYR:HB2	1.85	0.58

Continued on next page...

Continued from previous page...

Atom-1	Atom-2	Interatomic distance (Å)	Clash overlap (Å)
4:F:1752:LEU:HD21	4:F:1788:LYS:HG2	1.85	0.58
6:H:93:PHE:HE1	6:H:114:LEU:HD11	1.68	0.58
1:1:1306:UNK:HG1	1:1:1508:UNK:HA	1.86	0.58
5:C:54:UNK:HG3	7:C:999:RAP:H472	1.84	0.58
6:D:181:ASP:OD2	6:D:232:SER:OG	2.18	0.58
2:2:541:UNK:HG3	2:2:545:UNK:HB2	1.86	0.58
1:3:21:UNK:O	1:3:25:UNK:HB2	2.04	0.58
1:3:410:UNK:HA	1:3:413:UNK:HB2	1.86	0.58
1:3:1306:UNK:HG1	1:3:1508:UNK:HA	1.86	0.58
3:A:917:UNK:HG3	3:A:958:UNK:HG1	1.85	0.58
4:F:1593:CYS:HA	4:F:1596:LEU:HD12	1.86	0.58
1:1:80:UNK:HG3	1:1:82:UNK:HB1	1.85	0.57
1:1:1509:UNK:HG3	1:1:1606:UNK:HG3	1.86	0.57
4:B:2223:GLN:HE22	4:B:2352:LYS:HB2	1.67	0.57
4:B:2245:THR:HB	4:B:2342:SER:HA	1.85	0.57
6:H:76:ASN:HB3	6:H:77:PRO:HD2	1.86	0.57
1:1:21:UNK:O	1:1:25:UNK:HB2	2.04	0.57
4:B:1581:GLU:HB3	4:B:1585:ARG:HB2	1.86	0.57
4:B:2264:GLU:HG3	4:B:2294:THR:HG21	1.86	0.57
5:C:62:UNK:HG1	5:C:74:UNK:HB1	1.85	0.57
5:G:54:UNK:HG3	7:G:999:RAP:H472	1.84	0.57
1:3:7:UNK:O	1:3:11:UNK:N	2.38	0.57
1:3:1114:UNK:HB1	1:3:1315:UNK:HG1	1.85	0.57
3:A:407:UNK:HG2	3:A:410:UNK:HB2	1.87	0.57
1:3:1809:UNK:HG1	1:3:2006:UNK:HG2	1.87	0.57
1:1:1809:UNK:HG1	1:1:2006:UNK:HG2	1.86	0.57
2:4:118:UNK:HG1	2:4:159:UNK:HG2	1.87	0.57
2:4:541:UNK:HG3	2:4:545:UNK:HB2	1.86	0.57
4:F:1581:GLU:HB3	4:F:1585:ARG:HB2	1.87	0.57
3:A:1501:UNK:HG1	3:A:1544:UNK:HA	1.86	0.57
1:1:114:UNK:O	1:1:117:UNK:HB2	2.05	0.57
3:E:917:UNK:HG3	3:E:958:UNK:HG1	1.84	0.57
3:E:1102:UNK:HA	3:E:1105:UNK:HB2	1.87	0.57
3:E:1116:UNK:HG3	3:E:1392:UNK:HG3	1.87	0.57
1:1:440:UNK:HB2	1:1:444:UNK:N	2.18	0.57
2:2:513:UNK:HG1	2:2:550:UNK:HB1	1.86	0.57
1:3:8:UNK:HG3	4:B:1568:ARG:HE	1.70	0.57
1:3:94:UNK:O	1:3:96:UNK:N	2.38	0.57
4:B:2101:TRP:HA	4:B:2104:TYR:HB2	1.87	0.57
4:B:1912:ASP:O	4:B:1950:ARG:NH1	2.38	0.57
4:B:1939:ILE:HA	4:B:1942:LEU:HD12	1.87	0.57

Continued on next page...

Continued from previous page...

Atom-1	Atom-2	Interatomic distance (Å)	Clash overlap (Å)
6:D:76:ASN:HB3	6:D:77:PRO:HD2	1.87	0.57
4:F:2244:ASP:HB2	4:F:2249:LEU:HD11	1.87	0.57
1:3:2:UNK:H2	4:B:1622:ARG:NE	2.02	0.56
1:3:80:UNK:HG3	1:3:82:UNK:HB1	1.86	0.56
2:4:310:UNK:C	2:4:404:UNK:HB2	2.35	0.56
4:B:1593:CYS:HA	4:B:1596:LEU:HD12	1.86	0.56
4:F:2264:GLU:HG3	4:F:2294:THR:HG21	1.86	0.56
1:3:114:UNK:O	1:3:117:UNK:HB2	2.04	0.56
3:E:407:UNK:HG2	3:E:410:UNK:HB2	1.87	0.56
4:F:2321:THR:HG23	4:F:2387:MET:HG2	1.87	0.56
4:F:2412:ASP:OD1	4:F:2412:ASP:N	2.36	0.56
4:B:1899:ASN:ND2	4:B:1937:GLN:OE1	2.39	0.56
4:B:2321:THR:HG23	4:B:2387:MET:HG2	1.87	0.56
1:1:94:UNK:O	1:1:96:UNK:N	2.38	0.56
1:3:1711:UNK:HG2	1:3:1911:UNK:HG1	1.87	0.56
3:E:1501:UNK:HG1	3:E:1544:UNK:HA	1.86	0.56
4:F:1939:ILE:HA	4:F:1942:LEU:HD12	1.87	0.56
1:1:7:UNK:O	1:1:11:UNK:N	2.38	0.56
1:1:8:UNK:HG3	4:F:1568:ARG:HE	1.69	0.56
1:3:506:UNK:HA	1:3:509:UNK:HB2	1.88	0.56
4:B:1513:ALA:HB1	4:B:1536:ILE:HG12	1.88	0.56
3:E:1645:UNK:HG3	3:E:1655:UNK:HG2	1.88	0.56
4:F:1591:VAL:O	4:F:1594:HIS:HB3	2.06	0.56
4:F:2031:LEU:O	4:F:2035:SER:OG	2.18	0.56
1:1:1711:UNK:HG2	1:1:1911:UNK:HG1	1.88	0.56
2:4:307:UNK:HG2	2:4:407:UNK:HG1	1.87	0.56
4:B:1600:GLU:O	4:B:1603:ILE:HG22	2.05	0.56
3:E:549:UNK:HB1	3:E:554:UNK:HG2	1.88	0.56
4:F:2101:TRP:HA	4:F:2104:TYR:HB2	1.87	0.56
2:4:209:UNK:HB2	2:4:246:UNK:HB2	1.87	0.56
3:A:949:UNK:HA	3:A:952:UNK:HB2	1.87	0.56
3:A:1102:UNK:HA	3:A:1105:UNK:HB2	1.87	0.56
3:A:1116:UNK:HG3	3:A:1392:UNK:HG3	1.88	0.56
4:B:2310:SER:O	4:B:2313:TRP:HB3	2.06	0.56
6:D:243:THR:HG21	6:D:245:LYS:HE3	1.88	0.56
2:2:93:UNK:HG2	2:2:135:UNK:HB1	1.88	0.56
3:A:575:UNK:O	3:A:578:UNK:HB2	2.06	0.56
3:A:1645:UNK:HG3	3:A:1655:UNK:HG2	1.88	0.56
4:F:1600:GLU:O	4:F:1603:ILE:HG22	2.05	0.56
1:3:88:UNK:HG1	1:3:106:UNK:HA	1.87	0.56
3:A:549:UNK:HB1	3:A:554:UNK:HG2	1.88	0.56

Continued on next page...

Continued from previous page...

Atom-1	Atom-2	Interatomic distance (Å)	Clash overlap (Å)
2:2:310:UNK:C	2:2:404:UNK:HB2	2.35	0.55
4:F:2534:SER:OG	4:F:2537:ASN:ND2	2.39	0.55
1:1:88:UNK:HG1	1:1:106:UNK:HA	1.87	0.55
4:B:2534:SER:OG	4:B:2537:ASN:ND2	2.39	0.55
6:D:184:TYR:OH	6:D:213:LYS:NZ	2.35	0.55
4:F:1410:PRO:HA	4:F:1413:LEU:HD12	1.87	0.55
4:F:1899:ASN:ND2	4:F:1937:GLN:OE1	2.38	0.55
4:F:2419:GLU:OE2	4:F:2505:ARG:NH1	2.38	0.55
1:1:506:UNK:HA	1:1:509:UNK:HB2	1.88	0.55
3:E:949:UNK:HA	3:E:952:UNK:HB2	1.87	0.55
4:F:1513:ALA:HB1	4:F:1536:ILE:HG12	1.89	0.55
4:F:1619:TRP:CH2	4:F:1640:ARG:HB3	2.42	0.55
1:1:2:UNK:H2	4:F:1622:ARG:NE	2.03	0.55
1:1:410:UNK:HA	1:1:413:UNK:HB2	1.88	0.55
4:B:1943:ILE:HA	4:B:1946:ILE:HG13	1.87	0.55
4:B:2419:GLU:OE2	4:B:2505:ARG:NH1	2.39	0.55
4:F:1943:ILE:HA	4:F:1946:ILE:HG13	1.87	0.55
4:F:2156:ILE:HG12	4:F:2174:LEU:HD22	1.89	0.55
4:B:1410:PRO:HA	4:B:1413:LEU:HD12	1.88	0.55
4:B:1591:VAL:O	4:B:1594:HIS:HB3	2.06	0.55
2:4:544:UNK:O	2:4:548:UNK:HG2	2.06	0.55
3:A:617:UNK:HG1	3:A:633:UNK:HB2	1.88	0.55
1:3:120:UNK:HB1	1:3:123:UNK:HB2	1.89	0.55
3:E:1395:UNK:O	3:E:1408:UNK:N	2.40	0.55
1:1:44:UNK:HA	1:1:47:UNK:CB	2.38	0.54
5:C:27:UNK:HG2	5:C:100:UNK:HB2	1.89	0.54
2:2:544:UNK:O	2:2:548:UNK:HG2	2.06	0.54
1:3:416:UNK:O	1:3:418:UNK:N	2.26	0.54
4:B:2156:ILE:HG12	4:B:2174:LEU:HD22	1.89	0.54
3:E:575:UNK:O	3:E:578:UNK:HB2	2.06	0.54
6:H:159:THR:OG1	6:H:206:GLU:OE1	2.25	0.54
1:1:88:UNK:HA	1:1:91:UNK:HB2	1.89	0.54
2:2:307:UNK:HG2	2:2:407:UNK:HG1	1.87	0.54
1:3:49:UNK:O	1:3:52:UNK:HG3	2.08	0.54
2:4:192:UNK:HA	2:4:195:UNK:HB2	1.89	0.54
4:B:1619:TRP:CH2	4:B:1640:ARG:HB3	2.42	0.54
4:B:2184:PHE:HB3	4:B:2236:LEU:HD22	1.88	0.54
6:D:288:ALA:HB1	6:D:315:VAL:HG12	1.89	0.54
3:E:617:UNK:HG1	3:E:633:UNK:HB2	1.89	0.54
3:E:985:UNK:HB1	3:E:988:UNK:HB2	1.89	0.54
2:4:93:UNK:HG2	2:4:135:UNK:HB1	1.89	0.54

Continued on next page...

Continued from previous page...

Atom-1	Atom-2	Interatomic distance (Å)	Clash overlap (Å)
4:F:2270:ARG:O	6:H:313:LYS:NZ	2.27	0.54
5:G:27:UNK:HG2	5:G:100:UNK:HB2	1.89	0.54
1:1:49:UNK:O	1:1:52:UNK:HG3	2.07	0.54
2:2:239:UNK:O	2:2:243:UNK:HB2	2.07	0.54
3:A:1395:UNK:O	3:A:1408:UNK:N	2.41	0.54
4:B:1653:TRP:HB2	4:B:1676:LEU:HD11	1.90	0.54
4:F:1445:ILE:HG13	4:F:1449:TRP:CZ3	2.43	0.54
6:H:243:THR:HG21	6:H:245:LYS:HE3	1.88	0.54
2:2:82:UNK:HA	2:2:85:UNK:HB2	1.88	0.54
4:B:1938:VAL:HG13	4:B:1942:LEU:HG	1.89	0.54
4:F:2265:HIS:HA	4:F:2268:MET:SD	2.48	0.54
1:1:1:UNK:O	1:1:5:UNK:N	2.41	0.54
1:1:31:UNK:O	1:1:36:UNK:HB2	2.08	0.54
1:1:416:UNK:C	1:1:418:UNK:H	2.16	0.54
2:2:192:UNK:HA	2:2:195:UNK:HB2	1.89	0.54
2:4:239:UNK:O	2:4:243:UNK:HB2	2.07	0.54
4:F:1622:ARG:CZ	4:F:1622:ARG:HB3	2.34	0.54
1:3:31:UNK:O	1:3:36:UNK:HB2	2.08	0.54
3:A:985:UNK:HB1	3:A:988:UNK:HB2	1.89	0.54
3:A:1628:UNK:HB1	3:A:1648:UNK:HG1	1.90	0.54
4:B:2393:ASP:OD1	4:B:2397:ARG:NH1	2.41	0.54
4:B:2256:LYS:HZ3	4:B:2257:LYS:HE3	1.73	0.54
4:F:2304:TRP:HA	4:F:2313:TRP:CD1	2.43	0.54
6:H:98:ARG:HG3	6:H:115:ARG:HD2	1.90	0.54
4:B:2324:LEU:O	4:B:2328:SER:OG	2.17	0.53
6:D:159:THR:OG1	6:D:206:GLU:OE1	2.25	0.53
3:E:1311:UNK:HB2	3:E:1664:UNK:HB2	1.89	0.53
4:F:2038:TYR:HE1	4:F:2044:VAL:HG22	1.73	0.53
1:1:44:UNK:HA	1:1:47:UNK:HB2	1.90	0.53
2:4:117:UNK:O	2:4:119:UNK:N	2.42	0.53
3:A:1311:UNK:HB2	3:A:1664:UNK:HB2	1.89	0.53
4:B:2038:TYR:HE1	4:B:2044:VAL:HG22	1.73	0.53
4:B:2290:ALA:O	4:B:2294:THR:OG1	2.19	0.53
4:F:2184:PHE:HB3	4:F:2236:LEU:HD22	1.89	0.53
4:F:2310:SER:O	4:F:2313:TRP:HB3	2.07	0.53
6:H:40:HIS:HE1	6:H:43:SER:HB3	1.74	0.53
4:B:2304:TRP:HA	4:B:2313:TRP:CD1	2.43	0.53
6:D:14:ILE:HD13	6:D:70:LEU:HD13	1.91	0.53
1:1:334:UNK:HB2	1:1:402:UNK:HB2	1.90	0.53
1:3:88:UNK:HA	1:3:91:UNK:HB2	1.91	0.53
4:B:1598:GLU:OE2	4:B:1619:TRP:NE1	2.42	0.53

Continued on next page...

Continued from previous page...

Atom-1	Atom-2	Interatomic distance (Å)	Clash overlap (Å)
6:D:32:GLY:HA2	6:D:308:TYR:CD2	2.42	0.53
3:E:517:UNK:O	3:E:519:UNK:N	2.42	0.53
4:F:1598:GLU:OE2	4:F:1619:TRP:NE1	2.41	0.53
4:F:1621:GLU:O	4:F:1625:GLY:N	2.42	0.53
2:2:197:UNK:O	2:2:201:UNK:N	2.42	0.53
1:3:334:UNK:HB2	1:3:402:UNK:HB2	1.89	0.53
4:B:2411:LYS:HB2	4:B:2508:LEU:HD13	1.90	0.53
4:F:1581:GLU:HB3	4:F:1585:ARG:H	1.74	0.53
4:F:1653:TRP:HB2	4:F:1676:LEU:HD11	1.89	0.53
1:1:42:UNK:O	1:1:45:UNK:HB2	2.09	0.53
1:3:44:UNK:HA	1:3:47:UNK:HB2	1.90	0.53
1:3:48:UNK:HA	1:3:51:UNK:HG3	1.91	0.53
4:B:1514:ARG:HA	4:B:1536:ILE:HD13	1.91	0.53
6:D:98:ARG:HG3	6:D:115:ARG:HD2	1.90	0.53
4:F:1947:ASP:HB3	4:F:1987:ARG:HG2	1.91	0.53
3:E:1628:UNK:HB1	3:E:1648:UNK:HG1	1.90	0.53
6:H:288:ALA:HB1	6:H:315:VAL:HG12	1.89	0.53
1:3:44:UNK:HA	1:3:47:UNK:CB	2.38	0.53
4:B:1590:MET:HA	4:B:1593:CYS:SG	2.48	0.53
6:D:40:HIS:HE1	6:D:43:SER:HB3	1.74	0.53
6:H:14:ILE:HD13	6:H:70:LEU:HD13	1.91	0.53
1:1:61:UNK:O	1:1:64:UNK:HB2	2.09	0.52
1:1:120:UNK:HB1	1:1:123:UNK:HB2	1.90	0.52
1:3:1:UNK:O	1:3:5:UNK:N	2.41	0.52
1:3:42:UNK:O	1:3:45:UNK:HB2	2.09	0.52
1:3:61:UNK:O	1:3:64:UNK:HB2	2.09	0.52
2:4:259:UNK:HA	2:4:262:UNK:HG3	1.92	0.52
4:B:1644:VAL:HG13	4:B:1648:GLU:CD	2.30	0.52
4:B:2265:HIS:HA	4:B:2268:MET:SD	2.48	0.52
3:E:1347:UNK:HG3	3:E:1359:UNK:HG2	1.91	0.52
4:F:2411:LYS:HB2	4:F:2508:LEU:HD13	1.90	0.52
3:A:517:UNK:O	3:A:519:UNK:N	2.42	0.52
7:C:999:RAP:O4	7:C:999:RAP:H432	2.09	0.52
4:F:1590:MET:HA	4:F:1593:CYS:SG	2.48	0.52
1:1:304:UNK:CB	2:2:71:UNK:HB1	2.39	0.52
1:3:1510:UNK:HG2	1:3:1712:UNK:HG1	1.90	0.52
2:4:197:UNK:O	2:4:201:UNK:N	2.41	0.52
3:A:1347:UNK:HG3	3:A:1359:UNK:HG2	1.92	0.52
4:B:2251:ARG:HA	4:B:2261:LEU:HD13	1.91	0.52
3:E:320:UNK:HA	3:E:331:UNK:HA	1.92	0.52
3:E:967:UNK:HB2	3:E:969:UNK:HG2	1.91	0.52

Continued on next page...

Continued from previous page...

Atom-1	Atom-2	Interatomic distance (Å)	Clash overlap (Å)
4:F:2298:ASP:HB2	4:F:2382:MET:SD	2.49	0.52
4:F:2393:ASP:OD1	4:F:2397:ARG:NH1	2.42	0.52
1:1:1510:UNK:HG2	1:1:1712:UNK:HG1	1.90	0.52
4:F:1446:GLN:O	4:F:1449:TRP:HB2	2.09	0.52
4:F:1938:VAL:HG13	4:F:1942:LEU:HG	1.90	0.52
3:A:727:UNK:HG2	3:A:766:UNK:HG1	1.92	0.52
4:B:1417:ILE:HG23	4:B:1432:VAL:HB	1.92	0.52
4:F:2506:ASP:O	4:F:2511:ARG:N	2.37	0.52
1:1:446:UNK:HA	1:1:449:UNK:HB2	1.92	0.52
2:2:269:UNK:HG3	2:2:400:UNK:HA	1.91	0.52
4:B:1621:GLU:O	4:B:1625:GLY:N	2.42	0.52
4:B:2298:ASP:HB2	4:B:2382:MET:SD	2.49	0.52
6:D:16:ALA:HB3	6:D:319:ALA:HB3	1.92	0.52
4:F:1514:ARG:HA	4:F:1536:ILE:HD13	1.91	0.52
4:F:2036:ARG:HA	7:G:999:RAP:H521	1.92	0.52
1:1:1700:UNK:HB1	1:1:1900:UNK:HB2	1.91	0.52
1:3:446:UNK:HA	1:3:449:UNK:HB2	1.91	0.52
3:A:1383:UNK:HG3	3:A:1397:UNK:HA	1.92	0.52
4:B:1484:LEU:HA	4:B:1487:LEU:HB2	1.92	0.52
1:3:422:UNK:C	1:3:424:UNK:H	2.22	0.52
2:4:82:UNK:HA	2:4:85:UNK:HB2	1.91	0.52
2:4:269:UNK:HG3	2:4:400:UNK:HA	1.92	0.52
4:B:1413:LEU:HD22	4:B:1436:ALA:HB2	1.92	0.52
4:B:1947:ASP:HB3	4:B:1987:ARG:HG2	1.91	0.52
4:B:2346:LEU:HD23	4:B:2353:ILE:HG13	1.92	0.52
6:D:132:ASN:HD21	6:D:148:GLN:HG2	1.74	0.52
3:E:247:UNK:HA	3:E:250:UNK:HB1	1.92	0.52
1:1:159:UNK:HB1	1:1:200:UNK:HB1	1.92	0.52
4:F:1413:LEU:HD22	4:F:1436:ALA:HB2	1.92	0.52
4:F:1632:ASP:O	4:F:1636:ILE:HD13	2.10	0.52
6:H:19:GLY:HA3	6:H:314:ALA:O	2.10	0.52
2:2:71:UNK:O	2:2:75:UNK:N	2.43	0.52
1:3:809:UNK:HG3	1:3:903:UNK:HG3	1.92	0.52
3:A:967:UNK:HB2	3:A:969:UNK:HG2	1.92	0.52
3:A:1592:UNK:HB1	3:A:1604:UNK:HA	1.92	0.52
4:B:1446:GLN:O	4:B:1449:TRP:HB2	2.10	0.52
4:B:1632:ASP:O	4:B:1636:ILE:HD13	2.10	0.52
4:B:1918:ASP:OD1	4:B:1918:ASP:N	2.42	0.52
4:F:1417:ILE:HG23	4:F:1432:VAL:HB	1.91	0.52
1:1:422:UNK:C	1:1:424:UNK:H	2.22	0.51
4:B:2024:HIS:CD2	4:B:2025:GLU:HG3	2.46	0.51

Continued on next page...

Continued from previous page...

Atom-1	Atom-2	Interatomic distance (Å)	Clash overlap (Å)
4:B:2282:GLN:HG3	6:D:274:TRP:CH2	2.45	0.51
4:B:2515:HIS:ND1	4:B:2516:ASP:OD1	2.43	0.51
4:F:1484:LEU:HA	4:F:1487:LEU:HB2	1.92	0.51
4:F:2264:GLU:O	4:F:2268:MET:HG3	2.10	0.51
1:1:48:UNK:HA	1:1:51:UNK:HG3	1.90	0.51
4:B:2412:ASP:OD1	4:B:2412:ASP:N	2.36	0.51
6:D:40:HIS:CD2	6:D:66:ARG:HD2	2.45	0.51
3:E:1383:UNK:HG3	3:E:1397:UNK:HA	1.92	0.51
4:F:1918:ASP:OD1	4:F:1918:ASP:N	2.43	0.51
7:G:999:RAP:O4	7:G:999:RAP:H432	2.09	0.51
6:H:195:TYR:CZ	6:H:215:LYS:HG3	2.45	0.51
2:2:187:UNK:O	2:2:191:UNK:HG2	2.10	0.51
2:2:259:UNK:HA	2:2:262:UNK:HG3	1.92	0.51
2:2:617:UNK:HA	4:B:1393:TYR:CE1	2.46	0.51
1:3:1103:UNK:O	1:3:1107:UNK:HB2	2.10	0.51
1:3:1700:UNK:HB1	1:3:1900:UNK:HB2	1.91	0.51
2:4:71:UNK:O	2:4:75:UNK:N	2.43	0.51
3:A:1731:UNK:O	3:A:1732:UNK:HB2	2.11	0.51
4:B:1749:ARG:HG2	4:B:1786:TRP:HH2	1.74	0.51
4:F:1749:ARG:HG2	4:F:1786:TRP:HH2	1.74	0.51
4:F:2251:ARG:HA	4:F:2261:LEU:HD13	1.92	0.51
4:F:2267:ILE:HA	4:F:2270:ARG:HB3	1.92	0.51
4:F:2346:LEU:HD23	4:F:2353:ILE:HG13	1.92	0.51
1:1:1004:UNK:HG1	1:1:1104:UNK:HA	1.93	0.51
2:4:617:UNK:HA	4:F:1393:TYR:CE1	2.45	0.51
3:A:210:UNK:O	3:A:212:UNK:N	2.44	0.51
3:A:217:UNK:O	3:A:221:UNK:HG2	2.10	0.51
4:B:1568:ARG:HG2	4:B:1596:LEU:HD13	1.91	0.51
3:E:211:UNK:HB1	4:F:2118:LEU:HA	1.93	0.51
3:E:217:UNK:O	3:E:221:UNK:HG2	2.10	0.51
3:E:405:UNK:HG1	3:E:413:UNK:HG1	1.92	0.51
3:E:1592:UNK:HB1	3:E:1604:UNK:HA	1.92	0.51
4:B:1581:GLU:HB3	4:B:1585:ARG:H	1.76	0.51
4:B:2267:ILE:HA	4:B:2270:ARG:HB3	1.92	0.51
4:F:2401:HIS:HA	4:F:2521:VAL:CG1	2.41	0.51
1:1:809:UNK:HG3	1:1:903:UNK:HG3	1.91	0.51
2:2:117:UNK:O	2:2:119:UNK:N	2.43	0.51
2:4:187:UNK:O	2:4:191:UNK:HG2	2.10	0.51
4:B:2506:ASP:O	4:B:2511:ARG:N	2.37	0.51
6:D:111:ILE:HD12	6:D:123:ARG:HD3	1.92	0.51
4:F:2336:LEU:HG	4:F:2339:ARG:HD2	1.93	0.51

Continued on next page...

Continued from previous page...

Atom-1	Atom-2	Interatomic distance (Å)	Clash overlap (Å)
6:H:32:GLY:HA2	6:H:308:TYR:CD2	2.43	0.51
6:H:40:HIS:CD2	6:H:66:ARG:HD2	2.45	0.51
1:3:304:UNK:CB	2:4:71:UNK:HB1	2.40	0.51
3:A:247:UNK:HA	3:A:250:UNK:HB1	1.92	0.51
3:E:1609:UNK:HG2	3:E:1632:UNK:HB1	1.92	0.51
3:E:1731:UNK:O	3:E:1732:UNK:HB2	2.11	0.51
1:1:92:UNK:HA	1:1:94:UNK:HG2	1.93	0.51
1:3:92:UNK:HA	1:3:94:UNK:HG2	1.93	0.51
1:3:416:UNK:C	1:3:418:UNK:H	2.17	0.51
4:B:2401:HIS:HA	4:B:2521:VAL:CG1	2.40	0.51
6:H:16:ALA:HB3	6:H:319:ALA:HB3	1.91	0.51
1:1:435:UNK:HG1	1:1:447:UNK:HG1	1.93	0.51
2:2:126:UNK:HB1	2:2:169:UNK:HB2	1.93	0.51
4:F:2038:TYR:CE1	4:F:2044:VAL:HG22	2.46	0.51
1:1:327:UNK:O	1:1:330:UNK:HG2	2.11	0.50
1:1:1103:UNK:O	1:1:1107:UNK:HB2	2.11	0.50
2:2:141:UNK:HG3	2:2:179:UNK:HG1	1.93	0.50
2:4:141:UNK:HG3	2:4:179:UNK:HG1	1.93	0.50
4:B:2036:ARG:HA	7:C:999:RAP:H521	1.92	0.50
4:B:2336:LEU:HG	4:B:2339:ARG:HD2	1.93	0.50
6:D:167:PRO:HG3	6:D:197:TRP:CZ2	2.46	0.50
6:D:195:TYR:CZ	6:D:215:LYS:HG3	2.46	0.50
4:F:2012:VAL:O	4:F:2016:LEU:HG	2.12	0.50
4:F:2282:GLN:HG3	6:H:274:TRP:CH2	2.46	0.50
1:3:1004:UNK:HG1	1:3:1104:UNK:HA	1.93	0.50
2:4:181:UNK:HA	2:4:184:UNK:HG2	1.93	0.50
3:A:320:UNK:HA	3:A:331:UNK:HA	1.92	0.50
3:A:1609:UNK:HG2	3:A:1632:UNK:HB1	1.92	0.50
6:D:17:THR:HB	6:D:27:TRP:HE1	1.77	0.50
6:D:19:GLY:HA3	6:D:314:ALA:O	2.10	0.50
3:E:210:UNK:O	3:E:212:UNK:N	2.44	0.50
3:E:894:UNK:HA	3:E:937:UNK:HG1	1.93	0.50
4:F:1644:VAL:HG13	4:F:1648:GLU:CD	2.30	0.50
1:3:327:UNK:O	1:3:330:UNK:HG2	2.11	0.50
4:B:1688:PRO:HA	4:B:1716:HIS:CE1	2.47	0.50
2:4:180:UNK:O	2:4:183:UNK:N	2.44	0.50
4:B:2270:ARG:O	6:D:313:LYS:NZ	2.27	0.50
4:F:1907:LEU:HD13	4:F:1911:PHE:CZ	2.46	0.50
4:F:2024:HIS:CD2	4:F:2025:GLU:HG3	2.46	0.50
1:1:416:UNK:O	1:1:418:UNK:N	2.27	0.50
1:3:210:UNK:O	1:3:212:UNK:N	2.45	0.50

Continued on next page...

Continued from previous page...

Atom-1	Atom-2	Interatomic distance (Å)	Clash overlap (Å)
1:3:1805:UNK:HG1	1:3:2003:UNK:HG1	1.93	0.50
2:4:104:UNK:O	2:4:108:UNK:HB2	2.12	0.50
4:B:1557:PHE:HD1	4:B:1603:ILE:HG13	1.77	0.50
4:B:1907:LEU:HD13	4:B:1911:PHE:CZ	2.46	0.50
4:B:1973:ILE:HG21	4:B:2005:LEU:HD13	1.93	0.50
4:B:2139:ALA:HA	4:B:2152:ARG:HA	1.94	0.50
3:E:1509:UNK:O	3:E:1525:UNK:N	2.45	0.50
4:F:1631:GLU:OE2	4:F:1665:ARG:NH2	2.45	0.50
6:H:132:ASN:HD21	6:H:148:GLN:HG2	1.74	0.50
4:B:1571:LEU:HD21	4:B:1589:ALA:HB1	1.94	0.50
4:B:2038:TYR:CE1	4:B:2044:VAL:HG22	2.46	0.50
4:F:1688:PRO:HA	4:F:1716:HIS:CE1	2.47	0.50
2:2:180:UNK:O	2:2:183:UNK:N	2.44	0.50
4:F:1568:ARG:HG2	4:F:1596:LEU:HD13	1.92	0.50
4:F:1571:LEU:HD21	4:F:1589:ALA:HB1	1.94	0.50
4:F:1581:GLU:HB2	4:F:1585:ARG:HB2	1.94	0.50
2:2:549:UNK:O	2:2:552:UNK:HG3	2.12	0.50
1:3:159:UNK:HB1	1:3:200:UNK:HB1	1.93	0.50
4:B:1910:TRP:HZ2	4:B:1956:LEU:HB3	1.77	0.50
5:C:25:UNK:HA	5:C:39:UNK:HG1	1.93	0.50
4:F:1591:VAL:HG13	4:F:1636:ILE:HD11	1.93	0.50
4:F:1973:ILE:HG21	4:F:2005:LEU:HD13	1.93	0.50
6:H:111:ILE:HD12	6:H:123:ARG:HD3	1.92	0.50
6:H:242:GLN:OE1	6:H:270:ARG:N	2.45	0.50
2:2:183:UNK:HA	2:2:186:UNK:HB1	1.93	0.49
3:A:211:UNK:HB1	4:B:2118:LEU:HA	1.94	0.49
3:A:405:UNK:HG1	3:A:413:UNK:HG1	1.92	0.49
4:B:2012:VAL:O	4:B:2016:LEU:HG	2.12	0.49
3:E:1509:UNK:HB1	3:E:1525:UNK:HB2	1.93	0.49
1:3:304:UNK:HB2	2:4:71:UNK:HB1	1.95	0.49
4:B:1417:ILE:HG22	4:B:1429:ALA:HB1	1.94	0.49
4:B:2264:GLU:O	4:B:2268:MET:HG3	2.11	0.49
3:E:1512:UNK:HG1	3:E:1555:UNK:HG1	1.95	0.49
4:F:1557:PHE:HD1	4:F:1603:ILE:HG13	1.77	0.49
4:F:2290:ALA:O	4:F:2294:THR:OG1	2.19	0.49
5:G:25:UNK:HA	5:G:39:UNK:HG1	1.93	0.49
5:G:77:UNK:HA	5:G:96:UNK:HG3	1.93	0.49
2:4:160:UNK:HG1	2:4:197:UNK:HB2	1.93	0.49
3:A:559:UNK:HB2	3:A:566:UNK:HB2	1.93	0.49
3:A:1512:UNK:HG1	3:A:1555:UNK:HG1	1.94	0.49
6:D:293:LEU:HD12	6:D:295:ARG:NH2	2.27	0.49

Continued on next page...

Continued from previous page...

Atom-1	Atom-2	Interatomic distance (Å)	Clash overlap (Å)
4:F:2408:ARG:O	4:F:2411:LYS:HG2	2.13	0.49
6:H:293:LEU:HD12	6:H:295:ARG:NH2	2.27	0.49
1:1:210:UNK:O	1:1:212:UNK:N	2.45	0.49
2:2:104:UNK:O	2:2:108:UNK:HB2	2.12	0.49
1:3:120:UNK:O	1:3:124:UNK:N	2.46	0.49
3:A:827:UNK:HG1	3:A:875:UNK:HG1	1.95	0.49
4:B:1702:LYS:HG3	4:B:1706:LYS:HE3	1.95	0.49
4:B:2279:THR:N	4:B:2282:GLN:OE1	2.40	0.49
3:E:559:UNK:HB2	3:E:566:UNK:HB2	1.93	0.49
4:F:1605:TYR:O	4:F:1612:ARG:NH1	2.46	0.49
4:F:2515:HIS:ND1	4:F:2516:ASP:OD1	2.43	0.49
5:G:24:UNK:HG3	5:G:103:UNK:HA	1.95	0.49
2:4:545:UNK:HG3	4:F:1395:LYS:HZ2	1.77	0.49
3:A:1509:UNK:O	3:A:1525:UNK:N	2.45	0.49
4:B:1445:ILE:HG13	4:B:1449:TRP:CZ3	2.47	0.49
4:B:2379:LEU:O	4:B:2384:THR:OG1	2.30	0.49
4:B:2512:ASP:OD1	4:B:2512:ASP:N	2.44	0.49
3:E:765:UNK:HG2	3:E:766:UNK:HG2	1.95	0.49
4:F:2139:ALA:HA	4:F:2152:ARG:HA	1.94	0.49
4:B:1619:TRP:HA	4:B:1622:ARG:NH1	2.22	0.49
4:B:2408:ARG:O	4:B:2411:LYS:HG2	2.12	0.49
4:F:2254:ARG:HG3	4:F:2261:LEU:HA	1.95	0.49
4:F:2374:LYS:HB2	4:F:2537:ASN:HB3	1.95	0.49
1:1:1610:UNK:HG1	1:1:1709:UNK:HB1	1.95	0.49
3:A:894:UNK:HA	3:A:937:UNK:HG1	1.94	0.49
3:A:1509:UNK:HB1	3:A:1525:UNK:HB2	1.94	0.49
4:B:1725:GLN:O	4:B:1729:GLN:HG2	2.13	0.49
3:E:727:UNK:HG2	3:E:766:UNK:HG1	1.93	0.49
4:F:1702:LYS:HG3	4:F:1706:LYS:HE3	1.95	0.49
1:1:304:UNK:HB2	2:2:71:UNK:HB1	1.95	0.49
4:B:1618:ILE:HA	4:B:1621:GLU:OE1	2.13	0.49
4:F:1910:TRP:HZ2	4:F:1956:LEU:HB3	1.77	0.49
6:H:17:THR:HB	6:H:27:TRP:HE1	1.77	0.49
2:2:80:UNK:O	2:2:83:UNK:HG2	2.13	0.49
1:3:1206:UNK:O	1:3:1210:UNK:HB1	2.13	0.49
2:4:181:UNK:O	2:4:184:UNK:HB2	2.13	0.49
2:4:243:UNK:O	2:4:246:UNK:HG3	2.13	0.49
3:A:882:UNK:HB1	3:A:885:UNK:HB1	1.95	0.49
4:B:2074:TYR:HE2	4:B:2110:ARG:HB3	1.78	0.49
4:B:2374:LYS:HB2	4:B:2537:ASN:HB3	1.95	0.49
5:C:77:UNK:HA	5:C:96:UNK:HG3	1.93	0.49

Continued on next page...

Continued from previous page...

Atom-1	Atom-2	Interatomic distance (Å)	Clash overlap (Å)
6:D:54:ARG:HD2	6:D:323:SER:HB2	1.94	0.49
3:E:827:UNK:HG1	3:E:875:UNK:HG1	1.94	0.49
4:F:1425:GLN:OE1	4:F:1426:PRO:HD2	2.13	0.49
2:2:181:UNK:HA	2:2:184:UNK:HG2	1.93	0.49
2:4:67:UNK:O	2:4:70:UNK:HB2	2.13	0.49
2:4:545:UNK:O	2:4:548:UNK:HB2	2.13	0.49
4:B:1581:GLU:HB2	4:B:1585:ARG:HB2	1.95	0.49
6:D:242:GLN:OE1	6:D:270:ARG:N	2.46	0.49
3:E:842:UNK:HG2	3:E:843:UNK:HG2	1.95	0.49
4:F:1417:ILE:HG22	4:F:1429:ALA:HB1	1.95	0.49
1:3:1103:UNK:HA	1:3:1304:UNK:HG1	1.95	0.48
2:4:126:UNK:HB1	2:4:169:UNK:HB2	1.94	0.48
2:4:232:UNK:C	2:4:234:UNK:N	2.76	0.48
3:A:842:UNK:HG2	3:A:843:UNK:HG2	1.95	0.48
4:B:1591:VAL:HG13	4:B:1636:ILE:HD11	1.93	0.48
4:B:2133:CYS:SG	4:B:2136:LEU:HD11	2.53	0.48
6:H:167:PRO:HG3	6:H:197:TRP:CZ2	2.45	0.48
1:1:1113:UNK:HG1	1:1:1311:UNK:HB1	1.95	0.48
2:4:45:UNK:O	2:4:49:UNK:HG2	2.13	0.48
3:A:639:UNK:O	3:A:642:UNK:HB2	2.13	0.48
4:B:1605:TYR:O	4:B:1612:ARG:NH1	2.46	0.48
4:B:1631:GLU:OE2	4:B:1665:ARG:NH2	2.46	0.48
2:2:45:UNK:O	2:2:49:UNK:HG2	2.13	0.48
5:C:24:UNK:HG3	5:C:103:UNK:HA	1.94	0.48
3:E:882:UNK:HB1	3:E:885:UNK:HB1	1.94	0.48
4:F:1482:ARG:HA	4:F:1485:GLU:HG2	1.94	0.48
4:F:2332:TYR:CZ	4:F:2507:LYS:HE2	2.49	0.48
1:1:1018:UNK:O	1:1:1022:UNK:HB2	2.13	0.48
1:3:1610:UNK:HG1	1:3:1709:UNK:HB1	1.94	0.48
2:4:165:UNK:O	2:4:168:UNK:HB2	2.13	0.48
3:A:916:UNK:HB1	3:A:931:UNK:HG2	1.96	0.48
4:B:1603:ILE:O	4:B:1607:LEU:HB2	2.14	0.48
4:F:2047:MET:O	4:F:2051:LEU:HB2	2.13	0.48
1:1:1805:UNK:HG1	1:1:2003:UNK:HG1	1.94	0.48
2:2:160:UNK:HG1	2:2:197:UNK:HB2	1.94	0.48
2:2:232:UNK:C	2:2:234:UNK:N	2.76	0.48
1:3:103:UNK:HA	1:3:106:UNK:HB1	1.95	0.48
2:4:310:UNK:HB2	2:4:404:UNK:HB2	1.95	0.48
4:B:2047:MET:O	4:B:2051:LEU:HB2	2.13	0.48
4:F:1725:GLN:O	4:F:1729:GLN:HG2	2.13	0.48
4:F:2344:LEU:HD13	4:F:2353:ILE:HD11	1.96	0.48

Continued on next page...

Continued from previous page...

Atom-1	Atom-2	Interatomic distance (Å)	Clash overlap (Å)
1:1:120:UNK:O	1:1:124:UNK:N	2.46	0.48
2:4:80:UNK:O	2:4:83:UNK:HG2	2.14	0.48
2:4:556:UNK:C	4:F:2257:LYS:HE2	2.44	0.48
3:A:109:UNK:HB2	3:A:111:UNK:HG2	1.95	0.48
4:B:2322:ARG:O	4:B:2326:VAL:HG23	2.13	0.48
4:B:2344:LEU:HD13	4:B:2353:ILE:HD11	1.96	0.48
4:B:2547:PRO:HD2	4:B:2548:PHE:CE2	2.49	0.48
5:G:22:UNK:HB2	5:G:50:UNK:HG2	1.95	0.48
1:1:206:UNK:O	1:1:209:UNK:HG3	2.13	0.48
3:A:841:UNK:O	3:A:843:UNK:N	2.46	0.48
4:B:1778:ALA:HA	4:B:1781:GLU:HG2	1.96	0.48
4:B:2060:ARG:NH2	4:B:2061:GLY:O	2.31	0.48
4:B:2415:MET:O	4:B:2419:GLU:HG3	2.14	0.48
6:D:20:TYR:HB2	6:D:313:LYS:HB3	1.96	0.48
3:E:916:UNK:HB1	3:E:931:UNK:HG2	1.96	0.48
4:F:1529:MET:O	4:F:1533:THR:OG1	2.16	0.48
4:F:2133:CYS:SG	4:F:2136:LEU:HD11	2.53	0.48
4:F:2547:PRO:HD2	4:F:2548:PHE:CE2	2.49	0.48
1:1:1206:UNK:O	1:1:1210:UNK:HB1	2.13	0.48
1:1:2113:UNK:HA	1:1:2116:UNK:HG3	1.96	0.48
1:3:425:UNK:O	1:3:429:UNK:N	2.47	0.48
2:4:174:UNK:HG1	2:4:211:UNK:HG2	1.95	0.48
2:4:549:UNK:O	2:4:552:UNK:HG3	2.14	0.48
5:C:22:UNK:HB2	5:C:50:UNK:HG2	1.96	0.48
3:E:808:UNK:O	3:E:812:UNK:N	2.47	0.48
4:F:1414:GLU:HA	4:F:1417:ILE:HD11	1.96	0.48
4:F:1603:ILE:O	4:F:1607:LEU:HB2	2.13	0.48
4:F:1618:ILE:HA	4:F:1621:GLU:OE1	2.13	0.48
4:F:2415:MET:O	4:F:2419:GLU:HG3	2.14	0.48
2:2:67:UNK:O	2:2:70:UNK:HB2	2.14	0.48
1:3:44:UNK:O	1:3:47:UNK:HB1	2.14	0.48
3:A:590:UNK:HA	3:A:593:UNK:HB1	1.96	0.48
4:F:2172:LEU:HB3	4:F:2184:PHE:O	2.13	0.48
4:F:2256:LYS:HZ2	4:F:2257:LYS:HE3	1.77	0.48
1:1:103:UNK:HA	1:1:106:UNK:HB1	1.95	0.48
1:1:1103:UNK:HA	1:1:1304:UNK:HG1	1.96	0.48
2:2:243:UNK:O	2:2:246:UNK:HG3	2.14	0.48
1:3:206:UNK:O	1:3:209:UNK:HG3	2.14	0.48
4:B:2172:LEU:HB3	4:B:2184:PHE:O	2.13	0.48
6:D:269:SER:O	6:D:271:GLY:N	2.47	0.48
3:E:841:UNK:O	3:E:843:UNK:N	2.46	0.48

Continued on next page...

Continued from previous page...

Atom-1	Atom-2	Interatomic distance (Å)	Clash overlap (Å)
4:F:2222:ILE:HD11	4:F:2330:VAL:HG21	1.96	0.48
1:1:425:UNK:O	1:1:429:UNK:N	2.47	0.47
1:3:1:UNK:HG2	4:B:1594:HIS:CG	2.48	0.47
4:B:1482:ARG:HA	4:B:1485:GLU:HG2	1.94	0.47
4:B:1797:ASN:HB3	4:B:1884:ALA:HB2	1.95	0.47
4:B:2031:LEU:HD23	4:B:2051:LEU:HD11	1.96	0.47
3:E:109:UNK:HB2	3:E:111:UNK:HG2	1.95	0.47
4:F:2074:TYR:HE2	4:F:2110:ARG:HB3	1.77	0.47
4:F:2322:ARG:O	4:F:2326:VAL:HG23	2.13	0.47
1:1:1:UNK:HG2	4:F:1594:HIS:CG	2.49	0.47
2:2:165:UNK:O	2:2:168:UNK:HB2	2.13	0.47
2:2:407:UNK:HG3	2:2:408:UNK:HB2	1.95	0.47
3:A:604:UNK:HA	3:A:607:UNK:HB2	1.96	0.47
4:B:2332:TYR:CZ	4:B:2507:LYS:HE2	2.49	0.47
2:2:181:UNK:O	2:2:184:UNK:HB2	2.13	0.47
1:3:135:UNK:HB2	1:3:139:UNK:HG1	1.95	0.47
1:3:1113:UNK:HG1	1:3:1311:UNK:HB1	1.95	0.47
2:4:24:UNK:O	2:4:28:UNK:HB2	2.14	0.47
3:A:581:UNK:O	3:A:585:UNK:HB2	2.14	0.47
3:A:808:UNK:O	3:A:812:UNK:N	2.47	0.47
4:F:1778:ALA:HA	4:F:1781:GLU:HG2	1.96	0.47
4:F:2536:GLU:O	4:F:2540:GLN:NE2	2.47	0.47
6:H:54:ARG:HD2	6:H:323:SER:HB2	1.95	0.47
2:2:24:UNK:O	2:2:28:UNK:HB2	2.14	0.47
2:4:407:UNK:HG3	2:4:408:UNK:HB2	1.97	0.47
4:B:2254:ARG:HG3	4:B:2261:LEU:HA	1.95	0.47
2:2:556:UNK:C	4:B:2257:LYS:HE2	2.45	0.47
1:3:1018:UNK:O	1:3:1022:UNK:HB2	2.14	0.47
1:3:2011:UNK:HG3	1:3:2106:UNK:HG2	1.97	0.47
4:B:2222:ILE:HD11	4:B:2330:VAL:HG21	1.96	0.47
4:B:2521:VAL:HB	4:B:2522:PRO:HD3	1.96	0.47
6:D:94:HIS:CD2	6:D:140:GLN:HE21	2.33	0.47
6:H:262:SER:HA	6:H:270:ARG:NH1	2.30	0.47
2:2:545:UNK:HG3	4:B:1395:LYS:HZ2	1.78	0.47
2:4:110:UNK:O	2:4:114:UNK:HG2	2.15	0.47
3:A:1330:UNK:HB1	3:A:1708:UNK:HG2	1.97	0.47
4:B:1794:ALA:HB1	4:B:1888:PHE:CD2	2.50	0.47
4:B:2172:LEU:HD23	4:B:2184:PHE:HB2	1.95	0.47
4:F:1797:ASN:HB3	4:F:1884:ALA:HB2	1.95	0.47
4:F:2140:VAL:HB	4:F:2143:THR:HG21	1.95	0.47
6:H:269:SER:O	6:H:271:GLY:N	2.47	0.47

Continued on next page...

Continued from previous page...

Atom-1	Atom-2	Interatomic distance (Å)	Clash overlap (Å)
1:1:135:UNK:HB2	1:1:139:UNK:HG1	1.95	0.47
2:2:310:UNK:HB2	2:2:404:UNK:HB2	1.95	0.47
2:2:545:UNK:O	2:2:548:UNK:HB2	2.13	0.47
1:3:1:UNK:H	1:3:5:UNK:HB2	1.80	0.47
2:4:533:UNK:O	2:4:537:UNK:HB2	2.15	0.47
4:B:2140:VAL:HB	4:B:2143:THR:HG21	1.96	0.47
3:E:639:UNK:O	3:E:642:UNK:HB2	2.13	0.47
4:F:1521:TRP:HZ2	4:F:1642:LEU:HG	1.80	0.47
4:F:1651:ARG:HA	4:F:1654:LEU:HD12	1.97	0.47
4:F:2162:VAL:HA	4:F:2170:ARG:HA	1.97	0.47
4:F:2172:LEU:HD23	4:F:2184:PHE:HB2	1.95	0.47
4:F:2376:PRO:HD3	4:F:2531:GLN:NE2	2.30	0.47
4:F:2521:VAL:HB	4:F:2522:PRO:HD3	1.96	0.47
5:G:27:UNK:HB1	5:G:38:UNK:HG2	1.97	0.47
6:H:94:HIS:CD2	6:H:140:GLN:HE21	2.33	0.47
1:1:2011:UNK:HG3	1:1:2106:UNK:HG2	1.97	0.47
4:B:1906:VAL:HG11	4:B:1935:TRP:HH2	1.80	0.47
4:B:2162:VAL:HA	4:B:2170:ARG:HA	1.96	0.47
4:B:2520:ASP:OD2	4:B:2522:PRO:HD2	2.15	0.47
6:D:262:SER:HA	6:D:270:ARG:NH1	2.30	0.47
4:F:2031:LEU:HD23	4:F:2051:LEU:HD11	1.95	0.47
4:F:2428:ASN:HB3	4:F:2493:LEU:HD13	1.97	0.47
1:1:44:UNK:O	1:1:47:UNK:HB1	2.14	0.47
2:2:174:UNK:HG1	2:2:211:UNK:HG2	1.95	0.47
1:3:24:UNK:HA	1:3:27:UNK:HG2	1.97	0.47
1:3:141:UNK:C	1:3:143:UNK:HG2	2.45	0.47
1:3:1507:UNK:HA	1:3:1510:UNK:HB1	1.97	0.47
2:4:308:UNK:O	2:4:310:UNK:N	2.48	0.47
3:A:1508:UNK:HB2	3:A:1552:UNK:HB2	1.96	0.47
3:A:1715:UNK:HG3	3:A:1726:UNK:HG3	1.97	0.47
4:B:2379:LEU:HD13	4:B:2379:LEU:HA	1.70	0.47
4:B:2536:GLU:O	4:B:2540:GLN:NE2	2.47	0.47
3:E:567:UNK:O	3:E:569:UNK:N	2.48	0.47
3:E:1605:UNK:HB2	3:E:1635:UNK:HG1	1.96	0.47
4:F:1619:TRP:HA	4:F:1622:ARG:NH1	2.21	0.47
4:F:1794:ALA:HB1	4:F:1888:PHE:CD2	2.50	0.47
4:F:2379:LEU:O	4:F:2384:THR:OG1	2.31	0.47
4:F:2520:ASP:OD2	4:F:2522:PRO:HD2	2.15	0.47
1:1:141:UNK:C	1:1:143:UNK:HG2	2.45	0.46
1:1:2001:UNK:HG3	1:1:2200:UNK:HG3	1.98	0.46
2:4:142:UNK:HG3	2:4:143:UNK:HG2	1.98	0.46

Continued on next page...

Continued from previous page...

Atom-1	Atom-2	Interatomic distance (Å)	Clash overlap (Å)
3:A:765:UNK:HG2	3:A:766:UNK:HG2	1.96	0.46
4:B:1414:GLU:HA	4:B:1417:ILE:HD11	1.97	0.46
4:B:1899:ASN:HB2	4:B:1903:THR:OG1	2.15	0.46
3:E:604:UNK:HA	3:E:607:UNK:HB2	1.97	0.46
4:F:1906:VAL:HG11	4:F:1935:TRP:HH2	1.80	0.46
6:H:20:TYR:HB2	6:H:313:LYS:HB3	1.96	0.46
6:H:222:TYR:O	6:H:239:SER:OG	2.27	0.46
1:1:24:UNK:HA	1:1:27:UNK:HG2	1.96	0.46
1:3:88:UNK:HA	1:3:91:UNK:CB	2.46	0.46
3:A:567:UNK:O	3:A:569:UNK:N	2.48	0.46
4:B:1425:GLN:OE1	4:B:1426:PRO:HD2	2.13	0.46
3:E:590:UNK:HA	3:E:593:UNK:HB1	1.96	0.46
3:E:1104:UNK:O	3:E:1108:UNK:HB2	2.15	0.46
3:E:1508:UNK:HB2	3:E:1552:UNK:HB2	1.96	0.46
6:H:132:ASN:H	6:H:147:ASP:HA	1.81	0.46
6:H:297:TRP:CZ3	6:H:304:ILE:HG12	2.50	0.46
1:3:1407:UNK:HG2	1:3:1509:UNK:HG2	1.97	0.46
1:3:2001:UNK:HG3	1:3:2200:UNK:HG3	1.97	0.46
4:B:1605:TYR:CZ	4:B:1612:ARG:HD2	2.51	0.46
4:B:1651:ARG:HA	4:B:1654:LEU:HD12	1.98	0.46
5:C:27:UNK:HB1	5:C:38:UNK:HG2	1.98	0.46
6:D:65:ILE:HG13	6:D:88:ILE:HD13	1.98	0.46
3:E:1328:UNK:HB2	3:E:1706:UNK:HG1	1.97	0.46
3:E:1330:UNK:HB1	3:E:1708:UNK:HG2	1.97	0.46
1:1:42:UNK:HB2	4:F:1611:ARG:NH1	2.30	0.46
1:3:7:UNK:HA	1:3:10:UNK:HB2	1.97	0.46
1:3:435:UNK:HG1	1:3:447:UNK:HG1	1.98	0.46
2:4:158:UNK:HG3	2:4:162:UNK:HB1	1.96	0.46
3:A:1104:UNK:O	3:A:1108:UNK:HB2	2.15	0.46
6:D:88:ILE:HA	6:D:104:GLY:HA2	1.97	0.46
6:D:198:ASN:ND2	6:D:213:LYS:HB2	2.31	0.46
1:1:88:UNK:HA	1:1:91:UNK:CB	2.45	0.46
3:A:840:UNK:O	3:A:842:UNK:HG3	2.16	0.46
3:E:840:UNK:O	3:E:842:UNK:HG3	2.16	0.46
2:2:533:UNK:O	2:2:537:UNK:HB2	2.14	0.46
1:3:42:UNK:HB2	4:B:1611:ARG:NH1	2.30	0.46
1:3:440:UNK:HB1	1:3:443:UNK:HB2	1.98	0.46
1:3:612:UNK:O	1:3:615:UNK:HB1	2.15	0.46
6:D:297:TRP:CZ3	6:D:304:ILE:HG12	2.50	0.46
4:F:1665:ARG:HH11	4:F:1668:LEU:HD22	1.81	0.46
6:H:228:PHE:CE1	6:H:235:LEU:HB2	2.51	0.46

Continued on next page...

Continued from previous page...

Atom-1	Atom-2	Interatomic distance (Å)	Clash overlap (Å)
1:1:151:UNK:O	1:1:155:UNK:HG3	2.15	0.46
2:2:86:UNK:O	2:2:90:UNK:HG2	2.15	0.46
1:3:142:UNK:O	1:3:145:UNK:N	2.49	0.46
1:3:2113:UNK:HA	1:3:2116:UNK:HG3	1.96	0.46
2:4:86:UNK:O	2:4:90:UNK:HG2	2.15	0.46
4:F:1575:LEU:HD23	4:F:1575:LEU:HA	1.77	0.46
4:F:1899:ASN:HB2	4:F:1903:THR:OG1	2.15	0.46
1:1:82:UNK:O	1:1:85:UNK:HB2	2.16	0.46
1:3:82:UNK:O	1:3:85:UNK:HB2	2.16	0.46
1:3:151:UNK:O	1:3:155:UNK:HG3	2.16	0.46
3:A:1328:UNK:HB2	3:A:1706:UNK:HG1	1.97	0.46
4:B:1521:TRP:HZ2	4:B:1642:LEU:HG	1.80	0.46
4:B:2254:ARG:NH1	4:B:2298:ASP:OD2	2.49	0.46
4:B:2428:ASN:HB3	4:B:2493:LEU:HD13	1.97	0.46
6:D:132:ASN:H	6:D:147:ASP:HA	1.81	0.46
3:E:854:UNK:HG3	3:E:861:UNK:HG3	1.98	0.46
6:H:88:ILE:HA	6:H:104:GLY:HA2	1.97	0.46
1:1:7:UNK:HA	1:1:10:UNK:HB2	1.97	0.46
1:1:320:UNK:O	1:1:323:UNK:N	2.49	0.46
1:1:612:UNK:O	1:1:615:UNK:HB1	2.15	0.46
1:3:1007:UNK:O	1:3:1011:UNK:HB2	2.16	0.46
3:A:1605:UNK:HB2	3:A:1635:UNK:HG1	1.96	0.46
4:B:2376:PRO:HD3	4:B:2531:GLN:NE2	2.31	0.46
3:E:576:UNK:O	3:E:579:UNK:HG2	2.16	0.46
4:F:2285:GLU:HB2	6:H:272:TRP:CH2	2.51	0.46
1:1:210:UNK:C	1:1:212:UNK:N	2.79	0.46
2:2:142:UNK:HG3	2:2:143:UNK:HG2	1.97	0.46
1:3:210:UNK:C	1:3:212:UNK:N	2.79	0.46
1:3:448:UNK:HA	1:3:451:UNK:HB1	1.98	0.46
1:3:1212:UNK:O	1:3:1216:UNK:HB2	2.16	0.46
2:4:532:UNK:O	2:4:535:UNK:HB2	2.16	0.46
3:E:1641:UNK:O	3:E:1643:UNK:N	2.49	0.46
3:E:1715:UNK:HG3	3:E:1726:UNK:HG3	1.97	0.46
4:F:2254:ARG:NH1	4:F:2298:ASP:OD2	2.49	0.46
1:1:448:UNK:HA	1:1:451:UNK:HB1	1.98	0.45
2:2:110:UNK:O	2:2:114:UNK:HG2	2.16	0.45
2:2:158:UNK:HG3	2:2:162:UNK:HB1	1.98	0.45
2:2:308:UNK:O	2:2:310:UNK:N	2.48	0.45
3:A:1136:UNK:HG3	3:A:1144:UNK:HG2	1.98	0.45
3:A:1332:UNK:HB2	3:A:1378:UNK:HB1	1.98	0.45
4:F:2530:LYS:HE3	4:F:2530:LYS:HA	1.98	0.45

Continued on next page...

Continued from previous page...

Atom-1	Atom-2	Interatomic distance (Å)	Clash overlap (Å)
6:H:198:ASN:ND2	6:H:213:LYS:HB2	2.31	0.45
1:1:1212:UNK:O	1:1:1216:UNK:HB2	2.16	0.45
1:1:1407:UNK:HG2	1:1:1509:UNK:HG2	1.97	0.45
1:3:2109:UNK:O	1:3:2113:UNK:HB1	2.16	0.45
3:A:719:UNK:O	3:A:723:UNK:HB1	2.16	0.45
4:B:2039:PHE:HB3	7:C:999:RAP:H382	1.98	0.45
3:E:204:UNK:HA	3:E:526:UNK:HG2	1.99	0.45
4:F:2147:ASN:O	4:F:2148:GLN:NE2	2.32	0.45
1:1:9:UNK:O	1:1:12:UNK:HG3	2.17	0.45
1:3:118:UNK:C	1:3:120:UNK:N	2.79	0.45
4:B:2162:VAL:HG22	4:B:2170:ARG:HG3	1.98	0.45
4:B:2530:LYS:HE3	4:B:2530:LYS:HA	1.98	0.45
3:E:719:UNK:O	3:E:723:UNK:HB1	2.16	0.45
1:1:450:UNK:HA	1:1:453:UNK:HG3	1.99	0.45
1:3:211:UNK:HB1	1:3:302:UNK:HB1	1.99	0.45
4:B:1896:ARG:NH2	4:B:1931:GLN:HG3	2.31	0.45
4:B:2285:GLU:HB2	6:D:272:TRP:CH2	2.51	0.45
2:2:532:UNK:O	2:2:535:UNK:HB2	2.16	0.45
3:A:714:UNK:HG1	3:A:738:UNK:HG1	1.98	0.45
3:A:1641:UNK:O	3:A:1643:UNK:N	2.50	0.45
4:B:2278:LEU:HB3	4:B:2282:GLN:HB2	1.97	0.45
3:E:232:UNK:HB2	3:E:601:UNK:HG2	1.98	0.45
3:E:714:UNK:HG1	3:E:738:UNK:HG1	1.99	0.45
3:E:988:UNK:HB1	3:E:1102:UNK:HG1	1.99	0.45
4:F:1433:LEU:HA	4:F:1433:LEU:HD12	1.66	0.45
4:F:2278:LEU:HB3	4:F:2282:GLN:HB2	1.98	0.45
4:F:2279:THR:N	4:F:2282:GLN:OE1	2.40	0.45
6:H:65:ILE:HG13	6:H:88:ILE:HD13	1.97	0.45
1:1:1:UNK:H	1:1:5:UNK:HB2	1.81	0.45
1:1:36:UNK:HG3	1:1:37:UNK:HG2	1.99	0.45
1:1:66:UNK:O	1:1:70:UNK:N	2.50	0.45
1:1:70:UNK:O	1:1:74:UNK:HB2	2.17	0.45
1:1:2004:UNK:HG1	1:1:2200:UNK:HG1	1.99	0.45
1:3:154:UNK:HG3	3:E:643:UNK:CB	2.41	0.45
2:4:167:UNK:O	2:4:171:UNK:HG2	2.17	0.45
3:A:232:UNK:HB2	3:A:601:UNK:HG2	1.97	0.45
4:B:1501:TRP:O	4:B:1504:VAL:HG22	2.17	0.45
4:B:2519:LEU:HB3	4:B:2524:GLN:HB2	1.99	0.45
6:D:289:SER:HB2	6:D:291:ASP:OD1	2.16	0.45
4:F:2378:ARG:NH2	4:F:2545:TRP:O	2.50	0.45
1:1:118:UNK:C	1:1:120:UNK:N	2.79	0.45

Continued on next page...

Continued from previous page...

Atom-1	Atom-2	Interatomic distance (Å)	Clash overlap (Å)
1:1:142:UNK:O	1:1:145:UNK:N	2.50	0.45
1:1:1507:UNK:HA	1:1:1510:UNK:HB1	1.97	0.45
2:2:552:UNK:CG	4:B:2304:TRP:HZ2	2.26	0.45
2:4:6:UNK:O	2:4:9:UNK:HB2	2.17	0.45
3:A:204:UNK:HA	3:A:526:UNK:HG2	1.98	0.45
3:A:748:UNK:O	3:A:752:UNK:HG2	2.17	0.45
3:A:854:UNK:HG3	3:A:861:UNK:HG3	1.98	0.45
4:B:1478:LEU:HD11	4:B:1508:THR:HG23	1.98	0.45
5:C:26:UNK:O	5:C:39:UNK:N	2.50	0.45
4:F:1478:LEU:HD11	4:F:1508:THR:HG23	1.99	0.45
4:F:2017:ILE:HD13	4:F:2231:SER:HB3	1.99	0.45
4:F:2512:ASP:OD1	4:F:2512:ASP:N	2.44	0.45
2:2:302:UNK:O	2:2:306:UNK:HG2	2.17	0.45
2:4:197:UNK:C	2:4:201:UNK:HG3	2.46	0.45
3:A:225:UNK:HG3	3:A:237:UNK:HB2	1.98	0.45
3:A:503:UNK:O	3:A:626:UNK:HB2	2.17	0.45
3:A:639:UNK:O	3:A:643:UNK:HG3	2.17	0.45
4:B:1427:GLU:O	4:B:1430:ALA:HB3	2.17	0.45
4:B:1435:TYR:CG	4:B:2390:THR:HG21	2.51	0.45
4:B:1665:ARG:HH11	4:B:1668:LEU:HD22	1.81	0.45
3:E:1332:UNK:HB2	3:E:1378:UNK:HB1	1.98	0.45
4:F:1416:LEU:HD23	4:F:1432:VAL:HG13	1.98	0.45
1:1:123:UNK:O	1:1:126:UNK:HB2	2.17	0.45
1:1:706:UNK:O	1:1:710:UNK:HB1	2.17	0.45
2:2:197:UNK:C	2:2:201:UNK:HG3	2.46	0.45
1:3:450:UNK:HA	1:3:453:UNK:HG3	1.99	0.45
3:A:805:UNK:HG3	3:A:807:UNK:HB1	1.99	0.45
4:B:1433:LEU:HD12	4:B:1433:LEU:HA	1.65	0.45
4:B:1904:LEU:HD13	4:B:2417:VAL:HA	1.99	0.45
6:D:228:PHE:CE1	6:D:235:LEU:HB2	2.52	0.45
4:F:1501:TRP:O	4:F:1504:VAL:HG22	2.17	0.45
4:F:2317:ARG:O	4:F:2321:THR:OG1	2.34	0.45
6:H:188:VAL:HB	6:H:226:CYS:SG	2.57	0.45
1:3:36:UNK:HG3	1:3:37:UNK:HG2	1.99	0.45
1:3:123:UNK:O	1:3:126:UNK:HB2	2.16	0.45
3:A:735:UNK:O	3:A:738:UNK:HB1	2.16	0.45
4:B:1890:ARG:HE	4:B:1890:ARG:HB2	1.54	0.45
4:F:1422:LYS:HB2	4:F:1422:LYS:HE3	1.68	0.45
4:F:1605:TYR:CZ	4:F:1612:ARG:HD2	2.51	0.45
4:F:1605:TYR:HD2	4:F:1615:ILE:HD12	1.82	0.45
4:F:2541:CYS:SG	4:F:2542:TYR:N	2.89	0.45

Continued on next page...

Continued from previous page...

Atom-1	Atom-2	Interatomic distance (Å)	Clash overlap (Å)
1:3:706:UNK:O	1:3:710:UNK:HB1	2.17	0.44
2:4:78:UNK:HB1	3:E:634:UNK:HA	1.99	0.44
4:B:1605:TYR:HD2	4:B:1615:ILE:HD12	1.82	0.44
4:B:2411:LYS:HB2	4:B:2411:LYS:HE3	1.70	0.44
6:D:28:GLN:HE21	6:D:33:ILE:HB	1.82	0.44
6:D:188:VAL:HB	6:D:226:CYS:SG	2.57	0.44
3:E:561:UNK:HA	3:E:569:UNK:HG3	1.99	0.44
3:E:735:UNK:O	3:E:738:UNK:HB1	2.17	0.44
4:F:1777:SER:O	4:F:1781:GLU:HG2	2.17	0.44
1:1:319:UNK:O	1:1:324:UNK:HB2	2.18	0.44
2:2:6:UNK:O	2:2:9:UNK:HB2	2.17	0.44
1:3:48:UNK:HA	1:3:51:UNK:CG	2.47	0.44
1:3:70:UNK:O	1:3:74:UNK:HB2	2.17	0.44
1:3:713:UNK:HG1	1:3:909:UNK:HB1	1.99	0.44
3:A:576:UNK:O	3:A:579:UNK:HG2	2.17	0.44
3:A:1604:UNK:HG2	3:A:1612:UNK:HG2	1.99	0.44
4:B:2045:LYS:NZ	4:B:2049:GLU:OE2	2.43	0.44
4:B:2545:TRP:HZ3	4:B:2547:PRO:HA	1.83	0.44
3:E:225:UNK:HG3	3:E:237:UNK:HB2	1.99	0.44
3:E:410:UNK:HG3	3:E:413:UNK:HB1	1.98	0.44
3:E:805:UNK:HG3	3:E:807:UNK:HB1	1.99	0.44
4:F:2039:PHE:HB3	7:G:999:RAP:H382	1.98	0.44
4:F:2397:ARG:HB2	4:F:2397:ARG:HH11	1.82	0.44
1:1:211:UNK:HB1	1:1:302:UNK:HB1	1.99	0.44
1:1:1007:UNK:O	1:1:1011:UNK:HB2	2.16	0.44
2:2:167:UNK:O	2:2:171:UNK:HG2	2.17	0.44
4:B:1743:LEU:O	4:B:1747:MET:HG3	2.18	0.44
4:B:2397:ARG:HA	4:B:2400:CYS:SG	2.58	0.44
4:B:2513:PHE:HE2	4:B:2528:LEU:HG	1.82	0.44
4:B:2541:CYS:SG	4:B:2542:TYR:N	2.90	0.44
3:E:1604:UNK:HG2	3:E:1612:UNK:HG2	2.00	0.44
4:F:1568:ARG:NH2	4:F:1600:GLU:OE2	2.51	0.44
4:F:1743:LEU:O	4:F:1747:MET:HG3	2.18	0.44
4:F:2051:LEU:HA	4:F:2051:LEU:HD12	1.79	0.44
4:F:2513:PHE:HE2	4:F:2528:LEU:HG	1.82	0.44
6:H:289:SER:HB2	6:H:291:ASP:OD1	2.16	0.44
1:3:2303:UNK:O	1:3:2307:UNK:HB2	2.18	0.44
3:A:410:UNK:HG3	3:A:413:UNK:HB1	1.98	0.44
3:E:1136:UNK:HG3	3:E:1144:UNK:HG2	1.98	0.44
4:F:1421:ASN:HD21	4:F:1452:LYS:HB3	1.83	0.44
4:F:1453:LEU:HD22	4:F:1453:LEU:HA	1.81	0.44

Continued on next page...

Continued from previous page...

Atom-1	Atom-2	Interatomic distance (Å)	Clash overlap (Å)
6:H:28:GLN:HE21	6:H:33:ILE:HB	1.82	0.44
1:3:66:UNK:O	1:3:70:UNK:N	2.50	0.44
1:3:320:UNK:O	1:3:323:UNK:N	2.51	0.44
4:B:1474:PRO:HA	4:B:1477:MET:HE2	1.99	0.44
4:B:1530:GLU:HA	4:B:1550:LEU:HD11	2.00	0.44
4:B:2404:MET:HB3	4:B:2521:VAL:HG13	2.00	0.44
3:E:745:UNK:HG2	3:E:747:UNK:N	2.32	0.44
4:F:1515:MET:H	4:F:1515:MET:HG3	1.60	0.44
4:F:2404:MET:HB3	4:F:2521:VAL:HG13	2.00	0.44
4:F:2543:ILE:HD12	4:F:2543:ILE:HA	1.76	0.44
1:1:1216:UNK:HB1	1:1:1305:UNK:HG1	2.00	0.44
1:1:2109:UNK:O	1:1:2113:UNK:HB1	2.17	0.44
1:3:32:UNK:O	1:3:34:UNK:N	2.51	0.44
1:3:52:UNK:HG1	1:3:90:UNK:HB2	2.00	0.44
2:4:151:UNK:O	2:4:152:UNK:C	2.65	0.44
4:B:1407:GLY:HA2	4:B:1408:PRO:HD3	1.81	0.44
4:B:1560:ALA:O	4:B:1564:ILE:HG13	2.18	0.44
4:B:2317:ARG:O	4:B:2321:THR:OG1	2.35	0.44
3:E:639:UNK:O	3:E:643:UNK:HG3	2.18	0.44
3:E:643:UNK:O	3:E:646:UNK:HB1	2.18	0.44
3:A:1638:UNK:HG2	3:A:1707:UNK:HB1	2.00	0.44
4:B:1422:LYS:HB2	4:B:1422:LYS:HE3	1.67	0.44
4:F:1896:ARG:NH2	4:F:1931:GLN:HG3	2.31	0.44
4:F:2519:LEU:HB3	4:F:2524:GLN:HB2	1.99	0.44
1:1:706:UNK:HB1	1:1:902:UNK:HB1	2.00	0.44
2:2:514:UNK:O	2:2:518:UNK:HB1	2.17	0.44
1:3:8:UNK:O	1:3:12:UNK:HB1	2.18	0.44
1:3:32:UNK:O	1:3:33:UNK:C	2.66	0.44
1:3:1306:UNK:O	1:3:1310:UNK:HG2	2.18	0.44
2:4:9:UNK:O	2:4:13:UNK:HB2	2.18	0.44
2:4:514:UNK:O	2:4:518:UNK:HB1	2.17	0.44
4:B:1972:LEU:HB3	4:B:1976:LEU:HD12	2.00	0.44
4:B:2543:ILE:HA	4:B:2543:ILE:HD12	1.77	0.44
4:F:1427:GLU:O	4:F:1430:ALA:HB3	2.17	0.44
4:F:1904:LEU:HD13	4:F:2417:VAL:HA	1.99	0.44
4:F:2545:TRP:HZ3	4:F:2547:PRO:HA	1.83	0.44
1:1:1306:UNK:O	1:1:1310:UNK:HG2	2.18	0.44
2:2:26:UNK:O	2:2:30:UNK:HG2	2.18	0.44
1:3:4:UNK:O	1:3:7:UNK:HB1	2.17	0.44
1:3:436:UNK:HA	1:3:444:UNK:HB2	2.00	0.44
3:A:1362:UNK:HB1	3:A:1364:UNK:HG2	2.00	0.44

Continued on next page...

Continued from previous page...

Atom-1	Atom-2	Interatomic distance (Å)	Clash overlap (Å)
3:E:503:UNK:O	3:E:626:UNK:HB2	2.18	0.44
3:E:748:UNK:O	3:E:752:UNK:HG2	2.17	0.44
3:E:1362:UNK:HB1	3:E:1364:UNK:HG2	1.99	0.44
4:F:2397:ARG:HG2	4:F:2401:HIS:NE2	2.33	0.44
1:1:48:UNK:HA	1:1:51:UNK:CG	2.47	0.43
1:1:54:UNK:HA	1:1:57:UNK:HB2	1.99	0.43
1:3:2004:UNK:HG1	1:3:2200:UNK:HG1	1.99	0.43
2:4:302:UNK:O	2:4:306:UNK:HG2	2.18	0.43
3:A:929:UNK:HB2	3:A:973:UNK:HB2	2.00	0.43
3:A:1538:UNK:HB1	3:A:1540:UNK:HG3	2.00	0.43
5:C:4:UNK:HG2	5:C:62:UNK:HG3	2.00	0.43
6:D:271:GLY:HA3	6:D:290:SER:HB2	2.00	0.43
3:E:803:UNK:HB1	3:E:1217:UNK:HG2	2.00	0.43
4:F:1530:GLU:HA	4:F:1550:LEU:HD11	2.00	0.43
4:F:1613:GLU:H	4:F:1613:GLU:HG3	1.48	0.43
1:1:8:UNK:O	1:1:12:UNK:HB1	2.18	0.43
1:1:306:UNK:O	1:1:310:UNK:HB2	2.18	0.43
1:1:438:UNK:HB2	1:1:439:UNK:H	1.55	0.43
1:1:440:UNK:HB1	1:1:443:UNK:HB2	1.99	0.43
1:1:1313:UNK:HG1	1:1:1400:UNK:HB1	2.00	0.43
1:3:9:UNK:O	1:3:12:UNK:HG3	2.17	0.43
2:4:26:UNK:O	2:4:30:UNK:HG2	2.19	0.43
3:A:643:UNK:O	3:A:646:UNK:HB1	2.18	0.43
3:A:988:UNK:HB1	3:A:1102:UNK:HG1	1.99	0.43
6:D:132:ASN:ND2	6:D:148:GLN:HG2	2.33	0.43
1:1:1310:UNK:CG	1:1:1512:UNK:HA	2.49	0.43
2:2:9:UNK:O	2:2:13:UNK:HB2	2.18	0.43
1:3:306:UNK:O	1:3:308:UNK:N	2.51	0.43
3:A:561:UNK:HA	3:A:569:UNK:HG3	1.99	0.43
4:B:1777:SER:O	4:B:1781:GLU:HG2	2.17	0.43
4:B:2017:ILE:HD13	4:B:2231:SER:HB3	2.00	0.43
4:F:1530:GLU:O	4:F:1533:THR:HB	2.19	0.43
4:F:1972:LEU:HB3	4:F:1976:LEU:HD12	2.00	0.43
4:F:2162:VAL:HG22	4:F:2170:ARG:HG3	2.00	0.43
4:F:2299:LEU:O	4:F:2302:LEU:HG	2.19	0.43
6:H:19:GLY:HA2	6:H:316:VAL:HG23	2.00	0.43
1:1:4:UNK:O	1:1:5:UNK:C	2.67	0.43
3:A:745:UNK:HG2	3:A:747:UNK:N	2.32	0.43
4:B:1416:LEU:HD23	4:B:1432:VAL:HG13	2.00	0.43
4:B:1481:MET:HE2	4:B:1481:MET:HB3	1.81	0.43
4:B:1530:GLU:O	4:B:1533:THR:HB	2.19	0.43

Continued on next page...

Continued from previous page...

Atom-1	Atom-2	Interatomic distance (Å)	Clash overlap (Å)
4:B:2340:HIS:O	4:B:2343:ASN:N	2.47	0.43
4:B:2378:ARG:NH2	4:B:2545:TRP:O	2.51	0.43
3:E:929:UNK:HB2	3:E:973:UNK:HB2	2.00	0.43
3:E:1538:UNK:HB1	3:E:1540:UNK:HG3	2.00	0.43
3:E:1638:UNK:HG2	3:E:1707:UNK:HB1	2.01	0.43
4:F:1426:PRO:HG2	4:F:1427:GLU:CD	2.39	0.43
4:F:1981:LYS:H	4:F:1981:LYS:HG2	1.68	0.43
4:F:2326:VAL:O	4:F:2330:VAL:HG23	2.19	0.43
6:H:48:LEU:HB2	6:H:317:CYS:HB3	2.00	0.43
1:1:32:UNK:O	1:1:33:UNK:C	2.66	0.43
1:1:209:UNK:HB2	1:1:330:UNK:HB1	2.00	0.43
1:1:908:UNK:HB1	1:1:1006:UNK:HG2	2.00	0.43
1:1:2303:UNK:O	1:1:2307:UNK:HB2	2.18	0.43
2:4:97:UNK:HG3	2:4:135:UNK:HB2	1.99	0.43
4:B:1500:LYS:HD3	4:B:1503:LEU:HD12	1.99	0.43
4:B:1515:MET:H	4:B:1515:MET:HG3	1.59	0.43
4:B:1623:LEU:HD13	4:B:1640:ARG:HH12	1.83	0.43
4:F:1474:PRO:HA	4:F:1477:MET:HE2	2.00	0.43
4:F:1623:LEU:HD13	4:F:1640:ARG:HH12	1.83	0.43
4:F:2260:LEU:HD23	4:F:2263:ILE:HA	2.01	0.43
2:2:97:UNK:HG3	2:2:135:UNK:HB2	1.99	0.43
2:2:151:UNK:O	2:2:152:UNK:C	2.65	0.43
1:3:54:UNK:HA	1:3:57:UNK:HB2	1.99	0.43
1:3:706:UNK:HB1	1:3:902:UNK:HB1	2.00	0.43
1:3:923:UNK:O	1:3:927:UNK:HB1	2.18	0.43
1:3:1310:UNK:CG	1:3:1512:UNK:HA	2.49	0.43
3:A:625:UNK:C	3:A:627:UNK:H	2.31	0.43
4:B:1575:LEU:O	4:B:1578:MET:HG3	2.19	0.43
6:D:144:ILE:HG12	6:D:185:MET:SD	2.59	0.43
6:D:291:ASP:OD2	6:D:295:ARG:NH2	2.43	0.43
3:E:564:UNK:HG3	3:E:570:UNK:HG2	1.99	0.43
3:E:932:UNK:O	3:E:936:UNK:HG2	2.19	0.43
3:E:992:UNK:HG3	3:E:1103:UNK:HG2	2.01	0.43
4:F:1435:TYR:CG	4:F:2390:THR:HG21	2.53	0.43
4:F:2297:ASP:O	4:F:2301:LYS:HB2	2.19	0.43
4:F:2397:ARG:HA	4:F:2400:CYS:SG	2.58	0.43
4:F:2419:GLU:HG2	4:F:2501:ILE:CG1	2.29	0.43
5:G:26:UNK:O	5:G:39:UNK:N	2.50	0.43
1:3:908:UNK:HB1	1:3:1006:UNK:HG2	2.01	0.43
1:3:1913:UNK:HA	1:3:2000:UNK:HB2	1.99	0.43
4:B:1575:LEU:HD11	4:B:1589:ALA:HB3	2.01	0.43

Continued on next page...

Continued from previous page...

Atom-1	Atom-2	Interatomic distance (Å)	Clash overlap (Å)
6:D:267:GLU:O	6:D:269:SER:N	2.52	0.43
3:E:773:UNK:O	3:E:774:UNK:HB2	2.19	0.43
4:F:1500:LYS:HD3	4:F:1503:LEU:HD12	1.99	0.43
4:F:1560:ALA:O	4:F:1564:ILE:HG13	2.18	0.43
4:F:2209:LEU:HD23	4:F:2406:VAL:HG11	2.00	0.43
4:F:2379:LEU:HD13	4:F:2379:LEU:HA	1.71	0.43
1:1:4:UNK:O	1:1:7:UNK:HB1	2.18	0.43
1:1:328:UNK:O	1:1:331:UNK:HB2	2.19	0.43
1:1:713:UNK:HG1	1:1:909:UNK:HB1	2.00	0.43
2:2:168:UNK:O	2:2:172:UNK:HG2	2.19	0.43
2:2:607:UNK:HA	2:2:610:UNK:HG2	2.01	0.43
1:3:1313:UNK:HG1	1:3:1400:UNK:HB1	2.00	0.43
3:A:992:UNK:HG3	3:A:1103:UNK:HG2	2.01	0.43
4:B:1444:GLU:O	4:B:1445:ILE:HG12	2.19	0.43
4:B:2209:LEU:HD23	4:B:2406:VAL:HG11	1.99	0.43
4:B:2214:THR:O	4:B:2217:ARG:HB3	2.18	0.43
4:B:2299:LEU:O	4:B:2302:LEU:HG	2.19	0.43
4:F:2267:ILE:O	4:F:2270:ARG:HB3	2.19	0.43
5:G:4:UNK:HG2	5:G:62:UNK:HG3	2.00	0.43
6:H:78:ILE:HB	6:H:79:ILE:HG13	2.01	0.43
1:1:923:UNK:O	1:1:927:UNK:HB1	2.19	0.43
2:2:109:UNK:O	2:2:113:UNK:HB1	2.19	0.43
1:3:1216:UNK:HB1	1:3:1305:UNK:HG1	2.01	0.43
4:B:1393:TYR:HD2	4:B:1423:LEU:HD13	1.83	0.43
4:B:1951:PRO:HB2	4:B:1955:ARG:HH21	1.84	0.43
4:B:2212:ASP:HA	4:B:2213:PRO:HD3	1.88	0.43
4:B:2340:HIS:CE1	4:B:2342:SER:HB2	2.54	0.43
6:D:31:SER:OG	6:D:32:GLY:N	2.51	0.43
3:E:578:UNK:O	3:E:582:UNK:HG2	2.19	0.43
6:H:142:GLU:OE1	6:H:208:THR:HG21	2.18	0.43
1:1:52:UNK:HG1	1:1:90:UNK:HB2	2.00	0.43
1:3:319:UNK:O	1:3:324:UNK:HB2	2.18	0.43
4:B:1568:ARG:NH2	4:B:1600:GLU:OE2	2.50	0.43
4:B:1611:ARG:H	4:B:1611:ARG:HG2	1.56	0.43
4:B:2307:SER:OG	4:B:2313:TRP:HB2	2.19	0.43
3:E:609:UNK:O	3:E:612:UNK:HB1	2.19	0.43
4:F:2254:ARG:HD2	4:F:2254:ARG:HA	1.57	0.43
4:F:2277:HIS:HB3	6:H:62:TYR:CD1	2.53	0.43
6:H:31:SER:OG	6:H:32:GLY:N	2.51	0.43
2:2:163:UNK:O	2:2:167:UNK:N	2.52	0.42
2:2:540:UNK:O	2:2:543:UNK:HG2	2.19	0.42

Continued on next page...

Continued from previous page...

Atom-1	Atom-2	Interatomic distance (Å)	Clash overlap (Å)
1:3:306:UNK:O	1:3:310:UNK:HB2	2.19	0.42
4:B:1451:GLU:HG3	4:B:1456:TRP:CZ3	2.54	0.42
4:B:1917:PRO:O	4:B:1921:GLU:HG3	2.19	0.42
4:B:2315:ASP:O	4:B:2318:THR:OG1	2.30	0.42
4:B:2316:ARG:NE	4:B:2348:ARG:O	2.51	0.42
4:B:2397:ARG:HH11	4:B:2397:ARG:HB2	1.84	0.42
5:C:48:UNK:HG1	5:C:55:UNK:HG2	2.00	0.42
6:D:221:ARG:HD3	6:D:241:ASP:HA	2.01	0.42
4:F:1393:TYR:HD2	4:F:1423:LEU:HD13	1.84	0.42
4:F:2157:ALA:HB3	4:F:2173:THR:HG23	2.00	0.42
6:H:132:ASN:ND2	6:H:148:GLN:HG2	2.34	0.42
6:H:267:GLU:O	6:H:269:SER:N	2.52	0.42
1:1:154:UNK:HG3	3:A:643:UNK:CB	2.41	0.42
2:2:79:UNK:HB1	2:2:81:UNK:HG3	2.01	0.42
1:3:85:UNK:O	1:3:89:UNK:HB1	2.19	0.42
1:3:324:UNK:HG3	1:3:427:UNK:HB2	2.01	0.42
2:4:163:UNK:O	2:4:167:UNK:N	2.52	0.42
4:B:2267:ILE:O	4:B:2270:ARG:HB3	2.19	0.42
4:B:2277:HIS:HB3	6:D:62:TYR:CD1	2.54	0.42
6:D:142:GLU:OE1	6:D:208:THR:HG21	2.19	0.42
4:F:2214:THR:O	4:F:2217:ARG:HB3	2.19	0.42
1:1:510:UNK:HB1	1:1:600:UNK:HG1	2.01	0.42
2:4:617:UNK:HA	4:F:1393:TYR:CZ	2.54	0.42
3:A:584:UNK:HB1	3:A:737:UNK:CG	2.45	0.42
3:A:767:UNK:O	3:A:770:UNK:HB2	2.20	0.42
3:A:803:UNK:HB1	3:A:1217:UNK:HG2	2.00	0.42
4:B:1513:ALA:CB	4:B:1536:ILE:HG12	2.49	0.42
4:B:1736:ASP:OD1	4:B:1736:ASP:N	2.52	0.42
4:B:2326:VAL:O	4:B:2330:VAL:HG23	2.19	0.42
3:E:616:UNK:C	3:E:618:UNK:N	2.83	0.42
3:E:635:UNK:HG3	3:E:637:UNK:HG2	2.01	0.42
4:F:2185:LEU:HD12	4:F:2185:LEU:HA	1.80	0.42
4:F:2288:GLU:O	4:F:2292:ASN:ND2	2.52	0.42
6:H:221:ARG:HD3	6:H:241:ASP:HA	2.02	0.42
6:H:271:GLY:HA3	6:H:290:SER:HB2	2.01	0.42
1:1:32:UNK:O	1:1:34:UNK:N	2.52	0.42
1:1:436:UNK:HA	1:1:444:UNK:HB2	2.00	0.42
4:B:2218:LYS:HE3	4:B:2220:LEU:HD11	2.01	0.42
4:B:2297:ASP:O	4:B:2301:LYS:HB2	2.19	0.42
4:B:2397:ARG:HG2	4:B:2401:HIS:NE2	2.34	0.42
4:B:2419:GLU:HG2	4:B:2501:ILE:CG1	2.30	0.42

Continued on next page...

Continued from previous page...

Atom-1	Atom-2	Interatomic distance (Å)	Clash overlap (Å)
6:D:48:LEU:HB2	6:D:317:CYS:HB3	2.00	0.42
4:F:1575:LEU:O	4:F:1578:MET:HG3	2.18	0.42
4:F:1668:LEU:HD12	4:F:1668:LEU:HA	1.74	0.42
6:H:108:THR:OG1	6:H:110:ARG:NH1	2.52	0.42
1:1:85:UNK:O	1:1:89:UNK:HB1	2.19	0.42
1:1:1913:UNK:HA	1:1:2000:UNK:HB2	2.00	0.42
2:2:1:UNK:H	2:2:3:UNK:HG2	1.85	0.42
1:3:328:UNK:O	1:3:331:UNK:HB2	2.19	0.42
2:4:109:UNK:O	2:4:113:UNK:HB1	2.19	0.42
3:A:564:UNK:HG3	3:A:570:UNK:HG2	2.02	0.42
4:B:1447:ALA:HB1	4:B:1463:TYR:CE2	2.55	0.42
4:B:2157:ALA:HB3	4:B:2173:THR:HG23	2.00	0.42
3:E:625:UNK:C	3:E:627:UNK:H	2.31	0.42
3:E:721:UNK:HG1	3:E:733:UNK:HA	2.00	0.42
4:F:2045:LYS:NZ	4:F:2049:GLU:OE2	2.43	0.42
4:F:2074:TYR:HD2	4:F:2107:VAL:HG12	1.84	0.42
4:F:2307:SER:OG	4:F:2313:TRP:HB2	2.20	0.42
4:F:2340:HIS:CE1	4:F:2342:SER:HB2	2.54	0.42
2:2:81:UNK:O	2:2:84:UNK:HG2	2.20	0.42
4:B:1426:PRO:HG2	4:B:1427:GLU:CD	2.39	0.42
6:D:108:THR:OG1	6:D:110:ARG:NH1	2.52	0.42
3:E:581:UNK:O	3:E:585:UNK:HB2	2.20	0.42
4:F:1575:LEU:HD11	4:F:1589:ALA:HB3	2.02	0.42
4:F:2316:ARG:NE	4:F:2348:ARG:O	2.53	0.42
5:G:48:UNK:HG1	5:G:55:UNK:HG2	2.01	0.42
1:1:306:UNK:O	1:1:308:UNK:N	2.52	0.42
1:3:121:UNK:HB1	1:3:203:UNK:CB	2.50	0.42
4:B:2260:LEU:HD23	4:B:2263:ILE:HA	2.00	0.42
4:B:2288:GLU:O	4:B:2292:ASN:ND2	2.52	0.42
4:B:2381:ARG:HA	4:B:2384:THR:HB	2.02	0.42
6:D:19:GLY:HA2	6:D:316:VAL:HG23	2.01	0.42
4:F:1513:ALA:CB	4:F:1536:ILE:HG12	2.49	0.42
4:F:1990:ALA:O	4:F:1994:ILE:HG13	2.20	0.42
4:F:2186:LEU:HD12	4:F:2186:LEU:HA	1.82	0.42
4:F:2249:LEU:O	4:F:2252:ASP:HB2	2.20	0.42
6:H:242:GLN:HG2	6:H:271:GLY:O	2.20	0.42
1:1:208:UNK:C	1:1:210:UNK:N	2.82	0.42
2:2:549:UNK:HB2	4:B:1395:LYS:NZ	2.35	0.42
2:4:168:UNK:O	2:4:172:UNK:HG2	2.20	0.42
2:4:540:UNK:O	2:4:543:UNK:HG2	2.20	0.42
4:B:1727:GLN:O	4:B:1731:ALA:HB3	2.20	0.42

Continued on next page...

Continued from previous page...

Atom-1	Atom-2	Interatomic distance (Å)	Clash overlap (Å)
4:B:2341:PRO:HD3	4:B:2378:ARG:HH22	1.85	0.42
3:E:117:UNK:HG3	3:E:302:UNK:N	2.35	0.42
3:E:985:UNK:O	3:E:987:UNK:N	2.53	0.42
4:F:2069:SER:O	4:F:2072:GLN:HB2	2.20	0.42
6:H:144:ILE:HG12	6:H:185:MET:SD	2.59	0.42
1:3:61:UNK:O	1:3:65:UNK:HG2	2.20	0.42
1:3:1913:UNK:O	1:3:2116:UNK:HG1	2.20	0.42
3:A:932:UNK:O	3:A:936:UNK:HG2	2.19	0.42
4:B:1417:ILE:H	4:B:1417:ILE:HG13	1.42	0.42
4:B:1421:ASN:HD21	4:B:1452:LYS:HB3	1.85	0.42
4:B:1472:ASP:CG	4:B:1503:LEU:HD13	2.40	0.42
4:B:1607:LEU:O	4:B:1608:VAL:HG13	2.20	0.42
6:D:78:ILE:HB	6:D:79:ILE:HG13	2.01	0.42
4:F:2397:ARG:NH1	4:F:2397:ARG:HB2	2.35	0.42
6:H:40:HIS:CE1	6:H:43:SER:HB3	2.55	0.42
1:1:324:UNK:HG3	1:1:427:UNK:HB2	2.02	0.42
2:2:515:UNK:O	2:2:519:UNK:HG3	2.20	0.42
1:3:117:UNK:C	1:3:118:UNK:O	2.66	0.42
1:3:406:UNK:HA	1:3:409:UNK:HG2	2.02	0.42
2:4:157:UNK:O	2:4:159:UNK:N	2.53	0.42
4:B:2147:ASN:O	4:B:2148:GLN:NE2	2.31	0.42
4:B:2250:ILE:O	4:B:2254:ARG:HG2	2.20	0.42
5:C:21:UNK:HG3	5:C:49:UNK:HG3	2.01	0.42
3:E:405:UNK:HB1	3:E:410:UNK:HG1	2.01	0.42
3:E:1605:UNK:HG3	3:E:1611:UNK:HG3	2.01	0.42
4:F:1536:ILE:HA	4:F:1537:PRO:HD3	1.94	0.42
4:F:1920:ASN:O	4:F:1924:VAL:HG23	2.20	0.42
4:F:1987:ARG:NH1	4:F:2426:LEU:HD21	2.35	0.42
4:F:2341:PRO:HD3	4:F:2378:ARG:HH22	1.84	0.42
1:1:89:UNK:HG3	1:1:90:UNK:HG2	2.02	0.41
2:2:166:UNK:O	2:2:169:UNK:HB1	2.20	0.41
2:2:258:UNK:O	2:2:261:UNK:HG2	2.20	0.41
2:2:617:UNK:HA	4:B:1393:TYR:CZ	2.55	0.41
1:3:4:UNK:O	1:3:5:UNK:C	2.67	0.41
1:3:444:UNK:HA	1:3:447:UNK:HB1	2.02	0.41
2:4:167:UNK:O	2:4:170:UNK:HB2	2.20	0.41
2:4:209:UNK:C	2:4:211:UNK:N	2.83	0.41
3:A:405:UNK:HB1	3:A:410:UNK:HG1	2.01	0.41
3:A:409:UNK:N	3:A:511:UNK:O	2.53	0.41
3:A:635:UNK:HG3	3:A:637:UNK:HG2	2.02	0.41
3:A:706:UNK:HB1	3:A:707:UNK:H	1.66	0.41

Continued on next page...

Continued from previous page...

Atom-1	Atom-2	Interatomic distance (Å)	Clash overlap (Å)
3:A:966:UNK:N	3:A:1528:UNK:O	2.53	0.41
3:A:985:UNK:O	3:A:987:UNK:N	2.53	0.41
4:B:2114:GLN:HG2	4:B:2117:GLN:OE1	2.20	0.41
4:B:2397:ARG:NH1	4:B:2397:ARG:HB2	2.35	0.41
6:D:313:LYS:HA	6:D:313:LYS:HD3	1.91	0.41
4:F:1607:LEU:O	4:F:1608:VAL:HG13	2.19	0.41
4:F:1684:GLN:HB3	4:F:1687:HIS:HD2	1.84	0.41
4:F:1736:ASP:OD1	4:F:1736:ASP:N	2.52	0.41
4:F:2381:ARG:HA	4:F:2384:THR:HB	2.01	0.41
4:F:2399:THR:O	4:F:2403:VAL:HG23	2.20	0.41
1:1:317:UNK:HG3	1:1:318:UNK:O	2.19	0.41
2:2:63:UNK:CG	2:2:103:UNK:HG1	2.50	0.41
1:3:89:UNK:HG3	1:3:90:UNK:HG2	2.01	0.41
2:4:155:UNK:C	2:4:157:UNK:H	2.33	0.41
2:4:166:UNK:O	2:4:169:UNK:HB1	2.20	0.41
3:A:117:UNK:HG3	3:A:302:UNK:N	2.34	0.41
3:A:549:UNK:HB1	3:A:554:UNK:CG	2.50	0.41
3:A:578:UNK:O	3:A:582:UNK:HG2	2.20	0.41
3:A:609:UNK:O	3:A:612:UNK:HB1	2.20	0.41
4:B:1977:THR:O	4:B:1981:LYS:HE2	2.21	0.41
4:B:2154:GLN:N	4:B:2175:MET:O	2.50	0.41
3:E:1343:UNK:HA	3:E:1368:UNK:O	2.20	0.41
4:F:1472:ASP:CG	4:F:1503:LEU:HD13	2.41	0.41
4:F:1611:ARG:H	4:F:1611:ARG:HG2	1.56	0.41
4:F:2411:LYS:HB2	4:F:2411:LYS:HE3	1.69	0.41
2:2:155:UNK:C	2:2:157:UNK:H	2.34	0.41
2:2:211:UNK:HA	2:2:214:UNK:HG3	2.02	0.41
2:4:108:UNK:O	2:4:112:UNK:HG2	2.21	0.41
2:4:211:UNK:O	2:4:214:UNK:N	2.53	0.41
3:A:773:UNK:O	3:A:774:UNK:HB2	2.20	0.41
3:A:1531:UNK:HG3	3:A:1532:UNK:HG2	2.01	0.41
4:B:2399:THR:O	4:B:2403:VAL:HG23	2.19	0.41
6:D:242:GLN:HG2	6:D:271:GLY:O	2.20	0.41
3:E:409:UNK:N	3:E:511:UNK:O	2.52	0.41
3:E:1531:UNK:HG3	3:E:1532:UNK:HG2	2.02	0.41
4:F:1451:GLU:HG3	4:F:1456:TRP:CZ3	2.55	0.41
4:F:1647:HIS:O	4:F:1650:MET:HE3	2.20	0.41
4:F:1917:PRO:O	4:F:1921:GLU:HG3	2.19	0.41
4:F:2503:ARG:O	4:F:2506:ASP:HB2	2.21	0.41
6:H:101:TYR:CD1	6:H:111:ILE:HG12	2.56	0.41
2:2:167:UNK:O	2:2:170:UNK:HB2	2.20	0.41

Continued on next page...

Continued from previous page...

Atom-1	Atom-2	Interatomic distance (Å)	Clash overlap (Å)
2:4:60:UNK:O	2:4:64:UNK:HG3	2.21	0.41
2:4:81:UNK:O	2:4:84:UNK:HG2	2.19	0.41
3:A:616:UNK:C	3:A:618:UNK:N	2.82	0.41
3:A:721:UNK:HG1	3:A:733:UNK:HA	2.01	0.41
3:A:1387:UNK:HG1	3:A:1502:UNK:HB1	2.02	0.41
4:B:1684:GLN:HB3	4:B:1687:HIS:HD2	1.84	0.41
4:F:1417:ILE:H	4:F:1417:ILE:HG13	1.41	0.41
4:F:2250:ILE:O	4:F:2254:ARG:HG2	2.20	0.41
4:F:2340:HIS:O	4:F:2343:ASN:N	2.46	0.41
1:1:42:UNK:HB2	4:F:1611:ARG:HH12	1.84	0.41
1:1:117:UNK:C	1:1:118:UNK:O	2.66	0.41
1:1:444:UNK:HA	1:1:447:UNK:HB1	2.02	0.41
1:1:1909:UNK:O	1:1:1913:UNK:HB2	2.20	0.41
2:2:60:UNK:O	2:2:64:UNK:HG3	2.21	0.41
2:2:184:UNK:O	2:2:188:UNK:N	2.53	0.41
2:2:192:UNK:O	2:2:196:UNK:HG3	2.20	0.41
2:2:302:UNK:O	2:2:305:UNK:HB2	2.21	0.41
1:3:317:UNK:HG3	1:3:318:UNK:O	2.20	0.41
1:3:425:UNK:HA	1:3:428:UNK:HB2	2.03	0.41
1:3:2213:UNK:HG1	1:3:2309:UNK:HG1	2.02	0.41
2:4:63:UNK:CG	2:4:103:UNK:HG1	2.50	0.41
2:4:268:UNK:C	2:4:270:UNK:N	2.83	0.41
2:4:549:UNK:HB2	4:F:1395:LYS:NZ	2.35	0.41
3:A:1638:UNK:HB2	3:A:1643:UNK:O	2.20	0.41
4:B:1670:HIS:HD2	4:B:1703:ASN:HD21	1.69	0.41
4:B:1920:ASN:O	4:B:1924:VAL:HG23	2.20	0.41
3:E:767:UNK:O	3:E:770:UNK:HB2	2.19	0.41
3:E:966:UNK:N	3:E:1528:UNK:O	2.53	0.41
4:F:2060:ARG:NH2	4:F:2061:GLY:O	2.30	0.41
4:F:2114:GLN:HG2	4:F:2117:GLN:OE1	2.20	0.41
1:1:13:UNK:HB1	1:1:21:UNK:HG3	2.02	0.41
2:2:157:UNK:O	2:2:159:UNK:N	2.54	0.41
1:3:13:UNK:HB1	1:3:21:UNK:HG3	2.03	0.41
1:3:1909:UNK:O	1:3:1913:UNK:HB2	2.21	0.41
2:4:192:UNK:O	2:4:196:UNK:HG3	2.20	0.41
2:4:206:UNK:O	2:4:209:UNK:HB1	2.21	0.41
2:4:212:UNK:HG1	2:4:225:UNK:HG1	2.01	0.41
3:A:1523:UNK:HG3	3:A:1530:UNK:HG2	2.03	0.41
4:B:1434:GLU:O	4:B:1438:LYS:HD2	2.21	0.41
4:B:1541:HIS:CG	4:B:1542:ASP:N	2.89	0.41
4:B:2541:CYS:HB3	4:B:2547:PRO:HG3	2.02	0.41

Continued on next page...

Continued from previous page...

Atom-1	Atom-2	Interatomic distance (Å)	Clash overlap (Å)
3:E:245:UNK:HA	3:E:248:UNK:HB1	2.02	0.41
4:F:2370:LYS:HA	4:F:2370:LYS:HD2	1.86	0.41
5:G:21:UNK:HG3	5:G:49:UNK:HG3	2.02	0.41
1:1:28:UNK:HA	1:1:31:UNK:HB2	2.01	0.41
1:1:106:UNK:O	1:1:109:UNK:HB1	2.20	0.41
1:1:121:UNK:HB1	1:1:203:UNK:CB	2.50	0.41
2:2:211:UNK:O	2:2:214:UNK:N	2.54	0.41
1:3:42:UNK:HB2	4:B:1611:ARG:HH12	1.86	0.41
1:3:106:UNK:O	1:3:109:UNK:HB1	2.20	0.41
1:3:510:UNK:HB1	1:3:600:UNK:HG1	2.02	0.41
2:4:117:UNK:C	2:4:119:UNK:N	2.84	0.41
2:4:515:UNK:O	2:4:519:UNK:HG3	2.19	0.41
2:4:611:UNK:C	2:4:613:UNK:N	2.83	0.41
3:A:1514:UNK:HB1	3:A:1542:UNK:HB1	2.02	0.41
4:B:1571:LEU:O	4:B:1574:GLU:HB3	2.20	0.41
4:B:1990:ALA:O	4:B:1994:ILE:HG13	2.20	0.41
4:B:2074:TYR:HD2	4:B:2107:VAL:HG12	1.84	0.41
4:B:2249:LEU:O	4:B:2252:ASP:HB2	2.20	0.41
4:B:2256:LYS:NZ	4:B:2257:LYS:HE3	2.34	0.41
4:F:1401:GLU:O	4:F:1404:PHE:HB3	2.21	0.41
4:F:2218:LYS:HE3	4:F:2220:LEU:HD11	2.01	0.41
1:1:435:UNK:CG	1:1:447:UNK:HG1	2.51	0.41
2:2:209:UNK:C	2:2:211:UNK:N	2.83	0.41
4:B:2069:SER:O	4:B:2072:GLN:HB2	2.20	0.41
4:B:2166:LYS:HD2	4:B:2166:LYS:HA	1.87	0.41
4:B:2423:TYR:CE2	4:B:2501:ILE:HD13	2.56	0.41
4:F:2374:LYS:HA	4:F:2374:LYS:HD3	1.89	0.41
6:H:78:ILE:H	6:H:78:ILE:HG13	1.60	0.41
6:H:113:ASP:HB3	6:H:116:SER:OG	2.21	0.41
1:1:416:UNK:C	1:1:418:UNK:N	2.84	0.41
1:1:507:UNK:O	1:1:511:UNK:HG2	2.21	0.41
2:2:63:UNK:HG1	2:2:103:UNK:HG1	2.02	0.41
2:2:106:UNK:O	2:2:110:UNK:HG2	2.21	0.41
2:2:116:UNK:HG3	2:2:119:UNK:HB1	2.02	0.41
2:2:507:UNK:O	2:2:511:UNK:HG2	2.21	0.41
1:3:1:UNK:HA	4:B:1622:ARG:NE	2.36	0.41
1:3:33:UNK:HB2	1:3:34:UNK:H	1.55	0.41
1:3:48:UNK:HA	1:3:51:UNK:CB	2.51	0.41
2:4:184:UNK:O	2:4:188:UNK:N	2.54	0.41
2:4:197:UNK:O	2:4:201:UNK:HG3	2.21	0.41
2:4:203:UNK:O	2:4:206:UNK:HB1	2.20	0.41

Continued on next page...

Continued from previous page...

Atom-1	Atom-2	Interatomic distance (Å)	Clash overlap (Å)
2:4:208:UNK:O	2:4:212:UNK:HG3	2.21	0.41
3:A:517:UNK:C	3:A:519:UNK:N	2.84	0.41
3:A:577:UNK:HG2	3:A:741:UNK:HB1	2.03	0.41
4:B:1987:ARG:NH1	4:B:2426:LEU:HD21	2.35	0.41
4:B:2090:LYS:HE2	4:B:2090:LYS:HB2	1.91	0.41
4:B:2370:LYS:HA	4:B:2370:LYS:HD2	1.85	0.41
4:B:2503:ARG:O	4:B:2506:ASP:HB2	2.20	0.41
6:D:101:TYR:CD1	6:D:111:ILE:HG12	2.55	0.41
3:E:758:UNK:O	3:E:762:UNK:HG2	2.21	0.41
3:E:906:UNK:HA	3:E:909:UNK:HB2	2.03	0.41
3:E:1387:UNK:HG1	3:E:1502:UNK:HB1	2.02	0.41
4:F:1434:GLU:O	4:F:1438:LYS:HD2	2.20	0.41
4:F:1608:VAL:HA	4:F:1609:PRO:HD3	1.77	0.41
4:F:1623:LEU:HD12	4:F:1623:LEU:HA	1.95	0.41
4:F:1673:LEU:HD13	4:F:1700:TYR:HD1	1.86	0.41
4:F:1770:PRO:HA	4:F:1773:LEU:HB2	2.02	0.41
1:1:61:UNK:O	1:1:65:UNK:HG2	2.20	0.41
1:1:1913:UNK:O	1:1:2116:UNK:HG1	2.20	0.41
2:2:203:UNK:O	2:2:206:UNK:HB1	2.20	0.41
2:2:212:UNK:HG1	2:2:225:UNK:HG1	2.02	0.41
1:3:209:UNK:HB2	1:3:330:UNK:HB1	2.01	0.41
1:3:507:UNK:O	1:3:511:UNK:HG2	2.21	0.41
2:4:79:UNK:HB1	2:4:81:UNK:HG3	2.03	0.41
2:4:106:UNK:O	2:4:110:UNK:HG2	2.21	0.41
3:A:846:UNK:O	3:A:849:UNK:HB2	2.21	0.41
3:A:906:UNK:HA	3:A:909:UNK:HB2	2.03	0.41
3:A:913:UNK:O	3:A:917:UNK:HG2	2.22	0.41
3:A:1343:UNK:HA	3:A:1368:UNK:O	2.20	0.41
4:B:2253:TYR:CE1	4:B:2257:LYS:HG3	2.56	0.41
3:E:963:UNK:HG3	3:E:1112:UNK:HG1	2.03	0.41
3:E:1544:UNK:HG3	3:E:1558:UNK:HG3	2.03	0.41
4:F:1397:LEU:HD12	4:F:1397:LEU:HA	1.81	0.41
4:F:2343:ASN:HD22	4:F:2343:ASN:HA	1.70	0.41
2:2:21:UNK:O	2:2:25:UNK:HB1	2.21	0.40
2:2:268:UNK:C	2:2:270:UNK:N	2.83	0.40
2:2:552:UNK:HG1	4:B:2304:TRP:CZ2	2.44	0.40
1:3:208:UNK:C	1:3:210:UNK:N	2.83	0.40
2:4:258:UNK:O	2:4:261:UNK:HG2	2.20	0.40
3:A:1605:UNK:HG3	3:A:1611:UNK:HG3	2.02	0.40
4:F:1977:THR:O	4:F:1981:LYS:HE2	2.20	0.40
4:F:2256:LYS:NZ	4:F:2257:LYS:HE3	2.34	0.40

Continued on next page...

Continued from previous page...

Atom-1	Atom-2	Interatomic distance (Å)	Clash overlap (Å)
5:G:81:UNK:HG1	5:G:97:UNK:HB2	2.03	0.40
2:2:197:UNK:O	2:2:201:UNK:HG3	2.21	0.40
1:3:28:UNK:HA	1:3:31:UNK:HB2	2.02	0.40
2:4:1:UNK:H	2:4:3:UNK:HG2	1.86	0.40
2:4:607:UNK:HA	2:4:610:UNK:HG2	2.03	0.40
3:A:315:UNK:O	3:A:317:UNK:HG2	2.21	0.40
3:A:557:UNK:HG2	3:A:652:UNK:HG1	2.03	0.40
4:B:1433:LEU:HD22	4:B:1453:LEU:HG	2.03	0.40
4:B:2431:LEU:HB2	4:B:2493:LEU:HD22	2.03	0.40
5:C:60:UNK:O	5:C:64:UNK:HB2	2.22	0.40
6:D:50:VAL:HG23	6:D:319:ALA:HB1	2.03	0.40
3:E:913:UNK:O	3:E:917:UNK:HG2	2.22	0.40
4:F:1447:ALA:HB1	4:F:1463:TYR:CE2	2.56	0.40
4:F:1670:HIS:HD2	4:F:1703:ASN:HD21	1.70	0.40
4:F:2170:ARG:HB2	4:F:2186:LEU:HB3	2.03	0.40
5:G:60:UNK:O	5:G:64:UNK:HB2	2.22	0.40
1:1:2213:UNK:HG1	1:1:2309:UNK:HG1	2.02	0.40
2:2:78:UNK:HB1	3:A:634:UNK:HA	2.02	0.40
2:2:108:UNK:O	2:2:112:UNK:HG2	2.21	0.40
2:2:208:UNK:O	2:2:212:UNK:HG3	2.21	0.40
2:2:549:UNK:HB2	4:B:1395:LYS:HZ1	1.86	0.40
2:4:552:UNK:CG	4:F:2304:TRP:HZ2	2.26	0.40
3:A:114:UNK:HG2	3:A:300:UNK:C	2.52	0.40
4:B:1756:GLU:O	4:B:1759:LEU:HB2	2.22	0.40
6:D:113:ASP:HB3	6:D:116:SER:OG	2.21	0.40
6:D:248:ARG:H	6:D:248:ARG:HG2	1.73	0.40
3:E:318:UNK:HG1	3:E:333:UNK:HB1	2.03	0.40
3:E:1638:UNK:HB2	3:E:1643:UNK:O	2.20	0.40
3:E:1641:UNK:HG3	3:E:1643:UNK:HB2	2.03	0.40
4:F:1756:GLU:O	4:F:1759:LEU:HB2	2.22	0.40
4:F:1881:THR:O	4:F:1884:ALA:HB3	2.22	0.40
4:F:2431:LEU:HB2	4:F:2493:LEU:HD22	2.03	0.40
4:F:2515:HIS:HD1	4:F:2516:ASP:N	2.20	0.40
1:1:425:UNK:HA	1:1:428:UNK:HB2	2.03	0.40
3:A:318:UNK:HG1	3:A:333:UNK:HB1	2.03	0.40
3:A:712:UNK:HG2	3:A:748:UNK:HG1	2.03	0.40
3:A:963:UNK:HG3	3:A:1112:UNK:HG1	2.04	0.40
3:A:1544:UNK:HG3	3:A:1558:UNK:HG3	2.03	0.40
3:A:1641:UNK:HG3	3:A:1643:UNK:HB2	2.03	0.40
4:B:2185:LEU:HA	4:B:2185:LEU:HD12	1.81	0.40
5:C:54:UNK:O	7:C:999:RAP:O10	2.40	0.40

Continued on next page...

Continued from previous page...

Atom-1	Atom-2	Interatomic distance (Å)	Clash overlap (Å)
6:D:125:PHE:HB2	6:D:155:TRP:CZ2	2.56	0.40
6:D:195:TYR:CE2	6:D:215:LYS:HG3	2.56	0.40
3:E:549:UNK:HB1	3:E:554:UNK:CG	2.51	0.40
4:F:1727:GLN:O	4:F:1731:ALA:HB3	2.20	0.40
4:F:1743:LEU:HD12	4:F:1743:LEU:HA	1.96	0.40
4:F:2154:GLN:N	4:F:2175:MET:O	2.51	0.40
1:1:1:UNK:HA	4:F:1622:ARG:NE	2.36	0.40
1:1:80:UNK:C	1:1:82:UNK:N	2.85	0.40
2:2:100:UNK:C	2:2:102:UNK:N	2.85	0.40
2:4:302:UNK:O	2:4:305:UNK:HB2	2.21	0.40
3:A:758:UNK:O	3:A:762:UNK:HG2	2.21	0.40
4:B:2039:PHE:CZ	7:C:999:RAP:H502	2.57	0.40
4:B:2051:LEU:HD12	4:B:2051:LEU:HA	1.80	0.40
4:B:2199:MET:HE1	4:B:2225:TYR:H	1.86	0.40
4:B:2303:LEU:HA	4:B:2303:LEU:HD23	1.80	0.40
3:E:1524:UNK:O	3:E:1528:UNK:N	2.55	0.40
4:F:2242:HIS:HA	4:F:2348:ARG:NH1	2.37	0.40
4:F:2247:HIS:HA	4:F:2549:TRP:HZ3	1.87	0.40
6:H:125:PHE:HB2	6:H:155:TRP:CZ2	2.56	0.40
6:H:168:GLU:HA	6:H:169:PRO:HD3	1.93	0.40

There are no symmetry-related clashes.

5.3 Torsion angles [i](#)

5.3.1 Protein backbone [i](#)

In the following table, the Percentiles column shows the percent Ramachandran outliers of the chain as a percentile score with respect to all PDB entries followed by that with respect to all EM entries.

The Analysed column shows the number of residues for which the backbone conformation was analysed, and the total number of residues.

Mol	Chain	Analysed	Favoured	Allowed	Outliers	Percentiles
4	B	1045/1168 (90%)	996 (95%)	47 (4%)	2 (0%)	47 81
4	F	1045/1168 (90%)	997 (95%)	46 (4%)	2 (0%)	47 81
6	D	315/326 (97%)	293 (93%)	21 (7%)	1 (0%)	41 76
6	H	315/326 (97%)	293 (93%)	21 (7%)	1 (0%)	41 76
All	All	2720/2988 (91%)	2579 (95%)	135 (5%)	6 (0%)	50 81

All (6) Ramachandran outliers are listed below:

Mol	Chain	Res	Type
6	D	268	SER
6	H	268	SER
4	B	1578	MET
4	F	1578	MET
4	B	1679	VAL
4	F	1679	VAL

5.3.2 Protein sidechains [i](#)

In the following table, the Percentiles column shows the percent sidechain outliers of the chain as a percentile score with respect to all PDB entries followed by that with respect to all EM entries.

The Analysed column shows the number of residues for which the sidechain conformation was analysed, and the total number of residues.

Mol	Chain	Analysed	Rotameric	Outliers	Percentiles
4	B	927/1019 (91%)	829 (89%)	98 (11%)	6 24
4	F	927/1019 (91%)	828 (89%)	99 (11%)	6 24
6	D	269/276 (98%)	246 (91%)	23 (9%)	10 33
6	H	269/276 (98%)	246 (91%)	23 (9%)	10 33
All	All	2392/2590 (92%)	2149 (90%)	243 (10%)	11 25

All (243) residues with a non-rotameric sidechain are listed below:

Mol	Chain	Res	Type
4	B	1393	TYR
4	B	1417	ILE
4	B	1420	ASN
4	B	1422	LYS
4	B	1427	GLU
4	B	1443	LEU
4	B	1445	ILE
4	B	1449	TRP
4	B	1453	LEU
4	B	1457	GLU
4	B	1458	ASP
4	B	1463	TYR
4	B	1472	ASP
4	B	1480	ARG

Continued on next page...

Continued from previous page...

Mol	Chain	Res	Type
4	B	1489	GLU
4	B	1497	CYS
4	B	1536	ILE
4	B	1541	HIS
4	B	1547	ARG
4	B	1559	LEU
4	B	1563	CYS
4	B	1565	ASP
4	B	1571	LEU
4	B	1578	MET
4	B	1583	TYR
4	B	1585	ARG
4	B	1587	TYR
4	B	1599	LEU
4	B	1608	VAL
4	B	1611	ARG
4	B	1614	ILE
4	B	1622	ARG
4	B	1627	GLN
4	B	1630	VAL
4	B	1633	TRP
4	B	1642	LEU
4	B	1643	VAL
4	B	1659	LEU
4	B	1668	LEU
4	B	1677	LEU
4	B	1702	LYS
4	B	1709	ARG
4	B	1710	LYS
4	B	1736	ASP
4	B	1758	GLN
4	B	1899	ASN
4	B	1902	ASP
4	B	1907	LEU
4	B	1918	ASP
4	B	1938	VAL
4	B	1956	LEU
4	B	1984	THR
4	B	1985	THR
4	B	2005	LEU
4	B	2011	MET
4	B	2021	ILE

Continued on next page...

Continued from previous page...

Mol	Chain	Res	Type
4	B	2033	GLU
4	B	2060	ARG
4	B	2090	LYS
4	B	2093	ASN
4	B	2099	GLN
4	B	2122	GLU
4	B	2123	LEU
4	B	2133	CYS
4	B	2138	LEU
4	B	2145	ASP
4	B	2152	ARG
4	B	2173	THR
4	B	2178	ASN
4	B	2185	LEU
4	B	2189	HIS
4	B	2223	GLN
4	B	2228	ILE
4	B	2250	ILE
4	B	2254	ARG
4	B	2255	GLU
4	B	2266	ARG
4	B	2306	LYS
4	B	2318	THR
4	B	2321	THR
4	B	2323	SER
4	B	2339	ARG
4	B	2343	ASN
4	B	2363	GLU
4	B	2367	THR
4	B	2368	ARG
4	B	2379	LEU
4	B	2381	ARG
4	B	2385	ASN
4	B	2393	ASP
4	B	2405	GLU
4	B	2412	ASP
4	B	2415	MET
4	B	2424	ASP
4	B	2429	TRP
4	B	2503	ARG
4	B	2530	LYS
4	B	2548	PHE

Continued on next page...

Continued from previous page...

Mol	Chain	Res	Type
6	D	44	GLN
6	D	53	ASP
6	D	78	ILE
6	D	82	ASP
6	D	84	VAL
6	D	106	ASP
6	D	156	ASP
6	D	159	THR
6	D	160	ASP
6	D	162	ASN
6	D	164	GLN
6	D	173	ILE
6	D	179	ASP
6	D	188	VAL
6	D	197	TRP
6	D	199	LEU
6	D	243	THR
6	D	251	ASN
6	D	260	ILE
6	D	287	THR
6	D	308	TYR
6	D	312	GLN
6	D	316	VAL
4	F	1393	TYR
4	F	1417	ILE
4	F	1422	LYS
4	F	1427	GLU
4	F	1443	LEU
4	F	1445	ILE
4	F	1449	TRP
4	F	1453	LEU
4	F	1457	GLU
4	F	1458	ASP
4	F	1463	TYR
4	F	1472	ASP
4	F	1480	ARG
4	F	1489	GLU
4	F	1497	CYS
4	F	1536	ILE
4	F	1541	HIS
4	F	1547	ARG
4	F	1559	LEU

Continued on next page...

Continued from previous page...

Mol	Chain	Res	Type
4	F	1563	CYS
4	F	1565	ASP
4	F	1571	LEU
4	F	1578	MET
4	F	1583	TYR
4	F	1585	ARG
4	F	1587	TYR
4	F	1593	CYS
4	F	1599	LEU
4	F	1608	VAL
4	F	1611	ARG
4	F	1614	ILE
4	F	1622	ARG
4	F	1627	GLN
4	F	1630	VAL
4	F	1633	TRP
4	F	1642	LEU
4	F	1643	VAL
4	F	1659	LEU
4	F	1668	LEU
4	F	1677	LEU
4	F	1702	LYS
4	F	1709	ARG
4	F	1710	LYS
4	F	1736	ASP
4	F	1758	GLN
4	F	1899	ASN
4	F	1902	ASP
4	F	1907	LEU
4	F	1918	ASP
4	F	1938	VAL
4	F	1956	LEU
4	F	1984	THR
4	F	1985	THR
4	F	2005	LEU
4	F	2011	MET
4	F	2021	ILE
4	F	2033	GLU
4	F	2060	ARG
4	F	2090	LYS
4	F	2093	ASN
4	F	2099	GLN

Continued on next page...

Continued from previous page...

Mol	Chain	Res	Type
4	F	2122	GLU
4	F	2123	LEU
4	F	2133	CYS
4	F	2138	LEU
4	F	2145	ASP
4	F	2152	ARG
4	F	2173	THR
4	F	2178	ASN
4	F	2185	LEU
4	F	2189	HIS
4	F	2219	ASN
4	F	2223	GLN
4	F	2228	ILE
4	F	2250	ILE
4	F	2254	ARG
4	F	2255	GLU
4	F	2266	ARG
4	F	2306	LYS
4	F	2318	THR
4	F	2321	THR
4	F	2323	SER
4	F	2339	ARG
4	F	2343	ASN
4	F	2363	GLU
4	F	2367	THR
4	F	2368	ARG
4	F	2379	LEU
4	F	2381	ARG
4	F	2385	ASN
4	F	2393	ASP
4	F	2405	GLU
4	F	2412	ASP
4	F	2415	MET
4	F	2424	ASP
4	F	2429	TRP
4	F	2503	ARG
4	F	2530	LYS
4	F	2548	PHE
6	H	44	GLN
6	H	53	ASP
6	H	78	ILE
6	H	82	ASP

Continued on next page...

Continued from previous page...

Mol	Chain	Res	Type
6	H	84	VAL
6	H	106	ASP
6	H	156	ASP
6	H	159	THR
6	H	160	ASP
6	H	162	ASN
6	H	164	GLN
6	H	173	ILE
6	H	179	ASP
6	H	188	VAL
6	H	197	TRP
6	H	199	LEU
6	H	243	THR
6	H	251	ASN
6	H	260	ILE
6	H	287	THR
6	H	308	TYR
6	H	312	GLN
6	H	316	VAL

Sometimes sidechains can be flipped to improve hydrogen bonding and reduce clashes. All (53) such sidechains are listed below:

Mol	Chain	Res	Type
4	B	1627	GLN
4	B	1634	GLN
4	B	1647	HIS
4	B	1687	HIS
4	B	1693	HIS
4	B	1695	GLN
4	B	1703	ASN
4	B	1758	GLN
4	B	1760	ASN
4	B	1968	HIS
4	B	2024	HIS
4	B	2082	GLN
4	B	2124	GLN
4	B	2167	GLN
4	B	2178	ASN
4	B	2292	ASN
4	B	2410	HIS
4	B	2537	ASN
4	B	2540	GLN

Continued on next page...

Continued from previous page...

Mol	Chain	Res	Type
6	D	28	GLN
6	D	137	HIS
6	D	139	ASN
6	D	140	GLN
6	D	153	HIS
6	D	161	HIS
6	D	209	GLN
6	D	219	HIS
6	D	312	GLN
4	F	1634	GLN
4	F	1647	HIS
4	F	1687	HIS
4	F	1695	GLN
4	F	1703	ASN
4	F	1758	GLN
4	F	1760	ASN
4	F	1968	HIS
4	F	2024	HIS
4	F	2082	GLN
4	F	2124	GLN
4	F	2167	GLN
4	F	2178	ASN
4	F	2292	ASN
4	F	2395	ASN
4	F	2410	HIS
4	F	2537	ASN
4	F	2540	GLN
6	H	28	GLN
6	H	140	GLN
6	H	153	HIS
6	H	161	HIS
6	H	209	GLN
6	H	219	HIS
6	H	312	GLN

5.3.3 RNA [i](#)

There are no RNA molecules in this entry.

5.4 Non-standard residues in protein, DNA, RNA chains [i](#)

There are no non-standard protein/DNA/RNA residues in this entry.

5.5 Carbohydrates [i](#)

There are no monosaccharides in this entry.

5.6 Ligand geometry [i](#)

2 ligands are modelled in this entry.

In the following table, the Counts columns list the number of bonds (or angles) for which Mogul statistics could be retrieved, the number of bonds (or angles) that are observed in the model and the number of bonds (or angles) that are defined in the Chemical Component Dictionary. The Link column lists molecule types, if any, to which the group is linked. The Z score for a bond length (or angle) is the number of standard deviations the observed value is removed from the expected value. A bond length (or angle) with $|Z| > 2$ is considered an outlier worth inspection. RMSZ is the root-mean-square of all Z scores of the bond lengths (or angles).

Mol	Type	Chain	Res	Link	Bond lengths			Bond angles		
					Counts	RMSZ	# Z > 2	Counts	RMSZ	# Z > 2
7	RAP	G	999	-	65,68,68	1.31	7 (10%)	73,96,96	2.36	27 (36%)
7	RAP	C	999	-	65,68,68	1.32	7 (10%)	73,96,96	2.36	26 (35%)

In the following table, the Chirals column lists the number of chiral outliers, the number of chiral centers analysed, the number of these observed in the model and the number defined in the Chemical Component Dictionary. Similar counts are reported in the Torsion and Rings columns. '-' means no outliers of that kind were identified.

Mol	Type	Chain	Res	Link	Chirals	Torsions	Rings
7	RAP	G	999	-	1/1/23/29	38/81/124/124	0/3/4/4
7	RAP	C	999	-	1/1/23/29	39/81/124/124	0/3/4/4

All (14) bond length outliers are listed below:

Mol	Chain	Res	Type	Atoms	Z	Observed(Å)	Ideal(Å)
7	C	999	RAP	C8-C9	-4.40	1.47	1.53
7	G	999	RAP	C8-C9	-4.37	1.47	1.53
7	G	999	RAP	O1-C1	4.33	1.44	1.34
7	C	999	RAP	O1-C1	4.33	1.44	1.34
7	C	999	RAP	O6-C10	3.26	1.44	1.39
7	G	999	RAP	O6-C10	3.25	1.44	1.39
7	C	999	RAP	C2-N7	3.03	1.50	1.47
7	G	999	RAP	C2-N7	2.97	1.50	1.47
7	C	999	RAP	O1-C34	-2.06	1.42	1.46
7	C	999	RAP	C12-C11	2.05	1.56	1.53

Continued on next page...

Continued from previous page...

Mol	Chain	Res	Type	Atoms	Z	Observed(Å)	Ideal(Å)
7	G	999	RAP	O1-C34	-2.04	1.42	1.46
7	C	999	RAP	C43-C11	2.03	1.57	1.53
7	G	999	RAP	C27-C28	2.01	1.56	1.52
7	G	999	RAP	C12-C11	2.00	1.56	1.53

All (53) bond angle outliers are listed below:

Mol	Chain	Res	Type	Atoms	Z	Observed(°)	Ideal(°)
7	C	999	RAP	C48-C31-C30	-6.59	104.58	110.75
7	G	999	RAP	C48-C31-C30	-6.57	104.59	110.75
7	G	999	RAP	C14-C15-C16	-6.16	100.43	114.56
7	C	999	RAP	C14-C15-C16	-6.13	100.49	114.56
7	C	999	RAP	O4-C9-C8	-5.54	112.84	119.08
7	G	999	RAP	O4-C9-C8	-5.51	112.88	119.08
7	C	999	RAP	C43-C11-C12	-5.22	102.51	110.37
7	G	999	RAP	C43-C11-C12	-5.20	102.53	110.37
7	C	999	RAP	C12-C11-C10	5.07	117.09	110.20
7	G	999	RAP	C12-C11-C10	5.03	117.03	110.20
7	C	999	RAP	C47-C29-C28	4.97	126.62	115.85
7	G	999	RAP	C47-C29-C28	4.96	126.61	115.85
7	C	999	RAP	C44-C17-C16	4.47	125.41	115.07
7	G	999	RAP	C44-C17-C16	4.45	125.36	115.07
7	G	999	RAP	C20-C19-C18	-4.36	114.54	123.47
7	C	999	RAP	C20-C19-C18	-4.33	114.60	123.47
7	G	999	RAP	C47-C29-C30	-4.05	112.80	123.45
7	C	999	RAP	C47-C29-C30	-4.05	112.80	123.45
7	G	999	RAP	O5-C14-C13	3.92	115.06	110.10
7	C	999	RAP	C12-C13-C14	-3.92	104.80	110.82
7	G	999	RAP	C12-C13-C14	-3.91	104.81	110.82
7	C	999	RAP	O5-C14-C13	3.90	115.04	110.10
7	G	999	RAP	O5-C14-C15	3.04	112.11	106.17
7	C	999	RAP	O5-C14-C15	3.02	112.07	106.17
7	C	999	RAP	C45-C23-C22	-2.79	104.70	110.86
7	G	999	RAP	C45-C23-C22	-2.79	104.70	110.86
7	G	999	RAP	O1-C1-C2	2.66	116.63	110.78
7	C	999	RAP	O1-C1-C2	2.65	116.61	110.78
7	C	999	RAP	C24-C23-C22	2.61	116.63	110.92
7	C	999	RAP	C16-C17-C18	-2.60	113.53	119.99
7	G	999	RAP	C24-C23-C22	2.60	116.62	110.92
7	G	999	RAP	C16-C17-C18	-2.59	113.55	119.99
7	C	999	RAP	C15-C16-C17	2.55	117.03	113.50
7	G	999	RAP	C15-C16-C17	2.52	116.99	113.50

Continued on next page...

Continued from previous page...

Mol	Chain	Res	Type	Atoms	Z	Observed(°)	Ideal(°)
7	C	999	RAP	C44-C17-C18	-2.50	120.94	124.03
7	G	999	RAP	C36-C35-C34	2.50	116.99	111.51
7	C	999	RAP	C36-C35-C34	2.49	116.97	111.51
7	G	999	RAP	C44-C17-C18	-2.48	120.97	124.03
7	G	999	RAP	C38-C39-C40	-2.28	108.58	111.00
7	C	999	RAP	C5-C4-C3	-2.24	106.84	111.42
7	G	999	RAP	C50-O7-C16	2.24	118.97	113.77
7	C	999	RAP	C50-O7-C16	2.24	118.96	113.77
7	C	999	RAP	C38-C39-C40	-2.24	108.62	111.00
7	G	999	RAP	C5-C4-C3	-2.24	106.85	111.42
7	G	999	RAP	O1-C1-O2	-2.20	119.83	123.94
7	C	999	RAP	O1-C1-O2	-2.18	119.86	123.94
7	G	999	RAP	C24-C25-C26	2.16	115.92	110.85
7	C	999	RAP	C24-C25-C26	2.16	115.92	110.85
7	C	999	RAP	O11-C32-C33	-2.10	118.58	121.41
7	G	999	RAP	O11-C32-C33	-2.10	118.58	121.41
7	C	999	RAP	C41-C42-C37	-2.07	109.00	112.42
7	G	999	RAP	C41-C42-C37	-2.02	109.08	112.42
7	G	999	RAP	C33-C32-C31	2.01	120.24	117.72

All (2) chirality outliers are listed below:

Mol	Chain	Res	Type	Atom
7	C	999	RAP	C10
7	G	999	RAP	C10

All (77) torsion outliers are listed below:

Mol	Chain	Res	Type	Atoms
7	C	999	RAP	O3-C8-N7-C2
7	C	999	RAP	O3-C8-N7-C6
7	C	999	RAP	C9-C8-N7-C6
7	C	999	RAP	O6-C10-C9-O4
7	C	999	RAP	C15-C16-O7-C50
7	C	999	RAP	C15-C16-C17-C18
7	C	999	RAP	C15-C16-C17-C44
7	C	999	RAP	C46-C25-C26-O8
7	C	999	RAP	C46-C25-C26-C27
7	C	999	RAP	C25-C26-C27-O9
7	C	999	RAP	C26-C27-C28-O10
7	C	999	RAP	C26-C27-C28-C29
7	C	999	RAP	O9-C27-C28-O10

Continued on next page...

Continued from previous page...

Mol	Chain	Res	Type	Atoms
7	C	999	RAP	O9-C27-C28-C29
7	C	999	RAP	O10-C28-C29-C30
7	C	999	RAP	O10-C28-C29-C47
7	C	999	RAP	O1-C34-C35-C36
7	C	999	RAP	C34-C35-C36-C37
7	G	999	RAP	O3-C8-N7-C2
7	G	999	RAP	O3-C8-N7-C6
7	G	999	RAP	C9-C8-N7-C6
7	G	999	RAP	O6-C10-C9-O4
7	G	999	RAP	C15-C16-O7-C50
7	G	999	RAP	C15-C16-C17-C18
7	G	999	RAP	C15-C16-C17-C44
7	G	999	RAP	C46-C25-C26-O8
7	G	999	RAP	C46-C25-C26-C27
7	G	999	RAP	C25-C26-C27-O9
7	G	999	RAP	C26-C27-C28-O10
7	G	999	RAP	C26-C27-C28-C29
7	G	999	RAP	O9-C27-C28-O10
7	G	999	RAP	O9-C27-C28-C29
7	G	999	RAP	O10-C28-C29-C30
7	G	999	RAP	O10-C28-C29-C47
7	G	999	RAP	O1-C34-C35-C36
7	G	999	RAP	C34-C35-C36-C37
7	C	999	RAP	C17-C18-C19-C20
7	G	999	RAP	C17-C18-C19-C20
7	C	999	RAP	C19-C20-C21-C22
7	G	999	RAP	C19-C20-C21-C22
7	C	999	RAP	C28-C29-C30-C31
7	G	999	RAP	C28-C29-C30-C31
7	C	999	RAP	C23-C24-C25-C26
7	G	999	RAP	C23-C24-C25-C26
7	C	999	RAP	C47-C29-C30-C31
7	G	999	RAP	C47-C29-C30-C31
7	C	999	RAP	C35-C36-C37-C38
7	G	999	RAP	C35-C36-C37-C38
7	C	999	RAP	C2-C1-O1-C34
7	G	999	RAP	C2-C1-O1-C34
7	C	999	RAP	C29-C30-C31-C48
7	G	999	RAP	C29-C30-C31-C48
7	C	999	RAP	O8-C26-C27-C28
7	C	999	RAP	C23-C24-C25-C46
7	G	999	RAP	C23-C24-C25-C46

Continued on next page...

Continued from previous page...

Mol	Chain	Res	Type	Atoms
7	C	999	RAP	O1-C34-C35-C49
7	G	999	RAP	O1-C34-C35-C49
7	G	999	RAP	O2-C1-O1-C34
7	C	999	RAP	O2-C1-O1-C34
7	C	999	RAP	C49-C35-C36-C37
7	G	999	RAP	C49-C35-C36-C37
7	C	999	RAP	C25-C26-C27-C28
7	C	999	RAP	O8-C26-C27-O9
7	G	999	RAP	C25-C26-C27-C28
7	G	999	RAP	O8-C26-C27-O9
7	C	999	RAP	C38-C39-O12-C52
7	C	999	RAP	C35-C36-C37-C42
7	G	999	RAP	C35-C36-C37-C42
7	C	999	RAP	C9-C8-N7-C2
7	G	999	RAP	C9-C8-N7-C2
7	G	999	RAP	C38-C39-O12-C52
7	C	999	RAP	C11-C10-C9-O4
7	G	999	RAP	C11-C10-C9-O4
7	C	999	RAP	C29-C30-C31-C32
7	G	999	RAP	C29-C30-C31-C32
7	C	999	RAP	N7-C8-C9-O4
7	G	999	RAP	N7-C8-C9-O4

There are no ring outliers.

2 monomers are involved in 10 short contacts:

Mol	Chain	Res	Type	Clashes	Symm-Clashes
7	G	999	RAP	4	0
7	C	999	RAP	6	0

The following is a two-dimensional graphical depiction of Mogul quality analysis of bond lengths, bond angles, torsion angles, and ring geometry for all instances of the Ligand of Interest. In addition, ligands with molecular weight > 250 and outliers as shown on the validation Tables will also be included. For torsion angles, if less than 5% of the Mogul distribution of torsion angles is within 10 degrees of the torsion angle in question, then that torsion angle is considered an outlier. Any bond that is central to one or more torsion angles identified as an outlier by Mogul will be highlighted in the graph. For rings, the root-mean-square deviation (RMSD) between the ring in question and similar rings identified by Mogul is calculated over all ring torsion angles. If the average RMSD is greater than 60 degrees and the minimal RMSD between the ring in question and any Mogul-identified rings is also greater than 60 degrees, then that ring is considered an outlier. The outliers are highlighted in purple. The color gray indicates Mogul did not find sufficient equivalents in the CSD to analyse the geometry.

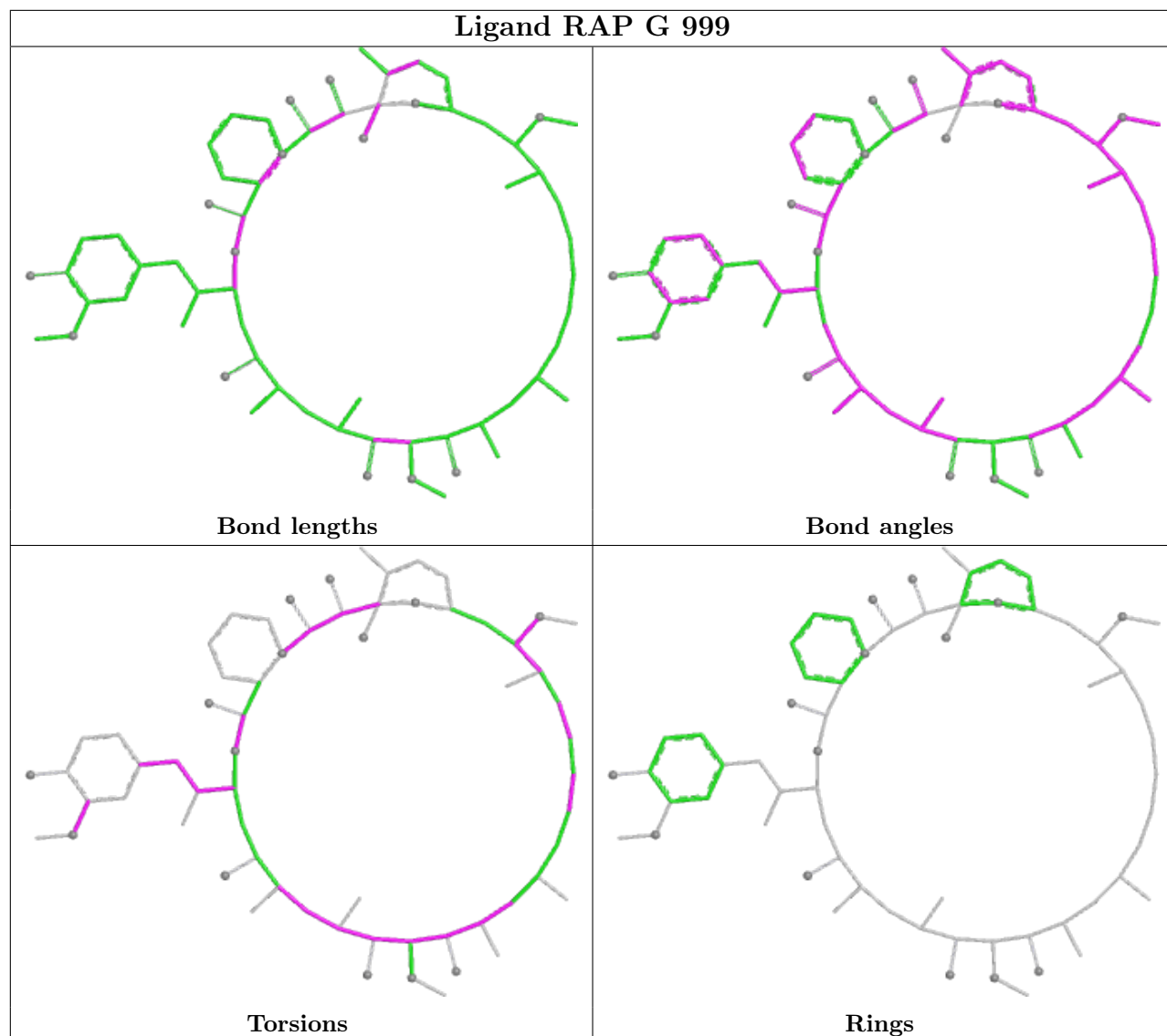

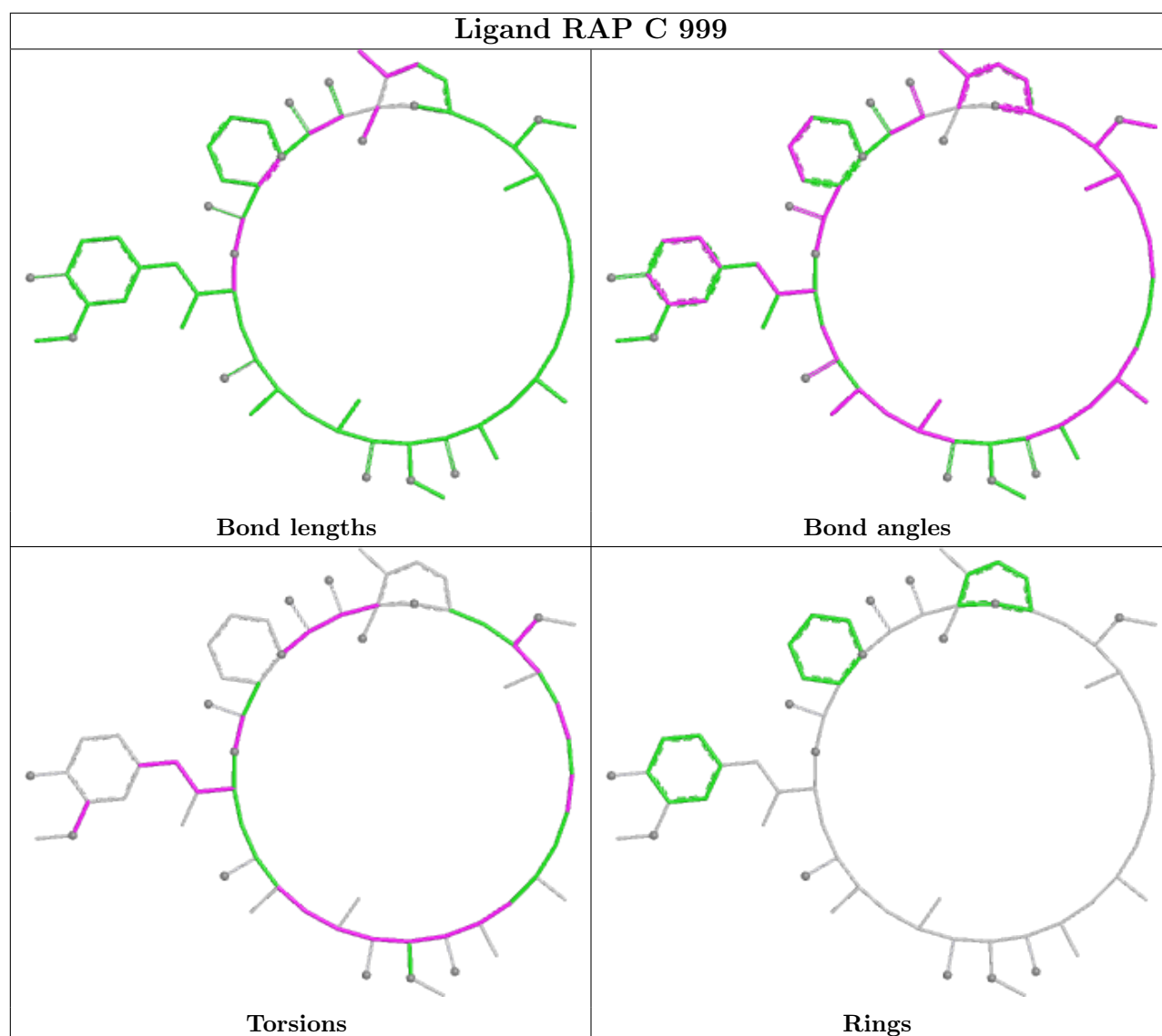

5.7 Other polymers [i](#)

There are no such residues in this entry.

5.8 Polymer linkage issues [i](#)

The following chains have linkage breaks:

Mol	Chain	Number of breaks
1	1	23
1	3	23
3	A	11
3	E	11
2	2	5

Continued on next page...

Continued from previous page...

Mol	Chain	Number of breaks
2	4	5

All chain breaks are listed below:

Model	Chain	Residue-1	Atom-1	Residue-2	Atom-2	Distance (Å)
1	A	1221:UNK	C	1300:UNK	N	39.71
1	E	1221:UNK	C	1300:UNK	N	39.71
1	2	271:UNK	C	300:UNK	N	29.88
1	4	271:UNK	C	300:UNK	N	29.87
1	A	1152:UNK	C	1200:UNK	N	25.69
1	E	1152:UNK	C	1200:UNK	N	25.69
1	E	1000:UNK	C	1100:UNK	N	19.99
1	A	1000:UNK	C	1100:UNK	N	19.98
1	E	431:UNK	C	500:UNK	N	19.29
1	A	431:UNK	C	500:UNK	N	19.28
1	A	1417:UNK	C	1500:UNK	N	15.10
1	E	1417:UNK	C	1500:UNK	N	15.10
1	1	715:UNK	C	800:UNK	N	15.00
1	3	715:UNK	C	800:UNK	N	14.99
1	3	457:UNK	C	500:UNK	N	14.45
1	1	457:UNK	C	500:UNK	N	14.44
1	A	334:UNK	C	400:UNK	N	14.26
1	E	334:UNK	C	400:UNK	N	14.25
1	A	124:UNK	C	200:UNK	N	13.44
1	E	124:UNK	C	200:UNK	N	13.43
1	3	1114:UNK	C	1200:UNK	N	11.96
1	1	1114:UNK	C	1200:UNK	N	11.95
1	2	556:UNK	C	600:UNK	N	11.85
1	4	556:UNK	C	600:UNK	N	11.85
1	1	1412:UNK	C	1500:UNK	N	11.83
1	3	1412:UNK	C	1500:UNK	N	11.83
1	1	1616:UNK	C	1700:UNK	N	11.09
1	3	1616:UNK	C	1700:UNK	N	11.09
1	A	1668:UNK	C	1700:UNK	N	10.21
1	E	1668:UNK	C	1700:UNK	N	10.20
1	1	1813:UNK	C	1900:UNK	N	10.04
1	3	1813:UNK	C	1900:UNK	N	10.03
1	1	815:UNK	C	900:UNK	N	9.88
1	3	815:UNK	C	900:UNK	N	9.88
1	1	1315:UNK	C	1400:UNK	N	9.83
1	3	1315:UNK	C	1400:UNK	N	9.83
1	1	1030:UNK	C	1100:UNK	N	9.70
1	3	1030:UNK	C	1100:UNK	N	9.70

Continued on next page...

Continued from previous page...

Model	Chain	Residue-1	Atom-1	Residue-2	Atom-2	Distance (Å)
1	A	259:UNK	C	300:UNK	N	9.60
1	E	259:UNK	C	300:UNK	N	9.59
1	4	310:UNK	C	400:UNK	N	8.54
1	2	310:UNK	C	400:UNK	N	8.52
1	1	616:UNK	C	700:UNK	N	8.41
1	3	616:UNK	C	700:UNK	N	8.40
1	1	2016:UNK	C	2100:UNK	N	8.19
1	3	2016:UNK	C	2100:UNK	N	8.19
1	3	513:UNK	C	600:UNK	N	8.16
1	1	513:UNK	C	600:UNK	N	8.15
1	3	1718:UNK	C	1800:UNK	N	8.07
1	1	1718:UNK	C	1800:UNK	N	8.06
1	3	933:UNK	C	1000:UNK	N	6.84
1	1	933:UNK	C	1000:UNK	N	6.83
1	1	1219:UNK	C	1300:UNK	N	6.81
1	3	1219:UNK	C	1300:UNK	N	6.80
1	3	2220:UNK	C	2300:UNK	N	6.69
1	1	2220:UNK	C	2300:UNK	N	6.68
1	E	655:UNK	C	700:UNK	N	6.29
1	1	2117:UNK	C	2200:UNK	N	6.28
1	3	2117:UNK	C	2200:UNK	N	6.28
1	A	655:UNK	C	700:UNK	N	6.26
1	3	1014:UNK	C	1015:UNK	N	6.17
1	1	1014:UNK	C	1015:UNK	N	6.16
1	3	1516:UNK	C	1600:UNK	N	6.12
1	1	1516:UNK	C	1600:UNK	N	6.11
1	1	335:UNK	C	400:UNK	N	5.34
1	3	335:UNK	C	400:UNK	N	5.34
1	4	408:UNK	C	500:UNK	N	5.10
1	2	408:UNK	C	500:UNK	N	5.09
1	E	24:UNK	C	100:UNK	N	4.74
1	A	24:UNK	C	100:UNK	N	4.73
1	4	197:UNK	C	200:UNK	N	4.05
1	2	197:UNK	C	200:UNK	N	4.03
1	1	160:UNK	C	200:UNK	N	3.81
1	3	160:UNK	C	200:UNK	N	3.78
1	3	1916:UNK	C	2000:UNK	N	3.51
1	1	1916:UNK	C	2000:UNK	N	3.50
1	1	214:UNK	C	300:UNK	N	3.11
1	3	214:UNK	C	300:UNK	N	3.10

6 Map visualisation [i](#)

This section contains visualisations of the EMDB entry EMD-3213. These allow visual inspection of the internal detail of the map and identification of artifacts.

No raw map or half-maps were deposited for this entry and therefore no images, graphs, etc. pertaining to the raw map can be shown.

6.1 Orthogonal projections [i](#)

6.1.1 Primary map

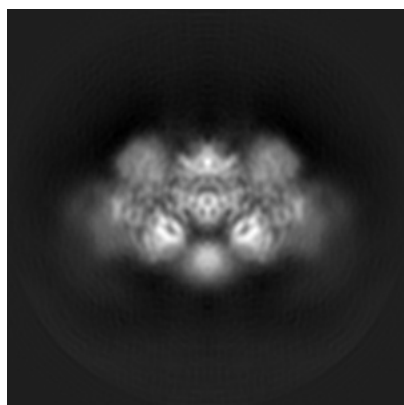

X

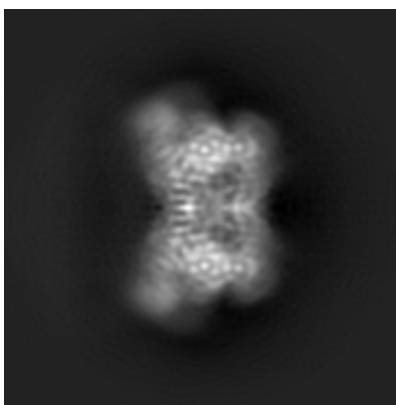

Y

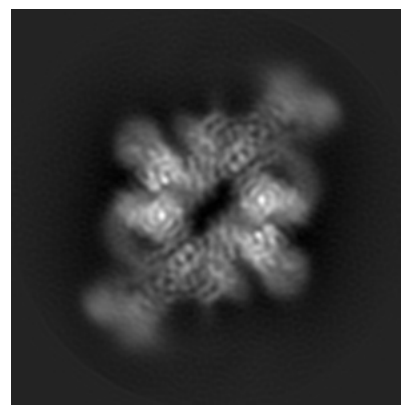

Z

The images above show the map projected in three orthogonal directions.

6.2 Central slices [i](#)

6.2.1 Primary map

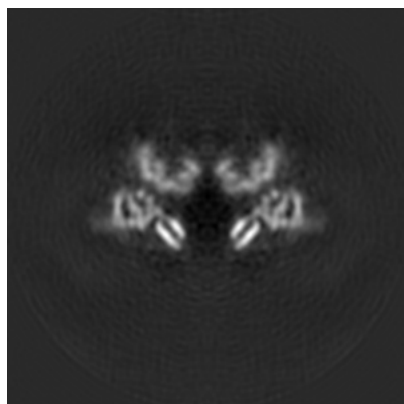

X Index: 128

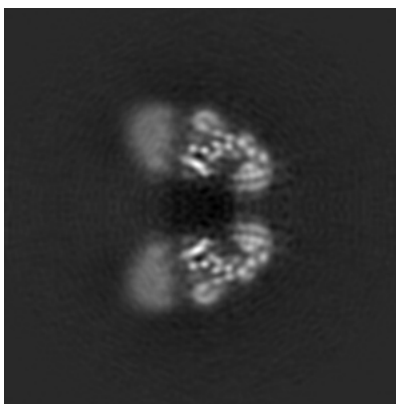

Y Index: 128

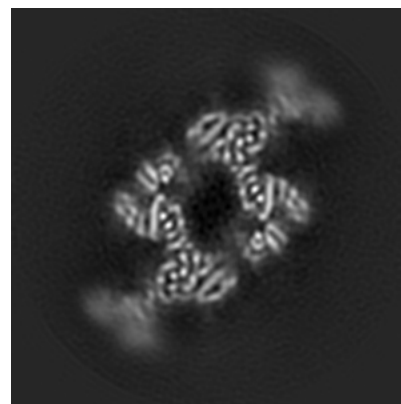

Z Index: 128

The images above show central slices of the map in three orthogonal directions.

6.3 Largest variance slices [i](#)

6.3.1 Primary map

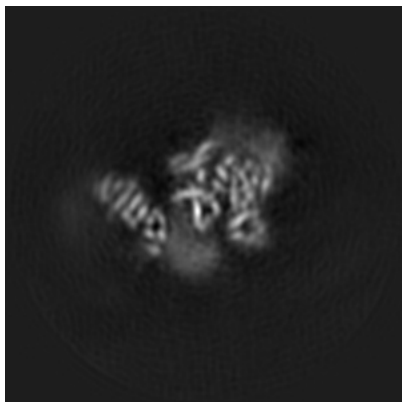

X Index: 96

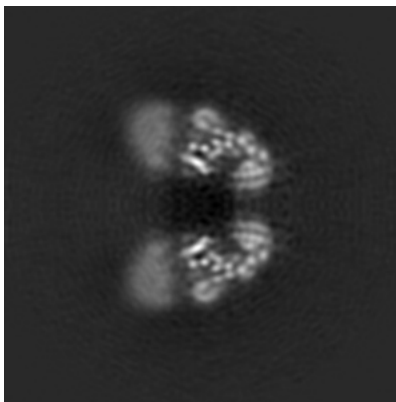

Y Index: 128

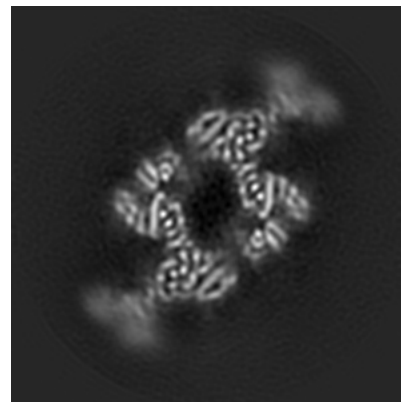

Z Index: 128

The images above show the largest variance slices of the map in three orthogonal directions.

6.4 Orthogonal surface views [i](#)

6.4.1 Primary map

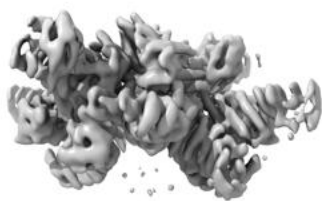

X



Y

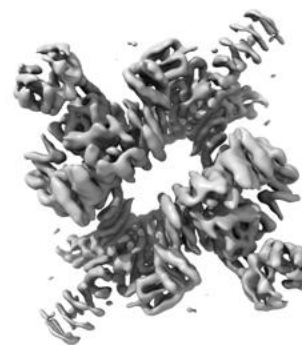

Z

The images above show the 3D surface view of the map at the recommended contour level 0.066. These images, in conjunction with the slice images, may facilitate assessment of whether an appropriate contour level has been provided.

6.5 Mask visualisation

This section was not generated. No masks/segmentation were deposited.

7 Map analysis [i](#)

This section contains the results of statistical analysis of the map.

7.1 Map-value distribution [i](#)

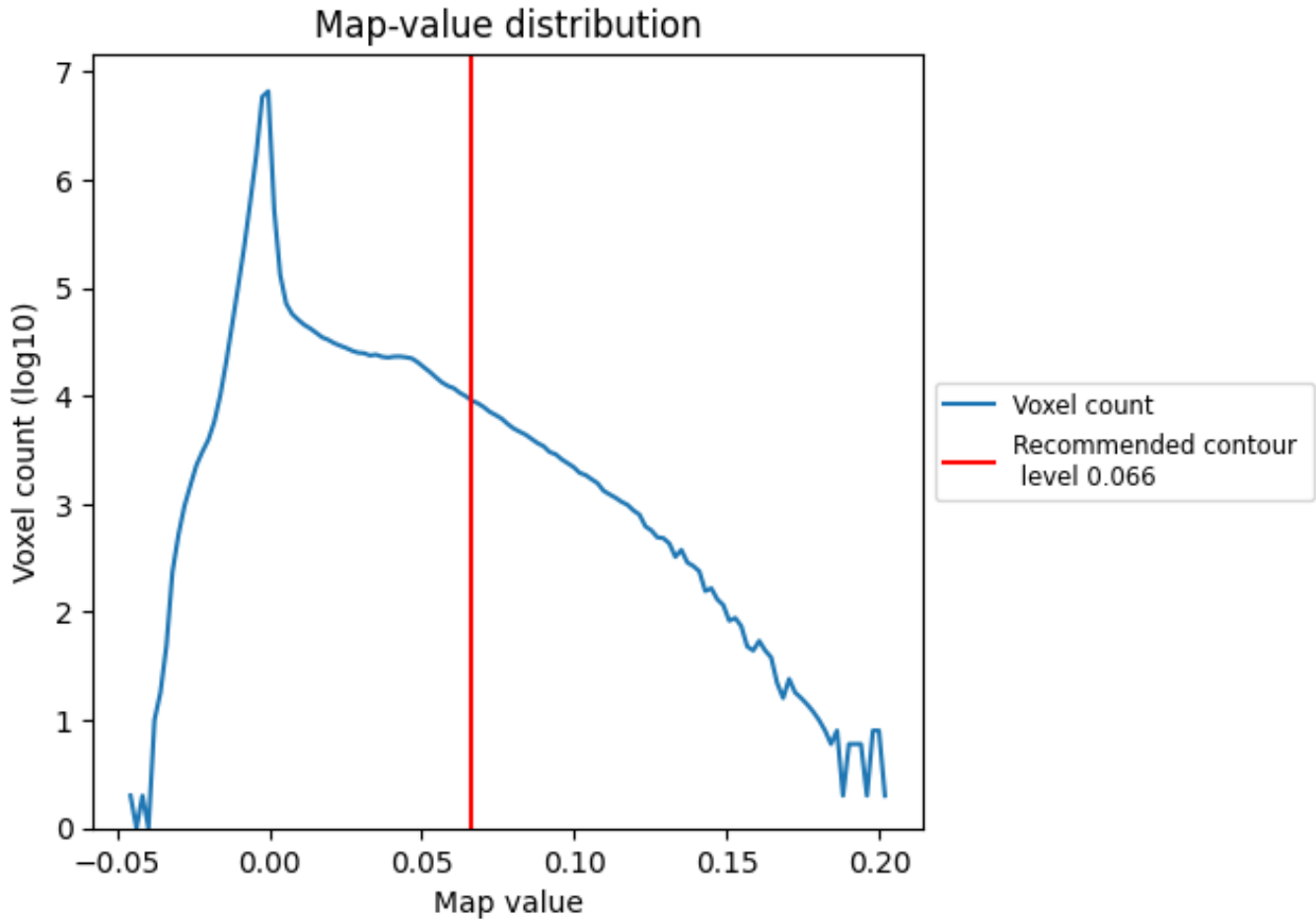

The map-value distribution is plotted in 128 intervals along the x-axis. The y-axis is logarithmic. A spike in this graph at zero usually indicates that the volume has been masked.

7.2 Volume estimate [i](#)

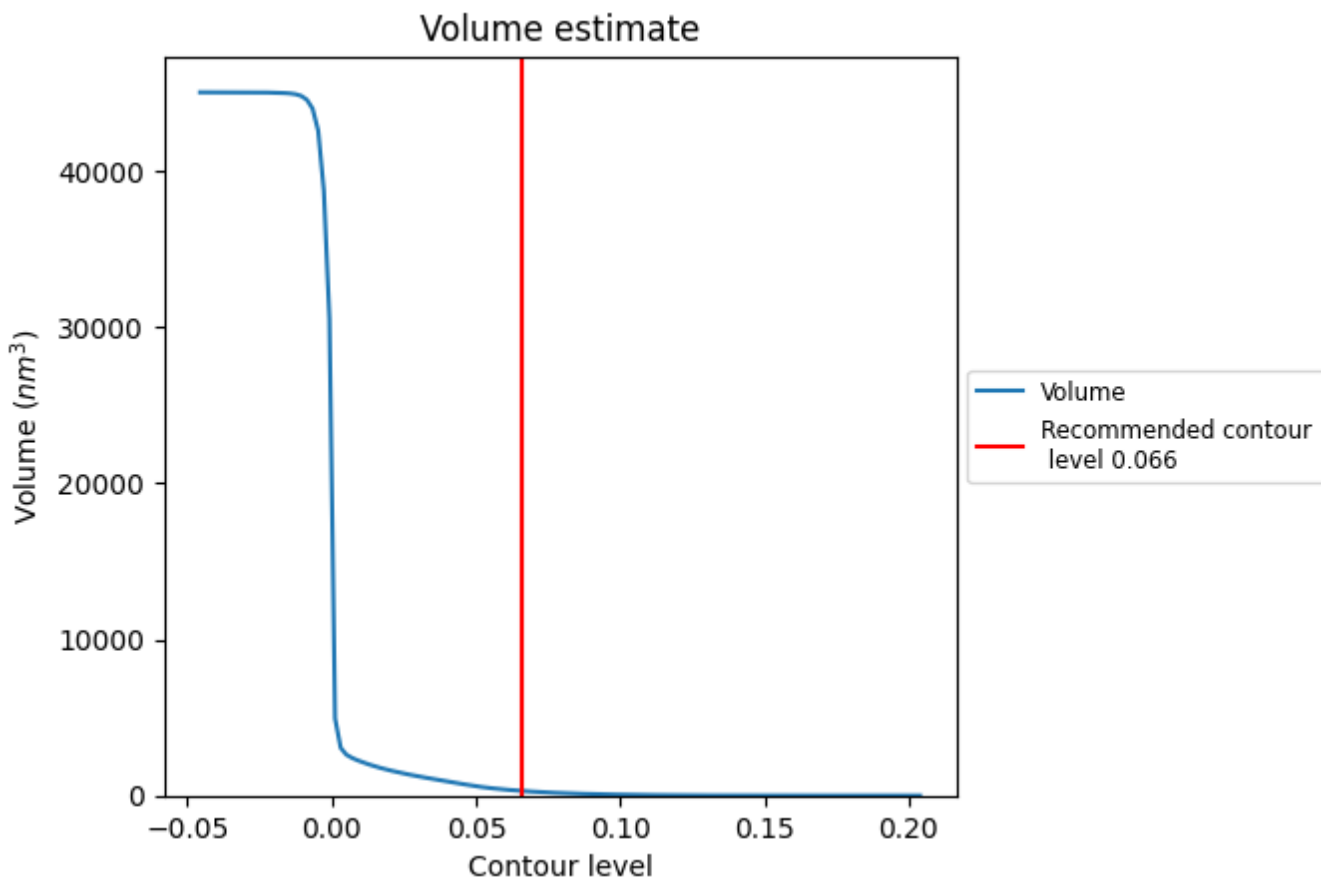

The volume at the recommended contour level is 298 nm³; this corresponds to an approximate mass of 269 kDa.

The volume estimate graph shows how the enclosed volume varies with the contour level. The recommended contour level is shown as a vertical line and the intersection between the line and the curve gives the volume of the enclosed surface at the given level.

7.3 Rotationally averaged power spectrum [\(i\)](#)

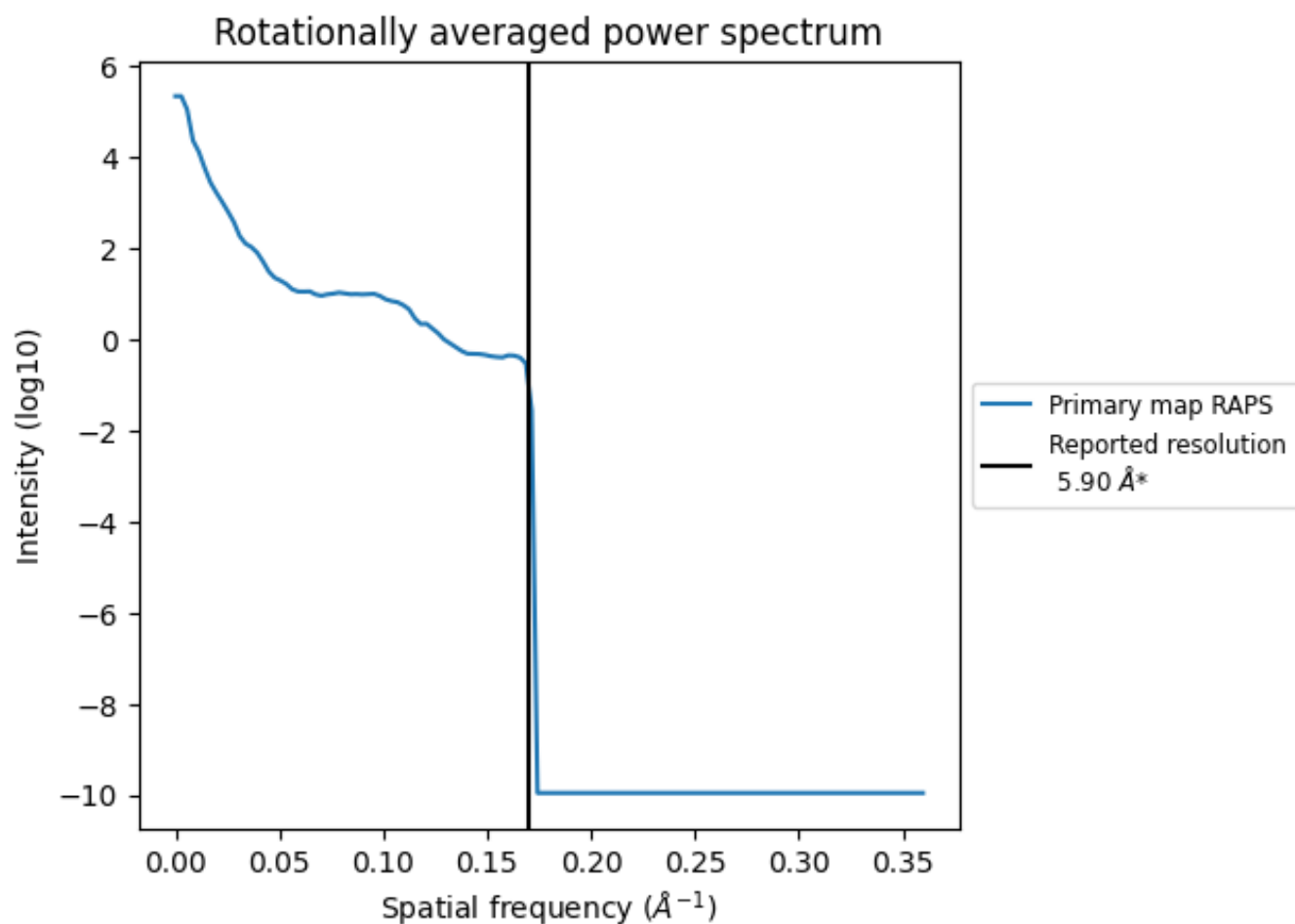

*Reported resolution corresponds to spatial frequency of 0.169 Å⁻¹

8 Fourier-Shell correlation

This section was not generated. No FSC curve or half-maps provided.

9 Map-model fit [i](#)

This section contains information regarding the fit between EMDB map EMD-3213 and PDB model 5FLC. Per-residue inclusion information can be found in section 3 on page 6.

9.1 Map-model overlay [i](#)

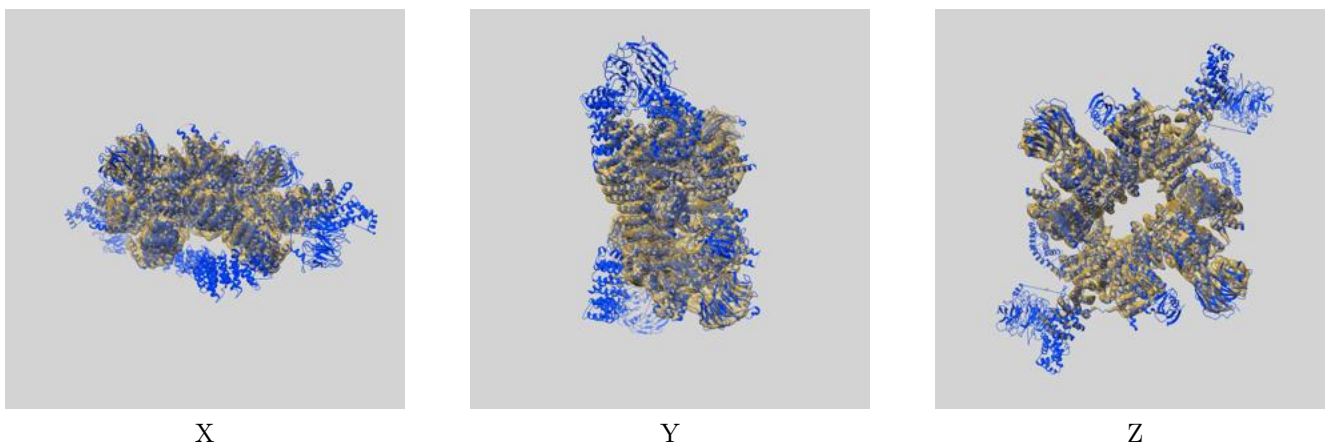

The images above show the 3D surface view of the map at the recommended contour level 0.066 at 50% transparency in yellow overlaid with a ribbon representation of the model coloured in blue. These images allow for the visual assessment of the quality of fit between the atomic model and the map.

9.2 Q-score mapped to coordinate model [i](#)

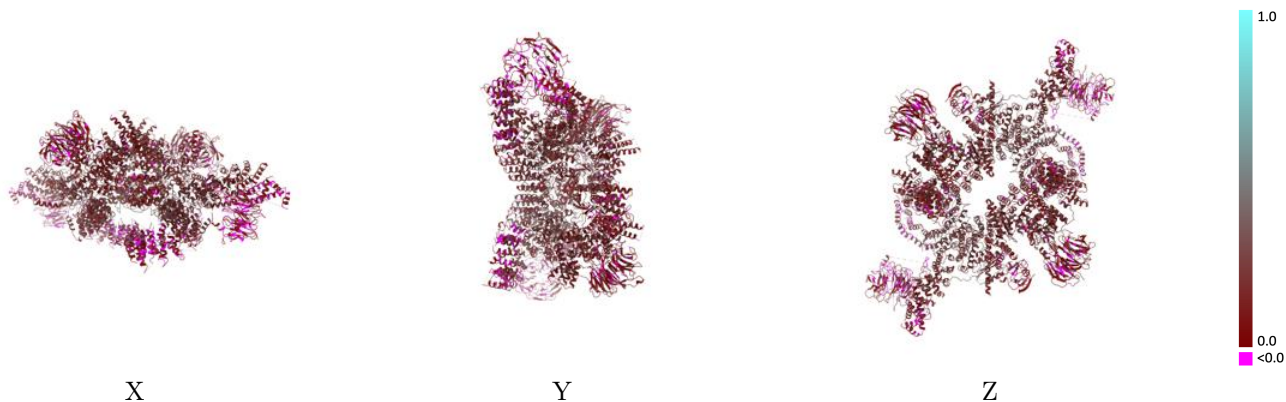

The images above show the model with each residue coloured according to its Q-score. This shows their resolvability in the map with higher Q-score values reflecting better resolvability. Please note: Q-score is calculating the resolvability of atoms, and thus high values are only expected at resolutions at which atoms can be resolved. Low Q-score values may therefore be expected for many entries.

9.3 Atom inclusion mapped to coordinate model [i](#)

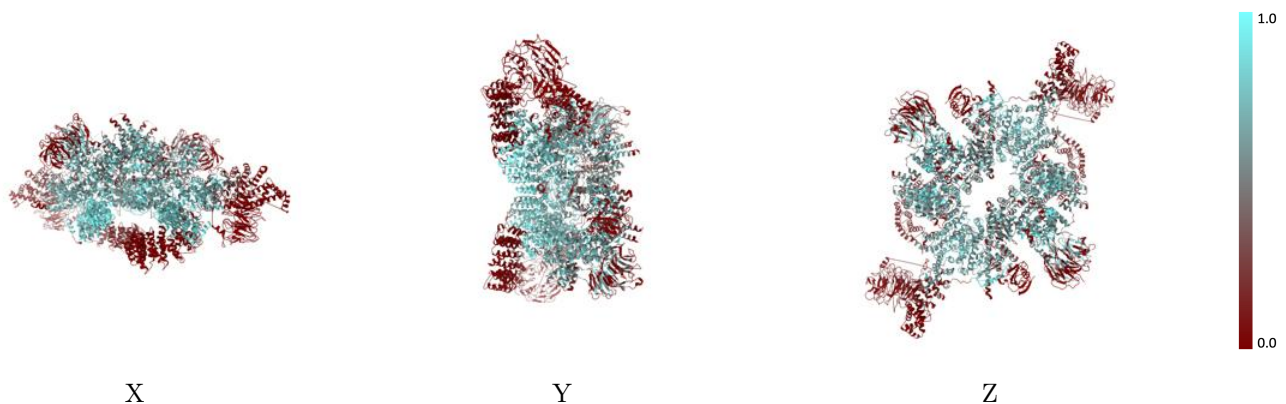

The images above show the model with each residue coloured according to its atom inclusion. This shows to what extent they are inside the map at the recommended contour level (0.066).



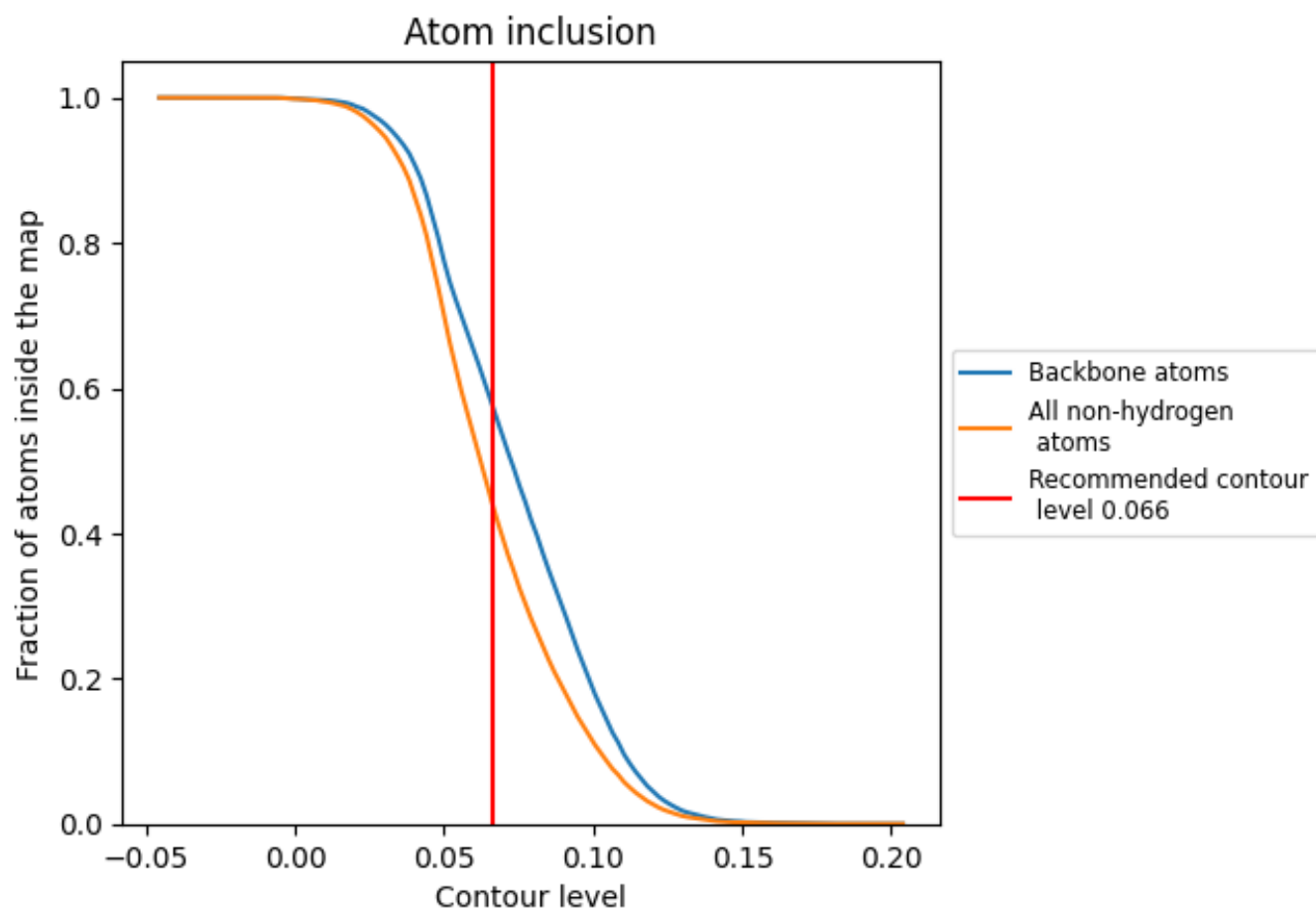























9.4 Atom inclusion [i](#)



At the recommended contour level, 58% of all backbone atoms, 44% of all non-hydrogen atoms, are inside the map.

9.5 Map-model fit summary [i](#)

The table lists the average atom inclusion at the recommended contour level (0.066) and Q-score for the entire model and for each chain.

Chain	Atom inclusion	Q-score
All	 0.4431	 0.1700
1	 0.3453	 0.1590
2	 0.8132	 0.2430
3	 0.3447	 0.1590
4	 0.8132	 0.2440
A	 0.2886	 0.1580
B	 0.5787	 0.1810
C	 0.0071	 0.1250
D	 0.3103	 0.1240
E	 0.2888	 0.1580
F	 0.5783	 0.1810
G	 0.0071	 0.1340
H	 0.3103	 0.1250

