



## Full wwPDB EM Validation Report ⓘ

Jan 16, 2024 – 11:52 AM EST

PDB ID : 8G75  
EMDB ID : EMD-29797  
Title : SARS-CoV-2 spike/Nb4 complex with 2 RBDs up and 3 Nb4 bound  
Authors : Ye, G.; Bu, F.; Liu, B.; Li, F.  
Deposited on : 2023-02-16  
Resolution : 3.40 Å (reported)

This is a Full wwPDB EM Validation Report for a publicly released PDB entry.

We welcome your comments at [validation@mail.wwpdb.org](mailto:validation@mail.wwpdb.org)

A user guide is available at

<https://www.wwpdb.org/validation/2017/EMValidationReportHelp>

with specific help available everywhere you see the ⓘ symbol.

The types of validation reports are described at

<http://www.wwpdb.org/validation/2017/FAQs#types>.

---

The following versions of software and data (see [references ⓘ](#)) were used in the production of this report:

EMDB validation analysis : 0.0.1.dev70  
Mogul : 1.8.5 (274361), CSD as541be (2020)  
MolProbity : 4.02b-467  
Percentile statistics : 20191225.v01 (using entries in the PDB archive December 25th 2019)  
MapQ : 1.9.9  
Ideal geometry (proteins) : Engh & Huber (2001)  
Ideal geometry (DNA, RNA) : Parkinson et al. (1996)  
Validation Pipeline (wwPDB-VP) : 2.36

# 1 Overall quality at a glance

The following experimental techniques were used to determine the structure:

*ELECTRON MICROSCOPY*

The reported resolution of this entry is 3.40 Å.

Percentile scores (ranging between 0-100) for global validation metrics of the entry are shown in the following graphic. The table shows the number of entries on which the scores are based.

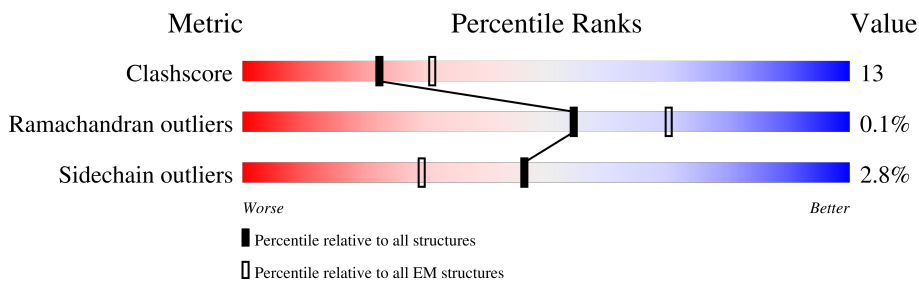









Metric	Whole archive (#Entries)	EM structures (#Entries)
Clashscore	158937	4297
Ramachandran outliers	154571	4023
Sidechain outliers	154315	3826

The table below summarises the geometric issues observed across the polymeric chains and their fit to the map. The red, orange, yellow and green segments of the bar indicate the fraction of residues that contain outliers for  $\geq 3$ , 2, 1 and 0 types of geometric quality criteria respectively. A grey segment represents the fraction of residues that are not modelled. The numeric value for each fraction is indicated below the corresponding segment, with a dot representing fractions  $\leq 5\%$ . The upper red bar (where present) indicates the fraction of residues that have poor fit to the EM map (all-atom inclusion  $< 40\%$ ). The numeric value is given above the bar.

Mol	Chain	Length	Quality of chain
1	A	1234	
1	B	1234	
1	D	1234	
2	E	148	
2	F	148	
2	G	148	
3	C	2	
3	H	2	

Continued on next page...

*Continued from previous page...*

Mol	Chain	Length	Quality of chain
3	I	2	 100%
3	J	2	 100%
3	K	2	 100%
3	L	2	 100%
3	M	2	 100%
3	N	2	 100%
3	O	2	 100%
3	P	2	 100%
3	Q	2	 100%

## 2 Entry composition i

There are 4 unique types of molecules in this entry. The entry contains 28711 atoms, of which 0 are hydrogens and 0 are deuteriums.

In the tables below, the AltConf column contains the number of residues with at least one atom in alternate conformation and the Trace column contains the number of residues modelled with at most 2 atoms.

- Molecule 1 is a protein called Spike glycoprotein.

Mol	Chain	Residues	Atoms					AltConf	Trace
			Total	C	N	O	S		
1	A	1071	8367	5336	1396	1597	38	0	0
1	B	1073	8382	5345	1399	1600	38	0	0
1	D	1073	8382	5345	1399	1600	38	0	0

There are 135 discrepancies between the modelled and reference sequences:

Chain	Residue	Modelled	Actual	Comment	Reference
A	614	GLY	ASP	conflict	UNP P0DTC2
A	682	ALA	ARG	conflict	UNP P0DTC2
A	683	GLY	ARG	conflict	UNP P0DTC2
A	817	PRO	PHE	conflict	UNP P0DTC2
A	892	PRO	ALA	conflict	UNP P0DTC2
A	899	PRO	ALA	conflict	UNP P0DTC2
A	942	PRO	ALA	conflict	UNP P0DTC2
A	986	PRO	LYS	conflict	UNP P0DTC2
A	987	PRO	VAL	conflict	UNP P0DTC2
A	1212	GLY	-	expression tag	UNP P0DTC2
A	1213	SER	-	expression tag	UNP P0DTC2
A	1214	GLY	-	expression tag	UNP P0DTC2
A	1215	TYR	-	expression tag	UNP P0DTC2
A	1216	ILE	-	expression tag	UNP P0DTC2
A	1217	PRO	-	expression tag	UNP P0DTC2
A	1218	GLU	-	expression tag	UNP P0DTC2
A	1219	ALA	-	expression tag	UNP P0DTC2
A	1220	PRO	-	expression tag	UNP P0DTC2
A	1221	ARG	-	expression tag	UNP P0DTC2
A	1222	ASP	-	expression tag	UNP P0DTC2
A	1223	GLY	-	expression tag	UNP P0DTC2
A	1224	GLN	-	expression tag	UNP P0DTC2
A	1225	ALA	-	expression tag	UNP P0DTC2
A	1226	TYR	-	expression tag	UNP P0DTC2

*Continued on next page...*

*Continued from previous page...*

Chain	Residue	Modelled	Actual	Comment	Reference
A	1227	VAL	-	expression tag	UNP P0DTC2
A	1228	ARG	-	expression tag	UNP P0DTC2
A	1229	LYS	-	expression tag	UNP P0DTC2
A	1230	ASP	-	expression tag	UNP P0DTC2
A	1231	GLY	-	expression tag	UNP P0DTC2
A	1232	GLU	-	expression tag	UNP P0DTC2
A	1233	TRP	-	expression tag	UNP P0DTC2
A	1234	VAL	-	expression tag	UNP P0DTC2
A	1235	LEU	-	expression tag	UNP P0DTC2
A	1236	LEU	-	expression tag	UNP P0DTC2
A	1237	SER	-	expression tag	UNP P0DTC2
A	1238	THR	-	expression tag	UNP P0DTC2
A	1239	PHE	-	expression tag	UNP P0DTC2
A	1240	LEU	-	expression tag	UNP P0DTC2
A	1241	GLY	-	expression tag	UNP P0DTC2
A	1242	HIS	-	expression tag	UNP P0DTC2
A	1243	HIS	-	expression tag	UNP P0DTC2
A	1244	HIS	-	expression tag	UNP P0DTC2
A	1245	HIS	-	expression tag	UNP P0DTC2
A	1246	HIS	-	expression tag	UNP P0DTC2
A	1247	HIS	-	expression tag	UNP P0DTC2
B	614	GLY	ASP	conflict	UNP P0DTC2
B	682	ALA	ARG	conflict	UNP P0DTC2
B	683	GLY	ARG	conflict	UNP P0DTC2
B	817	PRO	PHE	conflict	UNP P0DTC2
B	892	PRO	ALA	conflict	UNP P0DTC2
B	899	PRO	ALA	conflict	UNP P0DTC2
B	942	PRO	ALA	conflict	UNP P0DTC2
B	986	PRO	LYS	conflict	UNP P0DTC2
B	987	PRO	VAL	conflict	UNP P0DTC2
B	1212	GLY	-	expression tag	UNP P0DTC2
B	1213	SER	-	expression tag	UNP P0DTC2
B	1214	GLY	-	expression tag	UNP P0DTC2
B	1215	TYR	-	expression tag	UNP P0DTC2
B	1216	ILE	-	expression tag	UNP P0DTC2
B	1217	PRO	-	expression tag	UNP P0DTC2
B	1218	GLU	-	expression tag	UNP P0DTC2
B	1219	ALA	-	expression tag	UNP P0DTC2
B	1220	PRO	-	expression tag	UNP P0DTC2
B	1221	ARG	-	expression tag	UNP P0DTC2
B	1222	ASP	-	expression tag	UNP P0DTC2
B	1223	GLY	-	expression tag	UNP P0DTC2

*Continued on next page...*

*Continued from previous page...*

Chain	Residue	Modelled	Actual	Comment	Reference
B	1224	GLN	-	expression tag	UNP P0DTC2
B	1225	ALA	-	expression tag	UNP P0DTC2
B	1226	TYR	-	expression tag	UNP P0DTC2
B	1227	VAL	-	expression tag	UNP P0DTC2
B	1228	ARG	-	expression tag	UNP P0DTC2
B	1229	LYS	-	expression tag	UNP P0DTC2
B	1230	ASP	-	expression tag	UNP P0DTC2
B	1231	GLY	-	expression tag	UNP P0DTC2
B	1232	GLU	-	expression tag	UNP P0DTC2
B	1233	TRP	-	expression tag	UNP P0DTC2
B	1234	VAL	-	expression tag	UNP P0DTC2
B	1235	LEU	-	expression tag	UNP P0DTC2
B	1236	LEU	-	expression tag	UNP P0DTC2
B	1237	SER	-	expression tag	UNP P0DTC2
B	1238	THR	-	expression tag	UNP P0DTC2
B	1239	PHE	-	expression tag	UNP P0DTC2
B	1240	LEU	-	expression tag	UNP P0DTC2
B	1241	GLY	-	expression tag	UNP P0DTC2
B	1242	HIS	-	expression tag	UNP P0DTC2
B	1243	HIS	-	expression tag	UNP P0DTC2
B	1244	HIS	-	expression tag	UNP P0DTC2
B	1245	HIS	-	expression tag	UNP P0DTC2
B	1246	HIS	-	expression tag	UNP P0DTC2
B	1247	HIS	-	expression tag	UNP P0DTC2
D	614	GLY	ASP	conflict	UNP P0DTC2
D	682	ALA	ARG	conflict	UNP P0DTC2
D	683	GLY	ARG	conflict	UNP P0DTC2
D	817	PRO	PHE	conflict	UNP P0DTC2
D	892	PRO	ALA	conflict	UNP P0DTC2
D	899	PRO	ALA	conflict	UNP P0DTC2
D	942	PRO	ALA	conflict	UNP P0DTC2
D	986	PRO	LYS	conflict	UNP P0DTC2
D	987	PRO	VAL	conflict	UNP P0DTC2
D	1212	GLY	-	expression tag	UNP P0DTC2
D	1213	SER	-	expression tag	UNP P0DTC2
D	1214	GLY	-	expression tag	UNP P0DTC2
D	1215	TYR	-	expression tag	UNP P0DTC2
D	1216	ILE	-	expression tag	UNP P0DTC2
D	1217	PRO	-	expression tag	UNP P0DTC2
D	1218	GLU	-	expression tag	UNP P0DTC2
D	1219	ALA	-	expression tag	UNP P0DTC2
D	1220	PRO	-	expression tag	UNP P0DTC2

*Continued on next page...*

Continued from previous page...

Chain	Residue	Modelled	Actual	Comment	Reference
D	1221	ARG	-	expression tag	UNP P0DTC2
D	1222	ASP	-	expression tag	UNP P0DTC2
D	1223	GLY	-	expression tag	UNP P0DTC2
D	1224	GLN	-	expression tag	UNP P0DTC2
D	1225	ALA	-	expression tag	UNP P0DTC2
D	1226	TYR	-	expression tag	UNP P0DTC2
D	1227	VAL	-	expression tag	UNP P0DTC2
D	1228	ARG	-	expression tag	UNP P0DTC2
D	1229	LYS	-	expression tag	UNP P0DTC2
D	1230	ASP	-	expression tag	UNP P0DTC2
D	1231	GLY	-	expression tag	UNP P0DTC2
D	1232	GLU	-	expression tag	UNP P0DTC2
D	1233	TRP	-	expression tag	UNP P0DTC2
D	1234	VAL	-	expression tag	UNP P0DTC2
D	1235	LEU	-	expression tag	UNP P0DTC2
D	1236	LEU	-	expression tag	UNP P0DTC2
D	1237	SER	-	expression tag	UNP P0DTC2
D	1238	THR	-	expression tag	UNP P0DTC2
D	1239	PHE	-	expression tag	UNP P0DTC2
D	1240	LEU	-	expression tag	UNP P0DTC2
D	1241	GLY	-	expression tag	UNP P0DTC2
D	1242	HIS	-	expression tag	UNP P0DTC2
D	1243	HIS	-	expression tag	UNP P0DTC2
D	1244	HIS	-	expression tag	UNP P0DTC2
D	1245	HIS	-	expression tag	UNP P0DTC2
D	1246	HIS	-	expression tag	UNP P0DTC2
D	1247	HIS	-	expression tag	UNP P0DTC2

- Molecule 2 is a protein called Nanosota-4.

Mol	Chain	Residues	Atoms					AltConf	Trace
2	E	127	Total	C	N	O	S	0	0
			974	608	169	192	5		
2	G	127	Total	C	N	O	S	0	0
			974	608	169	192	5		
2	F	127	Total	C	N	O	S	0	0
			974	608	169	192	5		

- Molecule 3 is an oligosaccharide called 2-acetamido-2-deoxy-beta-D-glucopyranose-(1-4)-2-acetamido-2-deoxy-beta-D-glucopyranose.

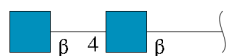

Mol	Chain	Residues	Atoms				AltConf	Trace
			Total	C	N	O		
3	J	2	28	16	2	10	0	0
3	C	2	28	16	2	10	0	0
3	H	2	28	16	2	10	0	0
3	I	2	28	16	2	10	0	0
3	K	2	28	16	2	10	0	0
3	L	2	28	16	2	10	0	0
3	M	2	28	16	2	10	0	0
3	N	2	28	16	2	10	0	0
3	O	2	28	16	2	10	0	0
3	P	2	28	16	2	10	0	0
3	Q	2	28	16	2	10	0	0

- Molecule 4 is 2-acetamido-2-deoxy-beta-D-glucopyranose (three-letter code: NAG) (formula:  $C_8H_{15}NO_6$ ).





Mol	Chain	Residues	Atoms				AltConf
			Total	C	N	O	
4	A	1	Total	C	N	O	0
			14	8	1	5	
4	A	1	Total	C	N	O	0
			14	8	1	5	
4	A	1	Total	C	N	O	0
			14	8	1	5	
4	A	1	Total	C	N	O	0
			14	8	1	5	
4	A	1	Total	C	N	O	0
			14	8	1	5	
4	A	1	Total	C	N	O	0
			14	8	1	5	
4	A	1	Total	C	N	O	0
			14	8	1	5	
4	A	1	Total	C	N	O	0
			14	8	1	5	
4	B	1	Total	C	N	O	0
			14	8	1	5	
4	B	1	Total	C	N	O	0
			14	8	1	5	
4	B	1	Total	C	N	O	0
			14	8	1	5	
4	B	1	Total	C	N	O	0
			14	8	1	5	
4	B	1	Total	C	N	O	0
			14	8	1	5	

*Continued on next page...*

*Continued from previous page...*

Mol	Chain	Residues	Atoms				AltConf
			Total	C	N	O	
4	B	1	Total 14	8	1	5	0
4	B	1	Total 14	8	1	5	0
4	B	1	Total 14	8	1	5	0
4	B	1	Total 14	8	1	5	0
4	B	1	Total 14	8	1	5	0
4	D	1	Total 14	8	1	5	0
4	D	1	Total 14	8	1	5	0
4	D	1	Total 14	8	1	5	0
4	D	1	Total 14	8	1	5	0
4	D	1	Total 14	8	1	5	0
4	D	1	Total 14	8	1	5	0

### 3 Residue-property plots [i](#)

These plots are drawn for all protein, RNA, DNA and oligosaccharide chains in the entry. The first graphic for a chain summarises the proportions of the various outlier classes displayed in the second graphic. The second graphic shows the sequence view annotated by issues in geometry and atom inclusion in map density. Residues are color-coded according to the number of geometric quality criteria for which they contain at least one outlier: green = 0, yellow = 1, orange = 2 and red = 3 or more. A red diamond above a residue indicates a poor fit to the EM map for this residue (all-atom inclusion < 40%). Stretches of 2 or more consecutive residues without any outlier are shown as a green connector. Residues present in the sample, but not in the model, are shown in grey.

#### • Molecule 1: Spike glycoprotein

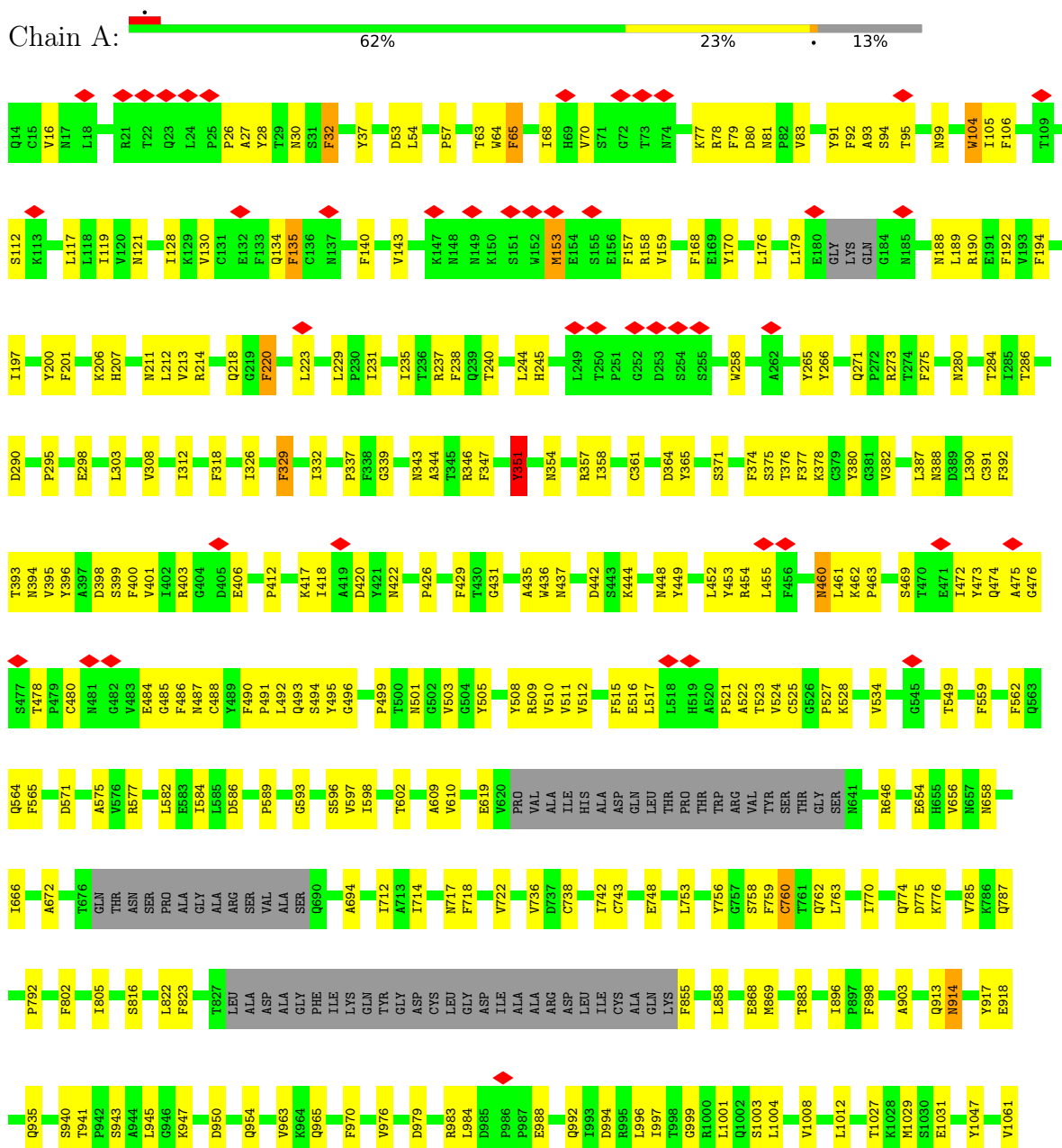





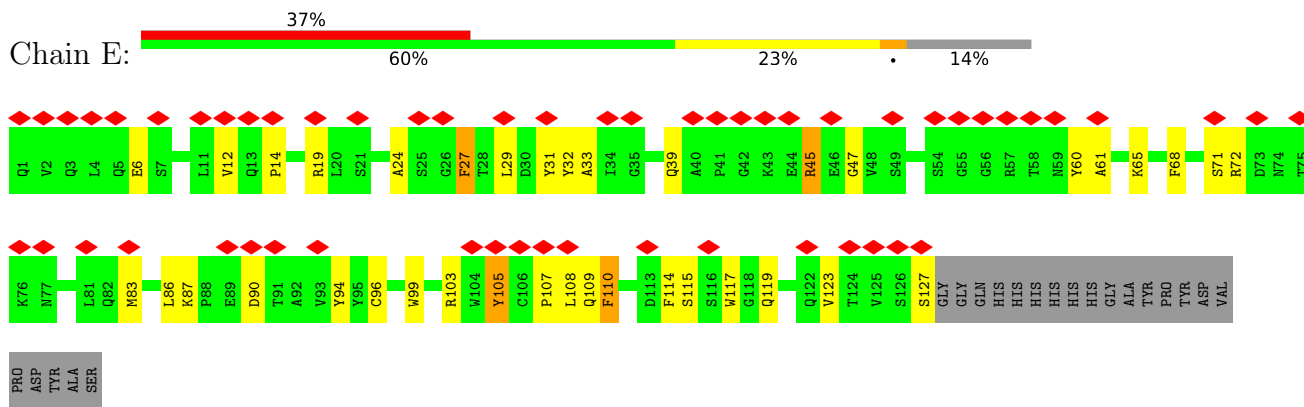

• Molecule 2: Nanosota-4

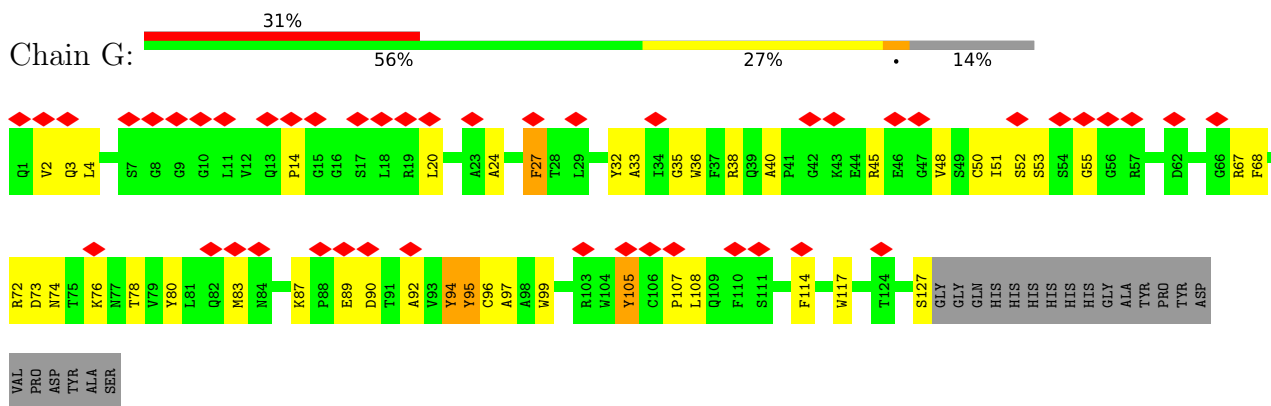

• Molecule 2: Nanosota-4

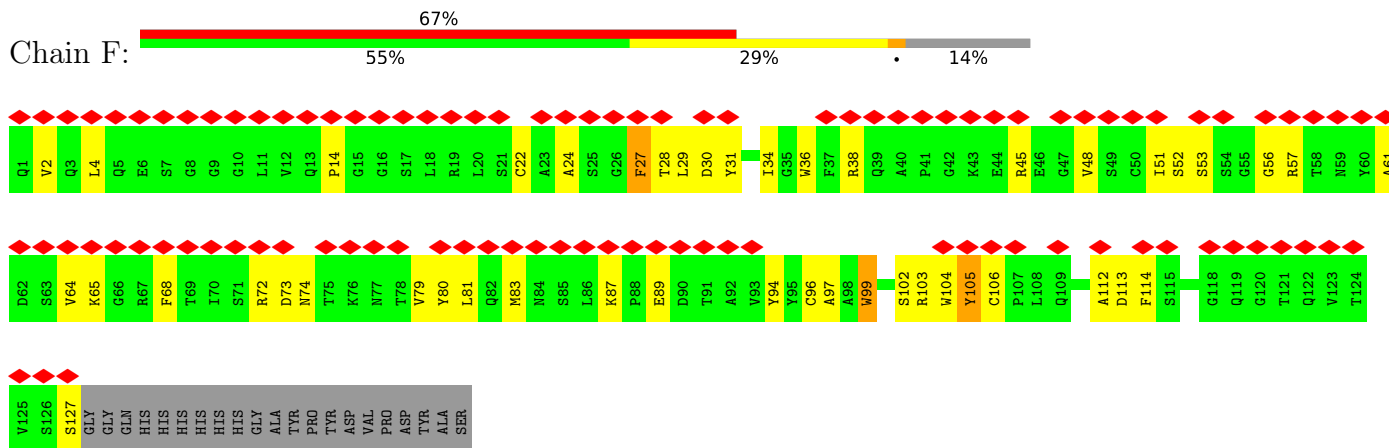

• Molecule 3: 2-acetamido-2-deoxy-beta-D-glucopyranose-(1-4)-2-acetamido-2-deoxy-beta-D-glucopyranose

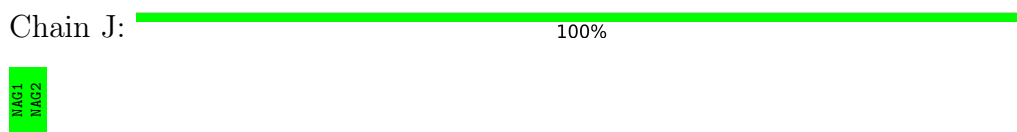

• Molecule 3: 2-acetamido-2-deoxy-beta-D-glucopyranose-(1-4)-2-acetamido-2-deoxy-beta-D-glucopyranose

Chain C:  100%

NAG1  
NAG2

- Molecule 3: 2-acetamido-2-deoxy-beta-D-glucopyranose-(1-4)-2-acetamido-2-deoxy-beta-D-glucopyranose

Chain H:  100%

NAG1  
NAG2

- Molecule 3: 2-acetamido-2-deoxy-beta-D-glucopyranose-(1-4)-2-acetamido-2-deoxy-beta-D-glucopyranose

Chain I:  100%

NAG1  
NAG2

- Molecule 3: 2-acetamido-2-deoxy-beta-D-glucopyranose-(1-4)-2-acetamido-2-deoxy-beta-D-glucopyranose

Chain K:  100%

NAG1  
NAG2

- Molecule 3: 2-acetamido-2-deoxy-beta-D-glucopyranose-(1-4)-2-acetamido-2-deoxy-beta-D-glucopyranose

Chain L:  100%

NAG1  
NAG2

- Molecule 3: 2-acetamido-2-deoxy-beta-D-glucopyranose-(1-4)-2-acetamido-2-deoxy-beta-D-glucopyranose

Chain M:  100%

NAG1  
NAG2

- Molecule 3: 2-acetamido-2-deoxy-beta-D-glucopyranose-(1-4)-2-acetamido-2-deoxy-beta-D-glucopyranose

Chain N:  100%

NAG1  
NAG2

- Molecule 3: 2-acetamido-2-deoxy-beta-D-glucopyranose-(1-4)-2-acetamido-2-deoxy-beta-D-glucopyranose

Chain O:  100%

MAG1  
MAG2

- Molecule 3: 2-acetamido-2-deoxy-beta-D-glucopyranose-(1-4)-2-acetamido-2-deoxy-beta-D-glucopyranose

Chain P:  100%

MAG1  
MAG2

- Molecule 3: 2-acetamido-2-deoxy-beta-D-glucopyranose-(1-4)-2-acetamido-2-deoxy-beta-D-glucopyranose

Chain Q:  100%

MAG1  
MAG2



## 4 Experimental information

Property	Value	Source
EM reconstruction method	SINGLE PARTICLE	Depositor
Imposed symmetry	POINT, Not provided	
Number of particles used	58046	Depositor
Resolution determination method	FSC 0.143 CUT-OFF	Depositor
CTF correction method	PHASE FLIPPING AND AMPLITUDE CORRECTION	Depositor
Microscope	FEI TITAN KRIOS	Depositor
Voltage (kV)	300	Depositor
Electron dose ( $e^-/\text{\AA}^2$ )	50	Depositor
Minimum defocus (nm)	800	Depositor
Maximum defocus (nm)	2400	Depositor
Magnification	Not provided	
Image detector	GATAN K3 (6k x 4k)	Depositor
Maximum map value	1.018	Depositor
Minimum map value	-0.612	Depositor
Average map value	0.001	Depositor
Map value standard deviation	0.024	Depositor
Recommended contour level	0.0678	Depositor
Map size (Å)	339.968, 339.968, 339.968	wwPDB
Map dimensions	384, 384, 384	wwPDB
Map angles (°)	90.0, 90.0, 90.0	wwPDB
Pixel spacing (Å)	0.8853333, 0.8853333, 0.8853333	Depositor

## 5 Model quality i

### 5.1 Standard geometry i

Bond lengths and bond angles in the following residue types are not validated in this section: NAG

The Z score for a bond length (or angle) is the number of standard deviations the observed value is removed from the expected value. A bond length (or angle) with  $|Z| > 5$  is considered an outlier worth inspection. RMSZ is the root-mean-square of all Z scores of the bond lengths (or angles).

Mol	Chain	Bond lengths		Bond angles	
		RMSZ	# $ Z  > 5$	RMSZ	# $ Z  > 5$
1	A	0.28	0/8565	0.53	3/11664 (0.0%)
1	B	0.29	0/8580	0.51	2/11683 (0.0%)
1	D	0.27	0/8580	0.51	1/11683 (0.0%)
2	E	0.26	0/997	0.55	0/1351
2	F	0.30	0/997	0.59	0/1351
2	G	0.28	0/997	0.57	0/1351
All	All	0.28	0/28716	0.52	6/39083 (0.0%)

There are no bond length outliers.

All (6) bond angle outliers are listed below:

Mol	Chain	Res	Type	Atoms	Z	Observed( $^{\circ}$ )	Ideal( $^{\circ}$ )
1	B	1143	PRO	CA-N-CD	-5.80	103.38	111.50
1	A	351	TYR	CB-CG-CD2	5.76	124.45	121.00
1	A	212	LEU	CA-CB-CG	5.38	127.69	115.30
1	B	100	ILE	CG1-CB-CG2	-5.26	99.83	111.40
1	A	760	CYS	CA-CB-SG	5.20	123.35	114.00
1	D	1141	LEU	CA-CB-CG	5.14	127.11	115.30

There are no chirality outliers.

There are no planarity outliers.

### 5.2 Too-close contacts i

In the following table, the Non-H and H(model) columns list the number of non-hydrogen atoms and hydrogen atoms in the chain respectively. The H(added) column lists the number of hydrogen atoms added and optimized by MolProbity. The Clashes column lists the number of clashes within the asymmetric unit, whereas Symm-Clashes lists symmetry-related clashes.

Mol	Chain	Non-H	H(model)	H(added)	Clashes	Symm-Clashes
1	A	8367	0	8142	228	0
1	B	8382	0	8160	211	0
1	D	8382	0	8162	200	0
2	E	974	0	920	30	0
2	F	974	0	920	53	0
2	G	974	0	920	37	0
3	C	28	0	25	0	0
3	H	28	0	25	0	0
3	I	28	0	25	0	0
3	J	28	0	25	0	0
3	K	28	0	25	1	0
3	L	28	0	25	0	0
3	M	28	0	25	0	0
3	N	28	0	25	0	0
3	O	28	0	25	0	0
3	P	28	0	25	0	0
3	Q	28	0	25	0	0
4	A	126	0	117	0	0
4	B	140	0	130	2	0
4	D	84	0	78	1	0
All	All	28711	0	27824	710	0

The all-atom clashscore is defined as the number of clashes found per 1000 atoms (including hydrogen atoms). The all-atom clashscore for this structure is 13.

All (710) close contacts within the same asymmetric unit are listed below, sorted by their clash magnitude.

Atom-1	Atom-2	Interatomic distance (Å)	Clash overlap (Å)
1:D:984:LEU:HD22	1:D:988:GLU:HG3	1.45	0.99
1:A:417:LYS:NZ	1:A:495:TYR:OH	2.02	0.92
2:F:73:ASP:HB2	2:F:80:TYR:HE2	1.34	0.90
1:B:366:SER:O	1:B:370:ASN:HB2	1.73	0.88
1:A:589:PRO:HG3	1:B:855:PHE:HB3	1.55	0.86
1:B:388:ASN:HB3	1:B:528:LYS:HB2	1.55	0.85
2:G:52:SER:O	2:G:72:ARG:NH2	2.11	0.84
1:B:616:ASN:OD1	1:B:617:CYS:N	2.11	0.84
1:D:650:LEU:HD21	1:D:653:ALA:HB3	1.59	0.83
2:G:14:PRO:HD2	2:G:127:SER:HB2	1.60	0.83
2:F:14:PRO:HD2	2:F:127:SER:HB2	1.60	0.81
1:B:143:VAL:HG13	1:B:153:MET:HE2	1.63	0.81
1:A:420:ASP:HB3	1:A:460:ASN:HD22	1.45	0.80
1:D:390:LEU:HD21	1:D:517:LEU:HD21	1.65	0.79

*Continued on next page...*

*Continued from previous page...*

Atom-1	Atom-2	Interatomic distance (Å)	Clash overlap (Å)
2:E:60:TYR:HB2	2:E:65:LYS:HE3	1.64	0.79
1:A:486:PHE:HD1	2:F:30:ASP:HA	1.47	0.79
1:D:452:LEU:HB3	1:D:492:LEU:HB3	1.65	0.78
1:B:650:LEU:HD21	1:B:653:ALA:HB3	1.65	0.77
1:D:616:ASN:OD1	1:D:617:CYS:N	2.18	0.77
1:B:1094:VAL:HG13	1:B:1107:ARG:HG2	1.66	0.77
1:B:398:ASP:HB2	1:B:512:VAL:HG12	1.67	0.76
1:D:784:GLN:NE2	1:D:1030:SER:OG	2.19	0.75
1:A:452:LEU:HB3	1:A:492:LEU:HB3	1.68	0.75
1:D:327:VAL:HG22	1:D:542:ASN:HB3	1.70	0.74
1:D:427:ASP:HB2	2:E:19:ARG:HH12	1.50	0.74
1:A:1084:ASP:HB2	1:A:1086:LYS:HZ1	1.52	0.74
1:B:52:GLN:HG3	1:B:274:THR:HB	1.69	0.74
2:G:95:TYR:HB3	2:G:117:TRP:CZ3	2.22	0.73
1:B:452:LEU:HB3	1:B:492:LEU:HB3	1.69	0.73
1:A:418:ILE:HG23	1:A:422:ASN:HD22	1.53	0.72
1:B:327:VAL:HG12	1:B:542:ASN:HB3	1.70	0.72
1:A:326:ILE:HD11	1:A:534:VAL:HG12	1.72	0.71
2:F:113:ASP:OD1	2:F:114:PHE:N	2.23	0.71
1:B:143:VAL:HG21	1:B:243:ALA:HB1	1.72	0.71
2:F:73:ASP:HB2	2:F:80:TYR:CE2	2.24	0.71
1:B:442:ASP:O	1:B:448:ASN:ND2	2.22	0.70
1:D:81:ASN:HD21	1:D:242:LEU:HG	1.56	0.70
1:B:398:ASP:HB3	1:B:400:PHE:HE2	1.57	0.70
1:D:395:VAL:HG23	1:D:524:VAL:HG21	1.73	0.70
1:A:984:LEU:HD22	1:A:988:GLU:HG3	1.74	0.70
1:D:423:TYR:HE1	1:D:466:ARG:HG2	1.57	0.69
1:D:374:PHE:HA	1:D:436:TRP:HB3	1.74	0.69
1:D:434:ILE:O	1:D:511:VAL:N	2.16	0.69
1:B:128:ILE:HD13	1:B:170:TYR:HB3	1.73	0.69
1:A:437:ASN:HA	1:A:508:TYR:HD1	1.57	0.69
1:A:472:ILE:HG21	1:A:484:GLU:HA	1.74	0.69
1:B:144:TYR:H	1:B:153:MET:HE1	1.58	0.69
1:D:454:ARG:NH2	1:D:469:SER:O	2.26	0.69
1:D:346:ARG:HH12	1:D:348:ALA:HA	1.57	0.68
1:A:391:CYS:HB2	1:A:525:CYS:HA	1.73	0.68
1:B:1139:ASP:O	1:B:1143:PRO:HD2	1.93	0.68
1:A:329:PHE:HE2	1:A:528:LYS:HE2	1.58	0.68
1:A:484:GLU:O	2:F:74:ASN:HB3	1.93	0.68
1:A:770:ILE:HD11	1:A:1012:LEU:HD12	1.74	0.68
1:D:473:TYR:HE2	1:D:491:PRO:HB3	1.56	0.68

*Continued on next page...*

*Continued from previous page...*

Atom-1	Atom-2	Interatomic distance (Å)	Clash overlap (Å)
1:A:503:VAL:HG11	2:E:45:ARG:NH1	2.08	0.68
2:F:36:TRP:HB3	2:F:94:TYR:CE2	2.29	0.68
1:B:372:ALA:HA	2:F:103:ARG:HG2	1.76	0.68
1:D:323:THR:OG1	1:D:324:GLU:OE1	2.10	0.68
1:A:78:ARG:NH1	1:A:79:PHE:O	2.27	0.67
1:D:428:ASP:OD1	2:E:19:ARG:NH2	2.27	0.67
1:B:521:PRO:HG2	1:D:230:PRO:HB3	1.76	0.67
1:A:917:TYR:HB3	1:D:1129:VAL:HG12	1.75	0.67
1:B:328:ARG:NH1	1:B:329:PHE:O	2.28	0.66
1:A:119:ILE:HG12	1:A:128:ILE:HG23	1.78	0.66
1:D:1074:ASN:HB2	4:D:1306:NAG:N2	2.10	0.66
1:B:508:TYR:CE2	2:F:113:ASP:HB2	2.31	0.66
1:A:868:GLU:N	1:A:868:GLU:OE1	2.25	0.66
1:A:965:GLN:HG2	1:A:1003:SER:OG	1.95	0.66
1:A:983:ARG:O	1:A:983:ARG:NH1	2.26	0.66
1:D:177:MET:SD	1:D:177:MET:N	2.68	0.66
1:B:473:TYR:HE2	1:B:491:PRO:HB3	1.61	0.65
1:A:486:PHE:N	2:F:74:ASN:OD1	2.21	0.65
1:B:401:VAL:HG22	1:B:509:ARG:HG2	1.77	0.65
1:A:393:THR:O	1:A:523:THR:OG1	2.14	0.64
1:B:96:GLU:OE2	1:B:100:ILE:N	2.21	0.64
1:A:143:VAL:HG13	1:A:153:MET:SD	2.37	0.64
1:B:37:TYR:OH	1:B:53:ASP:OD1	2.12	0.64
1:D:408:ARG:NH2	2:G:117:TRP:H	1.96	0.64
1:A:398:ASP:HB3	1:A:400:PHE:HE2	1.62	0.64
1:B:521:PRO:HG3	1:D:200:TYR:CZ	2.33	0.64
1:D:435:ALA:HB2	1:D:510:VAL:HG13	1.80	0.63
1:A:121:ASN:ND2	1:A:176:LEU:H	1.96	0.63
1:A:357:ARG:HH12	1:B:232:GLY:HA3	1.62	0.63
1:D:1053:PRO:O	1:D:1054:GLN:NE2	2.31	0.63
1:D:303:LEU:HD12	1:D:308:VAL:HG12	1.81	0.63
1:B:121:ASN:ND2	1:B:176:LEU:H	1.97	0.63
1:A:188:ASN:HB3	1:A:190:ARG:HH22	1.63	0.63
2:F:99:TRP:CZ3	2:F:112:ALA:HB3	2.33	0.63
1:A:950:ASP:OD1	1:A:954:GLN:NE2	2.32	0.62
1:D:390:LEU:HD22	1:D:392:PHE:CZ	2.34	0.62
2:E:99:TRP:HB3	2:E:114:PHE:HA	1.80	0.62
2:F:51:ILE:HG23	2:F:72:ARG:HH11	1.63	0.62
2:G:51:ILE:HG12	2:G:72:ARG:NH2	2.14	0.62
1:A:1141:LEU:HD13	1:B:1141:LEU:HD23	1.81	0.62
1:D:454:ARG:NH1	1:D:467:ASP:O	2.33	0.62

*Continued on next page...*

*Continued from previous page...*

Atom-1	Atom-2	Interatomic distance (Å)	Clash overlap (Å)
1:A:93:ALA:HB1	1:A:189:LEU:HD11	1.80	0.61
1:D:70:VAL:HG22	1:D:77:LYS:HG2	1.81	0.61
1:D:374:PHE:CD2	1:D:434:ILE:HG22	2.36	0.61
1:B:1142:GLN:HB3	1:B:1143:PRO:HD2	1.82	0.61
1:A:99:ASN:H	1:A:179:LEU:HD12	1.65	0.61
2:E:12:VAL:HG21	2:E:86:LEU:HD23	1.80	0.61
1:A:822:LEU:HD11	1:A:1061:VAL:HG21	1.81	0.61
1:D:358:ILE:HD13	1:D:395:VAL:HG12	1.83	0.61
1:D:436:TRP:CH2	1:D:509:ARG:HD3	2.35	0.61
1:A:391:CYS:CB	1:A:525:CYS:HA	2.30	0.61
1:B:375:SER:N	1:B:435:ALA:O	2.34	0.61
1:B:78:ARG:NH1	1:B:79:PHE:O	2.32	0.61
1:B:973:ILE:HD11	1:B:980:ILE:HD13	1.83	0.61
1:D:868:GLU:OE2	1:D:872:GLN:NE2	2.31	0.61
2:F:36:TRP:HB3	2:F:94:TYR:HE2	1.66	0.60
2:F:2:VAL:HG22	2:F:27:PHE:HB3	1.83	0.60
1:D:78:ARG:NH1	1:D:79:PHE:O	2.33	0.60
1:D:756:TYR:HB3	1:D:759:PHE:HD2	1.67	0.60
1:A:26:PRO:HB2	1:A:28:TYR:HE1	1.67	0.60
1:D:400:PHE:O	1:D:510:VAL:N	2.34	0.60
1:A:390:LEU:HD12	1:A:391:CYS:H	1.65	0.59
1:A:742:ILE:HG12	1:A:743:CYS:SG	2.42	0.59
1:B:496:GLY:O	1:B:501:ASN:ND2	2.35	0.59
1:B:603:ASN:HB2	4:B:1305:NAG:O5	2.02	0.59
2:G:68:PHE:CE1	2:G:83:MET:HG3	2.38	0.59
1:A:32:PHE:CD2	1:A:218:GLN:HG2	2.37	0.59
1:B:372:ALA:CA	2:F:103:ARG:HG2	2.33	0.59
1:A:308:VAL:H	1:A:602:THR:HG22	1.68	0.59
1:D:968:SER:HB3	1:D:970:PHE:CE1	2.37	0.59
2:G:73:ASP:OD1	2:G:73:ASP:N	2.33	0.59
1:A:1084:ASP:HB2	1:A:1086:LYS:NZ	2.17	0.59
2:G:73:ASP:OD2	2:G:76:LYS:HB2	2.03	0.59
1:D:676:THR:HA	1:D:690:GLN:HA	1.84	0.59
1:B:600:PRO:HG3	1:B:674:TYR:HD2	1.68	0.58
1:D:143:VAL:HG21	1:D:243:ALA:HB1	1.85	0.58
1:A:484:GLU:HG3	1:A:490:PHE:H	1.68	0.58
1:A:388:ASN:HB3	1:A:527:PRO:HD2	1.86	0.58
1:D:353:TRP:HA	1:D:400:PHE:CZ	2.38	0.58
1:A:486:PHE:CD1	2:F:30:ASP:HA	2.32	0.58
1:D:742:ILE:HD13	1:D:753:LEU:HD21	1.86	0.58
2:G:27:PHE:CD2	2:G:32:TYR:HE2	2.21	0.58

*Continued on next page...*

*Continued from previous page...*

Atom-1	Atom-2	Interatomic distance (Å)	Clash overlap (Å)
1:B:1116:THR:HG22	1:B:1138:TYR:HB3	1.86	0.58
1:A:785:VAL:HG13	1:A:787:GLN:H	1.69	0.58
1:B:58:PHE:HB2	1:B:290:ASP:OD2	2.04	0.58
1:D:599:THR:HB	1:D:608:VAL:HG12	1.86	0.58
1:D:712:ILE:HD11	1:D:1096:VAL:HG12	1.86	0.58
1:B:242:LEU:HD12	1:B:243:ALA:H	1.69	0.58
1:D:406:GLU:HB3	1:D:418:ILE:HD12	1.86	0.58
1:D:128:ILE:HB	1:D:170:TYR:HB3	1.86	0.57
1:B:454:ARG:NH2	1:B:469:SER:O	2.38	0.57
1:A:16:VAL:HB	1:A:140:PHE:HZ	1.69	0.57
1:A:395:VAL:HG12	1:A:515:PHE:HA	1.86	0.57
1:B:600:PRO:HG3	1:B:674:TYR:CD2	2.39	0.57
2:G:105:TYR:HB3	2:G:107:PRO:HD2	1.87	0.57
1:B:1129:VAL:HG12	1:D:917:TYR:HB3	1.87	0.57
1:A:571:ASP:OD1	1:A:571:ASP:N	2.37	0.57
1:B:130:VAL:HG21	1:B:231:ILE:HD12	1.85	0.57
1:B:331:ASN:HD21	4:B:1304:NAG:C7	2.15	0.57
1:A:437:ASN:HA	1:A:508:TYR:CD1	2.38	0.57
1:B:421:TYR:HD1	1:B:457:ARG:HB2	1.68	0.57
2:G:38:ARG:HG3	2:G:48:VAL:HG21	1.86	0.57
1:D:423:TYR:CE1	1:D:466:ARG:HG2	2.40	0.57
1:B:245:HIS:CE1	1:B:258:TRP:HE1	2.22	0.56
1:A:351:TYR:HE1	1:A:422:ASN:HA	1.69	0.56
2:G:55:GLY:HA2	2:G:72:ARG:HH22	1.70	0.56
2:F:97:ALA:HB1	2:F:114:PHE:HB3	1.85	0.56
1:A:403:ARG:HD2	1:A:505:TYR:HA	1.86	0.56
1:A:391:CYS:HB2	1:A:524:VAL:O	2.06	0.56
1:B:400:PHE:O	1:B:510:VAL:N	2.26	0.56
1:A:521:PRO:HG3	1:A:564:GLN:HG3	1.88	0.56
2:G:36:TRP:HB3	2:G:94:TYR:CE1	2.40	0.56
1:B:575:ALA:HA	1:B:586:ASP:HA	1.88	0.56
1:A:758:SER:O	1:A:762:GLN:HG2	2.06	0.56
1:B:105:ILE:HG21	1:B:135:PHE:CZ	2.41	0.56
1:B:1047:TYR:HB2	1:B:1067:TYR:HB3	1.87	0.56
1:B:372:ALA:O	2:F:103:ARG:NH1	2.39	0.55
1:A:351:TYR:HE2	1:A:454:ARG:NH1	2.04	0.55
1:A:869:MET:HG2	1:D:699:LEU:HD21	1.87	0.55
1:B:366:SER:O	1:B:370:ASN:CB	2.52	0.55
1:A:140:PHE:HB2	1:A:244:LEU:HD11	1.88	0.55
1:B:135:PHE:CE1	1:B:159:VAL:HG12	2.42	0.55
1:D:402:ILE:HD12	1:D:410:ILE:HD11	1.87	0.55

*Continued on next page...*

*Continued from previous page...*

Atom-1	Atom-2	Interatomic distance (Å)	Clash overlap (Å)
1:B:354:ASN:H	1:B:400:PHE:HE1	1.54	0.55
1:D:229:LEU:HB3	1:D:231:ILE:HD13	1.88	0.55
1:D:1081:ILE:HG23	1:D:1133:VAL:HG13	1.88	0.55
1:B:393:THR:O	1:B:523:THR:OG1	2.24	0.55
1:D:400:PHE:O	1:D:509:ARG:HA	2.05	0.55
1:A:351:TYR:HD1	1:A:422:ASN:OD1	1.90	0.55
1:B:99:ASN:HD22	1:B:102:ARG:HH22	1.55	0.55
1:B:188:ASN:HB2	1:B:190:ARG:HH22	1.72	0.55
1:A:206:LYS:HB3	1:A:223:LEU:HD23	1.89	0.55
1:A:318:PHE:N	1:A:593:GLY:O	2.39	0.55
1:B:408:ARG:HH22	2:F:2:VAL:HB	1.71	0.54
1:A:418:ILE:HA	1:A:422:ASN:HB2	1.89	0.54
1:A:329:PHE:CE2	1:A:528:LYS:HE2	2.42	0.54
1:A:406:GLU:HB3	1:A:418:ILE:HD12	1.88	0.54
1:A:476:GLY:N	1:A:487:ASN:HB3	2.23	0.54
1:B:589:PRO:HG2	1:D:855:PHE:CB	2.37	0.54
1:D:553:THR:OG1	1:D:586:ASP:OD1	2.23	0.54
1:A:374:PHE:HA	1:A:436:TRP:HB3	1.89	0.54
1:A:1047:TYR:HB2	1:A:1067:TYR:HB3	1.87	0.54
1:D:439:ASN:O	1:D:443:SER:OG	2.22	0.54
1:B:336:CYS:HA	1:B:361:CYS:SG	2.48	0.54
1:B:347:PHE:CE2	1:B:399:SER:HB2	2.43	0.54
1:D:661:GLU:OE1	1:D:661:GLU:N	2.26	0.54
1:D:742:ILE:HD11	1:D:997:ILE:HA	1.88	0.54
2:G:72:ARG:HD2	2:G:74:ASN:OD1	2.07	0.54
1:A:375:SER:N	1:A:435:ALA:O	2.41	0.54
1:B:193:VAL:HG23	1:B:223:LEU:HD12	1.89	0.53
2:F:38:ARG:HB3	2:F:94:TYR:CD1	2.43	0.53
1:A:454:ARG:CD	1:A:491:PRO:HB2	2.38	0.53
1:A:965:GLN:HG3	1:A:970:PHE:HZ	1.74	0.53
1:B:120:VAL:HG22	1:B:127:VAL:HB	1.90	0.53
1:B:168:PHE:CE1	1:B:170:TYR:HB2	2.44	0.53
1:D:34:ARG:HD3	1:D:216:LEU:HD22	1.89	0.53
1:A:37:TYR:OH	1:A:54:LEU:O	2.15	0.53
1:A:390:LEU:HD12	1:A:391:CYS:N	2.22	0.53
1:A:390:LEU:HD11	1:A:517:LEU:HD21	1.89	0.53
1:A:722:VAL:HG22	1:A:1065:VAL:HG22	1.89	0.53
1:A:1116:THR:HG22	1:A:1138:TYR:HB3	1.89	0.53
1:B:989:ALA:O	1:B:993:ILE:HG13	2.08	0.53
1:D:402:ILE:O	1:D:508:TYR:HB2	2.08	0.53
1:A:188:ASN:HB3	1:A:190:ARG:NH2	2.23	0.53

*Continued on next page...*



*Continued from previous page...*

Atom-1	Atom-2	Interatomic distance (Å)	Clash overlap (Å)
1:A:351:TYR:CE2	1:A:454:ARG:HD2	2.43	0.53
1:A:963:VAL:HG11	1:D:570:ALA:HB1	1.89	0.53
2:G:4:LEU:HD21	2:G:96:CYS:HB3	1.89	0.53
1:D:374:PHE:CE2	1:D:436:TRP:CZ3	2.96	0.53
1:D:970:PHE:CD2	1:D:999:GLY:HA3	2.44	0.53
1:A:99:ASN:OD1	1:A:179:LEU:N	2.40	0.53
1:B:135:PHE:HE1	1:B:159:VAL:HG12	1.73	0.53
1:A:398:ASP:HB3	1:A:400:PHE:CE2	2.43	0.53
1:A:941:THR:HG22	1:A:943:SER:H	1.72	0.53
1:B:201:PHE:CE2	1:B:203:ILE:HD11	2.44	0.53
2:F:48:VAL:HG13	2:F:64:VAL:HG11	1.89	0.53
1:A:229:LEU:HB3	1:A:231:ILE:HG12	1.91	0.52
1:A:903:ALA:HB1	1:A:913:GLN:HB2	1.90	0.52
1:A:54:LEU:HD11	1:A:197:ILE:HD11	1.90	0.52
2:F:28:THR:C	2:F:30:ASP:H	2.13	0.52
1:A:401:VAL:HG22	1:A:509:ARG:HG2	1.92	0.52
1:B:557:LYS:NZ	1:B:574:ASP:OD1	2.41	0.52
1:D:271:GLN:OE1	1:D:271:GLN:N	2.42	0.52
1:D:712:ILE:HG12	1:D:1077:THR:HB	1.90	0.52
1:B:143:VAL:HG11	1:B:245:HIS:ND1	2.24	0.52
1:B:555:SER:OG	1:B:584:ILE:O	2.27	0.52
1:A:393:THR:HA	1:A:522:ALA:HA	1.90	0.52
1:A:712:ILE:HG23	1:A:1077:THR:HG21	1.91	0.52
1:B:99:ASN:OD1	1:B:179:LEU:N	2.29	0.52
1:B:722:VAL:HG22	1:B:1065:VAL:HG22	1.91	0.52
1:D:106:PHE:HB3	1:D:235:ILE:HD13	1.91	0.52
2:G:38:ARG:HD3	2:G:94:TYR:CE2	2.44	0.52
2:G:67:ARG:NH2	2:G:90:ASP:OD2	2.34	0.52
1:A:229:LEU:HD23	1:A:231:ILE:HD11	1.90	0.52
1:A:485:GLY:N	1:A:488:CYS:O	2.36	0.52
2:E:127:SER:O	2:E:127:SER:OG	2.27	0.52
1:B:206:LYS:HB3	1:B:223:LEU:HD22	1.92	0.52
1:B:353:TRP:O	1:B:466:ARG:NE	2.43	0.52
1:B:431:GLY:HA2	1:B:515:PHE:HD2	1.75	0.52
1:B:674:TYR:CE1	1:B:690:GLN:HB3	2.45	0.52
1:D:324:GLU:HG2	1:D:539:VAL:HG23	1.91	0.52
1:D:1028:LYS:NZ	1:D:1042:PHE:O	2.42	0.52
1:D:1114:ILE:O	1:D:1116:THR:HG23	2.10	0.52
1:B:406:GLU:HB3	1:B:418:ILE:HD12	1.92	0.52
1:D:132:GLU:N	1:D:164:ASN:O	2.36	0.52
1:A:83:VAL:HG21	1:A:237:ARG:CZ	2.39	0.52

*Continued on next page...*

*Continued from previous page...*

Atom-1	Atom-2	Interatomic distance (Å)	Clash overlap (Å)
1:D:121:ASN:HD21	1:D:175:PHE:HB2	1.75	0.52
1:D:335:LEU:O	1:D:361:CYS:HB3	2.10	0.52
2:F:52:SER:OG	2:F:57:ARG:HB2	2.09	0.52
1:A:802:PHE:HD1	1:A:805:ILE:HD11	1.74	0.51
1:B:437:ASN:HB3	1:B:508:TYR:CZ	2.45	0.51
1:B:1138:TYR:HE1	1:B:1143:PRO:HG2	1.76	0.51
1:D:390:LEU:HD23	1:D:391:CYS:N	2.26	0.51
1:B:298:GLU:O	1:B:302:THR:HG23	2.10	0.51
1:B:303:LEU:HD22	1:B:308:VAL:HG22	1.92	0.51
1:D:335:LEU:HD23	1:D:335:LEU:H	1.75	0.51
1:A:412:PRO:HB3	1:A:426:PRO:O	2.11	0.51
1:A:914:ASN:O	1:A:918:GLU:HG2	2.11	0.51
1:D:811:LYS:HD2	1:D:812:PRO:HD2	1.92	0.51
1:A:157:PHE:HB2	1:A:159:VAL:HG23	1.92	0.51
1:A:201:PHE:HD2	1:A:229:LEU:HB2	1.74	0.51
1:A:666:ILE:HD11	1:A:672:ALA:HB2	1.93	0.51
2:E:86:LEU:HD12	2:E:87:LYS:H	1.76	0.51
1:B:921:LYS:HG3	1:B:922:LEU:N	2.26	0.51
2:E:114:PHE:HB2	2:E:117:TRP:CZ2	2.46	0.51
2:F:99:TRP:HB3	2:F:114:PHE:HA	1.93	0.51
1:A:65:PHE:HB3	1:A:80:ASP:OD2	2.10	0.51
1:B:784:GLN:OE1	1:B:1030:SER:OG	2.29	0.51
1:D:984:LEU:HD22	1:D:988:GLU:CG	2.29	0.51
1:A:390:LEU:HD21	1:A:517:LEU:HD11	1.93	0.50
1:A:597:VAL:HG22	1:A:610:VAL:HG12	1.92	0.50
1:B:168:PHE:HE1	1:B:170:TYR:HB2	1.76	0.50
1:D:392:PHE:CD2	1:D:515:PHE:HB3	2.46	0.50
1:A:474:GLN:HG2	1:A:480:CYS:SG	2.52	0.50
1:B:417:LYS:HD3	1:B:455:LEU:HD22	1.93	0.50
1:D:353:TRP:HA	1:D:400:PHE:HZ	1.76	0.50
1:D:367:VAL:O	1:D:371:SER:HB3	2.12	0.50
1:A:63:THR:HG1	1:A:65:PHE:HE1	1.58	0.50
1:A:332:ILE:HG21	1:A:361:CYS:HA	1.93	0.50
1:A:742:ILE:HD11	1:A:997:ILE:HG12	1.92	0.50
1:A:351:TYR:CD1	1:A:422:ASN:OD1	2.64	0.50
2:F:24:ALA:HB1	2:F:27:PHE:CE1	2.47	0.50
2:G:24:ALA:HB1	2:G:27:PHE:CE1	2.46	0.50
1:A:398:ASP:HB2	1:A:512:VAL:HG12	1.94	0.50
1:A:738:CYS:O	1:A:742:ILE:HG22	2.11	0.50
1:B:431:GLY:HA2	1:B:515:PHE:CD2	2.46	0.50
2:E:33:ALA:HB1	2:E:108:LEU:HD21	1.94	0.50

*Continued on next page...*

*Continued from previous page...*

Atom-1	Atom-2	Interatomic distance (Å)	Clash overlap (Å)
1:A:485:GLY:O	1:A:488:CYS:N	2.39	0.50
1:B:646:ARG:NE	1:B:646:ARG:HA	2.26	0.50
1:B:231:ILE:HG22	1:B:233:ILE:HG23	1.92	0.49
1:B:402:ILE:HD12	1:B:410:ILE:HD11	1.94	0.49
1:B:457:ARG:NH1	1:B:461:LEU:HD11	2.27	0.49
1:B:503:VAL:HG21	2:F:45:ARG:HH22	1.76	0.49
1:D:436:TRP:N	1:D:509:ARG:O	2.36	0.49
1:D:473:TYR:CE2	1:D:491:PRO:HB3	2.43	0.49
2:E:90:ASP:O	2:E:94:TYR:OH	2.23	0.49
2:F:2:VAL:HG13	2:F:27:PHE:CE1	2.47	0.49
2:F:38:ARG:HB3	2:F:94:TYR:CE1	2.46	0.49
1:B:742:ILE:HG22	1:B:743:CYS:SG	2.52	0.49
1:A:714:ILE:HD11	1:A:1096:VAL:HG11	1.94	0.49
1:B:53:ASP:OD1	1:B:54:LEU:N	2.46	0.49
1:B:358:ILE:HB	1:B:395:VAL:HG23	1.94	0.49
1:D:418:ILE:HG12	1:D:422:ASN:ND2	2.27	0.49
2:E:94:TYR:CE1	2:E:123:VAL:HB	2.48	0.49
2:G:27:PHE:HD2	2:G:32:TYR:HE2	1.59	0.49
1:D:408:ARG:HH21	2:G:117:TRP:H	1.58	0.49
1:D:454:ARG:HH11	1:D:457:ARG:NH2	2.10	0.49
1:D:867:ASP:OD1	1:D:868:GLU:N	2.45	0.49
1:A:449:TYR:HB3	1:A:494:SER:HB2	1.95	0.49
1:A:454:ARG:HG2	1:A:491:PRO:HB2	1.94	0.49
1:B:87:ASN:OD1	1:B:87:ASN:N	2.46	0.49
2:G:38:ARG:O	2:G:45:ARG:HA	2.12	0.49
1:B:360:ASN:H	1:B:523:THR:HB	1.76	0.49
1:D:307:THR:OG1	1:D:602:THR:OG1	2.26	0.49
1:A:454:ARG:NH2	1:A:469:SER:O	2.46	0.49
1:B:101:ILE:O	1:B:102:ARG:NE	2.38	0.49
1:D:342:PHE:HA	1:D:509:ARG:NH1	2.27	0.49
1:A:654:GLU:O	1:A:694:ALA:N	2.39	0.48
1:B:398:ASP:O	1:B:511:VAL:HA	2.13	0.48
2:F:72:ARG:HB3	2:F:79:VAL:HG13	1.95	0.48
1:A:763:LEU:HD13	1:A:1004:LEU:HB3	1.95	0.48
1:B:676:THR:HA	1:B:690:GLN:HG3	1.95	0.48
1:B:1093:GLY:HA2	1:B:1107:ARG:HG3	1.95	0.48
1:D:329:PHE:O	1:D:580:GLN:NE2	2.44	0.48
2:G:97:ALA:HB2	2:G:117:TRP:CZ3	2.48	0.48
2:F:22:CYS:HB2	2:F:36:TRP:CH2	2.48	0.48
1:A:117:LEU:HD12	1:A:231:ILE:HG13	1.94	0.48
1:A:190:ARG:HB3	1:A:192:PHE:CE1	2.48	0.48

*Continued on next page...*

*Continued from previous page...*

Atom-1	Atom-2	Interatomic distance (Å)	Clash overlap (Å)
1:B:105:ILE:HD11	1:B:239:GLN:HB3	1.96	0.48
2:F:52:SER:O	2:F:72:ARG:NH1	2.46	0.48
1:A:559:PHE:HB2	1:A:577:ARG:HH21	1.79	0.48
1:B:101:ILE:O	1:B:101:ILE:HG13	2.12	0.48
1:B:756:TYR:HB3	1:B:759:PHE:HD2	1.77	0.48
2:E:109:GLN:OE1	2:E:109:GLN:N	2.47	0.48
1:A:135:PHE:CE1	1:A:159:VAL:HG12	2.49	0.48
1:B:340:GLU:OE1	1:B:340:GLU:N	2.34	0.48
1:B:351:TYR:CE2	1:B:454:ARG:HB2	2.48	0.48
1:A:575:ALA:HA	1:A:586:ASP:HA	1.95	0.48
1:B:589:PRO:HG2	1:D:855:PHE:HB3	1.96	0.48
2:G:20:LEU:HG	2:G:83:MET:CE	2.44	0.48
2:G:72:ARG:HG3	2:G:78:THR:O	2.14	0.48
1:A:106:PHE:HB3	1:A:235:ILE:HG12	1.94	0.48
1:D:168:PHE:HE2	1:D:170:TYR:HB2	1.79	0.48
1:D:642:VAL:HG12	1:D:651:ILE:HG12	1.94	0.48
1:A:549:THR:OG1	1:B:745:ASP:OD2	2.18	0.48
1:A:775:ASP:OD1	1:A:776:LYS:N	2.46	0.48
1:B:98:SER:OG	1:B:100:ILE:HD11	2.13	0.48
1:D:726:ILE:HG12	1:D:1061:VAL:HG22	1.96	0.48
1:A:30:ASN:HB3	1:A:32:PHE:CE1	2.48	0.47
1:A:244:LEU:HD12	1:A:244:LEU:N	2.29	0.47
1:B:353:TRP:N	1:B:466:ARG:HE	2.12	0.47
1:D:95:THR:HG23	1:D:189:LEU:HD13	1.95	0.47
1:D:390:LEU:HD22	1:D:392:PHE:CE2	2.49	0.47
1:A:736:VAL:HG22	1:A:858:LEU:HD22	1.96	0.47
1:A:883:THR:OG1	1:D:705:VAL:HG11	2.14	0.47
1:D:86:PHE:N	1:D:236:THR:O	2.38	0.47
1:D:424:LYS:HE3	1:D:460:ASN:HB3	1.96	0.47
1:B:99:ASN:ND2	1:B:102:ARG:HH22	2.12	0.47
1:D:280:ASN:OD1	1:D:284:THR:N	2.42	0.47
1:D:314:GLN:NE2	1:D:317:ASN:OD1	2.47	0.47
1:A:473:TYR:O	1:A:488:CYS:HA	2.14	0.47
1:B:977:LEU:O	1:B:980:ILE:HG22	2.14	0.47
1:A:442:ASP:O	1:A:448:ASN:ND2	2.41	0.47
1:B:1142:GLN:HB3	1:B:1143:PRO:CD	2.45	0.47
1:D:363:ALA:N	1:D:525:CYS:O	2.47	0.47
1:D:412:PRO:HG3	1:D:429:PHE:HB3	1.96	0.47
1:D:672:ALA:HA	1:D:694:ALA:HA	1.96	0.47
1:D:1102:TRP:CZ2	1:D:1133:VAL:HG21	2.50	0.47
1:A:354:ASN:H	1:A:400:PHE:HE1	1.62	0.47

*Continued on next page...*

*Continued from previous page...*

Atom-1	Atom-2	Interatomic distance (Å)	Clash overlap (Å)
1:A:478:THR:HG21	2:F:56:GLY:HA3	1.97	0.47
1:A:896:ILE:HA	1:D:712:ILE:HG22	1.97	0.47
1:B:366:SER:HB3	1:B:388:ASN:HD21	1.78	0.47
1:B:589:PRO:HG2	1:D:855:PHE:CG	2.50	0.47
1:B:988:GLU:N	1:B:988:GLU:OE1	2.47	0.47
1:B:1139:ASP:O	1:B:1143:PRO:CD	2.61	0.47
1:D:363:ALA:O	1:D:526:GLY:HA2	2.15	0.47
1:D:722:VAL:HG22	1:D:1065:VAL:HG22	1.97	0.47
1:D:743:CYS:HB3	1:D:749:CYS:HB3	1.76	0.47
1:A:295:PRO:HA	1:A:298:GLU:HG3	1.96	0.47
1:A:380:TYR:CE2	1:A:412:PRO:HD2	2.50	0.47
1:D:168:PHE:CE2	1:D:170:TYR:HB2	2.50	0.47
1:D:309:GLU:O	1:D:313:TYR:OH	2.22	0.47
1:A:406:GLU:N	1:A:406:GLU:OE1	2.48	0.47
1:B:473:TYR:CE2	1:B:491:PRO:HB3	2.47	0.47
1:D:119:ILE:HG12	1:D:128:ILE:HG12	1.97	0.47
1:D:196:ASN:OD1	1:D:235:ILE:HD12	2.15	0.47
1:A:400:PHE:O	1:A:510:VAL:N	2.31	0.47
1:B:457:ARG:HH12	1:B:467:ASP:HB2	1.80	0.47
1:D:1006:THR:O	1:D:1010:GLN:HG2	2.15	0.47
2:F:72:ARG:HA	2:F:79:VAL:HA	1.97	0.47
1:B:100:ILE:HG22	1:B:242:LEU:HD12	1.97	0.46
1:B:142:GLY:N	1:B:156:GLU:O	2.43	0.46
1:B:398:ASP:HB3	1:B:400:PHE:CE2	2.44	0.46
1:B:1081:ILE:HG21	1:B:1135:ASN:HB3	1.96	0.46
1:D:130:VAL:HG12	1:D:168:PHE:HB3	1.96	0.46
1:D:206:LYS:HB3	1:D:223:LEU:HD23	1.97	0.46
1:D:823:PHE:HD1	1:D:1057:PRO:HG3	1.80	0.46
2:G:20:LEU:HG	2:G:83:MET:HE3	1.97	0.46
1:A:337:PRO:HD2	1:A:358:ILE:HD12	1.97	0.46
1:D:353:TRP:CD1	1:D:400:PHE:CZ	3.03	0.46
1:D:436:TRP:O	1:D:509:ARG:N	2.49	0.46
1:A:485:GLY:N	1:A:488:CYS:HB2	2.30	0.46
1:B:105:ILE:HG22	1:B:118:LEU:HD13	1.97	0.46
1:D:355:ARG:N	1:D:466:ARG:HH22	2.13	0.46
1:A:503:VAL:HG13	1:A:508:TYR:OH	2.16	0.46
1:A:776:LYS:HE3	1:A:776:LYS:HB2	1.77	0.46
1:B:454:ARG:HG2	1:B:491:PRO:HB2	1.97	0.46
1:B:980:ILE:HD11	1:B:984:LEU:HD12	1.96	0.46
2:F:34:ILE:HD13	2:F:72:ARG:HH22	1.80	0.46
2:F:81:LEU:HG	2:F:83:MET:SD	2.56	0.46

*Continued on next page...*

*Continued from previous page...*

Atom-1	Atom-2	Interatomic distance (Å)	Clash overlap (Å)
1:A:742:ILE:HD11	1:A:997:ILE:HG23	1.96	0.46
1:B:324:GLU:O	1:B:324:GLU:HG2	2.15	0.46
1:D:435:ALA:HA	1:D:510:VAL:HA	1.97	0.46
2:G:99:TRP:HB3	2:G:114:PHE:HA	1.96	0.46
1:A:431:GLY:HA2	1:A:515:PHE:CD2	2.50	0.46
1:A:486:PHE:CE2	2:F:72:ARG:HB2	2.50	0.46
1:A:503:VAL:HG11	2:E:45:ARG:HH11	1.80	0.46
1:D:351:TYR:CE2	1:D:452:LEU:HB2	2.51	0.46
1:D:387:LEU:HD22	1:D:515:PHE:HE2	1.81	0.46
1:A:134:GLN:HA	1:A:134:GLN:OE1	2.16	0.46
1:A:220:PHE:CE2	1:A:286:THR:HA	2.51	0.46
1:A:472:ILE:HD13	1:A:484:GLU:N	2.31	0.46
1:A:1077:THR:OG1	1:A:1078:ALA:N	2.48	0.46
1:B:100:ILE:N	1:B:100:ILE:HD12	2.31	0.46
1:B:143:VAL:HG11	1:B:245:HIS:CG	2.51	0.46
1:B:374:PHE:HA	1:B:436:TRP:HB3	1.97	0.46
1:D:575:ALA:HA	1:D:586:ASP:HA	1.96	0.46
1:A:211:ASN:O	1:A:213:VAL:HG23	2.15	0.46
1:A:802:PHE:CD1	1:A:805:ILE:HD11	2.49	0.46
1:B:375:SER:HB2	2:F:113:ASP:H	1.80	0.46
1:D:417:LYS:HD3	1:D:455:LEU:HD22	1.96	0.46
2:E:119:GLN:N	2:E:119:GLN:OE1	2.49	0.46
1:B:341:VAL:HG22	1:B:356:LYS:HZ2	1.79	0.46
1:B:503:VAL:HA	1:B:506:GLN:HB2	1.98	0.46
1:D:986:PRO:N	1:D:987:PRO:HD2	2.30	0.46
2:G:52:SER:OG	2:G:53:SER:N	2.49	0.46
1:B:408:ARG:NH2	2:F:2:VAL:HB	2.30	0.46
1:B:1114:ILE:O	1:B:1116:THR:HG23	2.16	0.46
1:D:398:ASP:O	1:D:511:VAL:HA	2.15	0.46
2:E:105:TYR:HB3	2:E:107:PRO:HD2	1.98	0.46
1:B:357:ARG:HH22	1:D:167:THR:HA	1.81	0.45
1:D:340:GLU:O	1:D:344:ALA:HB2	2.15	0.45
1:D:348:ALA:HB3	1:D:400:PHE:CZ	2.51	0.45
1:B:347:PHE:CD2	1:B:399:SER:HB2	2.52	0.45
1:D:126:VAL:HG21	1:D:175:PHE:CE2	2.51	0.45
1:D:310:LYS:HA	1:D:600:PRO:HA	1.98	0.45
1:D:659:SER:HB2	1:D:698:SER:HB3	1.98	0.45
2:E:94:TYR:HE1	2:E:123:VAL:HB	1.81	0.45
1:A:1027:THR:O	1:A:1031:GLU:HG3	2.16	0.45
1:A:398:ASP:O	1:A:511:VAL:HA	2.17	0.45
2:G:87:LYS:HB2	2:G:89:GLU:HG2	1.99	0.45

*Continued on next page...*

*Continued from previous page...*

Atom-1	Atom-2	Interatomic distance (Å)	Clash overlap (Å)
1:B:1095:PHE:CE1	1:B:1104:VAL:HG22	2.52	0.45
2:G:38:ARG:CZ	2:G:92:ALA:HB3	2.46	0.45
1:A:140:PHE:HB2	1:A:244:LEU:CD1	2.47	0.45
1:A:992:GLN:O	1:A:996:LEU:HD12	2.17	0.45
2:F:104:TRP:O	2:F:105:TYR:HB2	2.17	0.45
1:A:220:PHE:HE2	1:A:286:THR:HA	1.81	0.45
1:D:496:GLY:O	1:D:501:ASN:ND2	2.48	0.45
1:A:92:PHE:CE1	1:A:94:SER:HB3	2.52	0.45
1:A:105:ILE:HG21	1:A:135:PHE:CZ	2.52	0.45
1:A:339:GLY:O	1:A:343:ASN:HB2	2.17	0.45
1:A:822:LEU:HD13	1:A:945:LEU:HD11	1.98	0.45
1:B:99:ASN:H	1:B:179:LEU:HD12	1.82	0.45
1:B:336:CYS:HG	1:B:361:CYS:HG	1.65	0.45
1:D:371:SER:OG	1:D:374:PHE:HE1	2.00	0.45
1:B:102:ARG:HD3	1:B:121:ASN:O	2.17	0.45
1:B:410:ILE:HD13	1:B:510:VAL:HG11	1.99	0.45
1:B:439:ASN:O	1:B:443:SER:OG	2.28	0.45
1:D:417:LYS:O	1:D:421:TYR:HB2	2.17	0.45
1:A:68:ILE:HG12	1:A:79:PHE:CE1	2.52	0.45
1:A:753:LEU:HD11	1:A:760:CYS:HB2	1.98	0.45
1:B:81:ASN:N	1:B:81:ASN:OD1	2.50	0.45
1:A:91:TYR:CZ	1:A:93:ALA:HB2	2.52	0.44
1:B:129:LYS:HD2	1:B:131:CYS:SG	2.57	0.44
1:D:299:THR:HG22	1:D:308:VAL:HG11	1.99	0.44
1:D:416:GLY:O	1:D:420:ASP:HB2	2.18	0.44
1:A:346:ARG:HA	1:A:346:ARG:NE	2.32	0.44
1:A:418:ILE:HG23	1:A:422:ASN:ND2	2.26	0.44
1:D:220:PHE:HD1	1:D:221:SER:N	2.16	0.44
1:D:412:PRO:HB3	1:D:426:PRO:O	2.16	0.44
1:A:280:ASN:OD1	1:A:284:THR:N	2.37	0.44
1:D:357:ARG:O	1:D:357:ARG:NH1	2.50	0.44
1:D:390:LEU:HD22	1:D:392:PHE:CE1	2.53	0.44
1:D:1083:HIS:HD2	1:D:1088:HIS:CD2	2.36	0.44
1:A:27:ALA:C	1:A:28:TYR:HD1	2.21	0.44
1:A:382:VAL:HG22	1:B:983:ARG:HD2	2.00	0.44
1:D:390:LEU:HD11	1:D:517:LEU:HD11	2.00	0.44
1:D:582:LEU:HD23	1:D:582:LEU:HA	1.87	0.44
2:F:36:TRP:CZ3	2:F:96:CYS:HB3	2.52	0.44
2:F:51:ILE:HG23	2:F:72:ARG:NH1	2.31	0.44
2:F:99:TRP:HZ3	2:F:102:SER:HB3	1.82	0.44
1:A:792:PRO:HG3	1:D:707:TYR:CD2	2.52	0.44

*Continued on next page...*

Continued from previous page...

Atom-1	Atom-2	Interatomic distance (Å)	Clash overlap (Å)
1:B:117:LEU:HD12	1:B:118:LEU:N	2.32	0.44
1:B:126:VAL:HG11	1:B:175:PHE:CD1	2.52	0.44
1:B:277:LEU:HD23	1:B:277:LEU:HA	1.73	0.44
1:A:128:ILE:HD12	1:A:170:TYR:HD2	1.82	0.44
1:A:394:ASN:HB2	1:A:516:GLU:OE1	2.18	0.44
1:A:65:PHE:HD2	1:A:265:TYR:CE2	2.35	0.44
1:A:562:PHE:O	1:B:41:LYS:HB3	2.18	0.44
1:D:1081:ILE:HD11	1:D:1095:PHE:CG	2.52	0.44
1:A:344:ALA:HB3	1:A:347:PHE:CE1	2.53	0.44
1:A:475:ALA:N	1:A:487:ASN:O	2.47	0.44
1:A:496:GLY:O	1:A:501:ASN:ND2	2.48	0.44
1:A:756:TYR:HD2	1:A:1001:LEU:HD12	1.82	0.44
1:A:770:ILE:O	1:A:774:GLN:HG2	2.18	0.44
1:D:449:TYR:HB3	1:D:494:SER:HB2	2.00	0.44
1:A:399:SER:HB3	1:A:511:VAL:HG22	2.00	0.43
1:B:31:SER:HA	1:B:216:LEU:HD12	1.99	0.43
1:B:551:VAL:HG12	1:B:588:THR:O	2.17	0.43
1:D:748:GLU:OE1	1:D:748:GLU:N	2.32	0.43
1:D:1102:TRP:CH2	1:D:1133:VAL:HG11	2.53	0.43
2:F:99:TRP:HZ3	2:F:112:ALA:HB3	1.81	0.43
1:A:190:ARG:HB3	1:A:192:PHE:HE1	1.83	0.43
1:A:364:ASP:OD1	1:A:527:PRO:HG3	2.18	0.43
1:A:598:ILE:HB	1:A:609:ALA:HB3	2.00	0.43
1:B:294:ASP:N	1:B:294:ASP:OD1	2.51	0.43
1:B:538:CYS:HA	1:B:551:VAL:HA	1.99	0.43
1:B:738:CYS:HB2	1:B:760:CYS:HB2	1.25	0.43
1:D:66:HIS:O	1:D:80:ASP:HB3	2.18	0.43
1:D:190:ARG:HB3	1:D:192:PHE:CZ	2.54	0.43
1:D:294:ASP:N	1:D:294:ASP:OD1	2.50	0.43
1:D:612:TYR:CZ	1:D:620:VAL:HG21	2.53	0.43
1:A:374:PHE:HA	1:A:436:TRP:CB	2.48	0.43
1:B:449:TYR:HB3	1:B:494:SER:HB2	2.00	0.43
1:B:528:LYS:HE3	1:B:529:LYS:HG2	2.00	0.43
1:D:353:TRP:CD1	1:D:423:TYR:CE2	3.06	0.43
1:A:374:PHE:HB2	1:A:377:PHE:CE2	2.54	0.43
1:A:487:ASN:OD1	2:F:31:TYR:HA	2.19	0.43
1:A:562:PHE:CE1	1:B:225:PRO:HD2	2.53	0.43
1:B:118:LEU:HD12	1:B:119:ILE:N	2.33	0.43
1:B:350:VAL:HG12	1:B:422:ASN:HD21	1.82	0.43
1:D:197:ILE:O	1:D:200:TYR:HB2	2.18	0.43
2:F:4:LEU:HD21	2:F:29:LEU:HD13	2.00	0.43

Continued on next page...



*Continued from previous page...*

Atom-1	Atom-2	Interatomic distance (Å)	Clash overlap (Å)
2:F:64:VAL:HB	2:F:68:PHE:CD2	2.54	0.43
1:A:130:VAL:HG12	1:A:168:PHE:HB3	2.01	0.43
1:B:40:ASP:OD1	1:B:40:ASP:N	2.46	0.43
1:B:160:TYR:CE2	1:B:163:ALA:HB2	2.54	0.43
1:B:421:TYR:CD1	1:B:457:ARG:HB2	2.50	0.43
1:B:822:LEU:HD22	1:B:1061:VAL:HG21	1.99	0.43
1:B:985:ASP:HB3	1:B:987:PRO:HD2	1.99	0.43
1:D:360:ASN:H	1:D:523:THR:HB	1.83	0.43
2:E:68:PHE:CE1	2:E:83:MET:HB3	2.53	0.43
1:A:454:ARG:HG2	1:A:491:PRO:C	2.39	0.43
1:B:101:ILE:C	1:B:102:ARG:HE	2.22	0.43
1:B:411:ALA:HB3	1:B:414:GLN:CD	2.38	0.43
1:D:502:GLY:O	1:D:506:GLN:HG3	2.17	0.43
1:A:70:VAL:HG22	1:A:77:LYS:HG2	2.01	0.43
1:B:330:PRO:HB2	1:B:332:ILE:HD11	2.00	0.43
1:B:908:GLY:O	1:B:1038:LYS:NZ	2.47	0.43
1:A:81:ASN:ND2	1:A:240:THR:O	2.51	0.43
1:A:140:PHE:CE2	1:A:158:ARG:HD2	2.54	0.43
1:A:365:TYR:CD2	1:A:387:LEU:HB3	2.54	0.43
1:B:616:ASN:OD1	1:B:616:ASN:C	2.57	0.43
1:D:619:GLU:OE1	1:D:619:GLU:N	2.52	0.43
2:E:47:GLY:O	2:E:61:ALA:HB2	2.19	0.43
1:B:220:PHE:CE2	1:B:286:THR:HA	2.54	0.43
1:D:374:PHE:HB2	1:D:377:PHE:CZ	2.54	0.43
2:E:39:GLN:O	2:E:39:GLN:HG2	2.19	0.43
2:G:40:ALA:HA	2:G:92:ALA:HB2	2.01	0.42
2:G:55:GLY:CA	2:G:72:ARG:HH22	2.31	0.42
2:F:57:ARG:HG3	2:F:106:CYS:HB3	2.01	0.42
1:A:112:SER:N	1:A:134:GLN:OE1	2.51	0.42
1:D:57:PRO:HD3	1:D:271:GLN:OE1	2.19	0.42
1:D:307:THR:HG1	1:D:602:THR:HG1	1.56	0.42
1:D:985:ASP:O	1:D:989:ALA:N	2.46	0.42
1:D:1133:VAL:HG22	1:D:1134:ASN:N	2.34	0.42
2:G:33:ALA:HB1	2:G:108:LEU:HD21	2.00	0.42
1:A:712:ILE:HG22	1:B:896:ILE:HG13	2.01	0.42
1:D:356:LYS:HZ3	1:D:357:ARG:H	1.65	0.42
1:D:738:CYS:O	1:D:742:ILE:HG22	2.19	0.42
1:A:271:GLN:O	1:A:273:ARG:HG3	2.19	0.42
1:A:312:ILE:HD12	1:A:598:ILE:HG12	2.01	0.42
1:A:947:LYS:HE2	1:A:947:LYS:HB3	1.90	0.42
1:B:702:GLU:OE2	1:D:790:LYS:NZ	2.53	0.42

*Continued on next page...*

*Continued from previous page...*

Atom-1	Atom-2	Interatomic distance (Å)	Clash overlap (Å)
1:D:559:PHE:HB2	1:D:577:ARG:NH1	2.35	0.42
2:F:34:ILE:HD13	2:F:72:ARG:NH2	2.34	0.42
1:A:192:PHE:HB3	1:A:194:PHE:CE1	2.54	0.42
1:B:277:LEU:HD22	1:B:285:ILE:HG23	2.01	0.42
1:B:542:ASN:HA	1:B:546:LEU:O	2.19	0.42
1:B:973:ILE:HD12	1:B:974:SER:OG	2.18	0.42
1:D:374:PHE:CD2	1:D:436:TRP:CE3	3.07	0.42
1:A:656:VAL:HG12	1:A:658:ASN:H	1.84	0.42
1:A:918:GLU:OE2	1:D:1124:GLY:HA3	2.20	0.42
1:B:760:CYS:HA	1:B:763:LEU:HD12	2.02	0.42
1:B:825:LYS:HB2	1:B:945:LEU:HD12	2.02	0.42
1:D:129:LYS:NZ	1:D:169:GLU:OE1	2.45	0.42
2:E:27:PHE:HE2	2:E:32:TYR:CD1	2.38	0.42
1:A:190:ARG:HE	1:A:207:HIS:HA	1.85	0.42
1:A:378:LYS:HA	1:A:378:LYS:HD3	1.69	0.42
1:A:762:GLN:HG2	1:A:762:GLN:H	1.66	0.42
1:A:802:PHE:HZ	1:A:898:PHE:CZ	2.38	0.42
1:B:508:TYR:HE2	2:F:113:ASP:HB2	1.82	0.42
1:D:33:THR:HG22	1:D:58:PHE:CD2	2.54	0.42
1:D:208:THR:HA	1:D:209:PRO:HD3	1.95	0.42
1:D:392:PHE:HB2	1:D:524:VAL:HG23	2.01	0.42
1:D:617:CYS:HB3	1:D:649:CYS:HB2	1.79	0.42
1:D:802:PHE:CD1	1:D:805:ILE:HD11	2.55	0.42
2:E:29:LEU:O	2:E:72:ARG:NH2	2.53	0.42
1:A:95:THR:HG23	1:A:189:LEU:HD13	2.02	0.42
1:A:273:ARG:NE	1:A:290:ASP:OD2	2.46	0.42
1:B:121:ASN:HD22	1:B:176:LEU:H	1.66	0.42
1:B:146:HIS:NE2	1:B:154:GLU:OE1	2.48	0.42
1:D:91:TYR:CZ	1:D:93:ALA:HB2	2.54	0.42
1:B:753:LEU:HD12	1:B:753:LEU:O	2.20	0.42
1:D:229:LEU:HD23	1:D:229:LEU:HA	1.86	0.42
2:G:38:ARG:NH2	2:G:90:ASP:O	2.53	0.42
1:A:104:TRP:HB2	1:A:106:PHE:HE1	1.85	0.42
1:B:577:ARG:HH21	1:B:584:ILE:HD11	1.85	0.42
1:D:763:LEU:HD22	1:D:1008:VAL:HG21	2.02	0.42
2:E:103:ARG:HD2	2:E:110:PHE:CD2	2.54	0.42
1:B:457:ARG:NH1	1:B:467:ASP:HB2	2.35	0.41
2:F:24:ALA:HB3	2:F:29:LEU:HB2	2.02	0.41
1:B:617:CYS:HB2	1:B:649:CYS:HB2	1.44	0.41
1:B:975:SER:O	1:B:1000:ARG:NH2	2.53	0.41
1:A:357:ARG:NH2	1:B:199:GLY:O	2.53	0.41

*Continued on next page...*

*Continued from previous page...*

Atom-1	Atom-2	Interatomic distance (Å)	Clash overlap (Å)
1:A:646:ARG:CD	1:A:646:ARG:H	2.33	0.41
1:D:85:PRO:HD2	1:D:269:TYR:OH	2.20	0.41
2:G:3:GLN:NE2	2:G:3:GLN:HA	2.34	0.41
2:F:4:LEU:HD23	2:F:4:LEU:HA	1.84	0.41
1:B:643:PHE:CE1	1:B:655:HIS:HD2	2.38	0.41
1:A:717:ASN:OD1	1:A:718:PHE:N	2.46	0.41
1:B:58:PHE:HB3	1:B:59:PHE:CD2	2.56	0.41
1:D:804:GLN:OE1	1:D:935:GLN:HG3	2.20	0.41
2:G:72:ARG:CZ	2:G:72:ARG:HB3	2.50	0.41
1:A:376:THR:HG22	1:A:378:LYS:HG2	2.03	0.41
1:A:378:LYS:HZ1	2:E:115:SER:HA	1.86	0.41
1:A:577:ARG:HA	1:A:584:ILE:HG22	2.03	0.41
1:B:141:LEU:HD23	1:B:155:SER:HB3	2.02	0.41
1:B:366:SER:HB3	1:B:388:ASN:ND2	2.34	0.41
1:B:502:GLY:O	1:B:506:GLN:N	2.54	0.41
1:D:374:PHE:CD1	1:D:377:PHE:CZ	3.09	0.41
1:D:1048:HIS:HA	1:D:1066:THR:HG22	2.02	0.41
1:A:484:GLU:HG3	1:A:490:PHE:N	2.33	0.41
1:A:970:PHE:CD1	1:A:999:GLY:HA3	2.55	0.41
1:B:308:VAL:O	1:B:602:THR:HG23	2.21	0.41
1:B:418:ILE:HD11	1:B:453:TYR:HE2	1.86	0.41
1:D:427:ASP:HB2	2:E:19:ARG:NH1	2.27	0.41
2:E:6:GLU:HG3	2:E:96:CYS:SG	2.60	0.41
2:E:14:PRO:HD2	2:E:127:SER:HB3	2.03	0.41
2:E:24:ALA:HB2	2:E:29:LEU:HD13	2.02	0.41
3:K:1:NAG:H62	3:K:2:NAG:H82	2.03	0.41
1:A:357:ARG:HG2	1:A:396:TYR:CE2	2.56	0.41
1:A:444:LYS:O	1:A:499:PRO:HD3	2.21	0.41
1:A:756:TYR:HB3	1:A:759:PHE:HD2	1.85	0.41
1:B:105:ILE:CG2	1:B:118:LEU:HD13	2.50	0.41
1:D:1116:THR:O	1:D:1120:THR:HG22	2.20	0.41
1:A:245:HIS:CD2	1:A:258:TRP:HE1	2.39	0.41
1:A:976:VAL:HG13	1:A:979:ASP:HB3	2.02	0.41
1:B:222:ALA:HB2	1:B:285:ILE:HB	2.02	0.41
1:B:402:ILE:O	1:B:508:TYR:N	2.54	0.41
1:B:412:PRO:HB3	1:B:426:PRO:O	2.21	0.41
1:D:392:PHE:CE2	1:D:515:PHE:HB3	2.56	0.41
1:D:396:TYR:HB2	1:D:514:SER:OG	2.21	0.41
1:D:906:PHE:HD1	1:D:911:VAL:HB	1.86	0.41
2:G:35:GLY:HA2	2:G:50:CYS:HA	2.03	0.41
1:A:303:LEU:HD12	1:A:308:VAL:HG12	2.03	0.41

*Continued on next page...*

*Continued from previous page...*

Atom-1	Atom-2	Interatomic distance (Å)	Clash overlap (Å)
1:B:743:CYS:HB3	1:B:749:CYS:HB3	1.87	0.41
1:D:442:ASP:O	1:D:448:ASN:ND2	2.45	0.41
1:D:528:LYS:HD2	1:D:528:LYS:N	2.36	0.41
1:A:64:TRP:HZ3	1:A:214:ARG:HH22	1.68	0.40
1:A:453:TYR:CD1	1:A:495:TYR:CE1	3.09	0.40
1:A:455:LEU:HG	1:A:493:GLN:OE1	2.21	0.40
1:B:97:LYS:O	1:B:97:LYS:HG2	2.21	0.40
1:D:972:ALA:HA	1:D:995:ARG:HD3	2.03	0.40
2:F:61:ALA:O	2:F:65:LYS:HG3	2.22	0.40
1:D:428:ASP:OD2	2:E:71:SER:OG	2.22	0.40
1:A:37:TYR:OH	1:A:53:ASP:OD2	2.39	0.40
1:A:748:GLU:OE1	1:A:748:GLU:N	2.49	0.40
1:B:1138:TYR:CE1	1:B:1143:PRO:HG2	2.54	0.40
1:D:411:ALA:HB3	1:D:414:GLN:CD	2.41	0.40
1:D:484:GLU:OE2	1:D:490:PHE:N	2.46	0.40
2:G:2:VAL:HG13	2:G:27:PHE:CE1	2.56	0.40
1:A:57:PRO:HB3	1:A:273:ARG:CZ	2.51	0.40
1:A:378:LYS:NZ	2:E:115:SER:HA	2.36	0.40
1:A:462:LYS:HB3	1:A:463:PRO:HD2	2.03	0.40
1:B:258:TRP:HA	1:B:258:TRP:CE3	2.57	0.40
1:B:296:LEU:HG	1:B:300:LYS:HE3	2.03	0.40
1:B:366:SER:N	1:B:388:ASN:HD21	2.20	0.40
1:B:374:PHE:HB2	1:B:377:PHE:CZ	2.57	0.40
1:B:412:PRO:HG3	1:B:429:PHE:HB2	2.04	0.40
1:B:758:SER:O	1:B:762:GLN:HG3	2.21	0.40
1:D:358:ILE:HB	1:D:395:VAL:HB	2.03	0.40
1:D:802:PHE:HD1	1:D:805:ILE:HD11	1.86	0.40
1:D:948:LEU:O	1:D:951:VAL:HG12	2.22	0.40
1:D:970:PHE:N	1:D:970:PHE:CD1	2.89	0.40
1:D:986:PRO:HA	1:D:989:ALA:HB3	2.02	0.40
1:A:358:ILE:HB	1:A:395:VAL:HG23	2.02	0.40
1:A:412:PRO:HG3	1:A:429:PHE:CB	2.51	0.40
1:A:763:LEU:HD22	1:A:1008:VAL:HG21	2.02	0.40
1:B:20:THR:HG22	1:B:22:THR:H	1.87	0.40
1:B:118:LEU:HD23	1:B:133:PHE:HE2	1.87	0.40
1:B:350:VAL:HG21	1:B:453:TYR:OH	2.21	0.40
1:B:502:GLY:O	1:B:506:GLN:HG3	2.22	0.40
1:D:65:PHE:HE2	1:D:84:LEU:HD11	1.85	0.40
1:D:277:LEU:HD22	1:D:285:ILE:HD13	2.03	0.40
2:F:87:LYS:HB2	2:F:89:GLU:HG2	2.03	0.40

There are no symmetry-related clashes.

## 5.3 Torsion angles [i](#)

### 5.3.1 Protein backbone [i](#)

In the following table, the Percentiles column shows the percent Ramachandran outliers of the chain as a percentile score with respect to all PDB entries followed by that with respect to all EM entries.

The Analysed column shows the number of residues for which the backbone conformation was analysed, and the total number of residues.

Mol	Chain	Analysed	Favoured	Allowed	Outliers	Percentiles	
1	A	1061/1234 (86%)	1029 (97%)	32 (3%)	0	100	100
1	B	1063/1234 (86%)	1025 (96%)	37 (4%)	1 (0%)	51	82
1	D	1063/1234 (86%)	1020 (96%)	42 (4%)	1 (0%)	51	82
2	E	125/148 (84%)	123 (98%)	1 (1%)	1 (1%)	19	51
2	F	125/148 (84%)	119 (95%)	5 (4%)	1 (1%)	19	51
2	G	125/148 (84%)	121 (97%)	3 (2%)	1 (1%)	19	51
All	All	3562/4146 (86%)	3437 (96%)	120 (3%)	5 (0%)	54	82

All (5) Ramachandran outliers are listed below:

Mol	Chain	Res	Type
2	E	105	TYR
2	G	105	TYR
1	B	1142	GLN
2	F	105	TYR
1	D	320	VAL

### 5.3.2 Protein sidechains [i](#)

In the following table, the Percentiles column shows the percent sidechain outliers of the chain as a percentile score with respect to all PDB entries followed by that with respect to all EM entries.

The Analysed column shows the number of residues for which the sidechain conformation was analysed, and the total number of residues.

Mol	Chain	Analysed	Rotameric	Outliers	Percentiles	
1	A	938/1073 (87%)	910 (97%)	28 (3%)	41	68
1	B	940/1073 (88%)	910 (97%)	30 (3%)	39	67
1	D	940/1073 (88%)	921 (98%)	19 (2%)	55	77

*Continued on next page...*

*Continued from previous page...*

Mol	Chain	Analysed	Rotameric	Outliers	Percentiles	
2	E	103/119 (87%)	99 (96%)	4 (4%)	32	61
2	F	103/119 (87%)	100 (97%)	3 (3%)	42	69
2	G	103/119 (87%)	99 (96%)	4 (4%)	32	61
All	All	3127/3576 (87%)	3039 (97%)	88 (3%)	46	70

All (88) residues with a non-rotameric sidechain are listed below:

Mol	Chain	Res	Type
1	A	32	PHE
1	A	65	PHE
1	A	104	TRP
1	A	135	PHE
1	A	153	MET
1	A	200	TYR
1	A	220	PHE
1	A	238	PHE
1	A	266	TYR
1	A	275	PHE
1	A	329	PHE
1	A	351	TYR
1	A	371	SER
1	A	392	PHE
1	A	460	ASN
1	A	461	LEU
1	A	565	PHE
1	A	582	LEU
1	A	596	SER
1	A	619	GLU
1	A	816	SER
1	A	823	PHE
1	A	855	PHE
1	A	914	ASN
1	A	935	GLN
1	A	940	SER
1	A	994	ASP
1	A	1029	MET
1	B	50	SER
1	B	53	ASP
1	B	64	TRP
1	B	88	ASP
1	B	104	TRP

*Continued on next page...*

*Continued from previous page...*

<b>Mol</b>	<b>Chain</b>	<b>Res</b>	<b>Type</b>
1	B	135	PHE
1	B	186	PHE
1	B	200	TYR
1	B	205	SER
1	B	228	ASP
1	B	238	PHE
1	B	258	TRP
1	B	275	PHE
1	B	281	GLU
1	B	361	CYS
1	B	429	PHE
1	B	543	PHE
1	B	592	PHE
1	B	616	ASN
1	B	646	ARG
1	B	674	TYR
1	B	675	GLN
1	B	745	ASP
1	B	750	SER
1	B	906	PHE
1	B	921	LYS
1	B	939	SER
1	B	1086	LYS
1	B	1127	ASP
1	B	1143	PRO
1	D	94	SER
1	D	157	PHE
1	D	190	ARG
1	D	211	ASN
1	D	220	PHE
1	D	306	PHE
1	D	357	ARG
1	D	400	PHE
1	D	420	ASP
1	D	823	PHE
1	D	921	LYS
1	D	939	SER
1	D	950	ASP
1	D	967	SER
1	D	968	SER
1	D	985	ASP
1	D	1037	SER

*Continued on next page...*

*Continued from previous page...*

Mol	Chain	Res	Type
1	D	1041	ASP
1	D	1119	ASN
2	E	27	PHE
2	E	31	TYR
2	E	45	ARG
2	E	110	PHE
2	G	27	PHE
2	G	80	TYR
2	G	94	TYR
2	G	95	TYR
2	F	27	PHE
2	F	53	SER
2	F	99	TRP

Sometimes sidechains can be flipped to improve hydrogen bonding and reduce clashes. All (8) such sidechains are listed below:

Mol	Chain	Res	Type
1	A	926	GLN
1	A	954	GLN
1	B	121	ASN
1	B	804	GLN
1	B	1135	ASN
1	D	784	GLN
1	D	1088	HIS
2	G	3	GLN

### 5.3.3 RNA [i](#)

There are no RNA molecules in this entry.

### 5.4 Non-standard residues in protein, DNA, RNA chains [i](#)

There are no non-standard protein/DNA/RNA residues in this entry.

### 5.5 Carbohydrates [i](#)

22 monosaccharides are modelled in this entry.

In the following table, the Counts columns list the number of bonds (or angles) for which Mogul statistics could be retrieved, the number of bonds (or angles) that are observed in the model and



the number of bonds (or angles) that are defined in the Chemical Component Dictionary. The Link column lists molecule types, if any, to which the group is linked. The Z score for a bond length (or angle) is the number of standard deviations the observed value is removed from the expected value. A bond length (or angle) with  $|Z| > 2$  is considered an outlier worth inspection. RMSZ is the root-mean-square of all Z scores of the bond lengths (or angles).

Mol	Type	Chain	Res	Link	Bond lengths			Bond angles		
					Counts	RMSZ	# Z  > 2	Counts	RMSZ	# Z  > 2
3	NAG	C	1	1,3	14,14,15	0.30	0	17,19,21	0.42	0
3	NAG	C	2	3	14,14,15	0.20	0	17,19,21	0.47	0
3	NAG	H	1	1,3	14,14,15	0.31	0	17,19,21	0.48	0
3	NAG	H	2	3	14,14,15	0.24	0	17,19,21	0.41	0
3	NAG	I	1	1,3	14,14,15	0.27	0	17,19,21	0.39	0
3	NAG	I	2	3	14,14,15	0.20	0	17,19,21	0.42	0
3	NAG	J	1	1,3	14,14,15	0.25	0	17,19,21	0.49	0
3	NAG	J	2	3	14,14,15	0.26	0	17,19,21	0.37	0
3	NAG	K	1	1,3	14,14,15	0.30	0	17,19,21	0.43	0
3	NAG	K	2	3	14,14,15	0.21	0	17,19,21	0.43	0
3	NAG	L	1	1,3	14,14,15	0.22	0	17,19,21	0.50	0
3	NAG	L	2	3	14,14,15	0.22	0	17,19,21	0.40	0
3	NAG	M	1	1,3	14,14,15	0.24	0	17,19,21	0.40	0
3	NAG	M	2	3	14,14,15	0.22	0	17,19,21	0.43	0
3	NAG	N	1	1,3	14,14,15	0.29	0	17,19,21	0.45	0
3	NAG	N	2	3	14,14,15	0.19	0	17,19,21	0.37	0
3	NAG	O	1	1,3	14,14,15	0.30	0	17,19,21	0.43	0
3	NAG	O	2	3	14,14,15	0.20	0	17,19,21	0.41	0
3	NAG	P	1	1,3	14,14,15	0.20	0	17,19,21	0.47	0
3	NAG	P	2	3	14,14,15	0.21	0	17,19,21	0.42	0
3	NAG	Q	1	1,3	14,14,15	0.18	0	17,19,21	0.46	0
3	NAG	Q	2	3	14,14,15	0.20	0	17,19,21	0.38	0

In the following table, the Chirals column lists the number of chiral outliers, the number of chiral centers analysed, the number of these observed in the model and the number defined in the Chemical Component Dictionary. Similar counts are reported in the Torsion and Rings columns. '-' means no outliers of that kind were identified.

Mol	Type	Chain	Res	Link	Chirals	Torsions	Rings
3	NAG	C	1	1,3	-	0/6/23/26	0/1/1/1
3	NAG	C	2	3	-	0/6/23/26	0/1/1/1
3	NAG	H	1	1,3	-	2/6/23/26	0/1/1/1
3	NAG	H	2	3	-	2/6/23/26	0/1/1/1
3	NAG	I	1	1,3	-	0/6/23/26	0/1/1/1
3	NAG	I	2	3	-	2/6/23/26	0/1/1/1
3	NAG	J	1	1,3	-	2/6/23/26	0/1/1/1

*Continued on next page...*

*Continued from previous page...*

Mol	Type	Chain	Res	Link	Chirals	Torsions	Rings
3	NAG	J	2	3	-	2/6/23/26	0/1/1/1
3	NAG	K	1	1,3	-	0/6/23/26	0/1/1/1
3	NAG	K	2	3	-	2/6/23/26	0/1/1/1
3	NAG	L	1	1,3	-	0/6/23/26	0/1/1/1
3	NAG	L	2	3	-	2/6/23/26	0/1/1/1
3	NAG	M	1	1,3	-	2/6/23/26	0/1/1/1
3	NAG	M	2	3	-	2/6/23/26	0/1/1/1
3	NAG	N	1	1,3	-	0/6/23/26	0/1/1/1
3	NAG	N	2	3	-	1/6/23/26	0/1/1/1
3	NAG	O	1	1,3	-	0/6/23/26	0/1/1/1
3	NAG	O	2	3	-	2/6/23/26	0/1/1/1
3	NAG	P	1	1,3	-	0/6/23/26	0/1/1/1
3	NAG	P	2	3	-	2/6/23/26	0/1/1/1
3	NAG	Q	1	1,3	-	2/6/23/26	0/1/1/1
3	NAG	Q	2	3	-	2/6/23/26	0/1/1/1

There are no bond length outliers.

There are no bond angle outliers.

There are no chirality outliers.

All (27) torsion outliers are listed below:

Mol	Chain	Res	Type	Atoms
3	H	1	NAG	O5-C5-C6-O6
3	H	2	NAG	C4-C5-C6-O6
3	H	1	NAG	C4-C5-C6-O6
3	H	2	NAG	O5-C5-C6-O6
3	J	2	NAG	C4-C5-C6-O6
3	M	2	NAG	O5-C5-C6-O6
3	Q	1	NAG	O5-C5-C6-O6
3	J	1	NAG	C4-C5-C6-O6
3	K	2	NAG	C4-C5-C6-O6
3	M	1	NAG	O5-C5-C6-O6
3	M	1	NAG	C4-C5-C6-O6
3	J	2	NAG	O5-C5-C6-O6
3	M	2	NAG	C4-C5-C6-O6
3	K	2	NAG	O5-C5-C6-O6
3	J	1	NAG	O5-C5-C6-O6
3	Q	1	NAG	C4-C5-C6-O6
3	L	2	NAG	C4-C5-C6-O6

*Continued on next page...*

*Continued from previous page...*

Mol	Chain	Res	Type	Atoms
3	P	2	NAG	C4-C5-C6-O6
3	O	2	NAG	C4-C5-C6-O6
3	L	2	NAG	O5-C5-C6-O6
3	O	2	NAG	O5-C5-C6-O6
3	I	2	NAG	C4-C5-C6-O6
3	Q	2	NAG	C4-C5-C6-O6
3	P	2	NAG	O5-C5-C6-O6
3	I	2	NAG	O5-C5-C6-O6
3	Q	2	NAG	O5-C5-C6-O6
3	N	2	NAG	C4-C5-C6-O6

There are no ring outliers.

2 monomers are involved in 1 short contact:

Mol	Chain	Res	Type	Clashes	Symm-Clashes
3	K	1	NAG	1	0
3	K	2	NAG	1	0

The following is a two-dimensional graphical depiction of Mogul quality analysis of bond lengths, bond angles, torsion angles, and ring geometry for oligosaccharide.

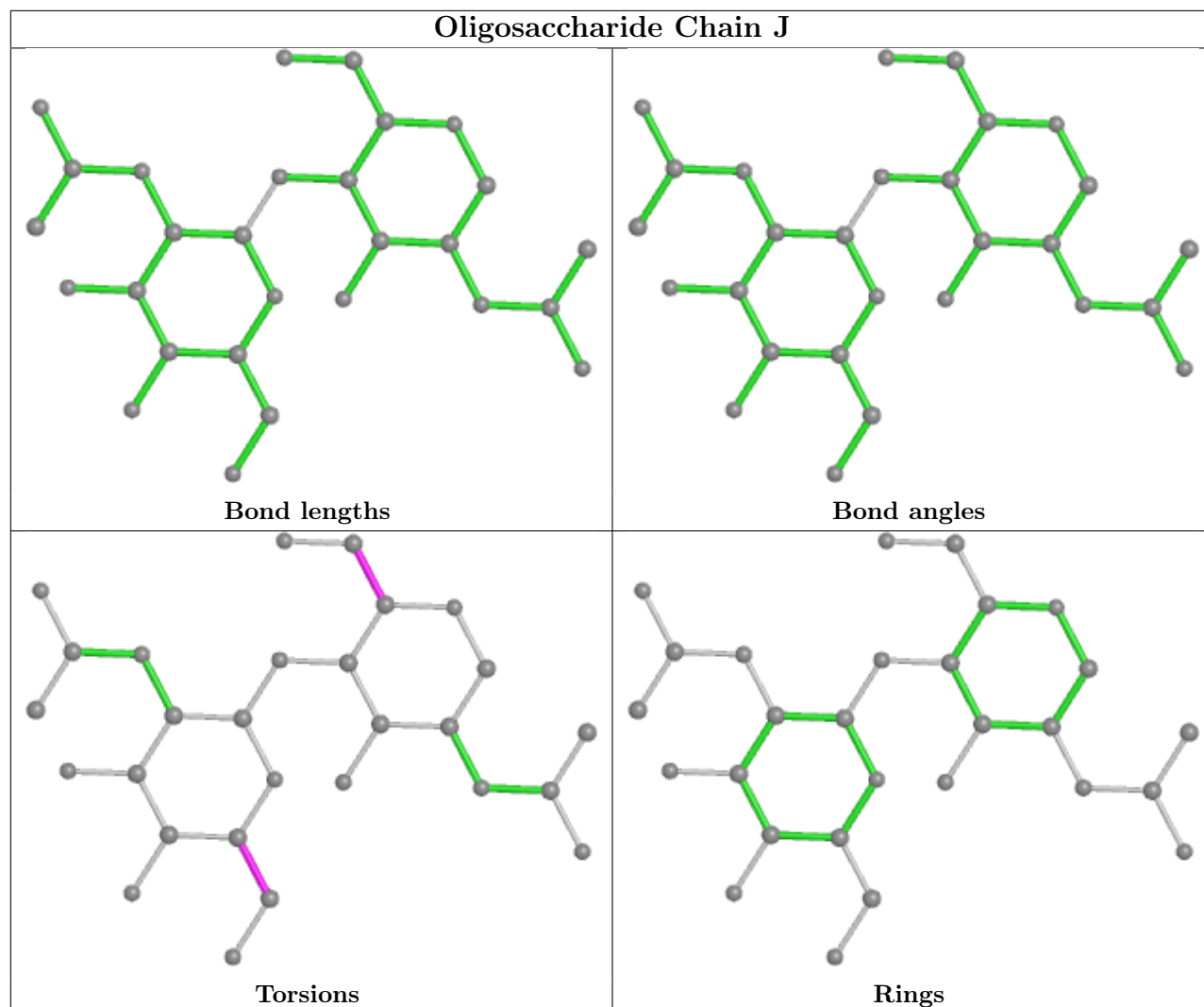

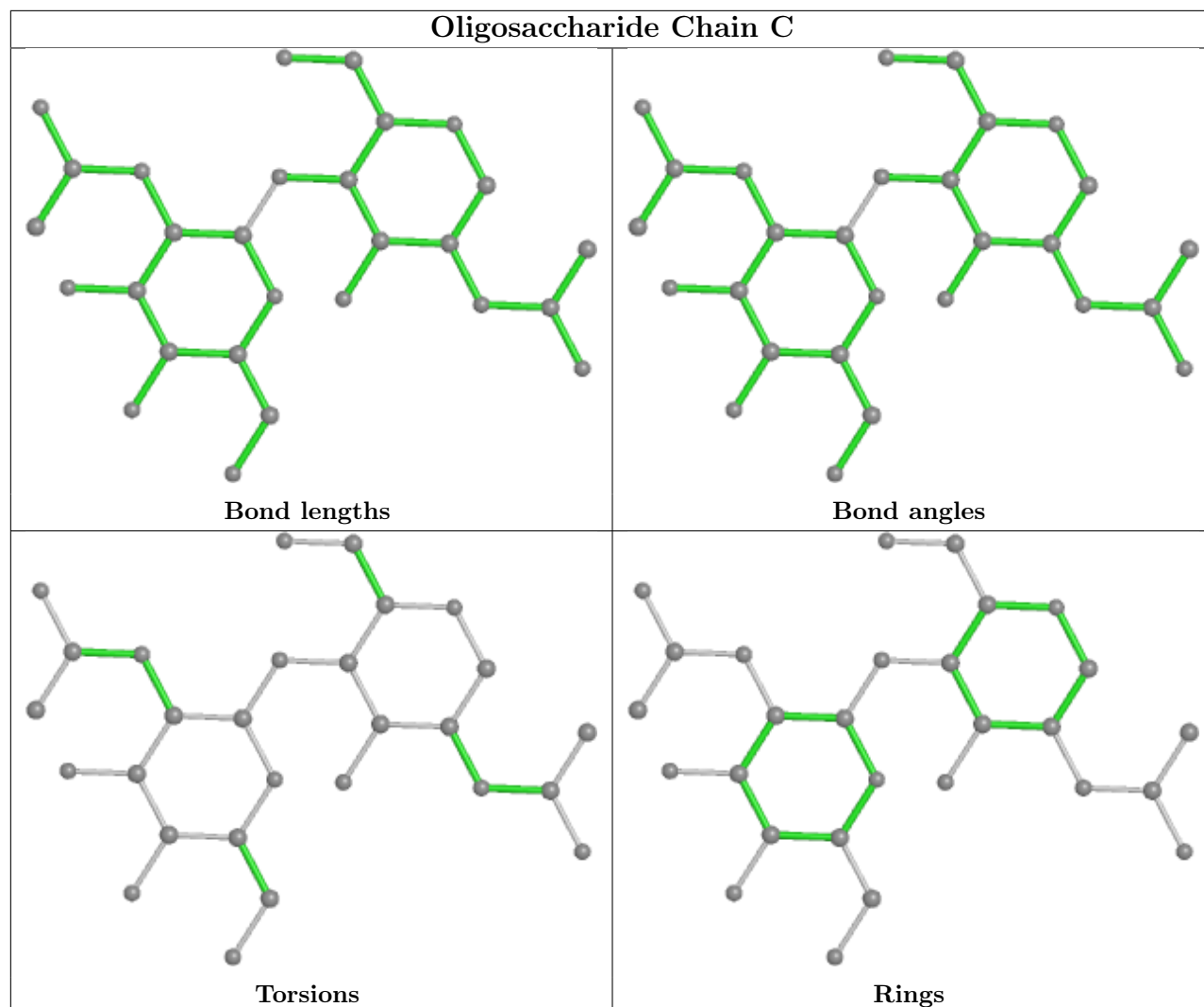

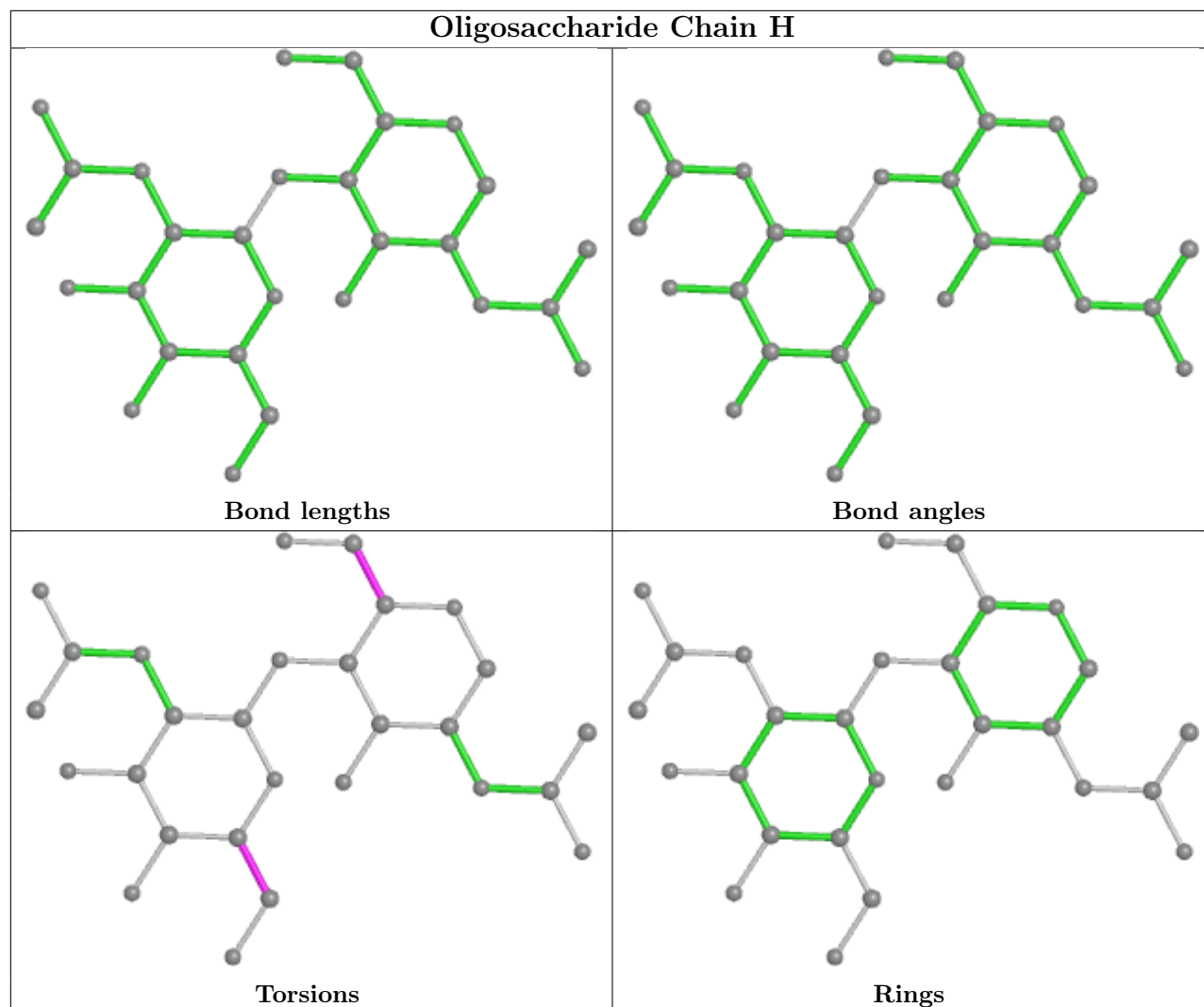

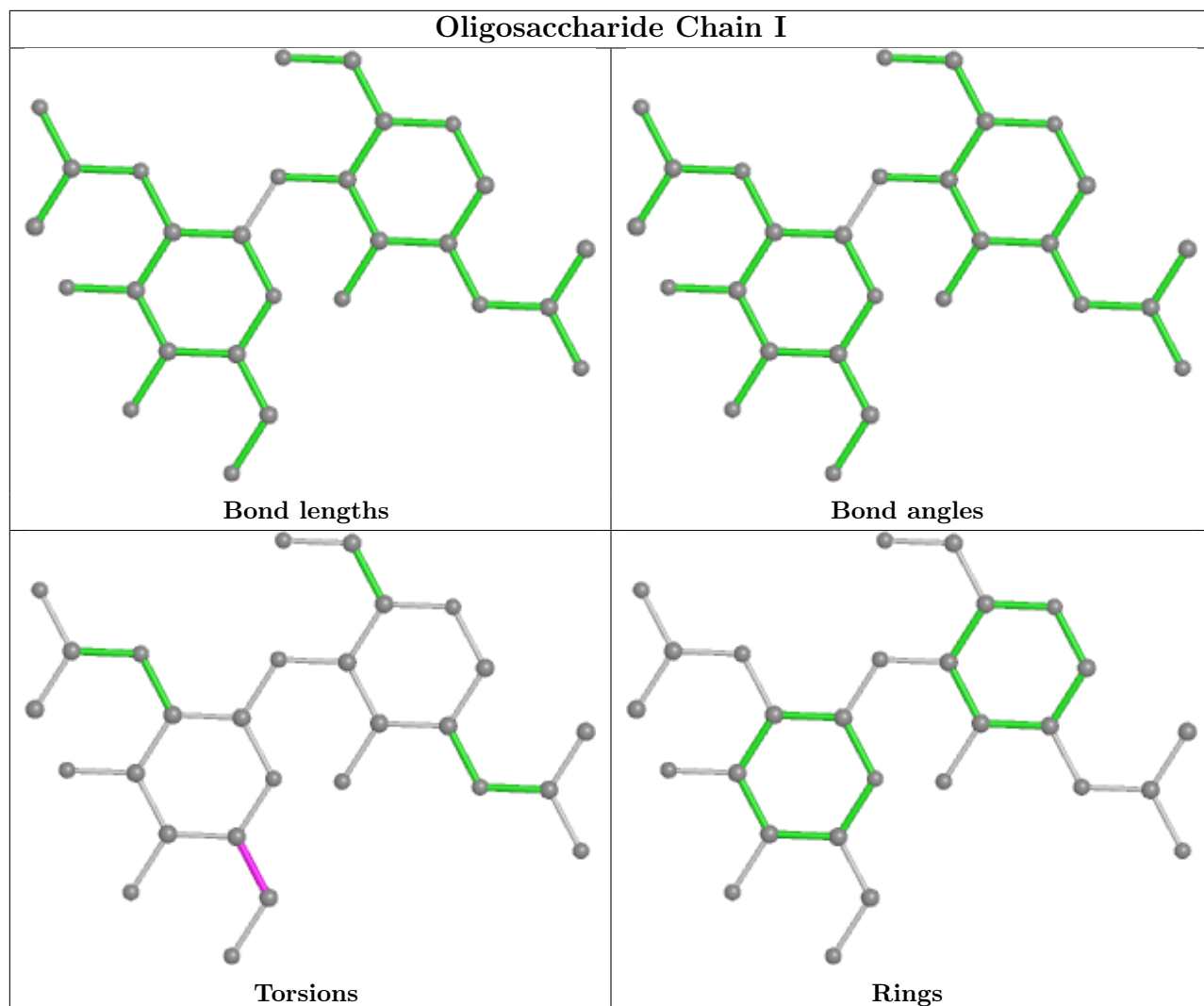

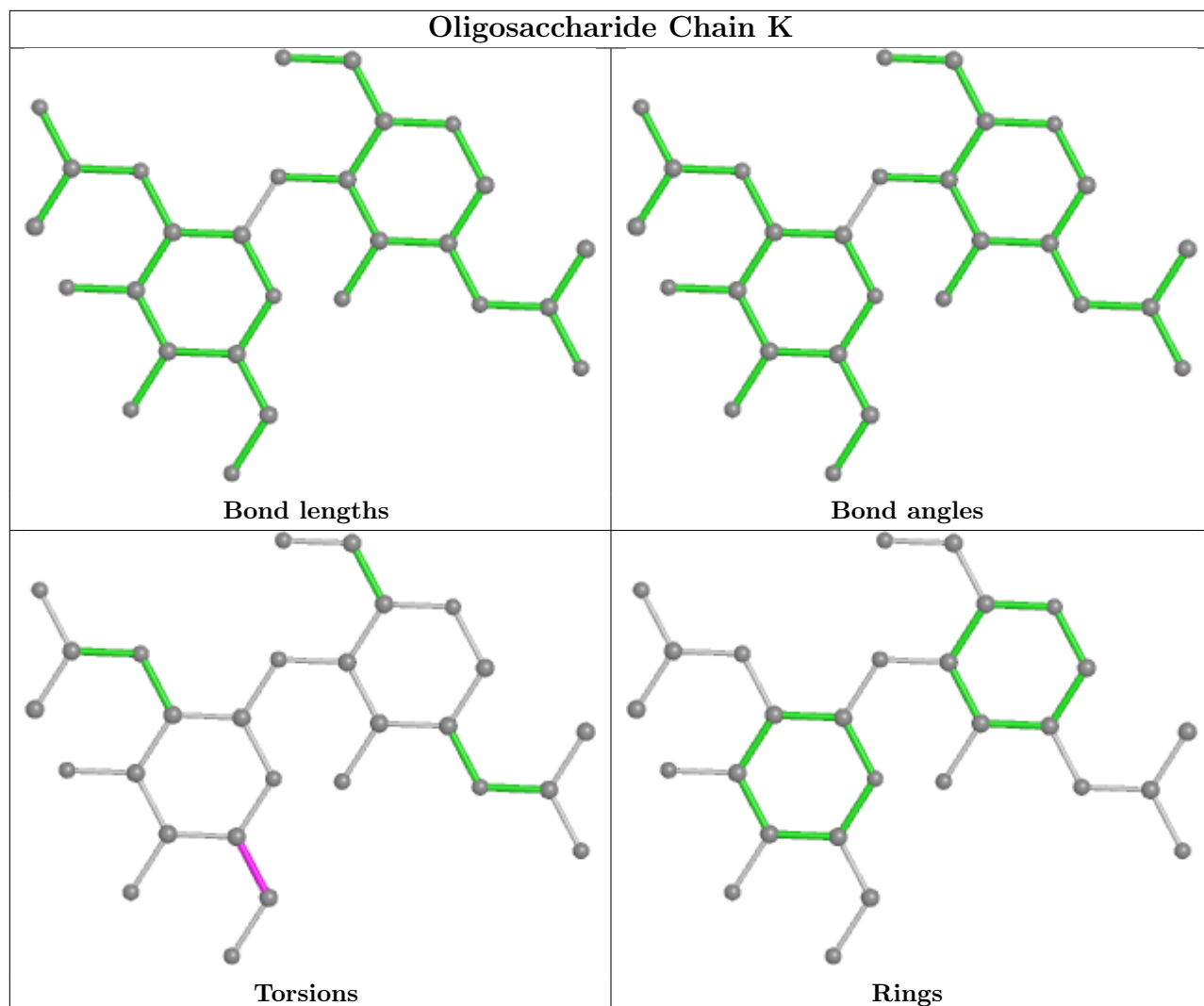



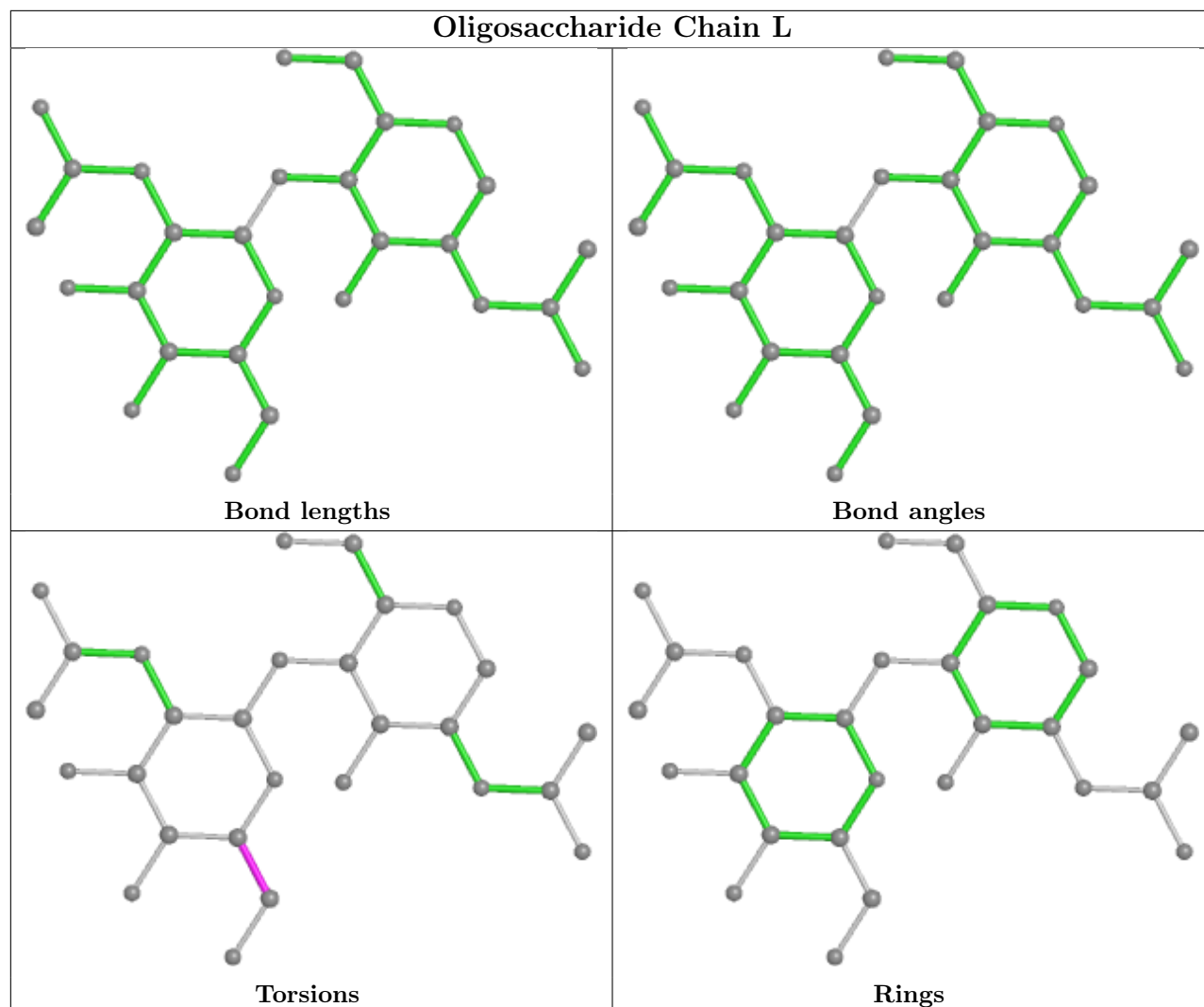

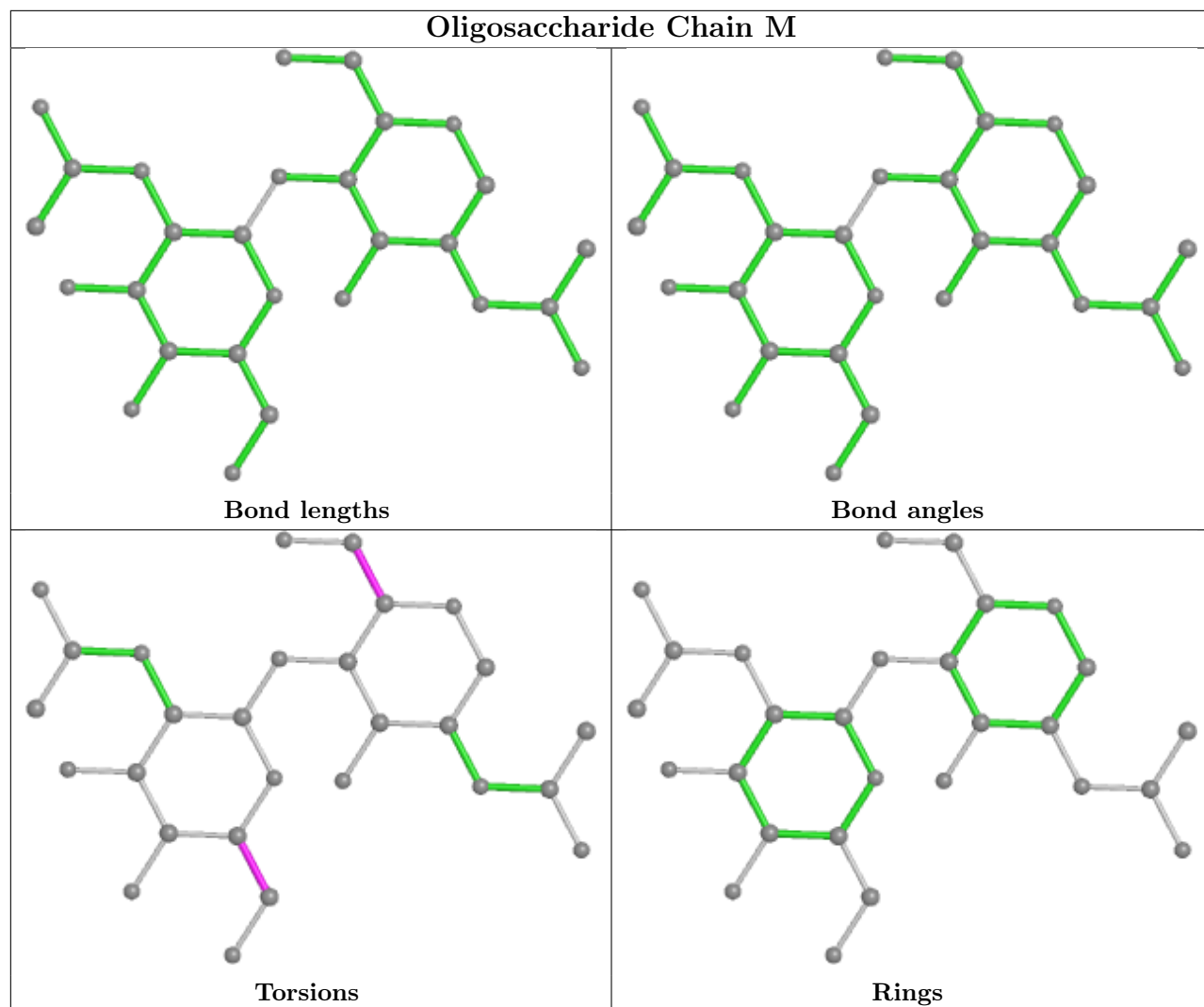

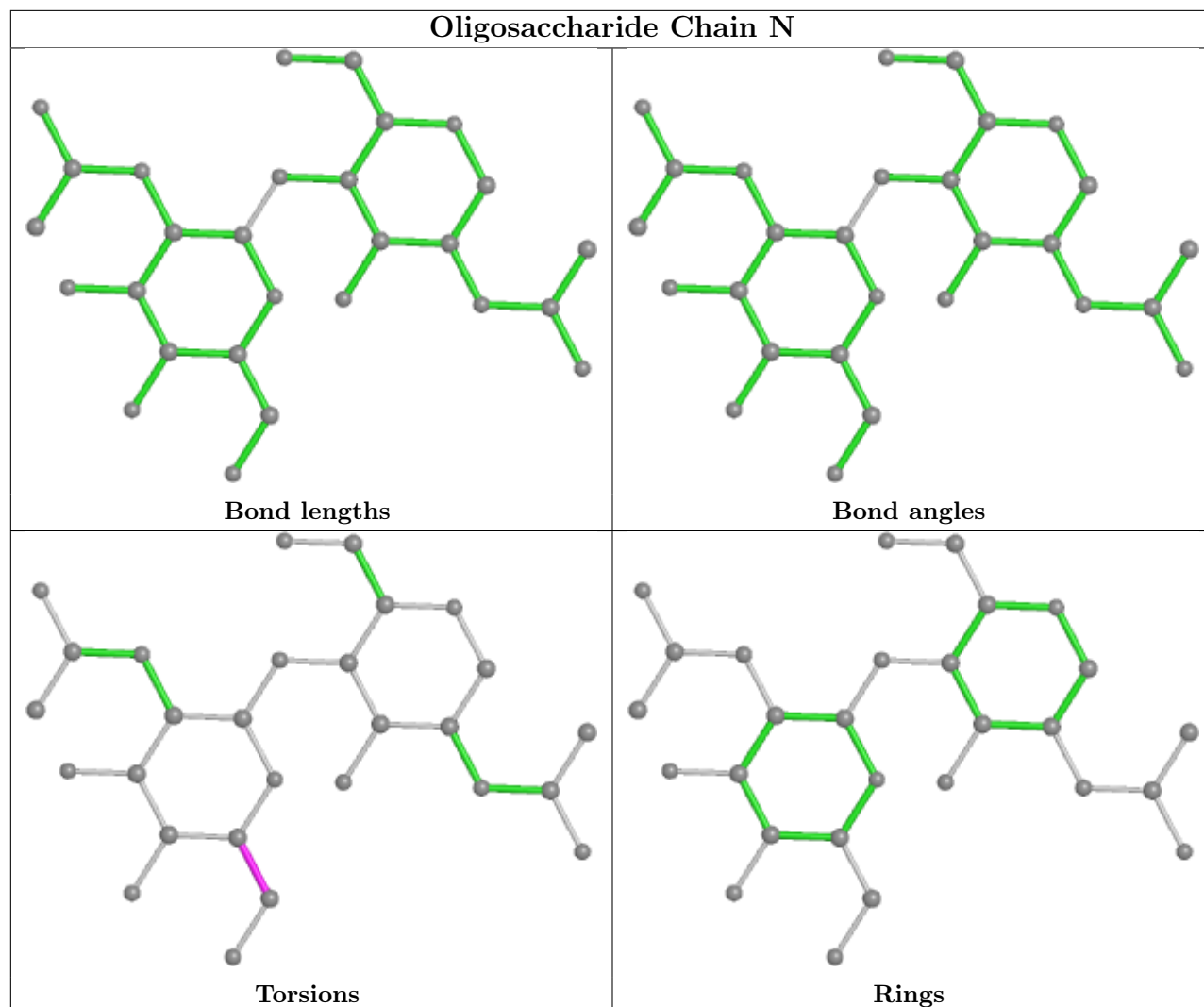

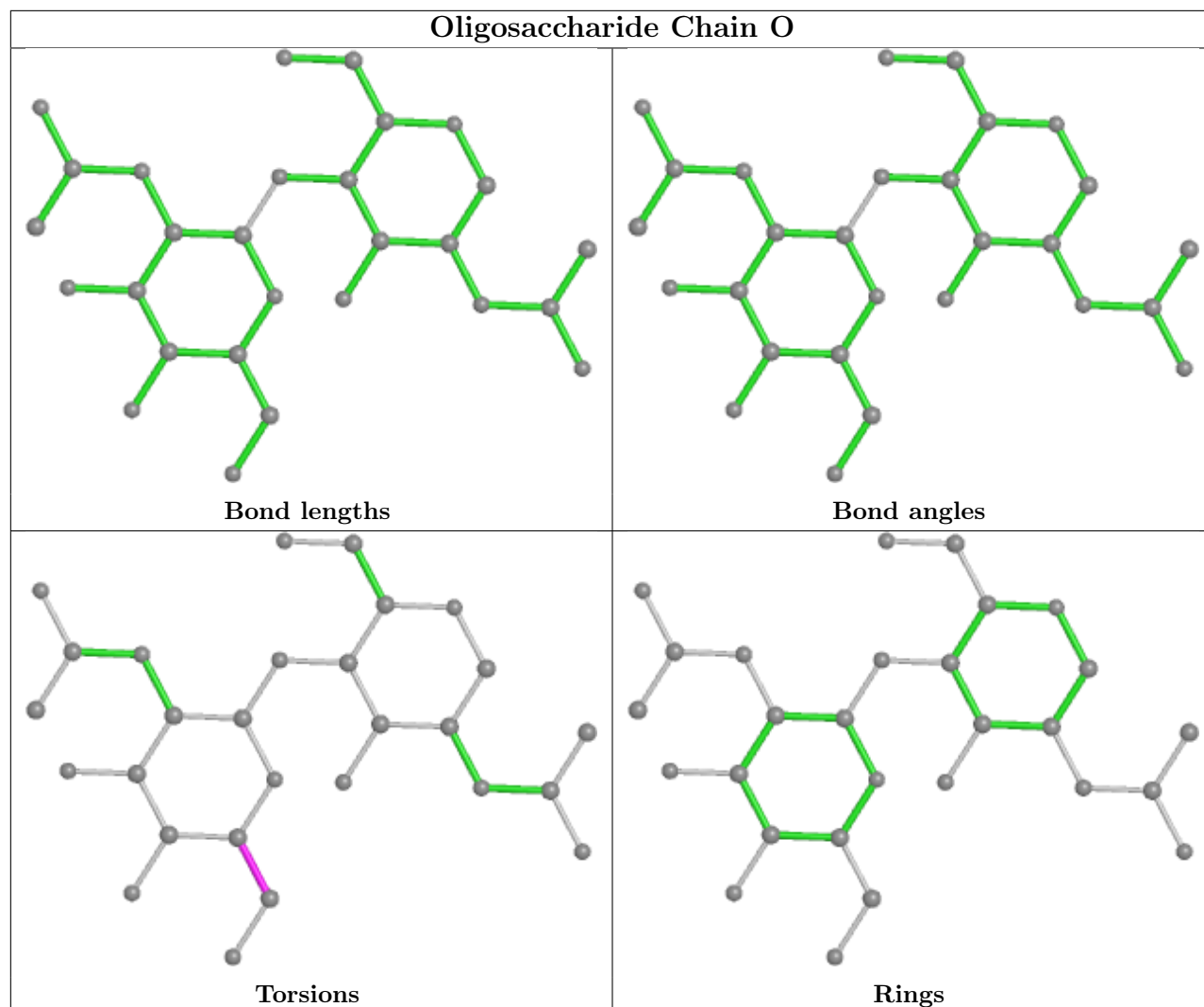

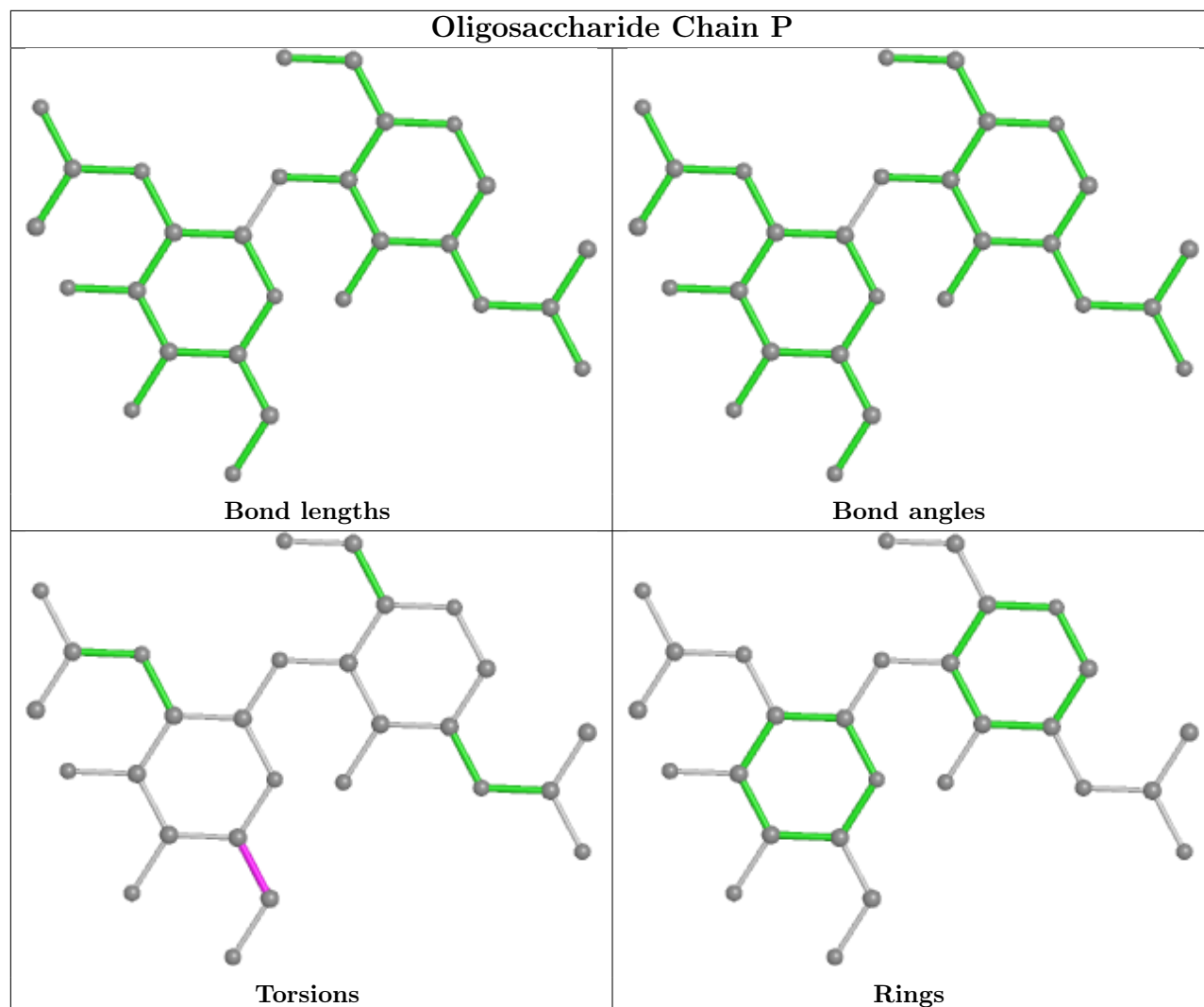

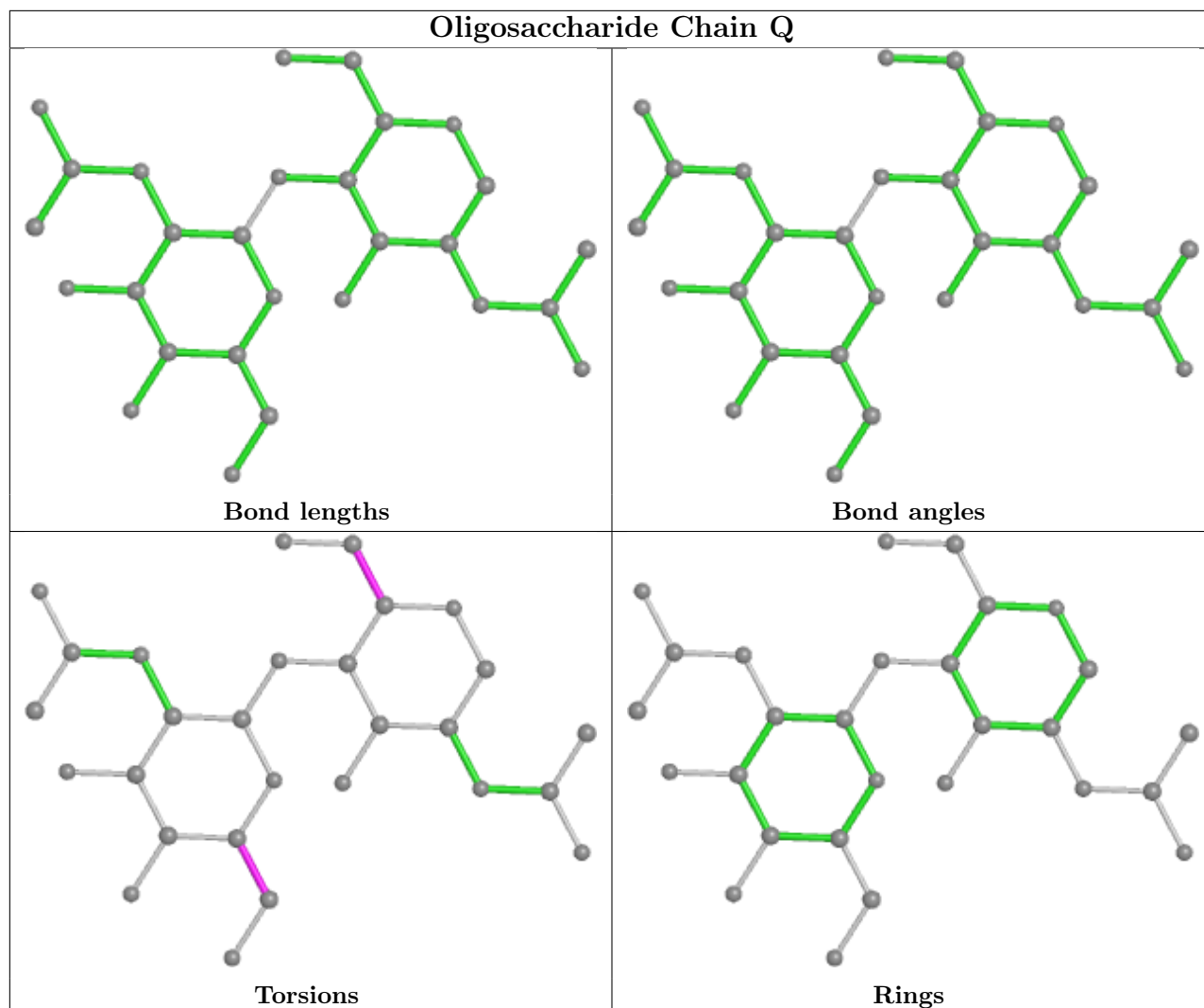

## 5.6 Ligand geometry [i](#)

25 ligands are modelled in this entry.

In the following table, the Counts columns list the number of bonds (or angles) for which Mogul statistics could be retrieved, the number of bonds (or angles) that are observed in the model and the number of bonds (or angles) that are defined in the Chemical Component Dictionary. The Link column lists molecule types, if any, to which the group is linked. The Z score for a bond length (or angle) is the number of standard deviations the observed value is removed from the expected value. A bond length (or angle) with  $|Z| > 2$  is considered an outlier worth inspection. RMSZ is the root-mean-square of all Z scores of the bond lengths (or angles).

Mol	Type	Chain	Res	Link	Bond lengths			Bond angles		
					Counts	RMSZ	$\# Z  > 2$	Counts	RMSZ	$\# Z  > 2$
4	NAG	D	1305	1	14,14,15	0.21	0	17,19,21	0.40	0
4	NAG	A	1307	1	14,14,15	0.21	0	17,19,21	0.39	0
4	NAG	B	1302	1	14,14,15	0.27	0	17,19,21	0.47	0
4	NAG	A	1302	1	14,14,15	0.29	0	17,19,21	0.44	0

Mol	Type	Chain	Res	Link	Bond lengths			Bond angles		
					Counts	RMSZ	# Z  > 2	Counts	RMSZ	# Z  > 2
4	NAG	B	1303	1	14,14,15	0.24	0	17,19,21	0.40	0
4	NAG	B	1305	1	14,14,15	0.24	0	17,19,21	0.37	0
4	NAG	A	1304	1	14,14,15	0.18	0	17,19,21	0.39	0
4	NAG	A	1305	1	14,14,15	0.69	1 (7%)	17,19,21	0.66	1 (5%)
4	NAG	B	1306	1	14,14,15	0.36	0	17,19,21	0.80	1 (5%)
4	NAG	A	1306	1	14,14,15	1.05	1 (7%)	17,19,21	1.70	4 (23%)
4	NAG	B	1310	1	14,14,15	0.21	0	17,19,21	0.48	0
4	NAG	D	1303	1	14,14,15	0.81	1 (7%)	17,19,21	1.32	1 (5%)
4	NAG	B	1308	1	14,14,15	0.19	0	17,19,21	0.41	0
4	NAG	D	1304	1	14,14,15	0.20	0	17,19,21	0.43	0
4	NAG	D	1301	1	14,14,15	0.24	0	17,19,21	0.44	0
4	NAG	A	1303	1	14,14,15	0.32	0	17,19,21	0.45	0
4	NAG	B	1301	1	14,14,15	0.23	0	17,19,21	0.44	0
4	NAG	A	1301	1	14,14,15	0.33	0	17,19,21	0.43	0
4	NAG	D	1306	1	14,14,15	0.61	1 (7%)	17,19,21	0.52	0
4	NAG	B	1309	1	14,14,15	0.29	0	17,19,21	0.39	0
4	NAG	B	1304	1	14,14,15	0.49	0	17,19,21	0.40	0
4	NAG	A	1309	1	14,14,15	0.39	0	17,19,21	0.43	0
4	NAG	A	1308	1	14,14,15	0.24	0	17,19,21	0.46	0
4	NAG	B	1307	1	14,14,15	0.17	0	17,19,21	0.49	0
4	NAG	D	1302	1	14,14,15	0.24	0	17,19,21	0.36	0

In the following table, the Chirals column lists the number of chiral outliers, the number of chiral centers analysed, the number of these observed in the model and the number defined in the Chemical Component Dictionary. Similar counts are reported in the Torsion and Rings columns. '-' means no outliers of that kind were identified.

Mol	Type	Chain	Res	Link	Chirals	Torsions	Rings
4	NAG	D	1305	1	-	0/6/23/26	0/1/1/1
4	NAG	A	1307	1	-	2/6/23/26	0/1/1/1
4	NAG	B	1302	1	-	0/6/23/26	0/1/1/1
4	NAG	A	1302	1	-	1/6/23/26	0/1/1/1
4	NAG	B	1303	1	-	0/6/23/26	0/1/1/1
4	NAG	B	1305	1	-	2/6/23/26	0/1/1/1
4	NAG	A	1304	1	-	0/6/23/26	0/1/1/1
4	NAG	A	1305	1	-	1/6/23/26	0/1/1/1
4	NAG	B	1306	1	-	2/6/23/26	0/1/1/1
4	NAG	A	1306	1	-	5/6/23/26	0/1/1/1
4	NAG	B	1310	1	-	0/6/23/26	0/1/1/1
4	NAG	D	1303	1	-	2/6/23/26	0/1/1/1

Continued on next page...

Continued from previous page...

Mol	Type	Chain	Res	Link	Chirals	Torsions	Rings
4	NAG	B	1308	1	-	1/6/23/26	0/1/1/1
4	NAG	D	1304	1	-	1/6/23/26	0/1/1/1
4	NAG	D	1301	1	-	0/6/23/26	0/1/1/1
4	NAG	A	1303	1	-	1/6/23/26	0/1/1/1
4	NAG	B	1301	1	-	0/6/23/26	0/1/1/1
4	NAG	A	1301	1	-	0/6/23/26	0/1/1/1
4	NAG	D	1306	1	-	0/6/23/26	0/1/1/1
4	NAG	B	1309	1	-	0/6/23/26	0/1/1/1
4	NAG	B	1304	1	-	1/6/23/26	0/1/1/1
4	NAG	A	1309	1	-	2/6/23/26	0/1/1/1
4	NAG	A	1308	1	-	1/6/23/26	0/1/1/1
4	NAG	B	1307	1	-	0/6/23/26	0/1/1/1
4	NAG	D	1302	1	-	1/6/23/26	0/1/1/1

All (4) bond length outliers are listed below:

Mol	Chain	Res	Type	Atoms	Z	Observed(Å)	Ideal(Å)
4	A	1306	NAG	O5-C1	-3.68	1.37	1.43
4	D	1303	NAG	O5-C1	2.23	1.47	1.43
4	A	1305	NAG	C1-C2	2.16	1.55	1.52
4	D	1306	NAG	C1-C2	2.06	1.55	1.52

All (7) bond angle outliers are listed below:

Mol	Chain	Res	Type	Atoms	Z	Observed(°)	Ideal(°)
4	D	1303	NAG	C1-O5-C5	4.95	118.90	112.19
4	A	1306	NAG	C2-N2-C7	4.51	129.32	122.90
4	A	1306	NAG	C3-C4-C5	3.31	116.15	110.24
4	B	1306	NAG	C1-O5-C5	2.91	116.13	112.19
4	A	1306	NAG	C1-C2-N2	2.52	114.80	110.49
4	A	1305	NAG	C1-O5-C5	2.28	115.28	112.19
4	A	1306	NAG	C4-C3-C2	2.16	114.18	111.02

There are no chirality outliers.

All (23) torsion outliers are listed below:

Mol	Chain	Res	Type	Atoms
4	D	1303	NAG	O5-C5-C6-O6
4	B	1306	NAG	O5-C5-C6-O6
4	A	1306	NAG	C4-C5-C6-O6
4	B	1305	NAG	C4-C5-C6-O6

Continued on next page...



*Continued from previous page...*

Mol	Chain	Res	Type	Atoms
4	D	1303	NAG	C4-C5-C6-O6
4	A	1306	NAG	C8-C7-N2-C2
4	A	1306	NAG	O7-C7-N2-C2
4	B	1305	NAG	O5-C5-C6-O6
4	A	1306	NAG	O5-C5-C6-O6
4	A	1307	NAG	C4-C5-C6-O6
4	B	1306	NAG	C4-C5-C6-O6
4	A	1307	NAG	O5-C5-C6-O6
4	A	1305	NAG	O5-C5-C6-O6
4	A	1308	NAG	O5-C5-C6-O6
4	D	1304	NAG	O5-C5-C6-O6
4	A	1309	NAG	C1-C2-N2-C7
4	B	1304	NAG	O5-C5-C6-O6
4	B	1308	NAG	C4-C5-C6-O6
4	A	1302	NAG	C1-C2-N2-C7
4	A	1306	NAG	C3-C2-N2-C7
4	A	1303	NAG	C1-C2-N2-C7
4	D	1302	NAG	C1-C2-N2-C7
4	A	1309	NAG	C3-C2-N2-C7

There are no ring outliers.

3 monomers are involved in 3 short contacts:

Mol	Chain	Res	Type	Clashes	Symm-Clashes
4	B	1305	NAG	1	0
4	D	1306	NAG	1	0
4	B	1304	NAG	1	0

## 5.7 Other polymers [i](#)

There are no such residues in this entry.

## 5.8 Polymer linkage issues [i](#)

There are no chain breaks in this entry.

## 6 Map visualisation [i](#)

This section contains visualisations of the EMDB entry EMD-29797. These allow visual inspection of the internal detail of the map and identification of artifacts.

Images derived from a raw map, generated by summing the deposited half-maps, are presented below the corresponding image components of the primary map to allow further visual inspection and comparison with those of the primary map.

### 6.1 Orthogonal projections [i](#)

#### 6.1.1 Primary map

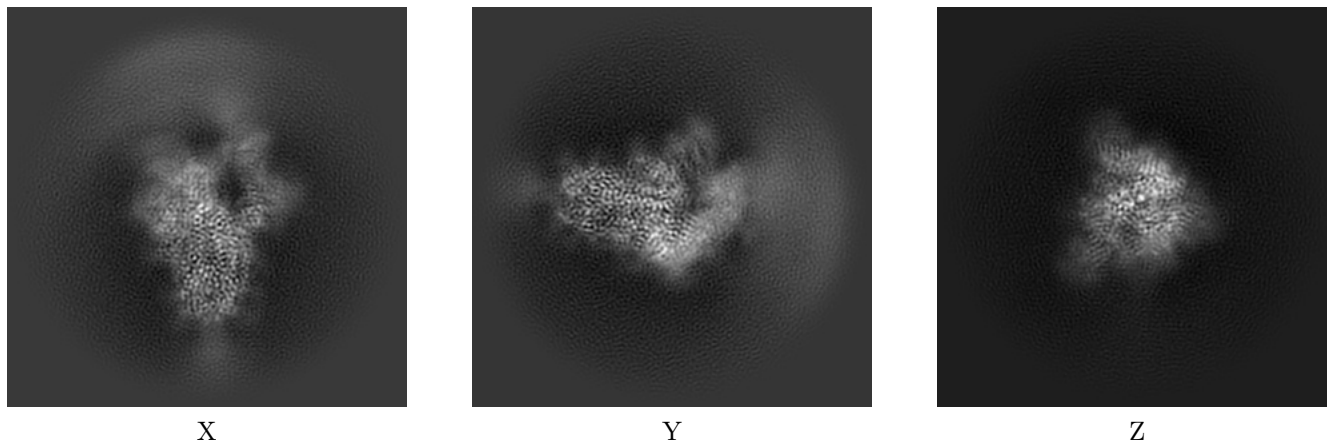

#### 6.1.2 Raw map

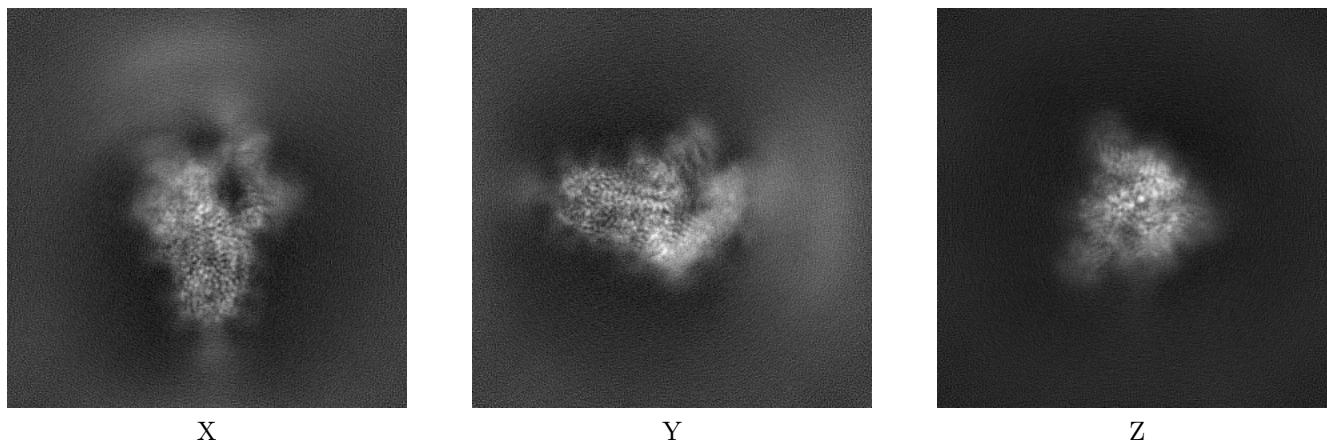

The images above show the map projected in three orthogonal directions.

## 6.2 Central slices [i](#)

### 6.2.1 Primary map

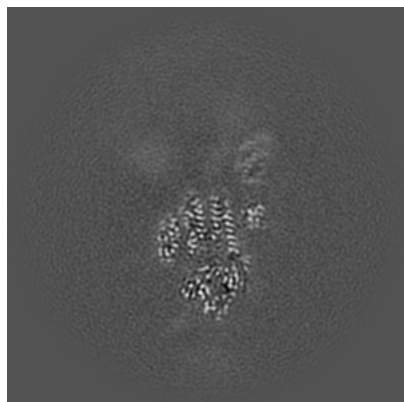

X Index: 192

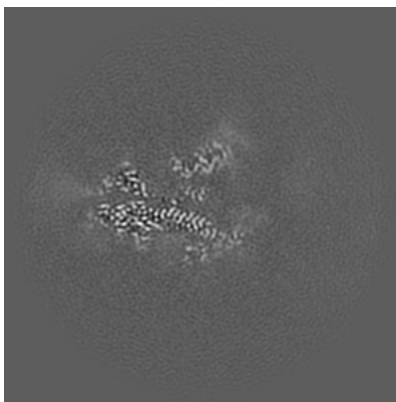

Y Index: 192

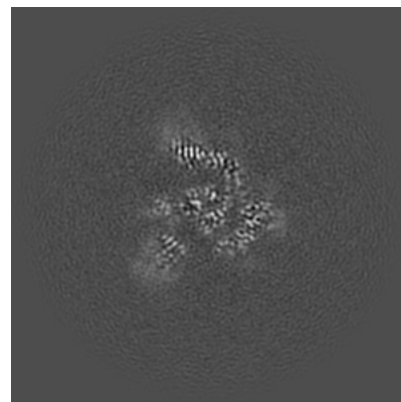

Z Index: 192

### 6.2.2 Raw map



X Index: 192

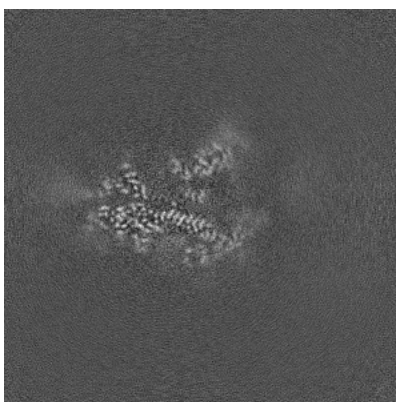

Y Index: 192

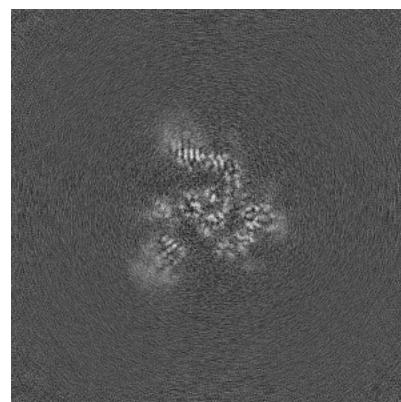

Z Index: 192

The images above show central slices of the map in three orthogonal directions.

## 6.3 Largest variance slices [i](#)

### 6.3.1 Primary map

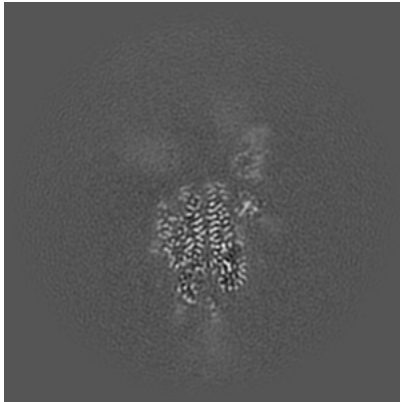

X Index: 197

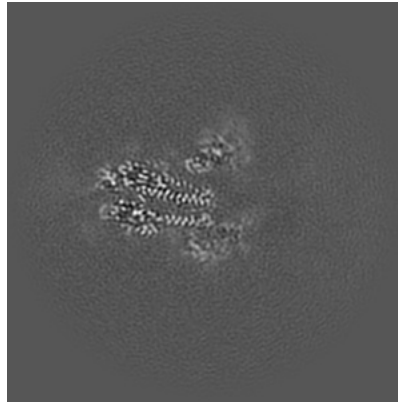

Y Index: 185

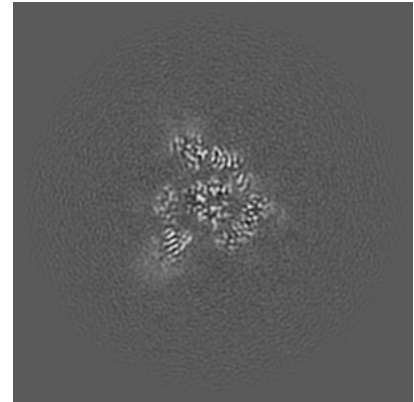

Z Index: 186

### 6.3.2 Raw map

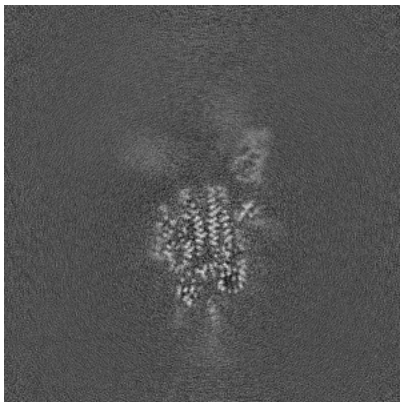

X Index: 196

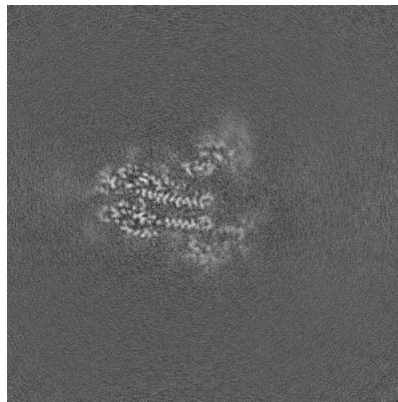

Y Index: 186

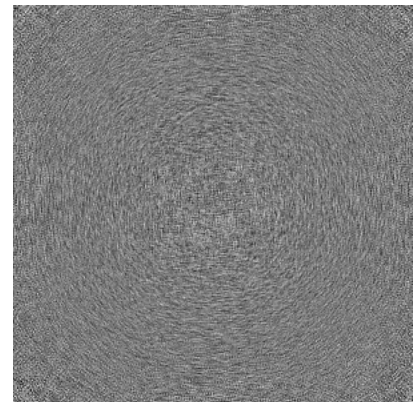

Z Index: 383

The images above show the largest variance slices of the map in three orthogonal directions.

## 6.4 Orthogonal standard-deviation projections (False-color) [i](#)

### 6.4.1 Primary map

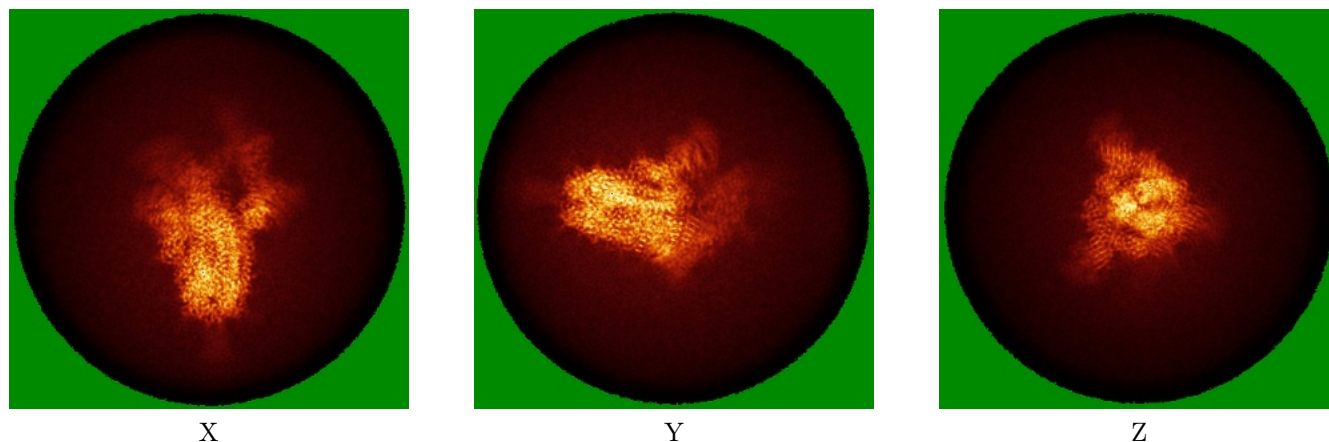

X

Y

Z

### 6.4.2 Raw map

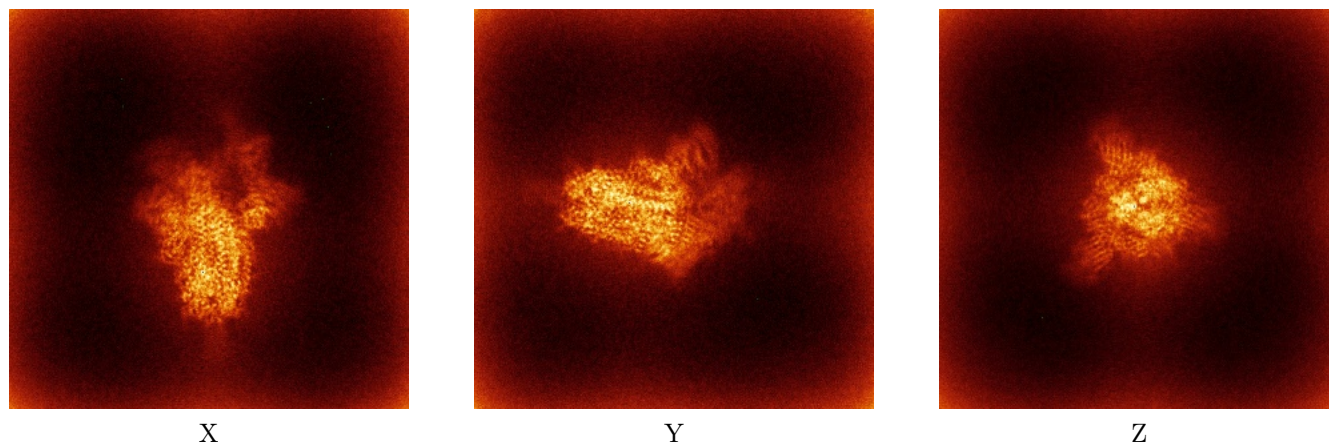

X

Y

Z

The images above show the map standard deviation projections with false color in three orthogonal directions. Minimum values are shown in green, max in blue, and dark to light orange shades represent small to large values respectively.

## 6.5 Orthogonal surface views [i](#)

### 6.5.1 Primary map

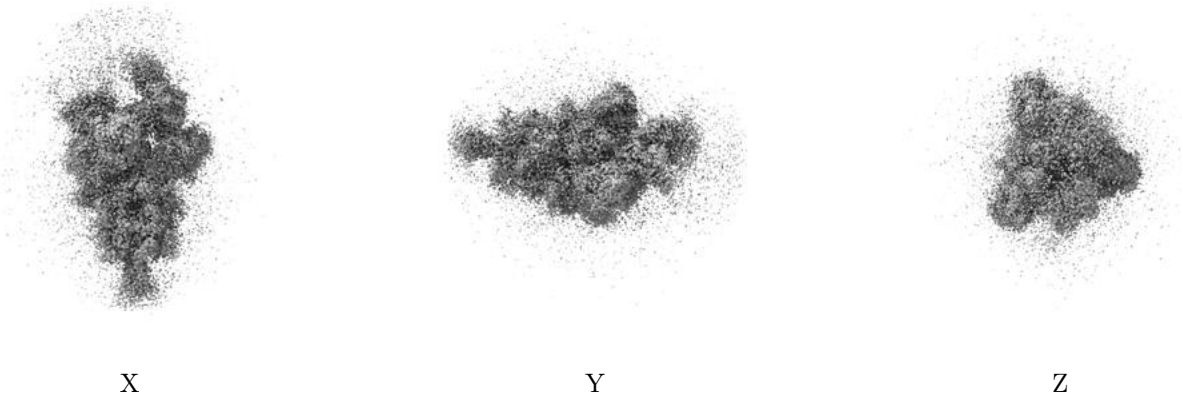

The images above show the 3D surface view of the map at the recommended contour level 0.0678. These images, in conjunction with the slice images, may facilitate assessment of whether an appropriate contour level has been provided.

### 6.5.2 Raw map

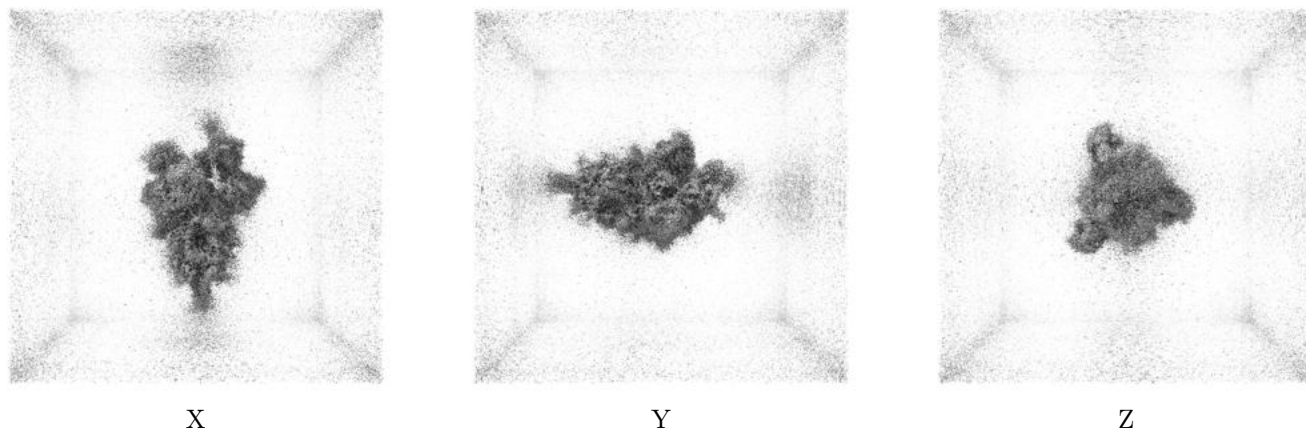

These images show the 3D surface of the raw map. The raw map's contour level was selected so that its surface encloses the same volume as the primary map does at its recommended contour level.

## 6.6 Mask visualisation [i](#)

This section was not generated. No masks/segmentation were deposited.

## 7 Map analysis [i](#)

This section contains the results of statistical analysis of the map.

### 7.1 Map-value distribution [i](#)

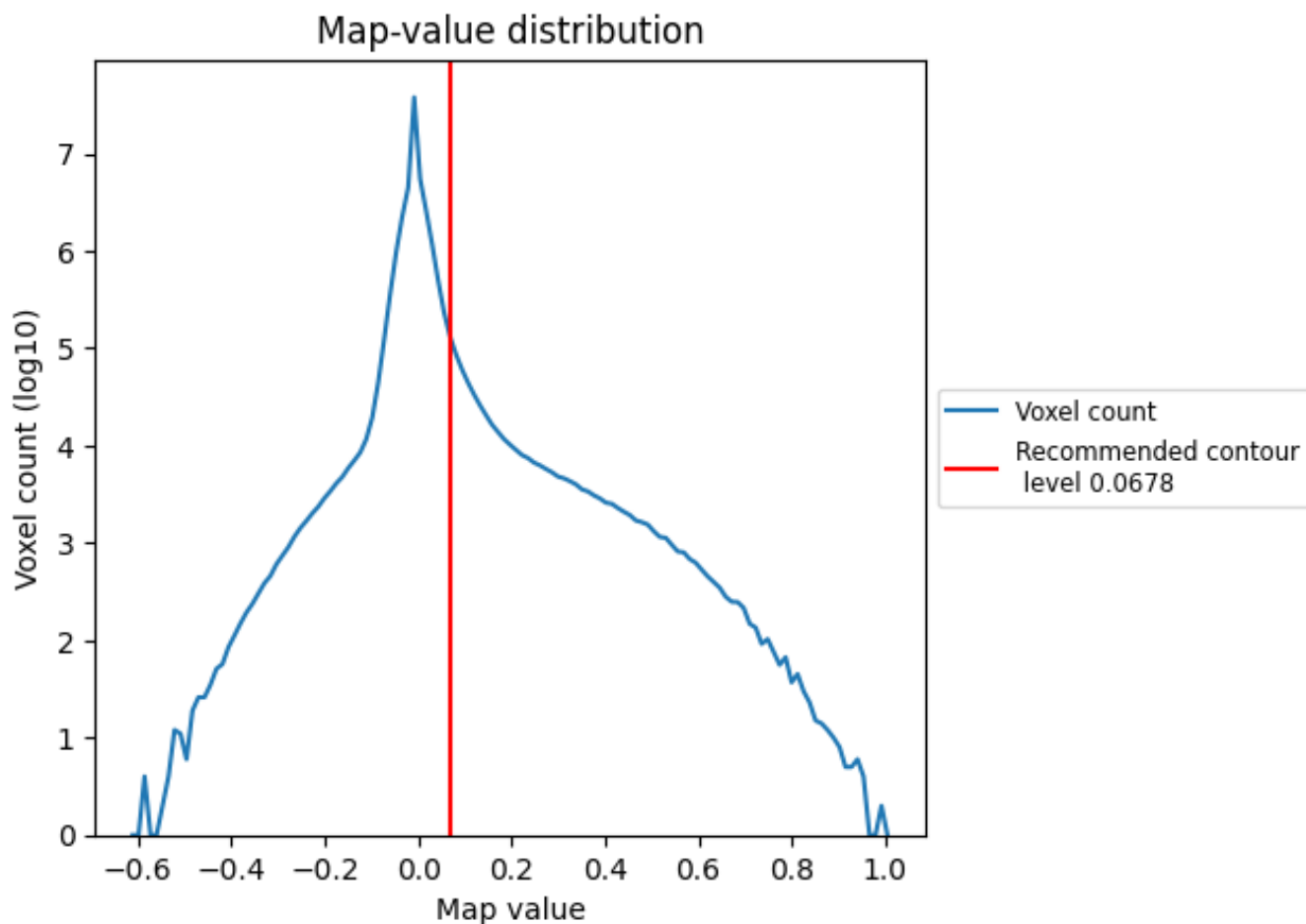

The map-value distribution is plotted in 128 intervals along the x-axis. The y-axis is logarithmic. A spike in this graph at zero usually indicates that the volume has been masked.

## 7.2 Volume estimate [i](#)

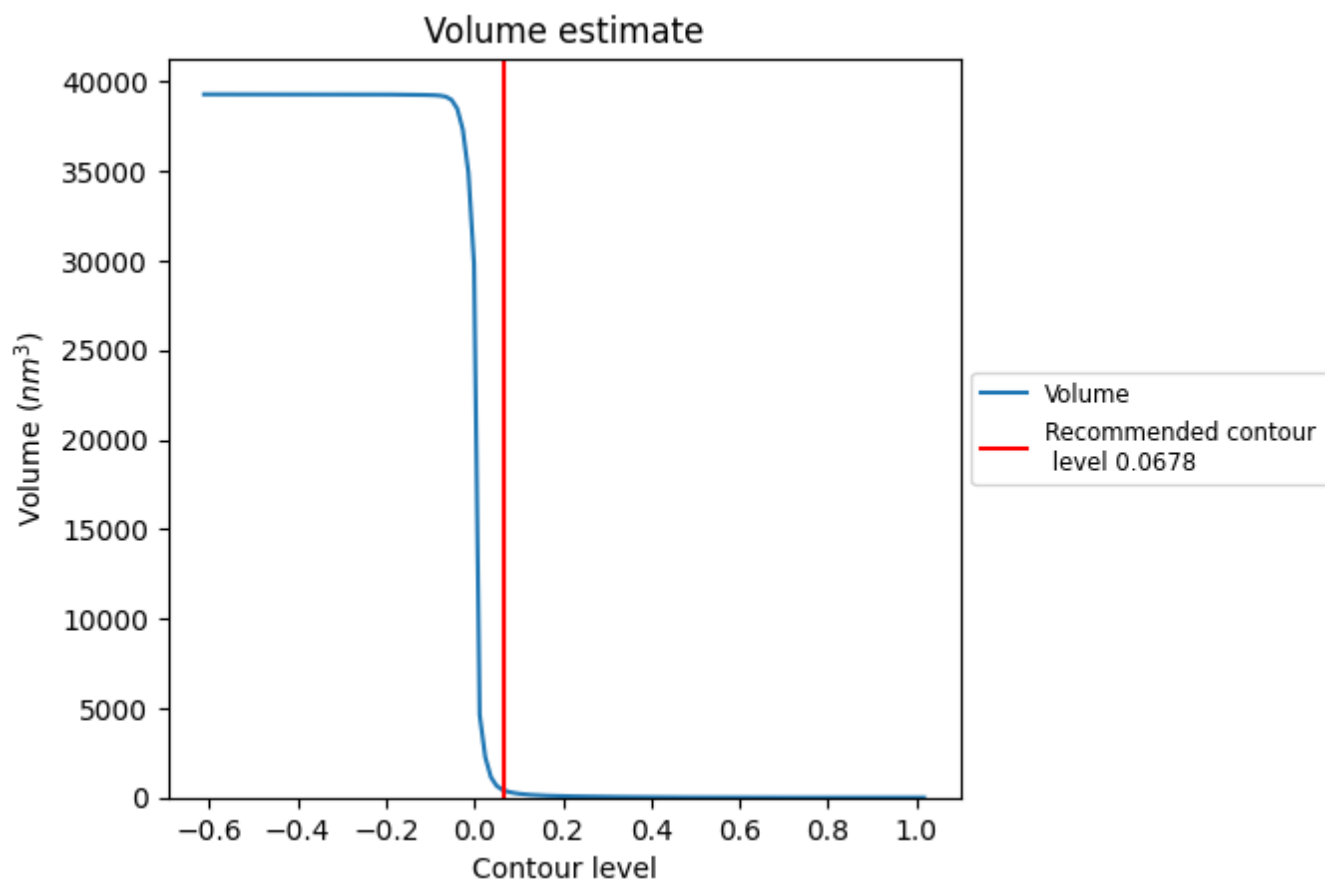

The volume at the recommended contour level is 400 nm<sup>3</sup>; this corresponds to an approximate mass of 361 kDa.

The volume estimate graph shows how the enclosed volume varies with the contour level. The recommended contour level is shown as a vertical line and the intersection between the line and the curve gives the volume of the enclosed surface at the given level.



### 7.3 Rotationally averaged power spectrum [i](#)

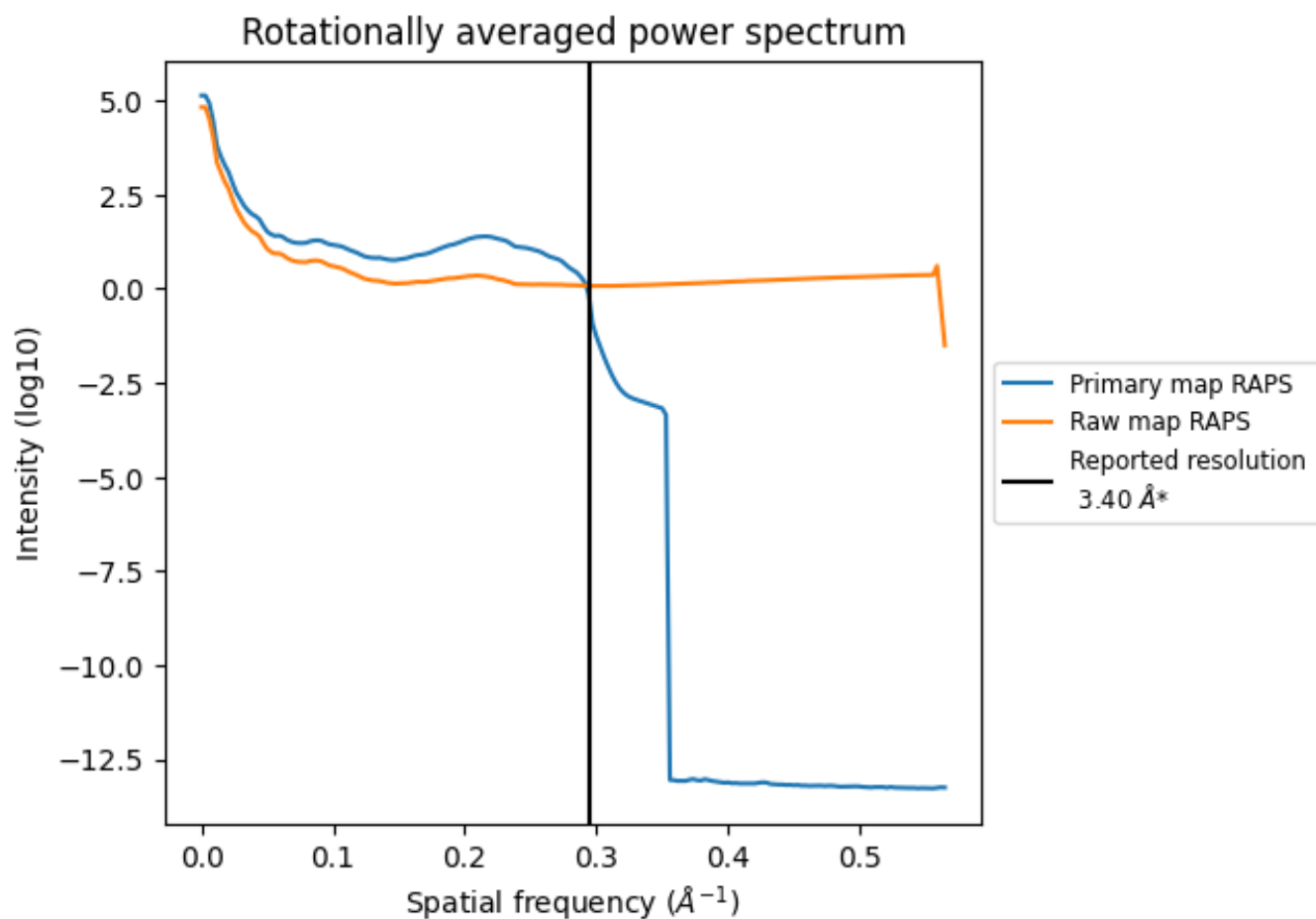

\*Reported resolution corresponds to spatial frequency of 0.294 Å<sup>-1</sup>

## 8 Fourier-Shell correlation [i](#)

Fourier-Shell Correlation (FSC) is the most commonly used method to estimate the resolution of single-particle and subtomogram-averaged maps. The shape of the curve depends on the imposed symmetry, mask and whether or not the two 3D reconstructions used were processed from a common reference. The reported resolution is shown as a black line. A curve is displayed for the half-bit criterion in addition to lines showing the 0.143 gold standard cut-off and 0.5 cut-off.

### 8.1 FSC [i](#)

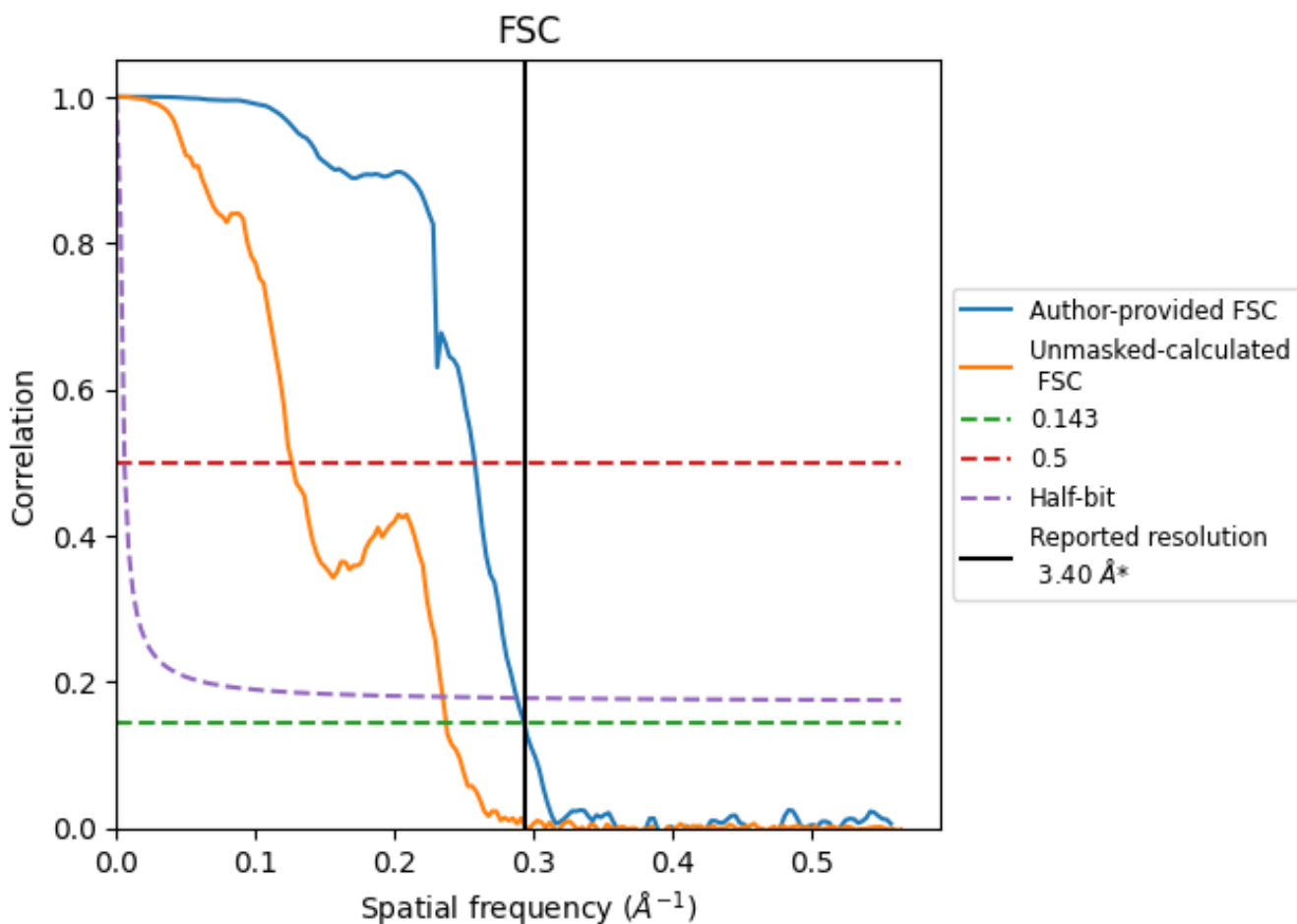

\*Reported resolution corresponds to spatial frequency of  $0.294 \text{\AA}^{-1}$

## 8.2 Resolution estimates [i](#)

Resolution estimate (Å)	Estimation criterion (FSC cut-off)		
	0.143	0.5	Half-bit
Reported by author	3.40	-	-
Author-provided FSC curve	3.41	3.88	3.47
Unmasked-calculated*	4.21	7.92	4.26

\*Resolution estimate based on FSC curve calculated by comparison of deposited half-maps. The value from deposited half-maps intersecting FSC 0.143 CUT-OFF 4.21 differs from the reported value 3.4 by more than 10 %

## 9 Map-model fit [i](#)

This section contains information regarding the fit between EMDB map EMD-29797 and PDB model 8G75. Per-residue inclusion information can be found in section 3 on page 11.

### 9.1 Map-model overlay [i](#)



The images above show the 3D surface view of the map at the recommended contour level 0.0678 at 50% transparency in yellow overlaid with a ribbon representation of the model coloured in blue. These images allow for the visual assessment of the quality of fit between the atomic model and the map.

## 9.2 Q-score mapped to coordinate model [i](#)

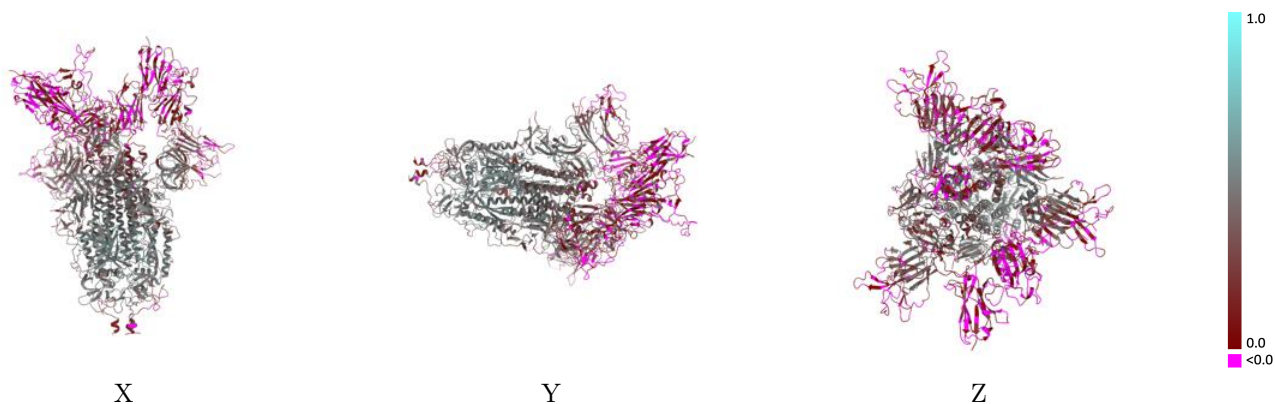

The images above show the model with each residue coloured according to its Q-score. This shows their resolvability in the map with higher Q-score values reflecting better resolvability. Please note: Q-score is calculating the resolvability of atoms, and thus high values are only expected at resolutions at which atoms can be resolved. Low Q-score values may therefore be expected for many entries.

## 9.3 Atom inclusion mapped to coordinate model [i](#)

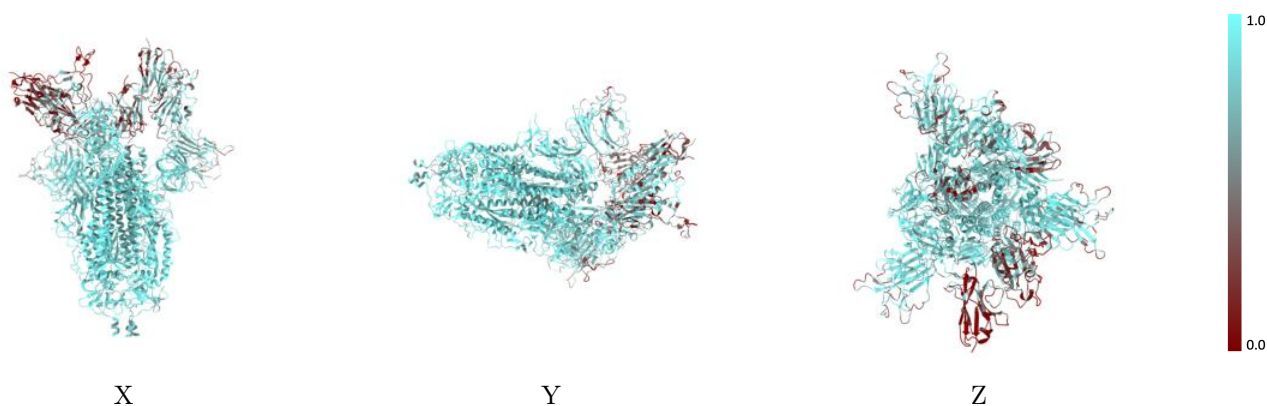

The images above show the model with each residue coloured according to its atom inclusion. This shows to what extent they are inside the map at the recommended contour level (0.0678).



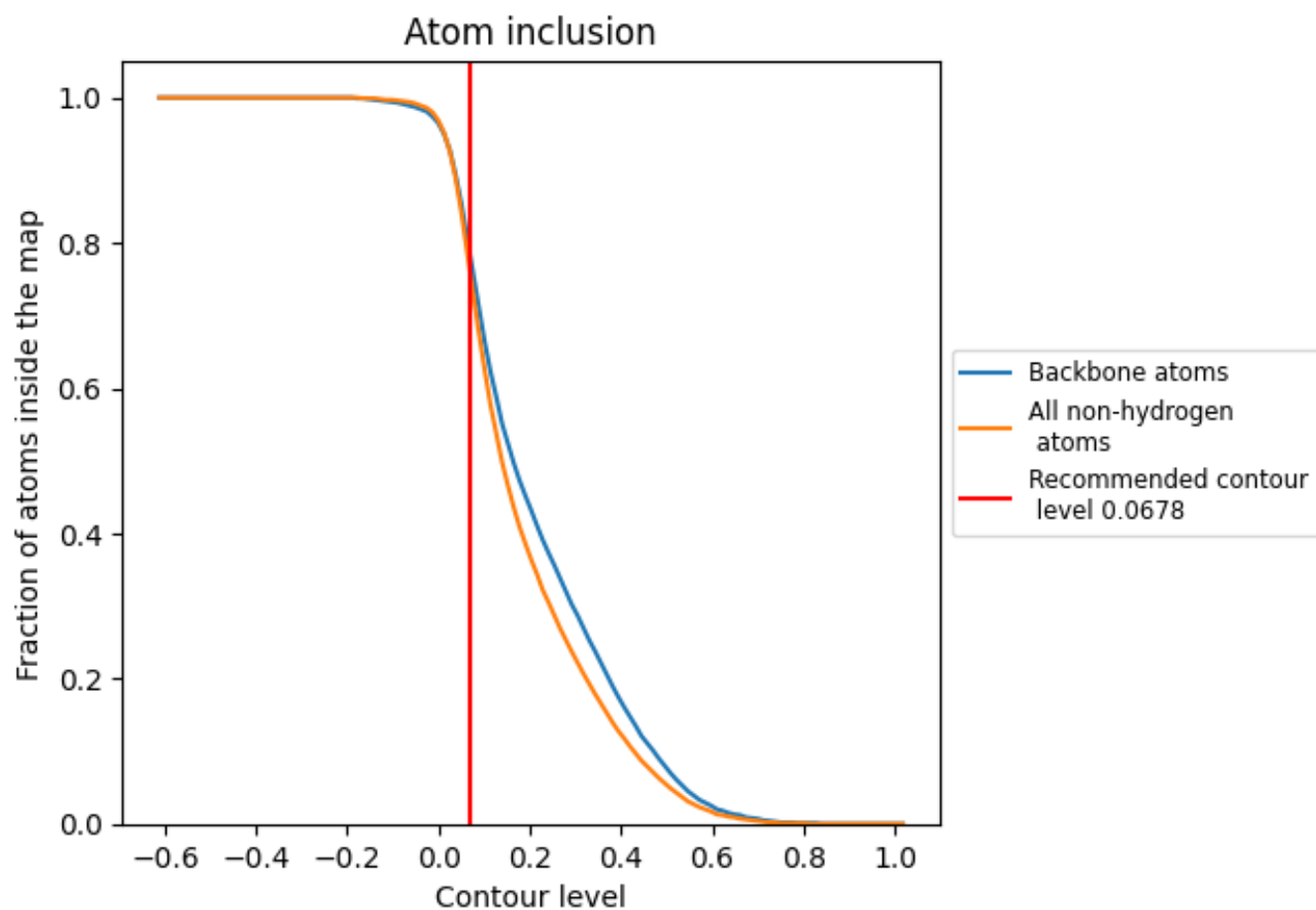

































## 9.4 Atom inclusion [i](#)



At the recommended contour level, 79% of all backbone atoms, 76% of all non-hydrogen atoms, are inside the map.

## 9.5 Map-model fit summary

The table lists the average atom inclusion at the recommended contour level (0.0678) and Q-score for the entire model and for each chain.

Chain	Atom inclusion	Q-score
All	 0.7650	 0.2950
A	 0.8320	 0.3360
B	 0.7640	 0.3060
C	 0.8210	 0.3920
D	 0.8200	 0.3240
E	 0.4690	 0.0790
F	 0.2230	 0.0290
G	 0.5220	 0.0670
H	 0.7860	 0.2560
I	 0.6430	 0.1960
J	 0.8930	 0.4120
K	 0.8930	 0.2610
L	 0.8210	 0.2750
M	 0.9290	 0.3370
N	 0.8570	 0.3300
O	 0.8570	 0.3160
P	 0.7500	 0.1790
Q	 0.7860	 0.2060

