



wwPDB EM Validation Summary Report ⓘ

Mar 20, 2026 – 08:59 AM UTC

PDB ID : 9ITS / pdb_00009its
EMDB ID : EMD-60877
Title : Chloroflexus aurantiacus ADP-bound ATP synthase, state 1
Authors : Zhang, X.; Wu, J.; Xu, X.
Deposited on : 2024-07-20
Resolution : 2.89 Å(reported)

This is a wwPDB EM Validation Summary Report for a publicly released PDB entry.

We welcome your comments at validation@mail.wwpdb.org

A user guide is available at

<https://www.wwpdb.org/validation/2017/EMValidationReportHelp>

with specific help available everywhere you see the ⓘ symbol.

The types of validation reports are described at

<http://www.wwpdb.org/validation/2017/FAQs#types>.

The following versions of software and data (see [references ⓘ](#)) were used in the production of this report:

EMDB validation analysis : 0.0.1.dev132
Mogul : 2022.3.0, CSD as543be (2022)
MolProbity : 4-5-2 with Phenix2.0
Buster-report : wwPDB partial adaption of 1.1.7 (2018)
Percentile statistics : 20250101.v01 (using entries in the PDB archive January 1st 2025)
EM percentile statistics : 202505.v01 (Using data in the EMDB archive up until May 2025)
MapQ : 1.9.13
Ideal geometry (proteins) : Engh & Huber (2001)
Ideal geometry (DNA, RNA) : Parkinson et al. (1996)
Validation Pipeline (wwPDB-VP) : 2.49

1 Overall quality at a glance

The following experimental techniques were used to determine the structure:

ELECTRON MICROSCOPY

The reported resolution of this entry is 2.89 Å.

Percentile scores (ranging between 0-100) for global validation metrics of the entry are shown in the following graphic. The table shows the number of entries on which the scores are based.

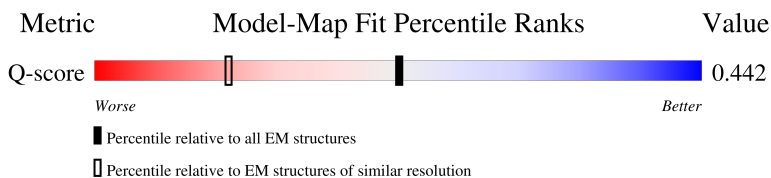
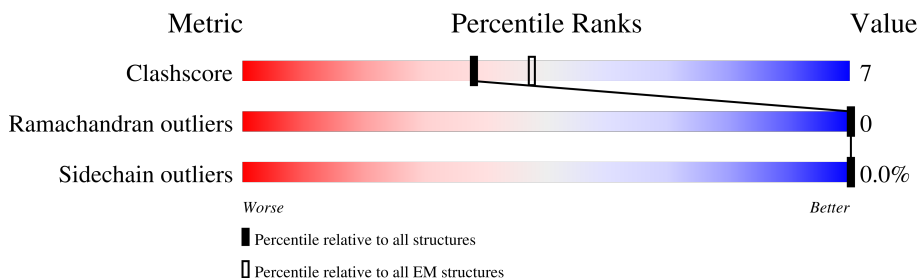

Metric	Whole archive (#Entries)	EM structures (#Entries)	Similar EM resolution (#Entries, resolution range(Å))
Clashscore	229148	23984	-
Ramachandran outliers	224038	23583	-
Sidechain outliers	223484	23102	-
Q-score	-	25397	12148 (2.39 - 3.39)

The table below summarises the geometric issues observed across the polymeric chains and their fit to the map. The red, orange, yellow and green segments of the bar indicate the fraction of residues that contain outliers for ≥ 3 , 2, 1 and 0 types of geometric quality criteria respectively. A grey segment represents the fraction of residues that are not modelled. The numeric value for each fraction is indicated below the corresponding segment, with a dot representing fractions $\leq 5\%$. The upper red bar (where present) indicates the fraction of residues that have poor fit to the EM map (all-atom inclusion $< 40\%$). The numeric value is given above the bar.

Mol	Chain	Length	Quality of chain
1	A	522	 79% 16% 5%
1	B	522	 81% 16% .
1	C	522	 80% 20%
2	D	471	 79% 21%

Continued on next page...

Continued from previous page...

Mol	Chain	Length	Quality of chain
2	E	471	
2	F	471	
3	G	290	
4	R	139	
5	S	157	
5	W	157	
6	U	164	
6	V	164	
6	X	164	
6	Y	164	
7	H	76	
7	I	76	
7	J	76	
7	K	76	
7	L	76	
7	M	76	
7	N	76	
7	O	76	
7	P	76	
7	Q	76	
8	T	312	
8	Z	312	

2 Entry composition

There are 12 unique types of molecules in this entry. The entry contains 39399 atoms, of which 0 are hydrogens and 0 are deuteriums.

In the tables below, the AltConf column contains the number of residues with at least one atom in alternate conformation and the Trace column contains the number of residues modelled with at most 2 atoms.

- Molecule 1 is a protein called ATP synthase subunit alpha.

Mol	Chain	Residues	Atoms					AltConf	Trace
1	A	496	Total	C	N	O	S	0	0
			3775	2381	661	724	9		
1	B	504	Total	C	N	O	S	0	0
			3838	2419	674	736	9		
1	C	520	Total	C	N	O	S	0	0
			3962	2497	695	761	9		

- Molecule 2 is a protein called ATP synthase subunit beta.

Mol	Chain	Residues	Atoms					AltConf	Trace
2	D	471	Total	C	N	O	S	0	0
			3638	2299	628	698	13		
2	E	471	Total	C	N	O	S	0	0
			3632	2296	625	698	13		
2	F	469	Total	C	N	O	S	0	0
			3615	2285	622	696	12		

- Molecule 3 is a protein called ATP synthase gamma chain.

Mol	Chain	Residues	Atoms					AltConf	Trace
3	G	290	Total	C	N	O	S	0	0
			2249	1400	418	421	10		

- Molecule 4 is a protein called ATP synthase epsilon chain.

Mol	Chain	Residues	Atoms					AltConf	Trace
4	R	130	Total	C	N	O	S	0	0
			1014	626	189	194	5		

- Molecule 5 is a protein called ATP synthase subunit delta.

Mol	Chain	Residues	Atoms				AltConf	Trace
5	S	70	Total	C	N	O	0	0
			549	339	105	105		
5	W	69	Total	C	N	O	0	0
			538	333	101	104		

- Molecule 6 is a protein called ATP synthase subunit b.

Mol	Chain	Residues	Atoms					AltConf	Trace
6	Y	153	Total	C	N	O	S	0	0
			1223	757	236	228	2		
6	V	154	Total	C	N	O	S	0	0
			1230	760	238	230	2		
6	U	155	Total	C	N	O		0	0
			772	462	155	155			
6	X	152	Total	C	N	O		0	0
			758	454	152	152			

- Molecule 7 is a protein called ATP synthase subunit c.

Mol	Chain	Residues	Atoms					AltConf	Trace
7	H	72	Total	C	N	O	S	0	0
			506	336	82	87	1		
7	I	73	Total	C	N	O	S	0	0
			517	342	83	90	2		
7	J	73	Total	C	N	O	S	0	0
			517	342	83	90	2		
7	K	73	Total	C	N	O	S	0	0
			517	342	83	90	2		
7	L	73	Total	C	N	O	S	0	0
			517	342	83	90	2		
7	M	72	Total	C	N	O	S	0	0
			513	340	82	89	2		
7	N	73	Total	C	N	O	S	0	0
			517	342	83	90	2		
7	O	73	Total	C	N	O	S	0	0
			517	342	83	90	2		
7	P	73	Total	C	N	O	S	0	0
			517	342	83	90	2		
7	Q	73	Total	C	N	O	S	0	0
			517	342	83	90	2		

- Molecule 8 is a protein called ATP synthase subunit a.

Mol	Chain	Residues	Atoms					AltConf	Trace
8	T	266	Total	C	N	O		0	0
			1310	778	266	266			
8	Z	257	Total	C	N	O	S	0	0
			1984	1358	301	320	5		

- Molecule 9 is MAGNESIUM ION (CCD ID: MG) (formula: Mg) (labeled as "Ligand of Interest" by depositor).

Mol	Chain	Residues	Atoms		AltConf
9	A	1	Total	Mg	0
			1	1	
9	B	1	Total	Mg	0
			1	1	
9	C	1	Total	Mg	0
			1	1	
9	D	1	Total	Mg	0
			1	1	
9	F	1	Total	Mg	0
			1	1	

- Molecule 10 is ADENOSINE-5'-TRIPHOSPHATE (CCD ID: ATP) (formula: C₁₀H₁₆N₅O₁₃P₃) (labeled as "Ligand of Interest" by depositor).

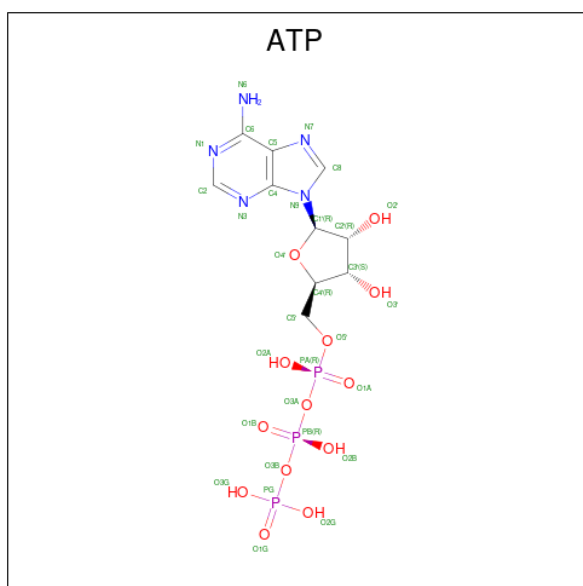

Continued from previous page...

Mol	Chain	Residues	Atoms					AltConf
10	C	1	Total	C	N	O	P	0
			31	10	5	13	3	

- Molecule 11 is ADENOSINE-5'-DIPHOSPHATE (CCD ID: ADP) (formula: $C_{10}H_{15}N_5O_{10}P_2$) (labeled as "Ligand of Interest" by depositor).

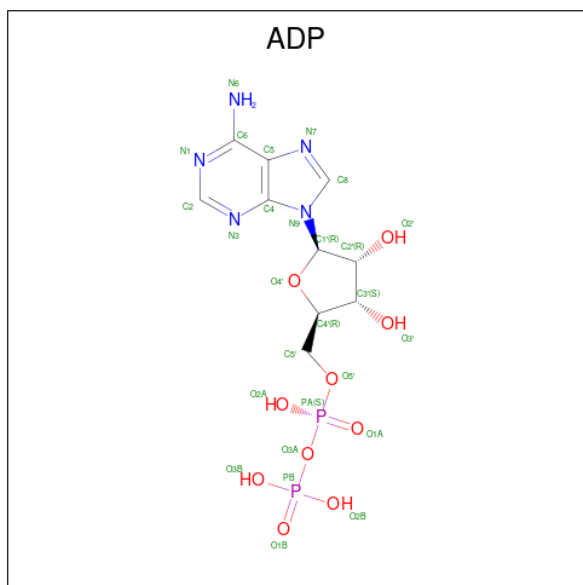

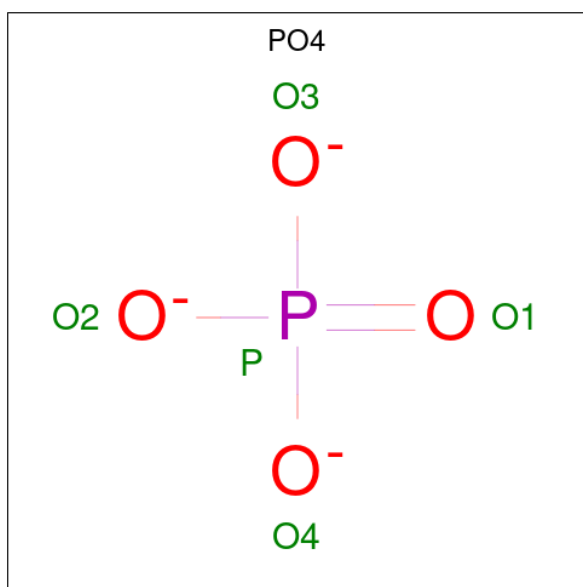

Mol	Chain	Residues	Atoms			AltConf
			Total	O	P	
12	D	1	5	4	1	0

3 Residue-property plots

These plots are drawn for all protein, RNA, DNA and oligosaccharide chains in the entry. The first graphic for a chain summarises the proportions of the various outlier classes displayed in the second graphic. The second graphic shows the sequence view annotated by issues in geometry and atom inclusion in map density. Residues are color-coded according to the number of geometric quality criteria for which they contain at least one outlier: green = 0, yellow = 1, orange = 2 and red = 3 or more. A red diamond above a residue indicates a poor fit to the EM map for this residue (all-atom inclusion < 40%). Stretches of 2 or more consecutive residues without any outlier are shown as a green connector. Residues present in the sample, but not in the model, are shown in grey.

• Molecule 1: ATP synthase subunit alpha

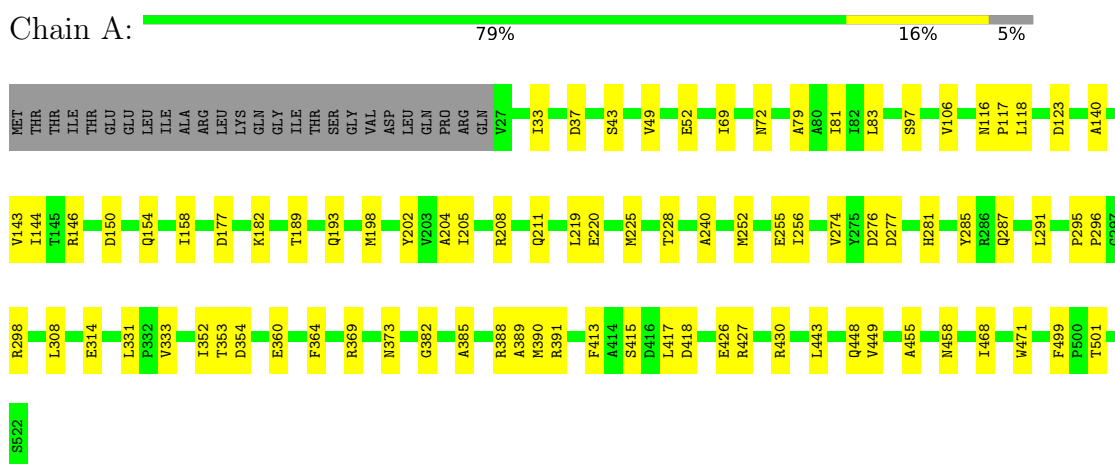

• Molecule 1: ATP synthase subunit alpha

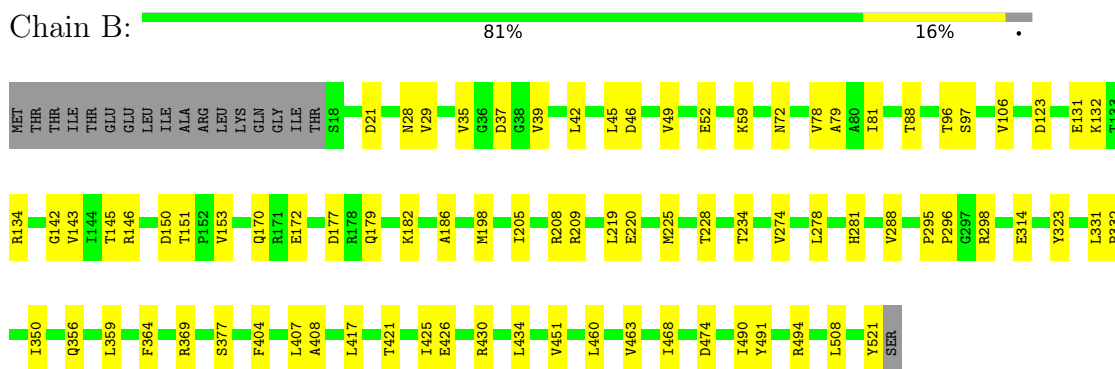

• Molecule 1: ATP synthase subunit alpha

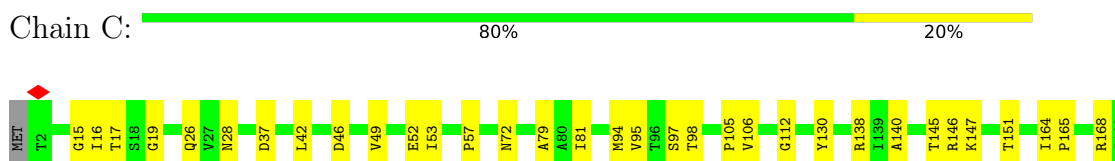

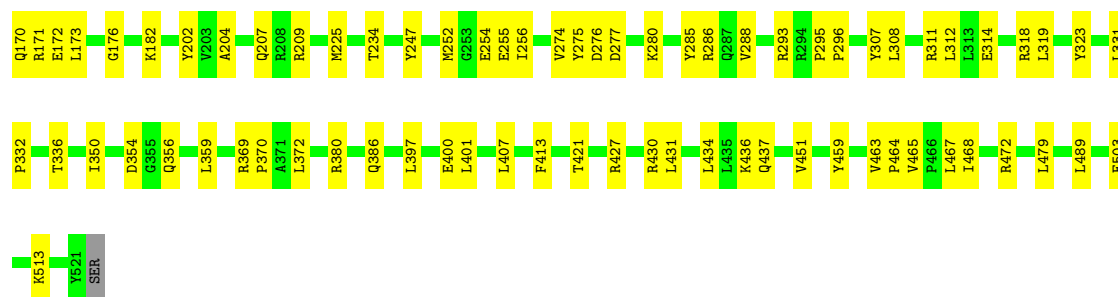

• Molecule 2: ATP synthase subunit beta

Chain D: 79% 21%

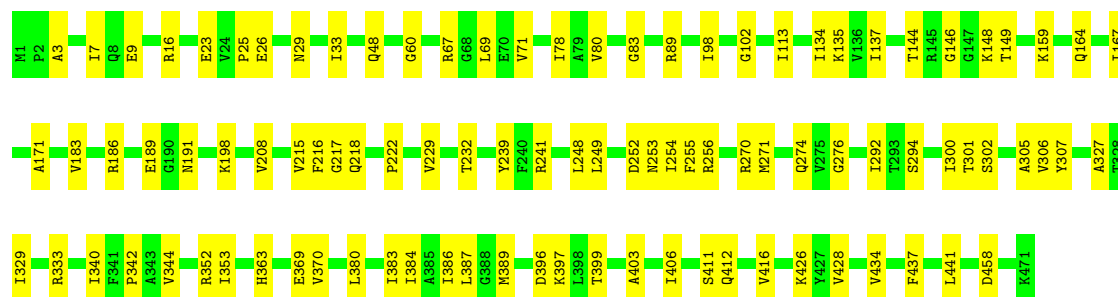

• Molecule 2: ATP synthase subunit beta

Chain E: 81% 19%

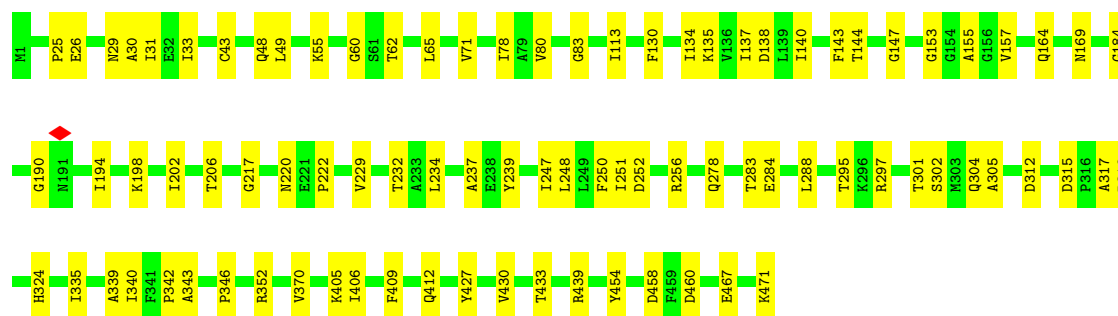

• Molecule 2: ATP synthase subunit beta

Chain F: 81% 19%

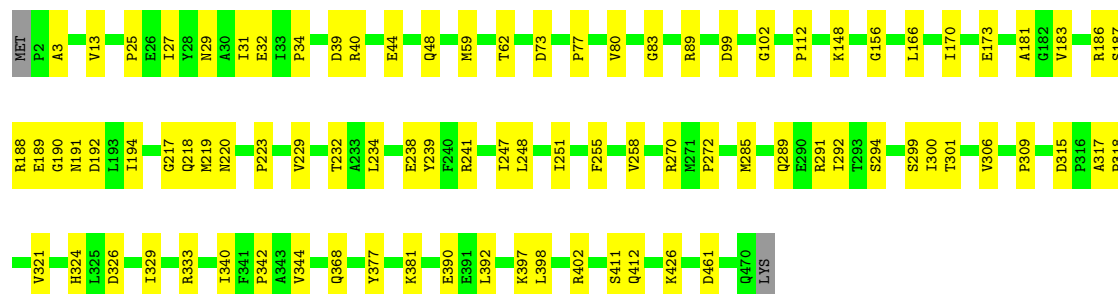

- Molecule 3: ATP synthase gamma chain

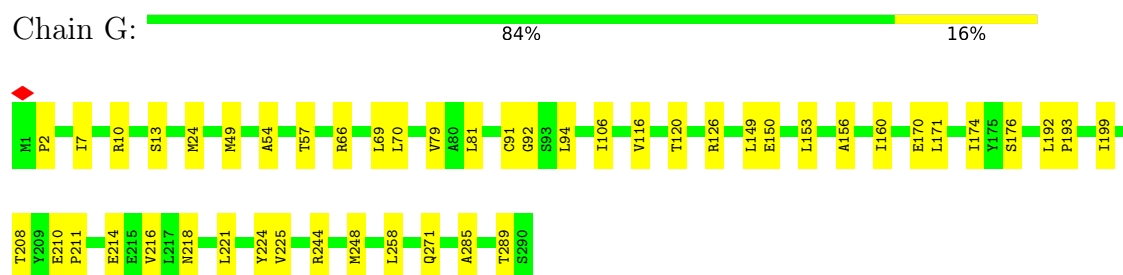

- Molecule 4: ATP synthase epsilon chain

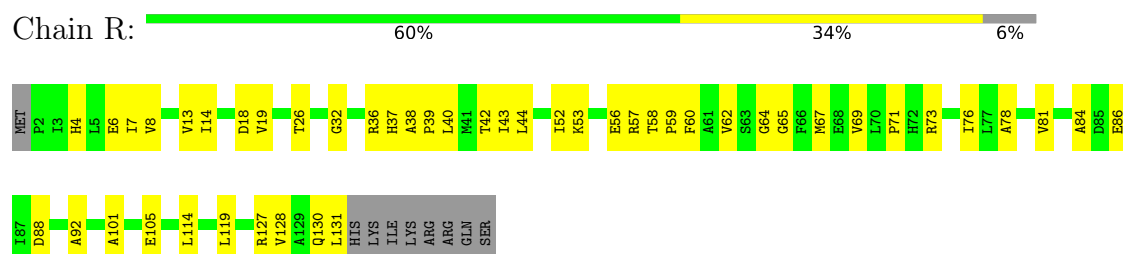

- Molecule 5: ATP synthase subunit delta

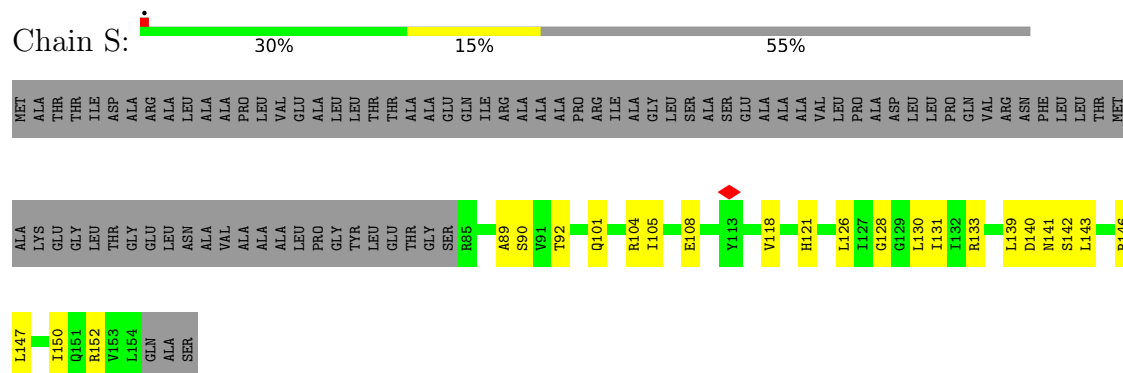

- Molecule 5: ATP synthase subunit delta

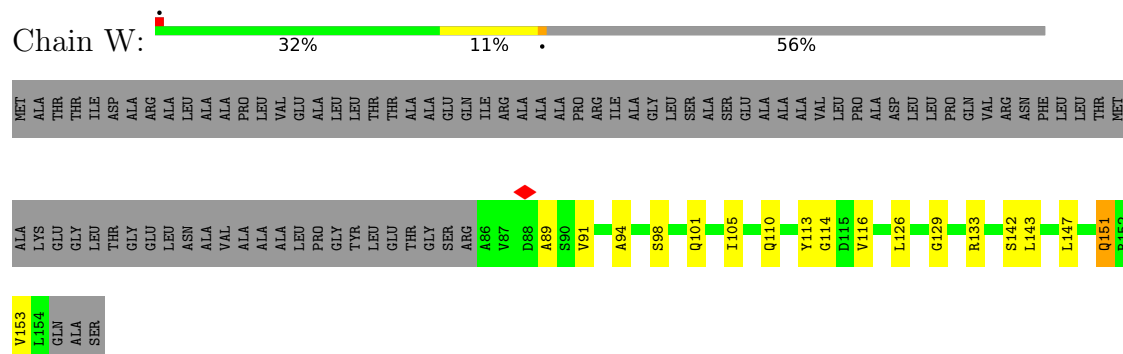

- Molecule 6: ATP synthase subunit b

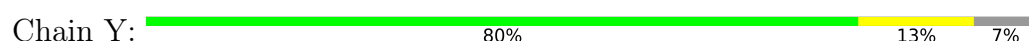

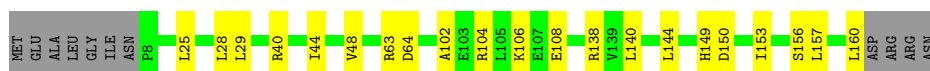

- Molecule 6: ATP synthase subunit b

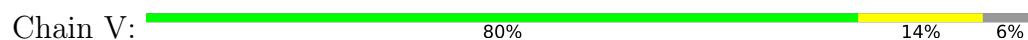

- Molecule 6: ATP synthase subunit b

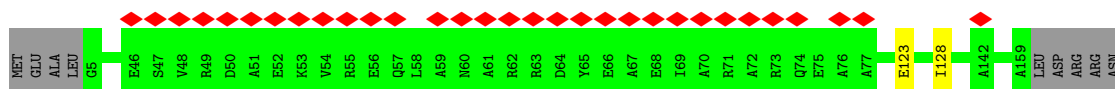
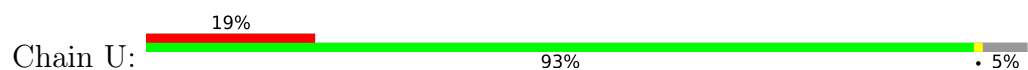

- Molecule 6: ATP synthase subunit b

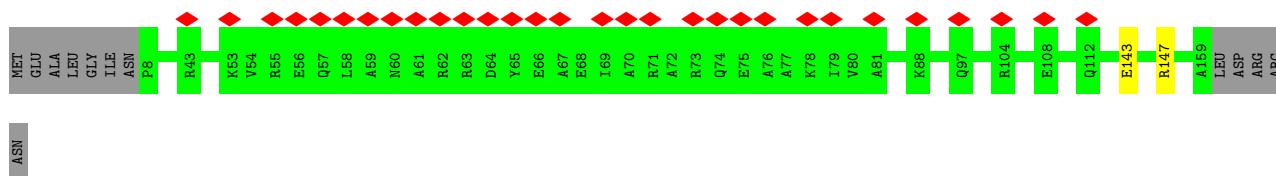
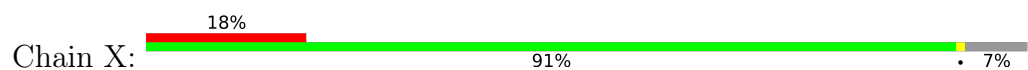

- Molecule 7: ATP synthase subunit c



- Molecule 7: ATP synthase subunit c



- Molecule 7: ATP synthase subunit c



- Molecule 7: ATP synthase subunit c

M1		V13		G25	I26	I27	V28		A31	V32	Q33	A34	I35		P39		E42		L64	V65	I66	A67		G73	VAL	LEU	GLN
----	--	-----	--	-----	-----	-----	-----	--	-----	-----	-----	-----	-----	--	-----	--	-----	--	-----	-----	-----	-----	--	-----	-----	-----	-----

- | | | | | | | | | | | | | | | | | | | | | | | | | | | | | | | | | |
|----|--|----|----|-----|-----|-----|-----|-----|-----|-----|-----|-----|-----|-----|-----|-----|-----|-----|-----|-----|-----|-----|-----|-----|-----|-----|-----|-----|-----|-----|-----|-----|
| M1 | | L4 | N5 | L11 | A12 | V13 | I18 | G19 | G25 | T26 | I27 | V28 | V32 | I35 | N38 | P39 | E42 | F50 | I51 | G52 | A54 | F55 | T56 | I66 | A67 | I70 | G71 | F72 | G73 | VAL | LEU | G/N |
|----|--|----|----|-----|-----|-----|-----|-----|-----|-----|-----|-----|-----|-----|-----|-----|-----|-----|-----|-----|-----|-----|-----|-----|-----|-----|-----|-----|-----|-----|-----|-----|

- | | | | | | | | | | | | | | | | | | | | | | | | | | | | | | |
|----|----|----|-----|-----|-----|-----|-----|-----|-----|-----|-----|-----|-----|-----|-----|-----|-----|-----|-----|-----|-----|-----|-----|-----|-----|-----|-----|-----|-----|
| M1 | L6 | T9 | A12 | V13 | I18 | G19 | I24 | G25 | I26 | I27 | V28 | A31 | I41 | R44 | G52 | F55 | T56 | E57 | A58 | I61 | I66 | A67 | I70 | G71 | F72 | GLY | VAL | GLN | LEU |
|----|----|----|-----|-----|-----|-----|-----|-----|-----|-----|-----|-----|-----|-----|-----|-----|-----|-----|-----|-----|-----|-----|-----|-----|-----|-----|-----|-----|-----|

- | | | | | | | | | | | | | | | | | | | | | | | | | | | | |
|----|----|----|-----|-----|-----|-----|-----|-----|-----|-----|-----|-----|-----|-----|-----|-----|-----|-----|-----|-----|-----|-----|-----|-----|-----|-----|-----|
| M1 | L6 | T9 | A10 | V13 | I18 | G19 | I24 | G25 | I26 | I27 | V28 | V32 | G36 | I41 | E42 | V45 | F50 | I53 | A54 | I61 | I66 | A67 | I70 | G73 | VAL | LEU | G1N |
|----|----|----|-----|-----|-----|-----|-----|-----|-----|-----|-----|-----|-----|-----|-----|-----|-----|-----|-----|-----|-----|-----|-----|-----|-----|-----|-----|

-

- | |
|-----|
| M1 |
| V13 |
| G14 |
| L15 |
| I18 |
| V22 |
| G25 |
| I26 |
| I27 |
| V45 |
| G52 |
| I66 |
| G73 |
| VAL |
| LEU |
| GLN |

- | | | | | | | | | | | | | | | | | | | | | | | | | |
|----|----|-----|-----|-----|-----|-----|-----|-----|-----|-----|-----|-----|-----|-----|-----|-----|-----|-----|-----|-----|-----|-----|-----|-----|
| F1 | T9 | V13 | G14 | L15 | I18 | G19 | G25 | I26 | I27 | V28 | A31 | V32 | R37 | N38 | E42 | V45 | G52 | I61 | I66 | A67 | G73 | VAL | LEU | G1N |
|----|----|-----|-----|-----|-----|-----|-----|-----|-----|-----|-----|-----|-----|-----|-----|-----|-----|-----|-----|-----|-----|-----|-----|-----|

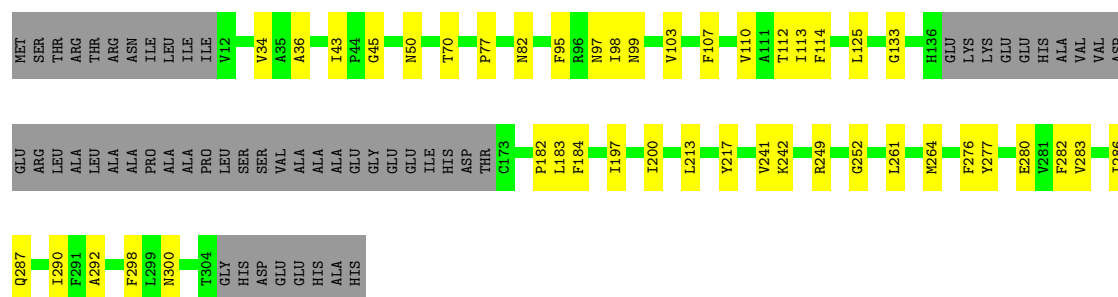

4 Experimental information

Property	Value	Source
EM reconstruction method	SINGLE PARTICLE	Depositor
Imposed symmetry	POINT, Not provided	
Number of particles used	85733	Depositor
Resolution determination method	FSC 0.143 CUT-OFF	Depositor
CTF correction method	PHASE FLIPPING AND AMPLITUDE CORRECTION	Depositor
Microscope	FEI TITAN KRIOS	Depositor
Voltage (kV)	300	Depositor
Electron dose ($e^-/\text{\AA}^2$)	50	Depositor
Minimum defocus (nm)	800	Depositor
Maximum defocus (nm)	1600	Depositor
Magnification	Not provided	
Image detector	FEI FALCON IV (4k x 4k)	Depositor
Maximum map value	0.762	Depositor
Minimum map value	-0.316	Depositor
Average map value	0.000	Depositor
Map value standard deviation	0.019	Depositor
Recommended contour level	0.04	Depositor
Map size (Å)	372.0, 372.0, 372.0	wwPDB
Map dimensions	400, 400, 400	wwPDB
Map angles (°)	90.0, 90.0, 90.0	wwPDB
Pixel spacing (Å)	0.93, 0.93, 0.93	Depositor

5 Model quality [i](#)

5.1 Standard geometry [i](#)

Bond lengths and bond angles in the following residue types are not validated in this section: ATP, MG, PO4, ADP

The Z score for a bond length (or angle) is the number of standard deviations the observed value is removed from the expected value. A bond length (or angle) with $|Z| > 5$ is considered an outlier worth inspection. RMSZ is the root-mean-square of all Z scores of the bond lengths (or angles).

Mol	Chain	Bond lengths		Bond angles	
		RMSZ	# $ Z > 5$	RMSZ	# $ Z > 5$
1	A	0.16	0/3833	0.35	0/5208
1	B	0.16	0/3897	0.33	0/5295
1	C	0.15	0/4021	0.31	0/5463
2	D	0.15	0/3704	0.33	0/5014
2	E	0.15	0/3698	0.34	0/5007
2	F	0.16	0/3681	0.36	0/4985
3	G	0.14	0/2276	0.32	0/3072
4	R	0.23	0/1025	0.47	0/1382
5	S	0.35	0/553	0.49	0/748
5	W	0.29	0/542	0.47	0/734
6	U	0.11	0/771	0.22	0/1076
6	V	0.18	0/1237	0.35	0/1661
6	X	0.15	0/757	0.29	0/1057
6	Y	0.11	0/1230	0.26	0/1651
7	H	0.18	0/513	0.38	0/698
7	I	0.17	0/524	0.38	0/711
7	J	0.17	0/524	0.36	0/711
7	K	0.16	0/524	0.36	0/711
7	L	0.18	0/524	0.42	0/711
7	M	0.16	0/520	0.32	0/706
7	N	0.17	0/524	0.39	0/711
7	O	0.12	0/524	0.28	0/711
7	P	0.17	0/524	0.36	0/711
7	Q	0.16	0/524	0.31	0/711
8	T	0.10	0/1308	0.34	0/1816
8	Z	0.12	0/2042	0.31	0/2788
All	All	0.16	0/39800	0.34	0/54049

There are no bond length outliers.

There are no bond angle outliers.

There are no chirality outliers.

There are no planarity outliers.

5.2 Too-close contacts

In the following table, the Non-H and H(model) columns list the number of non-hydrogen atoms and hydrogen atoms in the chain respectively. The H(added) column lists the number of hydrogen atoms added and optimized by MolProbity. The Clashes column lists the number of clashes within the asymmetric unit, whereas Symm-Clashes lists symmetry-related clashes.

Mol	Chain	Non-H	H(model)	H(added)	Clashes	Symm-Clashes
1	A	3775	0	3838	57	0
1	B	3838	0	3901	53	0
1	C	3962	0	4038	63	0
2	D	3638	0	3644	64	0
2	E	3632	0	3634	56	0
2	F	3615	0	3609	63	0
3	G	2249	0	2327	33	0
4	R	1014	0	1039	36	0
5	S	549	0	566	20	0
5	W	538	0	553	10	0
6	U	772	0	397	1	0
6	V	1230	0	1278	21	0
6	X	758	0	391	1	0
6	Y	1223	0	1275	17	0
7	H	506	0	535	19	0
7	I	517	0	549	20	0
7	J	517	0	549	21	0
7	K	517	0	549	14	0
7	L	517	0	549	24	0
7	M	513	0	546	23	0
7	N	517	0	549	23	0
7	O	517	0	549	13	0
7	P	517	0	549	11	0
7	Q	517	0	549	19	0
8	T	1310	0	629	1	0
8	Z	1984	0	2028	34	0
9	A	1	0	0	0	0
9	B	1	0	0	0	0
9	C	1	0	0	0	0
9	D	1	0	0	0	0
9	F	1	0	0	0	0
10	A	31	0	12	2	0
10	B	31	0	12	1	0

Continued on next page...

Continued from previous page...

Mol	Chain	Non-H	H(model)	H(added)	Clashes	Symm-Clashes
10	C	31	0	12	2	0
11	D	27	0	12	1	0
11	F	27	0	12	0	0
12	D	5	0	0	0	0
All	All	39399	0	38680	574	0

The all-atom clashscore is defined as the number of clashes found per 1000 atoms (including hydrogen atoms). The all-atom clashscore for this structure is 7.

The worst 5 of 574 close contacts within the same asymmetric unit are listed below, sorted by their clash magnitude.

Atom-1	Atom-2	Interatomic distance (Å)	Clash overlap (Å)
4:R:44:LEU:O	4:R:64:GLY:HA2	1.77	0.85
1:A:144:ILE:HD13	2:F:191:ASN:HD21	1.45	0.81
5:S:126:LEU:HA	5:S:143:LEU:HD22	1.64	0.77
7:P:66:ILE:HG13	7:Q:13:VAL:HG21	1.66	0.76
7:H:18:ILE:HA	7:Q:19:GLY:HA3	1.69	0.75

There are no symmetry-related clashes.

5.3 Torsion angles [i](#)

5.3.1 Protein backbone [i](#)

In the following table, the Percentiles column shows the percent Ramachandran outliers of the chain as a percentile score with respect to all PDB entries followed by that with respect to all EM entries.

The Analysed column shows the number of residues for which the backbone conformation was analysed, and the total number of residues.

Mol	Chain	Analysed	Favoured	Allowed	Outliers	Percentiles	
1	A	494/522 (95%)	471 (95%)	23 (5%)	0	100	100
1	B	502/522 (96%)	479 (95%)	23 (5%)	0	100	100
1	C	518/522 (99%)	499 (96%)	19 (4%)	0	100	100
2	D	469/471 (100%)	445 (95%)	24 (5%)	0	100	100
2	E	469/471 (100%)	430 (92%)	39 (8%)	0	100	100
2	F	467/471 (99%)	448 (96%)	19 (4%)	0	100	100

Continued on next page...

Continued from previous page...

Mol	Chain	Analysed	Favoured	Allowed	Outliers	Percentiles	
3	G	288/290 (99%)	276 (96%)	12 (4%)	0	100	100
4	R	128/139 (92%)	117 (91%)	11 (9%)	0	100	100
5	S	68/157 (43%)	58 (85%)	10 (15%)	0	100	100
5	W	67/157 (43%)	62 (92%)	5 (8%)	0	100	100
6	U	153/164 (93%)	149 (97%)	4 (3%)	0	100	100
6	V	152/164 (93%)	148 (97%)	4 (3%)	0	100	100
6	X	150/164 (92%)	148 (99%)	2 (1%)	0	100	100
6	Y	151/164 (92%)	150 (99%)	1 (1%)	0	100	100
7	H	70/76 (92%)	70 (100%)	0	0	100	100
7	I	71/76 (93%)	70 (99%)	1 (1%)	0	100	100
7	J	71/76 (93%)	70 (99%)	1 (1%)	0	100	100
7	K	71/76 (93%)	71 (100%)	0	0	100	100
7	L	71/76 (93%)	68 (96%)	3 (4%)	0	100	100
7	M	70/76 (92%)	69 (99%)	1 (1%)	0	100	100
7	N	71/76 (93%)	68 (96%)	3 (4%)	0	100	100
7	O	71/76 (93%)	68 (96%)	3 (4%)	0	100	100
7	P	71/76 (93%)	68 (96%)	3 (4%)	0	100	100
7	Q	71/76 (93%)	70 (99%)	1 (1%)	0	100	100
8	T	262/312 (84%)	251 (96%)	11 (4%)	0	100	100
8	Z	253/312 (81%)	240 (95%)	13 (5%)	0	100	100
All	All	5299/5762 (92%)	5063 (96%)	236 (4%)	0	100	100

There are no Ramachandran outliers to report.

5.3.2 Protein sidechains ⓘ

In the following table, the Percentiles column shows the percent sidechain outliers of the chain as a percentile score with respect to all PDB entries followed by that with respect to all EM entries.

The Analysed column shows the number of residues for which the sidechain conformation was analysed, and the total number of residues.

Mol	Chain	Analysed	Rotameric	Outliers	Percentiles	
1	A	398/421 (94%)	398 (100%)	0	100	100

Continued on next page...

Continued from previous page...

Mol	Chain	Analysed	Rotameric	Outliers	Percentiles	
1	B	405/421 (96%)	405 (100%)	0	100	100
1	C	419/421 (100%)	419 (100%)	0	100	100
2	D	391/391 (100%)	391 (100%)	0	100	100
2	E	390/391 (100%)	390 (100%)	0	100	100
2	F	388/391 (99%)	388 (100%)	0	100	100
3	G	239/239 (100%)	239 (100%)	0	100	100
4	R	107/116 (92%)	107 (100%)	0	100	100
5	S	60/119 (50%)	60 (100%)	0	100	100
5	W	59/119 (50%)	58 (98%)	1 (2%)	53	82
6	V	123/131 (94%)	123 (100%)	0	100	100
6	Y	122/131 (93%)	122 (100%)	0	100	100
7	H	48/53 (91%)	48 (100%)	0	100	100
7	I	50/53 (94%)	50 (100%)	0	100	100
7	J	50/53 (94%)	50 (100%)	0	100	100
7	K	50/53 (94%)	50 (100%)	0	100	100
7	L	50/53 (94%)	50 (100%)	0	100	100
7	M	50/53 (94%)	50 (100%)	0	100	100
7	N	50/53 (94%)	50 (100%)	0	100	100
7	O	50/53 (94%)	50 (100%)	0	100	100
7	P	50/53 (94%)	50 (100%)	0	100	100
7	Q	50/53 (94%)	50 (100%)	0	100	100
8	Z	202/251 (80%)	202 (100%)	0	100	100
All	All	3801/4072 (93%)	3800 (100%)	1 (0%)	100	100

All (1) residues with a non-rotameric sidechain are listed below:

Mol	Chain	Res	Type
5	W	151	GLN

Sometimes sidechains can be flipped to improve hydrogen bonding and reduce clashes. 5 of 27 such sidechains are listed below:

Mol	Chain	Res	Type
2	F	174	GLN

Continued on next page...

Continued from previous page...

Mol	Chain	Res	Type
5	S	121	HIS
5	W	151	GLN
5	S	117	HIS
5	S	141	ASN

5.3.3 RNA [i](#)

There are no RNA molecules in this entry.

5.4 Non-standard residues in protein, DNA, RNA chains [i](#)

There are no non-standard protein/DNA/RNA residues in this entry.

5.5 Carbohydrates [i](#)

There are no oligosaccharides in this entry.

5.6 Ligand geometry [i](#)

Of 11 ligands modelled in this entry, 5 are monoatomic - leaving 6 for Mogul analysis.

In the following table, the Counts columns list the number of bonds (or angles) for which Mogul statistics could be retrieved, the number of bonds (or angles) that are observed in the model and the number of bonds (or angles) that are defined in the Chemical Component Dictionary. The Link column lists molecule types, if any, to which the group is linked. The Z score for a bond length (or angle) is the number of standard deviations the observed value is removed from the expected value. A bond length (or angle) with $|Z| > 2$ is considered an outlier worth inspection. RMSZ is the root-mean-square of all Z scores of the bond lengths (or angles).

Mol	Type	Chain	Res	Link	Bond lengths			Bond angles		
					Counts	RMSZ	$\# Z > 2$	Counts	RMSZ	$\# Z > 2$
11	ADP	D	501	9	28,29,29	1.39	4 (14%)	43,45,45	1.88	8 (18%)
12	PO4	D	502	9	4,4,4	1.05	0	6,6,6	0.42	0
10	ATP	C	602	9	32,33,33	0.32	0	48,52,52	0.29	0
11	ADP	F	501	9	28,29,29	1.41	4 (14%)	43,45,45	1.87	8 (18%)
10	ATP	B	602	9	32,33,33	0.38	0	48,52,52	0.28	0
10	ATP	A	602	9	32,33,33	0.34	0	48,52,52	0.29	0

In the following table, the Chirals column lists the number of chiral outliers, the number of chiral centers analysed, the number of these observed in the model and the number defined in the

Chemical Component Dictionary. Similar counts are reported in the Torsion and Rings columns.
'-' means no outliers of that kind were identified.

Mol	Type	Chain	Res	Link	Chirals	Torsions	Rings
11	ADP	D	501	9	-	2/16/32/32	0/3/3/3
10	ATP	C	602	9	-	0/22/38/38	0/3/3/3
11	ADP	F	501	9	-	4/16/32/32	0/3/3/3
10	ATP	B	602	9	-	3/22/38/38	0/3/3/3
10	ATP	A	602	9	-	1/22/38/38	0/3/3/3

The worst 5 of 8 bond length outliers are listed below:

Mol	Chain	Res	Type	Atoms	Z	Observed(Å)	Ideal(Å)
11	F	501	ADP	C5-C4	4.70	1.47	1.39
11	D	501	ADP	C5-C4	4.69	1.47	1.39
11	D	501	ADP	C5-C6	2.64	1.48	1.41
11	F	501	ADP	C5-C6	2.59	1.48	1.41
11	F	501	ADP	C5-N7	-2.49	1.34	1.39

The worst 5 of 16 bond angle outliers are listed below:

Mol	Chain	Res	Type	Atoms	Z	Observed(°)	Ideal(°)
11	F	501	ADP	C5-C4-N3	-6.10	118.32	126.72
11	D	501	ADP	C5-C4-N3	-6.03	118.41	126.72
11	F	501	ADP	N3-C4-N9	4.94	135.58	127.17
11	D	501	ADP	N3-C4-N9	4.87	135.45	127.17
11	D	501	ADP	C2-N3-C4	3.74	120.97	111.83

There are no chirality outliers.

5 of 10 torsion outliers are listed below:

Mol	Chain	Res	Type	Atoms
11	D	501	ADP	C5'-O5'-PA-O3A
11	F	501	ADP	PA-O3A-PB-O2B
11	F	501	ADP	C5'-O5'-PA-O3A
10	B	602	ATP	C3'-C4'-C5'-O5'
10	B	602	ATP	C4'-C5'-O5'-PA

There are no ring outliers.

4 monomers are involved in 6 short contacts:

Mol	Chain	Res	Type	Clashes	Symm-Clashes
11	D	501	ADP	1	0

Continued on next page...

Continued from previous page...

Mol	Chain	Res	Type	Clashes	Symm-Clashes
10	C	602	ATP	2	0
10	B	602	ATP	1	0
10	A	602	ATP	2	0

The following is a two-dimensional graphical depiction of Mogul quality analysis of bond lengths, bond angles, torsion angles, and ring geometry for all instances of the Ligand of Interest. In addition, ligands with molecular weight > 250 and outliers as shown on the validation Tables will also be included. For torsion angles, if less than 5% of the Mogul distribution of torsion angles is within 10 degrees of the torsion angle in question, then that torsion angle is considered an outlier. Any bond that is central to one or more torsion angles identified as an outlier by Mogul will be highlighted in the graph. For rings, the root-mean-square deviation (RMSD) between the ring in question and similar rings identified by Mogul is calculated over all ring torsion angles. If the average RMSD is greater than 60 degrees and the minimal RMSD between the ring in question and any Mogul-identified rings is also greater than 60 degrees, then that ring is considered an outlier. The outliers are highlighted in purple. The color gray indicates Mogul did not find sufficient equivalents in the CSD to analyse the geometry.

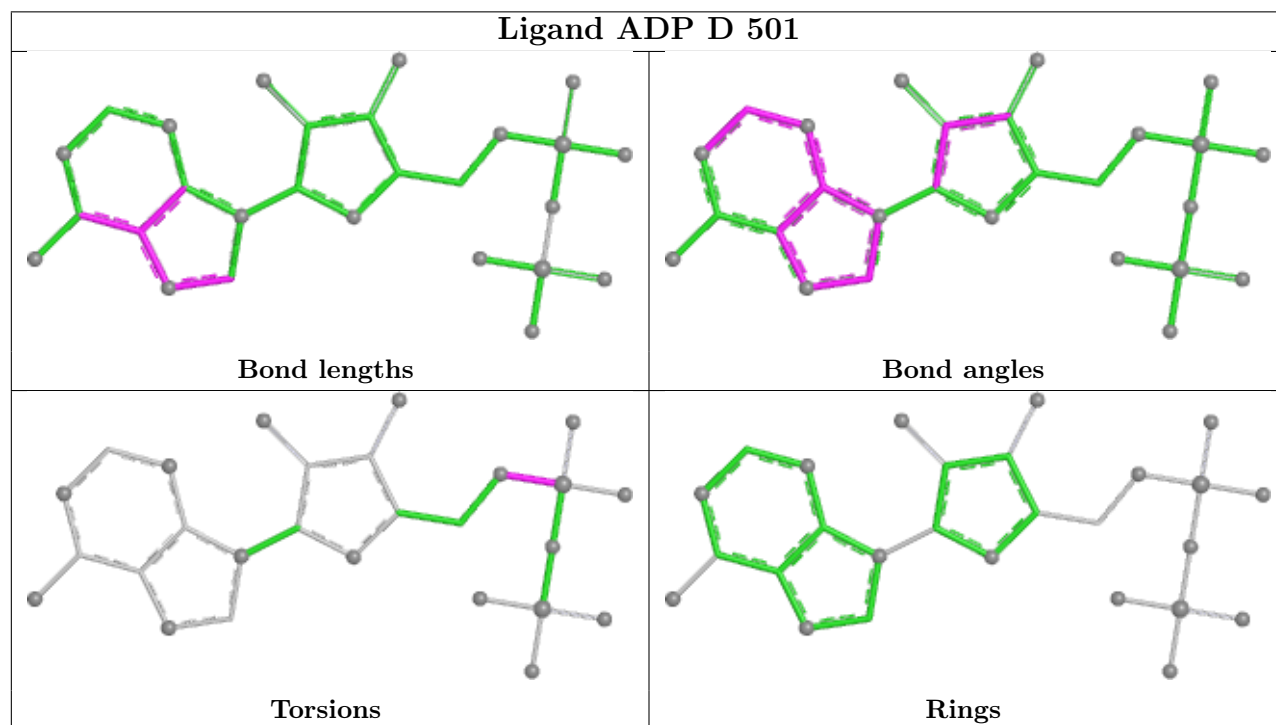

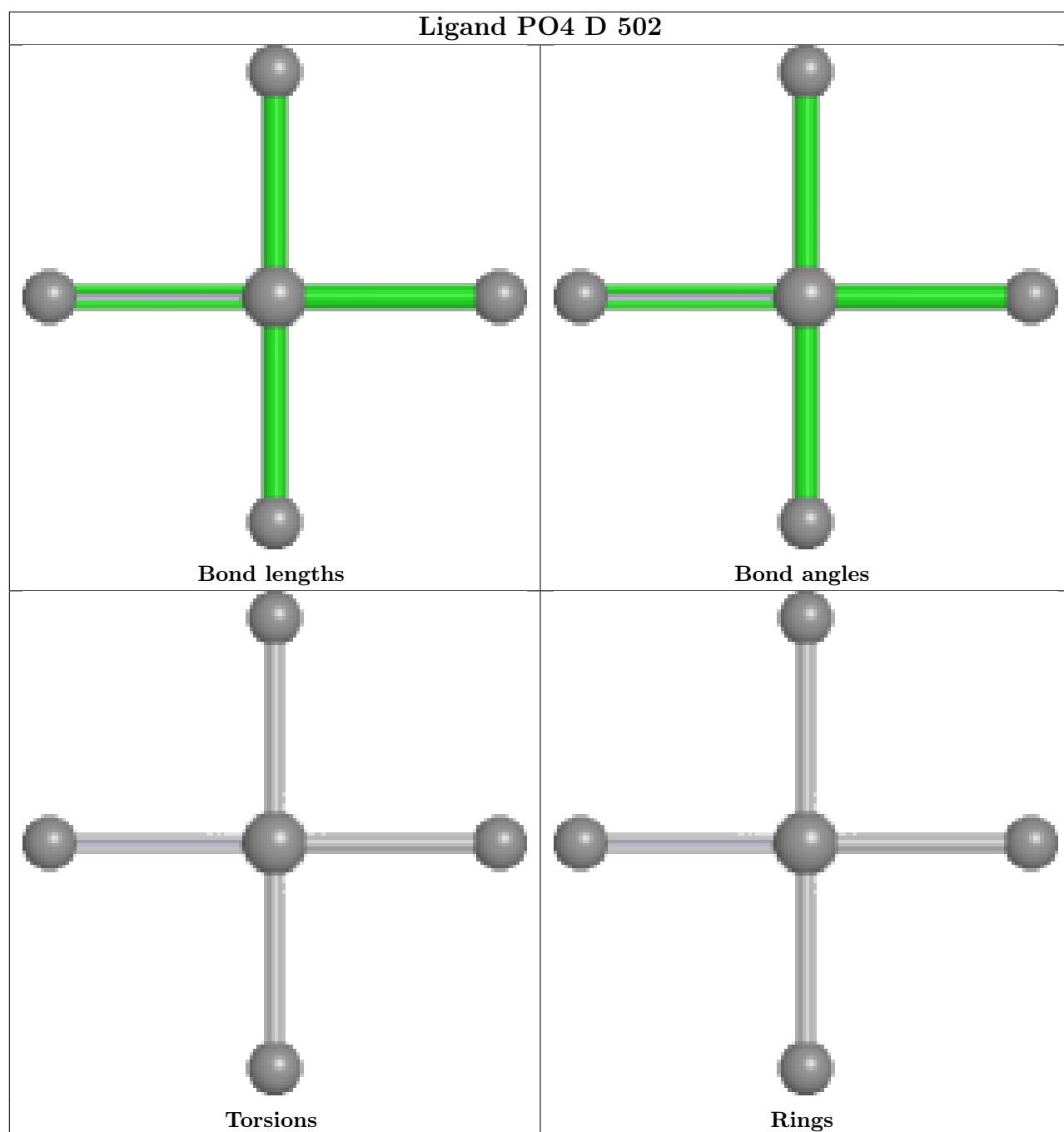

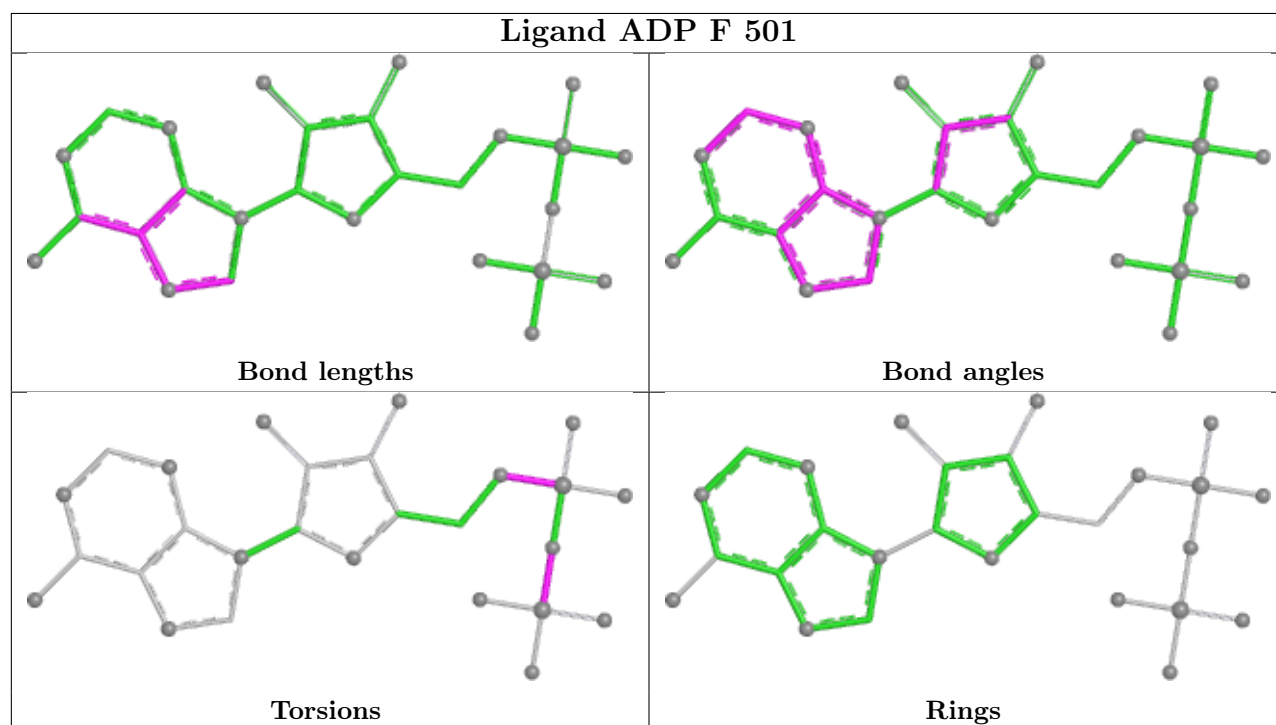
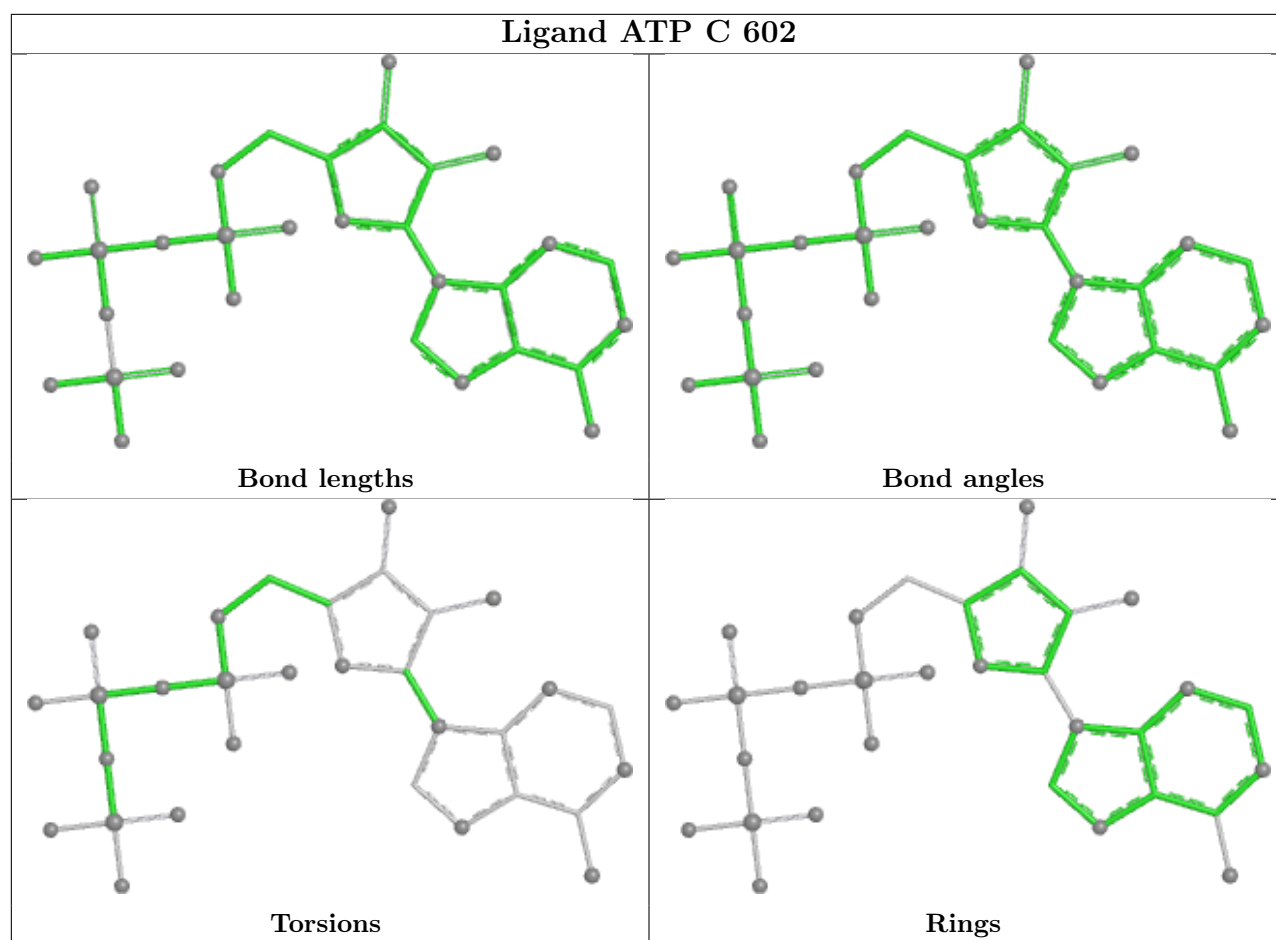

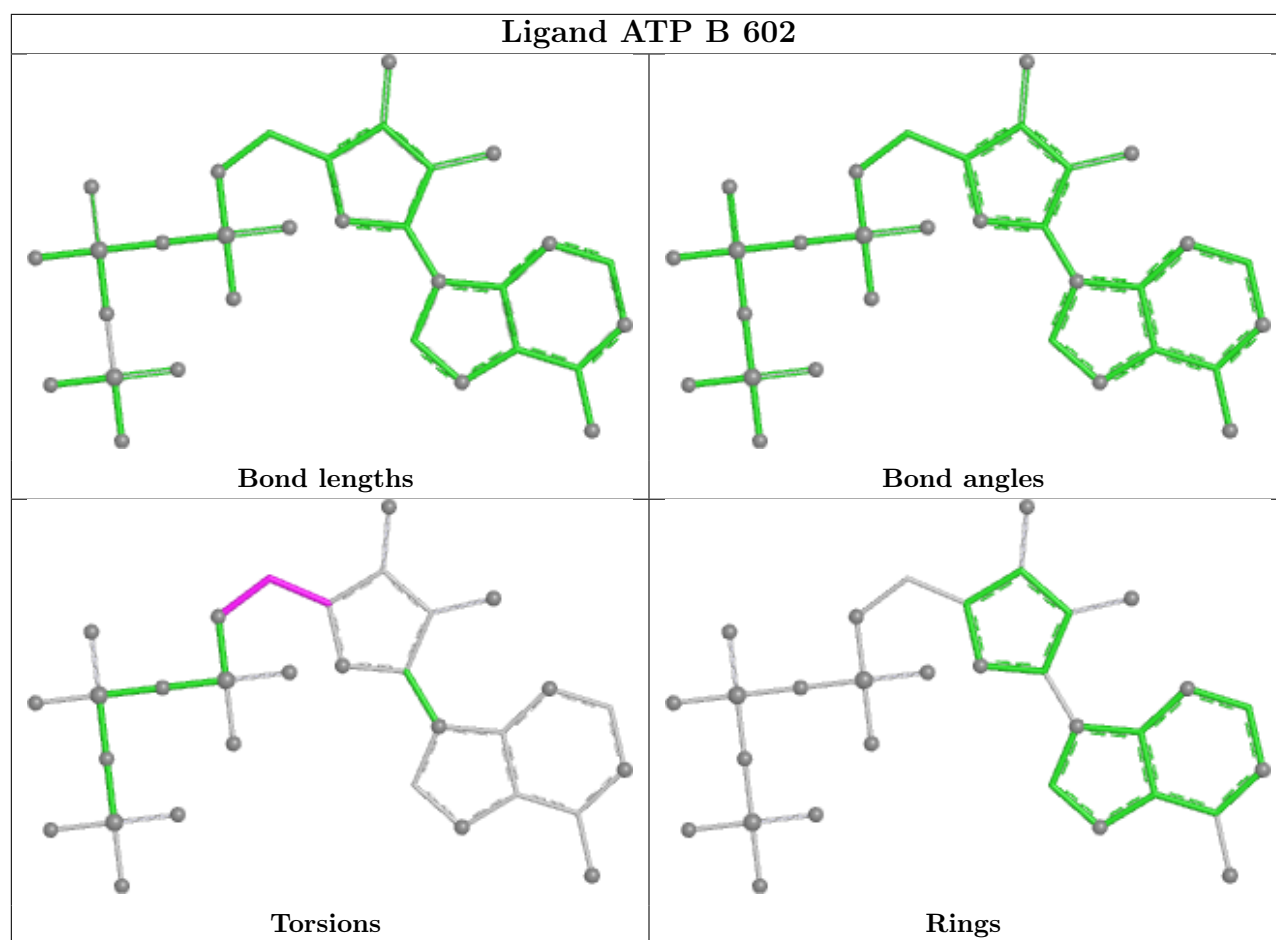

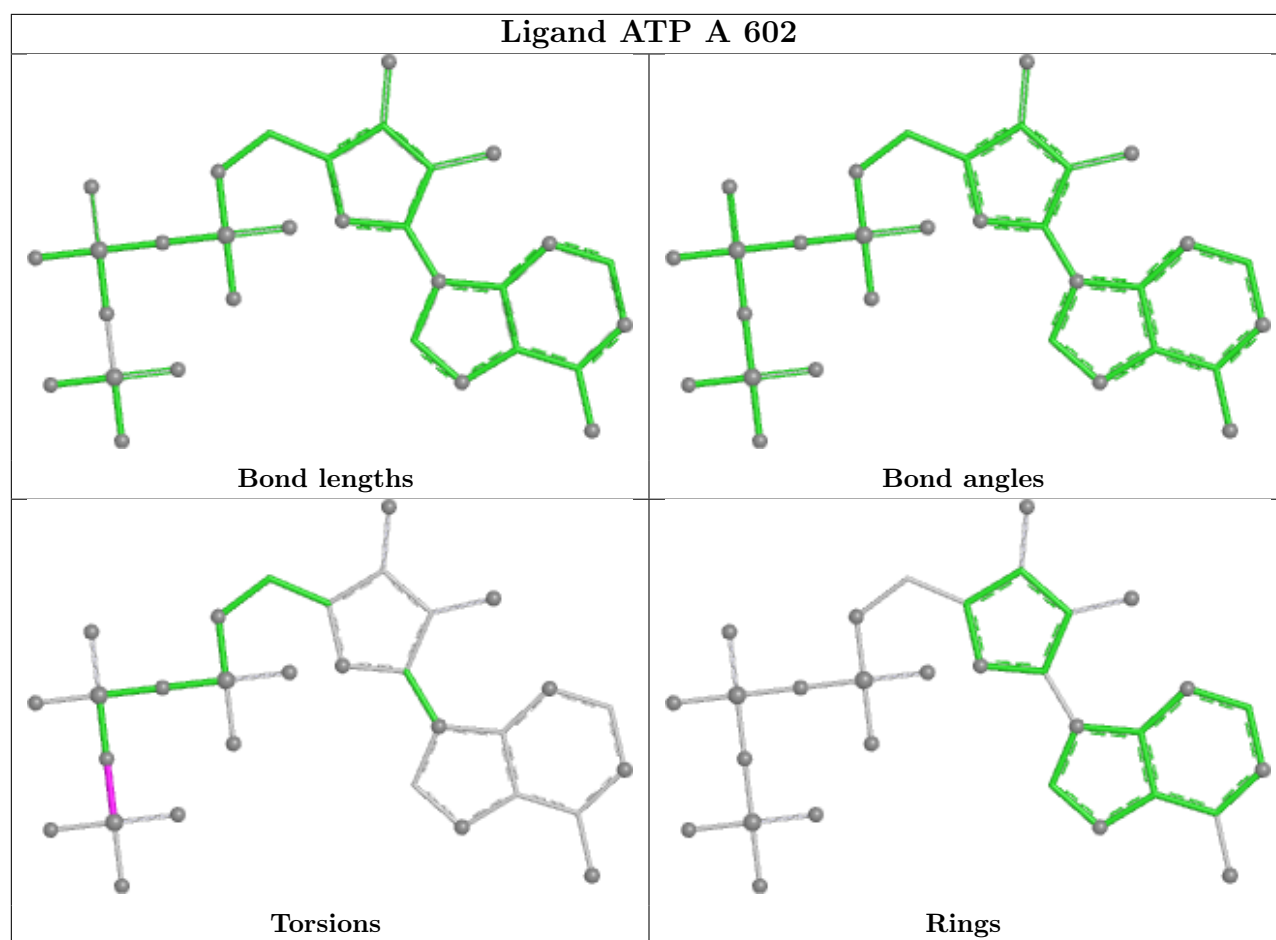

5.7 Other polymers [i](#)

There are no such residues in this entry.

5.8 Polymer linkage issues [i](#)

There are no chain breaks in this entry.

6 Map visualisation [i](#)

This section contains visualisations of the EMDB entry EMD-60877. These allow visual inspection of the internal detail of the map and identification of artifacts.

Images derived from a raw map, generated by summing the deposited half-maps, are presented below the corresponding image components of the primary map to allow further visual inspection and comparison with those of the primary map.

6.1 Orthogonal projections [i](#)

6.1.1 Primary map

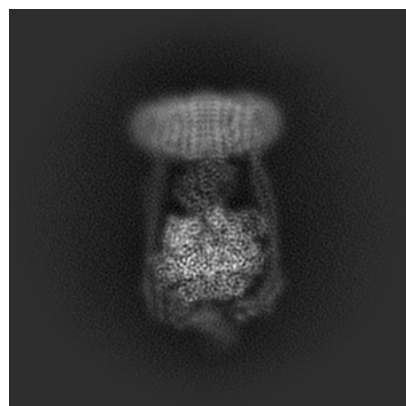

X

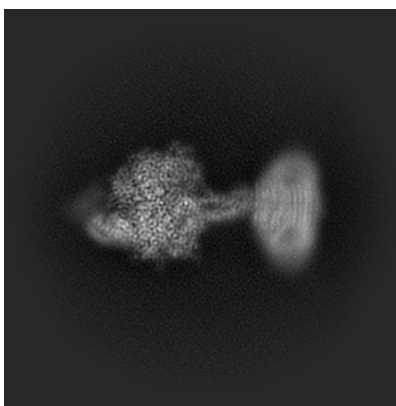

Y

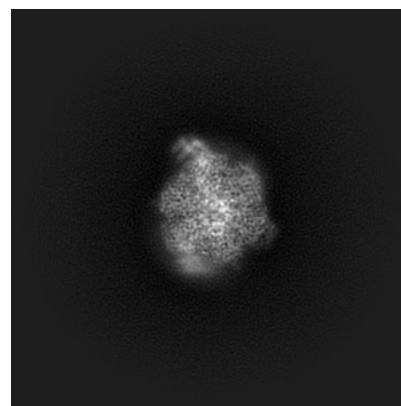

Z

6.1.2 Raw map

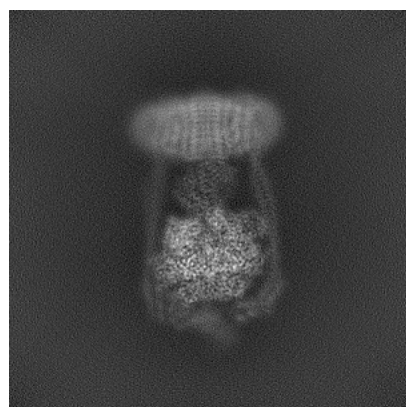

X

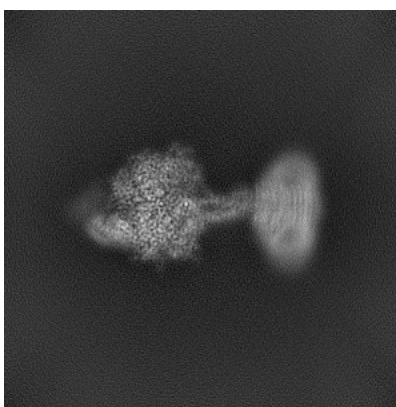

Y

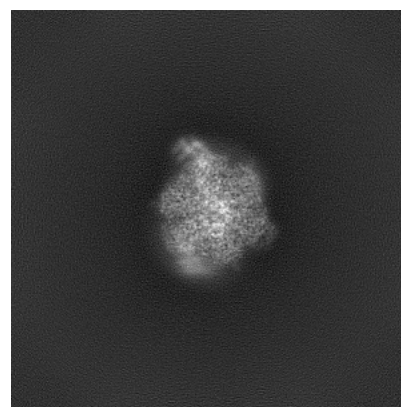

Z

The images above show the map projected in three orthogonal directions.

6.2 Central slices [i](#)

6.2.1 Primary map

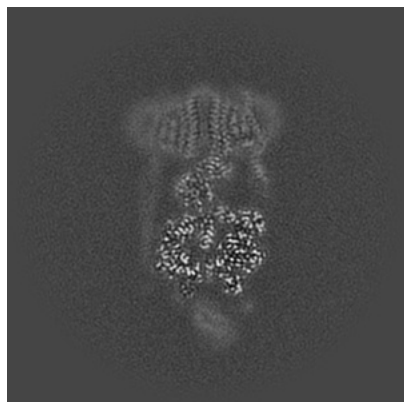

X Index: 200

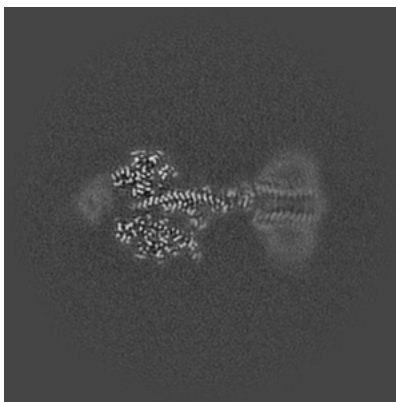

Y Index: 200

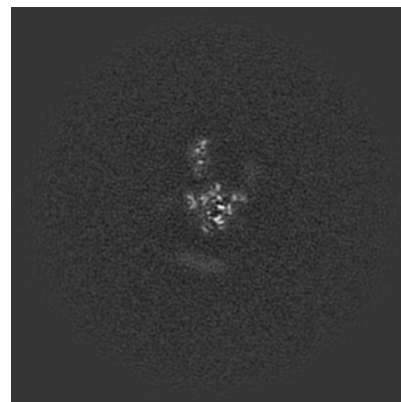

Z Index: 200

6.2.2 Raw map

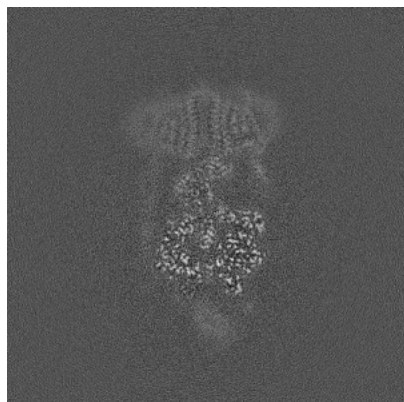

X Index: 200

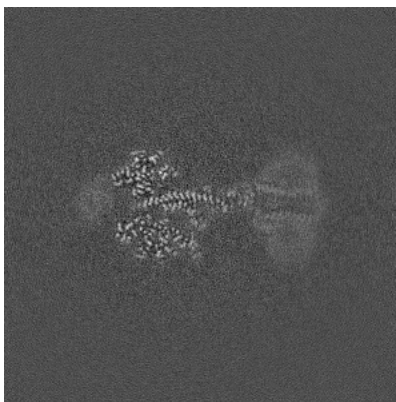

Y Index: 200

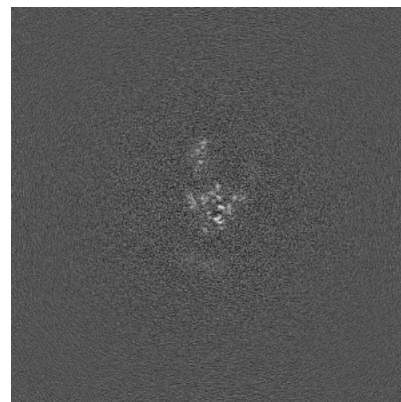

Z Index: 200

The images above show central slices of the map in three orthogonal directions.

6.3 Largest variance slices [i](#)

6.3.1 Primary map

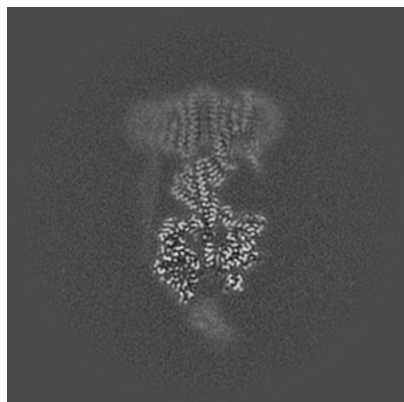

X Index: 206

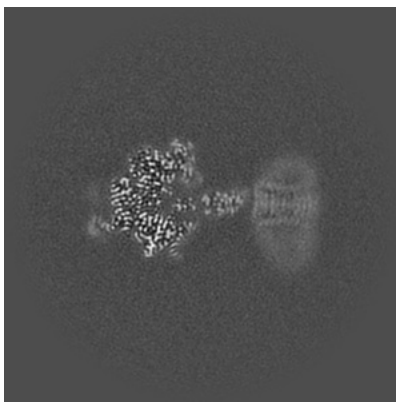

Y Index: 183

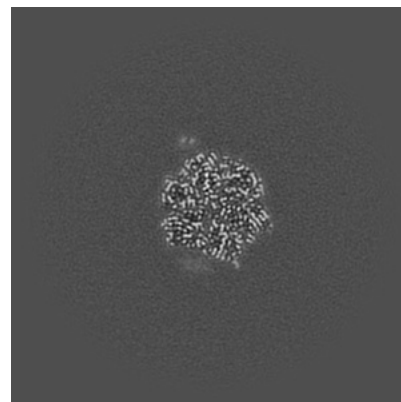

Z Index: 145

6.3.2 Raw map

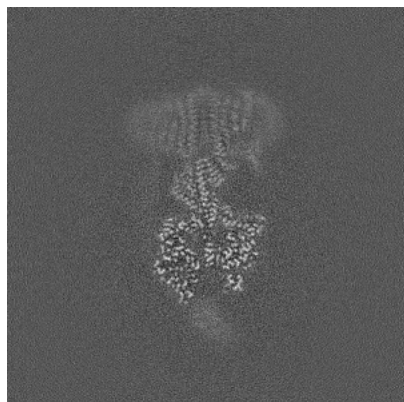

X Index: 206

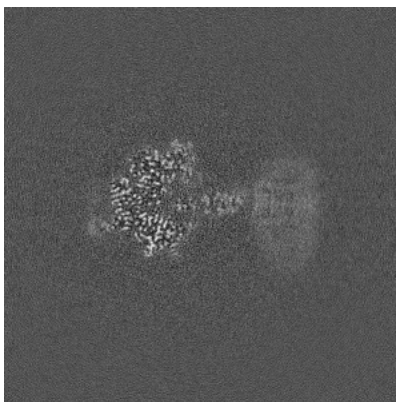

Y Index: 183

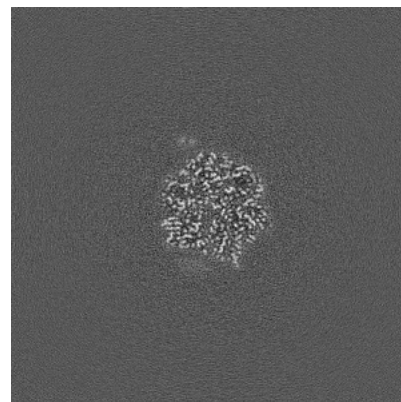

Z Index: 146

The images above show the largest variance slices of the map in three orthogonal directions.

6.4 Orthogonal standard-deviation projections (False-color) [i](#)

6.4.1 Primary map

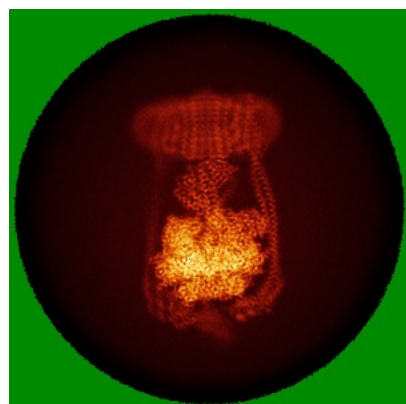

X

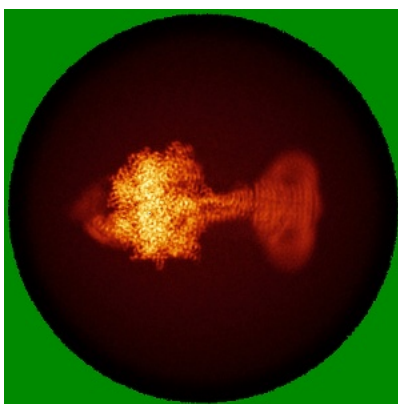

Y

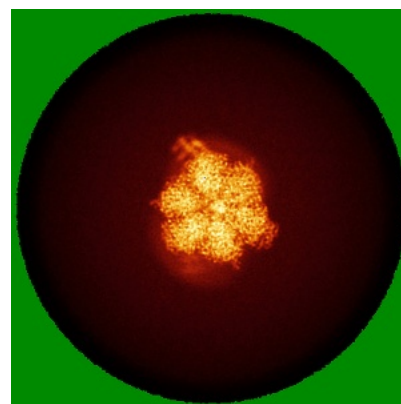

Z

6.4.2 Raw map

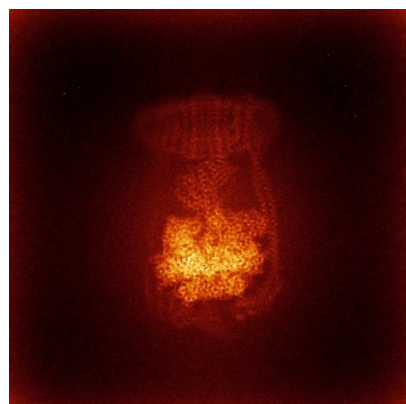

X

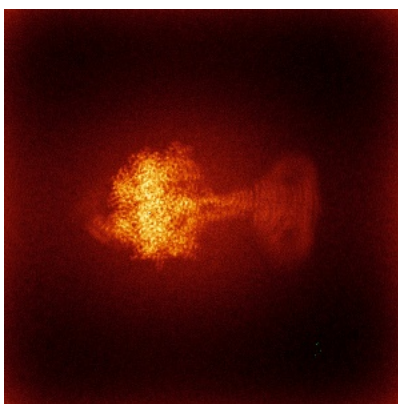

Y

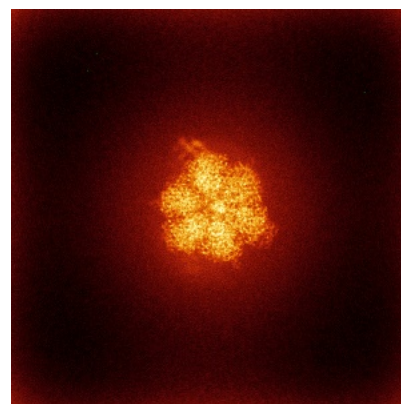

Z

The images above show the map standard deviation projections with false color in three orthogonal directions. Minimum values are shown in green, max in blue, and dark to light orange shades represent small to large values respectively.

6.5 Orthogonal surface views [i](#)

6.5.1 Primary map

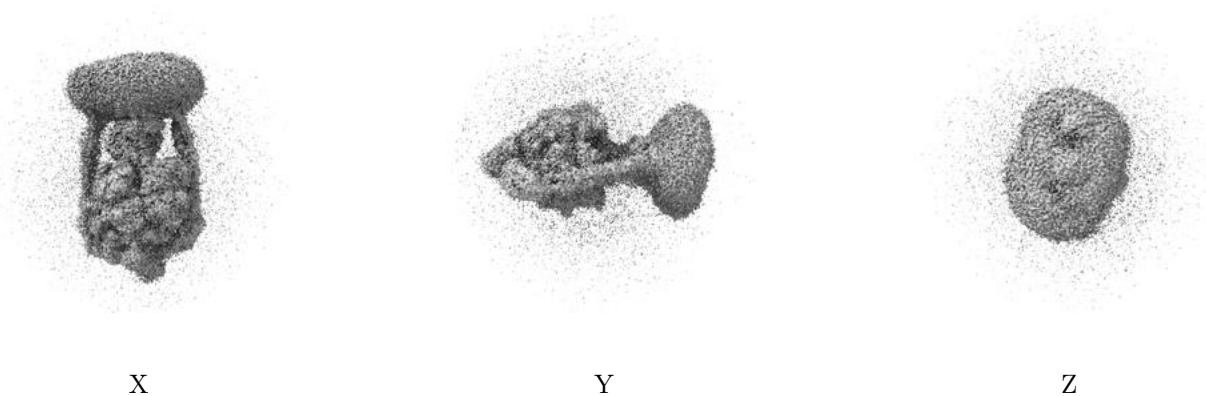

The images above show the 3D surface view of the map at the recommended contour level 0.04. These images, in conjunction with the slice images, may facilitate assessment of whether an appropriate contour level has been provided.

6.5.2 Raw map

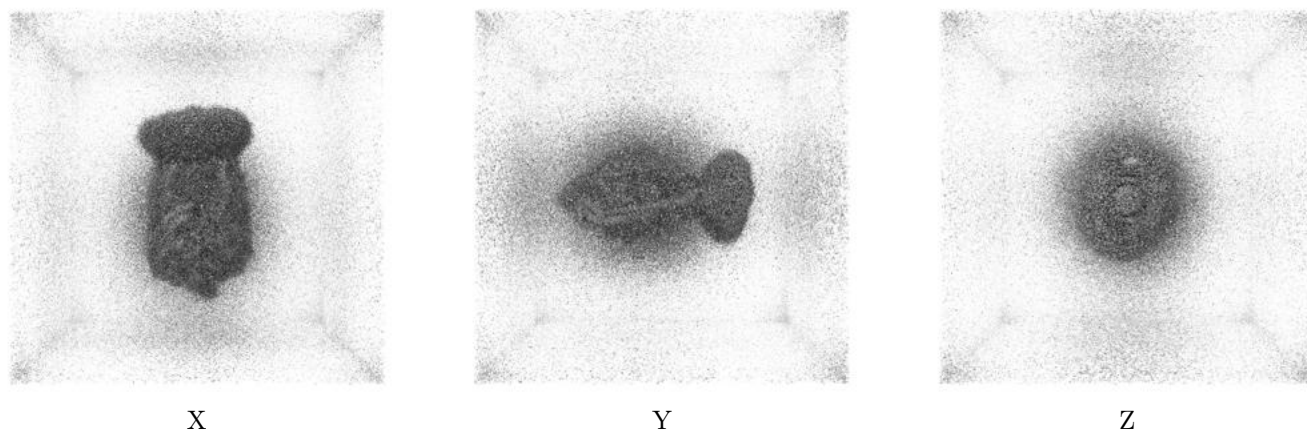

These images show the 3D surface of the raw map. The raw map's contour level was selected so that its surface encloses the same volume as the primary map does at its recommended contour level.

6.6 Mask visualisation [i](#)

This section was not generated. No masks/segmentation were deposited.

7 Map analysis [i](#)

This section contains the results of statistical analysis of the map.

7.1 Map-value distribution [i](#)

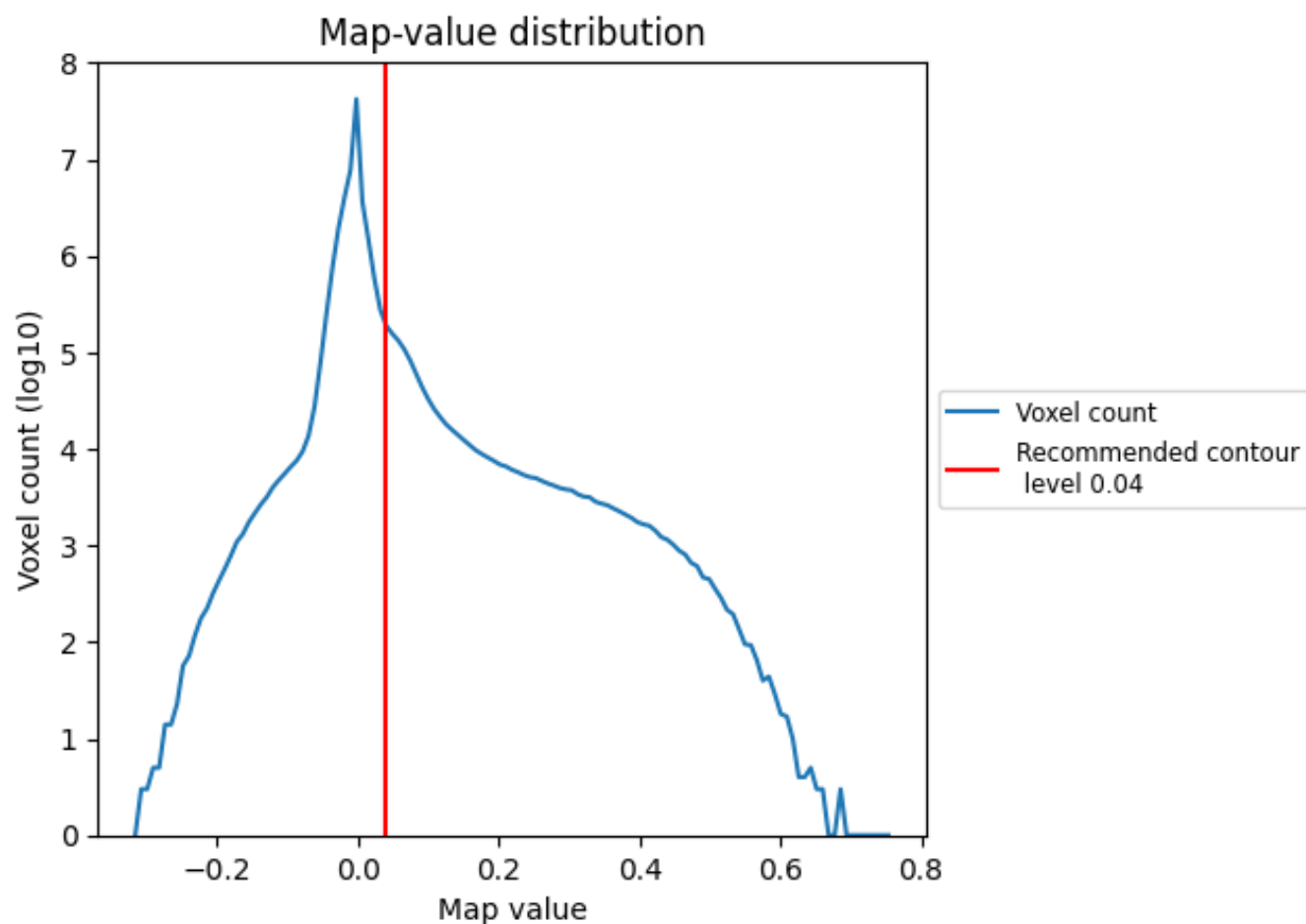

The map-value distribution is plotted in 128 intervals along the x-axis. The y-axis is logarithmic. A spike in this graph at zero usually indicates that the volume has been masked.

7.2 Volume estimate [i](#)

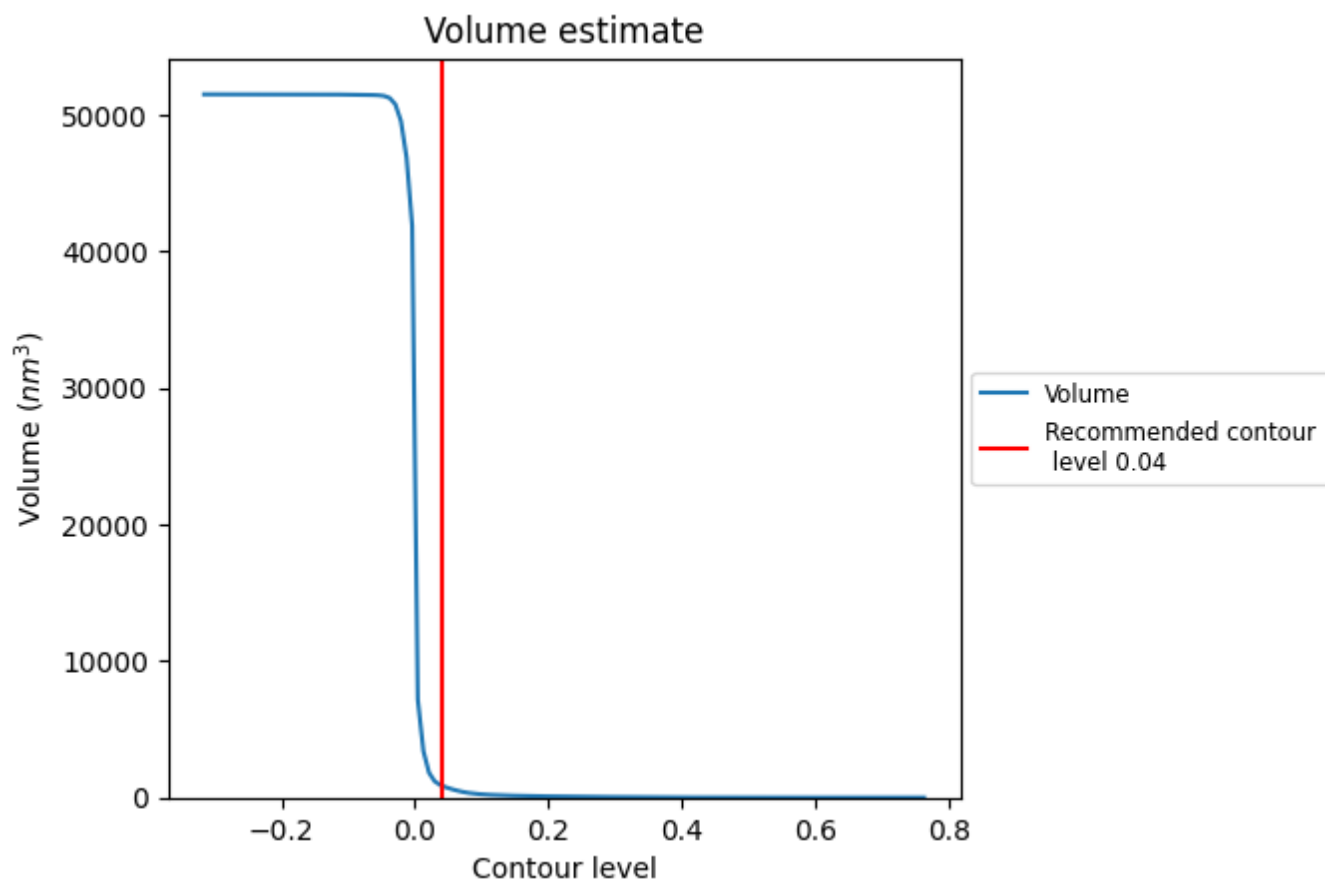

The volume at the recommended contour level is 878 nm^3 ; this corresponds to an approximate mass of 793 kDa.

The volume estimate graph shows how the enclosed volume varies with the contour level. The recommended contour level is shown as a vertical line and the intersection between the line and the curve gives the volume of the enclosed surface at the given level.

7.3 Rotationally averaged power spectrum ⓘ

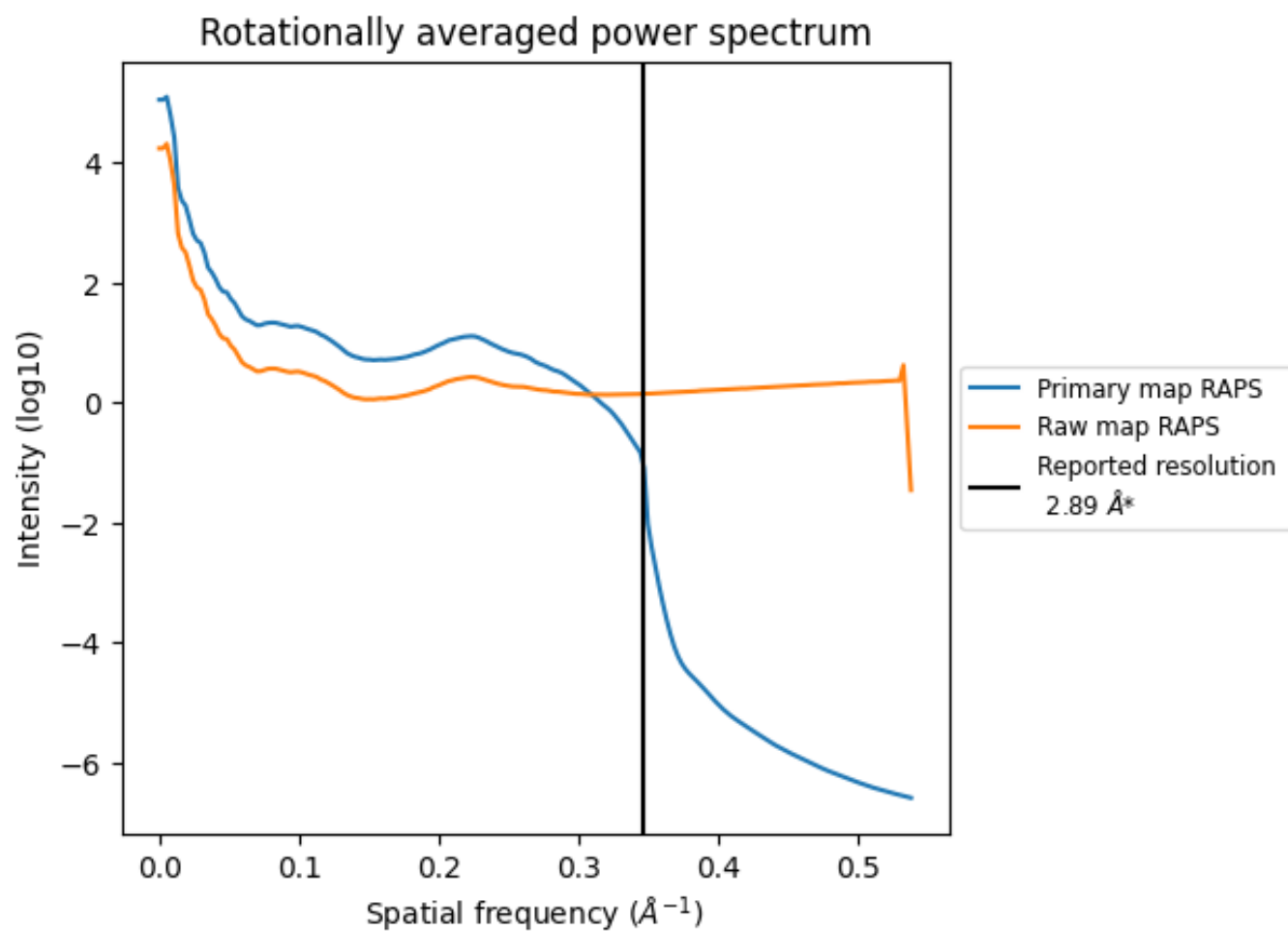

*Reported resolution corresponds to spatial frequency of 0.346 \AA^{-1}

8 Fourier-Shell correlation [i](#)

Fourier-Shell Correlation (FSC) is the most commonly used method to estimate the resolution of single-particle and subtomogram-averaged maps. The shape of the curve depends on the imposed symmetry, mask and whether or not the two 3D reconstructions used were processed from a common reference. The reported resolution is shown as a black line. A curve is displayed for the half-bit criterion in addition to lines showing the 0.143 gold standard cut-off and 0.5 cut-off.

8.1 FSC [i](#)

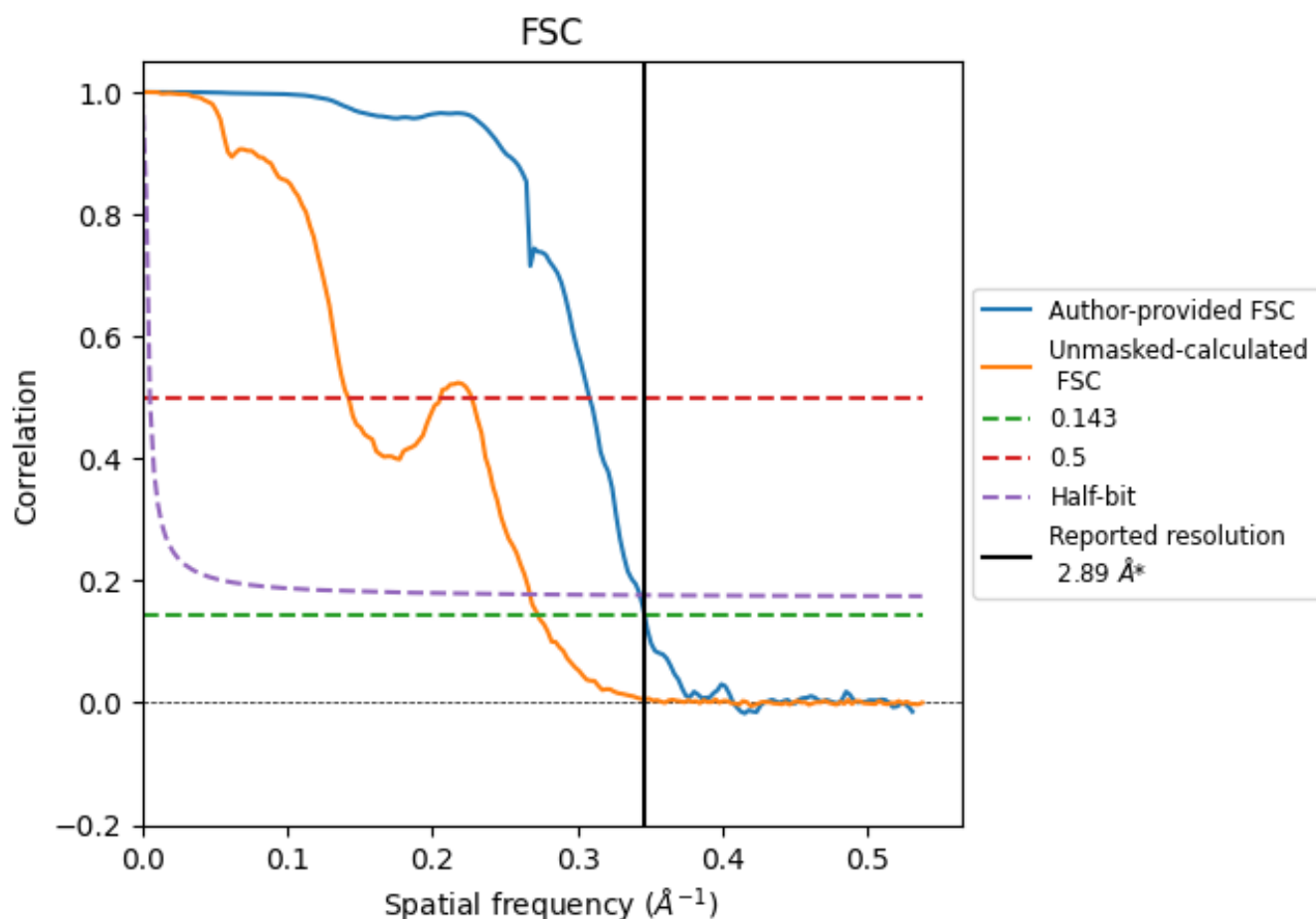

*Reported resolution corresponds to spatial frequency of 0.346 \AA^{-1}

8.2 Resolution estimates [i](#)

Resolution estimate (Å)	Estimation criterion (FSC cut-off)		
	0.143	0.5	Half-bit
Reported by author	2.89	-	-
Author-provided FSC curve	2.89	3.24	2.91
Unmasked-calculated*	3.67	7.05	3.74

*Resolution estimate based on FSC curve calculated by comparison of deposited half-maps. The value from deposited half-maps intersecting FSC 0.143 CUT-OFF 3.67 differs from the reported value 2.89 by more than 10 %

9 Map-model fit [i](#)

This section contains information regarding the fit between EMDB map EMD-60877 and PDB model 9ITS. Per-residue inclusion information can be found in section [3](#) on page [9](#).

9.1 Map-model overlay [i](#)

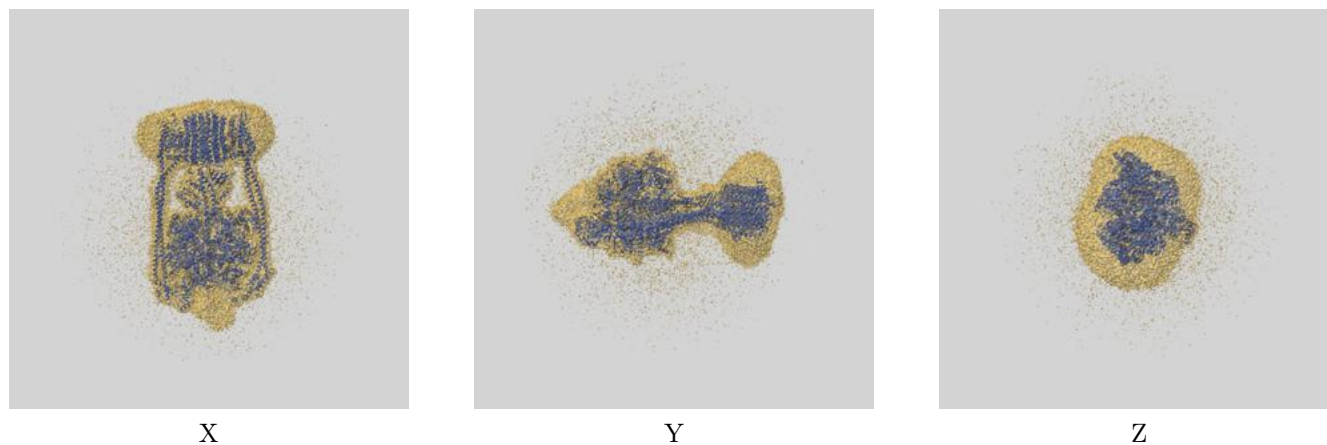

The images above show the 3D surface view of the map at the recommended contour level 0.04 at 50% transparency in yellow overlaid with a ribbon representation of the model coloured in blue. These images allow for the visual assessment of the quality of fit between the atomic model and the map.

9.2 Q-score mapped to coordinate model [i](#)

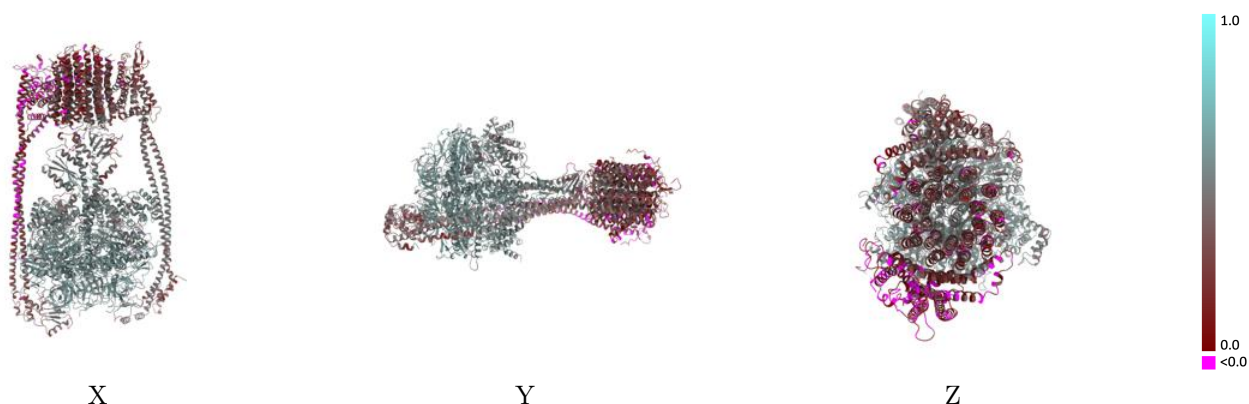

The images above show the model with each residue coloured according to its Q-score. This shows their resolvability in the map with higher Q-score values reflecting better resolvability. Please note: Q-score is calculating the resolvability of atoms, and thus high values are only expected at resolutions at which atoms can be resolved. Low Q-score values may therefore be expected for many entries.

9.3 Atom inclusion mapped to coordinate model [i](#)

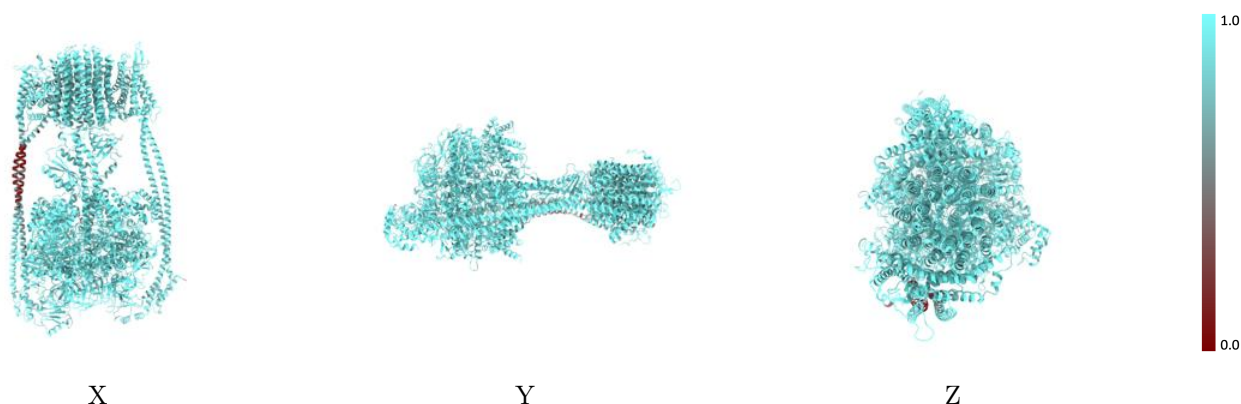

The images above show the model with each residue coloured according to its atom inclusion. This shows to what extent they are inside the map at the recommended contour level (0.04).



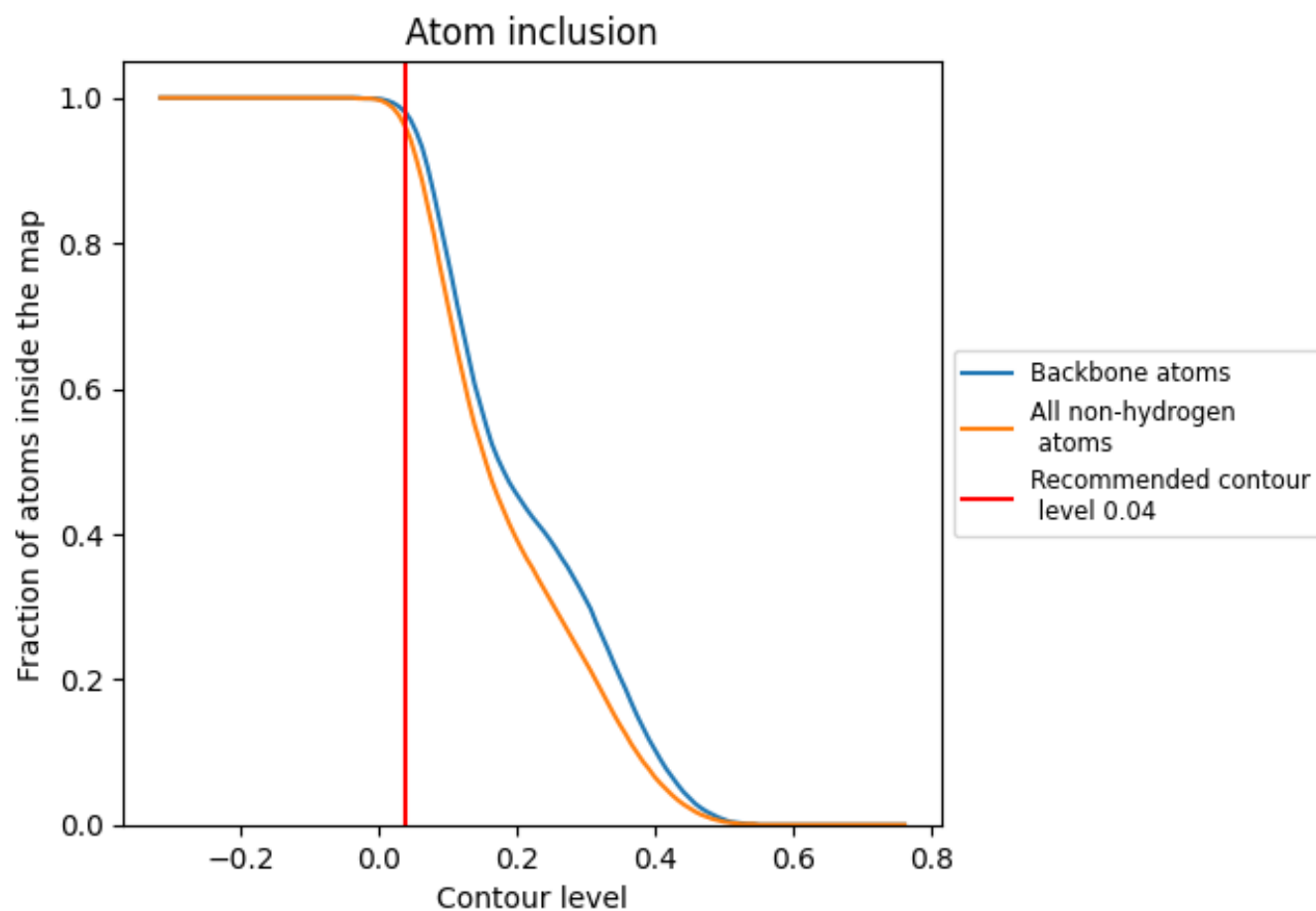



















































9.4 Atom inclusion [i](#)



At the recommended contour level, 98% of all backbone atoms, 96% of all non-hydrogen atoms, are inside the map.

9.5 Map-model fit summary ⓘ

The table lists the average atom inclusion at the recommended contour level (0.04) and Q-score for the entire model and for each chain.

Chain	Atom inclusion	Q-score
All	 0.9580	 0.4420
A	 0.9890	 0.5400
B	 0.9840	 0.5500
C	 0.9830	 0.5480
D	 0.9780	 0.5450
E	 0.9770	 0.5280
F	 0.9840	 0.5600
G	 0.9720	 0.4820
H	 0.8920	 0.2550
I	 0.9120	 0.1960
J	 0.9430	 0.2020
K	 0.9380	 0.2440
L	 0.9120	 0.3030
M	 0.9330	 0.3160
N	 0.9100	 0.2590
O	 0.9300	 0.2510
P	 0.9410	 0.2390
Q	 0.9260	 0.2880
R	 0.9320	 0.3880
S	 0.9420	 0.3940
T	 0.9440	 0.1180
U	 0.7770	 0.1550
V	 0.9600	 0.3790
W	 0.9310	 0.3370
X	 0.7470	 0.1300
Y	 0.9700	 0.4090
Z	 0.9330	 0.2730

