



Full wwPDB EM Validation Report ⓘ

Nov 19, 2022 – 09:19 PM EST

PDB ID : 3J9L
EMDB ID : EMD-2871
Title : Structure of Dark apoptosome from *Drosophila melanogaster*
Authors : Pang, Y.; Bai, X.; Yan, C.; Hao, Q.; Chen, Z.; Wang, J.; Scheres, S.H.W.; Shi, Y.
Deposited on : 2015-02-04
Resolution : 4.00 Å(reported)

This is a Full wwPDB EM Validation Report for a publicly released PDB entry.

We welcome your comments at validation@mail.wwpdb.org

A user guide is available at

<https://www.wwpdb.org/validation/2017/EMValidationReportHelp>

with specific help available everywhere you see the ⓘ symbol.

The types of validation reports are described at

<http://www.wwpdb.org/validation/2017/FAQs#types>.

The following versions of software and data (see [references ⓘ](#)) were used in the production of this report:

EMDB validation analysis : 0.0.1.dev43
Mogul : 1.8.5 (274361), CSD as541be (2020)
MolProbity : 4.02b-467
buster-report : 1.1.7 (2018)
Percentile statistics : 20191225.v01 (using entries in the PDB archive December 25th 2019)
MapQ : 1.9.9
Ideal geometry (proteins) : Engh & Huber (2001)
Ideal geometry (DNA, RNA) : Parkinson et al. (1996)
Validation Pipeline (wwPDB-VP) : 2.31.3

1 Overall quality at a glance i

The following experimental techniques were used to determine the structure:

ELECTRON MICROSCOPY

The reported resolution of this entry is 4.00 Å.

Percentile scores (ranging between 0-100) for global validation metrics of the entry are shown in the following graphic. The table shows the number of entries on which the scores are based.

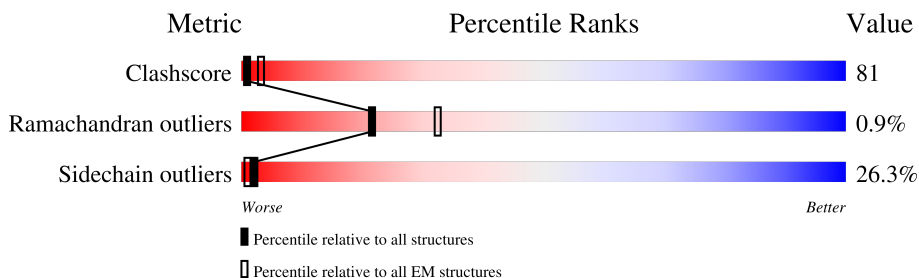

Metric	Whole archive (#Entries)	EM structures (#Entries)
Clashscore	158937	4297
Ramachandran outliers	154571	4023
Sidechain outliers	154315	3826

The table below summarises the geometric issues observed across the polymeric chains and their fit to the map. The red, orange, yellow and green segments of the bar indicate the fraction of residues that contain outliers for ≥ 3 , 2, 1 and 0 types of geometric quality criteria respectively. A grey segment represents the fraction of residues that are not modelled. The numeric value for each fraction is indicated below the corresponding segment, with a dot representing fractions $\leq 5\%$. The upper red bar (where present) indicates the fraction of residues that have poor fit to the EM map (all-atom inclusion $< 40\%$). The numeric value is given above the bar.

Mol	Chain	Length	Quality of chain
1	A	1103	
1	C	1103	
1	D	1103	
1	E	1103	
1	F	1103	
1	G	1103	
1	H	1103	
1	I	1103	

Continued on next page...

Continued from previous page...

Mol	Chain	Length	Quality of chain
1	J	1103	
1	K	1103	
1	L	1103	
1	M	1103	
1	N	1103	
1	O	1103	
1	P	1103	
1	Q	1103	

The following table lists non-polymeric compounds, carbohydrate monomers and non-standard residues in protein, DNA, RNA chains that are outliers for geometric or electron-density-fit criteria:

Mol	Type	Chain	Res	Chirality	Geometry	Clashes	Electron density
2	DTP	C	1301	-	-	X	-
2	DTP	D	1301	-	-	X	-
2	DTP	E	1301	-	-	X	-
2	DTP	F	1301	-	-	X	-
2	DTP	G	1301	-	-	X	-
2	DTP	H	1301	-	-	X	-
2	DTP	I	1301	-	-	X	-
2	DTP	J	1301	-	-	X	-
2	DTP	K	1301	-	-	X	-
2	DTP	L	1301	-	-	X	-
2	DTP	M	1301	-	-	X	-
2	DTP	N	1301	-	-	X	-
2	DTP	O	1301	-	-	X	-
2	DTP	P	1301	-	-	X	-
2	DTP	Q	1301	-	-	X	-

2 Entry composition [i](#)

There are 2 unique types of molecules in this entry. The entry contains 112951 atoms, of which 0 are hydrogens and 0 are deuteriums.

In the tables below, the AltConf column contains the number of residues with at least one atom in alternate conformation and the Trace column contains the number of residues modelled with at most 2 atoms.

- Molecule 1 is a protein called Apaf-1 related killer DARK.

Mol	Chain	Residues	Atoms					AltConf	Trace
			Total	C	N	O	S		
1	A	1062	7031	4408	1275	1325	23	0	0
1	C	1062	7031	4408	1275	1325	23	0	0
1	D	1062	7031	4408	1275	1325	23	0	0
1	E	1062	7031	4408	1275	1325	23	0	0
1	F	1062	7031	4408	1275	1325	23	0	0
1	G	1062	7031	4408	1275	1325	23	0	0
1	H	1062	7031	4408	1275	1325	23	0	0
1	I	1062	7031	4408	1275	1325	23	0	0
1	J	1062	7031	4408	1275	1325	23	0	0
1	K	1062	7031	4408	1275	1325	23	0	0
1	L	1062	7031	4408	1275	1325	23	0	0
1	M	1062	7031	4408	1275	1325	23	0	0
1	N	1062	7031	4408	1275	1325	23	0	0
1	O	1062	7031	4408	1275	1325	23	0	0
1	P	1062	7031	4408	1275	1325	23	0	0
1	Q	1063	7036	4411	1276	1326	23	0	0

- Molecule 2 is 2'-DEOXYADENOSINE 5'-TRIPHOSPHATE (three-letter code: DTP) (for-

mula: C₁₀H₁₆N₅O₁₂P₃).

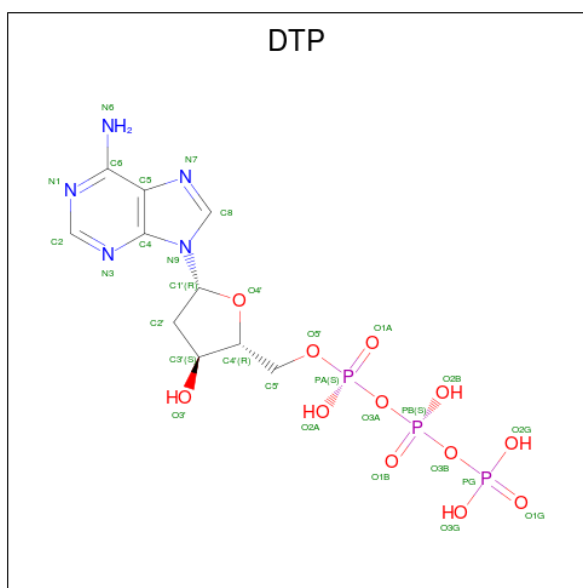

Mol	Chain	Residues	Atoms				AltConf	
			Total	C	N	O		P
2	C	1	Total	C	N	O	P	0
			30	10	5	12	3	
2	D	1	Total	C	N	O	P	0
			30	10	5	12	3	
2	E	1	Total	C	N	O	P	0
			30	10	5	12	3	
2	F	1	Total	C	N	O	P	0
			30	10	5	12	3	
2	G	1	Total	C	N	O	P	0
			30	10	5	12	3	
2	H	1	Total	C	N	O	P	0
			30	10	5	12	3	
2	I	1	Total	C	N	O	P	0
			30	10	5	12	3	
2	J	1	Total	C	N	O	P	0
			30	10	5	12	3	
2	K	1	Total	C	N	O	P	0
			30	10	5	12	3	
2	L	1	Total	C	N	O	P	0
			30	10	5	12	3	
2	M	1	Total	C	N	O	P	0
			30	10	5	12	3	
2	N	1	Total	C	N	O	P	0
			30	10	5	12	3	
2	O	1	Total	C	N	O	P	0
			30	10	5	12	3	

Continued on next page...

Continued from previous page...

Mol	Chain	Residues	Atoms					AltConf
			Total	C	N	O	P	
2	P	1	Total 30	10	5	12	3	0
2	Q	1	Total 30	10	5	12	3	0

3 Residue-property plots

These plots are drawn for all protein, RNA, DNA and oligosaccharide chains in the entry. The first graphic for a chain summarises the proportions of the various outlier classes displayed in the second graphic. The second graphic shows the sequence view annotated by issues in geometry and atom inclusion in map density. Residues are color-coded according to the number of geometric quality criteria for which they contain at least one outlier: green = 0, yellow = 1, orange = 2 and red = 3 or more. A red diamond above a residue indicates a poor fit to the EM map for this residue (all-atom inclusion < 40%). Stretches of 2 or more consecutive residues without any outlier are shown as a green connector. Residues present in the sample, but not in the model, are shown in grey.

• Molecule 1: Apaf-1 related killer DARK

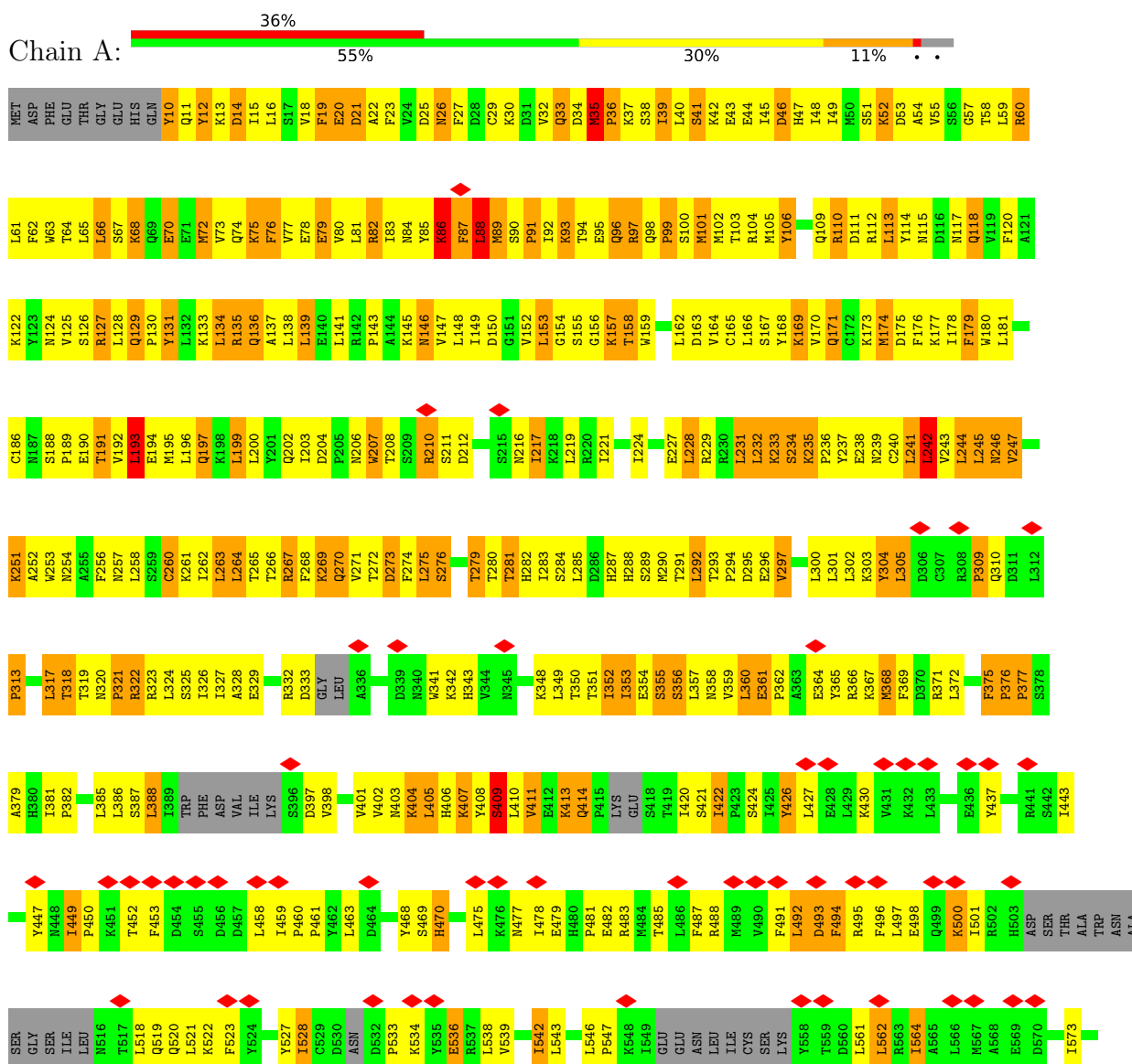

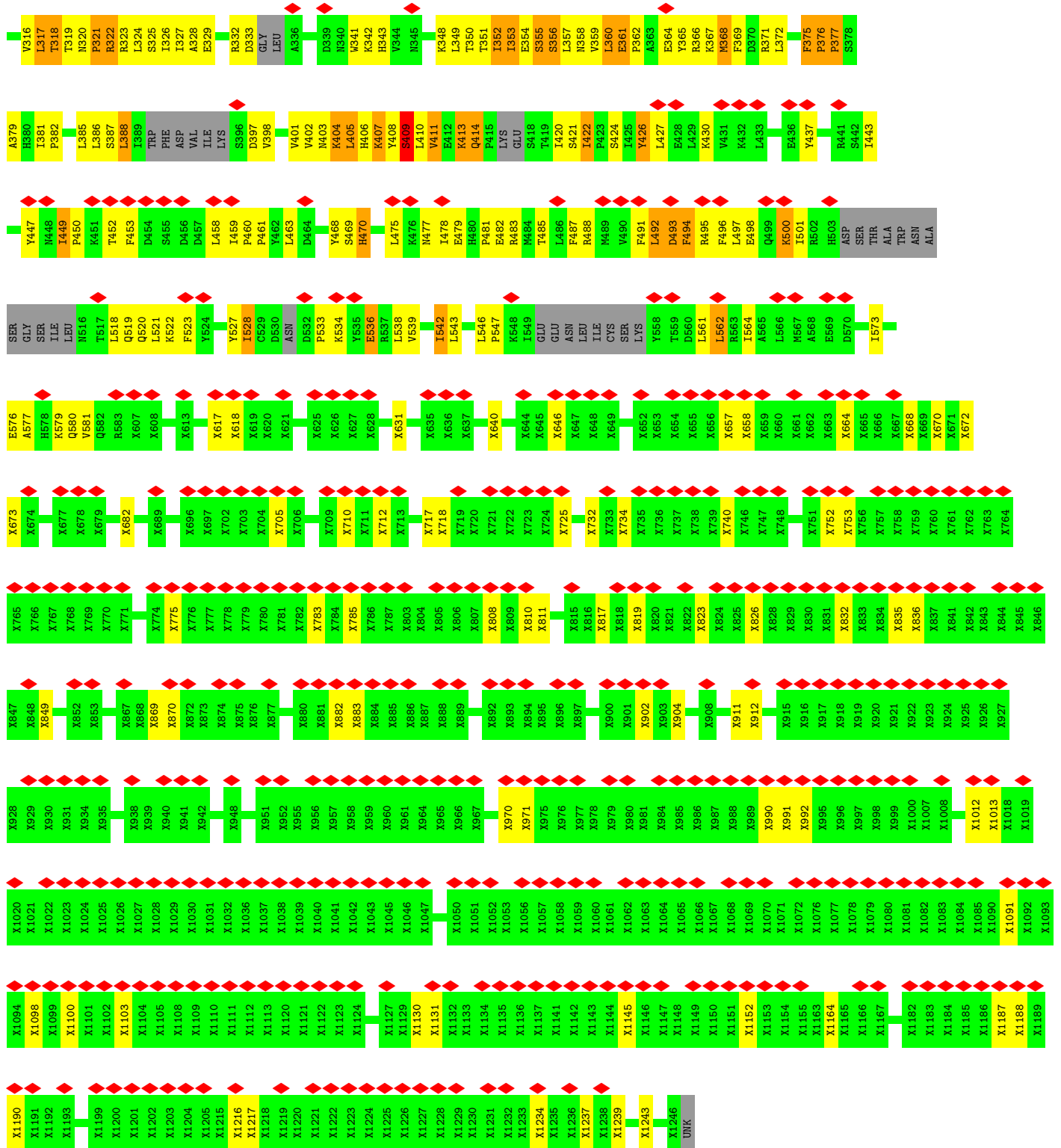

● Molecule 1: Apaf-1 related killer DARK



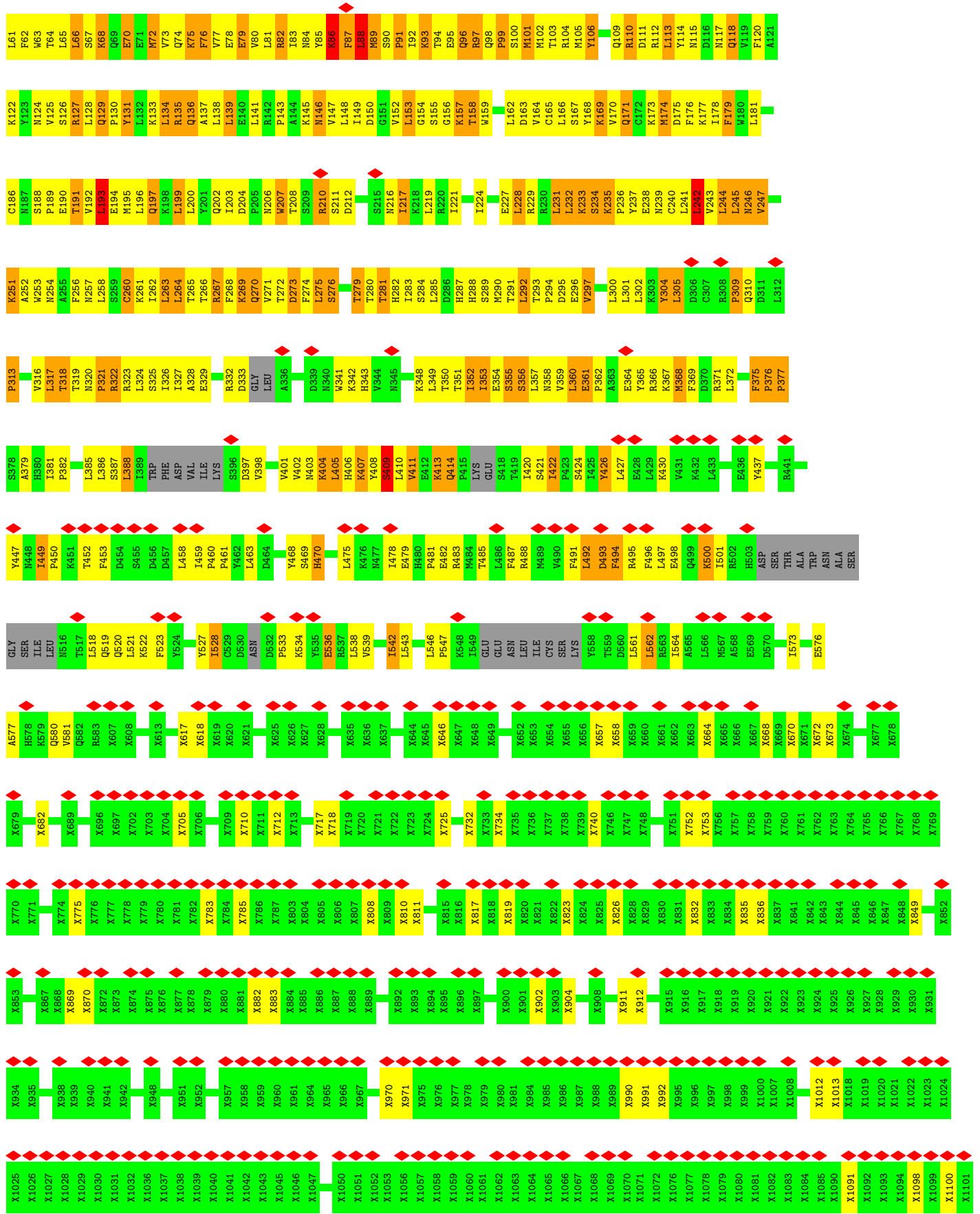

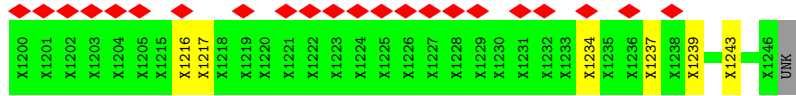
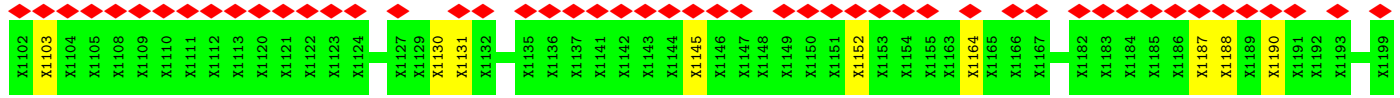

• Molecule 1: Apaf-1 related killer DARK

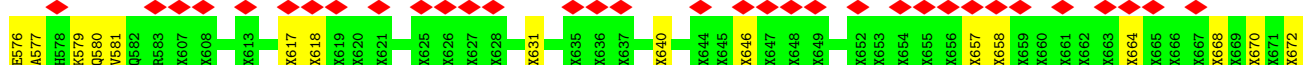
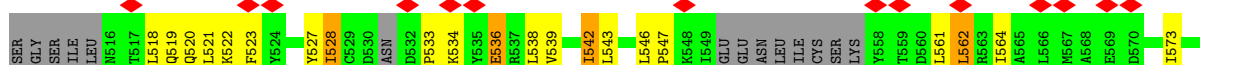
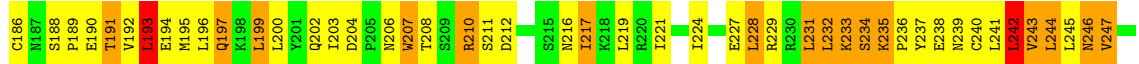
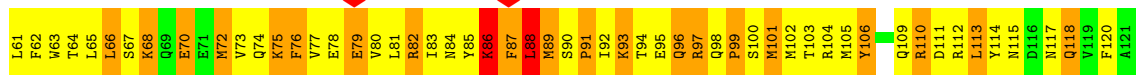
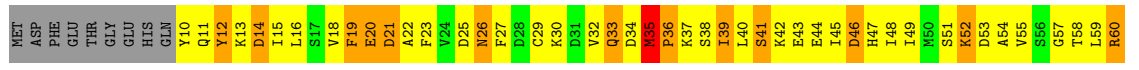

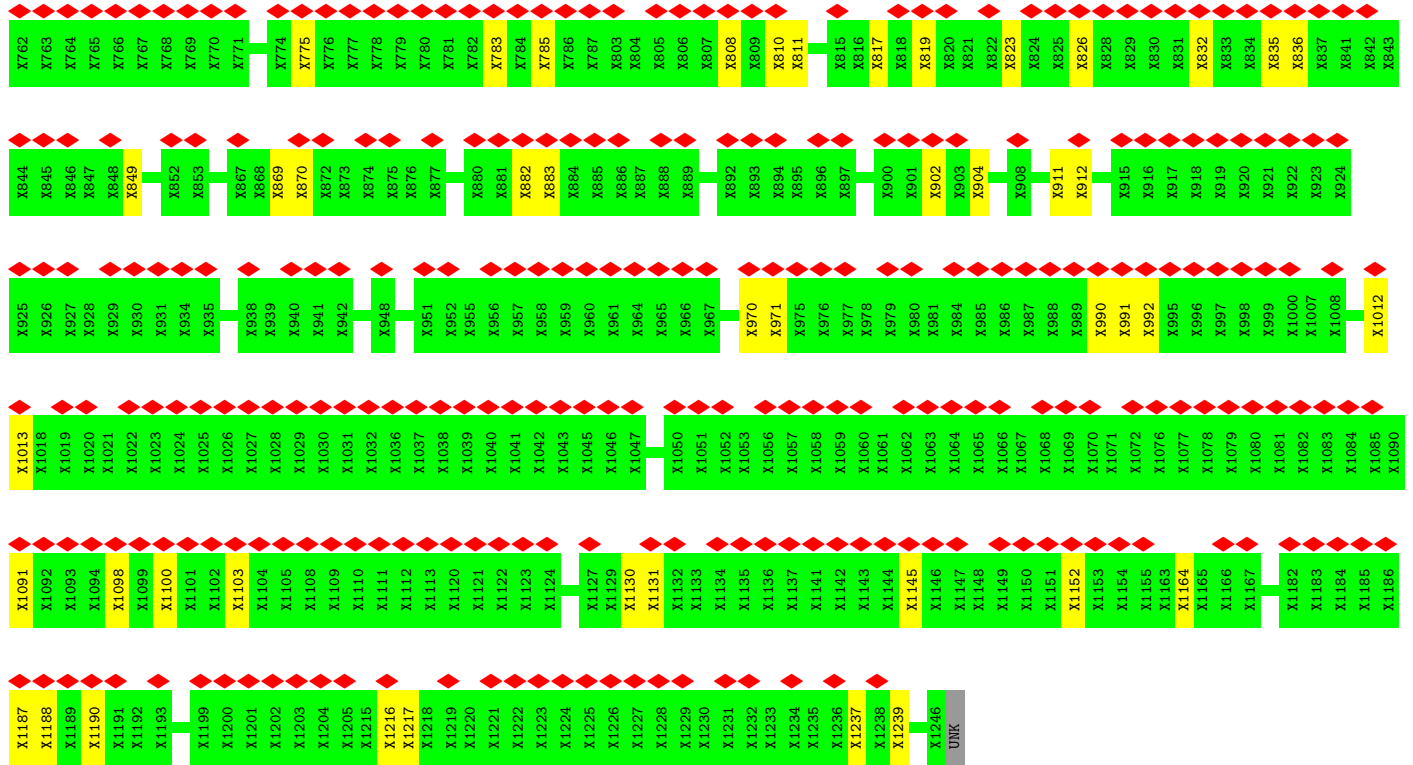

• Molecule 1: Apaf-1 related killer DARK

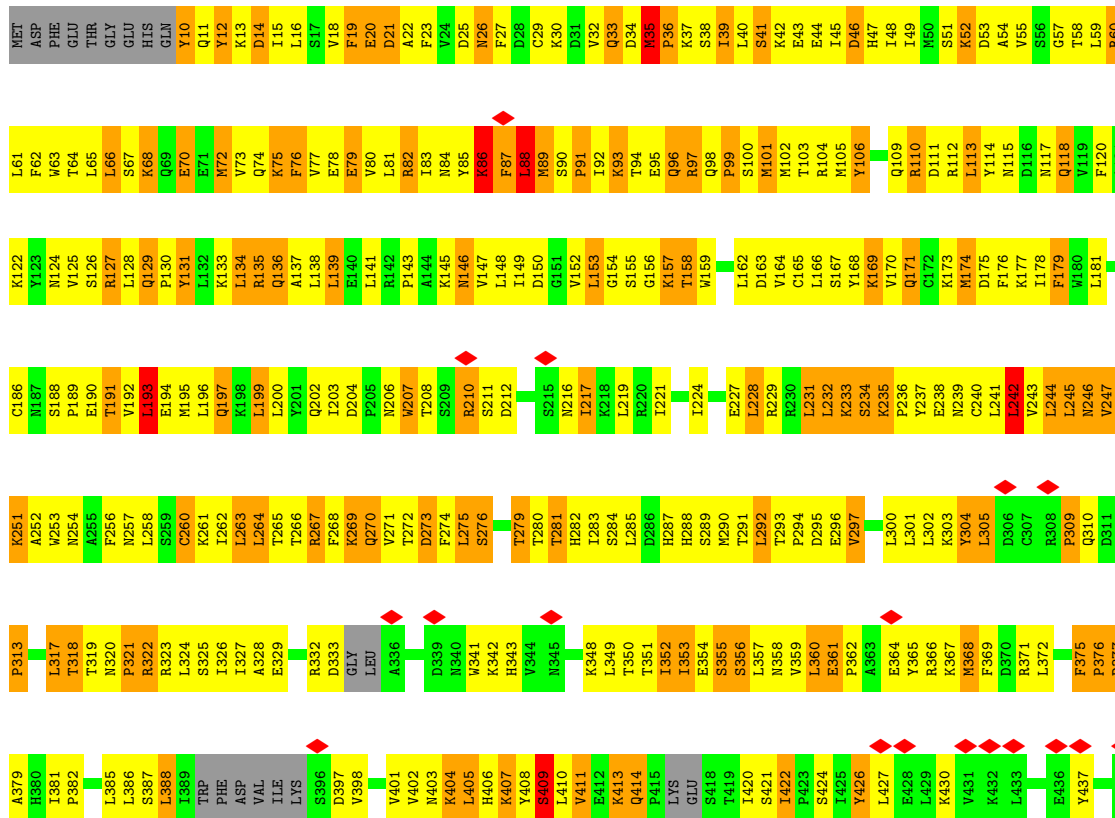

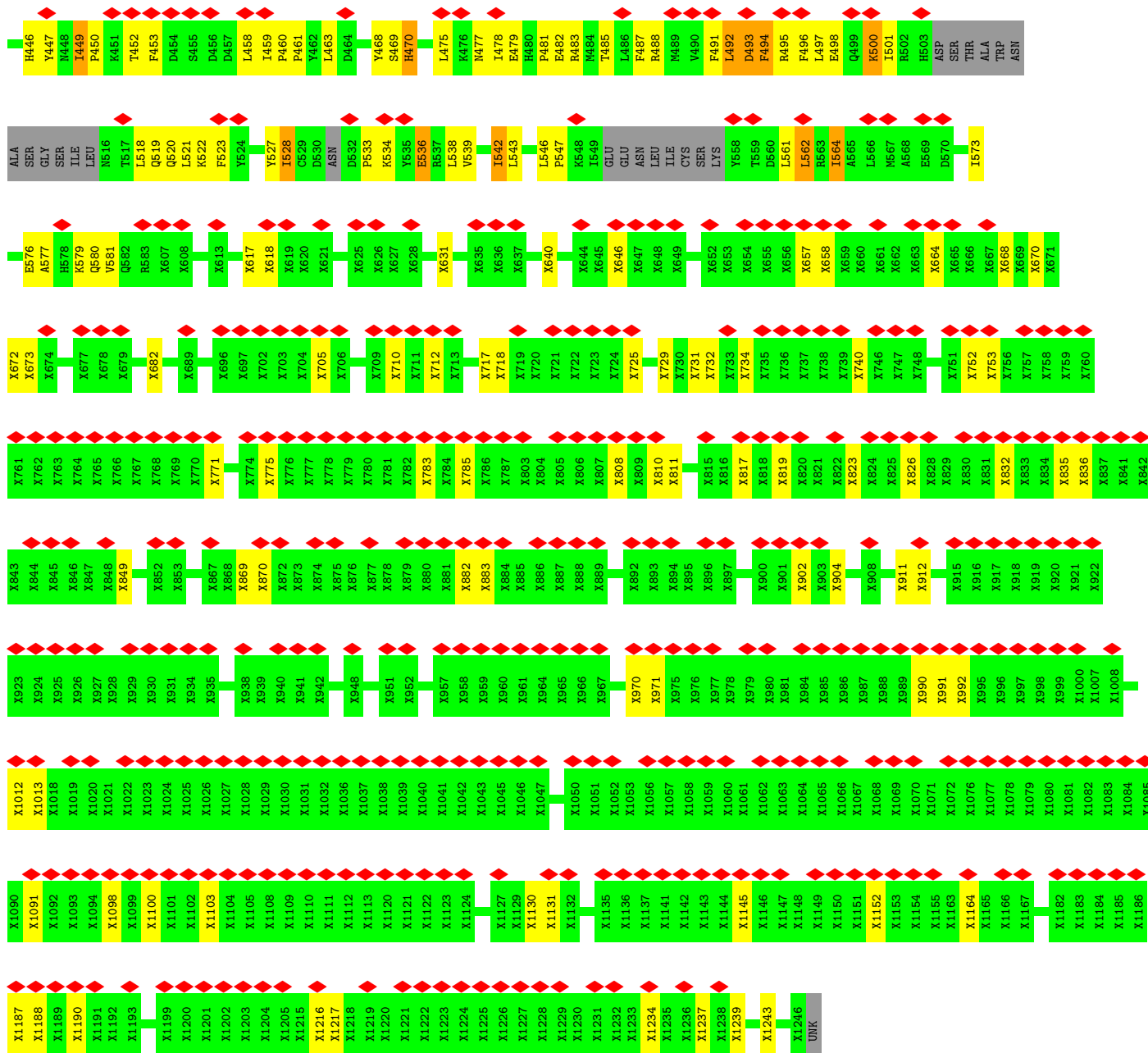

● Molecule 1: Apaf-1 related killer DARK

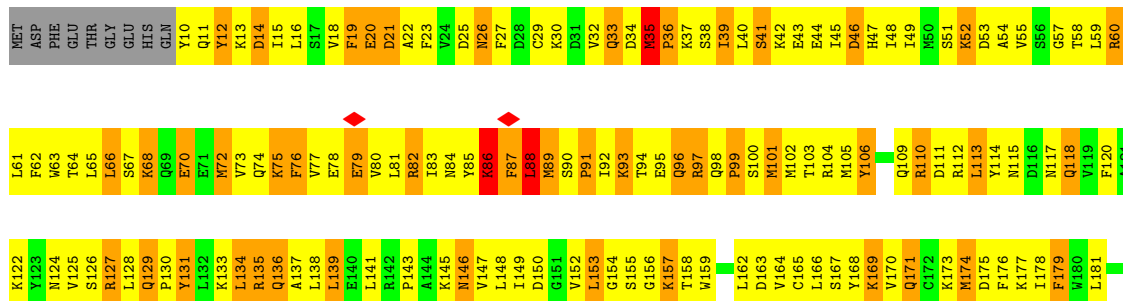

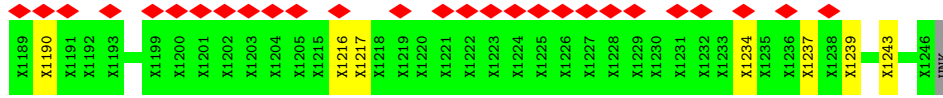

● Molecule 1: Apaf-1 related killer DARK

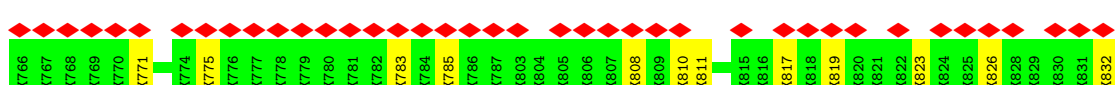
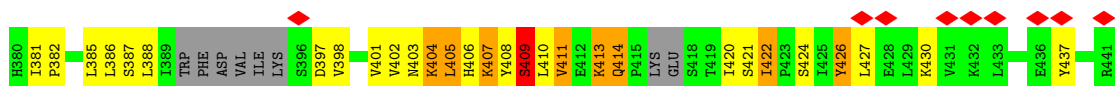
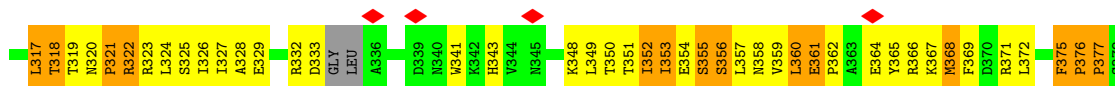
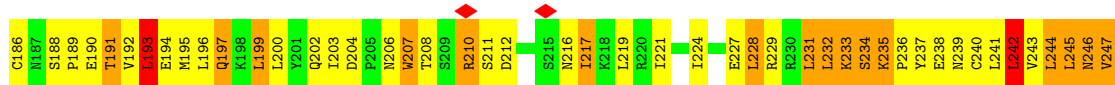
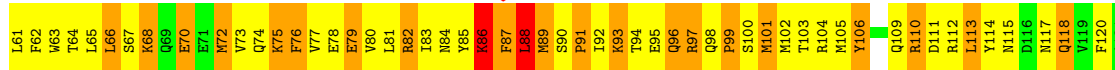

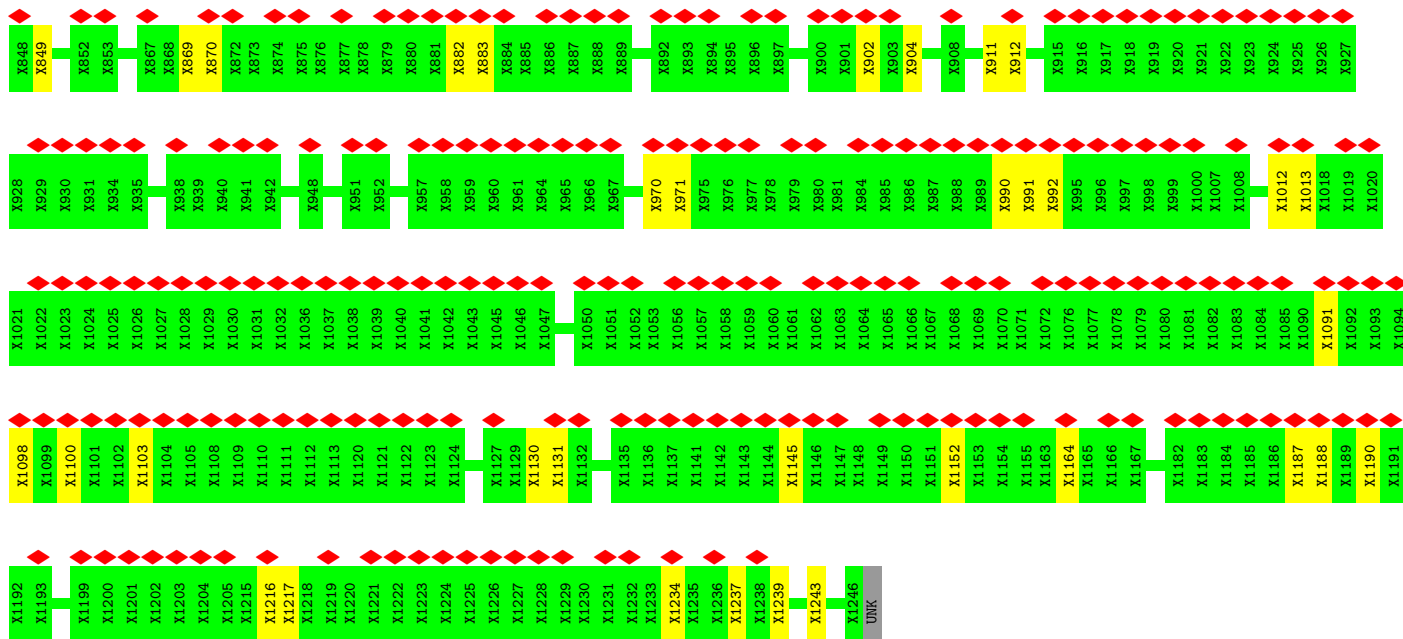

• Molecule 1: Apaf-1 related killer DARK

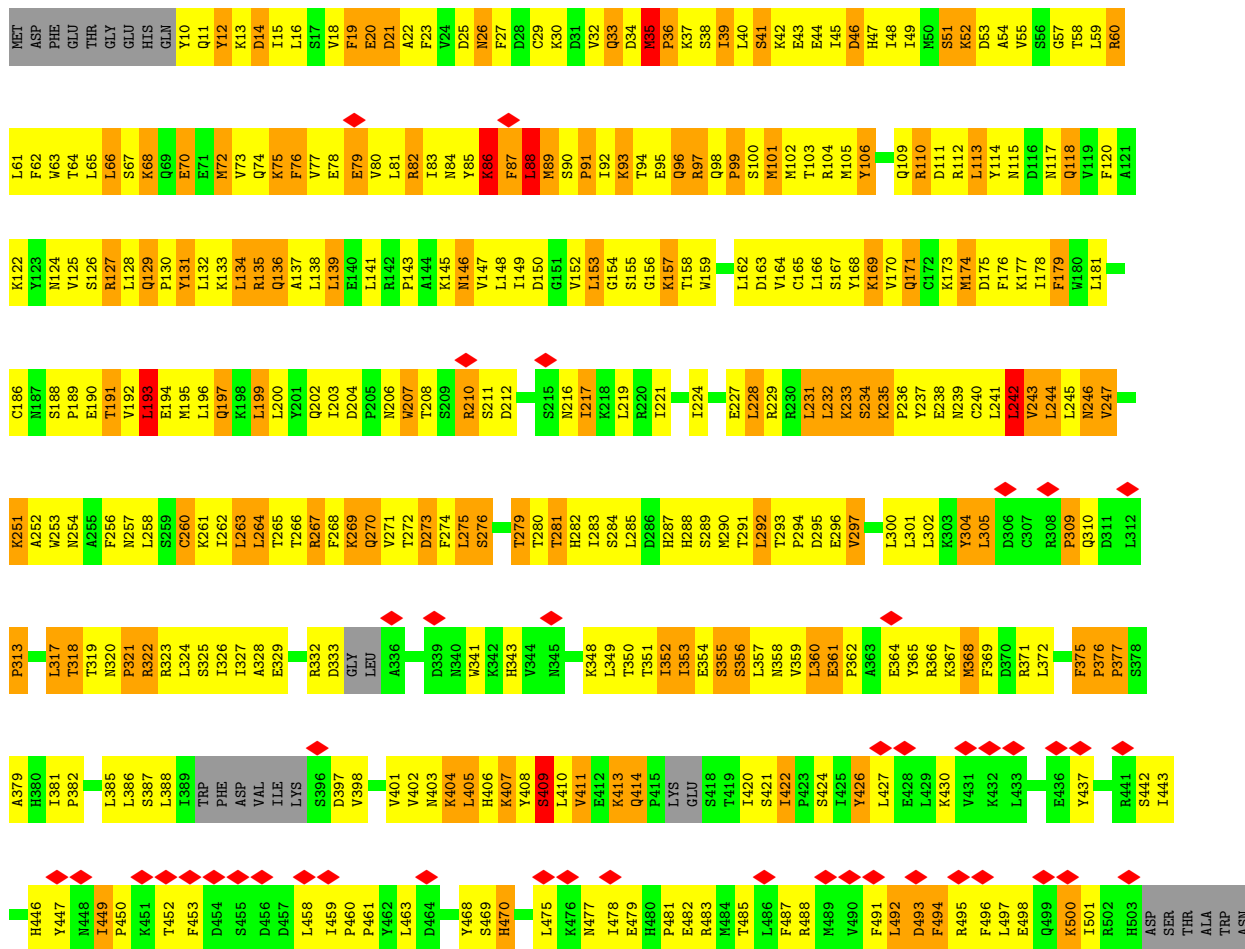

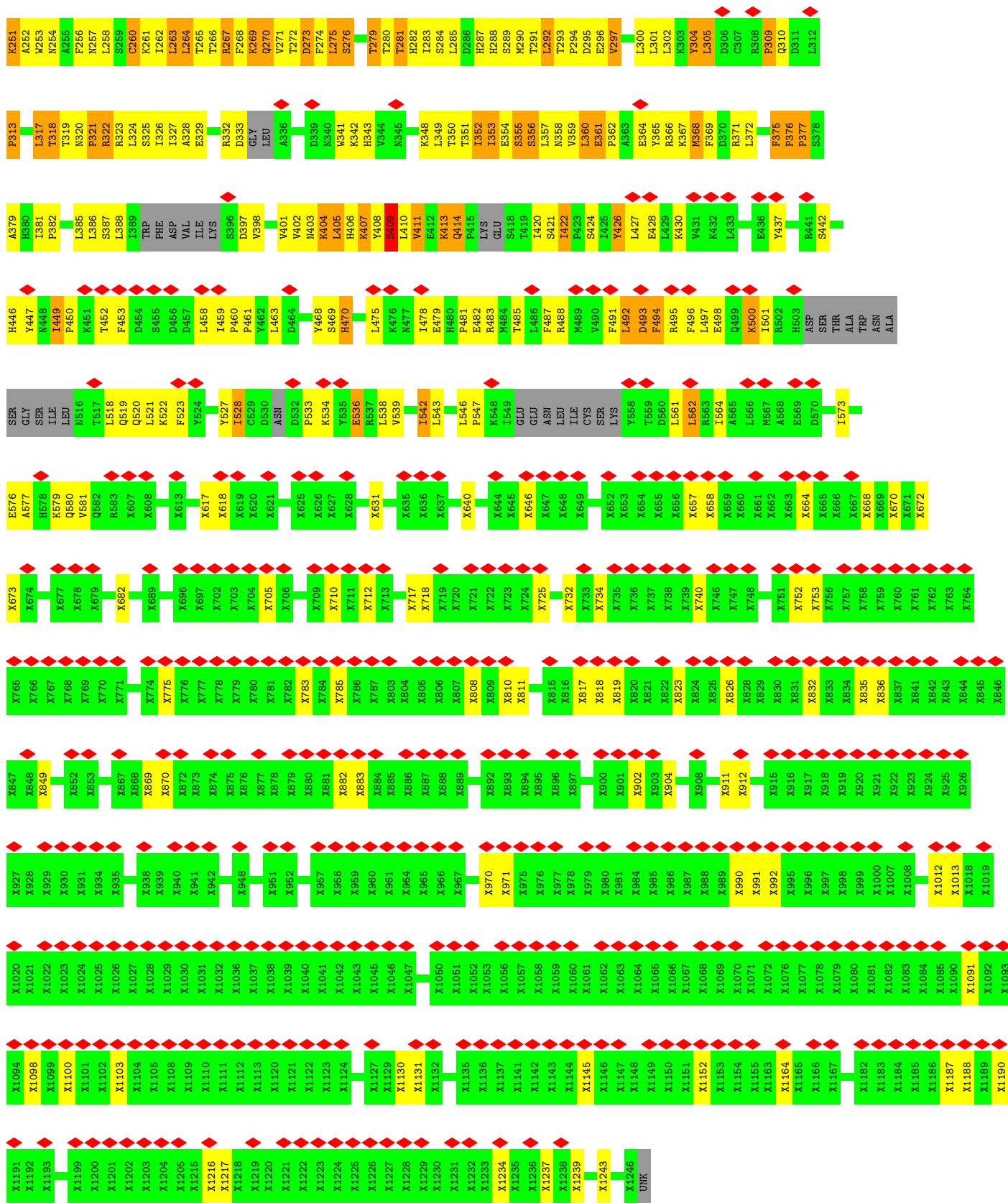

• Molecule 1: Apaf-1 related killer DARK



MET	ASP	PHE	GLU	THR	GLY	HIS	GLN	L61	F62	W63	T64	L65	R66	S67	K68	Q69	E70	Y10	Q11	Y12	K13	D14	I15	L16	S17	V18	F19	E20	D21	A22	F23	V24	D25	M26	F27	D28	C29	K30	D31	V32	Q33	K34	E43	E44	I45	D46	H47	I48	I49	M50	S51	K52	D53	A54	V55	G57	T58	L59	R60																																																																																																																																																																																																																																																																																																																																																																																																																																																																																																																																																																																																																																																																																																																																																																																																																																																																																																																																																																																																																																																																																																																																																																																																																																				
K122	Y123	M124	V125	E126	R127	L128	Q129	P130	Y131	E132	M133	K134	R135	Q136	L201	Y201	Q202	L203	D204	P205	M206	L207	T208	S209	R210	D212	S215	L280	N216	I217	K218	G154	S155	R220	I221	I224	E227	L228	R229	R230	L231	L232	K233	S234	K235	P236	Y237	E238	N239	C240	L241	L242	V243	L244	F176	K177	L178	F179	W180	L181	Q109	R110	D111	R112	L113	Y114	D115	K177	L178	F179	W180	L181	A121																																																																																																																																																																																																																																																																																																																																																																																																																																																																																																																																																																																																																																																																																																																																																																																																																																																																																																																																																																																																																																																																																																																																																																																																																						
C186	M187	P188	E189	T190	V191	L192	L193	E194	M195	K196	Q197	K198	L199	L200	Y201	Q202	L203	D204	P205	M206	L207	T208	S209	R210	D212	S215	L280	N216	I217	K218	G154	S155	R220	I221	I224	E227	L228	R229	R230	L231	L232	K233	S234	K235	P236	Y237	E238	N239	C240	L241	L242	V243	L244	F176	K177	L178	F179	W180	L181	Q109	R110	D111	R112	L113	Y114	D115	K177	L178	F179	W180	L181	A121																																																																																																																																																																																																																																																																																																																																																																																																																																																																																																																																																																																																																																																																																																																																																																																																																																																																																																																																																																																																																																																																																																																																																																																																																							
K251	A252	W253	M254	A255	F256	N257	L258	S259	C260	K261	L262	L263	L264	T265	R267	F268	K269	Q270	V271	T272	D273	F274	L275	S276	T279	T280	H282	L283	S284	L285	D286	T351	H287	H288	S289	M290	T291	L292	T293	P294	D295	E296	V297	L300	L301	L302	K303	Y304	L305	D306	C307	R308	P309	Q310	D311	L312	S311	L313	L314	L315	L316	L317	L318	L319	L320	L321	L322	L323	L324	L325	L326	L327	L328	L329	L330	L331	L332	L333	L334	L335	L336	L337	L338	L339	L340	L341	L342	L343	L344	L345	L346	L347	L348	L349	L350	L351	L352	L353	L354	L355	L356	L357	L358	L359	L360	L361	L362	L363	L364	L365	L366	L367	L368	L369	L370	L371	L372	L373	L374	L375	L376	L377	L378	L379	L380	L381	L382	L383	L384	L385	L386	L387	L388	L389	L390	L391	L392	L393	L394	L395	L396	L397	L398	L399	L400	L401	L402	L403	L404	L405	L406	L407	L408	L409	L410	L411	L412	L413	L414	L415	L416	L417	L418	L419	L420	L421	L422	L423	L424	L425	L426	L427	L428	L429	L430	L431	L432	L433	L434	L435	L436	L437	L438	L439	L440	L441	L442	L443	L444	L445	L446	L447	L448	L449	L450	L451	L452	L453	L454	L455	L456	L457	L458	L459	L460	L461	L462	L463	L464	L465	L466	L467	L468	L469	L470	L471	L472	L473	L474	L475	L476	L477	L478	L479	L480	L481	L482	L483	L484	L485	L486	L487	L488	L489	L490	L491	L492	L493	L494	L495	L496	L497	L498	L499	L500	L501	L502	L503	L504	L505	L506	L507	L508	L509	L510	L511	L512	L513	L514	L515	L516	L517	L518	L519	L520	L521	L522	L523	L524	L525	L526	L527	L528	L529	L530	L531	L532	L533	L534	L535	L536	L537	L538	L539	L540	L541	L542	L543	L544	L545	L546	L547	L548	L549	L550	L551	L552	L553	L554	L555	L556	L557	L558	L559	L560	L561	L562	L563	L564	L565	L566	L567	L568	L569	L570	L571	L572	L573	L574	L575	L576	L577	L578	L579	L580	L581	L582	L583	L584	L585	L586	L587	L588	L589	L590	L591	L592	L593	L594	L595	L596	L597	L598	L599	L600	L601	L602	L603	L604	L605	L606	L607	L608	L609	L610	L611	L612	L613	L614	L615	L616	L617	L618	L619	L620	L621	L622	L623	L624	L625	L626	L627	L628	L629	L630	L631	L632	L633	L634	L635	L636	L637	L638	L639	L640	L641	L642	L643	L644	L645	L646	L647	L648	L649	L650	L651	L652	L653	L654	L655	L656	L657	L658	L659	L660	L661	L662	L663	L664	L665	L666	L667	L668	L669	L670	L671	L672	L673	L674	L675	L676	L677	L678	L679	L680	L681	L682	L683	L684	L685	L686	L687	L688	L689	L690	L691	L692	L693	L694	L695	L696	L697	L698	L699	L700	L701	L702	L703	L704	L705	L706	L707	L708	L709	L710	L711	L712	L713	L714	L715	L716	L717	L718	L719	L720	L721	L722	L723	L724	L725	L726	L727	L728	L729	L730	L731	L732	L733	L734	L735	L736	L737	L738	L739	L740	L741	L742	L743	L744	L745	L746	L747	L748	L749	L750	L751	L752	L753	L754	L755	L756	L757	L758	L759	L760	L761	L762	L763	L764	L765	L766	L767	L768	L769	L770	L771	L772	L773	L774	L775	L776	L777	L778	L779	L780	L781	L782	L783	L784	L785	L786	L787	L788	L789	L790	L791	L792	L793	L794	L795	L796	L797	L798	L799	L800	L801	L802	L803	L804	L805	L806	L807	L808	L809	L810	L811	L812	L813	L814	L815	L816	L817	L818	L819	L820	L821	L822	L823	L824	L825	L826	L827	L828	L829	L830	L831	L832	L833	L834	L835	L836	L837	L838	L839	L840	L841	L842	L843	L844	L845	L846	L847	L848	L849	L850	L851	L852	L853	L854	L855	L856	L857	L858	L859	L860	L861	L862	L863	L864	L865	L866	L867	L868	L869	L870	L871	L872	L873	L874	L875	L876	L877	L878	L879	L880	L881	L882	L883	L884	L885	L886	L887	L888	L889	L890	L891	L892	L893	L894	L895	L896	L897	L898	L899	L900	L901	L902	L903	L904	L905	L906	L907	L908	L909	L910	L911	L912	L913	L914	L915	L916	L917	L918	L919	L920	L921	L922	L923	L924	L925	L926	L927	L928	L929	L930	L931	L932	L933	L934	L935	L936	L937	L938	L939	L940	L941	L942	L943	L944	L945	L946	L947	L948	L949	L950	L951	L952	L953	L954	L955	L956	L957	L958	L959	L960	L961	L962	L963	L964	L965	L966	L967	L968	L969	L970	L971	L972	L973	L974	L975	L976	L977	L978	L979	L980	L981	L982	L983	L984	L985	L986	L987	L988	L989	L990	L991	L992	L993	L994	L995	L996	L997	L998	L999	L1000	L1001	L1002	L1003	L1004	L1005	L1006	L1007	L1008	L1009	L1010	L1011	L1012	L1013	L1014	L1015	L1016	L1017	L1018	L1019	L1020	L1021	L1022	L1023	L1024	L1025	L1026	L1027	L1028	L1029	L1030	L1031	L1032	L1033	L1034	L1035	L1036	L1037	L1038	L1039	L1040	L1041	L1042	L1043	L1044	L1045	L1046	L1047	L1048	L1049	L1050	L1051	L1052	L1053	L1054	L1055	L1056	L1057	L1058	L1059	L1060	L1061	L1062	L1063	L1064	L1065	L1066	L1067	L1068	L1069	L1070	L1071	L1072	L1073	L1074	L1075	L1076	L1077	L1078	L1079	L1080	L1081	L1082	L1083	L1084	L1085	L1086	L1087	L1088	L1089	L1090	L1091	L1092	L1093	L1094	L1095	L1096	L1097	L1098	L1099	L1100	L1101	L1102	L1103	L1104	L1105	L1106	L1107	L1108	L1109	L1110	L1111	L1112	L1113	L1114	L1115	L1116	L1117	L1118	L1119	L1120	L1121	L1122	L1123	L1124	L1125	L1126	L1127	L1128	L1129	L1130	L1131	L1132	L1133	L1134	L1135	L1136	L1137	L1138	L1139	L1140	L1141	L1142	L1143	L1144	L1145	L1146	L1147	L1148	L1149	L1150	L1151	L1152	L1153	L1154	L1155	L1156	L1157	L1158	L1159	L1160	L1161	L1162	L1163	L1164	L1165	L1166	L1167	L1168	L1169	L1170	L1171	L1172	L1173	L1174	L1175	L1176	L1177	L1178	L1179	L1180	L1181	L1182	L1183	L1184	L1185	L1186	L1187	L1188	L1189	L1190	L1191	L1192	L1193	L1194	L1195	L1196	L1197	L1198	L1199	L1200	L1201	L1202	L1203	L1204	L1205	L1206	L1207	L1208	L1209	L1210	L1211	L1212	L1213	L1214	L1215	L1216	L1217	L1218	L1219	L1220	L1221	L1222	L1223	L1224	L1225	L1226	L1227	L1228	L1229	L1230	L1231	L1232	L1233	L1234	L1235	L1236	L1237	L1238	L1239	L1240	L1241	L1242	L1243	L1244	L1245	L1246	L1247	L1248	L1249	L1250	L1251	L1252	L1253	L1254	L1255	L1256	L1257	L1258	L1259	L1260	L1261	L1262	L1263	L1264	L1265	L1266	L1267	L1268	L1269	L1270	L1271	L1272	L1273	L1274	L1275	L1276	L1277	L1278	L1279	L1280	L1281	L1282	L1283	L1284	L1285	L1286	L1287	L1288	L1289	L1290	L1291	L1292	L1293	L1294	L1295	L1296	L1297	L1298	L1299	L1300	L1301	L1302	L1303	L1304	L1305	L1306	L1307	L1308	L1309	L1310	L1311	L1312	L1313	L1314	L1315	L1316	L1317	L1318	L1319	L1320	L1321	L1322	L1323	L1324	L1325	L1326	L1327	L1328	L1329	L1330	L1331	L1332	L1333	L1334	L1335	L1336	L1337	L1338	L1339	L1340	L1341	L1342	L1343	L1344	L1345	L1346	L1347	L1348	L1349	L1350	L1351	L1352	L1353	L1354	L1355	L1356	L1357	L1358	L1359	L1360	L1361	L1362	L1363	L1364	L1365	L1366	L1367	L1368	L1369	L1370	L1371	L1372	L1373	L1374	L1375	L1376	L1377	L1378	L1379	L1380	L1381	L1382	L1383	L1384	L1385	L1386	L1387	L1388	L1389	L1390	L1391	L1392	L1393	L1394	L1395	L1396	L1397	L1398	L1399	L1400	L1401	L1402	L1403	L1404	L1405	L1406	L1407	L1408	L1409	L1410	L1411	L1412	L1413	L1414	L1415	L1416	L1417	L1418	L1419	L1420	L1421	L1422	L1423	L1424	L1425	L1426	L1427	L1428	L1429	L1430	L1431	L1432	L1433	L1434	L1435	L1436	L1437	L1438	L1439	L1440	L1441	L1442	L1443	L1444	L1445	L1446	L1447	L1448	L1449	L1450	L1451	L1452	L1453	L1454	L1455	L1456	L1457	L1458	L1459	L1460	L1461	L1462	L1463	L1464	L1465	L1466	L1467	L1468	L1469	L1470	L1471	L1472	L1473	L1474	L1475	L1476	L1477	L1478	L1479	L1480	L1481	L1482	L1483	L1484	L1485	L1486	L1487	L1488	L1489	L1490	L1491	L1492	L1493	L1494	L1495	L1496	L1497	L1498	L1499	L1500	L1501	L15

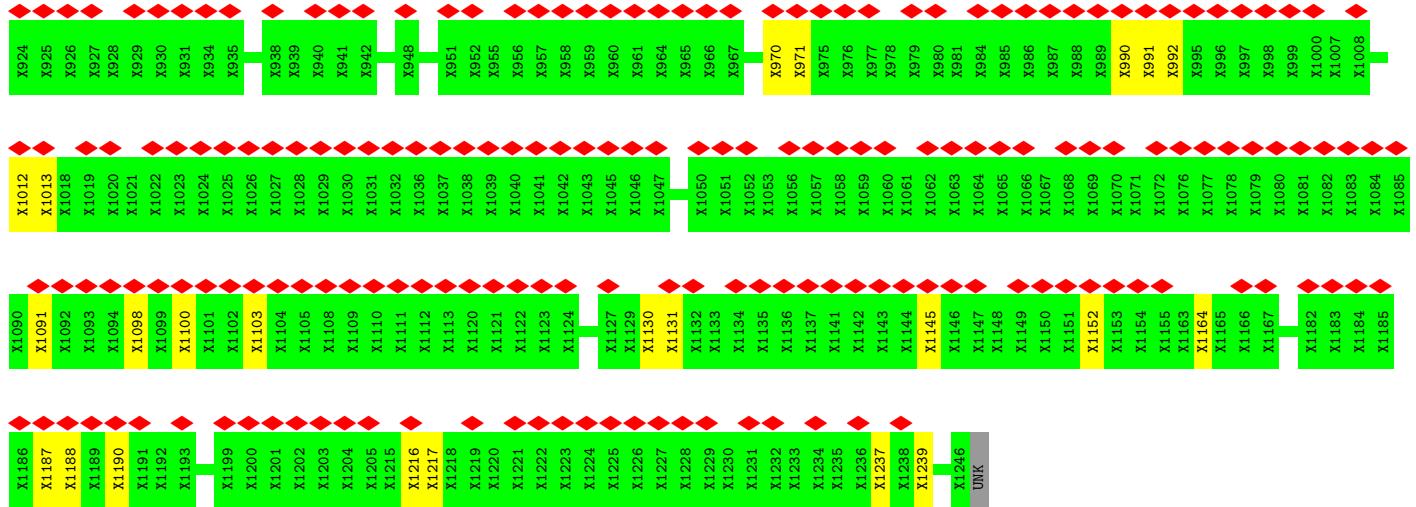

● Molecule 1: Apaf-1 related killer DARK

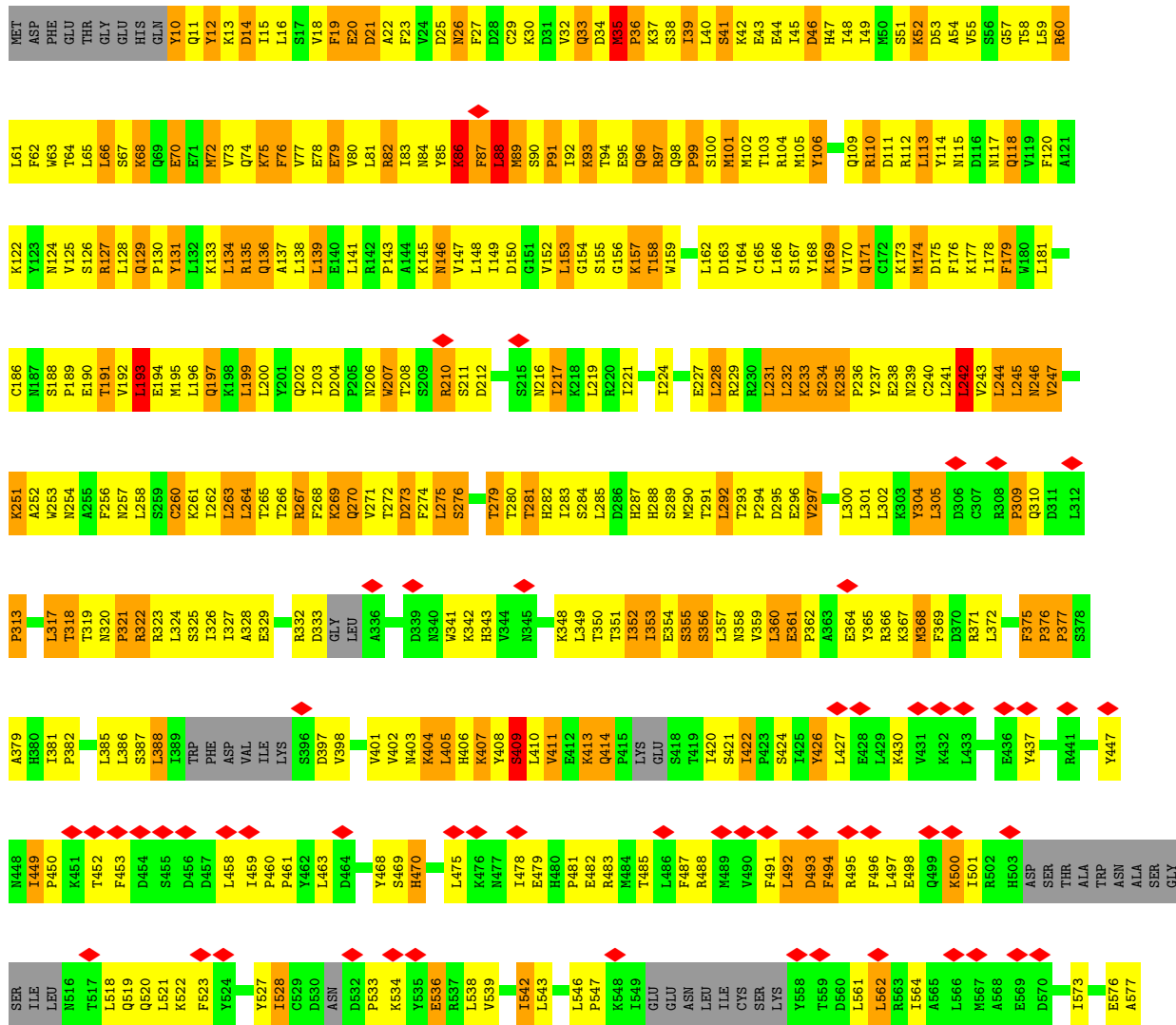

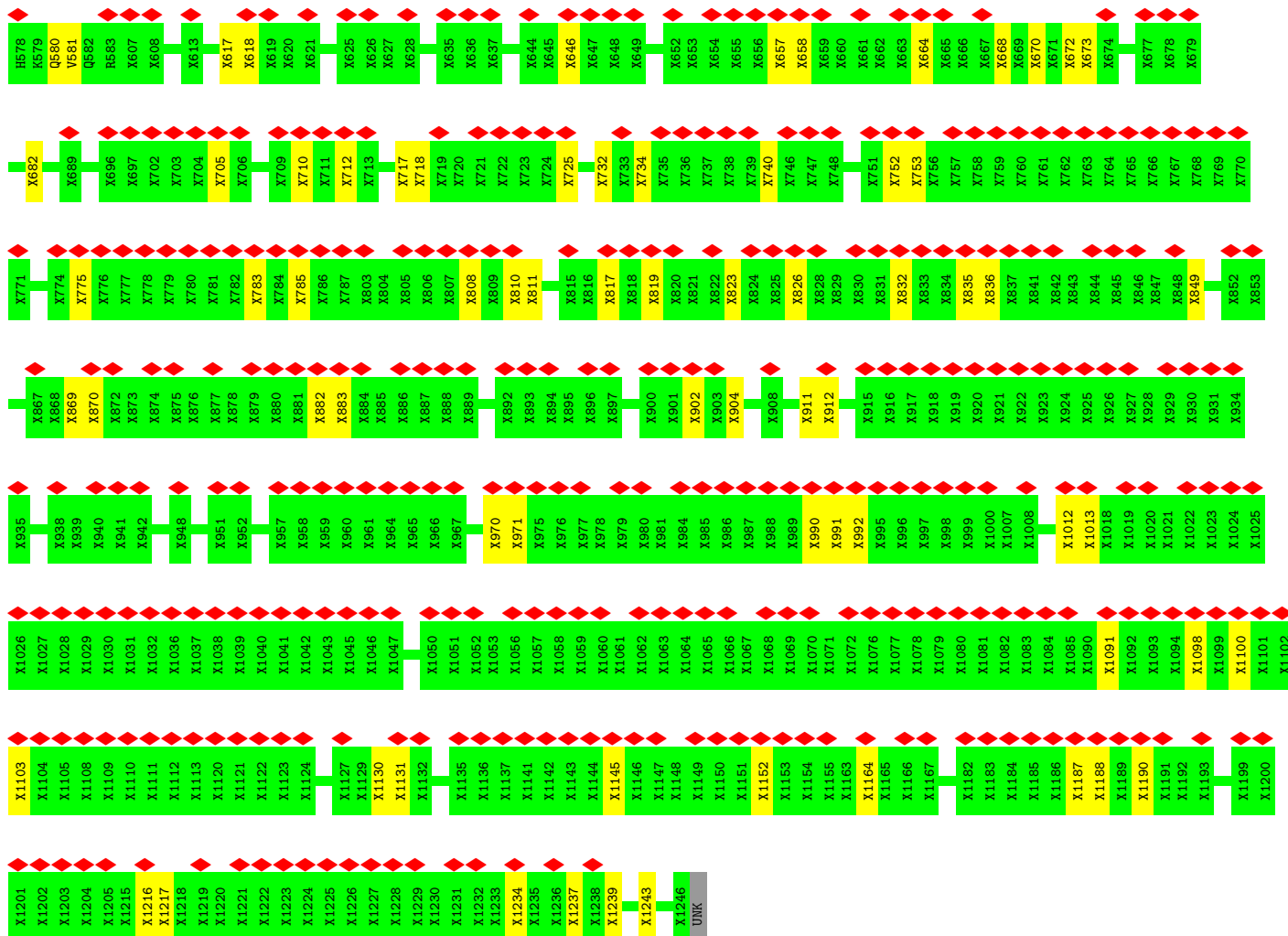

● Molecule 1: Apaf-1 related killer DARK

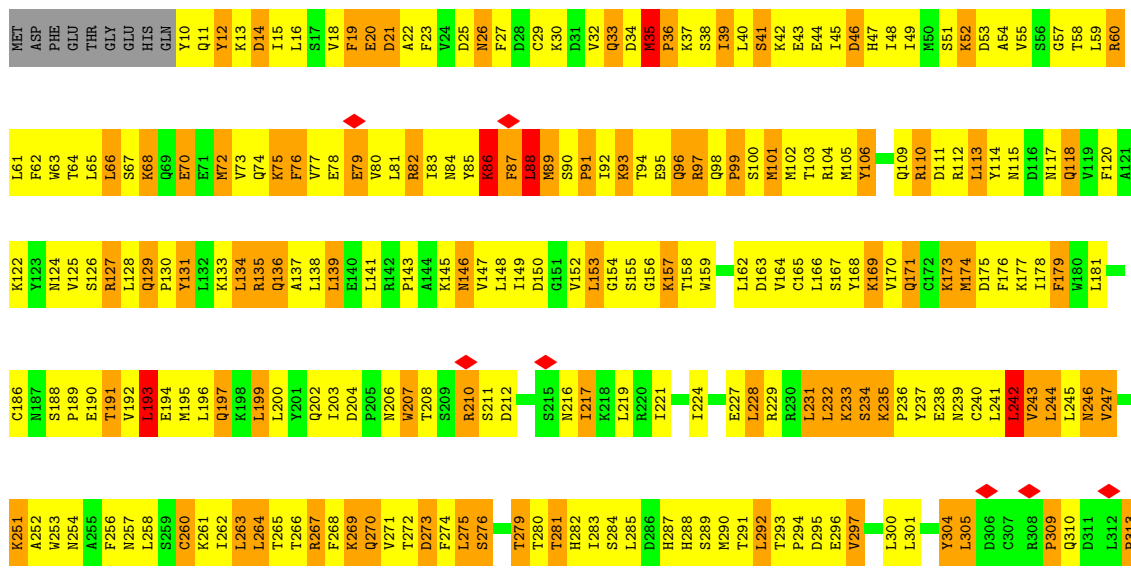

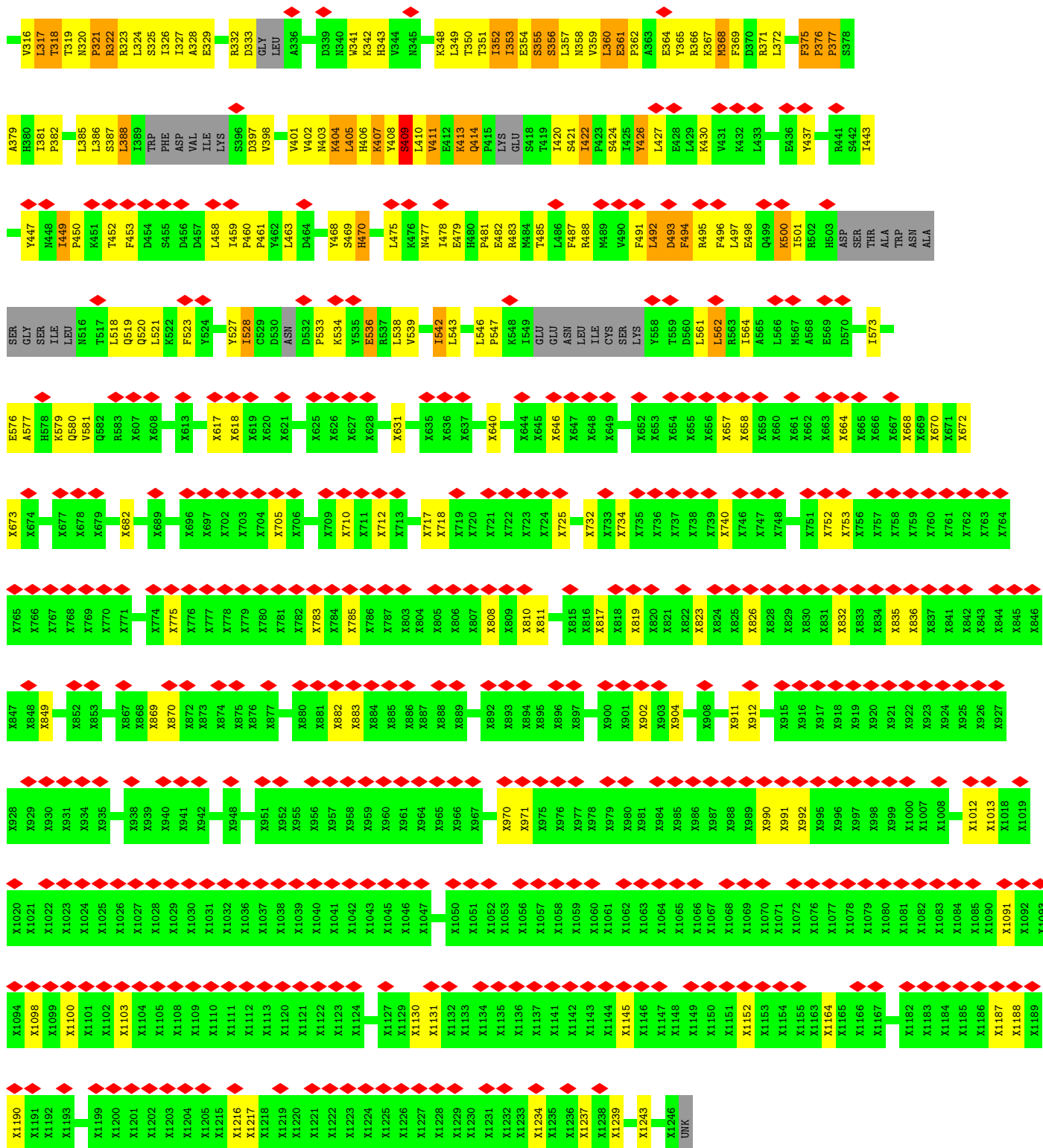

• Molecule 1: Apaf-1 related killer DARK



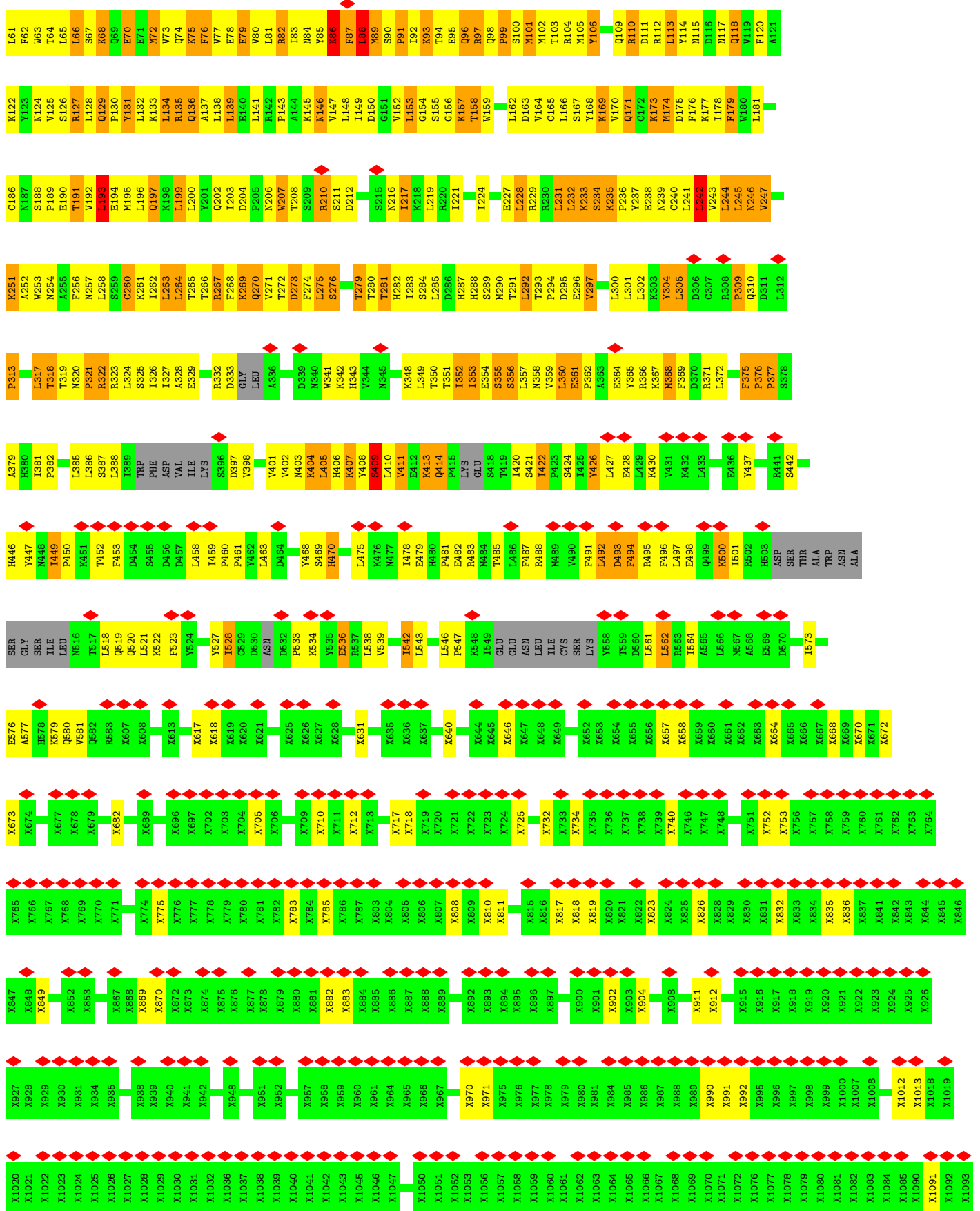

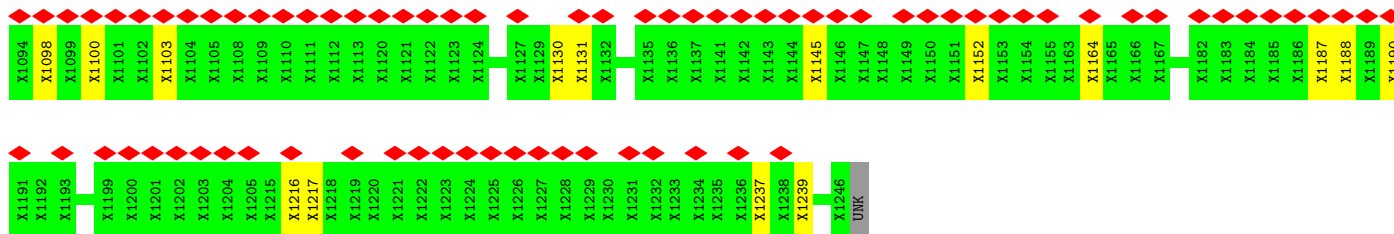

• Molecule 1: Apaf-1 related killer DARK

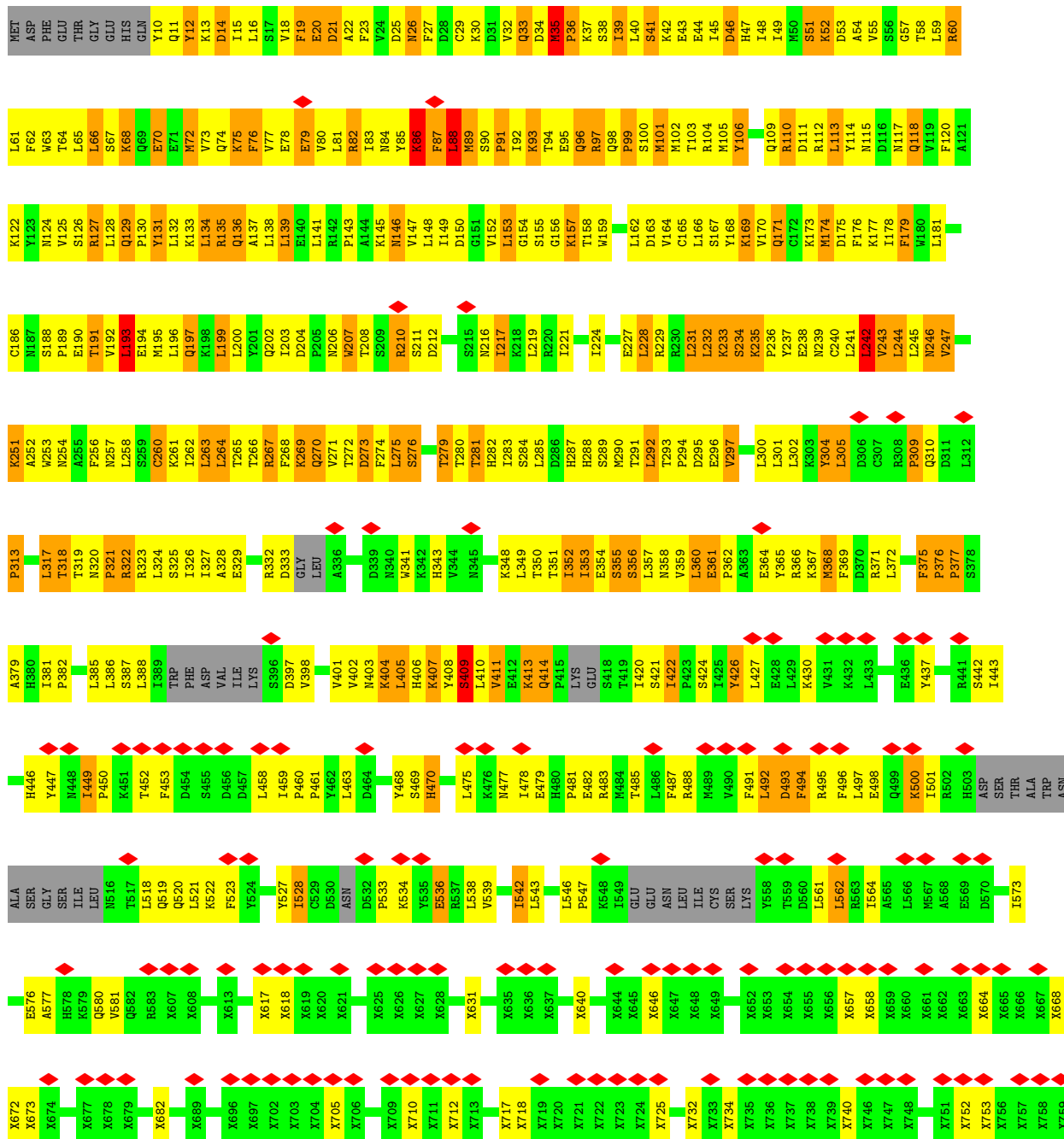

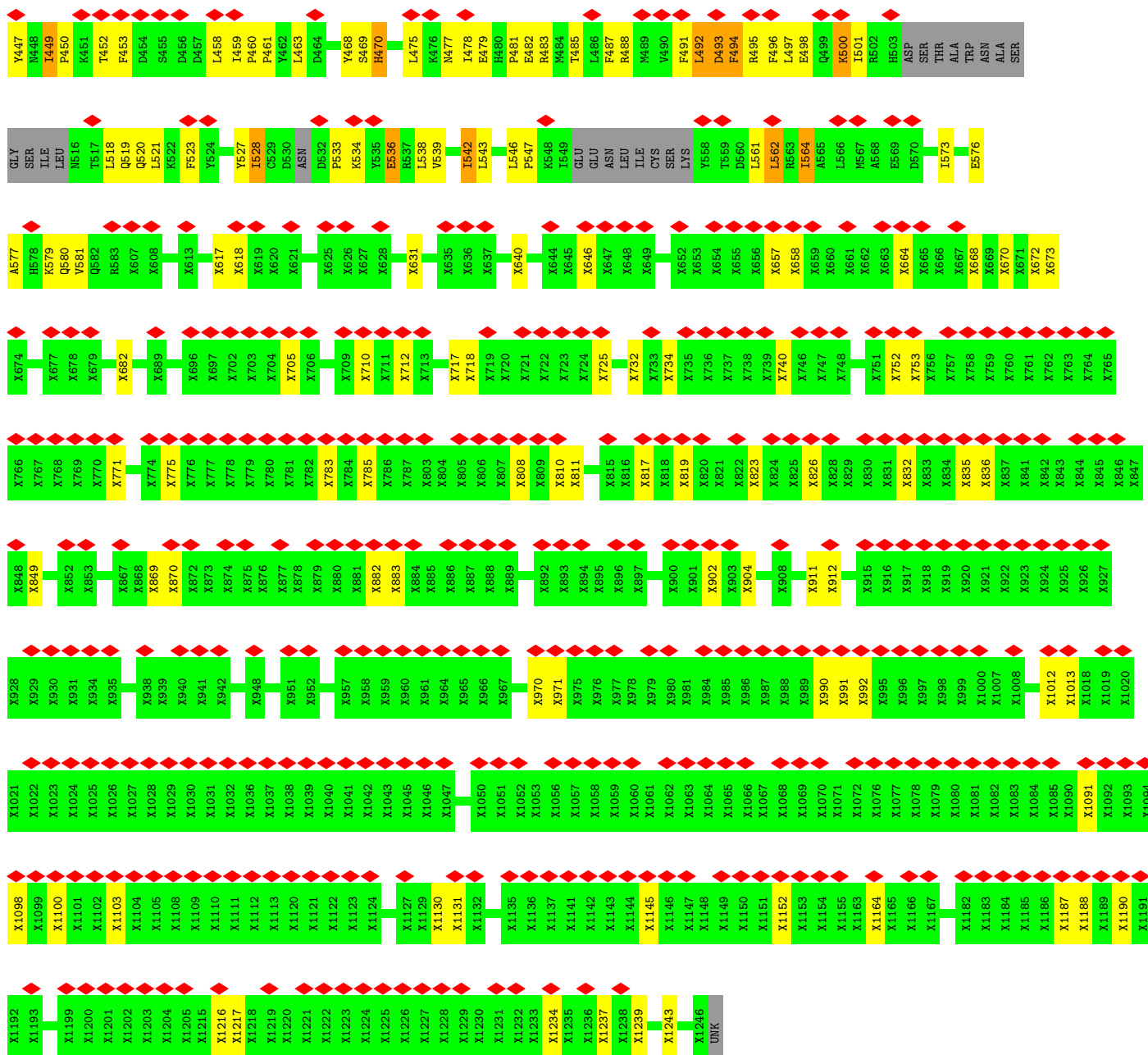

● Molecule 1: Apaf-1 related killer DARK

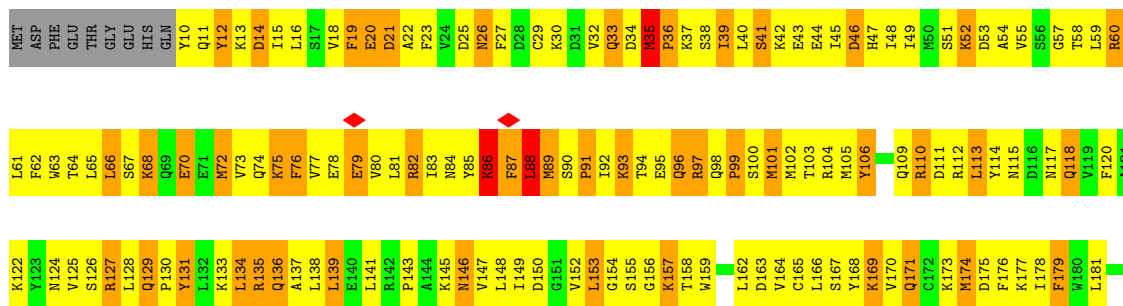

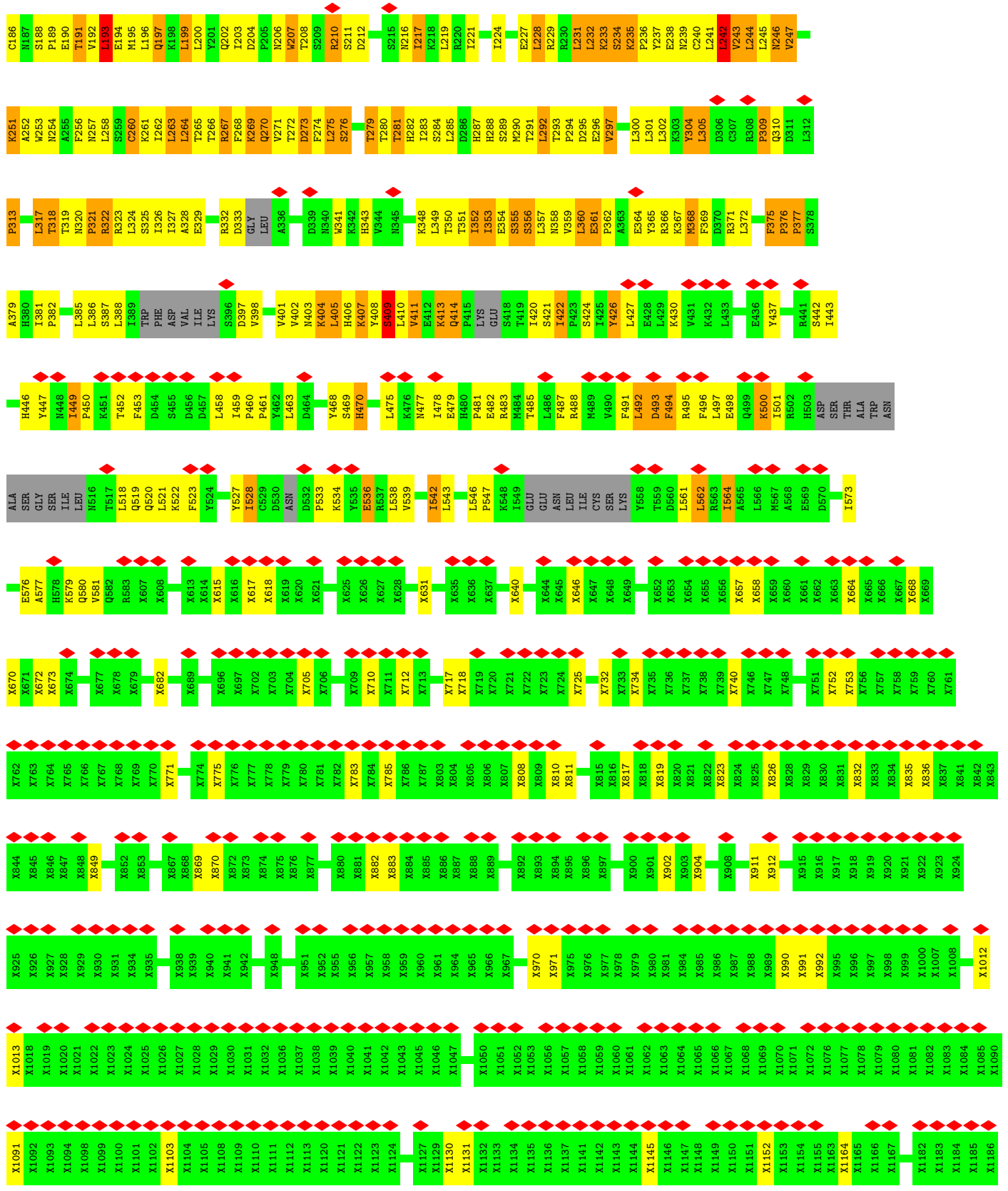

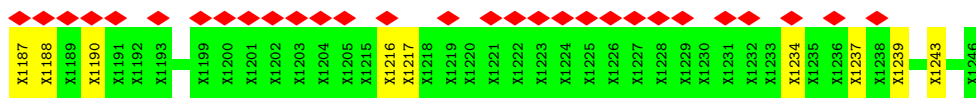

4 Experimental information

Property	Value	Source
EM reconstruction method	SINGLE PARTICLE	Depositor
Imposed symmetry	POINT, D8	Depositor
Number of particles used	9354	Depositor
Resolution determination method	FSC 0.143 CUT-OFF	Depositor
CTF correction method	Each particle	Depositor
Microscope	FEI POLARA 300	Depositor
Voltage (kV)	300	Depositor
Electron dose ($e^-/\text{\AA}^2$)	28	Depositor
Minimum defocus (nm)	1600	Depositor
Maximum defocus (nm)	6600	Depositor
Magnification	104748	Depositor
Image detector	FEI FALCON II (4k x 4k)	Depositor
Maximum map value	0.404	Depositor
Minimum map value	-0.230	Depositor
Average map value	0.000	Depositor
Map value standard deviation	0.021	Depositor
Recommended contour level	0.0643	Depositor
Map size (\AA)	428.80002, 428.80002, 428.80002	wwPDB
Map dimensions	320, 320, 320	wwPDB
Map angles ($^\circ$)	90.0, 90.0, 90.0	wwPDB
Pixel spacing (\AA)	1.34, 1.34, 1.34	Depositor

5 Model quality i

5.1 Standard geometry i

Bond lengths and bond angles in the following residue types are not validated in this section: DTP

The Z score for a bond length (or angle) is the number of standard deviations the observed value is removed from the expected value. A bond length (or angle) with $|Z| > 5$ is considered an outlier worth inspection. RMSZ is the root-mean-square of all Z scores of the bond lengths (or angles).

Mol	Chain	Bond lengths		Bond angles	
		RMSZ	# Z >5	RMSZ	# Z >5
1	A	0.58	4/4548 (0.1%)	0.77	12/6149 (0.2%)
1	C	0.57	3/4548 (0.1%)	0.77	13/6149 (0.2%)
1	D	0.57	3/4548 (0.1%)	0.77	12/6149 (0.2%)
1	E	0.57	3/4548 (0.1%)	0.77	13/6149 (0.2%)
1	F	0.57	3/4548 (0.1%)	0.77	12/6149 (0.2%)
1	G	0.57	3/4548 (0.1%)	0.77	13/6149 (0.2%)
1	H	0.57	3/4548 (0.1%)	0.77	12/6149 (0.2%)
1	I	0.57	3/4548 (0.1%)	0.77	13/6149 (0.2%)
1	J	0.57	3/4548 (0.1%)	0.77	12/6149 (0.2%)
1	K	0.57	3/4548 (0.1%)	0.77	13/6149 (0.2%)
1	L	0.57	3/4548 (0.1%)	0.77	12/6149 (0.2%)
1	M	0.57	3/4548 (0.1%)	0.77	13/6149 (0.2%)
1	N	0.57	3/4548 (0.1%)	0.77	12/6149 (0.2%)
1	O	0.57	3/4548 (0.1%)	0.77	13/6149 (0.2%)
1	P	0.57	3/4548 (0.1%)	0.77	12/6149 (0.2%)
1	Q	0.57	3/4548 (0.1%)	0.77	13/6149 (0.2%)
All	All	0.57	49/72768 (0.1%)	0.77	200/98384 (0.2%)

Chiral center outliers are detected by calculating the chiral volume of a chiral center and verifying if the center is modelled as a planar moiety or with the opposite hand. A planarity outlier is detected by checking planarity of atoms in a peptide group, atoms in a mainchain group or atoms of a sidechain that are expected to be planar.

Mol	Chain	#Chirality outliers	#Planarity outliers
1	A	0	5
1	C	0	5
1	D	0	5
1	E	0	5
1	F	0	5
1	G	0	5
1	H	0	5

Continued on next page...

Continued from previous page...

Mol	Chain	#Chirality outliers	#Planarity outliers
1	I	0	5
1	J	0	5
1	K	0	5
1	L	0	5
1	M	0	5
1	N	0	5
1	O	0	5
1	P	0	5
1	Q	0	6
All	All	0	81

All (49) bond length outliers are listed below:

Mol	Chain	Res	Type	Atoms	Z	Observed(Å)	Ideal(Å)
1	C	86	LYS	CA-CB	-12.08	1.27	1.53
1	E	86	LYS	CA-CB	-12.08	1.27	1.53
1	G	86	LYS	CA-CB	-12.08	1.27	1.53
1	I	86	LYS	CA-CB	-12.08	1.27	1.53
1	K	86	LYS	CA-CB	-12.08	1.27	1.53
1	M	86	LYS	CA-CB	-12.08	1.27	1.53
1	O	86	LYS	CA-CB	-12.08	1.27	1.53
1	Q	86	LYS	CA-CB	-12.08	1.27	1.53
1	A	86	LYS	CA-CB	-12.08	1.27	1.53
1	D	86	LYS	CA-CB	-12.08	1.27	1.53
1	F	86	LYS	CA-CB	-12.08	1.27	1.53
1	H	86	LYS	CA-CB	-12.08	1.27	1.53
1	J	86	LYS	CA-CB	-12.08	1.27	1.53
1	L	86	LYS	CA-CB	-12.08	1.27	1.53
1	N	86	LYS	CA-CB	-12.08	1.27	1.53
1	P	86	LYS	CA-CB	-12.08	1.27	1.53
1	A	91	PRO	N-CD	5.87	1.56	1.47
1	D	91	PRO	N-CD	5.87	1.56	1.47
1	F	91	PRO	N-CD	5.87	1.56	1.47
1	H	91	PRO	N-CD	5.87	1.56	1.47
1	J	91	PRO	N-CD	5.87	1.56	1.47
1	L	91	PRO	N-CD	5.87	1.56	1.47
1	N	91	PRO	N-CD	5.87	1.56	1.47
1	P	91	PRO	N-CD	5.87	1.56	1.47
1	C	91	PRO	N-CD	5.86	1.56	1.47
1	E	91	PRO	N-CD	5.86	1.56	1.47
1	G	91	PRO	N-CD	5.86	1.56	1.47
1	I	91	PRO	N-CD	5.86	1.56	1.47

Continued on next page...

Continued from previous page...

Mol	Chain	Res	Type	Atoms	Z	Observed(Å)	Ideal(Å)
1	K	91	PRO	N-CD	5.86	1.56	1.47
1	M	91	PRO	N-CD	5.86	1.56	1.47
1	O	91	PRO	N-CD	5.86	1.56	1.47
1	Q	91	PRO	N-CD	5.86	1.56	1.47
1	A	241	LEU	CA-C	-5.59	1.38	1.52
1	C	377	PRO	N-CD	5.07	1.54	1.47
1	E	377	PRO	N-CD	5.07	1.54	1.47
1	G	377	PRO	N-CD	5.07	1.54	1.47
1	I	377	PRO	N-CD	5.07	1.54	1.47
1	K	377	PRO	N-CD	5.07	1.54	1.47
1	M	377	PRO	N-CD	5.07	1.54	1.47
1	O	377	PRO	N-CD	5.07	1.54	1.47
1	Q	377	PRO	N-CD	5.07	1.54	1.47
1	A	377	PRO	N-CD	5.06	1.54	1.47
1	D	377	PRO	N-CD	5.06	1.54	1.47
1	F	377	PRO	N-CD	5.06	1.54	1.47
1	H	377	PRO	N-CD	5.06	1.54	1.47
1	J	377	PRO	N-CD	5.06	1.54	1.47
1	L	377	PRO	N-CD	5.06	1.54	1.47
1	N	377	PRO	N-CD	5.06	1.54	1.47
1	P	377	PRO	N-CD	5.06	1.54	1.47

All (200) bond angle outliers are listed below:

Mol	Chain	Res	Type	Atoms	Z	Observed(°)	Ideal(°)
1	C	411	VAL	N-CA-CB	-10.46	88.48	111.50
1	E	411	VAL	N-CA-CB	-10.46	88.48	111.50
1	G	411	VAL	N-CA-CB	-10.46	88.48	111.50
1	I	411	VAL	N-CA-CB	-10.46	88.48	111.50
1	K	411	VAL	N-CA-CB	-10.46	88.48	111.50
1	M	411	VAL	N-CA-CB	-10.46	88.48	111.50
1	O	411	VAL	N-CA-CB	-10.46	88.48	111.50
1	Q	411	VAL	N-CA-CB	-10.46	88.48	111.50
1	A	411	VAL	N-CA-CB	-10.46	88.49	111.50
1	D	411	VAL	N-CA-CB	-10.46	88.49	111.50
1	F	411	VAL	N-CA-CB	-10.46	88.49	111.50
1	H	411	VAL	N-CA-CB	-10.46	88.49	111.50
1	J	411	VAL	N-CA-CB	-10.46	88.49	111.50
1	L	411	VAL	N-CA-CB	-10.46	88.49	111.50
1	N	411	VAL	N-CA-CB	-10.46	88.49	111.50
1	P	411	VAL	N-CA-CB	-10.46	88.49	111.50
1	J	242	LEU	N-CA-C	-6.60	93.17	111.00

Continued on next page...

Continued from previous page...

Mol	Chain	Res	Type	Atoms	Z	Observed(°)	Ideal(°)
1	L	242	LEU	N-CA-C	-6.60	93.17	111.00
1	N	242	LEU	N-CA-C	-6.60	93.17	111.00
1	H	242	LEU	N-CA-C	-6.59	93.20	111.00
1	P	242	LEU	N-CA-C	-6.59	93.20	111.00
1	D	242	LEU	N-CA-C	-6.58	93.22	111.00
1	F	242	LEU	N-CA-C	-6.58	93.22	111.00
1	A	375	PHE	C-N-CD	-6.31	106.72	120.60
1	D	375	PHE	C-N-CD	-6.31	106.72	120.60
1	F	375	PHE	C-N-CD	-6.31	106.72	120.60
1	H	375	PHE	C-N-CD	-6.31	106.72	120.60
1	J	375	PHE	C-N-CD	-6.31	106.72	120.60
1	L	375	PHE	C-N-CD	-6.31	106.72	120.60
1	N	375	PHE	C-N-CD	-6.31	106.72	120.60
1	P	375	PHE	C-N-CD	-6.31	106.72	120.60
1	C	375	PHE	C-N-CD	-6.31	106.72	120.60
1	E	375	PHE	C-N-CD	-6.31	106.72	120.60
1	G	375	PHE	C-N-CD	-6.31	106.72	120.60
1	I	375	PHE	C-N-CD	-6.31	106.72	120.60
1	K	375	PHE	C-N-CD	-6.31	106.72	120.60
1	M	375	PHE	C-N-CD	-6.31	106.72	120.60
1	O	375	PHE	C-N-CD	-6.31	106.72	120.60
1	Q	375	PHE	C-N-CD	-6.31	106.72	120.60
1	C	242	LEU	N-CA-C	-6.28	94.04	111.00
1	E	242	LEU	N-CA-C	-6.28	94.04	111.00
1	G	242	LEU	N-CA-C	-6.28	94.04	111.00
1	I	242	LEU	N-CA-C	-6.28	94.04	111.00
1	K	242	LEU	N-CA-C	-6.28	94.04	111.00
1	M	242	LEU	N-CA-C	-6.28	94.04	111.00
1	O	242	LEU	N-CA-C	-6.28	94.04	111.00
1	Q	242	LEU	N-CA-C	-6.28	94.04	111.00
1	C	99	PRO	N-CA-CB	6.18	110.72	103.30
1	E	99	PRO	N-CA-CB	6.18	110.72	103.30
1	G	99	PRO	N-CA-CB	6.18	110.72	103.30
1	I	99	PRO	N-CA-CB	6.18	110.72	103.30
1	K	99	PRO	N-CA-CB	6.18	110.72	103.30
1	M	99	PRO	N-CA-CB	6.18	110.72	103.30
1	O	99	PRO	N-CA-CB	6.18	110.72	103.30
1	Q	99	PRO	N-CA-CB	6.18	110.72	103.30
1	A	99	PRO	N-CA-CB	6.18	110.72	103.30
1	D	99	PRO	N-CA-CB	6.18	110.72	103.30
1	F	99	PRO	N-CA-CB	6.18	110.72	103.30
1	H	99	PRO	N-CA-CB	6.18	110.72	103.30

Continued on next page...

Continued from previous page...

Mol	Chain	Res	Type	Atoms	Z	Observed(°)	Ideal(°)
1	J	99	PRO	N-CA-CB	6.18	110.72	103.30
1	L	99	PRO	N-CA-CB	6.18	110.72	103.30
1	N	99	PRO	N-CA-CB	6.18	110.72	103.30
1	P	99	PRO	N-CA-CB	6.18	110.72	103.30
1	A	242	LEU	N-CA-C	-6.17	94.34	111.00
1	C	88	LEU	CA-CB-CG	-6.14	101.17	115.30
1	E	88	LEU	CA-CB-CG	-6.14	101.17	115.30
1	G	88	LEU	CA-CB-CG	-6.14	101.17	115.30
1	I	88	LEU	CA-CB-CG	-6.14	101.17	115.30
1	K	88	LEU	CA-CB-CG	-6.14	101.17	115.30
1	M	88	LEU	CA-CB-CG	-6.14	101.17	115.30
1	O	88	LEU	CA-CB-CG	-6.14	101.17	115.30
1	Q	88	LEU	CA-CB-CG	-6.14	101.17	115.30
1	A	88	LEU	CA-CB-CG	-6.13	101.19	115.30
1	D	88	LEU	CA-CB-CG	-6.13	101.19	115.30
1	F	88	LEU	CA-CB-CG	-6.13	101.19	115.30
1	H	88	LEU	CA-CB-CG	-6.13	101.19	115.30
1	J	88	LEU	CA-CB-CG	-6.13	101.19	115.30
1	L	88	LEU	CA-CB-CG	-6.13	101.19	115.30
1	N	88	LEU	CA-CB-CG	-6.13	101.19	115.30
1	P	88	LEU	CA-CB-CG	-6.13	101.19	115.30
1	A	376	PRO	C-N-CD	5.85	140.69	128.40
1	D	376	PRO	C-N-CD	5.85	140.69	128.40
1	F	376	PRO	C-N-CD	5.85	140.69	128.40
1	H	376	PRO	C-N-CD	5.85	140.69	128.40
1	J	376	PRO	C-N-CD	5.85	140.69	128.40
1	L	376	PRO	C-N-CD	5.85	140.69	128.40
1	N	376	PRO	C-N-CD	5.85	140.69	128.40
1	P	376	PRO	C-N-CD	5.85	140.69	128.40
1	C	376	PRO	C-N-CD	5.84	140.67	128.40
1	E	376	PRO	C-N-CD	5.84	140.67	128.40
1	G	376	PRO	C-N-CD	5.84	140.67	128.40
1	I	376	PRO	C-N-CD	5.84	140.67	128.40
1	K	376	PRO	C-N-CD	5.84	140.67	128.40
1	M	376	PRO	C-N-CD	5.84	140.67	128.40
1	O	376	PRO	C-N-CD	5.84	140.67	128.40
1	Q	376	PRO	C-N-CD	5.84	140.67	128.40
1	A	309	PRO	N-CA-CB	5.79	110.25	103.30
1	D	309	PRO	N-CA-CB	5.79	110.25	103.30
1	F	309	PRO	N-CA-CB	5.79	110.25	103.30
1	H	309	PRO	N-CA-CB	5.79	110.25	103.30
1	J	309	PRO	N-CA-CB	5.79	110.25	103.30

Continued on next page...

Continued from previous page...

Mol	Chain	Res	Type	Atoms	Z	Observed(°)	Ideal(°)
1	L	309	PRO	N-CA-CB	5.79	110.25	103.30
1	N	309	PRO	N-CA-CB	5.79	110.25	103.30
1	P	309	PRO	N-CA-CB	5.79	110.25	103.30
1	C	309	PRO	N-CA-CB	5.77	110.22	103.30
1	E	309	PRO	N-CA-CB	5.77	110.22	103.30
1	G	309	PRO	N-CA-CB	5.77	110.22	103.30
1	I	309	PRO	N-CA-CB	5.77	110.22	103.30
1	K	309	PRO	N-CA-CB	5.77	110.22	103.30
1	M	309	PRO	N-CA-CB	5.77	110.22	103.30
1	O	309	PRO	N-CA-CB	5.77	110.22	103.30
1	Q	309	PRO	N-CA-CB	5.77	110.22	103.30
1	A	313	PRO	N-CA-CB	5.76	110.21	103.30
1	D	313	PRO	N-CA-CB	5.76	110.21	103.30
1	F	313	PRO	N-CA-CB	5.76	110.21	103.30
1	H	313	PRO	N-CA-CB	5.76	110.21	103.30
1	J	313	PRO	N-CA-CB	5.76	110.21	103.30
1	L	313	PRO	N-CA-CB	5.76	110.21	103.30
1	N	313	PRO	N-CA-CB	5.76	110.21	103.30
1	P	313	PRO	N-CA-CB	5.76	110.21	103.30
1	C	313	PRO	N-CA-CB	5.76	110.21	103.30
1	E	313	PRO	N-CA-CB	5.76	110.21	103.30
1	G	313	PRO	N-CA-CB	5.76	110.21	103.30
1	I	313	PRO	N-CA-CB	5.76	110.21	103.30
1	K	313	PRO	N-CA-CB	5.76	110.21	103.30
1	M	313	PRO	N-CA-CB	5.76	110.21	103.30
1	O	313	PRO	N-CA-CB	5.76	110.21	103.30
1	Q	313	PRO	N-CA-CB	5.76	110.21	103.30
1	C	35	MET	C-N-CD	5.71	140.38	128.40
1	E	35	MET	C-N-CD	5.71	140.38	128.40
1	G	35	MET	C-N-CD	5.71	140.38	128.40
1	I	35	MET	C-N-CD	5.71	140.38	128.40
1	K	35	MET	C-N-CD	5.71	140.38	128.40
1	M	35	MET	C-N-CD	5.71	140.38	128.40
1	O	35	MET	C-N-CD	5.71	140.38	128.40
1	Q	35	MET	C-N-CD	5.71	140.38	128.40
1	A	35	MET	C-N-CD	5.70	140.38	128.40
1	D	35	MET	C-N-CD	5.70	140.38	128.40
1	F	35	MET	C-N-CD	5.70	140.38	128.40
1	H	35	MET	C-N-CD	5.70	140.38	128.40
1	J	35	MET	C-N-CD	5.70	140.38	128.40
1	L	35	MET	C-N-CD	5.70	140.38	128.40
1	N	35	MET	C-N-CD	5.70	140.38	128.40

Continued on next page...

Continued from previous page...

Mol	Chain	Res	Type	Atoms	Z	Observed(°)	Ideal(°)
1	P	35	MET	C-N-CD	5.70	140.38	128.40
1	A	193	LEU	CA-CB-CG	-5.43	102.81	115.30
1	D	193	LEU	CA-CB-CG	-5.43	102.81	115.30
1	F	193	LEU	CA-CB-CG	-5.43	102.81	115.30
1	H	193	LEU	CA-CB-CG	-5.43	102.81	115.30
1	J	193	LEU	CA-CB-CG	-5.43	102.81	115.30
1	L	193	LEU	CA-CB-CG	-5.43	102.81	115.30
1	N	193	LEU	CA-CB-CG	-5.43	102.81	115.30
1	P	193	LEU	CA-CB-CG	-5.43	102.81	115.30
1	C	193	LEU	CA-CB-CG	-5.43	102.81	115.30
1	E	193	LEU	CA-CB-CG	-5.43	102.81	115.30
1	G	193	LEU	CA-CB-CG	-5.43	102.81	115.30
1	I	193	LEU	CA-CB-CG	-5.43	102.81	115.30
1	K	193	LEU	CA-CB-CG	-5.43	102.81	115.30
1	M	193	LEU	CA-CB-CG	-5.43	102.81	115.30
1	O	193	LEU	CA-CB-CG	-5.43	102.81	115.30
1	Q	193	LEU	CA-CB-CG	-5.43	102.81	115.30
1	C	411	VAL	N-CA-C	-5.36	96.54	111.00
1	E	411	VAL	N-CA-C	-5.36	96.54	111.00
1	G	411	VAL	N-CA-C	-5.36	96.54	111.00
1	I	411	VAL	N-CA-C	-5.36	96.54	111.00
1	K	411	VAL	N-CA-C	-5.36	96.54	111.00
1	M	411	VAL	N-CA-C	-5.36	96.54	111.00
1	O	411	VAL	N-CA-C	-5.36	96.54	111.00
1	Q	411	VAL	N-CA-C	-5.36	96.54	111.00
1	A	411	VAL	N-CA-C	-5.36	96.54	111.00
1	D	411	VAL	N-CA-C	-5.36	96.54	111.00
1	F	411	VAL	N-CA-C	-5.36	96.54	111.00
1	H	411	VAL	N-CA-C	-5.36	96.54	111.00
1	J	411	VAL	N-CA-C	-5.36	96.54	111.00
1	L	411	VAL	N-CA-C	-5.36	96.54	111.00
1	N	411	VAL	N-CA-C	-5.36	96.54	111.00
1	P	411	VAL	N-CA-C	-5.36	96.54	111.00
1	C	88	LEU	CB-CG-CD2	-5.29	102.00	111.00
1	E	88	LEU	CB-CG-CD2	-5.29	102.00	111.00
1	G	88	LEU	CB-CG-CD2	-5.29	102.00	111.00
1	I	88	LEU	CB-CG-CD2	-5.29	102.00	111.00
1	K	88	LEU	CB-CG-CD2	-5.29	102.00	111.00
1	M	88	LEU	CB-CG-CD2	-5.29	102.00	111.00
1	O	88	LEU	CB-CG-CD2	-5.29	102.00	111.00
1	Q	88	LEU	CB-CG-CD2	-5.29	102.00	111.00
1	A	88	LEU	CB-CG-CD2	-5.28	102.02	111.00

Continued on next page...

Continued from previous page...

Mol	Chain	Res	Type	Atoms	Z	Observed(°)	Ideal(°)
1	D	88	LEU	CB-CG-CD2	-5.28	102.02	111.00
1	F	88	LEU	CB-CG-CD2	-5.28	102.02	111.00
1	H	88	LEU	CB-CG-CD2	-5.28	102.02	111.00
1	J	88	LEU	CB-CG-CD2	-5.28	102.02	111.00
1	L	88	LEU	CB-CG-CD2	-5.28	102.02	111.00
1	N	88	LEU	CB-CG-CD2	-5.28	102.02	111.00
1	P	88	LEU	CB-CG-CD2	-5.28	102.02	111.00
1	C	243	VAL	CB-CA-C	-5.07	101.77	111.40
1	K	243	VAL	CB-CA-C	-5.07	101.77	111.40
1	E	243	VAL	CB-CA-C	-5.05	101.81	111.40
1	G	243	VAL	CB-CA-C	-5.05	101.81	111.40
1	I	243	VAL	CB-CA-C	-5.05	101.81	111.40
1	M	243	VAL	CB-CA-C	-5.05	101.81	111.40
1	O	243	VAL	CB-CA-C	-5.05	101.81	111.40
1	Q	243	VAL	CB-CA-C	-5.05	101.81	111.40

There are no chirality outliers.

All (81) planarity outliers are listed below:

Mol	Chain	Res	Type	Group
1	A	276	SER	Peptide
1	A	281	THR	Mainchain
1	A	33	GLN	Peptide
1	A	36	PRO	Peptide
1	A	75	LYS	Mainchain
1	C	276	SER	Peptide
1	C	281	THR	Mainchain
1	C	33	GLN	Peptide
1	C	36	PRO	Peptide
1	C	75	LYS	Mainchain
1	D	276	SER	Peptide
1	D	281	THR	Mainchain
1	D	33	GLN	Peptide
1	D	36	PRO	Peptide
1	D	75	LYS	Mainchain
1	E	276	SER	Peptide
1	E	281	THR	Mainchain
1	E	33	GLN	Peptide
1	E	36	PRO	Peptide
1	E	75	LYS	Mainchain
1	F	276	SER	Peptide
1	F	281	THR	Mainchain

Continued on next page...

Continued from previous page...

Mol	Chain	Res	Type	Group
1	F	33	GLN	Peptide
1	F	36	PRO	Peptide
1	F	75	LYS	Mainchain
1	G	276	SER	Peptide
1	G	281	THR	Mainchain
1	G	33	GLN	Peptide
1	G	36	PRO	Peptide
1	G	75	LYS	Mainchain
1	H	276	SER	Peptide
1	H	281	THR	Mainchain
1	H	33	GLN	Peptide
1	H	36	PRO	Peptide
1	H	75	LYS	Mainchain
1	I	276	SER	Peptide
1	I	281	THR	Mainchain
1	I	33	GLN	Peptide
1	I	36	PRO	Peptide
1	I	75	LYS	Mainchain
1	J	276	SER	Peptide
1	J	281	THR	Mainchain
1	J	33	GLN	Peptide
1	J	36	PRO	Peptide
1	J	75	LYS	Mainchain
1	K	276	SER	Peptide
1	K	281	THR	Mainchain
1	K	33	GLN	Peptide
1	K	36	PRO	Peptide
1	K	75	LYS	Mainchain
1	L	276	SER	Peptide
1	L	281	THR	Mainchain
1	L	33	GLN	Peptide
1	L	36	PRO	Peptide
1	L	75	LYS	Mainchain
1	M	276	SER	Peptide
1	M	281	THR	Mainchain
1	M	33	GLN	Peptide
1	M	36	PRO	Peptide
1	M	75	LYS	Mainchain
1	N	276	SER	Peptide
1	N	281	THR	Mainchain
1	N	33	GLN	Peptide
1	N	36	PRO	Peptide

Continued on next page...

Continued from previous page...

Mol	Chain	Res	Type	Group
1	N	75	LYS	Mainchain
1	O	276	SER	Peptide
1	O	281	THR	Mainchain
1	O	33	GLN	Peptide
1	O	36	PRO	Peptide
1	O	75	LYS	Mainchain
1	P	276	SER	Peptide
1	P	281	THR	Mainchain
1	P	33	GLN	Peptide
1	P	36	PRO	Peptide
1	P	75	LYS	Mainchain
1	Q	276	SER	Peptide
1	Q	281	THR	Mainchain
1	Q	33	GLN	Peptide
1	Q	36	PRO	Peptide
1	Q	615	UNK	Mainchain
1	Q	75	LYS	Mainchain

5.2 Too-close contacts [i](#)

In the following table, the Non-H and H(model) columns list the number of non-hydrogen atoms and hydrogen atoms in the chain respectively. The H(added) column lists the number of hydrogen atoms added and optimized by MolProbity. The Clashes column lists the number of clashes within the asymmetric unit, whereas Symm-Clashes lists symmetry-related clashes.

Mol	Chain	Non-H	H(model)	H(added)	Clashes	Symm-Clashes
1	A	7031	0	5108	1000	0
1	C	7031	0	5108	1007	0
1	D	7031	0	5108	1010	0
1	E	7031	0	5108	1010	0
1	F	7031	0	5108	1022	0
1	G	7031	0	5108	1007	0
1	H	7031	0	5108	1018	0
1	I	7031	0	5108	1008	0
1	J	7031	0	5108	1024	0
1	K	7031	0	5108	1010	0
1	L	7031	0	5108	1009	0
1	M	7031	0	5108	1004	0
1	N	7031	0	5108	1021	0
1	O	7031	0	5108	1007	0
1	P	7031	0	5108	1021	0
1	Q	7036	0	5106	1003	0

Continued on next page...

Continued from previous page...

Mol	Chain	Non-H	H(model)	H(added)	Clashes	Symm-Clashes
2	C	30	0	12	19	0
2	D	30	0	12	20	0
2	E	30	0	12	19	0
2	F	30	0	12	19	0
2	G	30	0	12	19	0
2	H	30	0	12	20	0
2	I	30	0	12	18	0
2	J	30	0	12	19	0
2	K	30	0	12	20	0
2	L	30	0	12	20	0
2	M	30	0	12	19	0
2	N	30	0	12	18	0
2	O	30	0	12	18	0
2	P	30	0	12	19	0
2	Q	30	0	12	19	0
All	All	112951	0	81906	15693	0

The all-atom clashscore is defined as the number of clashes found per 1000 atoms (including hydrogen atoms). The all-atom clashscore for this structure is 81.

All (15693) close contacts within the same asymmetric unit are listed below, sorted by their clash magnitude.

Atom-1	Atom-2	Interatomic distance (Å)	Clash overlap (Å)
1:J:174:MET:CE	1:J:241:LEU:HB2	1.26	1.66
1:N:174:MET:CE	1:N:241:LEU:HB2	1.26	1.66
1:M:174:MET:CE	1:M:241:LEU:HB2	1.26	1.64
1:C:174:MET:CE	1:C:241:LEU:HB2	1.26	1.64
1:I:174:MET:CE	1:I:241:LEU:HB2	1.26	1.64
1:D:657:UNK:C	1:D:658:UNK:H2	1.05	1.63
1:O:174:MET:CE	1:O:241:LEU:HB2	1.26	1.63
1:L:657:UNK:C	1:L:658:UNK:H2	1.05	1.63
1:H:190:GLU:HB3	1:H:217:ILE:CD1	1.22	1.62
1:P:190:GLU:HB3	1:P:217:ILE:CD1	1.22	1.62
1:P:357:LEU:HD11	1:P:430:LYS:CE	1.18	1.62
1:H:357:LEU:HD11	1:H:430:LYS:CE	1.18	1.62
1:E:657:UNK:C	1:E:658:UNK:H2	1.05	1.61
1:K:657:UNK:C	1:K:658:UNK:H2	1.05	1.61
1:D:190:GLU:HB3	1:D:217:ILE:CD1	1.22	1.61
1:C:657:UNK:C	1:C:658:UNK:H2	1.05	1.61
1:L:174:MET:CE	1:L:241:LEU:HB2	1.26	1.61
1:L:190:GLU:HB3	1:L:217:ILE:CD1	1.22	1.61

Continued on next page...

Continued from previous page...

Atom-1	Atom-2	Interatomic distance (Å)	Clash overlap (Å)
1:D:174:MET:CE	1:D:241:LEU:HB2	1.26	1.60
1:M:657:UNK:C	1:M:658:UNK:H2	1.05	1.60
1:C:357:LEU:HD11	1:C:430:LYS:CE	1.18	1.60
1:K:174:MET:CE	1:K:241:LEU:HB2	1.26	1.60
1:M:357:LEU:HD11	1:M:430:LYS:CE	1.18	1.60
1:E:174:MET:CE	1:E:241:LEU:HB2	1.26	1.59
1:H:174:MET:CE	1:H:241:LEU:HB2	1.26	1.59
1:O:190:GLU:HB3	1:O:217:ILE:CD1	1.22	1.59
1:F:174:MET:CE	1:F:241:LEU:HB2	1.26	1.59
1:F:190:GLU:HB3	1:F:217:ILE:CD1	1.22	1.59
1:A:190:GLU:HB3	1:A:217:ILE:CD1	1.22	1.59
1:I:190:GLU:HB3	1:I:217:ILE:CD1	1.22	1.59
1:C:190:GLU:HB3	1:C:217:ILE:CD1	1.22	1.59
1:P:174:MET:CE	1:P:241:LEU:HB2	1.26	1.59
1:K:190:GLU:HB3	1:K:217:ILE:CD1	1.22	1.58
1:L:357:LEU:HD11	1:L:430:LYS:CE	1.18	1.58
1:M:190:GLU:HB3	1:M:217:ILE:CD1	1.22	1.58
1:Q:190:GLU:HB3	1:Q:217:ILE:CD1	1.22	1.58
1:I:357:LEU:HD11	1:I:430:LYS:CE	1.18	1.58
1:A:657:UNK:C	1:A:658:UNK:H2	1.05	1.58
1:D:357:LEU:HD11	1:D:430:LYS:CE	1.18	1.58
1:E:190:GLU:HB3	1:E:217:ILE:CD1	1.22	1.58
1:F:657:UNK:C	1:F:658:UNK:H2	1.05	1.58
1:G:190:GLU:HB3	1:G:217:ILE:CD1	1.22	1.58
1:O:357:LEU:HD11	1:O:430:LYS:CE	1.18	1.58
1:Q:174:MET:CE	1:Q:241:LEU:HB2	1.26	1.57
1:F:357:LEU:HD11	1:F:430:LYS:CE	1.18	1.57
1:G:12:TYR:CE2	1:G:77:VAL:HG11	1.06	1.57
1:H:657:UNK:C	1:H:658:UNK:H2	1.05	1.57
1:J:657:UNK:C	1:J:658:UNK:H2	1.05	1.57
1:Q:12:TYR:CE2	1:Q:77:VAL:HG11	1.06	1.57
1:A:357:LEU:HD11	1:A:430:LYS:CE	1.18	1.57
1:G:882:UNK:C	1:G:883:UNK:N	1.67	1.57
1:P:12:TYR:CE2	1:P:77:VAL:HG11	1.06	1.57
1:G:174:MET:CE	1:G:241:LEU:HB2	1.26	1.57
1:H:12:TYR:CE2	1:H:77:VAL:HG11	1.06	1.57
1:J:357:LEU:HD11	1:J:430:LYS:CE	1.18	1.57
1:N:657:UNK:C	1:N:658:UNK:H2	1.05	1.57
1:N:357:LEU:HD11	1:N:430:LYS:CE	1.18	1.56
1:P:657:UNK:C	1:P:658:UNK:H2	1.05	1.56
1:Q:882:UNK:C	1:Q:883:UNK:N	1.67	1.56

Continued on next page...

Continued from previous page...

Atom-1	Atom-2	Interatomic distance (Å)	Clash overlap (Å)
1:N:882:UNK:C	1:N:883:UNK:N	1.67	1.56
1:Q:357:LEU:HD11	1:Q:430:LYS:CE	1.18	1.56
1:E:12:TYR:CE2	1:E:77:VAL:HG11	1.06	1.56
1:I:657:UNK:C	1:I:658:UNK:H2	1.05	1.56
1:I:882:UNK:C	1:I:883:UNK:N	1.67	1.56
1:J:190:GLU:HB3	1:J:217:ILE:CD1	1.22	1.56
1:C:12:TYR:CE2	1:C:77:VAL:HG11	1.06	1.56
1:G:657:UNK:C	1:G:658:UNK:H2	1.05	1.56
1:J:882:UNK:C	1:J:883:UNK:N	1.67	1.56
1:K:12:TYR:CE2	1:K:77:VAL:HG11	1.06	1.56
1:G:357:LEU:HD11	1:G:430:LYS:CE	1.18	1.56
1:M:12:TYR:CE2	1:M:77:VAL:HG11	1.06	1.56
1:N:190:GLU:HB3	1:N:217:ILE:CD1	1.22	1.56
1:O:882:UNK:C	1:O:883:UNK:N	1.67	1.56
1:O:657:UNK:C	1:O:658:UNK:H2	1.05	1.55
1:F:12:TYR:CE2	1:F:77:VAL:HG11	1.06	1.55
1:Q:657:UNK:C	1:Q:658:UNK:H2	1.05	1.55
1:A:12:TYR:CE2	1:A:77:VAL:HG11	1.06	1.55
1:P:882:UNK:C	1:P:883:UNK:N	1.67	1.55
1:H:882:UNK:C	1:H:883:UNK:N	1.67	1.55
1:O:12:TYR:CE2	1:O:77:VAL:HG11	1.06	1.55
1:E:357:LEU:HD11	1:E:430:LYS:CE	1.18	1.54
1:K:357:LEU:HD11	1:K:430:LYS:CE	1.18	1.54
1:I:12:TYR:CE2	1:I:77:VAL:HG11	1.06	1.54
1:L:12:TYR:CE2	1:L:77:VAL:HG11	1.06	1.54
1:C:882:UNK:C	1:C:883:UNK:N	1.67	1.54
1:D:12:TYR:CE2	1:D:77:VAL:HG11	1.06	1.54
1:A:174:MET:CE	1:A:241:LEU:HB2	1.36	1.53
1:A:190:GLU:CB	1:A:217:ILE:HD11	1.06	1.53
1:F:190:GLU:CB	1:F:217:ILE:HD11	1.06	1.53
1:H:190:GLU:CB	1:H:217:ILE:HD11	1.06	1.53
1:J:12:TYR:CE2	1:J:77:VAL:HG11	1.06	1.53
1:M:882:UNK:C	1:M:883:UNK:N	1.67	1.53
1:P:190:GLU:CB	1:P:217:ILE:HD11	1.06	1.53
1:N:12:TYR:CE2	1:N:77:VAL:HG11	1.06	1.53
1:A:882:UNK:C	1:A:883:UNK:N	1.67	1.53
1:E:882:UNK:C	1:E:883:UNK:N	1.67	1.52
1:F:882:UNK:C	1:F:883:UNK:N	1.67	1.52
1:J:350:THR:C	1:J:353:ILE:HG22	1.17	1.52
1:L:882:UNK:C	1:L:883:UNK:N	1.67	1.52
1:K:882:UNK:C	1:K:883:UNK:N	1.67	1.52

Continued on next page...

Continued from previous page...

Atom-1	Atom-2	Interatomic distance (Å)	Clash overlap (Å)
1:N:350:THR:C	1:N:353:ILE:HG22	1.17	1.52
1:D:882:UNK:C	1:D:883:UNK:N	1.67	1.52
1:J:190:GLU:CB	1:J:217:ILE:HD11	1.06	1.52
1:G:82:ARG:NH2	1:G:86:LYS:CD	1.72	1.52
1:N:190:GLU:CB	1:N:217:ILE:HD11	1.06	1.52
1:Q:82:ARG:NH2	1:Q:86:LYS:CD	1.72	1.52
1:D:190:GLU:CB	1:D:217:ILE:HD11	1.06	1.51
1:L:190:GLU:CB	1:L:217:ILE:HD11	1.06	1.51
1:D:82:ARG:NH2	1:D:86:LYS:CD	1.72	1.51
1:H:369:PHE:CZ	1:H:410:LEU:HD23	1.44	1.51
1:J:82:ARG:NH2	1:J:86:LYS:CD	1.72	1.51
1:L:82:ARG:NH2	1:L:86:LYS:CD	1.72	1.51
1:N:82:ARG:NH2	1:N:86:LYS:CD	1.72	1.51
1:I:19:PHE:CZ	1:I:92:ILE:HG12	0.98	1.51
1:O:190:GLU:CB	1:O:217:ILE:HD11	1.06	1.51
1:P:369:PHE:CZ	1:P:410:LEU:HD23	1.44	1.51
1:A:82:ARG:NH2	1:A:86:LYS:CD	1.72	1.51
1:O:19:PHE:CZ	1:O:92:ILE:HG12	0.98	1.51
1:O:369:PHE:CZ	1:O:410:LEU:HD23	1.44	1.51
1:F:82:ARG:NH2	1:F:86:LYS:CD	1.72	1.50
1:I:190:GLU:CB	1:I:217:ILE:HD11	1.06	1.50
1:I:369:PHE:CZ	1:I:410:LEU:HD23	1.44	1.50
1:H:19:PHE:CZ	1:H:92:ILE:HG12	0.98	1.50
1:J:19:PHE:CZ	1:J:92:ILE:HG12	0.98	1.50
1:L:657:UNK:C	1:L:658:UNK:N	1.73	1.50
1:M:657:UNK:C	1:M:658:UNK:N	1.73	1.50
1:N:19:PHE:CZ	1:N:92:ILE:HG12	0.98	1.50
1:Q:190:GLU:CB	1:Q:217:ILE:HD11	1.06	1.50
1:P:19:PHE:CZ	1:P:92:ILE:HG12	0.98	1.50
1:A:19:PHE:CZ	1:A:92:ILE:CG1	1.92	1.50
1:C:657:UNK:C	1:C:658:UNK:N	1.73	1.50
1:E:190:GLU:CB	1:E:217:ILE:HD11	1.06	1.50
1:G:190:GLU:CB	1:G:217:ILE:HD11	1.06	1.50
1:H:350:THR:C	1:H:353:ILE:HG22	1.17	1.50
1:I:19:PHE:CZ	1:I:92:ILE:CG1	1.92	1.50
1:J:19:PHE:CZ	1:J:92:ILE:CG1	1.92	1.50
1:K:19:PHE:CZ	1:K:92:ILE:CG1	1.92	1.50
1:Q:369:PHE:CZ	1:Q:410:LEU:HD23	1.44	1.50
1:A:19:PHE:CZ	1:A:92:ILE:HG12	0.98	1.50
1:D:657:UNK:C	1:D:658:UNK:N	1.73	1.50
1:E:19:PHE:CZ	1:E:92:ILE:CG1	1.92	1.49

Continued on next page...

Continued from previous page...

Atom-1	Atom-2	Interatomic distance (Å)	Clash overlap (Å)
1:F:19:PHE:CZ	1:F:92:ILE:HG12	0.98	1.49
1:F:19:PHE:CZ	1:F:92:ILE:CG1	1.92	1.49
1:F:369:PHE:CZ	1:F:410:LEU:HD23	1.44	1.49
1:G:369:PHE:CZ	1:G:410:LEU:HD23	1.44	1.49
1:K:19:PHE:CZ	1:K:92:ILE:HG12	0.98	1.49
1:K:190:GLU:CB	1:K:217:ILE:HD11	1.06	1.49
1:M:82:ARG:NH2	1:M:86:LYS:CD	1.72	1.49
1:N:19:PHE:CZ	1:N:92:ILE:CG1	1.92	1.49
1:O:19:PHE:CZ	1:O:92:ILE:CG1	1.92	1.49
1:P:350:THR:C	1:P:353:ILE:HG22	1.17	1.49
1:A:369:PHE:CZ	1:A:410:LEU:HD23	1.44	1.49
1:C:19:PHE:CZ	1:C:92:ILE:HG12	0.98	1.49
1:E:19:PHE:CZ	1:E:92:ILE:HG12	0.98	1.49
1:H:82:ARG:NH2	1:H:86:LYS:CD	1.72	1.49
1:M:19:PHE:CZ	1:M:92:ILE:HG12	0.98	1.49
1:E:369:PHE:CZ	1:E:410:LEU:HD23	1.44	1.49
1:C:82:ARG:NH2	1:C:86:LYS:CD	1.72	1.49
1:K:369:PHE:CZ	1:K:410:LEU:HD23	1.44	1.49
1:L:19:PHE:CZ	1:L:92:ILE:HG12	0.98	1.49
1:P:82:ARG:NH2	1:P:86:LYS:CD	1.72	1.49
1:D:19:PHE:CZ	1:D:92:ILE:HG12	0.98	1.49
1:J:369:PHE:CZ	1:J:410:LEU:HD23	1.44	1.49
1:Q:19:PHE:CZ	1:Q:92:ILE:HG12	0.98	1.49
1:F:284:SER:C	1:F:285:LEU:HD22	1.30	1.48
1:G:19:PHE:CZ	1:G:92:ILE:HG12	0.98	1.48
1:M:190:GLU:CB	1:M:217:ILE:HD11	1.06	1.48
1:N:369:PHE:CZ	1:N:410:LEU:HD23	1.44	1.48
1:O:350:THR:C	1:O:353:ILE:HG22	1.17	1.48
1:A:284:SER:C	1:A:285:LEU:HD22	1.30	1.48
1:A:350:THR:C	1:A:353:ILE:HG22	1.17	1.48
1:C:19:PHE:CZ	1:C:92:ILE:CG1	1.92	1.48
1:C:190:GLU:CB	1:C:217:ILE:HD11	1.06	1.48
1:K:284:SER:C	1:K:285:LEU:HD22	1.30	1.48
1:K:657:UNK:C	1:K:658:UNK:N	1.73	1.48
1:L:19:PHE:CZ	1:L:92:ILE:CG1	1.92	1.48
1:N:284:SER:C	1:N:285:LEU:HD22	1.30	1.48
1:H:19:PHE:CZ	1:H:92:ILE:CG1	1.92	1.48
1:I:350:THR:C	1:I:353:ILE:HG22	1.17	1.48
1:J:284:SER:C	1:J:285:LEU:HD22	1.30	1.48
1:Q:19:PHE:CZ	1:Q:92:ILE:CG1	1.92	1.48
1:D:369:PHE:CZ	1:D:410:LEU:HD23	1.44	1.48

Continued on next page...

Continued from previous page...

Atom-1	Atom-2	Interatomic distance (Å)	Clash overlap (Å)
1:E:284:SER:C	1:E:285:LEU:HD22	1.30	1.48
1:F:350:THR:C	1:F:353:ILE:HG22	1.17	1.48
1:K:82:ARG:NH2	1:K:86:LYS:CD	1.72	1.48
1:D:19:PHE:CZ	1:D:92:ILE:CG1	1.92	1.47
1:E:657:UNK:C	1:E:658:UNK:N	1.73	1.47
1:G:19:PHE:CZ	1:G:92:ILE:CG1	1.92	1.47
1:M:19:PHE:CZ	1:M:92:ILE:CG1	1.92	1.47
1:M:369:PHE:CZ	1:M:410:LEU:HD23	1.44	1.47
1:P:19:PHE:CZ	1:P:92:ILE:CG1	1.92	1.47
1:E:82:ARG:NH2	1:E:86:LYS:CD	1.72	1.47
1:L:369:PHE:CZ	1:L:410:LEU:HD23	1.44	1.47
1:C:369:PHE:CZ	1:C:410:LEU:HD23	1.44	1.47
1:L:350:THR:C	1:L:353:ILE:HG22	1.17	1.47
1:D:350:THR:C	1:D:353:ILE:HG22	1.17	1.47
1:N:657:UNK:C	1:N:658:UNK:N	1.73	1.46
1:J:657:UNK:C	1:J:658:UNK:N	1.73	1.46
1:A:350:THR:HA	1:A:353:ILE:CG2	1.46	1.46
1:D:284:SER:C	1:D:285:LEU:HD22	1.30	1.46
1:E:350:THR:C	1:E:353:ILE:HG22	1.17	1.46
1:G:350:THR:C	1:G:353:ILE:HG22	1.17	1.46
1:M:350:THR:C	1:M:353:ILE:HG22	1.17	1.46
1:C:350:THR:CA	1:C:353:ILE:HG22	1.45	1.46
1:F:350:THR:HA	1:F:353:ILE:CG2	1.46	1.46
1:H:284:SER:C	1:H:285:LEU:HD22	1.30	1.46
1:L:350:THR:HA	1:L:353:ILE:CG2	1.46	1.46
1:N:350:THR:CA	1:N:353:ILE:HG22	1.45	1.46
1:Q:350:THR:C	1:Q:353:ILE:HG22	1.17	1.46
1:D:350:THR:HA	1:D:353:ILE:CG2	1.46	1.45
1:I:350:THR:HA	1:I:353:ILE:CG2	1.46	1.45
1:J:350:THR:CA	1:J:353:ILE:HG22	1.45	1.45
1:K:350:THR:C	1:K:353:ILE:HG22	1.17	1.45
1:L:284:SER:C	1:L:285:LEU:HD22	1.30	1.45
1:M:350:THR:CA	1:M:353:ILE:HG22	1.45	1.45
1:O:82:ARG:NH2	1:O:86:LYS:CD	1.72	1.45
1:P:284:SER:C	1:P:285:LEU:HD22	1.30	1.45
1:P:350:THR:HA	1:P:353:ILE:CG2	1.46	1.45
1:C:350:THR:C	1:C:353:ILE:HG22	1.17	1.45
1:H:350:THR:HA	1:H:353:ILE:CG2	1.46	1.45
1:O:350:THR:HA	1:O:353:ILE:CG2	1.46	1.45
1:Q:284:SER:C	1:Q:285:LEU:HD22	1.30	1.45
1:I:82:ARG:NH2	1:I:86:LYS:CD	1.72	1.45

Continued on next page...

Continued from previous page...

Atom-1	Atom-2	Interatomic distance (Å)	Clash overlap (Å)
1:G:284:SER:C	1:G:285:LEU:HD22	1.30	1.45
1:G:350:THR:HA	1:G:353:ILE:CG2	1.46	1.45
1:N:350:THR:HA	1:N:353:ILE:CG2	1.46	1.45
1:J:350:THR:HA	1:J:353:ILE:CG2	1.46	1.45
1:E:350:THR:HA	1:E:353:ILE:CG2	1.46	1.44
1:E:350:THR:CA	1:E:353:ILE:HG22	1.45	1.44
1:K:350:THR:CA	1:K:353:ILE:HG22	1.45	1.44
1:Q:350:THR:HA	1:Q:353:ILE:CG2	1.46	1.44
1:C:350:THR:HA	1:C:353:ILE:CG2	1.46	1.44
1:K:350:THR:HA	1:K:353:ILE:CG2	1.46	1.44
1:C:284:SER:C	1:C:285:LEU:HD22	1.30	1.44
1:Q:350:THR:CA	1:Q:353:ILE:HG22	1.45	1.44
1:G:350:THR:CA	1:G:353:ILE:HG22	1.45	1.44
1:H:350:THR:CA	1:H:353:ILE:HG22	1.45	1.44
1:J:150:ASP:CB	1:J:266:THR:OG1	1.66	1.44
1:M:350:THR:HA	1:M:353:ILE:CG2	1.46	1.44
1:N:150:ASP:CB	1:N:266:THR:OG1	1.66	1.44
1:L:350:THR:CA	1:L:353:ILE:HG22	1.45	1.43
1:M:284:SER:C	1:M:285:LEU:HD22	1.30	1.43
1:P:350:THR:CA	1:P:353:ILE:HG22	1.45	1.43
1:A:657:UNK:C	1:A:658:UNK:N	1.73	1.43
1:A:150:ASP:CB	1:A:266:THR:OG1	1.66	1.43
1:D:350:THR:CA	1:D:353:ILE:HG22	1.45	1.43
1:F:150:ASP:CB	1:F:266:THR:OG1	1.66	1.43
1:F:657:UNK:C	1:F:658:UNK:N	1.73	1.43
1:E:357:LEU:CD1	1:E:430:LYS:CE	1.97	1.43
1:K:357:LEU:CD1	1:K:430:LYS:CE	1.97	1.43
1:Q:150:ASP:CB	1:Q:266:THR:OG1	1.66	1.43
1:G:150:ASP:CB	1:G:266:THR:OG1	1.66	1.43
1:I:150:ASP:CB	1:I:266:THR:OG1	1.66	1.43
1:D:350:THR:CA	1:D:353:ILE:CG2	1.98	1.42
1:I:284:SER:C	1:I:285:LEU:HD22	1.30	1.42
1:M:150:ASP:CB	1:M:266:THR:OG1	1.66	1.42
1:O:150:ASP:CB	1:O:266:THR:OG1	1.66	1.42
1:O:284:SER:C	1:O:285:LEU:HD22	1.30	1.42
1:Q:657:UNK:C	1:Q:658:UNK:N	1.73	1.42
1:C:150:ASP:CB	1:C:266:THR:OG1	1.66	1.42
1:C:357:LEU:CD1	1:C:430:LYS:CE	1.97	1.42
1:I:350:THR:CA	1:I:353:ILE:CG2	1.98	1.42
1:L:357:LEU:CD1	1:L:430:LYS:CE	1.97	1.42
1:O:350:THR:CA	1:O:353:ILE:CG2	1.98	1.42

Continued on next page...

Continued from previous page...

Atom-1	Atom-2	Interatomic distance (Å)	Clash overlap (Å)
1:F:350:THR:CA	1:F:353:ILE:HG22	1.45	1.42
1:G:657:UNK:C	1:G:658:UNK:N	1.73	1.42
1:C:12:TYR:CE2	1:C:77:VAL:CG1	2.02	1.42
1:D:357:LEU:CD1	1:D:430:LYS:CE	1.97	1.42
1:M:357:LEU:CD1	1:M:430:LYS:CE	1.97	1.42
1:N:357:LEU:CD1	1:N:430:LYS:CE	1.97	1.42
1:P:657:UNK:C	1:P:658:UNK:N	1.73	1.42
1:A:350:THR:CA	1:A:353:ILE:HG22	1.45	1.41
1:C:19:PHE:CE1	1:C:92:ILE:HG12	1.56	1.41
1:J:357:LEU:CD1	1:J:430:LYS:CE	1.97	1.41
1:K:350:THR:CA	1:K:353:ILE:CG2	1.98	1.41
1:M:12:TYR:CE2	1:M:77:VAL:CG1	2.02	1.41
1:E:350:THR:CA	1:E:353:ILE:CG2	1.98	1.41
1:I:350:THR:CA	1:I:353:ILE:HG22	1.45	1.41
1:M:19:PHE:CE1	1:M:92:ILE:HG12	1.56	1.41
1:O:657:UNK:C	1:O:658:UNK:N	1.73	1.41
1:E:150:ASP:CB	1:E:266:THR:OG1	1.66	1.41
1:H:657:UNK:C	1:H:658:UNK:N	1.73	1.41
1:I:657:UNK:C	1:I:658:UNK:N	1.73	1.41
1:J:12:TYR:CE2	1:J:77:VAL:CG1	2.02	1.41
1:D:12:TYR:CE2	1:D:77:VAL:CG1	2.02	1.41
1:H:19:PHE:CE1	1:H:92:ILE:HG12	1.56	1.41
1:K:150:ASP:CB	1:K:266:THR:OG1	1.66	1.41
1:L:245:LEU:HA	1:L:265:THR:CG2	1.49	1.41
1:N:12:TYR:CE2	1:N:77:VAL:CG1	2.02	1.41
1:N:350:THR:CA	1:N:353:ILE:CG2	1.98	1.41
1:O:350:THR:CA	1:O:353:ILE:HG22	1.45	1.41
1:P:19:PHE:CE1	1:P:92:ILE:HG12	1.56	1.41
1:F:245:LEU:HA	1:F:265:THR:CG2	1.49	1.41
1:A:245:LEU:HA	1:A:265:THR:CG2	1.49	1.40
1:D:245:LEU:HA	1:D:265:THR:CG2	1.49	1.40
1:J:350:THR:CA	1:J:353:ILE:CG2	1.98	1.40
1:L:12:TYR:CE2	1:L:77:VAL:CG1	2.02	1.40
1:N:19:PHE:CE1	1:N:92:ILE:HG12	1.56	1.40
1:N:245:LEU:HA	1:N:265:THR:CG2	1.49	1.40
1:O:117:ASN:ND2	1:O:162:LEU:CD2	1.84	1.40
1:P:150:ASP:CB	1:P:266:THR:OG1	1.66	1.40
1:H:150:ASP:CB	1:H:266:THR:OG1	1.66	1.40
1:I:117:ASN:ND2	1:I:162:LEU:CD2	1.84	1.40
1:J:19:PHE:CE1	1:J:92:ILE:HG12	1.56	1.40
1:J:245:LEU:HA	1:J:265:THR:CG2	1.49	1.40

Continued on next page...

Continued from previous page...

Atom-1	Atom-2	Interatomic distance (Å)	Clash overlap (Å)
1:E:12:TYR:CE2	1:E:77:VAL:CG1	2.02	1.40
1:G:357:LEU:CD1	1:G:430:LYS:CE	1.97	1.40
1:I:19:PHE:CE1	1:I:92:ILE:HG12	1.56	1.40
1:P:117:ASN:ND2	1:P:162:LEU:CD2	1.84	1.40
1:Q:19:PHE:CE1	1:Q:92:ILE:HG12	1.56	1.40
1:Q:357:LEU:CD1	1:Q:430:LYS:CE	1.97	1.40
1:A:350:THR:CA	1:A:353:ILE:CG2	1.98	1.40
1:D:19:PHE:CE1	1:D:92:ILE:HG12	1.56	1.40
1:G:19:PHE:CE1	1:G:92:ILE:HG12	1.56	1.40
1:H:117:ASN:ND2	1:H:162:LEU:CD2	1.84	1.40
1:M:350:THR:CA	1:M:353:ILE:CG2	1.98	1.40
1:O:19:PHE:CE1	1:O:92:ILE:HG12	1.56	1.40
1:A:357:LEU:CD1	1:A:430:LYS:CE	1.97	1.39
1:E:117:ASN:ND2	1:E:162:LEU:CD2	1.84	1.39
1:H:245:LEU:HA	1:H:265:THR:CG2	1.49	1.39
1:K:12:TYR:CE2	1:K:77:VAL:CG1	2.02	1.39
1:P:245:LEU:HA	1:P:265:THR:CG2	1.49	1.39
1:C:350:THR:CA	1:C:353:ILE:CG2	1.98	1.39
1:F:350:THR:CA	1:F:353:ILE:CG2	1.98	1.39
1:H:12:TYR:CE2	1:H:77:VAL:CG1	2.02	1.39
1:H:357:LEU:CD1	1:H:430:LYS:CE	1.97	1.39
1:J:117:ASN:ND2	1:J:162:LEU:CD2	1.84	1.39
1:K:117:ASN:ND2	1:K:162:LEU:CD2	1.84	1.39
1:L:19:PHE:CE1	1:L:92:ILE:HG12	1.56	1.39
1:N:117:ASN:ND2	1:N:162:LEU:CD2	1.84	1.39
1:P:12:TYR:CE2	1:P:77:VAL:CG1	2.02	1.39
1:Q:117:ASN:ND2	1:Q:162:LEU:CD2	1.84	1.39
1:F:12:TYR:CE2	1:F:77:VAL:CG1	2.02	1.39
1:F:357:LEU:CD1	1:F:430:LYS:CE	1.97	1.39
1:G:117:ASN:ND2	1:G:162:LEU:CD2	1.84	1.39
1:I:12:TYR:CE2	1:I:77:VAL:CG1	2.02	1.39
1:L:150:ASP:CB	1:L:266:THR:OG1	1.66	1.39
1:P:357:LEU:CD1	1:P:430:LYS:CE	1.97	1.39
1:D:117:ASN:ND2	1:D:162:LEU:CD2	1.84	1.39
1:H:357:LEU:CD1	1:H:430:LYS:HE2	1.53	1.39
1:I:357:LEU:CD1	1:I:430:LYS:CE	1.97	1.39
1:L:117:ASN:ND2	1:L:162:LEU:CD2	1.84	1.39
1:P:357:LEU:CD1	1:P:430:LYS:HE2	1.53	1.39
1:Q:350:THR:CA	1:Q:353:ILE:CG2	1.98	1.39
1:A:12:TYR:CE2	1:A:77:VAL:CG1	2.02	1.39
1:A:19:PHE:CE1	1:A:92:ILE:HG12	1.56	1.39

Continued on next page...

Continued from previous page...

Atom-1	Atom-2	Interatomic distance (Å)	Clash overlap (Å)
1:D:150:ASP:CB	1:D:266:THR:OG1	1.66	1.39
1:H:357:LEU:CD1	1:H:430:LYS:NZ	1.86	1.39
1:I:357:LEU:CD1	1:I:430:LYS:NZ	1.86	1.39
1:O:12:TYR:CE2	1:O:77:VAL:CG1	2.02	1.39
1:P:350:THR:CA	1:P:353:ILE:CG2	1.98	1.39
1:F:19:PHE:CE1	1:F:92:ILE:HG12	1.56	1.38
1:G:350:THR:CA	1:G:353:ILE:CG2	1.98	1.38
1:J:357:LEU:CD1	1:J:430:LYS:HE2	1.53	1.38
1:N:357:LEU:CD1	1:N:430:LYS:HE2	1.53	1.38
1:O:357:LEU:CD1	1:O:430:LYS:CE	1.97	1.38
1:O:357:LEU:CD1	1:O:430:LYS:NZ	1.86	1.38
1:P:357:LEU:CD1	1:P:430:LYS:NZ	1.86	1.38
1:A:12:TYR:HE2	1:A:77:VAL:CG1	1.32	1.38
1:H:350:THR:CA	1:H:353:ILE:CG2	1.98	1.38
1:J:357:LEU:CD1	1:J:430:LYS:NZ	1.86	1.38
1:K:19:PHE:CE1	1:K:92:ILE:HG12	1.56	1.38
1:N:357:LEU:CD1	1:N:430:LYS:NZ	1.86	1.38
1:Q:12:TYR:HE2	1:Q:77:VAL:CG1	1.32	1.38
1:A:357:LEU:CD1	1:A:430:LYS:HE2	1.53	1.38
1:E:19:PHE:CE1	1:E:92:ILE:HG12	1.56	1.38
1:G:12:TYR:CE2	1:G:77:VAL:CG1	2.02	1.38
1:K:357:LEU:CD1	1:K:430:LYS:NZ	1.86	1.38
1:L:350:THR:CA	1:L:353:ILE:CG2	1.98	1.38
1:L:357:LEU:CD1	1:L:430:LYS:NZ	1.86	1.38
1:A:284:SER:O	1:A:285:LEU:HD22	1.20	1.38
1:D:357:LEU:CD1	1:D:430:LYS:NZ	1.86	1.38
1:F:12:TYR:HE2	1:F:77:VAL:CG1	1.32	1.38
1:G:12:TYR:HE2	1:G:77:VAL:CG1	1.32	1.38
1:M:117:ASN:ND2	1:M:162:LEU:CD2	1.84	1.38
1:A:357:LEU:CD1	1:A:430:LYS:NZ	1.86	1.38
1:C:357:LEU:CD1	1:C:430:LYS:NZ	1.86	1.37
1:E:357:LEU:CD1	1:E:430:LYS:NZ	1.86	1.38
1:F:117:ASN:ND2	1:F:162:LEU:CD2	1.84	1.38
1:G:357:LEU:CD1	1:G:430:LYS:NZ	1.86	1.38
1:P:12:TYR:HE2	1:P:77:VAL:CG1	1.32	1.38
1:Q:12:TYR:CE2	1:Q:77:VAL:CG1	2.02	1.38
1:Q:357:LEU:CD1	1:Q:430:LYS:NZ	1.86	1.38
1:F:357:LEU:CD1	1:F:430:LYS:NZ	1.86	1.37
1:A:117:ASN:ND2	1:A:162:LEU:CD2	1.84	1.37
1:C:117:ASN:ND2	1:C:162:LEU:CD2	1.84	1.37
1:F:284:SER:O	1:F:285:LEU:HD22	1.20	1.37

Continued on next page...

Continued from previous page...

Atom-1	Atom-2	Interatomic distance (Å)	Clash overlap (Å)
1:K:12:TYR:HE2	1:K:77:VAL:CG1	1.32	1.37
1:D:357:LEU:CD1	1:D:430:LYS:HE2	1.53	1.37
1:H:12:TYR:HE2	1:H:77:VAL:CG1	1.32	1.37
1:O:12:TYR:HE2	1:O:77:VAL:CG1	1.32	1.37
1:E:245:LEU:HA	1:E:265:THR:CG2	1.53	1.37
1:I:245:LEU:HA	1:I:265:THR:CG2	1.53	1.37
1:L:357:LEU:CD1	1:L:430:LYS:HE2	1.53	1.37
1:O:245:LEU:HA	1:O:265:THR:CG2	1.53	1.37
1:E:12:TYR:HE2	1:E:77:VAL:CG1	1.32	1.37
1:K:245:LEU:HA	1:K:265:THR:CG2	1.53	1.37
1:M:357:LEU:CD1	1:M:430:LYS:NZ	1.86	1.37
1:I:12:TYR:HE2	1:I:77:VAL:CG1	1.32	1.36
1:C:284:SER:O	1:C:285:LEU:HD22	1.20	1.36
1:N:12:TYR:HE2	1:N:77:VAL:CG1	1.32	1.36
1:L:12:TYR:HE2	1:L:77:VAL:CG1	1.32	1.36
1:Q:117:ASN:ND2	1:Q:162:LEU:HD22	1.40	1.36
1:D:284:SER:O	1:D:285:LEU:HD22	1.20	1.36
1:E:284:SER:O	1:E:285:LEU:HD22	1.20	1.36
1:G:117:ASN:ND2	1:G:162:LEU:HD22	1.40	1.36
1:M:12:TYR:HE2	1:M:77:VAL:CG1	1.32	1.36
1:D:12:TYR:HE2	1:D:77:VAL:CG1	1.32	1.36
1:G:245:LEU:HA	1:G:265:THR:CG2	1.53	1.36
1:J:12:TYR:HE2	1:J:77:VAL:CG1	1.32	1.36
1:K:284:SER:O	1:K:285:LEU:HD22	1.20	1.36
1:Q:245:LEU:HA	1:Q:265:THR:CG2	1.53	1.36
1:C:12:TYR:HE2	1:C:77:VAL:CG1	1.32	1.35
1:L:284:SER:O	1:L:285:LEU:HD22	1.20	1.35
1:M:284:SER:O	1:M:285:LEU:HD22	1.20	1.35
1:O:117:ASN:HD21	1:O:162:LEU:CD2	1.38	1.35
1:G:357:LEU:CD1	1:G:430:LYS:HE2	1.53	1.35
1:I:117:ASN:HD21	1:I:162:LEU:CD2	1.38	1.35
1:Q:284:SER:O	1:Q:285:LEU:HD22	1.20	1.35
1:G:174:MET:HE3	1:G:241:LEU:CB	1.55	1.35
1:H:174:MET:HE3	1:H:241:LEU:CB	1.57	1.35
1:Q:357:LEU:CD1	1:Q:430:LYS:HE2	1.53	1.35
1:G:284:SER:O	1:G:285:LEU:HD22	1.20	1.34
1:J:174:MET:HE3	1:J:241:LEU:CB	1.57	1.34
1:M:245:LEU:HA	1:M:265:THR:CG2	1.53	1.34
1:P:117:ASN:ND2	1:P:162:LEU:HD22	1.40	1.34
1:J:322:ARG:NH1	1:J:352:ILE:CD1	1.91	1.34
1:N:322:ARG:NH1	1:N:352:ILE:CD1	1.91	1.34

Continued on next page...

Continued from previous page...

Atom-1	Atom-2	Interatomic distance (Å)	Clash overlap (Å)
1:C:245:LEU:HA	1:C:265:THR:CG2	1.53	1.34
1:H:117:ASN:ND2	1:H:162:LEU:HD22	1.40	1.34
1:I:357:LEU:CD1	1:I:430:LYS:HE2	1.53	1.34
1:D:322:ARG:NH1	1:D:352:ILE:CD1	1.91	1.34
1:L:322:ARG:NH1	1:L:352:ILE:CD1	1.91	1.34
1:O:357:LEU:CD1	1:O:430:LYS:HE2	1.53	1.33
1:E:79:GLU:O	1:E:83:ILE:CD1	1.76	1.33
1:E:357:LEU:CD1	1:E:430:LYS:HE2	1.53	1.33
1:K:79:GLU:O	1:K:83:ILE:CD1	1.76	1.33
1:I:322:ARG:NH1	1:I:352:ILE:CD1	1.91	1.33
1:M:117:ASN:HD21	1:M:162:LEU:CD2	1.38	1.33
1:E:134:LEU:CD2	1:E:164:VAL:HG21	1.59	1.33
1:K:357:LEU:CD1	1:K:430:LYS:HE2	1.53	1.33
1:O:322:ARG:NH1	1:O:352:ILE:CD1	1.91	1.33
1:A:256:PHE:O	1:A:258:LEU:HD22	1.16	1.33
1:C:117:ASN:HD21	1:C:162:LEU:CD2	1.38	1.33
1:C:357:LEU:CD1	1:C:430:LYS:HE2	1.53	1.33
1:E:117:ASN:HD21	1:E:162:LEU:CD2	1.38	1.33
1:F:117:ASN:HD21	1:F:162:LEU:CD2	1.38	1.33
1:K:117:ASN:HD21	1:K:162:LEU:CD2	1.38	1.33
1:K:134:LEU:CD2	1:K:164:VAL:HG21	1.59	1.33
1:N:174:MET:HE3	1:N:241:LEU:CB	1.59	1.33
1:A:79:GLU:O	1:A:83:ILE:CD1	1.76	1.32
1:A:117:ASN:HD21	1:A:162:LEU:CD2	1.38	1.32
1:F:79:GLU:O	1:F:83:ILE:CD1	1.76	1.32
1:F:256:PHE:O	1:F:258:LEU:HD22	1.16	1.32
1:J:284:SER:O	1:J:285:LEU:HD22	1.20	1.32
1:K:322:ARG:NH1	1:K:352:ILE:CD1	1.91	1.32
1:E:174:MET:CE	1:E:241:LEU:CB	2.07	1.32
1:E:190:GLU:CB	1:E:217:ILE:CD1	1.87	1.32
1:E:322:ARG:NH1	1:E:352:ILE:CD1	1.91	1.32
1:F:174:MET:HE3	1:F:241:LEU:CB	1.57	1.32
1:H:82:ARG:NH2	1:H:86:LYS:HD2	1.00	1.32
1:I:94:THR:O	1:I:98:GLN:CG	1.78	1.32
1:K:174:MET:CE	1:K:241:LEU:CB	2.07	1.32
1:K:190:GLU:CB	1:K:217:ILE:CD1	1.87	1.32
1:L:134:LEU:CD2	1:L:164:VAL:HG21	1.59	1.32
1:M:357:LEU:CD1	1:M:430:LYS:HE2	1.53	1.32
1:N:94:THR:O	1:N:98:GLN:CG	1.78	1.32
1:O:94:THR:O	1:O:98:GLN:CG	1.78	1.32
1:P:82:ARG:NH2	1:P:86:LYS:HD2	1.00	1.32

Continued on next page...

Continued from previous page...

Atom-1	Atom-2	Interatomic distance (Å)	Clash overlap (Å)
1:D:134:LEU:CD2	1:D:164:VAL:HG21	1.59	1.32
1:J:94:THR:O	1:J:98:GLN:CG	1.78	1.32
1:L:79:GLU:O	1:L:83:ILE:CD1	1.76	1.32
1:M:174:MET:CE	1:M:241:LEU:CB	2.07	1.32
1:Q:171:GLN:HE21	1:Q:178:ILE:CD1	1.42	1.32
1:A:174:MET:HE3	1:A:241:LEU:CB	1.59	1.32
1:A:322:ARG:NH1	1:A:352:ILE:CD1	1.91	1.32
1:C:134:LEU:CD2	1:C:164:VAL:HG21	1.59	1.32
1:C:174:MET:CE	1:C:241:LEU:CB	2.07	1.32
1:C:322:ARG:NH1	1:C:352:ILE:CD1	1.91	1.32
1:D:79:GLU:O	1:D:83:ILE:CD1	1.76	1.32
1:F:82:ARG:NH2	1:F:86:LYS:HD2	1.00	1.32
1:G:134:LEU:CD2	1:G:164:VAL:HG21	1.59	1.32
1:G:171:GLN:HE21	1:G:178:ILE:CD1	1.42	1.32
1:G:322:ARG:NH1	1:G:352:ILE:CD1	1.91	1.32
1:H:94:THR:O	1:H:98:GLN:CG	1.78	1.32
1:H:171:GLN:HE21	1:H:178:ILE:CD1	1.42	1.32
1:I:79:GLU:O	1:I:83:ILE:CD1	1.76	1.32
1:O:79:GLU:O	1:O:83:ILE:CD1	1.76	1.32
1:P:94:THR:O	1:P:98:GLN:CG	1.78	1.32
1:Q:174:MET:CE	1:Q:241:LEU:CB	2.07	1.32
1:Q:322:ARG:NH1	1:Q:352:ILE:CD1	1.91	1.32
1:A:82:ARG:NH2	1:A:86:LYS:HD2	1.00	1.32
1:A:134:LEU:CD2	1:A:164:VAL:HG21	1.59	1.32
1:C:79:GLU:O	1:C:83:ILE:CD1	1.76	1.32
1:F:322:ARG:NH1	1:F:352:ILE:CD1	1.91	1.32
1:M:134:LEU:CD2	1:M:164:VAL:HG21	1.59	1.32
1:N:174:MET:CE	1:N:241:LEU:CB	2.07	1.32
1:N:284:SER:O	1:N:285:LEU:HD22	1.20	1.32
1:P:171:GLN:HE21	1:P:178:ILE:CD1	1.42	1.32
1:Q:134:LEU:CD2	1:Q:164:VAL:HG21	1.59	1.32
1:A:94:THR:O	1:A:98:GLN:CG	1.78	1.31
1:D:117:ASN:HD21	1:D:162:LEU:CD2	1.38	1.31
1:F:94:THR:O	1:F:98:GLN:CG	1.78	1.31
1:F:134:LEU:CD2	1:F:164:VAL:HG21	1.59	1.31
1:H:79:GLU:O	1:H:83:ILE:CD1	1.76	1.31
1:L:117:ASN:HD21	1:L:162:LEU:CD2	1.38	1.31
1:M:79:GLU:O	1:M:83:ILE:CD1	1.76	1.31
1:M:322:ARG:NH1	1:M:352:ILE:CD1	1.91	1.31
1:Q:256:PHE:O	1:Q:258:LEU:HD22	1.16	1.31
1:C:94:THR:O	1:C:98:GLN:CG	1.78	1.31

Continued on next page...

Continued from previous page...

Atom-1	Atom-2	Interatomic distance (Å)	Clash overlap (Å)
1:G:117:ASN:HD21	1:G:162:LEU:CD2	1.38	1.31
1:J:79:GLU:O	1:J:83:ILE:CD1	1.76	1.31
1:K:82:ARG:NH2	1:K:86:LYS:HD2	1.00	1.31
1:M:94:THR:O	1:M:98:GLN:CG	1.78	1.31
1:P:79:GLU:O	1:P:83:ILE:CD1	1.76	1.31
1:Q:117:ASN:HD21	1:Q:162:LEU:CD2	1.38	1.31
1:E:82:ARG:NH2	1:E:86:LYS:HD2	1.00	1.31
1:E:256:PHE:O	1:E:258:LEU:HD22	1.16	1.31
1:E:350:THR:O	1:E:353:ILE:HG22	1.15	1.31
1:F:174:MET:CE	1:F:241:LEU:CB	2.07	1.31
1:I:174:MET:CE	1:I:241:LEU:CB	2.07	1.31
1:N:79:GLU:O	1:N:83:ILE:CD1	1.76	1.31
1:O:174:MET:CE	1:O:241:LEU:CB	2.07	1.31
1:D:174:MET:HE3	1:D:241:LEU:CB	1.58	1.31
1:E:785:UNK:O	1:E:819:UNK:CB	1.79	1.31
1:F:357:LEU:CD1	1:F:430:LYS:HE2	1.53	1.31
1:G:256:PHE:O	1:G:258:LEU:HD22	1.16	1.31
1:I:174:MET:HE3	1:I:241:LEU:CB	1.61	1.31
1:K:785:UNK:O	1:K:819:UNK:CB	1.79	1.31
1:Q:82:ARG:NH2	1:Q:86:LYS:HD2	1.00	1.31
1:K:256:PHE:O	1:K:258:LEU:HD22	1.16	1.31
1:K:350:THR:O	1:K:353:ILE:HG22	1.15	1.31
1:L:174:MET:HE3	1:L:241:LEU:CB	1.58	1.31
1:N:134:LEU:CD2	1:N:164:VAL:HG21	1.59	1.31
1:O:134:LEU:CD2	1:O:164:VAL:HG21	1.59	1.31
1:G:79:GLU:O	1:G:83:ILE:CD1	1.76	1.30
1:G:82:ARG:NH2	1:G:86:LYS:HD2	1.00	1.30
1:I:134:LEU:CD2	1:I:164:VAL:HG21	1.59	1.30
1:J:134:LEU:CD2	1:J:164:VAL:HG21	1.59	1.30
1:L:94:THR:O	1:L:98:GLN:CG	1.78	1.30
1:O:117:ASN:ND2	1:O:162:LEU:HD22	1.40	1.30
1:Q:79:GLU:O	1:Q:83:ILE:CD1	1.76	1.30
1:D:94:THR:O	1:D:98:GLN:CG	1.78	1.30
1:E:171:GLN:HE21	1:E:178:ILE:CD1	1.42	1.30
1:E:285:LEU:CD1	1:E:290:MET:HB3	1.62	1.30
1:K:171:GLN:HE21	1:K:178:ILE:CD1	1.42	1.30
1:K:285:LEU:CD1	1:K:290:MET:HB3	1.62	1.30
1:C:82:ARG:NH2	1:C:86:LYS:HD2	1.00	1.30
1:F:164:VAL:O	1:F:170:VAL:HG21	1.30	1.30
1:L:785:UNK:O	1:L:819:UNK:CB	1.79	1.30
1:M:82:ARG:NH2	1:M:86:LYS:HD2	1.00	1.30

Continued on next page...

Continued from previous page...

Atom-1	Atom-2	Interatomic distance (Å)	Clash overlap (Å)
1:A:164:VAL:O	1:A:170:VAL:HG21	1.30	1.30
1:D:12:TYR:OH	1:D:93:LYS:CD	1.80	1.30
1:E:12:TYR:OH	1:E:93:LYS:CD	1.80	1.30
1:I:82:ARG:NH2	1:I:86:LYS:HD2	1.00	1.30
1:I:117:ASN:ND2	1:I:162:LEU:HD22	1.40	1.30
1:L:12:TYR:OH	1:L:93:LYS:CD	1.80	1.30
1:L:171:GLN:HE21	1:L:178:ILE:CD1	1.42	1.30
1:L:350:THR:O	1:L:353:ILE:HG22	1.15	1.30
1:Q:94:THR:O	1:Q:98:GLN:CG	1.78	1.30
1:D:785:UNK:O	1:D:819:UNK:CB	1.79	1.30
1:E:94:THR:O	1:E:98:GLN:CG	1.78	1.30
1:F:12:TYR:OH	1:F:93:LYS:CD	1.80	1.30
1:G:94:THR:O	1:G:98:GLN:CG	1.78	1.30
1:H:322:ARG:NH1	1:H:352:ILE:CD1	1.91	1.30
1:K:12:TYR:OH	1:K:93:LYS:CD	1.80	1.30
1:M:171:GLN:HE21	1:M:178:ILE:CD1	1.42	1.30
1:N:171:GLN:HE21	1:N:178:ILE:CD1	1.42	1.30
1:O:82:ARG:NH2	1:O:86:LYS:HD2	1.00	1.30
1:O:174:MET:HE3	1:O:241:LEU:CB	1.62	1.30
1:P:117:ASN:HD21	1:P:162:LEU:CD2	1.38	1.30
1:P:134:LEU:CD2	1:P:164:VAL:HG21	1.59	1.30
1:P:284:SER:O	1:P:285:LEU:HD22	1.20	1.30
1:Q:285:LEU:CD1	1:Q:290:MET:HB3	1.62	1.30
1:A:12:TYR:OH	1:A:93:LYS:CD	1.80	1.29
1:A:322:ARG:NH1	1:A:352:ILE:HD11	0.97	1.29
1:D:171:GLN:HE21	1:D:178:ILE:CD1	1.42	1.29
1:F:322:ARG:NH1	1:F:352:ILE:HD11	0.97	1.29
1:G:285:LEU:CD1	1:G:290:MET:HB3	1.62	1.29
1:H:134:LEU:CD2	1:H:164:VAL:HG21	1.59	1.29
1:J:82:ARG:NH2	1:J:86:LYS:HD2	1.00	1.29
1:J:171:GLN:HE21	1:J:178:ILE:CD1	1.42	1.29
1:K:94:THR:O	1:K:98:GLN:CG	1.78	1.29
1:L:285:LEU:CD1	1:L:290:MET:HB3	1.62	1.29
1:N:82:ARG:NH2	1:N:86:LYS:HD2	1.00	1.29
1:P:256:PHE:O	1:P:258:LEU:HD22	1.16	1.29
1:C:171:GLN:HE21	1:C:178:ILE:CD1	1.42	1.29
1:D:285:LEU:CD1	1:D:290:MET:HB3	1.62	1.29
1:D:350:THR:O	1:D:353:ILE:HG22	1.15	1.29
1:G:12:TYR:OH	1:G:93:LYS:CD	1.80	1.29
1:H:322:ARG:NH1	1:H:352:ILE:HD11	0.97	1.29
1:M:785:UNK:O	1:M:819:UNK:CB	1.79	1.29

Continued on next page...

Continued from previous page...

Atom-1	Atom-2	Interatomic distance (Å)	Clash overlap (Å)
1:N:785:UNK:O	1:N:819:UNK:CB	1.79	1.29
1:P:322:ARG:NH1	1:P:352:ILE:CD1	1.91	1.29
1:A:171:GLN:HE21	1:A:178:ILE:CD1	1.42	1.29
1:C:785:UNK:O	1:C:819:UNK:CB	1.79	1.29
1:F:785:UNK:O	1:F:819:UNK:CB	1.79	1.29
1:G:785:UNK:O	1:G:819:UNK:CB	1.79	1.29
1:H:117:ASN:HD21	1:H:162:LEU:CD2	1.38	1.29
1:I:12:TYR:OH	1:I:93:LYS:CD	1.80	1.29
1:J:285:LEU:CD1	1:J:290:MET:HB3	1.62	1.29
1:J:350:THR:O	1:J:353:ILE:HG22	1.15	1.29
1:J:785:UNK:O	1:J:819:UNK:CB	1.79	1.29
1:N:285:LEU:CD1	1:N:290:MET:HB3	1.62	1.29
1:N:350:THR:O	1:N:353:ILE:HG22	1.15	1.29
1:O:12:TYR:OH	1:O:93:LYS:CD	1.80	1.29
1:P:174:MET:CE	1:P:241:LEU:CB	2.07	1.29
1:P:322:ARG:NH1	1:P:352:ILE:HD11	0.97	1.29
1:Q:12:TYR:OH	1:Q:93:LYS:CD	1.80	1.29
1:A:785:UNK:O	1:A:819:UNK:CB	1.79	1.29
1:C:285:LEU:CD1	1:C:290:MET:HB3	1.62	1.29
1:F:171:GLN:HE21	1:F:178:ILE:CD1	1.42	1.29
1:H:122:LYS:HD2	1:I:276:SER:OG	1.17	1.29
1:H:174:MET:CE	1:H:241:LEU:CB	2.07	1.29
1:H:256:PHE:O	1:H:258:LEU:HD22	1.16	1.29
1:H:284:SER:O	1:H:285:LEU:HD22	1.20	1.29
1:J:79:GLU:O	1:J:83:ILE:HD11	1.11	1.29
1:M:174:MET:HE3	1:M:241:LEU:CB	1.59	1.29
1:N:256:PHE:O	1:N:258:LEU:HD22	1.16	1.29
1:O:785:UNK:O	1:O:819:UNK:CB	1.79	1.29
1:Q:785:UNK:O	1:Q:819:UNK:CB	1.79	1.29
1:E:79:GLU:O	1:E:83:ILE:HD11	1.11	1.29
1:G:122:LYS:HD2	1:H:276:SER:OG	1.17	1.29
1:H:785:UNK:O	1:H:819:UNK:CB	1.79	1.29
1:I:785:UNK:O	1:I:819:UNK:CB	1.79	1.29
1:M:285:LEU:CD1	1:M:290:MET:HB3	1.62	1.29
1:N:79:GLU:O	1:N:83:ILE:HD11	1.11	1.29
1:P:174:MET:HE3	1:P:241:LEU:CB	1.62	1.29
1:D:322:ARG:NH1	1:D:352:ILE:HD11	0.97	1.28
1:E:322:ARG:NH1	1:E:352:ILE:HD11	0.97	1.28
1:I:171:GLN:HE21	1:I:178:ILE:CD1	1.42	1.28
1:K:79:GLU:O	1:K:83:ILE:HD11	1.11	1.28
1:K:350:THR:O	1:K:353:ILE:CG2	1.81	1.28

Continued on next page...

Continued from previous page...

Atom-1	Atom-2	Interatomic distance (Å)	Clash overlap (Å)
1:L:79:GLU:O	1:L:83:ILE:HD11	1.11	1.28
1:L:174:MET:CE	1:L:241:LEU:CB	2.07	1.28
1:L:322:ARG:NH1	1:L:352:ILE:HD11	0.97	1.28
1:O:256:PHE:O	1:O:258:LEU:HD22	1.16	1.28
1:O:322:ARG:NH1	1:O:352:ILE:HD11	0.97	1.28
1:P:785:UNK:O	1:P:819:UNK:CB	1.79	1.28
1:C:350:THR:O	1:C:353:ILE:HG22	1.15	1.28
1:D:82:ARG:NH2	1:D:86:LYS:HD2	1.00	1.28
1:E:350:THR:O	1:E:353:ILE:CG2	1.81	1.28
1:I:322:ARG:NH1	1:I:352:ILE:HD11	0.97	1.28
1:J:12:TYR:OH	1:J:93:LYS:CD	1.80	1.28
1:J:256:PHE:O	1:J:258:LEU:HD22	1.16	1.28
1:J:322:ARG:NH1	1:J:352:ILE:HD11	0.97	1.28
1:K:322:ARG:NH1	1:K:352:ILE:HD11	0.97	1.28
1:O:171:GLN:HE21	1:O:178:ILE:CD1	1.42	1.28
1:O:276:SER:OG	1:P:122:LYS:HD2	1.17	1.28
1:D:79:GLU:O	1:D:83:ILE:HD11	1.11	1.28
1:D:174:MET:CE	1:D:241:LEU:CB	2.07	1.28
1:D:350:THR:O	1:D:353:ILE:CG2	1.81	1.28
1:H:285:LEU:CD1	1:H:290:MET:HB3	1.62	1.28
1:I:190:GLU:CB	1:I:217:ILE:CD1	1.87	1.28
1:L:350:THR:O	1:L:353:ILE:CG2	1.81	1.28
1:M:12:TYR:OH	1:M:93:LYS:CD	1.80	1.28
1:M:256:PHE:O	1:M:258:LEU:HD22	1.16	1.28
1:N:12:TYR:OH	1:N:93:LYS:CD	1.80	1.28
1:N:322:ARG:NH1	1:N:352:ILE:HD11	0.97	1.28
1:O:190:GLU:CB	1:O:217:ILE:CD1	1.87	1.28
1:P:276:SER:OG	1:Q:122:LYS:HD2	1.17	1.28
1:P:285:LEU:CD1	1:P:290:MET:HB3	1.62	1.28
1:C:12:TYR:OH	1:C:93:LYS:CD	1.80	1.28
1:I:256:PHE:O	1:I:258:LEU:HD22	1.16	1.28
1:L:82:ARG:NH2	1:L:86:LYS:HD2	1.00	1.28
1:O:79:GLU:O	1:O:83:ILE:HD11	1.11	1.28
1:A:285:LEU:CD1	1:A:290:MET:HB3	1.62	1.28
1:F:285:LEU:CD1	1:F:290:MET:HB3	1.62	1.28
1:I:79:GLU:O	1:I:83:ILE:HD11	1.11	1.28
1:M:350:THR:O	1:M:353:ILE:HG22	1.15	1.28
1:Q:322:ARG:NH1	1:Q:352:ILE:HD11	0.97	1.28
1:D:256:PHE:O	1:D:258:LEU:HD22	1.16	1.27
1:G:188:SER:OG	1:G:189:PRO:HD2	1.32	1.27
1:G:322:ARG:NH1	1:G:352:ILE:HD11	0.97	1.27

Continued on next page...

Continued from previous page...

Atom-1	Atom-2	Interatomic distance (Å)	Clash overlap (Å)
1:Q:188:SER:OG	1:Q:189:PRO:HD2	1.32	1.27
1:A:350:THR:O	1:A:353:ILE:CG2	1.81	1.27
1:C:256:PHE:O	1:C:258:LEU:HD22	1.16	1.27
1:D:164:VAL:O	1:D:170:VAL:HG21	1.30	1.27
1:I:122:LYS:HD2	1:J:276:SER:OG	1.17	1.27
1:L:164:VAL:O	1:L:170:VAL:HG21	1.30	1.27
1:A:190:GLU:CB	1:A:217:ILE:CD1	1.87	1.27
1:F:190:GLU:CB	1:F:217:ILE:CD1	1.87	1.27
1:F:350:THR:O	1:F:353:ILE:CG2	1.81	1.27
1:N:276:SER:OG	1:O:122:LYS:HD2	1.17	1.27
1:P:12:TYR:OH	1:P:93:LYS:CD	1.80	1.27
1:H:12:TYR:OH	1:H:93:LYS:CD	1.80	1.27
1:I:284:SER:O	1:I:285:LEU:HD22	1.20	1.27
1:L:256:PHE:O	1:L:258:LEU:HD22	1.16	1.27
1:N:117:ASN:HD21	1:N:162:LEU:CD2	1.38	1.27
1:O:285:LEU:CD1	1:O:290:MET:HB3	1.62	1.27
1:C:174:MET:HE3	1:C:241:LEU:CB	1.61	1.27
1:C:276:SER:OG	1:J:122:LYS:HD2	1.17	1.27
1:G:174:MET:CE	1:G:241:LEU:CB	2.07	1.27
1:I:285:LEU:CD1	1:I:290:MET:HB3	1.62	1.27
1:M:190:GLU:CB	1:M:217:ILE:CD1	1.87	1.27
1:A:276:SER:OG	1:K:122:LYS:HD2	1.17	1.26
1:C:322:ARG:NH1	1:C:352:ILE:HD11	0.97	1.26
1:C:350:THR:O	1:C:353:ILE:CG2	1.81	1.26
1:E:122:LYS:HD2	1:F:276:SER:OG	1.17	1.26
1:F:122:LYS:HD2	1:G:276:SER:OG	1.17	1.26
1:H:350:THR:O	1:H:353:ILE:HG22	1.15	1.26
1:I:350:THR:O	1:I:353:ILE:CG2	1.81	1.26
1:J:117:ASN:HD21	1:J:162:LEU:CD2	1.38	1.26
1:J:174:MET:CE	1:J:241:LEU:CB	2.07	1.26
1:K:276:SER:OG	1:L:122:LYS:HD2	1.17	1.26
1:L:190:GLU:CB	1:L:217:ILE:CD1	1.87	1.26
1:M:322:ARG:NH1	1:M:352:ILE:HD11	0.97	1.26
1:O:284:SER:O	1:O:285:LEU:HD22	1.20	1.26
1:P:350:THR:O	1:P:353:ILE:HG22	1.15	1.26
1:C:190:GLU:CB	1:C:217:ILE:CD1	1.87	1.26
1:M:276:SER:OG	1:N:122:LYS:HD2	1.17	1.26
1:M:350:THR:O	1:M:353:ILE:CG2	1.81	1.26
1:N:117:ASN:ND2	1:N:162:LEU:HD22	1.40	1.26
1:O:350:THR:O	1:O:353:ILE:CG2	1.81	1.26
1:Q:350:THR:O	1:Q:353:ILE:HG22	1.15	1.26

Continued on next page...

Continued from previous page...

Atom-1	Atom-2	Interatomic distance (Å)	Clash overlap (Å)
1:G:350:THR:O	1:G:353:ILE:HG22	1.15	1.26
1:A:122:LYS:HD2	1:Q:276:SER:OG	1.17	1.26
1:D:122:LYS:HD2	1:E:276:SER:OG	1.17	1.26
1:D:190:GLU:CB	1:D:217:ILE:CD1	1.87	1.26
1:I:12:TYR:OH	1:I:93:LYS:HD2	1.35	1.26
1:J:350:THR:O	1:J:353:ILE:CG2	1.81	1.26
1:K:12:TYR:OH	1:K:93:LYS:HD2	1.35	1.26
1:C:188:SER:OG	1:C:189:PRO:HD2	1.32	1.25
1:E:12:TYR:OH	1:E:93:LYS:HD2	1.35	1.25
1:J:117:ASN:ND2	1:J:162:LEU:HD22	1.40	1.25
1:N:350:THR:O	1:N:353:ILE:CG2	1.81	1.25
1:C:122:LYS:HD2	1:D:276:SER:OG	1.17	1.25
1:Q:164:VAL:O	1:Q:170:VAL:HG21	1.30	1.25
1:F:79:GLU:O	1:F:83:ILE:HD11	1.11	1.25
1:H:164:VAL:O	1:H:170:VAL:HG21	1.30	1.25
1:H:350:THR:O	1:H:353:ILE:CG2	1.81	1.25
1:M:188:SER:OG	1:M:189:PRO:HD2	1.32	1.25
1:P:164:VAL:O	1:P:170:VAL:HG21	1.30	1.25
1:P:350:THR:O	1:P:353:ILE:CG2	1.81	1.25
1:E:35:MET:SD	1:E:40:LEU:HB2	1.77	1.25
1:G:350:THR:O	1:G:353:ILE:CG2	1.81	1.25
1:I:93:LYS:HE2	1:I:97:ARG:NH2	1.52	1.25
1:K:35:MET:SD	1:K:40:LEU:HB2	1.77	1.25
1:O:93:LYS:HE2	1:O:97:ARG:NH2	1.52	1.25
1:A:35:MET:SD	1:A:40:LEU:HB2	1.77	1.25
1:A:79:GLU:O	1:A:83:ILE:HD11	1.11	1.25
1:C:35:MET:SD	1:C:40:LEU:HB2	1.77	1.25
1:C:79:GLU:O	1:C:83:ILE:HD11	1.11	1.25
1:F:35:MET:SD	1:F:40:LEU:HB2	1.77	1.25
1:G:164:VAL:O	1:G:170:VAL:HG21	1.30	1.25
1:K:117:ASN:ND2	1:K:162:LEU:HD22	1.40	1.25
1:L:276:SER:OG	1:M:122:LYS:HD2	1.17	1.25
1:P:79:GLU:O	1:P:83:ILE:HD11	1.11	1.25
1:Q:350:THR:O	1:Q:353:ILE:CG2	1.81	1.25
1:C:164:VAL:O	1:C:170:VAL:HG21	1.30	1.24
1:E:117:ASN:ND2	1:E:162:LEU:HD22	1.40	1.24
1:H:79:GLU:O	1:H:83:ILE:HD11	1.11	1.24
1:J:35:MET:SD	1:J:40:LEU:HB2	1.77	1.24
1:M:35:MET:SD	1:M:40:LEU:HB2	1.77	1.24
1:N:35:MET:SD	1:N:40:LEU:HB2	1.77	1.24
1:N:188:SER:OG	1:N:189:PRO:HD2	1.32	1.24

Continued on next page...

Continued from previous page...

Atom-1	Atom-2	Interatomic distance (Å)	Clash overlap (Å)
1:J:188:SER:OG	1:J:189:PRO:HD2	1.32	1.24
1:N:190:GLU:CB	1:N:217:ILE:CD1	1.87	1.24
1:A:350:THR:O	1:A:353:ILE:HG22	1.15	1.24
1:E:174:MET:HE3	1:E:241:LEU:CB	1.65	1.24
1:G:12:TYR:OH	1:G:93:LYS:HD2	1.35	1.24
1:H:190:GLU:CB	1:H:217:ILE:CD1	1.87	1.24
1:J:164:VAL:O	1:J:170:VAL:HG21	1.30	1.24
1:K:164:VAL:O	1:K:170:VAL:HG21	1.30	1.24
1:L:188:SER:OG	1:L:189:PRO:HD2	1.32	1.24
1:M:79:GLU:O	1:M:83:ILE:HD11	1.11	1.24
1:M:164:VAL:O	1:M:170:VAL:HG21	1.30	1.24
1:P:190:GLU:CB	1:P:217:ILE:CD1	1.87	1.24
1:Q:12:TYR:OH	1:Q:93:LYS:HD2	1.35	1.24
1:F:117:ASN:ND2	1:F:162:LEU:HD22	1.40	1.24
1:N:12:TYR:OH	1:N:93:LYS:HD2	1.35	1.24
1:O:35:MET:SD	1:O:40:LEU:HB2	1.77	1.24
1:A:117:ASN:ND2	1:A:162:LEU:HD22	1.40	1.24
1:D:188:SER:OG	1:D:189:PRO:HD2	1.32	1.24
1:H:188:SER:OG	1:H:189:PRO:HD2	1.32	1.24
1:I:35:MET:SD	1:I:40:LEU:HB2	1.77	1.24
1:J:190:GLU:CB	1:J:217:ILE:CD1	1.87	1.24
1:Q:190:GLU:CB	1:Q:217:ILE:CD1	1.87	1.24
1:C:93:LYS:HE2	1:C:97:ARG:NH2	1.52	1.23
1:F:350:THR:O	1:F:353:ILE:HG22	1.15	1.23
1:G:93:LYS:HE2	1:G:97:ARG:NH2	1.52	1.23
1:G:190:GLU:CB	1:G:217:ILE:CD1	1.87	1.23
1:J:12:TYR:OH	1:J:93:LYS:HD2	1.35	1.23
1:N:164:VAL:O	1:N:170:VAL:HG21	1.30	1.23
1:P:35:MET:SD	1:P:40:LEU:HB2	1.77	1.23
1:Q:93:LYS:HE2	1:Q:97:ARG:NH2	1.52	1.23
1:D:292:LEU:CD1	1:D:319:THR:HG23	1.68	1.23
1:E:164:VAL:O	1:E:170:VAL:HG21	1.30	1.23
1:H:35:MET:SD	1:H:40:LEU:HB2	1.77	1.23
1:H:35:MET:CE	1:H:40:LEU:HD12	1.68	1.23
1:M:93:LYS:HE2	1:M:97:ARG:NH2	1.52	1.23
1:N:134:LEU:HD21	1:N:164:VAL:CG2	1.69	1.23
1:P:35:MET:CE	1:P:40:LEU:HD12	1.68	1.23
1:A:179:PHE:CE2	1:A:240:CYS:SG	2.30	1.23
1:D:134:LEU:HD21	1:D:164:VAL:CG2	1.69	1.23
1:E:188:SER:OG	1:E:189:PRO:HD2	1.32	1.23
1:E:292:LEU:CD1	1:E:319:THR:HG23	1.68	1.23

Continued on next page...

Continued from previous page...

Atom-1	Atom-2	Interatomic distance (Å)	Clash overlap (Å)
1:G:190:GLU:CA	1:G:217:ILE:HD11	1.69	1.23
1:I:134:LEU:HD21	1:I:164:VAL:CG2	1.68	1.23
1:J:134:LEU:HD21	1:J:164:VAL:CG2	1.69	1.23
1:K:174:MET:HE3	1:K:241:LEU:CB	1.66	1.23
1:L:35:MET:SD	1:L:40:LEU:HB2	1.77	1.23
1:L:134:LEU:HD21	1:L:164:VAL:CG2	1.69	1.23
1:L:292:LEU:CD1	1:L:319:THR:HG23	1.68	1.23
1:O:350:THR:O	1:O:353:ILE:HG22	1.15	1.23
1:P:188:SER:OG	1:P:189:PRO:HD2	1.32	1.23
1:Q:190:GLU:CA	1:Q:217:ILE:HD11	1.69	1.23
1:A:88:LEU:HD12	1:F:87:PHE:CE2	1.73	1.23
1:C:88:LEU:HD12	1:O:87:PHE:CE2	1.73	1.23
1:D:35:MET:SD	1:D:40:LEU:HB2	1.77	1.23
1:G:35:MET:SD	1:G:40:LEU:HB2	1.77	1.23
1:G:35:MET:CE	1:G:40:LEU:HD12	1.68	1.23
1:H:190:GLU:CA	1:H:217:ILE:HD11	1.69	1.23
1:I:87:PHE:CE2	1:M:88:LEU:HD12	1.73	1.23
1:I:292:LEU:CD1	1:I:319:THR:HG23	1.68	1.23
1:J:292:LEU:CD1	1:J:319:THR:HG23	1.68	1.23
1:K:292:LEU:CD1	1:K:319:THR:HG23	1.68	1.23
1:N:93:LYS:HE2	1:N:97:ARG:NH2	1.52	1.23
1:O:134:LEU:HD21	1:O:164:VAL:CG2	1.68	1.23
1:O:188:SER:OG	1:O:189:PRO:HD2	1.32	1.23
1:O:292:LEU:CD1	1:O:319:THR:HG23	1.68	1.23
1:P:134:LEU:HD21	1:P:164:VAL:CG2	1.69	1.23
1:P:190:GLU:CA	1:P:217:ILE:HD11	1.69	1.23
1:Q:35:MET:CE	1:Q:40:LEU:HD12	1.68	1.23
1:Q:35:MET:SD	1:Q:40:LEU:HB2	1.77	1.23
1:Q:79:GLU:O	1:Q:83:ILE:HD11	1.11	1.23
1:A:87:PHE:CE2	1:F:88:LEU:HD12	1.73	1.23
1:E:87:PHE:CE2	1:Q:88:LEU:HD12	1.73	1.23
1:E:150:ASP:HB3	1:E:266:THR:OG1	1.05	1.23
1:G:134:LEU:HD21	1:G:164:VAL:CG2	1.68	1.23
1:H:134:LEU:HD21	1:H:164:VAL:CG2	1.69	1.23
1:I:350:THR:O	1:I:353:ILE:HG22	1.15	1.23
1:J:87:PHE:CE2	1:N:88:LEU:HD12	1.73	1.23
1:J:88:LEU:HD12	1:N:87:PHE:CE2	1.73	1.23
1:K:188:SER:OG	1:K:189:PRO:HD2	1.32	1.23
1:N:292:LEU:CD1	1:N:319:THR:HG23	1.68	1.23
1:C:134:LEU:HD21	1:C:164:VAL:CG2	1.68	1.22
1:E:88:LEU:HD12	1:Q:87:PHE:CE2	1.73	1.22

Continued on next page...

Continued from previous page...

Atom-1	Atom-2	Interatomic distance (Å)	Clash overlap (Å)
1:G:87:PHE:CE2	1:K:88:LEU:HD12	1.73	1.22
1:G:88:LEU:HD12	1:K:87:PHE:CE2	1.73	1.22
1:G:150:ASP:HB3	1:G:266:THR:OG1	1.05	1.22
1:I:35:MET:CE	1:I:40:LEU:HD12	1.68	1.22
1:I:188:SER:OG	1:I:189:PRO:HD2	1.32	1.22
1:J:93:LYS:HE2	1:J:97:ARG:NH2	1.52	1.22
1:K:150:ASP:HB3	1:K:266:THR:OG1	1.05	1.22
1:M:117:ASN:ND2	1:M:162:LEU:HD22	1.40	1.22
1:O:35:MET:CE	1:O:40:LEU:HD12	1.68	1.22
1:Q:134:LEU:HD21	1:Q:164:VAL:CG2	1.68	1.22
1:Q:150:ASP:HB3	1:Q:266:THR:OG1	1.05	1.22
1:A:188:SER:OG	1:A:189:PRO:HD2	1.32	1.22
1:F:190:GLU:CA	1:F:217:ILE:HD11	1.69	1.22
1:G:79:GLU:O	1:G:83:ILE:HD11	1.11	1.22
1:K:93:LYS:HE2	1:K:97:ARG:NH2	1.52	1.22
1:L:150:ASP:HB3	1:L:266:THR:OG1	1.05	1.22
1:M:134:LEU:HD21	1:M:164:VAL:CG2	1.68	1.22
1:O:190:GLU:CA	1:O:217:ILE:HD11	1.69	1.22
1:A:134:LEU:HD21	1:A:164:VAL:CG2	1.69	1.22
1:A:190:GLU:CA	1:A:217:ILE:HD11	1.69	1.22
1:C:292:LEU:CD1	1:C:319:THR:HG23	1.68	1.22
1:D:150:ASP:HB3	1:D:266:THR:OG1	1.05	1.22
1:E:93:LYS:HE2	1:E:97:ARG:NH2	1.52	1.22
1:H:292:LEU:CD1	1:H:319:THR:HG23	1.68	1.22
1:I:190:GLU:CA	1:I:217:ILE:HD11	1.69	1.22
1:M:292:LEU:CD1	1:M:319:THR:HG23	1.68	1.22
1:P:292:LEU:CD1	1:P:319:THR:HG23	1.68	1.22
1:F:134:LEU:HD21	1:F:164:VAL:CG2	1.69	1.22
1:F:292:LEU:CD1	1:F:319:THR:HG23	1.68	1.22
1:M:35:MET:CE	1:M:40:LEU:HD12	1.68	1.22
1:O:164:VAL:O	1:O:170:VAL:HG21	1.30	1.22
1:Q:292:LEU:CD1	1:Q:319:THR:HG23	1.68	1.22
1:C:117:ASN:ND2	1:C:162:LEU:HD22	1.40	1.22
1:D:87:PHE:CE2	1:P:88:LEU:HD12	1.73	1.22
1:D:88:LEU:HD12	1:P:87:PHE:CE2	1.73	1.22
1:D:93:LYS:HE2	1:D:97:ARG:NH2	1.52	1.22
1:E:134:LEU:HD21	1:E:164:VAL:CG2	1.68	1.22
1:F:188:SER:OG	1:F:189:PRO:HD2	1.32	1.22
1:G:292:LEU:CD1	1:G:319:THR:HG23	1.68	1.22
1:H:87:PHE:CE2	1:L:88:LEU:HD12	1.73	1.22
1:L:93:LYS:HE2	1:L:97:ARG:NH2	1.52	1.22

Continued on next page...

Continued from previous page...

Atom-1	Atom-2	Interatomic distance (Å)	Clash overlap (Å)
1:P:12:TYR:OH	1:P:93:LYS:HD2	1.35	1.22
1:P:93:LYS:HE2	1:P:97:ARG:NH2	1.52	1.22
1:A:292:LEU:CD1	1:A:319:THR:HG23	1.68	1.21
1:C:35:MET:CE	1:C:40:LEU:HD12	1.68	1.21
1:D:53:ASP:OD1	1:D:54:ALA:N	1.72	1.21
1:F:12:TYR:OH	1:F:93:LYS:HD2	1.35	1.21
1:H:88:LEU:HD12	1:L:87:PHE:CE2	1.73	1.21
1:H:93:LYS:HE2	1:H:97:ARG:NH2	1.52	1.21
1:K:134:LEU:HD21	1:K:164:VAL:CG2	1.68	1.21
1:L:35:MET:CE	1:L:40:LEU:HD12	1.68	1.21
1:Q:174:MET:HE3	1:Q:241:LEU:CB	1.67	1.21
1:D:35:MET:CE	1:D:40:LEU:HD12	1.68	1.21
1:E:190:GLU:CA	1:E:217:ILE:HD11	1.69	1.21
1:I:164:VAL:O	1:I:170:VAL:HG21	1.30	1.21
1:J:179:PHE:CE2	1:J:240:CYS:SG	2.34	1.21
1:L:53:ASP:OD1	1:L:54:ALA:N	1.72	1.21
1:N:35:MET:CE	1:N:40:LEU:HD12	1.68	1.21
1:N:179:PHE:CE2	1:N:240:CYS:SG	2.34	1.21
1:O:241:LEU:HD12	1:O:261:LYS:O	1.40	1.21
1:A:35:MET:CE	1:A:40:LEU:HD12	1.68	1.21
1:C:87:PHE:CE2	1:O:88:LEU:HD12	1.73	1.21
1:H:12:TYR:OH	1:H:93:LYS:HD2	1.35	1.21
1:I:241:LEU:HD12	1:I:261:LYS:O	1.40	1.21
1:J:35:MET:CE	1:J:40:LEU:HD12	1.68	1.21
1:J:150:ASP:HB3	1:J:266:THR:OG1	1.05	1.21
1:K:190:GLU:CA	1:K:217:ILE:HD11	1.69	1.21
1:N:190:GLU:CA	1:N:217:ILE:HD11	1.69	1.21
1:A:12:TYR:OH	1:A:93:LYS:HD2	1.35	1.21
1:A:53:ASP:OD1	1:A:54:ALA:N	1.72	1.21
1:A:174:MET:CE	1:A:241:LEU:CB	2.15	1.21
1:D:94:THR:O	1:D:98:GLN:HG2	1.34	1.21
1:F:53:ASP:OD1	1:F:54:ALA:N	1.72	1.21
1:G:179:PHE:CE2	1:G:240:CYS:SG	2.34	1.21
1:I:88:LEU:HD12	1:M:87:PHE:CE2	1.73	1.21
1:N:150:ASP:HB3	1:N:266:THR:OG1	1.05	1.21
1:Q:53:ASP:OD1	1:Q:54:ALA:N	1.72	1.21
1:Q:179:PHE:CE2	1:Q:240:CYS:SG	2.34	1.21
1:C:179:PHE:CE2	1:C:240:CYS:SG	2.34	1.21
1:F:35:MET:CE	1:F:40:LEU:HD12	1.68	1.21
1:H:179:PHE:CE2	1:H:240:CYS:SG	2.34	1.21
1:J:190:GLU:CA	1:J:217:ILE:HD11	1.69	1.21

Continued on next page...

Continued from previous page...

Atom-1	Atom-2	Interatomic distance (Å)	Clash overlap (Å)
1:M:241:LEU:HD12	1:M:261:LYS:O	1.40	1.21
1:C:241:LEU:HD12	1:C:261:LYS:O	1.40	1.20
1:D:190:GLU:CA	1:D:217:ILE:HD11	1.69	1.20
1:D:241:LEU:HD12	1:D:261:LYS:O	1.40	1.20
1:E:35:MET:CE	1:E:40:LEU:HD12	1.68	1.20
1:G:53:ASP:OD1	1:G:54:ALA:N	1.72	1.20
1:K:241:LEU:HD12	1:K:261:LYS:O	1.40	1.20
1:M:179:PHE:CE2	1:M:240:CYS:SG	2.34	1.20
1:N:53:ASP:OD1	1:N:54:ALA:N	1.72	1.20
1:P:179:PHE:CE2	1:P:240:CYS:SG	2.34	1.20
1:A:93:LYS:HE2	1:A:97:ARG:NH2	1.52	1.20
1:A:150:ASP:HB3	1:A:266:THR:OG1	1.05	1.20
1:C:53:ASP:OD1	1:C:54:ALA:N	1.72	1.20
1:C:190:GLU:CA	1:C:217:ILE:HD11	1.69	1.20
1:E:53:ASP:OD1	1:E:54:ALA:N	1.72	1.20
1:I:53:ASP:OD1	1:I:54:ALA:N	1.72	1.20
1:J:53:ASP:OD1	1:J:54:ALA:N	1.72	1.20
1:K:35:MET:CE	1:K:40:LEU:HD12	1.68	1.20
1:K:53:ASP:OD1	1:K:54:ALA:N	1.72	1.20
1:L:94:THR:O	1:L:98:GLN:HG2	1.34	1.20
1:L:190:GLU:CA	1:L:217:ILE:HD11	1.69	1.20
1:L:241:LEU:HD12	1:L:261:LYS:O	1.40	1.20
1:O:53:ASP:OD1	1:O:54:ALA:N	1.72	1.20
1:O:179:PHE:CE2	1:O:240:CYS:SG	2.34	1.20
1:E:241:LEU:HD12	1:E:261:LYS:O	1.40	1.20
1:F:93:LYS:HE2	1:F:97:ARG:NH2	1.52	1.20
1:I:179:PHE:CE2	1:I:240:CYS:SG	2.34	1.20
1:L:117:ASN:ND2	1:L:162:LEU:HD22	1.40	1.20
1:M:53:ASP:OD1	1:M:54:ALA:N	1.72	1.20
1:M:190:GLU:CA	1:M:217:ILE:HD11	1.69	1.20
1:C:150:ASP:HB3	1:C:266:THR:OG1	1.05	1.20
1:D:117:ASN:ND2	1:D:162:LEU:HD22	1.40	1.20
1:F:150:ASP:HB3	1:F:266:THR:OG1	1.05	1.20
1:H:150:ASP:HB3	1:H:266:THR:OG1	1.05	1.20
1:F:241:LEU:HD12	1:F:261:LYS:O	1.40	1.20
1:Q:241:LEU:HD12	1:Q:261:LYS:O	1.40	1.20
1:J:241:LEU:HD12	1:J:261:LYS:O	1.40	1.19
1:K:179:PHE:CE2	1:K:240:CYS:SG	2.34	1.19
1:M:150:ASP:HB3	1:M:266:THR:OG1	1.05	1.19
1:P:150:ASP:HB3	1:P:266:THR:OG1	1.05	1.19
1:P:518:LEU:HD21	1:P:646:UNK:O	1.42	1.19

Continued on next page...

Continued from previous page...

Atom-1	Atom-2	Interatomic distance (Å)	Clash overlap (Å)
1:C:94:THR:O	1:C:98:GLN:HG2	1.35	1.19
1:E:179:PHE:CE2	1:E:240:CYS:SG	2.34	1.19
1:G:241:LEU:HD12	1:G:261:LYS:O	1.40	1.19
1:H:518:LEU:HD21	1:H:646:UNK:O	1.42	1.19
1:O:150:ASP:HB3	1:O:266:THR:OG1	1.05	1.19
1:E:241:LEU:HD21	1:E:263:LEU:CD2	1.71	1.19
1:L:81:LEU:O	1:L:85:TYR:HB2	1.43	1.19
1:L:179:PHE:CE2	1:L:240:CYS:SG	2.34	1.19
1:M:518:LEU:HD21	1:M:646:UNK:O	1.42	1.19
1:N:241:LEU:HD12	1:N:261:LYS:O	1.40	1.19
1:N:518:LEU:HD21	1:N:646:UNK:O	1.42	1.19
1:O:518:LEU:HD21	1:O:646:UNK:O	1.42	1.19
1:Q:518:LEU:HD21	1:Q:646:UNK:O	1.42	1.19
1:D:81:LEU:O	1:D:85:TYR:HB2	1.43	1.19
1:D:179:PHE:CE2	1:D:240:CYS:SG	2.34	1.19
1:F:179:PHE:CE2	1:F:240:CYS:SG	2.34	1.19
1:G:518:LEU:HD21	1:G:646:UNK:O	1.42	1.19
1:H:241:LEU:HD12	1:H:261:LYS:O	1.40	1.19
1:I:150:ASP:HB3	1:I:266:THR:OG1	1.05	1.19
1:I:518:LEU:HD21	1:I:646:UNK:O	1.42	1.19
1:J:518:LEU:HD21	1:J:646:UNK:O	1.42	1.19
1:K:241:LEU:HD21	1:K:263:LEU:CD2	1.71	1.19
1:L:12:TYR:OH	1:L:93:LYS:HD2	1.35	1.19
1:O:241:LEU:HD21	1:O:263:LEU:CD2	1.71	1.19
1:P:53:ASP:OD1	1:P:54:ALA:N	1.72	1.19
1:P:241:LEU:HD21	1:P:263:LEU:CD2	1.71	1.19
1:A:518:LEU:HD21	1:A:646:UNK:O	1.42	1.19
1:C:518:LEU:HD21	1:C:646:UNK:O	1.42	1.19
1:H:241:LEU:HD21	1:H:263:LEU:CD2	1.71	1.19
1:I:241:LEU:HD21	1:I:263:LEU:CD2	1.71	1.19
1:M:94:THR:O	1:M:98:GLN:HG2	1.35	1.19
1:Q:241:LEU:HD21	1:Q:263:LEU:CD2	1.71	1.19
1:H:53:ASP:OD1	1:H:54:ALA:N	1.72	1.18
1:L:241:LEU:HD21	1:L:263:LEU:CD2	1.71	1.18
1:M:174:MET:HE2	1:M:241:LEU:HB2	1.21	1.18
1:P:241:LEU:HD12	1:P:261:LYS:O	1.40	1.18
1:D:12:TYR:OH	1:D:93:LYS:HD2	1.35	1.18
1:D:241:LEU:HD21	1:D:263:LEU:CD2	1.71	1.18
1:G:241:LEU:HD21	1:G:263:LEU:CD2	1.71	1.18
1:N:241:LEU:HD21	1:N:263:LEU:CD2	1.71	1.18
1:A:376:PRO:HB2	1:A:379:ALA:CB	1.74	1.18

Continued on next page...

Continued from previous page...

Atom-1	Atom-2	Interatomic distance (Å)	Clash overlap (Å)
1:C:174:MET:HE2	1:C:241:LEU:HB2	1.19	1.18
1:F:241:LEU:HD21	1:F:263:LEU:CD2	1.71	1.18
1:G:292:LEU:HD12	1:G:319:THR:CG2	1.74	1.18
1:H:292:LEU:HD12	1:H:319:THR:CG2	1.74	1.18
1:I:241:LEU:CD2	1:I:263:LEU:HD23	1.74	1.18
1:J:241:LEU:HD21	1:J:263:LEU:CD2	1.71	1.18
1:L:245:LEU:HA	1:L:265:THR:HG22	1.18	1.18
1:P:292:LEU:HD12	1:P:319:THR:CG2	1.74	1.18
1:Q:292:LEU:HD12	1:Q:319:THR:CG2	1.74	1.18
1:F:376:PRO:HB2	1:F:379:ALA:CB	1.74	1.18
1:F:518:LEU:HD21	1:F:646:UNK:O	1.42	1.18
1:H:241:LEU:CD2	1:H:263:LEU:HD23	1.74	1.18
1:J:94:THR:O	1:J:98:GLN:HG2	1.34	1.18
1:J:241:LEU:CD2	1:J:263:LEU:HD23	1.74	1.18
1:O:241:LEU:CD2	1:O:263:LEU:HD23	1.74	1.18
1:P:241:LEU:CD2	1:P:263:LEU:HD23	1.74	1.18
1:D:245:LEU:HA	1:D:265:THR:HG22	1.18	1.18
1:G:376:PRO:HB2	1:G:379:ALA:CB	1.74	1.18
1:H:35:MET:HE2	1:H:35:MET:HA	1.25	1.18
1:L:518:LEU:HD21	1:L:646:UNK:O	1.42	1.18
1:N:241:LEU:CD2	1:N:263:LEU:HD23	1.74	1.18
1:O:292:LEU:HD12	1:O:319:THR:CG2	1.74	1.18
1:P:35:MET:HA	1:P:35:MET:HE2	1.24	1.18
1:A:241:LEU:HD21	1:A:263:LEU:CD2	1.72	1.17
1:F:292:LEU:HD12	1:F:319:THR:CG2	1.74	1.17
1:I:292:LEU:HD12	1:I:319:THR:CG2	1.74	1.17
1:Q:376:PRO:HB2	1:Q:379:ALA:CB	1.74	1.17
1:A:292:LEU:HD12	1:A:319:THR:CG2	1.74	1.17
1:C:241:LEU:HD21	1:C:263:LEU:CD2	1.71	1.17
1:C:241:LEU:CD2	1:C:263:LEU:HD23	1.74	1.17
1:D:376:PRO:HB2	1:D:379:ALA:CB	1.74	1.17
1:D:518:LEU:HD21	1:D:646:UNK:O	1.42	1.17
1:G:241:LEU:CD2	1:G:263:LEU:HD23	1.74	1.17
1:M:81:LEU:O	1:M:85:TYR:HB2	1.43	1.17
1:A:35:MET:HE2	1:A:35:MET:HA	1.24	1.17
1:D:318:THR:HG22	1:D:319:THR:HA	1.26	1.17
1:E:318:THR:HG22	1:E:319:THR:HA	1.26	1.17
1:K:35:MET:HE2	1:K:35:MET:HA	1.25	1.17
1:L:292:LEU:HD12	1:L:319:THR:CG2	1.74	1.17
1:L:376:PRO:HB2	1:L:379:ALA:CB	1.74	1.17
1:M:241:LEU:CD2	1:M:263:LEU:HD23	1.74	1.17

Continued on next page...

Continued from previous page...

Atom-1	Atom-2	Interatomic distance (Å)	Clash overlap (Å)
1:M:241:LEU:HD21	1:M:263:LEU:CD2	1.71	1.17
1:M:292:LEU:HD12	1:M:319:THR:CG2	1.74	1.17
1:N:94:THR:O	1:N:98:GLN:HG2	1.34	1.17
1:N:292:LEU:HD12	1:N:319:THR:CG2	1.74	1.17
1:Q:241:LEU:CD2	1:Q:263:LEU:HD23	1.74	1.17
1:C:292:LEU:HD12	1:C:319:THR:CG2	1.74	1.17
1:C:376:PRO:HB2	1:C:379:ALA:CB	1.74	1.17
1:D:292:LEU:HD12	1:D:319:THR:CG2	1.74	1.17
1:J:292:LEU:HD12	1:J:319:THR:CG2	1.74	1.17
1:K:318:THR:HG22	1:K:319:THR:HA	1.26	1.17
1:M:376:PRO:HB2	1:M:379:ALA:CB	1.74	1.17
1:C:81:LEU:O	1:C:85:TYR:HB2	1.43	1.17
1:G:134:LEU:HD23	1:G:164:VAL:CG1	1.75	1.17
1:I:94:THR:O	1:I:98:GLN:HG2	1.35	1.17
1:Q:134:LEU:HD23	1:Q:164:VAL:CG1	1.75	1.17
1:Q:357:LEU:HD12	1:Q:430:LYS:NZ	1.59	1.17
1:C:122:LYS:CD	1:D:276:SER:OG	1.94	1.16
1:D:122:LYS:CD	1:E:276:SER:OG	1.94	1.16
1:E:35:MET:HE2	1:E:35:MET:HA	1.25	1.16
1:E:134:LEU:HD23	1:E:164:VAL:CG1	1.75	1.16
1:G:245:LEU:HA	1:G:265:THR:HG22	1.28	1.16
1:I:376:PRO:HB2	1:I:379:ALA:CB	1.74	1.16
1:J:376:PRO:HB2	1:J:379:ALA:CB	1.74	1.16
1:K:134:LEU:HD23	1:K:164:VAL:CG1	1.75	1.16
1:L:276:SER:OG	1:M:122:LYS:CD	1.94	1.16
1:L:318:THR:HG22	1:L:319:THR:HA	1.26	1.16
1:N:81:LEU:O	1:N:85:TYR:HB2	1.43	1.16
1:N:376:PRO:HB2	1:N:379:ALA:CB	1.74	1.16
1:O:81:LEU:O	1:O:85:TYR:HB2	1.43	1.16
1:O:376:PRO:HB2	1:O:379:ALA:CB	1.74	1.16
1:A:241:LEU:HD12	1:A:261:LYS:O	1.43	1.16
1:A:245:LEU:HA	1:A:265:THR:HG22	1.18	1.16
1:C:276:SER:OG	1:J:122:LYS:CD	1.94	1.16
1:E:122:LYS:CD	1:F:276:SER:OG	1.94	1.16
1:E:241:LEU:CD2	1:E:263:LEU:HD23	1.74	1.16
1:E:292:LEU:HD12	1:E:319:THR:CG2	1.74	1.16
1:G:357:LEU:HD12	1:G:430:LYS:NZ	1.59	1.16
1:H:45:ILE:O	1:H:49:ILE:CD1	1.94	1.16
1:I:134:LEU:HD23	1:I:164:VAL:CG1	1.75	1.16
1:J:45:ILE:O	1:J:49:ILE:CD1	1.94	1.16
1:K:241:LEU:CD2	1:K:263:LEU:HD23	1.74	1.16

Continued on next page...

Continued from previous page...

Atom-1	Atom-2	Interatomic distance (Å)	Clash overlap (Å)
1:K:276:SER:OG	1:L:122:LYS:CD	1.94	1.16
1:K:292:LEU:HD12	1:K:319:THR:CG2	1.74	1.16
1:M:276:SER:OG	1:N:122:LYS:CD	1.94	1.16
1:O:134:LEU:HD23	1:O:164:VAL:CG1	1.75	1.16
1:P:45:ILE:O	1:P:49:ILE:CD1	1.94	1.16
1:Q:245:LEU:HA	1:Q:265:THR:HG22	1.28	1.16
1:Q:528:ILE:HG22	1:Q:539:VAL:HG21	1.28	1.16
1:A:171:GLN:HE21	1:A:178:ILE:HD11	1.08	1.16
1:A:276:SER:OG	1:K:122:LYS:CD	1.94	1.16
1:C:45:ILE:O	1:C:49:ILE:CD1	1.94	1.16
1:E:94:THR:O	1:E:98:GLN:HG2	1.35	1.16
1:G:81:LEU:O	1:G:85:TYR:HB2	1.43	1.16
1:G:528:ILE:HG22	1:G:539:VAL:HG21	1.28	1.16
1:I:45:ILE:O	1:I:49:ILE:CD1	1.94	1.16
1:I:81:LEU:O	1:I:85:TYR:HB2	1.43	1.16
1:K:376:PRO:HB2	1:K:379:ALA:CB	1.74	1.16
1:M:45:ILE:O	1:M:49:ILE:CD1	1.94	1.16
1:N:45:ILE:O	1:N:49:ILE:CD1	1.94	1.16
1:O:45:ILE:O	1:O:49:ILE:CD1	1.94	1.16
1:Q:81:LEU:O	1:Q:85:TYR:HB2	1.43	1.16
1:D:241:LEU:CD2	1:D:263:LEU:HD23	1.74	1.16
1:E:81:LEU:O	1:E:85:TYR:HB2	1.43	1.16
1:E:376:PRO:HB2	1:E:379:ALA:CB	1.74	1.16
1:F:171:GLN:HE21	1:F:178:ILE:HD11	1.08	1.16
1:J:81:LEU:O	1:J:85:TYR:HB2	1.43	1.16
1:L:241:LEU:CD2	1:L:263:LEU:HD23	1.74	1.16
1:M:39:ILE:HD11	1:M:76:PHE:HB2	1.28	1.16
1:O:94:THR:O	1:O:98:GLN:HG2	1.35	1.16
1:P:36:PRO:HG2	1:P:39:ILE:CG2	1.76	1.16
1:P:376:PRO:HB2	1:P:379:ALA:CB	1.74	1.16
1:C:39:ILE:HD11	1:C:76:PHE:HB2	1.28	1.16
1:C:134:LEU:HD23	1:C:164:VAL:CG1	1.75	1.16
1:D:35:MET:HE3	1:D:40:LEU:HD12	1.20	1.16
1:F:35:MET:HE2	1:F:35:MET:HA	1.26	1.16
1:H:36:PRO:HG2	1:H:39:ILE:CG2	1.76	1.16
1:H:376:PRO:HB2	1:H:379:ALA:CB	1.74	1.16
1:I:36:PRO:HG2	1:I:39:ILE:CG2	1.76	1.16
1:K:94:THR:O	1:K:98:GLN:HG2	1.35	1.16
1:M:134:LEU:HD23	1:M:164:VAL:CG1	1.75	1.16
1:O:36:PRO:HG2	1:O:39:ILE:CG2	1.76	1.16
1:Q:171:GLN:HE21	1:Q:178:ILE:HD11	1.08	1.16

Continued on next page...

Continued from previous page...

Atom-1	Atom-2	Interatomic distance (Å)	Clash overlap (Å)
1:A:318:THR:HG22	1:A:319:THR:HA	1.26	1.15
1:C:318:THR:HG22	1:C:319:THR:HA	1.26	1.15
1:D:45:ILE:O	1:D:49:ILE:CD1	1.94	1.15
1:E:518:LEU:HD21	1:E:646:UNK:O	1.42	1.15
1:F:241:LEU:CD2	1:F:263:LEU:HD23	1.74	1.15
1:F:245:LEU:HA	1:F:265:THR:HG22	1.18	1.15
1:F:318:THR:HG22	1:F:319:THR:HA	1.26	1.15
1:G:45:ILE:O	1:G:49:ILE:CD1	1.94	1.15
1:I:122:LYS:HB2	1:J:276:SER:OG	1.47	1.15
1:K:81:LEU:O	1:K:85:TYR:HB2	1.43	1.15
1:L:45:ILE:O	1:L:49:ILE:CD1	1.94	1.15
1:N:36:PRO:HG2	1:N:39:ILE:CG2	1.76	1.15
1:N:276:SER:OG	1:O:122:LYS:HB2	1.47	1.15
1:P:81:LEU:O	1:P:85:TYR:HB2	1.43	1.15
1:Q:45:ILE:O	1:Q:49:ILE:CD1	1.94	1.15
1:A:134:LEU:HD23	1:A:164:VAL:CG1	1.75	1.15
1:C:39:ILE:HA	1:C:72:MET:HG3	1.28	1.15
1:F:122:LYS:CD	1:G:276:SER:OG	1.94	1.15
1:H:81:LEU:O	1:H:85:TYR:HB2	1.43	1.15
1:H:94:THR:O	1:H:98:GLN:HG2	1.34	1.15
1:H:134:LEU:CD2	1:H:164:VAL:HG11	1.77	1.15
1:J:36:PRO:HG2	1:J:39:ILE:CG2	1.76	1.15
1:K:39:ILE:HD11	1:K:76:PHE:HB2	1.28	1.15
1:L:134:LEU:HD23	1:L:164:VAL:CG1	1.75	1.15
1:M:276:SER:OG	1:N:122:LYS:HB2	1.47	1.15
1:N:276:SER:OG	1:O:122:LYS:CD	1.94	1.15
1:P:134:LEU:CD2	1:P:164:VAL:HG11	1.77	1.15
1:Q:36:PRO:HG2	1:Q:39:ILE:CG2	1.76	1.15
1:A:122:LYS:CD	1:Q:276:SER:OG	1.94	1.15
1:C:276:SER:OG	1:J:122:LYS:HB2	1.47	1.15
1:D:134:LEU:HD23	1:D:164:VAL:CG1	1.75	1.15
1:E:122:LYS:HB2	1:F:276:SER:OG	1.47	1.15
1:F:134:LEU:HD23	1:F:164:VAL:CG1	1.75	1.15
1:G:36:PRO:HG2	1:G:39:ILE:CG2	1.76	1.15
1:G:134:LEU:CD2	1:G:164:VAL:HG11	1.77	1.15
1:G:171:GLN:HE21	1:G:178:ILE:HD11	1.08	1.15
1:I:122:LYS:CD	1:J:276:SER:OG	1.94	1.15
1:K:518:LEU:HD21	1:K:646:UNK:O	1.42	1.15
1:Q:134:LEU:CD2	1:Q:164:VAL:HG11	1.77	1.15
1:A:127:ARG:NH1	1:A:130:PRO:HG2	1.61	1.15
1:E:39:ILE:HD11	1:E:76:PHE:HB2	1.28	1.15

Continued on next page...

Continued from previous page...

Atom-1	Atom-2	Interatomic distance (Å)	Clash overlap (Å)
1:E:127:ARG:NH1	1:E:130:PRO:HG2	1.61	1.15
1:F:127:ARG:NH1	1:F:130:PRO:HG2	1.61	1.15
1:K:127:ARG:NH1	1:K:130:PRO:HG2	1.61	1.15
1:K:276:SER:OG	1:L:122:LYS:HB2	1.47	1.15
1:M:39:ILE:HA	1:M:72:MET:HG3	1.28	1.15
1:M:318:THR:HG22	1:M:319:THR:HA	1.26	1.15
1:P:134:LEU:HD23	1:P:164:VAL:CG1	1.75	1.15
1:P:528:ILE:HG22	1:P:539:VAL:HG21	1.28	1.15
1:A:134:LEU:CD2	1:A:164:VAL:HG11	1.77	1.15
1:A:241:LEU:CD2	1:A:263:LEU:HD23	1.75	1.15
1:A:276:SER:OG	1:K:122:LYS:HB2	1.47	1.15
1:D:122:LYS:HB2	1:E:276:SER:OG	1.47	1.15
1:D:127:ARG:NH1	1:D:130:PRO:HG2	1.61	1.15
1:E:245:LEU:HA	1:E:265:THR:HG22	1.28	1.15
1:H:174:MET:CE	1:H:241:LEU:HD22	1.77	1.15
1:I:134:LEU:CD2	1:I:164:VAL:HG11	1.77	1.15
1:L:127:ARG:NH1	1:L:130:PRO:HG2	1.61	1.15
1:O:134:LEU:CD2	1:O:164:VAL:HG11	1.77	1.15
1:P:94:THR:O	1:P:98:GLN:HG2	1.34	1.15
1:P:174:MET:CE	1:P:241:LEU:HD22	1.77	1.15
1:D:39:ILE:HA	1:D:72:MET:HG3	1.28	1.14
1:F:134:LEU:CD2	1:F:164:VAL:HG11	1.77	1.14
1:F:528:ILE:HG22	1:F:539:VAL:HG21	1.28	1.14
1:H:39:ILE:HA	1:H:72:MET:HG3	1.28	1.14
1:H:134:LEU:HD23	1:H:164:VAL:CG1	1.75	1.14
1:H:528:ILE:HG22	1:H:539:VAL:HG21	1.28	1.14
1:A:528:ILE:HG22	1:A:539:VAL:HG21	1.28	1.14
1:D:134:LEU:CD2	1:D:164:VAL:HG11	1.77	1.14
1:G:39:ILE:HA	1:G:72:MET:HG3	1.28	1.14
1:H:122:LYS:HB2	1:I:276:SER:OG	1.47	1.14
1:K:245:LEU:HA	1:K:265:THR:HG22	1.28	1.14
1:L:39:ILE:HA	1:L:72:MET:HG3	1.28	1.14
1:N:127:ARG:NH1	1:N:130:PRO:HG2	1.61	1.14
1:N:134:LEU:HD23	1:N:164:VAL:CG1	1.75	1.14
1:P:39:ILE:HA	1:P:72:MET:HG3	1.28	1.14
1:A:45:ILE:O	1:A:49:ILE:CD1	1.94	1.14
1:C:134:LEU:CD2	1:C:164:VAL:HG11	1.77	1.14
1:C:528:ILE:HG22	1:C:539:VAL:HG21	1.28	1.14
1:D:246:ASN:H	1:D:265:THR:HG23	1.12	1.14
1:E:36:PRO:HG2	1:E:39:ILE:CG2	1.76	1.14
1:E:45:ILE:O	1:E:49:ILE:CD1	1.94	1.14

Continued on next page...

Continued from previous page...

Atom-1	Atom-2	Interatomic distance (Å)	Clash overlap (Å)
1:E:174:MET:CE	1:E:241:LEU:HD22	1.77	1.14
1:F:45:ILE:O	1:F:49:ILE:CD1	1.94	1.14
1:H:122:LYS:CD	1:I:276:SER:OG	1.94	1.14
1:J:127:ARG:NH1	1:J:130:PRO:HG2	1.61	1.14
1:K:36:PRO:HG2	1:K:39:ILE:CG2	1.76	1.14
1:K:45:ILE:O	1:K:49:ILE:CD1	1.94	1.14
1:L:36:PRO:HG2	1:L:39:ILE:CG2	1.76	1.14
1:L:134:LEU:CD2	1:L:164:VAL:HG11	1.77	1.14
1:L:246:ASN:H	1:L:265:THR:HG23	1.12	1.14
1:M:134:LEU:CD2	1:M:164:VAL:HG11	1.77	1.14
1:O:276:SER:OG	1:P:122:LYS:CD	1.94	1.14
1:O:276:SER:OG	1:P:122:LYS:HB2	1.47	1.14
1:O:528:ILE:HG22	1:O:539:VAL:HG21	1.28	1.14
1:Q:174:MET:CE	1:Q:241:LEU:HD22	1.77	1.14
1:A:81:LEU:O	1:A:85:TYR:HB2	1.43	1.14
1:C:174:MET:CE	1:C:241:LEU:HD22	1.77	1.14
1:D:36:PRO:HG2	1:D:39:ILE:CG2	1.76	1.14
1:D:174:MET:CE	1:D:241:LEU:HD22	1.77	1.14
1:F:81:LEU:O	1:F:85:TYR:HB2	1.43	1.14
1:G:174:MET:CE	1:G:241:LEU:HD22	1.77	1.14
1:J:134:LEU:HD23	1:J:164:VAL:CG1	1.75	1.14
1:J:174:MET:HE2	1:J:241:LEU:HB2	1.24	1.14
1:K:174:MET:CE	1:K:241:LEU:HD22	1.77	1.14
1:L:174:MET:CE	1:L:241:LEU:HD22	1.77	1.14
1:L:276:SER:OG	1:M:122:LYS:HB2	1.47	1.14
1:M:174:MET:CE	1:M:241:LEU:HD22	1.77	1.14
1:Q:39:ILE:HD11	1:Q:76:PHE:HB2	1.28	1.14
1:Q:127:ARG:NH1	1:Q:130:PRO:HG2	1.61	1.14
1:A:39:ILE:HA	1:A:72:MET:HG3	1.28	1.14
1:A:174:MET:CE	1:A:241:LEU:HD22	1.77	1.14
1:G:127:ARG:NH1	1:G:130:PRO:HG2	1.61	1.14
1:H:43:GLU:HA	1:H:46:ASP:HB2	1.30	1.14
1:I:528:ILE:HG22	1:I:539:VAL:HG21	1.28	1.14
1:J:174:MET:CE	1:J:241:LEU:HD22	1.77	1.14
1:M:36:PRO:HG2	1:M:39:ILE:CG2	1.76	1.14
1:N:174:MET:CE	1:N:241:LEU:HD22	1.77	1.14
1:N:528:ILE:HG22	1:N:539:VAL:HG21	1.28	1.14
1:O:12:TYR:OH	1:O:93:LYS:HD2	1.35	1.14
1:O:39:ILE:HA	1:O:72:MET:HG3	1.28	1.14
1:O:242:LEU:HD23	1:O:262:ILE:HG22	1.17	1.14
1:P:43:GLU:HA	1:P:46:ASP:HB2	1.30	1.14

Continued on next page...

Continued from previous page...

Atom-1	Atom-2	Interatomic distance (Å)	Clash overlap (Å)
1:Q:39:ILE:HA	1:Q:72:MET:HG3	1.28	1.14
1:A:36:PRO:HG2	1:A:39:ILE:CG2	1.76	1.13
1:A:94:THR:O	1:A:98:GLN:HG2	1.34	1.13
1:A:127:ARG:HH12	1:A:130:PRO:HG2	1.13	1.13
1:C:36:PRO:HG2	1:C:39:ILE:CG2	1.76	1.13
1:C:122:LYS:HB2	1:D:276:SER:OG	1.47	1.13
1:C:127:ARG:NH1	1:C:130:PRO:HG2	1.61	1.13
1:D:528:ILE:HG22	1:D:539:VAL:HG21	1.28	1.13
1:E:43:GLU:HA	1:E:46:ASP:HB2	1.30	1.13
1:E:171:GLN:HE21	1:E:178:ILE:HD11	1.08	1.13
1:F:174:MET:CE	1:F:241:LEU:HD22	1.77	1.13
1:G:39:ILE:HD11	1:G:76:PHE:HB2	1.28	1.13
1:G:122:LYS:CD	1:H:276:SER:OG	1.94	1.13
1:I:39:ILE:HA	1:I:72:MET:HG3	1.28	1.13
1:I:174:MET:CE	1:I:241:LEU:HD22	1.77	1.13
1:J:35:MET:HE2	1:J:35:MET:HA	1.30	1.13
1:J:245:LEU:HA	1:J:265:THR:HG22	1.18	1.13
1:K:39:ILE:HA	1:K:72:MET:HG3	1.28	1.13
1:K:43:GLU:HA	1:K:46:ASP:HB2	1.30	1.13
1:K:171:GLN:HE21	1:K:178:ILE:HD11	1.08	1.13
1:L:528:ILE:HG22	1:L:539:VAL:HG21	1.28	1.13
1:M:127:ARG:NH1	1:M:130:PRO:HG2	1.61	1.13
1:M:528:ILE:HG22	1:M:539:VAL:HG21	1.28	1.13
1:N:174:MET:HE2	1:N:241:LEU:HB2	1.21	1.13
1:O:127:ARG:NH1	1:O:130:PRO:HG2	1.61	1.13
1:P:276:SER:OG	1:Q:122:LYS:CD	1.94	1.13
1:F:36:PRO:HG2	1:F:39:ILE:CG2	1.76	1.13
1:F:94:THR:O	1:F:98:GLN:HG2	1.34	1.13
1:G:242:LEU:HD23	1:G:262:ILE:HG22	1.17	1.13
1:N:318:THR:HG22	1:N:319:THR:HA	1.26	1.13
1:O:174:MET:CE	1:O:241:LEU:HD22	1.77	1.13
1:Q:242:LEU:HD23	1:Q:262:ILE:HG22	1.17	1.13
1:A:118:GLN:OE1	1:Q:253:TRP:CZ3	2.01	1.13
1:E:39:ILE:HA	1:E:72:MET:HG3	1.28	1.13
1:E:118:GLN:OE1	1:F:253:TRP:CZ3	2.01	1.13
1:E:134:LEU:CD2	1:E:164:VAL:HG11	1.77	1.13
1:F:35:MET:HE3	1:F:40:LEU:HD12	1.31	1.13
1:F:39:ILE:HA	1:F:72:MET:HG3	1.28	1.13
1:F:118:GLN:OE1	1:G:253:TRP:CZ3	2.01	1.13
1:F:127:ARG:HH12	1:F:130:PRO:HG2	1.13	1.13
1:H:190:GLU:HB3	1:H:217:ILE:HD13	1.29	1.13

Continued on next page...

Continued from previous page...

Atom-1	Atom-2	Interatomic distance (Å)	Clash overlap (Å)
1:I:127:ARG:NH1	1:I:130:PRO:HG2	1.61	1.13
1:I:242:LEU:HD23	1:I:262:ILE:HG22	1.17	1.13
1:N:245:LEU:HA	1:N:265:THR:HG22	1.18	1.13
1:A:253:TRP:CZ3	1:K:118:GLN:OE1	2.01	1.13
1:A:285:LEU:HD13	1:A:290:MET:CB	1.79	1.13
1:J:318:THR:HG22	1:J:319:THR:HA	1.26	1.13
1:J:528:ILE:HG22	1:J:539:VAL:HG21	1.28	1.13
1:K:134:LEU:CD2	1:K:164:VAL:HG11	1.77	1.13
1:Q:35:MET:HE2	1:Q:35:MET:HA	1.30	1.13
1:F:285:LEU:HD13	1:F:290:MET:CB	1.79	1.13
1:F:357:LEU:HD12	1:F:430:LYS:NZ	1.59	1.12
1:G:35:MET:HE2	1:G:35:MET:HA	1.30	1.13
1:G:118:GLN:OE1	1:H:253:TRP:CZ3	2.01	1.13
1:L:285:LEU:HD13	1:L:290:MET:CB	1.79	1.12
1:N:39:ILE:HA	1:N:72:MET:HG3	1.28	1.12
1:N:134:LEU:CD2	1:N:164:VAL:HG11	1.77	1.12
1:P:171:GLN:HE21	1:P:178:ILE:HD11	1.08	1.13
1:P:190:GLU:HB3	1:P:217:ILE:HD13	1.29	1.13
1:P:253:TRP:CZ3	1:Q:118:GLN:OE1	2.01	1.12
1:P:357:LEU:HD12	1:P:430:LYS:NZ	1.59	1.13
1:D:118:GLN:OE1	1:E:253:TRP:CZ3	2.01	1.12
1:D:285:LEU:HD13	1:D:290:MET:CB	1.79	1.12
1:G:94:THR:O	1:G:98:GLN:HG2	1.35	1.12
1:G:122:LYS:HB2	1:H:276:SER:OG	1.47	1.12
1:J:39:ILE:HA	1:J:72:MET:HG3	1.28	1.12
1:J:134:LEU:CD2	1:J:164:VAL:HG11	1.77	1.12
1:K:253:TRP:CZ3	1:L:118:GLN:OE1	2.01	1.12
1:P:783:UNK:CB	1:P:817:UNK:CB	2.28	1.12
1:A:357:LEU:HD12	1:A:430:LYS:NZ	1.59	1.12
1:C:35:MET:HE3	1:C:40:LEU:HD12	1.19	1.12
1:C:285:LEU:HD13	1:C:290:MET:CB	1.79	1.12
1:H:171:GLN:HE21	1:H:178:ILE:HD11	1.08	1.12
1:H:783:UNK:CB	1:H:817:UNK:CB	2.28	1.12
1:I:35:MET:HE2	1:I:35:MET:HA	1.32	1.12
1:I:783:UNK:CB	1:I:817:UNK:CB	2.28	1.12
1:J:35:MET:HE3	1:J:40:LEU:HD12	1.26	1.12
1:L:43:GLU:HA	1:L:46:ASP:HB2	1.30	1.12
1:M:35:MET:HE3	1:M:40:LEU:HD12	1.19	1.12
1:M:285:LEU:HD13	1:M:290:MET:CB	1.79	1.12
1:O:783:UNK:CB	1:O:817:UNK:CB	2.28	1.12
1:P:276:SER:OG	1:Q:122:LYS:HB2	1.47	1.12

Continued on next page...

Continued from previous page...

Atom-1	Atom-2	Interatomic distance (Å)	Clash overlap (Å)
1:Q:35:MET:HE3	1:Q:40:LEU:HD12	1.26	1.12
1:C:245:LEU:HA	1:C:265:THR:HG22	1.28	1.12
1:F:39:ILE:HD11	1:F:76:PHE:HB2	1.28	1.12
1:G:35:MET:HE3	1:G:40:LEU:HD12	1.26	1.12
1:G:783:UNK:CB	1:G:817:UNK:CB	2.28	1.12
1:H:357:LEU:HD12	1:H:430:LYS:NZ	1.59	1.12
1:J:285:LEU:HD13	1:J:290:MET:CB	1.79	1.12
1:K:174:MET:HE1	1:K:241:LEU:HD22	1.26	1.12
1:N:285:LEU:HD13	1:N:290:MET:CB	1.79	1.12
1:Q:783:UNK:CB	1:Q:817:UNK:CB	2.28	1.12
1:E:285:LEU:HD13	1:E:290:MET:CB	1.79	1.12
1:F:122:LYS:HB2	1:G:276:SER:OG	1.47	1.12
1:F:190:GLU:HB3	1:F:217:ILE:HD13	1.29	1.12
1:H:118:GLN:OE1	1:I:253:TRP:CZ3	2.01	1.12
1:K:528:ILE:HG22	1:K:539:VAL:HG21	1.28	1.12
1:O:39:ILE:HD11	1:O:76:PHE:HB2	1.28	1.12
1:O:253:TRP:CZ3	1:P:118:GLN:OE1	2.01	1.12
1:P:127:ARG:NH1	1:P:130:PRO:HG2	1.61	1.12
1:P:285:LEU:HD13	1:P:290:MET:CB	1.79	1.12
1:A:246:ASN:H	1:A:265:THR:HG23	1.11	1.11
1:C:253:TRP:CZ3	1:J:118:GLN:OE1	2.01	1.11
1:D:43:GLU:HA	1:D:46:ASP:HB2	1.30	1.11
1:E:369:PHE:CE1	1:E:410:LEU:HD23	1.85	1.11
1:F:246:ASN:H	1:F:265:THR:HG23	1.12	1.11
1:H:127:ARG:NH1	1:H:130:PRO:HG2	1.61	1.11
1:H:285:LEU:HD13	1:H:290:MET:CB	1.79	1.11
1:I:39:ILE:HD11	1:I:76:PHE:HB2	1.28	1.11
1:I:118:GLN:OE1	1:J:253:TRP:CZ3	2.01	1.11
1:I:246:ASN:H	1:J:265:THR:HG23	1.08	1.11
1:K:285:LEU:HD13	1:K:290:MET:CB	1.79	1.11
1:K:369:PHE:CE1	1:K:410:LEU:HD23	1.85	1.11
1:L:253:TRP:CZ3	1:M:118:GLN:OE1	2.01	1.11
1:Q:94:THR:O	1:Q:98:GLN:HG2	1.35	1.11
1:A:239:ASN:HB2	1:A:261:LYS:HD2	1.32	1.11
1:C:118:GLN:OE1	1:D:253:TRP:CZ3	2.01	1.11
1:E:87:PHE:HE2	1:Q:88:LEU:HD12	0.98	1.11
1:E:528:ILE:HG22	1:E:539:VAL:HG21	1.28	1.11
1:G:242:LEU:CD2	1:G:262:ILE:HG22	1.81	1.11
1:J:783:UNK:CB	1:J:817:UNK:CB	2.28	1.11
1:M:245:LEU:HA	1:M:265:THR:HG22	1.28	1.11
1:N:253:TRP:CZ3	1:O:118:GLN:OE1	2.01	1.11

Continued on next page...

Continued from previous page...

Atom-1	Atom-2	Interatomic distance (Å)	Clash overlap (Å)
1:N:783:UNK:CB	1:N:817:UNK:CB	2.28	1.11
1:Q:242:LEU:CD2	1:Q:262:ILE:HG22	1.81	1.11
1:Q:318:THR:HG22	1:Q:319:THR:HA	1.26	1.11
1:A:39:ILE:HD11	1:A:76:PHE:HB2	1.28	1.11
1:A:88:LEU:HD12	1:F:87:PHE:HE2	0.98	1.11
1:A:122:LYS:HB2	1:Q:276:SER:OG	1.47	1.11
1:A:190:GLU:HB3	1:A:217:ILE:HD13	1.29	1.11
1:A:256:PHE:O	1:A:258:LEU:CD2	1.99	1.11
1:C:127:ARG:HH12	1:C:130:PRO:HG2	1.13	1.11
1:D:256:PHE:O	1:D:258:LEU:CD2	1.99	1.11
1:D:369:PHE:CE1	1:D:410:LEU:HD23	1.85	1.11
1:E:35:MET:HE3	1:E:40:LEU:HD12	1.32	1.11
1:F:239:ASN:HB2	1:F:261:LYS:HD2	1.32	1.11
1:F:256:PHE:O	1:F:258:LEU:CD2	1.99	1.11
1:G:285:LEU:HD13	1:G:290:MET:CB	1.79	1.11
1:I:43:GLU:HA	1:I:46:ASP:HB2	1.30	1.11
1:I:318:THR:HG22	1:I:319:THR:HA	1.26	1.11
1:K:783:UNK:CB	1:K:817:UNK:CB	2.28	1.11
1:L:256:PHE:O	1:L:258:LEU:CD2	1.99	1.11
1:L:369:PHE:CE1	1:L:410:LEU:HD23	1.85	1.11
1:L:783:UNK:CB	1:L:817:UNK:CB	2.28	1.11
1:M:253:TRP:CZ3	1:N:118:GLN:OE1	2.01	1.11
1:O:35:MET:HE2	1:O:35:MET:HA	1.33	1.11
1:O:318:THR:HG22	1:O:319:THR:HA	1.26	1.11
1:D:783:UNK:CB	1:D:817:UNK:CB	2.28	1.11
1:E:783:UNK:CB	1:E:817:UNK:CB	2.28	1.11
1:G:88:LEU:HD12	1:K:87:PHE:HE2	0.98	1.11
1:G:318:THR:HG22	1:G:319:THR:HA	1.26	1.11
1:I:242:LEU:CD2	1:I:262:ILE:HG22	1.81	1.11
1:I:285:LEU:HD13	1:I:290:MET:CB	1.79	1.11
1:K:35:MET:HE3	1:K:40:LEU:HD12	1.32	1.11
1:M:127:ARG:HH12	1:M:130:PRO:HG2	1.13	1.11
1:M:242:LEU:CD2	1:M:262:ILE:HG22	1.81	1.11
1:O:242:LEU:CD2	1:O:262:ILE:HG22	1.81	1.11
1:O:246:ASN:H	1:O:265:THR:HG23	1.08	1.11
1:O:285:LEU:HD13	1:O:290:MET:CB	1.79	1.11
1:Q:285:LEU:HD13	1:Q:290:MET:CB	1.79	1.11
1:A:369:PHE:CE1	1:A:410:LEU:HD23	1.85	1.11
1:A:783:UNK:CB	1:A:817:UNK:CB	2.28	1.11
1:C:242:LEU:CD2	1:C:262:ILE:HG22	1.81	1.11
1:C:246:ASN:H	1:C:265:THR:HG23	1.08	1.11

Continued on next page...

Continued from previous page...

Atom-1	Atom-2	Interatomic distance (Å)	Clash overlap (Å)
1:F:369:PHE:CE1	1:F:410:LEU:HD23	1.85	1.11
1:H:369:PHE:CE1	1:H:410:LEU:HD23	1.85	1.11
1:I:369:PHE:CE1	1:I:410:LEU:HD23	1.85	1.11
1:K:242:LEU:CD2	1:K:262:ILE:HG22	1.81	1.11
1:M:12:TYR:OH	1:M:93:LYS:HD2	1.35	1.11
1:N:190:GLU:HB2	1:N:217:ILE:HD11	1.32	1.11
1:O:369:PHE:CE1	1:O:410:LEU:HD23	1.85	1.11
1:Q:174:MET:HE2	1:Q:241:LEU:CB	1.76	1.11
1:A:87:PHE:HE2	1:F:88:LEU:HD12	0.98	1.10
1:C:284:SER:O	1:C:290:MET:HG3	1.51	1.10
1:C:350:THR:HA	1:C:353:ILE:HG21	1.28	1.10
1:E:174:MET:HE2	1:E:241:LEU:HB2	1.14	1.10
1:E:242:LEU:CD2	1:E:262:ILE:HG22	1.81	1.10
1:F:783:UNK:CB	1:F:817:UNK:CB	2.28	1.10
1:J:190:GLU:HB2	1:J:217:ILE:HD11	1.32	1.10
1:J:357:LEU:HD12	1:J:430:LYS:NZ	1.59	1.10
1:J:369:PHE:CE1	1:J:410:LEU:HD23	1.85	1.10
1:O:35:MET:HE3	1:O:40:LEU:HD12	1.22	1.10
1:O:43:GLU:HA	1:O:46:ASP:HB2	1.30	1.10
1:P:369:PHE:CE1	1:P:410:LEU:HD23	1.85	1.10
1:Q:43:GLU:HA	1:Q:46:ASP:HB2	1.30	1.10
1:E:174:MET:HE1	1:E:241:LEU:HD22	1.27	1.10
1:H:174:MET:HE2	1:H:241:LEU:HB2	1.24	1.10
1:I:174:MET:HE2	1:I:241:LEU:HB2	1.19	1.10
1:J:350:THR:HA	1:J:353:ILE:HG21	1.28	1.10
1:K:242:LEU:HD23	1:K:262:ILE:HG22	1.17	1.10
1:L:284:SER:O	1:L:290:MET:HG3	1.51	1.10
1:M:246:ASN:H	1:M:265:THR:HG23	1.08	1.10
1:M:284:SER:O	1:M:290:MET:HG3	1.51	1.10
1:M:783:UNK:CB	1:M:817:UNK:CB	2.28	1.10
1:N:357:LEU:HD12	1:N:430:LYS:NZ	1.59	1.10
1:N:369:PHE:CE1	1:N:410:LEU:HD23	1.85	1.10
1:Q:190:GLU:HB3	1:Q:217:ILE:HD13	1.29	1.10
1:A:35:MET:HE3	1:A:40:LEU:HD12	1.33	1.10
1:A:284:SER:O	1:A:290:MET:HG3	1.51	1.10
1:C:12:TYR:OH	1:C:93:LYS:HD2	1.35	1.10
1:C:783:UNK:CB	1:C:817:UNK:CB	2.28	1.10
1:D:39:ILE:CD1	1:D:76:PHE:HB2	1.82	1.10
1:D:292:LEU:CD1	1:D:319:THR:CG2	2.30	1.10
1:E:242:LEU:HD23	1:E:262:ILE:HG22	1.17	1.10
1:F:174:MET:HE2	1:F:241:LEU:HB2	1.24	1.10

Continued on next page...

Continued from previous page...

Atom-1	Atom-2	Interatomic distance (Å)	Clash overlap (Å)
1:F:284:SER:O	1:F:290:MET:HG3	1.51	1.10
1:G:239:ASN:HB2	1:G:261:LYS:HD2	1.32	1.10
1:L:39:ILE:CD1	1:L:76:PHE:HB2	1.82	1.10
1:L:292:LEU:CD1	1:L:319:THR:CG2	2.30	1.10
1:N:284:SER:O	1:N:290:MET:HG3	1.51	1.10
1:P:245:LEU:HA	1:P:265:THR:HG22	1.18	1.10
1:C:369:PHE:CE1	1:C:410:LEU:HD23	1.85	1.10
1:D:39:ILE:HD11	1:D:76:PHE:HB2	1.28	1.10
1:D:284:SER:O	1:D:290:MET:HG3	1.51	1.10
1:E:284:SER:O	1:E:285:LEU:CD2	2.00	1.10
1:G:43:GLU:HA	1:G:46:ASP:HB2	1.30	1.10
1:G:87:PHE:HE2	1:K:88:LEU:HD12	0.98	1.10
1:G:284:SER:O	1:G:290:MET:HG3	1.51	1.10
1:J:284:SER:O	1:J:290:MET:HG3	1.51	1.10
1:K:284:SER:O	1:K:285:LEU:CD2	2.00	1.10
1:L:127:ARG:HH12	1:L:130:PRO:HG2	1.13	1.10
1:L:174:MET:HE2	1:L:241:LEU:HB2	1.23	1.10
1:M:292:LEU:CD1	1:M:319:THR:CG2	2.30	1.10
1:M:350:THR:HA	1:M:353:ILE:HG21	1.28	1.10
1:M:369:PHE:CE1	1:M:410:LEU:HD23	1.85	1.10
1:O:245:LEU:HA	1:O:265:THR:HG22	1.28	1.10
1:O:256:PHE:O	1:O:258:LEU:CD2	1.99	1.10
1:P:127:ARG:HH12	1:P:130:PRO:HG2	1.13	1.10
1:Q:239:ASN:HB2	1:Q:261:LYS:HD2	1.32	1.10
1:C:256:PHE:O	1:C:258:LEU:CD2	1.99	1.10
1:C:292:LEU:CD1	1:C:319:THR:CG2	2.30	1.10
1:D:284:SER:O	1:D:285:LEU:CD2	2.00	1.10
1:G:190:GLU:HB3	1:G:217:ILE:HD13	1.29	1.10
1:H:127:ARG:HH12	1:H:130:PRO:HG2	1.13	1.10
1:H:256:PHE:O	1:H:258:LEU:CD2	1.99	1.10
1:I:256:PHE:O	1:I:258:LEU:CD2	1.99	1.10
1:K:239:ASN:HB2	1:K:261:LYS:HD2	1.32	1.10
1:L:284:SER:O	1:L:285:LEU:CD2	2.00	1.10
1:N:350:THR:HA	1:N:353:ILE:HG21	1.28	1.10
1:O:174:MET:HE2	1:O:241:LEU:HB2	1.17	1.10
1:Q:256:PHE:O	1:Q:258:LEU:CD2	1.99	1.10
1:Q:284:SER:O	1:Q:290:MET:HG3	1.51	1.10
1:A:284:SER:O	1:A:285:LEU:CD2	2.00	1.09
1:C:242:LEU:HD23	1:C:262:ILE:HG22	1.17	1.09
1:D:33:GLN:OE1	1:D:45:ILE:CG1	2.00	1.09
1:D:171:GLN:HE21	1:D:178:ILE:HD11	1.08	1.09

Continued on next page...

Continued from previous page...

Atom-1	Atom-2	Interatomic distance (Å)	Clash overlap (Å)
1:D:357:LEU:HD12	1:D:430:LYS:NZ	1.59	1.09
1:E:33:GLN:OE1	1:E:45:ILE:CG1	2.00	1.09
1:F:284:SER:O	1:F:285:LEU:CD2	2.00	1.09
1:F:350:THR:HA	1:F:353:ILE:HG21	1.28	1.09
1:G:256:PHE:O	1:G:258:LEU:CD2	1.99	1.09
1:I:284:SER:O	1:I:285:LEU:CD2	2.00	1.09
1:K:174:MET:HE2	1:K:241:LEU:HB2	1.13	1.09
1:L:33:GLN:OE1	1:L:45:ILE:CG1	2.00	1.09
1:M:256:PHE:O	1:M:258:LEU:CD2	1.99	1.09
1:N:35:MET:HE3	1:N:40:LEU:HD12	1.13	1.09
1:N:246:ASN:H	1:N:265:THR:HG23	1.12	1.09
1:N:256:PHE:O	1:N:258:LEU:CD2	1.99	1.09
1:O:284:SER:O	1:O:285:LEU:CD2	2.00	1.09
1:P:256:PHE:O	1:P:258:LEU:CD2	1.99	1.09
1:A:350:THR:HA	1:A:353:ILE:HG21	1.28	1.09
1:D:87:PHE:HE2	1:P:88:LEU:HD12	0.98	1.09
1:D:127:ARG:HH12	1:D:130:PRO:HG2	1.13	1.09
1:E:88:LEU:HD12	1:Q:87:PHE:HE2	0.98	1.09
1:E:239:ASN:HB2	1:E:261:LYS:HD2	1.32	1.09
1:E:246:ASN:H	1:E:265:THR:HG23	1.08	1.09
1:H:245:LEU:HA	1:H:265:THR:HG22	1.18	1.09
1:H:318:THR:HG22	1:H:319:THR:HA	1.26	1.09
1:I:35:MET:HE3	1:I:40:LEU:HD12	1.23	1.09
1:I:245:LEU:HA	1:I:265:THR:HG22	1.28	1.09
1:I:357:LEU:HD12	1:I:430:LYS:NZ	1.59	1.09
1:J:39:ILE:CD1	1:J:76:PHE:HB2	1.82	1.09
1:J:246:ASN:H	1:J:265:THR:HG23	1.12	1.09
1:J:256:PHE:O	1:J:258:LEU:CD2	1.99	1.09
1:K:33:GLN:OE1	1:K:45:ILE:CG1	2.00	1.09
1:M:242:LEU:HD23	1:M:262:ILE:HG22	1.17	1.09
1:N:33:GLN:OE1	1:N:45:ILE:CG1	2.00	1.09
1:N:39:ILE:CD1	1:N:76:PHE:HB2	1.82	1.09
1:P:317:LEU:HD12	1:P:323:ARG:HH22	1.17	1.09
1:A:39:ILE:CD1	1:A:76:PHE:HB2	1.82	1.09
1:C:33:GLN:OE1	1:C:45:ILE:CG1	2.00	1.09
1:D:174:MET:HE2	1:D:241:LEU:HB2	1.23	1.09
1:E:256:PHE:O	1:E:258:LEU:CD2	1.99	1.09
1:E:350:THR:HA	1:E:353:ILE:HG21	1.28	1.09
1:F:39:ILE:CD1	1:F:76:PHE:HB2	1.82	1.09
1:H:317:LEU:HD12	1:H:323:ARG:HH22	1.17	1.09
1:I:350:THR:HA	1:I:353:ILE:HG21	1.28	1.09

Continued on next page...

Continued from previous page...

Atom-1	Atom-2	Interatomic distance (Å)	Clash overlap (Å)
1:J:33:GLN:OE1	1:J:45:ILE:CG1	2.00	1.09
1:J:284:SER:O	1:J:285:LEU:CD2	2.00	1.09
1:K:256:PHE:O	1:K:258:LEU:CD2	1.99	1.09
1:K:350:THR:HA	1:K:353:ILE:HG21	1.28	1.09
1:L:39:ILE:HD11	1:L:76:PHE:HB2	1.28	1.09
1:L:171:GLN:HE21	1:L:178:ILE:HD11	1.08	1.09
1:L:357:LEU:HD12	1:L:430:LYS:NZ	1.59	1.09
1:M:33:GLN:OE1	1:M:45:ILE:CG1	2.00	1.09
1:N:284:SER:O	1:N:285:LEU:CD2	2.00	1.09
1:N:292:LEU:CD1	1:N:319:THR:CG2	2.30	1.09
1:P:318:THR:HG22	1:P:319:THR:HA	1.26	1.09
1:Q:33:GLN:OE1	1:Q:45:ILE:CG1	2.00	1.09
1:Q:369:PHE:CE1	1:Q:410:LEU:HD23	1.85	1.09
1:C:164:VAL:O	1:C:170:VAL:CG2	2.01	1.09
1:C:357:LEU:HD12	1:C:430:LYS:NZ	1.59	1.09
1:D:164:VAL:O	1:D:170:VAL:CG2	2.01	1.09
1:D:322:ARG:CZ	1:D:352:ILE:HD11	1.83	1.09
1:F:33:GLN:OE1	1:F:45:ILE:CG1	2.00	1.09
1:G:33:GLN:OE1	1:G:45:ILE:CG1	2.00	1.09
1:G:369:PHE:CE1	1:G:410:LEU:HD23	1.85	1.09
1:H:39:ILE:HD11	1:H:76:PHE:HB2	1.28	1.09
1:H:88:LEU:HD12	1:L:87:PHE:HE2	0.98	1.09
1:H:284:SER:O	1:H:285:LEU:CD2	2.00	1.09
1:I:164:VAL:O	1:I:170:VAL:CG2	2.01	1.09
1:J:87:PHE:HE2	1:N:88:LEU:HD12	0.98	1.09
1:J:88:LEU:HD12	1:N:87:PHE:HE2	0.98	1.09
1:J:164:VAL:O	1:J:170:VAL:CG2	2.01	1.09
1:J:292:LEU:CD1	1:J:319:THR:CG2	2.30	1.09
1:L:164:VAL:O	1:L:170:VAL:CG2	2.01	1.09
1:L:322:ARG:CZ	1:L:352:ILE:HD11	1.83	1.09
1:M:164:VAL:O	1:M:170:VAL:CG2	2.01	1.09
1:N:164:VAL:O	1:N:170:VAL:CG2	2.01	1.09
1:O:164:VAL:O	1:O:170:VAL:CG2	2.01	1.09
1:O:284:SER:O	1:O:290:MET:HG3	1.51	1.09
1:P:174:MET:HE2	1:P:241:LEU:HB2	1.17	1.09
1:P:284:SER:O	1:P:285:LEU:CD2	2.00	1.09
1:Q:174:MET:HE1	1:Q:241:LEU:HD22	1.25	1.09
1:A:33:GLN:OE1	1:A:45:ILE:CG1	2.00	1.09
1:C:174:MET:HE1	1:C:241:LEU:HD22	1.31	1.09
1:C:284:SER:O	1:C:285:LEU:CD2	2.00	1.09
1:D:350:THR:HA	1:D:353:ILE:HG21	1.28	1.09

Continued on next page...

Continued from previous page...

Atom-1	Atom-2	Interatomic distance (Å)	Clash overlap (Å)
1:E:39:ILE:CD1	1:E:76:PHE:HB2	1.82	1.09
1:F:43:GLU:HA	1:F:46:ASP:HB2	1.30	1.09
1:H:117:ASN:HD21	1:H:162:LEU:HD21	0.93	1.09
1:H:284:SER:O	1:H:290:MET:HG3	1.51	1.09
1:I:39:ILE:CD1	1:I:76:PHE:HB2	1.82	1.09
1:I:322:ARG:CZ	1:I:352:ILE:HD11	1.83	1.09
1:K:117:ASN:HD21	1:K:162:LEU:HD21	0.93	1.09
1:M:284:SER:O	1:M:285:LEU:CD2	2.00	1.09
1:O:39:ILE:CD1	1:O:76:PHE:HB2	1.82	1.09
1:O:322:ARG:CZ	1:O:352:ILE:HD11	1.83	1.09
1:O:357:LEU:HD12	1:O:430:LYS:NZ	1.59	1.09
1:P:164:VAL:O	1:P:170:VAL:CG2	2.01	1.09
1:Q:117:ASN:HD21	1:Q:162:LEU:HD21	0.93	1.09
1:C:190:GLU:HB2	1:C:217:ILE:HD11	1.32	1.08
1:D:35:MET:HE2	1:D:35:MET:HA	1.35	1.08
1:E:117:ASN:HD21	1:E:162:LEU:HD21	0.93	1.08
1:H:164:VAL:O	1:H:170:VAL:CG2	2.01	1.08
1:I:284:SER:O	1:I:290:MET:HG3	1.51	1.08
1:J:231:LEU:O	1:J:234:SER:OG	1.71	1.08
1:K:39:ILE:CD1	1:K:76:PHE:HB2	1.82	1.08
1:K:246:ASN:H	1:K:265:THR:HG23	1.08	1.08
1:L:350:THR:HA	1:L:353:ILE:HG21	1.28	1.08
1:O:292:LEU:CD1	1:O:319:THR:CG2	2.30	1.08
1:O:350:THR:HA	1:O:353:ILE:HG21	1.28	1.08
1:P:117:ASN:HD21	1:P:162:LEU:HD21	0.93	1.08
1:G:39:ILE:CD1	1:G:76:PHE:HB2	1.82	1.08
1:G:82:ARG:HG3	1:G:83:ILE:HD13	1.36	1.08
1:G:117:ASN:HD21	1:G:162:LEU:HD21	0.93	1.08
1:J:39:ILE:HD11	1:J:76:PHE:HB2	1.28	1.08
1:M:357:LEU:HD12	1:M:430:LYS:NZ	1.59	1.08
1:N:231:LEU:O	1:N:234:SER:OG	1.71	1.08
1:N:322:ARG:CZ	1:N:352:ILE:HD11	1.83	1.08
1:O:171:GLN:HE21	1:O:178:ILE:HD11	1.08	1.08
1:O:231:LEU:O	1:O:234:SER:OG	1.71	1.08
1:P:39:ILE:CD1	1:P:76:PHE:HB2	1.82	1.08
1:P:39:ILE:HD11	1:P:76:PHE:HB2	1.28	1.08
1:P:284:SER:O	1:P:290:MET:HG3	1.51	1.08
1:P:292:LEU:CD1	1:P:319:THR:CG2	2.30	1.08
1:Q:82:ARG:HG3	1:Q:83:ILE:HD13	1.36	1.08
1:Q:246:ASN:H	1:Q:265:THR:HG23	1.08	1.08
1:Q:284:SER:O	1:Q:285:LEU:CD2	2.00	1.08

Continued on next page...

Continued from previous page...

Atom-1	Atom-2	Interatomic distance (Å)	Clash overlap (Å)
1:Q:292:LEU:CD1	1:Q:319:THR:CG2	2.30	1.08
1:A:43:GLU:HA	1:A:46:ASP:HB2	1.30	1.08
1:A:322:ARG:CZ	1:A:352:ILE:HD11	1.83	1.08
1:C:39:ILE:CD1	1:C:76:PHE:HB2	1.82	1.08
1:E:164:VAL:O	1:E:170:VAL:CG2	2.01	1.08
1:F:322:ARG:CZ	1:F:352:ILE:HD11	1.83	1.08
1:G:171:GLN:NE2	1:G:178:ILE:HD13	1.69	1.08
1:G:284:SER:O	1:G:285:LEU:CD2	2.00	1.08
1:H:39:ILE:CD1	1:H:76:PHE:HB2	1.82	1.08
1:I:231:LEU:O	1:I:234:SER:OG	1.71	1.08
1:I:292:LEU:CD1	1:I:319:THR:CG2	2.30	1.08
1:I:317:LEU:HD12	1:I:323:ARG:HH22	1.17	1.08
1:J:322:ARG:CZ	1:J:352:ILE:HD11	1.83	1.08
1:M:190:GLU:HB2	1:M:217:ILE:HD11	1.32	1.08
1:P:33:GLN:OE1	1:P:45:ILE:CG1	2.00	1.08
1:Q:39:ILE:CD1	1:Q:76:PHE:HB2	1.82	1.08
1:Q:171:GLN:NE2	1:Q:178:ILE:HD13	1.69	1.08
1:F:117:ASN:HD21	1:F:162:LEU:HD21	0.93	1.08
1:G:292:LEU:CD1	1:G:319:THR:CG2	2.30	1.08
1:H:33:GLN:OE1	1:H:45:ILE:CG1	2.00	1.08
1:H:171:GLN:NE2	1:H:178:ILE:HD13	1.69	1.08
1:H:239:ASN:CB	1:H:261:LYS:HD2	1.84	1.08
1:H:292:LEU:CD1	1:H:319:THR:CG2	2.30	1.08
1:I:12:TYR:HH	1:I:93:LYS:HD2	0.95	1.08
1:K:164:VAL:O	1:K:170:VAL:CG2	2.01	1.08
1:M:39:ILE:CD1	1:M:76:PHE:HB2	1.82	1.08
1:M:43:GLU:HA	1:M:46:ASP:HB2	1.30	1.08
1:O:33:GLN:OE1	1:O:45:ILE:CG1	2.00	1.08
1:P:239:ASN:CB	1:P:261:LYS:HD2	1.84	1.08
1:Q:35:MET:HG3	1:Q:45:ILE:HB	1.36	1.08
1:C:239:ASN:CB	1:C:261:LYS:HD2	1.84	1.08
1:C:322:ARG:CZ	1:C:352:ILE:HD11	1.83	1.08
1:D:231:LEU:O	1:D:234:SER:OG	1.71	1.08
1:F:82:ARG:HG3	1:F:83:ILE:HD13	1.36	1.08
1:G:35:MET:HG3	1:G:45:ILE:HB	1.36	1.08
1:G:174:MET:HE2	1:G:241:LEU:HB2	1.26	1.08
1:G:246:ASN:H	1:G:265:THR:HG23	1.08	1.08
1:G:322:ARG:CZ	1:G:352:ILE:HD11	1.83	1.08
1:H:35:MET:HE3	1:H:40:LEU:HD12	1.32	1.08
1:H:87:PHE:HE2	1:L:88:LEU:HD12	0.98	1.08
1:I:33:GLN:OE1	1:I:45:ILE:CG1	2.00	1.08

Continued on next page...

Continued from previous page...

Atom-1	Atom-2	Interatomic distance (Å)	Clash overlap (Å)
1:I:171:GLN:HE21	1:I:178:ILE:HD11	1.08	1.08
1:J:82:ARG:HG3	1:J:83:ILE:HD13	1.36	1.08
1:K:190:GLU:HB3	1:K:217:ILE:HD13	1.29	1.08
1:K:284:SER:O	1:K:290:MET:HG3	1.51	1.08
1:L:231:LEU:O	1:L:234:SER:OG	1.71	1.08
1:M:239:ASN:CB	1:M:261:LYS:HD2	1.84	1.08
1:N:39:ILE:HD11	1:N:76:PHE:HB2	1.28	1.08
1:O:317:LEU:HD12	1:O:323:ARG:HH22	1.17	1.08
1:P:82:ARG:HG3	1:P:83:ILE:HD13	1.36	1.08
1:P:171:GLN:NE2	1:P:178:ILE:HD13	1.69	1.08
1:Q:322:ARG:CZ	1:Q:352:ILE:HD11	1.83	1.08
1:A:82:ARG:HG3	1:A:83:ILE:HD13	1.36	1.07
1:A:117:ASN:HD21	1:A:162:LEU:HD21	0.93	1.07
1:A:171:GLN:NE2	1:A:178:ILE:HD13	1.69	1.07
1:E:35:MET:HG3	1:E:45:ILE:HB	1.36	1.07
1:E:284:SER:O	1:E:290:MET:HG3	1.51	1.07
1:H:82:ARG:HG3	1:H:83:ILE:HD13	1.36	1.07
1:H:246:ASN:H	1:H:265:THR:HG23	1.12	1.07
1:J:190:GLU:HB3	1:J:217:ILE:HD13	1.29	1.07
1:M:322:ARG:CZ	1:M:352:ILE:HD11	1.83	1.07
1:P:35:MET:HE3	1:P:40:LEU:HD12	1.33	1.07
1:P:322:ARG:CZ	1:P:352:ILE:HD11	1.83	1.07
1:A:43:GLU:CA	1:A:46:ASP:HB2	1.84	1.07
1:A:231:LEU:O	1:A:234:SER:OG	1.71	1.07
1:C:43:GLU:HA	1:C:46:ASP:HB2	1.30	1.07
1:C:82:ARG:HG3	1:C:83:ILE:HD13	1.36	1.07
1:D:157:LYS:HG2	2:D:1301:DTP:O2B	1.55	1.07
1:D:239:ASN:CB	1:D:261:LYS:HD2	1.84	1.07
1:E:190:GLU:HB3	1:E:217:ILE:HD13	1.29	1.07
1:F:43:GLU:CA	1:F:46:ASP:HB2	1.84	1.07
1:F:171:GLN:NE2	1:F:178:ILE:HD13	1.69	1.07
1:F:292:LEU:CD1	1:F:319:THR:CG2	2.30	1.07
1:H:322:ARG:CZ	1:H:352:ILE:HD11	1.83	1.07
1:I:239:ASN:CB	1:I:261:LYS:HD2	1.84	1.07
1:J:43:GLU:HA	1:J:46:ASP:HB2	1.30	1.07
1:J:239:ASN:HB2	1:J:261:LYS:HD2	1.32	1.07
1:K:35:MET:HG3	1:K:45:ILE:HB	1.36	1.07
1:L:157:LYS:HG2	2:L:1301:DTP:O1B	1.55	1.07
1:M:82:ARG:HG3	1:M:83:ILE:HD13	1.36	1.07
1:N:82:ARG:HG3	1:N:83:ILE:HD13	1.36	1.07
1:N:190:GLU:HB3	1:N:217:ILE:HD13	1.29	1.07

Continued on next page...

Continued from previous page...

Atom-1	Atom-2	Interatomic distance (Å)	Clash overlap (Å)
1:Q:164:VAL:O	1:Q:170:VAL:CG2	2.01	1.07
1:A:292:LEU:CD1	1:A:319:THR:CG2	2.30	1.07
1:D:88:LEU:HD12	1:P:87:PHE:HE2	0.98	1.07
1:E:43:GLU:CA	1:E:46:ASP:HB2	1.84	1.07
1:F:231:LEU:O	1:F:234:SER:OG	1.71	1.07
1:G:43:GLU:CA	1:G:46:ASP:HB2	1.84	1.07
1:G:127:ARG:HH12	1:G:130:PRO:HG2	1.13	1.07
1:G:164:VAL:O	1:G:170:VAL:CG2	2.01	1.07
1:G:174:MET:HE1	1:G:241:LEU:HD22	1.37	1.07
1:K:43:GLU:CA	1:K:46:ASP:HB2	1.84	1.07
1:L:239:ASN:CB	1:L:261:LYS:HD2	1.84	1.07
1:L:275:LEU:H	1:L:275:LEU:HD22	1.20	1.07
1:N:127:ARG:HH12	1:N:130:PRO:HG2	1.13	1.07
1:N:239:ASN:HB2	1:N:261:LYS:HD2	1.32	1.07
1:O:19:PHE:CE1	1:O:92:ILE:CG1	2.26	1.07
1:O:82:ARG:HG3	1:O:83:ILE:HD13	1.36	1.07
1:O:190:GLU:HB3	1:O:217:ILE:HD13	1.29	1.07
1:O:239:ASN:CB	1:O:261:LYS:HD2	1.84	1.07
1:P:246:ASN:H	1:P:265:THR:HG23	1.12	1.07
1:Q:43:GLU:CA	1:Q:46:ASP:HB2	1.84	1.07
1:C:87:PHE:HE2	1:O:88:LEU:HD12	0.98	1.07
1:C:317:LEU:HD12	1:C:323:ARG:HH22	1.17	1.07
1:D:275:LEU:H	1:D:275:LEU:HD22	1.20	1.07
1:E:322:ARG:CZ	1:E:352:ILE:HD11	1.83	1.07
1:I:171:GLN:NE2	1:I:178:ILE:HD13	1.69	1.07
1:J:117:ASN:HD21	1:J:162:LEU:HD21	0.93	1.07
1:K:171:GLN:NE2	1:K:178:ILE:CD1	2.17	1.07
1:K:322:ARG:CZ	1:K:352:ILE:HD11	1.83	1.07
1:L:171:GLN:NE2	1:L:178:ILE:CD1	2.17	1.07
1:M:317:LEU:HD12	1:M:323:ARG:HH22	1.17	1.07
1:N:117:ASN:HD21	1:N:162:LEU:HD21	0.93	1.07
1:N:239:ASN:CB	1:N:261:LYS:HD2	1.84	1.07
1:Q:239:ASN:CB	1:Q:261:LYS:HD2	1.84	1.07
1:D:171:GLN:NE2	1:D:178:ILE:CD1	2.17	1.07
1:E:171:GLN:NE2	1:E:178:ILE:CD1	2.17	1.07
1:F:164:VAL:O	1:F:170:VAL:CG2	2.01	1.07
1:G:239:ASN:CB	1:G:261:LYS:HD2	1.84	1.07
1:I:82:ARG:HG3	1:I:83:ILE:HD13	1.36	1.07
1:J:127:ARG:HH12	1:J:130:PRO:HG2	1.13	1.07
1:J:239:ASN:CB	1:J:261:LYS:HD2	1.84	1.07
1:K:231:LEU:O	1:K:234:SER:OG	1.71	1.07

Continued on next page...

Continued from previous page...

Atom-1	Atom-2	Interatomic distance (Å)	Clash overlap (Å)
1:M:171:GLN:NE2	1:M:178:ILE:CD1	2.17	1.07
1:N:43:GLU:HA	1:N:46:ASP:HB2	1.30	1.07
1:O:171:GLN:NE2	1:O:178:ILE:HD13	1.69	1.07
1:O:174:MET:HE1	1:O:241:LEU:HD22	1.30	1.07
1:A:164:VAL:O	1:A:170:VAL:CG2	2.01	1.06
1:C:35:MET:HE2	1:C:35:MET:HA	1.36	1.06
1:C:157:LYS:HG2	2:C:1301:DTP:O2B	1.55	1.06
1:D:43:GLU:CA	1:D:46:ASP:HB2	1.84	1.06
1:E:231:LEU:O	1:E:234:SER:OG	1.71	1.06
1:E:239:ASN:CB	1:E:261:LYS:HD2	1.84	1.06
1:E:292:LEU:CD1	1:E:319:THR:CG2	2.30	1.06
1:H:35:MET:HG3	1:H:45:ILE:HB	1.36	1.06
1:H:43:GLU:CA	1:H:46:ASP:HB2	1.84	1.06
1:H:190:GLU:HB2	1:H:217:ILE:HD11	1.32	1.06
1:I:19:PHE:CE1	1:I:92:ILE:CG1	2.26	1.06
1:I:88:LEU:HD12	1:M:87:PHE:HE2	0.98	1.06
1:I:127:ARG:HH12	1:I:130:PRO:HG2	1.13	1.06
1:I:190:GLU:HB3	1:I:217:ILE:HD13	1.29	1.06
1:I:239:ASN:HB2	1:I:261:LYS:HD2	1.32	1.06
1:J:157:LYS:HG2	2:J:1301:DTP:O2B	1.55	1.06
1:K:239:ASN:CB	1:K:261:LYS:HD2	1.84	1.06
1:K:275:LEU:HD22	1:K:275:LEU:H	1.20	1.06
1:L:43:GLU:CA	1:L:46:ASP:HB2	1.84	1.06
1:M:231:LEU:O	1:M:234:SER:OG	1.71	1.06
1:P:43:GLU:CA	1:P:46:ASP:HB2	1.84	1.06
1:Q:127:ARG:HH12	1:Q:130:PRO:HG2	1.13	1.06
1:Q:231:LEU:O	1:Q:234:SER:OG	1.71	1.06
1:C:171:GLN:HE21	1:C:178:ILE:HD11	1.08	1.06
1:C:171:GLN:NE2	1:C:178:ILE:CD1	2.17	1.06
1:C:275:LEU:HD22	1:C:275:LEU:H	1.20	1.06
1:D:190:GLU:HB3	1:D:217:ILE:HD13	1.29	1.06
1:E:157:LYS:HG2	2:E:1301:DTP:O2B	1.55	1.06
1:E:357:LEU:HD12	1:E:430:LYS:NZ	1.59	1.06
1:G:231:LEU:O	1:G:234:SER:OG	1.71	1.06
1:J:171:GLN:NE2	1:J:178:ILE:CD1	2.17	1.06
1:L:190:GLU:HB3	1:L:217:ILE:HD13	1.29	1.06
1:M:157:LYS:HG2	2:M:1301:DTP:O1B	1.55	1.06
1:M:174:MET:HE1	1:M:241:LEU:HD22	1.33	1.06
1:N:157:LYS:HG2	2:N:1301:DTP:O1B	1.55	1.06
1:O:239:ASN:HB2	1:O:261:LYS:HD2	1.32	1.06
1:P:97:ARG:H	1:P:97:ARG:HD2	1.19	1.06

Continued on next page...

Continued from previous page...

Atom-1	Atom-2	Interatomic distance (Å)	Clash overlap (Å)
1:P:171:GLN:NE2	1:P:178:ILE:CD1	2.17	1.06
1:P:190:GLU:HB2	1:P:217:ILE:HD11	1.32	1.06
1:Q:171:GLN:NE2	1:Q:178:ILE:CD1	2.17	1.06
1:A:239:ASN:CB	1:A:261:LYS:HD2	1.84	1.06
1:C:231:LEU:O	1:C:234:SER:OG	1.71	1.06
1:D:82:ARG:HG3	1:D:83:ILE:HD13	1.36	1.06
1:E:190:GLU:HB2	1:E:217:ILE:HD11	1.32	1.06
1:E:275:LEU:H	1:E:275:LEU:HD22	1.20	1.06
1:F:239:ASN:CB	1:F:261:LYS:HD2	1.84	1.06
1:G:171:GLN:NE2	1:G:178:ILE:CD1	2.17	1.06
1:H:97:ARG:HD2	1:H:97:ARG:H	1.19	1.06
1:H:171:GLN:NE2	1:H:178:ILE:CD1	2.17	1.06
1:I:43:GLU:CA	1:I:46:ASP:HB2	1.84	1.06
1:J:43:GLU:CA	1:J:46:ASP:HB2	1.84	1.06
1:K:190:GLU:HB2	1:K:217:ILE:HD11	1.32	1.06
1:K:292:LEU:CD1	1:K:319:THR:CG2	2.30	1.06
1:L:82:ARG:HG3	1:L:83:ILE:HD13	1.36	1.06
1:M:35:MET:HE2	1:M:35:MET:HA	1.36	1.06
1:M:275:LEU:H	1:M:275:LEU:HD22	1.20	1.06
1:N:43:GLU:CA	1:N:46:ASP:HB2	1.84	1.06
1:N:171:GLN:NE2	1:N:178:ILE:CD1	2.17	1.06
1:O:43:GLU:CA	1:O:46:ASP:HB2	1.84	1.06
1:O:127:ARG:HH12	1:O:130:PRO:HG2	1.13	1.06
1:P:35:MET:HG3	1:P:45:ILE:HB	1.36	1.06
1:P:174:MET:HE1	1:P:241:LEU:HD22	1.30	1.06
1:Q:190:GLU:HB2	1:Q:217:ILE:HD11	1.32	1.06
1:C:239:ASN:HB2	1:C:261:LYS:HD2	1.32	1.06
1:G:190:GLU:HB2	1:G:217:ILE:HD11	1.32	1.06
1:G:350:THR:HA	1:G:353:ILE:HG21	1.28	1.06
1:I:87:PHE:HE2	1:M:88:LEU:HD12	0.98	1.06
1:K:157:LYS:HG2	2:K:1301:DTP:O1B	1.55	1.06
1:K:357:LEU:HD12	1:K:430:LYS:NZ	1.59	1.06
1:M:171:GLN:HE21	1:M:178:ILE:HD11	1.08	1.06
1:O:35:MET:HG3	1:O:45:ILE:HB	1.36	1.06
1:Q:148:LEU:HD13	1:Q:264:LEU:HD21	1.38	1.06
1:A:171:GLN:NE2	1:A:178:ILE:CD1	2.17	1.06
1:C:117:ASN:HD21	1:C:162:LEU:HD21	0.93	1.06
1:D:171:GLN:NE2	1:D:178:ILE:HD13	1.69	1.06
1:F:284:SER:C	1:F:285:LEU:CD2	2.24	1.06
1:G:148:LEU:HD13	1:G:264:LEU:HD21	1.38	1.06
1:L:171:GLN:NE2	1:L:178:ILE:HD13	1.69	1.06

Continued on next page...

Continued from previous page...

Atom-1	Atom-2	Interatomic distance (Å)	Clash overlap (Å)
1:M:239:ASN:HB2	1:M:261:LYS:HD2	1.32	1.06
1:O:117:ASN:HD21	1:O:162:LEU:HD21	0.93	1.06
1:O:148:LEU:HD13	1:O:264:LEU:HD21	1.38	1.06
1:Q:157:LYS:HG2	2:Q:1301:DTP:O1B	1.55	1.06
1:A:284:SER:C	1:A:285:LEU:CD2	2.24	1.05
1:C:88:LEU:HD12	1:O:87:PHE:HE2	0.98	1.05
1:F:171:GLN:NE2	1:F:178:ILE:CD1	2.17	1.05
1:G:323:ARG:O	1:G:327:ILE:HD12	1.56	1.05
1:H:148:LEU:HD13	1:H:264:LEU:HD21	1.38	1.05
1:H:174:MET:HE1	1:H:241:LEU:HD22	1.35	1.05
1:H:350:THR:HA	1:H:353:ILE:HG21	1.28	1.05
1:I:35:MET:HG3	1:I:45:ILE:HB	1.36	1.05
1:I:148:LEU:HD13	1:I:264:LEU:HD21	1.38	1.05
1:I:171:GLN:NE2	1:I:178:ILE:CD1	2.17	1.05
1:L:19:PHE:CE1	1:L:92:ILE:CG1	2.26	1.05
1:M:117:ASN:HD21	1:M:162:LEU:HD21	0.93	1.05
1:N:171:GLN:HE21	1:N:178:ILE:HD11	1.08	1.05
1:P:148:LEU:HD13	1:P:264:LEU:HD21	1.38	1.05
1:P:157:LYS:HG2	2:P:1301:DTP:O1B	1.55	1.05
1:Q:323:ARG:O	1:Q:327:ILE:HD12	1.56	1.05
1:Q:350:THR:HA	1:Q:353:ILE:HG21	1.28	1.05
1:A:148:LEU:HD13	1:A:264:LEU:HD21	1.38	1.05
1:E:284:SER:C	1:E:285:LEU:CD2	2.24	1.05
1:F:148:LEU:HD13	1:F:264:LEU:HD21	1.38	1.05
1:G:157:LYS:HG2	2:G:1301:DTP:O2B	1.55	1.05
1:G:528:ILE:CG2	1:G:539:VAL:HG21	1.87	1.05
1:H:19:PHE:CE1	1:H:92:ILE:CG1	2.26	1.05
1:H:157:LYS:HG2	2:H:1301:DTP:O2B	1.55	1.05
1:H:231:LEU:O	1:H:234:SER:OG	1.71	1.05
1:I:117:ASN:HD21	1:I:162:LEU:HD21	0.93	1.05
1:K:284:SER:C	1:K:285:LEU:CD2	2.24	1.05
1:L:190:GLU:HB2	1:L:217:ILE:HD11	1.32	1.05
1:N:148:LEU:HD13	1:N:264:LEU:HD21	1.38	1.05
1:O:171:GLN:NE2	1:O:178:ILE:CD1	2.17	1.05
1:C:43:GLU:CA	1:C:46:ASP:HB2	1.84	1.05
1:E:82:ARG:HG3	1:E:83:ILE:HD13	1.36	1.05
1:F:323:ARG:O	1:F:327:ILE:HD12	1.56	1.05
1:G:284:SER:C	1:G:285:LEU:CD2	2.24	1.05
1:H:239:ASN:HB2	1:H:261:LYS:HD2	1.32	1.05
1:I:528:ILE:CG2	1:I:539:VAL:HG21	1.87	1.05
1:J:148:LEU:HD13	1:J:264:LEU:HD21	1.38	1.05

Continued on next page...

Continued from previous page...

Atom-1	Atom-2	Interatomic distance (Å)	Clash overlap (Å)
1:K:82:ARG:HG3	1:K:83:ILE:HD13	1.36	1.05
1:L:35:MET:HE3	1:L:40:LEU:HD12	1.12	1.05
1:N:19:PHE:CE1	1:N:92:ILE:CG1	2.26	1.05
1:N:323:ARG:O	1:N:327:ILE:HD12	1.56	1.05
1:Q:284:SER:C	1:Q:285:LEU:CD2	2.24	1.05
1:Q:528:ILE:CG2	1:Q:539:VAL:HG21	1.87	1.05
1:A:275:LEU:H	1:A:275:LEU:HD22	1.20	1.05
1:A:323:ARG:O	1:A:327:ILE:HD12	1.56	1.05
1:C:35:MET:HG3	1:C:45:ILE:HB	1.36	1.05
1:C:190:GLU:HB3	1:C:217:ILE:HD13	1.29	1.05
1:C:528:ILE:CG2	1:C:539:VAL:HG21	1.87	1.05
1:D:19:PHE:CE1	1:D:92:ILE:CG1	2.26	1.05
1:D:528:ILE:CG2	1:D:539:VAL:HG21	1.87	1.05
1:J:171:GLN:HE21	1:J:178:ILE:HD11	1.08	1.05
1:J:275:LEU:HD22	1:J:275:LEU:H	1.20	1.05
1:J:323:ARG:O	1:J:327:ILE:HD12	1.56	1.05
1:L:528:ILE:CG2	1:L:539:VAL:HG21	1.87	1.05
1:M:19:PHE:CE1	1:M:92:ILE:CG1	2.26	1.05
1:M:35:MET:HG3	1:M:45:ILE:HB	1.36	1.05
1:M:43:GLU:CA	1:M:46:ASP:HB2	1.84	1.05
1:M:171:GLN:NE2	1:M:178:ILE:HD13	1.69	1.05
1:M:323:ARG:O	1:M:327:ILE:HD12	1.56	1.05
1:M:528:ILE:CG2	1:M:539:VAL:HG21	1.87	1.05
1:N:528:ILE:CG2	1:N:539:VAL:HG21	1.87	1.05
1:O:528:ILE:CG2	1:O:539:VAL:HG21	1.87	1.05
1:P:231:LEU:O	1:P:234:SER:OG	1.71	1.05
1:P:350:THR:HA	1:P:353:ILE:HG21	1.28	1.05
1:C:171:GLN:NE2	1:C:178:ILE:HD13	1.69	1.05
1:C:323:ARG:O	1:C:327:ILE:HD12	1.56	1.05
1:D:97:ARG:HD2	1:D:97:ARG:H	1.19	1.05
1:D:190:GLU:HB2	1:D:217:ILE:HD11	1.32	1.05
1:F:317:LEU:HD12	1:F:323:ARG:HH22	1.17	1.05
1:H:323:ARG:O	1:H:327:ILE:HD12	1.56	1.05
1:I:97:ARG:H	1:I:97:ARG:HD2	1.19	1.05
1:I:174:MET:HE1	1:I:241:LEU:HD22	1.31	1.05
1:J:19:PHE:CE1	1:J:92:ILE:CG1	2.26	1.05
1:J:115:ASN:O	1:J:118:GLN:OE1	1.75	1.05
1:J:528:ILE:CG2	1:J:539:VAL:HG21	1.87	1.05
1:K:19:PHE:CE1	1:K:92:ILE:CG1	2.26	1.05
1:L:97:ARG:HD2	1:L:97:ARG:H	1.19	1.05
1:N:115:ASN:O	1:N:118:GLN:OE1	1.75	1.05

Continued on next page...

Continued from previous page...

Atom-1	Atom-2	Interatomic distance (Å)	Clash overlap (Å)
1:N:275:LEU:HD22	1:N:275:LEU:H	1.20	1.05
1:N:317:LEU:HD12	1:N:323:ARG:HH22	1.17	1.05
1:P:19:PHE:CE1	1:P:92:ILE:CG1	2.26	1.05
1:P:528:ILE:CG2	1:P:539:VAL:HG21	1.87	1.05
1:C:19:PHE:CE1	1:C:92:ILE:CG1	2.26	1.04
1:C:115:ASN:O	1:C:118:GLN:OE1	1.75	1.04
1:C:148:LEU:HD13	1:C:264:LEU:HD21	1.38	1.04
1:E:19:PHE:CE1	1:E:92:ILE:CG1	2.26	1.04
1:E:528:ILE:CG2	1:E:539:VAL:HG21	1.87	1.04
1:F:275:LEU:HD22	1:F:275:LEU:H	1.20	1.04
1:H:528:ILE:CG2	1:H:539:VAL:HG21	1.87	1.04
1:K:528:ILE:CG2	1:K:539:VAL:HG21	1.87	1.04
1:L:239:ASN:HB2	1:L:261:LYS:HD2	1.32	1.04
1:M:115:ASN:O	1:M:118:GLN:OE1	1.75	1.04
1:O:190:GLU:HB2	1:O:217:ILE:HD11	1.32	1.04
1:P:239:ASN:HB2	1:P:261:LYS:HD2	1.32	1.04
1:P:323:ARG:O	1:P:327:ILE:HD12	1.56	1.04
1:A:25:ASP:OD1	1:F:86:LYS:HG2	1.57	1.04
1:A:97:ARG:H	1:A:97:ARG:HD2	1.19	1.04
1:A:317:LEU:HD12	1:A:323:ARG:HH22	1.17	1.04
1:A:528:ILE:CG2	1:A:539:VAL:HG21	1.87	1.04
1:F:97:ARG:HD2	1:F:97:ARG:H	1.19	1.04
1:I:122:LYS:CD	1:J:276:SER:HG	1.69	1.04
1:I:157:LYS:HG2	2:I:1301:DTP:O2B	1.55	1.04
1:I:323:ARG:O	1:I:327:ILE:HD12	1.56	1.04
1:M:190:GLU:HB3	1:M:217:ILE:HD13	1.29	1.04
1:N:284:SER:C	1:N:285:LEU:CD2	2.24	1.04
1:O:97:ARG:HD2	1:O:97:ARG:H	1.19	1.04
1:O:323:ARG:O	1:O:327:ILE:HD12	1.56	1.04
1:Q:317:LEU:HD12	1:Q:323:ARG:HH22	1.17	1.04
1:A:86:LYS:HG2	1:F:25:ASP:OD1	1.57	1.04
1:A:115:ASN:O	1:A:118:GLN:OE1	1.75	1.04
1:A:174:MET:HE1	1:A:241:LEU:HD22	1.36	1.04
1:C:97:ARG:HD2	1:C:97:ARG:H	1.19	1.04
1:D:174:MET:HE1	1:D:241:LEU:HD22	1.34	1.04
1:D:284:SER:C	1:D:285:LEU:CD2	2.24	1.04
1:E:171:GLN:NE2	1:E:178:ILE:HD13	1.69	1.04
1:E:323:ARG:O	1:E:327:ILE:HD12	1.56	1.04
1:F:115:ASN:O	1:F:118:GLN:OE1	1.75	1.04
1:F:157:LYS:HG2	2:F:1301:DTP:O2B	1.55	1.04
1:F:174:MET:HE1	1:F:241:LEU:HD22	1.35	1.04

Continued on next page...

Continued from previous page...

Atom-1	Atom-2	Interatomic distance (Å)	Clash overlap (Å)
1:F:528:ILE:CG2	1:F:539:VAL:HG21	1.87	1.04
1:J:317:LEU:HD12	1:J:323:ARG:HH22	1.17	1.04
1:L:284:SER:C	1:L:285:LEU:CD2	2.24	1.04
1:M:97:ARG:H	1:M:97:ARG:HD2	1.19	1.04
1:M:148:LEU:HD13	1:M:264:LEU:HD21	1.38	1.04
1:N:276:SER:HG	1:O:122:LYS:CD	1.69	1.04
1:N:292:LEU:HD12	1:N:319:THR:HG23	1.04	1.04
1:O:115:ASN:O	1:O:118:GLN:OE1	1.75	1.04
1:O:284:SER:C	1:O:285:LEU:CD2	2.24	1.04
1:Q:19:PHE:CE1	1:Q:92:ILE:CG1	2.26	1.04
1:D:239:ASN:HB2	1:D:261:LYS:HD2	1.32	1.04
1:E:25:ASP:OD1	1:Q:86:LYS:HG2	1.57	1.04
1:E:97:ARG:H	1:E:97:ARG:HD2	1.19	1.04
1:F:190:GLU:HB2	1:F:217:ILE:HD11	1.32	1.04
1:H:86:LYS:HG2	1:L:25:ASP:OD1	1.57	1.04
1:H:284:SER:C	1:H:285:LEU:CD2	2.24	1.04
1:I:115:ASN:O	1:I:118:GLN:OE1	1.75	1.04
1:I:190:GLU:HB2	1:I:217:ILE:HD11	1.32	1.04
1:I:284:SER:C	1:I:285:LEU:CD2	2.24	1.04
1:J:35:MET:HG3	1:J:45:ILE:HB	1.36	1.04
1:J:171:GLN:NE2	1:J:178:ILE:HD13	1.69	1.04
1:J:284:SER:C	1:J:285:LEU:CD2	2.24	1.04
1:J:292:LEU:HD12	1:J:319:THR:HG23	1.04	1.04
1:L:117:ASN:HD21	1:L:162:LEU:HD21	0.93	1.04
1:L:174:MET:HE1	1:L:241:LEU:HD22	1.34	1.04
1:O:157:LYS:HG2	2:O:1301:DTP:O1B	1.55	1.04
1:P:284:SER:C	1:P:285:LEU:CD2	2.24	1.04
1:D:25:ASP:OD1	1:P:86:LYS:HG2	1.57	1.04
1:G:19:PHE:CE1	1:G:92:ILE:CG1	2.26	1.04
1:G:317:LEU:HD12	1:G:323:ARG:HH22	1.17	1.04
1:I:275:LEU:H	1:I:275:LEU:HD22	1.20	1.04
1:K:97:ARG:HD2	1:K:97:ARG:H	1.19	1.04
1:K:171:GLN:NE2	1:K:178:ILE:HD13	1.69	1.04
1:K:323:ARG:O	1:K:327:ILE:HD12	1.56	1.04
1:L:148:LEU:HD13	1:L:264:LEU:HD21	1.38	1.04
1:N:171:GLN:NE2	1:N:178:ILE:HD13	1.69	1.04
1:A:35:MET:HG3	1:A:45:ILE:HB	1.36	1.03
1:C:25:ASP:OD1	1:O:86:LYS:HG2	1.57	1.03
1:D:115:ASN:O	1:D:118:GLN:OE1	1.75	1.03
1:D:117:ASN:HD21	1:D:162:LEU:HD21	0.93	1.03
1:D:148:LEU:HD13	1:D:264:LEU:HD21	1.38	1.03

Continued on next page...

Continued from previous page...

Atom-1	Atom-2	Interatomic distance (Å)	Clash overlap (Å)
1:G:86:LYS:HG2	1:K:25:ASP:OD1	1.57	1.03
1:L:115:ASN:O	1:L:118:GLN:OE1	1.75	1.03
1:M:284:SER:C	1:M:285:LEU:CD2	2.24	1.03
1:N:35:MET:HG3	1:N:45:ILE:HB	1.36	1.03
1:Q:174:MET:HE2	1:Q:241:LEU:HB2	1.11	1.03
1:Q:275:LEU:H	1:Q:275:LEU:HD22	1.20	1.03
1:A:190:GLU:HB2	1:A:217:ILE:HD11	1.32	1.03
1:E:148:LEU:HD13	1:E:264:LEU:HD21	1.38	1.03
1:G:115:ASN:O	1:G:118:GLN:OE1	1.75	1.03
1:G:369:PHE:CZ	1:G:410:LEU:CD2	2.41	1.03
1:I:86:LYS:HG2	1:M:25:ASP:OD1	1.57	1.03
1:K:317:LEU:HD12	1:K:323:ARG:HH22	1.17	1.03
1:L:323:ARG:O	1:L:327:ILE:HD12	1.56	1.03
1:O:275:LEU:HD22	1:O:275:LEU:H	1.20	1.03
1:C:284:SER:C	1:C:285:LEU:CD2	2.24	1.03
1:I:292:LEU:HD12	1:I:319:THR:HG23	1.04	1.03
1:K:148:LEU:HD13	1:K:264:LEU:HD21	1.38	1.03
1:Q:115:ASN:O	1:Q:118:GLN:OE1	1.75	1.03
1:Q:369:PHE:CZ	1:Q:410:LEU:CD2	2.41	1.03
1:D:323:ARG:O	1:D:327:ILE:HD12	1.56	1.03
1:E:115:ASN:O	1:E:118:GLN:OE1	1.75	1.03
1:E:317:LEU:HD12	1:E:323:ARG:HH22	1.17	1.03
1:F:35:MET:HG3	1:F:45:ILE:HB	1.36	1.03
1:G:275:LEU:HD22	1:G:275:LEU:H	1.20	1.03
1:G:292:LEU:HD12	1:G:319:THR:HG23	1.04	1.03
1:H:146:ASN:O	1:H:280:THR:HB	1.59	1.03
1:H:369:PHE:CZ	1:H:410:LEU:CD2	2.41	1.03
1:O:292:LEU:HD12	1:O:319:THR:HG23	1.04	1.03
1:P:146:ASN:O	1:P:280:THR:HB	1.59	1.03
1:Q:292:LEU:HD12	1:Q:319:THR:HG23	1.04	1.03
1:A:369:PHE:CZ	1:A:410:LEU:CD2	2.41	1.03
1:E:242:LEU:HD23	1:E:262:ILE:CG2	1.89	1.03
1:F:369:PHE:CZ	1:F:410:LEU:CD2	2.41	1.03
1:G:146:ASN:O	1:G:280:THR:HB	1.59	1.03
1:K:115:ASN:O	1:K:118:GLN:OE1	1.75	1.03
1:P:369:PHE:CZ	1:P:410:LEU:CD2	2.41	1.03
1:Q:146:ASN:O	1:Q:280:THR:HB	1.59	1.03
1:D:317:LEU:HD12	1:D:323:ARG:HH22	1.17	1.02
1:G:242:LEU:HD23	1:G:262:ILE:CG2	1.89	1.02
1:H:275:LEU:H	1:H:275:LEU:HD22	1.20	1.02
1:I:369:PHE:CZ	1:I:410:LEU:CD2	2.41	1.02

Continued on next page...

Continued from previous page...

Atom-1	Atom-2	Interatomic distance (Å)	Clash overlap (Å)
1:K:242:LEU:HD23	1:K:262:ILE:CG2	1.89	1.02
1:P:292:LEU:HD12	1:P:319:THR:HG23	1.04	1.02
1:A:357:LEU:HD12	1:A:430:LYS:HZ3	1.22	1.02
1:C:242:LEU:HD23	1:C:262:ILE:CG2	1.89	1.02
1:D:292:LEU:HD12	1:D:319:THR:HG23	1.04	1.02
1:D:369:PHE:CZ	1:D:410:LEU:CD2	2.41	1.02
1:E:35:MET:HG3	1:E:45:ILE:CB	1.90	1.02
1:F:146:ASN:O	1:F:280:THR:HB	1.59	1.02
1:G:97:ARG:HD2	1:G:97:ARG:H	1.19	1.02
1:H:115:ASN:O	1:H:118:GLN:OE1	1.75	1.02
1:H:292:LEU:HD12	1:H:319:THR:HG23	1.04	1.02
1:K:35:MET:HG3	1:K:45:ILE:CB	1.90	1.02
1:L:292:LEU:HD12	1:L:319:THR:HG23	1.04	1.02
1:L:369:PHE:CZ	1:L:410:LEU:CD2	2.41	1.02
1:N:97:ARG:HD2	1:N:97:ARG:H	1.19	1.02
1:O:369:PHE:CZ	1:O:410:LEU:CD2	2.41	1.02
1:P:115:ASN:O	1:P:118:GLN:OE1	1.75	1.02
1:A:146:ASN:O	1:A:280:THR:HB	1.59	1.02
1:C:276:SER:HG	1:J:122:LYS:CD	1.71	1.02
1:F:357:LEU:HD12	1:F:430:LYS:HZ3	1.22	1.02
1:H:12:TYR:CZ	1:H:77:VAL:HG11	1.95	1.02
1:L:146:ASN:O	1:L:280:THR:HB	1.59	1.02
1:L:317:LEU:HD12	1:L:323:ARG:HH22	1.17	1.02
1:M:242:LEU:HD23	1:M:262:ILE:CG2	1.89	1.02
1:P:12:TYR:CZ	1:P:77:VAL:HG11	1.95	1.02
1:Q:242:LEU:HD23	1:Q:262:ILE:CG2	1.89	1.02
1:A:35:MET:HG3	1:A:45:ILE:CB	1.90	1.02
1:D:146:ASN:O	1:D:280:THR:HB	1.59	1.02
1:G:25:ASP:OD1	1:K:86:LYS:HG2	1.57	1.02
1:H:25:ASP:OD1	1:L:86:LYS:HG2	1.57	1.02
1:J:97:ARG:HD2	1:J:97:ARG:H	1.19	1.02
1:M:276:SER:HG	1:N:122:LYS:CD	1.71	1.02
1:N:174:MET:HE1	1:N:241:LEU:HD22	1.33	1.02
1:P:275:LEU:H	1:P:275:LEU:HD22	1.20	1.02
1:A:19:PHE:CE1	1:A:92:ILE:CG1	2.26	1.02
1:C:369:PHE:CZ	1:C:410:LEU:CD2	2.41	1.02
1:D:35:MET:HG3	1:D:45:ILE:CB	1.90	1.02
1:D:86:LYS:HG2	1:P:25:ASP:OD1	1.57	1.02
1:E:86:LYS:HG2	1:Q:25:ASP:OD1	1.57	1.02
1:F:35:MET:HG3	1:F:45:ILE:CB	1.90	1.02
1:G:294:PRO:O	1:G:297:VAL:HG23	1.59	1.02

Continued on next page...

Continued from previous page...

Atom-1	Atom-2	Interatomic distance (Å)	Clash overlap (Å)
1:I:12:TYR:CZ	1:I:77:VAL:HG11	1.95	1.02
1:J:86:LYS:HG2	1:N:25:ASP:OD1	1.57	1.02
1:J:369:PHE:CZ	1:J:410:LEU:CD2	2.41	1.02
1:K:127:ARG:HH12	1:K:130:PRO:HG2	1.13	1.02
1:L:35:MET:HG3	1:L:45:ILE:CB	1.90	1.02
1:M:369:PHE:CZ	1:M:410:LEU:CD2	2.41	1.02
1:N:369:PHE:CZ	1:N:410:LEU:CD2	2.41	1.02
1:O:12:TYR:CZ	1:O:77:VAL:HG11	1.95	1.02
1:Q:97:ARG:H	1:Q:97:ARG:HD2	1.19	1.02
1:A:122:LYS:CB	1:Q:276:SER:OG	2.08	1.01
1:C:35:MET:HG3	1:C:45:ILE:CG1	1.91	1.01
1:E:369:PHE:CZ	1:E:410:LEU:CD2	2.41	1.01
1:F:122:LYS:CB	1:G:276:SER:OG	2.08	1.01
1:H:35:MET:HG3	1:H:45:ILE:CG1	1.91	1.01
1:J:25:ASP:OD1	1:N:86:LYS:HG2	1.57	1.01
1:J:174:MET:HE1	1:J:241:LEU:HD22	1.35	1.01
1:K:369:PHE:CZ	1:K:410:LEU:CD2	2.41	1.01
1:M:35:MET:HG3	1:M:45:ILE:CG1	1.91	1.01
1:P:35:MET:HG3	1:P:45:ILE:CG1	1.91	1.01
1:Q:294:PRO:O	1:Q:297:VAL:HG23	1.59	1.01
1:C:174:MET:HE2	1:C:241:LEU:CB	1.83	1.01
1:E:12:TYR:CZ	1:E:77:VAL:HG11	1.95	1.01
1:F:19:PHE:CE1	1:F:92:ILE:CG1	2.26	1.01
1:I:25:ASP:OD1	1:M:86:LYS:HG2	1.57	1.01
1:I:146:ASN:O	1:I:280:THR:HB	1.59	1.01
1:J:12:TYR:HH	1:J:93:LYS:HD2	1.03	1.01
1:K:12:TYR:CZ	1:K:77:VAL:HG11	1.95	1.01
1:K:146:ASN:O	1:K:280:THR:HB	1.59	1.01
1:K:174:MET:HE2	1:K:241:LEU:CB	1.78	1.01
1:L:35:MET:HG3	1:L:45:ILE:HB	1.36	1.01
1:M:146:ASN:O	1:M:280:THR:HB	1.59	1.01
1:A:188:SER:OG	1:A:189:PRO:CD	2.08	1.01
1:C:12:TYR:CZ	1:C:77:VAL:HG11	1.95	1.01
1:C:122:LYS:CB	1:D:276:SER:OG	2.08	1.01
1:C:146:ASN:O	1:C:280:THR:HB	1.59	1.01
1:C:188:SER:OG	1:C:189:PRO:CD	2.08	1.01
1:E:146:ASN:O	1:E:280:THR:HB	1.59	1.01
1:F:188:SER:OG	1:F:189:PRO:CD	2.08	1.01
1:H:122:LYS:CB	1:I:276:SER:OG	2.08	1.01
1:I:242:LEU:HD23	1:I:262:ILE:CG2	1.89	1.01
1:J:12:TYR:CZ	1:J:77:VAL:HG11	1.95	1.01

Continued on next page...

Continued from previous page...

Atom-1	Atom-2	Interatomic distance (Å)	Clash overlap (Å)
1:K:35:MET:HG3	1:K:45:ILE:CG1	1.91	1.01
1:M:12:TYR:CZ	1:M:77:VAL:HG11	1.95	1.01
1:M:188:SER:OG	1:M:189:PRO:CD	2.08	1.01
1:N:12:TYR:CZ	1:N:77:VAL:HG11	1.95	1.01
1:N:276:SER:OG	1:O:122:LYS:CB	2.08	1.01
1:O:146:ASN:O	1:O:280:THR:HB	1.59	1.01
1:O:242:LEU:HD23	1:O:262:ILE:CG2	1.89	1.01
1:O:276:SER:OG	1:P:122:LYS:CB	2.08	1.01
1:P:294:PRO:O	1:P:297:VAL:HG23	1.59	1.01
1:A:35:MET:HG3	1:A:45:ILE:CG1	1.91	1.01
1:A:276:SER:OG	1:K:122:LYS:CB	2.08	1.01
1:C:35:MET:HG3	1:C:45:ILE:CB	1.90	1.01
1:C:86:LYS:HG2	1:O:25:ASP:OD1	1.57	1.01
1:C:276:SER:OG	1:J:122:LYS:CB	2.08	1.01
1:E:35:MET:HG3	1:E:45:ILE:CG1	1.91	1.01
1:E:122:LYS:CB	1:F:276:SER:OG	2.08	1.01
1:E:127:ARG:HH12	1:E:130:PRO:HG2	1.13	1.01
1:F:35:MET:HG3	1:F:45:ILE:CG1	1.91	1.01
1:F:45:ILE:O	1:F:49:ILE:HD12	1.61	1.01
1:H:376:PRO:HB2	1:H:379:ALA:HB2	1.43	1.01
1:I:122:LYS:CB	1:J:276:SER:OG	2.08	1.01
1:L:276:SER:OG	1:M:122:LYS:CB	2.08	1.01
1:M:292:LEU:HD12	1:M:319:THR:HG23	1.04	1.01
1:P:376:PRO:HB2	1:P:379:ALA:HB2	1.43	1.01
1:Q:188:SER:OG	1:Q:189:PRO:CD	2.08	1.01
1:A:45:ILE:O	1:A:49:ILE:HD12	1.61	1.01
1:A:292:LEU:HD12	1:A:319:THR:HG23	1.04	1.01
1:C:12:TYR:HH	1:C:93:LYS:HD2	0.98	1.01
1:D:35:MET:HG3	1:D:45:ILE:HB	1.36	1.01
1:F:12:TYR:CZ	1:F:77:VAL:HG11	1.95	1.01
1:G:122:LYS:CB	1:H:276:SER:OG	2.08	1.01
1:G:188:SER:OG	1:G:189:PRO:CD	2.08	1.01
1:H:35:MET:HG3	1:H:45:ILE:CB	1.90	1.01
1:H:294:PRO:O	1:H:297:VAL:HG23	1.59	1.01
1:J:188:SER:OG	1:J:189:PRO:CD	2.08	1.01
1:M:35:MET:HG3	1:M:45:ILE:CB	1.90	1.01
1:M:276:SER:OG	1:N:122:LYS:CB	2.08	1.01
1:N:35:MET:HG3	1:N:45:ILE:CG1	1.91	1.01
1:N:146:ASN:O	1:N:280:THR:HB	1.59	1.01
1:N:294:PRO:O	1:N:297:VAL:HG23	1.59	1.01
1:P:276:SER:OG	1:Q:122:LYS:CB	2.08	1.01

Continued on next page...

Continued from previous page...

Atom-1	Atom-2	Interatomic distance (Å)	Clash overlap (Å)
1:C:292:LEU:HD12	1:C:319:THR:HG23	1.04	1.00
1:D:188:SER:OG	1:D:189:PRO:CD	2.08	1.00
1:E:45:ILE:O	1:E:49:ILE:HD12	1.61	1.00
1:F:292:LEU:HD12	1:F:319:THR:HG23	1.04	1.00
1:G:12:TYR:HH	1:G:93:LYS:HD2	1.20	1.00
1:G:45:ILE:O	1:G:49:ILE:HD12	1.61	1.00
1:G:376:PRO:HB2	1:G:379:ALA:HB2	1.43	1.00
1:I:35:MET:HG3	1:I:45:ILE:CG1	1.91	1.00
1:I:35:MET:HG3	1:I:45:ILE:CB	1.90	1.00
1:J:35:MET:HG3	1:J:45:ILE:CG1	1.91	1.00
1:J:146:ASN:O	1:J:280:THR:HB	1.59	1.00
1:K:357:LEU:CD1	1:K:430:LYS:HZ1	1.66	1.00
1:L:188:SER:OG	1:L:189:PRO:CD	2.08	1.00
1:M:357:LEU:CD1	1:M:430:LYS:HZ1	1.55	1.00
1:N:12:TYR:HH	1:N:93:LYS:HD2	1.03	1.00
1:N:35:MET:HE2	1:N:35:MET:HA	1.43	1.00
1:N:188:SER:OG	1:N:189:PRO:CD	2.08	1.00
1:O:35:MET:HG3	1:O:45:ILE:CG1	1.91	1.00
1:O:294:PRO:O	1:O:297:VAL:HG23	1.59	1.00
1:P:35:MET:HG3	1:P:45:ILE:CB	1.90	1.00
1:Q:35:MET:HG3	1:Q:45:ILE:CB	1.90	1.00
1:Q:45:ILE:O	1:Q:49:ILE:HD12	1.61	1.00
1:A:350:THR:CA	1:A:353:ILE:HG21	1.85	1.00
1:D:122:LYS:CB	1:E:276:SER:OG	2.08	1.00
1:E:188:SER:OG	1:E:189:PRO:CD	2.08	1.00
1:E:357:LEU:CD1	1:E:430:LYS:HZ1	1.66	1.00
1:G:35:MET:HG3	1:G:45:ILE:CB	1.90	1.00
1:I:294:PRO:O	1:I:297:VAL:HG23	1.59	1.00
1:J:35:MET:HG3	1:J:45:ILE:CB	1.90	1.00
1:J:294:PRO:O	1:J:297:VAL:HG23	1.59	1.00
1:K:45:ILE:O	1:K:49:ILE:HD12	1.61	1.00
1:M:294:PRO:O	1:M:297:VAL:HG23	1.59	1.00
1:O:35:MET:HG3	1:O:45:ILE:CB	1.90	1.00
1:Q:376:PRO:HB2	1:Q:379:ALA:HB2	1.43	1.00
1:A:134:LEU:CD2	1:A:164:VAL:CG2	2.34	1.00
1:A:174:MET:HE2	1:A:241:LEU:HB2	1.42	1.00
1:C:177:LYS:O	1:C:240:CYS:HB2	1.62	1.00
1:C:294:PRO:O	1:C:297:VAL:HG23	1.59	1.00
1:E:292:LEU:HD12	1:E:319:THR:HG23	1.04	1.00
1:E:294:PRO:O	1:E:297:VAL:HG23	1.59	1.00
1:F:294:PRO:O	1:F:297:VAL:HG23	1.59	1.00

Continued on next page...

Continued from previous page...

Atom-1	Atom-2	Interatomic distance (Å)	Clash overlap (Å)
1:I:177:LYS:O	1:I:240:CYS:HB2	1.62	1.00
1:K:188:SER:OG	1:K:189:PRO:CD	2.08	1.00
1:K:276:SER:OG	1:L:122:LYS:CB	2.08	1.00
1:M:12:TYR:HH	1:M:93:LYS:HD2	0.98	1.00
1:M:134:LEU:CD2	1:M:164:VAL:CG2	2.34	1.00
1:M:177:LYS:O	1:M:240:CYS:HB2	1.62	1.00
1:N:35:MET:HG3	1:N:45:ILE:CB	1.90	1.00
1:O:177:LYS:O	1:O:240:CYS:HB2	1.62	1.00
1:Q:35:MET:HG3	1:Q:45:ILE:CG1	1.91	1.00
1:A:294:PRO:O	1:A:297:VAL:HG23	1.59	1.00
1:F:322:ARG:HH11	1:F:352:ILE:HD11	1.25	1.00
1:F:350:THR:CA	1:F:353:ILE:HG21	1.85	1.00
1:K:134:LEU:CD2	1:K:164:VAL:CG2	2.34	1.00
1:D:35:MET:HG3	1:D:45:ILE:CG1	1.91	1.00
1:F:134:LEU:CD2	1:F:164:VAL:CG2	2.34	1.00
1:G:35:MET:HG3	1:G:45:ILE:CG1	1.91	1.00
1:K:292:LEU:HD12	1:K:319:THR:HG23	1.04	1.00
1:L:294:PRO:O	1:L:297:VAL:HG23	1.59	1.00
1:Q:245:LEU:HA	1:Q:265:THR:HG21	1.44	1.00
1:A:174:MET:CE	1:A:241:LEU:CD2	2.40	1.00
1:C:134:LEU:CD2	1:C:164:VAL:CG2	2.34	1.00
1:D:294:PRO:O	1:D:297:VAL:HG23	1.59	1.00
1:E:174:MET:HE2	1:E:241:LEU:CB	1.79	1.00
1:G:245:LEU:HA	1:G:265:THR:HG21	1.44	1.00
1:H:118:GLN:OE1	1:I:253:TRP:HZ3	1.42	1.00
1:K:294:PRO:O	1:K:297:VAL:HG23	1.59	1.00
1:F:376:PRO:HB2	1:F:379:ALA:HB2	1.43	1.00
1:L:35:MET:HG3	1:L:45:ILE:CG1	1.91	1.00
1:N:134:LEU:CD2	1:N:164:VAL:CG2	2.34	1.00
1:O:376:PRO:HB2	1:O:379:ALA:HB2	1.43	1.00
1:Q:12:TYR:CZ	1:Q:77:VAL:HG11	1.95	1.00
1:E:134:LEU:CD2	1:E:164:VAL:CG2	2.34	0.99
1:K:350:THR:CA	1:K:353:ILE:HG21	1.84	0.99
1:L:12:TYR:CZ	1:L:77:VAL:HG11	1.95	0.99
1:A:322:ARG:HH11	1:A:352:ILE:HD11	1.25	0.99
1:E:177:LYS:O	1:E:240:CYS:HB2	1.62	0.99
1:G:12:TYR:CZ	1:G:77:VAL:HG11	1.95	0.99
1:H:177:LYS:O	1:H:240:CYS:HB2	1.62	0.99
1:I:188:SER:OG	1:I:189:PRO:CD	2.08	0.99
1:I:376:PRO:HB2	1:I:379:ALA:HB2	1.43	0.99
1:L:134:LEU:CD2	1:L:164:VAL:CG2	2.34	0.99

Continued on next page...

Continued from previous page...

Atom-1	Atom-2	Interatomic distance (Å)	Clash overlap (Å)
1:A:376:PRO:HB2	1:A:379:ALA:HB2	1.43	0.99
1:D:12:TYR:CZ	1:D:77:VAL:HG11	1.95	0.99
1:D:376:PRO:HB2	1:D:379:ALA:HB2	1.43	0.99
1:E:350:THR:CA	1:E:353:ILE:HG21	1.84	0.99
1:K:177:LYS:O	1:K:240:CYS:HB2	1.62	0.99
1:M:174:MET:HE2	1:M:241:LEU:CB	1.85	0.99
1:N:177:LYS:O	1:N:240:CYS:HB2	1.62	0.99
1:O:245:LEU:HA	1:O:265:THR:HG21	1.44	0.99
1:P:177:LYS:O	1:P:240:CYS:HB2	1.62	0.99
1:Q:134:LEU:CD2	1:Q:164:VAL:CG2	2.34	0.99
1:J:134:LEU:CD2	1:J:164:VAL:CG2	2.34	0.99
1:K:276:SER:HG	1:L:122:LYS:CD	1.71	0.99
1:O:188:SER:OG	1:O:189:PRO:CD	2.08	0.99
1:O:253:TRP:HZ3	1:P:118:GLN:OE1	1.42	0.99
1:P:45:ILE:O	1:P:49:ILE:HD12	1.61	0.99
1:P:188:SER:OG	1:P:189:PRO:CD	2.08	0.99
1:G:134:LEU:CD2	1:G:164:VAL:CG2	2.34	0.99
1:H:45:ILE:O	1:H:49:ILE:HD12	1.61	0.99
1:J:43:GLU:O	1:J:47:HIS:N	1.96	0.99
1:J:177:LYS:O	1:J:240:CYS:HB2	1.62	0.99
1:N:43:GLU:O	1:N:47:HIS:N	1.96	0.99
1:D:122:LYS:CD	1:E:276:SER:HG	1.71	0.99
1:D:134:LEU:CD2	1:D:164:VAL:CG2	2.34	0.99
1:E:322:ARG:HH11	1:E:352:ILE:HD11	1.25	0.99
1:H:188:SER:OG	1:H:189:PRO:CD	2.08	0.99
1:I:43:GLU:O	1:I:47:HIS:N	1.96	0.99
1:O:134:LEU:CD2	1:O:164:VAL:CG2	2.34	0.99
1:A:12:TYR:CZ	1:A:77:VAL:HG11	1.95	0.99
1:E:376:PRO:HB2	1:E:379:ALA:HB2	1.43	0.99
1:I:245:LEU:HA	1:I:265:THR:HG21	1.44	0.99
1:L:376:PRO:HB2	1:L:379:ALA:HB2	1.43	0.99
1:O:43:GLU:O	1:O:47:HIS:N	1.96	0.99
1:C:376:PRO:HB2	1:C:379:ALA:HB2	1.43	0.99
1:D:45:ILE:O	1:D:49:ILE:HD12	1.61	0.99
1:D:376:PRO:HB2	1:D:379:ALA:HB3	1.43	0.99
1:F:157:LYS:CG	2:F:1301:DTP:O2B	2.11	0.99
1:F:174:MET:CE	1:F:241:LEU:CD2	2.41	0.99
1:M:43:GLU:O	1:M:47:HIS:N	1.96	0.99
1:C:43:GLU:O	1:C:47:HIS:N	1.96	0.99
1:C:174:MET:CE	1:C:241:LEU:CD2	2.41	0.99
1:L:35:MET:HA	1:L:35:MET:HE2	1.45	0.99

Continued on next page...

Continued from previous page...

Atom-1	Atom-2	Interatomic distance (Å)	Clash overlap (Å)
1:Q:174:MET:HE3	1:Q:241:LEU:HB2	1.01	0.99
1:A:245:LEU:CA	1:A:265:THR:CG2	2.41	0.99
1:G:36:PRO:HG2	1:G:39:ILE:HG22	1.45	0.99
1:K:376:PRO:HB2	1:K:379:ALA:HB2	1.43	0.99
1:L:45:ILE:O	1:L:49:ILE:HD12	1.61	0.99
1:M:174:MET:CE	1:M:241:LEU:CD2	2.41	0.99
1:A:177:LYS:O	1:A:240:CYS:HB2	1.63	0.98
1:E:146:ASN:HD21	1:E:280:THR:HG21	1.28	0.98
1:G:157:LYS:CG	2:G:1301:DTP:O2B	2.11	0.98
1:I:134:LEU:CD2	1:I:164:VAL:CG2	2.34	0.98
1:L:376:PRO:HB2	1:L:379:ALA:HB3	1.43	0.98
1:O:157:LYS:CG	2:O:1301:DTP:O1B	2.11	0.98
1:P:134:LEU:CD2	1:P:164:VAL:CG2	2.34	0.98
1:P:518:LEU:CD2	1:P:646:UNK:O	2.11	0.98
1:E:174:MET:CE	1:E:241:LEU:CD2	2.41	0.98
1:F:518:LEU:CD2	1:F:646:UNK:O	2.11	0.98
1:H:36:PRO:HG2	1:H:39:ILE:HG22	1.45	0.98
1:H:122:LYS:CD	1:I:276:SER:HG	1.72	0.98
1:H:518:LEU:CD2	1:H:646:UNK:O	2.11	0.98
1:J:322:ARG:HH12	1:J:352:ILE:HD11	1.17	0.98
1:K:322:ARG:HH11	1:K:352:ILE:HD11	1.25	0.98
1:M:376:PRO:HB2	1:M:379:ALA:HB2	1.43	0.98
1:P:36:PRO:HG2	1:P:39:ILE:HG22	1.45	0.98
1:Q:36:PRO:HG2	1:Q:39:ILE:HG22	1.45	0.98
1:Q:157:LYS:CG	2:Q:1301:DTP:O1B	2.11	0.98
1:A:518:LEU:CD2	1:A:646:UNK:O	2.11	0.98
1:C:157:LYS:CG	2:C:1301:DTP:O2B	2.11	0.98
1:D:146:ASN:HD21	1:D:280:THR:HG21	1.28	0.98
1:G:177:LYS:O	1:G:240:CYS:HB2	1.62	0.98
1:K:146:ASN:HD21	1:K:280:THR:HG21	1.28	0.98
1:K:174:MET:CE	1:K:241:LEU:CD2	2.41	0.98
1:L:174:MET:CE	1:L:241:LEU:CD2	2.41	0.98
1:D:174:MET:CE	1:D:241:LEU:CD2	2.41	0.98
1:D:518:LEU:CD2	1:D:646:UNK:O	2.11	0.98
1:F:146:ASN:HD21	1:F:280:THR:HG21	1.28	0.98
1:F:245:LEU:CA	1:F:265:THR:CG2	2.42	0.98
1:F:376:PRO:HB2	1:F:379:ALA:HB3	1.43	0.98
1:G:174:MET:CE	1:G:241:LEU:CD2	2.41	0.98
1:G:322:ARG:HH11	1:G:352:ILE:HD11	1.25	0.98
1:H:43:GLU:O	1:H:47:HIS:N	1.96	0.98
1:J:518:LEU:CD2	1:J:646:UNK:O	2.11	0.98

Continued on next page...

Continued from previous page...

Atom-1	Atom-2	Interatomic distance (Å)	Clash overlap (Å)
1:K:518:LEU:CD2	1:K:646:UNK:O	2.11	0.98
1:L:146:ASN:HD21	1:L:280:THR:HG21	1.28	0.98
1:L:276:SER:HG	1:M:122:LYS:CD	1.71	0.98
1:M:157:LYS:CG	2:M:1301:DTP:O1B	2.11	0.98
1:N:518:LEU:CD2	1:N:646:UNK:O	2.11	0.98
1:O:174:MET:CE	1:O:241:LEU:CD2	2.41	0.98
1:Q:174:MET:CE	1:Q:241:LEU:CD2	2.41	0.98
1:A:276:SER:HG	1:K:122:LYS:CD	1.70	0.98
1:A:376:PRO:HB2	1:A:379:ALA:HB3	1.43	0.98
1:L:43:GLU:O	1:L:47:HIS:N	1.96	0.98
1:L:518:LEU:CD2	1:L:646:UNK:O	2.11	0.98
1:Q:177:LYS:O	1:Q:240:CYS:HB2	1.62	0.98
1:A:146:ASN:HD21	1:A:280:THR:HG21	1.28	0.98
1:C:322:ARG:HH12	1:C:352:ILE:HD11	1.16	0.98
1:E:122:LYS:CD	1:F:276:SER:HG	1.70	0.98
1:E:518:LEU:CD2	1:E:646:UNK:O	2.11	0.98
1:F:177:LYS:O	1:F:240:CYS:HB2	1.62	0.98
1:H:134:LEU:CD2	1:H:164:VAL:CG2	2.34	0.98
1:I:174:MET:CE	1:I:241:LEU:CD2	2.41	0.98
1:K:174:MET:HE3	1:K:241:LEU:HB2	1.00	0.98
1:M:322:ARG:HH12	1:M:352:ILE:HD11	1.16	0.98
1:N:322:ARG:HH12	1:N:352:ILE:HD11	1.17	0.98
1:N:376:PRO:HB2	1:N:379:ALA:HB3	1.43	0.98
1:P:43:GLU:O	1:P:47:HIS:N	1.96	0.98
1:Q:322:ARG:HH11	1:Q:352:ILE:HD11	1.25	0.98
1:D:43:GLU:O	1:D:47:HIS:N	1.96	0.98
1:E:376:PRO:HB2	1:E:379:ALA:HB3	1.43	0.98
1:I:157:LYS:CG	2:I:1301:DTP:O2B	2.11	0.98
1:K:157:LYS:CG	2:K:1301:DTP:O1B	2.11	0.98
1:O:376:PRO:HB2	1:O:379:ALA:HB3	1.43	0.98
1:P:174:MET:CE	1:P:241:LEU:CD2	2.41	0.98
1:E:157:LYS:CG	2:E:1301:DTP:O2B	2.11	0.98
1:H:174:MET:CE	1:H:241:LEU:CD2	2.41	0.98
1:I:518:LEU:CD2	1:I:646:UNK:O	2.11	0.98
1:L:157:LYS:CG	2:L:1301:DTP:O1B	2.11	0.98
1:L:177:LYS:O	1:L:240:CYS:HB2	1.62	0.98
1:D:157:LYS:CG	2:D:1301:DTP:O2B	2.11	0.98
1:F:36:PRO:HG2	1:F:39:ILE:HG22	1.45	0.98
1:F:375:PHE:CZ	1:F:381:ILE:HD12	1.99	0.98
1:G:375:PHE:CZ	1:G:381:ILE:HD12	1.99	0.98
1:H:375:PHE:CZ	1:H:381:ILE:HD12	1.99	0.98

Continued on next page...

Continued from previous page...

Atom-1	Atom-2	Interatomic distance (Å)	Clash overlap (Å)
1:K:376:PRO:HB2	1:K:379:ALA:HB3	1.43	0.98
1:O:375:PHE:CZ	1:O:381:ILE:HD12	1.99	0.98
1:O:518:LEU:CD2	1:O:646:UNK:O	2.11	0.98
1:Q:350:THR:CA	1:Q:353:ILE:HG21	1.84	0.98
1:A:375:PHE:CZ	1:A:381:ILE:HD12	1.99	0.98
1:D:245:LEU:CA	1:D:265:THR:CG2	2.42	0.98
1:G:146:ASN:HD21	1:G:280:THR:HG21	1.28	0.98
1:I:375:PHE:CZ	1:I:381:ILE:HD12	1.99	0.98
1:I:376:PRO:HB2	1:I:379:ALA:HB3	1.43	0.98
1:J:376:PRO:HB2	1:J:379:ALA:HB3	1.43	0.98
1:N:174:MET:CE	1:N:241:LEU:CD2	2.41	0.98
1:P:375:PHE:CZ	1:P:381:ILE:HD12	1.99	0.98
1:Q:35:MET:CE	1:Q:35:MET:HA	1.94	0.98
1:Q:375:PHE:CZ	1:Q:381:ILE:HD12	1.99	0.98
1:C:146:ASN:HD21	1:C:280:THR:HG21	1.28	0.97
1:D:122:LYS:HB2	1:E:276:SER:CB	1.94	0.97
1:D:177:LYS:O	1:D:240:CYS:HB2	1.62	0.97
1:E:122:LYS:HB2	1:F:276:SER:CB	1.94	0.97
1:G:35:MET:CE	1:G:35:MET:HA	1.94	0.97
1:G:350:THR:CA	1:G:353:ILE:HG21	1.84	0.97
1:K:276:SER:CB	1:L:122:LYS:HB2	1.94	0.97
1:L:245:LEU:CA	1:L:265:THR:CG2	2.42	0.97
1:N:157:LYS:CG	2:N:1301:DTP:O1B	2.11	0.97
1:P:12:TYR:HH	1:P:93:LYS:HD2	1.18	0.97
1:P:174:MET:HE2	1:P:241:LEU:CB	1.81	0.97
1:A:36:PRO:HG2	1:A:39:ILE:HG22	1.45	0.97
1:H:35:MET:CE	1:H:35:MET:HA	1.94	0.97
1:H:376:PRO:HB2	1:H:379:ALA:HB3	1.43	0.97
1:J:174:MET:CE	1:J:241:LEU:CD2	2.41	0.97
1:M:146:ASN:HD21	1:M:280:THR:HG21	1.28	0.97
1:P:276:SER:HG	1:Q:122:LYS:CD	1.72	0.97
1:A:276:SER:CB	1:K:122:LYS:HB2	1.94	0.97
1:E:171:GLN:HE21	1:E:178:ILE:HD13	1.27	0.97
1:J:157:LYS:CG	2:J:1301:DTP:O2B	2.11	0.97
1:N:12:TYR:HD2	1:N:77:VAL:HG21	1.30	0.97
1:O:35:MET:CE	1:O:35:MET:HA	1.94	0.97
1:P:35:MET:CE	1:P:35:MET:HA	1.94	0.97
1:Q:146:ASN:HD21	1:Q:280:THR:HG21	1.28	0.97
1:C:36:PRO:HG2	1:C:39:ILE:HG22	1.45	0.97
1:I:12:TYR:HD2	1:I:77:VAL:HG21	1.30	0.97
1:I:35:MET:CE	1:I:35:MET:HA	1.94	0.97

Continued on next page...

Continued from previous page...

Atom-1	Atom-2	Interatomic distance (Å)	Clash overlap (Å)
1:J:12:TYR:HD2	1:J:77:VAL:HG21	1.30	0.97
1:J:375:PHE:CZ	1:J:381:ILE:HD12	1.99	0.97
1:N:375:PHE:CZ	1:N:381:ILE:HD12	1.99	0.97
1:N:376:PRO:HB2	1:N:379:ALA:HB2	1.43	0.97
1:O:12:TYR:HD2	1:O:77:VAL:HG21	1.30	0.97
1:P:376:PRO:HB2	1:P:379:ALA:HB3	1.43	0.97
1:C:376:PRO:HB2	1:C:379:ALA:HB3	1.43	0.97
1:D:36:PRO:HG2	1:D:39:ILE:HG22	1.45	0.97
1:E:375:PHE:CZ	1:E:381:ILE:HD12	1.99	0.97
1:F:35:MET:CE	1:F:35:MET:HA	1.94	0.97
1:G:192:VAL:HG23	1:G:221:ILE:HD11	1.47	0.97
1:G:518:LEU:CD2	1:G:646:UNK:O	2.11	0.97
1:J:45:ILE:O	1:J:49:ILE:HD12	1.61	0.97
1:K:171:GLN:HE21	1:K:178:ILE:HD13	1.27	0.97
1:M:19:PHE:HZ	1:M:92:ILE:HG12	1.14	0.97
1:Q:192:VAL:HG23	1:Q:221:ILE:HD11	1.47	0.97
1:C:12:TYR:HD2	1:C:77:VAL:HG21	1.30	0.97
1:E:19:PHE:CE1	1:E:92:ILE:CD1	2.48	0.97
1:E:36:PRO:HG2	1:E:39:ILE:HG22	1.45	0.97
1:G:122:LYS:HB2	1:H:276:SER:CB	1.94	0.97
1:I:19:PHE:CE1	1:I:92:ILE:CD1	2.48	0.97
1:I:192:VAL:HG23	1:I:221:ILE:HD11	1.47	0.97
1:J:19:PHE:HZ	1:J:92:ILE:HG12	1.14	0.97
1:J:146:ASN:ND2	1:J:280:THR:HG21	1.79	0.97
1:K:19:PHE:CE1	1:K:92:ILE:CD1	2.48	0.97
1:K:375:PHE:CZ	1:K:381:ILE:HD12	1.99	0.97
1:N:45:ILE:O	1:N:49:ILE:HD12	1.61	0.97
1:N:146:ASN:ND2	1:N:280:THR:HG21	1.79	0.97
1:O:19:PHE:CE1	1:O:92:ILE:CD1	2.48	0.97
1:P:276:SER:CB	1:Q:122:LYS:HB2	1.94	0.97
1:Q:376:PRO:HB2	1:Q:379:ALA:HB3	1.43	0.97
1:A:19:PHE:CE1	1:A:92:ILE:CD1	2.48	0.97
1:A:35:MET:CE	1:A:35:MET:HA	1.94	0.97
1:C:19:PHE:HZ	1:C:92:ILE:HG12	1.14	0.97
1:G:43:GLU:O	1:G:47:HIS:N	1.96	0.97
1:H:19:PHE:CE1	1:H:92:ILE:CD1	2.48	0.97
1:H:157:LYS:CG	2:H:1301:DTP:O2B	2.11	0.97
1:O:192:VAL:HG23	1:O:221:ILE:HD11	1.47	0.97
1:P:19:PHE:CE1	1:P:92:ILE:CD1	2.48	0.97
1:Q:518:LEU:CD2	1:Q:646:UNK:O	2.11	0.97
1:E:174:MET:HE3	1:E:241:LEU:HB2	0.98	0.97

Continued on next page...

Continued from previous page...

Atom-1	Atom-2	Interatomic distance (Å)	Clash overlap (Å)
1:E:245:LEU:HA	1:E:265:THR:HG21	1.44	0.97
1:F:19:PHE:CE1	1:F:92:ILE:CD1	2.48	0.97
1:J:357:LEU:CD1	1:J:430:LYS:HZ1	1.63	0.97
1:K:43:GLU:O	1:K:47:HIS:N	1.96	0.97
1:L:36:PRO:HG2	1:L:39:ILE:HG22	1.45	0.97
1:M:12:TYR:HD2	1:M:77:VAL:HG21	1.30	0.97
1:M:36:PRO:HG2	1:M:39:ILE:HG22	1.45	0.97
1:N:19:PHE:HZ	1:N:92:ILE:HG12	1.14	0.97
1:O:36:PRO:HG2	1:O:39:ILE:HG22	1.45	0.97
1:P:157:LYS:CG	2:P:1301:DTP:O1B	2.11	0.97
1:Q:357:LEU:HD11	1:Q:430:LYS:CD	1.95	0.97
1:A:94:THR:CG2	1:A:98:GLN:HG3	1.95	0.97
1:A:122:LYS:HB2	1:Q:276:SER:CB	1.94	0.97
1:C:192:VAL:HG23	1:C:221:ILE:HD11	1.47	0.97
1:F:94:THR:CG2	1:F:98:GLN:HG3	1.95	0.97
1:G:122:LYS:CD	1:H:276:SER:HG	1.72	0.97
1:G:357:LEU:HD11	1:G:430:LYS:CD	1.95	0.97
1:G:376:PRO:HB2	1:G:379:ALA:HB3	1.43	0.97
1:H:245:LEU:CA	1:H:265:THR:CG2	2.42	0.97
1:J:376:PRO:HB2	1:J:379:ALA:HB2	1.43	0.97
1:K:36:PRO:HG2	1:K:39:ILE:HG22	1.45	0.97
1:M:518:LEU:CD2	1:M:646:UNK:O	2.11	0.97
1:N:94:THR:CG2	1:N:98:GLN:HG3	1.95	0.97
1:P:245:LEU:CA	1:P:265:THR:CG2	2.42	0.97
1:Q:43:GLU:O	1:Q:47:HIS:N	1.96	0.97
1:H:12:TYR:HD2	1:H:77:VAL:HG21	1.30	0.97
1:H:146:ASN:HD21	1:H:280:THR:HG21	1.28	0.97
1:J:94:THR:CG2	1:J:98:GLN:HG3	1.95	0.97
1:K:245:LEU:HA	1:K:265:THR:HG21	1.44	0.97
1:L:94:THR:CG2	1:L:98:GLN:HG3	1.95	0.97
1:M:192:VAL:HG23	1:M:221:ILE:HD11	1.47	0.97
1:M:376:PRO:HB2	1:M:379:ALA:HB3	1.43	0.97
1:C:94:THR:CG2	1:C:98:GLN:HG3	1.95	0.96
1:C:518:LEU:CD2	1:C:646:UNK:O	2.11	0.96
1:D:94:THR:CG2	1:D:98:GLN:HG3	1.95	0.96
1:E:43:GLU:O	1:E:47:HIS:N	1.96	0.96
1:E:146:ASN:ND2	1:E:280:THR:HG21	1.79	0.96
1:E:192:VAL:HG23	1:E:221:ILE:HD11	1.47	0.96
1:F:122:LYS:HB2	1:G:276:SER:CB	1.94	0.96
1:H:369:PHE:CE2	1:H:410:LEU:HD23	2.00	0.96
1:I:36:PRO:HG2	1:I:39:ILE:HG22	1.45	0.96

Continued on next page...

Continued from previous page...

Atom-1	Atom-2	Interatomic distance (Å)	Clash overlap (Å)
1:J:19:PHE:CE1	1:J:92:ILE:CD1	2.48	0.96
1:K:192:VAL:HG23	1:K:221:ILE:HD11	1.47	0.96
1:N:19:PHE:CE1	1:N:92:ILE:CD1	2.48	0.96
1:P:369:PHE:CE2	1:P:410:LEU:HD23	2.00	0.96
1:C:276:SER:CB	1:J:122:LYS:HB2	1.94	0.96
1:K:146:ASN:ND2	1:K:280:THR:HG21	1.79	0.96
1:M:94:THR:CG2	1:M:98:GLN:HG3	1.95	0.96
1:N:357:LEU:HD12	1:N:430:LYS:HZ3	1.30	0.96
1:O:45:ILE:O	1:O:49:ILE:HD12	1.61	0.96
1:P:12:TYR:HD2	1:P:77:VAL:HG21	1.30	0.96
1:D:369:PHE:CE2	1:D:410:LEU:HD23	2.00	0.96
1:J:146:ASN:HD21	1:J:280:THR:HG21	1.28	0.96
1:M:276:SER:CB	1:N:122:LYS:HB2	1.94	0.96
1:M:375:PHE:CZ	1:M:381:ILE:HD12	1.99	0.96
1:O:146:ASN:ND2	1:O:280:THR:HG21	1.79	0.96
1:P:146:ASN:HD21	1:P:280:THR:HG21	1.28	0.96
1:A:174:MET:CE	1:A:241:LEU:CG	2.42	0.96
1:C:375:PHE:CZ	1:C:381:ILE:HD12	1.99	0.96
1:F:43:GLU:O	1:F:47:HIS:N	1.96	0.96
1:H:357:LEU:HD11	1:H:430:LYS:CD	1.95	0.96
1:I:45:ILE:O	1:I:49:ILE:HD11	1.66	0.96
1:J:45:ILE:O	1:J:49:ILE:HD11	1.66	0.96
1:J:117:ASN:ND2	1:J:162:LEU:HD21	1.64	0.96
1:L:369:PHE:CE2	1:L:410:LEU:HD23	2.00	0.96
1:N:245:LEU:CA	1:N:265:THR:CG2	2.42	0.96
1:O:45:ILE:O	1:O:49:ILE:HD11	1.66	0.96
1:Q:19:PHE:CE1	1:Q:92:ILE:CD1	2.48	0.96
1:D:285:LEU:HD13	1:D:290:MET:HB3	0.96	0.96
1:H:122:LYS:HB2	1:I:276:SER:CB	1.94	0.96
1:H:245:LEU:HA	1:H:265:THR:HG21	1.48	0.96
1:I:45:ILE:O	1:I:49:ILE:HD12	1.61	0.96
1:I:146:ASN:ND2	1:I:280:THR:HG21	1.79	0.96
1:J:42:LYS:O	1:J:45:ILE:HG23	1.66	0.96
1:J:245:LEU:CA	1:J:265:THR:CG2	2.42	0.96
1:L:285:LEU:HD13	1:L:290:MET:HB3	0.96	0.96
1:N:45:ILE:O	1:N:49:ILE:HD11	1.66	0.96
1:N:146:ASN:HD21	1:N:280:THR:HG21	1.28	0.96
1:O:276:SER:CB	1:P:122:LYS:HB2	1.94	0.96
1:P:94:THR:CG2	1:P:98:GLN:HG3	1.95	0.96
1:Q:146:ASN:ND2	1:Q:280:THR:HG21	1.79	0.96
1:Q:369:PHE:CE2	1:Q:410:LEU:HD23	2.00	0.96

Continued on next page...

Continued from previous page...

Atom-1	Atom-2	Interatomic distance (Å)	Clash overlap (Å)
1:A:43:GLU:O	1:A:47:HIS:N	1.96	0.96
1:D:12:TYR:CD2	1:D:77:VAL:HG21	2.01	0.96
1:G:146:ASN:ND2	1:G:280:THR:HG21	1.79	0.96
1:H:94:THR:CG2	1:H:98:GLN:HG3	1.95	0.96
1:L:19:PHE:CE1	1:L:92:ILE:CD1	2.48	0.96
1:L:322:ARG:HH12	1:L:352:ILE:HD11	1.17	0.96
1:N:42:LYS:O	1:N:45:ILE:HG23	1.66	0.96
1:N:174:MET:HE2	1:N:241:LEU:CB	1.85	0.96
1:O:94:THR:CG2	1:O:98:GLN:HG3	1.95	0.96
1:P:245:LEU:HA	1:P:265:THR:HG21	1.48	0.96
1:P:357:LEU:HD11	1:P:430:LYS:CD	1.95	0.96
1:C:19:PHE:CE1	1:C:92:ILE:CD1	2.48	0.96
1:C:122:LYS:HB2	1:D:276:SER:CB	1.94	0.96
1:D:19:PHE:CE1	1:D:92:ILE:CD1	2.48	0.96
1:E:94:THR:CG2	1:E:98:GLN:HG3	1.95	0.96
1:E:350:THR:C	1:E:353:ILE:CG2	2.13	0.96
1:F:369:PHE:CE2	1:F:410:LEU:HD23	2.00	0.96
1:G:369:PHE:CE2	1:G:410:LEU:HD23	2.00	0.96
1:I:42:LYS:O	1:I:45:ILE:HG23	1.66	0.96
1:I:94:THR:CG2	1:I:98:GLN:HG3	1.95	0.96
1:I:146:ASN:HD21	1:I:280:THR:HG21	1.28	0.96
1:I:322:ARG:HH12	1:I:352:ILE:HD11	1.16	0.96
1:K:285:LEU:HD13	1:K:290:MET:HB3	0.96	0.96
1:K:350:THR:C	1:K:353:ILE:CG2	2.13	0.96
1:L:12:TYR:CD2	1:L:77:VAL:HG21	2.01	0.96
1:M:19:PHE:CE1	1:M:92:ILE:CD1	2.48	0.96
1:M:42:LYS:O	1:M:45:ILE:HG23	1.66	0.96
1:A:350:THR:C	1:A:353:ILE:CG2	2.13	0.96
1:A:369:PHE:CE2	1:A:410:LEU:HD23	2.00	0.96
1:C:42:LYS:O	1:C:45:ILE:HG23	1.66	0.96
1:E:12:TYR:CD2	1:E:77:VAL:HG21	2.01	0.96
1:E:285:LEU:HD13	1:E:290:MET:HB3	0.96	0.96
1:F:350:THR:C	1:F:353:ILE:CG2	2.13	0.96
1:H:146:ASN:ND2	1:H:280:THR:HG21	1.79	0.96
1:J:171:GLN:HE21	1:J:178:ILE:HD13	1.27	0.96
1:J:357:LEU:HD11	1:J:430:LYS:CD	1.95	0.96
1:K:12:TYR:CD2	1:K:77:VAL:HG21	2.01	0.96
1:N:357:LEU:HD11	1:N:430:LYS:CD	1.95	0.96
1:O:357:LEU:HD11	1:O:430:LYS:CD	1.95	0.96
1:Q:94:THR:CG2	1:Q:98:GLN:HG3	1.95	0.96
1:A:171:GLN:HE21	1:A:178:ILE:HD13	1.27	0.96

Continued on next page...

Continued from previous page...

Atom-1	Atom-2	Interatomic distance (Å)	Clash overlap (Å)
1:C:45:ILE:O	1:C:49:ILE:HD12	1.61	0.96
1:C:122:LYS:CD	1:D:276:SER:HG	1.70	0.96
1:C:285:LEU:HD13	1:C:290:MET:HB3	0.96	0.96
1:D:322:ARG:HH11	1:D:352:ILE:HD11	1.25	0.96
1:D:375:PHE:CZ	1:D:381:ILE:HD12	1.99	0.96
1:G:12:TYR:HD2	1:G:77:VAL:HG21	1.30	0.96
1:K:94:THR:CG2	1:K:98:GLN:HG3	1.95	0.96
1:L:276:SER:CB	1:M:122:LYS:HB2	1.94	0.96
1:O:42:LYS:O	1:O:45:ILE:HG23	1.66	0.96
1:O:146:ASN:HD21	1:O:280:THR:HG21	1.28	0.96
1:O:174:MET:CE	1:O:241:LEU:CG	2.43	0.96
1:P:146:ASN:ND2	1:P:280:THR:HG21	1.79	0.96
1:C:12:TYR:CD2	1:C:77:VAL:HG21	2.01	0.96
1:C:369:PHE:CE2	1:C:410:LEU:HD23	2.00	0.96
1:E:369:PHE:CE2	1:E:410:LEU:HD23	2.00	0.96
1:F:12:TYR:HD2	1:F:77:VAL:HG21	1.30	0.96
1:G:94:THR:CG2	1:G:98:GLN:HG3	1.95	0.96
1:H:12:TYR:CD2	1:H:77:VAL:HG21	2.01	0.96
1:I:174:MET:CE	1:I:241:LEU:CG	2.43	0.96
1:I:357:LEU:HD11	1:I:430:LYS:CD	1.95	0.96
1:K:369:PHE:CE2	1:K:410:LEU:HD23	2.00	0.96
1:L:350:THR:CA	1:L:353:ILE:HG21	1.85	0.96
1:M:45:ILE:O	1:M:49:ILE:HD12	1.61	0.96
1:M:285:LEU:HD13	1:M:290:MET:HB3	0.96	0.96
1:N:117:ASN:ND2	1:N:162:LEU:HD21	1.64	0.96
1:N:322:ARG:CZ	1:N:352:ILE:CD1	2.42	0.96
1:O:174:MET:HE2	1:O:241:LEU:CB	1.81	0.96
1:P:12:TYR:CD2	1:P:77:VAL:HG21	2.01	0.96
1:C:146:ASN:ND2	1:C:280:THR:HG21	1.79	0.95
1:D:322:ARG:CZ	1:D:352:ILE:CD1	2.42	0.95
1:D:322:ARG:HH12	1:D:352:ILE:HD11	1.17	0.95
1:D:350:THR:CA	1:D:353:ILE:HG21	1.85	0.95
1:E:174:MET:CE	1:E:241:LEU:CG	2.43	0.95
1:E:357:LEU:HD11	1:E:430:LYS:CD	1.95	0.95
1:F:171:GLN:HE21	1:F:178:ILE:HD13	1.27	0.95
1:J:36:PRO:HG2	1:J:39:ILE:HG22	1.45	0.95
1:J:322:ARG:CZ	1:J:352:ILE:CD1	2.42	0.95
1:L:322:ARG:CZ	1:L:352:ILE:CD1	2.42	0.95
1:L:375:PHE:CZ	1:L:381:ILE:HD12	1.99	0.95
1:N:171:GLN:HE21	1:N:178:ILE:HD13	1.27	0.95
1:C:322:ARG:CZ	1:C:352:ILE:CD1	2.42	0.95

Continued on next page...

Continued from previous page...

Atom-1	Atom-2	Interatomic distance (Å)	Clash overlap (Å)
1:G:19:PHE:CE1	1:G:92:ILE:CD1	2.48	0.95
1:K:174:MET:CE	1:K:241:LEU:CG	2.43	0.95
1:K:357:LEU:HD11	1:K:430:LYS:CD	1.95	0.95
1:L:42:LYS:O	1:L:45:ILE:HG23	1.66	0.95
1:L:146:ASN:ND2	1:L:280:THR:HG21	1.79	0.95
1:L:357:LEU:CD1	1:L:430:LYS:HZ1	1.66	0.95
1:M:12:TYR:CD2	1:M:77:VAL:HG21	2.01	0.95
1:M:369:PHE:CE2	1:M:410:LEU:HD23	2.00	0.95
1:N:276:SER:CB	1:O:122:LYS:HB2	1.94	0.95
1:P:174:MET:CE	1:P:241:LEU:CG	2.43	0.95
1:Q:12:TYR:HD2	1:Q:77:VAL:HG21	1.30	0.95
1:D:42:LYS:O	1:D:45:ILE:HG23	1.66	0.95
1:D:146:ASN:ND2	1:D:280:THR:HG21	1.79	0.95
1:M:146:ASN:ND2	1:M:280:THR:HG21	1.79	0.95
1:M:322:ARG:CZ	1:M:352:ILE:CD1	2.42	0.95
1:N:192:VAL:HG23	1:N:221:ILE:HD11	1.47	0.95
1:O:322:ARG:HH12	1:O:352:ILE:HD11	1.16	0.95
1:C:174:MET:CE	1:C:241:LEU:CG	2.43	0.95
1:F:42:LYS:O	1:F:45:ILE:HG23	1.66	0.95
1:G:42:LYS:O	1:G:45:ILE:HG23	1.66	0.95
1:H:42:LYS:O	1:H:45:ILE:HG23	1.66	0.95
1:H:174:MET:CE	1:H:241:LEU:CG	2.43	0.95
1:I:122:LYS:HB2	1:J:276:SER:CB	1.94	0.95
1:I:322:ARG:CZ	1:I:352:ILE:CD1	2.42	0.95
1:K:269:LYS:O	1:K:273:ASP:HB2	1.67	0.95
1:L:322:ARG:HH11	1:L:352:ILE:HD11	1.25	0.95
1:M:174:MET:CE	1:M:241:LEU:CG	2.43	0.95
1:O:171:GLN:HE21	1:O:178:ILE:HD13	1.27	0.95
1:O:322:ARG:CZ	1:O:352:ILE:CD1	2.42	0.95
1:A:12:TYR:HD2	1:A:77:VAL:HG21	1.30	0.95
1:A:269:LYS:O	1:A:273:ASP:HB2	1.67	0.95
1:C:253:TRP:HZ3	1:J:118:GLN:OE1	1.42	0.95
1:E:269:LYS:O	1:E:273:ASP:HB2	1.67	0.95
1:F:174:MET:CE	1:F:241:LEU:CG	2.43	0.95
1:F:357:LEU:CD1	1:F:430:LYS:HZ1	1.73	0.95
1:I:171:GLN:HE21	1:I:178:ILE:HD13	1.27	0.95
1:N:36:PRO:HG2	1:N:39:ILE:HG22	1.45	0.95
1:N:369:PHE:CE2	1:N:410:LEU:HD23	2.00	0.95
1:P:45:ILE:O	1:P:49:ILE:HD11	1.66	0.95
1:Q:174:MET:CE	1:Q:241:LEU:CG	2.43	0.95
1:A:357:LEU:HD11	1:A:430:LYS:CD	1.95	0.95

Continued on next page...

Continued from previous page...

Atom-1	Atom-2	Interatomic distance (Å)	Clash overlap (Å)
1:D:35:MET:CE	1:D:35:MET:HA	1.94	0.95
1:F:269:LYS:O	1:F:273:ASP:HB2	1.67	0.95
1:G:174:MET:CE	1:G:241:LEU:CG	2.43	0.95
1:I:12:TYR:CD2	1:I:77:VAL:HG21	2.01	0.95
1:I:369:PHE:CE2	1:I:410:LEU:HD23	2.00	0.95
1:J:174:MET:CE	1:J:241:LEU:CG	2.43	0.95
1:L:12:TYR:HD2	1:L:77:VAL:HG21	1.30	0.95
1:L:35:MET:CE	1:L:35:MET:HA	1.94	0.95
1:L:174:MET:CE	1:L:241:LEU:CG	2.43	0.95
1:P:42:LYS:O	1:P:45:ILE:HG23	1.66	0.95
1:A:42:LYS:O	1:A:45:ILE:HG23	1.66	0.95
1:A:146:ASN:ND2	1:A:280:THR:HG21	1.79	0.95
1:D:174:MET:CE	1:D:241:LEU:CG	2.43	0.95
1:H:39:ILE:HD11	1:H:76:PHE:CB	1.97	0.95
1:H:45:ILE:O	1:H:49:ILE:HD11	1.66	0.95
1:J:192:VAL:HG23	1:J:221:ILE:HD11	1.47	0.95
1:J:369:PHE:CE2	1:J:410:LEU:HD23	2.00	0.95
1:L:19:PHE:HZ	1:L:92:ILE:HG12	1.14	0.95
1:L:357:LEU:HD11	1:L:430:LYS:CD	1.95	0.95
1:L:357:LEU:HD12	1:L:430:LYS:HZ3	1.31	0.95
1:M:245:LEU:HA	1:M:265:THR:HG21	1.44	0.95
1:N:12:TYR:CD2	1:N:77:VAL:HG21	2.01	0.95
1:N:174:MET:CE	1:N:241:LEU:CG	2.43	0.95
1:O:12:TYR:CD2	1:O:77:VAL:HG21	2.01	0.95
1:O:39:ILE:HD11	1:O:76:PHE:CB	1.97	0.95
1:O:369:PHE:CE2	1:O:410:LEU:HD23	2.00	0.95
1:P:39:ILE:HD11	1:P:76:PHE:CB	1.97	0.95
1:Q:42:LYS:O	1:Q:45:ILE:HG23	1.66	0.95
1:A:285:LEU:HD13	1:A:290:MET:HB3	0.96	0.95
1:D:269:LYS:O	1:D:273:ASP:HB2	1.67	0.95
1:D:357:LEU:HD11	1:D:430:LYS:CD	1.95	0.95
1:F:357:LEU:HD11	1:F:430:LYS:CD	1.95	0.95
1:I:39:ILE:HD11	1:I:76:PHE:CB	1.97	0.95
1:J:12:TYR:CD2	1:J:77:VAL:HG21	2.01	0.95
1:L:269:LYS:O	1:L:273:ASP:HB2	1.67	0.95
1:Q:269:LYS:O	1:Q:273:ASP:HB2	1.67	0.95
1:F:285:LEU:HD13	1:F:290:MET:HB3	0.96	0.95
1:G:39:ILE:HD11	1:G:76:PHE:CB	1.97	0.95
1:M:253:TRP:HZ3	1:N:118:GLN:OE1	1.42	0.95
1:P:174:MET:HE3	1:P:241:LEU:HB2	0.95	0.95
1:Q:39:ILE:HD11	1:Q:76:PHE:CB	1.97	0.95

Continued on next page...

Continued from previous page...

Atom-1	Atom-2	Interatomic distance (Å)	Clash overlap (Å)
1:D:12:TYR:HD2	1:D:77:VAL:HG21	1.30	0.95
1:E:42:LYS:O	1:E:45:ILE:HG23	1.66	0.95
1:F:146:ASN:ND2	1:F:280:THR:HG21	1.79	0.95
1:G:269:LYS:O	1:G:273:ASP:HB2	1.67	0.95
1:J:285:LEU:HD13	1:J:290:MET:HB3	0.96	0.95
1:C:19:PHE:CE2	1:C:92:ILE:HG12	2.01	0.94
1:C:245:LEU:HA	1:C:265:THR:HG21	1.44	0.94
1:D:19:PHE:HZ	1:D:92:ILE:HG12	1.14	0.94
1:D:357:LEU:CD1	1:D:430:LYS:HZ1	1.65	0.94
1:N:285:LEU:HD13	1:N:290:MET:HB3	0.96	0.94
1:P:269:LYS:O	1:P:273:ASP:HB2	1.67	0.94
1:A:253:TRP:HZ3	1:K:118:GLN:OE1	1.42	0.94
1:C:45:ILE:O	1:C:49:ILE:HD11	1.66	0.94
1:J:39:ILE:HD11	1:J:76:PHE:CB	1.97	0.94
1:K:12:TYR:HD2	1:K:77:VAL:HG21	1.30	0.94
1:K:42:LYS:O	1:K:45:ILE:HG23	1.66	0.94
1:L:35:MET:HE3	1:L:40:LEU:CD1	1.97	0.94
1:M:19:PHE:CE2	1:M:92:ILE:HG12	2.01	0.94
1:N:39:ILE:HD11	1:N:76:PHE:CB	1.97	0.94
1:P:322:ARG:HH11	1:P:352:ILE:HD11	1.25	0.94
1:A:357:LEU:CD1	1:A:430:LYS:HZ1	1.73	0.94
1:E:118:GLN:OE1	1:F:253:TRP:HZ3	1.42	0.94
1:H:269:LYS:O	1:H:273:ASP:HB2	1.67	0.94
1:H:322:ARG:HH11	1:H:352:ILE:HD11	1.25	0.94
1:I:19:PHE:HZ	1:I:92:ILE:HG12	1.14	0.94
1:N:19:PHE:CE2	1:N:92:ILE:HA	2.02	0.94
1:O:19:PHE:CE2	1:O:92:ILE:HA	2.02	0.94
1:C:269:LYS:O	1:C:273:ASP:HB2	1.67	0.94
1:C:301:LEU:HG	1:C:324:LEU:HD11	1.50	0.94
1:E:12:TYR:HD2	1:E:77:VAL:HG21	1.30	0.94
1:G:242:LEU:CD2	1:G:262:ILE:CG2	2.45	0.94
1:I:19:PHE:CE2	1:I:92:ILE:HA	2.02	0.94
1:I:174:MET:HE2	1:I:241:LEU:CB	1.83	0.94
1:J:19:PHE:CE2	1:J:92:ILE:HA	2.02	0.94
1:M:301:LEU:HG	1:M:324:LEU:HD11	1.50	0.94
1:N:245:LEU:HA	1:N:265:THR:HG21	1.48	0.94
1:N:357:LEU:CD1	1:N:430:LYS:HZ1	1.67	0.94
1:Q:242:LEU:CD2	1:Q:262:ILE:CG2	2.45	0.94
1:C:350:THR:O	1:C:354:GLU:N	2.01	0.94
1:C:357:LEU:HD11	1:C:430:LYS:CD	1.95	0.94
1:G:12:TYR:CD2	1:G:77:VAL:HG21	2.01	0.94

Continued on next page...

Continued from previous page...

Atom-1	Atom-2	Interatomic distance (Å)	Clash overlap (Å)
1:J:245:LEU:HA	1:J:265:THR:HG21	1.48	0.94
1:M:19:PHE:CE2	1:M:92:ILE:HA	2.02	0.94
1:M:45:ILE:O	1:M:49:ILE:HD11	1.66	0.94
1:M:269:LYS:O	1:M:273:ASP:HB2	1.67	0.94
1:M:350:THR:O	1:M:354:GLU:N	2.01	0.94
1:N:253:TRP:HZ3	1:O:118:GLN:OE1	1.42	0.94
1:P:192:VAL:HG23	1:P:221:ILE:HD11	1.47	0.94
1:Q:12:TYR:CD2	1:Q:77:VAL:HG21	2.01	0.94
1:A:39:ILE:HD11	1:A:76:PHE:CB	1.97	0.94
1:C:19:PHE:CE2	1:C:92:ILE:HA	2.02	0.94
1:D:12:TYR:HH	1:D:93:LYS:HD2	1.28	0.94
1:D:301:LEU:HG	1:D:324:LEU:HD11	1.50	0.94
1:E:245:LEU:CA	1:E:265:THR:CG2	2.46	0.94
1:F:39:ILE:HD11	1:F:76:PHE:CB	1.97	0.94
1:G:171:GLN:HE21	1:G:178:ILE:HD13	1.27	0.94
1:H:19:PHE:CE2	1:H:92:ILE:HA	2.02	0.94
1:I:301:LEU:HG	1:I:324:LEU:HD11	1.50	0.94
1:K:245:LEU:CA	1:K:265:THR:CG2	2.46	0.94
1:L:301:LEU:HG	1:L:324:LEU:HD11	1.50	0.94
1:M:357:LEU:HD11	1:M:430:LYS:CD	1.95	0.94
1:O:241:LEU:HD21	1:O:263:LEU:HD23	0.94	0.94
1:P:19:PHE:CE2	1:P:92:ILE:HA	2.02	0.94
1:A:118:GLN:OE1	1:Q:253:TRP:HZ3	1.42	0.94
1:A:245:LEU:HA	1:A:265:THR:HG21	1.47	0.94
1:E:19:PHE:CE2	1:E:92:ILE:HG12	2.01	0.94
1:F:192:VAL:HG23	1:F:221:ILE:HD11	1.47	0.94
1:H:285:LEU:HD13	1:H:290:MET:HB3	0.96	0.94
1:H:322:ARG:HH12	1:H:352:ILE:HD11	1.17	0.94
1:I:241:LEU:HD21	1:I:263:LEU:HD23	0.94	0.94
1:J:35:MET:CE	1:J:35:MET:HA	1.94	0.94
1:J:301:LEU:HG	1:J:324:LEU:HD11	1.50	0.94
1:K:19:PHE:CE2	1:K:92:ILE:HG12	2.01	0.94
1:O:301:LEU:HG	1:O:324:LEU:HD11	1.50	0.94
1:Q:171:GLN:HE21	1:Q:178:ILE:HD13	1.27	0.94
1:A:12:TYR:CD2	1:A:77:VAL:HG21	2.01	0.94
1:A:97:ARG:HH11	1:A:97:ARG:HG3	1.33	0.94
1:A:192:VAL:HG23	1:A:221:ILE:HD11	1.47	0.94
1:C:97:ARG:HG3	1:C:97:ARG:HH11	1.33	0.94
1:C:357:LEU:HD12	1:C:430:LYS:HZ3	1.17	0.94
1:F:12:TYR:CD2	1:F:77:VAL:HG21	2.01	0.94
1:F:245:LEU:HA	1:F:265:THR:HG21	1.48	0.94

Continued on next page...

Continued from previous page...

Atom-1	Atom-2	Interatomic distance (Å)	Clash overlap (Å)
1:G:285:LEU:HD13	1:G:290:MET:HB3	0.96	0.94
1:H:192:VAL:HG23	1:H:221:ILE:HD11	1.47	0.94
1:J:241:LEU:HD21	1:J:263:LEU:HD23	0.94	0.94
1:J:350:THR:O	1:J:354:GLU:N	2.01	0.94
1:L:192:VAL:HG23	1:L:221:ILE:HD11	1.47	0.94
1:M:97:ARG:HH11	1:M:97:ARG:HG3	1.33	0.94
1:N:35:MET:CE	1:N:35:MET:HA	1.94	0.94
1:N:301:LEU:HG	1:N:324:LEU:HD11	1.50	0.94
1:N:350:THR:O	1:N:354:GLU:N	2.01	0.94
1:O:19:PHE:HZ	1:O:92:ILE:HG12	1.14	0.94
1:O:357:LEU:CD1	1:O:430:LYS:HZ1	1.71	0.94
1:P:285:LEU:HD13	1:P:290:MET:HB3	0.96	0.94
1:Q:12:TYR:HH	1:Q:93:LYS:HD2	1.26	0.94
1:Q:285:LEU:HD13	1:Q:290:MET:HB3	0.96	0.94
1:F:97:ARG:HH11	1:F:97:ARG:HG3	1.33	0.94
1:I:118:GLN:OE1	1:J:253:TRP:HZ3	1.42	0.94
1:I:285:LEU:HD13	1:I:290:MET:HB3	0.96	0.94
1:I:357:LEU:CD1	1:I:430:LYS:HZ1	1.71	0.94
1:L:19:PHE:CE2	1:L:92:ILE:HA	2.02	0.94
1:M:35:MET:CE	1:M:35:MET:HA	1.94	0.94
1:N:241:LEU:HD21	1:N:263:LEU:HD23	0.94	0.94
1:O:285:LEU:HD13	1:O:290:MET:HB3	0.96	0.94
1:O:357:LEU:HD12	1:O:430:LYS:HZ3	1.25	0.94
1:D:357:LEU:HD12	1:D:430:LYS:HZ3	1.33	0.94
1:C:35:MET:CE	1:C:35:MET:HA	1.94	0.93
1:D:19:PHE:CE2	1:D:92:ILE:HA	2.02	0.93
1:D:35:MET:CG	1:D:45:ILE:HG12	1.99	0.93
1:D:192:VAL:HG23	1:D:221:ILE:HD11	1.47	0.93
1:E:134:LEU:HD23	1:E:164:VAL:HG11	0.93	0.93
1:I:134:LEU:HD23	1:I:164:VAL:HG11	0.93	0.93
1:J:174:MET:HE2	1:J:241:LEU:CB	1.87	0.93
1:K:19:PHE:HZ	1:K:92:ILE:HG12	1.14	0.93
1:K:134:LEU:HD23	1:K:164:VAL:HG11	0.93	0.93
1:K:322:ARG:HH12	1:K:352:ILE:HD11	1.16	0.93
1:O:134:LEU:HD23	1:O:164:VAL:HG11	0.93	0.93
1:A:19:PHE:HZ	1:A:92:ILE:HG12	1.14	0.93
1:A:35:MET:CG	1:A:45:ILE:HG12	1.99	0.93
1:F:35:MET:CG	1:F:45:ILE:HG12	1.99	0.93
1:F:118:GLN:OE1	1:G:253:TRP:HZ3	1.42	0.93
1:G:19:PHE:CE2	1:G:92:ILE:HA	2.02	0.93
1:I:97:ARG:HH11	1:I:97:ARG:HG3	1.33	0.93

Continued on next page...

Continued from previous page...

Atom-1	Atom-2	Interatomic distance (Å)	Clash overlap (Å)
1:L:12:TYR:HH	1:L:93:LYS:HD2	1.28	0.93
1:L:35:MET:CG	1:L:45:ILE:HG12	1.99	0.93
1:L:350:THR:O	1:L:354:GLU:N	2.01	0.93
1:M:39:ILE:HD11	1:M:76:PHE:CB	1.97	0.93
1:M:134:LEU:HD23	1:M:164:VAL:HG11	0.93	0.93
1:M:242:LEU:CD2	1:M:262:ILE:CG2	2.45	0.93
1:O:269:LYS:O	1:O:273:ASP:HB2	1.67	0.93
1:P:301:LEU:HG	1:P:324:LEU:HD11	1.50	0.93
1:P:322:ARG:HH12	1:P:352:ILE:HD11	1.17	0.93
1:Q:19:PHE:CE2	1:Q:92:ILE:HA	2.02	0.93
1:C:39:ILE:HD11	1:C:76:PHE:CB	1.97	0.93
1:C:134:LEU:HD23	1:C:164:VAL:HG11	0.93	0.93
1:D:39:ILE:HD11	1:D:76:PHE:CB	1.97	0.93
1:D:97:ARG:HG3	1:D:97:ARG:HH11	1.33	0.93
1:D:241:LEU:HD21	1:D:263:LEU:HD23	0.94	0.93
1:E:322:ARG:CZ	1:E:352:ILE:CD1	2.42	0.93
1:G:301:LEU:HG	1:G:324:LEU:HD11	1.50	0.93
1:K:253:TRP:HZ3	1:L:118:GLN:OE1	1.42	0.93
1:L:19:PHE:CE2	1:L:92:ILE:HG12	2.01	0.93
1:L:241:LEU:HD21	1:L:263:LEU:HD23	0.94	0.93
1:M:241:LEU:HD21	1:M:263:LEU:HD23	0.94	0.93
1:P:322:ARG:CZ	1:P:352:ILE:CD1	2.42	0.93
1:Q:301:LEU:HG	1:Q:324:LEU:HD11	1.50	0.93
1:C:242:LEU:CD2	1:C:262:ILE:CG2	2.45	0.93
1:D:350:THR:O	1:D:354:GLU:N	2.01	0.93
1:E:35:MET:CE	1:E:35:MET:HA	1.94	0.93
1:G:42:LYS:O	1:G:45:ILE:CG2	2.17	0.93
1:H:301:LEU:HG	1:H:324:LEU:HD11	1.50	0.93
1:H:322:ARG:CZ	1:H:352:ILE:CD1	2.42	0.93
1:K:322:ARG:CZ	1:K:352:ILE:CD1	2.42	0.93
1:L:39:ILE:HD11	1:L:76:PHE:CB	1.97	0.93
1:O:97:ARG:HG3	1:O:97:ARG:HH11	1.33	0.93
1:Q:42:LYS:O	1:Q:45:ILE:CG2	2.17	0.93
1:Q:357:LEU:CD1	1:Q:430:LYS:HZ1	1.60	0.93
1:C:241:LEU:HD21	1:C:263:LEU:HD23	0.94	0.93
1:D:19:PHE:CE2	1:D:92:ILE:HG12	2.01	0.93
1:E:19:PHE:HZ	1:E:92:ILE:HG12	1.14	0.93
1:H:97:ARG:HG3	1:H:97:ARG:HH11	1.33	0.93
1:I:269:LYS:O	1:I:273:ASP:HB2	1.67	0.93
1:K:301:LEU:HG	1:K:324:LEU:HD11	1.50	0.93
1:L:97:ARG:HG3	1:L:97:ARG:HH11	1.33	0.93

Continued on next page...

Continued from previous page...

Atom-1	Atom-2	Interatomic distance (Å)	Clash overlap (Å)
1:P:350:THR:CA	1:P:353:ILE:HG21	1.85	0.93
1:A:122:LYS:HD2	1:Q:276:SER:HG	0.81	0.93
1:E:301:LEU:HG	1:E:324:LEU:HD11	1.50	0.93
1:G:287:HIS:HD2	1:G:289:SER:H	1.13	0.93
1:G:322:ARG:HH12	1:G:352:ILE:HD11	1.16	0.93
1:I:15:ILE:HD12	1:I:92:ILE:HG23	1.51	0.93
1:I:242:LEU:CD2	1:I:262:ILE:CG2	2.45	0.93
1:K:35:MET:CE	1:K:35:MET:HA	1.94	0.93
1:O:242:LEU:CD2	1:O:262:ILE:CG2	2.45	0.93
1:A:42:LYS:O	1:A:45:ILE:CG2	2.17	0.93
1:D:118:GLN:OE1	1:E:253:TRP:HZ3	1.42	0.93
1:F:19:PHE:HZ	1:F:92:ILE:HG12	1.14	0.93
1:G:134:LEU:HD23	1:G:164:VAL:HG11	0.93	0.93
1:H:350:THR:CA	1:H:353:ILE:HG21	1.85	0.93
1:I:11:GLN:O	1:I:15:ILE:HG23	1.69	0.93
1:I:42:LYS:O	1:I:45:ILE:CG2	2.17	0.93
1:I:357:LEU:HD12	1:I:430:LYS:HZ3	1.25	0.93
1:J:269:LYS:O	1:J:273:ASP:HB2	1.67	0.93
1:O:11:GLN:O	1:O:15:ILE:HG23	1.69	0.93
1:P:357:LEU:CD1	1:P:430:LYS:HZ1	1.61	0.93
1:Q:19:PHE:HZ	1:Q:92:ILE:HG12	1.14	0.93
1:Q:134:LEU:HD23	1:Q:164:VAL:HG11	0.93	0.93
1:Q:287:HIS:HD2	1:Q:289:SER:H	1.13	0.93
1:Q:301:LEU:HD23	1:Q:328:ALA:HB2	1.51	0.93
1:E:39:ILE:HD11	1:E:76:PHE:CB	1.97	0.93
1:E:322:ARG:HH12	1:E:352:ILE:HD11	1.16	0.93
1:F:42:LYS:O	1:F:45:ILE:CG2	2.17	0.93
1:G:117:ASN:ND2	1:G:162:LEU:HD21	1.64	0.93
1:G:301:LEU:HD23	1:G:328:ALA:HB2	1.51	0.93
1:H:42:LYS:O	1:H:45:ILE:CG2	2.17	0.93
1:I:245:LEU:CA	1:I:265:THR:CG2	2.46	0.93
1:N:19:PHE:CE2	1:N:92:ILE:HG12	2.01	0.93
1:O:12:TYR:HH	1:O:93:LYS:HD2	1.07	0.93
1:O:15:ILE:HD12	1:O:92:ILE:HG23	1.51	0.93
1:O:42:LYS:O	1:O:45:ILE:CG2	2.17	0.93
1:P:11:GLN:O	1:P:15:ILE:HG23	1.69	0.93
1:P:97:ARG:HH11	1:P:97:ARG:HG3	1.33	0.93
1:F:11:GLN:O	1:F:15:ILE:HG23	1.69	0.93
1:F:19:PHE:CE2	1:F:92:ILE:HA	2.02	0.93
1:G:350:THR:O	1:G:354:GLU:N	2.01	0.93
1:K:11:GLN:O	1:K:15:ILE:HG23	1.69	0.93

Continued on next page...

Continued from previous page...

Atom-1	Atom-2	Interatomic distance (Å)	Clash overlap (Å)
1:K:39:ILE:HD11	1:K:76:PHE:CB	1.97	0.93
1:M:287:HIS:HD2	1:M:289:SER:H	1.13	0.93
1:N:35:MET:HE3	1:N:40:LEU:CD1	1.98	0.93
1:N:269:LYS:O	1:N:273:ASP:HB2	1.67	0.93
1:P:42:LYS:O	1:P:45:ILE:CG2	2.17	0.93
1:Q:350:THR:O	1:Q:354:GLU:N	2.01	0.93
1:A:11:GLN:O	1:A:15:ILE:HG23	1.69	0.93
1:A:19:PHE:CE2	1:A:92:ILE:HA	2.02	0.93
1:A:322:ARG:CZ	1:A:352:ILE:CD1	2.42	0.93
1:E:11:GLN:O	1:E:15:ILE:HG23	1.69	0.93
1:F:301:LEU:HG	1:F:324:LEU:HD11	1.50	0.93
1:F:322:ARG:CZ	1:F:352:ILE:CD1	2.42	0.93
1:G:357:LEU:CD1	1:G:430:LYS:HZ1	1.60	0.93
1:H:11:GLN:O	1:H:15:ILE:HG23	1.69	0.93
1:H:35:MET:CG	1:H:45:ILE:HG12	1.99	0.93
1:I:43:GLU:O	1:I:46:ASP:CB	2.17	0.93
1:J:19:PHE:CE2	1:J:92:ILE:HG12	2.01	0.93
1:J:87:PHE:O	1:J:91:PRO:HD2	1.69	0.93
1:J:357:LEU:HD12	1:J:430:LYS:HZ3	1.34	0.93
1:M:42:LYS:O	1:M:45:ILE:CG2	2.17	0.93
1:N:87:PHE:O	1:N:91:PRO:HD2	1.69	0.93
1:N:287:HIS:HD2	1:N:289:SER:H	1.13	0.93
1:O:43:GLU:O	1:O:46:ASP:CB	2.17	0.93
1:O:245:LEU:CA	1:O:265:THR:CG2	2.46	0.93
1:P:15:ILE:HD12	1:P:92:ILE:HG23	1.50	0.93
1:A:81:LEU:HD11	1:A:88:LEU:HD22	1.51	0.92
1:A:87:PHE:O	1:A:91:PRO:HD2	1.69	0.92
1:A:301:LEU:HG	1:A:324:LEU:HD11	1.50	0.92
1:C:42:LYS:O	1:C:45:ILE:CG2	2.17	0.92
1:C:357:LEU:CD1	1:C:430:LYS:HZ1	1.78	0.92
1:F:81:LEU:HD11	1:F:88:LEU:HD22	1.51	0.92
1:F:87:PHE:O	1:F:91:PRO:HD2	1.69	0.92
1:G:97:ARG:HG3	1:G:97:ARG:HH11	1.33	0.92
1:H:301:LEU:HD23	1:H:328:ALA:HB2	1.51	0.92
1:I:19:PHE:CE2	1:I:92:ILE:HG12	2.01	0.92
1:I:81:LEU:HD11	1:I:88:LEU:HD22	1.52	0.92
1:I:117:ASN:HD22	1:I:162:LEU:HD22	1.10	0.92
1:O:81:LEU:HD11	1:O:88:LEU:HD22	1.52	0.92
1:O:301:LEU:HD23	1:O:328:ALA:HB2	1.51	0.92
1:A:241:LEU:HD21	1:A:263:LEU:HD23	0.94	0.92
1:H:15:ILE:HD12	1:H:92:ILE:HG23	1.50	0.92

Continued on next page...

Continued from previous page...

Atom-1	Atom-2	Interatomic distance (Å)	Clash overlap (Å)
1:H:357:LEU:CD1	1:H:430:LYS:HZ1	1.61	0.92
1:J:35:MET:CG	1:J:45:ILE:HG12	1.99	0.92
1:J:287:HIS:HD2	1:J:289:SER:H	1.13	0.92
1:K:19:PHE:CE2	1:K:92:ILE:HA	2.02	0.92
1:K:42:LYS:O	1:K:45:ILE:CG2	2.17	0.92
1:N:35:MET:CG	1:N:45:ILE:HG12	1.99	0.92
1:N:42:LYS:O	1:N:45:ILE:CG2	2.17	0.92
1:O:19:PHE:CE2	1:O:92:ILE:HG12	2.01	0.92
1:C:246:ASN:N	1:C:265:THR:HG23	1.85	0.92
1:C:287:HIS:HD2	1:C:289:SER:H	1.13	0.92
1:D:94:THR:O	1:D:98:GLN:CB	2.17	0.92
1:E:42:LYS:O	1:E:45:ILE:CG2	2.17	0.92
1:F:322:ARG:HH12	1:F:352:ILE:HD11	1.17	0.92
1:G:19:PHE:HZ	1:G:92:ILE:HG12	1.14	0.92
1:G:35:MET:CG	1:G:45:ILE:HG12	1.99	0.92
1:G:87:PHE:O	1:G:91:PRO:HD2	1.70	0.92
1:H:43:GLU:O	1:H:46:ASP:CB	2.17	0.92
1:I:301:LEU:HD23	1:I:328:ALA:HB2	1.51	0.92
1:J:11:GLN:O	1:J:15:ILE:HG23	1.69	0.92
1:J:42:LYS:O	1:J:45:ILE:CG2	2.17	0.92
1:K:45:ILE:O	1:K:49:ILE:HD11	1.66	0.92
1:L:42:LYS:O	1:L:45:ILE:CG2	2.17	0.92
1:O:117:ASN:HD22	1:O:162:LEU:HD22	1.10	0.92
1:P:35:MET:CG	1:P:45:ILE:HG12	1.99	0.92
1:P:301:LEU:HD23	1:P:328:ALA:HB2	1.51	0.92
1:P:350:THR:O	1:P:354:GLU:N	2.01	0.92
1:Q:322:ARG:HH12	1:Q:352:ILE:HD11	1.16	0.92
1:D:42:LYS:O	1:D:45:ILE:CG2	2.17	0.92
1:D:287:HIS:HD2	1:D:289:SER:H	1.13	0.92
1:E:19:PHE:CE2	1:E:92:ILE:HA	2.02	0.92
1:E:94:THR:O	1:E:98:GLN:CB	2.17	0.92
1:E:241:LEU:HD21	1:E:263:LEU:HD23	0.94	0.92
1:F:241:LEU:HD21	1:F:263:LEU:HD23	0.94	0.92
1:H:190:GLU:HB2	1:H:217:ILE:CD1	1.90	0.92
1:H:350:THR:O	1:H:354:GLU:N	2.01	0.92
1:I:35:MET:CG	1:I:45:ILE:HG12	1.99	0.92
1:I:87:PHE:O	1:I:91:PRO:HD2	1.70	0.92
1:I:350:THR:O	1:I:354:GLU:N	2.01	0.92
1:K:94:THR:O	1:K:98:GLN:CB	2.17	0.92
1:K:241:LEU:HD21	1:K:263:LEU:HD23	0.94	0.92
1:L:94:THR:O	1:L:98:GLN:CB	2.17	0.92

Continued on next page...

Continued from previous page...

Atom-1	Atom-2	Interatomic distance (Å)	Clash overlap (Å)
1:M:246:ASN:N	1:M:265:THR:HG23	1.85	0.92
1:N:11:GLN:O	1:N:15:ILE:HG23	1.69	0.92
1:P:43:GLU:O	1:P:46:ASP:CB	2.17	0.92
1:Q:43:GLU:O	1:Q:46:ASP:CB	2.17	0.92
1:Q:97:ARG:HH11	1:Q:97:ARG:HG3	1.33	0.92
1:D:43:GLU:O	1:D:46:ASP:CB	2.17	0.92
1:E:45:ILE:O	1:E:49:ILE:HD11	1.66	0.92
1:F:350:THR:O	1:F:354:GLU:N	2.01	0.92
1:G:322:ARG:CZ	1:G:352:ILE:CD1	2.42	0.92
1:H:94:THR:O	1:H:98:GLN:CB	2.17	0.92
1:I:94:THR:O	1:I:98:GLN:CB	2.17	0.92
1:J:43:GLU:O	1:J:46:ASP:CB	2.17	0.92
1:J:301:LEU:HD23	1:J:328:ALA:HB2	1.51	0.92
1:L:43:GLU:O	1:L:46:ASP:CB	2.17	0.92
1:N:43:GLU:O	1:N:46:ASP:CB	2.17	0.92
1:O:87:PHE:O	1:O:91:PRO:HD2	1.70	0.92
1:O:94:THR:O	1:O:98:GLN:CB	2.17	0.92
1:Q:35:MET:CG	1:Q:45:ILE:HG12	1.99	0.92
1:Q:87:PHE:O	1:Q:91:PRO:HD2	1.70	0.92
1:Q:117:ASN:ND2	1:Q:162:LEU:HD21	1.64	0.92
1:Q:322:ARG:CZ	1:Q:352:ILE:CD1	2.42	0.92
1:A:43:GLU:O	1:A:46:ASP:CB	2.17	0.92
1:A:350:THR:O	1:A:354:GLU:N	2.01	0.92
1:G:43:GLU:O	1:G:46:ASP:CB	2.17	0.92
1:K:35:MET:CG	1:K:45:ILE:HG12	1.99	0.92
1:M:87:PHE:O	1:M:91:PRO:HD2	1.70	0.92
1:O:174:MET:HE3	1:O:241:LEU:HB2	0.95	0.92
1:O:350:THR:O	1:O:354:GLU:N	2.01	0.92
1:P:241:LEU:HD21	1:P:263:LEU:HD23	0.94	0.92
1:C:87:PHE:O	1:C:91:PRO:HD2	1.70	0.92
1:F:43:GLU:O	1:F:46:ASP:CB	2.17	0.92
1:F:45:ILE:O	1:F:49:ILE:HD11	1.66	0.92
1:G:45:ILE:O	1:G:49:ILE:HD11	1.66	0.92
1:I:246:ASN:N	1:I:265:THR:HG23	1.85	0.92
1:J:35:MET:HG3	1:J:45:ILE:HG12	1.51	0.92
1:L:287:HIS:HD2	1:L:289:SER:H	1.13	0.92
1:M:35:MET:CG	1:M:45:ILE:HG12	1.99	0.92
1:N:301:LEU:HD23	1:N:328:ALA:HB2	1.51	0.92
1:O:35:MET:CG	1:O:45:ILE:HG12	1.99	0.92
1:P:94:THR:O	1:P:98:GLN:CB	2.17	0.92
1:P:117:ASN:HD22	1:P:162:LEU:HD22	1.10	0.92

Continued on next page...

Continued from previous page...

Atom-1	Atom-2	Interatomic distance (Å)	Clash overlap (Å)
1:P:171:GLN:HE21	1:P:178:ILE:HD13	1.27	0.92
1:P:190:GLU:HB2	1:P:217:ILE:CD1	1.90	0.92
1:A:134:LEU:HD23	1:A:164:VAL:HG11	0.94	0.92
1:C:11:GLN:O	1:C:15:ILE:HG23	1.69	0.92
1:C:35:MET:CG	1:C:45:ILE:HG12	1.99	0.92
1:E:35:MET:CG	1:E:45:ILE:HG12	1.99	0.92
1:F:287:HIS:HD2	1:F:289:SER:H	1.13	0.92
1:G:246:ASN:N	1:G:265:THR:HG23	1.85	0.92
1:H:287:HIS:HD2	1:H:289:SER:H	1.13	0.92
1:I:117:ASN:ND2	1:I:162:LEU:HD21	1.64	0.92
1:K:246:ASN:N	1:K:265:THR:HG23	1.85	0.92
1:L:134:LEU:HD23	1:L:164:VAL:HG11	0.94	0.92
1:M:11:GLN:O	1:M:15:ILE:HG23	1.69	0.92
1:N:15:ILE:HD12	1:N:92:ILE:HG23	1.50	0.92
1:P:287:HIS:HD2	1:P:289:SER:H	1.13	0.92
1:Q:45:ILE:O	1:Q:49:ILE:HD11	1.66	0.92
1:Q:246:ASN:N	1:Q:265:THR:HG23	1.85	0.92
1:A:287:HIS:HD2	1:A:289:SER:H	1.13	0.92
1:C:174:MET:HE3	1:C:241:LEU:HB2	0.94	0.92
1:D:45:ILE:O	1:D:49:ILE:HD11	1.66	0.92
1:E:246:ASN:N	1:E:265:THR:HG23	1.85	0.92
1:E:350:THR:O	1:E:354:GLU:N	2.01	0.92
1:G:15:ILE:HD12	1:G:92:ILE:HG23	1.51	0.92
1:H:117:ASN:HD22	1:H:162:LEU:HD22	1.10	0.92
1:H:241:LEU:HD21	1:H:263:LEU:HD23	0.94	0.92
1:J:134:LEU:HD23	1:J:164:VAL:HG11	0.94	0.92
1:K:12:TYR:HH	1:K:93:LYS:HD2	1.14	0.92
1:K:87:PHE:O	1:K:91:PRO:HD2	1.70	0.92
1:L:45:ILE:O	1:L:49:ILE:HD11	1.66	0.92
1:N:35:MET:HG3	1:N:45:ILE:HG12	1.51	0.92
1:A:45:ILE:O	1:A:49:ILE:HD11	1.66	0.92
1:G:19:PHE:CE2	1:G:92:ILE:HG12	2.01	0.92
1:H:35:MET:HG3	1:H:45:ILE:HG12	1.51	0.92
1:H:171:GLN:HE21	1:H:178:ILE:HD13	1.27	0.92
1:K:43:GLU:O	1:K:46:ASP:CB	2.17	0.92
1:N:97:ARG:HH11	1:N:97:ARG:HG3	1.33	0.92
1:O:35:MET:HG3	1:O:45:ILE:HG12	1.51	0.92
1:O:246:ASN:N	1:O:265:THR:HG23	1.85	0.92
1:Q:19:PHE:CE2	1:Q:92:ILE:HG12	2.01	0.92
1:A:322:ARG:HH12	1:A:352:ILE:HD11	1.17	0.91
1:C:15:ILE:HD12	1:C:92:ILE:HG23	1.51	0.91

Continued on next page...

Continued from previous page...

Atom-1	Atom-2	Interatomic distance (Å)	Clash overlap (Å)
1:D:134:LEU:HD23	1:D:164:VAL:HG11	0.94	0.91
1:D:245:LEU:HA	1:D:265:THR:HG21	1.48	0.91
1:E:43:GLU:O	1:E:46:ASP:CB	2.17	0.91
1:E:87:PHE:O	1:E:91:PRO:HD2	1.70	0.91
1:F:134:LEU:HD23	1:F:164:VAL:HG11	0.94	0.91
1:G:81:LEU:HD11	1:G:88:LEU:HD22	1.52	0.91
1:G:245:LEU:CA	1:G:265:THR:CG2	2.46	0.91
1:H:134:LEU:HD23	1:H:164:VAL:HG11	0.94	0.91
1:J:15:ILE:HD12	1:J:92:ILE:HG23	1.50	0.91
1:J:81:LEU:HD11	1:J:88:LEU:HD22	1.51	0.91
1:K:350:THR:O	1:K:354:GLU:N	2.01	0.91
1:Q:15:ILE:HD12	1:Q:92:ILE:HG23	1.51	0.91
1:M:15:ILE:HD12	1:M:92:ILE:HG23	1.51	0.91
1:N:134:LEU:HD23	1:N:164:VAL:HG11	0.94	0.91
1:P:35:MET:HG3	1:P:45:ILE:HG12	1.51	0.91
1:Q:245:LEU:CA	1:Q:265:THR:CG2	2.46	0.91
1:A:19:PHE:CE2	1:A:92:ILE:HG12	2.01	0.91
1:C:43:GLU:O	1:C:46:ASP:CB	2.17	0.91
1:I:35:MET:HG3	1:I:45:ILE:HG12	1.51	0.91
1:N:81:LEU:HD11	1:N:88:LEU:HD22	1.51	0.91
1:Q:81:LEU:HD11	1:Q:88:LEU:HD22	1.52	0.91
1:A:179:PHE:HE2	1:A:240:CYS:SG	1.93	0.91
1:F:301:LEU:HD23	1:F:328:ALA:HB2	1.51	0.91
1:H:87:PHE:O	1:H:91:PRO:HD2	1.69	0.91
1:J:97:ARG:HH11	1:J:97:ARG:HG3	1.33	0.91
1:K:81:LEU:HD11	1:K:88:LEU:HD22	1.52	0.91
1:K:117:ASN:HD22	1:K:162:LEU:HD22	1.10	0.91
1:L:245:LEU:HA	1:L:265:THR:HG21	1.48	0.91
1:M:43:GLU:O	1:M:46:ASP:CB	2.17	0.91
1:O:117:ASN:ND2	1:O:162:LEU:HD21	1.64	0.91
1:P:134:LEU:HD23	1:P:164:VAL:HG11	0.94	0.91
1:E:117:ASN:HD22	1:E:162:LEU:HD22	1.10	0.91
1:F:19:PHE:CE2	1:F:92:ILE:HG12	2.01	0.91
1:G:190:GLU:HB2	1:G:217:ILE:CD1	1.91	0.91
1:I:322:ARG:HH11	1:I:352:ILE:HD11	1.25	0.91
1:L:11:GLN:O	1:L:15:ILE:HG23	1.69	0.91
1:L:253:TRP:HZ3	1:M:118:GLN:OE1	1.42	0.91
1:P:81:LEU:HD11	1:P:88:LEU:HD22	1.51	0.91
1:C:94:THR:O	1:C:98:GLN:CB	2.17	0.91
1:C:245:LEU:CA	1:C:265:THR:CG2	2.46	0.91
1:E:81:LEU:HD11	1:E:88:LEU:HD22	1.52	0.91

Continued on next page...

Continued from previous page...

Atom-1	Atom-2	Interatomic distance (Å)	Clash overlap (Å)
1:G:11:GLN:O	1:G:15:ILE:HG23	1.69	0.91
1:G:241:LEU:HD21	1:G:263:LEU:HD23	0.94	0.91
1:H:19:PHE:HZ	1:H:92:ILE:HG12	1.14	0.91
1:J:117:ASN:HD22	1:J:162:LEU:HD22	1.10	0.91
1:K:35:MET:HG3	1:K:45:ILE:HG12	1.51	0.91
1:K:97:ARG:HG3	1:K:97:ARG:HH11	1.33	0.91
1:N:94:THR:O	1:N:98:GLN:CB	2.17	0.91
1:P:87:PHE:O	1:P:91:PRO:HD2	1.69	0.91
1:P:253:TRP:HZ3	1:Q:118:GLN:OE1	1.42	0.91
1:Q:241:LEU:HD21	1:Q:263:LEU:HD23	0.94	0.91
1:A:301:LEU:HD23	1:A:328:ALA:HB2	1.51	0.91
1:E:35:MET:HG3	1:E:45:ILE:HG12	1.51	0.91
1:L:87:PHE:O	1:L:91:PRO:HD2	1.69	0.91
1:M:245:LEU:CA	1:M:265:THR:CG2	2.46	0.91
1:A:94:THR:O	1:A:98:GLN:CB	2.17	0.91
1:C:118:GLN:OE1	1:D:253:TRP:HZ3	1.42	0.91
1:C:235:LYS:HA	1:C:235:LYS:HE3	1.52	0.91
1:D:11:GLN:O	1:D:15:ILE:HG23	1.69	0.91
1:H:81:LEU:HD11	1:H:88:LEU:HD22	1.51	0.91
1:J:94:THR:O	1:J:98:GLN:CB	2.17	0.91
1:K:301:LEU:HD23	1:K:328:ALA:HB2	1.51	0.91
1:M:94:THR:O	1:M:98:GLN:CB	2.17	0.91
1:M:235:LYS:HA	1:M:235:LYS:HE3	1.52	0.91
1:M:350:THR:CA	1:M:353:ILE:HG21	1.84	0.91
1:Q:11:GLN:O	1:Q:15:ILE:HG23	1.69	0.91
1:C:322:ARG:HH11	1:C:352:ILE:HD11	1.25	0.91
1:C:350:THR:CA	1:C:353:ILE:HG21	1.84	0.91
1:D:87:PHE:O	1:D:91:PRO:HD2	1.69	0.91
1:E:12:TYR:HH	1:E:93:LYS:HD2	1.14	0.91
1:F:94:THR:O	1:F:98:GLN:CB	2.17	0.91
1:G:94:THR:O	1:G:98:GLN:CB	2.17	0.91
1:H:174:MET:HE2	1:H:241:LEU:CB	1.87	0.91
1:O:322:ARG:HH11	1:O:352:ILE:HD11	1.25	0.91
1:E:15:ILE:HD12	1:E:92:ILE:HG23	1.51	0.91
1:E:97:ARG:HH11	1:E:97:ARG:HG3	1.33	0.91
1:E:301:LEU:HD23	1:E:328:ALA:HB2	1.51	0.91
1:I:174:MET:HE3	1:I:241:LEU:HB2	0.94	0.91
1:K:15:ILE:HD12	1:K:92:ILE:HG23	1.51	0.91
1:M:301:LEU:HD23	1:M:328:ALA:HB2	1.51	0.91
1:N:117:ASN:HD22	1:N:162:LEU:HD22	1.10	0.91
1:Q:94:THR:O	1:Q:98:GLN:CB	2.17	0.91

Continued on next page...

Continued from previous page...

Atom-1	Atom-2	Interatomic distance (Å)	Clash overlap (Å)
1:C:301:LEU:HD23	1:C:328:ALA:HB2	1.51	0.90
1:Q:190:GLU:HB2	1:Q:217:ILE:CD1	1.91	0.90
1:A:15:ILE:HD12	1:A:92:ILE:HG23	1.50	0.90
1:D:15:ILE:HD12	1:D:92:ILE:HG23	1.50	0.90
1:E:15:ILE:CD1	1:E:92:ILE:HG23	2.01	0.90
1:E:357:LEU:HD12	1:E:430:LYS:HZ3	1.31	0.90
1:G:118:GLN:OE1	1:H:253:TRP:HZ3	1.42	0.90
1:L:15:ILE:HD12	1:L:92:ILE:HG23	1.50	0.90
1:L:117:ASN:HD22	1:L:162:LEU:HD22	1.10	0.90
1:P:19:PHE:CE2	1:P:92:ILE:HG12	2.01	0.90
1:P:19:PHE:HZ	1:P:92:ILE:HG12	1.14	0.90
1:M:322:ARG:HH11	1:M:352:ILE:HD11	1.25	0.90
1:E:287:HIS:HD2	1:E:289:SER:H	1.13	0.90
1:F:15:ILE:HD12	1:F:92:ILE:HG23	1.50	0.90
1:F:190:GLU:HB2	1:F:217:ILE:CD1	1.90	0.90
1:H:19:PHE:CE2	1:H:92:ILE:HG12	2.01	0.90
1:I:287:HIS:HD2	1:I:289:SER:H	1.13	0.90
1:K:15:ILE:CD1	1:K:92:ILE:HG23	2.01	0.90
1:O:287:HIS:HD2	1:O:289:SER:H	1.13	0.90
1:F:174:MET:HE2	1:F:241:LEU:CB	1.87	0.90
1:K:287:HIS:HD2	1:K:289:SER:H	1.13	0.90
1:M:15:ILE:CD1	1:M:92:ILE:HG23	2.01	0.90
1:A:35:MET:HG3	1:A:45:ILE:HG12	1.51	0.90
1:A:43:GLU:O	1:A:46:ASP:HB2	1.72	0.90
1:C:15:ILE:CD1	1:C:92:ILE:HG23	2.01	0.90
1:E:242:LEU:CD2	1:E:262:ILE:CG2	2.45	0.90
1:F:43:GLU:O	1:F:46:ASP:HB2	1.72	0.90
1:I:43:GLU:O	1:I:46:ASP:HB2	1.72	0.90
1:L:15:ILE:CD1	1:L:92:ILE:HG23	2.01	0.90
1:N:15:ILE:CD1	1:N:92:ILE:HG23	2.01	0.90
1:C:167:SER:HB3	1:C:170:VAL:HG23	1.54	0.90
1:D:117:ASN:HD22	1:D:162:LEU:HD22	1.10	0.90
1:D:167:SER:HB3	1:D:170:VAL:HG23	1.54	0.90
1:D:301:LEU:HD23	1:D:328:ALA:HB2	1.51	0.90
1:F:35:MET:HG3	1:F:45:ILE:HG12	1.51	0.90
1:J:15:ILE:CD1	1:J:92:ILE:HG23	2.01	0.90
1:L:167:SER:HB3	1:L:170:VAL:HG23	1.54	0.90
1:M:167:SER:HB3	1:M:170:VAL:HG23	1.54	0.90
1:O:43:GLU:O	1:O:46:ASP:HB2	1.72	0.90
1:D:15:ILE:CD1	1:D:92:ILE:HG23	2.01	0.90
1:G:174:MET:HE2	1:G:241:LEU:CB	1.89	0.90

Continued on next page...

Continued from previous page...

Atom-1	Atom-2	Interatomic distance (Å)	Clash overlap (Å)
1:G:235:LYS:HA	1:G:235:LYS:HE3	1.52	0.90
1:I:15:ILE:CD1	1:I:92:ILE:HG23	2.01	0.90
1:L:301:LEU:HD23	1:L:328:ALA:HB2	1.51	0.90
1:O:43:GLU:C	1:O:46:ASP:HB2	1.93	0.90
1:P:75:LYS:O	1:P:80:VAL:HG23	1.72	0.90
1:G:15:ILE:CD1	1:G:92:ILE:CG2	2.51	0.90
1:G:43:GLU:O	1:G:46:ASP:HB2	1.72	0.90
1:H:15:ILE:CD1	1:H:92:ILE:HG23	2.01	0.90
1:H:75:LYS:O	1:H:80:VAL:HG23	1.72	0.90
1:H:357:LEU:HD12	1:H:430:LYS:HZ3	1.37	0.90
1:I:43:GLU:C	1:I:46:ASP:HB2	1.93	0.90
1:K:357:LEU:HD12	1:K:430:LYS:HZ3	1.31	0.90
1:O:15:ILE:CD1	1:O:92:ILE:HG23	2.01	0.90
1:Q:15:ILE:CD1	1:Q:92:ILE:CG2	2.51	0.90
1:Q:43:GLU:O	1:Q:46:ASP:HB2	1.72	0.90
1:A:235:LYS:HA	1:A:235:LYS:HE3	1.52	0.89
1:G:43:GLU:C	1:G:46:ASP:HB2	1.93	0.89
1:G:148:LEU:CD1	1:G:264:LEU:HD21	2.02	0.89
1:H:12:TYR:HH	1:H:93:LYS:HD2	1.09	0.89
1:I:75:LYS:O	1:I:80:VAL:HG23	1.72	0.89
1:I:235:LYS:HA	1:I:235:LYS:HE3	1.52	0.89
1:K:242:LEU:CD2	1:K:262:ILE:CG2	2.45	0.89
1:O:75:LYS:O	1:O:80:VAL:HG23	1.72	0.89
1:O:235:LYS:HA	1:O:235:LYS:HE3	1.52	0.89
1:P:15:ILE:CD1	1:P:92:ILE:HG23	2.01	0.89
1:P:357:LEU:HD12	1:P:430:LYS:HZ3	1.37	0.89
1:Q:43:GLU:C	1:Q:46:ASP:HB2	1.93	0.89
1:Q:148:LEU:CD1	1:Q:264:LEU:HD21	2.02	0.89
1:Q:235:LYS:HA	1:Q:235:LYS:HE3	1.52	0.89
1:A:148:LEU:CD1	1:A:264:LEU:HD21	2.03	0.89
1:A:190:GLU:HB2	1:A:217:ILE:CD1	1.90	0.89
1:F:235:LYS:HA	1:F:235:LYS:HE3	1.52	0.89
1:G:15:ILE:CD1	1:G:92:ILE:HG23	2.01	0.89
1:H:15:ILE:CD1	1:H:92:ILE:CG2	2.50	0.89
1:J:43:GLU:O	1:J:46:ASP:HB2	1.72	0.89
1:J:167:SER:HB3	1:J:170:VAL:HG23	1.54	0.89
1:L:81:LEU:HD11	1:L:88:LEU:HD22	1.51	0.89
1:P:15:ILE:CD1	1:P:92:ILE:CG2	2.50	0.89
1:P:148:LEU:CD1	1:P:264:LEU:HD21	2.03	0.89
1:A:15:ILE:CD1	1:A:92:ILE:CG2	2.50	0.89
1:A:15:ILE:CD1	1:A:92:ILE:HG23	2.01	0.89

Continued on next page...

Continued from previous page...

Atom-1	Atom-2	Interatomic distance (Å)	Clash overlap (Å)
1:C:81:LEU:HD11	1:C:88:LEU:HD22	1.52	0.89
1:F:15:ILE:CD1	1:F:92:ILE:CG2	2.50	0.89
1:F:148:LEU:CD1	1:F:264:LEU:HD21	2.03	0.89
1:H:148:LEU:CD1	1:H:264:LEU:HD21	2.03	0.89
1:N:174:MET:HE3	1:N:241:LEU:HB2	0.91	0.89
1:O:148:LEU:CD1	1:O:264:LEU:HD21	2.02	0.89
1:O:167:SER:HB3	1:O:170:VAL:HG23	1.54	0.89
1:G:75:LYS:O	1:G:80:VAL:HG23	1.72	0.89
1:H:235:LYS:HE3	1:H:235:LYS:HA	1.52	0.89
1:I:148:LEU:CD1	1:I:264:LEU:HD21	2.02	0.89
1:I:167:SER:HB3	1:I:170:VAL:HG23	1.54	0.89
1:I:190:GLU:HB2	1:I:217:ILE:CD1	1.91	0.89
1:J:82:ARG:NH2	1:J:86:LYS:CE	2.36	0.89
1:N:43:GLU:O	1:N:46:ASP:HB2	1.72	0.89
1:N:167:SER:HB3	1:N:170:VAL:HG23	1.54	0.89
1:Q:15:ILE:CD1	1:Q:92:ILE:HG23	2.01	0.89
1:D:81:LEU:HD11	1:D:88:LEU:HD22	1.51	0.89
1:F:15:ILE:CD1	1:F:92:ILE:HG23	2.01	0.89
1:H:150:ASP:CA	1:H:266:THR:OG1	2.21	0.89
1:N:15:ILE:CD1	1:N:92:ILE:CG2	2.50	0.89
1:N:82:ARG:NH2	1:N:86:LYS:CE	2.36	0.89
1:O:15:ILE:CD1	1:O:92:ILE:CG2	2.51	0.89
1:P:43:GLU:O	1:P:46:ASP:HB2	1.72	0.89
1:P:150:ASP:CA	1:P:266:THR:OG1	2.21	0.89
1:P:235:LYS:HE3	1:P:235:LYS:HA	1.52	0.89
1:Q:75:LYS:O	1:Q:80:VAL:HG23	1.72	0.89
1:F:117:ASN:HD22	1:F:162:LEU:HD22	1.10	0.89
1:I:15:ILE:CD1	1:I:92:ILE:CG2	2.51	0.89
1:I:110:ARG:HH11	1:I:110:ARG:HG3	1.38	0.89
1:L:174:MET:HE3	1:L:241:LEU:HB2	0.89	0.89
1:N:110:ARG:HG3	1:N:110:ARG:HH11	1.38	0.89
1:O:110:ARG:HG3	1:O:110:ARG:HH11	1.38	0.89
1:Q:82:ARG:NH2	1:Q:86:LYS:CE	2.36	0.89
1:C:44:GLU:OE2	1:C:64:THR:HB	1.73	0.89
1:D:82:ARG:NH2	1:D:86:LYS:CE	2.36	0.89
1:D:174:MET:HE3	1:D:241:LEU:HB2	0.89	0.89
1:F:82:ARG:NH2	1:F:86:LYS:CE	2.36	0.89
1:G:82:ARG:NH2	1:G:86:LYS:CE	2.36	0.89
1:H:43:GLU:O	1:H:46:ASP:HB2	1.72	0.89
1:H:110:ARG:HH11	1:H:110:ARG:HG3	1.38	0.89
1:J:15:ILE:CD1	1:J:92:ILE:CG2	2.50	0.89

Continued on next page...

Continued from previous page...

Atom-1	Atom-2	Interatomic distance (Å)	Clash overlap (Å)
1:J:322:ARG:HH11	1:J:352:ILE:HD11	1.25	0.89
1:K:15:ILE:CD1	1:K:92:ILE:CG2	2.51	0.89
1:L:44:GLU:OE2	1:L:64:THR:HB	1.73	0.89
1:M:15:ILE:CD1	1:M:92:ILE:CG2	2.51	0.89
1:M:43:GLU:C	1:M:46:ASP:HB2	1.93	0.89
1:M:81:LEU:HD11	1:M:88:LEU:HD22	1.52	0.89
1:O:350:THR:CA	1:O:353:ILE:HG21	1.84	0.89
1:P:110:ARG:HH11	1:P:110:ARG:HG3	1.38	0.89
1:A:82:ARG:NH2	1:A:86:LYS:CE	2.36	0.89
1:A:122:LYS:CD	1:Q:276:SER:HG	1.75	0.89
1:C:15:ILE:CD1	1:C:92:ILE:CG2	2.51	0.89
1:C:43:GLU:C	1:C:46:ASP:HB2	1.93	0.89
1:C:117:ASN:HD22	1:C:162:LEU:HD22	1.10	0.89
1:D:44:GLU:OE2	1:D:64:THR:HB	1.73	0.89
1:E:15:ILE:CD1	1:E:92:ILE:CG2	2.51	0.89
1:E:148:LEU:CD1	1:E:264:LEU:HD21	2.02	0.89
1:F:179:PHE:HE2	1:F:240:CYS:SG	1.96	0.89
1:G:110:ARG:HG3	1:G:110:ARG:HH11	1.38	0.89
1:G:150:ASP:CA	1:G:266:THR:OG1	2.21	0.89
1:I:350:THR:CA	1:I:353:ILE:HG21	1.84	0.89
1:J:110:ARG:HG3	1:J:110:ARG:HH11	1.38	0.89
1:K:148:LEU:CD1	1:K:264:LEU:HD21	2.02	0.89
1:L:15:ILE:CD1	1:L:92:ILE:CG2	2.50	0.89
1:L:82:ARG:NH2	1:L:86:LYS:CE	2.36	0.89
1:M:43:GLU:O	1:M:46:ASP:HB2	1.72	0.89
1:M:44:GLU:OE2	1:M:64:THR:HB	1.73	0.89
1:N:148:LEU:CD1	1:N:264:LEU:HD21	2.03	0.89
1:C:43:GLU:O	1:C:46:ASP:HB2	1.72	0.89
1:D:15:ILE:CD1	1:D:92:ILE:CG2	2.50	0.89
1:D:43:GLU:O	1:D:46:ASP:HB2	1.72	0.89
1:H:167:SER:HB3	1:H:170:VAL:HG23	1.54	0.89
1:J:44:GLU:OE2	1:J:64:THR:HB	1.73	0.89
1:M:82:ARG:NH2	1:M:86:LYS:CE	2.36	0.89
1:M:179:PHE:HE2	1:M:240:CYS:SG	1.96	0.89
1:N:44:GLU:OE2	1:N:64:THR:HB	1.73	0.89
1:N:243:VAL:HG12	1:N:263:LEU:HG	1.54	0.89
1:P:167:SER:HB3	1:P:170:VAL:HG23	1.54	0.89
1:Q:150:ASP:CA	1:Q:266:THR:OG1	2.21	0.89
1:A:117:ASN:HD22	1:A:162:LEU:HD22	1.10	0.89
1:C:82:ARG:NH2	1:C:86:LYS:CE	2.36	0.89
1:I:150:ASP:CA	1:I:266:THR:OG1	2.21	0.89

Continued on next page...

Continued from previous page...

Atom-1	Atom-2	Interatomic distance (Å)	Clash overlap (Å)
1:J:148:LEU:CD1	1:J:264:LEU:HD21	2.03	0.89
1:K:82:ARG:NH2	1:K:86:LYS:CE	2.36	0.89
1:K:167:SER:HB3	1:K:170:VAL:HG23	1.54	0.89
1:O:150:ASP:CA	1:O:266:THR:OG1	2.21	0.89
1:O:190:GLU:HB2	1:O:217:ILE:CD1	1.91	0.89
1:P:243:VAL:HG12	1:P:263:LEU:HG	1.54	0.89
1:Q:110:ARG:HH11	1:Q:110:ARG:HG3	1.38	0.89
1:A:246:ASN:N	1:A:265:THR:HG23	1.88	0.88
1:E:44:GLU:OE2	1:E:64:THR:HB	1.73	0.88
1:E:82:ARG:NH2	1:E:86:LYS:CE	2.36	0.88
1:E:167:SER:HB3	1:E:170:VAL:HG23	1.54	0.88
1:E:179:PHE:HE2	1:E:240:CYS:SG	1.96	0.88
1:E:190:GLU:HB2	1:E:217:ILE:CD1	1.91	0.88
1:F:12:TYR:HH	1:F:93:LYS:HD2	1.10	0.88
1:F:110:ARG:HG3	1:F:110:ARG:HH11	1.38	0.88
1:J:75:LYS:O	1:J:80:VAL:HG23	1.72	0.88
1:K:235:LYS:HA	1:K:235:LYS:HE3	1.52	0.88
1:L:43:GLU:O	1:L:46:ASP:HB2	1.72	0.88
1:M:15:ILE:HD11	1:M:92:ILE:CG2	2.03	0.88
1:Q:12:TYR:OH	1:Q:93:LYS:CE	2.21	0.88
1:A:12:TYR:HH	1:A:93:LYS:HD2	1.12	0.88
1:C:15:ILE:HD11	1:C:92:ILE:CG2	2.03	0.88
1:C:150:ASP:CA	1:C:266:THR:OG1	2.21	0.88
1:C:179:PHE:HE2	1:C:240:CYS:SG	1.96	0.88
1:D:12:TYR:OH	1:D:93:LYS:CE	2.21	0.88
1:D:75:LYS:O	1:D:80:VAL:HG23	1.72	0.88
1:E:43:GLU:C	1:E:46:ASP:HB2	1.93	0.88
1:E:235:LYS:HA	1:E:235:LYS:HE3	1.52	0.88
1:G:12:TYR:OH	1:G:93:LYS:CE	2.21	0.88
1:H:243:VAL:HG12	1:H:263:LEU:HG	1.54	0.88
1:J:243:VAL:HG12	1:J:263:LEU:HG	1.54	0.88
1:J:246:ASN:N	1:J:265:THR:HG23	1.88	0.88
1:K:179:PHE:HE2	1:K:240:CYS:SG	1.96	0.88
1:L:75:LYS:O	1:L:80:VAL:HG23	1.72	0.88
1:L:179:PHE:HE2	1:L:240:CYS:SG	1.96	0.88
1:L:323:ARG:HA	1:L:349:LEU:HD11	1.55	0.88
1:L:449:ILE:HG23	1:L:450:PRO:HD3	1.55	0.88
1:M:150:ASP:CA	1:M:266:THR:OG1	2.21	0.88
1:C:145:LYS:HE3	1:C:279:THR:O	1.74	0.88
1:D:179:PHE:HE2	1:D:240:CYS:SG	1.96	0.88
1:D:323:ARG:HA	1:D:349:LEU:HD11	1.55	0.88

Continued on next page...

Continued from previous page...

Atom-1	Atom-2	Interatomic distance (Å)	Clash overlap (Å)
1:E:449:ILE:HG23	1:E:450:PRO:HD3	1.55	0.88
1:K:43:GLU:C	1:K:46:ASP:HB2	1.93	0.88
1:K:44:GLU:OE2	1:K:64:THR:HB	1.73	0.88
1:L:12:TYR:OH	1:L:93:LYS:CE	2.21	0.88
1:M:117:ASN:HD22	1:M:162:LEU:HD22	1.10	0.88
1:M:174:MET:HE3	1:M:241:LEU:HB2	0.91	0.88
1:M:323:ARG:HA	1:M:349:LEU:HD11	1.55	0.88
1:N:75:LYS:O	1:N:80:VAL:HG23	1.72	0.88
1:N:246:ASN:N	1:N:265:THR:HG23	1.88	0.88
1:N:322:ARG:HH11	1:N:352:ILE:HD11	1.25	0.88
1:A:110:ARG:HH11	1:A:110:ARG:HG3	1.38	0.88
1:C:35:MET:HG3	1:C:45:ILE:HG12	1.51	0.88
1:C:323:ARG:HA	1:C:349:LEU:HD11	1.55	0.88
1:D:449:ILE:HG23	1:D:450:PRO:HD3	1.55	0.88
1:K:12:TYR:OH	1:K:93:LYS:CE	2.21	0.88
1:K:145:LYS:HE3	1:K:279:THR:O	1.74	0.88
1:L:35:MET:HG3	1:L:45:ILE:HG12	1.51	0.88
1:M:145:LYS:HE3	1:M:279:THR:O	1.74	0.88
1:D:145:LYS:HE3	1:D:279:THR:O	1.74	0.88
1:E:12:TYR:OH	1:E:93:LYS:CE	2.21	0.88
1:E:145:LYS:HE3	1:E:279:THR:O	1.74	0.88
1:F:12:TYR:OH	1:F:93:LYS:CE	2.21	0.88
1:J:43:GLU:C	1:J:46:ASP:HB2	1.93	0.88
1:K:449:ILE:HG23	1:K:450:PRO:HD3	1.55	0.88
1:L:15:ILE:HD11	1:L:92:ILE:CG2	2.03	0.88
1:L:145:LYS:HE3	1:L:279:THR:O	1.74	0.88
1:L:150:ASP:CA	1:L:266:THR:OG1	2.21	0.88
1:M:35:MET:HG3	1:M:45:ILE:HG12	1.51	0.88
1:N:449:ILE:HG23	1:N:450:PRO:HD3	1.55	0.88
1:A:12:TYR:OH	1:A:93:LYS:CE	2.21	0.88
1:D:15:ILE:HD11	1:D:92:ILE:CG2	2.03	0.88
1:D:150:ASP:CA	1:D:266:THR:OG1	2.21	0.88
1:N:12:TYR:OH	1:N:93:LYS:CE	2.21	0.88
1:P:43:GLU:C	1:P:46:ASP:HB2	1.93	0.88
1:D:35:MET:HG3	1:D:45:ILE:HG12	1.51	0.88
1:D:148:LEU:CD1	1:D:264:LEU:HD21	2.03	0.88
1:D:357:LEU:O	1:D:360:LEU:HD22	1.74	0.88
1:E:15:ILE:HD11	1:E:92:ILE:CG2	2.03	0.88
1:F:246:ASN:N	1:F:265:THR:HG23	1.88	0.88
1:G:15:ILE:HD11	1:G:92:ILE:CG2	2.03	0.88
1:H:43:GLU:C	1:H:46:ASP:HB2	1.93	0.88

Continued on next page...

Continued from previous page...

Atom-1	Atom-2	Interatomic distance (Å)	Clash overlap (Å)
1:I:12:TYR:OH	1:I:93:LYS:CE	2.21	0.88
1:I:82:ARG:NH2	1:I:86:LYS:CE	2.36	0.88
1:I:357:LEU:O	1:I:360:LEU:HD22	1.74	0.88
1:J:12:TYR:OH	1:J:93:LYS:CE	2.21	0.88
1:J:449:ILE:HG23	1:J:450:PRO:HD3	1.55	0.88
1:K:43:GLU:O	1:K:46:ASP:HB2	1.72	0.88
1:L:357:LEU:O	1:L:360:LEU:HD22	1.74	0.88
1:M:110:ARG:HH11	1:M:110:ARG:HG3	1.38	0.88
1:N:43:GLU:C	1:N:46:ASP:HB2	1.93	0.88
1:N:350:THR:CA	1:N:353:ILE:HG21	1.85	0.88
1:O:357:LEU:O	1:O:360:LEU:HD22	1.74	0.88
1:P:15:ILE:HD11	1:P:92:ILE:CG2	2.03	0.88
1:P:246:ASN:N	1:P:265:THR:HG23	1.88	0.88
1:A:145:LYS:HE3	1:A:279:THR:O	1.74	0.88
1:A:449:ILE:HG23	1:A:450:PRO:HD3	1.55	0.88
1:D:235:LYS:HE3	1:D:235:LYS:HA	1.52	0.88
1:F:150:ASP:CA	1:F:266:THR:OG1	2.21	0.88
1:K:190:GLU:HB2	1:K:217:ILE:CD1	1.91	0.88
1:L:148:LEU:CD1	1:L:264:LEU:HD21	2.03	0.88
1:M:179:PHE:HE2	1:M:240:CYS:HG	1.22	0.88
1:N:235:LYS:HA	1:N:235:LYS:HE3	1.52	0.88
1:O:12:TYR:OH	1:O:93:LYS:CE	2.21	0.88
1:O:82:ARG:NH2	1:O:86:LYS:CE	2.36	0.88
1:P:82:ARG:NH2	1:P:86:LYS:CE	2.36	0.88
1:Q:15:ILE:HD11	1:Q:92:ILE:CG2	2.03	0.88
1:A:15:ILE:HD11	1:A:92:ILE:CG2	2.03	0.88
1:A:75:LYS:O	1:A:80:VAL:HG23	1.72	0.88
1:A:150:ASP:CA	1:A:266:THR:OG1	2.21	0.88
1:C:449:ILE:HG23	1:C:450:PRO:HD3	1.55	0.88
1:E:43:GLU:O	1:E:46:ASP:HB2	1.72	0.88
1:F:174:MET:HE3	1:F:241:LEU:HB2	0.88	0.88
1:G:167:SER:HB3	1:G:170:VAL:HG23	1.54	0.88
1:H:15:ILE:HD11	1:H:92:ILE:CG2	2.03	0.88
1:I:15:ILE:HD11	1:I:92:ILE:CG2	2.03	0.88
1:J:350:THR:CA	1:J:353:ILE:HG21	1.85	0.88
1:K:15:ILE:HD11	1:K:92:ILE:CG2	2.03	0.88
1:K:323:ARG:HA	1:K:349:LEU:HD11	1.55	0.88
1:N:179:PHE:HE2	1:N:240:CYS:SG	1.96	0.88
1:N:323:ARG:HA	1:N:349:LEU:HD11	1.55	0.88
1:A:36:PRO:HG2	1:A:39:ILE:HG21	1.56	0.88
1:C:110:ARG:HG3	1:C:110:ARG:HH11	1.38	0.88

Continued on next page...

Continued from previous page...

Atom-1	Atom-2	Interatomic distance (Å)	Clash overlap (Å)
1:D:110:ARG:HH11	1:D:110:ARG:HG3	1.38	0.88
1:D:190:GLU:HB2	1:D:217:ILE:CD1	1.90	0.88
1:E:323:ARG:HA	1:E:349:LEU:HD11	1.55	0.88
1:F:36:PRO:HG2	1:F:39:ILE:HG21	1.56	0.88
1:F:145:LYS:HE3	1:F:279:THR:O	1.74	0.88
1:F:449:ILE:HG23	1:F:450:PRO:HD3	1.55	0.88
1:H:82:ARG:NH2	1:H:86:LYS:CE	2.36	0.88
1:H:246:ASN:N	1:H:265:THR:HG23	1.88	0.88
1:I:35:MET:CG	1:I:45:ILE:CG1	2.52	0.88
1:J:235:LYS:HA	1:J:235:LYS:HE3	1.52	0.88
1:J:323:ARG:HA	1:J:349:LEU:HD11	1.55	0.88
1:L:110:ARG:HH11	1:L:110:ARG:HG3	1.38	0.88
1:M:148:LEU:CD1	1:M:264:LEU:HD21	2.02	0.88
1:O:15:ILE:HD11	1:O:92:ILE:CG2	2.03	0.88
1:Q:35:MET:HG3	1:Q:45:ILE:HG12	1.51	0.88
1:Q:117:ASN:HD22	1:Q:162:LEU:HD22	1.10	0.88
1:Q:167:SER:HB3	1:Q:170:VAL:HG23	1.54	0.88
1:A:43:GLU:C	1:A:46:ASP:HB2	1.93	0.87
1:D:246:ASN:N	1:D:265:THR:HG23	1.88	0.87
1:F:15:ILE:HD11	1:F:92:ILE:CG2	2.03	0.87
1:F:75:LYS:O	1:F:80:VAL:HG23	1.72	0.87
1:G:35:MET:HG3	1:G:45:ILE:HG12	1.51	0.87
1:H:145:LYS:HE3	1:H:279:THR:O	1.74	0.87
1:J:150:ASP:CA	1:J:266:THR:OG1	2.21	0.87
1:L:174:MET:HE2	1:L:241:LEU:CB	1.86	0.87
1:M:449:ILE:HG23	1:M:450:PRO:HD3	1.55	0.87
1:O:35:MET:CG	1:O:45:ILE:CG1	2.52	0.87
1:P:35:MET:CG	1:P:45:ILE:CG1	2.52	0.87
1:P:145:LYS:HE3	1:P:279:THR:O	1.74	0.87
1:A:243:VAL:HG12	1:A:263:LEU:HG	1.54	0.87
1:C:148:LEU:CD1	1:C:264:LEU:HD21	2.02	0.87
1:G:44:GLU:OE2	1:G:64:THR:HB	1.73	0.87
1:G:82:ARG:NH1	1:G:82:ARG:HB2	1.90	0.87
1:G:449:ILE:HG23	1:G:450:PRO:HD3	1.55	0.87
1:H:35:MET:CG	1:H:45:ILE:CG1	2.52	0.87
1:J:179:PHE:HE2	1:J:240:CYS:SG	1.96	0.87
1:L:235:LYS:HE3	1:L:235:LYS:HA	1.52	0.87
1:L:246:ASN:N	1:L:265:THR:HG23	1.88	0.87
1:M:12:TYR:OH	1:M:93:LYS:CE	2.21	0.87
1:N:150:ASP:CA	1:N:266:THR:OG1	2.21	0.87
1:O:44:GLU:OE2	1:O:64:THR:HB	1.73	0.87

Continued on next page...

Continued from previous page...

Atom-1	Atom-2	Interatomic distance (Å)	Clash overlap (Å)
1:Q:44:GLU:OE2	1:Q:64:THR:HB	1.73	0.87
1:Q:82:ARG:NH1	1:Q:82:ARG:HB2	1.90	0.87
1:A:53:ASP:CG	1:A:54:ALA:H	1.77	0.87
1:F:43:GLU:C	1:F:46:ASP:HB2	1.93	0.87
1:F:53:ASP:CG	1:F:54:ALA:H	1.77	0.87
1:F:167:SER:HB3	1:F:170:VAL:HG23	1.54	0.87
1:G:179:PHE:HE2	1:G:240:CYS:SG	1.96	0.87
1:J:15:ILE:HD11	1:J:92:ILE:CG2	2.03	0.87
1:J:145:LYS:HE3	1:J:279:THR:O	1.74	0.87
1:J:174:MET:HE2	1:J:241:LEU:HD22	1.56	0.87
1:L:243:VAL:HG12	1:L:263:LEU:HG	1.54	0.87
1:A:167:SER:HB3	1:A:170:VAL:HG23	1.54	0.87
1:C:12:TYR:OH	1:C:93:LYS:CE	2.21	0.87
1:D:82:ARG:HB2	1:D:82:ARG:NH1	1.90	0.87
1:E:110:ARG:HH11	1:E:110:ARG:HG3	1.38	0.87
1:E:357:LEU:O	1:E:360:LEU:HD22	1.74	0.87
1:E:785:UNK:C	1:E:819:UNK:CB	2.53	0.87
1:H:117:ASN:ND2	1:H:162:LEU:HD21	1.64	0.87
1:I:36:PRO:HG2	1:I:39:ILE:HG21	1.57	0.87
1:I:44:GLU:OE2	1:I:64:THR:HB	1.73	0.87
1:K:75:LYS:O	1:K:80:VAL:HG23	1.72	0.87
1:M:36:PRO:HG2	1:M:39:ILE:HG21	1.57	0.87
1:M:785:UNK:C	1:M:819:UNK:CB	2.53	0.87
1:N:15:ILE:HD11	1:N:92:ILE:CG2	2.03	0.87
1:Q:449:ILE:HG23	1:Q:450:PRO:HD3	1.55	0.87
1:C:36:PRO:HG2	1:C:39:ILE:HG21	1.57	0.87
1:C:53:ASP:CG	1:C:54:ALA:H	1.77	0.87
1:C:785:UNK:C	1:C:819:UNK:CB	2.53	0.87
1:D:43:GLU:C	1:D:46:ASP:HB2	1.93	0.87
1:F:318:THR:HG22	1:F:319:THR:CA	2.04	0.87
1:G:117:ASN:HD22	1:G:162:LEU:HD22	1.10	0.87
1:G:318:THR:HG22	1:G:319:THR:CA	2.04	0.87
1:H:12:TYR:OH	1:H:93:LYS:CE	2.21	0.87
1:K:357:LEU:O	1:K:360:LEU:HD22	1.74	0.87
1:K:785:UNK:C	1:K:819:UNK:CB	2.53	0.87
1:L:82:ARG:HB2	1:L:82:ARG:NH1	1.90	0.87
1:M:53:ASP:CG	1:M:54:ALA:H	1.77	0.87
1:N:145:LYS:HE3	1:N:279:THR:O	1.74	0.87
1:O:36:PRO:HG2	1:O:39:ILE:HG21	1.57	0.87
1:P:318:THR:HG22	1:P:319:THR:CA	2.04	0.87
1:P:357:LEU:O	1:P:360:LEU:HD22	1.74	0.87

Continued on next page...

Continued from previous page...

Atom-1	Atom-2	Interatomic distance (Å)	Clash overlap (Å)
1:Q:179:PHE:HE2	1:Q:240:CYS:SG	1.96	0.87
1:Q:323:ARG:HA	1:Q:349:LEU:HD11	1.55	0.87
1:A:318:THR:HG22	1:A:319:THR:CA	2.04	0.87
1:E:75:LYS:O	1:E:80:VAL:HG23	1.72	0.87
1:F:122:LYS:CD	1:G:276:SER:HG	1.77	0.87
1:G:323:ARG:HA	1:G:349:LEU:HD11	1.55	0.87
1:H:174:MET:HE3	1:H:241:LEU:HB2	0.88	0.87
1:H:318:THR:HG22	1:H:319:THR:CA	2.04	0.87
1:L:43:GLU:C	1:L:46:ASP:HB2	1.93	0.87
1:O:318:THR:HG22	1:O:319:THR:CA	2.04	0.87
1:Q:318:THR:HG22	1:Q:319:THR:CA	2.04	0.87
1:D:174:MET:HE2	1:D:241:LEU:CB	1.86	0.87
1:E:82:ARG:HB2	1:E:82:ARG:NH1	1.90	0.87
1:H:357:LEU:O	1:H:360:LEU:HD22	1.74	0.87
1:I:318:THR:HG22	1:I:319:THR:CA	2.04	0.87
1:J:35:MET:CG	1:J:45:ILE:CG1	2.52	0.87
1:K:82:ARG:NH1	1:K:82:ARG:HB2	1.90	0.87
1:L:190:GLU:HB2	1:L:217:ILE:CD1	1.90	0.87
1:M:357:LEU:O	1:M:360:LEU:HD22	1.74	0.87
1:P:12:TYR:OH	1:P:93:LYS:CE	2.21	0.87
1:A:44:GLU:OE2	1:A:64:THR:HB	1.73	0.87
1:A:785:UNK:C	1:A:819:UNK:CB	2.53	0.87
1:C:125:VAL:H	2:C:1301:DTP:HN62	1.23	0.87
1:D:243:VAL:HG12	1:D:263:LEU:HG	1.54	0.87
1:E:53:ASP:CG	1:E:54:ALA:H	1.77	0.87
1:E:318:THR:HG22	1:E:319:THR:CA	2.04	0.87
1:F:44:GLU:OE2	1:F:64:THR:HB	1.73	0.87
1:G:174:MET:HE2	1:G:241:LEU:CD2	2.04	0.87
1:I:350:THR:HA	1:I:353:ILE:CB	2.05	0.87
1:J:189:PRO:O	1:J:192:VAL:HG22	1.75	0.87
1:J:357:LEU:O	1:J:360:LEU:HD22	1.74	0.87
1:K:53:ASP:CG	1:K:54:ALA:H	1.77	0.87
1:K:110:ARG:HG3	1:K:110:ARG:HH11	1.38	0.87
1:M:125:VAL:H	2:M:1301:DTP:HN62	1.23	0.87
1:N:35:MET:CG	1:N:45:ILE:CG1	2.52	0.87
1:N:189:PRO:O	1:N:192:VAL:HG22	1.75	0.87
1:O:350:THR:HA	1:O:353:ILE:CB	2.05	0.87
1:P:36:PRO:HG2	1:P:39:ILE:HG21	1.56	0.87
1:Q:53:ASP:CG	1:Q:54:ALA:H	1.77	0.87
1:C:75:LYS:O	1:C:80:VAL:HG23	1.72	0.87
1:D:353:ILE:HD11	1:D:426:TYR:HB3	1.57	0.87

Continued on next page...

Continued from previous page...

Atom-1	Atom-2	Interatomic distance (Å)	Clash overlap (Å)
1:E:353:ILE:HD11	1:E:426:TYR:HB3	1.57	0.87
1:F:82:ARG:NH1	1:F:82:ARG:HB2	1.90	0.87
1:F:785:UNK:C	1:F:819:UNK:CB	2.53	0.87
1:H:350:THR:HA	1:H:353:ILE:CB	2.05	0.87
1:H:353:ILE:HD11	1:H:426:TYR:HB3	1.57	0.87
1:I:53:ASP:CG	1:I:54:ALA:H	1.77	0.87
1:J:785:UNK:C	1:J:819:UNK:CB	2.53	0.87
1:K:318:THR:HG22	1:K:319:THR:CA	2.04	0.87
1:K:353:ILE:HD11	1:K:426:TYR:HB3	1.57	0.87
1:M:75:LYS:O	1:M:80:VAL:HG23	1.72	0.87
1:N:125:VAL:H	2:N:1301:DTP:HN62	1.23	0.87
1:N:357:LEU:O	1:N:360:LEU:HD22	1.74	0.87
1:O:145:LYS:HE3	1:O:279:THR:O	1.74	0.87
1:P:350:THR:HA	1:P:353:ILE:CB	2.05	0.87
1:A:82:ARG:HB2	1:A:82:ARG:NH1	1.90	0.86
1:A:174:MET:HE2	1:A:241:LEU:HD22	1.55	0.86
1:C:357:LEU:O	1:C:360:LEU:HD22	1.74	0.86
1:D:35:MET:CG	1:D:45:ILE:CG1	2.52	0.86
1:G:53:ASP:CG	1:G:54:ALA:H	1.77	0.86
1:G:92:ILE:O	1:G:95:GLU:HB2	1.75	0.86
1:H:36:PRO:HG2	1:H:39:ILE:HG21	1.56	0.86
1:I:353:ILE:HD11	1:I:426:TYR:HB3	1.57	0.86
1:J:125:VAL:H	2:J:1301:DTP:HN62	1.23	0.86
1:K:189:PRO:O	1:K:192:VAL:HG22	1.75	0.86
1:L:35:MET:CG	1:L:45:ILE:CG1	2.52	0.86
1:L:353:ILE:HD11	1:L:426:TYR:HB3	1.57	0.86
1:O:19:PHE:HZ	1:O:92:ILE:CG1	1.72	0.86
1:O:53:ASP:CG	1:O:54:ALA:H	1.77	0.86
1:O:125:VAL:H	2:O:1301:DTP:HN62	1.23	0.86
1:O:353:ILE:HD11	1:O:426:TYR:HB3	1.57	0.86
1:P:44:GLU:OE2	1:P:64:THR:HB	1.73	0.86
1:P:117:ASN:ND2	1:P:162:LEU:HD21	1.64	0.86
1:P:449:ILE:HG23	1:P:450:PRO:HD3	1.55	0.86
1:Q:92:ILE:O	1:Q:95:GLU:HB2	1.75	0.86
1:A:353:ILE:HD11	1:A:426:TYR:HB3	1.57	0.86
1:D:125:VAL:H	2:D:1301:DTP:HN62	1.23	0.86
1:D:318:THR:HG22	1:D:319:THR:CA	2.04	0.86
1:E:92:ILE:O	1:E:95:GLU:HB2	1.75	0.86
1:E:189:PRO:O	1:E:192:VAL:HG22	1.75	0.86
1:F:353:ILE:HD11	1:F:426:TYR:HB3	1.57	0.86
1:G:174:MET:HE2	1:G:241:LEU:HD22	1.55	0.86

Continued on next page...

Continued from previous page...

Atom-1	Atom-2	Interatomic distance (Å)	Clash overlap (Å)
1:H:44:GLU:OE2	1:H:64:THR:HB	1.73	0.86
1:H:449:ILE:HG23	1:H:450:PRO:HD3	1.55	0.86
1:I:145:LYS:HE3	1:I:279:THR:O	1.74	0.86
1:I:449:ILE:HG23	1:I:450:PRO:HD3	1.55	0.86
1:K:36:PRO:HG2	1:K:39:ILE:HG21	1.57	0.86
1:K:150:ASP:CA	1:K:266:THR:OG1	2.21	0.86
1:L:125:VAL:H	2:L:1301:DTP:HN62	1.23	0.86
1:N:353:ILE:HD11	1:N:426:TYR:HB3	1.57	0.86
1:N:785:UNK:C	1:N:819:UNK:CB	2.53	0.86
1:P:82:ARG:HB2	1:P:82:ARG:NH1	1.90	0.86
1:P:353:ILE:HD11	1:P:426:TYR:HB3	1.57	0.86
1:Q:145:LYS:HE3	1:Q:279:THR:O	1.74	0.86
1:D:92:ILE:O	1:D:95:GLU:HB2	1.75	0.86
1:D:174:MET:HE2	1:D:241:LEU:HD22	1.57	0.86
1:D:189:PRO:O	1:D:192:VAL:HG22	1.75	0.86
1:E:35:MET:CG	1:E:45:ILE:CG1	2.52	0.86
1:G:145:LYS:HE3	1:G:279:THR:O	1.74	0.86
1:G:350:THR:HA	1:G:353:ILE:CB	2.05	0.86
1:G:785:UNK:C	1:G:819:UNK:CB	2.53	0.86
1:I:125:VAL:H	2:I:1301:DTP:HN62	1.23	0.86
1:J:190:GLU:HB2	1:J:217:ILE:CD1	1.90	0.86
1:J:353:ILE:HD11	1:J:426:TYR:HB3	1.57	0.86
1:K:92:ILE:O	1:K:95:GLU:HB2	1.75	0.86
1:L:174:MET:HE2	1:L:241:LEU:HD22	1.57	0.86
1:M:353:ILE:HD11	1:M:426:TYR:HB3	1.57	0.86
1:N:350:THR:HA	1:N:353:ILE:CB	2.05	0.86
1:Q:35:MET:CG	1:Q:45:ILE:CG1	2.52	0.86
1:Q:353:ILE:HD11	1:Q:426:TYR:HB3	1.57	0.86
1:Q:785:UNK:C	1:Q:819:UNK:CB	2.53	0.86
1:A:357:LEU:O	1:A:360:LEU:HD22	1.74	0.86
1:C:190:GLU:HB2	1:C:217:ILE:CD1	1.91	0.86
1:E:150:ASP:CA	1:E:266:THR:OG1	2.21	0.86
1:E:188:SER:HB3	1:E:191:THR:CG2	2.05	0.86
1:E:350:THR:HA	1:E:353:ILE:CB	2.05	0.86
1:F:243:VAL:HG12	1:F:263:LEU:HG	1.54	0.86
1:F:350:THR:HA	1:F:353:ILE:CB	2.05	0.86
1:G:35:MET:CG	1:G:45:ILE:CG1	2.52	0.86
1:H:82:ARG:HB2	1:H:82:ARG:NH1	1.90	0.86
1:H:174:MET:HE2	1:H:241:LEU:CD2	2.05	0.86
1:H:189:PRO:O	1:H:192:VAL:HG22	1.75	0.86
1:H:323:ARG:HA	1:H:349:LEU:HD11	1.55	0.86

Continued on next page...

Continued from previous page...

Atom-1	Atom-2	Interatomic distance (Å)	Clash overlap (Å)
1:I:239:ASN:HB2	1:I:261:LYS:CD	2.05	0.86
1:I:323:ARG:HA	1:I:349:LEU:HD11	1.55	0.86
1:J:350:THR:HA	1:J:353:ILE:CB	2.05	0.86
1:K:188:SER:HB3	1:K:191:THR:CG2	2.05	0.86
1:L:239:ASN:HB2	1:L:261:LYS:CD	2.05	0.86
1:L:318:THR:HG22	1:L:319:THR:CA	2.04	0.86
1:O:239:ASN:HB2	1:O:261:LYS:CD	2.05	0.86
1:O:323:ARG:HA	1:O:349:LEU:HD11	1.55	0.86
1:O:449:ILE:HG23	1:O:450:PRO:HD3	1.55	0.86
1:O:785:UNK:C	1:O:819:UNK:CB	2.53	0.86
1:P:35:MET:HG2	1:P:45:ILE:HD13	1.58	0.86
1:P:189:PRO:O	1:P:192:VAL:HG22	1.75	0.86
1:Q:350:THR:HA	1:Q:353:ILE:CB	2.05	0.86
1:A:35:MET:HG2	1:A:45:ILE:HD13	1.58	0.86
1:A:174:MET:HE2	1:A:241:LEU:CD2	2.04	0.86
1:A:350:THR:HA	1:A:353:ILE:CB	2.05	0.86
1:C:92:ILE:O	1:C:95:GLU:HB2	1.75	0.86
1:C:318:THR:HG22	1:C:319:THR:CA	2.04	0.86
1:C:353:ILE:HD11	1:C:426:TYR:HB3	1.57	0.86
1:D:35:MET:HG2	1:D:45:ILE:HD13	1.58	0.86
1:D:36:PRO:HG2	1:D:39:ILE:HG21	1.56	0.86
1:D:239:ASN:HB2	1:D:261:LYS:CD	2.05	0.86
1:E:36:PRO:HG2	1:E:39:ILE:HG21	1.57	0.86
1:F:35:MET:HG2	1:F:45:ILE:HD13	1.58	0.86
1:G:353:ILE:HD11	1:G:426:TYR:HB3	1.57	0.86
1:H:35:MET:HG2	1:H:45:ILE:HD13	1.58	0.86
1:H:174:MET:HE2	1:H:241:LEU:HD22	1.56	0.86
1:I:785:UNK:C	1:I:819:UNK:CB	2.53	0.86
1:J:174:MET:HE3	1:J:241:LEU:HB2	0.88	0.86
1:J:188:SER:HB3	1:J:191:THR:CG2	2.05	0.86
1:K:35:MET:CG	1:K:45:ILE:CG1	2.52	0.86
1:K:350:THR:HA	1:K:353:ILE:CB	2.05	0.86
1:L:35:MET:HG2	1:L:45:ILE:HD13	1.58	0.86
1:L:92:ILE:O	1:L:95:GLU:HB2	1.75	0.86
1:L:189:PRO:O	1:L:192:VAL:HG22	1.75	0.86
1:N:188:SER:HB3	1:N:191:THR:CG2	2.05	0.86
1:P:125:VAL:H	2:P:1301:DTP:HN62	1.23	0.86
1:Q:357:LEU:O	1:Q:360:LEU:HD22	1.74	0.86
1:F:92:ILE:O	1:F:95:GLU:HB2	1.75	0.86
1:F:357:LEU:O	1:F:360:LEU:HD22	1.74	0.86
1:K:239:ASN:HB2	1:K:261:LYS:CD	2.05	0.86

Continued on next page...

Continued from previous page...

Atom-1	Atom-2	Interatomic distance (Å)	Clash overlap (Å)
1:L:357:LEU:HD11	1:L:430:LYS:NZ	1.71	0.86
1:P:323:ARG:HA	1:P:349:LEU:HD11	1.55	0.86
1:A:92:ILE:O	1:A:95:GLU:HB2	1.75	0.86
1:A:188:SER:HB3	1:A:191:THR:CG2	2.05	0.86
1:C:188:SER:HB3	1:C:191:THR:CG2	2.05	0.86
1:E:239:ASN:HB2	1:E:261:LYS:CD	2.05	0.86
1:G:357:LEU:O	1:G:360:LEU:HD22	1.74	0.86
1:H:125:VAL:H	2:H:1301:DTP:HN62	1.23	0.86
1:I:188:SER:HB3	1:I:191:THR:CG2	2.05	0.86
1:J:174:MET:HE2	1:J:241:LEU:CD2	2.05	0.86
1:L:36:PRO:HG2	1:L:39:ILE:HG21	1.56	0.86
1:M:92:ILE:O	1:M:95:GLU:HB2	1.75	0.86
1:M:188:SER:HB3	1:M:191:THR:CG2	2.05	0.86
1:N:53:ASP:CG	1:N:54:ALA:H	1.77	0.86
1:A:174:MET:HE2	1:A:241:LEU:CB	1.99	0.86
1:D:785:UNK:C	1:D:819:UNK:CB	2.53	0.86
1:F:188:SER:HB3	1:F:191:THR:CG2	2.05	0.86
1:F:323:ARG:HA	1:F:349:LEU:HD11	1.55	0.86
1:M:318:THR:HG22	1:M:319:THR:CA	2.04	0.86
1:O:188:SER:HB3	1:O:191:THR:CG2	2.05	0.86
1:A:323:ARG:HA	1:A:349:LEU:HD11	1.55	0.86
1:I:19:PHE:HZ	1:I:92:ILE:CG1	1.72	0.86
1:J:53:ASP:CG	1:J:54:ALA:H	1.77	0.86
1:N:190:GLU:HB2	1:N:217:ILE:CD1	1.90	0.86
1:D:350:THR:HA	1:D:353:ILE:CB	2.05	0.86
1:F:174:MET:HE2	1:F:241:LEU:HD22	1.56	0.86
1:J:92:ILE:O	1:J:95:GLU:HB2	1.75	0.86
1:J:318:THR:HG22	1:J:319:THR:CA	2.04	0.86
1:L:785:UNK:C	1:L:819:UNK:CB	2.53	0.86
1:M:189:PRO:O	1:M:192:VAL:HG22	1.75	0.86
1:O:179:PHE:HE2	1:O:240:CYS:SG	1.96	0.86
1:C:117:ASN:ND2	1:C:162:LEU:HD21	1.64	0.85
1:I:92:ILE:O	1:I:95:GLU:HB2	1.75	0.85
1:L:350:THR:HA	1:L:353:ILE:CB	2.05	0.85
1:M:190:GLU:HB2	1:M:217:ILE:CD1	1.91	0.85
1:O:33:GLN:OE1	1:O:45:ILE:HG13	1.76	0.85
1:O:92:ILE:O	1:O:95:GLU:HB2	1.75	0.85
1:Q:189:PRO:O	1:Q:192:VAL:HG22	1.75	0.85
1:C:35:MET:CG	1:C:45:ILE:CG1	2.52	0.85
1:C:82:ARG:NH1	1:C:82:ARG:HB2	1.90	0.85
1:C:189:PRO:O	1:C:192:VAL:HG22	1.75	0.85

Continued on next page...

Continued from previous page...

Atom-1	Atom-2	Interatomic distance (Å)	Clash overlap (Å)
1:C:239:ASN:HB2	1:C:261:LYS:CD	2.05	0.85
1:D:357:LEU:HD11	1:D:430:LYS:NZ	1.71	0.85
1:E:125:VAL:H	2:E:1301:DTP:HN62	1.23	0.85
1:F:189:PRO:O	1:F:192:VAL:HG22	1.75	0.85
1:H:179:PHE:HE2	1:H:240:CYS:SG	1.96	0.85
1:I:82:ARG:HB2	1:I:82:ARG:NH1	1.90	0.85
1:I:179:PHE:HE2	1:I:240:CYS:SG	1.96	0.85
1:K:125:VAL:H	2:K:1301:DTP:HN62	1.23	0.85
1:M:82:ARG:NH1	1:M:82:ARG:HB2	1.90	0.85
1:M:239:ASN:HB2	1:M:261:LYS:CD	2.05	0.85
1:M:350:THR:HA	1:M:353:ILE:CB	2.05	0.85
1:N:92:ILE:O	1:N:95:GLU:HB2	1.75	0.85
1:Q:357:LEU:HD11	1:Q:430:LYS:NZ	1.71	0.85
1:C:350:THR:HA	1:C:353:ILE:CB	2.05	0.85
1:D:360:LEU:O	1:D:360:LEU:HD23	1.76	0.85
1:G:113:LEU:HD12	1:G:113:LEU:O	1.77	0.85
1:G:189:PRO:O	1:G:192:VAL:HG22	1.75	0.85
1:H:113:LEU:HD12	1:H:113:LEU:O	1.77	0.85
1:I:33:GLN:OE1	1:I:45:ILE:HG13	1.76	0.85
1:J:35:MET:HG2	1:J:45:ILE:HD13	1.58	0.85
1:J:82:ARG:NH1	1:J:82:ARG:HB2	1.90	0.85
1:L:113:LEU:HD12	1:L:113:LEU:O	1.77	0.85
1:L:188:SER:HB3	1:L:191:THR:CG2	2.05	0.85
1:L:360:LEU:O	1:L:360:LEU:HD23	1.76	0.85
1:M:117:ASN:ND2	1:M:162:LEU:HD21	1.64	0.85
1:M:174:MET:HE2	1:M:241:LEU:HD22	1.58	0.85
1:N:35:MET:HG2	1:N:45:ILE:HD13	1.58	0.85
1:N:318:THR:HG22	1:N:319:THR:CA	2.04	0.85
1:O:82:ARG:NH1	1:O:82:ARG:HB2	1.90	0.85
1:P:113:LEU:HD12	1:P:113:LEU:O	1.77	0.85
1:P:179:PHE:HE2	1:P:240:CYS:SG	1.96	0.85
1:P:239:ASN:HB2	1:P:261:LYS:CD	2.05	0.85
1:Q:113:LEU:O	1:Q:113:LEU:HD12	1.77	0.85
1:A:113:LEU:HD12	1:A:113:LEU:O	1.77	0.85
1:D:113:LEU:HD12	1:D:113:LEU:O	1.77	0.85
1:D:188:SER:HB3	1:D:191:THR:CG2	2.05	0.85
1:F:113:LEU:O	1:F:113:LEU:HD12	1.77	0.85
1:G:239:ASN:HB2	1:G:261:LYS:CD	2.05	0.85
1:H:239:ASN:HB2	1:H:261:LYS:CD	2.05	0.85
1:M:35:MET:CG	1:M:45:ILE:CG1	2.52	0.85
1:N:82:ARG:NH1	1:N:82:ARG:HB2	1.90	0.85

Continued on next page...

Continued from previous page...

Atom-1	Atom-2	Interatomic distance (Å)	Clash overlap (Å)
1:O:276:SER:HG	1:P:122:LYS:HD2	0.86	0.85
1:P:53:ASP:CG	1:P:54:ALA:H	1.77	0.85
1:Q:125:VAL:H	2:Q:1301:DTP:HN62	1.23	0.85
1:A:189:PRO:O	1:A:192:VAL:HG22	1.75	0.85
1:G:125:VAL:H	2:G:1301:DTP:HN62	1.23	0.85
1:H:53:ASP:CG	1:H:54:ALA:H	1.77	0.85
1:I:72:MET:O	1:I:75:LYS:N	2.10	0.85
1:J:33:GLN:OE1	1:J:45:ILE:HG13	1.76	0.85
1:J:113:LEU:O	1:J:113:LEU:HD12	1.77	0.85
1:M:72:MET:O	1:M:75:LYS:N	2.10	0.85
1:N:33:GLN:OE1	1:N:45:ILE:HG13	1.76	0.85
1:N:36:PRO:HG2	1:N:39:ILE:HG21	1.56	0.85
1:N:113:LEU:O	1:N:113:LEU:HD12	1.77	0.85
1:O:72:MET:O	1:O:75:LYS:N	2.10	0.85
1:O:276:SER:HG	1:P:122:LYS:CD	1.77	0.85
1:A:35:MET:CG	1:A:45:ILE:CG1	2.52	0.85
1:C:72:MET:O	1:C:75:LYS:N	2.10	0.85
1:E:113:LEU:HD12	1:E:113:LEU:O	1.77	0.85
1:F:174:MET:HE2	1:F:241:LEU:CD2	2.05	0.85
1:H:188:SER:HB3	1:H:191:THR:CG2	2.05	0.85
1:P:33:GLN:OE1	1:P:45:ILE:HG13	1.76	0.85
1:Q:188:SER:HB3	1:Q:191:THR:CG2	2.05	0.85
1:Q:239:ASN:HB2	1:Q:261:LYS:CD	2.05	0.85
1:F:16:LEU:HD12	1:F:92:ILE:HD13	1.59	0.85
1:F:35:MET:CG	1:F:45:ILE:CG1	2.52	0.85
1:G:174:MET:HE3	1:G:241:LEU:HB2	0.86	0.85
1:J:239:ASN:HB2	1:J:261:LYS:CD	2.05	0.85
1:J:360:LEU:O	1:J:360:LEU:HD23	1.76	0.85
1:K:113:LEU:HD12	1:K:113:LEU:O	1.77	0.85
1:P:188:SER:HB3	1:P:191:THR:CG2	2.05	0.85
1:Q:360:LEU:HD23	1:Q:360:LEU:O	1.76	0.85
1:A:16:LEU:HD12	1:A:92:ILE:HD13	1.59	0.85
1:D:53:ASP:CG	1:D:54:ALA:H	1.77	0.85
1:D:134:LEU:CD2	1:D:164:VAL:CG1	2.46	0.85
1:E:360:LEU:O	1:E:360:LEU:HD23	1.76	0.85
1:F:239:ASN:HB2	1:F:261:LYS:CD	2.05	0.85
1:G:36:PRO:HG2	1:G:39:ILE:HG21	1.57	0.85
1:G:360:LEU:O	1:G:360:LEU:HD23	1.76	0.85
1:H:33:GLN:OE1	1:H:45:ILE:HG13	1.76	0.85
1:J:36:PRO:HG2	1:J:39:ILE:HG21	1.56	0.85
1:K:94:THR:HG22	1:K:98:GLN:HG3	1.59	0.85

Continued on next page...

Continued from previous page...

Atom-1	Atom-2	Interatomic distance (Å)	Clash overlap (Å)
1:N:174:MET:HE2	1:N:241:LEU:HD22	1.58	0.85
1:N:360:LEU:O	1:N:360:LEU:HD23	1.76	0.85
1:P:785:UNK:C	1:P:819:UNK:CB	2.53	0.85
1:E:35:MET:SD	1:E:40:LEU:HD12	2.17	0.85
1:E:94:THR:HG22	1:E:98:GLN:HG3	1.59	0.85
1:F:125:VAL:H	2:F:1301:DTP:HN62	1.23	0.85
1:G:35:MET:HG2	1:G:45:ILE:HD13	1.58	0.85
1:G:188:SER:HB3	1:G:191:THR:CG2	2.05	0.85
1:H:785:UNK:C	1:H:819:UNK:CB	2.53	0.85
1:I:189:PRO:O	1:I:192:VAL:HG22	1.75	0.85
1:K:35:MET:SD	1:K:40:LEU:HD12	2.17	0.85
1:K:360:LEU:O	1:K:360:LEU:HD23	1.76	0.85
1:L:134:LEU:CD2	1:L:164:VAL:CG1	2.46	0.85
1:N:174:MET:HE2	1:N:241:LEU:CD2	2.06	0.85
1:N:239:ASN:HB2	1:N:261:LYS:CD	2.05	0.85
1:A:239:ASN:HB2	1:A:261:LYS:CD	2.05	0.85
1:D:72:MET:O	1:D:75:LYS:N	2.10	0.85
1:D:349:LEU:O	1:D:349:LEU:HD23	1.77	0.85
1:L:53:ASP:CG	1:L:54:ALA:H	1.77	0.85
1:P:72:MET:O	1:P:75:LYS:N	2.10	0.85
1:P:92:ILE:O	1:P:95:GLU:HB2	1.75	0.85
1:C:35:MET:SD	1:C:40:LEU:HD12	2.17	0.84
1:D:157:LYS:HD2	1:D:265:THR:OG1	1.77	0.84
1:H:72:MET:O	1:H:75:LYS:N	2.10	0.84
1:I:357:LEU:HD11	1:I:430:LYS:HE2	0.85	0.84
1:L:72:MET:O	1:L:75:LYS:N	2.10	0.84
1:L:157:LYS:HD2	1:L:265:THR:OG1	1.77	0.84
1:L:349:LEU:O	1:L:349:LEU:HD23	1.77	0.84
1:M:35:MET:SD	1:M:40:LEU:HD12	2.17	0.84
1:O:357:LEU:HD11	1:O:430:LYS:HE2	0.85	0.84
1:Q:36:PRO:HG2	1:Q:39:ILE:HG21	1.57	0.84
1:E:349:LEU:HD23	1:E:349:LEU:O	1.78	0.84
1:H:92:ILE:O	1:H:95:GLU:HB2	1.75	0.84
1:I:35:MET:HG2	1:I:45:ILE:HD13	1.58	0.84
1:I:157:LYS:HD2	1:I:265:THR:OG1	1.78	0.84
1:K:16:LEU:HD12	1:K:92:ILE:HD13	1.59	0.84
1:K:349:LEU:O	1:K:349:LEU:HD23	1.78	0.84
1:N:357:LEU:HD11	1:N:430:LYS:HE2	0.85	0.84
1:O:157:LYS:HD2	1:O:265:THR:OG1	1.78	0.84
1:O:189:PRO:O	1:O:192:VAL:HG22	1.75	0.84
1:Q:35:MET:HG2	1:Q:45:ILE:HD13	1.58	0.84

Continued on next page...

Continued from previous page...

Atom-1	Atom-2	Interatomic distance (Å)	Clash overlap (Å)
1:A:349:LEU:HD23	1:A:349:LEU:O	1.77	0.84
1:C:157:LYS:HD2	1:C:265:THR:OG1	1.78	0.84
1:C:349:LEU:O	1:C:349:LEU:HD23	1.78	0.84
1:F:349:LEU:O	1:F:349:LEU:HD23	1.77	0.84
1:I:35:MET:SD	1:I:40:LEU:HD12	2.17	0.84
1:J:357:LEU:HD11	1:J:430:LYS:HE2	0.85	0.84
1:M:157:LYS:HD2	1:M:265:THR:OG1	1.78	0.84
1:O:35:MET:SD	1:O:40:LEU:HD12	2.17	0.84
1:C:94:THR:HG22	1:C:98:GLN:HG3	1.59	0.84
1:E:16:LEU:HD12	1:E:92:ILE:HD13	1.59	0.84
1:F:94:THR:HG22	1:F:98:GLN:HG3	1.59	0.84
1:G:35:MET:SD	1:G:40:LEU:HD12	2.17	0.84
1:J:157:LYS:HD2	1:J:265:THR:OG1	1.77	0.84
1:M:349:LEU:HD23	1:M:349:LEU:O	1.78	0.84
1:O:35:MET:HG2	1:O:45:ILE:HD13	1.58	0.84
1:O:241:LEU:CD1	1:O:261:LYS:O	2.26	0.84
1:P:157:LYS:HD2	1:P:265:THR:OG1	1.77	0.84
1:Q:35:MET:SD	1:Q:40:LEU:HD12	2.17	0.84
1:D:174:MET:HE2	1:D:241:LEU:CD2	2.06	0.84
1:H:94:THR:HG22	1:H:98:GLN:HG3	1.59	0.84
1:I:241:LEU:CD1	1:I:261:LYS:O	2.26	0.84
1:N:35:MET:SD	1:N:40:LEU:HD12	2.17	0.84
1:P:94:THR:HG22	1:P:98:GLN:HG3	1.59	0.84
1:A:94:THR:HG22	1:A:98:GLN:HG3	1.59	0.84
1:C:35:MET:HE3	1:C:40:LEU:CD1	2.06	0.84
1:H:157:LYS:HD2	1:H:265:THR:OG1	1.77	0.84
1:H:357:LEU:HD11	1:H:430:LYS:HE2	0.85	0.84
1:H:360:LEU:O	1:H:360:LEU:HD23	1.76	0.84
1:J:35:MET:SD	1:J:40:LEU:HD12	2.17	0.84
1:L:174:MET:HE2	1:L:241:LEU:CD2	2.06	0.84
1:M:94:THR:HG22	1:M:98:GLN:HG3	1.59	0.84
1:M:357:LEU:HD11	1:M:430:LYS:HE2	0.85	0.84
1:N:157:LYS:HD2	1:N:265:THR:OG1	1.77	0.84
1:P:357:LEU:HD11	1:P:430:LYS:HE2	0.85	0.84
1:C:357:LEU:HD11	1:C:430:LYS:HE2	0.85	0.84
1:E:35:MET:HG2	1:E:45:ILE:HD13	1.58	0.84
1:E:241:LEU:CD1	1:E:261:LYS:O	2.26	0.84
1:K:241:LEU:CD1	1:K:261:LYS:O	2.26	0.84
1:A:174:MET:HE3	1:A:241:LEU:HB2	0.84	0.84
1:A:357:LEU:HD11	1:A:430:LYS:HE2	0.85	0.84
1:D:117:ASN:ND2	1:D:162:LEU:HD21	1.64	0.84

Continued on next page...

Continued from previous page...

Atom-1	Atom-2	Interatomic distance (Å)	Clash overlap (Å)
1:D:241:LEU:CD1	1:D:261:LYS:O	2.26	0.84
1:F:357:LEU:HD11	1:F:430:LYS:HE2	0.85	0.84
1:K:157:LYS:HD2	1:K:265:THR:OG1	1.78	0.84
1:L:241:LEU:CD1	1:L:261:LYS:O	2.26	0.84
1:P:360:LEU:O	1:P:360:LEU:HD23	1.76	0.84
1:D:33:GLN:OE1	1:D:45:ILE:CD1	2.26	0.84
1:E:33:GLN:OE1	1:E:45:ILE:CD1	2.26	0.84
1:I:174:MET:HE2	1:I:241:LEU:CD2	2.08	0.84
1:J:63:TRP:CH2	1:J:126:SER:HB3	2.13	0.84
1:K:33:GLN:OE1	1:K:45:ILE:CD1	2.26	0.84
1:K:35:MET:HG2	1:K:45:ILE:HD13	1.58	0.84
1:L:33:GLN:OE1	1:L:45:ILE:CD1	2.26	0.84
1:L:35:MET:SD	1:L:40:LEU:HD12	2.17	0.84
1:M:35:MET:HE3	1:M:40:LEU:CD1	2.06	0.84
1:C:33:GLN:OE1	1:C:45:ILE:CD1	2.26	0.84
1:C:113:LEU:HD12	1:C:113:LEU:O	1.77	0.84
1:C:360:LEU:O	1:C:360:LEU:HD23	1.76	0.84
1:D:35:MET:SD	1:D:40:LEU:HD12	2.17	0.84
1:D:528:ILE:CG2	1:D:539:VAL:CG2	2.56	0.84
1:E:157:LYS:HD2	1:E:265:THR:OG1	1.78	0.84
1:J:349:LEU:O	1:J:349:LEU:HD23	1.77	0.84
1:L:528:ILE:CG2	1:L:539:VAL:CG2	2.56	0.84
1:M:19:PHE:HZ	1:M:92:ILE:CG1	1.72	0.84
1:N:63:TRP:CH2	1:N:126:SER:HB3	2.13	0.84
1:A:33:GLN:OE1	1:A:45:ILE:CD1	2.26	0.83
1:A:528:ILE:CG2	1:A:539:VAL:CG2	2.56	0.83
1:D:35:MET:SD	1:D:40:LEU:CB	2.66	0.83
1:E:528:ILE:CG2	1:E:539:VAL:CG2	2.56	0.83
1:F:33:GLN:OE1	1:F:45:ILE:CD1	2.26	0.83
1:F:528:ILE:CG2	1:F:539:VAL:CG2	2.56	0.83
1:H:16:LEU:HD12	1:H:92:ILE:HD13	1.59	0.83
1:K:357:LEU:HD11	1:K:430:LYS:HE2	0.85	0.83
1:K:528:ILE:CG2	1:K:539:VAL:CG2	2.56	0.83
1:L:35:MET:SD	1:L:40:LEU:CB	2.66	0.83
1:M:33:GLN:OE1	1:M:45:ILE:CD1	2.26	0.83
1:N:349:LEU:O	1:N:349:LEU:HD23	1.77	0.83
1:P:16:LEU:HD12	1:P:92:ILE:HD13	1.59	0.83
1:A:35:MET:SD	1:A:40:LEU:HD12	2.17	0.83
1:C:35:MET:HG2	1:C:45:ILE:HD13	1.58	0.83
1:D:16:LEU:HD12	1:D:92:ILE:HD13	1.59	0.83
1:E:357:LEU:HD11	1:E:430:LYS:HE2	0.85	0.83

Continued on next page...

Continued from previous page...

Atom-1	Atom-2	Interatomic distance (Å)	Clash overlap (Å)
1:G:357:LEU:HD11	1:G:430:LYS:HE2	0.85	0.83
1:M:16:LEU:HD12	1:M:92:ILE:HD13	1.59	0.83
1:M:113:LEU:O	1:M:113:LEU:HD12	1.77	0.83
1:N:94:THR:HG22	1:N:98:GLN:HG3	1.59	0.83
1:O:35:MET:SD	1:O:40:LEU:CB	2.66	0.83
1:P:35:MET:SD	1:P:40:LEU:HD12	2.17	0.83
1:Q:33:GLN:OE1	1:Q:45:ILE:HG13	1.76	0.83
1:Q:357:LEU:HD11	1:Q:430:LYS:HE2	0.85	0.83
1:C:63:TRP:CH2	1:C:126:SER:HB3	2.13	0.83
1:C:528:ILE:CG2	1:C:539:VAL:CG2	2.56	0.83
1:E:63:TRP:CH2	1:E:126:SER:HB3	2.13	0.83
1:E:72:MET:O	1:E:75:LYS:N	2.10	0.83
1:F:35:MET:SD	1:F:40:LEU:HD12	2.17	0.83
1:G:317:LEU:HD12	1:G:323:ARG:NH2	1.94	0.83
1:H:35:MET:SD	1:H:40:LEU:HD12	2.17	0.83
1:I:317:LEU:HD12	1:I:323:ARG:NH2	1.94	0.83
1:I:360:LEU:O	1:I:360:LEU:HD23	1.76	0.83
1:J:33:GLN:OE1	1:J:45:ILE:CD1	2.26	0.83
1:J:72:MET:O	1:J:75:LYS:N	2.10	0.83
1:J:134:LEU:CD2	1:J:164:VAL:CG1	2.46	0.83
1:M:63:TRP:CH2	1:M:126:SER:HB3	2.13	0.83
1:M:360:LEU:HD23	1:M:360:LEU:O	1.76	0.83
1:M:528:ILE:CG2	1:M:539:VAL:CG2	2.56	0.83
1:O:113:LEU:HD12	1:O:113:LEU:O	1.77	0.83
1:O:317:LEU:HD12	1:O:323:ARG:NH2	1.94	0.83
1:O:360:LEU:O	1:O:360:LEU:HD23	1.76	0.83
1:P:349:LEU:O	1:P:349:LEU:HD23	1.77	0.83
1:Q:94:THR:HG22	1:Q:98:GLN:HG3	1.59	0.83
1:Q:317:LEU:HD12	1:Q:323:ARG:NH2	1.94	0.83
1:Q:349:LEU:O	1:Q:349:LEU:HD23	1.78	0.83
1:C:16:LEU:HD12	1:C:92:ILE:HD13	1.59	0.83
1:G:72:MET:O	1:G:75:LYS:N	2.10	0.83
1:G:349:LEU:O	1:G:349:LEU:HD23	1.78	0.83
1:G:528:ILE:CG2	1:G:539:VAL:CG2	2.56	0.83
1:H:349:LEU:O	1:H:349:LEU:HD23	1.77	0.83
1:I:349:LEU:HD23	1:I:349:LEU:O	1.78	0.83
1:J:94:THR:HG22	1:J:98:GLN:HG3	1.59	0.83
1:K:63:TRP:CH2	1:K:126:SER:HB3	2.13	0.83
1:K:72:MET:O	1:K:75:LYS:N	2.10	0.83
1:L:16:LEU:HD12	1:L:92:ILE:HD13	1.59	0.83
1:N:33:GLN:OE1	1:N:45:ILE:CD1	2.26	0.83

Continued on next page...

Continued from previous page...

Atom-1	Atom-2	Interatomic distance (Å)	Clash overlap (Å)
1:N:72:MET:O	1:N:75:LYS:N	2.10	0.83
1:Q:72:MET:O	1:Q:75:LYS:N	2.10	0.83
1:Q:357:LEU:HD12	1:Q:430:LYS:HZ3	1.38	0.83
1:Q:528:ILE:CG2	1:Q:539:VAL:CG2	2.56	0.83
1:C:174:MET:HE2	1:C:241:LEU:HD22	1.61	0.83
1:C:241:LEU:CD1	1:C:261:LYS:O	2.26	0.83
1:E:33:GLN:OE1	1:E:45:ILE:HG13	1.76	0.83
1:G:33:GLN:OE1	1:G:45:ILE:HG13	1.76	0.83
1:G:94:THR:HG22	1:G:98:GLN:HG3	1.59	0.83
1:I:113:LEU:O	1:I:113:LEU:HD12	1.77	0.83
1:K:33:GLN:OE1	1:K:45:ILE:HG13	1.76	0.83
1:M:35:MET:HG2	1:M:45:ILE:HD13	1.58	0.83
1:M:317:LEU:HD12	1:M:323:ARG:NH2	1.94	0.83
1:Q:157:LYS:HD2	1:Q:265:THR:OG1	1.78	0.83
1:C:317:LEU:HD12	1:C:323:ARG:NH2	1.94	0.83
1:F:72:MET:O	1:F:75:LYS:N	2.10	0.83
1:I:63:TRP:CH2	1:I:126:SER:HB3	2.13	0.83
1:L:117:ASN:ND2	1:L:162:LEU:HD21	1.64	0.83
1:M:241:LEU:CD1	1:M:261:LYS:O	2.26	0.83
1:N:134:LEU:CD2	1:N:164:VAL:CG1	2.46	0.83
1:O:349:LEU:O	1:O:349:LEU:HD23	1.78	0.83
1:A:72:MET:O	1:A:75:LYS:N	2.10	0.83
1:A:242:LEU:HD11	1:A:244:LEU:HD11	1.60	0.83
1:A:253:TRP:CH2	1:K:118:GLN:OE1	2.32	0.83
1:C:19:PHE:HZ	1:C:92:ILE:CG1	1.72	0.83
1:E:118:GLN:OE1	1:F:253:TRP:CH2	2.32	0.83
1:F:241:LEU:CD1	1:F:261:LYS:O	2.26	0.83
1:J:33:GLN:OE1	1:J:45:ILE:HD11	1.79	0.83
1:M:33:GLN:OE1	1:M:45:ILE:HD11	1.79	0.83
1:N:33:GLN:OE1	1:N:45:ILE:HD11	1.79	0.83
1:N:241:LEU:CD1	1:N:261:LYS:O	2.26	0.83
1:O:63:TRP:CH2	1:O:126:SER:HB3	2.13	0.83
1:A:360:LEU:O	1:A:360:LEU:HD23	1.76	0.83
1:C:33:GLN:OE1	1:C:45:ILE:HD11	1.79	0.83
1:E:33:GLN:OE1	1:E:45:ILE:HD11	1.79	0.83
1:F:122:LYS:HD2	1:G:276:SER:HG	0.85	0.83
1:G:157:LYS:HD2	1:G:265:THR:OG1	1.78	0.83
1:G:357:LEU:HD12	1:G:430:LYS:HZ3	1.38	0.83
1:J:241:LEU:CD1	1:J:261:LYS:O	2.26	0.83
1:K:33:GLN:OE1	1:K:45:ILE:HD11	1.79	0.83
1:A:35:MET:SD	1:A:40:LEU:CB	2.66	0.83

Continued on next page...

Continued from previous page...

Atom-1	Atom-2	Interatomic distance (Å)	Clash overlap (Å)
1:C:94:THR:HG23	1:C:98:GLN:HG3	1.61	0.83
1:D:118:GLN:OE1	1:E:253:TRP:CH2	2.32	0.83
1:F:35:MET:SD	1:F:40:LEU:CB	2.66	0.83
1:G:63:TRP:CH2	1:G:126:SER:HB3	2.13	0.83
1:K:253:TRP:CH2	1:L:118:GLN:OE1	2.32	0.83
1:L:94:THR:HG22	1:L:98:GLN:HG3	1.59	0.83
1:L:357:LEU:HD11	1:L:430:LYS:HE2	0.85	0.83
1:O:174:MET:HE2	1:O:241:LEU:CD2	2.09	0.83
1:Q:33:GLN:OE1	1:Q:45:ILE:CD1	2.26	0.83
1:Q:292:LEU:HD11	1:Q:319:THR:CG2	2.09	0.83
1:A:118:GLN:OE1	1:Q:253:TRP:CH2	2.32	0.83
1:A:157:LYS:HD2	1:A:265:THR:OG1	1.77	0.83
1:D:357:LEU:HD11	1:D:430:LYS:HE2	0.85	0.83
1:F:33:GLN:OE1	1:F:45:ILE:HG13	1.76	0.83
1:F:360:LEU:O	1:F:360:LEU:HD23	1.76	0.83
1:G:33:GLN:OE1	1:G:45:ILE:CD1	2.26	0.83
1:G:292:LEU:HD11	1:G:319:THR:CG2	2.09	0.83
1:I:134:LEU:CD2	1:I:164:VAL:CG1	2.46	0.83
1:J:528:ILE:CG2	1:J:539:VAL:CG2	2.56	0.83
1:M:94:THR:HG23	1:M:98:GLN:HG3	1.61	0.83
1:N:528:ILE:CG2	1:N:539:VAL:CG2	2.56	0.83
1:P:528:ILE:CG2	1:P:539:VAL:CG2	2.56	0.83
1:Q:63:TRP:CH2	1:Q:126:SER:HB3	2.13	0.83
1:A:94:THR:HG23	1:A:98:GLN:HG3	1.61	0.82
1:E:317:LEU:HD12	1:E:323:ARG:NH2	1.94	0.82
1:F:94:THR:HG23	1:F:98:GLN:HG3	1.61	0.82
1:F:118:GLN:OE1	1:G:253:TRP:CH2	2.32	0.82
1:H:528:ILE:CG2	1:H:539:VAL:CG2	2.56	0.82
1:K:317:LEU:HD12	1:K:323:ARG:NH2	1.94	0.82
1:L:63:TRP:CH2	1:L:126:SER:HB3	2.13	0.82
1:A:292:LEU:HD11	1:A:319:THR:CG2	2.09	0.82
1:D:63:TRP:CH2	1:D:126:SER:HB3	2.13	0.82
1:D:94:THR:HG22	1:D:98:GLN:HG3	1.59	0.82
1:N:242:LEU:HD11	1:N:244:LEU:HD11	1.62	0.82
1:O:134:LEU:CD2	1:O:164:VAL:CG1	2.46	0.82
1:A:33:GLN:OE1	1:A:45:ILE:HG13	1.76	0.82
1:A:63:TRP:CH2	1:A:126:SER:HB3	2.13	0.82
1:A:93:LYS:HE2	1:A:97:ARG:HH21	1.43	0.82
1:A:134:LEU:CD2	1:A:164:VAL:CG1	2.46	0.82
1:C:33:GLN:OE1	1:C:45:ILE:HG13	1.76	0.82
1:D:33:GLN:OE1	1:D:45:ILE:HG13	1.76	0.82

Continued on next page...

Continued from previous page...

Atom-1	Atom-2	Interatomic distance (Å)	Clash overlap (Å)
1:F:157:LYS:HD2	1:F:265:THR:OG1	1.77	0.82
1:I:33:GLN:OE1	1:I:45:ILE:CD1	2.26	0.82
1:J:242:LEU:HD11	1:J:244:LEU:HD11	1.62	0.82
1:K:134:LEU:CD2	1:K:164:VAL:CG1	2.46	0.82
1:L:33:GLN:OE1	1:L:45:ILE:HD11	1.79	0.82
1:Q:287:HIS:HB3	1:Q:290:MET:HB2	1.62	0.82
1:C:287:HIS:HB3	1:C:290:MET:HB2	1.62	0.82
1:F:93:LYS:HE2	1:F:97:ARG:HH21	1.43	0.82
1:F:117:ASN:ND2	1:F:162:LEU:HD21	1.64	0.82
1:F:292:LEU:HD11	1:F:319:THR:CG2	2.09	0.82
1:G:287:HIS:HB3	1:G:290:MET:HB2	1.62	0.82
1:H:242:LEU:HD11	1:H:244:LEU:HD11	1.62	0.82
1:J:317:LEU:HD12	1:J:323:ARG:NH2	1.94	0.82
1:M:174:MET:HE2	1:M:241:LEU:CD2	2.06	0.82
1:M:287:HIS:HB3	1:M:290:MET:HB2	1.62	0.82
1:O:528:ILE:CG2	1:O:539:VAL:CG2	2.56	0.82
1:Q:16:LEU:HD12	1:Q:92:ILE:HD13	1.59	0.82
1:A:241:LEU:CD1	1:A:261:LYS:O	2.27	0.82
1:A:287:HIS:HB3	1:A:290:MET:HB2	1.62	0.82
1:C:118:GLN:OE1	1:D:253:TRP:CH2	2.32	0.82
1:D:33:GLN:OE1	1:D:45:ILE:HD11	1.79	0.82
1:E:93:LYS:HE2	1:E:97:ARG:HH21	1.43	0.82
1:F:33:GLN:OE1	1:F:45:ILE:HD11	1.79	0.82
1:F:63:TRP:CH2	1:F:126:SER:HB3	2.13	0.82
1:F:287:HIS:HB3	1:F:290:MET:HB2	1.62	0.82
1:I:528:ILE:CG2	1:I:539:VAL:CG2	2.56	0.82
1:K:292:LEU:HD11	1:K:319:THR:CG2	2.09	0.82
1:L:33:GLN:OE1	1:L:45:ILE:HG13	1.76	0.82
1:O:33:GLN:OE1	1:O:45:ILE:CD1	2.26	0.82
1:P:242:LEU:HD11	1:P:244:LEU:HD11	1.62	0.82
1:P:292:LEU:HD11	1:P:319:THR:CG2	2.09	0.82
1:A:33:GLN:OE1	1:A:45:ILE:HD11	1.79	0.82
1:E:87:PHE:CE2	1:Q:26:ASN:ND2	2.47	0.82
1:E:150:ASP:HB3	1:E:266:THR:CB	2.09	0.82
1:E:292:LEU:HD11	1:E:319:THR:CG2	2.09	0.82
1:G:26:ASN:ND2	1:K:87:PHE:CE2	2.47	0.82
1:H:292:LEU:HD11	1:H:319:THR:CG2	2.09	0.82
1:I:19:PHE:HE1	1:I:92:ILE:CD1	1.93	0.82
1:J:16:LEU:HD12	1:J:92:ILE:HD13	1.59	0.82
1:K:43:GLU:HA	1:K:46:ASP:CB	2.09	0.82
1:K:93:LYS:HE2	1:K:97:ARG:HH21	1.43	0.82

Continued on next page...

Continued from previous page...

Atom-1	Atom-2	Interatomic distance (Å)	Clash overlap (Å)
1:K:94:THR:HG23	1:K:98:GLN:HG3	1.61	0.82
1:K:150:ASP:HB3	1:K:266:THR:CB	2.09	0.82
1:L:253:TRP:CH2	1:M:118:GLN:OE1	2.32	0.82
1:M:33:GLN:OE1	1:M:45:ILE:HG13	1.76	0.82
1:N:317:LEU:HD12	1:N:323:ARG:NH2	1.94	0.82
1:O:19:PHE:HE1	1:O:92:ILE:CD1	1.93	0.82
1:A:43:GLU:HA	1:A:46:ASP:CB	2.09	0.82
1:C:264:LEU:O	1:C:264:LEU:HD23	1.80	0.82
1:E:43:GLU:HA	1:E:46:ASP:CB	2.09	0.82
1:I:16:LEU:HD12	1:I:92:ILE:HD13	1.59	0.82
1:M:264:LEU:HD23	1:M:264:LEU:O	1.80	0.82
1:P:253:TRP:CH2	1:Q:118:GLN:OE1	2.32	0.82
1:Q:93:LYS:HE2	1:Q:97:ARG:HH21	1.43	0.82
1:E:35:MET:SD	1:E:40:LEU:CB	2.66	0.82
1:E:94:THR:HG23	1:E:98:GLN:HG3	1.61	0.82
1:E:134:LEU:CD2	1:E:164:VAL:CG1	2.46	0.82
1:E:287:HIS:HB3	1:E:290:MET:HB2	1.62	0.82
1:F:134:LEU:CD2	1:F:164:VAL:CG1	2.46	0.82
1:G:16:LEU:HD12	1:G:92:ILE:HD13	1.59	0.82
1:G:118:GLN:OE1	1:H:253:TRP:CH2	2.32	0.82
1:H:63:TRP:CH2	1:H:126:SER:HB3	2.13	0.82
1:I:174:MET:HE2	1:I:241:LEU:HD22	1.61	0.82
1:K:35:MET:SD	1:K:40:LEU:CB	2.66	0.82
1:L:264:LEU:O	1:L:264:LEU:HD23	1.80	0.82
1:L:287:HIS:HB3	1:L:290:MET:HB2	1.62	0.82
1:N:16:LEU:HD12	1:N:92:ILE:HD13	1.59	0.82
1:O:16:LEU:HD12	1:O:92:ILE:HD13	1.59	0.82
1:P:19:PHE:HE1	1:P:92:ILE:CD1	1.93	0.82
1:P:33:GLN:OE1	1:P:45:ILE:CD1	2.26	0.82
1:P:150:ASP:HB3	1:P:266:THR:CB	2.09	0.82
1:D:264:LEU:O	1:D:264:LEU:HD23	1.80	0.82
1:D:287:HIS:HB3	1:D:290:MET:HB2	1.62	0.82
1:G:44:GLU:O	1:G:48:ILE:HG13	1.80	0.82
1:H:19:PHE:HE1	1:H:92:ILE:CD1	1.93	0.82
1:H:33:GLN:OE1	1:H:45:ILE:CD1	2.26	0.82
1:H:150:ASP:HB3	1:H:266:THR:CB	2.09	0.82
1:H:317:LEU:HD12	1:H:323:ARG:NH2	1.94	0.82
1:J:287:HIS:HB3	1:J:290:MET:HB2	1.62	0.82
1:L:43:GLU:HA	1:L:46:ASP:CB	2.09	0.82
1:N:287:HIS:HB3	1:N:290:MET:HB2	1.62	0.82
1:P:63:TRP:CH2	1:P:126:SER:HB3	2.13	0.82

Continued on next page...

Continued from previous page...

Atom-1	Atom-2	Interatomic distance (Å)	Clash overlap (Å)
1:Q:44:GLU:O	1:Q:48:ILE:HG13	1.80	0.82
1:D:43:GLU:HA	1:D:46:ASP:CB	2.09	0.82
1:E:117:ASN:ND2	1:E:162:LEU:HD21	1.64	0.82
1:I:94:THR:HG22	1:I:98:GLN:HG3	1.59	0.82
1:K:287:HIS:HB3	1:K:290:MET:HB2	1.62	0.82
1:L:292:LEU:HD11	1:L:319:THR:CG2	2.09	0.82
1:N:94:THR:HG23	1:N:98:GLN:HG3	1.61	0.82
1:O:35:MET:HE3	1:O:40:LEU:CD1	2.09	0.82
1:P:174:MET:HE2	1:P:241:LEU:CD2	2.09	0.82
1:P:264:LEU:O	1:P:264:LEU:HD23	1.80	0.82
1:P:317:LEU:HD12	1:P:323:ARG:NH2	1.94	0.82
1:A:117:ASN:ND2	1:A:162:LEU:HD21	1.64	0.81
1:C:150:ASP:HB3	1:C:266:THR:CB	2.09	0.81
1:G:93:LYS:HE2	1:G:97:ARG:HH21	1.43	0.81
1:H:35:MET:SD	1:H:40:LEU:CB	2.66	0.81
1:H:264:LEU:O	1:H:264:LEU:HD23	1.80	0.81
1:I:369:PHE:CE1	1:I:410:LEU:CD2	2.63	0.81
1:I:479:GLU:HB3	1:I:481:PRO:HD2	1.62	0.81
1:K:264:LEU:O	1:K:264:LEU:HD23	1.80	0.81
1:Q:33:GLN:OE1	1:Q:45:ILE:HD11	1.79	0.81
1:A:357:LEU:CD1	1:A:430:LYS:HZ3	1.81	0.81
1:D:94:THR:HG23	1:D:98:GLN:HG3	1.61	0.81
1:F:369:PHE:CE1	1:F:410:LEU:CD2	2.63	0.81
1:G:33:GLN:OE1	1:G:45:ILE:HD11	1.79	0.81
1:H:19:PHE:HE1	1:H:92:ILE:HD11	1.45	0.81
1:I:287:HIS:HB3	1:I:290:MET:HB2	1.62	0.81
1:J:94:THR:HG23	1:J:98:GLN:HG3	1.61	0.81
1:M:150:ASP:HB3	1:M:266:THR:CB	2.09	0.81
1:N:479:GLU:HB3	1:N:481:PRO:HD2	1.63	0.81
1:O:369:PHE:CE1	1:O:410:LEU:CD2	2.63	0.81
1:O:479:GLU:HB3	1:O:481:PRO:HD2	1.62	0.81
1:A:369:PHE:CE1	1:A:410:LEU:CD2	2.63	0.81
1:C:134:LEU:CD2	1:C:164:VAL:CG1	2.46	0.81
1:D:93:LYS:HE2	1:D:97:ARG:HH21	1.43	0.81
1:D:242:LEU:HD11	1:D:244:LEU:HD11	1.62	0.81
1:D:292:LEU:HD11	1:D:319:THR:CG2	2.09	0.81
1:D:317:LEU:HD12	1:D:323:ARG:NH2	1.94	0.81
1:E:234:SER:C	1:E:236:PRO:HD2	2.01	0.81
1:E:264:LEU:O	1:E:264:LEU:HD23	1.80	0.81
1:F:242:LEU:HD11	1:F:244:LEU:HD11	1.62	0.81
1:G:122:LYS:CG	1:H:276:SER:OG	2.29	0.81

Continued on next page...

Continued from previous page...

Atom-1	Atom-2	Interatomic distance (Å)	Clash overlap (Å)
1:H:361:GLU:HB2	1:H:365:TYR:CD1	2.16	0.81
1:H:479:GLU:HB3	1:H:481:PRO:HD2	1.63	0.81
1:J:479:GLU:HB3	1:J:481:PRO:HD2	1.63	0.81
1:L:150:ASP:HB3	1:L:266:THR:CB	2.09	0.81
1:L:242:LEU:HD11	1:L:244:LEU:HD11	1.62	0.81
1:N:264:LEU:O	1:N:264:LEU:HD23	1.80	0.81
1:O:94:THR:HG22	1:O:98:GLN:HG3	1.59	0.81
1:O:287:HIS:HB3	1:O:290:MET:HB2	1.62	0.81
1:P:19:PHE:HE1	1:P:92:ILE:HD11	1.45	0.81
1:P:276:SER:OG	1:Q:122:LYS:CG	2.29	0.81
1:P:287:HIS:HB3	1:P:290:MET:HB2	1.62	0.81
1:P:361:GLU:HB2	1:P:365:TYR:CD1	2.16	0.81
1:Q:241:LEU:CD1	1:Q:261:LYS:O	2.26	0.81
1:A:19:PHE:HE1	1:A:92:ILE:CD1	1.93	0.81
1:C:82:ARG:HG3	1:C:83:ILE:CD1	2.11	0.81
1:D:150:ASP:HB3	1:D:266:THR:CB	2.09	0.81
1:F:317:LEU:HD12	1:F:323:ARG:NH2	1.94	0.81
1:G:94:THR:HG23	1:G:98:GLN:HG3	1.61	0.81
1:G:134:LEU:CD2	1:G:164:VAL:CG1	2.46	0.81
1:H:287:HIS:HB3	1:H:290:MET:HB2	1.62	0.81
1:I:264:LEU:O	1:I:264:LEU:HD23	1.80	0.81
1:J:264:LEU:O	1:J:264:LEU:HD23	1.80	0.81
1:K:234:SER:C	1:K:236:PRO:HD2	2.01	0.81
1:L:94:THR:HG23	1:L:98:GLN:HG3	1.61	0.81
1:L:317:LEU:HD12	1:L:323:ARG:NH2	1.94	0.81
1:P:93:LYS:HE2	1:P:97:ARG:HH21	1.43	0.81
1:P:479:GLU:HB3	1:P:481:PRO:HD2	1.63	0.81
1:C:35:MET:SD	1:C:40:LEU:CB	2.66	0.81
1:C:43:GLU:HA	1:C:46:ASP:CB	2.09	0.81
1:C:122:LYS:CG	1:D:276:SER:OG	2.29	0.81
1:C:253:TRP:CH2	1:J:118:GLN:OE1	2.32	0.81
1:D:16:LEU:HD12	1:D:92:ILE:CD1	2.11	0.81
1:E:82:ARG:HG3	1:E:83:ILE:CD1	2.11	0.81
1:F:264:LEU:O	1:F:264:LEU:HD23	1.80	0.81
1:G:241:LEU:CD1	1:G:261:LYS:O	2.26	0.81
1:H:234:SER:C	1:H:236:PRO:HD2	2.01	0.81
1:J:16:LEU:HD12	1:J:92:ILE:CD1	2.11	0.81
1:K:82:ARG:HG3	1:K:83:ILE:CD1	2.11	0.81
1:L:16:LEU:HD12	1:L:92:ILE:CD1	2.11	0.81
1:L:276:SER:OG	1:M:122:LYS:CG	2.29	0.81
1:M:35:MET:SD	1:M:40:LEU:CB	2.66	0.81

Continued on next page...

Continued from previous page...

Atom-1	Atom-2	Interatomic distance (Å)	Clash overlap (Å)
1:M:43:GLU:HA	1:M:46:ASP:CB	2.09	0.81
1:M:82:ARG:HG3	1:M:83:ILE:CD1	2.11	0.81
1:M:134:LEU:CD2	1:M:164:VAL:CG1	2.46	0.81
1:N:16:LEU:HD12	1:N:92:ILE:CD1	2.11	0.81
1:O:361:GLU:HB2	1:O:365:TYR:CD1	2.16	0.81
1:P:35:MET:SD	1:P:40:LEU:CB	2.66	0.81
1:Q:234:SER:C	1:Q:236:PRO:HD2	2.01	0.81
1:A:264:LEU:O	1:A:264:LEU:HD23	1.80	0.81
1:A:317:LEU:HD12	1:A:323:ARG:NH2	1.94	0.81
1:C:276:SER:OG	1:J:122:LYS:CG	2.29	0.81
1:F:19:PHE:HE1	1:F:92:ILE:CD1	1.93	0.81
1:G:234:SER:C	1:G:236:PRO:HD2	2.01	0.81
1:G:264:LEU:O	1:G:264:LEU:HD23	1.80	0.81
1:I:44:GLU:O	1:I:48:ILE:HG13	1.80	0.81
1:I:361:GLU:HB2	1:I:365:TYR:CD1	2.16	0.81
1:K:19:PHE:HE1	1:K:92:ILE:CD1	1.93	0.81
1:K:117:ASN:ND2	1:K:162:LEU:HD21	1.64	0.81
1:L:93:LYS:HE2	1:L:97:ARG:HH21	1.43	0.81
1:M:253:TRP:CH2	1:N:118:GLN:OE1	2.32	0.81
1:M:276:SER:OG	1:N:122:LYS:CG	2.29	0.81
1:M:479:GLU:HB3	1:M:481:PRO:HD2	1.62	0.81
1:O:33:GLN:OE1	1:O:45:ILE:HD11	1.79	0.81
1:O:264:LEU:O	1:O:264:LEU:HD23	1.80	0.81
1:P:234:SER:C	1:P:236:PRO:HD2	2.01	0.81
1:Q:19:PHE:HE1	1:Q:92:ILE:CD1	1.93	0.81
1:Q:94:THR:HG23	1:Q:98:GLN:HG3	1.61	0.81
1:Q:264:LEU:HD23	1:Q:264:LEU:O	1.80	0.81
1:I:150:ASP:HB3	1:I:266:THR:CB	2.09	0.81
1:J:35:MET:SD	1:J:40:LEU:CB	2.66	0.81
1:J:150:ASP:HB3	1:J:266:THR:CB	2.09	0.81
1:J:369:PHE:CE1	1:J:410:LEU:CD2	2.63	0.81
1:L:19:PHE:HZ	1:L:92:ILE:CG1	1.72	0.81
1:N:35:MET:SD	1:N:40:LEU:CB	2.66	0.81
1:N:93:LYS:HE2	1:N:97:ARG:HH21	1.43	0.81
1:N:150:ASP:HB3	1:N:266:THR:CB	2.09	0.81
1:N:253:TRP:CH2	1:O:118:GLN:OE1	2.32	0.81
1:O:44:GLU:O	1:O:48:ILE:HG13	1.80	0.81
1:O:93:LYS:HE2	1:O:97:ARG:HH21	1.43	0.81
1:O:276:SER:OG	1:P:122:LYS:CG	2.29	0.81
1:O:292:LEU:HD11	1:O:319:THR:CG2	2.09	0.81
1:Q:479:GLU:HB3	1:Q:481:PRO:HD2	1.62	0.81

Continued on next page...

Continued from previous page...

Atom-1	Atom-2	Interatomic distance (Å)	Clash overlap (Å)
1:A:479:GLU:HB3	1:A:481:PRO:HD2	1.63	0.81
1:C:44:GLU:O	1:C:48:ILE:HG13	1.80	0.81
1:C:479:GLU:HB3	1:C:481:PRO:HD2	1.62	0.81
1:D:44:GLU:O	1:D:48:ILE:HG13	1.80	0.81
1:E:19:PHE:HE1	1:E:92:ILE:CD1	1.93	0.81
1:F:357:LEU:CD1	1:F:430:LYS:HZ3	1.81	0.81
1:G:19:PHE:HE1	1:G:92:ILE:CD1	1.93	0.81
1:H:93:LYS:HE2	1:H:97:ARG:HH21	1.43	0.81
1:H:122:LYS:CG	1:I:276:SER:OG	2.29	0.81
1:I:33:GLN:OE1	1:I:45:ILE:HD11	1.79	0.81
1:I:292:LEU:HD11	1:I:319:THR:CG2	2.09	0.81
1:J:234:SER:C	1:J:236:PRO:HD2	2.01	0.81
1:K:528:ILE:HG22	1:K:539:VAL:CG2	2.11	0.81
1:L:44:GLU:O	1:L:48:ILE:HG13	1.80	0.81
1:L:234:SER:C	1:L:236:PRO:HD2	2.01	0.81
1:N:234:SER:C	1:N:236:PRO:HD2	2.01	0.81
1:N:369:PHE:CE1	1:N:410:LEU:CD2	2.63	0.81
1:O:150:ASP:HB3	1:O:266:THR:CB	2.09	0.81
1:O:253:TRP:CH2	1:P:118:GLN:OE1	2.32	0.81
1:Q:134:LEU:CD2	1:Q:164:VAL:CG1	2.46	0.81
1:D:234:SER:C	1:D:236:PRO:HD2	2.01	0.81
1:F:122:LYS:CG	1:G:276:SER:OG	2.29	0.81
1:F:479:GLU:HB3	1:F:481:PRO:HD2	1.63	0.81
1:G:16:LEU:HD12	1:G:92:ILE:CD1	2.11	0.81
1:G:479:GLU:HB3	1:G:481:PRO:HD2	1.62	0.81
1:I:118:GLN:OE1	1:J:253:TRP:CH2	2.32	0.81
1:J:19:PHE:HE1	1:J:92:ILE:CD1	1.93	0.81
1:J:44:GLU:O	1:J:48:ILE:HG13	1.80	0.81
1:M:44:GLU:O	1:M:48:ILE:HG13	1.80	0.81
1:P:33:GLN:OE1	1:P:45:ILE:HD11	1.79	0.81
1:Q:16:LEU:HD12	1:Q:92:ILE:CD1	2.11	0.81
1:A:122:LYS:CG	1:Q:276:SER:OG	2.29	0.81
1:C:361:GLU:HB2	1:C:365:TYR:CD1	2.16	0.81
1:C:369:PHE:CE1	1:C:410:LEU:CD2	2.63	0.81
1:H:118:GLN:OE1	1:I:253:TRP:CH2	2.32	0.81
1:I:318:THR:CG2	1:I:319:THR:HA	2.10	0.81
1:M:361:GLU:HB2	1:M:365:TYR:CD1	2.16	0.81
1:N:19:PHE:HE1	1:N:92:ILE:CD1	1.93	0.81
1:O:174:MET:HE2	1:O:241:LEU:HD22	1.62	0.81
1:A:150:ASP:HB3	1:A:266:THR:CB	2.09	0.80
1:H:33:GLN:OE1	1:H:45:ILE:HD11	1.79	0.80

Continued on next page...

Continued from previous page...

Atom-1	Atom-2	Interatomic distance (Å)	Clash overlap (Å)
1:M:369:PHE:CE1	1:M:410:LEU:CD2	2.63	0.80
1:E:44:GLU:O	1:E:48:ILE:HG13	1.80	0.80
1:E:479:GLU:HB3	1:E:481:PRO:HD2	1.62	0.80
1:F:19:PHE:HE1	1:F:92:ILE:HD11	1.45	0.80
1:F:150:ASP:HB3	1:F:266:THR:CB	2.09	0.80
1:I:93:LYS:HE2	1:I:97:ARG:HH21	1.43	0.80
1:J:43:GLU:HA	1:J:46:ASP:CB	2.09	0.80
1:J:93:LYS:HE2	1:J:97:ARG:HH21	1.43	0.80
1:K:44:GLU:O	1:K:48:ILE:HG13	1.80	0.80
1:N:44:GLU:O	1:N:48:ILE:HG13	1.80	0.80
1:N:361:GLU:HB2	1:N:365:TYR:CD1	2.16	0.80
1:O:318:THR:CG2	1:O:319:THR:HA	2.10	0.80
1:P:44:GLU:O	1:P:48:ILE:HG13	1.80	0.80
1:A:16:LEU:HD12	1:A:92:ILE:CD1	2.11	0.80
1:C:234:SER:C	1:C:236:PRO:HD2	2.01	0.80
1:F:16:LEU:HD12	1:F:92:ILE:CD1	2.11	0.80
1:G:150:ASP:HB3	1:G:266:THR:CB	2.09	0.80
1:H:16:LEU:HD12	1:H:92:ILE:CD1	2.11	0.80
1:J:350:THR:CB	1:J:353:ILE:HG21	2.10	0.80
1:K:276:SER:OG	1:L:122:LYS:CG	2.29	0.80
1:K:479:GLU:HB3	1:K:481:PRO:HD2	1.62	0.80
1:N:43:GLU:HA	1:N:46:ASP:CB	2.09	0.80
1:P:16:LEU:HD12	1:P:92:ILE:CD1	2.11	0.80
1:P:174:MET:HE2	1:P:241:LEU:HD22	1.62	0.80
1:Q:150:ASP:HB3	1:Q:266:THR:CB	2.09	0.80
1:A:19:PHE:HE1	1:A:92:ILE:HD11	1.45	0.80
1:D:19:PHE:HZ	1:D:92:ILE:CG1	1.72	0.80
1:D:122:LYS:CG	1:E:276:SER:OG	2.29	0.80
1:G:35:MET:SD	1:G:40:LEU:CB	2.66	0.80
1:H:44:GLU:O	1:H:48:ILE:HG13	1.80	0.80
1:J:292:LEU:HD11	1:J:319:THR:CG2	2.09	0.80
1:J:361:GLU:HB2	1:J:365:TYR:CD1	2.16	0.80
1:K:350:THR:CB	1:K:353:ILE:HG21	2.10	0.80
1:M:234:SER:C	1:M:236:PRO:HD2	2.01	0.80
1:N:350:THR:CB	1:N:353:ILE:HG21	2.10	0.80
1:Q:35:MET:SD	1:Q:40:LEU:CB	2.66	0.80
1:A:350:THR:CB	1:A:353:ILE:HG21	2.10	0.80
1:C:93:LYS:HE2	1:C:97:ARG:HH21	1.43	0.80
1:C:174:MET:HE2	1:C:241:LEU:CD2	2.08	0.80
1:C:292:LEU:HD11	1:C:319:THR:CG2	2.09	0.80
1:G:318:THR:CG2	1:G:319:THR:HA	2.10	0.80

Continued on next page...

Continued from previous page...

Atom-1	Atom-2	Interatomic distance (Å)	Clash overlap (Å)
1:G:350:THR:CB	1:G:353:ILE:HG21	2.10	0.80
1:H:134:LEU:CD2	1:H:164:VAL:CG1	2.46	0.80
1:I:350:THR:CB	1:I:353:ILE:HG21	2.10	0.80
1:M:93:LYS:HE2	1:M:97:ARG:HH21	1.43	0.80
1:M:357:LEU:HD12	1:M:430:LYS:HZ1	1.28	0.80
1:N:276:SER:HG	1:O:122:LYS:HD2	0.75	0.80
1:O:350:THR:CB	1:O:353:ILE:HG21	2.10	0.80
1:P:134:LEU:CD2	1:P:164:VAL:CG1	2.46	0.80
1:C:357:LEU:CD1	1:C:430:LYS:HZ3	1.76	0.80
1:D:479:GLU:HB3	1:D:481:PRO:HD2	1.63	0.80
1:E:350:THR:CB	1:E:353:ILE:HG21	2.10	0.80
1:G:87:PHE:CE1	1:K:22:ALA:HB1	2.17	0.80
1:H:350:THR:CB	1:H:353:ILE:HG21	2.10	0.80
1:I:43:GLU:HA	1:I:46:ASP:CB	2.09	0.80
1:I:82:ARG:HG3	1:I:83:ILE:CD1	2.11	0.80
1:I:122:LYS:CG	1:J:276:SER:OG	2.29	0.80
1:K:361:GLU:HB2	1:K:365:TYR:CD1	2.16	0.80
1:L:350:THR:CB	1:L:353:ILE:HG21	2.10	0.80
1:N:292:LEU:HD11	1:N:319:THR:CG2	2.09	0.80
1:C:274:PHE:CE2	1:J:118:GLN:HG3	2.17	0.80
1:D:110:ARG:O	1:D:113:LEU:HB3	1.82	0.80
1:D:350:THR:CB	1:D:353:ILE:HG21	2.10	0.80
1:E:22:ALA:HB1	1:Q:87:PHE:CE1	2.17	0.80
1:E:361:GLU:HB2	1:E:365:TYR:CD1	2.16	0.80
1:F:234:SER:C	1:F:236:PRO:HD2	2.01	0.80
1:F:350:THR:CB	1:F:353:ILE:HG21	2.10	0.80
1:F:361:GLU:HB2	1:F:365:TYR:CD1	2.16	0.80
1:K:82:ARG:HB2	1:K:82:ARG:CZ	2.12	0.80
1:L:479:GLU:HB3	1:L:481:PRO:HD2	1.63	0.80
1:M:19:PHE:HE1	1:M:92:ILE:HD11	1.45	0.80
1:M:274:PHE:CE2	1:N:118:GLN:HG3	2.17	0.80
1:N:19:PHE:HE1	1:N:92:ILE:HD11	1.45	0.80
1:O:82:ARG:HG3	1:O:83:ILE:CD1	2.11	0.80
1:Q:350:THR:CB	1:Q:353:ILE:HG21	2.10	0.80
1:A:22:ALA:HB1	1:F:87:PHE:CE1	2.17	0.80
1:A:361:GLU:HB2	1:A:365:TYR:CD1	2.16	0.80
1:C:87:PHE:CE1	1:O:22:ALA:HB1	2.17	0.80
1:E:82:ARG:HB2	1:E:82:ARG:CZ	2.12	0.80
1:F:19:PHE:CE1	1:F:92:ILE:HD11	2.17	0.80
1:G:82:ARG:HG3	1:G:83:ILE:CD1	2.11	0.80
1:G:361:GLU:HB2	1:G:365:TYR:CD1	2.16	0.80

Continued on next page...

Continued from previous page...

Atom-1	Atom-2	Interatomic distance (Å)	Clash overlap (Å)
1:H:82:ARG:HG3	1:H:83:ILE:CD1	2.11	0.80
1:I:22:ALA:HB1	1:M:87:PHE:CE1	2.17	0.80
1:I:94:THR:HG23	1:I:98:GLN:HG3	1.61	0.80
1:I:118:GLN:HG3	1:J:274:PHE:CE2	2.17	0.80
1:M:292:LEU:HD11	1:M:319:THR:CG2	2.09	0.80
1:N:82:ARG:HG3	1:N:83:ILE:CD1	2.11	0.80
1:N:274:PHE:CE2	1:O:118:GLN:HG3	2.17	0.80
1:N:276:SER:OG	1:O:122:LYS:CG	2.29	0.80
1:O:43:GLU:HA	1:O:46:ASP:CB	2.09	0.80
1:O:94:THR:HG23	1:O:98:GLN:HG3	1.61	0.80
1:O:234:SER:C	1:O:236:PRO:HD2	2.01	0.80
1:P:350:THR:CB	1:P:353:ILE:HG21	2.10	0.80
1:Q:82:ARG:HG3	1:Q:83:ILE:CD1	2.11	0.80
1:Q:318:THR:CG2	1:Q:319:THR:HA	2.10	0.80
1:A:87:PHE:CE1	1:F:22:ALA:HB1	2.17	0.80
1:A:234:SER:C	1:A:236:PRO:HD2	2.01	0.80
1:C:19:PHE:HE1	1:C:92:ILE:HD11	1.45	0.80
1:C:350:THR:CB	1:C:353:ILE:HG21	2.10	0.80
1:H:22:ALA:HB1	1:L:87:PHE:CE1	2.17	0.80
1:H:43:GLU:HA	1:H:46:ASP:CB	2.09	0.80
1:J:19:PHE:HE1	1:J:92:ILE:HD11	1.45	0.80
1:K:357:LEU:HD11	1:K:430:LYS:NZ	1.71	0.80
1:L:110:ARG:O	1:L:113:LEU:HB3	1.82	0.80
1:M:350:THR:CB	1:M:353:ILE:HG21	2.10	0.80
1:P:82:ARG:HG3	1:P:83:ILE:CD1	2.11	0.80
1:A:19:PHE:CE1	1:A:92:ILE:HD11	2.17	0.80
1:A:357:LEU:HD11	1:A:430:LYS:NZ	1.71	0.80
1:C:110:ARG:O	1:C:113:LEU:HB3	1.82	0.80
1:D:82:ARG:HB2	1:D:82:ARG:CZ	2.12	0.80
1:D:87:PHE:CE1	1:P:22:ALA:HB1	2.17	0.80
1:E:16:LEU:HD12	1:E:92:ILE:CD1	2.11	0.80
1:E:110:ARG:O	1:E:113:LEU:HB3	1.82	0.80
1:F:44:GLU:O	1:F:48:ILE:HG13	1.80	0.80
1:H:129:GLN:CB	1:H:130:PRO:HD3	2.12	0.80
1:I:234:SER:C	1:I:236:PRO:HD2	2.01	0.80
1:J:82:ARG:HG3	1:J:83:ILE:CD1	2.11	0.80
1:K:110:ARG:O	1:K:113:LEU:HB3	1.82	0.80
1:K:357:LEU:CD1	1:K:430:LYS:HZ3	1.89	0.80
1:K:362:PRO:HA	1:K:366:ARG:HB3	1.64	0.80
1:M:16:LEU:HD12	1:M:92:ILE:CD1	2.11	0.80
1:N:82:ARG:HB2	1:N:82:ARG:CZ	2.12	0.80

Continued on next page...

Continued from previous page...

Atom-1	Atom-2	Interatomic distance (Å)	Clash overlap (Å)
1:Q:361:GLU:HB2	1:Q:365:TYR:CD1	2.16	0.80
1:C:16:LEU:HD12	1:C:92:ILE:CD1	2.11	0.79
1:D:82:ARG:HG3	1:D:83:ILE:CD1	2.11	0.79
1:D:118:GLN:HG3	1:E:274:PHE:CE2	2.17	0.79
1:E:362:PRO:HA	1:E:366:ARG:HB3	1.64	0.79
1:G:43:GLU:HA	1:G:46:ASP:CB	2.09	0.79
1:G:129:GLN:CB	1:G:130:PRO:HD3	2.12	0.79
1:H:94:THR:HG23	1:H:98:GLN:HG3	1.61	0.79
1:I:35:MET:SD	1:I:40:LEU:CB	2.66	0.79
1:J:82:ARG:HB2	1:J:82:ARG:CZ	2.12	0.79
1:L:171:GLN:NE2	1:L:178:ILE:HD11	1.89	0.79
1:O:82:ARG:HB2	1:O:82:ARG:CZ	2.12	0.79
1:P:43:GLU:HA	1:P:46:ASP:CB	2.09	0.79
1:P:129:GLN:CB	1:P:130:PRO:HD3	2.12	0.79
1:A:44:GLU:O	1:A:48:ILE:HG13	1.80	0.79
1:A:110:ARG:O	1:A:113:LEU:HB3	1.82	0.79
1:A:153:LEU:O	1:A:153:LEU:HD23	1.83	0.79
1:D:22:ALA:HB1	1:P:87:PHE:CE1	2.17	0.79
1:D:362:PRO:HA	1:D:366:ARG:HB3	1.64	0.79
1:F:153:LEU:O	1:F:153:LEU:HD23	1.83	0.79
1:H:87:PHE:CE1	1:L:22:ALA:HB1	2.17	0.79
1:I:16:LEU:HD12	1:I:92:ILE:CD1	2.11	0.79
1:I:82:ARG:HB2	1:I:82:ARG:CZ	2.12	0.79
1:I:122:LYS:HD2	1:J:276:SER:HG	0.75	0.79
1:I:528:ILE:HG22	1:I:539:VAL:CG2	2.11	0.79
1:K:16:LEU:HD12	1:K:92:ILE:CD1	2.11	0.79
1:K:274:PHE:CE2	1:L:118:GLN:HG3	2.17	0.79
1:L:19:PHE:HE1	1:L:92:ILE:HD11	1.45	0.79
1:L:82:ARG:HB2	1:L:82:ARG:CZ	2.12	0.79
1:L:357:LEU:CD1	1:L:430:LYS:HZ3	1.89	0.79
1:M:110:ARG:O	1:M:113:LEU:HB3	1.82	0.79
1:O:16:LEU:HD12	1:O:92:ILE:CD1	2.11	0.79
1:O:528:ILE:HG22	1:O:539:VAL:CG2	2.11	0.79
1:Q:129:GLN:CB	1:Q:130:PRO:HD3	2.12	0.79
1:C:362:PRO:HA	1:C:366:ARG:HB3	1.64	0.79
1:D:361:GLU:HB2	1:D:365:TYR:CD1	2.16	0.79
1:E:122:LYS:CG	1:F:276:SER:OG	2.29	0.79
1:F:43:GLU:HA	1:F:46:ASP:CB	2.09	0.79
1:F:110:ARG:O	1:F:113:LEU:HB3	1.82	0.79
1:H:241:LEU:CD1	1:H:261:LYS:O	2.26	0.79
1:I:129:GLN:CB	1:I:130:PRO:HD3	2.12	0.79

Continued on next page...

Continued from previous page...

Atom-1	Atom-2	Interatomic distance (Å)	Clash overlap (Å)
1:J:22:ALA:HB1	1:N:87:PHE:CE1	2.17	0.79
1:J:87:PHE:CE1	1:N:22:ALA:HB1	2.17	0.79
1:J:110:ARG:O	1:J:113:LEU:HB3	1.82	0.79
1:L:82:ARG:HG3	1:L:83:ILE:CD1	2.11	0.79
1:L:274:PHE:CE2	1:M:118:GLN:HG3	2.17	0.79
1:L:362:PRO:HA	1:L:366:ARG:HB3	1.64	0.79
1:N:129:GLN:CB	1:N:130:PRO:HD3	2.12	0.79
1:O:129:GLN:CB	1:O:130:PRO:HD3	2.12	0.79
1:P:241:LEU:CD1	1:P:261:LYS:O	2.26	0.79
1:Q:43:GLU:HA	1:Q:46:ASP:CB	2.09	0.79
1:A:276:SER:OG	1:K:122:LYS:CG	2.29	0.79
1:D:369:PHE:CE1	1:D:410:LEU:CD2	2.63	0.79
1:J:35:MET:CE	1:J:40:LEU:CD1	2.59	0.79
1:J:129:GLN:CB	1:J:130:PRO:HD3	2.12	0.79
1:L:361:GLU:HB2	1:L:365:TYR:CD1	2.16	0.79
1:M:362:PRO:HA	1:M:366:ARG:HB3	1.64	0.79
1:P:94:THR:HG23	1:P:98:GLN:HG3	1.61	0.79
1:C:22:ALA:HB1	1:O:87:PHE:CE1	2.17	0.79
1:C:118:GLN:HG3	1:D:274:PHE:CE2	2.17	0.79
1:D:19:PHE:HE1	1:D:92:ILE:HD11	1.45	0.79
1:I:87:PHE:CE1	1:M:22:ALA:HB1	2.17	0.79
1:N:110:ARG:O	1:N:113:LEU:HB3	1.82	0.79
1:P:82:ARG:HB2	1:P:82:ARG:CZ	2.12	0.79
1:D:35:MET:HE3	1:D:40:LEU:CD1	2.07	0.79
1:D:171:GLN:NE2	1:D:178:ILE:HD11	1.89	0.79
1:D:318:THR:CG2	1:D:319:THR:HA	2.10	0.79
1:E:87:PHE:O	1:E:91:PRO:CD	2.31	0.79
1:E:357:LEU:HD11	1:E:430:LYS:NZ	1.71	0.79
1:E:357:LEU:CD1	1:E:430:LYS:HZ3	1.89	0.79
1:F:82:ARG:HG3	1:F:83:ILE:CD1	2.11	0.79
1:I:110:ARG:O	1:I:113:LEU:HB3	1.82	0.79
1:L:369:PHE:CE1	1:L:410:LEU:CD2	2.63	0.79
1:Q:174:MET:HE2	1:Q:241:LEU:CD2	2.12	0.79
1:A:87:PHE:O	1:A:91:PRO:CD	2.31	0.79
1:C:26:ASN:ND2	1:O:87:PHE:CE2	2.47	0.79
1:C:318:THR:CG2	1:C:319:THR:HA	2.10	0.79
1:D:153:LEU:HD23	1:D:153:LEU:O	1.83	0.79
1:F:87:PHE:O	1:F:91:PRO:CD	2.31	0.79
1:F:129:GLN:CB	1:F:130:PRO:HD3	2.12	0.79
1:F:357:LEU:HD11	1:F:430:LYS:NZ	1.71	0.79
1:G:369:PHE:CE1	1:G:410:LEU:CD2	2.63	0.79

Continued on next page...

Continued from previous page...

Atom-1	Atom-2	Interatomic distance (Å)	Clash overlap (Å)
1:H:82:ARG:HB2	1:H:82:ARG:CZ	2.12	0.79
1:J:19:PHE:CE1	1:J:92:ILE:HD11	2.17	0.79
1:K:87:PHE:O	1:K:91:PRO:CD	2.31	0.79
1:L:318:THR:CG2	1:L:319:THR:HA	2.10	0.79
1:M:318:THR:CG2	1:M:319:THR:HA	2.10	0.79
1:N:362:PRO:HA	1:N:366:ARG:HB3	1.64	0.79
1:O:110:ARG:O	1:O:113:LEU:HB3	1.82	0.79
1:A:82:ARG:HG3	1:A:83:ILE:CD1	2.11	0.79
1:A:129:GLN:CB	1:A:130:PRO:HD3	2.12	0.79
1:C:128:LEU:HD13	1:C:128:LEU:O	1.83	0.79
1:C:246:ASN:H	1:C:265:THR:CG2	1.94	0.79
1:D:87:PHE:O	1:D:91:PRO:CD	2.31	0.79
1:E:87:PHE:CE1	1:Q:22:ALA:HB1	2.17	0.79
1:F:82:ARG:HB2	1:F:82:ARG:CZ	2.12	0.79
1:G:22:ALA:HB1	1:K:87:PHE:CE1	2.17	0.79
1:J:362:PRO:HA	1:J:366:ARG:HB3	1.64	0.79
1:L:19:PHE:HE1	1:L:92:ILE:CD1	1.93	0.79
1:L:153:LEU:HD23	1:L:153:LEU:O	1.83	0.79
1:M:128:LEU:HD13	1:M:128:LEU:O	1.83	0.79
1:M:129:GLN:CB	1:M:130:PRO:HD3	2.12	0.79
1:P:188:SER:HG	1:P:189:PRO:HD2	1.46	0.79
1:A:82:ARG:HB2	1:A:82:ARG:CZ	2.12	0.79
1:C:19:PHE:CE1	1:C:92:ILE:HD11	2.17	0.79
1:C:129:GLN:CB	1:C:130:PRO:HD3	2.12	0.79
1:D:93:LYS:CE	1:D:97:ARG:NH2	2.42	0.79
1:G:19:PHE:HE1	1:G:92:ILE:HD11	1.45	0.79
1:G:171:GLN:NE2	1:G:178:ILE:HD11	1.89	0.79
1:L:87:PHE:O	1:L:91:PRO:CD	2.31	0.79
1:L:93:LYS:CE	1:L:97:ARG:NH2	2.42	0.79
1:N:19:PHE:CE1	1:N:92:ILE:HD11	2.17	0.79
1:P:274:PHE:CE2	1:Q:118:GLN:HG3	2.17	0.79
1:P:406:HIS:HD2	1:P:413:LYS:CG	1.96	0.79
1:Q:110:ARG:O	1:Q:113:LEU:HB3	1.82	0.79
1:A:362:PRO:HA	1:A:366:ARG:HB3	1.64	0.79
1:G:43:GLU:O	1:G:46:ASP:CA	2.31	0.79
1:G:118:GLN:HG3	1:H:274:PHE:CE2	2.17	0.79
1:H:406:HIS:HD2	1:H:413:LYS:CG	1.96	0.79
1:M:19:PHE:CE1	1:M:92:ILE:HD11	2.17	0.79
1:M:357:LEU:HD12	1:M:430:LYS:HZ3	1.44	0.79
1:O:19:PHE:CE1	1:O:92:ILE:HD11	2.17	0.79
1:O:19:PHE:HE1	1:O:92:ILE:HD11	1.45	0.79

Continued on next page...

Continued from previous page...

Atom-1	Atom-2	Interatomic distance (Å)	Clash overlap (Å)
1:Q:128:LEU:HD13	1:Q:128:LEU:O	1.83	0.79
1:Q:171:GLN:NE2	1:Q:178:ILE:HD11	1.89	0.79
1:Q:369:PHE:CE1	1:Q:410:LEU:CD2	2.63	0.79
1:A:118:GLN:HG3	1:Q:274:PHE:CE2	2.17	0.78
1:A:128:LEU:HD13	1:A:128:LEU:O	1.83	0.78
1:A:274:PHE:CE2	1:K:118:GLN:HG3	2.17	0.78
1:D:128:LEU:HD13	1:D:128:LEU:O	1.83	0.78
1:E:118:GLN:HG3	1:F:274:PHE:CE2	2.17	0.78
1:F:93:LYS:CE	1:F:97:ARG:NH2	2.42	0.78
1:F:118:GLN:HG3	1:G:274:PHE:CE2	2.17	0.78
1:F:128:LEU:HD13	1:F:128:LEU:O	1.83	0.78
1:F:362:PRO:HA	1:F:366:ARG:HB3	1.64	0.78
1:G:110:ARG:O	1:G:113:LEU:HB3	1.82	0.78
1:G:153:LEU:O	1:G:153:LEU:HD23	1.83	0.78
1:G:406:HIS:HD2	1:G:413:LYS:CG	1.96	0.78
1:H:118:GLN:HG3	1:I:274:PHE:CZ	2.19	0.78
1:H:292:LEU:HD11	1:H:319:THR:O	1.84	0.78
1:I:19:PHE:HE1	1:I:92:ILE:HD11	1.45	0.78
1:I:39:ILE:N	1:I:75:LYS:HZ1	1.81	0.78
1:I:118:GLN:HG3	1:J:274:PHE:CZ	2.19	0.78
1:I:188:SER:O	1:I:251:LYS:NZ	2.16	0.78
1:K:318:THR:CG2	1:K:319:THR:HA	2.10	0.78
1:L:19:PHE:CE1	1:L:92:ILE:HD11	2.17	0.78
1:N:274:PHE:CZ	1:O:118:GLN:HG3	2.19	0.78
1:O:188:SER:O	1:O:251:LYS:NZ	2.16	0.78
1:P:153:LEU:HD23	1:P:153:LEU:O	1.83	0.78
1:Q:43:GLU:O	1:Q:46:ASP:CA	2.31	0.78
1:Q:406:HIS:HD2	1:Q:413:LYS:CG	1.96	0.78
1:A:19:PHE:HZ	1:A:92:ILE:CG1	1.72	0.78
1:A:93:LYS:CE	1:A:97:ARG:NH2	2.42	0.78
1:C:82:ARG:HB2	1:C:82:ARG:CZ	2.12	0.78
1:C:118:GLN:HG3	1:D:274:PHE:CZ	2.19	0.78
1:D:19:PHE:HE1	1:D:92:ILE:CD1	1.93	0.78
1:E:318:THR:CG2	1:E:319:THR:HA	2.10	0.78
1:G:118:GLN:HG3	1:H:274:PHE:CZ	2.19	0.78
1:G:128:LEU:HD13	1:G:128:LEU:O	1.83	0.78
1:G:528:ILE:HG22	1:G:539:VAL:CG2	2.11	0.78
1:H:153:LEU:HD23	1:H:153:LEU:O	1.83	0.78
1:I:246:ASN:H	1:I:265:THR:CG2	1.94	0.78
1:I:362:PRO:HA	1:I:366:ARG:HB3	1.64	0.78
1:J:43:GLU:O	1:J:46:ASP:CA	2.31	0.78

Continued on next page...

Continued from previous page...

Atom-1	Atom-2	Interatomic distance (Å)	Clash overlap (Å)
1:L:128:LEU:HD13	1:L:128:LEU:O	1.83	0.78
1:L:274:PHE:CZ	1:M:118:GLN:HG3	2.19	0.78
1:M:246:ASN:H	1:M:265:THR:CG2	1.94	0.78
1:N:128:LEU:HD13	1:N:128:LEU:O	1.83	0.78
1:O:274:PHE:CZ	1:P:118:GLN:HG3	2.19	0.78
1:O:362:PRO:HA	1:O:366:ARG:HB3	1.64	0.78
1:O:406:HIS:HD2	1:O:413:LYS:CG	1.96	0.78
1:P:274:PHE:CZ	1:Q:118:GLN:HG3	2.19	0.78
1:P:292:LEU:HD11	1:P:319:THR:O	1.84	0.78
1:Q:19:PHE:HE1	1:Q:92:ILE:HD11	1.45	0.78
1:Q:153:LEU:O	1:Q:153:LEU:HD23	1.83	0.78
1:Q:528:ILE:HG22	1:Q:539:VAL:CG2	2.11	0.78
1:D:19:PHE:CE1	1:D:92:ILE:HD11	2.17	0.78
1:F:118:GLN:HG3	1:G:274:PHE:CZ	2.19	0.78
1:G:87:PHE:O	1:G:91:PRO:CD	2.31	0.78
1:H:93:LYS:CE	1:H:97:ARG:NH2	2.42	0.78
1:I:19:PHE:CE1	1:I:92:ILE:HD11	2.17	0.78
1:I:43:GLU:O	1:I:46:ASP:CA	2.31	0.78
1:I:406:HIS:HD2	1:I:413:LYS:CG	1.96	0.78
1:J:128:LEU:HD13	1:J:128:LEU:O	1.83	0.78
1:M:82:ARG:HB2	1:M:82:ARG:CZ	2.12	0.78
1:N:43:GLU:O	1:N:46:ASP:CA	2.31	0.78
1:O:39:ILE:N	1:O:75:LYS:HZ1	1.81	0.78
1:O:43:GLU:O	1:O:46:ASP:CA	2.31	0.78
1:O:292:LEU:HD11	1:O:319:THR:O	1.84	0.78
1:P:35:MET:CE	1:P:40:LEU:CD1	2.59	0.78
1:P:528:ILE:HG22	1:P:539:VAL:CG2	2.11	0.78
1:Q:87:PHE:O	1:Q:91:PRO:CD	2.31	0.78
1:A:118:GLN:HG3	1:Q:274:PHE:CZ	2.19	0.78
1:D:357:LEU:CD1	1:D:430:LYS:HZ3	1.90	0.78
1:F:406:HIS:HD2	1:F:413:LYS:CG	1.96	0.78
1:H:43:GLU:O	1:H:46:ASP:CA	2.31	0.78
1:H:110:ARG:O	1:H:113:LEU:HB3	1.82	0.78
1:I:292:LEU:HD11	1:I:319:THR:O	1.84	0.78
1:J:188:SER:O	1:J:251:LYS:NZ	2.16	0.78
1:K:35:MET:CE	1:K:40:LEU:CD1	2.59	0.78
1:K:93:LYS:CE	1:K:97:ARG:NH2	2.42	0.78
1:L:129:GLN:CB	1:L:130:PRO:HD3	2.12	0.78
1:M:274:PHE:CZ	1:N:118:GLN:HG3	2.19	0.78
1:N:188:SER:O	1:N:251:LYS:NZ	2.16	0.78
1:P:110:ARG:O	1:P:113:LEU:HB3	1.82	0.78

Continued on next page...

Continued from previous page...

Atom-1	Atom-2	Interatomic distance (Å)	Clash overlap (Å)
1:A:274:PHE:CZ	1:K:118:GLN:HG3	2.19	0.78
1:A:406:HIS:HD2	1:A:413:LYS:CG	1.96	0.78
1:C:274:PHE:CZ	1:J:118:GLN:HG3	2.19	0.78
1:D:129:GLN:CB	1:D:130:PRO:HD3	2.12	0.78
1:E:174:MET:HE2	1:E:241:LEU:HD22	1.64	0.78
1:H:35:MET:CE	1:H:40:LEU:CD1	2.59	0.78
1:H:118:GLN:HG3	1:I:274:PHE:CE2	2.17	0.78
1:H:357:LEU:CD1	1:H:430:LYS:HZ3	1.94	0.78
1:H:528:ILE:HG22	1:H:539:VAL:CG2	2.11	0.78
1:K:19:PHE:HE1	1:K:92:ILE:HD11	1.45	0.78
1:K:292:LEU:HD11	1:K:319:THR:O	1.84	0.78
1:O:246:ASN:H	1:O:265:THR:CG2	1.94	0.78
1:P:43:GLU:O	1:P:46:ASP:CA	2.31	0.78
1:Q:82:ARG:HB2	1:Q:82:ARG:CZ	2.12	0.78
1:A:43:GLU:O	1:A:46:ASP:CA	2.31	0.78
1:C:87:PHE:O	1:C:91:PRO:CD	2.31	0.78
1:E:93:LYS:CE	1:E:97:ARG:NH2	2.42	0.78
1:E:118:GLN:HG3	1:F:274:PHE:CZ	2.19	0.78
1:E:129:GLN:CB	1:E:130:PRO:HD3	2.12	0.78
1:E:292:LEU:HD11	1:E:319:THR:O	1.84	0.78
1:F:43:GLU:O	1:F:46:ASP:CA	2.31	0.78
1:F:260:CYS:HB3	1:F:262:ILE:HG23	1.66	0.78
1:G:82:ARG:HB2	1:G:82:ARG:CZ	2.12	0.78
1:H:87:PHE:O	1:H:91:PRO:CD	2.31	0.78
1:I:26:ASN:H	1:I:26:ASN:HD22	1.31	0.78
1:K:129:GLN:CB	1:K:130:PRO:HD3	2.12	0.78
1:M:188:SER:O	1:M:251:LYS:NZ	2.16	0.78
1:M:357:LEU:HD13	1:M:430:LYS:HZ1	1.49	0.78
1:O:26:ASN:HD22	1:O:26:ASN:H	1.31	0.78
1:O:274:PHE:CE2	1:P:118:GLN:HG3	2.17	0.78
1:P:93:LYS:CE	1:P:97:ARG:NH2	2.42	0.78
1:P:295:ASP:O	1:P:296:GLU:C	2.22	0.78
1:A:260:CYS:HB3	1:A:262:ILE:HG23	1.66	0.78
1:C:188:SER:O	1:C:251:LYS:NZ	2.16	0.78
1:E:35:MET:CE	1:E:40:LEU:CD1	2.59	0.78
1:E:128:LEU:HD13	1:E:128:LEU:O	1.83	0.78
1:E:260:CYS:HB3	1:E:262:ILE:HG23	1.66	0.78
1:G:357:LEU:HD11	1:G:430:LYS:NZ	1.71	0.78
1:H:295:ASP:O	1:H:296:GLU:C	2.22	0.78
1:J:26:ASN:HD22	1:J:26:ASN:H	1.31	0.78
1:J:246:ASN:H	1:J:265:THR:CG2	1.96	0.78

Continued on next page...

Continued from previous page...

Atom-1	Atom-2	Interatomic distance (Å)	Clash overlap (Å)
1:K:128:LEU:HD13	1:K:128:LEU:O	1.83	0.78
1:K:153:LEU:O	1:K:153:LEU:HD23	1.83	0.78
1:K:260:CYS:HB3	1:K:262:ILE:HG23	1.66	0.78
1:M:87:PHE:O	1:M:91:PRO:CD	2.31	0.78
1:N:26:ASN:HD22	1:N:26:ASN:H	1.31	0.78
1:N:246:ASN:H	1:N:265:THR:CG2	1.96	0.78
1:N:406:HIS:HD2	1:N:413:LYS:CG	1.96	0.78
1:P:87:PHE:O	1:P:91:PRO:CD	2.31	0.78
1:E:19:PHE:HE1	1:E:92:ILE:HD11	1.45	0.78
1:I:87:PHE:O	1:I:91:PRO:CD	2.31	0.78
1:I:260:CYS:HB3	1:I:262:ILE:HG23	1.66	0.78
1:J:153:LEU:O	1:J:153:LEU:HD23	1.83	0.78
1:J:406:HIS:HD2	1:J:413:LYS:CG	1.96	0.78
1:J:528:ILE:HG22	1:J:539:VAL:CG2	2.11	0.78
1:N:153:LEU:O	1:N:153:LEU:HD23	1.83	0.78
1:A:295:ASP:O	1:A:296:GLU:C	2.22	0.78
1:D:246:ASN:H	1:D:265:THR:CG2	1.96	0.78
1:E:153:LEU:O	1:E:153:LEU:HD23	1.83	0.78
1:E:406:HIS:HD2	1:E:413:LYS:CG	1.96	0.78
1:F:295:ASP:O	1:F:296:GLU:C	2.22	0.78
1:K:369:PHE:CE1	1:K:410:LEU:CD2	2.63	0.78
1:N:87:PHE:O	1:N:91:PRO:CD	2.31	0.78
1:O:87:PHE:O	1:O:91:PRO:CD	2.31	0.78
1:O:260:CYS:HB3	1:O:262:ILE:HG23	1.66	0.78
1:P:128:LEU:HD13	1:P:128:LEU:O	1.83	0.78
1:A:292:LEU:HD11	1:A:319:THR:O	1.84	0.78
1:A:318:THR:CG2	1:A:319:THR:HA	2.10	0.78
1:C:153:LEU:O	1:C:153:LEU:HD23	1.83	0.78
1:D:134:LEU:HD12	1:D:149:ILE:HD11	1.66	0.78
1:D:179:PHE:CZ	1:D:237:TYR:HE1	2.02	0.78
1:F:19:PHE:HZ	1:F:92:ILE:CG1	1.72	0.78
1:F:292:LEU:HD11	1:F:319:THR:O	1.84	0.78
1:F:318:THR:CG2	1:F:319:THR:HA	2.10	0.78
1:J:292:LEU:HD11	1:J:319:THR:O	1.84	0.78
1:K:19:PHE:CE1	1:K:92:ILE:HD11	2.17	0.78
1:K:406:HIS:HD2	1:K:413:LYS:CG	1.96	0.78
1:L:134:LEU:HD12	1:L:149:ILE:HD11	1.66	0.78
1:L:179:PHE:CZ	1:L:237:TYR:HE1	2.02	0.78
1:L:246:ASN:H	1:L:265:THR:CG2	1.96	0.78
1:N:528:ILE:HG22	1:N:539:VAL:CG2	2.11	0.78
1:O:174:MET:HE1	1:O:241:LEU:CD2	2.08	0.78

Continued on next page...

Continued from previous page...

Atom-1	Atom-2	Interatomic distance (Å)	Clash overlap (Å)
1:A:171:GLN:NE2	1:A:178:ILE:HD11	1.89	0.77
1:C:292:LEU:HD11	1:C:319:THR:O	1.84	0.77
1:F:171:GLN:NE2	1:F:178:ILE:HD11	1.89	0.77
1:G:292:LEU:HD11	1:G:319:THR:O	1.84	0.77
1:H:128:LEU:HD13	1:H:128:LEU:O	1.83	0.77
1:K:43:GLU:O	1:K:46:ASP:CA	2.31	0.77
1:L:260:CYS:HB3	1:L:262:ILE:HG23	1.66	0.77
1:N:292:LEU:HD11	1:N:319:THR:O	1.84	0.77
1:C:43:GLU:O	1:C:46:ASP:CA	2.31	0.77
1:D:260:CYS:HB3	1:D:262:ILE:HG23	1.66	0.77
1:D:406:HIS:HD2	1:D:413:LYS:CG	1.96	0.77
1:E:43:GLU:O	1:E:46:ASP:CA	2.31	0.77
1:H:26:ASN:HD22	1:H:26:ASN:H	1.31	0.77
1:H:362:PRO:HA	1:H:366:ARG:HB3	1.64	0.77
1:I:128:LEU:HD13	1:I:128:LEU:O	1.83	0.77
1:J:87:PHE:O	1:J:91:PRO:CD	2.31	0.77
1:M:153:LEU:O	1:M:153:LEU:HD23	1.83	0.77
1:P:26:ASN:H	1:P:26:ASN:HD22	1.31	0.77
1:P:260:CYS:HB3	1:P:262:ILE:HG23	1.66	0.77
1:P:362:PRO:HA	1:P:366:ARG:HB3	1.64	0.77
1:C:39:ILE:N	1:C:75:LYS:HZ1	1.82	0.77
1:D:118:GLN:HG3	1:E:274:PHE:CZ	2.19	0.77
1:E:19:PHE:CE1	1:E:92:ILE:HD11	2.17	0.77
1:H:260:CYS:HB3	1:H:262:ILE:HG23	1.66	0.77
1:I:134:LEU:HD12	1:I:149:ILE:HD11	1.67	0.77
1:K:246:ASN:O	1:K:247:VAL:C	2.23	0.77
1:L:406:HIS:HD2	1:L:413:LYS:CG	1.96	0.77
1:M:292:LEU:HD11	1:M:319:THR:O	1.84	0.77
1:O:128:LEU:HD13	1:O:128:LEU:O	1.83	0.77
1:O:134:LEU:HD12	1:O:149:ILE:HD11	1.67	0.77
1:Q:292:LEU:HD11	1:Q:319:THR:O	1.84	0.77
1:E:129:GLN:O	1:E:129:GLN:NE2	2.17	0.77
1:G:362:PRO:HA	1:G:366:ARG:HB3	1.64	0.77
1:I:129:GLN:O	1:I:129:GLN:NE2	2.17	0.77
1:K:129:GLN:NE2	1:K:129:GLN:O	2.17	0.77
1:M:43:GLU:O	1:M:46:ASP:CA	2.31	0.77
1:M:406:HIS:HD2	1:M:413:LYS:CG	1.96	0.77
1:O:295:ASP:O	1:O:296:GLU:C	2.22	0.77
1:P:171:GLN:NE2	1:P:178:ILE:HD11	1.89	0.77
1:Q:362:PRO:HA	1:Q:366:ARG:HB3	1.64	0.77
1:E:174:MET:HE2	1:E:241:LEU:CD2	2.10	0.77

Continued on next page...

Continued from previous page...

Atom-1	Atom-2	Interatomic distance (Å)	Clash overlap (Å)
1:E:246:ASN:O	1:E:247:VAL:C	2.23	0.77
1:H:171:GLN:NE2	1:H:178:ILE:HD11	1.89	0.77
1:I:153:LEU:O	1:I:153:LEU:HD23	1.83	0.77
1:I:295:ASP:O	1:I:296:GLU:C	2.22	0.77
1:J:129:GLN:NE2	1:J:129:GLN:O	2.17	0.77
1:K:179:PHE:CZ	1:K:237:TYR:HE1	2.02	0.77
1:K:274:PHE:CZ	1:L:118:GLN:HG3	2.19	0.77
1:M:260:CYS:HB3	1:M:262:ILE:HG23	1.66	0.77
1:O:129:GLN:NE2	1:O:129:GLN:O	2.17	0.77
1:A:43:GLU:O	1:A:46:ASP:N	2.18	0.77
1:C:406:HIS:HD2	1:C:413:LYS:CG	1.96	0.77
1:D:129:GLN:O	1:D:129:GLN:NE2	2.17	0.77
1:E:179:PHE:CZ	1:E:237:TYR:HE1	2.02	0.77
1:F:43:GLU:O	1:F:46:ASP:N	2.18	0.77
1:G:43:GLU:O	1:G:46:ASP:N	2.18	0.77
1:K:174:MET:HE2	1:K:241:LEU:HD22	1.66	0.77
1:N:129:GLN:NE2	1:N:129:GLN:O	2.17	0.77
1:A:528:ILE:HG22	1:A:539:VAL:CG2	2.11	0.77
1:C:179:PHE:CZ	1:C:237:TYR:HE1	2.02	0.77
1:C:246:ASN:O	1:C:247:VAL:C	2.23	0.77
1:C:260:CYS:HB3	1:C:262:ILE:HG23	1.66	0.77
1:D:43:GLU:O	1:D:46:ASP:CA	2.31	0.77
1:D:291:THR:OG1	1:D:319:THR:HG21	1.85	0.77
1:J:134:LEU:HD12	1:J:149:ILE:HD11	1.66	0.77
1:L:129:GLN:O	1:L:129:GLN:NE2	2.17	0.77
1:L:291:THR:OG1	1:L:319:THR:HG21	1.85	0.77
1:L:292:LEU:HD11	1:L:319:THR:O	1.84	0.77
1:M:19:PHE:HE1	1:M:92:ILE:CD1	1.93	0.77
1:M:26:ASN:H	1:M:26:ASN:HD22	1.31	0.77
1:M:179:PHE:CZ	1:M:237:TYR:HE1	2.02	0.77
1:M:246:ASN:O	1:M:247:VAL:C	2.23	0.77
1:O:153:LEU:O	1:O:153:LEU:HD23	1.83	0.77
1:Q:43:GLU:O	1:Q:46:ASP:N	2.18	0.77
1:C:19:PHE:HE1	1:C:92:ILE:CD1	1.93	0.77
1:C:26:ASN:HD22	1:C:26:ASN:H	1.31	0.77
1:C:292:LEU:HD11	1:C:319:THR:HG22	1.67	0.77
1:E:369:PHE:CE1	1:E:410:LEU:CD2	2.63	0.77
1:F:528:ILE:HG22	1:F:539:VAL:CG2	2.11	0.77
1:H:43:GLU:O	1:H:46:ASP:N	2.18	0.77
1:I:292:LEU:HD11	1:I:319:THR:HG22	1.67	0.77
1:J:26:ASN:ND2	1:N:87:PHE:CE2	2.47	0.77

Continued on next page...

Continued from previous page...

Atom-1	Atom-2	Interatomic distance (Å)	Clash overlap (Å)
1:K:188:SER:O	1:K:251:LYS:NZ	2.16	0.77
1:L:43:GLU:O	1:L:46:ASP:CA	2.31	0.77
1:M:292:LEU:HD11	1:M:319:THR:HG22	1.67	0.77
1:M:528:ILE:HG22	1:M:539:VAL:CG2	2.11	0.77
1:N:134:LEU:HD12	1:N:149:ILE:HD11	1.66	0.77
1:O:292:LEU:HD11	1:O:319:THR:HG22	1.67	0.77
1:P:43:GLU:O	1:P:46:ASP:N	2.18	0.77
1:C:528:ILE:HG22	1:C:539:VAL:CG2	2.11	0.77
1:E:12:TYR:O	1:E:15:ILE:HG12	1.85	0.77
1:E:134:LEU:HD12	1:E:149:ILE:HD11	1.67	0.77
1:E:291:THR:OG1	1:E:319:THR:HG21	1.85	0.77
1:E:295:ASP:O	1:E:296:GLU:C	2.22	0.77
1:I:246:ASN:O	1:I:247:VAL:C	2.23	0.77
1:J:82:ARG:NH2	1:J:86:LYS:HD3	1.98	0.77
1:K:12:TYR:O	1:K:15:ILE:HG12	1.85	0.77
1:K:174:MET:HE1	1:K:241:LEU:CD2	2.06	0.77
1:A:12:TYR:O	1:A:15:ILE:HG12	1.85	0.77
1:D:292:LEU:HD11	1:D:319:THR:O	1.84	0.77
1:F:12:TYR:O	1:F:15:ILE:HG12	1.85	0.77
1:J:87:PHE:CE2	1:N:26:ASN:ND2	2.47	0.77
1:K:291:THR:OG1	1:K:319:THR:HG21	1.85	0.77
1:K:295:ASP:O	1:K:296:GLU:C	2.22	0.77
1:M:291:THR:OG1	1:M:319:THR:HG21	1.85	0.77
1:N:110:ARG:HG3	1:N:110:ARG:NH1	1.97	0.77
1:N:179:PHE:CZ	1:N:237:TYR:HE1	2.02	0.77
1:O:246:ASN:O	1:O:247:VAL:C	2.23	0.77
1:A:291:THR:OG1	1:A:319:THR:HG21	1.85	0.76
1:C:291:THR:OG1	1:C:319:THR:HG21	1.85	0.76
1:E:188:SER:O	1:E:251:LYS:NZ	2.16	0.76
1:E:246:ASN:H	1:E:265:THR:CG2	1.94	0.76
1:K:134:LEU:HD12	1:K:149:ILE:HD11	1.67	0.76
1:M:43:GLU:O	1:M:46:ASP:N	2.18	0.76
1:N:82:ARG:NH2	1:N:86:LYS:HD3	1.98	0.76
1:P:19:PHE:HZ	1:P:92:ILE:CG1	1.72	0.76
1:C:43:GLU:O	1:C:46:ASP:N	2.18	0.76
1:E:292:LEU:HD11	1:E:319:THR:HG22	1.67	0.76
1:F:291:THR:OG1	1:F:319:THR:HG21	1.85	0.76
1:H:129:GLN:O	1:H:129:GLN:NE2	2.17	0.76
1:H:179:PHE:CZ	1:H:237:TYR:HE1	2.02	0.76
1:I:43:GLU:O	1:I:46:ASP:N	2.18	0.76
1:J:110:ARG:HG3	1:J:110:ARG:NH1	1.97	0.76

Continued on next page...

Continued from previous page...

Atom-1	Atom-2	Interatomic distance (Å)	Clash overlap (Å)
1:J:179:PHE:CZ	1:J:237:TYR:HE1	2.02	0.76
1:J:260:CYS:HB3	1:J:262:ILE:HG23	1.66	0.76
1:P:134:LEU:HD12	1:P:149:ILE:HD11	1.66	0.76
1:C:81:LEU:O	1:C:81:LEU:HD23	1.86	0.76
1:E:81:LEU:O	1:E:81:LEU:HD23	1.86	0.76
1:F:179:PHE:CZ	1:F:237:TYR:HE1	2.02	0.76
1:H:134:LEU:HD12	1:H:149:ILE:HD11	1.66	0.76
1:H:291:THR:OG1	1:H:319:THR:HG21	1.85	0.76
1:J:318:THR:CG2	1:J:319:THR:HA	2.10	0.76
1:K:81:LEU:O	1:K:81:LEU:HD23	1.86	0.76
1:K:292:LEU:HD11	1:K:319:THR:HG22	1.67	0.76
1:M:35:MET:CE	1:M:40:LEU:CD1	2.59	0.76
1:M:39:ILE:N	1:M:75:LYS:HZ1	1.83	0.76
1:M:81:LEU:O	1:M:81:LEU:HD23	1.86	0.76
1:M:134:LEU:HD12	1:M:149:ILE:HD11	1.67	0.76
1:N:12:TYR:O	1:N:15:ILE:HG12	1.85	0.76
1:N:81:LEU:O	1:N:81:LEU:HD23	1.86	0.76
1:O:12:TYR:O	1:O:15:ILE:HG12	1.85	0.76
1:O:43:GLU:O	1:O:46:ASP:N	2.18	0.76
1:P:129:GLN:O	1:P:129:GLN:NE2	2.17	0.76
1:P:203:ILE:HA	1:P:237:TYR:OH	1.86	0.76
1:A:129:GLN:O	1:A:129:GLN:NE2	2.17	0.76
1:A:179:PHE:CZ	1:A:237:TYR:HE1	2.02	0.76
1:A:246:ASN:H	1:A:265:THR:CG2	1.95	0.76
1:D:12:TYR:O	1:D:15:ILE:HG12	1.85	0.76
1:G:260:CYS:HB3	1:G:262:ILE:HG23	1.66	0.76
1:G:292:LEU:HD11	1:G:319:THR:HG22	1.67	0.76
1:G:357:LEU:HD13	1:G:430:LYS:HZ1	1.51	0.76
1:H:19:PHE:CE1	1:H:92:ILE:HD11	2.17	0.76
1:H:203:ILE:HA	1:H:237:TYR:OH	1.86	0.76
1:I:12:TYR:O	1:I:15:ILE:HG12	1.85	0.76
1:I:26:ASN:ND2	1:M:87:PHE:CE2	2.47	0.76
1:I:174:MET:HE1	1:I:241:LEU:CD2	2.09	0.76
1:I:179:PHE:CZ	1:I:237:TYR:HE1	2.02	0.76
1:J:81:LEU:O	1:J:81:LEU:HD23	1.86	0.76
1:N:318:THR:CG2	1:N:319:THR:HA	2.10	0.76
1:P:12:TYR:O	1:P:15:ILE:HG12	1.85	0.76
1:P:179:PHE:CZ	1:P:237:TYR:HE1	2.02	0.76
1:P:291:THR:OG1	1:P:319:THR:HG21	1.85	0.76
1:Q:35:MET:CE	1:Q:40:LEU:CD1	2.59	0.76
1:Q:292:LEU:HD11	1:Q:319:THR:HG22	1.67	0.76

Continued on next page...

Continued from previous page...

Atom-1	Atom-2	Interatomic distance (Å)	Clash overlap (Å)
1:Q:357:LEU:HD13	1:Q:430:LYS:HZ1	1.51	0.76
1:A:193:LEU:HD23	1:A:193:LEU:O	1.86	0.76
1:C:129:GLN:NE2	1:C:129:GLN:O	2.17	0.76
1:C:134:LEU:HD12	1:C:149:ILE:HD11	1.67	0.76
1:E:193:LEU:HD23	1:E:193:LEU:O	1.86	0.76
1:E:203:ILE:HA	1:E:237:TYR:OH	1.86	0.76
1:F:129:GLN:NE2	1:F:129:GLN:O	2.17	0.76
1:F:193:LEU:O	1:F:193:LEU:HD23	1.86	0.76
1:G:246:ASN:H	1:G:265:THR:CG2	1.94	0.76
1:H:12:TYR:O	1:H:15:ILE:HG12	1.85	0.76
1:J:12:TYR:O	1:J:15:ILE:HG12	1.85	0.76
1:K:203:ILE:HA	1:K:237:TYR:OH	1.86	0.76
1:K:246:ASN:H	1:K:265:THR:CG2	1.94	0.76
1:L:12:TYR:O	1:L:15:ILE:HG12	1.85	0.76
1:M:129:GLN:O	1:M:129:GLN:NE2	2.17	0.76
1:N:260:CYS:HB3	1:N:262:ILE:HG23	1.66	0.76
1:O:179:PHE:CZ	1:O:237:TYR:HE1	2.02	0.76
1:O:291:THR:OG1	1:O:319:THR:HG21	1.85	0.76
1:P:19:PHE:CE1	1:P:92:ILE:HD11	2.17	0.76
1:Q:12:TYR:O	1:Q:15:ILE:HG12	1.85	0.76
1:A:188:SER:O	1:A:251:LYS:NZ	2.16	0.76
1:C:35:MET:CE	1:C:40:LEU:CD1	2.59	0.76
1:C:110:ARG:HG3	1:C:110:ARG:NH1	1.97	0.76
1:G:12:TYR:O	1:G:15:ILE:HG12	1.85	0.76
1:G:35:MET:CE	1:G:40:LEU:CD1	2.59	0.76
1:H:246:ASN:H	1:H:265:THR:CG2	1.96	0.76
1:I:171:GLN:NE2	1:I:178:ILE:HD11	1.89	0.76
1:I:203:ILE:HA	1:I:237:TYR:OH	1.86	0.76
1:I:291:THR:OG1	1:I:319:THR:HG21	1.85	0.76
1:K:174:MET:HE2	1:K:241:LEU:CD2	2.11	0.76
1:K:193:LEU:O	1:K:193:LEU:HD23	1.86	0.76
1:L:110:ARG:HG3	1:L:110:ARG:NH1	1.97	0.76
1:N:291:THR:OG1	1:N:319:THR:HG21	1.85	0.76
1:N:295:ASP:O	1:N:296:GLU:C	2.22	0.76
1:O:171:GLN:NE2	1:O:178:ILE:HD11	1.89	0.76
1:Q:81:LEU:O	1:Q:81:LEU:HD23	1.86	0.76
1:C:87:PHE:CE2	1:O:26:ASN:ND2	2.47	0.76
1:D:528:ILE:HG22	1:D:539:VAL:CG2	2.11	0.76
1:F:82:ARG:NH2	1:F:86:LYS:HD3	1.98	0.76
1:G:26:ASN:HD22	1:G:26:ASN:H	1.31	0.76
1:G:81:LEU:O	1:G:81:LEU:HD23	1.86	0.76

Continued on next page...

Continued from previous page...

Atom-1	Atom-2	Interatomic distance (Å)	Clash overlap (Å)
1:H:81:LEU:O	1:H:81:LEU:HD23	1.86	0.76
1:J:193:LEU:O	1:J:193:LEU:HD23	1.86	0.76
1:K:43:GLU:O	1:K:46:ASP:N	2.18	0.76
1:L:528:ILE:HG22	1:L:539:VAL:CG2	2.11	0.76
1:M:12:TYR:O	1:M:15:ILE:HG12	1.85	0.76
1:M:110:ARG:HG3	1:M:110:ARG:NH1	1.97	0.76
1:N:193:LEU:O	1:N:193:LEU:HD23	1.86	0.76
1:N:350:THR:C	1:N:353:ILE:CG2	2.13	0.76
1:O:203:ILE:HA	1:O:237:TYR:OH	1.86	0.76
1:P:81:LEU:O	1:P:81:LEU:HD23	1.86	0.76
1:P:246:ASN:H	1:P:265:THR:CG2	1.96	0.76
1:Q:93:LYS:CE	1:Q:97:ARG:NH2	2.42	0.76
1:Q:260:CYS:HB3	1:Q:262:ILE:HG23	1.66	0.76
1:C:12:TYR:O	1:C:15:ILE:HG12	1.85	0.76
1:D:295:ASP:O	1:D:296:GLU:C	2.22	0.76
1:E:43:GLU:O	1:E:46:ASP:N	2.18	0.76
1:F:246:ASN:H	1:F:265:THR:CG2	1.96	0.76
1:G:93:LYS:CE	1:G:97:ARG:NH2	2.42	0.76
1:G:110:ARG:HG3	1:G:110:ARG:NH1	1.97	0.76
1:J:203:ILE:HA	1:J:237:TYR:OH	1.86	0.76
1:J:291:THR:OG1	1:J:319:THR:HG21	1.85	0.76
1:J:295:ASP:O	1:J:296:GLU:C	2.22	0.76
1:L:81:LEU:O	1:L:81:LEU:HD23	1.86	0.76
1:Q:246:ASN:H	1:Q:265:THR:CG2	1.94	0.76
1:D:43:GLU:O	1:D:46:ASP:N	2.18	0.76
1:D:110:ARG:HG3	1:D:110:ARG:NH1	1.97	0.76
1:F:188:SER:O	1:F:251:LYS:NZ	2.16	0.76
1:G:179:PHE:CZ	1:G:237:TYR:HE1	2.02	0.76
1:H:19:PHE:HZ	1:H:92:ILE:CG1	1.72	0.76
1:H:318:THR:CG2	1:H:319:THR:HA	2.10	0.76
1:J:350:THR:C	1:J:353:ILE:CG2	2.13	0.76
1:K:26:ASN:HD22	1:K:26:ASN:H	1.31	0.76
1:N:203:ILE:HA	1:N:237:TYR:OH	1.86	0.76
1:Q:26:ASN:H	1:Q:26:ASN:HD22	1.31	0.76
1:Q:129:GLN:O	1:Q:129:GLN:NE2	2.17	0.76
1:Q:179:PHE:CZ	1:Q:237:TYR:HE1	2.02	0.76
1:Q:291:THR:OG1	1:Q:319:THR:HG21	1.85	0.76
1:A:82:ARG:NH2	1:A:86:LYS:HD3	1.98	0.76
1:C:93:LYS:CE	1:C:97:ARG:NH2	2.42	0.76
1:C:203:ILE:HA	1:C:237:TYR:OH	1.86	0.76
1:D:81:LEU:O	1:D:81:LEU:HD23	1.86	0.76

Continued on next page...

Continued from previous page...

Atom-1	Atom-2	Interatomic distance (Å)	Clash overlap (Å)
1:E:26:ASN:H	1:E:26:ASN:HD22	1.31	0.76
1:G:246:ASN:O	1:G:247:VAL:C	2.23	0.76
1:G:291:THR:OG1	1:G:319:THR:HG21	1.85	0.76
1:G:350:THR:CB	1:G:353:ILE:CG2	2.64	0.76
1:H:110:ARG:HG3	1:H:110:ARG:NH1	1.97	0.76
1:H:193:LEU:O	1:H:193:LEU:HD23	1.86	0.76
1:H:292:LEU:CD1	1:H:319:THR:HG22	2.16	0.76
1:H:357:LEU:HD13	1:H:430:LYS:HZ1	1.51	0.76
1:I:93:LYS:CE	1:I:97:ARG:NH2	2.42	0.76
1:L:295:ASP:O	1:L:296:GLU:C	2.22	0.76
1:P:148:LEU:HD13	1:P:264:LEU:CD2	2.16	0.76
1:P:357:LEU:HD11	1:P:430:LYS:NZ	1.71	0.76
1:Q:193:LEU:O	1:Q:193:LEU:HD23	1.86	0.76
1:Q:350:THR:CB	1:Q:353:ILE:CG2	2.64	0.76
1:C:295:ASP:O	1:C:296:GLU:C	2.22	0.75
1:C:350:THR:CB	1:C:353:ILE:CG2	2.64	0.75
1:G:129:GLN:NE2	1:G:129:GLN:O	2.17	0.75
1:G:193:LEU:O	1:G:193:LEU:HD23	1.86	0.75
1:H:148:LEU:HD13	1:H:264:LEU:CD2	2.16	0.75
1:L:43:GLU:O	1:L:46:ASP:N	2.18	0.75
1:M:203:ILE:HA	1:M:237:TYR:OH	1.86	0.75
1:N:43:GLU:O	1:N:46:ASP:N	2.18	0.75
1:P:193:LEU:O	1:P:193:LEU:HD23	1.86	0.75
1:P:357:LEU:HD13	1:P:430:LYS:HZ1	1.51	0.75
1:Q:188:SER:O	1:Q:251:LYS:NZ	2.16	0.75
1:Q:246:ASN:O	1:Q:247:VAL:C	2.23	0.75
1:F:81:LEU:O	1:F:81:LEU:HD23	1.86	0.75
1:F:203:ILE:HA	1:F:237:TYR:OH	1.86	0.75
1:G:139:LEU:N	1:G:139:LEU:HD23	2.02	0.75
1:H:292:LEU:HD11	1:H:319:THR:HG22	1.67	0.75
1:H:369:PHE:CE1	1:H:410:LEU:CD2	2.63	0.75
1:I:193:LEU:O	1:I:193:LEU:HD23	1.86	0.75
1:M:93:LYS:CE	1:M:97:ARG:NH2	2.42	0.75
1:M:350:THR:CB	1:M:353:ILE:CG2	2.64	0.75
1:P:292:LEU:CD1	1:P:319:THR:HG22	2.16	0.75
1:Q:203:ILE:HA	1:Q:237:TYR:OH	1.86	0.75
1:A:203:ILE:HA	1:A:237:TYR:OH	1.86	0.75
1:H:35:MET:HG2	1:H:45:ILE:CD1	2.17	0.75
1:J:35:MET:HG2	1:J:45:ILE:CD1	2.17	0.75
1:J:43:GLU:O	1:J:46:ASP:N	2.18	0.75
1:M:295:ASP:O	1:M:296:GLU:C	2.22	0.75

Continued on next page...

Continued from previous page...

Atom-1	Atom-2	Interatomic distance (Å)	Clash overlap (Å)
1:N:35:MET:HG2	1:N:45:ILE:CD1	2.17	0.75
1:O:193:LEU:O	1:O:193:LEU:HD23	1.86	0.75
1:P:35:MET:HG2	1:P:45:ILE:CD1	2.17	0.75
1:P:174:MET:HE1	1:P:241:LEU:CD2	2.08	0.75
1:P:318:THR:CG2	1:P:319:THR:HA	2.10	0.75
1:Q:39:ILE:CD1	1:Q:76:PHE:CB	2.61	0.75
1:Q:134:LEU:HD12	1:Q:149:ILE:HD11	1.67	0.75
1:Q:139:LEU:HD23	1:Q:139:LEU:N	2.02	0.75
1:A:81:LEU:O	1:A:81:LEU:HD23	1.86	0.75
1:D:35:MET:HG2	1:D:45:ILE:CD1	2.17	0.75
1:D:350:THR:CB	1:D:353:ILE:CG2	2.64	0.75
1:E:139:LEU:HD23	1:E:139:LEU:N	2.02	0.75
1:E:174:MET:HE1	1:E:241:LEU:CD2	2.07	0.75
1:G:188:SER:O	1:G:251:LYS:NZ	2.16	0.75
1:G:203:ILE:HA	1:G:237:TYR:OH	1.86	0.75
1:L:35:MET:HG2	1:L:45:ILE:CD1	2.17	0.75
1:L:350:THR:CB	1:L:353:ILE:CG2	2.64	0.75
1:O:93:LYS:CE	1:O:97:ARG:NH2	2.42	0.75
1:O:110:ARG:HG3	1:O:110:ARG:NH1	1.97	0.75
1:C:148:LEU:HD13	1:C:264:LEU:CD2	2.16	0.75
1:E:110:ARG:HG3	1:E:110:ARG:NH1	1.97	0.75
1:G:39:ILE:CD1	1:G:76:PHE:CB	2.61	0.75
1:G:134:LEU:HD12	1:G:149:ILE:HD11	1.67	0.75
1:G:292:LEU:CD1	1:G:319:THR:HG22	2.16	0.75
1:I:244:LEU:O	1:I:265:THR:HG22	1.87	0.75
1:J:350:THR:CB	1:J:353:ILE:CG2	2.64	0.75
1:K:110:ARG:HG3	1:K:110:ARG:NH1	1.97	0.75
1:M:148:LEU:HD13	1:M:264:LEU:CD2	2.16	0.75
1:N:39:ILE:CD1	1:N:76:PHE:CB	2.61	0.75
1:O:244:LEU:O	1:O:265:THR:HG22	1.87	0.75
1:P:292:LEU:HD11	1:P:319:THR:HG22	1.67	0.75
1:H:357:LEU:HD11	1:H:430:LYS:NZ	1.71	0.75
1:K:139:LEU:N	1:K:139:LEU:HD23	2.02	0.75
1:L:26:ASN:H	1:L:26:ASN:HD22	1.31	0.75
1:L:193:LEU:O	1:L:193:LEU:HD23	1.86	0.75
1:N:350:THR:CB	1:N:353:ILE:CG2	2.64	0.75
1:P:369:PHE:CE1	1:P:410:LEU:CD2	2.63	0.75
1:C:193:LEU:O	1:C:193:LEU:HD23	1.86	0.75
1:D:26:ASN:HD22	1:D:26:ASN:H	1.31	0.75
1:E:244:LEU:O	1:E:265:THR:HG22	1.87	0.75
1:E:528:ILE:HG22	1:E:539:VAL:CG2	2.11	0.75

Continued on next page...

Continued from previous page...

Atom-1	Atom-2	Interatomic distance (Å)	Clash overlap (Å)
1:H:39:ILE:N	1:H:75:LYS:HZ1	1.83	0.75
1:I:292:LEU:CD1	1:I:319:THR:HG22	2.16	0.75
1:J:292:LEU:HD11	1:J:319:THR:HG22	1.67	0.75
1:L:292:LEU:HD11	1:L:319:THR:HG22	1.67	0.75
1:Q:292:LEU:CD1	1:Q:319:THR:HG22	2.16	0.75
1:A:35:MET:HG2	1:A:45:ILE:CD1	2.17	0.75
1:A:134:LEU:HD12	1:A:149:ILE:HD11	1.66	0.75
1:A:146:ASN:ND2	1:A:280:THR:CG2	2.50	0.75
1:D:193:LEU:O	1:D:193:LEU:HD23	1.86	0.75
1:E:146:ASN:ND2	1:E:280:THR:CG2	2.50	0.75
1:F:26:ASN:H	1:F:26:ASN:HD22	1.31	0.75
1:F:35:MET:HG2	1:F:45:ILE:CD1	2.17	0.75
1:I:110:ARG:HG3	1:I:110:ARG:NH1	1.97	0.75
1:I:139:LEU:HD23	1:I:139:LEU:N	2.02	0.75
1:J:39:ILE:CD1	1:J:76:PHE:CB	2.61	0.75
1:K:244:LEU:O	1:K:265:THR:HG22	1.87	0.75
1:L:203:ILE:HA	1:L:237:TYR:OH	1.86	0.75
1:M:193:LEU:O	1:M:193:LEU:HD23	1.86	0.75
1:D:33:GLN:OE1	1:D:45:ILE:HG12	1.87	0.75
1:E:33:GLN:OE1	1:E:45:ILE:HG12	1.87	0.75
1:E:350:THR:CB	1:E:353:ILE:CG2	2.64	0.75
1:F:134:LEU:HD12	1:F:149:ILE:HD11	1.66	0.75
1:F:146:ASN:ND2	1:F:280:THR:CG2	2.50	0.75
1:G:174:MET:HE1	1:G:241:LEU:CD2	2.13	0.75
1:K:146:ASN:ND2	1:K:280:THR:CG2	2.50	0.75
1:K:350:THR:CB	1:K:353:ILE:CG2	2.64	0.75
1:L:33:GLN:OE1	1:L:45:ILE:HG12	1.87	0.75
1:O:139:LEU:N	1:O:139:LEU:HD23	2.02	0.75
1:O:292:LEU:CD1	1:O:319:THR:HG22	2.16	0.75
1:Q:287:HIS:O	1:Q:291:THR:HG22	1.87	0.75
1:A:26:ASN:H	1:A:26:ASN:HD22	1.31	0.74
1:A:139:LEU:HD23	1:A:139:LEU:N	2.02	0.74
1:C:244:LEU:O	1:C:265:THR:HG22	1.87	0.74
1:D:203:ILE:HA	1:D:237:TYR:OH	1.86	0.74
1:D:292:LEU:HD11	1:D:319:THR:HG22	1.67	0.74
1:E:94:THR:O	1:E:98:GLN:HG3	1.86	0.74
1:G:244:LEU:O	1:G:265:THR:HG22	1.87	0.74
1:G:287:HIS:O	1:G:291:THR:HG22	1.87	0.74
1:G:376:PRO:HG2	1:G:470:HIS:NE2	2.02	0.74
1:H:406:HIS:CD2	1:H:413:LYS:CG	2.70	0.74
1:N:292:LEU:HD11	1:N:319:THR:HG22	1.67	0.74

Continued on next page...

Continued from previous page...

Atom-1	Atom-2	Interatomic distance (Å)	Clash overlap (Å)
1:O:35:MET:CE	1:O:40:LEU:CD1	2.59	0.74
1:P:406:HIS:CD2	1:P:413:LYS:CG	2.70	0.74
1:Q:376:PRO:HG2	1:Q:470:HIS:NE2	2.02	0.74
1:D:148:LEU:HD13	1:D:264:LEU:CD2	2.16	0.74
1:F:287:HIS:O	1:F:291:THR:HG22	1.87	0.74
1:F:350:THR:CB	1:F:353:ILE:CG2	2.64	0.74
1:I:376:PRO:HG2	1:I:470:HIS:NE2	2.02	0.74
1:K:33:GLN:OE1	1:K:45:ILE:HG12	1.87	0.74
1:K:94:THR:O	1:K:98:GLN:HG3	1.86	0.74
1:K:376:PRO:HG2	1:K:470:HIS:NE2	2.02	0.74
1:L:148:LEU:HD13	1:L:264:LEU:CD2	2.16	0.74
1:N:148:LEU:HD13	1:N:264:LEU:CD2	2.16	0.74
1:O:81:LEU:O	1:O:81:LEU:HD23	1.86	0.74
1:O:376:PRO:HG2	1:O:470:HIS:NE2	2.02	0.74
1:P:188:SER:O	1:P:251:LYS:NZ	2.16	0.74
1:Q:244:LEU:O	1:Q:265:THR:HG22	1.87	0.74
1:A:287:HIS:O	1:A:291:THR:HG22	1.87	0.74
1:E:376:PRO:HG2	1:E:470:HIS:NE2	2.02	0.74
1:F:139:LEU:HD23	1:F:139:LEU:N	2.02	0.74
1:I:19:PHE:CZ	1:I:92:ILE:CB	2.71	0.74
1:I:81:LEU:O	1:I:81:LEU:HD23	1.86	0.74
1:L:139:LEU:HD23	1:L:139:LEU:N	2.02	0.74
1:M:244:LEU:O	1:M:265:THR:HG22	1.87	0.74
1:O:19:PHE:CZ	1:O:92:ILE:CB	2.71	0.74
1:O:406:HIS:CD2	1:O:413:LYS:CG	2.70	0.74
1:P:518:LEU:HD11	1:P:646:UNK:O	1.88	0.74
1:A:39:ILE:HD11	1:A:76:PHE:CG	2.22	0.74
1:A:350:THR:CB	1:A:353:ILE:CG2	2.64	0.74
1:A:518:LEU:HD11	1:A:646:UNK:O	1.88	0.74
1:F:518:LEU:HD11	1:F:646:UNK:O	1.88	0.74
1:G:146:ASN:ND2	1:G:280:THR:CG2	2.50	0.74
1:H:518:LEU:HD11	1:H:646:UNK:O	1.88	0.74
1:I:35:MET:CE	1:I:40:LEU:CD1	2.59	0.74
1:I:406:HIS:CD2	1:I:413:LYS:CG	2.70	0.74
1:J:19:PHE:HZ	1:J:92:ILE:CG1	1.72	0.74
1:J:148:LEU:HD13	1:J:264:LEU:CD2	2.16	0.74
1:K:39:ILE:HD11	1:K:76:PHE:CG	2.22	0.74
1:L:146:ASN:ND2	1:L:280:THR:CG2	2.50	0.74
1:L:317:LEU:HD13	1:L:318:THR:H	1.53	0.74
1:A:292:LEU:CD1	1:A:319:THR:HG22	2.16	0.74
1:D:139:LEU:HD23	1:D:139:LEU:N	2.02	0.74

Continued on next page...

Continued from previous page...

Atom-1	Atom-2	Interatomic distance (Å)	Clash overlap (Å)
1:D:146:ASN:ND2	1:D:280:THR:CG2	2.50	0.74
1:D:317:LEU:HD13	1:D:318:THR:H	1.53	0.74
1:E:19:PHE:CZ	1:E:92:ILE:CB	2.71	0.74
1:E:39:ILE:HD11	1:E:76:PHE:CG	2.22	0.74
1:E:171:GLN:NE2	1:E:178:ILE:HD11	1.89	0.74
1:F:39:ILE:HD11	1:F:76:PHE:CG	2.22	0.74
1:F:148:LEU:HD13	1:F:264:LEU:CD2	2.16	0.74
1:H:188:SER:O	1:H:251:LYS:NZ	2.16	0.74
1:I:35:MET:HG2	1:I:45:ILE:CD1	2.17	0.74
1:J:287:HIS:O	1:J:291:THR:HG22	1.87	0.74
1:J:406:HIS:CD2	1:J:413:LYS:CG	2.70	0.74
1:K:19:PHE:CZ	1:K:92:ILE:CB	2.71	0.74
1:M:35:MET:HG2	1:M:45:ILE:CD1	2.17	0.74
1:M:287:HIS:O	1:M:291:THR:HG22	1.87	0.74
1:Q:39:ILE:HD11	1:Q:76:PHE:CG	2.22	0.74
1:Q:146:ASN:ND2	1:Q:280:THR:CG2	2.50	0.74
1:Q:148:LEU:HD13	1:Q:264:LEU:CD2	2.16	0.74
1:A:19:PHE:CZ	1:A:92:ILE:CB	2.71	0.74
1:A:148:LEU:HD13	1:A:264:LEU:CD2	2.16	0.74
1:C:287:HIS:O	1:C:291:THR:HG22	1.87	0.74
1:C:406:HIS:CD2	1:C:413:LYS:CG	2.70	0.74
1:E:82:ARG:CG	1:E:83:ILE:HD13	2.17	0.74
1:E:148:LEU:HD13	1:E:264:LEU:CD2	2.16	0.74
1:E:317:LEU:HD13	1:E:318:THR:H	1.53	0.74
1:F:19:PHE:CZ	1:F:92:ILE:CB	2.71	0.74
1:F:292:LEU:HD11	1:F:319:THR:HG22	1.67	0.74
1:G:35:MET:HG2	1:G:45:ILE:CD1	2.17	0.74
1:H:139:LEU:HD23	1:H:139:LEU:N	2.02	0.74
1:I:350:THR:CB	1:I:353:ILE:CG2	2.64	0.74
1:K:148:LEU:HD13	1:K:264:LEU:CD2	2.16	0.74
1:M:171:GLN:NE2	1:M:178:ILE:HD11	1.89	0.74
1:N:93:LYS:CE	1:N:97:ARG:NH2	2.42	0.74
1:N:287:HIS:O	1:N:291:THR:HG22	1.87	0.74
1:N:376:PRO:HG2	1:N:470:HIS:NE2	2.02	0.74
1:N:406:HIS:CD2	1:N:413:LYS:CG	2.70	0.74
1:O:317:LEU:HD13	1:O:318:THR:H	1.53	0.74
1:P:139:LEU:HD23	1:P:139:LEU:N	2.02	0.74
1:C:35:MET:HG2	1:C:45:ILE:CD1	2.17	0.74
1:C:146:ASN:ND2	1:C:280:THR:CG2	2.50	0.74
1:D:39:ILE:HD11	1:D:76:PHE:CG	2.22	0.74
1:F:82:ARG:CG	1:F:83:ILE:HD13	2.17	0.74

Continued on next page...

Continued from previous page...

Atom-1	Atom-2	Interatomic distance (Å)	Clash overlap (Å)
1:G:39:ILE:HD11	1:G:76:PHE:CG	2.22	0.74
1:G:148:LEU:HD13	1:G:264:LEU:CD2	2.16	0.74
1:I:317:LEU:HD13	1:I:318:THR:H	1.53	0.74
1:J:93:LYS:CE	1:J:97:ARG:NH2	2.42	0.74
1:K:39:ILE:N	1:K:75:LYS:HZ1	1.85	0.74
1:K:82:ARG:CG	1:K:83:ILE:HD13	2.17	0.74
1:K:171:GLN:NE2	1:K:178:ILE:HD11	1.89	0.74
1:K:317:LEU:HD13	1:K:318:THR:H	1.53	0.74
1:L:39:ILE:HD11	1:L:76:PHE:CG	2.22	0.74
1:M:146:ASN:ND2	1:M:280:THR:CG2	2.50	0.74
1:M:406:HIS:CD2	1:M:413:LYS:CG	2.70	0.74
1:O:35:MET:HG2	1:O:45:ILE:CD1	2.17	0.74
1:O:350:THR:CB	1:O:353:ILE:CG2	2.64	0.74
1:P:39:ILE:HD11	1:P:76:PHE:CG	2.22	0.74
1:A:82:ARG:CG	1:A:83:ILE:HD13	2.17	0.74
1:C:19:PHE:CZ	1:C:92:ILE:CB	2.71	0.74
1:C:139:LEU:N	1:C:139:LEU:HD23	2.02	0.74
1:D:188:SER:HG	1:D:189:PRO:HD2	1.51	0.74
1:D:376:PRO:HG2	1:D:470:HIS:NE2	2.02	0.74
1:E:287:HIS:O	1:E:291:THR:HG22	1.87	0.74
1:E:406:HIS:CD2	1:E:413:LYS:CG	2.70	0.74
1:G:94:THR:O	1:G:98:GLN:HB2	1.88	0.74
1:H:411:VAL:HA	1:H:422:ILE:HG23	1.70	0.74
1:I:518:LEU:HD11	1:I:646:UNK:O	1.88	0.74
1:J:94:THR:O	1:J:98:GLN:HG3	1.86	0.74
1:J:376:PRO:HG2	1:J:470:HIS:NE2	2.02	0.74
1:K:406:HIS:CD2	1:K:413:LYS:CG	2.70	0.74
1:M:19:PHE:CZ	1:M:92:ILE:CB	2.71	0.74
1:P:94:THR:O	1:P:98:GLN:HB2	1.88	0.74
1:P:411:VAL:HA	1:P:422:ILE:HG23	1.70	0.74
1:Q:35:MET:HG2	1:Q:45:ILE:CD1	2.17	0.74
1:Q:94:THR:O	1:Q:98:GLN:HB2	1.88	0.74
1:A:134:LEU:HD21	1:A:164:VAL:HG21	0.78	0.74
1:A:292:LEU:HD11	1:A:319:THR:HG22	1.67	0.74
1:A:406:HIS:CD2	1:A:413:LYS:CG	2.70	0.74
1:F:376:PRO:HG2	1:F:470:HIS:NE2	2.02	0.74
1:F:406:HIS:CD2	1:F:413:LYS:CG	2.70	0.74
1:H:39:ILE:HD11	1:H:76:PHE:CG	2.22	0.74
1:H:94:THR:O	1:H:98:GLN:HB2	1.88	0.74
1:H:287:HIS:O	1:H:291:THR:HG22	1.87	0.74
1:K:287:HIS:O	1:K:291:THR:HG22	1.87	0.74

Continued on next page...

Continued from previous page...

Atom-1	Atom-2	Interatomic distance (Å)	Clash overlap (Å)
1:L:376:PRO:HG2	1:L:470:HIS:NE2	2.02	0.74
1:M:82:ARG:CG	1:M:83:ILE:HD13	2.17	0.74
1:M:139:LEU:HD23	1:M:139:LEU:N	2.02	0.74
1:M:376:PRO:HG2	1:M:470:HIS:NE2	2.02	0.74
1:O:94:THR:O	1:O:98:GLN:HB2	1.88	0.74
1:O:518:LEU:HD11	1:O:646:UNK:O	1.88	0.74
1:P:19:PHE:CZ	1:P:92:ILE:CB	2.71	0.74
1:A:110:ARG:HG3	1:A:110:ARG:NH1	1.97	0.74
1:C:376:PRO:HG2	1:C:470:HIS:NE2	2.02	0.74
1:F:134:LEU:HD21	1:F:164:VAL:HG21	0.78	0.74
1:F:317:LEU:HD13	1:F:318:THR:H	1.53	0.74
1:G:19:PHE:CE1	1:G:92:ILE:HD11	2.17	0.74
1:G:406:HIS:CD2	1:G:413:LYS:CG	2.70	0.74
1:G:411:VAL:HA	1:G:422:ILE:HG23	1.70	0.74
1:K:35:MET:HG2	1:K:45:ILE:CD1	2.17	0.74
1:N:94:THR:O	1:N:98:GLN:HG3	1.86	0.74
1:P:110:ARG:HG3	1:P:110:ARG:NH1	1.97	0.74
1:Q:411:VAL:HA	1:Q:422:ILE:HG23	1.70	0.74
1:A:376:PRO:HG2	1:A:470:HIS:NE2	2.02	0.73
1:C:39:ILE:HD11	1:C:76:PHE:CG	2.22	0.73
1:C:82:ARG:CG	1:C:83:ILE:HD13	2.17	0.73
1:C:292:LEU:CD1	1:C:319:THR:HG22	2.16	0.73
1:E:125:VAL:H	2:E:1301:DTP:HN61	1.35	0.73
1:H:19:PHE:CZ	1:H:92:ILE:CB	2.71	0.73
1:I:94:THR:O	1:I:98:GLN:HB2	1.88	0.73
1:M:33:GLN:OE1	1:M:45:ILE:HG12	1.87	0.73
1:O:411:VAL:HA	1:O:422:ILE:HG23	1.70	0.73
1:P:287:HIS:O	1:P:291:THR:HG22	1.87	0.73
1:Q:406:HIS:CD2	1:Q:413:LYS:CG	2.70	0.73
1:A:317:LEU:HD13	1:A:318:THR:H	1.53	0.73
1:C:33:GLN:OE1	1:C:45:ILE:HG12	1.87	0.73
1:C:171:GLN:NE2	1:C:178:ILE:HD11	1.89	0.73
1:D:19:PHE:CZ	1:D:92:ILE:CB	2.71	0.73
1:E:35:MET:HG2	1:E:45:ILE:CD1	2.17	0.73
1:F:33:GLN:OE1	1:F:45:ILE:HG12	1.87	0.73
1:F:94:THR:O	1:F:98:GLN:HB2	1.88	0.73
1:I:411:VAL:HA	1:I:422:ILE:HG23	1.70	0.73
1:K:125:VAL:H	2:K:1301:DTP:HN61	1.35	0.73
1:M:39:ILE:HD11	1:M:76:PHE:CG	2.22	0.73
1:M:292:LEU:CD1	1:M:319:THR:HG22	2.16	0.73
1:P:15:ILE:HD12	1:P:92:ILE:CG2	2.17	0.73

Continued on next page...

Continued from previous page...

Atom-1	Atom-2	Interatomic distance (Å)	Clash overlap (Å)
1:Q:15:ILE:HD12	1:Q:92:ILE:CG2	2.17	0.73
1:A:94:THR:O	1:A:98:GLN:HB2	1.88	0.73
1:D:406:HIS:CD2	1:D:413:LYS:CG	2.70	0.73
1:G:15:ILE:HD12	1:G:92:ILE:CG2	2.17	0.73
1:G:19:PHE:CZ	1:G:92:ILE:CB	2.71	0.73
1:H:15:ILE:HD12	1:H:92:ILE:CG2	2.17	0.73
1:J:317:LEU:HD13	1:J:318:THR:H	1.53	0.73
1:J:518:LEU:HD11	1:J:646:UNK:O	1.88	0.73
1:K:190:GLU:CB	1:K:217:ILE:HD12	2.16	0.73
1:L:19:PHE:CZ	1:L:92:ILE:CB	2.71	0.73
1:L:287:HIS:O	1:L:291:THR:HG22	1.87	0.73
1:N:82:ARG:CG	1:N:83:ILE:HD13	2.17	0.73
1:N:518:LEU:HD11	1:N:646:UNK:O	1.88	0.73
1:Q:19:PHE:CE1	1:Q:92:ILE:HD11	2.17	0.73
1:D:82:ARG:CG	1:D:83:ILE:HD13	2.17	0.73
1:D:287:HIS:O	1:D:291:THR:HG22	1.87	0.73
1:F:110:ARG:HG3	1:F:110:ARG:NH1	1.97	0.73
1:G:317:LEU:HD13	1:G:318:THR:H	1.53	0.73
1:I:148:LEU:HB2	1:I:264:LEU:HD21	1.71	0.73
1:J:39:ILE:HD11	1:J:76:PHE:CG	2.22	0.73
1:J:82:ARG:CG	1:J:83:ILE:HD13	2.17	0.73
1:L:406:HIS:CD2	1:L:413:LYS:CG	2.70	0.73
1:O:39:ILE:HD11	1:O:76:PHE:CG	2.22	0.73
1:O:146:ASN:ND2	1:O:280:THR:CG2	2.50	0.73
1:O:148:LEU:HB2	1:O:264:LEU:HD21	1.71	0.73
1:Q:19:PHE:CZ	1:Q:92:ILE:CB	2.71	0.73
1:A:33:GLN:OE1	1:A:45:ILE:HG12	1.87	0.73
1:C:518:LEU:HD11	1:C:646:UNK:O	1.88	0.73
1:H:188:SER:HG	1:H:189:PRO:HD2	1.51	0.73
1:I:39:ILE:HD11	1:I:76:PHE:CG	2.22	0.73
1:I:146:ASN:ND2	1:I:280:THR:CG2	2.50	0.73
1:J:146:ASN:ND2	1:J:280:THR:CG2	2.50	0.73
1:K:134:LEU:HD21	1:K:164:VAL:HG21	0.78	0.73
1:M:518:LEU:HD11	1:M:646:UNK:O	1.88	0.73
1:N:317:LEU:HD13	1:N:318:THR:H	1.53	0.73
1:Q:518:LEU:HD11	1:Q:646:UNK:O	1.88	0.73
1:E:190:GLU:CB	1:E:217:ILE:HD12	2.16	0.73
1:G:35:MET:HE3	1:G:40:LEU:CD1	2.13	0.73
1:G:82:ARG:CG	1:G:83:ILE:HD13	2.17	0.73
1:H:146:ASN:ND2	1:H:280:THR:CG2	2.50	0.73
1:H:148:LEU:HB2	1:H:264:LEU:HD21	1.71	0.73

Continued on next page...

Continued from previous page...

Atom-1	Atom-2	Interatomic distance (Å)	Clash overlap (Å)
1:H:376:PRO:HG2	1:H:470:HIS:NE2	2.02	0.73
1:L:82:ARG:CG	1:L:83:ILE:HD13	2.17	0.73
1:L:125:VAL:H	2:L:1301:DTP:HN61	1.35	0.73
1:N:39:ILE:HD11	1:N:76:PHE:CG	2.22	0.73
1:P:146:ASN:ND2	1:P:280:THR:CG2	2.50	0.73
1:P:148:LEU:HB2	1:P:264:LEU:HD21	1.71	0.73
1:Q:82:ARG:CG	1:Q:83:ILE:HD13	2.17	0.73
1:Q:317:LEU:HD13	1:Q:318:THR:H	1.53	0.73
1:A:35:MET:CE	1:A:40:LEU:CD1	2.59	0.73
1:A:411:VAL:HA	1:A:422:ILE:HG23	1.70	0.73
1:E:134:LEU:HD21	1:E:164:VAL:HG21	0.78	0.73
1:F:411:VAL:HA	1:F:422:ILE:HG23	1.70	0.73
1:G:518:LEU:HD11	1:G:646:UNK:O	1.88	0.73
1:H:350:THR:CB	1:H:353:ILE:CG2	2.64	0.73
1:J:19:PHE:CZ	1:J:92:ILE:CB	2.71	0.73
1:J:357:LEU:HD13	1:J:430:LYS:HZ1	1.53	0.73
1:N:139:LEU:N	1:N:139:LEU:HD23	2.02	0.73
1:N:146:ASN:ND2	1:N:280:THR:CG2	2.50	0.73
1:Q:33:GLN:OE1	1:Q:45:ILE:HG12	1.87	0.73
1:A:284:SER:O	1:A:285:LEU:HD13	1.89	0.73
1:D:125:VAL:H	2:D:1301:DTP:HN61	1.35	0.73
1:D:357:LEU:HD13	1:D:430:LYS:HZ1	1.53	0.73
1:I:284:SER:O	1:I:285:LEU:HD13	1.89	0.73
1:M:317:LEU:HD13	1:M:318:THR:H	1.53	0.73
1:N:19:PHE:CZ	1:N:92:ILE:CB	2.71	0.73
1:O:284:SER:O	1:O:285:LEU:HD13	1.89	0.73
1:P:376:PRO:HG2	1:P:470:HIS:NE2	2.02	0.73
1:A:97:ARG:HG3	1:A:97:ARG:NH1	2.04	0.73
1:F:97:ARG:HG3	1:F:97:ARG:NH1	2.04	0.73
1:F:284:SER:O	1:F:285:LEU:HD13	1.89	0.73
1:G:33:GLN:OE1	1:G:45:ILE:HG12	1.87	0.73
1:G:83:ILE:HD13	1:G:83:ILE:N	2.04	0.73
1:J:97:ARG:HG3	1:J:97:ARG:NH1	2.04	0.73
1:J:139:LEU:N	1:J:139:LEU:HD23	2.02	0.73
1:J:148:LEU:HB2	1:J:264:LEU:HD21	1.71	0.73
1:K:357:LEU:HD13	1:K:430:LYS:HZ1	1.54	0.73
1:N:94:THR:O	1:N:98:GLN:HB2	1.88	0.73
1:N:97:ARG:HG3	1:N:97:ARG:NH1	2.04	0.73
1:N:292:LEU:CD1	1:N:319:THR:HG22	2.16	0.73
1:O:188:SER:HG	1:O:189:PRO:HD2	1.53	0.73
1:P:350:THR:CB	1:P:353:ILE:CG2	2.64	0.73

Continued on next page...

Continued from previous page...

Atom-1	Atom-2	Interatomic distance (Å)	Clash overlap (Å)
1:E:357:LEU:HD13	1:E:430:LYS:HZ1	1.54	0.73
1:I:82:ARG:CG	1:I:83:ILE:HD13	2.17	0.73
1:K:518:LEU:HD11	1:K:646:UNK:O	1.88	0.73
1:N:148:LEU:HB2	1:N:264:LEU:HD21	1.71	0.73
1:O:82:ARG:CG	1:O:83:ILE:HD13	2.17	0.73
1:Q:35:MET:HE3	1:Q:40:LEU:CD1	2.13	0.73
1:Q:83:ILE:HD13	1:Q:83:ILE:N	2.04	0.73
1:A:15:ILE:HD12	1:A:92:ILE:CG2	2.17	0.72
1:C:317:LEU:HD13	1:C:318:THR:H	1.53	0.72
1:D:82:ARG:NH2	1:D:86:LYS:HD3	1.98	0.72
1:D:188:SER:O	1:D:251:LYS:NZ	2.16	0.72
1:E:57:GLY:O	1:E:58:THR:C	2.26	0.72
1:E:94:THR:O	1:E:98:GLN:HB2	1.88	0.72
1:E:284:SER:O	1:E:285:LEU:HD13	1.89	0.72
1:E:518:LEU:HD11	1:E:646:UNK:O	1.88	0.72
1:F:15:ILE:HD12	1:F:92:ILE:CG2	2.17	0.72
1:F:35:MET:CE	1:F:40:LEU:CD1	2.59	0.72
1:H:125:VAL:H	2:H:1301:DTP:HN61	1.35	0.72
1:I:188:SER:HG	1:I:189:PRO:HD2	1.53	0.72
1:J:15:ILE:HD12	1:J:92:ILE:CG2	2.17	0.72
1:J:94:THR:O	1:J:98:GLN:HB2	1.88	0.72
1:J:292:LEU:CD1	1:J:319:THR:HG22	2.16	0.72
1:K:83:ILE:HD13	1:K:83:ILE:N	2.04	0.72
1:K:284:SER:O	1:K:285:LEU:HD13	1.89	0.72
1:L:188:SER:O	1:L:251:LYS:NZ	2.16	0.72
1:N:411:VAL:HA	1:N:422:ILE:HG23	1.70	0.72
1:O:287:HIS:O	1:O:291:THR:HG22	1.87	0.72
1:P:125:VAL:H	2:P:1301:DTP:HN61	1.35	0.72
1:P:317:LEU:HD13	1:P:318:THR:H	1.53	0.72
1:A:39:ILE:CD1	1:A:76:PHE:CB	2.61	0.72
1:C:94:THR:O	1:C:98:GLN:HG3	1.86	0.72
1:D:292:LEU:CD1	1:D:319:THR:HG22	2.16	0.72
1:D:518:LEU:HD11	1:D:646:UNK:O	1.88	0.72
1:E:83:ILE:HD13	1:E:83:ILE:N	2.04	0.72
1:G:284:SER:O	1:G:285:LEU:HD13	1.89	0.72
1:H:82:ARG:CG	1:H:83:ILE:HD13	2.17	0.72
1:H:174:MET:HE3	1:H:241:LEU:CG	2.15	0.72
1:I:125:VAL:H	2:I:1301:DTP:HN61	1.35	0.72
1:J:171:GLN:NE2	1:J:178:ILE:HD11	1.89	0.72
1:J:411:VAL:HA	1:J:422:ILE:HG23	1.70	0.72
1:K:57:GLY:O	1:K:58:THR:C	2.26	0.72

Continued on next page...

Continued from previous page...

Atom-1	Atom-2	Interatomic distance (Å)	Clash overlap (Å)
1:L:292:LEU:CD1	1:L:319:THR:HG22	2.16	0.72
1:M:57:GLY:O	1:M:58:THR:C	2.26	0.72
1:O:125:VAL:H	2:O:1301:DTP:HN61	1.35	0.72
1:P:33:GLN:OE1	1:P:45:ILE:HG12	1.87	0.72
1:P:82:ARG:CG	1:P:83:ILE:HD13	2.17	0.72
1:P:190:GLU:HA	1:P:217:ILE:HD11	1.69	0.72
1:A:190:GLU:CB	1:A:217:ILE:HD12	2.16	0.72
1:C:57:GLY:O	1:C:58:THR:C	2.26	0.72
1:D:83:ILE:HD13	1:D:83:ILE:N	2.04	0.72
1:G:82:ARG:NH2	1:G:86:LYS:HD3	1.98	0.72
1:H:97:ARG:HG3	1:H:97:ARG:NH1	2.04	0.72
1:H:284:SER:O	1:H:285:LEU:HD13	1.89	0.72
1:I:82:ARG:NH2	1:I:86:LYS:HD3	1.98	0.72
1:I:190:GLU:HA	1:I:217:ILE:HD11	1.69	0.72
1:I:287:HIS:O	1:I:291:THR:HG22	1.87	0.72
1:I:357:LEU:HD13	1:I:430:LYS:HE2	1.68	0.72
1:K:94:THR:O	1:K:98:GLN:HB2	1.88	0.72
1:L:83:ILE:HD13	1:L:83:ILE:N	2.04	0.72
1:L:518:LEU:HD11	1:L:646:UNK:O	1.88	0.72
1:M:94:THR:O	1:M:98:GLN:HG3	1.86	0.72
1:M:174:MET:HE3	1:M:241:LEU:CG	2.16	0.72
1:O:357:LEU:HD13	1:O:430:LYS:HE2	1.68	0.72
1:P:97:ARG:HG3	1:P:97:ARG:NH1	2.04	0.72
1:Q:284:SER:O	1:Q:285:LEU:HD13	1.89	0.72
1:A:86:LYS:CG	1:F:25:ASP:OD1	2.37	0.72
1:A:354:GLU:O	1:A:357:LEU:HB2	1.90	0.72
1:C:122:LYS:HD2	1:D:276:SER:HG	0.74	0.72
1:D:284:SER:O	1:D:285:LEU:HD13	1.89	0.72
1:E:357:LEU:HD13	1:E:430:LYS:HE2	1.68	0.72
1:F:275:LEU:H	1:F:275:LEU:CD2	1.99	0.72
1:F:354:GLU:O	1:F:357:LEU:HB2	1.90	0.72
1:G:301:LEU:CG	1:G:324:LEU:HD11	2.20	0.72
1:G:354:GLU:O	1:G:357:LEU:HB2	1.90	0.72
1:H:33:GLN:OE1	1:H:45:ILE:HG12	1.87	0.72
1:H:190:GLU:HA	1:H:217:ILE:HD11	1.69	0.72
1:H:317:LEU:HD13	1:H:318:THR:H	1.53	0.72
1:H:354:GLU:O	1:H:357:LEU:HB2	1.90	0.72
1:I:35:MET:HE3	1:I:40:LEU:CD1	2.11	0.72
1:I:94:THR:O	1:I:98:GLN:HG3	1.86	0.72
1:L:82:ARG:NH2	1:L:86:LYS:HD3	1.98	0.72
1:L:284:SER:O	1:L:285:LEU:HD13	1.89	0.72

Continued on next page...

Continued from previous page...

Atom-1	Atom-2	Interatomic distance (Å)	Clash overlap (Å)
1:L:354:GLU:O	1:L:357:LEU:HB2	1.90	0.72
1:N:171:GLN:NE2	1:N:178:ILE:HD11	1.89	0.72
1:O:15:ILE:HD12	1:O:92:ILE:CG2	2.17	0.72
1:P:354:GLU:O	1:P:357:LEU:HB2	1.90	0.72
1:Q:354:GLU:O	1:Q:357:LEU:HB2	1.90	0.72
1:A:12:TYR:OH	1:A:93:LYS:HD3	1.89	0.72
1:A:25:ASP:OD1	1:F:86:LYS:CG	2.37	0.72
1:A:64:THR:O	1:A:67:SER:HB3	1.90	0.72
1:D:354:GLU:O	1:D:357:LEU:HB2	1.90	0.72
1:E:354:GLU:O	1:E:357:LEU:HB2	1.90	0.72
1:F:12:TYR:OH	1:F:93:LYS:HD3	1.89	0.72
1:F:39:ILE:CD1	1:F:76:PHE:CB	2.61	0.72
1:F:64:THR:O	1:F:67:SER:HB3	1.90	0.72
1:K:354:GLU:O	1:K:357:LEU:HB2	1.90	0.72
1:N:33:GLN:OE1	1:N:45:ILE:HG12	1.87	0.72
1:O:190:GLU:HA	1:O:217:ILE:HD11	1.69	0.72
1:P:39:ILE:CD1	1:P:76:PHE:CB	2.61	0.72
1:P:246:ASN:O	1:P:247:VAL:C	2.28	0.72
1:P:284:SER:O	1:P:285:LEU:HD13	1.89	0.72
1:Q:134:LEU:HD21	1:Q:164:VAL:HG21	0.78	0.72
1:Q:301:LEU:CG	1:Q:324:LEU:HD11	2.20	0.72
1:A:376:PRO:HG2	1:A:470:HIS:CD2	2.25	0.72
1:E:301:LEU:CG	1:E:324:LEU:HD11	2.20	0.72
1:F:376:PRO:HG2	1:F:470:HIS:CD2	2.25	0.72
1:H:246:ASN:O	1:H:247:VAL:C	2.28	0.72
1:I:15:ILE:HD12	1:I:92:ILE:CG2	2.17	0.72
1:I:301:LEU:CG	1:I:324:LEU:HD11	2.20	0.72
1:J:33:GLN:OE1	1:J:45:ILE:HG12	1.87	0.72
1:L:357:LEU:HD13	1:L:430:LYS:HZ1	1.54	0.72
1:M:350:THR:C	1:M:353:ILE:CG2	2.13	0.72
1:N:19:PHE:HZ	1:N:92:ILE:CG1	1.72	0.72
1:O:148:LEU:HD13	1:O:264:LEU:CD2	2.16	0.72
1:C:64:THR:O	1:C:67:SER:HB3	1.90	0.72
1:D:129:GLN:HB3	1:D:130:PRO:HD3	1.72	0.72
1:D:411:VAL:HA	1:D:422:ILE:HG23	1.70	0.72
1:E:39:ILE:HA	1:E:72:MET:CG	2.16	0.72
1:E:82:ARG:NH2	1:E:86:LYS:HD3	1.98	0.72
1:F:190:GLU:CB	1:F:217:ILE:HD12	2.16	0.72
1:G:357:LEU:HD13	1:G:430:LYS:HE2	1.68	0.72
1:K:301:LEU:CG	1:K:324:LEU:HD11	2.20	0.72
1:N:125:VAL:H	2:N:1301:DTP:HN61	1.35	0.72

Continued on next page...

Continued from previous page...

Atom-1	Atom-2	Interatomic distance (Å)	Clash overlap (Å)
1:O:82:ARG:NH2	1:O:86:LYS:HD3	1.98	0.72
1:O:301:LEU:CG	1:O:324:LEU:HD11	2.20	0.72
1:Q:357:LEU:HD13	1:Q:430:LYS:HE2	1.68	0.72
1:A:301:LEU:CG	1:A:324:LEU:HD11	2.20	0.72
1:C:350:THR:C	1:C:353:ILE:CG2	2.13	0.72
1:C:376:PRO:HG2	1:C:470:HIS:CD2	2.25	0.72
1:C:411:VAL:HA	1:C:422:ILE:HG23	1.70	0.72
1:D:376:PRO:HG2	1:D:470:HIS:CD2	2.25	0.72
1:F:246:ASN:O	1:F:247:VAL:C	2.28	0.72
1:G:134:LEU:HD21	1:G:164:VAL:HG21	0.78	0.72
1:H:39:ILE:CD1	1:H:76:PHE:CB	2.61	0.72
1:J:120:PHE:CE1	1:J:124:ASN:OD1	2.43	0.72
1:J:125:VAL:H	2:J:1301:DTP:HN61	1.35	0.72
1:K:357:LEU:HD13	1:K:430:LYS:HE2	1.68	0.72
1:L:129:GLN:HB3	1:L:130:PRO:HD3	1.72	0.72
1:L:235:LYS:HE3	1:L:235:LYS:CA	2.20	0.72
1:L:376:PRO:HG2	1:L:470:HIS:CD2	2.25	0.72
1:L:411:VAL:HA	1:L:422:ILE:HG23	1.70	0.72
1:M:64:THR:O	1:M:67:SER:HB3	1.90	0.72
1:M:411:VAL:HA	1:M:422:ILE:HG23	1.70	0.72
1:N:83:ILE:HD13	1:N:83:ILE:N	2.04	0.72
1:N:120:PHE:CE1	1:N:124:ASN:OD1	2.43	0.72
1:O:12:TYR:OH	1:O:93:LYS:HD3	1.89	0.72
1:O:94:THR:O	1:O:98:GLN:HG3	1.86	0.72
1:Q:82:ARG:NH2	1:Q:86:LYS:HD3	1.98	0.72
1:Q:174:MET:HE2	1:Q:241:LEU:HD22	1.67	0.72
1:Q:295:ASP:O	1:Q:296:GLU:C	2.22	0.72
1:A:83:ILE:HD13	1:A:83:ILE:N	2.04	0.72
1:D:235:LYS:HE3	1:D:235:LYS:CA	2.20	0.72
1:G:235:LYS:HE3	1:G:235:LYS:CA	2.20	0.72
1:H:64:THR:O	1:H:67:SER:HB3	1.90	0.72
1:H:376:PRO:HG2	1:H:470:HIS:CD2	2.25	0.72
1:I:12:TYR:OH	1:I:93:LYS:HD3	1.89	0.72
1:I:148:LEU:HD13	1:I:264:LEU:CD2	2.16	0.72
1:J:235:LYS:HE3	1:J:235:LYS:CA	2.20	0.72
1:J:376:PRO:HG2	1:J:470:HIS:CD2	2.25	0.72
1:K:82:ARG:NH2	1:K:86:LYS:HD3	1.98	0.72
1:L:64:THR:O	1:L:67:SER:HB3	1.90	0.72
1:M:284:SER:O	1:M:285:LEU:HD13	1.89	0.72
1:M:376:PRO:HG2	1:M:470:HIS:CD2	2.25	0.72
1:N:235:LYS:HE3	1:N:235:LYS:CA	2.20	0.72

Continued on next page...

Continued from previous page...

Atom-1	Atom-2	Interatomic distance (Å)	Clash overlap (Å)
1:P:64:THR:O	1:P:67:SER:HB3	1.90	0.72
1:P:376:PRO:HG2	1:P:470:HIS:CD2	2.25	0.72
1:Q:129:GLN:HB3	1:Q:130:PRO:HD3	1.72	0.72
1:Q:148:LEU:HB2	1:Q:264:LEU:HD21	1.71	0.72
1:Q:235:LYS:HE3	1:Q:235:LYS:CA	2.20	0.72
1:A:246:ASN:O	1:A:247:VAL:C	2.28	0.72
1:C:15:ILE:HD12	1:C:92:ILE:CG2	2.17	0.72
1:C:120:PHE:CE1	1:C:124:ASN:OD1	2.43	0.72
1:D:64:THR:O	1:D:67:SER:HB3	1.90	0.72
1:E:235:LYS:HE3	1:E:235:LYS:CA	2.20	0.72
1:F:301:LEU:CG	1:F:324:LEU:HD11	2.20	0.72
1:G:129:GLN:HB3	1:G:130:PRO:HD3	1.72	0.72
1:G:275:LEU:H	1:G:275:LEU:CD2	1.99	0.72
1:I:120:PHE:CE1	1:I:124:ASN:OD1	2.43	0.72
1:J:83:ILE:HD13	1:J:83:ILE:N	2.04	0.72
1:K:39:ILE:HA	1:K:72:MET:CG	2.16	0.72
1:L:35:MET:CE	1:L:40:LEU:CD1	2.59	0.72
1:L:301:LEU:CG	1:L:324:LEU:HD11	2.20	0.72
1:M:94:THR:O	1:M:98:GLN:HB2	1.88	0.72
1:M:120:PHE:CE1	1:M:124:ASN:OD1	2.43	0.72
1:N:376:PRO:HG2	1:N:470:HIS:CD2	2.25	0.72
1:O:33:GLN:OE1	1:O:45:ILE:HG12	1.87	0.72
1:O:120:PHE:CE1	1:O:124:ASN:OD1	2.43	0.72
1:O:235:LYS:HE3	1:O:235:LYS:CA	2.20	0.72
1:C:284:SER:O	1:C:285:LEU:HD13	1.89	0.71
1:D:120:PHE:CE1	1:D:124:ASN:OD1	2.43	0.71
1:F:83:ILE:HD13	1:F:83:ILE:N	2.04	0.71
1:F:129:GLN:HB3	1:F:130:PRO:HD3	1.72	0.71
1:G:148:LEU:HB2	1:G:264:LEU:HD21	1.71	0.71
1:I:33:GLN:OE1	1:I:45:ILE:HG12	1.87	0.71
1:I:235:LYS:HE3	1:I:235:LYS:CA	2.20	0.71
1:K:235:LYS:HE3	1:K:235:LYS:CA	2.20	0.71
1:L:120:PHE:CE1	1:L:124:ASN:OD1	2.43	0.71
1:M:15:ILE:HD12	1:M:92:ILE:CG2	2.17	0.71
1:C:94:THR:O	1:C:98:GLN:HB2	1.88	0.71
1:D:301:LEU:CG	1:D:324:LEU:HD11	2.20	0.71
1:E:411:VAL:HA	1:E:422:ILE:HG23	1.70	0.71
1:G:295:ASP:O	1:G:296:GLU:C	2.22	0.71
1:I:376:PRO:HG2	1:I:470:HIS:CD2	2.25	0.71
1:J:129:GLN:HB3	1:J:130:PRO:HD3	1.72	0.71
1:O:83:ILE:HD13	1:O:83:ILE:N	2.04	0.71

Continued on next page...

Continued from previous page...

Atom-1	Atom-2	Interatomic distance (Å)	Clash overlap (Å)
1:P:120:PHE:CE1	1:P:124:ASN:OD1	2.43	0.71
1:P:301:LEU:CG	1:P:324:LEU:HD11	2.20	0.71
1:Q:120:PHE:CE1	1:Q:124:ASN:OD1	2.43	0.71
1:A:129:GLN:HB3	1:A:130:PRO:HD3	1.72	0.71
1:A:174:MET:HE3	1:A:241:LEU:CG	2.13	0.71
1:A:242:LEU:HD23	1:A:262:ILE:HG22	1.73	0.71
1:C:174:MET:HE3	1:C:241:LEU:CG	2.16	0.71
1:D:174:MET:HE3	1:D:241:LEU:CG	2.15	0.71
1:E:15:ILE:HD12	1:E:92:ILE:CG2	2.17	0.71
1:E:35:MET:CG	1:E:45:ILE:HB	2.19	0.71
1:E:148:LEU:HB2	1:E:264:LEU:HD21	1.71	0.71
1:G:120:PHE:CE1	1:G:124:ASN:OD1	2.43	0.71
1:H:120:PHE:CE1	1:H:124:ASN:OD1	2.43	0.71
1:H:301:LEU:CG	1:H:324:LEU:HD11	2.20	0.71
1:I:83:ILE:HD13	1:I:83:ILE:N	2.04	0.71
1:K:15:ILE:HD12	1:K:92:ILE:CG2	2.17	0.71
1:L:148:LEU:HB2	1:L:264:LEU:HD21	1.71	0.71
1:L:164:VAL:C	1:L:170:VAL:HG21	2.10	0.71
1:L:174:MET:HE3	1:L:241:LEU:CG	2.15	0.71
1:N:129:GLN:HB3	1:N:130:PRO:HD3	1.72	0.71
1:N:246:ASN:O	1:N:247:VAL:C	2.28	0.71
1:Q:125:VAL:H	2:Q:1301:DTP:HN61	1.35	0.71
1:Q:376:PRO:CB	1:Q:379:ALA:CB	2.64	0.71
1:C:19:PHE:CZ	1:C:92:ILE:CD1	2.73	0.71
1:D:35:MET:CE	1:D:40:LEU:CD1	2.59	0.71
1:D:94:THR:O	1:D:98:GLN:HB2	1.88	0.71
1:D:164:VAL:C	1:D:170:VAL:HG21	2.10	0.71
1:E:97:ARG:HG3	1:E:97:ARG:NH1	2.04	0.71
1:E:120:PHE:CE1	1:E:124:ASN:OD1	2.43	0.71
1:G:125:VAL:H	2:G:1301:DTP:HN61	1.35	0.71
1:H:12:TYR:OH	1:H:93:LYS:HD3	1.89	0.71
1:H:129:GLN:HB3	1:H:130:PRO:HD3	1.72	0.71
1:I:64:THR:O	1:I:67:SER:HB3	1.90	0.71
1:K:120:PHE:CE1	1:K:124:ASN:OD1	2.43	0.71
1:K:129:GLN:HB3	1:K:130:PRO:HD3	1.72	0.71
1:K:148:LEU:HB2	1:K:264:LEU:HD21	1.71	0.71
1:K:411:VAL:HA	1:K:422:ILE:HG23	1.70	0.71
1:L:39:ILE:N	1:L:75:LYS:HZ1	1.88	0.71
1:N:284:SER:O	1:N:285:LEU:HD13	1.89	0.71
1:O:376:PRO:HG2	1:O:470:HIS:CD2	2.25	0.71
1:P:174:MET:HE3	1:P:241:LEU:CG	2.16	0.71

Continued on next page...

Continued from previous page...

Atom-1	Atom-2	Interatomic distance (Å)	Clash overlap (Å)
1:A:120:PHE:CE1	1:A:124:ASN:OD1	2.43	0.71
1:C:148:LEU:HB2	1:C:264:LEU:HD21	1.71	0.71
1:D:94:THR:O	1:D:98:GLN:HG3	1.86	0.71
1:D:148:LEU:HB2	1:D:264:LEU:HD21	1.71	0.71
1:E:64:THR:O	1:E:67:SER:HB3	1.90	0.71
1:E:129:GLN:HB3	1:E:130:PRO:HD3	1.72	0.71
1:G:376:PRO:CB	1:G:379:ALA:CB	2.64	0.71
1:H:235:LYS:HE3	1:H:235:LYS:CA	2.20	0.71
1:J:246:ASN:O	1:J:247:VAL:C	2.28	0.71
1:J:284:SER:O	1:J:285:LEU:HD13	1.89	0.71
1:K:35:MET:CG	1:K:45:ILE:HB	2.19	0.71
1:L:134:LEU:HD21	1:L:164:VAL:HG21	0.78	0.71
1:M:19:PHE:CZ	1:M:92:ILE:CD1	2.73	0.71
1:P:12:TYR:OH	1:P:93:LYS:HD3	1.89	0.71
1:D:15:ILE:HD12	1:D:92:ILE:CG2	2.17	0.71
1:D:57:GLY:O	1:D:58:THR:C	2.26	0.71
1:F:125:VAL:H	2:F:1301:DTP:HN61	1.35	0.71
1:G:376:PRO:HG2	1:G:470:HIS:CD2	2.25	0.71
1:I:354:GLU:O	1:I:357:LEU:HB2	1.90	0.71
1:K:64:THR:O	1:K:67:SER:HB3	1.90	0.71
1:L:15:ILE:HD12	1:L:92:ILE:CG2	2.17	0.71
1:L:94:THR:O	1:L:98:GLN:HB2	1.88	0.71
1:M:129:GLN:HB3	1:M:130:PRO:HD3	1.72	0.71
1:M:354:GLU:O	1:M:357:LEU:HB2	1.90	0.71
1:N:64:THR:O	1:N:67:SER:HB3	1.90	0.71
1:O:64:THR:O	1:O:67:SER:HB3	1.90	0.71
1:P:129:GLN:HB3	1:P:130:PRO:HD3	1.72	0.71
1:P:235:LYS:HE3	1:P:235:LYS:CA	2.20	0.71
1:A:297:VAL:CG1	1:A:324:LEU:CD2	2.69	0.71
1:C:88:LEU:CD1	1:O:87:PHE:CE2	2.66	0.71
1:D:297:VAL:CG1	1:D:324:LEU:CD2	2.69	0.71
1:E:297:VAL:CG1	1:E:324:LEU:CD2	2.69	0.71
1:F:120:PHE:CE1	1:F:124:ASN:OD1	2.43	0.71
1:K:97:ARG:HG3	1:K:97:ARG:NH1	2.04	0.71
1:K:164:VAL:C	1:K:170:VAL:HG21	2.10	0.71
1:K:297:VAL:CG1	1:K:324:LEU:CD2	2.69	0.71
1:L:297:VAL:CG1	1:L:324:LEU:CD2	2.69	0.71
1:N:134:LEU:HD21	1:N:164:VAL:HG21	0.78	0.71
1:N:301:LEU:CG	1:N:324:LEU:HD11	2.20	0.71
1:O:129:GLN:HB3	1:O:130:PRO:HD3	1.72	0.71
1:Q:376:PRO:HG2	1:Q:470:HIS:CD2	2.25	0.71

Continued on next page...

Continued from previous page...

Atom-1	Atom-2	Interatomic distance (Å)	Clash overlap (Å)
1:A:143:PRO:HA	1:A:261:LYS:HG2	1.73	0.71
1:A:164:VAL:C	1:A:170:VAL:HG21	2.10	0.71
1:C:129:GLN:HB3	1:C:130:PRO:HD3	1.72	0.71
1:C:354:GLU:O	1:C:357:LEU:HB2	1.90	0.71
1:D:134:LEU:HD21	1:D:164:VAL:HG21	0.78	0.71
1:D:246:ASN:O	1:D:247:VAL:C	2.28	0.71
1:F:143:PRO:HA	1:F:261:LYS:HG2	1.73	0.71
1:F:297:VAL:CG1	1:F:324:LEU:CD2	2.69	0.71
1:H:174:MET:HE1	1:H:241:LEU:CD2	2.12	0.71
1:I:310:GLN:O	1:I:313:PRO:CB	2.39	0.71
1:J:64:THR:O	1:J:67:SER:HB3	1.90	0.71
1:J:134:LEU:HD21	1:J:164:VAL:HG21	0.78	0.71
1:J:301:LEU:CG	1:J:324:LEU:HD11	2.20	0.71
1:L:57:GLY:O	1:L:58:THR:C	2.26	0.71
1:L:94:THR:O	1:L:98:GLN:HG3	1.86	0.71
1:M:148:LEU:HB2	1:M:264:LEU:HD21	1.71	0.71
1:O:310:GLN:O	1:O:313:PRO:CB	2.39	0.71
1:O:354:GLU:O	1:O:357:LEU:HB2	1.90	0.71
1:P:134:LEU:HD21	1:P:164:VAL:HG21	0.78	0.71
1:Q:164:VAL:C	1:Q:170:VAL:HG21	2.10	0.71
1:E:164:VAL:C	1:E:170:VAL:HG21	2.10	0.71
1:I:129:GLN:HB3	1:I:130:PRO:HD3	1.72	0.71
1:L:246:ASN:O	1:L:247:VAL:C	2.28	0.71
1:P:39:ILE:N	1:P:75:LYS:HZ1	1.88	0.71
1:P:310:GLN:O	1:P:313:PRO:CB	2.39	0.71
1:C:235:LYS:HE3	1:C:235:LYS:CA	2.20	0.71
1:E:376:PRO:HG2	1:E:470:HIS:CD2	2.25	0.71
1:F:164:VAL:C	1:F:170:VAL:HG21	2.10	0.71
1:G:97:ARG:HG3	1:G:97:ARG:NH1	2.04	0.71
1:G:164:VAL:C	1:G:170:VAL:HG21	2.10	0.71
1:H:83:ILE:HD13	1:H:83:ILE:N	2.04	0.71
1:H:94:THR:O	1:H:98:GLN:HG3	1.86	0.71
1:H:310:GLN:O	1:H:313:PRO:CB	2.39	0.71
1:J:354:GLU:O	1:J:357:LEU:HB2	1.90	0.71
1:K:376:PRO:HG2	1:K:470:HIS:CD2	2.25	0.71
1:Q:174:MET:HE1	1:Q:241:LEU:CD2	2.05	0.71
1:C:97:ARG:HG3	1:C:97:ARG:NH1	2.04	0.70
1:C:297:VAL:CG1	1:C:324:LEU:CD2	2.69	0.70
1:F:35:MET:CG	1:F:45:ILE:HB	2.19	0.70
1:M:297:VAL:CG1	1:M:324:LEU:CD2	2.69	0.70
1:O:57:GLY:O	1:O:58:THR:C	2.26	0.70

Continued on next page...

Continued from previous page...

Atom-1	Atom-2	Interatomic distance (Å)	Clash overlap (Å)
1:Q:64:THR:O	1:Q:67:SER:HB3	1.90	0.70
1:D:310:GLN:O	1:D:313:PRO:CB	2.39	0.70
1:H:19:PHE:HE2	1:H:92:ILE:HA	1.56	0.70
1:H:134:LEU:HD21	1:H:164:VAL:HG21	0.78	0.70
1:I:87:PHE:CE2	1:M:88:LEU:CD1	2.66	0.70
1:K:190:GLU:HA	1:K:217:ILE:HD11	1.69	0.70
1:L:310:GLN:O	1:L:313:PRO:CB	2.39	0.70
1:M:235:LYS:HE3	1:M:235:LYS:CA	2.20	0.70
1:N:354:GLU:O	1:N:357:LEU:HB2	1.90	0.70
1:P:19:PHE:HE2	1:P:92:ILE:HA	1.56	0.70
1:P:83:ILE:HD13	1:P:83:ILE:N	2.04	0.70
1:P:164:VAL:C	1:P:170:VAL:HG21	2.10	0.70
1:Q:97:ARG:HG3	1:Q:97:ARG:NH1	2.04	0.70
1:A:35:MET:CG	1:A:45:ILE:HB	2.19	0.70
1:C:35:MET:CG	1:C:45:ILE:HB	2.19	0.70
1:E:25:ASP:OD1	1:Q:86:LYS:CG	2.37	0.70
1:E:385:LEU:HD21	1:E:449:ILE:HD12	1.74	0.70
1:F:148:LEU:HB2	1:F:264:LEU:HD21	1.71	0.70
1:J:19:PHE:CZ	1:J:92:ILE:CD1	2.73	0.70
1:K:385:LEU:HD21	1:K:449:ILE:HD12	1.74	0.70
1:M:190:GLU:HA	1:M:217:ILE:HD11	1.69	0.70
1:M:491:PHE:HA	1:M:576:GLU:HG2	1.73	0.70
1:N:15:ILE:HD12	1:N:92:ILE:CG2	2.17	0.70
1:P:39:ILE:HA	1:P:72:MET:CG	2.16	0.70
1:Q:190:GLU:CB	1:Q:217:ILE:HD12	2.16	0.70
1:A:148:LEU:HB2	1:A:264:LEU:HD21	1.71	0.70
1:C:491:PHE:HA	1:C:576:GLU:HG2	1.73	0.70
1:D:125:VAL:N	2:D:1301:DTP:N6	2.33	0.70
1:G:64:THR:O	1:G:67:SER:HB3	1.90	0.70
1:H:164:VAL:C	1:H:170:VAL:HG21	2.10	0.70
1:H:297:VAL:CG1	1:H:324:LEU:CD2	2.69	0.70
1:H:357:LEU:HD13	1:H:430:LYS:HE2	1.68	0.70
1:I:57:GLY:O	1:I:58:THR:C	2.26	0.70
1:I:97:ARG:HG3	1:I:97:ARG:NH1	2.04	0.70
1:M:97:ARG:HG3	1:M:97:ARG:NH1	2.04	0.70
1:M:310:GLN:O	1:M:313:PRO:CB	2.39	0.70
1:N:19:PHE:CZ	1:N:92:ILE:CD1	2.73	0.70
1:N:190:GLU:HA	1:N:217:ILE:HD11	1.69	0.70
1:P:297:VAL:CG1	1:P:324:LEU:CD2	2.69	0.70
1:P:376:PRO:CB	1:P:379:ALA:HB2	2.21	0.70
1:C:310:GLN:O	1:C:313:PRO:CB	2.39	0.70

Continued on next page...

Continued from previous page...

Atom-1	Atom-2	Interatomic distance (Å)	Clash overlap (Å)
1:F:284:SER:OG	1:F:285:LEU:N	2.25	0.70
1:F:310:GLN:O	1:F:313:PRO:CB	2.39	0.70
1:G:297:VAL:CG1	1:G:324:LEU:CD2	2.69	0.70
1:H:39:ILE:HA	1:H:72:MET:CG	2.16	0.70
1:H:376:PRO:CB	1:H:379:ALA:HB2	2.21	0.70
1:I:297:VAL:CG1	1:I:324:LEU:CD2	2.69	0.70
1:L:125:VAL:N	2:L:1301:DTP:N6	2.33	0.70
1:L:190:GLU:HA	1:L:217:ILE:HD11	1.69	0.70
1:M:35:MET:CG	1:M:45:ILE:HB	2.19	0.70
1:N:357:LEU:HD13	1:N:430:LYS:HZ1	1.55	0.70
1:O:97:ARG:HD2	1:O:97:ARG:N	2.02	0.70
1:O:297:VAL:CG1	1:O:324:LEU:CD2	2.69	0.70
1:P:94:THR:O	1:P:98:GLN:HG3	1.86	0.70
1:P:350:THR:O	1:P:353:ILE:HG23	1.90	0.70
1:Q:284:SER:OG	1:Q:285:LEU:N	2.25	0.70
1:Q:297:VAL:CG1	1:Q:324:LEU:CD2	2.69	0.70
1:A:284:SER:OG	1:A:285:LEU:N	2.25	0.70
1:A:310:GLN:O	1:A:313:PRO:CB	2.39	0.70
1:C:82:ARG:NE	1:C:82:ARG:O	2.25	0.70
1:D:82:ARG:NE	1:D:82:ARG:O	2.25	0.70
1:E:82:ARG:NE	1:E:82:ARG:O	2.25	0.70
1:E:190:GLU:HA	1:E:217:ILE:HD11	1.69	0.70
1:G:86:LYS:CG	1:K:25:ASP:OD1	2.37	0.70
1:G:284:SER:OG	1:G:285:LEU:N	2.25	0.70
1:H:269:LYS:O	1:H:269:LYS:HD2	1.92	0.70
1:I:25:ASP:OD1	1:M:86:LYS:CG	2.37	0.70
1:I:97:ARG:HD2	1:I:97:ARG:N	2.02	0.70
1:J:190:GLU:HA	1:J:217:ILE:HD11	1.69	0.70
1:J:310:GLN:O	1:J:313:PRO:CB	2.39	0.70
1:J:491:PHE:HA	1:J:576:GLU:HG2	1.73	0.70
1:L:82:ARG:O	1:L:82:ARG:NE	2.25	0.70
1:M:82:ARG:NE	1:M:82:ARG:O	2.25	0.70
1:M:97:ARG:HD2	1:M:97:ARG:N	2.02	0.70
1:P:269:LYS:O	1:P:269:LYS:HD2	1.92	0.70
1:Q:12:TYR:OH	1:Q:93:LYS:HD3	1.89	0.70
1:Q:310:GLN:O	1:Q:313:PRO:CB	2.39	0.70
1:A:82:ARG:O	1:A:82:ARG:NE	2.25	0.70
1:C:82:ARG:NH2	1:C:86:LYS:HD3	1.98	0.70
1:C:86:LYS:CG	1:O:25:ASP:OD1	2.37	0.70
1:C:190:GLU:HA	1:C:217:ILE:HD11	1.69	0.70
1:D:385:LEU:HD21	1:D:449:ILE:HD12	1.74	0.70

Continued on next page...

Continued from previous page...

Atom-1	Atom-2	Interatomic distance (Å)	Clash overlap (Å)
1:E:39:ILE:CD1	1:E:76:PHE:CB	2.61	0.70
1:E:284:SER:OG	1:E:285:LEU:N	2.25	0.70
1:E:376:PRO:CB	1:E:379:ALA:HB2	2.21	0.70
1:F:82:ARG:NE	1:F:82:ARG:O	2.25	0.70
1:G:12:TYR:OH	1:G:93:LYS:HD3	1.89	0.70
1:G:82:ARG:NE	1:G:82:ARG:O	2.25	0.70
1:G:190:GLU:CB	1:G:217:ILE:HD12	2.16	0.70
1:G:190:GLU:HA	1:G:217:ILE:HD11	1.69	0.70
1:G:310:GLN:O	1:G:313:PRO:CB	2.39	0.70
1:H:25:ASP:OD1	1:L:86:LYS:CG	2.37	0.70
1:H:350:THR:O	1:H:353:ILE:HG23	1.90	0.70
1:J:174:MET:HE3	1:J:241:LEU:CG	2.15	0.70
1:K:39:ILE:CD1	1:K:76:PHE:CB	2.61	0.70
1:K:82:ARG:NE	1:K:82:ARG:O	2.25	0.70
1:N:310:GLN:O	1:N:313:PRO:CB	2.39	0.70
1:N:491:PHE:HA	1:N:576:GLU:HG2	1.73	0.70
1:O:97:ARG:HG3	1:O:97:ARG:NH1	2.04	0.70
1:O:134:LEU:HD21	1:O:164:VAL:HG21	0.78	0.70
1:O:491:PHE:HA	1:O:576:GLU:HG2	1.73	0.70
1:P:357:LEU:HD13	1:P:430:LYS:HE2	1.68	0.70
1:A:385:LEU:HD21	1:A:449:ILE:HD12	1.74	0.70
1:D:86:LYS:CG	1:P:25:ASP:OD1	2.37	0.70
1:G:350:THR:C	1:G:353:ILE:CG2	2.13	0.70
1:I:491:PHE:HA	1:I:576:GLU:HG2	1.73	0.70
1:J:143:PRO:HA	1:J:261:LYS:HG2	1.73	0.70
1:J:297:VAL:CG1	1:J:324:LEU:CD2	2.69	0.70
1:K:284:SER:OG	1:K:285:LEU:N	2.25	0.70
1:K:310:GLN:O	1:K:313:PRO:CB	2.39	0.70
1:L:385:LEU:HD21	1:L:449:ILE:HD12	1.74	0.70
1:M:83:ILE:HD13	1:M:83:ILE:N	2.04	0.70
1:M:287:HIS:CD2	1:M:289:SER:H	2.05	0.70
1:N:297:VAL:CG1	1:N:324:LEU:CD2	2.69	0.70
1:Q:82:ARG:NE	1:Q:82:ARG:O	2.25	0.70
1:A:135:ARG:NH1	1:A:135:ARG:HG3	2.07	0.70
1:A:190:GLU:HA	1:A:217:ILE:HD11	1.69	0.70
1:C:97:ARG:HD2	1:C:97:ARG:N	2.02	0.70
1:C:287:HIS:CD2	1:C:289:SER:H	2.05	0.70
1:D:190:GLU:HA	1:D:217:ILE:HD11	1.69	0.70
1:E:174:MET:HE3	1:E:241:LEU:CG	2.16	0.70
1:F:385:LEU:HD21	1:F:449:ILE:HD12	1.74	0.70
1:H:491:PHE:HA	1:H:576:GLU:HG2	1.73	0.70

Continued on next page...

Continued from previous page...

Atom-1	Atom-2	Interatomic distance (Å)	Clash overlap (Å)
1:M:19:PHE:HE2	1:M:92:ILE:HA	1.56	0.70
1:N:174:MET:HE3	1:N:241:LEU:CG	2.16	0.70
1:P:284:SER:OG	1:P:285:LEU:N	2.25	0.70
1:Q:350:THR:C	1:Q:353:ILE:CG2	2.13	0.70
1:C:19:PHE:HE2	1:C:92:ILE:HA	1.56	0.70
1:C:39:ILE:HA	1:C:72:MET:CG	2.16	0.70
1:C:42:LYS:C	1:C:45:ILE:CG2	2.60	0.70
1:C:143:PRO:HA	1:C:261:LYS:HG2	1.73	0.70
1:E:310:GLN:O	1:E:313:PRO:CB	2.39	0.70
1:F:135:ARG:NH1	1:F:135:ARG:HG3	2.07	0.70
1:G:385:LEU:HD21	1:G:449:ILE:HD12	1.74	0.70
1:H:143:PRO:HA	1:H:261:LYS:HG2	1.73	0.70
1:H:284:SER:OG	1:H:285:LEU:N	2.25	0.70
1:I:134:LEU:HD21	1:I:164:VAL:HG21	0.78	0.70
1:J:35:MET:HE3	1:J:40:LEU:CD1	2.13	0.70
1:J:82:ARG:NE	1:J:82:ARG:O	2.25	0.70
1:L:143:PRO:HA	1:L:261:LYS:HG2	1.73	0.70
1:M:42:LYS:C	1:M:45:ILE:CG2	2.60	0.70
1:M:143:PRO:HA	1:M:261:LYS:HG2	1.73	0.70
1:N:143:PRO:HA	1:N:261:LYS:HG2	1.73	0.70
1:N:287:HIS:CD2	1:N:289:SER:H	2.05	0.70
1:P:135:ARG:NH1	1:P:135:ARG:HG3	2.07	0.70
1:P:143:PRO:HA	1:P:261:LYS:HG2	1.73	0.70
1:P:304:TYR:HH	1:P:325:SER:HG	1.36	0.70
1:P:491:PHE:HA	1:P:576:GLU:HG2	1.73	0.70
1:Q:190:GLU:HA	1:Q:217:ILE:HD11	1.69	0.70
1:A:97:ARG:HD2	1:A:97:ARG:N	2.02	0.69
1:A:174:MET:HE1	1:A:241:LEU:CD2	2.12	0.69
1:C:16:LEU:CD1	1:C:92:ILE:HD13	2.22	0.69
1:C:83:ILE:HD13	1:C:83:ILE:N	2.04	0.69
1:D:143:PRO:HA	1:D:261:LYS:HG2	1.73	0.69
1:F:190:GLU:HA	1:F:217:ILE:HD11	1.69	0.69
1:F:235:LYS:HE3	1:F:235:LYS:CA	2.20	0.69
1:H:135:ARG:NH1	1:H:135:ARG:HG3	2.07	0.69
1:H:157:LYS:HG3	2:H:1301:DTP:O2B	1.92	0.69
1:I:143:PRO:HA	1:I:261:LYS:HG2	1.73	0.69
1:J:269:LYS:O	1:J:269:LYS:HD2	1.92	0.69
1:J:287:HIS:CD2	1:J:289:SER:H	2.05	0.69
1:K:174:MET:HE3	1:K:241:LEU:CG	2.16	0.69
1:N:82:ARG:NE	1:N:82:ARG:O	2.25	0.69
1:O:143:PRO:HA	1:O:261:LYS:HG2	1.73	0.69

Continued on next page...

Continued from previous page...

Atom-1	Atom-2	Interatomic distance (Å)	Clash overlap (Å)
1:P:157:LYS:HG3	2:P:1301:DTP:O1B	1.92	0.69
1:Q:269:LYS:O	1:Q:269:LYS:HD2	1.92	0.69
1:Q:385:LEU:HD21	1:Q:449:ILE:HD12	1.74	0.69
1:A:376:PRO:CB	1:A:379:ALA:CB	2.64	0.69
1:G:81:LEU:CD1	1:G:88:LEU:HD22	2.22	0.69
1:G:269:LYS:O	1:G:269:LYS:HD2	1.92	0.69
1:G:285:LEU:HD22	1:G:285:LEU:N	2.06	0.69
1:H:81:LEU:CD1	1:H:88:LEU:HD22	2.22	0.69
1:I:16:LEU:CD1	1:I:92:ILE:HD13	2.22	0.69
1:J:42:LYS:C	1:J:45:ILE:HG22	2.13	0.69
1:M:16:LEU:CD1	1:M:92:ILE:HD13	2.22	0.69
1:M:82:ARG:NH2	1:M:86:LYS:HD3	1.98	0.69
1:N:42:LYS:C	1:N:45:ILE:HG22	2.13	0.69
1:N:269:LYS:O	1:N:269:LYS:HD2	1.92	0.69
1:N:376:PRO:CB	1:N:379:ALA:HB2	2.21	0.69
1:O:16:LEU:CD1	1:O:92:ILE:HD13	2.22	0.69
1:O:42:LYS:C	1:O:45:ILE:HG22	2.13	0.69
1:Q:81:LEU:CD1	1:Q:88:LEU:HD22	2.22	0.69
1:A:42:LYS:C	1:A:45:ILE:HG22	2.13	0.69
1:C:357:LEU:HD13	1:C:430:LYS:HE2	1.68	0.69
1:D:88:LEU:CD1	1:P:87:PHE:CE2	2.66	0.69
1:E:42:LYS:C	1:E:45:ILE:HG22	2.13	0.69
1:F:97:ARG:HD2	1:F:97:ARG:N	2.02	0.69
1:G:94:THR:O	1:G:98:GLN:HG3	1.86	0.69
1:H:35:MET:CG	1:H:45:ILE:HB	2.19	0.69
1:H:42:LYS:C	1:H:45:ILE:CG2	2.60	0.69
1:I:42:LYS:C	1:I:45:ILE:HG22	2.13	0.69
1:I:157:LYS:HG3	2:I:1301:DTP:O2B	1.92	0.69
1:J:376:PRO:CB	1:J:379:ALA:HB2	2.21	0.69
1:K:16:LEU:CD1	1:K:92:ILE:HD13	2.22	0.69
1:K:42:LYS:C	1:K:45:ILE:HG22	2.13	0.69
1:P:42:LYS:C	1:P:45:ILE:CG2	2.60	0.69
1:P:81:LEU:CD1	1:P:88:LEU:HD22	2.22	0.69
1:Q:16:LEU:CD1	1:Q:92:ILE:HD13	2.22	0.69
1:Q:157:LYS:HG3	2:Q:1301:DTP:O1B	1.92	0.69
1:Q:285:LEU:HD22	1:Q:285:LEU:N	2.06	0.69
1:A:188:SER:HB3	1:A:191:THR:HG23	1.75	0.69
1:A:235:LYS:HE3	1:A:235:LYS:CA	2.20	0.69
1:D:81:LEU:CD1	1:D:88:LEU:HD22	2.22	0.69
1:D:491:PHE:HA	1:D:576:GLU:HG2	1.73	0.69
1:E:16:LEU:CD1	1:E:92:ILE:HD13	2.22	0.69

Continued on next page...

Continued from previous page...

Atom-1	Atom-2	Interatomic distance (Å)	Clash overlap (Å)
1:E:143:PRO:HA	1:E:261:LYS:HG2	1.73	0.69
1:F:16:LEU:CD1	1:F:92:ILE:HD13	2.22	0.69
1:F:42:LYS:C	1:F:45:ILE:HG22	2.13	0.69
1:F:81:LEU:CD1	1:F:88:LEU:HD22	2.22	0.69
1:G:16:LEU:CD1	1:G:92:ILE:HD13	2.22	0.69
1:G:157:LYS:HG3	2:G:1301:DTP:O2B	1.92	0.69
1:H:82:ARG:NE	1:H:82:ARG:O	2.25	0.69
1:K:72:MET:O	1:K:73:VAL:C	2.31	0.69
1:L:81:LEU:CD1	1:L:88:LEU:HD22	2.22	0.69
1:M:39:ILE:HA	1:M:72:MET:CG	2.16	0.69
1:N:376:PRO:CB	1:N:379:ALA:CB	2.64	0.69
1:P:488:ARG:HG2	1:P:488:ARG:HH11	1.58	0.69
1:A:16:LEU:CD1	1:A:92:ILE:HD13	2.22	0.69
1:A:81:LEU:CD1	1:A:88:LEU:HD22	2.22	0.69
1:C:125:VAL:H	2:C:1301:DTP:HN61	1.35	0.69
1:D:188:SER:HB3	1:D:191:THR:HG23	1.75	0.69
1:E:269:LYS:O	1:E:269:LYS:HD2	1.92	0.69
1:F:174:MET:HE1	1:F:241:LEU:CD2	2.12	0.69
1:F:188:SER:HB3	1:F:191:THR:HG23	1.75	0.69
1:F:376:PRO:CB	1:F:379:ALA:CB	2.64	0.69
1:G:42:LYS:C	1:G:45:ILE:HG22	2.13	0.69
1:H:488:ARG:HH11	1:H:488:ARG:HG2	1.58	0.69
1:K:269:LYS:O	1:K:269:LYS:HD2	1.92	0.69
1:M:125:VAL:H	2:M:1301:DTP:HN61	1.35	0.69
1:M:285:LEU:HD22	1:M:285:LEU:N	2.06	0.69
1:M:385:LEU:HD21	1:M:449:ILE:HD12	1.74	0.69
1:P:35:MET:CG	1:P:45:ILE:HB	2.19	0.69
1:P:82:ARG:O	1:P:82:ARG:NE	2.25	0.69
1:Q:42:LYS:C	1:Q:45:ILE:CG2	2.60	0.69
1:A:276:SER:HB3	1:K:122:LYS:HB2	1.75	0.69
1:A:350:THR:O	1:A:353:ILE:HG23	1.90	0.69
1:C:285:LEU:HD22	1:C:285:LEU:N	2.06	0.69
1:C:385:LEU:HD21	1:C:449:ILE:HD12	1.74	0.69
1:E:72:MET:O	1:E:73:VAL:C	2.31	0.69
1:E:106:TYR:CE1	1:E:110:ARG:HB2	2.28	0.69
1:E:122:LYS:HB2	1:F:276:SER:HB3	1.75	0.69
1:E:491:PHE:HA	1:E:576:GLU:HG2	1.73	0.69
1:G:42:LYS:C	1:G:45:ILE:CG2	2.60	0.69
1:I:19:PHE:CZ	1:I:92:ILE:CD1	2.73	0.69
1:I:72:MET:O	1:I:73:VAL:C	2.31	0.69
1:I:269:LYS:O	1:I:269:LYS:HD2	1.92	0.69

Continued on next page...

Continued from previous page...

Atom-1	Atom-2	Interatomic distance (Å)	Clash overlap (Å)
1:I:326:ILE:HD11	1:I:348:LYS:HB3	1.74	0.69
1:K:106:TYR:CE1	1:K:110:ARG:HB2	2.28	0.69
1:K:143:PRO:HA	1:K:261:LYS:HG2	1.73	0.69
1:K:491:PHE:HA	1:K:576:GLU:HG2	1.73	0.69
1:L:188:SER:HB3	1:L:191:THR:HG23	1.75	0.69
1:L:491:PHE:HA	1:L:576:GLU:HG2	1.73	0.69
1:O:164:VAL:C	1:O:170:VAL:HG21	2.10	0.69
1:Q:42:LYS:C	1:Q:45:ILE:HG22	2.13	0.69
1:E:292:LEU:CD1	1:E:319:THR:HG22	2.16	0.69
1:F:39:ILE:N	1:F:75:LYS:HZ1	1.91	0.69
1:F:350:THR:O	1:F:353:ILE:HG23	1.90	0.69
1:G:188:SER:HB3	1:G:191:THR:HG23	1.75	0.69
1:H:87:PHE:CE2	1:L:88:LEU:CD1	2.66	0.69
1:J:25:ASP:OD1	1:N:86:LYS:CG	2.37	0.69
1:J:42:LYS:C	1:J:45:ILE:CG2	2.60	0.69
1:J:488:ARG:HB3	1:J:491:PHE:HB2	1.75	0.69
1:K:26:ASN:HD22	1:K:26:ASN:N	1.90	0.69
1:K:488:ARG:HH11	1:K:488:ARG:HG2	1.58	0.69
1:L:26:ASN:HD22	1:L:26:ASN:N	1.90	0.69
1:O:19:PHE:HE2	1:O:92:ILE:HA	1.56	0.69
1:O:72:MET:O	1:O:73:VAL:C	2.31	0.69
1:O:326:ILE:HD11	1:O:348:LYS:HB3	1.74	0.69
1:A:39:ILE:N	1:A:75:LYS:HZ1	1.91	0.69
1:A:60:ARG:HG2	1:A:60:ARG:NH1	2.08	0.69
1:A:60:ARG:HG2	1:A:60:ARG:HH11	1.57	0.69
1:A:376:PRO:CB	1:A:379:ALA:HB2	2.21	0.69
1:D:26:ASN:HD22	1:D:26:ASN:N	1.90	0.69
1:E:14:ASP:OD1	1:E:14:ASP:N	2.26	0.69
1:E:26:ASN:HD22	1:E:26:ASN:N	1.90	0.69
1:E:42:LYS:C	1:E:45:ILE:CG2	2.60	0.69
1:E:86:LYS:CG	1:Q:25:ASP:OD1	2.37	0.69
1:E:488:ARG:HH11	1:E:488:ARG:HG2	1.58	0.69
1:F:60:ARG:HG2	1:F:60:ARG:NH1	2.08	0.69
1:F:60:ARG:HG2	1:F:60:ARG:HH11	1.57	0.69
1:F:488:ARG:HH11	1:F:488:ARG:HG2	1.58	0.69
1:G:25:ASP:OD1	1:K:86:LYS:CG	2.37	0.69
1:G:35:MET:CG	1:G:45:ILE:HB	2.19	0.69
1:G:148:LEU:HD23	1:G:282:HIS:CD2	2.28	0.69
1:G:174:MET:HE3	1:G:241:LEU:CG	2.15	0.69
1:H:148:LEU:CD1	1:H:264:LEU:CD2	2.71	0.69
1:H:156:GLY:HA2	2:H:1301:DTP:O5'	1.93	0.69

Continued on next page...

Continued from previous page...

Atom-1	Atom-2	Interatomic distance (Å)	Clash overlap (Å)
1:H:385:LEU:HD21	1:H:449:ILE:HD12	1.74	0.69
1:I:19:PHE:HE2	1:I:92:ILE:HA	1.56	0.69
1:I:81:LEU:CD1	1:I:88:LEU:HD22	2.22	0.69
1:I:82:ARG:NE	1:I:82:ARG:O	2.25	0.69
1:I:106:TYR:CE1	1:I:110:ARG:HB2	2.28	0.69
1:I:156:GLY:HA2	2:I:1301:DTP:O5'	1.93	0.69
1:I:164:VAL:C	1:I:170:VAL:HG21	2.10	0.69
1:J:86:LYS:CG	1:N:25:ASP:OD1	2.37	0.69
1:J:156:GLY:HA2	2:J:1301:DTP:O5'	1.93	0.69
1:J:326:ILE:HD11	1:J:348:LYS:HB3	1.74	0.69
1:J:376:PRO:CB	1:J:379:ALA:CB	2.64	0.69
1:K:14:ASP:OD1	1:K:14:ASP:N	2.26	0.69
1:K:292:LEU:CD1	1:K:319:THR:HG22	2.16	0.69
1:L:287:HIS:CD2	1:L:289:SER:H	2.05	0.69
1:M:134:LEU:HD21	1:M:164:VAL:HG21	0.78	0.69
1:M:357:LEU:HD13	1:M:430:LYS:HE2	1.68	0.69
1:M:376:PRO:CB	1:M:379:ALA:CB	2.64	0.69
1:N:16:LEU:CD1	1:N:92:ILE:HD13	2.22	0.69
1:N:35:MET:CE	1:N:40:LEU:CD1	2.59	0.69
1:N:42:LYS:C	1:N:45:ILE:CG2	2.60	0.69
1:N:156:GLY:HA2	2:N:1301:DTP:O5'	1.93	0.69
1:N:488:ARG:HB3	1:N:491:PHE:HB2	1.75	0.69
1:O:19:PHE:CZ	1:O:92:ILE:CD1	2.73	0.69
1:O:81:LEU:CD1	1:O:88:LEU:HD22	2.22	0.69
1:O:106:TYR:CE1	1:O:110:ARG:HB2	2.28	0.69
1:O:156:GLY:HA2	2:O:1301:DTP:O5'	1.93	0.69
1:O:269:LYS:O	1:O:269:LYS:HD2	1.92	0.69
1:P:148:LEU:CD1	1:P:264:LEU:CD2	2.71	0.69
1:P:156:GLY:HA2	2:P:1301:DTP:O5'	1.93	0.69
1:P:385:LEU:HD21	1:P:449:ILE:HD12	1.74	0.69
1:Q:94:THR:O	1:Q:98:GLN:HG3	1.86	0.69
1:Q:110:ARG:HG3	1:Q:110:ARG:NH1	1.97	0.69
1:Q:143:PRO:HA	1:Q:261:LYS:HG2	1.73	0.69
1:Q:148:LEU:HD23	1:Q:282:HIS:CD2	2.28	0.69
1:Q:188:SER:HB3	1:Q:191:THR:HG23	1.75	0.69
1:A:26:ASN:HD22	1:A:26:ASN:N	1.90	0.69
1:A:87:PHE:CE2	1:F:26:ASN:ND2	2.47	0.69
1:C:122:LYS:HB2	1:D:276:SER:HB3	1.75	0.69
1:C:174:MET:HE1	1:C:241:LEU:CD2	2.09	0.69
1:C:301:LEU:CG	1:C:324:LEU:HD11	2.20	0.69
1:G:106:TYR:CE1	1:G:110:ARG:HB2	2.28	0.69

Continued on next page...

Continued from previous page...

Atom-1	Atom-2	Interatomic distance (Å)	Clash overlap (Å)
1:H:125:VAL:N	2:H:1301:DTP:N6	2.33	0.69
1:J:16:LEU:CD1	1:J:92:ILE:HD13	2.22	0.69
1:K:42:LYS:C	1:K:45:ILE:CG2	2.60	0.69
1:N:164:VAL:C	1:N:170:VAL:HG21	2.10	0.69
1:O:82:ARG:NE	1:O:82:ARG:O	2.25	0.69
1:O:137:ALA:HB1	1:O:147:VAL:HG21	1.75	0.69
1:Q:106:TYR:CE1	1:Q:110:ARG:HB2	2.28	0.69
1:Q:491:PHE:HA	1:Q:576:GLU:HG2	1.73	0.69
1:A:137:ALA:HB1	1:A:147:VAL:HG21	1.75	0.69
1:A:488:ARG:HH11	1:A:488:ARG:HG2	1.58	0.69
1:C:156:GLY:HA2	2:C:1301:DTP:O5'	1.93	0.69
1:C:269:LYS:O	1:C:269:LYS:HD2	1.92	0.69
1:D:42:LYS:C	1:D:45:ILE:HG22	2.13	0.69
1:D:287:HIS:CD2	1:D:289:SER:H	2.05	0.69
1:E:97:ARG:H	1:E:97:ARG:CD	1.99	0.69
1:E:137:ALA:HB1	1:E:147:VAL:HG21	1.75	0.69
1:F:376:PRO:CB	1:F:379:ALA:HB2	2.21	0.69
1:G:143:PRO:HA	1:G:261:LYS:HG2	1.73	0.69
1:G:491:PHE:HA	1:G:576:GLU:HG2	1.73	0.69
1:H:82:ARG:NH2	1:H:86:LYS:HD3	1.98	0.69
1:H:106:TYR:CE1	1:H:110:ARG:HB2	2.28	0.69
1:I:137:ALA:HB1	1:I:147:VAL:HG21	1.75	0.69
1:I:148:LEU:HD23	1:I:282:HIS:CD2	2.28	0.69
1:J:164:VAL:C	1:J:170:VAL:HG21	2.10	0.69
1:K:137:ALA:HB1	1:K:147:VAL:HG21	1.75	0.69
1:L:42:LYS:C	1:L:45:ILE:HG22	2.13	0.69
1:L:276:SER:HB3	1:M:122:LYS:HB2	1.75	0.69
1:M:26:ASN:HD22	1:M:26:ASN:N	1.90	0.69
1:M:301:LEU:CG	1:M:324:LEU:HD11	2.20	0.69
1:N:148:LEU:HD23	1:N:282:HIS:CD2	2.28	0.69
1:N:326:ILE:HD11	1:N:348:LYS:HB3	1.74	0.69
1:N:385:LEU:HD21	1:N:449:ILE:HD12	1.74	0.69
1:O:148:LEU:HD23	1:O:282:HIS:CD2	2.28	0.69
1:O:488:ARG:HB3	1:O:491:PHE:HB2	1.75	0.69
1:P:125:VAL:N	2:P:1301:DTP:N6	2.33	0.69
1:Q:35:MET:CG	1:Q:45:ILE:HB	2.19	0.69
1:C:26:ASN:HD22	1:C:26:ASN:N	1.90	0.68
1:C:106:TYR:CE1	1:C:110:ARG:HB2	2.28	0.68
1:C:137:ALA:HB1	1:C:147:VAL:HG21	1.75	0.68
1:C:148:LEU:HD23	1:C:282:HIS:CD2	2.28	0.68
1:D:42:LYS:C	1:D:45:ILE:CG2	2.60	0.68

Continued on next page...

Continued from previous page...

Atom-1	Atom-2	Interatomic distance (Å)	Clash overlap (Å)
1:F:26:ASN:HD22	1:F:26:ASN:N	1.90	0.68
1:F:137:ALA:HB1	1:F:147:VAL:HG21	1.75	0.68
1:F:157:LYS:HG3	2:F:1301:DTP:O2B	1.92	0.68
1:H:137:ALA:HB1	1:H:147:VAL:HG21	1.75	0.68
1:H:148:LEU:HD23	1:H:282:HIS:CD2	2.28	0.68
1:H:285:LEU:HD22	1:H:285:LEU:N	2.06	0.68
1:H:326:ILE:HD11	1:H:348:LYS:HB3	1.74	0.68
1:I:488:ARG:HH11	1:I:488:ARG:HG2	1.58	0.68
1:I:488:ARG:HB3	1:I:491:PHE:HB2	1.75	0.68
1:J:148:LEU:HD23	1:J:282:HIS:CD2	2.28	0.68
1:J:375:PHE:CZ	1:J:381:ILE:CD1	2.77	0.68
1:J:385:LEU:HD21	1:J:449:ILE:HD12	1.74	0.68
1:L:42:LYS:C	1:L:45:ILE:CG2	2.60	0.68
1:M:106:TYR:CE1	1:M:110:ARG:HB2	2.28	0.68
1:M:156:GLY:HA2	2:M:1301:DTP:O5'	1.93	0.68
1:M:269:LYS:O	1:M:269:LYS:HD2	1.92	0.68
1:N:375:PHE:CZ	1:N:381:ILE:CD1	2.77	0.68
1:O:148:LEU:CD1	1:O:264:LEU:CD2	2.71	0.68
1:O:287:HIS:CD2	1:O:289:SER:H	2.05	0.68
1:P:42:LYS:C	1:P:45:ILE:HG22	2.13	0.68
1:P:106:TYR:CE1	1:P:110:ARG:HB2	2.28	0.68
1:P:137:ALA:HB1	1:P:147:VAL:HG21	1.75	0.68
1:P:285:LEU:HD22	1:P:285:LEU:N	2.06	0.68
1:P:326:ILE:HD11	1:P:348:LYS:HB3	1.74	0.68
1:Q:174:MET:HE3	1:Q:241:LEU:CD1	2.24	0.68
1:A:26:ASN:ND2	1:F:87:PHE:CE2	2.47	0.68
1:A:72:MET:O	1:A:73:VAL:C	2.31	0.68
1:A:242:LEU:CD2	1:A:262:ILE:HG22	2.23	0.68
1:C:134:LEU:HD21	1:C:164:VAL:HG21	0.78	0.68
1:C:376:PRO:CB	1:C:379:ALA:CB	2.64	0.68
1:D:137:ALA:HB1	1:D:147:VAL:HG21	1.75	0.68
1:D:157:LYS:HG3	2:D:1301:DTP:O2B	1.92	0.68
1:F:269:LYS:O	1:F:269:LYS:HD2	1.92	0.68
1:G:135:ARG:NH1	1:G:135:ARG:HG3	2.07	0.68
1:G:137:ALA:HB1	1:G:147:VAL:HG21	1.75	0.68
1:H:16:LEU:CD1	1:H:92:ILE:HD13	2.22	0.68
1:H:174:MET:CE	1:H:241:LEU:HD13	2.23	0.68
1:I:42:LYS:C	1:I:45:ILE:CG2	2.60	0.68
1:I:135:ARG:NH1	1:I:135:ARG:HG3	2.07	0.68
1:I:148:LEU:CD1	1:I:264:LEU:CD2	2.71	0.68
1:I:287:HIS:CD2	1:I:289:SER:H	2.05	0.68

Continued on next page...

Continued from previous page...

Atom-1	Atom-2	Interatomic distance (Å)	Clash overlap (Å)
1:J:135:ARG:NH1	1:J:135:ARG:HG3	2.07	0.68
1:J:357:LEU:HD13	1:J:430:LYS:HE2	1.68	0.68
1:K:376:PRO:CB	1:K:379:ALA:CB	2.64	0.68
1:L:135:ARG:NH1	1:L:135:ARG:HG3	2.07	0.68
1:M:137:ALA:HB1	1:M:147:VAL:HG21	1.75	0.68
1:M:148:LEU:HD23	1:M:282:HIS:CD2	2.28	0.68
1:N:135:ARG:NH1	1:N:135:ARG:HG3	2.07	0.68
1:O:39:ILE:CD1	1:O:76:PHE:CB	2.61	0.68
1:O:42:LYS:C	1:O:45:ILE:CG2	2.60	0.68
1:O:60:ARG:HG2	1:O:60:ARG:NH1	2.08	0.68
1:O:376:PRO:CB	1:O:379:ALA:CB	2.64	0.68
1:P:148:LEU:HD23	1:P:282:HIS:CD2	2.28	0.68
1:A:174:MET:CE	1:A:241:LEU:HD13	2.23	0.68
1:A:269:LYS:O	1:A:269:LYS:HD2	1.92	0.68
1:C:42:LYS:C	1:C:45:ILE:HG22	2.13	0.68
1:C:174:MET:CE	1:C:241:LEU:HD13	2.23	0.68
1:D:16:LEU:CD1	1:D:92:ILE:HD13	2.22	0.68
1:D:135:ARG:NH1	1:D:135:ARG:HG3	2.07	0.68
1:E:81:LEU:CD1	1:E:88:LEU:HD22	2.22	0.68
1:F:42:LYS:C	1:F:45:ILE:CG2	2.60	0.68
1:F:72:MET:O	1:F:73:VAL:C	2.31	0.68
1:F:174:MET:CE	1:F:241:LEU:HD13	2.23	0.68
1:F:491:PHE:HA	1:F:576:GLU:HG2	1.73	0.68
1:H:42:LYS:C	1:H:45:ILE:HG22	2.13	0.68
1:I:60:ARG:HG2	1:I:60:ARG:NH1	2.08	0.68
1:K:45:ILE:HG23	1:K:46:ASP:N	2.09	0.68
1:L:137:ALA:HB1	1:L:147:VAL:HG21	1.75	0.68
1:L:148:LEU:CD1	1:L:264:LEU:CD2	2.71	0.68
1:M:42:LYS:C	1:M:45:ILE:HG22	2.13	0.68
1:M:174:MET:CE	1:M:241:LEU:HD13	2.23	0.68
1:N:137:ALA:HB1	1:N:147:VAL:HG21	1.75	0.68
1:N:285:LEU:HD22	1:N:285:LEU:N	2.06	0.68
1:O:488:ARG:HH11	1:O:488:ARG:HG2	1.58	0.68
1:P:16:LEU:CD1	1:P:92:ILE:HD13	2.22	0.68
1:P:174:MET:CE	1:P:241:LEU:HD13	2.23	0.68
1:Q:26:ASN:HD22	1:Q:26:ASN:N	1.90	0.68
1:Q:137:ALA:HB1	1:Q:147:VAL:HG21	1.75	0.68
1:Q:156:GLY:HA2	2:Q:1301:DTP:O5'	1.93	0.68
1:A:42:LYS:C	1:A:45:ILE:CG2	2.60	0.68
1:A:488:ARG:HB3	1:A:491:PHE:HB2	1.75	0.68
1:A:491:PHE:HA	1:A:576:GLU:HG2	1.73	0.68

Continued on next page...

Continued from previous page...

Atom-1	Atom-2	Interatomic distance (Å)	Clash overlap (Å)
1:C:157:LYS:HG3	2:C:1301:DTP:O2B	1.92	0.68
1:D:148:LEU:CD1	1:D:264:LEU:CD2	2.71	0.68
1:E:26:ASN:ND2	1:Q:87:PHE:CE2	2.47	0.68
1:E:45:ILE:HG23	1:E:46:ASP:N	2.09	0.68
1:E:174:MET:CE	1:E:241:LEU:HD13	2.23	0.68
1:F:488:ARG:HB3	1:F:491:PHE:HB2	1.75	0.68
1:G:156:GLY:HA2	2:G:1301:DTP:O5'	1.93	0.68
1:H:72:MET:O	1:H:73:VAL:C	2.31	0.68
1:I:385:LEU:HD21	1:I:449:ILE:HD12	1.74	0.68
1:J:60:ARG:HG2	1:J:60:ARG:NH1	2.08	0.68
1:J:137:ALA:HB1	1:J:147:VAL:HG21	1.75	0.68
1:J:285:LEU:HD22	1:J:285:LEU:N	2.06	0.68
1:K:81:LEU:CD1	1:K:88:LEU:HD22	2.22	0.68
1:L:376:PRO:CB	1:L:379:ALA:CB	2.64	0.68
1:L:376:PRO:CB	1:L:379:ALA:HB2	2.21	0.68
1:N:106:TYR:CE1	1:N:110:ARG:HB2	2.28	0.68
1:O:135:ARG:NH1	1:O:135:ARG:HG3	2.07	0.68
1:O:350:THR:O	1:O:353:ILE:HG23	1.90	0.68
1:O:385:LEU:HD21	1:O:449:ILE:HD12	1.74	0.68
1:P:188:SER:HB3	1:P:191:THR:HG23	1.75	0.68
1:Q:174:MET:CE	1:Q:241:LEU:HD13	2.23	0.68
1:E:148:LEU:CD1	1:E:264:LEU:CD2	2.71	0.68
1:E:326:ILE:HD11	1:E:348:LYS:HB3	1.74	0.68
1:F:39:ILE:HA	1:F:72:MET:CG	2.16	0.68
1:G:26:ASN:HD22	1:G:26:ASN:N	1.90	0.68
1:G:174:MET:CE	1:G:241:LEU:HD13	2.23	0.68
1:I:376:PRO:CB	1:I:379:ALA:CB	2.64	0.68
1:J:106:TYR:CE1	1:J:110:ARG:HB2	2.28	0.68
1:K:148:LEU:CD1	1:K:264:LEU:CD2	2.71	0.68
1:K:174:MET:CE	1:K:241:LEU:HD13	2.23	0.68
1:K:326:ILE:HD11	1:K:348:LYS:HB3	1.74	0.68
1:L:16:LEU:CD1	1:L:92:ILE:HD13	2.22	0.68
1:L:39:ILE:CD1	1:L:76:PHE:CB	2.61	0.68
1:L:60:ARG:HH11	1:L:60:ARG:HG2	1.57	0.68
1:L:269:LYS:O	1:L:269:LYS:HD2	1.92	0.68
1:M:39:ILE:CD1	1:M:76:PHE:CB	2.61	0.68
1:N:60:ARG:HG2	1:N:60:ARG:NH1	2.08	0.68
1:N:357:LEU:HD13	1:N:430:LYS:HE2	1.68	0.68
1:P:82:ARG:NH2	1:P:86:LYS:HD3	1.98	0.68
1:P:190:GLU:CB	1:P:217:ILE:HD12	2.16	0.68
1:Q:135:ARG:HG3	1:Q:135:ARG:NH1	2.07	0.68

Continued on next page...

Continued from previous page...

Atom-1	Atom-2	Interatomic distance (Å)	Clash overlap (Å)
1:C:375:PHE:CZ	1:C:381:ILE:CD1	2.77	0.68
1:C:488:ARG:HH11	1:C:488:ARG:HG2	1.58	0.68
1:D:45:ILE:HG23	1:D:46:ASP:N	2.09	0.68
1:D:60:ARG:HH11	1:D:60:ARG:HG2	1.57	0.68
1:E:125:VAL:N	2:E:1301:DTP:N6	2.33	0.68
1:E:148:LEU:HD23	1:E:282:HIS:CD2	2.28	0.68
1:E:376:PRO:CB	1:E:379:ALA:CB	2.64	0.68
1:G:1091:UNK:CB	1:G:1103:UNK:HA	2.24	0.68
1:H:120:PHE:CD1	1:H:124:ASN:HB2	2.28	0.68
1:H:188:SER:HB3	1:H:191:THR:HG23	1.75	0.68
1:I:39:ILE:CD1	1:I:76:PHE:CB	2.61	0.68
1:K:125:VAL:N	2:K:1301:DTP:N6	2.33	0.68
1:K:148:LEU:HD23	1:K:282:HIS:CD2	2.28	0.68
1:L:45:ILE:HG23	1:L:46:ASP:N	2.09	0.68
1:L:244:LEU:N	1:L:244:LEU:HD13	2.09	0.68
1:M:488:ARG:HH11	1:M:488:ARG:HG2	1.58	0.68
1:N:26:ASN:HD22	1:N:26:ASN:N	1.90	0.68
1:P:72:MET:O	1:P:73:VAL:C	2.31	0.68
1:P:120:PHE:CD1	1:P:124:ASN:HB2	2.28	0.68
1:Q:120:PHE:CD1	1:Q:124:ASN:HB2	2.28	0.68
1:Q:188:SER:HG	1:Q:189:PRO:HD2	1.59	0.68
1:Q:1091:UNK:CB	1:Q:1103:UNK:HA	2.24	0.68
1:A:39:ILE:HA	1:A:72:MET:CG	2.16	0.68
1:A:106:TYR:CE1	1:A:110:ARG:HB2	2.28	0.68
1:A:297:VAL:CG1	1:A:324:LEU:HD22	2.24	0.68
1:C:45:ILE:HG23	1:C:46:ASP:N	2.09	0.68
1:D:14:ASP:N	1:D:14:ASP:OD1	2.26	0.68
1:D:25:ASP:OD1	1:P:86:LYS:CG	2.37	0.68
1:D:174:MET:CE	1:D:241:LEU:HD13	2.23	0.68
1:D:244:LEU:N	1:D:244:LEU:HD13	2.09	0.68
1:D:269:LYS:O	1:D:269:LYS:HD2	1.92	0.68
1:D:297:VAL:CG1	1:D:324:LEU:HD22	2.24	0.68
1:D:376:PRO:CB	1:D:379:ALA:CB	2.64	0.68
1:D:376:PRO:CB	1:D:379:ALA:HB2	2.21	0.68
1:E:297:VAL:CG1	1:E:324:LEU:HD22	2.24	0.68
1:F:106:TYR:CE1	1:F:110:ARG:HB2	2.28	0.68
1:F:297:VAL:CG1	1:F:324:LEU:HD22	2.24	0.68
1:G:87:PHE:CE2	1:K:26:ASN:ND2	2.47	0.68
1:G:120:PHE:CD1	1:G:124:ASN:HB2	2.28	0.68
1:G:188:SER:HG	1:G:189:PRO:HD2	1.59	0.68
1:G:488:ARG:HH11	1:G:488:ARG:HG2	1.58	0.68

Continued on next page...

Continued from previous page...

Atom-1	Atom-2	Interatomic distance (Å)	Clash overlap (Å)
1:I:285:LEU:HD22	1:I:285:LEU:N	2.06	0.68
1:I:1091:UNK:CB	1:I:1103:UNK:HA	2.24	0.68
1:K:60:ARG:HH11	1:K:60:ARG:HG2	1.58	0.68
1:K:297:VAL:CG1	1:K:324:LEU:HD22	2.24	0.68
1:L:174:MET:HE1	1:L:241:LEU:CD2	2.11	0.68
1:L:297:VAL:CG1	1:L:324:LEU:HD22	2.24	0.68
1:M:120:PHE:CD1	1:M:124:ASN:HB2	2.28	0.68
1:M:375:PHE:CZ	1:M:381:ILE:CD1	2.77	0.68
1:N:57:GLY:O	1:N:58:THR:C	2.26	0.68
1:N:188:SER:HB3	1:N:191:THR:HG23	1.75	0.68
1:O:174:MET:CE	1:O:241:LEU:HD13	2.23	0.68
1:O:285:LEU:HD22	1:O:285:LEU:N	2.06	0.68
1:O:1091:UNK:CB	1:O:1103:UNK:HA	2.24	0.68
1:P:26:ASN:HD22	1:P:26:ASN:N	1.90	0.68
1:Q:488:ARG:HH11	1:Q:488:ARG:HG2	1.58	0.68
1:C:39:ILE:CD1	1:C:76:PHE:CB	2.61	0.68
1:C:39:ILE:N	1:C:75:LYS:NZ	2.42	0.68
1:C:120:PHE:CD1	1:C:124:ASN:HB2	2.28	0.68
1:C:297:VAL:CG1	1:C:324:LEU:HD22	2.24	0.68
1:D:39:ILE:CD1	1:D:76:PHE:CB	2.61	0.68
1:E:60:ARG:HG2	1:E:60:ARG:NH1	2.08	0.68
1:F:156:GLY:HA2	2:F:1301:DTP:O5'	1.93	0.68
1:H:60:ARG:HH11	1:H:60:ARG:HG2	1.57	0.68
1:I:174:MET:CE	1:I:241:LEU:HD13	2.23	0.68
1:I:188:SER:HB3	1:I:191:THR:HG23	1.75	0.68
1:I:350:THR:O	1:I:353:ILE:HG23	1.90	0.68
1:I:357:LEU:HD13	1:I:430:LYS:HZ1	1.57	0.68
1:J:11:GLN:OE1	1:J:70:GLU:OE1	2.12	0.68
1:J:26:ASN:HD22	1:J:26:ASN:N	1.90	0.68
1:J:35:MET:CG	1:J:45:ILE:HB	2.19	0.68
1:J:39:ILE:N	1:J:75:LYS:NZ	2.42	0.68
1:J:188:SER:HB3	1:J:191:THR:HG23	1.75	0.68
1:J:287:HIS:HD2	1:J:289:SER:N	1.91	0.68
1:K:97:ARG:HD2	1:K:97:ARG:N	2.02	0.68
1:L:14:ASP:N	1:L:14:ASP:OD1	2.26	0.68
1:L:174:MET:CE	1:L:241:LEU:HD13	2.23	0.68
1:M:39:ILE:N	1:M:75:LYS:NZ	2.42	0.68
1:Q:72:MET:O	1:Q:73:VAL:C	2.31	0.68
1:A:11:GLN:OE1	1:A:70:GLU:OE1	2.12	0.68
1:A:357:LEU:HD13	1:A:430:LYS:HZ1	1.59	0.68
1:E:60:ARG:HG2	1:E:60:ARG:HH11	1.58	0.68

Continued on next page...

Continued from previous page...

Atom-1	Atom-2	Interatomic distance (Å)	Clash overlap (Å)
1:E:120:PHE:CD1	1:E:124:ASN:HB2	2.28	0.68
1:E:488:ARG:HB3	1:E:491:PHE:HB2	1.75	0.68
1:F:94:THR:O	1:F:98:GLN:HG3	1.86	0.68
1:F:357:LEU:HD13	1:F:430:LYS:HZ1	1.59	0.68
1:G:122:LYS:HB2	1:H:276:SER:HB3	1.75	0.68
1:H:14:ASP:N	1:H:14:ASP:OD1	2.26	0.68
1:H:19:PHE:CZ	1:H:92:ILE:CD1	2.73	0.68
1:H:26:ASN:HD22	1:H:26:ASN:N	1.90	0.68
1:J:120:PHE:CD1	1:J:124:ASN:HB2	2.28	0.68
1:K:60:ARG:HG2	1:K:60:ARG:NH1	2.08	0.68
1:K:157:LYS:HG3	2:K:1301:DTP:O1B	1.92	0.68
1:K:276:SER:HB3	1:L:122:LYS:HB2	1.75	0.68
1:L:148:LEU:HD23	1:L:282:HIS:CD2	2.28	0.68
1:M:45:ILE:HG23	1:M:46:ASP:N	2.09	0.68
1:M:297:VAL:CG1	1:M:324:LEU:HD22	2.24	0.68
1:N:11:GLN:OE1	1:N:70:GLU:OE1	2.12	0.68
1:N:39:ILE:N	1:N:75:LYS:NZ	2.42	0.68
1:N:60:ARG:HG2	1:N:60:ARG:HH11	1.57	0.68
1:N:81:LEU:CD1	1:N:88:LEU:HD22	2.22	0.68
1:N:120:PHE:CD1	1:N:124:ASN:HB2	2.28	0.68
1:N:284:SER:OG	1:N:285:LEU:N	2.25	0.68
1:O:357:LEU:HD13	1:O:430:LYS:HZ1	1.57	0.68
1:P:276:SER:HB3	1:Q:122:LYS:HB2	1.75	0.68
1:A:113:LEU:HD12	1:A:113:LEU:C	2.15	0.68
1:A:244:LEU:N	1:A:244:LEU:HD13	2.08	0.68
1:A:275:LEU:HD22	1:A:275:LEU:N	2.04	0.68
1:C:60:ARG:HH11	1:C:60:ARG:HG2	1.58	0.68
1:C:148:LEU:CD1	1:C:264:LEU:CD2	2.71	0.68
1:D:179:PHE:CZ	1:D:237:TYR:CE1	2.83	0.68
1:F:11:GLN:OE1	1:F:70:GLU:OE1	2.12	0.68
1:F:113:LEU:HD12	1:F:113:LEU:C	2.15	0.68
1:G:72:MET:O	1:G:73:VAL:C	2.31	0.68
1:H:86:LYS:CG	1:L:25:ASP:OD1	2.37	0.68
1:H:190:GLU:CB	1:H:217:ILE:HD12	2.16	0.68
1:H:326:ILE:CG2	1:H:349:LEU:HD12	2.24	0.68
1:I:30:LYS:HA	1:I:49:ILE:HG12	1.76	0.68
1:J:81:LEU:CD1	1:J:88:LEU:HD22	2.22	0.68
1:J:284:SER:OG	1:J:285:LEU:N	2.25	0.68
1:K:120:PHE:CD1	1:K:124:ASN:HB2	2.28	0.68
1:K:488:ARG:HB3	1:K:491:PHE:HB2	1.75	0.68
1:L:120:PHE:CD1	1:L:124:ASN:HB2	2.28	0.68

Continued on next page...

Continued from previous page...

Atom-1	Atom-2	Interatomic distance (Å)	Clash overlap (Å)
1:L:179:PHE:CZ	1:L:237:TYR:CE1	2.83	0.68
1:L:488:ARG:HB3	1:L:491:PHE:HB2	1.75	0.68
1:M:148:LEU:CD1	1:M:264:LEU:CD2	2.71	0.68
1:N:488:ARG:HH11	1:N:488:ARG:HG2	1.58	0.68
1:O:26:ASN:HD22	1:O:26:ASN:N	1.90	0.68
1:O:30:LYS:HA	1:O:49:ILE:HG12	1.76	0.68
1:O:188:SER:HB3	1:O:191:THR:HG23	1.75	0.68
1:P:60:ARG:HH11	1:P:60:ARG:HG2	1.57	0.68
1:P:326:ILE:CG2	1:P:349:LEU:HD12	2.24	0.68
1:A:120:PHE:CD1	1:A:124:ASN:HB2	2.28	0.67
1:A:326:ILE:HD11	1:A:348:LYS:HB3	1.74	0.67
1:C:118:GLN:CD	1:D:253:TRP:CZ3	2.68	0.67
1:D:106:TYR:CE1	1:D:110:ARG:HB2	2.28	0.67
1:D:120:PHE:CD1	1:D:124:ASN:HB2	2.28	0.67
1:D:148:LEU:HD23	1:D:282:HIS:CD2	2.28	0.67
1:D:156:GLY:HA2	2:D:1301:DTP:O5'	1.93	0.67
1:D:488:ARG:HB3	1:D:491:PHE:HB2	1.75	0.67
1:E:19:PHE:HE2	1:E:92:ILE:HA	1.56	0.67
1:E:135:ARG:NH1	1:E:135:ARG:HG3	2.07	0.67
1:E:188:SER:HB3	1:E:191:THR:HG23	1.75	0.67
1:E:1091:UNK:CB	1:E:1103:UNK:HA	2.24	0.67
1:F:118:GLN:CD	1:G:253:TRP:CZ3	2.68	0.67
1:F:120:PHE:CD1	1:F:124:ASN:HB2	2.28	0.67
1:F:1091:UNK:CB	1:F:1103:UNK:HA	2.24	0.67
1:G:60:ARG:HH11	1:G:60:ARG:HG2	1.58	0.67
1:H:73:VAL:O	1:H:76:PHE:N	2.27	0.67
1:I:11:GLN:OE1	1:I:70:GLU:OE1	2.12	0.67
1:J:42:LYS:HA	1:J:45:ILE:HG21	1.77	0.67
1:J:57:GLY:O	1:J:58:THR:C	2.26	0.67
1:J:88:LEU:CD1	1:N:87:PHE:CE2	2.66	0.67
1:K:19:PHE:HE2	1:K:92:ILE:HA	1.56	0.67
1:K:1091:UNK:CB	1:K:1103:UNK:HA	2.24	0.67
1:L:253:TRP:CZ3	1:M:118:GLN:CD	2.68	0.67
1:M:60:ARG:HH11	1:M:60:ARG:HG2	1.58	0.67
1:N:35:MET:CG	1:N:45:ILE:HB	2.19	0.67
1:N:287:HIS:HD2	1:N:289:SER:N	1.91	0.67
1:P:14:ASP:N	1:P:14:ASP:OD1	2.26	0.67
1:P:73:VAL:O	1:P:76:PHE:N	2.27	0.67
1:Q:148:LEU:CD1	1:Q:264:LEU:CD2	2.71	0.67
1:A:94:THR:O	1:A:98:GLN:HG3	1.86	0.67
1:A:118:GLN:CD	1:Q:253:TRP:CZ3	2.68	0.67

Continued on next page...

Continued from previous page...

Atom-1	Atom-2	Interatomic distance (Å)	Clash overlap (Å)
1:C:135:ARG:NH1	1:C:135:ARG:HG3	2.07	0.67
1:D:122:LYS:HB2	1:E:276:SER:HB3	1.75	0.67
1:D:174:MET:HE1	1:D:241:LEU:CD2	2.11	0.67
1:E:97:ARG:HD2	1:E:97:ARG:N	2.02	0.67
1:E:157:LYS:HG3	2:E:1301:DTP:O2B	1.92	0.67
1:F:33:GLN:O	1:F:33:GLN:HG3	1.95	0.67
1:F:148:LEU:HD23	1:F:282:HIS:CD2	2.28	0.67
1:F:326:ILE:HD11	1:F:348:LYS:HB3	1.74	0.67
1:G:297:VAL:CG1	1:G:324:LEU:HD22	2.24	0.67
1:H:45:ILE:HG23	1:H:46:ASP:N	2.09	0.67
1:H:285:LEU:CD1	1:H:290:MET:CB	2.55	0.67
1:I:26:ASN:HD22	1:I:26:ASN:N	1.90	0.67
1:I:45:ILE:HG23	1:I:46:ASP:N	2.09	0.67
1:I:60:ARG:HG2	1:I:60:ARG:HH11	1.58	0.67
1:J:14:ASP:OD1	1:J:14:ASP:N	2.26	0.67
1:J:60:ARG:HG2	1:J:60:ARG:HH11	1.57	0.67
1:J:174:MET:CE	1:J:241:LEU:HD13	2.23	0.67
1:J:326:ILE:CG2	1:J:349:LEU:HD12	2.24	0.67
1:L:156:GLY:HA2	2:L:1301:DTP:O5'	1.93	0.67
1:L:284:SER:OG	1:L:285:LEU:N	2.25	0.67
1:M:60:ARG:HG2	1:M:60:ARG:NH1	2.08	0.67
1:N:42:LYS:HA	1:N:45:ILE:HG21	1.77	0.67
1:P:19:PHE:CZ	1:P:92:ILE:CD1	2.73	0.67
1:P:30:LYS:HA	1:P:49:ILE:HG12	1.76	0.67
1:Q:297:VAL:CG1	1:Q:324:LEU:HD22	2.24	0.67
1:A:33:GLN:O	1:A:33:GLN:HG3	1.95	0.67
1:A:148:LEU:HD23	1:A:282:HIS:CD2	2.28	0.67
1:A:1091:UNK:CB	1:A:1103:UNK:HA	2.24	0.67
1:C:164:VAL:C	1:C:170:VAL:HG21	2.10	0.67
1:C:326:ILE:CG2	1:C:349:LEU:HD12	2.24	0.67
1:E:287:HIS:CD2	1:E:289:SER:H	2.05	0.67
1:F:275:LEU:HD22	1:F:275:LEU:N	2.04	0.67
1:F:357:LEU:HD13	1:F:430:LYS:HE2	1.68	0.67
1:G:73:VAL:O	1:G:76:PHE:N	2.27	0.67
1:G:148:LEU:CD1	1:G:264:LEU:CD2	2.71	0.67
1:H:30:LYS:HA	1:H:49:ILE:HG12	1.76	0.67
1:H:128:LEU:HD13	1:H:128:LEU:C	2.15	0.67
1:I:42:LYS:HA	1:I:45:ILE:HG21	1.77	0.67
1:I:73:VAL:O	1:I:76:PHE:N	2.27	0.67
1:J:193:LEU:O	1:J:197:GLN:HB2	1.95	0.67
1:J:235:LYS:N	1:J:236:PRO:CD	2.57	0.67

Continued on next page...

Continued from previous page...

Atom-1	Atom-2	Interatomic distance (Å)	Clash overlap (Å)
1:J:297:VAL:CG1	1:J:324:LEU:HD22	2.24	0.67
1:J:488:ARG:HH11	1:J:488:ARG:HG2	1.58	0.67
1:K:135:ARG:NH1	1:K:135:ARG:HG3	2.07	0.67
1:K:188:SER:HB3	1:K:191:THR:HG23	1.75	0.67
1:L:106:TYR:CE1	1:L:110:ARG:HB2	2.28	0.67
1:M:135:ARG:NH1	1:M:135:ARG:HG3	2.07	0.67
1:N:14:ASP:OD1	1:N:14:ASP:N	2.26	0.67
1:N:157:LYS:HG3	2:N:1301:DTP:O1B	1.92	0.67
1:N:174:MET:CE	1:N:241:LEU:HD13	2.23	0.67
1:N:193:LEU:O	1:N:197:GLN:HB2	1.95	0.67
1:N:235:LYS:N	1:N:236:PRO:CD	2.57	0.67
1:N:297:VAL:CG1	1:N:324:LEU:HD22	2.24	0.67
1:N:326:ILE:CG2	1:N:349:LEU:HD12	2.24	0.67
1:O:11:GLN:OE1	1:O:70:GLU:OE1	2.12	0.67
1:O:42:LYS:HA	1:O:45:ILE:HG21	1.77	0.67
1:O:45:ILE:HG23	1:O:46:ASP:N	2.09	0.67
1:O:73:VAL:O	1:O:76:PHE:N	2.27	0.67
1:P:45:ILE:HG23	1:P:46:ASP:N	2.09	0.67
1:Q:11:GLN:OE1	1:Q:70:GLU:OE1	2.12	0.67
1:Q:60:ARG:HH11	1:Q:60:ARG:HG2	1.58	0.67
1:Q:73:VAL:O	1:Q:76:PHE:N	2.27	0.67
1:A:148:LEU:CD1	1:A:264:LEU:CD2	2.71	0.67
1:A:193:LEU:O	1:A:197:GLN:HB2	1.95	0.67
1:C:11:GLN:OE1	1:C:70:GLU:OE1	2.12	0.67
1:C:60:ARG:HG2	1:C:60:ARG:NH1	2.08	0.67
1:D:284:SER:OG	1:D:285:LEU:N	2.25	0.67
1:D:326:ILE:CG2	1:D:349:LEU:HD12	2.24	0.67
1:E:11:GLN:OE1	1:E:70:GLU:OE1	2.12	0.67
1:E:179:PHE:CZ	1:E:237:TYR:CE1	2.82	0.67
1:G:11:GLN:OE1	1:G:70:GLU:OE1	2.12	0.67
1:G:326:ILE:HD11	1:G:348:LYS:HB3	1.74	0.67
1:I:39:ILE:N	1:I:75:LYS:NZ	2.42	0.67
1:I:128:LEU:HD13	1:I:128:LEU:C	2.15	0.67
1:I:153:LEU:CD2	1:I:426:TYR:HE1	2.08	0.67
1:K:11:GLN:OE1	1:K:70:GLU:OE1	2.12	0.67
1:K:30:LYS:HA	1:K:49:ILE:HG12	1.76	0.67
1:K:179:PHE:CZ	1:K:237:TYR:CE1	2.82	0.67
1:M:11:GLN:OE1	1:M:70:GLU:OE1	2.12	0.67
1:M:157:LYS:HG3	2:M:1301:DTP:O1B	1.92	0.67
1:M:174:MET:HE1	1:M:241:LEU:CD2	2.11	0.67
1:M:179:PHE:CZ	1:M:237:TYR:CE1	2.82	0.67

Continued on next page...

Continued from previous page...

Atom-1	Atom-2	Interatomic distance (Å)	Clash overlap (Å)
1:M:326:ILE:CG2	1:M:349:LEU:HD12	2.24	0.67
1:N:12:TYR:HE2	1:N:77:VAL:HG13	1.54	0.67
1:O:60:ARG:HG2	1:O:60:ARG:HH11	1.58	0.67
1:O:128:LEU:HD13	1:O:128:LEU:C	2.15	0.67
1:P:128:LEU:HD13	1:P:128:LEU:C	2.15	0.67
1:Q:39:ILE:N	1:Q:75:LYS:NZ	2.42	0.67
1:A:57:GLY:O	1:A:58:THR:C	2.26	0.67
1:C:42:LYS:HA	1:C:45:ILE:HG21	1.77	0.67
1:C:179:PHE:CZ	1:C:237:TYR:CE1	2.82	0.67
1:C:326:ILE:HD11	1:C:348:LYS:HB3	1.74	0.67
1:D:33:GLN:O	1:D:33:GLN:HG3	1.95	0.67
1:D:375:PHE:CZ	1:D:381:ILE:CD1	2.77	0.67
1:E:30:LYS:HA	1:E:49:ILE:HG12	1.76	0.67
1:F:148:LEU:CD1	1:F:264:LEU:CD2	2.71	0.67
1:F:193:LEU:O	1:F:197:GLN:HB2	1.95	0.67
1:G:19:PHE:CZ	1:G:92:ILE:CD1	2.73	0.67
1:G:39:ILE:N	1:G:75:LYS:NZ	2.42	0.67
1:G:193:LEU:O	1:G:197:GLN:HB2	1.95	0.67
1:G:488:ARG:HB3	1:G:491:PHE:HB2	1.75	0.67
1:H:1091:UNK:CB	1:H:1103:UNK:HA	2.24	0.67
1:I:120:PHE:CD1	1:I:124:ASN:HB2	2.28	0.67
1:I:287:HIS:HD2	1:I:289:SER:N	1.91	0.67
1:J:153:LEU:CD2	1:J:426:TYR:HE1	2.08	0.67
1:K:156:GLY:HA2	2:K:1301:DTP:O5'	1.93	0.67
1:K:253:TRP:CZ3	1:L:118:GLN:CD	2.68	0.67
1:K:287:HIS:CD2	1:K:289:SER:H	2.05	0.67
1:L:33:GLN:O	1:L:33:GLN:HG3	1.95	0.67
1:L:73:VAL:O	1:L:76:PHE:N	2.27	0.67
1:L:157:LYS:HG3	2:L:1301:DTP:O1B	1.92	0.67
1:L:326:ILE:CG2	1:L:349:LEU:HD12	2.24	0.67
1:M:164:VAL:C	1:M:170:VAL:HG21	2.10	0.67
1:N:127:ARG:HH12	1:N:130:PRO:CG	2.02	0.67
1:O:39:ILE:N	1:O:75:LYS:NZ	2.42	0.67
1:O:153:LEU:CD2	1:O:426:TYR:HE1	2.08	0.67
1:P:253:TRP:CZ3	1:Q:118:GLN:CD	2.68	0.67
1:P:1091:UNK:CB	1:P:1103:UNK:HA	2.24	0.67
1:Q:193:LEU:O	1:Q:197:GLN:HB2	1.95	0.67
1:A:235:LYS:N	1:A:236:PRO:CD	2.57	0.67
1:A:285:LEU:HD12	1:A:290:MET:HB3	1.74	0.67
1:C:242:LEU:CG	1:C:262:ILE:HG22	2.25	0.67
1:C:488:ARG:HB3	1:C:491:PHE:HB2	1.75	0.67

Continued on next page...

Continued from previous page...

Atom-1	Atom-2	Interatomic distance (Å)	Clash overlap (Å)
1:C:1091:UNK:CB	1:C:1103:UNK:HA	2.24	0.67
1:D:73:VAL:O	1:D:76:PHE:N	2.27	0.67
1:D:118:GLN:CD	1:E:253:TRP:CZ3	2.68	0.67
1:E:245:LEU:CA	1:E:265:THR:HG22	2.18	0.67
1:F:19:PHE:CZ	1:F:92:ILE:CD1	2.73	0.67
1:F:45:ILE:HG23	1:F:46:ASP:N	2.09	0.67
1:F:235:LYS:N	1:F:236:PRO:CD	2.57	0.67
1:F:292:LEU:CD1	1:F:319:THR:HG22	2.16	0.67
1:F:323:ARG:O	1:F:327:ILE:CD1	2.41	0.67
1:G:118:GLN:CD	1:H:253:TRP:CZ3	2.68	0.67
1:H:153:LEU:CD2	1:H:426:TYR:HE1	2.08	0.67
1:I:193:LEU:O	1:I:197:GLN:HB2	1.95	0.67
1:I:284:SER:OG	1:I:285:LEU:N	2.25	0.67
1:J:30:LYS:HA	1:J:49:ILE:HG12	1.76	0.67
1:J:45:ILE:HG23	1:J:46:ASP:N	2.09	0.67
1:J:87:PHE:CE2	1:N:88:LEU:CD1	2.66	0.67
1:J:157:LYS:HG3	2:J:1301:DTP:O2B	1.92	0.67
1:K:189:PRO:CD	1:K:190:GLU:H	2.08	0.67
1:L:39:ILE:N	1:L:75:LYS:NZ	2.42	0.67
1:L:350:THR:C	1:L:353:ILE:CG2	2.13	0.67
1:L:375:PHE:CZ	1:L:381:ILE:CD1	2.77	0.67
1:M:42:LYS:HA	1:M:45:ILE:HG21	1.77	0.67
1:M:242:LEU:CG	1:M:262:ILE:HG22	2.25	0.67
1:M:488:ARG:HB3	1:M:491:PHE:HB2	1.75	0.67
1:M:1091:UNK:CB	1:M:1103:UNK:HA	2.24	0.67
1:N:153:LEU:CD2	1:N:426:TYR:HE1	2.08	0.67
1:O:120:PHE:CD1	1:O:124:ASN:HB2	2.28	0.67
1:O:284:SER:OG	1:O:285:LEU:N	2.25	0.67
1:P:285:LEU:CD1	1:P:290:MET:CB	2.55	0.67
1:Q:326:ILE:HD11	1:Q:348:LYS:HB3	1.74	0.67
1:Q:350:THR:O	1:Q:353:ILE:HG23	1.90	0.67
1:A:45:ILE:HG23	1:A:46:ASP:N	2.09	0.67
1:A:357:LEU:HD13	1:A:430:LYS:HE2	1.68	0.67
1:C:15:ILE:O	1:C:18:VAL:HG23	1.95	0.67
1:D:39:ILE:N	1:D:75:LYS:NZ	2.42	0.67
1:D:235:LYS:N	1:D:236:PRO:CD	2.57	0.67
1:D:245:LEU:CA	1:D:265:THR:HG22	2.12	0.67
1:E:156:GLY:HA2	2:E:1301:DTP:O5'	1.93	0.67
1:E:189:PRO:CD	1:E:190:GLU:H	2.08	0.67
1:E:326:ILE:CG2	1:E:349:LEU:HD12	2.24	0.67
1:F:30:LYS:HA	1:F:49:ILE:HG12	1.76	0.67

Continued on next page...

Continued from previous page...

Atom-1	Atom-2	Interatomic distance (Å)	Clash overlap (Å)
1:G:45:ILE:HG23	1:G:46:ASP:N	2.09	0.67
1:G:350:THR:O	1:G:353:ILE:HG23	1.90	0.67
1:H:11:GLN:OE1	1:H:70:GLU:OE1	2.12	0.67
1:H:189:PRO:CD	1:H:190:GLU:H	2.08	0.67
1:I:326:ILE:CG2	1:I:349:LEU:HD12	2.24	0.67
1:J:127:ARG:HH12	1:J:130:PRO:CG	2.02	0.67
1:J:357:LEU:HD12	1:J:430:LYS:HZ1	1.38	0.67
1:K:326:ILE:CG2	1:K:349:LEU:HD12	2.24	0.67
1:M:15:ILE:O	1:M:18:VAL:HG23	1.95	0.67
1:N:30:LYS:HA	1:N:49:ILE:HG12	1.76	0.67
1:N:45:ILE:HG23	1:N:46:ASP:N	2.09	0.67
1:N:244:LEU:N	1:N:244:LEU:HD13	2.09	0.67
1:O:193:LEU:O	1:O:197:GLN:HB2	1.95	0.67
1:O:235:LYS:N	1:O:236:PRO:CD	2.57	0.67
1:O:287:HIS:HD2	1:O:289:SER:N	1.91	0.67
1:P:153:LEU:CD2	1:P:426:TYR:HE1	2.08	0.67
1:P:189:PRO:CD	1:P:190:GLU:H	2.08	0.67
1:Q:488:ARG:HB3	1:Q:491:PHE:HB2	1.75	0.67
1:A:30:LYS:HA	1:A:49:ILE:HG12	1.76	0.67
1:A:89:MET:HE1	1:A:93:LYS:HG2	1.76	0.67
1:A:301:LEU:O	1:A:305:LEU:HB2	1.95	0.67
1:C:73:VAL:O	1:C:76:PHE:N	2.27	0.67
1:C:153:LEU:CD2	1:C:426:TYR:HE1	2.08	0.67
1:C:189:PRO:CD	1:C:190:GLU:H	2.08	0.67
1:C:253:TRP:CZ3	1:J:118:GLN:CD	2.68	0.67
1:D:60:ARG:HG2	1:D:60:ARG:NH1	2.08	0.67
1:D:150:ASP:HB2	1:D:266:THR:OG1	1.90	0.67
1:D:350:THR:C	1:D:353:ILE:CG2	2.13	0.67
1:G:14:ASP:OD1	1:G:14:ASP:N	2.26	0.67
1:H:287:HIS:CD2	1:H:289:SER:H	2.05	0.67
1:I:81:LEU:HD23	1:I:81:LEU:C	2.15	0.67
1:I:122:LYS:HB2	1:J:276:SER:HB3	1.75	0.67
1:I:125:VAL:N	2:I:1301:DTP:N6	2.33	0.67
1:I:235:LYS:N	1:I:236:PRO:CD	2.57	0.67
1:J:1091:UNK:CB	1:J:1103:UNK:HA	2.24	0.67
1:K:193:LEU:O	1:K:197:GLN:HB2	1.95	0.67
1:K:241:LEU:HD11	1:K:263:LEU:HB3	1.77	0.67
1:L:60:ARG:HG2	1:L:60:ARG:NH1	2.08	0.67
1:L:150:ASP:HB2	1:L:266:THR:OG1	1.90	0.67
1:L:235:LYS:N	1:L:236:PRO:CD	2.57	0.67
1:M:73:VAL:O	1:M:76:PHE:N	2.27	0.67

Continued on next page...

Continued from previous page...

Atom-1	Atom-2	Interatomic distance (Å)	Clash overlap (Å)
1:M:153:LEU:CD2	1:M:426:TYR:HE1	2.08	0.67
1:M:235:LYS:N	1:M:236:PRO:CD	2.57	0.67
1:M:326:ILE:HD11	1:M:348:LYS:HB3	1.74	0.67
1:N:19:PHE:HE2	1:N:92:ILE:HA	1.56	0.67
1:N:276:SER:HB3	1:O:122:LYS:HB2	1.75	0.67
1:N:360:LEU:HD23	1:N:360:LEU:C	2.15	0.67
1:O:81:LEU:HD23	1:O:81:LEU:C	2.15	0.67
1:P:287:HIS:CD2	1:P:289:SER:H	2.05	0.67
1:Q:19:PHE:CZ	1:Q:92:ILE:CD1	2.73	0.67
1:Q:45:ILE:HG23	1:Q:46:ASP:N	2.09	0.67
1:Q:375:PHE:CZ	1:Q:381:ILE:CD1	2.77	0.67
1:A:19:PHE:CZ	1:A:92:ILE:CD1	2.73	0.67
1:A:39:ILE:N	1:A:75:LYS:NZ	2.42	0.67
1:A:81:LEU:HD23	1:A:81:LEU:C	2.15	0.67
1:A:122:LYS:HB2	1:Q:276:SER:HB3	1.75	0.67
1:A:323:ARG:O	1:A:327:ILE:CD1	2.41	0.67
1:C:25:ASP:OD1	1:O:86:LYS:CG	2.37	0.67
1:C:235:LYS:N	1:C:236:PRO:CD	2.57	0.67
1:C:241:LEU:HD11	1:C:263:LEU:HB3	1.77	0.67
1:D:193:LEU:O	1:D:197:GLN:HB2	1.95	0.67
1:E:15:ILE:O	1:E:18:VAL:HG23	1.95	0.67
1:E:118:GLN:CD	1:F:253:TRP:CZ3	2.68	0.67
1:E:150:ASP:HB2	1:E:266:THR:OG1	1.90	0.67
1:E:193:LEU:O	1:E:197:GLN:HB2	1.95	0.67
1:E:241:LEU:HD11	1:E:263:LEU:HB3	1.77	0.67
1:F:39:ILE:N	1:F:75:LYS:NZ	2.42	0.67
1:F:57:GLY:O	1:F:58:THR:C	2.26	0.67
1:F:189:PRO:CD	1:F:190:GLU:H	2.08	0.67
1:F:285:LEU:HD12	1:F:290:MET:HB3	1.74	0.67
1:F:301:LEU:O	1:F:305:LEU:HB2	1.95	0.67
1:G:375:PHE:CZ	1:G:381:ILE:CD1	2.77	0.67
1:H:33:GLN:O	1:H:33:GLN:HG3	1.95	0.67
1:H:81:LEU:HD23	1:H:81:LEU:C	2.15	0.67
1:H:488:ARG:HB3	1:H:491:PHE:HB2	1.75	0.67
1:I:189:PRO:CD	1:I:190:GLU:H	2.08	0.67
1:I:242:LEU:CG	1:I:262:ILE:HG22	2.25	0.67
1:J:12:TYR:HE2	1:J:77:VAL:HG13	1.54	0.67
1:J:244:LEU:HD13	1:J:244:LEU:N	2.09	0.67
1:J:360:LEU:HD23	1:J:360:LEU:C	2.15	0.67
1:K:15:ILE:O	1:K:18:VAL:HG23	1.95	0.67
1:K:73:VAL:O	1:K:76:PHE:N	2.27	0.67

Continued on next page...

Continued from previous page...

Atom-1	Atom-2	Interatomic distance (Å)	Clash overlap (Å)
1:K:150:ASP:HB2	1:K:266:THR:OG1	1.90	0.67
1:K:245:LEU:CA	1:K:265:THR:HG22	2.18	0.67
1:L:39:ILE:HA	1:L:72:MET:CG	2.16	0.67
1:L:326:ILE:HD11	1:L:348:LYS:HB3	1.74	0.67
1:M:189:PRO:CD	1:M:190:GLU:H	2.08	0.67
1:M:253:TRP:CZ3	1:N:118:GLN:CD	2.68	0.67
1:M:284:SER:OG	1:M:285:LEU:N	2.25	0.67
1:O:189:PRO:CD	1:O:190:GLU:H	2.08	0.67
1:O:326:ILE:CG2	1:O:349:LEU:HD12	2.24	0.67
1:O:376:PRO:CB	1:O:379:ALA:HB2	2.21	0.67
1:P:11:GLN:OE1	1:P:70:GLU:OE1	2.12	0.67
1:P:81:LEU:HD23	1:P:81:LEU:C	2.15	0.67
1:Q:33:GLN:HG3	1:Q:33:GLN:O	1.95	0.67
1:A:33:GLN:HB2	1:A:35:MET:HB2	1.77	0.67
1:A:189:PRO:CD	1:A:190:GLU:H	2.08	0.67
1:A:253:TRP:CZ3	1:K:118:GLN:CD	2.68	0.67
1:A:326:ILE:CG2	1:A:349:LEU:HD12	2.24	0.67
1:C:245:LEU:CA	1:C:265:THR:HG22	2.18	0.67
1:C:284:SER:OG	1:C:285:LEU:N	2.25	0.67
1:C:301:LEU:O	1:C:305:LEU:HB2	1.95	0.67
1:D:81:LEU:HD23	1:D:81:LEU:C	2.15	0.67
1:D:488:ARG:HH11	1:D:488:ARG:HG2	1.58	0.67
1:D:1091:UNK:CB	1:D:1103:UNK:HA	2.24	0.67
1:E:73:VAL:O	1:E:76:PHE:N	2.27	0.67
1:F:33:GLN:HB2	1:F:35:MET:HB2	1.77	0.67
1:F:81:LEU:HD23	1:F:81:LEU:C	2.15	0.67
1:G:33:GLN:O	1:G:33:GLN:HG3	1.95	0.67
1:G:128:LEU:HD13	1:G:128:LEU:C	2.15	0.67
1:H:179:PHE:CZ	1:H:237:TYR:CE1	2.83	0.67
1:H:357:LEU:HD13	1:H:430:LYS:CE	2.20	0.67
1:J:19:PHE:HE2	1:J:92:ILE:HA	1.56	0.67
1:K:174:MET:HE3	1:K:241:LEU:CD1	2.24	0.67
1:L:81:LEU:HD23	1:L:81:LEU:C	2.15	0.67
1:M:193:LEU:O	1:M:197:GLN:HB2	1.95	0.67
1:M:241:LEU:HD11	1:M:263:LEU:HB3	1.77	0.67
1:M:301:LEU:O	1:M:305:LEU:HB2	1.95	0.67
1:N:128:LEU:HD13	1:N:128:LEU:C	2.15	0.67
1:N:189:PRO:CD	1:N:190:GLU:H	2.08	0.67
1:N:1091:UNK:CB	1:N:1103:UNK:HA	2.24	0.67
1:O:242:LEU:CG	1:O:262:ILE:HG22	2.25	0.67
1:P:33:GLN:O	1:P:33:GLN:HG3	1.95	0.67

Continued on next page...

Continued from previous page...

Atom-1	Atom-2	Interatomic distance (Å)	Clash overlap (Å)
1:P:39:ILE:N	1:P:75:LYS:NZ	2.42	0.67
1:P:297:VAL:CG1	1:P:324:LEU:HD22	2.24	0.67
1:Q:14:ASP:OD1	1:Q:14:ASP:N	2.26	0.67
1:Q:125:VAL:N	2:Q:1301:DTP:N6	2.33	0.67
1:Q:357:LEU:CD1	1:Q:430:LYS:HZ3	1.95	0.67
1:A:360:LEU:HD23	1:A:360:LEU:C	2.15	0.66
1:D:326:ILE:HD11	1:D:348:LYS:HB3	1.74	0.66
1:F:326:ILE:CG2	1:F:349:LEU:HD12	2.24	0.66
1:F:360:LEU:HD23	1:F:360:LEU:C	2.15	0.66
1:G:125:VAL:N	2:G:1301:DTP:N6	2.33	0.66
1:G:153:LEU:CD2	1:G:426:TYR:HE1	2.08	0.66
1:H:39:ILE:N	1:H:75:LYS:NZ	2.42	0.66
1:H:89:MET:HE1	1:H:93:LYS:HG2	1.76	0.66
1:H:297:VAL:CG1	1:H:324:LEU:HD22	2.24	0.66
1:I:86:LYS:CG	1:M:25:ASP:OD1	2.37	0.66
1:J:128:LEU:HD13	1:J:128:LEU:C	2.15	0.66
1:J:189:PRO:CD	1:J:190:GLU:H	2.08	0.66
1:J:301:LEU:O	1:J:305:LEU:HB2	1.95	0.66
1:K:190:GLU:HB3	1:K:217:ILE:HD11	0.84	0.66
1:L:19:PHE:HE2	1:L:92:ILE:HA	1.56	0.66
1:L:193:LEU:O	1:L:197:GLN:HB2	1.95	0.66
1:L:488:ARG:HG2	1:L:488:ARG:HH11	1.58	0.66
1:L:1091:UNK:CB	1:L:1103:UNK:HA	2.24	0.66
1:M:276:SER:HB3	1:N:122:LYS:HB2	1.75	0.66
1:O:125:VAL:N	2:O:1301:DTP:N6	2.33	0.66
1:P:89:MET:HE1	1:P:93:LYS:HG2	1.76	0.66
1:P:179:PHE:CZ	1:P:237:TYR:CE1	2.83	0.66
1:Q:128:LEU:HD13	1:Q:128:LEU:C	2.15	0.66
1:A:73:VAL:O	1:A:76:PHE:N	2.27	0.66
1:A:179:PHE:CZ	1:A:237:TYR:CE1	2.83	0.66
1:C:193:LEU:O	1:C:197:GLN:HB2	1.95	0.66
1:D:11:GLN:OE1	1:D:70:GLU:OE1	2.12	0.66
1:E:190:GLU:HB3	1:E:217:ILE:HD11	0.84	0.66
1:F:35:MET:HE3	1:F:40:LEU:CD1	2.19	0.66
1:F:122:LYS:HB2	1:G:276:SER:HB3	1.75	0.66
1:G:33:GLN:HB2	1:G:35:MET:HB2	1.77	0.66
1:G:81:LEU:HD23	1:G:81:LEU:C	2.15	0.66
1:G:179:PHE:CZ	1:G:237:TYR:CE1	2.82	0.66
1:G:235:LYS:N	1:G:236:PRO:CD	2.57	0.66
1:I:33:GLN:HG3	1:I:33:GLN:O	1.95	0.66
1:I:88:LEU:CD1	1:M:87:PHE:CE2	2.66	0.66

Continued on next page...

Continued from previous page...

Atom-1	Atom-2	Interatomic distance (Å)	Clash overlap (Å)
1:I:376:PRO:CB	1:I:379:ALA:HB2	2.21	0.66
1:J:73:VAL:O	1:J:76:PHE:N	2.27	0.66
1:J:81:LEU:HD23	1:J:81:LEU:C	2.15	0.66
1:J:179:PHE:CZ	1:J:237:TYR:CE1	2.83	0.66
1:K:33:GLN:O	1:K:33:GLN:HG3	1.95	0.66
1:L:11:GLN:OE1	1:L:70:GLU:OE1	2.12	0.66
1:L:245:LEU:CA	1:L:265:THR:HG22	2.12	0.66
1:M:81:LEU:CD1	1:M:88:LEU:HD22	2.22	0.66
1:N:73:VAL:O	1:N:76:PHE:N	2.27	0.66
1:N:301:LEU:O	1:N:305:LEU:HB2	1.95	0.66
1:O:15:ILE:O	1:O:18:VAL:HG23	1.95	0.66
1:O:33:GLN:O	1:O:33:GLN:HG3	1.95	0.66
1:O:190:GLU:CB	1:O:217:ILE:HD12	2.16	0.66
1:P:488:ARG:HB3	1:P:491:PHE:HB2	1.75	0.66
1:Q:33:GLN:HB2	1:Q:35:MET:HB2	1.77	0.66
1:Q:153:LEU:CD2	1:Q:426:TYR:HE1	2.08	0.66
1:A:253:TRP:HH2	1:K:115:ASN:OD1	1.78	0.66
1:A:357:LEU:HD13	1:A:430:LYS:CE	2.20	0.66
1:A:375:PHE:CZ	1:A:381:ILE:CD1	2.77	0.66
1:C:30:LYS:HA	1:C:49:ILE:HG12	1.76	0.66
1:C:81:LEU:CD1	1:C:88:LEU:HD22	2.22	0.66
1:C:188:SER:HB3	1:C:191:THR:HG23	1.75	0.66
1:C:276:SER:HB3	1:J:122:LYS:HB2	1.75	0.66
1:D:12:TYR:HH	1:D:93:LYS:CD	1.91	0.66
1:E:19:PHE:CZ	1:E:92:ILE:CD1	2.73	0.66
1:E:33:GLN:HB2	1:E:35:MET:HB2	1.77	0.66
1:E:35:MET:HE3	1:E:40:LEU:CD1	2.20	0.66
1:F:73:VAL:O	1:F:76:PHE:N	2.27	0.66
1:F:244:LEU:HD13	1:F:244:LEU:N	2.09	0.66
1:G:88:LEU:CD1	1:K:87:PHE:CE2	2.66	0.66
1:H:235:LYS:N	1:H:236:PRO:CD	2.57	0.66
1:I:15:ILE:O	1:I:18:VAL:HG23	1.95	0.66
1:K:33:GLN:HB2	1:K:35:MET:HB2	1.77	0.66
1:K:113:LEU:HD12	1:K:113:LEU:C	2.15	0.66
1:K:242:LEU:CG	1:K:262:ILE:HG22	2.25	0.66
1:L:360:LEU:HD23	1:L:360:LEU:C	2.15	0.66
1:M:113:LEU:HD12	1:M:113:LEU:C	2.15	0.66
1:M:245:LEU:CA	1:M:265:THR:HG22	2.18	0.66
1:N:33:GLN:O	1:N:33:GLN:HG3	1.95	0.66
1:N:81:LEU:HD23	1:N:81:LEU:C	2.15	0.66
1:N:179:PHE:CZ	1:N:237:TYR:CE1	2.83	0.66

Continued on next page...

Continued from previous page...

Atom-1	Atom-2	Interatomic distance (Å)	Clash overlap (Å)
1:P:357:LEU:HD13	1:P:430:LYS:CE	2.20	0.66
1:Q:57:GLY:O	1:Q:58:THR:C	2.26	0.66
1:Q:81:LEU:HD23	1:Q:81:LEU:C	2.15	0.66
1:Q:174:MET:HE3	1:Q:241:LEU:CG	2.16	0.66
1:Q:174:MET:HE3	1:Q:241:LEU:HD13	1.78	0.66
1:Q:179:PHE:CZ	1:Q:237:TYR:CE1	2.82	0.66
1:Q:235:LYS:N	1:Q:236:PRO:CD	2.57	0.66
1:Q:241:LEU:HD11	1:Q:263:LEU:HB3	1.77	0.66
1:Q:326:ILE:CG2	1:Q:349:LEU:HD12	2.24	0.66
1:A:115:ASN:OD1	1:Q:253:TRP:HH2	1.78	0.66
1:A:242:LEU:CD1	1:A:244:LEU:HD11	2.24	0.66
1:D:19:PHE:HE2	1:D:92:ILE:HA	1.56	0.66
1:E:33:GLN:O	1:E:33:GLN:HG3	1.95	0.66
1:E:39:ILE:N	1:E:75:LYS:NZ	2.42	0.66
1:E:113:LEU:HD12	1:E:113:LEU:C	2.15	0.66
1:E:115:ASN:OD1	1:F:253:TRP:HH2	1.78	0.66
1:F:179:PHE:CZ	1:F:237:TYR:CE1	2.83	0.66
1:F:287:HIS:CD2	1:F:289:SER:H	2.05	0.66
1:F:357:LEU:HD13	1:F:430:LYS:CE	2.20	0.66
1:F:375:PHE:CZ	1:F:381:ILE:CD1	2.77	0.66
1:G:57:GLY:O	1:G:58:THR:C	2.26	0.66
1:G:241:LEU:HD11	1:G:263:LEU:HB3	1.77	0.66
1:G:357:LEU:CD1	1:G:430:LYS:HZ3	1.95	0.66
1:H:193:LEU:O	1:H:197:GLN:HB2	1.95	0.66
1:I:297:VAL:CG1	1:I:324:LEU:HD22	2.24	0.66
1:J:33:GLN:O	1:J:33:GLN:HG3	1.95	0.66
1:J:148:LEU:CD1	1:J:264:LEU:CD2	2.71	0.66
1:K:39:ILE:N	1:K:75:LYS:NZ	2.42	0.66
1:L:30:LYS:HA	1:L:49:ILE:HG12	1.76	0.66
1:N:97:ARG:HD2	1:N:97:ARG:N	2.02	0.66
1:N:148:LEU:CD1	1:N:264:LEU:CD2	2.71	0.66
1:O:179:PHE:CZ	1:O:237:TYR:CE1	2.82	0.66
1:P:57:GLY:O	1:P:58:THR:C	2.26	0.66
1:P:235:LYS:N	1:P:236:PRO:CD	2.57	0.66
1:P:375:PHE:CZ	1:P:381:ILE:CD1	2.77	0.66
1:Q:60:ARG:HG2	1:Q:60:ARG:NH1	2.08	0.66
1:A:287:HIS:CD2	1:A:289:SER:H	2.05	0.66
1:C:113:LEU:HD12	1:C:113:LEU:C	2.15	0.66
1:D:153:LEU:CD2	1:D:426:TYR:HE1	2.08	0.66
1:D:360:LEU:HD23	1:D:360:LEU:C	2.15	0.66
1:E:81:LEU:HD23	1:E:81:LEU:C	2.15	0.66

Continued on next page...

Continued from previous page...

Atom-1	Atom-2	Interatomic distance (Å)	Clash overlap (Å)
1:E:242:LEU:CG	1:E:262:ILE:HG22	2.25	0.66
1:F:115:ASN:OD1	1:G:253:TRP:HH2	1.78	0.66
1:G:326:ILE:CG2	1:G:349:LEU:HD12	2.24	0.66
1:H:57:GLY:O	1:H:58:THR:C	2.26	0.66
1:H:375:PHE:CZ	1:H:381:ILE:CD1	2.77	0.66
1:I:179:PHE:CZ	1:I:237:TYR:CE1	2.82	0.66
1:I:350:THR:HB	1:I:353:ILE:HG21	1.78	0.66
1:K:35:MET:HE3	1:K:40:LEU:CD1	2.20	0.66
1:K:81:LEU:HD23	1:K:81:LEU:C	2.15	0.66
1:K:253:TRP:HH2	1:L:115:ASN:OD1	1.78	0.66
1:L:15:ILE:O	1:L:18:VAL:HG23	1.95	0.66
1:L:153:LEU:CD2	1:L:426:TYR:HE1	2.08	0.66
1:L:189:PRO:CD	1:L:190:GLU:H	2.08	0.66
1:M:30:LYS:HA	1:M:49:ILE:HG12	1.76	0.66
1:M:350:THR:HB	1:M:353:ILE:HG21	1.78	0.66
1:O:350:THR:HB	1:O:353:ILE:HG21	1.78	0.66
1:P:42:LYS:HA	1:P:45:ILE:HG21	1.77	0.66
1:P:193:LEU:O	1:P:197:GLN:HB2	1.95	0.66
1:P:253:TRP:HH2	1:Q:115:ASN:OD1	1.78	0.66
1:C:87:PHE:CE2	1:O:88:LEU:CD1	2.66	0.66
1:C:350:THR:HB	1:C:353:ILE:HG21	1.78	0.66
1:D:15:ILE:O	1:D:18:VAL:HG23	1.95	0.66
1:D:30:LYS:HA	1:D:49:ILE:HG12	1.76	0.66
1:D:115:ASN:OD1	1:E:253:TRP:HH2	1.78	0.66
1:F:89:MET:HE1	1:F:93:LYS:HG2	1.77	0.66
1:G:115:ASN:OD1	1:H:253:TRP:HH2	1.78	0.66
1:G:267:ARG:NH1	1:G:356:SER:OG	2.29	0.66
1:G:287:HIS:CD2	1:G:289:SER:H	2.05	0.66
1:H:287:HIS:HD2	1:H:289:SER:N	1.91	0.66
1:I:241:LEU:HD11	1:I:263:LEU:HB3	1.77	0.66
1:I:357:LEU:HD13	1:I:430:LYS:CE	2.20	0.66
1:K:19:PHE:CZ	1:K:92:ILE:CD1	2.73	0.66
1:L:285:LEU:HD12	1:L:290:MET:HB3	1.74	0.66
1:M:81:LEU:HD23	1:M:81:LEU:C	2.15	0.66
1:M:188:SER:HB3	1:M:191:THR:HG23	1.75	0.66
1:N:15:ILE:O	1:N:18:VAL:HG23	1.95	0.66
1:N:72:MET:O	1:N:73:VAL:C	2.31	0.66
1:O:241:LEU:HD11	1:O:263:LEU:HB3	1.77	0.66
1:O:297:VAL:CG1	1:O:324:LEU:HD22	2.24	0.66
1:P:244:LEU:N	1:P:244:LEU:HD13	2.09	0.66
1:Q:19:PHE:HZ	1:Q:92:ILE:CG1	1.72	0.66

Continued on next page...

Continued from previous page...

Atom-1	Atom-2	Interatomic distance (Å)	Clash overlap (Å)
1:Q:267:ARG:NH1	1:Q:356:SER:OG	2.29	0.66
1:Q:376:PRO:CB	1:Q:379:ALA:HB2	2.21	0.66
1:D:189:PRO:CD	1:D:190:GLU:H	2.08	0.66
1:E:88:LEU:CD1	1:Q:87:PHE:CE2	2.66	0.66
1:F:128:LEU:HD13	1:F:128:LEU:C	2.15	0.66
1:F:241:LEU:HD11	1:F:263:LEU:HB3	1.77	0.66
1:G:15:ILE:O	1:G:18:VAL:HG23	1.95	0.66
1:G:60:ARG:HG2	1:G:60:ARG:NH1	2.08	0.66
1:G:301:LEU:O	1:G:305:LEU:HB2	1.95	0.66
1:G:360:LEU:HD23	1:G:360:LEU:C	2.15	0.66
1:H:42:LYS:HA	1:H:45:ILE:HG21	1.77	0.66
1:I:190:GLU:CB	1:I:217:ILE:HD12	2.16	0.66
1:J:15:ILE:O	1:J:18:VAL:HG23	1.95	0.66
1:J:97:ARG:HD2	1:J:97:ARG:N	2.02	0.66
1:J:242:LEU:CD1	1:J:244:LEU:HD11	2.26	0.66
1:K:153:LEU:CD2	1:K:426:TYR:HE1	2.08	0.66
1:L:301:LEU:O	1:L:305:LEU:HB2	1.95	0.66
1:M:33:GLN:HG3	1:M:33:GLN:O	1.95	0.66
1:N:242:LEU:CD1	1:N:244:LEU:HD11	2.26	0.66
1:O:157:LYS:HG3	2:O:1301:DTP:O1B	1.92	0.66
1:O:253:TRP:HH2	1:P:115:ASN:OD1	1.78	0.66
1:Q:15:ILE:O	1:Q:18:VAL:HG23	1.95	0.66
1:Q:113:LEU:HD12	1:Q:113:LEU:C	2.15	0.66
1:Q:189:PRO:CD	1:Q:190:GLU:H	2.08	0.66
1:Q:242:LEU:CG	1:Q:262:ILE:HG22	2.25	0.66
1:Q:287:HIS:CD2	1:Q:289:SER:H	2.05	0.66
2:Q:1301:DTP:H4'	2:Q:1301:DTP:O2A	1.96	0.66
1:A:42:LYS:HA	1:A:45:ILE:HG21	1.77	0.66
1:C:33:GLN:O	1:C:33:GLN:HG3	1.95	0.66
1:C:81:LEU:HD23	1:C:81:LEU:C	2.15	0.66
1:D:97:ARG:HG3	1:D:97:ARG:NH1	2.04	0.66
1:D:301:LEU:O	1:D:305:LEU:HB2	1.95	0.66
1:E:87:PHE:CE2	1:Q:88:LEU:CD1	2.66	0.66
1:F:42:LYS:HA	1:F:45:ILE:HG21	1.77	0.66
1:F:125:VAL:N	2:F:1301:DTP:N6	2.33	0.66
2:G:1301:DTP:H4'	2:G:1301:DTP:O1A	1.96	0.66
1:H:60:ARG:HG2	1:H:60:ARG:NH1	2.08	0.66
1:H:115:ASN:OD1	1:I:253:TRP:HH2	1.78	0.66
1:H:267:ARG:NH1	1:H:356:SER:OG	2.29	0.66
1:H:360:LEU:HD23	1:H:360:LEU:C	2.15	0.66
1:I:39:ILE:HA	1:I:72:MET:CG	2.16	0.66

Continued on next page...

Continued from previous page...

Atom-1	Atom-2	Interatomic distance (Å)	Clash overlap (Å)
1:K:42:LYS:HA	1:K:45:ILE:HG21	1.77	0.66
1:M:33:GLN:HB2	1:M:35:MET:HB2	1.77	0.66
1:N:267:ARG:NH1	1:N:356:SER:OG	2.29	0.66
1:O:253:TRP:CZ3	1:P:118:GLN:CD	2.68	0.66
1:O:357:LEU:HD13	1:O:430:LYS:CE	2.20	0.66
1:P:301:LEU:O	1:P:305:LEU:HB2	1.95	0.66
1:P:360:LEU:HD23	1:P:360:LEU:C	2.15	0.66
1:Q:360:LEU:HD23	1:Q:360:LEU:C	2.15	0.66
1:A:128:LEU:HD13	1:A:128:LEU:C	2.15	0.66
1:C:33:GLN:HB2	1:C:35:MET:HB2	1.77	0.66
1:D:285:LEU:HD12	1:D:290:MET:HB3	1.74	0.66
1:E:153:LEU:CD2	1:E:426:TYR:HE1	2.08	0.66
1:G:113:LEU:HD12	1:G:113:LEU:C	2.15	0.66
1:G:189:PRO:CD	1:G:190:GLU:H	2.08	0.66
1:G:376:PRO:CB	1:G:379:ALA:HB2	2.21	0.66
1:H:15:ILE:O	1:H:18:VAL:HG23	1.95	0.66
1:H:118:GLN:CD	1:I:253:TRP:CZ3	2.68	0.66
1:H:244:LEU:N	1:H:244:LEU:HD13	2.09	0.66
1:H:301:LEU:O	1:H:305:LEU:HB2	1.95	0.66
1:I:14:ASP:OD1	1:I:14:ASP:N	2.26	0.66
1:I:245:LEU:CA	1:I:265:THR:HG22	2.18	0.66
1:I:323:ARG:O	1:I:327:ILE:CD1	2.41	0.66
1:J:72:MET:O	1:J:73:VAL:C	2.31	0.66
1:J:267:ARG:NH1	1:J:356:SER:OG	2.29	0.66
2:K:1301:DTP:O2A	2:K:1301:DTP:H4'	1.96	0.66
1:O:113:LEU:HD12	1:O:113:LEU:C	2.15	0.66
1:P:15:ILE:O	1:P:18:VAL:HG23	1.95	0.66
1:P:267:ARG:NH1	1:P:356:SER:OG	2.29	0.66
1:P:287:HIS:HD2	1:P:289:SER:N	1.91	0.66
1:Q:301:LEU:O	1:Q:305:LEU:HB2	1.95	0.66
1:C:115:ASN:OD1	1:D:253:TRP:HH2	1.78	0.66
1:D:42:LYS:HA	1:D:45:ILE:HG21	1.77	0.66
1:E:42:LYS:HA	1:E:45:ILE:HG21	1.77	0.66
1:E:174:MET:HE3	1:E:241:LEU:CD1	2.25	0.66
1:E:188:SER:HG	1:E:189:PRO:HD2	1.61	0.66
1:E:360:LEU:HD23	1:E:360:LEU:C	2.15	0.66
2:E:1301:DTP:H4'	2:E:1301:DTP:O1A	1.96	0.66
1:I:361:GLU:OE2	1:I:361:GLU:HA	1.96	0.66
2:I:1301:DTP:H4'	2:I:1301:DTP:O1A	1.96	0.66
1:K:190:GLU:OE1	1:K:191:THR:HG22	1.96	0.66
1:K:360:LEU:HD23	1:K:360:LEU:C	2.15	0.66

Continued on next page...

Continued from previous page...

Atom-1	Atom-2	Interatomic distance (Å)	Clash overlap (Å)
1:M:127:ARG:HH12	1:M:130:PRO:CG	2.02	0.66
1:M:128:LEU:HD13	1:M:128:LEU:C	2.15	0.66
1:M:188:SER:HG	1:M:189:PRO:HD2	1.55	0.66
1:N:33:GLN:HB2	1:N:35:MET:HB2	1.77	0.66
1:N:241:LEU:HD11	1:N:263:LEU:HB3	1.77	0.66
1:C:128:LEU:HD13	1:C:128:LEU:C	2.15	0.65
1:D:26:ASN:ND2	1:P:87:PHE:CE2	2.47	0.65
1:D:128:LEU:HD13	1:D:128:LEU:C	2.15	0.65
1:E:190:GLU:OE1	1:E:191:THR:HG22	1.96	0.65
1:G:87:PHE:CE2	1:K:88:LEU:CD1	2.66	0.65
1:G:242:LEU:CG	1:G:262:ILE:HG22	2.25	0.65
1:H:242:LEU:CD1	1:H:244:LEU:HD11	2.26	0.65
1:H:361:GLU:OE2	1:H:361:GLU:HA	1.96	0.65
1:I:106:TYR:CD2	1:I:168:TYR:HD2	2.14	0.65
1:I:113:LEU:HD12	1:I:113:LEU:C	2.15	0.65
1:I:267:ARG:NH1	1:I:356:SER:OG	2.29	0.65
1:J:297:VAL:HG13	1:J:324:LEU:CD2	2.26	0.65
1:L:12:TYR:HH	1:L:93:LYS:CD	1.91	0.65
1:L:253:TRP:HH2	1:M:115:ASN:OD1	1.78	0.65
1:M:267:ARG:NH1	1:M:356:SER:OG	2.29	0.65
1:N:297:VAL:HG13	1:N:324:LEU:CD2	2.26	0.65
1:O:106:TYR:CD2	1:O:168:TYR:HD2	2.14	0.65
1:O:267:ARG:NH1	1:O:356:SER:OG	2.29	0.65
1:O:323:ARG:O	1:O:327:ILE:CD1	2.41	0.65
2:O:1301:DTP:O2A	2:O:1301:DTP:H4'	1.96	0.65
1:P:60:ARG:HG2	1:P:60:ARG:NH1	2.08	0.65
1:A:19:PHE:HE2	1:A:92:ILE:HA	1.56	0.65
1:C:188:SER:HG	1:C:189:PRO:HD2	1.55	0.65
1:E:128:LEU:HD13	1:E:128:LEU:C	2.15	0.65
1:F:153:LEU:CD2	1:F:426:TYR:HE1	2.08	0.65
1:F:267:ARG:NH1	1:F:356:SER:OG	2.29	0.65
2:F:1301:DTP:O1A	2:F:1301:DTP:H4'	1.96	0.65
2:H:1301:DTP:H4'	2:H:1301:DTP:O1A	1.96	0.65
1:I:118:GLN:CD	1:J:253:TRP:CZ3	2.68	0.65
1:I:375:PHE:CZ	1:I:381:ILE:CD1	2.77	0.65
1:J:33:GLN:HB2	1:J:35:MET:HB2	1.77	0.65
1:J:241:LEU:HD11	1:J:263:LEU:HB3	1.77	0.65
1:K:188:SER:HG	1:K:189:PRO:HD2	1.61	0.65
1:K:235:LYS:N	1:K:236:PRO:CD	2.57	0.65
1:L:97:ARG:HG3	1:L:97:ARG:NH1	2.04	0.65
1:O:14:ASP:N	1:O:14:ASP:OD1	2.26	0.65

Continued on next page...

Continued from previous page...

Atom-1	Atom-2	Interatomic distance (Å)	Clash overlap (Å)
1:O:39:ILE:HA	1:O:72:MET:CG	2.16	0.65
1:O:361:GLU:HA	1:O:361:GLU:OE2	1.96	0.65
1:P:33:GLN:HB2	1:P:35:MET:HB2	1.77	0.65
1:P:242:LEU:CD1	1:P:244:LEU:HD11	2.26	0.65
1:P:376:PRO:CB	1:P:379:ALA:CB	2.64	0.65
1:A:153:LEU:CD2	1:A:426:TYR:HE1	2.08	0.65
1:A:267:ARG:NH1	1:A:356:SER:OG	2.29	0.65
1:A:297:VAL:HG13	1:A:324:LEU:CD2	2.26	0.65
1:C:14:ASP:OD1	1:C:14:ASP:N	2.26	0.65
1:C:106:TYR:CD2	1:C:168:TYR:HD2	2.14	0.65
1:C:127:ARG:HH12	1:C:130:PRO:CG	2.02	0.65
1:C:267:ARG:NH1	1:C:356:SER:OG	2.29	0.65
1:D:33:GLN:HB2	1:D:35:MET:HB2	1.77	0.65
1:E:235:LYS:N	1:E:236:PRO:CD	2.57	0.65
1:E:267:ARG:NH1	1:E:356:SER:OG	2.29	0.65
1:F:174:MET:HE3	1:F:241:LEU:CG	2.15	0.65
1:F:297:VAL:HG13	1:F:324:LEU:CD2	2.26	0.65
1:G:89:MET:HE1	1:G:93:LYS:HG2	1.76	0.65
1:H:33:GLN:HB2	1:H:35:MET:HB2	1.77	0.65
1:I:297:VAL:HG13	1:I:324:LEU:CD2	2.26	0.65
1:I:301:LEU:O	1:I:305:LEU:HB2	1.95	0.65
1:L:42:LYS:HA	1:L:45:ILE:HG21	1.77	0.65
1:L:128:LEU:HD13	1:L:128:LEU:C	2.15	0.65
1:L:241:LEU:HD11	1:L:263:LEU:HB3	1.77	0.65
1:M:106:TYR:CD2	1:M:168:TYR:HD2	2.14	0.65
1:N:253:TRP:CZ3	1:O:118:GLN:CD	2.68	0.65
1:N:350:THR:O	1:N:353:ILE:HG23	1.90	0.65
1:N:361:GLU:HA	1:N:361:GLU:OE2	1.96	0.65
1:O:297:VAL:HG13	1:O:324:LEU:CD2	2.26	0.65
1:P:361:GLU:OE2	1:P:361:GLU:HA	1.96	0.65
2:P:1301:DTP:O2A	2:P:1301:DTP:H4'	1.96	0.65
1:Q:30:LYS:HA	1:Q:49:ILE:HG12	1.76	0.65
1:A:130:PRO:HG3	1:A:290:MET:O	1.97	0.65
1:C:150:ASP:HB2	1:C:266:THR:OG1	1.90	0.65
1:D:350:THR:HB	1:D:353:ILE:HG21	1.78	0.65
1:G:19:PHE:HZ	1:G:92:ILE:CG1	1.72	0.65
1:H:190:GLU:OE1	1:H:191:THR:HG22	1.96	0.65
1:J:106:TYR:CD2	1:J:168:TYR:HD2	2.14	0.65
1:J:245:LEU:CA	1:J:265:THR:HG22	2.12	0.65
1:K:128:LEU:HD13	1:K:128:LEU:C	2.15	0.65
1:L:33:GLN:HB2	1:L:35:MET:HB2	1.77	0.65

Continued on next page...

Continued from previous page...

Atom-1	Atom-2	Interatomic distance (Å)	Clash overlap (Å)
1:L:190:GLU:OE1	1:L:191:THR:HG22	1.96	0.65
1:M:150:ASP:HB2	1:M:266:THR:OG1	1.90	0.65
1:O:89:MET:HE1	1:O:93:LYS:HG2	1.78	0.65
1:O:245:LEU:CA	1:O:265:THR:HG22	2.18	0.65
1:O:301:LEU:O	1:O:305:LEU:HB2	1.95	0.65
1:P:190:GLU:OE1	1:P:191:THR:HG22	1.96	0.65
1:Q:89:MET:HE1	1:Q:93:LYS:HG2	1.76	0.65
1:C:79:GLU:O	1:C:83:ILE:CG1	2.45	0.65
1:D:241:LEU:HD11	1:D:263:LEU:HB3	1.77	0.65
1:F:130:PRO:HG3	1:F:290:MET:O	1.97	0.65
1:G:361:GLU:HA	1:G:361:GLU:OE2	1.96	0.65
1:H:87:PHE:CE2	1:L:26:ASN:ND2	2.47	0.65
1:I:89:MET:HE1	1:I:93:LYS:HG2	1.78	0.65
1:J:361:GLU:OE2	1:J:361:GLU:HA	1.96	0.65
1:K:267:ARG:NH1	1:K:356:SER:OG	2.29	0.65
1:K:297:VAL:HG13	1:K:324:LEU:CD2	2.26	0.65
1:L:267:ARG:NH1	1:L:356:SER:OG	2.29	0.65
1:M:14:ASP:OD1	1:M:14:ASP:N	2.26	0.65
1:M:79:GLU:O	1:M:83:ILE:CG1	2.45	0.65
1:N:106:TYR:CD2	1:N:168:TYR:HD2	2.14	0.65
1:N:253:TRP:HH2	1:O:115:ASN:OD1	1.78	0.65
1:O:276:SER:HB3	1:P:122:LYS:HB2	1.75	0.65
1:O:375:PHE:CZ	1:O:381:ILE:CD1	2.77	0.65
1:Q:79:GLU:O	1:Q:83:ILE:HD13	1.93	0.65
1:A:15:ILE:O	1:A:18:VAL:HG23	1.95	0.65
1:D:35:MET:CG	1:D:45:ILE:HB	2.19	0.65
1:D:190:GLU:OE1	1:D:191:THR:HG22	1.96	0.65
1:E:235:LYS:N	1:E:236:PRO:HD2	2.12	0.65
1:F:243:VAL:HA	1:F:263:LEU:O	1.97	0.65
1:G:30:LYS:HA	1:G:49:ILE:HG12	1.76	0.65
1:G:135:ARG:HG3	1:G:135:ARG:HH11	1.62	0.65
1:H:376:PRO:CB	1:H:379:ALA:CB	2.64	0.65
1:I:115:ASN:OD1	1:J:253:TRP:HH2	1.78	0.65
1:J:79:GLU:O	1:J:83:ILE:CG1	2.45	0.65
1:K:235:LYS:N	1:K:236:PRO:HD2	2.12	0.65
1:K:375:PHE:CZ	1:K:381:ILE:CD1	2.77	0.65
1:L:350:THR:HB	1:L:353:ILE:HG21	1.78	0.65
2:L:1301:DTP:O2A	2:L:1301:DTP:H4'	1.96	0.65
1:P:135:ARG:HG3	1:P:135:ARG:HH11	1.62	0.65
1:A:235:LYS:N	1:A:236:PRO:HD2	2.12	0.65
1:C:12:TYR:OH	1:C:93:LYS:HD3	1.89	0.65

Continued on next page...

Continued from previous page...

Atom-1	Atom-2	Interatomic distance (Å)	Clash overlap (Å)
1:C:253:TRP:HH2	1:J:115:ASN:OD1	1.78	0.65
1:D:235:LYS:N	1:D:236:PRO:HD2	2.12	0.65
1:D:267:ARG:NH1	1:D:356:SER:OG	2.29	0.65
2:D:1301:DTP:H4'	2:D:1301:DTP:O1A	1.96	0.65
1:E:297:VAL:HG13	1:E:324:LEU:CD2	2.26	0.65
1:E:375:PHE:CZ	1:E:381:ILE:CD1	2.77	0.65
1:F:15:ILE:O	1:F:18:VAL:HG23	1.95	0.65
1:F:19:PHE:HE2	1:F:92:ILE:HA	1.56	0.65
1:F:245:LEU:CA	1:F:265:THR:HG22	2.12	0.65
1:G:42:LYS:HA	1:G:45:ILE:HG21	1.77	0.65
1:H:122:LYS:HB2	1:I:276:SER:HB3	1.75	0.65
1:H:135:ARG:HG3	1:H:135:ARG:HH11	1.62	0.65
1:I:360:LEU:HD23	1:I:360:LEU:C	2.15	0.65
1:J:275:LEU:HD22	1:J:275:LEU:N	2.04	0.65
1:J:350:THR:O	1:J:353:ILE:HG23	1.90	0.65
1:K:174:MET:HE3	1:K:241:LEU:HD13	1.79	0.65
1:K:301:LEU:O	1:K:305:LEU:HB2	1.95	0.65
1:L:235:LYS:N	1:L:236:PRO:HD2	2.12	0.65
1:M:12:TYR:OH	1:M:93:LYS:HD3	1.89	0.65
1:N:79:GLU:O	1:N:83:ILE:CG1	2.45	0.65
1:N:275:LEU:HD22	1:N:275:LEU:N	2.04	0.65
1:O:360:LEU:HD23	1:O:360:LEU:C	2.15	0.65
1:Q:135:ARG:HG3	1:Q:135:ARG:HH11	1.62	0.65
1:Q:361:GLU:OE2	1:Q:361:GLU:HA	1.96	0.65
1:A:79:GLU:O	1:A:83:ILE:CG1	2.45	0.65
1:C:297:VAL:HG13	1:C:324:LEU:CD2	2.26	0.65
1:D:243:VAL:HA	1:D:263:LEU:O	1.97	0.65
1:D:357:LEU:HD13	1:D:430:LYS:HE2	1.68	0.65
1:D:387:SER:HA	1:D:398:VAL:HG11	1.79	0.65
1:F:135:ARG:HG3	1:F:135:ARG:HH11	1.62	0.65
1:F:150:ASP:HB2	1:F:266:THR:OG1	1.90	0.65
1:F:235:LYS:N	1:F:236:PRO:HD2	2.12	0.65
1:G:79:GLU:O	1:G:83:ILE:HD13	1.93	0.65
1:I:130:PRO:HG3	1:I:290:MET:O	1.97	0.65
1:J:130:PRO:HG3	1:J:290:MET:O	1.97	0.65
2:J:1301:DTP:O1A	2:J:1301:DTP:H4'	1.96	0.65
1:L:387:SER:HA	1:L:398:VAL:HG11	1.79	0.65
1:M:253:TRP:CH2	1:N:115:ASN:OD1	2.50	0.65
1:M:253:TRP:HH2	1:N:115:ASN:OD1	1.78	0.65
1:M:297:VAL:HG13	1:M:324:LEU:CD2	2.26	0.65
2:N:1301:DTP:H4'	2:N:1301:DTP:O2A	1.96	0.65

Continued on next page...

Continued from previous page...

Atom-1	Atom-2	Interatomic distance (Å)	Clash overlap (Å)
1:O:130:PRO:HG3	1:O:290:MET:O	1.97	0.65
1:P:174:MET:HE3	1:P:241:LEU:CD1	2.27	0.65
1:P:243:VAL:HA	1:P:263:LEU:O	1.97	0.65
1:Q:235:LYS:N	1:Q:236:PRO:HD2	2.12	0.65
1:A:135:ARG:HG3	1:A:135:ARG:HH11	1.62	0.65
1:A:150:ASP:HB2	1:A:266:THR:OG1	1.90	0.65
1:C:253:TRP:CH2	1:J:115:ASN:OD1	2.50	0.65
1:D:106:TYR:CD2	1:D:168:TYR:HD2	2.14	0.65
1:D:115:ASN:OD1	1:E:253:TRP:CH2	2.50	0.65
1:E:301:LEU:O	1:E:305:LEU:HB2	1.95	0.65
1:F:79:GLU:O	1:F:83:ILE:CG1	2.45	0.65
1:F:190:GLU:OE1	1:F:191:THR:HG22	1.96	0.65
1:G:130:PRO:HG3	1:G:290:MET:O	1.97	0.65
1:G:235:LYS:N	1:G:236:PRO:HD2	2.12	0.65
1:G:518:LEU:CD1	1:G:646:UNK:O	2.45	0.65
1:H:243:VAL:HA	1:H:263:LEU:O	1.97	0.65
1:I:115:ASN:OD1	1:J:253:TRP:CH2	2.50	0.65
1:K:253:TRP:CH2	1:L:115:ASN:OD1	2.50	0.65
1:K:376:PRO:CB	1:K:379:ALA:HB2	2.21	0.65
1:L:35:MET:CG	1:L:45:ILE:HB	2.19	0.65
1:L:106:TYR:CD2	1:L:168:TYR:HD2	2.14	0.65
1:L:127:ARG:HH12	1:L:130:PRO:CG	2.02	0.65
1:L:243:VAL:HA	1:L:263:LEU:O	1.97	0.65
1:N:130:PRO:HG3	1:N:290:MET:O	1.97	0.65
1:N:243:VAL:HA	1:N:263:LEU:O	1.97	0.65
1:N:245:LEU:CA	1:N:265:THR:HG22	2.12	0.65
1:P:106:TYR:CD2	1:P:168:TYR:HD2	2.14	0.65
1:Q:42:LYS:HA	1:Q:45:ILE:HG21	1.77	0.65
1:Q:518:LEU:CD1	1:Q:646:UNK:O	2.45	0.65
1:A:243:VAL:HA	1:A:263:LEU:O	1.97	0.65
1:A:361:GLU:OE2	1:A:361:GLU:HA	1.96	0.65
1:C:190:GLU:OE1	1:C:191:THR:HG22	1.96	0.65
1:C:882:UNK:C	1:C:883:UNK:CA	2.74	0.65
1:D:12:TYR:OH	1:D:93:LYS:HD3	1.89	0.65
1:H:106:TYR:CD2	1:H:168:TYR:HD2	2.14	0.65
1:I:518:LEU:CD1	1:I:646:UNK:O	2.45	0.65
1:J:243:VAL:HA	1:J:263:LEU:O	1.97	0.65
1:J:350:THR:HB	1:J:353:ILE:HG21	1.78	0.65
1:K:130:PRO:HG3	1:K:290:MET:O	1.97	0.65
1:M:190:GLU:OE1	1:M:191:THR:HG22	1.96	0.65
1:N:190:GLU:CB	1:N:217:ILE:HD12	2.16	0.65

Continued on next page...

Continued from previous page...

Atom-1	Atom-2	Interatomic distance (Å)	Clash overlap (Å)
1:N:190:GLU:OE1	1:N:191:THR:HG22	1.96	0.65
1:N:253:TRP:CH2	1:O:115:ASN:OD1	2.50	0.65
1:P:235:LYS:N	1:P:236:PRO:HD2	2.12	0.65
1:Q:130:PRO:HG3	1:Q:290:MET:O	1.97	0.65
1:A:114:TYR:CE1	1:A:166:LEU:CD1	2.80	0.64
1:A:190:GLU:OE1	1:A:191:THR:HG22	1.96	0.64
1:A:245:LEU:CA	1:A:265:THR:HG22	2.12	0.64
1:A:518:LEU:CD1	1:A:646:UNK:O	2.45	0.64
2:C:1301:DTP:H4'	2:C:1301:DTP:O1A	1.96	0.64
1:E:115:ASN:OD1	1:F:253:TRP:CH2	2.50	0.64
1:E:130:PRO:HG3	1:E:290:MET:O	1.97	0.64
1:F:14:ASP:OD1	1:F:14:ASP:N	2.26	0.64
1:F:242:LEU:CD1	1:F:244:LEU:HD11	2.26	0.64
1:G:287:HIS:HD2	1:G:289:SER:N	1.91	0.64
1:H:297:VAL:HG13	1:H:324:LEU:CD2	2.26	0.64
1:J:190:GLU:OE1	1:J:191:THR:HG22	1.96	0.64
1:L:12:TYR:OH	1:L:93:LYS:HD3	1.89	0.64
1:L:357:LEU:HD13	1:L:430:LYS:HE2	1.68	0.64
1:M:882:UNK:C	1:M:883:UNK:CA	2.74	0.64
2:M:1301:DTP:H4'	2:M:1301:DTP:O2A	1.96	0.64
1:N:125:VAL:N	2:N:1301:DTP:N6	2.33	0.64
1:O:135:ARG:HG3	1:O:135:ARG:HH11	1.62	0.64
1:O:518:LEU:CD1	1:O:646:UNK:O	2.45	0.64
1:P:518:LEU:CD1	1:P:646:UNK:O	2.45	0.64
1:Q:19:PHE:HE2	1:Q:92:ILE:HA	1.56	0.64
1:Q:79:GLU:O	1:Q:83:ILE:CG1	2.45	0.64
1:Q:106:TYR:CD2	1:Q:168:TYR:HD2	2.14	0.64
1:A:14:ASP:OD1	1:A:14:ASP:N	2.26	0.64
1:A:253:TRP:CH2	1:K:115:ASN:OD1	2.50	0.64
1:C:235:LYS:N	1:C:236:PRO:HD2	2.12	0.64
1:C:287:HIS:HD2	1:C:289:SER:N	1.91	0.64
1:D:39:ILE:HA	1:D:72:MET:CG	2.16	0.64
1:D:242:LEU:CD1	1:D:244:LEU:HD11	2.26	0.64
1:D:518:LEU:CD1	1:D:646:UNK:O	2.45	0.64
1:E:106:TYR:CD2	1:E:168:TYR:HD2	2.14	0.64
1:F:114:TYR:CE1	1:F:166:LEU:CD1	2.80	0.64
1:F:350:THR:HB	1:F:353:ILE:HG21	1.78	0.64
1:F:361:GLU:OE2	1:F:361:GLU:HA	1.96	0.64
1:F:518:LEU:CD1	1:F:646:UNK:O	2.45	0.64
1:G:19:PHE:HE2	1:G:92:ILE:HA	1.56	0.64
1:G:39:ILE:HA	1:G:72:MET:CG	2.16	0.64

Continued on next page...

Continued from previous page...

Atom-1	Atom-2	Interatomic distance (Å)	Clash overlap (Å)
1:G:79:GLU:O	1:G:83:ILE:CG1	2.45	0.64
1:G:106:TYR:CD2	1:G:168:TYR:HD2	2.14	0.64
1:G:245:LEU:CA	1:G:265:THR:HG22	2.18	0.64
1:H:235:LYS:N	1:H:236:PRO:HD2	2.12	0.64
1:H:350:THR:C	1:H:353:ILE:CG2	2.13	0.64
1:H:518:LEU:CD1	1:H:646:UNK:O	2.45	0.64
1:I:79:GLU:O	1:I:83:ILE:CG1	2.45	0.64
1:I:135:ARG:HG3	1:I:135:ARG:HH11	1.62	0.64
1:J:113:LEU:HD12	1:J:113:LEU:C	2.15	0.64
1:K:114:TYR:CE1	1:K:166:LEU:CD1	2.80	0.64
1:K:350:THR:HB	1:K:353:ILE:HG21	1.78	0.64
1:L:242:LEU:CD1	1:L:244:LEU:HD11	2.26	0.64
1:L:518:LEU:CD1	1:L:646:UNK:O	2.45	0.64
1:N:113:LEU:HD12	1:N:113:LEU:C	2.15	0.64
1:N:350:THR:HB	1:N:353:ILE:HG21	1.78	0.64
1:A:106:TYR:CD2	1:A:168:TYR:HD2	2.14	0.64
1:C:72:MET:O	1:C:73:VAL:C	2.31	0.64
1:C:323:ARG:O	1:C:327:ILE:CD1	2.41	0.64
1:D:62:PHE:O	1:D:66:LEU:HG	1.97	0.64
1:D:127:ARG:HH12	1:D:130:PRO:CG	2.02	0.64
1:D:174:MET:CE	1:D:241:LEU:CD1	2.76	0.64
1:D:357:LEU:HD12	1:D:430:LYS:HZ1	1.39	0.64
1:E:114:TYR:CE1	1:E:166:LEU:CD1	2.80	0.64
1:E:350:THR:HB	1:E:353:ILE:HG21	1.78	0.64
1:G:114:TYR:CE1	1:G:166:LEU:CD1	2.80	0.64
1:G:350:THR:HB	1:G:353:ILE:HG21	1.78	0.64
1:I:42:LYS:HA	1:I:45:ILE:CG2	2.28	0.64
1:I:190:GLU:OE1	1:I:191:THR:HG22	1.96	0.64
1:I:518:LEU:HD22	1:I:646:UNK:CB	2.28	0.64
1:J:387:SER:HA	1:J:398:VAL:HG11	1.79	0.64
1:K:106:TYR:CD2	1:K:168:TYR:HD2	2.14	0.64
1:L:62:PHE:O	1:L:66:LEU:HG	1.97	0.64
1:L:174:MET:CE	1:L:241:LEU:CD1	2.76	0.64
1:M:72:MET:O	1:M:73:VAL:C	2.31	0.64
1:M:235:LYS:N	1:M:236:PRO:HD2	2.12	0.64
1:M:287:HIS:HD2	1:M:289:SER:N	1.91	0.64
1:N:301:LEU:HD23	1:N:328:ALA:CB	2.27	0.64
1:O:42:LYS:HA	1:O:45:ILE:CG2	2.28	0.64
1:O:79:GLU:O	1:O:83:ILE:CG1	2.45	0.64
1:O:174:MET:HE3	1:O:241:LEU:CD1	2.27	0.64
1:O:518:LEU:HD22	1:O:646:UNK:CB	2.28	0.64

Continued on next page...

Continued from previous page...

Atom-1	Atom-2	Interatomic distance (Å)	Clash overlap (Å)
1:P:297:VAL:HG13	1:P:324:LEU:CD2	2.26	0.64
1:Q:114:TYR:CE1	1:Q:166:LEU:CD1	2.80	0.64
1:Q:350:THR:HB	1:Q:353:ILE:HG21	1.78	0.64
1:A:350:THR:HB	1:A:353:ILE:HG21	1.78	0.64
1:C:42:LYS:HA	1:C:45:ILE:CG2	2.28	0.64
1:C:518:LEU:HD22	1:C:646:UNK:CB	2.28	0.64
1:D:361:GLU:HA	1:D:361:GLU:OE2	1.96	0.64
1:G:297:VAL:HG13	1:G:324:LEU:CD2	2.26	0.64
1:I:35:MET:CG	1:I:45:ILE:HB	2.19	0.64
1:I:174:MET:CE	1:I:241:LEU:CD1	2.76	0.64
1:I:353:ILE:HG23	1:I:354:GLU:N	2.13	0.64
1:J:301:LEU:HD23	1:J:328:ALA:CB	2.27	0.64
1:L:130:PRO:HG3	1:L:290:MET:O	1.97	0.64
1:L:361:GLU:OE2	1:L:361:GLU:HA	1.96	0.64
1:M:42:LYS:HA	1:M:45:ILE:CG2	2.28	0.64
1:M:518:LEU:HD22	1:M:646:UNK:CB	2.28	0.64
1:N:174:MET:HE1	1:N:241:LEU:CD2	2.11	0.64
1:N:387:SER:HA	1:N:398:VAL:HG11	1.79	0.64
1:O:174:MET:CE	1:O:241:LEU:CD1	2.76	0.64
1:O:190:GLU:OE1	1:O:191:THR:HG22	1.96	0.64
1:O:253:TRP:CH2	1:P:115:ASN:OD1	2.50	0.64
1:P:350:THR:C	1:P:353:ILE:CG2	2.13	0.64
1:Q:297:VAL:HG13	1:Q:324:LEU:CD2	2.26	0.64
1:A:353:ILE:HG23	1:A:354:GLU:N	2.13	0.64
1:C:115:ASN:OD1	1:D:253:TRP:CH2	2.50	0.64
1:C:361:GLU:HA	1:C:361:GLU:OE2	1.96	0.64
1:D:287:HIS:HD2	1:D:289:SER:N	1.91	0.64
1:D:297:VAL:HG12	1:D:324:LEU:HD21	1.80	0.64
1:E:13:LYS:HG2	1:E:14:ASP:OD1	1.98	0.64
1:F:106:TYR:CD2	1:F:168:TYR:HD2	2.14	0.64
1:F:353:ILE:HG23	1:F:354:GLU:N	2.13	0.64
1:G:190:GLU:OE1	1:G:191:THR:HG22	1.96	0.64
1:H:115:ASN:OD1	1:I:253:TRP:CH2	2.50	0.64
1:H:353:ILE:HG23	1:H:354:GLU:N	2.13	0.64
1:H:528:ILE:HG21	1:H:539:VAL:CG2	2.27	0.64
1:J:125:VAL:N	2:J:1301:DTP:N6	2.33	0.64
1:J:174:MET:CE	1:J:241:LEU:CD1	2.76	0.64
1:J:190:GLU:CB	1:J:217:ILE:HD12	2.16	0.64
1:K:13:LYS:HG2	1:K:14:ASP:OD1	1.98	0.64
1:K:42:LYS:HA	1:K:45:ILE:CG2	2.28	0.64
1:N:174:MET:CE	1:N:241:LEU:CD1	2.76	0.64

Continued on next page...

Continued from previous page...

Atom-1	Atom-2	Interatomic distance (Å)	Clash overlap (Å)
1:O:33:GLN:HB2	1:O:35:MET:HB2	1.77	0.64
1:O:353:ILE:HG23	1:O:354:GLU:N	2.13	0.64
1:P:353:ILE:HG23	1:P:354:GLU:N	2.13	0.64
1:Q:190:GLU:OE1	1:Q:191:THR:HG22	1.96	0.64
1:Q:287:HIS:HD2	1:Q:289:SER:N	1.91	0.64
1:A:241:LEU:HD11	1:A:263:LEU:HB3	1.78	0.64
1:C:114:TYR:CE1	1:C:166:LEU:CD1	2.80	0.64
1:C:275:LEU:HD22	1:C:275:LEU:N	2.04	0.64
1:C:518:LEU:CD1	1:C:646:UNK:O	2.45	0.64
1:D:13:LYS:HG2	1:D:14:ASP:OD1	1.98	0.64
1:D:130:PRO:HG3	1:D:290:MET:O	1.97	0.64
1:D:424:SER:HA	1:D:427:LEU:HB3	1.80	0.64
1:E:42:LYS:HA	1:E:45:ILE:CG2	2.28	0.64
1:E:135:ARG:HG3	1:E:135:ARG:HH11	1.62	0.64
1:G:325:SER:HG	2:G:1301:DTP:H8	1.63	0.64
1:H:241:LEU:HD11	1:H:263:LEU:HB3	1.77	0.64
1:I:114:TYR:CE1	1:I:166:LEU:CD1	2.80	0.64
1:I:528:ILE:HG21	1:I:539:VAL:CG2	2.27	0.64
1:J:406:HIS:CD2	1:J:413:LYS:HG2	2.33	0.64
1:L:13:LYS:HG2	1:L:14:ASP:OD1	1.98	0.64
1:L:253:TRP:CH2	1:M:115:ASN:OD1	2.50	0.64
1:L:287:HIS:HD2	1:L:289:SER:N	1.91	0.64
1:L:297:VAL:HG12	1:L:324:LEU:HD21	1.80	0.64
1:M:114:TYR:CE1	1:M:166:LEU:CD1	2.80	0.64
1:M:275:LEU:HD22	1:M:275:LEU:N	2.04	0.64
1:M:323:ARG:O	1:M:327:ILE:CD1	2.41	0.64
1:M:360:LEU:HD23	1:M:360:LEU:C	2.15	0.64
1:M:361:GLU:OE2	1:M:361:GLU:HA	1.96	0.64
1:O:114:TYR:CE1	1:O:166:LEU:CD1	2.80	0.64
1:O:300:LEU:HD23	1:O:324:LEU:HD23	1.79	0.64
1:Q:39:ILE:HA	1:Q:72:MET:CG	2.16	0.64
1:Q:245:LEU:CA	1:Q:265:THR:HG22	2.18	0.64
1:A:62:PHE:O	1:A:66:LEU:HG	1.97	0.64
1:A:297:VAL:HG12	1:A:324:LEU:HD21	1.80	0.64
1:C:424:SER:HA	1:C:427:LEU:HB3	1.80	0.64
1:E:297:VAL:HG12	1:E:324:LEU:HD21	1.80	0.64
1:E:424:SER:HA	1:E:427:LEU:HB3	1.80	0.64
1:E:518:LEU:HD22	1:E:646:UNK:CB	2.28	0.64
1:F:62:PHE:O	1:F:66:LEU:HG	1.97	0.64
1:G:63:TRP:HZ2	1:G:131:TYR:CE2	2.16	0.64
1:I:33:GLN:HB2	1:I:35:MET:HB2	1.77	0.64

Continued on next page...

Continued from previous page...

Atom-1	Atom-2	Interatomic distance (Å)	Clash overlap (Å)
1:I:300:LEU:HD23	1:I:324:LEU:HD23	1.79	0.64
1:J:521:LEU:HD13	1:J:547:PRO:HG3	1.80	0.64
1:K:297:VAL:HG12	1:K:324:LEU:HD21	1.80	0.64
1:L:114:TYR:CE1	1:L:166:LEU:CD1	2.80	0.64
1:L:424:SER:HA	1:L:427:LEU:HB3	1.80	0.64
1:M:424:SER:HA	1:M:427:LEU:HB3	1.80	0.64
1:M:518:LEU:CD1	1:M:646:UNK:O	2.45	0.64
1:N:406:HIS:CD2	1:N:413:LYS:HG2	2.33	0.64
1:N:521:LEU:HD13	1:N:547:PRO:HG3	1.80	0.64
1:P:300:LEU:HD23	1:P:324:LEU:HD23	1.79	0.64
1:P:528:ILE:HG21	1:P:539:VAL:CG2	2.27	0.64
1:Q:63:TRP:HZ2	1:Q:131:TYR:CE2	2.16	0.64
1:A:13:LYS:HG2	1:A:14:ASP:OD1	1.98	0.64
1:A:42:LYS:HA	1:A:45:ILE:CG2	2.28	0.64
1:A:63:TRP:HZ2	1:A:131:TYR:CE2	2.16	0.64
1:A:387:SER:HA	1:A:398:VAL:HG11	1.79	0.64
1:C:130:PRO:HG3	1:C:290:MET:O	1.97	0.64
1:D:114:TYR:CE1	1:D:166:LEU:CD1	2.80	0.64
1:F:42:LYS:HA	1:F:45:ILE:CG2	2.28	0.64
1:F:63:TRP:HZ2	1:F:131:TYR:CE2	2.16	0.64
1:F:297:VAL:HG12	1:F:324:LEU:HD21	1.80	0.64
1:F:882:UNK:C	1:F:883:UNK:CA	2.74	0.64
1:G:42:LYS:HA	1:G:45:ILE:CG2	2.28	0.64
1:G:174:MET:HE1	1:G:241:LEU:HD13	1.80	0.64
1:G:518:LEU:HD22	1:G:646:UNK:CB	2.28	0.64
1:H:300:LEU:HD23	1:H:324:LEU:HD23	1.79	0.64
1:I:275:LEU:HD22	1:I:275:LEU:N	2.04	0.64
1:I:349:LEU:HD23	1:I:349:LEU:C	2.18	0.64
1:J:357:LEU:HD13	1:J:430:LYS:CE	2.20	0.64
1:K:135:ARG:HG3	1:K:135:ARG:HH11	1.62	0.64
1:K:424:SER:HA	1:K:427:LEU:HB3	1.80	0.64
1:K:518:LEU:HD22	1:K:646:UNK:CB	2.28	0.64
1:M:376:PRO:CB	1:M:379:ALA:HB2	2.21	0.64
1:N:357:LEU:HD12	1:N:430:LYS:HZ1	1.42	0.64
1:O:35:MET:CG	1:O:45:ILE:HB	2.19	0.64
1:O:174:MET:HE3	1:O:241:LEU:CG	2.16	0.64
1:O:349:LEU:HD23	1:O:349:LEU:C	2.18	0.64
1:O:521:LEU:HD13	1:O:547:PRO:HG3	1.80	0.64
1:O:528:ILE:HG21	1:O:539:VAL:CG2	2.27	0.64
1:Q:42:LYS:HA	1:Q:45:ILE:CG2	2.28	0.64
1:Q:518:LEU:HD22	1:Q:646:UNK:CB	2.28	0.64

Continued on next page...

Continued from previous page...

Atom-1	Atom-2	Interatomic distance (Å)	Clash overlap (Å)
1:A:35:MET:HE3	1:A:40:LEU:CD1	2.22	0.64
1:A:115:ASN:OD1	1:Q:253:TRP:CH2	2.50	0.64
1:E:174:MET:HE3	1:E:241:LEU:HD13	1.80	0.64
1:E:323:ARG:O	1:E:327:ILE:CD1	2.41	0.64
1:F:13:LYS:HG2	1:F:14:ASP:OD1	1.98	0.64
1:F:120:PHE:CE1	1:F:124:ASN:CG	2.72	0.64
1:F:387:SER:HA	1:F:398:VAL:HG11	1.79	0.64
1:G:882:UNK:C	1:G:883:UNK:CA	2.74	0.64
1:H:79:GLU:O	1:H:83:ILE:CG1	2.45	0.64
1:I:62:PHE:O	1:I:66:LEU:HG	1.97	0.64
1:I:521:LEU:HD13	1:I:547:PRO:HG3	1.80	0.64
1:J:13:LYS:HG2	1:J:14:ASP:OD1	1.98	0.64
1:J:62:PHE:O	1:J:66:LEU:HG	1.97	0.64
1:J:114:TYR:CE1	1:J:166:LEU:CD1	2.80	0.64
1:J:120:PHE:CE1	1:J:124:ASN:CG	2.72	0.64
1:K:406:HIS:CD2	1:K:413:LYS:HG2	2.33	0.64
1:L:297:VAL:HG13	1:L:324:LEU:CD2	2.26	0.64
1:N:13:LYS:HG2	1:N:14:ASP:OD1	1.98	0.64
1:N:62:PHE:O	1:N:66:LEU:HG	1.97	0.64
1:O:235:LYS:N	1:O:236:PRO:HD2	2.12	0.64
1:O:275:LEU:HD22	1:O:275:LEU:N	2.04	0.64
1:P:63:TRP:HZ2	1:P:131:TYR:CE2	2.16	0.64
1:P:241:LEU:HD11	1:P:263:LEU:HB3	1.77	0.64
1:Q:882:UNK:C	1:Q:883:UNK:CA	2.74	0.64
1:A:120:PHE:CE1	1:A:124:ASN:CG	2.72	0.64
1:A:153:LEU:HD22	1:A:426:TYR:CE1	2.33	0.64
1:A:300:LEU:HD23	1:A:324:LEU:HD23	1.79	0.64
1:A:882:UNK:C	1:A:883:UNK:CA	2.74	0.64
1:C:13:LYS:HG2	1:C:14:ASP:OD1	1.98	0.64
1:C:63:TRP:HZ2	1:C:131:TYR:CE2	2.16	0.64
1:C:285:LEU:HD12	1:C:290:MET:HB3	1.74	0.64
1:C:376:PRO:CB	1:C:379:ALA:HB2	2.21	0.64
1:D:153:LEU:HD22	1:D:426:TYR:CE1	2.33	0.64
1:D:297:VAL:HG13	1:D:324:LEU:CD2	2.26	0.64
1:D:406:HIS:CD2	1:D:413:LYS:HG2	2.33	0.64
1:E:120:PHE:CE1	1:E:124:ASN:CG	2.72	0.64
1:E:406:HIS:CD2	1:E:413:LYS:HG2	2.33	0.64
1:F:115:ASN:OD1	1:G:253:TRP:CH2	2.50	0.64
1:G:153:LEU:HD22	1:G:426:TYR:CE1	2.33	0.64
1:H:63:TRP:HZ2	1:H:131:TYR:CE2	2.16	0.64
1:H:114:TYR:CE1	1:H:166:LEU:CD1	2.80	0.64

Continued on next page...

Continued from previous page...

Atom-1	Atom-2	Interatomic distance (Å)	Clash overlap (Å)
1:I:120:PHE:CE1	1:I:124:ASN:CG	2.72	0.64
1:I:174:MET:HE3	1:I:241:LEU:CG	2.16	0.64
1:J:42:LYS:HA	1:J:45:ILE:CG2	2.28	0.64
1:J:297:VAL:HG12	1:J:324:LEU:HD21	1.80	0.64
1:J:528:ILE:HG21	1:J:539:VAL:CG2	2.27	0.64
1:J:882:UNK:C	1:J:883:UNK:CA	2.74	0.64
1:K:518:LEU:CD1	1:K:646:UNK:O	2.45	0.64
1:L:72:MET:O	1:L:73:VAL:C	2.31	0.64
1:L:301:LEU:HD23	1:L:328:ALA:CB	2.27	0.64
1:L:406:HIS:CD2	1:L:413:LYS:HG2	2.33	0.64
1:M:63:TRP:HZ2	1:M:131:TYR:CE2	2.16	0.64
1:M:130:PRO:HG3	1:M:290:MET:O	1.97	0.64
1:N:42:LYS:HA	1:N:45:ILE:CG2	2.28	0.64
1:N:114:TYR:CE1	1:N:166:LEU:CD1	2.80	0.64
1:N:120:PHE:CE1	1:N:124:ASN:CG	2.72	0.64
1:N:297:VAL:HG12	1:N:324:LEU:HD21	1.80	0.64
1:N:357:LEU:HD13	1:N:430:LYS:CE	2.20	0.64
1:N:882:UNK:C	1:N:883:UNK:CA	2.74	0.64
1:O:62:PHE:O	1:O:66:LEU:HG	1.97	0.64
1:P:79:GLU:O	1:P:83:ILE:CG1	2.45	0.64
1:P:114:TYR:CE1	1:P:166:LEU:CD1	2.80	0.64
1:P:174:MET:CE	1:P:241:LEU:CD1	2.76	0.64
1:Q:153:LEU:HD22	1:Q:426:TYR:CE1	2.33	0.64
1:A:174:MET:CE	1:A:241:LEU:CD1	2.76	0.63
1:C:120:PHE:CE1	1:C:124:ASN:CG	2.72	0.63
1:C:174:MET:HE3	1:C:241:LEU:CD1	2.28	0.63
1:D:63:TRP:HZ2	1:D:131:TYR:CE2	2.16	0.63
1:D:72:MET:O	1:D:73:VAL:C	2.31	0.63
1:D:301:LEU:HD23	1:D:328:ALA:CB	2.27	0.63
1:E:518:LEU:CD1	1:E:646:UNK:O	2.45	0.63
1:F:153:LEU:HD22	1:F:426:TYR:CE1	2.33	0.63
1:F:300:LEU:HD23	1:F:324:LEU:HD23	1.79	0.63
1:G:120:PHE:CE1	1:G:124:ASN:CG	2.72	0.63
1:G:528:ILE:HG21	1:G:539:VAL:CG2	2.27	0.63
1:H:349:LEU:HD23	1:H:349:LEU:C	2.18	0.63
1:I:235:LYS:N	1:I:236:PRO:HD2	2.12	0.63
1:J:78:GLU:O	1:J:82:ARG:HB3	1.98	0.63
1:J:235:LYS:N	1:J:236:PRO:HD2	2.12	0.63
1:J:518:LEU:CD1	1:J:646:UNK:O	2.45	0.63
1:K:120:PHE:CE1	1:K:124:ASN:CG	2.72	0.63
1:K:300:LEU:HD23	1:K:324:LEU:HD23	1.79	0.63

Continued on next page...

Continued from previous page...

Atom-1	Atom-2	Interatomic distance (Å)	Clash overlap (Å)
1:K:357:LEU:HD13	1:K:430:LYS:CE	2.20	0.63
1:L:40:LEU:HD21	1:L:65:LEU:HD13	1.80	0.63
1:L:63:TRP:HZ2	1:L:131:TYR:CE2	2.16	0.63
1:L:153:LEU:HD22	1:L:426:TYR:CE1	2.33	0.63
1:M:40:LEU:HD21	1:M:65:LEU:HD13	1.80	0.63
1:N:135:ARG:HG3	1:N:135:ARG:HH11	1.62	0.63
1:O:120:PHE:CE1	1:O:124:ASN:CG	2.72	0.63
1:P:253:TRP:CH2	1:Q:115:ASN:OD1	2.50	0.63
1:P:349:LEU:HD23	1:P:349:LEU:C	2.18	0.63
1:P:350:THR:HB	1:P:353:ILE:HG21	1.78	0.63
1:P:357:LEU:CD1	1:P:430:LYS:HZ3	1.94	0.63
1:C:40:LEU:HD21	1:C:65:LEU:HD13	1.80	0.63
1:C:360:LEU:HD23	1:C:360:LEU:C	2.15	0.63
1:D:40:LEU:HD21	1:D:65:LEU:HD13	1.80	0.63
1:D:120:PHE:CE1	1:D:124:ASN:CG	2.72	0.63
1:E:357:LEU:HD13	1:E:430:LYS:CE	2.20	0.63
1:F:174:MET:CE	1:F:241:LEU:CD1	2.76	0.63
1:G:115:ASN:OD1	1:H:253:TRP:CH2	2.50	0.63
1:G:174:MET:CE	1:G:241:LEU:CD1	2.76	0.63
1:H:120:PHE:CE1	1:H:124:ASN:CG	2.72	0.63
1:H:174:MET:CE	1:H:241:LEU:CD1	2.76	0.63
1:J:63:TRP:HZ2	1:J:131:TYR:CE2	2.16	0.63
1:J:135:ARG:HG3	1:J:135:ARG:HH11	1.62	0.63
1:K:323:ARG:O	1:K:327:ILE:CD1	2.41	0.63
1:L:350:THR:O	1:L:353:ILE:HG23	1.90	0.63
1:M:13:LYS:HG2	1:M:14:ASP:OD1	1.98	0.63
1:M:120:PHE:CE1	1:M:124:ASN:CG	2.72	0.63
1:M:387:SER:HA	1:M:398:VAL:HG11	1.79	0.63
1:N:78:GLU:O	1:N:82:ARG:HB3	1.98	0.63
1:N:518:LEU:CD1	1:N:646:UNK:O	2.45	0.63
1:N:528:ILE:HG21	1:N:539:VAL:CG2	2.27	0.63
1:Q:120:PHE:CE1	1:Q:124:ASN:CG	2.72	0.63
1:C:174:MET:CE	1:C:241:LEU:CD1	2.76	0.63
1:C:297:VAL:HG12	1:C:324:LEU:HD21	1.80	0.63
1:C:353:ILE:HG23	1:C:354:GLU:N	2.13	0.63
1:C:528:ILE:HG21	1:C:539:VAL:CG2	2.27	0.63
1:E:300:LEU:HD23	1:E:324:LEU:HD23	1.79	0.63
1:G:207:TRP:HE1	1:G:227:GLU:HG2	1.64	0.63
1:L:97:ARG:HD2	1:L:97:ARG:N	2.02	0.63
1:L:120:PHE:CE1	1:L:124:ASN:CG	2.72	0.63
1:L:518:LEU:HD22	1:L:646:UNK:CB	2.28	0.63

Continued on next page...

Continued from previous page...

Atom-1	Atom-2	Interatomic distance (Å)	Clash overlap (Å)
1:M:297:VAL:HG12	1:M:324:LEU:HD21	1.80	0.63
1:M:353:ILE:HG23	1:M:354:GLU:N	2.13	0.63
1:N:63:TRP:HZ2	1:N:131:TYR:CE2	2.16	0.63
1:N:235:LYS:N	1:N:236:PRO:HD2	2.12	0.63
1:N:300:LEU:HD23	1:N:324:LEU:HD23	1.79	0.63
1:N:349:LEU:HD23	1:N:349:LEU:C	2.18	0.63
1:P:120:PHE:CE1	1:P:124:ASN:CG	2.72	0.63
1:P:518:LEU:HD22	1:P:646:UNK:CB	2.28	0.63
1:Q:174:MET:CE	1:Q:241:LEU:CD1	2.76	0.63
1:Q:528:ILE:HG21	1:Q:539:VAL:CG2	2.27	0.63
1:A:40:LEU:HD21	1:A:65:LEU:HD13	1.80	0.63
1:A:406:HIS:CD2	1:A:413:LYS:HG2	2.33	0.63
1:D:42:LYS:HA	1:D:45:ILE:CG2	2.28	0.63
1:D:518:LEU:HD22	1:D:646:UNK:CB	2.28	0.63
1:E:40:LEU:HD21	1:E:65:LEU:HD13	1.80	0.63
1:E:62:PHE:O	1:E:66:LEU:HG	1.97	0.63
1:E:361:GLU:OE2	1:E:361:GLU:HA	1.96	0.63
1:E:521:LEU:HD13	1:E:547:PRO:HG3	1.80	0.63
1:F:40:LEU:HD21	1:F:65:LEU:HD13	1.80	0.63
1:G:300:LEU:HD23	1:G:324:LEU:HD23	1.79	0.63
1:H:350:THR:HB	1:H:353:ILE:HG21	1.78	0.63
1:H:518:LEU:HD22	1:H:646:UNK:CB	2.28	0.63
1:I:174:MET:HE3	1:I:241:LEU:CD1	2.28	0.63
1:J:30:LYS:HA	1:J:49:ILE:CG1	2.29	0.63
1:J:300:LEU:HD23	1:J:324:LEU:HD23	1.79	0.63
1:J:349:LEU:HD23	1:J:349:LEU:C	2.18	0.63
1:K:521:LEU:HD13	1:K:547:PRO:HG3	1.80	0.63
1:N:30:LYS:HA	1:N:49:ILE:CG1	2.29	0.63
1:P:153:LEU:HD22	1:P:426:TYR:CE1	2.33	0.63
1:P:245:LEU:CA	1:P:265:THR:HG21	2.22	0.63
1:Q:39:ILE:N	1:Q:75:LYS:HZ1	1.97	0.63
1:Q:207:TRP:HE1	1:Q:227:GLU:HG2	1.64	0.63
1:Q:300:LEU:HD23	1:Q:324:LEU:HD23	1.79	0.63
1:A:88:LEU:CD1	1:F:87:PHE:CE2	2.66	0.63
1:C:387:SER:HA	1:C:398:VAL:HG11	1.79	0.63
1:E:63:TRP:HZ2	1:E:131:TYR:CE2	2.16	0.63
1:E:207:TRP:HE1	1:E:227:GLU:HG2	1.64	0.63
1:E:387:SER:HA	1:E:398:VAL:HG11	1.79	0.63
1:F:424:SER:HA	1:F:427:LEU:HB3	1.80	0.63
1:G:39:ILE:N	1:G:75:LYS:HZ1	1.97	0.63
1:G:297:VAL:HG12	1:G:324:LEU:HD21	1.80	0.63

Continued on next page...

Continued from previous page...

Atom-1	Atom-2	Interatomic distance (Å)	Clash overlap (Å)
1:H:26:ASN:ND2	1:L:87:PHE:CE2	2.47	0.63
1:H:153:LEU:HD22	1:H:426:TYR:CE1	2.33	0.63
1:H:297:VAL:HG12	1:H:324:LEU:HD21	1.80	0.63
1:H:424:SER:HA	1:H:427:LEU:HB3	1.80	0.63
1:I:19:PHE:HZ	1:I:92:ILE:HG23	1.64	0.63
1:J:89:MET:HE1	1:J:93:LYS:HG2	1.79	0.63
1:J:153:LEU:HD22	1:J:426:TYR:CE1	2.33	0.63
1:K:207:TRP:HE1	1:K:227:GLU:HG2	1.64	0.63
1:L:42:LYS:HA	1:L:45:ILE:CG2	2.28	0.63
1:M:78:GLU:O	1:M:82:ARG:HB3	1.99	0.63
1:M:153:LEU:HD22	1:M:426:TYR:CE1	2.33	0.63
1:M:174:MET:CE	1:M:241:LEU:CD1	2.76	0.63
1:M:528:ILE:HG21	1:M:539:VAL:CG2	2.27	0.63
1:N:153:LEU:HD22	1:N:426:TYR:CE1	2.33	0.63
1:P:78:GLU:O	1:P:82:ARG:HB3	1.98	0.63
1:P:207:TRP:HE1	1:P:227:GLU:HG2	1.64	0.63
1:P:424:SER:HA	1:P:427:LEU:HB3	1.80	0.63
1:Q:13:LYS:HG2	1:Q:14:ASP:OD1	1.98	0.63
1:Q:353:ILE:HG23	1:Q:354:GLU:N	2.13	0.63
1:Q:387:SER:HA	1:Q:398:VAL:HG11	1.79	0.63
1:A:424:SER:HA	1:A:427:LEU:HB3	1.80	0.63
1:C:78:GLU:O	1:C:82:ARG:HB3	1.99	0.63
1:C:153:LEU:HD22	1:C:426:TYR:CE1	2.33	0.63
1:C:521:LEU:HD13	1:C:547:PRO:HG3	1.80	0.63
1:D:350:THR:O	1:D:353:ILE:HG23	1.90	0.63
1:E:284:SER:O	1:E:285:LEU:CD1	2.47	0.63
1:E:369:PHE:CE1	1:E:410:LEU:HB3	2.34	0.63
1:F:406:HIS:CD2	1:F:413:LYS:HG2	2.33	0.63
1:G:62:PHE:O	1:G:66:LEU:HG	1.97	0.63
1:G:387:SER:HA	1:G:398:VAL:HG11	1.79	0.63
1:H:30:LYS:HA	1:H:49:ILE:CG1	2.29	0.63
1:H:78:GLU:O	1:H:82:ARG:HB3	1.98	0.63
1:H:207:TRP:HE1	1:H:227:GLU:HG2	1.64	0.63
1:H:245:LEU:CA	1:H:265:THR:HG22	2.12	0.63
1:H:369:PHE:CE1	1:H:410:LEU:HB3	2.34	0.63
1:H:406:HIS:CD2	1:H:413:LYS:HG2	2.33	0.63
1:J:19:PHE:HZ	1:J:92:ILE:HG23	1.64	0.63
1:K:19:PHE:HZ	1:K:92:ILE:CG1	1.72	0.63
1:K:40:LEU:HD21	1:K:65:LEU:HD13	1.80	0.63
1:K:62:PHE:O	1:K:66:LEU:HG	1.97	0.63
1:K:63:TRP:HZ2	1:K:131:TYR:CE2	2.16	0.63

Continued on next page...

Continued from previous page...

Atom-1	Atom-2	Interatomic distance (Å)	Clash overlap (Å)
1:K:284:SER:O	1:K:285:LEU:CD1	2.47	0.63
1:K:353:ILE:HG23	1:K:354:GLU:N	2.13	0.63
1:K:361:GLU:HA	1:K:361:GLU:OE2	1.96	0.63
1:K:369:PHE:CE1	1:K:410:LEU:HB3	2.34	0.63
1:L:357:LEU:HD12	1:L:430:LYS:HZ1	1.41	0.63
1:M:521:LEU:HD13	1:M:547:PRO:HG3	1.80	0.63
1:N:19:PHE:HZ	1:N:92:ILE:HG23	1.64	0.63
1:N:518:LEU:HD22	1:N:646:UNK:CB	2.28	0.63
1:O:19:PHE:HZ	1:O:92:ILE:HG23	1.64	0.63
1:P:130:PRO:HG3	1:P:290:MET:O	1.97	0.63
1:P:297:VAL:HG12	1:P:324:LEU:HD21	1.80	0.63
1:P:369:PHE:CE1	1:P:410:LEU:HB3	2.34	0.63
1:Q:297:VAL:HG12	1:Q:324:LEU:HD21	1.80	0.63
1:A:521:LEU:HD13	1:A:547:PRO:HG3	1.80	0.63
1:D:369:PHE:CE1	1:D:410:LEU:HB3	2.34	0.63
1:E:204:ASP:OD2	1:E:206:ASN:ND2	2.32	0.63
1:E:353:ILE:HG23	1:E:354:GLU:N	2.13	0.63
1:F:174:MET:HE1	1:F:241:LEU:HD13	1.81	0.63
1:F:521:LEU:HD13	1:F:547:PRO:HG3	1.80	0.63
1:G:13:LYS:HG2	1:G:14:ASP:OD1	1.98	0.63
1:G:353:ILE:HG23	1:G:354:GLU:N	2.13	0.63
1:G:406:HIS:CD2	1:G:413:LYS:HG2	2.33	0.63
1:H:130:PRO:HG3	1:H:290:MET:O	1.97	0.63
1:I:63:TRP:HZ2	1:I:131:TYR:CE2	2.16	0.63
1:I:297:VAL:HG12	1:I:324:LEU:HD21	1.80	0.63
1:J:424:SER:HA	1:J:427:LEU:HB3	1.80	0.63
1:K:127:ARG:NH1	1:K:130:PRO:CG	2.53	0.63
1:K:387:SER:HA	1:K:398:VAL:HG11	1.79	0.63
1:L:369:PHE:CE1	1:L:410:LEU:HB3	2.34	0.63
1:M:19:PHE:HZ	1:M:92:ILE:HG23	1.64	0.63
1:M:350:THR:O	1:M:353:ILE:HG23	1.90	0.63
1:O:153:LEU:HD22	1:O:426:TYR:CE1	2.33	0.63
1:O:297:VAL:HG12	1:O:324:LEU:HD21	1.80	0.63
1:P:30:LYS:HA	1:P:49:ILE:CG1	2.29	0.63
1:P:62:PHE:O	1:P:66:LEU:HG	1.97	0.63
1:P:369:PHE:CE2	1:P:410:LEU:CD2	2.78	0.63
1:P:406:HIS:CD2	1:P:413:LYS:HG2	2.33	0.63
1:Q:62:PHE:O	1:Q:66:LEU:HG	1.97	0.63
1:Q:284:SER:O	1:Q:285:LEU:CD1	2.47	0.63
1:Q:301:LEU:HD23	1:Q:328:ALA:CB	2.27	0.63
1:Q:406:HIS:CD2	1:Q:413:LYS:HG2	2.33	0.63

Continued on next page...

Continued from previous page...

Atom-1	Atom-2	Interatomic distance (Å)	Clash overlap (Å)
1:A:275:LEU:N	1:A:275:LEU:HD13	2.14	0.63
1:A:284:SER:O	1:A:285:LEU:CD1	2.47	0.63
1:A:349:LEU:HD23	1:A:349:LEU:C	2.18	0.63
1:A:518:LEU:HD22	1:A:646:UNK:CB	2.28	0.63
1:C:19:PHE:HZ	1:C:92:ILE:HG23	1.64	0.63
1:C:30:LYS:HA	1:C:49:ILE:CG1	2.29	0.63
1:C:62:PHE:O	1:C:66:LEU:HG	1.97	0.63
1:C:300:LEU:HD23	1:C:324:LEU:HD23	1.79	0.63
1:D:16:LEU:CD1	1:D:92:ILE:CD1	2.77	0.63
1:D:87:PHE:CE2	1:P:26:ASN:ND2	2.47	0.63
1:D:97:ARG:HD2	1:D:97:ARG:N	2.02	0.63
1:D:242:LEU:HD23	1:D:262:ILE:HG22	1.81	0.63
1:D:349:LEU:HD23	1:D:349:LEU:C	2.18	0.63
1:D:353:ILE:HG23	1:D:354:GLU:N	2.13	0.63
1:E:16:LEU:CD1	1:E:92:ILE:CD1	2.77	0.63
1:E:287:HIS:HD2	1:E:289:SER:N	1.91	0.63
1:F:275:LEU:N	1:F:275:LEU:HD13	2.14	0.63
1:F:287:HIS:HD2	1:F:289:SER:N	1.91	0.63
1:G:284:SER:O	1:G:285:LEU:CD1	2.47	0.63
1:G:301:LEU:HD23	1:G:328:ALA:CB	2.27	0.63
1:H:62:PHE:O	1:H:66:LEU:HG	1.97	0.63
1:H:174:MET:HE1	1:H:241:LEU:HD13	1.81	0.63
1:H:245:LEU:CA	1:H:265:THR:HG21	2.22	0.63
1:H:387:SER:HA	1:H:398:VAL:HG11	1.79	0.63
1:I:78:GLU:O	1:I:82:ARG:HB3	1.99	0.63
1:I:153:LEU:HD22	1:I:426:TYR:CE1	2.33	0.63
1:J:518:LEU:HD22	1:J:646:UNK:CB	2.28	0.63
1:K:16:LEU:CD1	1:K:92:ILE:CD1	2.77	0.63
1:K:204:ASP:OD2	1:K:206:ASN:ND2	2.32	0.63
1:K:287:HIS:HD2	1:K:289:SER:N	1.91	0.63
1:L:16:LEU:CD1	1:L:92:ILE:CD1	2.77	0.63
1:L:242:LEU:HD23	1:L:262:ILE:HG22	1.81	0.63
1:L:349:LEU:HD23	1:L:349:LEU:C	2.18	0.63
1:M:62:PHE:O	1:M:66:LEU:HG	1.97	0.63
1:N:424:SER:HA	1:N:427:LEU:HB3	1.80	0.63
1:O:63:TRP:HZ2	1:O:131:TYR:CE2	2.16	0.63
1:O:78:GLU:O	1:O:82:ARG:HB3	1.99	0.63
1:P:42:LYS:HA	1:P:45:ILE:CG2	2.28	0.63
1:A:19:PHE:CZ	1:A:92:ILE:HA	2.34	0.63
1:A:120:PHE:CZ	1:A:124:ASN:OD1	2.52	0.63
1:A:323:ARG:HA	1:A:349:LEU:CD1	2.29	0.63

Continued on next page...

Continued from previous page...

Atom-1	Atom-2	Interatomic distance (Å)	Clash overlap (Å)
1:D:135:ARG:HG3	1:D:135:ARG:HH11	1.62	0.63
1:D:189:PRO:HD2	1:D:190:GLU:H	1.64	0.63
1:D:521:LEU:HD13	1:D:547:PRO:HG3	1.80	0.63
1:D:533:PRO:HA	1:D:536:GLU:HB2	1.81	0.63
1:E:120:PHE:CZ	1:E:124:ASN:OD1	2.52	0.63
1:E:349:LEU:HD23	1:E:349:LEU:C	2.18	0.63
1:F:19:PHE:CZ	1:F:92:ILE:HA	2.34	0.63
1:F:120:PHE:CZ	1:F:124:ASN:OD1	2.52	0.63
1:F:284:SER:O	1:F:285:LEU:CD1	2.47	0.63
1:F:349:LEU:HD23	1:F:349:LEU:C	2.18	0.63
1:G:189:PRO:HD2	1:G:190:GLU:H	1.64	0.63
1:H:35:MET:HE3	1:H:40:LEU:CD1	2.20	0.63
1:H:189:PRO:HD2	1:H:190:GLU:H	1.64	0.63
1:H:323:ARG:O	1:H:327:ILE:CD1	2.41	0.63
1:I:189:PRO:HD2	1:I:190:GLU:H	1.64	0.63
1:J:40:LEU:HD21	1:J:65:LEU:HD13	1.80	0.63
1:J:120:PHE:CZ	1:J:124:ASN:OD1	2.52	0.63
1:L:353:ILE:HG23	1:L:354:GLU:N	2.13	0.63
1:L:521:LEU:HD13	1:L:547:PRO:HG3	1.80	0.63
1:L:533:PRO:HA	1:L:536:GLU:HB2	1.81	0.63
1:M:16:LEU:CD1	1:M:92:ILE:CD1	2.77	0.63
1:M:30:LYS:HA	1:M:49:ILE:CG1	2.29	0.63
1:M:300:LEU:HD23	1:M:324:LEU:HD23	1.79	0.63
1:M:369:PHE:CE1	1:M:410:LEU:HB3	2.34	0.63
1:N:40:LEU:HD21	1:N:65:LEU:HD13	1.80	0.63
1:N:120:PHE:CZ	1:N:124:ASN:OD1	2.52	0.63
1:O:189:PRO:HD2	1:O:190:GLU:H	1.64	0.63
1:P:13:LYS:HG2	1:P:14:ASP:OD1	1.98	0.63
1:P:189:PRO:HD2	1:P:190:GLU:H	1.64	0.63
1:P:387:SER:HA	1:P:398:VAL:HG11	1.79	0.63
1:P:521:LEU:HD13	1:P:547:PRO:HG3	1.80	0.63
1:Q:189:PRO:HD2	1:Q:190:GLU:H	1.64	0.63
1:C:16:LEU:CD1	1:C:92:ILE:CD1	2.77	0.62
1:C:350:THR:O	1:C:353:ILE:HG23	1.90	0.62
1:C:369:PHE:CE1	1:C:410:LEU:HB3	2.34	0.62
1:D:275:LEU:HD13	1:D:275:LEU:N	2.14	0.62
1:E:174:MET:CE	1:E:241:LEU:CD1	2.76	0.62
1:F:323:ARG:HA	1:F:349:LEU:CD1	2.29	0.62
1:F:518:LEU:HD22	1:F:646:UNK:CB	2.28	0.62
1:H:13:LYS:HG2	1:H:14:ASP:OD1	1.98	0.62
1:H:42:LYS:HA	1:H:45:ILE:CG2	2.28	0.62

Continued on next page...

Continued from previous page...

Atom-1	Atom-2	Interatomic distance (Å)	Clash overlap (Å)
1:H:369:PHE:CE2	1:H:410:LEU:CD2	2.78	0.62
1:I:284:SER:O	1:I:285:LEU:CD1	2.47	0.62
1:I:387:SER:HA	1:I:398:VAL:HG11	1.79	0.62
1:I:406:HIS:CD2	1:I:413:LYS:HG2	2.33	0.62
1:J:174:MET:HE1	1:J:241:LEU:HD13	1.81	0.62
1:J:533:PRO:HA	1:J:536:GLU:HB2	1.81	0.62
1:K:120:PHE:CZ	1:K:124:ASN:OD1	2.52	0.62
1:K:349:LEU:HD23	1:K:349:LEU:C	2.18	0.62
1:L:275:LEU:N	1:L:275:LEU:HD13	2.14	0.62
1:L:369:PHE:CE2	1:L:410:LEU:CD2	2.78	0.62
1:M:275:LEU:N	1:M:275:LEU:HD13	2.14	0.62
1:N:533:PRO:HA	1:N:536:GLU:HB2	1.81	0.62
1:O:284:SER:O	1:O:285:LEU:CD1	2.47	0.62
1:O:387:SER:HA	1:O:398:VAL:HG11	1.79	0.62
1:P:127:ARG:HH12	1:P:130:PRO:CG	2.02	0.62
1:Q:19:PHE:CZ	1:Q:92:ILE:HA	2.34	0.62
1:Q:369:PHE:CE2	1:Q:410:LEU:CD2	2.78	0.62
1:A:528:ILE:HG21	1:A:539:VAL:CG2	2.27	0.62
1:D:19:PHE:HZ	1:D:92:ILE:HG23	1.64	0.62
1:D:528:ILE:HG21	1:D:539:VAL:CG2	2.27	0.62
1:E:127:ARG:NH1	1:E:130:PRO:CG	2.53	0.62
1:E:533:PRO:HA	1:E:536:GLU:HB2	1.81	0.62
1:G:19:PHE:CZ	1:G:92:ILE:HA	2.34	0.62
1:G:40:LEU:HD21	1:G:65:LEU:HD13	1.80	0.62
1:G:120:PHE:CZ	1:G:124:ASN:OD1	2.52	0.62
1:G:349:LEU:HD23	1:G:349:LEU:C	2.18	0.62
1:H:284:SER:O	1:H:285:LEU:CD1	2.47	0.62
1:H:521:LEU:HD13	1:H:547:PRO:HG3	1.80	0.62
1:I:120:PHE:CZ	1:I:124:ASN:OD1	2.52	0.62
1:J:189:PRO:HD2	1:J:190:GLU:H	1.64	0.62
1:J:192:VAL:HG23	1:J:221:ILE:CD1	2.28	0.62
1:K:189:PRO:HD2	1:K:190:GLU:H	1.64	0.62
1:K:533:PRO:HA	1:K:536:GLU:HB2	1.81	0.62
1:L:30:LYS:HA	1:L:49:ILE:CG1	2.29	0.62
1:L:113:LEU:HD12	1:L:113:LEU:C	2.15	0.62
1:L:135:ARG:HG3	1:L:135:ARG:HH11	1.62	0.62
1:M:190:GLU:CB	1:M:217:ILE:HD12	2.16	0.62
1:N:12:TYR:OH	1:N:93:LYS:HD3	1.89	0.62
1:N:189:PRO:HD2	1:N:190:GLU:H	1.64	0.62
1:N:353:ILE:HG23	1:N:354:GLU:N	2.13	0.62
1:O:120:PHE:CZ	1:O:124:ASN:OD1	2.52	0.62

Continued on next page...

Continued from previous page...

Atom-1	Atom-2	Interatomic distance (Å)	Clash overlap (Å)
1:O:207:TRP:HE1	1:O:227:GLU:HG2	1.64	0.62
1:O:406:HIS:CD2	1:O:413:LYS:HG2	2.33	0.62
1:P:245:LEU:CA	1:P:265:THR:HG22	2.12	0.62
1:Q:40:LEU:HD21	1:Q:65:LEU:HD13	1.80	0.62
1:Q:120:PHE:CZ	1:Q:124:ASN:OD1	2.52	0.62
1:Q:349:LEU:HD23	1:Q:349:LEU:C	2.18	0.62
1:A:204:ASP:OD2	1:A:206:ASN:ND2	2.32	0.62
1:C:275:LEU:N	1:C:275:LEU:HD13	2.14	0.62
1:D:30:LYS:HA	1:D:49:ILE:CG1	2.29	0.62
1:D:204:ASP:OD2	1:D:206:ASN:ND2	2.32	0.62
1:D:323:ARG:O	1:D:327:ILE:CD1	2.41	0.62
1:D:369:PHE:CE2	1:D:410:LEU:CD2	2.78	0.62
1:E:19:PHE:CZ	1:E:92:ILE:HA	2.34	0.62
1:E:153:LEU:HD22	1:E:426:TYR:CE1	2.33	0.62
1:E:189:PRO:HD2	1:E:190:GLU:H	1.64	0.62
1:F:204:ASP:OD2	1:F:206:ASN:ND2	2.32	0.62
1:G:78:GLU:O	1:G:82:ARG:HB3	1.99	0.62
1:G:369:PHE:CE1	1:G:410:LEU:HB3	2.34	0.62
1:I:285:LEU:CD1	1:I:290:MET:CB	2.55	0.62
1:I:533:PRO:HA	1:I:536:GLU:HB2	1.81	0.62
1:I:882:UNK:C	1:I:883:UNK:CA	2.74	0.62
1:J:12:TYR:OH	1:J:93:LYS:HD3	1.89	0.62
1:J:353:ILE:HG23	1:J:354:GLU:N	2.13	0.62
1:K:153:LEU:HD22	1:K:426:TYR:CE1	2.33	0.62
1:K:174:MET:CE	1:K:241:LEU:CD1	2.76	0.62
1:L:19:PHE:HZ	1:L:92:ILE:HG23	1.64	0.62
1:L:528:ILE:HG21	1:L:539:VAL:CG2	2.27	0.62
1:P:19:PHE:CZ	1:P:92:ILE:HA	2.34	0.62
1:P:284:SER:O	1:P:285:LEU:CD1	2.47	0.62
1:P:323:ARG:O	1:P:327:ILE:CD1	2.41	0.62
1:A:287:HIS:HD2	1:A:289:SER:N	1.91	0.62
1:A:369:PHE:CE2	1:A:410:LEU:CD2	2.78	0.62
1:C:135:ARG:HG3	1:C:135:ARG:HH11	1.62	0.62
1:D:284:SER:O	1:D:285:LEU:CD1	2.47	0.62
1:D:300:LEU:HD23	1:D:324:LEU:HD23	1.79	0.62
1:E:19:PHE:HZ	1:E:92:ILE:CG1	1.72	0.62
1:E:78:GLU:O	1:E:82:ARG:HB3	1.99	0.62
1:F:78:GLU:O	1:F:82:ARG:HB3	1.98	0.62
1:F:207:TRP:HE1	1:F:227:GLU:HG2	1.64	0.62
1:F:528:ILE:HG21	1:F:539:VAL:CG2	2.27	0.62
1:G:275:LEU:N	1:G:275:LEU:HD13	2.14	0.62

Continued on next page...

Continued from previous page...

Atom-1	Atom-2	Interatomic distance (Å)	Clash overlap (Å)
1:G:369:PHE:CE2	1:G:410:LEU:CD2	2.78	0.62
1:H:19:PHE:CZ	1:H:92:ILE:HA	2.34	0.62
1:H:19:PHE:HZ	1:H:92:ILE:HG23	1.64	0.62
1:I:207:TRP:HE1	1:I:227:GLU:HG2	1.64	0.62
1:K:19:PHE:CZ	1:K:92:ILE:HA	2.34	0.62
1:L:12:TYR:HE2	1:L:77:VAL:HG13	1.54	0.62
1:M:120:PHE:CZ	1:M:124:ASN:OD1	2.52	0.62
1:M:135:ARG:HG3	1:M:135:ARG:HH11	1.62	0.62
1:N:192:VAL:HG23	1:N:221:ILE:CD1	2.28	0.62
1:O:12:TYR:HE2	1:O:77:VAL:HG13	1.54	0.62
1:O:369:PHE:CE2	1:O:410:LEU:CD2	2.78	0.62
1:O:882:UNK:C	1:O:883:UNK:CA	2.74	0.62
1:P:533:PRO:HA	1:P:536:GLU:HB2	1.81	0.62
1:A:207:TRP:HE1	1:A:227:GLU:HG2	1.64	0.62
1:A:318:THR:HB	1:A:319:THR:OG1	2.00	0.62
1:A:533:PRO:HA	1:A:536:GLU:HB2	1.81	0.62
1:C:120:PHE:CZ	1:C:124:ASN:OD1	2.52	0.62
1:C:148:LEU:HB2	1:C:264:LEU:CD2	2.30	0.62
1:C:207:TRP:HE1	1:C:227:GLU:HG2	1.64	0.62
1:C:406:HIS:CD2	1:C:413:LYS:HG2	2.33	0.62
1:C:533:PRO:HA	1:C:536:GLU:HB2	1.81	0.62
1:D:113:LEU:HD12	1:D:113:LEU:C	2.15	0.62
1:F:189:PRO:HD2	1:F:190:GLU:H	1.64	0.62
1:F:318:THR:HB	1:F:319:THR:OG1	2.00	0.62
1:G:318:THR:HB	1:G:319:THR:OG1	2.00	0.62
1:H:16:LEU:CD1	1:H:92:ILE:CD1	2.77	0.62
1:H:127:ARG:HH12	1:H:130:PRO:CG	2.02	0.62
1:H:318:THR:HB	1:H:319:THR:OG1	2.00	0.62
1:H:533:PRO:HA	1:H:536:GLU:HB2	1.81	0.62
1:I:148:LEU:HB2	1:I:264:LEU:CD2	2.30	0.62
1:K:12:TYR:HH	1:K:93:LYS:CD	1.88	0.62
1:K:89:MET:HE1	1:K:93:LYS:HG2	1.79	0.62
1:K:350:THR:O	1:K:353:ILE:HG23	1.90	0.62
1:K:369:PHE:CE2	1:K:410:LEU:CD2	2.78	0.62
1:L:204:ASP:OD2	1:L:206:ASN:ND2	2.32	0.62
1:L:284:SER:O	1:L:285:LEU:CD1	2.47	0.62
1:L:300:LEU:HD23	1:L:324:LEU:HD23	1.79	0.62
1:L:323:ARG:O	1:L:327:ILE:CD1	2.41	0.62
1:M:148:LEU:HB2	1:M:264:LEU:CD2	2.30	0.62
1:M:406:HIS:CD2	1:M:413:LYS:HG2	2.33	0.62
1:N:150:ASP:HB2	1:N:266:THR:OG1	1.90	0.62

Continued on next page...

Continued from previous page...

Atom-1	Atom-2	Interatomic distance (Å)	Clash overlap (Å)
1:O:148:LEU:HB2	1:O:264:LEU:CD2	2.30	0.62
1:O:533:PRO:HA	1:O:536:GLU:HB2	1.81	0.62
1:P:16:LEU:CD1	1:P:92:ILE:CD1	2.77	0.62
1:P:318:THR:HB	1:P:319:THR:OG1	2.00	0.62
1:Q:78:GLU:O	1:Q:82:ARG:HB3	1.99	0.62
1:Q:275:LEU:N	1:Q:275:LEU:HD13	2.14	0.62
1:Q:318:THR:HB	1:Q:319:THR:OG1	2.00	0.62
1:Q:369:PHE:CE1	1:Q:410:LEU:HB3	2.34	0.62
1:A:78:GLU:O	1:A:82:ARG:HB3	1.98	0.62
1:A:189:PRO:HD2	1:A:190:GLU:H	1.64	0.62
1:E:460:PRO:HG3	1:E:488:ARG:HH21	1.65	0.62
1:E:528:ILE:HG21	1:E:539:VAL:CG2	2.27	0.62
1:F:242:LEU:HD23	1:F:262:ILE:HG22	1.81	0.62
1:F:369:PHE:CE2	1:F:410:LEU:CD2	2.78	0.62
1:F:533:PRO:HA	1:F:536:GLU:HB2	1.81	0.62
1:G:16:LEU:CD1	1:G:92:ILE:CD1	2.77	0.62
1:G:148:LEU:HB2	1:G:264:LEU:CD2	2.30	0.62
1:G:424:SER:HA	1:G:427:LEU:HB3	1.80	0.62
1:I:13:LYS:HG2	1:I:14:ASP:OD1	1.98	0.62
1:I:275:LEU:N	1:I:275:LEU:HD13	2.14	0.62
1:I:369:PHE:CE1	1:I:410:LEU:HB3	2.34	0.62
1:I:369:PHE:CE2	1:I:410:LEU:CD2	2.78	0.62
1:I:424:SER:HA	1:I:427:LEU:HB3	1.80	0.62
1:J:207:TRP:HE1	1:J:227:GLU:HG2	1.64	0.62
1:K:528:ILE:HG21	1:K:539:VAL:CG2	2.27	0.62
1:M:533:PRO:HA	1:M:536:GLU:HB2	1.81	0.62
1:N:16:LEU:CD1	1:N:92:ILE:CD1	2.77	0.62
1:N:19:PHE:CZ	1:N:92:ILE:HA	2.34	0.62
1:N:188:SER:HG	1:N:189:PRO:HD2	1.59	0.62
1:N:207:TRP:HE1	1:N:227:GLU:HG2	1.64	0.62
1:O:13:LYS:HG2	1:O:14:ASP:OD1	1.98	0.62
1:O:19:PHE:CZ	1:O:92:ILE:HA	2.34	0.62
1:O:275:LEU:N	1:O:275:LEU:HD13	2.14	0.62
1:O:424:SER:HA	1:O:427:LEU:HB3	1.80	0.62
1:P:19:PHE:HZ	1:P:92:ILE:HG23	1.64	0.62
1:Q:275:LEU:HD22	1:Q:275:LEU:N	2.04	0.62
1:Q:424:SER:HA	1:Q:427:LEU:HB3	1.80	0.62
1:Q:533:PRO:HA	1:Q:536:GLU:HB2	1.81	0.62
1:A:369:PHE:CE1	1:A:410:LEU:HB3	2.34	0.62
1:A:460:PRO:HG3	1:A:488:ARG:HH21	1.65	0.62
1:D:120:PHE:CZ	1:D:124:ASN:OD1	2.52	0.62

Continued on next page...

Continued from previous page...

Atom-1	Atom-2	Interatomic distance (Å)	Clash overlap (Å)
1:E:12:TYR:HH	1:E:93:LYS:CD	1.88	0.62
1:E:79:GLU:O	1:E:83:ILE:CG1	2.45	0.62
1:E:369:PHE:CE2	1:E:410:LEU:CD2	2.78	0.62
1:F:120:PHE:HA	1:F:159:TRP:CH2	2.35	0.62
1:G:120:PHE:HA	1:G:159:TRP:CH2	2.35	0.62
1:G:533:PRO:HA	1:G:536:GLU:HB2	1.81	0.62
1:H:292:LEU:HB3	1:H:296:GLU:HG3	1.82	0.62
1:J:16:LEU:CD1	1:J:92:ILE:CD1	2.77	0.62
1:J:19:PHE:CZ	1:J:92:ILE:HA	2.34	0.62
1:J:150:ASP:HB2	1:J:266:THR:OG1	1.90	0.62
1:K:78:GLU:O	1:K:82:ARG:HB3	1.99	0.62
1:K:79:GLU:O	1:K:83:ILE:CG1	2.45	0.62
1:K:460:PRO:HG3	1:K:488:ARG:HH21	1.65	0.62
1:L:207:TRP:HE1	1:L:227:GLU:HG2	1.64	0.62
1:M:19:PHE:CZ	1:M:92:ILE:HA	2.34	0.62
1:M:207:TRP:HE1	1:M:227:GLU:HG2	1.64	0.62
1:N:52:LYS:HZ3	1:N:52:LYS:HA	1.65	0.62
1:N:369:PHE:CE1	1:N:410:LEU:HB3	2.34	0.62
1:O:301:LEU:HD23	1:O:328:ALA:CB	2.27	0.62
1:O:369:PHE:CE1	1:O:410:LEU:HB3	2.34	0.62
1:P:292:LEU:HB3	1:P:296:GLU:HG3	1.82	0.62
1:Q:16:LEU:CD1	1:Q:92:ILE:CD1	2.77	0.62
1:Q:120:PHE:HA	1:Q:159:TRP:CH2	2.35	0.62
1:Q:148:LEU:HB2	1:Q:264:LEU:CD2	2.30	0.62
1:A:120:PHE:HA	1:A:159:TRP:CH2	2.35	0.62
1:A:301:LEU:HD23	1:A:328:ALA:CB	2.27	0.62
1:C:190:GLU:CB	1:C:217:ILE:HD12	2.16	0.62
1:C:265:THR:HG23	1:C:265:THR:O	2.00	0.62
1:D:78:GLU:O	1:D:82:ARG:HB3	1.98	0.62
1:D:460:PRO:HG3	1:D:488:ARG:HH21	1.65	0.62
1:E:89:MET:HE1	1:E:93:LYS:HG2	1.79	0.62
1:E:318:THR:HB	1:E:319:THR:OG1	2.00	0.62
1:F:369:PHE:CE1	1:F:410:LEU:HB3	2.34	0.62
1:F:460:PRO:HG3	1:F:488:ARG:HH21	1.65	0.62
1:G:521:LEU:HD13	1:G:547:PRO:HG3	1.80	0.62
1:H:134:LEU:HD23	1:H:164:VAL:CB	2.30	0.62
1:H:242:LEU:HD23	1:H:262:ILE:HG22	1.81	0.62
1:I:19:PHE:CZ	1:I:92:ILE:HA	2.34	0.62
1:J:134:LEU:HD23	1:J:164:VAL:CB	2.30	0.62
1:J:369:PHE:CE1	1:J:410:LEU:HB3	2.34	0.62
1:K:52:LYS:HZ3	1:K:52:LYS:HA	1.64	0.62

Continued on next page...

Continued from previous page...

Atom-1	Atom-2	Interatomic distance (Å)	Clash overlap (Å)
1:L:120:PHE:CZ	1:L:124:ASN:OD1	2.52	0.62
1:L:323:ARG:HA	1:L:349:LEU:CD1	2.29	0.62
1:L:460:PRO:HG3	1:L:488:ARG:HH21	1.65	0.62
1:M:189:PRO:HD2	1:M:190:GLU:H	1.64	0.62
1:M:460:PRO:HG3	1:M:488:ARG:HH21	1.65	0.62
1:N:89:MET:HE1	1:N:93:LYS:HG2	1.81	0.62
1:N:284:SER:O	1:N:285:LEU:CD1	2.47	0.62
1:O:30:LYS:HA	1:O:49:ILE:CG1	2.29	0.62
1:O:285:LEU:CD1	1:O:290:MET:CB	2.55	0.62
1:P:79:GLU:O	1:P:83:ILE:HD13	1.93	0.62
1:P:134:LEU:HD23	1:P:164:VAL:CB	2.30	0.62
1:P:242:LEU:HD23	1:P:262:ILE:HG22	1.81	0.62
1:C:19:PHE:CZ	1:C:92:ILE:HA	2.34	0.62
1:C:19:PHE:HZ	1:C:92:ILE:CB	2.12	0.62
1:C:460:PRO:HG3	1:C:488:ARG:HH21	1.65	0.62
1:D:207:TRP:HE1	1:D:227:GLU:HG2	1.64	0.62
1:D:323:ARG:HA	1:D:349:LEU:CD1	2.29	0.62
1:E:30:LYS:HA	1:E:49:ILE:CG1	2.29	0.62
1:E:52:LYS:HZ3	1:E:52:LYS:HA	1.64	0.62
1:E:357:LEU:HD12	1:E:430:LYS:HZ1	1.41	0.62
1:G:150:ASP:HB2	1:G:266:THR:OG1	1.90	0.62
1:H:120:PHE:CZ	1:H:124:ASN:OD1	2.52	0.62
1:I:30:LYS:HA	1:I:49:ILE:CG1	2.29	0.62
1:I:265:THR:HG23	1:I:265:THR:O	2.00	0.62
1:J:275:LEU:N	1:J:275:LEU:HD13	2.14	0.62
1:J:284:SER:O	1:J:285:LEU:CD1	2.47	0.62
1:J:292:LEU:HB3	1:J:296:GLU:HG3	1.82	0.62
1:K:318:THR:HB	1:K:319:THR:OG1	2.00	0.62
1:L:78:GLU:O	1:L:82:ARG:HB3	1.98	0.62
1:M:120:PHE:HA	1:M:159:TRP:CH2	2.35	0.62
1:M:265:THR:HG23	1:M:265:THR:O	2.00	0.62
1:N:134:LEU:HD23	1:N:164:VAL:CB	2.30	0.62
1:N:292:LEU:HB3	1:N:296:GLU:HG3	1.82	0.62
1:O:265:THR:HG23	1:O:265:THR:O	2.00	0.62
1:Q:127:ARG:NH1	1:Q:130:PRO:CG	2.53	0.62
1:Q:460:PRO:HG3	1:Q:488:ARG:HH21	1.65	0.62
1:A:19:PHE:HZ	1:A:92:ILE:HG23	1.64	0.62
1:C:120:PHE:HA	1:C:159:TRP:CH2	2.35	0.62
1:C:189:PRO:HD2	1:C:190:GLU:H	1.64	0.62
1:D:12:TYR:HE2	1:D:77:VAL:HG13	1.54	0.62
1:D:19:PHE:CZ	1:D:92:ILE:CD1	2.73	0.62

Continued on next page...

Continued from previous page...

Atom-1	Atom-2	Interatomic distance (Å)	Clash overlap (Å)
1:D:52:LYS:HA	1:D:52:LYS:HZ3	1.65	0.62
1:E:148:LEU:HB2	1:E:264:LEU:CD2	2.30	0.62
1:E:192:VAL:HG23	1:E:221:ILE:CD1	2.28	0.62
1:E:350:THR:O	1:E:353:ILE:HG23	1.90	0.62
1:F:19:PHE:HZ	1:F:92:ILE:HG23	1.64	0.62
1:F:301:LEU:HD23	1:F:328:ALA:CB	2.27	0.62
1:G:460:PRO:HG3	1:G:488:ARG:HH21	1.65	0.62
1:H:113:LEU:HD12	1:H:113:LEU:C	2.15	0.62
1:H:120:PHE:HA	1:H:159:TRP:CH2	2.35	0.62
1:I:12:TYR:HE2	1:I:77:VAL:HG13	1.54	0.62
1:I:40:LEU:HD21	1:I:65:LEU:HD13	1.80	0.62
1:I:301:LEU:HD23	1:I:328:ALA:CB	2.27	0.62
1:I:318:THR:HB	1:I:319:THR:OG1	2.00	0.62
1:J:120:PHE:HA	1:J:159:TRP:CH2	2.35	0.62
1:K:30:LYS:HA	1:K:49:ILE:CG1	2.29	0.62
1:K:292:LEU:HB3	1:K:296:GLU:HG3	1.82	0.62
1:L:120:PHE:HA	1:L:159:TRP:CH2	2.35	0.62
1:M:19:PHE:HZ	1:M:92:ILE:CB	2.12	0.62
1:M:125:VAL:N	2:M:1301:DTP:N6	2.33	0.62
1:M:134:LEU:HD23	1:M:164:VAL:CB	2.30	0.62
1:M:174:MET:HE3	1:M:241:LEU:CD1	2.29	0.62
1:M:349:LEU:HD23	1:M:349:LEU:C	2.18	0.62
1:N:79:GLU:O	1:N:83:ILE:HD13	1.93	0.62
1:N:120:PHE:HA	1:N:159:TRP:CH2	2.35	0.62
1:N:275:LEU:N	1:N:275:LEU:HD13	2.14	0.62
1:O:318:THR:HB	1:O:319:THR:OG1	2.00	0.62
1:P:40:LEU:HD21	1:P:65:LEU:HD13	1.80	0.62
1:P:120:PHE:HA	1:P:159:TRP:CH2	2.35	0.62
1:P:120:PHE:CZ	1:P:124:ASN:OD1	2.52	0.62
1:P:882:UNK:C	1:P:883:UNK:CA	2.74	0.62
1:Q:150:ASP:HB2	1:Q:266:THR:OG1	1.90	0.62
1:Q:521:LEU:HD13	1:Q:547:PRO:HG3	1.80	0.62
1:C:134:LEU:HD23	1:C:164:VAL:CB	2.30	0.61
1:C:349:LEU:HD23	1:C:349:LEU:C	2.18	0.61
1:C:357:LEU:HD13	1:C:430:LYS:CE	2.20	0.61
1:D:79:GLU:O	1:D:83:ILE:CG1	2.45	0.61
1:E:292:LEU:HB3	1:E:296:GLU:HG3	1.82	0.61
1:G:275:LEU:HD22	1:G:275:LEU:N	2.04	0.61
1:H:40:LEU:HD21	1:H:65:LEU:HD13	1.80	0.61
1:H:79:GLU:O	1:H:83:ILE:HD13	1.93	0.61
1:H:882:UNK:C	1:H:883:UNK:CA	2.74	0.61

Continued on next page...

Continued from previous page...

Atom-1	Atom-2	Interatomic distance (Å)	Clash overlap (Å)
1:I:87:PHE:CE2	1:M:26:ASN:ND2	2.47	0.61
1:K:12:TYR:OH	1:K:93:LYS:HD3	1.89	0.61
1:K:148:LEU:HB2	1:K:264:LEU:CD2	2.30	0.61
1:M:284:SER:O	1:M:285:LEU:CD1	2.47	0.61
1:O:40:LEU:HD21	1:O:65:LEU:HD13	1.80	0.61
1:O:134:LEU:HD23	1:O:164:VAL:CB	2.30	0.61
1:O:349:LEU:O	1:O:352:ILE:HG23	2.00	0.61
1:P:265:THR:HG23	1:P:265:THR:O	2.00	0.61
1:P:323:ARG:HA	1:P:349:LEU:CD1	2.29	0.61
1:P:460:PRO:HG3	1:P:488:ARG:HH21	1.65	0.61
1:A:127:ARG:HH12	1:A:130:PRO:CG	2.02	0.61
1:C:127:ARG:HH11	1:C:127:ARG:CB	2.14	0.61
1:C:284:SER:O	1:C:285:LEU:CD1	2.47	0.61
1:D:120:PHE:HA	1:D:159:TRP:CH2	2.35	0.61
1:D:285:LEU:CD1	1:D:290:MET:CB	2.55	0.61
1:D:318:THR:HB	1:D:319:THR:OG1	2.00	0.61
1:E:127:ARG:HH11	1:E:127:ARG:CB	2.14	0.61
1:F:292:LEU:HB3	1:F:296:GLU:HG3	1.82	0.61
1:G:349:LEU:O	1:G:352:ILE:HG23	2.00	0.61
1:H:265:THR:HG23	1:H:265:THR:O	2.00	0.61
1:H:323:ARG:HA	1:H:349:LEU:CD1	2.29	0.61
1:H:460:PRO:HG3	1:H:488:ARG:HH21	1.65	0.61
1:I:349:LEU:O	1:I:352:ILE:HG23	2.00	0.61
1:I:460:PRO:HG3	1:I:488:ARG:HH21	1.65	0.61
1:J:318:THR:HB	1:J:319:THR:OG1	2.00	0.61
1:K:127:ARG:HH11	1:K:127:ARG:CB	2.14	0.61
1:K:192:VAL:HG23	1:K:221:ILE:CD1	2.28	0.61
1:L:79:GLU:O	1:L:83:ILE:CG1	2.45	0.61
1:L:275:LEU:HD22	1:L:275:LEU:N	2.04	0.61
1:L:318:THR:HB	1:L:319:THR:OG1	2.00	0.61
1:M:357:LEU:HD13	1:M:430:LYS:CE	2.20	0.61
1:N:318:THR:HB	1:N:319:THR:OG1	2.00	0.61
1:O:460:PRO:HG3	1:O:488:ARG:HH21	1.65	0.61
1:P:35:MET:HE3	1:P:40:LEU:CD1	2.22	0.61
1:P:113:LEU:HD12	1:P:113:LEU:C	2.15	0.61
1:P:127:ARG:HH11	1:P:127:ARG:CB	2.14	0.61
1:Q:190:GLU:HB2	1:Q:217:ILE:HD12	1.81	0.61
1:A:349:LEU:O	1:A:352:ILE:HG23	2.01	0.61
1:D:275:LEU:HD22	1:D:275:LEU:N	2.04	0.61
1:E:12:TYR:OH	1:E:93:LYS:HD3	1.89	0.61
1:F:127:ARG:HH12	1:F:130:PRO:CG	2.02	0.61

Continued on next page...

Continued from previous page...

Atom-1	Atom-2	Interatomic distance (Å)	Clash overlap (Å)
1:G:127:ARG:NH1	1:G:130:PRO:CG	2.53	0.61
1:H:127:ARG:HH11	1:H:127:ARG:CB	2.14	0.61
1:J:174:MET:HE1	1:J:241:LEU:CD2	2.12	0.61
1:L:19:PHE:CZ	1:L:92:ILE:CD1	2.73	0.61
1:M:127:ARG:HH11	1:M:127:ARG:CB	2.14	0.61
1:N:158:THR:HG22	1:N:245:LEU:HD22	1.83	0.61
1:Q:292:LEU:HB3	1:Q:296:GLU:HG3	1.82	0.61
1:Q:349:LEU:O	1:Q:352:ILE:HG23	2.00	0.61
1:A:93:LYS:O	1:A:97:ARG:CD	2.49	0.61
1:A:292:LEU:HB3	1:A:296:GLU:HG3	1.82	0.61
1:D:357:LEU:HD13	1:D:430:LYS:CE	2.20	0.61
1:E:120:PHE:HA	1:E:159:TRP:CH2	2.35	0.61
1:F:93:LYS:O	1:F:97:ARG:CD	2.49	0.61
1:F:127:ARG:HH11	1:F:127:ARG:CB	2.14	0.61
1:F:349:LEU:O	1:F:352:ILE:HG23	2.01	0.61
1:G:19:PHE:HZ	1:G:92:ILE:HG23	1.64	0.61
1:G:292:LEU:HB3	1:G:296:GLU:HG3	1.82	0.61
1:J:52:LYS:HZ3	1:J:52:LYS:HA	1.66	0.61
1:J:158:THR:HG22	1:J:245:LEU:HD22	1.83	0.61
1:J:349:LEU:O	1:J:352:ILE:HG23	2.01	0.61
1:K:275:LEU:HD22	1:K:275:LEU:N	2.04	0.61
1:K:357:LEU:HD12	1:K:430:LYS:HZ1	1.41	0.61
1:L:265:THR:HG23	1:L:265:THR:O	2.00	0.61
1:L:357:LEU:HD13	1:L:430:LYS:CE	2.20	0.61
1:A:76:PHE:HD1	1:A:76:PHE:O	1.83	0.61
1:A:127:ARG:HH11	1:A:127:ARG:CB	2.14	0.61
1:A:158:THR:HG22	1:A:245:LEU:HD22	1.83	0.61
1:C:125:VAL:N	2:C:1301:DTP:N6	2.33	0.61
1:D:292:LEU:HB3	1:D:296:GLU:HG3	1.82	0.61
1:E:93:LYS:O	1:E:97:ARG:CD	2.49	0.61
1:F:76:PHE:O	1:F:76:PHE:HD1	1.83	0.61
1:F:188:SER:HG	1:F:189:PRO:HD2	1.62	0.61
1:G:190:GLU:HB2	1:G:217:ILE:HD12	1.81	0.61
1:G:265:THR:HG23	1:G:265:THR:O	2.00	0.61
1:H:192:VAL:HG23	1:H:221:ILE:CD1	2.28	0.61
1:I:120:PHE:HA	1:I:159:TRP:CH2	2.35	0.61
1:J:79:GLU:O	1:J:83:ILE:HD13	1.93	0.61
1:J:127:ARG:NH1	1:J:130:PRO:CG	2.53	0.61
1:K:93:LYS:O	1:K:97:ARG:CD	2.49	0.61
1:L:285:LEU:CD1	1:L:290:MET:CB	2.55	0.61
1:N:174:MET:HE3	1:N:241:LEU:CD1	2.29	0.61

Continued on next page...

Continued from previous page...

Atom-1	Atom-2	Interatomic distance (Å)	Clash overlap (Å)
1:N:349:LEU:O	1:N:352:ILE:HG23	2.01	0.61
1:O:120:PHE:HA	1:O:159:TRP:CH2	2.35	0.61
1:P:97:ARG:HD2	1:P:97:ARG:N	2.02	0.61
1:Q:265:THR:HG23	1:Q:265:THR:O	2.00	0.61
1:Q:285:LEU:HD12	1:Q:290:MET:HB3	1.74	0.61
1:A:16:LEU:CD1	1:A:92:ILE:CD1	2.77	0.61
1:D:93:LYS:O	1:D:97:ARG:CD	2.49	0.61
1:D:134:LEU:HD23	1:D:164:VAL:CB	2.30	0.61
1:D:149:ILE:HG13	1:D:283:ILE:HB	1.83	0.61
1:D:265:THR:HG23	1:D:265:THR:O	2.00	0.61
1:G:295:ASP:O	1:G:297:VAL:N	2.34	0.61
1:H:122:LYS:HD2	1:I:276:SER:HG	0.75	0.61
1:H:275:LEU:HD22	1:H:275:LEU:N	2.04	0.61
1:I:127:ARG:HH11	1:I:127:ARG:CB	2.14	0.61
1:J:242:LEU:HD23	1:J:262:ILE:HG22	1.81	0.61
1:J:295:ASP:O	1:J:297:VAL:N	2.34	0.61
1:K:120:PHE:HA	1:K:159:TRP:CH2	2.35	0.61
1:L:93:LYS:O	1:L:97:ARG:CD	2.49	0.61
1:L:149:ILE:HG13	1:L:283:ILE:HB	1.83	0.61
1:L:292:LEU:HB3	1:L:296:GLU:HG3	1.82	0.61
1:M:204:ASP:OD2	1:M:206:ASN:ND2	2.32	0.61
1:N:295:ASP:O	1:N:297:VAL:N	2.34	0.61
1:P:148:LEU:HB2	1:P:264:LEU:CD2	2.30	0.61
1:P:275:LEU:N	1:P:275:LEU:HD13	2.14	0.61
1:Q:19:PHE:HZ	1:Q:92:ILE:HG23	1.64	0.61
1:Q:93:LYS:O	1:Q:97:ARG:CD	2.49	0.61
1:Q:295:ASP:O	1:Q:297:VAL:N	2.34	0.61
1:A:174:MET:HE1	1:A:241:LEU:HD13	1.83	0.61
1:C:285:LEU:HD13	1:C:290:MET:CG	2.31	0.61
1:E:271:VAL:O	1:E:275:LEU:HD22	2.01	0.61
1:F:16:LEU:CD1	1:F:92:ILE:CD1	2.77	0.61
1:F:52:LYS:HZ3	1:F:52:LYS:HA	1.65	0.61
1:F:158:THR:HG22	1:F:245:LEU:HD22	1.83	0.61
1:F:285:LEU:CD1	1:F:290:MET:CB	2.55	0.61
1:G:93:LYS:O	1:G:97:ARG:CD	2.49	0.61
1:H:148:LEU:HB2	1:H:264:LEU:CD2	2.30	0.61
1:H:149:ILE:HG13	1:H:283:ILE:HB	1.83	0.61
1:H:271:VAL:O	1:H:275:LEU:HD22	2.01	0.61
1:H:275:LEU:N	1:H:275:LEU:HD13	2.14	0.61
1:I:16:LEU:CD1	1:I:92:ILE:CD1	2.77	0.61
1:I:76:PHE:HD1	1:I:76:PHE:O	1.83	0.61

Continued on next page...

Continued from previous page...

Atom-1	Atom-2	Interatomic distance (Å)	Clash overlap (Å)
1:I:323:ARG:HA	1:I:349:LEU:CD1	2.29	0.61
1:K:271:VAL:O	1:K:275:LEU:HD22	2.01	0.61
1:L:134:LEU:HD23	1:L:164:VAL:CB	2.30	0.61
1:L:174:MET:HE3	1:L:241:LEU:CD1	2.30	0.61
1:M:285:LEU:HD13	1:M:290:MET:CG	2.31	0.61
1:M:295:ASP:O	1:M:297:VAL:N	2.34	0.61
1:N:204:ASP:OD2	1:N:206:ASN:ND2	2.32	0.61
1:N:265:THR:HG23	1:N:265:THR:O	2.00	0.61
1:O:16:LEU:CD1	1:O:92:ILE:CD1	2.77	0.61
1:O:76:PHE:HD1	1:O:76:PHE:O	1.83	0.61
1:O:127:ARG:HH11	1:O:127:ARG:CB	2.14	0.61
1:O:323:ARG:HA	1:O:349:LEU:CD1	2.29	0.61
1:P:149:ILE:HG13	1:P:283:ILE:HB	1.83	0.61
1:P:271:VAL:O	1:P:275:LEU:HD22	2.01	0.61
1:P:275:LEU:HD22	1:P:275:LEU:N	2.04	0.61
1:A:188:SER:HG	1:A:189:PRO:HD2	1.62	0.61
1:C:295:ASP:O	1:C:297:VAL:N	2.34	0.61
1:D:174:MET:HE3	1:D:241:LEU:CD1	2.30	0.61
1:D:349:LEU:O	1:D:352:ILE:HG23	2.01	0.61
1:E:149:ILE:HG13	1:E:283:ILE:HB	1.83	0.61
1:E:239:ASN:HB3	1:E:261:LYS:HD2	1.82	0.61
1:E:275:LEU:N	1:E:275:LEU:HD13	2.14	0.61
1:G:76:PHE:HD1	1:G:76:PHE:O	1.83	0.61
1:G:127:ARG:HH12	1:G:130:PRO:CG	2.02	0.61
1:J:148:LEU:HB2	1:J:264:LEU:CD2	2.30	0.61
1:J:188:SER:HG	1:J:189:PRO:HD2	1.59	0.61
1:J:204:ASP:OD2	1:J:206:ASN:ND2	2.32	0.61
1:K:19:PHE:HZ	1:K:92:ILE:HG23	1.64	0.61
1:K:149:ILE:HG13	1:K:283:ILE:HB	1.83	0.61
1:K:275:LEU:N	1:K:275:LEU:HD13	2.14	0.61
1:M:245:LEU:CA	1:M:265:THR:HG21	2.25	0.61
1:N:242:LEU:HD23	1:N:262:ILE:HG22	1.81	0.61
1:N:323:ARG:HA	1:N:349:LEU:CD1	2.29	0.61
1:O:190:GLU:HB2	1:O:217:ILE:HD12	1.81	0.61
1:P:192:VAL:HG23	1:P:221:ILE:CD1	2.28	0.61
1:Q:76:PHE:O	1:Q:76:PHE:HD1	1.83	0.61
1:A:30:LYS:HA	1:A:49:ILE:CG1	2.29	0.61
1:A:285:LEU:HD13	1:A:290:MET:CG	2.31	0.61
1:C:76:PHE:HD1	1:C:76:PHE:O	1.83	0.61
1:C:93:LYS:O	1:C:97:ARG:CD	2.49	0.61
1:C:204:ASP:OD2	1:C:206:ASN:ND2	2.32	0.61

Continued on next page...

Continued from previous page...

Atom-1	Atom-2	Interatomic distance (Å)	Clash overlap (Å)
1:C:349:LEU:O	1:C:352:ILE:HG23	2.00	0.61
1:C:379:ALA:HB1	1:C:470:HIS:HE2	1.66	0.61
1:D:80:VAL:O	1:D:83:ILE:HG12	2.01	0.61
1:E:19:PHE:HZ	1:E:92:ILE:CB	2.12	0.61
1:E:275:LEU:HD22	1:E:275:LEU:N	2.04	0.61
1:F:134:LEU:HD23	1:F:164:VAL:CB	2.30	0.61
1:F:285:LEU:HD13	1:F:290:MET:CG	2.31	0.61
1:G:30:LYS:HA	1:G:49:ILE:CG1	2.29	0.61
1:G:149:ILE:HG13	1:G:283:ILE:HB	1.83	0.61
1:G:271:VAL:O	1:G:275:LEU:HD22	2.01	0.61
1:H:97:ARG:HD2	1:H:97:ARG:N	2.02	0.61
1:I:149:ILE:HG13	1:I:283:ILE:HB	1.83	0.61
1:I:271:VAL:O	1:I:275:LEU:HD22	2.01	0.61
1:J:76:PHE:O	1:J:76:PHE:HD1	1.83	0.61
1:J:93:LYS:O	1:J:97:ARG:CD	2.49	0.61
1:J:265:THR:HG23	1:J:265:THR:O	2.00	0.61
1:J:285:LEU:HD13	1:J:290:MET:CG	2.31	0.61
1:K:19:PHE:HZ	1:K:92:ILE:CB	2.12	0.61
1:L:80:VAL:O	1:L:83:ILE:HG12	2.01	0.61
1:L:349:LEU:O	1:L:352:ILE:HG23	2.01	0.61
1:M:76:PHE:O	1:M:76:PHE:HD1	1.83	0.61
1:N:93:LYS:O	1:N:97:ARG:CD	2.49	0.61
1:N:285:LEU:HD13	1:N:290:MET:CG	2.31	0.61
1:O:149:ILE:HG13	1:O:283:ILE:HB	1.83	0.61
1:O:271:VAL:O	1:O:275:LEU:HD22	2.01	0.61
1:Q:127:ARG:HH12	1:Q:130:PRO:CG	2.02	0.61
1:Q:204:ASP:OD2	1:Q:206:ASN:ND2	2.32	0.61
1:A:45:ILE:HD12	1:A:49:ILE:HD11	1.83	0.61
1:A:134:LEU:HD23	1:A:164:VAL:CB	2.30	0.61
1:A:149:ILE:HG13	1:A:283:ILE:HB	1.83	0.61
1:A:285:LEU:CD1	1:A:290:MET:CB	2.55	0.61
1:C:149:ILE:HG13	1:C:283:ILE:HB	1.83	0.61
1:D:148:LEU:HB2	1:D:264:LEU:CD2	2.30	0.61
1:E:349:LEU:O	1:E:352:ILE:HG23	2.00	0.61
1:F:45:ILE:HD12	1:F:49:ILE:HD11	1.83	0.61
1:G:204:ASP:OD2	1:G:206:ASN:ND2	2.32	0.61
1:G:285:LEU:HD12	1:G:290:MET:HB3	1.74	0.61
1:H:379:ALA:HB1	1:H:470:HIS:HE2	1.66	0.61
1:J:323:ARG:HA	1:J:349:LEU:CD1	2.29	0.61
1:K:76:PHE:HD1	1:K:76:PHE:O	1.83	0.61
1:K:239:ASN:HB3	1:K:261:LYS:HD2	1.82	0.61

Continued on next page...

Continued from previous page...

Atom-1	Atom-2	Interatomic distance (Å)	Clash overlap (Å)
1:M:149:ILE:HG13	1:M:283:ILE:HB	1.83	0.61
1:M:349:LEU:O	1:M:352:ILE:HG23	2.00	0.61
1:M:379:ALA:HB1	1:M:470:HIS:HE2	1.66	0.61
1:N:80:VAL:O	1:N:83:ILE:HG12	2.01	0.61
1:N:148:LEU:HB2	1:N:264:LEU:CD2	2.30	0.61
1:N:149:ILE:HG13	1:N:283:ILE:HB	1.83	0.61
1:N:379:ALA:HB1	1:N:470:HIS:HE2	1.66	0.61
1:P:753:UNK:CB	1:P:810:UNK:O	2.49	0.61
1:Q:149:ILE:HG13	1:Q:283:ILE:HB	1.83	0.61
1:Q:271:VAL:O	1:Q:275:LEU:HD22	2.01	0.61
1:Q:355:SER:O	1:Q:358:ASN:HB2	2.01	0.61
1:Q:753:UNK:CB	1:Q:810:UNK:O	2.49	0.61
1:A:265:THR:HG23	1:A:265:THR:O	2.00	0.60
1:A:304:TYR:OH	1:A:325:SER:OG	2.19	0.60
1:C:245:LEU:CA	1:C:265:THR:HG21	2.25	0.60
1:C:271:VAL:O	1:C:275:LEU:HD22	2.01	0.60
1:C:355:SER:O	1:C:358:ASN:HB2	2.01	0.60
1:E:19:PHE:HZ	1:E:92:ILE:HG23	1.64	0.60
1:E:76:PHE:HD1	1:E:76:PHE:O	1.83	0.60
1:E:295:ASP:O	1:E:297:VAL:N	2.34	0.60
1:F:30:LYS:HA	1:F:49:ILE:CG1	2.29	0.60
1:F:149:ILE:HG13	1:F:283:ILE:HB	1.83	0.60
1:G:319:THR:O	1:G:319:THR:HG22	2.01	0.60
1:G:355:SER:O	1:G:358:ASN:HB2	2.01	0.60
1:G:379:ALA:HB1	1:G:470:HIS:HE2	1.66	0.60
1:H:355:SER:O	1:H:358:ASN:HB2	2.01	0.60
1:H:753:UNK:CB	1:H:810:UNK:O	2.49	0.60
1:I:127:ARG:NH1	1:I:130:PRO:CG	2.53	0.60
1:I:190:GLU:HB2	1:I:217:ILE:HD12	1.81	0.60
1:I:292:LEU:HB3	1:I:296:GLU:HG3	1.82	0.60
1:J:80:VAL:O	1:J:83:ILE:HG12	2.01	0.60
1:J:149:ILE:HG13	1:J:283:ILE:HB	1.83	0.60
1:J:323:ARG:O	1:J:327:ILE:CD1	2.41	0.60
1:J:379:ALA:HB1	1:J:470:HIS:HE2	1.66	0.60
1:K:134:LEU:HD23	1:K:164:VAL:CB	2.30	0.60
1:K:349:LEU:O	1:K:352:ILE:HG23	2.00	0.60
1:M:93:LYS:O	1:M:97:ARG:CD	2.49	0.60
1:M:301:LEU:HD23	1:M:328:ALA:CB	2.27	0.60
1:M:355:SER:O	1:M:358:ASN:HB2	2.01	0.60
1:N:76:PHE:O	1:N:76:PHE:HD1	1.83	0.60
1:N:271:VAL:O	1:N:275:LEU:HD22	2.01	0.60

Continued on next page...

Continued from previous page...

Atom-1	Atom-2	Interatomic distance (Å)	Clash overlap (Å)
1:O:285:LEU:HD13	1:O:290:MET:CG	2.31	0.60
1:O:350:THR:C	1:O:353:ILE:CG2	2.13	0.60
1:P:355:SER:O	1:P:358:ASN:HB2	2.01	0.60
1:P:379:ALA:HB1	1:P:470:HIS:HE2	1.66	0.60
1:Q:319:THR:O	1:Q:319:THR:HG22	2.01	0.60
1:Q:379:ALA:HB1	1:Q:470:HIS:HE2	1.66	0.60
1:A:148:LEU:HB2	1:A:264:LEU:CD2	2.30	0.60
1:C:89:MET:HE1	1:C:93:LYS:HG2	1.82	0.60
1:C:318:THR:HB	1:C:319:THR:OG1	2.00	0.60
1:D:45:ILE:HD12	1:D:49:ILE:HD11	1.83	0.60
1:E:134:LEU:HD23	1:E:164:VAL:CB	2.30	0.60
1:F:265:THR:HG23	1:F:265:THR:O	2.00	0.60
1:F:379:ALA:HB1	1:F:470:HIS:HE2	1.66	0.60
1:G:753:UNK:CB	1:G:810:UNK:O	2.49	0.60
1:I:93:LYS:O	1:I:97:ARG:CD	2.49	0.60
1:I:285:LEU:HD13	1:I:290:MET:CG	2.31	0.60
1:J:271:VAL:O	1:J:275:LEU:HD22	2.01	0.60
1:K:295:ASP:O	1:K:297:VAL:N	2.34	0.60
1:L:45:ILE:HD12	1:L:49:ILE:HD11	1.83	0.60
1:L:148:LEU:HB2	1:L:264:LEU:CD2	2.30	0.60
1:M:190:GLU:HB2	1:M:217:ILE:HD12	1.81	0.60
1:M:271:VAL:O	1:M:275:LEU:HD22	2.01	0.60
1:O:93:LYS:O	1:O:97:ARG:CD	2.49	0.60
1:Q:30:LYS:HA	1:Q:49:ILE:CG1	2.29	0.60
1:A:379:ALA:HB1	1:A:470:HIS:HE2	1.66	0.60
1:A:753:UNK:CB	1:A:810:UNK:O	2.49	0.60
1:D:174:MET:HE1	1:D:241:LEU:HD13	1.82	0.60
1:F:148:LEU:HB2	1:F:264:LEU:CD2	2.30	0.60
1:F:174:MET:HE3	1:F:241:LEU:CD1	2.31	0.60
1:H:88:LEU:CD1	1:L:87:PHE:CE2	2.66	0.60
1:H:319:THR:O	1:H:319:THR:HG22	2.01	0.60
1:I:204:ASP:OD2	1:I:206:ASN:ND2	2.32	0.60
1:J:39:ILE:HA	1:J:72:MET:CG	2.16	0.60
1:K:275:LEU:H	1:K:275:LEU:CD2	1.99	0.60
1:L:110:ARG:HH11	1:L:110:ARG:CG	2.14	0.60
1:L:271:VAL:O	1:L:275:LEU:HD22	2.01	0.60
1:M:89:MET:HE1	1:M:93:LYS:HG2	1.82	0.60
1:M:127:ARG:NH1	1:M:130:PRO:CG	2.53	0.60
1:N:127:ARG:HH11	1:N:127:ARG:CB	2.14	0.60
1:N:323:ARG:O	1:N:327:ILE:CD1	2.41	0.60
1:N:369:PHE:CE2	1:N:410:LEU:CD2	2.78	0.60

Continued on next page...

Continued from previous page...

Atom-1	Atom-2	Interatomic distance (Å)	Clash overlap (Å)
1:N:753:UNK:CB	1:N:810:UNK:O	2.49	0.60
1:O:204:ASP:OD2	1:O:206:ASN:ND2	2.32	0.60
1:O:357:LEU:CD1	1:O:430:LYS:HZ3	1.84	0.60
1:P:93:LYS:O	1:P:97:ARG:CD	2.49	0.60
1:A:12:TYR:HE2	1:A:77:VAL:HG13	1.54	0.60
1:A:406:HIS:HD2	1:A:413:LYS:CB	2.14	0.60
1:C:357:LEU:HD13	1:C:430:LYS:HZ1	1.62	0.60
1:D:271:VAL:O	1:D:275:LEU:HD22	2.01	0.60
1:D:285:LEU:HD13	1:D:290:MET:CG	2.31	0.60
1:F:406:HIS:HD2	1:F:413:LYS:CB	2.14	0.60
1:F:753:UNK:CB	1:F:810:UNK:O	2.49	0.60
1:G:285:LEU:HD13	1:G:290:MET:CG	2.31	0.60
1:H:93:LYS:O	1:H:97:ARG:CD	2.49	0.60
1:H:357:LEU:HD12	1:H:430:LYS:HZ1	1.35	0.60
1:I:19:PHE:HZ	1:I:92:ILE:CB	2.12	0.60
1:I:80:VAL:O	1:I:83:ILE:HG12	2.01	0.60
1:I:753:UNK:CB	1:I:810:UNK:O	2.49	0.60
1:J:127:ARG:HH11	1:J:127:ARG:CB	2.14	0.60
1:L:189:PRO:HD2	1:L:190:GLU:H	1.64	0.60
1:M:318:THR:HB	1:M:319:THR:OG1	2.00	0.60
1:O:127:ARG:NH1	1:O:130:PRO:CG	2.53	0.60
1:O:292:LEU:HB3	1:O:296:GLU:HG3	1.82	0.60
1:O:753:UNK:CB	1:O:810:UNK:O	2.49	0.60
1:P:319:THR:O	1:P:319:THR:HG22	2.01	0.60
1:Q:127:ARG:HH11	1:Q:127:ARG:CB	2.14	0.60
1:Q:323:ARG:HA	1:Q:349:LEU:CD1	2.29	0.60
1:A:19:PHE:HZ	1:A:92:ILE:CG2	2.15	0.60
1:A:319:THR:O	1:A:319:THR:HG22	2.01	0.60
1:A:355:SER:O	1:A:358:ASN:HB2	2.01	0.60
1:C:190:GLU:HB2	1:C:217:ILE:HD12	1.81	0.60
1:C:301:LEU:HD23	1:C:328:ALA:CB	2.27	0.60
1:C:375:PHE:CE2	1:C:381:ILE:HD12	2.37	0.60
1:E:265:THR:HG23	1:E:265:THR:O	2.00	0.60
1:F:355:SER:O	1:F:358:ASN:HB2	2.01	0.60
1:J:242:LEU:CD2	1:J:262:ILE:HG22	2.32	0.60
1:J:375:PHE:CE2	1:J:381:ILE:HD12	2.37	0.60
1:J:753:UNK:CB	1:J:810:UNK:O	2.49	0.60
1:K:285:LEU:HD13	1:K:290:MET:CG	2.31	0.60
1:K:301:LEU:HD23	1:K:328:ALA:CB	2.27	0.60
1:L:174:MET:HE1	1:L:241:LEU:HD13	1.82	0.60
1:M:375:PHE:CE2	1:M:381:ILE:HD12	2.37	0.60

Continued on next page...

Continued from previous page...

Atom-1	Atom-2	Interatomic distance (Å)	Clash overlap (Å)
1:N:242:LEU:CD2	1:N:262:ILE:HG22	2.32	0.60
1:N:375:PHE:CE2	1:N:381:ILE:HD12	2.37	0.60
1:O:19:PHE:HZ	1:O:92:ILE:CB	2.12	0.60
1:P:285:LEU:HD13	1:P:290:MET:CG	2.31	0.60
1:P:349:LEU:O	1:P:352:ILE:HG23	2.01	0.60
1:Q:97:ARG:HD2	1:Q:97:ARG:N	2.02	0.60
1:Q:285:LEU:HD13	1:Q:290:MET:CG	2.31	0.60
1:A:174:MET:HE3	1:A:241:LEU:CD1	2.31	0.60
1:A:295:ASP:O	1:A:297:VAL:N	2.34	0.60
1:C:80:VAL:O	1:C:83:ILE:HG12	2.01	0.60
1:D:158:THR:HG22	1:D:245:LEU:HD22	1.83	0.60
1:E:285:LEU:HD13	1:E:290:MET:CG	2.31	0.60
1:F:19:PHE:HZ	1:F:92:ILE:CG2	2.15	0.60
1:F:319:THR:O	1:F:319:THR:HG22	2.01	0.60
1:G:127:ARG:HH11	1:G:127:ARG:CB	2.14	0.60
1:G:323:ARG:HA	1:G:349:LEU:CD1	2.29	0.60
1:H:349:LEU:O	1:H:352:ILE:HG23	2.01	0.60
1:J:369:PHE:CE2	1:J:410:LEU:CD2	2.78	0.60
1:J:411:VAL:O	1:J:411:VAL:HG12	2.02	0.60
1:K:265:THR:HG23	1:K:265:THR:O	2.00	0.60
1:L:190:GLU:CB	1:L:217:ILE:HD12	2.16	0.60
1:L:285:LEU:HD13	1:L:290:MET:CG	2.31	0.60
1:L:295:ASP:O	1:L:297:VAL:N	2.34	0.60
1:M:292:LEU:HB3	1:M:296:GLU:HG3	1.82	0.60
1:M:753:UNK:CB	1:M:810:UNK:O	2.49	0.60
1:N:411:VAL:O	1:N:411:VAL:HG12	2.02	0.60
1:O:80:VAL:O	1:O:83:ILE:HG12	2.01	0.60
1:P:242:LEU:CD2	1:P:262:ILE:HG22	2.32	0.60
1:Q:19:PHE:HZ	1:Q:92:ILE:CG2	2.15	0.60
1:A:80:VAL:O	1:A:83:ILE:HG12	2.01	0.60
1:A:411:VAL:HA	1:A:422:ILE:CG2	2.32	0.60
1:C:127:ARG:NH1	1:C:130:PRO:CG	2.53	0.60
1:C:406:HIS:HD2	1:C:413:LYS:CB	2.14	0.60
1:C:753:UNK:CB	1:C:810:UNK:O	2.49	0.60
1:D:19:PHE:HZ	1:D:92:ILE:CG2	2.15	0.60
1:D:39:ILE:N	1:D:75:LYS:HZ1	1.99	0.60
1:E:301:LEU:HD23	1:E:328:ALA:CB	2.27	0.60
1:E:355:SER:O	1:E:358:ASN:HB2	2.01	0.60
1:F:80:VAL:O	1:F:83:ILE:HG12	2.01	0.60
1:F:295:ASP:O	1:F:297:VAL:N	2.34	0.60
1:G:19:PHE:HZ	1:G:92:ILE:CG2	2.15	0.60

Continued on next page...

Continued from previous page...

Atom-1	Atom-2	Interatomic distance (Å)	Clash overlap (Å)
1:H:204:ASP:OD2	1:H:206:ASN:ND2	2.32	0.60
1:H:242:LEU:CD2	1:H:262:ILE:HG22	2.32	0.60
1:H:285:LEU:HD13	1:H:290:MET:CG	2.31	0.60
1:I:319:THR:O	1:I:319:THR:HG22	2.01	0.60
1:I:355:SER:O	1:I:358:ASN:HB2	2.01	0.60
1:I:411:VAL:HG12	1:I:411:VAL:O	2.02	0.60
1:J:319:THR:O	1:J:319:THR:HG22	2.01	0.60
1:J:460:PRO:HG3	1:J:488:ARG:HH21	1.65	0.60
1:K:355:SER:O	1:K:358:ASN:HB2	2.01	0.60
1:K:406:HIS:HD2	1:K:413:LYS:CB	2.14	0.60
1:L:127:ARG:HH11	1:L:127:ARG:CB	2.14	0.60
1:M:406:HIS:HD2	1:M:413:LYS:CB	2.14	0.60
1:N:460:PRO:HG3	1:N:488:ARG:HH21	1.65	0.60
1:O:319:THR:O	1:O:319:THR:HG22	2.01	0.60
1:O:355:SER:O	1:O:358:ASN:HB2	2.01	0.60
1:P:76:PHE:HD1	1:P:76:PHE:O	1.83	0.60
1:P:80:VAL:O	1:P:83:ILE:HG12	2.01	0.60
1:C:292:LEU:HB3	1:C:296:GLU:HG3	1.82	0.60
1:D:87:PHE:CE2	1:P:88:LEU:CD1	2.66	0.60
1:D:295:ASP:O	1:D:297:VAL:N	2.34	0.60
1:E:19:PHE:HZ	1:E:92:ILE:CG2	2.15	0.60
1:E:275:LEU:H	1:E:275:LEU:CD2	1.99	0.60
1:E:406:HIS:HD2	1:E:413:LYS:CB	2.14	0.60
1:E:753:UNK:CB	1:E:810:UNK:O	2.49	0.60
1:F:411:VAL:HA	1:F:422:ILE:CG2	2.32	0.60
1:G:134:LEU:HD23	1:G:164:VAL:CB	2.30	0.60
1:H:76:PHE:HD1	1:H:76:PHE:O	1.83	0.60
1:H:80:VAL:O	1:H:83:ILE:HG12	2.01	0.60
1:H:174:MET:HE3	1:H:241:LEU:CD1	2.31	0.60
1:J:242:LEU:CG	1:J:262:ILE:HG22	2.32	0.60
1:K:19:PHE:HZ	1:K:92:ILE:CG2	2.15	0.60
1:K:753:UNK:CB	1:K:810:UNK:O	2.49	0.60
1:L:19:PHE:HZ	1:L:92:ILE:CG2	2.15	0.60
1:L:158:THR:HG22	1:L:245:LEU:HD22	1.83	0.60
1:M:80:VAL:O	1:M:83:ILE:HG12	2.01	0.60
1:N:39:ILE:HA	1:N:72:MET:CG	2.16	0.60
1:N:242:LEU:CG	1:N:262:ILE:HG22	2.32	0.60
1:O:45:ILE:HD12	1:O:49:ILE:HD11	1.83	0.60
1:O:174:MET:HE3	1:O:241:LEU:HD13	1.83	0.60
1:O:285:LEU:HD12	1:O:290:MET:HB3	1.74	0.60
1:O:375:PHE:CE2	1:O:381:ILE:HD12	2.37	0.60

Continued on next page...

Continued from previous page...

Atom-1	Atom-2	Interatomic distance (Å)	Clash overlap (Å)
1:O:411:VAL:HG12	1:O:411:VAL:O	2.02	0.60
1:P:174:MET:HE3	1:P:241:LEU:HD13	1.83	0.60
1:P:204:ASP:OD2	1:P:206:ASN:ND2	2.32	0.60
1:P:295:ASP:O	1:P:297:VAL:N	2.34	0.60
1:Q:134:LEU:HD23	1:Q:164:VAL:CB	2.30	0.60
1:Q:411:VAL:HA	1:Q:422:ILE:CG2	2.32	0.60
1:A:134:LEU:CD2	1:A:164:VAL:CB	2.80	0.60
1:C:118:GLN:CB	1:D:274:PHE:CZ	2.85	0.60
1:D:127:ARG:HH11	1:D:127:ARG:CB	2.14	0.60
1:D:190:GLU:O	1:D:193:LEU:N	2.35	0.60
1:D:375:PHE:CE2	1:D:381:ILE:HD12	2.37	0.60
1:D:406:HIS:HD2	1:D:413:LYS:CB	2.14	0.60
1:D:411:VAL:HG12	1:D:411:VAL:O	2.02	0.60
1:E:134:LEU:CD2	1:E:164:VAL:CB	2.80	0.60
1:F:134:LEU:CD2	1:F:164:VAL:CB	2.80	0.60
1:F:271:VAL:O	1:F:275:LEU:HD22	2.01	0.60
1:G:134:LEU:CD2	1:G:164:VAL:CB	2.80	0.60
1:G:411:VAL:HA	1:G:422:ILE:CG2	2.32	0.60
1:H:295:ASP:O	1:H:297:VAL:N	2.34	0.60
1:I:45:ILE:HD12	1:I:49:ILE:HD11	1.83	0.60
1:I:357:LEU:CD1	1:I:430:LYS:HZ3	1.84	0.60
1:I:375:PHE:CE2	1:I:381:ILE:HD12	2.37	0.60
1:K:190:GLU:O	1:K:193:LEU:N	2.35	0.60
1:L:274:PHE:CZ	1:M:118:GLN:CB	2.85	0.60
1:L:411:VAL:HG12	1:L:411:VAL:O	2.02	0.60
1:N:319:THR:O	1:N:319:THR:HG22	2.01	0.60
1:Q:134:LEU:CD2	1:Q:164:VAL:CB	2.80	0.60
1:C:19:PHE:HZ	1:C:92:ILE:CG2	2.15	0.60
1:C:319:THR:O	1:C:319:THR:HG22	2.01	0.60
1:D:413:LYS:HA	1:D:420:ILE:HG23	1.84	0.60
1:E:190:GLU:O	1:E:193:LEU:N	2.35	0.60
1:E:411:VAL:HA	1:E:422:ILE:CG2	2.32	0.60
1:E:882:UNK:C	1:E:883:UNK:CA	2.74	0.60
1:F:12:TYR:HE2	1:F:77:VAL:HG13	1.54	0.60
1:G:97:ARG:HD2	1:G:97:ARG:N	2.02	0.60
1:H:19:PHE:HZ	1:H:92:ILE:CB	2.12	0.60
1:I:295:ASP:O	1:I:297:VAL:N	2.34	0.60
1:J:45:ILE:HD12	1:J:49:ILE:HD11	1.83	0.60
1:K:134:LEU:CD2	1:K:164:VAL:CB	2.80	0.60
1:K:285:LEU:HD12	1:K:290:MET:HB3	1.74	0.60
1:K:411:VAL:HA	1:K:422:ILE:CG2	2.32	0.60

Continued on next page...

Continued from previous page...

Atom-1	Atom-2	Interatomic distance (Å)	Clash overlap (Å)
1:L:190:GLU:O	1:L:193:LEU:N	2.35	0.60
1:L:275:LEU:H	1:L:275:LEU:CD2	1.99	0.60
1:L:375:PHE:CE2	1:L:381:ILE:HD12	2.37	0.60
1:L:406:HIS:HD2	1:L:413:LYS:CB	2.14	0.60
1:M:413:LYS:HA	1:M:420:ILE:HG23	1.84	0.60
1:P:19:PHE:HZ	1:P:92:ILE:CB	2.12	0.60
1:P:45:ILE:HD12	1:P:49:ILE:HD11	1.83	0.60
1:P:357:LEU:HD12	1:P:430:LYS:HZ1	1.35	0.60
1:P:411:VAL:HA	1:P:422:ILE:CG2	2.32	0.60
1:A:271:VAL:O	1:A:275:LEU:HD22	2.01	0.59
1:A:297:VAL:HG12	1:A:324:LEU:CD2	2.32	0.59
1:C:413:LYS:HA	1:C:420:ILE:HG23	1.84	0.59
1:D:134:LEU:CD2	1:D:164:VAL:CB	2.80	0.59
1:D:242:LEU:CG	1:D:262:ILE:HG22	2.32	0.59
1:F:297:VAL:HG12	1:F:324:LEU:CD2	2.32	0.59
1:F:350:THR:HA	1:F:353:ILE:HB	1.83	0.59
1:G:174:MET:HE3	1:G:241:LEU:CD1	2.32	0.59
1:G:350:THR:HA	1:G:353:ILE:HB	1.83	0.59
1:H:45:ILE:HD12	1:H:49:ILE:HD11	1.83	0.59
1:H:158:THR:HG22	1:H:245:LEU:HD22	1.83	0.59
1:H:190:GLU:O	1:H:193:LEU:N	2.35	0.59
1:H:411:VAL:HA	1:H:422:ILE:CG2	2.32	0.59
1:I:134:LEU:HD23	1:I:164:VAL:CB	2.30	0.59
1:K:274:PHE:CZ	1:L:118:GLN:CB	2.85	0.59
1:K:323:ARG:HA	1:K:349:LEU:CD1	2.29	0.59
1:L:413:LYS:HA	1:L:420:ILE:HG23	1.84	0.59
1:M:19:PHE:HZ	1:M:92:ILE:CG2	2.15	0.59
1:N:45:ILE:HD12	1:N:49:ILE:HD11	1.83	0.59
1:O:127:ARG:HH12	1:O:130:PRO:CG	2.02	0.59
1:O:295:ASP:O	1:O:297:VAL:N	2.34	0.59
1:A:350:THR:HA	1:A:353:ILE:HB	1.83	0.59
1:D:118:GLN:CB	1:E:274:PHE:CZ	2.85	0.59
1:D:190:GLU:CB	1:D:217:ILE:HD12	2.16	0.59
1:D:753:UNK:CB	1:D:810:UNK:O	2.49	0.59
1:E:319:THR:O	1:E:319:THR:HG22	2.01	0.59
1:E:379:ALA:HB1	1:E:470:HIS:HE2	1.66	0.59
1:H:134:LEU:CD2	1:H:164:VAL:CB	2.80	0.59
1:J:156:GLY:HA2	2:J:1301:DTP:O3A	2.02	0.59
1:K:319:THR:O	1:K:319:THR:HG22	2.01	0.59
1:L:134:LEU:CD2	1:L:164:VAL:CB	2.80	0.59
1:L:242:LEU:CG	1:L:262:ILE:HG22	2.32	0.59

Continued on next page...

Continued from previous page...

Atom-1	Atom-2	Interatomic distance (Å)	Clash overlap (Å)
1:L:753:UNK:CB	1:L:810:UNK:O	2.49	0.59
1:M:297:VAL:HG12	1:M:324:LEU:CD2	2.32	0.59
1:N:156:GLY:HA2	2:N:1301:DTP:O3A	2.02	0.59
1:O:156:GLY:HA2	2:O:1301:DTP:O3A	2.03	0.59
1:P:134:LEU:CD2	1:P:164:VAL:CB	2.80	0.59
1:P:190:GLU:O	1:P:193:LEU:N	2.35	0.59
1:Q:19:PHE:HZ	1:Q:92:ILE:CB	2.12	0.59
1:C:171:GLN:HG2	1:C:176:PHE:HD1	1.67	0.59
1:C:297:VAL:HG12	1:C:324:LEU:CD2	2.32	0.59
1:E:80:VAL:O	1:E:83:ILE:HG12	2.01	0.59
1:G:190:GLU:O	1:G:193:LEU:N	2.35	0.59
1:G:323:ARG:O	1:G:327:ILE:CD1	2.41	0.59
1:G:375:PHE:CE2	1:G:381:ILE:HD12	2.37	0.59
1:H:118:GLN:CB	1:I:274:PHE:CZ	2.85	0.59
1:I:153:LEU:HD21	1:I:426:TYR:HE1	1.67	0.59
1:I:156:GLY:HA2	2:I:1301:DTP:O3A	2.03	0.59
1:I:285:LEU:HD12	1:I:290:MET:HB3	1.74	0.59
1:I:413:LYS:HA	1:I:420:ILE:HG23	1.84	0.59
1:J:171:GLN:HG2	1:J:176:PHE:HD1	1.67	0.59
1:J:326:ILE:HG21	1:J:349:LEU:HD12	1.85	0.59
1:K:882:UNK:C	1:K:883:UNK:CA	2.74	0.59
1:L:355:SER:O	1:L:358:ASN:HB2	2.01	0.59
1:M:79:GLU:O	1:M:83:ILE:HD13	1.93	0.59
1:M:171:GLN:HG2	1:M:176:PHE:HD1	1.67	0.59
1:M:319:THR:O	1:M:319:THR:HG22	2.01	0.59
1:N:326:ILE:HG21	1:N:349:LEU:HD12	1.85	0.59
1:O:153:LEU:HD21	1:O:426:TYR:HE1	1.67	0.59
1:O:413:LYS:HA	1:O:420:ILE:HG23	1.84	0.59
1:P:19:PHE:HZ	1:P:92:ILE:CG2	2.15	0.59
1:Q:190:GLU:O	1:Q:193:LEU:N	2.35	0.59
1:Q:350:THR:HA	1:Q:353:ILE:HB	1.83	0.59
1:A:87:PHE:CE2	1:F:88:LEU:CD1	2.66	0.59
1:A:274:PHE:CZ	1:K:118:GLN:CB	2.85	0.59
1:A:326:ILE:HG21	1:A:349:LEU:HD12	1.85	0.59
1:D:326:ILE:HG21	1:D:349:LEU:HD12	1.85	0.59
1:D:355:SER:O	1:D:358:ASN:HB2	2.01	0.59
1:E:323:ARG:HA	1:E:349:LEU:CD1	2.29	0.59
1:F:242:LEU:CD2	1:F:262:ILE:HG22	2.32	0.59
1:F:326:ILE:HG21	1:F:349:LEU:HD12	1.85	0.59
1:G:304:TYR:HH	1:G:325:SER:HG	1.50	0.59
1:H:19:PHE:HZ	1:H:92:ILE:CG2	2.15	0.59

Continued on next page...

Continued from previous page...

Atom-1	Atom-2	Interatomic distance (Å)	Clash overlap (Å)
1:H:326:ILE:HG21	1:H:349:LEU:HD12	1.85	0.59
1:I:190:GLU:O	1:I:193:LEU:N	2.35	0.59
1:K:156:GLY:HA2	2:K:1301:DTP:O3A	2.03	0.59
1:K:379:ALA:HB1	1:K:470:HIS:HE2	1.66	0.59
1:L:285:LEU:HD22	1:L:285:LEU:N	2.06	0.59
1:L:326:ILE:HG21	1:L:349:LEU:HD12	1.85	0.59
1:M:153:LEU:HD21	1:M:426:TYR:HE1	1.67	0.59
1:N:171:GLN:HG2	1:N:176:PHE:HD1	1.67	0.59
1:O:171:GLN:HE22	1:O:178:ILE:HD13	1.66	0.59
1:O:274:PHE:CZ	1:P:118:GLN:CB	2.85	0.59
1:P:158:THR:HG22	1:P:245:LEU:HD22	1.83	0.59
1:P:326:ILE:HG21	1:P:349:LEU:HD12	1.85	0.59
1:Q:375:PHE:CE2	1:Q:381:ILE:HD12	2.37	0.59
1:C:134:LEU:CD2	1:C:164:VAL:CB	2.80	0.59
1:C:153:LEU:HD21	1:C:426:TYR:HE1	1.67	0.59
1:C:174:MET:HE3	1:C:241:LEU:HD13	1.84	0.59
1:C:274:PHE:CZ	1:J:118:GLN:CB	2.85	0.59
1:D:19:PHE:HZ	1:D:92:ILE:CB	2.12	0.59
1:D:275:LEU:H	1:D:275:LEU:CD2	1.99	0.59
1:D:285:LEU:HD22	1:D:285:LEU:N	2.06	0.59
1:D:411:VAL:HA	1:D:422:ILE:CG2	2.32	0.59
1:E:285:LEU:HD12	1:E:290:MET:HB3	1.74	0.59
1:E:350:THR:HA	1:E:353:ILE:HB	1.83	0.59
1:F:156:GLY:HA2	2:F:1301:DTP:O3A	2.02	0.59
1:G:80:VAL:O	1:G:83:ILE:HG12	2.01	0.59
1:G:406:HIS:HD2	1:G:413:LYS:CB	2.14	0.59
1:H:171:GLN:HG2	1:H:176:PHE:HD1	1.67	0.59
1:I:127:ARG:HH12	1:I:130:PRO:CG	2.02	0.59
1:I:171:GLN:HG2	1:I:176:PHE:HD1	1.67	0.59
1:I:171:GLN:HE22	1:I:178:ILE:HD13	1.66	0.59
1:J:19:PHE:HZ	1:J:92:ILE:CG2	2.15	0.59
1:J:134:LEU:CD1	1:J:149:ILE:HD11	2.33	0.59
1:J:244:LEU:O	1:J:265:THR:HG22	2.03	0.59
1:K:80:VAL:O	1:K:83:ILE:HG12	2.01	0.59
1:L:76:PHE:HD1	1:L:76:PHE:O	1.83	0.59
1:L:411:VAL:HA	1:L:422:ILE:CG2	2.32	0.59
1:N:134:LEU:CD1	1:N:149:ILE:HD11	2.33	0.59
1:N:244:LEU:O	1:N:265:THR:HG22	2.03	0.59
1:N:245:LEU:CA	1:N:265:THR:HG21	2.22	0.59
1:O:411:VAL:HA	1:O:422:ILE:CG2	2.32	0.59
1:A:118:GLN:CB	1:Q:274:PHE:CZ	2.85	0.59

Continued on next page...

Continued from previous page...

Atom-1	Atom-2	Interatomic distance (Å)	Clash overlap (Å)
1:C:134:LEU:CD1	1:C:149:ILE:HD11	2.33	0.59
1:C:192:VAL:HG23	1:C:221:ILE:CD1	2.28	0.59
1:D:76:PHE:HD1	1:D:76:PHE:O	1.83	0.59
1:E:118:GLN:CB	1:F:274:PHE:CZ	2.85	0.59
1:E:156:GLY:HA2	2:E:1301:DTP:O3A	2.03	0.59
1:G:118:GLN:CB	1:H:274:PHE:CZ	2.85	0.59
1:G:171:GLN:HG2	1:G:176:PHE:HD1	1.67	0.59
1:G:411:VAL:HG12	1:G:411:VAL:O	2.02	0.59
1:H:242:LEU:CG	1:H:262:ILE:HG22	2.32	0.59
1:I:411:VAL:HA	1:I:422:ILE:CG2	2.32	0.59
1:J:174:MET:HE3	1:J:241:LEU:CD1	2.31	0.59
1:K:45:ILE:HD12	1:K:49:ILE:HD11	1.83	0.59
1:L:244:LEU:O	1:L:265:THR:HG22	2.03	0.59
1:M:134:LEU:CD2	1:M:164:VAL:CB	2.80	0.59
1:M:134:LEU:CD1	1:M:149:ILE:HD11	2.33	0.59
1:M:274:PHE:CZ	1:N:118:GLN:CB	2.85	0.59
1:O:19:PHE:HZ	1:O:92:ILE:CG2	2.15	0.59
1:O:171:GLN:HG2	1:O:176:PHE:HD1	1.67	0.59
1:O:190:GLU:O	1:O:193:LEU:N	2.35	0.59
1:P:297:VAL:HG12	1:P:324:LEU:CD2	2.32	0.59
1:Q:297:VAL:HG12	1:Q:324:LEU:CD2	2.32	0.59
1:Q:406:HIS:HD2	1:Q:413:LYS:CB	2.14	0.59
1:Q:411:VAL:O	1:Q:411:VAL:HG12	2.02	0.59
1:A:127:ARG:NH1	1:A:130:PRO:CG	2.53	0.59
1:A:285:LEU:HD22	1:A:285:LEU:N	2.06	0.59
1:C:79:GLU:O	1:C:83:ILE:HD13	1.93	0.59
1:C:135:ARG:HH11	1:C:135:ARG:CG	2.16	0.59
1:D:244:LEU:O	1:D:265:THR:HG22	2.03	0.59
1:F:118:GLN:CB	1:G:274:PHE:CZ	2.85	0.59
1:H:156:GLY:HA2	2:H:1301:DTP:O3A	2.02	0.59
1:I:134:LEU:CD2	1:I:164:VAL:CB	2.80	0.59
1:I:134:LEU:CD1	1:I:149:ILE:HD11	2.33	0.59
1:I:379:ALA:HB1	1:I:470:HIS:HE2	1.66	0.59
1:J:135:ARG:HH11	1:J:135:ARG:CG	2.16	0.59
1:J:355:SER:O	1:J:358:ASN:HB2	2.01	0.59
1:K:350:THR:HA	1:K:353:ILE:HB	1.83	0.59
1:L:242:LEU:CD2	1:L:262:ILE:HG22	2.32	0.59
1:L:319:THR:O	1:L:319:THR:HG22	2.01	0.59
1:M:135:ARG:HH11	1:M:135:ARG:CG	2.16	0.59
1:N:19:PHE:HZ	1:N:92:ILE:CG2	2.15	0.59
1:O:134:LEU:CD2	1:O:164:VAL:CB	2.80	0.59

Continued on next page...

Continued from previous page...

Atom-1	Atom-2	Interatomic distance (Å)	Clash overlap (Å)
1:O:134:LEU:CD1	1:O:149:ILE:HD11	2.33	0.59
1:P:156:GLY:HA2	2:P:1301:DTP:O3A	2.02	0.59
1:P:171:GLN:HG2	1:P:176:PHE:HD1	1.67	0.59
1:P:242:LEU:CG	1:P:262:ILE:HG22	2.32	0.59
1:P:274:PHE:CZ	1:Q:118:GLN:CB	2.85	0.59
1:Q:80:VAL:O	1:Q:83:ILE:HG12	2.01	0.59
1:Q:323:ARG:O	1:Q:327:ILE:CD1	2.41	0.59
1:A:171:GLN:HE22	1:A:178:ILE:HD13	1.66	0.59
1:C:45:ILE:HD12	1:C:49:ILE:HD11	1.83	0.59
1:C:285:LEU:CD1	1:C:290:MET:CB	2.55	0.59
1:D:153:LEU:CD2	1:D:426:TYR:CE1	2.86	0.59
1:D:239:ASN:HB3	1:D:261:LYS:HD2	1.82	0.59
1:D:379:ALA:HB1	1:D:470:HIS:HE2	1.66	0.59
1:D:403:ASN:O	1:D:406:HIS:HB3	2.03	0.59
1:E:45:ILE:HD12	1:E:49:ILE:HD11	1.83	0.59
1:F:171:GLN:HE22	1:F:178:ILE:HD13	1.66	0.59
1:F:192:VAL:HG23	1:F:221:ILE:CD1	2.28	0.59
1:G:153:LEU:CD2	1:G:426:TYR:CE1	2.86	0.59
1:G:297:VAL:HG12	1:G:324:LEU:CD2	2.32	0.59
1:H:150:ASP:HB2	1:H:266:THR:OG1	1.90	0.59
1:H:297:VAL:HG12	1:H:324:LEU:CD2	2.32	0.59
1:H:406:HIS:HD2	1:H:413:LYS:CB	2.14	0.59
1:I:19:PHE:HZ	1:I:92:ILE:CG2	2.15	0.59
1:I:406:HIS:HD2	1:I:413:LYS:CB	2.14	0.59
1:L:19:PHE:HZ	1:L:92:ILE:CB	2.12	0.59
1:L:134:LEU:CD1	1:L:149:ILE:HD11	2.33	0.59
1:L:153:LEU:CD2	1:L:426:TYR:CE1	2.86	0.59
1:M:45:ILE:HD12	1:M:49:ILE:HD11	1.83	0.59
1:O:150:ASP:HB2	1:O:266:THR:OG1	1.90	0.59
1:P:406:HIS:HD2	1:P:413:LYS:CB	2.14	0.59
1:P:411:VAL:HG12	1:P:411:VAL:O	2.02	0.59
1:Q:153:LEU:CD2	1:Q:426:TYR:CE1	2.86	0.59
1:Q:171:GLN:HG2	1:Q:176:PHE:HD1	1.67	0.59
1:C:156:GLY:HA2	2:C:1301:DTP:O3A	2.03	0.59
1:C:411:VAL:HA	1:C:422:ILE:CG2	2.32	0.59
1:D:134:LEU:CD1	1:D:149:ILE:HD11	2.33	0.59
1:D:242:LEU:CD2	1:D:262:ILE:HG22	2.32	0.59
1:D:246:ASN:N	1:D:265:THR:CG2	2.63	0.59
1:F:19:PHE:HZ	1:F:92:ILE:CB	2.12	0.59
1:F:65:LEU:HD13	1:F:76:PHE:HD2	1.68	0.59
1:F:285:LEU:HD22	1:F:285:LEU:N	2.06	0.59

Continued on next page...

Continued from previous page...

Atom-1	Atom-2	Interatomic distance (Å)	Clash overlap (Å)
1:G:19:PHE:HZ	1:G:92:ILE:CB	2.12	0.59
1:G:156:GLY:HA2	2:G:1301:DTP:O3A	2.03	0.59
1:H:153:LEU:CD2	1:H:426:TYR:CE1	2.86	0.59
1:I:246:ASN:N	1:I:265:THR:CG2	2.61	0.59
1:I:297:VAL:HG12	1:I:324:LEU:CD2	2.32	0.59
1:J:134:LEU:CD2	1:J:164:VAL:CB	2.80	0.59
1:J:403:ASN:O	1:J:406:HIS:HB3	2.03	0.59
1:J:413:LYS:HA	1:J:420:ILE:HG23	1.84	0.59
1:K:297:VAL:HG12	1:K:324:LEU:CD2	2.32	0.59
1:L:171:GLN:HG2	1:L:176:PHE:HD1	1.67	0.59
1:L:297:VAL:HG12	1:L:324:LEU:CD2	2.32	0.59
1:L:403:ASN:O	1:L:406:HIS:HB3	2.03	0.59
1:M:153:LEU:CD2	1:M:426:TYR:CE1	2.86	0.59
1:M:156:GLY:HA2	2:M:1301:DTP:O3A	2.03	0.59
1:M:192:VAL:HG23	1:M:221:ILE:CD1	2.28	0.59
1:N:134:LEU:CD2	1:N:164:VAL:CB	2.80	0.59
1:N:355:SER:O	1:N:358:ASN:HB2	2.01	0.59
1:N:403:ASN:O	1:N:406:HIS:HB3	2.03	0.59
1:O:297:VAL:HG12	1:O:324:LEU:CD2	2.32	0.59
1:O:379:ALA:HB1	1:O:470:HIS:HE2	1.66	0.59
1:O:406:HIS:HD2	1:O:413:LYS:CB	2.14	0.59
1:P:153:LEU:CD2	1:P:426:TYR:CE1	2.86	0.59
1:Q:156:GLY:HA2	2:Q:1301:DTP:O3A	2.03	0.59
1:A:65:LEU:HD13	1:A:76:PHE:HD2	1.68	0.59
1:A:153:LEU:CD2	1:A:426:TYR:CE1	2.86	0.59
1:C:39:ILE:HD11	1:C:76:PHE:CD2	2.38	0.59
1:C:153:LEU:CD2	1:C:426:TYR:CE1	2.86	0.59
1:D:19:PHE:CZ	1:D:92:ILE:HA	2.34	0.59
1:D:171:GLN:HG2	1:D:176:PHE:HD1	1.67	0.59
1:D:297:VAL:HG12	1:D:324:LEU:CD2	2.32	0.59
1:D:319:THR:O	1:D:319:THR:HG22	2.01	0.59
1:E:153:LEU:CD2	1:E:426:TYR:CE1	2.86	0.59
1:F:153:LEU:CD2	1:F:426:TYR:CE1	2.86	0.59
1:F:882:UNK:CA	1:F:883:UNK:N	2.62	0.59
1:H:411:VAL:HG12	1:H:411:VAL:O	2.02	0.59
1:I:150:ASP:HB2	1:I:266:THR:OG1	1.90	0.59
1:J:19:PHE:HZ	1:J:92:ILE:CB	2.12	0.59
1:J:245:LEU:CA	1:J:265:THR:HG21	2.22	0.59
1:K:153:LEU:CD2	1:K:426:TYR:CE1	2.86	0.59
1:L:379:ALA:HB1	1:L:470:HIS:HE2	1.66	0.59
1:M:39:ILE:HD11	1:M:76:PHE:CD2	2.38	0.59

Continued on next page...

Continued from previous page...

Atom-1	Atom-2	Interatomic distance (Å)	Clash overlap (Å)
1:M:285:LEU:HD12	1:M:290:MET:HB3	1.74	0.59
1:M:411:VAL:HA	1:M:422:ILE:CG2	2.32	0.59
1:N:135:ARG:HH11	1:N:135:ARG:CG	2.16	0.59
1:N:274:PHE:CZ	1:O:118:GLN:CB	2.85	0.59
1:N:350:THR:HA	1:N:353:ILE:HB	1.83	0.59
1:O:357:LEU:HD11	1:O:430:LYS:NZ	1.71	0.59
1:P:150:ASP:HB2	1:P:266:THR:OG1	1.90	0.59
1:Q:808:UNK:N	1:Q:849:UNK:O	2.36	0.59
1:A:19:PHE:HZ	1:A:92:ILE:CB	2.12	0.58
1:A:882:UNK:CA	1:A:883:UNK:N	2.62	0.58
1:C:357:LEU:HD13	1:C:430:LYS:NZ	2.09	0.58
1:D:39:ILE:HD11	1:D:76:PHE:CD2	2.38	0.58
1:E:171:GLN:HG2	1:E:176:PHE:HD1	1.67	0.58
1:E:297:VAL:HG12	1:E:324:LEU:CD2	2.32	0.58
1:F:190:GLU:O	1:F:193:LEU:N	2.35	0.58
1:G:808:UNK:N	1:G:849:UNK:O	2.36	0.58
1:H:127:ARG:HH11	1:H:127:ARG:HB2	1.68	0.58
1:H:375:PHE:CE2	1:H:381:ILE:HD12	2.37	0.58
1:I:118:GLN:CB	1:J:274:PHE:CZ	2.85	0.58
1:J:65:LEU:HD13	1:J:76:PHE:HD2	1.68	0.58
1:J:350:THR:HA	1:J:353:ILE:HB	1.83	0.58
1:L:19:PHE:CZ	1:L:92:ILE:HA	2.34	0.58
1:L:39:ILE:HD11	1:L:76:PHE:CD2	2.38	0.58
1:L:239:ASN:HB3	1:L:261:LYS:HD2	1.82	0.58
1:M:190:GLU:O	1:M:193:LEU:N	2.35	0.58
1:N:65:LEU:HD13	1:N:76:PHE:HD2	1.68	0.58
1:N:413:LYS:HA	1:N:420:ILE:HG23	1.84	0.58
1:P:127:ARG:HH11	1:P:127:ARG:HB2	1.68	0.58
1:A:192:VAL:HG23	1:A:221:ILE:CD1	2.28	0.58
1:C:190:GLU:O	1:C:193:LEU:N	2.35	0.58
1:C:403:ASN:O	1:C:406:HIS:HB3	2.03	0.58
1:D:89:MET:HE1	1:D:93:LYS:HG2	1.84	0.58
1:E:411:VAL:HG12	1:E:411:VAL:O	2.02	0.58
1:F:127:ARG:NH1	1:F:130:PRO:CG	2.53	0.58
1:F:244:LEU:O	1:F:265:THR:HG22	2.03	0.58
1:F:808:UNK:N	1:F:849:UNK:O	2.36	0.58
1:G:45:ILE:HD12	1:G:49:ILE:HD11	1.83	0.58
1:H:134:LEU:CD1	1:H:149:ILE:HD11	2.33	0.58
1:H:244:LEU:O	1:H:265:THR:HG22	2.03	0.58
1:H:317:LEU:HB3	1:H:341:TRP:CZ2	2.39	0.58
1:I:317:LEU:HB3	1:I:341:TRP:CZ2	2.38	0.58

Continued on next page...

Continued from previous page...

Atom-1	Atom-2	Interatomic distance (Å)	Clash overlap (Å)
1:J:411:VAL:HA	1:J:422:ILE:CG2	2.32	0.58
1:J:882:UNK:CA	1:J:883:UNK:N	2.62	0.58
1:K:171:GLN:HG2	1:K:176:PHE:HD1	1.67	0.58
1:L:246:ASN:N	1:L:265:THR:CG2	2.63	0.58
1:M:275:LEU:H	1:M:275:LEU:CD2	1.99	0.58
1:M:411:VAL:HG12	1:M:411:VAL:O	2.02	0.58
1:N:882:UNK:CA	1:N:883:UNK:N	2.62	0.58
1:O:246:ASN:N	1:O:265:THR:CG2	2.61	0.58
1:P:134:LEU:CD1	1:P:149:ILE:HD11	2.33	0.58
1:P:317:LEU:HB3	1:P:341:TRP:CZ2	2.39	0.58
1:Q:45:ILE:HD12	1:Q:49:ILE:HD11	1.83	0.58
1:A:190:GLU:O	1:A:193:LEU:N	2.35	0.58
1:A:411:VAL:HG12	1:A:411:VAL:O	2.02	0.58
1:A:808:UNK:N	1:A:849:UNK:O	2.36	0.58
1:C:411:VAL:HG12	1:C:411:VAL:O	2.02	0.58
1:D:127:ARG:NH1	1:D:130:PRO:CG	2.53	0.58
1:E:39:ILE:N	1:E:75:LYS:HZ1	1.99	0.58
1:F:411:VAL:O	1:F:411:VAL:HG12	2.02	0.58
1:G:326:ILE:HG21	1:G:349:LEU:HD12	1.84	0.58
1:G:403:ASN:O	1:G:406:HIS:HB3	2.03	0.58
1:H:153:LEU:HD21	1:H:426:TYR:HE1	1.68	0.58
1:J:39:ILE:N	1:J:75:LYS:HZ1	1.99	0.58
1:J:243:VAL:O	1:J:243:VAL:HG23	2.04	0.58
1:K:127:ARG:HH12	1:K:130:PRO:CG	2.02	0.58
1:K:411:VAL:HG12	1:K:411:VAL:O	2.02	0.58
1:L:89:MET:HE1	1:L:93:LYS:HG2	1.84	0.58
1:M:285:LEU:CD1	1:M:290:MET:CB	2.55	0.58
1:M:403:ASN:O	1:M:406:HIS:HB3	2.03	0.58
1:N:19:PHE:HZ	1:N:92:ILE:CB	2.12	0.58
1:N:243:VAL:O	1:N:243:VAL:HG23	2.04	0.58
1:N:406:HIS:HD2	1:N:413:LYS:CB	2.14	0.58
1:N:411:VAL:HA	1:N:422:ILE:CG2	2.32	0.58
1:O:317:LEU:HB3	1:O:341:TRP:CZ2	2.38	0.58
1:P:153:LEU:HD21	1:P:426:TYR:HE1	1.68	0.58
1:P:244:LEU:O	1:P:265:THR:HG22	2.03	0.58
1:P:375:PHE:CE2	1:P:381:ILE:HD12	2.37	0.58
1:A:422:ILE:HB	1:A:427:LEU:HD12	1.86	0.58
1:C:350:THR:HA	1:C:353:ILE:HB	1.83	0.58
1:C:350:THR:HB	1:C:353:ILE:CG2	2.34	0.58
1:E:422:ILE:HB	1:E:427:LEU:HD12	1.86	0.58
1:F:422:ILE:HB	1:F:427:LEU:HD12	1.86	0.58

Continued on next page...

Continued from previous page...

Atom-1	Atom-2	Interatomic distance (Å)	Clash overlap (Å)
1:G:127:ARG:HH11	1:G:127:ARG:HB2	1.68	0.58
1:G:413:LYS:HA	1:G:420:ILE:HG23	1.84	0.58
1:I:39:ILE:HD11	1:I:76:PHE:CD2	2.38	0.58
1:I:100:SER:O	1:I:103:THR:HB	2.03	0.58
1:I:127:ARG:HH11	1:I:127:ARG:HB2	1.68	0.58
1:J:406:HIS:HD2	1:J:413:LYS:CB	2.14	0.58
1:J:808:UNK:N	1:J:849:UNK:O	2.36	0.58
1:K:403:ASN:O	1:K:406:HIS:HB3	2.03	0.58
1:K:422:ILE:HB	1:K:427:LEU:HD12	1.86	0.58
1:L:65:LEU:HD13	1:L:76:PHE:HD2	1.68	0.58
1:L:135:ARG:HH11	1:L:135:ARG:CG	2.16	0.58
1:N:297:VAL:HG12	1:N:324:LEU:CD2	2.32	0.58
1:N:808:UNK:N	1:N:849:UNK:O	2.36	0.58
1:O:39:ILE:HD11	1:O:76:PHE:CD2	2.38	0.58
1:O:100:SER:O	1:O:103:THR:HB	2.03	0.58
1:O:127:ARG:HH11	1:O:127:ARG:HB2	1.68	0.58
1:P:127:ARG:NH1	1:P:130:PRO:CG	2.53	0.58
1:Q:403:ASN:O	1:Q:406:HIS:HB3	2.03	0.58
1:Q:413:LYS:HA	1:Q:420:ILE:HG23	1.84	0.58
1:Q:422:ILE:HB	1:Q:427:LEU:HD12	1.86	0.58
1:D:65:LEU:HD13	1:D:76:PHE:HD2	1.68	0.58
1:D:135:ARG:HH11	1:D:135:ARG:CG	2.16	0.58
1:D:350:THR:HB	1:D:353:ILE:CG2	2.34	0.58
1:E:127:ARG:HH12	1:E:130:PRO:CG	2.02	0.58
1:E:403:ASN:O	1:E:406:HIS:HB3	2.03	0.58
1:F:242:LEU:CG	1:F:262:ILE:HG22	2.32	0.58
1:F:375:PHE:CE2	1:F:381:ILE:HD12	2.37	0.58
1:G:422:ILE:HB	1:G:427:LEU:HD12	1.86	0.58
1:H:246:ASN:N	1:H:265:THR:CG2	2.63	0.58
1:H:403:ASN:O	1:H:406:HIS:HB3	2.03	0.58
1:I:357:LEU:HD11	1:I:430:LYS:NZ	1.71	0.58
1:I:422:ILE:HB	1:I:427:LEU:HD12	1.86	0.58
1:J:100:SER:O	1:J:103:THR:HB	2.03	0.58
1:L:127:ARG:HH11	1:L:127:ARG:HB2	1.68	0.58
1:L:156:GLY:HA2	2:L:1301:DTP:O3A	2.02	0.58
1:L:350:THR:HB	1:L:353:ILE:CG2	2.34	0.58
1:M:127:ARG:HH11	1:M:127:ARG:HB2	1.68	0.58
1:M:326:ILE:HG21	1:M:349:LEU:HD12	1.84	0.58
1:M:350:THR:HB	1:M:353:ILE:CG2	2.34	0.58
1:N:39:ILE:HD11	1:N:76:PHE:CD2	2.38	0.58
1:N:190:GLU:O	1:N:193:LEU:N	2.35	0.58

Continued on next page...

Continued from previous page...

Atom-1	Atom-2	Interatomic distance (Å)	Clash overlap (Å)
1:O:65:LEU:HD13	1:O:76:PHE:HD2	1.68	0.58
1:P:246:ASN:N	1:P:265:THR:CG2	2.63	0.58
1:P:275:LEU:H	1:P:275:LEU:CD2	1.99	0.58
1:P:403:ASN:O	1:P:406:HIS:HB3	2.03	0.58
1:Q:127:ARG:HH11	1:Q:127:ARG:HB2	1.68	0.58
1:A:375:PHE:CE2	1:A:381:ILE:HD12	2.37	0.58
1:C:127:ARG:HH11	1:C:127:ARG:HB2	1.68	0.58
1:E:375:PHE:CE2	1:E:381:ILE:HD12	2.37	0.58
1:F:171:GLN:HG2	1:F:176:PHE:HD1	1.67	0.58
1:F:403:ASN:O	1:F:406:HIS:HB3	2.03	0.58
1:I:65:LEU:HD13	1:I:76:PHE:HD2	1.68	0.58
1:J:297:VAL:HG12	1:J:324:LEU:CD2	2.32	0.58
1:K:413:LYS:HA	1:K:420:ILE:HG23	1.84	0.58
1:M:350:THR:HA	1:M:353:ILE:HB	1.83	0.58
1:M:808:UNK:N	1:M:849:UNK:O	2.36	0.58
1:N:100:SER:O	1:N:103:THR:HB	2.03	0.58
1:O:422:ILE:HB	1:O:427:LEU:HD12	1.86	0.58
1:P:285:LEU:HD12	1:P:290:MET:HB3	1.74	0.58
1:P:422:ILE:HB	1:P:427:LEU:HD12	1.86	0.58
1:Q:326:ILE:HG21	1:Q:349:LEU:HD12	1.84	0.58
1:Q:882:UNK:CA	1:Q:883:UNK:N	2.62	0.58
1:A:403:ASN:O	1:A:406:HIS:HB3	2.03	0.58
1:A:413:LYS:HA	1:A:420:ILE:HG23	1.84	0.58
1:C:326:ILE:HG21	1:C:349:LEU:HD12	1.84	0.58
1:C:808:UNK:N	1:C:849:UNK:O	2.36	0.58
1:D:127:ARG:HH11	1:D:127:ARG:HB2	1.68	0.58
1:D:156:GLY:HA2	2:D:1301:DTP:O3A	2.02	0.58
1:D:422:ILE:HB	1:D:427:LEU:HD12	1.86	0.58
1:F:413:LYS:HA	1:F:420:ILE:HG23	1.84	0.58
1:H:100:SER:O	1:H:103:THR:HB	2.03	0.58
1:H:970:UNK:O	1:H:971:UNK:C	2.52	0.58
1:I:153:LEU:CD2	1:I:426:TYR:CE1	2.86	0.58
1:J:39:ILE:HD11	1:J:76:PHE:CD2	2.38	0.58
1:J:190:GLU:O	1:J:193:LEU:N	2.35	0.58
1:J:317:LEU:HB3	1:J:341:TRP:CZ2	2.39	0.58
1:J:350:THR:HB	1:J:353:ILE:CG2	2.34	0.58
1:J:422:ILE:HB	1:J:427:LEU:HD12	1.86	0.58
1:K:134:LEU:CD1	1:K:149:ILE:HD11	2.33	0.58
1:L:422:ILE:HB	1:L:427:LEU:HD12	1.86	0.58
1:L:808:UNK:N	1:L:849:UNK:O	2.36	0.58
1:N:127:ARG:HH11	1:N:127:ARG:HB2	1.68	0.58

Continued on next page...

Continued from previous page...

Atom-1	Atom-2	Interatomic distance (Å)	Clash overlap (Å)
1:N:422:ILE:HB	1:N:427:LEU:HD12	1.86	0.58
1:O:990:UNK:O	1:O:991:UNK:C	2.52	0.58
1:P:100:SER:O	1:P:103:THR:HB	2.03	0.58
1:P:970:UNK:O	1:P:971:UNK:C	2.52	0.58
1:Q:68:LYS:HB2	1:Q:72:MET:SD	2.44	0.58
1:A:171:GLN:HG2	1:A:176:PHE:HD1	1.67	0.58
1:A:242:LEU:CG	1:A:262:ILE:HG22	2.33	0.58
1:C:275:LEU:H	1:C:275:LEU:CD2	1.99	0.58
1:C:422:ILE:HB	1:C:427:LEU:HD12	1.86	0.58
1:D:29:CYS:O	1:D:32:VAL:N	2.37	0.58
1:D:153:LEU:HD21	1:D:426:TYR:HE1	1.68	0.58
1:D:808:UNK:N	1:D:849:UNK:O	2.36	0.58
1:E:100:SER:O	1:E:103:THR:HB	2.03	0.58
1:E:134:LEU:CD1	1:E:149:ILE:HD11	2.33	0.58
1:E:199:LEU:HD13	1:E:228:LEU:HD21	1.86	0.58
1:E:317:LEU:HB3	1:E:341:TRP:CZ2	2.38	0.58
1:E:413:LYS:HA	1:E:420:ILE:HG23	1.84	0.58
1:E:808:UNK:N	1:E:849:UNK:O	2.36	0.58
1:G:122:LYS:HD2	1:H:276:SER:HG	0.75	0.58
1:G:153:LEU:HD21	1:G:426:TYR:HE1	1.67	0.58
1:H:127:ARG:NH1	1:H:130:PRO:CG	2.53	0.58
1:H:422:ILE:HB	1:H:427:LEU:HD12	1.86	0.58
1:I:72:MET:HA	1:I:75:LYS:HG3	1.86	0.58
1:I:192:VAL:HG23	1:I:221:ILE:CD1	2.28	0.58
1:I:808:UNK:N	1:I:849:UNK:O	2.36	0.58
1:I:990:UNK:O	1:I:991:UNK:C	2.52	0.58
1:J:127:ARG:HH11	1:J:127:ARG:HB2	1.68	0.58
1:K:39:ILE:HD11	1:K:76:PHE:CD2	2.38	0.58
1:K:199:LEU:HD13	1:K:228:LEU:HD21	1.86	0.58
1:K:245:LEU:CA	1:K:265:THR:HG21	2.25	0.58
1:K:317:LEU:HB3	1:K:341:TRP:CZ2	2.38	0.58
1:K:375:PHE:CE2	1:K:381:ILE:HD12	2.37	0.58
1:K:808:UNK:N	1:K:849:UNK:O	2.36	0.58
1:L:29:CYS:O	1:L:32:VAL:N	2.37	0.58
1:L:317:LEU:HB3	1:L:341:TRP:CZ2	2.39	0.58
1:M:174:MET:HE1	1:M:241:LEU:HD13	1.84	0.58
1:M:422:ILE:HB	1:M:427:LEU:HD12	1.86	0.58
1:N:317:LEU:HB3	1:N:341:TRP:CZ2	2.39	0.58
1:N:350:THR:HB	1:N:353:ILE:CG2	2.34	0.58
1:O:72:MET:HA	1:O:75:LYS:HG3	1.86	0.58
1:O:153:LEU:CD2	1:O:426:TYR:CE1	2.86	0.58

Continued on next page...

Continued from previous page...

Atom-1	Atom-2	Interatomic distance (Å)	Clash overlap (Å)
1:O:192:VAL:HG23	1:O:221:ILE:CD1	2.28	0.58
1:O:808:UNK:N	1:O:849:UNK:O	2.36	0.58
1:P:68:LYS:HB2	1:P:72:MET:SD	2.44	0.58
1:Q:100:SER:O	1:Q:103:THR:HB	2.03	0.58
1:Q:317:LEU:HB3	1:Q:341:TRP:CZ2	2.38	0.58
1:A:243:VAL:HG23	1:A:243:VAL:O	2.04	0.58
1:C:65:LEU:HD13	1:C:76:PHE:HD2	1.68	0.58
1:C:970:UNK:O	1:C:971:UNK:C	2.52	0.58
1:D:317:LEU:HB3	1:D:341:TRP:CZ2	2.39	0.58
1:E:39:ILE:HD11	1:E:76:PHE:CD2	2.38	0.58
1:F:39:ILE:HD11	1:F:76:PHE:CD2	2.38	0.58
1:G:68:LYS:HB2	1:G:72:MET:SD	2.44	0.58
1:G:192:VAL:HG23	1:G:221:ILE:CD1	2.28	0.58
1:G:317:LEU:HB3	1:G:341:TRP:CZ2	2.38	0.58
1:H:68:LYS:HB2	1:H:72:MET:SD	2.44	0.58
1:H:413:LYS:HA	1:H:420:ILE:HG23	1.84	0.58
1:J:247:VAL:HG21	1:J:264:LEU:HD12	1.86	0.58
1:K:100:SER:O	1:K:103:THR:HB	2.03	0.58
1:M:100:SER:O	1:M:103:THR:HB	2.03	0.58
1:M:970:UNK:O	1:M:971:UNK:C	2.52	0.58
1:N:153:LEU:CD2	1:N:426:TYR:CE1	2.86	0.58
1:N:247:VAL:HG21	1:N:264:LEU:HD12	1.86	0.58
1:P:301:LEU:HD23	1:P:328:ALA:CB	2.27	0.58
1:Q:153:LEU:HD21	1:Q:426:TYR:HE1	1.67	0.58
1:A:39:ILE:HD11	1:A:76:PHE:CD2	2.38	0.58
1:A:153:LEU:HD21	1:A:426:TYR:HE1	1.68	0.58
1:A:199:LEU:HD13	1:A:228:LEU:HD21	1.86	0.58
1:C:68:LYS:HB2	1:C:72:MET:SD	2.44	0.58
1:C:100:SER:O	1:C:103:THR:HB	2.03	0.58
1:D:199:LEU:HD13	1:D:228:LEU:HD21	1.86	0.58
1:E:326:ILE:HG21	1:E:349:LEU:HD12	1.84	0.58
1:F:29:CYS:O	1:F:32:VAL:N	2.37	0.58
1:F:68:LYS:HB2	1:F:72:MET:SD	2.44	0.58
1:F:100:SER:O	1:F:103:THR:HB	2.03	0.58
1:F:153:LEU:HD21	1:F:426:TYR:HE1	1.68	0.58
1:G:100:SER:O	1:G:103:THR:HB	2.03	0.58
1:G:171:GLN:HE22	1:G:178:ILE:HD13	1.66	0.58
1:H:243:VAL:HG23	1:H:243:VAL:O	2.04	0.58
1:H:285:LEU:HD12	1:H:290:MET:HB3	1.74	0.58
1:I:199:LEU:HD13	1:I:228:LEU:HD21	1.86	0.58
1:J:153:LEU:CD2	1:J:426:TYR:CE1	2.86	0.58

Continued on next page...

Continued from previous page...

Atom-1	Atom-2	Interatomic distance (Å)	Clash overlap (Å)
1:J:199:LEU:HD13	1:J:228:LEU:HD21	1.86	0.58
1:L:153:LEU:HD21	1:L:426:TYR:HE1	1.68	0.58
1:M:65:LEU:HD13	1:M:76:PHE:HD2	1.68	0.58
1:M:68:LYS:HB2	1:M:72:MET:SD	2.44	0.58
1:N:199:LEU:HD13	1:N:228:LEU:HD21	1.86	0.58
1:P:72:MET:HA	1:P:75:LYS:HG3	1.86	0.58
1:P:243:VAL:HG23	1:P:243:VAL:O	2.04	0.58
1:P:413:LYS:HA	1:P:420:ILE:HG23	1.84	0.58
1:Q:65:LEU:HD13	1:Q:76:PHE:HD2	1.68	0.58
1:Q:192:VAL:HG23	1:Q:221:ILE:CD1	2.28	0.58
1:A:29:CYS:O	1:A:32:VAL:N	2.37	0.57
1:A:68:LYS:HB2	1:A:72:MET:SD	2.44	0.57
1:A:100:SER:O	1:A:103:THR:HB	2.03	0.57
1:D:990:UNK:O	1:D:991:UNK:C	2.52	0.57
1:F:199:LEU:HD13	1:F:228:LEU:HD21	1.86	0.57
1:F:243:VAL:O	1:F:243:VAL:HG23	2.04	0.57
1:G:65:LEU:HD13	1:G:76:PHE:HD2	1.68	0.57
1:G:134:LEU:CD1	1:G:149:ILE:HD11	2.33	0.57
1:H:72:MET:HA	1:H:75:LYS:HG3	1.86	0.57
1:H:275:LEU:H	1:H:275:LEU:CD2	1.99	0.57
1:I:326:ILE:HG21	1:I:349:LEU:HD12	1.84	0.57
1:J:174:MET:HE3	1:J:241:LEU:CA	2.32	0.57
1:J:990:UNK:O	1:J:991:UNK:C	2.52	0.57
1:L:199:LEU:HD13	1:L:228:LEU:HD21	1.86	0.57
1:L:990:UNK:O	1:L:991:UNK:C	2.52	0.57
1:N:174:MET:HE1	1:N:241:LEU:HD13	1.84	0.57
1:N:990:UNK:O	1:N:991:UNK:C	2.52	0.57
1:O:199:LEU:HD13	1:O:228:LEU:HD21	1.86	0.57
1:P:39:ILE:HD11	1:P:76:PHE:CD2	2.38	0.57
1:P:808:UNK:N	1:P:849:UNK:O	2.36	0.57
1:Q:171:GLN:HE22	1:Q:178:ILE:HD13	1.66	0.57
1:C:29:CYS:O	1:C:32:VAL:N	2.37	0.57
1:E:350:THR:HB	1:E:353:ILE:CG2	2.34	0.57
1:H:29:CYS:O	1:H:32:VAL:N	2.37	0.57
1:H:39:ILE:HD11	1:H:76:PHE:CD2	2.38	0.57
1:H:124:ASN:ND2	1:H:125:VAL:N	2.52	0.57
1:H:301:LEU:HD23	1:H:328:ALA:CB	2.27	0.57
1:H:808:UNK:N	1:H:849:UNK:O	2.36	0.57
1:I:68:LYS:HB2	1:I:72:MET:SD	2.44	0.57
1:I:247:VAL:HG21	1:I:264:LEU:HD12	1.86	0.57
1:J:153:LEU:HD21	1:J:426:TYR:HE1	1.68	0.57

Continued on next page...

Continued from previous page...

Atom-1	Atom-2	Interatomic distance (Å)	Clash overlap (Å)
1:M:247:VAL:HG21	1:M:264:LEU:HD12	1.86	0.57
1:N:29:CYS:O	1:N:32:VAL:N	2.37	0.57
1:N:153:LEU:HD21	1:N:426:TYR:HE1	1.68	0.57
1:O:68:LYS:HB2	1:O:72:MET:SD	2.44	0.57
1:O:326:ILE:HG21	1:O:349:LEU:HD12	1.84	0.57
1:P:29:CYS:O	1:P:32:VAL:N	2.37	0.57
1:P:199:LEU:HD13	1:P:228:LEU:HD21	1.86	0.57
1:Q:134:LEU:CD1	1:Q:149:ILE:HD11	2.33	0.57
1:A:36:PRO:CG	1:A:39:ILE:HG21	2.33	0.57
1:C:247:VAL:HG21	1:C:264:LEU:HD12	1.86	0.57
1:E:245:LEU:CA	1:E:265:THR:HG21	2.25	0.57
1:F:36:PRO:CG	1:F:39:ILE:HG21	2.33	0.57
1:G:63:TRP:CZ2	1:G:126:SER:HB3	2.40	0.57
1:G:124:ASN:ND2	1:G:125:VAL:N	2.52	0.57
1:G:285:LEU:CD1	1:G:290:MET:CB	2.55	0.57
1:H:199:LEU:HD13	1:H:228:LEU:HD21	1.86	0.57
1:H:247:VAL:HG21	1:H:264:LEU:HD12	1.86	0.57
1:J:29:CYS:O	1:J:32:VAL:N	2.37	0.57
1:K:326:ILE:HG21	1:K:349:LEU:HD12	1.84	0.57
1:K:350:THR:HB	1:K:353:ILE:CG2	2.34	0.57
1:L:79:GLU:O	1:L:83:ILE:HD13	1.93	0.57
1:M:29:CYS:O	1:M:32:VAL:N	2.37	0.57
1:M:317:LEU:HB3	1:M:341:TRP:CZ2	2.38	0.57
1:N:275:LEU:H	1:N:275:LEU:CD2	1.99	0.57
1:O:247:VAL:HG21	1:O:264:LEU:HD12	1.86	0.57
1:O:275:LEU:H	1:O:275:LEU:CD2	1.99	0.57
1:P:124:ASN:ND2	1:P:125:VAL:N	2.52	0.57
1:P:247:VAL:HG21	1:P:264:LEU:HD12	1.86	0.57
1:P:276:SER:HG	1:Q:122:LYS:HD2	0.75	0.57
1:Q:63:TRP:CZ2	1:Q:126:SER:HB3	2.40	0.57
1:Q:124:ASN:ND2	1:Q:125:VAL:N	2.52	0.57
1:Q:199:LEU:HD13	1:Q:228:LEU:HD21	1.86	0.57
1:C:317:LEU:HB3	1:C:341:TRP:CZ2	2.38	0.57
1:D:100:SER:O	1:D:103:THR:HB	2.03	0.57
1:D:122:LYS:HD2	1:E:276:SER:HG	0.74	0.57
1:D:129:GLN:C	1:D:129:GLN:HE21	2.08	0.57
1:E:63:TRP:CZ2	1:E:126:SER:HB3	2.40	0.57
1:G:199:LEU:HD13	1:G:228:LEU:HD21	1.86	0.57
1:H:135:ARG:HH11	1:H:135:ARG:CG	2.16	0.57
1:I:319:THR:O	1:I:321:PRO:HD3	2.05	0.57
1:I:350:THR:HB	1:I:353:ILE:CG2	2.34	0.57

Continued on next page...

Continued from previous page...

Atom-1	Atom-2	Interatomic distance (Å)	Clash overlap (Å)
1:I:403:ASN:O	1:I:406:HIS:HB3	2.03	0.57
1:J:72:MET:HA	1:J:75:LYS:HG3	1.86	0.57
1:K:63:TRP:CZ2	1:K:126:SER:HB3	2.40	0.57
1:L:129:GLN:C	1:L:129:GLN:HE21	2.08	0.57
1:O:319:THR:O	1:O:321:PRO:HD3	2.05	0.57
1:O:350:THR:HB	1:O:353:ILE:CG2	2.34	0.57
1:O:403:ASN:O	1:O:406:HIS:HB3	2.03	0.57
1:A:124:ASN:ND2	1:A:125:VAL:N	2.52	0.57
1:A:244:LEU:O	1:A:265:THR:HG22	2.04	0.57
1:A:317:LEU:HB3	1:A:341:TRP:CZ2	2.39	0.57
1:C:254:ASN:O	1:C:257:ASN:ND2	2.38	0.57
1:D:179:PHE:HZ	1:D:237:TYR:CE1	2.23	0.57
1:E:179:PHE:HZ	1:E:237:TYR:CE1	2.23	0.57
1:F:127:ARG:HH11	1:F:127:ARG:HB2	1.68	0.57
1:G:84:ASN:ND2	1:G:85:TYR:CD2	2.72	0.57
1:H:478:ILE:HG13	1:H:479:GLU:H	1.70	0.57
1:I:84:ASN:ND2	1:I:85:TYR:CD2	2.72	0.57
1:J:293:THR:O	1:J:294:PRO:C	2.43	0.57
1:K:127:ARG:HH11	1:K:127:ARG:HB2	1.68	0.57
1:K:135:ARG:HH11	1:K:135:ARG:CG	2.16	0.57
1:K:153:LEU:HD21	1:K:426:TYR:HE1	1.67	0.57
1:K:179:PHE:HZ	1:K:237:TYR:CE1	2.23	0.57
1:M:199:LEU:HD13	1:M:228:LEU:HD21	1.86	0.57
1:N:72:MET:HA	1:N:75:LYS:HG3	1.86	0.57
1:O:84:ASN:ND2	1:O:85:TYR:CD2	2.72	0.57
1:P:63:TRP:CZ2	1:P:126:SER:HB3	2.40	0.57
1:P:110:ARG:HH11	1:P:110:ARG:CG	2.14	0.57
1:P:135:ARG:HH11	1:P:135:ARG:CG	2.16	0.57
1:P:478:ILE:HG13	1:P:479:GLU:H	1.70	0.57
1:Q:84:ASN:ND2	1:Q:85:TYR:CD2	2.72	0.57
1:Q:319:THR:O	1:Q:321:PRO:HD3	2.05	0.57
1:A:127:ARG:HH11	1:A:127:ARG:HB2	1.68	0.57
1:A:319:THR:O	1:A:321:PRO:HD3	2.05	0.57
1:C:97:ARG:H	1:C:97:ARG:CD	1.99	0.57
1:C:129:GLN:HE21	1:C:129:GLN:C	2.08	0.57
1:C:179:PHE:HZ	1:C:237:TYR:CE1	2.23	0.57
1:C:199:LEU:HD13	1:C:228:LEU:HD21	1.86	0.57
1:C:276:SER:HG	1:J:122:LYS:HD2	0.74	0.57
1:D:478:ILE:HG13	1:D:479:GLU:H	1.70	0.57
1:E:153:LEU:HD21	1:E:426:TYR:HE1	1.67	0.57
1:F:124:ASN:ND2	1:F:125:VAL:N	2.52	0.57

Continued on next page...

Continued from previous page...

Atom-1	Atom-2	Interatomic distance (Å)	Clash overlap (Å)
1:G:135:ARG:HH11	1:G:135:ARG:CG	2.16	0.57
1:G:319:THR:O	1:G:321:PRO:HD3	2.05	0.57
1:H:35:MET:SD	1:H:40:LEU:CD1	2.93	0.57
1:H:63:TRP:CZ2	1:H:126:SER:HB3	2.40	0.57
1:H:110:ARG:HH11	1:H:110:ARG:CG	2.14	0.57
1:I:124:ASN:ND2	1:I:125:VAL:N	2.52	0.57
1:I:174:MET:HE3	1:I:241:LEU:HD13	1.84	0.57
1:I:478:ILE:HG13	1:I:479:GLU:H	1.70	0.57
1:J:246:ASN:N	1:J:265:THR:CG2	2.63	0.57
1:L:100:SER:O	1:L:103:THR:HB	2.03	0.57
1:L:179:PHE:HZ	1:L:237:TYR:CE1	2.23	0.57
1:L:254:ASN:O	1:L:257:ASN:ND2	2.38	0.57
1:L:478:ILE:HG13	1:L:479:GLU:H	1.70	0.57
1:L:882:UNK:C	1:L:883:UNK:CA	2.74	0.57
1:M:129:GLN:HE21	1:M:129:GLN:C	2.08	0.57
1:M:254:ASN:O	1:M:257:ASN:ND2	2.38	0.57
1:M:276:SER:HG	1:N:122:LYS:HD2	0.74	0.57
1:M:323:ARG:HA	1:M:349:LEU:CD1	2.29	0.57
1:M:369:PHE:CE2	1:M:410:LEU:CD2	2.78	0.57
1:N:293:THR:O	1:N:294:PRO:C	2.43	0.57
1:O:124:ASN:ND2	1:O:125:VAL:N	2.52	0.57
1:O:323:ARG:HG2	1:O:349:LEU:CD1	2.35	0.57
1:O:478:ILE:HG13	1:O:479:GLU:H	1.70	0.57
1:P:35:MET:SD	1:P:40:LEU:CD1	2.93	0.57
1:Q:29:CYS:O	1:Q:32:VAL:N	2.37	0.57
1:A:135:ARG:HH11	1:A:135:ARG:CG	2.16	0.57
1:A:478:ILE:HG13	1:A:479:GLU:H	1.70	0.57
1:C:124:ASN:ND2	1:C:125:VAL:N	2.52	0.57
1:D:254:ASN:O	1:D:257:ASN:ND2	2.38	0.57
1:D:882:UNK:C	1:D:883:UNK:CA	2.74	0.57
1:E:65:LEU:HD13	1:E:76:PHE:HD2	1.68	0.57
1:E:129:GLN:C	1:E:129:GLN:HE21	2.08	0.57
1:E:135:ARG:HH11	1:E:135:ARG:CG	2.16	0.57
1:E:382:PRO:HB3	1:E:463:LEU:HD22	1.87	0.57
1:E:478:ILE:HG13	1:E:479:GLU:H	1.70	0.57
1:F:317:LEU:HB3	1:F:341:TRP:CZ2	2.39	0.57
1:F:319:THR:O	1:F:321:PRO:HD3	2.05	0.57
1:F:478:ILE:HG13	1:F:479:GLU:H	1.70	0.57
1:G:29:CYS:O	1:G:32:VAL:N	2.37	0.57
1:I:84:ASN:ND2	1:I:85:TYR:CG	2.73	0.57
1:I:323:ARG:HG2	1:I:349:LEU:CD1	2.35	0.57

Continued on next page...

Continued from previous page...

Atom-1	Atom-2	Interatomic distance (Å)	Clash overlap (Å)
1:J:323:ARG:HG2	1:J:349:LEU:CD1	2.35	0.57
1:J:478:ILE:HG13	1:J:479:GLU:H	1.70	0.57
1:K:29:CYS:O	1:K:32:VAL:N	2.37	0.57
1:K:129:GLN:C	1:K:129:GLN:HE21	2.08	0.57
1:K:382:PRO:HB3	1:K:463:LEU:HD22	1.87	0.57
1:K:478:ILE:HG13	1:K:479:GLU:H	1.70	0.57
1:L:350:THR:HA	1:L:353:ILE:HB	1.83	0.57
1:M:52:LYS:HZ3	1:M:52:LYS:HA	1.70	0.57
1:M:84:ASN:ND2	1:M:85:TYR:CD2	2.72	0.57
1:M:97:ARG:H	1:M:97:ARG:CD	1.99	0.57
1:M:124:ASN:ND2	1:M:125:VAL:N	2.52	0.57
1:N:84:ASN:ND2	1:N:85:TYR:CD2	2.72	0.57
1:N:478:ILE:HG13	1:N:479:GLU:H	1.70	0.57
1:O:84:ASN:ND2	1:O:85:TYR:CG	2.73	0.57
1:O:245:LEU:CA	1:O:265:THR:HG21	2.25	0.57
1:A:113:LEU:HD11	1:A:162:LEU:HD23	1.87	0.57
1:A:382:PRO:HB3	1:A:463:LEU:HD22	1.87	0.57
1:C:52:LYS:HZ3	1:C:52:LYS:HA	1.70	0.57
1:C:84:ASN:ND2	1:C:85:TYR:CG	2.73	0.57
1:C:293:THR:O	1:C:294:PRO:C	2.43	0.57
1:D:79:GLU:O	1:D:83:ILE:HD13	1.93	0.57
1:D:293:THR:O	1:D:294:PRO:C	2.43	0.57
1:E:29:CYS:O	1:E:32:VAL:N	2.37	0.57
1:E:68:LYS:HB2	1:E:72:MET:SD	2.44	0.57
1:E:127:ARG:HH11	1:E:127:ARG:HB2	1.68	0.57
1:F:113:LEU:HD11	1:F:162:LEU:HD23	1.87	0.57
1:F:135:ARG:HH11	1:F:135:ARG:CG	2.16	0.57
1:G:113:LEU:HD11	1:G:162:LEU:HD23	1.87	0.57
1:G:357:LEU:HD12	1:G:430:LYS:HZ1	1.33	0.57
1:H:84:ASN:ND2	1:H:85:TYR:CG	2.73	0.57
1:I:29:CYS:O	1:I:32:VAL:N	2.37	0.57
1:I:63:TRP:CZ2	1:I:126:SER:HB3	2.40	0.57
1:I:275:LEU:H	1:I:275:LEU:CD2	1.99	0.57
1:J:84:ASN:ND2	1:J:85:TYR:CD2	2.72	0.57
1:J:84:ASN:ND2	1:J:85:TYR:CG	2.73	0.57
1:J:275:LEU:H	1:J:275:LEU:CD2	1.99	0.57
1:J:319:THR:O	1:J:321:PRO:HD3	2.05	0.57
1:K:84:ASN:ND2	1:K:85:TYR:CG	2.73	0.57
1:M:84:ASN:ND2	1:M:85:TYR:CG	2.73	0.57
1:M:179:PHE:HZ	1:M:237:TYR:CE1	2.23	0.57
1:M:293:THR:O	1:M:294:PRO:C	2.43	0.57

Continued on next page...

Continued from previous page...

Atom-1	Atom-2	Interatomic distance (Å)	Clash overlap (Å)
1:M:319:THR:O	1:M:321:PRO:HD3	2.05	0.57
1:N:84:ASN:ND2	1:N:85:TYR:CG	2.73	0.57
1:N:323:ARG:HG2	1:N:349:LEU:CD1	2.35	0.57
1:O:36:PRO:CG	1:O:39:ILE:HG21	2.33	0.57
1:P:84:ASN:ND2	1:P:85:TYR:CG	2.73	0.57
1:Q:113:LEU:HD11	1:Q:162:LEU:HD23	1.87	0.57
1:Q:135:ARG:HH11	1:Q:135:ARG:CG	2.16	0.57
1:Q:285:LEU:CD1	1:Q:290:MET:CB	2.55	0.57
1:A:129:GLN:C	1:A:129:GLN:HE21	2.08	0.57
1:A:134:LEU:CD1	1:A:149:ILE:HD11	2.33	0.57
1:A:323:ARG:HG2	1:A:349:LEU:CD1	2.35	0.57
1:C:84:ASN:ND2	1:C:85:TYR:CD2	2.72	0.57
1:C:319:THR:O	1:C:321:PRO:HD3	2.05	0.57
1:C:323:ARG:HA	1:C:349:LEU:CD1	2.29	0.57
1:C:478:ILE:HG13	1:C:479:GLU:H	1.70	0.57
1:D:49:ILE:HD12	1:D:49:ILE:H	1.70	0.57
1:D:350:THR:HA	1:D:353:ILE:HB	1.83	0.57
1:D:382:PRO:HB3	1:D:463:LEU:HD22	1.87	0.57
1:E:84:ASN:ND2	1:E:85:TYR:CG	2.73	0.57
1:F:134:LEU:CD1	1:F:149:ILE:HD11	2.33	0.57
1:F:382:PRO:HB3	1:F:463:LEU:HD22	1.87	0.57
1:F:990:UNK:O	1:F:991:UNK:C	2.52	0.57
1:G:84:ASN:ND2	1:G:85:TYR:CG	2.73	0.57
1:G:478:ILE:HG13	1:G:479:GLU:H	1.70	0.57
1:G:990:UNK:O	1:G:991:UNK:C	2.52	0.57
1:H:65:LEU:HD13	1:H:76:PHE:HD2	1.68	0.57
1:H:323:ARG:HG2	1:H:349:LEU:CD1	2.35	0.57
1:I:35:MET:SD	1:I:40:LEU:CD1	2.93	0.57
1:I:135:ARG:HH11	1:I:135:ARG:CG	2.16	0.57
1:I:150:ASP:HA	1:I:266:THR:OG1	2.05	0.57
1:J:63:TRP:CZ2	1:J:126:SER:HB3	2.40	0.57
1:J:970:UNK:O	1:J:971:UNK:C	2.52	0.57
1:K:27:PHE:CE1	1:K:29:CYS:N	2.73	0.57
1:K:52:LYS:HZ3	1:K:52:LYS:CA	2.18	0.57
1:K:68:LYS:HB2	1:K:72:MET:SD	2.44	0.57
1:K:276:SER:HG	1:L:122:LYS:HD2	0.74	0.57
1:L:49:ILE:HD12	1:L:49:ILE:H	1.70	0.57
1:L:243:VAL:HG23	1:L:243:VAL:O	2.04	0.57
1:L:293:THR:O	1:L:294:PRO:C	2.43	0.57
1:M:478:ILE:HG13	1:M:479:GLU:H	1.70	0.57
1:N:39:ILE:N	1:N:75:LYS:HZ1	2.01	0.57

Continued on next page...

Continued from previous page...

Atom-1	Atom-2	Interatomic distance (Å)	Clash overlap (Å)
1:N:63:TRP:CZ2	1:N:126:SER:HB3	2.40	0.57
1:N:246:ASN:N	1:N:265:THR:CG2	2.63	0.57
1:N:319:THR:O	1:N:321:PRO:HD3	2.05	0.57
1:O:29:CYS:O	1:O:32:VAL:N	2.37	0.57
1:O:35:MET:SD	1:O:40:LEU:CD1	2.93	0.57
1:O:63:TRP:CZ2	1:O:126:SER:HB3	2.40	0.57
1:O:110:ARG:HH11	1:O:110:ARG:CG	2.14	0.57
1:O:254:ASN:O	1:O:257:ASN:ND2	2.38	0.57
1:P:254:ASN:O	1:P:257:ASN:ND2	2.38	0.57
1:Q:84:ASN:ND2	1:Q:85:TYR:CG	2.73	0.57
1:Q:245:LEU:CA	1:Q:265:THR:HG21	2.25	0.57
1:Q:323:ARG:HG2	1:Q:349:LEU:CD1	2.35	0.57
1:Q:357:LEU:HD12	1:Q:430:LYS:HZ1	1.33	0.57
1:Q:478:ILE:HG13	1:Q:479:GLU:H	1.70	0.57
1:A:179:PHE:HZ	1:A:237:TYR:CE1	2.23	0.57
1:A:990:UNK:O	1:A:991:UNK:C	2.52	0.57
1:C:49:ILE:HD12	1:C:49:ILE:H	1.70	0.57
1:C:369:PHE:CE2	1:C:410:LEU:CD2	2.78	0.57
1:C:990:UNK:O	1:C:991:UNK:C	2.52	0.57
1:D:68:LYS:HB2	1:D:72:MET:SD	2.44	0.57
1:E:27:PHE:CE1	1:E:29:CYS:N	2.73	0.57
1:E:52:LYS:HZ3	1:E:52:LYS:CA	2.18	0.57
1:E:150:ASP:HA	1:E:266:THR:OG1	2.05	0.57
1:E:970:UNK:O	1:E:971:UNK:C	2.52	0.57
1:F:323:ARG:HG2	1:F:349:LEU:CD1	2.35	0.57
1:G:39:ILE:HD11	1:G:76:PHE:CD2	2.38	0.57
1:G:247:VAL:HG21	1:G:264:LEU:HD12	1.86	0.57
1:G:254:ASN:O	1:G:257:ASN:ND2	2.38	0.57
1:G:323:ARG:HG2	1:G:349:LEU:CD1	2.35	0.57
1:H:27:PHE:CE1	1:H:29:CYS:N	2.73	0.57
1:H:118:GLN:CG	1:I:274:PHE:CZ	2.88	0.57
1:H:254:ASN:O	1:H:257:ASN:ND2	2.38	0.57
1:I:36:PRO:CG	1:I:39:ILE:HG21	2.33	0.57
1:I:110:ARG:HH11	1:I:110:ARG:CG	2.14	0.57
1:I:245:LEU:CA	1:I:265:THR:HG21	2.25	0.57
1:I:254:ASN:O	1:I:257:ASN:ND2	2.38	0.57
1:J:49:ILE:HD12	1:J:49:ILE:H	1.70	0.57
1:J:129:GLN:HE21	1:J:129:GLN:C	2.08	0.57
1:K:65:LEU:HD13	1:K:76:PHE:HD2	1.68	0.57
1:K:124:ASN:ND2	1:K:125:VAL:N	2.52	0.57
1:K:150:ASP:HA	1:K:266:THR:OG1	2.05	0.57

Continued on next page...

Continued from previous page...

Atom-1	Atom-2	Interatomic distance (Å)	Clash overlap (Å)
1:L:68:LYS:HB2	1:L:72:MET:SD	2.44	0.57
1:L:84:ASN:ND2	1:L:85:TYR:CD2	2.72	0.57
1:L:274:PHE:CZ	1:M:118:GLN:CG	2.88	0.57
1:L:382:PRO:HB3	1:L:463:LEU:HD22	1.87	0.57
1:M:49:ILE:HD12	1:M:49:ILE:H	1.70	0.57
1:N:49:ILE:HD12	1:N:49:ILE:H	1.70	0.57
1:N:254:ASN:O	1:N:257:ASN:ND2	2.38	0.57
1:O:135:ARG:HH11	1:O:135:ARG:CG	2.16	0.57
1:O:150:ASP:HA	1:O:266:THR:OG1	2.05	0.57
1:O:882:UNK:CA	1:O:883:UNK:N	2.62	0.57
1:P:27:PHE:CE1	1:P:29:CYS:N	2.73	0.57
1:P:65:LEU:HD13	1:P:76:PHE:HD2	1.68	0.57
1:P:319:THR:O	1:P:321:PRO:HD3	2.05	0.57
1:P:323:ARG:HG2	1:P:349:LEU:CD1	2.35	0.57
1:Q:72:MET:HA	1:Q:75:LYS:HG3	1.86	0.57
1:Q:247:VAL:HG21	1:Q:264:LEU:HD12	1.86	0.57
1:Q:254:ASN:O	1:Q:257:ASN:ND2	2.38	0.57
1:Q:990:UNK:O	1:Q:991:UNK:C	2.52	0.57
1:A:27:PHE:CE1	1:A:29:CYS:N	2.73	0.56
1:A:190:GLU:HB2	1:A:217:ILE:HD12	1.81	0.56
1:A:276:SER:HG	1:K:122:LYS:HD2	0.74	0.56
1:C:63:TRP:CZ2	1:C:126:SER:HB3	2.40	0.56
1:C:118:GLN:CG	1:D:274:PHE:CZ	2.88	0.56
1:C:353:ILE:HD12	1:C:430:LYS:HB2	1.87	0.56
1:D:118:GLN:CG	1:E:274:PHE:CZ	2.88	0.56
1:D:243:VAL:HG23	1:D:243:VAL:O	2.04	0.56
1:E:122:LYS:HD2	1:F:276:SER:HG	0.74	0.56
1:E:124:ASN:ND2	1:E:125:VAL:N	2.52	0.56
1:F:27:PHE:CE1	1:F:29:CYS:N	2.73	0.56
1:F:84:ASN:ND2	1:F:85:TYR:CG	2.73	0.56
1:F:129:GLN:HE21	1:F:129:GLN:C	2.08	0.56
1:F:254:ASN:O	1:F:257:ASN:ND2	2.38	0.56
1:G:72:MET:HA	1:G:75:LYS:HG3	1.86	0.56
1:H:319:THR:O	1:H:321:PRO:HD3	2.05	0.56
1:I:27:PHE:CE1	1:I:29:CYS:N	2.73	0.56
1:I:269:LYS:HA	1:I:272:THR:HG22	1.87	0.56
1:I:882:UNK:CA	1:I:883:UNK:N	2.62	0.56
1:J:254:ASN:O	1:J:257:ASN:ND2	2.38	0.56
1:K:49:ILE:HD12	1:K:49:ILE:H	1.70	0.56
1:K:113:LEU:HD11	1:K:162:LEU:HD23	1.87	0.56
1:K:274:PHE:CZ	1:L:118:GLN:CG	2.88	0.56

Continued on next page...

Continued from previous page...

Atom-1	Atom-2	Interatomic distance (Å)	Clash overlap (Å)
1:K:323:ARG:HG2	1:K:349:LEU:CD1	2.35	0.56
1:K:970:UNK:O	1:K:971:UNK:C	2.52	0.56
1:M:63:TRP:CZ2	1:M:126:SER:HB3	2.40	0.56
1:M:353:ILE:HD12	1:M:430:LYS:HB2	1.87	0.56
1:M:990:UNK:O	1:M:991:UNK:C	2.52	0.56
1:N:129:GLN:HE21	1:N:129:GLN:C	2.08	0.56
1:N:970:UNK:O	1:N:971:UNK:C	2.52	0.56
1:O:79:GLU:O	1:O:83:ILE:HD13	1.93	0.56
1:O:269:LYS:HA	1:O:272:THR:HG22	1.87	0.56
1:O:274:PHE:CZ	1:P:118:GLN:CG	2.88	0.56
1:P:171:GLN:HE22	1:P:178:ILE:HD13	1.66	0.56
1:A:35:MET:SD	1:A:40:LEU:CD1	2.93	0.56
1:A:84:ASN:ND2	1:A:85:TYR:CG	2.73	0.56
1:A:114:TYR:CZ	1:A:166:LEU:HD11	2.40	0.56
1:A:254:ASN:O	1:A:257:ASN:ND2	2.38	0.56
1:C:27:PHE:CE1	1:C:29:CYS:N	2.73	0.56
1:D:84:ASN:ND2	1:D:85:TYR:CD2	2.72	0.56
1:E:49:ILE:HD12	1:E:49:ILE:H	1.70	0.56
1:E:84:ASN:ND2	1:E:85:TYR:CD2	2.72	0.56
1:E:113:LEU:HD11	1:E:162:LEU:HD23	1.87	0.56
1:E:353:ILE:HD12	1:E:430:LYS:HB2	1.87	0.56
1:F:35:MET:SD	1:F:40:LEU:CD1	2.93	0.56
1:F:84:ASN:ND2	1:F:85:TYR:CD2	2.72	0.56
1:F:114:TYR:CZ	1:F:166:LEU:HD11	2.40	0.56
1:F:179:PHE:HZ	1:F:237:TYR:CE1	2.23	0.56
1:G:114:TYR:CZ	1:G:166:LEU:HD11	2.40	0.56
1:G:970:UNK:O	1:G:971:UNK:C	2.52	0.56
1:H:496:PHE:HB2	1:H:561:LEU:HD22	1.87	0.56
1:K:353:ILE:HD12	1:K:430:LYS:HB2	1.87	0.56
1:M:27:PHE:CE1	1:M:29:CYS:N	2.73	0.56
1:M:174:MET:HE3	1:M:241:LEU:CA	2.34	0.56
1:M:323:ARG:HG2	1:M:349:LEU:CD1	2.35	0.56
1:O:27:PHE:CE1	1:O:29:CYS:N	2.73	0.56
1:P:496:PHE:HB2	1:P:561:LEU:HD22	1.87	0.56
1:Q:39:ILE:HD11	1:Q:76:PHE:CD2	2.38	0.56
1:A:84:ASN:ND2	1:A:85:TYR:CD2	2.72	0.56
1:A:174:MET:HE3	1:A:241:LEU:HD13	1.88	0.56
1:C:68:LYS:CB	1:C:72:MET:SD	2.94	0.56
1:C:239:ASN:HB3	1:C:261:LYS:HD2	1.82	0.56
1:C:269:LYS:HA	1:C:272:THR:HG22	1.87	0.56
1:C:323:ARG:HG2	1:C:349:LEU:CD1	2.35	0.56

Continued on next page...

Continued from previous page...

Atom-1	Atom-2	Interatomic distance (Å)	Clash overlap (Å)
1:D:247:VAL:HG21	1:D:264:LEU:HD12	1.86	0.56
1:D:353:ILE:HD12	1:D:430:LYS:HB2	1.87	0.56
1:E:293:THR:O	1:E:294:PRO:C	2.43	0.56
1:E:323:ARG:HG2	1:E:349:LEU:CD1	2.35	0.56
1:F:63:TRP:CZ2	1:F:126:SER:HB3	2.40	0.56
1:G:245:LEU:CA	1:G:265:THR:HG21	2.25	0.56
1:G:882:UNK:CA	1:G:883:UNK:N	2.62	0.56
1:H:84:ASN:ND2	1:H:85:TYR:CD2	2.72	0.56
1:H:171:GLN:HE22	1:H:178:ILE:HD13	1.66	0.56
1:I:49:ILE:HD12	1:I:49:ILE:H	1.70	0.56
1:J:27:PHE:CE1	1:J:29:CYS:N	2.73	0.56
1:K:84:ASN:ND2	1:K:85:TYR:CD2	2.72	0.56
1:K:254:ASN:O	1:K:257:ASN:ND2	2.38	0.56
1:L:247:VAL:HG21	1:L:264:LEU:HD12	1.86	0.56
1:L:276:SER:HG	1:M:122:LYS:HD2	0.74	0.56
1:L:323:ARG:HG2	1:L:349:LEU:CD1	2.35	0.56
1:M:68:LYS:CB	1:M:72:MET:SD	2.94	0.56
1:N:27:PHE:CE1	1:N:29:CYS:N	2.73	0.56
1:P:12:TYR:HE2	1:P:77:VAL:HG13	1.54	0.56
1:P:84:ASN:ND2	1:P:85:TYR:CD2	2.72	0.56
1:Q:110:ARG:HH11	1:Q:110:ARG:CG	2.14	0.56
1:Q:114:TYR:CZ	1:Q:166:LEU:HD11	2.40	0.56
1:Q:970:UNK:O	1:Q:971:UNK:C	2.52	0.56
1:A:63:TRP:CZ2	1:A:126:SER:HB3	2.40	0.56
1:D:27:PHE:CE1	1:D:29:CYS:N	2.73	0.56
1:D:319:THR:O	1:D:321:PRO:HD3	2.05	0.56
1:D:323:ARG:HG2	1:D:349:LEU:CD1	2.35	0.56
1:E:114:TYR:CZ	1:E:166:LEU:HD11	2.40	0.56
1:F:190:GLU:HB2	1:F:217:ILE:HD12	1.81	0.56
1:G:110:ARG:HH11	1:G:110:ARG:CG	2.14	0.56
1:G:243:VAL:HA	1:G:263:LEU:O	2.06	0.56
1:H:114:TYR:CZ	1:H:166:LEU:HD11	2.40	0.56
1:I:79:GLU:O	1:I:83:ILE:HD13	1.93	0.56
1:J:68:LYS:HB2	1:J:72:MET:SD	2.44	0.56
1:J:353:ILE:HD12	1:J:430:LYS:HB2	1.87	0.56
1:K:293:THR:O	1:K:294:PRO:C	2.43	0.56
1:L:353:ILE:HD12	1:L:430:LYS:HB2	1.87	0.56
1:M:269:LYS:HA	1:M:272:THR:HG22	1.87	0.56
1:P:114:TYR:CZ	1:P:166:LEU:HD11	2.40	0.56
1:Q:243:VAL:HA	1:Q:263:LEU:O	2.06	0.56
1:A:68:LYS:CB	1:A:72:MET:SD	2.94	0.56

Continued on next page...

Continued from previous page...

Atom-1	Atom-2	Interatomic distance (Å)	Clash overlap (Å)
1:C:673:UNK:HA	1:C:682:UNK:O	2.06	0.56
1:E:36:PRO:CG	1:E:39:ILE:HG21	2.33	0.56
1:E:72:MET:HA	1:E:75:LYS:HG3	1.86	0.56
1:E:254:ASN:O	1:E:257:ASN:ND2	2.38	0.56
1:H:113:LEU:HD11	1:H:162:LEU:HD23	1.87	0.56
1:H:150:ASP:HA	1:H:266:THR:OG1	2.05	0.56
1:I:129:GLN:C	1:I:129:GLN:HE21	2.08	0.56
1:J:179:PHE:HZ	1:J:237:TYR:CE1	2.23	0.56
1:J:496:PHE:HB2	1:J:561:LEU:HD22	1.87	0.56
1:K:72:MET:HA	1:K:75:LYS:HG3	1.86	0.56
1:K:114:TYR:CZ	1:K:166:LEU:HD11	2.40	0.56
1:L:319:THR:O	1:L:321:PRO:HD3	2.05	0.56
1:M:42:LYS:CA	1:M:45:ILE:CG2	2.84	0.56
1:M:382:PRO:HB3	1:M:463:LEU:HD22	1.87	0.56
1:M:673:UNK:HA	1:M:682:UNK:O	2.06	0.56
1:N:68:LYS:HB2	1:N:72:MET:SD	2.44	0.56
1:N:353:ILE:HD12	1:N:430:LYS:HB2	1.87	0.56
1:O:49:ILE:HD12	1:O:49:ILE:H	1.70	0.56
1:P:350:THR:HA	1:P:353:ILE:HB	1.83	0.56
1:Q:129:GLN:HE21	1:Q:129:GLN:C	2.08	0.56
1:C:42:LYS:CA	1:C:45:ILE:CG2	2.84	0.56
1:C:382:PRO:HB3	1:C:463:LEU:HD22	1.87	0.56
1:D:63:TRP:CZ2	1:D:126:SER:HB3	2.40	0.56
1:D:72:MET:HA	1:D:75:LYS:HG3	1.86	0.56
1:D:124:ASN:ND2	1:D:125:VAL:N	2.52	0.56
1:F:68:LYS:CB	1:F:72:MET:SD	2.94	0.56
1:G:129:GLN:C	1:G:129:GLN:HE21	2.08	0.56
1:H:269:LYS:HA	1:H:272:THR:HG22	1.88	0.56
1:H:350:THR:HA	1:H:353:ILE:HB	1.83	0.56
1:H:990:UNK:O	1:H:991:UNK:C	2.52	0.56
1:I:350:THR:HA	1:I:353:ILE:HB	1.83	0.56
1:J:35:MET:HE2	1:J:35:MET:CA	2.21	0.56
1:J:42:LYS:CA	1:J:45:ILE:CG2	2.84	0.56
1:K:36:PRO:CG	1:K:39:ILE:HG21	2.33	0.56
1:L:27:PHE:CE1	1:L:29:CYS:N	2.73	0.56
1:L:72:MET:HA	1:L:75:LYS:HG3	1.86	0.56
1:N:42:LYS:CA	1:N:45:ILE:CG2	2.84	0.56
1:N:496:PHE:HB2	1:N:561:LEU:HD22	1.87	0.56
1:O:129:GLN:C	1:O:129:GLN:HE21	2.08	0.56
1:P:350:THR:HB	1:P:353:ILE:CG2	2.34	0.56
1:Q:12:TYR:HH	1:Q:93:LYS:CD	1.91	0.56

Continued on next page...

Continued from previous page...

Atom-1	Atom-2	Interatomic distance (Å)	Clash overlap (Å)
1:Q:269:LYS:HA	1:Q:272:THR:HG22	1.87	0.56
1:C:114:TYR:CZ	1:C:166:LEU:HD11	2.40	0.56
1:D:52:LYS:HZ3	1:D:52:LYS:CA	2.19	0.56
1:D:84:ASN:ND2	1:D:85:TYR:CG	2.73	0.56
1:E:247:VAL:HG21	1:E:264:LEU:HD12	1.86	0.56
1:E:990:UNK:O	1:E:991:UNK:C	2.52	0.56
1:F:247:VAL:HG21	1:F:264:LEU:HD12	1.86	0.56
1:G:68:LYS:CB	1:G:72:MET:SD	2.94	0.56
1:G:269:LYS:HA	1:G:272:THR:HG22	1.87	0.56
1:G:382:PRO:HB3	1:G:463:LEU:HD22	1.87	0.56
1:H:68:LYS:CB	1:H:72:MET:SD	2.94	0.56
1:H:350:THR:HB	1:H:353:ILE:CG2	2.34	0.56
1:I:44:GLU:OE2	1:I:64:THR:CB	2.52	0.56
1:J:124:ASN:ND2	1:J:125:VAL:N	2.52	0.56
1:J:673:UNK:HA	1:J:682:UNK:O	2.06	0.56
1:K:990:UNK:O	1:K:991:UNK:C	2.52	0.56
1:L:63:TRP:CZ2	1:L:126:SER:HB3	2.40	0.56
1:L:124:ASN:ND2	1:L:125:VAL:N	2.52	0.56
1:L:673:UNK:HA	1:L:682:UNK:O	2.06	0.56
1:M:114:TYR:CZ	1:M:166:LEU:HD11	2.40	0.56
1:M:239:ASN:HB3	1:M:261:LYS:HD2	1.82	0.56
1:N:124:ASN:ND2	1:N:125:VAL:N	2.52	0.56
1:N:179:PHE:HZ	1:N:237:TYR:CE1	2.23	0.56
1:P:113:LEU:HD11	1:P:162:LEU:HD23	1.87	0.56
1:P:150:ASP:HA	1:P:266:THR:OG1	2.05	0.56
1:Q:68:LYS:CB	1:Q:72:MET:SD	2.94	0.56
1:A:49:ILE:HD12	1:A:49:ILE:H	1.70	0.56
1:A:247:VAL:HG21	1:A:264:LEU:HD12	1.86	0.56
1:A:353:ILE:HD12	1:A:430:LYS:HB2	1.87	0.56
1:D:673:UNK:HA	1:D:682:UNK:O	2.06	0.56
1:E:118:GLN:CG	1:F:274:PHE:CZ	2.88	0.56
1:G:118:GLN:CG	1:H:274:PHE:CZ	2.88	0.56
1:K:247:VAL:HG21	1:K:264:LEU:HD12	1.86	0.56
1:L:84:ASN:ND2	1:L:85:TYR:CG	2.73	0.56
1:M:146:ASN:O	1:M:280:THR:CB	2.46	0.56
1:N:673:UNK:HA	1:N:682:UNK:O	2.06	0.56
1:O:243:VAL:HA	1:O:263:LEU:O	2.06	0.56
1:O:350:THR:HA	1:O:353:ILE:HB	1.83	0.56
1:P:68:LYS:CB	1:P:72:MET:SD	2.94	0.56
1:P:269:LYS:HA	1:P:272:THR:HG22	1.88	0.56
1:P:990:UNK:O	1:P:991:UNK:C	2.52	0.56

Continued on next page...

Continued from previous page...

Atom-1	Atom-2	Interatomic distance (Å)	Clash overlap (Å)
1:Q:27:PHE:CE1	1:Q:29:CYS:N	2.73	0.56
1:Q:382:PRO:HB3	1:Q:463:LEU:HD22	1.87	0.56
1:A:42:LYS:CA	1:A:45:ILE:CG2	2.84	0.56
1:A:274:PHE:CZ	1:K:118:GLN:CG	2.88	0.56
1:D:104:ARG:O	1:D:105:MET:C	2.42	0.56
1:F:42:LYS:CA	1:F:45:ILE:CG2	2.84	0.56
1:F:353:ILE:HD12	1:F:430:LYS:HB2	1.87	0.56
1:G:27:PHE:CE1	1:G:29:CYS:N	2.73	0.56
1:G:42:LYS:CA	1:G:45:ILE:CG2	2.84	0.56
1:G:49:ILE:HD12	1:G:49:ILE:H	1.70	0.56
1:G:350:THR:HB	1:G:353:ILE:CG2	2.34	0.56
1:H:12:TYR:HE2	1:H:77:VAL:HG13	1.54	0.56
1:I:68:LYS:CB	1:I:72:MET:SD	2.94	0.56
1:I:174:MET:HE1	1:I:241:LEU:HD13	1.86	0.56
1:I:243:VAL:HA	1:I:263:LEU:O	2.06	0.56
1:L:104:ARG:O	1:L:105:MET:C	2.42	0.56
1:N:110:ARG:HH11	1:N:110:ARG:CG	2.14	0.56
1:O:44:GLU:OE2	1:O:64:THR:CB	2.52	0.56
1:O:68:LYS:CB	1:O:72:MET:SD	2.94	0.56
1:P:174:MET:HE1	1:P:241:LEU:HD13	1.88	0.56
1:Q:42:LYS:CA	1:Q:45:ILE:CG2	2.84	0.56
1:Q:49:ILE:HD12	1:Q:49:ILE:H	1.70	0.56
1:Q:350:THR:HB	1:Q:353:ILE:CG2	2.34	0.56
1:D:150:ASP:HA	1:D:266:THR:OG1	2.05	0.56
1:E:673:UNK:HA	1:E:682:UNK:O	2.06	0.56
1:F:49:ILE:HD12	1:F:49:ILE:H	1.70	0.56
1:F:52:LYS:HZ3	1:F:52:LYS:CA	2.19	0.56
1:F:72:MET:HA	1:F:75:LYS:HG3	1.86	0.56
1:G:35:MET:SD	1:G:40:LEU:CD1	2.93	0.56
1:G:104:ARG:O	1:G:105:MET:C	2.42	0.56
1:H:104:ARG:O	1:H:105:MET:C	2.42	0.56
1:H:232:LEU:O	1:H:234:SER:N	2.37	0.56
1:I:39:ILE:H	1:I:75:LYS:HZ1	1.52	0.56
1:I:42:LYS:CA	1:I:45:ILE:CG2	2.84	0.56
1:J:110:ARG:HH11	1:J:110:ARG:CG	2.14	0.56
1:K:68:LYS:CB	1:K:72:MET:SD	2.94	0.56
1:K:319:THR:O	1:K:321:PRO:HD3	2.05	0.56
1:M:274:PHE:CZ	1:N:118:GLN:CG	2.88	0.56
1:N:382:PRO:HB3	1:N:463:LEU:HD22	1.87	0.56
1:O:114:TYR:CZ	1:O:166:LEU:HD11	2.40	0.56
1:O:496:PHE:HB2	1:O:561:LEU:HD22	1.87	0.56

Continued on next page...

Continued from previous page...

Atom-1	Atom-2	Interatomic distance (Å)	Clash overlap (Å)
1:P:232:LEU:O	1:P:234:SER:N	2.37	0.56
1:P:274:PHE:CZ	1:Q:118:GLN:CG	2.88	0.56
1:Q:35:MET:SD	1:Q:40:LEU:CD1	2.93	0.56
1:A:902:UNK:C	1:A:904:UNK:N	2.69	0.55
1:A:970:UNK:O	1:A:971:UNK:C	2.52	0.55
1:C:113:LEU:HD11	1:C:162:LEU:HD23	1.87	0.55
1:C:274:PHE:CZ	1:J:118:GLN:CG	2.88	0.55
1:D:42:LYS:CA	1:D:45:ILE:CG2	2.84	0.55
1:D:114:TYR:CZ	1:D:166:LEU:HD11	2.40	0.55
1:E:68:LYS:CB	1:E:72:MET:SD	2.94	0.55
1:F:229:ARG:HG2	1:F:233:LYS:HE3	1.88	0.55
1:F:350:THR:HB	1:F:353:ILE:CG2	2.34	0.55
1:F:902:UNK:C	1:F:904:UNK:N	2.69	0.55
1:F:970:UNK:O	1:F:971:UNK:C	2.52	0.55
1:H:382:PRO:HB3	1:H:463:LEU:HD22	1.87	0.55
1:I:114:TYR:CZ	1:I:166:LEU:HD11	2.40	0.55
1:J:36:PRO:CG	1:J:39:ILE:HG21	2.33	0.55
1:J:114:TYR:CZ	1:J:166:LEU:HD11	2.40	0.55
1:J:382:PRO:HB3	1:J:463:LEU:HD22	1.87	0.55
1:K:673:UNK:HA	1:K:682:UNK:O	2.06	0.55
1:L:42:LYS:CA	1:L:45:ILE:CG2	2.84	0.55
1:L:150:ASP:HA	1:L:266:THR:OG1	2.05	0.55
1:M:357:LEU:HD11	1:M:430:LYS:NZ	1.71	0.55
1:N:114:TYR:CZ	1:N:166:LEU:HD11	2.40	0.55
1:O:39:ILE:H	1:O:75:LYS:HZ1	1.52	0.55
1:O:42:LYS:CA	1:O:45:ILE:CG2	2.84	0.55
1:P:104:ARG:O	1:P:105:MET:C	2.42	0.55
1:P:190:GLU:HB2	1:P:217:ILE:HD12	1.81	0.55
1:P:382:PRO:HB3	1:P:463:LEU:HD22	1.87	0.55
1:A:72:MET:HA	1:A:75:LYS:HG3	1.86	0.55
1:A:229:ARG:HG2	1:A:233:LYS:HE3	1.88	0.55
1:C:72:MET:HA	1:C:75:LYS:HG3	1.86	0.55
1:C:146:ASN:O	1:C:280:THR:CB	2.46	0.55
1:D:68:LYS:CB	1:D:72:MET:SD	2.94	0.55
1:E:269:LYS:HA	1:E:272:THR:HG22	1.87	0.55
1:E:319:THR:O	1:E:321:PRO:HD3	2.05	0.55
1:F:269:LYS:HA	1:F:272:THR:HG22	1.88	0.55
1:G:181:LEU:HD11	1:G:199:LEU:HG	1.89	0.55
1:G:232:LEU:O	1:G:234:SER:N	2.37	0.55
1:H:49:ILE:HD12	1:H:49:ILE:H	1.70	0.55
1:I:496:PHE:HB2	1:I:561:LEU:HD22	1.87	0.55

Continued on next page...

Continued from previous page...

Atom-1	Atom-2	Interatomic distance (Å)	Clash overlap (Å)
1:I:673:UNK:HA	1:I:682:UNK:O	2.06	0.55
1:J:113:LEU:HD11	1:J:162:LEU:HD23	1.87	0.55
1:K:269:LYS:HA	1:K:272:THR:HG22	1.87	0.55
1:K:285:LEU:HD22	1:K:285:LEU:N	2.06	0.55
1:L:68:LYS:CB	1:L:72:MET:SD	2.94	0.55
1:L:114:TYR:CZ	1:L:166:LEU:HD11	2.40	0.55
1:L:190:GLU:HB2	1:L:217:ILE:HD12	1.81	0.55
1:N:36:PRO:CG	1:N:39:ILE:HG21	2.33	0.55
1:N:113:LEU:HD11	1:N:162:LEU:HD23	1.87	0.55
1:N:174:MET:HE3	1:N:241:LEU:CA	2.34	0.55
1:N:269:LYS:HA	1:N:272:THR:HG22	1.88	0.55
1:Q:104:ARG:O	1:Q:105:MET:C	2.42	0.55
1:A:269:LYS:HA	1:A:272:THR:HG22	1.88	0.55
1:A:350:THR:HB	1:A:353:ILE:CG2	2.34	0.55
1:C:174:MET:HE1	1:C:241:LEU:HD13	1.86	0.55
1:H:164:VAL:O	1:H:170:VAL:CB	2.54	0.55
1:H:673:UNK:HA	1:H:682:UNK:O	2.06	0.55
1:L:245:LEU:CA	1:L:265:THR:HG21	2.22	0.55
1:L:902:UNK:C	1:L:904:UNK:N	2.69	0.55
1:M:113:LEU:HD11	1:M:162:LEU:HD23	1.87	0.55
1:N:68:LYS:CB	1:N:72:MET:SD	2.94	0.55
1:O:673:UNK:HA	1:O:682:UNK:O	2.06	0.55
1:P:12:TYR:HH	1:P:93:LYS:CD	1.89	0.55
1:P:673:UNK:HA	1:P:682:UNK:O	2.06	0.55
1:Q:179:PHE:HZ	1:Q:237:TYR:CE1	2.23	0.55
1:Q:181:LEU:HD11	1:Q:199:LEU:HG	1.89	0.55
1:Q:232:LEU:O	1:Q:234:SER:N	2.37	0.55
1:A:496:PHE:HB2	1:A:561:LEU:HD22	1.87	0.55
1:D:36:PRO:CG	1:D:39:ILE:HG21	2.33	0.55
1:D:902:UNK:C	1:D:904:UNK:N	2.69	0.55
1:E:297:VAL:HG13	1:E:324:LEU:HD22	1.88	0.55
1:E:361:GLU:O	1:E:365:TYR:HB2	2.07	0.55
1:E:496:PHE:HB2	1:E:561:LEU:HD22	1.87	0.55
1:F:293:THR:O	1:F:294:PRO:C	2.43	0.55
1:F:496:PHE:HB2	1:F:561:LEU:HD22	1.87	0.55
1:G:164:VAL:O	1:G:170:VAL:CB	2.54	0.55
1:I:382:PRO:HB3	1:I:463:LEU:HD22	1.87	0.55
1:J:68:LYS:CB	1:J:72:MET:SD	2.94	0.55
1:J:269:LYS:HA	1:J:272:THR:HG22	1.88	0.55
1:K:297:VAL:HG13	1:K:324:LEU:HD22	1.88	0.55
1:K:496:PHE:HB2	1:K:561:LEU:HD22	1.87	0.55

Continued on next page...

Continued from previous page...

Atom-1	Atom-2	Interatomic distance (Å)	Clash overlap (Å)
1:M:72:MET:HA	1:M:75:LYS:HG3	1.86	0.55
1:M:243:VAL:HA	1:M:263:LEU:O	2.06	0.55
1:O:382:PRO:HB3	1:O:463:LEU:HD22	1.87	0.55
1:P:88:LEU:C	1:P:88:LEU:HD23	2.27	0.55
1:P:129:GLN:C	1:P:129:GLN:HE21	2.08	0.55
1:Q:164:VAL:O	1:Q:170:VAL:CB	2.54	0.55
1:D:148:LEU:HD23	1:D:282:HIS:HD2	1.72	0.55
1:D:361:GLU:O	1:D:365:TYR:HB2	2.07	0.55
1:F:291:THR:OG1	1:F:319:THR:CG2	2.55	0.55
1:G:179:PHE:HZ	1:G:237:TYR:CE1	2.23	0.55
1:G:229:ARG:HG2	1:G:233:LYS:HE3	1.88	0.55
1:H:88:LEU:C	1:H:88:LEU:HD23	2.27	0.55
1:H:361:GLU:O	1:H:365:TYR:HB2	2.07	0.55
1:I:353:ILE:HD12	1:I:430:LYS:HB2	1.87	0.55
1:I:970:UNK:O	1:I:971:UNK:C	2.52	0.55
1:J:35:MET:SD	1:J:40:LEU:CD1	2.93	0.55
1:K:361:GLU:O	1:K:365:TYR:HB2	2.07	0.55
1:L:36:PRO:CG	1:L:39:ILE:HG21	2.33	0.55
1:L:148:LEU:HD23	1:L:282:HIS:HD2	1.72	0.55
1:L:361:GLU:O	1:L:365:TYR:HB2	2.07	0.55
1:M:12:TYR:HE2	1:M:77:VAL:HG13	1.54	0.55
1:N:35:MET:SD	1:N:40:LEU:CD1	2.93	0.55
1:O:124:ASN:HA	1:O:159:TRP:HZ3	1.72	0.55
1:P:49:ILE:HD12	1:P:49:ILE:H	1.70	0.55
1:P:361:GLU:O	1:P:365:TYR:HB2	2.07	0.55
1:Q:673:UNK:HA	1:Q:682:UNK:O	2.06	0.55
1:A:164:VAL:O	1:A:170:VAL:CB	2.54	0.55
1:A:291:THR:OG1	1:A:319:THR:CG2	2.55	0.55
1:A:293:THR:O	1:A:294:PRO:C	2.43	0.55
1:C:36:PRO:CG	1:C:39:ILE:HG21	2.33	0.55
1:C:357:LEU:HD11	1:C:430:LYS:NZ	1.71	0.55
1:D:190:GLU:HB2	1:D:217:ILE:HD12	1.81	0.55
1:D:496:PHE:HB2	1:D:561:LEU:HD22	1.87	0.55
1:E:243:VAL:HA	1:E:263:LEU:O	2.06	0.55
1:E:285:LEU:HD22	1:E:285:LEU:N	2.06	0.55
1:F:673:UNK:HA	1:F:682:UNK:O	2.06	0.55
1:G:88:LEU:HD23	1:G:88:LEU:C	2.27	0.55
1:G:673:UNK:HA	1:G:682:UNK:O	2.06	0.55
1:H:129:GLN:C	1:H:129:GLN:HE21	2.08	0.55
1:H:190:GLU:HB2	1:H:217:ILE:HD12	1.81	0.55
1:I:124:ASN:HA	1:I:159:TRP:HZ3	1.72	0.55

Continued on next page...

Continued from previous page...

Atom-1	Atom-2	Interatomic distance (Å)	Clash overlap (Å)
1:N:229:ARG:HG2	1:N:233:LYS:HE3	1.88	0.55
1:Q:229:ARG:HG2	1:Q:233:LYS:HE3	1.88	0.55
1:A:110:ARG:HH11	1:A:110:ARG:CG	2.14	0.55
1:A:469:SER:HA	1:A:523:PHE:CZ	2.42	0.55
1:C:12:TYR:OH	1:C:93:LYS:HE3	2.07	0.55
1:C:243:VAL:HA	1:C:263:LEU:O	2.06	0.55
1:D:192:VAL:HG23	1:D:221:ILE:CD1	2.28	0.55
1:F:164:VAL:O	1:F:170:VAL:CB	2.54	0.55
1:G:148:LEU:HD23	1:G:282:HIS:HD2	1.72	0.55
1:G:293:THR:O	1:G:294:PRO:C	2.43	0.55
1:H:353:ILE:HD12	1:H:430:LYS:HB2	1.87	0.55
1:I:104:ARG:O	1:I:105:MET:C	2.42	0.55
1:J:229:ARG:HG2	1:J:233:LYS:HE3	1.88	0.55
1:K:469:SER:HA	1:K:523:PHE:CZ	2.42	0.55
1:L:113:LEU:HD11	1:L:162:LEU:HD23	1.87	0.55
1:L:188:SER:HG	1:L:189:PRO:HD2	1.64	0.55
1:L:269:LYS:HA	1:L:272:THR:HG22	1.88	0.55
1:L:496:PHE:HB2	1:L:561:LEU:HD22	1.87	0.55
1:M:12:TYR:OH	1:M:93:LYS:HE3	2.07	0.55
1:N:357:LEU:CD1	1:N:430:LYS:HZ3	1.88	0.55
1:O:353:ILE:HD12	1:O:430:LYS:HB2	1.87	0.55
1:O:361:GLU:O	1:O:365:TYR:HB2	2.07	0.55
1:P:297:VAL:CG1	1:P:324:LEU:HD21	2.37	0.55
1:P:353:ILE:HD12	1:P:430:LYS:HB2	1.87	0.55
1:Q:148:LEU:HD23	1:Q:282:HIS:HD2	1.72	0.55
1:A:148:LEU:HD23	1:A:282:HIS:HD2	1.72	0.55
1:A:673:UNK:HA	1:A:682:UNK:O	2.06	0.55
1:D:35:MET:CG	1:D:45:ILE:CD1	2.84	0.55
1:D:174:MET:HE3	1:D:241:LEU:HD13	1.88	0.55
1:D:245:LEU:CA	1:D:265:THR:HG21	2.22	0.55
1:E:53:ASP:OD1	1:E:54:ALA:CA	2.55	0.55
1:E:469:SER:HA	1:E:523:PHE:CZ	2.42	0.55
1:F:53:ASP:OD1	1:F:54:ALA:CA	2.55	0.55
1:F:110:ARG:HH11	1:F:110:ARG:CG	2.14	0.55
1:F:469:SER:HA	1:F:523:PHE:CZ	2.42	0.55
1:H:44:GLU:OE2	1:H:64:THR:CB	2.52	0.55
1:H:297:VAL:CG1	1:H:324:LEU:HD21	2.37	0.55
1:H:469:SER:HA	1:H:523:PHE:CZ	2.42	0.55
1:I:291:THR:OG1	1:I:319:THR:CG2	2.55	0.55
1:I:361:GLU:O	1:I:365:TYR:HB2	2.07	0.55
1:J:469:SER:HA	1:J:523:PHE:CZ	2.42	0.55

Continued on next page...

Continued from previous page...

Atom-1	Atom-2	Interatomic distance (Å)	Clash overlap (Å)
1:K:79:GLU:O	1:K:83:ILE:HD13	1.93	0.55
1:K:246:ASN:N	1:K:265:THR:CG2	2.61	0.55
1:M:36:PRO:CG	1:M:39:ILE:HG21	2.33	0.55
1:N:469:SER:HA	1:N:523:PHE:CZ	2.42	0.55
1:O:104:ARG:O	1:O:105:MET:C	2.42	0.55
1:O:970:UNK:O	1:O:971:UNK:C	2.52	0.55
1:Q:88:LEU:HD23	1:Q:88:LEU:C	2.27	0.55
1:Q:293:THR:O	1:Q:294:PRO:C	2.43	0.55
1:A:53:ASP:OD1	1:A:54:ALA:CA	2.55	0.55
1:C:35:MET:SD	1:C:40:LEU:CD1	2.93	0.55
1:C:229:ARG:HG2	1:C:233:LYS:HE3	1.88	0.55
1:C:902:UNK:C	1:C:904:UNK:N	2.69	0.55
1:D:113:LEU:HD11	1:D:162:LEU:HD23	1.87	0.55
1:D:269:LYS:HA	1:D:272:THR:HG22	1.88	0.55
1:E:35:MET:SD	1:E:40:LEU:CD1	2.93	0.55
1:H:42:LYS:CA	1:H:45:ILE:CG2	2.84	0.55
1:H:293:THR:O	1:H:294:PRO:C	2.43	0.55
1:I:297:VAL:CG1	1:I:324:LEU:HD21	2.37	0.55
1:I:469:SER:HA	1:I:523:PHE:CZ	2.42	0.55
1:J:88:LEU:HD23	1:J:88:LEU:C	2.27	0.55
1:K:35:MET:SD	1:K:40:LEU:CD1	2.93	0.55
1:K:53:ASP:OD1	1:K:54:ALA:CA	2.55	0.55
1:K:164:VAL:O	1:K:170:VAL:CB	2.54	0.55
1:K:243:VAL:HA	1:K:263:LEU:O	2.06	0.55
1:M:35:MET:SD	1:M:40:LEU:CD1	2.93	0.55
1:M:229:ARG:HG2	1:M:233:LYS:HE3	1.88	0.55
1:M:496:PHE:HB2	1:M:561:LEU:HD22	1.87	0.55
1:M:902:UNK:C	1:M:904:UNK:N	2.69	0.55
1:N:88:LEU:HD23	1:N:88:LEU:C	2.27	0.55
1:N:190:GLU:HB2	1:N:217:ILE:HD12	1.81	0.55
1:O:113:LEU:HD11	1:O:162:LEU:HD23	1.87	0.55
1:O:291:THR:OG1	1:O:319:THR:CG2	2.55	0.55
1:P:469:SER:HA	1:P:523:PHE:CZ	2.42	0.55
1:Q:353:ILE:HD12	1:Q:430:LYS:HB2	1.87	0.55
1:C:174:MET:HE3	1:C:241:LEU:CA	2.36	0.55
1:C:496:PHE:HB2	1:C:561:LEU:HD22	1.87	0.55
1:D:12:TYR:OH	1:D:93:LYS:HE3	2.07	0.55
1:D:53:ASP:OD1	1:D:54:ALA:CA	2.55	0.55
1:E:42:LYS:CA	1:E:45:ILE:CG2	2.84	0.55
1:E:164:VAL:O	1:E:170:VAL:CB	2.54	0.55
1:E:246:ASN:N	1:E:265:THR:CG2	2.61	0.55

Continued on next page...

Continued from previous page...

Atom-1	Atom-2	Interatomic distance (Å)	Clash overlap (Å)
1:F:104:ARG:O	1:F:105:MET:C	2.42	0.55
1:F:174:MET:HE3	1:F:241:LEU:HD13	1.89	0.55
1:G:53:ASP:OD1	1:G:54:ALA:CA	2.55	0.55
1:G:353:ILE:HD12	1:G:430:LYS:HB2	1.87	0.55
1:G:361:GLU:O	1:G:365:TYR:HB2	2.07	0.55
1:G:488:ARG:HB2	1:G:494:PHE:HB2	1.89	0.55
1:H:229:ARG:HG2	1:H:233:LYS:HE3	1.88	0.55
1:H:235:LYS:CA	1:H:235:LYS:CE	2.85	0.55
1:J:124:ASN:HA	1:J:159:TRP:HZ3	1.72	0.55
1:K:42:LYS:CA	1:K:45:ILE:CG2	2.84	0.55
1:K:124:ASN:HA	1:K:159:TRP:HZ3	1.72	0.55
1:L:12:TYR:OH	1:L:93:LYS:HE3	2.07	0.55
1:L:35:MET:CG	1:L:45:ILE:CD1	2.84	0.55
1:L:174:MET:HE3	1:L:241:LEU:HD13	1.88	0.55
1:M:469:SER:HA	1:M:523:PHE:CZ	2.42	0.55
1:O:297:VAL:CG1	1:O:324:LEU:HD21	2.37	0.55
1:P:42:LYS:CA	1:P:45:ILE:CG2	2.84	0.55
1:P:44:GLU:OE2	1:P:64:THR:CB	2.52	0.55
1:P:124:ASN:HA	1:P:159:TRP:HZ3	1.72	0.55
1:P:181:LEU:HD11	1:P:199:LEU:HG	1.89	0.55
1:P:235:LYS:CA	1:P:235:LYS:CE	2.85	0.55
1:P:293:THR:O	1:P:294:PRO:C	2.43	0.55
1:Q:361:GLU:O	1:Q:365:TYR:HB2	2.07	0.55
1:Q:488:ARG:HB2	1:Q:494:PHE:HB2	1.89	0.55
1:A:88:LEU:C	1:A:88:LEU:HD23	2.27	0.54
1:A:353:ILE:CG2	1:A:354:GLU:N	2.71	0.54
1:C:39:ILE:H	1:C:75:LYS:HZ1	1.53	0.54
1:C:82:ARG:CZ	1:C:82:ARG:CB	2.85	0.54
1:C:88:LEU:HD23	1:C:88:LEU:C	2.27	0.54
1:C:104:ARG:O	1:C:105:MET:C	2.42	0.54
1:C:149:ILE:O	1:C:266:THR:OG1	2.26	0.54
1:C:469:SER:HA	1:C:523:PHE:CZ	2.42	0.54
1:E:124:ASN:HA	1:E:159:TRP:HZ3	1.72	0.54
1:E:181:LEU:HD11	1:E:199:LEU:HG	1.89	0.54
1:E:297:VAL:CG1	1:E:324:LEU:HD21	2.37	0.54
1:F:353:ILE:CG2	1:F:354:GLU:N	2.71	0.54
1:G:235:LYS:CA	1:G:235:LYS:CE	2.85	0.54
1:H:124:ASN:HA	1:H:159:TRP:HZ3	1.72	0.54
1:H:181:LEU:HD11	1:H:199:LEU:HG	1.89	0.54
1:I:113:LEU:HD11	1:I:162:LEU:HD23	1.87	0.54
1:J:325:SER:OG	2:J:1301:DTP:C8	2.55	0.54

Continued on next page...

Continued from previous page...

Atom-1	Atom-2	Interatomic distance (Å)	Clash overlap (Å)
1:K:181:LEU:HD11	1:K:199:LEU:HG	1.89	0.54
1:K:229:ARG:HG2	1:K:233:LYS:HE3	1.88	0.54
1:K:325:SER:OG	2:K:1301:DTP:C8	2.55	0.54
1:L:53:ASP:OD1	1:L:54:ALA:CA	2.55	0.54
1:L:192:VAL:HG23	1:L:221:ILE:CD1	2.28	0.54
1:M:82:ARG:CZ	1:M:82:ARG:CB	2.85	0.54
1:M:104:ARG:O	1:M:105:MET:C	2.42	0.54
1:M:149:ILE:O	1:M:266:THR:OG1	2.26	0.54
1:M:164:VAL:O	1:M:170:VAL:CB	2.54	0.54
1:N:52:LYS:HZ3	1:N:52:LYS:CA	2.19	0.54
1:N:124:ASN:HA	1:N:159:TRP:HZ3	1.72	0.54
1:N:325:SER:OG	2:N:1301:DTP:C8	2.55	0.54
1:O:174:MET:HE1	1:O:241:LEU:HD13	1.88	0.54
1:O:469:SER:HA	1:O:523:PHE:CZ	2.42	0.54
1:P:325:SER:OG	2:P:1301:DTP:C8	2.55	0.54
1:Q:235:LYS:CA	1:Q:235:LYS:CE	2.85	0.54
1:Q:496:PHE:HB2	1:Q:561:LEU:HD22	1.87	0.54
1:A:12:TYR:CE2	1:A:77:VAL:CB	2.89	0.54
1:A:104:ARG:O	1:A:105:MET:C	2.42	0.54
1:A:235:LYS:CA	1:A:235:LYS:CE	2.85	0.54
1:C:297:VAL:CG1	1:C:324:LEU:HD21	2.37	0.54
1:D:469:SER:HA	1:D:523:PHE:CZ	2.42	0.54
1:E:229:ARG:HG2	1:E:233:LYS:HE3	1.88	0.54
1:E:325:SER:OG	2:E:1301:DTP:C8	2.55	0.54
1:F:12:TYR:CE2	1:F:77:VAL:CB	2.89	0.54
1:F:88:LEU:HD23	1:F:88:LEU:C	2.27	0.54
1:F:181:LEU:HD11	1:F:199:LEU:HG	1.89	0.54
1:F:235:LYS:CA	1:F:235:LYS:CE	2.85	0.54
1:G:288:HIS:CD2	1:G:289:SER:N	2.76	0.54
1:G:297:VAL:CG1	1:G:324:LEU:HD21	2.37	0.54
1:H:325:SER:OG	2:H:1301:DTP:C8	2.55	0.54
1:I:181:LEU:HD11	1:I:199:LEU:HG	1.89	0.54
1:I:325:SER:OG	2:I:1301:DTP:C8	2.55	0.54
1:I:353:ILE:CG2	1:I:354:GLU:N	2.71	0.54
1:J:149:ILE:O	1:J:266:THR:OG1	2.26	0.54
1:K:297:VAL:CG1	1:K:324:LEU:HD21	2.37	0.54
1:L:164:VAL:O	1:L:170:VAL:CB	2.54	0.54
1:L:469:SER:HA	1:L:523:PHE:CZ	2.42	0.54
1:M:88:LEU:HD23	1:M:88:LEU:C	2.27	0.54
1:M:93:LYS:HE2	1:M:97:ARG:CZ	2.34	0.54
1:N:164:VAL:O	1:N:170:VAL:CB	2.54	0.54

Continued on next page...

Continued from previous page...

Atom-1	Atom-2	Interatomic distance (Å)	Clash overlap (Å)
1:O:353:ILE:CG2	1:O:354:GLU:N	2.71	0.54
1:P:229:ARG:HG2	1:P:233:LYS:HE3	1.88	0.54
1:Q:53:ASP:OD1	1:Q:54:ALA:CA	2.55	0.54
1:Q:288:HIS:CD2	1:Q:289:SER:N	2.76	0.54
1:C:12:TYR:HE2	1:C:77:VAL:HG13	1.54	0.54
1:C:124:ASN:HA	1:C:159:TRP:HZ3	1.72	0.54
1:C:164:VAL:O	1:C:170:VAL:CB	2.54	0.54
1:C:291:THR:OG1	1:C:319:THR:CG2	2.55	0.54
1:E:79:GLU:O	1:E:83:ILE:HD13	1.93	0.54
1:G:150:ASP:HA	1:G:266:THR:OG1	2.05	0.54
1:G:496:PHE:HB2	1:G:561:LEU:HD22	1.87	0.54
1:H:288:HIS:CD2	1:H:289:SER:N	2.76	0.54
1:I:149:ILE:O	1:I:266:THR:OG1	2.26	0.54
1:J:190:GLU:HB2	1:J:217:ILE:HD12	1.81	0.54
1:J:288:HIS:CD2	1:J:289:SER:N	2.76	0.54
1:K:235:LYS:CA	1:K:235:LYS:CE	2.85	0.54
1:L:149:ILE:O	1:L:266:THR:OG1	2.26	0.54
1:M:124:ASN:HA	1:M:159:TRP:HZ3	1.72	0.54
1:M:174:MET:HE3	1:M:241:LEU:HD13	1.87	0.54
1:M:361:GLU:O	1:M:365:TYR:HB2	2.07	0.54
1:N:149:ILE:O	1:N:266:THR:OG1	2.26	0.54
1:O:181:LEU:HD11	1:O:199:LEU:HG	1.89	0.54
1:O:325:SER:OG	2:O:1301:DTP:C8	2.55	0.54
1:P:288:HIS:CD2	1:P:289:SER:N	2.76	0.54
1:Q:297:VAL:CG1	1:Q:324:LEU:HD21	2.37	0.54
1:A:181:LEU:HD11	1:A:199:LEU:HG	1.89	0.54
1:C:12:TYR:CE2	1:C:77:VAL:CB	2.89	0.54
1:C:145:LYS:CE	1:C:279:THR:O	2.53	0.54
1:C:361:GLU:O	1:C:365:TYR:HB2	2.07	0.54
1:D:149:ILE:O	1:D:266:THR:OG1	2.26	0.54
1:D:164:VAL:O	1:D:170:VAL:CB	2.54	0.54
1:D:351:THR:O	1:D:355:SER:HB2	2.08	0.54
1:E:235:LYS:CA	1:E:235:LYS:CE	2.85	0.54
1:F:93:LYS:HE2	1:F:97:ARG:CZ	2.34	0.54
1:G:351:THR:O	1:G:355:SER:HB2	2.08	0.54
1:H:12:TYR:HH	1:H:93:LYS:CD	1.87	0.54
1:H:148:LEU:HD23	1:H:282:HIS:HD2	1.72	0.54
1:I:235:LYS:CA	1:I:235:LYS:CE	2.85	0.54
1:J:104:ARG:O	1:J:105:MET:C	2.42	0.54
1:J:164:VAL:O	1:J:170:VAL:CB	2.54	0.54
1:M:29:CYS:HA	1:M:32:VAL:HB	1.89	0.54

Continued on next page...

Continued from previous page...

Atom-1	Atom-2	Interatomic distance (Å)	Clash overlap (Å)
1:M:291:THR:OG1	1:M:319:THR:CG2	2.55	0.54
1:M:297:VAL:CG1	1:M:324:LEU:HD21	2.37	0.54
1:N:104:ARG:O	1:N:105:MET:C	2.42	0.54
1:N:288:HIS:CD2	1:N:289:SER:N	2.76	0.54
1:O:88:LEU:HD23	1:O:88:LEU:C	2.27	0.54
1:O:149:ILE:O	1:O:266:THR:OG1	2.26	0.54
1:O:229:ARG:HG2	1:O:233:LYS:HE3	1.88	0.54
1:O:235:LYS:CA	1:O:235:LYS:CE	2.85	0.54
1:P:351:THR:O	1:P:355:SER:HB2	2.08	0.54
1:Q:351:THR:O	1:Q:355:SER:HB2	2.08	0.54
1:A:351:THR:O	1:A:355:SER:HB2	2.08	0.54
1:C:29:CYS:HA	1:C:32:VAL:HB	1.89	0.54
1:C:353:ILE:CG2	1:C:354:GLU:N	2.71	0.54
1:D:970:UNK:O	1:D:971:UNK:C	2.52	0.54
1:E:291:THR:OG1	1:E:319:THR:CG2	2.55	0.54
1:F:361:GLU:O	1:F:365:TYR:HB2	2.07	0.54
1:H:351:THR:O	1:H:355:SER:HB2	2.08	0.54
1:I:232:LEU:O	1:I:234:SER:N	2.37	0.54
1:K:12:TYR:OH	1:K:93:LYS:HE3	2.07	0.54
1:L:297:VAL:HG13	1:L:324:LEU:HD22	1.88	0.54
1:L:351:THR:O	1:L:355:SER:HB2	2.08	0.54
1:M:353:ILE:CG2	1:M:354:GLU:N	2.71	0.54
1:N:29:CYS:HA	1:N:32:VAL:HB	1.89	0.54
1:O:232:LEU:O	1:O:234:SER:N	2.37	0.54
1:P:148:LEU:HD23	1:P:282:HIS:HD2	1.72	0.54
1:P:325:SER:HG	2:P:1301:DTP:H8	1.72	0.54
1:Q:325:SER:OG	2:Q:1301:DTP:H8	2.08	0.54
1:A:93:LYS:HE2	1:A:97:ARG:CZ	2.34	0.54
1:D:35:MET:SD	1:D:40:LEU:CD1	2.93	0.54
1:D:88:LEU:C	1:D:88:LEU:HD23	2.27	0.54
1:D:297:VAL:HG13	1:D:324:LEU:HD22	1.88	0.54
1:D:325:SER:OG	2:D:1301:DTP:C8	2.55	0.54
1:E:12:TYR:OH	1:E:93:LYS:HE3	2.07	0.54
1:F:325:SER:OG	2:F:1301:DTP:C8	2.55	0.54
1:F:351:THR:O	1:F:355:SER:HB2	2.08	0.54
1:G:44:GLU:OE2	1:G:64:THR:CB	2.52	0.54
1:H:12:TYR:OH	1:H:93:LYS:HE3	2.07	0.54
1:H:882:UNK:CA	1:H:883:UNK:N	2.62	0.54
1:I:229:ARG:HG2	1:I:233:LYS:HE3	1.88	0.54
1:J:29:CYS:HA	1:J:32:VAL:HB	1.89	0.54
1:J:239:ASN:HB3	1:J:261:LYS:HD2	1.82	0.54

Continued on next page...

Continued from previous page...

Atom-1	Atom-2	Interatomic distance (Å)	Clash overlap (Å)
1:J:285:LEU:CD1	1:J:290:MET:CB	2.55	0.54
1:K:88:LEU:HD23	1:K:88:LEU:C	2.27	0.54
1:L:35:MET:SD	1:L:40:LEU:CD1	2.93	0.54
1:M:12:TYR:CE2	1:M:77:VAL:CB	2.89	0.54
1:M:110:ARG:HH11	1:M:110:ARG:CG	2.14	0.54
1:M:145:LYS:CE	1:M:279:THR:O	2.53	0.54
1:P:353:ILE:CG2	1:P:354:GLU:N	2.71	0.54
1:Q:150:ASP:HA	1:Q:266:THR:OG1	2.05	0.54
1:Q:283:ILE:CG2	1:Q:290:MET:HE2	2.38	0.54
1:A:361:GLU:O	1:A:365:TYR:HB2	2.07	0.54
1:C:110:ARG:HH11	1:C:110:ARG:CG	2.14	0.54
1:D:29:CYS:HA	1:D:32:VAL:HB	1.89	0.54
1:D:82:ARG:CZ	1:D:82:ARG:CB	2.85	0.54
1:H:53:ASP:OD1	1:H:54:ALA:CA	2.55	0.54
1:H:353:ILE:CG2	1:H:354:GLU:N	2.71	0.54
1:I:88:LEU:HD23	1:I:88:LEU:C	2.27	0.54
1:I:179:PHE:HZ	1:I:237:TYR:CE1	2.23	0.54
1:J:190:GLU:HB3	1:J:217:ILE:HD11	0.84	0.54
1:J:351:THR:O	1:J:355:SER:HB2	2.08	0.54
1:K:291:THR:OG1	1:K:319:THR:CG2	2.55	0.54
1:K:353:ILE:CG2	1:K:354:GLU:N	2.71	0.54
1:L:29:CYS:HA	1:L:32:VAL:HB	1.89	0.54
1:L:82:ARG:CZ	1:L:82:ARG:CB	2.85	0.54
1:L:235:LYS:CA	1:L:235:LYS:CE	2.85	0.54
1:L:325:SER:OG	2:L:1301:DTP:C8	2.55	0.54
1:O:288:HIS:CD2	1:O:289:SER:N	2.76	0.54
1:P:12:TYR:OH	1:P:93:LYS:HE3	2.07	0.54
1:P:179:PHE:HZ	1:P:237:TYR:CE1	2.23	0.54
1:Q:469:SER:HA	1:Q:523:PHE:CZ	2.42	0.54
1:A:149:ILE:O	1:A:266:THR:OG1	2.26	0.54
1:A:488:ARG:HB2	1:A:494:PHE:HB2	1.89	0.54
1:C:150:ASP:HA	1:C:266:THR:OG1	2.05	0.54
1:C:295:ASP:C	1:C:297:VAL:N	2.60	0.54
1:D:235:LYS:CA	1:D:235:LYS:CE	2.85	0.54
1:D:353:ILE:CG2	1:D:354:GLU:N	2.71	0.54
1:E:88:LEU:C	1:E:88:LEU:HD23	2.27	0.54
1:E:353:ILE:CG2	1:E:354:GLU:N	2.71	0.54
1:F:44:GLU:OE2	1:F:64:THR:CB	2.52	0.54
1:F:118:GLN:CG	1:G:274:PHE:CZ	2.88	0.54
1:F:149:ILE:O	1:F:266:THR:OG1	2.26	0.54
1:F:288:HIS:CD2	1:F:289:SER:N	2.76	0.54

Continued on next page...

Continued from previous page...

Atom-1	Atom-2	Interatomic distance (Å)	Clash overlap (Å)
1:F:325:SER:OG	2:F:1301:DTP:H8	2.08	0.54
1:G:469:SER:HA	1:G:523:PHE:CZ	2.42	0.54
1:H:148:LEU:CB	1:H:264:LEU:HD21	2.38	0.54
1:I:53:ASP:OD1	1:I:55:VAL:N	2.41	0.54
1:I:148:LEU:CB	1:I:264:LEU:HD21	2.38	0.54
1:I:288:HIS:CD2	1:I:289:SER:N	2.76	0.54
1:K:97:ARG:H	1:K:97:ARG:CD	1.99	0.54
1:L:88:LEU:C	1:L:88:LEU:HD23	2.27	0.54
1:L:146:ASN:O	1:L:280:THR:CB	2.46	0.54
1:L:970:UNK:O	1:L:971:UNK:C	2.52	0.54
1:M:295:ASP:C	1:M:297:VAL:N	2.60	0.54
1:N:285:LEU:CD1	1:N:290:MET:CB	2.55	0.54
1:N:285:LEU:HD12	1:N:290:MET:HB3	1.74	0.54
1:N:351:THR:O	1:N:355:SER:HB2	2.08	0.54
1:O:53:ASP:OD1	1:O:55:VAL:N	2.41	0.54
1:O:148:LEU:CB	1:O:264:LEU:HD21	2.38	0.54
1:O:179:PHE:HZ	1:O:237:TYR:CE1	2.23	0.54
1:O:351:THR:O	1:O:355:SER:HB2	2.08	0.54
1:O:902:UNK:C	1:O:904:UNK:N	2.69	0.54
1:P:882:UNK:CA	1:P:883:UNK:N	2.62	0.54
1:Q:44:GLU:OE2	1:Q:64:THR:CB	2.52	0.54
1:Q:124:ASN:HA	1:Q:159:TRP:HZ3	1.72	0.54
1:A:288:HIS:CD2	1:A:289:SER:N	2.76	0.54
1:C:191:THR:O	1:C:194:GLU:HB3	2.08	0.54
1:F:488:ARG:HB2	1:F:494:PHE:HB2	1.89	0.54
1:G:82:ARG:CZ	1:G:82:ARG:CB	2.85	0.54
1:H:149:ILE:O	1:H:266:THR:OG1	2.26	0.54
1:H:174:MET:HE3	1:H:241:LEU:CA	2.32	0.54
1:H:179:PHE:HZ	1:H:237:TYR:CE1	2.23	0.54
1:H:325:SER:OG	2:H:1301:DTP:H8	2.08	0.54
1:I:351:THR:O	1:I:355:SER:HB2	2.08	0.54
1:I:902:UNK:C	1:I:904:UNK:N	2.69	0.54
1:K:902:UNK:C	1:K:904:UNK:N	2.69	0.54
1:L:52:LYS:HZ3	1:L:52:LYS:HA	1.73	0.54
1:L:353:ILE:CG2	1:L:354:GLU:N	2.71	0.54
1:M:191:THR:O	1:M:194:GLU:HB3	2.08	0.54
1:M:325:SER:OG	2:M:1301:DTP:C8	2.55	0.54
1:N:325:SER:OG	2:N:1301:DTP:H8	2.08	0.54
1:O:164:VAL:O	1:O:170:VAL:CB	2.54	0.54
1:P:53:ASP:OD1	1:P:54:ALA:CA	2.55	0.54
1:P:148:LEU:CB	1:P:264:LEU:HD21	2.38	0.54

Continued on next page...

Continued from previous page...

Atom-1	Atom-2	Interatomic distance (Å)	Clash overlap (Å)
1:Q:35:MET:HE2	1:Q:35:MET:CA	2.21	0.54
1:Q:149:ILE:O	1:Q:266:THR:OG1	2.26	0.54
1:A:35:MET:HE2	1:A:35:MET:CA	2.17	0.54
1:A:118:GLN:CG	1:Q:274:PHE:CZ	2.88	0.54
1:C:325:SER:OG	2:C:1301:DTP:C8	2.55	0.54
1:C:325:SER:OG	2:C:1301:DTP:H8	2.08	0.54
1:D:882:UNK:CA	1:D:883:UNK:N	2.62	0.54
1:E:285:LEU:CD1	1:E:290:MET:CB	2.55	0.54
1:F:124:ASN:HA	1:F:159:TRP:HZ3	1.72	0.54
1:F:297:VAL:CG1	1:F:324:LEU:HD21	2.37	0.54
1:F:297:VAL:HG13	1:F:324:LEU:HD22	1.88	0.54
1:G:81:LEU:HD21	1:G:88:LEU:HB3	1.91	0.54
1:G:124:ASN:HA	1:G:159:TRP:HZ3	1.72	0.54
1:G:149:ILE:O	1:G:266:THR:OG1	2.26	0.54
1:H:519:GLN:HG3	1:H:523:PHE:CZ	2.43	0.54
1:I:29:CYS:HA	1:I:32:VAL:HB	1.89	0.54
1:I:106:TYR:HE1	1:I:110:ARG:HB2	1.73	0.54
1:K:351:THR:O	1:K:355:SER:HB2	2.08	0.54
1:M:150:ASP:HA	1:M:266:THR:OG1	2.05	0.54
1:M:325:SER:OG	2:M:1301:DTP:H8	2.08	0.54
1:N:235:LYS:CA	1:N:235:LYS:CE	2.85	0.54
1:N:242:LEU:CD1	1:N:244:LEU:CD1	2.86	0.54
1:O:29:CYS:HA	1:O:32:VAL:HB	1.89	0.54
1:O:488:ARG:HB2	1:O:494:PHE:HB2	1.89	0.54
1:P:149:ILE:O	1:P:266:THR:OG1	2.26	0.54
1:P:325:SER:OG	2:P:1301:DTP:H8	2.08	0.54
1:P:519:GLN:HG3	1:P:523:PHE:CZ	2.43	0.54
1:A:44:GLU:OE2	1:A:64:THR:CB	2.52	0.53
1:A:79:GLU:O	1:A:83:ILE:HD13	1.93	0.53
1:A:124:ASN:HA	1:A:159:TRP:HZ3	1.72	0.53
1:D:124:ASN:HA	1:D:159:TRP:HZ3	1.72	0.53
1:E:351:THR:O	1:E:355:SER:HB2	2.08	0.53
1:E:902:UNK:C	1:E:904:UNK:N	2.69	0.53
1:F:232:LEU:O	1:F:234:SER:N	2.37	0.53
1:F:478:ILE:HG13	1:F:479:GLU:N	2.23	0.53
1:G:12:TYR:OH	1:G:93:LYS:HE3	2.07	0.53
1:G:148:LEU:CB	1:G:264:LEU:HD21	2.38	0.53
1:G:353:ILE:CG2	1:G:354:GLU:N	2.71	0.53
1:I:164:VAL:O	1:I:170:VAL:CB	2.54	0.53
1:I:293:THR:O	1:I:294:PRO:C	2.43	0.53
1:I:488:ARG:HB2	1:I:494:PHE:HB2	1.89	0.53

Continued on next page...

Continued from previous page...

Atom-1	Atom-2	Interatomic distance (Å)	Clash overlap (Å)
1:J:52:LYS:HZ3	1:J:52:LYS:CA	2.20	0.53
1:J:106:TYR:HE1	1:J:110:ARG:HB2	1.74	0.53
1:J:191:THR:O	1:J:194:GLU:HB3	2.08	0.53
1:J:235:LYS:CA	1:J:235:LYS:CE	2.85	0.53
1:J:242:LEU:CD1	1:J:244:LEU:CD1	2.87	0.53
1:J:325:SER:OG	2:J:1301:DTP:H8	2.08	0.53
1:M:351:THR:O	1:M:355:SER:HB2	2.08	0.53
1:N:106:TYR:HE1	1:N:110:ARG:HB2	1.74	0.53
1:N:181:LEU:HD11	1:N:199:LEU:HG	1.89	0.53
1:N:191:THR:O	1:N:194:GLU:HB3	2.08	0.53
1:N:239:ASN:HB3	1:N:261:LYS:HD2	1.82	0.53
1:N:361:GLU:O	1:N:365:TYR:HB2	2.07	0.53
1:O:106:TYR:HE1	1:O:110:ARG:HB2	1.73	0.53
1:O:293:THR:O	1:O:294:PRO:C	2.43	0.53
1:P:304:TYR:OH	1:P:325:SER:OG	2.19	0.53
1:Q:81:LEU:HD21	1:Q:88:LEU:HB3	1.91	0.53
1:A:232:LEU:O	1:A:234:SER:N	2.37	0.53
1:A:242:LEU:CD1	1:A:244:LEU:CD1	2.86	0.53
1:A:297:VAL:HG13	1:A:324:LEU:HD22	1.88	0.53
1:A:478:ILE:HG13	1:A:479:GLU:N	2.23	0.53
1:C:181:LEU:HD11	1:C:199:LEU:HG	1.89	0.53
1:C:235:LYS:CA	1:C:235:LYS:CE	2.85	0.53
1:C:351:THR:O	1:C:355:SER:HB2	2.08	0.53
1:D:146:ASN:O	1:D:280:THR:CB	2.46	0.53
1:E:82:ARG:CZ	1:E:82:ARG:CB	2.85	0.53
1:E:288:HIS:CD2	1:E:289:SER:N	2.76	0.53
1:F:127:ARG:HH11	1:F:130:PRO:HG2	1.67	0.53
1:G:519:GLN:HG3	1:G:523:PHE:CZ	2.43	0.53
1:H:483:ARG:NE	1:H:527:TYR:O	2.42	0.53
1:H:902:UNK:C	1:H:904:UNK:N	2.69	0.53
1:I:148:LEU:HD23	1:I:282:HIS:HD2	1.72	0.53
1:J:181:LEU:HD11	1:J:199:LEU:HG	1.89	0.53
1:K:82:ARG:CZ	1:K:82:ARG:CB	2.85	0.53
1:K:288:HIS:CD2	1:K:289:SER:N	2.76	0.53
1:M:39:ILE:H	1:M:75:LYS:HZ1	1.54	0.53
1:M:181:LEU:HD11	1:M:199:LEU:HG	1.89	0.53
1:M:235:LYS:CA	1:M:235:LYS:CE	2.85	0.53
1:O:519:GLN:HG3	1:O:523:PHE:CZ	2.43	0.53
1:P:483:ARG:NE	1:P:527:TYR:O	2.42	0.53
1:Q:148:LEU:CB	1:Q:264:LEU:HD21	2.38	0.53
1:Q:325:SER:OG	2:Q:1301:DTP:C8	2.55	0.53

Continued on next page...

Continued from previous page...

Atom-1	Atom-2	Interatomic distance (Å)	Clash overlap (Å)
1:Q:353:ILE:CG2	1:Q:354:GLU:N	2.71	0.53
1:Q:902:UNK:C	1:Q:904:UNK:N	2.69	0.53
1:A:124:ASN:HA	1:A:159:TRP:CZ3	2.44	0.53
1:C:288:HIS:CD2	1:C:289:SER:N	2.76	0.53
1:C:483:ARG:NE	1:C:527:TYR:O	2.42	0.53
1:E:148:LEU:HD23	1:E:282:HIS:HD2	1.72	0.53
1:E:207:TRP:HE1	1:E:227:GLU:CG	2.22	0.53
1:F:124:ASN:HA	1:F:159:TRP:CZ3	2.44	0.53
1:G:325:SER:OG	2:G:1301:DTP:C8	2.55	0.53
1:G:902:UNK:C	1:G:904:UNK:N	2.69	0.53
1:H:291:THR:OG1	1:H:319:THR:CG2	2.55	0.53
1:H:488:ARG:HB2	1:H:494:PHE:HB2	1.89	0.53
1:I:519:GLN:HG3	1:I:523:PHE:CZ	2.43	0.53
1:J:353:ILE:CG2	1:J:354:GLU:N	2.71	0.53
1:J:361:GLU:O	1:J:365:TYR:HB2	2.07	0.53
1:K:110:ARG:HH11	1:K:110:ARG:CG	2.14	0.53
1:K:127:ARG:HH11	1:K:130:PRO:HG2	1.67	0.53
1:K:207:TRP:HE1	1:K:227:GLU:CG	2.22	0.53
1:L:124:ASN:HA	1:L:159:TRP:HZ3	1.72	0.53
1:L:325:SER:OG	2:L:1301:DTP:H8	2.08	0.53
1:M:483:ARG:NE	1:M:527:TYR:O	2.42	0.53
1:N:53:ASP:OD1	1:N:55:VAL:N	2.41	0.53
1:N:902:UNK:C	1:N:904:UNK:N	2.69	0.53
1:P:164:VAL:O	1:P:170:VAL:CB	2.54	0.53
1:P:902:UNK:C	1:P:904:UNK:N	2.69	0.53
1:Q:12:TYR:OH	1:Q:93:LYS:HE3	2.07	0.53
1:Q:519:GLN:HG3	1:Q:523:PHE:CZ	2.43	0.53
1:A:127:ARG:HH11	1:A:130:PRO:HG2	1.67	0.53
1:A:297:VAL:CG1	1:A:324:LEU:HD21	2.37	0.53
1:C:297:VAL:HG13	1:C:324:LEU:HD22	1.88	0.53
1:D:181:LEU:HD11	1:D:199:LEU:HG	1.89	0.53
1:D:207:TRP:HE1	1:D:227:GLU:CG	2.22	0.53
1:D:229:ARG:HG2	1:D:233:LYS:HE3	1.88	0.53
1:D:304:TYR:OH	2:D:1301:DTP:C8	2.57	0.53
1:D:325:SER:OG	2:D:1301:DTP:H8	2.08	0.53
1:D:488:ARG:HB2	1:D:494:PHE:HB2	1.89	0.53
1:E:81:LEU:HD21	1:E:88:LEU:HB3	1.91	0.53
1:E:110:ARG:HH11	1:E:110:ARG:CG	2.14	0.53
1:E:124:ASN:HA	1:E:159:TRP:CZ3	2.44	0.53
1:E:127:ARG:HH11	1:E:130:PRO:HG2	1.67	0.53
1:E:283:ILE:CG2	1:E:290:MET:HE2	2.39	0.53

Continued on next page...

Continued from previous page...

Atom-1	Atom-2	Interatomic distance (Å)	Clash overlap (Å)
1:G:35:MET:CG	1:G:45:ILE:HD13	2.36	0.53
1:H:42:LYS:CA	1:H:45:ILE:HG22	2.39	0.53
1:I:42:LYS:CA	1:I:45:ILE:HG22	2.39	0.53
1:I:81:LEU:HD21	1:I:88:LEU:HB3	1.91	0.53
1:I:93:LYS:HE2	1:I:97:ARG:CZ	2.34	0.53
1:J:145:LYS:CE	1:J:279:THR:O	2.53	0.53
1:J:285:LEU:HD12	1:J:290:MET:HB3	1.74	0.53
1:J:483:ARG:NE	1:J:527:TYR:O	2.42	0.53
1:J:902:UNK:C	1:J:904:UNK:N	2.69	0.53
1:K:81:LEU:HD21	1:K:88:LEU:HB3	1.91	0.53
1:L:191:THR:O	1:L:194:GLU:HB3	2.08	0.53
1:L:207:TRP:HE1	1:L:227:GLU:CG	2.22	0.53
1:L:229:ARG:HG2	1:L:233:LYS:HE3	1.88	0.53
1:L:304:TYR:OH	2:L:1301:DTP:C8	2.57	0.53
1:L:488:ARG:HB2	1:L:494:PHE:HB2	1.89	0.53
1:L:519:GLN:HG3	1:L:523:PHE:CZ	2.43	0.53
1:L:882:UNK:CA	1:L:883:UNK:N	2.62	0.53
1:M:288:HIS:CD2	1:M:289:SER:N	2.76	0.53
1:N:353:ILE:CG2	1:N:354:GLU:N	2.71	0.53
1:N:483:ARG:NE	1:N:527:TYR:O	2.42	0.53
1:O:42:LYS:CA	1:O:45:ILE:HG22	2.39	0.53
1:O:148:LEU:HD23	1:O:282:HIS:HD2	1.72	0.53
1:P:42:LYS:CA	1:P:45:ILE:HG22	2.39	0.53
1:P:283:ILE:CG2	1:P:290:MET:HE2	2.39	0.53
1:P:488:ARG:HB2	1:P:494:PHE:HB2	1.89	0.53
1:A:42:LYS:CA	1:A:45:ILE:HG22	2.39	0.53
1:A:118:GLN:HB3	1:Q:274:PHE:CZ	2.44	0.53
1:A:207:TRP:HE1	1:A:227:GLU:CG	2.22	0.53
1:A:274:PHE:CZ	1:K:118:GLN:HB3	2.44	0.53
1:C:124:ASN:HA	1:C:159:TRP:CZ3	2.44	0.53
1:C:882:UNK:CA	1:C:883:UNK:N	2.62	0.53
1:D:191:THR:O	1:D:194:GLU:HB3	2.08	0.53
1:D:242:LEU:CD1	1:D:244:LEU:CD1	2.86	0.53
1:D:288:HIS:CD2	1:D:289:SER:N	2.76	0.53
1:D:519:GLN:HG3	1:D:523:PHE:CZ	2.43	0.53
1:E:44:GLU:OE2	1:E:64:THR:CB	2.52	0.53
1:E:118:GLN:HB3	1:F:274:PHE:CZ	2.44	0.53
1:E:882:UNK:CA	1:E:883:UNK:N	2.62	0.53
1:F:42:LYS:CA	1:F:45:ILE:HG22	2.39	0.53
1:F:118:GLN:HB3	1:G:274:PHE:CZ	2.44	0.53
1:F:207:TRP:HE1	1:F:227:GLU:CG	2.22	0.53

Continued on next page...

Continued from previous page...

Atom-1	Atom-2	Interatomic distance (Å)	Clash overlap (Å)
1:G:35:MET:HE2	1:G:35:MET:CA	2.21	0.53
1:G:124:ASN:HA	1:G:159:TRP:CZ3	2.44	0.53
1:G:483:ARG:NE	1:G:527:TYR:O	2.42	0.53
1:H:190:GLU:CA	1:H:217:ILE:CD1	2.63	0.53
1:H:191:THR:O	1:H:194:GLU:HB3	2.08	0.53
1:I:118:GLN:CG	1:J:274:PHE:CZ	2.88	0.53
1:I:191:THR:O	1:I:194:GLU:HB3	2.08	0.53
1:J:53:ASP:OD1	1:J:55:VAL:N	2.41	0.53
1:J:118:GLN:HA	1:J:118:GLN:NE2	2.24	0.53
1:J:124:ASN:HA	1:J:159:TRP:CZ3	2.44	0.53
1:J:519:GLN:HG3	1:J:523:PHE:CZ	2.43	0.53
1:K:124:ASN:HA	1:K:159:TRP:CZ3	2.44	0.53
1:K:148:LEU:HD23	1:K:282:HIS:HD2	1.72	0.53
1:K:283:ILE:CG2	1:K:290:MET:HE2	2.39	0.53
1:K:285:LEU:CD1	1:K:290:MET:CB	2.55	0.53
1:K:519:GLN:HG3	1:K:523:PHE:CZ	2.43	0.53
1:L:181:LEU:HD11	1:L:199:LEU:HG	1.89	0.53
1:L:242:LEU:CD1	1:L:244:LEU:CD1	2.86	0.53
1:M:124:ASN:HA	1:M:159:TRP:CZ3	2.44	0.53
1:M:519:GLN:HG3	1:M:523:PHE:CZ	2.43	0.53
1:N:118:GLN:HA	1:N:118:GLN:NE2	2.24	0.53
1:N:124:ASN:HA	1:N:159:TRP:CZ3	2.44	0.53
1:N:519:GLN:HG3	1:N:523:PHE:CZ	2.43	0.53
1:O:81:LEU:HD21	1:O:88:LEU:HB3	1.91	0.53
1:P:291:THR:OG1	1:P:319:THR:CG2	2.55	0.53
1:Q:35:MET:CG	1:Q:45:ILE:HD13	2.36	0.53
1:Q:124:ASN:HA	1:Q:159:TRP:CZ3	2.44	0.53
1:Q:483:ARG:NE	1:Q:527:TYR:O	2.42	0.53
1:C:207:TRP:HE1	1:C:227:GLU:CG	2.22	0.53
1:C:304:TYR:OH	2:C:1301:DTP:C8	2.57	0.53
1:C:488:ARG:HB2	1:C:494:PHE:HB2	1.89	0.53
1:C:519:GLN:HG3	1:C:523:PHE:CZ	2.43	0.53
1:D:110:ARG:HH11	1:D:110:ARG:CG	2.14	0.53
1:E:193:LEU:HG	1:E:221:ILE:HD12	1.91	0.53
1:E:519:GLN:HG3	1:E:523:PHE:CZ	2.43	0.53
1:F:483:ARG:NE	1:F:527:TYR:O	2.42	0.53
1:G:174:MET:HE3	1:G:241:LEU:CA	2.31	0.53
1:J:357:LEU:CD1	1:J:430:LYS:HZ3	1.92	0.53
1:J:488:ARG:HB2	1:J:494:PHE:HB2	1.89	0.53
1:K:29:CYS:HA	1:K:32:VAL:HB	1.89	0.53
1:K:193:LEU:HG	1:K:221:ILE:HD12	1.91	0.53

Continued on next page...

Continued from previous page...

Atom-1	Atom-2	Interatomic distance (Å)	Clash overlap (Å)
1:K:325:SER:OG	2:K:1301:DTP:H8	2.08	0.53
1:K:478:ILE:HG13	1:K:479:GLU:N	2.23	0.53
1:K:495:ARG:HG2	1:K:561:LEU:HD11	1.91	0.53
1:L:288:HIS:CD2	1:L:289:SER:N	2.76	0.53
1:L:478:ILE:HG13	1:L:479:GLU:N	2.23	0.53
1:M:207:TRP:HE1	1:M:227:GLU:CG	2.22	0.53
1:M:297:VAL:HG13	1:M:324:LEU:HD22	1.88	0.53
1:N:488:ARG:HB2	1:N:494:PHE:HB2	1.89	0.53
1:P:191:THR:O	1:P:194:GLU:HB3	2.08	0.53
1:A:39:ILE:CG1	1:A:76:PHE:HB2	2.39	0.53
1:A:483:ARG:NE	1:A:527:TYR:O	2.42	0.53
1:D:193:LEU:HG	1:D:221:ILE:HD12	1.91	0.53
1:D:478:ILE:HG13	1:D:479:GLU:N	2.23	0.53
1:D:495:ARG:HG2	1:D:561:LEU:HD11	1.91	0.53
1:E:29:CYS:HA	1:E:32:VAL:HB	1.89	0.53
1:E:35:MET:CG	1:E:45:ILE:HD13	2.36	0.53
1:E:149:ILE:O	1:E:266:THR:OG1	2.26	0.53
1:E:174:MET:HE1	1:E:241:LEU:HD13	1.91	0.53
1:E:325:SER:OG	2:E:1301:DTP:H8	2.08	0.53
1:E:478:ILE:HG13	1:E:479:GLU:N	2.23	0.53
1:E:483:ARG:NE	1:E:527:TYR:O	2.42	0.53
1:E:495:ARG:HG2	1:E:561:LEU:HD11	1.91	0.53
1:F:79:GLU:O	1:F:83:ILE:HD13	1.93	0.53
1:F:148:LEU:CB	1:F:264:LEU:HD21	2.38	0.53
1:G:190:GLU:CA	1:G:217:ILE:CD1	2.63	0.53
1:G:193:LEU:HG	1:G:221:ILE:HD12	1.91	0.53
1:G:495:ARG:HG2	1:G:561:LEU:HD11	1.91	0.53
1:H:29:CYS:HA	1:H:32:VAL:HB	1.89	0.53
1:H:82:ARG:CZ	1:H:82:ARG:CB	2.85	0.53
1:J:297:VAL:HG13	1:J:324:LEU:HD22	1.88	0.53
1:K:483:ARG:NE	1:K:527:TYR:O	2.42	0.53
1:L:127:ARG:NH1	1:L:130:PRO:CG	2.53	0.53
1:L:193:LEU:HG	1:L:221:ILE:HD12	1.91	0.53
1:L:483:ARG:NE	1:L:527:TYR:O	2.42	0.53
1:L:495:ARG:HG2	1:L:561:LEU:HD11	1.91	0.53
1:M:242:LEU:CD2	1:M:262:ILE:HG21	2.37	0.53
1:M:304:TYR:OH	2:M:1301:DTP:C8	2.57	0.53
1:M:478:ILE:HG13	1:M:479:GLU:N	2.23	0.53
1:M:488:ARG:HB2	1:M:494:PHE:HB2	1.89	0.53
1:N:12:TYR:CE2	1:N:77:VAL:CB	2.89	0.53
1:N:145:LYS:CE	1:N:279:THR:O	2.53	0.53

Continued on next page...

Continued from previous page...

Atom-1	Atom-2	Interatomic distance (Å)	Clash overlap (Å)
1:N:174:MET:HE3	1:N:241:LEU:HD13	1.87	0.53
1:O:93:LYS:HE2	1:O:97:ARG:CZ	2.34	0.53
1:O:191:THR:O	1:O:194:GLU:HB3	2.08	0.53
1:P:29:CYS:HA	1:P:32:VAL:HB	1.89	0.53
1:P:82:ARG:CZ	1:P:82:ARG:CB	2.85	0.53
1:P:242:LEU:CD1	1:P:244:LEU:CD1	2.86	0.53
1:A:53:ASP:OD1	1:A:55:VAL:N	2.41	0.53
1:C:118:GLN:HB3	1:D:274:PHE:CZ	2.44	0.53
1:C:269:LYS:HD2	1:C:273:ASP:OD2	2.09	0.53
1:D:118:GLN:HB3	1:E:274:PHE:CZ	2.44	0.53
1:E:35:MET:CG	1:E:45:ILE:CD1	2.84	0.53
1:E:42:LYS:CA	1:E:45:ILE:HG22	2.39	0.53
1:E:43:GLU:O	1:E:46:ASP:C	2.47	0.53
1:E:104:ARG:O	1:E:105:MET:C	2.42	0.53
1:E:304:TYR:OH	2:E:1301:DTP:C8	2.57	0.53
1:H:118:GLN:HA	1:H:118:GLN:NE2	2.24	0.53
1:H:242:LEU:CD1	1:H:244:LEU:CD1	2.87	0.53
1:H:495:ARG:HG2	1:H:561:LEU:HD11	1.91	0.53
1:I:81:LEU:HD23	1:I:85:TYR:HB2	1.91	0.53
1:I:89:MET:CE	1:I:93:LYS:HB2	2.39	0.53
1:I:269:LYS:HD2	1:I:273:ASP:OD2	2.09	0.53
1:J:12:TYR:CE2	1:J:77:VAL:CB	2.89	0.53
1:J:39:ILE:CG1	1:J:76:PHE:HB2	2.39	0.53
1:J:97:ARG:HH11	1:J:97:ARG:CG	2.14	0.53
1:J:216:ASN:HB2	1:J:219:LEU:HB3	1.91	0.53
1:K:43:GLU:O	1:K:46:ASP:C	2.47	0.53
1:K:44:GLU:OE2	1:K:64:THR:CB	2.52	0.53
1:K:149:ILE:O	1:K:266:THR:OG1	2.26	0.53
1:K:304:TYR:OH	2:K:1301:DTP:C8	2.57	0.53
1:M:269:LYS:HD2	1:M:273:ASP:OD2	2.09	0.53
1:N:97:ARG:HH11	1:N:97:ARG:CG	2.14	0.53
1:N:216:ASN:HB2	1:N:219:LEU:HB3	1.91	0.53
1:N:274:PHE:CZ	1:O:118:GLN:CG	2.88	0.53
1:O:81:LEU:HD23	1:O:85:TYR:HB2	1.91	0.53
1:O:89:MET:CE	1:O:93:LYS:HB2	2.39	0.53
1:O:269:LYS:HD2	1:O:273:ASP:OD2	2.09	0.53
1:O:327:ILE:HG21	1:O:341:TRP:CZ3	2.44	0.53
1:P:118:GLN:HA	1:P:118:GLN:NE2	2.24	0.53
1:P:495:ARG:HG2	1:P:561:LEU:HD11	1.91	0.53
1:Q:193:LEU:HG	1:Q:221:ILE:HD12	1.91	0.53
1:Q:495:ARG:HG2	1:Q:561:LEU:HD11	1.91	0.53

Continued on next page...

Continued from previous page...

Atom-1	Atom-2	Interatomic distance (Å)	Clash overlap (Å)
1:A:35:MET:CG	1:A:45:ILE:HD13	2.36	0.53
1:A:148:LEU:CB	1:A:264:LEU:HD21	2.38	0.53
1:A:495:ARG:HG2	1:A:561:LEU:HD11	1.91	0.53
1:A:519:GLN:HG3	1:A:523:PHE:CZ	2.43	0.53
1:C:89:MET:CE	1:C:93:LYS:HB2	2.39	0.53
1:C:216:ASN:HB2	1:C:219:LEU:HB3	1.91	0.53
1:C:242:LEU:CD2	1:C:262:ILE:HG21	2.37	0.53
1:C:478:ILE:HG13	1:C:479:GLU:N	2.23	0.53
1:D:124:ASN:HA	1:D:159:TRP:CZ3	2.44	0.53
1:D:269:LYS:HD2	1:D:273:ASP:OD2	2.09	0.53
1:D:483:ARG:NE	1:D:527:TYR:O	2.42	0.53
1:E:89:MET:CE	1:E:93:LYS:HB2	2.39	0.53
1:F:29:CYS:HA	1:F:32:VAL:HB	1.89	0.53
1:F:53:ASP:OD1	1:F:55:VAL:N	2.41	0.53
1:F:193:LEU:HG	1:F:221:ILE:HD12	1.91	0.53
1:F:519:GLN:HG3	1:F:523:PHE:CZ	2.43	0.53
1:G:12:TYR:CE2	1:G:77:VAL:CB	2.89	0.53
1:G:35:MET:CG	1:G:45:ILE:CD1	2.84	0.53
1:G:42:LYS:CA	1:G:45:ILE:HG22	2.39	0.53
1:G:118:GLN:HB3	1:H:274:PHE:CZ	2.44	0.53
1:G:478:ILE:HG13	1:G:479:GLU:N	2.23	0.53
1:H:106:TYR:HE1	1:H:110:ARG:HB2	1.74	0.53
1:I:53:ASP:OD1	1:I:54:ALA:CA	2.55	0.53
1:I:239:ASN:HB3	1:I:261:LYS:HD2	1.82	0.53
1:I:327:ILE:HG21	1:I:341:TRP:CZ3	2.44	0.53
1:J:148:LEU:HD23	1:J:282:HIS:HD2	1.72	0.53
1:K:35:MET:CG	1:K:45:ILE:HD13	2.36	0.53
1:K:42:LYS:CA	1:K:45:ILE:HG22	2.39	0.53
1:K:232:LEU:O	1:K:234:SER:N	2.37	0.53
1:K:274:PHE:CZ	1:L:118:GLN:HB3	2.44	0.53
1:K:882:UNK:CA	1:K:883:UNK:N	2.62	0.53
1:L:269:LYS:HD2	1:L:273:ASP:OD2	2.09	0.53
1:M:89:MET:CE	1:M:93:LYS:HB2	2.39	0.53
1:M:216:ASN:HB2	1:M:219:LEU:HB3	1.91	0.53
1:M:882:UNK:CA	1:M:883:UNK:N	2.62	0.53
1:N:39:ILE:CG1	1:N:76:PHE:HB2	2.39	0.53
1:O:207:TRP:HE1	1:O:227:GLU:CG	2.22	0.53
1:P:89:MET:CE	1:P:93:LYS:HB2	2.39	0.53
1:P:190:GLU:CA	1:P:217:ILE:CD1	2.63	0.53
1:P:274:PHE:CZ	1:Q:118:GLN:HB3	2.44	0.53
1:Q:12:TYR:CE2	1:Q:77:VAL:CB	2.89	0.53

Continued on next page...

Continued from previous page...

Atom-1	Atom-2	Interatomic distance (Å)	Clash overlap (Å)
1:Q:207:TRP:HE1	1:Q:227:GLU:CG	2.22	0.53
1:Q:297:VAL:HG13	1:Q:324:LEU:HD22	1.88	0.53
1:A:29:CYS:HA	1:A:32:VAL:HB	1.89	0.53
1:A:193:LEU:HG	1:A:221:ILE:HD12	1.91	0.53
1:A:317:LEU:HB3	1:A:341:TRP:HZ2	1.74	0.53
1:E:129:GLN:NE2	1:E:129:GLN:CA	2.72	0.53
1:E:232:LEU:O	1:E:234:SER:N	2.37	0.53
1:E:327:ILE:HG21	1:E:341:TRP:CZ3	2.44	0.53
1:E:488:ARG:HB2	1:E:494:PHE:HB2	1.89	0.53
1:F:35:MET:CG	1:F:45:ILE:HD13	2.36	0.53
1:F:242:LEU:CD1	1:F:244:LEU:CD1	2.87	0.53
1:F:317:LEU:HB3	1:F:341:TRP:HZ2	1.74	0.53
1:F:495:ARG:HG2	1:F:561:LEU:HD11	1.91	0.53
1:G:89:MET:CE	1:G:93:LYS:HB2	2.39	0.53
1:G:207:TRP:HE1	1:G:227:GLU:CG	2.22	0.53
1:G:297:VAL:HG13	1:G:324:LEU:HD22	1.88	0.53
1:H:89:MET:CE	1:H:93:LYS:HB2	2.39	0.53
1:I:483:ARG:NE	1:I:527:TYR:O	2.42	0.53
1:K:35:MET:CG	1:K:45:ILE:CD1	2.84	0.53
1:K:89:MET:CE	1:K:93:LYS:HB2	2.39	0.53
1:K:129:GLN:NE2	1:K:129:GLN:CA	2.72	0.53
1:L:124:ASN:HA	1:L:159:TRP:CZ3	2.44	0.53
1:L:274:PHE:CZ	1:M:118:GLN:HB3	2.44	0.53
1:N:208:THR:O	1:N:208:THR:OG1	2.26	0.53
1:N:297:VAL:HG13	1:N:324:LEU:HD22	1.88	0.53
1:O:124:ASN:HA	1:O:159:TRP:CZ3	2.44	0.53
1:O:325:SER:OG	2:O:1301:DTP:H8	2.08	0.53
1:Q:29:CYS:HA	1:Q:32:VAL:HB	1.89	0.53
1:Q:35:MET:CG	1:Q:45:ILE:CD1	2.84	0.53
1:Q:42:LYS:CA	1:Q:45:ILE:HG22	2.39	0.53
1:C:129:GLN:NE2	1:C:129:GLN:CA	2.72	0.52
1:C:189:PRO:CD	1:C:190:GLU:N	2.73	0.52
1:D:42:LYS:CA	1:D:45:ILE:HG22	2.39	0.52
1:F:118:GLN:HA	1:F:118:GLN:NE2	2.24	0.52
1:G:129:GLN:NE2	1:G:129:GLN:CA	2.72	0.52
1:G:216:ASN:HB2	1:G:219:LEU:HB3	1.91	0.52
1:G:283:ILE:CG2	1:G:290:MET:HE2	2.40	0.52
1:H:207:TRP:HE1	1:H:227:GLU:CG	2.22	0.52
1:I:124:ASN:HA	1:I:159:TRP:CZ3	2.44	0.52
1:J:42:LYS:CA	1:J:45:ILE:HG22	2.39	0.52
1:J:304:TYR:OH	2:J:1301:DTP:C8	2.57	0.52

Continued on next page...

Continued from previous page...

Atom-1	Atom-2	Interatomic distance (Å)	Clash overlap (Å)
1:K:104:ARG:O	1:K:105:MET:C	2.42	0.52
1:K:317:LEU:HB3	1:K:341:TRP:HZ2	1.74	0.52
1:K:327:ILE:HG21	1:K:341:TRP:CZ3	2.44	0.52
1:K:376:PRO:CB	1:K:379:ALA:HB3	2.30	0.52
1:L:42:LYS:CA	1:L:45:ILE:HG22	2.39	0.52
1:L:43:GLU:O	1:L:46:ASP:C	2.48	0.52
1:M:129:GLN:NE2	1:M:129:GLN:CA	2.72	0.52
1:M:189:PRO:CD	1:M:190:GLU:N	2.73	0.52
1:N:42:LYS:CA	1:N:45:ILE:HG22	2.39	0.52
1:O:53:ASP:OD1	1:O:54:ALA:CA	2.55	0.52
1:O:483:ARG:NE	1:O:527:TYR:O	2.42	0.52
1:Q:89:MET:CE	1:Q:93:LYS:HB2	2.39	0.52
1:Q:129:GLN:NE2	1:Q:129:GLN:CA	2.72	0.52
1:Q:190:GLU:CA	1:Q:217:ILE:CD1	2.63	0.52
1:Q:216:ASN:HB2	1:Q:219:LEU:HB3	1.91	0.52
1:Q:478:ILE:HG13	1:Q:479:GLU:N	2.23	0.52
1:A:21:ASP:OD1	1:A:169:LYS:HD2	2.09	0.52
1:A:60:ARG:HH11	1:A:60:ARG:CG	2.23	0.52
1:A:118:GLN:HA	1:A:118:GLN:NE2	2.24	0.52
1:C:193:LEU:HG	1:C:221:ILE:HD12	1.91	0.52
1:D:174:MET:HE3	1:D:241:LEU:CA	2.33	0.52
1:D:216:ASN:HB2	1:D:219:LEU:HB3	1.91	0.52
1:E:84:ASN:ND2	1:E:85:TYR:CD1	2.78	0.52
1:E:317:LEU:HB3	1:E:341:TRP:HZ2	1.74	0.52
1:E:376:PRO:CB	1:E:379:ALA:HB3	2.30	0.52
1:F:21:ASP:OD1	1:F:169:LYS:HD2	2.09	0.52
1:F:43:GLU:O	1:F:46:ASP:C	2.48	0.52
1:F:60:ARG:HH11	1:F:60:ARG:CG	2.23	0.52
1:F:304:TYR:OH	2:F:1301:DTP:C8	2.57	0.52
1:G:29:CYS:HA	1:G:32:VAL:HB	1.89	0.52
1:G:36:PRO:O	1:G:39:ILE:HG22	2.10	0.52
1:G:174:MET:HE3	1:G:241:LEU:HD13	1.91	0.52
1:G:327:ILE:HG21	1:G:341:TRP:CZ3	2.44	0.52
1:H:81:LEU:HD23	1:H:85:TYR:HB2	1.91	0.52
1:H:208:THR:O	1:H:208:THR:OG1	2.26	0.52
1:H:478:ILE:HG13	1:H:479:GLU:N	2.23	0.52
1:I:325:SER:OG	2:I:1301:DTP:H8	2.08	0.52
1:K:73:VAL:HG12	1:K:77:VAL:HG23	1.92	0.52
1:K:118:GLN:HA	1:K:118:GLN:NE2	2.24	0.52
1:K:191:THR:O	1:K:194:GLU:HB3	2.08	0.52
1:K:488:ARG:HB2	1:K:494:PHE:HB2	1.89	0.52

Continued on next page...

Continued from previous page...

Atom-1	Atom-2	Interatomic distance (Å)	Clash overlap (Å)
1:L:84:ASN:ND2	1:L:85:TYR:CD1	2.78	0.52
1:L:174:MET:HE3	1:L:241:LEU:CA	2.33	0.52
1:L:295:ASP:C	1:L:297:VAL:N	2.60	0.52
1:M:193:LEU:HG	1:M:221:ILE:HD12	1.91	0.52
1:N:148:LEU:HD23	1:N:282:HIS:HD2	1.72	0.52
1:N:150:ASP:HA	1:N:266:THR:OG1	2.05	0.52
1:N:246:ASN:N	1:N:246:ASN:OD1	2.42	0.52
1:O:45:ILE:CG2	1:O:46:ASP:N	2.73	0.52
1:O:239:ASN:HB3	1:O:261:LYS:HD2	1.82	0.52
1:P:73:VAL:HG12	1:P:77:VAL:HG23	1.92	0.52
1:P:81:LEU:HD21	1:P:88:LEU:HB3	1.91	0.52
1:P:269:LYS:HD2	1:P:273:ASP:OD2	2.09	0.52
1:Q:36:PRO:O	1:Q:39:ILE:HG22	2.10	0.52
1:Q:60:ARG:HH11	1:Q:60:ARG:CG	2.23	0.52
1:Q:118:GLN:NE2	1:Q:118:GLN:HA	2.24	0.52
1:A:36:PRO:O	1:A:39:ILE:HG22	2.10	0.52
1:A:43:GLU:O	1:A:46:ASP:C	2.48	0.52
1:A:89:MET:CE	1:A:93:LYS:HB2	2.39	0.52
1:A:264:LEU:HD23	1:A:264:LEU:C	2.29	0.52
1:A:327:ILE:HG21	1:A:341:TRP:CZ3	2.44	0.52
1:C:246:ASN:N	1:C:265:THR:CG2	2.61	0.52
1:C:350:THR:O	1:C:353:ILE:N	2.43	0.52
1:C:1012:UNK:O	1:C:1013:UNK:C	2.57	0.52
1:D:84:ASN:ND2	1:D:85:TYR:CD1	2.78	0.52
1:E:73:VAL:HG12	1:E:77:VAL:HG23	1.92	0.52
1:E:118:GLN:HA	1:E:118:GLN:NE2	2.24	0.52
1:E:148:LEU:CB	1:E:264:LEU:HD21	2.38	0.52
1:E:191:THR:O	1:E:194:GLU:HB3	2.08	0.52
1:E:242:LEU:CD2	1:E:262:ILE:HG21	2.37	0.52
1:F:36:PRO:O	1:F:39:ILE:HG22	2.10	0.52
1:F:242:LEU:HG	1:F:262:ILE:HG22	1.92	0.52
1:F:327:ILE:HG21	1:F:341:TRP:CZ3	2.44	0.52
1:G:118:GLN:HA	1:G:118:GLN:NE2	2.24	0.52
1:G:325:SER:OG	2:G:1301:DTP:H8	2.08	0.52
1:H:73:VAL:HG12	1:H:77:VAL:HG23	1.92	0.52
1:H:124:ASN:HA	1:H:159:TRP:CZ3	2.44	0.52
1:H:189:PRO:CD	1:H:190:GLU:N	2.73	0.52
1:H:193:LEU:HG	1:H:221:ILE:HD12	1.91	0.52
1:H:269:LYS:HD2	1:H:273:ASP:OD2	2.09	0.52
1:I:45:ILE:CG2	1:I:46:ASP:N	2.73	0.52
1:I:84:ASN:ND2	1:I:85:TYR:CD1	2.78	0.52

Continued on next page...

Continued from previous page...

Atom-1	Atom-2	Interatomic distance (Å)	Clash overlap (Å)
1:I:113:LEU:HD11	1:I:162:LEU:CD2	2.39	0.52
1:I:129:GLN:NE2	1:I:129:GLN:CA	2.72	0.52
1:I:304:TYR:OH	2:I:1301:DTP:C8	2.57	0.52
1:I:478:ILE:HG13	1:I:479:GLU:N	2.23	0.52
1:J:81:LEU:HD23	1:J:85:TYR:HB2	1.91	0.52
1:J:207:TRP:HE1	1:J:227:GLU:CG	2.22	0.52
1:J:246:ASN:N	1:J:246:ASN:OD1	2.42	0.52
1:J:264:LEU:HD23	1:J:264:LEU:C	2.29	0.52
1:J:327:ILE:HG21	1:J:341:TRP:CZ3	2.44	0.52
1:J:1012:UNK:O	1:J:1013:UNK:C	2.57	0.52
1:K:84:ASN:ND2	1:K:85:TYR:CD1	2.78	0.52
1:K:242:LEU:CD2	1:K:262:ILE:HG21	2.37	0.52
1:L:189:PRO:CG	1:L:190:GLU:N	2.73	0.52
1:L:216:ASN:HB2	1:L:219:LEU:HB3	1.91	0.52
1:L:246:ASN:N	1:L:246:ASN:OD1	2.42	0.52
1:M:1012:UNK:O	1:M:1013:UNK:C	2.57	0.52
1:N:81:LEU:HD23	1:N:85:TYR:HB2	1.91	0.52
1:N:264:LEU:HD23	1:N:264:LEU:C	2.29	0.52
1:N:304:TYR:OH	2:N:1301:DTP:C8	2.57	0.52
1:N:478:ILE:HG13	1:N:479:GLU:N	2.23	0.52
1:N:1012:UNK:O	1:N:1013:UNK:C	2.57	0.52
1:O:84:ASN:ND2	1:O:85:TYR:CD1	2.78	0.52
1:O:113:LEU:HD11	1:O:162:LEU:CD2	2.39	0.52
1:O:129:GLN:NE2	1:O:129:GLN:CA	2.72	0.52
1:P:81:LEU:HD23	1:P:85:TYR:HB2	1.91	0.52
1:P:189:PRO:CD	1:P:190:GLU:N	2.73	0.52
1:P:193:LEU:HG	1:P:221:ILE:HD12	1.91	0.52
1:P:207:TRP:HE1	1:P:227:GLU:CG	2.22	0.52
1:P:478:ILE:HG13	1:P:479:GLU:N	2.23	0.52
1:Q:327:ILE:HG21	1:Q:341:TRP:CZ3	2.44	0.52
1:A:283:ILE:CG2	1:A:290:MET:HE2	2.40	0.52
1:C:39:ILE:CG1	1:C:76:PHE:HB2	2.39	0.52
1:C:81:LEU:HD21	1:C:88:LEU:HB3	1.91	0.52
1:C:189:PRO:CG	1:C:190:GLU:H	2.23	0.52
1:D:189:PRO:CG	1:D:190:GLU:N	2.73	0.52
1:D:246:ASN:N	1:D:246:ASN:OD1	2.42	0.52
1:E:21:ASP:OD1	1:E:169:LYS:HD2	2.10	0.52
1:E:60:ARG:HH11	1:E:60:ARG:CG	2.23	0.52
1:E:295:ASP:C	1:E:297:VAL:N	2.60	0.52
1:F:73:VAL:HG12	1:F:77:VAL:HG23	1.92	0.52
1:F:89:MET:CE	1:F:93:LYS:HB2	2.39	0.52

Continued on next page...

Continued from previous page...

Atom-1	Atom-2	Interatomic distance (Å)	Clash overlap (Å)
1:F:264:LEU:HD23	1:F:264:LEU:C	2.29	0.52
1:F:283:ILE:CG2	1:F:290:MET:HE2	2.40	0.52
1:F:295:ASP:C	1:F:297:VAL:N	2.60	0.52
1:G:39:ILE:CG1	1:G:76:PHE:HB2	2.39	0.52
1:G:304:TYR:OH	2:G:1301:DTP:C8	2.57	0.52
1:G:357:LEU:HD13	1:G:430:LYS:CE	2.20	0.52
1:H:45:ILE:CG2	1:H:46:ASP:N	2.72	0.52
1:H:81:LEU:HD21	1:H:88:LEU:HB3	1.91	0.52
1:H:304:TYR:OH	2:H:1301:DTP:C8	2.57	0.52
1:J:269:LYS:HD2	1:J:273:ASP:OD2	2.09	0.52
1:K:60:ARG:HH11	1:K:60:ARG:CG	2.23	0.52
1:K:190:GLU:HB2	1:K:217:ILE:HD12	1.81	0.52
1:M:81:LEU:HD21	1:M:88:LEU:HB3	1.91	0.52
1:M:350:THR:O	1:M:353:ILE:N	2.43	0.52
1:N:207:TRP:HE1	1:N:227:GLU:CG	2.22	0.52
1:N:327:ILE:HG21	1:N:341:TRP:CZ3	2.44	0.52
1:O:478:ILE:HG13	1:O:479:GLU:N	2.23	0.52
1:P:36:PRO:O	1:P:39:ILE:HG22	2.10	0.52
1:P:45:ILE:CG2	1:P:46:ASP:N	2.72	0.52
1:P:124:ASN:HA	1:P:159:TRP:CZ3	2.44	0.52
1:P:208:THR:O	1:P:208:THR:OG1	2.26	0.52
1:P:406:HIS:CD2	1:P:413:LYS:HG3	2.44	0.52
1:Q:189:PRO:CG	1:Q:190:GLU:N	2.73	0.52
1:Q:304:TYR:OH	2:Q:1301:DTP:C8	2.57	0.52
1:A:73:VAL:HG12	1:A:77:VAL:HG23	1.92	0.52
1:A:246:ASN:N	1:A:246:ASN:OD1	2.42	0.52
1:A:295:ASP:C	1:A:297:VAL:N	2.60	0.52
1:D:89:MET:CE	1:D:93:LYS:HB2	2.39	0.52
1:D:148:LEU:CB	1:D:264:LEU:HD21	2.38	0.52
1:D:327:ILE:HG21	1:D:341:TRP:CZ3	2.44	0.52
1:D:350:THR:O	1:D:353:ILE:N	2.43	0.52
1:E:216:ASN:HB2	1:E:219:LEU:HB3	1.91	0.52
1:F:12:TYR:OH	1:F:93:LYS:HE3	2.07	0.52
1:G:131:TYR:C	1:G:131:TYR:CD1	2.83	0.52
1:G:145:LYS:CE	1:G:279:THR:O	2.53	0.52
1:G:189:PRO:CG	1:G:190:GLU:N	2.73	0.52
1:H:36:PRO:O	1:H:39:ILE:HG22	2.10	0.52
1:H:327:ILE:HG21	1:H:341:TRP:CZ3	2.44	0.52
1:H:406:HIS:CD2	1:H:413:LYS:HG3	2.44	0.52
1:J:84:ASN:ND2	1:J:85:TYR:CD1	2.78	0.52
1:J:478:ILE:HG13	1:J:479:GLU:N	2.23	0.52

Continued on next page...

Continued from previous page...

Atom-1	Atom-2	Interatomic distance (Å)	Clash overlap (Å)
1:K:21:ASP:OD1	1:K:169:LYS:HD2	2.10	0.52
1:K:148:LEU:CB	1:K:264:LEU:HD21	2.38	0.52
1:L:89:MET:CE	1:L:93:LYS:HB2	2.39	0.52
1:L:327:ILE:HG21	1:L:341:TRP:CZ3	2.44	0.52
1:M:39:ILE:CG1	1:M:76:PHE:HB2	2.39	0.52
1:M:189:PRO:CG	1:M:190:GLU:H	2.23	0.52
1:M:327:ILE:HG21	1:M:341:TRP:CZ3	2.44	0.52
1:N:269:LYS:HD2	1:N:273:ASP:OD2	2.09	0.52
1:O:36:PRO:O	1:O:39:ILE:HG22	2.10	0.52
1:O:242:LEU:CD2	1:O:262:ILE:HG21	2.37	0.52
1:O:274:PHE:CZ	1:P:118:GLN:HB3	2.44	0.52
1:O:304:TYR:OH	2:O:1301:DTP:C8	2.57	0.52
1:O:1012:UNK:O	1:O:1013:UNK:C	2.57	0.52
1:P:327:ILE:HG21	1:P:341:TRP:CZ3	2.44	0.52
1:Q:39:ILE:CG1	1:Q:76:PHE:HB2	2.39	0.52
1:Q:131:TYR:CD1	1:Q:131:TYR:C	2.83	0.52
1:Q:317:LEU:HB3	1:Q:341:TRP:HZ2	1.74	0.52
1:Q:357:LEU:HD13	1:Q:430:LYS:CE	2.20	0.52
1:C:327:ILE:HG21	1:C:341:TRP:CZ3	2.44	0.52
1:C:495:ARG:HG2	1:C:561:LEU:HD11	1.91	0.52
1:D:21:ASP:OD1	1:D:169:LYS:HD2	2.09	0.52
1:D:45:ILE:CG2	1:D:46:ASP:N	2.72	0.52
1:D:242:LEU:HG	1:D:262:ILE:HG22	1.91	0.52
1:D:317:LEU:HB3	1:D:341:TRP:HZ2	1.74	0.52
1:D:1012:UNK:O	1:D:1013:UNK:C	2.57	0.52
1:E:81:LEU:HD23	1:E:85:TYR:HB2	1.91	0.52
1:E:189:PRO:CG	1:E:190:GLU:N	2.73	0.52
1:G:239:ASN:HB3	1:G:261:LYS:HD2	1.82	0.52
1:G:269:LYS:HD2	1:G:273:ASP:OD2	2.09	0.52
1:G:317:LEU:HB3	1:G:341:TRP:HZ2	1.74	0.52
1:H:52:LYS:HZ3	1:H:52:LYS:HA	1.75	0.52
1:H:118:GLN:HB3	1:I:274:PHE:CZ	2.44	0.52
1:H:239:ASN:HB3	1:H:261:LYS:HD2	1.82	0.52
1:I:36:PRO:O	1:I:39:ILE:HG22	2.10	0.52
1:I:131:TYR:CD1	1:I:131:TYR:C	2.83	0.52
1:I:495:ARG:HG2	1:I:561:LEU:HD11	1.91	0.52
1:I:1012:UNK:O	1:I:1013:UNK:C	2.57	0.52
1:J:55:VAL:HG12	1:J:55:VAL:O	2.10	0.52
1:J:106:TYR:O	1:J:110:ARG:N	2.40	0.52
1:J:232:LEU:O	1:J:234:SER:N	2.37	0.52
1:J:295:ASP:C	1:J:297:VAL:N	2.60	0.52

Continued on next page...

Continued from previous page...

Atom-1	Atom-2	Interatomic distance (Å)	Clash overlap (Å)
1:J:350:THR:O	1:J:353:ILE:N	2.43	0.52
1:K:189:PRO:CG	1:K:190:GLU:N	2.73	0.52
1:K:295:ASP:C	1:K:297:VAL:N	2.60	0.52
1:L:317:LEU:HB3	1:L:341:TRP:HZ2	1.74	0.52
1:L:350:THR:O	1:L:353:ILE:N	2.43	0.52
1:M:55:VAL:O	1:M:55:VAL:HG12	2.10	0.52
1:M:495:ARG:HG2	1:M:561:LEU:HD11	1.91	0.52
1:N:55:VAL:HG12	1:N:55:VAL:O	2.10	0.52
1:N:84:ASN:ND2	1:N:85:TYR:CD1	2.78	0.52
1:N:106:TYR:O	1:N:110:ARG:N	2.40	0.52
1:N:189:PRO:CG	1:N:190:GLU:H	2.23	0.52
1:N:350:THR:O	1:N:353:ILE:N	2.43	0.52
1:O:131:TYR:C	1:O:131:TYR:CD1	2.83	0.52
1:O:189:PRO:CD	1:O:190:GLU:N	2.73	0.52
1:O:495:ARG:HG2	1:O:561:LEU:HD11	1.91	0.52
1:P:21:ASP:OD1	1:P:169:LYS:HD2	2.09	0.52
1:P:52:LYS:HZ3	1:P:52:LYS:HA	1.75	0.52
1:P:129:GLN:NE2	1:P:129:GLN:CA	2.72	0.52
1:P:304:TYR:OH	2:P:1301:DTP:C8	2.57	0.52
1:Q:53:ASP:OD1	1:Q:55:VAL:N	2.41	0.52
1:Q:269:LYS:HD2	1:Q:273:ASP:OD2	2.09	0.52
1:A:12:TYR:OH	1:A:93:LYS:HE3	2.07	0.52
1:A:129:GLN:NE2	1:A:129:GLN:CA	2.72	0.52
1:A:246:ASN:N	1:A:265:THR:CG2	2.62	0.52
1:C:42:LYS:CA	1:C:45:ILE:HG22	2.39	0.52
1:C:55:VAL:HG12	1:C:55:VAL:O	2.10	0.52
1:C:131:TYR:C	1:C:131:TYR:CD1	2.83	0.52
1:F:191:THR:O	1:F:194:GLU:HB3	2.08	0.52
1:F:239:ASN:HB3	1:F:261:LYS:HD2	1.82	0.52
1:F:246:ASN:N	1:F:246:ASN:OD1	2.42	0.52
1:F:246:ASN:N	1:F:265:THR:CG2	2.63	0.52
1:H:21:ASP:OD1	1:H:169:LYS:HD2	2.09	0.52
1:H:129:GLN:NE2	1:H:129:GLN:CA	2.72	0.52
1:I:21:ASP:OD1	1:I:169:LYS:HD2	2.10	0.52
1:I:73:VAL:HG12	1:I:77:VAL:HG23	1.92	0.52
1:I:189:PRO:CD	1:I:190:GLU:N	2.73	0.52
1:I:242:LEU:CD2	1:I:262:ILE:HG21	2.37	0.52
1:J:113:LEU:HD11	1:J:162:LEU:CD2	2.40	0.52
1:J:189:PRO:CG	1:J:190:GLU:H	2.23	0.52
1:J:381:ILE:HG22	1:J:422:ILE:HD11	1.92	0.52
1:K:81:LEU:HD23	1:K:85:TYR:HB2	1.91	0.52

Continued on next page...

Continued from previous page...

Atom-1	Atom-2	Interatomic distance (Å)	Clash overlap (Å)
1:K:216:ASN:HB2	1:K:219:LEU:HB3	1.91	0.52
1:L:21:ASP:OD1	1:L:169:LYS:HD2	2.09	0.52
1:L:45:ILE:CG2	1:L:46:ASP:N	2.72	0.52
1:L:148:LEU:CB	1:L:264:LEU:HD21	2.38	0.52
1:L:242:LEU:HG	1:L:262:ILE:HG22	1.91	0.52
1:L:1012:UNK:O	1:L:1013:UNK:C	2.57	0.52
1:M:53:ASP:OD1	1:M:55:VAL:N	2.41	0.52
1:M:246:ASN:N	1:M:265:THR:CG2	2.61	0.52
1:N:36:PRO:O	1:N:39:ILE:HG22	2.10	0.52
1:N:89:MET:CE	1:N:93:LYS:HB2	2.39	0.52
1:N:232:LEU:O	1:N:234:SER:N	2.37	0.52
1:N:295:ASP:C	1:N:297:VAL:N	2.60	0.52
1:N:381:ILE:HG22	1:N:422:ILE:HD11	1.92	0.52
1:O:21:ASP:OD1	1:O:169:LYS:HD2	2.10	0.52
1:O:216:ASN:HB2	1:O:219:LEU:HB3	1.91	0.52
1:Q:36:PRO:CG	1:Q:39:ILE:HG21	2.33	0.52
1:Q:81:LEU:HD23	1:Q:85:TYR:HB2	1.91	0.52
1:Q:191:THR:O	1:Q:194:GLU:HB3	2.08	0.52
1:A:81:LEU:HD21	1:A:88:LEU:HB3	1.91	0.52
1:A:191:THR:O	1:A:194:GLU:HB3	2.08	0.52
1:C:21:ASP:OD1	1:C:169:LYS:HD2	2.10	0.52
1:C:148:LEU:CB	1:C:264:LEU:HD21	2.38	0.52
1:C:381:ILE:HG22	1:C:422:ILE:HD11	1.92	0.52
1:D:44:GLU:OE2	1:D:64:THR:CB	2.52	0.52
1:E:36:PRO:O	1:E:39:ILE:HG22	2.10	0.52
1:E:190:GLU:HB2	1:E:217:ILE:HD12	1.81	0.52
1:F:129:GLN:NE2	1:F:129:GLN:CA	2.72	0.52
1:F:150:ASP:HA	1:F:266:THR:OG1	2.05	0.52
1:G:53:ASP:OD1	1:G:55:VAL:N	2.41	0.52
1:G:81:LEU:HD23	1:G:85:TYR:HB2	1.91	0.52
1:G:350:THR:O	1:G:353:ILE:N	2.43	0.52
1:G:406:HIS:CD2	1:G:413:LYS:HG3	2.44	0.52
1:H:145:LYS:HG2	1:H:279:THR:O	2.10	0.52
1:H:297:VAL:HG13	1:H:324:LEU:HD22	1.88	0.52
1:I:216:ASN:HB2	1:I:219:LEU:HB3	1.91	0.52
1:J:36:PRO:O	1:J:39:ILE:HG22	2.10	0.52
1:J:131:TYR:CD1	1:J:131:TYR:C	2.83	0.52
1:J:150:ASP:HA	1:J:266:THR:OG1	2.05	0.52
1:K:36:PRO:O	1:K:39:ILE:HG22	2.10	0.52
1:L:118:GLN:HA	1:L:118:GLN:NE2	2.24	0.52
1:L:131:TYR:C	1:L:131:TYR:CD1	2.83	0.52

Continued on next page...

Continued from previous page...

Atom-1	Atom-2	Interatomic distance (Å)	Clash overlap (Å)
1:L:189:PRO:CG	1:L:190:GLU:H	2.23	0.52
1:M:42:LYS:CA	1:M:45:ILE:HG22	2.39	0.52
1:M:381:ILE:HG22	1:M:422:ILE:HD11	1.92	0.52
1:N:127:ARG:NH1	1:N:130:PRO:CG	2.53	0.52
1:O:12:TYR:CE2	1:O:77:VAL:CB	2.89	0.52
1:O:73:VAL:HG12	1:O:77:VAL:HG23	1.92	0.52
1:P:145:LYS:HG2	1:P:279:THR:O	2.10	0.52
1:P:297:VAL:HG13	1:P:324:LEU:HD22	1.88	0.52
1:Q:145:LYS:CE	1:Q:279:THR:O	2.53	0.52
1:Q:145:LYS:HG2	1:Q:279:THR:O	2.10	0.52
1:Q:350:THR:O	1:Q:353:ILE:N	2.43	0.52
1:Q:406:HIS:CD2	1:Q:413:LYS:HG3	2.44	0.52
1:A:113:LEU:HD11	1:A:162:LEU:CD2	2.40	0.52
1:A:239:ASN:HB3	1:A:261:LYS:HD2	1.82	0.52
1:A:269:LYS:HD2	1:A:273:ASP:OD2	2.09	0.52
1:A:381:ILE:HG22	1:A:422:ILE:HD11	1.92	0.52
1:C:53:ASP:OD1	1:C:55:VAL:N	2.41	0.52
1:D:131:TYR:C	1:D:131:TYR:CD1	2.83	0.52
1:D:189:PRO:CG	1:D:190:GLU:H	2.23	0.52
1:D:297:VAL:CG1	1:D:324:LEU:HD21	2.37	0.52
1:E:372:LEU:HD11	1:E:422:ILE:HG13	1.92	0.52
1:E:1012:UNK:O	1:E:1013:UNK:C	2.57	0.52
1:F:81:LEU:HD21	1:F:88:LEU:HB3	1.91	0.52
1:G:63:TRP:CZ3	1:G:126:SER:HB3	2.45	0.52
1:G:84:ASN:ND2	1:G:85:TYR:CD1	2.78	0.52
1:G:145:LYS:HG2	1:G:279:THR:O	2.10	0.52
1:G:191:THR:O	1:G:194:GLU:HB3	2.08	0.52
1:G:1012:UNK:O	1:G:1013:UNK:C	2.57	0.52
1:G:1130:UNK:HA	1:G:1145:UNK:O	2.10	0.52
1:H:131:TYR:C	1:H:131:TYR:CD1	2.83	0.52
1:H:283:ILE:CG2	1:H:290:MET:HE2	2.40	0.52
1:H:381:ILE:HG22	1:H:422:ILE:HD11	1.92	0.52
1:I:12:TYR:CE2	1:I:77:VAL:CB	2.89	0.52
1:I:118:GLN:HA	1:I:118:GLN:NE2	2.24	0.52
1:J:89:MET:CE	1:J:93:LYS:HB2	2.39	0.52
1:K:372:LEU:HD11	1:K:422:ILE:HG13	1.92	0.52
1:M:21:ASP:OD1	1:M:169:LYS:HD2	2.10	0.52
1:M:35:MET:HG2	1:M:45:ILE:CG1	2.36	0.52
1:M:131:TYR:CD1	1:M:131:TYR:C	2.83	0.52
1:M:274:PHE:CZ	1:N:118:GLN:HB3	2.44	0.52
1:N:21:ASP:OD1	1:N:169:LYS:HD2	2.09	0.52

Continued on next page...

Continued from previous page...

Atom-1	Atom-2	Interatomic distance (Å)	Clash overlap (Å)
1:N:113:LEU:HD11	1:N:162:LEU:CD2	2.40	0.52
1:N:129:GLN:NE2	1:N:129:GLN:CA	2.72	0.52
1:N:131:TYR:CD1	1:N:131:TYR:C	2.83	0.52
1:N:495:ARG:HG2	1:N:561:LEU:HD11	1.91	0.52
1:P:131:TYR:C	1:P:131:TYR:CD1	2.83	0.52
1:P:246:ASN:N	1:P:246:ASN:OD1	2.42	0.52
1:P:1012:UNK:O	1:P:1013:UNK:C	2.57	0.52
1:Q:63:TRP:CZ3	1:Q:126:SER:HB3	2.45	0.52
1:Q:82:ARG:CZ	1:Q:82:ARG:CB	2.85	0.52
1:Q:84:ASN:ND2	1:Q:85:TYR:CD1	2.78	0.52
1:A:84:ASN:ND2	1:A:85:TYR:CD1	2.78	0.52
1:A:216:ASN:HB2	1:A:219:LEU:HB3	1.91	0.52
1:A:301:LEU:HG	1:A:324:LEU:CD1	2.34	0.52
1:D:118:GLN:HA	1:D:118:GLN:NE2	2.24	0.52
1:F:84:ASN:ND2	1:F:85:TYR:CD1	2.78	0.52
1:F:113:LEU:HD11	1:F:162:LEU:CD2	2.40	0.52
1:F:131:TYR:CD1	1:F:131:TYR:C	2.83	0.52
1:F:269:LYS:HD2	1:F:273:ASP:OD2	2.09	0.52
1:F:381:ILE:HG22	1:F:422:ILE:HD11	1.92	0.52
1:F:1012:UNK:O	1:F:1013:UNK:C	2.57	0.52
1:G:15:ILE:HG13	1:G:16:LEU:N	2.24	0.52
1:G:52:LYS:NZ	1:G:52:LYS:CB	2.73	0.52
1:G:113:LEU:HD11	1:G:162:LEU:CD2	2.39	0.52
1:I:174:MET:HE3	1:I:241:LEU:CA	2.36	0.52
1:I:317:LEU:HB3	1:I:341:TRP:HZ2	1.74	0.52
1:I:381:ILE:HG22	1:I:422:ILE:HD11	1.92	0.52
1:J:43:GLU:O	1:J:46:ASP:C	2.48	0.52
1:J:193:LEU:HG	1:J:221:ILE:HD12	1.91	0.52
1:J:291:THR:OG1	1:J:319:THR:CG2	2.55	0.52
1:J:495:ARG:HG2	1:J:561:LEU:HD11	1.91	0.52
1:K:53:ASP:OD1	1:K:55:VAL:N	2.41	0.52
1:K:189:PRO:CG	1:K:190:GLU:H	2.23	0.52
1:K:1012:UNK:O	1:K:1013:UNK:C	2.57	0.52
1:L:73:VAL:HG12	1:L:77:VAL:HG23	1.92	0.52
1:M:84:ASN:ND2	1:M:85:TYR:CD1	2.78	0.52
1:M:148:LEU:CB	1:M:264:LEU:HD21	2.38	0.52
1:N:43:GLU:O	1:N:46:ASP:C	2.48	0.52
1:N:274:PHE:CZ	1:O:118:GLN:HB3	2.44	0.52
1:O:189:PRO:CG	1:O:190:GLU:H	2.23	0.52
1:O:193:LEU:HG	1:O:221:ILE:HD12	1.91	0.52
1:O:317:LEU:HB3	1:O:341:TRP:HZ2	1.74	0.52

Continued on next page...

Continued from previous page...

Atom-1	Atom-2	Interatomic distance (Å)	Clash overlap (Å)
1:O:381:ILE:HG22	1:O:422:ILE:HD11	1.92	0.52
1:O:406:HIS:CD2	1:O:413:LYS:HG3	2.44	0.52
1:P:381:ILE:HG22	1:P:422:ILE:HD11	1.92	0.52
1:Q:52:LYS:NZ	1:Q:52:LYS:CB	2.73	0.52
1:Q:189:PRO:CD	1:Q:190:GLU:N	2.73	0.52
1:Q:1012:UNK:O	1:Q:1013:UNK:C	2.57	0.52
1:Q:1130:UNK:HA	1:Q:1145:UNK:O	2.10	0.52
1:A:131:TYR:C	1:A:131:TYR:CD1	2.83	0.51
1:A:150:ASP:HA	1:A:266:THR:OG1	2.05	0.51
1:A:1012:UNK:O	1:A:1013:UNK:C	2.57	0.51
1:C:15:ILE:HG13	1:C:16:LEU:N	2.24	0.51
1:C:35:MET:HG2	1:C:45:ILE:CG1	2.36	0.51
1:C:45:ILE:CG2	1:C:46:ASP:N	2.73	0.51
1:C:274:PHE:CZ	1:J:118:GLN:HB3	2.44	0.51
1:D:15:ILE:HG13	1:D:16:LEU:N	2.24	0.51
1:D:39:ILE:CG1	1:D:76:PHE:HB2	2.39	0.51
1:D:73:VAL:HG12	1:D:77:VAL:HG23	1.92	0.51
1:D:106:TYR:O	1:D:110:ARG:N	2.40	0.51
1:E:45:ILE:CG2	1:E:46:ASP:N	2.73	0.51
1:E:53:ASP:OD1	1:E:55:VAL:N	2.41	0.51
1:E:145:LYS:HG2	1:E:279:THR:O	2.10	0.51
1:E:189:PRO:CG	1:E:190:GLU:H	2.23	0.51
1:F:15:ILE:HG13	1:F:16:LEU:N	2.24	0.51
1:F:189:PRO:CG	1:F:190:GLU:N	2.73	0.51
1:G:36:PRO:CG	1:G:39:ILE:HG21	2.33	0.51
1:G:43:GLU:O	1:G:46:ASP:C	2.47	0.51
1:G:55:VAL:HG12	1:G:55:VAL:O	2.10	0.51
1:G:381:ILE:HG22	1:G:422:ILE:HD11	1.92	0.51
1:H:12:TYR:CE2	1:H:77:VAL:CB	2.89	0.51
1:H:39:ILE:H	1:H:75:LYS:HZ1	1.54	0.51
1:H:216:ASN:HB2	1:H:219:LEU:HB3	1.91	0.51
1:H:246:ASN:N	1:H:246:ASN:OD1	2.42	0.51
1:H:1012:UNK:O	1:H:1013:UNK:C	2.57	0.51
1:H:1130:UNK:HA	1:H:1145:UNK:O	2.10	0.51
1:I:118:GLN:HB3	1:J:274:PHE:CZ	2.44	0.51
1:I:145:LYS:HG2	1:I:279:THR:O	2.10	0.51
1:I:189:PRO:CG	1:I:190:GLU:H	2.23	0.51
1:I:193:LEU:HG	1:I:221:ILE:HD12	1.91	0.51
1:J:21:ASP:OD1	1:J:169:LYS:HD2	2.09	0.51
1:J:129:GLN:NE2	1:J:129:GLN:CA	2.72	0.51
1:J:189:PRO:CD	1:J:190:GLU:N	2.73	0.51

Continued on next page...

Continued from previous page...

Atom-1	Atom-2	Interatomic distance (Å)	Clash overlap (Å)
1:J:243:VAL:HG12	1:J:263:LEU:CG	2.34	0.51
1:K:45:ILE:CG2	1:K:46:ASP:N	2.73	0.51
1:K:131:TYR:C	1:K:131:TYR:CD1	2.83	0.51
1:K:145:LYS:HG2	1:K:279:THR:O	2.10	0.51
1:K:174:MET:HE1	1:K:241:LEU:HD13	1.92	0.51
1:L:129:GLN:NE2	1:L:129:GLN:CA	2.72	0.51
1:L:297:VAL:CG1	1:L:324:LEU:HD21	2.37	0.51
1:N:81:LEU:HD21	1:N:88:LEU:HB3	1.91	0.51
1:N:193:LEU:HG	1:N:221:ILE:HD12	1.91	0.51
1:N:243:VAL:HG12	1:N:263:LEU:CG	2.34	0.51
1:N:376:PRO:CB	1:N:379:ALA:HB3	2.30	0.51
1:N:1130:UNK:HA	1:N:1145:UNK:O	2.10	0.51
1:O:118:GLN:HA	1:O:118:GLN:NE2	2.24	0.51
1:P:12:TYR:CE2	1:P:77:VAL:CB	2.89	0.51
1:P:239:ASN:HB3	1:P:261:LYS:HD2	1.82	0.51
1:P:1130:UNK:HA	1:P:1145:UNK:O	2.10	0.51
1:Q:21:ASP:OD1	1:Q:169:LYS:HD2	2.10	0.51
1:Q:55:VAL:O	1:Q:55:VAL:HG12	2.10	0.51
1:Q:113:LEU:HD11	1:Q:162:LEU:CD2	2.39	0.51
1:Q:239:ASN:HB3	1:Q:261:LYS:HD2	1.82	0.51
1:A:52:LYS:NZ	1:A:52:LYS:CB	2.73	0.51
1:A:189:PRO:CG	1:A:190:GLU:N	2.73	0.51
1:C:78:GLU:OE2	1:C:93:LYS:NZ	2.44	0.51
1:C:81:LEU:HD23	1:C:85:TYR:HB2	1.91	0.51
1:C:84:ASN:ND2	1:C:85:TYR:CD1	2.78	0.51
1:C:106:TYR:O	1:C:110:ARG:N	2.40	0.51
1:D:63:TRP:CZ3	1:D:126:SER:HB3	2.45	0.51
1:D:291:THR:OG1	1:D:319:THR:CG2	2.55	0.51
1:E:15:ILE:HG13	1:E:16:LEU:N	2.24	0.51
1:E:381:ILE:HG22	1:E:422:ILE:HD11	1.92	0.51
1:F:55:VAL:HG12	1:F:55:VAL:O	2.10	0.51
1:F:216:ASN:HB2	1:F:219:LEU:HB3	1.91	0.51
1:F:1130:UNK:HA	1:F:1145:UNK:O	2.10	0.51
1:G:21:ASP:OD1	1:G:169:LYS:HD2	2.10	0.51
1:G:189:PRO:CD	1:G:190:GLU:N	2.73	0.51
1:H:63:TRP:CZ3	1:H:126:SER:HB3	2.45	0.51
1:H:88:LEU:HD12	1:L:87:PHE:CZ	2.41	0.51
1:H:97:ARG:H	1:H:97:ARG:CD	1.99	0.51
1:I:82:ARG:CZ	1:I:82:ARG:CB	2.85	0.51
1:I:207:TRP:HE1	1:I:227:GLU:CG	2.22	0.51
1:I:283:ILE:CG2	1:I:290:MET:HE2	2.40	0.51

Continued on next page...

Continued from previous page...

Atom-1	Atom-2	Interatomic distance (Å)	Clash overlap (Å)
1:I:297:VAL:HG13	1:I:324:LEU:HD22	1.88	0.51
1:I:406:HIS:CD2	1:I:413:LYS:HG3	2.44	0.51
1:J:81:LEU:HD21	1:J:88:LEU:HB3	1.91	0.51
1:J:1130:UNK:HA	1:J:1145:UNK:O	2.10	0.51
1:L:15:ILE:HG13	1:L:16:LEU:N	2.24	0.51
1:L:44:GLU:OE2	1:L:64:THR:CB	2.52	0.51
1:M:15:ILE:CD1	1:M:92:ILE:HG22	2.39	0.51
1:M:15:ILE:HG13	1:M:16:LEU:N	2.24	0.51
1:M:45:ILE:CG2	1:M:46:ASP:N	2.73	0.51
1:M:63:TRP:CZ3	1:M:126:SER:HB3	2.45	0.51
1:M:78:GLU:OE2	1:M:93:LYS:NZ	2.44	0.51
1:M:106:TYR:O	1:M:110:ARG:N	2.40	0.51
1:N:15:ILE:HG13	1:N:16:LEU:N	2.24	0.51
1:N:39:ILE:N	1:N:75:LYS:HZ3	2.08	0.51
1:N:291:THR:OG1	1:N:319:THR:CG2	2.55	0.51
1:O:52:LYS:HZ3	1:O:52:LYS:HA	1.76	0.51
1:O:82:ARG:CZ	1:O:82:ARG:CB	2.85	0.51
1:O:145:LYS:HG2	1:O:279:THR:O	2.10	0.51
1:O:297:VAL:HG13	1:O:324:LEU:HD22	1.88	0.51
1:P:63:TRP:CZ3	1:P:126:SER:HB3	2.45	0.51
1:P:97:ARG:H	1:P:97:ARG:CD	1.99	0.51
1:Q:15:ILE:HG13	1:Q:16:LEU:N	2.24	0.51
1:Q:43:GLU:O	1:Q:46:ASP:C	2.47	0.51
1:Q:381:ILE:HG22	1:Q:422:ILE:HD11	1.92	0.51
1:A:15:ILE:HG13	1:A:16:LEU:N	2.24	0.51
1:A:55:VAL:O	1:A:55:VAL:HG12	2.10	0.51
1:A:81:LEU:HD23	1:A:85:TYR:HB2	1.91	0.51
1:A:245:LEU:CA	1:A:265:THR:HG21	2.21	0.51
1:C:63:TRP:CZ3	1:C:126:SER:HB3	2.45	0.51
1:C:118:GLN:HA	1:C:118:GLN:NE2	2.24	0.51
1:C:406:HIS:CD2	1:C:413:LYS:HG3	2.44	0.51
1:D:43:GLU:C	1:D:46:ASP:H	2.14	0.51
1:D:129:GLN:NE2	1:D:129:GLN:CA	2.72	0.51
1:D:349:LEU:O	1:D:352:ILE:CG2	2.59	0.51
1:E:131:TYR:CD1	1:E:131:TYR:C	2.83	0.51
1:E:269:LYS:HD2	1:E:273:ASP:OD2	2.09	0.51
1:E:350:THR:O	1:E:353:ILE:N	2.43	0.51
1:F:372:LEU:HD11	1:F:422:ILE:HG13	1.92	0.51
1:J:15:ILE:HG13	1:J:16:LEU:N	2.24	0.51
1:J:372:LEU:HD11	1:J:422:ILE:HG13	1.92	0.51
1:J:406:HIS:CD2	1:J:413:LYS:HG3	2.44	0.51

Continued on next page...

Continued from previous page...

Atom-1	Atom-2	Interatomic distance (Å)	Clash overlap (Å)
1:K:75:LYS:O	1:K:80:VAL:CG2	2.54	0.51
1:K:381:ILE:HG22	1:K:422:ILE:HD11	1.92	0.51
1:L:39:ILE:CG1	1:L:76:PHE:HB2	2.39	0.51
1:L:43:GLU:C	1:L:46:ASP:H	2.14	0.51
1:L:63:TRP:CZ3	1:L:126:SER:HB3	2.45	0.51
1:L:78:GLU:OE2	1:L:93:LYS:NZ	2.44	0.51
1:L:106:TYR:O	1:L:110:ARG:N	2.40	0.51
1:L:349:LEU:O	1:L:352:ILE:CG2	2.59	0.51
1:M:81:LEU:HD23	1:M:85:TYR:HB2	1.91	0.51
1:N:189:PRO:CD	1:N:190:GLU:N	2.73	0.51
1:N:372:LEU:HD11	1:N:422:ILE:HG13	1.92	0.51
1:P:216:ASN:HB2	1:P:219:LEU:HB3	1.91	0.51
1:P:350:THR:O	1:P:353:ILE:N	2.43	0.51
1:A:63:TRP:CZ3	1:A:126:SER:HB3	2.45	0.51
1:A:109:GLN:OE1	1:A:176:PHE:O	2.29	0.51
1:A:1130:UNK:HA	1:A:1145:UNK:O	2.10	0.51
1:C:113:LEU:HD11	1:C:162:LEU:CD2	2.39	0.51
1:C:372:LEU:HD11	1:C:422:ILE:HG13	1.92	0.51
1:D:78:GLU:OE2	1:D:93:LYS:NZ	2.44	0.51
1:F:52:LYS:CB	1:F:52:LYS:NZ	2.73	0.51
1:F:63:TRP:CZ3	1:F:126:SER:HB3	2.45	0.51
1:F:81:LEU:HD23	1:F:85:TYR:HB2	1.91	0.51
1:F:109:GLN:OE1	1:F:176:PHE:O	2.29	0.51
1:F:174:MET:HE3	1:F:241:LEU:CA	2.32	0.51
1:F:301:LEU:HG	1:F:324:LEU:CD1	2.34	0.51
1:G:43:GLU:C	1:G:46:ASP:H	2.14	0.51
1:H:43:GLU:C	1:H:46:ASP:H	2.14	0.51
1:H:243:VAL:HG12	1:H:263:LEU:CG	2.35	0.51
1:H:264:LEU:HD23	1:H:264:LEU:C	2.29	0.51
1:H:350:THR:O	1:H:353:ILE:N	2.43	0.51
1:I:106:TYR:O	1:I:110:ARG:N	2.40	0.51
1:K:15:ILE:HG13	1:K:16:LEU:N	2.24	0.51
1:K:269:LYS:HD2	1:K:273:ASP:OD2	2.09	0.51
1:L:81:LEU:HD23	1:L:85:TYR:HB2	1.91	0.51
1:L:264:LEU:HD23	1:L:264:LEU:C	2.29	0.51
1:L:291:THR:OG1	1:L:319:THR:CG2	2.55	0.51
1:L:381:ILE:HG22	1:L:422:ILE:HD11	1.92	0.51
1:M:36:PRO:O	1:M:39:ILE:HG22	2.10	0.51
1:M:73:VAL:HG12	1:M:77:VAL:HG23	1.92	0.51
1:M:113:LEU:HD11	1:M:162:LEU:CD2	2.39	0.51
1:M:118:GLN:HA	1:M:118:GLN:NE2	2.24	0.51

Continued on next page...

Continued from previous page...

Atom-1	Atom-2	Interatomic distance (Å)	Clash overlap (Å)
1:O:52:LYS:NZ	1:O:52:LYS:CB	2.73	0.51
1:O:106:TYR:O	1:O:110:ARG:N	2.40	0.51
1:P:43:GLU:C	1:P:46:ASP:H	2.14	0.51
1:P:113:LEU:HD11	1:P:162:LEU:CD2	2.40	0.51
1:P:189:PRO:CG	1:P:190:GLU:H	2.23	0.51
1:P:189:PRO:CG	1:P:190:GLU:N	2.73	0.51
1:P:243:VAL:HG12	1:P:263:LEU:CG	2.35	0.51
1:P:264:LEU:HD23	1:P:264:LEU:C	2.29	0.51
1:Q:43:GLU:C	1:Q:46:ASP:H	2.14	0.51
1:Q:284:SER:O	1:Q:290:MET:CG	2.43	0.51
1:Q:291:THR:OG1	1:Q:319:THR:CG2	2.55	0.51
1:A:145:LYS:HG2	1:A:279:THR:O	2.10	0.51
1:A:189:PRO:CG	1:A:190:GLU:H	2.23	0.51
1:A:372:LEU:HD11	1:A:422:ILE:HG13	1.92	0.51
1:C:73:VAL:HG12	1:C:77:VAL:HG23	1.92	0.51
1:C:1130:UNK:HA	1:C:1145:UNK:O	2.10	0.51
1:D:113:LEU:HD11	1:D:162:LEU:CD2	2.40	0.51
1:D:189:PRO:CD	1:D:190:GLU:N	2.73	0.51
1:D:264:LEU:HD23	1:D:264:LEU:C	2.29	0.51
1:D:295:ASP:C	1:D:297:VAL:N	2.60	0.51
1:D:381:ILE:HG22	1:D:422:ILE:HD11	1.92	0.51
1:E:113:LEU:HD11	1:E:162:LEU:CD2	2.39	0.51
1:E:406:HIS:CD2	1:E:413:LYS:HG3	2.44	0.51
1:F:45:ILE:CG2	1:F:46:ASP:N	2.72	0.51
1:F:349:LEU:O	1:F:352:ILE:CG2	2.59	0.51
1:G:45:ILE:CG2	1:G:46:ASP:N	2.73	0.51
1:G:291:THR:OG1	1:G:319:THR:CG2	2.55	0.51
1:H:35:MET:CG	1:H:45:ILE:CD1	2.84	0.51
1:H:113:LEU:HD11	1:H:162:LEU:CD2	2.40	0.51
1:H:189:PRO:CG	1:H:190:GLU:H	2.23	0.51
1:H:189:PRO:CG	1:H:190:GLU:N	2.73	0.51
1:I:52:LYS:NZ	1:I:52:LYS:CB	2.73	0.51
1:I:63:TRP:CZ3	1:I:126:SER:HB3	2.45	0.51
1:I:97:ARG:NH1	1:I:97:ARG:CG	2.73	0.51
1:I:350:THR:C	1:I:353:ILE:CG2	2.13	0.51
1:I:350:THR:O	1:I:353:ILE:N	2.43	0.51
1:J:242:LEU:HG	1:J:262:ILE:HG22	1.91	0.51
1:J:376:PRO:CB	1:J:379:ALA:HB3	2.30	0.51
1:K:350:THR:O	1:K:353:ILE:N	2.43	0.51
1:L:113:LEU:HD11	1:L:162:LEU:CD2	2.40	0.51
1:M:327:ILE:HD13	1:M:341:TRP:CZ3	2.46	0.51

Continued on next page...

Continued from previous page...

Atom-1	Atom-2	Interatomic distance (Å)	Clash overlap (Å)
1:M:372:LEU:HD11	1:M:422:ILE:HG13	1.92	0.51
1:M:406:HIS:CD2	1:M:413:LYS:HG3	2.44	0.51
1:N:242:LEU:HG	1:N:262:ILE:HG22	1.91	0.51
1:N:406:HIS:CD2	1:N:413:LYS:HG3	2.44	0.51
1:O:15:ILE:HG13	1:O:16:LEU:N	2.24	0.51
1:O:97:ARG:NH1	1:O:97:ARG:CG	2.73	0.51
1:P:84:ASN:ND2	1:P:85:TYR:CD1	2.78	0.51
1:Q:109:GLN:OE1	1:Q:176:PHE:O	2.29	0.51
1:Q:189:PRO:CG	1:Q:190:GLU:H	2.23	0.51
1:A:349:LEU:O	1:A:352:ILE:CG2	2.59	0.51
1:C:36:PRO:O	1:C:39:ILE:HG22	2.10	0.51
1:C:208:THR:O	1:C:208:THR:OG1	2.26	0.51
1:C:232:LEU:O	1:C:234:SER:N	2.37	0.51
1:C:327:ILE:HD13	1:C:341:TRP:CZ3	2.46	0.51
1:D:36:PRO:O	1:D:39:ILE:HG22	2.10	0.51
1:D:81:LEU:HD23	1:D:85:TYR:HB2	1.91	0.51
1:D:145:LYS:HG2	1:D:279:THR:O	2.10	0.51
1:D:327:ILE:HD13	1:D:341:TRP:CZ3	2.46	0.51
1:E:75:LYS:O	1:E:80:VAL:CG2	2.54	0.51
1:E:109:GLN:OE1	1:E:176:PHE:O	2.29	0.51
1:F:145:LYS:HG2	1:F:279:THR:O	2.10	0.51
1:F:189:PRO:CG	1:F:190:GLU:H	2.23	0.51
1:G:19:PHE:CZ	1:G:92:ILE:CA	2.94	0.51
1:G:109:GLN:OE1	1:G:176:PHE:O	2.29	0.51
1:G:189:PRO:CG	1:G:190:GLU:H	2.23	0.51
1:I:15:ILE:HG13	1:I:16:LEU:N	2.24	0.51
1:I:43:GLU:C	1:I:46:ASP:H	2.14	0.51
1:K:109:GLN:OE1	1:K:176:PHE:O	2.29	0.51
1:K:146:ASN:O	1:K:280:THR:CB	2.46	0.51
1:K:406:HIS:CD2	1:K:413:LYS:HG3	2.44	0.51
1:L:327:ILE:HD13	1:L:341:TRP:CZ3	2.46	0.51
1:M:145:LYS:HG2	1:M:279:THR:O	2.10	0.51
1:M:232:LEU:O	1:M:234:SER:N	2.37	0.51
1:O:63:TRP:CZ3	1:O:126:SER:HB3	2.45	0.51
1:O:350:THR:O	1:O:353:ILE:N	2.43	0.51
1:O:376:PRO:CB	1:O:379:ALA:HB3	2.30	0.51
1:P:35:MET:CG	1:P:45:ILE:CD1	2.84	0.51
1:Q:19:PHE:CZ	1:Q:92:ILE:CA	2.94	0.51
1:Q:45:ILE:CG2	1:Q:46:ASP:N	2.73	0.51
1:Q:327:ILE:HD13	1:Q:341:TRP:CZ3	2.46	0.51
1:A:45:ILE:CG2	1:A:46:ASP:N	2.72	0.51

Continued on next page...

Continued from previous page...

Atom-1	Atom-2	Interatomic distance (Å)	Clash overlap (Å)
1:A:350:THR:O	1:A:353:ILE:N	2.43	0.51
1:C:283:ILE:CG2	1:C:290:MET:HE2	2.41	0.51
1:E:12:TYR:CD2	1:E:77:VAL:CG2	2.87	0.51
1:E:1130:UNK:HA	1:E:1145:UNK:O	2.10	0.51
1:F:19:PHE:CZ	1:F:92:ILE:CA	2.94	0.51
1:F:350:THR:O	1:F:353:ILE:N	2.43	0.51
1:G:327:ILE:HD13	1:G:341:TRP:CZ3	2.46	0.51
1:H:15:ILE:HG13	1:H:16:LEU:N	2.24	0.51
1:H:84:ASN:ND2	1:H:85:TYR:CD1	2.78	0.51
1:I:189:PRO:CG	1:I:190:GLU:N	2.73	0.51
1:I:372:LEU:HD11	1:I:422:ILE:HG13	1.92	0.51
1:J:148:LEU:CB	1:J:264:LEU:HD21	2.38	0.51
1:K:12:TYR:HE2	1:K:77:VAL:HG13	1.54	0.51
1:K:113:LEU:HD11	1:K:162:LEU:CD2	2.39	0.51
1:K:349:LEU:O	1:K:352:ILE:CG2	2.59	0.51
1:L:81:LEU:HD21	1:L:88:LEU:HB3	1.91	0.51
1:L:145:LYS:HG2	1:L:279:THR:O	2.10	0.51
1:L:189:PRO:CD	1:L:190:GLU:N	2.73	0.51
1:M:1130:UNK:HA	1:M:1145:UNK:O	2.10	0.51
1:N:44:GLU:OE2	1:N:64:THR:CB	2.52	0.51
1:N:73:VAL:HG12	1:N:77:VAL:HG23	1.92	0.51
1:O:43:GLU:C	1:O:46:ASP:H	2.14	0.51
1:O:189:PRO:CG	1:O:190:GLU:N	2.73	0.51
1:O:372:LEU:HD11	1:O:422:ILE:HG13	1.92	0.51
1:P:15:ILE:HG13	1:P:16:LEU:N	2.24	0.51
1:P:372:LEU:HD11	1:P:422:ILE:HG13	1.92	0.51
1:Q:73:VAL:HG12	1:Q:77:VAL:HG23	1.92	0.51
1:Q:295:ASP:C	1:Q:297:VAL:N	2.60	0.51
1:A:19:PHE:CZ	1:A:92:ILE:CA	2.94	0.51
1:C:145:LYS:HG2	1:C:279:THR:O	2.10	0.51
1:D:81:LEU:HD21	1:D:88:LEU:HB3	1.91	0.51
1:D:93:LYS:HE2	1:D:97:ARG:CZ	2.34	0.51
1:G:93:LYS:HE2	1:G:97:ARG:CZ	2.34	0.51
1:G:295:ASP:C	1:G:297:VAL:N	2.60	0.51
1:H:192:VAL:O	1:H:196:LEU:N	2.33	0.51
1:H:372:LEU:HD11	1:H:422:ILE:HG13	1.92	0.51
1:I:55:VAL:O	1:I:55:VAL:HG12	2.10	0.51
1:I:145:LYS:CE	1:I:279:THR:O	2.53	0.51
1:J:73:VAL:HG12	1:J:77:VAL:HG23	1.92	0.51
1:J:284:SER:O	1:J:290:MET:CG	2.42	0.51
1:K:1130:UNK:HA	1:K:1145:UNK:O	2.10	0.51

Continued on next page...

Continued from previous page...

Atom-1	Atom-2	Interatomic distance (Å)	Clash overlap (Å)
1:L:36:PRO:O	1:L:39:ILE:HG22	2.10	0.51
1:L:372:LEU:HD11	1:L:422:ILE:HG13	1.92	0.51
1:P:52:LYS:NZ	1:P:52:LYS:CB	2.73	0.51
1:P:253:TRP:HZ3	1:Q:118:GLN:CD	2.11	0.51
1:Q:127:ARG:HH11	1:Q:130:PRO:HG2	1.67	0.51
1:Q:174:MET:HE1	1:Q:241:LEU:HD13	1.93	0.51
1:A:327:ILE:HD13	1:A:341:TRP:CZ3	2.46	0.51
1:A:406:HIS:CD2	1:A:413:LYS:HG3	2.44	0.51
1:D:232:LEU:O	1:D:234:SER:N	2.37	0.51
1:F:35:MET:HE2	1:F:35:MET:CA	2.19	0.51
1:F:327:ILE:HD13	1:F:341:TRP:CZ3	2.46	0.51
1:F:406:HIS:CD2	1:F:413:LYS:HG3	2.44	0.51
1:G:78:GLU:OE2	1:G:93:LYS:NZ	2.44	0.51
1:H:19:PHE:CZ	1:H:92:ILE:CA	2.94	0.51
1:H:52:LYS:NZ	1:H:52:LYS:CB	2.73	0.51
1:H:304:TYR:OH	2:H:1301:DTP:H8	2.11	0.51
1:I:43:GLU:O	1:I:46:ASP:C	2.47	0.51
1:I:192:VAL:O	1:I:196:LEU:N	2.33	0.51
1:I:376:PRO:CB	1:I:379:ALA:HB3	2.30	0.51
1:J:45:ILE:CG2	1:J:46:ASP:N	2.72	0.51
1:J:317:LEU:HB3	1:J:341:TRP:HZ2	1.74	0.51
1:K:12:TYR:CD2	1:K:77:VAL:CG2	2.87	0.51
1:K:78:GLU:OE2	1:K:93:LYS:NZ	2.44	0.51
1:M:208:THR:O	1:M:208:THR:OG1	2.26	0.51
1:O:55:VAL:HG12	1:O:55:VAL:O	2.10	0.51
1:O:264:LEU:HD23	1:O:264:LEU:C	2.29	0.51
1:O:295:ASP:C	1:O:297:VAL:N	2.60	0.51
1:P:19:PHE:CZ	1:P:92:ILE:CA	2.94	0.51
1:P:242:LEU:HG	1:P:262:ILE:HG22	1.92	0.51
1:P:304:TYR:OH	2:P:1301:DTP:H8	2.11	0.51
1:Q:78:GLU:OE2	1:Q:93:LYS:NZ	2.44	0.51
1:A:242:LEU:HG	1:A:262:ILE:HG22	1.93	0.51
1:C:44:GLU:OE2	1:C:64:THR:CB	2.52	0.51
1:D:52:LYS:NZ	1:D:52:LYS:CB	2.73	0.51
1:D:372:LEU:HD11	1:D:422:ILE:HG13	1.92	0.51
1:E:78:GLU:OE2	1:E:93:LYS:NZ	2.44	0.51
1:E:146:ASN:O	1:E:280:THR:CB	2.46	0.51
1:E:192:VAL:O	1:E:196:LEU:N	2.33	0.51
1:G:73:VAL:HG12	1:G:77:VAL:HG23	1.92	0.51
1:G:118:GLN:CD	1:H:253:TRP:HZ3	2.11	0.51
1:G:127:ARG:HH11	1:G:130:PRO:HG2	1.67	0.51

Continued on next page...

Continued from previous page...

Atom-1	Atom-2	Interatomic distance (Å)	Clash overlap (Å)
1:H:242:LEU:HG	1:H:262:ILE:HG22	1.92	0.51
1:I:295:ASP:C	1:I:297:VAL:N	2.60	0.51
1:J:53:ASP:OD1	1:J:54:ALA:CA	2.55	0.51
1:J:145:LYS:HG2	1:J:279:THR:O	2.10	0.51
1:L:52:LYS:NZ	1:L:52:LYS:CB	2.73	0.51
1:L:55:VAL:HG12	1:L:55:VAL:O	2.10	0.51
1:L:232:LEU:O	1:L:234:SER:N	2.37	0.51
1:N:76:PHE:CD1	1:N:76:PHE:C	2.85	0.51
1:N:148:LEU:CB	1:N:264:LEU:HD21	2.38	0.51
1:N:284:SER:O	1:N:290:MET:CG	2.42	0.51
1:O:43:GLU:O	1:O:46:ASP:C	2.47	0.51
1:P:43:GLU:O	1:P:46:ASP:C	2.48	0.51
1:P:109:GLN:OE1	1:P:176:PHE:O	2.29	0.51
1:P:120:PHE:HD1	1:P:159:TRP:CE3	2.29	0.51
1:P:327:ILE:HD13	1:P:341:TRP:CZ3	2.46	0.51
1:A:911:UNK:O	1:A:912:UNK:C	2.59	0.50
1:E:55:VAL:O	1:E:55:VAL:HG12	2.10	0.50
1:E:63:TRP:CZ3	1:E:126:SER:HB3	2.45	0.50
1:E:89:MET:CE	1:E:93:LYS:HG2	2.41	0.50
1:F:43:GLU:C	1:F:46:ASP:H	2.14	0.50
1:F:78:GLU:OE2	1:F:93:LYS:NZ	2.44	0.50
1:F:911:UNK:O	1:F:912:UNK:C	2.59	0.50
1:G:168:TYR:C	1:G:168:TYR:CD1	2.85	0.50
1:H:43:GLU:O	1:H:46:ASP:C	2.48	0.50
1:H:93:LYS:HE2	1:H:97:ARG:CZ	2.34	0.50
1:H:109:GLN:OE1	1:H:176:PHE:O	2.29	0.50
1:H:120:PHE:HD1	1:H:159:TRP:CE3	2.29	0.50
1:H:327:ILE:HD13	1:H:341:TRP:CZ3	2.46	0.50
1:I:264:LEU:HD23	1:I:264:LEU:C	2.29	0.50
1:I:327:ILE:HD13	1:I:341:TRP:CZ3	2.46	0.50
1:J:78:GLU:OE2	1:J:93:LYS:NZ	2.44	0.50
1:K:43:GLU:C	1:K:46:ASP:H	2.14	0.50
1:K:89:MET:CE	1:K:93:LYS:HG2	2.41	0.50
1:L:93:LYS:HE2	1:L:97:ARG:CZ	2.34	0.50
1:L:1130:UNK:HA	1:L:1145:UNK:O	2.10	0.50
1:M:268:PHE:O	1:M:272:THR:HG22	2.12	0.50
1:M:369:PHE:HE1	1:M:411:VAL:HG23	1.77	0.50
1:N:45:ILE:CG2	1:N:46:ASP:N	2.72	0.50
1:O:78:GLU:OE2	1:O:93:LYS:NZ	2.44	0.50
1:O:120:PHE:HD1	1:O:159:TRP:CE3	2.29	0.50
1:O:145:LYS:CE	1:O:279:THR:O	2.53	0.50

Continued on next page...

Continued from previous page...

Atom-1	Atom-2	Interatomic distance (Å)	Clash overlap (Å)
1:O:327:ILE:HD13	1:O:341:TRP:CZ3	2.46	0.50
1:P:78:GLU:OE2	1:P:93:LYS:NZ	2.44	0.50
1:P:192:VAL:O	1:P:196:LEU:N	2.33	0.50
1:Q:168:TYR:C	1:Q:168:TYR:CD1	2.85	0.50
1:Q:372:LEU:HD11	1:Q:422:ILE:HG13	1.92	0.50
1:A:78:GLU:OE2	1:A:93:LYS:NZ	2.44	0.50
1:C:43:GLU:C	1:C:46:ASP:H	2.14	0.50
1:C:268:PHE:O	1:C:272:THR:HG22	2.12	0.50
1:C:369:PHE:HE1	1:C:411:VAL:HG23	1.77	0.50
1:D:15:ILE:CD1	1:D:92:ILE:HG22	2.40	0.50
1:D:55:VAL:HG12	1:D:55:VAL:O	2.10	0.50
1:D:109:GLN:OE1	1:D:176:PHE:O	2.29	0.50
1:D:168:TYR:C	1:D:168:TYR:CD1	2.85	0.50
1:D:406:HIS:CD2	1:D:413:LYS:HG3	2.44	0.50
1:E:19:PHE:CZ	1:E:92:ILE:CA	2.94	0.50
1:E:52:LYS:NZ	1:E:52:LYS:CB	2.73	0.50
1:H:78:GLU:OE2	1:H:93:LYS:NZ	2.44	0.50
1:I:78:GLU:OE2	1:I:93:LYS:NZ	2.44	0.50
1:I:120:PHE:HD1	1:I:159:TRP:CE3	2.29	0.50
1:J:63:TRP:CZ3	1:J:126:SER:HB3	2.45	0.50
1:K:55:VAL:HG12	1:K:55:VAL:O	2.10	0.50
1:L:15:ILE:CD1	1:L:92:ILE:HG22	2.40	0.50
1:L:168:TYR:C	1:L:168:TYR:CD1	2.85	0.50
1:M:44:GLU:OE2	1:M:64:THR:CB	2.52	0.50
1:M:124:ASN:HD22	1:M:125:VAL:N	2.10	0.50
1:N:317:LEU:HB3	1:N:341:TRP:HZ2	1.74	0.50
1:N:349:LEU:O	1:N:352:ILE:CG2	2.59	0.50
1:P:93:LYS:HE2	1:P:97:ARG:CZ	2.34	0.50
1:Q:93:LYS:HE2	1:Q:97:ARG:CZ	2.34	0.50
1:A:294:PRO:O	1:A:297:VAL:CG2	2.48	0.50
1:C:89:MET:CE	1:C:93:LYS:HG2	2.41	0.50
1:C:124:ASN:HD22	1:C:125:VAL:N	2.10	0.50
1:D:1130:UNK:HA	1:D:1145:UNK:O	2.10	0.50
1:E:39:ILE:CG1	1:E:76:PHE:HB2	2.39	0.50
1:F:89:MET:CE	1:F:93:LYS:HG2	2.41	0.50
1:F:97:ARG:H	1:F:97:ARG:CD	1.99	0.50
1:F:304:TYR:OH	2:F:1301:DTP:H8	2.11	0.50
1:G:372:LEU:HD11	1:G:422:ILE:HG13	1.92	0.50
1:H:39:ILE:CG1	1:H:76:PHE:HB2	2.39	0.50
1:I:268:PHE:O	1:I:272:THR:HG22	2.12	0.50
1:J:43:GLU:C	1:J:46:ASP:H	2.14	0.50

Continued on next page...

Continued from previous page...

Atom-1	Atom-2	Interatomic distance (Å)	Clash overlap (Å)
1:J:76:PHE:CD1	1:J:76:PHE:C	2.85	0.50
1:J:124:ASN:HD22	1:J:125:VAL:N	2.10	0.50
1:J:174:MET:HE3	1:J:241:LEU:HD13	1.89	0.50
1:J:323:ARG:HG2	1:J:349:LEU:HD11	1.94	0.50
1:J:349:LEU:O	1:J:352:ILE:CG2	2.59	0.50
1:K:19:PHE:CZ	1:K:92:ILE:CA	2.94	0.50
1:K:52:LYS:NZ	1:K:52:LYS:CB	2.73	0.50
1:K:63:TRP:CZ3	1:K:126:SER:HB3	2.45	0.50
1:K:327:ILE:HD13	1:K:341:TRP:CZ3	2.46	0.50
1:L:109:GLN:OE1	1:L:176:PHE:O	2.29	0.50
1:L:406:HIS:CD2	1:L:413:LYS:HG3	2.44	0.50
1:M:43:GLU:C	1:M:46:ASP:H	2.14	0.50
1:M:89:MET:CE	1:M:93:LYS:HG2	2.41	0.50
1:M:120:PHE:HD1	1:M:159:TRP:CE3	2.29	0.50
1:M:317:LEU:HB3	1:M:341:TRP:HZ2	1.74	0.50
1:N:53:ASP:OD1	1:N:54:ALA:CA	2.55	0.50
1:N:78:GLU:OE2	1:N:93:LYS:NZ	2.44	0.50
1:N:81:LEU:HG	1:N:85:TYR:HD2	1.76	0.50
1:N:124:ASN:HD22	1:N:125:VAL:N	2.10	0.50
1:N:145:LYS:HG2	1:N:279:THR:O	2.10	0.50
1:N:189:PRO:CG	1:N:190:GLU:N	2.73	0.50
1:N:323:ARG:HG2	1:N:349:LEU:HD11	1.94	0.50
1:O:174:MET:HE3	1:O:241:LEU:CA	2.36	0.50
1:O:192:VAL:O	1:O:196:LEU:N	2.33	0.50
1:O:268:PHE:O	1:O:272:THR:HG22	2.12	0.50
1:P:53:ASP:OD1	1:P:55:VAL:N	2.41	0.50
1:A:43:GLU:C	1:A:46:ASP:H	2.14	0.50
1:A:89:MET:CE	1:A:93:LYS:HG2	2.41	0.50
1:A:106:TYR:C	1:A:106:TYR:CD1	2.85	0.50
1:A:323:ARG:HG2	1:A:349:LEU:HD11	1.94	0.50
1:C:76:PHE:C	1:C:76:PHE:CD1	2.85	0.50
1:C:120:PHE:HD1	1:C:159:TRP:CE3	2.29	0.50
1:C:317:LEU:HB3	1:C:341:TRP:HZ2	1.74	0.50
1:C:322:ARG:CZ	1:C:352:ILE:HD12	2.40	0.50
1:C:323:ARG:HG2	1:C:349:LEU:HD11	1.94	0.50
1:C:349:LEU:O	1:C:352:ILE:CG2	2.59	0.50
1:D:127:ARG:HH11	1:D:130:PRO:HG2	1.67	0.50
1:E:43:GLU:C	1:E:46:ASP:H	2.14	0.50
1:E:327:ILE:HD13	1:E:341:TRP:CZ3	2.46	0.50
1:F:106:TYR:CD1	1:F:106:TYR:C	2.85	0.50
1:G:124:ASN:HD22	1:G:125:VAL:N	2.10	0.50

Continued on next page...

Continued from previous page...

Atom-1	Atom-2	Interatomic distance (Å)	Clash overlap (Å)
1:G:354:GLU:O	1:G:357:LEU:N	2.44	0.50
1:H:369:PHE:HE1	1:H:411:VAL:HG23	1.77	0.50
1:I:304:TYR:OH	2:I:1301:DTP:H8	2.11	0.50
1:J:81:LEU:HG	1:J:85:TYR:HD2	1.76	0.50
1:J:109:GLN:O	1:J:110:ARG:C	2.49	0.50
1:J:189:PRO:CG	1:J:190:GLU:N	2.73	0.50
1:J:497:LEU:HA	1:J:500:LYS:HD3	1.94	0.50
1:K:192:VAL:O	1:K:196:LEU:N	2.33	0.50
1:L:124:ASN:HD22	1:L:125:VAL:N	2.10	0.50
1:M:76:PHE:CD1	1:M:76:PHE:C	2.85	0.50
1:M:322:ARG:CZ	1:M:352:ILE:HD12	2.40	0.50
1:M:323:ARG:HG2	1:M:349:LEU:HD11	1.94	0.50
1:N:63:TRP:CZ3	1:N:126:SER:HB3	2.45	0.50
1:O:304:TYR:OH	2:O:1301:DTP:H8	2.11	0.50
1:O:1130:UNK:HA	1:O:1145:UNK:O	2.10	0.50
1:P:369:PHE:HE1	1:P:411:VAL:HG23	1.77	0.50
1:Q:120:PHE:HD1	1:Q:159:TRP:CE3	2.29	0.50
1:Q:124:ASN:HD22	1:Q:125:VAL:N	2.10	0.50
1:A:242:LEU:CD2	1:A:262:ILE:CG2	2.89	0.50
1:A:268:PHE:O	1:A:272:THR:HG22	2.11	0.50
1:A:376:PRO:CB	1:A:379:ALA:HB3	2.30	0.50
1:C:27:PHE:CD1	1:C:27:PHE:C	2.85	0.50
1:C:148:LEU:HD23	1:C:282:HIS:HD2	1.72	0.50
1:D:124:ASN:HD22	1:D:125:VAL:N	2.10	0.50
1:E:12:TYR:HE2	1:E:77:VAL:HG13	1.54	0.50
1:F:268:PHE:O	1:F:272:THR:HG22	2.11	0.50
1:F:323:ARG:HG2	1:F:349:LEU:HD11	1.94	0.50
1:G:27:PHE:C	1:G:27:PHE:CD1	2.85	0.50
1:G:120:PHE:HD1	1:G:159:TRP:CE3	2.29	0.50
1:H:268:PHE:O	1:H:272:THR:HG22	2.11	0.50
1:I:81:LEU:HG	1:I:85:TYR:HD2	1.77	0.50
1:I:242:LEU:HD21	1:I:262:ILE:HG21	1.94	0.50
1:I:323:ARG:HG2	1:I:349:LEU:HD11	1.94	0.50
1:I:1130:UNK:HA	1:I:1145:UNK:O	2.10	0.50
1:J:44:GLU:OE2	1:J:64:THR:CB	2.52	0.50
1:J:47:HIS:O	1:J:47:HIS:HD2	1.95	0.50
1:J:82:ARG:CZ	1:J:82:ARG:CB	2.85	0.50
1:J:327:ILE:HD13	1:J:341:TRP:CZ3	2.46	0.50
1:K:39:ILE:CG1	1:K:76:PHE:HB2	2.39	0.50
1:K:354:GLU:O	1:K:357:LEU:N	2.44	0.50
1:M:27:PHE:C	1:M:27:PHE:CD1	2.85	0.50

Continued on next page...

Continued from previous page...

Atom-1	Atom-2	Interatomic distance (Å)	Clash overlap (Å)
1:M:349:LEU:O	1:M:352:ILE:CG2	2.59	0.50
1:N:43:GLU:C	1:N:46:ASP:H	2.14	0.50
1:N:47:HIS:O	1:N:47:HIS:HD2	1.95	0.50
1:N:82:ARG:CZ	1:N:82:ARG:CB	2.85	0.50
1:N:109:GLN:O	1:N:110:ARG:C	2.49	0.50
1:N:497:LEU:HA	1:N:500:LYS:HD3	1.94	0.50
1:O:75:LYS:O	1:O:80:VAL:CG2	2.54	0.50
1:O:81:LEU:HG	1:O:85:TYR:HD2	1.77	0.50
1:O:242:LEU:HD21	1:O:262:ILE:HG21	1.94	0.50
1:O:323:ARG:HG2	1:O:349:LEU:HD11	1.94	0.50
1:P:55:VAL:HG12	1:P:55:VAL:O	2.10	0.50
1:Q:27:PHE:C	1:Q:27:PHE:CD1	2.85	0.50
1:Q:323:ARG:HG2	1:Q:349:LEU:HD11	1.94	0.50
1:Q:349:LEU:O	1:Q:352:ILE:CG2	2.59	0.50
1:A:47:HIS:O	1:A:47:HIS:HD2	1.95	0.50
1:A:106:TYR:HE1	1:A:110:ARG:HB2	1.74	0.50
1:A:284:SER:O	1:A:285:LEU:CG	2.60	0.50
1:E:106:TYR:C	1:E:106:TYR:CD1	2.85	0.50
1:E:120:PHE:HD1	1:E:159:TRP:CE3	2.29	0.50
1:E:268:PHE:O	1:E:272:THR:HG22	2.12	0.50
1:E:349:LEU:O	1:E:352:ILE:CG2	2.59	0.50
1:E:354:GLU:O	1:E:357:LEU:N	2.44	0.50
1:F:47:HIS:O	1:F:47:HIS:HD2	1.95	0.50
1:F:106:TYR:HE1	1:F:110:ARG:HB2	1.74	0.50
1:F:120:PHE:HD1	1:F:159:TRP:CE3	2.29	0.50
1:F:148:LEU:HD23	1:F:282:HIS:HD2	1.72	0.50
1:F:245:LEU:CA	1:F:265:THR:HG21	2.22	0.50
1:F:284:SER:O	1:F:285:LEU:CG	2.60	0.50
1:F:376:PRO:CB	1:F:379:ALA:HB3	2.30	0.50
1:G:323:ARG:HG2	1:G:349:LEU:HD11	1.94	0.50
1:G:349:LEU:O	1:G:352:ILE:CG2	2.59	0.50
1:H:53:ASP:OD1	1:H:55:VAL:N	2.41	0.50
1:H:76:PHE:C	1:H:76:PHE:CD1	2.85	0.50
1:H:322:ARG:CZ	1:H:352:ILE:HD12	2.40	0.50
1:H:354:GLU:O	1:H:357:LEU:N	2.44	0.50
1:I:19:PHE:CZ	1:I:92:ILE:CA	2.94	0.50
1:J:39:ILE:N	1:J:75:LYS:HZ3	2.10	0.50
1:J:84:ASN:ND2	1:J:85:TYR:CE2	2.80	0.50
1:J:242:LEU:HD11	1:J:244:LEU:CD1	2.38	0.50
1:J:269:LYS:CE	1:J:273:ASP:OD2	2.60	0.50
1:K:268:PHE:O	1:K:272:THR:HG22	2.12	0.50

Continued on next page...

Continued from previous page...

Atom-1	Atom-2	Interatomic distance (Å)	Clash overlap (Å)
1:K:365:TYR:HE2	1:K:404:LYS:HB3	1.77	0.50
1:N:84:ASN:ND2	1:N:85:TYR:CE2	2.80	0.50
1:N:120:PHE:HD1	1:N:159:TRP:CE3	2.29	0.50
1:N:269:LYS:CE	1:N:273:ASP:OD2	2.60	0.50
1:P:39:ILE:CG1	1:P:76:PHE:HB2	2.39	0.50
1:P:354:GLU:O	1:P:357:LEU:N	2.44	0.50
1:A:120:PHE:HD1	1:A:159:TRP:CE3	2.29	0.50
1:C:19:PHE:CZ	1:C:92:ILE:CA	2.94	0.50
1:C:304:TYR:OH	2:C:1301:DTP:H8	2.11	0.50
1:C:365:TYR:HE2	1:C:404:LYS:HB3	1.77	0.50
1:E:27:PHE:C	1:E:27:PHE:CD1	2.85	0.50
1:E:168:TYR:C	1:E:168:TYR:CD1	2.85	0.50
1:E:323:ARG:HG2	1:E:349:LEU:HD11	1.94	0.50
1:E:365:TYR:HE2	1:E:404:LYS:HB3	1.77	0.50
1:H:55:VAL:HG12	1:H:55:VAL:O	2.10	0.50
1:H:89:MET:CE	1:H:93:LYS:HG2	2.41	0.50
1:I:47:HIS:O	1:I:47:HIS:HD2	1.95	0.50
1:I:109:GLN:OE1	1:I:176:PHE:O	2.29	0.50
1:I:124:ASN:HD22	1:I:125:VAL:N	2.10	0.50
1:I:349:LEU:O	1:I:352:ILE:CG2	2.59	0.50
1:I:369:PHE:HE1	1:I:411:VAL:HG23	1.77	0.50
1:J:109:GLN:OE1	1:J:176:PHE:O	2.29	0.50
1:J:120:PHE:HD1	1:J:159:TRP:CE3	2.29	0.50
1:J:268:PHE:O	1:J:272:THR:HG22	2.11	0.50
1:K:27:PHE:C	1:K:27:PHE:CD1	2.85	0.50
1:K:47:HIS:O	1:K:47:HIS:HD2	1.95	0.50
1:K:106:TYR:C	1:K:106:TYR:CD1	2.85	0.50
1:K:323:ARG:HG2	1:K:349:LEU:HD11	1.94	0.50
1:M:19:PHE:CZ	1:M:92:ILE:CA	2.94	0.50
1:N:109:GLN:OE1	1:N:176:PHE:O	2.29	0.50
1:N:242:LEU:HD11	1:N:244:LEU:CD1	2.38	0.50
1:N:268:PHE:O	1:N:272:THR:HG22	2.11	0.50
1:N:327:ILE:HD13	1:N:341:TRP:CZ3	2.46	0.50
1:O:19:PHE:CZ	1:O:92:ILE:CA	2.94	0.50
1:O:109:GLN:OE1	1:O:176:PHE:O	2.29	0.50
1:O:349:LEU:O	1:O:352:ILE:CG2	2.59	0.50
1:O:497:LEU:HA	1:O:500:LYS:HD3	1.94	0.50
1:P:76:PHE:C	1:P:76:PHE:CD1	2.85	0.50
1:P:89:MET:CE	1:P:93:LYS:HG2	2.41	0.50
1:P:97:ARG:NH1	1:P:97:ARG:CG	2.73	0.50
1:P:268:PHE:O	1:P:272:THR:HG22	2.11	0.50

Continued on next page...

Continued from previous page...

Atom-1	Atom-2	Interatomic distance (Å)	Clash overlap (Å)
1:P:322:ARG:CZ	1:P:352:ILE:HD12	2.40	0.50
1:Q:106:TYR:C	1:Q:106:TYR:CD1	2.85	0.50
1:Q:365:TYR:HE2	1:Q:404:LYS:HB3	1.77	0.50
1:Q:497:LEU:HA	1:Q:500:LYS:HD3	1.94	0.50
1:Q:497:LEU:O	1:Q:501:ILE:HG22	2.12	0.50
1:Q:911:UNK:O	1:Q:912:UNK:C	2.59	0.50
1:A:84:ASN:ND2	1:A:85:TYR:CE2	2.80	0.50
1:A:168:TYR:C	1:A:168:TYR:CD1	2.85	0.50
1:C:47:HIS:O	1:C:47:HIS:HD2	1.95	0.50
1:C:109:GLN:O	1:C:110:ARG:C	2.49	0.50
1:C:235:LYS:N	1:C:235:LYS:NZ	2.60	0.50
1:D:19:PHE:CZ	1:D:92:ILE:CA	2.94	0.50
1:D:47:HIS:CD2	1:D:47:HIS:C	2.85	0.50
1:D:81:LEU:HG	1:D:85:TYR:HD2	1.76	0.50
1:D:84:ASN:ND2	1:D:85:TYR:CE2	2.80	0.50
1:D:106:TYR:C	1:D:106:TYR:CD1	2.85	0.50
1:D:120:PHE:HD1	1:D:159:TRP:CE3	2.29	0.50
1:D:145:LYS:CE	1:D:279:THR:O	2.53	0.50
1:E:39:ILE:N	1:E:75:LYS:HZ3	2.10	0.50
1:E:47:HIS:O	1:E:47:HIS:HD2	1.95	0.50
1:E:242:LEU:HD21	1:E:262:ILE:CG2	2.39	0.50
1:E:269:LYS:CE	1:E:273:ASP:OD2	2.60	0.50
1:E:304:TYR:OH	2:E:1301:DTP:H8	2.11	0.50
1:E:911:UNK:O	1:E:912:UNK:C	2.59	0.50
1:F:139:LEU:N	1:F:139:LEU:CD2	2.73	0.50
1:F:294:PRO:O	1:F:297:VAL:CG2	2.48	0.50
1:G:106:TYR:C	1:G:106:TYR:CD1	2.85	0.50
1:G:111:ASP:O	1:G:112:ARG:C	2.50	0.50
1:G:242:LEU:CD2	1:G:262:ILE:HG21	2.37	0.50
1:G:365:TYR:HE2	1:G:404:LYS:HB3	1.77	0.50
1:G:497:LEU:HA	1:G:500:LYS:HD3	1.94	0.50
1:G:497:LEU:O	1:G:501:ILE:HG22	2.12	0.50
1:G:911:UNK:O	1:G:912:UNK:C	2.59	0.50
1:H:97:ARG:NH1	1:H:97:ARG:CG	2.73	0.50
1:H:365:TYR:HE2	1:H:404:LYS:HB3	1.77	0.50
1:H:497:LEU:O	1:H:501:ILE:HG22	2.12	0.50
1:I:75:LYS:O	1:I:80:VAL:CG2	2.54	0.50
1:I:76:PHE:CD1	1:I:76:PHE:C	2.85	0.50
1:I:450:PRO:HA	1:I:453:PHE:HB2	1.94	0.50
1:K:120:PHE:HD1	1:K:159:TRP:CE3	2.29	0.50
1:K:168:TYR:C	1:K:168:TYR:CD1	2.85	0.50

Continued on next page...

Continued from previous page...

Atom-1	Atom-2	Interatomic distance (Å)	Clash overlap (Å)
1:K:304:TYR:OH	2:K:1301:DTP:H8	2.11	0.50
1:L:47:HIS:CD2	1:L:47:HIS:C	2.85	0.50
1:L:84:ASN:ND2	1:L:85:TYR:CE2	2.80	0.50
1:L:369:PHE:HE1	1:L:411:VAL:HG23	1.77	0.50
1:M:47:HIS:O	1:M:47:HIS:HD2	1.95	0.50
1:M:109:GLN:O	1:M:110:ARG:C	2.49	0.50
1:M:189:PRO:CG	1:M:190:GLU:N	2.73	0.50
1:M:304:TYR:OH	2:M:1301:DTP:H8	2.11	0.50
1:M:365:TYR:HE2	1:M:404:LYS:HB3	1.77	0.50
1:O:16:LEU:HD12	1:O:92:ILE:HD11	1.93	0.50
1:O:47:HIS:O	1:O:47:HIS:HD2	1.95	0.50
1:O:124:ASN:HD22	1:O:125:VAL:N	2.10	0.50
1:Q:111:ASP:O	1:Q:112:ARG:C	2.50	0.50
1:Q:304:TYR:OH	2:Q:1301:DTP:H8	2.11	0.50
1:A:497:LEU:O	1:A:501:ILE:HG22	2.12	0.50
1:C:109:GLN:OE1	1:C:176:PHE:O	2.29	0.50
1:D:47:HIS:HD2	1:D:47:HIS:O	1.95	0.50
1:D:109:GLN:O	1:D:110:ARG:C	2.49	0.50
1:D:450:PRO:HA	1:D:453:PHE:HB2	1.94	0.50
1:E:81:LEU:HG	1:E:85:TYR:HD2	1.77	0.50
1:F:84:ASN:ND2	1:F:85:TYR:CE2	2.80	0.50
1:F:109:GLN:O	1:F:110:ARG:C	2.49	0.50
1:F:168:TYR:CD1	1:F:168:TYR:C	2.85	0.50
1:F:357:LEU:HD13	1:F:430:LYS:NZ	2.09	0.50
1:G:47:HIS:CD2	1:G:47:HIS:C	2.85	0.50
1:G:106:TYR:O	1:G:110:ARG:N	2.40	0.50
1:G:192:VAL:O	1:G:196:LEU:N	2.33	0.50
1:H:27:PHE:C	1:H:27:PHE:CD1	2.85	0.50
1:H:295:ASP:C	1:H:297:VAL:N	2.60	0.50
1:H:406:HIS:HD2	1:H:413:LYS:HG2	1.72	0.50
1:I:16:LEU:HD12	1:I:92:ILE:HD11	1.93	0.50
1:I:497:LEU:HA	1:I:500:LYS:HD3	1.94	0.50
1:J:101:MET:O	1:J:102:MET:C	2.50	0.50
1:K:39:ILE:H	1:K:75:LYS:HZ1	1.55	0.50
1:K:124:ASN:HD22	1:K:125:VAL:N	2.10	0.50
1:K:269:LYS:CE	1:K:273:ASP:OD2	2.60	0.50
1:K:911:UNK:O	1:K:912:UNK:C	2.59	0.50
1:L:19:PHE:CZ	1:L:92:ILE:CA	2.94	0.50
1:L:47:HIS:O	1:L:47:HIS:HD2	1.95	0.50
1:L:81:LEU:HG	1:L:85:TYR:HD2	1.76	0.50
1:L:106:TYR:C	1:L:106:TYR:CD1	2.85	0.50

Continued on next page...

Continued from previous page...

Atom-1	Atom-2	Interatomic distance (Å)	Clash overlap (Å)
1:L:109:GLN:O	1:L:110:ARG:C	2.49	0.50
1:L:120:PHE:HD1	1:L:159:TRP:CE3	2.29	0.50
1:L:145:LYS:CE	1:L:279:THR:O	2.53	0.50
1:M:109:GLN:OE1	1:M:176:PHE:O	2.29	0.50
1:M:148:LEU:HD23	1:M:282:HIS:HD2	1.72	0.50
1:M:235:LYS:N	1:M:235:LYS:NZ	2.60	0.50
1:M:269:LYS:CE	1:M:273:ASP:OD2	2.60	0.50
1:N:365:TYR:HE2	1:N:404:LYS:HB3	1.77	0.50
1:O:283:ILE:CG2	1:O:290:MET:HE2	2.42	0.50
1:O:369:PHE:HE1	1:O:411:VAL:HG23	1.77	0.50
1:O:450:PRO:HA	1:O:453:PHE:HB2	1.94	0.50
1:P:36:PRO:CG	1:P:39:ILE:HG21	2.33	0.50
1:P:365:TYR:HE2	1:P:404:LYS:HB3	1.77	0.50
1:P:406:HIS:HD2	1:P:413:LYS:HG2	1.72	0.50
1:P:497:LEU:O	1:P:501:ILE:HG22	2.12	0.50
1:Q:47:HIS:C	1:Q:47:HIS:CD2	2.85	0.50
1:Q:242:LEU:CD2	1:Q:262:ILE:HG21	2.37	0.50
1:A:109:GLN:O	1:A:110:ARG:C	2.49	0.49
1:A:139:LEU:N	1:A:139:LEU:CD2	2.73	0.49
1:A:269:LYS:CE	1:A:273:ASP:OD2	2.60	0.49
1:C:43:GLU:O	1:C:46:ASP:C	2.47	0.49
1:C:189:PRO:CG	1:C:190:GLU:N	2.73	0.49
1:C:269:LYS:CE	1:C:273:ASP:OD2	2.60	0.49
1:C:450:PRO:HA	1:C:453:PHE:HB2	1.94	0.49
1:D:43:GLU:O	1:D:46:ASP:C	2.48	0.49
1:D:268:PHE:O	1:D:272:THR:HG22	2.11	0.49
1:D:323:ARG:HG2	1:D:349:LEU:HD11	1.94	0.49
1:D:353:ILE:HD11	1:D:426:TYR:CB	2.37	0.49
1:D:369:PHE:HE1	1:D:411:VAL:HG23	1.77	0.49
1:E:15:ILE:CD1	1:E:92:ILE:HG22	2.39	0.49
1:E:106:TYR:HE1	1:E:110:ARG:HB2	1.73	0.49
1:E:242:LEU:HD11	1:E:244:LEU:HD11	1.94	0.49
1:F:269:LYS:CE	1:F:273:ASP:OD2	2.60	0.49
1:F:497:LEU:O	1:F:501:ILE:HG22	2.12	0.49
1:G:139:LEU:N	1:G:139:LEU:CD2	2.73	0.49
1:G:268:PHE:O	1:G:272:THR:HG22	2.12	0.49
1:G:304:TYR:OH	2:G:1301:DTP:H8	2.11	0.49
1:H:174:MET:HE3	1:H:241:LEU:HD13	1.89	0.49
1:H:497:LEU:HA	1:H:500:LYS:HD3	1.94	0.49
1:I:168:TYR:C	1:I:168:TYR:CD1	2.85	0.49
1:I:242:LEU:HD21	1:I:262:ILE:CG2	2.39	0.49

Continued on next page...

Continued from previous page...

Atom-1	Atom-2	Interatomic distance (Å)	Clash overlap (Å)
1:I:1187:UNK:O	1:I:1188:UNK:C	2.59	0.49
1:J:27:PHE:CD1	1:J:27:PHE:C	2.85	0.49
1:J:365:TYR:HE2	1:J:404:LYS:HB3	1.77	0.49
1:J:1187:UNK:O	1:J:1188:UNK:C	2.59	0.49
1:K:242:LEU:HD21	1:K:262:ILE:CG2	2.39	0.49
1:L:53:ASP:OD1	1:L:55:VAL:N	2.41	0.49
1:L:235:LYS:N	1:L:235:LYS:NZ	2.60	0.49
1:L:450:PRO:HA	1:L:453:PHE:HB2	1.94	0.49
1:N:27:PHE:CD1	1:N:27:PHE:C	2.85	0.49
1:N:89:MET:CE	1:N:93:LYS:HG2	2.41	0.49
1:N:450:PRO:HA	1:N:453:PHE:HB2	1.94	0.49
1:N:1187:UNK:O	1:N:1188:UNK:C	2.59	0.49
1:O:168:TYR:C	1:O:168:TYR:CD1	2.85	0.49
1:O:253:TRP:HZ3	1:P:118:GLN:CD	2.11	0.49
1:O:1187:UNK:O	1:O:1188:UNK:C	2.59	0.49
1:P:27:PHE:C	1:P:27:PHE:CD1	2.85	0.49
1:P:295:ASP:C	1:P:297:VAL:N	2.60	0.49
1:P:323:ARG:HG2	1:P:349:LEU:HD11	1.94	0.49
1:P:376:PRO:CB	1:P:379:ALA:HB3	2.30	0.49
1:P:488:ARG:HG2	1:P:488:ARG:NH1	2.27	0.49
1:Q:89:MET:CE	1:Q:93:LYS:HG2	2.41	0.49
1:Q:268:PHE:O	1:Q:272:THR:HG22	2.12	0.49
1:A:190:GLU:HB3	1:A:217:ILE:HD11	0.84	0.49
1:C:47:HIS:CD2	1:C:47:HIS:C	2.85	0.49
1:D:27:PHE:C	1:D:27:PHE:CD1	2.85	0.49
1:D:89:MET:CE	1:D:93:LYS:HG2	2.41	0.49
1:D:235:LYS:N	1:D:235:LYS:NZ	2.60	0.49
1:D:269:LYS:CE	1:D:273:ASP:OD2	2.60	0.49
1:D:354:GLU:O	1:D:357:LEU:N	2.44	0.49
1:E:124:ASN:HD22	1:E:125:VAL:N	2.10	0.49
1:G:89:MET:CE	1:G:93:LYS:HG2	2.41	0.49
1:G:109:GLN:O	1:G:110:ARG:C	2.49	0.49
1:G:521:LEU:HD13	1:G:547:PRO:CG	2.42	0.49
1:H:127:ARG:HH11	1:H:130:PRO:HG2	1.67	0.49
1:H:323:ARG:HG2	1:H:349:LEU:HD11	1.94	0.49
1:H:450:PRO:HA	1:H:453:PHE:HB2	1.94	0.49
1:H:488:ARG:HG2	1:H:488:ARG:NH1	2.27	0.49
1:I:375:PHE:HB3	1:I:376:PRO:HD2	1.94	0.49
1:J:47:HIS:C	1:J:47:HIS:CD2	2.85	0.49
1:J:89:MET:CE	1:J:93:LYS:HG2	2.41	0.49
1:J:450:PRO:HA	1:J:453:PHE:HB2	1.94	0.49

Continued on next page...

Continued from previous page...

Atom-1	Atom-2	Interatomic distance (Å)	Clash overlap (Å)
1:J:453:PHE:CD2	1:J:461:PRO:HG2	2.48	0.49
1:K:81:LEU:HG	1:K:85:TYR:HD2	1.77	0.49
1:K:284:SER:O	1:K:285:LEU:CG	2.60	0.49
1:K:369:PHE:HE1	1:K:411:VAL:HG23	1.77	0.49
1:L:106:TYR:HE1	1:L:110:ARG:HB2	1.74	0.49
1:L:268:PHE:O	1:L:272:THR:HG22	2.11	0.49
1:L:323:ARG:HG2	1:L:349:LEU:HD11	1.94	0.49
1:L:354:GLU:O	1:L:357:LEU:N	2.44	0.49
1:M:450:PRO:HA	1:M:453:PHE:HB2	1.94	0.49
1:N:47:HIS:C	1:N:47:HIS:CD2	2.85	0.49
1:N:101:MET:O	1:N:102:MET:C	2.50	0.49
1:N:453:PHE:CD2	1:N:461:PRO:HG2	2.48	0.49
1:O:76:PHE:C	1:O:76:PHE:CD1	2.85	0.49
1:P:127:ARG:HH11	1:P:130:PRO:HG2	1.67	0.49
1:Q:47:HIS:O	1:Q:47:HIS:HD2	1.95	0.49
1:Q:109:GLN:O	1:Q:110:ARG:C	2.49	0.49
1:Q:521:LEU:HD13	1:Q:547:PRO:CG	2.42	0.49
1:A:357:LEU:HD13	1:A:430:LYS:NZ	2.09	0.49
1:A:521:LEU:HD13	1:A:547:PRO:CG	2.42	0.49
1:C:52:LYS:NZ	1:C:52:LYS:CB	2.73	0.49
1:D:106:TYR:HE1	1:D:110:ARG:HB2	1.74	0.49
1:D:304:TYR:OH	2:D:1301:DTP:H8	2.11	0.49
1:E:284:SER:O	1:E:285:LEU:CG	2.60	0.49
1:F:81:LEU:HG	1:F:85:TYR:HD2	1.76	0.49
1:F:190:GLU:HB3	1:F:217:ILE:HD11	0.84	0.49
1:F:521:LEU:HD13	1:F:547:PRO:CG	2.42	0.49
1:G:47:HIS:O	1:G:47:HIS:HD2	1.95	0.49
1:G:208:THR:O	1:G:208:THR:OG1	2.26	0.49
1:G:326:ILE:HG21	1:G:349:LEU:CD1	2.42	0.49
1:H:76:PHE:HD1	1:H:76:PHE:C	2.16	0.49
1:H:106:TYR:O	1:H:110:ARG:N	2.40	0.49
1:H:118:GLN:CD	1:I:253:TRP:HZ3	2.11	0.49
1:H:376:PRO:CB	1:H:379:ALA:HB3	2.30	0.49
1:I:15:ILE:CD1	1:I:92:ILE:HG22	2.39	0.49
1:I:76:PHE:HD1	1:I:76:PHE:C	2.16	0.49
1:I:269:LYS:CE	1:I:273:ASP:OD2	2.60	0.49
1:I:453:PHE:CD2	1:I:461:PRO:HG2	2.47	0.49
1:I:497:LEU:O	1:I:501:ILE:HG22	2.12	0.49
1:J:297:VAL:CG1	1:J:324:LEU:HD21	2.37	0.49
1:J:369:PHE:HE1	1:J:411:VAL:HG23	1.77	0.49
1:J:497:LEU:O	1:J:501:ILE:HG22	2.12	0.49

Continued on next page...

Continued from previous page...

Atom-1	Atom-2	Interatomic distance (Å)	Clash overlap (Å)
1:K:15:ILE:CD1	1:K:92:ILE:HG22	2.39	0.49
1:K:106:TYR:HE1	1:K:110:ARG:HB2	1.73	0.49
1:K:242:LEU:HD11	1:K:244:LEU:HD11	1.95	0.49
1:L:27:PHE:C	1:L:27:PHE:CD1	2.85	0.49
1:L:269:LYS:CE	1:L:273:ASP:OD2	2.60	0.49
1:M:43:GLU:O	1:M:46:ASP:C	2.47	0.49
1:M:497:LEU:O	1:M:501:ILE:HG22	2.12	0.49
1:N:76:PHE:HD1	1:N:76:PHE:C	2.16	0.49
1:N:82:ARG:NH2	1:N:86:LYS:HE3	2.26	0.49
1:N:369:PHE:HE1	1:N:411:VAL:HG23	1.77	0.49
1:N:497:LEU:O	1:N:501:ILE:HG22	2.12	0.49
1:O:76:PHE:HD1	1:O:76:PHE:C	2.16	0.49
1:O:84:ASN:ND2	1:O:85:TYR:CE2	2.80	0.49
1:O:242:LEU:HD21	1:O:262:ILE:CG2	2.39	0.49
1:O:375:PHE:HB3	1:O:376:PRO:HD2	1.94	0.49
1:O:453:PHE:CD2	1:O:461:PRO:HG2	2.47	0.49
1:P:47:HIS:CD2	1:P:47:HIS:C	2.85	0.49
1:P:106:TYR:O	1:P:110:ARG:N	2.40	0.49
1:P:349:LEU:O	1:P:352:ILE:CG2	2.59	0.49
1:P:450:PRO:HA	1:P:453:PHE:HB2	1.94	0.49
1:P:497:LEU:HA	1:P:500:LYS:HD3	1.94	0.49
1:Q:106:TYR:O	1:Q:110:ARG:N	2.40	0.49
1:Q:139:LEU:N	1:Q:139:LEU:CD2	2.73	0.49
1:Q:242:LEU:HD21	1:Q:262:ILE:HG21	1.94	0.49
1:Q:326:ILE:HG21	1:Q:349:LEU:CD1	2.42	0.49
1:A:111:ASP:O	1:A:112:ARG:C	2.50	0.49
1:A:354:GLU:O	1:A:357:LEU:N	2.44	0.49
1:A:369:PHE:HE1	1:A:411:VAL:HG23	1.77	0.49
1:A:1187:UNK:O	1:A:1188:UNK:C	2.59	0.49
1:C:81:LEU:HG	1:C:85:TYR:HD2	1.77	0.49
1:C:497:LEU:O	1:C:501:ILE:HG22	2.12	0.49
1:D:12:TYR:CD2	1:D:77:VAL:CG2	2.87	0.49
1:D:53:ASP:OD1	1:D:55:VAL:N	2.41	0.49
1:E:139:LEU:N	1:E:139:LEU:CD2	2.73	0.49
1:E:497:LEU:O	1:E:501:ILE:HG22	2.12	0.49
1:F:111:ASP:O	1:F:112:ARG:C	2.50	0.49
1:F:369:PHE:HE1	1:F:411:VAL:HG23	1.77	0.49
1:G:242:LEU:HD21	1:G:262:ILE:HG21	1.94	0.49
1:H:36:PRO:CG	1:H:39:ILE:HG21	2.33	0.49
1:H:47:HIS:CD2	1:H:47:HIS:C	2.85	0.49
1:H:349:LEU:O	1:H:352:ILE:CG2	2.59	0.49

Continued on next page...

Continued from previous page...

Atom-1	Atom-2	Interatomic distance (Å)	Clash overlap (Å)
1:I:326:ILE:HG21	1:I:349:LEU:CD1	2.42	0.49
1:J:19:PHE:CZ	1:J:92:ILE:CA	2.94	0.49
1:J:76:PHE:HD1	1:J:76:PHE:C	2.16	0.49
1:L:89:MET:CE	1:L:93:LYS:HG2	2.41	0.49
1:L:127:ARG:HH11	1:L:130:PRO:HG2	1.67	0.49
1:L:304:TYR:OH	2:L:1301:DTP:H8	2.11	0.49
1:L:353:ILE:HD11	1:L:426:TYR:CB	2.37	0.49
1:M:39:ILE:HB	1:M:75:LYS:HE2	1.94	0.49
1:M:47:HIS:C	1:M:47:HIS:CD2	2.85	0.49
1:M:52:LYS:NZ	1:M:52:LYS:CB	2.73	0.49
1:M:242:LEU:HD11	1:M:244:LEU:HD11	1.95	0.49
1:N:19:PHE:CZ	1:N:92:ILE:CA	2.94	0.49
1:O:27:PHE:C	1:O:27:PHE:CD1	2.85	0.49
1:O:269:LYS:CE	1:O:273:ASP:OD2	2.60	0.49
1:O:497:LEU:O	1:O:501:ILE:HG22	2.12	0.49
1:P:76:PHE:HD1	1:P:76:PHE:C	2.16	0.49
1:P:111:ASP:O	1:P:112:ARG:C	2.50	0.49
1:Q:192:VAL:O	1:Q:196:LEU:N	2.33	0.49
1:Q:275:LEU:H	1:Q:275:LEU:CD2	1.99	0.49
1:A:81:LEU:HG	1:A:85:TYR:HD2	1.76	0.49
1:A:365:TYR:HE2	1:A:404:LYS:HB3	1.77	0.49
1:C:39:ILE:HB	1:C:75:LYS:HE2	1.94	0.49
1:C:242:LEU:HD11	1:C:244:LEU:HD11	1.95	0.49
1:C:326:ILE:HG21	1:C:349:LEU:CD1	2.42	0.49
1:C:521:LEU:HD13	1:C:547:PRO:CG	2.42	0.49
1:D:35:MET:CB	1:D:45:ILE:HG12	2.42	0.49
1:D:171:GLN:HE22	1:D:178:ILE:HD13	1.66	0.49
1:D:326:ILE:HG21	1:D:349:LEU:CD1	2.43	0.49
1:E:12:TYR:CE2	1:E:77:VAL:CB	2.89	0.49
1:E:109:GLN:O	1:E:110:ARG:C	2.49	0.49
1:E:369:PHE:HE1	1:E:411:VAL:HG23	1.77	0.49
1:E:406:HIS:ND1	1:E:406:HIS:O	2.46	0.49
1:F:192:VAL:O	1:F:196:LEU:N	2.33	0.49
1:F:354:GLU:O	1:F:357:LEU:N	2.44	0.49
1:G:453:PHE:CD2	1:G:461:PRO:HG2	2.47	0.49
1:H:47:HIS:O	1:H:47:HIS:HD2	1.95	0.49
1:H:81:LEU:HG	1:H:85:TYR:HD2	1.76	0.49
1:H:109:GLN:O	1:H:110:ARG:C	2.49	0.49
1:H:111:ASP:O	1:H:112:ARG:C	2.50	0.49
1:H:375:PHE:HB3	1:H:376:PRO:HD2	1.94	0.49
1:H:453:PHE:CD2	1:H:461:PRO:HG2	2.48	0.49

Continued on next page...

Continued from previous page...

Atom-1	Atom-2	Interatomic distance (Å)	Clash overlap (Å)
1:I:84:ASN:ND2	1:I:85:TYR:CE2	2.80	0.49
1:I:242:LEU:H	1:I:262:ILE:HA	1.78	0.49
1:J:82:ARG:NH2	1:J:86:LYS:HE3	2.26	0.49
1:K:139:LEU:N	1:K:139:LEU:CD2	2.73	0.49
1:K:406:HIS:ND1	1:K:406:HIS:O	2.46	0.49
1:K:450:PRO:HA	1:K:453:PHE:HB2	1.94	0.49
1:K:497:LEU:O	1:K:501:ILE:HG22	2.12	0.49
1:L:35:MET:CB	1:L:45:ILE:HG12	2.42	0.49
1:L:171:GLN:HE22	1:L:178:ILE:HD13	1.66	0.49
1:L:326:ILE:HG21	1:L:349:LEU:CD1	2.43	0.49
1:M:76:PHE:HD1	1:M:76:PHE:C	2.16	0.49
1:M:81:LEU:HG	1:M:85:TYR:HD2	1.77	0.49
1:M:521:LEU:HD13	1:M:547:PRO:CG	2.42	0.49
1:N:297:VAL:CG1	1:N:324:LEU:HD21	2.37	0.49
1:N:326:ILE:HG21	1:N:349:LEU:CD1	2.43	0.49
1:O:235:LYS:N	1:O:235:LYS:NZ	2.60	0.49
1:O:242:LEU:H	1:O:262:ILE:HA	1.78	0.49
1:O:326:ILE:HG21	1:O:349:LEU:CD1	2.42	0.49
1:P:106:TYR:C	1:P:106:TYR:CD1	2.85	0.49
1:P:109:GLN:O	1:P:110:ARG:C	2.49	0.49
1:P:453:PHE:CD2	1:P:461:PRO:HG2	2.48	0.49
1:Q:375:PHE:HB3	1:Q:376:PRO:HD2	1.94	0.49
1:Q:453:PHE:CD2	1:Q:461:PRO:HG2	2.47	0.49
1:A:47:HIS:CD2	1:A:47:HIS:C	2.85	0.49
1:A:76:PHE:C	1:A:76:PHE:CD1	2.85	0.49
1:A:406:HIS:ND1	1:A:406:HIS:O	2.46	0.49
1:C:53:ASP:OD1	1:C:54:ALA:CA	2.55	0.49
1:C:76:PHE:HD1	1:C:76:PHE:C	2.16	0.49
1:C:127:ARG:HH11	1:C:130:PRO:HG2	1.67	0.49
1:C:168:TYR:C	1:C:168:TYR:CD1	2.85	0.49
1:D:521:LEU:HD13	1:D:547:PRO:CG	2.42	0.49
1:E:450:PRO:HA	1:E:453:PHE:HB2	1.94	0.49
1:E:521:LEU:HD13	1:E:547:PRO:CG	2.42	0.49
1:F:27:PHE:CD1	1:F:27:PHE:C	2.85	0.49
1:F:47:HIS:C	1:F:47:HIS:CD2	2.85	0.49
1:F:76:PHE:CD1	1:F:76:PHE:C	2.85	0.49
1:F:145:LYS:CE	1:F:279:THR:O	2.53	0.49
1:F:1187:UNK:O	1:F:1188:UNK:C	2.59	0.49
1:G:375:PHE:HB3	1:G:376:PRO:HD2	1.94	0.49
1:H:106:TYR:C	1:H:106:TYR:CD1	2.85	0.49
1:H:168:TYR:C	1:H:168:TYR:CD1	2.85	0.49

Continued on next page...

Continued from previous page...

Atom-1	Atom-2	Interatomic distance (Å)	Clash overlap (Å)
1:I:27:PHE:C	1:I:27:PHE:CD1	2.85	0.49
1:I:235:LYS:N	1:I:235:LYS:NZ	2.60	0.49
1:I:353:ILE:C	1:I:353:ILE:HD13	2.33	0.49
1:I:911:UNK:O	1:I:912:UNK:C	2.59	0.49
1:J:39:ILE:HB	1:J:75:LYS:HE2	1.94	0.49
1:J:153:LEU:HD22	1:J:426:TYR:HE1	1.75	0.49
1:J:326:ILE:HG21	1:J:349:LEU:CD1	2.43	0.49
1:J:521:LEU:HD13	1:J:547:PRO:CG	2.42	0.49
1:L:12:TYR:CD2	1:L:77:VAL:CG2	2.87	0.49
1:M:127:ARG:HH11	1:M:130:PRO:HG2	1.67	0.49
1:M:326:ILE:HG21	1:M:349:LEU:CD1	2.42	0.49
1:O:15:ILE:CD1	1:O:92:ILE:HG22	2.39	0.49
1:O:353:ILE:C	1:O:353:ILE:HD13	2.33	0.49
1:O:869:UNK:O	1:O:870:UNK:CB	2.61	0.49
1:P:26:ASN:N	1:P:26:ASN:ND2	2.60	0.49
1:P:47:HIS:O	1:P:47:HIS:HD2	1.95	0.49
1:P:326:ILE:HG21	1:P:349:LEU:CD1	2.43	0.49
1:P:375:PHE:HB3	1:P:376:PRO:HD2	1.94	0.49
1:P:521:LEU:HD13	1:P:547:PRO:CG	2.42	0.49
1:Q:450:PRO:HA	1:Q:453:PHE:HB2	1.94	0.49
1:A:27:PHE:C	1:A:27:PHE:CD1	2.85	0.49
1:A:450:PRO:HA	1:A:453:PHE:HB2	1.94	0.49
1:C:882:UNK:N	1:C:883:UNK:N	2.61	0.49
1:D:406:HIS:ND1	1:D:406:HIS:O	2.46	0.49
1:D:882:UNK:N	1:D:883:UNK:N	2.61	0.49
1:E:536:GLU:HA	1:E:539:VAL:HG13	1.95	0.49
1:F:365:TYR:HE2	1:F:404:LYS:HB3	1.77	0.49
1:F:406:HIS:ND1	1:F:406:HIS:O	2.46	0.49
1:G:76:PHE:HD1	1:G:76:PHE:C	2.16	0.49
1:G:450:PRO:HA	1:G:453:PHE:HB2	1.94	0.49
1:H:15:ILE:CD1	1:H:92:ILE:HG22	2.40	0.49
1:H:26:ASN:N	1:H:26:ASN:ND2	2.60	0.49
1:H:124:ASN:HD22	1:H:125:VAL:N	2.10	0.49
1:H:869:UNK:O	1:H:870:UNK:CB	2.61	0.49
1:H:911:UNK:O	1:H:912:UNK:C	2.59	0.49
1:I:322:ARG:CZ	1:I:352:ILE:HD12	2.40	0.49
1:J:168:TYR:CD1	1:J:168:TYR:C	2.85	0.49
1:J:882:UNK:N	1:J:883:UNK:N	2.61	0.49
1:K:109:GLN:O	1:K:110:ARG:C	2.49	0.49
1:K:521:LEU:HD13	1:K:547:PRO:CG	2.42	0.49
1:L:196:LEU:HB3	1:L:224:ILE:HG12	1.95	0.49

Continued on next page...

Continued from previous page...

Atom-1	Atom-2	Interatomic distance (Å)	Clash overlap (Å)
1:L:406:HIS:O	1:L:406:HIS:ND1	2.46	0.49
1:L:521:LEU:HD13	1:L:547:PRO:CG	2.42	0.49
1:L:882:UNK:N	1:L:883:UNK:N	2.61	0.49
1:M:242:LEU:HD21	1:M:262:ILE:HG21	1.94	0.49
1:M:242:LEU:H	1:M:262:ILE:HA	1.78	0.49
1:M:882:UNK:N	1:M:883:UNK:N	2.61	0.49
1:N:39:ILE:HB	1:N:75:LYS:HE2	1.94	0.49
1:N:52:LYS:CB	1:N:52:LYS:NZ	2.73	0.49
1:N:168:TYR:CD1	1:N:168:TYR:C	2.85	0.49
1:N:521:LEU:HD13	1:N:547:PRO:CG	2.42	0.49
1:N:882:UNK:N	1:N:883:UNK:N	2.61	0.49
1:O:322:ARG:CZ	1:O:352:ILE:HD12	2.40	0.49
1:P:81:LEU:HG	1:P:85:TYR:HD2	1.76	0.49
1:P:869:UNK:O	1:P:870:UNK:CB	2.61	0.49
1:Q:76:PHE:CD1	1:Q:76:PHE:C	2.85	0.49
1:Q:97:ARG:NH1	1:Q:97:ARG:CG	2.73	0.49
1:Q:208:THR:O	1:Q:208:THR:OG1	2.26	0.49
1:Q:376:PRO:CB	1:Q:379:ALA:HB3	2.30	0.49
1:A:192:VAL:O	1:A:196:LEU:N	2.33	0.49
1:C:242:LEU:HD21	1:C:262:ILE:HG21	1.94	0.49
1:C:242:LEU:H	1:C:262:ILE:HA	1.78	0.49
1:D:76:PHE:C	1:D:76:PHE:CD1	2.85	0.49
1:D:196:LEU:HB3	1:D:224:ILE:HG12	1.95	0.49
1:E:35:MET:CB	1:E:45:ILE:HG12	2.42	0.49
1:E:326:ILE:HG21	1:E:349:LEU:CD1	2.42	0.49
1:F:125:VAL:N	2:F:1301:DTP:HN61	2.06	0.49
1:F:450:PRO:HA	1:F:453:PHE:HB2	1.94	0.49
1:G:76:PHE:C	1:G:76:PHE:CD1	2.85	0.49
1:G:536:GLU:HA	1:G:539:VAL:HG13	1.95	0.49
1:H:326:ILE:HG21	1:H:349:LEU:CD1	2.43	0.49
1:H:1187:UNK:O	1:H:1188:UNK:C	2.59	0.49
1:I:89:MET:CE	1:I:93:LYS:HG2	2.41	0.49
1:J:52:LYS:CB	1:J:52:LYS:NZ	2.73	0.49
1:J:375:PHE:HB3	1:J:376:PRO:HD2	1.94	0.49
1:K:35:MET:CB	1:K:45:ILE:HG12	2.42	0.49
1:K:326:ILE:HG21	1:K:349:LEU:CD1	2.42	0.49
1:K:536:GLU:HA	1:K:539:VAL:HG13	1.95	0.49
1:L:365:TYR:HE2	1:L:404:LYS:HB3	1.77	0.49
1:L:911:UNK:O	1:L:912:UNK:C	2.59	0.49
1:M:35:MET:CG	1:M:45:ILE:CD1	2.84	0.49
1:M:168:TYR:C	1:M:168:TYR:CD1	2.85	0.49

Continued on next page...

Continued from previous page...

Atom-1	Atom-2	Interatomic distance (Å)	Clash overlap (Å)
1:M:911:UNK:O	1:M:912:UNK:C	2.59	0.49
1:M:1187:UNK:O	1:M:1188:UNK:C	2.59	0.49
1:N:304:TYR:OH	2:N:1301:DTP:H8	2.11	0.49
1:N:375:PHE:HB3	1:N:376:PRO:HD2	1.94	0.49
1:O:911:UNK:O	1:O:912:UNK:C	2.59	0.49
1:P:35:MET:HE2	1:P:35:MET:CA	2.17	0.49
1:P:124:ASN:HD22	1:P:125:VAL:N	2.10	0.49
1:P:168:TYR:C	1:P:168:TYR:CD1	2.85	0.49
1:P:911:UNK:O	1:P:912:UNK:C	2.59	0.49
1:P:1187:UNK:O	1:P:1188:UNK:C	2.59	0.49
1:Q:76:PHE:HD1	1:Q:76:PHE:C	2.16	0.49
1:Q:148:LEU:HD22	1:Q:275:LEU:HD23	1.95	0.49
1:Q:269:LYS:CE	1:Q:273:ASP:OD2	2.60	0.49
1:A:235:LYS:N	1:A:235:LYS:NZ	2.60	0.49
1:A:326:ILE:HG21	1:A:349:LEU:CD1	2.43	0.49
1:A:536:GLU:HA	1:A:539:VAL:HG13	1.95	0.49
1:C:353:ILE:HD11	1:C:426:TYR:CB	2.37	0.49
1:C:453:PHE:CD2	1:C:461:PRO:HG2	2.47	0.49
1:C:911:UNK:O	1:C:912:UNK:C	2.59	0.49
1:C:1187:UNK:O	1:C:1188:UNK:C	2.59	0.49
1:D:208:THR:O	1:D:208:THR:OG1	2.26	0.49
1:D:365:TYR:HE2	1:D:404:LYS:HB3	1.77	0.49
1:D:497:LEU:HA	1:D:500:LYS:HD3	1.94	0.49
1:D:911:UNK:O	1:D:912:UNK:C	2.59	0.49
1:F:15:ILE:CD1	1:F:92:ILE:HG22	2.40	0.49
1:F:235:LYS:N	1:F:235:LYS:NZ	2.60	0.49
1:F:536:GLU:HA	1:F:539:VAL:HG13	1.95	0.49
1:G:97:ARG:NH1	1:G:97:ARG:CG	2.73	0.49
1:G:148:LEU:HD22	1:G:275:LEU:HD23	1.95	0.49
1:G:269:LYS:CE	1:G:273:ASP:OD2	2.60	0.49
1:G:376:PRO:CB	1:G:379:ALA:HB3	2.30	0.49
1:G:869:UNK:O	1:G:870:UNK:CB	2.61	0.49
1:H:148:LEU:HD22	1:H:275:LEU:HD23	1.95	0.49
1:H:235:LYS:N	1:H:235:LYS:NZ	2.60	0.49
1:J:12:TYR:OH	1:J:93:LYS:HE3	2.07	0.49
1:J:235:LYS:N	1:J:235:LYS:NZ	2.60	0.49
1:J:304:TYR:OH	2:J:1301:DTP:H8	2.11	0.49
1:J:414:GLN:OE1	1:J:421:SER:N	2.46	0.49
1:K:12:TYR:CE2	1:K:77:VAL:CB	2.89	0.49
1:M:353:ILE:C	1:M:353:ILE:HD13	2.33	0.49
1:N:106:TYR:CD1	1:N:106:TYR:C	2.85	0.49

Continued on next page...

Continued from previous page...

Atom-1	Atom-2	Interatomic distance (Å)	Clash overlap (Å)
1:O:39:ILE:HB	1:O:75:LYS:HE2	1.94	0.49
1:O:89:MET:CE	1:O:93:LYS:HG2	2.41	0.49
1:P:235:LYS:N	1:P:235:LYS:NZ	2.60	0.49
1:P:269:LYS:CE	1:P:273:ASP:OD2	2.60	0.49
1:Q:264:LEU:HD23	1:Q:264:LEU:C	2.29	0.49
1:Q:536:GLU:HA	1:Q:539:VAL:HG13	1.95	0.49
1:A:131:TYR:C	1:A:131:TYR:HD1	2.17	0.49
1:A:145:LYS:CE	1:A:279:THR:O	2.53	0.49
1:A:189:PRO:CD	1:A:190:GLU:N	2.73	0.49
1:C:35:MET:CG	1:C:45:ILE:CD1	2.84	0.49
1:C:84:ASN:ND2	1:C:85:TYR:CE2	2.80	0.49
1:C:353:ILE:HD13	1:C:353:ILE:C	2.33	0.49
1:E:317:LEU:CB	1:E:341:TRP:HZ2	2.26	0.49
1:E:882:UNK:N	1:E:883:UNK:N	2.61	0.49
1:F:326:ILE:HG21	1:F:349:LEU:CD1	2.43	0.49
1:G:15:ILE:CD1	1:G:92:ILE:HG22	2.39	0.49
1:G:81:LEU:HG	1:G:85:TYR:HD2	1.77	0.49
1:G:406:HIS:ND1	1:G:406:HIS:O	2.46	0.49
1:H:269:LYS:CE	1:H:273:ASP:OD2	2.60	0.49
1:H:414:GLN:OE1	1:H:421:SER:N	2.46	0.49
1:I:39:ILE:HB	1:I:75:LYS:HE2	1.94	0.49
1:I:101:MET:O	1:I:102:MET:C	2.50	0.49
1:I:353:ILE:HD11	1:I:426:TYR:CB	2.37	0.49
1:J:911:UNK:O	1:J:912:UNK:C	2.59	0.49
1:K:317:LEU:CB	1:K:341:TRP:HZ2	2.26	0.49
1:K:882:UNK:N	1:K:883:UNK:N	2.61	0.49
1:L:76:PHE:C	1:L:76:PHE:CD1	2.85	0.49
1:L:497:LEU:HA	1:L:500:LYS:HD3	1.94	0.49
1:L:497:LEU:O	1:L:501:ILE:HG22	2.12	0.49
1:M:53:ASP:OD1	1:M:54:ALA:CA	2.55	0.49
1:M:106:TYR:C	1:M:106:TYR:CD1	2.85	0.49
1:M:453:PHE:CD2	1:M:461:PRO:HG2	2.47	0.49
1:N:12:TYR:OH	1:N:93:LYS:HE3	2.07	0.49
1:N:235:LYS:N	1:N:235:LYS:NZ	2.60	0.49
1:N:253:TRP:HZ3	1:O:118:GLN:CD	2.11	0.49
1:N:414:GLN:OE1	1:N:421:SER:N	2.46	0.49
1:O:12:TYR:OH	1:O:93:LYS:HE3	2.07	0.49
1:P:15:ILE:CD1	1:P:92:ILE:HG22	2.40	0.49
1:P:146:ASN:O	1:P:280:THR:CB	2.46	0.49
1:P:148:LEU:HD22	1:P:275:LEU:HD23	1.95	0.49
1:P:414:GLN:OE1	1:P:421:SER:N	2.46	0.49

Continued on next page...

Continued from previous page...

Atom-1	Atom-2	Interatomic distance (Å)	Clash overlap (Å)
1:Q:369:PHE:HE1	1:Q:411:VAL:HG23	1.77	0.49
1:Q:406:HIS:ND1	1:Q:406:HIS:O	2.46	0.49
1:Q:869:UNK:O	1:Q:870:UNK:CB	2.61	0.49
1:A:35:MET:CB	1:A:45:ILE:HG12	2.42	0.48
1:A:124:ASN:HD22	1:A:125:VAL:N	2.10	0.48
1:A:148:LEU:HD22	1:A:275:LEU:HD23	1.95	0.48
1:C:264:LEU:HD23	1:C:264:LEU:C	2.29	0.48
1:D:317:LEU:CB	1:D:341:TRP:HZ2	2.26	0.48
1:E:189:PRO:CD	1:E:190:GLU:N	2.73	0.48
1:E:241:LEU:CG	1:E:263:LEU:HD23	2.41	0.48
1:E:453:PHE:CD2	1:E:461:PRO:HG2	2.47	0.48
1:E:497:LEU:HA	1:E:500:LYS:HD3	1.94	0.48
1:F:35:MET:CB	1:F:45:ILE:HG12	2.42	0.48
1:F:131:TYR:C	1:F:131:TYR:HD1	2.17	0.48
1:F:148:LEU:HD22	1:F:275:LEU:HD23	1.95	0.48
1:F:869:UNK:O	1:F:870:UNK:CB	2.61	0.48
1:G:264:LEU:HD23	1:G:264:LEU:C	2.29	0.48
1:G:414:GLN:OE1	1:G:421:SER:N	2.46	0.48
1:I:12:TYR:OH	1:I:93:LYS:HE3	2.07	0.48
1:I:882:UNK:N	1:I:883:UNK:N	2.61	0.48
1:J:106:TYR:CD1	1:J:106:TYR:C	2.85	0.48
1:K:76:PHE:C	1:K:76:PHE:CD1	2.85	0.48
1:K:131:TYR:C	1:K:131:TYR:HD1	2.17	0.48
1:K:301:LEU:HG	1:K:324:LEU:CD1	2.33	0.48
1:K:488:ARG:HG2	1:K:488:ARG:NH1	2.27	0.48
1:K:497:LEU:HA	1:K:500:LYS:HD3	1.94	0.48
1:L:76:PHE:HD1	1:L:76:PHE:C	2.16	0.48
1:L:284:SER:O	1:L:285:LEU:CG	2.60	0.48
1:L:317:LEU:CB	1:L:341:TRP:HZ2	2.26	0.48
1:M:84:ASN:ND2	1:M:85:TYR:CE2	2.80	0.48
1:M:171:GLN:HE22	1:M:178:ILE:HD13	1.66	0.48
1:M:264:LEU:HD23	1:M:264:LEU:C	2.29	0.48
1:O:106:TYR:C	1:O:106:TYR:CD1	2.85	0.48
1:O:146:ASN:O	1:O:280:THR:CB	2.46	0.48
1:O:882:UNK:N	1:O:883:UNK:N	2.61	0.48
1:Q:414:GLN:OE1	1:Q:421:SER:N	2.46	0.48
1:A:15:ILE:CD1	1:A:92:ILE:HG22	2.40	0.48
1:A:82:ARG:CZ	1:A:82:ARG:CB	2.85	0.48
1:A:375:PHE:HB3	1:A:376:PRO:HD2	1.94	0.48
1:A:453:PHE:CD2	1:A:461:PRO:HG2	2.48	0.48
1:A:869:UNK:O	1:A:870:UNK:CB	2.61	0.48

Continued on next page...

Continued from previous page...

Atom-1	Atom-2	Interatomic distance (Å)	Clash overlap (Å)
1:C:12:TYR:CD2	1:C:77:VAL:CG2	2.87	0.48
1:C:106:TYR:C	1:C:106:TYR:CD1	2.85	0.48
1:C:171:GLN:HE22	1:C:178:ILE:HD13	1.66	0.48
1:C:990:UNK:C	1:C:992:UNK:N	2.76	0.48
1:D:76:PHE:HD1	1:D:76:PHE:C	2.16	0.48
1:D:284:SER:O	1:D:285:LEU:CG	2.60	0.48
1:D:453:PHE:CD2	1:D:461:PRO:HG2	2.48	0.48
1:D:497:LEU:O	1:D:501:ILE:HG22	2.12	0.48
1:D:536:GLU:HA	1:D:539:VAL:HG13	1.95	0.48
1:E:76:PHE:C	1:E:76:PHE:CD1	2.85	0.48
1:E:87:PHE:CZ	1:Q:88:LEU:HD12	2.41	0.48
1:E:131:TYR:C	1:E:131:TYR:HD1	2.17	0.48
1:F:124:ASN:HD22	1:F:125:VAL:N	2.10	0.48
1:F:375:PHE:HB3	1:F:376:PRO:HD2	1.94	0.48
1:F:414:GLN:OE1	1:F:421:SER:N	2.46	0.48
1:G:353:ILE:HD13	1:G:353:ILE:C	2.33	0.48
1:H:139:LEU:N	1:H:139:LEU:CD2	2.73	0.48
1:H:146:ASN:O	1:H:280:THR:CB	2.46	0.48
1:H:196:LEU:HB3	1:H:224:ILE:HG12	1.95	0.48
1:I:106:TYR:C	1:I:106:TYR:CD1	2.85	0.48
1:I:148:LEU:HD22	1:I:275:LEU:HD23	1.95	0.48
1:J:111:ASP:O	1:J:112:ARG:C	2.50	0.48
1:J:353:ILE:HD13	1:J:353:ILE:C	2.33	0.48
1:K:453:PHE:CD2	1:K:461:PRO:HG2	2.47	0.48
1:L:414:GLN:OE1	1:L:421:SER:N	2.46	0.48
1:L:453:PHE:CD2	1:L:461:PRO:HG2	2.48	0.48
1:M:353:ILE:HD11	1:M:426:TYR:CB	2.37	0.48
1:M:990:UNK:C	1:M:992:UNK:N	2.76	0.48
1:N:353:ILE:HD13	1:N:353:ILE:C	2.33	0.48
1:N:911:UNK:O	1:N:912:UNK:C	2.59	0.48
1:O:101:MET:O	1:O:102:MET:C	2.50	0.48
1:O:148:LEU:HD22	1:O:275:LEU:HD23	1.95	0.48
1:O:365:TYR:HE2	1:O:404:LYS:HB3	1.77	0.48
1:P:353:ILE:C	1:P:353:ILE:HD13	2.33	0.48
1:Q:35:MET:CB	1:Q:45:ILE:HG12	2.42	0.48
1:Q:81:LEU:HG	1:Q:85:TYR:HD2	1.77	0.48
1:Q:131:TYR:C	1:Q:131:TYR:HD1	2.17	0.48
1:Q:353:ILE:C	1:Q:353:ILE:HD13	2.33	0.48
1:Q:449:ILE:O	1:Q:452:THR:OG1	2.27	0.48
1:A:39:ILE:HB	1:A:75:LYS:HE2	1.94	0.48
1:A:75:LYS:O	1:A:80:VAL:CG2	2.54	0.48

Continued on next page...

Continued from previous page...

Atom-1	Atom-2	Interatomic distance (Å)	Clash overlap (Å)
1:A:269:LYS:HA	1:A:272:THR:CG2	2.44	0.48
1:A:353:ILE:C	1:A:353:ILE:HD13	2.33	0.48
1:A:414:GLN:OE1	1:A:421:SER:N	2.46	0.48
1:A:705:UNK:HA	1:A:717:UNK:O	2.14	0.48
1:C:406:HIS:ND1	1:C:406:HIS:O	2.46	0.48
1:D:190:GLU:CA	1:D:217:ILE:CD1	2.63	0.48
1:D:414:GLN:OE1	1:D:421:SER:N	2.46	0.48
1:E:101:MET:O	1:E:102:MET:C	2.50	0.48
1:E:381:ILE:CG2	1:E:422:ILE:HD11	2.44	0.48
1:E:488:ARG:HG2	1:E:488:ARG:NH1	2.27	0.48
1:E:705:UNK:HA	1:E:717:UNK:O	2.14	0.48
1:F:82:ARG:CZ	1:F:82:ARG:CB	2.85	0.48
1:F:95:GLU:O	1:F:96:GLN:C	2.52	0.48
1:F:189:PRO:CD	1:F:190:GLU:N	2.73	0.48
1:F:269:LYS:HA	1:F:272:THR:CG2	2.44	0.48
1:F:353:ILE:HD13	1:F:353:ILE:C	2.33	0.48
1:F:453:PHE:CD2	1:F:461:PRO:HG2	2.48	0.48
1:F:705:UNK:HA	1:F:717:UNK:O	2.14	0.48
1:G:35:MET:CB	1:G:45:ILE:HG12	2.42	0.48
1:G:131:TYR:C	1:G:131:TYR:HD1	2.17	0.48
1:G:269:LYS:HA	1:G:272:THR:CG2	2.44	0.48
1:G:369:PHE:HE1	1:G:411:VAL:HG23	1.77	0.48
1:H:325:SER:CB	2:H:1301:DTP:H2'1	2.44	0.48
1:H:353:ILE:C	1:H:353:ILE:HD13	2.33	0.48
1:I:109:GLN:O	1:I:110:ARG:C	2.49	0.48
1:I:118:GLN:CD	1:J:253:TRP:HZ3	2.11	0.48
1:I:196:LEU:HB3	1:I:224:ILE:HG12	1.95	0.48
1:J:15:ILE:CD1	1:J:92:ILE:HG22	2.40	0.48
1:J:322:ARG:CZ	1:J:352:ILE:HD12	2.40	0.48
1:K:241:LEU:CG	1:K:263:LEU:HD23	2.41	0.48
1:K:381:ILE:CG2	1:K:422:ILE:HD11	2.44	0.48
1:K:705:UNK:HA	1:K:717:UNK:O	2.14	0.48
1:L:208:THR:O	1:L:208:THR:OG1	2.26	0.48
1:L:536:GLU:HA	1:L:539:VAL:HG13	1.95	0.48
1:M:253:TRP:HZ3	1:N:118:GLN:CD	2.11	0.48
1:M:283:ILE:CG2	1:M:290:MET:HE2	2.44	0.48
1:M:406:HIS:O	1:M:406:HIS:ND1	2.46	0.48
1:M:497:LEU:HA	1:M:500:LYS:HD3	1.94	0.48
1:O:35:MET:CG	1:O:45:ILE:CD1	2.84	0.48
1:O:47:HIS:CD2	1:O:47:HIS:C	2.85	0.48
1:O:294:PRO:O	1:O:297:VAL:CG2	2.48	0.48

Continued on next page...

Continued from previous page...

Atom-1	Atom-2	Interatomic distance (Å)	Clash overlap (Å)
1:O:353:ILE:HD11	1:O:426:TYR:CB	2.37	0.48
1:P:196:LEU:HB3	1:P:224:ILE:HG12	1.95	0.48
1:P:317:LEU:HB3	1:P:341:TRP:HZ2	1.74	0.48
1:P:325:SER:CB	2:P:1301:DTP:H2'1	2.44	0.48
1:Q:15:ILE:CD1	1:Q:92:ILE:HG22	2.39	0.48
1:Q:269:LYS:HA	1:Q:272:THR:CG2	2.44	0.48
1:A:95:GLU:O	1:A:96:GLN:C	2.52	0.48
1:C:156:GLY:HA2	2:C:1301:DTP:PA	2.53	0.48
1:C:318:THR:HG22	1:C:319:THR:CB	2.43	0.48
1:D:39:ILE:HB	1:D:75:LYS:HE2	1.94	0.48
1:D:242:LEU:HD11	1:D:244:LEU:CD1	2.38	0.48
1:E:111:ASP:O	1:E:112:ARG:C	2.50	0.48
1:E:869:UNK:O	1:E:870:UNK:CB	2.61	0.48
1:F:39:ILE:HB	1:F:75:LYS:HE2	1.94	0.48
1:F:497:LEU:HA	1:F:500:LYS:HD3	1.94	0.48
1:G:705:UNK:HA	1:G:717:UNK:O	2.14	0.48
1:H:39:ILE:HB	1:H:75:LYS:HE2	1.94	0.48
1:H:129:GLN:N	1:H:130:PRO:CD	2.77	0.48
1:H:381:ILE:CG2	1:H:422:ILE:HD11	2.44	0.48
1:I:47:HIS:CD2	1:I:47:HIS:C	2.85	0.48
1:I:87:PHE:CZ	1:M:88:LEU:HD12	2.41	0.48
1:I:146:ASN:O	1:I:280:THR:CB	2.46	0.48
1:I:242:LEU:HD11	1:I:244:LEU:HD11	1.94	0.48
1:I:365:TYR:HE2	1:I:404:LYS:HB3	1.77	0.48
1:J:93:LYS:HE2	1:J:97:ARG:CZ	2.34	0.48
1:J:354:GLU:O	1:J:357:LEU:N	2.44	0.48
1:K:26:ASN:N	1:K:26:ASN:ND2	2.60	0.48
1:K:101:MET:O	1:K:102:MET:C	2.50	0.48
1:K:189:PRO:CD	1:K:190:GLU:N	2.73	0.48
1:M:156:GLY:HA2	2:M:1301:DTP:PA	2.53	0.48
1:M:318:THR:HG22	1:M:319:THR:CB	2.43	0.48
1:N:111:ASP:O	1:N:112:ARG:C	2.50	0.48
1:N:354:GLU:O	1:N:357:LEU:N	2.44	0.48
1:O:196:LEU:HB3	1:O:224:ILE:HG12	1.95	0.48
1:P:35:MET:CB	1:P:45:ILE:HG12	2.42	0.48
1:P:129:GLN:N	1:P:130:PRO:CD	2.77	0.48
1:P:139:LEU:N	1:P:139:LEU:CD2	2.73	0.48
1:P:381:ILE:CG2	1:P:422:ILE:HD11	2.44	0.48
1:Q:12:TYR:HE2	1:Q:77:VAL:HG13	1.54	0.48
1:Q:705:UNK:HA	1:Q:717:UNK:O	2.14	0.48
1:A:101:MET:O	1:A:102:MET:C	2.50	0.48

Continued on next page...

Continued from previous page...

Atom-1	Atom-2	Interatomic distance (Å)	Clash overlap (Å)
1:A:146:ASN:O	1:A:280:THR:CB	2.46	0.48
1:C:88:LEU:HD12	1:O:87:PHE:CZ	2.41	0.48
1:C:381:ILE:CG2	1:C:422:ILE:HD11	2.44	0.48
1:C:497:LEU:HA	1:C:500:LYS:HD3	1.94	0.48
1:D:59:LEU:HA	1:D:59:LEU:HD23	1.72	0.48
1:D:124:ASN:CA	1:D:159:TRP:HZ3	2.26	0.48
1:D:353:ILE:C	1:D:353:ILE:HD13	2.33	0.48
1:E:26:ASN:N	1:E:26:ASN:ND2	2.60	0.48
1:E:47:HIS:CD2	1:E:47:HIS:C	2.85	0.48
1:E:301:LEU:HG	1:E:324:LEU:CD1	2.33	0.48
1:F:76:PHE:HD1	1:F:76:PHE:C	2.16	0.48
1:F:101:MET:O	1:F:102:MET:C	2.50	0.48
1:G:87:PHE:CZ	1:K:88:LEU:HD12	2.41	0.48
1:G:88:LEU:HD12	1:K:87:PHE:CZ	2.41	0.48
1:G:96:GLN:HG3	1:G:97:ARG:NH1	2.29	0.48
1:G:449:ILE:O	1:G:452:THR:OG1	2.27	0.48
1:G:546:LEU:HB3	1:G:547:PRO:HD3	1.96	0.48
1:H:156:GLY:HA2	2:H:1301:DTP:PA	2.53	0.48
1:H:269:LYS:HA	1:H:272:THR:CG2	2.44	0.48
1:H:536:GLU:HA	1:H:539:VAL:HG13	1.95	0.48
1:I:357:LEU:HD12	1:I:430:LYS:HZ1	1.47	0.48
1:I:521:LEU:HD13	1:I:547:PRO:CG	2.42	0.48
1:J:192:VAL:O	1:J:196:LEU:N	2.33	0.48
1:K:47:HIS:CD2	1:K:47:HIS:C	2.85	0.48
1:K:84:ASN:ND2	1:K:85:TYR:CE2	2.80	0.48
1:K:111:ASP:O	1:K:112:ARG:C	2.50	0.48
1:K:149:ILE:O	1:K:266:THR:N	2.41	0.48
1:K:235:LYS:N	1:K:235:LYS:NZ	2.60	0.48
1:K:869:UNK:O	1:K:870:UNK:CB	2.61	0.48
1:L:124:ASN:CA	1:L:159:TRP:HZ3	2.26	0.48
1:M:12:TYR:CD2	1:M:77:VAL:CG2	2.87	0.48
1:M:381:ILE:CG2	1:M:422:ILE:HD11	2.44	0.48
1:N:322:ARG:CZ	1:N:352:ILE:HD12	2.40	0.48
1:O:109:GLN:O	1:O:110:ARG:C	2.49	0.48
1:O:111:ASP:O	1:O:112:ARG:C	2.50	0.48
1:O:414:GLN:OE1	1:O:421:SER:N	2.46	0.48
1:P:39:ILE:HB	1:P:75:LYS:HE2	1.94	0.48
1:P:156:GLY:HA2	2:P:1301:DTP:PA	2.53	0.48
1:P:269:LYS:HA	1:P:272:THR:CG2	2.44	0.48
1:P:536:GLU:HA	1:P:539:VAL:HG13	1.95	0.48
1:Q:96:GLN:HG3	1:Q:97:ARG:NH1	2.29	0.48

Continued on next page...

Continued from previous page...

Atom-1	Atom-2	Interatomic distance (Å)	Clash overlap (Å)
1:Q:146:ASN:O	1:Q:280:THR:CB	2.46	0.48
1:Q:235:LYS:N	1:Q:235:LYS:NZ	2.60	0.48
1:Q:546:LEU:HB3	1:Q:547:PRO:HD3	1.96	0.48
1:A:76:PHE:HD1	1:A:76:PHE:C	2.16	0.48
1:A:196:LEU:HB3	1:A:224:ILE:HG12	1.95	0.48
1:A:497:LEU:HA	1:A:500:LYS:HD3	1.94	0.48
1:C:124:ASN:CA	1:C:159:TRP:HZ3	2.26	0.48
1:C:253:TRP:HZ3	1:J:118:GLN:CD	2.11	0.48
1:C:260:CYS:HB3	1:C:262:ILE:CG2	2.42	0.48
1:C:414:GLN:OE1	1:C:421:SER:N	2.46	0.48
1:D:39:ILE:N	1:D:75:LYS:HZ3	2.10	0.48
1:E:39:ILE:HB	1:E:75:LYS:HE2	1.94	0.48
1:E:235:LYS:N	1:E:235:LYS:NZ	2.60	0.48
1:E:269:LYS:HA	1:E:272:THR:CG2	2.44	0.48
1:E:284:SER:CA	1:E:285:LEU:HD22	2.33	0.48
1:E:375:PHE:HB3	1:E:376:PRO:HD2	1.94	0.48
1:E:990:UNK:C	1:E:992:UNK:N	2.76	0.48
1:F:146:ASN:O	1:F:280:THR:CB	2.46	0.48
1:G:125:VAL:N	2:G:1301:DTP:HN61	2.06	0.48
1:G:153:LEU:HD23	1:G:153:LEU:C	2.34	0.48
1:G:156:GLY:HA2	2:G:1301:DTP:PA	2.53	0.48
1:G:235:LYS:N	1:G:235:LYS:NZ	2.60	0.48
1:H:35:MET:CB	1:H:45:ILE:HG12	2.42	0.48
1:I:111:ASP:O	1:I:112:ARG:C	2.50	0.48
1:I:294:PRO:O	1:I:297:VAL:CG2	2.48	0.48
1:I:381:ILE:CG2	1:I:422:ILE:HD11	2.44	0.48
1:J:156:GLY:HA2	2:J:1301:DTP:PA	2.53	0.48
1:J:284:SER:CA	1:J:285:LEU:HD22	2.33	0.48
1:K:39:ILE:HB	1:K:75:LYS:HE2	1.94	0.48
1:K:269:LYS:HA	1:K:272:THR:CG2	2.44	0.48
1:K:375:PHE:HB3	1:K:376:PRO:HD2	1.94	0.48
1:K:990:UNK:C	1:K:992:UNK:N	2.76	0.48
1:L:39:ILE:HB	1:L:75:LYS:HE2	1.94	0.48
1:L:190:GLU:CA	1:L:217:ILE:CD1	2.63	0.48
1:L:283:ILE:CG2	1:L:290:MET:HE2	2.43	0.48
1:L:353:ILE:C	1:L:353:ILE:HD13	2.33	0.48
1:M:124:ASN:CA	1:M:159:TRP:HZ3	2.26	0.48
1:M:375:PHE:HB3	1:M:376:PRO:HD2	1.94	0.48
1:M:414:GLN:OE1	1:M:421:SER:N	2.46	0.48
1:N:15:ILE:CD1	1:N:92:ILE:HG22	2.40	0.48
1:N:156:GLY:HA2	2:N:1301:DTP:PA	2.53	0.48

Continued on next page...

Continued from previous page...

Atom-1	Atom-2	Interatomic distance (Å)	Clash overlap (Å)
1:O:35:MET:CB	1:O:45:ILE:HG12	2.42	0.48
1:O:242:LEU:HD11	1:O:244:LEU:HD11	1.95	0.48
1:O:357:LEU:HD12	1:O:430:LYS:HZ1	1.47	0.48
1:O:381:ILE:CG2	1:O:422:ILE:HD11	2.44	0.48
1:O:521:LEU:HD13	1:O:547:PRO:CG	2.42	0.48
1:P:274:PHE:CE1	1:Q:118:GLN:HB3	2.49	0.48
1:Q:153:LEU:HD23	1:Q:153:LEU:C	2.34	0.48
1:Q:156:GLY:HA2	2:Q:1301:DTP:PA	2.53	0.48
1:A:155:SER:O	1:A:156:GLY:C	2.52	0.48
1:A:274:PHE:CE1	1:K:118:GLN:HB3	2.49	0.48
1:A:546:LEU:HB3	1:A:547:PRO:HD3	1.96	0.48
1:C:52:LYS:HZ3	1:C:52:LYS:CA	2.27	0.48
1:C:375:PHE:HB3	1:C:376:PRO:HD2	1.94	0.48
1:D:283:ILE:CG2	1:D:290:MET:HE2	2.43	0.48
1:D:375:PHE:HB3	1:D:376:PRO:HD2	1.94	0.48
1:E:84:ASN:ND2	1:E:85:TYR:CE2	2.80	0.48
1:E:88:LEU:HD12	1:Q:87:PHE:CZ	2.41	0.48
1:E:118:GLN:HB3	1:F:274:PHE:CE1	2.49	0.48
1:E:124:ASN:CA	1:E:159:TRP:HZ3	2.26	0.48
1:E:125:VAL:N	2:E:1301:DTP:HN61	2.06	0.48
1:E:325:SER:CB	2:E:1301:DTP:H2'1	2.44	0.48
1:F:75:LYS:O	1:F:80:VAL:CG2	2.54	0.48
1:F:196:LEU:HB3	1:F:224:ILE:HG12	1.95	0.48
1:F:325:SER:CB	2:F:1301:DTP:H2'1	2.44	0.48
1:F:546:LEU:HB3	1:F:547:PRO:HD3	1.96	0.48
1:G:118:GLN:HB3	1:H:274:PHE:CE1	2.49	0.48
1:G:146:ASN:O	1:G:280:THR:CB	2.46	0.48
1:H:317:LEU:CB	1:H:341:TRP:HZ2	2.26	0.48
1:H:705:UNK:HA	1:H:717:UNK:O	2.14	0.48
1:I:124:ASN:CA	1:I:159:TRP:HZ3	2.26	0.48
1:I:156:GLY:HA2	2:I:1301:DTP:PA	2.53	0.48
1:I:414:GLN:OE1	1:I:421:SER:N	2.46	0.48
1:K:124:ASN:CA	1:K:159:TRP:HZ3	2.26	0.48
1:K:325:SER:CB	2:K:1301:DTP:H2'1	2.44	0.48
1:L:242:LEU:HD11	1:L:244:LEU:CD1	2.38	0.48
1:N:301:LEU:HG	1:N:324:LEU:CD1	2.34	0.48
1:O:284:SER:O	1:O:285:LEU:CG	2.60	0.48
1:O:354:GLU:O	1:O:357:LEU:N	2.44	0.48
1:O:406:HIS:HD2	1:O:413:LYS:HG2	1.72	0.48
1:P:124:ASN:CA	1:P:159:TRP:HZ3	2.26	0.48
1:P:317:LEU:CB	1:P:341:TRP:HZ2	2.26	0.48

Continued on next page...

Continued from previous page...

Atom-1	Atom-2	Interatomic distance (Å)	Clash overlap (Å)
1:Q:125:VAL:N	2:Q:1301:DTP:HN61	2.06	0.48
1:Q:488:ARG:HG2	1:Q:488:ARG:NH1	2.27	0.48
1:A:174:MET:HE1	1:A:241:LEU:CD1	2.43	0.48
1:A:243:VAL:HG12	1:A:263:LEU:CG	2.34	0.48
1:A:244:LEU:N	1:A:244:LEU:CD1	2.77	0.48
1:C:284:SER:O	1:C:285:LEU:CG	2.60	0.48
1:D:269:LYS:HA	1:D:272:THR:CG2	2.44	0.48
1:D:705:UNK:HA	1:D:717:UNK:O	2.14	0.48
1:E:106:TYR:O	1:E:110:ARG:N	2.40	0.48
1:E:149:ILE:O	1:E:266:THR:N	2.41	0.48
1:E:156:GLY:HA2	2:E:1301:DTP:PA	2.53	0.48
1:F:155:SER:O	1:F:156:GLY:C	2.52	0.48
1:H:124:ASN:CA	1:H:159:TRP:HZ3	2.26	0.48
1:H:317:LEU:HB3	1:H:341:TRP:HZ2	1.74	0.48
1:I:35:MET:CB	1:I:45:ILE:HG12	2.42	0.48
1:I:94:THR:O	1:I:94:THR:HG22	2.14	0.48
1:I:269:LYS:HA	1:I:272:THR:CG2	2.44	0.48
1:I:284:SER:O	1:I:285:LEU:CG	2.60	0.48
1:I:354:GLU:O	1:I:357:LEU:N	2.44	0.48
1:I:406:HIS:HD2	1:I:413:LYS:HG2	1.72	0.48
1:J:73:VAL:O	1:J:76:PHE:HB3	2.14	0.48
1:J:94:THR:O	1:J:94:THR:HG22	2.14	0.48
1:K:106:TYR:O	1:K:110:ARG:N	2.40	0.48
1:K:156:GLY:HA2	2:K:1301:DTP:PA	2.53	0.48
1:K:242:LEU:HD21	1:K:262:ILE:HG21	1.94	0.48
1:L:131:TYR:C	1:L:131:TYR:HD1	2.17	0.48
1:L:243:VAL:HG12	1:L:263:LEU:CG	2.34	0.48
1:L:269:LYS:HA	1:L:272:THR:CG2	2.44	0.48
1:L:375:PHE:HB3	1:L:376:PRO:HD2	1.94	0.48
1:L:705:UNK:HA	1:L:717:UNK:O	2.14	0.48
1:M:52:LYS:HZ3	1:M:52:LYS:CA	2.27	0.48
1:M:260:CYS:HB3	1:M:262:ILE:CG2	2.42	0.48
1:M:284:SER:O	1:M:285:LEU:CG	2.60	0.48
1:N:73:VAL:O	1:N:76:PHE:HB3	2.14	0.48
1:N:75:LYS:O	1:N:80:VAL:CG2	2.54	0.48
1:N:94:THR:O	1:N:94:THR:HG22	2.14	0.48
1:O:26:ASN:ND2	1:O:26:ASN:N	2.60	0.48
1:O:124:ASN:CA	1:O:159:TRP:HZ3	2.26	0.48
1:O:156:GLY:HA2	2:O:1301:DTP:PA	2.53	0.48
1:O:269:LYS:HA	1:O:272:THR:CG2	2.44	0.48
1:O:317:LEU:CB	1:O:341:TRP:HZ2	2.26	0.48

Continued on next page...

Continued from previous page...

Atom-1	Atom-2	Interatomic distance (Å)	Clash overlap (Å)
1:P:705:UNK:HA	1:P:717:UNK:O	2.14	0.48
1:Q:325:SER:CB	2:Q:1301:DTP:H2'1	2.44	0.48
1:A:129:GLN:N	1:A:130:PRO:CD	2.77	0.48
1:C:94:THR:O	1:C:94:THR:HG22	2.14	0.48
1:C:148:LEU:HD22	1:C:275:LEU:HD23	1.95	0.48
1:C:536:GLU:HA	1:C:539:VAL:HG13	1.95	0.48
1:D:131:TYR:C	1:D:131:TYR:HD1	2.17	0.48
1:D:156:GLY:HA2	2:D:1301:DTP:PA	2.53	0.48
1:D:381:ILE:CG2	1:D:422:ILE:HD11	2.44	0.48
1:D:869:UNK:O	1:D:870:UNK:CB	2.61	0.48
1:E:155:SER:O	1:E:156:GLY:C	2.52	0.48
1:E:196:LEU:HB3	1:E:224:ILE:HG12	1.95	0.48
1:E:242:LEU:HD21	1:E:262:ILE:HG21	1.94	0.48
1:F:114:TYR:CE1	1:F:166:LEU:HD12	2.49	0.48
1:F:882:UNK:N	1:F:883:UNK:N	2.61	0.48
1:G:39:ILE:HB	1:G:75:LYS:HE2	1.94	0.48
1:G:325:SER:CB	2:G:1301:DTP:H2'1	2.44	0.48
1:G:488:ARG:HG2	1:G:488:ARG:NH1	2.27	0.48
1:H:101:MET:O	1:H:102:MET:C	2.50	0.48
1:H:546:LEU:HB3	1:H:547:PRO:HD3	1.96	0.48
1:I:26:ASN:ND2	1:I:26:ASN:N	2.60	0.48
1:I:39:ILE:CG1	1:I:76:PHE:HB2	2.39	0.48
1:I:317:LEU:CB	1:I:341:TRP:HZ2	2.26	0.48
1:I:546:LEU:HB3	1:I:547:PRO:HD3	1.96	0.48
1:J:196:LEU:HB3	1:J:224:ILE:HG12	1.95	0.48
1:K:96:GLN:HG3	1:K:97:ARG:NH1	2.29	0.48
1:K:125:VAL:N	2:K:1301:DTP:HN61	2.06	0.48
1:K:155:SER:O	1:K:156:GLY:C	2.52	0.48
1:L:39:ILE:H	1:L:75:LYS:HZ1	1.58	0.48
1:L:156:GLY:HA2	2:L:1301:DTP:PA	2.53	0.48
1:L:381:ILE:CG2	1:L:422:ILE:HD11	2.44	0.48
1:M:94:THR:O	1:M:94:THR:HG22	2.14	0.48
1:M:536:GLU:HA	1:M:539:VAL:HG13	1.95	0.48
1:N:35:MET:CB	1:N:45:ILE:HG12	2.42	0.48
1:N:93:LYS:HE2	1:N:97:ARG:CZ	2.34	0.48
1:N:192:VAL:O	1:N:196:LEU:N	2.33	0.48
1:N:196:LEU:HB3	1:N:224:ILE:HG12	1.95	0.48
1:O:94:THR:O	1:O:94:THR:HG22	2.14	0.48
1:O:488:ARG:HG2	1:O:488:ARG:NH1	2.27	0.48
1:P:101:MET:O	1:P:102:MET:C	2.50	0.48
1:P:174:MET:HE3	1:P:241:LEU:CA	2.36	0.48

Continued on next page...

Continued from previous page...

Atom-1	Atom-2	Interatomic distance (Å)	Clash overlap (Å)
1:P:406:HIS:ND1	1:P:406:HIS:O	2.46	0.48
1:P:990:UNK:C	1:P:992:UNK:N	2.76	0.48
1:Q:39:ILE:HB	1:Q:75:LYS:HE2	1.94	0.48
1:Q:196:LEU:HB3	1:Q:224:ILE:HG12	1.95	0.48
1:A:52:LYS:NZ	1:A:52:LYS:CA	2.77	0.48
1:A:114:TYR:CE1	1:A:166:LEU:HD12	2.49	0.48
1:A:317:LEU:CB	1:A:341:TRP:HZ2	2.26	0.48
1:A:882:UNK:N	1:A:883:UNK:N	2.61	0.48
1:C:200:LEU:HD21	1:C:207:TRP:CD1	2.49	0.48
1:C:269:LYS:HA	1:C:272:THR:CG2	2.44	0.48
1:D:60:ARG:HH11	1:D:60:ARG:CG	2.23	0.48
1:D:96:GLN:HG3	1:D:97:ARG:NH1	2.29	0.48
1:D:200:LEU:HD21	1:D:207:TRP:CD1	2.49	0.48
1:D:243:VAL:HG12	1:D:263:LEU:CG	2.35	0.48
1:E:52:LYS:CA	1:E:52:LYS:NZ	2.77	0.48
1:E:96:GLN:HG3	1:E:97:ARG:NH1	2.29	0.48
1:F:52:LYS:CA	1:F:52:LYS:NZ	2.77	0.48
1:F:129:GLN:N	1:F:130:PRO:CD	2.77	0.48
1:F:243:VAL:HG12	1:F:263:LEU:CG	2.35	0.48
1:G:196:LEU:HB3	1:G:224:ILE:HG12	1.95	0.48
1:G:242:LEU:H	1:G:262:ILE:HA	1.78	0.48
1:H:125:VAL:N	2:H:1301:DTP:HN61	2.06	0.48
1:H:131:TYR:C	1:H:131:TYR:HD1	2.17	0.48
1:H:406:HIS:ND1	1:H:406:HIS:O	2.46	0.48
1:H:990:UNK:C	1:H:992:UNK:N	2.76	0.48
1:J:269:LYS:HA	1:J:272:THR:CG2	2.44	0.48
1:J:705:UNK:HA	1:J:717:UNK:O	2.14	0.48
1:K:52:LYS:CA	1:K:52:LYS:NZ	2.77	0.48
1:K:76:PHE:HD1	1:K:76:PHE:C	2.16	0.48
1:K:546:LEU:HB3	1:K:547:PRO:HD3	1.96	0.48
1:L:96:GLN:HG3	1:L:97:ARG:NH1	2.29	0.48
1:L:190:GLU:HB3	1:L:217:ILE:HD11	0.84	0.48
1:L:200:LEU:HD21	1:L:207:TRP:CD1	2.49	0.48
1:M:148:LEU:HD22	1:M:275:LEU:HD23	1.95	0.48
1:M:200:LEU:HD21	1:M:207:TRP:CD1	2.49	0.48
1:M:269:LYS:HA	1:M:272:THR:CG2	2.44	0.48
1:M:354:GLU:O	1:M:357:LEU:N	2.44	0.48
1:N:35:MET:CG	1:N:45:ILE:CD1	2.84	0.48
1:N:269:LYS:HA	1:N:272:THR:CG2	2.44	0.48
1:N:325:SER:CB	2:N:1301:DTP:H2'1	2.44	0.48
1:O:546:LEU:HB3	1:O:547:PRO:HD3	1.96	0.48

Continued on next page...

Continued from previous page...

Atom-1	Atom-2	Interatomic distance (Å)	Clash overlap (Å)
1:P:131:TYR:C	1:P:131:TYR:HD1	2.17	0.48
1:P:546:LEU:HB3	1:P:547:PRO:HD3	1.96	0.48
1:Q:52:LYS:HZ3	1:Q:52:LYS:HA	1.79	0.48
1:Q:242:LEU:HD11	1:Q:244:LEU:HD11	1.95	0.48
1:A:124:ASN:CA	1:A:159:TRP:HZ3	2.26	0.47
1:A:318:THR:HG22	1:A:319:THR:CB	2.43	0.47
1:C:96:GLN:HG3	1:C:97:ARG:NH1	2.29	0.47
1:C:325:SER:CB	2:C:1301:DTP:H2'1	2.44	0.47
1:D:190:GLU:HB3	1:D:217:ILE:HD11	0.84	0.47
1:D:325:SER:CB	2:D:1301:DTP:H2'1	2.44	0.47
1:E:76:PHE:HD1	1:E:76:PHE:C	2.16	0.47
1:E:148:LEU:HD22	1:E:275:LEU:HD23	1.95	0.47
1:E:546:LEU:HB3	1:E:547:PRO:HD3	1.96	0.47
1:F:200:LEU:HD21	1:F:207:TRP:CD1	2.49	0.47
1:F:317:LEU:CB	1:F:341:TRP:HZ2	2.26	0.47
1:F:318:THR:HG22	1:F:319:THR:CB	2.43	0.47
1:F:381:ILE:CG2	1:F:422:ILE:HD11	2.44	0.47
1:G:12:TYR:HE2	1:G:77:VAL:HG13	1.54	0.47
1:G:52:LYS:NZ	1:G:52:LYS:CA	2.77	0.47
1:G:52:LYS:HZ3	1:G:52:LYS:HA	1.79	0.47
1:G:242:LEU:HD11	1:G:244:LEU:HD11	1.95	0.47
1:G:318:THR:HG22	1:G:319:THR:CB	2.43	0.47
1:G:354:GLU:HA	1:G:357:LEU:HD12	1.96	0.47
1:H:149:ILE:O	1:H:266:THR:N	2.41	0.47
1:I:318:THR:HG22	1:I:319:THR:CB	2.43	0.47
1:I:488:ARG:HG2	1:I:488:ARG:NH1	2.27	0.47
1:J:35:MET:CG	1:J:45:ILE:CD1	2.84	0.47
1:J:75:LYS:O	1:J:80:VAL:CG2	2.54	0.47
1:J:301:LEU:HG	1:J:324:LEU:CD1	2.34	0.47
1:J:325:SER:CB	2:J:1301:DTP:H2'1	2.44	0.47
1:K:196:LEU:HB3	1:K:224:ILE:HG12	1.95	0.47
1:K:414:GLN:OE1	1:K:421:SER:N	2.46	0.47
1:L:52:LYS:NZ	1:L:52:LYS:CA	2.77	0.47
1:L:59:LEU:HD23	1:L:59:LEU:HA	1.72	0.47
1:L:60:ARG:HH11	1:L:60:ARG:CG	2.23	0.47
1:L:130:PRO:CG	1:L:290:MET:O	2.61	0.47
1:L:869:UNK:O	1:L:870:UNK:CB	2.61	0.47
1:M:96:GLN:HG3	1:M:97:ARG:NH1	2.29	0.47
1:N:95:GLU:O	1:N:96:GLN:C	2.52	0.47
1:N:242:LEU:H	1:N:262:ILE:HA	1.79	0.47
1:N:705:UNK:HA	1:N:717:UNK:O	2.14	0.47

Continued on next page...

Continued from previous page...

Atom-1	Atom-2	Interatomic distance (Å)	Clash overlap (Å)
1:O:318:THR:HG22	1:O:319:THR:CB	2.43	0.47
1:P:39:ILE:H	1:P:75:LYS:HZ1	1.58	0.47
1:Q:52:LYS:NZ	1:Q:52:LYS:CA	2.77	0.47
1:Q:155:SER:O	1:Q:156:GLY:C	2.52	0.47
1:Q:242:LEU:H	1:Q:262:ILE:HA	1.78	0.47
1:Q:354:GLU:HA	1:Q:357:LEU:HD12	1.96	0.47
1:A:136:GLN:HA	1:A:136:GLN:OE1	2.14	0.47
1:A:200:LEU:HD21	1:A:207:TRP:CD1	2.49	0.47
1:A:354:GLU:HA	1:A:357:LEU:HD12	1.96	0.47
1:A:381:ILE:CG2	1:A:422:ILE:HD11	2.44	0.47
1:A:404:LYS:HE2	1:A:407:LYS:HD2	1.96	0.47
1:C:106:TYR:HE1	1:C:110:ARG:HB2	1.73	0.47
1:C:131:TYR:C	1:C:131:TYR:HD1	2.17	0.47
1:C:354:GLU:O	1:C:357:LEU:N	2.44	0.47
1:D:52:LYS:CA	1:D:52:LYS:NZ	2.77	0.47
1:D:155:SER:O	1:D:156:GLY:C	2.52	0.47
1:D:453:PHE:HD2	1:D:461:PRO:HG2	1.79	0.47
1:E:414:GLN:OE1	1:E:421:SER:N	2.46	0.47
1:F:39:ILE:CG1	1:F:76:PHE:HB2	2.39	0.47
1:F:124:ASN:CA	1:F:159:TRP:HZ3	2.26	0.47
1:F:136:GLN:HA	1:F:136:GLN:OE1	2.14	0.47
1:F:354:GLU:HA	1:F:357:LEU:HD12	1.96	0.47
1:F:404:LYS:HE2	1:F:407:LYS:HD2	1.96	0.47
1:G:60:ARG:HH11	1:G:60:ARG:CG	2.23	0.47
1:G:124:ASN:CA	1:G:159:TRP:HZ3	2.26	0.47
1:G:129:GLN:N	1:G:130:PRO:CD	2.77	0.47
1:G:155:SER:O	1:G:156:GLY:C	2.52	0.47
1:G:353:ILE:HD11	1:G:426:TYR:CB	2.37	0.47
1:H:96:GLN:HG3	1:H:97:ARG:NH1	2.29	0.47
1:H:125:VAL:N	2:H:1301:DTP:HN62	2.04	0.47
1:I:96:GLN:HG3	1:I:97:ARG:NH1	2.29	0.47
1:J:35:MET:CB	1:J:45:ILE:HG12	2.42	0.47
1:J:124:ASN:CA	1:J:159:TRP:HZ3	2.26	0.47
1:J:200:LEU:HD21	1:J:207:TRP:CD1	2.49	0.47
1:J:242:LEU:H	1:J:262:ILE:HA	1.79	0.47
1:K:148:LEU:HD22	1:K:275:LEU:HD23	1.95	0.47
1:K:274:PHE:CE1	1:L:118:GLN:HB3	2.49	0.47
1:L:148:LEU:HD22	1:L:275:LEU:HD23	1.95	0.47
1:L:325:SER:CB	2:L:1301:DTP:H2'1	2.44	0.47
1:L:453:PHE:HD2	1:L:461:PRO:HG2	1.79	0.47
1:M:325:SER:CB	2:M:1301:DTP:H2'1	2.44	0.47

Continued on next page...

Continued from previous page...

Atom-1	Atom-2	Interatomic distance (Å)	Clash overlap (Å)
1:N:96:GLN:HG3	1:N:97:ARG:NH1	2.29	0.47
1:N:148:LEU:HD22	1:N:275:LEU:HD23	1.95	0.47
1:N:200:LEU:HD21	1:N:207:TRP:CD1	2.49	0.47
1:N:283:ILE:CG2	1:N:290:MET:HE2	2.44	0.47
1:N:381:ILE:CG2	1:N:422:ILE:HD11	2.44	0.47
1:O:39:ILE:CG1	1:O:76:PHE:HB2	2.39	0.47
1:O:131:TYR:C	1:O:131:TYR:HD1	2.17	0.47
1:O:149:ILE:O	1:O:266:THR:N	2.41	0.47
1:O:200:LEU:HD21	1:O:207:TRP:CD1	2.49	0.47
1:P:84:ASN:ND2	1:P:85:TYR:CE2	2.80	0.47
1:P:96:GLN:HG3	1:P:97:ARG:NH1	2.29	0.47
1:P:125:VAL:N	2:P:1301:DTP:HN61	2.06	0.47
1:P:130:PRO:CG	1:P:290:MET:O	2.61	0.47
1:P:317:LEU:HD22	1:P:317:LEU:HA	1.75	0.47
1:P:882:UNK:N	1:P:883:UNK:N	2.61	0.47
1:Q:318:THR:HG22	1:Q:319:THR:CB	2.43	0.47
1:Q:354:GLU:O	1:Q:357:LEU:N	2.44	0.47
1:A:453:PHE:HD2	1:A:461:PRO:HG2	1.79	0.47
1:C:136:GLN:OE1	1:C:136:GLN:HA	2.14	0.47
1:D:101:MET:O	1:D:102:MET:C	2.50	0.47
1:D:118:GLN:HB3	1:E:274:PHE:CE1	2.49	0.47
1:D:130:PRO:CG	1:D:290:MET:O	2.61	0.47
1:D:148:LEU:HD22	1:D:275:LEU:HD23	1.95	0.47
1:D:318:THR:HG22	1:D:319:THR:CB	2.43	0.47
1:E:200:LEU:HD21	1:E:207:TRP:CD1	2.49	0.47
1:E:353:ILE:C	1:E:353:ILE:HD13	2.33	0.47
1:F:174:MET:HE1	1:F:241:LEU:CD1	2.44	0.47
1:G:404:LYS:HE2	1:G:407:LYS:HD2	1.96	0.47
1:G:453:PHE:HD2	1:G:461:PRO:HG2	1.79	0.47
1:H:94:THR:O	1:H:94:THR:HG22	2.14	0.47
1:H:130:PRO:CG	1:H:290:MET:O	2.61	0.47
1:H:882:UNK:N	1:H:883:UNK:N	2.61	0.47
1:I:12:TYR:CD2	1:I:77:VAL:CG2	2.87	0.47
1:I:73:VAL:O	1:I:76:PHE:HB3	2.14	0.47
1:I:149:ILE:O	1:I:266:THR:N	2.41	0.47
1:I:200:LEU:HD21	1:I:207:TRP:CD1	2.49	0.47
1:J:96:GLN:HG3	1:J:97:ARG:NH1	2.29	0.47
1:J:129:GLN:N	1:J:130:PRO:CD	2.77	0.47
1:J:131:TYR:C	1:J:131:TYR:HD1	2.17	0.47
1:J:148:LEU:HD22	1:J:275:LEU:HD23	1.95	0.47
1:J:381:ILE:CG2	1:J:422:ILE:HD11	2.44	0.47

Continued on next page...

Continued from previous page...

Atom-1	Atom-2	Interatomic distance (Å)	Clash overlap (Å)
1:J:406:HIS:ND1	1:J:406:HIS:O	2.46	0.47
1:K:200:LEU:HD21	1:K:207:TRP:CD1	2.49	0.47
1:K:353:ILE:HD13	1:K:353:ILE:C	2.33	0.47
1:L:155:SER:O	1:L:156:GLY:C	2.52	0.47
1:L:546:LEU:HB3	1:L:547:PRO:HD3	1.96	0.47
1:N:39:ILE:CA	1:N:75:LYS:HZ3	2.27	0.47
1:N:124:ASN:CA	1:N:159:TRP:HZ3	2.26	0.47
1:N:129:GLN:N	1:N:130:PRO:CD	2.77	0.47
1:O:12:TYR:CD2	1:O:77:VAL:CG2	2.87	0.47
1:O:73:VAL:O	1:O:76:PHE:HB3	2.14	0.47
1:O:96:GLN:HG3	1:O:97:ARG:NH1	2.29	0.47
1:O:130:PRO:CG	1:O:290:MET:O	2.61	0.47
1:O:136:GLN:OE1	1:O:136:GLN:HA	2.14	0.47
1:O:536:GLU:HA	1:O:539:VAL:HG13	1.95	0.47
1:P:94:THR:O	1:P:94:THR:HG22	2.14	0.47
1:Q:129:GLN:N	1:Q:130:PRO:CD	2.77	0.47
1:Q:404:LYS:HE2	1:Q:407:LYS:HD2	1.96	0.47
1:A:406:HIS:HD2	1:A:413:LYS:HB3	1.79	0.47
1:D:406:HIS:HD2	1:D:413:LYS:HB3	1.79	0.47
1:D:546:LEU:HB3	1:D:547:PRO:HD3	1.96	0.47
1:E:95:GLU:O	1:E:96:GLN:C	2.52	0.47
1:F:96:GLN:HG3	1:F:97:ARG:NH1	2.29	0.47
1:F:406:HIS:HD2	1:F:413:LYS:HB3	1.79	0.47
1:G:317:LEU:CB	1:G:341:TRP:HZ2	2.26	0.47
1:H:73:VAL:O	1:H:76:PHE:HB3	2.14	0.47
1:H:84:ASN:ND2	1:H:85:TYR:CE2	2.80	0.47
1:H:118:GLN:HB3	1:I:274:PHE:CE1	2.49	0.47
1:H:200:LEU:HD21	1:H:207:TRP:CD1	2.49	0.47
1:H:354:GLU:HA	1:H:357:LEU:HD12	1.96	0.47
1:I:130:PRO:CG	1:I:290:MET:O	2.61	0.47
1:I:131:TYR:C	1:I:131:TYR:HD1	2.17	0.47
1:I:136:GLN:HA	1:I:136:GLN:OE1	2.14	0.47
1:I:536:GLU:HA	1:I:539:VAL:HG13	1.95	0.47
1:J:87:PHE:CZ	1:N:88:LEU:HD12	2.41	0.47
1:J:283:ILE:CG2	1:J:290:MET:HE2	2.44	0.47
1:J:494:PHE:O	1:J:498:GLU:HB3	2.15	0.47
1:J:536:GLU:HA	1:J:539:VAL:HG13	1.95	0.47
1:L:318:THR:HG22	1:L:319:THR:CB	2.43	0.47
1:M:35:MET:CB	1:M:45:ILE:HG12	2.42	0.47
1:M:106:TYR:HE1	1:M:110:ARG:HB2	1.73	0.47
1:M:131:TYR:C	1:M:131:TYR:HD1	2.17	0.47

Continued on next page...

Continued from previous page...

Atom-1	Atom-2	Interatomic distance (Å)	Clash overlap (Å)
1:N:131:TYR:C	1:N:131:TYR:HD1	2.17	0.47
1:N:318:THR:HG22	1:N:319:THR:CB	2.43	0.47
1:N:406:HIS:ND1	1:N:406:HIS:O	2.46	0.47
1:N:536:GLU:HA	1:N:539:VAL:HG13	1.95	0.47
1:P:200:LEU:HD21	1:P:207:TRP:CD1	2.49	0.47
1:Q:124:ASN:CA	1:Q:159:TRP:HZ3	2.26	0.47
1:Q:200:LEU:HD21	1:Q:207:TRP:CD1	2.49	0.47
1:Q:317:LEU:CB	1:Q:341:TRP:HZ2	2.26	0.47
1:Q:381:ILE:CG2	1:Q:422:ILE:HD11	2.44	0.47
1:Q:453:PHE:HD2	1:Q:461:PRO:HG2	1.79	0.47
1:A:96:GLN:HG3	1:A:97:ARG:NH1	2.29	0.47
1:C:244:LEU:HB3	1:C:247:VAL:HG22	1.96	0.47
1:C:288:HIS:CG	1:C:289:SER:N	2.83	0.47
1:C:869:UNK:O	1:C:870:UNK:CB	2.61	0.47
1:E:129:GLN:N	1:E:130:PRO:CD	2.77	0.47
1:E:288:HIS:CG	1:E:289:SER:N	2.83	0.47
1:F:156:GLY:HA2	2:F:1301:DTP:PA	2.53	0.47
1:F:352:ILE:HG12	1:F:352:ILE:O	2.14	0.47
1:F:453:PHE:HD2	1:F:461:PRO:HG2	1.79	0.47
1:G:101:MET:O	1:G:102:MET:C	2.50	0.47
1:G:200:LEU:HD21	1:G:207:TRP:CD1	2.49	0.47
1:G:288:HIS:CG	1:G:289:SER:N	2.83	0.47
1:G:381:ILE:CG2	1:G:422:ILE:HD11	2.44	0.47
1:H:94:THR:C	1:H:98:GLN:HG2	2.25	0.47
1:H:114:TYR:CE1	1:H:166:LEU:HD12	2.49	0.47
1:H:242:LEU:H	1:H:262:ILE:HA	1.79	0.47
1:I:325:SER:CB	2:I:1301:DTP:H2'1	2.44	0.47
1:I:352:ILE:HG12	1:I:352:ILE:O	2.14	0.47
1:I:494:PHE:O	1:I:498:GLU:HB3	2.15	0.47
1:J:12:TYR:CD2	1:J:77:VAL:CG2	2.87	0.47
1:J:136:GLN:HA	1:J:136:GLN:OE1	2.14	0.47
1:J:326:ILE:HG21	1:J:349:LEU:CG	2.45	0.47
1:J:546:LEU:HB3	1:J:547:PRO:HD3	1.96	0.47
1:K:82:ARG:NH2	1:K:86:LYS:HE3	2.26	0.47
1:K:129:GLN:N	1:K:130:PRO:CD	2.77	0.47
1:K:288:HIS:CG	1:K:289:SER:N	2.83	0.47
1:L:101:MET:O	1:L:102:MET:C	2.50	0.47
1:L:406:HIS:HD2	1:L:413:LYS:HB3	1.79	0.47
1:M:52:LYS:NZ	1:M:52:LYS:CA	2.77	0.47
1:M:705:UNK:HA	1:M:717:UNK:O	2.14	0.47
1:N:136:GLN:HA	1:N:136:GLN:OE1	2.14	0.47

Continued on next page...

Continued from previous page...

Atom-1	Atom-2	Interatomic distance (Å)	Clash overlap (Å)
1:N:326:ILE:HG21	1:N:349:LEU:CG	2.45	0.47
1:N:494:PHE:O	1:N:498:GLU:HB3	2.15	0.47
1:N:546:LEU:HB3	1:N:547:PRO:HD3	1.96	0.47
1:O:129:GLN:N	1:O:130:PRO:CD	2.77	0.47
1:O:274:PHE:CE1	1:P:118:GLN:HB3	2.49	0.47
1:O:494:PHE:O	1:O:498:GLU:HB3	2.15	0.47
1:P:35:MET:HE1	1:P:40:LEU:HD12	1.84	0.47
1:P:73:VAL:O	1:P:76:PHE:HB3	2.14	0.47
1:P:114:TYR:CE1	1:P:166:LEU:HD12	2.49	0.47
1:P:242:LEU:H	1:P:262:ILE:HA	1.79	0.47
1:P:354:GLU:HA	1:P:357:LEU:HD12	1.96	0.47
1:Q:101:MET:O	1:Q:102:MET:C	2.50	0.47
1:Q:288:HIS:CG	1:Q:289:SER:N	2.83	0.47
1:A:52:LYS:HZ3	1:A:52:LYS:HA	1.78	0.47
1:A:106:TYR:O	1:A:110:ARG:N	2.40	0.47
1:A:352:ILE:HG12	1:A:352:ILE:O	2.14	0.47
1:C:35:MET:CB	1:C:45:ILE:HG12	2.42	0.47
1:C:52:LYS:NZ	1:C:52:LYS:CA	2.77	0.47
1:C:114:TYR:CE1	1:C:166:LEU:HD12	2.49	0.47
1:C:196:LEU:HB3	1:C:224:ILE:HG12	1.95	0.47
1:C:274:PHE:CE1	1:J:118:GLN:HB3	2.49	0.47
1:C:326:ILE:HG21	1:C:349:LEU:CG	2.45	0.47
1:C:494:PHE:O	1:C:498:GLU:HB3	2.15	0.47
1:C:546:LEU:HB3	1:C:547:PRO:HD3	1.96	0.47
1:D:94:THR:O	1:D:94:THR:HG22	2.14	0.47
1:D:326:ILE:HG21	1:D:349:LEU:CG	2.45	0.47
1:E:16:LEU:HD12	1:E:92:ILE:HD11	1.93	0.47
1:E:145:LYS:CE	1:E:279:THR:O	2.53	0.47
1:F:94:THR:O	1:F:94:THR:HG22	2.14	0.47
1:F:106:TYR:O	1:F:110:ARG:N	2.40	0.47
1:G:84:ASN:ND2	1:G:85:TYR:CE2	2.80	0.47
1:H:35:MET:HE2	1:H:35:MET:CA	2.18	0.47
1:H:494:PHE:O	1:H:498:GLU:HB3	2.15	0.47
1:I:52:LYS:HZ3	1:I:52:LYS:HA	1.80	0.47
1:I:129:GLN:N	1:I:130:PRO:CD	2.77	0.47
1:J:88:LEU:HD12	1:N:87:PHE:CZ	2.41	0.47
1:J:318:THR:HG22	1:J:319:THR:CB	2.43	0.47
1:K:73:VAL:O	1:K:76:PHE:HB3	2.14	0.47
1:K:95:GLU:O	1:K:96:GLN:C	2.52	0.47
1:K:318:THR:HG22	1:K:319:THR:CB	2.43	0.47
1:K:354:GLU:HA	1:K:357:LEU:HD12	1.96	0.47

Continued on next page...

Continued from previous page...

Atom-1	Atom-2	Interatomic distance (Å)	Clash overlap (Å)
1:L:129:GLN:N	1:L:130:PRO:CD	2.77	0.47
1:L:1187:UNK:O	1:L:1188:UNK:C	2.59	0.47
1:M:244:LEU:HB3	1:M:247:VAL:HG22	1.96	0.47
1:M:274:PHE:CE1	1:N:118:GLN:HB3	2.49	0.47
1:M:288:HIS:CG	1:M:289:SER:N	2.83	0.47
1:M:352:ILE:HG12	1:M:352:ILE:O	2.14	0.47
1:M:406:HIS:HD2	1:M:413:LYS:HG2	1.72	0.47
1:M:494:PHE:O	1:M:498:GLU:HB3	2.15	0.47
1:M:546:LEU:HB3	1:M:547:PRO:HD3	1.96	0.47
1:O:35:MET:HG2	1:O:45:ILE:CG1	2.36	0.47
1:O:352:ILE:HG12	1:O:352:ILE:O	2.14	0.47
1:O:990:UNK:C	1:O:992:UNK:N	2.76	0.47
1:Q:84:ASN:ND2	1:Q:85:TYR:CE2	2.80	0.47
1:Q:353:ILE:HD11	1:Q:426:TYR:CB	2.37	0.47
1:A:16:LEU:HD12	1:A:92:ILE:HD11	1.93	0.47
1:A:94:THR:O	1:A:94:THR:HG22	2.14	0.47
1:A:153:LEU:HD22	1:A:426:TYR:OH	2.15	0.47
1:A:242:LEU:HD23	1:A:262:ILE:CG2	2.42	0.47
1:A:718:UNK:O	1:A:725:UNK:HA	2.15	0.47
1:C:95:GLU:O	1:C:96:GLN:C	2.52	0.47
1:C:118:GLN:HB3	1:D:274:PHE:CE1	2.49	0.47
1:C:131:TYR:HE1	1:C:135:ARG:NH1	2.13	0.47
1:C:155:SER:O	1:C:156:GLY:C	2.52	0.47
1:C:190:GLU:CA	1:C:217:ILE:CD1	2.63	0.47
1:C:246:ASN:N	1:C:246:ASN:OD1	2.48	0.47
1:C:352:ILE:HG12	1:C:352:ILE:O	2.14	0.47
1:C:406:HIS:HD2	1:C:413:LYS:HG2	1.72	0.47
1:C:453:PHE:HD2	1:C:461:PRO:HG2	1.79	0.47
1:C:705:UNK:HA	1:C:717:UNK:O	2.14	0.47
1:D:12:TYR:CE2	1:D:77:VAL:CB	2.89	0.47
1:D:129:GLN:N	1:D:130:PRO:CD	2.77	0.47
1:D:241:LEU:CG	1:D:263:LEU:HD23	2.41	0.47
1:D:352:ILE:O	1:D:352:ILE:HG12	2.14	0.47
1:D:494:PHE:O	1:D:498:GLU:HB3	2.15	0.47
1:D:1187:UNK:O	1:D:1188:UNK:C	2.59	0.47
1:E:73:VAL:O	1:E:76:PHE:HB3	2.14	0.47
1:E:82:ARG:NH2	1:E:86:LYS:HE3	2.26	0.47
1:E:153:LEU:HD22	1:E:426:TYR:OH	2.15	0.47
1:E:190:GLU:CA	1:E:217:ILE:CD1	2.63	0.47
1:E:318:THR:HG22	1:E:319:THR:CB	2.43	0.47
1:E:354:GLU:HA	1:E:357:LEU:HD12	1.96	0.47

Continued on next page...

Continued from previous page...

Atom-1	Atom-2	Interatomic distance (Å)	Clash overlap (Å)
1:E:562:LEU:HD11	1:E:580:GLN:HG3	1.97	0.47
1:F:16:LEU:HD12	1:F:92:ILE:HD11	1.93	0.47
1:F:153:LEU:HD22	1:F:426:TYR:OH	2.15	0.47
1:F:244:LEU:N	1:F:244:LEU:CD1	2.78	0.47
1:F:260:CYS:HB3	1:F:262:ILE:CG2	2.42	0.47
1:F:718:UNK:O	1:F:725:UNK:HA	2.15	0.47
1:G:12:TYR:HH	1:G:93:LYS:CD	1.89	0.47
1:G:73:VAL:O	1:G:76:PHE:HB3	2.14	0.47
1:G:130:PRO:CG	1:G:290:MET:O	2.61	0.47
1:H:12:TYR:CD2	1:H:77:VAL:CG2	2.87	0.47
1:H:52:LYS:NZ	1:H:52:LYS:CA	2.77	0.47
1:H:155:SER:O	1:H:156:GLY:C	2.52	0.47
1:H:241:LEU:CG	1:H:263:LEU:HD23	2.41	0.47
1:H:242:LEU:HD11	1:H:244:LEU:CD1	2.38	0.47
1:H:317:LEU:HD22	1:H:317:LEU:HA	1.75	0.47
1:H:521:LEU:HD13	1:H:547:PRO:CG	2.42	0.47
1:H:533:PRO:HB2	1:H:534:LYS:HE2	1.97	0.47
1:I:35:MET:HG2	1:I:45:ILE:CG1	2.36	0.47
1:I:52:LYS:NZ	1:I:52:LYS:CA	2.77	0.47
1:I:284:SER:O	1:I:290:MET:CG	2.43	0.47
1:I:326:ILE:HG21	1:I:349:LEU:CG	2.45	0.47
1:I:705:UNK:HA	1:I:717:UNK:O	2.14	0.47
1:I:990:UNK:C	1:I:992:UNK:N	2.76	0.47
1:J:52:LYS:CA	1:J:52:LYS:NZ	2.77	0.47
1:J:130:PRO:CG	1:J:290:MET:O	2.61	0.47
1:J:171:GLN:HE22	1:J:178:ILE:HD13	1.66	0.47
1:J:406:HIS:HD2	1:J:413:LYS:HG2	1.72	0.47
1:J:562:LEU:HD11	1:J:580:GLN:HG3	1.97	0.47
1:K:16:LEU:HD12	1:K:92:ILE:HD11	1.93	0.47
1:K:145:LYS:CE	1:K:279:THR:O	2.53	0.47
1:K:153:LEU:HD22	1:K:426:TYR:OH	2.15	0.47
1:K:242:LEU:H	1:K:262:ILE:HA	1.78	0.47
1:K:562:LEU:HD11	1:K:580:GLN:HG3	1.97	0.47
1:L:12:TYR:CE2	1:L:77:VAL:CB	2.89	0.47
1:L:82:ARG:NH2	1:L:86:LYS:HE3	2.26	0.47
1:L:94:THR:O	1:L:94:THR:HG22	2.14	0.47
1:L:274:PHE:CE1	1:M:118:GLN:HB3	2.49	0.47
1:L:326:ILE:HG21	1:L:349:LEU:CG	2.45	0.47
1:L:352:ILE:O	1:L:352:ILE:HG12	2.14	0.47
1:L:494:PHE:O	1:L:498:GLU:HB3	2.15	0.47
1:M:95:GLU:O	1:M:96:GLN:C	2.52	0.47

Continued on next page...

Continued from previous page...

Atom-1	Atom-2	Interatomic distance (Å)	Clash overlap (Å)
1:M:114:TYR:CE1	1:M:166:LEU:HD12	2.49	0.47
1:M:131:TYR:HE1	1:M:135:ARG:NH1	2.13	0.47
1:M:196:LEU:HB3	1:M:224:ILE:HG12	1.95	0.47
1:M:246:ASN:N	1:M:246:ASN:OD1	2.48	0.47
1:M:326:ILE:HG21	1:M:349:LEU:CG	2.45	0.47
1:M:357:LEU:CD1	1:M:430:LYS:HZ3	2.01	0.47
1:M:453:PHE:HD2	1:M:461:PRO:HG2	1.79	0.47
1:M:869:UNK:O	1:M:870:UNK:CB	2.61	0.47
1:N:130:PRO:CG	1:N:290:MET:O	2.61	0.47
1:N:146:ASN:O	1:N:280:THR:CB	2.46	0.47
1:N:171:GLN:HE22	1:N:178:ILE:HD13	1.66	0.47
1:N:284:SER:O	1:N:285:LEU:CG	2.60	0.47
1:N:317:LEU:CB	1:N:341:TRP:HZ2	2.26	0.47
1:N:404:LYS:HE2	1:N:407:LYS:HD2	1.96	0.47
1:N:406:HIS:HD2	1:N:413:LYS:HG2	1.72	0.47
1:N:533:PRO:HB2	1:N:534:LYS:HE2	1.97	0.47
1:N:562:LEU:HD11	1:N:580:GLN:HG3	1.97	0.47
1:O:52:LYS:NZ	1:O:52:LYS:CA	2.77	0.47
1:O:325:SER:CB	2:O:1301:DTP:H2'1	2.44	0.47
1:O:326:ILE:HG21	1:O:349:LEU:CG	2.45	0.47
1:P:12:TYR:CD2	1:P:77:VAL:CG2	2.87	0.47
1:P:52:LYS:NZ	1:P:52:LYS:CA	2.77	0.47
1:P:155:SER:O	1:P:156:GLY:C	2.52	0.47
1:P:241:LEU:CG	1:P:263:LEU:HD23	2.41	0.47
1:P:284:SER:O	1:P:285:LEU:CG	2.60	0.47
1:P:449:ILE:O	1:P:452:THR:OG1	2.27	0.47
1:P:494:PHE:O	1:P:498:GLU:HB3	2.15	0.47
1:P:533:PRO:HB2	1:P:534:LYS:HE2	1.97	0.47
1:Q:73:VAL:O	1:Q:76:PHE:HB3	2.14	0.47
1:Q:82:ARG:NH2	1:Q:86:LYS:HE3	2.26	0.47
1:Q:130:PRO:CG	1:Q:290:MET:O	2.61	0.47
1:Q:301:LEU:HG	1:Q:324:LEU:CD1	2.33	0.47
1:A:82:ARG:NH2	1:A:86:LYS:HE3	2.26	0.47
1:A:118:GLN:HB3	1:Q:274:PHE:CE1	2.49	0.47
1:C:130:PRO:CG	1:C:290:MET:O	2.61	0.47
1:C:192:VAL:O	1:C:196:LEU:N	2.33	0.47
1:C:354:GLU:HA	1:C:357:LEU:HD12	1.96	0.47
1:C:562:LEU:HD11	1:C:580:GLN:HG3	1.97	0.47
1:D:153:LEU:HD22	1:D:426:TYR:OH	2.15	0.47
1:D:543:LEU:O	1:D:547:PRO:HD3	2.15	0.47
1:E:353:ILE:HD11	1:E:426:TYR:CB	2.37	0.47

Continued on next page...

Continued from previous page...

Atom-1	Atom-2	Interatomic distance (Å)	Clash overlap (Å)
1:E:718:UNK:O	1:E:725:UNK:HA	2.15	0.47
1:E:1187:UNK:O	1:E:1188:UNK:C	2.59	0.47
1:F:12:TYR:HH	1:F:93:LYS:CD	1.87	0.47
1:F:26:ASN:ND2	1:F:26:ASN:N	2.60	0.47
1:F:118:GLN:HB3	1:G:274:PHE:CE1	2.49	0.47
1:G:106:TYR:HE1	1:G:110:ARG:HB2	1.73	0.47
1:G:882:UNK:N	1:G:883:UNK:N	2.61	0.47
1:I:118:GLN:HB3	1:J:274:PHE:CE1	2.49	0.47
1:J:284:SER:O	1:J:285:LEU:CG	2.60	0.47
1:J:317:LEU:CB	1:J:341:TRP:HZ2	2.26	0.47
1:J:404:LYS:HE2	1:J:407:LYS:HD2	1.96	0.47
1:J:533:PRO:HB2	1:J:534:LYS:HE2	1.97	0.47
1:J:718:UNK:O	1:J:725:UNK:HA	2.15	0.47
1:J:869:UNK:O	1:J:870:UNK:CB	2.61	0.47
1:K:131:TYR:HE1	1:K:135:ARG:NH1	2.13	0.47
1:K:294:PRO:O	1:K:297:VAL:CG2	2.48	0.47
1:K:718:UNK:O	1:K:725:UNK:HA	2.15	0.47
1:L:73:VAL:O	1:L:76:PHE:HB3	2.14	0.47
1:L:302:LEU:HA	1:L:302:LEU:HD12	1.75	0.47
1:L:543:LEU:O	1:L:547:PRO:HD3	2.15	0.47
1:M:155:SER:O	1:M:156:GLY:C	2.52	0.47
1:N:12:TYR:CD2	1:N:77:VAL:CG2	2.87	0.47
1:N:52:LYS:CA	1:N:52:LYS:NZ	2.77	0.47
1:N:274:PHE:CE1	1:O:118:GLN:HB3	2.49	0.47
1:O:705:UNK:HA	1:O:717:UNK:O	2.14	0.47
1:P:318:THR:HG22	1:P:319:THR:CB	2.43	0.47
1:Q:352:ILE:HG12	1:Q:352:ILE:O	2.14	0.47
1:A:26:ASN:N	1:A:26:ASN:ND2	2.60	0.47
1:A:73:VAL:O	1:A:76:PHE:HB3	2.14	0.47
1:C:317:LEU:CB	1:C:341:TRP:HZ2	2.26	0.47
1:C:404:LYS:HE2	1:C:407:LYS:HD2	1.96	0.47
1:C:533:PRO:HB2	1:C:534:LYS:HE2	1.97	0.47
1:D:73:VAL:O	1:D:76:PHE:HB3	2.14	0.47
1:D:111:ASP:O	1:D:112:ARG:C	2.50	0.47
1:D:243:VAL:C	1:D:244:LEU:HD13	2.36	0.47
1:D:325:SER:HB2	2:D:1301:DTP:H2'1	1.97	0.47
1:E:131:TYR:HE1	1:E:135:ARG:NH1	2.13	0.47
1:E:136:GLN:HA	1:E:136:GLN:OE1	2.14	0.47
1:E:242:LEU:H	1:E:262:ILE:HA	1.78	0.47
1:E:326:ILE:HG21	1:E:349:LEU:CG	2.45	0.47
1:F:94:THR:C	1:F:98:GLN:HG2	2.25	0.47

Continued on next page...

Continued from previous page...

Atom-1	Atom-2	Interatomic distance (Å)	Clash overlap (Å)
1:F:562:LEU:HD11	1:F:580:GLN:HG3	1.97	0.47
1:G:82:ARG:NH2	1:G:86:LYS:HE3	2.26	0.47
1:G:494:PHE:O	1:G:498:GLU:HB3	2.15	0.47
1:G:543:LEU:O	1:G:547:PRO:HD3	2.15	0.47
1:H:145:LYS:CE	1:H:279:THR:O	2.53	0.47
1:H:318:THR:HG22	1:H:319:THR:CB	2.43	0.47
1:H:449:ILE:O	1:H:452:THR:OG1	2.27	0.47
1:J:35:MET:CG	1:J:45:ILE:HD13	2.36	0.47
1:J:65:LEU:HD21	1:J:73:VAL:HG13	1.97	0.47
1:K:136:GLN:OE1	1:K:136:GLN:HA	2.14	0.47
1:K:190:GLU:CA	1:K:217:ILE:CD1	2.63	0.47
1:K:326:ILE:HG21	1:K:349:LEU:CG	2.45	0.47
1:K:1187:UNK:O	1:K:1188:UNK:C	2.59	0.47
1:L:153:LEU:HD22	1:L:426:TYR:OH	2.15	0.47
1:L:243:VAL:C	1:L:244:LEU:HD13	2.36	0.47
1:L:325:SER:HB2	2:L:1301:DTP:H2'1	1.97	0.47
1:M:130:PRO:CG	1:M:290:MET:O	2.61	0.47
1:M:136:GLN:HA	1:M:136:GLN:OE1	2.14	0.47
1:M:354:GLU:HA	1:M:357:LEU:HD12	1.96	0.47
1:M:404:LYS:HE2	1:M:407:LYS:HD2	1.96	0.47
1:M:543:LEU:O	1:M:547:PRO:HD3	2.15	0.47
1:M:562:LEU:HD11	1:M:580:GLN:HG3	1.97	0.47
1:N:35:MET:CG	1:N:45:ILE:HD13	2.36	0.47
1:N:65:LEU:HD21	1:N:73:VAL:HG13	1.97	0.47
1:N:155:SER:O	1:N:156:GLY:C	2.52	0.47
1:N:718:UNK:O	1:N:725:UNK:HA	2.15	0.47
1:P:94:THR:C	1:P:98:GLN:HG2	2.25	0.47
1:Q:114:TYR:CE1	1:Q:166:LEU:HD12	2.49	0.47
1:Q:882:UNK:N	1:Q:883:UNK:N	2.61	0.47
1:A:12:TYR:HH	1:A:93:LYS:CD	1.87	0.47
1:A:260:CYS:HB3	1:A:262:ILE:CG2	2.42	0.47
1:A:494:PHE:O	1:A:498:GLU:HB3	2.15	0.47
1:A:562:LEU:HD11	1:A:580:GLN:HG3	1.97	0.47
1:C:543:LEU:O	1:C:547:PRO:HD3	2.15	0.47
1:C:718:UNK:O	1:C:725:UNK:HA	2.15	0.47
1:D:82:ARG:NH2	1:D:86:LYS:HE3	2.26	0.47
1:D:369:PHE:HE1	1:D:410:LEU:HB3	1.80	0.47
1:D:718:UNK:O	1:D:725:UNK:HA	2.15	0.47
1:E:93:LYS:HE2	1:E:97:ARG:CZ	2.34	0.47
1:E:406:HIS:HD2	1:E:413:LYS:HB3	1.79	0.47
1:F:73:VAL:O	1:F:76:PHE:HB3	2.14	0.47

Continued on next page...

Continued from previous page...

Atom-1	Atom-2	Interatomic distance (Å)	Clash overlap (Å)
1:F:494:PHE:O	1:F:498:GLU:HB3	2.15	0.47
1:G:114:TYR:CE1	1:G:166:LEU:HD12	2.49	0.47
1:G:352:ILE:HG12	1:G:352:ILE:O	2.14	0.47
1:H:148:LEU:HD21	1:H:266:THR:HG21	1.80	0.47
1:H:153:LEU:HD22	1:H:426:TYR:OH	2.15	0.47
1:H:284:SER:O	1:H:285:LEU:CG	2.60	0.47
1:I:260:CYS:HB3	1:I:262:ILE:CG2	2.42	0.47
1:I:288:HIS:CG	1:I:289:SER:N	2.83	0.47
1:I:406:HIS:ND1	1:I:406:HIS:O	2.46	0.47
1:J:95:GLU:O	1:J:96:GLN:C	2.52	0.47
1:J:352:ILE:HG12	1:J:352:ILE:O	2.14	0.47
1:K:404:LYS:HE2	1:K:407:LYS:HD2	1.96	0.47
1:L:111:ASP:O	1:L:112:ARG:C	2.50	0.47
1:L:241:LEU:CG	1:L:263:LEU:HD23	2.41	0.47
1:L:369:PHE:HE1	1:L:410:LEU:HB3	1.80	0.47
1:L:718:UNK:O	1:L:725:UNK:HA	2.15	0.47
1:L:990:UNK:C	1:L:992:UNK:N	2.76	0.47
1:M:190:GLU:CA	1:M:217:ILE:CD1	2.63	0.47
1:M:192:VAL:O	1:M:196:LEU:N	2.33	0.47
1:M:317:LEU:CB	1:M:341:TRP:HZ2	2.26	0.47
1:M:533:PRO:HB2	1:M:534:LYS:HE2	1.97	0.47
1:N:127:ARG:HH11	1:N:130:PRO:HG2	1.67	0.47
1:N:354:GLU:HA	1:N:357:LEU:HD12	1.96	0.47
1:O:155:SER:O	1:O:156:GLY:C	2.52	0.47
1:O:284:SER:O	1:O:290:MET:CG	2.43	0.47
1:O:288:HIS:CG	1:O:289:SER:N	2.83	0.47
1:P:136:GLN:HA	1:P:136:GLN:OE1	2.14	0.47
1:Q:106:TYR:HE1	1:Q:110:ARG:HB2	1.73	0.47
1:Q:543:LEU:O	1:Q:547:PRO:HD3	2.15	0.47
1:Q:718:UNK:O	1:Q:725:UNK:HA	2.15	0.47
1:A:19:PHE:CE2	1:A:92:ILE:CA	2.90	0.46
1:C:65:LEU:HD21	1:C:73:VAL:HG13	1.97	0.46
1:C:82:ARG:NH1	1:C:82:ARG:CB	2.73	0.46
1:E:404:LYS:HE2	1:E:407:LYS:HD2	1.96	0.46
1:F:82:ARG:NH2	1:F:86:LYS:HE3	2.26	0.46
1:F:242:LEU:H	1:F:262:ILE:HA	1.79	0.46
1:G:301:LEU:HG	1:G:324:LEU:CD1	2.33	0.46
1:G:718:UNK:O	1:G:725:UNK:HA	2.15	0.46
1:H:404:LYS:HE2	1:H:407:LYS:HD2	1.96	0.46
1:I:35:MET:HE2	1:I:35:MET:CA	2.23	0.46
1:I:127:ARG:HH11	1:I:130:PRO:HG2	1.67	0.46

Continued on next page...

Continued from previous page...

Atom-1	Atom-2	Interatomic distance (Å)	Clash overlap (Å)
1:I:155:SER:O	1:I:156:GLY:C	2.52	0.46
1:J:39:ILE:CA	1:J:75:LYS:HZ3	2.28	0.46
1:J:146:ASN:O	1:J:280:THR:CB	2.46	0.46
1:J:155:SER:O	1:J:156:GLY:C	2.52	0.46
1:J:354:GLU:HA	1:J:357:LEU:HD12	1.96	0.46
1:J:543:LEU:O	1:J:547:PRO:HD3	2.15	0.46
1:K:93:LYS:HD2	1:K:93:LYS:HA	1.72	0.46
1:K:114:TYR:CE1	1:K:166:LEU:HD12	2.49	0.46
1:K:353:ILE:HD11	1:K:426:TYR:CB	2.37	0.46
1:K:406:HIS:HD2	1:K:413:LYS:HB3	1.79	0.46
1:L:288:HIS:CG	1:L:289:SER:N	2.83	0.46
1:M:65:LEU:HD21	1:M:73:VAL:HG13	1.97	0.46
1:M:73:VAL:O	1:M:76:PHE:HB3	2.14	0.46
1:M:718:UNK:O	1:M:725:UNK:HA	2.15	0.46
1:N:63:TRP:CZ2	1:N:131:TYR:CE2	3.02	0.46
1:N:543:LEU:O	1:N:547:PRO:HD3	2.15	0.46
1:N:869:UNK:O	1:N:870:UNK:CB	2.61	0.46
1:O:246:ASN:N	1:O:246:ASN:OD1	2.48	0.46
1:O:406:HIS:ND1	1:O:406:HIS:O	2.46	0.46
1:P:82:ARG:NH2	1:P:86:LYS:HE3	2.26	0.46
1:P:153:LEU:HD22	1:P:426:TYR:OH	2.15	0.46
1:P:835:UNK:CB	1:P:836:UNK:H2	2.28	0.46
1:Q:494:PHE:O	1:Q:498:GLU:HB3	2.15	0.46
1:A:381:ILE:HA	1:A:382:PRO:HD3	1.81	0.46
1:C:73:VAL:O	1:C:76:PHE:HB3	2.14	0.46
1:C:294:PRO:O	1:C:297:VAL:CG2	2.48	0.46
1:C:325:SER:HB2	2:C:1301:DTP:H2'1	1.97	0.46
1:D:114:TYR:CE1	1:D:166:LEU:HD12	2.49	0.46
1:D:990:UNK:C	1:D:992:UNK:N	2.76	0.46
1:E:114:TYR:CE1	1:E:166:LEU:HD12	2.49	0.46
1:E:485:THR:O	1:E:488:ARG:HG2	2.16	0.46
1:G:65:LEU:HD22	1:G:76:PHE:CE2	2.51	0.46
1:G:246:ASN:N	1:G:265:THR:CG2	2.61	0.46
1:H:65:LEU:HD22	1:H:76:PHE:CE2	2.51	0.46
1:H:136:GLN:HA	1:H:136:GLN:OE1	2.14	0.46
1:H:352:ILE:O	1:H:352:ILE:HG12	2.14	0.46
1:H:835:UNK:CB	1:H:836:UNK:H2	2.28	0.46
1:I:65:LEU:HD21	1:I:73:VAL:HG13	1.97	0.46
1:I:95:GLU:O	1:I:96:GLN:C	2.52	0.46
1:I:246:ASN:N	1:I:246:ASN:OD1	2.48	0.46
1:I:718:UNK:O	1:I:725:UNK:HA	2.15	0.46

Continued on next page...

Continued from previous page...

Atom-1	Atom-2	Interatomic distance (Å)	Clash overlap (Å)
1:J:127:ARG:HH11	1:J:130:PRO:HG2	1.67	0.46
1:J:326:ILE:HG21	1:J:349:LEU:HG	1.98	0.46
1:J:453:PHE:HD2	1:J:461:PRO:HG2	1.79	0.46
1:K:485:THR:O	1:K:488:ARG:HG2	2.16	0.46
1:K:494:PHE:O	1:K:498:GLU:HB3	2.15	0.46
1:L:114:TYR:CE1	1:L:166:LEU:HD12	2.49	0.46
1:M:325:SER:HB2	2:M:1301:DTP:H2'1	1.97	0.46
1:M:406:HIS:HD2	1:M:413:LYS:HB3	1.79	0.46
1:N:65:LEU:HD22	1:N:76:PHE:CE2	2.51	0.46
1:N:352:ILE:HG12	1:N:352:ILE:O	2.14	0.46
1:N:990:UNK:C	1:N:992:UNK:N	2.76	0.46
1:P:352:ILE:O	1:P:352:ILE:HG12	2.14	0.46
1:P:404:LYS:HE2	1:P:407:LYS:HD2	1.96	0.46
1:P:718:UNK:O	1:P:725:UNK:HA	2.15	0.46
1:Q:65:LEU:HD22	1:Q:76:PHE:CE2	2.51	0.46
1:Q:94:THR:O	1:Q:94:THR:HG22	2.14	0.46
1:Q:990:UNK:C	1:Q:992:UNK:N	2.76	0.46
1:A:94:THR:C	1:A:98:GLN:HG2	2.25	0.46
1:A:124:ASN:OD1	1:A:163:ASP:OD2	2.33	0.46
1:A:326:ILE:HG21	1:A:349:LEU:CG	2.45	0.46
1:C:406:HIS:HD2	1:C:413:LYS:HB3	1.79	0.46
1:D:288:HIS:CG	1:D:289:SER:N	2.83	0.46
1:D:302:LEU:HA	1:D:302:LEU:HD12	1.75	0.46
1:D:404:LYS:HE2	1:D:407:LYS:HD2	1.96	0.46
1:E:294:PRO:O	1:E:297:VAL:CG2	2.48	0.46
1:E:325:SER:HB2	2:E:1301:DTP:H2'1	1.97	0.46
1:F:124:ASN:OD1	1:F:163:ASP:OD2	2.33	0.46
1:G:94:THR:O	1:G:94:THR:HG22	2.14	0.46
1:G:244:LEU:HB3	1:G:247:VAL:HG22	1.96	0.46
1:G:990:UNK:C	1:G:992:UNK:N	2.76	0.46
1:H:82:ARG:NH2	1:H:86:LYS:HE3	2.26	0.46
1:H:288:HIS:CG	1:H:289:SER:N	2.83	0.46
1:H:718:UNK:O	1:H:725:UNK:HA	2.15	0.46
1:I:93:LYS:O	1:I:97:ARG:NE	2.49	0.46
1:J:63:TRP:CZ2	1:J:131:TYR:CE2	3.02	0.46
1:J:65:LEU:HD22	1:J:76:PHE:CE2	2.51	0.46
1:J:93:LYS:O	1:J:97:ARG:NE	2.49	0.46
1:K:93:LYS:HE2	1:K:97:ARG:CZ	2.34	0.46
1:K:124:ASN:OD1	1:K:163:ASP:OD2	2.33	0.46
1:K:325:SER:HB2	2:K:1301:DTP:H2'1	1.97	0.46
1:K:617:UNK:HA	1:K:904:UNK:CB	2.46	0.46

Continued on next page...

Continued from previous page...

Atom-1	Atom-2	Interatomic distance (Å)	Clash overlap (Å)
1:L:275:LEU:N	1:L:275:LEU:CD2	2.73	0.46
1:M:285:LEU:CD2	1:M:285:LEU:N	2.73	0.46
1:N:326:ILE:HG21	1:N:349:LEU:HG	1.98	0.46
1:N:453:PHE:HD2	1:N:461:PRO:HG2	1.79	0.46
1:O:65:LEU:HD21	1:O:73:VAL:HG13	1.97	0.46
1:O:93:LYS:O	1:O:97:ARG:NE	2.49	0.46
1:O:95:GLU:O	1:O:96:GLN:C	2.52	0.46
1:O:127:ARG:HH11	1:O:130:PRO:HG2	1.67	0.46
1:O:260:CYS:HB3	1:O:262:ILE:CG2	2.42	0.46
1:O:404:LYS:HE2	1:O:407:LYS:HD2	1.96	0.46
1:O:453:PHE:HD2	1:O:461:PRO:HG2	1.79	0.46
1:O:543:LEU:O	1:O:547:PRO:HD3	2.15	0.46
1:P:65:LEU:HD22	1:P:76:PHE:CE2	2.51	0.46
1:P:106:TYR:HE1	1:P:110:ARG:HB2	1.74	0.46
1:P:145:LYS:CE	1:P:279:THR:O	2.53	0.46
1:A:130:PRO:CG	1:A:290:MET:O	2.61	0.46
1:A:485:THR:O	1:A:488:ARG:HG2	2.16	0.46
1:A:732:UNK:C	1:A:734:UNK:N	2.78	0.46
1:C:93:LYS:O	1:C:97:ARG:NE	2.49	0.46
1:C:101:MET:O	1:C:102:MET:C	2.50	0.46
1:D:326:ILE:HG21	1:D:349:LEU:HG	1.98	0.46
1:E:124:ASN:OD1	1:E:163:ASP:OD2	2.33	0.46
1:E:406:HIS:HD1	1:E:406:HIS:C	2.19	0.46
1:E:453:PHE:HD2	1:E:461:PRO:HG2	1.79	0.46
1:E:494:PHE:O	1:E:498:GLU:HB3	2.15	0.46
1:E:617:UNK:HA	1:E:904:UNK:CB	2.46	0.46
1:E:732:UNK:C	1:E:734:UNK:N	2.78	0.46
1:F:326:ILE:HG21	1:F:349:LEU:CG	2.45	0.46
1:F:485:THR:O	1:F:488:ARG:HG2	2.16	0.46
1:G:835:UNK:CB	1:G:836:UNK:H2	2.29	0.46
1:H:326:ILE:HG21	1:H:349:LEU:HG	1.98	0.46
1:H:453:PHE:HD2	1:H:461:PRO:HG2	1.79	0.46
1:H:485:THR:O	1:H:488:ARG:HG2	2.16	0.46
1:I:117:ASN:ND2	1:I:162:LEU:CD1	2.79	0.46
1:I:131:TYR:HE1	1:I:135:ARG:NH1	2.13	0.46
1:I:139:LEU:N	1:I:139:LEU:CD2	2.73	0.46
1:I:404:LYS:HE2	1:I:407:LYS:HD2	1.96	0.46
1:I:453:PHE:HD2	1:I:461:PRO:HG2	1.79	0.46
1:J:990:UNK:C	1:J:992:UNK:N	2.76	0.46
1:L:131:TYR:HE1	1:L:135:ARG:NH1	2.13	0.46
1:L:326:ILE:HG21	1:L:349:LEU:HG	1.98	0.46

Continued on next page...

Continued from previous page...

Atom-1	Atom-2	Interatomic distance (Å)	Clash overlap (Å)
1:L:404:LYS:HE2	1:L:407:LYS:HD2	1.96	0.46
1:L:617:UNK:HA	1:L:904:UNK:CB	2.46	0.46
1:M:82:ARG:NH2	1:M:86:LYS:HE3	2.26	0.46
1:M:93:LYS:O	1:M:97:ARG:NE	2.49	0.46
1:M:97:ARG:NH1	1:M:97:ARG:CG	2.73	0.46
1:M:101:MET:O	1:M:102:MET:C	2.50	0.46
1:M:406:HIS:HD1	1:M:406:HIS:C	2.19	0.46
1:N:93:LYS:O	1:N:97:ARG:NE	2.49	0.46
1:O:60:ARG:HH11	1:O:60:ARG:CG	2.23	0.46
1:O:117:ASN:ND2	1:O:162:LEU:CD1	2.79	0.46
1:O:131:TYR:HE1	1:O:135:ARG:NH1	2.13	0.46
1:O:148:LEU:HD21	1:O:266:THR:HG21	1.80	0.46
1:O:718:UNK:O	1:O:725:UNK:HA	2.15	0.46
1:P:288:HIS:CG	1:P:289:SER:N	2.83	0.46
1:P:485:THR:O	1:P:488:ARG:HG2	2.16	0.46
1:Q:244:LEU:HB3	1:Q:247:VAL:HG22	1.97	0.46
1:Q:406:HIS:C	1:Q:406:HIS:HD1	2.19	0.46
1:Q:835:UNK:CB	1:Q:836:UNK:H2	2.29	0.46
1:A:283:ILE:HG23	1:A:290:MET:CE	2.46	0.46
1:A:288:HIS:CG	1:A:289:SER:N	2.83	0.46
1:A:835:UNK:CB	1:A:836:UNK:H2	2.28	0.46
1:C:97:ARG:NH1	1:C:97:ARG:CG	2.73	0.46
1:C:117:ASN:ND2	1:C:162:LEU:CD1	2.79	0.46
1:C:153:LEU:HD22	1:C:426:TYR:OH	2.15	0.46
1:C:285:LEU:CD2	1:C:285:LEU:N	2.73	0.46
1:D:16:LEU:HD12	1:D:92:ILE:HD11	1.93	0.46
1:D:131:TYR:HE1	1:D:135:ARG:NH1	2.13	0.46
1:D:485:THR:O	1:D:488:ARG:HG2	2.16	0.46
1:D:617:UNK:HA	1:D:904:UNK:CB	2.46	0.46
1:E:93:LYS:HD2	1:E:93:LYS:HA	1.72	0.46
1:E:543:LEU:O	1:E:547:PRO:HD3	2.15	0.46
1:F:19:PHE:CE2	1:F:92:ILE:CA	2.90	0.46
1:F:283:ILE:HG23	1:F:290:MET:CE	2.46	0.46
1:F:406:HIS:C	1:F:406:HIS:HD1	2.19	0.46
1:F:732:UNK:C	1:F:734:UNK:N	2.78	0.46
1:F:835:UNK:CB	1:F:836:UNK:H2	2.28	0.46
1:G:124:ASN:OD1	1:G:163:ASP:OD2	2.33	0.46
1:G:325:SER:HB2	2:G:1301:DTP:H2'1	1.97	0.46
1:H:65:LEU:HD21	1:H:73:VAL:HG13	1.97	0.46
1:H:283:ILE:CG2	1:H:290:MET:CE	2.94	0.46
1:H:326:ILE:HG21	1:H:349:LEU:CG	2.45	0.46

Continued on next page...

Continued from previous page...

Atom-1	Atom-2	Interatomic distance (Å)	Clash overlap (Å)
1:I:65:LEU:HD22	1:I:76:PHE:CE2	2.51	0.46
1:I:137:ALA:CB	1:I:147:VAL:HG11	2.46	0.46
1:I:244:LEU:HB3	1:I:247:VAL:HG22	1.96	0.46
1:I:533:PRO:HB2	1:I:534:LYS:HE2	1.97	0.46
1:I:543:LEU:O	1:I:547:PRO:HD3	2.15	0.46
1:I:869:UNK:O	1:I:870:UNK:CB	2.61	0.46
1:J:15:ILE:HD11	1:J:92:ILE:HG22	1.95	0.46
1:J:243:VAL:C	1:J:244:LEU:HD13	2.36	0.46
1:J:492:LEU:HD12	1:J:577:ALA:HB2	1.98	0.46
1:J:617:UNK:HA	1:J:904:UNK:CB	2.46	0.46
1:K:406:HIS:C	1:K:406:HIS:HD1	2.19	0.46
1:L:16:LEU:HD12	1:L:92:ILE:HD11	1.93	0.46
1:L:287:HIS:CB	1:L:290:MET:HB2	2.41	0.46
1:L:485:THR:O	1:L:488:ARG:HG2	2.16	0.46
1:M:82:ARG:NH1	1:M:82:ARG:CB	2.73	0.46
1:M:111:ASP:O	1:M:112:ARG:C	2.50	0.46
1:M:117:ASN:ND2	1:M:162:LEU:CD1	2.79	0.46
1:M:449:ILE:O	1:M:452:THR:OG1	2.27	0.46
1:M:617:UNK:HA	1:M:904:UNK:CB	2.46	0.46
1:N:325:SER:HB2	2:N:1301:DTP:H2'1	1.97	0.46
1:N:492:LEU:HD12	1:N:577:ALA:HB2	1.98	0.46
1:N:617:UNK:HA	1:N:904:UNK:CB	2.46	0.46
1:O:19:PHE:CE2	1:O:92:ILE:CA	2.90	0.46
1:O:65:LEU:HD22	1:O:76:PHE:CE2	2.51	0.46
1:O:137:ALA:CB	1:O:147:VAL:HG11	2.46	0.46
1:P:65:LEU:HD21	1:P:73:VAL:HG13	1.97	0.46
1:P:326:ILE:HG21	1:P:349:LEU:HG	1.98	0.46
1:Q:124:ASN:OD1	1:Q:163:ASP:OD2	2.33	0.46
1:Q:149:ILE:O	1:Q:266:THR:N	2.41	0.46
1:Q:153:LEU:HD22	1:Q:426:TYR:OH	2.15	0.46
1:Q:325:SER:HB2	2:Q:1301:DTP:H2'1	1.97	0.46
1:A:36:PRO:O	1:A:39:ILE:CG2	2.64	0.46
1:A:65:LEU:HD22	1:A:76:PHE:CE2	2.51	0.46
1:A:137:ALA:CB	1:A:147:VAL:HG11	2.46	0.46
1:A:406:HIS:HD1	1:A:406:HIS:C	2.19	0.46
1:A:543:LEU:O	1:A:547:PRO:HD3	2.15	0.46
1:C:15:ILE:CD1	1:C:92:ILE:HG22	2.39	0.46
1:C:93:LYS:HE2	1:C:97:ARG:CZ	2.34	0.46
1:C:617:UNK:HA	1:C:904:UNK:CB	2.46	0.46
1:D:275:LEU:N	1:D:275:LEU:CD2	2.73	0.46
1:D:354:GLU:HA	1:D:357:LEU:HD12	1.96	0.46

Continued on next page...

Continued from previous page...

Atom-1	Atom-2	Interatomic distance (Å)	Clash overlap (Å)
1:E:94:THR:O	1:E:94:THR:HG22	2.14	0.46
1:E:174:MET:HE3	1:E:241:LEU:CA	2.38	0.46
1:E:492:LEU:HD12	1:E:577:ALA:HB2	1.98	0.46
1:F:36:PRO:O	1:F:39:ILE:CG2	2.64	0.46
1:F:130:PRO:CG	1:F:290:MET:O	2.61	0.46
1:F:137:ALA:CB	1:F:147:VAL:HG11	2.46	0.46
1:F:288:HIS:CG	1:F:289:SER:N	2.83	0.46
1:G:117:ASN:ND2	1:G:162:LEU:CD1	2.79	0.46
1:G:149:ILE:O	1:G:266:THR:N	2.41	0.46
1:G:153:LEU:HD22	1:G:426:TYR:OH	2.15	0.46
1:G:283:ILE:HG23	1:G:290:MET:CE	2.46	0.46
1:G:617:UNK:HA	1:G:904:UNK:CB	2.46	0.46
1:I:283:ILE:HG23	1:I:290:MET:CE	2.46	0.46
1:J:124:ASN:OD1	1:J:163:ASP:OD2	2.33	0.46
1:J:260:CYS:HB3	1:J:262:ILE:CG2	2.42	0.46
1:J:325:SER:HB2	2:J:1301:DTP:H2'1	1.97	0.46
1:J:835:UNK:CB	1:J:836:UNK:H2	2.28	0.46
1:K:94:THR:O	1:K:94:THR:HG22	2.14	0.46
1:K:375:PHE:HB3	1:K:376:PRO:CD	2.46	0.46
1:K:453:PHE:HD2	1:K:461:PRO:HG2	1.79	0.46
1:K:492:LEU:HD12	1:K:577:ALA:HB2	1.98	0.46
1:L:242:LEU:H	1:L:262:ILE:HA	1.79	0.46
1:M:65:LEU:HD22	1:M:76:PHE:CE2	2.51	0.46
1:M:153:LEU:HD22	1:M:426:TYR:OH	2.15	0.46
1:N:124:ASN:OD1	1:N:163:ASP:OD2	2.33	0.46
1:N:243:VAL:C	1:N:244:LEU:HD13	2.36	0.46
1:N:288:HIS:CG	1:N:289:SER:N	2.83	0.46
1:N:449:ILE:O	1:N:452:THR:OG1	2.27	0.46
1:N:485:THR:O	1:N:488:ARG:HG2	2.16	0.46
1:N:835:UNK:CB	1:N:836:UNK:H2	2.28	0.46
1:O:114:TYR:CE1	1:O:166:LEU:HD12	2.49	0.46
1:O:139:LEU:N	1:O:139:LEU:CD2	2.73	0.46
1:O:283:ILE:HG23	1:O:290:MET:CE	2.46	0.46
1:O:562:LEU:HD11	1:O:580:GLN:HG3	1.97	0.46
1:O:835:UNK:CB	1:O:836:UNK:H2	2.29	0.46
1:P:283:ILE:CG2	1:P:290:MET:CE	2.94	0.46
1:P:453:PHE:HD2	1:P:461:PRO:HG2	1.79	0.46
1:Q:117:ASN:ND2	1:Q:162:LEU:CD1	2.79	0.46
1:Q:283:ILE:CG2	1:Q:290:MET:CE	2.94	0.46
1:Q:283:ILE:HG23	1:Q:290:MET:CE	2.46	0.46
1:Q:294:PRO:O	1:Q:297:VAL:CG2	2.48	0.46

Continued on next page...

Continued from previous page...

Atom-1	Atom-2	Interatomic distance (Å)	Clash overlap (Å)
1:Q:533:PRO:HB2	1:Q:534:LYS:HE2	1.97	0.46
1:Q:617:UNK:HA	1:Q:904:UNK:CB	2.46	0.46
1:A:165:CYS:SG	1:A:178:ILE:HG21	2.56	0.46
1:A:283:ILE:CG2	1:A:290:MET:CE	2.94	0.46
1:A:369:PHE:HE1	1:A:410:LEU:HB3	1.80	0.46
1:C:65:LEU:HD22	1:C:76:PHE:CE2	2.51	0.46
1:C:82:ARG:NH2	1:C:86:LYS:HE3	2.26	0.46
1:C:111:ASP:O	1:C:112:ARG:C	2.50	0.46
1:C:129:GLN:N	1:C:130:PRO:CD	2.77	0.46
1:C:377:PRO:HA	1:C:427:LEU:HD22	1.98	0.46
1:C:406:HIS:C	1:C:406:HIS:HD1	2.19	0.46
1:C:447:TYR:CE1	1:C:482:GLU:HG2	2.51	0.46
1:C:449:ILE:O	1:C:452:THR:OG1	2.27	0.46
1:D:93:LYS:O	1:D:97:ARG:NE	2.49	0.46
1:D:242:LEU:H	1:D:262:ILE:HA	1.79	0.46
1:D:406:HIS:HD1	1:D:406:HIS:C	2.19	0.46
1:D:449:ILE:O	1:D:452:THR:OG1	2.27	0.46
1:E:138:LEU:HD21	1:E:263:LEU:HD22	1.98	0.46
1:E:375:PHE:HB3	1:E:376:PRO:CD	2.46	0.46
1:E:377:PRO:HA	1:E:427:LEU:HD22	1.98	0.46
1:E:447:TYR:CE1	1:E:482:GLU:HG2	2.51	0.46
1:E:1152:UNK:HA	1:E:1164:UNK:HA	1.98	0.46
1:F:165:CYS:SG	1:F:178:ILE:HG21	2.56	0.46
1:F:243:VAL:C	1:F:244:LEU:HD13	2.36	0.46
1:F:283:ILE:CG2	1:F:290:MET:CE	2.94	0.46
1:F:381:ILE:HA	1:F:382:PRO:HD3	1.81	0.46
1:F:543:LEU:O	1:F:547:PRO:HD3	2.15	0.46
1:G:131:TYR:HE1	1:G:135:ARG:NH1	2.13	0.46
1:G:137:ALA:CB	1:G:147:VAL:HG11	2.46	0.46
1:G:242:LEU:HD21	1:G:262:ILE:CG2	2.40	0.46
1:G:283:ILE:CG2	1:G:290:MET:CE	2.94	0.46
1:G:317:LEU:CB	1:G:341:TRP:CZ2	2.99	0.46
1:G:406:HIS:C	1:G:406:HIS:HD1	2.19	0.46
1:G:492:LEU:HD12	1:G:577:ALA:HB2	1.98	0.46
1:G:533:PRO:HB2	1:G:534:LYS:HE2	1.97	0.46
1:H:375:PHE:HB3	1:H:376:PRO:CD	2.46	0.46
1:H:732:UNK:C	1:H:734:UNK:N	2.78	0.46
1:I:60:ARG:HH11	1:I:60:ARG:CG	2.23	0.46
1:I:283:ILE:CG2	1:I:290:MET:CE	2.94	0.46
1:I:562:LEU:HD11	1:I:580:GLN:HG3	1.97	0.46
1:I:835:UNK:CB	1:I:836:UNK:H2	2.29	0.46

Continued on next page...

Continued from previous page...

Atom-1	Atom-2	Interatomic distance (Å)	Clash overlap (Å)
1:J:288:HIS:CG	1:J:289:SER:N	2.83	0.46
1:J:375:PHE:HB3	1:J:376:PRO:CD	2.46	0.46
1:J:449:ILE:O	1:J:452:THR:OG1	2.27	0.46
1:K:36:PRO:O	1:K:39:ILE:CG2	2.64	0.46
1:K:138:LEU:HD21	1:K:263:LEU:HD22	1.98	0.46
1:K:377:PRO:HA	1:K:427:LEU:HD22	1.98	0.46
1:K:543:LEU:O	1:K:547:PRO:HD3	2.15	0.46
1:K:1152:UNK:HA	1:K:1164:UNK:HA	1.98	0.46
1:L:93:LYS:O	1:L:97:ARG:NE	2.49	0.46
1:L:406:HIS:HD1	1:L:406:HIS:C	2.19	0.46
1:M:377:PRO:HA	1:M:427:LEU:HD22	1.98	0.46
1:N:60:ARG:HH11	1:N:60:ARG:CG	2.23	0.46
1:N:375:PHE:HB3	1:N:376:PRO:CD	2.46	0.46
1:O:35:MET:HE2	1:O:35:MET:CA	2.24	0.46
1:O:241:LEU:CG	1:O:263:LEU:HD23	2.41	0.46
1:O:244:LEU:HB3	1:O:247:VAL:HG22	1.97	0.46
1:O:283:ILE:CG2	1:O:290:MET:CE	2.94	0.46
1:O:533:PRO:HB2	1:O:534:LYS:HE2	1.97	0.46
1:P:60:ARG:HH11	1:P:60:ARG:CG	2.23	0.46
1:P:153:LEU:HD23	1:P:153:LEU:C	2.34	0.46
1:P:326:ILE:HG21	1:P:349:LEU:CG	2.45	0.46
1:P:406:HIS:HD1	1:P:406:HIS:C	2.19	0.46
1:Q:75:LYS:O	1:Q:80:VAL:CG2	2.54	0.46
1:Q:131:TYR:HE1	1:Q:135:ARG:NH1	2.13	0.46
1:Q:137:ALA:CB	1:Q:147:VAL:HG11	2.46	0.46
1:A:63:TRP:CZ2	1:A:131:TYR:CE2	3.02	0.46
1:A:216:ASN:HB2	1:A:219:LEU:CB	2.46	0.46
1:C:485:THR:O	1:C:488:ARG:HG2	2.16	0.46
1:C:488:ARG:HG2	1:C:488:ARG:NH1	2.27	0.46
1:D:138:LEU:HD21	1:D:263:LEU:HD22	1.98	0.46
1:D:287:HIS:CB	1:D:290:MET:HB2	2.41	0.46
1:D:377:PRO:HA	1:D:427:LEU:HD22	1.98	0.46
1:E:36:PRO:O	1:E:39:ILE:CG2	2.64	0.46
1:E:246:ASN:N	1:E:246:ASN:OD1	2.48	0.46
1:E:317:LEU:CB	1:E:341:TRP:CZ2	2.99	0.46
1:E:352:ILE:HG12	1:E:352:ILE:O	2.14	0.46
1:F:65:LEU:HD22	1:F:76:PHE:CE2	2.51	0.46
1:F:216:ASN:HB2	1:F:219:LEU:CB	2.46	0.46
1:G:36:PRO:O	1:G:39:ILE:CG2	2.64	0.46
1:G:562:LEU:HD11	1:G:580:GLN:HG3	1.97	0.46
1:H:60:ARG:HH11	1:H:60:ARG:CG	2.23	0.46

Continued on next page...

Continued from previous page...

Atom-1	Atom-2	Interatomic distance (Å)	Clash overlap (Å)
1:H:165:CYS:SG	1:H:178:ILE:HG21	2.56	0.46
1:H:283:ILE:HG23	1:H:290:MET:CE	2.46	0.46
1:H:406:HIS:C	1:H:406:HIS:HD1	2.19	0.46
1:I:114:TYR:CE1	1:I:166:LEU:HD12	2.49	0.46
1:I:241:LEU:CG	1:I:263:LEU:HD23	2.41	0.46
1:I:375:PHE:HB3	1:I:376:PRO:CD	2.46	0.46
1:I:406:HIS:HD1	1:I:406:HIS:C	2.19	0.46
1:I:447:TYR:CE1	1:I:482:GLU:HG2	2.51	0.46
1:J:149:ILE:O	1:J:266:THR:N	2.41	0.46
1:J:485:THR:O	1:J:488:ARG:HG2	2.16	0.46
1:K:317:LEU:CB	1:K:341:TRP:CZ2	2.99	0.46
1:K:352:ILE:HG12	1:K:352:ILE:O	2.14	0.46
1:K:447:TYR:CE1	1:K:482:GLU:HG2	2.51	0.46
1:L:138:LEU:HD21	1:L:263:LEU:HD22	1.98	0.46
1:L:354:GLU:HA	1:L:357:LEU:HD12	1.96	0.46
1:L:377:PRO:HA	1:L:427:LEU:HD22	1.98	0.46
1:M:129:GLN:N	1:M:130:PRO:CD	2.77	0.46
1:M:329:GLU:OE2	1:M:332:ARG:NH1	2.48	0.46
1:M:447:TYR:CE1	1:M:482:GLU:HG2	2.51	0.46
1:M:1152:UNK:HA	1:M:1164:UNK:HA	1.98	0.46
1:N:15:ILE:HD11	1:N:92:ILE:HG22	1.95	0.46
1:N:131:TYR:HE1	1:N:135:ARG:NH1	2.13	0.46
1:N:149:ILE:O	1:N:266:THR:N	2.41	0.46
1:O:447:TYR:CE1	1:O:482:GLU:HG2	2.51	0.46
1:P:165:CYS:SG	1:P:178:ILE:HG21	2.56	0.46
1:P:283:ILE:HG23	1:P:290:MET:CE	2.46	0.46
1:P:325:SER:HB2	2:P:1301:DTP:H2'1	1.97	0.46
1:P:375:PHE:HB3	1:P:376:PRO:CD	2.46	0.46
1:Q:242:LEU:HD21	1:Q:262:ILE:CG2	2.39	0.46
1:Q:246:ASN:N	1:Q:265:THR:CG2	2.61	0.46
1:Q:317:LEU:CB	1:Q:341:TRP:CZ2	2.99	0.46
1:Q:492:LEU:HD12	1:Q:577:ALA:HB2	1.98	0.46
1:A:326:ILE:HG21	1:A:349:LEU:HG	1.98	0.46
1:C:36:PRO:O	1:C:39:ILE:CG2	2.64	0.46
1:C:60:ARG:HH11	1:C:60:ARG:CG	2.23	0.46
1:C:1152:UNK:HA	1:C:1164:UNK:HA	1.98	0.46
1:D:26:ASN:N	1:D:26:ASN:ND2	2.60	0.46
1:D:157:LYS:CD	1:D:265:THR:OG1	2.59	0.46
1:D:329:GLU:OE2	1:D:332:ARG:NH1	2.48	0.46
1:D:835:UNK:CB	1:D:836:UNK:H2	2.28	0.46
1:E:70:GLU:H	1:E:70:GLU:HG3	1.61	0.46

Continued on next page...

Continued from previous page...

Atom-1	Atom-2	Interatomic distance (Å)	Clash overlap (Å)
1:E:130:PRO:CG	1:E:290:MET:O	2.61	0.46
1:E:244:LEU:HB3	1:E:247:VAL:HG22	1.96	0.46
1:E:533:PRO:HB2	1:E:534:LYS:HE2	1.97	0.46
1:E:835:UNK:CB	1:E:836:UNK:H2	2.29	0.46
1:F:63:TRP:CZ2	1:F:131:TYR:CE2	3.02	0.46
1:F:326:ILE:HG21	1:F:349:LEU:HG	1.98	0.46
1:F:369:PHE:HE1	1:F:410:LEU:HB3	1.80	0.46
1:G:16:LEU:HD12	1:G:92:ILE:HD11	1.93	0.46
1:G:75:LYS:O	1:G:80:VAL:CG2	2.54	0.46
1:H:95:GLU:O	1:H:96:GLN:C	2.52	0.46
1:H:153:LEU:HD23	1:H:153:LEU:C	2.34	0.46
1:H:325:SER:HB2	2:H:1301:DTP:H2'1	1.97	0.46
1:H:543:LEU:O	1:H:547:PRO:HD3	2.15	0.46
1:I:19:PHE:CE2	1:I:92:ILE:CA	2.90	0.46
1:I:732:UNK:C	1:I:734:UNK:N	2.78	0.46
1:J:216:ASN:HB2	1:J:219:LEU:CB	2.46	0.46
1:J:406:HIS:HD2	1:J:413:LYS:HB3	1.79	0.46
1:K:65:LEU:HD22	1:K:76:PHE:CE2	2.51	0.46
1:K:244:LEU:HB3	1:K:247:VAL:HG22	1.97	0.46
1:K:246:ASN:N	1:K:246:ASN:OD1	2.48	0.46
1:K:326:ILE:HG21	1:K:349:LEU:HG	1.98	0.46
1:K:533:PRO:HB2	1:K:534:LYS:HE2	1.97	0.46
1:L:26:ASN:N	1:L:26:ASN:ND2	2.60	0.46
1:L:36:PRO:O	1:L:39:ILE:CG2	2.64	0.46
1:L:449:ILE:O	1:L:452:THR:OG1	2.27	0.46
1:L:562:LEU:HD11	1:L:580:GLN:HG3	1.97	0.46
1:M:36:PRO:O	1:M:39:ILE:CG2	2.64	0.46
1:M:93:LYS:HD2	1:M:93:LYS:HA	1.72	0.46
1:M:326:ILE:HG21	1:M:349:LEU:HG	1.98	0.46
1:M:485:THR:O	1:M:488:ARG:HG2	2.16	0.46
1:M:488:ARG:HG2	1:M:488:ARG:NH1	2.27	0.46
1:N:216:ASN:HB2	1:N:219:LEU:CB	2.46	0.46
1:N:260:CYS:HB3	1:N:262:ILE:CG2	2.42	0.46
1:O:375:PHE:HB3	1:O:376:PRO:CD	2.46	0.46
1:P:732:UNK:C	1:P:734:UNK:N	2.78	0.46
1:Q:16:LEU:HD12	1:Q:92:ILE:HD11	1.93	0.46
1:Q:36:PRO:O	1:Q:39:ILE:CG2	2.64	0.46
1:Q:63:TRP:CZ2	1:Q:131:TYR:CE2	3.02	0.46
1:Q:284:SER:O	1:Q:285:LEU:CG	2.60	0.46
1:Q:326:ILE:HG21	1:Q:349:LEU:CG	2.45	0.46
1:Q:732:UNK:C	1:Q:734:UNK:N	2.78	0.46

Continued on next page...

Continued from previous page...

Atom-1	Atom-2	Interatomic distance (Å)	Clash overlap (Å)
1:A:65:LEU:HD21	1:A:73:VAL:HG13	1.97	0.46
1:A:131:TYR:HE1	1:A:135:ARG:NH1	2.13	0.46
1:A:138:LEU:HD21	1:A:263:LEU:HD22	1.98	0.46
1:D:36:PRO:O	1:D:39:ILE:CG2	2.64	0.46
1:D:124:ASN:OD1	1:D:163:ASP:OD2	2.33	0.46
1:D:136:GLN:HA	1:D:136:GLN:OE1	2.14	0.46
1:D:562:LEU:HD11	1:D:580:GLN:HG3	1.97	0.46
1:D:1152:UNK:HA	1:D:1164:UNK:HA	1.98	0.46
1:E:65:LEU:HD22	1:E:76:PHE:CE2	2.51	0.46
1:E:301:LEU:CD1	1:E:324:LEU:HD11	2.46	0.46
1:E:326:ILE:HG21	1:E:349:LEU:HG	1.98	0.46
1:F:65:LEU:HD21	1:F:73:VAL:HG13	1.97	0.46
1:F:131:TYR:HE1	1:F:135:ARG:NH1	2.13	0.46
1:G:63:TRP:CZ2	1:G:131:TYR:CE2	3.02	0.46
1:G:294:PRO:O	1:G:297:VAL:CG2	2.48	0.46
1:G:326:ILE:HG21	1:G:349:LEU:CG	2.45	0.46
1:G:732:UNK:C	1:G:734:UNK:N	2.78	0.46
1:H:242:LEU:HD23	1:H:262:ILE:CG2	2.46	0.46
1:H:406:HIS:HD2	1:H:413:LYS:HB3	1.79	0.46
1:I:148:LEU:HD21	1:I:266:THR:HG21	1.80	0.46
1:I:485:THR:O	1:I:488:ARG:HG2	2.16	0.46
1:J:131:TYR:HE1	1:J:135:ARG:NH1	2.13	0.46
1:J:153:LEU:HD22	1:J:426:TYR:OH	2.15	0.46
1:J:301:LEU:CD1	1:J:324:LEU:HD11	2.46	0.46
1:J:1152:UNK:HA	1:J:1164:UNK:HA	1.98	0.46
1:K:130:PRO:CG	1:K:290:MET:O	2.61	0.46
1:K:835:UNK:CB	1:K:836:UNK:H2	2.29	0.46
1:L:65:LEU:HD22	1:L:76:PHE:CE2	2.51	0.46
1:L:124:ASN:OD1	1:L:163:ASP:OD2	2.33	0.46
1:L:294:PRO:O	1:L:297:VAL:CG2	2.48	0.46
1:L:317:LEU:CB	1:L:341:TRP:CZ2	2.99	0.46
1:L:835:UNK:CB	1:L:836:UNK:H2	2.28	0.46
1:M:60:ARG:HH11	1:M:60:ARG:CG	2.23	0.46
1:M:137:ALA:CB	1:M:147:VAL:HG11	2.46	0.46
1:M:283:ILE:HG23	1:M:290:MET:CE	2.46	0.46
1:N:153:LEU:HD22	1:N:426:TYR:OH	2.15	0.46
1:N:301:LEU:CD1	1:N:324:LEU:HD11	2.46	0.46
1:N:406:HIS:HD2	1:N:413:LYS:HB3	1.79	0.46
1:N:1152:UNK:HA	1:N:1164:UNK:HA	1.98	0.46
1:O:406:HIS:C	1:O:406:HIS:HD1	2.19	0.46
1:P:242:LEU:HD23	1:P:262:ILE:CG2	2.46	0.46

Continued on next page...

Continued from previous page...

Atom-1	Atom-2	Interatomic distance (Å)	Clash overlap (Å)
1:P:406:HIS:HD2	1:P:413:LYS:HB3	1.79	0.46
1:P:492:LEU:HD12	1:P:577:ALA:HB2	1.98	0.46
1:Q:93:LYS:O	1:Q:97:ARG:NE	2.49	0.46
1:Q:375:PHE:HB3	1:Q:376:PRO:CD	2.46	0.46
1:Q:562:LEU:HD11	1:Q:580:GLN:HG3	1.97	0.46
1:A:41:SER:O	1:A:45:ILE:HG22	2.17	0.45
1:C:93:LYS:HD2	1:C:93:LYS:HA	1.72	0.45
1:C:137:ALA:CB	1:C:147:VAL:HG11	2.46	0.45
1:C:283:ILE:HG23	1:C:290:MET:CE	2.46	0.45
1:C:326:ILE:HG21	1:C:349:LEU:HG	1.98	0.45
1:D:39:ILE:CA	1:D:75:LYS:HZ3	2.28	0.45
1:D:65:LEU:HD22	1:D:76:PHE:CE2	2.51	0.45
1:D:125:VAL:N	2:D:1301:DTP:HN61	2.06	0.45
1:D:283:ILE:CG2	1:D:290:MET:CE	2.94	0.45
1:D:294:PRO:O	1:D:297:VAL:CG2	2.48	0.45
1:D:317:LEU:CB	1:D:341:TRP:CZ2	2.99	0.45
1:F:12:TYR:CD2	1:F:77:VAL:CG2	2.87	0.45
1:F:41:SER:O	1:F:45:ILE:HG22	2.17	0.45
1:F:138:LEU:HD21	1:F:263:LEU:HD22	1.98	0.45
1:F:208:THR:O	1:F:208:THR:OG1	2.26	0.45
1:G:93:LYS:O	1:G:97:ARG:NE	2.49	0.45
1:G:375:PHE:HB3	1:G:376:PRO:CD	2.46	0.45
1:G:447:TYR:CE1	1:G:482:GLU:HG2	2.51	0.45
1:H:84:ASN:ND2	1:H:85:TYR:CE1	2.84	0.45
1:H:492:LEU:HD12	1:H:577:ALA:HB2	1.98	0.45
1:I:36:PRO:O	1:I:39:ILE:CG2	2.64	0.45
1:I:138:LEU:HD21	1:I:263:LEU:HD22	1.98	0.45
1:I:153:LEU:HD22	1:I:426:TYR:OH	2.15	0.45
1:J:60:ARG:HH11	1:J:60:ARG:CG	2.23	0.45
1:K:70:GLU:H	1:K:70:GLU:HG3	1.61	0.45
1:K:301:LEU:CD1	1:K:324:LEU:HD11	2.46	0.45
1:L:65:LEU:HD21	1:L:73:VAL:HG13	1.97	0.45
1:L:136:GLN:HA	1:L:136:GLN:OE1	2.14	0.45
1:L:157:LYS:CD	1:L:265:THR:OG1	2.59	0.45
1:L:283:ILE:CG2	1:L:290:MET:CE	2.94	0.45
1:L:329:GLU:OE2	1:L:332:ARG:NH1	2.48	0.45
1:L:1152:UNK:HA	1:L:1164:UNK:HA	1.98	0.45
1:N:114:TYR:CE1	1:N:166:LEU:HD12	2.49	0.45
1:N:406:HIS:C	1:N:406:HIS:HD1	2.19	0.45
1:O:36:PRO:O	1:O:39:ILE:CG2	2.64	0.45
1:O:485:THR:O	1:O:488:ARG:HG2	2.16	0.45

Continued on next page...

Continued from previous page...

Atom-1	Atom-2	Interatomic distance (Å)	Clash overlap (Å)
1:P:95:GLU:O	1:P:96:GLN:C	2.52	0.45
1:P:543:LEU:O	1:P:547:PRO:HD3	2.15	0.45
1:Q:136:GLN:HA	1:Q:136:GLN:OE1	2.14	0.45
1:A:93:LYS:O	1:A:97:ARG:NE	2.49	0.45
1:A:287:HIS:CB	1:A:290:MET:HB2	2.41	0.45
1:A:317:LEU:CB	1:A:341:TRP:CZ2	2.99	0.45
1:A:1152:UNK:HA	1:A:1164:UNK:HA	1.98	0.45
1:C:283:ILE:CG2	1:C:290:MET:CE	2.94	0.45
1:C:317:LEU:CB	1:C:341:TRP:CZ2	2.99	0.45
1:D:65:LEU:HD21	1:D:73:VAL:HG13	1.97	0.45
1:D:283:ILE:HG23	1:D:290:MET:CE	2.46	0.45
1:E:171:GLN:HE22	1:E:178:ILE:HD13	1.66	0.45
1:F:93:LYS:O	1:F:97:ARG:NE	2.49	0.45
1:F:1152:UNK:HA	1:F:1164:UNK:HA	1.98	0.45
1:G:52:LYS:HZ2	1:G:52:LYS:C	2.20	0.45
1:G:65:LEU:HD21	1:G:73:VAL:HG13	1.97	0.45
1:G:93:LYS:O	1:G:97:ARG:HD2	2.17	0.45
1:G:136:GLN:OE1	1:G:136:GLN:HA	2.14	0.45
1:G:284:SER:O	1:G:285:LEU:CG	2.60	0.45
1:H:93:LYS:O	1:H:97:ARG:HD2	2.16	0.45
1:H:124:ASN:OD1	1:H:163:ASP:OD2	2.33	0.45
1:H:138:LEU:HD21	1:H:263:LEU:HD22	1.98	0.45
1:I:84:ASN:ND2	1:I:85:TYR:CE1	2.84	0.45
1:I:325:SER:HB2	2:I:1301:DTP:H2'1	1.97	0.45
1:I:354:GLU:HA	1:I:357:LEU:HD12	1.96	0.45
1:J:94:THR:C	1:J:98:GLN:HG2	2.25	0.45
1:J:137:ALA:CB	1:J:147:VAL:HG11	2.46	0.45
1:J:406:HIS:C	1:J:406:HIS:HD1	2.19	0.45
1:L:283:ILE:HG23	1:L:290:MET:CE	2.46	0.45
1:L:492:LEU:HD12	1:L:577:ALA:HB2	1.98	0.45
1:M:19:PHE:CE2	1:M:92:ILE:CA	2.90	0.45
1:M:63:TRP:CZ2	1:M:131:TYR:CE2	3.02	0.45
1:M:75:LYS:O	1:M:80:VAL:CG2	2.54	0.45
1:M:165:CYS:SG	1:M:178:ILE:HG21	2.56	0.45
1:M:283:ILE:CG2	1:M:290:MET:CE	2.94	0.45
1:N:36:PRO:O	1:N:39:ILE:CG2	2.64	0.45
1:N:244:LEU:N	1:N:244:LEU:CD1	2.78	0.45
1:O:84:ASN:ND2	1:O:85:TYR:CE1	2.84	0.45
1:O:138:LEU:HD21	1:O:263:LEU:HD22	1.98	0.45
1:O:354:GLU:HA	1:O:357:LEU:HD12	1.96	0.45
1:P:36:PRO:O	1:P:39:ILE:CG2	2.64	0.45

Continued on next page...

Continued from previous page...

Atom-1	Atom-2	Interatomic distance (Å)	Clash overlap (Å)
1:P:84:ASN:ND2	1:P:85:TYR:CE1	2.84	0.45
1:P:93:LYS:O	1:P:97:ARG:HD2	2.16	0.45
1:P:137:ALA:CB	1:P:147:VAL:HG11	2.46	0.45
1:P:138:LEU:HD21	1:P:263:LEU:HD22	1.98	0.45
1:P:381:ILE:HA	1:P:382:PRO:HD3	1.81	0.45
1:Q:52:LYS:HZ2	1:Q:52:LYS:C	2.20	0.45
1:Q:65:LEU:HD21	1:Q:73:VAL:HG13	1.97	0.45
1:Q:301:LEU:CD1	1:Q:324:LEU:HD11	2.46	0.45
1:Q:447:TYR:CE1	1:Q:482:GLU:HG2	2.51	0.45
1:Q:485:THR:O	1:Q:488:ARG:HG2	2.16	0.45
1:Q:1187:UNK:O	1:Q:1188:UNK:C	2.59	0.45
1:A:149:ILE:O	1:A:266:THR:N	2.41	0.45
1:A:197:GLN:HG2	1:Q:219:LEU:HD21	1.99	0.45
1:A:243:VAL:C	1:A:244:LEU:HD13	2.36	0.45
1:A:533:PRO:HB2	1:A:534:LYS:HE2	1.97	0.45
1:C:87:PHE:CZ	1:O:88:LEU:HD12	2.41	0.45
1:C:165:CYS:SG	1:C:178:ILE:HG21	2.56	0.45
1:D:301:LEU:CD1	1:D:324:LEU:HD11	2.46	0.45
1:D:492:LEU:HD12	1:D:577:ALA:HB2	1.98	0.45
1:D:533:PRO:HB2	1:D:534:LYS:HE2	1.97	0.45
1:E:86:LYS:HB3	1:Q:26:ASN:HB3	1.98	0.45
1:E:117:ASN:ND2	1:E:162:LEU:CD1	2.79	0.45
1:E:137:ALA:CB	1:E:147:VAL:HG11	2.46	0.45
1:E:197:GLN:HG2	1:F:219:LEU:HD21	1.99	0.45
1:F:197:GLN:HG2	1:G:219:LEU:HD21	1.99	0.45
1:F:317:LEU:CB	1:F:341:TRP:CZ2	2.99	0.45
1:G:26:ASN:ND2	1:G:26:ASN:N	2.60	0.45
1:G:26:ASN:HB3	1:K:86:LYS:HB3	1.98	0.45
1:G:41:SER:O	1:G:45:ILE:HG22	2.17	0.45
1:G:165:CYS:SG	1:G:178:ILE:HG21	2.56	0.45
1:G:197:GLN:HG2	1:H:219:LEU:HD21	1.99	0.45
1:G:241:LEU:CG	1:G:263:LEU:HD23	2.41	0.45
1:G:301:LEU:CD1	1:G:324:LEU:HD11	2.46	0.45
1:G:485:THR:O	1:G:488:ARG:HG2	2.16	0.45
1:H:36:PRO:O	1:H:39:ILE:CG2	2.64	0.45
1:H:377:PRO:HA	1:H:427:LEU:HD22	1.98	0.45
1:H:617:UNK:HA	1:H:904:UNK:CB	2.46	0.45
1:J:36:PRO:O	1:J:39:ILE:CG2	2.64	0.45
1:J:244:LEU:N	1:J:244:LEU:CD1	2.78	0.45
1:J:317:LEU:CB	1:J:341:TRP:CZ2	2.99	0.45
1:J:353:ILE:HD11	1:J:426:TYR:CB	2.37	0.45

Continued on next page...

Continued from previous page...

Atom-1	Atom-2	Interatomic distance (Å)	Clash overlap (Å)
1:K:117:ASN:ND2	1:K:162:LEU:CD1	2.79	0.45
1:K:137:ALA:CB	1:K:147:VAL:HG11	2.46	0.45
1:L:301:LEU:CD1	1:L:324:LEU:HD11	2.46	0.45
1:M:317:LEU:CB	1:M:341:TRP:CZ2	2.99	0.45
1:N:283:ILE:HG23	1:N:290:MET:CE	2.46	0.45
1:N:317:LEU:CB	1:N:341:TRP:CZ2	2.99	0.45
1:O:125:VAL:N	2:O:1301:DTP:HN62	2.04	0.45
1:O:153:LEU:HD22	1:O:426:TYR:OH	2.15	0.45
1:O:325:SER:HB2	2:O:1301:DTP:H2'1	1.97	0.45
1:O:326:ILE:HG21	1:O:349:LEU:HG	1.98	0.45
1:O:617:UNK:HA	1:O:904:UNK:CB	2.46	0.45
1:P:93:LYS:O	1:P:97:ARG:NE	2.49	0.45
1:P:124:ASN:OD1	1:P:163:ASP:OD2	2.33	0.45
1:P:219:LEU:HD21	1:Q:197:GLN:HG2	1.99	0.45
1:P:377:PRO:HA	1:P:427:LEU:HD22	1.98	0.45
1:Q:26:ASN:ND2	1:Q:26:ASN:N	2.60	0.45
1:Q:41:SER:O	1:Q:45:ILE:HG22	2.17	0.45
1:Q:93:LYS:O	1:Q:97:ARG:HD2	2.17	0.45
1:Q:165:CYS:SG	1:Q:178:ILE:HG21	2.56	0.45
1:A:12:TYR:CD2	1:A:77:VAL:CG2	2.87	0.45
1:A:26:ASN:HB3	1:F:86:LYS:HB3	1.98	0.45
1:A:86:LYS:HB3	1:F:26:ASN:HB3	1.98	0.45
1:A:219:LEU:HD21	1:K:197:GLN:HG2	1.99	0.45
1:A:377:PRO:HA	1:A:427:LEU:HD22	1.98	0.45
1:A:617:UNK:HA	1:A:904:UNK:CB	2.46	0.45
1:A:990:UNK:C	1:A:992:UNK:N	2.76	0.45
1:C:63:TRP:CZ2	1:C:131:TYR:CE2	3.02	0.45
1:C:138:LEU:HD21	1:C:263:LEU:HD22	1.98	0.45
1:C:157:LYS:CD	1:C:265:THR:OG1	2.59	0.45
1:C:492:LEU:HD12	1:C:577:ALA:HB2	1.98	0.45
1:C:835:UNK:CB	1:C:836:UNK:H2	2.29	0.45
1:D:216:ASN:HB2	1:D:219:LEU:CB	2.46	0.45
1:E:65:LEU:HD21	1:E:73:VAL:HG13	1.97	0.45
1:E:329:GLU:OE2	1:E:332:ARG:NH1	2.48	0.45
1:F:377:PRO:HA	1:F:427:LEU:HD22	1.98	0.45
1:F:533:PRO:HB2	1:F:534:LYS:HE2	1.97	0.45
1:G:1187:UNK:O	1:G:1188:UNK:C	2.59	0.45
1:H:117:ASN:ND2	1:H:162:LEU:CD1	2.79	0.45
1:H:131:TYR:HE1	1:H:135:ARG:NH1	2.13	0.45
1:H:137:ALA:CB	1:H:147:VAL:HG11	2.46	0.45
1:H:216:ASN:HB2	1:H:219:LEU:CB	2.46	0.45

Continued on next page...

Continued from previous page...

Atom-1	Atom-2	Interatomic distance (Å)	Clash overlap (Å)
1:I:52:LYS:C	1:I:52:LYS:HZ2	2.19	0.45
1:I:165:CYS:SG	1:I:178:ILE:HG21	2.56	0.45
1:I:617:UNK:HA	1:I:904:UNK:CB	2.46	0.45
1:I:1152:UNK:HA	1:I:1164:UNK:HA	1.98	0.45
1:J:84:ASN:ND2	1:J:85:TYR:CE1	2.84	0.45
1:J:114:TYR:CE1	1:J:166:LEU:HD12	2.49	0.45
1:J:283:ILE:HG23	1:J:290:MET:CE	2.46	0.45
1:J:377:PRO:HA	1:J:427:LEU:HD22	1.98	0.45
1:K:171:GLN:HE22	1:K:178:ILE:HD13	1.66	0.45
1:K:302:LEU:HA	1:K:302:LEU:HD12	1.75	0.45
1:L:41:SER:O	1:L:45:ILE:HG22	2.17	0.45
1:L:93:LYS:HD2	1:L:93:LYS:HA	1.72	0.45
1:L:125:VAL:N	2:L:1301:DTP:HN61	2.06	0.45
1:L:216:ASN:HB2	1:L:219:LEU:CB	2.46	0.45
1:L:235:LYS:N	1:L:235:LYS:HZ2	2.14	0.45
1:L:533:PRO:HB2	1:L:534:LYS:HE2	1.97	0.45
1:M:138:LEU:HD21	1:M:263:LEU:HD22	1.98	0.45
1:N:117:ASN:ND2	1:N:162:LEU:CD1	2.79	0.45
1:N:137:ALA:CB	1:N:147:VAL:HG11	2.46	0.45
1:N:377:PRO:HA	1:N:427:LEU:HD22	1.98	0.45
1:O:132:LEU:HD12	1:O:132:LEU:HA	1.73	0.45
1:O:165:CYS:SG	1:O:178:ILE:HG21	2.56	0.45
1:O:216:ASN:HB2	1:O:219:LEU:CB	2.46	0.45
1:O:1152:UNK:HA	1:O:1164:UNK:HA	1.98	0.45
1:P:617:UNK:HA	1:P:904:UNK:CB	2.46	0.45
1:Q:216:ASN:HB2	1:Q:219:LEU:CB	2.46	0.45
1:Q:241:LEU:CG	1:Q:263:LEU:HD23	2.41	0.45
1:D:41:SER:O	1:D:45:ILE:HG22	2.17	0.45
1:D:95:GLU:O	1:D:96:GLN:C	2.52	0.45
1:D:488:ARG:CG	1:D:494:PHE:HB2	2.47	0.45
1:E:39:ILE:CA	1:E:75:LYS:HZ3	2.28	0.45
1:E:216:ASN:HB2	1:E:219:LEU:CB	2.46	0.45
1:F:93:LYS:O	1:F:97:ARG:HD2	2.16	0.45
1:F:287:HIS:CB	1:F:290:MET:HB2	2.41	0.45
1:F:617:UNK:HA	1:F:904:UNK:CB	2.46	0.45
1:G:84:ASN:ND2	1:G:85:TYR:CE1	2.84	0.45
1:G:216:ASN:HB2	1:G:219:LEU:CB	2.46	0.45
1:H:93:LYS:O	1:H:97:ARG:NE	2.49	0.45
1:H:251:LYS:HG3	1:H:252:ALA:N	2.32	0.45
1:H:301:LEU:CD1	1:H:324:LEU:HD11	2.46	0.45
1:I:124:ASN:OD1	1:I:163:ASP:OD2	2.33	0.45

Continued on next page...

Continued from previous page...

Atom-1	Atom-2	Interatomic distance (Å)	Clash overlap (Å)
1:I:125:VAL:N	2:I:1301:DTP:HN62	2.04	0.45
1:I:326:ILE:HG21	1:I:349:LEU:HG	1.98	0.45
1:I:488:ARG:CG	1:I:494:PHE:HB2	2.47	0.45
1:I:492:LEU:HD12	1:I:577:ALA:HB2	1.98	0.45
1:J:117:ASN:ND2	1:J:162:LEU:CD1	2.79	0.45
1:J:157:LYS:CD	1:J:265:THR:OG1	2.59	0.45
1:J:242:LEU:HD23	1:J:262:ILE:CG2	2.47	0.45
1:J:283:ILE:CG2	1:J:290:MET:CE	2.94	0.45
1:K:65:LEU:HD21	1:K:73:VAL:HG13	1.97	0.45
1:L:447:TYR:CE1	1:L:482:GLU:HG2	2.51	0.45
1:L:488:ARG:CG	1:L:494:PHE:HB2	2.47	0.45
1:N:242:LEU:HD23	1:N:262:ILE:CG2	2.47	0.45
1:N:283:ILE:CG2	1:N:290:MET:CE	2.94	0.45
1:O:488:ARG:CG	1:O:494:PHE:HB2	2.47	0.45
1:P:216:ASN:HB2	1:P:219:LEU:CB	2.46	0.45
1:P:251:LYS:HG3	1:P:252:ALA:N	2.32	0.45
1:P:488:ARG:CG	1:P:494:PHE:HB2	2.47	0.45
1:A:93:LYS:O	1:A:97:ARG:HD2	2.16	0.45
1:A:208:THR:O	1:A:208:THR:OG1	2.26	0.45
1:A:447:TYR:CE1	1:A:482:GLU:HG2	2.51	0.45
1:A:492:LEU:HD12	1:A:577:ALA:HB2	1.98	0.45
1:C:35:MET:CG	1:C:45:ILE:HD13	2.36	0.45
1:C:41:SER:O	1:C:45:ILE:HG22	2.17	0.45
1:C:75:LYS:O	1:C:80:VAL:CG2	2.54	0.45
1:C:241:LEU:CG	1:C:263:LEU:HD23	2.41	0.45
1:C:301:LEU:CD1	1:C:324:LEU:HD11	2.46	0.45
1:D:137:ALA:CB	1:D:147:VAL:HG11	2.46	0.45
1:E:26:ASN:HB3	1:Q:86:LYS:HB3	1.98	0.45
1:E:93:LYS:O	1:E:97:ARG:NE	2.49	0.45
1:E:283:ILE:CG2	1:E:290:MET:CE	2.94	0.45
1:F:990:UNK:C	1:F:992:UNK:N	2.76	0.45
1:G:89:MET:HE3	1:G:93:LYS:HB2	1.99	0.45
1:H:243:VAL:C	1:H:244:LEU:HD13	2.36	0.45
1:H:349:LEU:C	1:H:349:LEU:CD2	2.85	0.45
1:H:488:ARG:CG	1:H:494:PHE:HB2	2.47	0.45
1:H:562:LEU:HD11	1:H:580:GLN:HG3	1.97	0.45
1:I:132:LEU:HD12	1:I:132:LEU:HA	1.73	0.45
1:I:216:ASN:HB2	1:I:219:LEU:CB	2.46	0.45
1:K:216:ASN:HB2	1:K:219:LEU:CB	2.46	0.45
1:K:283:ILE:CG2	1:K:290:MET:CE	2.94	0.45
1:K:329:GLU:OE2	1:K:332:ARG:NH1	2.48	0.45

Continued on next page...

Continued from previous page...

Atom-1	Atom-2	Interatomic distance (Å)	Clash overlap (Å)
1:M:41:SER:O	1:M:45:ILE:HG22	2.17	0.45
1:M:84:ASN:ND2	1:M:85:TYR:CE1	2.84	0.45
1:M:492:LEU:HD12	1:M:577:ALA:HB2	1.98	0.45
1:M:835:UNK:CB	1:M:836:UNK:H2	2.29	0.45
1:N:94:THR:C	1:N:98:GLN:HG2	2.25	0.45
1:N:488:ARG:HG2	1:N:488:ARG:NH1	2.27	0.45
1:O:93:LYS:O	1:O:97:ARG:HD2	2.17	0.45
1:O:492:LEU:HD12	1:O:577:ALA:HB2	1.98	0.45
1:P:117:ASN:ND2	1:P:162:LEU:CD1	2.79	0.45
1:P:131:TYR:HE1	1:P:135:ARG:NH1	2.13	0.45
1:P:242:LEU:HD11	1:P:244:LEU:CD1	2.38	0.45
1:P:243:VAL:C	1:P:244:LEU:HD13	2.36	0.45
1:P:301:LEU:CD1	1:P:324:LEU:HD11	2.46	0.45
1:P:349:LEU:C	1:P:349:LEU:CD2	2.85	0.45
1:Q:84:ASN:ND2	1:Q:85:TYR:CE1	2.84	0.45
1:Q:89:MET:HE3	1:Q:93:LYS:HB2	1.99	0.45
1:Q:488:ARG:CG	1:Q:494:PHE:HB2	2.47	0.45
1:A:72:MET:O	1:A:75:LYS:HG3	2.17	0.45
1:C:19:PHE:CE2	1:C:92:ILE:CA	2.90	0.45
1:C:84:ASN:ND2	1:C:85:TYR:CE1	2.84	0.45
1:C:350:THR:O	1:C:353:ILE:CA	2.65	0.45
1:D:447:TYR:CE1	1:D:482:GLU:HG2	2.51	0.45
1:E:72:MET:O	1:E:75:LYS:HG3	2.17	0.45
1:F:84:ASN:ND2	1:F:85:TYR:CE1	2.84	0.45
1:F:149:ILE:O	1:F:266:THR:N	2.41	0.45
1:F:241:LEU:CG	1:F:263:LEU:HD23	2.41	0.45
1:F:329:GLU:OE2	1:F:332:ARG:NH1	2.48	0.45
1:F:447:TYR:CE1	1:F:482:GLU:HG2	2.51	0.45
1:G:39:ILE:N	1:G:75:LYS:HZ3	2.12	0.45
1:G:86:LYS:HB3	1:K:26:ASN:HB3	1.98	0.45
1:G:488:ARG:CG	1:G:494:PHE:HB2	2.47	0.45
1:H:82:ARG:CD	1:H:82:ARG:C	2.85	0.45
1:H:350:THR:O	1:H:353:ILE:CA	2.65	0.45
1:H:381:ILE:HA	1:H:382:PRO:HD3	1.81	0.45
1:I:20:GLU:HB2	1:I:62:PHE:CE2	2.52	0.45
1:I:72:MET:O	1:I:75:LYS:HG3	2.17	0.45
1:I:84:ASN:ND2	1:I:85:TYR:CZ	2.85	0.45
1:I:88:LEU:HD12	1:M:87:PHE:CZ	2.41	0.45
1:I:93:LYS:O	1:I:97:ARG:HD2	2.17	0.45
1:J:488:ARG:HG2	1:J:488:ARG:NH1	2.27	0.45
1:J:732:UNK:C	1:J:734:UNK:N	2.78	0.45

Continued on next page...

Continued from previous page...

Atom-1	Atom-2	Interatomic distance (Å)	Clash overlap (Å)
1:K:72:MET:O	1:K:75:LYS:HG3	2.17	0.45
1:K:93:LYS:O	1:K:97:ARG:NE	2.49	0.45
1:K:174:MET:HE3	1:K:241:LEU:CA	2.39	0.45
1:L:117:ASN:ND2	1:L:162:LEU:CD1	2.79	0.45
1:L:137:ALA:CB	1:L:147:VAL:HG11	2.46	0.45
1:M:35:MET:CG	1:M:45:ILE:HD13	2.36	0.45
1:M:157:LYS:CD	1:M:265:THR:OG1	2.59	0.45
1:M:350:THR:O	1:M:353:ILE:CA	2.65	0.45
1:M:369:PHE:HE1	1:M:410:LEU:HB3	1.80	0.45
1:N:84:ASN:ND2	1:N:85:TYR:CE1	2.84	0.45
1:N:287:HIS:CB	1:N:290:MET:HB2	2.41	0.45
1:N:353:ILE:HD11	1:N:426:TYR:CB	2.37	0.45
1:O:20:GLU:HB2	1:O:62:PHE:CE2	2.52	0.45
1:O:72:MET:O	1:O:75:LYS:HG3	2.17	0.45
1:O:84:ASN:ND2	1:O:85:TYR:CZ	2.85	0.45
1:O:124:ASN:OD1	1:O:163:ASP:OD2	2.33	0.45
1:O:301:LEU:CD1	1:O:324:LEU:HD11	2.46	0.45
1:P:82:ARG:CD	1:P:82:ARG:C	2.85	0.45
1:P:350:THR:O	1:P:353:ILE:CA	2.65	0.45
1:Q:251:LYS:HG3	1:Q:252:ALA:N	2.32	0.45
1:Q:326:ILE:HG21	1:Q:349:LEU:HG	1.98	0.45
1:A:84:ASN:ND2	1:A:85:TYR:CE1	2.84	0.45
1:C:124:ASN:OD1	1:C:163:ASP:OD2	2.33	0.45
1:D:165:CYS:SG	1:D:178:ILE:HG21	2.56	0.45
1:D:197:GLN:HG2	1:E:219:LEU:HD21	1.99	0.45
1:D:375:PHE:HB3	1:D:376:PRO:CD	2.46	0.45
1:E:15:ILE:HD11	1:E:92:ILE:HG22	1.95	0.45
1:F:72:MET:O	1:F:75:LYS:HG3	2.17	0.45
1:F:325:SER:HB2	2:F:1301:DTP:H2'1	1.97	0.45
1:F:492:LEU:HD12	1:F:577:ALA:HB2	1.98	0.45
1:G:251:LYS:HG3	1:G:252:ALA:N	2.32	0.45
1:G:326:ILE:HG21	1:G:349:LEU:HG	1.98	0.45
1:H:447:TYR:CE1	1:H:482:GLU:HG2	2.51	0.45
1:H:475:LEU:HA	1:H:478:ILE:HG12	1.99	0.45
1:I:157:LYS:CD	1:I:265:THR:OG1	2.59	0.45
1:I:301:LEU:CD1	1:I:324:LEU:HD11	2.46	0.45
1:J:82:ARG:NH1	1:J:82:ARG:CB	2.73	0.45
1:J:241:LEU:CG	1:J:263:LEU:HD23	2.41	0.45
1:K:125:VAL:N	2:K:1301:DTP:HN62	2.04	0.45
1:L:95:GLU:O	1:L:96:GLN:C	2.52	0.45
1:L:375:PHE:HB3	1:L:376:PRO:CD	2.46	0.45

Continued on next page...

Continued from previous page...

Atom-1	Atom-2	Interatomic distance (Å)	Clash overlap (Å)
1:M:301:LEU:CD1	1:M:324:LEU:HD11	2.46	0.45
1:M:732:UNK:C	1:M:734:UNK:N	2.78	0.45
1:N:82:ARG:CD	1:N:82:ARG:C	2.85	0.45
1:N:93:LYS:O	1:N:97:ARG:HD2	2.16	0.45
1:N:157:LYS:CD	1:N:265:THR:OG1	2.59	0.45
1:N:241:LEU:CG	1:N:263:LEU:HD23	2.41	0.45
1:P:148:LEU:HD21	1:P:266:THR:HG21	1.80	0.45
1:P:475:LEU:HA	1:P:478:ILE:HG12	1.99	0.45
1:P:562:LEU:HD11	1:P:580:GLN:HG3	1.97	0.45
1:A:89:MET:HE3	1:A:93:LYS:HB2	1.99	0.45
1:A:329:GLU:OE2	1:A:332:ARG:NH1	2.48	0.45
1:C:82:ARG:CD	1:C:82:ARG:C	2.85	0.45
1:C:216:ASN:HB2	1:C:219:LEU:CB	2.46	0.45
1:C:369:PHE:HE1	1:C:410:LEU:HB3	1.80	0.45
1:C:732:UNK:C	1:C:734:UNK:N	2.78	0.45
1:D:72:MET:O	1:D:75:LYS:HG3	2.17	0.45
1:D:94:THR:C	1:D:98:GLN:HG2	2.25	0.45
1:D:117:ASN:ND2	1:D:162:LEU:CD1	2.79	0.45
1:E:364:GLU:O	1:E:368:MET:HB2	2.17	0.45
1:H:20:GLU:HB2	1:H:62:PHE:CE2	2.52	0.45
1:H:84:ASN:ND2	1:H:85:TYR:CZ	2.85	0.45
1:H:197:GLN:HG2	1:I:219:LEU:HD21	1.99	0.45
1:J:82:ARG:CD	1:J:82:ARG:C	2.85	0.45
1:J:84:ASN:ND2	1:J:85:TYR:CZ	2.85	0.45
1:J:93:LYS:O	1:J:97:ARG:HD2	2.16	0.45
1:J:165:CYS:SG	1:J:178:ILE:HG21	2.56	0.45
1:J:488:ARG:CG	1:J:494:PHE:HB2	2.47	0.45
1:K:84:ASN:ND2	1:K:85:TYR:CZ	2.85	0.45
1:K:219:LEU:HD21	1:L:197:GLN:HG2	1.99	0.45
1:K:283:ILE:HG23	1:K:290:MET:CE	2.46	0.45
1:K:364:GLU:O	1:K:368:MET:HB2	2.17	0.45
1:L:165:CYS:SG	1:L:178:ILE:HG21	2.56	0.45
1:L:488:ARG:HG2	1:L:488:ARG:NH1	2.27	0.45
1:M:82:ARG:CD	1:M:82:ARG:C	2.85	0.45
1:M:124:ASN:OD1	1:M:163:ASP:OD2	2.33	0.45
1:N:72:MET:O	1:N:75:LYS:HG3	2.17	0.45
1:N:84:ASN:ND2	1:N:85:TYR:CZ	2.85	0.45
1:N:165:CYS:SG	1:N:178:ILE:HG21	2.56	0.45
1:N:447:TYR:CE1	1:N:482:GLU:HG2	2.51	0.45
1:N:732:UNK:C	1:N:734:UNK:N	2.78	0.45
1:O:219:LEU:HD21	1:P:197:GLN:HG2	1.99	0.45

Continued on next page...

Continued from previous page...

Atom-1	Atom-2	Interatomic distance (Å)	Clash overlap (Å)
1:P:84:ASN:ND2	1:P:85:TYR:CZ	2.85	0.45
1:P:301:LEU:HG	1:P:324:LEU:CD1	2.34	0.45
1:P:317:LEU:CB	1:P:341:TRP:CZ2	2.99	0.45
1:Q:1152:UNK:HA	1:Q:1164:UNK:HA	1.98	0.45
1:A:488:ARG:CG	1:A:494:PHE:HB2	2.47	0.45
1:C:72:MET:O	1:C:75:LYS:HG3	2.17	0.45
1:C:120:PHE:CE1	1:C:124:ASN:CB	3.00	0.45
1:C:349:LEU:C	1:C:349:LEU:CD2	2.85	0.45
1:C:375:PHE:HB3	1:C:376:PRO:CD	2.46	0.45
1:D:82:ARG:CD	1:D:82:ARG:C	2.85	0.45
1:D:93:LYS:HD2	1:D:93:LYS:HA	1.72	0.45
1:D:120:PHE:CE1	1:D:124:ASN:CB	3.00	0.45
1:D:488:ARG:HG2	1:D:488:ARG:NH1	2.27	0.45
1:E:82:ARG:CD	1:E:82:ARG:C	2.85	0.45
1:E:84:ASN:ND2	1:E:85:TYR:CZ	2.85	0.45
1:E:84:ASN:ND2	1:E:85:TYR:CE1	2.84	0.45
1:E:97:ARG:NH1	1:E:97:ARG:CG	2.73	0.45
1:E:120:PHE:CE1	1:E:124:ASN:CB	3.00	0.45
1:E:283:ILE:HG23	1:E:290:MET:CE	2.46	0.45
1:F:1098:UNK:C	1:F:1100:UNK:N	2.80	0.45
1:G:82:ARG:CD	1:G:82:ARG:C	2.85	0.45
1:G:138:LEU:HD21	1:G:263:LEU:HD22	1.98	0.45
1:G:1152:UNK:HA	1:G:1164:UNK:HA	1.98	0.45
1:H:317:LEU:CB	1:H:341:TRP:CZ2	2.99	0.45
1:I:208:THR:O	1:I:208:THR:OG1	2.26	0.45
1:J:72:MET:O	1:J:75:LYS:HG3	2.17	0.45
1:J:86:LYS:HB3	1:N:26:ASN:HB3	1.98	0.45
1:J:120:PHE:CE1	1:J:124:ASN:CB	3.00	0.45
1:J:138:LEU:HD21	1:J:263:LEU:HD22	1.98	0.45
1:J:447:TYR:CE1	1:J:482:GLU:HG2	2.51	0.45
1:K:41:SER:O	1:K:45:ILE:HG22	2.17	0.45
1:K:82:ARG:CD	1:K:82:ARG:C	2.85	0.45
1:K:97:ARG:NH1	1:K:97:ARG:CG	2.73	0.45
1:K:120:PHE:CE1	1:K:124:ASN:CB	3.00	0.45
1:L:72:MET:O	1:L:75:LYS:HG3	2.17	0.45
1:L:82:ARG:CD	1:L:82:ARG:C	2.85	0.45
1:L:120:PHE:CE1	1:L:124:ASN:CB	3.00	0.45
1:L:125:VAL:N	2:L:1301:DTP:HN62	2.04	0.45
1:M:72:MET:O	1:M:75:LYS:HG3	2.17	0.45
1:M:120:PHE:CE1	1:M:124:ASN:CB	3.00	0.45
1:M:153:LEU:HD23	1:M:153:LEU:C	2.34	0.45

Continued on next page...

Continued from previous page...

Atom-1	Atom-2	Interatomic distance (Å)	Clash overlap (Å)
1:M:241:LEU:CG	1:M:263:LEU:HD23	2.41	0.45
1:M:349:LEU:C	1:M:349:LEU:CD2	2.85	0.45
1:M:375:PHE:HB3	1:M:376:PRO:CD	2.46	0.45
1:N:120:PHE:CE1	1:N:124:ASN:CB	3.00	0.45
1:N:120:PHE:CE1	1:N:124:ASN:HB2	2.52	0.45
1:N:364:GLU:O	1:N:368:MET:HB2	2.17	0.45
1:N:488:ARG:CG	1:N:494:PHE:HB2	2.47	0.45
1:O:350:THR:O	1:O:353:ILE:CA	2.65	0.45
1:P:20:GLU:HB2	1:P:62:PHE:CE2	2.52	0.45
1:P:447:TYR:CE1	1:P:482:GLU:HG2	2.51	0.45
1:Q:39:ILE:N	1:Q:75:LYS:HZ3	2.12	0.45
1:Q:82:ARG:CD	1:Q:82:ARG:C	2.85	0.45
1:Q:138:LEU:HD21	1:Q:263:LEU:HD22	1.98	0.45
1:A:117:ASN:ND2	1:A:162:LEU:CD1	2.79	0.44
1:A:364:GLU:O	1:A:368:MET:HB2	2.17	0.44
1:A:372:LEU:HD22	1:A:427:LEU:HG	1.99	0.44
1:A:1098:UNK:C	1:A:1100:UNK:N	2.80	0.44
1:C:84:ASN:ND2	1:C:85:TYR:CZ	2.85	0.44
1:C:153:LEU:HD23	1:C:153:LEU:C	2.34	0.44
1:D:35:MET:CG	1:D:45:ILE:HD13	2.36	0.44
1:D:192:VAL:O	1:D:196:LEU:N	2.33	0.44
1:E:63:TRP:CZ2	1:E:131:TYR:CE2	3.02	0.44
1:E:93:LYS:O	1:E:97:ARG:HD2	2.17	0.44
1:F:20:GLU:HB2	1:F:62:PHE:CE2	2.52	0.44
1:F:84:ASN:ND2	1:F:85:TYR:CZ	2.85	0.44
1:F:117:ASN:ND2	1:F:162:LEU:CD1	2.79	0.44
1:F:372:LEU:HD22	1:F:427:LEU:HG	1.99	0.44
1:F:488:ARG:CG	1:F:494:PHE:HB2	2.47	0.44
1:G:207:TRP:NE1	1:G:227:GLU:HG2	2.32	0.44
1:G:210:ARG:HB2	1:G:210:ARG:HH11	1.83	0.44
1:G:329:GLU:OE2	1:G:332:ARG:NH1	2.48	0.44
1:G:406:HIS:HD2	1:G:413:LYS:HB3	1.79	0.44
1:H:210:ARG:HH11	1:H:210:ARG:HB2	1.82	0.44
1:H:372:LEU:HD22	1:H:427:LEU:HG	1.99	0.44
1:H:1152:UNK:HA	1:H:1164:UNK:HA	1.98	0.44
1:I:120:PHE:CE1	1:I:124:ASN:CB	3.00	0.44
1:I:350:THR:O	1:I:353:ILE:CA	2.65	0.44
1:I:364:GLU:O	1:I:368:MET:HB2	2.17	0.44
1:I:475:LEU:HA	1:I:478:ILE:HG12	1.99	0.44
1:J:26:ASN:HB3	1:N:86:LYS:HB3	1.98	0.44
1:J:120:PHE:CE1	1:J:124:ASN:HB2	2.52	0.44

Continued on next page...

Continued from previous page...

Atom-1	Atom-2	Interatomic distance (Å)	Clash overlap (Å)
1:J:287:HIS:CB	1:J:290:MET:HB2	2.41	0.44
1:J:364:GLU:O	1:J:368:MET:HB2	2.17	0.44
1:K:10:TYR:HB3	1:K:11:GLN:H	1.69	0.44
1:K:15:ILE:HD11	1:K:92:ILE:HG22	1.95	0.44
1:K:35:MET:HE2	1:K:35:MET:CA	2.18	0.44
1:K:63:TRP:CZ2	1:K:131:TYR:CE2	3.02	0.44
1:K:84:ASN:ND2	1:K:85:TYR:CE1	2.84	0.44
1:K:372:LEU:HD22	1:K:427:LEU:HG	1.99	0.44
1:L:35:MET:CG	1:L:45:ILE:HD13	2.36	0.44
1:L:84:ASN:ND2	1:L:85:TYR:CZ	2.85	0.44
1:L:84:ASN:ND2	1:L:85:TYR:CE1	2.84	0.44
1:L:219:LEU:HD21	1:M:197:GLN:HG2	1.99	0.44
1:L:372:LEU:HD22	1:L:427:LEU:HG	1.99	0.44
1:M:84:ASN:ND2	1:M:85:TYR:CZ	2.85	0.44
1:M:216:ASN:HB2	1:M:219:LEU:CB	2.46	0.44
1:M:488:ARG:CG	1:M:494:PHE:HB2	2.47	0.44
1:N:20:GLU:HB2	1:N:62:PHE:CE2	2.52	0.44
1:O:157:LYS:CD	1:O:265:THR:OG1	2.59	0.44
1:O:208:THR:O	1:O:208:THR:OG1	2.26	0.44
1:O:301:LEU:HG	1:O:324:LEU:CD1	2.33	0.44
1:O:364:GLU:O	1:O:368:MET:HB2	2.17	0.44
1:P:210:ARG:HH11	1:P:210:ARG:HB2	1.82	0.44
1:P:287:HIS:CB	1:P:290:MET:HB2	2.41	0.44
1:Q:246:ASN:N	1:Q:246:ASN:OD1	2.48	0.44
1:Q:284:SER:CA	1:Q:285:LEU:HD22	2.33	0.44
1:A:20:GLU:HB2	1:A:62:PHE:CE2	2.52	0.44
1:A:84:ASN:ND2	1:A:85:TYR:CZ	2.85	0.44
1:A:84:ASN:O	1:A:85:TYR:CD1	2.71	0.44
1:A:193:LEU:HD23	1:A:193:LEU:C	2.38	0.44
1:A:301:LEU:CD1	1:A:324:LEU:HD11	2.46	0.44
1:A:375:PHE:HB3	1:A:376:PRO:CD	2.46	0.44
1:C:197:GLN:HG2	1:D:219:LEU:HD21	1.99	0.44
1:C:488:ARG:CG	1:C:494:PHE:HB2	2.47	0.44
1:C:835:UNK:CB	1:C:836:UNK:N	2.81	0.44
1:D:35:MET:HE2	1:D:35:MET:CA	2.25	0.44
1:D:84:ASN:ND2	1:D:85:TYR:CZ	2.85	0.44
1:D:84:ASN:ND2	1:D:85:TYR:CE1	2.84	0.44
1:D:86:LYS:HB3	1:P:26:ASN:HB3	1.98	0.44
1:D:372:LEU:HD22	1:D:427:LEU:HG	1.99	0.44
1:E:41:SER:O	1:E:45:ILE:HG22	2.17	0.44
1:E:125:VAL:N	2:E:1301:DTP:HN62	2.04	0.44

Continued on next page...

Continued from previous page...

Atom-1	Atom-2	Interatomic distance (Å)	Clash overlap (Å)
1:E:372:LEU:HD22	1:E:427:LEU:HG	1.99	0.44
1:F:84:ASN:O	1:F:85:TYR:CD1	2.71	0.44
1:F:364:GLU:O	1:F:368:MET:HB2	2.17	0.44
1:G:12:TYR:CD2	1:G:77:VAL:CG2	2.87	0.44
1:G:94:THR:C	1:G:98:GLN:HG2	2.25	0.44
1:G:246:ASN:N	1:G:246:ASN:OD1	2.48	0.44
1:G:710:UNK:C	1:G:712:UNK:N	2.81	0.44
1:H:26:ASN:HB3	1:L:86:LYS:HB3	1.98	0.44
1:H:244:LEU:N	1:H:244:LEU:CD1	2.78	0.44
1:H:275:LEU:O	1:H:282:HIS:CE1	2.71	0.44
1:H:835:UNK:CB	1:H:836:UNK:N	2.81	0.44
1:I:120:PHE:CE1	1:I:124:ASN:HB2	2.52	0.44
1:I:129:GLN:NE2	1:I:129:GLN:HA	2.32	0.44
1:I:372:LEU:HD22	1:I:427:LEU:HG	1.99	0.44
1:I:753:UNK:CB	1:I:811:UNK:HA	2.48	0.44
1:I:835:UNK:CB	1:I:836:UNK:N	2.81	0.44
1:J:20:GLU:HB2	1:J:62:PHE:CE2	2.52	0.44
1:J:475:LEU:HA	1:J:478:ILE:HG12	1.99	0.44
1:J:835:UNK:CB	1:J:836:UNK:N	2.81	0.44
1:K:165:CYS:SG	1:K:178:ILE:HG21	2.56	0.44
1:K:287:HIS:CB	1:K:290:MET:HB2	2.41	0.44
1:L:75:LYS:O	1:L:80:VAL:CG2	2.54	0.44
1:M:207:TRP:NE1	1:M:227:GLU:HG2	2.32	0.44
1:M:835:UNK:CB	1:M:836:UNK:N	2.81	0.44
1:N:82:ARG:NH1	1:N:82:ARG:CB	2.73	0.44
1:N:138:LEU:HD21	1:N:263:LEU:HD22	1.98	0.44
1:N:475:LEU:HA	1:N:478:ILE:HG12	1.99	0.44
1:N:835:UNK:CB	1:N:836:UNK:N	2.81	0.44
1:O:120:PHE:CE1	1:O:124:ASN:CB	3.00	0.44
1:O:120:PHE:CE1	1:O:124:ASN:HB2	2.52	0.44
1:O:156:GLY:CA	2:O:1301:DTP:O3A	2.65	0.44
1:O:317:LEU:CB	1:O:341:TRP:CZ2	2.99	0.44
1:O:372:LEU:HD22	1:O:427:LEU:HG	1.99	0.44
1:O:475:LEU:HA	1:O:478:ILE:HG12	1.99	0.44
1:O:753:UNK:CB	1:O:811:UNK:HA	2.48	0.44
1:O:835:UNK:CB	1:O:836:UNK:N	2.81	0.44
1:P:41:SER:O	1:P:45:ILE:HG22	2.17	0.44
1:P:63:TRP:CZ2	1:P:131:TYR:CE2	3.02	0.44
1:P:72:MET:O	1:P:75:LYS:HG3	2.17	0.44
1:P:156:GLY:CA	2:P:1301:DTP:O3A	2.65	0.44
1:P:275:LEU:O	1:P:282:HIS:CE1	2.71	0.44

Continued on next page...

Continued from previous page...

Atom-1	Atom-2	Interatomic distance (Å)	Clash overlap (Å)
1:P:372:LEU:HD22	1:P:427:LEU:HG	1.99	0.44
1:P:577:ALA:O	1:P:581:VAL:HG12	2.18	0.44
1:P:835:UNK:CB	1:P:836:UNK:N	2.81	0.44
1:P:1152:UNK:HA	1:P:1164:UNK:HA	1.98	0.44
1:Q:12:TYR:CD2	1:Q:77:VAL:CG2	2.87	0.44
1:Q:156:GLY:CA	2:Q:1301:DTP:O3A	2.65	0.44
1:Q:210:ARG:HB2	1:Q:210:ARG:HH11	1.83	0.44
1:Q:372:LEU:HD22	1:Q:427:LEU:HG	1.99	0.44
1:Q:710:UNK:C	1:Q:712:UNK:N	2.81	0.44
1:A:39:ILE:H	1:A:75:LYS:HZ1	1.61	0.44
1:A:52:LYS:HZ2	1:A:52:LYS:C	2.21	0.44
1:A:120:PHE:CE1	1:A:124:ASN:HB2	2.52	0.44
1:A:207:TRP:NE1	1:A:227:GLU:HG2	2.32	0.44
1:A:577:ALA:O	1:A:581:VAL:HG12	2.18	0.44
1:C:129:GLN:NE2	1:C:129:GLN:HA	2.32	0.44
1:C:364:GLU:O	1:C:368:MET:HB2	2.17	0.44
1:C:577:ALA:O	1:C:581:VAL:HG12	2.18	0.44
1:D:26:ASN:HB3	1:P:86:LYS:HB3	1.98	0.44
1:D:93:LYS:O	1:D:97:ARG:HD2	2.16	0.44
1:D:125:VAL:N	2:D:1301:DTP:HN62	2.04	0.44
1:D:577:ALA:O	1:D:581:VAL:HG12	2.18	0.44
1:D:835:UNK:CB	1:D:836:UNK:N	2.81	0.44
1:E:114:TYR:HE1	1:E:120:PHE:HE2	1.65	0.44
1:E:165:CYS:SG	1:E:178:ILE:HG21	2.56	0.44
1:E:287:HIS:CB	1:E:290:MET:HB2	2.41	0.44
1:E:449:ILE:O	1:E:452:THR:OG1	2.27	0.44
1:E:488:ARG:CG	1:E:494:PHE:HB2	2.47	0.44
1:E:752:UNK:CB	1:E:826:UNK:O	2.66	0.44
1:F:39:ILE:H	1:F:75:LYS:HZ1	1.61	0.44
1:F:301:LEU:CD1	1:F:324:LEU:HD11	2.46	0.44
1:F:303:LYS:HA	1:F:303:LYS:HD3	1.82	0.44
1:F:577:ALA:O	1:F:581:VAL:HG12	2.18	0.44
1:G:84:ASN:ND2	1:G:85:TYR:CZ	2.85	0.44
1:G:156:GLY:CA	2:G:1301:DTP:O3A	2.65	0.44
1:G:260:CYS:HB3	1:G:262:ILE:CG2	2.42	0.44
1:G:275:LEU:O	1:G:282:HIS:CE1	2.71	0.44
1:G:350:THR:O	1:G:353:ILE:CA	2.65	0.44
1:G:372:LEU:HD22	1:G:427:LEU:HG	1.99	0.44
1:H:41:SER:O	1:H:45:ILE:HG22	2.17	0.44
1:H:72:MET:O	1:H:75:LYS:HG3	2.17	0.44
1:H:86:LYS:HB3	1:L:26:ASN:HB3	1.98	0.44

Continued on next page...

Continued from previous page...

Atom-1	Atom-2	Interatomic distance (Å)	Clash overlap (Å)
1:H:156:GLY:CA	2:H:1301:DTP:O3A	2.65	0.44
1:H:157:LYS:CD	1:H:265:THR:OG1	2.59	0.44
1:H:577:ALA:O	1:H:581:VAL:HG12	2.18	0.44
1:I:156:GLY:CA	2:I:1301:DTP:O3A	2.65	0.44
1:I:251:LYS:HG3	1:I:252:ALA:N	2.32	0.44
1:I:275:LEU:O	1:I:282:HIS:CE1	2.71	0.44
1:I:317:LEU:CB	1:I:341:TRP:CZ2	2.99	0.44
1:I:349:LEU:C	1:I:349:LEU:CD2	2.85	0.44
1:I:449:ILE:O	1:I:452:THR:OG1	2.27	0.44
1:J:242:LEU:CD2	1:J:262:ILE:CG2	2.96	0.44
1:J:350:THR:O	1:J:353:ILE:CA	2.65	0.44
1:J:753:UNK:CB	1:J:811:UNK:HA	2.48	0.44
1:K:93:LYS:O	1:K:97:ARG:HD2	2.17	0.44
1:K:114:TYR:HE1	1:K:120:PHE:HE2	1.65	0.44
1:K:449:ILE:O	1:K:452:THR:OG1	2.27	0.44
1:K:752:UNK:CB	1:K:826:UNK:O	2.66	0.44
1:L:20:GLU:HB2	1:L:62:PHE:CE2	2.52	0.44
1:L:350:THR:O	1:L:353:ILE:CA	2.65	0.44
1:L:577:ALA:O	1:L:581:VAL:HG12	2.18	0.44
1:L:835:UNK:CB	1:L:836:UNK:N	2.81	0.44
1:M:20:GLU:HB2	1:M:62:PHE:CE2	2.52	0.44
1:M:92:ILE:O	1:M:95:GLU:CB	2.58	0.44
1:M:129:GLN:NE2	1:M:129:GLN:HA	2.32	0.44
1:M:577:ALA:O	1:M:581:VAL:HG12	2.18	0.44
1:N:753:UNK:CB	1:N:811:UNK:HA	2.48	0.44
1:O:129:GLN:NE2	1:O:129:GLN:HA	2.32	0.44
1:O:275:LEU:O	1:O:282:HIS:CE1	2.71	0.44
1:O:349:LEU:C	1:O:349:LEU:CD2	2.85	0.44
1:O:406:HIS:HD2	1:O:413:LYS:HB3	1.79	0.44
1:O:449:ILE:O	1:O:452:THR:OG1	2.27	0.44
1:Q:84:ASN:ND2	1:Q:85:TYR:CZ	2.85	0.44
1:Q:275:LEU:O	1:Q:282:HIS:CE1	2.71	0.44
1:Q:406:HIS:HD2	1:Q:413:LYS:HB3	1.79	0.44
1:A:120:PHE:CE1	1:A:124:ASN:CB	3.00	0.44
1:A:129:GLN:NE2	1:A:129:GLN:HA	2.32	0.44
1:A:488:ARG:HG2	1:A:488:ARG:NH1	2.27	0.44
1:A:752:UNK:CB	1:A:826:UNK:O	2.66	0.44
1:C:20:GLU:HB2	1:C:62:PHE:CE2	2.52	0.44
1:C:92:ILE:O	1:C:95:GLU:CB	2.58	0.44
1:C:207:TRP:NE1	1:C:227:GLU:HG2	2.32	0.44
1:C:326:ILE:HD13	1:C:349:LEU:HA	2.00	0.44

Continued on next page...

Continued from previous page...

Atom-1	Atom-2	Interatomic distance (Å)	Clash overlap (Å)
1:D:20:GLU:HB2	1:D:62:PHE:CE2	2.52	0.44
1:D:129:GLN:NE2	1:D:129:GLN:HA	2.32	0.44
1:D:350:THR:O	1:D:353:ILE:CA	2.65	0.44
1:D:468:TYR:CZ	1:D:501:ILE:HG21	2.53	0.44
1:E:193:LEU:HD23	1:E:193:LEU:C	2.38	0.44
1:E:468:TYR:CZ	1:E:501:ILE:HG21	2.53	0.44
1:F:120:PHE:CE1	1:F:124:ASN:CB	3.00	0.44
1:F:129:GLN:NE2	1:F:129:GLN:HA	2.32	0.44
1:F:207:TRP:NE1	1:F:227:GLU:HG2	2.32	0.44
1:F:375:PHE:HB3	1:F:376:PRO:CD	2.46	0.44
1:F:752:UNK:CB	1:F:826:UNK:O	2.66	0.44
1:G:84:ASN:O	1:G:85:TYR:CD1	2.71	0.44
1:G:120:PHE:CE1	1:G:124:ASN:HB2	2.52	0.44
1:G:154:GLY:HA3	1:G:322:ARG:HB2	2.00	0.44
1:G:577:ALA:O	1:G:581:VAL:HG12	2.18	0.44
1:H:63:TRP:CZ2	1:H:131:TYR:CE2	3.02	0.44
1:H:242:LEU:CD2	1:H:262:ILE:CG2	2.96	0.44
1:H:287:HIS:CB	1:H:290:MET:HB2	2.41	0.44
1:H:301:LEU:HG	1:H:324:LEU:CD1	2.34	0.44
1:H:364:GLU:O	1:H:368:MET:HB2	2.17	0.44
1:H:753:UNK:CB	1:H:811:UNK:HA	2.48	0.44
1:I:41:SER:O	1:I:45:ILE:HG22	2.17	0.44
1:I:190:GLU:CA	1:I:217:ILE:CD1	2.63	0.44
1:L:63:TRP:CZ2	1:L:131:TYR:CE2	3.02	0.44
1:L:84:ASN:O	1:L:85:TYR:CD1	2.71	0.44
1:L:94:THR:C	1:L:98:GLN:HG2	2.25	0.44
1:L:97:ARG:NH1	1:L:97:ARG:CG	2.73	0.44
1:L:468:TYR:CZ	1:L:501:ILE:HG21	2.53	0.44
1:M:93:LYS:O	1:M:97:ARG:HD2	2.17	0.44
1:M:120:PHE:CE1	1:M:124:ASN:HB2	2.52	0.44
1:M:326:ILE:HD13	1:M:349:LEU:HA	2.00	0.44
1:M:364:GLU:O	1:M:368:MET:HB2	2.17	0.44
1:N:93:LYS:HD2	1:N:93:LYS:HA	1.72	0.44
1:N:156:GLY:CA	2:N:1301:DTP:O3A	2.65	0.44
1:N:242:LEU:CD2	1:N:262:ILE:CG2	2.96	0.44
1:N:285:LEU:CD2	1:N:285:LEU:N	2.73	0.44
1:N:350:THR:O	1:N:353:ILE:CA	2.65	0.44
1:O:82:ARG:CD	1:O:82:ARG:C	2.85	0.44
1:O:251:LYS:HG3	1:O:252:ALA:N	2.32	0.44
1:O:732:UNK:C	1:O:734:UNK:N	2.78	0.44
1:P:129:GLN:NE2	1:P:129:GLN:HA	2.32	0.44

Continued on next page...

Continued from previous page...

Atom-1	Atom-2	Interatomic distance (Å)	Clash overlap (Å)
1:P:154:GLY:HA3	1:P:322:ARG:HB2	2.00	0.44
1:P:244:LEU:N	1:P:244:LEU:CD1	2.78	0.44
1:P:753:UNK:CB	1:P:811:UNK:HA	2.48	0.44
1:Q:70:GLU:H	1:Q:70:GLU:HG3	1.61	0.44
1:Q:84:ASN:O	1:Q:85:TYR:CD1	2.71	0.44
1:Q:120:PHE:CE1	1:Q:124:ASN:HB2	2.52	0.44
1:Q:329:GLU:OE2	1:Q:332:ARG:NH1	2.48	0.44
1:Q:350:THR:O	1:Q:353:ILE:CA	2.65	0.44
1:C:16:LEU:HD12	1:C:92:ILE:HD11	1.93	0.44
1:C:84:ASN:O	1:C:85:TYR:CD1	2.71	0.44
1:C:372:LEU:HD22	1:C:427:LEU:HG	1.99	0.44
1:D:75:LYS:O	1:D:80:VAL:CG2	2.54	0.44
1:D:84:ASN:O	1:D:85:TYR:CD1	2.71	0.44
1:D:326:ILE:HD13	1:D:349:LEU:HA	2.00	0.44
1:D:752:UNK:CB	1:D:826:UNK:O	2.66	0.44
1:E:157:LYS:CD	1:E:265:THR:OG1	2.59	0.44
1:F:120:PHE:CE1	1:F:124:ASN:HB2	2.52	0.44
1:G:234:SER:O	1:G:236:PRO:HD2	2.18	0.44
1:G:284:SER:CA	1:G:285:LEU:HD22	2.33	0.44
1:G:475:LEU:HA	1:G:478:ILE:HG12	1.99	0.44
1:H:84:ASN:O	1:H:85:TYR:CD1	2.71	0.44
1:H:129:GLN:NE2	1:H:129:GLN:HA	2.32	0.44
1:H:154:GLY:HA3	1:H:322:ARG:HB2	2.00	0.44
1:I:35:MET:CG	1:I:45:ILE:HD13	2.36	0.44
1:I:326:ILE:HD13	1:I:349:LEU:HA	2.00	0.44
1:I:377:PRO:HA	1:I:427:LEU:HD22	1.98	0.44
1:I:406:HIS:HD2	1:I:413:LYS:HB3	1.79	0.44
1:I:577:ALA:O	1:I:581:VAL:HG12	2.18	0.44
1:J:156:GLY:CA	2:J:1301:DTP:O3A	2.65	0.44
1:J:190:GLU:CA	1:J:217:ILE:CD1	2.63	0.44
1:J:210:ARG:HB2	1:J:210:ARG:HH11	1.82	0.44
1:J:372:LEU:HD22	1:J:427:LEU:HG	1.99	0.44
1:K:468:TYR:CZ	1:K:501:ILE:HG21	2.53	0.44
1:K:488:ARG:CG	1:K:494:PHE:HB2	2.47	0.44
1:L:93:LYS:O	1:L:97:ARG:HD2	2.16	0.44
1:L:129:GLN:NE2	1:L:129:GLN:HA	2.32	0.44
1:L:326:ILE:HD13	1:L:349:LEU:HA	2.00	0.44
1:L:475:LEU:HA	1:L:478:ILE:HG12	1.99	0.44
1:M:16:LEU:HD12	1:M:92:ILE:HD11	1.93	0.44
1:M:84:ASN:O	1:M:85:TYR:CD1	2.71	0.44
1:M:372:LEU:HD22	1:M:427:LEU:HG	1.99	0.44

Continued on next page...

Continued from previous page...

Atom-1	Atom-2	Interatomic distance (Å)	Clash overlap (Å)
1:N:153:LEU:HD23	1:N:153:LEU:C	2.34	0.44
1:N:372:LEU:HD22	1:N:427:LEU:HG	1.99	0.44
1:O:41:SER:O	1:O:45:ILE:HG22	2.17	0.44
1:O:84:ASN:O	1:O:85:TYR:CD1	2.71	0.44
1:O:89:MET:HE3	1:O:93:LYS:HB2	1.99	0.44
1:O:190:GLU:CA	1:O:217:ILE:CD1	2.63	0.44
1:O:326:ILE:HD13	1:O:349:LEU:HA	2.00	0.44
1:P:242:LEU:CD2	1:P:262:ILE:CG2	2.96	0.44
1:P:364:GLU:O	1:P:368:MET:HB2	2.17	0.44
1:Q:94:THR:C	1:Q:98:GLN:HG2	2.25	0.44
1:Q:154:GLY:HA3	1:Q:322:ARG:HB2	2.00	0.44
1:Q:364:GLU:O	1:Q:368:MET:HB2	2.17	0.44
1:Q:377:PRO:HA	1:Q:427:LEU:HD22	1.98	0.44
1:Q:577:ALA:O	1:Q:581:VAL:HG12	2.18	0.44
1:A:82:ARG:CD	1:A:82:ARG:C	2.85	0.44
1:A:154:GLY:HA3	1:A:322:ARG:HB2	2.00	0.44
1:A:251:LYS:HG3	1:A:252:ALA:N	2.32	0.44
1:A:275:LEU:H	1:A:275:LEU:CD2	1.99	0.44
1:A:275:LEU:O	1:A:282:HIS:CE1	2.71	0.44
1:A:835:UNK:CB	1:A:836:UNK:N	2.81	0.44
1:C:93:LYS:O	1:C:97:ARG:HD2	2.17	0.44
1:C:120:PHE:CE1	1:C:124:ASN:HB2	2.52	0.44
1:C:210:ARG:HB2	1:C:210:ARG:HH11	1.83	0.44
1:C:219:LEU:HD21	1:J:197:GLN:HG2	1.99	0.44
1:C:275:LEU:O	1:C:282:HIS:CE1	2.71	0.44
1:D:156:GLY:CA	2:D:1301:DTP:O3A	2.65	0.44
1:D:284:SER:O	1:D:290:MET:CG	2.42	0.44
1:D:475:LEU:HA	1:D:478:ILE:HG12	1.99	0.44
1:E:120:PHE:CE1	1:E:124:ASN:HB2	2.52	0.44
1:E:154:GLY:HA3	1:E:322:ARG:HB2	2.00	0.44
1:E:753:UNK:CB	1:E:811:UNK:HA	2.48	0.44
1:F:835:UNK:CB	1:F:836:UNK:N	2.81	0.44
1:G:72:MET:O	1:G:75:LYS:HG3	2.17	0.44
1:G:364:GLU:O	1:G:368:MET:HB2	2.17	0.44
1:G:377:PRO:HA	1:G:427:LEU:HD22	1.98	0.44
1:H:120:PHE:CE1	1:H:124:ASN:CB	3.00	0.44
1:I:51:SER:OG	1:I:60:ARG:NH1	2.38	0.44
1:I:82:ARG:CD	1:I:82:ARG:C	2.85	0.44
1:I:84:ASN:O	1:I:85:TYR:CD1	2.71	0.44
1:I:89:MET:HE3	1:I:93:LYS:HB2	1.99	0.44
1:I:301:LEU:HG	1:I:324:LEU:CD1	2.33	0.44

Continued on next page...

Continued from previous page...

Atom-1	Atom-2	Interatomic distance (Å)	Clash overlap (Å)
1:J:41:SER:O	1:J:45:ILE:HG22	2.17	0.44
1:J:236:PRO:CD	1:J:237:TYR:H	2.31	0.44
1:J:275:LEU:O	1:J:282:HIS:CE1	2.71	0.44
1:J:326:ILE:HD13	1:J:349:LEU:HA	2.00	0.44
1:K:154:GLY:HA3	1:K:322:ARG:HB2	2.00	0.44
1:K:326:ILE:HD13	1:K:349:LEU:HA	2.00	0.44
1:K:753:UNK:CB	1:K:811:UNK:HA	2.48	0.44
1:L:52:LYS:HZ3	1:L:52:LYS:CA	2.31	0.44
1:L:156:GLY:CA	2:L:1301:DTP:O3A	2.65	0.44
1:L:284:SER:CA	1:L:285:LEU:HD22	2.33	0.44
1:L:752:UNK:CB	1:L:826:UNK:O	2.66	0.44
1:M:468:TYR:CZ	1:M:501:ILE:HG21	2.53	0.44
1:M:753:UNK:CB	1:M:811:UNK:HA	2.48	0.44
1:N:234:SER:O	1:N:236:PRO:HD2	2.18	0.44
1:N:236:PRO:CD	1:N:237:TYR:H	2.31	0.44
1:N:326:ILE:HD13	1:N:349:LEU:HA	2.00	0.44
1:O:377:PRO:HA	1:O:427:LEU:HD22	1.98	0.44
1:O:577:ALA:O	1:O:581:VAL:HG12	2.18	0.44
1:P:84:ASN:O	1:P:85:TYR:CD1	2.71	0.44
1:P:157:LYS:CD	1:P:265:THR:OG1	2.59	0.44
1:Q:20:GLU:HB2	1:Q:62:PHE:CE2	2.52	0.44
1:Q:234:SER:O	1:Q:236:PRO:HD2	2.18	0.44
1:Q:260:CYS:HB3	1:Q:262:ILE:CG2	2.42	0.44
1:Q:475:LEU:HA	1:Q:478:ILE:HG12	1.99	0.44
1:A:235:LYS:N	1:A:235:LYS:HZ2	2.14	0.44
1:A:322:ARG:CZ	1:A:352:ILE:HD12	2.40	0.44
1:C:236:PRO:CD	1:C:237:TYR:H	2.31	0.44
1:C:468:TYR:CZ	1:C:501:ILE:HG21	2.53	0.44
1:C:753:UNK:CB	1:C:811:UNK:HA	2.48	0.44
1:D:63:TRP:CZ2	1:D:131:TYR:CE2	3.02	0.44
1:D:97:ARG:NH1	1:D:97:ARG:CG	2.73	0.44
1:D:120:PHE:CE1	1:D:124:ASN:HB2	2.52	0.44
1:D:210:ARG:HB2	1:D:210:ARG:HH11	1.82	0.44
1:D:251:LYS:HG3	1:D:252:ALA:N	2.32	0.44
1:E:208:THR:O	1:E:208:THR:OG1	2.26	0.44
1:E:326:ILE:HD13	1:E:349:LEU:HA	2.00	0.44
1:F:89:MET:HE3	1:F:93:LYS:HB2	1.99	0.44
1:F:154:GLY:HA3	1:F:322:ARG:HB2	2.00	0.44
1:F:236:PRO:CD	1:F:237:TYR:H	2.31	0.44
1:F:275:LEU:O	1:F:282:HIS:CE1	2.71	0.44
1:F:322:ARG:CZ	1:F:352:ILE:HD12	2.40	0.44

Continued on next page...

Continued from previous page...

Atom-1	Atom-2	Interatomic distance (Å)	Clash overlap (Å)
1:F:488:ARG:HG2	1:F:488:ARG:NH1	2.27	0.44
1:G:20:GLU:HB2	1:G:62:PHE:CE2	2.52	0.44
1:G:95:GLU:O	1:G:96:GLN:C	2.52	0.44
1:G:120:PHE:CE1	1:G:124:ASN:CB	3.00	0.44
1:G:236:PRO:CD	1:G:237:TYR:H	2.31	0.44
1:H:284:SER:O	1:H:290:MET:CG	2.42	0.44
1:H:710:UNK:C	1:H:712:UNK:N	2.81	0.44
1:I:234:SER:O	1:I:236:PRO:HD2	2.18	0.44
1:J:153:LEU:HD23	1:J:153:LEU:C	2.34	0.44
1:J:174:MET:HE1	1:J:241:LEU:CD1	2.44	0.44
1:J:234:SER:O	1:J:236:PRO:HD2	2.18	0.44
1:J:285:LEU:CD2	1:J:285:LEU:N	2.73	0.44
1:K:20:GLU:HB2	1:K:62:PHE:CE2	2.52	0.44
1:K:120:PHE:CE1	1:K:124:ASN:HB2	2.52	0.44
1:L:153:LEU:HD23	1:L:153:LEU:C	2.34	0.44
1:L:192:VAL:O	1:L:196:LEU:N	2.33	0.44
1:M:125:VAL:N	2:M:1301:DTP:HN62	2.04	0.44
1:M:210:ARG:HB2	1:M:210:ARG:HH11	1.83	0.44
1:M:219:LEU:HD21	1:N:197:GLN:HG2	1.99	0.44
1:M:236:PRO:CD	1:M:237:TYR:H	2.31	0.44
1:M:275:LEU:O	1:M:282:HIS:CE1	2.71	0.44
1:N:41:SER:O	1:N:45:ILE:HG22	2.17	0.44
1:N:72:MET:HE3	1:N:72:MET:HB3	1.94	0.44
1:N:125:VAL:N	2:N:1301:DTP:HN62	2.04	0.44
1:N:210:ARG:HB2	1:N:210:ARG:HH11	1.82	0.44
1:N:219:LEU:HD21	1:O:197:GLN:HG2	1.99	0.44
1:N:275:LEU:O	1:N:282:HIS:CE1	2.71	0.44
1:O:35:MET:CG	1:O:45:ILE:HD13	2.36	0.44
1:O:210:ARG:HB2	1:O:210:ARG:HH11	1.83	0.44
1:P:120:PHE:CE1	1:P:124:ASN:CB	3.00	0.44
1:P:710:UNK:C	1:P:712:UNK:N	2.81	0.44
1:Q:236:PRO:CD	1:Q:237:TYR:H	2.31	0.44
1:Q:668:UNK:C	1:Q:670:UNK:N	2.81	0.44
1:A:236:PRO:CD	1:A:237:TYR:H	2.31	0.44
1:C:156:GLY:CA	2:C:1301:DTP:O3A	2.65	0.44
1:C:234:SER:O	1:C:236:PRO:HD2	2.18	0.44
1:C:1098:UNK:C	1:C:1100:UNK:N	2.80	0.44
1:D:153:LEU:HD23	1:D:153:LEU:C	2.34	0.44
1:E:35:MET:HE2	1:E:35:MET:CA	2.18	0.44
1:E:82:ARG:NH1	1:E:82:ARG:CB	2.73	0.44
1:E:84:ASN:O	1:E:85:TYR:CD1	2.71	0.44

Continued on next page...

Continued from previous page...

Atom-1	Atom-2	Interatomic distance (Å)	Clash overlap (Å)
1:E:284:SER:O	1:E:290:MET:CG	2.43	0.44
1:F:82:ARG:CD	1:F:82:ARG:C	2.85	0.44
1:F:190:GLU:CA	1:F:217:ILE:CD1	2.63	0.44
1:F:235:LYS:N	1:F:235:LYS:HZ2	2.14	0.44
1:F:251:LYS:HG3	1:F:252:ALA:N	2.32	0.44
1:F:468:TYR:CZ	1:F:501:ILE:HG21	2.53	0.44
1:G:753:UNK:CB	1:G:811:UNK:HA	2.48	0.44
1:H:16:LEU:HD12	1:H:92:ILE:HD11	1.93	0.44
1:H:236:PRO:CD	1:H:237:TYR:H	2.31	0.44
1:I:197:GLN:HG2	1:J:219:LEU:HD21	1.99	0.44
1:I:210:ARG:HH11	1:I:210:ARG:HB2	1.83	0.44
1:I:236:PRO:CD	1:I:237:TYR:H	2.31	0.44
1:J:93:LYS:HD2	1:J:93:LYS:HA	1.72	0.44
1:J:323:ARG:C	1:J:327:ILE:HD12	2.35	0.44
1:J:342:LYS:HE3	1:J:342:LYS:HB2	1.85	0.44
1:J:496:PHE:HB2	1:J:561:LEU:CD2	2.48	0.44
1:L:210:ARG:HH11	1:L:210:ARG:HB2	1.82	0.44
1:L:251:LYS:HG3	1:L:252:ALA:N	2.32	0.44
1:M:156:GLY:CA	2:M:1301:DTP:O3A	2.65	0.44
1:M:1098:UNK:C	1:M:1100:UNK:N	2.80	0.44
1:N:496:PHE:HB2	1:N:561:LEU:CD2	2.48	0.44
1:O:234:SER:O	1:O:236:PRO:HD2	2.18	0.44
1:O:236:PRO:CD	1:O:237:TYR:H	2.31	0.44
1:P:16:LEU:HD12	1:P:92:ILE:HD11	1.93	0.44
1:P:236:PRO:CD	1:P:237:TYR:H	2.31	0.44
1:Q:72:MET:O	1:Q:75:LYS:HG3	2.17	0.44
1:Q:120:PHE:CE1	1:Q:124:ASN:CB	3.00	0.44
1:Q:753:UNK:CB	1:Q:811:UNK:HA	2.48	0.44
1:A:468:TYR:CZ	1:A:501:ILE:HG21	2.53	0.44
1:A:753:UNK:CB	1:A:811:UNK:HA	2.48	0.44
1:C:26:ASN:HB3	1:O:86:LYS:HB3	1.98	0.44
1:C:72:MET:CA	1:C:75:LYS:HG3	2.48	0.44
1:D:275:LEU:O	1:D:282:HIS:CE1	2.71	0.44
1:E:20:GLU:HB2	1:E:62:PHE:CE2	2.52	0.44
1:E:153:LEU:CD2	1:E:153:LEU:N	2.81	0.44
1:F:350:THR:O	1:F:353:ILE:CA	2.65	0.44
1:G:326:ILE:HD13	1:G:349:LEU:HA	2.00	0.44
1:G:835:UNK:CB	1:G:836:UNK:N	2.81	0.44
1:H:235:LYS:N	1:H:235:LYS:HZ2	2.14	0.44
1:I:79:GLU:O	1:I:82:ARG:HG3	2.18	0.44
1:I:82:ARG:NH1	1:I:82:ARG:CB	2.73	0.44

Continued on next page...

Continued from previous page...

Atom-1	Atom-2	Interatomic distance (Å)	Clash overlap (Å)
1:I:86:LYS:HB3	1:M:26:ASN:HB3	1.98	0.44
1:I:408:TYR:O	1:I:409:SER:HB2	2.18	0.44
1:I:483:ARG:HG3	1:I:487:PHE:CD1	2.53	0.44
1:J:84:ASN:O	1:J:85:TYR:CD1	2.71	0.44
1:J:89:MET:HE3	1:J:93:LYS:HB2	2.00	0.44
1:K:27:PHE:CZ	1:K:61:LEU:HD22	2.53	0.44
1:K:84:ASN:O	1:K:85:TYR:CD1	2.71	0.44
1:K:129:GLN:NE2	1:K:129:GLN:HA	2.32	0.44
1:K:153:LEU:CD2	1:K:153:LEU:N	2.81	0.44
1:K:157:LYS:CD	1:K:265:THR:OG1	2.59	0.44
1:L:120:PHE:CE1	1:L:124:ASN:HB2	2.52	0.44
1:L:242:LEU:HD23	1:L:262:ILE:CG2	2.47	0.44
1:L:364:GLU:O	1:L:368:MET:HB2	2.17	0.44
1:M:72:MET:CA	1:M:75:LYS:HG3	2.48	0.44
1:M:149:ILE:O	1:M:266:THR:N	2.41	0.44
1:M:234:SER:O	1:M:236:PRO:HD2	2.18	0.44
1:N:59:LEU:HD23	1:N:59:LEU:HA	1.72	0.44
1:N:251:LYS:HG3	1:N:252:ALA:N	2.32	0.44
1:N:468:TYR:CZ	1:N:501:ILE:HG21	2.53	0.44
1:N:752:UNK:CB	1:N:826:UNK:O	2.66	0.44
1:O:51:SER:OG	1:O:60:ARG:NH1	2.38	0.44
1:O:317:LEU:HD22	1:O:317:LEU:HA	1.75	0.44
1:O:408:TYR:O	1:O:409:SER:HB2	2.18	0.44
1:O:483:ARG:HG3	1:O:487:PHE:CD1	2.53	0.44
1:Q:326:ILE:HD13	1:Q:349:LEU:HA	2.00	0.44
1:Q:835:UNK:CB	1:Q:836:UNK:N	2.81	0.44
1:A:190:GLU:CA	1:A:217:ILE:CD1	2.63	0.43
1:A:350:THR:O	1:A:353:ILE:CA	2.65	0.43
1:C:125:VAL:N	2:C:1301:DTP:HN62	2.04	0.43
1:C:752:UNK:CB	1:C:826:UNK:O	2.66	0.43
1:E:27:PHE:CZ	1:E:61:LEU:HD22	2.53	0.43
1:E:89:MET:HE3	1:E:93:LYS:HB2	2.00	0.43
1:E:129:GLN:NE2	1:E:129:GLN:HA	2.32	0.43
1:E:234:SER:O	1:E:236:PRO:HD2	2.18	0.43
1:E:251:LYS:HG3	1:E:252:ALA:N	2.32	0.43
1:E:475:LEU:HA	1:E:478:ILE:HG12	1.99	0.43
1:F:156:GLY:CA	2:F:1301:DTP:O3A	2.65	0.43
1:F:210:ARG:HB2	1:F:210:ARG:HH11	1.82	0.43
1:F:388:LEU:H	1:F:388:LEU:HG	1.58	0.43
1:F:753:UNK:CB	1:F:811:UNK:HA	2.48	0.43
1:G:129:GLN:NE2	1:G:129:GLN:HA	2.32	0.43

Continued on next page...

Continued from previous page...

Atom-1	Atom-2	Interatomic distance (Å)	Clash overlap (Å)
1:G:1188:UNK:O	1:G:1190:UNK:N	2.51	0.43
1:H:87:PHE:CZ	1:L:88:LEU:HD12	2.41	0.43
1:H:89:MET:HE3	1:H:93:LYS:HB2	1.99	0.43
1:H:120:PHE:CE1	1:H:124:ASN:HB2	2.52	0.43
1:H:408:TYR:O	1:H:409:SER:HB2	2.18	0.43
1:I:496:PHE:HB2	1:I:561:LEU:CD2	2.48	0.43
1:J:125:VAL:N	2:J:1301:DTP:HN62	2.04	0.43
1:J:251:LYS:HG3	1:J:252:ALA:N	2.32	0.43
1:J:468:TYR:CZ	1:J:501:ILE:HG21	2.53	0.43
1:J:483:ARG:HG3	1:J:487:PHE:CD1	2.53	0.43
1:J:752:UNK:CB	1:J:826:UNK:O	2.66	0.43
1:K:251:LYS:HG3	1:K:252:ALA:N	2.32	0.43
1:K:577:ALA:O	1:K:581:VAL:HG12	2.18	0.43
1:L:275:LEU:O	1:L:282:HIS:CE1	2.71	0.43
1:L:301:LEU:HG	1:L:324:LEU:CD1	2.34	0.43
1:M:496:PHE:HB2	1:M:561:LEU:CD2	2.48	0.43
1:N:84:ASN:O	1:N:85:TYR:CD1	2.71	0.43
1:N:342:LYS:HE3	1:N:342:LYS:HB2	1.85	0.43
1:N:483:ARG:HG3	1:N:487:PHE:CD1	2.53	0.43
1:O:79:GLU:O	1:O:82:ARG:HG3	2.18	0.43
1:O:496:PHE:HB2	1:O:561:LEU:CD2	2.48	0.43
1:P:120:PHE:CE1	1:P:124:ASN:HB2	2.52	0.43
1:P:408:TYR:O	1:P:409:SER:HB2	2.18	0.43
1:P:1188:UNK:O	1:P:1190:UNK:N	2.51	0.43
1:Q:95:GLU:O	1:Q:96:GLN:C	2.52	0.43
1:Q:114:TYR:HE1	1:Q:120:PHE:HE2	1.65	0.43
1:Q:1188:UNK:O	1:Q:1190:UNK:N	2.51	0.43
1:A:72:MET:CA	1:A:75:LYS:HG3	2.48	0.43
1:A:326:ILE:HD13	1:A:349:LEU:HA	2.00	0.43
1:C:496:PHE:HB2	1:C:561:LEU:CD2	2.48	0.43
1:D:10:TYR:HB3	1:D:11:GLN:H	1.69	0.43
1:D:118:GLN:CD	1:E:253:TRP:HZ3	2.11	0.43
1:D:242:LEU:HD23	1:D:262:ILE:CG2	2.47	0.43
1:D:284:SER:CA	1:D:285:LEU:HD22	2.33	0.43
1:D:364:GLU:O	1:D:368:MET:HB2	2.17	0.43
1:D:753:UNK:CB	1:D:811:UNK:HA	2.48	0.43
1:E:322:ARG:CZ	1:E:352:ILE:HD12	2.40	0.43
1:E:577:ALA:O	1:E:581:VAL:HG12	2.18	0.43
1:E:835:UNK:CB	1:E:836:UNK:N	2.81	0.43
1:F:72:MET:CA	1:F:75:LYS:HG3	2.48	0.43
1:F:153:LEU:CD2	1:F:153:LEU:N	2.81	0.43

Continued on next page...

Continued from previous page...

Atom-1	Atom-2	Interatomic distance (Å)	Clash overlap (Å)
1:F:242:LEU:CD2	1:F:262:ILE:CG2	2.96	0.43
1:F:326:ILE:HD13	1:F:349:LEU:HA	2.00	0.43
1:G:114:TYR:HE1	1:G:120:PHE:HE2	1.65	0.43
1:G:244:LEU:HB2	1:G:264:LEU:HB2	2.00	0.43
1:G:496:PHE:HB2	1:G:561:LEU:CD2	2.48	0.43
1:H:27:PHE:CZ	1:H:61:LEU:CD2	3.01	0.43
1:H:174:MET:HE1	1:H:241:LEU:CD1	2.44	0.43
1:H:329:GLU:OE2	1:H:332:ARG:NH1	2.48	0.43
1:H:496:PHE:HB2	1:H:561:LEU:CD2	2.48	0.43
1:H:1188:UNK:O	1:H:1190:UNK:N	2.51	0.43
1:I:153:LEU:CD2	1:I:153:LEU:N	2.81	0.43
1:I:520:GLN:HG2	1:I:546:LEU:HD21	2.01	0.43
1:I:522:LYS:HZ2	1:I:522:LYS:HB3	1.84	0.43
1:I:1188:UNK:O	1:I:1190:UNK:N	2.51	0.43
1:J:59:LEU:HD23	1:J:59:LEU:HA	1.72	0.43
1:K:82:ARG:NH1	1:K:82:ARG:CB	2.73	0.43
1:K:89:MET:HE3	1:K:93:LYS:HB2	2.00	0.43
1:K:156:GLY:CA	2:K:1301:DTP:O3A	2.65	0.43
1:K:322:ARG:CZ	1:K:352:ILE:HD12	2.40	0.43
1:K:475:LEU:HA	1:K:478:ILE:HG12	1.99	0.43
1:K:835:UNK:CB	1:K:836:UNK:N	2.81	0.43
1:L:70:GLU:H	1:L:70:GLU:HG3	1.61	0.43
1:L:92:ILE:O	1:L:95:GLU:CB	2.58	0.43
1:L:284:SER:O	1:L:290:MET:CG	2.42	0.43
1:L:753:UNK:CB	1:L:811:UNK:HA	2.48	0.43
1:N:148:LEU:HD21	1:N:266:THR:HG21	1.80	0.43
1:N:190:GLU:CA	1:N:217:ILE:CD1	2.63	0.43
1:N:323:ARG:C	1:N:327:ILE:HD12	2.35	0.43
1:O:153:LEU:CD2	1:O:153:LEU:N	2.81	0.43
1:O:520:GLN:HG2	1:O:546:LEU:HD21	2.01	0.43
1:O:522:LYS:HB3	1:O:522:LYS:HZ2	1.84	0.43
1:O:1188:UNK:O	1:O:1190:UNK:N	2.51	0.43
1:P:27:PHE:CZ	1:P:61:LEU:CD2	3.01	0.43
1:P:284:SER:O	1:P:290:MET:CG	2.42	0.43
1:P:326:ILE:HD13	1:P:349:LEU:HA	2.00	0.43
1:Q:129:GLN:NE2	1:Q:129:GLN:HA	2.32	0.43
1:A:153:LEU:CD2	1:A:153:LEU:N	2.81	0.43
1:A:210:ARG:HH11	1:A:210:ARG:HB2	1.82	0.43
1:A:1188:UNK:O	1:A:1190:UNK:N	2.51	0.43
1:C:82:ARG:NE	1:C:82:ARG:C	2.72	0.43
1:C:475:LEU:HA	1:C:478:ILE:HG12	1.99	0.43

Continued on next page...

Continued from previous page...

Atom-1	Atom-2	Interatomic distance (Å)	Clash overlap (Å)
1:D:27:PHE:CZ	1:D:61:LEU:HD22	2.53	0.43
1:D:70:GLU:H	1:D:70:GLU:HG3	1.61	0.43
1:D:72:MET:CA	1:D:75:LYS:HG3	2.48	0.43
1:D:82:ARG:NE	1:D:82:ARG:C	2.72	0.43
1:D:174:MET:HE1	1:D:241:LEU:CD1	2.45	0.43
1:D:732:UNK:C	1:D:734:UNK:N	2.78	0.43
1:E:72:MET:O	1:E:74:GLN:N	2.51	0.43
1:E:156:GLY:CA	2:E:1301:DTP:O3A	2.65	0.43
1:E:210:ARG:HH11	1:E:210:ARG:HB2	1.83	0.43
1:E:244:LEU:HB2	1:E:264:LEU:HB2	2.00	0.43
1:E:350:THR:O	1:E:353:ILE:CA	2.65	0.43
1:E:520:GLN:HG2	1:E:546:LEU:HD21	2.01	0.43
1:F:114:TYR:HE1	1:F:120:PHE:HE2	1.66	0.43
1:F:442:SER:O	1:F:446:HIS:ND1	2.42	0.43
1:F:1188:UNK:O	1:F:1190:UNK:N	2.51	0.43
1:G:39:ILE:CA	1:G:75:LYS:HZ3	2.30	0.43
1:G:82:ARG:NE	1:G:82:ARG:C	2.72	0.43
1:G:349:LEU:C	1:G:349:LEU:CD2	2.85	0.43
1:G:357:LEU:HD11	1:G:430:LYS:HD2	1.94	0.43
1:H:326:ILE:HD13	1:H:349:LEU:HA	2.00	0.43
1:I:26:ASN:HB3	1:M:86:LYS:HB3	1.98	0.43
1:I:27:PHE:CZ	1:I:61:LEU:CD2	3.01	0.43
1:J:27:PHE:CZ	1:J:61:LEU:HD22	2.53	0.43
1:J:120:PHE:O	1:J:122:LYS:N	2.51	0.43
1:J:1098:UNK:C	1:J:1100:UNK:N	2.80	0.43
1:K:208:THR:O	1:K:208:THR:OG1	2.26	0.43
1:K:210:ARG:HB2	1:K:210:ARG:HH11	1.83	0.43
1:K:234:SER:O	1:K:236:PRO:HD2	2.18	0.43
1:K:244:LEU:HB2	1:K:264:LEU:HB2	2.00	0.43
1:K:520:GLN:HG2	1:K:546:LEU:HD21	2.01	0.43
1:K:668:UNK:C	1:K:670:UNK:N	2.81	0.43
1:L:27:PHE:CZ	1:L:61:LEU:HD22	2.53	0.43
1:M:82:ARG:NE	1:M:82:ARG:C	2.72	0.43
1:M:244:LEU:HB2	1:M:264:LEU:HB2	2.00	0.43
1:M:251:LYS:HG3	1:M:252:ALA:N	2.32	0.43
1:M:475:LEU:HA	1:M:478:ILE:HG12	1.99	0.43
1:M:752:UNK:CB	1:M:826:UNK:O	2.66	0.43
1:N:27:PHE:CZ	1:N:61:LEU:HD22	2.53	0.43
1:N:120:PHE:O	1:N:122:LYS:N	2.51	0.43
1:O:27:PHE:CZ	1:O:61:LEU:CD2	3.01	0.43
1:O:82:ARG:NH1	1:O:82:ARG:CB	2.73	0.43

Continued on next page...

Continued from previous page...

Atom-1	Atom-2	Interatomic distance (Å)	Clash overlap (Å)
1:P:89:MET:HE3	1:P:93:LYS:HB2	1.99	0.43
1:P:153:LEU:CD2	1:P:153:LEU:N	2.81	0.43
1:P:285:LEU:CD2	1:P:285:LEU:N	2.73	0.43
1:P:496:PHE:HB2	1:P:561:LEU:CD2	2.48	0.43
1:Q:82:ARG:NE	1:Q:82:ARG:C	2.72	0.43
1:Q:349:LEU:C	1:Q:349:LEU:CD2	2.85	0.43
1:Q:496:PHE:HB2	1:Q:561:LEU:CD2	2.48	0.43
1:Q:752:UNK:CB	1:Q:826:UNK:O	2.66	0.43
1:A:520:GLN:HG2	1:A:546:LEU:HD21	2.01	0.43
1:C:70:GLU:H	1:C:70:GLU:HG3	1.61	0.43
1:C:86:LYS:HB3	1:O:26:ASN:HB3	1.98	0.43
1:C:149:ILE:O	1:C:266:THR:N	2.41	0.43
1:C:244:LEU:HB2	1:C:264:LEU:HB2	2.01	0.43
1:D:88:LEU:HD12	1:P:87:PHE:CZ	2.41	0.43
1:D:92:ILE:O	1:D:95:GLU:CB	2.58	0.43
1:D:153:LEU:CD2	1:D:153:LEU:N	2.81	0.43
1:D:349:LEU:C	1:D:349:LEU:CD2	2.85	0.43
1:E:92:ILE:O	1:E:95:GLU:CB	2.58	0.43
1:E:275:LEU:O	1:E:282:HIS:CE1	2.71	0.43
1:E:349:LEU:C	1:E:349:LEU:CD2	2.85	0.43
1:E:668:UNK:C	1:E:670:UNK:N	2.81	0.43
1:F:496:PHE:HB2	1:F:561:LEU:CD2	2.48	0.43
1:F:520:GLN:HG2	1:F:546:LEU:HD21	2.01	0.43
1:G:752:UNK:CB	1:G:826:UNK:O	2.66	0.43
1:H:79:GLU:O	1:H:82:ARG:HG3	2.18	0.43
1:H:92:ILE:O	1:H:95:GLU:N	2.46	0.43
1:H:153:LEU:CD2	1:H:153:LEU:N	2.81	0.43
1:H:203:ILE:CA	1:H:237:TYR:OH	2.63	0.43
1:H:483:ARG:HG3	1:H:487:PHE:CD1	2.53	0.43
1:I:154:GLY:HA3	1:I:322:ARG:HB2	2.00	0.43
1:I:468:TYR:CZ	1:I:501:ILE:HG21	2.53	0.43
1:J:79:GLU:O	1:J:82:ARG:HG3	2.18	0.43
1:J:139:LEU:N	1:J:139:LEU:CD2	2.73	0.43
1:K:19:PHE:CE2	1:K:92:ILE:CA	2.90	0.43
1:K:72:MET:O	1:K:74:GLN:N	2.51	0.43
1:K:92:ILE:O	1:K:95:GLU:CB	2.58	0.43
1:K:284:SER:O	1:K:290:MET:CG	2.43	0.43
1:K:349:LEU:C	1:K:349:LEU:CD2	2.85	0.43
1:L:72:MET:CA	1:L:75:LYS:HG3	2.48	0.43
1:L:82:ARG:NE	1:L:82:ARG:C	2.72	0.43
1:L:153:LEU:CD2	1:L:153:LEU:N	2.81	0.43

Continued on next page...

Continued from previous page...

Atom-1	Atom-2	Interatomic distance (Å)	Clash overlap (Å)
1:L:236:PRO:CD	1:L:237:TYR:H	2.31	0.43
1:L:244:LEU:N	1:L:244:LEU:CD1	2.78	0.43
1:L:732:UNK:C	1:L:734:UNK:N	2.78	0.43
1:M:483:ARG:HG3	1:M:487:PHE:CD1	2.53	0.43
1:N:79:GLU:O	1:N:82:ARG:HG3	2.18	0.43
1:N:92:ILE:O	1:N:95:GLU:CB	2.58	0.43
1:N:1098:UNK:C	1:N:1100:UNK:N	2.80	0.43
1:N:1188:UNK:O	1:N:1190:UNK:N	2.51	0.43
1:O:59:LEU:HA	1:O:59:LEU:HD23	1.72	0.43
1:O:468:TYR:CZ	1:O:501:ILE:HG21	2.53	0.43
1:O:710:UNK:C	1:O:712:UNK:N	2.81	0.43
1:P:75:LYS:O	1:P:80:VAL:CG2	2.54	0.43
1:P:92:ILE:O	1:P:95:GLU:N	2.46	0.43
1:P:483:ARG:HG3	1:P:487:PHE:CD1	2.53	0.43
1:Q:39:ILE:CA	1:Q:75:LYS:HZ3	2.30	0.43
1:Q:244:LEU:HB2	1:Q:264:LEU:HB2	2.01	0.43
1:Q:302:LEU:HD12	1:Q:302:LEU:HA	1.75	0.43
1:A:82:ARG:NE	1:A:82:ARG:C	2.72	0.43
1:A:114:TYR:HE1	1:A:120:PHE:HE2	1.66	0.43
1:A:120:PHE:O	1:A:122:LYS:N	2.51	0.43
1:A:148:LEU:HD21	1:A:266:THR:HG21	1.80	0.43
1:A:153:LEU:HD23	1:A:153:LEU:C	2.34	0.43
1:A:496:PHE:HB2	1:A:561:LEU:CD2	2.48	0.43
1:C:251:LYS:HG3	1:C:252:ALA:N	2.32	0.43
1:C:483:ARG:HG3	1:C:487:PHE:CD1	2.53	0.43
1:D:236:PRO:CD	1:D:237:TYR:H	2.31	0.43
1:D:835:UNK:C	1:D:836:UNK:H2	2.32	0.43
1:E:82:ARG:NE	1:E:82:ARG:C	2.72	0.43
1:F:82:ARG:NE	1:F:82:ARG:C	2.72	0.43
1:F:120:PHE:O	1:F:122:LYS:N	2.51	0.43
1:F:668:UNK:C	1:F:670:UNK:N	2.81	0.43
1:G:27:PHE:CZ	1:G:61:LEU:CD2	3.01	0.43
1:G:27:PHE:CZ	1:G:61:LEU:HD22	2.53	0.43
1:G:120:PHE:O	1:G:122:LYS:N	2.51	0.43
1:G:468:TYR:CZ	1:G:501:ILE:HG21	2.53	0.43
1:H:520:GLN:HG2	1:H:546:LEU:HD21	2.01	0.43
1:I:710:UNK:C	1:I:712:UNK:N	2.81	0.43
1:I:752:UNK:CB	1:I:826:UNK:O	2.66	0.43
1:J:72:MET:O	1:J:74:GLN:N	2.51	0.43
1:J:92:ILE:O	1:J:95:GLU:CB	2.58	0.43
1:J:520:GLN:HG2	1:J:546:LEU:HD21	2.01	0.43

Continued on next page...

Continued from previous page...

Atom-1	Atom-2	Interatomic distance (Å)	Clash overlap (Å)
1:J:1188:UNK:O	1:J:1190:UNK:N	2.51	0.43
1:K:82:ARG:NE	1:K:82:ARG:C	2.72	0.43
1:K:264:LEU:HD23	1:K:264:LEU:C	2.29	0.43
1:K:275:LEU:O	1:K:282:HIS:CE1	2.71	0.43
1:K:350:THR:O	1:K:353:ILE:CA	2.65	0.43
1:K:732:UNK:C	1:K:734:UNK:N	2.78	0.43
1:L:174:MET:HE1	1:L:241:LEU:CD1	2.45	0.43
1:L:349:LEU:C	1:L:349:LEU:CD2	2.85	0.43
1:L:835:UNK:C	1:L:836:UNK:H2	2.32	0.43
1:M:322:ARG:O	1:M:326:ILE:HG22	2.19	0.43
1:N:27:PHE:CZ	1:N:61:LEU:CD2	3.01	0.43
1:N:72:MET:O	1:N:74:GLN:N	2.51	0.43
1:N:520:GLN:HG2	1:N:546:LEU:HD21	2.01	0.43
1:O:154:GLY:HA3	1:O:322:ARG:HB2	2.00	0.43
1:P:79:GLU:O	1:P:82:ARG:HG3	2.18	0.43
1:P:179:PHE:CD2	1:P:240:CYS:SG	3.07	0.43
1:P:188:SER:HG	1:P:189:PRO:CD	2.17	0.43
1:P:329:GLU:OE2	1:P:332:ARG:NH1	2.48	0.43
1:Q:27:PHE:CZ	1:Q:61:LEU:CD2	3.01	0.43
1:Q:120:PHE:O	1:Q:122:LYS:N	2.51	0.43
1:Q:357:LEU:HD11	1:Q:430:LYS:HD2	1.94	0.43
1:Q:520:GLN:HG2	1:Q:546:LEU:HD21	2.01	0.43
1:A:88:LEU:HD12	1:F:87:PHE:CZ	2.41	0.43
1:A:668:UNK:C	1:A:670:UNK:N	2.81	0.43
1:C:322:ARG:O	1:C:326:ILE:HG22	2.19	0.43
1:C:388:LEU:H	1:C:388:LEU:HG	1.58	0.43
1:D:79:GLU:O	1:D:82:ARG:HG3	2.18	0.43
1:D:301:LEU:HG	1:D:324:LEU:CD1	2.34	0.43
1:E:236:PRO:CD	1:E:237:TYR:H	2.31	0.43
1:E:322:ARG:O	1:E:326:ILE:HG22	2.19	0.43
1:E:327:ILE:HG21	1:E:341:TRP:HZ3	1.84	0.43
1:E:408:TYR:O	1:E:409:SER:HB2	2.18	0.43
1:G:157:LYS:CD	1:G:265:THR:OG1	2.59	0.43
1:G:381:ILE:HD13	1:G:386:LEU:HD12	2.01	0.43
1:G:520:GLN:HG2	1:G:546:LEU:HD21	2.01	0.43
1:H:35:MET:CG	1:H:45:ILE:HD13	2.36	0.43
1:H:75:LYS:O	1:H:80:VAL:CG2	2.54	0.43
1:H:174:MET:HG2	1:H:241:LEU:H	1.84	0.43
1:H:285:LEU:CD2	1:H:285:LEU:N	2.73	0.43
1:H:322:ARG:O	1:H:326:ILE:HG22	2.19	0.43
1:I:120:PHE:O	1:I:122:LYS:N	2.51	0.43

Continued on next page...

Continued from previous page...

Atom-1	Atom-2	Interatomic distance (Å)	Clash overlap (Å)
1:I:317:LEU:HD22	1:I:317:LEU:HA	1.75	0.43
1:I:835:UNK:C	1:I:836:UNK:H2	2.32	0.43
1:J:27:PHE:CZ	1:J:61:LEU:CD2	3.01	0.43
1:J:153:LEU:CD2	1:J:153:LEU:N	2.81	0.43
1:J:408:TYR:O	1:J:409:SER:HB2	2.18	0.43
1:K:79:GLU:O	1:K:82:ARG:HG3	2.18	0.43
1:K:318:THR:CG2	1:K:319:THR:CA	2.86	0.43
1:K:322:ARG:O	1:K:326:ILE:HG22	2.19	0.43
1:K:327:ILE:HG21	1:K:341:TRP:HZ3	1.84	0.43
1:L:79:GLU:O	1:L:82:ARG:HG3	2.18	0.43
1:M:70:GLU:H	1:M:70:GLU:HG3	1.61	0.43
1:M:388:LEU:H	1:M:388:LEU:HG	1.58	0.43
1:M:710:UNK:C	1:M:712:UNK:N	2.81	0.43
1:N:153:LEU:CD2	1:N:153:LEU:N	2.81	0.43
1:N:710:UNK:C	1:N:712:UNK:N	2.81	0.43
1:O:120:PHE:O	1:O:122:LYS:N	2.51	0.43
1:O:752:UNK:CB	1:O:826:UNK:O	2.66	0.43
1:O:835:UNK:C	1:O:836:UNK:H2	2.32	0.43
1:P:35:MET:CG	1:P:45:ILE:HD13	2.36	0.43
1:P:322:ARG:O	1:P:326:ILE:HG22	2.19	0.43
1:P:520:GLN:HG2	1:P:546:LEU:HD21	2.01	0.43
1:Q:27:PHE:CZ	1:Q:61:LEU:HD22	2.53	0.43
1:Q:381:ILE:HD13	1:Q:386:LEU:HD12	2.01	0.43
1:Q:468:TYR:CZ	1:Q:501:ILE:HG21	2.53	0.43
1:A:65:LEU:HD22	1:A:76:PHE:CD2	2.54	0.43
1:A:253:TRP:HZ3	1:K:118:GLN:CD	2.11	0.43
1:A:302:LEU:HA	1:A:302:LEU:HD12	1.75	0.43
1:A:475:LEU:HA	1:A:478:ILE:HG12	1.99	0.43
1:C:114:TYR:HE1	1:C:120:PHE:HE2	1.65	0.43
1:C:128:LEU:C	1:C:128:LEU:CD1	2.85	0.43
1:C:459:ILE:HG23	1:C:497:LEU:HD11	2.01	0.43
1:C:710:UNK:C	1:C:712:UNK:N	2.81	0.43
1:D:167:SER:O	1:D:168:TYR:C	2.57	0.43
1:D:244:LEU:N	1:D:244:LEU:CD1	2.78	0.43
1:E:27:PHE:CZ	1:E:61:LEU:CD2	3.01	0.43
1:E:59:LEU:HD23	1:E:59:LEU:HA	1.72	0.43
1:E:79:GLU:O	1:E:82:ARG:HG3	2.18	0.43
1:E:120:PHE:O	1:E:122:LYS:N	2.51	0.43
1:F:65:LEU:HD22	1:F:76:PHE:CD2	2.54	0.43
1:F:284:SER:O	1:F:290:MET:CG	2.42	0.43
1:F:381:ILE:HD13	1:F:386:LEU:HD12	2.01	0.43

Continued on next page...

Continued from previous page...

Atom-1	Atom-2	Interatomic distance (Å)	Clash overlap (Å)
1:F:483:ARG:HG3	1:F:487:PHE:CD1	2.53	0.43
1:G:72:MET:CA	1:G:75:LYS:HG3	2.48	0.43
1:G:483:ARG:HG3	1:G:487:PHE:CD1	2.53	0.43
1:H:82:ARG:NH1	1:H:82:ARG:CB	2.73	0.43
1:H:82:ARG:NE	1:H:82:ARG:C	2.72	0.43
1:H:137:ALA:HB1	1:H:147:VAL:CG2	2.47	0.43
1:H:381:ILE:HD13	1:H:386:LEU:HD12	2.01	0.43
1:I:244:LEU:HB2	1:I:264:LEU:HB2	2.00	0.43
1:J:322:ARG:O	1:J:326:ILE:HG22	2.19	0.43
1:J:710:UNK:C	1:J:712:UNK:N	2.81	0.43
1:K:120:PHE:O	1:K:122:LYS:N	2.51	0.43
1:K:236:PRO:CD	1:K:237:TYR:H	2.31	0.43
1:L:10:TYR:HB3	1:L:11:GLN:H	1.69	0.43
1:L:167:SER:O	1:L:168:TYR:C	2.57	0.43
1:M:27:PHE:CZ	1:M:61:LEU:HD22	2.53	0.43
1:M:114:TYR:HE1	1:M:120:PHE:HE2	1.65	0.43
1:M:128:LEU:C	1:M:128:LEU:CD1	2.85	0.43
1:M:459:ILE:HG23	1:M:497:LEU:HD11	2.01	0.43
1:N:139:LEU:N	1:N:139:LEU:CD2	2.73	0.43
1:N:294:PRO:O	1:N:297:VAL:CG2	2.48	0.43
1:N:322:ARG:O	1:N:326:ILE:HG22	2.19	0.43
1:N:408:TYR:O	1:N:409:SER:HB2	2.18	0.43
1:O:179:PHE:CD2	1:O:240:CYS:SG	3.07	0.43
1:O:244:LEU:HB2	1:O:264:LEU:HB2	2.00	0.43
1:O:285:LEU:CD2	1:O:285:LEU:N	2.73	0.43
1:P:174:MET:HG2	1:P:241:LEU:H	1.84	0.43
1:P:203:ILE:CA	1:P:237:TYR:OH	2.63	0.43
1:P:381:ILE:HD13	1:P:386:LEU:HD12	2.01	0.43
1:P:752:UNK:CB	1:P:826:UNK:O	2.66	0.43
1:Q:65:LEU:HD22	1:Q:76:PHE:CD2	2.54	0.43
1:Q:408:TYR:O	1:Q:409:SER:HB2	2.18	0.43
1:A:63:TRP:HZ2	1:A:131:TYR:CD2	2.37	0.43
1:A:242:LEU:HD11	1:A:244:LEU:CD1	2.38	0.43
1:A:303:LYS:HD3	1:A:303:LYS:HA	1.82	0.43
1:A:381:ILE:HD13	1:A:386:LEU:HD12	2.01	0.43
1:A:483:ARG:HG3	1:A:487:PHE:CD1	2.53	0.43
1:A:664:UNK:O	1:A:672:UNK:HA	2.19	0.43
1:C:27:PHE:CZ	1:C:61:LEU:HD22	2.53	0.43
1:C:153:LEU:CD2	1:C:153:LEU:N	2.81	0.43
1:C:329:GLU:OE2	1:C:332:ARG:NH1	2.48	0.43
1:D:242:LEU:CD2	1:D:262:ILE:CG2	2.96	0.43

Continued on next page...

Continued from previous page...

Atom-1	Atom-2	Interatomic distance (Å)	Clash overlap (Å)
1:D:276:SER:O	1:D:279:THR:HG22	2.19	0.43
1:D:322:ARG:O	1:D:326:ILE:HG22	2.19	0.43
1:D:520:GLN:HG2	1:D:546:LEU:HD21	2.01	0.43
1:E:19:PHE:CE2	1:E:92:ILE:CA	2.90	0.43
1:E:118:GLN:CD	1:F:253:TRP:HZ3	2.11	0.43
1:E:153:LEU:HD23	1:E:153:LEU:C	2.34	0.43
1:E:483:ARG:HG3	1:E:487:PHE:CD1	2.53	0.43
1:E:835:UNK:C	1:E:836:UNK:H2	2.32	0.43
1:F:63:TRP:HZ2	1:F:131:TYR:CD2	2.37	0.43
1:F:302:LEU:HA	1:F:302:LEU:HD12	1.75	0.43
1:F:475:LEU:HA	1:F:478:ILE:HG12	1.99	0.43
1:F:664:UNK:O	1:F:672:UNK:HA	2.19	0.43
1:G:63:TRP:HZ2	1:G:131:TYR:CD2	2.37	0.43
1:G:65:LEU:HD22	1:G:76:PHE:CD2	2.54	0.43
1:G:79:GLU:O	1:G:82:ARG:HG3	2.18	0.43
1:G:353:ILE:HD13	1:G:353:ILE:O	2.19	0.43
1:G:408:TYR:O	1:G:409:SER:HB2	2.18	0.43
1:G:664:UNK:O	1:G:672:UNK:HA	2.19	0.43
1:H:468:TYR:CZ	1:H:501:ILE:HG21	2.53	0.43
1:H:752:UNK:CB	1:H:826:UNK:O	2.66	0.43
1:I:72:MET:O	1:I:74:GLN:N	2.51	0.43
1:I:668:UNK:C	1:I:670:UNK:N	2.81	0.43
1:J:154:GLY:HA3	1:J:322:ARG:HB2	2.00	0.43
1:J:329:GLU:OE2	1:J:332:ARG:NH1	2.48	0.43
1:J:1237:UNK:C	1:J:1239:UNK:N	2.82	0.43
1:K:27:PHE:CZ	1:K:61:LEU:CD2	3.01	0.43
1:K:207:TRP:NE1	1:K:227:GLU:HG2	2.32	0.43
1:K:369:PHE:HE1	1:K:410:LEU:HB3	1.80	0.43
1:K:408:TYR:O	1:K:409:SER:HB2	2.18	0.43
1:K:835:UNK:C	1:K:836:UNK:H2	2.32	0.43
1:L:154:GLY:HA3	1:L:322:ARG:HB2	2.00	0.43
1:L:276:SER:O	1:L:279:THR:HG22	2.19	0.43
1:L:318:THR:CG2	1:L:319:THR:CA	2.86	0.43
1:L:322:ARG:O	1:L:326:ILE:HG22	2.19	0.43
1:M:153:LEU:CD2	1:M:153:LEU:N	2.81	0.43
1:N:82:ARG:NE	1:N:82:ARG:C	2.72	0.43
1:N:154:GLY:HA3	1:N:322:ARG:HB2	2.00	0.43
1:N:276:SER:O	1:N:279:THR:HG22	2.19	0.43
1:N:1237:UNK:C	1:N:1239:UNK:N	2.82	0.43
1:P:82:ARG:NE	1:P:82:ARG:C	2.72	0.43
1:P:137:ALA:HB1	1:P:147:VAL:CG2	2.47	0.43

Continued on next page...

Continued from previous page...

Atom-1	Atom-2	Interatomic distance (Å)	Clash overlap (Å)
1:P:468:TYR:CZ	1:P:501:ILE:HG21	2.53	0.43
1:Q:63:TRP:HZ2	1:Q:131:TYR:CD2	2.37	0.43
1:Q:72:MET:CA	1:Q:75:LYS:HG3	2.48	0.43
1:Q:353:ILE:HD13	1:Q:353:ILE:O	2.19	0.43
1:Q:361:GLU:CB	1:Q:365:TYR:CD1	2.97	0.43
1:Q:664:UNK:O	1:Q:672:UNK:HA	2.19	0.43
1:A:377:PRO:HA	1:A:427:LEU:CD2	2.49	0.43
1:A:488:ARG:CB	1:A:491:PHE:HB2	2.47	0.43
1:C:154:GLY:HA3	1:C:322:ARG:HB2	2.00	0.43
1:C:361:GLU:CB	1:C:365:TYR:CD1	2.97	0.43
1:D:154:GLY:HA3	1:D:322:ARG:HB2	2.00	0.43
1:D:377:PRO:HA	1:D:427:LEU:CD2	2.49	0.43
1:D:408:TYR:O	1:D:409:SER:HB2	2.18	0.43
1:E:12:TYR:CE2	1:E:77:VAL:HG21	2.52	0.43
1:E:234:SER:HA	1:E:235:LYS:HZ1	1.84	0.43
1:E:664:UNK:O	1:E:672:UNK:HA	2.19	0.43
1:F:377:PRO:HA	1:F:427:LEU:CD2	2.49	0.43
1:F:488:ARG:CB	1:F:491:PHE:HB2	2.47	0.43
1:F:835:UNK:C	1:F:836:UNK:H2	2.32	0.43
1:G:323:ARG:C	1:G:327:ILE:HD12	2.35	0.43
1:H:72:MET:O	1:H:74:GLN:N	2.51	0.43
1:H:191:THR:O	1:H:194:GLU:N	2.52	0.43
1:H:397:ASP:O	1:H:401:VAL:HG23	2.19	0.43
1:I:26:ASN:H	1:I:26:ASN:ND2	2.10	0.43
1:I:92:ILE:O	1:I:95:GLU:N	2.46	0.43
1:I:174:MET:HG2	1:I:241:LEU:H	1.84	0.43
1:I:357:LEU:HD13	1:I:430:LYS:NZ	2.09	0.43
1:I:377:PRO:HA	1:I:427:LEU:CD2	2.49	0.43
1:J:82:ARG:NE	1:J:82:ARG:C	2.72	0.43
1:J:148:LEU:HD21	1:J:266:THR:HG21	1.80	0.43
1:J:276:SER:O	1:J:279:THR:HG22	2.19	0.43
1:J:353:ILE:HD13	1:J:353:ILE:O	2.19	0.43
1:J:397:ASP:O	1:J:401:VAL:HG23	2.19	0.43
1:J:577:ALA:O	1:J:581:VAL:HG12	2.18	0.43
1:J:664:UNK:O	1:J:672:UNK:HA	2.19	0.43
1:K:234:SER:HA	1:K:235:LYS:HZ1	1.84	0.43
1:K:483:ARG:HG3	1:K:487:PHE:CD1	2.53	0.43
1:L:27:PHE:CZ	1:L:61:LEU:CD2	3.01	0.43
1:L:242:LEU:CD2	1:L:262:ILE:CG2	2.96	0.43
1:L:377:PRO:HA	1:L:427:LEU:CD2	2.49	0.43
1:L:520:GLN:HG2	1:L:546:LEU:HD21	2.01	0.43

Continued on next page...

Continued from previous page...

Atom-1	Atom-2	Interatomic distance (Å)	Clash overlap (Å)
1:M:154:GLY:HA3	1:M:322:ARG:HB2	2.00	0.43
1:M:276:SER:O	1:M:279:THR:HG22	2.19	0.43
1:N:353:ILE:HD13	1:N:353:ILE:O	2.19	0.43
1:N:397:ASP:O	1:N:401:VAL:HG23	2.19	0.43
1:N:664:UNK:O	1:N:672:UNK:HA	2.19	0.43
1:O:72:MET:O	1:O:74:GLN:N	2.51	0.43
1:O:92:ILE:O	1:O:95:GLU:N	2.46	0.43
1:O:174:MET:HG2	1:O:241:LEU:H	1.84	0.43
1:O:191:THR:O	1:O:194:GLU:N	2.52	0.43
1:O:369:PHE:HE1	1:O:410:LEU:HB3	1.80	0.43
1:O:377:PRO:HA	1:O:427:LEU:CD2	2.49	0.43
1:O:381:ILE:HD13	1:O:386:LEU:HD12	2.01	0.43
1:O:459:ILE:HG23	1:O:497:LEU:HD11	2.01	0.43
1:P:323:ARG:C	1:P:327:ILE:HD12	2.35	0.43
1:P:405:LEU:HD13	1:P:405:LEU:HA	1.90	0.43
1:Q:157:LYS:CD	1:Q:265:THR:OG1	2.59	0.43
1:Q:322:ARG:O	1:Q:326:ILE:HG22	2.19	0.43
1:Q:377:PRO:HA	1:Q:427:LEU:CD2	2.49	0.43
1:Q:483:ARG:HG3	1:Q:487:PHE:CD1	2.53	0.43
1:A:12:TYR:CE2	1:A:77:VAL:HG21	2.52	0.43
1:A:87:PHE:CZ	1:F:88:LEU:HD12	2.41	0.43
1:A:128:LEU:C	1:A:128:LEU:CD1	2.85	0.43
1:A:190:GLU:CD	1:A:191:THR:N	2.72	0.43
1:A:353:ILE:HD13	1:A:353:ILE:O	2.19	0.43
1:A:357:LEU:HD11	1:A:430:LYS:HD2	1.94	0.43
1:A:835:UNK:C	1:A:836:UNK:H2	2.32	0.43
1:C:27:PHE:CZ	1:C:61:LEU:CD2	3.01	0.43
1:C:190:GLU:CD	1:C:191:THR:N	2.73	0.43
1:C:276:SER:O	1:C:279:THR:HG22	2.19	0.43
1:C:357:LEU:HD12	1:C:430:LYS:HZ1	1.55	0.43
1:C:408:TYR:O	1:C:409:SER:HB2	2.18	0.43
1:D:27:PHE:CZ	1:D:61:LEU:CD2	3.01	0.43
1:D:353:ILE:HD13	1:D:353:ILE:O	2.19	0.43
1:D:483:ARG:HG3	1:D:487:PHE:CD1	2.53	0.43
1:E:190:GLU:CD	1:E:191:THR:N	2.73	0.43
1:E:318:THR:CG2	1:E:319:THR:CA	2.86	0.43
1:E:1098:UNK:C	1:E:1100:UNK:N	2.80	0.43
1:E:1188:UNK:O	1:E:1190:UNK:N	2.51	0.43
1:F:12:TYR:CE2	1:F:77:VAL:HG21	2.52	0.43
1:F:125:VAL:N	2:F:1301:DTP:HN62	2.04	0.43
1:F:128:LEU:C	1:F:128:LEU:CD1	2.85	0.43

Continued on next page...

Continued from previous page...

Atom-1	Atom-2	Interatomic distance (Å)	Clash overlap (Å)
1:F:190:GLU:CD	1:F:191:THR:N	2.72	0.43
1:F:353:ILE:HD13	1:F:353:ILE:O	2.19	0.43
1:F:357:LEU:HD11	1:F:430:LYS:HD2	1.94	0.43
1:G:322:ARG:O	1:G:326:ILE:HG22	2.19	0.43
1:G:361:GLU:CB	1:G:365:TYR:CD1	2.97	0.43
1:G:377:PRO:HA	1:G:427:LEU:CD2	2.49	0.43
1:H:27:PHE:CZ	1:H:61:LEU:HD22	2.53	0.43
1:H:167:SER:O	1:H:168:TYR:C	2.57	0.43
1:H:179:PHE:CD2	1:H:240:CYS:SG	3.07	0.43
1:I:191:THR:O	1:I:194:GLU:N	2.52	0.43
1:I:285:LEU:CD2	1:I:285:LEU:N	2.73	0.43
1:I:369:PHE:HE1	1:I:410:LEU:HB3	1.80	0.43
1:I:459:ILE:HG23	1:I:497:LEU:HD11	2.01	0.43
1:I:1237:UNK:C	1:I:1239:UNK:N	2.82	0.43
1:J:114:TYR:HE1	1:J:120:PHE:HE2	1.66	0.43
1:J:381:ILE:HD13	1:J:386:LEU:HD12	2.01	0.43
1:K:12:TYR:CE2	1:K:77:VAL:HG21	2.52	0.43
1:K:59:LEU:HD23	1:K:59:LEU:HA	1.72	0.43
1:K:190:GLU:CD	1:K:191:THR:N	2.73	0.43
1:K:664:UNK:O	1:K:672:UNK:HA	2.19	0.43
1:L:317:LEU:HD22	1:L:317:LEU:HA	1.75	0.43
1:L:353:ILE:HD13	1:L:353:ILE:O	2.19	0.43
1:L:408:TYR:O	1:L:409:SER:HB2	2.18	0.43
1:L:483:ARG:HG3	1:L:487:PHE:CD1	2.53	0.43
1:M:27:PHE:CZ	1:M:61:LEU:CD2	3.01	0.43
1:M:190:GLU:CD	1:M:191:THR:N	2.73	0.43
1:M:361:GLU:CB	1:M:365:TYR:CD1	2.97	0.43
1:M:397:ASP:O	1:M:401:VAL:HG23	2.19	0.43
1:M:520:GLN:HG2	1:M:546:LEU:HD21	2.01	0.43
1:N:89:MET:HE3	1:N:93:LYS:HB2	2.01	0.43
1:N:114:TYR:HE1	1:N:120:PHE:HE2	1.66	0.43
1:N:323:ARG:HG2	1:N:349:LEU:HD13	2.01	0.43
1:N:381:ILE:HA	1:N:382:PRO:HD3	1.81	0.43
1:N:577:ALA:O	1:N:581:VAL:HG12	2.18	0.43
1:O:27:PHE:CZ	1:O:61:LEU:HD22	2.53	0.43
1:O:114:TYR:HE1	1:O:120:PHE:HE2	1.65	0.43
1:O:322:ARG:O	1:O:326:ILE:HG22	2.19	0.43
1:O:1098:UNK:C	1:O:1100:UNK:N	2.80	0.43
1:P:72:MET:O	1:P:74:GLN:N	2.51	0.43
1:P:167:SER:O	1:P:168:TYR:C	2.57	0.43
1:P:191:THR:O	1:P:194:GLU:N	2.52	0.43

Continued on next page...

Continued from previous page...

Atom-1	Atom-2	Interatomic distance (Å)	Clash overlap (Å)
1:P:397:ASP:O	1:P:401:VAL:HG23	2.19	0.43
1:Q:79:GLU:O	1:Q:82:ARG:HG3	2.18	0.43
1:C:72:MET:O	1:C:74:GLN:N	2.51	0.42
1:C:242:LEU:HD21	1:C:262:ILE:CG2	2.40	0.42
1:C:397:ASP:O	1:C:401:VAL:HG23	2.19	0.42
1:C:488:ARG:CB	1:C:491:PHE:HB2	2.47	0.42
1:C:520:GLN:HG2	1:C:546:LEU:HD21	2.01	0.42
1:C:1237:UNK:C	1:C:1239:UNK:N	2.82	0.42
1:D:1188:UNK:O	1:D:1190:UNK:N	2.51	0.42
1:E:203:ILE:CA	1:E:237:TYR:OH	2.63	0.42
1:E:207:TRP:NE1	1:E:227:GLU:HG2	2.32	0.42
1:F:242:LEU:HD23	1:F:262:ILE:CG2	2.46	0.42
1:G:153:LEU:CD2	1:G:153:LEU:N	2.81	0.42
1:G:191:THR:O	1:G:194:GLU:N	2.52	0.42
1:G:284:SER:O	1:G:290:MET:CG	2.43	0.42
1:G:302:LEU:HD12	1:G:302:LEU:HA	1.75	0.42
1:H:59:LEU:O	1:H:63:TRP:HB2	2.19	0.42
1:H:72:MET:CA	1:H:75:LYS:HG3	2.48	0.42
1:H:260:CYS:HB3	1:H:262:ILE:CG2	2.42	0.42
1:I:59:LEU:HD23	1:I:59:LEU:HA	1.72	0.42
1:I:114:TYR:HE1	1:I:120:PHE:HE2	1.65	0.42
1:I:235:LYS:N	1:I:235:LYS:HZ2	2.16	0.42
1:I:322:ARG:O	1:I:326:ILE:HG22	2.19	0.42
1:I:381:ILE:HD13	1:I:386:LEU:HD12	2.01	0.42
1:I:1098:UNK:C	1:I:1100:UNK:N	2.80	0.42
1:J:129:GLN:NE2	1:J:129:GLN:HA	2.32	0.42
1:J:294:PRO:O	1:J:297:VAL:CG2	2.48	0.42
1:J:323:ARG:HG2	1:J:349:LEU:HD13	2.01	0.42
1:J:349:LEU:C	1:J:349:LEU:CD2	2.85	0.42
1:J:488:ARG:CB	1:J:491:PHE:HB2	2.47	0.42
1:K:59:LEU:O	1:K:63:TRP:HB2	2.19	0.42
1:K:148:LEU:HD21	1:K:266:THR:HG21	1.80	0.42
1:K:1188:UNK:O	1:K:1190:UNK:N	2.51	0.42
1:K:1237:UNK:C	1:K:1239:UNK:N	2.82	0.42
1:L:710:UNK:C	1:L:712:UNK:N	2.81	0.42
1:M:79:GLU:O	1:M:82:ARG:HG3	2.18	0.42
1:M:408:TYR:O	1:M:409:SER:HB2	2.18	0.42
1:N:129:GLN:NE2	1:N:129:GLN:HA	2.32	0.42
1:N:329:GLU:OE2	1:N:332:ARG:NH1	2.48	0.42
1:N:349:LEU:C	1:N:349:LEU:CD2	2.85	0.42
1:N:381:ILE:HD13	1:N:386:LEU:HD12	2.01	0.42

Continued on next page...

Continued from previous page...

Atom-1	Atom-2	Interatomic distance (Å)	Clash overlap (Å)
1:N:835:UNK:C	1:N:836:UNK:H2	2.32	0.42
1:O:1237:UNK:C	1:O:1239:UNK:N	2.82	0.42
1:P:27:PHE:CZ	1:P:61:LEU:HD22	2.53	0.42
1:P:59:LEU:O	1:P:63:TRP:HB2	2.19	0.42
1:P:82:ARG:NH1	1:P:82:ARG:CB	2.73	0.42
1:P:369:PHE:HE1	1:P:410:LEU:HB3	1.80	0.42
1:Q:191:THR:O	1:Q:194:GLU:N	2.52	0.42
1:A:284:SER:O	1:A:290:MET:CG	2.42	0.42
1:A:388:LEU:H	1:A:388:LEU:HG	1.58	0.42
1:C:167:SER:O	1:C:168:TYR:C	2.57	0.42
1:C:284:SER:O	1:C:290:MET:CG	2.43	0.42
1:C:323:ARG:HG2	1:C:349:LEU:HD13	2.01	0.42
1:D:72:MET:O	1:D:74:GLN:N	2.51	0.42
1:D:114:TYR:CE1	1:D:166:LEU:HD11	2.54	0.42
1:D:120:PHE:O	1:D:122:LYS:N	2.51	0.42
1:D:203:ILE:CA	1:D:237:TYR:OH	2.63	0.42
1:D:318:THR:CG2	1:D:319:THR:CA	2.86	0.42
1:D:488:ARG:CB	1:D:491:PHE:HB2	2.47	0.42
1:E:59:LEU:O	1:E:63:TRP:HB2	2.19	0.42
1:E:63:TRP:HZ2	1:E:131:TYR:CD2	2.37	0.42
1:E:264:LEU:HD23	1:E:264:LEU:C	2.29	0.42
1:E:369:PHE:HE1	1:E:410:LEU:HB3	1.80	0.42
1:E:381:ILE:HD13	1:E:386:LEU:HD12	2.01	0.42
1:E:488:ARG:CB	1:E:491:PHE:HB2	2.47	0.42
1:E:1237:UNK:C	1:E:1239:UNK:N	2.82	0.42
1:F:27:PHE:CZ	1:F:61:LEU:HD22	2.53	0.42
1:F:59:LEU:O	1:F:63:TRP:HB2	2.19	0.42
1:F:148:LEU:HD21	1:F:266:THR:HG21	1.80	0.42
1:F:153:LEU:HD23	1:F:153:LEU:C	2.34	0.42
1:F:276:SER:O	1:F:279:THR:HG22	2.19	0.42
1:F:322:ARG:O	1:F:326:ILE:HG22	2.19	0.42
1:G:72:MET:O	1:G:74:GLN:N	2.51	0.42
1:G:174:MET:HG2	1:G:241:LEU:H	1.84	0.42
1:G:397:ASP:O	1:G:401:VAL:HG23	2.19	0.42
1:H:63:TRP:HZ2	1:H:131:TYR:CD2	2.37	0.42
1:H:114:TYR:HE1	1:H:120:PHE:HE2	1.66	0.42
1:H:353:ILE:HD13	1:H:353:ILE:O	2.19	0.42
1:H:369:PHE:HE1	1:H:410:LEU:HB3	1.80	0.42
1:H:406:HIS:ND1	1:H:406:HIS:C	2.73	0.42
1:I:27:PHE:CZ	1:I:61:LEU:HD22	2.53	0.42
1:I:137:ALA:HB1	1:I:147:VAL:CG2	2.47	0.42

Continued on next page...

Continued from previous page...

Atom-1	Atom-2	Interatomic distance (Å)	Clash overlap (Å)
1:I:276:SER:O	1:I:279:THR:HG22	2.19	0.42
1:J:173:LYS:HD2	1:J:173:LYS:HA	1.83	0.42
1:J:191:THR:O	1:J:194:GLU:N	2.52	0.42
1:J:377:PRO:HA	1:J:427:LEU:CD2	2.49	0.42
1:K:63:TRP:HZ2	1:K:131:TYR:CD2	2.37	0.42
1:K:203:ILE:CA	1:K:237:TYR:OH	2.63	0.42
1:K:1098:UNK:C	1:K:1100:UNK:N	2.80	0.42
1:L:120:PHE:O	1:L:122:LYS:N	2.51	0.42
1:L:496:PHE:HB2	1:L:561:LEU:CD2	2.48	0.42
1:L:664:UNK:O	1:L:672:UNK:HA	2.19	0.42
1:L:1188:UNK:O	1:L:1190:UNK:N	2.51	0.42
1:M:72:MET:O	1:M:74:GLN:N	2.51	0.42
1:M:120:PHE:O	1:M:122:LYS:N	2.51	0.42
1:M:167:SER:O	1:M:168:TYR:C	2.57	0.42
1:M:323:ARG:HG2	1:M:349:LEU:HD13	2.01	0.42
1:M:1188:UNK:O	1:M:1190:UNK:N	2.51	0.42
1:M:1237:UNK:C	1:M:1239:UNK:N	2.82	0.42
1:N:191:THR:O	1:N:194:GLU:N	2.52	0.42
1:N:668:UNK:C	1:N:670:UNK:N	2.81	0.42
1:O:114:TYR:CE1	1:O:166:LEU:HD11	2.54	0.42
1:O:137:ALA:HB1	1:O:147:VAL:CG2	2.47	0.42
1:O:276:SER:O	1:O:279:THR:HG22	2.19	0.42
1:O:353:ILE:HD13	1:O:353:ILE:O	2.19	0.42
1:O:357:LEU:HD13	1:O:430:LYS:NZ	2.09	0.42
1:O:406:HIS:ND1	1:O:406:HIS:C	2.73	0.42
1:P:63:TRP:HZ2	1:P:131:TYR:CD2	2.37	0.42
1:P:72:MET:CA	1:P:75:LYS:HG3	2.48	0.42
1:P:353:ILE:HD13	1:P:353:ILE:O	2.19	0.42
1:P:835:UNK:C	1:P:836:UNK:H2	2.32	0.42
1:Q:323:ARG:C	1:Q:327:ILE:HD12	2.35	0.42
1:Q:397:ASP:O	1:Q:401:VAL:HG23	2.19	0.42
1:Q:1237:UNK:C	1:Q:1239:UNK:N	2.82	0.42
1:A:27:PHE:CZ	1:A:61:LEU:CD2	3.01	0.42
1:A:27:PHE:CZ	1:A:61:LEU:HD22	2.53	0.42
1:A:59:LEU:O	1:A:63:TRP:HB2	2.19	0.42
1:A:276:SER:O	1:A:279:THR:HG22	2.19	0.42
1:A:322:ARG:O	1:A:326:ILE:HG22	2.19	0.42
1:C:15:ILE:HD11	1:C:92:ILE:HG22	1.95	0.42
1:C:79:GLU:O	1:C:82:ARG:HG3	2.18	0.42
1:C:120:PHE:O	1:C:122:LYS:N	2.51	0.42
1:C:285:LEU:HD13	1:C:285:LEU:HA	1.80	0.42

Continued on next page...

Continued from previous page...

Atom-1	Atom-2	Interatomic distance (Å)	Clash overlap (Å)
1:C:381:ILE:HD13	1:C:386:LEU:HD12	2.01	0.42
1:C:406:HIS:ND1	1:C:406:HIS:C	2.73	0.42
1:C:522:LYS:HB3	1:C:522:LYS:HZ2	1.85	0.42
1:C:668:UNK:C	1:C:670:UNK:N	2.81	0.42
1:D:496:PHE:HB2	1:D:561:LEU:CD2	2.48	0.42
1:D:664:UNK:O	1:D:672:UNK:HA	2.19	0.42
1:D:710:UNK:C	1:D:712:UNK:N	2.81	0.42
1:E:276:SER:O	1:E:279:THR:HG22	2.19	0.42
1:E:342:LYS:HE3	1:E:342:LYS:HB2	1.85	0.42
1:E:496:PHE:HB2	1:E:561:LEU:CD2	2.48	0.42
1:F:27:PHE:CZ	1:F:61:LEU:CD2	3.01	0.42
1:F:408:TYR:O	1:F:409:SER:HB2	2.18	0.42
1:G:92:ILE:O	1:G:95:GLU:N	2.46	0.42
1:G:270:GLN:HB2	1:G:407:LYS:HG2	2.02	0.42
1:G:1237:UNK:C	1:G:1239:UNK:N	2.82	0.42
1:H:153:LEU:HD23	1:H:153:LEU:N	2.35	0.42
1:H:835:UNK:C	1:H:836:UNK:H2	2.32	0.42
1:I:72:MET:CA	1:I:75:LYS:HG3	2.48	0.42
1:I:114:TYR:CE1	1:I:166:LEU:HD11	2.54	0.42
1:I:179:PHE:CD2	1:I:240:CYS:SG	3.07	0.42
1:I:353:ILE:HD13	1:I:353:ILE:O	2.19	0.42
1:I:406:HIS:ND1	1:I:406:HIS:C	2.73	0.42
1:J:406:HIS:ND1	1:J:406:HIS:C	2.73	0.42
1:J:835:UNK:C	1:J:836:UNK:H2	2.32	0.42
1:K:342:LYS:HE3	1:K:342:LYS:HB2	1.85	0.42
1:K:381:ILE:HD13	1:K:386:LEU:HD12	2.01	0.42
1:K:488:ARG:CB	1:K:491:PHE:HB2	2.47	0.42
1:L:114:TYR:CE1	1:L:166:LEU:HD11	2.54	0.42
1:L:203:ILE:CA	1:L:237:TYR:OH	2.63	0.42
1:L:488:ARG:CB	1:L:491:PHE:HB2	2.47	0.42
1:M:174:MET:HE1	1:M:241:LEU:CD1	2.46	0.42
1:M:381:ILE:HD13	1:M:386:LEU:HD12	2.01	0.42
1:M:406:HIS:ND1	1:M:406:HIS:C	2.73	0.42
1:M:488:ARG:CB	1:M:491:PHE:HB2	2.47	0.42
1:M:835:UNK:C	1:M:836:UNK:H2	2.32	0.42
2:M:1301:DTP:H8	2:M:1301:DTP:H2'2	1.92	0.42
1:N:207:TRP:NE1	1:N:227:GLU:HG2	2.32	0.42
1:N:377:PRO:HA	1:N:427:LEU:CD2	2.49	0.42
1:N:488:ARG:CB	1:N:491:PHE:HB2	2.47	0.42
1:P:114:TYR:HE1	1:P:120:PHE:HE2	1.66	0.42
1:P:153:LEU:HD23	1:P:153:LEU:N	2.35	0.42

Continued on next page...

Continued from previous page...

Atom-1	Atom-2	Interatomic distance (Å)	Clash overlap (Å)
1:P:235:LYS:N	1:P:235:LYS:HZ2	2.16	0.42
1:P:377:PRO:HA	1:P:427:LEU:CD2	2.49	0.42
1:P:406:HIS:ND1	1:P:406:HIS:C	2.73	0.42
1:Q:92:ILE:O	1:Q:95:GLU:N	2.46	0.42
1:Q:153:LEU:CD2	1:Q:153:LEU:N	2.81	0.42
1:Q:174:MET:HG2	1:Q:241:LEU:H	1.84	0.42
1:Q:270:GLN:HB2	1:Q:407:LYS:HG2	2.02	0.42
1:Q:442:SER:O	1:Q:446:HIS:ND1	2.42	0.42
1:A:59:LEU:HA	1:A:59:LEU:HD23	1.72	0.42
1:A:79:GLU:O	1:A:82:ARG:HG3	2.18	0.42
1:A:179:PHE:CD2	1:A:240:CYS:SG	3.05	0.42
1:A:408:TYR:O	1:A:409:SER:HB2	2.18	0.42
1:A:1237:UNK:C	1:A:1239:UNK:N	2.82	0.42
1:C:174:MET:HG2	1:C:241:LEU:H	1.84	0.42
1:C:270:GLN:HB2	1:C:407:LYS:HG2	2.02	0.42
1:C:618:UNK:N	1:C:904:UNK:HA	2.34	0.42
1:C:1188:UNK:O	1:C:1190:UNK:N	2.51	0.42
1:D:174:MET:HG2	1:D:241:LEU:H	1.84	0.42
1:D:245:LEU:O	1:D:246:ASN:HB2	2.20	0.42
1:E:191:THR:O	1:E:194:GLU:N	2.52	0.42
1:E:353:ILE:HD13	1:E:353:ILE:O	2.19	0.42
1:F:242:LEU:HD11	1:F:244:LEU:CD1	2.38	0.42
1:F:349:LEU:C	1:F:349:LEU:CD2	2.85	0.42
1:G:137:ALA:HB1	1:G:147:VAL:CG2	2.47	0.42
1:G:174:MET:HE1	1:G:241:LEU:CD1	2.43	0.42
1:G:276:SER:O	1:G:279:THR:HG22	2.19	0.42
1:H:367:LYS:O	1:H:371:ARG:HG2	2.20	0.42
1:H:377:PRO:HA	1:H:427:LEU:CD2	2.49	0.42
1:H:458:LEU:HB2	1:H:493:ASP:OD2	2.20	0.42
1:I:167:SER:O	1:I:168:TYR:C	2.57	0.42
1:I:458:LEU:HB2	1:I:493:ASP:OD2	2.20	0.42
1:I:488:ARG:CB	1:I:491:PHE:HB2	2.47	0.42
1:J:208:THR:O	1:J:208:THR:OG1	2.26	0.42
1:J:459:ILE:HG23	1:J:497:LEU:HD11	2.01	0.42
1:J:668:UNK:C	1:J:670:UNK:N	2.81	0.42
1:K:191:THR:O	1:K:194:GLU:N	2.52	0.42
1:K:496:PHE:HB2	1:K:561:LEU:CD2	2.48	0.42
1:L:72:MET:O	1:L:74:GLN:N	2.51	0.42
1:L:174:MET:HG2	1:L:241:LEU:H	1.84	0.42
1:L:245:LEU:O	1:L:246:ASN:HB2	2.20	0.42
1:L:381:ILE:HA	1:L:382:PRO:HD3	1.81	0.42

Continued on next page...

Continued from previous page...

Atom-1	Atom-2	Interatomic distance (Å)	Clash overlap (Å)
1:M:26:ASN:N	1:M:26:ASN:ND2	2.60	0.42
1:M:174:MET:HG2	1:M:241:LEU:H	1.84	0.42
1:M:283:ILE:HG23	1:M:290:MET:HE1	2.00	0.42
1:M:287:HIS:CB	1:M:290:MET:HB2	2.41	0.42
1:M:618:UNK:N	1:M:904:UNK:HA	2.34	0.42
1:M:664:UNK:O	1:M:672:UNK:HA	2.19	0.42
1:M:668:UNK:C	1:M:670:UNK:N	2.81	0.42
1:N:63:TRP:HZ2	1:N:131:TYR:CD2	2.37	0.42
1:N:406:HIS:ND1	1:N:406:HIS:C	2.73	0.42
1:O:72:MET:CA	1:O:75:LYS:HG3	2.48	0.42
1:O:167:SER:O	1:O:168:TYR:C	2.57	0.42
1:O:458:LEU:HB2	1:O:493:ASP:OD2	2.20	0.42
1:P:260:CYS:HB3	1:P:262:ILE:CG2	2.42	0.42
1:P:367:LYS:O	1:P:371:ARG:HG2	2.20	0.42
1:P:458:LEU:HB2	1:P:493:ASP:OD2	2.20	0.42
1:Q:72:MET:O	1:Q:74:GLN:N	2.51	0.42
1:Q:114:TYR:OH	1:Q:166:LEU:HD11	2.20	0.42
1:Q:207:TRP:NE1	1:Q:227:GLU:HG2	2.32	0.42
1:A:72:MET:O	1:A:74:GLN:N	2.51	0.42
1:A:157:LYS:CD	1:A:265:THR:OG1	2.59	0.42
1:A:618:UNK:N	1:A:904:UNK:HA	2.35	0.42
1:C:240:CYS:SG	1:C:240:CYS:O	2.78	0.42
1:C:287:HIS:CB	1:C:290:MET:HB2	2.41	0.42
1:C:323:ARG:C	1:C:327:ILE:HD12	2.35	0.42
1:C:664:UNK:O	1:C:672:UNK:HA	2.19	0.42
1:C:835:UNK:C	1:C:836:UNK:H2	2.32	0.42
1:E:377:PRO:HA	1:E:427:LEU:CD2	2.49	0.42
1:F:79:GLU:O	1:F:82:ARG:HG3	2.18	0.42
1:F:618:UNK:N	1:F:904:UNK:HA	2.35	0.42
1:F:1237:UNK:C	1:F:1239:UNK:N	2.82	0.42
1:G:114:TYR:OH	1:G:166:LEU:HD11	2.20	0.42
1:G:240:CYS:SG	1:G:240:CYS:O	2.78	0.42
1:H:190:GLU:CD	1:H:191:THR:N	2.72	0.42
1:H:270:GLN:HB2	1:H:407:LYS:HG2	2.02	0.42
1:H:405:LEU:HD13	1:H:405:LEU:HA	1.90	0.42
1:H:664:UNK:O	1:H:672:UNK:HA	2.19	0.42
1:I:59:LEU:O	1:I:63:TRP:HB2	2.19	0.42
1:I:65:LEU:HD22	1:I:76:PHE:CD2	2.54	0.42
1:I:190:GLU:CD	1:I:191:THR:N	2.73	0.42
1:J:63:TRP:HZ2	1:J:131:TYR:CD2	2.37	0.42
1:J:167:SER:O	1:J:168:TYR:C	2.57	0.42

Continued on next page...

Continued from previous page...

Atom-1	Atom-2	Interatomic distance (Å)	Clash overlap (Å)
1:J:207:TRP:NE1	1:J:227:GLU:HG2	2.32	0.42
1:J:367:LYS:O	1:J:371:ARG:HG2	2.20	0.42
1:K:276:SER:O	1:K:279:THR:HG22	2.19	0.42
1:K:353:ILE:HD13	1:K:353:ILE:O	2.19	0.42
1:K:377:PRO:HA	1:K:427:LEU:CD2	2.49	0.42
1:L:381:ILE:HD13	1:L:386:LEU:HD12	2.01	0.42
1:M:240:CYS:SG	1:M:240:CYS:O	2.78	0.42
1:M:270:GLN:HB2	1:M:407:LYS:HG2	2.02	0.42
1:M:317:LEU:HD22	1:M:317:LEU:HA	1.75	0.42
1:M:377:PRO:HA	1:M:427:LEU:CD2	2.49	0.42
1:N:167:SER:O	1:N:168:TYR:C	2.57	0.42
1:N:173:LYS:HD2	1:N:173:LYS:HA	1.83	0.42
1:N:270:GLN:HB2	1:N:407:LYS:HG2	2.02	0.42
1:N:367:LYS:O	1:N:371:ARG:HG2	2.20	0.42
1:N:459:ILE:HG23	1:N:497:LEU:HD11	2.01	0.42
1:O:45:ILE:CD1	1:O:49:ILE:HD11	2.50	0.42
1:O:59:LEU:O	1:O:63:TRP:HB2	2.19	0.42
1:O:190:GLU:CD	1:O:191:THR:N	2.73	0.42
1:O:284:SER:CA	1:O:285:LEU:HD22	2.33	0.42
1:O:323:ARG:HG2	1:O:349:LEU:HD13	2.01	0.42
1:P:190:GLU:CD	1:P:191:THR:N	2.72	0.42
1:P:270:GLN:HB2	1:P:407:LYS:HG2	2.02	0.42
1:P:564:ILE:H	1:P:564:ILE:HG12	1.71	0.42
1:Q:153:LEU:HD23	1:Q:153:LEU:N	2.35	0.42
1:Q:240:CYS:SG	1:Q:240:CYS:O	2.78	0.42
1:Q:276:SER:O	1:Q:279:THR:HG22	2.19	0.42
1:A:349:LEU:C	1:A:349:LEU:CD2	2.85	0.42
1:C:26:ASN:ND2	1:C:26:ASN:N	2.60	0.42
1:C:65:LEU:HD22	1:C:76:PHE:CD2	2.54	0.42
1:C:114:TYR:CE1	1:C:166:LEU:HD11	2.54	0.42
1:C:203:ILE:CA	1:C:237:TYR:OH	2.63	0.42
1:C:377:PRO:HA	1:C:427:LEU:CD2	2.49	0.42
1:D:65:LEU:HD22	1:D:76:PHE:CD2	2.54	0.42
1:D:285:LEU:HD13	1:D:285:LEU:HA	1.80	0.42
1:D:317:LEU:HD22	1:D:317:LEU:HA	1.75	0.42
1:D:381:ILE:HD13	1:D:386:LEU:HD12	2.01	0.42
1:D:668:UNK:C	1:D:670:UNK:N	2.81	0.42
1:E:65:LEU:HD22	1:E:76:PHE:CD2	2.54	0.42
1:F:459:ILE:HG23	1:F:497:LEU:HD11	2.01	0.42
1:G:148:LEU:HD21	1:G:272:THR:HA	2.02	0.42
1:G:153:LEU:HD23	1:G:153:LEU:N	2.35	0.42

Continued on next page...

Continued from previous page...

Atom-1	Atom-2	Interatomic distance (Å)	Clash overlap (Å)
1:G:190:GLU:CD	1:G:191:THR:N	2.73	0.42
1:G:323:ARG:HG2	1:G:349:LEU:HD13	2.01	0.42
1:G:618:UNK:N	1:G:904:UNK:HA	2.34	0.42
1:G:835:UNK:C	1:G:836:UNK:H2	2.32	0.42
1:H:276:SER:O	1:H:279:THR:HG22	2.19	0.42
1:I:45:ILE:CD1	1:I:49:ILE:HD11	2.50	0.42
1:I:327:ILE:HG21	1:I:341:TRP:HZ3	1.84	0.42
1:I:354:GLU:OE1	1:I:355:SER:N	2.53	0.42
1:I:367:LYS:O	1:I:371:ARG:HG2	2.20	0.42
1:I:618:UNK:N	1:I:904:UNK:HA	2.34	0.42
1:J:270:GLN:HB2	1:J:407:LYS:HG2	2.02	0.42
1:J:381:ILE:HA	1:J:382:PRO:HD3	1.81	0.42
1:K:65:LEU:HD22	1:K:76:PHE:CD2	2.54	0.42
1:L:240:CYS:SG	1:L:240:CYS:O	2.78	0.42
1:L:618:UNK:N	1:L:904:UNK:HA	2.35	0.42
1:M:203:ILE:CA	1:M:237:TYR:OH	2.63	0.42
1:M:242:LEU:HD21	1:M:262:ILE:CG2	2.40	0.42
1:M:284:SER:O	1:M:290:MET:CG	2.43	0.42
1:N:174:MET:HG2	1:N:241:LEU:H	1.84	0.42
1:O:65:LEU:HD22	1:O:76:PHE:CD2	2.54	0.42
1:O:93:LYS:HD2	1:O:93:LYS:HA	1.72	0.42
1:O:327:ILE:HG21	1:O:341:TRP:HZ3	1.84	0.42
1:O:367:LYS:O	1:O:371:ARG:HG2	2.20	0.42
1:O:488:ARG:CB	1:O:491:PHE:HB2	2.47	0.42
1:O:618:UNK:N	1:O:904:UNK:HA	2.34	0.42
1:P:65:LEU:HD22	1:P:76:PHE:CD2	2.54	0.42
1:Q:137:ALA:HB1	1:Q:147:VAL:CG2	2.47	0.42
1:Q:190:GLU:CD	1:Q:191:THR:N	2.73	0.42
1:Q:327:ILE:HG21	1:Q:341:TRP:HZ3	1.84	0.42
1:Q:618:UNK:N	1:Q:904:UNK:HA	2.34	0.42
1:A:397:ASP:O	1:A:401:VAL:HG23	2.19	0.42
1:A:459:ILE:HG23	1:A:497:LEU:HD11	2.01	0.42
2:C:1301:DTP:H8	2:C:1301:DTP:H2'2	1.92	0.42
1:D:240:CYS:SG	1:D:240:CYS:O	2.78	0.42
1:E:148:LEU:HD21	1:E:266:THR:HG21	1.80	0.42
1:E:148:LEU:HD21	1:E:272:THR:HA	2.02	0.42
1:E:260:CYS:HB3	1:E:262:ILE:CG2	2.42	0.42
1:E:618:UNK:N	1:E:904:UNK:HA	2.34	0.42
1:F:72:MET:O	1:F:74:GLN:N	2.51	0.42
1:F:342:LYS:HE3	1:F:342:LYS:HB2	1.85	0.42
1:F:397:ASP:O	1:F:401:VAL:HG23	2.19	0.42

Continued on next page...

Continued from previous page...

Atom-1	Atom-2	Interatomic distance (Å)	Clash overlap (Å)
1:G:236:PRO:CG	1:G:237:TYR:N	2.83	0.42
1:H:65:LEU:HD22	1:H:76:PHE:CD2	2.54	0.42
1:H:236:PRO:CG	1:H:237:TYR:N	2.83	0.42
1:H:240:CYS:SG	1:H:240:CYS:O	2.78	0.42
1:H:354:GLU:OE1	1:H:355:SER:N	2.53	0.42
1:H:618:UNK:N	1:H:904:UNK:HA	2.35	0.42
1:I:323:ARG:HG2	1:I:349:LEU:HD13	2.01	0.42
1:I:397:ASP:O	1:I:401:VAL:HG23	2.19	0.42
1:I:1188:UNK:C	1:I:1190:UNK:N	2.83	0.42
1:J:22:ALA:O	1:J:25:ASP:HB3	2.20	0.42
1:J:137:ALA:HB1	1:J:147:VAL:CG2	2.47	0.42
1:J:190:GLU:CD	1:J:191:THR:N	2.72	0.42
1:J:283:ILE:HG23	1:J:290:MET:HE1	2.00	0.42
1:K:148:LEU:HD21	1:K:272:THR:HA	2.02	0.42
1:L:65:LEU:HD22	1:L:76:PHE:CD2	2.54	0.42
1:L:190:GLU:CD	1:L:191:THR:N	2.72	0.42
1:L:668:UNK:C	1:L:670:UNK:N	2.81	0.42
2:L:1301:DTP:H8	2:L:1301:DTP:H2'2	1.92	0.42
1:M:15:ILE:HD11	1:M:92:ILE:HG22	1.95	0.42
1:M:65:LEU:HD22	1:M:76:PHE:CD2	2.54	0.42
1:M:89:MET:HE3	1:M:93:LYS:HB2	2.02	0.42
1:N:190:GLU:CD	1:N:191:THR:N	2.72	0.42
1:N:317:LEU:HD22	1:N:317:LEU:HA	1.75	0.42
1:O:63:TRP:HZ2	1:O:131:TYR:CD2	2.37	0.42
1:O:354:GLU:OE1	1:O:355:SER:N	2.53	0.42
1:O:1188:UNK:C	1:O:1190:UNK:N	2.83	0.42
1:P:236:PRO:CG	1:P:237:TYR:N	2.83	0.42
1:P:240:CYS:SG	1:P:240:CYS:O	2.78	0.42
1:P:276:SER:O	1:P:279:THR:HG22	2.19	0.42
1:P:354:GLU:OE1	1:P:355:SER:N	2.53	0.42
1:P:664:UNK:O	1:P:672:UNK:HA	2.19	0.42
1:Q:148:LEU:HD21	1:Q:272:THR:HA	2.02	0.42
1:Q:236:PRO:CG	1:Q:237:TYR:N	2.83	0.42
1:Q:323:ARG:HG2	1:Q:349:LEU:HD13	2.01	0.42
1:Q:406:HIS:ND1	1:Q:406:HIS:C	2.73	0.42
1:Q:835:UNK:C	1:Q:836:UNK:H2	2.32	0.42
1:A:148:LEU:HD21	1:A:272:THR:HA	2.02	0.42
1:A:270:GLN:HB2	1:A:407:LYS:HG2	2.02	0.42
1:A:367:LYS:O	1:A:371:ARG:HG2	2.20	0.42
1:A:406:HIS:ND1	1:A:406:HIS:C	2.73	0.42
1:C:89:MET:HE3	1:C:93:LYS:HB2	2.02	0.42

Continued on next page...

Continued from previous page...

Atom-1	Atom-2	Interatomic distance (Å)	Clash overlap (Å)
1:C:114:TYR:OH	1:C:166:LEU:HD11	2.20	0.42
1:C:342:LYS:HE3	1:C:342:LYS:HB2	1.85	0.42
1:C:353:ILE:HD13	1:C:353:ILE:O	2.19	0.42
1:D:190:GLU:CD	1:D:191:THR:N	2.72	0.42
1:D:236:PRO:CG	1:D:237:TYR:N	2.83	0.42
1:D:618:UNK:N	1:D:904:UNK:HA	2.35	0.42
1:E:397:ASP:O	1:E:401:VAL:HG23	2.19	0.42
1:F:190:GLU:OE1	1:F:191:THR:N	2.53	0.42
1:F:191:THR:O	1:F:194:GLU:N	2.52	0.42
1:F:367:LYS:O	1:F:371:ARG:HG2	2.20	0.42
1:F:406:HIS:ND1	1:F:406:HIS:C	2.73	0.42
1:G:327:ILE:HG21	1:G:341:TRP:HZ3	1.84	0.42
1:G:402:VAL:HA	1:G:405:LEU:HB2	2.02	0.42
1:G:406:HIS:ND1	1:G:406:HIS:C	2.73	0.42
1:G:442:SER:O	1:G:446:HIS:ND1	2.42	0.42
1:G:458:LEU:HB2	1:G:493:ASP:OD2	2.20	0.42
1:H:120:PHE:O	1:H:122:LYS:N	2.51	0.42
2:H:1301:DTP:H8	2:H:1301:DTP:H2'2	1.92	0.42
1:I:114:TYR:OH	1:I:166:LEU:HD11	2.20	0.42
1:I:329:GLU:OE2	1:I:332:ARG:NH1	2.48	0.42
1:I:664:UNK:O	1:I:672:UNK:HA	2.19	0.42
1:J:16:LEU:HD12	1:J:92:ILE:HD11	1.93	0.42
1:J:174:MET:HG2	1:J:241:LEU:H	1.84	0.42
1:J:245:LEU:O	1:J:246:ASN:HB2	2.19	0.42
1:J:458:LEU:HB2	1:J:493:ASP:OD2	2.20	0.42
1:J:618:UNK:N	1:J:904:UNK:HA	2.35	0.42
1:K:190:GLU:OE1	1:K:191:THR:N	2.53	0.42
1:K:397:ASP:O	1:K:401:VAL:HG23	2.19	0.42
1:K:618:UNK:N	1:K:904:UNK:HA	2.34	0.42
1:L:114:TYR:HE1	1:L:120:PHE:HE2	1.66	0.42
1:L:236:PRO:CG	1:L:237:TYR:N	2.83	0.42
1:L:402:VAL:HA	1:L:405:LEU:HB2	2.02	0.42
1:M:26:ASN:H	1:M:26:ASN:ND2	2.10	0.42
1:M:114:TYR:OH	1:M:166:LEU:HD11	2.20	0.42
1:M:323:ARG:C	1:M:327:ILE:HD12	2.35	0.42
1:N:22:ALA:O	1:N:25:ASP:HB3	2.20	0.42
1:N:97:ARG:NH1	1:N:97:ARG:CG	2.73	0.42
1:N:283:ILE:HG23	1:N:290:MET:HE1	2.00	0.42
1:N:458:LEU:HB2	1:N:493:ASP:OD2	2.20	0.42
1:N:618:UNK:N	1:N:904:UNK:HA	2.35	0.42
1:O:82:ARG:NE	1:O:82:ARG:C	2.72	0.42

Continued on next page...

Continued from previous page...

Atom-1	Atom-2	Interatomic distance (Å)	Clash overlap (Å)
1:O:114:TYR:OH	1:O:166:LEU:HD11	2.20	0.42
1:O:302:LEU:HA	1:O:302:LEU:HD12	1.75	0.42
1:O:397:ASP:O	1:O:401:VAL:HG23	2.19	0.42
1:O:664:UNK:O	1:O:672:UNK:HA	2.19	0.42
1:P:618:UNK:N	1:P:904:UNK:HA	2.35	0.42
1:Q:242:LEU:O	1:Q:242:LEU:HG	2.20	0.42
1:Q:458:LEU:HB2	1:Q:493:ASP:OD2	2.20	0.42
1:A:190:GLU:OE1	1:A:191:THR:N	2.53	0.42
1:A:191:THR:O	1:A:194:GLU:N	2.52	0.42
1:A:318:THR:CG2	1:A:319:THR:CA	2.86	0.42
1:A:342:LYS:HE3	1:A:342:LYS:HB2	1.85	0.42
1:A:449:ILE:O	1:A:452:THR:OG1	2.27	0.42
1:D:402:VAL:HA	1:D:405:LEU:HB2	2.02	0.42
1:E:72:MET:CA	1:E:75:LYS:HG3	2.48	0.42
1:E:190:GLU:OE1	1:E:191:THR:N	2.53	0.42
1:F:148:LEU:HD21	1:F:272:THR:HA	2.02	0.42
1:F:203:ILE:CA	1:F:237:TYR:OH	2.63	0.42
1:F:270:GLN:HB2	1:F:407:LYS:HG2	2.02	0.42
1:F:323:ARG:C	1:F:327:ILE:HD12	2.35	0.42
1:F:449:ILE:O	1:F:452:THR:OG1	2.27	0.42
1:G:242:LEU:O	1:G:242:LEU:HG	2.20	0.42
1:G:459:ILE:HG23	1:G:497:LEU:HD11	2.01	0.42
1:H:148:LEU:HD21	1:H:272:THR:HA	2.02	0.42
1:H:353:ILE:HD11	1:H:426:TYR:CB	2.37	0.42
1:H:459:ILE:HG23	1:H:497:LEU:HD11	2.01	0.42
1:I:63:TRP:HZ2	1:I:131:TYR:CD2	2.37	0.42
1:I:82:ARG:NE	1:I:82:ARG:C	2.72	0.42
1:I:153:LEU:HD23	1:I:153:LEU:N	2.35	0.42
1:K:388:LEU:H	1:K:388:LEU:HG	1.58	0.42
1:L:22:ALA:O	1:L:25:ASP:HB3	2.20	0.42
1:L:63:TRP:HZ2	1:L:131:TYR:CD2	2.37	0.42
1:L:148:LEU:HD21	1:L:266:THR:HG21	1.80	0.42
1:M:191:THR:O	1:M:194:GLU:N	2.52	0.42
1:M:301:LEU:HG	1:M:324:LEU:CD1	2.33	0.42
1:M:318:THR:CG2	1:M:319:THR:CA	2.86	0.42
1:M:342:LYS:HE3	1:M:342:LYS:HB2	1.85	0.42
1:N:16:LEU:HD12	1:N:92:ILE:HD11	1.93	0.42
1:O:12:TYR:HH	1:O:93:LYS:CD	1.86	0.42
1:P:120:PHE:O	1:P:122:LYS:N	2.51	0.42
1:P:148:LEU:HD21	1:P:272:THR:HA	2.02	0.42
1:P:207:TRP:NE1	1:P:227:GLU:HG2	2.32	0.42

Continued on next page...

Continued from previous page...

Atom-1	Atom-2	Interatomic distance (Å)	Clash overlap (Å)
1:Q:402:VAL:HA	1:Q:405:LEU:HB2	2.02	0.42
1:Q:459:ILE:HG23	1:Q:497:LEU:HD11	2.01	0.42
1:A:180:TRP:CZ3	1:A:243:VAL:HG21	2.55	0.42
1:A:203:ILE:CA	1:A:237:TYR:OH	2.63	0.42
1:A:323:ARG:HG2	1:A:349:LEU:HD13	2.01	0.42
1:A:402:VAL:HA	1:A:405:LEU:HB2	2.02	0.42
1:C:191:THR:O	1:C:194:GLU:N	2.52	0.42
1:D:22:ALA:O	1:D:25:ASP:HB3	2.20	0.42
1:D:63:TRP:HZ2	1:D:131:TYR:CD2	2.37	0.42
1:D:191:THR:O	1:D:194:GLU:N	2.52	0.42
1:E:269:LYS:CD	1:E:273:ASP:OD2	2.68	0.42
1:E:388:LEU:H	1:E:388:LEU:HG	1.58	0.42
1:F:15:ILE:HD11	1:F:92:ILE:HG22	1.95	0.42
1:F:114:TYR:OH	1:F:166:LEU:HD11	2.20	0.42
1:F:323:ARG:HG2	1:F:349:LEU:HD13	2.01	0.42
1:G:22:ALA:O	1:G:25:ASP:HB3	2.20	0.42
1:G:564:ILE:H	1:G:564:ILE:HG12	1.71	0.42
1:G:668:UNK:C	1:G:670:UNK:N	2.81	0.42
1:G:1188:UNK:C	1:G:1190:UNK:N	2.83	0.42
1:H:235:LYS:HZ2	1:H:235:LYS:H	1.67	0.42
1:H:357:LEU:HD11	1:H:430:LYS:HD2	1.94	0.42
1:I:269:LYS:CD	1:I:273:ASP:OD2	2.68	0.42
1:I:284:SER:CA	1:I:285:LEU:HD22	2.33	0.42
1:J:59:LEU:O	1:J:63:TRP:HB2	2.19	0.42
1:J:72:MET:CA	1:J:75:LYS:HG3	2.48	0.42
1:J:97:ARG:NH1	1:J:97:ARG:CG	2.73	0.42
1:J:114:TYR:OH	1:J:166:LEU:HD11	2.20	0.42
2:J:1301:DTP:H8	2:J:1301:DTP:H2'2	1.92	0.42
1:K:114:TYR:OH	1:K:166:LEU:HD11	2.20	0.42
1:K:153:LEU:HD23	1:K:153:LEU:C	2.34	0.42
1:K:710:UNK:C	1:K:712:UNK:N	2.81	0.42
1:M:22:ALA:O	1:M:25:ASP:HB3	2.20	0.42
1:M:353:ILE:HD13	1:M:353:ILE:O	2.19	0.42
1:N:72:MET:CA	1:N:75:LYS:HG3	2.48	0.42
1:N:114:TYR:OH	1:N:166:LEU:HD11	2.20	0.42
1:N:137:ALA:HB1	1:N:147:VAL:CG2	2.47	0.42
1:O:52:LYS:HZ2	1:O:52:LYS:C	2.22	0.42
1:O:63:TRP:CZ2	1:O:131:TYR:CE2	3.02	0.42
1:O:82:ARG:NH2	1:O:86:LYS:HE3	2.26	0.42
1:O:153:LEU:HD23	1:O:153:LEU:N	2.35	0.42
1:O:269:LYS:CD	1:O:273:ASP:OD2	2.68	0.42

Continued on next page...

Continued from previous page...

Atom-1	Atom-2	Interatomic distance (Å)	Clash overlap (Å)
1:P:459:ILE:HG23	1:P:497:LEU:HD11	2.01	0.42
1:P:1188:UNK:C	1:P:1190:UNK:N	2.83	0.42
1:Q:22:ALA:O	1:Q:25:ASP:HB3	2.20	0.42
1:Q:1188:UNK:C	1:Q:1190:UNK:N	2.83	0.42
1:A:22:ALA:O	1:A:25:ASP:HB3	2.20	0.41
1:A:114:TYR:OH	1:A:166:LEU:HD11	2.20	0.41
1:C:22:ALA:O	1:C:25:ASP:HB3	2.20	0.41
1:C:236:PRO:CG	1:C:237:TYR:N	2.83	0.41
1:C:317:LEU:HD22	1:C:317:LEU:HA	1.75	0.41
1:D:12:TYR:CE2	1:D:77:VAL:HG21	2.52	0.41
1:D:114:TYR:HE1	1:D:120:PHE:HE2	1.66	0.41
1:D:381:ILE:HA	1:D:382:PRO:HD3	1.81	0.41
1:E:114:TYR:OH	1:E:166:LEU:HD11	2.20	0.41
1:E:174:MET:HG2	1:E:241:LEU:H	1.84	0.41
1:E:402:VAL:HA	1:E:405:LEU:HB2	2.02	0.41
1:E:459:ILE:HG23	1:E:497:LEU:HD11	2.01	0.41
1:E:538:LEU:O	1:E:542:ILE:HG23	2.20	0.41
1:F:240:CYS:SG	1:F:240:CYS:O	2.78	0.41
1:F:245:LEU:O	1:F:246:ASN:HB2	2.20	0.41
1:F:402:VAL:HA	1:F:405:LEU:HB2	2.02	0.41
1:H:51:SER:OG	1:H:60:ARG:NH1	2.38	0.41
1:H:114:TYR:OH	1:H:166:LEU:HD11	2.20	0.41
1:H:207:TRP:NE1	1:H:227:GLU:HG2	2.32	0.41
1:H:245:LEU:O	1:H:246:ASN:HB2	2.19	0.41
1:H:488:ARG:CB	1:H:491:PHE:HB2	2.47	0.41
1:H:1188:UNK:C	1:H:1190:UNK:N	2.83	0.41
1:I:93:LYS:HD2	1:I:93:LYS:HA	1.72	0.41
1:I:538:LEU:O	1:I:542:ILE:HG23	2.20	0.41
1:J:65:LEU:HD22	1:J:76:PHE:CD2	2.54	0.41
1:J:369:PHE:HE1	1:J:410:LEU:HB3	1.80	0.41
1:J:740:UNK:C	1:J:775:UNK:CB	2.99	0.41
1:K:22:ALA:O	1:K:25:ASP:HB3	2.20	0.41
1:K:72:MET:CA	1:K:75:LYS:HG3	2.48	0.41
1:K:174:MET:HG2	1:K:241:LEU:H	1.84	0.41
1:K:260:CYS:HB3	1:K:262:ILE:CG2	2.42	0.41
1:K:269:LYS:CD	1:K:273:ASP:OD2	2.68	0.41
1:K:459:ILE:HG23	1:K:497:LEU:HD11	2.01	0.41
1:K:538:LEU:O	1:K:542:ILE:HG23	2.20	0.41
1:L:12:TYR:CE2	1:L:77:VAL:HG21	2.52	0.41
1:L:59:LEU:O	1:L:63:TRP:HB2	2.19	0.41
1:N:59:LEU:O	1:N:63:TRP:HB2	2.19	0.41

Continued on next page...

Continued from previous page...

Atom-1	Atom-2	Interatomic distance (Å)	Clash overlap (Å)
1:N:245:LEU:O	1:N:246:ASN:HB2	2.20	0.41
1:N:369:PHE:HE1	1:N:410:LEU:HB3	1.80	0.41
1:N:442:SER:O	1:N:446:HIS:ND1	2.42	0.41
1:N:740:UNK:C	1:N:775:UNK:CB	2.99	0.41
1:O:329:GLU:OE2	1:O:332:ARG:NH1	2.48	0.41
1:O:538:LEU:O	1:O:542:ILE:HG23	2.20	0.41
1:P:114:TYR:CE1	1:P:166:LEU:HD11	2.54	0.41
1:P:114:TYR:OH	1:P:166:LEU:HD11	2.20	0.41
1:P:1098:UNK:C	1:P:1100:UNK:N	2.80	0.41
1:Q:12:TYR:CE2	1:Q:77:VAL:HG21	2.52	0.41
1:A:35:MET:CG	1:A:45:ILE:CD1	2.84	0.41
1:A:235:LYS:HZ2	1:A:235:LYS:H	1.67	0.41
1:A:241:LEU:CG	1:A:263:LEU:HD23	2.44	0.41
1:A:323:ARG:C	1:A:327:ILE:HD12	2.35	0.41
1:A:740:UNK:C	1:A:775:UNK:CB	2.99	0.41
1:C:26:ASN:ND2	1:C:26:ASN:H	2.10	0.41
1:C:190:GLU:OE1	1:C:191:THR:N	2.53	0.41
1:C:379:ALA:HB1	1:C:470:HIS:NE2	2.34	0.41
1:D:114:TYR:OH	1:D:166:LEU:HD11	2.20	0.41
1:D:148:LEU:HD21	1:D:272:THR:HA	2.02	0.41
1:D:367:LYS:O	1:D:371:ARG:HG2	2.20	0.41
2:D:1301:DTP:H8	2:D:1301:DTP:H2'2	1.92	0.41
1:E:22:ALA:O	1:E:25:ASP:HB3	2.20	0.41
1:E:823:UNK:O	1:E:832:UNK:N	2.53	0.41
1:F:22:ALA:O	1:F:25:ASP:HB3	2.20	0.41
1:F:59:LEU:HA	1:F:59:LEU:HD23	1.72	0.41
1:F:318:THR:CG2	1:F:319:THR:CA	2.86	0.41
1:F:354:GLU:OE1	1:F:355:SER:N	2.53	0.41
1:F:740:UNK:C	1:F:775:UNK:CB	2.99	0.41
1:G:12:TYR:CE2	1:G:77:VAL:HG21	2.52	0.41
1:G:271:VAL:O	1:G:275:LEU:CD2	2.68	0.41
1:G:292:LEU:H	1:G:292:LEU:HG	1.60	0.41
1:G:740:UNK:C	1:G:775:UNK:CB	2.99	0.41
1:H:234:SER:O	1:H:236:PRO:HD2	2.18	0.41
1:H:323:ARG:HG2	1:H:349:LEU:HD13	2.01	0.41
1:H:538:LEU:O	1:H:542:ILE:HG23	2.20	0.41
1:H:1237:UNK:C	1:H:1239:UNK:N	2.82	0.41
1:I:22:ALA:O	1:I:25:ASP:HB3	2.20	0.41
1:I:236:PRO:CG	1:I:237:TYR:N	2.83	0.41
1:I:242:LEU:O	1:I:242:LEU:HG	2.20	0.41
1:J:235:LYS:N	1:J:235:LYS:HZ2	2.18	0.41

Continued on next page...

Continued from previous page...

Atom-1	Atom-2	Interatomic distance (Å)	Clash overlap (Å)
1:J:240:CYS:SG	1:J:240:CYS:O	2.78	0.41
1:J:823:UNK:O	1:J:832:UNK:N	2.54	0.41
1:K:823:UNK:O	1:K:832:UNK:N	2.53	0.41
1:L:114:TYR:OH	1:L:166:LEU:HD11	2.20	0.41
1:L:148:LEU:HD21	1:L:272:THR:HA	2.02	0.41
1:L:191:THR:O	1:L:194:GLU:N	2.52	0.41
1:L:285:LEU:HD13	1:L:285:LEU:HA	1.80	0.41
1:L:367:LYS:O	1:L:371:ARG:HG2	2.20	0.41
1:M:12:TYR:CE2	1:M:77:VAL:HG21	2.52	0.41
1:M:190:GLU:OE1	1:M:191:THR:N	2.53	0.41
1:M:236:PRO:CG	1:M:237:TYR:N	2.83	0.41
1:N:65:LEU:HD22	1:N:76:PHE:CD2	2.54	0.41
1:N:132:LEU:HD12	1:N:132:LEU:HA	1.73	0.41
1:N:269:LYS:CD	1:N:273:ASP:OD2	2.68	0.41
1:N:823:UNK:O	1:N:832:UNK:N	2.54	0.41
1:O:234:SER:HA	1:O:235:LYS:HZ1	1.85	0.41
1:O:236:PRO:CG	1:O:237:TYR:N	2.83	0.41
1:P:245:LEU:O	1:P:246:ASN:HB2	2.20	0.41
1:P:271:VAL:O	1:P:275:LEU:CD2	2.68	0.41
1:P:357:LEU:HD11	1:P:430:LYS:HD2	1.94	0.41
1:P:538:LEU:O	1:P:542:ILE:HG23	2.20	0.41
1:Q:59:LEU:O	1:Q:63:TRP:HB2	2.19	0.41
1:Q:179:PHE:CD2	1:Q:240:CYS:SG	3.07	0.41
1:Q:271:VAL:O	1:Q:275:LEU:CD2	2.68	0.41
1:Q:1216:UNK:O	1:Q:1217:UNK:C	2.67	0.41
1:A:118:GLN:CD	1:Q:253:TRP:HZ3	2.11	0.41
1:A:153:LEU:HD23	1:A:153:LEU:N	2.35	0.41
1:A:354:GLU:OE1	1:A:355:SER:N	2.53	0.41
1:A:458:LEU:HB2	1:A:493:ASP:OD2	2.20	0.41
1:C:12:TYR:CE2	1:C:77:VAL:HG21	2.52	0.41
1:C:318:THR:CG2	1:C:319:THR:CA	2.86	0.41
1:C:740:UNK:C	1:C:775:UNK:CB	2.99	0.41
1:D:59:LEU:O	1:D:63:TRP:HB2	2.19	0.41
1:D:235:LYS:N	1:D:235:LYS:HZ2	2.17	0.41
1:E:72:MET:C	1:E:74:GLN:N	2.73	0.41
1:E:710:UNK:C	1:E:712:UNK:N	2.81	0.41
1:F:10:TYR:HB3	1:F:11:GLN:H	1.69	0.41
1:F:174:MET:HG2	1:F:241:LEU:H	1.84	0.41
1:F:458:LEU:HB2	1:F:493:ASP:OD2	2.20	0.41
1:G:367:LYS:O	1:G:371:ARG:HG2	2.20	0.41
1:G:1216:UNK:O	1:G:1217:UNK:C	2.67	0.41

Continued on next page...

Continued from previous page...

Atom-1	Atom-2	Interatomic distance (Å)	Clash overlap (Å)
1:H:114:TYR:CE1	1:H:166:LEU:HD11	2.54	0.41
1:H:271:VAL:O	1:H:275:LEU:CD2	2.68	0.41
1:H:1098:UNK:C	1:H:1100:UNK:N	2.80	0.41
1:I:63:TRP:CZ2	1:I:131:TYR:CE2	3.02	0.41
1:I:740:UNK:C	1:I:775:UNK:CB	2.99	0.41
1:J:269:LYS:CD	1:J:273:ASP:OD2	2.68	0.41
1:J:285:LEU:HD13	1:J:285:LEU:HA	1.80	0.41
1:J:317:LEU:HD22	1:J:317:LEU:HA	1.75	0.41
1:K:72:MET:C	1:K:74:GLN:N	2.73	0.41
1:K:317:LEU:HD22	1:K:317:LEU:HA	1.75	0.41
1:K:402:VAL:HA	1:K:405:LEU:HB2	2.02	0.41
1:L:190:GLU:OE1	1:L:191:THR:N	2.53	0.41
1:L:327:ILE:HG21	1:L:341:TRP:HZ3	1.84	0.41
1:L:342:LYS:HB2	1:L:342:LYS:HE3	1.85	0.41
1:L:388:LEU:H	1:L:388:LEU:HG	1.58	0.41
1:L:397:ASP:O	1:L:401:VAL:HG23	2.19	0.41
1:M:354:GLU:OE1	1:M:355:SER:N	2.53	0.41
1:M:379:ALA:HB1	1:M:470:HIS:NE2	2.34	0.41
1:M:740:UNK:C	1:M:775:UNK:CB	2.99	0.41
1:N:174:MET:HE1	1:N:241:LEU:CD1	2.46	0.41
1:N:235:LYS:N	1:N:235:LYS:HZ2	2.18	0.41
1:N:240:CYS:SG	1:N:240:CYS:O	2.78	0.41
1:N:242:LEU:HG	1:N:262:ILE:CG2	2.50	0.41
1:O:22:ALA:O	1:O:25:ASP:HB3	2.20	0.41
1:O:740:UNK:C	1:O:775:UNK:CB	2.99	0.41
1:P:353:ILE:HD11	1:P:426:TYR:CB	2.37	0.41
1:P:402:VAL:HA	1:P:405:LEU:HB2	2.02	0.41
1:P:488:ARG:CB	1:P:491:PHE:HB2	2.47	0.41
1:P:1216:UNK:O	1:P:1217:UNK:C	2.68	0.41
1:P:1237:UNK:C	1:P:1239:UNK:N	2.82	0.41
1:Q:234:SER:HA	1:Q:235:LYS:HZ1	1.85	0.41
1:Q:518:LEU:CG	1:Q:646:UNK:O	2.68	0.41
1:Q:740:UNK:C	1:Q:775:UNK:CB	2.99	0.41
1:A:823:UNK:O	1:A:832:UNK:N	2.54	0.41
1:C:148:LEU:CB	1:C:264:LEU:CD2	2.97	0.41
1:C:354:GLU:OE1	1:C:355:SER:N	2.53	0.41
1:C:402:VAL:HA	1:C:405:LEU:HB2	2.02	0.41
1:C:458:LEU:HB2	1:C:493:ASP:OD2	2.20	0.41
1:C:823:UNK:O	1:C:832:UNK:N	2.53	0.41
1:D:149:ILE:O	1:D:266:THR:N	2.41	0.41
1:D:269:LYS:CD	1:D:273:ASP:OD2	2.68	0.41

Continued on next page...

Continued from previous page...

Atom-1	Atom-2	Interatomic distance (Å)	Clash overlap (Å)
1:D:270:GLN:HB2	1:D:407:LYS:HG2	2.02	0.41
1:D:342:LYS:HB2	1:D:342:LYS:HE3	1.85	0.41
1:D:388:LEU:H	1:D:388:LEU:HG	1.58	0.41
1:E:236:PRO:CG	1:E:237:TYR:N	2.83	0.41
1:F:118:GLN:CD	1:G:253:TRP:HZ3	2.11	0.41
1:F:153:LEU:HD23	1:F:153:LEU:N	2.35	0.41
1:F:235:LYS:HZ2	1:F:235:LYS:H	1.67	0.41
1:F:236:PRO:CG	1:F:237:TYR:N	2.83	0.41
1:F:538:LEU:O	1:F:542:ILE:HG23	2.20	0.41
1:F:823:UNK:O	1:F:832:UNK:N	2.54	0.41
1:G:59:LEU:O	1:G:63:TRP:HB2	2.19	0.41
1:G:82:ARG:NH1	1:G:82:ARG:CB	2.73	0.41
1:G:354:GLU:OE1	1:G:355:SER:N	2.53	0.41
1:G:369:PHE:HE1	1:G:410:LEU:HB3	1.80	0.41
1:G:518:LEU:CG	1:G:646:UNK:O	2.68	0.41
1:H:22:ALA:O	1:H:25:ASP:HB3	2.20	0.41
1:H:59:LEU:HD23	1:H:59:LEU:HA	1.72	0.41
1:H:234:SER:O	1:H:235:LYS:C	2.59	0.41
1:H:350:THR:C	1:H:353:ILE:H	2.24	0.41
1:H:402:VAL:HA	1:H:405:LEU:HB2	2.02	0.41
1:H:740:UNK:C	1:H:775:UNK:CB	2.99	0.41
1:H:1216:UNK:O	1:H:1217:UNK:C	2.68	0.41
1:I:302:LEU:HA	1:I:302:LEU:HD12	1.75	0.41
1:I:823:UNK:O	1:I:832:UNK:N	2.53	0.41
1:J:132:LEU:HD12	1:J:132:LEU:HA	1.73	0.41
1:J:242:LEU:HG	1:J:262:ILE:CG2	2.50	0.41
1:J:402:VAL:HA	1:J:405:LEU:HB2	2.02	0.41
1:J:468:TYR:CE1	1:J:501:ILE:HD13	2.56	0.41
1:K:236:PRO:CG	1:K:237:TYR:N	2.83	0.41
1:K:240:CYS:SG	1:K:240:CYS:O	2.78	0.41
1:K:270:GLN:HB2	1:K:407:LYS:HG2	2.02	0.41
1:M:59:LEU:O	1:M:63:TRP:HB2	2.19	0.41
1:M:458:LEU:HB2	1:M:493:ASP:OD2	2.20	0.41
1:M:823:UNK:O	1:M:832:UNK:N	2.53	0.41
1:N:236:PRO:CG	1:N:237:TYR:N	2.83	0.41
1:N:354:GLU:OE1	1:N:355:SER:N	2.53	0.41
1:N:402:VAL:HA	1:N:405:LEU:HB2	2.02	0.41
1:N:459:ILE:HA	1:N:460:PRO:HD3	1.88	0.41
1:N:468:TYR:CE1	1:N:501:ILE:HD13	2.56	0.41
1:N:538:LEU:O	1:N:542:ILE:HG23	2.20	0.41
1:O:190:GLU:OE1	1:O:191:THR:N	2.53	0.41

Continued on next page...

Continued from previous page...

Atom-1	Atom-2	Interatomic distance (Å)	Clash overlap (Å)
1:O:240:CYS:SG	1:O:240:CYS:O	2.78	0.41
1:O:242:LEU:O	1:O:242:LEU:HG	2.20	0.41
1:O:468:TYR:CE1	1:O:501:ILE:HD13	2.56	0.41
1:P:234:SER:O	1:P:235:LYS:C	2.59	0.41
1:P:294:PRO:O	1:P:297:VAL:CG2	2.48	0.41
1:P:323:ARG:HG2	1:P:349:LEU:HD13	2.01	0.41
1:P:350:THR:C	1:P:353:ILE:H	2.24	0.41
1:P:740:UNK:C	1:P:775:UNK:CB	2.99	0.41
1:Q:367:LYS:O	1:Q:371:ARG:HG2	2.20	0.41
1:Q:369:PHE:HE1	1:Q:410:LEU:HB3	1.80	0.41
1:A:15:ILE:HD11	1:A:92:ILE:HG22	1.95	0.41
1:A:234:SER:O	1:A:235:LYS:C	2.59	0.41
1:A:236:PRO:CG	1:A:237:TYR:N	2.83	0.41
1:A:245:LEU:O	1:A:246:ASN:HB2	2.20	0.41
1:A:269:LYS:CD	1:A:273:ASP:OD2	2.68	0.41
1:A:350:THR:C	1:A:353:ILE:H	2.24	0.41
1:A:538:LEU:O	1:A:542:ILE:HG23	2.20	0.41
1:A:1216:UNK:O	1:A:1217:UNK:C	2.68	0.41
1:C:59:LEU:O	1:C:63:TRP:HB2	2.19	0.41
1:C:301:LEU:HG	1:C:324:LEU:CD1	2.34	0.41
1:C:1131:UNK:N	1:C:1145:UNK:O	2.54	0.41
1:D:137:ALA:HB1	1:D:147:VAL:CG2	2.47	0.41
1:D:148:LEU:CB	1:D:264:LEU:CD2	2.97	0.41
1:D:190:GLU:OE1	1:D:191:THR:N	2.53	0.41
1:D:323:ARG:HG2	1:D:349:LEU:HD13	2.01	0.41
1:D:327:ILE:HG21	1:D:341:TRP:HZ3	1.84	0.41
1:D:397:ASP:O	1:D:401:VAL:HG23	2.19	0.41
1:D:459:ILE:HG23	1:D:497:LEU:HD11	2.01	0.41
1:E:153:LEU:HD23	1:E:153:LEU:N	2.35	0.41
1:E:240:CYS:SG	1:E:240:CYS:O	2.78	0.41
1:E:354:GLU:OE1	1:E:355:SER:N	2.53	0.41
1:E:367:LYS:O	1:E:371:ARG:HG2	2.20	0.41
1:E:406:HIS:ND1	1:E:406:HIS:C	2.73	0.41
1:E:740:UNK:C	1:E:775:UNK:CB	2.99	0.41
1:E:1216:UNK:O	1:E:1217:UNK:C	2.67	0.41
1:F:35:MET:CG	1:F:45:ILE:CD1	2.84	0.41
1:F:82:ARG:NH1	1:F:82:ARG:CB	2.73	0.41
1:F:234:SER:O	1:F:235:LYS:C	2.59	0.41
1:F:350:THR:C	1:F:353:ILE:H	2.24	0.41
1:F:459:ILE:HA	1:F:460:PRO:HD3	1.88	0.41
1:F:1216:UNK:O	1:F:1217:UNK:C	2.68	0.41

Continued on next page...

Continued from previous page...

Atom-1	Atom-2	Interatomic distance (Å)	Clash overlap (Å)
1:G:322:ARG:CZ	1:G:352:ILE:HD12	2.40	0.41
1:G:350:THR:C	1:G:353:ILE:H	2.24	0.41
1:G:468:TYR:CE1	1:G:501:ILE:HD13	2.56	0.41
1:G:538:LEU:O	1:G:542:ILE:HG23	2.20	0.41
1:H:52:LYS:C	1:H:52:LYS:HZ2	2.23	0.41
1:H:269:LYS:CD	1:H:273:ASP:OD2	2.68	0.41
1:H:564:ILE:H	1:H:564:ILE:HG12	1.71	0.41
1:I:82:ARG:NH2	1:I:86:LYS:HE3	2.26	0.41
1:I:190:GLU:OE1	1:I:191:THR:N	2.53	0.41
1:I:240:CYS:SG	1:I:240:CYS:O	2.78	0.41
1:I:402:VAL:HA	1:I:405:LEU:HB2	2.02	0.41
1:I:468:TYR:CE1	1:I:501:ILE:HD13	2.56	0.41
1:J:236:PRO:CG	1:J:237:TYR:N	2.83	0.41
1:J:354:GLU:OE1	1:J:355:SER:N	2.53	0.41
1:J:442:SER:O	1:J:446:HIS:ND1	2.42	0.41
1:J:538:LEU:O	1:J:542:ILE:HG23	2.20	0.41
1:K:101:MET:HG3	1:K:102:MET:N	2.35	0.41
1:L:149:ILE:O	1:L:266:THR:N	2.41	0.41
1:L:269:LYS:CD	1:L:273:ASP:OD2	2.68	0.41
1:L:354:GLU:OE1	1:L:355:SER:N	2.53	0.41
1:M:63:TRP:HZ2	1:M:131:TYR:CD2	2.37	0.41
1:M:101:MET:HG3	1:M:102:MET:N	2.35	0.41
1:M:402:VAL:HA	1:M:405:LEU:HB2	2.02	0.41
1:M:1131:UNK:N	1:M:1145:UNK:O	2.54	0.41
1:N:1216:UNK:O	1:N:1217:UNK:C	2.68	0.41
1:O:271:VAL:O	1:O:275:LEU:CD2	2.68	0.41
1:O:823:UNK:O	1:O:832:UNK:N	2.53	0.41
1:P:22:ALA:O	1:P:25:ASP:HB3	2.20	0.41
1:P:51:SER:OG	1:P:60:ARG:NH1	2.38	0.41
1:P:52:LYS:C	1:P:52:LYS:HZ2	2.23	0.41
1:P:234:SER:O	1:P:236:PRO:HD2	2.18	0.41
1:Q:350:THR:C	1:Q:353:ILE:H	2.24	0.41
1:Q:354:GLU:OE1	1:Q:355:SER:N	2.53	0.41
1:Q:468:TYR:CE1	1:Q:501:ILE:HD13	2.56	0.41
1:A:26:ASN:H	1:A:26:ASN:ND2	2.10	0.41
1:A:97:ARG:NH1	1:A:97:ARG:CG	2.73	0.41
1:A:631:UNK:HA	1:A:640:UNK:O	2.21	0.41
1:C:39:ILE:HG23	1:C:40:LEU:H	1.86	0.41
1:C:39:ILE:O	1:C:40:LEU:HD23	2.21	0.41
1:C:63:TRP:HZ2	1:C:131:TYR:CD2	2.37	0.41
1:C:101:MET:HG3	1:C:102:MET:N	2.35	0.41

Continued on next page...

Continued from previous page...

Atom-1	Atom-2	Interatomic distance (Å)	Clash overlap (Å)
1:C:139:LEU:N	1:C:139:LEU:CD2	2.73	0.41
1:D:39:ILE:O	1:D:40:LEU:HD23	2.21	0.41
1:D:87:PHE:CZ	1:P:88:LEU:HD12	2.41	0.41
1:D:148:LEU:HD21	1:D:266:THR:HG21	1.80	0.41
1:D:322:ARG:CZ	1:D:352:ILE:HD12	2.40	0.41
1:D:740:UNK:C	1:D:775:UNK:CB	2.99	0.41
1:E:101:MET:HG3	1:E:102:MET:N	2.35	0.41
1:E:270:GLN:HB2	1:E:407:LYS:HG2	2.02	0.41
1:E:468:TYR:CE1	1:E:501:ILE:HD13	2.56	0.41
1:E:631:UNK:HA	1:E:640:UNK:O	2.21	0.41
1:F:229:ARG:O	1:F:233:LYS:HD2	2.21	0.41
1:F:269:LYS:CD	1:F:273:ASP:OD2	2.68	0.41
1:F:631:UNK:HA	1:F:640:UNK:O	2.21	0.41
1:G:190:GLU:OE1	1:G:191:THR:N	2.53	0.41
1:G:379:ALA:HB1	1:G:470:HIS:NE2	2.34	0.41
1:H:39:ILE:HG23	1:H:40:LEU:H	1.86	0.41
1:H:823:UNK:O	1:H:832:UNK:N	2.54	0.41
1:I:271:VAL:O	1:I:275:LEU:CD2	2.68	0.41
1:I:350:THR:C	1:I:353:ILE:H	2.24	0.41
1:J:1216:UNK:O	1:J:1217:UNK:C	2.68	0.41
1:K:354:GLU:OE1	1:K:355:SER:N	2.53	0.41
1:K:367:LYS:O	1:K:371:ARG:HG2	2.20	0.41
1:K:406:HIS:ND1	1:K:406:HIS:C	2.73	0.41
1:K:468:TYR:CE1	1:K:501:ILE:HD13	2.56	0.41
1:K:631:UNK:HA	1:K:640:UNK:O	2.21	0.41
1:K:740:UNK:C	1:K:775:UNK:CB	2.99	0.41
1:K:1216:UNK:O	1:K:1217:UNK:C	2.67	0.41
1:L:39:ILE:O	1:L:40:LEU:HD23	2.21	0.41
1:L:148:LEU:CB	1:L:264:LEU:CD2	2.97	0.41
1:L:229:ARG:O	1:L:233:LYS:HD2	2.21	0.41
1:L:270:GLN:HB2	1:L:407:LYS:HG2	2.02	0.41
1:L:323:ARG:HG2	1:L:349:LEU:HD13	2.01	0.41
1:L:740:UNK:C	1:L:775:UNK:CB	2.99	0.41
1:M:39:ILE:O	1:M:40:LEU:HD23	2.21	0.41
1:M:39:ILE:HG23	1:M:40:LEU:H	1.86	0.41
1:M:148:LEU:CB	1:M:264:LEU:CD2	2.97	0.41
1:M:367:LYS:O	1:M:371:ARG:HG2	2.20	0.41
1:M:1216:UNK:O	1:M:1217:UNK:C	2.67	0.41
1:N:39:ILE:O	1:N:40:LEU:HD23	2.21	0.41
1:O:148:LEU:HD21	1:O:272:THR:HA	2.02	0.41
1:O:350:THR:C	1:O:353:ILE:H	2.24	0.41

Continued on next page...

Continued from previous page...

Atom-1	Atom-2	Interatomic distance (Å)	Clash overlap (Å)
1:O:402:VAL:HA	1:O:405:LEU:HB2	2.02	0.41
1:O:1216:UNK:O	1:O:1217:UNK:C	2.67	0.41
1:P:39:ILE:HG23	1:P:40:LEU:H	1.86	0.41
1:P:190:GLU:OE1	1:P:191:THR:N	2.53	0.41
1:P:269:LYS:CD	1:P:273:ASP:OD2	2.68	0.41
1:P:631:UNK:HA	1:P:640:UNK:O	2.21	0.41
1:P:823:UNK:O	1:P:832:UNK:N	2.54	0.41
1:Q:190:GLU:OE1	1:Q:191:THR:N	2.53	0.41
1:Q:283:ILE:HG23	1:Q:290:MET:HE2	2.03	0.41
1:Q:322:ARG:CZ	1:Q:352:ILE:HD12	2.40	0.41
1:Q:538:LEU:O	1:Q:542:ILE:HG23	2.20	0.41
1:Q:564:ILE:H	1:Q:564:ILE:HG12	1.71	0.41
1:A:92:ILE:O	1:A:95:GLU:CB	2.58	0.41
1:A:229:ARG:O	1:A:233:LYS:HD2	2.21	0.41
1:C:174:MET:HE1	1:C:241:LEU:CD1	2.48	0.41
1:C:287:HIS:CD2	1:C:288:HIS:N	2.89	0.41
1:C:631:UNK:HA	1:C:640:UNK:O	2.21	0.41
1:D:153:LEU:HD23	1:D:153:LEU:N	2.35	0.41
1:D:229:ARG:O	1:D:233:LYS:HD2	2.21	0.41
1:D:354:GLU:OE1	1:D:355:SER:N	2.53	0.41
1:D:1131:UNK:N	1:D:1145:UNK:O	2.54	0.41
1:F:68:LYS:HB3	1:F:72:MET:SD	2.61	0.41
1:F:92:ILE:O	1:F:95:GLU:CB	2.58	0.41
1:F:97:ARG:NH1	1:F:97:ARG:CG	2.73	0.41
1:F:157:LYS:CD	1:F:265:THR:OG1	2.59	0.41
1:F:234:SER:O	1:F:236:PRO:HD2	2.18	0.41
1:F:564:ILE:H	1:F:564:ILE:HG12	1.71	0.41
1:G:15:ILE:HD11	1:G:92:ILE:HG21	1.99	0.41
1:G:234:SER:HA	1:G:235:LYS:HZ1	1.86	0.41
1:G:631:UNK:HA	1:G:640:UNK:O	2.21	0.41
1:G:657:UNK:C	1:G:658:UNK:H	2.09	0.41
1:G:1131:UNK:N	1:G:1145:UNK:O	2.54	0.41
1:H:631:UNK:HA	1:H:640:UNK:O	2.21	0.41
1:H:1131:UNK:N	1:H:1145:UNK:O	2.54	0.41
1:I:39:ILE:O	1:I:40:LEU:HD23	2.21	0.41
1:I:92:ILE:O	1:I:95:GLU:CB	2.58	0.41
1:I:148:LEU:HD21	1:I:272:THR:HA	2.02	0.41
1:I:1216:UNK:O	1:I:1217:UNK:C	2.67	0.41
1:J:39:ILE:O	1:J:40:LEU:HD23	2.21	0.41
1:J:153:LEU:HD22	1:J:426:TYR:CZ	2.56	0.41
1:J:327:ILE:HG21	1:J:341:TRP:HZ3	1.84	0.41

Continued on next page...

Continued from previous page...

Atom-1	Atom-2	Interatomic distance (Å)	Clash overlap (Å)
1:J:350:THR:C	1:J:353:ILE:H	2.24	0.41
1:K:153:LEU:HD23	1:K:153:LEU:N	2.35	0.41
1:K:285:LEU:HA	1:K:290:MET:HB3	2.02	0.41
1:K:381:ILE:HA	1:K:382:PRO:HD3	1.81	0.41
1:K:458:LEU:HB2	1:K:493:ASP:OD2	2.20	0.41
1:L:322:ARG:CZ	1:L:352:ILE:HD12	2.40	0.41
1:L:459:ILE:HG23	1:L:497:LEU:HD11	2.01	0.41
1:L:538:LEU:O	1:L:542:ILE:HG23	2.20	0.41
1:M:229:ARG:O	1:M:233:LYS:HD2	2.21	0.41
1:M:287:HIS:CD2	1:M:288:HIS:N	2.89	0.41
1:M:631:UNK:HA	1:M:640:UNK:O	2.21	0.41
1:N:153:LEU:HD22	1:N:426:TYR:CZ	2.56	0.41
1:N:285:LEU:HD13	1:N:285:LEU:HA	1.80	0.41
1:N:350:THR:C	1:N:353:ILE:H	2.24	0.41
1:O:39:ILE:O	1:O:40:LEU:HD23	2.21	0.41
1:O:92:ILE:O	1:O:95:GLU:CB	2.58	0.41
1:O:207:TRP:NE1	1:O:227:GLU:HG2	2.32	0.41
1:O:229:ARG:O	1:O:233:LYS:HD2	2.21	0.41
1:Q:285:LEU:HA	1:Q:290:MET:HB3	2.02	0.41
1:Q:631:UNK:HA	1:Q:640:UNK:O	2.21	0.41
1:A:10:TYR:HB3	1:A:11:GLN:H	1.69	0.41
1:A:68:LYS:HB3	1:A:72:MET:SD	2.61	0.41
1:A:137:ALA:HB1	1:A:147:VAL:CG2	2.47	0.41
1:A:459:ILE:HA	1:A:460:PRO:HD3	1.88	0.41
1:A:1188:UNK:C	1:A:1190:UNK:N	2.83	0.41
1:C:229:ARG:O	1:C:233:LYS:HD2	2.21	0.41
1:C:367:LYS:O	1:C:371:ARG:HG2	2.20	0.41
1:C:1216:UNK:O	1:C:1217:UNK:C	2.67	0.41
1:D:458:LEU:HB2	1:D:493:ASP:OD2	2.20	0.41
1:D:538:LEU:O	1:D:542:ILE:HG23	2.20	0.41
1:E:148:LEU:CB	1:E:264:LEU:CD2	2.97	0.41
1:E:285:LEU:HA	1:E:290:MET:HB3	2.02	0.41
1:E:350:THR:C	1:E:353:ILE:H	2.24	0.41
1:E:458:LEU:HB2	1:E:493:ASP:OD2	2.20	0.41
1:F:72:MET:C	1:F:74:GLN:N	2.73	0.41
1:F:1131:UNK:N	1:F:1145:UNK:O	2.54	0.41
1:F:1188:UNK:C	1:F:1190:UNK:N	2.83	0.41
1:G:179:PHE:CD2	1:G:240:CYS:SG	3.07	0.41
1:G:285:LEU:HA	1:G:290:MET:HB3	2.02	0.41
1:H:190:GLU:OE1	1:H:191:THR:N	2.53	0.41
1:H:242:LEU:HG	1:H:262:ILE:CG2	2.50	0.41

Continued on next page...

Continued from previous page...

Atom-1	Atom-2	Interatomic distance (Å)	Clash overlap (Å)
1:H:287:HIS:CD2	1:H:288:HIS:N	2.89	0.41
1:I:229:ARG:O	1:I:233:LYS:HD2	2.21	0.41
1:I:287:HIS:CD2	1:I:288:HIS:N	2.89	0.41
1:I:631:UNK:HA	1:I:640:UNK:O	2.21	0.41
1:I:1234:UNK:HA	1:I:1243:UNK:O	2.21	0.41
1:J:72:MET:C	1:J:74:GLN:N	2.73	0.41
1:J:153:LEU:HD23	1:J:153:LEU:N	2.35	0.41
1:J:190:GLU:OE1	1:J:191:THR:N	2.53	0.41
1:L:137:ALA:HB1	1:L:147:VAL:CG2	2.47	0.41
1:L:153:LEU:HD23	1:L:153:LEU:N	2.35	0.41
1:L:283:ILE:HG23	1:L:290:MET:HE1	2.02	0.41
1:L:458:LEU:HB2	1:L:493:ASP:OD2	2.20	0.41
1:L:1098:UNK:C	1:L:1100:UNK:N	2.80	0.41
1:L:1131:UNK:N	1:L:1145:UNK:O	2.54	0.41
1:M:538:LEU:O	1:M:542:ILE:HG23	2.20	0.41
1:M:1234:UNK:HA	1:M:1243:UNK:O	2.21	0.41
1:N:35:MET:HE2	1:N:35:MET:CA	2.32	0.41
1:N:92:ILE:O	1:N:95:GLU:N	2.46	0.41
1:N:229:ARG:O	1:N:233:LYS:HD2	2.21	0.41
1:N:327:ILE:HG21	1:N:341:TRP:HZ3	1.84	0.41
1:O:287:HIS:CD2	1:O:288:HIS:N	2.89	0.41
1:O:631:UNK:HA	1:O:640:UNK:O	2.21	0.41
1:O:668:UNK:C	1:O:670:UNK:N	2.81	0.41
1:O:1234:UNK:HA	1:O:1243:UNK:O	2.21	0.41
1:P:68:LYS:HB3	1:P:72:MET:SD	2.61	0.41
1:P:242:LEU:HG	1:P:262:ILE:CG2	2.50	0.41
1:P:287:HIS:CD2	1:P:288:HIS:N	2.89	0.41
1:P:1131:UNK:N	1:P:1145:UNK:O	2.54	0.41
1:P:1234:UNK:HA	1:P:1243:UNK:O	2.21	0.41
1:Q:82:ARG:NH1	1:Q:82:ARG:CB	2.73	0.41
1:Q:379:ALA:HB1	1:Q:470:HIS:NE2	2.34	0.41
1:Q:1131:UNK:N	1:Q:1145:UNK:O	2.54	0.41
1:A:72:MET:C	1:A:74:GLN:N	2.73	0.41
1:A:82:ARG:NH1	1:A:82:ARG:CB	2.73	0.41
1:A:234:SER:O	1:A:236:PRO:HD2	2.18	0.41
1:A:236:PRO:HG2	1:A:237:TYR:N	2.36	0.41
1:A:361:GLU:CB	1:A:365:TYR:CD1	2.97	0.41
1:A:1131:UNK:N	1:A:1145:UNK:O	2.54	0.41
1:C:72:MET:C	1:C:74:GLN:N	2.73	0.41
1:C:148:LEU:HD21	1:C:272:THR:HA	2.02	0.41
1:C:327:ILE:HG21	1:C:341:TRP:HZ3	1.84	0.41

Continued on next page...

Continued from previous page...

Atom-1	Atom-2	Interatomic distance (Å)	Clash overlap (Å)
1:C:538:LEU:O	1:C:542:ILE:HG23	2.20	0.41
1:C:1234:UNK:HA	1:C:1243:UNK:O	2.21	0.41
1:D:39:ILE:HG23	1:D:40:LEU:H	1.86	0.41
1:D:260:CYS:HB3	1:D:262:ILE:CG2	2.42	0.41
1:D:271:VAL:O	1:D:275:LEU:CD2	2.68	0.41
1:D:283:ILE:HG23	1:D:290:MET:HE1	2.02	0.41
1:D:287:HIS:CD2	1:D:288:HIS:N	2.89	0.41
1:D:361:GLU:CB	1:D:365:TYR:CD1	2.97	0.41
1:D:406:HIS:ND1	1:D:406:HIS:C	2.73	0.41
1:D:468:TYR:CE1	1:D:501:ILE:HD13	2.56	0.41
1:D:518:LEU:O	1:D:522:LYS:HG2	2.21	0.41
1:D:1098:UNK:C	1:D:1100:UNK:N	2.80	0.41
1:D:1216:UNK:O	1:D:1217:UNK:C	2.68	0.41
1:E:20:GLU:HB2	1:E:62:PHE:CD2	2.56	0.41
1:E:229:ARG:O	1:E:233:LYS:HD2	2.21	0.41
1:E:287:HIS:CD2	1:E:288:HIS:N	2.89	0.41
1:E:317:LEU:HD22	1:E:317:LEU:HA	1.75	0.41
1:E:323:ARG:HG2	1:E:349:LEU:HD13	2.01	0.41
1:E:357:LEU:HD11	1:E:430:LYS:HD2	1.94	0.41
1:E:443:ILE:HG12	1:E:477:ASN:OD1	2.21	0.41
1:F:26:ASN:H	1:F:26:ASN:ND2	2.10	0.41
1:F:137:ALA:HB1	1:F:147:VAL:CG2	2.47	0.41
1:F:148:LEU:CB	1:F:264:LEU:CD2	2.97	0.41
1:F:236:PRO:HG2	1:F:237:TYR:N	2.36	0.41
1:F:361:GLU:CB	1:F:365:TYR:CD1	2.97	0.41
1:G:45:ILE:CD1	1:G:49:ILE:HD11	2.50	0.41
1:G:101:MET:HG3	1:G:102:MET:N	2.35	0.41
1:G:234:SER:O	1:G:235:LYS:C	2.59	0.41
1:G:576:GLU:OE2	1:G:579:LYS:HD3	2.21	0.41
1:H:68:LYS:HB3	1:H:72:MET:SD	2.61	0.41
1:H:294:PRO:O	1:H:297:VAL:CG2	2.48	0.41
1:H:1234:UNK:HA	1:H:1243:UNK:O	2.21	0.41
1:I:20:GLU:HB2	1:I:62:PHE:CD2	2.56	0.41
1:I:101:MET:HG3	1:I:102:MET:N	2.35	0.41
1:I:124:ASN:HD22	1:I:125:VAL:H	1.69	0.41
1:I:207:TRP:NE1	1:I:227:GLU:HG2	2.32	0.41
1:I:1131:UNK:N	1:I:1145:UNK:O	2.54	0.41
1:J:92:ILE:O	1:J:95:GLU:N	2.46	0.41
1:J:229:ARG:O	1:J:233:LYS:HD2	2.21	0.41
1:J:287:HIS:CD2	1:J:288:HIS:N	2.89	0.41
1:J:379:ALA:HB1	1:J:470:HIS:NE2	2.34	0.41

Continued on next page...

Continued from previous page...

Atom-1	Atom-2	Interatomic distance (Å)	Clash overlap (Å)
1:J:406:HIS:CD2	1:J:413:LYS:H	2.39	0.41
1:J:1131:UNK:N	1:J:1145:UNK:O	2.54	0.41
1:K:20:GLU:HB2	1:K:62:PHE:CD2	2.56	0.41
1:K:68:LYS:HB3	1:K:72:MET:SD	2.61	0.41
1:K:148:LEU:CB	1:K:264:LEU:CD2	2.97	0.41
1:K:229:ARG:O	1:K:233:LYS:HD2	2.21	0.41
1:K:287:HIS:CD2	1:K:288:HIS:N	2.89	0.41
1:K:350:THR:C	1:K:353:ILE:H	2.24	0.41
1:K:357:LEU:HD11	1:K:430:LYS:HD2	1.94	0.41
1:K:443:ILE:HG12	1:K:477:ASN:OD1	2.21	0.41
1:K:518:LEU:O	1:K:522:LYS:HG2	2.21	0.41
1:L:39:ILE:HG23	1:L:40:LEU:H	1.86	0.41
1:L:271:VAL:O	1:L:275:LEU:CD2	2.68	0.41
1:L:287:HIS:CD2	1:L:288:HIS:N	2.89	0.41
1:L:350:THR:C	1:L:353:ILE:H	2.24	0.41
1:L:361:GLU:CB	1:L:365:TYR:CD1	2.97	0.41
1:L:406:HIS:ND1	1:L:406:HIS:C	2.73	0.41
1:L:468:TYR:CE1	1:L:501:ILE:HD13	2.56	0.41
1:L:518:LEU:O	1:L:522:LYS:HG2	2.21	0.41
1:L:1216:UNK:O	1:L:1217:UNK:C	2.68	0.41
1:M:72:MET:C	1:M:74:GLN:N	2.73	0.41
1:M:139:LEU:N	1:M:139:LEU:CD2	2.73	0.41
1:N:72:MET:C	1:N:74:GLN:N	2.73	0.41
1:N:153:LEU:HD23	1:N:153:LEU:N	2.35	0.41
1:N:190:GLU:OE1	1:N:191:THR:N	2.53	0.41
1:N:271:VAL:O	1:N:275:LEU:CD2	2.68	0.41
1:N:287:HIS:CD2	1:N:288:HIS:N	2.89	0.41
1:N:406:HIS:CD2	1:N:413:LYS:H	2.39	0.41
1:N:1131:UNK:N	1:N:1145:UNK:O	2.54	0.41
1:O:101:MET:HG3	1:O:102:MET:N	2.35	0.41
1:O:270:GLN:HB2	1:O:407:LYS:HG2	2.02	0.41
1:O:1131:UNK:N	1:O:1145:UNK:O	2.54	0.41
1:P:19:PHE:CE2	1:P:92:ILE:CA	2.90	0.41
1:P:59:LEU:HD23	1:P:59:LEU:HA	1.72	0.41
1:P:229:ARG:O	1:P:233:LYS:HD2	2.21	0.41
1:P:235:LYS:HZ2	1:P:235:LYS:H	1.68	0.41
1:Q:15:ILE:HD11	1:Q:92:ILE:HG21	1.99	0.41
1:Q:101:MET:HG3	1:Q:102:MET:N	2.35	0.41
1:Q:174:MET:HE3	1:Q:241:LEU:CA	2.40	0.41
1:Q:287:HIS:CB	1:Q:290:MET:HB2	2.41	0.41
1:Q:292:LEU:H	1:Q:292:LEU:HG	1.60	0.41

Continued on next page...

Continued from previous page...

Atom-1	Atom-2	Interatomic distance (Å)	Clash overlap (Å)
1:Q:576:GLU:OE2	1:Q:579:LYS:HD3	2.21	0.41
1:A:190:GLU:OE1	1:A:191:THR:CA	2.69	0.41
1:A:443:ILE:HG12	1:A:477:ASN:OD1	2.21	0.41
1:A:710:UNK:C	1:A:712:UNK:N	2.81	0.41
1:C:190:GLU:OE1	1:C:191:THR:CA	2.69	0.41
1:C:576:GLU:OE2	1:C:579:LYS:HD3	2.21	0.41
1:D:350:THR:C	1:D:353:ILE:H	2.24	0.41
1:D:823:UNK:O	1:D:832:UNK:N	2.54	0.41
1:D:1234:UNK:HA	1:D:1243:UNK:O	2.21	0.41
1:E:39:ILE:HG23	1:E:40:LEU:H	1.86	0.41
1:E:52:LYS:HZ3	1:E:52:LYS:CB	2.32	0.41
1:E:68:LYS:HB3	1:E:72:MET:SD	2.61	0.41
1:E:87:PHE:CZ	1:Q:22:ALA:HB1	2.56	0.41
1:E:124:ASN:HD22	1:E:125:VAL:H	1.69	0.41
1:E:518:LEU:O	1:E:522:LYS:HG2	2.21	0.41
1:F:190:GLU:OE1	1:F:191:THR:CA	2.69	0.41
1:F:242:LEU:HG	1:F:262:ILE:CG2	2.50	0.41
1:F:443:ILE:HG12	1:F:477:ASN:OD1	2.21	0.41
1:G:22:ALA:HB1	1:K:87:PHE:CZ	2.56	0.41
1:G:59:LEU:HD23	1:G:59:LEU:HA	1.72	0.41
1:G:443:ILE:HG12	1:G:477:ASN:OD1	2.21	0.41
1:H:229:ARG:O	1:H:233:LYS:HD2	2.21	0.41
1:H:379:ALA:HB1	1:H:470:HIS:NE2	2.34	0.41
1:I:287:HIS:CB	1:I:290:MET:HB2	2.41	0.41
1:I:539:VAL:O	1:I:543:LEU:HB2	2.21	0.41
1:I:657:UNK:C	1:I:658:UNK:H	2.09	0.41
1:J:53:ASP:CG	1:J:54:ALA:N	2.38	0.41
1:J:124:ASN:HD22	1:J:125:VAL:H	1.69	0.41
1:J:148:LEU:CB	1:J:264:LEU:CD2	2.97	0.41
1:J:148:LEU:HD21	1:J:272:THR:HA	2.02	0.41
1:J:271:VAL:O	1:J:275:LEU:CD2	2.68	0.41
1:J:285:LEU:HD13	1:J:290:MET:HG3	2.03	0.41
1:J:302:LEU:HA	1:J:302:LEU:HD12	1.75	0.41
1:J:539:VAL:O	1:J:543:LEU:HB2	2.21	0.41
1:J:576:GLU:OE2	1:J:579:LYS:HD3	2.21	0.41
1:K:52:LYS:HZ3	1:K:52:LYS:CB	2.32	0.41
1:M:148:LEU:HD21	1:M:272:THR:HA	2.02	0.41
1:M:269:LYS:CD	1:M:273:ASP:OD2	2.68	0.41
1:M:539:VAL:O	1:M:543:LEU:HB2	2.21	0.41
1:N:12:TYR:CE2	1:N:77:VAL:HG21	2.52	0.41
1:N:68:LYS:HB3	1:N:72:MET:SD	2.61	0.41

Continued on next page...

Continued from previous page...

Atom-1	Atom-2	Interatomic distance (Å)	Clash overlap (Å)
1:N:124:ASN:HD22	1:N:125:VAL:H	1.69	0.41
1:N:203:ILE:CA	1:N:237:TYR:OH	2.63	0.41
1:N:236:PRO:HG2	1:N:237:TYR:N	2.36	0.41
1:N:285:LEU:HD13	1:N:290:MET:HG3	2.03	0.41
1:N:379:ALA:HB1	1:N:470:HIS:NE2	2.34	0.41
1:N:539:VAL:O	1:N:543:LEU:HB2	2.21	0.41
1:N:576:GLU:OE2	1:N:579:LYS:HD3	2.21	0.41
1:N:1188:UNK:C	1:N:1190:UNK:N	2.83	0.41
1:O:20:GLU:HB2	1:O:62:PHE:CD2	2.56	0.41
1:O:124:ASN:HD22	1:O:125:VAL:H	1.69	0.41
1:O:153:LEU:HD22	1:O:426:TYR:CZ	2.56	0.41
1:O:287:HIS:CB	1:O:290:MET:HB2	2.41	0.41
1:O:305:LEU:HD22	1:O:305:LEU:HA	1.89	0.41
1:O:406:HIS:CD2	1:O:413:LYS:H	2.39	0.41
1:P:39:ILE:O	1:P:40:LEU:HD23	2.21	0.41
1:Q:45:ILE:CD1	1:Q:49:ILE:HD11	2.50	0.41
1:Q:234:SER:O	1:Q:235:LYS:C	2.59	0.41
1:Q:443:ILE:HG12	1:Q:477:ASN:OD1	2.21	0.41
1:Q:823:UNK:O	1:Q:832:UNK:N	2.53	0.41
1:A:488:ARG:CB	1:A:494:PHE:HB2	2.51	0.40
1:A:729:UNK:C	1:A:731:UNK:N	2.85	0.40
1:A:1234:UNK:HA	1:A:1243:UNK:O	2.21	0.40
1:C:20:GLU:HB2	1:C:62:PHE:CD2	2.56	0.40
1:C:153:LEU:HD23	1:C:153:LEU:N	2.35	0.40
1:C:193:LEU:HD23	1:C:193:LEU:C	2.38	0.40
1:C:236:PRO:HG2	1:C:237:TYR:N	2.36	0.40
1:C:242:LEU:O	1:C:242:LEU:HG	2.20	0.40
1:C:269:LYS:CD	1:C:273:ASP:OD2	2.68	0.40
1:C:539:VAL:O	1:C:543:LEU:HB2	2.21	0.40
1:D:101:MET:HG3	1:D:102:MET:N	2.35	0.40
1:D:323:ARG:C	1:D:327:ILE:HD12	2.35	0.40
1:D:488:ARG:CB	1:D:494:PHE:HB2	2.51	0.40
1:D:1237:UNK:C	1:D:1239:UNK:N	2.82	0.40
1:E:39:ILE:O	1:E:40:LEU:HD23	2.21	0.40
1:E:242:LEU:O	1:E:242:LEU:HG	2.20	0.40
1:E:381:ILE:HA	1:E:382:PRO:HD3	1.81	0.40
1:F:241:LEU:HA	1:F:261:LYS:O	2.22	0.40
1:F:379:ALA:HB1	1:F:470:HIS:NE2	2.34	0.40
1:F:488:ARG:CB	1:F:494:PHE:HB2	2.51	0.40
1:F:729:UNK:C	1:F:731:UNK:N	2.85	0.40
1:F:1234:UNK:HA	1:F:1243:UNK:O	2.21	0.40

Continued on next page...

Continued from previous page...

Atom-1	Atom-2	Interatomic distance (Å)	Clash overlap (Å)
1:G:20:GLU:HB2	1:G:62:PHE:CD2	2.56	0.40
1:G:203:ILE:CA	1:G:237:TYR:OH	2.63	0.40
1:G:518:LEU:O	1:G:522:LYS:HG2	2.21	0.40
1:G:823:UNK:O	1:G:832:UNK:N	2.53	0.40
1:H:39:ILE:O	1:H:40:LEU:HD23	2.21	0.40
1:H:190:GLU:OE1	1:H:191:THR:CA	2.69	0.40
1:H:236:PRO:HG2	1:H:237:TYR:N	2.36	0.40
1:H:285:LEU:HD13	1:H:285:LEU:HA	1.80	0.40
1:H:327:ILE:HG21	1:H:341:TRP:HZ3	1.84	0.40
1:H:576:GLU:OE2	1:H:579:LYS:HD3	2.21	0.40
1:I:270:GLN:HB2	1:I:407:LYS:HG2	2.02	0.40
1:I:305:LEU:HD22	1:I:305:LEU:HA	1.89	0.40
1:I:443:ILE:HG12	1:I:477:ASN:OD1	2.21	0.40
1:I:488:ARG:CB	1:I:494:PHE:HB2	2.51	0.40
1:J:12:TYR:CE2	1:J:77:VAL:HG21	2.52	0.40
1:J:68:LYS:HB3	1:J:72:MET:SD	2.61	0.40
1:J:203:ILE:CA	1:J:237:TYR:OH	2.63	0.40
1:J:236:PRO:HG2	1:J:237:TYR:N	2.36	0.40
1:K:124:ASN:HD22	1:K:125:VAL:H	1.69	0.40
1:K:242:LEU:O	1:K:242:LEU:HG	2.20	0.40
1:K:323:ARG:HG2	1:K:349:LEU:HD13	2.01	0.40
2:K:1301:DTP:H8	2:K:1301:DTP:H2'2	1.92	0.40
1:L:52:LYS:HZ2	1:L:52:LYS:C	2.25	0.40
1:L:260:CYS:HB3	1:L:262:ILE:CG2	2.42	0.40
1:L:488:ARG:CB	1:L:494:PHE:HB2	2.51	0.40
1:L:823:UNK:O	1:L:832:UNK:N	2.54	0.40
1:L:1234:UNK:HA	1:L:1243:UNK:O	2.21	0.40
1:M:20:GLU:HB2	1:M:62:PHE:CD2	2.56	0.40
1:M:190:GLU:OE1	1:M:191:THR:CA	2.69	0.40
1:M:193:LEU:HD23	1:M:193:LEU:C	2.38	0.40
1:M:236:PRO:HG2	1:M:237:TYR:N	2.36	0.40
1:M:242:LEU:O	1:M:242:LEU:HG	2.20	0.40
1:M:327:ILE:HG21	1:M:341:TRP:HZ3	1.84	0.40
1:M:576:GLU:OE2	1:M:579:LYS:HD3	2.21	0.40
1:N:39:ILE:HG23	1:N:40:LEU:H	1.86	0.40
1:N:45:ILE:CD1	1:N:49:ILE:HD11	2.50	0.40
1:N:148:LEU:HD21	1:N:272:THR:HA	2.02	0.40
1:O:488:ARG:CB	1:O:494:PHE:HB2	2.51	0.40
1:O:539:VAL:O	1:O:543:LEU:HB2	2.21	0.40
1:P:101:MET:HG3	1:P:102:MET:N	2.35	0.40
1:P:190:GLU:OE1	1:P:191:THR:CA	2.69	0.40

Continued on next page...

Continued from previous page...

Atom-1	Atom-2	Interatomic distance (Å)	Clash overlap (Å)
1:P:236:PRO:HG2	1:P:237:TYR:N	2.36	0.40
1:P:284:SER:OG	1:P:286:ASP:OD1	2.31	0.40
1:P:379:ALA:HB1	1:P:470:HIS:NE2	2.34	0.40
1:Q:20:GLU:HB2	1:Q:62:PHE:CD2	2.56	0.40
1:Q:203:ILE:CA	1:Q:237:TYR:OH	2.63	0.40
1:A:148:LEU:CB	1:A:264:LEU:CD2	2.97	0.40
1:A:564:ILE:H	1:A:564:ILE:HG12	1.71	0.40
1:A:576:GLU:OE2	1:A:579:LYS:HD3	2.21	0.40
1:A:771:UNK:O	1:A:775:UNK:N	2.55	0.40
1:C:153:LEU:HD22	1:C:426:TYR:CZ	2.56	0.40
1:C:173:LYS:HA	1:C:173:LYS:HD2	1.83	0.40
1:C:235:LYS:N	1:C:235:LYS:HZ2	2.18	0.40
1:D:120:PHE:CD1	1:D:159:TRP:CE3	3.09	0.40
1:D:234:SER:O	1:D:236:PRO:HD2	2.18	0.40
1:D:236:PRO:HG2	1:D:237:TYR:N	2.36	0.40
1:D:242:LEU:HG	1:D:262:ILE:CG2	2.50	0.40
1:E:234:SER:O	1:E:235:LYS:C	2.59	0.40
1:E:729:UNK:C	1:E:731:UNK:N	2.85	0.40
1:F:771:UNK:O	1:F:775:UNK:N	2.55	0.40
1:G:269:LYS:CD	1:G:273:ASP:OD2	2.68	0.40
1:G:287:HIS:CB	1:G:290:MET:HB2	2.41	0.40
1:G:382:PRO:HG2	1:G:385:LEU:HD12	2.03	0.40
1:G:488:ARG:HH11	1:G:488:ARG:CG	2.31	0.40
1:G:1234:UNK:HA	1:G:1243:UNK:O	2.21	0.40
1:H:285:LEU:HA	1:H:290:MET:HB3	2.02	0.40
1:I:406:HIS:CD2	1:I:413:LYS:H	2.39	0.40
1:J:39:ILE:HG23	1:J:40:LEU:H	1.86	0.40
1:J:305:LEU:HD22	1:J:305:LEU:HA	1.89	0.40
1:J:1188:UNK:C	1:J:1190:UNK:N	2.83	0.40
1:K:39:ILE:HG23	1:K:40:LEU:H	1.86	0.40
1:K:39:ILE:O	1:K:40:LEU:HD23	2.21	0.40
1:K:193:LEU:HD23	1:K:193:LEU:C	2.38	0.40
1:K:234:SER:O	1:K:235:LYS:C	2.59	0.40
1:K:729:UNK:C	1:K:731:UNK:N	2.85	0.40
1:L:101:MET:HG3	1:L:102:MET:N	2.35	0.40
1:L:120:PHE:CD1	1:L:159:TRP:CE3	3.09	0.40
1:L:235:LYS:HZ2	1:L:235:LYS:H	1.67	0.40
1:M:153:LEU:HD23	1:M:153:LEU:N	2.35	0.40
1:M:173:LYS:HA	1:M:173:LYS:HD2	1.83	0.40
1:M:285:LEU:HA	1:M:290:MET:HB3	2.02	0.40
1:M:488:ARG:CB	1:M:494:PHE:HB2	2.51	0.40

Continued on next page...

Continued from previous page...

Atom-1	Atom-2	Interatomic distance (Å)	Clash overlap (Å)
1:N:52:LYS:HZ3	1:N:52:LYS:CB	2.33	0.40
1:N:148:LEU:CB	1:N:264:LEU:CD2	2.97	0.40
1:N:631:UNK:HA	1:N:640:UNK:O	2.21	0.40
1:O:405:LEU:HD13	1:O:405:LEU:HA	1.90	0.40
1:O:443:ILE:HG12	1:O:477:ASN:OD1	2.21	0.40
1:P:327:ILE:HG21	1:P:341:TRP:HZ3	1.84	0.40
1:P:576:GLU:OE2	1:P:579:LYS:HD3	2.21	0.40
1:Q:39:ILE:HG23	1:Q:40:LEU:H	1.86	0.40
1:Q:287:HIS:CD2	1:Q:288:HIS:N	2.89	0.40
1:Q:382:PRO:HG2	1:Q:385:LEU:HD12	2.03	0.40
1:Q:518:LEU:O	1:Q:522:LYS:HG2	2.21	0.40
1:Q:657:UNK:C	1:Q:658:UNK:H	2.09	0.40
1:Q:1234:UNK:HA	1:Q:1243:UNK:O	2.21	0.40
1:A:93:LYS:HD2	1:A:93:LYS:HA	1.72	0.40
1:A:240:CYS:SG	1:A:240:CYS:O	2.79	0.40
1:A:379:ALA:HB1	1:A:470:HIS:NE2	2.34	0.40
1:A:518:LEU:O	1:A:522:LYS:HG2	2.21	0.40
1:C:488:ARG:CB	1:C:494:PHE:HB2	2.51	0.40
1:E:242:LEU:CD1	1:E:244:LEU:HD11	2.52	0.40
1:E:576:GLU:OE2	1:E:579:LYS:HD3	2.21	0.40
1:E:1131:UNK:N	1:E:1145:UNK:O	2.54	0.40
1:F:92:ILE:O	1:F:95:GLU:N	2.46	0.40
1:F:264:LEU:CD2	1:F:264:LEU:H	2.35	0.40
1:F:576:GLU:OE2	1:F:579:LYS:HD3	2.21	0.40
1:F:710:UNK:C	1:F:712:UNK:N	2.81	0.40
1:G:148:LEU:CB	1:G:264:LEU:CD2	2.97	0.40
1:G:287:HIS:CD2	1:G:288:HIS:N	2.89	0.40
1:G:771:UNK:O	1:G:775:UNK:N	2.55	0.40
1:H:12:TYR:CE2	1:H:77:VAL:HG21	2.52	0.40
1:H:101:MET:HG3	1:H:102:MET:N	2.35	0.40
1:H:124:ASN:HD22	1:H:125:VAL:H	1.69	0.40
1:H:128:LEU:C	1:H:128:LEU:CD1	2.85	0.40
1:H:153:LEU:HD22	1:H:426:TYR:CZ	2.56	0.40
1:H:382:PRO:HG2	1:H:385:LEU:HD12	2.03	0.40
1:H:539:VAL:O	1:H:543:LEU:HB2	2.21	0.40
1:I:165:CYS:O	1:I:171:GLN:OE1	2.40	0.40
1:I:442:SER:O	1:I:446:HIS:ND1	2.42	0.40
1:I:564:ILE:H	1:I:564:ILE:HG12	1.71	0.40
1:I:817:UNK:O	1:I:818:UNK:C	2.70	0.40
1:J:360:LEU:C	1:J:360:LEU:CD2	2.86	0.40
1:J:631:UNK:HA	1:J:640:UNK:O	2.21	0.40

Continued on next page...

Continued from previous page...

Atom-1	Atom-2	Interatomic distance (Å)	Clash overlap (Å)
1:K:242:LEU:CD1	1:K:244:LEU:HD11	2.52	0.40
1:K:303:LYS:HA	1:K:303:LYS:HD3	1.82	0.40
1:K:576:GLU:OE2	1:K:579:LYS:HD3	2.21	0.40
1:K:1131:UNK:N	1:K:1145:UNK:O	2.54	0.40
1:L:234:SER:O	1:L:235:LYS:C	2.59	0.40
1:L:236:PRO:HG2	1:L:237:TYR:N	2.36	0.40
1:L:242:LEU:HG	1:L:262:ILE:CG2	2.50	0.40
1:L:285:LEU:HA	1:L:290:MET:HB3	2.02	0.40
1:L:1237:UNK:C	1:L:1239:UNK:N	2.82	0.40
1:M:153:LEU:HD22	1:M:426:TYR:CZ	2.56	0.40
1:M:406:HIS:CD2	1:M:413:LYS:H	2.39	0.40
1:M:468:TYR:CE1	1:M:501:ILE:HD13	2.56	0.40
1:N:179:PHE:CZ	1:N:240:CYS:SG	3.01	0.40
1:N:285:LEU:HA	1:N:290:MET:HB3	2.02	0.40
1:N:302:LEU:HA	1:N:302:LEU:HD12	1.75	0.40
1:N:305:LEU:HD22	1:N:305:LEU:HA	1.89	0.40
1:O:165:CYS:O	1:O:171:GLN:OE1	2.40	0.40
1:P:12:TYR:CE2	1:P:77:VAL:HG21	2.52	0.40
1:P:128:LEU:C	1:P:128:LEU:CD1	2.85	0.40
1:P:301:LEU:CD2	1:P:328:ALA:HB2	2.37	0.40
1:P:406:HIS:CD2	1:P:413:LYS:H	2.39	0.40
1:P:468:TYR:CE1	1:P:501:ILE:HD13	2.56	0.40
1:P:668:UNK:C	1:P:670:UNK:N	2.81	0.40
1:Q:269:LYS:CD	1:Q:273:ASP:OD2	2.68	0.40
1:Q:771:UNK:O	1:Q:775:UNK:N	2.55	0.40
1:A:45:ILE:HG23	1:A:46:ASP:H	1.86	0.40
1:A:92:ILE:O	1:A:95:GLU:N	2.46	0.40
1:A:264:LEU:CD2	1:A:264:LEU:H	2.35	0.40
1:A:408:TYR:O	1:A:409:SER:CB	2.70	0.40
1:A:468:TYR:CE1	1:A:501:ILE:HD13	2.56	0.40
1:C:124:ASN:HD22	1:C:125:VAL:H	1.69	0.40
1:C:285:LEU:HA	1:C:290:MET:HB3	2.02	0.40
1:C:406:HIS:CD2	1:C:413:LYS:H	2.39	0.40
1:C:443:ILE:HG12	1:C:477:ASN:OD1	2.21	0.40
1:C:539:VAL:O	1:C:542:ILE:HG13	2.22	0.40
1:D:68:LYS:HB3	1:D:72:MET:SD	2.61	0.40
1:D:190:GLU:HA	1:D:217:ILE:CD1	2.45	0.40
1:D:241:LEU:HA	1:D:261:LYS:O	2.22	0.40
1:D:360:LEU:C	1:D:360:LEU:CD2	2.86	0.40
1:E:120:PHE:CD1	1:E:159:TRP:CE3	3.09	0.40
1:E:241:LEU:HA	1:E:261:LYS:O	2.22	0.40

Continued on next page...

Continued from previous page...

Atom-1	Atom-2	Interatomic distance (Å)	Clash overlap (Å)
1:E:316:VAL:O	1:E:317:LEU:HD23	2.22	0.40
1:E:408:TYR:O	1:E:409:SER:CB	2.70	0.40
1:F:45:ILE:HG23	1:F:46:ASP:H	1.86	0.40
1:F:518:LEU:O	1:F:522:LYS:HG2	2.21	0.40
1:G:39:ILE:HG23	1:G:40:LEU:H	1.86	0.40
1:G:497:LEU:HA	1:G:497:LEU:HD23	1.94	0.40
1:H:19:PHE:CE2	1:H:92:ILE:CA	2.90	0.40
1:H:443:ILE:HG12	1:H:477:ASN:OD1	2.21	0.40
1:H:468:TYR:CE1	1:H:501:ILE:HD13	2.56	0.40
1:H:668:UNK:C	1:H:670:UNK:N	2.81	0.40
1:H:771:UNK:O	1:H:775:UNK:N	2.55	0.40
1:I:68:LYS:HB3	1:I:72:MET:SD	2.61	0.40
1:I:128:LEU:C	1:I:128:LEU:CD1	2.85	0.40
1:I:190:GLU:OE1	1:I:191:THR:CA	2.69	0.40
1:I:379:ALA:HB1	1:I:470:HIS:NE2	2.34	0.40
1:J:45:ILE:CD1	1:J:49:ILE:HD11	2.50	0.40
1:J:285:LEU:HA	1:J:290:MET:HB3	2.02	0.40
1:K:120:PHE:CD1	1:K:159:TRP:CE3	3.09	0.40
1:K:316:VAL:O	1:K:317:LEU:HD23	2.22	0.40
1:K:408:TYR:O	1:K:409:SER:CB	2.70	0.40
1:L:68:LYS:HB3	1:L:72:MET:SD	2.61	0.40
1:L:190:GLU:HA	1:L:217:ILE:CD1	2.45	0.40
1:L:190:GLU:OE1	1:L:191:THR:CA	2.69	0.40
1:M:124:ASN:HD22	1:M:125:VAL:H	1.69	0.40
1:M:235:LYS:N	1:M:235:LYS:HZ2	2.18	0.40
1:M:382:PRO:HG2	1:M:385:LEU:HD12	2.03	0.40
1:M:443:ILE:HG12	1:M:477:ASN:OD1	2.21	0.40
1:M:539:VAL:O	1:M:542:ILE:HG13	2.22	0.40
1:N:318:THR:CG2	1:N:319:THR:CA	2.86	0.40
1:N:817:UNK:O	1:N:818:UNK:C	2.70	0.40
1:O:128:LEU:C	1:O:128:LEU:CD1	2.85	0.40
1:O:442:SER:O	1:O:446:HIS:ND1	2.42	0.40
1:O:817:UNK:O	1:O:818:UNK:C	2.70	0.40
1:P:153:LEU:HD22	1:P:426:TYR:CZ	2.56	0.40
1:P:285:LEU:HA	1:P:290:MET:HB3	2.02	0.40
1:P:382:PRO:HG2	1:P:385:LEU:HD12	2.03	0.40
1:P:443:ILE:HG12	1:P:477:ASN:OD1	2.21	0.40
1:P:771:UNK:O	1:P:775:UNK:N	2.55	0.40
1:Q:148:LEU:HD21	1:Q:266:THR:HG21	1.80	0.40
2:Q:1301:DTP:H8	2:Q:1301:DTP:H2'2	1.92	0.40
1:A:117:ASN:O	1:A:118:GLN:HB2	2.22	0.40

Continued on next page...

Continued from previous page...

Atom-1	Atom-2	Interatomic distance (Å)	Clash overlap (Å)
1:A:317:LEU:HD22	1:A:317:LEU:HA	1.75	0.40
1:C:316:VAL:O	1:C:317:LEU:HD23	2.22	0.40
1:C:382:PRO:HG2	1:C:385:LEU:HD12	2.03	0.40
1:C:468:TYR:CE1	1:C:501:ILE:HD13	2.56	0.40
1:D:15:ILE:HD11	1:D:92:ILE:HG21	1.99	0.40
1:D:190:GLU:OE1	1:D:191:THR:CA	2.69	0.40
1:D:285:LEU:HA	1:D:290:MET:HB3	2.02	0.40
1:D:316:VAL:O	1:D:317:LEU:HD23	2.22	0.40
1:E:153:LEU:HD22	1:E:426:TYR:CZ	2.56	0.40
1:E:236:PRO:HG2	1:E:237:TYR:N	2.36	0.40
1:E:264:LEU:CD2	1:E:264:LEU:H	2.35	0.40
1:F:39:ILE:HG23	1:F:40:LEU:H	1.86	0.40
1:F:117:ASN:O	1:F:118:GLN:HB2	2.22	0.40
1:F:287:HIS:CD2	1:F:288:HIS:N	2.89	0.40
1:F:353:ILE:HD11	1:F:426:TYR:CB	2.37	0.40
1:F:408:TYR:O	1:F:409:SER:CB	2.70	0.40
1:F:468:TYR:CE1	1:F:501:ILE:HD13	2.56	0.40
1:G:68:LYS:HB3	1:G:72:MET:SD	2.61	0.40
1:G:167:SER:O	1:G:168:TYR:C	2.57	0.40
1:G:264:LEU:CD2	1:G:264:LEU:H	2.35	0.40
1:G:488:ARG:CB	1:G:491:PHE:HB2	2.47	0.40
1:H:305:LEU:HD22	1:H:305:LEU:HA	1.89	0.40
1:H:406:HIS:CD2	1:H:413:LYS:H	2.39	0.40
1:I:39:ILE:HG23	1:I:40:LEU:H	1.86	0.40
1:I:81:LEU:C	1:I:81:LEU:CD2	2.86	0.40
1:I:236:PRO:HG2	1:I:237:TYR:N	2.36	0.40
1:J:96:GLN:CA	1:J:96:GLN:OE1	2.70	0.40
1:J:179:PHE:CZ	1:J:240:CYS:SG	3.01	0.40
1:J:377:PRO:HB3	1:J:428:GLU:HB2	2.04	0.40
1:J:519:GLN:HA	1:J:522:LYS:HB2	2.04	0.40
1:J:817:UNK:O	1:J:818:UNK:C	2.70	0.40
1:J:1234:UNK:HA	1:J:1243:UNK:O	2.21	0.40
1:K:153:LEU:HD22	1:K:426:TYR:CZ	2.56	0.40
1:K:236:PRO:HG2	1:K:237:TYR:N	2.36	0.40
1:K:241:LEU:HA	1:K:261:LYS:O	2.22	0.40
1:K:406:HIS:CD2	1:K:413:LYS:H	2.39	0.40
1:L:89:MET:HE3	1:L:93:LYS:HB2	2.03	0.40
1:L:234:SER:O	1:L:236:PRO:HD2	2.18	0.40
1:L:241:LEU:HA	1:L:261:LYS:O	2.22	0.40
1:L:323:ARG:C	1:L:327:ILE:HD12	2.35	0.40
1:L:406:HIS:CD2	1:L:413:LYS:H	2.39	0.40

Continued on next page...

Continued from previous page...

Atom-1	Atom-2	Interatomic distance (Å)	Clash overlap (Å)
1:M:316:VAL:O	1:M:317:LEU:HD23	2.22	0.40
1:N:377:PRO:HB3	1:N:428:GLU:HB2	2.04	0.40
1:N:519:GLN:HA	1:N:522:LYS:HB2	2.04	0.40
1:O:81:LEU:C	1:O:81:LEU:CD2	2.86	0.40
1:O:190:GLU:OE1	1:O:191:THR:CA	2.69	0.40
1:O:379:ALA:HB1	1:O:470:HIS:NE2	2.34	0.40
1:O:519:GLN:HA	1:O:522:LYS:HB2	2.04	0.40
1:P:124:ASN:HD22	1:P:125:VAL:H	1.69	0.40
1:P:539:VAL:O	1:P:543:LEU:HB2	2.21	0.40
1:Q:148:LEU:CB	1:Q:264:LEU:CD2	2.97	0.40
1:Q:236:PRO:HG2	1:Q:237:TYR:N	2.36	0.40
1:Q:264:LEU:CD2	1:Q:264:LEU:H	2.35	0.40
1:Q:406:HIS:CD2	1:Q:413:LYS:H	2.39	0.40

There are no symmetry-related clashes.

5.3 Torsion angles [i](#)

5.3.1 Protein backbone [i](#)

In the following table, the Percentiles column shows the percent Ramachandran outliers of the chain as a percentile score with respect to all PDB entries followed by that with respect to all EM entries.

The Analysed column shows the number of residues for which the backbone conformation was analysed, and the total number of residues.

Mol	Chain	Analysed	Favoured	Allowed	Outliers	Percentiles	
1	A	529/1103 (48%)	468 (88%)	56 (11%)	5 (1%)	17	55
1	C	529/1103 (48%)	469 (89%)	55 (10%)	5 (1%)	17	55
1	D	529/1103 (48%)	468 (88%)	56 (11%)	5 (1%)	17	55
1	E	529/1103 (48%)	469 (89%)	55 (10%)	5 (1%)	17	55
1	F	529/1103 (48%)	468 (88%)	56 (11%)	5 (1%)	17	55
1	G	529/1103 (48%)	469 (89%)	55 (10%)	5 (1%)	17	55
1	H	529/1103 (48%)	468 (88%)	56 (11%)	5 (1%)	17	55
1	I	529/1103 (48%)	469 (89%)	55 (10%)	5 (1%)	17	55
1	J	529/1103 (48%)	468 (88%)	56 (11%)	5 (1%)	17	55
1	K	529/1103 (48%)	469 (89%)	55 (10%)	5 (1%)	17	55

Continued on next page...

Continued from previous page...

Mol	Chain	Analysed	Favoured	Allowed	Outliers	Percentiles	
1	L	529/1103 (48%)	468 (88%)	56 (11%)	5 (1%)	17	55
1	M	529/1103 (48%)	469 (89%)	55 (10%)	5 (1%)	17	55
1	N	529/1103 (48%)	468 (88%)	56 (11%)	5 (1%)	17	55
1	O	529/1103 (48%)	469 (89%)	55 (10%)	5 (1%)	17	55
1	P	529/1103 (48%)	468 (88%)	56 (11%)	5 (1%)	17	55
1	Q	529/1103 (48%)	469 (89%)	55 (10%)	5 (1%)	17	55
All	All	8464/17648 (48%)	7496 (89%)	888 (10%)	80 (1%)	21	55

All (80) Ramachandran outliers are listed below:

Mol	Chain	Res	Type
1	A	99	PRO
1	A	409	SER
1	C	99	PRO
1	C	409	SER
1	D	99	PRO
1	D	409	SER
1	E	99	PRO
1	E	409	SER
1	F	99	PRO
1	F	409	SER
1	G	99	PRO
1	G	409	SER
1	H	99	PRO
1	H	409	SER
1	I	99	PRO
1	I	409	SER
1	J	99	PRO
1	J	409	SER
1	K	99	PRO
1	K	409	SER
1	L	99	PRO
1	L	409	SER
1	M	99	PRO
1	M	409	SER
1	N	99	PRO
1	N	409	SER
1	O	99	PRO
1	O	409	SER
1	P	99	PRO

Continued on next page...

Continued from previous page...

Mol	Chain	Res	Type
1	P	409	SER
1	Q	99	PRO
1	Q	409	SER
1	A	247	VAL
1	C	247	VAL
1	D	247	VAL
1	E	247	VAL
1	F	247	VAL
1	G	247	VAL
1	H	247	VAL
1	I	247	VAL
1	J	247	VAL
1	K	247	VAL
1	L	247	VAL
1	M	247	VAL
1	N	247	VAL
1	O	247	VAL
1	P	247	VAL
1	Q	247	VAL
1	A	118	GLN
1	C	118	GLN
1	D	118	GLN
1	E	118	GLN
1	F	118	GLN
1	G	118	GLN
1	H	118	GLN
1	I	118	GLN
1	J	118	GLN
1	K	118	GLN
1	L	118	GLN
1	M	118	GLN
1	N	118	GLN
1	O	118	GLN
1	P	118	GLN
1	Q	118	GLN
1	A	309	PRO
1	C	309	PRO
1	D	309	PRO
1	E	309	PRO
1	F	309	PRO
1	G	309	PRO
1	H	309	PRO

Continued on next page...

Continued from previous page...

Mol	Chain	Res	Type
1	I	309	PRO
1	J	309	PRO
1	K	309	PRO
1	L	309	PRO
1	M	309	PRO
1	N	309	PRO
1	O	309	PRO
1	P	309	PRO
1	Q	309	PRO

5.3.2 Protein sidechains [i](#)

In the following table, the Percentiles column shows the percent sidechain outliers of the chain as a percentile score with respect to all PDB entries followed by that with respect to all EM entries.

The Analysed column shows the number of residues for which the sidechain conformation was analysed, and the total number of residues.

Mol	Chain	Analysed	Rotameric	Outliers	Percentiles	
1	A	500/551 (91%)	368 (74%)	132 (26%)	0	3
1	C	500/551 (91%)	369 (74%)	131 (26%)	0	3
1	D	500/551 (91%)	368 (74%)	132 (26%)	0	3
1	E	500/551 (91%)	369 (74%)	131 (26%)	0	3
1	F	500/551 (91%)	368 (74%)	132 (26%)	0	3
1	G	500/551 (91%)	369 (74%)	131 (26%)	0	3
1	H	500/551 (91%)	368 (74%)	132 (26%)	0	3
1	I	500/551 (91%)	369 (74%)	131 (26%)	0	3
1	J	500/551 (91%)	368 (74%)	132 (26%)	0	3
1	K	500/551 (91%)	369 (74%)	131 (26%)	0	3
1	L	500/551 (91%)	368 (74%)	132 (26%)	0	3
1	M	500/551 (91%)	369 (74%)	131 (26%)	0	3
1	N	500/551 (91%)	368 (74%)	132 (26%)	0	3
1	O	500/551 (91%)	369 (74%)	131 (26%)	0	3
1	P	500/551 (91%)	368 (74%)	132 (26%)	0	3
1	Q	500/551 (91%)	369 (74%)	131 (26%)	0	3
All	All	8000/8816 (91%)	5896 (74%)	2104 (26%)	2	3

All (2104) residues with a non-rotameric sidechain are listed below:

Mol	Chain	Res	Type
1	A	10	TYR
1	A	12	TYR
1	A	14	ASP
1	A	19	PHE
1	A	20	GLU
1	A	21	ASP
1	A	23	PHE
1	A	26	ASN
1	A	34	ASP
1	A	35	MET
1	A	37	LYS
1	A	38	SER
1	A	39	ILE
1	A	41	SER
1	A	46	ASP
1	A	51	SER
1	A	52	LYS
1	A	60	ARG
1	A	66	LEU
1	A	68	LYS
1	A	70	GLU
1	A	72	MET
1	A	76	PHE
1	A	79	GLU
1	A	82	ARG
1	A	86	LYS
1	A	87	PHE
1	A	88	LEU
1	A	89	MET
1	A	90	SER
1	A	93	LYS
1	A	96	GLN
1	A	97	ARG
1	A	101	MET
1	A	106	TYR
1	A	110	ARG
1	A	113	LEU
1	A	127	ARG
1	A	129	GLN
1	A	131	TYR
1	A	133	LYS
1	A	134	LEU

Continued on next page...

Continued from previous page...

Mol	Chain	Res	Type
1	A	135	ARG
1	A	136	GLN
1	A	139	LEU
1	A	141	LEU
1	A	146	ASN
1	A	152	VAL
1	A	153	LEU
1	A	157	LYS
1	A	158	THR
1	A	169	LYS
1	A	171	GLN
1	A	173	LYS
1	A	174	MET
1	A	175	ASP
1	A	179	PHE
1	A	186	CYS
1	A	191	THR
1	A	193	LEU
1	A	195	MET
1	A	197	GLN
1	A	199	LEU
1	A	202	GLN
1	A	207	TRP
1	A	210	ARG
1	A	211	SER
1	A	212	ASP
1	A	217	ILE
1	A	228	LEU
1	A	231	LEU
1	A	232	LEU
1	A	233	LYS
1	A	234	SER
1	A	235	LYS
1	A	238	GLU
1	A	242	LEU
1	A	244	LEU
1	A	245	LEU
1	A	246	ASN
1	A	251	LYS
1	A	260	CYS
1	A	263	LEU
1	A	264	LEU

Continued on next page...

Continued from previous page...

Mol	Chain	Res	Type
1	A	267	ARG
1	A	269	LYS
1	A	270	GLN
1	A	273	ASP
1	A	275	LEU
1	A	279	THR
1	A	281	THR
1	A	292	LEU
1	A	297	VAL
1	A	304	TYR
1	A	305	LEU
1	A	317	LEU
1	A	318	THR
1	A	320	ASN
1	A	321	PRO
1	A	322	ARG
1	A	333	ASP
1	A	343	HIS
1	A	352	ILE
1	A	353	ILE
1	A	355	SER
1	A	356	SER
1	A	359	VAL
1	A	360	LEU
1	A	361	GLU
1	A	368	MET
1	A	388	LEU
1	A	404	LYS
1	A	405	LEU
1	A	407	LYS
1	A	409	SER
1	A	413	LYS
1	A	414	GLN
1	A	422	ILE
1	A	426	TYR
1	A	437	TYR
1	A	449	ILE
1	A	470	HIS
1	A	492	LEU
1	A	493	ASP
1	A	494	PHE
1	A	500	LYS

Continued on next page...

Continued from previous page...

Mol	Chain	Res	Type
1	A	528	ILE
1	A	536	GLU
1	A	542	ILE
1	A	562	LEU
1	A	564	ILE
1	A	573	ILE
1	C	10	TYR
1	C	12	TYR
1	C	14	ASP
1	C	19	PHE
1	C	20	GLU
1	C	21	ASP
1	C	23	PHE
1	C	26	ASN
1	C	34	ASP
1	C	35	MET
1	C	37	LYS
1	C	38	SER
1	C	39	ILE
1	C	41	SER
1	C	46	ASP
1	C	51	SER
1	C	52	LYS
1	C	60	ARG
1	C	66	LEU
1	C	68	LYS
1	C	70	GLU
1	C	72	MET
1	C	76	PHE
1	C	79	GLU
1	C	82	ARG
1	C	86	LYS
1	C	87	PHE
1	C	88	LEU
1	C	89	MET
1	C	90	SER
1	C	93	LYS
1	C	96	GLN
1	C	97	ARG
1	C	101	MET
1	C	106	TYR
1	C	110	ARG

Continued on next page...

Continued from previous page...

Mol	Chain	Res	Type
1	C	113	LEU
1	C	127	ARG
1	C	129	GLN
1	C	131	TYR
1	C	133	LYS
1	C	134	LEU
1	C	135	ARG
1	C	136	GLN
1	C	139	LEU
1	C	141	LEU
1	C	146	ASN
1	C	152	VAL
1	C	153	LEU
1	C	157	LYS
1	C	158	THR
1	C	169	LYS
1	C	171	GLN
1	C	173	LYS
1	C	174	MET
1	C	175	ASP
1	C	179	PHE
1	C	186	CYS
1	C	191	THR
1	C	193	LEU
1	C	195	MET
1	C	197	GLN
1	C	199	LEU
1	C	202	GLN
1	C	207	TRP
1	C	210	ARG
1	C	211	SER
1	C	212	ASP
1	C	217	ILE
1	C	228	LEU
1	C	231	LEU
1	C	232	LEU
1	C	233	LYS
1	C	234	SER
1	C	235	LYS
1	C	238	GLU
1	C	242	LEU
1	C	244	LEU

Continued on next page...

Continued from previous page...

Mol	Chain	Res	Type
1	C	246	ASN
1	C	251	LYS
1	C	260	CYS
1	C	263	LEU
1	C	264	LEU
1	C	267	ARG
1	C	269	LYS
1	C	270	GLN
1	C	273	ASP
1	C	275	LEU
1	C	279	THR
1	C	281	THR
1	C	292	LEU
1	C	297	VAL
1	C	304	TYR
1	C	305	LEU
1	C	317	LEU
1	C	318	THR
1	C	320	ASN
1	C	321	PRO
1	C	322	ARG
1	C	333	ASP
1	C	343	HIS
1	C	352	ILE
1	C	353	ILE
1	C	355	SER
1	C	356	SER
1	C	359	VAL
1	C	360	LEU
1	C	361	GLU
1	C	368	MET
1	C	388	LEU
1	C	404	LYS
1	C	405	LEU
1	C	407	LYS
1	C	409	SER
1	C	413	LYS
1	C	414	GLN
1	C	422	ILE
1	C	426	TYR
1	C	437	TYR
1	C	449	ILE

Continued on next page...

Continued from previous page...

Mol	Chain	Res	Type
1	C	470	HIS
1	C	492	LEU
1	C	493	ASP
1	C	494	PHE
1	C	500	LYS
1	C	528	ILE
1	C	536	GLU
1	C	542	ILE
1	C	562	LEU
1	C	564	ILE
1	C	573	ILE
1	D	10	TYR
1	D	12	TYR
1	D	14	ASP
1	D	19	PHE
1	D	20	GLU
1	D	21	ASP
1	D	23	PHE
1	D	26	ASN
1	D	34	ASP
1	D	35	MET
1	D	37	LYS
1	D	38	SER
1	D	39	ILE
1	D	41	SER
1	D	46	ASP
1	D	51	SER
1	D	52	LYS
1	D	60	ARG
1	D	66	LEU
1	D	68	LYS
1	D	70	GLU
1	D	72	MET
1	D	76	PHE
1	D	79	GLU
1	D	82	ARG
1	D	86	LYS
1	D	87	PHE
1	D	88	LEU
1	D	89	MET
1	D	90	SER
1	D	93	LYS

Continued on next page...

Continued from previous page...

Mol	Chain	Res	Type
1	D	96	GLN
1	D	97	ARG
1	D	101	MET
1	D	106	TYR
1	D	110	ARG
1	D	113	LEU
1	D	127	ARG
1	D	129	GLN
1	D	131	TYR
1	D	133	LYS
1	D	134	LEU
1	D	135	ARG
1	D	136	GLN
1	D	139	LEU
1	D	141	LEU
1	D	146	ASN
1	D	152	VAL
1	D	153	LEU
1	D	157	LYS
1	D	158	THR
1	D	169	LYS
1	D	171	GLN
1	D	173	LYS
1	D	174	MET
1	D	175	ASP
1	D	179	PHE
1	D	186	CYS
1	D	191	THR
1	D	193	LEU
1	D	195	MET
1	D	197	GLN
1	D	199	LEU
1	D	202	GLN
1	D	207	TRP
1	D	210	ARG
1	D	211	SER
1	D	212	ASP
1	D	217	ILE
1	D	228	LEU
1	D	231	LEU
1	D	232	LEU
1	D	233	LYS

Continued on next page...

Continued from previous page...

Mol	Chain	Res	Type
1	D	234	SER
1	D	235	LYS
1	D	238	GLU
1	D	242	LEU
1	D	244	LEU
1	D	245	LEU
1	D	246	ASN
1	D	251	LYS
1	D	260	CYS
1	D	263	LEU
1	D	264	LEU
1	D	267	ARG
1	D	269	LYS
1	D	270	GLN
1	D	273	ASP
1	D	275	LEU
1	D	279	THR
1	D	281	THR
1	D	292	LEU
1	D	297	VAL
1	D	304	TYR
1	D	305	LEU
1	D	317	LEU
1	D	318	THR
1	D	320	ASN
1	D	321	PRO
1	D	322	ARG
1	D	333	ASP
1	D	343	HIS
1	D	352	ILE
1	D	353	ILE
1	D	355	SER
1	D	356	SER
1	D	359	VAL
1	D	360	LEU
1	D	361	GLU
1	D	368	MET
1	D	388	LEU
1	D	404	LYS
1	D	405	LEU
1	D	407	LYS
1	D	409	SER

Continued on next page...

Continued from previous page...

Mol	Chain	Res	Type
1	D	413	LYS
1	D	414	GLN
1	D	422	ILE
1	D	426	TYR
1	D	437	TYR
1	D	449	ILE
1	D	470	HIS
1	D	492	LEU
1	D	493	ASP
1	D	494	PHE
1	D	500	LYS
1	D	528	ILE
1	D	536	GLU
1	D	542	ILE
1	D	562	LEU
1	D	564	ILE
1	D	573	ILE
1	E	10	TYR
1	E	12	TYR
1	E	14	ASP
1	E	19	PHE
1	E	20	GLU
1	E	21	ASP
1	E	23	PHE
1	E	26	ASN
1	E	34	ASP
1	E	35	MET
1	E	37	LYS
1	E	38	SER
1	E	39	ILE
1	E	41	SER
1	E	46	ASP
1	E	51	SER
1	E	52	LYS
1	E	60	ARG
1	E	66	LEU
1	E	68	LYS
1	E	70	GLU
1	E	72	MET
1	E	76	PHE
1	E	79	GLU
1	E	82	ARG

Continued on next page...

Continued from previous page...

Mol	Chain	Res	Type
1	E	86	LYS
1	E	87	PHE
1	E	88	LEU
1	E	89	MET
1	E	90	SER
1	E	93	LYS
1	E	96	GLN
1	E	97	ARG
1	E	101	MET
1	E	106	TYR
1	E	110	ARG
1	E	113	LEU
1	E	127	ARG
1	E	129	GLN
1	E	131	TYR
1	E	133	LYS
1	E	134	LEU
1	E	135	ARG
1	E	136	GLN
1	E	139	LEU
1	E	141	LEU
1	E	146	ASN
1	E	152	VAL
1	E	153	LEU
1	E	157	LYS
1	E	158	THR
1	E	169	LYS
1	E	171	GLN
1	E	173	LYS
1	E	174	MET
1	E	175	ASP
1	E	179	PHE
1	E	186	CYS
1	E	191	THR
1	E	193	LEU
1	E	195	MET
1	E	197	GLN
1	E	199	LEU
1	E	202	GLN
1	E	207	TRP
1	E	210	ARG
1	E	211	SER

Continued on next page...

Continued from previous page...

Mol	Chain	Res	Type
1	E	212	ASP
1	E	217	ILE
1	E	228	LEU
1	E	231	LEU
1	E	232	LEU
1	E	233	LYS
1	E	234	SER
1	E	235	LYS
1	E	238	GLU
1	E	242	LEU
1	E	244	LEU
1	E	246	ASN
1	E	251	LYS
1	E	260	CYS
1	E	263	LEU
1	E	264	LEU
1	E	267	ARG
1	E	269	LYS
1	E	270	GLN
1	E	273	ASP
1	E	275	LEU
1	E	279	THR
1	E	281	THR
1	E	292	LEU
1	E	297	VAL
1	E	304	TYR
1	E	305	LEU
1	E	317	LEU
1	E	318	THR
1	E	320	ASN
1	E	321	PRO
1	E	322	ARG
1	E	333	ASP
1	E	343	HIS
1	E	352	ILE
1	E	353	ILE
1	E	355	SER
1	E	356	SER
1	E	359	VAL
1	E	360	LEU
1	E	361	GLU
1	E	368	MET

Continued on next page...

Continued from previous page...

Mol	Chain	Res	Type
1	E	388	LEU
1	E	404	LYS
1	E	405	LEU
1	E	407	LYS
1	E	409	SER
1	E	413	LYS
1	E	414	GLN
1	E	422	ILE
1	E	426	TYR
1	E	437	TYR
1	E	449	ILE
1	E	470	HIS
1	E	492	LEU
1	E	493	ASP
1	E	494	PHE
1	E	500	LYS
1	E	528	ILE
1	E	536	GLU
1	E	542	ILE
1	E	562	LEU
1	E	564	ILE
1	E	573	ILE
1	F	10	TYR
1	F	12	TYR
1	F	14	ASP
1	F	19	PHE
1	F	20	GLU
1	F	21	ASP
1	F	23	PHE
1	F	26	ASN
1	F	34	ASP
1	F	35	MET
1	F	37	LYS
1	F	38	SER
1	F	39	ILE
1	F	41	SER
1	F	46	ASP
1	F	51	SER
1	F	52	LYS
1	F	60	ARG
1	F	66	LEU
1	F	68	LYS

Continued on next page...

Continued from previous page...

Mol	Chain	Res	Type
1	F	70	GLU
1	F	72	MET
1	F	76	PHE
1	F	79	GLU
1	F	82	ARG
1	F	86	LYS
1	F	87	PHE
1	F	88	LEU
1	F	89	MET
1	F	90	SER
1	F	93	LYS
1	F	96	GLN
1	F	97	ARG
1	F	101	MET
1	F	106	TYR
1	F	110	ARG
1	F	113	LEU
1	F	127	ARG
1	F	129	GLN
1	F	131	TYR
1	F	133	LYS
1	F	134	LEU
1	F	135	ARG
1	F	136	GLN
1	F	139	LEU
1	F	141	LEU
1	F	146	ASN
1	F	152	VAL
1	F	153	LEU
1	F	157	LYS
1	F	158	THR
1	F	169	LYS
1	F	171	GLN
1	F	173	LYS
1	F	174	MET
1	F	175	ASP
1	F	179	PHE
1	F	186	CYS
1	F	191	THR
1	F	193	LEU
1	F	195	MET
1	F	197	GLN

Continued on next page...

Continued from previous page...

Mol	Chain	Res	Type
1	F	199	LEU
1	F	202	GLN
1	F	207	TRP
1	F	210	ARG
1	F	211	SER
1	F	212	ASP
1	F	217	ILE
1	F	228	LEU
1	F	231	LEU
1	F	232	LEU
1	F	233	LYS
1	F	234	SER
1	F	235	LYS
1	F	238	GLU
1	F	242	LEU
1	F	244	LEU
1	F	245	LEU
1	F	246	ASN
1	F	251	LYS
1	F	260	CYS
1	F	263	LEU
1	F	264	LEU
1	F	267	ARG
1	F	269	LYS
1	F	270	GLN
1	F	273	ASP
1	F	275	LEU
1	F	279	THR
1	F	281	THR
1	F	292	LEU
1	F	297	VAL
1	F	304	TYR
1	F	305	LEU
1	F	317	LEU
1	F	318	THR
1	F	320	ASN
1	F	321	PRO
1	F	322	ARG
1	F	333	ASP
1	F	343	HIS
1	F	352	ILE
1	F	353	ILE

Continued on next page...

Continued from previous page...

Mol	Chain	Res	Type
1	F	355	SER
1	F	356	SER
1	F	359	VAL
1	F	360	LEU
1	F	361	GLU
1	F	368	MET
1	F	388	LEU
1	F	404	LYS
1	F	405	LEU
1	F	407	LYS
1	F	409	SER
1	F	413	LYS
1	F	414	GLN
1	F	422	ILE
1	F	426	TYR
1	F	437	TYR
1	F	449	ILE
1	F	470	HIS
1	F	492	LEU
1	F	493	ASP
1	F	494	PHE
1	F	500	LYS
1	F	528	ILE
1	F	536	GLU
1	F	542	ILE
1	F	562	LEU
1	F	564	ILE
1	F	573	ILE
1	G	10	TYR
1	G	12	TYR
1	G	14	ASP
1	G	19	PHE
1	G	20	GLU
1	G	21	ASP
1	G	23	PHE
1	G	26	ASN
1	G	34	ASP
1	G	35	MET
1	G	37	LYS
1	G	38	SER
1	G	39	ILE
1	G	41	SER

Continued on next page...

Continued from previous page...

Mol	Chain	Res	Type
1	G	46	ASP
1	G	51	SER
1	G	52	LYS
1	G	60	ARG
1	G	66	LEU
1	G	68	LYS
1	G	70	GLU
1	G	72	MET
1	G	76	PHE
1	G	79	GLU
1	G	82	ARG
1	G	86	LYS
1	G	87	PHE
1	G	88	LEU
1	G	89	MET
1	G	90	SER
1	G	93	LYS
1	G	96	GLN
1	G	97	ARG
1	G	101	MET
1	G	106	TYR
1	G	110	ARG
1	G	113	LEU
1	G	127	ARG
1	G	129	GLN
1	G	131	TYR
1	G	133	LYS
1	G	134	LEU
1	G	135	ARG
1	G	136	GLN
1	G	139	LEU
1	G	141	LEU
1	G	146	ASN
1	G	152	VAL
1	G	153	LEU
1	G	157	LYS
1	G	158	THR
1	G	169	LYS
1	G	171	GLN
1	G	173	LYS
1	G	174	MET
1	G	175	ASP

Continued on next page...

Continued from previous page...

Mol	Chain	Res	Type
1	G	179	PHE
1	G	186	CYS
1	G	191	THR
1	G	193	LEU
1	G	195	MET
1	G	197	GLN
1	G	199	LEU
1	G	202	GLN
1	G	207	TRP
1	G	210	ARG
1	G	211	SER
1	G	212	ASP
1	G	217	ILE
1	G	228	LEU
1	G	231	LEU
1	G	232	LEU
1	G	233	LYS
1	G	234	SER
1	G	235	LYS
1	G	238	GLU
1	G	242	LEU
1	G	244	LEU
1	G	246	ASN
1	G	251	LYS
1	G	260	CYS
1	G	263	LEU
1	G	264	LEU
1	G	267	ARG
1	G	269	LYS
1	G	270	GLN
1	G	273	ASP
1	G	275	LEU
1	G	279	THR
1	G	281	THR
1	G	292	LEU
1	G	297	VAL
1	G	304	TYR
1	G	305	LEU
1	G	317	LEU
1	G	318	THR
1	G	320	ASN
1	G	321	PRO

Continued on next page...

Continued from previous page...

Mol	Chain	Res	Type
1	G	322	ARG
1	G	333	ASP
1	G	343	HIS
1	G	352	ILE
1	G	353	ILE
1	G	355	SER
1	G	356	SER
1	G	359	VAL
1	G	360	LEU
1	G	361	GLU
1	G	368	MET
1	G	388	LEU
1	G	404	LYS
1	G	405	LEU
1	G	407	LYS
1	G	409	SER
1	G	413	LYS
1	G	414	GLN
1	G	422	ILE
1	G	426	TYR
1	G	437	TYR
1	G	449	ILE
1	G	470	HIS
1	G	492	LEU
1	G	493	ASP
1	G	494	PHE
1	G	500	LYS
1	G	528	ILE
1	G	536	GLU
1	G	542	ILE
1	G	562	LEU
1	G	564	ILE
1	G	573	ILE
1	H	10	TYR
1	H	12	TYR
1	H	14	ASP
1	H	19	PHE
1	H	20	GLU
1	H	21	ASP
1	H	23	PHE
1	H	26	ASN
1	H	34	ASP

Continued on next page...

Continued from previous page...

Mol	Chain	Res	Type
1	H	35	MET
1	H	37	LYS
1	H	38	SER
1	H	39	ILE
1	H	41	SER
1	H	46	ASP
1	H	51	SER
1	H	52	LYS
1	H	60	ARG
1	H	66	LEU
1	H	68	LYS
1	H	70	GLU
1	H	72	MET
1	H	76	PHE
1	H	79	GLU
1	H	82	ARG
1	H	86	LYS
1	H	87	PHE
1	H	88	LEU
1	H	89	MET
1	H	90	SER
1	H	93	LYS
1	H	96	GLN
1	H	97	ARG
1	H	101	MET
1	H	106	TYR
1	H	110	ARG
1	H	113	LEU
1	H	127	ARG
1	H	129	GLN
1	H	131	TYR
1	H	133	LYS
1	H	134	LEU
1	H	135	ARG
1	H	136	GLN
1	H	139	LEU
1	H	141	LEU
1	H	146	ASN
1	H	152	VAL
1	H	153	LEU
1	H	157	LYS
1	H	158	THR

Continued on next page...

Continued from previous page...

Mol	Chain	Res	Type
1	H	169	LYS
1	H	171	GLN
1	H	173	LYS
1	H	174	MET
1	H	175	ASP
1	H	179	PHE
1	H	186	CYS
1	H	191	THR
1	H	193	LEU
1	H	195	MET
1	H	197	GLN
1	H	199	LEU
1	H	202	GLN
1	H	207	TRP
1	H	210	ARG
1	H	211	SER
1	H	212	ASP
1	H	217	ILE
1	H	228	LEU
1	H	231	LEU
1	H	232	LEU
1	H	233	LYS
1	H	234	SER
1	H	235	LYS
1	H	238	GLU
1	H	242	LEU
1	H	244	LEU
1	H	245	LEU
1	H	246	ASN
1	H	251	LYS
1	H	260	CYS
1	H	263	LEU
1	H	264	LEU
1	H	267	ARG
1	H	269	LYS
1	H	270	GLN
1	H	273	ASP
1	H	275	LEU
1	H	279	THR
1	H	281	THR
1	H	292	LEU
1	H	297	VAL

Continued on next page...

Continued from previous page...

Mol	Chain	Res	Type
1	H	304	TYR
1	H	305	LEU
1	H	317	LEU
1	H	318	THR
1	H	320	ASN
1	H	321	PRO
1	H	322	ARG
1	H	333	ASP
1	H	343	HIS
1	H	352	ILE
1	H	353	ILE
1	H	355	SER
1	H	356	SER
1	H	359	VAL
1	H	360	LEU
1	H	361	GLU
1	H	368	MET
1	H	388	LEU
1	H	404	LYS
1	H	405	LEU
1	H	407	LYS
1	H	409	SER
1	H	413	LYS
1	H	414	GLN
1	H	422	ILE
1	H	426	TYR
1	H	437	TYR
1	H	449	ILE
1	H	470	HIS
1	H	492	LEU
1	H	493	ASP
1	H	494	PHE
1	H	500	LYS
1	H	528	ILE
1	H	536	GLU
1	H	542	ILE
1	H	562	LEU
1	H	564	ILE
1	H	573	ILE
1	I	10	TYR
1	I	12	TYR
1	I	14	ASP

Continued on next page...

Continued from previous page...

Mol	Chain	Res	Type
1	I	19	PHE
1	I	20	GLU
1	I	21	ASP
1	I	23	PHE
1	I	26	ASN
1	I	34	ASP
1	I	35	MET
1	I	37	LYS
1	I	38	SER
1	I	39	ILE
1	I	41	SER
1	I	46	ASP
1	I	51	SER
1	I	52	LYS
1	I	60	ARG
1	I	66	LEU
1	I	68	LYS
1	I	70	GLU
1	I	72	MET
1	I	76	PHE
1	I	79	GLU
1	I	82	ARG
1	I	86	LYS
1	I	87	PHE
1	I	88	LEU
1	I	89	MET
1	I	90	SER
1	I	93	LYS
1	I	96	GLN
1	I	97	ARG
1	I	101	MET
1	I	106	TYR
1	I	110	ARG
1	I	113	LEU
1	I	127	ARG
1	I	129	GLN
1	I	131	TYR
1	I	133	LYS
1	I	134	LEU
1	I	135	ARG
1	I	136	GLN
1	I	139	LEU

Continued on next page...

Continued from previous page...

Mol	Chain	Res	Type
1	I	141	LEU
1	I	146	ASN
1	I	152	VAL
1	I	153	LEU
1	I	157	LYS
1	I	158	THR
1	I	169	LYS
1	I	171	GLN
1	I	173	LYS
1	I	174	MET
1	I	175	ASP
1	I	179	PHE
1	I	186	CYS
1	I	191	THR
1	I	193	LEU
1	I	195	MET
1	I	197	GLN
1	I	199	LEU
1	I	202	GLN
1	I	207	TRP
1	I	210	ARG
1	I	211	SER
1	I	212	ASP
1	I	217	ILE
1	I	228	LEU
1	I	231	LEU
1	I	232	LEU
1	I	233	LYS
1	I	234	SER
1	I	235	LYS
1	I	238	GLU
1	I	242	LEU
1	I	244	LEU
1	I	246	ASN
1	I	251	LYS
1	I	260	CYS
1	I	263	LEU
1	I	264	LEU
1	I	267	ARG
1	I	269	LYS
1	I	270	GLN
1	I	273	ASP

Continued on next page...

Continued from previous page...

Mol	Chain	Res	Type
1	I	275	LEU
1	I	279	THR
1	I	281	THR
1	I	292	LEU
1	I	297	VAL
1	I	304	TYR
1	I	305	LEU
1	I	317	LEU
1	I	318	THR
1	I	320	ASN
1	I	321	PRO
1	I	322	ARG
1	I	333	ASP
1	I	343	HIS
1	I	352	ILE
1	I	353	ILE
1	I	355	SER
1	I	356	SER
1	I	359	VAL
1	I	360	LEU
1	I	361	GLU
1	I	368	MET
1	I	388	LEU
1	I	404	LYS
1	I	405	LEU
1	I	407	LYS
1	I	409	SER
1	I	413	LYS
1	I	414	GLN
1	I	422	ILE
1	I	426	TYR
1	I	437	TYR
1	I	449	ILE
1	I	470	HIS
1	I	492	LEU
1	I	493	ASP
1	I	494	PHE
1	I	500	LYS
1	I	528	ILE
1	I	536	GLU
1	I	542	ILE
1	I	562	LEU

Continued on next page...

Continued from previous page...

Mol	Chain	Res	Type
1	I	564	ILE
1	I	573	ILE
1	J	10	TYR
1	J	12	TYR
1	J	14	ASP
1	J	19	PHE
1	J	20	GLU
1	J	21	ASP
1	J	23	PHE
1	J	26	ASN
1	J	34	ASP
1	J	35	MET
1	J	37	LYS
1	J	38	SER
1	J	39	ILE
1	J	41	SER
1	J	46	ASP
1	J	51	SER
1	J	52	LYS
1	J	60	ARG
1	J	66	LEU
1	J	68	LYS
1	J	70	GLU
1	J	72	MET
1	J	76	PHE
1	J	79	GLU
1	J	82	ARG
1	J	86	LYS
1	J	87	PHE
1	J	88	LEU
1	J	89	MET
1	J	90	SER
1	J	93	LYS
1	J	96	GLN
1	J	97	ARG
1	J	101	MET
1	J	106	TYR
1	J	110	ARG
1	J	113	LEU
1	J	127	ARG
1	J	129	GLN
1	J	131	TYR

Continued on next page...

Continued from previous page...

Mol	Chain	Res	Type
1	J	133	LYS
1	J	134	LEU
1	J	135	ARG
1	J	136	GLN
1	J	139	LEU
1	J	141	LEU
1	J	146	ASN
1	J	152	VAL
1	J	153	LEU
1	J	157	LYS
1	J	158	THR
1	J	169	LYS
1	J	171	GLN
1	J	173	LYS
1	J	174	MET
1	J	175	ASP
1	J	179	PHE
1	J	186	CYS
1	J	191	THR
1	J	193	LEU
1	J	195	MET
1	J	197	GLN
1	J	199	LEU
1	J	202	GLN
1	J	207	TRP
1	J	210	ARG
1	J	211	SER
1	J	212	ASP
1	J	217	ILE
1	J	228	LEU
1	J	231	LEU
1	J	232	LEU
1	J	233	LYS
1	J	234	SER
1	J	235	LYS
1	J	238	GLU
1	J	242	LEU
1	J	244	LEU
1	J	245	LEU
1	J	246	ASN
1	J	251	LYS
1	J	260	CYS

Continued on next page...

Continued from previous page...

Mol	Chain	Res	Type
1	J	263	LEU
1	J	264	LEU
1	J	267	ARG
1	J	269	LYS
1	J	270	GLN
1	J	273	ASP
1	J	275	LEU
1	J	279	THR
1	J	281	THR
1	J	292	LEU
1	J	297	VAL
1	J	304	TYR
1	J	305	LEU
1	J	317	LEU
1	J	318	THR
1	J	320	ASN
1	J	321	PRO
1	J	322	ARG
1	J	333	ASP
1	J	343	HIS
1	J	352	ILE
1	J	353	ILE
1	J	355	SER
1	J	356	SER
1	J	359	VAL
1	J	360	LEU
1	J	361	GLU
1	J	368	MET
1	J	388	LEU
1	J	404	LYS
1	J	405	LEU
1	J	407	LYS
1	J	409	SER
1	J	413	LYS
1	J	414	GLN
1	J	422	ILE
1	J	426	TYR
1	J	437	TYR
1	J	449	ILE
1	J	470	HIS
1	J	492	LEU
1	J	493	ASP

Continued on next page...

Continued from previous page...

Mol	Chain	Res	Type
1	J	494	PHE
1	J	500	LYS
1	J	528	ILE
1	J	536	GLU
1	J	542	ILE
1	J	562	LEU
1	J	564	ILE
1	J	573	ILE
1	K	10	TYR
1	K	12	TYR
1	K	14	ASP
1	K	19	PHE
1	K	20	GLU
1	K	21	ASP
1	K	23	PHE
1	K	26	ASN
1	K	34	ASP
1	K	35	MET
1	K	37	LYS
1	K	38	SER
1	K	39	ILE
1	K	41	SER
1	K	46	ASP
1	K	51	SER
1	K	52	LYS
1	K	60	ARG
1	K	66	LEU
1	K	68	LYS
1	K	70	GLU
1	K	72	MET
1	K	76	PHE
1	K	79	GLU
1	K	82	ARG
1	K	86	LYS
1	K	87	PHE
1	K	88	LEU
1	K	89	MET
1	K	90	SER
1	K	93	LYS
1	K	96	GLN
1	K	97	ARG
1	K	101	MET

Continued on next page...

Continued from previous page...

Mol	Chain	Res	Type
1	K	106	TYR
1	K	110	ARG
1	K	113	LEU
1	K	127	ARG
1	K	129	GLN
1	K	131	TYR
1	K	133	LYS
1	K	134	LEU
1	K	135	ARG
1	K	136	GLN
1	K	139	LEU
1	K	141	LEU
1	K	146	ASN
1	K	152	VAL
1	K	153	LEU
1	K	157	LYS
1	K	158	THR
1	K	169	LYS
1	K	171	GLN
1	K	173	LYS
1	K	174	MET
1	K	175	ASP
1	K	179	PHE
1	K	186	CYS
1	K	191	THR
1	K	193	LEU
1	K	195	MET
1	K	197	GLN
1	K	199	LEU
1	K	202	GLN
1	K	207	TRP
1	K	210	ARG
1	K	211	SER
1	K	212	ASP
1	K	217	ILE
1	K	228	LEU
1	K	231	LEU
1	K	232	LEU
1	K	233	LYS
1	K	234	SER
1	K	235	LYS
1	K	238	GLU

Continued on next page...

Continued from previous page...

Mol	Chain	Res	Type
1	K	242	LEU
1	K	244	LEU
1	K	246	ASN
1	K	251	LYS
1	K	260	CYS
1	K	263	LEU
1	K	264	LEU
1	K	267	ARG
1	K	269	LYS
1	K	270	GLN
1	K	273	ASP
1	K	275	LEU
1	K	279	THR
1	K	281	THR
1	K	292	LEU
1	K	297	VAL
1	K	304	TYR
1	K	305	LEU
1	K	317	LEU
1	K	318	THR
1	K	320	ASN
1	K	321	PRO
1	K	322	ARG
1	K	333	ASP
1	K	343	HIS
1	K	352	ILE
1	K	353	ILE
1	K	355	SER
1	K	356	SER
1	K	359	VAL
1	K	360	LEU
1	K	361	GLU
1	K	368	MET
1	K	388	LEU
1	K	404	LYS
1	K	405	LEU
1	K	407	LYS
1	K	409	SER
1	K	413	LYS
1	K	414	GLN
1	K	422	ILE
1	K	426	TYR

Continued on next page...

Continued from previous page...

Mol	Chain	Res	Type
1	K	437	TYR
1	K	449	ILE
1	K	470	HIS
1	K	492	LEU
1	K	493	ASP
1	K	494	PHE
1	K	500	LYS
1	K	528	ILE
1	K	536	GLU
1	K	542	ILE
1	K	562	LEU
1	K	564	ILE
1	K	573	ILE
1	L	10	TYR
1	L	12	TYR
1	L	14	ASP
1	L	19	PHE
1	L	20	GLU
1	L	21	ASP
1	L	23	PHE
1	L	26	ASN
1	L	34	ASP
1	L	35	MET
1	L	37	LYS
1	L	38	SER
1	L	39	ILE
1	L	41	SER
1	L	46	ASP
1	L	51	SER
1	L	52	LYS
1	L	60	ARG
1	L	66	LEU
1	L	68	LYS
1	L	70	GLU
1	L	72	MET
1	L	76	PHE
1	L	79	GLU
1	L	82	ARG
1	L	86	LYS
1	L	87	PHE
1	L	88	LEU
1	L	89	MET

Continued on next page...

Continued from previous page...

Mol	Chain	Res	Type
1	L	90	SER
1	L	93	LYS
1	L	96	GLN
1	L	97	ARG
1	L	101	MET
1	L	106	TYR
1	L	110	ARG
1	L	113	LEU
1	L	127	ARG
1	L	129	GLN
1	L	131	TYR
1	L	133	LYS
1	L	134	LEU
1	L	135	ARG
1	L	136	GLN
1	L	139	LEU
1	L	141	LEU
1	L	146	ASN
1	L	152	VAL
1	L	153	LEU
1	L	157	LYS
1	L	158	THR
1	L	169	LYS
1	L	171	GLN
1	L	173	LYS
1	L	174	MET
1	L	175	ASP
1	L	179	PHE
1	L	186	CYS
1	L	191	THR
1	L	193	LEU
1	L	195	MET
1	L	197	GLN
1	L	199	LEU
1	L	202	GLN
1	L	207	TRP
1	L	210	ARG
1	L	211	SER
1	L	212	ASP
1	L	217	ILE
1	L	228	LEU
1	L	231	LEU

Continued on next page...

Continued from previous page...

Mol	Chain	Res	Type
1	L	232	LEU
1	L	233	LYS
1	L	234	SER
1	L	235	LYS
1	L	238	GLU
1	L	242	LEU
1	L	244	LEU
1	L	245	LEU
1	L	246	ASN
1	L	251	LYS
1	L	260	CYS
1	L	263	LEU
1	L	264	LEU
1	L	267	ARG
1	L	269	LYS
1	L	270	GLN
1	L	273	ASP
1	L	275	LEU
1	L	279	THR
1	L	281	THR
1	L	292	LEU
1	L	297	VAL
1	L	304	TYR
1	L	305	LEU
1	L	317	LEU
1	L	318	THR
1	L	320	ASN
1	L	321	PRO
1	L	322	ARG
1	L	333	ASP
1	L	343	HIS
1	L	352	ILE
1	L	353	ILE
1	L	355	SER
1	L	356	SER
1	L	359	VAL
1	L	360	LEU
1	L	361	GLU
1	L	368	MET
1	L	388	LEU
1	L	404	LYS
1	L	405	LEU

Continued on next page...

Continued from previous page...

Mol	Chain	Res	Type
1	L	407	LYS
1	L	409	SER
1	L	413	LYS
1	L	414	GLN
1	L	422	ILE
1	L	426	TYR
1	L	437	TYR
1	L	449	ILE
1	L	470	HIS
1	L	492	LEU
1	L	493	ASP
1	L	494	PHE
1	L	500	LYS
1	L	528	ILE
1	L	536	GLU
1	L	542	ILE
1	L	562	LEU
1	L	564	ILE
1	L	573	ILE
1	M	10	TYR
1	M	12	TYR
1	M	14	ASP
1	M	19	PHE
1	M	20	GLU
1	M	21	ASP
1	M	23	PHE
1	M	26	ASN
1	M	34	ASP
1	M	35	MET
1	M	37	LYS
1	M	38	SER
1	M	39	ILE
1	M	41	SER
1	M	46	ASP
1	M	51	SER
1	M	52	LYS
1	M	60	ARG
1	M	66	LEU
1	M	68	LYS
1	M	70	GLU
1	M	72	MET
1	M	76	PHE

Continued on next page...

Continued from previous page...

Mol	Chain	Res	Type
1	M	79	GLU
1	M	82	ARG
1	M	86	LYS
1	M	87	PHE
1	M	88	LEU
1	M	89	MET
1	M	90	SER
1	M	93	LYS
1	M	96	GLN
1	M	97	ARG
1	M	101	MET
1	M	106	TYR
1	M	110	ARG
1	M	113	LEU
1	M	127	ARG
1	M	129	GLN
1	M	131	TYR
1	M	133	LYS
1	M	134	LEU
1	M	135	ARG
1	M	136	GLN
1	M	139	LEU
1	M	141	LEU
1	M	146	ASN
1	M	152	VAL
1	M	153	LEU
1	M	157	LYS
1	M	158	THR
1	M	169	LYS
1	M	171	GLN
1	M	173	LYS
1	M	174	MET
1	M	175	ASP
1	M	179	PHE
1	M	186	CYS
1	M	191	THR
1	M	193	LEU
1	M	195	MET
1	M	197	GLN
1	M	199	LEU
1	M	202	GLN
1	M	207	TRP

Continued on next page...

Continued from previous page...

Mol	Chain	Res	Type
1	M	210	ARG
1	M	211	SER
1	M	212	ASP
1	M	217	ILE
1	M	228	LEU
1	M	231	LEU
1	M	232	LEU
1	M	233	LYS
1	M	234	SER
1	M	235	LYS
1	M	238	GLU
1	M	242	LEU
1	M	244	LEU
1	M	246	ASN
1	M	251	LYS
1	M	260	CYS
1	M	263	LEU
1	M	264	LEU
1	M	267	ARG
1	M	269	LYS
1	M	270	GLN
1	M	273	ASP
1	M	275	LEU
1	M	279	THR
1	M	281	THR
1	M	292	LEU
1	M	297	VAL
1	M	304	TYR
1	M	305	LEU
1	M	317	LEU
1	M	318	THR
1	M	320	ASN
1	M	321	PRO
1	M	322	ARG
1	M	333	ASP
1	M	343	HIS
1	M	352	ILE
1	M	353	ILE
1	M	355	SER
1	M	356	SER
1	M	359	VAL
1	M	360	LEU

Continued on next page...

Continued from previous page...

Mol	Chain	Res	Type
1	M	361	GLU
1	M	368	MET
1	M	388	LEU
1	M	404	LYS
1	M	405	LEU
1	M	407	LYS
1	M	409	SER
1	M	413	LYS
1	M	414	GLN
1	M	422	ILE
1	M	426	TYR
1	M	437	TYR
1	M	449	ILE
1	M	470	HIS
1	M	492	LEU
1	M	493	ASP
1	M	494	PHE
1	M	500	LYS
1	M	528	ILE
1	M	536	GLU
1	M	542	ILE
1	M	562	LEU
1	M	564	ILE
1	M	573	ILE
1	N	10	TYR
1	N	12	TYR
1	N	14	ASP
1	N	19	PHE
1	N	20	GLU
1	N	21	ASP
1	N	23	PHE
1	N	26	ASN
1	N	34	ASP
1	N	35	MET
1	N	37	LYS
1	N	38	SER
1	N	39	ILE
1	N	41	SER
1	N	46	ASP
1	N	51	SER
1	N	52	LYS
1	N	60	ARG

Continued on next page...

Continued from previous page...

Mol	Chain	Res	Type
1	N	66	LEU
1	N	68	LYS
1	N	70	GLU
1	N	72	MET
1	N	76	PHE
1	N	79	GLU
1	N	82	ARG
1	N	86	LYS
1	N	87	PHE
1	N	88	LEU
1	N	89	MET
1	N	90	SER
1	N	93	LYS
1	N	96	GLN
1	N	97	ARG
1	N	101	MET
1	N	106	TYR
1	N	110	ARG
1	N	113	LEU
1	N	127	ARG
1	N	129	GLN
1	N	131	TYR
1	N	133	LYS
1	N	134	LEU
1	N	135	ARG
1	N	136	GLN
1	N	139	LEU
1	N	141	LEU
1	N	146	ASN
1	N	152	VAL
1	N	153	LEU
1	N	157	LYS
1	N	158	THR
1	N	169	LYS
1	N	171	GLN
1	N	173	LYS
1	N	174	MET
1	N	175	ASP
1	N	179	PHE
1	N	186	CYS
1	N	191	THR
1	N	193	LEU

Continued on next page...

Continued from previous page...

Mol	Chain	Res	Type
1	N	195	MET
1	N	197	GLN
1	N	199	LEU
1	N	202	GLN
1	N	207	TRP
1	N	210	ARG
1	N	211	SER
1	N	212	ASP
1	N	217	ILE
1	N	228	LEU
1	N	231	LEU
1	N	232	LEU
1	N	233	LYS
1	N	234	SER
1	N	235	LYS
1	N	238	GLU
1	N	242	LEU
1	N	244	LEU
1	N	245	LEU
1	N	246	ASN
1	N	251	LYS
1	N	260	CYS
1	N	263	LEU
1	N	264	LEU
1	N	267	ARG
1	N	269	LYS
1	N	270	GLN
1	N	273	ASP
1	N	275	LEU
1	N	279	THR
1	N	281	THR
1	N	292	LEU
1	N	297	VAL
1	N	304	TYR
1	N	305	LEU
1	N	317	LEU
1	N	318	THR
1	N	320	ASN
1	N	321	PRO
1	N	322	ARG
1	N	333	ASP
1	N	343	HIS

Continued on next page...

Continued from previous page...

Mol	Chain	Res	Type
1	N	352	ILE
1	N	353	ILE
1	N	355	SER
1	N	356	SER
1	N	359	VAL
1	N	360	LEU
1	N	361	GLU
1	N	368	MET
1	N	388	LEU
1	N	404	LYS
1	N	405	LEU
1	N	407	LYS
1	N	409	SER
1	N	413	LYS
1	N	414	GLN
1	N	422	ILE
1	N	426	TYR
1	N	437	TYR
1	N	449	ILE
1	N	470	HIS
1	N	492	LEU
1	N	493	ASP
1	N	494	PHE
1	N	500	LYS
1	N	528	ILE
1	N	536	GLU
1	N	542	ILE
1	N	562	LEU
1	N	564	ILE
1	N	573	ILE
1	O	10	TYR
1	O	12	TYR
1	O	14	ASP
1	O	19	PHE
1	O	20	GLU
1	O	21	ASP
1	O	23	PHE
1	O	26	ASN
1	O	34	ASP
1	O	35	MET
1	O	37	LYS
1	O	38	SER

Continued on next page...

Continued from previous page...

Mol	Chain	Res	Type
1	O	39	ILE
1	O	41	SER
1	O	46	ASP
1	O	51	SER
1	O	52	LYS
1	O	60	ARG
1	O	66	LEU
1	O	68	LYS
1	O	70	GLU
1	O	72	MET
1	O	76	PHE
1	O	79	GLU
1	O	82	ARG
1	O	86	LYS
1	O	87	PHE
1	O	88	LEU
1	O	89	MET
1	O	90	SER
1	O	93	LYS
1	O	96	GLN
1	O	97	ARG
1	O	101	MET
1	O	106	TYR
1	O	110	ARG
1	O	113	LEU
1	O	127	ARG
1	O	129	GLN
1	O	131	TYR
1	O	133	LYS
1	O	134	LEU
1	O	135	ARG
1	O	136	GLN
1	O	139	LEU
1	O	141	LEU
1	O	146	ASN
1	O	152	VAL
1	O	153	LEU
1	O	157	LYS
1	O	158	THR
1	O	169	LYS
1	O	171	GLN
1	O	173	LYS

Continued on next page...

Continued from previous page...

Mol	Chain	Res	Type
1	O	174	MET
1	O	175	ASP
1	O	179	PHE
1	O	186	CYS
1	O	191	THR
1	O	193	LEU
1	O	195	MET
1	O	197	GLN
1	O	199	LEU
1	O	202	GLN
1	O	207	TRP
1	O	210	ARG
1	O	211	SER
1	O	212	ASP
1	O	217	ILE
1	O	228	LEU
1	O	231	LEU
1	O	232	LEU
1	O	233	LYS
1	O	234	SER
1	O	235	LYS
1	O	238	GLU
1	O	242	LEU
1	O	244	LEU
1	O	246	ASN
1	O	251	LYS
1	O	260	CYS
1	O	263	LEU
1	O	264	LEU
1	O	267	ARG
1	O	269	LYS
1	O	270	GLN
1	O	273	ASP
1	O	275	LEU
1	O	279	THR
1	O	281	THR
1	O	292	LEU
1	O	297	VAL
1	O	304	TYR
1	O	305	LEU
1	O	317	LEU
1	O	318	THR

Continued on next page...

Continued from previous page...

Mol	Chain	Res	Type
1	O	320	ASN
1	O	321	PRO
1	O	322	ARG
1	O	333	ASP
1	O	343	HIS
1	O	352	ILE
1	O	353	ILE
1	O	355	SER
1	O	356	SER
1	O	359	VAL
1	O	360	LEU
1	O	361	GLU
1	O	368	MET
1	O	388	LEU
1	O	404	LYS
1	O	405	LEU
1	O	407	LYS
1	O	409	SER
1	O	413	LYS
1	O	414	GLN
1	O	422	ILE
1	O	426	TYR
1	O	437	TYR
1	O	449	ILE
1	O	470	HIS
1	O	492	LEU
1	O	493	ASP
1	O	494	PHE
1	O	500	LYS
1	O	528	ILE
1	O	536	GLU
1	O	542	ILE
1	O	562	LEU
1	O	564	ILE
1	O	573	ILE
1	P	10	TYR
1	P	12	TYR
1	P	14	ASP
1	P	19	PHE
1	P	20	GLU
1	P	21	ASP
1	P	23	PHE

Continued on next page...

Continued from previous page...

Mol	Chain	Res	Type
1	P	26	ASN
1	P	34	ASP
1	P	35	MET
1	P	37	LYS
1	P	38	SER
1	P	39	ILE
1	P	41	SER
1	P	46	ASP
1	P	51	SER
1	P	52	LYS
1	P	60	ARG
1	P	66	LEU
1	P	68	LYS
1	P	70	GLU
1	P	72	MET
1	P	76	PHE
1	P	79	GLU
1	P	82	ARG
1	P	86	LYS
1	P	87	PHE
1	P	88	LEU
1	P	89	MET
1	P	90	SER
1	P	93	LYS
1	P	96	GLN
1	P	97	ARG
1	P	101	MET
1	P	106	TYR
1	P	110	ARG
1	P	113	LEU
1	P	127	ARG
1	P	129	GLN
1	P	131	TYR
1	P	133	LYS
1	P	134	LEU
1	P	135	ARG
1	P	136	GLN
1	P	139	LEU
1	P	141	LEU
1	P	146	ASN
1	P	152	VAL
1	P	153	LEU

Continued on next page...

Continued from previous page...

Mol	Chain	Res	Type
1	P	157	LYS
1	P	158	THR
1	P	169	LYS
1	P	171	GLN
1	P	173	LYS
1	P	174	MET
1	P	175	ASP
1	P	179	PHE
1	P	186	CYS
1	P	191	THR
1	P	193	LEU
1	P	195	MET
1	P	197	GLN
1	P	199	LEU
1	P	202	GLN
1	P	207	TRP
1	P	210	ARG
1	P	211	SER
1	P	212	ASP
1	P	217	ILE
1	P	228	LEU
1	P	231	LEU
1	P	232	LEU
1	P	233	LYS
1	P	234	SER
1	P	235	LYS
1	P	238	GLU
1	P	242	LEU
1	P	244	LEU
1	P	245	LEU
1	P	246	ASN
1	P	251	LYS
1	P	260	CYS
1	P	263	LEU
1	P	264	LEU
1	P	267	ARG
1	P	269	LYS
1	P	270	GLN
1	P	273	ASP
1	P	275	LEU
1	P	279	THR
1	P	281	THR

Continued on next page...

Continued from previous page...

Mol	Chain	Res	Type
1	P	292	LEU
1	P	297	VAL
1	P	304	TYR
1	P	305	LEU
1	P	317	LEU
1	P	318	THR
1	P	320	ASN
1	P	321	PRO
1	P	322	ARG
1	P	333	ASP
1	P	343	HIS
1	P	352	ILE
1	P	353	ILE
1	P	355	SER
1	P	356	SER
1	P	359	VAL
1	P	360	LEU
1	P	361	GLU
1	P	368	MET
1	P	388	LEU
1	P	404	LYS
1	P	405	LEU
1	P	407	LYS
1	P	409	SER
1	P	413	LYS
1	P	414	GLN
1	P	422	ILE
1	P	426	TYR
1	P	437	TYR
1	P	449	ILE
1	P	470	HIS
1	P	492	LEU
1	P	493	ASP
1	P	494	PHE
1	P	500	LYS
1	P	528	ILE
1	P	536	GLU
1	P	542	ILE
1	P	562	LEU
1	P	564	ILE
1	P	573	ILE
1	Q	10	TYR

Continued on next page...

Continued from previous page...

Mol	Chain	Res	Type
1	Q	12	TYR
1	Q	14	ASP
1	Q	19	PHE
1	Q	20	GLU
1	Q	21	ASP
1	Q	23	PHE
1	Q	26	ASN
1	Q	34	ASP
1	Q	35	MET
1	Q	37	LYS
1	Q	38	SER
1	Q	39	ILE
1	Q	41	SER
1	Q	46	ASP
1	Q	51	SER
1	Q	52	LYS
1	Q	60	ARG
1	Q	66	LEU
1	Q	68	LYS
1	Q	70	GLU
1	Q	72	MET
1	Q	76	PHE
1	Q	79	GLU
1	Q	82	ARG
1	Q	86	LYS
1	Q	87	PHE
1	Q	88	LEU
1	Q	89	MET
1	Q	90	SER
1	Q	93	LYS
1	Q	96	GLN
1	Q	97	ARG
1	Q	101	MET
1	Q	106	TYR
1	Q	110	ARG
1	Q	113	LEU
1	Q	127	ARG
1	Q	129	GLN
1	Q	131	TYR
1	Q	133	LYS
1	Q	134	LEU
1	Q	135	ARG

Continued on next page...

Continued from previous page...

Mol	Chain	Res	Type
1	Q	136	GLN
1	Q	139	LEU
1	Q	141	LEU
1	Q	146	ASN
1	Q	152	VAL
1	Q	153	LEU
1	Q	157	LYS
1	Q	158	THR
1	Q	169	LYS
1	Q	171	GLN
1	Q	173	LYS
1	Q	174	MET
1	Q	175	ASP
1	Q	179	PHE
1	Q	186	CYS
1	Q	191	THR
1	Q	193	LEU
1	Q	195	MET
1	Q	197	GLN
1	Q	199	LEU
1	Q	202	GLN
1	Q	207	TRP
1	Q	210	ARG
1	Q	211	SER
1	Q	212	ASP
1	Q	217	ILE
1	Q	228	LEU
1	Q	231	LEU
1	Q	232	LEU
1	Q	233	LYS
1	Q	234	SER
1	Q	235	LYS
1	Q	238	GLU
1	Q	242	LEU
1	Q	244	LEU
1	Q	246	ASN
1	Q	251	LYS
1	Q	260	CYS
1	Q	263	LEU
1	Q	264	LEU
1	Q	267	ARG
1	Q	269	LYS

Continued on next page...

Continued from previous page...

Mol	Chain	Res	Type
1	Q	270	GLN
1	Q	273	ASP
1	Q	275	LEU
1	Q	279	THR
1	Q	281	THR
1	Q	292	LEU
1	Q	297	VAL
1	Q	304	TYR
1	Q	305	LEU
1	Q	317	LEU
1	Q	318	THR
1	Q	320	ASN
1	Q	321	PRO
1	Q	322	ARG
1	Q	333	ASP
1	Q	343	HIS
1	Q	352	ILE
1	Q	353	ILE
1	Q	355	SER
1	Q	356	SER
1	Q	359	VAL
1	Q	360	LEU
1	Q	361	GLU
1	Q	368	MET
1	Q	388	LEU
1	Q	404	LYS
1	Q	405	LEU
1	Q	407	LYS
1	Q	409	SER
1	Q	413	LYS
1	Q	414	GLN
1	Q	422	ILE
1	Q	426	TYR
1	Q	437	TYR
1	Q	449	ILE
1	Q	470	HIS
1	Q	492	LEU
1	Q	493	ASP
1	Q	494	PHE
1	Q	500	LYS
1	Q	528	ILE
1	Q	536	GLU

Continued on next page...

Continued from previous page...

Mol	Chain	Res	Type
1	Q	542	ILE
1	Q	562	LEU
1	Q	564	ILE
1	Q	573	ILE

Sometimes sidechains can be flipped to improve hydrogen bonding and reduce clashes. All (190) such sidechains are listed below:

Mol	Chain	Res	Type
1	A	26	ASN
1	A	47	HIS
1	A	117	ASN
1	A	124	ASN
1	A	129	GLN
1	A	146	ASN
1	A	171	GLN
1	A	282	HIS
1	A	287	HIS
1	A	288	HIS
1	A	406	HIS
1	C	26	ASN
1	C	47	HIS
1	C	117	ASN
1	C	124	ASN
1	C	129	GLN
1	C	146	ASN
1	C	171	GLN
1	C	282	HIS
1	C	287	HIS
1	C	288	HIS
1	C	403	ASN
1	C	406	HIS
1	D	26	ASN
1	D	47	HIS
1	D	117	ASN
1	D	124	ASN
1	D	129	GLN
1	D	146	ASN
1	D	171	GLN
1	D	282	HIS
1	D	287	HIS
1	D	288	HIS
1	D	403	ASN

Continued on next page...

Continued from previous page...

Mol	Chain	Res	Type
1	D	406	HIS
1	E	26	ASN
1	E	47	HIS
1	E	117	ASN
1	E	124	ASN
1	E	129	GLN
1	E	146	ASN
1	E	171	GLN
1	E	282	HIS
1	E	287	HIS
1	E	288	HIS
1	E	403	ASN
1	E	406	HIS
1	F	26	ASN
1	F	47	HIS
1	F	117	ASN
1	F	124	ASN
1	F	129	GLN
1	F	146	ASN
1	F	171	GLN
1	F	282	HIS
1	F	287	HIS
1	F	288	HIS
1	F	403	ASN
1	F	406	HIS
1	G	26	ASN
1	G	47	HIS
1	G	117	ASN
1	G	124	ASN
1	G	129	GLN
1	G	146	ASN
1	G	171	GLN
1	G	282	HIS
1	G	287	HIS
1	G	288	HIS
1	G	403	ASN
1	G	406	HIS
1	H	26	ASN
1	H	47	HIS
1	H	117	ASN
1	H	124	ASN
1	H	129	GLN

Continued on next page...

Continued from previous page...

Mol	Chain	Res	Type
1	H	146	ASN
1	H	171	GLN
1	H	282	HIS
1	H	287	HIS
1	H	288	HIS
1	H	403	ASN
1	H	406	HIS
1	I	26	ASN
1	I	47	HIS
1	I	117	ASN
1	I	124	ASN
1	I	129	GLN
1	I	146	ASN
1	I	171	GLN
1	I	282	HIS
1	I	287	HIS
1	I	288	HIS
1	I	403	ASN
1	I	406	HIS
1	J	26	ASN
1	J	47	HIS
1	J	117	ASN
1	J	124	ASN
1	J	129	GLN
1	J	146	ASN
1	J	171	GLN
1	J	282	HIS
1	J	287	HIS
1	J	288	HIS
1	J	403	ASN
1	J	406	HIS
1	K	26	ASN
1	K	47	HIS
1	K	117	ASN
1	K	124	ASN
1	K	129	GLN
1	K	146	ASN
1	K	171	GLN
1	K	282	HIS
1	K	287	HIS
1	K	288	HIS
1	K	403	ASN

Continued on next page...

Continued from previous page...

Mol	Chain	Res	Type
1	K	406	HIS
1	L	26	ASN
1	L	47	HIS
1	L	117	ASN
1	L	124	ASN
1	L	129	GLN
1	L	146	ASN
1	L	171	GLN
1	L	282	HIS
1	L	287	HIS
1	L	288	HIS
1	L	403	ASN
1	L	406	HIS
1	M	26	ASN
1	M	47	HIS
1	M	117	ASN
1	M	124	ASN
1	M	129	GLN
1	M	146	ASN
1	M	171	GLN
1	M	282	HIS
1	M	287	HIS
1	M	288	HIS
1	M	403	ASN
1	M	406	HIS
1	N	26	ASN
1	N	47	HIS
1	N	117	ASN
1	N	124	ASN
1	N	129	GLN
1	N	146	ASN
1	N	171	GLN
1	N	282	HIS
1	N	287	HIS
1	N	288	HIS
1	N	406	HIS
1	O	26	ASN
1	O	47	HIS
1	O	117	ASN
1	O	124	ASN
1	O	129	GLN
1	O	146	ASN

Continued on next page...

Continued from previous page...

Mol	Chain	Res	Type
1	O	171	GLN
1	O	282	HIS
1	O	287	HIS
1	O	288	HIS
1	O	403	ASN
1	O	406	HIS
1	P	26	ASN
1	P	47	HIS
1	P	117	ASN
1	P	124	ASN
1	P	129	GLN
1	P	146	ASN
1	P	171	GLN
1	P	282	HIS
1	P	287	HIS
1	P	288	HIS
1	P	403	ASN
1	P	406	HIS
1	Q	26	ASN
1	Q	47	HIS
1	Q	117	ASN
1	Q	124	ASN
1	Q	129	GLN
1	Q	146	ASN
1	Q	171	GLN
1	Q	282	HIS
1	Q	287	HIS
1	Q	288	HIS
1	Q	403	ASN
1	Q	406	HIS

5.3.3 RNA [i](#)

There are no RNA molecules in this entry.

5.4 Non-standard residues in protein, DNA, RNA chains [i](#)

There are no non-standard protein/DNA/RNA residues in this entry.

5.5 Carbohydrates [i](#)

There are no monosaccharides in this entry.

5.6 Ligand geometry [i](#)

15 ligands are modelled in this entry.

In the following table, the Counts columns list the number of bonds (or angles) for which Mogul statistics could be retrieved, the number of bonds (or angles) that are observed in the model and the number of bonds (or angles) that are defined in the Chemical Component Dictionary. The Link column lists molecule types, if any, to which the group is linked. The Z score for a bond length (or angle) is the number of standard deviations the observed value is removed from the expected value. A bond length (or angle) with $|Z| > 2$ is considered an outlier worth inspection. RMSZ is the root-mean-square of all Z scores of the bond lengths (or angles).

Mol	Type	Chain	Res	Link	Bond lengths			Bond angles		
					Counts	RMSZ	# Z > 2	Counts	RMSZ	# Z > 2
2	DTP	C	1301	-	26,32,32	0.86	1 (3%)	30,50,50	1.56	5 (16%)
2	DTP	M	1301	-	26,32,32	0.86	1 (3%)	30,50,50	1.56	5 (16%)
2	DTP	O	1301	-	26,32,32	0.86	1 (3%)	30,50,50	1.56	5 (16%)
2	DTP	H	1301	-	26,32,32	0.86	1 (3%)	30,50,50	1.56	4 (13%)
2	DTP	I	1301	-	26,32,32	0.86	1 (3%)	30,50,50	1.56	5 (16%)
2	DTP	N	1301	-	26,32,32	0.86	1 (3%)	30,50,50	1.56	4 (13%)
2	DTP	K	1301	-	26,32,32	0.86	1 (3%)	30,50,50	1.56	5 (16%)
2	DTP	L	1301	-	26,32,32	0.86	1 (3%)	30,50,50	1.56	4 (13%)
2	DTP	Q	1301	-	26,32,32	0.86	1 (3%)	30,50,50	1.56	5 (16%)
2	DTP	G	1301	-	26,32,32	0.86	1 (3%)	30,50,50	1.56	5 (16%)
2	DTP	F	1301	-	26,32,32	0.86	1 (3%)	30,50,50	1.56	4 (13%)
2	DTP	D	1301	-	26,32,32	0.86	1 (3%)	30,50,50	1.56	4 (13%)
2	DTP	E	1301	-	26,32,32	0.86	1 (3%)	30,50,50	1.56	5 (16%)
2	DTP	J	1301	-	26,32,32	0.86	1 (3%)	30,50,50	1.56	4 (13%)
2	DTP	P	1301	-	26,32,32	0.86	1 (3%)	30,50,50	1.56	4 (13%)

In the following table, the Chirals column lists the number of chiral outliers, the number of chiral centers analysed, the number of these observed in the model and the number defined in the Chemical Component Dictionary. Similar counts are reported in the Torsion and Rings columns. '-' means no outliers of that kind were identified.

Mol	Type	Chain	Res	Link	Chirals	Torsions	Rings
2	DTP	C	1301	-	-	4/18/34/34	0/3/3/3

Continued on next page...

Continued from previous page...

Mol	Type	Chain	Res	Link	Chirals	Torsions	Rings
2	DTP	M	1301	-	-	6/18/34/34	0/3/3/3
2	DTP	O	1301	-	-	6/18/34/34	0/3/3/3
2	DTP	H	1301	-	-	4/18/34/34	0/3/3/3
2	DTP	I	1301	-	-	4/18/34/34	0/3/3/3
2	DTP	N	1301	-	-	6/18/34/34	0/3/3/3
2	DTP	K	1301	-	-	6/18/34/34	0/3/3/3
2	DTP	L	1301	-	-	6/18/34/34	0/3/3/3
2	DTP	Q	1301	-	-	6/18/34/34	0/3/3/3
2	DTP	G	1301	-	-	4/18/34/34	0/3/3/3
2	DTP	F	1301	-	-	4/18/34/34	0/3/3/3
2	DTP	D	1301	-	-	4/18/34/34	0/3/3/3
2	DTP	E	1301	-	-	4/18/34/34	0/3/3/3
2	DTP	J	1301	-	-	4/18/34/34	0/3/3/3
2	DTP	P	1301	-	-	6/18/34/34	0/3/3/3

All (15) bond length outliers are listed below:

Mol	Chain	Res	Type	Atoms	Z	Observed(Å)	Ideal(Å)
2	D	1301	DTP	C5-C4	2.50	1.47	1.40
2	F	1301	DTP	C5-C4	2.50	1.47	1.40
2	H	1301	DTP	C5-C4	2.50	1.47	1.40
2	J	1301	DTP	C5-C4	2.50	1.47	1.40
2	L	1301	DTP	C5-C4	2.50	1.47	1.40
2	N	1301	DTP	C5-C4	2.50	1.47	1.40
2	P	1301	DTP	C5-C4	2.50	1.47	1.40
2	C	1301	DTP	C5-C4	2.49	1.47	1.40
2	E	1301	DTP	C5-C4	2.49	1.47	1.40
2	G	1301	DTP	C5-C4	2.49	1.47	1.40
2	I	1301	DTP	C5-C4	2.49	1.47	1.40
2	K	1301	DTP	C5-C4	2.49	1.47	1.40
2	M	1301	DTP	C5-C4	2.49	1.47	1.40
2	O	1301	DTP	C5-C4	2.49	1.47	1.40
2	Q	1301	DTP	C5-C4	2.49	1.47	1.40

All (68) bond angle outliers are listed below:

Mol	Chain	Res	Type	Atoms	Z	Observed(°)	Ideal(°)
2	C	1301	DTP	PA-O3A-PB	-3.60	120.49	132.83
2	D	1301	DTP	PA-O3A-PB	-3.60	120.49	132.83

Continued on next page...

Continued from previous page...

Mol	Chain	Res	Type	Atoms	Z	Observed(°)	Ideal(°)
2	E	1301	DTP	PA-O3A-PB	-3.60	120.49	132.83
2	F	1301	DTP	PA-O3A-PB	-3.60	120.49	132.83
2	G	1301	DTP	PA-O3A-PB	-3.60	120.49	132.83
2	H	1301	DTP	PA-O3A-PB	-3.60	120.49	132.83
2	I	1301	DTP	PA-O3A-PB	-3.60	120.49	132.83
2	J	1301	DTP	PA-O3A-PB	-3.60	120.49	132.83
2	K	1301	DTP	PA-O3A-PB	-3.60	120.49	132.83
2	L	1301	DTP	PA-O3A-PB	-3.60	120.49	132.83
2	M	1301	DTP	PA-O3A-PB	-3.60	120.49	132.83
2	N	1301	DTP	PA-O3A-PB	-3.60	120.49	132.83
2	O	1301	DTP	PA-O3A-PB	-3.60	120.49	132.83
2	P	1301	DTP	PA-O3A-PB	-3.60	120.49	132.83
2	Q	1301	DTP	PA-O3A-PB	-3.60	120.49	132.83
2	C	1301	DTP	PB-O3B-PG	-3.59	120.50	132.83
2	E	1301	DTP	PB-O3B-PG	-3.59	120.50	132.83
2	G	1301	DTP	PB-O3B-PG	-3.59	120.50	132.83
2	I	1301	DTP	PB-O3B-PG	-3.59	120.50	132.83
2	K	1301	DTP	PB-O3B-PG	-3.59	120.50	132.83
2	M	1301	DTP	PB-O3B-PG	-3.59	120.50	132.83
2	O	1301	DTP	PB-O3B-PG	-3.59	120.50	132.83
2	Q	1301	DTP	PB-O3B-PG	-3.59	120.50	132.83
2	D	1301	DTP	PB-O3B-PG	-3.58	120.53	132.83
2	F	1301	DTP	PB-O3B-PG	-3.58	120.53	132.83
2	H	1301	DTP	PB-O3B-PG	-3.58	120.53	132.83
2	J	1301	DTP	PB-O3B-PG	-3.58	120.53	132.83
2	L	1301	DTP	PB-O3B-PG	-3.58	120.53	132.83
2	N	1301	DTP	PB-O3B-PG	-3.58	120.53	132.83
2	P	1301	DTP	PB-O3B-PG	-3.58	120.53	132.83
2	D	1301	DTP	N3-C2-N1	-3.18	123.71	128.68
2	F	1301	DTP	N3-C2-N1	-3.18	123.71	128.68
2	H	1301	DTP	N3-C2-N1	-3.18	123.71	128.68
2	J	1301	DTP	N3-C2-N1	-3.18	123.71	128.68
2	L	1301	DTP	N3-C2-N1	-3.18	123.71	128.68
2	N	1301	DTP	N3-C2-N1	-3.18	123.71	128.68
2	P	1301	DTP	N3-C2-N1	-3.18	123.71	128.68
2	C	1301	DTP	N3-C2-N1	-3.17	123.72	128.68
2	E	1301	DTP	N3-C2-N1	-3.17	123.72	128.68
2	G	1301	DTP	N3-C2-N1	-3.17	123.72	128.68
2	I	1301	DTP	N3-C2-N1	-3.17	123.72	128.68
2	K	1301	DTP	N3-C2-N1	-3.17	123.72	128.68
2	M	1301	DTP	N3-C2-N1	-3.17	123.72	128.68
2	O	1301	DTP	N3-C2-N1	-3.17	123.72	128.68

Continued on next page...

Continued from previous page...

Mol	Chain	Res	Type	Atoms	Z	Observed(°)	Ideal(°)
2	Q	1301	DTP	N3-C2-N1	-3.17	123.72	128.68
2	D	1301	DTP	C4-C5-N7	-2.69	106.60	109.40
2	F	1301	DTP	C4-C5-N7	-2.69	106.60	109.40
2	H	1301	DTP	C4-C5-N7	-2.69	106.60	109.40
2	J	1301	DTP	C4-C5-N7	-2.69	106.60	109.40
2	L	1301	DTP	C4-C5-N7	-2.69	106.60	109.40
2	N	1301	DTP	C4-C5-N7	-2.69	106.60	109.40
2	P	1301	DTP	C4-C5-N7	-2.69	106.60	109.40
2	C	1301	DTP	C4-C5-N7	-2.69	106.60	109.40
2	E	1301	DTP	C4-C5-N7	-2.69	106.60	109.40
2	G	1301	DTP	C4-C5-N7	-2.69	106.60	109.40
2	I	1301	DTP	C4-C5-N7	-2.69	106.60	109.40
2	K	1301	DTP	C4-C5-N7	-2.69	106.60	109.40
2	M	1301	DTP	C4-C5-N7	-2.69	106.60	109.40
2	O	1301	DTP	C4-C5-N7	-2.69	106.60	109.40
2	Q	1301	DTP	C4-C5-N7	-2.69	106.60	109.40
2	C	1301	DTP	C2'-C1'-N9	-2.00	109.65	114.27
2	E	1301	DTP	C2'-C1'-N9	-2.00	109.65	114.27
2	G	1301	DTP	C2'-C1'-N9	-2.00	109.65	114.27
2	I	1301	DTP	C2'-C1'-N9	-2.00	109.65	114.27
2	K	1301	DTP	C2'-C1'-N9	-2.00	109.65	114.27
2	M	1301	DTP	C2'-C1'-N9	-2.00	109.65	114.27
2	O	1301	DTP	C2'-C1'-N9	-2.00	109.65	114.27
2	Q	1301	DTP	C2'-C1'-N9	-2.00	109.65	114.27

There are no chirality outliers.

All (74) torsion outliers are listed below:

Mol	Chain	Res	Type	Atoms
2	C	1301	DTP	C4'-C5'-O5'-PA
2	D	1301	DTP	C4'-C5'-O5'-PA
2	E	1301	DTP	C4'-C5'-O5'-PA
2	F	1301	DTP	C4'-C5'-O5'-PA
2	G	1301	DTP	C4'-C5'-O5'-PA
2	H	1301	DTP	C4'-C5'-O5'-PA
2	I	1301	DTP	C4'-C5'-O5'-PA
2	J	1301	DTP	C4'-C5'-O5'-PA
2	K	1301	DTP	C5'-O5'-PA-O1A
2	K	1301	DTP	C4'-C5'-O5'-PA
2	L	1301	DTP	C5'-O5'-PA-O1A
2	L	1301	DTP	C4'-C5'-O5'-PA
2	M	1301	DTP	C5'-O5'-PA-O1A

Continued on next page...

Continued from previous page...

Mol	Chain	Res	Type	Atoms
2	M	1301	DTP	C4'-C5'-O5'-PA
2	N	1301	DTP	C5'-O5'-PA-O1A
2	N	1301	DTP	C4'-C5'-O5'-PA
2	O	1301	DTP	C5'-O5'-PA-O1A
2	O	1301	DTP	C4'-C5'-O5'-PA
2	P	1301	DTP	C5'-O5'-PA-O1A
2	P	1301	DTP	C4'-C5'-O5'-PA
2	Q	1301	DTP	C5'-O5'-PA-O1A
2	Q	1301	DTP	C4'-C5'-O5'-PA
2	C	1301	DTP	C5'-O5'-PA-O3A
2	D	1301	DTP	C5'-O5'-PA-O3A
2	E	1301	DTP	C5'-O5'-PA-O3A
2	F	1301	DTP	C5'-O5'-PA-O3A
2	G	1301	DTP	C5'-O5'-PA-O3A
2	H	1301	DTP	C5'-O5'-PA-O3A
2	I	1301	DTP	C5'-O5'-PA-O3A
2	J	1301	DTP	C5'-O5'-PA-O3A
2	K	1301	DTP	C5'-O5'-PA-O3A
2	L	1301	DTP	C5'-O5'-PA-O3A
2	M	1301	DTP	C5'-O5'-PA-O3A
2	N	1301	DTP	C5'-O5'-PA-O3A
2	O	1301	DTP	C5'-O5'-PA-O3A
2	P	1301	DTP	C5'-O5'-PA-O3A
2	Q	1301	DTP	C5'-O5'-PA-O3A
2	K	1301	DTP	PG-O3B-PB-O1B
2	L	1301	DTP	PG-O3B-PB-O1B
2	M	1301	DTP	PG-O3B-PB-O1B
2	N	1301	DTP	PG-O3B-PB-O1B
2	O	1301	DTP	PG-O3B-PB-O1B
2	P	1301	DTP	PG-O3B-PB-O1B
2	Q	1301	DTP	PG-O3B-PB-O1B
2	C	1301	DTP	C5'-O5'-PA-O2A
2	D	1301	DTP	C5'-O5'-PA-O2A
2	E	1301	DTP	C5'-O5'-PA-O2A
2	F	1301	DTP	C5'-O5'-PA-O2A
2	G	1301	DTP	C5'-O5'-PA-O2A
2	H	1301	DTP	C5'-O5'-PA-O2A
2	I	1301	DTP	C5'-O5'-PA-O2A
2	J	1301	DTP	C5'-O5'-PA-O2A
2	C	1301	DTP	C3'-C4'-C5'-O5'
2	D	1301	DTP	C3'-C4'-C5'-O5'
2	E	1301	DTP	C3'-C4'-C5'-O5'

Continued on next page...

Continued from previous page...

Mol	Chain	Res	Type	Atoms
2	F	1301	DTP	C3'-C4'-C5'-O5'
2	G	1301	DTP	C3'-C4'-C5'-O5'
2	H	1301	DTP	C3'-C4'-C5'-O5'
2	I	1301	DTP	C3'-C4'-C5'-O5'
2	J	1301	DTP	C3'-C4'-C5'-O5'
2	K	1301	DTP	C3'-C4'-C5'-O5'
2	L	1301	DTP	C3'-C4'-C5'-O5'
2	M	1301	DTP	C3'-C4'-C5'-O5'
2	N	1301	DTP	C3'-C4'-C5'-O5'
2	O	1301	DTP	C3'-C4'-C5'-O5'
2	P	1301	DTP	C3'-C4'-C5'-O5'
2	Q	1301	DTP	C3'-C4'-C5'-O5'
2	K	1301	DTP	PG-O3B-PB-O2B
2	L	1301	DTP	PG-O3B-PB-O2B
2	M	1301	DTP	PG-O3B-PB-O2B
2	N	1301	DTP	PG-O3B-PB-O2B
2	O	1301	DTP	PG-O3B-PB-O2B
2	P	1301	DTP	PG-O3B-PB-O2B
2	Q	1301	DTP	PG-O3B-PB-O2B

There are no ring outliers.

15 monomers are involved in 286 short contacts:

Mol	Chain	Res	Type	Clashes	Symm-Clashes
2	C	1301	DTP	19	0
2	M	1301	DTP	19	0
2	O	1301	DTP	18	0
2	H	1301	DTP	20	0
2	I	1301	DTP	18	0
2	N	1301	DTP	18	0
2	K	1301	DTP	20	0
2	L	1301	DTP	20	0
2	Q	1301	DTP	19	0
2	G	1301	DTP	19	0
2	F	1301	DTP	19	0
2	D	1301	DTP	20	0
2	E	1301	DTP	19	0
2	J	1301	DTP	19	0
2	P	1301	DTP	19	0

The following is a two-dimensional graphical depiction of Mogul quality analysis of bond lengths, bond angles, torsion angles, and ring geometry for all instances of the Ligand of Interest. In

addition, ligands with molecular weight > 250 and outliers as shown on the validation Tables will also be included. For torsion angles, if less than 5% of the Mogul distribution of torsion angles is within 10 degrees of the torsion angle in question, then that torsion angle is considered an outlier. Any bond that is central to one or more torsion angles identified as an outlier by Mogul will be highlighted in the graph. For rings, the root-mean-square deviation (RMSD) between the ring in question and similar rings identified by Mogul is calculated over all ring torsion angles. If the average RMSD is greater than 60 degrees and the minimal RMSD between the ring in question and any Mogul-identified rings is also greater than 60 degrees, then that ring is considered an outlier. The outliers are highlighted in purple. The color gray indicates Mogul did not find sufficient equivalents in the CSD to analyse the geometry.

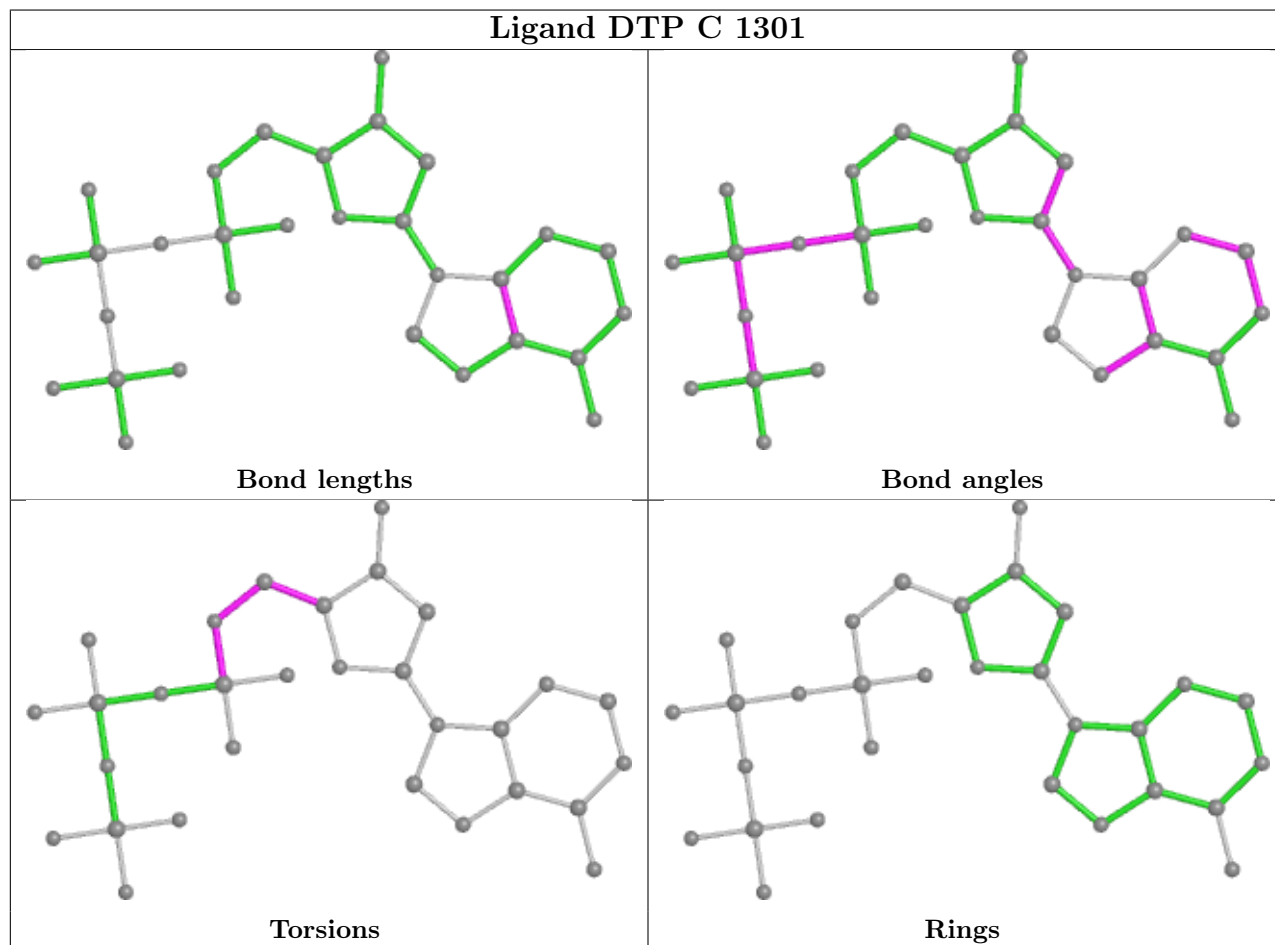

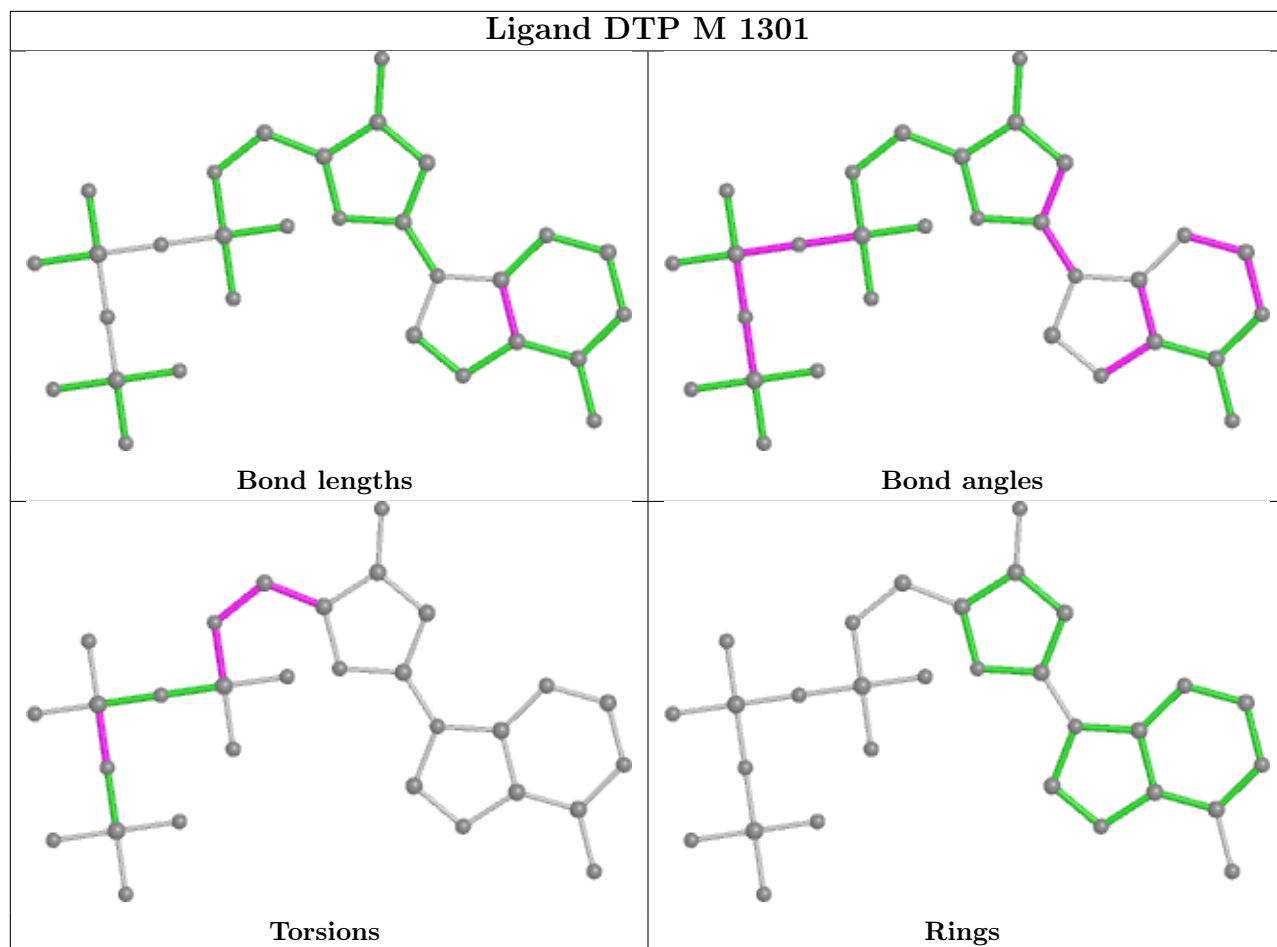

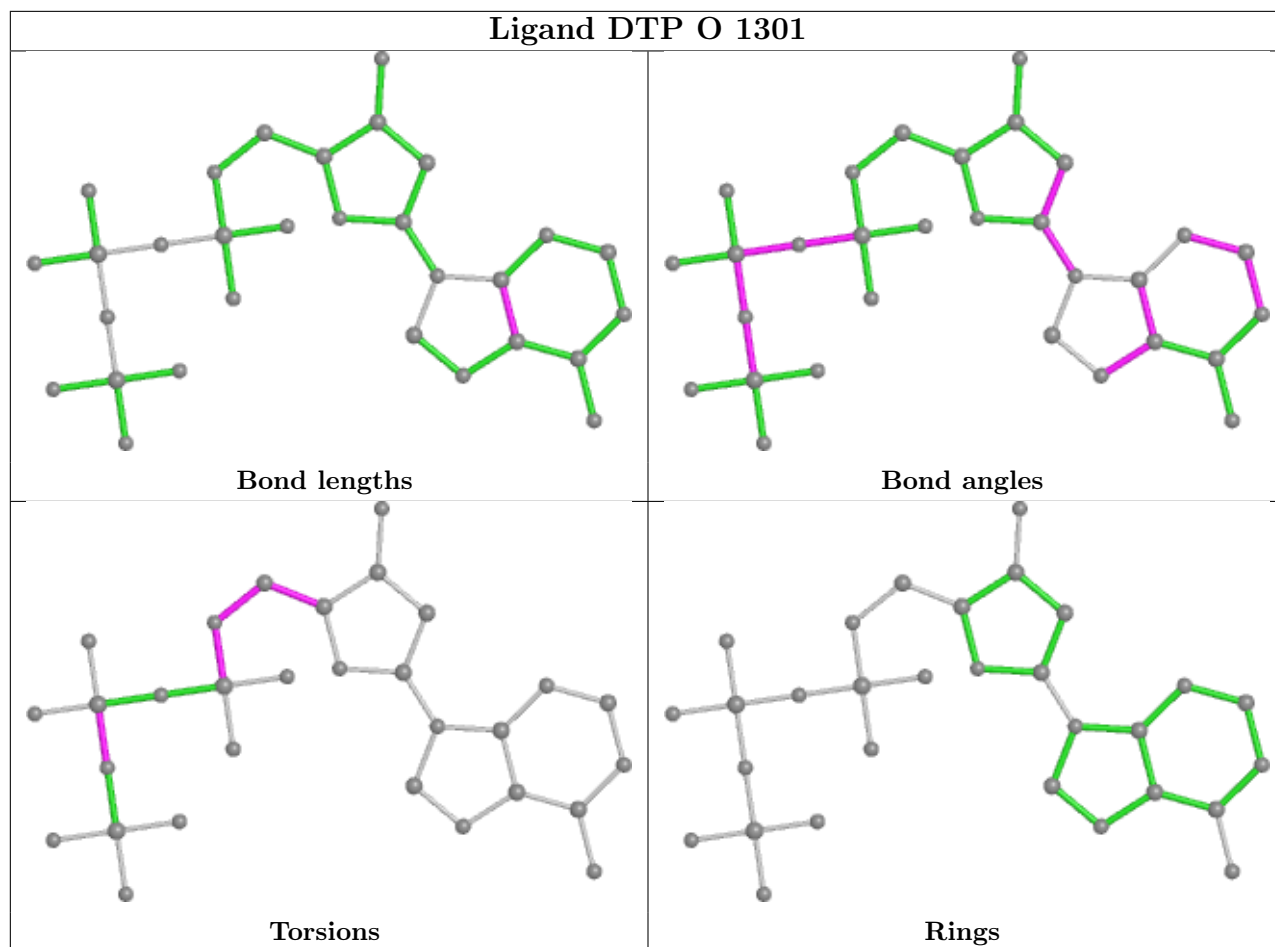

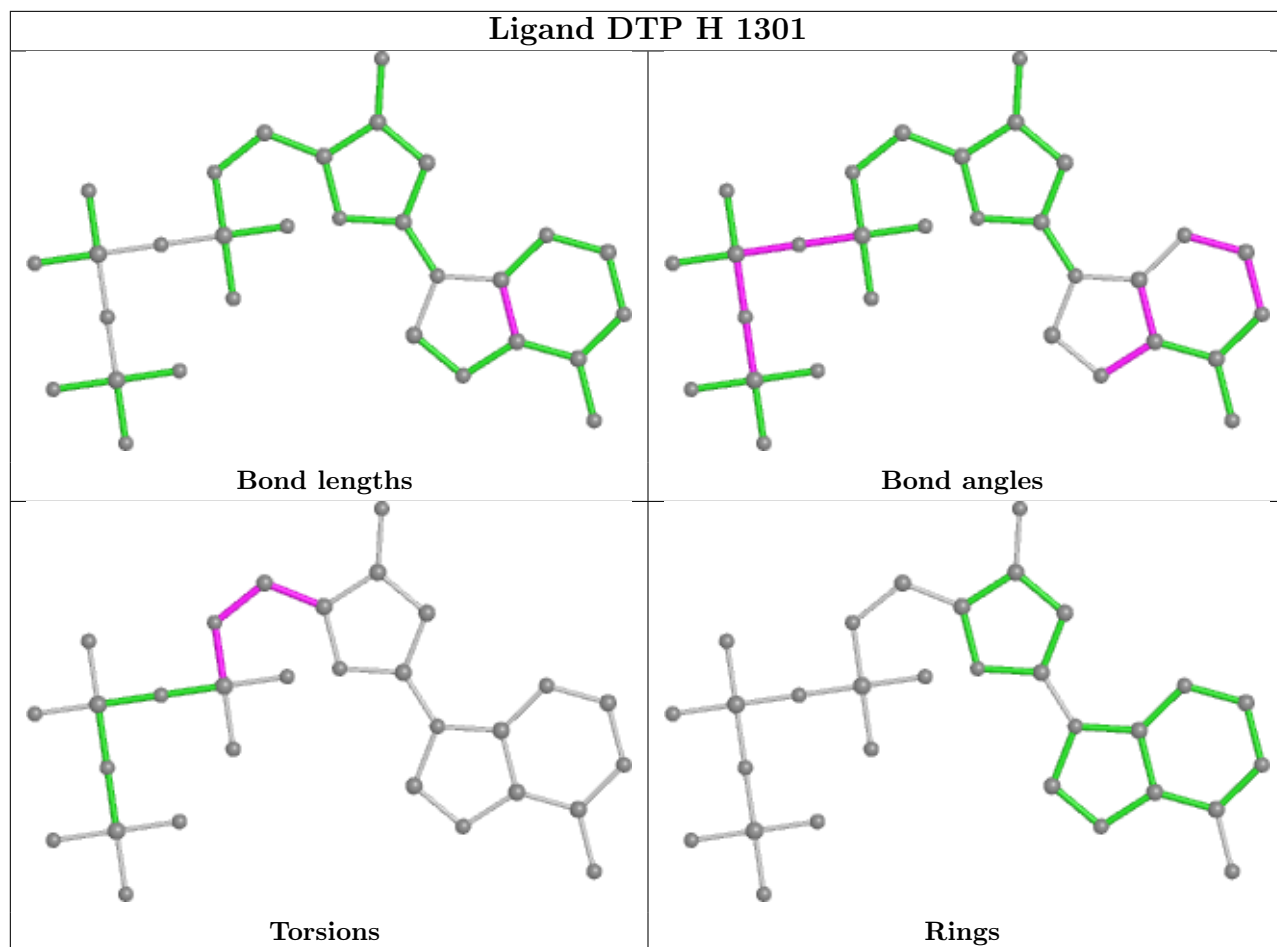

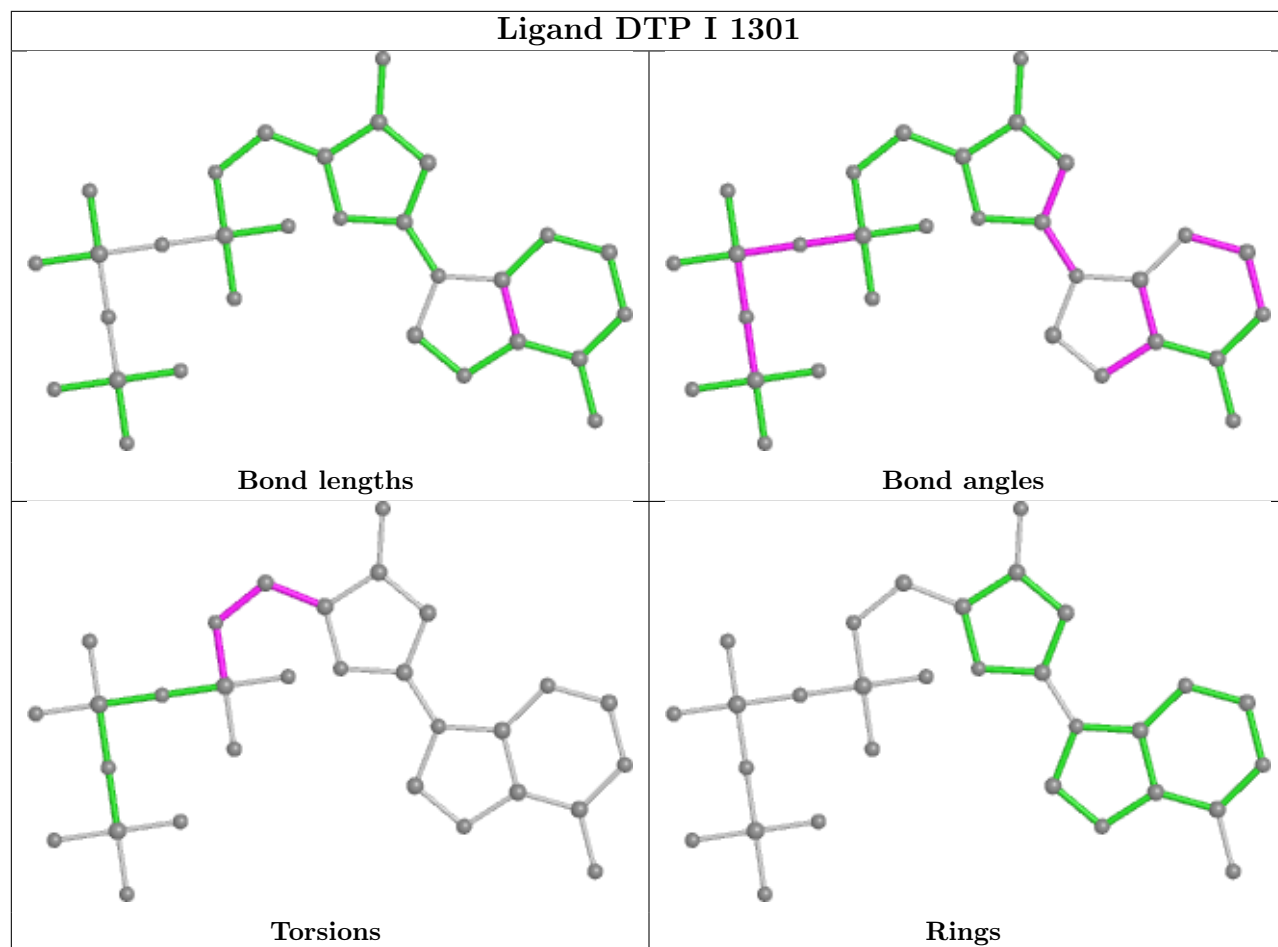

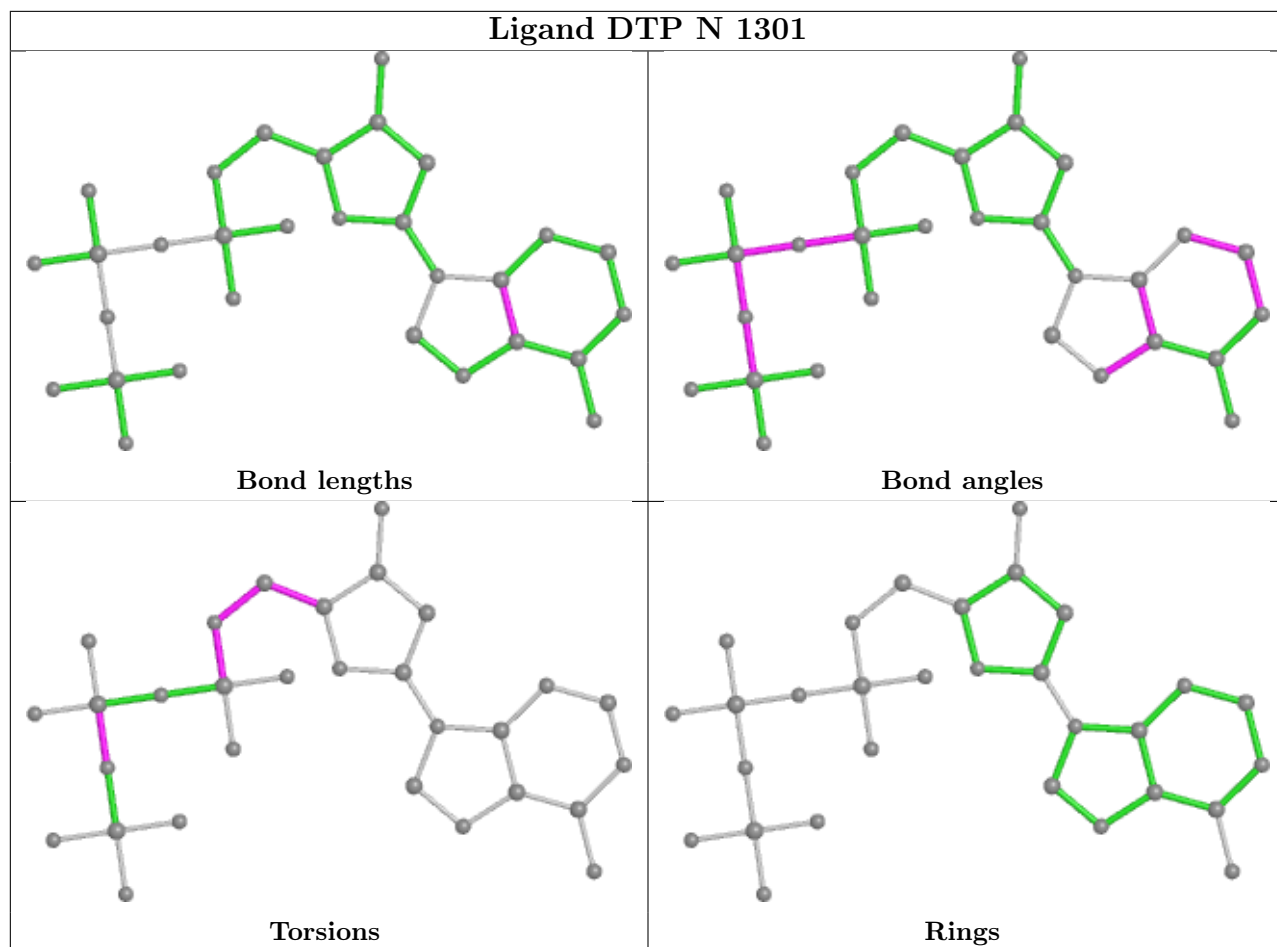

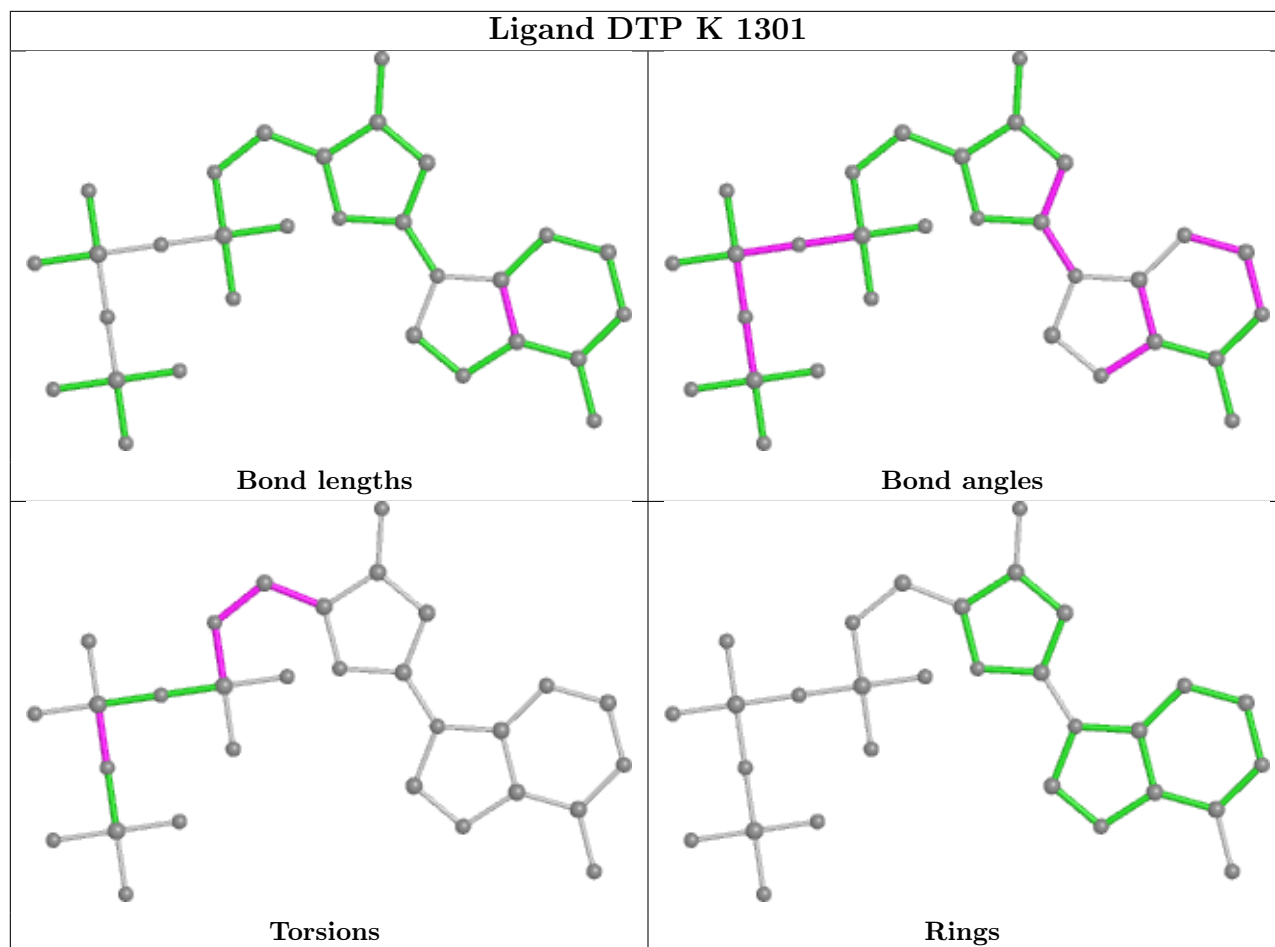

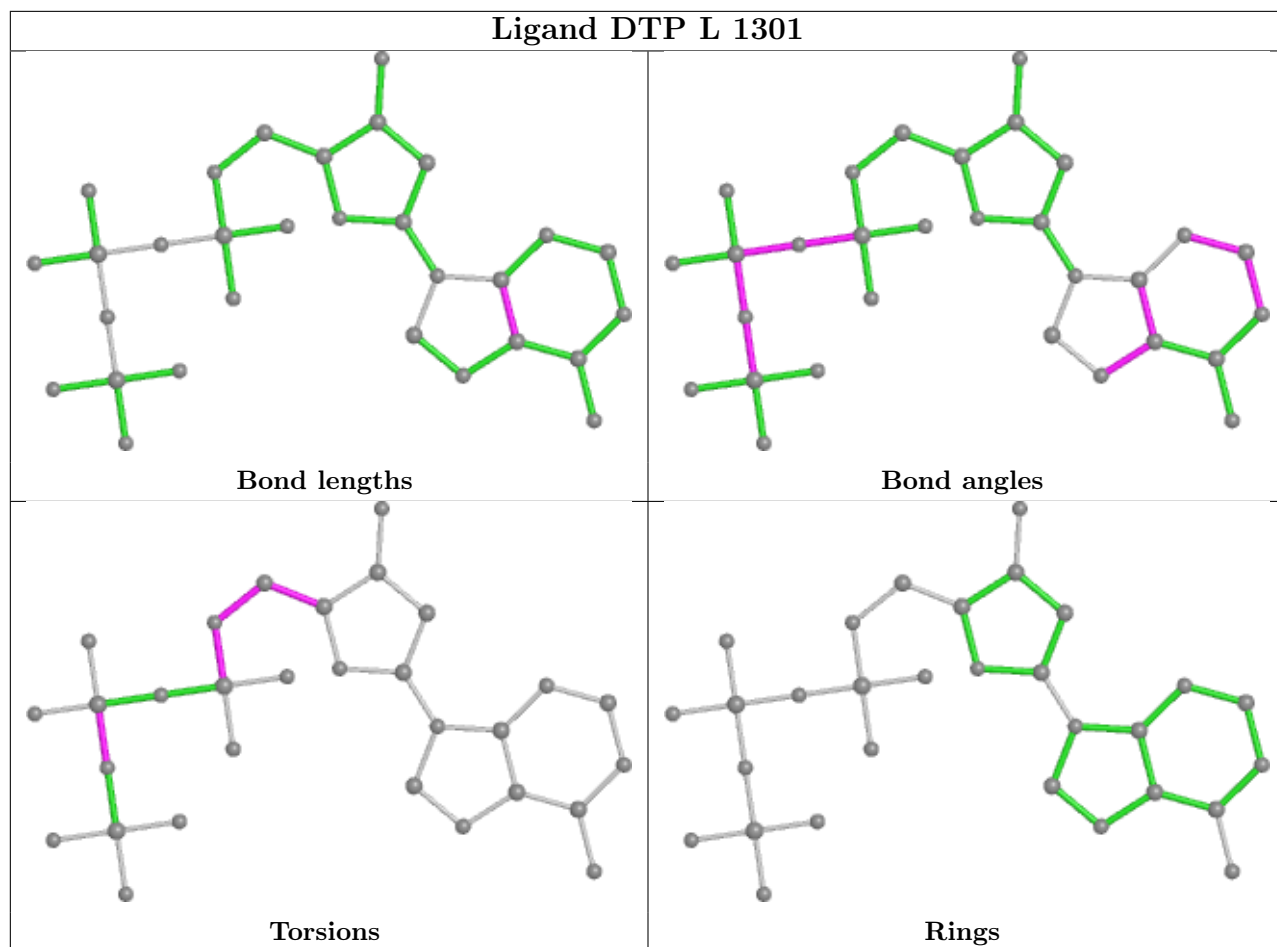

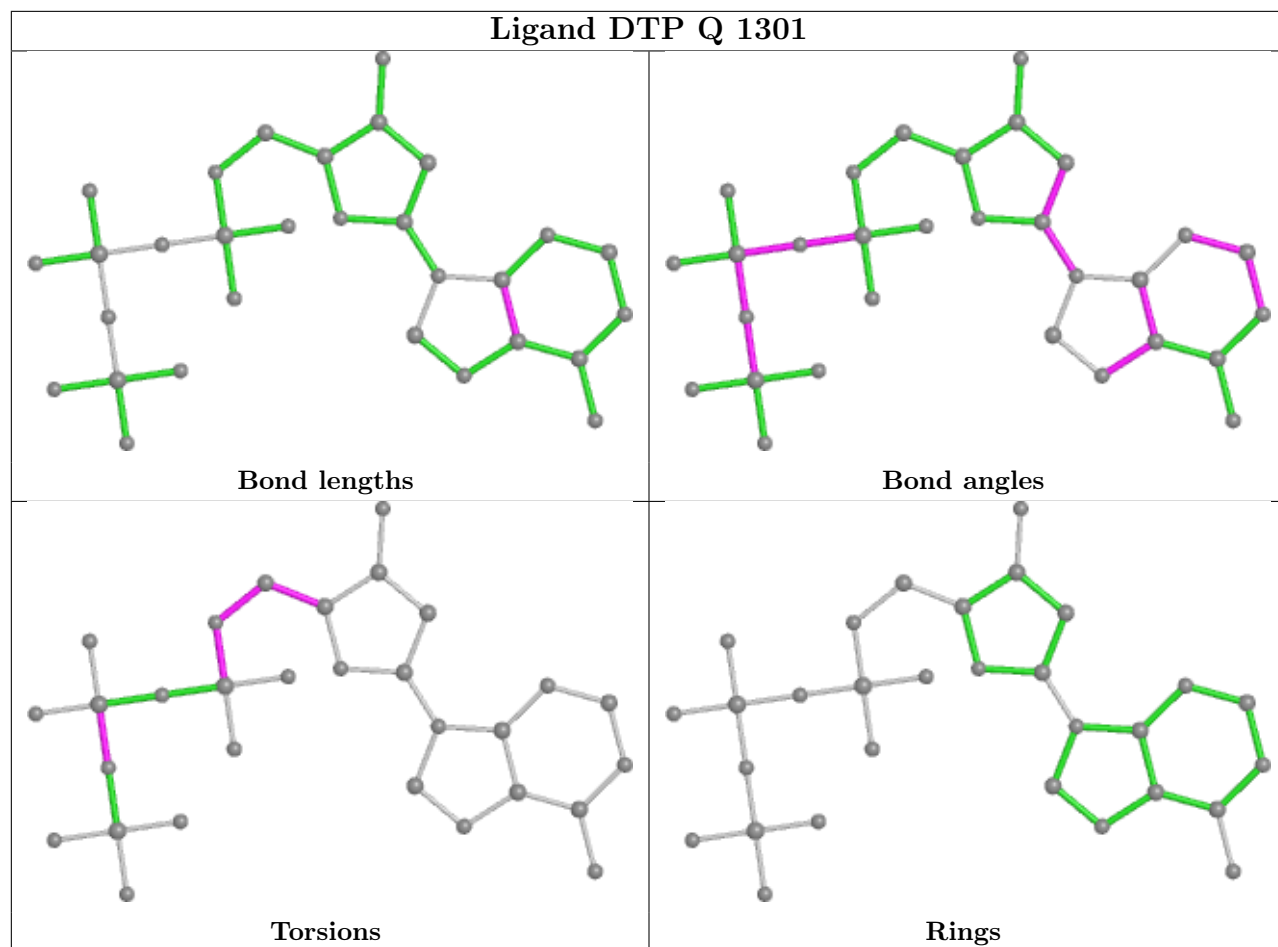

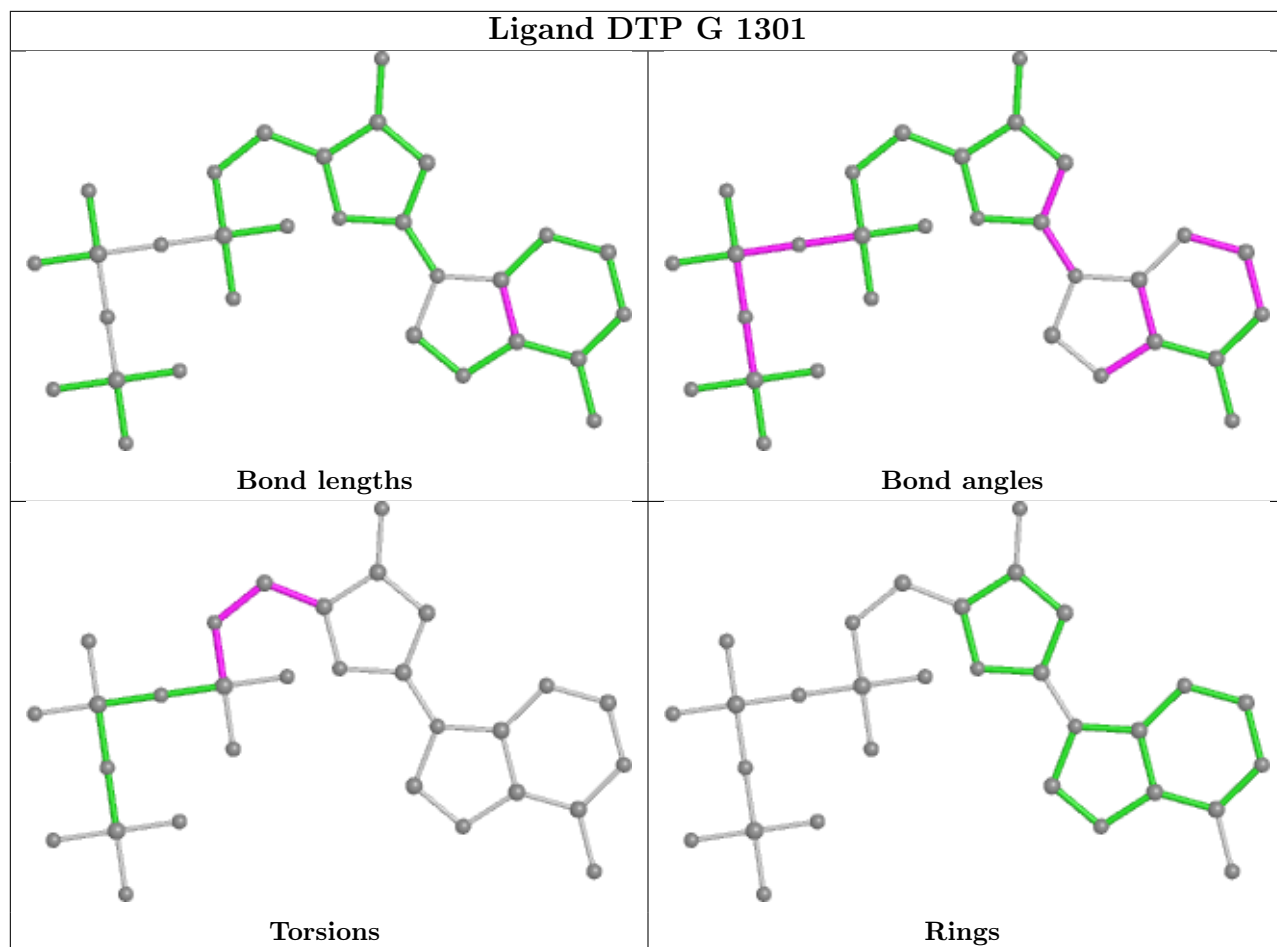

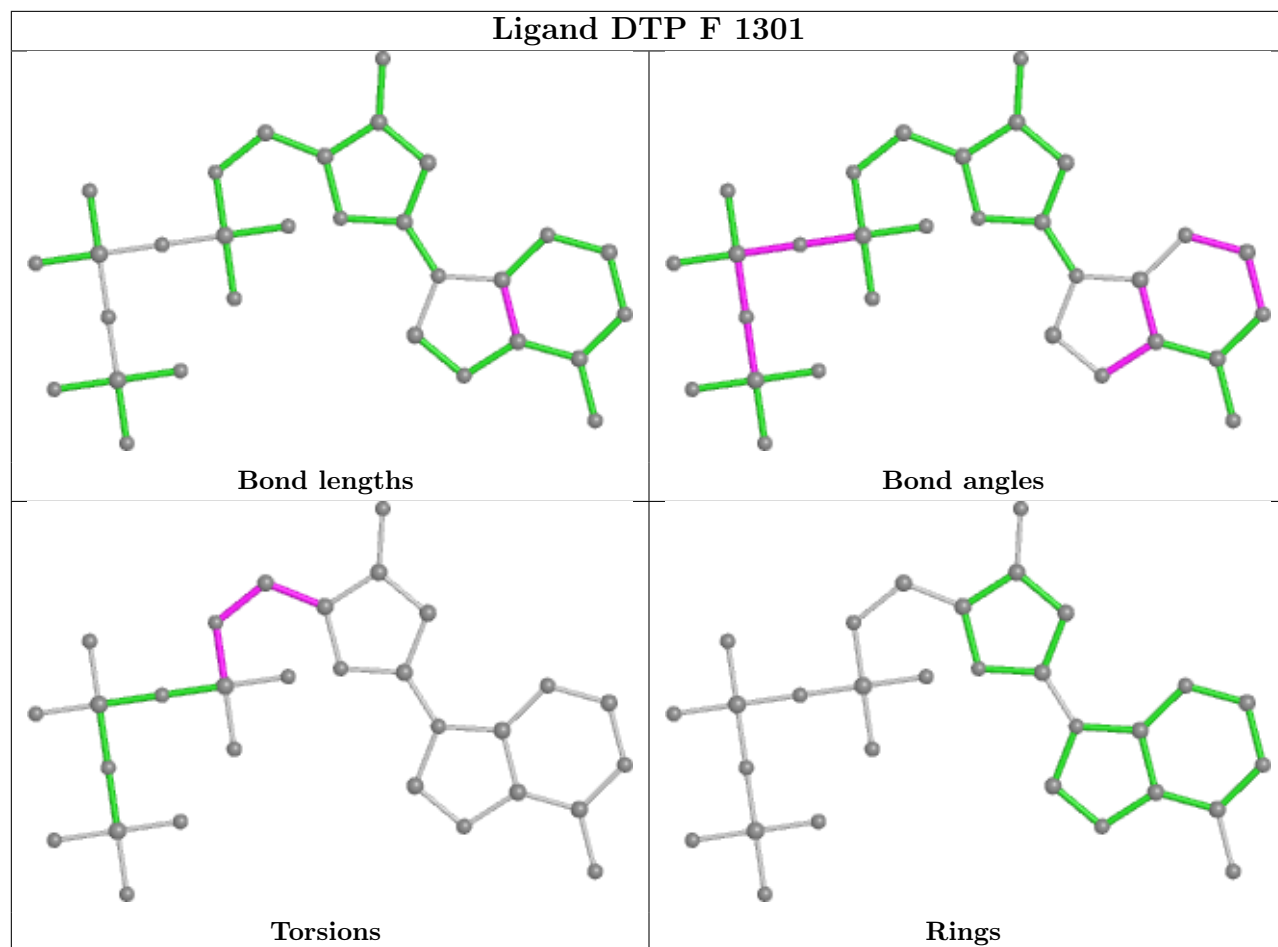

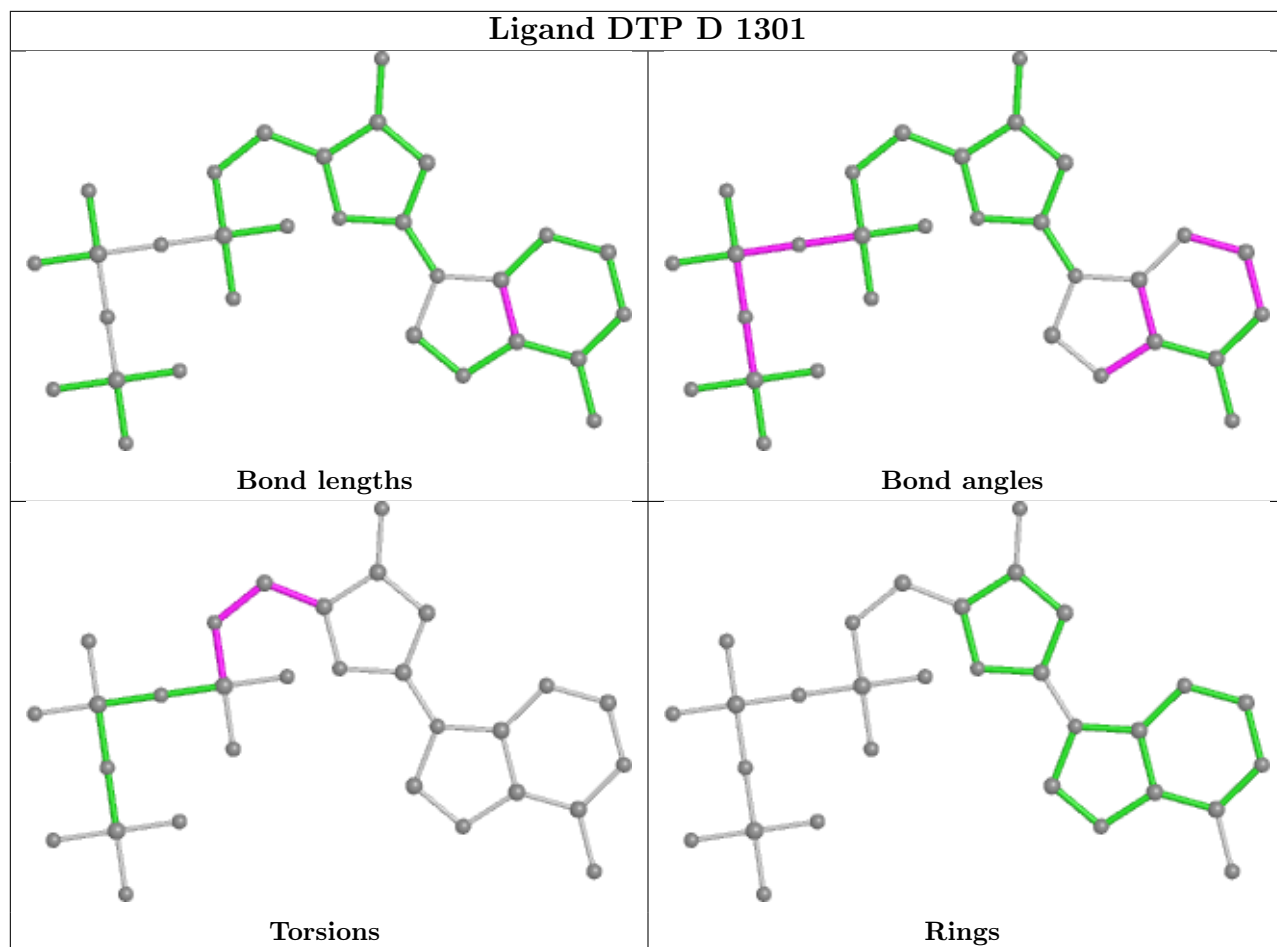

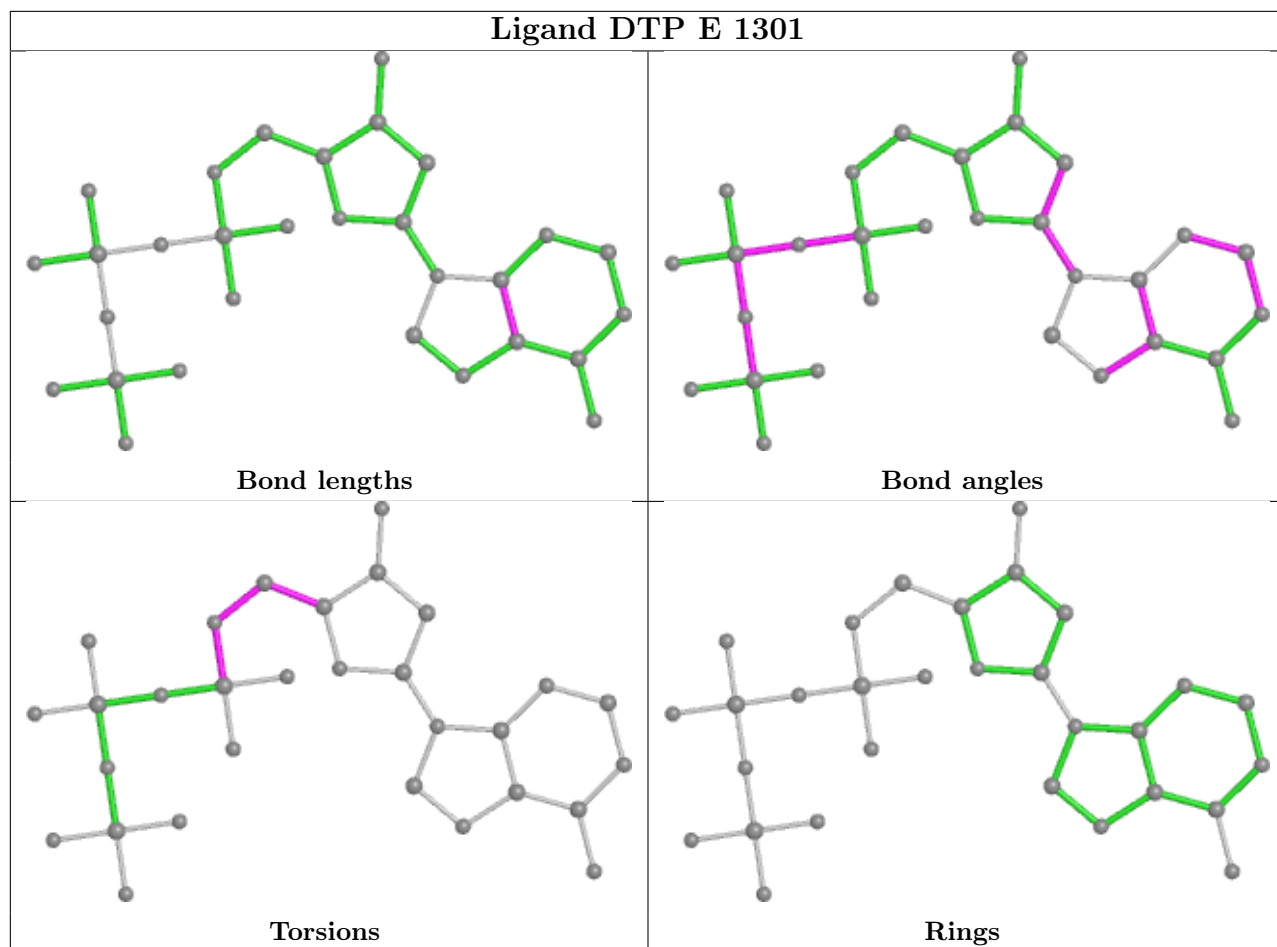

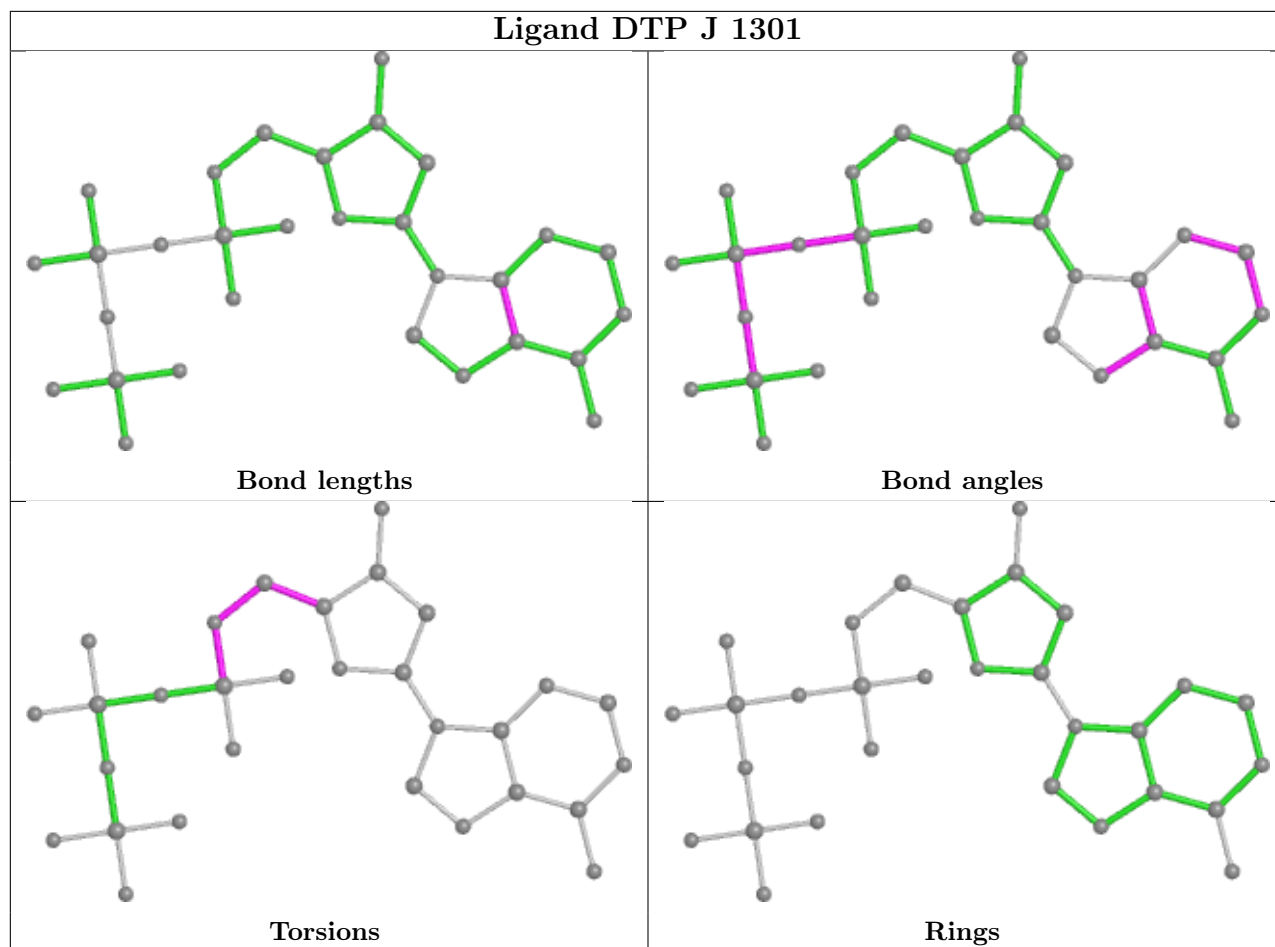

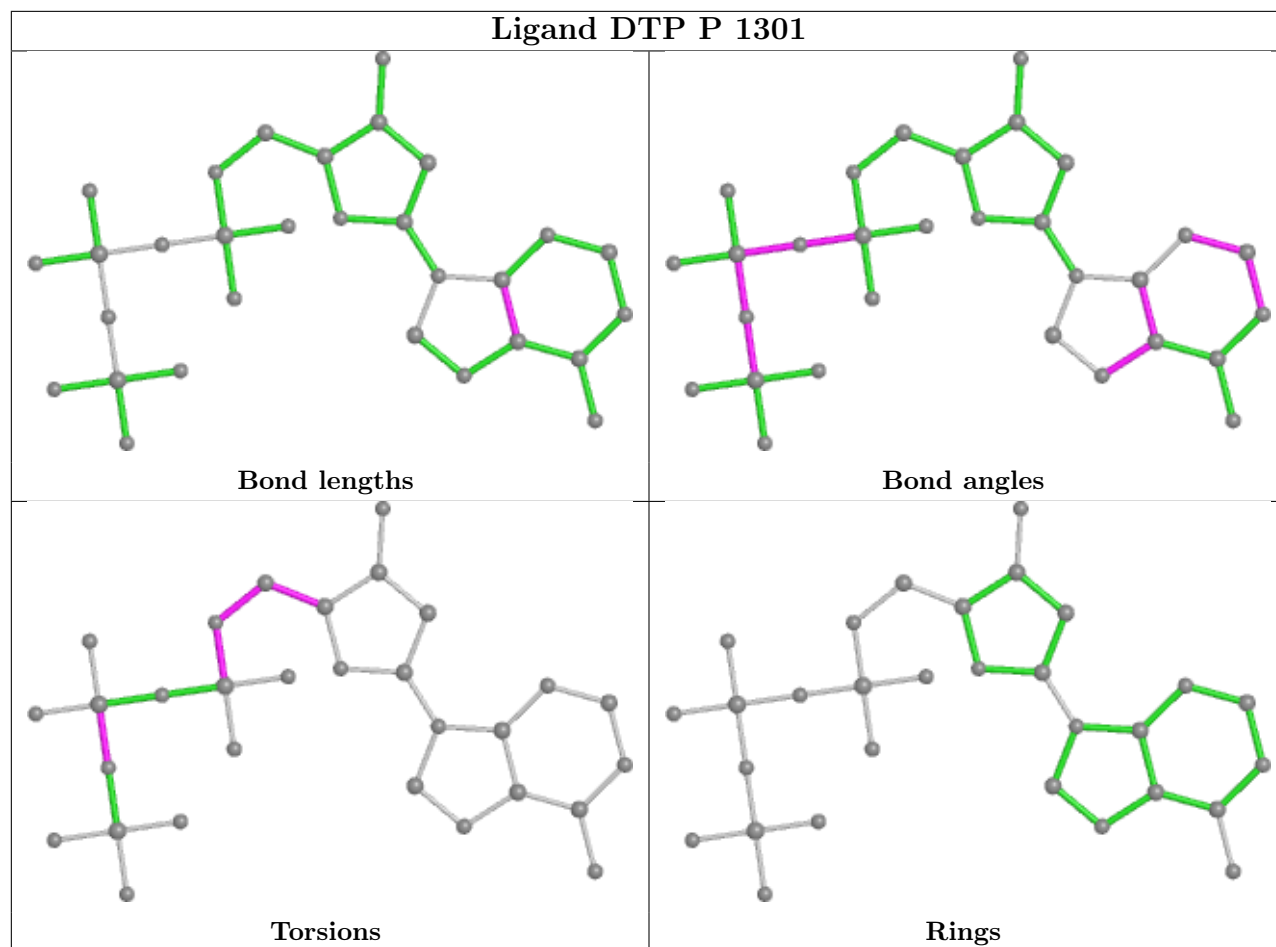

5.7 Other polymers [i](#)

There are no such residues in this entry.

5.8 Polymer linkage issues [i](#)

The following chains have linkage breaks:

Mol	Chain	Number of breaks
1	A	39
1	C	39
1	D	39
1	E	39
1	F	39
1	G	39
1	H	39
1	I	39
1	J	39
1	K	39

Continued on next page...

Continued from previous page...

Mol	Chain	Number of breaks
1	L	39
1	M	39
1	N	39
1	O	39
1	P	39
1	Q	39

All chain breaks are listed below:

Model	Chain	Residue-1	Atom-1	Residue-2	Atom-2	Distance (Å)
1	A	583:ARG	C	607:UNK	N	28.65
1	C	583:ARG	C	607:UNK	N	28.65
1	D	583:ARG	C	607:UNK	N	28.65
1	E	583:ARG	C	607:UNK	N	28.65
1	F	583:ARG	C	607:UNK	N	28.65
1	G	583:ARG	C	607:UNK	N	28.65
1	H	583:ARG	C	607:UNK	N	28.65
1	I	583:ARG	C	607:UNK	N	28.65
1	J	583:ARG	C	607:UNK	N	28.65
1	K	583:ARG	C	607:UNK	N	28.65
1	L	583:ARG	C	607:UNK	N	28.65
1	M	583:ARG	C	607:UNK	N	28.65
1	N	583:ARG	C	607:UNK	N	28.65
1	O	583:ARG	C	607:UNK	N	28.65
1	P	583:ARG	C	607:UNK	N	28.65
1	Q	583:ARG	C	607:UNK	N	28.65
1	A	1205:UNK	C	1215:UNK	N	21.51
1	C	1205:UNK	C	1215:UNK	N	21.51
1	D	1205:UNK	C	1215:UNK	N	21.51
1	E	1205:UNK	C	1215:UNK	N	21.51
1	F	1205:UNK	C	1215:UNK	N	21.51
1	G	1205:UNK	C	1215:UNK	N	21.51
1	H	1205:UNK	C	1215:UNK	N	21.51
1	I	1205:UNK	C	1215:UNK	N	21.51
1	J	1205:UNK	C	1215:UNK	N	21.51
1	K	1205:UNK	C	1215:UNK	N	21.51
1	L	1205:UNK	C	1215:UNK	N	21.51
1	M	1205:UNK	C	1215:UNK	N	21.51
1	N	1205:UNK	C	1215:UNK	N	21.51
1	O	1205:UNK	C	1215:UNK	N	21.51
1	P	1205:UNK	C	1215:UNK	N	21.51
1	Q	1205:UNK	C	1215:UNK	N	21.51
1	A	787:UNK	C	803:UNK	N	19.38

Continued on next page...

Continued from previous page...

Model	Chain	Residue-1	Atom-1	Residue-2	Atom-2	Distance (Å)
1	C	787:UNK	C	803:UNK	N	19.38
1	D	787:UNK	C	803:UNK	N	19.38
1	E	787:UNK	C	803:UNK	N	19.38
1	F	787:UNK	C	803:UNK	N	19.38
1	G	787:UNK	C	803:UNK	N	19.38
1	H	787:UNK	C	803:UNK	N	19.38
1	I	787:UNK	C	803:UNK	N	19.38
1	J	787:UNK	C	803:UNK	N	19.38
1	K	787:UNK	C	803:UNK	N	19.38
1	L	787:UNK	C	803:UNK	N	19.38
1	M	787:UNK	C	803:UNK	N	19.38
1	N	787:UNK	C	803:UNK	N	19.38
1	O	787:UNK	C	803:UNK	N	19.38
1	P	787:UNK	C	803:UNK	N	19.38
1	Q	787:UNK	C	803:UNK	N	19.38
1	A	740:UNK	C	746:UNK	N	15.74
1	C	740:UNK	C	746:UNK	N	15.74
1	D	740:UNK	C	746:UNK	N	15.74
1	E	740:UNK	C	746:UNK	N	15.74
1	F	740:UNK	C	746:UNK	N	15.74
1	G	740:UNK	C	746:UNK	N	15.74
1	H	740:UNK	C	746:UNK	N	15.74
1	I	740:UNK	C	746:UNK	N	15.74
1	J	740:UNK	C	746:UNK	N	15.74
1	K	740:UNK	C	746:UNK	N	15.74
1	L	740:UNK	C	746:UNK	N	15.74
1	M	740:UNK	C	746:UNK	N	15.74
1	N	740:UNK	C	746:UNK	N	15.74
1	O	740:UNK	C	746:UNK	N	15.74
1	P	740:UNK	C	746:UNK	N	15.74
1	Q	740:UNK	C	746:UNK	N	15.74
1	A	1000:UNK	C	1007:UNK	N	13.39
1	C	1000:UNK	C	1007:UNK	N	13.39
1	D	1000:UNK	C	1007:UNK	N	13.39
1	E	1000:UNK	C	1007:UNK	N	13.39
1	F	1000:UNK	C	1007:UNK	N	13.39
1	G	1000:UNK	C	1007:UNK	N	13.39
1	H	1000:UNK	C	1007:UNK	N	13.39
1	I	1000:UNK	C	1007:UNK	N	13.39
1	J	1000:UNK	C	1007:UNK	N	13.39
1	K	1000:UNK	C	1007:UNK	N	13.39
1	L	1000:UNK	C	1007:UNK	N	13.39

Continued on next page...

Continued from previous page...

Model	Chain	Residue-1	Atom-1	Residue-2	Atom-2	Distance (Å)
1	M	1000:UNK	C	1007:UNK	N	13.39
1	N	1000:UNK	C	1007:UNK	N	13.39
1	O	1000:UNK	C	1007:UNK	N	13.39
1	P	1000:UNK	C	1007:UNK	N	13.39
1	Q	1000:UNK	C	1007:UNK	N	13.39
1	A	1085:UNK	C	1090:UNK	N	12.98
1	C	1085:UNK	C	1090:UNK	N	12.98
1	D	1085:UNK	C	1090:UNK	N	12.98
1	E	1085:UNK	C	1090:UNK	N	12.98
1	F	1085:UNK	C	1090:UNK	N	12.98
1	G	1085:UNK	C	1090:UNK	N	12.98
1	H	1085:UNK	C	1090:UNK	N	12.98
1	I	1085:UNK	C	1090:UNK	N	12.98
1	J	1085:UNK	C	1090:UNK	N	12.98
1	K	1085:UNK	C	1090:UNK	N	12.98
1	L	1085:UNK	C	1090:UNK	N	12.98
1	M	1085:UNK	C	1090:UNK	N	12.98
1	N	1085:UNK	C	1090:UNK	N	12.98
1	O	1085:UNK	C	1090:UNK	N	12.98
1	P	1085:UNK	C	1090:UNK	N	12.98
1	Q	1085:UNK	C	1090:UNK	N	12.98
1	A	1167:UNK	C	1180:UNK	N	10.53
1	C	1167:UNK	C	1180:UNK	N	10.53
1	D	1167:UNK	C	1180:UNK	N	10.53
1	E	1167:UNK	C	1180:UNK	N	10.53
1	F	1167:UNK	C	1180:UNK	N	10.53
1	G	1167:UNK	C	1180:UNK	N	10.53
1	H	1167:UNK	C	1180:UNK	N	10.53
1	I	1167:UNK	C	1180:UNK	N	10.53
1	J	1167:UNK	C	1180:UNK	N	10.53
1	K	1167:UNK	C	1180:UNK	N	10.53
1	L	1167:UNK	C	1180:UNK	N	10.53
1	M	1167:UNK	C	1180:UNK	N	10.53
1	N	1167:UNK	C	1180:UNK	N	10.53
1	O	1167:UNK	C	1180:UNK	N	10.53
1	P	1167:UNK	C	1180:UNK	N	10.53
1	Q	1167:UNK	C	1180:UNK	N	10.53
1	A	1013:UNK	C	1018:UNK	N	9.63
1	C	1013:UNK	C	1018:UNK	N	9.63
1	D	1013:UNK	C	1018:UNK	N	9.63
1	E	1013:UNK	C	1018:UNK	N	9.63
1	F	1013:UNK	C	1018:UNK	N	9.63

Continued on next page...

Continued from previous page...

Model	Chain	Residue-1	Atom-1	Residue-2	Atom-2	Distance (Å)
1	G	1013:UNK	C	1018:UNK	N	9.63
1	H	1013:UNK	C	1018:UNK	N	9.63
1	I	1013:UNK	C	1018:UNK	N	9.63
1	J	1013:UNK	C	1018:UNK	N	9.63
1	K	1013:UNK	C	1018:UNK	N	9.63
1	L	1013:UNK	C	1018:UNK	N	9.63
1	M	1013:UNK	C	1018:UNK	N	9.63
1	N	1013:UNK	C	1018:UNK	N	9.63
1	O	1013:UNK	C	1018:UNK	N	9.63
1	P	1013:UNK	C	1018:UNK	N	9.63
1	Q	1013:UNK	C	1018:UNK	N	9.63
1	A	1155:UNK	C	1163:UNK	N	9.21
1	C	1155:UNK	C	1163:UNK	N	9.21
1	D	1155:UNK	C	1163:UNK	N	9.21
1	E	1155:UNK	C	1163:UNK	N	9.21
1	F	1155:UNK	C	1163:UNK	N	9.21
1	G	1155:UNK	C	1163:UNK	N	9.21
1	H	1155:UNK	C	1163:UNK	N	9.21
1	I	1155:UNK	C	1163:UNK	N	9.21
1	J	1155:UNK	C	1163:UNK	N	9.21
1	K	1155:UNK	C	1163:UNK	N	9.21
1	L	1155:UNK	C	1163:UNK	N	9.21
1	M	1155:UNK	C	1163:UNK	N	9.21
1	N	1155:UNK	C	1163:UNK	N	9.21
1	O	1155:UNK	C	1163:UNK	N	9.21
1	P	1155:UNK	C	1163:UNK	N	9.21
1	Q	1155:UNK	C	1163:UNK	N	9.21
1	A	942:UNK	C	946:UNK	N	8.46
1	C	942:UNK	C	946:UNK	N	8.46
1	D	942:UNK	C	946:UNK	N	8.46
1	E	942:UNK	C	946:UNK	N	8.46
1	F	942:UNK	C	946:UNK	N	8.46
1	G	942:UNK	C	946:UNK	N	8.46
1	H	942:UNK	C	946:UNK	N	8.46
1	I	942:UNK	C	946:UNK	N	8.46
1	J	942:UNK	C	946:UNK	N	8.46
1	K	942:UNK	C	946:UNK	N	8.46
1	L	942:UNK	C	946:UNK	N	8.46
1	M	942:UNK	C	946:UNK	N	8.46
1	N	942:UNK	C	946:UNK	N	8.46
1	O	942:UNK	C	946:UNK	N	8.46
1	P	942:UNK	C	946:UNK	N	8.46

Continued on next page...

Continued from previous page...

Model	Chain	Residue-1	Atom-1	Residue-2	Atom-2	Distance (Å)
1	Q	942:UNK	C	946:UNK	N	8.46
1	C	1113:UNK	C	1120:UNK	N	8.02
1	E	1113:UNK	C	1120:UNK	N	8.02
1	G	1113:UNK	C	1120:UNK	N	8.02
1	I	1113:UNK	C	1120:UNK	N	8.02
1	K	1113:UNK	C	1120:UNK	N	8.02
1	M	1113:UNK	C	1120:UNK	N	8.02
1	O	1113:UNK	C	1120:UNK	N	8.02
1	Q	1113:UNK	C	1120:UNK	N	8.02
1	A	1113:UNK	C	1120:UNK	N	8.01
1	D	1113:UNK	C	1120:UNK	N	8.01
1	F	1113:UNK	C	1120:UNK	N	8.01
1	H	1113:UNK	C	1120:UNK	N	8.01
1	J	1113:UNK	C	1120:UNK	N	8.01
1	L	1113:UNK	C	1120:UNK	N	8.01
1	N	1113:UNK	C	1120:UNK	N	8.01
1	P	1113:UNK	C	1120:UNK	N	8.01
1	A	917:UNK	C	918:UNK	N	7.72
1	C	917:UNK	C	918:UNK	N	7.72
1	D	917:UNK	C	918:UNK	N	7.72
1	E	917:UNK	C	918:UNK	N	7.72
1	F	917:UNK	C	918:UNK	N	7.72
1	G	917:UNK	C	918:UNK	N	7.72
1	H	917:UNK	C	918:UNK	N	7.72
1	I	917:UNK	C	918:UNK	N	7.72
1	J	917:UNK	C	918:UNK	N	7.72
1	K	917:UNK	C	918:UNK	N	7.72
1	L	917:UNK	C	918:UNK	N	7.72
1	M	917:UNK	C	918:UNK	N	7.72
1	N	917:UNK	C	918:UNK	N	7.72
1	O	917:UNK	C	918:UNK	N	7.72
1	P	917:UNK	C	918:UNK	N	7.72
1	Q	917:UNK	C	918:UNK	N	7.72
1	A	1137:UNK	C	1141:UNK	N	7.47
1	C	1137:UNK	C	1141:UNK	N	7.47
1	D	1137:UNK	C	1141:UNK	N	7.47
1	E	1137:UNK	C	1141:UNK	N	7.47
1	F	1137:UNK	C	1141:UNK	N	7.47
1	G	1137:UNK	C	1141:UNK	N	7.47
1	H	1137:UNK	C	1141:UNK	N	7.47
1	I	1137:UNK	C	1141:UNK	N	7.47
1	J	1137:UNK	C	1141:UNK	N	7.47

Continued on next page...

Continued from previous page...

Model	Chain	Residue-1	Atom-1	Residue-2	Atom-2	Distance (Å)
1	K	1137:UNK	C	1141:UNK	N	7.47
1	L	1137:UNK	C	1141:UNK	N	7.47
1	M	1137:UNK	C	1141:UNK	N	7.47
1	N	1137:UNK	C	1141:UNK	N	7.47
1	O	1137:UNK	C	1141:UNK	N	7.47
1	P	1137:UNK	C	1141:UNK	N	7.47
1	Q	1137:UNK	C	1141:UNK	N	7.47
1	A	971:UNK	C	975:UNK	N	6.93
1	C	971:UNK	C	975:UNK	N	6.93
1	D	971:UNK	C	975:UNK	N	6.93
1	E	971:UNK	C	975:UNK	N	6.93
1	F	971:UNK	C	975:UNK	N	6.93
1	G	971:UNK	C	975:UNK	N	6.93
1	H	971:UNK	C	975:UNK	N	6.93
1	I	971:UNK	C	975:UNK	N	6.93
1	J	971:UNK	C	975:UNK	N	6.93
1	K	971:UNK	C	975:UNK	N	6.93
1	L	971:UNK	C	975:UNK	N	6.93
1	M	971:UNK	C	975:UNK	N	6.93
1	N	971:UNK	C	975:UNK	N	6.93
1	O	971:UNK	C	975:UNK	N	6.93
1	P	971:UNK	C	975:UNK	N	6.93
1	Q	971:UNK	C	975:UNK	N	6.93
1	A	858:UNK	C	862:UNK	N	6.75
1	C	858:UNK	C	862:UNK	N	6.75
1	D	858:UNK	C	862:UNK	N	6.75
1	E	858:UNK	C	862:UNK	N	6.75
1	F	858:UNK	C	862:UNK	N	6.75
1	G	858:UNK	C	862:UNK	N	6.75
1	H	858:UNK	C	862:UNK	N	6.75
1	I	858:UNK	C	862:UNK	N	6.75
1	J	858:UNK	C	862:UNK	N	6.75
1	K	858:UNK	C	862:UNK	N	6.75
1	L	858:UNK	C	862:UNK	N	6.75
1	M	858:UNK	C	862:UNK	N	6.75
1	N	858:UNK	C	862:UNK	N	6.75
1	O	858:UNK	C	862:UNK	N	6.75
1	P	858:UNK	C	862:UNK	N	6.75
1	Q	858:UNK	C	862:UNK	N	6.75
1	A	952:UNK	C	955:UNK	N	6.70
1	C	952:UNK	C	955:UNK	N	6.70
1	D	952:UNK	C	955:UNK	N	6.70

Continued on next page...

Continued from previous page...

Model	Chain	Residue-1	Atom-1	Residue-2	Atom-2	Distance (Å)
1	E	952:UNK	C	955:UNK	N	6.70
1	F	952:UNK	C	955:UNK	N	6.70
1	G	952:UNK	C	955:UNK	N	6.70
1	H	952:UNK	C	955:UNK	N	6.70
1	I	952:UNK	C	955:UNK	N	6.70
1	J	952:UNK	C	955:UNK	N	6.70
1	K	952:UNK	C	955:UNK	N	6.70
1	L	952:UNK	C	955:UNK	N	6.70
1	M	952:UNK	C	955:UNK	N	6.70
1	N	952:UNK	C	955:UNK	N	6.70
1	O	952:UNK	C	955:UNK	N	6.70
1	P	952:UNK	C	955:UNK	N	6.70
1	Q	952:UNK	C	955:UNK	N	6.70
1	A	1072:UNK	C	1076:UNK	N	6.33
1	C	1072:UNK	C	1076:UNK	N	6.33
1	D	1072:UNK	C	1076:UNK	N	6.33
1	E	1072:UNK	C	1076:UNK	N	6.33
1	F	1072:UNK	C	1076:UNK	N	6.33
1	G	1072:UNK	C	1076:UNK	N	6.33
1	H	1072:UNK	C	1076:UNK	N	6.33
1	I	1072:UNK	C	1076:UNK	N	6.33
1	J	1072:UNK	C	1076:UNK	N	6.33
1	K	1072:UNK	C	1076:UNK	N	6.33
1	L	1072:UNK	C	1076:UNK	N	6.33
1	M	1072:UNK	C	1076:UNK	N	6.33
1	N	1072:UNK	C	1076:UNK	N	6.33
1	O	1072:UNK	C	1076:UNK	N	6.33
1	P	1072:UNK	C	1076:UNK	N	6.33
1	Q	1072:UNK	C	1076:UNK	N	6.33
1	A	1032:UNK	C	1036:UNK	N	5.79
1	C	1032:UNK	C	1036:UNK	N	5.79
1	D	1032:UNK	C	1036:UNK	N	5.79
1	E	1032:UNK	C	1036:UNK	N	5.79
1	F	1032:UNK	C	1036:UNK	N	5.79
1	G	1032:UNK	C	1036:UNK	N	5.79
1	H	1032:UNK	C	1036:UNK	N	5.79
1	I	1032:UNK	C	1036:UNK	N	5.79
1	J	1032:UNK	C	1036:UNK	N	5.79
1	K	1032:UNK	C	1036:UNK	N	5.79
1	L	1032:UNK	C	1036:UNK	N	5.79
1	M	1032:UNK	C	1036:UNK	N	5.79
1	N	1032:UNK	C	1036:UNK	N	5.79

Continued on next page...

Continued from previous page...

Model	Chain	Residue-1	Atom-1	Residue-2	Atom-2	Distance (Å)
1	O	1032:UNK	C	1036:UNK	N	5.79
1	P	1032:UNK	C	1036:UNK	N	5.79
1	Q	1032:UNK	C	1036:UNK	N	5.79
1	A	837:UNK	C	841:UNK	N	5.74
1	C	837:UNK	C	841:UNK	N	5.74
1	D	837:UNK	C	841:UNK	N	5.74
1	E	837:UNK	C	841:UNK	N	5.74
1	F	837:UNK	C	841:UNK	N	5.74
1	G	837:UNK	C	841:UNK	N	5.74
1	H	837:UNK	C	841:UNK	N	5.74
1	I	837:UNK	C	841:UNK	N	5.74
1	J	837:UNK	C	841:UNK	N	5.74
1	K	837:UNK	C	841:UNK	N	5.74
1	L	837:UNK	C	841:UNK	N	5.74
1	M	837:UNK	C	841:UNK	N	5.74
1	N	837:UNK	C	841:UNK	N	5.74
1	O	837:UNK	C	841:UNK	N	5.74
1	P	837:UNK	C	841:UNK	N	5.74
1	Q	837:UNK	C	841:UNK	N	5.74
1	A	753:UNK	C	756:UNK	N	5.69
1	C	753:UNK	C	756:UNK	N	5.69
1	D	753:UNK	C	756:UNK	N	5.69
1	E	753:UNK	C	756:UNK	N	5.69
1	F	753:UNK	C	756:UNK	N	5.69
1	G	753:UNK	C	756:UNK	N	5.69
1	H	753:UNK	C	756:UNK	N	5.69
1	I	753:UNK	C	756:UNK	N	5.69
1	J	753:UNK	C	756:UNK	N	5.69
1	K	753:UNK	C	756:UNK	N	5.69
1	L	753:UNK	C	756:UNK	N	5.69
1	M	753:UNK	C	756:UNK	N	5.69
1	N	753:UNK	C	756:UNK	N	5.69
1	O	753:UNK	C	756:UNK	N	5.69
1	P	753:UNK	C	756:UNK	N	5.69
1	Q	753:UNK	C	756:UNK	N	5.69
1	A	981:UNK	C	984:UNK	N	5.54
1	C	981:UNK	C	984:UNK	N	5.54
1	D	981:UNK	C	984:UNK	N	5.54
1	E	981:UNK	C	984:UNK	N	5.54
1	F	981:UNK	C	984:UNK	N	5.54
1	G	981:UNK	C	984:UNK	N	5.54
1	H	981:UNK	C	984:UNK	N	5.54

Continued on next page...

Continued from previous page...

Model	Chain	Residue-1	Atom-1	Residue-2	Atom-2	Distance (Å)
1	I	981:UNK	C	984:UNK	N	5.54
1	J	981:UNK	C	984:UNK	N	5.54
1	K	981:UNK	C	984:UNK	N	5.54
1	L	981:UNK	C	984:UNK	N	5.54
1	M	981:UNK	C	984:UNK	N	5.54
1	N	981:UNK	C	984:UNK	N	5.54
1	O	981:UNK	C	984:UNK	N	5.54
1	P	981:UNK	C	984:UNK	N	5.54
1	Q	981:UNK	C	984:UNK	N	5.54
1	A	992:UNK	C	995:UNK	N	5.31
1	C	992:UNK	C	995:UNK	N	5.31
1	D	992:UNK	C	995:UNK	N	5.31
1	E	992:UNK	C	995:UNK	N	5.31
1	F	992:UNK	C	995:UNK	N	5.31
1	G	992:UNK	C	995:UNK	N	5.31
1	H	992:UNK	C	995:UNK	N	5.31
1	I	992:UNK	C	995:UNK	N	5.31
1	J	992:UNK	C	995:UNK	N	5.31
1	K	992:UNK	C	995:UNK	N	5.31
1	L	992:UNK	C	995:UNK	N	5.31
1	M	992:UNK	C	995:UNK	N	5.31
1	N	992:UNK	C	995:UNK	N	5.31
1	O	992:UNK	C	995:UNK	N	5.31
1	P	992:UNK	C	995:UNK	N	5.31
1	Q	992:UNK	C	995:UNK	N	5.31
1	A	1053:UNK	C	1056:UNK	N	5.16
1	C	1053:UNK	C	1056:UNK	N	5.16
1	D	1053:UNK	C	1056:UNK	N	5.16
1	E	1053:UNK	C	1056:UNK	N	5.16
1	F	1053:UNK	C	1056:UNK	N	5.16
1	G	1053:UNK	C	1056:UNK	N	5.16
1	H	1053:UNK	C	1056:UNK	N	5.16
1	I	1053:UNK	C	1056:UNK	N	5.16
1	J	1053:UNK	C	1056:UNK	N	5.16
1	K	1053:UNK	C	1056:UNK	N	5.16
1	L	1053:UNK	C	1056:UNK	N	5.16
1	M	1053:UNK	C	1056:UNK	N	5.16
1	N	1053:UNK	C	1056:UNK	N	5.16
1	O	1053:UNK	C	1056:UNK	N	5.16
1	P	1053:UNK	C	1056:UNK	N	5.16
1	Q	1053:UNK	C	1056:UNK	N	5.16
1	A	1094:UNK	C	1098:UNK	N	5.15

Continued on next page...

Continued from previous page...

Model	Chain	Residue-1	Atom-1	Residue-2	Atom-2	Distance (Å)
1	C	1094:UNK	C	1098:UNK	N	5.15
1	D	1094:UNK	C	1098:UNK	N	5.15
1	E	1094:UNK	C	1098:UNK	N	5.15
1	F	1094:UNK	C	1098:UNK	N	5.15
1	G	1094:UNK	C	1098:UNK	N	5.15
1	H	1094:UNK	C	1098:UNK	N	5.15
1	I	1094:UNK	C	1098:UNK	N	5.15
1	J	1094:UNK	C	1098:UNK	N	5.15
1	K	1094:UNK	C	1098:UNK	N	5.15
1	L	1094:UNK	C	1098:UNK	N	5.15
1	M	1094:UNK	C	1098:UNK	N	5.15
1	N	1094:UNK	C	1098:UNK	N	5.15
1	O	1094:UNK	C	1098:UNK	N	5.15
1	P	1094:UNK	C	1098:UNK	N	5.15
1	Q	1094:UNK	C	1098:UNK	N	5.15
1	A	1196:UNK	C	1199:UNK	N	5.04
1	C	1196:UNK	C	1199:UNK	N	5.04
1	D	1196:UNK	C	1199:UNK	N	5.04
1	E	1196:UNK	C	1199:UNK	N	5.04
1	F	1196:UNK	C	1199:UNK	N	5.04
1	G	1196:UNK	C	1199:UNK	N	5.04
1	H	1196:UNK	C	1199:UNK	N	5.04
1	I	1196:UNK	C	1199:UNK	N	5.04
1	J	1196:UNK	C	1199:UNK	N	5.04
1	K	1196:UNK	C	1199:UNK	N	5.04
1	L	1196:UNK	C	1199:UNK	N	5.04
1	M	1196:UNK	C	1199:UNK	N	5.04
1	N	1196:UNK	C	1199:UNK	N	5.04
1	O	1196:UNK	C	1199:UNK	N	5.04
1	P	1196:UNK	C	1199:UNK	N	5.04
1	Q	1196:UNK	C	1199:UNK	N	5.04
1	A	961:UNK	C	964:UNK	N	4.96
1	C	961:UNK	C	964:UNK	N	4.96
1	D	961:UNK	C	964:UNK	N	4.96
1	E	961:UNK	C	964:UNK	N	4.96
1	F	961:UNK	C	964:UNK	N	4.96
1	G	961:UNK	C	964:UNK	N	4.96
1	H	961:UNK	C	964:UNK	N	4.96
1	I	961:UNK	C	964:UNK	N	4.96
1	J	961:UNK	C	964:UNK	N	4.96
1	K	961:UNK	C	964:UNK	N	4.96
1	L	961:UNK	C	964:UNK	N	4.96

Continued on next page...

Continued from previous page...

Model	Chain	Residue-1	Atom-1	Residue-2	Atom-2	Distance (Å)
1	M	961:UNK	C	964:UNK	N	4.96
1	N	961:UNK	C	964:UNK	N	4.96
1	O	961:UNK	C	964:UNK	N	4.96
1	P	961:UNK	C	964:UNK	N	4.96
1	Q	961:UNK	C	964:UNK	N	4.96
1	A	1105:UNK	C	1108:UNK	N	4.81
1	C	1105:UNK	C	1108:UNK	N	4.81
1	D	1105:UNK	C	1108:UNK	N	4.81
1	E	1105:UNK	C	1108:UNK	N	4.81
1	F	1105:UNK	C	1108:UNK	N	4.81
1	G	1105:UNK	C	1108:UNK	N	4.81
1	H	1105:UNK	C	1108:UNK	N	4.81
1	I	1105:UNK	C	1108:UNK	N	4.81
1	J	1105:UNK	C	1108:UNK	N	4.81
1	K	1105:UNK	C	1108:UNK	N	4.81
1	L	1105:UNK	C	1108:UNK	N	4.81
1	M	1105:UNK	C	1108:UNK	N	4.81
1	N	1105:UNK	C	1108:UNK	N	4.81
1	O	1105:UNK	C	1108:UNK	N	4.81
1	P	1105:UNK	C	1108:UNK	N	4.81
1	Q	1105:UNK	C	1108:UNK	N	4.81
1	A	697:UNK	C	702:UNK	N	4.76
1	C	697:UNK	C	702:UNK	N	4.76
1	D	697:UNK	C	702:UNK	N	4.76
1	E	697:UNK	C	702:UNK	N	4.76
1	F	697:UNK	C	702:UNK	N	4.76
1	G	697:UNK	C	702:UNK	N	4.76
1	H	697:UNK	C	702:UNK	N	4.76
1	I	697:UNK	C	702:UNK	N	4.76
1	J	697:UNK	C	702:UNK	N	4.76
1	K	697:UNK	C	702:UNK	N	4.76
1	L	697:UNK	C	702:UNK	N	4.76
1	M	697:UNK	C	702:UNK	N	4.76
1	N	697:UNK	C	702:UNK	N	4.76
1	O	697:UNK	C	702:UNK	N	4.76
1	P	697:UNK	C	702:UNK	N	4.76
1	Q	697:UNK	C	702:UNK	N	4.76
1	A	692:UNK	C	694:UNK	N	4.70
1	C	692:UNK	C	694:UNK	N	4.70
1	D	692:UNK	C	694:UNK	N	4.70
1	E	692:UNK	C	694:UNK	N	4.70
1	F	692:UNK	C	694:UNK	N	4.70

Continued on next page...

Continued from previous page...

Model	Chain	Residue-1	Atom-1	Residue-2	Atom-2	Distance (Å)
1	G	692:UNK	C	694:UNK	N	4.70
1	H	692:UNK	C	694:UNK	N	4.70
1	I	692:UNK	C	694:UNK	N	4.70
1	J	692:UNK	C	694:UNK	N	4.70
1	K	692:UNK	C	694:UNK	N	4.70
1	L	692:UNK	C	694:UNK	N	4.70
1	M	692:UNK	C	694:UNK	N	4.70
1	N	692:UNK	C	694:UNK	N	4.70
1	O	692:UNK	C	694:UNK	N	4.70
1	P	692:UNK	C	694:UNK	N	4.70
1	Q	692:UNK	C	694:UNK	N	4.70
1	A	1043:UNK	C	1045:UNK	N	4.26
1	C	1043:UNK	C	1045:UNK	N	4.26
1	D	1043:UNK	C	1045:UNK	N	4.26
1	E	1043:UNK	C	1045:UNK	N	4.26
1	F	1043:UNK	C	1045:UNK	N	4.26
1	G	1043:UNK	C	1045:UNK	N	4.26
1	H	1043:UNK	C	1045:UNK	N	4.26
1	I	1043:UNK	C	1045:UNK	N	4.26
1	J	1043:UNK	C	1045:UNK	N	4.26
1	K	1043:UNK	C	1045:UNK	N	4.26
1	L	1043:UNK	C	1045:UNK	N	4.26
1	M	1043:UNK	C	1045:UNK	N	4.26
1	N	1043:UNK	C	1045:UNK	N	4.26
1	O	1043:UNK	C	1045:UNK	N	4.26
1	P	1043:UNK	C	1045:UNK	N	4.26
1	Q	1043:UNK	C	1045:UNK	N	4.26
1	A	826:UNK	C	828:UNK	N	4.14
1	C	826:UNK	C	828:UNK	N	4.14
1	D	826:UNK	C	828:UNK	N	4.14
1	E	826:UNK	C	828:UNK	N	4.14
1	F	826:UNK	C	828:UNK	N	4.14
1	G	826:UNK	C	828:UNK	N	4.14
1	H	826:UNK	C	828:UNK	N	4.14
1	I	826:UNK	C	828:UNK	N	4.14
1	J	826:UNK	C	828:UNK	N	4.14
1	K	826:UNK	C	828:UNK	N	4.14
1	L	826:UNK	C	828:UNK	N	4.14
1	M	826:UNK	C	828:UNK	N	4.14
1	N	826:UNK	C	828:UNK	N	4.14
1	O	826:UNK	C	828:UNK	N	4.14
1	P	826:UNK	C	828:UNK	N	4.14

Continued on next page...

Continued from previous page...

Model	Chain	Residue-1	Atom-1	Residue-2	Atom-2	Distance (Å)
1	Q	826:UNK	C	828:UNK	N	4.14
1	A	931:UNK	C	934:UNK	N	3.93
1	C	931:UNK	C	934:UNK	N	3.93
1	D	931:UNK	C	934:UNK	N	3.93
1	E	931:UNK	C	934:UNK	N	3.93
1	F	931:UNK	C	934:UNK	N	3.93
1	G	931:UNK	C	934:UNK	N	3.93
1	H	931:UNK	C	934:UNK	N	3.93
1	I	931:UNK	C	934:UNK	N	3.93
1	J	931:UNK	C	934:UNK	N	3.93
1	K	931:UNK	C	934:UNK	N	3.93
1	L	931:UNK	C	934:UNK	N	3.93
1	M	931:UNK	C	934:UNK	N	3.93
1	N	931:UNK	C	934:UNK	N	3.93
1	O	931:UNK	C	934:UNK	N	3.93
1	P	931:UNK	C	934:UNK	N	3.93
1	Q	931:UNK	C	934:UNK	N	3.93
1	A	615:UNK	C	617:UNK	N	3.56
1	A	687:UNK	C	689:UNK	N	3.56
1	C	615:UNK	C	617:UNK	N	3.56
1	C	687:UNK	C	689:UNK	N	3.56
1	D	615:UNK	C	617:UNK	N	3.56
1	D	687:UNK	C	689:UNK	N	3.56
1	E	615:UNK	C	617:UNK	N	3.56
1	E	687:UNK	C	689:UNK	N	3.56
1	F	615:UNK	C	617:UNK	N	3.56
1	F	687:UNK	C	689:UNK	N	3.56
1	G	615:UNK	C	617:UNK	N	3.56
1	G	687:UNK	C	689:UNK	N	3.56
1	H	615:UNK	C	617:UNK	N	3.56
1	H	687:UNK	C	689:UNK	N	3.56
1	I	615:UNK	C	617:UNK	N	3.56
1	I	687:UNK	C	689:UNK	N	3.56
1	J	615:UNK	C	617:UNK	N	3.56
1	J	687:UNK	C	689:UNK	N	3.56
1	K	615:UNK	C	617:UNK	N	3.56
1	K	687:UNK	C	689:UNK	N	3.56
1	L	615:UNK	C	617:UNK	N	3.56
1	L	687:UNK	C	689:UNK	N	3.56
1	M	615:UNK	C	617:UNK	N	3.56
1	M	687:UNK	C	689:UNK	N	3.56
1	N	615:UNK	C	617:UNK	N	3.56

Continued on next page...

Continued from previous page...

Model	Chain	Residue-1	Atom-1	Residue-2	Atom-2	Distance (Å)
1	N	687:UNK	C	689:UNK	N	3.56
1	O	615:UNK	C	617:UNK	N	3.56
1	O	687:UNK	C	689:UNK	N	3.56
1	P	615:UNK	C	617:UNK	N	3.56
1	P	687:UNK	C	689:UNK	N	3.56
1	Q	687:UNK	C	689:UNK	N	3.56
1	A	1127:UNK	C	1129:UNK	N	3.55
1	C	1127:UNK	C	1129:UNK	N	3.55
1	D	1127:UNK	C	1129:UNK	N	3.55
1	E	1127:UNK	C	1129:UNK	N	3.55
1	F	1127:UNK	C	1129:UNK	N	3.55
1	G	1127:UNK	C	1129:UNK	N	3.55
1	H	1127:UNK	C	1129:UNK	N	3.55
1	I	1127:UNK	C	1129:UNK	N	3.55
1	J	1127:UNK	C	1129:UNK	N	3.55
1	K	1127:UNK	C	1129:UNK	N	3.55
1	L	1127:UNK	C	1129:UNK	N	3.55
1	M	1127:UNK	C	1129:UNK	N	3.55
1	N	1127:UNK	C	1129:UNK	N	3.55
1	O	1127:UNK	C	1129:UNK	N	3.55
1	P	1127:UNK	C	1129:UNK	N	3.55
1	Q	1127:UNK	C	1129:UNK	N	3.55
1	A	870:UNK	C	872:UNK	N	3.29
1	C	870:UNK	C	872:UNK	N	3.29
1	D	870:UNK	C	872:UNK	N	3.29
1	E	870:UNK	C	872:UNK	N	3.29
1	F	870:UNK	C	872:UNK	N	3.29
1	G	870:UNK	C	872:UNK	N	3.29
1	H	870:UNK	C	872:UNK	N	3.29
1	I	870:UNK	C	872:UNK	N	3.29
1	J	870:UNK	C	872:UNK	N	3.29
1	K	870:UNK	C	872:UNK	N	3.29
1	L	870:UNK	C	872:UNK	N	3.29
1	M	870:UNK	C	872:UNK	N	3.29
1	N	870:UNK	C	872:UNK	N	3.29
1	O	870:UNK	C	872:UNK	N	3.29
1	P	870:UNK	C	872:UNK	N	3.29
1	Q	870:UNK	C	872:UNK	N	3.29
1	A	835:UNK	C	836:UNK	N	2.87
1	C	835:UNK	C	836:UNK	N	2.87
1	D	835:UNK	C	836:UNK	N	2.87
1	E	835:UNK	C	836:UNK	N	2.87

Continued on next page...

Continued from previous page...

Model	Chain	Residue-1	Atom-1	Residue-2	Atom-2	Distance (Å)
1	F	835:UNK	C	836:UNK	N	2.87
1	G	835:UNK	C	836:UNK	N	2.87
1	H	835:UNK	C	836:UNK	N	2.87
1	I	835:UNK	C	836:UNK	N	2.87
1	J	835:UNK	C	836:UNK	N	2.87
1	K	835:UNK	C	836:UNK	N	2.87
1	L	835:UNK	C	836:UNK	N	2.87
1	M	835:UNK	C	836:UNK	N	2.87
1	N	835:UNK	C	836:UNK	N	2.87
1	O	835:UNK	C	836:UNK	N	2.87
1	P	835:UNK	C	836:UNK	N	2.87
1	Q	835:UNK	C	836:UNK	N	2.87
1	A	657:UNK	C	658:UNK	N	1.73
1	C	657:UNK	C	658:UNK	N	1.73
1	D	657:UNK	C	658:UNK	N	1.73
1	E	657:UNK	C	658:UNK	N	1.73
1	F	657:UNK	C	658:UNK	N	1.73
1	G	657:UNK	C	658:UNK	N	1.73
1	H	657:UNK	C	658:UNK	N	1.73
1	I	657:UNK	C	658:UNK	N	1.73
1	J	657:UNK	C	658:UNK	N	1.73
1	K	657:UNK	C	658:UNK	N	1.73
1	L	657:UNK	C	658:UNK	N	1.73
1	M	657:UNK	C	658:UNK	N	1.73
1	N	657:UNK	C	658:UNK	N	1.73
1	O	657:UNK	C	658:UNK	N	1.73
1	P	657:UNK	C	658:UNK	N	1.73
1	Q	657:UNK	C	658:UNK	N	1.73
1	A	882:UNK	C	883:UNK	N	1.67
1	C	882:UNK	C	883:UNK	N	1.67
1	D	882:UNK	C	883:UNK	N	1.67
1	E	882:UNK	C	883:UNK	N	1.67
1	F	882:UNK	C	883:UNK	N	1.67
1	G	882:UNK	C	883:UNK	N	1.67
1	H	882:UNK	C	883:UNK	N	1.67
1	I	882:UNK	C	883:UNK	N	1.67
1	J	882:UNK	C	883:UNK	N	1.67
1	K	882:UNK	C	883:UNK	N	1.67
1	L	882:UNK	C	883:UNK	N	1.67
1	M	882:UNK	C	883:UNK	N	1.67
1	N	882:UNK	C	883:UNK	N	1.67
1	O	882:UNK	C	883:UNK	N	1.67

Continued on next page...

Continued from previous page...

Model	Chain	Residue-1	Atom-1	Residue-2	Atom-2	Distance (Å)
1	P	882:UNK	C	883:UNK	N	1.67
1	Q	882:UNK	C	883:UNK	N	1.67
1	Q	615:UNK	C	616:UNK	N	0.44

6 Map visualisation [i](#)

This section contains visualisations of the EMDB entry EMD-2871. These allow visual inspection of the internal detail of the map and identification of artifacts.

No raw map or half-maps were deposited for this entry and therefore no images, graphs, etc. pertaining to the raw map can be shown.

6.1 Orthogonal projections [i](#)

6.1.1 Primary map

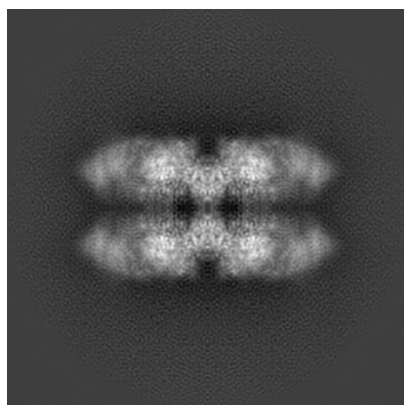

X

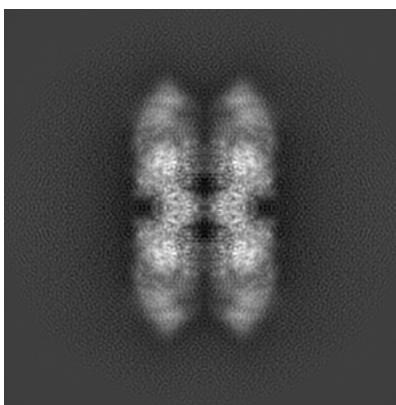

Y

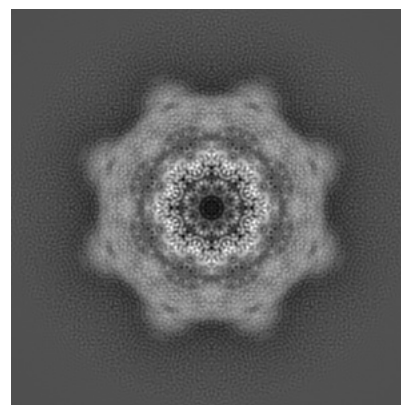

Z

The images above show the map projected in three orthogonal directions.

6.2 Central slices [i](#)

6.2.1 Primary map

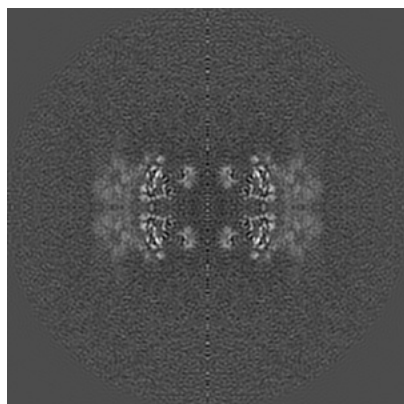

X Index: 160

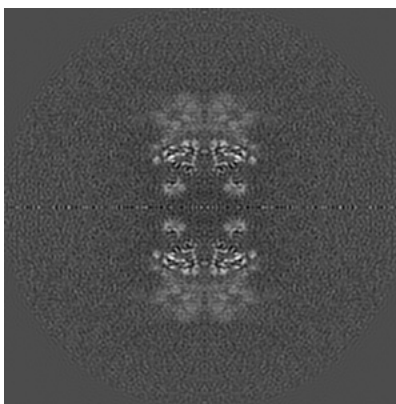

Y Index: 160

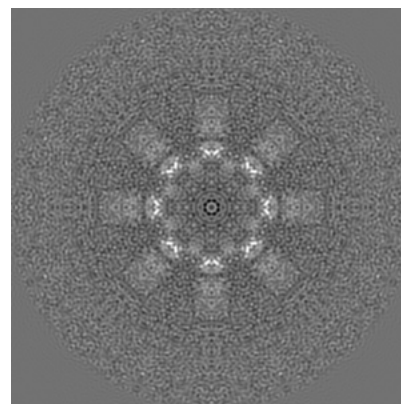

Z Index: 160

The images above show central slices of the map in three orthogonal directions.

6.3 Largest variance slices [i](#)

6.3.1 Primary map

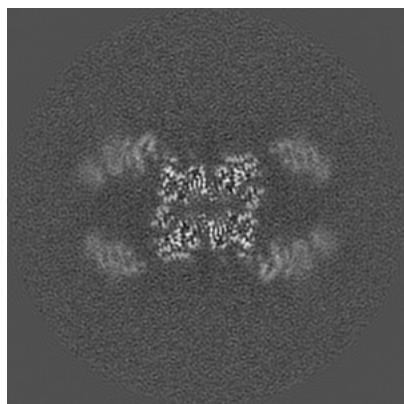

X Index: 188

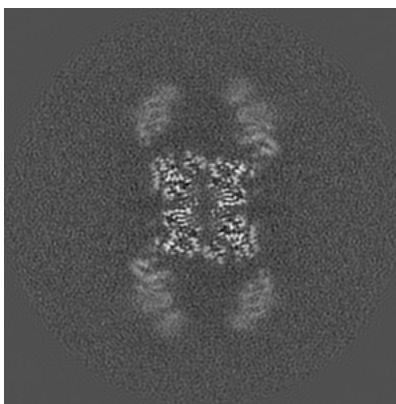

Y Index: 188

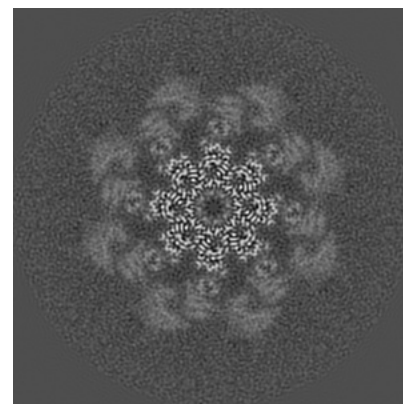

Z Index: 185

The images above show the largest variance slices of the map in three orthogonal directions.

6.4 Orthogonal surface views [i](#)

6.4.1 Primary map

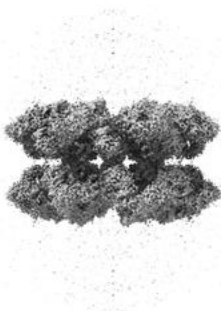

X

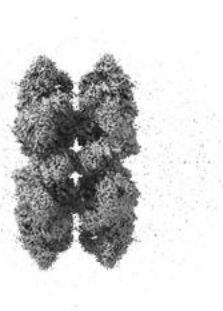

Y

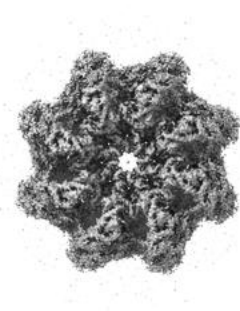

Z

The images above show the 3D surface view of the map at the recommended contour level 0.0643. These images, in conjunction with the slice images, may facilitate assessment of whether an appropriate contour level has been provided.

6.5 Mask visualisation

This section was not generated. No masks/segmentation were deposited.

7 Map analysis [i](#)

This section contains the results of statistical analysis of the map.

7.1 Map-value distribution [i](#)

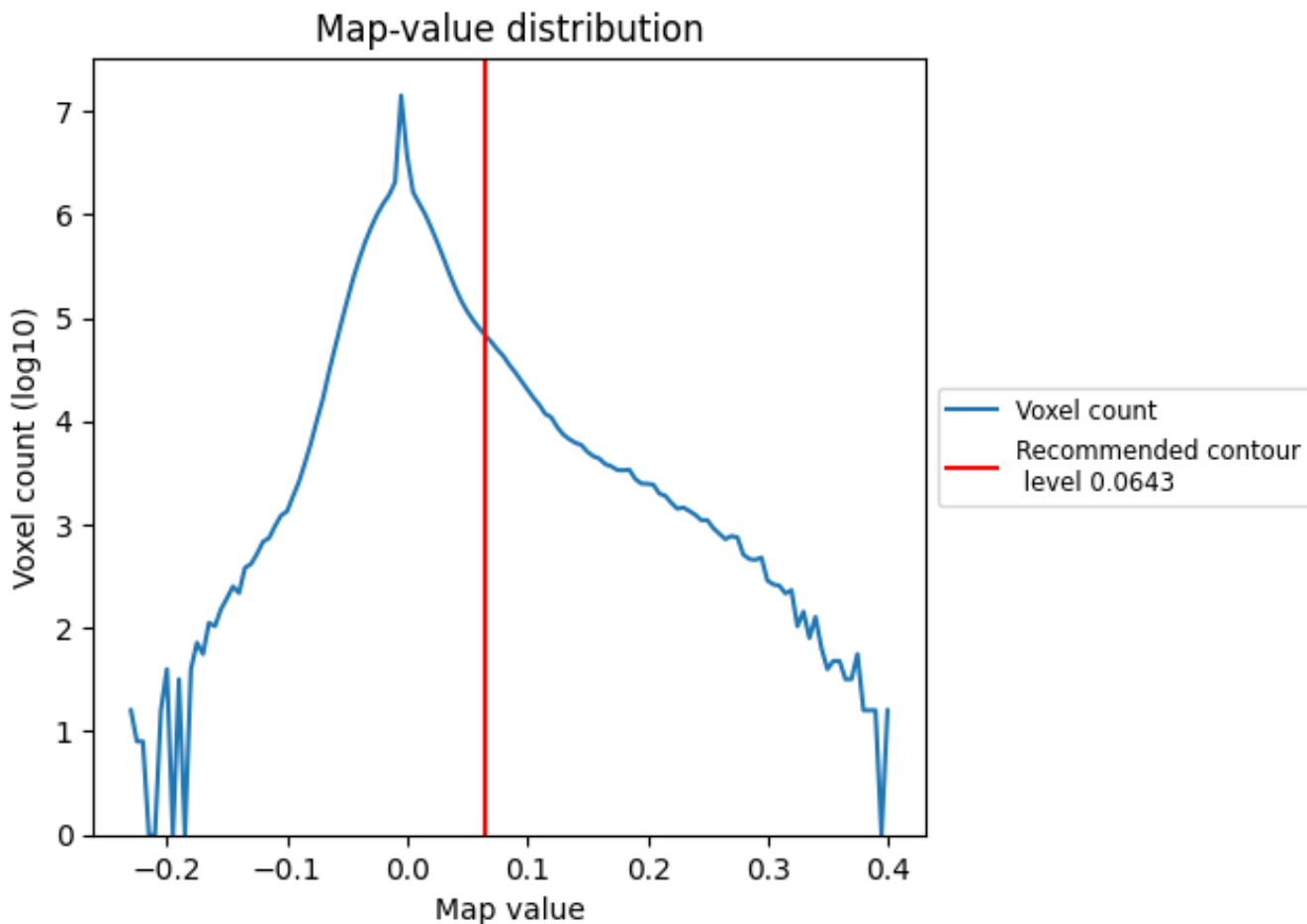

The map-value distribution is plotted in 128 intervals along the x-axis. The y-axis is logarithmic. A spike in this graph at zero usually indicates that the volume has been masked.

7.2 Volume estimate [i](#)

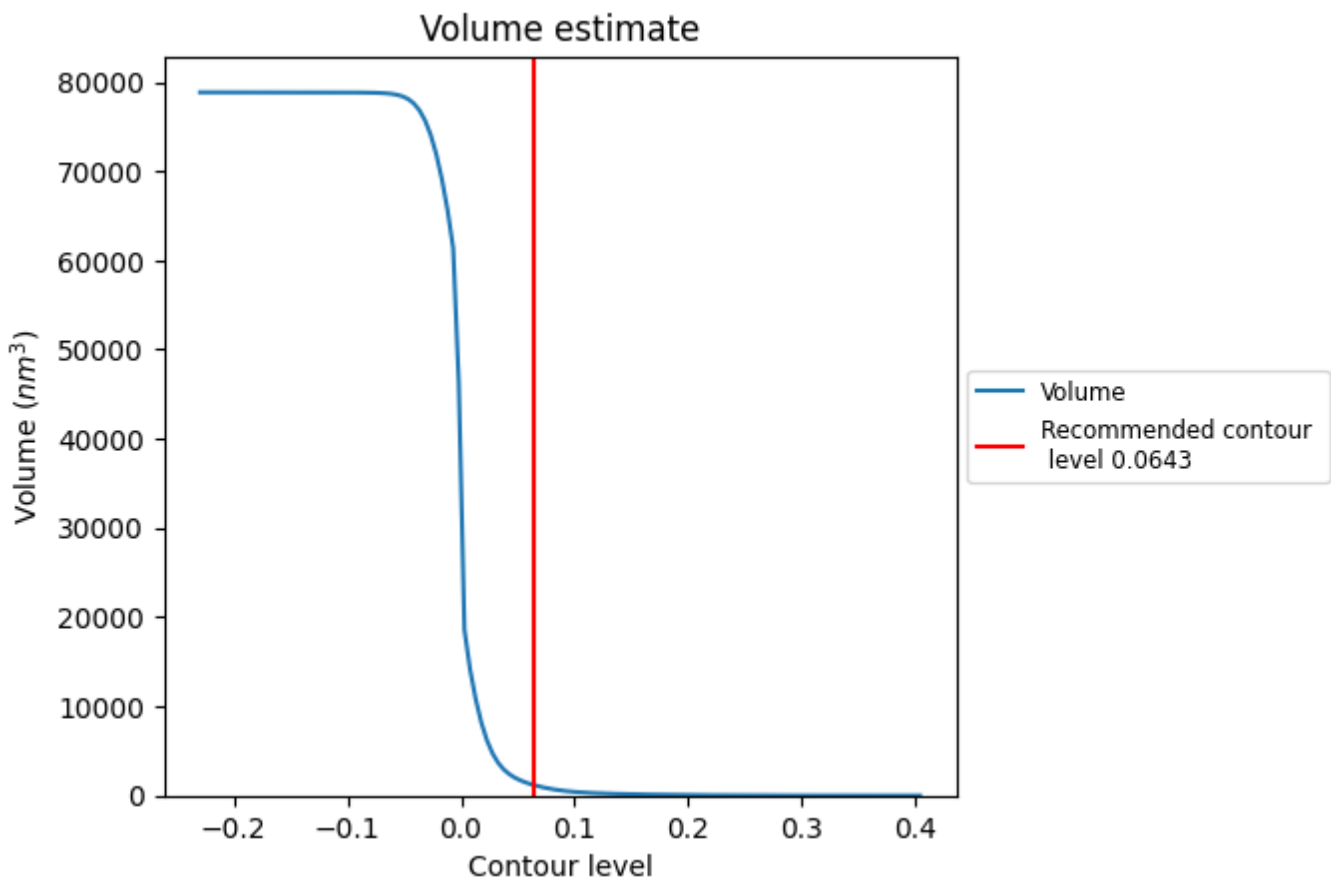

The volume at the recommended contour level is 1179 nm³; this corresponds to an approximate mass of 1065 kDa.

The volume estimate graph shows how the enclosed volume varies with the contour level. The recommended contour level is shown as a vertical line and the intersection between the line and the curve gives the volume of the enclosed surface at the given level.

7.3 Rotationally averaged power spectrum [i](#)

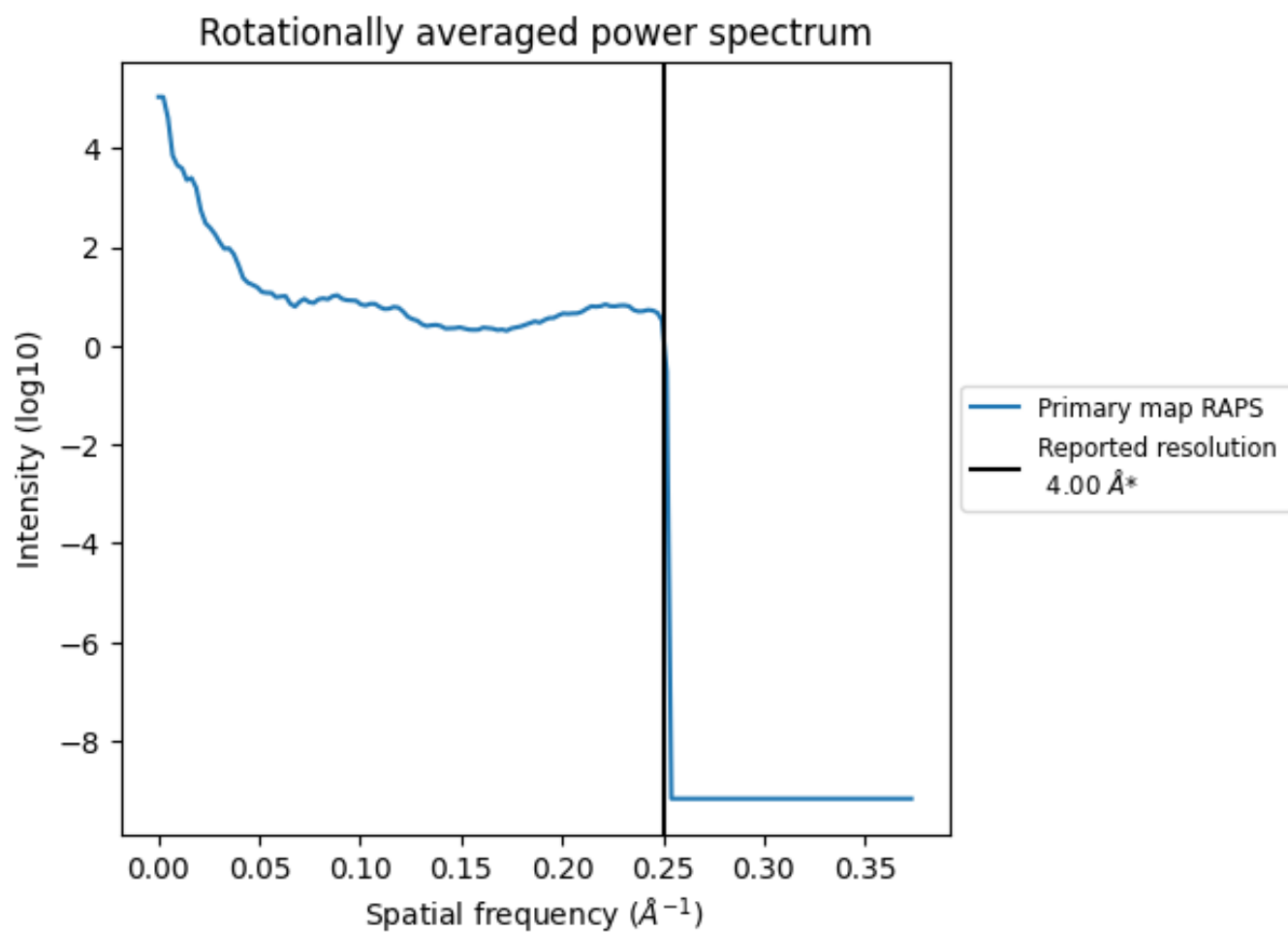

*Reported resolution corresponds to spatial frequency of 0.250 Å⁻¹

8 Fourier-Shell correlation

This section was not generated. No FSC curve or half-maps provided.

9 Map-model fit [i](#)

This section contains information regarding the fit between EMDB map EMD-2871 and PDB model 3J9L. Per-residue inclusion information can be found in section 3 on page 7.

9.1 Map-model overlay [i](#)

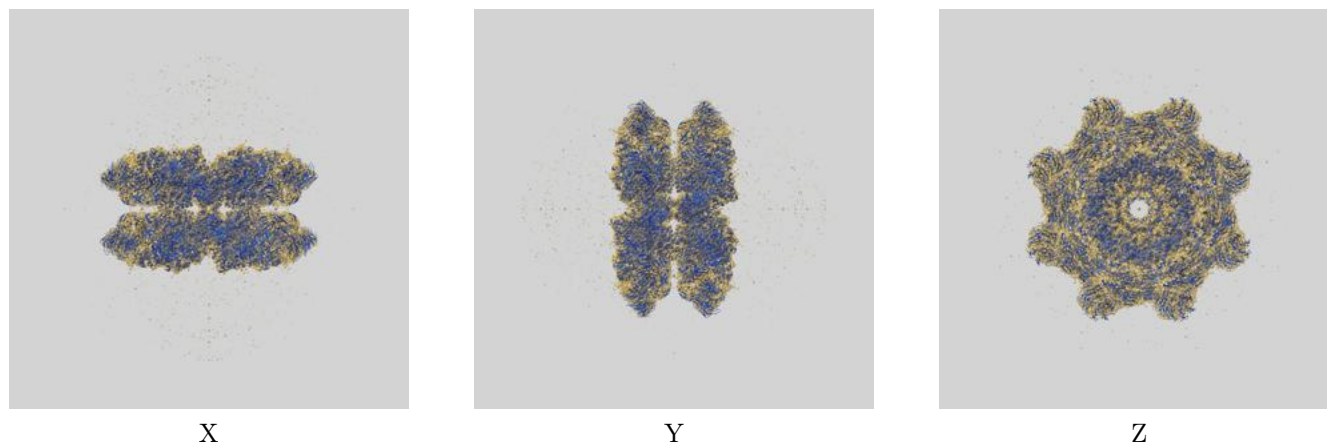

The images above show the 3D surface view of the map at the recommended contour level 0.0643 at 50% transparency in yellow overlaid with a ribbon representation of the model coloured in blue. These images allow for the visual assessment of the quality of fit between the atomic model and the map.

9.2 Q-score mapped to coordinate model [i](#)

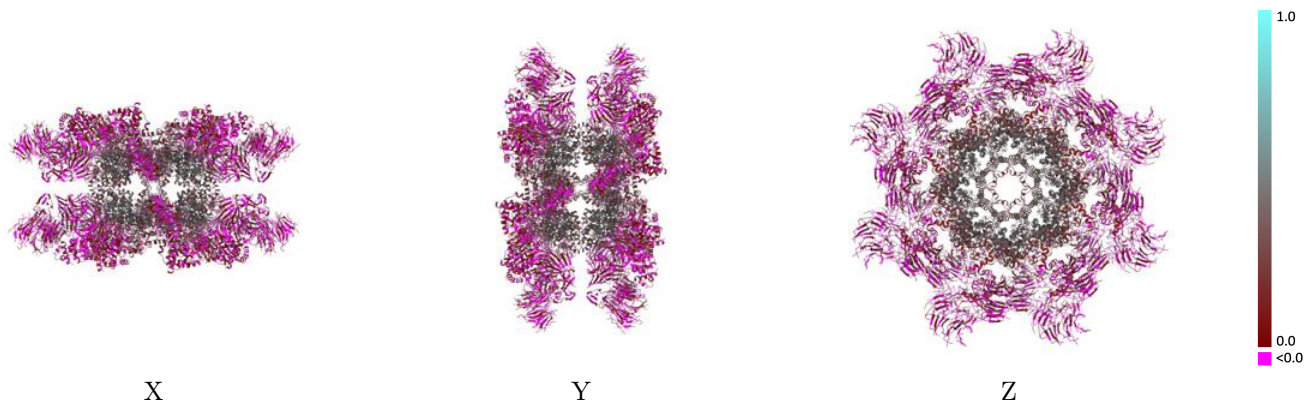

The images above show the model with each residue coloured according to its Q-score. This shows their resolvability in the map with higher Q-score values reflecting better resolvability. Please note: Q-score is calculating the resolvability of atoms, and thus high values are only expected at resolutions at which atoms can be resolved. Low Q-score values may therefore be expected for many entries.

9.3 Atom inclusion mapped to coordinate model [i](#)

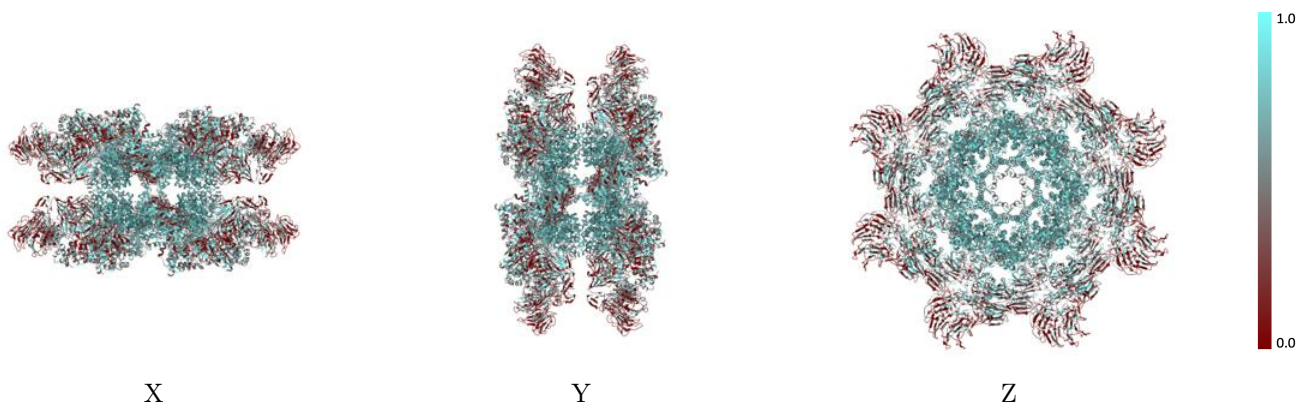

The images above show the model with each residue coloured according to its atom inclusion. This shows to what extent they are inside the map at the recommended contour level (0.0643).



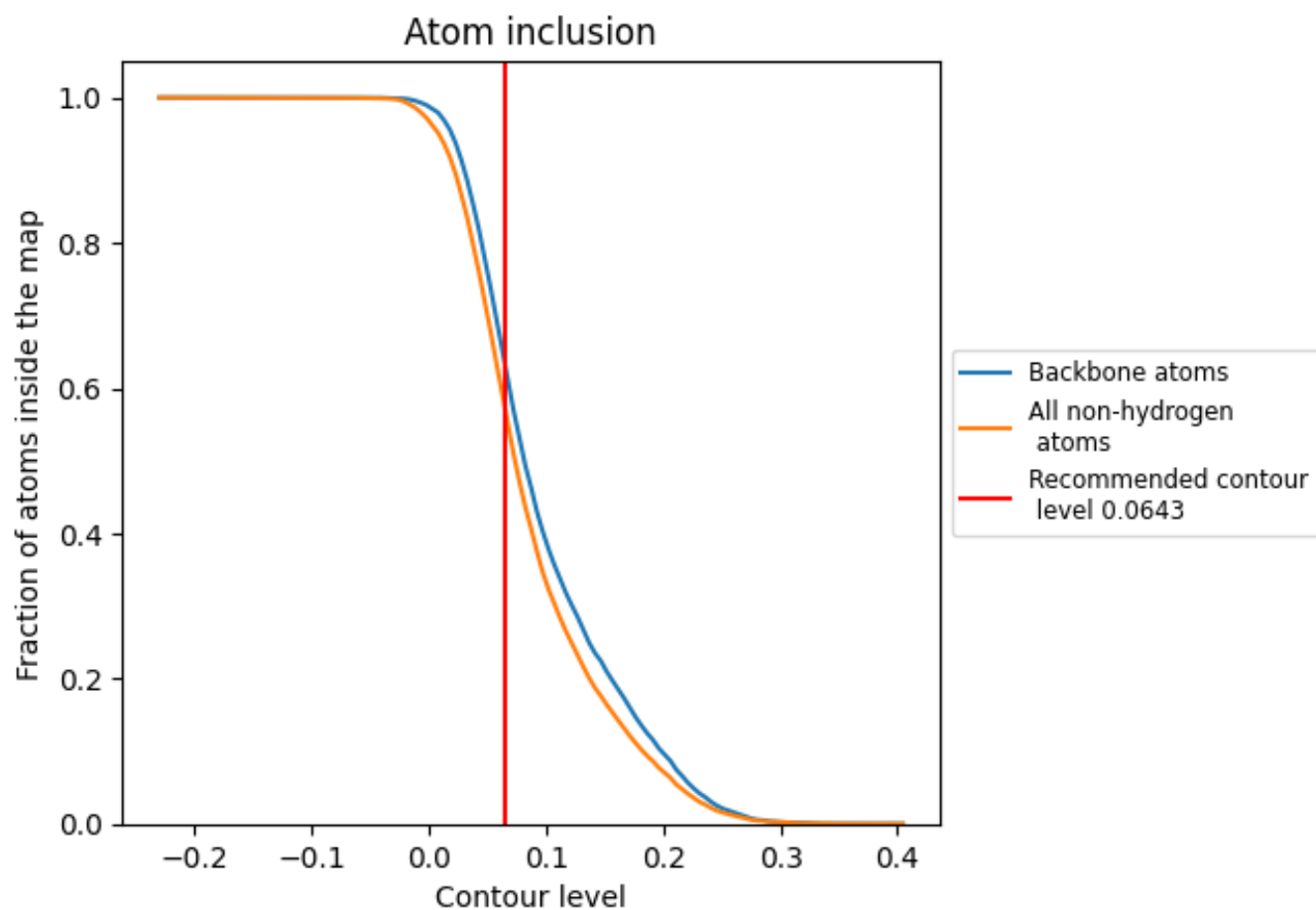































9.4 Atom inclusion [i](#)



At the recommended contour level, 64% of all backbone atoms, 58% of all non-hydrogen atoms, are inside the map.

9.5 Map-model fit summary [i](#)

The table lists the average atom inclusion at the recommended contour level (0.0643) and Q-score for the entire model and for each chain.

Chain	Atom inclusion	Q-score
All	 0.5786	 0.2060
A	 0.5769	 0.2050
C	 0.5788	 0.2050
D	 0.5788	 0.2070
E	 0.5788	 0.2040
F	 0.5786	 0.2060
G	 0.5788	 0.2050
H	 0.5788	 0.2060
I	 0.5788	 0.2050
J	 0.5788	 0.2070
K	 0.5788	 0.2050
L	 0.5788	 0.2070
M	 0.5788	 0.2050
N	 0.5788	 0.2060
O	 0.5788	 0.2050
P	 0.5788	 0.2070
Q	 0.5786	 0.2050

