



Full wwPDB EM Validation Report ⓘ

Dec 12, 2022 – 05:38 PM EST

PDB ID : 3JA8
EMDB ID : EMD-6338
Title : Cryo-EM structure of the MCM2-7 double hexamer
Authors : Li, N.; Zhai, Y.; Zhang, Y.; Li, W.; Yang, M.; Lei, J.; Tye, B.K.; Gao, N.
Deposited on : 2015-05-09
Resolution : 3.80 Å(reported)

This is a Full wwPDB EM Validation Report for a publicly released PDB entry.

We welcome your comments at validation@mail.wwpdb.org

A user guide is available at

<https://www.wwpdb.org/validation/2017/EMValidationReportHelp>

with specific help available everywhere you see the ⓘ symbol.

The types of validation reports are described at

<http://www.wwpdb.org/validation/2017/FAQs#types>.

The following versions of software and data (see [references ⓘ](#)) were used in the production of this report:

EMDB validation analysis : 0.0.1.dev43
Mogul : 1.8.5 (274361), CSD as541be (2020)
MolProbity : 4.02b-467
buster-report : 1.1.7 (2018)
Percentile statistics : 20191225.v01 (using entries in the PDB archive December 25th 2019)
MapQ : 1.9.9
Ideal geometry (proteins) : Engh & Huber (2001)
Ideal geometry (DNA, RNA) : Parkinson et al. (1996)
Validation Pipeline (wwPDB-VP) : 2.31.2

1 Overall quality at a glance

The following experimental techniques were used to determine the structure:
ELECTRON MICROSCOPY

The reported resolution of this entry is 3.80 Å.

Percentile scores (ranging between 0-100) for global validation metrics of the entry are shown in the following graphic. The table shows the number of entries on which the scores are based.

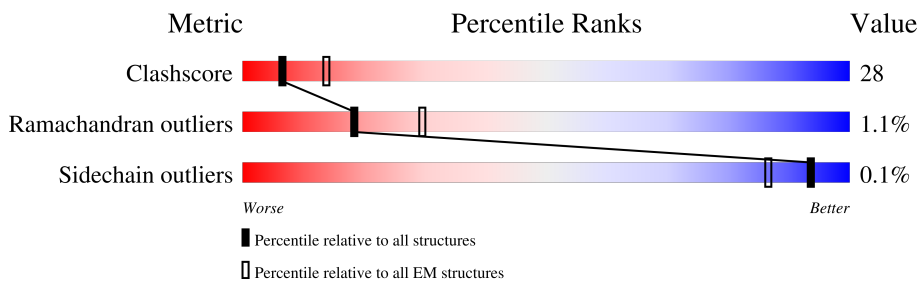

Metric	Whole archive (#Entries)	EM structures (#Entries)
Clashscore	158937	4297
Ramachandran outliers	154571	4023
Sidechain outliers	154315	3826

The table below summarises the geometric issues observed across the polymeric chains and their fit to the map. The red, orange, yellow and green segments of the bar indicate the fraction of residues that contain outliers for ≥ 3 , 2, 1 and 0 types of geometric quality criteria respectively. A grey segment represents the fraction of residues that are not modelled. The numeric value for each fraction is indicated below the corresponding segment, with a dot representing fractions $\leq 5\%$. The upper red bar (where present) indicates the fraction of residues that have poor fit to the EM map (all-atom inclusion $< 40\%$). The numeric value is given above the bar.

Mol	Chain	Length	Quality of chain
1	2	868	
2	3	971	
3	4	933	
4	5	775	
5	6	1017	
6	7	845	

The following table lists non-polymeric compounds, carbohydrate monomers and non-standard residues in protein, DNA, RNA chains that are outliers for geometric or electron-density-fit criteria:

Mol	Type	Chain	Res	Chirality	Geometry	Clashes	Electron density
7	ADP	6	2001	-	-	X	-

2 Entry composition [i](#)

There are 7 unique types of molecules in this entry. The entry contains 29838 atoms, of which 0 are hydrogens and 0 are deuteriums.

In the tables below, the AltConf column contains the number of residues with at least one atom in alternate conformation and the Trace column contains the number of residues modelled with at most 2 atoms.

- Molecule 1 is a protein called Minichromosome Maintenance 2.

Mol	Chain	Residues	Atoms					AltConf	Trace
			Total	C	N	O	S		
1	2	603	4714	2974	842	881	17	0	0

- Molecule 2 is a protein called Minichromosome Maintenance 3.

Mol	Chain	Residues	Atoms					AltConf	Trace
			Total	C	N	O	S		
2	3	605	4745	2990	846	896	13	0	0

- Molecule 3 is a protein called Minichromosome Maintenance 4.

Mol	Chain	Residues	Atoms					AltConf	Trace
			Total	C	N	O	S		
3	4	640	5081	3194	879	981	27	0	0

- Molecule 4 is a protein called Minichromosome Maintenance 5.

Mol	Chain	Residues	Atoms					AltConf	Trace
			Total	C	N	O	S		
4	5	633	4962	3112	855	971	24	0	0

- Molecule 5 is a protein called Minichromosome Maintenance 6.

Mol	Chain	Residues	Atoms					AltConf	Trace
			Total	C	N	O	S		
5	6	616	4742	2985	841	896	20	0	0

- Molecule 6 is a protein called Minichromosome Maintenance 7.

Mol	Chain	Residues	Atoms					AltConf	Trace
			Total	C	N	O	S		
6	7	689	5432	3419	940	1042	31	0	0

- Molecule 7 is ADENOSINE-5'-DIPHOSPHATE (three-letter code: ADP) (formula: $C_{10}H_{15}N_5O_{10}P_2$).



Mol	Chain	Residues	Atoms					AltConf
			Total	C	N	O	P	
7	2	1	Total	C	N	O	P	0
			27	10	5	10	2	
7	3	1	Total	C	N	O	P	0
			27	10	5	10	2	
7	4	1	Total	C	N	O	P	0
			27	10	5	10	2	
7	5	1	Total	C	N	O	P	0
			27	10	5	10	2	
7	6	1	Total	C	N	O	P	0
			27	10	5	10	2	
7	7	1	Total	C	N	O	P	0
			27	10	5	10	2	

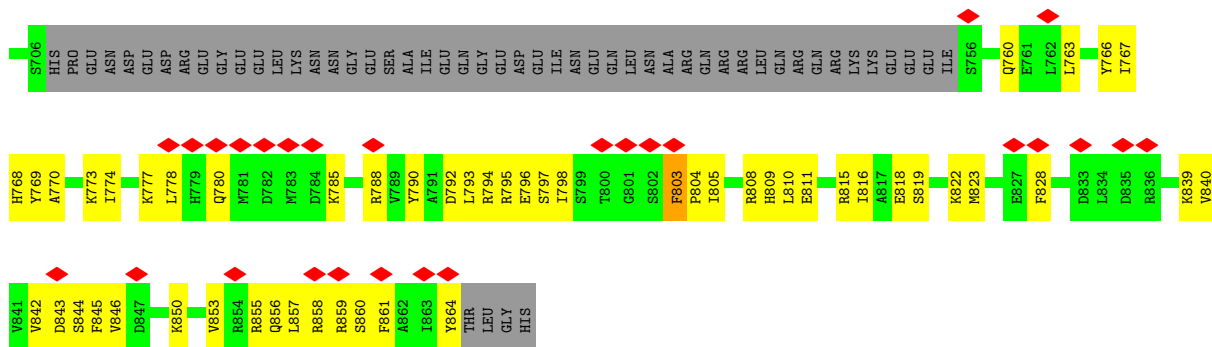

• Molecule 2: Minichromosome Maintenance 3

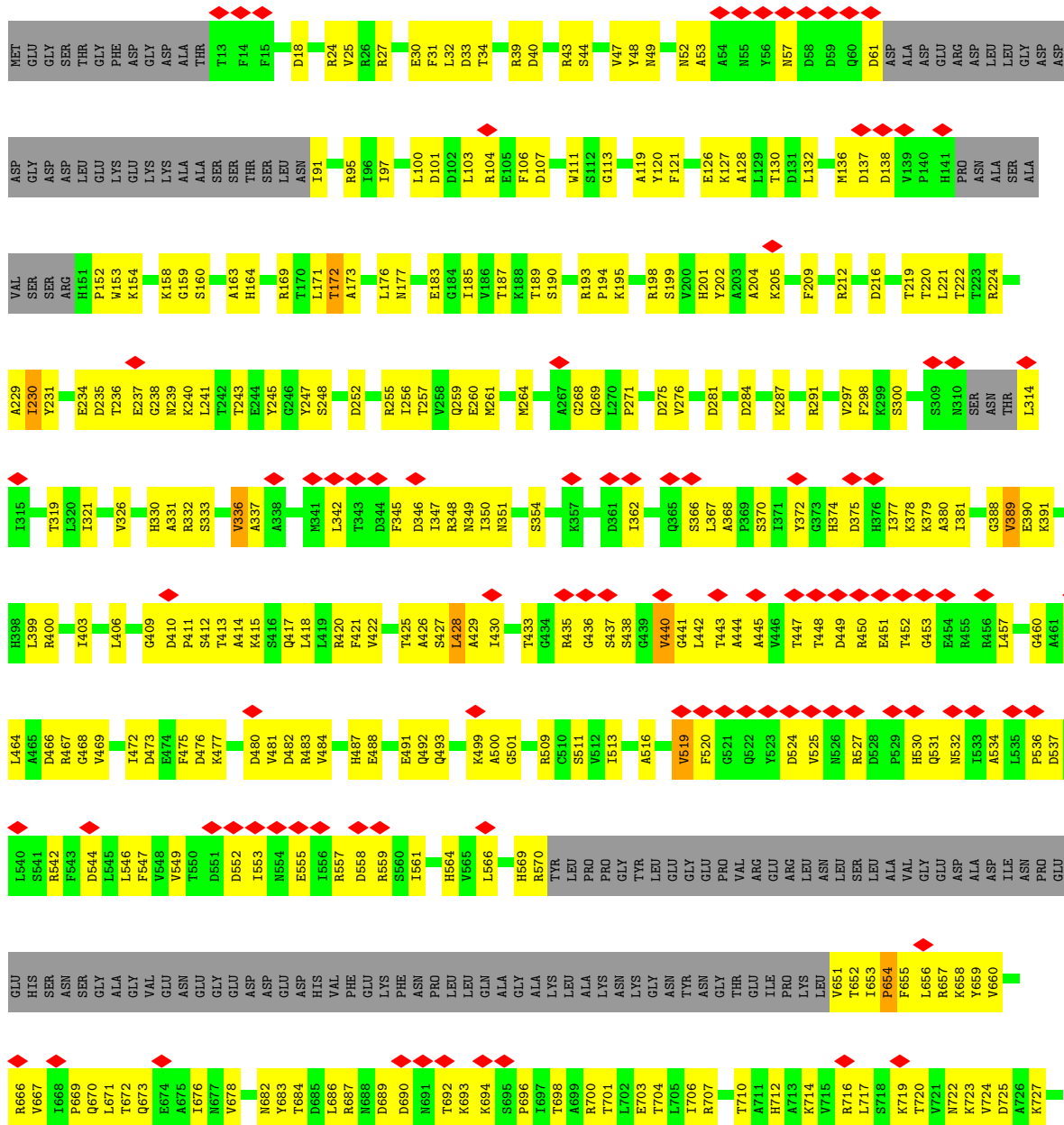
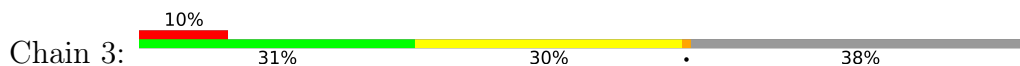

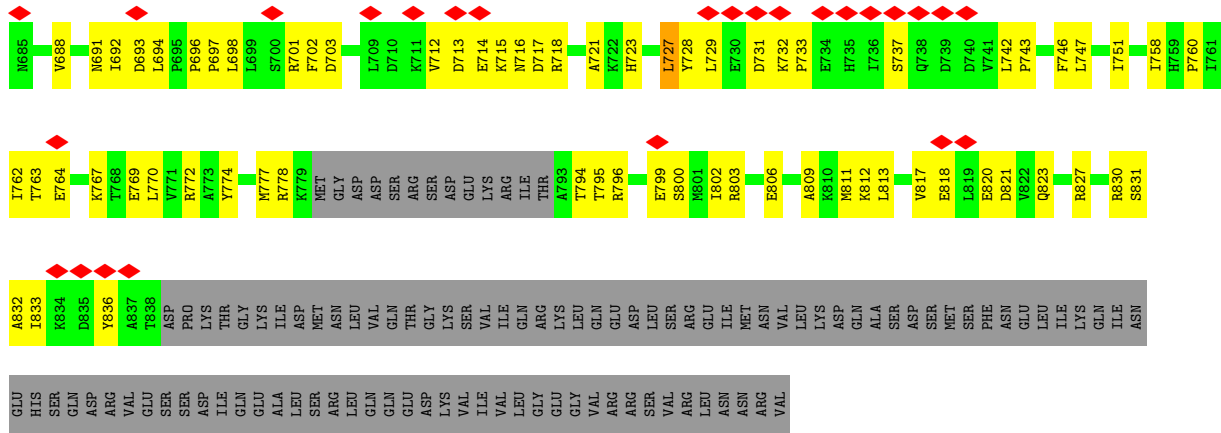

Molecule 4: Minichromosome Maintenance 5

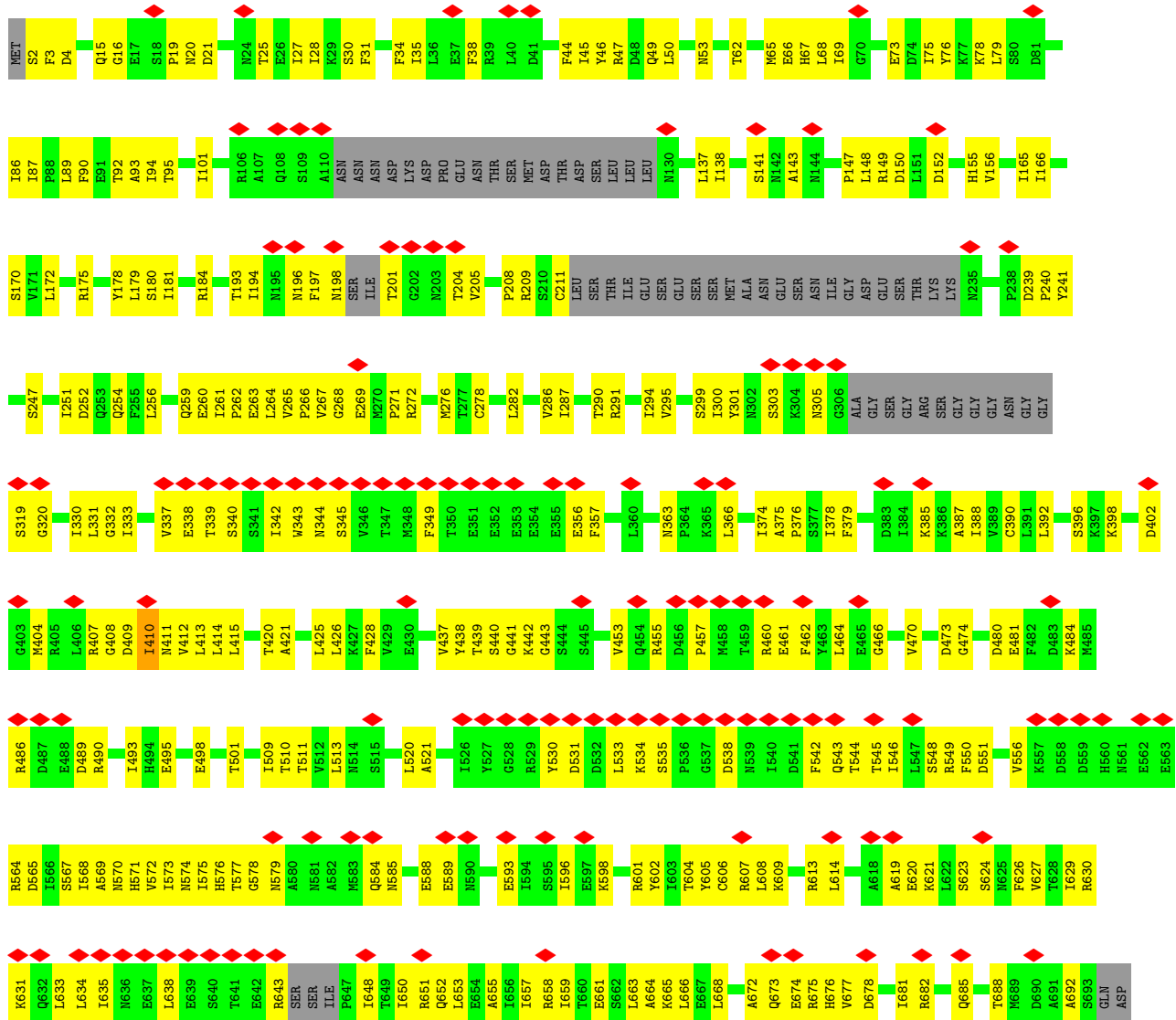
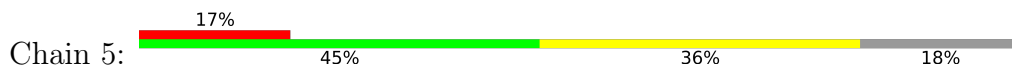

ILE VAL LYS THR VAL ARG LEU ARG GLY PHE THR MET LEU GLN LEU SER CYS ILE GLN TYR SER TYR LEU ASN VAL TRP HIS LEU ILE ASN GLY ASN THR LEU LYS PHE VAL ASP GLY THR MET ASP THR ASP GLN GLU ASP PRO LYS LEU ALA

PRO GLN THR ALA SER ALA ASN VAL SER ALA GLN ASP SER ILE ASP LEU GLN ASP ALA

4 Experimental information

Property	Value	Source
EM reconstruction method	SINGLE PARTICLE	Depositor
Imposed symmetry	POINT, C2	Depositor
Number of particles used	85365	Depositor
Resolution determination method	FSC 0.143 CUT-OFF	Depositor
CTF correction method	CTFFIND	Depositor
Microscope	FEI TITAN KRIOS	Depositor
Voltage (kV)	300	Depositor
Electron dose ($e^-/\text{\AA}^2$)	22	Depositor
Minimum defocus (nm)	Not provided	
Maximum defocus (nm)	Not provided	
Magnification	22500	Depositor
Image detector	GATAN K2 (4k x 4k)	Depositor
Maximum map value	32.028	Depositor
Minimum map value	-16.136	Depositor
Average map value	-0.058	Depositor
Map value standard deviation	0.697	Depositor
Recommended contour level	5.0	Depositor
Map size (\AA)	396.00003, 396.00003, 396.00003	wwPDB
Map dimensions	300, 300, 300	wwPDB
Map angles ($^\circ$)	90.0, 90.0, 90.0	wwPDB
Pixel spacing (\AA)	1.32, 1.32, 1.32	Depositor

5 Model quality i

5.1 Standard geometry i

Bond lengths and bond angles in the following residue types are not validated in this section: ADP

The Z score for a bond length (or angle) is the number of standard deviations the observed value is removed from the expected value. A bond length (or angle) with $|Z| > 5$ is considered an outlier worth inspection. RMSZ is the root-mean-square of all Z scores of the bond lengths (or angles).

Mol	Chain	Bond lengths		Bond angles	
		RMSZ	# Z >5	RMSZ	# Z >5
1	2	0.41	0/4794	0.64	2/6479 (0.0%)
2	3	0.48	0/4827	0.67	1/6545 (0.0%)
3	4	0.45	0/5154	0.67	4/6967 (0.1%)
4	5	0.46	0/5032	0.62	0/6799
5	6	0.40	0/4812	0.65	1/6497 (0.0%)
6	7	0.47	0/5514	0.65	3/7450 (0.0%)
All	All	0.45	0/30133	0.65	11/40737 (0.0%)

Chiral center outliers are detected by calculating the chiral volume of a chiral center and verifying if the center is modelled as a planar moiety or with the opposite hand. A planarity outlier is detected by checking planarity of atoms in a peptide group, atoms in a mainchain group or atoms of a sidechain that are expected to be planar.

Mol	Chain	#Chirality outliers	#Planarity outliers
1	2	0	4
2	3	0	2
3	4	0	3
5	6	0	5
6	7	0	5
All	All	0	19

There are no bond length outliers.

All (11) bond angle outliers are listed below:

Mol	Chain	Res	Type	Atoms	Z	Observed(°)	Ideal(°)
2	3	654	PRO	CA-N-CD	-8.68	99.35	111.50
5	6	399	GLY	N-CA-C	6.81	130.12	113.10
6	7	127	LEU	CA-CB-CG	6.30	129.79	115.30
6	7	209	GLN	N-CA-C	-6.27	94.06	111.00
3	4	243	LEU	CA-CB-CG	5.94	128.96	115.30

Continued on next page...

Continued from previous page...

Mol	Chain	Res	Type	Atoms	Z	Observed(°)	Ideal(°)
6	7	208	SER	N-CA-C	-5.92	95.03	111.00
3	4	376	CYS	C-N-CA	5.62	135.75	121.70
1	2	366	ASN	C-N-CA	5.58	135.64	121.70
1	2	570	GLY	N-CA-C	5.33	126.42	113.10
3	4	727	LEU	CA-CB-CG	5.27	127.41	115.30
3	4	376	CYS	CA-C-N	5.11	128.43	117.20

There are no chirality outliers.

All (19) planarity outliers are listed below:

Mol	Chain	Res	Type	Group
1	2	367	CYS	Peptide
1	2	372	PRO	Peptide
1	2	436	GLY	Peptide
1	2	803	PHE	Peptide
2	3	172	THR	Peptide
2	3	428	LEU	Peptide
3	4	352	CYS	Peptide
3	4	373	ARG	Peptide
3	4	408	ASP	Peptide
5	6	133	GLU	Peptide
5	6	338	CYS	Peptide
5	6	344	TRP	Peptide
5	6	398	THR	Peptide
5	6	600	GLY	Peptide
6	7	165	ASN	Peptide
6	7	545	THR	Peptide
6	7	678	LYS	Peptide
6	7	680	SER	Peptide
6	7	94	LEU	Peptide

5.2 Too-close contacts [\(i\)](#)

In the following table, the Non-H and H(model) columns list the number of non-hydrogen atoms and hydrogen atoms in the chain respectively. The H(added) column lists the number of hydrogen atoms added and optimized by MolProbity. The Clashes column lists the number of clashes within the asymmetric unit, whereas Symm-Clashes lists symmetry-related clashes.

Mol	Chain	Non-H	H(model)	H(added)	Clashes	Symm-Clashes
1	2	4714	0	4730	259	0
2	3	4745	0	4793	311	0

Continued on next page...

Continued from previous page...

Mol	Chain	Non-H	H(model)	H(added)	Clashes	Symm-Clashes
3	4	5081	0	5125	338	0
4	5	4962	0	4994	265	0
5	6	4742	0	4692	317	0
6	7	5432	0	5495	349	0
7	2	27	0	12	1	0
7	3	27	0	12	4	0
7	4	27	0	12	6	0
7	5	27	0	12	7	0
7	6	27	0	12	10	0
7	7	27	0	12	6	0
All	All	29838	0	29901	1676	0

The all-atom clashscore is defined as the number of clashes found per 1000 atoms (including hydrogen atoms). The all-atom clashscore for this structure is 28.

All (1676) close contacts within the same asymmetric unit are listed below, sorted by their clash magnitude.

Atom-1	Atom-2	Interatomic distance (Å)	Clash overlap (Å)
2:3:653:ILE:CD1	4:5:402:ASP:HB3	1.36	1.53
2:3:653:ILE:HD13	4:5:402:ASP:CB	1.55	1.36
2:3:652:THR:C	2:3:654:PRO:HD3	1.52	1.28
2:3:653:ILE:CD1	4:5:402:ASP:CB	2.11	1.26
6:7:214:ARG:HG3	6:7:215:TYR:C	1.64	1.14
5:6:355:ASP:OD2	5:6:383:GLY:N	1.80	1.13
2:3:653:ILE:HD11	4:5:402:ASP:HB3	1.19	1.09
1:2:327:ARG:NH1	4:5:269:GLU:OE2	1.85	1.08
1:2:298:SER:O	1:2:319:ARG:NH1	1.87	1.08
2:3:366:SER:CB	2:3:651:VAL:HG13	1.83	1.07
2:3:366:SER:HB3	2:3:651:VAL:HG13	1.09	1.06
2:3:43:ARG:HH12	2:3:137:ASP:HB2	1.17	1.05
2:3:654:PRO:HD2	2:3:655:PHE:H	1.17	1.05
6:7:662:GLN:HB3	6:7:666:ARG:HH12	1.18	1.05
2:3:652:THR:C	2:3:654:PRO:CD	2.25	1.04
2:3:652:THR:O	2:3:654:PRO:HD2	1.57	1.04
2:3:652:THR:O	2:3:654:PRO:CD	2.05	1.04
6:7:453:ASP:OD2	6:7:562:SER:OG	1.75	1.04
4:5:442:LYS:NZ	4:5:484:LYS:O	1.92	1.02
6:7:149:ARG:NH1	6:7:152:ARG:HH11	1.59	1.00
2:3:409:GLY:O	2:3:415:LYS:NZ	1.95	1.00
6:7:460:GLY:O	6:7:466:LYS:NZ	1.94	0.99
1:2:614:ASP:OD1	1:2:617:ARG:NH1	1.96	0.99

Continued on next page...

Continued from previous page...

Atom-1	Atom-2	Interatomic distance (Å)	Clash overlap (Å)
3:4:506:LEU:HB3	3:4:510:ARG:HH12	1.28	0.99
2:3:234:GLU:OE2	2:3:240:LYS:NZ	1.95	0.98
5:6:566:ARG:NH1	5:6:656:MET:O	1.97	0.98
3:4:315:ARG:HH12	6:7:251:VAL:N	1.60	0.98
2:3:569:HIS:O	4:5:398:LYS:NZ	1.97	0.97
2:3:653:ILE:CD1	4:5:402:ASP:CA	2.41	0.97
6:7:118:CYS:SG	6:7:198:ARG:NH1	2.37	0.97
1:2:656:ARG:HH11	5:6:794:ARG:HA	1.28	0.96
6:7:715:GLU:OE2	6:7:718:ARG:NH1	1.96	0.96
4:5:349:PHE:HB3	4:5:601:ARG:HH21	1.30	0.96
2:3:653:ILE:HD13	4:5:402:ASP:HB3	1.09	0.95
1:2:522:GLY:O	1:2:822:LYS:NZ	1.99	0.95
2:3:420:ARG:NH1	4:5:495:GLU:OE2	1.99	0.95
2:3:391:LYS:NZ	6:7:623:ASN:OD1	2.00	0.94
2:3:519:VAL:HG22	2:3:534:ALA:HB2	1.47	0.94
6:7:214:ARG:HB2	6:7:214:ARG:NH2	1.82	0.94
3:4:315:ARG:HH12	6:7:251:VAL:H	0.99	0.94
2:3:195:LYS:NZ	6:7:369:GLY:O	2.00	0.94
4:5:426:LEU:HD21	4:5:520:LEU:HD22	1.50	0.93
2:3:366:SER:HB3	2:3:651:VAL:CG1	1.98	0.93
3:4:647:GLU:OE2	3:4:655:SER:N	2.02	0.93
2:3:43:ARG:NH1	2:3:137:ASP:HB2	1.85	0.91
5:6:575:GLY:O	5:6:581:LYS:NZ	2.04	0.91
2:3:389:VAL:HG12	2:3:390:GLU:H	1.32	0.90
3:4:428:ARG:HH12	3:4:482:GLU:HG3	1.36	0.90
6:7:94:LEU:HB2	6:7:95:GLN:HB2	1.52	0.90
1:2:433:ASN:HB2	1:2:434:TYR:HB2	1.52	0.90
5:6:183:LYS:HG2	5:6:186:ARG:HH11	1.34	0.90
5:6:355:ASP:HB3	5:6:356:TRP:HA	1.54	0.90
6:7:208:SER:HB3	6:7:209:GLN:CB	2.02	0.89
2:3:216:ASP:OD1	2:3:219:THR:N	2.06	0.89
4:5:606:CYS:O	4:5:665:LYS:NZ	2.05	0.89
2:3:519:VAL:HB	2:3:527:ARG:HH12	1.38	0.88
5:6:691:ARG:HH11	5:6:716:LEU:HD22	1.38	0.88
4:5:375:ALA:HB1	4:5:378:ILE:HB	1.56	0.87
5:6:133:GLU:HB3	5:6:134:LYS:HA	1.55	0.86
4:5:551:ASP:OD2	4:5:658:ARG:NH2	2.09	0.86
3:4:202:LYS:HA	3:4:224:LEU:HA	1.57	0.86
3:4:557:ARG:HH11	3:4:668:ARG:NH2	1.74	0.86
6:7:315:ILE:HD13	6:7:333:ILE:HD12	1.57	0.86
3:4:211:GLU:OE2	3:4:212:ARG:NH1	2.10	0.85

Continued on next page...

Continued from previous page...

Atom-1	Atom-2	Interatomic distance (Å)	Clash overlap (Å)
2:3:255:ARG:NH2	2:3:275:ASP:OD2	2.07	0.85
6:7:288:GLU:O	6:7:292:ASN:ND2	2.09	0.85
2:3:212:ARG:HH11	2:3:229:ALA:HB1	1.39	0.85
5:6:778:LYS:HG2	5:6:782:LYS:HZ2	1.39	0.85
5:6:586:LYS:NZ	5:6:597:TYR:OH	2.09	0.85
2:3:24:ARG:NH1	2:3:120:TYR:HB3	1.91	0.85
1:2:425:GLU:HB3	1:2:457:LYS:HB2	1.59	0.84
5:6:778:LYS:O	5:6:782:LYS:NZ	2.09	0.84
3:4:666:ASN:HD22	3:4:668:ARG:HH22	1.26	0.84
1:2:656:ARG:NH1	5:6:794:ARG:HA	1.91	0.84
1:2:327:ARG:NH1	1:2:420:PRO:HD3	1.92	0.84
3:4:731:ASP:O	6:7:442:LYS:NZ	2.10	0.84
5:6:296:ARG:HE	5:6:613:VAL:HG21	1.43	0.84
1:2:543:GLY:HA3	1:2:549:LYS:HD3	1.58	0.84
5:6:558:SER:HB3	5:6:559:THR:HA	1.57	0.84
2:3:653:ILE:N	2:3:654:PRO:HD3	1.91	0.84
6:7:73:ARG:NH1	6:7:136:ASP:OD1	2.10	0.83
5:6:737:LYS:O	5:6:738:ARG:NH1	2.11	0.83
2:3:654:PRO:HD2	2:3:655:PHE:N	1.91	0.83
1:2:299:ASP:HA	1:2:319:ARG:NH1	1.93	0.83
2:3:368:ALA:HB2	2:3:378:LYS:HE2	1.60	0.83
6:7:16:ASN:ND2	6:7:100:ASP:OD2	2.12	0.83
3:4:506:LEU:HB3	3:4:510:ARG:NH1	1.93	0.83
5:6:621:TYR:HB3	5:6:668:ILE:HD13	1.61	0.83
1:2:297:ILE:HG22	1:2:298:SER:H	1.43	0.83
6:7:73:ARG:O	6:7:199:ARG:NH1	2.11	0.83
4:5:197:PHE:HZ	4:5:251:ILE:HD11	1.45	0.82
5:6:296:ARG:HH12	5:6:360:ARG:NH1	1.76	0.82
2:3:653:ILE:HD13	4:5:402:ASP:CA	2.05	0.82
1:2:690:GLU:OE2	1:2:694:ARG:NE	2.13	0.82
3:4:432:ARG:NH1	3:4:586:PRO:O	2.12	0.82
2:3:559:ARG:HH21	4:5:627:VAL:HG21	1.45	0.81
3:4:489:LYS:NZ	3:4:497:GLU:HB2	1.94	0.81
6:7:453:ASP:OD1	6:7:454:ILE:N	2.13	0.81
3:4:602:THR:HA	3:4:619:GLY:HA3	1.63	0.81
3:4:651:GLN:NE2	5:6:597:TYR:OH	2.13	0.81
1:2:243:GLU:OE2	1:2:298:SER:OG	1.98	0.80
2:3:291:ARG:HH11	4:5:511:THR:HG22	1.46	0.80
3:4:362:ARG:NH1	6:7:263:ASP:OD2	2.14	0.80
3:4:334:ARG:NH2	3:4:617:GLU:OE2	2.14	0.80
3:4:326:ILE:HD12	3:4:439:PHE:HB2	1.63	0.80

Continued on next page...

Continued from previous page...

Atom-1	Atom-2	Interatomic distance (Å)	Clash overlap (Å)
5:6:828:TYR:OH	5:6:832:ARG:NH2	2.13	0.80
5:6:796:THR:HG22	5:6:798:ARG:H	1.46	0.80
6:7:662:GLN:HB3	6:7:666:ARG:NH1	1.97	0.80
3:4:188:GLN:O	3:4:190:CYS:N	2.14	0.80
4:5:264:LEU:HB2	4:5:265:VAL:HG22	1.64	0.80
6:7:208:SER:HB3	6:7:209:GLN:CG	2.11	0.80
3:4:234:ARG:NH1	3:4:284:ILE:HG13	1.95	0.80
3:4:401:GLU:OE2	3:4:413:HIS:HB3	1.80	0.80
1:2:401:ARG:HG3	5:6:390:LYS:NZ	1.95	0.80
1:2:309:LEU:O	1:2:310:ARG:NH1	2.13	0.79
2:3:437:SER:HB3	2:3:438:SER:HA	1.63	0.79
6:7:443:ARG:HH12	6:7:449:LYS:NZ	1.81	0.79
2:3:654:PRO:CD	2:3:655:PHE:H	1.95	0.79
3:4:315:ARG:NH1	6:7:251:VAL:H	1.79	0.79
4:5:608:LEU:HD11	4:5:609:LYS:NZ	1.97	0.79
1:2:274:VAL:HG13	1:2:277:GLU:OE2	1.82	0.78
6:7:361:THR:HG21	6:7:367:LYS:HD2	1.64	0.78
3:4:604:TYR:HE2	6:7:554:ASN:HD21	1.29	0.78
5:6:790:ARG:NH1	5:6:839:ASP:OD2	2.16	0.78
5:6:597:TYR:OH	5:6:639:ASP:OD2	2.01	0.78
6:7:504:ASP:HB3	6:7:505:GLU:HB3	1.66	0.78
5:6:689:TYR:HA	5:6:690:ASN:HB2	1.64	0.78
2:3:366:SER:CB	2:3:651:VAL:CG1	2.59	0.77
3:4:713:ASP:HB2	3:4:716:ASN:HB2	1.65	0.77
6:7:87:GLN:HE22	6:7:214:ARG:NH1	1.81	0.77
2:3:559:ARG:HE	4:5:627:VAL:HG11	1.50	0.77
3:4:406:VAL:HG23	6:7:560:ARG:HH12	1.49	0.77
1:2:339:PHE:HB2	1:2:348:LEU:HD23	1.65	0.77
2:3:336:VAL:HG12	2:3:337:ALA:HA	1.66	0.77
5:6:183:LYS:CG	5:6:186:ARG:HH11	1.98	0.77
5:6:691:ARG:NH1	5:6:716:LEU:HD22	2.00	0.77
1:2:502:ALA:HB3	1:2:512:LYS:HE2	1.67	0.77
2:3:653:ILE:CD1	4:5:402:ASP:HA	2.15	0.76
1:2:327:ARG:HH12	1:2:420:PRO:HD3	1.49	0.76
2:3:230:ILE:HG22	2:3:231:TYR:H	1.51	0.76
4:5:170:SER:O	4:5:254:GLN:NE2	2.17	0.76
5:6:792:SER:HA	5:6:793:TYR:HB2	1.67	0.76
6:7:214:ARG:N	6:7:215:TYR:HA	2.00	0.76
5:6:580:SER:N	7:6:2001:ADP:O1A	2.17	0.75
5:6:691:ARG:HE	5:6:716:LEU:HD13	1.48	0.75
6:7:374:THR:OG1	6:7:375:TYR:N	2.19	0.75

Continued on next page...

Continued from previous page...

Atom-1	Atom-2	Interatomic distance (Å)	Clash overlap (Å)
6:7:677:SER:OG	6:7:678:LYS:N	2.19	0.75
2:3:653:ILE:HD11	4:5:402:ASP:CB	1.95	0.75
6:7:530:ASP:O	6:7:534:ARG:NH1	2.18	0.75
6:7:23:ASP:O	6:7:27:THR:OG1	2.02	0.75
2:3:212:ARG:NH1	2:3:229:ALA:HB1	2.02	0.75
4:5:407:ARG:NH2	4:5:658:ARG:HH12	1.85	0.75
6:7:86:LEU:HD12	6:7:216:ARG:HG2	1.69	0.75
3:4:352:CYS:N	3:4:373:ARG:O	2.19	0.75
2:3:414:ALA:N	7:3:2001:ADP:O1A	2.20	0.74
3:4:650:GLU:CD	3:4:796:ARG:HH12	1.90	0.74
6:7:455:ASN:ND2	6:7:541:MET:SD	2.60	0.74
1:2:523:VAL:HG12	1:2:525:LYS:HB3	1.68	0.74
6:7:87:GLN:HE22	6:7:214:ARG:HH12	1.33	0.74
2:3:291:ARG:NH1	4:5:511:THR:HG22	2.02	0.74
4:5:538:ASP:H	4:5:544:THR:HG22	1.52	0.74
1:2:507:GLY:HA3	1:2:512:LYS:HE3	1.70	0.74
2:3:684:THR:HG21	6:7:610:GLU:OE2	1.87	0.74
5:6:426:ILE:HG22	5:6:427:SER:H	1.51	0.74
6:7:443:ARG:NH1	6:7:449:LYS:NZ	2.35	0.74
3:4:594:LYS:HG3	6:7:535:THR:HG21	1.68	0.74
4:5:204:THR:HG22	4:5:205:VAL:HG23	1.69	0.74
5:6:776:LYS:O	5:6:779:GLU:HG2	1.88	0.74
6:7:214:ARG:HG3	6:7:215:TYR:O	1.86	0.74
2:3:553:ILE:HB	4:5:630:ARG:HD2	1.68	0.74
5:6:296:ARG:NH1	5:6:360:ARG:NH1	2.36	0.74
3:4:333:LEU:HD12	3:4:398:LYS:HZ2	1.51	0.74
3:4:575:SER:OG	7:4:2001:ADP:O2A	2.06	0.74
1:2:253:LYS:HE2	1:2:256:LEU:HD11	1.68	0.74
3:4:408:ASP:CG	3:4:409:GLY:HA2	2.08	0.74
5:6:533:ILE:HD12	5:6:544:LYS:HB3	1.70	0.73
3:4:561:ASP:O	3:4:803:ARG:NH2	2.22	0.73
2:3:519:VAL:HB	2:3:527:ARG:NH1	2.03	0.73
3:4:764:GLU:HA	3:4:767:LYS:NZ	2.02	0.73
3:4:348:LYS:HB3	3:4:353:ASP:OD2	1.89	0.73
4:5:608:LEU:HD11	4:5:609:LYS:HZ2	1.53	0.73
5:6:819:ILE:HG22	5:6:820:THR:H	1.54	0.73
2:3:362:ILE:CG2	2:3:651:VAL:HG21	2.17	0.73
3:4:234:ARG:HE	3:4:291:TYR:HE2	1.36	0.73
5:6:538:PHE:H	7:6:2001:ADP:HN62	1.35	0.73
5:6:566:ARG:HH21	5:6:659:GLN:HB2	1.52	0.73
2:3:314:LEU:O	4:5:175:ARG:NH2	2.21	0.72

Continued on next page...

Continued from previous page...

Atom-1	Atom-2	Interatomic distance (Å)	Clash overlap (Å)
3:4:712:VAL:HG22	6:7:672:LYS:NZ	2.03	0.72
4:5:379:PHE:H	7:5:2001:ADP:HN62	1.34	0.72
4:5:455:ARG:NH1	4:5:460:ARG:HB3	2.02	0.72
6:7:208:SER:HB3	6:7:209:GLN:HB2	1.69	0.72
5:6:582:SER:HA	5:6:585:LEU:HD12	1.69	0.72
6:7:154:LEU:HD21	6:7:191:LEU:HD11	1.71	0.72
2:3:159:GLY:HA2	2:3:160:SER:HB2	1.71	0.72
3:4:484:GLU:O	3:4:488:ASN:N	2.21	0.72
3:4:512:VAL:HG13	3:4:515:ARG:NH1	2.03	0.72
6:7:214:ARG:HB2	6:7:214:ARG:HH21	1.51	0.72
1:2:300:PHE:O	1:2:302:THR:OG1	2.06	0.72
6:7:198:ARG:NH2	6:7:200:TYR:OH	2.20	0.72
6:7:73:ARG:HD2	6:7:140:ASP:OD2	1.90	0.72
6:7:214:ARG:HG3	6:7:215:TYR:CA	2.18	0.72
3:4:458:LYS:NZ	5:6:413:PRO:HB3	2.04	0.72
7:4:2001:ADP:O3A	6:7:687:ARG:NH2	2.22	0.72
4:5:588:GLU:O	4:5:593:GLU:N	2.23	0.72
2:3:163:ALA:H	2:3:164:HIS:HB2	1.55	0.72
3:4:370:ARG:HB2	3:4:371:CYS:HB2	1.70	0.72
3:4:592:SER:HA	3:4:632:ASP:HB2	1.71	0.72
6:7:73:ARG:NH1	6:7:140:ASP:OD2	2.23	0.72
2:3:49:ASN:OD1	2:3:91:ILE:N	2.22	0.72
2:3:722:ASN:OD1	2:3:723:LYS:N	2.21	0.72
3:4:353:ASP:OD1	3:4:354:HIS:N	2.23	0.71
3:4:527:ALA:HB3	3:4:537:LYS:NZ	2.05	0.71
5:6:183:LYS:NZ	5:6:186:ARG:NH1	2.38	0.71
2:3:449:ASP:OD1	2:3:453:GLY:HA2	1.90	0.71
6:7:165:ASN:HB3	6:7:166:LEU:HA	1.71	0.71
2:3:113:GLY:HA3	2:3:121:PHE:CE2	2.26	0.71
6:7:228:ARG:NH2	6:7:327:ILE:O	2.23	0.71
6:7:385:LYS:HA	6:7:639:ARG:NH1	2.06	0.71
2:3:347:ILE:O	2:3:351:ASN:ND2	2.24	0.71
3:4:610:ASP:OD1	3:4:611:THR:N	2.23	0.71
6:7:443:ARG:HH12	6:7:449:LYS:HZ1	1.37	0.71
3:4:557:ARG:HH11	3:4:668:ARG:HH21	1.39	0.70
3:4:701:ARG:NH2	7:6:2001:ADP:O3B	2.24	0.70
3:4:767:LYS:HG2	5:6:732:VAL:HG11	1.72	0.70
1:2:242:LEU:HB3	1:2:295:VAL:HG12	1.74	0.70
2:3:440:VAL:HG21	2:3:482:ASP:OD2	1.91	0.70
2:3:362:ILE:CG2	2:3:651:VAL:CG2	2.69	0.70
4:5:407:ARG:CZ	4:5:658:ARG:HH12	2.04	0.70

Continued on next page...

Continued from previous page...

Atom-1	Atom-2	Interatomic distance (Å)	Clash overlap (Å)
6:7:146:ARG:NH1	6:7:196:LEU:HD21	2.06	0.70
6:7:149:ARG:NH1	6:7:152:ARG:NH1	2.37	0.70
2:3:689:ASP:O	2:3:692:THR:OG1	2.10	0.70
1:2:325:THR:HG22	1:2:326:ARG:H	1.56	0.69
2:3:400:ARG:NH2	2:3:544:ASP:OD1	2.24	0.69
3:4:762:ILE:HG12	5:6:736:MET:HE3	1.73	0.69
1:2:766:TYR:OH	1:2:823:MET:O	2.10	0.69
1:2:843:ASP:OD1	1:2:844:SER:N	2.25	0.69
2:3:212:ARG:NH1	2:3:229:ALA:O	2.24	0.69
2:3:420:ARG:NH2	4:5:501:THR:OG1	2.21	0.69
3:4:259:HIS:ND1	6:7:135:LYS:HE3	2.06	0.69
6:7:482:TYR:OH	6:7:524:ASP:OD2	2.03	0.69
1:2:441:LYS:HA	1:2:442:ASN:HB2	1.74	0.69
3:4:512:VAL:HG13	3:4:515:ARG:HH12	1.57	0.69
5:6:288:LEU:H	5:6:399:GLY:HA3	1.57	0.69
1:2:299:ASP:HA	1:2:319:ARG:HH12	1.55	0.69
1:2:839:LYS:NZ	1:2:864:TYR:HA	2.07	0.69
4:5:78:LYS:HG3	4:5:86:ILE:HD11	1.74	0.69
5:6:301:ARG:NH2	5:6:618:GLY:O	2.25	0.69
1:2:241:SER:OG	1:2:413:ASP:OD2	2.10	0.69
2:3:654:PRO:O	2:3:658:LYS:NZ	2.26	0.69
3:4:428:ARG:NH1	3:4:482:GLU:HA	2.06	0.69
3:4:483:GLN:HG3	3:4:484:GLU:H	1.56	0.69
5:6:123:SER:HB2	5:6:135:VAL:H	1.57	0.69
2:3:113:GLY:HA3	2:3:121:PHE:HE2	1.57	0.69
2:3:451:GLU:HG3	2:3:452:THR:HG23	1.75	0.69
3:4:727:LEU:N	3:4:728:TYR:HB3	2.09	0.68
2:3:520:PHE:HE1	4:5:542:PHE:HB3	1.58	0.68
3:4:354:HIS:HD2	3:4:372:GLU:HG3	1.57	0.68
3:4:774:TYR:OH	3:4:778:ARG:NH2	2.26	0.68
4:5:375:ALA:H	4:5:385:LYS:HE3	1.58	0.68
1:2:780:GLN:NE2	4:5:577:THR:O	2.27	0.68
5:6:575:GLY:N	5:6:581:LYS:HZ3	1.90	0.68
6:7:484:THR:HG23	6:7:487:GLY:HA2	1.76	0.68
2:3:53:ALA:O	2:3:57:ASN:ND2	2.27	0.68
2:3:260:GLU:OE2	2:3:271:PRO:HA	1.94	0.68
3:4:489:LYS:HZ1	3:4:497:GLU:HB2	1.59	0.68
5:6:609:THR:HG22	5:6:610:ALA:H	1.59	0.68
1:2:583:ASP:HB3	1:2:587:LYS:HE3	1.76	0.68
2:3:570:ARG:HB3	4:5:613:ARG:HH21	1.58	0.68
3:4:714:GLU:H	3:4:715:LYS:HB3	1.58	0.68

Continued on next page...

Continued from previous page...

Atom-1	Atom-2	Interatomic distance (Å)	Clash overlap (Å)
3:4:830:ARG:HD3	3:4:833:ILE:HD12	1.76	0.67
4:5:375:ALA:N	4:5:385:LYS:HE3	2.09	0.67
4:5:461:GLU:HG2	4:5:462:PHE:H	1.59	0.67
4:5:570:ASN:O	4:5:574:ASN:ND2	2.27	0.67
5:6:625:ALA:HB3	5:6:626:GLY:HA2	1.74	0.67
2:3:716:ARG:HH22	2:3:724:VAL:HB	1.57	0.67
5:6:540:HIS:O	5:6:542:ALA:N	2.27	0.67
5:6:600:GLY:HA2	5:6:602:ALA:N	2.08	0.67
6:7:247:ARG:HG2	6:7:314:LYS:NZ	2.08	0.67
1:2:549:LYS:HE3	7:2:2001:ADP:O2B	1.94	0.67
3:4:563:ASN:ND2	3:4:649:MET:SD	2.68	0.67
5:6:759:ARG:HA	5:6:812:ARG:HH21	1.59	0.67
6:7:388:PHE:HB2	6:7:389:ALA:HA	1.75	0.67
4:5:178:TYR:HD1	4:5:193:THR:HG22	1.59	0.67
6:7:228:ARG:HE	6:7:329:ARG:HG3	1.59	0.67
2:3:163:ALA:HB3	2:3:164:HIS:HD1	1.59	0.67
2:3:48:TYR:O	2:3:52:ASN:ND2	2.24	0.67
4:5:166:ILE:HD12	4:5:286:VAL:HG11	1.77	0.67
5:6:183:LYS:HZ2	5:6:186:ARG:NH1	1.93	0.67
2:3:101:ASP:HA	2:3:104:ARG:HH21	1.59	0.67
6:7:104:SER:OG	6:7:216:ARG:NH1	2.27	0.67
1:2:601:LYS:NZ	1:2:643:ARG:HD2	2.11	0.66
2:3:276:VAL:HG22	2:3:321:ILE:HB	1.77	0.66
6:7:652:MET:HG2	6:7:708:VAL:HG11	1.77	0.66
1:2:338:LYS:HE2	1:2:379:LYS:HB2	1.77	0.66
2:3:651:VAL:O	2:3:651:VAL:HG12	1.94	0.66
5:6:767:LYS:HE3	5:6:769:ALA:HB3	1.77	0.66
6:7:444:VAL:HG22	6:7:448:MET:H	1.60	0.66
5:6:781:ARG:HG2	5:6:795:ILE:HB	1.78	0.66
6:7:593:ARG:HG2	6:7:687:ARG:NH1	2.10	0.66
1:2:394:PRO:O	5:6:673:ASN:ND2	2.28	0.66
3:4:717:ASP:OD2	6:7:668:ARG:HG2	1.96	0.66
5:6:179:PRO:HA	5:6:182:GLN:NE2	2.10	0.66
1:2:309:LEU:H	1:2:310:ARG:NH1	1.94	0.66
1:2:678:ASP:OD1	1:2:679:ILE:N	2.29	0.66
5:6:399:GLY:HA2	5:6:454:PHE:CZ	2.31	0.66
2:3:24:ARG:HH12	2:3:120:TYR:HB3	1.58	0.65
3:4:188:GLN:C	3:4:190:CYS:H	2.00	0.65
2:3:163:ALA:N	2:3:164:HIS:HB2	2.10	0.65
2:3:476:ASP:O	2:3:483:ARG:NH1	2.29	0.65
2:3:696:PRO:HB3	6:7:573:ARG:HH12	1.62	0.65

Continued on next page...

Continued from previous page...

Atom-1	Atom-2	Interatomic distance (Å)	Clash overlap (Å)
6:7:393:LEU:HA	6:7:394:THR:HB	1.77	0.65
6:7:670:ASP:OD1	6:7:671:SER:N	2.30	0.65
3:4:226:TYR:OH	3:4:247:ASN:ND2	2.22	0.65
2:3:95:ARG:NE	2:3:281:ASP:OD2	2.27	0.65
6:7:247:ARG:HG2	6:7:314:LYS:HZ1	1.60	0.65
2:3:33:ASP:CB	2:3:39:ARG:HH11	2.09	0.65
2:3:189:THR:HG22	2:3:190:SER:H	1.61	0.65
3:4:714:GLU:N	3:4:715:LYS:HB3	2.11	0.65
6:7:543:GLN:HG3	6:7:544:GLN:H	1.60	0.65
2:3:476:ASP:HA	2:3:483:ARG:HH12	1.61	0.65
3:4:532:GLU:HG2	3:4:533:LEU:H	1.59	0.65
4:5:301:TYR:CE1	4:5:303:SER:HB3	2.31	0.65
2:3:524:ASP:OD1	2:3:532:ASN:ND2	2.30	0.65
3:4:349:CYS:H	3:4:353:ASP:CG	2.01	0.65
5:6:541:GLU:O	5:6:545:LYS:NZ	2.28	0.65
2:3:553:ILE:HD11	4:5:634:LEU:HD13	1.80	0.64
2:3:119:ALA:HA	2:3:221:LEU:HD22	1.79	0.64
2:3:525:VAL:HG11	2:3:552:ASP:OD2	1.97	0.64
3:4:360:ILE:HG13	3:4:365:ILE:HG12	1.79	0.64
4:5:149:ARG:NH1	4:5:272:ARG:HE	1.95	0.64
6:7:67:LEU:HD11	6:7:121:ILE:HG23	1.79	0.64
3:4:370:ARG:HH12	5:6:426:ILE:CG1	2.10	0.64
2:3:410:ASP:O	2:3:413:THR:OG1	2.11	0.64
3:4:650:GLU:OE1	3:4:796:ARG:NH1	2.31	0.64
3:4:703:ASP:OD1	3:4:800:SER:OG	2.08	0.64
5:6:596:VAL:HG23	5:6:631:ALA:HB2	1.79	0.64
5:6:776:LYS:HD3	5:6:828:TYR:HB2	1.79	0.64
1:2:601:LYS:NZ	1:2:643:ARG:NH1	2.45	0.64
4:5:209:ARG:HA	4:5:239:ASP:HB3	1.78	0.64
1:2:495:ASP:CG	1:2:509:ARG:HH12	2.00	0.64
1:2:811:GLU:OE2	1:2:815:ARG:NH1	2.31	0.64
2:3:542:ARG:NH1	2:3:700:ARG:NH1	2.45	0.64
3:4:408:ASP:OD2	3:4:409:GLY:HA2	1.97	0.64
6:7:220:ILE:HA	6:7:223:LYS:NZ	2.13	0.64
6:7:662:GLN:CB	6:7:666:ARG:HH12	2.02	0.64
1:2:289:ILE:HG22	1:2:290:HIS:CD2	2.33	0.64
2:3:268:GLY:O	2:3:269:GLN:HG3	1.97	0.64
3:4:573:SER:N	7:4:2001:ADP:O1A	2.25	0.64
5:6:300:VAL:HG22	5:6:357:GLN:HB3	1.78	0.64
5:6:531:ARG:HD2	5:6:745:PRO:HG3	1.80	0.64
6:7:149:ARG:HH11	6:7:152:ARG:HE	1.46	0.64

Continued on next page...

Continued from previous page...

Atom-1	Atom-2	Interatomic distance (Å)	Clash overlap (Å)
6:7:423:TYR:O	7:7:2001:ADP:N6	2.31	0.64
1:2:286:TYR:HE2	1:2:293:ILE:HD11	1.61	0.64
1:2:505:ILE:HG22	1:2:507:GLY:H	1.62	0.64
3:4:471:ASP:OD1	3:4:472:LYS:N	2.31	0.64
4:5:172:LEU:HD13	4:5:252:ASP:OD2	1.98	0.64
1:2:401:ARG:HG3	5:6:390:LYS:HZ2	1.61	0.63
1:2:792:ASP:O	1:2:859:ARG:NH1	2.31	0.63
1:2:401:ARG:HG3	5:6:390:LYS:HZ3	1.62	0.63
1:2:524:PRO:HB2	1:2:525:LYS:HA	1.79	0.63
2:3:100:LEU:HB3	2:3:111:TRP:HZ3	1.62	0.63
2:3:400:ARG:HG3	2:3:493:GLN:OE1	1.98	0.63
4:5:392:LEU:O	4:5:607:ARG:NH2	2.30	0.63
5:6:183:LYS:HG2	5:6:186:ARG:NH1	2.11	0.63
5:6:775:GLU:O	5:6:779:GLU:N	2.31	0.63
4:5:457:PRO:O	4:5:460:ARG:NH2	2.31	0.63
2:3:390:GLU:HG2	2:3:509:ARG:HH12	1.64	0.63
3:4:186:SER:HB2	3:4:189:GLU:OE2	1.98	0.63
1:2:505:ILE:HD13	1:2:552:ILE:HG13	1.79	0.63
2:3:654:PRO:CD	2:3:655:PHE:N	2.58	0.63
4:5:564:ARG:O	4:5:567:SER:OG	2.13	0.63
6:7:226:SER:HB3	6:7:229:GLN:HG2	1.80	0.63
1:2:526:ASN:HA	1:2:532:SER:HA	1.81	0.63
2:3:199:SER:OG	2:3:201:HIS:NE2	2.32	0.63
3:4:234:ARG:HH12	3:4:284:ILE:HG13	1.62	0.63
6:7:459:MET:C	6:7:466:LYS:HZ3	2.01	0.63
2:3:701:THR:O	2:3:704:THR:OG1	2.14	0.63
6:7:538:HIS:CD2	6:7:593:ARG:HE	2.17	0.63
1:2:540:LEU:HB2	1:2:677:PHE:CD2	2.33	0.62
2:3:445:ALA:HB3	2:3:499:LYS:HD2	1.81	0.62
4:5:178:TYR:CD1	4:5:193:THR:HG22	2.33	0.62
6:7:668:ARG:HH12	6:7:685:THR:HA	1.64	0.62
1:2:383:ARG:HE	1:2:411:LEU:HD23	1.64	0.62
5:6:355:ASP:HB3	5:6:356:TRP:CA	2.24	0.62
1:2:309:LEU:H	1:2:310:ARG:HH12	1.47	0.62
3:4:428:ARG:NH1	3:4:482:GLU:HG3	2.10	0.62
1:2:796:GLU:OE1	1:2:859:ARG:NE	2.30	0.62
3:4:365:ILE:HD12	5:6:448:LEU:HD21	1.82	0.62
3:4:444:ILE:HG21	5:6:411:GLY:HA2	1.81	0.62
3:4:658:LYS:HB3	5:6:604:SER:H	1.63	0.62
6:7:208:SER:OG	6:7:209:GLN:HA	2.00	0.62
6:7:211:CYS:O	6:7:214:ARG:HB3	2.00	0.62

Continued on next page...

Continued from previous page...

Atom-1	Atom-2	Interatomic distance (Å)	Clash overlap (Å)
1:2:235:GLY:HA2	1:2:283:TYR:HE2	1.65	0.62
2:3:734:ARG:O	2:3:738:LEU:N	2.24	0.62
3:4:651:GLN:HE21	5:6:586:LYS:NZ	1.97	0.62
4:5:165:ILE:HD11	4:5:291:ARG:NH1	2.15	0.62
1:2:319:ARG:HE	1:2:427:THR:HG22	1.64	0.62
1:2:338:LYS:NZ	1:2:376:ASN:HD21	1.97	0.62
2:3:269:GLN:HE21	4:5:287:ILE:HG23	1.64	0.62
4:5:388:ILE:HD11	4:5:425:LEU:HD21	1.82	0.62
6:7:491:VAL:HA	6:7:494:THR:HG22	1.80	0.62
2:3:467:ARG:NH1	2:3:509:ARG:CZ	2.63	0.61
6:7:357:PRO:HA	6:7:374:THR:HA	1.81	0.61
6:7:543:GLN:O	6:7:545:THR:N	2.33	0.61
3:4:458:LYS:HZ3	5:6:413:PRO:HB3	1.63	0.61
3:4:543:GLN:HA	3:4:562:ILE:HD11	1.82	0.61
4:5:147:PRO:HG2	4:5:150:ASP:HB2	1.82	0.61
4:5:357:PHE:CE1	4:5:598:LYS:HE2	2.36	0.61
1:2:778:LEU:HG	4:5:577:THR:HG22	1.82	0.61
5:6:550:GLN:HA	5:6:569:ILE:HG21	1.81	0.61
5:6:412:LEU:HB3	5:6:416:LYS:NZ	2.15	0.61
5:6:522:ASP:HB2	5:6:525:ILE:HG23	1.82	0.61
6:7:680:SER:HB2	6:7:681:PHE:HA	1.81	0.61
6:7:149:ARG:NH1	6:7:152:ARG:HE	1.97	0.61
2:3:30:GLU:O	2:3:34:THR:N	2.27	0.61
6:7:465:ALA:HA	7:7:2001:ADP:H5'1	1.83	0.61
6:7:718:ARG:HA	6:7:721:ARG:NH1	2.14	0.61
2:3:27:ARG:NH2	2:3:107:ASP:OD1	2.33	0.61
5:6:611:ALA:H	5:6:624:GLU:HG2	1.66	0.61
1:2:212:LYS:HG3	1:2:274:VAL:CG1	2.31	0.61
3:4:196:ASN:OD1	3:4:197:PHE:N	2.34	0.61
4:5:626:PHE:CG	4:5:653:LEU:HD12	2.36	0.61
2:3:119:ALA:HB1	2:3:222:THR:HG22	1.82	0.61
3:4:688:VAL:O	3:4:691:ASN:N	2.33	0.61
3:4:712:VAL:HG22	6:7:672:LYS:HZ3	1.65	0.61
4:5:441:GLY:HA3	4:5:443:GLY:N	2.16	0.60
1:2:212:LYS:HE3	1:2:274:VAL:HB	1.83	0.60
3:4:475:ASP:OD1	3:4:476:VAL:N	2.33	0.60
5:6:382:ARG:HH11	5:6:455:LEU:HD21	1.64	0.60
6:7:526:PHE:HB3	6:7:567:ALA:HB2	1.83	0.60
2:3:444:ALA:HA	2:3:499:LYS:HZ1	1.66	0.60
3:4:515:ARG:HG2	3:4:517:ASP:OD1	2.01	0.60
3:4:758:ILE:HG22	3:4:760:PRO:HD3	1.84	0.60

Continued on next page...

Continued from previous page...

Atom-1	Atom-2	Interatomic distance (Å)	Clash overlap (Å)
2:3:370:SER:OG	4:5:404:MET:SD	2.58	0.60
1:2:343:LYS:HZ3	1:2:371:GLY:CA	2.15	0.60
1:2:382:TYR:HD2	4:5:156:VAL:HG21	1.66	0.60
1:2:653:ASN:O	1:2:658:ASN:ND2	2.34	0.60
3:4:548:THR:N	3:4:806:GLU:OE2	2.33	0.60
5:6:296:ARG:HH12	5:6:360:ARG:HH11	1.47	0.60
1:2:687:VAL:HG13	1:2:692:ASP:OD2	2.02	0.60
2:3:428:LEU:HB3	2:3:429:ALA:CA	2.31	0.60
5:6:750:GLN:HA	5:6:753:ARG:NH1	2.16	0.60
6:7:248:VAL:HG23	6:7:313:CYS:HB3	1.83	0.60
5:6:183:LYS:NZ	5:6:186:ARG:HH12	2.00	0.60
6:7:451:ARG:O	6:7:694:ARG:NH2	2.32	0.60
1:2:335:LYS:HB3	1:2:381:VAL:O	2.02	0.60
1:2:684:ARG:HB3	1:2:685:ASP:HA	1.83	0.60
3:4:292:ASP:HA	3:4:293:LEU:HD12	1.83	0.60
3:4:493:ASN:O	3:4:494:GLU:HG2	2.00	0.60
4:5:196:ASN:OD1	4:5:197:PHE:N	2.34	0.60
5:6:610:ALA:HB3	5:6:663:ILE:HD13	1.84	0.60
6:7:224:PRO:HB2	6:7:242:ARG:HE	1.67	0.60
6:7:235:LEU:HD23	6:7:357:PRO:HG3	1.84	0.60
6:7:454:ILE:HG23	6:7:595:ASP:OD2	2.02	0.60
2:3:127:LYS:O	2:3:130:THR:OG1	2.19	0.59
2:3:557:ARG:O	2:3:561:ILE:HG12	2.02	0.59
4:5:531:ASP:HA	4:5:534:LYS:HD3	1.84	0.59
3:4:236:LEU:HB3	3:4:238:THR:HG23	1.84	0.59
4:5:31:PHE:CE1	4:5:90:PHE:HE1	2.19	0.59
5:6:778:LYS:HG2	5:6:782:LYS:NZ	2.14	0.59
5:6:794:ARG:H	5:6:795:ILE:HA	1.67	0.59
6:7:470:LEU:HD21	6:7:564:LEU:HD22	1.84	0.59
3:4:666:ASN:HD22	3:4:668:ARG:NH2	1.97	0.59
3:4:682:TYR:O	3:4:691:ASN:ND2	2.35	0.59
5:6:794:ARG:HB2	5:6:796:THR:N	2.16	0.59
6:7:132:ILE:HD13	6:7:144:ASN:HD22	1.67	0.59
6:7:434:LEU:HD21	6:7:699:LEU:HD23	1.84	0.59
2:3:185:ILE:HD13	2:3:291:ARG:HG2	1.84	0.59
3:4:315:ARG:NH1	6:7:251:VAL:HG12	2.16	0.59
3:4:635:ASP:O	3:4:642:ARG:NH2	2.35	0.59
4:5:301:TYR:HE1	4:5:303:SER:HB3	1.67	0.59
4:5:685:GLN:OE1	4:5:688:THR:OG1	2.20	0.59
4:5:197:PHE:CZ	4:5:251:ILE:HD11	2.32	0.59
5:6:109:GLU:O	5:6:112:ARG:HB3	2.02	0.59

Continued on next page...

Continued from previous page...

Atom-1	Atom-2	Interatomic distance (Å)	Clash overlap (Å)
5:6:159:SER:HA	5:6:167:ALA:HB2	1.82	0.59
5:6:752:ARG:C	5:6:756:LYS:HZ3	2.05	0.59
2:3:330:HIS:HD2	2:3:336:VAL:O	1.85	0.59
3:4:231:ASN:O	3:4:234:ARG:HG2	2.02	0.59
3:4:803:ARG:O	3:4:806:GLU:HG2	2.02	0.59
5:6:175:TYR:HA	5:6:178:LEU:HD13	1.85	0.59
5:6:274:HIS:ND1	5:6:288:LEU:HD11	2.18	0.59
5:6:301:ARG:O	5:6:356:TRP:N	2.28	0.59
6:7:486:LYS:N	6:7:487:GLY:HA3	2.17	0.59
2:3:204:ALA:HB1	2:3:205:LYS:HD2	1.84	0.59
3:4:406:VAL:CG2	6:7:560:ARG:HH12	2.15	0.59
5:6:553:GLY:O	5:6:812:ARG:NH1	2.36	0.59
2:3:372:TYR:OH	2:3:561:ILE:O	2.21	0.59
3:4:559:ARG:NE	3:4:668:ARG:HD3	2.17	0.59
3:4:827:ARG:O	3:4:831:SER:N	2.34	0.59
2:3:472:ILE:HG21	2:3:475:PHE:HD1	1.68	0.59
2:3:33:ASP:HB2	2:3:39:ARG:HH11	1.68	0.58
2:3:336:VAL:CG1	2:3:337:ALA:HA	2.33	0.58
2:3:428:LEU:HB3	2:3:429:ALA:HA	1.85	0.58
2:3:672:THR:HG21	2:3:720:THR:HB	1.85	0.58
3:4:833:ILE:HA	3:4:836:TYR:CD2	2.38	0.58
1:2:508:HIS:HB2	1:2:511:ILE:HG22	1.84	0.58
2:3:390:GLU:HB2	2:3:509:ARG:HH22	1.68	0.58
3:4:488:ASN:OD1	3:4:489:LYS:N	2.33	0.58
5:6:808:GLU:O	5:6:812:ARG:HG2	2.03	0.58
1:2:330:VAL:HG23	4:5:272:ARG:HH12	1.68	0.58
2:3:257:THR:HA	2:3:275:ASP:HA	1.85	0.58
3:4:489:LYS:HZ3	3:4:497:GLU:HB2	1.64	0.58
3:4:547:GLY:HA3	3:4:560:GLY:HA2	1.85	0.58
4:5:410:ILE:O	4:5:411:ASN:ND2	2.36	0.58
6:7:113:PHE:O	6:7:117:PHE:HB2	2.03	0.58
6:7:353:GLY:HA3	6:7:377:GLU:O	2.02	0.58
2:3:18:ASP:OD1	2:3:18:ASP:N	2.35	0.58
2:3:194:PRO:HG2	6:7:372:THR:OG1	2.04	0.58
4:5:663:LEU:HG	4:5:666:LEU:HD12	1.86	0.58
2:3:411:PRO:O	2:3:412:SER:OG	2.20	0.58
2:3:493:GLN:HE21	2:3:509:ARG:HA	1.68	0.58
5:6:585:LEU:HD13	5:6:639:ASP:OD1	2.03	0.58
2:3:441:GLY:HA3	2:3:462:MET:HB3	1.85	0.58
3:4:625:ASP:OD1	3:4:668:ARG:HG2	2.04	0.58
6:7:385:LYS:HG2	6:7:639:ARG:NH1	2.19	0.58

Continued on next page...

Continued from previous page...

Atom-1	Atom-2	Interatomic distance (Å)	Clash overlap (Å)
5:6:183:LYS:HA	5:6:186:ARG:HE	1.69	0.58
6:7:440:VAL:HG21	6:7:650:PRO:HD2	1.85	0.58
3:4:517:ASP:O	3:4:520:SER:OG	2.14	0.58
4:5:259:GLN:HE21	4:5:271:PRO:HG2	1.67	0.58
4:5:549:ARG:HA	4:5:651:ARG:HH21	1.68	0.58
4:5:643:ARG:NH1	4:5:692:ALA:HA	2.18	0.58
5:6:385:SER:OG	5:6:457:CYS:O	2.17	0.58
3:4:477:ASP:OD1	3:4:478:THR:N	2.37	0.58
4:5:420:THR:HG23	4:5:556:VAL:HG11	1.85	0.58
5:6:356:TRP:HZ3	5:6:358:LYS:HB2	1.68	0.58
5:6:561:GLU:N	5:6:562:GLY:HA3	2.18	0.58
6:7:214:ARG:HB2	6:7:214:ARG:CZ	2.34	0.57
6:7:584:ILE:HD12	6:7:681:PHE:HZ	1.68	0.57
5:6:359:VAL:HG23	5:6:379:VAL:HG13	1.86	0.57
5:6:820:THR:O	5:6:824:ILE:HG12	2.04	0.57
2:3:362:ILE:HG22	2:3:651:VAL:HG22	1.85	0.57
3:4:243:LEU:HD23	3:4:244:ASP:H	1.69	0.57
1:2:605:LEU:HD23	1:2:647:ILE:HB	1.85	0.57
4:5:621:LYS:O	4:5:624:SER:OG	2.21	0.57
6:7:248:VAL:HG22	6:7:311:GLN:HE21	1.69	0.57
2:3:257:THR:HG22	2:3:275:ASP:HB3	1.87	0.57
5:6:750:GLN:HA	5:6:753:ARG:HH11	1.70	0.57
6:7:541:MET:HB2	6:7:593:ARG:HD3	1.85	0.57
6:7:699:LEU:HB2	6:7:712:ASP:OD1	2.04	0.57
1:2:622:GLU:OE2	1:2:626:GLN:NE2	2.37	0.57
1:2:839:LYS:HZ3	1:2:864:TYR:HA	1.69	0.57
6:7:393:LEU:HD13	6:7:395:SER:HB3	1.86	0.57
3:4:422:GLU:HB3	3:4:494:GLU:OE2	2.04	0.57
1:2:495:ASP:OD1	1:2:509:ARG:NH2	2.35	0.57
2:3:542:ARG:HH12	2:3:700:ARG:NH1	2.01	0.57
3:4:408:ASP:C	3:4:410:GLN:H	2.07	0.57
4:5:92:THR:HA	4:5:95:THR:HG22	1.86	0.57
4:5:572:VAL:HA	4:5:575:ILE:HD12	1.86	0.57
2:3:682:ASN:OD1	2:3:734:ARG:NH1	2.36	0.57
1:2:219:THR:HB	1:2:223:GLY:HA2	1.87	0.57
1:2:405:HIS:HB2	5:6:621:TYR:CE1	2.40	0.57
1:2:688:ASP:HB3	1:2:691:ALA:HB3	1.85	0.57
4:5:259:GLN:NE2	4:5:271:PRO:HG2	2.20	0.57
5:6:283:LYS:O	5:6:286:SER:OG	2.20	0.57
5:6:314:CYS:N	5:6:336:PRO:O	2.38	0.57
6:7:143:LEU:HD22	6:7:199:ARG:HB2	1.85	0.57

Continued on next page...

Continued from previous page...

Atom-1	Atom-2	Interatomic distance (Å)	Clash overlap (Å)
4:5:49:GLN:NE2	4:5:62:THR:OG1	2.37	0.56
4:5:79:LEU:HA	4:5:86:ILE:HD12	1.86	0.56
5:6:566:ARG:HH12	5:6:656:MET:C	2.04	0.56
6:7:86:LEU:CD1	6:7:216:ARG:HG2	2.34	0.56
2:3:291:ARG:HD2	2:3:331:ALA:HB3	1.87	0.56
3:4:502:THR:HG22	3:4:503:ASP:H	1.70	0.56
5:6:270:LEU:HD12	5:6:289:SER:HB2	1.86	0.56
5:6:273:VAL:HG22	5:6:396:LYS:NZ	2.20	0.56
5:6:335:ASN:H	5:6:339:GLU:HA	1.70	0.56
5:6:711:LEU:HG	5:6:712:PHE:H	1.69	0.56
6:7:228:ARG:HH22	6:7:326:HIS:HB3	1.70	0.56
6:7:257:VAL:HG12	6:7:272:GLU:HA	1.86	0.56
1:2:235:GLY:HA2	1:2:283:TYR:CE2	2.40	0.56
1:2:686:LEU:HD12	5:6:788:PHE:HZ	1.71	0.56
2:3:425:THR:HA	2:3:657:ARG:HH11	1.70	0.56
2:3:547:PHE:HE1	2:3:736:ALA:HB2	1.71	0.56
3:4:239:SER:OG	3:4:240:ASN:N	2.38	0.56
3:4:505:ASP:O	3:4:509:ILE:HD12	2.05	0.56
3:4:527:ALA:HB3	3:4:537:LYS:HZ2	1.69	0.56
4:5:148:LEU:HD23	4:5:260:GLU:HB3	1.87	0.56
5:6:297:THR:HA	5:6:359:VAL:HG12	1.88	0.56
6:7:411:TYR:CE2	6:7:430:LYS:HE2	2.40	0.56
1:2:557:GLU:OE2	1:2:565:PHE:CD1	2.59	0.56
4:5:421:ALA:HA	7:5:2001:ADP:H5'2	1.86	0.56
3:4:349:CYS:N	3:4:353:ASP:OD1	2.34	0.56
6:7:182:ARG:O	6:7:186:GLU:HG2	2.04	0.56
1:2:855:ARG:HG3	1:2:858:ARG:HH21	1.70	0.56
5:6:344:TRP:CB	5:6:345:THR:HA	2.36	0.56
2:3:284:ASP:OD1	6:7:329:ARG:NH2	2.39	0.56
4:5:464:LEU:HD11	4:5:470:VAL:HG21	1.87	0.56
1:2:339:PHE:HE1	1:2:375:VAL:HG22	1.71	0.56
2:3:367:LEU:HD12	2:3:378:LYS:HB3	1.88	0.56
2:3:399:LEU:HD22	6:7:620:HIS:CE1	2.41	0.56
3:4:764:GLU:HA	3:4:767:LYS:HZ1	1.67	0.56
1:2:212:LYS:HZ1	1:2:275:ALA:HB2	1.71	0.56
1:2:290:HIS:O	1:2:292:GLU:N	2.38	0.56
1:2:323:VAL:HG22	1:2:423:GLU:HG3	1.87	0.56
1:2:506:TYR:OH	1:2:694:ARG:HD3	2.05	0.56
3:4:447:ASN:O	3:4:448:SER:OG	2.22	0.56
3:4:569:ASP:O	3:4:572:THR:OG1	2.19	0.56
1:2:308:GLU:OE1	1:2:310:ARG:NH2	2.39	0.56

Continued on next page...

Continued from previous page...

Atom-1	Atom-2	Interatomic distance (Å)	Clash overlap (Å)
1:2:580:VAL:HG21	1:2:636:ILE:HG21	1.88	0.56
6:7:208:SER:HB3	6:7:209:GLN:HG3	1.88	0.56
6:7:401:VAL:HG13	6:7:641:TYR:HD1	1.71	0.56
1:2:229:ALA:HA	1:2:232:ARG:HG2	1.87	0.55
1:2:689:GLU:OE2	5:6:778:LYS:HD3	2.06	0.55
2:3:475:PHE:HB3	2:3:516:ALA:HB2	1.87	0.55
3:4:764:GLU:HA	3:4:767:LYS:HZ3	1.68	0.55
6:7:281:LEU:HD12	6:7:298:LEU:HD11	1.88	0.55
6:7:601:LEU:HD21	6:7:727:LEU:HA	1.88	0.55
1:2:296:ARG:O	1:2:455:SER:OG	2.24	0.55
2:3:202:TYR:HD1	2:3:209:PHE:CE1	2.25	0.55
3:4:428:ARG:CZ	3:4:485:LEU:HD12	2.36	0.55
3:4:527:ALA:HB1	3:4:530:ILE:HD13	1.86	0.55
5:6:134:LYS:N	5:6:135:VAL:HA	2.21	0.55
5:6:791:SER:OG	5:6:839:ASP:OD1	2.17	0.55
3:4:646:HIS:HA	3:4:701:ARG:NH1	2.21	0.55
5:6:143:MET:HE2	5:6:150:THR:H	1.71	0.55
5:6:543:VAL:HG21	5:6:715:ILE:HD11	1.88	0.55
1:2:808:ARG:HG2	7:5:2001:ADP:H4'	1.88	0.55
2:3:362:ILE:HG22	2:3:651:VAL:CG2	2.35	0.55
2:3:493:GLN:HE21	2:3:509:ARG:CA	2.19	0.55
4:5:409:ASP:OD1	4:5:410:ILE:HG12	2.06	0.55
4:5:437:VAL:HG12	4:5:439:THR:HG23	1.87	0.55
5:6:356:TRP:CZ3	5:6:358:LYS:HB2	2.41	0.55
5:6:776:LYS:HG3	5:6:779:GLU:OE2	2.07	0.55
6:7:421:GLU:HA	6:7:625:GLN:HE22	1.72	0.55
2:3:346:ASP:HA	2:3:349:ASN:HD22	1.72	0.55
2:3:558:ASP:OD2	4:5:627:VAL:HA	2.05	0.55
3:4:345:ALA:O	3:4:357:ALA:HB1	2.06	0.55
3:4:370:ARG:HH22	5:6:426:ILE:HG13	1.71	0.55
1:2:410:LEU:HD22	1:2:456:ILE:HD11	1.87	0.55
2:3:375:ASP:O	2:3:379:LYS:HG3	2.06	0.55
2:3:655:PHE:HA	2:3:658:LYS:NZ	2.21	0.55
2:3:690:ASP:HA	2:3:693:LYS:HB2	1.89	0.55
4:5:86:ILE:O	4:5:89:LEU:N	2.39	0.55
6:7:661:VAL:O	6:7:665:ILE:HD12	2.07	0.55
2:3:706:ILE:HD13	6:7:620:HIS:HD2	1.72	0.55
4:5:35:ILE:HD11	4:5:94:ILE:HG13	1.89	0.55
5:6:115:PHE:O	5:6:118:PHE:HB3	2.07	0.55
6:7:214:ARG:CG	6:7:215:TYR:O	2.54	0.55
3:4:400:GLN:HE22	6:7:555:THR:HA	1.71	0.55

Continued on next page...

Continued from previous page...

Atom-1	Atom-2	Interatomic distance (Å)	Clash overlap (Å)
5:6:132:VAL:HG22	5:6:133:GLU:OE1	2.06	0.55
5:6:534:ALA:HB3	5:6:544:LYS:HE2	1.88	0.55
6:7:441:ASP:OD1	6:7:442:LYS:N	2.40	0.55
1:2:484:PHE:CE1	1:2:766:TYR:HD1	2.25	0.55
1:2:560:ALA:HB3	1:2:563:ALA:HB2	1.89	0.55
2:3:678:VAL:HG21	2:3:723:LYS:HG3	1.87	0.55
3:4:331:LEU:HA	3:4:431:ASP:O	2.07	0.55
4:5:675:ARG:HG3	4:5:676:HIS:N	2.21	0.55
5:6:158:LEU:HD21	5:6:170:ILE:HD12	1.88	0.55
6:7:165:ASN:HB3	6:7:166:LEU:CA	2.37	0.55
6:7:426:LEU:O	6:7:430:LYS:HB2	2.07	0.55
1:2:601:LYS:NZ	1:2:643:ARG:HH11	2.04	0.55
2:3:389:VAL:HG12	2:3:390:GLU:N	2.14	0.55
5:6:696:ARG:O	5:6:696:ARG:NH1	2.36	0.55
6:7:90:ASN:HD21	6:7:214:ARG:NE	2.03	0.55
1:2:793:LEU:HD21	1:2:842:VAL:HG22	1.89	0.54
2:3:653:ILE:HD12	4:5:402:ASP:HA	1.88	0.54
4:5:49:GLN:O	4:5:53:ASN:ND2	2.40	0.54
4:5:90:PHE:CD2	4:5:137:LEU:HD21	2.42	0.54
4:5:376:PRO:HB2	4:5:585:ASN:HD21	1.73	0.54
6:7:1:MET:HG2	6:7:2:SER:O	2.06	0.54
6:7:462:PRO:HD3	6:7:573:ARG:HE	1.72	0.54
3:4:455:SER:OG	3:4:456:LEU:N	2.35	0.54
3:4:565:LEU:HB2	3:4:702:PHE:CD2	2.42	0.54
3:4:651:GLN:HE21	5:6:586:LYS:HZ3	1.54	0.54
1:2:264:PRO:HG3	1:2:317:LEU:HB2	1.89	0.54
5:6:575:GLY:C	5:6:581:LYS:HZ1	2.06	0.54
5:6:601:LYS:HB2	5:6:643:LYS:HB3	1.90	0.54
6:7:90:ASN:HD21	6:7:214:ARG:HE	1.56	0.54
4:5:631:LYS:HE3	4:5:635:ILE:HD11	1.88	0.54
5:6:517:LYS:O	5:6:521:LYS:HG2	2.07	0.54
6:7:398:GLU:O	6:7:402:MET:HG3	2.08	0.54
6:7:421:GLU:HA	6:7:625:GLN:NE2	2.23	0.54
1:2:557:GLU:OE2	1:2:565:PHE:HB2	2.07	0.54
2:3:332:ARG:O	2:3:333:SER:OG	2.21	0.54
2:3:354:SER:HB3	2:3:717:LEU:HD22	1.89	0.54
5:6:183:LYS:HZ1	5:6:186:ARG:HH12	1.53	0.54
2:3:169:ARG:NH2	2:3:269:GLN:OE1	2.40	0.54
3:4:604:TYR:OH	6:7:554:ASN:OD1	2.23	0.54
6:7:87:GLN:NE2	6:7:214:ARG:NH1	2.54	0.54
6:7:208:SER:CB	6:7:209:GLN:CA	2.85	0.54

Continued on next page...

Continued from previous page...

Atom-1	Atom-2	Interatomic distance (Å)	Clash overlap (Å)
1:2:212:LYS:NZ	1:2:275:ALA:HB2	2.23	0.54
2:3:687:ARG:HH12	2:3:698:THR:HA	1.73	0.54
4:5:441:GLY:HA3	4:5:443:GLY:H	1.73	0.54
5:6:781:ARG:NE	5:6:795:ILE:O	2.41	0.54
6:7:443:ARG:NH1	6:7:449:LYS:HZ2	2.06	0.54
1:2:234:LEU:HD12	1:2:234:LEU:O	2.08	0.54
2:3:32:LEU:HD11	2:3:132:LEU:HD22	1.89	0.54
2:3:362:ILE:HG23	2:3:651:VAL:HG21	1.88	0.54
3:4:408:ASP:OD1	6:7:517:ASP:OD2	2.25	0.54
3:4:545:PHE:CE1	3:4:751:ILE:HG12	2.43	0.54
1:2:429:ILE:HD12	1:2:431:LYS:HE2	1.90	0.54
2:3:440:VAL:HG12	2:3:441:GLY:H	1.73	0.54
2:3:712:HIS:ND1	2:3:725:ASP:OD1	2.38	0.54
4:5:569:ALA:O	4:5:573:ILE:HD12	2.08	0.54
5:6:112:ARG:HH22	5:6:183:LYS:HB2	1.73	0.54
1:2:230:ARG:O	1:2:233:THR:OG1	2.24	0.53
1:2:517:CYS:SG	1:2:816:ILE:HG23	2.49	0.53
3:4:572:THR:O	3:4:573:SER:OG	2.18	0.53
2:3:553:ILE:HB	4:5:630:ARG:HH11	1.72	0.53
4:5:545:THR:O	4:5:548:SER:OG	2.19	0.53
4:5:685:GLN:O	4:5:688:THR:OG1	2.27	0.53
6:7:459:MET:HG3	6:7:460:GLY:H	1.73	0.53
1:2:297:ILE:HG22	1:2:298:SER:N	2.20	0.53
4:5:65:MET:HG2	4:5:76:TYR:HE1	1.74	0.53
4:5:621:LYS:HG2	4:5:674:GLU:OE2	2.08	0.53
5:6:663:ILE:HD12	5:6:672:LEU:HD12	1.90	0.53
6:7:493:LEU:HD12	6:7:494:THR:N	2.24	0.53
3:4:253:GLN:O	3:4:254:THR:OG1	2.19	0.53
3:4:366:GLN:N	3:4:366:GLN:OE1	2.42	0.53
5:6:603:SER:N	5:6:604:SER:HA	2.24	0.53
6:7:138:VAL:HG21	6:7:303:ARG:NH2	2.23	0.53
6:7:459:MET:HB3	6:7:599:LEU:HA	1.90	0.53
2:3:171:LEU:HD23	2:3:172:THR:N	2.23	0.53
2:3:561:ILE:HG21	4:5:650:ILE:HG21	1.89	0.53
4:5:577:THR:OG1	4:5:578:GLY:HA2	2.07	0.53
5:6:136:TYR:O	5:6:140:ILE:HD12	2.09	0.53
5:6:183:LYS:HA	5:6:186:ARG:NE	2.23	0.53
6:7:570:LEU:HD13	6:7:585:ASN:HD21	1.73	0.53
1:2:387:ARG:HD2	1:2:407:GLU:OE2	2.09	0.53
5:6:529:LEU:O	5:6:533:ILE:HG13	2.09	0.53
5:6:776:LYS:NZ	5:6:824:ILE:HG22	2.24	0.53

Continued on next page...

Continued from previous page...

Atom-1	Atom-2	Interatomic distance (Å)	Clash overlap (Å)
6:7:223:LYS:O	6:7:225:LEU:HG	2.09	0.53
6:7:404:LEU:HD11	6:7:414:LEU:HD21	1.91	0.53
1:2:809:HIS:HE1	1:2:845:PHE:HB2	1.74	0.53
2:3:25:VAL:HG13	2:3:128:ALA:HB2	1.91	0.53
2:3:690:ASP:O	2:3:694:LYS:N	2.40	0.53
5:6:305:TYR:CD1	5:6:306:LYS:HG2	2.43	0.53
5:6:780:LEU:HD12	5:6:828:TYR:CE1	2.43	0.53
2:3:100:LEU:HB3	2:3:111:TRP:CZ3	2.43	0.53
4:5:409:ASP:OD1	4:5:410:ILE:HG23	2.09	0.53
5:6:117:GLN:HG2	5:6:121:ASP:OD2	2.09	0.53
5:6:611:ALA:N	5:6:624:GLU:OE2	2.41	0.53
6:7:484:THR:O	6:7:488:SER:N	2.26	0.53
6:7:536:ALA:O	6:7:540:VAL:HG23	2.08	0.53
2:3:221:LEU:HD11	2:3:297:VAL:HG21	1.91	0.52
4:5:543:GLN:HE21	4:5:546:ILE:HD11	1.73	0.52
5:6:448:LEU:HD12	5:6:448:LEU:O	2.09	0.52
6:7:137:ASP:OD1	6:7:138:VAL:N	2.42	0.52
3:4:488:ASN:O	3:4:489:LYS:HB3	2.09	0.52
5:6:151:ILE:HD11	5:6:265:ILE:HG23	1.91	0.52
6:7:538:HIS:HD2	6:7:593:ARG:HE	1.56	0.52
6:7:664:TYR:HB2	6:7:689:LEU:HD13	1.90	0.52
2:3:429:ALA:HB3	2:3:469:VAL:O	2.09	0.52
3:4:408:ASP:HB2	6:7:560:ARG:NH2	2.24	0.52
4:5:601:ARG:O	4:5:604:THR:OG1	2.27	0.52
5:6:142:PHE:HA	5:6:145:ILE:HG12	1.91	0.52
6:7:132:ILE:HD13	6:7:144:ASN:ND2	2.24	0.52
1:2:790:TYR:CG	1:2:810:LEU:HD12	2.45	0.52
4:5:31:PHE:CE1	4:5:75:ILE:HG21	2.44	0.52
6:7:541:MET:HB2	6:7:593:ARG:HH11	1.75	0.52
1:2:294:HIS:HD2	1:2:296:ARG:HH12	1.58	0.52
1:2:339:PHE:CE1	1:2:375:VAL:HG22	2.45	0.52
1:2:795:ARG:HA	1:2:798:ILE:HD12	1.90	0.52
2:3:443:THR:HB	2:3:457:LEU:HB3	1.90	0.52
3:4:598:ALA:HB1	5:6:601:LYS:HZ1	1.75	0.52
4:5:66:GLU:OE2	4:5:143:ALA:HB2	2.09	0.52
4:5:90:PHE:O	4:5:94:ILE:HD12	2.09	0.52
5:6:116:GLU:OE2	5:6:187:ARG:HD3	2.10	0.52
2:3:199:SER:HB3	2:3:212:ARG:HB3	1.92	0.52
2:3:466:ASP:OD1	2:3:467:ARG:N	2.43	0.52
3:4:417:LEU:HD13	3:4:463:VAL:HG11	1.91	0.52
3:4:437:GLY:HA3	3:4:463:VAL:HA	1.92	0.52

Continued on next page...

Continued from previous page...

Atom-1	Atom-2	Interatomic distance (Å)	Clash overlap (Å)
3:4:658:LYS:HB3	5:6:604:SER:N	2.24	0.52
4:5:19:PRO:HG2	4:5:21:ASP:HB2	1.90	0.52
4:5:678:ASP:O	4:5:682:ARG:NH1	2.42	0.52
5:6:335:ASN:N	5:6:339:GLU:HA	2.24	0.52
5:6:558:SER:CB	5:6:559:THR:HA	2.33	0.52
6:7:90:ASN:HD22	6:7:214:ARG:NH1	2.08	0.52
6:7:214:ARG:HG2	6:7:216:ARG:HB2	1.92	0.52
2:3:422:VAL:O	2:3:426:ALA:HB2	2.10	0.52
2:3:476:ASP:OD1	2:3:477:LYS:N	2.43	0.52
3:4:568:GLY:N	3:4:574:LYS:HZ3	2.08	0.52
4:5:655:ALA:O	4:5:659:ILE:HD12	2.10	0.52
1:2:805:ILE:H	1:2:805:ILE:HD12	1.74	0.52
4:5:282:LEU:HD22	4:5:333:ILE:HG22	1.92	0.52
5:6:264:GLN:NE2	5:6:383:GLY:HA2	2.25	0.52
5:6:763:PRO:HG3	5:6:812:ARG:HD3	1.92	0.52
6:7:135:LYS:HA	6:7:136:ASP:HB3	1.91	0.52
2:3:183:GLU:OE1	2:3:183:GLU:N	2.43	0.52
3:4:443:PRO:HB3	3:4:457:TYR:CE1	2.45	0.52
4:5:349:PHE:HZ	4:5:609:LYS:HZ1	1.55	0.52
4:5:396:SER:HB3	4:5:661:GLU:HG2	1.91	0.52
5:6:804:ILE:O	5:6:807:SER:OG	2.21	0.52
2:3:193:ARG:HD2	6:7:371:LEU:HD23	1.91	0.52
3:4:280:MET:O	3:4:284:ILE:HD12	2.10	0.52
3:4:657:ALA:HA	3:4:662:ILE:HG23	1.91	0.52
6:7:244:ILE:HD12	6:7:318:LEU:HA	1.92	0.52
1:2:481:GLU:O	1:2:485:ARG:HG2	2.10	0.51
1:2:527:VAL:O	1:2:530:LYS:N	2.43	0.51
2:3:450:ARG:HH12	4:5:460:ARG:HB2	1.75	0.51
3:4:190:CYS:SG	3:4:257:LEU:HD13	2.50	0.51
4:5:379:PHE:H	7:5:2001:ADP:N6	2.06	0.51
4:5:498:GLU:OE1	4:5:498:GLU:N	2.42	0.51
2:3:187:THR:O	2:3:257:THR:OG1	2.28	0.51
3:4:313:GLY:HA2	3:4:403:PRO:HB3	1.92	0.51
4:5:172:LEU:HD22	4:5:252:ASP:OD2	2.09	0.51
1:2:856:GLN:NE2	1:2:859:ARG:HH21	2.08	0.51
5:6:615:ASP:OD2	5:6:617:GLU:HA	2.10	0.51
1:2:211:LEU:HA	1:2:214:PHE:HB3	1.93	0.51
1:2:343:LYS:HZ3	1:2:371:GLY:HA2	1.76	0.51
2:3:397:SER:HB2	6:7:471:LYS:HD2	1.92	0.51
6:7:90:ASN:ND2	6:7:214:ARG:HE	2.08	0.51
6:7:197:THR:O	6:7:198:ARG:HD2	2.11	0.51

Continued on next page...

Continued from previous page...

Atom-1	Atom-2	Interatomic distance (Å)	Clash overlap (Å)
6:7:723:SER:OG	6:7:724:LYS:N	2.43	0.51
1:2:335:LYS:HD2	1:2:383:ARG:HH11	1.76	0.51
1:2:434:TYR:CG	1:2:435:ASP:N	2.79	0.51
1:2:446:VAL:HG21	5:6:356:TRP:HZ2	1.75	0.51
2:3:491:GLU:CD	2:3:700:ARG:HH22	2.14	0.51
3:4:491:ASP:OD1	3:4:492:HIS:N	2.42	0.51
4:5:87:ILE:O	4:5:90:PHE:HB2	2.11	0.51
4:5:608:LEU:HD11	4:5:609:LYS:HZ3	1.72	0.51
5:6:540:HIS:C	5:6:542:ALA:H	2.13	0.51
5:6:580:SER:HA	7:6:2001:ADP:H5'2	1.91	0.51
1:2:286:TYR:CE2	1:2:293:ILE:HD11	2.45	0.51
1:2:562:ARG:HH22	4:5:265:VAL:HG13	1.74	0.51
1:2:689:GLU:OE1	5:6:782:LYS:HD3	2.09	0.51
5:6:400:VAL:O	5:6:455:LEU:HB3	2.11	0.51
2:3:430:ILE:HG12	4:5:510:THR:HG21	1.91	0.51
4:5:44:PHE:CE1	4:5:47:ARG:HD3	2.45	0.51
6:7:208:SER:CB	6:7:209:GLN:CB	2.83	0.51
6:7:667:LEU:O	6:7:670:ASP:OD1	2.29	0.51
1:2:520:PHE:CD1	1:2:767:ILE:HG22	2.46	0.51
1:2:601:LYS:HZ1	1:2:643:ARG:HD2	1.75	0.51
1:2:790:TYR:CD1	1:2:810:LEU:HD12	2.46	0.51
3:4:411:THR:OG1	3:4:412:PRO:HD2	2.11	0.51
4:5:2:SER:OG	4:5:3:PHE:N	2.43	0.51
6:7:114:THR:HG22	6:7:204:PHE:HE2	1.75	0.51
6:7:446:ASP:HB2	6:7:447:GLY:HA2	1.92	0.51
6:7:456:VAL:HB	6:7:564:LEU:HG	1.93	0.51
6:7:619:VAL:HG22	6:7:622:HIS:O	2.11	0.51
2:3:103:LEU:O	2:3:107:ASP:N	2.44	0.51
2:3:403:ILE:HD11	2:3:707:ARG:HB3	1.93	0.51
3:4:458:LYS:HZ1	5:6:413:PRO:HB3	1.75	0.51
5:6:412:LEU:HB3	5:6:416:LYS:HZ1	1.75	0.51
1:2:215:LEU:HD21	1:2:231:ILE:HD11	1.92	0.51
4:5:607:ARG:HA	4:5:665:LYS:CE	2.42	0.51
6:7:656:VAL:O	6:7:660:VAL:HG23	2.11	0.51
1:2:215:LEU:HD12	1:2:227:TYR:HB3	1.92	0.50
1:2:846:VAL:O	1:2:853:VAL:HG21	2.12	0.50
3:4:231:ASN:HA	3:4:234:ARG:HG2	1.93	0.50
6:7:90:ASN:HD22	6:7:214:ARG:HH11	1.60	0.50
6:7:127:LEU:HG	6:7:128:PRO:HD3	1.93	0.50
1:2:486:LYS:O	1:2:489:ARG:HG2	2.11	0.50
2:3:209:PHE:CE2	6:7:10:LEU:HD12	2.47	0.50

Continued on next page...

Continued from previous page...

Atom-1	Atom-2	Interatomic distance (Å)	Clash overlap (Å)
4:5:31:PHE:CZ	4:5:90:PHE:HE1	2.29	0.50
4:5:138:ILE:HG23	4:5:332:GLY:HA3	1.93	0.50
5:6:691:ARG:HH11	5:6:716:LEU:CD2	2.17	0.50
6:7:400:ARG:HB3	6:7:637:LYS:NZ	2.26	0.50
2:3:33:ASP:HB2	2:3:39:ARG:NH1	2.26	0.50
2:3:372:TYR:CE2	2:3:561:ILE:HG23	2.46	0.50
2:3:374:HIS:HE1	2:3:549:VAL:HG11	1.76	0.50
2:3:704:THR:HA	2:3:707:ARG:HH11	1.77	0.50
3:4:362:ARG:HH11	6:7:299:PHE:HZ	1.59	0.50
4:5:180:SER:OG	4:5:247:SER:OG	2.18	0.50
4:5:629:ILE:HG23	4:5:633:LEU:HD12	1.93	0.50
6:7:440:VAL:O	6:7:441:ASP:OD1	2.28	0.50
1:2:211:LEU:O	1:2:214:PHE:HB3	2.11	0.50
1:2:212:LYS:HG3	1:2:274:VAL:HG12	1.92	0.50
2:3:171:LEU:HD23	2:3:172:THR:H	1.76	0.50
2:3:652:THR:CB	2:3:654:PRO:HD3	2.40	0.50
4:5:256:LEU:HB2	4:5:276:MET:HB2	1.92	0.50
5:6:393:ASP:OD1	5:6:394:ARG:N	2.45	0.50
5:6:401:GLU:OE2	5:6:452:ILE:HG23	2.10	0.50
6:7:689:LEU:O	6:7:692:ILE:HG22	2.11	0.50
2:3:651:VAL:CG1	2:3:651:VAL:O	2.59	0.50
4:5:208:PRO:HG2	4:5:241:TYR:CD2	2.47	0.50
1:2:335:LYS:HD2	1:2:383:ARG:NH1	2.26	0.50
1:2:815:ARG:O	1:2:818:GLU:HG2	2.11	0.50
2:3:372:TYR:OH	2:3:564:HIS:HB3	2.12	0.50
3:4:403:PRO:O	3:4:404:ASP:OD1	2.29	0.50
5:6:777:TYR:CE1	5:6:800:LEU:HB2	2.47	0.50
6:7:396:ASP:O	6:7:399:GLU:HB3	2.11	0.50
1:2:621:HIS:NE2	4:5:481:GLU:OE2	2.44	0.50
2:3:389:VAL:H	2:3:714:LYS:NZ	2.10	0.50
2:3:669:PRO:HG2	2:3:710:THR:HG23	1.93	0.50
3:4:306:TYR:CD2	3:4:307:ASN:HB2	2.46	0.50
3:4:545:PHE:HE1	3:4:751:ILE:HG23	1.77	0.50
3:4:769:GLU:HA	3:4:772:ARG:HG2	1.93	0.50
4:5:69:ILE:HD12	4:5:73:GLU:HA	1.94	0.50
5:6:183:LYS:CB	5:6:186:ARG:HH11	2.25	0.50
6:7:409:ASP:OD2	6:7:412:ASN:HB3	2.12	0.50
1:2:444:PHE:O	1:2:446:VAL:HG23	2.11	0.50
2:3:163:ALA:HB3	2:3:164:HIS:ND1	2.25	0.50
2:3:189:THR:HG22	2:3:190:SER:N	2.27	0.50
2:3:683:TYR:CZ	2:3:687:ARG:HD2	2.46	0.50

Continued on next page...

Continued from previous page...

Atom-1	Atom-2	Interatomic distance (Å)	Clash overlap (Å)
5:6:793:TYR:O	5:6:794:ARG:NH1	2.40	0.50
2:3:451:GLU:O	2:3:452:THR:OG1	2.25	0.50
3:4:428:ARG:HH11	3:4:482:GLU:HA	1.77	0.50
3:4:534:GLU:OE1	3:4:534:GLU:N	2.38	0.50
3:4:677:PRO:HG2	3:4:680:SER:O	2.12	0.50
4:5:254:GLN:HG2	4:5:256:LEU:HD12	1.94	0.50
4:5:340:SER:HB2	4:5:342:ILE:HG13	1.94	0.50
4:5:481:GLU:HB3	4:5:484:LYS:HB2	1.94	0.50
5:6:775:GLU:HA	5:6:778:LYS:HB3	1.93	0.50
6:7:333:ILE:HG12	6:7:376:LEU:HB3	1.94	0.50
1:2:335:LYS:CD	1:2:383:ARG:HH11	2.25	0.49
3:4:299:LYS:NZ	3:4:301:TYR:HE1	2.10	0.49
3:4:354:HIS:HB2	3:4:373:ARG:HB2	1.93	0.49
3:4:732:LYS:HD2	3:4:733:PRO:HD2	1.94	0.49
4:5:45:ILE:HG13	4:5:46:TYR:N	2.27	0.49
4:5:141:SER:H	4:5:295:VAL:HG21	1.77	0.49
5:6:653:HIS:NE2	5:6:704:PRO:HB2	2.27	0.49
1:2:332:PRO:HG3	4:5:300:ILE:HD11	1.94	0.49
2:3:252:ASP:OD2	6:7:231:LYS:NZ	2.45	0.49
5:6:118:PHE:HD1	5:6:161:ARG:HD3	1.77	0.49
6:7:149:ARG:HH11	6:7:152:ARG:NE	2.10	0.49
1:2:546:GLY:HA3	5:6:796:THR:HG23	1.93	0.49
1:2:585:ILE:HG12	1:2:586:THR:H	1.77	0.49
2:3:126:GLU:O	2:3:130:THR:HG23	2.13	0.49
2:3:414:ALA:O	2:3:418:LEU:N	2.41	0.49
2:3:652:THR:CA	2:3:654:PRO:HD3	2.38	0.49
3:4:324:LYS:NZ	6:7:138:VAL:HG11	2.27	0.49
6:7:458:LEU:HD23	6:7:598:PHE:HB2	1.94	0.49
3:4:354:HIS:NE2	3:4:356:MET:HG2	2.26	0.49
4:5:407:ARG:O	4:5:658:ARG:HD3	2.13	0.49
4:5:677:VAL:O	4:5:681:ILE:HD12	2.11	0.49
7:6:2001:ADP:N3	7:6:2001:ADP:H2'	2.26	0.49
1:2:853:VAL:O	1:2:856:GLN:HB3	2.12	0.49
2:3:195:LYS:HA	6:7:371:LEU:HA	1.94	0.49
7:3:2001:ADP:O5'	4:5:651:ARG:NH1	2.45	0.49
3:4:315:ARG:HG2	3:4:410:GLN:NE2	2.28	0.49
3:4:378:GLU:O	3:4:380:ASN:N	2.41	0.49
4:5:338:GLU:N	4:5:339:THR:HA	2.28	0.49
4:5:413:LEU:HD11	4:5:550:PHE:CD2	2.47	0.49
5:6:380:ILE:O	5:6:455:LEU:HD12	2.13	0.49
6:7:232:GLY:O	6:7:235:LEU:HD13	2.12	0.49

Continued on next page...

Continued from previous page...

Atom-1	Atom-2	Interatomic distance (Å)	Clash overlap (Å)
6:7:636:SER:HA	6:7:639:ARG:HH21	1.77	0.49
1:2:384:ASN:N	1:2:384:ASN:OD1	2.45	0.49
1:2:481:GLU:HA	1:2:484:PHE:HB3	1.93	0.49
1:2:693:GLU:CA	5:6:778:LYS:HZ1	2.25	0.49
3:4:419:VAL:HA	3:4:463:VAL:HG23	1.94	0.49
5:6:273:VAL:HG22	5:6:396:LYS:HZ1	1.77	0.49
6:7:240:THR:HG23	6:7:352:THR:HG22	1.93	0.49
1:2:247:ARG:NH2	1:2:299:ASP:OD2	2.45	0.49
1:2:274:VAL:HA	1:2:277:GLU:HG2	1.94	0.49
2:3:480:ASP:O	2:3:484:VAL:HG23	2.13	0.49
3:4:658:LYS:CB	5:6:604:SER:H	2.26	0.49
4:5:4:ASP:OD1	4:5:4:ASP:N	2.43	0.49
6:7:90:ASN:ND2	6:7:214:ARG:NE	2.60	0.49
6:7:235:LEU:HD12	6:7:355:PHE:HE2	1.77	0.49
6:7:436:LEU:HD21	6:7:473:ILE:HG23	1.93	0.49
3:4:188:GLN:C	3:4:190:CYS:N	2.64	0.49
3:4:244:ASP:OD2	3:4:247:ASN:ND2	2.45	0.49
5:6:547:ILE:HD11	5:6:584:PHE:HB3	1.94	0.49
5:6:701:MET:HB2	5:6:705:ILE:HD11	1.94	0.49
1:2:840:VAL:O	1:2:843:ASP:OD1	2.31	0.49
3:4:184:ASN:HD22	6:7:141:VAL:HG11	1.78	0.49
3:4:408:ASP:OD2	6:7:517:ASP:OD1	2.30	0.49
3:4:585:THR:HG21	3:4:628:VAL:H	1.78	0.49
6:7:28:PHE:HE2	6:7:31:ASP:H	1.60	0.49
1:2:220:ASP:OD1	1:2:221:GLU:N	2.44	0.49
1:2:597:VAL:HG23	1:2:629:ILE:HD12	1.94	0.49
2:3:101:ASP:OD1	2:3:104:ARG:NH2	2.46	0.49
3:4:521:LEU:O	3:4:524:ARG:HG2	2.13	0.49
3:4:635:ASP:OD2	3:4:675:ALA:HB1	2.13	0.49
5:6:780:LEU:HD12	5:6:828:TYR:HE1	1.78	0.49
6:7:397:VAL:HA	6:7:400:ARG:HH21	1.77	0.49
1:2:518:SER:OG	1:2:537:ILE:O	2.23	0.48
1:2:811:GLU:OE1	1:2:815:ARG:NH1	2.45	0.48
2:3:406:LEU:HB3	2:3:546:LEU:HD23	1.94	0.48
2:3:653:ILE:HD13	4:5:402:ASP:HA	1.83	0.48
3:4:367:GLU:OE1	3:4:367:GLU:N	2.43	0.48
5:6:603:SER:H	5:6:604:SER:HA	1.78	0.48
6:7:89:GLN:NE2	6:7:102:LEU:H	2.11	0.48
6:7:322:VAL:HG12	6:7:323:PRO:O	2.13	0.48
6:7:443:ARG:NH1	6:7:449:LYS:HZ1	2.02	0.48
1:2:230:ARG:NH1	1:2:243:GLU:O	2.46	0.48

Continued on next page...

Continued from previous page...

Atom-1	Atom-2	Interatomic distance (Å)	Clash overlap (Å)
2:3:566:LEU:HD13	4:5:619:ALA:HB1	1.94	0.48
3:4:527:ALA:HB3	3:4:537:LYS:HZ3	1.79	0.48
3:4:821:ASP:C	3:4:821:ASP:OD1	2.51	0.48
4:5:464:LEU:HD12	4:5:513:LEU:HD22	1.95	0.48
5:6:601:LYS:HA	5:6:644:MET:HG2	1.96	0.48
5:6:778:LYS:C	5:6:782:LYS:NZ	2.67	0.48
6:7:394:THR:HG23	6:7:398:GLU:OE2	2.13	0.48
2:3:435:ARG:NH1	2:3:477:LYS:O	2.45	0.48
6:7:128:PRO:HD2	6:7:129:THR:HA	1.95	0.48
6:7:220:ILE:HA	6:7:223:LYS:HZ1	1.76	0.48
2:3:427:SER:O	2:3:428:LEU:HB2	2.13	0.48
4:5:28:ILE:HG23	4:5:93:ALA:HB2	1.95	0.48
4:5:211:CYS:HB2	4:5:240:PRO:HG3	1.94	0.48
4:5:349:PHE:CZ	4:5:609:LYS:NZ	2.80	0.48
6:7:334:HIS:HD2	6:7:375:TYR:CD1	2.31	0.48
6:7:459:MET:HG3	6:7:569:PRO:HG3	1.95	0.48
1:2:684:ARG:HB3	1:2:685:ASP:CA	2.43	0.48
1:2:767:ILE:HG13	1:2:768:HIS:N	2.29	0.48
3:4:505:ASP:OD1	3:4:505:ASP:N	2.46	0.48
3:4:587:ARG:HD2	3:4:625:ASP:O	2.13	0.48
4:5:342:ILE:HG22	4:5:345:SER:HB3	1.95	0.48
5:6:597:TYR:HD1	5:6:637:CYS:SG	2.37	0.48
6:7:133:ASP:CG	6:7:134:TYR:H	2.16	0.48
6:7:421:GLU:C	6:7:625:GLN:HE22	2.16	0.48
3:4:306:TYR:HB3	3:4:465:HIS:CD2	2.49	0.48
3:4:309:GLY:O	3:4:327:ASN:ND2	2.46	0.48
5:6:134:LYS:HZ3	5:6:137:ARG:HD2	1.78	0.48
6:7:441:ASP:HB3	6:7:452:GLY:HA2	1.95	0.48
1:2:405:HIS:ND1	5:6:621:TYR:HB2	2.29	0.48
4:5:331:LEU:HD12	4:5:331:LEU:O	2.14	0.48
6:7:214:ARG:HH21	6:7:214:ARG:CB	2.24	0.48
3:4:445:ARG:HG2	3:4:453:LEU:HD23	1.95	0.48
6:7:198:ARG:O	6:7:199:ARG:HB3	2.14	0.48
3:4:243:LEU:HD23	3:4:244:ASP:N	2.29	0.48
3:4:340:PRO:HD3	5:6:452:ILE:HD12	1.95	0.48
3:4:497:GLU:HG3	3:4:498:VAL:N	2.28	0.48
3:4:600:GLY:HA2	3:4:604:TYR:HE1	1.77	0.48
3:4:625:ASP:HB3	5:6:370:THR:OG1	2.14	0.48
4:5:489:ASP:O	4:5:493:ILE:HG12	2.14	0.48
6:7:395:SER:C	6:7:397:VAL:H	2.16	0.48
6:7:460:GLY:HA3	6:7:600:MET:O	2.13	0.48

Continued on next page...

Continued from previous page...

Atom-1	Atom-2	Interatomic distance (Å)	Clash overlap (Å)
6:7:570:LEU:HB2	6:7:585:ASN:HD21	1.79	0.48
6:7:584:ILE:HD12	6:7:681:PHE:CZ	2.48	0.48
1:2:601:LYS:HZ1	1:2:643:ARG:NH1	2.11	0.48
2:3:189:THR:HA	2:3:256:ILE:HG22	1.95	0.48
2:3:198:ARG:O	2:3:248:SER:HB2	2.14	0.48
4:5:38:PHE:HZ	4:5:67:HIS:NE2	2.11	0.48
4:5:357:PHE:HE1	4:5:598:LYS:HE2	1.78	0.48
1:2:340:ASN:HD21	1:2:374:ARG:NH2	2.12	0.47
1:2:405:HIS:CE1	5:6:621:TYR:HB2	2.48	0.47
2:3:653:ILE:HD13	4:5:402:ASP:HB2	1.74	0.47
3:4:177:LEU:HD12	3:4:178:ARG:O	2.14	0.47
3:4:443:PRO:HB3	3:4:457:TYR:HE1	1.77	0.47
3:4:563:ASN:HD22	3:4:649:MET:CE	2.27	0.47
2:3:390:GLU:HG2	2:3:509:ARG:NH1	2.29	0.47
3:4:318:ASN:HD22	6:7:341:ARG:HH12	1.63	0.47
3:4:796:ARG:NH1	7:6:2001:ADP:H4'	2.29	0.47
4:5:19:PRO:N	4:5:20:ASN:HA	2.29	0.47
2:3:346:ASP:O	2:3:350:ILE:HD12	2.14	0.47
2:3:372:TYR:H	7:3:2001:ADP:HN62	1.62	0.47
2:3:447:THR:HB	2:3:448:THR:HG22	1.95	0.47
4:5:299:SER:OG	4:5:300:ILE:N	2.48	0.47
5:6:612:VAL:HG23	5:6:623:ILE:HA	1.96	0.47
1:2:278:ALA:O	1:2:281:LEU:HG	2.15	0.47
1:2:315:SER:N	1:2:430:TYR:O	2.36	0.47
1:2:785:LYS:HG3	1:2:788:ARG:NH2	2.29	0.47
2:3:342:LEU:O	2:3:346:ASP:HB2	2.14	0.47
4:5:438:TYR:OH	4:5:480:ASP:OD2	2.20	0.47
4:5:626:PHE:HZ	4:5:630:ARG:HH21	1.63	0.47
5:6:124:VAL:HB	5:6:133:GLU:HA	1.95	0.47
5:6:373:MET:HG3	5:6:374:PRO:HD2	1.95	0.47
5:6:609:THR:HG22	5:6:610:ALA:N	2.25	0.47
2:3:201:HIS:CE1	2:3:243:THR:HG22	2.49	0.47
2:3:443:THR:OG1	2:3:457:LEU:HD22	2.15	0.47
3:4:578:LEU:HD22	3:4:630:CYS:HB3	1.96	0.47
3:4:818:GLU:HG3	3:4:820:GLU:H	1.80	0.47
5:6:121:ASP:OD2	5:6:161:ARG:NH2	2.47	0.47
5:6:144:LYS:HZ1	5:6:194:PRO:CG	2.27	0.47
5:6:559:THR:HG23	5:6:565:LEU:HD23	1.95	0.47
5:6:811:ALA:HB2	5:6:819:ILE:HG12	1.96	0.47
6:7:138:VAL:C	6:7:140:ASP:H	2.18	0.47
6:7:628:LEU:N	6:7:629:ASP:HA	2.29	0.47

Continued on next page...

Continued from previous page...

Atom-1	Atom-2	Interatomic distance (Å)	Clash overlap (Å)
1:2:201:PRO:HG2	1:2:203:VAL:HG23	1.96	0.47
2:3:236:THR:HA	2:3:237:GLU:C	2.33	0.47
3:4:191:THR:OG1	3:4:275:THR:HG22	2.15	0.47
3:4:809:ALA:HB2	3:4:817:VAL:HG23	1.94	0.47
5:6:112:ARG:HH22	5:6:183:LYS:CB	2.27	0.47
5:6:794:ARG:HB2	5:6:795:ILE:C	2.35	0.47
1:2:769:TYR:CZ	1:2:773:LYS:HD3	2.50	0.47
1:2:805:ILE:HD11	1:2:845:PHE:CZ	2.50	0.47
1:2:861:PHE:O	1:2:864:TYR:HB3	2.15	0.47
2:3:176:LEU:HD23	2:3:177:ASN:N	2.30	0.47
2:3:444:ALA:O	2:3:499:LYS:NZ	2.37	0.47
2:3:670:GLN:HE22	2:3:719:LYS:NZ	2.12	0.47
3:4:184:ASN:ND2	6:7:141:VAL:HG11	2.30	0.47
3:4:249:LEU:HA	3:4:250:ALA:HA	1.60	0.47
3:4:265:PRO:HB3	3:4:325:LEU:HG	1.97	0.47
3:4:367:GLU:OE2	5:6:421:LEU:HB3	2.15	0.47
3:4:455:SER:HB3	6:7:276:ARG:O	2.14	0.47
3:4:651:GLN:NE2	5:6:586:LYS:NZ	2.62	0.47
3:4:656:ILE:HG23	3:4:658:LYS:HG2	1.97	0.47
3:4:823:GLN:OE1	3:4:823:GLN:N	2.44	0.47
5:6:568:ASP:OD1	5:6:677:SER:HB3	2.14	0.47
5:6:579:THR:HG23	5:6:717:ASP:OD2	2.15	0.47
5:6:767:LYS:HG2	5:6:769:ALA:H	1.79	0.47
5:6:768:GLU:OE1	5:6:768:GLU:N	2.47	0.47
6:7:88:TYR:CZ	6:7:92:LYS:HG3	2.49	0.47
6:7:414:LEU:O	6:7:418:ILE:HD12	2.15	0.47
1:2:309:LEU:C	1:2:310:ARG:HH11	2.11	0.47
1:2:549:LYS:NZ	1:2:651:ASN:OD1	2.47	0.47
1:2:569:GLN:CD	1:2:613:ASN:HD22	2.18	0.47
1:2:816:ILE:O	1:2:819:SER:OG	2.16	0.47
3:4:557:ARG:NH1	3:4:668:ARG:HH21	2.10	0.47
5:6:819:ILE:HG22	5:6:820:THR:N	2.27	0.47
6:7:484:THR:HG23	6:7:487:GLY:CA	2.44	0.47
2:3:484:VAL:HG22	6:7:528:LYS:HG2	1.97	0.47
2:3:655:PHE:HA	2:3:658:LYS:HZ3	1.80	0.47
3:4:263:ASN:HD21	6:7:135:LYS:HD3	1.80	0.47
3:4:342:MET:HE3	5:6:448:LEU:HD13	1.97	0.47
3:4:796:ARG:HH11	7:6:2001:ADP:H4'	1.79	0.47
4:5:455:ARG:HH12	4:5:460:ARG:HD2	1.78	0.47
6:7:670:ASP:HA	6:7:673:ARG:HG2	1.97	0.47
1:2:338:LYS:HZ3	1:2:376:ASN:HD21	1.63	0.47

Continued on next page...

Continued from previous page...

Atom-1	Atom-2	Interatomic distance (Å)	Clash overlap (Å)
2:3:152:PRO:HB2	2:3:154:LYS:HE3	1.95	0.47
3:4:334:ARG:NH1	3:4:398:LYS:HD2	2.30	0.47
4:5:239:ASP:HA	4:5:240:PRO:HD2	1.82	0.47
4:5:294:ILE:HG21	4:5:330:ILE:HG12	1.97	0.47
4:5:412:VAL:HB	4:5:520:LEU:HG	1.96	0.47
6:7:451:ARG:HA	6:7:452:GLY:HA3	1.62	0.47
6:7:570:LEU:HB2	6:7:585:ASN:ND2	2.30	0.47
1:2:342:LEU:N	1:2:371:GLY:O	2.47	0.46
1:2:660:THR:O	1:2:850:LYS:HG3	2.15	0.46
2:3:422:VAL:HG11	2:3:513:ILE:HD12	1.96	0.46
3:4:281:VAL:HG22	3:4:297:GLU:HG2	1.97	0.46
3:4:312:LYS:HZ2	3:4:405:PHE:HD2	1.61	0.46
3:4:435:VAL:HG22	3:4:466:VAL:HG22	1.98	0.46
3:4:570:PRO:O	3:4:571:SER:OG	2.29	0.46
3:4:688:VAL:HG12	3:4:692:ILE:HD11	1.96	0.46
4:5:673:GLN:OE1	4:5:675:ARG:NH2	2.47	0.46
5:6:282:GLU:OE1	5:6:282:GLU:N	2.48	0.46
5:6:710:ASP:HA	5:6:711:LEU:HA	1.60	0.46
5:6:777:TYR:CD1	5:6:800:LEU:HB2	2.50	0.46
6:7:83:ASP:OD1	6:7:207:LEU:HB3	2.16	0.46
6:7:257:VAL:HG22	6:7:306:LYS:HB3	1.98	0.46
1:2:435:ASP:N	1:2:436:GLY:HA3	2.30	0.46
1:2:656:ARG:NH1	5:6:794:ARG:HD3	2.29	0.46
3:4:530:ILE:HA	7:4:2001:ADP:C2	2.50	0.46
5:6:426:ILE:HG22	5:6:427:SER:N	2.26	0.46
5:6:769:ALA:O	5:6:772:TYR:HB3	2.16	0.46
2:3:247:TYR:OH	6:7:12:VAL:HG21	2.16	0.46
2:3:347:ILE:HG12	2:3:351:ASN:HD21	1.79	0.46
2:3:524:ASP:O	2:3:532:ASN:ND2	2.47	0.46
3:4:308:VAL:HG21	3:4:325:LEU:HB3	1.97	0.46
4:5:549:ARG:HG2	4:5:651:ARG:NH2	2.31	0.46
4:5:568:ILE:HD11	7:5:2001:ADP:C6	2.51	0.46
5:6:776:LYS:HZ3	5:6:824:ILE:C	2.18	0.46
6:7:25:LEU:HD11	6:7:117:PHE:CE1	2.50	0.46
6:7:158:THR:HB	6:7:185:VAL:HG21	1.97	0.46
1:2:674:LEU:HD21	1:2:680:LEU:HD21	1.97	0.46
2:3:488:GLU:OE2	2:3:492:GLN:HG2	2.16	0.46
3:4:428:ARG:HD3	5:6:370:THR:O	2.15	0.46
4:5:50:LEU:HD22	4:5:101:ILE:HD12	1.97	0.46
4:5:184:ARG:NH1	4:5:240:PRO:HA	2.30	0.46
4:5:535:SER:OG	4:5:538:ASP:OD2	2.21	0.46

Continued on next page...

Continued from previous page...

Atom-1	Atom-2	Interatomic distance (Å)	Clash overlap (Å)
5:6:182:GLN:O	5:6:186:ARG:HG3	2.15	0.46
5:6:533:ILE:HD13	5:6:548:LEU:HD13	1.98	0.46
1:2:543:GLY:HA3	1:2:549:LYS:CD	2.37	0.46
2:3:33:ASP:CA	2:3:39:ARG:HH11	2.29	0.46
2:3:467:ARG:NH2	2:3:509:ARG:NH1	2.64	0.46
2:3:569:HIS:CD2	4:5:657:ILE:HD13	2.50	0.46
3:4:318:ASN:ND2	6:7:341:ARG:HH12	2.13	0.46
3:4:404:ASP:OD1	3:4:405:PHE:N	2.49	0.46
3:4:688:VAL:O	3:4:692:ILE:HD12	2.16	0.46
3:4:743:PRO:HG2	3:4:747:LEU:HD23	1.96	0.46
6:7:154:LEU:O	6:7:158:THR:HG22	2.16	0.46
2:3:31:PHE:CD1	2:3:32:LEU:HA	2.50	0.46
4:5:286:VAL:HG13	4:5:290:THR:OG1	2.16	0.46
5:6:162:GLU:O	5:6:163:ASN:HB2	2.15	0.46
1:2:509:ARG:O	1:2:513:THR:OG1	2.21	0.46
1:2:583:ASP:OD2	1:2:590:THR:HG23	2.16	0.46
2:3:437:SER:CB	2:3:438:SER:HA	2.40	0.46
3:4:377:ASN:CB	3:4:378:GLU:HA	2.46	0.46
4:5:486:ARG:O	4:5:490:ARG:HB2	2.16	0.46
6:7:245:ILE:HG12	6:7:315:ILE:HD11	1.98	0.46
6:7:322:VAL:HG21	6:7:328:PRO:HG3	1.97	0.46
1:2:314:LEU:O	1:2:315:SER:OG	2.28	0.46
2:3:555:GLU:O	2:3:558:ASP:HB3	2.15	0.46
3:4:206:ARG:HA	3:4:209:LEU:HB3	1.97	0.46
3:4:462:ASP:OD1	3:4:462:ASP:O	2.33	0.46
3:4:662:ILE:HD13	5:6:627:ALA:N	2.30	0.46
4:5:588:GLU:HB3	4:5:593:GLU:HB2	1.97	0.46
5:6:109:GLU:OE2	5:6:112:ARG:HD3	2.15	0.46
5:6:303:GLU:O	5:6:353:PHE:HA	2.16	0.46
5:6:378:ASP:C	5:6:378:ASP:OD1	2.54	0.46
5:6:422:ASP:OD1	5:6:424:ARG:HG3	2.15	0.46
5:6:603:SER:OG	5:6:644:MET:SD	2.74	0.46
6:7:25:LEU:C	6:7:27:THR:H	2.19	0.46
1:2:305:SER:OG	1:2:306:LEU:N	2.46	0.46
1:2:785:LYS:HG3	1:2:788:ARG:HH21	1.80	0.46
2:3:653:ILE:N	2:3:654:PRO:CD	2.61	0.46
2:3:700:ARG:O	2:3:704:THR:HG23	2.15	0.46
3:4:333:LEU:HD12	3:4:398:LYS:NZ	2.27	0.46
3:4:509:ILE:HG13	3:4:746:PHE:CZ	2.51	0.46
5:6:304:LEU:C	5:6:306:LYS:H	2.18	0.46
6:7:356:LEU:HA	6:7:357:PRO:HD3	1.59	0.46

Continued on next page...

Continued from previous page...

Atom-1	Atom-2	Interatomic distance (Å)	Clash overlap (Å)
2:3:235:ASP:HB2	2:3:241:LEU:HD11	1.98	0.46
3:4:234:ARG:HG3	3:4:291:TYR:OH	2.16	0.46
4:5:27:ILE:O	4:5:30:SER:OG	2.20	0.46
4:5:633:LEU:HB2	4:5:648:ILE:HD11	1.98	0.46
5:6:399:GLY:HA2	5:6:454:PHE:CE1	2.50	0.46
5:6:420:THR:HG22	5:6:445:VAL:HG12	1.98	0.46
5:6:644:MET:HB3	5:6:648:ASP:OD2	2.16	0.46
6:7:28:PHE:CG	6:7:29:LYS:N	2.84	0.46
1:2:271:PHE:HE2	1:2:295:VAL:HG11	1.81	0.45
2:3:330:HIS:HB2	2:3:337:ALA:HB3	1.97	0.45
4:5:549:ARG:HG2	4:5:651:ARG:HH22	1.80	0.45
5:6:130:GLY:HA3	5:6:131:GLU:C	2.36	0.45
5:6:730:HIS:O	5:6:733:ASP:HB2	2.16	0.45
1:2:589:TRP:CH2	4:5:457:PRO:HG3	2.50	0.45
1:2:703:HIS:CD2	5:6:565:LEU:HD22	2.51	0.45
2:3:57:ASN:O	2:3:61:ASP:HB2	2.16	0.45
3:4:471:ASP:HB3	3:4:474:LEU:HG	1.97	0.45
4:5:349:PHE:HZ	4:5:609:LYS:NZ	2.13	0.45
4:5:413:LEU:HD23	4:5:415:LEU:HD23	1.98	0.45
4:5:605:TYR:HE2	4:5:668:LEU:HD11	1.81	0.45
1:2:601:LYS:HZ2	1:2:643:ARG:HD2	1.81	0.45
1:2:794:ARG:O	1:2:797:SER:OG	2.30	0.45
2:3:220:THR:HG21	2:3:224:ARG:HH12	1.82	0.45
3:4:324:LYS:HZ1	6:7:138:VAL:CG1	2.30	0.45
3:4:758:ILE:HD13	3:4:813:LEU:HA	1.98	0.45
5:6:355:ASP:OD2	5:6:383:GLY:CA	2.62	0.45
5:6:537:VAL:HG11	5:6:584:PHE:CE1	2.51	0.45
1:2:576:LEU:HD23	1:2:595:ALA:HB3	1.97	0.45
2:3:409:GLY:H	2:3:415:LYS:HZ3	1.64	0.45
4:5:261:ILE:HG22	4:5:263:GLU:H	1.81	0.45
5:6:356:TRP:HB2	5:6:381:LEU:O	2.17	0.45
6:7:149:ARG:CZ	6:7:152:ARG:HH11	2.25	0.45
6:7:399:GLU:OE2	6:7:403:GLU:OE2	2.35	0.45
6:7:685:THR:HB	6:7:686:PRO:HD2	1.97	0.45
1:2:401:ARG:N	5:6:390:LYS:NZ	2.64	0.45
2:3:656:LEU:O	2:3:660:VAL:HG23	2.16	0.45
2:3:673:GLN:HA	2:3:676:ILE:HD12	1.98	0.45
3:4:419:VAL:O	3:4:420:TYR:CD2	2.70	0.45
3:4:641:THR:O	3:4:642:ARG:HB2	2.16	0.45
3:4:712:VAL:HG22	6:7:672:LYS:HZ2	1.80	0.45
4:5:152:ASP:H	4:5:155:HIS:CD2	2.35	0.45

Continued on next page...

Continued from previous page...

Atom-1	Atom-2	Interatomic distance (Å)	Clash overlap (Å)
4:5:179:LEU:HD12	4:5:179:LEU:O	2.16	0.45
5:6:134:LYS:HG2	5:6:137:ARG:HD3	1.99	0.45
6:7:209:GLN:HB3	6:7:210:ASN:H	1.63	0.45
6:7:258:ILE:O	6:7:270:PHE:HA	2.15	0.45
6:7:480:GLY:HA2	6:7:520:ILE:O	2.16	0.45
1:2:537:ILE:HG23	1:2:678:ASP:OD2	2.17	0.45
2:3:345:PHE:HE1	2:3:348:ARG:HH21	1.64	0.45
3:4:731:ASP:OD1	3:4:732:LYS:N	2.44	0.45
4:5:66:GLU:HA	4:5:69:ILE:HG22	1.98	0.45
4:5:363:ASN:HB2	4:5:366:LEU:HB2	1.99	0.45
5:6:173:GLN:O	5:6:176:ARG:HB3	2.17	0.45
5:6:288:LEU:N	5:6:399:GLY:HA3	2.28	0.45
5:6:566:ARG:HA	5:6:567:GLY:HA3	1.72	0.45
6:7:213:ARG:O	6:7:215:TYR:CD1	2.69	0.45
6:7:659:TYR:OH	6:7:714:GLU:OE1	2.27	0.45
1:2:397:VAL:HG12	1:2:398:PRO:O	2.17	0.45
1:2:767:ILE:HG13	1:2:768:HIS:H	1.81	0.45
3:4:209:LEU:O	3:4:210:ASP:HB2	2.17	0.45
3:4:211:GLU:HG3	3:4:212:ARG:HG2	1.99	0.45
3:4:267:GLU:O	3:4:271:ILE:HD12	2.15	0.45
4:5:356:GLU:CD	4:5:598:LYS:HZ2	2.20	0.45
4:5:426:LEU:HA	4:5:426:LEU:HD23	1.59	0.45
6:7:19:ASN:O	6:7:22:THR:OG1	2.27	0.45
6:7:466:LYS:HG2	7:7:2001:ADP:O2B	2.17	0.45
6:7:466:LYS:N	7:7:2001:ADP:O2B	2.50	0.45
6:7:516:ALA:O	6:7:561:THR:HG22	2.16	0.45
6:7:581:LEU:HB2	6:7:681:PHE:CE1	2.52	0.45
6:7:668:ARG:HH22	6:7:686:PRO:HD3	1.81	0.45
1:2:811:GLU:CD	1:2:815:ARG:NH1	2.70	0.45
2:3:40:ASP:O	2:3:43:ARG:HB3	2.17	0.45
2:3:176:LEU:HA	2:3:298:PHE:HD2	1.82	0.45
3:4:271:ILE:O	3:4:275:THR:HG23	2.17	0.45
5:6:134:LYS:NZ	5:6:137:ARG:HD2	2.32	0.45
5:6:532:SER:HB3	5:6:745:PRO:HG2	1.99	0.45
5:6:560:VAL:HB	5:6:561:GLU:HA	1.99	0.45
5:6:802:SER:O	5:6:805:ARG:HG2	2.16	0.45
6:7:220:ILE:HA	6:7:223:LYS:HZ2	1.78	0.45
6:7:606:ARG:O	6:7:610:GLU:HG2	2.17	0.45
3:4:337:PRO:HB3	5:6:375:ARG:HD3	1.98	0.45
3:4:662:ILE:HD13	5:6:627:ALA:H	1.82	0.45
4:5:343:TRP:CG	4:5:344:ASN:N	2.85	0.45

Continued on next page...

Continued from previous page...

Atom-1	Atom-2	Interatomic distance (Å)	Clash overlap (Å)
6:7:138:VAL:HG22	6:7:139:LEU:N	2.32	0.45
6:7:440:VAL:O	6:7:440:VAL:HG12	2.17	0.45
6:7:709:ASP:O	6:7:712:ASP:HB3	2.16	0.45
1:2:245:ASN:HA	1:2:298:SER:HB2	1.98	0.45
4:5:65:MET:HG2	4:5:76:TYR:CE1	2.52	0.45
5:6:154:ASP:OD1	5:6:155:TYR:N	2.49	0.45
5:6:313:MET:HA	5:6:314:CYS:HA	1.47	0.45
5:6:638:ILE:HG21	5:6:644:MET:HE2	1.98	0.45
1:2:343:LYS:NZ	1:2:371:GLY:N	2.66	0.44
1:2:520:PHE:HD1	1:2:767:ILE:HG22	1.83	0.44
3:4:284:ILE:HA	3:4:290:ASP:OD2	2.17	0.44
3:4:343:LYS:NZ	3:4:392:ALA:HB3	2.32	0.44
3:4:416:SER:O	3:4:460:TYR:HB2	2.17	0.44
3:4:799:GLU:OE1	5:6:735:HIS:NE2	2.50	0.44
5:6:390:LYS:HD2	5:6:391:PRO:HD2	1.97	0.44
5:6:732:VAL:O	5:6:736:MET:HG2	2.16	0.44
6:7:235:LEU:HD12	6:7:355:PHE:CE2	2.52	0.44
6:7:444:VAL:CG2	6:7:448:MET:H	2.29	0.44
1:2:839:LYS:HD2	1:2:839:LYS:HA	1.80	0.44
2:3:245:TYR:C	2:3:247:TYR:H	2.20	0.44
2:3:488:GLU:O	2:3:492:GLN:HB3	2.17	0.44
2:3:730:ALA:O	2:3:734:ARG:HG2	2.17	0.44
3:4:329:LYS:HA	3:4:433:ILE:O	2.17	0.44
3:4:417:LEU:HD22	3:4:463:VAL:HG11	1.99	0.44
3:4:519:TYR:CZ	3:4:538:LYS:HD3	2.51	0.44
4:5:34:PHE:CE1	4:5:68:LEU:HD23	2.52	0.44
5:6:537:VAL:HG11	5:6:584:PHE:CZ	2.51	0.44
1:2:437:ASN:HA	1:2:438:LEU:C	2.37	0.44
3:4:696:PRO:N	3:4:697:PRO:HD2	2.31	0.44
4:5:31:PHE:HE1	4:5:75:ILE:HG21	1.83	0.44
5:6:537:VAL:HA	7:6:2001:ADP:N1	2.33	0.44
1:2:299:ASP:OD1	1:2:301:PRO:HD3	2.17	0.44
2:3:345:PHE:O	2:3:349:ASN:ND2	2.51	0.44
3:4:315:ARG:NH1	6:7:250:ASP:HA	2.33	0.44
3:4:770:LEU:HD21	3:4:802:ILE:HG22	2.00	0.44
4:5:663:LEU:HA	4:5:666:LEU:HD12	1.99	0.44
5:6:625:ALA:CB	5:6:626:GLY:HA2	2.46	0.44
5:6:689:TYR:HA	5:6:690:ASN:CB	2.41	0.44
6:7:2:SER:C	6:7:4:ALA:H	2.21	0.44
1:2:338:LYS:HZ1	1:2:376:ASN:HD21	1.63	0.44
1:2:493:ILE:HG13	1:2:494:ILE:N	2.32	0.44

Continued on next page...

Continued from previous page...

Atom-1	Atom-2	Interatomic distance (Å)	Clash overlap (Å)
1:2:505:ILE:CD1	1:2:552:ILE:HG13	2.48	0.44
3:4:693:ASP:CG	3:4:694:LEU:H	2.19	0.44
4:5:239:ASP:N	4:5:239:ASP:OD1	2.50	0.44
4:5:387:ALA:HA	4:5:390:CYS:SG	2.58	0.44
6:7:258:ILE:HD12	6:7:271:GLN:HE21	1.83	0.44
6:7:495:ALA:HA	6:7:510:GLY:HA2	1.99	0.44
1:2:325:THR:HG22	1:2:326:ARG:N	2.28	0.44
3:4:422:GLU:HG3	3:4:492:HIS:HE1	1.82	0.44
3:4:428:ARG:HH12	3:4:482:GLU:CG	2.19	0.44
4:5:343:TRP:O	4:5:344:ASN:HB2	2.18	0.44
5:6:749:GLU:HA	5:6:752:ARG:NH2	2.32	0.44
6:7:544:GLN:NE2	6:7:560:ARG:HG2	2.32	0.44
1:2:401:ARG:N	5:6:390:LYS:HZ2	2.16	0.44
1:2:855:ARG:HG3	1:2:858:ARG:NH2	2.32	0.44
2:3:152:PRO:CB	2:3:154:LYS:HE3	2.48	0.44
3:4:235:GLU:HG3	3:4:291:TYR:OH	2.17	0.44
3:4:562:ILE:HB	3:4:703:ASP:OD2	2.18	0.44
5:6:577:PRO:O	5:6:578:SER:HB2	2.18	0.44
6:7:432:LEU:HD13	6:7:473:ILE:HD11	1.99	0.44
6:7:718:ARG:O	6:7:722:VAL:HG23	2.17	0.44
4:5:620:GLU:O	4:5:623:SER:OG	2.22	0.44
4:5:664:ALA:N	4:5:676:HIS:HE1	2.15	0.44
5:6:568:ASP:CG	5:6:569:ILE:H	2.21	0.44
6:7:538:HIS:HD2	6:7:593:ARG:NE	2.16	0.44
2:3:381:ILE:HD11	2:3:418:LEU:HD21	1.99	0.44
3:4:178:ARG:O	3:4:179:ILE:HB	2.16	0.44
3:4:315:ARG:HG2	3:4:410:GLN:HE21	1.81	0.44
3:4:649:MET:HB3	3:4:701:ARG:HD3	1.99	0.44
3:4:799:GLU:O	3:4:802:ILE:HG12	2.18	0.44
4:5:152:ASP:N	4:5:155:HIS:HD2	2.16	0.44
5:6:397:PHE:HE1	5:6:459:VAL:HG13	1.82	0.44
2:3:138:ASP:OD1	2:3:138:ASP:N	2.51	0.43
2:3:672:THR:O	2:3:676:ILE:HD12	2.17	0.43
3:4:532:GLU:HG2	3:4:533:LEU:N	2.32	0.43
4:5:15:GLN:HA	4:5:16:GLY:HA3	1.61	0.43
4:5:421:ALA:HB2	7:5:2001:ADP:C8	2.53	0.43
5:6:420:THR:HG22	5:6:445:VAL:CG1	2.48	0.43
6:7:354:ILE:O	6:7:377:GLU:HB3	2.17	0.43
6:7:393:LEU:HB2	6:7:395:SER:N	2.33	0.43
6:7:470:LEU:CD2	6:7:564:LEU:HD22	2.46	0.43
3:4:203:TYR:HE1	3:4:222:GLU:HA	1.83	0.43

Continued on next page...

Continued from previous page...

Atom-1	Atom-2	Interatomic distance (Å)	Clash overlap (Å)
3:4:318:ASN:ND2	6:7:341:ARG:NH1	2.66	0.43
3:4:463:VAL:HG23	3:4:463:VAL:O	2.17	0.43
3:4:573:SER:HA	7:4:2001:ADP:H5'1	2.00	0.43
4:5:546:ILE:HD12	4:5:546:ILE:H	1.84	0.43
4:5:584:GLN:O	4:5:588:GLU:HG2	2.18	0.43
6:7:131:GLU:OE1	6:7:131:GLU:N	2.50	0.43
6:7:421:GLU:CA	6:7:625:GLN:HE22	2.31	0.43
6:7:595:ASP:OD1	6:7:595:ASP:N	2.51	0.43
1:2:484:PHE:CZ	1:2:766:TYR:HD1	2.36	0.43
2:3:428:LEU:HB3	2:3:429:ALA:HB2	2.00	0.43
2:3:683:TYR:OH	2:3:687:ARG:HD2	2.18	0.43
3:4:346:PHE:CD2	3:4:388:ARG:HB2	2.54	0.43
3:4:473:ARG:NH2	6:7:446:ASP:O	2.51	0.43
4:5:198:ASN:OD1	4:5:201:THR:N	2.51	0.43
4:5:635:ILE:HA	4:5:638:LEU:HG	2.00	0.43
5:6:119:LEU:HD11	5:6:188:VAL:HG21	1.99	0.43
5:6:304:LEU:HG	5:6:353:PHE:HE1	1.83	0.43
2:3:530:HIS:C	2:3:532:ASN:H	2.22	0.43
4:5:149:ARG:HD3	4:5:260:GLU:OE1	2.19	0.43
6:7:208:SER:HB3	6:7:209:GLN:CA	2.49	0.43
1:2:484:PHE:CZ	1:2:766:TYR:CD1	3.06	0.43
1:2:566:ALA:HB1	1:2:576:LEU:HG	2.00	0.43
2:3:389:VAL:CG1	2:3:390:GLU:H	2.13	0.43
3:4:354:HIS:CD2	3:4:372:GLU:HG3	2.46	0.43
3:4:721:ALA:HB3	6:7:661:VAL:HG13	2.00	0.43
5:6:279:ILE:HD11	5:6:290:ILE:HG12	2.01	0.43
5:6:579:THR:N	7:6:2001:ADP:O1A	2.51	0.43
1:2:227:TYR:OH	1:2:248:HIS:ND1	2.34	0.43
1:2:343:LYS:HZ1	1:2:370:LYS:C	2.21	0.43
1:2:394:PRO:HB2	5:6:673:ASN:ND2	2.34	0.43
1:2:481:GLU:O	1:2:484:PHE:HB3	2.18	0.43
2:3:391:LYS:HE2	6:7:620:HIS:O	2.19	0.43
2:3:492:GLN:HE22	6:7:471:LYS:HE3	1.84	0.43
3:4:737:SER:HB2	3:4:742:LEU:HD11	1.99	0.43
4:5:602:TYR:O	4:5:605:TYR:HB3	2.18	0.43
2:3:377:ILE:O	2:3:380:ALA:HB3	2.19	0.43
2:3:536:PRO:HA	2:3:537:ASP:HA	1.67	0.43
3:4:529:SER:O	3:4:723:HIS:NE2	2.31	0.43
4:5:678:ASP:HB3	4:5:682:ARG:HH12	1.83	0.43
6:7:18:PHE:CE1	6:7:119:ARG:NH1	2.87	0.43
6:7:128:PRO:CD	6:7:129:THR:HA	2.49	0.43

Continued on next page...

Continued from previous page...

Atom-1	Atom-2	Interatomic distance (Å)	Clash overlap (Å)
6:7:225:LEU:H	6:7:241:VAL:HA	1.84	0.43
6:7:385:LYS:HG2	6:7:639:ARG:HH12	1.83	0.43
6:7:441:ASP:OD1	6:7:441:ASP:C	2.57	0.43
1:2:656:ARG:HH11	5:6:794:ARG:CA	2.15	0.43
2:3:130:THR:HG22	2:3:153:TRP:HB2	2.00	0.43
2:3:172:THR:HB	2:3:173:ALA:HA	2.00	0.43
2:3:687:ARG:NH1	2:3:698:THR:HA	2.34	0.43
2:3:696:PRO:HB3	6:7:573:ARG:NH1	2.32	0.43
3:4:402:THR:HA	3:4:403:PRO:HD2	1.86	0.43
4:5:27:ILE:HG22	4:5:31:PHE:CE2	2.54	0.43
6:7:367:LYS:HE3	6:7:367:LYS:HB2	1.87	0.43
6:7:469:LEU:O	6:7:472:ALA:HB3	2.19	0.43
6:7:564:LEU:HD23	6:7:565:ALA:N	2.34	0.43
2:3:500:ALA:H	2:3:501:GLY:HA3	1.83	0.43
2:3:542:ARG:NH1	2:3:700:ARG:CZ	2.82	0.43
3:4:324:LYS:HZ2	6:7:138:VAL:HG11	1.84	0.43
3:4:370:ARG:HH12	5:6:426:ILE:HG13	1.82	0.43
3:4:489:LYS:HG3	3:4:494:GLU:HG3	2.01	0.43
3:4:531:TYR:CE2	3:4:532:GLU:HB2	2.54	0.43
3:4:682:TYR:HB2	3:4:691:ASN:ND2	2.34	0.43
4:5:408:GLY:HA2	4:5:409:ASP:HA	1.72	0.43
4:5:664:ALA:N	4:5:676:HIS:CE1	2.87	0.43
5:6:288:LEU:O	5:6:399:GLY:N	2.51	0.43
6:7:360:TYR:CD2	6:7:373:GLU:HG3	2.54	0.43
6:7:546:ILE:HD12	6:7:557:LEU:HD11	1.99	0.43
1:2:208:ALA:O	1:2:212:LYS:HG2	2.18	0.43
1:2:857:LEU:O	1:2:860:SER:OG	2.27	0.43
2:3:414:ALA:HB2	7:3:2001:ADP:C8	2.54	0.43
2:3:480:ASP:OD1	2:3:481:VAL:N	2.52	0.43
3:4:769:GLU:O	3:4:772:ARG:HG2	2.19	0.43
3:4:811:MET:O	3:4:812:LYS:HB2	2.18	0.43
4:5:19:PRO:HB2	4:5:20:ASN:C	2.40	0.43
4:5:65:MET:O	4:5:68:LEU:HB2	2.19	0.43
4:5:319:SER:OG	4:5:320:GLY:N	2.52	0.43
4:5:663:LEU:O	4:5:666:LEU:HB2	2.19	0.43
6:7:394:THR:O	6:7:394:THR:HG22	2.18	0.43
1:2:212:LYS:O	1:2:215:LEU:HB3	2.19	0.42
1:2:233:THR:O	1:2:235:GLY:HA3	2.19	0.42
2:3:100:LEU:HB2	2:3:159:GLY:HA2	2.01	0.42
2:3:487:HIS:NE2	2:3:539:LEU:HG	2.34	0.42
2:3:656:LEU:O	2:3:659:TYR:HB3	2.19	0.42

Continued on next page...

Continued from previous page...

Atom-1	Atom-2	Interatomic distance (Å)	Clash overlap (Å)
2:3:698:THR:HG21	6:7:462:PRO:HG2	2.01	0.42
2:3:727:LYS:O	2:3:730:ALA:HB3	2.19	0.42
4:5:62:THR:HA	4:5:138:ILE:O	2.18	0.42
5:6:653:HIS:HB2	5:6:705:ILE:HG22	2.01	0.42
6:7:318:LEU:O	6:7:319:SER:OG	2.25	0.42
6:7:559:ALA:HB1	6:7:561:THR:HG23	2.01	0.42
6:7:671:SER:O	6:7:674:GLU:HB3	2.19	0.42
1:2:856:GLN:NE2	1:2:859:ARG:HD3	2.33	0.42
2:3:287:LYS:HB3	6:7:326:HIS:ND1	2.34	0.42
5:6:550:GLN:HA	5:6:569:ILE:CG2	2.49	0.42
2:3:519:VAL:HG23	2:3:532:ASN:O	2.19	0.42
2:3:703:GLU:HB3	2:3:707:ARG:NH2	2.34	0.42
3:4:419:VAL:O	3:4:420:TYR:CG	2.72	0.42
4:5:614:LEU:HA	4:5:672:ALA:HB3	2.00	0.42
6:7:284:CYS:HB2	6:7:296:GLY:O	2.19	0.42
6:7:465:ALA:HA	7:7:2001:ADP:O2A	2.19	0.42
1:2:839:LYS:HZ2	1:2:864:TYR:HA	1.83	0.42
2:3:467:ARG:CZ	2:3:509:ARG:NH1	2.82	0.42
2:3:558:ASP:OD1	4:5:626:PHE:CD2	2.73	0.42
4:5:264:LEU:HB2	4:5:265:VAL:CG2	2.43	0.42
4:5:374:ILE:HG23	4:5:428:PHE:CE2	2.55	0.42
6:7:68:GLN:O	6:7:71:ALA:N	2.53	0.42
6:7:385:LYS:HE2	6:7:478:PRO:HA	2.01	0.42
6:7:459:MET:HG3	6:7:460:GLY:N	2.34	0.42
2:3:201:HIS:ND1	2:3:243:THR:HG22	2.35	0.42
2:3:530:HIS:O	2:3:531:GLN:HB2	2.19	0.42
3:4:400:GLN:NE2	6:7:555:THR:HG22	2.34	0.42
3:4:567:CYS:HB3	3:4:675:ALA:HB3	2.00	0.42
3:4:794:THR:HG23	3:4:796:ARG:H	1.85	0.42
4:5:379:PHE:N	7:5:2001:ADP:HN62	2.11	0.42
4:5:413:LEU:HA	4:5:521:ALA:O	2.20	0.42
5:6:123:SER:HB2	5:6:135:VAL:N	2.30	0.42
5:6:664:ALA:HB2	5:6:669:HIS:CD2	2.54	0.42
5:6:786:GLN:HA	5:6:787:GLY:HA2	1.80	0.42
1:2:803:PHE:HB2	1:2:804:PRO:HA	2.01	0.42
2:3:372:TYR:CE1	2:3:564:HIS:HB3	2.55	0.42
3:4:728:TYR:CG	3:4:729:LEU:N	2.86	0.42
3:4:774:TYR:HE1	3:4:795:THR:HA	1.85	0.42
5:6:765:LEU:CD2	5:6:770:ARG:HB3	2.49	0.42
5:6:817:ASP:C	5:6:819:ILE:H	2.22	0.42
6:7:499:LYS:NZ	6:7:504:ASP:OD1	2.50	0.42

Continued on next page...

Continued from previous page...

Atom-1	Atom-2	Interatomic distance (Å)	Clash overlap (Å)
6:7:664:TYR:CD1	6:7:689:LEU:HB2	2.54	0.42
1:2:210:GLU:O	1:2:213:SER:HB3	2.19	0.42
1:2:405:HIS:HB2	5:6:621:TYR:CD1	2.54	0.42
2:3:97:ILE:HG21	2:3:158:LYS:HE3	2.02	0.42
2:3:259:GLN:HB2	4:5:461:GLU:OE2	2.19	0.42
3:4:419:VAL:HA	3:4:463:VAL:CG2	2.49	0.42
3:4:557:ARG:HE	3:4:668:ARG:HH21	1.67	0.42
5:6:379:VAL:HG11	5:6:397:PHE:HE2	1.85	0.42
6:7:82:LEU:HD12	6:7:206:PRO:HA	2.02	0.42
6:7:83:ASP:O	6:7:86:LEU:HB3	2.20	0.42
6:7:627:ASP:OD1	6:7:628:LEU:N	2.53	0.42
1:2:341:CYS:O	1:2:342:LEU:HD12	2.20	0.42
2:3:43:ARG:HB2	2:3:136:MET:HE2	2.02	0.42
2:3:388:GLY:HA2	2:3:710:THR:HB	2.01	0.42
3:4:571:SER:H	7:4:2001:ADP:PB	2.43	0.42
4:5:181:ILE:HG21	4:5:241:TYR:HB3	2.02	0.42
4:5:194:ILE:O	4:5:194:ILE:HG13	2.20	0.42
4:5:407:ARG:HD3	4:5:498:GLU:O	2.20	0.42
4:5:440:SER:OG	4:5:480:ASP:HB2	2.19	0.42
4:5:607:ARG:HA	4:5:665:LYS:NZ	2.35	0.42
4:5:652:GLN:O	4:5:655:ALA:HB3	2.19	0.42
6:7:349:VAL:HG23	6:7:383:GLN:HA	2.02	0.42
6:7:680:SER:CB	6:7:681:PHE:HA	2.50	0.42
1:2:208:ALA:HB1	1:2:274:VAL:HG21	2.01	0.42
1:2:544:ASP:OD2	1:2:656:ARG:HB2	2.20	0.42
2:3:476:ASP:CA	2:3:483:ARG:HH12	2.29	0.42
3:4:284:ILE:HG23	3:4:290:ASP:OD2	2.20	0.42
3:4:484:GLU:OE1	5:6:275:ARG:NH2	2.53	0.42
3:4:545:PHE:CE1	3:4:751:ILE:HG23	2.55	0.42
3:4:758:ILE:CD1	3:4:813:LEU:HA	2.50	0.42
4:5:663:LEU:HB3	4:5:676:HIS:CE1	2.55	0.42
5:6:177:PHE:O	5:6:181:LEU:HD13	2.20	0.42
5:6:600:GLY:HA2	5:6:601:LYS:C	2.40	0.42
5:6:640:GLU:N	5:6:681:ALA:O	2.47	0.42
5:6:689:TYR:HD2	5:6:716:LEU:HD12	1.85	0.42
5:6:777:TYR:CZ	5:6:781:ARG:HD2	2.55	0.42
1:2:656:ARG:HG3	1:2:657:TYR:N	2.35	0.42
1:2:804:PRO:HD2	1:2:845:PHE:HE1	1.85	0.42
2:3:433:THR:HG22	2:3:473:ASP:HB2	2.02	0.42
3:4:233:MET:SD	3:4:241:LEU:HB2	2.59	0.42
3:4:568:GLY:O	3:4:574:LYS:NZ	2.52	0.42

Continued on next page...

Continued from previous page...

Atom-1	Atom-2	Interatomic distance (Å)	Clash overlap (Å)
4:5:25:THR:C	4:5:27:ILE:H	2.23	0.42
4:5:577:THR:HA	4:5:579:ASN:N	2.35	0.42
5:6:575:GLY:H	5:6:581:LYS:HZ3	1.67	0.42
6:7:208:SER:CB	6:7:209:GLN:HG3	2.50	0.42
6:7:247:ARG:O	6:7:248:VAL:HG12	2.20	0.42
6:7:481:VAL:CG2	6:7:516:ALA:HB2	2.50	0.42
1:2:621:HIS:CE1	4:5:481:GLU:OE2	2.73	0.41
3:4:179:ILE:HG12	3:4:180:ILE:O	2.20	0.41
3:4:408:ASP:C	3:4:410:GLN:N	2.73	0.41
3:4:604:TYR:HD2	3:4:617:GLU:OE1	2.03	0.41
3:4:679:GLY:HA3	3:4:681:ARG:O	2.20	0.41
3:4:763:THR:O	3:4:767:LYS:NZ	2.53	0.41
4:5:585:ASN:O	4:5:589:GLU:HG2	2.20	0.41
5:6:358:LYS:HD2	5:6:378:ASP:OD2	2.20	0.41
5:6:370:THR:HA	5:6:371:GLY:HA2	1.73	0.41
5:6:759:ARG:CA	5:6:812:ARG:HH21	2.30	0.41
6:7:479:ARG:HG3	6:7:479:ARG:O	2.20	0.41
1:2:201:PRO:HB2	1:2:202:ASN:H	1.63	0.41
1:2:311:GLU:O	1:2:314:LEU:HG	2.21	0.41
1:2:693:GLU:HG3	5:6:778:LYS:NZ	2.34	0.41
1:2:794:ARG:HD3	4:5:565:ASP:OD2	2.20	0.41
2:3:171:LEU:O	2:3:172:THR:OG1	2.33	0.41
2:3:666:ARG:HA	2:3:667:VAL:HA	1.69	0.41
3:4:303:VAL:HG12	3:4:305:PRO:HD3	2.03	0.41
3:4:352:CYS:N	3:4:353:ASP:HA	2.35	0.41
3:4:415:ILE:HG22	3:4:416:SER:N	2.36	0.41
3:4:641:THR:HG22	3:4:642:ARG:H	1.85	0.41
4:5:166:ILE:HD11	4:5:256:LEU:HD23	2.02	0.41
4:5:453:VAL:CG1	4:5:509:ILE:HD11	2.50	0.41
6:7:13:ASP:O	6:7:17:LEU:HD13	2.20	0.41
1:2:534:ARG:HG2	1:2:536:ASP:H	1.85	0.41
1:2:596:LEU:HD13	1:2:623:ALA:HB2	2.02	0.41
1:2:760:GLN:O	1:2:763:LEU:HG	2.19	0.41
2:3:27:ARG:NH1	2:3:106:PHE:CE2	2.88	0.41
2:3:300:SER:HA	2:3:319:THR:HG22	2.01	0.41
3:4:245:ALA:HA	3:4:246:ARG:HA	1.61	0.41
3:4:267:GLU:O	3:4:270:SER:OG	2.20	0.41
3:4:502:THR:HG22	3:4:503:ASP:N	2.35	0.41
3:4:774:TYR:CE1	3:4:795:THR:HA	2.55	0.41
4:5:264:LEU:HA	4:5:265:VAL:HA	1.81	0.41
4:5:677:VAL:HG12	4:5:681:ILE:HD11	2.01	0.41

Continued on next page...

Continued from previous page...

Atom-1	Atom-2	Interatomic distance (Å)	Clash overlap (Å)
5:6:606:ALA:HA	5:6:607:GLY:C	2.39	0.41
5:6:642:ASP:OD2	5:6:683:ASN:O	2.37	0.41
5:6:685:VAL:HG23	5:6:698:ASN:O	2.20	0.41
5:6:786:GLN:OE1	5:6:787:GLY:HA2	2.19	0.41
1:2:770:ALA:O	1:2:774:ILE:HG22	2.20	0.41
1:2:843:ASP:OD1	1:2:843:ASP:C	2.59	0.41
2:3:413:THR:O	2:3:413:THR:HG22	2.21	0.41
3:4:260:GLN:O	3:4:268:VAL:HG21	2.20	0.41
3:4:370:ARG:NH2	5:6:426:ILE:HG13	2.35	0.41
3:4:557:ARG:HH11	3:4:668:ARG:CZ	2.30	0.41
4:5:165:ILE:HD12	4:5:262:PRO:HD2	2.01	0.41
4:5:571:HIS:O	4:5:575:ILE:HG13	2.20	0.41
5:6:577:PRO:HA	7:6:2001:ADP:O1B	2.21	0.41
1:2:233:THR:C	1:2:235:GLY:HA3	2.41	0.41
1:2:446:VAL:HG21	5:6:356:TRP:CZ2	2.56	0.41
1:2:447:PHE:CE2	5:6:304:LEU:HD11	2.55	0.41
2:3:447:THR:HA	2:3:448:THR:HA	1.71	0.41
2:3:468:GLY:O	2:3:511:SER:OG	2.27	0.41
3:4:246:ARG:HG3	3:4:246:ARG:O	2.20	0.41
4:5:530:TYR:HD1	4:5:533:LEU:HD12	1.85	0.41
4:5:543:GLN:HG3	4:5:546:ILE:CD1	2.51	0.41
5:6:304:LEU:O	5:6:305:TYR:CD2	2.73	0.41
5:6:569:ILE:HG13	5:6:570:ASN:N	2.36	0.41
6:7:517:ASP:OD1	6:7:517:ASP:N	2.52	0.41
1:2:260:LEU:HD23	1:2:267:MET:HG2	2.02	0.41
1:2:406:ARG:HH11	1:2:430:TYR:HE1	1.68	0.41
3:4:313:GLY:CA	3:4:403:PRO:HB3	2.51	0.41
3:4:572:THR:O	3:4:572:THR:HG22	2.21	0.41
3:4:650:GLU:OE2	3:4:796:ARG:NH1	2.50	0.41
4:5:278:CYS:SG	4:5:330:ILE:HD12	2.60	0.41
4:5:305:ASN:HB2	4:5:319:SER:HB3	2.01	0.41
5:6:426:ILE:CG2	5:6:427:SER:H	2.24	0.41
5:6:537:VAL:HG21	5:6:584:PHE:CE1	2.55	0.41
6:7:242:ARG:HA	6:7:349:VAL:O	2.20	0.41
6:7:318:LEU:O	6:7:318:LEU:HD23	2.21	0.41
6:7:570:LEU:HD13	6:7:585:ASN:ND2	2.34	0.41
1:2:309:LEU:N	1:2:310:ARG:NH1	2.65	0.41
1:2:557:GLU:CD	1:2:565:PHE:HB2	2.40	0.41
1:2:811:GLU:HG2	4:5:576:HIS:NE2	2.35	0.41
2:3:261:MET:HB3	2:3:264:MET:HB3	2.03	0.41
2:3:442:LEU:O	2:3:460:GLY:N	2.53	0.41

Continued on next page...

Continued from previous page...

Atom-1	Atom-2	Interatomic distance (Å)	Clash overlap (Å)
3:4:230:LEU:HD21	3:4:280:MET:SD	2.60	0.41
3:4:347:PHE:CZ	3:4:384:LEU:HD12	2.56	0.41
3:4:649:MET:CB	3:4:701:ARG:HD3	2.51	0.41
3:4:762:ILE:HG12	5:6:736:MET:CE	2.46	0.41
5:6:143:MET:CE	5:6:148:LEU:HB2	2.51	0.41
5:6:290:ILE:HD13	5:6:454:PHE:CE1	2.56	0.41
5:6:689:TYR:HB3	5:6:691:ARG:N	2.35	0.41
5:6:772:TYR:CE2	5:6:776:LYS:HE3	2.55	0.41
1:2:609:PHE:HB3	1:2:669:LEU:HD21	2.02	0.41
1:2:693:GLU:HA	5:6:778:LYS:HZ1	1.84	0.41
2:3:435:ARG:HA	2:3:436:GLY:HA3	1.65	0.41
2:3:450:ARG:N	2:3:451:GLU:HA	2.36	0.41
2:3:686:LEU:HD21	2:3:734:ARG:NH2	2.36	0.41
3:4:276:ILE:O	3:4:280:MET:HG2	2.21	0.41
3:4:561:ASP:OD1	3:4:670:SER:HA	2.21	0.41
3:4:777:MET:SD	3:4:830:ARG:NE	2.93	0.41
5:6:767:LYS:NZ	5:6:820:THR:HA	2.35	0.41
6:7:476:ILE:O	6:7:639:ARG:HD3	2.20	0.41
6:7:523:ILE:HG21	6:7:526:PHE:HD1	1.84	0.41
6:7:529:MET:HE1	6:7:537:ILE:HD12	2.02	0.41
1:2:338:LYS:HZ1	1:2:376:ASN:ND2	2.19	0.41
1:2:429:ILE:HG13	1:2:429:ILE:O	2.19	0.41
1:2:440:ALA:O	1:2:442:ASN:ND2	2.53	0.41
1:2:533:ILE:HG22	1:2:534:ARG:H	1.85	0.41
1:2:547:THR:HG22	1:2:548:ALA:N	2.36	0.41
1:2:616:ASP:O	1:2:619:SER:OG	2.15	0.41
1:2:661:LEU:HB3	1:2:662:PRO:HD2	2.02	0.41
2:3:101:ASP:HA	2:3:104:ARG:NH2	2.29	0.41
2:3:440:VAL:HG12	2:3:441:GLY:N	2.36	0.41
3:4:454:LYS:O	3:4:454:LYS:HG2	2.21	0.41
3:4:569:ASP:OD1	3:4:681:ARG:HA	2.21	0.41
3:4:646:HIS:HE1	3:4:698:LEU:HB2	1.85	0.41
3:4:713:ASP:CB	3:4:716:ASN:HB2	2.44	0.41
4:5:414:LEU:HD23	4:5:414:LEU:HA	1.90	0.41
5:6:645:ASP:HB3	5:6:646:ILE:H	1.68	0.41
6:7:149:ARG:NH1	6:7:152:ARG:NE	2.65	0.41
1:2:307:ARG:HG3	1:2:308:GLU:HG2	2.03	0.41
2:3:464:LEU:HD23	4:5:510:THR:HG21	2.02	0.41
2:3:671:LEU:HD22	6:7:621:MET:HB2	2.03	0.41
3:4:497:GLU:HG3	3:4:498:VAL:HG23	2.03	0.41
3:4:636:LYS:HE2	3:4:636:LYS:HB2	1.78	0.41

Continued on next page...

Continued from previous page...

Atom-1	Atom-2	Interatomic distance (Å)	Clash overlap (Å)
3:4:832:ALA:HB1	3:4:836:TYR:CZ	2.55	0.41
4:5:3:PHE:HB3	4:5:4:ASP:H	1.45	0.41
4:5:266:PRO:C	4:5:268:GLY:H	2.24	0.41
4:5:464:LEU:HD23	4:5:466:GLY:N	2.36	0.41
5:6:326:LYS:H	5:6:327:TYR:HA	1.85	0.41
5:6:363:GLU:OE2	5:6:367:GLU:HB3	2.21	0.41
5:6:373:MET:CG	5:6:374:PRO:HD2	2.50	0.41
1:2:505:ILE:C	1:2:507:GLY:H	2.23	0.40
1:2:544:ASP:H	1:2:549:LYS:HD3	1.85	0.40
2:3:414:ALA:O	2:3:417:GLN:N	2.54	0.40
4:5:473:ASP:OD1	4:5:474:GLY:N	2.54	0.40
4:5:675:ARG:HA	4:5:678:ASP:OD2	2.21	0.40
6:7:63:TYR:HD1	6:7:66:MET:HE2	1.86	0.40
6:7:465:ALA:CA	7:7:2001:ADP:H5'1	2.50	0.40
1:2:528:ASN:HA	1:2:529:GLY:HA2	1.50	0.40
2:3:252:ASP:OD2	6:7:231:LYS:HD2	2.22	0.40
3:4:284:ILE:HG23	3:4:290:ASP:HB2	2.03	0.40
3:4:325:LEU:HD23	3:4:325:LEU:HA	1.94	0.40
3:4:354:HIS:HB3	3:4:372:GLU:HG2	2.03	0.40
4:5:69:ILE:HB	4:5:76:TYR:CG	2.56	0.40
5:6:559:THR:O	5:6:560:VAL:HG22	2.21	0.40
6:7:106:ILE:O	6:7:110:ALA:HB2	2.20	0.40
6:7:214:ARG:CD	6:7:215:TYR:O	2.69	0.40
6:7:654:GLU:O	6:7:657:ASN:HB3	2.21	0.40
1:2:342:LEU:HD11	1:2:374:ARG:NH1	2.36	0.40
2:3:237:GLU:O	2:3:239:ASN:N	2.54	0.40
3:4:718:ARG:HA	6:7:665:ILE:HD11	2.03	0.40
4:5:337:VAL:HA	4:5:338:GLU:HA	1.74	0.40
5:6:284:ILE:HD11	5:6:403:VAL:CG2	2.51	0.40
5:6:777:TYR:CE1	5:6:781:ARG:HD2	2.57	0.40
6:7:290:SER:C	6:7:292:ASN:H	2.24	0.40
6:7:339:LEU:HD11	6:7:381:VAL:HG23	2.02	0.40
6:7:441:ASP:O	6:7:442:LYS:HB2	2.21	0.40
6:7:452:GLY:H	6:7:694:ARG:HD2	1.86	0.40
2:3:44:SER:O	2:3:47:VAL:HB	2.22	0.40
2:3:330:HIS:CD2	2:3:337:ALA:H	2.39	0.40
3:4:366:GLN:O	3:4:366:GLN:HG2	2.21	0.40
3:4:422:GLU:HG3	3:4:492:HIS:CE1	2.56	0.40
3:4:563:ASN:O	3:4:703:ASP:HB3	2.20	0.40
4:5:442:LYS:HD3	4:5:486:ARG:HG3	2.04	0.40
4:5:453:VAL:HG11	4:5:509:ILE:HD11	2.03	0.40

Continued on next page...

Continued from previous page...

Atom-1	Atom-2	Interatomic distance (Å)	Clash overlap (Å)
5:6:752:ARG:C	5:6:756:LYS:NZ	2.74	0.40
5:6:779:GLU:HA	5:6:782:LYS:HZ1	1.86	0.40
6:7:89:GLN:NE2	6:7:101:ASP:HA	2.37	0.40
6:7:238:LEU:HA	6:7:354:ILE:HA	2.04	0.40
6:7:472:ALA:O	6:7:476:ILE:HD12	2.22	0.40
6:7:540:VAL:O	6:7:540:VAL:HG12	2.22	0.40
1:2:777:LYS:H	1:2:828:PHE:HA	1.86	0.40
2:3:421:PHE:CD1	4:5:402:ASP:OD2	2.74	0.40
3:4:258:TYR:CZ	3:4:262:LEU:HD11	2.57	0.40
3:4:411:THR:HG21	6:7:508:LEU:O	2.20	0.40
5:6:153:ILE:HD11	5:6:267:PHE:CE1	2.57	0.40
5:6:153:ILE:O	5:6:267:PHE:HA	2.20	0.40
5:6:574:VAL:HB	5:6:714:VAL:HG22	2.04	0.40

There are no symmetry-related clashes.

5.3 Torsion angles [i](#)

5.3.1 Protein backbone [i](#)

In the following table, the Percentiles column shows the percent Ramachandran outliers of the chain as a percentile score with respect to all PDB entries followed by that with respect to all EM entries.

The Analysed column shows the number of residues for which the backbone conformation was analysed, and the total number of residues.

Mol	Chain	Analysed	Favoured	Allowed	Outliers	Percentiles	
1	2	597/868 (69%)	544 (91%)	47 (8%)	6 (1%)	15	52
2	3	595/971 (61%)	548 (92%)	40 (7%)	7 (1%)	13	50
3	4	632/933 (68%)	554 (88%)	71 (11%)	7 (1%)	14	51
4	5	621/775 (80%)	586 (94%)	32 (5%)	3 (0%)	29	66
5	6	608/1017 (60%)	547 (90%)	52 (9%)	9 (2%)	10	46
6	7	681/845 (81%)	619 (91%)	52 (8%)	10 (2%)	10	46
All	All	3734/5409 (69%)	3398 (91%)	294 (8%)	42 (1%)	18	51

All (42) Ramachandran outliers are listed below:

Mol	Chain	Res	Type
3	4	189	GLU
3	4	609	VAL
4	5	596	ILE
5	6	317	ILE
6	7	26	VAL
6	7	209	GLN
6	7	464	VAL
6	7	544	GLN
1	2	297	ILE
2	3	230	ILE
2	3	389	VAL
3	4	179	ILE
3	4	419	VAL
3	4	494	GLU
4	5	267	VAL
4	5	410	ILE
5	6	321	VAL
5	6	402	ILE
5	6	426	ILE
5	6	541	GLU
5	6	560	VAL
5	6	819	ILE
6	7	371	LEU
6	7	374	THR
1	2	305	SER
2	3	336	VAL
5	6	305	TYR
1	2	291	SER
1	2	533	ILE
1	2	585	ILE
3	4	493	ASN
6	7	375	TYR
6	7	502	VAL
2	3	440	VAL
5	6	569	ILE
6	7	678	LYS
1	2	372	PRO
2	3	238	GLY
3	4	463	VAL
2	3	519	VAL
6	7	248	VAL
2	3	326	VAL

5.3.2 Protein sidechains [i](#)

In the following table, the Percentiles column shows the percent sidechain outliers of the chain as a percentile score with respect to all PDB entries followed by that with respect to all EM entries.

The Analysed column shows the number of residues for which the sidechain conformation was analysed, and the total number of residues.

Mol	Chain	Analysed	Rotameric	Outliers	Percentiles	
1	2	509/770 (66%)	509 (100%)	0	100	100
2	3	523/835 (63%)	523 (100%)	0	100	100
3	4	573/848 (68%)	572 (100%)	1 (0%)	93	97
4	5	566/688 (82%)	566 (100%)	0	100	100
5	6	497/886 (56%)	497 (100%)	0	100	100
6	7	609/753 (81%)	608 (100%)	1 (0%)	93	97
All	All	3277/4780 (69%)	3275 (100%)	2 (0%)	93	97

All (2) residues with a non-rotameric sidechain are listed below:

Mol	Chain	Res	Type
3	4	442	ILE
6	7	214	ARG

Sometimes sidechains can be flipped to improve hydrogen bonding and reduce clashes. All (59) such sidechains are listed below:

Mol	Chain	Res	Type
1	2	313	ASN
1	2	333	GLN
1	2	376	ASN
1	2	437	ASN
1	2	613	ASN
1	2	658	ASN
1	2	809	HIS
1	2	849	GLN
1	2	856	GLN
2	3	175	HIS
2	3	330	HIS
2	3	349	ASN
2	3	351	ASN
2	3	374	HIS
2	3	404	ASN

Continued on next page...

Continued from previous page...

Mol	Chain	Res	Type
2	3	492	GLN
2	3	493	GLN
2	3	554	ASN
2	3	569	HIS
2	3	670	GLN
2	3	688	ASN
3	4	247	ASN
3	4	263	ASN
3	4	274	GLN
3	4	318	ASN
3	4	354	HIS
3	4	410	GLN
3	4	465	HIS
3	4	646	HIS
3	4	651	GLN
3	4	757	HIS
3	4	808	HIS
4	5	49	GLN
4	5	140	ASN
4	5	155	HIS
4	5	254	GLN
4	5	411	ASN
4	5	494	HIS
4	5	543	GLN
4	5	585	ASN
4	5	676	HIS
5	6	149	ASN
5	6	690	ASN
5	6	698	ASN
5	6	750	GLN
6	7	87	GLN
6	7	89	GLN
6	7	90	ASN
6	7	124	ASN
6	7	144	ASN
6	7	292	ASN
6	7	334	HIS
6	7	379	GLN
6	7	538	HIS
6	7	544	GLN
6	7	554	ASN
6	7	585	ASN

Continued on next page...

Continued from previous page...

Mol	Chain	Res	Type
6	7	620	HIS
6	7	622	HIS

5.3.3 RNA [i](#)

There are no RNA molecules in this entry.

5.4 Non-standard residues in protein, DNA, RNA chains [i](#)

There are no non-standard protein/DNA/RNA residues in this entry.

5.5 Carbohydrates [i](#)

There are no monosaccharides in this entry.

5.6 Ligand geometry [i](#)

6 ligands are modelled in this entry.

In the following table, the Counts columns list the number of bonds (or angles) for which Mogul statistics could be retrieved, the number of bonds (or angles) that are observed in the model and the number of bonds (or angles) that are defined in the Chemical Component Dictionary. The Link column lists molecule types, if any, to which the group is linked. The Z score for a bond length (or angle) is the number of standard deviations the observed value is removed from the expected value. A bond length (or angle) with $|Z| > 2$ is considered an outlier worth inspection. RMSZ is the root-mean-square of all Z scores of the bond lengths (or angles).

Mol	Type	Chain	Res	Link	Bond lengths			Bond angles		
					Counts	RMSZ	# Z > 2	Counts	RMSZ	# Z > 2
7	ADP	7	2001	-	24,29,29	0.95	1 (4%)	29,45,45	1.43	4 (13%)
7	ADP	5	2001	-	24,29,29	0.94	1 (4%)	29,45,45	1.54	5 (17%)
7	ADP	6	2001	-	24,29,29	0.96	1 (4%)	29,45,45	1.62	4 (13%)
7	ADP	3	2001	-	24,29,29	0.97	1 (4%)	29,45,45	1.48	4 (13%)
7	ADP	2	2001	-	24,29,29	0.91	1 (4%)	29,45,45	1.54	4 (13%)
7	ADP	4	2001	-	24,29,29	0.93	1 (4%)	29,45,45	1.47	4 (13%)

In the following table, the Chirals column lists the number of chiral outliers, the number of chiral centers analysed, the number of these observed in the model and the number defined in the Chemical Component Dictionary. Similar counts are reported in the Torsion and Rings columns.

'-' means no outliers of that kind were identified.

Mol	Type	Chain	Res	Link	Chirals	Torsions	Rings
7	ADP	7	2001	-	-	1/12/32/32	0/3/3/3
7	ADP	5	2001	-	-	3/12/32/32	0/3/3/3
7	ADP	6	2001	-	-	2/12/32/32	0/3/3/3
7	ADP	3	2001	-	-	2/12/32/32	0/3/3/3
7	ADP	2	2001	-	-	1/12/32/32	0/3/3/3
7	ADP	4	2001	-	-	5/12/32/32	0/3/3/3

All (6) bond length outliers are listed below:

Mol	Chain	Res	Type	Atoms	Z	Observed(Å)	Ideal(Å)
7	6	2001	ADP	C5-C4	2.59	1.47	1.40
7	3	2001	ADP	C5-C4	2.33	1.47	1.40
7	2	2001	ADP	C5-C4	2.32	1.47	1.40
7	7	2001	ADP	C5-C4	2.29	1.47	1.40
7	4	2001	ADP	C5-C4	2.26	1.46	1.40
7	5	2001	ADP	C5-C4	2.24	1.46	1.40

All (25) bond angle outliers are listed below:

Mol	Chain	Res	Type	Atoms	Z	Observed(°)	Ideal(°)
7	3	2001	ADP	PA-O3A-PB	-4.32	118.02	132.83
7	5	2001	ADP	PA-O3A-PB	-4.02	119.04	132.83
7	6	2001	ADP	C3'-C2'-C1'	4.01	107.02	100.98
7	6	2001	ADP	PA-O3A-PB	-3.97	119.20	132.83
7	4	2001	ADP	PA-O3A-PB	-3.85	119.62	132.83
7	2	2001	ADP	C3'-C2'-C1'	3.84	106.77	100.98
7	2	2001	ADP	N3-C2-N1	-3.57	123.10	128.68
7	7	2001	ADP	C3'-C2'-C1'	3.57	106.35	100.98
7	2	2001	ADP	PA-O3A-PB	-3.40	121.15	132.83
7	5	2001	ADP	C3'-C2'-C1'	3.36	106.04	100.98
7	6	2001	ADP	N3-C2-N1	-3.30	123.52	128.68
7	3	2001	ADP	N3-C2-N1	-3.07	123.88	128.68
7	5	2001	ADP	N3-C2-N1	-3.05	123.91	128.68
7	7	2001	ADP	N3-C2-N1	-3.04	123.92	128.68
7	4	2001	ADP	N3-C2-N1	-2.88	124.18	128.68
7	4	2001	ADP	C4-C5-N7	-2.85	106.43	109.40
7	4	2001	ADP	C3'-C2'-C1'	2.83	105.25	100.98
7	7	2001	ADP	PA-O3A-PB	-2.79	123.25	132.83
7	6	2001	ADP	C4-C5-N7	-2.48	106.81	109.40
7	5	2001	ADP	C4-C5-N7	-2.45	106.84	109.40

Continued on next page...

Continued from previous page...

Mol	Chain	Res	Type	Atoms	Z	Observed(°)	Ideal(°)
7	7	2001	ADP	C4-C5-N7	-2.39	106.91	109.40
7	3	2001	ADP	C4-C5-N7	-2.34	106.96	109.40
7	2	2001	ADP	C4-C5-N7	-2.27	107.04	109.40
7	3	2001	ADP	C3'-C2'-C1'	2.07	104.10	100.98
7	5	2001	ADP	O3B-PB-O2B	2.00	115.28	107.64

There are no chirality outliers.

All (14) torsion outliers are listed below:

Mol	Chain	Res	Type	Atoms
7	3	2001	ADP	C5'-O5'-PA-O3A
7	4	2001	ADP	C5'-O5'-PA-O1A
7	4	2001	ADP	C5'-O5'-PA-O2A
7	5	2001	ADP	C5'-O5'-PA-O3A
7	6	2001	ADP	C5'-O5'-PA-O3A
7	4	2001	ADP	O4'-C4'-C5'-O5'
7	4	2001	ADP	C3'-C4'-C5'-O5'
7	7	2001	ADP	O4'-C4'-C5'-O5'
7	4	2001	ADP	C5'-O5'-PA-O3A
7	3	2001	ADP	C5'-O5'-PA-O1A
7	5	2001	ADP	C5'-O5'-PA-O1A
7	6	2001	ADP	C5'-O5'-PA-O1A
7	5	2001	ADP	C3'-C4'-C5'-O5'
7	2	2001	ADP	O4'-C4'-C5'-O5'

There are no ring outliers.

6 monomers are involved in 34 short contacts:

Mol	Chain	Res	Type	Clashes	Symm-Clashes
7	7	2001	ADP	6	0
7	5	2001	ADP	7	0
7	6	2001	ADP	10	0
7	3	2001	ADP	4	0
7	2	2001	ADP	1	0
7	4	2001	ADP	6	0

The following is a two-dimensional graphical depiction of Mogul quality analysis of bond lengths, bond angles, torsion angles, and ring geometry for all instances of the Ligand of Interest. In addition, ligands with molecular weight > 250 and outliers as shown on the validation Tables will also be included. For torsion angles, if less than 5% of the Mogul distribution of torsion angles is within 10 degrees of the torsion angle in question, then that torsion angle is considered an outlier. Any bond that is central to one or more torsion angles identified as an outlier by Mogul will be

highlighted in the graph. For rings, the root-mean-square deviation (RMSD) between the ring in question and similar rings identified by Mogul is calculated over all ring torsion angles. If the average RMSD is greater than 60 degrees and the minimal RMSD between the ring in question and any Mogul-identified rings is also greater than 60 degrees, then that ring is considered an outlier. The outliers are highlighted in purple. The color gray indicates Mogul did not find sufficient equivalents in the CSD to analyse the geometry.

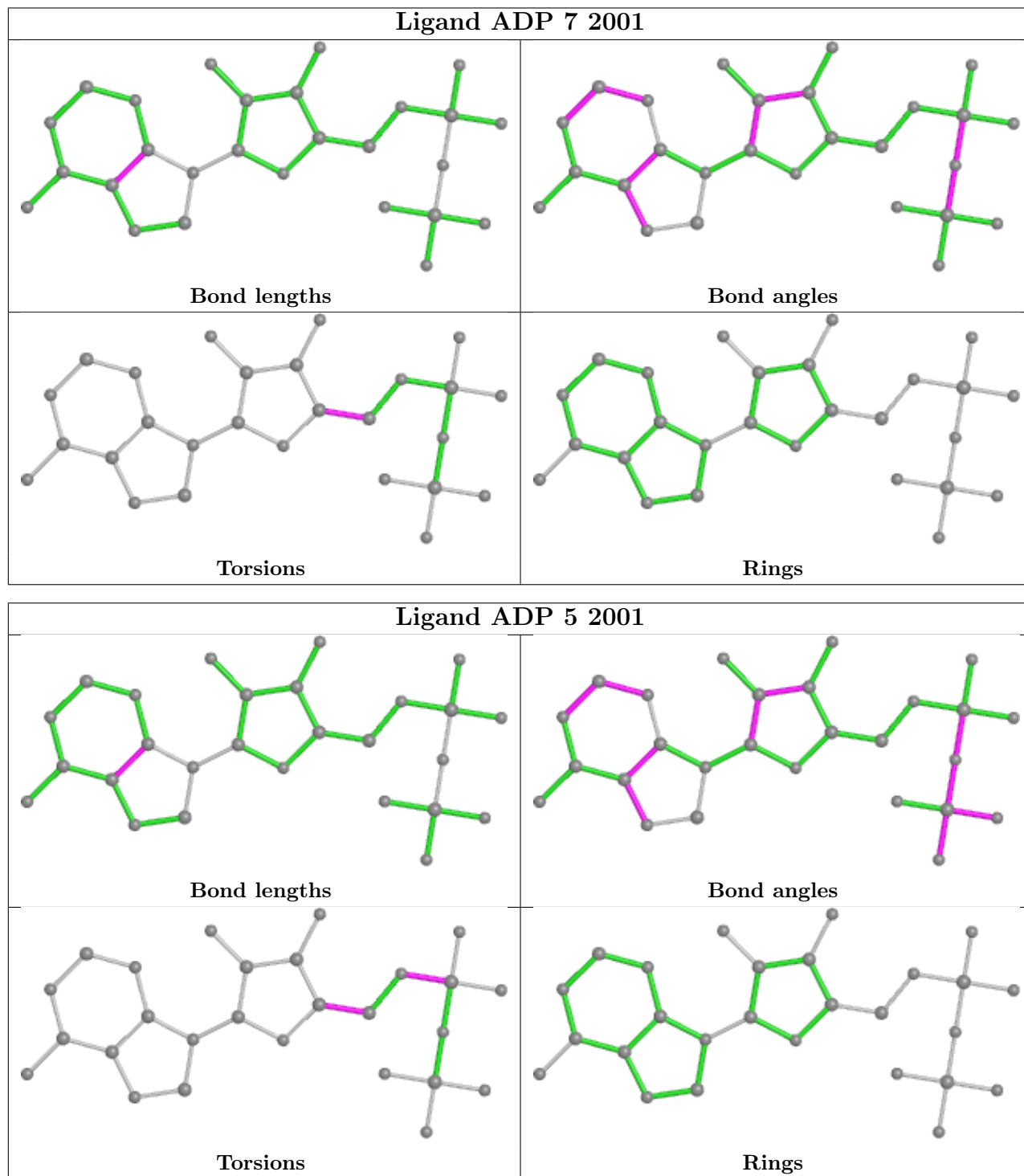

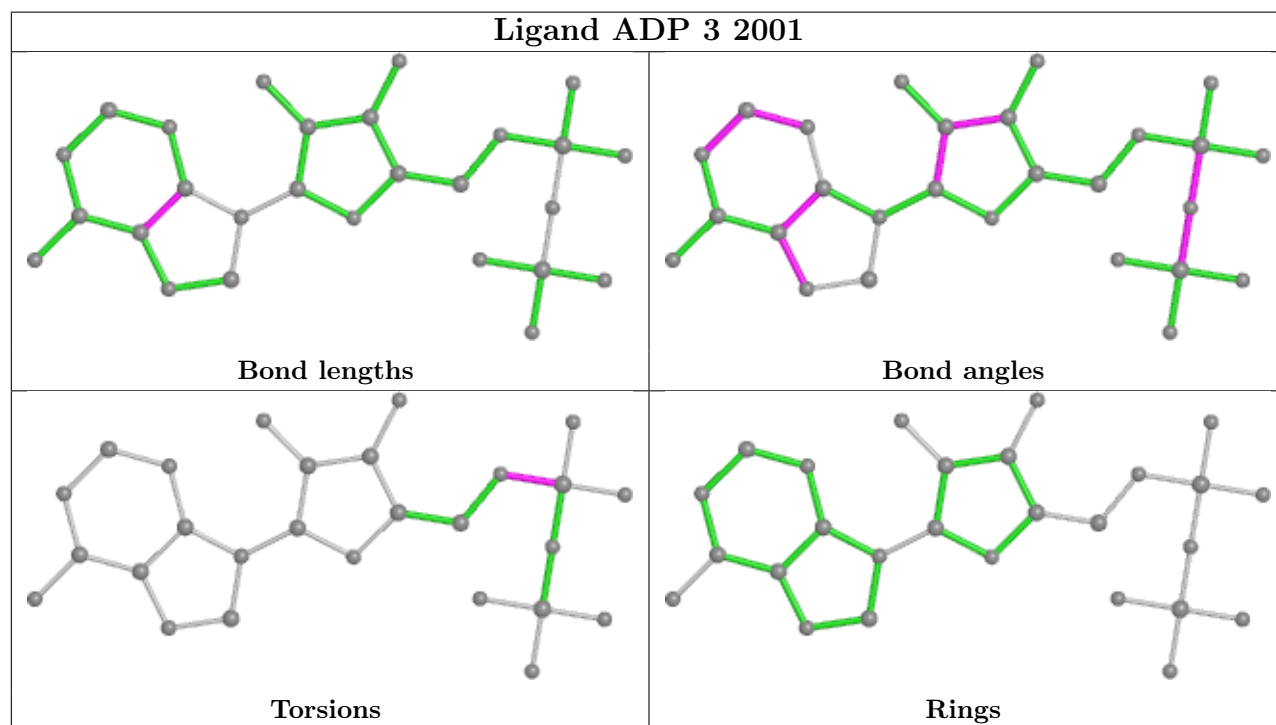
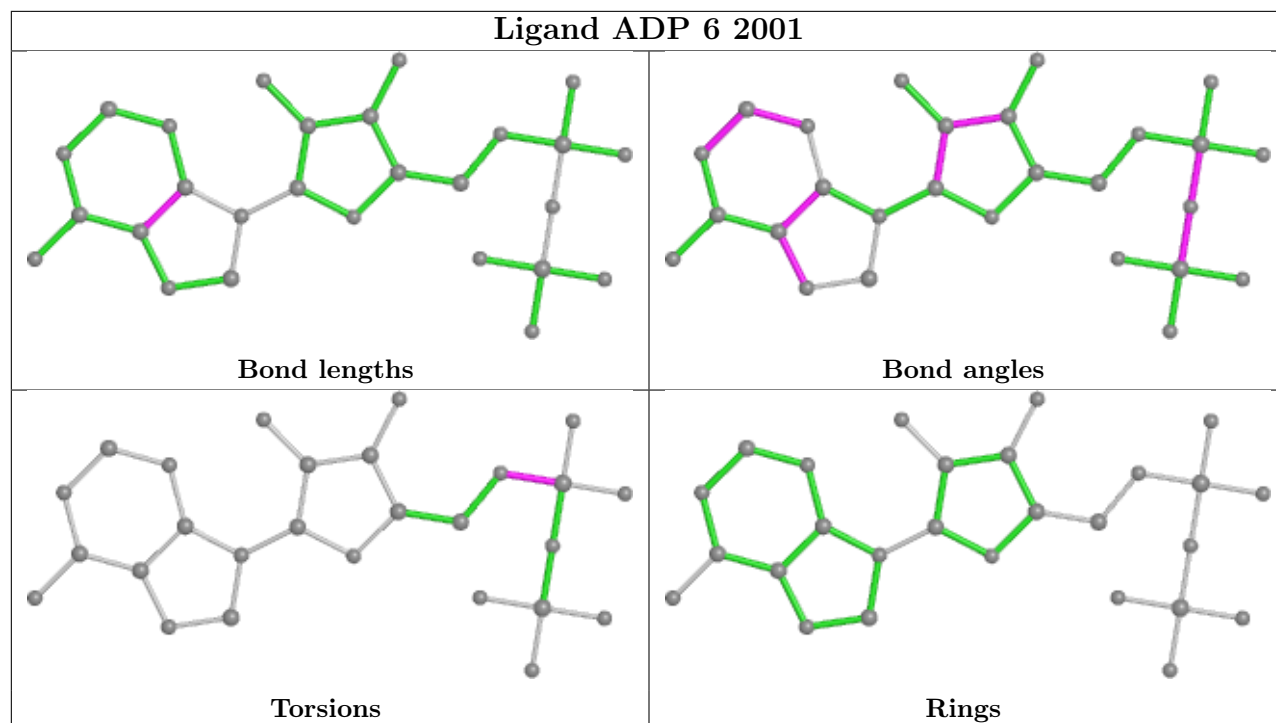

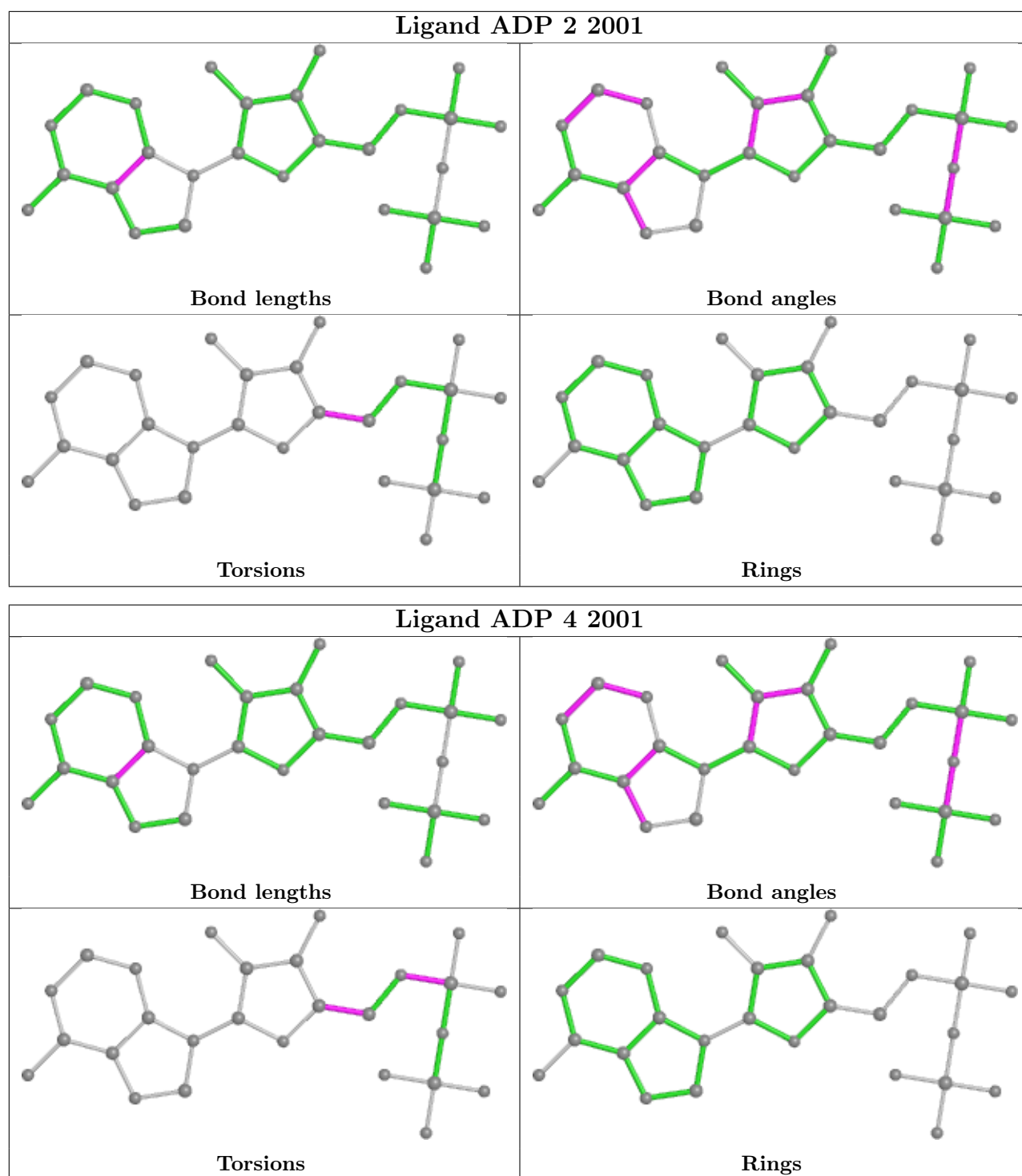

5.7 Other polymers [\(i\)](#)

There are no such residues in this entry.

5.8 Polymer linkage issues

There are no chain breaks in this entry.

6 Map visualisation [i](#)

This section contains visualisations of the EMDB entry EMD-6338. These allow visual inspection of the internal detail of the map and identification of artifacts.

No raw map or half-maps were deposited for this entry and therefore no images, graphs, etc. pertaining to the raw map can be shown.

6.1 Orthogonal projections [i](#)

6.1.1 Primary map

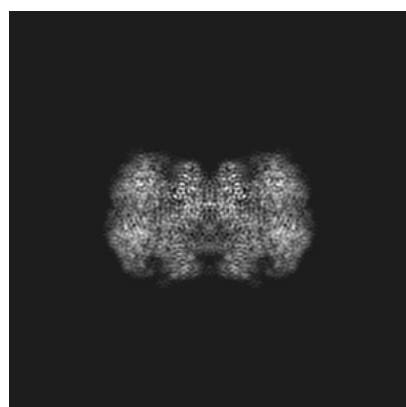

X

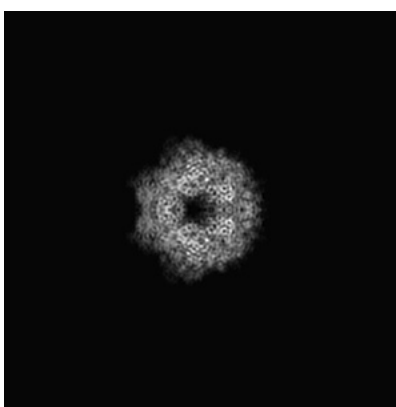

Y

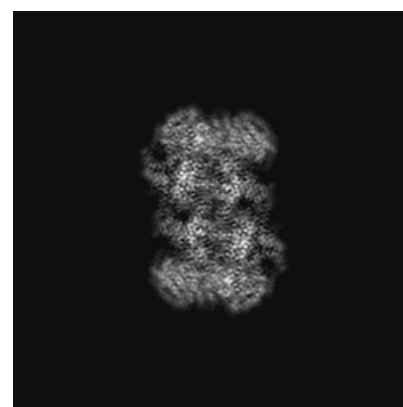

Z

The images above show the map projected in three orthogonal directions.

6.2 Central slices [i](#)

6.2.1 Primary map



X Index: 150

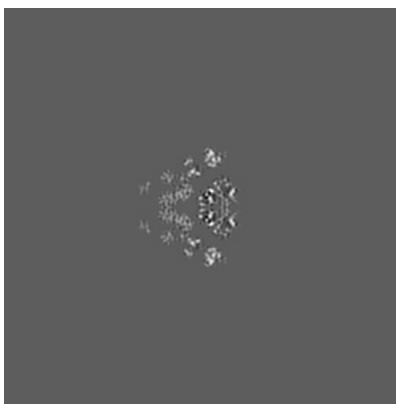

Y Index: 150

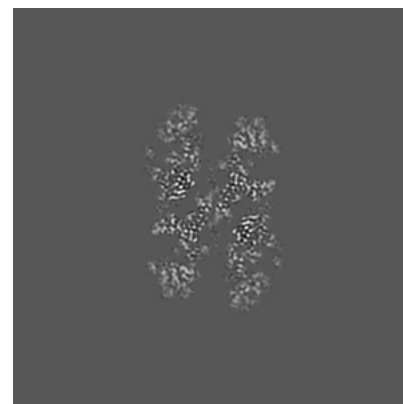

Z Index: 150

The images above show central slices of the map in three orthogonal directions.

6.3 Largest variance slices [i](#)

6.3.1 Primary map

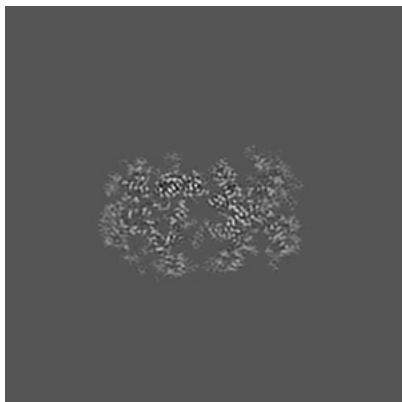

X Index: 166

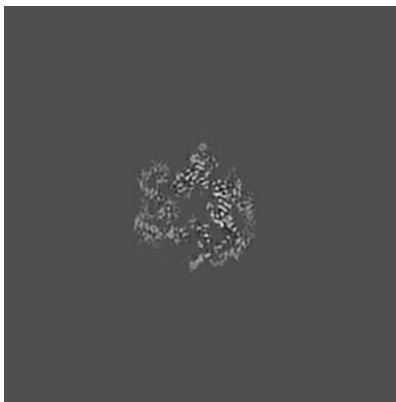

Y Index: 169

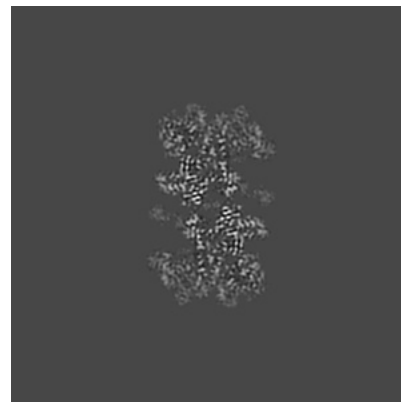

Z Index: 166

The images above show the largest variance slices of the map in three orthogonal directions.

6.4 Orthogonal surface views [i](#)

6.4.1 Primary map

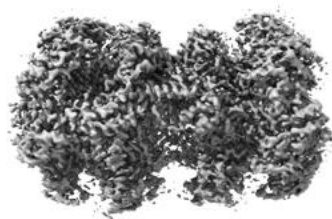

X



Y



Z

The images above show the 3D surface view of the map at the recommended contour level 5.0. These images, in conjunction with the slice images, may facilitate assessment of whether an appropriate contour level has been provided.

6.5 Mask visualisation

This section was not generated. No masks/segmentation were deposited.

7 Map analysis [i](#)

This section contains the results of statistical analysis of the map.

7.1 Map-value distribution [i](#)

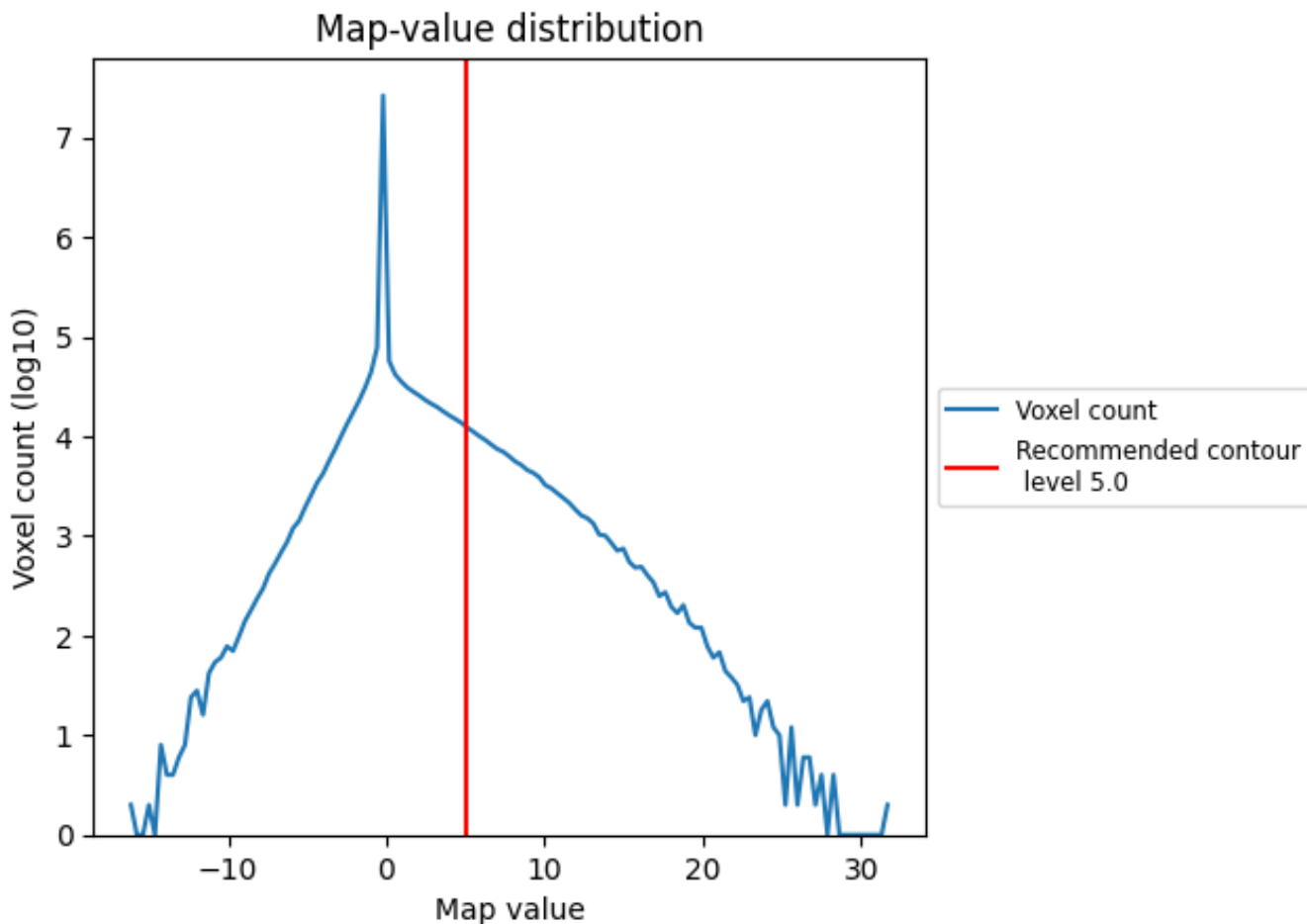

The map-value distribution is plotted in 128 intervals along the x-axis. The y-axis is logarithmic. A spike in this graph at zero usually indicates that the volume has been masked.

7.2 Volume estimate [i](#)

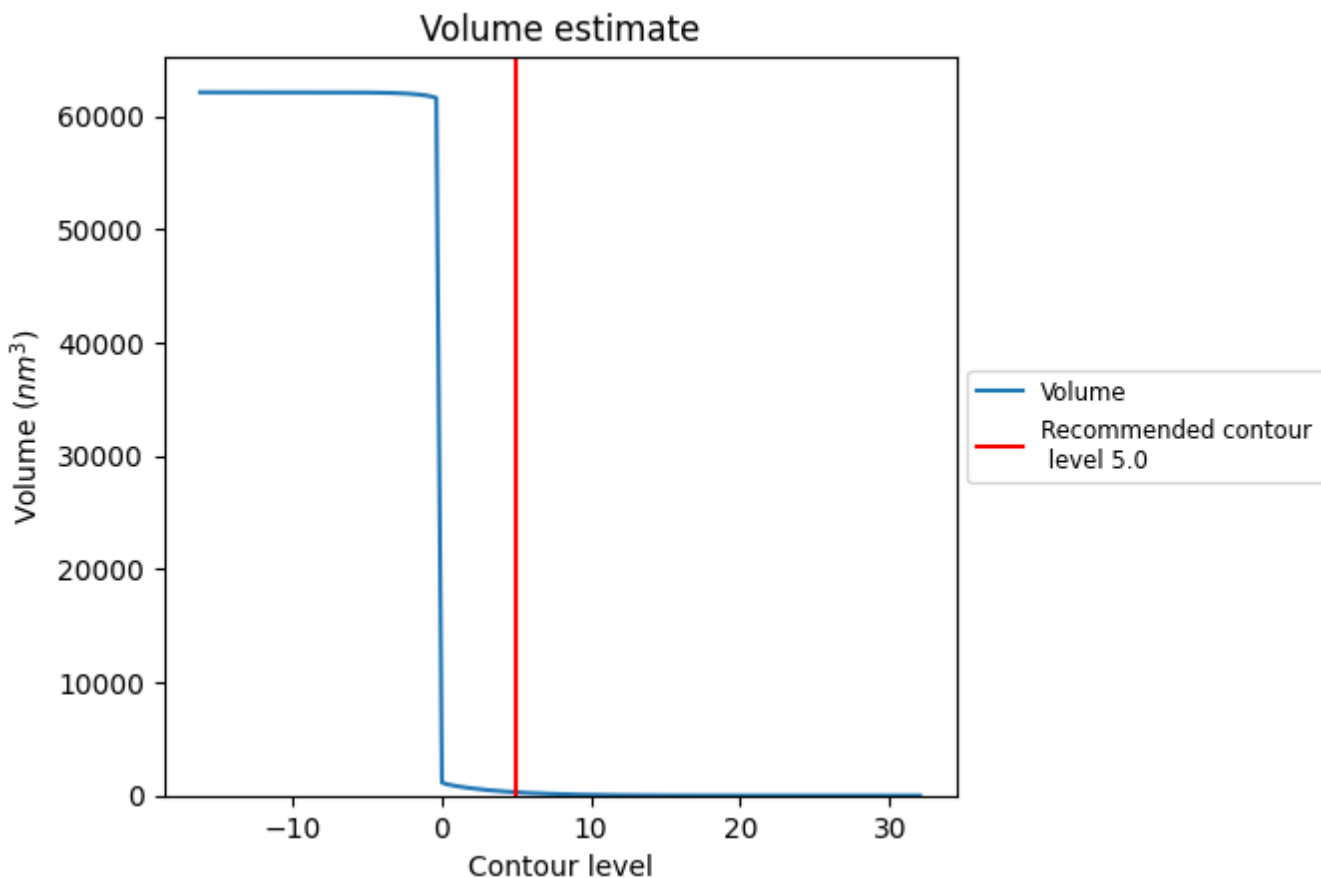

The volume at the recommended contour level is 292 nm³; this corresponds to an approximate mass of 264 kDa.

The volume estimate graph shows how the enclosed volume varies with the contour level. The recommended contour level is shown as a vertical line and the intersection between the line and the curve gives the volume of the enclosed surface at the given level.

7.3 Rotationally averaged power spectrum [i](#)

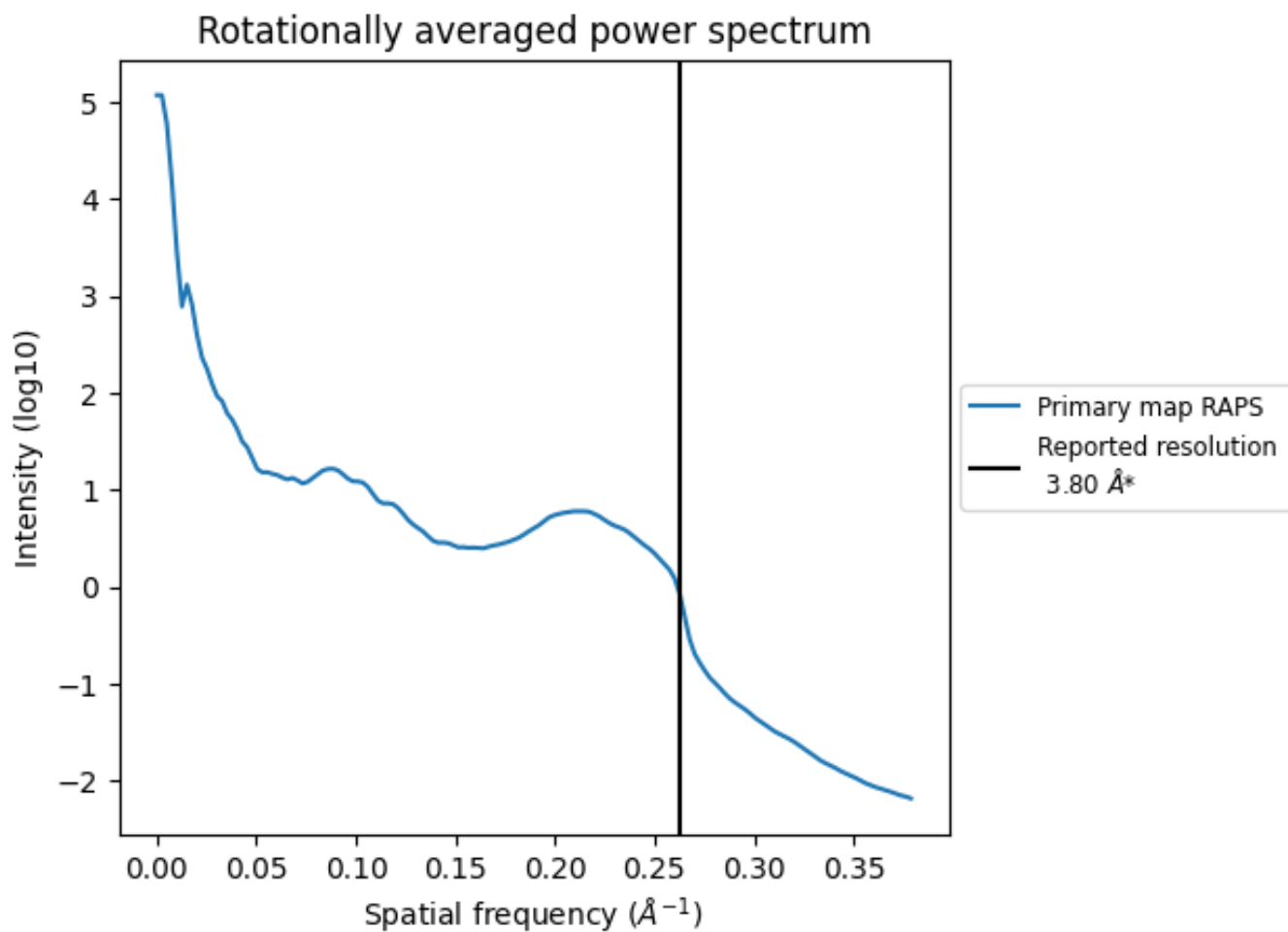

*Reported resolution corresponds to spatial frequency of 0.263 Å⁻¹

8 Fourier-Shell correlation

This section was not generated. No FSC curve or half-maps provided.

9 Map-model fit [i](#)

This section contains information regarding the fit between EMDB map EMD-6338 and PDB model 3JA8. Per-residue inclusion information can be found in section 3 on page 6.

9.1 Map-model overlay [i](#)

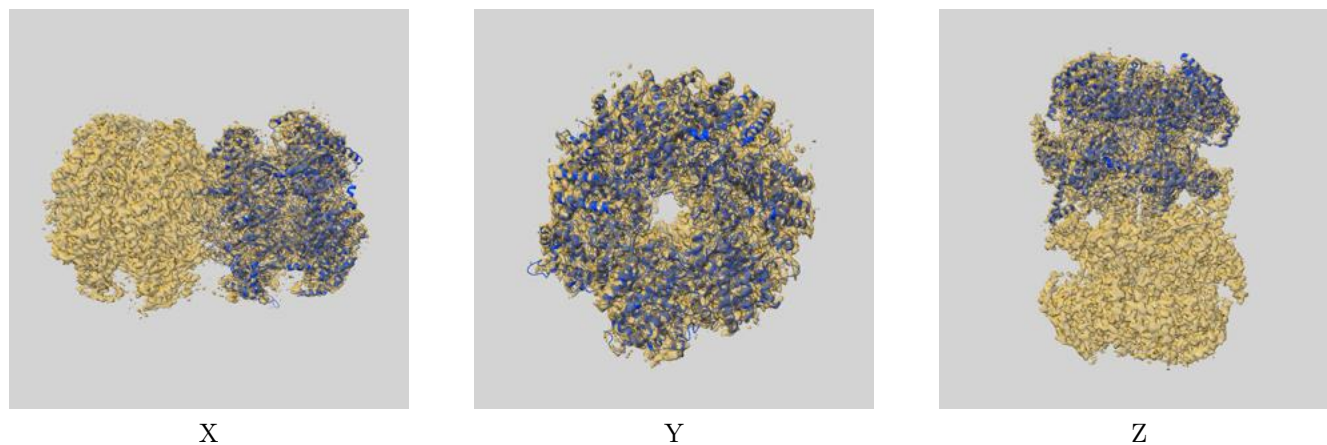

The images above show the 3D surface view of the map at the recommended contour level 5.0 at 50% transparency in yellow overlaid with a ribbon representation of the model coloured in blue. These images allow for the visual assessment of the quality of fit between the atomic model and the map.

9.2 Q-score mapped to coordinate model [i](#)

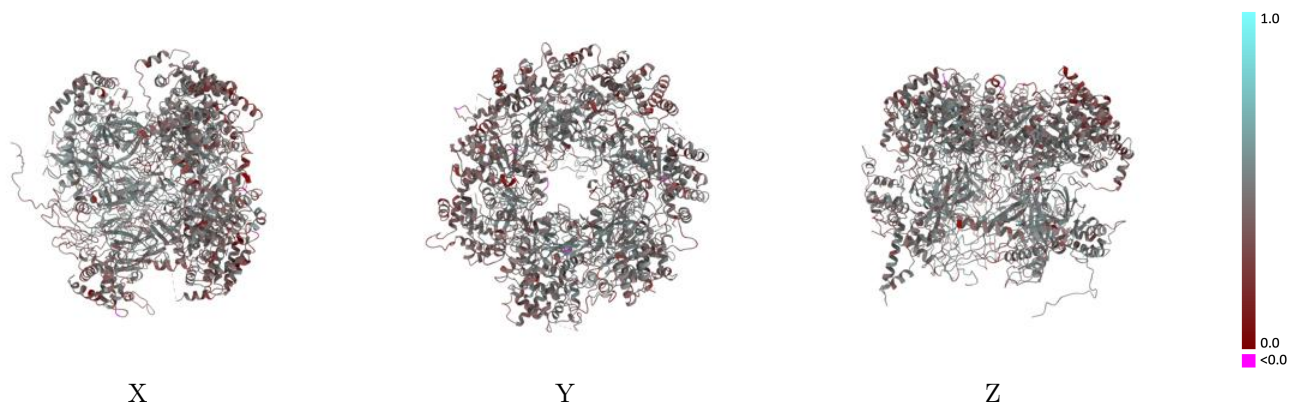

The images above show the model with each residue coloured according to its Q-score. This shows their resolvability in the map with higher Q-score values reflecting better resolvability. Please note: Q-score is calculating the resolvability of atoms, and thus high values are only expected at resolutions at which atoms can be resolved. Low Q-score values may therefore be expected for many entries.

9.3 Atom inclusion mapped to coordinate model [i](#)

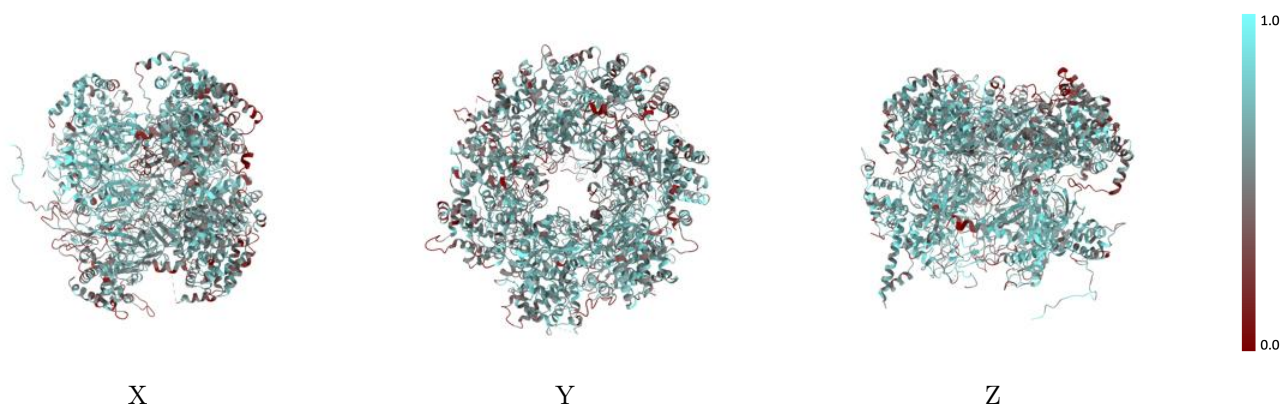

The images above show the model with each residue coloured according to its atom inclusion. This shows to what extent they are inside the map at the recommended contour level (5.0).



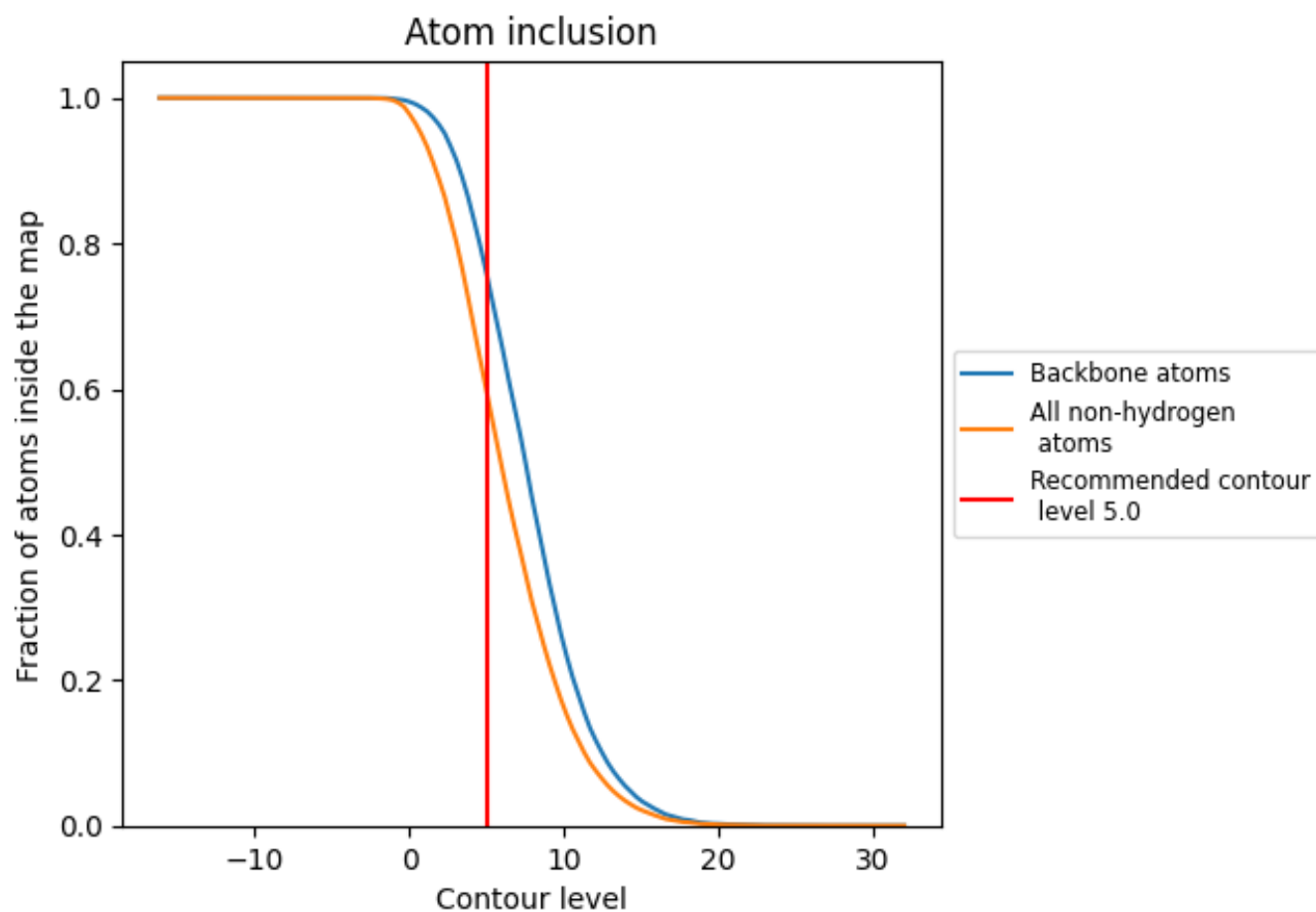











9.4 Atom inclusion [i](#)



At the recommended contour level, 76% of all backbone atoms, 60% of all non-hydrogen atoms, are inside the map.

9.5 Map-model fit summary [i](#)

The table lists the average atom inclusion at the recommended contour level (5.0) and Q-score for the entire model and for each chain.

Chain	Atom inclusion	Q-score
All	 0.5975	 0.4280
2	 0.5587	 0.4130
3	 0.6206	 0.4300
4	 0.6213	 0.4320
5	 0.5886	 0.4360
6	 0.5320	 0.4040
7	 0.6539	 0.4510

