



## Full wwPDB EM Validation Report ⓘ

Dec 3, 2024 – 02:58 AM JST

PDB ID : 9JYY  
EMDB ID : EMD-61909  
Title : core proteins of mature T7  
Authors : Liu, H.R.; Chen, W.Y.  
Deposited on : 2024-10-13  
Resolution : 3.00 Å (reported)

This is a Full wwPDB EM Validation Report for a publicly released PDB entry.

We welcome your comments at [validation@mail.wwpdb.org](mailto:validation@mail.wwpdb.org)

A user guide is available at

<https://www.wwpdb.org/validation/2017/EMValidationReportHelp>

with specific help available everywhere you see the ⓘ symbol.

The types of validation reports are described at

<http://www.wwpdb.org/validation/2017/FAQs#types>.

---

The following versions of software and data (see [references ⓘ](#)) were used in the production of this report:

EMDB validation analysis : 0.0.1.dev113  
MolProbity : 4.02b-467  
Percentile statistics : 20231227.v01 (using entries in the PDB archive December 27th 2023)  
MapQ : 1.9.13  
Ideal geometry (proteins) : Engh & Huber (2001)  
Ideal geometry (DNA, RNA) : Parkinson et al. (1996)  
Validation Pipeline (wwPDB-VP) : 2.40

# 1 Overall quality at a glance

The following experimental techniques were used to determine the structure:  
*ELECTRON MICROSCOPY*

The reported resolution of this entry is 3.00 Å.

Percentile scores (ranging between 0-100) for global validation metrics of the entry are shown in the following graphic. The table shows the number of entries on which the scores are based.

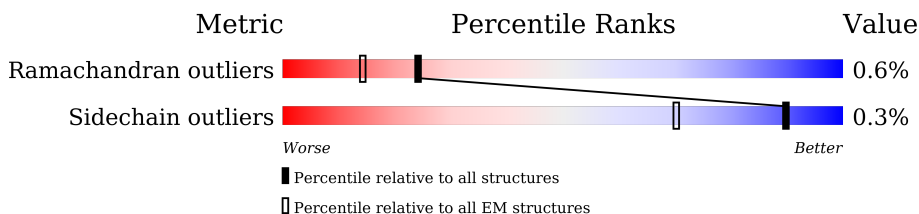

Metric	Whole archive (#Entries)	EM structures (#Entries)
Ramachandran outliers	207382	16835
Sidechain outliers	206894	16415

The table below summarises the geometric issues observed across the polymeric chains and their fit to the map. The red, orange, yellow and green segments of the bar indicate the fraction of residues that contain outliers for  $\geq 3$ , 2, 1 and 0 types of geometric quality criteria respectively. A grey segment represents the fraction of residues that are not modelled. The numeric value for each fraction is indicated below the corresponding segment, with a dot representing fractions  $\leq 5\%$ . The upper red bar (where present) indicates the fraction of residues that have poor fit to the EM map (all-atom inclusion  $< 40\%$ ). The numeric value is given above the bar.

Mol	Chain	Length	Quality of chain
1	A	88	
1	B	88	
1	C	88	
1	D	88	
1	E	88	
1	F	88	
1	a	88	
1	b	88	
2	S	196	

*Continued on next page...*

Continued from previous page...

Mol	Chain	Length	Quality of chain
2	T	196	
2	c	196	
2	d	196	
2	e	196	
2	f	196	
2	g	196	
2	h	196	
3	G	747	
3	H	747	
3	M	747	
3	N	747	
3	O	747	
3	P	747	
3	Q	747	
3	R	747	
4	I	1318	
4	J	1318	
4	K	1318	
4	L	1318	

## 2 Entry composition [i](#)

There are 4 unique types of molecules in this entry. The entry contains 87740 atoms, of which 0 are hydrogens and 0 are deuteriums.

In the tables below, the AltConf column contains the number of residues with at least one atom in alternate conformation and the Trace column contains the number of residues modelled with at most 2 atoms.

- Molecule 1 is a protein called Protein 6.7.

Mol	Chain	Residues	Atoms				AltConf	Trace
			Total	C	N	O		
1	a	17	116	66	17	33	0	0
1	b	16	112	64	16	32	0	0
1	A	17	116	66	17	33	0	0
1	D	16	112	64	16	32	0	0
1	B	17	116	66	17	33	0	0
1	E	16	112	64	16	32	0	0
1	C	17	116	66	17	33	0	0
1	F	16	112	64	16	32	0	0

- Molecule 2 is a protein called Internal virion protein gp14.

Mol	Chain	Residues	Atoms					AltConf	Trace
			Total	C	N	O	S		
2	S	112	843	513	160	165	5	0	0
2	T	111	835	507	159	164	5	0	0
2	c	112	843	513	160	165	5	0	0
2	d	111	835	507	159	164	5	0	0
2	e	112	843	513	160	165	5	0	0
2	f	111	835	507	159	164	5	0	0
2	g	112	843	513	160	165	5	0	0

*Continued on next page...*

*Continued from previous page...*

Mol	Chain	Residues	Atoms					AltConf	Trace
2	h	111	Total	C	N	O	S	0	0
			835	507	159	164	5		

- Molecule 3 is a protein called Internal virion protein gp15.

Mol	Chain	Residues	Atoms					AltConf	Trace
3	M	671	Total	C	N	O	S	0	0
			5335	3300	940	1065	30		
3	N	671	Total	C	N	O	S	0	0
			5335	3300	940	1065	30		
3	O	671	Total	C	N	O	S	0	0
			5335	3300	940	1065	30		
3	P	671	Total	C	N	O	S	0	0
			5335	3300	940	1065	30		
3	Q	671	Total	C	N	O	S	0	0
			5335	3300	940	1065	30		
3	R	671	Total	C	N	O	S	0	0
			5335	3300	940	1065	30		
3	G	671	Total	C	N	O	S	0	0
			5335	3300	940	1065	30		
3	H	671	Total	C	N	O	S	0	0
			5335	3300	940	1065	30		

- Molecule 4 is a protein called Peptidoglycan transglycosylase gp16.

Mol	Chain	Residues	Atoms					AltConf	Trace
4	I	1223	Total	C	N	O	S	0	0
			9359	5853	1654	1805	47		
4	J	1223	Total	C	N	O	S	0	0
			9359	5853	1654	1805	47		
4	K	1223	Total	C	N	O	S	0	0
			9359	5853	1654	1805	47		
4	L	1223	Total	C	N	O	S	0	0
			9359	5853	1654	1805	47		

### 3 Residue-property plots [i](#)

These plots are drawn for all protein, RNA, DNA and oligosaccharide chains in the entry. The first graphic for a chain summarises the proportions of the various outlier classes displayed in the second graphic. The second graphic shows the sequence view annotated by issues in geometry and atom inclusion in map density. Residues are color-coded according to the number of geometric quality criteria for which they contain at least one outlier: green = 0, yellow = 1, orange = 2 and red = 3 or more. A red diamond above a residue indicates a poor fit to the EM map for this residue (all-atom inclusion < 40%). Stretches of 2 or more consecutive residues without any outlier are shown as a green connector. Residues present in the sample, but not in the model, are shown in grey.

- Molecule 1: Protein 6.7

Chain a:  19% 81%

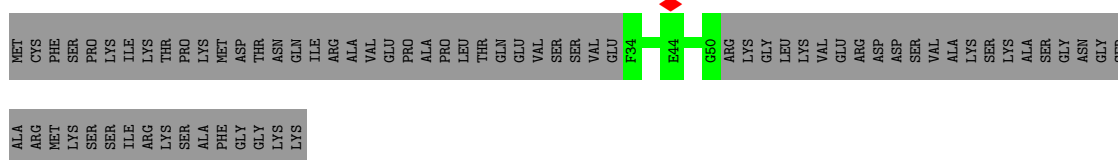

- Molecule 1: Protein 6.7

Chain b:  18% 82%

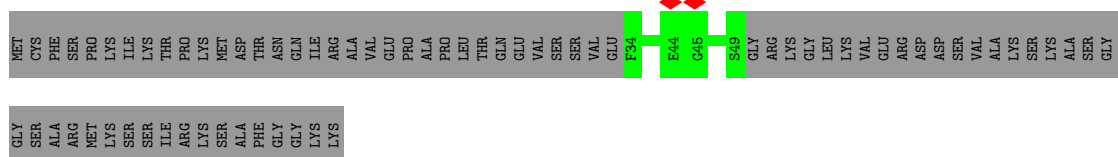

- Molecule 1: Protein 6.7

Chain A:  19% 81%

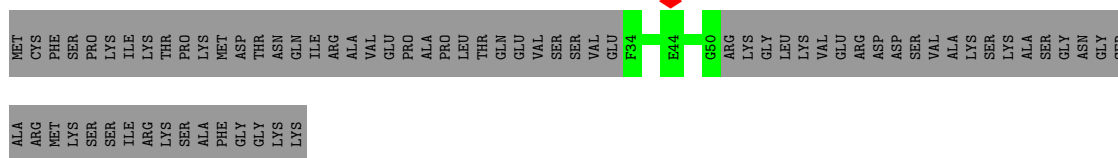

- Molecule 1: Protein 6.7

Chain D:  18% 82%

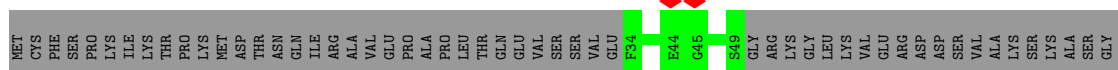

GLY  
SER  
ALA  
ARG  
MET  
LYS  
SER  
SER  
SER  
SER  
SER  
SER  
LYS

• Molecule 1: Protein 6.7



MET  
CYS  
PHE  
SER  
PRO  
LYS  
ILE  
LYS  
THR  
LYS  
PRO  
LYS  
MET  
ASP  
THR  
ASN  
GLN  
ILE  
ARG  
ALA  
VAL  
GLU  
PRO  
ALA  
PRO  
LEU  
THR  
GLN  
GLU  
VAL  
SER  
SER  
VAL  
GLU  
F34  
E44  
G50  
ARG  
LYS  
GLY  
LEU  
LYS  
VAL  
GLU  
ARG  
ASP  
SER  
VAL  
ALA  
LYS  
SER  
LYS  
ALA  
SER  
ASN  
GLY  
SER

ALA  
ARG  
MET  
LYS  
SER  
SER  
ILE  
ARG  
LYS  
SER  
LYS  
ALA  
PHE  
GLY  
GLY  
LYS

• Molecule 1: Protein 6.7



MET  
CYS  
PHE  
SER  
PRO  
LYS  
ILE  
LYS  
THR  
LYS  
PRO  
LYS  
MET  
ASP  
THR  
ASN  
GLN  
ILE  
ARG  
ALA  
VAL  
GLU  
PRO  
ALA  
PRO  
LEU  
THR  
GLN  
GLU  
VAL  
SER  
SER  
VAL  
GLU  
F34  
T43  
E44  
G45  
S49  
GLY  
ARG  
LYS  
GLY  
LEU  
LYS  
VAL  
GLU  
LEU  
LYS  
VAL  
ASP  
SER  
ARG  
VAL  
ALA  
LYS  
SER  
VAL  
ALA  
LYS  
SER  
GLY  
LYS  
ALA  
SER  
ASN  
GLY  
SER

ASN  
GLY  
SER  
ALA  
MET  
LYS  
SER  
SER  
LYS  
SER  
LYS  
ILE  
ARG  
LYS  
SER  
LYS  
ALA  
PHE  
GLY  
LYS

• Molecule 1: Protein 6.7



MET  
CYS  
PHE  
SER  
PRO  
LYS  
ILE  
LYS  
THR  
LYS  
PRO  
LYS  
MET  
ASP  
THR  
ASN  
GLN  
ILE  
ARG  
ALA  
VAL  
GLU  
PRO  
ALA  
PRO  
LEU  
THR  
GLN  
GLU  
VAL  
SER  
SER  
VAL  
GLU  
F34  
E44  
G50  
ARG  
LYS  
GLY  
LEU  
LYS  
VAL  
GLU  
LEU  
LYS  
VAL  
ASP  
SER  
ARG  
VAL  
ALA  
LYS  
SER  
VAL  
ALA  
LYS  
SER  
GLY  
LYS  
ALA  
SER  
ASN  
GLY  
SER

ALA  
ARG  
MET  
LYS  
SER  
SER  
ILE  
ARG  
LYS  
SER  
LYS  
ALA  
PHE  
GLY  
GLY  
LYS

• Molecule 1: Protein 6.7



MET  
CYS  
PHE  
SER  
PRO  
LYS  
ILE  
LYS  
THR  
LYS  
PRO  
LYS  
MET  
ASP  
THR  
ASN  
GLN  
ILE  
ARG  
ALA  
VAL  
GLU  
PRO  
ALA  
PRO  
LEU  
THR  
GLN  
GLU  
VAL  
SER  
SER  
VAL  
GLU  
F34  
E44  
G45  
S49  
GLY  
ARG  
LYS  
GLY  
LEU  
LYS  
VAL  
GLU  
LEU  
LYS  
VAL  
ASP  
SER  
ARG  
VAL  
ALA  
LYS  
SER  
VAL  
ALA  
LYS  
SER  
GLY  
LYS  
ALA  
SER  
ASN  
GLY  
SER

GLY  
SER  
ALA  
ARG  
MET  
LYS  
SER  
SER  
LYS  
SER  
LYS  
ILE  
ARG  
LYS  
SER  
LYS  
ALA  
PHE  
GLY  
GLY  
LYS

• Molecule 2: Internal virion protein gp14



MET  
CYS  
TRP  
A4  
I7  
P8  
I9  
A14  
Q15  
A16  
I17  
S18  
G19  
Q20  
N21  
A22  
Q23  
A24  
I27  
A28  
R36  
Q48  
M49  
A50  
E62  
G86  
GLU  
SER  
MET  
LEU  
GLU  
GLY  
SER  
SER  
MET  
ASP  
ARG  
ILE  
LYS  
ARG  
V101  
T102  
E103  
E109  
E115  
L129  
GLY  
GLY  
THR  
GLN





L129  
 GLY  
 THR  
 GLN  
 SER  
 ALA  
 ALA  
 SER  
 GLN  
 ILE  
 ASP  
 GLU  
 ILE  
 TYR  
 SER  
 GLU  
 GLN  
 GLN  
 LYS  
 SER  
 LYS  
 LEU  
 GLN  
 MET  
 VAL  
 LEU  
 ASP  
 PRO  
 LEU  
 ALA  
 ILE  
 MET  
 GLY  
 SER  
 SER  
 ALA  
 ALA  
 SER  
 ALA  
 TYR  
 ALA  
 SER  
 GLY  
 PHE  
 ASP  
 SER  
 LYS  
 THR  
 THR  
 THR  
 LYS  
 ALA  
 PRO  
 ILE  
 VAL  
 ALA

ALA  
 LYS  
 GLY  
 THR  
 THR  
 GLY  
 ARG

• Molecule 2: Internal virion protein gp14



MET  
 CYS  
 TRP  
 A4  
 A5  
 A6  
 I7  
 P8  
 I9  
 A10  
 I11  
 A14  
 Q15  
 A16  
 I17  
 S18  
 G19  
 Q20  
 N21  
 A22  
 A23  
 A24  
 K25  
 M26  
 I27  
 A28  
 A29  
 Q30  
 R36  
 Q37  
 R43  
 Q48  
 M49  
 A50  
 Q73  
 R82  
 G86  
 V101  
 T102

E103  
 E109  
 E115  
 Q128  
 LEU  
 GLY  
 THR  
 GLN  
 SER  
 ALA  
 ALA  
 SER  
 GLN  
 GLN  
 ASP  
 ILE  
 GLU  
 TYR  
 LYS  
 SER  
 GLU  
 GLN  
 LYS  
 LEU  
 MET  
 VAL  
 LEU  
 ASP  
 PRO  
 LEU  
 ALA  
 ILE  
 MET  
 GLY  
 SER  
 SER  
 ALA  
 ALA  
 TYR  
 THR  
 ALA  
 SER  
 GLY  
 PHE  
 ASP  
 SER  
 LYS  
 THR  
 THR

THR  
 LYS  
 PRO  
 VAL  
 ALA  
 ALA  
 LYS  
 THR  
 LYS  
 THR  
 GLY  
 ARG

• Molecule 2: Internal virion protein gp14



MET  
 CYS  
 TRP  
 A4  
 I7  
 P8  
 A14  
 Q15  
 A16  
 I17  
 S18  
 G19  
 Q20  
 N21  
 A22  
 Q23  
 A24  
 K25  
 M26  
 I27  
 A28  
 R36  
 M49  
 A50  
 G86  
 SER  
 MET  
 LEU  
 GLU  
 GLY  
 SER  
 MET  
 ASP  
 ARG  
 ILE  
 LYS  
 ARG  
 V101  
 T102  
 E103  
 G104  
 Q105  
 F106  
 E109  
 E115  
 D120  
 L129  
 GLY

THR  
 GLN  
 SER  
 ALA  
 SER  
 GLN  
 ILE  
 ASP  
 GLU  
 ILE  
 TYR  
 LYS  
 SER  
 GLU  
 GLN  
 GLN  
 LYS  
 SER  
 LYS  
 LEU  
 MET  
 VAL  
 LEU  
 PRO  
 LEU  
 ALA  
 ILE  
 MET  
 GLY  
 SER  
 SER  
 ALA  
 ALA  
 TYR  
 SER  
 GLY  
 ALA  
 PHE  
 ASP  
 ASP  
 ILE  
 LYS  
 SER  
 THR  
 THR  
 LYS  
 ALA  
 PRO  
 ILE  
 VAL  
 ALA  
 ALA  
 LYS  
 GLY

THR  
 LYS  
 THR  
 GLY  
 ARG

• Molecule 2: Internal virion protein gp14



MET  
 CYS  
 TRP  
 A4  
 A5  
 A6  
 I7  
 P8  
 I9  
 A10  
 I11  
 A16  
 I17  
 Q20  
 N21  
 A22  
 Q23  
 M26  
 I27  
 A28  
 R36  
 E40  
 A50  
 G86  
 GLU  
 SER  
 MET  
 LEU  
 GLU  
 GLY  
 SER  
 MET  
 ASP  
 ARG  
 ILE  
 LYS  
 ARG  
 V101  
 T102  
 E103  
 G104  
 E115  
 Q128  
 LEU  
 GLY  
 THR  
 GLN  
 SER  
 ALA

ALA  
 SER  
 ILE  
 ASP  
 GLU  
 ILE  
 TYR  
 LYS  
 SER  
 GLU  
 GLN  
 LYS  
 SER  
 LYS  
 LEU  
 GLN  
 MET  
 VAL  
 ASP  
 PRO  
 LEU  
 ALA  
 ILE  
 MET  
 GLY  
 SER  
 ALA  
 ALA  
 TYR  
 SER  
 SER  
 GLY  
 PHE  
 ASP  
 LYS  
 SER  
 THR  
 THR  
 LYS  
 ALA  
 PRO  
 ILE  
 VAL  
 ALA  
 ALA  
 LYS  
 GLY  
 THR  
 THR  
 LYS  
 THR  
 GLY

ARG

• Molecule 3: Internal virion protein gp15

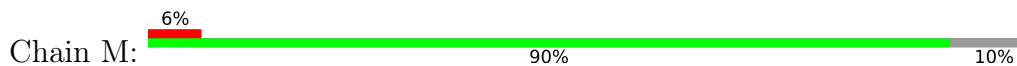

MET  
 SER  
 LYS  
 ILE  
 GLU  
 SER  
 SER  
 ALA  
 LEU  
 GLN  
 ALA  
 ALA  
 GLN  
 PRO  
 GLY  
 LEU  
 SER  
 ARG  
 ARG  
 ARG  
 GLY  
 ALA  
 GLY  
 MET  
 TYR  
 THR  
 THR  
 GLN  
 ALA  
 GLN  
 PRO  
 ARG  
 SER  
 SER  
 L41  
 L42  
 D43  
 T44  
 T45  
 G46  
 R47  
 F48  
 A49  
 R50  
 A51  
 G52  
 A53  
 D54  
 W55  
 Y56  
 T57  
 A58  
 K59  
 E60

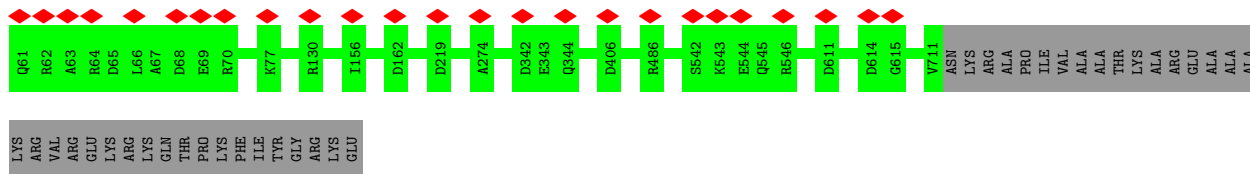

• Molecule 3: Internal virion protein gp15

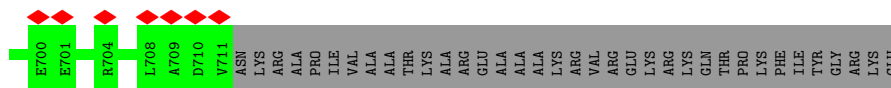
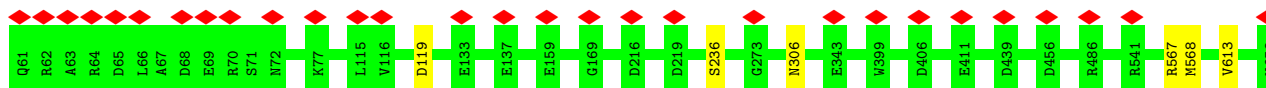
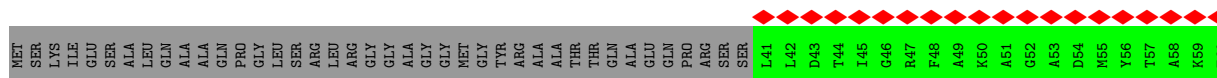
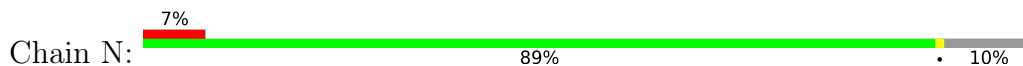

• Molecule 3: Internal virion protein gp15

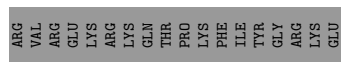
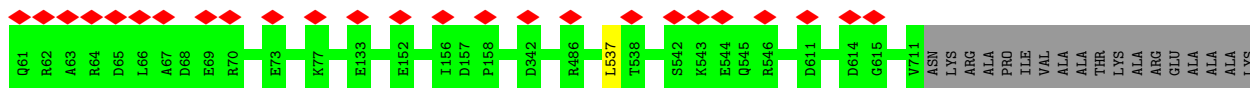
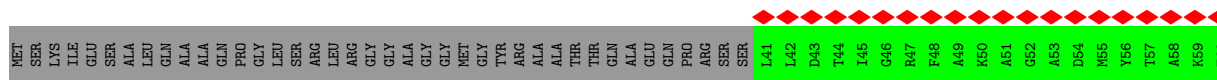
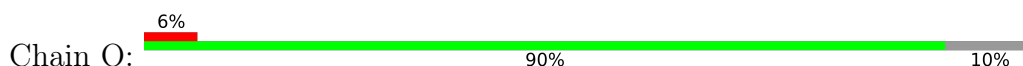

• Molecule 3: Internal virion protein gp15

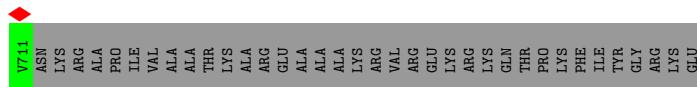
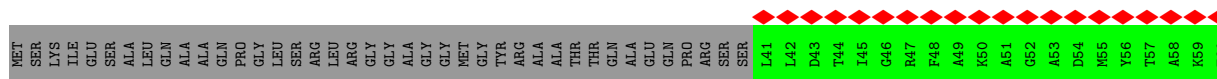

• Molecule 3: Internal virion protein gp15

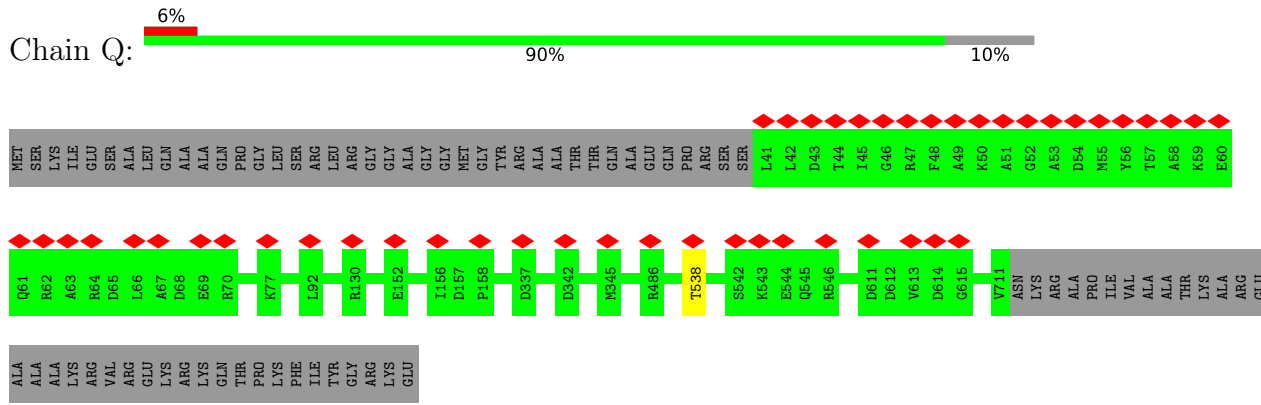

• Molecule 3: Internal virion protein gp15

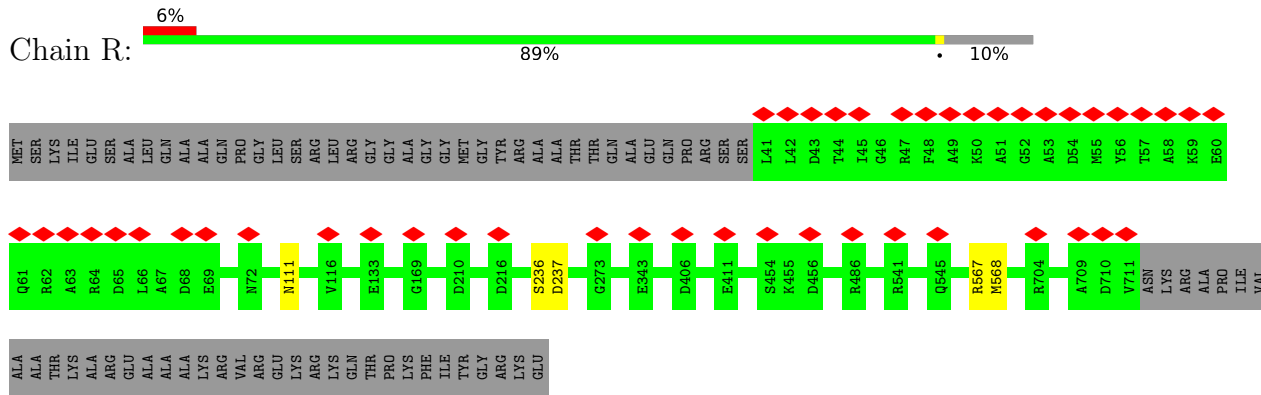

• Molecule 3: Internal virion protein gp15

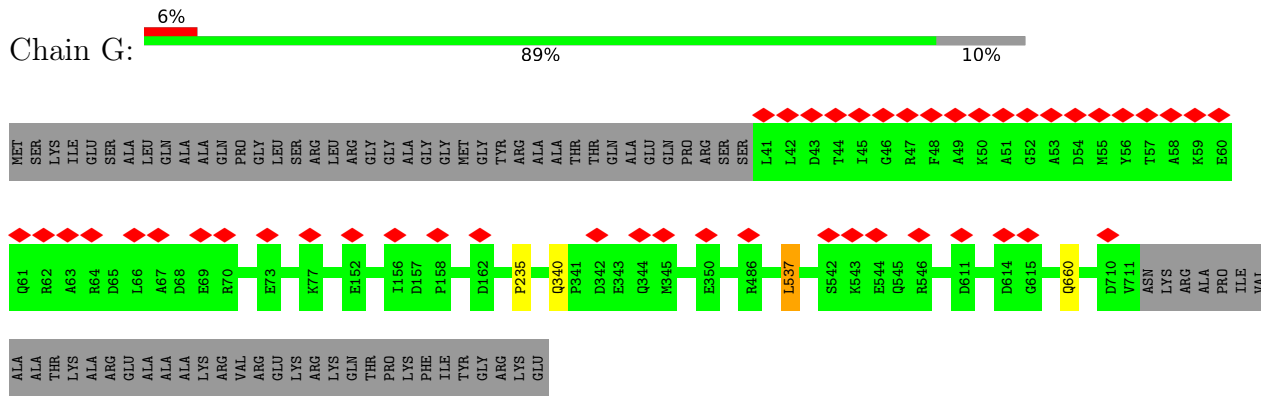

• Molecule 3: Internal virion protein gp15

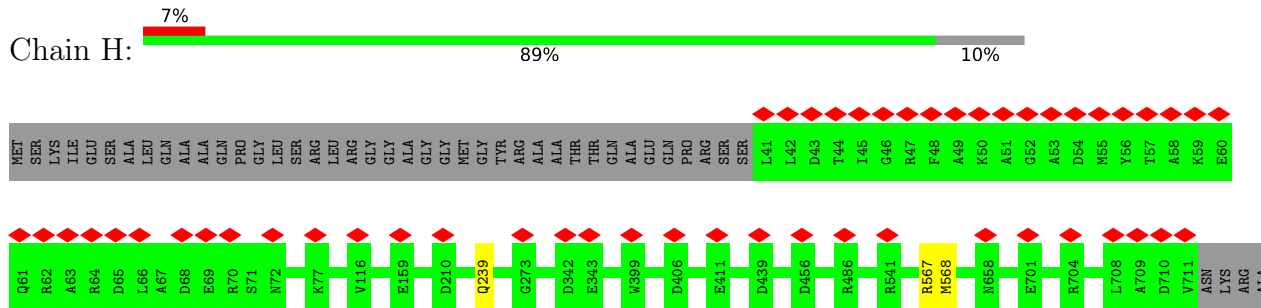



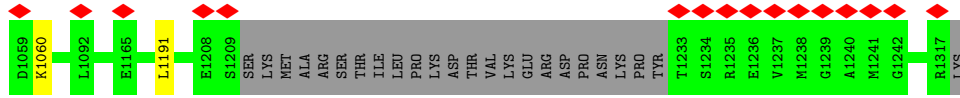
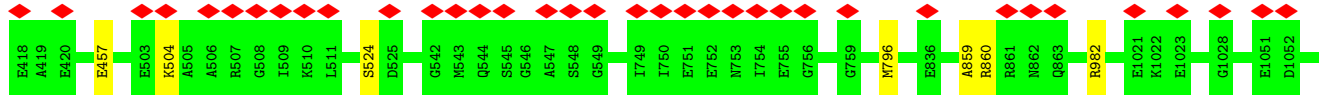

• Molecule 4: Peptidoglycan transglycosylase gp16

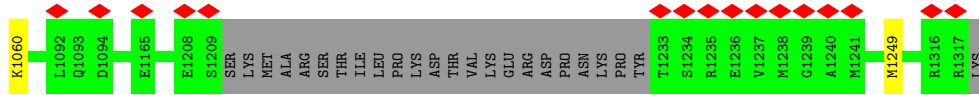
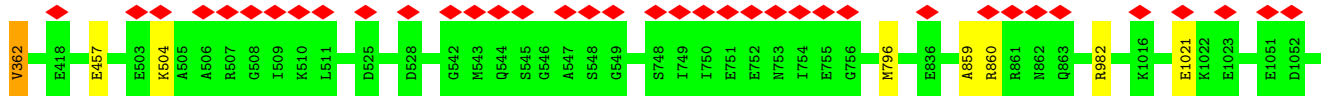
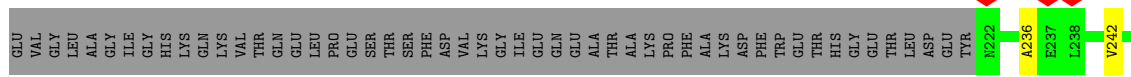
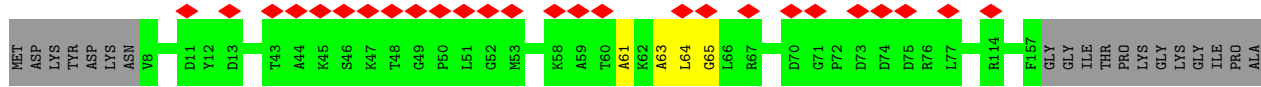
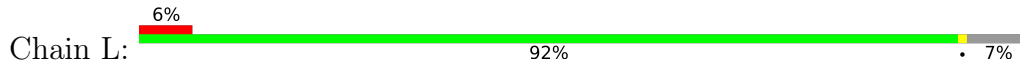

## 4 Experimental information

Property	Value	Source
EM reconstruction method	SINGLE PARTICLE	Depositor
Imposed symmetry	POINT, Not provided	
Number of particles used	45731	Depositor
Resolution determination method	FSC 0.143 CUT-OFF	Depositor
CTF correction method	PHASE FLIPPING AND AMPLITUDE CORRECTION	Depositor
Microscope	TFS KRIOS	Depositor
Voltage (kV)	300	Depositor
Electron dose ( $e^-/\text{\AA}^2$ )	35	Depositor
Minimum defocus (nm)	500	Depositor
Maximum defocus (nm)	4000	Depositor
Magnification	Not provided	
Image detector	GATAN K3 (6k x 4k)	Depositor
Maximum map value	19.307	Depositor
Minimum map value	-11.325	Depositor
Average map value	0.004	Depositor
Map value standard deviation	0.908	Depositor
Recommended contour level	2	Depositor
Map size ( $\text{\AA}$ )	339.19998, 339.19998, 339.19998	wwPDB
Map dimensions	320, 320, 320	wwPDB
Map angles ( $^\circ$ )	90.0, 90.0, 90.0	wwPDB
Pixel spacing ( $\text{\AA}$ )	1.06, 1.06, 1.06	Depositor

## 5 Model quality i

### 5.1 Standard geometry i

The Z score for a bond length (or angle) is the number of standard deviations the observed value is removed from the expected value. A bond length (or angle) with  $|Z| > 5$  is considered an outlier worth inspection. RMSZ is the root-mean-square of all Z scores of the bond lengths (or angles).

Mol	Chain	Bond lengths		Bond angles	
		RMSZ	# Z  >5	RMSZ	# Z  >5
1	A	0.25	0/116	0.48	0/155
1	B	0.24	0/116	0.51	0/155
1	C	0.24	0/116	0.47	0/155
1	D	0.31	0/112	0.52	0/150
1	E	0.32	0/112	0.53	0/150
1	F	0.31	0/112	0.58	0/150
1	a	0.25	0/116	0.47	0/155
1	b	0.31	0/112	0.51	0/150
2	S	0.29	0/846	0.52	0/1135
2	T	0.27	0/838	0.54	0/1124
2	c	0.28	0/846	0.54	0/1135
2	d	0.27	0/838	0.52	0/1124
2	e	0.28	0/846	0.51	0/1135
2	f	0.28	0/838	0.54	0/1124
2	g	0.28	0/846	0.52	0/1135
2	h	0.27	0/838	0.54	0/1124
3	G	0.33	0/5415	0.54	0/7291
3	H	0.32	0/5415	0.54	0/7291
3	M	0.34	0/5415	0.54	0/7291
3	N	0.33	0/5415	0.54	0/7291
3	O	0.33	0/5415	0.54	0/7291
3	P	0.33	0/5415	0.52	0/7291
3	Q	0.34	0/5415	0.53	1/7291 (0.0%)
3	R	0.33	0/5415	0.54	0/7291
4	I	0.34	0/9514	0.55	0/12824
4	J	0.34	0/9514	0.56	0/12824
4	K	0.34	0/9514	0.55	0/12824
4	L	0.34	0/9514	0.56	0/12824
All	All	0.33	0/89024	0.54	1/119880 (0.0%)

There are no bond length outliers.

All (1) bond angle outliers are listed below:

Mol	Chain	Res	Type	Atoms	Z	Observed(°)	Ideal(°)
3	Q	538	THR	N-CA-C	5.07	124.70	111.00

There are no chirality outliers.

There are no planarity outliers.

## 5.2 Too-close contacts [i](#)

Due to software issues we are unable to calculate clashes - this section is therefore empty.

## 5.3 Torsion angles [i](#)

### 5.3.1 Protein backbone [i](#)

In the following table, the Percentiles column shows the percent Ramachandran outliers of the chain as a percentile score with respect to all PDB entries followed by that with respect to all EM entries.

The Analysed column shows the number of residues for which the backbone conformation was analysed, and the total number of residues.

Mol	Chain	Analysed	Favoured	Allowed	Outliers	Percentiles	
1	A	15/88 (17%)	15 (100%)	0	0	100	100
1	B	15/88 (17%)	15 (100%)	0	0	100	100
1	C	15/88 (17%)	15 (100%)	0	0	100	100
1	D	14/88 (16%)	14 (100%)	0	0	100	100
1	E	14/88 (16%)	14 (100%)	0	0	100	100
1	F	14/88 (16%)	14 (100%)	0	0	100	100
1	a	15/88 (17%)	15 (100%)	0	0	100	100
1	b	14/88 (16%)	14 (100%)	0	0	100	100
2	S	108/196 (55%)	106 (98%)	2 (2%)	0	100	100
2	T	107/196 (55%)	104 (97%)	3 (3%)	0	100	100
2	c	108/196 (55%)	104 (96%)	4 (4%)	0	100	100
2	d	107/196 (55%)	105 (98%)	2 (2%)	0	100	100
2	e	108/196 (55%)	105 (97%)	3 (3%)	0	100	100
2	f	107/196 (55%)	106 (99%)	1 (1%)	0	100	100
2	g	108/196 (55%)	106 (98%)	2 (2%)	0	100	100

*Continued on next page...*



Continued from previous page...

Mol	Chain	Analysed	Favoured	Allowed	Outliers	Percentiles	
2	h	107/196 (55%)	105 (98%)	2 (2%)	0	100	100
3	G	669/747 (90%)	642 (96%)	25 (4%)	2 (0%)	37	70
3	H	669/747 (90%)	636 (95%)	31 (5%)	2 (0%)	37	70
3	M	669/747 (90%)	642 (96%)	27 (4%)	0	100	100
3	N	669/747 (90%)	642 (96%)	24 (4%)	3 (0%)	30	66
3	O	669/747 (90%)	634 (95%)	34 (5%)	1 (0%)	48	81
3	P	669/747 (90%)	641 (96%)	25 (4%)	3 (0%)	30	66
3	Q	669/747 (90%)	640 (96%)	29 (4%)	0	100	100
3	R	669/747 (90%)	634 (95%)	31 (5%)	4 (1%)	22	57
4	I	1217/1318 (92%)	1118 (92%)	86 (7%)	13 (1%)	12	44
4	J	1217/1318 (92%)	1120 (92%)	85 (7%)	12 (1%)	13	46
4	K	1217/1318 (92%)	1112 (91%)	95 (8%)	10 (1%)	16	51
4	L	1217/1318 (92%)	1119 (92%)	84 (7%)	14 (1%)	11	41
All	All	11196/13520 (83%)	10537 (94%)	595 (5%)	64 (1%)	24	57

All (64) Ramachandran outliers are listed below:

Mol	Chain	Res	Type
4	I	61	ALA
4	I	63	ALA
4	I	504	LYS
4	I	1060	LYS
4	J	61	ALA
4	J	242	VAL
4	J	504	LYS
4	J	1060	LYS
4	K	61	ALA
4	K	242	VAL
4	K	504	LYS
4	K	524	SER
4	K	1060	LYS
4	L	61	ALA
4	L	242	VAL
4	L	504	LYS
4	L	1060	LYS
3	R	237	ASP
4	I	362	VAL

Continued on next page...

*Continued from previous page...*

<b>Mol</b>	<b>Chain</b>	<b>Res</b>	<b>Type</b>
4	I	796	MET
4	I	860	ARG
4	J	362	VAL
4	J	526	ASP
4	J	796	MET
4	J	860	ARG
4	K	796	MET
4	K	860	ARG
4	L	362	VAL
4	L	796	MET
4	L	860	ARG
3	N	567	ARG
3	P	567	ARG
3	R	567	ARG
3	G	235	PRO
4	J	351	LYS
4	L	64	LEU
4	L	236	ALA
4	L	457	GLU
3	O	537	LEU
3	P	236	SER
3	R	236	SER
3	G	537	LEU
3	H	567	ARG
4	I	457	GLU
4	I	982	ARG
4	J	457	GLU
4	J	982	ARG
4	K	982	ARG
4	L	65	GLY
4	L	982	ARG
3	N	236	SER
3	R	568	MET
4	I	66	LEU
4	I	859	ALA
4	J	859	ALA
4	K	457	GLU
4	L	63	ALA
4	L	859	ALA
3	P	568	MET
4	I	242	VAL
4	K	859	ALA

*Continued on next page...*

*Continued from previous page...*

Mol	Chain	Res	Type
3	N	568	MET
3	H	568	MET
4	I	1033	PRO

### 5.3.2 Protein sidechains [i](#)

In the following table, the Percentiles column shows the percent sidechain outliers of the chain as a percentile score with respect to all PDB entries followed by that with respect to all EM entries.

The Analysed column shows the number of residues for which the sidechain conformation was analysed, and the total number of residues.

Mol	Chain	Analysed	Rotameric	Outliers	Percentiles	
1	A	13/73 (18%)	13 (100%)	0	100	100
1	B	13/73 (18%)	13 (100%)	0	100	100
1	C	13/73 (18%)	13 (100%)	0	100	100
1	D	13/73 (18%)	13 (100%)	0	100	100
1	E	13/73 (18%)	13 (100%)	0	100	100
1	F	13/73 (18%)	13 (100%)	0	100	100
1	a	13/73 (18%)	13 (100%)	0	100	100
1	b	13/73 (18%)	13 (100%)	0	100	100
2	S	83/149 (56%)	83 (100%)	0	100	100
2	T	82/149 (55%)	81 (99%)	1 (1%)	67	86
2	c	83/149 (56%)	83 (100%)	0	100	100
2	d	82/149 (55%)	82 (100%)	0	100	100
2	e	83/149 (56%)	83 (100%)	0	100	100
2	f	82/149 (55%)	80 (98%)	2 (2%)	44	74
2	g	83/149 (56%)	83 (100%)	0	100	100
2	h	82/149 (55%)	82 (100%)	0	100	100
3	G	569/624 (91%)	566 (100%)	3 (0%)	86	94
3	H	569/624 (91%)	568 (100%)	1 (0%)	92	97
3	M	569/624 (91%)	569 (100%)	0	100	100
3	N	569/624 (91%)	566 (100%)	3 (0%)	86	94
3	O	569/624 (91%)	569 (100%)	0	100	100

*Continued on next page...*

*Continued from previous page...*

Mol	Chain	Analysed	Rotameric	Outliers	Percentiles	
3	P	569/624 (91%)	568 (100%)	1 (0%)	92	97
3	Q	569/624 (91%)	569 (100%)	0	100	100
3	R	569/624 (91%)	568 (100%)	1 (0%)	92	97
4	I	979/1059 (92%)	974 (100%)	5 (0%)	86	94
4	J	979/1059 (92%)	974 (100%)	5 (0%)	86	94
4	K	979/1059 (92%)	974 (100%)	5 (0%)	86	94
4	L	979/1059 (92%)	976 (100%)	3 (0%)	91	96
All	All	9232/11004 (84%)	9202 (100%)	30 (0%)	90	96

All (30) residues with a non-rotameric sidechain are listed below:

Mol	Chain	Res	Type
2	T	37	GLN
2	f	37	GLN
2	f	73	GLN
3	N	119	ASP
3	N	306	ASN
3	N	613	VAL
3	P	111	ASN
3	R	111	ASN
3	G	340	GLN
3	G	537	LEU
3	G	660	GLN
3	H	239	GLN
4	I	68	VAL
4	I	69	THR
4	I	362	VAL
4	I	624	ARG
4	I	990	ASN
4	J	349	THR
4	J	624	ARG
4	J	1031	VAL
4	J	1187	ARG
4	J	1191	LEU
4	K	66	LEU
4	K	68	VAL
4	K	69	THR
4	K	349	THR
4	K	1191	LEU
4	L	362	VAL

*Continued on next page...*

*Continued from previous page...*

Mol	Chain	Res	Type
4	L	1021	GLU
4	L	1249	MET

Sometimes sidechains can be flipped to improve hydrogen bonding and reduce clashes. All (36) such sidechains are listed below:

Mol	Chain	Res	Type
2	T	48	GLN
2	T	73	GLN
2	c	71	ASN
2	d	49	ASN
2	h	73	GLN
3	M	242	GLN
3	M	364	ASN
3	M	658	ASN
3	N	82	GLN
3	N	295	GLN
3	O	589	ASN
3	O	658	ASN
3	O	695	ASN
3	P	82	GLN
3	P	95	GLN
3	P	295	GLN
3	P	318	ASN
3	Q	140	HIS
3	Q	144	GLN
3	Q	472	GLN
3	Q	658	ASN
3	Q	695	ASN
3	R	678	GLN
3	G	88	ASN
3	G	197	ASN
3	G	239	GLN
3	G	658	ASN
3	H	111	ASN
3	H	451	GLN
4	I	269	ASN
4	I	990	ASN
4	J	442	ASN
4	K	442	ASN
4	L	240	ASN
4	L	442	ASN
4	L	875	ASN

### 5.3.3 RNA [i](#)

There are no RNA molecules in this entry.

### 5.4 Non-standard residues in protein, DNA, RNA chains [i](#)

There are no non-standard protein/DNA/RNA residues in this entry.

### 5.5 Carbohydrates [i](#)

There are no oligosaccharides in this entry.

### 5.6 Ligand geometry [i](#)

There are no ligands in this entry.

### 5.7 Other polymers [i](#)

There are no such residues in this entry.

### 5.8 Polymer linkage issues [i](#)

There are no chain breaks in this entry.

## 6 Map visualisation [i](#)

This section contains visualisations of the EMDB entry EMD-61909. These allow visual inspection of the internal detail of the map and identification of artifacts.

Images derived from a raw map, generated by summing the deposited half-maps, are presented below the corresponding image components of the primary map to allow further visual inspection and comparison with those of the primary map.

### 6.1 Orthogonal projections [i](#)

#### 6.1.1 Primary map

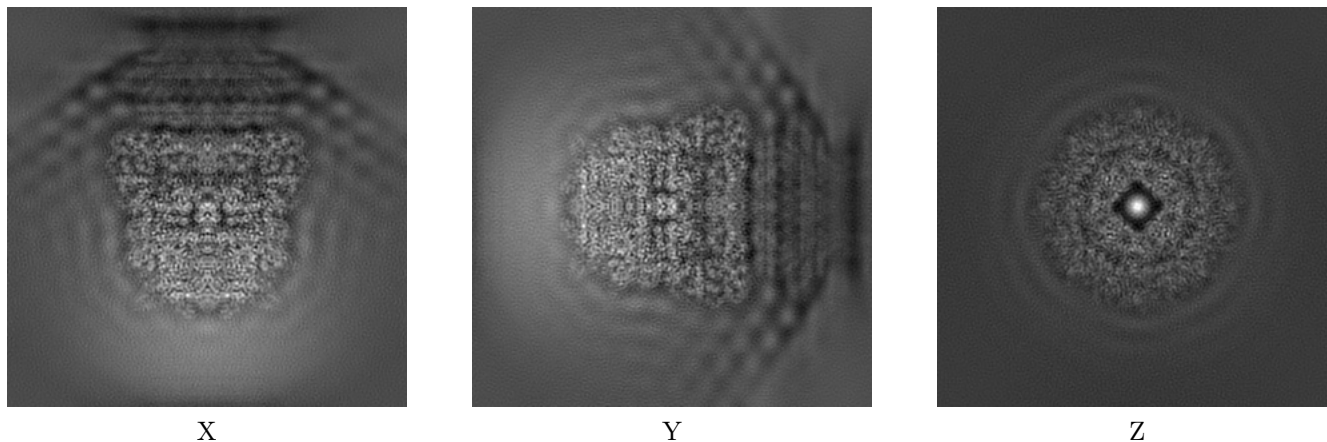

#### 6.1.2 Raw map

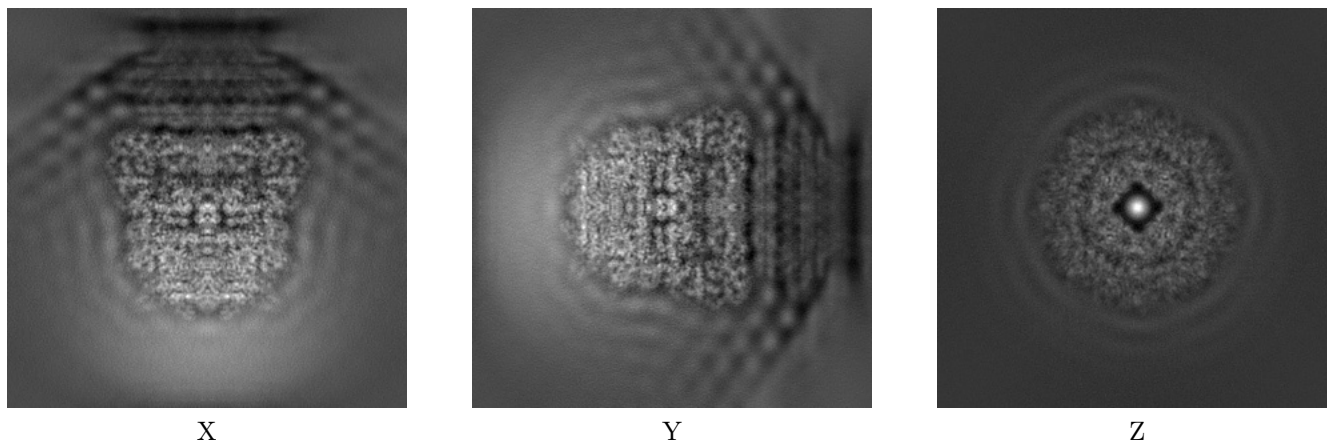

The images above show the map projected in three orthogonal directions.

## 6.2 Central slices [i](#)

### 6.2.1 Primary map

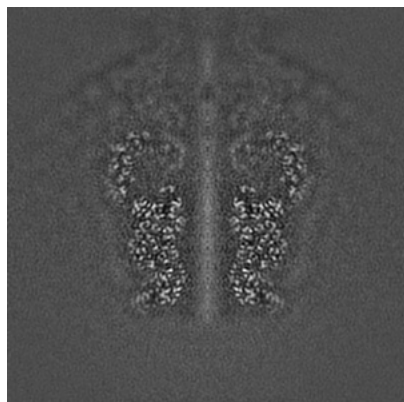

X Index: 160

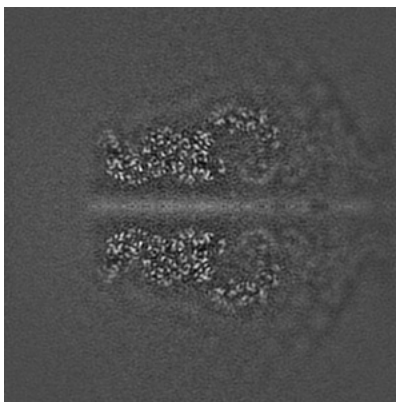

Y Index: 160

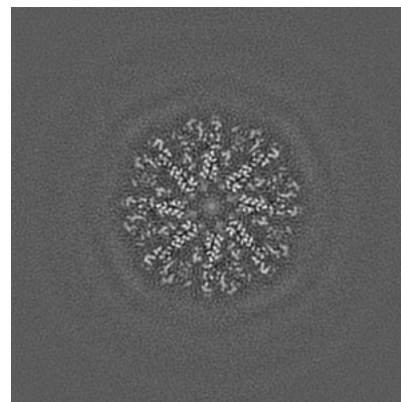

Z Index: 160

### 6.2.2 Raw map

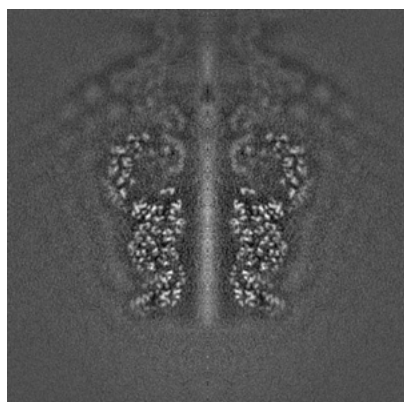

X Index: 160

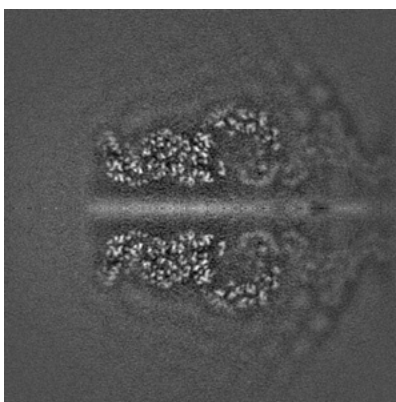

Y Index: 160

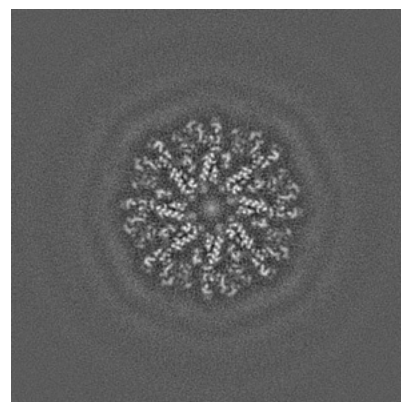

Z Index: 160

The images above show central slices of the map in three orthogonal directions.



## 6.3 Largest variance slices [i](#)

### 6.3.1 Primary map

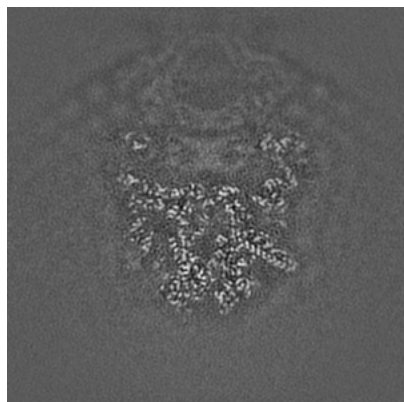

X Index: 181

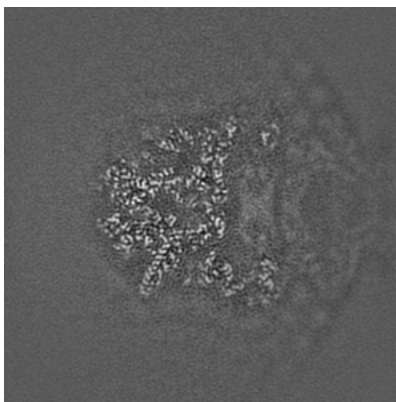

Y Index: 181

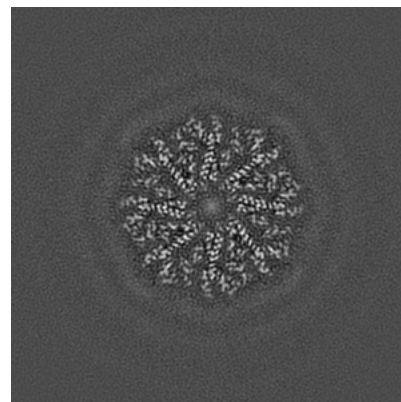

Z Index: 161

### 6.3.2 Raw map

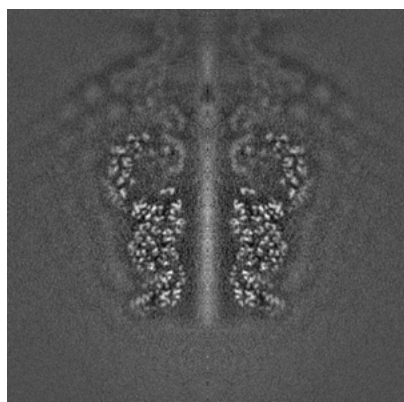

X Index: 160

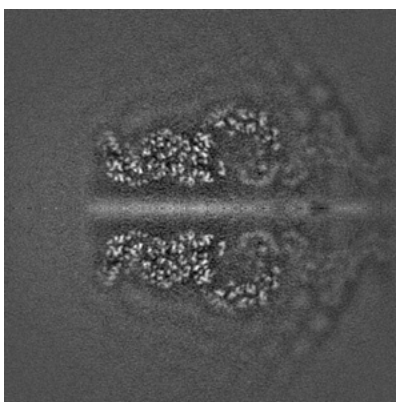

Y Index: 160

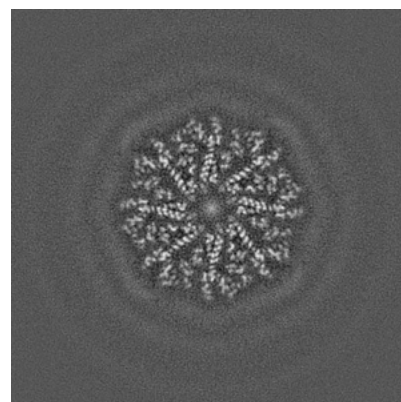

Z Index: 161

The images above show the largest variance slices of the map in three orthogonal directions.

## 6.4 Orthogonal standard-deviation projections (False-color) [i](#)

### 6.4.1 Primary map

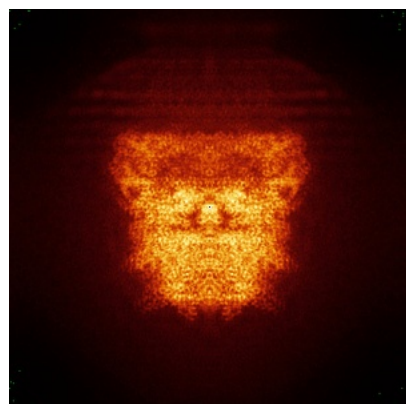

X

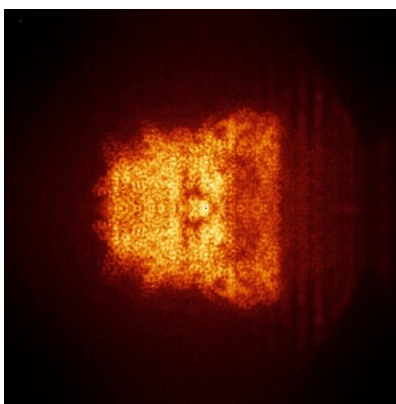

Y

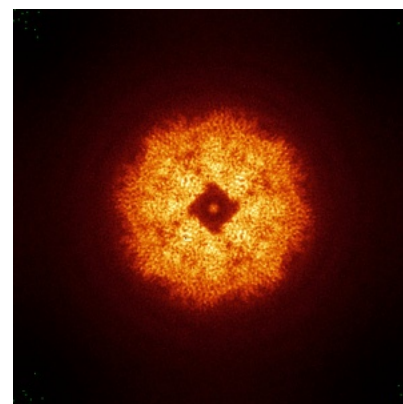

Z

### 6.4.2 Raw map

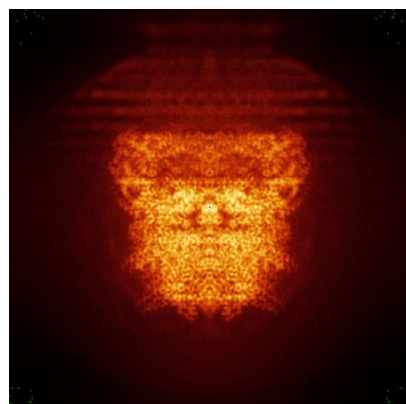

X

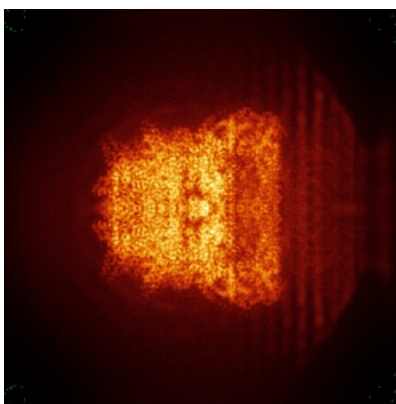

Y

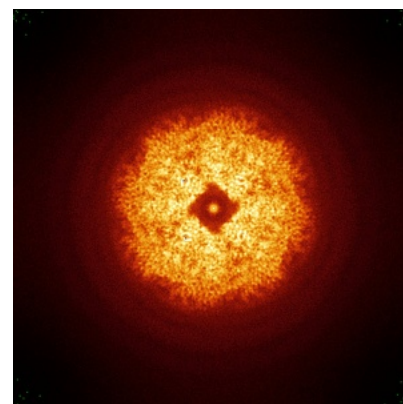

Z

The images above show the map standard deviation projections with false color in three orthogonal directions. Minimum values are shown in green, max in blue, and dark to light orange shades represent small to large values respectively.

## 6.5 Orthogonal surface views [i](#)

### 6.5.1 Primary map

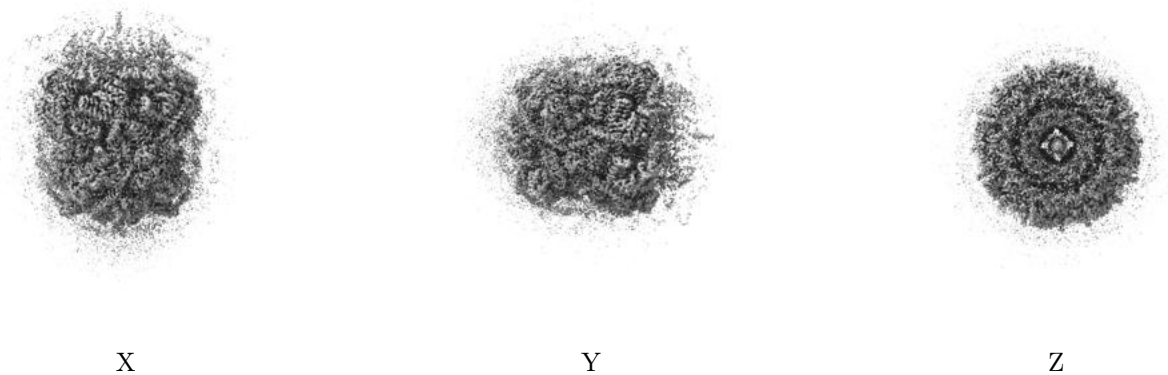

The images above show the 3D surface view of the map at the recommended contour level 2.0. These images, in conjunction with the slice images, may facilitate assessment of whether an appropriate contour level has been provided.

### 6.5.2 Raw map

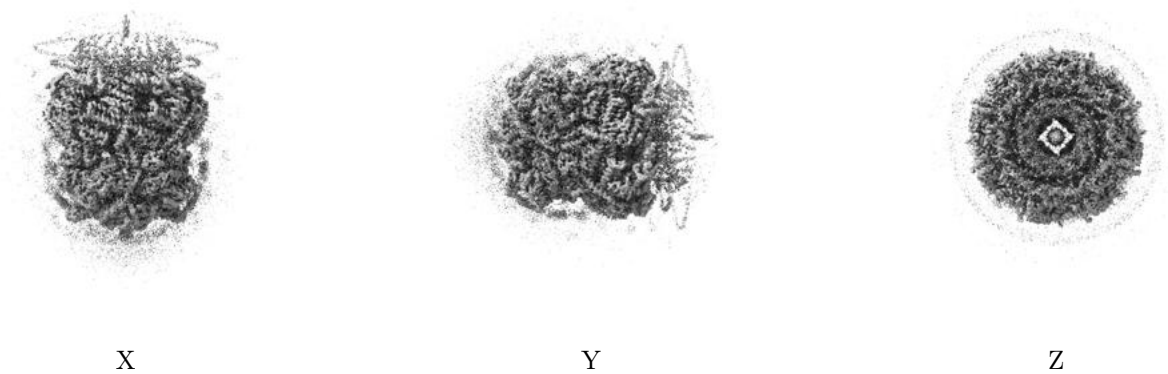

These images show the 3D surface of the raw map. The raw map's contour level was selected so that its surface encloses the same volume as the primary map does at its recommended contour level.

## 6.6 Mask visualisation [i](#)

This section was not generated. No masks/segmentation were deposited.

## 7 Map analysis [i](#)

This section contains the results of statistical analysis of the map.

### 7.1 Map-value distribution [i](#)

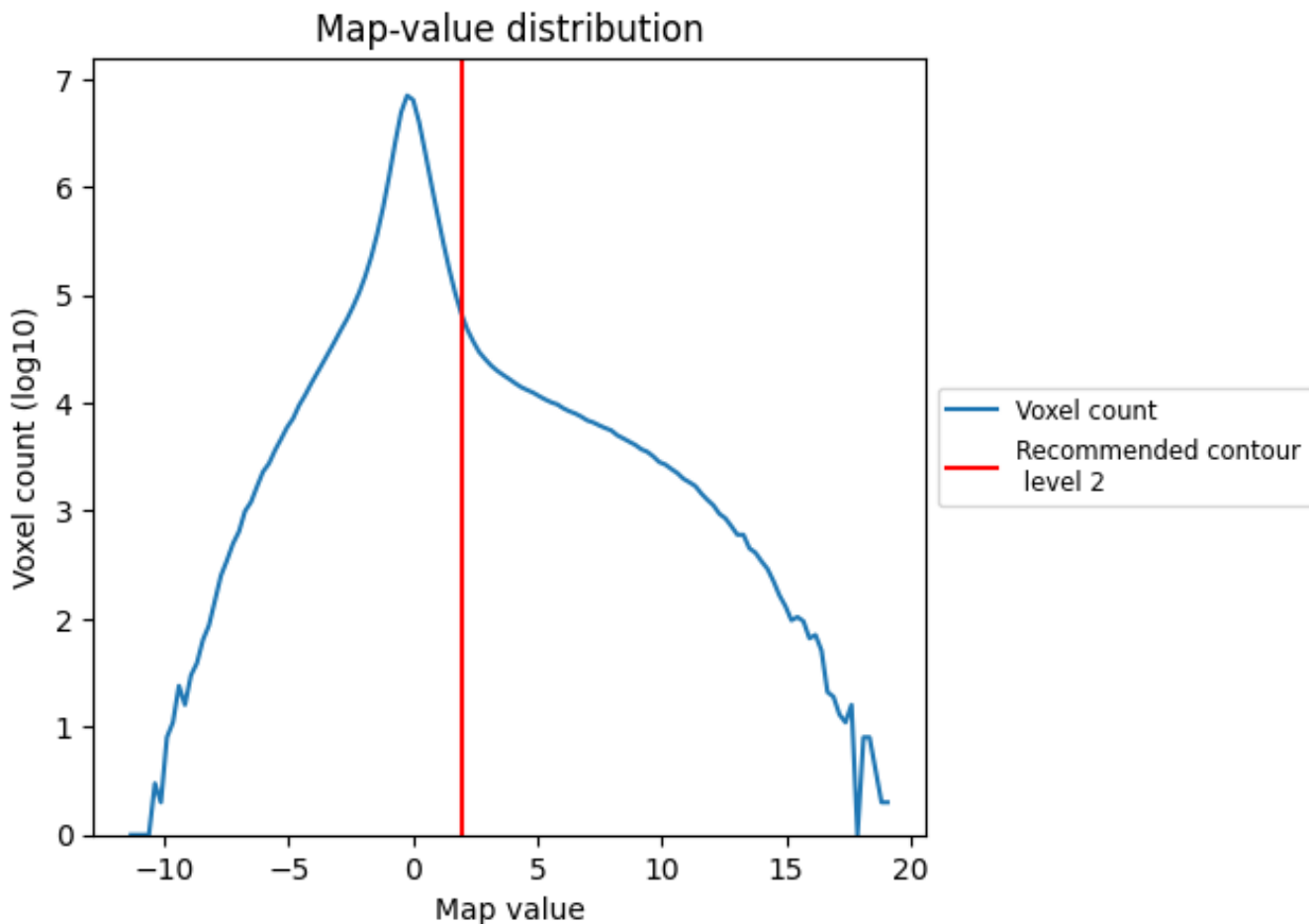

The map-value distribution is plotted in 128 intervals along the x-axis. The y-axis is logarithmic. A spike in this graph at zero usually indicates that the volume has been masked.

## 7.2 Volume estimate [\(i\)](#)

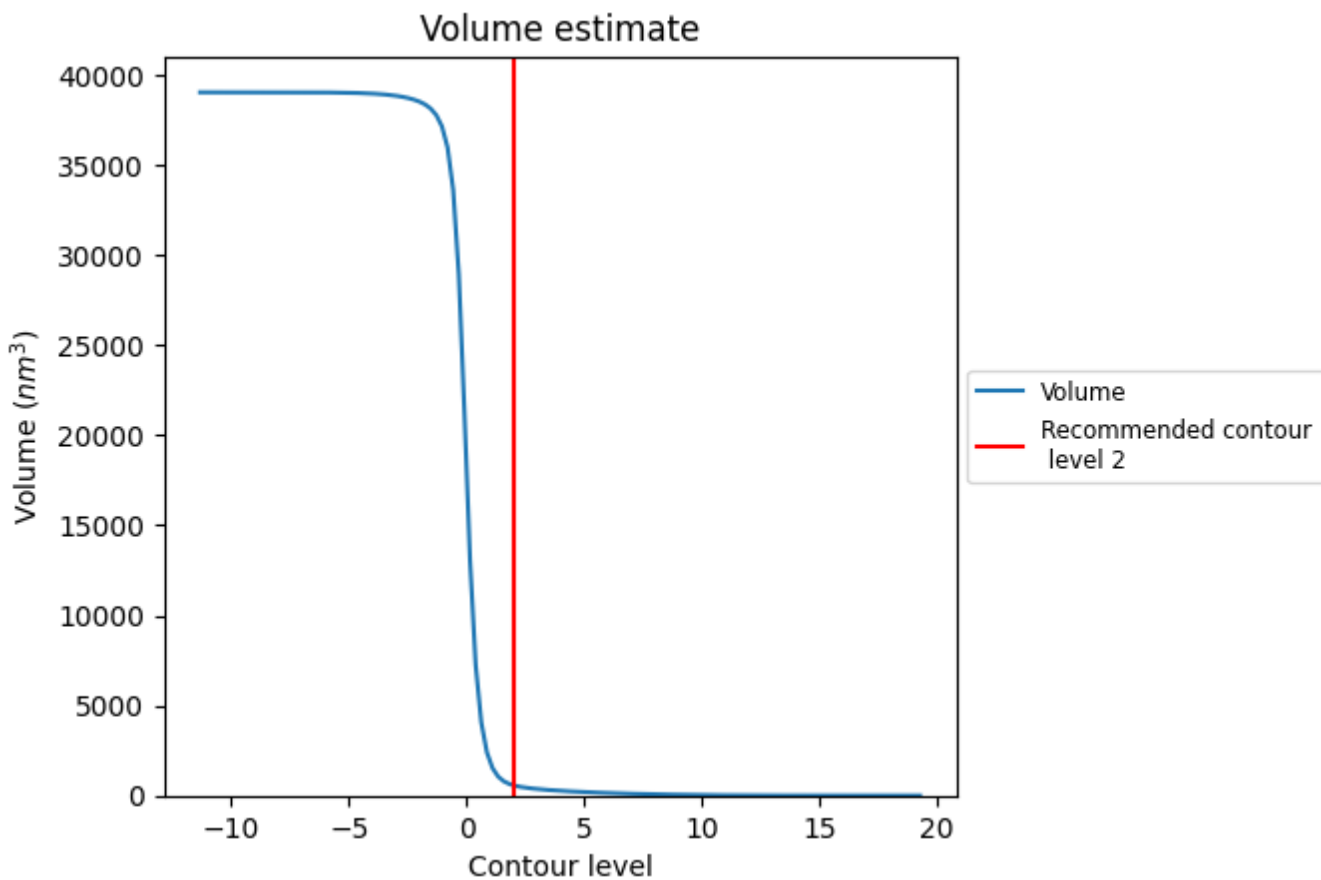

The volume at the recommended contour level is 576 nm<sup>3</sup>; this corresponds to an approximate mass of 521 kDa.

The volume estimate graph shows how the enclosed volume varies with the contour level. The recommended contour level is shown as a vertical line and the intersection between the line and the curve gives the volume of the enclosed surface at the given level.

### 7.3 Rotationally averaged power spectrum [i](#)

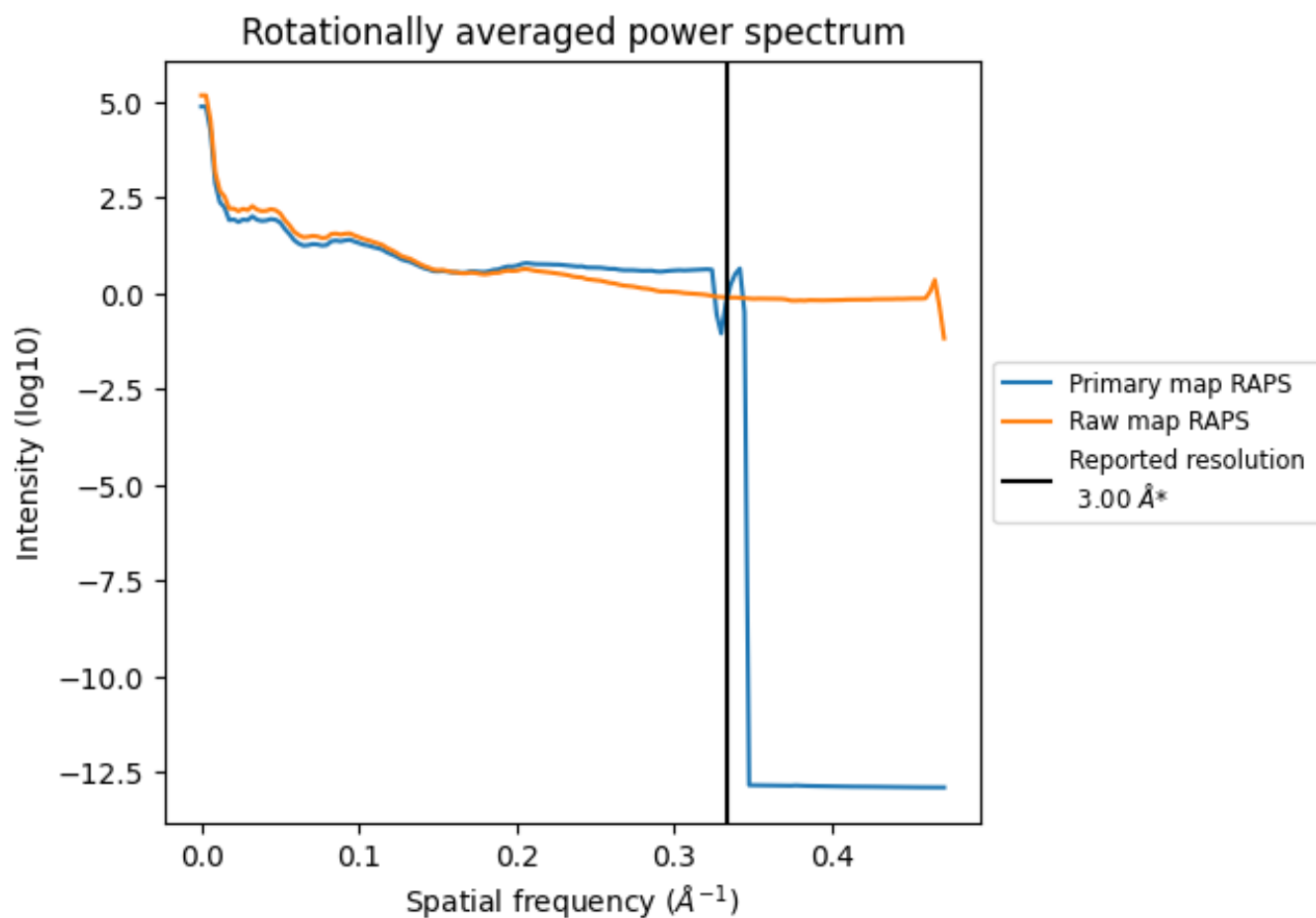

\*Reported resolution corresponds to spatial frequency of 0.333 Å<sup>-1</sup>

## 8 Fourier-Shell correlation [i](#)

Fourier-Shell Correlation (FSC) is the most commonly used method to estimate the resolution of single-particle and subtomogram-averaged maps. The shape of the curve depends on the imposed symmetry, mask and whether or not the two 3D reconstructions used were processed from a common reference. The reported resolution is shown as a black line. A curve is displayed for the half-bit criterion in addition to lines showing the 0.143 gold standard cut-off and 0.5 cut-off.

### 8.1 FSC [i](#)

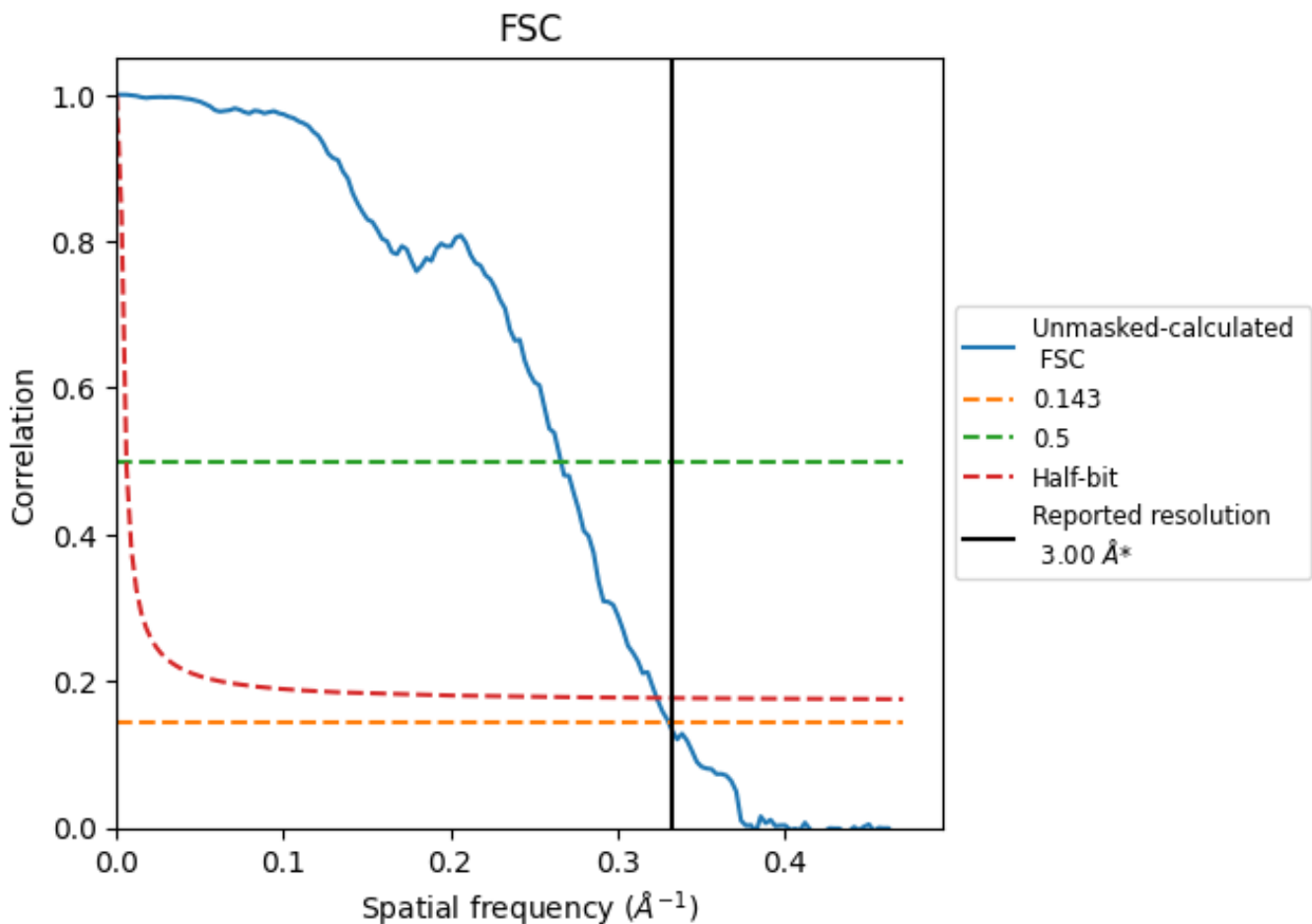

\*Reported resolution corresponds to spatial frequency of 0.333 Å<sup>-1</sup>

## 8.2 Resolution estimates [i](#)

Resolution estimate (Å)	Estimation criterion (FSC cut-off)		
	0.143	0.5	Half-bit
Reported by author	3.00	-	-
Author-provided FSC curve	-	-	-
Unmasked-calculated*	3.02	3.76	3.09

\*Resolution estimate based on FSC curve calculated by comparison of deposited half-maps.



## 9 Map-model fit [i](#)

This section contains information regarding the fit between EMDB map EMD-61909 and PDB model 9JYY. Per-residue inclusion information can be found in section 3 on page 6.

### 9.1 Map-model overlay [i](#)

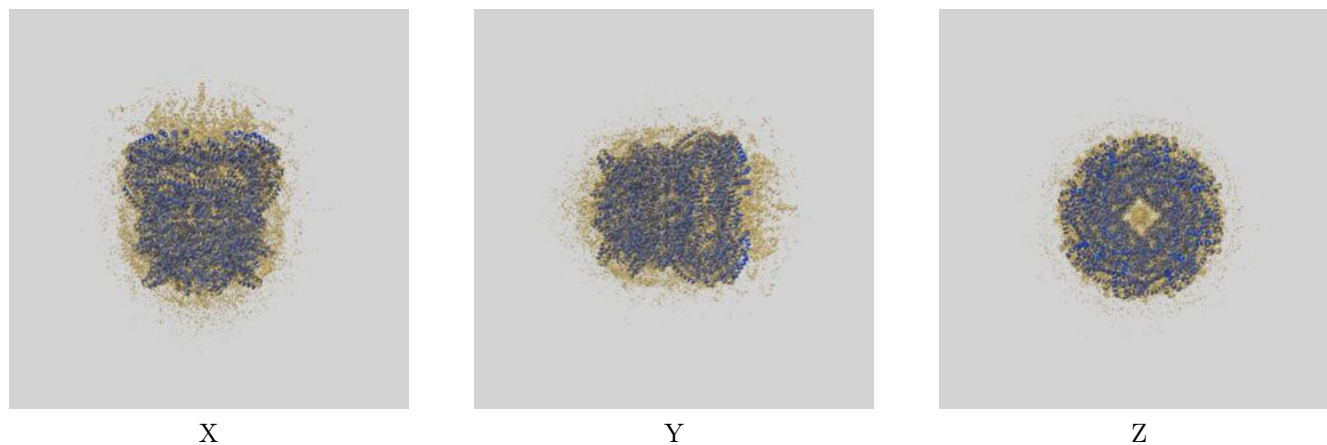

The images above show the 3D surface view of the map at the recommended contour level 2.0 at 50% transparency in yellow overlaid with a ribbon representation of the model coloured in blue. These images allow for the visual assessment of the quality of fit between the atomic model and the map.

## 9.2 Q-score mapped to coordinate model [\(i\)](#)

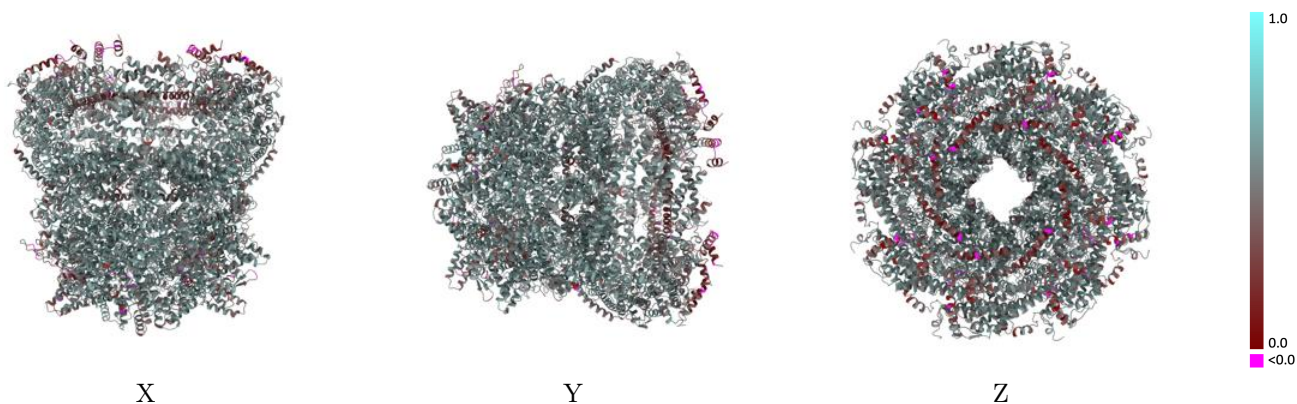

The images above show the model with each residue coloured according to its Q-score. This shows their resolvability in the map with higher Q-score values reflecting better resolvability. Please note: Q-score is calculating the resolvability of atoms, and thus high values are only expected at resolutions at which atoms can be resolved. Low Q-score values may therefore be expected for many entries.

## 9.3 Atom inclusion mapped to coordinate model [\(i\)](#)

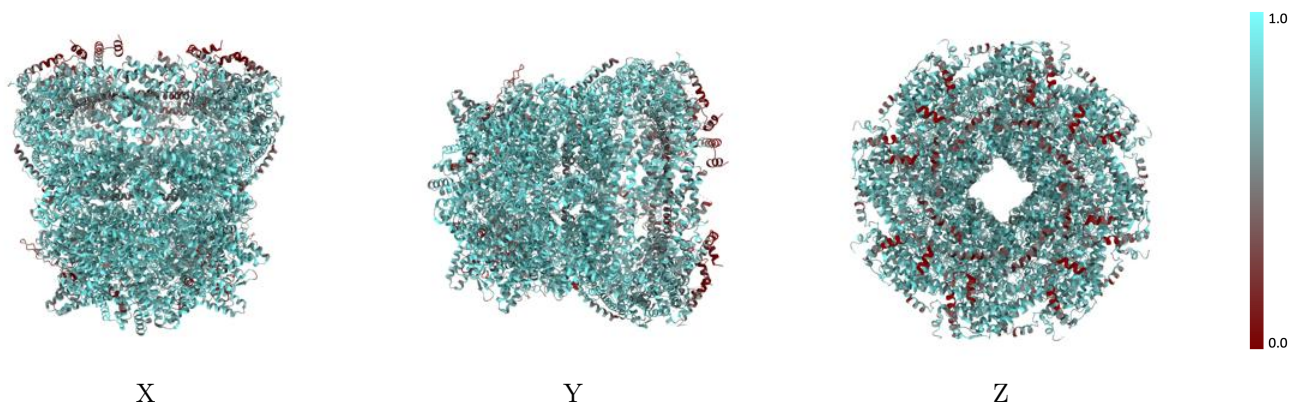

The images above show the model with each residue coloured according to its atom inclusion. This shows to what extent they are inside the map at the recommended contour level (2).



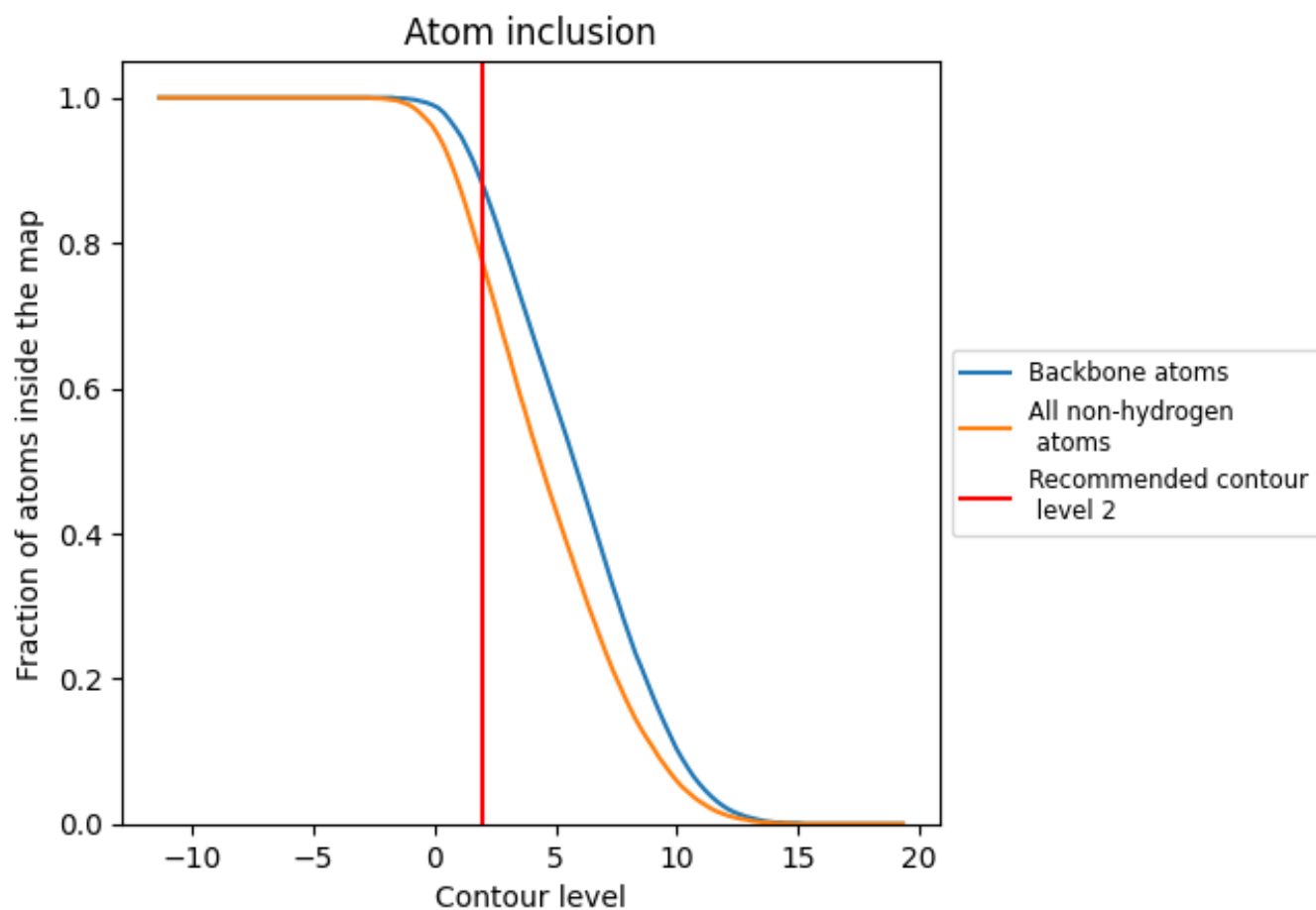























































## 9.4 Atom inclusion [i](#)



At the recommended contour level, 88% of all backbone atoms, 77% of all non-hydrogen atoms, are inside the map.

## 9.5 Map-model fit summary

The table lists the average atom inclusion at the recommended contour level (2) and Q-score for the entire model and for each chain.

Chain	Atom inclusion	Q-score
All	 0.7720	 0.5140
A	 0.6550	 0.4820
B	 0.7070	 0.5020
C	 0.6470	 0.4990
D	 0.6250	 0.4210
E	 0.6160	 0.4290
F	 0.6610	 0.4250
G	 0.7690	 0.5150
H	 0.7620	 0.5100
I	 0.8140	 0.5310
J	 0.8140	 0.5310
K	 0.8150	 0.5330
L	 0.8160	 0.5330
M	 0.7730	 0.5170
N	 0.7620	 0.5120
O	 0.7740	 0.5190
P	 0.7620	 0.5110
Q	 0.7710	 0.5190
R	 0.7630	 0.5110
S	 0.5990	 0.4300
T	 0.5860	 0.4220
a	 0.6720	 0.4780
b	 0.6340	 0.4370
c	 0.5810	 0.4180
d	 0.5670	 0.4190
e	 0.6010	 0.4290
f	 0.5730	 0.4100
g	 0.5960	 0.4210
h	 0.5900	 0.4160

