



wwPDB EM Validation Summary Report ⓘ

Dec 3, 2024 – 02:58 AM JST

PDB ID : 9JYY
EMDB ID : EMD-61909
Title : core proteins of mature T7
Authors : Liu, H.R.; Chen, W.Y.
Deposited on : 2024-10-13
Resolution : 3.00 Å(reported)

This is a wwPDB EM Validation Summary Report for a publicly released PDB entry.

We welcome your comments at validation@mail.wwpdb.org

A user guide is available at

<https://www.wwpdb.org/validation/2017/EMValidationReportHelp>

with specific help available everywhere you see the ⓘ symbol.

The types of validation reports are described at

<http://www.wwpdb.org/validation/2017/FAQs#types>.

The following versions of software and data (see [references ⓘ](#)) were used in the production of this report:

EMDB validation analysis : 0.0.1.dev113
MolProbity : 4.02b-467
Percentile statistics : 20231227.v01 (using entries in the PDB archive December 27th 2023)
MapQ : 1.9.13
Ideal geometry (proteins) : Engh & Huber (2001)
Ideal geometry (DNA, RNA) : Parkinson et al. (1996)
Validation Pipeline (wwPDB-VP) : 2.40

1 Overall quality at a glance

The following experimental techniques were used to determine the structure:
ELECTRON MICROSCOPY

The reported resolution of this entry is 3.00 Å.

Percentile scores (ranging between 0-100) for global validation metrics of the entry are shown in the following graphic. The table shows the number of entries on which the scores are based.

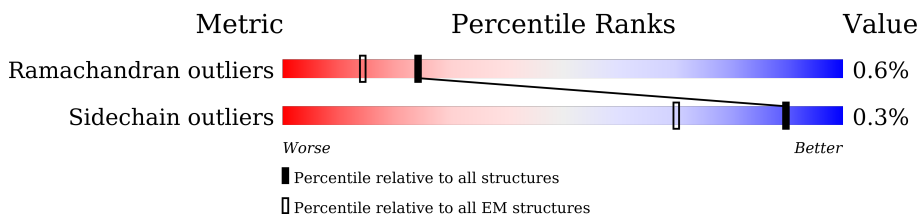

Metric	Whole archive (#Entries)	EM structures (#Entries)
Ramachandran outliers	207382	16835
Sidechain outliers	206894	16415

The table below summarises the geometric issues observed across the polymeric chains and their fit to the map. The red, orange, yellow and green segments of the bar indicate the fraction of residues that contain outliers for ≥ 3 , 2, 1 and 0 types of geometric quality criteria respectively. A grey segment represents the fraction of residues that are not modelled. The numeric value for each fraction is indicated below the corresponding segment, with a dot representing fractions $\leq 5\%$. The upper red bar (where present) indicates the fraction of residues that have poor fit to the EM map (all-atom inclusion $< 40\%$). The numeric value is given above the bar.

Mol	Chain	Length	Quality of chain
1	A	88	
1	B	88	
1	C	88	
1	D	88	
1	E	88	
1	F	88	
1	a	88	
1	b	88	
2	S	196	

Continued on next page...

Continued from previous page...

Mol	Chain	Length	Quality of chain
2	T	196	
2	c	196	
2	d	196	
2	e	196	
2	f	196	
2	g	196	
2	h	196	
3	G	747	
3	H	747	
3	M	747	
3	N	747	
3	O	747	
3	P	747	
3	Q	747	
3	R	747	
4	I	1318	
4	J	1318	
4	K	1318	
4	L	1318	

2 Entry composition [i](#)

There are 4 unique types of molecules in this entry. The entry contains 87740 atoms, of which 0 are hydrogens and 0 are deuteriums.

In the tables below, the AltConf column contains the number of residues with at least one atom in alternate conformation and the Trace column contains the number of residues modelled with at most 2 atoms.

- Molecule 1 is a protein called Protein 6.7.

Mol	Chain	Residues	Atoms				AltConf	Trace
			Total	C	N	O		
1	a	17	116	66	17	33	0	0
1	b	16	112	64	16	32	0	0
1	A	17	116	66	17	33	0	0
1	D	16	112	64	16	32	0	0
1	B	17	116	66	17	33	0	0
1	E	16	112	64	16	32	0	0
1	C	17	116	66	17	33	0	0
1	F	16	112	64	16	32	0	0

- Molecule 2 is a protein called Internal virion protein gp14.

Mol	Chain	Residues	Atoms					AltConf	Trace
			Total	C	N	O	S		
2	S	112	843	513	160	165	5	0	0
2	T	111	835	507	159	164	5	0	0
2	c	112	843	513	160	165	5	0	0
2	d	111	835	507	159	164	5	0	0
2	e	112	843	513	160	165	5	0	0
2	f	111	835	507	159	164	5	0	0
2	g	112	843	513	160	165	5	0	0

Continued on next page...

Continued from previous page...

Mol	Chain	Residues	Atoms					AltConf	Trace
2	h	111	Total	C	N	O	S	0	0
			835	507	159	164	5		

- Molecule 3 is a protein called Internal virion protein gp15.

Mol	Chain	Residues	Atoms					AltConf	Trace
3	M	671	Total	C	N	O	S	0	0
			5335	3300	940	1065	30		
3	N	671	Total	C	N	O	S	0	0
			5335	3300	940	1065	30		
3	O	671	Total	C	N	O	S	0	0
			5335	3300	940	1065	30		
3	P	671	Total	C	N	O	S	0	0
			5335	3300	940	1065	30		
3	Q	671	Total	C	N	O	S	0	0
			5335	3300	940	1065	30		
3	R	671	Total	C	N	O	S	0	0
			5335	3300	940	1065	30		
3	G	671	Total	C	N	O	S	0	0
			5335	3300	940	1065	30		
3	H	671	Total	C	N	O	S	0	0
			5335	3300	940	1065	30		

- Molecule 4 is a protein called Peptidoglycan transglycosylase gp16.

Mol	Chain	Residues	Atoms					AltConf	Trace
4	I	1223	Total	C	N	O	S	0	0
			9359	5853	1654	1805	47		
4	J	1223	Total	C	N	O	S	0	0
			9359	5853	1654	1805	47		
4	K	1223	Total	C	N	O	S	0	0
			9359	5853	1654	1805	47		
4	L	1223	Total	C	N	O	S	0	0
			9359	5853	1654	1805	47		

3 Residue-property plots [i](#)

These plots are drawn for all protein, RNA, DNA and oligosaccharide chains in the entry. The first graphic for a chain summarises the proportions of the various outlier classes displayed in the second graphic. The second graphic shows the sequence view annotated by issues in geometry and atom inclusion in map density. Residues are color-coded according to the number of geometric quality criteria for which they contain at least one outlier: green = 0, yellow = 1, orange = 2 and red = 3 or more. A red diamond above a residue indicates a poor fit to the EM map for this residue (all-atom inclusion < 40%). Stretches of 2 or more consecutive residues without any outlier are shown as a green connector. Residues present in the sample, but not in the model, are shown in grey.

- Molecule 1: Protein 6.7

Chain a:  19% 81%

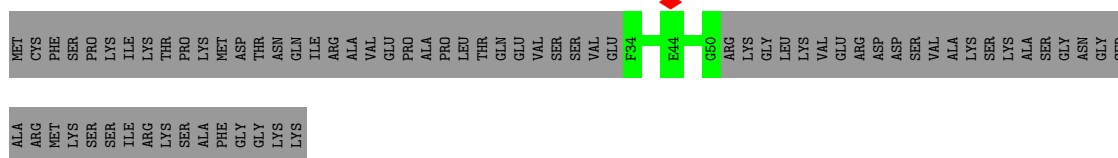

- Molecule 1: Protein 6.7

Chain b:  18% 82%

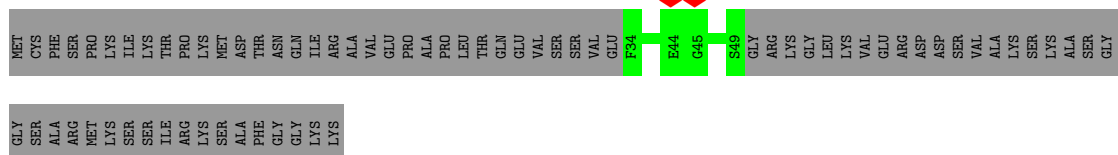

- Molecule 1: Protein 6.7

Chain A:  19% 81%

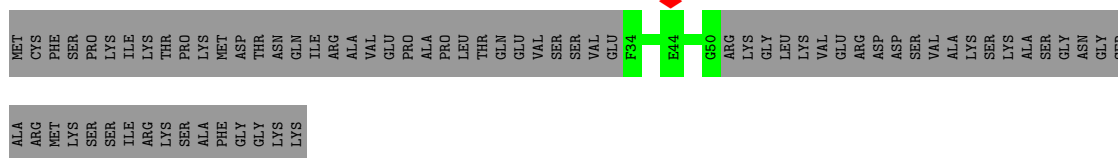

- Molecule 1: Protein 6.7

Chain D:  18% 82%

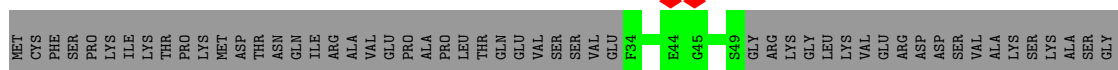

GLY
SER
ALA
ARG
MET
LYS
SER
SER
SER
SER
SER
LYS

• Molecule 1: Protein 6.7



MET
CYS
PHE
SER
PRO
LYS
ILE
LYS
THR
LYS
PRO
LYS
MET
ASP
THR
ASN
GLN
ILE
ARG
ALA
VAL
GLU
PRO
ALA
PRO
LEU
THR
GLN
GLU
VAL
SER
SER
VAL
GLU
F34
E44
G50
ARG
LYS
GLY
LEU
LYS
VAL
GLU
ARG
ASP
SER
VAL
ALA
LYS
SER
LYS
ALA
SER
ASN
GLY
SER

ALA
ARG
MET
LYS
SER
SER
ILE
ARG
LYS

• Molecule 1: Protein 6.7



MET
CYS
PHE
SER
PRO
LYS
ILE
LYS
THR
LYS
PRO
LYS
MET
ASP
THR
ASN
GLN
ILE
ARG
ALA
VAL
GLU
PRO
ALA
PRO
LEU
THR
GLN
GLU
VAL
SER
SER
VAL
GLU
F34
T43
E44
G45
S49
GLY
ARG
LYS
GLY
LEU
LYS
VAL
GLU
LEU
LYS
VAL
ASP
SER
ARG
VAL
ALA
LYS
SER
VAL
ALA
LYS
SER
GLY
LYS
ALA
SER
ASN
GLY
SER

ASN
GLY
SER
ALA
MET
LYS
SER
SER
LYS

• Molecule 1: Protein 6.7



MET
CYS
PHE
SER
PRO
LYS
ILE
LYS
THR
LYS
PRO
LYS
MET
ASP
THR
ASN
GLN
ILE
ARG
ALA
VAL
GLU
PRO
ALA
PRO
LEU
THR
GLN
GLU
VAL
SER
SER
VAL
GLU
F34
E44
G50
ARG
LYS
GLY
LEU
LYS
VAL
GLU
LEU
LYS
VAL
ASP
SER
ARG
VAL
ALA
LYS
SER
VAL
ALA
LYS
SER
GLY
LYS
ALA
SER

ALA
ARG
MET
LYS
SER
SER
ILE
ARG
LYS

• Molecule 1: Protein 6.7



MET
CYS
PHE
SER
PRO
LYS
ILE
LYS
THR
LYS
PRO
LYS
MET
ASP
THR
ASN
GLN
ILE
ARG
ALA
VAL
GLU
PRO
ALA
PRO
LEU
THR
GLN
GLU
VAL
SER
SER
VAL
GLU
F34
E44
G45
S49
GLY
ARG
LYS
GLY
LEU
LYS
VAL
GLU
LEU
LYS
VAL
ASP
SER
ARG
VAL
ALA
LYS
SER
VAL
ALA
LYS
SER
GLY
LYS
ALA
SER
ASN

GLY
SER
ALA
ARG
MET
LYS
SER
SER
ILE
SER
SER
LYS

• Molecule 2: Internal virion protein gp14



MET
CYS
TRP
A4
I7
P8
I9
A14
Q15
A16
I17
S18
G19
Q20
N21
A22
Q23
A24
I27
A28
R36
Q48
M49
A50
E62
G86
GLU
SER
MET
LEU
GLU
GLY
SER
SER
MET
ASP
ARG
ILE
LYS
ARG
V101
T102
E103
E109
E115
L129
GLY
GLY
THR
GLN

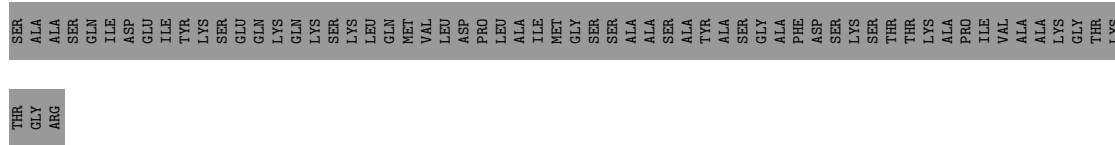

• Molecule 2: Internal virion protein gp14

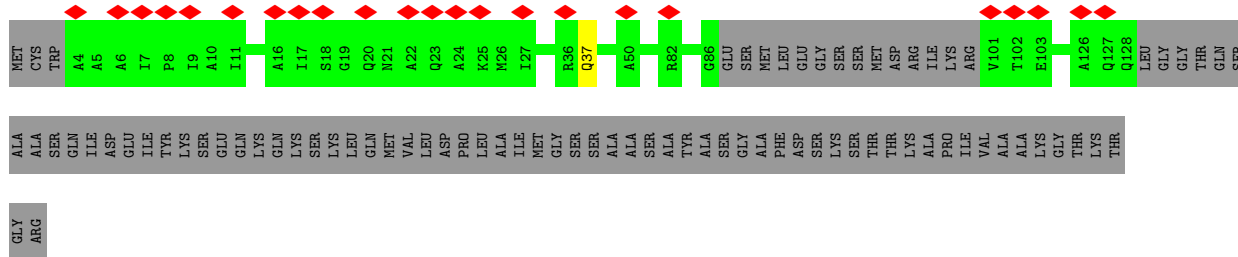

• Molecule 2: Internal virion protein gp14

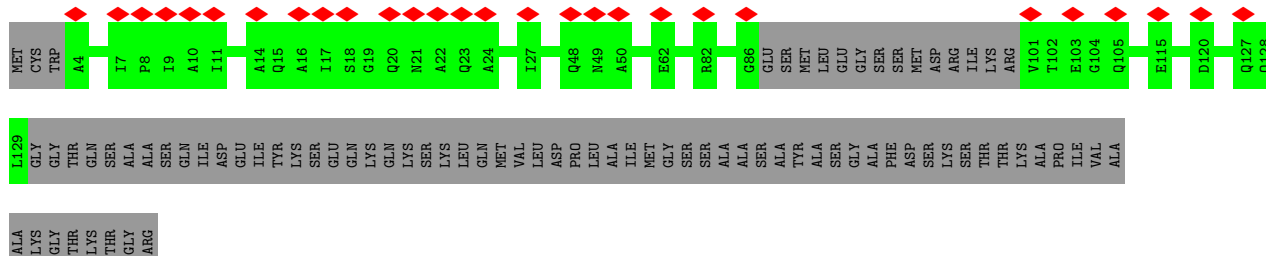

• Molecule 2: Internal virion protein gp14

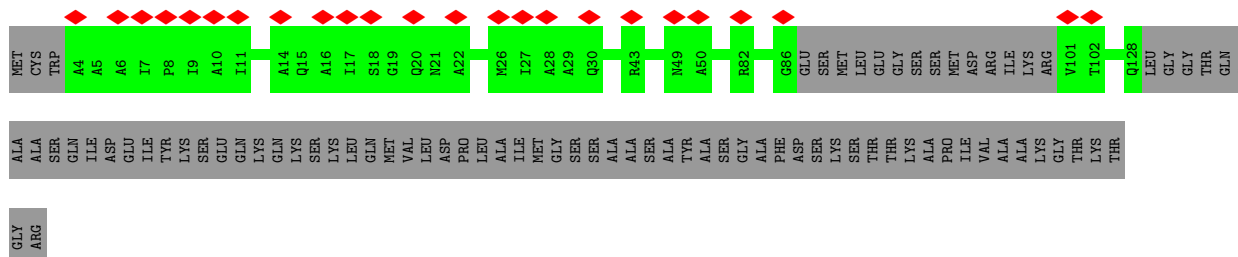

• Molecule 2: Internal virion protein gp14

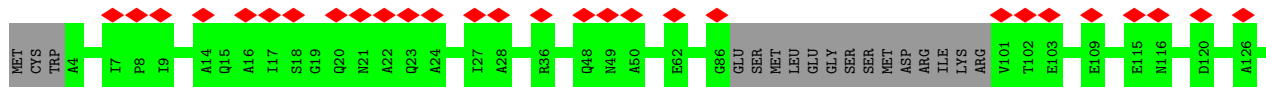

L129
 GLY
 THR
 GLN
 SER
 ALA
 ALA
 SER
 GLN
 ILE
 ASP
 GLU
 ILE
 TYR
 SER
 GLU
 GLN
 GLN
 LYS
 SER
 LYS
 LEU
 GLN
 MET
 VAL
 LEU
 ASP
 PRO
 LEU
 ALA
 ILE
 MET
 GLY
 SER
 SER
 ALA
 ALA
 SER
 ALA
 TYR
 ALA
 SER
 GLY
 PHE
 ASP
 SER
 LYS
 SER
 THR
 THR
 LYS
 ALA
 PRO
 ILE
 VAL
 ALA

ALA
 LYS
 GLY
 THR
 LYS
 THR
 GLY
 ARG

• Molecule 2: Internal virion protein gp14



MET
 CYS
 TRP
 A4
 A5
 A6
 I7
 P8
 I9
 A10
 I11
 A14
 Q15
 A16
 I17
 S18
 G19
 Q20
 N21
 A22
 A23
 A24
 K25
 M26
 I27
 A28
 A29
 Q30
 R36
 Q37
 R43
 Q48
 M49
 A50
 Q73
 R82
 G86
 V101
 T102

E103
 E109
 E115
 Q128
 LEU
 GLY
 THR
 GLN
 SER
 ALA
 ALA
 SER
 GLN
 GLN
 ILE
 ASP
 GLU
 ILE
 TYR
 LYS
 SER
 LYS
 GLU
 GLN
 MET
 VAL
 LEU
 ASP
 PRO
 LEU
 ALA
 ILE
 MET
 GLY
 SER
 SER
 ALA
 ALA
 TYR
 THR
 ALA
 SER
 GLY
 PRO
 MET
 LEU
 PHE
 VAL
 ASP
 SER
 SER
 LYS
 MET
 ASP
 ARG
 ILE
 LYS
 THR
 V101
 T102
 E103
 G104
 Q105
 F106
 E109
 LYS
 THR
 E115
 D120
 L129
 V101
 T102

THR
 LYS
 ALA
 PRO
 ILE
 VAL
 ALA
 ALA
 LYS
 GLY
 THR
 LYS
 THR
 GLY
 ARG

• Molecule 2: Internal virion protein gp14



MET
 CYS
 TRP
 A4
 I7
 P8
 A14
 Q15
 A16
 I17
 S18
 G19
 Q20
 N21
 A22
 Q23
 A24
 K25
 M26
 I27
 A28
 R36
 M49
 A50
 G86
 SER
 MET
 LEU
 TYR
 GLY
 SER
 MET
 ASP
 ARG
 ILE
 LYS
 THR
 V101
 T102
 E103
 G104
 Q105
 F106
 E109
 LYS
 THR
 E115
 D120
 L129
 GLY
 GLY

THR
 GLN
 SER
 ALA
 SER
 GLN
 ILE
 ASP
 GLU
 ILE
 TYR
 LYS
 SER
 GLU
 GLN
 GLN
 LYS
 LYS
 SER
 LYS
 LEU
 MET
 VAL
 LEU
 ASP
 PRO
 LEU
 ALA
 ILE
 MET
 GLY
 SER
 SER
 ALA
 ALA
 TYR
 GLY
 SER
 MET
 PHE
 ASP
 SER
 ILE
 LYS
 THR
 THR
 LYS
 ALA
 PRO
 ILE
 VAL
 ALA
 ALA
 LYS
 GLY

THR
 LYS
 THR
 GLY
 ARG

• Molecule 2: Internal virion protein gp14



MET
 CYS
 TRP
 A4
 A5
 A6
 I7
 P8
 I9
 A10
 I11
 A16
 I17
 Q20
 N21
 A22
 Q23
 M26
 I27
 A28
 R36
 E40
 A50
 G86
 GLU
 SER
 MET
 LEU
 GLY
 PHE
 ASP
 SER
 LYS
 THR
 THR
 ARG
 V101
 T102
 E103
 G104
 E115
 Q128
 LEU
 GLY
 THR
 GLN
 SER
 ALA

ALA
 SER
 ILE
 GLN
 ASP
 GLU
 ILE
 TYR
 LYS
 SER
 ALA
 GLN
 LYS
 GLN
 LYS
 SER
 SER
 LYS
 LEU
 MET
 VAL
 ASP
 PRO
 LEU
 ALA
 ILE
 MET
 GLY
 SER
 ALA
 ALA
 TYR
 ALA
 SER
 SER
 GLY
 PHE
 ASP
 LYS
 THR
 THR
 LYS
 ALA
 PRO
 ILE
 VAL
 ALA
 ALA
 LYS
 GLY
 THR
 LYS
 THR
 THR
 GLY

ARG

• Molecule 3: Internal virion protein gp15

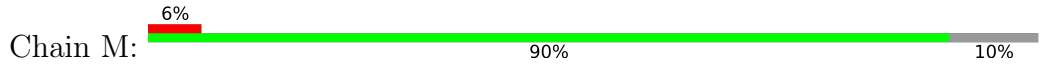

MET
 SER
 LYS
 ILE
 GLU
 SER
 SER
 ALA
 LEU
 GLN
 ALA
 ALA
 GLN
 PRO
 GLY
 LEU
 SER
 ARG
 ARG
 ARG
 GLY
 GLY
 ALA
 GLY
 GLY
 MET
 TYR
 ARG
 ALA
 ALA
 THR
 THR
 GLN
 ALA
 GLN
 PRO
 ARG
 SER
 SER
 L41
 L42
 D43
 T44
 T44
 G46
 R47
 F48
 A49
 R50
 A51
 G52
 A53
 D54
 W55
 Y56
 T57
 A58
 K59
 E60

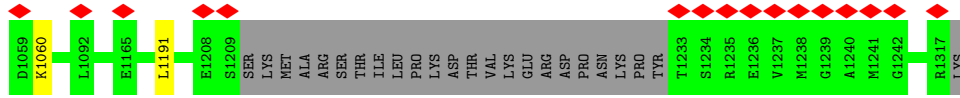
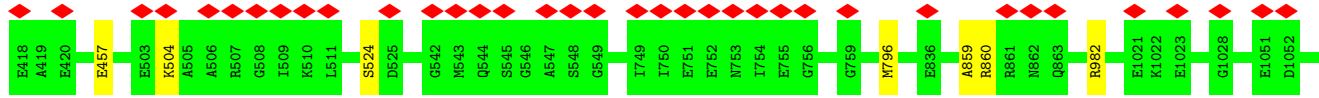

• Molecule 4: Peptidoglycan transglycosylase gp16

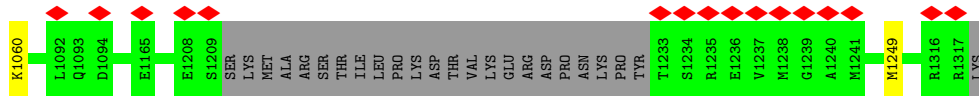
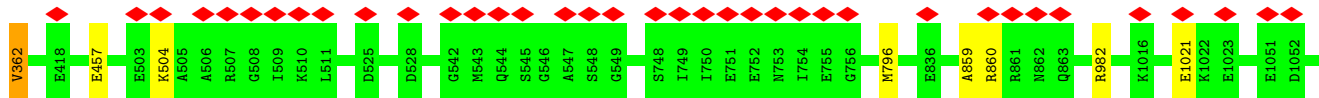
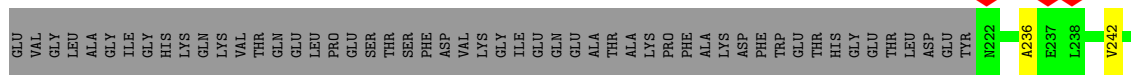
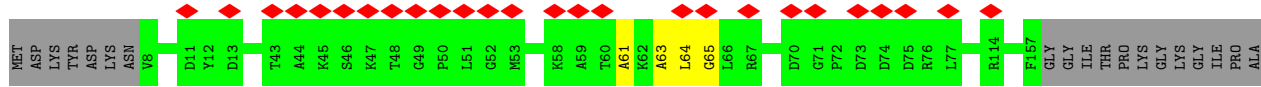
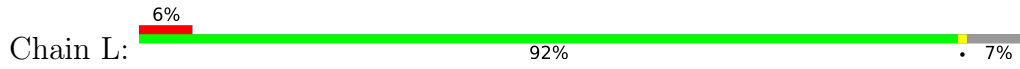

4 Experimental information

Property	Value	Source
EM reconstruction method	SINGLE PARTICLE	Depositor
Imposed symmetry	POINT, Not provided	
Number of particles used	45731	Depositor
Resolution determination method	FSC 0.143 CUT-OFF	Depositor
CTF correction method	PHASE FLIPPING AND AMPLITUDE CORRECTION	Depositor
Microscope	TFS KRIOS	Depositor
Voltage (kV)	300	Depositor
Electron dose ($e^-/\text{\AA}^2$)	35	Depositor
Minimum defocus (nm)	500	Depositor
Maximum defocus (nm)	4000	Depositor
Magnification	Not provided	
Image detector	GATAN K3 (6k x 4k)	Depositor
Maximum map value	19.307	Depositor
Minimum map value	-11.325	Depositor
Average map value	0.004	Depositor
Map value standard deviation	0.908	Depositor
Recommended contour level	2	Depositor
Map size (Å)	339.19998, 339.19998, 339.19998	wwPDB
Map dimensions	320, 320, 320	wwPDB
Map angles (°)	90.0, 90.0, 90.0	wwPDB
Pixel spacing (Å)	1.06, 1.06, 1.06	Depositor

5 Model quality [i](#)

5.1 Standard geometry [i](#)

The Z score for a bond length (or angle) is the number of standard deviations the observed value is removed from the expected value. A bond length (or angle) with $|Z| > 5$ is considered an outlier worth inspection. RMSZ is the root-mean-square of all Z scores of the bond lengths (or angles).

Mol	Chain	Bond lengths		Bond angles	
		RMSZ	# Z >5	RMSZ	# Z >5
1	A	0.25	0/116	0.48	0/155
1	B	0.24	0/116	0.51	0/155
1	C	0.24	0/116	0.47	0/155
1	D	0.31	0/112	0.52	0/150
1	E	0.32	0/112	0.53	0/150
1	F	0.31	0/112	0.58	0/150
1	a	0.25	0/116	0.47	0/155
1	b	0.31	0/112	0.51	0/150
2	S	0.29	0/846	0.52	0/1135
2	T	0.27	0/838	0.54	0/1124
2	c	0.28	0/846	0.54	0/1135
2	d	0.27	0/838	0.52	0/1124
2	e	0.28	0/846	0.51	0/1135
2	f	0.28	0/838	0.54	0/1124
2	g	0.28	0/846	0.52	0/1135
2	h	0.27	0/838	0.54	0/1124
3	G	0.33	0/5415	0.54	0/7291
3	H	0.32	0/5415	0.54	0/7291
3	M	0.34	0/5415	0.54	0/7291
3	N	0.33	0/5415	0.54	0/7291
3	O	0.33	0/5415	0.54	0/7291
3	P	0.33	0/5415	0.52	0/7291
3	Q	0.34	0/5415	0.53	1/7291 (0.0%)
3	R	0.33	0/5415	0.54	0/7291
4	I	0.34	0/9514	0.55	0/12824
4	J	0.34	0/9514	0.56	0/12824
4	K	0.34	0/9514	0.55	0/12824
4	L	0.34	0/9514	0.56	0/12824
All	All	0.33	0/89024	0.54	1/119880 (0.0%)

There are no bond length outliers.

All (1) bond angle outliers are listed below:

Mol	Chain	Res	Type	Atoms	Z	Observed(°)	Ideal(°)
3	Q	538	THR	N-CA-C	5.07	124.70	111.00

There are no chirality outliers.

There are no planarity outliers.

5.2 Too-close contacts [i](#)

Due to software issues we are unable to calculate clashes - this section is therefore empty.

5.3 Torsion angles [i](#)

5.3.1 Protein backbone [i](#)

In the following table, the Percentiles column shows the percent Ramachandran outliers of the chain as a percentile score with respect to all PDB entries followed by that with respect to all EM entries.

The Analysed column shows the number of residues for which the backbone conformation was analysed, and the total number of residues.

Mol	Chain	Analysed	Favoured	Allowed	Outliers	Percentiles	
1	A	15/88 (17%)	15 (100%)	0	0	100	100
1	B	15/88 (17%)	15 (100%)	0	0	100	100
1	C	15/88 (17%)	15 (100%)	0	0	100	100
1	D	14/88 (16%)	14 (100%)	0	0	100	100
1	E	14/88 (16%)	14 (100%)	0	0	100	100
1	F	14/88 (16%)	14 (100%)	0	0	100	100
1	a	15/88 (17%)	15 (100%)	0	0	100	100
1	b	14/88 (16%)	14 (100%)	0	0	100	100
2	S	108/196 (55%)	106 (98%)	2 (2%)	0	100	100
2	T	107/196 (55%)	104 (97%)	3 (3%)	0	100	100
2	c	108/196 (55%)	104 (96%)	4 (4%)	0	100	100
2	d	107/196 (55%)	105 (98%)	2 (2%)	0	100	100
2	e	108/196 (55%)	105 (97%)	3 (3%)	0	100	100
2	f	107/196 (55%)	106 (99%)	1 (1%)	0	100	100
2	g	108/196 (55%)	106 (98%)	2 (2%)	0	100	100

Continued on next page...

Continued from previous page...

Mol	Chain	Analysed	Favoured	Allowed	Outliers	Percentiles	
2	h	107/196 (55%)	105 (98%)	2 (2%)	0	100	100
3	G	669/747 (90%)	642 (96%)	25 (4%)	2 (0%)	37	70
3	H	669/747 (90%)	636 (95%)	31 (5%)	2 (0%)	37	70
3	M	669/747 (90%)	642 (96%)	27 (4%)	0	100	100
3	N	669/747 (90%)	642 (96%)	24 (4%)	3 (0%)	30	66
3	O	669/747 (90%)	634 (95%)	34 (5%)	1 (0%)	48	81
3	P	669/747 (90%)	641 (96%)	25 (4%)	3 (0%)	30	66
3	Q	669/747 (90%)	640 (96%)	29 (4%)	0	100	100
3	R	669/747 (90%)	634 (95%)	31 (5%)	4 (1%)	22	57
4	I	1217/1318 (92%)	1118 (92%)	86 (7%)	13 (1%)	12	44
4	J	1217/1318 (92%)	1120 (92%)	85 (7%)	12 (1%)	13	46
4	K	1217/1318 (92%)	1112 (91%)	95 (8%)	10 (1%)	16	51
4	L	1217/1318 (92%)	1119 (92%)	84 (7%)	14 (1%)	11	41
All	All	11196/13520 (83%)	10537 (94%)	595 (5%)	64 (1%)	24	57

5 of 64 Ramachandran outliers are listed below:

Mol	Chain	Res	Type
4	I	61	ALA
4	I	63	ALA
4	I	504	LYS
4	I	1060	LYS
4	J	61	ALA

5.3.2 Protein sidechains [i](#)

In the following table, the Percentiles column shows the percent sidechain outliers of the chain as a percentile score with respect to all PDB entries followed by that with respect to all EM entries.

The Analysed column shows the number of residues for which the sidechain conformation was analysed, and the total number of residues.

Mol	Chain	Analysed	Rotameric	Outliers	Percentiles	
1	A	13/73 (18%)	13 (100%)	0	100	100
1	B	13/73 (18%)	13 (100%)	0	100	100
1	C	13/73 (18%)	13 (100%)	0	100	100

Continued on next page...

Continued from previous page...

Mol	Chain	Analysed	Rotameric	Outliers	Percentiles	
1	D	13/73 (18%)	13 (100%)	0	100	100
1	E	13/73 (18%)	13 (100%)	0	100	100
1	F	13/73 (18%)	13 (100%)	0	100	100
1	a	13/73 (18%)	13 (100%)	0	100	100
1	b	13/73 (18%)	13 (100%)	0	100	100
2	S	83/149 (56%)	83 (100%)	0	100	100
2	T	82/149 (55%)	81 (99%)	1 (1%)	67	86
2	c	83/149 (56%)	83 (100%)	0	100	100
2	d	82/149 (55%)	82 (100%)	0	100	100
2	e	83/149 (56%)	83 (100%)	0	100	100
2	f	82/149 (55%)	80 (98%)	2 (2%)	44	74
2	g	83/149 (56%)	83 (100%)	0	100	100
2	h	82/149 (55%)	82 (100%)	0	100	100
3	G	569/624 (91%)	566 (100%)	3 (0%)	86	94
3	H	569/624 (91%)	568 (100%)	1 (0%)	92	97
3	M	569/624 (91%)	569 (100%)	0	100	100
3	N	569/624 (91%)	566 (100%)	3 (0%)	86	94
3	O	569/624 (91%)	569 (100%)	0	100	100
3	P	569/624 (91%)	568 (100%)	1 (0%)	92	97
3	Q	569/624 (91%)	569 (100%)	0	100	100
3	R	569/624 (91%)	568 (100%)	1 (0%)	92	97
4	I	979/1059 (92%)	974 (100%)	5 (0%)	86	94
4	J	979/1059 (92%)	974 (100%)	5 (0%)	86	94
4	K	979/1059 (92%)	974 (100%)	5 (0%)	86	94
4	L	979/1059 (92%)	976 (100%)	3 (0%)	91	96
All	All	9232/11004 (84%)	9202 (100%)	30 (0%)	90	96

5 of 30 residues with a non-rotameric sidechain are listed below:

Mol	Chain	Res	Type
4	I	362	VAL
4	L	362	VAL
4	J	349	THR

Continued on next page...

Continued from previous page...

Mol	Chain	Res	Type
4	L	1249	MET
4	K	69	THR

Sometimes sidechains can be flipped to improve hydrogen bonding and reduce clashes. 5 of 36 such sidechains are listed below:

Mol	Chain	Res	Type
3	H	451	GLN
4	L	875	ASN
4	I	269	ASN
4	K	442	ASN
3	O	695	ASN

5.3.3 RNA [i](#)

There are no RNA molecules in this entry.

5.4 Non-standard residues in protein, DNA, RNA chains [i](#)

There are no non-standard protein/DNA/RNA residues in this entry.

5.5 Carbohydrates [i](#)

There are no oligosaccharides in this entry.

5.6 Ligand geometry [i](#)

There are no ligands in this entry.

5.7 Other polymers [i](#)

There are no such residues in this entry.

5.8 Polymer linkage issues [i](#)

There are no chain breaks in this entry.

6 Map visualisation [i](#)

This section contains visualisations of the EMDB entry EMD-61909. These allow visual inspection of the internal detail of the map and identification of artifacts.

Images derived from a raw map, generated by summing the deposited half-maps, are presented below the corresponding image components of the primary map to allow further visual inspection and comparison with those of the primary map.

6.1 Orthogonal projections [i](#)

6.1.1 Primary map

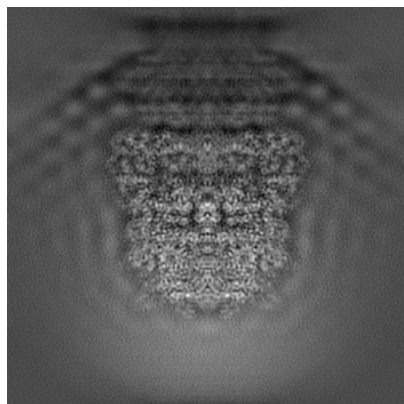

X

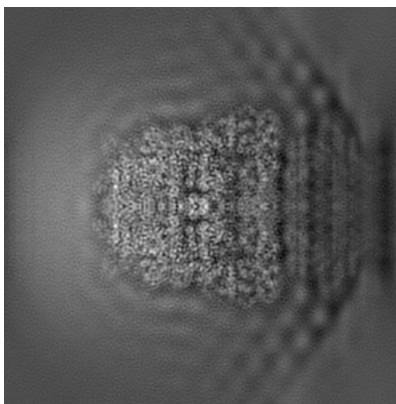

Y

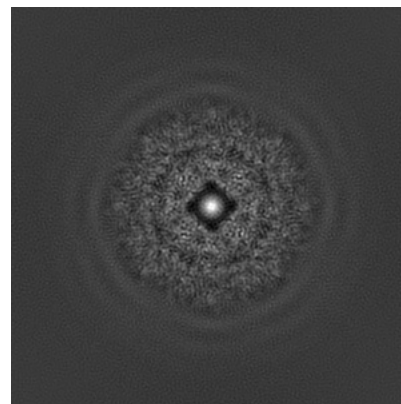

Z

6.1.2 Raw map

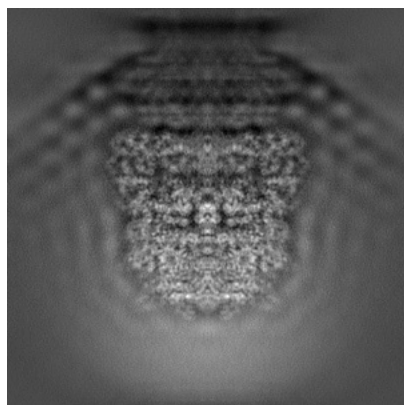

X

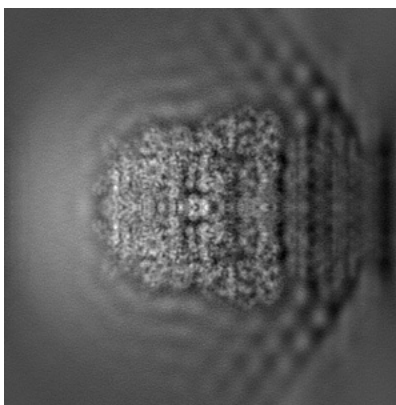

Y

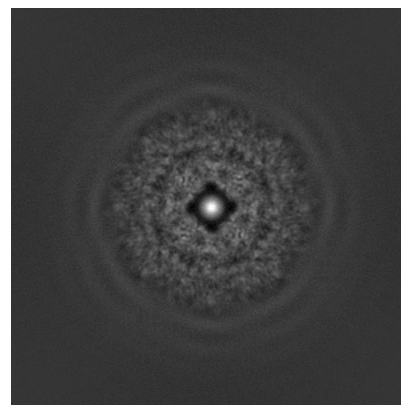

Z

The images above show the map projected in three orthogonal directions.

6.2 Central slices [i](#)

6.2.1 Primary map

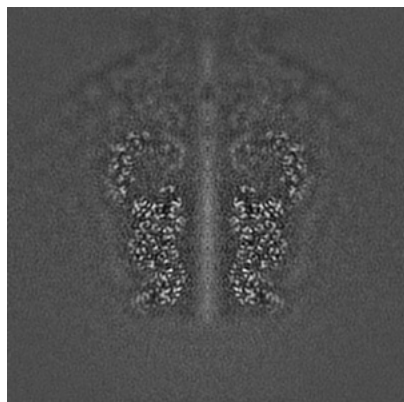

X Index: 160

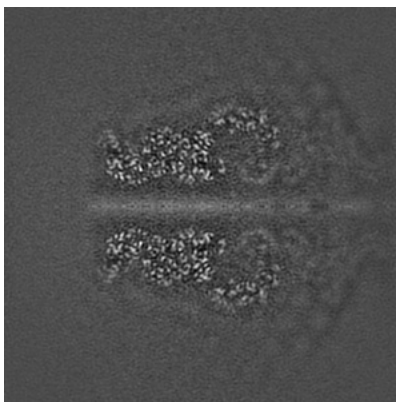

Y Index: 160

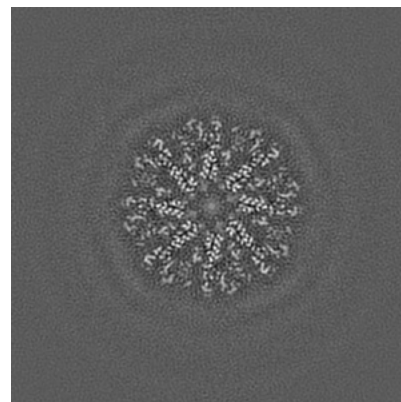

Z Index: 160

6.2.2 Raw map

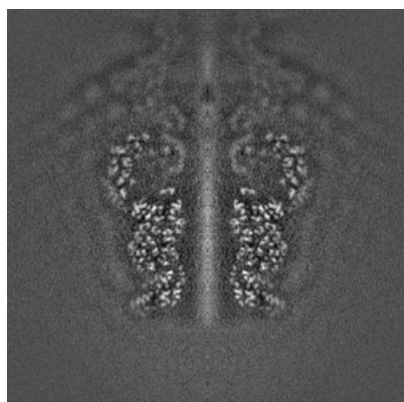

X Index: 160

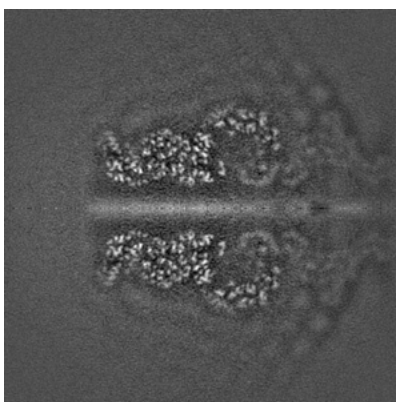

Y Index: 160

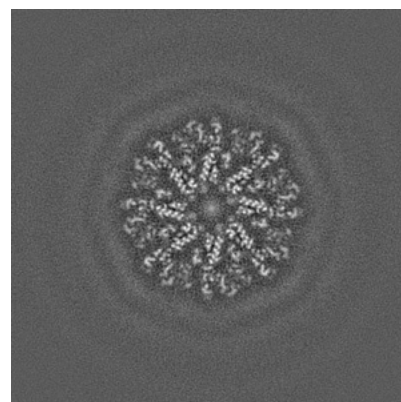

Z Index: 160

The images above show central slices of the map in three orthogonal directions.

6.3 Largest variance slices [i](#)

6.3.1 Primary map

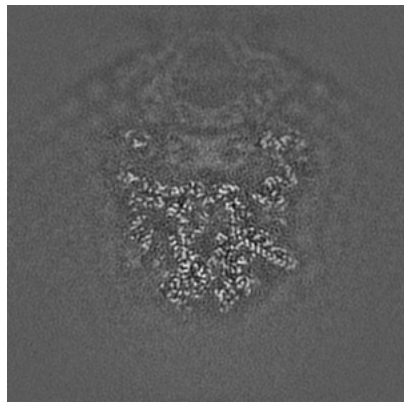

X Index: 181

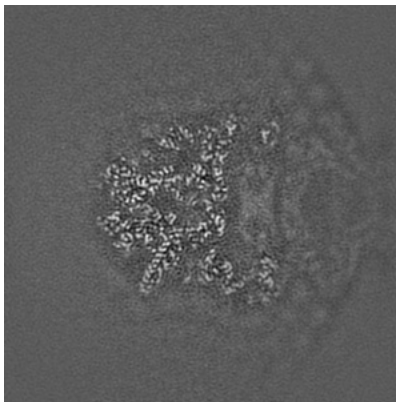

Y Index: 181

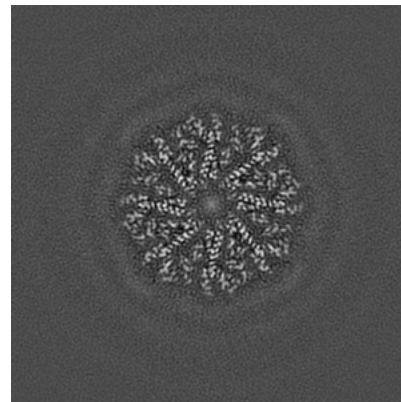

Z Index: 161

6.3.2 Raw map

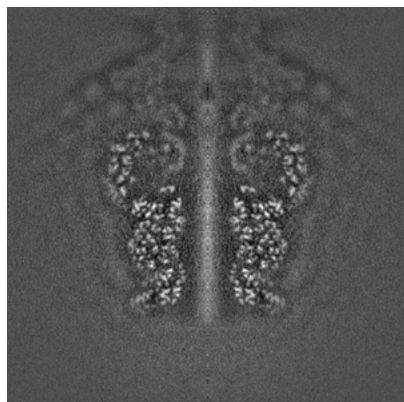

X Index: 160

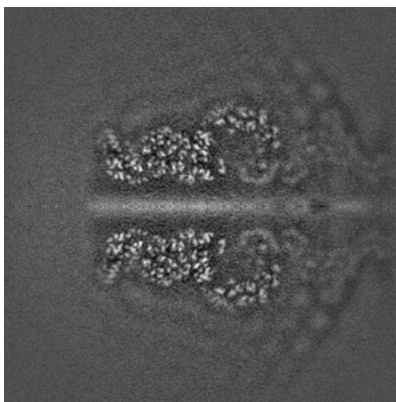

Y Index: 160

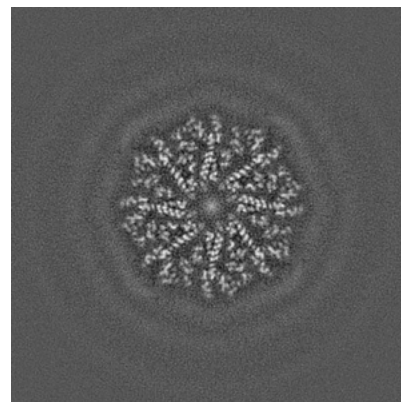

Z Index: 161

The images above show the largest variance slices of the map in three orthogonal directions.

6.4 Orthogonal standard-deviation projections (False-color) [i](#)

6.4.1 Primary map

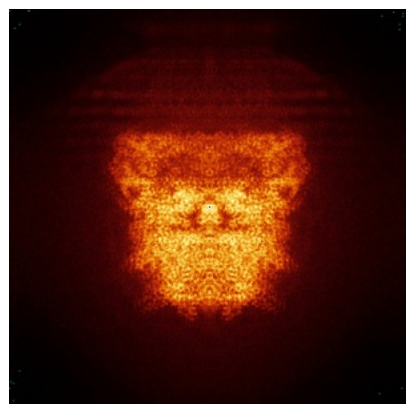

X

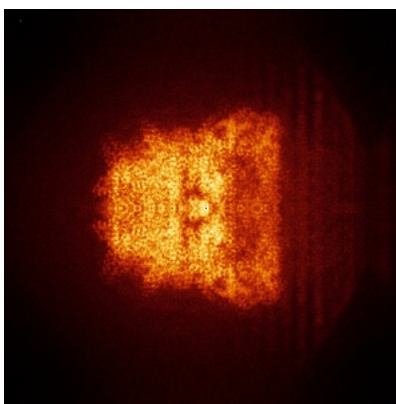

Y

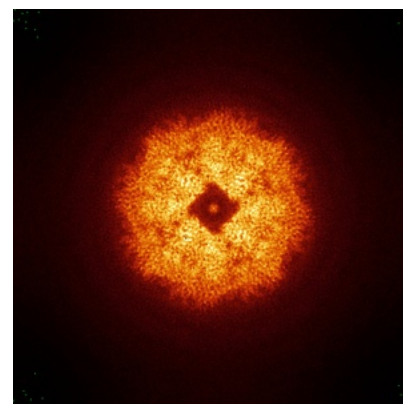

Z

6.4.2 Raw map

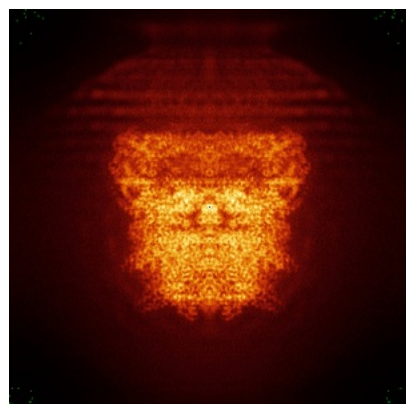

X

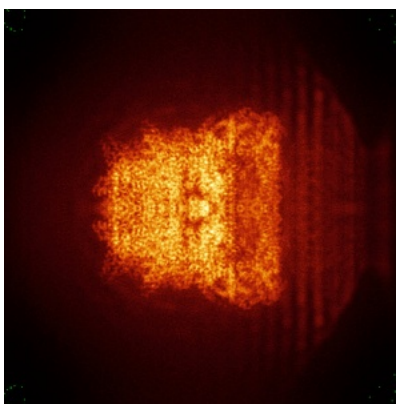

Y

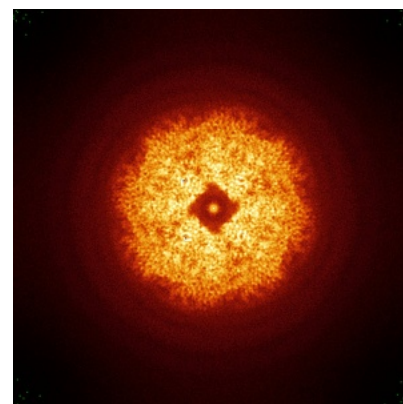

Z

The images above show the map standard deviation projections with false color in three orthogonal directions. Minimum values are shown in green, max in blue, and dark to light orange shades represent small to large values respectively.

6.5 Orthogonal surface views [i](#)

6.5.1 Primary map

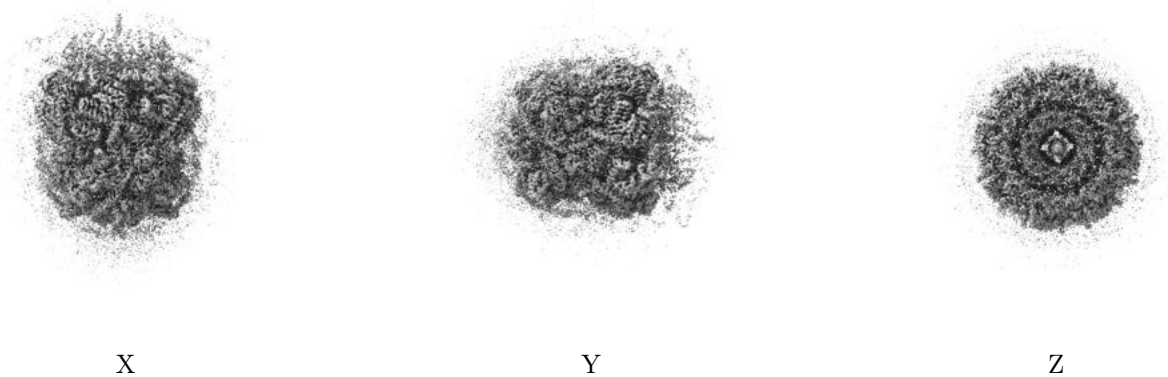

The images above show the 3D surface view of the map at the recommended contour level 2.0. These images, in conjunction with the slice images, may facilitate assessment of whether an appropriate contour level has been provided.

6.5.2 Raw map

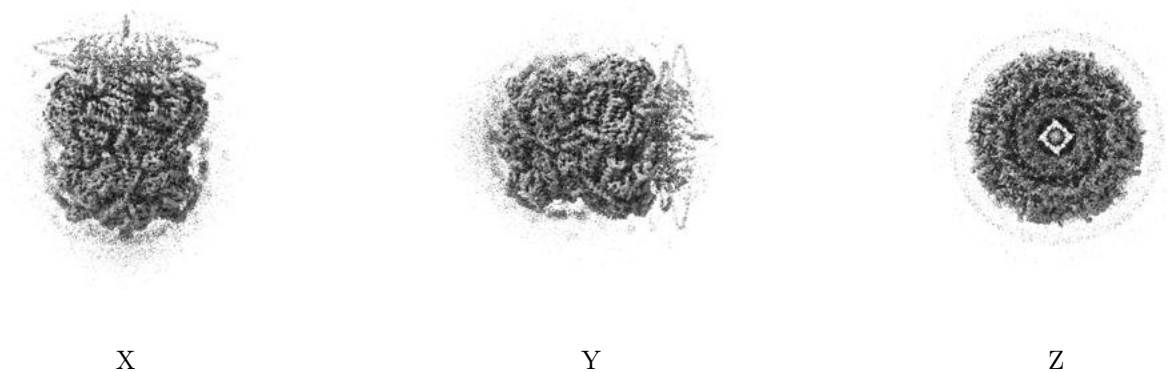

These images show the 3D surface of the raw map. The raw map's contour level was selected so that its surface encloses the same volume as the primary map does at its recommended contour level.

6.6 Mask visualisation [i](#)

This section was not generated. No masks/segmentation were deposited.

7 Map analysis [i](#)

This section contains the results of statistical analysis of the map.

7.1 Map-value distribution [i](#)

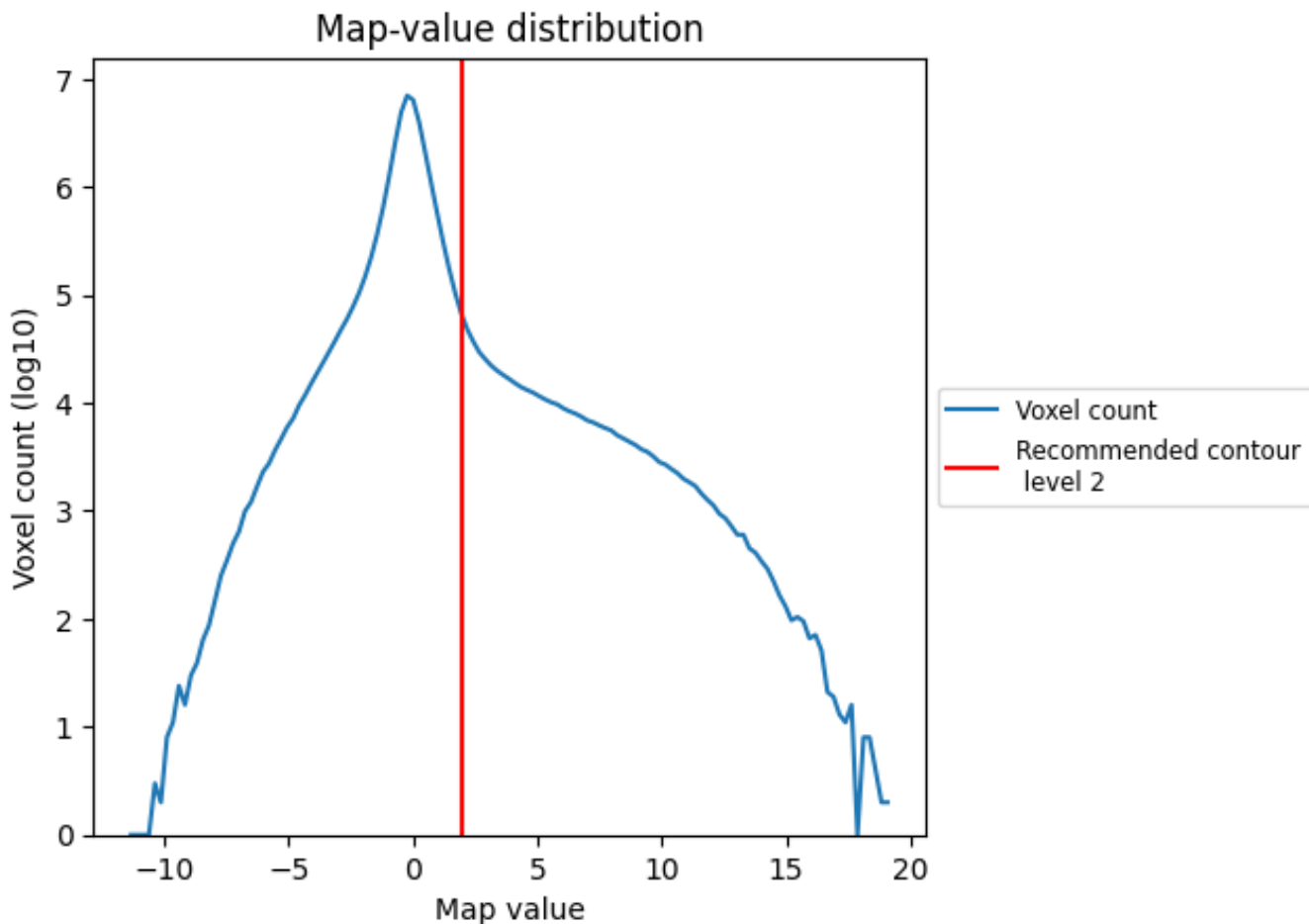

The map-value distribution is plotted in 128 intervals along the x-axis. The y-axis is logarithmic. A spike in this graph at zero usually indicates that the volume has been masked.

7.2 Volume estimate [\(i\)](#)

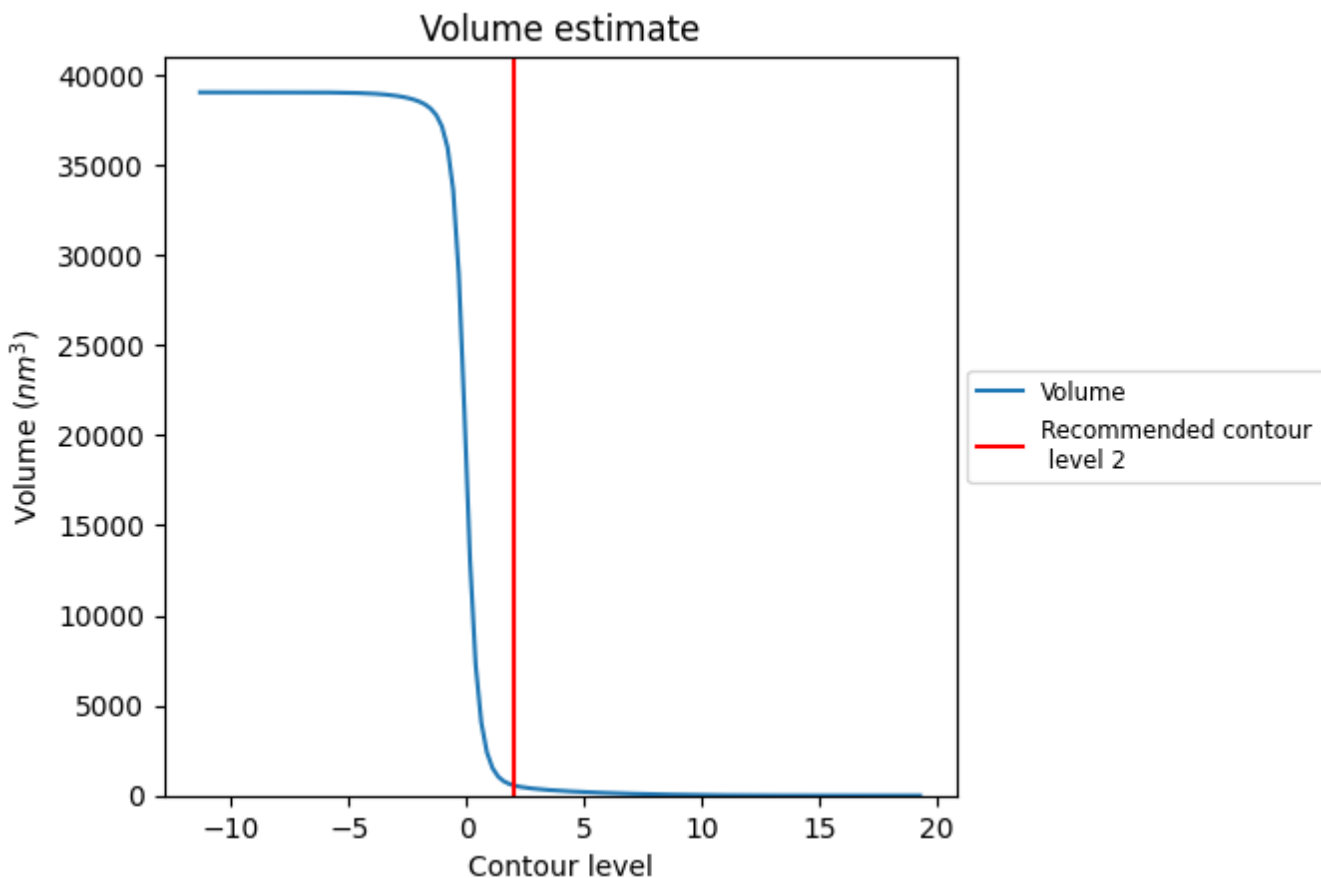

The volume at the recommended contour level is 576 nm³; this corresponds to an approximate mass of 521 kDa.

The volume estimate graph shows how the enclosed volume varies with the contour level. The recommended contour level is shown as a vertical line and the intersection between the line and the curve gives the volume of the enclosed surface at the given level.

7.3 Rotationally averaged power spectrum [i](#)

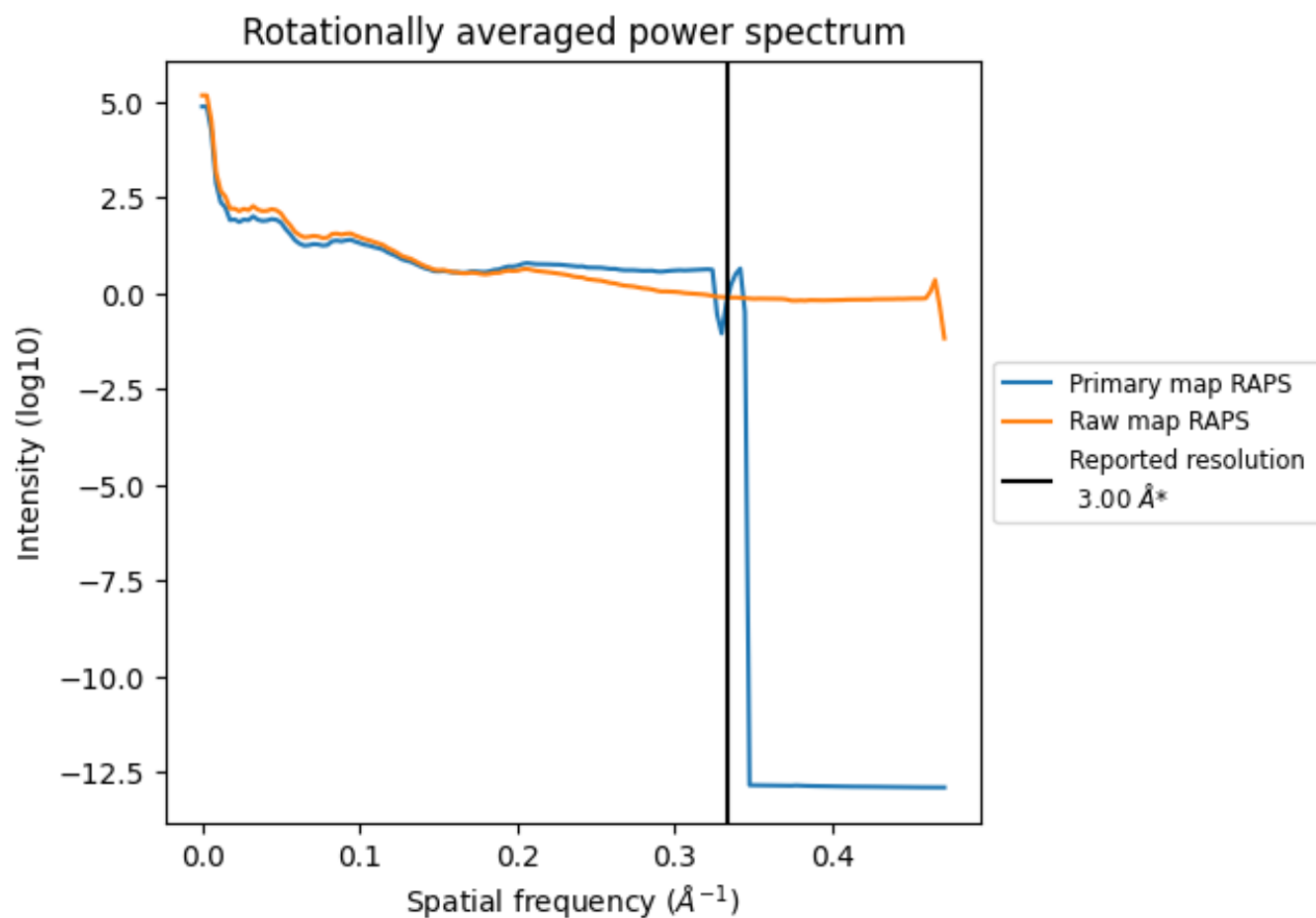

*Reported resolution corresponds to spatial frequency of 0.333 Å⁻¹

8 Fourier-Shell correlation [i](#)

Fourier-Shell Correlation (FSC) is the most commonly used method to estimate the resolution of single-particle and subtomogram-averaged maps. The shape of the curve depends on the imposed symmetry, mask and whether or not the two 3D reconstructions used were processed from a common reference. The reported resolution is shown as a black line. A curve is displayed for the half-bit criterion in addition to lines showing the 0.143 gold standard cut-off and 0.5 cut-off.

8.1 FSC [i](#)

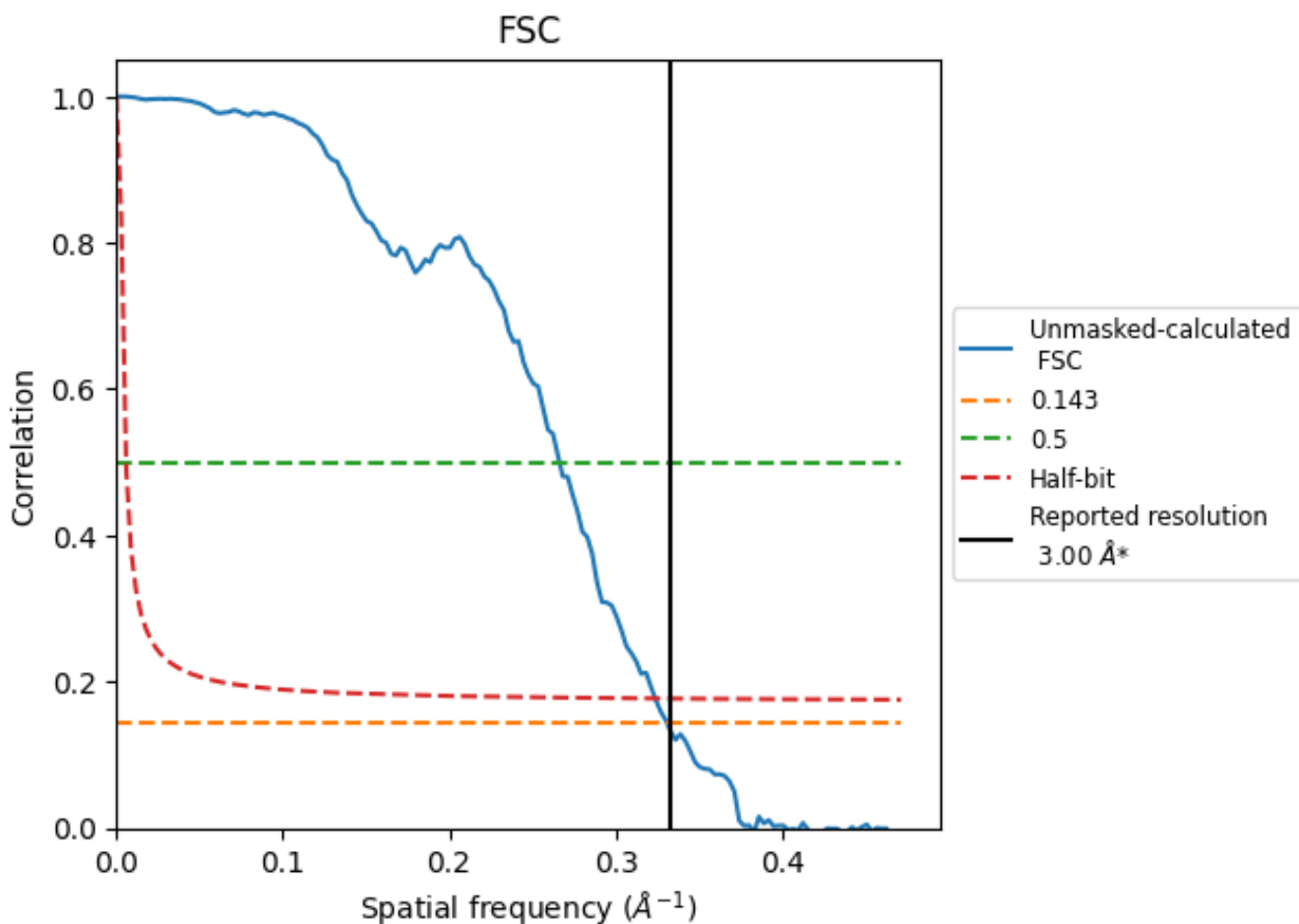

*Reported resolution corresponds to spatial frequency of 0.333 \AA^{-1}

8.2 Resolution estimates [i](#)

Resolution estimate (Å)	Estimation criterion (FSC cut-off)		
	0.143	0.5	Half-bit
Reported by author	3.00	-	-
Author-provided FSC curve	-	-	-
Unmasked-calculated*	3.02	3.76	3.09

*Resolution estimate based on FSC curve calculated by comparison of deposited half-maps.

9 Map-model fit [i](#)

This section contains information regarding the fit between EMDB map EMD-61909 and PDB model 9JYY. Per-residue inclusion information can be found in section 3 on page 6.

9.1 Map-model overlay [i](#)

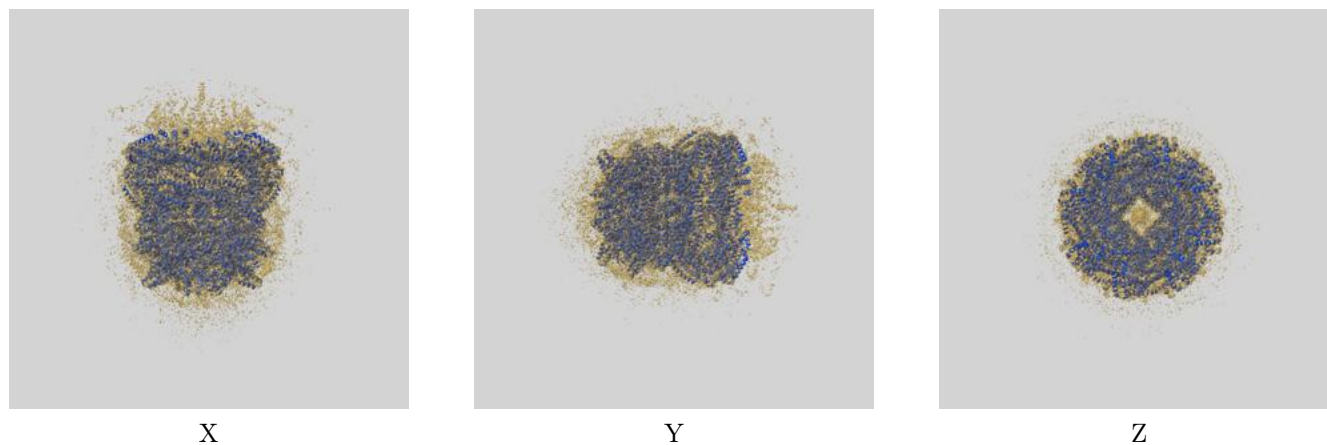

The images above show the 3D surface view of the map at the recommended contour level 2.0 at 50% transparency in yellow overlaid with a ribbon representation of the model coloured in blue. These images allow for the visual assessment of the quality of fit between the atomic model and the map.

9.2 Q-score mapped to coordinate model [\(i\)](#)

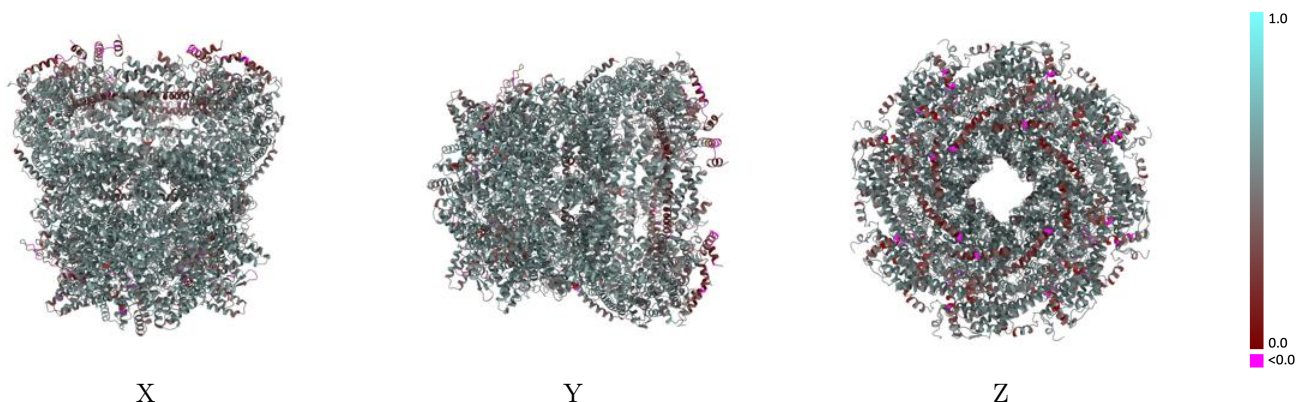

The images above show the model with each residue coloured according to its Q-score. This shows their resolvability in the map with higher Q-score values reflecting better resolvability. Please note: Q-score is calculating the resolvability of atoms, and thus high values are only expected at resolutions at which atoms can be resolved. Low Q-score values may therefore be expected for many entries.

9.3 Atom inclusion mapped to coordinate model [\(i\)](#)

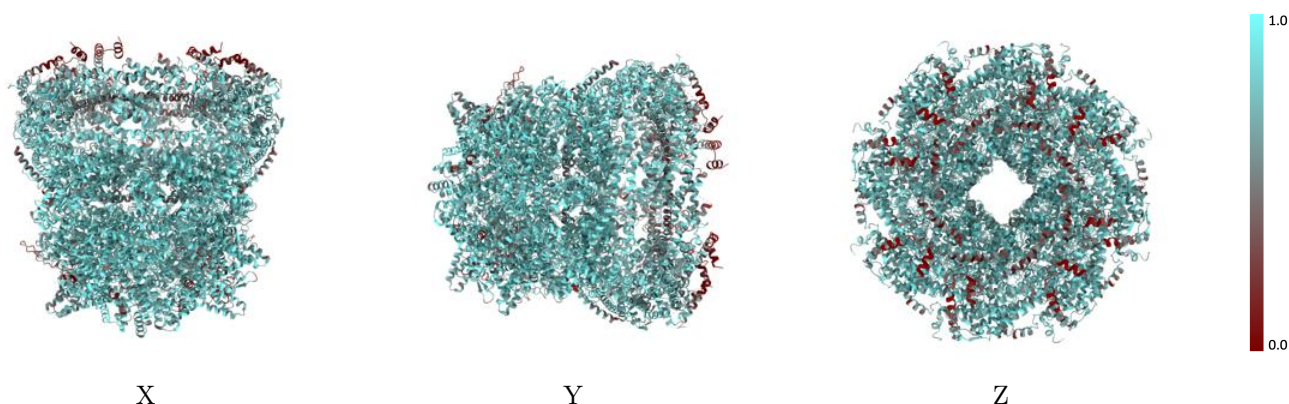

The images above show the model with each residue coloured according to its atom inclusion. This shows to what extent they are inside the map at the recommended contour level (2).



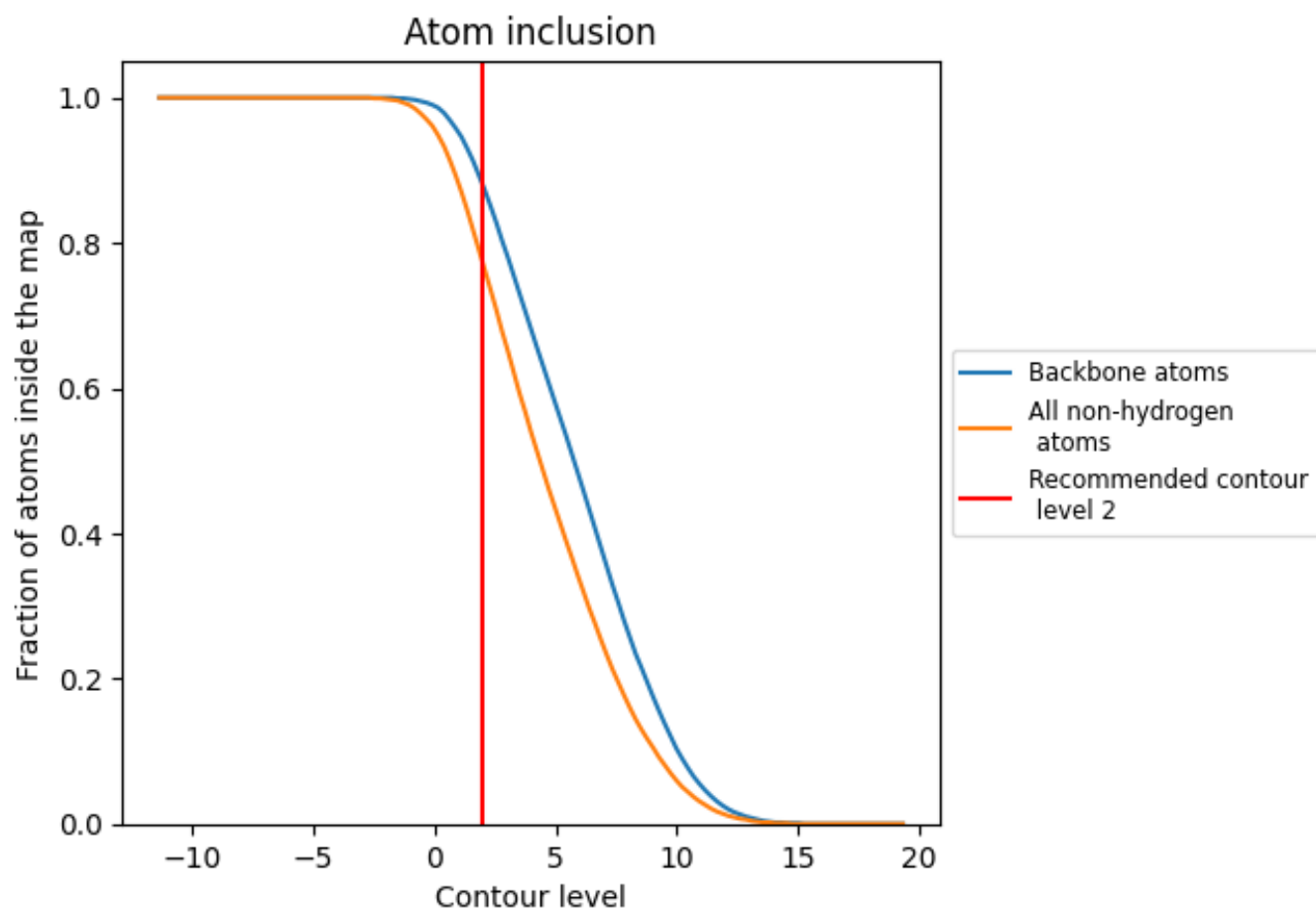























































9.4 Atom inclusion [i](#)



At the recommended contour level, 88% of all backbone atoms, 77% of all non-hydrogen atoms, are inside the map.

9.5 Map-model fit summary

The table lists the average atom inclusion at the recommended contour level (2) and Q-score for the entire model and for each chain.

Chain	Atom inclusion	Q-score
All	 0.7720	 0.5140
A	 0.6550	 0.4820
B	 0.7070	 0.5020
C	 0.6470	 0.4990
D	 0.6250	 0.4210
E	 0.6160	 0.4290
F	 0.6610	 0.4250
G	 0.7690	 0.5150
H	 0.7620	 0.5100
I	 0.8140	 0.5310
J	 0.8140	 0.5310
K	 0.8150	 0.5330
L	 0.8160	 0.5330
M	 0.7730	 0.5170
N	 0.7620	 0.5120
O	 0.7740	 0.5190
P	 0.7620	 0.5110
Q	 0.7710	 0.5190
R	 0.7630	 0.5110
S	 0.5990	 0.4300
T	 0.5860	 0.4220
a	 0.6720	 0.4780
b	 0.6340	 0.4370
c	 0.5810	 0.4180
d	 0.5670	 0.4190
e	 0.6010	 0.4290
f	 0.5730	 0.4100
g	 0.5960	 0.4210
h	 0.5900	 0.4160

