



Full wwPDB NMR Structure Validation Report ⓘ

Dec 24, 2024 – 08:53 PM EST

PDB ID : 2M9A
BMRB ID : 19288
Title : Solution NMR Structure of E3 ubiquitin-protein ligase ZFP91 from Homo sapiens, Northeast Structural Genomics Consortium (NESG) Target HR7784A
Authors : Pederson, K.; Shastry, R.; Kohan, E.; Janjua, H.; Xiao, R.; Acton, T.B.; Everett, J.K.; Montelione, G.T.; Prestegard, J.H.; Northeast Structural Genomics Consortium (NESG)
Deposited on : 2013-06-05

This is a Full wwPDB NMR Structure Validation Report for a publicly released PDB entry.

We welcome your comments at validation@mail.wwpdb.org

A user guide is available at

<https://www.wwpdb.org/validation/2017/NMRValidationReportHelp>

with specific help available everywhere you see the ⓘ symbol.

The types of validation reports are described at

<http://www.wwpdb.org/validation/2017/FAQs#types>.

The following versions of software and data (see [references ⓘ](#)) were used in the production of this report:

MolProbity : 4.02b-467
Percentile statistics : 20231227.v01 (using entries in the PDB archive December 27th 2023)
wwPDB-RCI : v_1n_11_5_13_A (Berjanski et al., 2005)
PANAV : Wang et al. (2010)
wwPDB-ShiftChecker : v1.2
BMRB Restraints Analysis : v1.2
Ideal geometry (proteins) : Engh & Huber (2001)
Ideal geometry (DNA, RNA) : Parkinson et al. (1996)
Validation Pipeline (wwPDB-VP) : 2.40

1 Overall quality at a glance

The following experimental techniques were used to determine the structure:

SOLUTION NMR

The overall completeness of chemical shifts assignment is 87%.

Percentile scores (ranging between 0-100) for global validation metrics of the entry are shown in the following graphic. The table shows the number of entries on which the scores are based.

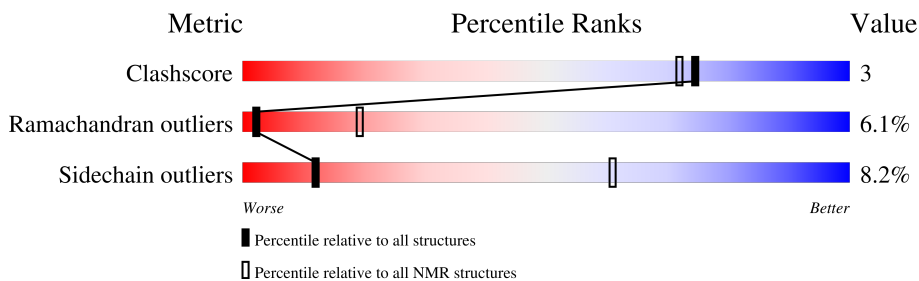

Metric	Whole archive (#Entries)	NMR archive (#Entries)
Clashscore	210492	14027
Ramachandran outliers	207382	12486
Sidechain outliers	206894	12463

The table below summarises the geometric issues observed across the polymeric chains and their fit to the experimental data. The red, orange, yellow and green segments indicate the fraction of residues that contain outliers for ≥ 3 , 2, 1 and 0 types of geometric quality criteria. A cyan segment indicates the fraction of residues that are not part of the well-defined cores, and a grey segment represents the fraction of residues that are not modelled. The numeric value for each fraction is indicated below the corresponding segment, with a dot representing fractions $\leq 5\%$

Mol	Chain	Length	Quality of chain
1	A	98	

2 Ensemble composition and analysis i

This entry contains 20 models. Model 16 is the overall representative, medoid model (most similar to other models). The authors have identified model 1 as representative, based on the following criterion: *fewest violations*.

The following residues are included in the computation of the global validation metrics.

Well-defined (core) protein residues			
Well-defined core	Residue range (total)	Backbone RMSD (Å)	Medoid model
1	A:12-A:41 (30)	0.84	16
2	A:42-A:64 (23)	0.44	20
3	A:73-A:95 (23)	0.36	1

Ill-defined regions of proteins are excluded from the global statistics.

Ligands and non-protein polymers are included in the analysis.

The models can be grouped into 3 clusters. No single-model clusters were found.

Cluster number	Models
1	1, 3, 4, 6, 7, 9, 10, 11, 13, 16, 20
2	2, 5, 8, 14, 17, 18, 19
3	12, 15

3 Entry composition

There are 2 unique types of molecules in this entry. The entry contains 1426 atoms, of which 699 are hydrogens and 0 are deuteriums.

- Molecule 1 is a protein called E3 ubiquitin-protein ligase ZFP91.

Mol	Chain	Residues	Atoms					Trace	
			Total	C	H	N	O		S
1	A	89	1423	453	699	135	126	10	0

There are 11 discrepancies between the modelled and reference sequences:

Chain	Residue	Modelled	Actual	Comment	Reference
A	1	MET	-	expression tag	UNP Q96JP5
A	2	GLY	-	expression tag	UNP Q96JP5
A	3	HIS	-	expression tag	UNP Q96JP5
A	4	HIS	-	expression tag	UNP Q96JP5
A	5	HIS	-	expression tag	UNP Q96JP5
A	6	HIS	-	expression tag	UNP Q96JP5
A	7	HIS	-	expression tag	UNP Q96JP5
A	8	HIS	-	expression tag	UNP Q96JP5
A	9	SER	-	expression tag	UNP Q96JP5
A	10	HIS	-	expression tag	UNP Q96JP5
A	11	MET	-	expression tag	UNP Q96JP5

- Molecule 2 is ZINC ION (three-letter code: ZN) (formula: Zn).

Mol	Chain	Residues	Atoms	
			Total	Zn
2	A	3	3	3

4 Residue-property plots [i](#)

4.1 Average score per residue in the NMR ensemble

These plots are provided for all protein, RNA, DNA and oligosaccharide chains in the entry. The first graphic is the same as shown in the summary in section 1 of this report. The second graphic shows the sequence where residues are colour-coded according to the number of geometric quality criteria for which they contain at least one outlier: green = 0, yellow = 1, orange = 2 and red = 3 or more. Stretches of 2 or more consecutive residues without any outliers are shown as green connectors. Residues which are classified as ill-defined in the NMR ensemble, are shown in cyan with an underline colour-coded according to the previous scheme. Residues which were present in the experimental sample, but not modelled in the final structure are shown in grey.

- Molecule 1: E3 ubiquitin-protein ligase ZFP91

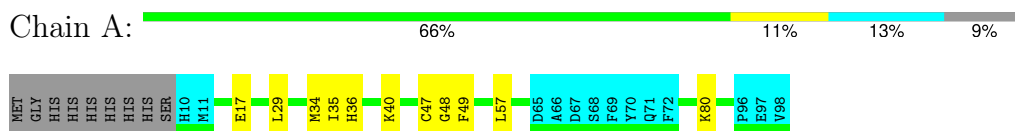

4.2 Scores per residue for each member of the ensemble

Colouring as in section 4.1 above.

4.2.1 Score per residue for model 1

- Molecule 1: E3 ubiquitin-protein ligase ZFP91

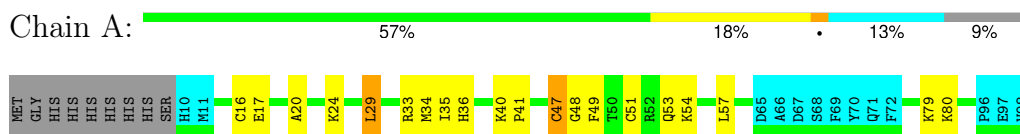

4.2.2 Score per residue for model 2

- Molecule 1: E3 ubiquitin-protein ligase ZFP91

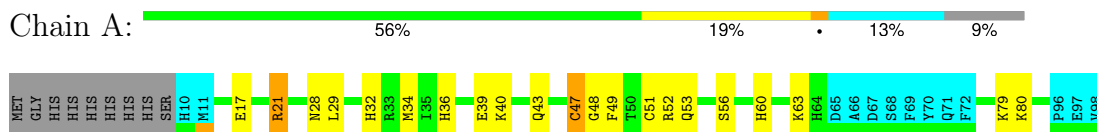

4.2.3 Score per residue for model 3

- Molecule 1: E3 ubiquitin-protein ligase ZFP91

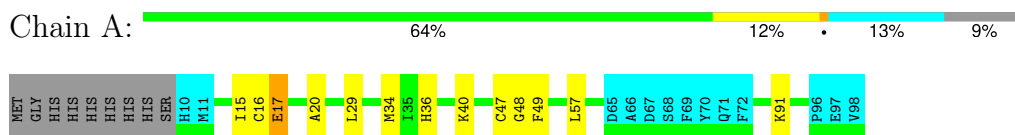

4.2.4 Score per residue for model 4

- Molecule 1: E3 ubiquitin-protein ligase ZFP91

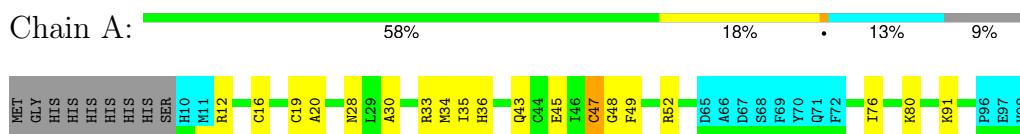

4.2.5 Score per residue for model 5

- Molecule 1: E3 ubiquitin-protein ligase ZFP91

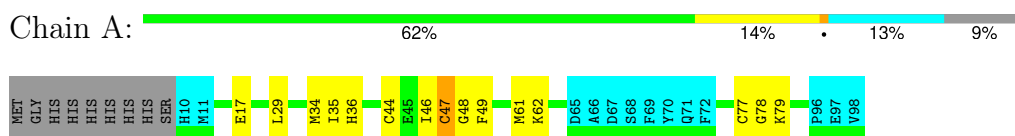

4.2.6 Score per residue for model 6

- Molecule 1: E3 ubiquitin-protein ligase ZFP91

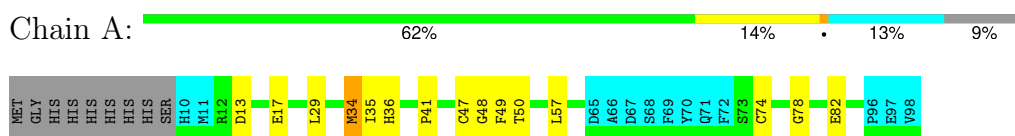

4.2.7 Score per residue for model 7

- Molecule 1: E3 ubiquitin-protein ligase ZFP91

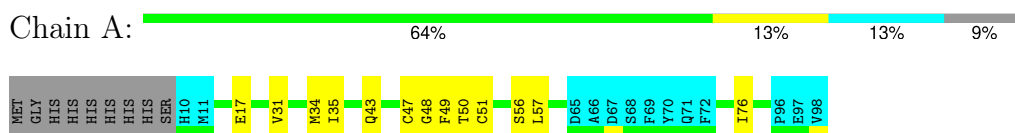

4.2.8 Score per residue for model 8

- Molecule 1: E3 ubiquitin-protein ligase ZFP91

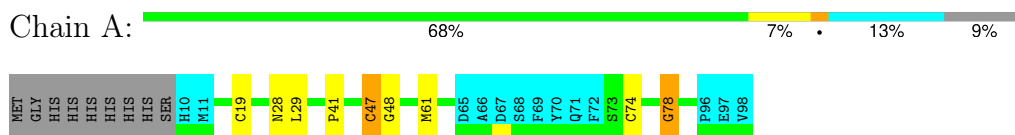

4.2.9 Score per residue for model 9

- Molecule 1: E3 ubiquitin-protein ligase ZFP91

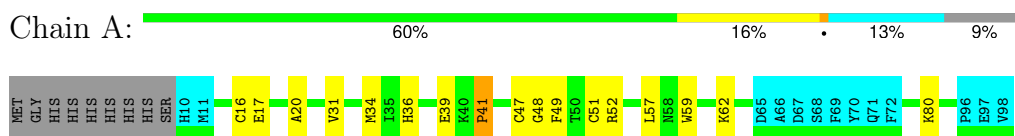

4.2.10 Score per residue for model 10

- Molecule 1: E3 ubiquitin-protein ligase ZFP91

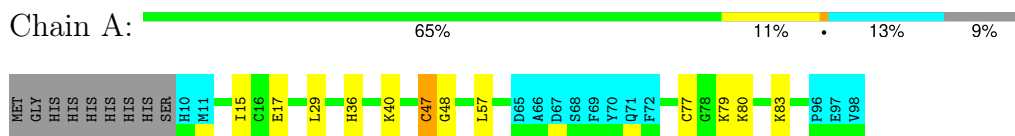

4.2.11 Score per residue for model 11

- Molecule 1: E3 ubiquitin-protein ligase ZFP91

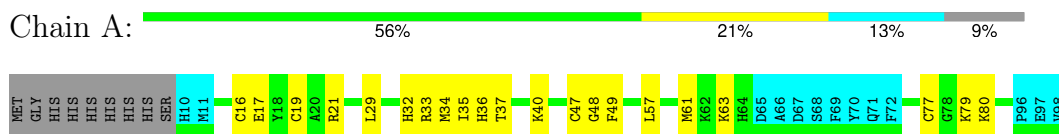

4.2.12 Score per residue for model 12

- Molecule 1: E3 ubiquitin-protein ligase ZFP91

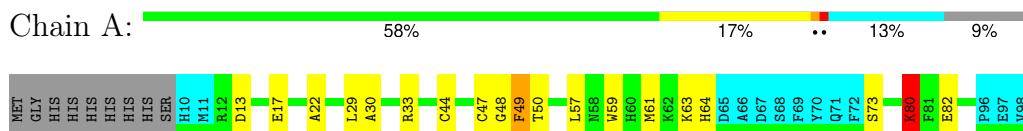

4.2.13 Score per residue for model 13

- Molecule 1: E3 ubiquitin-protein ligase ZFP91

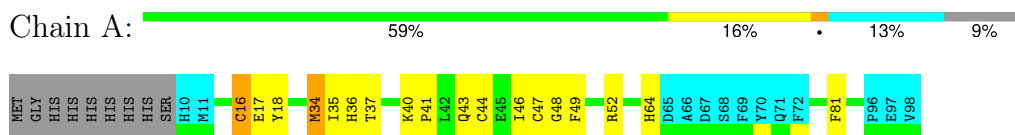

4.2.14 Score per residue for model 14

- Molecule 1: E3 ubiquitin-protein ligase ZFP91

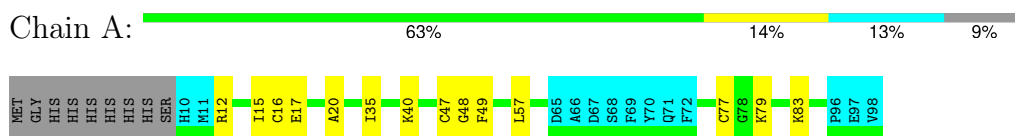

4.2.15 Score per residue for model 15

- Molecule 1: E3 ubiquitin-protein ligase ZFP91

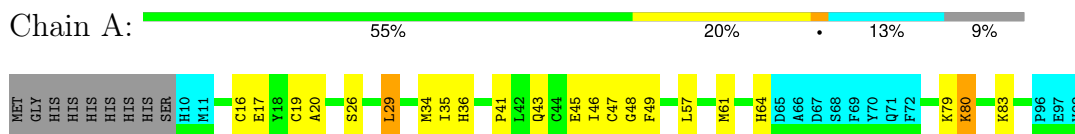

4.2.16 Score per residue for model 16 (medoid)

- Molecule 1: E3 ubiquitin-protein ligase ZFP91

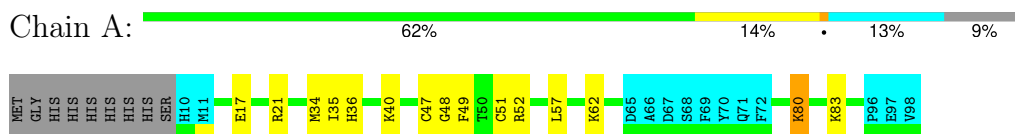

4.2.17 Score per residue for model 17

- Molecule 1: E3 ubiquitin-protein ligase ZFP91

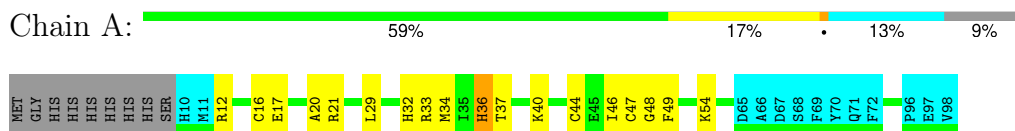

4.2.18 Score per residue for model 18

- Molecule 1: E3 ubiquitin-protein ligase ZFP91

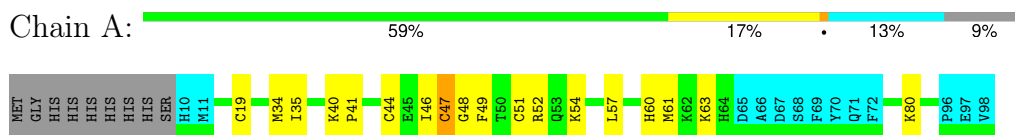

4.2.19 Score per residue for model 19

- Molecule 1: E3 ubiquitin-protein ligase ZFP91

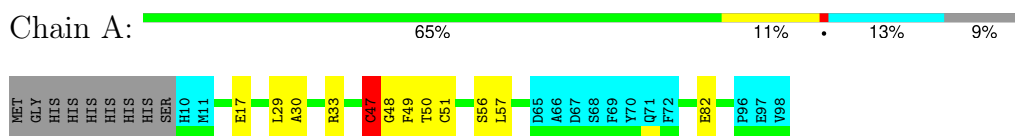

4.2.20 Score per residue for model 20

- Molecule 1: E3 ubiquitin-protein ligase ZFP91

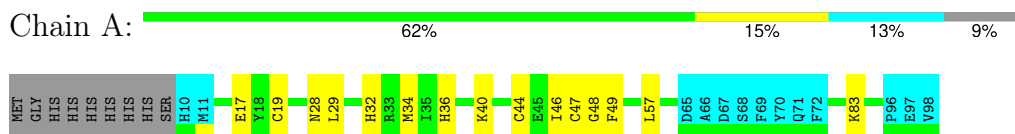

5 Refinement protocol and experimental data overview

The models were refined using the following method: *simulated annealing*.

Of the 50 calculated structures, 20 were deposited, based on the following criterion: *structures with the least restraint violations*.

The following table shows the software used for structure solution, optimisation and refinement.

Software name	Classification	Version
CYANA	structure solution	3.0
CNS	refinement	1.3

The following table shows chemical shift validation statistics as aggregates over all chemical shift files. Detailed validation can be found in section 7 of this report.

Chemical shift file(s)	working_cs.cif
Number of chemical shift lists	1
Total number of shifts	1050
Number of shifts mapped to atoms	1050
Number of unparsed shifts	0
Number of shifts with mapping errors	0
Number of shifts with mapping warnings	0
Assignment completeness (well-defined parts)	87%

6 Model quality i

6.1 Standard geometry i

Bond lengths and bond angles in the following residue types are not validated in this section:
ZN

There are no covalent bond-length or bond-angle outliers.

Chiral center outliers are detected by calculating the chiral volume of a chiral center and verifying if the center is modelled as a planar moiety or with the opposite hand. A planarity outlier is detected by checking planarity of atoms in a peptide group, atoms in a mainchain group or atoms of a sidechain that are expected to be planar.

Mol	Chain	Chirality	Planarity
1	A	0.0±0.0	0.1±0.3
All	All	0	2

There are no bond-length outliers.

There are no bond-angle outliers.

There are no chirality outliers.

All unique planar outliers are listed below. They are sorted by the frequency of occurrence in the ensemble.

Mol	Chain	Res	Type	Group	Models (Total)
1	A	36	HIS	Peptide	1
1	A	64	HIS	Sidechain	1

6.2 Too-close contacts i

In the following table, the Non-H and H(model) columns list the number of non-hydrogen atoms and hydrogen atoms in each chain respectively. The H(added) column lists the number of hydrogen atoms added and optimized by MolProbity. The Clashes column lists the number of clashes averaged over the ensemble.

Mol	Chain	Non-H	H(model)	H(added)	Clashes
1	A	612	607	606	4±1
All	All	12300	12140	12120	74

The all-atom clashscore is defined as the number of clashes found per 1000 atoms (including hydrogen atoms). The all-atom clashscore for this structure is 3.

All unique clashes are listed below, sorted by their clash magnitude.

Atom-1	Atom-2	Clash(Å)	Distance(Å)	Models	
				Worst	Total
1:A:44:CYS:SG	1:A:46:ILE:HB	0.61	2.35	18	5
1:A:47:CYS:SG	1:A:48:GLY:N	0.60	2.74	7	20
1:A:44:CYS:SG	1:A:61:MET:HG2	0.60	2.36	12	1
1:A:16:CYS:H	1:A:20:ALA:HB3	0.56	1.60	1	7
1:A:51:CYS:SG	1:A:56:SER:HB2	0.56	2.41	19	1
1:A:34:MET:SD	1:A:43:GLN:NE2	0.54	2.80	13	1
1:A:77:CYS:SG	1:A:79:LYS:HB2	0.53	2.43	11	3
1:A:15:ILE:HG22	1:A:17:GLU:H	0.51	1.66	14	3
1:A:16:CYS:SG	1:A:17:GLU:N	0.51	2.84	9	1
1:A:37:THR:HG21	1:A:41:PRO:HD3	0.50	1.84	13	1
1:A:30:ALA:HA	1:A:33:ARG:HB3	0.49	1.84	19	3
1:A:51:CYS:SG	1:A:56:SER:HB3	0.49	2.47	2	2
1:A:49:PHE:HB2	1:A:82:GLU:HG3	0.48	1.85	12	1
1:A:33:ARG:HG2	1:A:37:THR:HA	0.48	1.86	11	2
1:A:31:VAL:HG13	1:A:50:THR:HB	0.47	1.85	7	1
1:A:74:CYS:H	1:A:78:GLY:HA2	0.47	1.70	8	1
1:A:31:VAL:HA	1:A:41:PRO:HG3	0.47	1.87	9	1
1:A:29:LEU:HD11	1:A:33:ARG:HH11	0.45	1.69	1	1
1:A:51:CYS:SG	1:A:57:LEU:HD22	0.45	2.52	18	2
1:A:51:CYS:SG	1:A:57:LEU:HB3	0.44	2.53	1	1
1:A:60:HIS:HA	1:A:63:LYS:HG2	0.44	1.88	2	1
1:A:51:CYS:SG	1:A:52:ARG:N	0.43	2.91	2	2
1:A:34:MET:HA	1:A:39:GLU:O	0.43	2.13	9	1
1:A:34:MET:SD	1:A:50:THR:HB	0.42	2.55	6	1
1:A:16:CYS:O	1:A:18:TYR:N	0.42	2.52	13	1
1:A:46:ILE:HD11	1:A:61:MET:SD	0.42	2.54	15	1
1:A:73:SER:HA	1:A:80:LYS:HA	0.42	1.91	12	1
1:A:59:TRP:O	1:A:63:LYS:HG2	0.42	2.14	12	1
1:A:59:TRP:O	1:A:62:LYS:HB3	0.42	2.15	9	1
1:A:33:ARG:HG3	1:A:36:HIS:HD2	0.41	1.75	17	1
1:A:77:CYS:SG	1:A:77:CYS:O	0.41	2.78	5	1
1:A:26:SER:HA	1:A:29:LEU:HD23	0.41	1.91	15	1
1:A:60:HIS:O	1:A:63:LYS:HB2	0.41	2.16	18	1
1:A:76:ILE:HD11	1:A:91:LYS:HE3	0.41	1.93	4	1
1:A:61:MET:SD	1:A:62:LYS:N	0.40	2.95	5	1

6.3 Torsion angles [i](#)

6.3.1 Protein backbone [i](#)

In the following table, the Percentiles column shows the percent Ramachandran outliers of the chain as a percentile score with respect to all PDB entries followed by that with respect to all NMR

entries. The Analysed column shows the number of residues for which the backbone conformation was analysed and the total number of residues.

Mol	Chain	Analysed	Favoured	Allowed	Outliers	Percentiles	
1	A	76/98 (78%)	63±2 (83±2%)	9±2 (11±3%)	5±1 (6±2%)	2	19
All	All	1520/1960 (78%)	1256 (83%)	172 (11%)	92 (6%)	2	19

All 14 unique Ramachandran outliers are listed below. They are sorted by the frequency of occurrence in the ensemble.

Mol	Chain	Res	Type	Models (Total)
1	A	49	PHE	18
1	A	17	GLU	14
1	A	34	MET	14
1	A	40	LYS	10
1	A	80	LYS	10
1	A	47	CYS	8
1	A	41	PRO	6
1	A	78	GLY	3
1	A	21	ARG	2
1	A	13	ASP	2
1	A	16	CYS	2
1	A	39	GLU	1
1	A	22	ALA	1
1	A	12	ARG	1

6.3.2 Protein sidechains [i](#)

In the following table, the Percentiles column shows the percent sidechain outliers of the chain as a percentile score with respect to all PDB entries followed by that with respect to all NMR entries. The Analysed column shows the number of residues for which the sidechain conformation was analysed and the total number of residues.

Mol	Chain	Analysed	Rotameric	Outliers	Percentiles	
1	A	67/87 (77%)	62±2 (92±3%)	6±2 (8±3%)	12	61
All	All	1340/1740 (77%)	1230 (92%)	110 (8%)	12	61

All 28 unique residues with a non-rotameric sidechain are listed below. They are sorted by the frequency of occurrence in the ensemble.

Mol	Chain	Res	Type	Models (Total)
1	A	29	LEU	13
1	A	36	HIS	13

Continued on next page...

Continued from previous page...

Mol	Chain	Res	Type	Models (Total)
1	A	35	ILE	11
1	A	57	LEU	11
1	A	19	CYS	6
1	A	83	LYS	5
1	A	79	LYS	4
1	A	28	ASN	4
1	A	32	HIS	4
1	A	43	GLN	4
1	A	52	ARG	4
1	A	54	LYS	3
1	A	21	ARG	3
1	A	61	MET	3
1	A	80	LYS	3
1	A	53	GLN	2
1	A	12	ARG	2
1	A	45	GLU	2
1	A	82	GLU	2
1	A	50	THR	2
1	A	64	HIS	2
1	A	24	LYS	1
1	A	91	LYS	1
1	A	74	CYS	1
1	A	63	LYS	1
1	A	40	LYS	1
1	A	62	LYS	1
1	A	47	CYS	1

6.3.3 RNA [i](#)

There are no RNA molecules in this entry.

6.4 Non-standard residues in protein, DNA, RNA chains [i](#)

There are no non-standard protein/DNA/RNA residues in this entry.

6.5 Carbohydrates [i](#)

There are no oligosaccharides in this entry.

6.6 Ligand geometry [i](#)

Of 3 ligands modelled in this entry, 3 are monoatomic - leaving 0 for Mogul analysis.

6.7 Other polymers [i](#)

There are no such molecules in this entry.

6.8 Polymer linkage issues [i](#)

There are no chain breaks in this entry.

7 Chemical shift validation i

The completeness of assignment taking into account all chemical shift lists is 87% for the well-defined parts and 86% for the entire structure.

7.1 Chemical shift list 1

File name: working_cs.cif

Chemical shift list name: *assigned_chem_shift_list_1*

7.1.1 Bookkeeping i

The following table shows the results of parsing the chemical shift list and reports the number of nuclei with statistically unusual chemical shifts.

Total number of shifts	1050
Number of shifts mapped to atoms	1050
Number of unparsed shifts	0
Number of shifts with mapping errors	0
Number of shifts with mapping warnings	0
Number of shift outliers (ShiftChecker)	1

7.1.2 Chemical shift referencing i

The following table shows the suggested chemical shift referencing corrections.

Nucleus	# values	Correction \pm precision, ppm	Suggested action
$^{13}\text{C}_\alpha$	89	-0.58 ± 0.14	Should be checked
$^{13}\text{C}_\beta$	86	0.27 ± 0.10	None needed (< 0.5 ppm)
$^{13}\text{C}'$	81	-0.28 ± 0.18	None needed (< 0.5 ppm)
^{15}N	83	0.51 ± 0.69	None needed (imprecise)

7.1.3 Completeness of resonance assignments i

The following table shows the completeness of the chemical shift assignments for the well-defined regions of the structure. The overall completeness is 87%, i.e. 907 atoms were assigned a chemical shift out of a possible 1047. 0 out of 6 assigned methyl groups (LEU and VAL) were assigned stereospecifically.

	Total	^1H	^{13}C	^{15}N
Backbone	369/381 (97%)	150/154 (97%)	147/152 (97%)	72/75 (96%)
Sidechain	487/556 (88%)	330/358 (92%)	152/170 (89%)	5/28 (18%)

Continued on next page...

Continued from previous page...

	Total	¹H	¹³C	¹⁵N
Aromatic	51/110 (46%)	30/57 (53%)	20/44 (45%)	1/9 (11%)
Overall	907/1047 (87%)	510/569 (90%)	319/366 (87%)	78/112 (70%)

The following table shows the completeness of the chemical shift assignments for the full structure. The overall completeness is 86%, i.e. 1050 atoms were assigned a chemical shift out of a possible 1220. 0 out of 7 assigned methyl groups (LEU and VAL) were assigned stereospecifically.

	Total	¹H	¹³C	¹⁵N
Backbone	427/444 (96%)	174/179 (97%)	170/178 (96%)	83/87 (95%)
Sidechain	552/629 (88%)	374/405 (92%)	172/195 (88%)	6/29 (21%)
Aromatic	71/147 (48%)	43/75 (57%)	27/61 (44%)	1/11 (9%)
Overall	1050/1220 (86%)	591/659 (90%)	369/434 (85%)	90/127 (71%)

7.1.4 Statistically unusual chemical shifts [i](#)

The following table lists the statistically unusual chemical shifts. These are statistical measures, and large deviations from the mean do not necessarily imply incorrect assignments. Molecules containing paramagnetic centres or hemes are expected to give rise to anomalous chemical shifts.

List Id	Chain	Res	Type	Atom	Shift, ppm	Expected range, ppm	Z-score
1	A	94	SER	HB3	2.36	2.49 – 5.20	-5.5

7.1.5 Random Coil Index (RCI) plots [i](#)

The image below reports *random coil index* values for the protein chains in the structure. The height of each bar gives a probability of a given residue to be disordered, as predicted from the available chemical shifts and the amino acid sequence. A value above 0.2 is an indication of significant predicted disorder. The colour of the bar shows whether the residue is in the well-defined core (black) or in the ill-defined residue ranges (cyan), as described in section 2 on ensemble composition. If well-defined core and ill-defined regions are not identified then it is shown as gray bars.

Random coil index (RCI) for chain A:

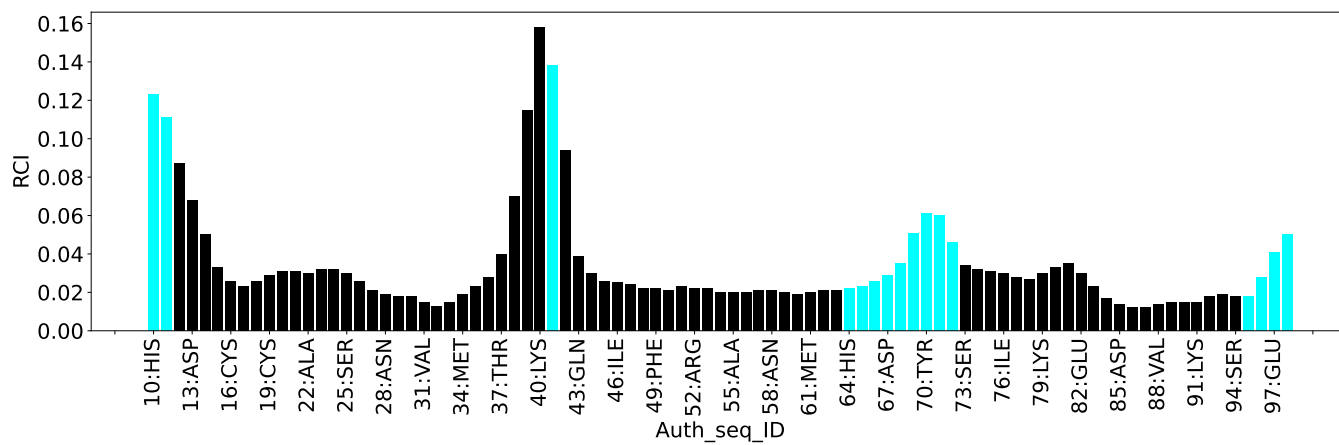

8 NMR restraints analysis

8.1 Conformationally restricting restraints

The following table provides the summary of experimentally observed NMR restraints in different categories. Restraints are classified into different categories based on the sequence separation of the atoms involved.

Description	Value
Total distance restraints	873
Intra-residue ($ i-j =0$)	344
Sequential ($ i-j =1$)	265
Medium range ($ i-j >1$ and $ i-j <5$)	141
Long range ($ i-j \geq 5$)	123
Inter-chain	0
Hydrogen bond restraints	0
Disulfide bond restraints	0
Total dihedral-angle restraints	126
Number of unmapped restraints	0
Number of restraints per residue	9.9
Number of long range restraints per residue ¹	1.2

¹Long range hydrogen bonds and disulfide bonds are counted as long range restraints while calculating the number of long range restraints per residue

8.2 Residual restraint violations

This section provides the overview of the restraint violations analysis. The violations are binned as small, medium and large violations based on its absolute value. Average number of violations per model is calculated by dividing the total number of violations in each bin by the size of the ensemble.

8.2.1 Average number of distance violations per model

Distance violations less than 0.1 Å are not included in the calculation.

Bins (Å)	Average number of violations per model	Max (Å)
0.1-0.2 (Small)	22.9	0.2
0.2-0.5 (Medium)	21.1	0.5
>0.5 (Large)	9.3	1.3

8.2.2 Average number of dihedral-angle violations per model [i](#)

Dihedral-angle violations less than 1° are not included in the calculation.

Bins (°)	Average number of violations per model	Max (°)
1.0-10.0 (Small)	23.5	9.94
10.0-20.0 (Medium)	0.7	17.73
>20.0 (Large)	None	None

9 Distance violation analysis i

9.1 Summary of distance violations i

The following table shows the summary of distance violations in different restraint categories based on the sequence separation of the atoms involved. Each category is further sub-divided into three sub-categories based on the atoms involved. Violations less than 0.1 Å are not included in the statistics.

Restrains type	Count	% ¹	Violated ³			Consistently Violated ⁴		
			Count	% ²	% ¹	Count	% ²	% ¹
Intra-residue ($i-j =0$)	344	39.4	34	9.9	3.9	11	3.2	1.3
Backbone-Backbone	19	2.2	7	36.8	0.8	4	21.1	0.5
Backbone-Sidechain	256	29.3	25	9.8	2.9	6	2.3	0.7
Sidechain-Sidechain	69	7.9	2	2.9	0.2	1	1.4	0.1
Sequential ($i-j =1$)	265	30.4	47	17.7	5.4	9	3.4	1.0
Backbone-Backbone	105	12.0	22	21.0	2.5	8	7.6	0.9
Backbone-Sidechain	144	16.5	20	13.9	2.3	0	0.0	0.0
Sidechain-Sidechain	16	1.8	5	31.2	0.6	1	6.2	0.1
Medium range ($i-j >1$ & $i-j <5$)	141	16.2	43	30.5	4.9	3	2.1	0.3
Backbone-Backbone	62	7.1	24	38.7	2.7	3	4.8	0.3
Backbone-Sidechain	54	6.2	12	22.2	1.4	0	0.0	0.0
Sidechain-Sidechain	25	2.9	7	28.0	0.8	0	0.0	0.0
Long range ($i-j \geq 5$)	123	14.1	23	18.7	2.6	0	0.0	0.0
Backbone-Backbone	9	1.0	2	22.2	0.2	0	0.0	0.0
Backbone-Sidechain	59	6.8	14	23.7	1.6	0	0.0	0.0
Sidechain-Sidechain	55	6.3	7	12.7	0.8	0	0.0	0.0
Inter-chain	0	0.0	0	0.0	0.0	0	0.0	0.0
Backbone-Backbone	0	0.0	0	0.0	0.0	0	0.0	0.0
Backbone-Sidechain	0	0.0	0	0.0	0.0	0	0.0	0.0
Sidechain-Sidechain	0	0.0	0	0.0	0.0	0	0.0	0.0
Hydrogen bond	0	0.0	0	0.0	0.0	0	0.0	0.0
Disulfide bond	0	0.0	0	0.0	0.0	0	0.0	0.0
Total	873	100.0	147	16.8	16.8	23	2.6	2.6
Backbone-Backbone	195	22.3	55	28.2	6.3	15	7.7	1.7
Backbone-Sidechain	513	58.8	71	13.8	8.1	6	1.2	0.7
Sidechain-Sidechain	165	18.9	21	12.7	2.4	2	1.2	0.2

¹ percentage calculated with respect to the total number of distance restraints, ² percentage calculated with respect to the number of restraints in a particular restraint category, ³ violated in at least one model, ⁴ violated in all the models

9.1.1 Bar chart : Distribution of distance restraints and violations [i](#)

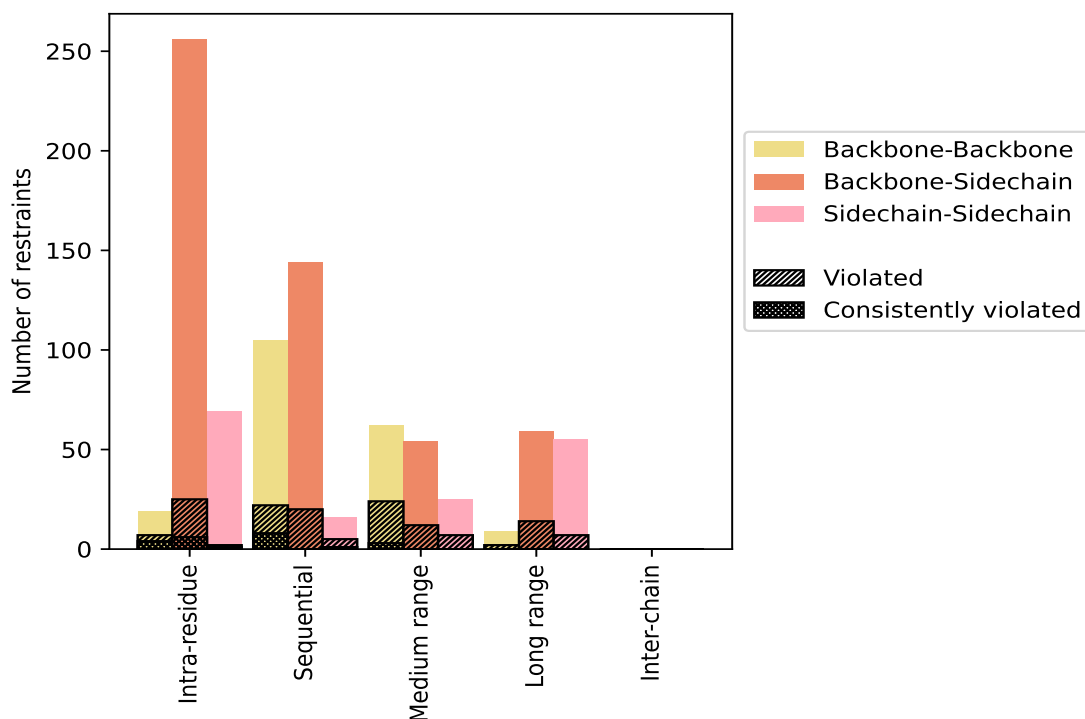

Violated and consistently violated restraints are shown using different hatch patterns in their respective categories. The hydrogen bonds and disulfid bonds are counted in their appropriate category on the x-axis

9.2 Distance violation statistics for each model [i](#)

The following table provides the distance violation statistics for each model in the ensemble. Violations less than 0.1 Å are not included in the statistics.

Model ID	Number of violations						Mean (Å)	Max (Å)	SD ⁶ (Å)	Median (Å)
	IR ¹	SQ ²	MR ³	LR ⁴	IC ⁵	Total				
1	19	20	15	5	0	59	0.29	0.97	0.22	0.21
2	19	19	12	3	0	53	0.31	0.9	0.24	0.22
3	18	16	13	3	0	50	0.32	1.14	0.26	0.22
4	17	19	13	6	0	55	0.34	1.13	0.27	0.23
5	19	20	10	5	0	54	0.33	1.14	0.28	0.21
6	18	17	16	4	0	55	0.33	1.28	0.27	0.23
7	15	19	14	6	0	54	0.32	1.19	0.28	0.18
8	16	18	13	5	0	52	0.37	1.25	0.31	0.24
9	15	21	16	6	0	58	0.32	1.24	0.26	0.22
10	20	20	13	4	0	57	0.31	1.16	0.26	0.22

Continued on next page...

Continued from previous page...

Model ID	Number of violations					Total	Mean (Å)	Max (Å)	SD ⁶ (Å)	Median (Å)
	IR ¹	SQ ²	MR ³	LR ⁴	IC ⁵					
11	21	17	15	6	0	59	0.3	1.04	0.23	0.22
12	16	14	19	7	0	56	0.32	1.24	0.25	0.22
13	17	15	19	5	0	56	0.31	1.01	0.22	0.24
14	17	19	17	3	0	56	0.3	1.3	0.24	0.22
15	21	15	11	5	0	52	0.36	1.26	0.29	0.24
16	20	14	14	3	0	51	0.32	1.01	0.25	0.23
17	18	19	12	3	0	52	0.31	0.94	0.23	0.22
18	21	18	12	8	0	59	0.31	1.26	0.23	0.22
19	20	17	18	5	0	60	0.31	0.98	0.24	0.21
20	16	19	14	4	0	53	0.31	1.05	0.23	0.22

¹Intra-residue restraints, ²Sequential restraints, ³Medium range restraints, ⁴Long range restraints, ⁵Inter-chain restraints, ⁶Standard deviation

9.2.1 Bar graph : Distance Violation statistics for each model [i](#)

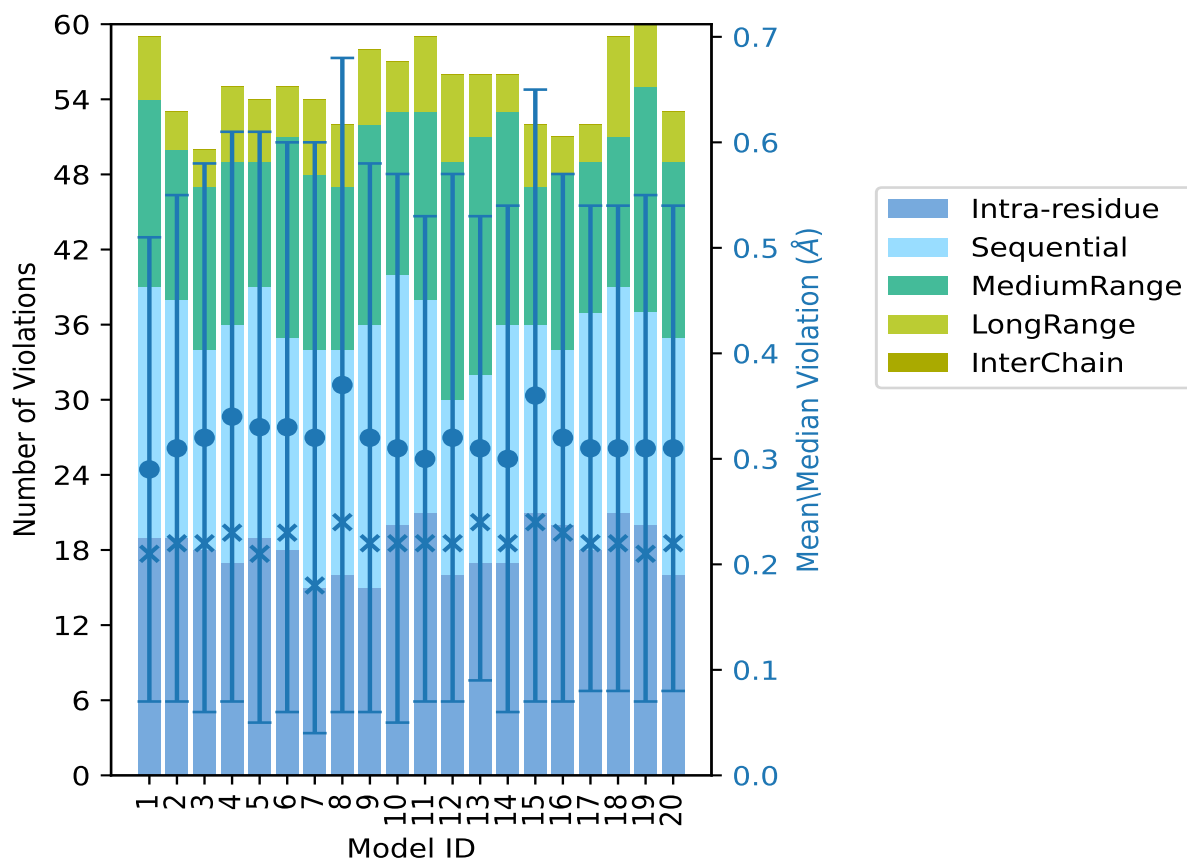

The mean(dot),median(x) and the standard deviation are shown in blue with respect to the y axis on the right

9.3 Distance violation statistics for the ensemble

Violation analysis may find that some restraints are violated in few models and some are violated in most of models. The following table provides this information as number of violated restraints for a given fraction of the ensemble. In total, 726(IR:310, SQ:218, MR:98, LR:100, IC:0) restraints are not violated in the ensemble.

Number of violated restraints						Fraction of the ensemble	
IR ¹	SQ ²	MR ³	LR ⁴	IC ⁵	Total	Count ⁶	%
8	15	12	7	0	42	1	5.0
3	7	8	4	0	22	2	10.0
2	1	3	3	0	9	3	15.0
0	1	3	0	0	4	4	20.0
1	2	2	0	0	5	5	25.0
0	3	0	2	0	5	6	30.0
1	2	0	3	0	6	7	35.0
1	2	3	2	0	8	8	40.0
0	0	0	0	0	0	9	45.0
2	0	1	1	0	4	10	50.0
0	1	0	0	0	1	11	55.0
0	0	1	0	0	1	12	60.0
1	0	1	1	0	3	13	65.0
0	0	1	0	0	1	14	70.0
1	0	0	0	0	1	15	75.0
0	1	0	0	0	1	16	80.0
0	0	0	0	0	0	17	85.0
2	2	1	0	0	5	18	90.0
1	1	4	0	0	6	19	95.0
11	9	3	0	0	23	20	100.0

¹Intra-residue restraints, ²Sequential restraints, ³Medium range restraints, ⁴Long range restraints, ⁵Inter-chain restraints, ⁶ Number of models with violations

9.3.1 Bar graph : Distance violation statistics for the ensemble [i](#)

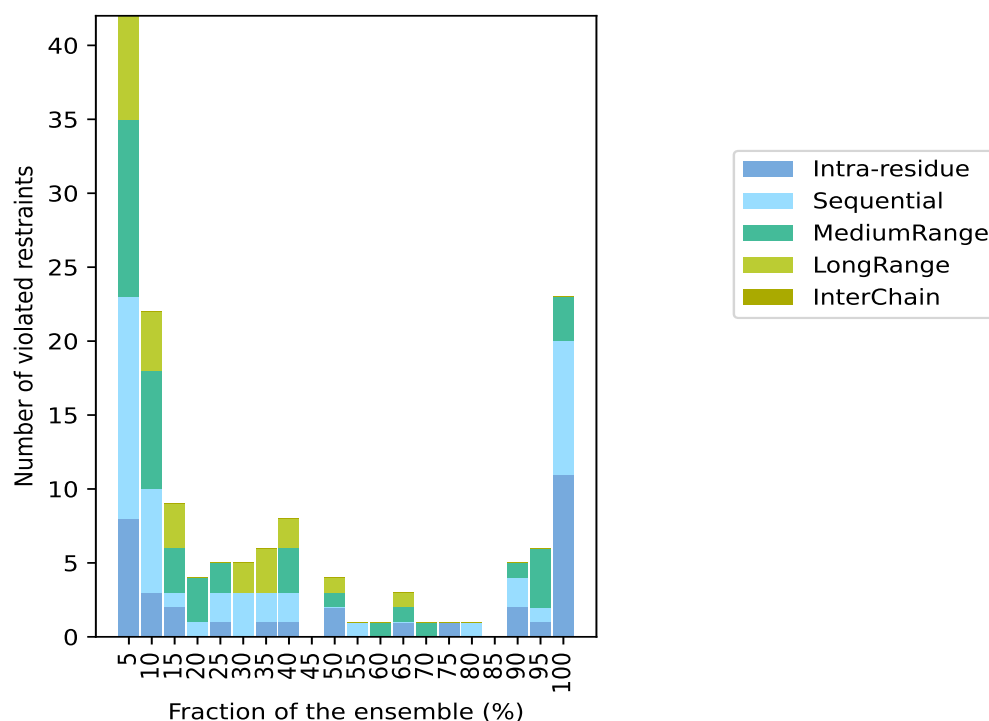

9.4 Most violated distance restraints in the ensemble [i](#)

9.4.1 Histogram : Distribution of mean distance violations [i](#)

The following histogram shows the distribution of the average value of the violation. The average is calculated for each restraint that is violated in more than one model over all the violated models in the ensemble

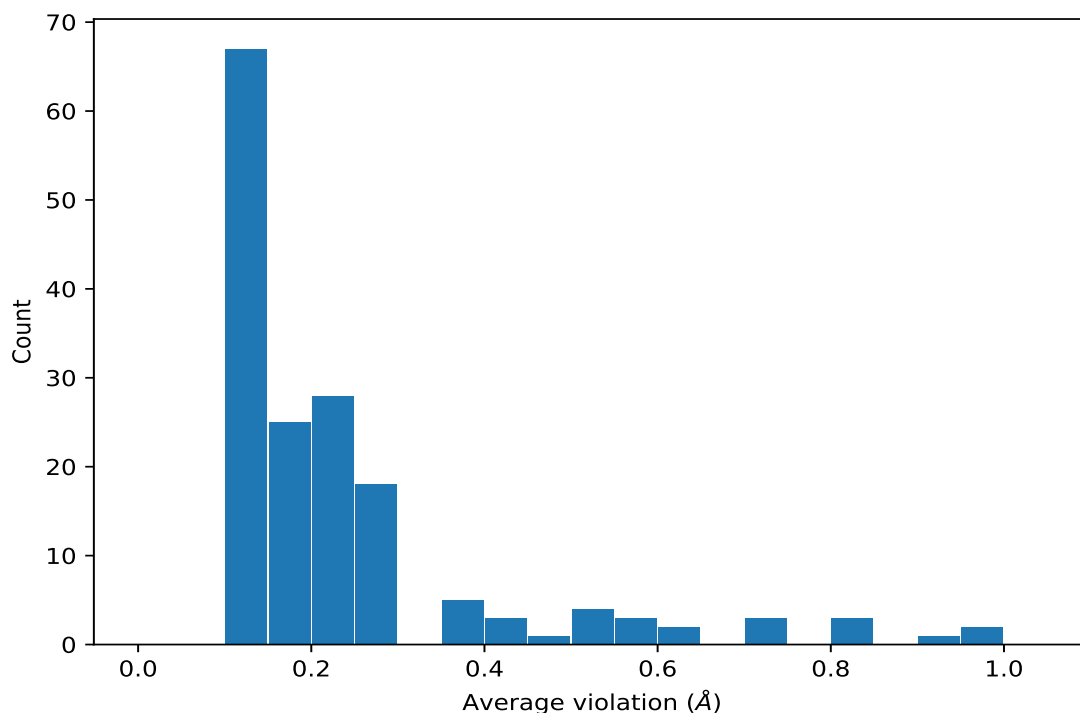

9.4.2 Table: Most violated distance restraints [i](#)

The following table provides the mean and the standard deviation of the violation for each restraint sorted by number of violated models and the mean value. The Key (restraint list ID, restraint ID) is the unique identifier for a given restraint. Rows with same key represent combinatorial or ambiguous restraints and are counted as a single restraint.

Key	Atom-1	Atom-2	Models ¹	Mean (Å)	SD ¹ (Å)	Median (Å)
(1,763)	1:49:A:PHE:H	1:49:A:PHE:HD1	20	0.99	0.06	0.99
(1,763)	1:49:A:PHE:H	1:49:A:PHE:HD2	20	0.99	0.06	0.99
(1,743)	1:32:A:HIS:H	1:32:A:HIS:HD2	20	0.92	0.3	0.99
(1,130)	1:58:A:ASN:HA	1:59:A:TRP:H	20	0.85	0.04	0.86
(1,272)	1:83:A:LYS:H	1:84:A:LYS:H	20	0.83	0.06	0.84
(1,109)	1:50:A:THR:H	1:51:A:CYS:H	20	0.8	0.05	0.82
(1,289)	1:73:A:SER:H	1:74:A:CYS:H	20	0.71	0.2	0.82
(1,716)	1:18:A:TYR:HA	1:18:A:TYR:HE1	20	0.71	0.07	0.7
(1,716)	1:18:A:TYR:HA	1:18:A:TYR:HE2	20	0.71	0.07	0.7
(1,169)	1:72:A:PHE:H	1:73:A:SER:H	20	0.62	0.16	0.64
(1,186)	1:47:A:CYS:H	1:48:A:GLY:HA2	20	0.53	0.24	0.39
(1,598)	1:49:A:PHE:H	1:50:A:THR:HA	20	0.42	0.1	0.41
(1,828)	1:35:A:ILE:H	1:35:A:ILE:HG12	20	0.4	0.04	0.4
(1,828)	1:35:A:ILE:H	1:35:A:ILE:HG13	20	0.4	0.04	0.4
(1,501)	1:28:A:ASN:HB2	1:29:A:LEU:HB3	20	0.3	0.08	0.31
(1,501)	1:28:A:ASN:HB3	1:29:A:LEU:HB3	20	0.3	0.08	0.31

Continued on next page...

Continued from previous page...

Key	Atom-1	Atom-2	Models ¹	Mean (Å)	SD ¹ (Å)	Median (Å)
(1,863)	1:79:A:LYS:H	1:79:A:LYS:HG2	20	0.3	0.08	0.31
(1,863)	1:79:A:LYS:H	1:79:A:LYS:HG3	20	0.3	0.08	0.31
(1,5)	1:91:A:LYS:H	1:93:A:LYS:H	20	0.28	0.05	0.28
(1,243)	1:88:A:VAL:H	1:90:A:HIS:H	20	0.28	0.03	0.28
(1,226)	1:87:A:VAL:H	1:89:A:ALA:H	20	0.27	0.03	0.26
(1,265)	1:97:A:GLU:H	1:98:A:VAL:H	20	0.27	0.08	0.28
(1,263)	1:97:A:GLU:H	1:97:A:GLU:HA	20	0.21	0.01	0.21
(1,723)	1:60:A:HIS:HB2	1:60:A:HIS:HD2	20	0.21	0.04	0.2
(1,253)	1:94:A:SER:H	1:94:A:SER:HA	20	0.2	0.02	0.2
(1,28)	1:20:A:ALA:H	1:20:A:ALA:HA	20	0.18	0.04	0.18
(1,123)	1:57:A:LEU:H	1:57:A:LEU:HB2	20	0.17	0.03	0.18
(1,238)	1:89:A:ALA:H	1:89:A:ALA:HA	20	0.15	0.01	0.15
(1,296)	1:46:A:ILE:HG21	1:48:A:GLY:H	19	0.58	0.31	0.43
(1,296)	1:46:A:ILE:HG22	1:48:A:GLY:H	19	0.58	0.31	0.43
(1,296)	1:46:A:ILE:HG23	1:48:A:GLY:H	19	0.58	0.31	0.43
(1,448)	1:15:A:ILE:HB	1:15:A:ILE:HD11	19	0.54	0.01	0.54
(1,448)	1:15:A:ILE:HB	1:15:A:ILE:HD12	19	0.54	0.01	0.54
(1,448)	1:15:A:ILE:HB	1:15:A:ILE:HD13	19	0.54	0.01	0.54
(1,366)	1:77:A:CYS:H	1:79:A:LYS:H	19	0.45	0.35	0.32
(1,212)	1:83:A:LYS:H	1:86:A:SER:H	19	0.27	0.07	0.26
(1,177)	1:74:A:CYS:H	1:78:A:GLY:H	19	0.22	0.05	0.21
(1,197)	1:80:A:LYS:H	1:81:A:PHE:H	19	0.21	0.04	0.21
(1,115)	1:50:A:THR:HB	1:51:A:CYS:H	18	0.29	0.09	0.31
(1,61)	1:32:A:HIS:HA	1:34:A:MET:H	18	0.2	0.08	0.18
(1,9)	1:13:A:ASP:HB2	1:14:A:TYR:H	18	0.19	0.06	0.19
(1,9)	1:13:A:ASP:HB3	1:14:A:TYR:H	18	0.19	0.06	0.19
(1,221)	1:86:A:SER:H	1:86:A:SER:HA	18	0.13	0.01	0.13
(1,247)	1:92:A:ALA:H	1:92:A:ALA:HA	18	0.12	0.01	0.12
(1,23)	1:18:A:TYR:HB2	1:19:A:CYS:H	16	0.16	0.04	0.15
(1,712)	1:79:A:LYS:HA	1:79:A:LYS:HG3	15	0.14	0.02	0.14
(1,254)	1:91:A:LYS:HA	1:94:A:SER:H	14	0.17	0.06	0.16
(1,27)	1:18:A:TYR:H	1:20:A:ALA:H	13	0.27	0.08	0.25
(1,699)	1:76:A:ILE:HG13	1:91:A:LYS:HA	13	0.17	0.05	0.16
(1,31)	1:22:A:ALA:H	1:22:A:ALA:HB1	13	0.13	0.03	0.12
(1,31)	1:22:A:ALA:H	1:22:A:ALA:HB2	13	0.13	0.03	0.12
(1,31)	1:22:A:ALA:H	1:22:A:ALA:HB3	13	0.13	0.03	0.12
(1,194)	1:46:A:ILE:H	1:48:A:GLY:H	12	0.24	0.1	0.22
(1,190)	1:47:A:CYS:H	1:48:A:GLY:H	11	0.38	0.16	0.41
(1,754)	1:23:A:PHE:HE1	1:29:A:LEU:HB2	10	0.18	0.07	0.16
(1,754)	1:23:A:PHE:HE2	1:29:A:LEU:HB2	10	0.18	0.07	0.16
(1,352)	1:79:A:LYS:H	1:79:A:LYS:HB3	10	0.18	0.06	0.16
(1,409)	1:87:A:VAL:HA	1:90:A:HIS:H	10	0.15	0.03	0.16

Continued on next page...

Continued from previous page...

Key	Atom-1	Atom-2	Models ¹	Mean (Å)	SD ¹ (Å)	Median (Å)
(1,62)	1:34:A:MET:H	1:34:A:MET:HB2	10	0.11	0.01	0.11
(1,252)	1:93:A:LYS:H	1:93:A:LYS:HG2	8	0.39	0.03	0.39
(1,252)	1:93:A:LYS:H	1:93:A:LYS:HG3	8	0.39	0.03	0.39
(1,376)	1:17:A:GLU:H	1:20:A:ALA:H	8	0.21	0.07	0.22
(1,408)	1:64:A:HIS:HA	1:67:A:ASP:H	8	0.2	0.05	0.22
(1,188)	1:46:A:ILE:HB	1:47:A:CYS:H	8	0.2	0.04	0.19
(1,275)	1:13:A:ASP:H	1:14:A:TYR:H	8	0.16	0.03	0.16
(1,182)	1:74:A:CYS:H	1:80:A:LYS:HD2	8	0.16	0.05	0.16
(1,182)	1:74:A:CYS:H	1:80:A:LYS:HD3	8	0.16	0.05	0.16
(1,423)	1:15:A:ILE:HG21	1:20:A:ALA:H	8	0.15	0.05	0.14
(1,423)	1:15:A:ILE:HG22	1:20:A:ALA:H	8	0.15	0.05	0.14
(1,423)	1:15:A:ILE:HG23	1:20:A:ALA:H	8	0.15	0.05	0.14
(1,729)	1:29:A:LEU:HB2	1:32:A:HIS:HD2	8	0.14	0.05	0.12
(1,393)	1:46:A:ILE:H	1:46:A:ILE:HD11	7	0.21	0.05	0.21
(1,393)	1:46:A:ILE:H	1:46:A:ILE:HD12	7	0.21	0.05	0.21
(1,393)	1:46:A:ILE:H	1:46:A:ILE:HD13	7	0.21	0.05	0.21
(1,819)	1:29:A:LEU:HD11	1:30:A:ALA:H	7	0.2	0.05	0.18
(1,819)	1:29:A:LEU:HD12	1:30:A:ALA:H	7	0.2	0.05	0.18
(1,819)	1:29:A:LEU:HD13	1:30:A:ALA:H	7	0.2	0.05	0.18
(1,819)	1:29:A:LEU:HD21	1:30:A:ALA:H	7	0.2	0.05	0.18
(1,819)	1:29:A:LEU:HD22	1:30:A:ALA:H	7	0.2	0.05	0.18
(1,819)	1:29:A:LEU:HD23	1:30:A:ALA:H	7	0.2	0.05	0.18
(1,45)	1:29:A:LEU:HB3	1:30:A:ALA:H	7	0.18	0.04	0.17
(1,479)	1:14:A:TYR:HB2	1:22:A:ALA:HA	7	0.17	0.02	0.16
(1,479)	1:14:A:TYR:HB3	1:22:A:ALA:HA	7	0.17	0.02	0.16
(1,117)	1:42:A:LEU:HB2	1:51:A:CYS:H	7	0.16	0.06	0.15
(1,200)	1:72:A:PHE:HB3	1:81:A:PHE:H	7	0.15	0.04	0.13
(1,260)	1:95:A:HIS:H	1:96:A:PRO:HD2	6	0.18	0.05	0.2
(1,79)	1:39:A:GLU:H	1:40:A:LYS:H	6	0.17	0.04	0.16
(1,162)	1:12:A:ARG:HA	1:13:A:ASP:H	6	0.15	0.07	0.12
(1,582)	1:44:A:CYS:HA	1:57:A:LEU:HB2	6	0.15	0.02	0.16
(1,839)	1:44:A:CYS:HB2	1:57:A:LEU:HD11	6	0.14	0.04	0.14
(1,839)	1:44:A:CYS:HB2	1:57:A:LEU:HD12	6	0.14	0.04	0.14
(1,839)	1:44:A:CYS:HB2	1:57:A:LEU:HD13	6	0.14	0.04	0.14
(1,839)	1:44:A:CYS:HB2	1:57:A:LEU:HD21	6	0.14	0.04	0.14
(1,839)	1:44:A:CYS:HB2	1:57:A:LEU:HD22	6	0.14	0.04	0.14
(1,839)	1:44:A:CYS:HB2	1:57:A:LEU:HD23	6	0.14	0.04	0.14
(1,459)	1:16:A:CYS:HB3	1:18:A:TYR:H	5	0.25	0.05	0.27
(1,735)	1:61:A:MET:HB2	1:64:A:HIS:HD2	5	0.2	0.08	0.16
(1,735)	1:61:A:MET:HB3	1:64:A:HIS:HD2	5	0.2	0.08	0.16
(1,783)	1:80:A:LYS:HA	1:81:A:PHE:HD1	5	0.13	0.03	0.13
(1,783)	1:80:A:LYS:HA	1:81:A:PHE:HD2	5	0.13	0.03	0.13

Continued on next page...

Continued from previous page...

Key	Atom-1	Atom-2	Models ¹	Mean (Å)	SD ¹ (Å)	Median (Å)
(1,351)	1:76:A:ILE:H	1:77:A:CYS:HA	5	0.11	0.01	0.11
(1,215)	1:84:A:LYS:H	1:84:A:LYS:HB3	5	0.11	0.0	0.11
(1,270)	1:76:A:ILE:H	1:78:A:GLY:H	4	0.27	0.1	0.3
(1,26)	1:17:A:GLU:H	1:18:A:TYR:H	4	0.18	0.04	0.18
(1,399)	1:16:A:CYS:HB2	1:18:A:TYR:H	4	0.18	0.05	0.18
(1,732)	1:61:A:MET:HA	1:64:A:HIS:HD2	4	0.13	0.01	0.12
(1,737)	1:46:A:ILE:HB	1:64:A:HIS:HD2	3	0.62	0.46	0.41
(1,701)	1:91:A:LYS:HG2	1:92:A:ALA:HA	3	0.17	0.04	0.2
(1,333)	1:57:A:LEU:HA	1:60:A:HIS:H	3	0.17	0.03	0.18
(1,196)	1:74:A:CYS:HB2	1:79:A:LYS:H	3	0.12	0.0	0.12
(1,369)	1:93:A:LYS:H	1:95:A:HIS:H	3	0.12	0.01	0.12
(1,697)	1:91:A:LYS:HA	1:91:A:LYS:HG3	3	0.12	0.01	0.13
(1,740)	1:76:A:ILE:HG13	1:95:A:HIS:HD2	3	0.12	0.02	0.11
(1,214)	1:84:A:LYS:H	1:84:A:LYS:HB2	3	0.12	0.01	0.12
(1,392)	1:23:A:PHE:H	1:25:A:SER:H	3	0.1	0.0	0.1
(1,139)	1:61:A:MET:H	1:61:A:MET:HG2	2	0.39	0.04	0.39
(1,139)	1:61:A:MET:H	1:61:A:MET:HG3	2	0.39	0.04	0.39
(1,161)	1:67:A:ASP:H	1:68:A:SER:H	2	0.29	0.14	0.29
(1,617)	1:59:A:TRP:HB2	1:62:A:LYS:HE2	2	0.25	0.0	0.25
(1,617)	1:59:A:TRP:HB2	1:62:A:LYS:HE3	2	0.25	0.0	0.25
(1,617)	1:59:A:TRP:HB3	1:62:A:LYS:HE2	2	0.25	0.0	0.25
(1,617)	1:59:A:TRP:HB3	1:62:A:LYS:HE3	2	0.25	0.0	0.25
(1,19)	1:18:A:TYR:H	1:18:A:TYR:HB3	2	0.22	0.04	0.22
(1,768)	1:71:A:GLN:HG2	1:72:A:PHE:HE1	2	0.2	0.04	0.2
(1,768)	1:71:A:GLN:HG2	1:72:A:PHE:HE2	2	0.2	0.04	0.2
(1,768)	1:71:A:GLN:HG3	1:72:A:PHE:HE1	2	0.2	0.04	0.2
(1,768)	1:71:A:GLN:HG3	1:72:A:PHE:HE2	2	0.2	0.04	0.2
(1,644)	1:73:A:SER:HA	1:79:A:LYS:H	2	0.2	0.04	0.2
(1,397)	1:42:A:LEU:H	1:43:A:GLN:HA	2	0.2	0.01	0.2
(1,601)	1:42:A:LEU:HB2	1:50:A:THR:HA	2	0.18	0.06	0.18
(1,749)	1:33:A:ARG:H	1:36:A:HIS:HD2	2	0.16	0.05	0.16
(1,172)	1:71:A:GLN:HB2	1:72:A:PHE:H	2	0.15	0.02	0.15
(1,172)	1:71:A:GLN:HB3	1:72:A:PHE:H	2	0.15	0.02	0.15
(1,516)	1:33:A:ARG:HA	1:36:A:HIS:HD2	2	0.15	0.0	0.15
(1,797)	1:14:A:TYR:HD1	1:29:A:LEU:HD11	2	0.15	0.0	0.15
(1,797)	1:14:A:TYR:HD1	1:29:A:LEU:HD12	2	0.15	0.0	0.15
(1,797)	1:14:A:TYR:HD1	1:29:A:LEU:HD13	2	0.15	0.0	0.15
(1,797)	1:14:A:TYR:HD1	1:29:A:LEU:HD21	2	0.15	0.0	0.15
(1,797)	1:14:A:TYR:HD1	1:29:A:LEU:HD22	2	0.15	0.0	0.15
(1,797)	1:14:A:TYR:HD1	1:29:A:LEU:HD23	2	0.15	0.0	0.15
(1,797)	1:14:A:TYR:HD2	1:29:A:LEU:HD11	2	0.15	0.0	0.15
(1,797)	1:14:A:TYR:HD2	1:29:A:LEU:HD12	2	0.15	0.0	0.15

Continued on next page...

Continued from previous page...

Key	Atom-1	Atom-2	Models ¹	Mean (Å)	SD ¹ (Å)	Median (Å)
(1,797)	1:14:A:TYR:HD2	1:29:A:LEU:HD13	2	0.15	0.0	0.15
(1,797)	1:14:A:TYR:HD2	1:29:A:LEU:HD21	2	0.15	0.0	0.15
(1,797)	1:14:A:TYR:HD2	1:29:A:LEU:HD22	2	0.15	0.0	0.15
(1,797)	1:14:A:TYR:HD2	1:29:A:LEU:HD23	2	0.15	0.0	0.15
(1,367)	1:79:A:LYS:H	1:81:A:PHE:HD1	2	0.14	0.02	0.14
(1,367)	1:79:A:LYS:H	1:81:A:PHE:HD2	2	0.14	0.02	0.14
(1,475)	1:21:A:ARG:HG3	1:22:A:ALA:H	2	0.14	0.02	0.14
(1,387)	1:57:A:LEU:H	1:60:A:HIS:H	2	0.13	0.02	0.13
(1,280)	1:21:A:ARG:H	1:23:A:PHE:HE1	2	0.12	0.01	0.12
(1,280)	1:21:A:ARG:H	1:23:A:PHE:HE2	2	0.12	0.01	0.12
(1,285)	1:45:A:GLU:H	1:47:A:CYS:H	2	0.12	0.01	0.12
(1,441)	1:12:A:ARG:HA	1:13:A:ASP:HB2	2	0.12	0.01	0.12
(1,441)	1:12:A:ARG:HA	1:13:A:ASP:HB3	2	0.12	0.01	0.12
(1,782)	1:73:A:SER:HA	1:81:A:PHE:HD1	2	0.12	0.0	0.12
(1,782)	1:73:A:SER:HA	1:81:A:PHE:HD2	2	0.12	0.0	0.12
(1,54)	1:29:A:LEU:HA	1:32:A:HIS:H	2	0.12	0.0	0.12
(1,851)	1:57:A:LEU:H	1:57:A:LEU:HD11	2	0.11	0.01	0.11
(1,851)	1:57:A:LEU:H	1:57:A:LEU:HD12	2	0.11	0.01	0.11
(1,851)	1:57:A:LEU:H	1:57:A:LEU:HD13	2	0.11	0.01	0.11
(1,851)	1:57:A:LEU:H	1:57:A:LEU:HD21	2	0.11	0.01	0.11
(1,851)	1:57:A:LEU:H	1:57:A:LEU:HD22	2	0.11	0.01	0.11
(1,851)	1:57:A:LEU:H	1:57:A:LEU:HD23	2	0.11	0.01	0.11
(1,170)	1:71:A:GLN:HA	1:72:A:PHE:H	2	0.1	0.0	0.1

¹Number of violated models, ²Standard deviation

9.5 All violated distance restraints [i](#)

9.5.1 Histogram : Distribution of distance violations [i](#)

The following histogram shows the distribution of the absolute value of the violation for all violated restraints in the ensemble.

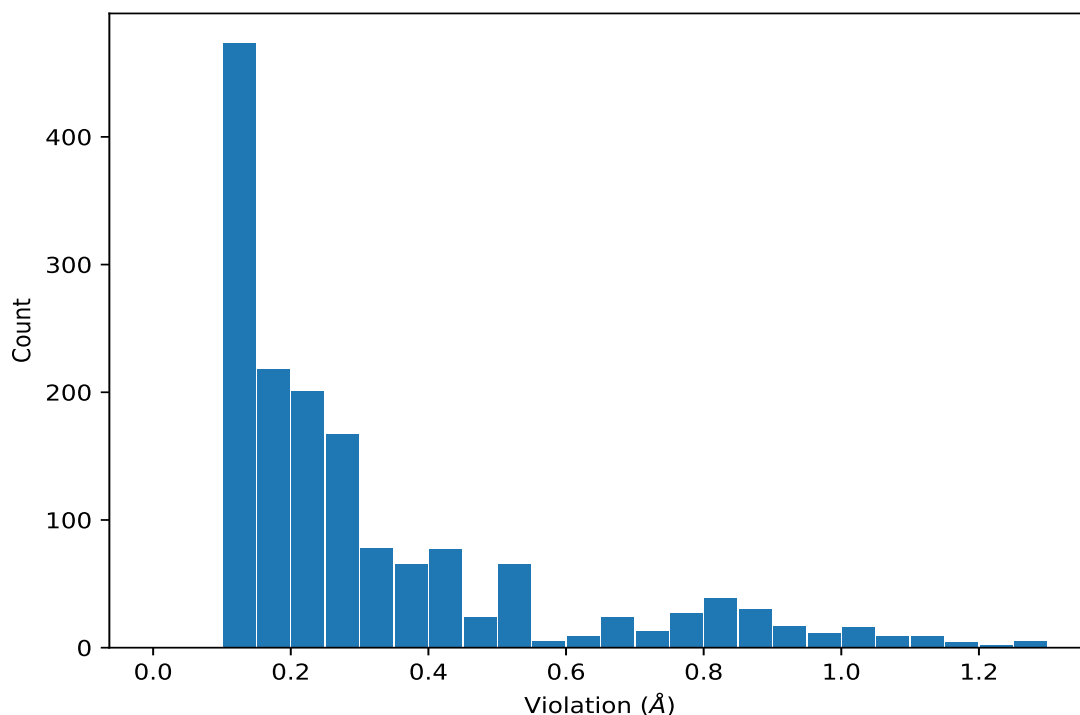

9.5.2 Table : All distance violations [i](#)

The following table lists the absolute value of the violation for each restraint in the ensemble sorted by its value. The Key (restraint list ID, restraint ID) is the unique identifier for a given restraint. Rows with same key represent combinatorial or ambiguous restraints and are counted as a single restraint.

Key	Atom-1	Atom-2	Model ID	Violation (Å)
(1,743)	1:32:A:HIS:H	1:32:A:HIS:HD2	14	1.3
(1,366)	1:77:A:CYS:H	1:79:A:LYS:H	6	1.28
(1,743)	1:32:A:HIS:H	1:32:A:HIS:HD2	18	1.26
(1,737)	1:46:A:ILE:HB	1:64:A:HIS:HD2	15	1.26
(1,743)	1:32:A:HIS:H	1:32:A:HIS:HD2	8	1.25
(1,743)	1:32:A:HIS:H	1:32:A:HIS:HD2	9	1.24
(1,743)	1:32:A:HIS:H	1:32:A:HIS:HD2	12	1.24
(1,743)	1:32:A:HIS:H	1:32:A:HIS:HD2	7	1.19
(1,296)	1:46:A:ILE:HG21	1:48:A:GLY:H	10	1.16
(1,296)	1:46:A:ILE:HG22	1:48:A:GLY:H	10	1.16
(1,296)	1:46:A:ILE:HG23	1:48:A:GLY:H	10	1.16
(1,743)	1:32:A:HIS:H	1:32:A:HIS:HD2	3	1.14
(1,366)	1:77:A:CYS:H	1:79:A:LYS:H	5	1.14
(1,366)	1:77:A:CYS:H	1:79:A:LYS:H	8	1.13
(1,296)	1:46:A:ILE:HG21	1:48:A:GLY:H	4	1.13
(1,296)	1:46:A:ILE:HG22	1:48:A:GLY:H	4	1.13

Continued on next page...

Continued from previous page...

Key	Atom-1	Atom-2	Model ID	Violation (Å)
(1,296)	1:46:A:ILE:HG23	1:48:A:GLY:H	4	1.13
(1,296)	1:46:A:ILE:HG21	1:48:A:GLY:H	8	1.1
(1,296)	1:46:A:ILE:HG22	1:48:A:GLY:H	8	1.1
(1,296)	1:46:A:ILE:HG23	1:48:A:GLY:H	8	1.1
(1,763)	1:49:A:PHE:H	1:49:A:PHE:HD1	9	1.09
(1,763)	1:49:A:PHE:H	1:49:A:PHE:HD2	9	1.09
(1,763)	1:49:A:PHE:H	1:49:A:PHE:HD1	7	1.08
(1,763)	1:49:A:PHE:H	1:49:A:PHE:HD2	7	1.08
(1,763)	1:49:A:PHE:H	1:49:A:PHE:HD1	3	1.06
(1,763)	1:49:A:PHE:H	1:49:A:PHE:HD2	3	1.06
(1,186)	1:47:A:CYS:H	1:48:A:GLY:HA2	15	1.06
(1,763)	1:49:A:PHE:H	1:49:A:PHE:HD1	20	1.05
(1,763)	1:49:A:PHE:H	1:49:A:PHE:HD2	20	1.05
(1,763)	1:49:A:PHE:H	1:49:A:PHE:HD1	11	1.04
(1,763)	1:49:A:PHE:H	1:49:A:PHE:HD2	11	1.04
(1,763)	1:49:A:PHE:H	1:49:A:PHE:HD1	15	1.04
(1,763)	1:49:A:PHE:H	1:49:A:PHE:HD2	15	1.04
(1,186)	1:47:A:CYS:H	1:48:A:GLY:HA2	7	1.03
(1,763)	1:49:A:PHE:H	1:49:A:PHE:HD1	6	1.01
(1,763)	1:49:A:PHE:H	1:49:A:PHE:HD2	6	1.01
(1,763)	1:49:A:PHE:H	1:49:A:PHE:HD1	13	1.01
(1,763)	1:49:A:PHE:H	1:49:A:PHE:HD2	13	1.01
(1,763)	1:49:A:PHE:H	1:49:A:PHE:HD1	16	1.01
(1,763)	1:49:A:PHE:H	1:49:A:PHE:HD2	16	1.01
(1,743)	1:32:A:HIS:H	1:32:A:HIS:HD2	4	1.01
(1,743)	1:32:A:HIS:H	1:32:A:HIS:HD2	16	1.01
(1,763)	1:49:A:PHE:H	1:49:A:PHE:HD1	12	1.0
(1,763)	1:49:A:PHE:H	1:49:A:PHE:HD2	12	1.0
(1,743)	1:32:A:HIS:H	1:32:A:HIS:HD2	10	1.0
(1,763)	1:49:A:PHE:H	1:49:A:PHE:HD1	8	0.98
(1,763)	1:49:A:PHE:H	1:49:A:PHE:HD2	8	0.98
(1,763)	1:49:A:PHE:H	1:49:A:PHE:HD1	10	0.98
(1,763)	1:49:A:PHE:H	1:49:A:PHE:HD2	10	0.98
(1,743)	1:32:A:HIS:H	1:32:A:HIS:HD2	19	0.98
(1,169)	1:72:A:PHE:H	1:73:A:SER:H	8	0.98
(1,763)	1:49:A:PHE:H	1:49:A:PHE:HD1	1	0.97
(1,763)	1:49:A:PHE:H	1:49:A:PHE:HD2	1	0.97
(1,763)	1:49:A:PHE:H	1:49:A:PHE:HD1	5	0.97
(1,763)	1:49:A:PHE:H	1:49:A:PHE:HD2	5	0.97
(1,743)	1:32:A:HIS:H	1:32:A:HIS:HD2	15	0.97
(1,763)	1:49:A:PHE:H	1:49:A:PHE:HD1	4	0.95
(1,763)	1:49:A:PHE:H	1:49:A:PHE:HD2	4	0.95

Continued on next page...

Continued from previous page...

Key	Atom-1	Atom-2	Model ID	Violation (Å)
(1,289)	1:73:A:SER:H	1:74:A:CYS:H	11	0.95
(1,186)	1:47:A:CYS:H	1:48:A:GLY:HA2	16	0.95
(1,763)	1:49:A:PHE:H	1:49:A:PHE:HD1	14	0.94
(1,763)	1:49:A:PHE:H	1:49:A:PHE:HD2	14	0.94
(1,763)	1:49:A:PHE:H	1:49:A:PHE:HD1	17	0.94
(1,763)	1:49:A:PHE:H	1:49:A:PHE:HD2	17	0.94
(1,763)	1:49:A:PHE:H	1:49:A:PHE:HD1	18	0.93
(1,763)	1:49:A:PHE:H	1:49:A:PHE:HD2	18	0.93
(1,130)	1:58:A:ASN:HA	1:59:A:TRP:H	18	0.92
(1,763)	1:49:A:PHE:H	1:49:A:PHE:HD1	19	0.91
(1,763)	1:49:A:PHE:H	1:49:A:PHE:HD2	19	0.91
(1,743)	1:32:A:HIS:H	1:32:A:HIS:HD2	5	0.9
(1,272)	1:83:A:LYS:H	1:84:A:LYS:H	2	0.9
(1,272)	1:83:A:LYS:H	1:84:A:LYS:H	20	0.9
(1,130)	1:58:A:ASN:HA	1:59:A:TRP:H	3	0.9
(1,272)	1:83:A:LYS:H	1:84:A:LYS:H	17	0.89
(1,169)	1:72:A:PHE:H	1:73:A:SER:H	2	0.89
(1,130)	1:58:A:ASN:HA	1:59:A:TRP:H	4	0.89
(1,743)	1:32:A:HIS:H	1:32:A:HIS:HD2	13	0.88
(1,272)	1:83:A:LYS:H	1:84:A:LYS:H	6	0.88
(1,272)	1:83:A:LYS:H	1:84:A:LYS:H	7	0.88
(1,169)	1:72:A:PHE:H	1:73:A:SER:H	10	0.88
(1,130)	1:58:A:ASN:HA	1:59:A:TRP:H	6	0.88
(1,130)	1:58:A:ASN:HA	1:59:A:TRP:H	14	0.88
(1,130)	1:58:A:ASN:HA	1:59:A:TRP:H	16	0.88
(1,130)	1:58:A:ASN:HA	1:59:A:TRP:H	17	0.88
(1,109)	1:50:A:THR:H	1:51:A:CYS:H	5	0.88
(1,763)	1:49:A:PHE:H	1:49:A:PHE:HD1	2	0.87
(1,763)	1:49:A:PHE:H	1:49:A:PHE:HD2	2	0.87
(1,716)	1:18:A:TYR:HA	1:18:A:TYR:HE1	5	0.87
(1,716)	1:18:A:TYR:HA	1:18:A:TYR:HE2	5	0.87
(1,289)	1:73:A:SER:H	1:74:A:CYS:H	9	0.87
(1,289)	1:73:A:SER:H	1:74:A:CYS:H	13	0.87
(1,289)	1:73:A:SER:H	1:74:A:CYS:H	20	0.87
(1,272)	1:83:A:LYS:H	1:84:A:LYS:H	11	0.87
(1,130)	1:58:A:ASN:HA	1:59:A:TRP:H	9	0.87
(1,130)	1:58:A:ASN:HA	1:59:A:TRP:H	10	0.87
(1,109)	1:50:A:THR:H	1:51:A:CYS:H	2	0.87
(1,289)	1:73:A:SER:H	1:74:A:CYS:H	5	0.86
(1,272)	1:83:A:LYS:H	1:84:A:LYS:H	1	0.86
(1,272)	1:83:A:LYS:H	1:84:A:LYS:H	15	0.86
(1,130)	1:58:A:ASN:HA	1:59:A:TRP:H	7	0.86

Continued on next page...

Continued from previous page...

Key	Atom-1	Atom-2	Model ID	Violation (Å)
(1,130)	1:58:A:ASN:HA	1:59:A:TRP:H	11	0.86
(1,130)	1:58:A:ASN:HA	1:59:A:TRP:H	12	0.86
(1,130)	1:58:A:ASN:HA	1:59:A:TRP:H	20	0.86
(1,289)	1:73:A:SER:H	1:74:A:CYS:H	17	0.85
(1,272)	1:83:A:LYS:H	1:84:A:LYS:H	4	0.85
(1,272)	1:83:A:LYS:H	1:84:A:LYS:H	9	0.85
(1,109)	1:50:A:THR:H	1:51:A:CYS:H	8	0.85
(1,716)	1:18:A:TYR:HA	1:18:A:TYR:HE1	14	0.84
(1,716)	1:18:A:TYR:HA	1:18:A:TYR:HE2	14	0.84
(1,289)	1:73:A:SER:H	1:74:A:CYS:H	2	0.84
(1,130)	1:58:A:ASN:HA	1:59:A:TRP:H	13	0.84
(1,109)	1:50:A:THR:H	1:51:A:CYS:H	4	0.84
(1,109)	1:50:A:THR:H	1:51:A:CYS:H	12	0.84
(1,109)	1:50:A:THR:H	1:51:A:CYS:H	13	0.84
(1,296)	1:46:A:ILE:HG21	1:48:A:GLY:H	19	0.83
(1,296)	1:46:A:ILE:HG22	1:48:A:GLY:H	19	0.83
(1,296)	1:46:A:ILE:HG23	1:48:A:GLY:H	19	0.83
(1,289)	1:73:A:SER:H	1:74:A:CYS:H	1	0.83
(1,289)	1:73:A:SER:H	1:74:A:CYS:H	3	0.83
(1,289)	1:73:A:SER:H	1:74:A:CYS:H	8	0.83
(1,272)	1:83:A:LYS:H	1:84:A:LYS:H	8	0.83
(1,130)	1:58:A:ASN:HA	1:59:A:TRP:H	8	0.83
(1,109)	1:50:A:THR:H	1:51:A:CYS:H	6	0.83
(1,109)	1:50:A:THR:H	1:51:A:CYS:H	19	0.83
(1,296)	1:46:A:ILE:HG21	1:48:A:GLY:H	6	0.82
(1,296)	1:46:A:ILE:HG22	1:48:A:GLY:H	6	0.82
(1,296)	1:46:A:ILE:HG23	1:48:A:GLY:H	6	0.82
(1,289)	1:73:A:SER:H	1:74:A:CYS:H	4	0.82
(1,130)	1:58:A:ASN:HA	1:59:A:TRP:H	1	0.82
(1,109)	1:50:A:THR:H	1:51:A:CYS:H	7	0.82
(1,109)	1:50:A:THR:H	1:51:A:CYS:H	11	0.82
(1,272)	1:83:A:LYS:H	1:84:A:LYS:H	3	0.81
(1,272)	1:83:A:LYS:H	1:84:A:LYS:H	12	0.81
(1,109)	1:50:A:THR:H	1:51:A:CYS:H	18	0.81
(1,289)	1:73:A:SER:H	1:74:A:CYS:H	12	0.8
(1,289)	1:73:A:SER:H	1:74:A:CYS:H	15	0.8
(1,272)	1:83:A:LYS:H	1:84:A:LYS:H	5	0.8
(1,272)	1:83:A:LYS:H	1:84:A:LYS:H	10	0.8
(1,272)	1:83:A:LYS:H	1:84:A:LYS:H	14	0.8
(1,186)	1:47:A:CYS:H	1:48:A:GLY:HA2	19	0.8
(1,109)	1:50:A:THR:H	1:51:A:CYS:H	1	0.8
(1,109)	1:50:A:THR:H	1:51:A:CYS:H	10	0.8

Continued on next page...

Continued from previous page...

Key	Atom-1	Atom-2	Model ID	Violation (Å)
(1,598)	1:49:A:PHE:H	1:50:A:THR:HA	9	0.79
(1,130)	1:58:A:ASN:HA	1:59:A:TRP:H	19	0.79
(1,109)	1:50:A:THR:H	1:51:A:CYS:H	17	0.79
(1,272)	1:83:A:LYS:H	1:84:A:LYS:H	16	0.78
(1,109)	1:50:A:THR:H	1:51:A:CYS:H	16	0.78
(1,109)	1:50:A:THR:H	1:51:A:CYS:H	20	0.78
(1,716)	1:18:A:TYR:HA	1:18:A:TYR:HE1	2	0.77
(1,716)	1:18:A:TYR:HA	1:18:A:TYR:HE2	2	0.77
(1,272)	1:83:A:LYS:H	1:84:A:LYS:H	18	0.77
(1,186)	1:47:A:CYS:H	1:48:A:GLY:HA2	4	0.77
(1,130)	1:58:A:ASN:HA	1:59:A:TRP:H	2	0.77
(1,130)	1:58:A:ASN:HA	1:59:A:TRP:H	5	0.77
(1,130)	1:58:A:ASN:HA	1:59:A:TRP:H	15	0.77
(1,716)	1:18:A:TYR:HA	1:18:A:TYR:HE1	3	0.76
(1,716)	1:18:A:TYR:HA	1:18:A:TYR:HE2	3	0.76
(1,716)	1:18:A:TYR:HA	1:18:A:TYR:HE1	6	0.76
(1,716)	1:18:A:TYR:HA	1:18:A:TYR:HE2	6	0.76
(1,716)	1:18:A:TYR:HA	1:18:A:TYR:HE1	15	0.76
(1,716)	1:18:A:TYR:HA	1:18:A:TYR:HE2	15	0.76
(1,716)	1:18:A:TYR:HA	1:18:A:TYR:HE1	19	0.76
(1,716)	1:18:A:TYR:HA	1:18:A:TYR:HE2	19	0.76
(1,296)	1:46:A:ILE:HG21	1:48:A:GLY:H	5	0.76
(1,296)	1:46:A:ILE:HG22	1:48:A:GLY:H	5	0.76
(1,296)	1:46:A:ILE:HG23	1:48:A:GLY:H	5	0.76
(1,109)	1:50:A:THR:H	1:51:A:CYS:H	3	0.76
(1,272)	1:83:A:LYS:H	1:84:A:LYS:H	19	0.75
(1,169)	1:72:A:PHE:H	1:73:A:SER:H	11	0.75
(1,109)	1:50:A:THR:H	1:51:A:CYS:H	9	0.74
(1,169)	1:72:A:PHE:H	1:73:A:SER:H	5	0.73
(1,716)	1:18:A:TYR:HA	1:18:A:TYR:HE1	17	0.72
(1,716)	1:18:A:TYR:HA	1:18:A:TYR:HE2	17	0.72
(1,109)	1:50:A:THR:H	1:51:A:CYS:H	14	0.72
(1,743)	1:32:A:HIS:H	1:32:A:HIS:HD2	1	0.71
(1,716)	1:18:A:TYR:HA	1:18:A:TYR:HE1	8	0.71
(1,716)	1:18:A:TYR:HA	1:18:A:TYR:HE2	8	0.71
(1,716)	1:18:A:TYR:HA	1:18:A:TYR:HE1	16	0.71
(1,716)	1:18:A:TYR:HA	1:18:A:TYR:HE2	16	0.71
(1,296)	1:46:A:ILE:HG21	1:48:A:GLY:H	2	0.71
(1,296)	1:46:A:ILE:HG22	1:48:A:GLY:H	2	0.71
(1,296)	1:46:A:ILE:HG23	1:48:A:GLY:H	2	0.71
(1,169)	1:72:A:PHE:H	1:73:A:SER:H	9	0.69
(1,716)	1:18:A:TYR:HA	1:18:A:TYR:HE1	4	0.68

Continued on next page...

Continued from previous page...

Key	Atom-1	Atom-2	Model ID	Violation (Å)
(1,716)	1:18:A:TYR:HA	1:18:A:TYR:HE2	4	0.68
(1,716)	1:18:A:TYR:HA	1:18:A:TYR:HE1	10	0.68
(1,716)	1:18:A:TYR:HA	1:18:A:TYR:HE2	10	0.68
(1,716)	1:18:A:TYR:HA	1:18:A:TYR:HE1	20	0.68
(1,716)	1:18:A:TYR:HA	1:18:A:TYR:HE2	20	0.68
(1,169)	1:72:A:PHE:H	1:73:A:SER:H	7	0.68
(1,716)	1:18:A:TYR:HA	1:18:A:TYR:HE1	1	0.67
(1,716)	1:18:A:TYR:HA	1:18:A:TYR:HE2	1	0.67
(1,366)	1:77:A:CYS:H	1:79:A:LYS:H	12	0.67
(1,289)	1:73:A:SER:H	1:74:A:CYS:H	7	0.67
(1,272)	1:83:A:LYS:H	1:84:A:LYS:H	13	0.67
(1,169)	1:72:A:PHE:H	1:73:A:SER:H	17	0.67
(1,109)	1:50:A:THR:H	1:51:A:CYS:H	15	0.67
(1,716)	1:18:A:TYR:HA	1:18:A:TYR:HE1	18	0.66
(1,716)	1:18:A:TYR:HA	1:18:A:TYR:HE2	18	0.66
(1,743)	1:32:A:HIS:H	1:32:A:HIS:HD2	6	0.65
(1,716)	1:18:A:TYR:HA	1:18:A:TYR:HE1	7	0.65
(1,716)	1:18:A:TYR:HA	1:18:A:TYR:HE2	7	0.65
(1,716)	1:18:A:TYR:HA	1:18:A:TYR:HE1	12	0.65
(1,716)	1:18:A:TYR:HA	1:18:A:TYR:HE2	12	0.65
(1,169)	1:72:A:PHE:H	1:73:A:SER:H	16	0.65
(1,169)	1:72:A:PHE:H	1:73:A:SER:H	20	0.65
(1,169)	1:72:A:PHE:H	1:73:A:SER:H	6	0.64
(1,716)	1:18:A:TYR:HA	1:18:A:TYR:HE1	9	0.63
(1,716)	1:18:A:TYR:HA	1:18:A:TYR:HE2	9	0.63
(1,366)	1:77:A:CYS:H	1:79:A:LYS:H	15	0.63
(1,190)	1:47:A:CYS:H	1:48:A:GLY:H	19	0.62
(1,296)	1:46:A:ILE:HG21	1:48:A:GLY:H	18	0.61
(1,296)	1:46:A:ILE:HG22	1:48:A:GLY:H	18	0.61
(1,296)	1:46:A:ILE:HG23	1:48:A:GLY:H	18	0.61
(1,186)	1:47:A:CYS:H	1:48:A:GLY:HA2	1	0.61
(1,716)	1:18:A:TYR:HA	1:18:A:TYR:HE1	13	0.6
(1,716)	1:18:A:TYR:HA	1:18:A:TYR:HE2	13	0.6
(1,716)	1:18:A:TYR:HA	1:18:A:TYR:HE1	11	0.59
(1,716)	1:18:A:TYR:HA	1:18:A:TYR:HE2	11	0.59
(1,190)	1:47:A:CYS:H	1:48:A:GLY:H	4	0.59
(1,448)	1:15:A:ILE:HB	1:15:A:ILE:HD11	3	0.54
(1,448)	1:15:A:ILE:HB	1:15:A:ILE:HD12	3	0.54
(1,448)	1:15:A:ILE:HB	1:15:A:ILE:HD13	3	0.54
(1,448)	1:15:A:ILE:HB	1:15:A:ILE:HD11	4	0.54
(1,448)	1:15:A:ILE:HB	1:15:A:ILE:HD12	4	0.54
(1,448)	1:15:A:ILE:HB	1:15:A:ILE:HD13	4	0.54

Continued on next page...

Continued from previous page...

Key	Atom-1	Atom-2	Model ID	Violation (Å)
(1,448)	1:15:A:ILE:HB	1:15:A:ILE:HD11	6	0.54
(1,448)	1:15:A:ILE:HB	1:15:A:ILE:HD12	6	0.54
(1,448)	1:15:A:ILE:HB	1:15:A:ILE:HD13	6	0.54
(1,448)	1:15:A:ILE:HB	1:15:A:ILE:HD11	7	0.54
(1,448)	1:15:A:ILE:HB	1:15:A:ILE:HD12	7	0.54
(1,448)	1:15:A:ILE:HB	1:15:A:ILE:HD13	7	0.54
(1,448)	1:15:A:ILE:HB	1:15:A:ILE:HD11	8	0.54
(1,448)	1:15:A:ILE:HB	1:15:A:ILE:HD12	8	0.54
(1,448)	1:15:A:ILE:HB	1:15:A:ILE:HD13	8	0.54
(1,448)	1:15:A:ILE:HB	1:15:A:ILE:HD11	10	0.54
(1,448)	1:15:A:ILE:HB	1:15:A:ILE:HD12	10	0.54
(1,448)	1:15:A:ILE:HB	1:15:A:ILE:HD13	10	0.54
(1,448)	1:15:A:ILE:HB	1:15:A:ILE:HD11	11	0.54
(1,448)	1:15:A:ILE:HB	1:15:A:ILE:HD12	11	0.54
(1,448)	1:15:A:ILE:HB	1:15:A:ILE:HD13	11	0.54
(1,448)	1:15:A:ILE:HB	1:15:A:ILE:HD11	14	0.54
(1,448)	1:15:A:ILE:HB	1:15:A:ILE:HD12	14	0.54
(1,448)	1:15:A:ILE:HB	1:15:A:ILE:HD13	14	0.54
(1,448)	1:15:A:ILE:HB	1:15:A:ILE:HD11	15	0.54
(1,448)	1:15:A:ILE:HB	1:15:A:ILE:HD12	15	0.54
(1,448)	1:15:A:ILE:HB	1:15:A:ILE:HD13	15	0.54
(1,448)	1:15:A:ILE:HB	1:15:A:ILE:HD11	16	0.54
(1,448)	1:15:A:ILE:HB	1:15:A:ILE:HD12	16	0.54
(1,448)	1:15:A:ILE:HB	1:15:A:ILE:HD13	16	0.54
(1,448)	1:15:A:ILE:HB	1:15:A:ILE:HD11	20	0.54
(1,448)	1:15:A:ILE:HB	1:15:A:ILE:HD12	20	0.54
(1,448)	1:15:A:ILE:HB	1:15:A:ILE:HD13	20	0.54
(1,169)	1:72:A:PHE:H	1:73:A:SER:H	19	0.54
(1,448)	1:15:A:ILE:HB	1:15:A:ILE:HD11	1	0.53
(1,448)	1:15:A:ILE:HB	1:15:A:ILE:HD12	1	0.53
(1,448)	1:15:A:ILE:HB	1:15:A:ILE:HD13	1	0.53
(1,448)	1:15:A:ILE:HB	1:15:A:ILE:HD11	5	0.53
(1,448)	1:15:A:ILE:HB	1:15:A:ILE:HD12	5	0.53
(1,448)	1:15:A:ILE:HB	1:15:A:ILE:HD13	5	0.53
(1,448)	1:15:A:ILE:HB	1:15:A:ILE:HD11	9	0.53
(1,448)	1:15:A:ILE:HB	1:15:A:ILE:HD12	9	0.53
(1,448)	1:15:A:ILE:HB	1:15:A:ILE:HD13	9	0.53
(1,448)	1:15:A:ILE:HB	1:15:A:ILE:HD11	12	0.53
(1,448)	1:15:A:ILE:HB	1:15:A:ILE:HD12	12	0.53
(1,448)	1:15:A:ILE:HB	1:15:A:ILE:HD13	12	0.53
(1,448)	1:15:A:ILE:HB	1:15:A:ILE:HD11	13	0.53
(1,448)	1:15:A:ILE:HB	1:15:A:ILE:HD12	13	0.53

Continued on next page...

Continued from previous page...

Key	Atom-1	Atom-2	Model ID	Violation (Å)
(1,448)	1:15:A:ILE:HB	1:15:A:ILE:HD13	13	0.53
(1,448)	1:15:A:ILE:HB	1:15:A:ILE:HD11	17	0.53
(1,448)	1:15:A:ILE:HB	1:15:A:ILE:HD12	17	0.53
(1,448)	1:15:A:ILE:HB	1:15:A:ILE:HD13	17	0.53
(1,448)	1:15:A:ILE:HB	1:15:A:ILE:HD11	19	0.53
(1,448)	1:15:A:ILE:HB	1:15:A:ILE:HD12	19	0.53
(1,448)	1:15:A:ILE:HB	1:15:A:ILE:HD13	19	0.53
(1,598)	1:49:A:PHE:H	1:50:A:THR:HA	18	0.52
(1,448)	1:15:A:ILE:HB	1:15:A:ILE:HD11	2	0.52
(1,448)	1:15:A:ILE:HB	1:15:A:ILE:HD12	2	0.52
(1,448)	1:15:A:ILE:HB	1:15:A:ILE:HD13	2	0.52
(1,169)	1:72:A:PHE:H	1:73:A:SER:H	4	0.52
(1,169)	1:72:A:PHE:H	1:73:A:SER:H	12	0.51
(1,828)	1:35:A:ILE:H	1:35:A:ILE:HG12	9	0.5
(1,828)	1:35:A:ILE:H	1:35:A:ILE:HG13	9	0.5
(1,804)	1:21:A:ARG:H	1:21:A:ARG:HG2	11	0.5
(1,804)	1:21:A:ARG:H	1:21:A:ARG:HG3	11	0.5
(1,190)	1:47:A:CYS:H	1:48:A:GLY:H	8	0.49
(1,169)	1:72:A:PHE:H	1:73:A:SER:H	15	0.49
(1,598)	1:49:A:PHE:H	1:50:A:THR:HA	15	0.48
(1,598)	1:49:A:PHE:H	1:50:A:THR:HA	7	0.47
(1,289)	1:73:A:SER:H	1:74:A:CYS:H	18	0.47
(1,190)	1:47:A:CYS:H	1:48:A:GLY:H	1	0.47
(1,169)	1:72:A:PHE:H	1:73:A:SER:H	18	0.47
(1,743)	1:32:A:HIS:H	1:32:A:HIS:HD2	2	0.46
(1,598)	1:49:A:PHE:H	1:50:A:THR:HA	16	0.46
(1,501)	1:28:A:ASN:HB2	1:29:A:LEU:HB3	7	0.46
(1,501)	1:28:A:ASN:HB3	1:29:A:LEU:HB3	7	0.46
(1,296)	1:46:A:ILE:HG21	1:48:A:GLY:H	14	0.46
(1,296)	1:46:A:ILE:HG22	1:48:A:GLY:H	14	0.46
(1,296)	1:46:A:ILE:HG23	1:48:A:GLY:H	14	0.46
(1,289)	1:73:A:SER:H	1:74:A:CYS:H	16	0.46
(1,186)	1:47:A:CYS:H	1:48:A:GLY:HA2	8	0.46
(1,27)	1:18:A:TYR:H	1:20:A:ALA:H	9	0.46
(1,828)	1:35:A:ILE:H	1:35:A:ILE:HG12	8	0.45
(1,828)	1:35:A:ILE:H	1:35:A:ILE:HG13	8	0.45
(1,828)	1:35:A:ILE:H	1:35:A:ILE:HG12	17	0.45
(1,828)	1:35:A:ILE:H	1:35:A:ILE:HG13	17	0.45
(1,743)	1:32:A:HIS:H	1:32:A:HIS:HD2	20	0.45
(1,169)	1:72:A:PHE:H	1:73:A:SER:H	13	0.45
(1,169)	1:72:A:PHE:H	1:73:A:SER:H	14	0.45
(1,828)	1:35:A:ILE:H	1:35:A:ILE:HG12	2	0.44

Continued on next page...

Continued from previous page...

Key	Atom-1	Atom-2	Model ID	Violation (Å)
(1,828)	1:35:A:ILE:H	1:35:A:ILE:HG13	2	0.44
(1,828)	1:35:A:ILE:H	1:35:A:ILE:HG12	12	0.44
(1,828)	1:35:A:ILE:H	1:35:A:ILE:HG13	12	0.44
(1,828)	1:35:A:ILE:H	1:35:A:ILE:HG12	19	0.44
(1,828)	1:35:A:ILE:H	1:35:A:ILE:HG13	19	0.44
(1,252)	1:93:A:LYS:H	1:93:A:LYS:HG2	20	0.44
(1,252)	1:93:A:LYS:H	1:93:A:LYS:HG3	20	0.44
(1,598)	1:49:A:PHE:H	1:50:A:THR:HA	17	0.43
(1,296)	1:46:A:ILE:HG21	1:48:A:GLY:H	9	0.43
(1,296)	1:46:A:ILE:HG22	1:48:A:GLY:H	9	0.43
(1,296)	1:46:A:ILE:HG23	1:48:A:GLY:H	9	0.43
(1,252)	1:93:A:LYS:H	1:93:A:LYS:HG2	19	0.43
(1,252)	1:93:A:LYS:H	1:93:A:LYS:HG3	19	0.43
(1,169)	1:72:A:PHE:H	1:73:A:SER:H	3	0.43
(1,161)	1:67:A:ASP:H	1:68:A:SER:H	8	0.43
(1,139)	1:61:A:MET:H	1:61:A:MET:HG2	10	0.43
(1,139)	1:61:A:MET:H	1:61:A:MET:HG3	10	0.43
(1,115)	1:50:A:THR:HB	1:51:A:CYS:H	14	0.43
(1,863)	1:79:A:LYS:H	1:79:A:LYS:HG2	12	0.42
(1,863)	1:79:A:LYS:H	1:79:A:LYS:HG3	12	0.42
(1,863)	1:79:A:LYS:H	1:79:A:LYS:HG2	14	0.42
(1,863)	1:79:A:LYS:H	1:79:A:LYS:HG3	14	0.42
(1,828)	1:35:A:ILE:H	1:35:A:ILE:HG12	10	0.42
(1,828)	1:35:A:ILE:H	1:35:A:ILE:HG13	10	0.42
(1,743)	1:32:A:HIS:H	1:32:A:HIS:HD2	17	0.42
(1,598)	1:49:A:PHE:H	1:50:A:THR:HA	10	0.42
(1,296)	1:46:A:ILE:HG21	1:48:A:GLY:H	3	0.42
(1,296)	1:46:A:ILE:HG22	1:48:A:GLY:H	3	0.42
(1,296)	1:46:A:ILE:HG23	1:48:A:GLY:H	3	0.42
(1,296)	1:46:A:ILE:HG21	1:48:A:GLY:H	12	0.42
(1,296)	1:46:A:ILE:HG22	1:48:A:GLY:H	12	0.42
(1,296)	1:46:A:ILE:HG23	1:48:A:GLY:H	12	0.42
(1,289)	1:73:A:SER:H	1:74:A:CYS:H	10	0.42
(1,252)	1:93:A:LYS:H	1:93:A:LYS:HG2	16	0.42
(1,252)	1:93:A:LYS:H	1:93:A:LYS:HG3	16	0.42
(1,190)	1:47:A:CYS:H	1:48:A:GLY:H	5	0.42
(1,186)	1:47:A:CYS:H	1:48:A:GLY:HA2	11	0.42
(1,27)	1:18:A:TYR:H	1:20:A:ALA:H	19	0.42
(1,828)	1:35:A:ILE:H	1:35:A:ILE:HG12	3	0.41
(1,828)	1:35:A:ILE:H	1:35:A:ILE:HG13	3	0.41
(1,828)	1:35:A:ILE:H	1:35:A:ILE:HG12	20	0.41
(1,828)	1:35:A:ILE:H	1:35:A:ILE:HG13	20	0.41

Continued on next page...

Continued from previous page...

Key	Atom-1	Atom-2	Model ID	Violation (Å)
(1,737)	1:46:A:ILE:HB	1:64:A:HIS:HD2	13	0.41
(1,598)	1:49:A:PHE:H	1:50:A:THR:HA	1	0.41
(1,598)	1:49:A:PHE:H	1:50:A:THR:HA	4	0.41
(1,598)	1:49:A:PHE:H	1:50:A:THR:HA	5	0.41
(1,598)	1:49:A:PHE:H	1:50:A:THR:HA	6	0.41
(1,598)	1:49:A:PHE:H	1:50:A:THR:HA	12	0.41
(1,501)	1:28:A:ASN:HB2	1:29:A:LEU:HB3	14	0.41
(1,501)	1:28:A:ASN:HB3	1:29:A:LEU:HB3	14	0.41
(1,501)	1:28:A:ASN:HB2	1:29:A:LEU:HB3	18	0.41
(1,501)	1:28:A:ASN:HB3	1:29:A:LEU:HB3	18	0.41
(1,296)	1:46:A:ILE:HG21	1:48:A:GLY:H	13	0.41
(1,296)	1:46:A:ILE:HG22	1:48:A:GLY:H	13	0.41
(1,296)	1:46:A:ILE:HG23	1:48:A:GLY:H	13	0.41
(1,296)	1:46:A:ILE:HG21	1:48:A:GLY:H	17	0.41
(1,296)	1:46:A:ILE:HG22	1:48:A:GLY:H	17	0.41
(1,296)	1:46:A:ILE:HG23	1:48:A:GLY:H	17	0.41
(1,190)	1:47:A:CYS:H	1:48:A:GLY:H	10	0.41
(1,186)	1:47:A:CYS:H	1:48:A:GLY:HA2	13	0.41
(1,169)	1:72:A:PHE:H	1:73:A:SER:H	1	0.41
(1,115)	1:50:A:THR:HB	1:51:A:CYS:H	15	0.41
(1,828)	1:35:A:ILE:H	1:35:A:ILE:HG12	6	0.4
(1,828)	1:35:A:ILE:H	1:35:A:ILE:HG13	6	0.4
(1,828)	1:35:A:ILE:H	1:35:A:ILE:HG12	14	0.4
(1,828)	1:35:A:ILE:H	1:35:A:ILE:HG13	14	0.4
(1,743)	1:32:A:HIS:H	1:32:A:HIS:HD2	11	0.4
(1,598)	1:49:A:PHE:H	1:50:A:THR:HA	14	0.4
(1,501)	1:28:A:ASN:HB2	1:29:A:LEU:HB3	9	0.4
(1,501)	1:28:A:ASN:HB3	1:29:A:LEU:HB3	9	0.4
(1,252)	1:93:A:LYS:H	1:93:A:LYS:HG2	18	0.4
(1,252)	1:93:A:LYS:H	1:93:A:LYS:HG3	18	0.4
(1,212)	1:83:A:LYS:H	1:86:A:SER:H	13	0.4
(1,194)	1:46:A:ILE:H	1:48:A:GLY:H	20	0.4
(1,61)	1:32:A:HIS:HA	1:34:A:MET:H	19	0.4
(1,5)	1:91:A:LYS:H	1:93:A:LYS:H	8	0.4
(1,863)	1:79:A:LYS:H	1:79:A:LYS:HG2	6	0.39
(1,863)	1:79:A:LYS:H	1:79:A:LYS:HG3	6	0.39
(1,828)	1:35:A:ILE:H	1:35:A:ILE:HG12	13	0.39
(1,828)	1:35:A:ILE:H	1:35:A:ILE:HG13	13	0.39
(1,289)	1:73:A:SER:H	1:74:A:CYS:H	14	0.39
(1,186)	1:47:A:CYS:H	1:48:A:GLY:HA2	2	0.39
(1,186)	1:47:A:CYS:H	1:48:A:GLY:HA2	17	0.39
(1,61)	1:32:A:HIS:HA	1:34:A:MET:H	12	0.39

Continued on next page...

Continued from previous page...

Key	Atom-1	Atom-2	Model ID	Violation (Å)
(1,863)	1:79:A:LYS:H	1:79:A:LYS:HG2	5	0.38
(1,863)	1:79:A:LYS:H	1:79:A:LYS:HG3	5	0.38
(1,828)	1:35:A:ILE:H	1:35:A:ILE:HG12	1	0.38
(1,828)	1:35:A:ILE:H	1:35:A:ILE:HG13	1	0.38
(1,828)	1:35:A:ILE:H	1:35:A:ILE:HG12	7	0.38
(1,828)	1:35:A:ILE:H	1:35:A:ILE:HG13	7	0.38
(1,828)	1:35:A:ILE:H	1:35:A:ILE:HG12	16	0.38
(1,828)	1:35:A:ILE:H	1:35:A:ILE:HG13	16	0.38
(1,501)	1:28:A:ASN:HB2	1:29:A:LEU:HB3	16	0.38
(1,501)	1:28:A:ASN:HB3	1:29:A:LEU:HB3	16	0.38
(1,289)	1:73:A:SER:H	1:74:A:CYS:H	19	0.38
(1,252)	1:93:A:LYS:H	1:93:A:LYS:HG2	6	0.38
(1,252)	1:93:A:LYS:H	1:93:A:LYS:HG3	6	0.38
(1,212)	1:83:A:LYS:H	1:86:A:SER:H	10	0.38
(1,186)	1:47:A:CYS:H	1:48:A:GLY:HA2	6	0.38
(1,177)	1:74:A:CYS:H	1:78:A:GLY:H	11	0.38
(1,115)	1:50:A:THR:HB	1:51:A:CYS:H	17	0.38
(1,5)	1:91:A:LYS:H	1:93:A:LYS:H	7	0.38
(1,828)	1:35:A:ILE:H	1:35:A:ILE:HG12	4	0.37
(1,828)	1:35:A:ILE:H	1:35:A:ILE:HG13	4	0.37
(1,828)	1:35:A:ILE:H	1:35:A:ILE:HG12	5	0.37
(1,828)	1:35:A:ILE:H	1:35:A:ILE:HG13	5	0.37
(1,828)	1:35:A:ILE:H	1:35:A:ILE:HG12	18	0.37
(1,828)	1:35:A:ILE:H	1:35:A:ILE:HG13	18	0.37
(1,598)	1:49:A:PHE:H	1:50:A:THR:HA	8	0.37
(1,501)	1:28:A:ASN:HB2	1:29:A:LEU:HB3	8	0.37
(1,501)	1:28:A:ASN:HB3	1:29:A:LEU:HB3	8	0.37
(1,296)	1:46:A:ILE:HG21	1:48:A:GLY:H	20	0.37
(1,296)	1:46:A:ILE:HG22	1:48:A:GLY:H	20	0.37
(1,296)	1:46:A:ILE:HG23	1:48:A:GLY:H	20	0.37
(1,265)	1:97:A:GLU:H	1:98:A:VAL:H	15	0.37
(1,212)	1:83:A:LYS:H	1:86:A:SER:H	3	0.37
(1,194)	1:46:A:ILE:H	1:48:A:GLY:H	11	0.37
(1,190)	1:47:A:CYS:H	1:48:A:GLY:H	2	0.37
(1,186)	1:47:A:CYS:H	1:48:A:GLY:HA2	18	0.37
(1,863)	1:79:A:LYS:H	1:79:A:LYS:HG2	4	0.36
(1,863)	1:79:A:LYS:H	1:79:A:LYS:HG3	4	0.36
(1,863)	1:79:A:LYS:H	1:79:A:LYS:HG2	15	0.36
(1,863)	1:79:A:LYS:H	1:79:A:LYS:HG3	15	0.36
(1,598)	1:49:A:PHE:H	1:50:A:THR:HA	13	0.36
(1,501)	1:28:A:ASN:HB2	1:29:A:LEU:HB3	15	0.36
(1,501)	1:28:A:ASN:HB3	1:29:A:LEU:HB3	15	0.36

Continued on next page...

Continued from previous page...

Key	Atom-1	Atom-2	Model ID	Violation (Å)
(1,366)	1:77:A:CYS:H	1:79:A:LYS:H	19	0.36
(1,289)	1:73:A:SER:H	1:74:A:CYS:H	6	0.36
(1,270)	1:76:A:ILE:H	1:78:A:GLY:H	5	0.36
(1,265)	1:97:A:GLU:H	1:98:A:VAL:H	4	0.36
(1,265)	1:97:A:GLU:H	1:98:A:VAL:H	10	0.36
(1,252)	1:93:A:LYS:H	1:93:A:LYS:HG2	15	0.36
(1,252)	1:93:A:LYS:H	1:93:A:LYS:HG3	15	0.36
(1,252)	1:93:A:LYS:H	1:93:A:LYS:HG2	17	0.36
(1,252)	1:93:A:LYS:H	1:93:A:LYS:HG3	17	0.36
(1,186)	1:47:A:CYS:H	1:48:A:GLY:HA2	3	0.36
(1,186)	1:47:A:CYS:H	1:48:A:GLY:HA2	5	0.36
(1,186)	1:47:A:CYS:H	1:48:A:GLY:HA2	10	0.36
(1,186)	1:47:A:CYS:H	1:48:A:GLY:HA2	12	0.36
(1,115)	1:50:A:THR:HB	1:51:A:CYS:H	3	0.36
(1,115)	1:50:A:THR:HB	1:51:A:CYS:H	7	0.36
(1,863)	1:79:A:LYS:H	1:79:A:LYS:HG2	7	0.35
(1,863)	1:79:A:LYS:H	1:79:A:LYS:HG3	7	0.35
(1,863)	1:79:A:LYS:H	1:79:A:LYS:HG2	8	0.35
(1,863)	1:79:A:LYS:H	1:79:A:LYS:HG3	8	0.35
(1,863)	1:79:A:LYS:H	1:79:A:LYS:HG2	17	0.35
(1,863)	1:79:A:LYS:H	1:79:A:LYS:HG3	17	0.35
(1,598)	1:49:A:PHE:H	1:50:A:THR:HA	2	0.35
(1,598)	1:49:A:PHE:H	1:50:A:THR:HA	3	0.35
(1,598)	1:49:A:PHE:H	1:50:A:THR:HA	11	0.35
(1,252)	1:93:A:LYS:H	1:93:A:LYS:HG2	14	0.35
(1,252)	1:93:A:LYS:H	1:93:A:LYS:HG3	14	0.35
(1,224)	1:83:A:LYS:HG2	1:86:A:SER:H	17	0.35
(1,224)	1:83:A:LYS:HG3	1:86:A:SER:H	17	0.35
(1,212)	1:83:A:LYS:H	1:86:A:SER:H	16	0.35
(1,186)	1:47:A:CYS:H	1:48:A:GLY:HA2	9	0.35
(1,186)	1:47:A:CYS:H	1:48:A:GLY:HA2	20	0.35
(1,139)	1:61:A:MET:H	1:61:A:MET:HG2	15	0.35
(1,139)	1:61:A:MET:H	1:61:A:MET:HG3	15	0.35
(1,115)	1:50:A:THR:HB	1:51:A:CYS:H	20	0.35
(1,5)	1:91:A:LYS:H	1:93:A:LYS:H	5	0.35
(1,828)	1:35:A:ILE:H	1:35:A:ILE:HG12	11	0.34
(1,828)	1:35:A:ILE:H	1:35:A:ILE:HG13	11	0.34
(1,265)	1:97:A:GLU:H	1:98:A:VAL:H	3	0.34
(1,243)	1:88:A:VAL:H	1:90:A:HIS:H	2	0.34
(1,243)	1:88:A:VAL:H	1:90:A:HIS:H	3	0.34
(1,243)	1:88:A:VAL:H	1:90:A:HIS:H	11	0.34
(1,226)	1:87:A:VAL:H	1:89:A:ALA:H	7	0.34

Continued on next page...

Continued from previous page...

Key	Atom-1	Atom-2	Model ID	Violation (Å)
(1,186)	1:47:A:CYS:H	1:48:A:GLY:HA2	14	0.34
(1,754)	1:23:A:PHE:HE1	1:29:A:LEU:HB2	12	0.33
(1,754)	1:23:A:PHE:HE2	1:29:A:LEU:HB2	12	0.33
(1,598)	1:49:A:PHE:H	1:50:A:THR:HA	19	0.33
(1,501)	1:28:A:ASN:HB2	1:29:A:LEU:HB3	4	0.33
(1,501)	1:28:A:ASN:HB3	1:29:A:LEU:HB3	4	0.33
(1,418)	1:15:A:ILE:HA	1:15:A:ILE:HD11	18	0.33
(1,418)	1:15:A:ILE:HA	1:15:A:ILE:HD12	18	0.33
(1,418)	1:15:A:ILE:HA	1:15:A:ILE:HD13	18	0.33
(1,366)	1:77:A:CYS:H	1:79:A:LYS:H	16	0.33
(1,270)	1:76:A:ILE:H	1:78:A:GLY:H	8	0.33
(1,265)	1:97:A:GLU:H	1:98:A:VAL:H	9	0.33
(1,243)	1:88:A:VAL:H	1:90:A:HIS:H	16	0.33
(1,194)	1:46:A:ILE:H	1:48:A:GLY:H	3	0.33
(1,194)	1:46:A:ILE:H	1:48:A:GLY:H	13	0.33
(1,190)	1:47:A:CYS:H	1:48:A:GLY:H	18	0.33
(1,115)	1:50:A:THR:HB	1:51:A:CYS:H	9	0.33
(1,27)	1:18:A:TYR:H	1:20:A:ALA:H	2	0.33
(1,5)	1:91:A:LYS:H	1:93:A:LYS:H	4	0.33
(1,735)	1:61:A:MET:HB2	1:64:A:HIS:HD2	12	0.32
(1,735)	1:61:A:MET:HB3	1:64:A:HIS:HD2	12	0.32
(1,501)	1:28:A:ASN:HB2	1:29:A:LEU:HB3	5	0.32
(1,501)	1:28:A:ASN:HB3	1:29:A:LEU:HB3	5	0.32
(1,501)	1:28:A:ASN:HB2	1:29:A:LEU:HB3	13	0.32
(1,501)	1:28:A:ASN:HB3	1:29:A:LEU:HB3	13	0.32
(1,366)	1:77:A:CYS:H	1:79:A:LYS:H	1	0.32
(1,366)	1:77:A:CYS:H	1:79:A:LYS:H	7	0.32
(1,366)	1:77:A:CYS:H	1:79:A:LYS:H	18	0.32
(1,296)	1:46:A:ILE:HG21	1:48:A:GLY:H	11	0.32
(1,296)	1:46:A:ILE:HG22	1:48:A:GLY:H	11	0.32
(1,296)	1:46:A:ILE:HG23	1:48:A:GLY:H	11	0.32
(1,265)	1:97:A:GLU:H	1:98:A:VAL:H	6	0.32
(1,212)	1:83:A:LYS:H	1:86:A:SER:H	6	0.32
(1,115)	1:50:A:THR:HB	1:51:A:CYS:H	6	0.32
(1,115)	1:50:A:THR:HB	1:51:A:CYS:H	13	0.32
(1,10)	1:15:A:ILE:H	1:15:A:ILE:HD11	18	0.32
(1,10)	1:15:A:ILE:H	1:15:A:ILE:HD12	18	0.32
(1,10)	1:15:A:ILE:H	1:15:A:ILE:HD13	18	0.32
(1,5)	1:91:A:LYS:H	1:93:A:LYS:H	2	0.32
(1,5)	1:91:A:LYS:H	1:93:A:LYS:H	9	0.32
(1,863)	1:79:A:LYS:H	1:79:A:LYS:HG2	9	0.31
(1,863)	1:79:A:LYS:H	1:79:A:LYS:HG3	9	0.31

Continued on next page...

Continued from previous page...

Key	Atom-1	Atom-2	Model ID	Violation (Å)
(1,863)	1:79:A:LYS:H	1:79:A:LYS:HG2	13	0.31
(1,863)	1:79:A:LYS:H	1:79:A:LYS:HG3	13	0.31
(1,265)	1:97:A:GLU:H	1:98:A:VAL:H	7	0.31
(1,265)	1:97:A:GLU:H	1:98:A:VAL:H	20	0.31
(1,226)	1:87:A:VAL:H	1:89:A:ALA:H	1	0.31
(1,226)	1:87:A:VAL:H	1:89:A:ALA:H	10	0.31
(1,212)	1:83:A:LYS:H	1:86:A:SER:H	19	0.31
(1,194)	1:46:A:ILE:H	1:48:A:GLY:H	12	0.31
(1,27)	1:18:A:TYR:H	1:20:A:ALA:H	12	0.31
(1,828)	1:35:A:ILE:H	1:35:A:ILE:HG12	15	0.3
(1,828)	1:35:A:ILE:H	1:35:A:ILE:HG13	15	0.3
(1,501)	1:28:A:ASN:HB2	1:29:A:LEU:HB3	12	0.3
(1,501)	1:28:A:ASN:HB3	1:29:A:LEU:HB3	12	0.3
(1,459)	1:16:A:CYS:HB3	1:18:A:TYR:H	11	0.3
(1,265)	1:97:A:GLU:H	1:98:A:VAL:H	14	0.3
(1,226)	1:87:A:VAL:H	1:89:A:ALA:H	9	0.3
(1,226)	1:87:A:VAL:H	1:89:A:ALA:H	13	0.3
(1,226)	1:87:A:VAL:H	1:89:A:ALA:H	17	0.3
(1,226)	1:87:A:VAL:H	1:89:A:ALA:H	20	0.3
(1,115)	1:50:A:THR:HB	1:51:A:CYS:H	8	0.3
(1,115)	1:50:A:THR:HB	1:51:A:CYS:H	11	0.3
(1,5)	1:91:A:LYS:H	1:93:A:LYS:H	1	0.3
(1,819)	1:29:A:LEU:HD11	1:30:A:ALA:H	9	0.29
(1,819)	1:29:A:LEU:HD12	1:30:A:ALA:H	9	0.29
(1,819)	1:29:A:LEU:HD13	1:30:A:ALA:H	9	0.29
(1,819)	1:29:A:LEU:HD21	1:30:A:ALA:H	9	0.29
(1,819)	1:29:A:LEU:HD22	1:30:A:ALA:H	9	0.29
(1,819)	1:29:A:LEU:HD23	1:30:A:ALA:H	9	0.29
(1,459)	1:16:A:CYS:HB3	1:18:A:TYR:H	20	0.29
(1,376)	1:17:A:GLU:H	1:20:A:ALA:H	13	0.29
(1,352)	1:79:A:LYS:H	1:79:A:LYS:HB3	2	0.29
(1,254)	1:91:A:LYS:HA	1:94:A:SER:H	9	0.29
(1,243)	1:88:A:VAL:H	1:90:A:HIS:H	4	0.29
(1,243)	1:88:A:VAL:H	1:90:A:HIS:H	5	0.29
(1,243)	1:88:A:VAL:H	1:90:A:HIS:H	6	0.29
(1,243)	1:88:A:VAL:H	1:90:A:HIS:H	12	0.29
(1,226)	1:87:A:VAL:H	1:89:A:ALA:H	2	0.29
(1,226)	1:87:A:VAL:H	1:89:A:ALA:H	12	0.29
(1,197)	1:80:A:LYS:H	1:81:A:PHE:H	1	0.29
(1,197)	1:80:A:LYS:H	1:81:A:PHE:H	18	0.29
(1,115)	1:50:A:THR:HB	1:51:A:CYS:H	16	0.29
(1,9)	1:13:A:ASP:HB2	1:14:A:TYR:H	16	0.29

Continued on next page...

Continued from previous page...

Key	Atom-1	Atom-2	Model ID	Violation (Å)
(1,9)	1:13:A:ASP:HB3	1:14:A:TYR:H	16	0.29
(1,5)	1:91:A:LYS:H	1:93:A:LYS:H	11	0.29
(1,5)	1:91:A:LYS:H	1:93:A:LYS:H	12	0.29
(1,863)	1:79:A:LYS:H	1:79:A:LYS:HG2	19	0.28
(1,863)	1:79:A:LYS:H	1:79:A:LYS:HG3	19	0.28
(1,723)	1:60:A:HIS:HB2	1:60:A:HIS:HD2	6	0.28
(1,699)	1:76:A:ILE:HG13	1:91:A:LYS:HA	5	0.28
(1,598)	1:49:A:PHE:H	1:50:A:THR:HA	20	0.28
(1,376)	1:17:A:GLU:H	1:20:A:ALA:H	1	0.28
(1,366)	1:77:A:CYS:H	1:79:A:LYS:H	20	0.28
(1,265)	1:97:A:GLU:H	1:98:A:VAL:H	8	0.28
(1,254)	1:91:A:LYS:HA	1:94:A:SER:H	18	0.28
(1,243)	1:88:A:VAL:H	1:90:A:HIS:H	1	0.28
(1,243)	1:88:A:VAL:H	1:90:A:HIS:H	10	0.28
(1,243)	1:88:A:VAL:H	1:90:A:HIS:H	18	0.28
(1,212)	1:83:A:LYS:H	1:86:A:SER:H	9	0.28
(1,212)	1:83:A:LYS:H	1:86:A:SER:H	15	0.28
(1,188)	1:46:A:ILE:HB	1:47:A:CYS:H	4	0.28
(1,177)	1:74:A:CYS:H	1:78:A:GLY:H	6	0.28
(1,162)	1:12:A:ARG:HA	1:13:A:ASP:H	18	0.28
(1,117)	1:42:A:LEU:HB2	1:51:A:CYS:H	13	0.28
(1,115)	1:50:A:THR:HB	1:51:A:CYS:H	1	0.28
(1,5)	1:91:A:LYS:H	1:93:A:LYS:H	3	0.28
(1,863)	1:79:A:LYS:H	1:79:A:LYS:HG2	16	0.27
(1,863)	1:79:A:LYS:H	1:79:A:LYS:HG3	16	0.27
(1,459)	1:16:A:CYS:HB3	1:18:A:TYR:H	13	0.27
(1,393)	1:46:A:ILE:H	1:46:A:ILE:HD11	14	0.27
(1,393)	1:46:A:ILE:H	1:46:A:ILE:HD12	14	0.27
(1,393)	1:46:A:ILE:H	1:46:A:ILE:HD13	14	0.27
(1,376)	1:17:A:GLU:H	1:20:A:ALA:H	17	0.27
(1,270)	1:76:A:ILE:H	1:78:A:GLY:H	6	0.27
(1,265)	1:97:A:GLU:H	1:98:A:VAL:H	2	0.27
(1,265)	1:97:A:GLU:H	1:98:A:VAL:H	11	0.27
(1,243)	1:88:A:VAL:H	1:90:A:HIS:H	13	0.27
(1,243)	1:88:A:VAL:H	1:90:A:HIS:H	17	0.27
(1,226)	1:87:A:VAL:H	1:89:A:ALA:H	11	0.27
(1,212)	1:83:A:LYS:H	1:86:A:SER:H	18	0.27
(1,27)	1:18:A:TYR:H	1:20:A:ALA:H	3	0.27
(1,5)	1:91:A:LYS:H	1:93:A:LYS:H	10	0.27
(1,5)	1:91:A:LYS:H	1:93:A:LYS:H	15	0.27
(1,5)	1:91:A:LYS:H	1:93:A:LYS:H	20	0.27
(1,863)	1:79:A:LYS:H	1:79:A:LYS:HG2	18	0.26

Continued on next page...

Continued from previous page...

Key	Atom-1	Atom-2	Model ID	Violation (Å)
(1,863)	1:79:A:LYS:H	1:79:A:LYS:HG3	18	0.26
(1,819)	1:29:A:LEU:HD11	1:30:A:ALA:H	14	0.26
(1,819)	1:29:A:LEU:HD12	1:30:A:ALA:H	14	0.26
(1,819)	1:29:A:LEU:HD13	1:30:A:ALA:H	14	0.26
(1,819)	1:29:A:LEU:HD21	1:30:A:ALA:H	14	0.26
(1,819)	1:29:A:LEU:HD22	1:30:A:ALA:H	14	0.26
(1,819)	1:29:A:LEU:HD23	1:30:A:ALA:H	14	0.26
(1,735)	1:61:A:MET:HB2	1:64:A:HIS:HD2	15	0.26
(1,735)	1:61:A:MET:HB3	1:64:A:HIS:HD2	15	0.26
(1,723)	1:60:A:HIS:HB2	1:60:A:HIS:HD2	13	0.26
(1,723)	1:60:A:HIS:HB2	1:60:A:HIS:HD2	15	0.26
(1,423)	1:15:A:ILE:HG21	1:20:A:ALA:H	7	0.26
(1,423)	1:15:A:ILE:HG22	1:20:A:ALA:H	7	0.26
(1,423)	1:15:A:ILE:HG23	1:20:A:ALA:H	7	0.26
(1,408)	1:64:A:HIS:HA	1:67:A:ASP:H	4	0.26
(1,408)	1:64:A:HIS:HA	1:67:A:ASP:H	5	0.26
(1,395)	1:15:A:ILE:HG21	1:21:A:ARG:H	16	0.26
(1,395)	1:15:A:ILE:HG22	1:21:A:ARG:H	16	0.26
(1,395)	1:15:A:ILE:HG23	1:21:A:ARG:H	16	0.26
(1,393)	1:46:A:ILE:H	1:46:A:ILE:HD11	18	0.26
(1,393)	1:46:A:ILE:H	1:46:A:ILE:HD12	18	0.26
(1,393)	1:46:A:ILE:H	1:46:A:ILE:HD13	18	0.26
(1,376)	1:17:A:GLU:H	1:20:A:ALA:H	9	0.26
(1,366)	1:77:A:CYS:H	1:79:A:LYS:H	4	0.26
(1,366)	1:77:A:CYS:H	1:79:A:LYS:H	14	0.26
(1,352)	1:79:A:LYS:H	1:79:A:LYS:HB3	1	0.26
(1,265)	1:97:A:GLU:H	1:98:A:VAL:H	1	0.26
(1,243)	1:88:A:VAL:H	1:90:A:HIS:H	8	0.26
(1,243)	1:88:A:VAL:H	1:90:A:HIS:H	9	0.26
(1,243)	1:88:A:VAL:H	1:90:A:HIS:H	14	0.26
(1,243)	1:88:A:VAL:H	1:90:A:HIS:H	15	0.26
(1,243)	1:88:A:VAL:H	1:90:A:HIS:H	19	0.26
(1,226)	1:87:A:VAL:H	1:89:A:ALA:H	4	0.26
(1,226)	1:87:A:VAL:H	1:89:A:ALA:H	6	0.26
(1,226)	1:87:A:VAL:H	1:89:A:ALA:H	19	0.26
(1,212)	1:83:A:LYS:H	1:86:A:SER:H	14	0.26
(1,194)	1:46:A:ILE:H	1:48:A:GLY:H	17	0.26
(1,177)	1:74:A:CYS:H	1:78:A:GLY:H	4	0.26
(1,177)	1:74:A:CYS:H	1:78:A:GLY:H	9	0.26
(1,61)	1:32:A:HIS:HA	1:34:A:MET:H	4	0.26
(1,27)	1:18:A:TYR:H	1:20:A:ALA:H	10	0.26
(1,9)	1:13:A:ASP:HB2	1:14:A:TYR:H	20	0.26

Continued on next page...

Continued from previous page...

Key	Atom-1	Atom-2	Model ID	Violation (Å)
(1,9)	1:13:A:ASP:HB3	1:14:A:TYR:H	20	0.26
(1,5)	1:91:A:LYS:H	1:93:A:LYS:H	16	0.26
(1,824)	1:29:A:LEU:HD11	1:33:A:ARG:HD2	8	0.25
(1,824)	1:29:A:LEU:HD11	1:33:A:ARG:HD3	8	0.25
(1,824)	1:29:A:LEU:HD12	1:33:A:ARG:HD2	8	0.25
(1,824)	1:29:A:LEU:HD12	1:33:A:ARG:HD3	8	0.25
(1,824)	1:29:A:LEU:HD13	1:33:A:ARG:HD2	8	0.25
(1,824)	1:29:A:LEU:HD13	1:33:A:ARG:HD3	8	0.25
(1,824)	1:29:A:LEU:HD21	1:33:A:ARG:HD2	8	0.25
(1,824)	1:29:A:LEU:HD21	1:33:A:ARG:HD3	8	0.25
(1,824)	1:29:A:LEU:HD22	1:33:A:ARG:HD2	8	0.25
(1,824)	1:29:A:LEU:HD22	1:33:A:ARG:HD3	8	0.25
(1,824)	1:29:A:LEU:HD23	1:33:A:ARG:HD2	8	0.25
(1,824)	1:29:A:LEU:HD23	1:33:A:ARG:HD3	8	0.25
(1,768)	1:71:A:GLN:HG2	1:72:A:PHE:HE1	4	0.25
(1,768)	1:71:A:GLN:HG2	1:72:A:PHE:HE2	4	0.25
(1,768)	1:71:A:GLN:HG3	1:72:A:PHE:HE1	4	0.25
(1,768)	1:71:A:GLN:HG3	1:72:A:PHE:HE2	4	0.25
(1,729)	1:29:A:LEU:HB2	1:32:A:HIS:HD2	19	0.25
(1,617)	1:59:A:TRP:HB2	1:62:A:LYS:HE2	1	0.25
(1,617)	1:59:A:TRP:HB2	1:62:A:LYS:HE3	1	0.25
(1,617)	1:59:A:TRP:HB3	1:62:A:LYS:HE2	1	0.25
(1,617)	1:59:A:TRP:HB3	1:62:A:LYS:HE3	1	0.25
(1,617)	1:59:A:TRP:HB2	1:62:A:LYS:HE2	16	0.25
(1,617)	1:59:A:TRP:HB2	1:62:A:LYS:HE3	16	0.25
(1,617)	1:59:A:TRP:HB3	1:62:A:LYS:HE2	16	0.25
(1,617)	1:59:A:TRP:HB3	1:62:A:LYS:HE3	16	0.25
(1,501)	1:28:A:ASN:HB2	1:29:A:LEU:HB3	1	0.25
(1,501)	1:28:A:ASN:HB3	1:29:A:LEU:HB3	1	0.25
(1,501)	1:28:A:ASN:HB2	1:29:A:LEU:HB3	3	0.25
(1,501)	1:28:A:ASN:HB3	1:29:A:LEU:HB3	3	0.25
(1,501)	1:28:A:ASN:HB2	1:29:A:LEU:HB3	17	0.25
(1,501)	1:28:A:ASN:HB3	1:29:A:LEU:HB3	17	0.25
(1,408)	1:64:A:HIS:HA	1:67:A:ASP:H	6	0.25
(1,366)	1:77:A:CYS:H	1:79:A:LYS:H	13	0.25
(1,296)	1:46:A:ILE:HG21	1:48:A:GLY:H	15	0.25
(1,296)	1:46:A:ILE:HG22	1:48:A:GLY:H	15	0.25
(1,296)	1:46:A:ILE:HG23	1:48:A:GLY:H	15	0.25
(1,243)	1:88:A:VAL:H	1:90:A:HIS:H	20	0.25
(1,226)	1:87:A:VAL:H	1:89:A:ALA:H	3	0.25
(1,226)	1:87:A:VAL:H	1:89:A:ALA:H	5	0.25
(1,79)	1:39:A:GLU:H	1:40:A:LYS:H	9	0.25

Continued on next page...

Continued from previous page...

Key	Atom-1	Atom-2	Model ID	Violation (Å)
(1,61)	1:32:A:HIS:HA	1:34:A:MET:H	13	0.25
(1,27)	1:18:A:TYR:H	1:20:A:ALA:H	8	0.25
(1,23)	1:18:A:TYR:HB2	1:19:A:CYS:H	11	0.25
(1,23)	1:18:A:TYR:HB2	1:19:A:CYS:H	20	0.25
(1,19)	1:18:A:TYR:H	1:18:A:TYR:HB3	1	0.25
(1,9)	1:13:A:ASP:HB2	1:14:A:TYR:H	3	0.25
(1,9)	1:13:A:ASP:HB3	1:14:A:TYR:H	3	0.25
(1,5)	1:91:A:LYS:H	1:93:A:LYS:H	13	0.25
(1,863)	1:79:A:LYS:H	1:79:A:LYS:HG2	11	0.24
(1,863)	1:79:A:LYS:H	1:79:A:LYS:HG3	11	0.24
(1,754)	1:23:A:PHE:HE1	1:29:A:LEU:HB2	18	0.24
(1,754)	1:23:A:PHE:HE2	1:29:A:LEU:HB2	18	0.24
(1,723)	1:60:A:HIS:HB2	1:60:A:HIS:HD2	1	0.24
(1,723)	1:60:A:HIS:HB2	1:60:A:HIS:HD2	19	0.24
(1,644)	1:73:A:SER:HA	1:79:A:LYS:H	14	0.24
(1,601)	1:42:A:LEU:HB2	1:50:A:THR:HA	18	0.24
(1,501)	1:28:A:ASN:HB2	1:29:A:LEU:HB3	10	0.24
(1,501)	1:28:A:ASN:HB3	1:29:A:LEU:HB3	10	0.24
(1,501)	1:28:A:ASN:HB2	1:29:A:LEU:HB3	19	0.24
(1,501)	1:28:A:ASN:HB3	1:29:A:LEU:HB3	19	0.24
(1,352)	1:79:A:LYS:H	1:79:A:LYS:HB3	20	0.24
(1,265)	1:97:A:GLU:H	1:98:A:VAL:H	5	0.24
(1,254)	1:91:A:LYS:HA	1:94:A:SER:H	2	0.24
(1,254)	1:91:A:LYS:HA	1:94:A:SER:H	14	0.24
(1,226)	1:87:A:VAL:H	1:89:A:ALA:H	14	0.24
(1,212)	1:83:A:LYS:H	1:86:A:SER:H	7	0.24
(1,197)	1:80:A:LYS:H	1:81:A:PHE:H	16	0.24
(1,188)	1:46:A:ILE:HB	1:47:A:CYS:H	8	0.24
(1,188)	1:46:A:ILE:HB	1:47:A:CYS:H	10	0.24
(1,182)	1:74:A:CYS:H	1:80:A:LYS:HD2	12	0.24
(1,182)	1:74:A:CYS:H	1:80:A:LYS:HD3	12	0.24
(1,177)	1:74:A:CYS:H	1:78:A:GLY:H	2	0.24
(1,177)	1:74:A:CYS:H	1:78:A:GLY:H	8	0.24
(1,177)	1:74:A:CYS:H	1:78:A:GLY:H	10	0.24
(1,45)	1:29:A:LEU:HB3	1:30:A:ALA:H	17	0.24
(1,28)	1:20:A:ALA:H	1:20:A:ALA:HA	9	0.24
(1,28)	1:20:A:ALA:H	1:20:A:ALA:HA	13	0.24
(1,28)	1:20:A:ALA:H	1:20:A:ALA:HA	16	0.24
(1,9)	1:13:A:ASP:HB2	1:14:A:TYR:H	1	0.24
(1,9)	1:13:A:ASP:HB3	1:14:A:TYR:H	1	0.24
(1,9)	1:13:A:ASP:HB2	1:14:A:TYR:H	17	0.24
(1,9)	1:13:A:ASP:HB3	1:14:A:TYR:H	17	0.24

Continued on next page...

Continued from previous page...

Key	Atom-1	Atom-2	Model ID	Violation (Å)
(1,9)	1:13:A:ASP:HB2	1:14:A:TYR:H	19	0.24
(1,9)	1:13:A:ASP:HB3	1:14:A:TYR:H	19	0.24
(1,5)	1:91:A:LYS:H	1:93:A:LYS:H	6	0.24
(1,863)	1:79:A:LYS:H	1:79:A:LYS:HG2	1	0.23
(1,863)	1:79:A:LYS:H	1:79:A:LYS:HG3	1	0.23
(1,863)	1:79:A:LYS:H	1:79:A:LYS:HG2	10	0.23
(1,863)	1:79:A:LYS:H	1:79:A:LYS:HG3	10	0.23
(1,755)	1:43:A:GLN:HA	1:49:A:PHE:HD1	12	0.23
(1,755)	1:43:A:GLN:HA	1:49:A:PHE:HD2	12	0.23
(1,723)	1:60:A:HIS:HB2	1:60:A:HIS:HD2	9	0.23
(1,699)	1:76:A:ILE:HG13	1:91:A:LYS:HA	6	0.23
(1,401)	1:21:A:ARG:HD2	1:22:A:ALA:H	5	0.23
(1,399)	1:16:A:CYS:HB2	1:18:A:TYR:H	11	0.23
(1,393)	1:46:A:ILE:H	1:46:A:ILE:HD11	19	0.23
(1,393)	1:46:A:ILE:H	1:46:A:ILE:HD12	19	0.23
(1,393)	1:46:A:ILE:H	1:46:A:ILE:HD13	19	0.23
(1,366)	1:77:A:CYS:H	1:79:A:LYS:H	2	0.23
(1,275)	1:13:A:ASP:H	1:14:A:TYR:H	11	0.23
(1,265)	1:97:A:GLU:H	1:98:A:VAL:H	13	0.23
(1,263)	1:97:A:GLU:H	1:97:A:GLU:HA	7	0.23
(1,260)	1:95:A:HIS:H	1:96:A:PRO:HD2	4	0.23
(1,253)	1:94:A:SER:H	1:94:A:SER:HA	6	0.23
(1,253)	1:94:A:SER:H	1:94:A:SER:HA	17	0.23
(1,226)	1:87:A:VAL:H	1:89:A:ALA:H	8	0.23
(1,226)	1:87:A:VAL:H	1:89:A:ALA:H	15	0.23
(1,226)	1:87:A:VAL:H	1:89:A:ALA:H	16	0.23
(1,226)	1:87:A:VAL:H	1:89:A:ALA:H	18	0.23
(1,212)	1:83:A:LYS:H	1:86:A:SER:H	2	0.23
(1,212)	1:83:A:LYS:H	1:86:A:SER:H	4	0.23
(1,200)	1:72:A:PHE:HB3	1:81:A:PHE:H	11	0.23
(1,197)	1:80:A:LYS:H	1:81:A:PHE:H	11	0.23
(1,177)	1:74:A:CYS:H	1:78:A:GLY:H	19	0.23
(1,45)	1:29:A:LEU:HB3	1:30:A:ALA:H	2	0.23
(1,28)	1:20:A:ALA:H	1:20:A:ALA:HA	1	0.23
(1,27)	1:18:A:TYR:H	1:20:A:ALA:H	15	0.23
(1,23)	1:18:A:TYR:HB2	1:19:A:CYS:H	13	0.23
(1,9)	1:13:A:ASP:HB2	1:14:A:TYR:H	15	0.23
(1,9)	1:13:A:ASP:HB3	1:14:A:TYR:H	15	0.23
(1,5)	1:91:A:LYS:H	1:93:A:LYS:H	14	0.23
(1,5)	1:91:A:LYS:H	1:93:A:LYS:H	17	0.23
(1,839)	1:44:A:CYS:HB2	1:57:A:LEU:HD11	3	0.22
(1,839)	1:44:A:CYS:HB2	1:57:A:LEU:HD12	3	0.22

Continued on next page...

Continued from previous page...

Key	Atom-1	Atom-2	Model ID	Violation (Å)
(1,839)	1:44:A:CYS:HB2	1:57:A:LEU:HD13	3	0.22
(1,839)	1:44:A:CYS:HB2	1:57:A:LEU:HD21	3	0.22
(1,839)	1:44:A:CYS:HB2	1:57:A:LEU:HD22	3	0.22
(1,839)	1:44:A:CYS:HB2	1:57:A:LEU:HD23	3	0.22
(1,754)	1:23:A:PHE:HE1	1:29:A:LEU:HB2	4	0.22
(1,754)	1:23:A:PHE:HE2	1:29:A:LEU:HB2	4	0.22
(1,723)	1:60:A:HIS:HB2	1:60:A:HIS:HD2	10	0.22
(1,723)	1:60:A:HIS:HB2	1:60:A:HIS:HD2	11	0.22
(1,723)	1:60:A:HIS:HB2	1:60:A:HIS:HD2	20	0.22
(1,699)	1:76:A:ILE:HG13	1:91:A:LYS:HA	11	0.22
(1,459)	1:16:A:CYS:HB3	1:18:A:TYR:H	18	0.22
(1,408)	1:64:A:HIS:HA	1:67:A:ASP:H	10	0.22
(1,399)	1:16:A:CYS:HB2	1:18:A:TYR:H	13	0.22
(1,366)	1:77:A:CYS:H	1:79:A:LYS:H	10	0.22
(1,263)	1:97:A:GLU:H	1:97:A:GLU:HA	2	0.22
(1,263)	1:97:A:GLU:H	1:97:A:GLU:HA	3	0.22
(1,263)	1:97:A:GLU:H	1:97:A:GLU:HA	6	0.22
(1,263)	1:97:A:GLU:H	1:97:A:GLU:HA	10	0.22
(1,263)	1:97:A:GLU:H	1:97:A:GLU:HA	11	0.22
(1,263)	1:97:A:GLU:H	1:97:A:GLU:HA	18	0.22
(1,263)	1:97:A:GLU:H	1:97:A:GLU:HA	20	0.22
(1,253)	1:94:A:SER:H	1:94:A:SER:HA	12	0.22
(1,253)	1:94:A:SER:H	1:94:A:SER:HA	19	0.22
(1,253)	1:94:A:SER:H	1:94:A:SER:HA	20	0.22
(1,243)	1:88:A:VAL:H	1:90:A:HIS:H	7	0.22
(1,212)	1:83:A:LYS:H	1:86:A:SER:H	11	0.22
(1,197)	1:80:A:LYS:H	1:81:A:PHE:H	7	0.22
(1,197)	1:80:A:LYS:H	1:81:A:PHE:H	9	0.22
(1,197)	1:80:A:LYS:H	1:81:A:PHE:H	12	0.22
(1,197)	1:80:A:LYS:H	1:81:A:PHE:H	20	0.22
(1,182)	1:74:A:CYS:H	1:80:A:LYS:HD2	14	0.22
(1,182)	1:74:A:CYS:H	1:80:A:LYS:HD3	14	0.22
(1,177)	1:74:A:CYS:H	1:78:A:GLY:H	5	0.22
(1,123)	1:57:A:LEU:H	1:57:A:LEU:HB2	2	0.22
(1,115)	1:50:A:THR:HB	1:51:A:CYS:H	10	0.22
(1,61)	1:32:A:HIS:HA	1:34:A:MET:H	7	0.22
(1,61)	1:32:A:HIS:HA	1:34:A:MET:H	18	0.22
(1,31)	1:22:A:ALA:H	1:22:A:ALA:HB1	12	0.22
(1,31)	1:22:A:ALA:H	1:22:A:ALA:HB2	12	0.22
(1,31)	1:22:A:ALA:H	1:22:A:ALA:HB3	12	0.22
(1,27)	1:18:A:TYR:H	1:20:A:ALA:H	5	0.22
(1,27)	1:18:A:TYR:H	1:20:A:ALA:H	7	0.22

Continued on next page...

Continued from previous page...

Key	Atom-1	Atom-2	Model ID	Violation (Å)
(1,26)	1:17:A:GLU:H	1:18:A:TYR:H	20	0.22
(1,9)	1:13:A:ASP:HB2	1:14:A:TYR:H	14	0.22
(1,9)	1:13:A:ASP:HB3	1:14:A:TYR:H	14	0.22
(1,863)	1:79:A:LYS:H	1:79:A:LYS:HG2	3	0.21
(1,863)	1:79:A:LYS:H	1:79:A:LYS:HG3	3	0.21
(1,819)	1:29:A:LEU:HD11	1:30:A:ALA:H	19	0.21
(1,819)	1:29:A:LEU:HD12	1:30:A:ALA:H	19	0.21
(1,819)	1:29:A:LEU:HD13	1:30:A:ALA:H	19	0.21
(1,819)	1:29:A:LEU:HD21	1:30:A:ALA:H	19	0.21
(1,819)	1:29:A:LEU:HD22	1:30:A:ALA:H	19	0.21
(1,819)	1:29:A:LEU:HD23	1:30:A:ALA:H	19	0.21
(1,749)	1:33:A:ARG:H	1:36:A:HIS:HD2	11	0.21
(1,723)	1:60:A:HIS:HB2	1:60:A:HIS:HD2	17	0.21
(1,701)	1:91:A:LYS:HG2	1:92:A:ALA:HA	3	0.21
(1,501)	1:28:A:ASN:HB2	1:29:A:LEU:HB3	20	0.21
(1,501)	1:28:A:ASN:HB3	1:29:A:LEU:HB3	20	0.21
(1,408)	1:64:A:HIS:HA	1:67:A:ASP:H	3	0.21
(1,393)	1:46:A:ILE:H	1:46:A:ILE:HD11	8	0.21
(1,393)	1:46:A:ILE:H	1:46:A:ILE:HD12	8	0.21
(1,393)	1:46:A:ILE:H	1:46:A:ILE:HD13	8	0.21
(1,393)	1:46:A:ILE:H	1:46:A:ILE:HD11	12	0.21
(1,393)	1:46:A:ILE:H	1:46:A:ILE:HD12	12	0.21
(1,393)	1:46:A:ILE:H	1:46:A:ILE:HD13	12	0.21
(1,296)	1:46:A:ILE:HG21	1:48:A:GLY:H	1	0.21
(1,296)	1:46:A:ILE:HG22	1:48:A:GLY:H	1	0.21
(1,296)	1:46:A:ILE:HG23	1:48:A:GLY:H	1	0.21
(1,263)	1:97:A:GLU:H	1:97:A:GLU:HA	1	0.21
(1,263)	1:97:A:GLU:H	1:97:A:GLU:HA	4	0.21
(1,263)	1:97:A:GLU:H	1:97:A:GLU:HA	8	0.21
(1,263)	1:97:A:GLU:H	1:97:A:GLU:HA	9	0.21
(1,263)	1:97:A:GLU:H	1:97:A:GLU:HA	14	0.21
(1,263)	1:97:A:GLU:H	1:97:A:GLU:HA	15	0.21
(1,263)	1:97:A:GLU:H	1:97:A:GLU:HA	16	0.21
(1,263)	1:97:A:GLU:H	1:97:A:GLU:HA	17	0.21
(1,260)	1:95:A:HIS:H	1:96:A:PRO:HD2	3	0.21
(1,260)	1:95:A:HIS:H	1:96:A:PRO:HD2	9	0.21
(1,253)	1:94:A:SER:H	1:94:A:SER:HA	2	0.21
(1,253)	1:94:A:SER:H	1:94:A:SER:HA	10	0.21
(1,253)	1:94:A:SER:H	1:94:A:SER:HA	14	0.21
(1,253)	1:94:A:SER:H	1:94:A:SER:HA	18	0.21
(1,212)	1:83:A:LYS:H	1:86:A:SER:H	8	0.21
(1,197)	1:80:A:LYS:H	1:81:A:PHE:H	4	0.21

Continued on next page...

Continued from previous page...

Key	Atom-1	Atom-2	Model ID	Violation (Å)
(1,197)	1:80:A:LYS:H	1:81:A:PHE:H	10	0.21
(1,177)	1:74:A:CYS:H	1:78:A:GLY:H	13	0.21
(1,177)	1:74:A:CYS:H	1:78:A:GLY:H	14	0.21
(1,61)	1:32:A:HIS:HA	1:34:A:MET:H	8	0.21
(1,28)	1:20:A:ALA:H	1:20:A:ALA:HA	11	0.21
(1,28)	1:20:A:ALA:H	1:20:A:ALA:HA	19	0.21
(1,27)	1:18:A:TYR:H	1:20:A:ALA:H	4	0.21
(1,27)	1:18:A:TYR:H	1:20:A:ALA:H	14	0.21
(1,26)	1:17:A:GLU:H	1:18:A:TYR:H	13	0.21
(1,754)	1:23:A:PHE:HE1	1:29:A:LEU:HB2	16	0.2
(1,754)	1:23:A:PHE:HE2	1:29:A:LEU:HB2	16	0.2
(1,737)	1:46:A:ILE:HB	1:64:A:HIS:HD2	12	0.2
(1,723)	1:60:A:HIS:HB2	1:60:A:HIS:HD2	4	0.2
(1,723)	1:60:A:HIS:HB2	1:60:A:HIS:HD2	12	0.2
(1,723)	1:60:A:HIS:HB2	1:60:A:HIS:HD2	14	0.2
(1,701)	1:91:A:LYS:HG2	1:92:A:ALA:HA	11	0.2
(1,479)	1:14:A:TYR:HB2	1:22:A:ALA:HA	9	0.2
(1,479)	1:14:A:TYR:HB3	1:22:A:ALA:HA	9	0.2
(1,397)	1:42:A:LEU:H	1:43:A:GLN:HA	17	0.2
(1,366)	1:77:A:CYS:H	1:79:A:LYS:H	17	0.2
(1,333)	1:57:A:LEU:HA	1:60:A:HIS:H	12	0.2
(1,263)	1:97:A:GLU:H	1:97:A:GLU:HA	5	0.2
(1,263)	1:97:A:GLU:H	1:97:A:GLU:HA	12	0.2
(1,263)	1:97:A:GLU:H	1:97:A:GLU:HA	13	0.2
(1,263)	1:97:A:GLU:H	1:97:A:GLU:HA	19	0.2
(1,260)	1:95:A:HIS:H	1:96:A:PRO:HD2	17	0.2
(1,253)	1:94:A:SER:H	1:94:A:SER:HA	5	0.2
(1,253)	1:94:A:SER:H	1:94:A:SER:HA	15	0.2
(1,212)	1:83:A:LYS:H	1:86:A:SER:H	1	0.2
(1,200)	1:72:A:PHE:HB3	1:81:A:PHE:H	20	0.2
(1,197)	1:80:A:LYS:H	1:81:A:PHE:H	2	0.2
(1,188)	1:46:A:ILE:HB	1:47:A:CYS:H	18	0.2
(1,123)	1:57:A:LEU:H	1:57:A:LEU:HB2	5	0.2
(1,123)	1:57:A:LEU:H	1:57:A:LEU:HB2	8	0.2
(1,123)	1:57:A:LEU:H	1:57:A:LEU:HB2	18	0.2
(1,117)	1:42:A:LEU:HB2	1:51:A:CYS:H	17	0.2
(1,115)	1:50:A:THR:HB	1:51:A:CYS:H	18	0.2
(1,47)	1:31:A:VAL:H	1:31:A:VAL:HB	19	0.2
(1,28)	1:20:A:ALA:H	1:20:A:ALA:HA	18	0.2
(1,23)	1:18:A:TYR:HB2	1:19:A:CYS:H	16	0.2
(1,5)	1:91:A:LYS:H	1:93:A:LYS:H	19	0.2
(1,863)	1:79:A:LYS:H	1:79:A:LYS:HG2	20	0.19

Continued on next page...

Continued from previous page...

Key	Atom-1	Atom-2	Model ID	Violation (Å)
(1,863)	1:79:A:LYS:H	1:79:A:LYS:HG3	20	0.19
(1,846)	1:49:A:PHE:HB3	1:57:A:LEU:HD11	18	0.19
(1,846)	1:49:A:PHE:HB3	1:57:A:LEU:HD12	18	0.19
(1,846)	1:49:A:PHE:HB3	1:57:A:LEU:HD13	18	0.19
(1,846)	1:49:A:PHE:HB3	1:57:A:LEU:HD21	18	0.19
(1,846)	1:49:A:PHE:HB3	1:57:A:LEU:HD22	18	0.19
(1,846)	1:49:A:PHE:HB3	1:57:A:LEU:HD23	18	0.19
(1,729)	1:29:A:LEU:HB2	1:32:A:HIS:HD2	12	0.19
(1,723)	1:60:A:HIS:HB2	1:60:A:HIS:HD2	18	0.19
(1,501)	1:28:A:ASN:HB2	1:29:A:LEU:HB3	2	0.19
(1,501)	1:28:A:ASN:HB3	1:29:A:LEU:HB3	2	0.19
(1,501)	1:28:A:ASN:HB2	1:29:A:LEU:HB3	11	0.19
(1,501)	1:28:A:ASN:HB3	1:29:A:LEU:HB3	11	0.19
(1,479)	1:14:A:TYR:HB2	1:22:A:ALA:HA	19	0.19
(1,479)	1:14:A:TYR:HB3	1:22:A:ALA:HA	19	0.19
(1,397)	1:42:A:LEU:H	1:43:A:GLN:HA	12	0.19
(1,275)	1:13:A:ASP:H	1:14:A:TYR:H	2	0.19
(1,253)	1:94:A:SER:H	1:94:A:SER:HA	1	0.19
(1,253)	1:94:A:SER:H	1:94:A:SER:HA	13	0.19
(1,253)	1:94:A:SER:H	1:94:A:SER:HA	16	0.19
(1,197)	1:80:A:LYS:H	1:81:A:PHE:H	3	0.19
(1,194)	1:46:A:ILE:H	1:48:A:GLY:H	6	0.19
(1,177)	1:74:A:CYS:H	1:78:A:GLY:H	15	0.19
(1,177)	1:74:A:CYS:H	1:78:A:GLY:H	18	0.19
(1,162)	1:12:A:ARG:HA	1:13:A:ASP:H	2	0.19
(1,123)	1:57:A:LEU:H	1:57:A:LEU:HB2	1	0.19
(1,123)	1:57:A:LEU:H	1:57:A:LEU:HB2	4	0.19
(1,123)	1:57:A:LEU:H	1:57:A:LEU:HB2	7	0.19
(1,123)	1:57:A:LEU:H	1:57:A:LEU:HB2	17	0.19
(1,79)	1:39:A:GLU:H	1:40:A:LYS:H	4	0.19
(1,28)	1:20:A:ALA:H	1:20:A:ALA:HA	17	0.19
(1,23)	1:18:A:TYR:HB2	1:19:A:CYS:H	15	0.19
(1,9)	1:13:A:ASP:HB2	1:14:A:TYR:H	6	0.19
(1,9)	1:13:A:ASP:HB3	1:14:A:TYR:H	6	0.19
(1,9)	1:13:A:ASP:HB2	1:14:A:TYR:H	18	0.19
(1,9)	1:13:A:ASP:HB3	1:14:A:TYR:H	18	0.19
(1,819)	1:29:A:LEU:HD11	1:30:A:ALA:H	7	0.18
(1,819)	1:29:A:LEU:HD12	1:30:A:ALA:H	7	0.18
(1,819)	1:29:A:LEU:HD13	1:30:A:ALA:H	7	0.18
(1,819)	1:29:A:LEU:HD21	1:30:A:ALA:H	7	0.18
(1,819)	1:29:A:LEU:HD22	1:30:A:ALA:H	7	0.18
(1,819)	1:29:A:LEU:HD23	1:30:A:ALA:H	7	0.18

Continued on next page...

Continued from previous page...

Key	Atom-1	Atom-2	Model ID	Violation (Å)
(1,783)	1:80:A:LYS:HA	1:81:A:PHE:HD1	3	0.18
(1,783)	1:80:A:LYS:HA	1:81:A:PHE:HD2	3	0.18
(1,731)	1:58:A:ASN:HB2	1:59:A:TRP:HD1	2	0.18
(1,731)	1:58:A:ASN:HB3	1:59:A:TRP:HD1	2	0.18
(1,723)	1:60:A:HIS:HB2	1:60:A:HIS:HD2	8	0.18
(1,712)	1:79:A:LYS:HA	1:79:A:LYS:HG3	1	0.18
(1,712)	1:79:A:LYS:HA	1:79:A:LYS:HG3	2	0.18
(1,699)	1:76:A:ILE:HG13	1:91:A:LYS:HA	15	0.18
(1,409)	1:87:A:VAL:HA	1:90:A:HIS:H	2	0.18
(1,393)	1:46:A:ILE:H	1:46:A:ILE:HD11	5	0.18
(1,393)	1:46:A:ILE:H	1:46:A:ILE:HD12	5	0.18
(1,393)	1:46:A:ILE:H	1:46:A:ILE:HD13	5	0.18
(1,333)	1:57:A:LEU:HA	1:60:A:HIS:H	10	0.18
(1,324)	1:59:A:TRP:HA	1:62:A:LYS:H	13	0.18
(1,275)	1:13:A:ASP:H	1:14:A:TYR:H	7	0.18
(1,254)	1:91:A:LYS:HA	1:94:A:SER:H	13	0.18
(1,254)	1:91:A:LYS:HA	1:94:A:SER:H	20	0.18
(1,253)	1:94:A:SER:H	1:94:A:SER:HA	4	0.18
(1,253)	1:94:A:SER:H	1:94:A:SER:HA	7	0.18
(1,253)	1:94:A:SER:H	1:94:A:SER:HA	9	0.18
(1,212)	1:83:A:LYS:H	1:86:A:SER:H	12	0.18
(1,212)	1:83:A:LYS:H	1:86:A:SER:H	17	0.18
(1,197)	1:80:A:LYS:H	1:81:A:PHE:H	13	0.18
(1,197)	1:80:A:LYS:H	1:81:A:PHE:H	14	0.18
(1,197)	1:80:A:LYS:H	1:81:A:PHE:H	15	0.18
(1,197)	1:80:A:LYS:H	1:81:A:PHE:H	19	0.18
(1,190)	1:47:A:CYS:H	1:48:A:GLY:H	6	0.18
(1,190)	1:47:A:CYS:H	1:48:A:GLY:H	14	0.18
(1,188)	1:46:A:ILE:HB	1:47:A:CYS:H	2	0.18
(1,182)	1:74:A:CYS:H	1:80:A:LYS:HD2	4	0.18
(1,182)	1:74:A:CYS:H	1:80:A:LYS:HD3	4	0.18
(1,177)	1:74:A:CYS:H	1:78:A:GLY:H	1	0.18
(1,123)	1:57:A:LEU:H	1:57:A:LEU:HB2	16	0.18
(1,123)	1:57:A:LEU:H	1:57:A:LEU:HB2	19	0.18
(1,83)	1:40:A:LYS:H	1:40:A:LYS:HG2	16	0.18
(1,83)	1:40:A:LYS:H	1:40:A:LYS:HG3	16	0.18
(1,79)	1:39:A:GLU:H	1:40:A:LYS:H	8	0.18
(1,61)	1:32:A:HIS:HA	1:34:A:MET:H	1	0.18
(1,61)	1:32:A:HIS:HA	1:34:A:MET:H	6	0.18
(1,61)	1:32:A:HIS:HA	1:34:A:MET:H	9	0.18
(1,45)	1:29:A:LEU:HB3	1:30:A:ALA:H	20	0.18
(1,31)	1:22:A:ALA:H	1:22:A:ALA:HB1	11	0.18

Continued on next page...

Continued from previous page...

Key	Atom-1	Atom-2	Model ID	Violation (Å)
(1,31)	1:22:A:ALA:H	1:22:A:ALA:HB2	11	0.18
(1,31)	1:22:A:ALA:H	1:22:A:ALA:HB3	11	0.18
(1,31)	1:22:A:ALA:H	1:22:A:ALA:HB1	15	0.18
(1,31)	1:22:A:ALA:H	1:22:A:ALA:HB2	15	0.18
(1,31)	1:22:A:ALA:H	1:22:A:ALA:HB3	15	0.18
(1,28)	1:20:A:ALA:H	1:20:A:ALA:HA	2	0.18
(1,28)	1:20:A:ALA:H	1:20:A:ALA:HA	7	0.18
(1,19)	1:18:A:TYR:H	1:18:A:TYR:HB3	18	0.18
(1,9)	1:13:A:ASP:HB2	1:14:A:TYR:H	8	0.18
(1,9)	1:13:A:ASP:HB3	1:14:A:TYR:H	8	0.18
(1,5)	1:91:A:LYS:H	1:93:A:LYS:H	18	0.18
(1,819)	1:29:A:LEU:HD11	1:30:A:ALA:H	18	0.17
(1,819)	1:29:A:LEU:HD12	1:30:A:ALA:H	18	0.17
(1,819)	1:29:A:LEU:HD13	1:30:A:ALA:H	18	0.17
(1,819)	1:29:A:LEU:HD21	1:30:A:ALA:H	18	0.17
(1,819)	1:29:A:LEU:HD22	1:30:A:ALA:H	18	0.17
(1,819)	1:29:A:LEU:HD23	1:30:A:ALA:H	18	0.17
(1,754)	1:23:A:PHE:HE1	1:29:A:LEU:HB2	13	0.17
(1,754)	1:23:A:PHE:HE2	1:29:A:LEU:HB2	13	0.17
(1,723)	1:60:A:HIS:HB2	1:60:A:HIS:HD2	3	0.17
(1,723)	1:60:A:HIS:HB2	1:60:A:HIS:HD2	7	0.17
(1,723)	1:60:A:HIS:HB2	1:60:A:HIS:HD2	16	0.17
(1,712)	1:79:A:LYS:HA	1:79:A:LYS:HG3	10	0.17
(1,699)	1:76:A:ILE:HG13	1:91:A:LYS:HA	2	0.17
(1,582)	1:44:A:CYS:HA	1:57:A:LEU:HB2	18	0.17
(1,479)	1:14:A:TYR:HB2	1:22:A:ALA:HA	18	0.17
(1,479)	1:14:A:TYR:HB3	1:22:A:ALA:HA	18	0.17
(1,459)	1:16:A:CYS:HB3	1:18:A:TYR:H	1	0.17
(1,409)	1:87:A:VAL:HA	1:90:A:HIS:H	6	0.17
(1,409)	1:87:A:VAL:HA	1:90:A:HIS:H	10	0.17
(1,409)	1:87:A:VAL:HA	1:90:A:HIS:H	16	0.17
(1,376)	1:17:A:GLU:H	1:20:A:ALA:H	20	0.17
(1,352)	1:79:A:LYS:H	1:79:A:LYS:HB3	10	0.17
(1,352)	1:79:A:LYS:H	1:79:A:LYS:HB3	16	0.17
(1,265)	1:97:A:GLU:H	1:98:A:VAL:H	18	0.17
(1,253)	1:94:A:SER:H	1:94:A:SER:HA	3	0.17
(1,253)	1:94:A:SER:H	1:94:A:SER:HA	8	0.17
(1,253)	1:94:A:SER:H	1:94:A:SER:HA	11	0.17
(1,223)	1:85:A:ASP:HB2	1:86:A:SER:H	10	0.17
(1,223)	1:85:A:ASP:HB3	1:86:A:SER:H	10	0.17
(1,212)	1:83:A:LYS:H	1:86:A:SER:H	20	0.17
(1,197)	1:80:A:LYS:H	1:81:A:PHE:H	17	0.17

Continued on next page...

Continued from previous page...

Key	Atom-1	Atom-2	Model ID	Violation (Å)
(1,182)	1:74:A:CYS:H	1:80:A:LYS:HD2	16	0.17
(1,182)	1:74:A:CYS:H	1:80:A:LYS:HD3	16	0.17
(1,177)	1:74:A:CYS:H	1:78:A:GLY:H	3	0.17
(1,177)	1:74:A:CYS:H	1:78:A:GLY:H	17	0.17
(1,172)	1:71:A:GLN:HB2	1:72:A:PHE:H	17	0.17
(1,172)	1:71:A:GLN:HB3	1:72:A:PHE:H	17	0.17
(1,123)	1:57:A:LEU:H	1:57:A:LEU:HB2	13	0.17
(1,117)	1:42:A:LEU:HB2	1:51:A:CYS:H	1	0.17
(1,45)	1:29:A:LEU:HB3	1:30:A:ALA:H	11	0.17
(1,28)	1:20:A:ALA:H	1:20:A:ALA:HA	5	0.17
(1,28)	1:20:A:ALA:H	1:20:A:ALA:HA	6	0.17
(1,839)	1:44:A:CYS:HB2	1:57:A:LEU:HD11	9	0.16
(1,839)	1:44:A:CYS:HB2	1:57:A:LEU:HD12	9	0.16
(1,839)	1:44:A:CYS:HB2	1:57:A:LEU:HD13	9	0.16
(1,839)	1:44:A:CYS:HB2	1:57:A:LEU:HD21	9	0.16
(1,839)	1:44:A:CYS:HB2	1:57:A:LEU:HD22	9	0.16
(1,839)	1:44:A:CYS:HB2	1:57:A:LEU:HD23	9	0.16
(1,819)	1:29:A:LEU:HD11	1:30:A:ALA:H	4	0.16
(1,819)	1:29:A:LEU:HD12	1:30:A:ALA:H	4	0.16
(1,819)	1:29:A:LEU:HD13	1:30:A:ALA:H	4	0.16
(1,819)	1:29:A:LEU:HD21	1:30:A:ALA:H	4	0.16
(1,819)	1:29:A:LEU:HD22	1:30:A:ALA:H	4	0.16
(1,819)	1:29:A:LEU:HD23	1:30:A:ALA:H	4	0.16
(1,819)	1:29:A:LEU:HD11	1:30:A:ALA:H	12	0.16
(1,819)	1:29:A:LEU:HD12	1:30:A:ALA:H	12	0.16
(1,819)	1:29:A:LEU:HD13	1:30:A:ALA:H	12	0.16
(1,819)	1:29:A:LEU:HD21	1:30:A:ALA:H	12	0.16
(1,819)	1:29:A:LEU:HD22	1:30:A:ALA:H	12	0.16
(1,819)	1:29:A:LEU:HD23	1:30:A:ALA:H	12	0.16
(1,768)	1:71:A:GLN:HG2	1:72:A:PHE:HE1	7	0.16
(1,768)	1:71:A:GLN:HG2	1:72:A:PHE:HE2	7	0.16
(1,768)	1:71:A:GLN:HG3	1:72:A:PHE:HE1	7	0.16
(1,768)	1:71:A:GLN:HG3	1:72:A:PHE:HE2	7	0.16
(1,735)	1:61:A:MET:HB2	1:64:A:HIS:HD2	13	0.16
(1,735)	1:61:A:MET:HB3	1:64:A:HIS:HD2	13	0.16
(1,712)	1:79:A:LYS:HA	1:79:A:LYS:HG3	3	0.16
(1,712)	1:79:A:LYS:HA	1:79:A:LYS:HG3	13	0.16
(1,712)	1:79:A:LYS:HA	1:79:A:LYS:HG3	20	0.16
(1,699)	1:76:A:ILE:HG13	1:91:A:LYS:HA	8	0.16
(1,699)	1:76:A:ILE:HG13	1:91:A:LYS:HA	12	0.16
(1,699)	1:76:A:ILE:HG13	1:91:A:LYS:HA	17	0.16
(1,644)	1:73:A:SER:HA	1:79:A:LYS:H	1	0.16

Continued on next page...

Continued from previous page...

Key	Atom-1	Atom-2	Model ID	Violation (Å)
(1,582)	1:44:A:CYS:HA	1:57:A:LEU:HB2	4	0.16
(1,582)	1:44:A:CYS:HA	1:57:A:LEU:HB2	9	0.16
(1,501)	1:28:A:ASN:HB2	1:29:A:LEU:HB3	6	0.16
(1,501)	1:28:A:ASN:HB3	1:29:A:LEU:HB3	6	0.16
(1,479)	1:14:A:TYR:HB2	1:22:A:ALA:HA	8	0.16
(1,479)	1:14:A:TYR:HB3	1:22:A:ALA:HA	8	0.16
(1,479)	1:14:A:TYR:HB2	1:22:A:ALA:HA	11	0.16
(1,479)	1:14:A:TYR:HB3	1:22:A:ALA:HA	11	0.16
(1,479)	1:14:A:TYR:HB2	1:22:A:ALA:HA	20	0.16
(1,479)	1:14:A:TYR:HB3	1:22:A:ALA:HA	20	0.16
(1,475)	1:21:A:ARG:HG3	1:22:A:ALA:H	8	0.16
(1,423)	1:15:A:ILE:HG21	1:20:A:ALA:H	3	0.16
(1,423)	1:15:A:ILE:HG22	1:20:A:ALA:H	3	0.16
(1,423)	1:15:A:ILE:HG23	1:20:A:ALA:H	3	0.16
(1,423)	1:15:A:ILE:HG21	1:20:A:ALA:H	4	0.16
(1,423)	1:15:A:ILE:HG22	1:20:A:ALA:H	4	0.16
(1,423)	1:15:A:ILE:HG23	1:20:A:ALA:H	4	0.16
(1,409)	1:87:A:VAL:HA	1:90:A:HIS:H	4	0.16
(1,408)	1:64:A:HIS:HA	1:67:A:ASP:H	19	0.16
(1,367)	1:79:A:LYS:H	1:81:A:PHE:HD1	2	0.16
(1,367)	1:79:A:LYS:H	1:81:A:PHE:HD2	2	0.16
(1,275)	1:13:A:ASP:H	1:14:A:TYR:H	5	0.16
(1,275)	1:13:A:ASP:H	1:14:A:TYR:H	16	0.16
(1,265)	1:97:A:GLU:H	1:98:A:VAL:H	16	0.16
(1,265)	1:97:A:GLU:H	1:98:A:VAL:H	17	0.16
(1,265)	1:97:A:GLU:H	1:98:A:VAL:H	19	0.16
(1,254)	1:91:A:LYS:HA	1:94:A:SER:H	1	0.16
(1,238)	1:89:A:ALA:H	1:89:A:ALA:HA	8	0.16
(1,238)	1:89:A:ALA:H	1:89:A:ALA:HA	13	0.16
(1,238)	1:89:A:ALA:H	1:89:A:ALA:HA	17	0.16
(1,194)	1:46:A:ILE:H	1:48:A:GLY:H	14	0.16
(1,188)	1:46:A:ILE:HB	1:47:A:CYS:H	5	0.16
(1,188)	1:46:A:ILE:HB	1:47:A:CYS:H	19	0.16
(1,177)	1:74:A:CYS:H	1:78:A:GLY:H	16	0.16
(1,177)	1:74:A:CYS:H	1:78:A:GLY:H	20	0.16
(1,123)	1:57:A:LEU:H	1:57:A:LEU:HB2	6	0.16
(1,123)	1:57:A:LEU:H	1:57:A:LEU:HB2	20	0.16
(1,115)	1:50:A:THR:HB	1:51:A:CYS:H	2	0.16
(1,61)	1:32:A:HIS:HA	1:34:A:MET:H	2	0.16
(1,45)	1:29:A:LEU:HB3	1:30:A:ALA:H	5	0.16
(1,45)	1:29:A:LEU:HB3	1:30:A:ALA:H	6	0.16
(1,28)	1:20:A:ALA:H	1:20:A:ALA:HA	8	0.16

Continued on next page...

Continued from previous page...

Key	Atom-1	Atom-2	Model ID	Violation (Å)
(1,28)	1:20:A:ALA:H	1:20:A:ALA:HA	12	0.16
(1,28)	1:20:A:ALA:H	1:20:A:ALA:HA	14	0.16
(1,28)	1:20:A:ALA:H	1:20:A:ALA:HA	15	0.16
(1,27)	1:18:A:TYR:H	1:20:A:ALA:H	6	0.16
(1,26)	1:17:A:GLU:H	1:18:A:TYR:H	11	0.16
(1,23)	1:18:A:TYR:HB2	1:19:A:CYS:H	9	0.16
(1,23)	1:18:A:TYR:HB2	1:19:A:CYS:H	17	0.16
(1,797)	1:14:A:TYR:HD1	1:29:A:LEU:HD11	10	0.15
(1,797)	1:14:A:TYR:HD1	1:29:A:LEU:HD12	10	0.15
(1,797)	1:14:A:TYR:HD1	1:29:A:LEU:HD13	10	0.15
(1,797)	1:14:A:TYR:HD1	1:29:A:LEU:HD21	10	0.15
(1,797)	1:14:A:TYR:HD1	1:29:A:LEU:HD22	10	0.15
(1,797)	1:14:A:TYR:HD1	1:29:A:LEU:HD23	10	0.15
(1,797)	1:14:A:TYR:HD2	1:29:A:LEU:HD11	10	0.15
(1,797)	1:14:A:TYR:HD2	1:29:A:LEU:HD12	10	0.15
(1,797)	1:14:A:TYR:HD2	1:29:A:LEU:HD13	10	0.15
(1,797)	1:14:A:TYR:HD2	1:29:A:LEU:HD21	10	0.15
(1,797)	1:14:A:TYR:HD2	1:29:A:LEU:HD22	10	0.15
(1,797)	1:14:A:TYR:HD2	1:29:A:LEU:HD23	10	0.15
(1,740)	1:76:A:ILE:HG13	1:95:A:HIS:HD2	4	0.15
(1,712)	1:79:A:LYS:HA	1:79:A:LYS:HG3	11	0.15
(1,699)	1:76:A:ILE:HG13	1:91:A:LYS:HA	7	0.15
(1,582)	1:44:A:CYS:HA	1:57:A:LEU:HB2	2	0.15
(1,516)	1:33:A:ARG:HA	1:36:A:HIS:HD2	12	0.15
(1,516)	1:33:A:ARG:HA	1:36:A:HIS:HD2	19	0.15
(1,425)	1:15:A:ILE:HG21	1:20:A:ALA:HB1	1	0.15
(1,425)	1:15:A:ILE:HG21	1:20:A:ALA:HB2	1	0.15
(1,425)	1:15:A:ILE:HG21	1:20:A:ALA:HB3	1	0.15
(1,425)	1:15:A:ILE:HG22	1:20:A:ALA:HB1	1	0.15
(1,425)	1:15:A:ILE:HG22	1:20:A:ALA:HB2	1	0.15
(1,425)	1:15:A:ILE:HG22	1:20:A:ALA:HB3	1	0.15
(1,425)	1:15:A:ILE:HG23	1:20:A:ALA:HB1	1	0.15
(1,425)	1:15:A:ILE:HG23	1:20:A:ALA:HB2	1	0.15
(1,425)	1:15:A:ILE:HG23	1:20:A:ALA:HB3	1	0.15
(1,409)	1:87:A:VAL:HA	1:90:A:HIS:H	11	0.15
(1,387)	1:57:A:LEU:H	1:60:A:HIS:H	11	0.15
(1,376)	1:17:A:GLU:H	1:20:A:ALA:H	18	0.15
(1,366)	1:77:A:CYS:H	1:79:A:LYS:H	9	0.15
(1,352)	1:79:A:LYS:H	1:79:A:LYS:HB3	3	0.15
(1,352)	1:79:A:LYS:H	1:79:A:LYS:HB3	11	0.15
(1,275)	1:13:A:ASP:H	1:14:A:TYR:H	8	0.15
(1,254)	1:91:A:LYS:HA	1:94:A:SER:H	16	0.15

Continued on next page...

Continued from previous page...

Key	Atom-1	Atom-2	Model ID	Violation (Å)
(1,247)	1:92:A:ALA:H	1:92:A:ALA:HA	19	0.15
(1,238)	1:89:A:ALA:H	1:89:A:ALA:HA	1	0.15
(1,238)	1:89:A:ALA:H	1:89:A:ALA:HA	3	0.15
(1,238)	1:89:A:ALA:H	1:89:A:ALA:HA	6	0.15
(1,238)	1:89:A:ALA:H	1:89:A:ALA:HA	7	0.15
(1,238)	1:89:A:ALA:H	1:89:A:ALA:HA	9	0.15
(1,238)	1:89:A:ALA:H	1:89:A:ALA:HA	10	0.15
(1,238)	1:89:A:ALA:H	1:89:A:ALA:HA	12	0.15
(1,238)	1:89:A:ALA:H	1:89:A:ALA:HA	15	0.15
(1,238)	1:89:A:ALA:H	1:89:A:ALA:HA	18	0.15
(1,238)	1:89:A:ALA:H	1:89:A:ALA:HA	19	0.15
(1,221)	1:86:A:SER:H	1:86:A:SER:HA	15	0.15
(1,221)	1:86:A:SER:H	1:86:A:SER:HA	19	0.15
(1,200)	1:72:A:PHE:HB3	1:81:A:PHE:H	7	0.15
(1,197)	1:80:A:LYS:H	1:81:A:PHE:H	5	0.15
(1,194)	1:46:A:ILE:H	1:48:A:GLY:H	15	0.15
(1,188)	1:46:A:ILE:HB	1:47:A:CYS:H	1	0.15
(1,177)	1:74:A:CYS:H	1:78:A:GLY:H	7	0.15
(1,163)	1:70:A:TYR:H	1:71:A:GLN:H	9	0.15
(1,123)	1:57:A:LEU:H	1:57:A:LEU:HB2	11	0.15
(1,123)	1:57:A:LEU:H	1:57:A:LEU:HB2	15	0.15
(1,117)	1:42:A:LEU:HB2	1:51:A:CYS:H	7	0.15
(1,115)	1:50:A:THR:HB	1:51:A:CYS:H	4	0.15
(1,79)	1:39:A:GLU:H	1:40:A:LYS:H	5	0.15
(1,79)	1:39:A:GLU:H	1:40:A:LYS:H	6	0.15
(1,61)	1:32:A:HIS:HA	1:34:A:MET:H	11	0.15
(1,23)	1:18:A:TYR:HB2	1:19:A:CYS:H	6	0.15
(1,23)	1:18:A:TYR:HB2	1:19:A:CYS:H	7	0.15
(1,9)	1:13:A:ASP:HB2	1:14:A:TYR:H	7	0.15
(1,9)	1:13:A:ASP:HB3	1:14:A:TYR:H	7	0.15
(1,839)	1:44:A:CYS:HB2	1:57:A:LEU:HD11	15	0.14
(1,839)	1:44:A:CYS:HB2	1:57:A:LEU:HD12	15	0.14
(1,839)	1:44:A:CYS:HB2	1:57:A:LEU:HD13	15	0.14
(1,839)	1:44:A:CYS:HB2	1:57:A:LEU:HD21	15	0.14
(1,839)	1:44:A:CYS:HB2	1:57:A:LEU:HD22	15	0.14
(1,839)	1:44:A:CYS:HB2	1:57:A:LEU:HD23	15	0.14
(1,823)	1:29:A:LEU:HD11	1:33:A:ARG:HG2	14	0.14
(1,823)	1:29:A:LEU:HD11	1:33:A:ARG:HG3	14	0.14
(1,823)	1:29:A:LEU:HD12	1:33:A:ARG:HG2	14	0.14
(1,823)	1:29:A:LEU:HD12	1:33:A:ARG:HG3	14	0.14
(1,823)	1:29:A:LEU:HD13	1:33:A:ARG:HG2	14	0.14
(1,823)	1:29:A:LEU:HD13	1:33:A:ARG:HG3	14	0.14

Continued on next page...

Continued from previous page...

Key	Atom-1	Atom-2	Model ID	Violation (Å)
(1,823)	1:29:A:LEU:HD21	1:33:A:ARG:HG2	14	0.14
(1,823)	1:29:A:LEU:HD21	1:33:A:ARG:HG3	14	0.14
(1,823)	1:29:A:LEU:HD22	1:33:A:ARG:HG2	14	0.14
(1,823)	1:29:A:LEU:HD22	1:33:A:ARG:HG3	14	0.14
(1,823)	1:29:A:LEU:HD23	1:33:A:ARG:HG2	14	0.14
(1,823)	1:29:A:LEU:HD23	1:33:A:ARG:HG3	14	0.14
(1,797)	1:14:A:TYR:HD1	1:29:A:LEU:HD11	19	0.14
(1,797)	1:14:A:TYR:HD1	1:29:A:LEU:HD12	19	0.14
(1,797)	1:14:A:TYR:HD1	1:29:A:LEU:HD13	19	0.14
(1,797)	1:14:A:TYR:HD1	1:29:A:LEU:HD21	19	0.14
(1,797)	1:14:A:TYR:HD1	1:29:A:LEU:HD22	19	0.14
(1,797)	1:14:A:TYR:HD1	1:29:A:LEU:HD23	19	0.14
(1,797)	1:14:A:TYR:HD2	1:29:A:LEU:HD11	19	0.14
(1,797)	1:14:A:TYR:HD2	1:29:A:LEU:HD12	19	0.14
(1,797)	1:14:A:TYR:HD2	1:29:A:LEU:HD13	19	0.14
(1,797)	1:14:A:TYR:HD2	1:29:A:LEU:HD21	19	0.14
(1,797)	1:14:A:TYR:HD2	1:29:A:LEU:HD22	19	0.14
(1,797)	1:14:A:TYR:HD2	1:29:A:LEU:HD23	19	0.14
(1,783)	1:80:A:LYS:HA	1:81:A:PHE:HD1	11	0.14
(1,783)	1:80:A:LYS:HA	1:81:A:PHE:HD2	11	0.14
(1,754)	1:23:A:PHE:HE1	1:29:A:LEU:HB2	10	0.14
(1,754)	1:23:A:PHE:HE2	1:29:A:LEU:HB2	10	0.14
(1,754)	1:23:A:PHE:HE1	1:29:A:LEU:HB2	19	0.14
(1,754)	1:23:A:PHE:HE2	1:29:A:LEU:HB2	19	0.14
(1,733)	1:90:A:HIS:HD2	1:91:A:LYS:HA	5	0.14
(1,732)	1:61:A:MET:HA	1:64:A:HIS:HD2	6	0.14
(1,723)	1:60:A:HIS:HB2	1:60:A:HIS:HD2	5	0.14
(1,712)	1:79:A:LYS:HA	1:79:A:LYS:HG3	15	0.14
(1,712)	1:79:A:LYS:HA	1:79:A:LYS:HG3	18	0.14
(1,712)	1:79:A:LYS:HA	1:79:A:LYS:HG3	19	0.14
(1,699)	1:76:A:ILE:HG13	1:91:A:LYS:HA	1	0.14
(1,699)	1:76:A:ILE:HG13	1:91:A:LYS:HA	9	0.14
(1,582)	1:44:A:CYS:HA	1:57:A:LEU:HB2	5	0.14
(1,508)	1:30:A:ALA:HA	1:33:A:ARG:HB2	19	0.14
(1,508)	1:30:A:ALA:HA	1:33:A:ARG:HB3	19	0.14
(1,423)	1:15:A:ILE:HG21	1:20:A:ALA:H	14	0.14
(1,423)	1:15:A:ILE:HG22	1:20:A:ALA:H	14	0.14
(1,423)	1:15:A:ILE:HG23	1:20:A:ALA:H	14	0.14
(1,423)	1:15:A:ILE:HG21	1:20:A:ALA:H	15	0.14
(1,423)	1:15:A:ILE:HG22	1:20:A:ALA:H	15	0.14
(1,423)	1:15:A:ILE:HG23	1:20:A:ALA:H	15	0.14
(1,408)	1:64:A:HIS:HA	1:67:A:ASP:H	14	0.14

Continued on next page...

Continued from previous page...

Key	Atom-1	Atom-2	Model ID	Violation (Å)
(1,366)	1:77:A:CYS:H	1:79:A:LYS:H	3	0.14
(1,260)	1:95:A:HIS:H	1:96:A:PRO:HD2	12	0.14
(1,247)	1:92:A:ALA:H	1:92:A:ALA:HA	18	0.14
(1,238)	1:89:A:ALA:H	1:89:A:ALA:HA	2	0.14
(1,238)	1:89:A:ALA:H	1:89:A:ALA:HA	4	0.14
(1,238)	1:89:A:ALA:H	1:89:A:ALA:HA	5	0.14
(1,238)	1:89:A:ALA:H	1:89:A:ALA:HA	11	0.14
(1,238)	1:89:A:ALA:H	1:89:A:ALA:HA	14	0.14
(1,238)	1:89:A:ALA:H	1:89:A:ALA:HA	20	0.14
(1,221)	1:86:A:SER:H	1:86:A:SER:HA	3	0.14
(1,221)	1:86:A:SER:H	1:86:A:SER:HA	8	0.14
(1,221)	1:86:A:SER:H	1:86:A:SER:HA	13	0.14
(1,221)	1:86:A:SER:H	1:86:A:SER:HA	16	0.14
(1,194)	1:46:A:ILE:H	1:48:A:GLY:H	9	0.14
(1,182)	1:74:A:CYS:H	1:80:A:LYS:HD2	5	0.14
(1,182)	1:74:A:CYS:H	1:80:A:LYS:HD3	5	0.14
(1,161)	1:67:A:ASP:H	1:68:A:SER:H	7	0.14
(1,123)	1:57:A:LEU:H	1:57:A:LEU:HB2	3	0.14
(1,123)	1:57:A:LEU:H	1:57:A:LEU:HB2	9	0.14
(1,115)	1:50:A:THR:HB	1:51:A:CYS:H	5	0.14
(1,75)	1:36:A:HIS:HA	1:37:A:THR:H	9	0.14
(1,61)	1:32:A:HIS:HA	1:34:A:MET:H	14	0.14
(1,61)	1:32:A:HIS:HA	1:34:A:MET:H	15	0.14
(1,31)	1:22:A:ALA:H	1:22:A:ALA:HB1	1	0.14
(1,31)	1:22:A:ALA:H	1:22:A:ALA:HB2	1	0.14
(1,31)	1:22:A:ALA:H	1:22:A:ALA:HB3	1	0.14
(1,28)	1:20:A:ALA:H	1:20:A:ALA:HA	4	0.14
(1,28)	1:20:A:ALA:H	1:20:A:ALA:HA	10	0.14
(1,23)	1:18:A:TYR:HB2	1:19:A:CYS:H	5	0.14
(1,23)	1:18:A:TYR:HB2	1:19:A:CYS:H	14	0.14
(1,863)	1:79:A:LYS:H	1:79:A:LYS:HG2	2	0.13
(1,863)	1:79:A:LYS:H	1:79:A:LYS:HG3	2	0.13
(1,839)	1:44:A:CYS:HB2	1:57:A:LEU:HD11	6	0.13
(1,839)	1:44:A:CYS:HB2	1:57:A:LEU:HD12	6	0.13
(1,839)	1:44:A:CYS:HB2	1:57:A:LEU:HD13	6	0.13
(1,839)	1:44:A:CYS:HB2	1:57:A:LEU:HD21	6	0.13
(1,839)	1:44:A:CYS:HB2	1:57:A:LEU:HD22	6	0.13
(1,839)	1:44:A:CYS:HB2	1:57:A:LEU:HD23	6	0.13
(1,783)	1:80:A:LYS:HA	1:81:A:PHE:HD1	14	0.13
(1,783)	1:80:A:LYS:HA	1:81:A:PHE:HD2	14	0.13
(1,754)	1:23:A:PHE:HE1	1:29:A:LEU:HB2	9	0.13
(1,754)	1:23:A:PHE:HE2	1:29:A:LEU:HB2	9	0.13

Continued on next page...

Continued from previous page...

Key	Atom-1	Atom-2	Model ID	Violation (Å)
(1,735)	1:61:A:MET:HB2	1:64:A:HIS:HD2	19	0.13
(1,735)	1:61:A:MET:HB3	1:64:A:HIS:HD2	19	0.13
(1,732)	1:61:A:MET:HA	1:64:A:HIS:HD2	3	0.13
(1,729)	1:29:A:LEU:HB2	1:32:A:HIS:HD2	18	0.13
(1,723)	1:60:A:HIS:HB2	1:60:A:HIS:HD2	2	0.13
(1,719)	1:59:A:TRP:HE3	1:62:A:LYS:HE2	4	0.13
(1,719)	1:59:A:TRP:HE3	1:62:A:LYS:HE3	4	0.13
(1,712)	1:79:A:LYS:HA	1:79:A:LYS:HG3	16	0.13
(1,697)	1:91:A:LYS:HA	1:91:A:LYS:HG3	11	0.13
(1,697)	1:91:A:LYS:HA	1:91:A:LYS:HG3	15	0.13
(1,628)	1:63:A:LYS:HA	1:63:A:LYS:HE2	15	0.13
(1,628)	1:63:A:LYS:HA	1:63:A:LYS:HE3	15	0.13
(1,441)	1:12:A:ARG:HA	1:13:A:ASP:HB2	1	0.13
(1,441)	1:12:A:ARG:HA	1:13:A:ASP:HB3	1	0.13
(1,423)	1:15:A:ILE:HG21	1:20:A:ALA:H	10	0.13
(1,423)	1:15:A:ILE:HG22	1:20:A:ALA:H	10	0.13
(1,423)	1:15:A:ILE:HG23	1:20:A:ALA:H	10	0.13
(1,409)	1:87:A:VAL:HA	1:90:A:HIS:H	3	0.13
(1,409)	1:87:A:VAL:HA	1:90:A:HIS:H	9	0.13
(1,399)	1:16:A:CYS:HB2	1:18:A:TYR:H	1	0.13
(1,399)	1:16:A:CYS:HB2	1:18:A:TYR:H	20	0.13
(1,369)	1:93:A:LYS:H	1:95:A:HIS:H	6	0.13
(1,352)	1:79:A:LYS:H	1:79:A:LYS:HB3	18	0.13
(1,326)	1:14:A:TYR:HB2	1:23:A:PHE:H	18	0.13
(1,326)	1:14:A:TYR:HB3	1:23:A:PHE:H	18	0.13
(1,285)	1:45:A:GLU:H	1:47:A:CYS:H	9	0.13
(1,284)	1:35:A:ILE:H	1:37:A:THR:H	12	0.13
(1,280)	1:21:A:ARG:H	1:23:A:PHE:HE1	7	0.13
(1,280)	1:21:A:ARG:H	1:23:A:PHE:HE2	7	0.13
(1,275)	1:13:A:ASP:H	1:14:A:TYR:H	14	0.13
(1,268)	1:98:A:VAL:H	1:98:A:VAL:HB	17	0.13
(1,254)	1:91:A:LYS:HA	1:94:A:SER:H	5	0.13
(1,254)	1:91:A:LYS:HA	1:94:A:SER:H	17	0.13
(1,254)	1:91:A:LYS:HA	1:94:A:SER:H	19	0.13
(1,247)	1:92:A:ALA:H	1:92:A:ALA:HA	6	0.13
(1,247)	1:92:A:ALA:H	1:92:A:ALA:HA	10	0.13
(1,247)	1:92:A:ALA:H	1:92:A:ALA:HA	13	0.13
(1,247)	1:92:A:ALA:H	1:92:A:ALA:HA	14	0.13
(1,247)	1:92:A:ALA:H	1:92:A:ALA:HA	16	0.13
(1,240)	1:88:A:VAL:HB	1:89:A:ALA:H	4	0.13
(1,238)	1:89:A:ALA:H	1:89:A:ALA:HA	16	0.13
(1,221)	1:86:A:SER:H	1:86:A:SER:HA	2	0.13

Continued on next page...

Continued from previous page...

Key	Atom-1	Atom-2	Model ID	Violation (Å)
(1,221)	1:86:A:SER:H	1:86:A:SER:HA	5	0.13
(1,221)	1:86:A:SER:H	1:86:A:SER:HA	10	0.13
(1,221)	1:86:A:SER:H	1:86:A:SER:HA	14	0.13
(1,221)	1:86:A:SER:H	1:86:A:SER:HA	18	0.13
(1,214)	1:84:A:LYS:H	1:84:A:LYS:HB2	11	0.13
(1,200)	1:72:A:PHE:HB3	1:81:A:PHE:H	5	0.13
(1,200)	1:72:A:PHE:HB3	1:81:A:PHE:H	9	0.13
(1,200)	1:72:A:PHE:HB3	1:81:A:PHE:H	13	0.13
(1,196)	1:74:A:CYS:HB2	1:79:A:LYS:H	11	0.13
(1,172)	1:71:A:GLN:HB2	1:72:A:PHE:H	6	0.13
(1,172)	1:71:A:GLN:HB3	1:72:A:PHE:H	6	0.13
(1,79)	1:39:A:GLU:H	1:40:A:LYS:H	15	0.13
(1,61)	1:32:A:HIS:HA	1:34:A:MET:H	3	0.13
(1,61)	1:32:A:HIS:HA	1:34:A:MET:H	10	0.13
(1,61)	1:32:A:HIS:HA	1:34:A:MET:H	16	0.13
(1,56)	1:31:A:VAL:HB	1:32:A:HIS:H	19	0.13
(1,45)	1:29:A:LEU:HB3	1:30:A:ALA:H	10	0.13
(1,31)	1:22:A:ALA:H	1:22:A:ALA:HB1	13	0.13
(1,31)	1:22:A:ALA:H	1:22:A:ALA:HB2	13	0.13
(1,31)	1:22:A:ALA:H	1:22:A:ALA:HB3	13	0.13
(1,28)	1:20:A:ALA:H	1:20:A:ALA:HA	3	0.13
(1,26)	1:17:A:GLU:H	1:18:A:TYR:H	1	0.13
(1,23)	1:18:A:TYR:HB2	1:19:A:CYS:H	2	0.13
(1,23)	1:18:A:TYR:HB2	1:19:A:CYS:H	10	0.13
(1,23)	1:18:A:TYR:HB2	1:19:A:CYS:H	19	0.13
(1,22)	1:18:A:TYR:HB3	1:19:A:CYS:H	18	0.13
(1,9)	1:13:A:ASP:HB2	1:14:A:TYR:H	2	0.13
(1,9)	1:13:A:ASP:HB3	1:14:A:TYR:H	2	0.13
(1,9)	1:13:A:ASP:HB2	1:14:A:TYR:H	5	0.13
(1,9)	1:13:A:ASP:HB3	1:14:A:TYR:H	5	0.13
(1,9)	1:13:A:ASP:HB2	1:14:A:TYR:H	10	0.13
(1,9)	1:13:A:ASP:HB3	1:14:A:TYR:H	10	0.13
(1,9)	1:13:A:ASP:HB2	1:14:A:TYR:H	12	0.13
(1,9)	1:13:A:ASP:HB3	1:14:A:TYR:H	12	0.13
(1,851)	1:57:A:LEU:H	1:57:A:LEU:HD11	4	0.12
(1,851)	1:57:A:LEU:H	1:57:A:LEU:HD12	4	0.12
(1,851)	1:57:A:LEU:H	1:57:A:LEU:HD13	4	0.12
(1,851)	1:57:A:LEU:H	1:57:A:LEU:HD21	4	0.12
(1,851)	1:57:A:LEU:H	1:57:A:LEU:HD22	4	0.12
(1,851)	1:57:A:LEU:H	1:57:A:LEU:HD23	4	0.12
(1,782)	1:73:A:SER:HA	1:81:A:PHE:HD1	10	0.12
(1,782)	1:73:A:SER:HA	1:81:A:PHE:HD2	10	0.12

Continued on next page...

Continued from previous page...

Key	Atom-1	Atom-2	Model ID	Violation (Å)
(1,782)	1:73:A:SER:HA	1:81:A:PHE:HD1	18	0.12
(1,782)	1:73:A:SER:HA	1:81:A:PHE:HD2	18	0.12
(1,732)	1:61:A:MET:HA	1:64:A:HIS:HD2	19	0.12
(1,732)	1:61:A:MET:HA	1:64:A:HIS:HD2	20	0.12
(1,729)	1:29:A:LEU:HB2	1:32:A:HIS:HD2	4	0.12
(1,729)	1:29:A:LEU:HB2	1:32:A:HIS:HD2	8	0.12
(1,712)	1:79:A:LYS:HA	1:79:A:LYS:HG3	4	0.12
(1,712)	1:79:A:LYS:HA	1:79:A:LYS:HG3	17	0.12
(1,699)	1:76:A:ILE:HG13	1:91:A:LYS:HA	13	0.12
(1,601)	1:42:A:LEU:HB2	1:50:A:THR:HA	2	0.12
(1,582)	1:44:A:CYS:HA	1:57:A:LEU:HB2	17	0.12
(1,479)	1:14:A:TYR:HB2	1:22:A:ALA:HA	4	0.12
(1,479)	1:14:A:TYR:HB3	1:22:A:ALA:HA	4	0.12
(1,409)	1:87:A:VAL:HA	1:90:A:HIS:H	12	0.12
(1,393)	1:46:A:ILE:H	1:46:A:ILE:HD11	6	0.12
(1,393)	1:46:A:ILE:H	1:46:A:ILE:HD12	6	0.12
(1,393)	1:46:A:ILE:H	1:46:A:ILE:HD13	6	0.12
(1,376)	1:17:A:GLU:H	1:20:A:ALA:H	16	0.12
(1,369)	1:93:A:LYS:H	1:95:A:HIS:H	12	0.12
(1,351)	1:76:A:ILE:H	1:77:A:CYS:HA	1	0.12
(1,351)	1:76:A:ILE:H	1:77:A:CYS:HA	13	0.12
(1,333)	1:57:A:LEU:HA	1:60:A:HIS:H	1	0.12
(1,296)	1:46:A:ILE:HG21	1:48:A:GLY:H	7	0.12
(1,296)	1:46:A:ILE:HG22	1:48:A:GLY:H	7	0.12
(1,296)	1:46:A:ILE:HG23	1:48:A:GLY:H	7	0.12
(1,280)	1:21:A:ARG:H	1:23:A:PHE:HE1	9	0.12
(1,280)	1:21:A:ARG:H	1:23:A:PHE:HE2	9	0.12
(1,275)	1:13:A:ASP:H	1:14:A:TYR:H	17	0.12
(1,254)	1:91:A:LYS:HA	1:94:A:SER:H	6	0.12
(1,247)	1:92:A:ALA:H	1:92:A:ALA:HA	1	0.12
(1,247)	1:92:A:ALA:H	1:92:A:ALA:HA	3	0.12
(1,247)	1:92:A:ALA:H	1:92:A:ALA:HA	8	0.12
(1,247)	1:92:A:ALA:H	1:92:A:ALA:HA	11	0.12
(1,247)	1:92:A:ALA:H	1:92:A:ALA:HA	15	0.12
(1,247)	1:92:A:ALA:H	1:92:A:ALA:HA	17	0.12
(1,221)	1:86:A:SER:H	1:86:A:SER:HA	6	0.12
(1,221)	1:86:A:SER:H	1:86:A:SER:HA	7	0.12
(1,221)	1:86:A:SER:H	1:86:A:SER:HA	12	0.12
(1,214)	1:84:A:LYS:H	1:84:A:LYS:HB2	5	0.12
(1,197)	1:80:A:LYS:H	1:81:A:PHE:H	6	0.12
(1,196)	1:74:A:CYS:HB2	1:79:A:LYS:H	6	0.12
(1,196)	1:74:A:CYS:HB2	1:79:A:LYS:H	8	0.12

Continued on next page...

Continued from previous page...

Key	Atom-1	Atom-2	Model ID	Violation (Å)
(1,194)	1:46:A:ILE:H	1:48:A:GLY:H	7	0.12
(1,194)	1:46:A:ILE:H	1:48:A:GLY:H	16	0.12
(1,162)	1:12:A:ARG:HA	1:13:A:ASP:H	9	0.12
(1,123)	1:57:A:LEU:H	1:57:A:LEU:HB2	10	0.12
(1,123)	1:57:A:LEU:H	1:57:A:LEU:HB2	12	0.12
(1,123)	1:57:A:LEU:H	1:57:A:LEU:HB2	14	0.12
(1,86)	1:44:A:CYS:H	1:49:A:PHE:H	18	0.12
(1,62)	1:34:A:MET:H	1:34:A:MET:HB2	1	0.12
(1,62)	1:34:A:MET:H	1:34:A:MET:HB2	2	0.12
(1,62)	1:34:A:MET:H	1:34:A:MET:HB2	5	0.12
(1,61)	1:32:A:HIS:HA	1:34:A:MET:H	17	0.12
(1,54)	1:29:A:LEU:HA	1:32:A:HIS:H	19	0.12
(1,31)	1:22:A:ALA:H	1:22:A:ALA:HB1	7	0.12
(1,31)	1:22:A:ALA:H	1:22:A:ALA:HB2	7	0.12
(1,31)	1:22:A:ALA:H	1:22:A:ALA:HB3	7	0.12
(1,31)	1:22:A:ALA:H	1:22:A:ALA:HB1	8	0.12
(1,31)	1:22:A:ALA:H	1:22:A:ALA:HB2	8	0.12
(1,31)	1:22:A:ALA:H	1:22:A:ALA:HB3	8	0.12
(1,31)	1:22:A:ALA:H	1:22:A:ALA:HB1	18	0.12
(1,31)	1:22:A:ALA:H	1:22:A:ALA:HB2	18	0.12
(1,31)	1:22:A:ALA:H	1:22:A:ALA:HB3	18	0.12
(1,28)	1:20:A:ALA:H	1:20:A:ALA:HA	20	0.12
(1,23)	1:18:A:TYR:HB2	1:19:A:CYS:H	3	0.12
(1,9)	1:13:A:ASP:HB2	1:14:A:TYR:H	13	0.12
(1,9)	1:13:A:ASP:HB3	1:14:A:TYR:H	13	0.12
(1,839)	1:44:A:CYS:HB2	1:57:A:LEU:HD11	11	0.11
(1,839)	1:44:A:CYS:HB2	1:57:A:LEU:HD12	11	0.11
(1,839)	1:44:A:CYS:HB2	1:57:A:LEU:HD13	11	0.11
(1,839)	1:44:A:CYS:HB2	1:57:A:LEU:HD21	11	0.11
(1,839)	1:44:A:CYS:HB2	1:57:A:LEU:HD22	11	0.11
(1,839)	1:44:A:CYS:HB2	1:57:A:LEU:HD23	11	0.11
(1,839)	1:44:A:CYS:HB2	1:57:A:LEU:HD11	20	0.11
(1,839)	1:44:A:CYS:HB2	1:57:A:LEU:HD12	20	0.11
(1,839)	1:44:A:CYS:HB2	1:57:A:LEU:HD13	20	0.11
(1,839)	1:44:A:CYS:HB2	1:57:A:LEU:HD21	20	0.11
(1,839)	1:44:A:CYS:HB2	1:57:A:LEU:HD22	20	0.11
(1,839)	1:44:A:CYS:HB2	1:57:A:LEU:HD23	20	0.11
(1,783)	1:80:A:LYS:HA	1:81:A:PHE:HD1	4	0.11
(1,783)	1:80:A:LYS:HA	1:81:A:PHE:HD2	4	0.11
(1,783)	1:80:A:LYS:HA	1:81:A:PHE:HD1	10	0.11
(1,783)	1:80:A:LYS:HA	1:81:A:PHE:HD2	10	0.11
(1,754)	1:23:A:PHE:HE1	1:29:A:LEU:HB2	1	0.11

Continued on next page...

Continued from previous page...

Key	Atom-1	Atom-2	Model ID	Violation (Å)
(1,754)	1:23:A:PHE:HE2	1:29:A:LEU:HB2	1	0.11
(1,749)	1:33:A:ARG:H	1:36:A:HIS:HD2	13	0.11
(1,740)	1:76:A:ILE:HG13	1:95:A:HIS:HD2	3	0.11
(1,736)	1:90:A:HIS:HD2	1:91:A:LYS:HB2	20	0.11
(1,736)	1:90:A:HIS:HD2	1:91:A:LYS:HB3	20	0.11
(1,735)	1:61:A:MET:HB2	1:64:A:HIS:HD2	7	0.11
(1,735)	1:61:A:MET:HB3	1:64:A:HIS:HD2	7	0.11
(1,729)	1:29:A:LEU:HB2	1:32:A:HIS:HD2	7	0.11
(1,729)	1:29:A:LEU:HB2	1:32:A:HIS:HD2	14	0.11
(1,729)	1:29:A:LEU:HB2	1:32:A:HIS:HD2	16	0.11
(1,727)	1:32:A:HIS:HD2	1:33:A:ARG:HB2	14	0.11
(1,727)	1:32:A:HIS:HD2	1:33:A:ARG:HB3	14	0.11
(1,714)	1:61:A:MET:HA	1:64:A:HIS:H	13	0.11
(1,712)	1:79:A:LYS:HA	1:79:A:LYS:HG3	6	0.11
(1,701)	1:91:A:LYS:HG2	1:92:A:ALA:HA	15	0.11
(1,699)	1:76:A:ILE:HG13	1:91:A:LYS:HA	19	0.11
(1,499)	1:29:A:LEU:HA	1:32:A:HIS:HD2	19	0.11
(1,475)	1:21:A:ARG:HG3	1:22:A:ALA:H	10	0.11
(1,441)	1:12:A:ARG:HA	1:13:A:ASP:HB2	18	0.11
(1,441)	1:12:A:ARG:HA	1:13:A:ASP:HB3	18	0.11
(1,423)	1:15:A:ILE:HG21	1:20:A:ALA:H	8	0.11
(1,423)	1:15:A:ILE:HG22	1:20:A:ALA:H	8	0.11
(1,423)	1:15:A:ILE:HG23	1:20:A:ALA:H	8	0.11
(1,408)	1:64:A:HIS:HA	1:67:A:ASP:H	8	0.11
(1,392)	1:23:A:PHE:H	1:25:A:SER:H	13	0.11
(1,387)	1:57:A:LEU:H	1:60:A:HIS:H	14	0.11
(1,376)	1:17:A:GLU:H	1:20:A:ALA:H	11	0.11
(1,369)	1:93:A:LYS:H	1:95:A:HIS:H	20	0.11
(1,367)	1:79:A:LYS:H	1:81:A:PHE:HD1	16	0.11
(1,367)	1:79:A:LYS:H	1:81:A:PHE:HD2	16	0.11
(1,352)	1:79:A:LYS:H	1:79:A:LYS:HB3	19	0.11
(1,351)	1:76:A:ILE:H	1:77:A:CYS:HA	7	0.11
(1,336)	1:31:A:VAL:HA	1:32:A:HIS:H	17	0.11
(1,287)	1:64:A:HIS:H	1:66:A:ALA:H	1	0.11
(1,285)	1:45:A:GLU:H	1:47:A:CYS:H	14	0.11
(1,270)	1:76:A:ILE:H	1:78:A:GLY:H	11	0.11
(1,265)	1:97:A:GLU:H	1:98:A:VAL:H	12	0.11
(1,261)	1:95:A:HIS:H	1:96:A:PRO:HD3	1	0.11
(1,254)	1:91:A:LYS:HA	1:94:A:SER:H	10	0.11
(1,247)	1:92:A:ALA:H	1:92:A:ALA:HA	2	0.11
(1,247)	1:92:A:ALA:H	1:92:A:ALA:HA	4	0.11
(1,221)	1:86:A:SER:H	1:86:A:SER:HA	4	0.11

Continued on next page...

Continued from previous page...

Key	Atom-1	Atom-2	Model ID	Violation (Å)
(1,221)	1:86:A:SER:H	1:86:A:SER:HA	9	0.11
(1,221)	1:86:A:SER:H	1:86:A:SER:HA	11	0.11
(1,215)	1:84:A:LYS:H	1:84:A:LYS:HB3	6	0.11
(1,215)	1:84:A:LYS:H	1:84:A:LYS:HB3	10	0.11
(1,215)	1:84:A:LYS:H	1:84:A:LYS:HB3	19	0.11
(1,190)	1:47:A:CYS:H	1:48:A:GLY:H	9	0.11
(1,182)	1:74:A:CYS:H	1:80:A:LYS:HD2	6	0.11
(1,182)	1:74:A:CYS:H	1:80:A:LYS:HD3	6	0.11
(1,182)	1:74:A:CYS:H	1:80:A:LYS:HD2	7	0.11
(1,182)	1:74:A:CYS:H	1:80:A:LYS:HD3	7	0.11
(1,162)	1:12:A:ARG:HA	1:13:A:ASP:H	10	0.11
(1,117)	1:42:A:LEU:HB2	1:51:A:CYS:H	11	0.11
(1,117)	1:42:A:LEU:HB2	1:51:A:CYS:H	12	0.11
(1,104)	1:78:A:GLY:H	1:78:A:GLY:HA3	2	0.11
(1,62)	1:34:A:MET:H	1:34:A:MET:HB2	4	0.11
(1,62)	1:34:A:MET:H	1:34:A:MET:HB2	7	0.11
(1,62)	1:34:A:MET:H	1:34:A:MET:HB2	10	0.11
(1,62)	1:34:A:MET:H	1:34:A:MET:HB2	11	0.11
(1,62)	1:34:A:MET:H	1:34:A:MET:HB2	16	0.11
(1,62)	1:34:A:MET:H	1:34:A:MET:HB2	17	0.11
(1,54)	1:29:A:LEU:HA	1:32:A:HIS:H	13	0.11
(1,31)	1:22:A:ALA:H	1:22:A:ALA:HB1	2	0.11
(1,31)	1:22:A:ALA:H	1:22:A:ALA:HB2	2	0.11
(1,31)	1:22:A:ALA:H	1:22:A:ALA:HB3	2	0.11
(1,31)	1:22:A:ALA:H	1:22:A:ALA:HB1	5	0.11
(1,31)	1:22:A:ALA:H	1:22:A:ALA:HB2	5	0.11
(1,31)	1:22:A:ALA:H	1:22:A:ALA:HB3	5	0.11
(1,31)	1:22:A:ALA:H	1:22:A:ALA:HB1	9	0.11
(1,31)	1:22:A:ALA:H	1:22:A:ALA:HB2	9	0.11
(1,31)	1:22:A:ALA:H	1:22:A:ALA:HB3	9	0.11
(1,31)	1:22:A:ALA:H	1:22:A:ALA:HB1	10	0.11
(1,31)	1:22:A:ALA:H	1:22:A:ALA:HB2	10	0.11
(1,31)	1:22:A:ALA:H	1:22:A:ALA:HB3	10	0.11
(1,23)	1:18:A:TYR:HB2	1:19:A:CYS:H	8	0.11
(1,9)	1:13:A:ASP:HB2	1:14:A:TYR:H	9	0.11
(1,9)	1:13:A:ASP:HB3	1:14:A:TYR:H	9	0.11
(1,851)	1:57:A:LEU:H	1:57:A:LEU:HD11	5	0.1
(1,851)	1:57:A:LEU:H	1:57:A:LEU:HD12	5	0.1
(1,851)	1:57:A:LEU:H	1:57:A:LEU:HD13	5	0.1
(1,851)	1:57:A:LEU:H	1:57:A:LEU:HD21	5	0.1
(1,851)	1:57:A:LEU:H	1:57:A:LEU:HD22	5	0.1
(1,851)	1:57:A:LEU:H	1:57:A:LEU:HD23	5	0.1

Continued on next page...

Continued from previous page...

Key	Atom-1	Atom-2	Model ID	Violation (Å)
(1,754)	1:23:A:PHE:HE1	1:29:A:LEU:HB2	7	0.1
(1,754)	1:23:A:PHE:HE2	1:29:A:LEU:HB2	7	0.1
(1,740)	1:76:A:ILE:HG13	1:95:A:HIS:HD2	20	0.1
(1,712)	1:79:A:LYS:HA	1:79:A:LYS:HG3	9	0.1
(1,697)	1:91:A:LYS:HA	1:91:A:LYS:HG3	3	0.1
(1,693)	1:88:A:VAL:HG11	1:92:A:ALA:HB1	12	0.1
(1,693)	1:88:A:VAL:HG11	1:92:A:ALA:HB2	12	0.1
(1,693)	1:88:A:VAL:HG11	1:92:A:ALA:HB3	12	0.1
(1,693)	1:88:A:VAL:HG12	1:92:A:ALA:HB1	12	0.1
(1,693)	1:88:A:VAL:HG12	1:92:A:ALA:HB2	12	0.1
(1,693)	1:88:A:VAL:HG12	1:92:A:ALA:HB3	12	0.1
(1,693)	1:88:A:VAL:HG13	1:92:A:ALA:HB1	12	0.1
(1,693)	1:88:A:VAL:HG13	1:92:A:ALA:HB2	12	0.1
(1,693)	1:88:A:VAL:HG13	1:92:A:ALA:HB3	12	0.1
(1,693)	1:88:A:VAL:HG21	1:92:A:ALA:HB1	12	0.1
(1,693)	1:88:A:VAL:HG21	1:92:A:ALA:HB2	12	0.1
(1,693)	1:88:A:VAL:HG21	1:92:A:ALA:HB3	12	0.1
(1,693)	1:88:A:VAL:HG22	1:92:A:ALA:HB1	12	0.1
(1,693)	1:88:A:VAL:HG22	1:92:A:ALA:HB2	12	0.1
(1,693)	1:88:A:VAL:HG22	1:92:A:ALA:HB3	12	0.1
(1,693)	1:88:A:VAL:HG23	1:92:A:ALA:HB1	12	0.1
(1,693)	1:88:A:VAL:HG23	1:92:A:ALA:HB2	12	0.1
(1,693)	1:88:A:VAL:HG23	1:92:A:ALA:HB3	12	0.1
(1,647)	1:73:A:SER:HA	1:80:A:LYS:HE2	15	0.1
(1,647)	1:73:A:SER:HA	1:80:A:LYS:HE3	15	0.1
(1,554)	1:33:A:ARG:HD2	1:37:A:THR:HA	9	0.1
(1,554)	1:33:A:ARG:HD3	1:37:A:THR:HA	9	0.1
(1,423)	1:15:A:ILE:HG21	1:20:A:ALA:H	5	0.1
(1,423)	1:15:A:ILE:HG22	1:20:A:ALA:H	5	0.1
(1,423)	1:15:A:ILE:HG23	1:20:A:ALA:H	5	0.1
(1,409)	1:87:A:VAL:HA	1:90:A:HIS:H	7	0.1
(1,392)	1:23:A:PHE:H	1:25:A:SER:H	12	0.1
(1,392)	1:23:A:PHE:H	1:25:A:SER:H	14	0.1
(1,352)	1:79:A:LYS:H	1:79:A:LYS:HB3	15	0.1
(1,351)	1:76:A:ILE:H	1:77:A:CYS:HA	9	0.1
(1,351)	1:76:A:ILE:H	1:77:A:CYS:HA	20	0.1
(1,260)	1:95:A:HIS:H	1:96:A:PRO:HD2	19	0.1
(1,254)	1:91:A:LYS:HA	1:94:A:SER:H	12	0.1
(1,247)	1:92:A:ALA:H	1:92:A:ALA:HA	5	0.1
(1,247)	1:92:A:ALA:H	1:92:A:ALA:HA	12	0.1
(1,247)	1:92:A:ALA:H	1:92:A:ALA:HA	20	0.1
(1,221)	1:86:A:SER:H	1:86:A:SER:HA	1	0.1

Continued on next page...

Continued from previous page...

Key	Atom-1	Atom-2	Model ID	Violation (Å)
(1,215)	1:84:A:LYS:H	1:84:A:LYS:HB3	13	0.1
(1,215)	1:84:A:LYS:H	1:84:A:LYS:HB3	16	0.1
(1,214)	1:84:A:LYS:H	1:84:A:LYS:HB2	14	0.1
(1,200)	1:72:A:PHE:HB3	1:81:A:PHE:H	12	0.1
(1,182)	1:74:A:CYS:H	1:80:A:LYS:HD2	8	0.1
(1,182)	1:74:A:CYS:H	1:80:A:LYS:HD3	8	0.1
(1,170)	1:71:A:GLN:HA	1:72:A:PHE:H	1	0.1
(1,170)	1:71:A:GLN:HA	1:72:A:PHE:H	14	0.1
(1,162)	1:12:A:ARG:HA	1:13:A:ASP:H	1	0.1
(1,162)	1:12:A:ARG:HA	1:13:A:ASP:H	20	0.1
(1,154)	1:65:A:ASP:HA	1:66:A:ALA:H	20	0.1
(1,117)	1:42:A:LEU:HB2	1:51:A:CYS:H	19	0.1
(1,90)	1:43:A:GLN:HG2	1:44:A:CYS:H	7	0.1
(1,90)	1:43:A:GLN:HG3	1:44:A:CYS:H	7	0.1
(1,62)	1:34:A:MET:H	1:34:A:MET:HB2	3	0.1
(1,31)	1:22:A:ALA:H	1:22:A:ALA:HB1	17	0.1
(1,31)	1:22:A:ALA:H	1:22:A:ALA:HB2	17	0.1
(1,31)	1:22:A:ALA:H	1:22:A:ALA:HB3	17	0.1

10 Dihedral-angle violation analysis [i](#)

10.1 Summary of dihedral-angle violations [i](#)

The following table provides the summary of dihedral-angle violations in different dihedral-angle types. Violations less than 1° are not included in the calculation.

Angle type	Count	% ¹	Violated ³			Consistently Violated ⁴		
			Count	% ²	% ¹	Count	% ²	% ¹
PHI	65	51.6	33	50.8	26.2	1	1.5	0.8
PSI	61	48.4	31	50.8	24.6	1	1.6	0.8
Total	126	100.0	64	50.8	50.8	2	1.6	1.6

¹ percentage calculated with respect to total number of dihedral-angle restraints, ² percentage calculated with respect to number of restraints in a particular dihedral-angle type, ³ violated in at least one model, ⁴ violated in all the models

10.1.1 Bar chart : Distribution of dihedral-angles and violations [i](#)

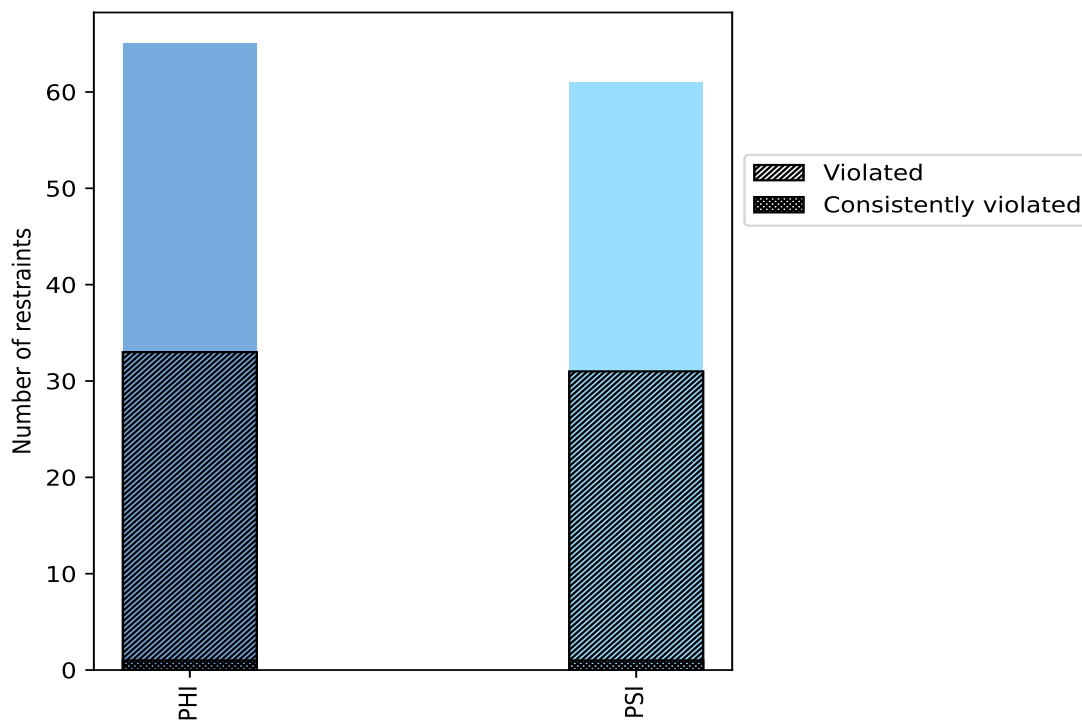

Violated and consistently violated restraints are shown using different hatch patterns in their respective categories

10.2 Dihedral-angle violation statistics for each model

The following table provides the dihedral-angle violation statistics for each model in the ensemble. Violations less than 1° are not included in the statistics.

Model ID	Number of violations			Mean (°)	Max (°)	SD (°)	Median (°)
	PHI	PSI	Total				
1	14	9	23	3.81	12.46	2.54	3.04
2	16	11	27	3.49	11.45	2.49	2.81
3	11	13	24	3.5	11.0	2.57	3.26
4	13	13	26	3.2	7.48	1.54	2.78
5	13	6	19	3.44	11.32	2.55	2.71
6	14	8	22	3.2	8.02	2.15	2.5
7	12	10	22	3.74	17.73	3.45	2.97
8	10	10	20	3.43	9.18	1.94	2.87
9	14	10	24	3.59	9.82	2.4	2.99
10	16	10	26	3.22	11.76	2.2	2.62
11	10	12	22	3.53	10.66	2.65	2.57
12	16	13	29	3.97	10.52	2.31	4.06
13	16	10	26	3.46	9.04	2.21	2.76
14	11	14	25	3.2	10.26	2.22	2.18
15	13	10	23	4.78	16.96	3.29	3.56
16	17	14	31	3.47	15.58	2.72	2.66
17	17	13	30	3.59	10.59	2.21	2.9
18	10	11	21	3.5	12.19	2.82	2.08
19	13	9	22	3.53	7.97	1.55	3.25
20	11	11	22	3.6	9.28	2.06	3.5

10.2.1 Bar graph : Dihedral violation statistics for each model [i](#)

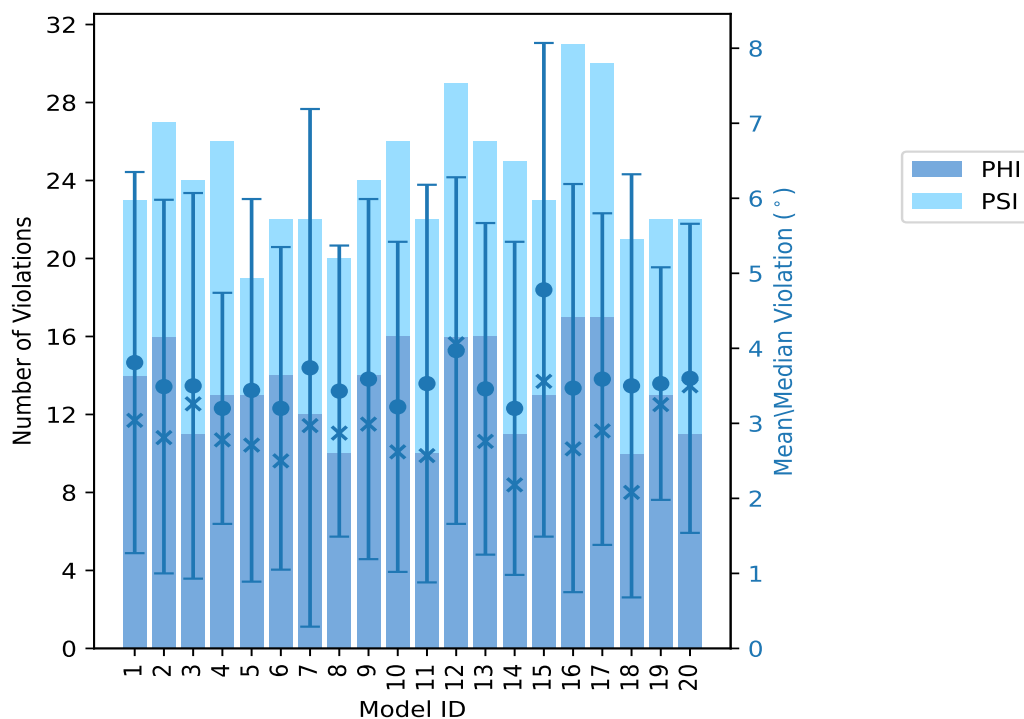

The mean(dot),median(x) and the standard deviation are shown in blue with respect to the y axis on the right

10.3 Dihedral-angle violation statistics for the ensemble [i](#)

Violation analysis may find that some restraints are violated in very few models and some are violated in most of models. The following table provides this information as number of violated restraints for a given fraction of ensemble.

Number of violated restraints			Fraction of the ensemble	
PHI	PSI	Total	Count ¹	%
1	6	7	1	5.0
5	5	10	2	10.0
4	3	7	3	15.0
3	1	4	4	20.0
4	2	6	5	25.0
0	1	1	6	30.0
0	1	1	7	35.0
2	0	2	8	40.0
1	2	3	9	45.0
0	2	2	10	50.0
3	0	3	11	55.0

Continued on next page...

Continued from previous page...

Number of violated restraints			Fraction of the ensemble	
PHI	PSI	Total	Count ¹	%
2	0	2	12	60.0
1	2	3	13	65.0
0	2	2	14	70.0
1	0	1	15	75.0
3	0	3	16	80.0
2	2	4	17	85.0
0	0	0	18	90.0
0	1	1	19	95.0
1	1	2	20	100.0

¹ Number of models with violations

10.3.1 Bar graph : Dihedral-angle Violation statistics for the ensemble [i](#)

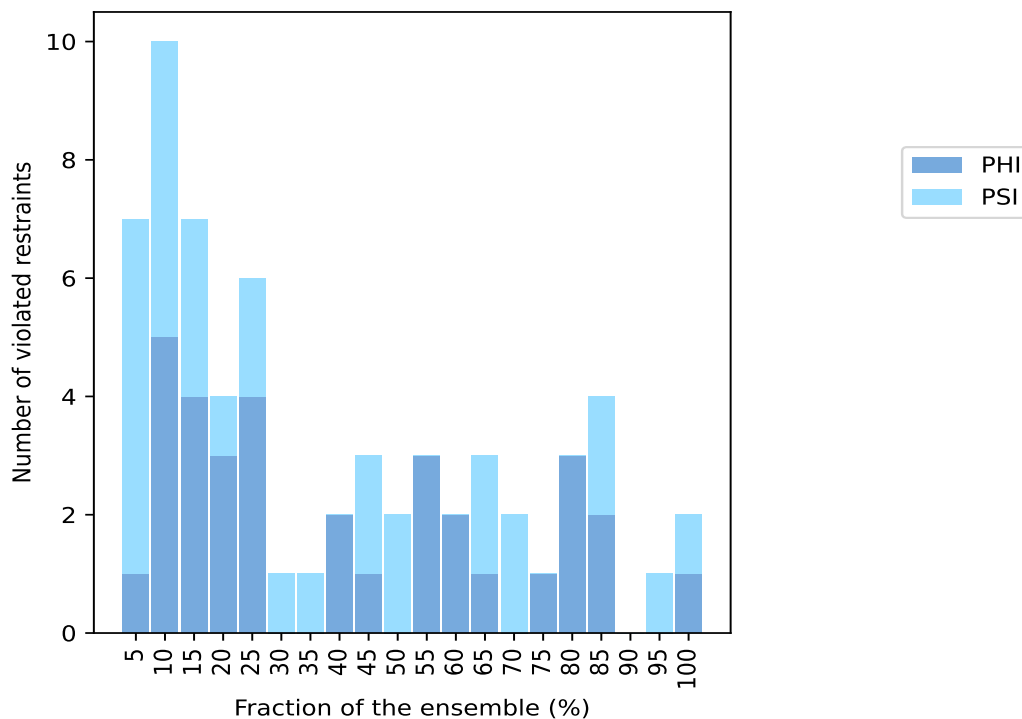

10.4 Most violated dihedral-angle restraints in the ensemble [i](#)

10.4.1 Histogram : Distribution of mean dihedral-angle violations [i](#)

The following histogram shows the distribution of the average value of the violation. The average is calculated for each restraint that is violated in more than one model over all the violated models

in the ensemble

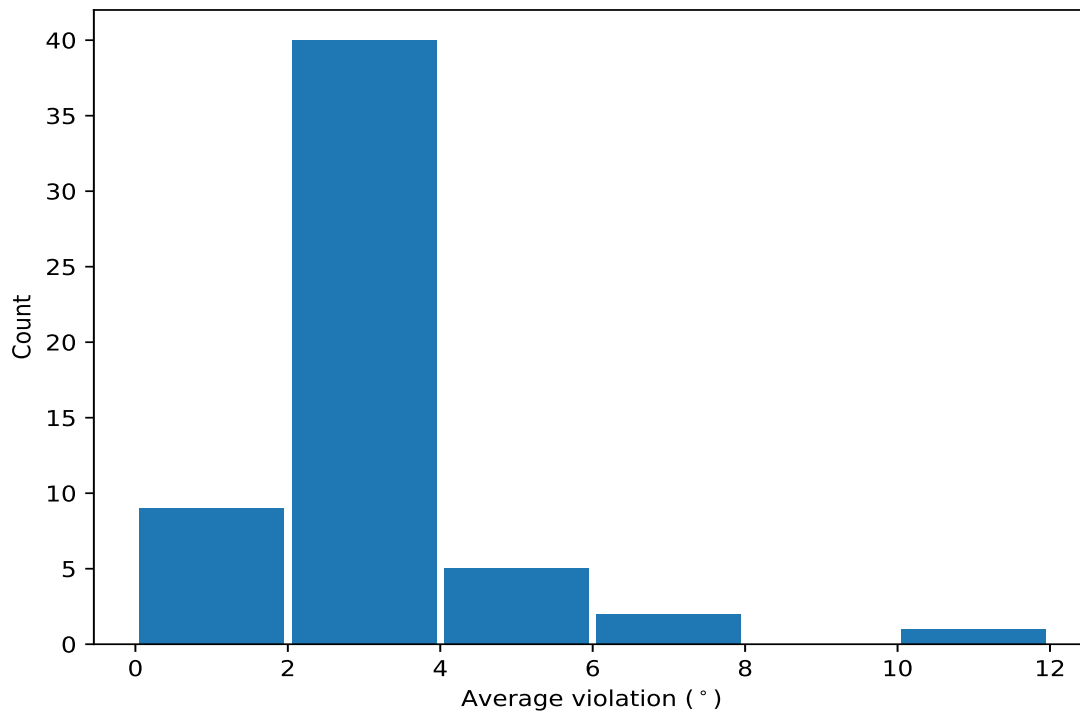

10.4.2 Table: Most violated dihedral-angle restraints [i](#)

The following table provides the mean and the standard deviation of the violation for each restraint sorted by number of violated models and the mean value. The Key (restraint list ID, restraint ID) is the unique identifier for a given restraint.

Key	Atom-1	Atom-2	Atom-3	Atom-4	Models ¹	Mean	SD ²	Median
(1,26)	1:47:A:CYS:C	1:48:A:GLY:N	1:48:A:GLY:CA	1:48:A:GLY:C	20	10.49	3.26	10.56
(1,89)	1:49:A:PHE:N	1:49:A:PHE:CA	1:49:A:PHE:C	1:50:A:THR:N	20	6.66	1.87	6.92
(1,126)	1:97:A:GLU:N	1:97:A:GLU:CA	1:97:A:GLU:C	1:98:A:VAL:N	19	3.82	1.49	3.62
(1,108)	1:72:A:PHE:N	1:72:A:PHE:CA	1:72:A:PHE:C	1:73:A:SER:N	17	6.4	3.0	6.2
(1,2)	1:17:A:GLU:C	1:18:A:TYR:N	1:18:A:TYR:CA	1:18:A:TYR:C	17	4.76	1.99	4.67
(1,17)	1:33:A:ARG:C	1:34:A:MET:N	1:34:A:MET:CA	1:34:A:MET:C	17	3.97	1.09	4.04
(1,83)	1:38:A:GLY:N	1:38:A:GLY:CA	1:38:A:GLY:C	1:39:A:GLU:N	17	3.19	1.71	2.9
(1,4)	1:20:A:ALA:C	1:21:A:ARG:N	1:21:A:ARG:CA	1:21:A:ARG:C	16	4.2	1.0	4.11
(1,35)	1:58:A:ASN:C	1:59:A:TRP:N	1:59:A:TRP:CA	1:59:A:TRP:C	16	3.17	1.73	2.74
(1,18)	1:34:A:MET:C	1:35:A:ILE:N	1:35:A:ILE:CA	1:35:A:ILE:C	16	2.65	0.76	2.68
(1,33)	1:56:A:SER:C	1:57:A:LEU:N	1:57:A:LEU:CA	1:57:A:LEU:C	15	2.32	0.75	2.06
(1,73)	1:27:A:HIS:N	1:27:A:HIS:CA	1:27:A:HIS:C	1:28:A:ASN:N	14	3.93	1.56	4.18
(1,116)	1:86:A:SER:N	1:86:A:SER:CA	1:86:A:SER:C	1:87:A:VAL:N	14	2.75	1.04	2.62
(1,81)	1:36:A:HIS:N	1:36:A:HIS:CA	1:36:A:HIS:C	1:37:A:THR:N	13	4.56	2.73	4.08
(1,19)	1:35:A:ILE:C	1:36:A:HIS:N	1:36:A:HIS:CA	1:36:A:HIS:C	13	3.33	1.66	3.16
(1,95)	1:56:A:SER:N	1:56:A:SER:CA	1:56:A:SER:C	1:57:A:LEU:N	13	1.95	0.56	1.83
(1,46)	1:72:A:PHE:C	1:73:A:SER:N	1:73:A:SER:CA	1:73:A:SER:C	12	3.63	2.03	2.89
(1,60)	1:90:A:HIS:C	1:91:A:LYS:N	1:91:A:LYS:CA	1:91:A:LYS:C	12	2.51	0.84	2.33
(1,49)	1:78:A:GLY:C	1:79:A:LYS:N	1:79:A:LYS:CA	1:79:A:LYS:C	11	2.37	1.0	2.31
(1,57)	1:87:A:VAL:C	1:88:A:VAL:N	1:88:A:VAL:CA	1:88:A:VAL:C	11	2.24	0.63	2.24

Continued on next page...

Continued from previous page...

Key	Atom-1	Atom-2	Atom-3	Atom-4	Models ¹	Mean	SD ²	Median
(1,37)	1:60:A:HIS:C	1:61:A:MET:N	1:61:A:MET:CA	1:61:A:MET:C	11	1.98	0.9	1.7
(1,76)	1:30:A:ALA:N	1:30:A:ALA:CA	1:30:A:ALA:C	1:31:A:VAL:N	10	2.38	1.13	2.08
(1,86)	1:44:A:CYS:N	1:44:A:CYS:CA	1:44:A:CYS:C	1:45:A:GLU:N	10	2.32	1.39	2.12
(1,36)	1:59:A:TRP:C	1:60:A:HIS:N	1:60:A:HIS:CA	1:60:A:HIS:C	9	3.58	1.75	3.32
(1,107)	1:69:A:PHE:N	1:69:A:PHE:CA	1:69:A:PHE:C	1:70:A:TYR:N	9	2.56	1.14	2.26
(1,96)	1:57:A:LEU:N	1:57:A:LEU:CA	1:57:A:LEU:C	1:58:A:ASN:N	9	2.43	1.16	2.01
(1,20)	1:36:A:HIS:C	1:37:A:THR:N	1:37:A:THR:CA	1:37:A:THR:C	8	2.44	1.04	2.28
(1,56)	1:86:A:SER:C	1:87:A:VAL:N	1:87:A:VAL:CA	1:87:A:VAL:C	8	2.41	0.65	2.42
(1,102)	1:63:A:LYS:N	1:63:A:LYS:CA	1:63:A:LYS:C	1:64:A:HIS:N	7	2.46	1.01	2.45
(1,106)	1:68:A:SER:N	1:68:A:SER:CA	1:68:A:SER:C	1:69:A:PHE:N	6	2.07	0.7	2.11
(1,65)	1:96:A:PRO:C	1:97:A:GLU:N	1:97:A:GLU:CA	1:97:A:GLU:C	5	3.07	1.06	2.81
(1,109)	1:73:A:SER:N	1:73:A:SER:CA	1:73:A:SER:C	1:74:A:CYS:N	5	2.3	1.28	1.57
(1,67)	1:18:A:TYR:N	1:18:A:TYR:CA	1:18:A:TYR:C	1:19:A:CYS:N	5	2.28	1.44	1.36
(1,34)	1:57:A:LEU:C	1:58:A:ASN:N	1:58:A:ASN:CA	1:58:A:ASN:C	5	2.1	0.47	2.3
(1,10)	1:26:A:SER:C	1:27:A:HIS:N	1:27:A:HIS:CA	1:27:A:HIS:C	5	1.82	0.71	1.52
(1,59)	1:89:A:ALA:C	1:90:A:HIS:N	1:90:A:HIS:CA	1:90:A:HIS:C	5	1.44	0.39	1.26
(1,42)	1:65:A:ASP:C	1:66:A:ALA:N	1:66:A:ALA:CA	1:66:A:ALA:C	4	3.0	1.29	3.08
(1,40)	1:63:A:LYS:C	1:64:A:HIS:N	1:64:A:HIS:CA	1:64:A:HIS:C	4	2.98	0.99	3.22
(1,15)	1:31:A:VAL:C	1:32:A:HIS:N	1:32:A:HIS:CA	1:32:A:HIS:C	4	2.98	1.45	2.58
(1,66)	1:15:A:ILE:N	1:15:A:ILE:CA	1:15:A:ILE:C	1:16:A:CYS:N	4	1.78	0.56	1.77
(1,87)	1:46:A:ILE:N	1:46:A:ILE:CA	1:46:A:ILE:C	1:47:A:CYS:N	3	4.78	0.53	4.49
(1,16)	1:32:A:HIS:C	1:33:A:ARG:N	1:33:A:ARG:CA	1:33:A:ARG:C	3	3.88	1.62	3.72
(1,51)	1:81:A:PHE:C	1:82:A:GLU:N	1:82:A:GLU:CA	1:82:A:GLU:C	3	3.17	1.34	4.04
(1,79)	1:34:A:MET:N	1:34:A:MET:CA	1:34:A:MET:C	1:35:A:ILE:N	3	2.95	0.55	2.75
(1,101)	1:62:A:LYS:N	1:62:A:LYS:CA	1:62:A:LYS:C	1:63:A:LYS:N	3	2.76	0.6	2.94
(1,44)	1:68:A:SER:C	1:69:A:PHE:N	1:69:A:PHE:CA	1:69:A:PHE:C	3	2.32	0.02	2.33
(1,24)	1:43:A:GLN:C	1:44:A:CYS:N	1:44:A:CYS:CA	1:44:A:CYS:C	3	1.41	0.25	1.44
(1,43)	1:67:A:ASP:C	1:68:A:SER:N	1:68:A:SER:CA	1:68:A:SER:C	2	4.12	0.34	4.12
(1,90)	1:50:A:THR:N	1:50:A:THR:CA	1:50:A:THR:C	1:51:A:CYS:N	2	3.96	0.46	3.96
(1,14)	1:30:A:ALA:C	1:31:A:VAL:N	1:31:A:VAL:CA	1:31:A:VAL:C	2	3.42	1.59	3.42
(1,82)	1:37:A:THR:N	1:37:A:THR:CA	1:37:A:THR:C	1:38:A:GLY:N	2	2.84	1.53	2.84
(1,120)	1:90:A:HIS:N	1:90:A:HIS:CA	1:90:A:HIS:C	1:91:A:LYS:N	2	2.59	0.27	2.59
(1,41)	1:64:A:HIS:C	1:65:A:ASP:N	1:65:A:ASP:CA	1:65:A:ASP:C	2	2.48	0.66	2.48
(1,98)	1:59:A:TRP:N	1:59:A:TRP:CA	1:59:A:TRP:C	1:60:A:HIS:N	2	2.26	0.72	2.26
(1,31)	1:54:A:LYS:C	1:55:A:ALA:N	1:55:A:ALA:CA	1:55:A:ALA:C	2	1.47	0.05	1.47
(1,68)	1:22:A:ALA:N	1:22:A:ALA:CA	1:22:A:ALA:C	1:23:A:PHE:N	2	1.46	0.22	1.46
(1,54)	1:84:A:LYS:C	1:85:A:ASP:N	1:85:A:ASP:CA	1:85:A:ASP:C	2	1.36	0.12	1.36

¹ Number of violated models, ²Standard deviation, All angle values are in degree (°)

10.5 All violated dihedral-angle restraints

10.5.1 Histogram : Distribution of violations

The following histogram shows the distribution of the absolute value of the violation for all violated restraints in the ensemble.

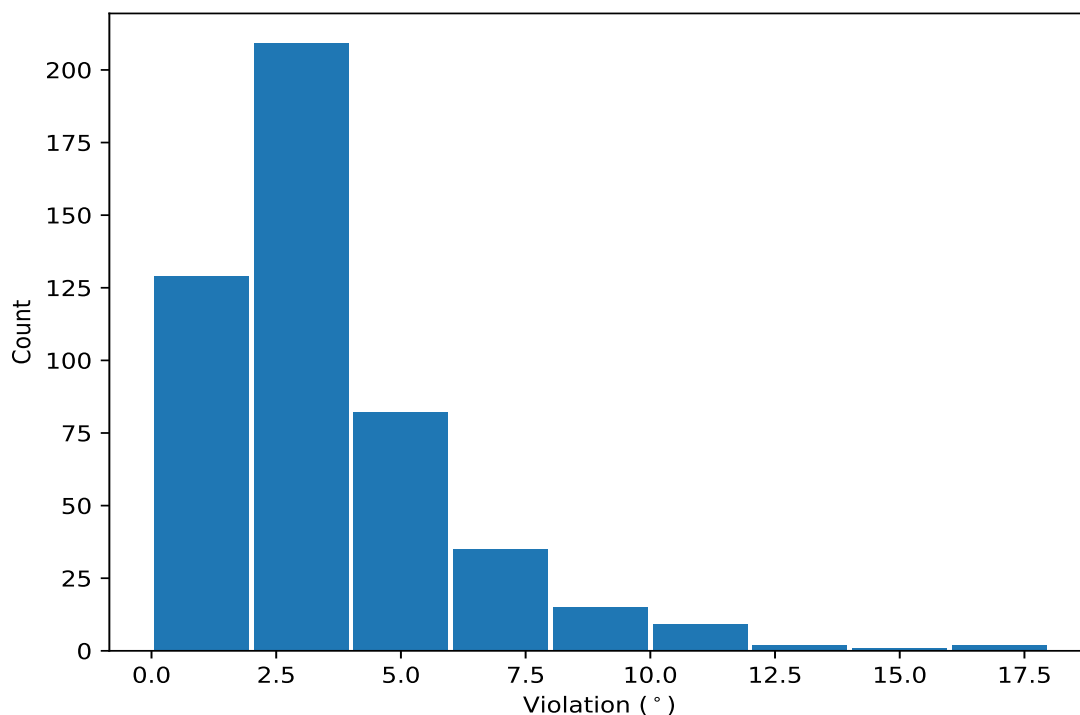

10.5.2 Table: All violated dihedral-angle restraints [i](#)

The following table lists the absolute value of the violation for each restraint in the ensemble sorted by its value. The Key (restraint list ID, restraint ID) is the unique identifier for a given restraint.

Key	Atom-1	Atom-2	Atom-3	Atom-4	Model ID	Violation (°)
(1,26)	1:47:A:CYS:C	1:48:A:GLY:N	1:48:A:GLY:CA	1:48:A:GLY:C	7	17.73
(1,26)	1:47:A:CYS:C	1:48:A:GLY:N	1:48:A:GLY:CA	1:48:A:GLY:C	15	16.96
(1,26)	1:47:A:CYS:C	1:48:A:GLY:N	1:48:A:GLY:CA	1:48:A:GLY:C	16	15.58
(1,108)	1:72:A:PHE:N	1:72:A:PHE:CA	1:72:A:PHE:C	1:73:A:SER:N	1	12.46
(1,26)	1:47:A:CYS:C	1:48:A:GLY:N	1:48:A:GLY:CA	1:48:A:GLY:C	18	12.19
(1,26)	1:47:A:CYS:C	1:48:A:GLY:N	1:48:A:GLY:CA	1:48:A:GLY:C	10	11.76
(1,26)	1:47:A:CYS:C	1:48:A:GLY:N	1:48:A:GLY:CA	1:48:A:GLY:C	2	11.45
(1,26)	1:47:A:CYS:C	1:48:A:GLY:N	1:48:A:GLY:CA	1:48:A:GLY:C	5	11.32
(1,26)	1:47:A:CYS:C	1:48:A:GLY:N	1:48:A:GLY:CA	1:48:A:GLY:C	3	11.0
(1,26)	1:47:A:CYS:C	1:48:A:GLY:N	1:48:A:GLY:CA	1:48:A:GLY:C	11	10.66
(1,26)	1:47:A:CYS:C	1:48:A:GLY:N	1:48:A:GLY:CA	1:48:A:GLY:C	17	10.59
(1,26)	1:47:A:CYS:C	1:48:A:GLY:N	1:48:A:GLY:CA	1:48:A:GLY:C	12	10.52
(1,81)	1:36:A:HIS:N	1:36:A:HIS:CA	1:36:A:HIS:C	1:37:A:THR:N	11	10.47
(1,108)	1:72:A:PHE:N	1:72:A:PHE:CA	1:72:A:PHE:C	1:73:A:SER:N	14	10.26
(1,108)	1:72:A:PHE:N	1:72:A:PHE:CA	1:72:A:PHE:C	1:73:A:SER:N	15	9.94
(1,26)	1:47:A:CYS:C	1:48:A:GLY:N	1:48:A:GLY:CA	1:48:A:GLY:C	9	9.82
(1,2)	1:17:A:GLU:C	1:18:A:TYR:N	1:18:A:TYR:CA	1:18:A:TYR:C	2	9.39
(1,89)	1:49:A:PHE:N	1:49:A:PHE:CA	1:49:A:PHE:C	1:50:A:THR:N	20	9.28
(1,26)	1:47:A:CYS:C	1:48:A:GLY:N	1:48:A:GLY:CA	1:48:A:GLY:C	8	9.18
(1,108)	1:72:A:PHE:N	1:72:A:PHE:CA	1:72:A:PHE:C	1:73:A:SER:N	3	9.04
(1,89)	1:49:A:PHE:N	1:49:A:PHE:CA	1:49:A:PHE:C	1:50:A:THR:N	13	9.04

Continued on next page...

Continued from previous page...

Key	Atom-1	Atom-2	Atom-3	Atom-4	Model ID	Violation (°)
(1,108)	1:72:A:PHE:N	1:72:A:PHE:CA	1:72:A:PHE:C	1:73:A:SER:N	12	8.93
(1,26)	1:47:A:CYS:C	1:48:A:GLY:N	1:48:A:GLY:CA	1:48:A:GLY:C	13	8.86
(1,26)	1:47:A:CYS:C	1:48:A:GLY:N	1:48:A:GLY:CA	1:48:A:GLY:C	20	8.73
(1,83)	1:38:A:GLY:N	1:38:A:GLY:CA	1:38:A:GLY:C	1:39:A:GLU:N	9	8.66
(1,89)	1:49:A:PHE:N	1:49:A:PHE:CA	1:49:A:PHE:C	1:50:A:THR:N	16	8.59
(1,89)	1:49:A:PHE:N	1:49:A:PHE:CA	1:49:A:PHE:C	1:50:A:THR:N	17	8.34
(1,89)	1:49:A:PHE:N	1:49:A:PHE:CA	1:49:A:PHE:C	1:50:A:THR:N	3	8.24
(1,108)	1:72:A:PHE:N	1:72:A:PHE:CA	1:72:A:PHE:C	1:73:A:SER:N	6	8.02
(1,2)	1:17:A:GLU:C	1:18:A:TYR:N	1:18:A:TYR:CA	1:18:A:TYR:C	19	7.97
(1,35)	1:58:A:ASN:C	1:59:A:TRP:N	1:59:A:TRP:CA	1:59:A:TRP:C	9	7.94
(1,36)	1:59:A:TRP:C	1:60:A:HIS:N	1:60:A:HIS:CA	1:60:A:HIS:C	13	7.92
(1,81)	1:36:A:HIS:N	1:36:A:HIS:CA	1:36:A:HIS:C	1:37:A:THR:N	17	7.81
(1,89)	1:49:A:PHE:N	1:49:A:PHE:CA	1:49:A:PHE:C	1:50:A:THR:N	12	7.8
(1,26)	1:47:A:CYS:C	1:48:A:GLY:N	1:48:A:GLY:CA	1:48:A:GLY:C	14	7.65
(1,89)	1:49:A:PHE:N	1:49:A:PHE:CA	1:49:A:PHE:C	1:50:A:THR:N	10	7.64
(1,46)	1:72:A:PHE:C	1:73:A:SER:N	1:73:A:SER:CA	1:73:A:SER:C	18	7.62
(1,108)	1:72:A:PHE:N	1:72:A:PHE:CA	1:72:A:PHE:C	1:73:A:SER:N	18	7.6
(1,19)	1:35:A:ILE:C	1:36:A:HIS:N	1:36:A:HIS:CA	1:36:A:HIS:C	1	7.5
(1,89)	1:49:A:PHE:N	1:49:A:PHE:CA	1:49:A:PHE:C	1:50:A:THR:N	4	7.48
(1,26)	1:47:A:CYS:C	1:48:A:GLY:N	1:48:A:GLY:CA	1:48:A:GLY:C	6	7.46
(1,26)	1:47:A:CYS:C	1:48:A:GLY:N	1:48:A:GLY:CA	1:48:A:GLY:C	1	7.44
(1,2)	1:17:A:GLU:C	1:18:A:TYR:N	1:18:A:TYR:CA	1:18:A:TYR:C	9	7.2
(1,89)	1:49:A:PHE:N	1:49:A:PHE:CA	1:49:A:PHE:C	1:50:A:THR:N	5	7.14
(1,108)	1:72:A:PHE:N	1:72:A:PHE:CA	1:72:A:PHE:C	1:73:A:SER:N	13	7.01
(1,89)	1:49:A:PHE:N	1:49:A:PHE:CA	1:49:A:PHE:C	1:50:A:THR:N	6	6.95
(1,89)	1:49:A:PHE:N	1:49:A:PHE:CA	1:49:A:PHE:C	1:50:A:THR:N	11	6.89
(1,126)	1:97:A:GLU:N	1:97:A:GLU:CA	1:97:A:GLU:C	1:98:A:VAL:N	7	6.77
(1,103)	1:64:A:HIS:N	1:64:A:HIS:CA	1:64:A:HIS:C	1:65:A:ASP:N	15	6.69
(1,81)	1:36:A:HIS:N	1:36:A:HIS:CA	1:36:A:HIS:C	1:37:A:THR:N	2	6.68
(1,17)	1:33:A:ARG:C	1:34:A:MET:N	1:34:A:MET:CA	1:34:A:MET:C	15	6.63
(1,81)	1:36:A:HIS:N	1:36:A:HIS:CA	1:36:A:HIS:C	1:37:A:THR:N	15	6.62
(1,89)	1:49:A:PHE:N	1:49:A:PHE:CA	1:49:A:PHE:C	1:50:A:THR:N	7	6.59
(1,46)	1:72:A:PHE:C	1:73:A:SER:N	1:73:A:SER:CA	1:73:A:SER:C	6	6.56
(1,73)	1:27:A:HIS:N	1:27:A:HIS:CA	1:27:A:HIS:C	1:28:A:ASN:N	17	6.54
(1,126)	1:97:A:GLU:N	1:97:A:GLU:CA	1:97:A:GLU:C	1:98:A:VAL:N	18	6.5
(1,89)	1:49:A:PHE:N	1:49:A:PHE:CA	1:49:A:PHE:C	1:50:A:THR:N	14	6.4
(1,2)	1:17:A:GLU:C	1:18:A:TYR:N	1:18:A:TYR:CA	1:18:A:TYR:C	5	6.26
(1,89)	1:49:A:PHE:N	1:49:A:PHE:CA	1:49:A:PHE:C	1:50:A:THR:N	8	6.21
(1,2)	1:17:A:GLU:C	1:18:A:TYR:N	1:18:A:TYR:CA	1:18:A:TYR:C	12	6.21
(1,108)	1:72:A:PHE:N	1:72:A:PHE:CA	1:72:A:PHE:C	1:73:A:SER:N	17	6.2
(1,4)	1:20:A:ALA:C	1:21:A:ARG:N	1:21:A:ARG:CA	1:21:A:ARG:C	8	6.19
(1,73)	1:27:A:HIS:N	1:27:A:HIS:CA	1:27:A:HIS:C	1:28:A:ASN:N	16	6.16
(1,89)	1:49:A:PHE:N	1:49:A:PHE:CA	1:49:A:PHE:C	1:50:A:THR:N	1	6.13
(1,46)	1:72:A:PHE:C	1:73:A:SER:N	1:73:A:SER:CA	1:73:A:SER:C	14	5.98
(1,81)	1:36:A:HIS:N	1:36:A:HIS:CA	1:36:A:HIS:C	1:37:A:THR:N	20	5.95
(1,89)	1:49:A:PHE:N	1:49:A:PHE:CA	1:49:A:PHE:C	1:50:A:THR:N	15	5.94
(1,16)	1:32:A:HIS:C	1:33:A:ARG:N	1:33:A:ARG:CA	1:33:A:ARG:C	12	5.94
(1,86)	1:44:A:CYS:N	1:44:A:CYS:CA	1:44:A:CYS:C	1:45:A:GLU:N	15	5.9
(1,26)	1:47:A:CYS:C	1:48:A:GLY:N	1:48:A:GLY:CA	1:48:A:GLY:C	4	5.89
(1,35)	1:58:A:ASN:C	1:59:A:TRP:N	1:59:A:TRP:CA	1:59:A:TRP:C	15	5.88
(1,126)	1:97:A:GLU:N	1:97:A:GLU:CA	1:97:A:GLU:C	1:98:A:VAL:N	2	5.83

Continued on next page...

Continued from previous page...

Key	Atom-1	Atom-2	Atom-3	Atom-4	Model ID	Violation (°)
(1,73)	1:27:A:HIS:N	1:27:A:HIS:CA	1:27:A:HIS:C	1:28:A:ASN:N	5	5.81
(1,4)	1:20:A:ALA:C	1:21:A:ARG:N	1:21:A:ARG:CA	1:21:A:ARG:C	1	5.67
(1,108)	1:72:A:PHE:N	1:72:A:PHE:CA	1:72:A:PHE:C	1:73:A:SER:N	19	5.55
(1,17)	1:33:A:ARG:C	1:34:A:MET:N	1:34:A:MET:CA	1:34:A:MET:C	2	5.53
(1,87)	1:46:A:ILE:N	1:46:A:ILE:CA	1:46:A:ILE:C	1:47:A:CYS:N	4	5.52
(1,81)	1:36:A:HIS:N	1:36:A:HIS:CA	1:36:A:HIS:C	1:37:A:THR:N	16	5.45
(1,4)	1:20:A:ALA:C	1:21:A:ARG:N	1:21:A:ARG:CA	1:21:A:ARG:C	19	5.37
(1,76)	1:30:A:ALA:N	1:30:A:ALA:CA	1:30:A:ALA:C	1:31:A:VAL:N	19	5.31
(1,96)	1:57:A:LEU:N	1:57:A:LEU:CA	1:57:A:LEU:C	1:58:A:ASN:N	11	5.29
(1,15)	1:31:A:VAL:C	1:32:A:HIS:N	1:32:A:HIS:CA	1:32:A:HIS:C	12	5.26
(1,89)	1:49:A:PHE:N	1:49:A:PHE:CA	1:49:A:PHE:C	1:50:A:THR:N	9	5.13
(1,126)	1:97:A:GLU:N	1:97:A:GLU:CA	1:97:A:GLU:C	1:98:A:VAL:N	12	5.07
(1,4)	1:20:A:ALA:C	1:21:A:ARG:N	1:21:A:ARG:CA	1:21:A:ARG:C	15	5.06
(1,14)	1:30:A:ALA:C	1:31:A:VAL:N	1:31:A:VAL:CA	1:31:A:VAL:C	12	5.01
(1,83)	1:38:A:GLY:N	1:38:A:GLY:CA	1:38:A:GLY:C	1:39:A:GLU:N	18	5.0
(1,67)	1:18:A:TYR:N	1:18:A:TYR:CA	1:18:A:TYR:C	1:19:A:CYS:N	12	4.96
(1,26)	1:47:A:CYS:C	1:48:A:GLY:N	1:48:A:GLY:CA	1:48:A:GLY:C	19	4.96
(1,2)	1:17:A:GLU:C	1:18:A:TYR:N	1:18:A:TYR:CA	1:18:A:TYR:C	4	4.96
(1,116)	1:86:A:SER:N	1:86:A:SER:CA	1:86:A:SER:C	1:87:A:VAL:N	16	4.92
(1,19)	1:35:A:ILE:C	1:36:A:HIS:N	1:36:A:HIS:CA	1:36:A:HIS:C	4	4.9
(1,65)	1:96:A:PRO:C	1:97:A:GLU:N	1:97:A:GLU:CA	1:97:A:GLU:C	12	4.88
(1,126)	1:97:A:GLU:N	1:97:A:GLU:CA	1:97:A:GLU:C	1:98:A:VAL:N	6	4.83
(1,19)	1:35:A:ILE:C	1:36:A:HIS:N	1:36:A:HIS:CA	1:36:A:HIS:C	17	4.8
(1,4)	1:20:A:ALA:C	1:21:A:ARG:N	1:21:A:ARG:CA	1:21:A:ARG:C	12	4.8
(1,2)	1:17:A:GLU:C	1:18:A:TYR:N	1:18:A:TYR:CA	1:18:A:TYR:C	3	4.7
(1,17)	1:33:A:ARG:C	1:34:A:MET:N	1:34:A:MET:CA	1:34:A:MET:C	3	4.69
(1,17)	1:33:A:ARG:C	1:34:A:MET:N	1:34:A:MET:CA	1:34:A:MET:C	18	4.68
(1,2)	1:17:A:GLU:C	1:18:A:TYR:N	1:18:A:TYR:CA	1:18:A:TYR:C	7	4.68
(1,2)	1:17:A:GLU:C	1:18:A:TYR:N	1:18:A:TYR:CA	1:18:A:TYR:C	10	4.67
(1,107)	1:69:A:PHE:N	1:69:A:PHE:CA	1:69:A:PHE:C	1:70:A:TYR:N	12	4.63
(1,109)	1:73:A:SER:N	1:73:A:SER:CA	1:73:A:SER:C	1:74:A:CYS:N	11	4.57
(1,73)	1:27:A:HIS:N	1:27:A:HIS:CA	1:27:A:HIS:C	1:28:A:ASN:N	19	4.57
(1,108)	1:72:A:PHE:N	1:72:A:PHE:CA	1:72:A:PHE:C	1:73:A:SER:N	16	4.55
(1,17)	1:33:A:ARG:C	1:34:A:MET:N	1:34:A:MET:CA	1:34:A:MET:C	14	4.53
(1,46)	1:72:A:PHE:C	1:73:A:SER:N	1:73:A:SER:CA	1:73:A:SER:C	16	4.52
(1,35)	1:58:A:ASN:C	1:59:A:TRP:N	1:59:A:TRP:CA	1:59:A:TRP:C	2	4.52
(1,4)	1:20:A:ALA:C	1:21:A:ARG:N	1:21:A:ARG:CA	1:21:A:ARG:C	6	4.51
(1,87)	1:46:A:ILE:N	1:46:A:ILE:CA	1:46:A:ILE:C	1:47:A:CYS:N	10	4.49
(1,43)	1:67:A:ASP:C	1:68:A:SER:N	1:68:A:SER:CA	1:68:A:SER:C	5	4.46
(1,4)	1:20:A:ALA:C	1:21:A:ARG:N	1:21:A:ARG:CA	1:21:A:ARG:C	7	4.46
(1,83)	1:38:A:GLY:N	1:38:A:GLY:CA	1:38:A:GLY:C	1:39:A:GLU:N	20	4.45
(1,73)	1:27:A:HIS:N	1:27:A:HIS:CA	1:27:A:HIS:C	1:28:A:ASN:N	3	4.45
(1,17)	1:33:A:ARG:C	1:34:A:MET:N	1:34:A:MET:CA	1:34:A:MET:C	17	4.44
(1,90)	1:50:A:THR:N	1:50:A:THR:CA	1:50:A:THR:C	1:51:A:CYS:N	12	4.42
(1,35)	1:58:A:ASN:C	1:59:A:TRP:N	1:59:A:TRP:CA	1:59:A:TRP:C	4	4.42
(1,126)	1:97:A:GLU:N	1:97:A:GLU:CA	1:97:A:GLU:C	1:98:A:VAL:N	15	4.39
(1,82)	1:37:A:THR:N	1:37:A:THR:CA	1:37:A:THR:C	1:38:A:GLY:N	11	4.37
(1,17)	1:33:A:ARG:C	1:34:A:MET:N	1:34:A:MET:CA	1:34:A:MET:C	8	4.34
(1,87)	1:46:A:ILE:N	1:46:A:ILE:CA	1:46:A:ILE:C	1:47:A:CYS:N	8	4.33
(1,73)	1:27:A:HIS:N	1:27:A:HIS:CA	1:27:A:HIS:C	1:28:A:ASN:N	10	4.29
(1,42)	1:65:A:ASP:C	1:66:A:ALA:N	1:66:A:ALA:CA	1:66:A:ALA:C	1	4.29

Continued on next page...

Continued from previous page...

Key	Atom-1	Atom-2	Atom-3	Atom-4	Model ID	Violation (°)
(1,42)	1:65:A:ASP:C	1:66:A:ALA:N	1:66:A:ALA:CA	1:66:A:ALA:C	8	4.29
(1,20)	1:36:A:HIS:C	1:37:A:THR:N	1:37:A:THR:CA	1:37:A:THR:C	2	4.29
(1,89)	1:49:A:PHE:N	1:49:A:PHE:CA	1:49:A:PHE:C	1:50:A:THR:N	19	4.27
(1,116)	1:86:A:SER:N	1:86:A:SER:CA	1:86:A:SER:C	1:87:A:VAL:N	3	4.24
(1,73)	1:27:A:HIS:N	1:27:A:HIS:CA	1:27:A:HIS:C	1:28:A:ASN:N	2	4.21
(1,37)	1:60:A:HIS:C	1:61:A:MET:N	1:61:A:MET:CA	1:61:A:MET:C	18	4.2
(1,51)	1:81:A:PHE:C	1:82:A:GLU:N	1:82:A:GLU:CA	1:82:A:GLU:C	8	4.19
(1,49)	1:78:A:GLY:C	1:79:A:LYS:N	1:79:A:LYS:CA	1:79:A:LYS:C	7	4.19
(1,108)	1:72:A:PHE:N	1:72:A:PHE:CA	1:72:A:PHE:C	1:73:A:SER:N	4	4.16
(1,73)	1:27:A:HIS:N	1:27:A:HIS:CA	1:27:A:HIS:C	1:28:A:ASN:N	4	4.15
(1,4)	1:20:A:ALA:C	1:21:A:ARG:N	1:21:A:ARG:CA	1:21:A:ARG:C	2	4.15
(1,126)	1:97:A:GLU:N	1:97:A:GLU:CA	1:97:A:GLU:C	1:98:A:VAL:N	20	4.13
(1,17)	1:33:A:ARG:C	1:34:A:MET:N	1:34:A:MET:CA	1:34:A:MET:C	13	4.12
(1,46)	1:72:A:PHE:C	1:73:A:SER:N	1:73:A:SER:CA	1:73:A:SER:C	1	4.11
(1,36)	1:59:A:TRP:C	1:60:A:HIS:N	1:60:A:HIS:CA	1:60:A:HIS:C	12	4.1
(1,81)	1:36:A:HIS:N	1:36:A:HIS:CA	1:36:A:HIS:C	1:37:A:THR:N	7	4.08
(1,73)	1:27:A:HIS:N	1:27:A:HIS:CA	1:27:A:HIS:C	1:28:A:ASN:N	11	4.07
(1,40)	1:63:A:LYS:C	1:64:A:HIS:N	1:64:A:HIS:CA	1:64:A:HIS:C	12	4.06
(1,4)	1:20:A:ALA:C	1:21:A:ARG:N	1:21:A:ARG:CA	1:21:A:ARG:C	20	4.06
(1,33)	1:56:A:SER:C	1:57:A:LEU:N	1:57:A:LEU:CA	1:57:A:LEU:C	10	4.05
(1,51)	1:81:A:PHE:C	1:82:A:GLU:N	1:82:A:GLU:CA	1:82:A:GLU:C	5	4.04
(1,17)	1:33:A:ARG:C	1:34:A:MET:N	1:34:A:MET:CA	1:34:A:MET:C	16	4.04
(1,19)	1:35:A:ILE:C	1:36:A:HIS:N	1:36:A:HIS:CA	1:36:A:HIS:C	13	4.03
(1,83)	1:38:A:GLY:N	1:38:A:GLY:CA	1:38:A:GLY:C	1:39:A:GLU:N	14	3.99
(1,108)	1:72:A:PHE:N	1:72:A:PHE:CA	1:72:A:PHE:C	1:73:A:SER:N	7	3.95
(1,4)	1:20:A:ALA:C	1:21:A:ARG:N	1:21:A:ARG:CA	1:21:A:ARG:C	10	3.94
(1,20)	1:36:A:HIS:C	1:37:A:THR:N	1:37:A:THR:CA	1:37:A:THR:C	7	3.9
(1,18)	1:34:A:MET:C	1:35:A:ILE:N	1:35:A:ILE:CA	1:35:A:ILE:C	8	3.9
(1,126)	1:97:A:GLU:N	1:97:A:GLU:CA	1:97:A:GLU:C	1:98:A:VAL:N	17	3.89
(1,83)	1:38:A:GLY:N	1:38:A:GLY:CA	1:38:A:GLY:C	1:39:A:GLU:N	16	3.87
(1,107)	1:69:A:PHE:N	1:69:A:PHE:CA	1:69:A:PHE:C	1:70:A:TYR:N	2	3.84
(1,18)	1:34:A:MET:C	1:35:A:ILE:N	1:35:A:ILE:CA	1:35:A:ILE:C	14	3.81
(1,102)	1:63:A:LYS:N	1:63:A:LYS:CA	1:63:A:LYS:C	1:64:A:HIS:N	20	3.8
(1,43)	1:67:A:ASP:C	1:68:A:SER:N	1:68:A:SER:CA	1:68:A:SER:C	9	3.79
(1,60)	1:90:A:HIS:C	1:91:A:LYS:N	1:91:A:LYS:CA	1:91:A:LYS:C	9	3.78
(1,36)	1:59:A:TRP:C	1:60:A:HIS:N	1:60:A:HIS:CA	1:60:A:HIS:C	20	3.75
(1,19)	1:35:A:ILE:C	1:36:A:HIS:N	1:36:A:HIS:CA	1:36:A:HIS:C	15	3.74
(1,2)	1:17:A:GLU:C	1:18:A:TYR:N	1:18:A:TYR:CA	1:18:A:TYR:C	17	3.74
(1,16)	1:32:A:HIS:C	1:33:A:ARG:N	1:33:A:ARG:CA	1:33:A:ARG:C	19	3.72
(1,126)	1:97:A:GLU:N	1:97:A:GLU:CA	1:97:A:GLU:C	1:98:A:VAL:N	10	3.7
(1,79)	1:34:A:MET:N	1:34:A:MET:CA	1:34:A:MET:C	1:35:A:ILE:N	20	3.7
(1,60)	1:90:A:HIS:C	1:91:A:LYS:N	1:91:A:LYS:CA	1:91:A:LYS:C	17	3.69
(1,108)	1:72:A:PHE:N	1:72:A:PHE:CA	1:72:A:PHE:C	1:73:A:SER:N	9	3.67
(1,36)	1:59:A:TRP:C	1:60:A:HIS:N	1:60:A:HIS:CA	1:60:A:HIS:C	17	3.67
(1,2)	1:17:A:GLU:C	1:18:A:TYR:N	1:18:A:TYR:CA	1:18:A:TYR:C	14	3.66
(1,35)	1:58:A:ASN:C	1:59:A:TRP:N	1:59:A:TRP:CA	1:59:A:TRP:C	3	3.65
(1,107)	1:69:A:PHE:N	1:69:A:PHE:CA	1:69:A:PHE:C	1:70:A:TYR:N	20	3.64
(1,126)	1:97:A:GLU:N	1:97:A:GLU:CA	1:97:A:GLU:C	1:98:A:VAL:N	3	3.62
(1,126)	1:97:A:GLU:N	1:97:A:GLU:CA	1:97:A:GLU:C	1:98:A:VAL:N	16	3.62
(1,102)	1:63:A:LYS:N	1:63:A:LYS:CA	1:63:A:LYS:C	1:64:A:HIS:N	1	3.62
(1,4)	1:20:A:ALA:C	1:21:A:ARG:N	1:21:A:ARG:CA	1:21:A:ARG:C	9	3.61

Continued on next page...

Continued from previous page...

Key	Atom-1	Atom-2	Atom-3	Atom-4	Model ID	Violation (°)
(1,60)	1:90:A:HIS:C	1:91:A:LYS:N	1:91:A:LYS:CA	1:91:A:LYS:C	13	3.59
(1,17)	1:33:A:ARG:C	1:34:A:MET:N	1:34:A:MET:CA	1:34:A:MET:C	1	3.59
(1,17)	1:33:A:ARG:C	1:34:A:MET:N	1:34:A:MET:CA	1:34:A:MET:C	20	3.57
(1,116)	1:86:A:SER:N	1:86:A:SER:CA	1:86:A:SER:C	1:87:A:VAL:N	13	3.56
(1,40)	1:63:A:LYS:C	1:64:A:HIS:N	1:64:A:HIS:CA	1:64:A:HIS:C	15	3.56
(1,2)	1:17:A:GLU:C	1:18:A:TYR:N	1:18:A:TYR:CA	1:18:A:TYR:C	8	3.56
(1,116)	1:86:A:SER:N	1:86:A:SER:CA	1:86:A:SER:C	1:87:A:VAL:N	19	3.55
(1,89)	1:49:A:PHE:N	1:49:A:PHE:CA	1:49:A:PHE:C	1:50:A:THR:N	2	3.55
(1,18)	1:34:A:MET:C	1:35:A:ILE:N	1:35:A:ILE:CA	1:35:A:ILE:C	9	3.52
(1,56)	1:86:A:SER:C	1:87:A:VAL:N	1:87:A:VAL:CA	1:87:A:VAL:C	7	3.5
(1,90)	1:50:A:THR:N	1:50:A:THR:CA	1:50:A:THR:C	1:51:A:CYS:N	15	3.49
(1,18)	1:34:A:MET:C	1:35:A:ILE:N	1:35:A:ILE:CA	1:35:A:ILE:C	13	3.47
(1,2)	1:17:A:GLU:C	1:18:A:TYR:N	1:18:A:TYR:CA	1:18:A:TYR:C	13	3.47
(1,83)	1:38:A:GLY:N	1:38:A:GLY:CA	1:38:A:GLY:C	1:39:A:GLU:N	3	3.46
(1,17)	1:33:A:ARG:C	1:34:A:MET:N	1:34:A:MET:CA	1:34:A:MET:C	11	3.46
(1,86)	1:44:A:CYS:N	1:44:A:CYS:CA	1:44:A:CYS:C	1:45:A:GLU:N	9	3.45
(1,126)	1:97:A:GLU:N	1:97:A:GLU:CA	1:97:A:GLU:C	1:98:A:VAL:N	19	3.44
(1,19)	1:35:A:ILE:C	1:36:A:HIS:N	1:36:A:HIS:CA	1:36:A:HIS:C	20	3.44
(1,49)	1:78:A:GLY:C	1:79:A:LYS:N	1:79:A:LYS:CA	1:79:A:LYS:C	3	3.43
(1,4)	1:20:A:ALA:C	1:21:A:ARG:N	1:21:A:ARG:CA	1:21:A:ARG:C	13	3.43
(1,126)	1:97:A:GLU:N	1:97:A:GLU:CA	1:97:A:GLU:C	1:98:A:VAL:N	9	3.39
(1,17)	1:33:A:ARG:C	1:34:A:MET:N	1:34:A:MET:CA	1:34:A:MET:C	10	3.39
(1,101)	1:62:A:LYS:N	1:62:A:LYS:CA	1:62:A:LYS:C	1:63:A:LYS:N	17	3.38
(1,65)	1:96:A:PRO:C	1:97:A:GLU:N	1:97:A:GLU:CA	1:97:A:GLU:C	19	3.36
(1,33)	1:56:A:SER:C	1:57:A:LEU:N	1:57:A:LEU:CA	1:57:A:LEU:C	5	3.34
(1,116)	1:86:A:SER:N	1:86:A:SER:CA	1:86:A:SER:C	1:87:A:VAL:N	4	3.32
(1,36)	1:59:A:TRP:C	1:60:A:HIS:N	1:60:A:HIS:CA	1:60:A:HIS:C	15	3.32
(1,76)	1:30:A:ALA:N	1:30:A:ALA:CA	1:30:A:ALA:C	1:31:A:VAL:N	3	3.29
(1,36)	1:59:A:TRP:C	1:60:A:HIS:N	1:60:A:HIS:CA	1:60:A:HIS:C	14	3.26
(1,57)	1:87:A:VAL:C	1:88:A:VAL:N	1:88:A:VAL:CA	1:88:A:VAL:C	4	3.24
(1,2)	1:17:A:GLU:C	1:18:A:TYR:N	1:18:A:TYR:CA	1:18:A:TYR:C	1	3.24
(1,18)	1:34:A:MET:C	1:35:A:ILE:N	1:35:A:ILE:CA	1:35:A:ILE:C	3	3.22
(1,83)	1:38:A:GLY:N	1:38:A:GLY:CA	1:38:A:GLY:C	1:39:A:GLU:N	10	3.21
(1,4)	1:20:A:ALA:C	1:21:A:ARG:N	1:21:A:ARG:CA	1:21:A:ARG:C	17	3.21
(1,4)	1:20:A:ALA:C	1:21:A:ARG:N	1:21:A:ARG:CA	1:21:A:ARG:C	11	3.18
(1,126)	1:97:A:GLU:N	1:97:A:GLU:CA	1:97:A:GLU:C	1:98:A:VAL:N	11	3.16
(1,19)	1:35:A:ILE:C	1:36:A:HIS:N	1:36:A:HIS:CA	1:36:A:HIS:C	6	3.16
(1,41)	1:64:A:HIS:C	1:65:A:ASP:N	1:65:A:ASP:CA	1:65:A:ASP:C	4	3.14
(1,15)	1:31:A:VAL:C	1:32:A:HIS:N	1:32:A:HIS:CA	1:32:A:HIS:C	19	3.14
(1,106)	1:68:A:SER:N	1:68:A:SER:CA	1:68:A:SER:C	1:69:A:PHE:N	16	3.12
(1,60)	1:90:A:HIS:C	1:91:A:LYS:N	1:91:A:LYS:CA	1:91:A:LYS:C	2	3.12
(1,49)	1:78:A:GLY:C	1:79:A:LYS:N	1:79:A:LYS:CA	1:79:A:LYS:C	17	3.11
(1,108)	1:72:A:PHE:N	1:72:A:PHE:CA	1:72:A:PHE:C	1:73:A:SER:N	5	3.1
(1,96)	1:57:A:LEU:N	1:57:A:LEU:CA	1:57:A:LEU:C	1:58:A:ASN:N	2	3.09
(1,17)	1:33:A:ARG:C	1:34:A:MET:N	1:34:A:MET:CA	1:34:A:MET:C	7	3.07
(1,83)	1:38:A:GLY:N	1:38:A:GLY:CA	1:38:A:GLY:C	1:39:A:GLU:N	1	3.06
(1,96)	1:57:A:LEU:N	1:57:A:LEU:CA	1:57:A:LEU:C	1:58:A:ASN:N	18	3.05
(1,49)	1:78:A:GLY:C	1:79:A:LYS:N	1:79:A:LYS:CA	1:79:A:LYS:C	1	3.04
(1,57)	1:87:A:VAL:C	1:88:A:VAL:N	1:88:A:VAL:CA	1:88:A:VAL:C	14	3.03
(1,18)	1:34:A:MET:C	1:35:A:ILE:N	1:35:A:ILE:CA	1:35:A:ILE:C	15	3.02
(1,4)	1:20:A:ALA:C	1:21:A:ARG:N	1:21:A:ARG:CA	1:21:A:ARG:C	5	3.01

Continued on next page...

Continued from previous page...

Key	Atom-1	Atom-2	Atom-3	Atom-4	Model ID	Violation (°)
(1,73)	1:27:A:HIS:N	1:27:A:HIS:CA	1:27:A:HIS:C	1:28:A:ASN:N	13	3.0
(1,10)	1:26:A:SER:C	1:27:A:HIS:N	1:27:A:HIS:CA	1:27:A:HIS:C	4	3.0
(1,56)	1:86:A:SER:C	1:87:A:VAL:N	1:87:A:VAL:CA	1:87:A:VAL:C	20	2.99
(1,102)	1:63:A:LYS:N	1:63:A:LYS:CA	1:63:A:LYS:C	1:64:A:HIS:N	10	2.98
(1,98)	1:59:A:TRP:N	1:59:A:TRP:CA	1:59:A:TRP:C	1:60:A:HIS:N	19	2.98
(1,116)	1:86:A:SER:N	1:86:A:SER:CA	1:86:A:SER:C	1:87:A:VAL:N	15	2.97
(1,46)	1:72:A:PHE:C	1:73:A:SER:N	1:73:A:SER:CA	1:73:A:SER:C	15	2.96
(1,101)	1:62:A:LYS:N	1:62:A:LYS:CA	1:62:A:LYS:C	1:63:A:LYS:N	6	2.94
(1,35)	1:58:A:ASN:C	1:59:A:TRP:N	1:59:A:TRP:CA	1:59:A:TRP:C	10	2.93
(1,35)	1:58:A:ASN:C	1:59:A:TRP:N	1:59:A:TRP:CA	1:59:A:TRP:C	17	2.92
(1,33)	1:56:A:SER:C	1:57:A:LEU:N	1:57:A:LEU:CA	1:57:A:LEU:C	18	2.92
(1,108)	1:72:A:PHE:N	1:72:A:PHE:CA	1:72:A:PHE:C	1:73:A:SER:N	20	2.9
(1,83)	1:38:A:GLY:N	1:38:A:GLY:CA	1:38:A:GLY:C	1:39:A:GLU:N	8	2.9
(1,95)	1:56:A:SER:N	1:56:A:SER:CA	1:56:A:SER:C	1:57:A:LEU:N	17	2.88
(1,49)	1:78:A:GLY:C	1:79:A:LYS:N	1:79:A:LYS:CA	1:79:A:LYS:C	19	2.88
(1,40)	1:63:A:LYS:C	1:64:A:HIS:N	1:64:A:HIS:CA	1:64:A:HIS:C	13	2.88
(1,18)	1:34:A:MET:C	1:35:A:ILE:N	1:35:A:ILE:CA	1:35:A:ILE:C	7	2.87
(1,126)	1:97:A:GLU:N	1:97:A:GLU:CA	1:97:A:GLU:C	1:98:A:VAL:N	4	2.86
(1,120)	1:90:A:HIS:N	1:90:A:HIS:CA	1:90:A:HIS:C	1:91:A:LYS:N	14	2.86
(1,56)	1:86:A:SER:C	1:87:A:VAL:N	1:87:A:VAL:CA	1:87:A:VAL:C	1	2.86
(1,126)	1:97:A:GLU:N	1:97:A:GLU:CA	1:97:A:GLU:C	1:98:A:VAL:N	8	2.84
(1,46)	1:72:A:PHE:C	1:73:A:SER:N	1:73:A:SER:CA	1:73:A:SER:C	3	2.82
(1,37)	1:60:A:HIS:C	1:61:A:MET:N	1:61:A:MET:CA	1:61:A:MET:C	1	2.82
(1,109)	1:73:A:SER:N	1:73:A:SER:CA	1:73:A:SER:C	1:74:A:CYS:N	17	2.81
(1,65)	1:96:A:PRO:C	1:97:A:GLU:N	1:97:A:GLU:CA	1:97:A:GLU:C	16	2.81
(1,60)	1:90:A:HIS:C	1:91:A:LYS:N	1:91:A:LYS:CA	1:91:A:LYS:C	1	2.81
(1,19)	1:35:A:ILE:C	1:36:A:HIS:N	1:36:A:HIS:CA	1:36:A:HIS:C	2	2.81
(1,35)	1:58:A:ASN:C	1:59:A:TRP:N	1:59:A:TRP:CA	1:59:A:TRP:C	1	2.8
(1,36)	1:59:A:TRP:C	1:60:A:HIS:N	1:60:A:HIS:CA	1:60:A:HIS:C	6	2.78
(1,33)	1:56:A:SER:C	1:57:A:LEU:N	1:57:A:LEU:CA	1:57:A:LEU:C	20	2.78
(1,33)	1:56:A:SER:C	1:57:A:LEU:N	1:57:A:LEU:CA	1:57:A:LEU:C	12	2.77
(1,79)	1:34:A:MET:N	1:34:A:MET:CA	1:34:A:MET:C	1:35:A:ILE:N	11	2.75
(1,95)	1:56:A:SER:N	1:56:A:SER:CA	1:56:A:SER:C	1:57:A:LEU:N	15	2.74
(1,17)	1:33:A:ARG:C	1:34:A:MET:N	1:34:A:MET:CA	1:34:A:MET:C	5	2.71
(1,76)	1:30:A:ALA:N	1:30:A:ALA:CA	1:30:A:ALA:C	1:31:A:VAL:N	4	2.7
(1,73)	1:27:A:HIS:N	1:27:A:HIS:CA	1:27:A:HIS:C	1:28:A:ASN:N	12	2.7
(1,35)	1:58:A:ASN:C	1:59:A:TRP:N	1:59:A:TRP:CA	1:59:A:TRP:C	16	2.69
(1,18)	1:34:A:MET:C	1:35:A:ILE:N	1:35:A:ILE:CA	1:35:A:ILE:C	16	2.69
(1,57)	1:87:A:VAL:C	1:88:A:VAL:N	1:88:A:VAL:CA	1:88:A:VAL:C	16	2.68
(1,18)	1:34:A:MET:C	1:35:A:ILE:N	1:35:A:ILE:CA	1:35:A:ILE:C	10	2.68
(1,37)	1:60:A:HIS:C	1:61:A:MET:N	1:61:A:MET:CA	1:61:A:MET:C	16	2.66
(1,2)	1:17:A:GLU:C	1:18:A:TYR:N	1:18:A:TYR:CA	1:18:A:TYR:C	16	2.66
(1,65)	1:96:A:PRO:C	1:97:A:GLU:N	1:97:A:GLU:CA	1:97:A:GLU:C	13	2.65
(1,67)	1:18:A:TYR:N	1:18:A:TYR:CA	1:18:A:TYR:C	1:19:A:CYS:N	19	2.64
(1,116)	1:86:A:SER:N	1:86:A:SER:CA	1:86:A:SER:C	1:87:A:VAL:N	12	2.63
(1,33)	1:56:A:SER:C	1:57:A:LEU:N	1:57:A:LEU:CA	1:57:A:LEU:C	1	2.61
(1,2)	1:17:A:GLU:C	1:18:A:TYR:N	1:18:A:TYR:CA	1:18:A:TYR:C	6	2.61
(1,116)	1:86:A:SER:N	1:86:A:SER:CA	1:86:A:SER:C	1:87:A:VAL:N	18	2.6
(1,57)	1:87:A:VAL:C	1:88:A:VAL:N	1:88:A:VAL:CA	1:88:A:VAL:C	9	2.58
(1,60)	1:90:A:HIS:C	1:91:A:LYS:N	1:91:A:LYS:CA	1:91:A:LYS:C	16	2.57
(1,35)	1:58:A:ASN:C	1:59:A:TRP:N	1:59:A:TRP:CA	1:59:A:TRP:C	13	2.57

Continued on next page...

Continued from previous page...

Key	Atom-1	Atom-2	Atom-3	Atom-4	Model ID	Violation (°)
(1,17)	1:33:A:ARG:C	1:34:A:MET:N	1:34:A:MET:CA	1:34:A:MET:C	6	2.56
(1,106)	1:68:A:SER:N	1:68:A:SER:CA	1:68:A:SER:C	1:69:A:PHE:N	1	2.55
(1,81)	1:36:A:HIS:N	1:36:A:HIS:CA	1:36:A:HIS:C	1:37:A:THR:N	10	2.55
(1,81)	1:36:A:HIS:N	1:36:A:HIS:CA	1:36:A:HIS:C	1:37:A:THR:N	14	2.54
(1,81)	1:36:A:HIS:N	1:36:A:HIS:CA	1:36:A:HIS:C	1:37:A:THR:N	13	2.53
(1,106)	1:68:A:SER:N	1:68:A:SER:CA	1:68:A:SER:C	1:69:A:PHE:N	9	2.51
(1,83)	1:38:A:GLY:N	1:38:A:GLY:CA	1:38:A:GLY:C	1:39:A:GLU:N	19	2.51
(1,57)	1:87:A:VAL:C	1:88:A:VAL:N	1:88:A:VAL:CA	1:88:A:VAL:C	12	2.51
(1,4)	1:20:A:ALA:C	1:21:A:ARG:N	1:21:A:ARG:CA	1:21:A:ARG:C	4	2.5
(1,71)	1:25:A:SER:N	1:25:A:SER:CA	1:25:A:SER:C	1:26:A:SER:N	8	2.49
(1,34)	1:57:A:LEU:C	1:58:A:ASN:N	1:58:A:ASN:CA	1:58:A:ASN:C	16	2.49
(1,33)	1:56:A:SER:C	1:57:A:LEU:N	1:57:A:LEU:CA	1:57:A:LEU:C	17	2.49
(1,56)	1:86:A:SER:C	1:87:A:VAL:N	1:87:A:VAL:CA	1:87:A:VAL:C	2	2.48
(1,66)	1:15:A:ILE:N	1:15:A:ILE:CA	1:15:A:ILE:C	1:16:A:CYS:N	13	2.47
(1,102)	1:63:A:LYS:N	1:63:A:LYS:CA	1:63:A:LYS:C	1:64:A:HIS:N	17	2.45
(1,91)	1:51:A:CYS:N	1:51:A:CYS:CA	1:51:A:CYS:C	1:52:A:ARG:N	2	2.45
(1,35)	1:58:A:ASN:C	1:59:A:TRP:N	1:59:A:TRP:CA	1:59:A:TRP:C	20	2.45
(1,34)	1:57:A:LEU:C	1:58:A:ASN:N	1:58:A:ASN:CA	1:58:A:ASN:C	12	2.45
(1,95)	1:56:A:SER:N	1:56:A:SER:CA	1:56:A:SER:C	1:57:A:LEU:N	6	2.44
(1,86)	1:44:A:CYS:N	1:44:A:CYS:CA	1:44:A:CYS:C	1:45:A:GLU:N	17	2.41
(1,20)	1:36:A:HIS:C	1:37:A:THR:N	1:37:A:THR:CA	1:37:A:THR:C	15	2.4
(1,107)	1:69:A:PHE:N	1:69:A:PHE:CA	1:69:A:PHE:C	1:70:A:TYR:N	11	2.39
(1,79)	1:34:A:MET:N	1:34:A:MET:CA	1:34:A:MET:C	1:35:A:ILE:N	4	2.39
(1,95)	1:56:A:SER:N	1:56:A:SER:CA	1:56:A:SER:C	1:57:A:LEU:N	12	2.37
(1,83)	1:38:A:GLY:N	1:38:A:GLY:CA	1:38:A:GLY:C	1:39:A:GLU:N	4	2.35
(1,56)	1:86:A:SER:C	1:87:A:VAL:N	1:87:A:VAL:CA	1:87:A:VAL:C	10	2.35
(1,44)	1:68:A:SER:C	1:69:A:PHE:N	1:69:A:PHE:CA	1:69:A:PHE:C	7	2.35
(1,44)	1:68:A:SER:C	1:69:A:PHE:N	1:69:A:PHE:CA	1:69:A:PHE:C	16	2.33
(1,120)	1:90:A:HIS:N	1:90:A:HIS:CA	1:90:A:HIS:C	1:91:A:LYS:N	10	2.32
(1,49)	1:78:A:GLY:C	1:79:A:LYS:N	1:79:A:LYS:CA	1:79:A:LYS:C	13	2.31
(1,20)	1:36:A:HIS:C	1:37:A:THR:N	1:37:A:THR:CA	1:37:A:THR:C	11	2.31
(1,34)	1:57:A:LEU:C	1:58:A:ASN:N	1:58:A:ASN:CA	1:58:A:ASN:C	17	2.3
(1,95)	1:56:A:SER:N	1:56:A:SER:CA	1:56:A:SER:C	1:57:A:LEU:N	16	2.29
(1,44)	1:68:A:SER:C	1:69:A:PHE:N	1:69:A:PHE:CA	1:69:A:PHE:C	20	2.29
(1,86)	1:44:A:CYS:N	1:44:A:CYS:CA	1:44:A:CYS:C	1:45:A:GLU:N	7	2.28
(1,107)	1:69:A:PHE:N	1:69:A:PHE:CA	1:69:A:PHE:C	1:70:A:TYR:N	9	2.26
(1,36)	1:59:A:TRP:C	1:60:A:HIS:N	1:60:A:HIS:CA	1:60:A:HIS:C	19	2.25
(1,20)	1:36:A:HIS:C	1:37:A:THR:N	1:37:A:THR:CA	1:37:A:THR:C	17	2.25
(1,19)	1:35:A:ILE:C	1:36:A:HIS:N	1:36:A:HIS:CA	1:36:A:HIS:C	16	2.25
(1,57)	1:87:A:VAL:C	1:88:A:VAL:N	1:88:A:VAL:CA	1:88:A:VAL:C	10	2.24
(1,10)	1:26:A:SER:C	1:27:A:HIS:N	1:27:A:HIS:CA	1:27:A:HIS:C	12	2.23
(1,57)	1:87:A:VAL:C	1:88:A:VAL:N	1:88:A:VAL:CA	1:88:A:VAL:C	6	2.22
(1,18)	1:34:A:MET:C	1:35:A:ILE:N	1:35:A:ILE:CA	1:35:A:ILE:C	17	2.21
(1,116)	1:86:A:SER:N	1:86:A:SER:CA	1:86:A:SER:C	1:87:A:VAL:N	14	2.18
(1,46)	1:72:A:PHE:C	1:73:A:SER:N	1:73:A:SER:CA	1:73:A:SER:C	10	2.18
(1,66)	1:15:A:ILE:N	1:15:A:ILE:CA	1:15:A:ILE:C	1:16:A:CYS:N	14	2.17
(1,59)	1:89:A:ALA:C	1:90:A:HIS:N	1:90:A:HIS:CA	1:90:A:HIS:C	4	2.16
(1,107)	1:69:A:PHE:N	1:69:A:PHE:CA	1:69:A:PHE:C	1:70:A:TYR:N	14	2.15
(1,86)	1:44:A:CYS:N	1:44:A:CYS:CA	1:44:A:CYS:C	1:45:A:GLU:N	4	2.15
(1,116)	1:86:A:SER:N	1:86:A:SER:CA	1:86:A:SER:C	1:87:A:VAL:N	6	2.14
(1,95)	1:56:A:SER:N	1:56:A:SER:CA	1:56:A:SER:C	1:57:A:LEU:N	2	2.14

Continued on next page...

Continued from previous page...

Key	Atom-1	Atom-2	Atom-3	Atom-4	Model ID	Violation (°)
(1,83)	1:38:A:GLY:N	1:38:A:GLY:CA	1:38:A:GLY:C	1:39:A:GLU:N	13	2.13
(1,49)	1:78:A:GLY:C	1:79:A:LYS:N	1:79:A:LYS:CA	1:79:A:LYS:C	15	2.12
(1,46)	1:72:A:PHE:C	1:73:A:SER:N	1:73:A:SER:CA	1:73:A:SER:C	4	2.12
(1,83)	1:38:A:GLY:N	1:38:A:GLY:CA	1:38:A:GLY:C	1:39:A:GLU:N	17	2.09
(1,76)	1:30:A:ALA:N	1:30:A:ALA:CA	1:30:A:ALA:C	1:31:A:VAL:N	17	2.09
(1,60)	1:90:A:HIS:C	1:91:A:LYS:N	1:91:A:LYS:CA	1:91:A:LYS:C	14	2.09
(1,37)	1:60:A:HIS:C	1:61:A:MET:N	1:61:A:MET:CA	1:61:A:MET:C	8	2.09
(1,102)	1:63:A:LYS:N	1:63:A:LYS:CA	1:63:A:LYS:C	1:64:A:HIS:N	8	2.08
(1,86)	1:44:A:CYS:N	1:44:A:CYS:CA	1:44:A:CYS:C	1:45:A:GLU:N	18	2.08
(1,76)	1:30:A:ALA:N	1:30:A:ALA:CA	1:30:A:ALA:C	1:31:A:VAL:N	10	2.08
(1,76)	1:30:A:ALA:N	1:30:A:ALA:CA	1:30:A:ALA:C	1:31:A:VAL:N	16	2.08
(1,73)	1:27:A:HIS:N	1:27:A:HIS:CA	1:27:A:HIS:C	1:28:A:ASN:N	18	2.08
(1,19)	1:35:A:ILE:C	1:36:A:HIS:N	1:36:A:HIS:CA	1:36:A:HIS:C	3	2.07
(1,33)	1:56:A:SER:C	1:57:A:LEU:N	1:57:A:LEU:CA	1:57:A:LEU:C	4	2.06
(1,33)	1:56:A:SER:C	1:57:A:LEU:N	1:57:A:LEU:CA	1:57:A:LEU:C	9	2.06
(1,17)	1:33:A:ARG:C	1:34:A:MET:N	1:34:A:MET:CA	1:34:A:MET:C	4	2.06
(1,77)	1:31:A:VAL:N	1:31:A:VAL:CA	1:31:A:VAL:C	1:32:A:HIS:N	16	2.04
(1,35)	1:58:A:ASN:C	1:59:A:TRP:N	1:59:A:TRP:CA	1:59:A:TRP:C	7	2.04
(1,34)	1:57:A:LEU:C	1:58:A:ASN:N	1:58:A:ASN:CA	1:58:A:ASN:C	13	2.04
(1,96)	1:57:A:LEU:N	1:57:A:LEU:CA	1:57:A:LEU:C	1:58:A:ASN:N	16	2.03
(1,57)	1:87:A:VAL:C	1:88:A:VAL:N	1:88:A:VAL:CA	1:88:A:VAL:C	5	2.03
(1,33)	1:56:A:SER:C	1:57:A:LEU:N	1:57:A:LEU:CA	1:57:A:LEU:C	8	2.03
(1,46)	1:72:A:PHE:C	1:73:A:SER:N	1:73:A:SER:CA	1:73:A:SER:C	19	2.02
(1,19)	1:35:A:ILE:C	1:36:A:HIS:N	1:36:A:HIS:CA	1:36:A:HIS:C	11	2.02
(1,18)	1:34:A:MET:C	1:35:A:ILE:N	1:35:A:ILE:CA	1:35:A:ILE:C	5	2.02
(1,96)	1:57:A:LEU:N	1:57:A:LEU:CA	1:57:A:LEU:C	1:58:A:ASN:N	4	2.01
(1,15)	1:31:A:VAL:C	1:32:A:HIS:N	1:32:A:HIS:CA	1:32:A:HIS:C	13	2.01
(1,126)	1:97:A:GLU:N	1:97:A:GLU:CA	1:97:A:GLU:C	1:98:A:VAL:N	14	2.0
(1,16)	1:32:A:HIS:C	1:33:A:ARG:N	1:33:A:ARG:CA	1:33:A:ARG:C	9	1.98
(1,18)	1:34:A:MET:C	1:35:A:ILE:N	1:35:A:ILE:CA	1:35:A:ILE:C	18	1.97
(1,83)	1:38:A:GLY:N	1:38:A:GLY:CA	1:38:A:GLY:C	1:39:A:GLU:N	2	1.96
(1,101)	1:62:A:LYS:N	1:62:A:LYS:CA	1:62:A:LYS:C	1:63:A:LYS:N	11	1.95
(1,60)	1:90:A:HIS:C	1:91:A:LYS:N	1:91:A:LYS:CA	1:91:A:LYS:C	19	1.95
(1,18)	1:34:A:MET:C	1:35:A:ILE:N	1:35:A:ILE:CA	1:35:A:ILE:C	2	1.95
(1,81)	1:36:A:HIS:N	1:36:A:HIS:CA	1:36:A:HIS:C	1:37:A:THR:N	9	1.94
(1,80)	1:35:A:ILE:N	1:35:A:ILE:CA	1:35:A:ILE:C	1:36:A:HIS:N	12	1.91
(1,60)	1:90:A:HIS:C	1:91:A:LYS:N	1:91:A:LYS:CA	1:91:A:LYS:C	20	1.88
(1,33)	1:56:A:SER:C	1:57:A:LEU:N	1:57:A:LEU:CA	1:57:A:LEU:C	15	1.88
(1,42)	1:65:A:ASP:C	1:66:A:ALA:N	1:66:A:ALA:CA	1:66:A:ALA:C	11	1.87
(1,18)	1:34:A:MET:C	1:35:A:ILE:N	1:35:A:ILE:CA	1:35:A:ILE:C	12	1.86
(1,2)	1:17:A:GLU:C	1:18:A:TYR:N	1:18:A:TYR:CA	1:18:A:TYR:C	15	1.86
(1,116)	1:86:A:SER:N	1:86:A:SER:CA	1:86:A:SER:C	1:87:A:VAL:N	11	1.83
(1,95)	1:56:A:SER:N	1:56:A:SER:CA	1:56:A:SER:C	1:57:A:LEU:N	8	1.83
(1,14)	1:30:A:ALA:C	1:31:A:VAL:N	1:31:A:VAL:CA	1:31:A:VAL:C	19	1.83
(1,95)	1:56:A:SER:N	1:56:A:SER:CA	1:56:A:SER:C	1:57:A:LEU:N	18	1.82
(1,56)	1:86:A:SER:C	1:87:A:VAL:N	1:87:A:VAL:CA	1:87:A:VAL:C	17	1.82
(1,41)	1:64:A:HIS:C	1:65:A:ASP:N	1:65:A:ASP:CA	1:65:A:ASP:C	10	1.82
(1,37)	1:60:A:HIS:C	1:61:A:MET:N	1:61:A:MET:CA	1:61:A:MET:C	14	1.82
(1,83)	1:38:A:GLY:N	1:38:A:GLY:CA	1:38:A:GLY:C	1:39:A:GLU:N	15	1.8
(1,76)	1:30:A:ALA:N	1:30:A:ALA:CA	1:30:A:ALA:C	1:31:A:VAL:N	5	1.8
(1,116)	1:86:A:SER:N	1:86:A:SER:CA	1:86:A:SER:C	1:87:A:VAL:N	9	1.78

Continued on next page...

Continued from previous page...

Key	Atom-1	Atom-2	Atom-3	Atom-4	Model ID	Violation (°)
(1,96)	1:57:A:LEU:N	1:57:A:LEU:CA	1:57:A:LEU:C	1:58:A:ASN:N	17	1.78
(1,18)	1:34:A:MET:C	1:35:A:ILE:N	1:35:A:ILE:CA	1:35:A:ILE:C	1	1.78
(1,116)	1:86:A:SER:N	1:86:A:SER:CA	1:86:A:SER:C	1:87:A:VAL:N	8	1.77
(1,56)	1:86:A:SER:C	1:87:A:VAL:N	1:87:A:VAL:CA	1:87:A:VAL:C	6	1.76
(1,86)	1:44:A:CYS:N	1:44:A:CYS:CA	1:44:A:CYS:C	1:45:A:GLU:N	10	1.75
(1,107)	1:69:A:PHE:N	1:69:A:PHE:CA	1:69:A:PHE:C	1:70:A:TYR:N	7	1.74
(1,76)	1:30:A:ALA:N	1:30:A:ALA:CA	1:30:A:ALA:C	1:31:A:VAL:N	1	1.74
(1,96)	1:57:A:LEU:N	1:57:A:LEU:CA	1:57:A:LEU:C	1:58:A:ASN:N	3	1.73
(1,106)	1:68:A:SER:N	1:68:A:SER:CA	1:68:A:SER:C	1:69:A:PHE:N	6	1.72
(1,35)	1:58:A:ASN:C	1:59:A:TRP:N	1:59:A:TRP:CA	1:59:A:TRP:C	5	1.72
(1,37)	1:60:A:HIS:C	1:61:A:MET:N	1:61:A:MET:CA	1:61:A:MET:C	2	1.7
(1,68)	1:22:A:ALA:N	1:22:A:ALA:CA	1:22:A:ALA:C	1:23:A:PHE:N	16	1.69
(1,24)	1:43:A:GLN:C	1:44:A:CYS:N	1:44:A:CYS:CA	1:44:A:CYS:C	19	1.69
(1,95)	1:56:A:SER:N	1:56:A:SER:CA	1:56:A:SER:C	1:57:A:LEU:N	14	1.67
(1,20)	1:36:A:HIS:C	1:37:A:THR:N	1:37:A:THR:CA	1:37:A:THR:C	16	1.67
(1,83)	1:38:A:GLY:N	1:38:A:GLY:CA	1:38:A:GLY:C	1:39:A:GLU:N	5	1.65
(1,65)	1:96:A:PRO:C	1:97:A:GLU:N	1:97:A:GLU:CA	1:97:A:GLU:C	5	1.65
(1,57)	1:87:A:VAL:C	1:88:A:VAL:N	1:88:A:VAL:CA	1:88:A:VAL:C	19	1.63
(1,33)	1:56:A:SER:C	1:57:A:LEU:N	1:57:A:LEU:CA	1:57:A:LEU:C	11	1.63
(1,60)	1:90:A:HIS:C	1:91:A:LYS:N	1:91:A:LYS:CA	1:91:A:LYS:C	10	1.6
(1,37)	1:60:A:HIS:C	1:61:A:MET:N	1:61:A:MET:CA	1:61:A:MET:C	10	1.6
(1,33)	1:56:A:SER:C	1:57:A:LEU:N	1:57:A:LEU:CA	1:57:A:LEU:C	16	1.6
(1,49)	1:78:A:GLY:C	1:79:A:LYS:N	1:79:A:LYS:CA	1:79:A:LYS:C	9	1.59
(1,35)	1:58:A:ASN:C	1:59:A:TRP:N	1:59:A:TRP:CA	1:59:A:TRP:C	8	1.59
(1,109)	1:73:A:SER:N	1:73:A:SER:CA	1:73:A:SER:C	1:74:A:CYS:N	4	1.57
(1,42)	1:65:A:ASP:C	1:66:A:ALA:N	1:66:A:ALA:CA	1:66:A:ALA:C	3	1.57
(1,35)	1:58:A:ASN:C	1:59:A:TRP:N	1:59:A:TRP:CA	1:59:A:TRP:C	11	1.57
(1,46)	1:72:A:PHE:C	1:73:A:SER:N	1:73:A:SER:CA	1:73:A:SER:C	12	1.54
(1,98)	1:59:A:TRP:N	1:59:A:TRP:CA	1:59:A:TRP:C	1:60:A:HIS:N	13	1.53
(1,60)	1:90:A:HIS:C	1:91:A:LYS:N	1:91:A:LYS:CA	1:91:A:LYS:C	3	1.52
(1,59)	1:89:A:ALA:C	1:90:A:HIS:N	1:90:A:HIS:CA	1:90:A:HIS:C	16	1.52
(1,31)	1:54:A:LYS:C	1:55:A:ALA:N	1:55:A:ALA:CA	1:55:A:ALA:C	9	1.52
(1,10)	1:26:A:SER:C	1:27:A:HIS:N	1:27:A:HIS:CA	1:27:A:HIS:C	13	1.52
(1,89)	1:49:A:PHE:N	1:49:A:PHE:CA	1:49:A:PHE:C	1:50:A:THR:N	18	1.51
(1,73)	1:27:A:HIS:N	1:27:A:HIS:CA	1:27:A:HIS:C	1:28:A:ASN:N	7	1.51
(1,15)	1:31:A:VAL:C	1:32:A:HIS:N	1:32:A:HIS:CA	1:32:A:HIS:C	2	1.5
(1,109)	1:73:A:SER:N	1:73:A:SER:CA	1:73:A:SER:C	1:74:A:CYS:N	12	1.49
(1,56)	1:86:A:SER:C	1:87:A:VAL:N	1:87:A:VAL:CA	1:87:A:VAL:C	9	1.49
(1,54)	1:84:A:LYS:C	1:85:A:ASP:N	1:85:A:ASP:CA	1:85:A:ASP:C	2	1.49
(1,55)	1:85:A:ASP:C	1:86:A:SER:N	1:86:A:SER:CA	1:86:A:SER:C	2	1.48
(1,96)	1:57:A:LEU:N	1:57:A:LEU:CA	1:57:A:LEU:C	1:58:A:ASN:N	14	1.47
(1,60)	1:90:A:HIS:C	1:91:A:LYS:N	1:91:A:LYS:CA	1:91:A:LYS:C	18	1.47
(1,96)	1:57:A:LEU:N	1:57:A:LEU:CA	1:57:A:LEU:C	1:58:A:ASN:N	8	1.46
(1,73)	1:27:A:HIS:N	1:27:A:HIS:CA	1:27:A:HIS:C	1:28:A:ASN:N	20	1.46
(1,24)	1:43:A:GLN:C	1:44:A:CYS:N	1:44:A:CYS:CA	1:44:A:CYS:C	7	1.44
(1,81)	1:36:A:HIS:N	1:36:A:HIS:CA	1:36:A:HIS:C	1:37:A:THR:N	3	1.43
(1,40)	1:63:A:LYS:C	1:64:A:HIS:N	1:64:A:HIS:CA	1:64:A:HIS:C	14	1.42
(1,31)	1:54:A:LYS:C	1:55:A:ALA:N	1:55:A:ALA:CA	1:55:A:ALA:C	12	1.42
(1,126)	1:97:A:GLU:N	1:97:A:GLU:CA	1:97:A:GLU:C	1:98:A:VAL:N	1	1.41
(1,108)	1:72:A:PHE:N	1:72:A:PHE:CA	1:72:A:PHE:C	1:73:A:SER:N	8	1.41
(1,37)	1:60:A:HIS:C	1:61:A:MET:N	1:61:A:MET:CA	1:61:A:MET:C	6	1.41

Continued on next page...

Continued from previous page...

Key	Atom-1	Atom-2	Atom-3	Atom-4	Model ID	Violation (°)
(1,37)	1:60:A:HIS:C	1:61:A:MET:N	1:61:A:MET:CA	1:61:A:MET:C	7	1.41
(1,18)	1:34:A:MET:C	1:35:A:ILE:N	1:35:A:ILE:CA	1:35:A:ILE:C	6	1.41
(1,95)	1:56:A:SER:N	1:56:A:SER:CA	1:56:A:SER:C	1:57:A:LEU:N	9	1.4
(1,19)	1:35:A:ILE:C	1:36:A:HIS:N	1:36:A:HIS:CA	1:36:A:HIS:C	18	1.39
(1,95)	1:56:A:SER:N	1:56:A:SER:CA	1:56:A:SER:C	1:57:A:LEU:N	20	1.38
(1,106)	1:68:A:SER:N	1:68:A:SER:CA	1:68:A:SER:C	1:69:A:PHE:N	14	1.37
(1,76)	1:30:A:ALA:N	1:30:A:ALA:CA	1:30:A:ALA:C	1:31:A:VAL:N	12	1.37
(1,66)	1:15:A:ILE:N	1:15:A:ILE:CA	1:15:A:ILE:C	1:16:A:CYS:N	3	1.37
(1,67)	1:18:A:TYR:N	1:18:A:TYR:CA	1:18:A:TYR:C	1:19:A:CYS:N	7	1.36
(1,20)	1:36:A:HIS:C	1:37:A:THR:N	1:37:A:THR:CA	1:37:A:THR:C	14	1.36
(1,33)	1:56:A:SER:C	1:57:A:LEU:N	1:57:A:LEU:CA	1:57:A:LEU:C	13	1.34
(1,57)	1:87:A:VAL:C	1:88:A:VAL:N	1:88:A:VAL:CA	1:88:A:VAL:C	20	1.32
(1,20)	1:36:A:HIS:C	1:37:A:THR:N	1:37:A:THR:CA	1:37:A:THR:C	10	1.32
(1,100)	1:61:A:MET:N	1:61:A:MET:CA	1:61:A:MET:C	1:62:A:LYS:N	12	1.31
(1,82)	1:37:A:THR:N	1:37:A:THR:CA	1:37:A:THR:C	1:38:A:GLY:N	2	1.31
(1,95)	1:56:A:SER:N	1:56:A:SER:CA	1:56:A:SER:C	1:57:A:LEU:N	13	1.3
(1,107)	1:69:A:PHE:N	1:69:A:PHE:CA	1:69:A:PHE:C	1:70:A:TYR:N	18	1.29
(1,76)	1:30:A:ALA:N	1:30:A:ALA:CA	1:30:A:ALA:C	1:31:A:VAL:N	18	1.29
(1,49)	1:78:A:GLY:C	1:79:A:LYS:N	1:79:A:LYS:CA	1:79:A:LYS:C	16	1.29
(1,51)	1:81:A:PHE:C	1:82:A:GLU:N	1:82:A:GLU:CA	1:82:A:GLU:C	17	1.27
(1,59)	1:89:A:ALA:C	1:90:A:HIS:N	1:90:A:HIS:CA	1:90:A:HIS:C	17	1.26
(1,33)	1:56:A:SER:C	1:57:A:LEU:N	1:57:A:LEU:CA	1:57:A:LEU:C	6	1.26
(1,102)	1:63:A:LYS:N	1:63:A:LYS:CA	1:63:A:LYS:C	1:64:A:HIS:N	7	1.25
(1,59)	1:89:A:ALA:C	1:90:A:HIS:N	1:90:A:HIS:CA	1:90:A:HIS:C	11	1.25
(1,68)	1:22:A:ALA:N	1:22:A:ALA:CA	1:22:A:ALA:C	1:23:A:PHE:N	2	1.24
(1,67)	1:18:A:TYR:N	1:18:A:TYR:CA	1:18:A:TYR:C	1:19:A:CYS:N	14	1.24
(1,54)	1:84:A:LYS:C	1:85:A:ASP:N	1:85:A:ASP:CA	1:85:A:ASP:C	6	1.24
(1,10)	1:26:A:SER:C	1:27:A:HIS:N	1:27:A:HIS:CA	1:27:A:HIS:C	10	1.23
(1,81)	1:36:A:HIS:N	1:36:A:HIS:CA	1:36:A:HIS:C	1:37:A:THR:N	6	1.22
(1,34)	1:57:A:LEU:C	1:58:A:ASN:N	1:58:A:ASN:CA	1:58:A:ASN:C	3	1.22
(1,67)	1:18:A:TYR:N	1:18:A:TYR:CA	1:18:A:TYR:C	1:19:A:CYS:N	3	1.2
(1,19)	1:35:A:ILE:C	1:36:A:HIS:N	1:36:A:HIS:CA	1:36:A:HIS:C	5	1.2
(1,57)	1:87:A:VAL:C	1:88:A:VAL:N	1:88:A:VAL:CA	1:88:A:VAL:C	18	1.17
(1,46)	1:72:A:PHE:C	1:73:A:SER:N	1:73:A:SER:CA	1:73:A:SER:C	17	1.17
(1,106)	1:68:A:SER:N	1:68:A:SER:CA	1:68:A:SER:C	1:69:A:PHE:N	20	1.16
(1,36)	1:59:A:TRP:C	1:60:A:HIS:N	1:60:A:HIS:CA	1:60:A:HIS:C	4	1.14
(1,126)	1:97:A:GLU:N	1:97:A:GLU:CA	1:97:A:GLU:C	1:98:A:VAL:N	13	1.12
(1,107)	1:69:A:PHE:N	1:69:A:PHE:CA	1:69:A:PHE:C	1:70:A:TYR:N	5	1.12
(1,10)	1:26:A:SER:C	1:27:A:HIS:N	1:27:A:HIS:CA	1:27:A:HIS:C	2	1.12
(1,86)	1:44:A:CYS:N	1:44:A:CYS:CA	1:44:A:CYS:C	1:45:A:GLU:N	3	1.1
(1,83)	1:38:A:GLY:N	1:38:A:GLY:CA	1:38:A:GLY:C	1:39:A:GLU:N	7	1.09
(1,66)	1:15:A:ILE:N	1:15:A:ILE:CA	1:15:A:ILE:C	1:16:A:CYS:N	16	1.09
(1,35)	1:58:A:ASN:C	1:59:A:TRP:N	1:59:A:TRP:CA	1:59:A:TRP:C	18	1.09
(1,24)	1:43:A:GLN:C	1:44:A:CYS:N	1:44:A:CYS:CA	1:44:A:CYS:C	6	1.09
(1,109)	1:73:A:SER:N	1:73:A:SER:CA	1:73:A:SER:C	1:74:A:CYS:N	1	1.06
(1,86)	1:44:A:CYS:N	1:44:A:CYS:CA	1:44:A:CYS:C	1:45:A:GLU:N	11	1.06
(1,116)	1:86:A:SER:N	1:86:A:SER:CA	1:86:A:SER:C	1:87:A:VAL:N	1	1.04
(1,95)	1:56:A:SER:N	1:56:A:SER:CA	1:56:A:SER:C	1:57:A:LEU:N	3	1.04
(1,49)	1:78:A:GLY:C	1:79:A:LYS:N	1:79:A:LYS:CA	1:79:A:LYS:C	2	1.04
(1,49)	1:78:A:GLY:C	1:79:A:LYS:N	1:79:A:LYS:CA	1:79:A:LYS:C	10	1.04
(1,37)	1:60:A:HIS:C	1:61:A:MET:N	1:61:A:MET:CA	1:61:A:MET:C	5	1.02

Continued on next page...

Continued from previous page...

Key	Atom-1	Atom-2	Atom-3	Atom-4	Model ID	Violation (°)
(1,102)	1:63:A:LYS:N	1:63:A:LYS:CA	1:63:A:LYS:C	1:64:A:HIS:N	4	1.01
(1,86)	1:44:A:CYS:N	1:44:A:CYS:CA	1:44:A:CYS:C	1:45:A:GLU:N	14	1.01
(1,59)	1:89:A:ALA:C	1:90:A:HIS:N	1:90:A:HIS:CA	1:90:A:HIS:C	9	1.01
(1,37)	1:60:A:HIS:C	1:61:A:MET:N	1:61:A:MET:CA	1:61:A:MET:C	11	1.01