



Full wwPDB EM Validation Report ⓘ

Dec 17, 2024 – 03:01 AM EST

PDB ID : 6MU1
EMDB ID : EMD-9243
Title : Structure of full-length IP3R1 channel bound with Adenophostin A
Authors : Serysheva, I.I.; Fan, G.; Baker, M.R.; Wang, Z.; Seryshev, A.; Ludtke, S.J.;
Baker, M.L.
Deposited on : 2018-10-22
Resolution : 4.10 Å(reported)

This is a Full wwPDB EM Validation Report for a publicly released PDB entry.

We welcome your comments at validation@mail.wwpdb.org

A user guide is available at

<https://www.wwpdb.org/validation/2017/EMValidationReportHelp>

with specific help available everywhere you see the ⓘ symbol.

The types of validation reports are described at

<http://www.wwpdb.org/validation/2017/FAQs#types>.

The following versions of software and data (see [references ⓘ](#)) were used in the production of this report:

EMDB validation analysis : 0.0.1.dev113
Mogul : 2022.3.0, CSD as543be (2022)
MolProbity : 4.02b-467
buster-report : 1.1.7 (2018)
Percentile statistics : 20231227.v01 (using entries in the PDB archive December 27th 2023)
MapQ : 1.9.13
Ideal geometry (proteins) : Engh & Huber (2001)
Ideal geometry (DNA, RNA) : Parkinson et al. (1996)
Validation Pipeline (wwPDB-VP) : 2.40

1 Overall quality at a glance i

The following experimental techniques were used to determine the structure:

ELECTRON MICROSCOPY

The reported resolution of this entry is 4.10 Å.

Percentile scores (ranging between 0-100) for global validation metrics of the entry are shown in the following graphic. The table shows the number of entries on which the scores are based.

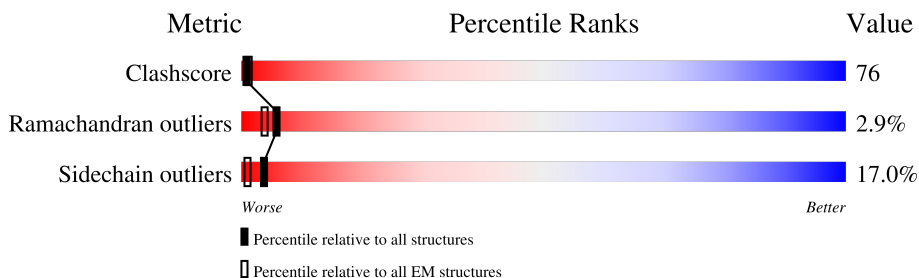

Metric	Whole archive (#Entries)	EM structures (#Entries)
Clashscore	210492	15764
Ramachandran outliers	207382	16835
Sidechain outliers	206894	16415

The table below summarises the geometric issues observed across the polymeric chains and their fit to the map. The red, orange, yellow and green segments of the bar indicate the fraction of residues that contain outliers for ≥ 3 , 2, 1 and 0 types of geometric quality criteria respectively. A grey segment represents the fraction of residues that are not modelled. The numeric value for each fraction is indicated below the corresponding segment, with a dot representing fractions $\leq 5\%$. The upper red bar (where present) indicates the fraction of residues that have poor fit to the EM map (all-atom inclusion $< 40\%$). The numeric value is given above the bar.

Mol	Chain	Length	Quality of chain
1	A	2739	
1	B	2739	
1	C	2739	
1	D	2739	

The following table lists non-polymeric compounds, carbohydrate monomers and non-standard residues in protein, DNA, RNA chains that are outliers for geometric or electron-density-fit criteria:

Mol	Type	Chain	Res	Chirality	Geometry	Clashes	Electron density
2	JYP	A	2801	-	-	X	-

Continued on next page...

Continued from previous page...

Mol	Type	Chain	Res	Chirality	Geometry	Clashes	Electron density
2	JYP	B	2801	-	-	X	-
2	JYP	C	2801	-	-	X	-
2	JYP	D	2801	-	-	X	-

2 Entry composition [i](#)

There are 2 unique types of molecules in this entry. The entry contains 50184 atoms, of which 20 are hydrogens and 0 are deuteriums.

In the tables below, the AltConf column contains the number of residues with at least one atom in alternate conformation and the Trace column contains the number of residues modelled with at most 2 atoms.

- Molecule 1 is a protein called Inositol 1,4,5-trisphosphate receptor type 1.

Mol	Chain	Residues	Atoms					AltConf	Trace
			Total	C	N	O	S		
1	A	2149	Total	C	N	O	S	0	0
			12499	7356	2487	2612	44		
1	C	2149	Total	C	N	O	S	0	0
			12499	7356	2487	2612	44		
1	B	2149	Total	C	N	O	S	0	0
			12499	7356	2487	2612	44		
1	D	2149	Total	C	N	O	S	0	0
			12499	7356	2487	2612	44		

- Molecule 2 is Adenophostin A (three-letter code: JYP) (formula: $C_{16}H_{26}N_5O_{18}P_3$).

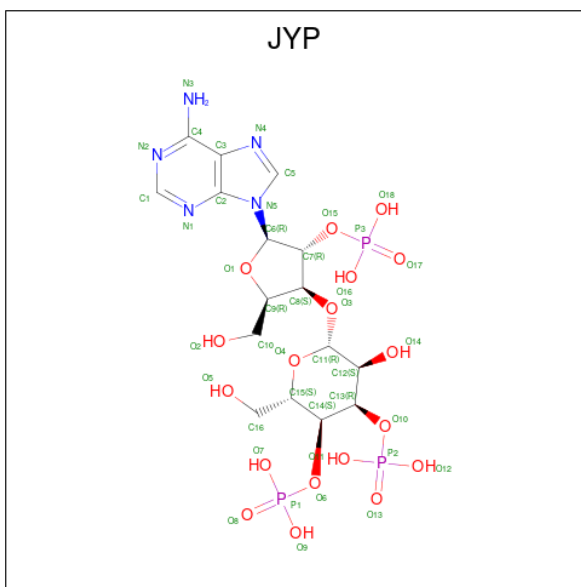

Mol	Chain	Residues	Atoms					AltConf	
			Total	C	H	N	O		P
2	A	1	Total	C	H	N	O	P	0
			47	16	5	5	18	3	
2	C	1	Total	C	H	N	O	P	0
			47	16	5	5	18	3	
2	B	1	Total	C	H	N	O	P	0
			47	16	5	5	18	3	

Continued on next page...

Continued from previous page...

Mol	Chain	Residues	Atoms					AltConf	
			Total	C	H	N	O		P
2	D	1	47	16	5	5	18	3	0

3 Residue-property plots

These plots are drawn for all protein, RNA, DNA and oligosaccharide chains in the entry. The first graphic for a chain summarises the proportions of the various outlier classes displayed in the second graphic. The second graphic shows the sequence view annotated by issues in geometry and atom inclusion in map density. Residues are color-coded according to the number of geometric quality criteria for which they contain at least one outlier: green = 0, yellow = 1, orange = 2 and red = 3 or more. A red diamond above a residue indicates a poor fit to the EM map for this residue (all-atom inclusion < 40%). Stretches of 2 or more consecutive residues without any outlier are shown as a green connector. Residues present in the sample, but not in the model, are shown in grey.

- Molecule 1: Inositol 1,4,5-trisphosphate receptor type 1

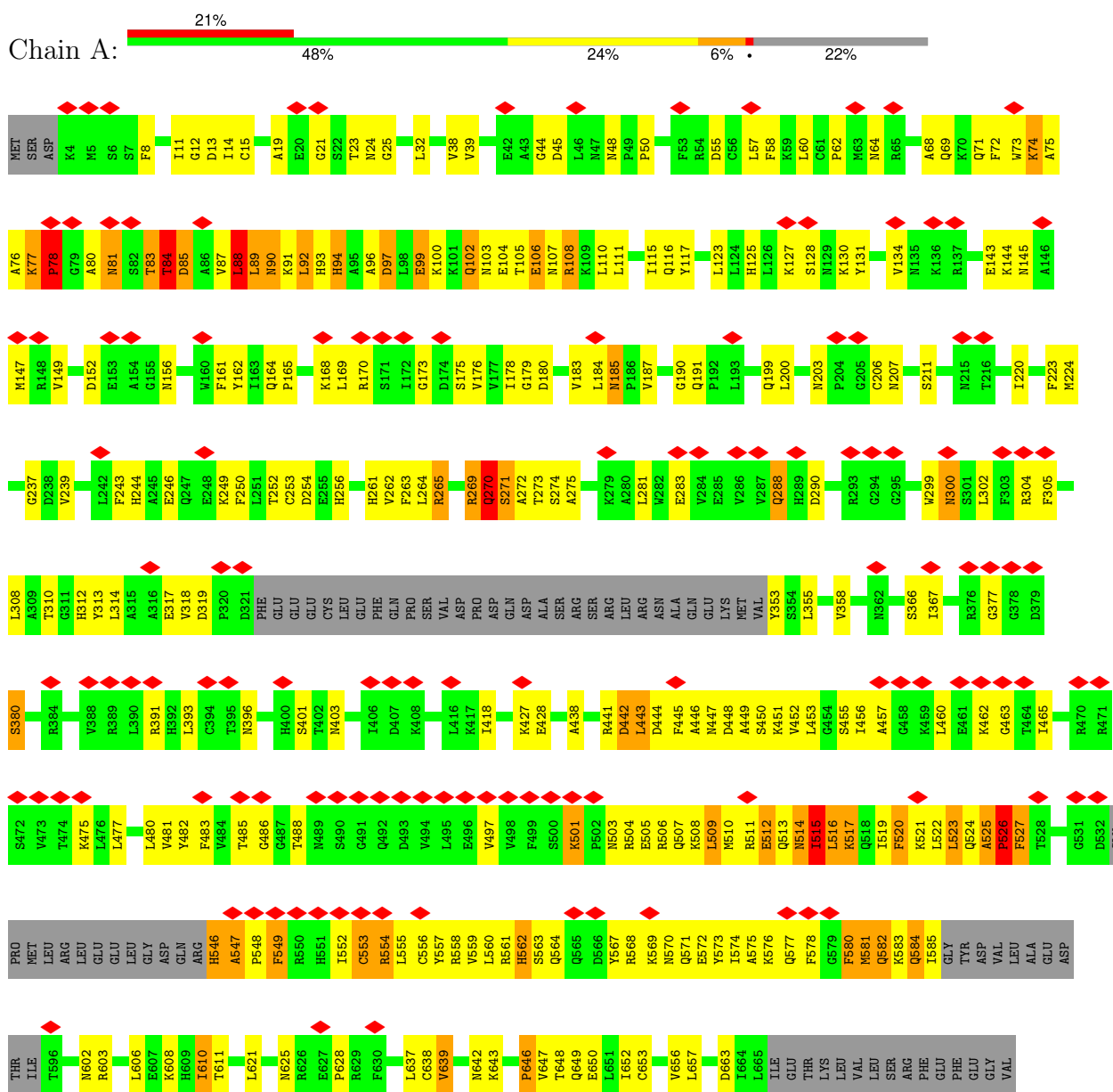

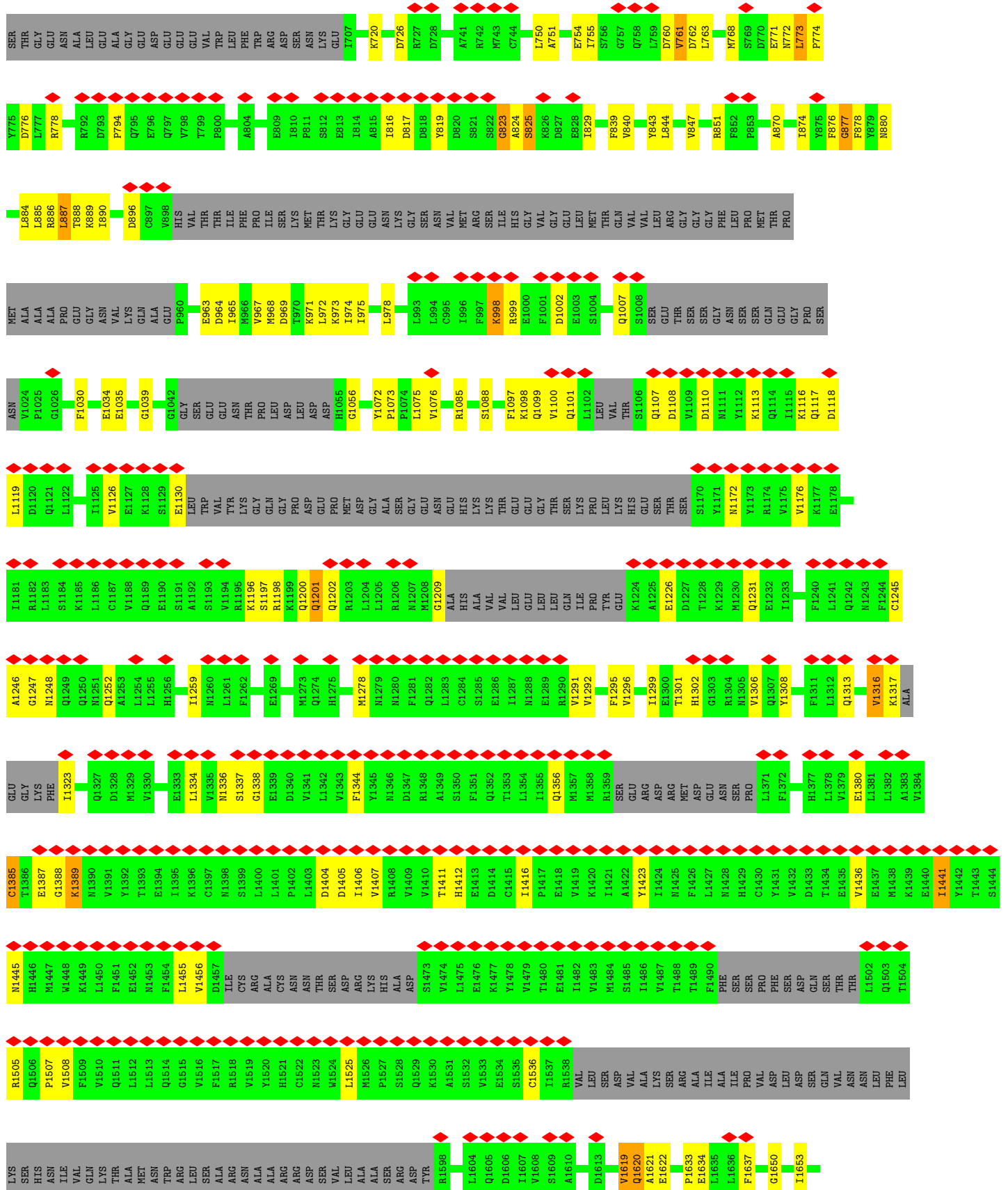

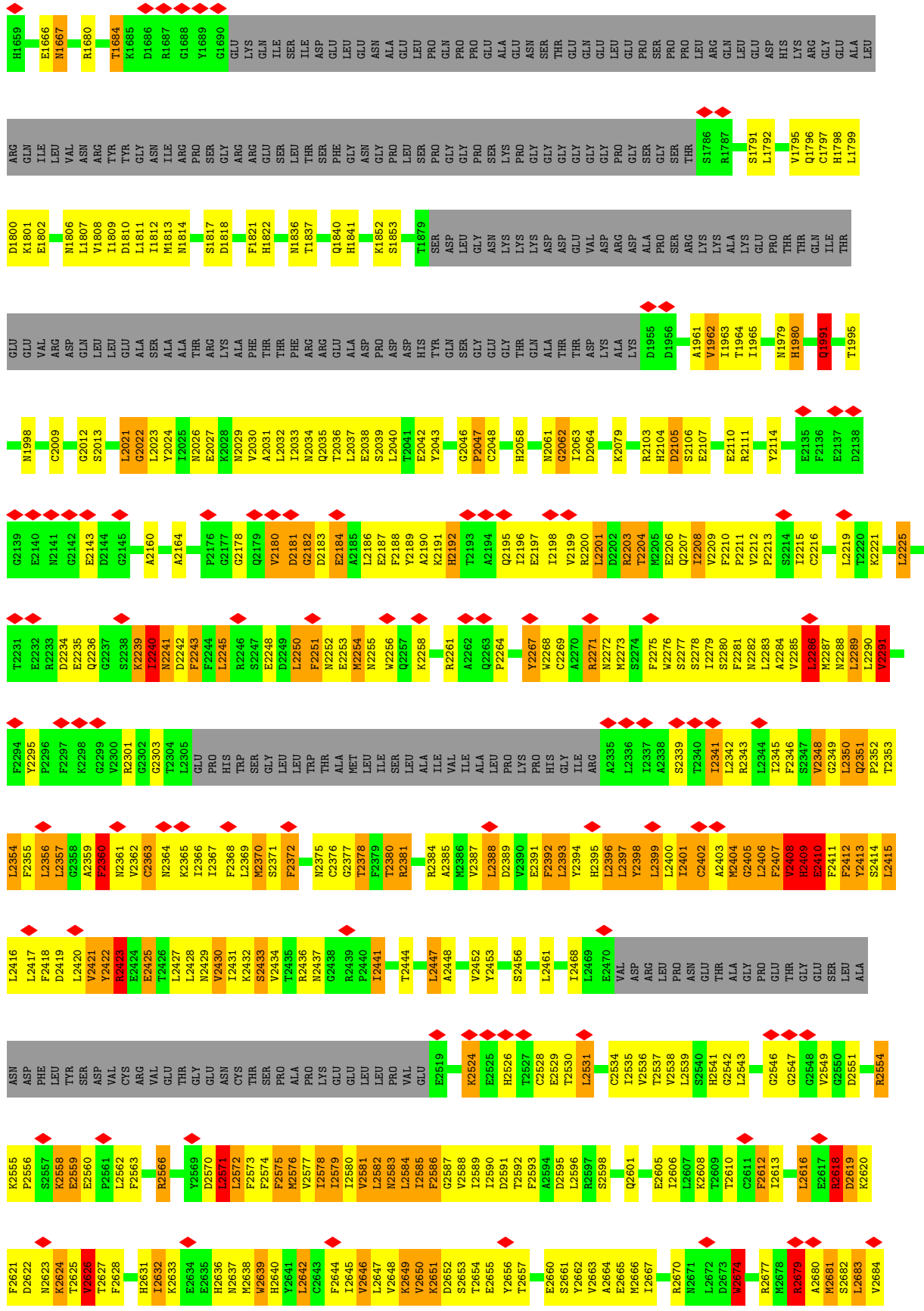

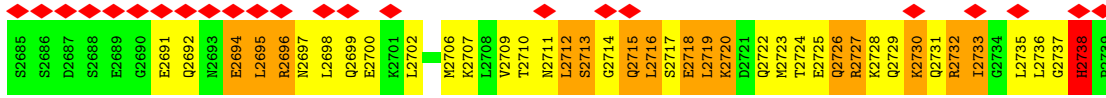

● Molecule 1: Inositol 1,4,5-trisphosphate receptor type 1

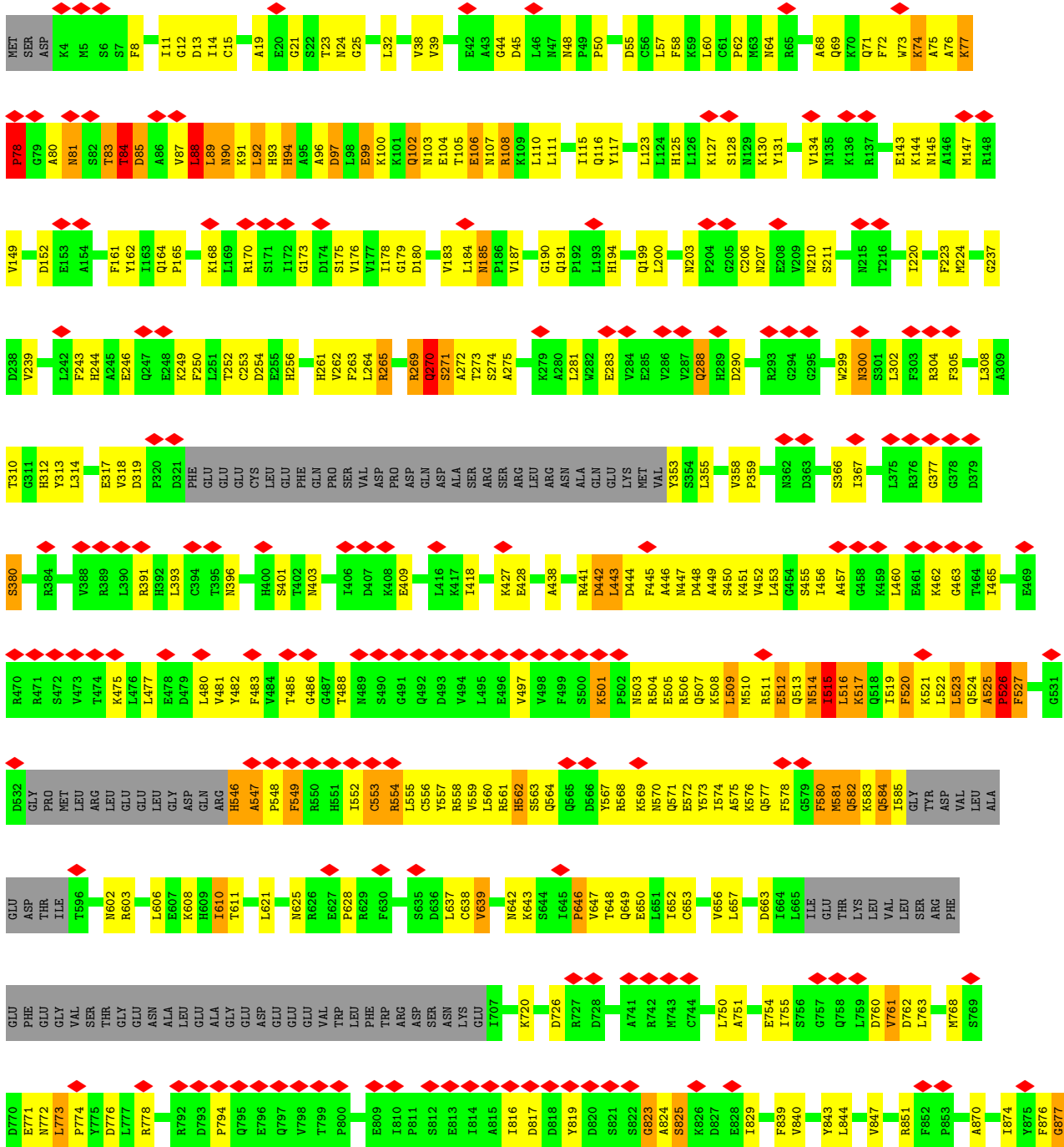

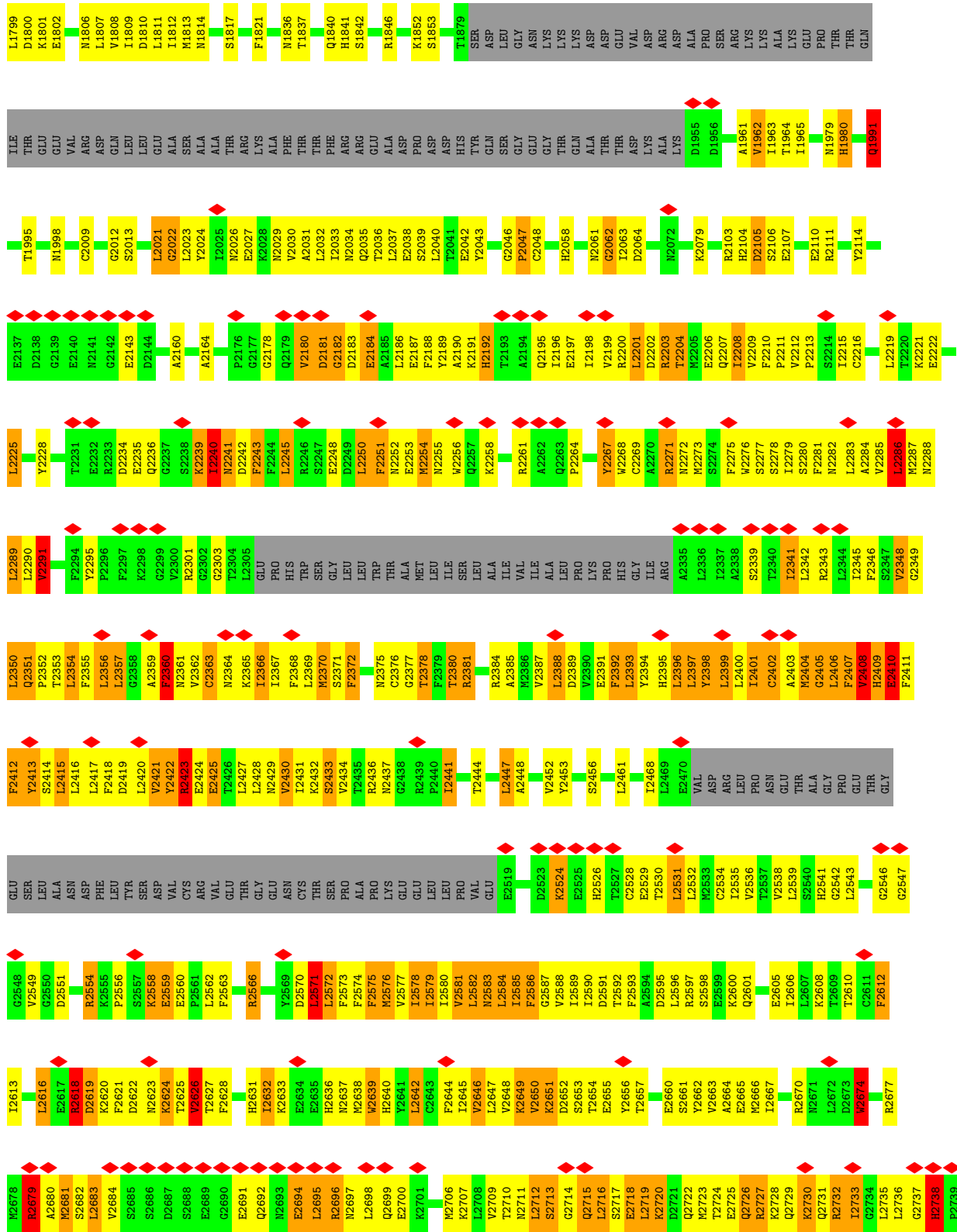

• Molecule 1: Inositol 1,4,5-trisphosphate receptor type 1



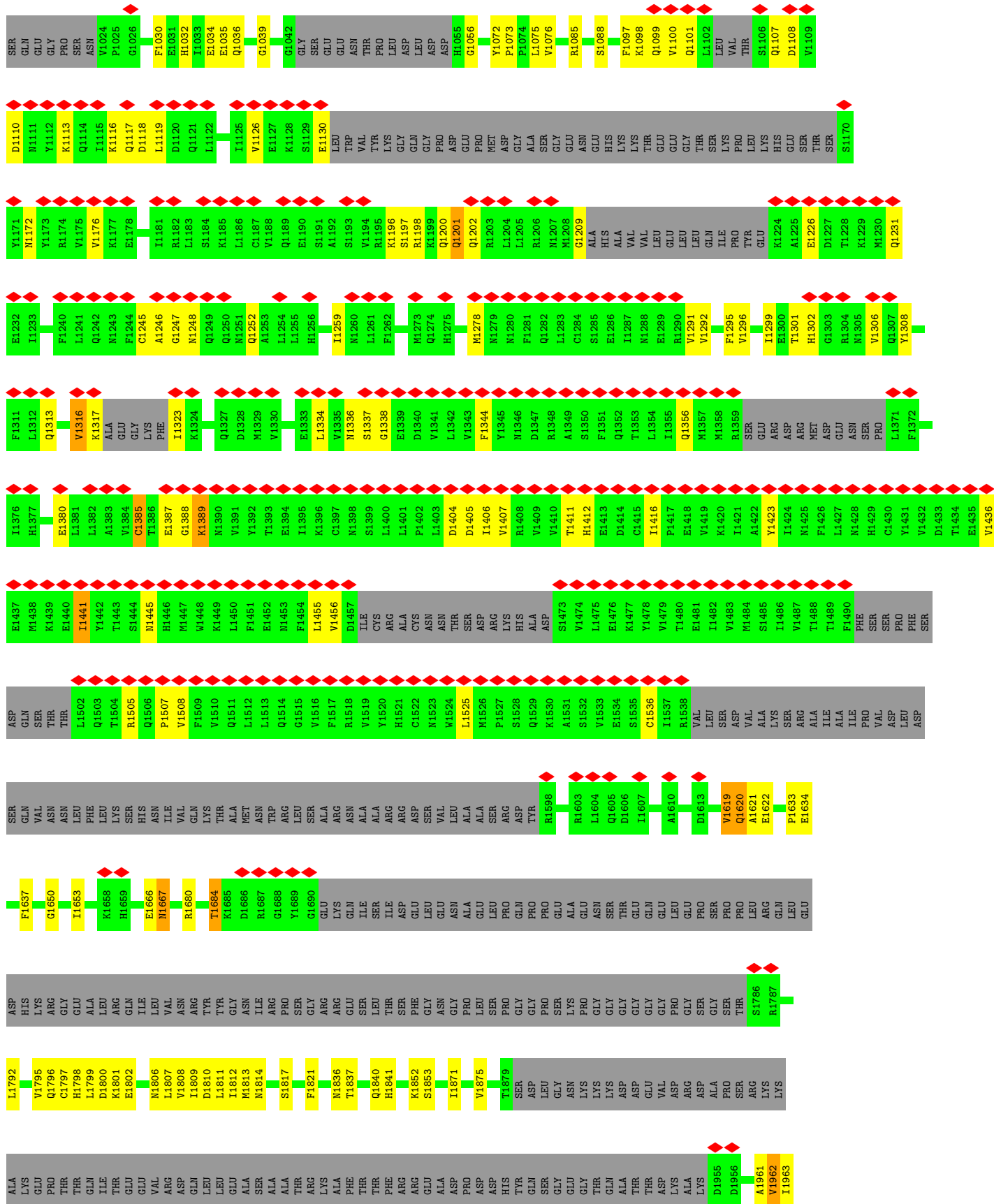

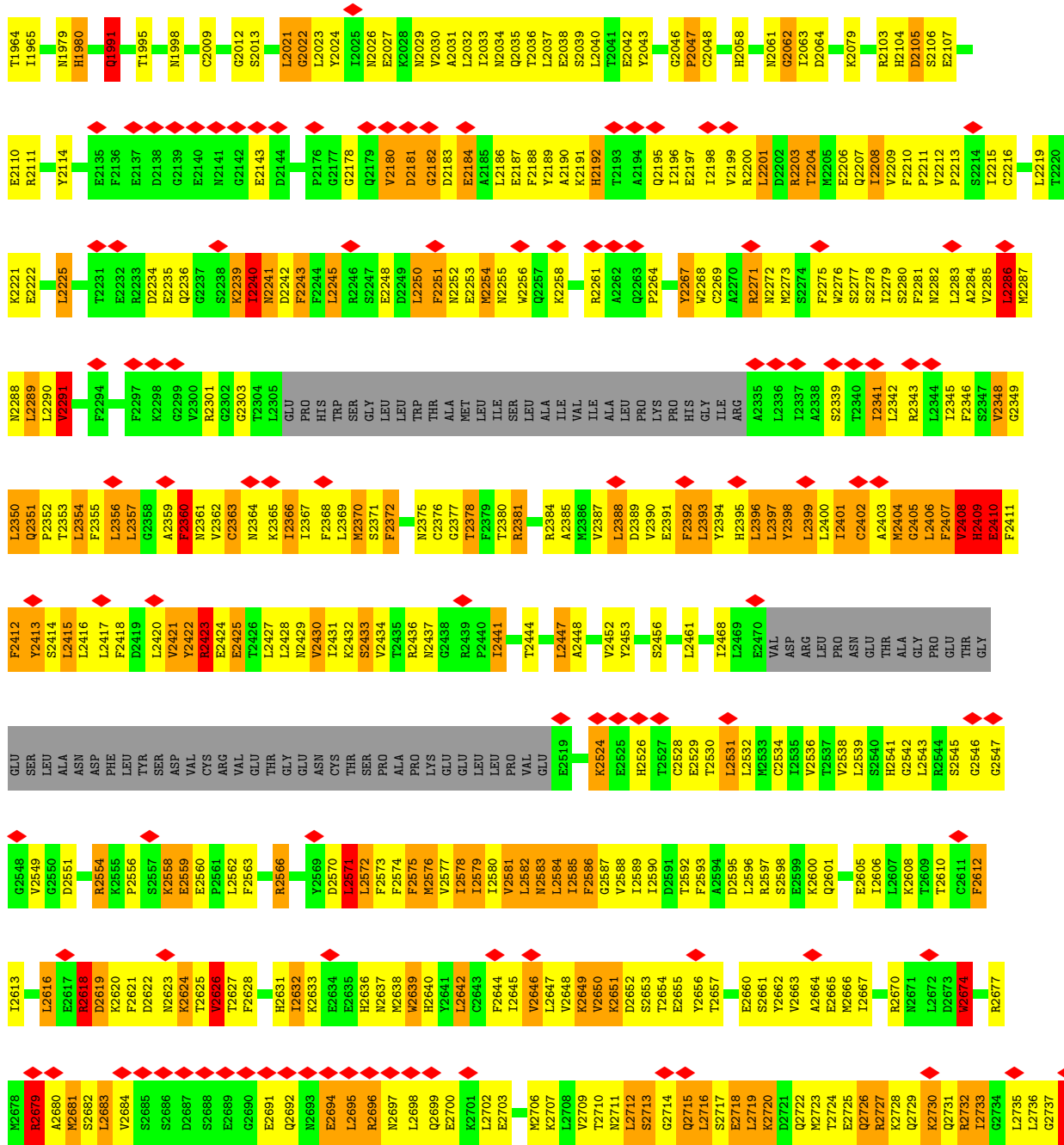

• Molecule 1: Inositol 1,4,5-trisphosphate receptor type 1

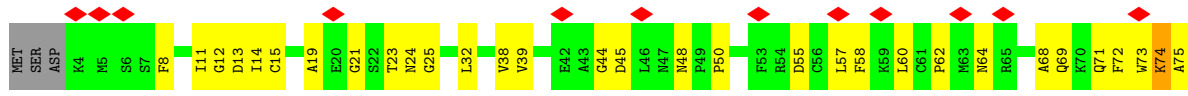

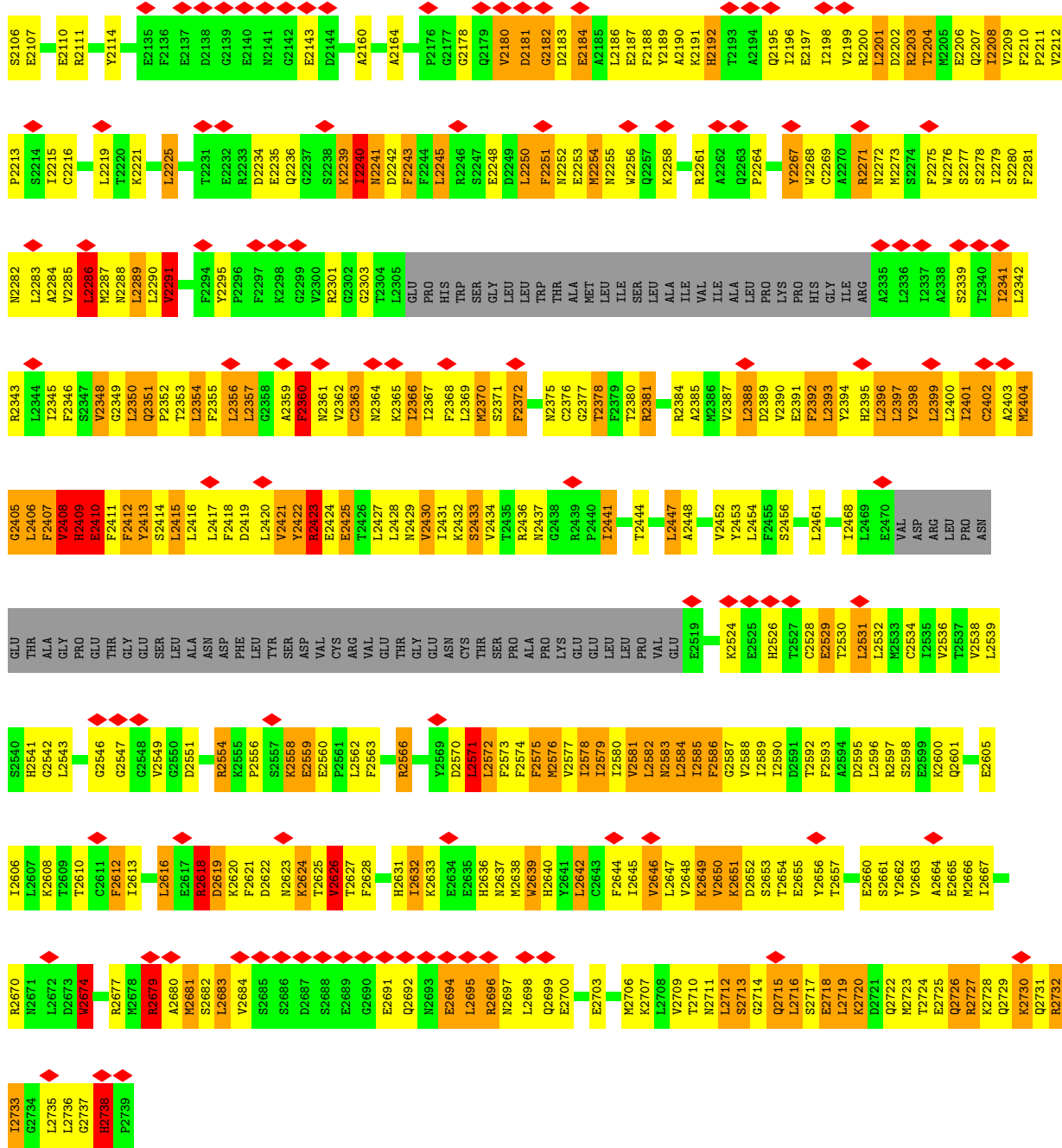

4 Experimental information

Property	Value	Source
EM reconstruction method	SINGLE PARTICLE	Depositor
Imposed symmetry	POINT, C4	Depositor
Number of particles used	179760	Depositor
Resolution determination method	FSC 0.143 CUT-OFF	Depositor
CTF correction method	PHASE FLIPPING ONLY	Depositor
Microscope	FEI TECNAI F30	Depositor
Voltage (kV)	300	Depositor
Electron dose ($e^-/\text{\AA}^2$)	1.3	Depositor
Minimum defocus (nm)	Not provided	
Maximum defocus (nm)	Not provided	
Magnification	Not provided	
Image detector	GATAN K2 SUMMIT (4k x 4k)	Depositor
Maximum map value	16.041	Depositor
Minimum map value	-13.204	Depositor
Average map value	0.092	Depositor
Map value standard deviation	0.632	Depositor
Recommended contour level	1.75	Depositor
Map size (\AA)	252.0, 252.0, 252.0	wwPDB
Map dimensions	200, 200, 200	wwPDB
Map angles ($^\circ$)	90.0, 90.0, 90.0	wwPDB
Pixel spacing (\AA)	1.26, 1.26, 1.26	Depositor

5 Model quality [i](#)

5.1 Standard geometry [i](#)

Bond lengths and bond angles in the following residue types are not validated in this section: JYP

The Z score for a bond length (or angle) is the number of standard deviations the observed value is removed from the expected value. A bond length (or angle) with $|Z| > 5$ is considered an outlier worth inspection. RMSZ is the root-mean-square of all Z scores of the bond lengths (or angles).

Mol	Chain	Bond lengths		Bond angles	
		RMSZ	# Z >5	RMSZ	# Z >5
1	A	0.62	8/12648 (0.1%)	0.99	63/16640 (0.4%)
1	B	0.62	8/12648 (0.1%)	0.99	61/16640 (0.4%)
1	C	0.62	8/12648 (0.1%)	0.99	62/16640 (0.4%)
1	D	0.62	8/12648 (0.1%)	0.99	63/16640 (0.4%)
All	All	0.62	32/50592 (0.1%)	0.99	249/66560 (0.4%)

Chiral center outliers are detected by calculating the chiral volume of a chiral center and verifying if the center is modelled as a planar moiety or with the opposite hand. A planarity outlier is detected by checking planarity of atoms in a peptide group, atoms in a mainchain group or atoms of a sidechain that are expected to be planar.

Mol	Chain	#Chirality outliers	#Planarity outliers
1	A	0	17
1	B	0	17
1	C	0	17
1	D	0	17
All	All	0	68

All (32) bond length outliers are listed below:

Mol	Chain	Res	Type	Atoms	Z	Observed(Å)	Ideal(Å)
1	B	1201	GLN	C-N	10.45	1.58	1.34
1	C	1201	GLN	C-N	10.42	1.58	1.34
1	A	1201	GLN	C-N	10.41	1.58	1.34
1	D	1201	GLN	C-N	10.40	1.57	1.34
1	A	2583	ASN	CB-CG	7.56	1.68	1.51
1	B	2583	ASN	CB-CG	7.56	1.68	1.51
1	C	2583	ASN	CB-CG	7.55	1.68	1.51
1	D	2583	ASN	CB-CG	7.55	1.68	1.51
1	C	2575	PHE	CB-CG	-7.06	1.39	1.51
1	D	2575	PHE	CB-CG	-7.05	1.39	1.51

Continued on next page...

Continued from previous page...

Mol	Chain	Res	Type	Atoms	Z	Observed(Å)	Ideal(Å)
1	B	2575	PHE	CB-CG	-7.04	1.39	1.51
1	A	2575	PHE	CB-CG	-7.03	1.39	1.51
1	B	2583	ASN	CA-CB	6.33	1.69	1.53
1	C	2583	ASN	CA-CB	6.33	1.69	1.53
1	D	2583	ASN	CA-CB	6.33	1.69	1.53
1	A	2583	ASN	CA-CB	6.32	1.69	1.53
1	C	2579	ILE	CA-C	-6.01	1.37	1.52
1	D	2579	ILE	CA-C	-6.00	1.37	1.52
1	B	2579	ILE	CA-C	-6.00	1.37	1.52
1	A	2579	ILE	CA-C	-5.99	1.37	1.52
1	B	2674	TRP	CB-CG	-5.66	1.40	1.50
1	D	2674	TRP	CB-CG	-5.66	1.40	1.50
1	A	2674	TRP	CB-CG	-5.62	1.40	1.50
1	C	2674	TRP	CB-CG	-5.62	1.40	1.50
1	B	2585	ILE	CA-C	-5.20	1.39	1.52
1	D	2585	ILE	CA-C	-5.19	1.39	1.52
1	C	2585	ILE	CA-C	-5.18	1.39	1.52
1	A	2585	ILE	CA-C	-5.17	1.39	1.52
1	C	2578	ILE	N-CA	-5.06	1.36	1.46
1	A	2578	ILE	N-CA	-5.05	1.36	1.46
1	B	2578	ILE	N-CA	-5.05	1.36	1.46
1	D	2578	ILE	N-CA	-5.04	1.36	1.46

All (249) bond angle outliers are listed below:

Mol	Chain	Res	Type	Atoms	Z	Observed(°)	Ideal(°)
1	B	2738	HIS	C-N-CD	11.36	152.25	128.40
1	A	2738	HIS	C-N-CD	11.35	152.24	128.40
1	C	2738	HIS	C-N-CD	11.35	152.23	128.40
1	D	2738	HIS	C-N-CD	11.34	152.21	128.40
1	D	2584	LEU	CA-CB-CG	-11.29	89.33	115.30
1	A	2584	LEU	CA-CB-CG	-11.28	89.36	115.30
1	B	2584	LEU	CA-CB-CG	-11.28	89.36	115.30
1	C	2584	LEU	CA-CB-CG	-11.26	89.41	115.30
1	C	2225	LEU	CA-CB-CG	10.54	139.54	115.30
1	D	2225	LEU	CA-CB-CG	10.53	139.52	115.30
1	A	2225	LEU	CA-CB-CG	10.52	139.50	115.30
1	B	2225	LEU	CA-CB-CG	10.52	139.50	115.30
1	C	2531	LEU	CA-CB-CG	10.36	139.14	115.30
1	A	2531	LEU	CA-CB-CG	10.34	139.08	115.30
1	B	2531	LEU	CA-CB-CG	10.34	139.08	115.30
1	D	2531	LEU	CA-CB-CG	10.33	139.07	115.30

Continued on next page...

Continued from previous page...

Mol	Chain	Res	Type	Atoms	Z	Observed(°)	Ideal(°)
1	B	647	VAL	N-CA-C	-9.68	84.86	111.00
1	D	647	VAL	N-CA-C	-9.68	84.86	111.00
1	A	647	VAL	N-CA-C	-9.68	84.86	111.00
1	C	647	VAL	N-CA-C	-9.67	84.88	111.00
1	C	1389	LYS	N-CA-C	9.12	135.64	111.00
1	D	1389	LYS	N-CA-C	9.12	135.64	111.00
1	A	1389	LYS	N-CA-C	9.12	135.62	111.00
1	D	2240	ILE	N-CA-C	9.11	135.60	111.00
1	B	1389	LYS	N-CA-C	9.10	135.57	111.00
1	A	2240	ILE	N-CA-C	9.10	135.56	111.00
1	C	2240	ILE	N-CA-C	9.09	135.55	111.00
1	B	2240	ILE	N-CA-C	9.09	135.53	111.00
1	B	2579	ILE	C-N-CA	-9.03	99.13	121.70
1	A	2579	ILE	C-N-CA	-9.02	99.15	121.70
1	C	2579	ILE	C-N-CA	-9.02	99.16	121.70
1	D	2579	ILE	C-N-CA	-9.01	99.18	121.70
1	B	1388	GLY	N-CA-C	8.97	135.53	113.10
1	D	1388	GLY	N-CA-C	8.97	135.52	113.10
1	A	1388	GLY	N-CA-C	8.97	135.51	113.10
1	C	1388	GLY	N-CA-C	8.96	135.50	113.10
1	C	2582	LEU	CA-CB-CG	-8.27	96.29	115.30
1	B	2582	LEU	CA-CB-CG	-8.26	96.29	115.30
1	A	2582	LEU	CA-CB-CG	-8.26	96.31	115.30
1	D	2582	LEU	CA-CB-CG	-8.25	96.32	115.30
1	D	1336	ASN	C-N-CA	8.21	142.22	121.70
1	B	1336	ASN	C-N-CA	8.21	142.21	121.70
1	A	1336	ASN	C-N-CA	8.20	142.21	121.70
1	C	1336	ASN	C-N-CA	8.20	142.21	121.70
1	B	2061	ASN	C-N-CA	-8.20	105.08	122.30
1	A	2061	ASN	C-N-CA	-8.18	105.11	122.30
1	C	2061	ASN	C-N-CA	-8.18	105.13	122.30
1	D	2061	ASN	C-N-CA	-8.17	105.15	122.30
1	A	628	PRO	N-CA-C	8.01	132.91	112.10
1	D	628	PRO	N-CA-C	8.01	132.91	112.10
1	C	628	PRO	N-CA-C	8.00	132.89	112.10
1	B	628	PRO	N-CA-C	8.00	132.89	112.10
1	D	2586	PHE	N-CA-CB	-7.93	96.32	110.60
1	A	2586	PHE	N-CA-CB	-7.91	96.37	110.60
1	C	2586	PHE	N-CA-CB	-7.90	96.38	110.60
1	B	2586	PHE	N-CA-CB	-7.90	96.38	110.60
1	C	78	PRO	CA-N-CD	-7.85	100.51	111.50
1	B	78	PRO	CA-N-CD	-7.83	100.55	111.50

Continued on next page...

Continued from previous page...

Mol	Chain	Res	Type	Atoms	Z	Observed(°)	Ideal(°)
1	A	78	PRO	CA-N-CD	-7.82	100.55	111.50
1	D	78	PRO	CA-N-CD	-7.80	100.58	111.50
1	C	2572	LEU	CA-CB-CG	-7.74	97.49	115.30
1	A	2572	LEU	CA-CB-CG	-7.74	97.50	115.30
1	D	2572	LEU	CA-CB-CG	-7.74	97.51	115.30
1	B	2559	GLU	N-CA-C	-7.73	90.12	111.00
1	B	2572	LEU	CA-CB-CG	-7.73	97.53	115.30
1	A	2559	GLU	N-CA-C	-7.72	90.16	111.00
1	C	2559	GLU	N-CA-C	-7.72	90.16	111.00
1	D	2738	HIS	C-N-CA	-7.71	89.61	122.00
1	D	2559	GLU	N-CA-C	-7.71	90.19	111.00
1	A	2738	HIS	C-N-CA	-7.70	89.65	122.00
1	B	2738	HIS	C-N-CA	-7.70	89.65	122.00
1	C	2738	HIS	C-N-CA	-7.70	89.68	122.00
1	D	2583	ASN	N-CA-CB	7.56	124.22	110.60
1	A	2583	ASN	N-CA-CB	7.56	124.21	110.60
1	B	2583	ASN	N-CA-CB	7.55	124.19	110.60
1	C	1308	TYR	N-CA-C	7.54	131.37	111.00
1	D	1308	TYR	N-CA-C	7.54	131.35	111.00
1	A	1308	TYR	N-CA-C	7.54	131.35	111.00
1	C	2583	ASN	N-CA-CB	7.54	124.17	110.60
1	B	1308	TYR	N-CA-C	7.52	131.30	111.00
1	D	1505	ARG	N-CA-C	7.49	131.22	111.00
1	B	1505	ARG	N-CA-C	7.48	131.20	111.00
1	A	1505	ARG	N-CA-C	7.47	131.18	111.00
1	C	1505	ARG	N-CA-C	7.47	131.17	111.00
1	B	2027	GLU	C-N-CA	-7.27	103.52	121.70
1	A	2027	GLU	C-N-CA	-7.25	103.58	121.70
1	C	2027	GLU	C-N-CA	-7.24	103.61	121.70
1	D	2027	GLU	C-N-CA	-7.23	103.62	121.70
1	A	2291	VAL	CB-CA-C	-6.93	98.24	111.40
1	C	2291	VAL	CB-CA-C	-6.92	98.25	111.40
1	D	2291	VAL	CB-CA-C	-6.91	98.26	111.40
1	B	2291	VAL	CB-CA-C	-6.90	98.29	111.40
1	A	2626	VAL	CB-CA-C	-6.78	98.52	111.40
1	C	2626	VAL	CB-CA-C	-6.78	98.52	111.40
1	D	2551	ASP	CB-CG-OD1	6.77	124.39	118.30
1	B	2626	VAL	CB-CA-C	-6.76	98.55	111.40
1	D	2626	VAL	CB-CA-C	-6.74	98.59	111.40
1	B	2551	ASP	CB-CG-OD1	6.74	124.37	118.30
1	A	2551	ASP	CB-CG-OD1	6.74	124.36	118.30
1	C	2551	ASP	CB-CG-OD1	6.72	124.35	118.30

Continued on next page...

Continued from previous page...

Mol	Chain	Res	Type	Atoms	Z	Observed(°)	Ideal(°)
1	A	2679	ARG	CG-CD-NE	6.64	125.73	111.80
1	C	2679	ARG	CG-CD-NE	6.63	125.73	111.80
1	D	2679	ARG	CG-CD-NE	6.63	125.72	111.80
1	B	2679	ARG	CG-CD-NE	6.62	125.69	111.80
1	A	526	PRO	CA-N-CD	-6.61	102.24	111.50
1	C	526	PRO	CA-N-CD	-6.61	102.25	111.50
1	D	526	PRO	CA-N-CD	-6.61	102.25	111.50
1	B	526	PRO	CA-N-CD	-6.60	102.25	111.50
1	A	83	THR	C-N-CA	-6.56	105.30	121.70
1	B	83	THR	C-N-CA	-6.56	105.30	121.70
1	D	83	THR	C-N-CA	-6.56	105.30	121.70
1	C	83	THR	C-N-CA	-6.56	105.31	121.70
1	A	887	LEU	C-N-CA	-6.47	105.52	121.70
1	C	887	LEU	C-N-CA	-6.46	105.54	121.70
1	D	887	LEU	C-N-CA	-6.46	105.55	121.70
1	B	887	LEU	C-N-CA	-6.45	105.57	121.70
1	C	2679	ARG	NE-CZ-NH2	6.44	123.52	120.30
1	C	84	THR	N-CA-C	-6.43	93.65	111.00
1	B	84	THR	N-CA-C	-6.43	93.65	111.00
1	A	2679	ARG	NE-CZ-NH2	6.42	123.51	120.30
1	A	84	THR	N-CA-C	-6.42	93.67	111.00
1	D	84	THR	N-CA-C	-6.42	93.67	111.00
1	B	2679	ARG	NE-CZ-NH2	6.42	123.51	120.30
1	D	2679	ARG	NE-CZ-NH2	6.35	123.48	120.30
1	C	1666	GLU	C-N-CA	-6.28	106.01	121.70
1	A	1666	GLU	C-N-CA	-6.27	106.02	121.70
1	B	1666	GLU	C-N-CA	-6.27	106.03	121.70
1	D	1666	GLU	C-N-CA	-6.27	106.03	121.70
1	B	2531	LEU	CB-CG-CD2	6.18	121.51	111.00
1	D	887	LEU	N-CA-C	-6.18	94.31	111.00
1	D	2531	LEU	CB-CG-CD2	6.18	121.50	111.00
1	A	2531	LEU	CB-CG-CD2	6.18	121.50	111.00
1	C	887	LEU	N-CA-C	-6.17	94.35	111.00
1	A	887	LEU	N-CA-C	-6.17	94.35	111.00
1	B	887	LEU	N-CA-C	-6.16	94.36	111.00
1	C	2531	LEU	CB-CG-CD2	6.15	121.45	111.00
1	B	1991	GLN	CA-C-N	-6.14	103.69	117.20
1	C	1991	GLN	CA-C-N	-6.13	103.71	117.20
1	D	2571	LEU	CA-CB-CG	6.13	129.40	115.30
1	C	2571	LEU	CA-CB-CG	6.13	129.39	115.30
1	D	1991	GLN	CA-C-N	-6.13	103.72	117.20
1	A	1991	GLN	CA-C-N	-6.12	103.72	117.20

Continued on next page...

Continued from previous page...

Mol	Chain	Res	Type	Atoms	Z	Observed(°)	Ideal(°)
1	A	2571	LEU	CA-CB-CG	6.12	129.38	115.30
1	B	2571	LEU	CA-CB-CG	6.11	129.35	115.30
1	C	877	GLY	N-CA-C	6.07	128.28	113.10
1	D	877	GLY	N-CA-C	6.07	128.28	113.10
1	A	877	GLY	N-CA-C	6.07	128.26	113.10
1	B	877	GLY	N-CA-C	6.06	128.24	113.10
1	D	823	GLY	N-CA-C	-5.98	98.15	113.10
1	B	823	GLY	N-CA-C	-5.98	98.16	113.10
1	A	823	GLY	N-CA-C	-5.96	98.19	113.10
1	C	823	GLY	N-CA-C	-5.96	98.20	113.10
1	B	2398	TYR	CA-CB-CG	-5.95	102.10	113.40
1	A	2398	TYR	CA-CB-CG	-5.94	102.12	113.40
1	C	2539	LEU	CB-CG-CD2	-5.93	100.92	111.00
1	B	2539	LEU	CB-CG-CD2	-5.92	100.93	111.00
1	C	2398	TYR	CA-CB-CG	-5.92	102.15	113.40
1	A	2539	LEU	CB-CG-CD2	-5.92	100.94	111.00
1	D	2398	TYR	CA-CB-CG	-5.92	102.15	113.40
1	D	2539	LEU	CB-CG-CD2	-5.91	100.95	111.00
1	B	1387	GLU	N-CA-C	5.91	126.95	111.00
1	A	1387	GLU	N-CA-C	5.90	126.92	111.00
1	C	1387	GLU	N-CA-C	5.90	126.92	111.00
1	D	1387	GLU	N-CA-C	5.90	126.92	111.00
1	B	2694	GLU	N-CA-C	5.87	126.83	111.00
1	B	1056	GLY	N-CA-C	5.86	127.75	113.10
1	D	1056	GLY	N-CA-C	5.86	127.75	113.10
1	A	2694	GLU	N-CA-C	5.85	126.81	111.00
1	C	1056	GLY	N-CA-C	5.85	127.73	113.10
1	A	1056	GLY	N-CA-C	5.85	127.73	113.10
1	D	2694	GLU	N-CA-C	5.85	126.80	111.00
1	C	2694	GLU	N-CA-C	5.85	126.80	111.00
1	D	1411	THR	N-CA-C	5.81	126.68	111.00
1	A	1411	THR	N-CA-C	5.80	126.66	111.00
1	B	1411	THR	N-CA-C	5.80	126.66	111.00
1	B	2618	ARG	N-CA-C	5.80	126.65	111.00
1	D	2618	ARG	N-CA-C	5.80	126.66	111.00
1	C	1411	THR	N-CA-C	5.80	126.65	111.00
1	A	2618	ARG	N-CA-C	5.79	126.63	111.00
1	C	2618	ARG	N-CA-C	5.78	126.60	111.00
1	D	1619	VAL	N-CA-C	5.74	126.49	111.00
1	A	1619	VAL	N-CA-C	5.73	126.48	111.00
1	B	1619	VAL	N-CA-C	5.73	126.47	111.00
1	D	2350	LEU	N-CA-C	-5.73	95.53	111.00

Continued on next page...

Continued from previous page...

Mol	Chain	Res	Type	Atoms	Z	Observed(°)	Ideal(°)
1	A	2350	LEU	N-CA-C	-5.73	95.54	111.00
1	C	2350	LEU	N-CA-C	-5.72	95.55	111.00
1	B	2350	LEU	N-CA-C	-5.72	95.55	111.00
1	C	270	GLN	C-N-CA	-5.72	107.41	121.70
1	C	1619	VAL	N-CA-C	5.71	126.43	111.00
1	A	270	GLN	C-N-CA	-5.71	107.42	121.70
1	D	270	GLN	C-N-CA	-5.71	107.44	121.70
1	B	270	GLN	C-N-CA	-5.70	107.45	121.70
1	C	525	ALA	C-N-CD	-5.65	108.17	120.60
1	B	525	ALA	C-N-CD	-5.65	108.17	120.60
1	A	525	ALA	C-N-CD	-5.64	108.19	120.60
1	D	525	ALA	C-N-CD	-5.64	108.19	120.60
1	A	1201	GLN	C-N-CA	-5.61	107.67	121.70
1	C	1201	GLN	C-N-CA	-5.61	107.67	121.70
1	B	1201	GLN	C-N-CA	-5.60	107.69	121.70
1	D	1201	GLN	C-N-CA	-5.60	107.69	121.70
1	B	611	THR	N-CA-C	-5.52	96.10	111.00
1	A	611	THR	N-CA-C	-5.51	96.11	111.00
1	C	611	THR	N-CA-C	-5.51	96.13	111.00
1	D	611	THR	N-CA-C	-5.50	96.16	111.00
1	B	512	GLU	N-CA-C	5.45	125.72	111.00
1	A	512	GLU	N-CA-C	5.44	125.69	111.00
1	C	512	GLU	N-CA-C	5.44	125.69	111.00
1	D	512	GLU	N-CA-C	5.43	125.65	111.00
1	B	2421	VAL	CB-CA-C	5.34	121.55	111.40
1	A	2421	VAL	CB-CA-C	5.33	121.52	111.40
1	C	88	LEU	CA-CB-CG	5.33	127.55	115.30
1	A	88	LEU	CA-CB-CG	5.32	127.54	115.30
1	D	2421	VAL	CB-CA-C	5.32	121.51	111.40
1	D	88	LEU	CA-CB-CG	5.32	127.53	115.30
1	B	88	LEU	CA-CB-CG	5.31	127.52	115.30
1	C	2421	VAL	CB-CA-C	5.31	121.48	111.40
1	B	2239	LYS	CD-CE-NZ	-5.28	99.56	111.70
1	C	1441	ILE	C-N-CA	-5.28	108.50	121.70
1	A	1441	ILE	C-N-CA	-5.27	108.53	121.70
1	B	1441	ILE	C-N-CA	-5.27	108.53	121.70
1	D	1441	ILE	C-N-CA	-5.26	108.55	121.70
1	D	2239	LYS	CD-CE-NZ	-5.26	99.61	111.70
1	A	2239	LYS	CD-CE-NZ	-5.25	99.61	111.70
1	C	2239	LYS	CD-CE-NZ	-5.25	99.63	111.70
1	A	2360	PHE	N-CA-CB	5.18	119.93	110.60
1	D	2360	PHE	N-CA-CB	5.18	119.92	110.60

Continued on next page...

Continued from previous page...

Mol	Chain	Res	Type	Atoms	Z	Observed(°)	Ideal(°)
1	C	2360	PHE	N-CA-CB	5.17	119.92	110.60
1	B	2360	PHE	N-CA-CB	5.17	119.91	110.60
1	D	380	SER	C-N-CA	-5.14	108.85	121.70
1	C	380	SER	C-N-CA	-5.12	108.89	121.70
1	B	380	SER	C-N-CA	-5.12	108.90	121.70
1	A	380	SER	C-N-CA	-5.12	108.90	121.70
1	C	106	GLU	CB-CA-C	-5.07	100.26	110.40
1	D	106	GLU	CB-CA-C	-5.07	100.26	110.40
1	A	106	GLU	CB-CA-C	-5.06	100.27	110.40
1	B	106	GLU	CB-CA-C	-5.05	100.29	110.40
1	D	2713	SER	N-CA-C	5.04	124.61	111.00
1	A	2713	SER	N-CA-C	5.04	124.61	111.00
1	B	2713	SER	N-CA-C	5.04	124.60	111.00
1	C	2713	SER	N-CA-C	5.03	124.59	111.00
1	C	2695	LEU	N-CA-C	5.02	124.54	111.00
1	D	2571	LEU	CB-CG-CD1	5.01	119.53	111.00
1	B	2695	LEU	N-CA-C	5.01	124.53	111.00
1	A	2695	LEU	N-CA-C	5.01	124.53	111.00
1	D	998	LYS	C-N-CA	-5.01	109.18	121.70
1	D	2695	LEU	N-CA-C	5.01	124.52	111.00
1	A	998	LYS	C-N-CA	-5.00	109.19	121.70
1	A	2571	LEU	CB-CG-CD1	5.00	119.50	111.00
1	C	2571	LEU	CB-CG-CD1	5.00	119.51	111.00

There are no chirality outliers.

All (68) planarity outliers are listed below:

Mol	Chain	Res	Type	Group
1	A	1323	ILE	Mainchain
1	A	1650	GLY	Peptide
1	A	1667	ASN	Peptide
1	A	1991	GLN	Mainchain
1	A	2181	ASP	Mainchain
1	A	2408	VAL	Peptide
1	A	2409	HIS	Peptide
1	A	2410	GLU	Peptide
1	A	2423	ARG	Mainchain
1	A	2425	GLU	Mainchain
1	A	2529	GLU	Peptide
1	A	2612	PHE	Peptide
1	A	2674	TRP	Peptide
1	A	319	ASP	Peptide

Continued on next page...

Continued from previous page...

Mol	Chain	Res	Type	Group
1	A	501	LYS	Peptide
1	A	514	ASN	Mainchain
1	A	84	THR	Mainchain
1	B	1323	ILE	Mainchain
1	B	1650	GLY	Peptide
1	B	1667	ASN	Peptide
1	B	1991	GLN	Mainchain
1	B	2181	ASP	Mainchain
1	B	2408	VAL	Peptide
1	B	2409	HIS	Peptide
1	B	2410	GLU	Peptide
1	B	2423	ARG	Mainchain
1	B	2425	GLU	Mainchain
1	B	2529	GLU	Peptide
1	B	2612	PHE	Peptide
1	B	2674	TRP	Peptide
1	B	319	ASP	Peptide
1	B	501	LYS	Peptide
1	B	514	ASN	Mainchain
1	B	84	THR	Mainchain
1	C	1323	ILE	Mainchain
1	C	1650	GLY	Peptide
1	C	1667	ASN	Peptide
1	C	1991	GLN	Mainchain
1	C	2181	ASP	Mainchain
1	C	2408	VAL	Peptide
1	C	2409	HIS	Peptide
1	C	2410	GLU	Peptide
1	C	2423	ARG	Mainchain
1	C	2425	GLU	Mainchain
1	C	2529	GLU	Peptide
1	C	2612	PHE	Peptide
1	C	2674	TRP	Peptide
1	C	319	ASP	Peptide
1	C	501	LYS	Peptide
1	C	514	ASN	Mainchain
1	C	84	THR	Mainchain
1	D	1323	ILE	Mainchain
1	D	1650	GLY	Peptide
1	D	1667	ASN	Peptide
1	D	1991	GLN	Mainchain
1	D	2181	ASP	Mainchain

Continued on next page...

Continued from previous page...

Mol	Chain	Res	Type	Group
1	D	2408	VAL	Peptide
1	D	2409	HIS	Peptide
1	D	2410	GLU	Peptide
1	D	2423	ARG	Mainchain
1	D	2425	GLU	Mainchain
1	D	2529	GLU	Peptide
1	D	2612	PHE	Peptide
1	D	2674	TRP	Peptide
1	D	319	ASP	Peptide
1	D	501	LYS	Peptide
1	D	514	ASN	Mainchain
1	D	84	THR	Mainchain

5.2 Too-close contacts [i](#)

In the following table, the Non-H and H(model) columns list the number of non-hydrogen atoms and hydrogen atoms in the chain respectively. The H(added) column lists the number of hydrogen atoms added and optimized by MolProbity. The Clashes column lists the number of clashes within the asymmetric unit, whereas Symm-Clashes lists symmetry-related clashes.

Mol	Chain	Non-H	H(model)	H(added)	Clashes	Symm-Clashes
1	A	12499	0	8930	1716	0
1	B	12499	0	8931	1719	0
1	C	12499	0	8931	1699	0
1	D	12499	0	8930	1704	0
2	A	42	5	0	26	0
2	B	42	5	0	25	0
2	C	42	5	0	25	0
2	D	42	5	0	26	0
All	All	50164	20	35722	6549	0

The all-atom clashscore is defined as the number of clashes found per 1000 atoms (including hydrogen atoms). The all-atom clashscore for this structure is 76.

All (6549) close contacts within the same asymmetric unit are listed below, sorted by their clash magnitude.

Atom-1	Atom-2	Interatomic distance (Å)	Clash overlap (Å)
1:B:2243:PHE:CE1	1:B:2642:LEU:HD11	1.23	1.63
1:D:2243:PHE:CE1	1:D:2642:LEU:HD11	1.23	1.63
1:A:2700:GLU:CG	1:B:2702:LEU:HD12	1.17	1.63

Continued on next page...

Continued from previous page...

Atom-1	Atom-2	Interatomic distance (Å)	Clash overlap (Å)
1:A:2696:ARG:HH12	1:D:2696:ARG:CZ	1.09	1.62
1:A:275:ALA:HB2	2:A:2801:JYP:C5	1.15	1.62
1:C:646:PRO:CA	1:C:649:GLN:H	1.13	1.61
1:D:275:ALA:HB2	2:D:2801:JYP:C5	1.15	1.61
1:B:646:PRO:CA	1:B:649:GLN:H	1.13	1.61
1:B:2213:PRO:CD	1:B:2647:LEU:HB2	1.20	1.61
1:A:2213:PRO:CD	1:A:2647:LEU:HB2	1.20	1.61
1:A:2243:PHE:CE1	1:A:2642:LEU:HD11	1.23	1.61
1:A:2700:GLU:CG	1:B:2702:LEU:CD1	1.79	1.60
1:D:2213:PRO:CD	1:D:2647:LEU:HB2	1.20	1.59
1:D:2433:SER:CB	1:D:2593:PHE:CZ	1.86	1.59
1:C:275:ALA:HB2	2:C:2801:JYP:C5	1.15	1.58
1:C:2213:PRO:CD	1:C:2647:LEU:HB2	1.20	1.58
1:C:2243:PHE:CE1	1:C:2642:LEU:HD11	1.23	1.58
1:B:275:ALA:HB2	2:B:2801:JYP:C5	1.15	1.58
1:B:2433:SER:CB	1:B:2593:PHE:CZ	1.86	1.57
1:C:2433:SER:CB	1:C:2593:PHE:CZ	1.86	1.57
1:B:2243:PHE:HE1	1:B:2642:LEU:CD1	1.08	1.57
1:D:646:PRO:CA	1:D:649:GLN:H	1.13	1.57
1:A:2433:SER:CB	1:A:2593:PHE:CZ	1.86	1.56
1:A:646:PRO:CA	1:A:649:GLN:H	1.13	1.56
1:A:2243:PHE:HE1	1:A:2642:LEU:CD1	1.08	1.56
1:C:2243:PHE:HE1	1:C:2642:LEU:CD1	1.08	1.56
1:D:2243:PHE:HE1	1:D:2642:LEU:CD1	1.08	1.55
1:D:2637:ASN:ND2	1:D:2640:HIS:CD2	1.74	1.55
1:C:89:LEU:CA	1:C:92:LEU:CD2	1.82	1.55
1:B:89:LEU:CA	1:B:92:LEU:CD2	1.82	1.55
1:D:89:LEU:CA	1:D:92:LEU:CD2	1.82	1.55
1:A:89:LEU:CA	1:A:92:LEU:CD2	1.82	1.54
1:C:2637:ASN:ND2	1:C:2640:HIS:CD2	1.75	1.53
1:B:547:ALA:HB1	1:B:548:PRO:CD	1.34	1.52
1:D:547:ALA:HB1	1:D:548:PRO:CD	1.34	1.52
1:B:2637:ASN:ND2	1:B:2640:HIS:CD2	1.74	1.52
1:C:2696:ARG:HH12	1:B:2696:ARG:CZ	1.23	1.51
1:A:2637:ASN:ND2	1:A:2640:HIS:CD2	1.75	1.50
1:C:69:GLN:NE2	1:C:100:LYS:HD2	1.27	1.50
1:A:2433:SER:CB	1:A:2593:PHE:CE2	1.95	1.49
1:C:2345:ILE:CD1	1:C:2356:LEU:HD21	1.41	1.49
1:B:2433:SER:CB	1:B:2593:PHE:CE2	1.95	1.49
1:D:2433:SER:OG	1:D:2593:PHE:CE2	1.66	1.49
1:D:2345:ILE:CD1	1:D:2356:LEU:HD21	1.41	1.48

Continued on next page...

Continued from previous page...

Atom-1	Atom-2	Interatomic distance (Å)	Clash overlap (Å)
1:C:2433:SER:OG	1:C:2593:PHE:CE2	1.66	1.48
1:C:2710:THR:CB	1:B:2707:LYS:NZ	1.72	1.48
1:B:646:PRO:CA	1:B:649:GLN:N	1.77	1.48
1:D:69:GLN:NE2	1:D:100:LYS:HD2	1.27	1.48
1:C:547:ALA:HB1	1:C:548:PRO:CD	1.34	1.47
1:A:2401:ILE:CG2	1:A:2416:LEU:HD13	1.45	1.47
1:A:2433:SER:OG	1:A:2593:PHE:CE2	1.66	1.47
1:D:2433:SER:CB	1:D:2593:PHE:CE2	1.95	1.47
1:B:2401:ILE:CG2	1:B:2416:LEU:HD13	1.45	1.47
1:A:2345:ILE:CD1	1:A:2356:LEU:HD21	1.41	1.47
1:C:2401:ILE:CG1	1:C:2416:LEU:HD22	1.45	1.47
1:A:2368:PHE:HE2	1:A:2395:HIS:CG	1.33	1.46
1:B:2345:ILE:CD1	1:B:2356:LEU:HD21	1.41	1.46
1:C:646:PRO:CA	1:C:649:GLN:N	1.77	1.46
1:C:2433:SER:CB	1:C:2593:PHE:CE2	1.95	1.46
1:B:69:GLN:NE2	1:B:100:LYS:HD2	1.27	1.46
1:D:2401:ILE:CG1	1:D:2416:LEU:HD22	1.45	1.46
1:A:69:GLN:NE2	1:A:100:LYS:HD2	1.27	1.45
1:B:2654:THR:O	1:B:2657:THR:CG2	1.63	1.45
1:A:547:ALA:HB1	1:A:548:PRO:CD	1.34	1.45
1:D:2343:ARG:O	1:D:2346:PHE:CD2	1.70	1.45
1:C:2626:VAL:CG1	1:C:2627:THR:H	1.13	1.44
1:A:2654:THR:O	1:A:2657:THR:CG2	1.63	1.44
1:D:2368:PHE:HE2	1:D:2395:HIS:CG	1.33	1.44
1:B:2433:SER:OG	1:B:2593:PHE:CE2	1.66	1.44
1:D:2401:ILE:CG2	1:D:2416:LEU:HD13	1.45	1.44
1:A:547:ALA:CB	1:A:548:PRO:HD2	1.42	1.44
1:A:2362:VAL:HA	1:A:2402:CYS:SG	1.58	1.44
1:C:2343:ARG:O	1:C:2346:PHE:CD2	1.70	1.44
1:B:2401:ILE:CG1	1:B:2416:LEU:HD22	1.45	1.44
1:A:2401:ILE:CG1	1:A:2416:LEU:HD22	1.45	1.44
1:C:2654:THR:O	1:C:2657:THR:CG2	1.63	1.44
1:B:2343:ARG:O	1:B:2346:PHE:CD2	1.70	1.44
1:B:2362:VAL:HA	1:B:2402:CYS:SG	1.58	1.44
1:B:2368:PHE:HE2	1:B:2395:HIS:CG	1.33	1.43
1:B:2433:SER:OG	1:B:2593:PHE:CZ	1.69	1.43
1:D:2654:THR:O	1:D:2657:THR:CG2	1.63	1.43
1:B:2403:ALA:O	1:B:2408:VAL:CG2	1.66	1.43
1:A:2696:ARG:NH1	1:D:2696:ARG:CZ	1.79	1.43
1:A:2345:ILE:O	1:A:2348:VAL:CG1	1.66	1.43
1:C:2401:ILE:CG2	1:C:2416:LEU:HD13	1.45	1.43

Continued on next page...

Continued from previous page...

Atom-1	Atom-2	Interatomic distance (Å)	Clash overlap (Å)
1:D:2626:VAL:CG1	1:D:2627:THR:H	1.13	1.43
1:A:2715:GLN:NE2	1:B:2713:SER:CB	1.78	1.42
1:C:2368:PHE:HE2	1:C:2395:HIS:CG	1.33	1.42
1:A:2401:ILE:HG21	1:A:2416:LEU:CD1	1.49	1.42
1:C:2362:VAL:HA	1:C:2402:CYS:SG	1.58	1.42
1:D:547:ALA:CB	1:D:548:PRO:HD2	1.42	1.42
1:D:2362:VAL:HA	1:D:2402:CYS:SG	1.58	1.42
1:A:2433:SER:OG	1:A:2593:PHE:CZ	1.69	1.42
1:C:2345:ILE:O	1:C:2348:VAL:CG1	1.66	1.42
1:A:2343:ARG:O	1:A:2346:PHE:CD2	1.70	1.42
1:D:646:PRO:CA	1:D:649:GLN:N	1.77	1.42
1:A:89:LEU:CA	1:A:92:LEU:HD23	1.46	1.41
1:B:2401:ILE:HG21	1:B:2416:LEU:CD1	1.49	1.41
1:C:2401:ILE:HG21	1:C:2416:LEU:CD1	1.49	1.41
1:B:547:ALA:CB	1:B:548:PRO:HD2	1.42	1.41
1:D:2345:ILE:O	1:D:2348:VAL:CG1	1.66	1.41
1:C:2403:ALA:O	1:C:2408:VAL:CG2	1.66	1.41
1:A:2706:MET:CG	1:D:2703:GLU:OE2	1.69	1.41
1:C:2696:ARG:HH12	1:B:2696:ARG:NH2	1.15	1.41
1:B:2345:ILE:O	1:B:2348:VAL:CG1	1.66	1.41
1:B:2622:ASP:OD2	1:B:2628:PHE:CE2	1.74	1.41
1:C:89:LEU:C	1:C:92:LEU:CD2	1.88	1.40
1:C:547:ALA:CB	1:C:548:PRO:HD2	1.42	1.40
1:C:2622:ASP:OD2	1:C:2628:PHE:CE2	1.74	1.40
1:A:646:PRO:CA	1:A:649:GLN:N	1.77	1.40
1:A:2403:ALA:O	1:A:2408:VAL:CG2	1.66	1.40
1:A:2702:LEU:CD1	1:D:2700:GLU:CG	1.88	1.40
1:D:2403:ALA:O	1:D:2408:VAL:CG2	1.66	1.40
1:D:2433:SER:OG	1:D:2593:PHE:CZ	1.69	1.40
1:C:2715:GLN:NE2	1:D:2713:SER:HB2	1.30	1.40
1:A:2696:ARG:HH12	1:D:2696:ARG:NH2	1.11	1.40
1:D:89:LEU:C	1:D:92:LEU:CD2	1.88	1.40
1:A:2622:ASP:OD2	1:A:2628:PHE:CE2	1.74	1.39
1:D:2401:ILE:HG21	1:D:2416:LEU:CD1	1.49	1.39
1:D:2622:ASP:OD2	1:D:2628:PHE:CE2	1.74	1.39
1:C:89:LEU:CA	1:C:92:LEU:HD23	1.46	1.39
1:C:2433:SER:OG	1:C:2593:PHE:CZ	1.69	1.39
1:D:2612:PHE:CZ	1:D:2638:MET:SD	2.16	1.39
1:A:89:LEU:C	1:A:92:LEU:CD2	1.88	1.39
1:B:2213:PRO:HG3	1:B:2647:LEU:CD1	1.53	1.38
1:B:2612:PHE:CZ	1:B:2638:MET:SD	2.16	1.38

Continued on next page...

Continued from previous page...

Atom-1	Atom-2	Interatomic distance (Å)	Clash overlap (Å)
1:C:2348:VAL:CB	1:C:2353:THR:HB	1.54	1.38
1:C:2612:PHE:CZ	1:C:2638:MET:SD	2.16	1.38
1:D:2348:VAL:CB	1:D:2353:THR:HB	1.54	1.38
1:A:2612:PHE:CZ	1:A:2638:MET:SD	2.16	1.38
1:B:89:LEU:C	1:B:92:LEU:CD2	1.88	1.38
1:A:2626:VAL:CG1	1:A:2627:THR:H	1.13	1.37
1:B:2213:PRO:HD3	1:B:2647:LEU:CB	1.54	1.37
1:D:2213:PRO:HD3	1:D:2647:LEU:CB	1.54	1.37
1:A:300:ASN:OD1	1:D:2730:LYS:HG2	1.19	1.37
1:C:2213:PRO:HD3	1:C:2647:LEU:CB	1.54	1.37
1:C:2213:PRO:HG3	1:C:2647:LEU:CD1	1.53	1.37
1:A:2715:GLN:NE2	1:B:2713:SER:HB2	1.15	1.37
1:A:2213:PRO:HD3	1:A:2647:LEU:CB	1.54	1.36
1:C:270:GLN:NE2	1:C:271:SER:H	1.22	1.36
1:B:2626:VAL:CG1	1:B:2627:THR:H	1.13	1.36
1:A:2213:PRO:HG3	1:A:2647:LEU:CD1	1.53	1.36
1:D:270:GLN:NE2	1:D:271:SER:H	1.22	1.36
1:C:2715:GLN:NE2	1:D:2713:SER:CB	1.89	1.35
1:A:2348:VAL:CB	1:A:2353:THR:HB	1.54	1.35
1:B:2348:VAL:CB	1:B:2353:THR:HB	1.54	1.34
1:B:2429:ASN:OD1	1:B:2432:LYS:NZ	1.59	1.34
1:D:89:LEU:CA	1:D:92:LEU:HD23	1.46	1.34
1:D:2213:PRO:HG3	1:D:2647:LEU:CD1	1.54	1.34
1:A:2348:VAL:CG1	1:A:2353:THR:CB	2.06	1.34
1:B:1245:CYS:O	1:B:1247:GLY:N	1.61	1.34
1:A:2429:ASN:OD1	1:A:2432:LYS:NZ	1.59	1.34
1:C:2368:PHE:CE2	1:C:2395:HIS:CG	2.16	1.33
1:B:2348:VAL:CG1	1:B:2353:THR:CB	2.06	1.33
1:C:1072:TYR:O	1:C:1076:VAL:N	1.62	1.33
1:A:2368:PHE:CE2	1:A:2395:HIS:CD2	2.17	1.33
1:C:2348:VAL:CG1	1:C:2353:THR:CB	2.06	1.33
1:C:2649:LYS:O	1:C:2650:VAL:HG13	1.20	1.33
1:B:270:GLN:NE2	1:B:271:SER:H	1.22	1.33
1:B:2649:LYS:O	1:B:2650:VAL:HG13	1.20	1.33
1:D:2368:PHE:CE2	1:D:2395:HIS:CG	2.16	1.33
1:A:2583:ASN:HB3	1:B:2586:PHE:CE1	1.63	1.33
1:C:2649:LYS:O	1:C:2650:VAL:CG1	1.77	1.33
1:B:2368:PHE:CE2	1:B:2395:HIS:CD2	2.17	1.33
1:D:2368:PHE:CE2	1:D:2395:HIS:CD2	2.17	1.33
1:A:270:GLN:NE2	1:A:271:SER:H	1.22	1.32
1:C:2368:PHE:CE2	1:C:2395:HIS:CD2	2.17	1.32

Continued on next page...

Continued from previous page...

Atom-1	Atom-2	Interatomic distance (Å)	Clash overlap (Å)
1:C:2706:MET:CG	1:B:2703:GLU:OE2	1.76	1.32
1:B:2649:LYS:O	1:B:2650:VAL:CG1	1.77	1.32
1:C:2429:ASN:OD1	1:C:2432:LYS:NZ	1.59	1.32
1:D:2348:VAL:CG1	1:D:2353:THR:CB	2.06	1.32
1:D:2348:VAL:HB	1:D:2353:THR:CB	1.60	1.32
1:D:2683:LEU:O	1:D:2684:VAL:HG22	1.30	1.32
1:B:2401:ILE:HG12	1:B:2416:LEU:CD2	1.60	1.32
1:A:2401:ILE:HG12	1:A:2416:LEU:CD2	1.60	1.32
1:C:1245:CYS:O	1:C:1247:GLY:N	1.61	1.31
1:D:510:MET:O	1:D:515:ILE:HB	1.30	1.31
1:A:2576:MET:CE	1:A:2580:ILE:HG13	1.61	1.31
1:B:2348:VAL:HB	1:B:2353:THR:CB	1.60	1.31
1:B:2368:PHE:CE2	1:B:2395:HIS:CG	2.16	1.31
1:D:2345:ILE:CD1	1:D:2356:LEU:CD2	2.08	1.31
1:D:2649:LYS:O	1:D:2650:VAL:CG1	1.77	1.31
1:C:510:MET:O	1:C:515:ILE:HB	1.30	1.31
1:C:2558:LYS:HD2	1:C:2560:GLU:OE2	1.24	1.31
1:D:573:TYR:O	1:D:577:GLN:HG3	1.24	1.31
1:D:1072:TYR:O	1:D:1076:VAL:N	1.62	1.31
1:D:1245:CYS:O	1:D:1247:GLY:N	1.61	1.31
1:D:2271:ARG:NH1	1:D:2272:ASN:ND2	1.77	1.31
1:A:2348:VAL:HB	1:A:2353:THR:CB	1.60	1.31
1:A:2368:PHE:CE2	1:A:2395:HIS:CG	2.16	1.31
1:C:2345:ILE:CD1	1:C:2356:LEU:CD2	2.08	1.31
1:B:2637:ASN:CG	1:B:2640:HIS:CD2	2.03	1.31
1:D:2429:ASN:OD1	1:D:2432:LYS:NZ	1.59	1.31
1:A:2243:PHE:CZ	1:A:2638:MET:HB3	1.66	1.30
1:A:2649:LYS:O	1:A:2650:VAL:CG1	1.77	1.30
1:B:89:LEU:CA	1:B:92:LEU:HD23	1.46	1.30
1:C:2213:PRO:CG	1:C:2647:LEU:HA	1.62	1.30
1:C:2348:VAL:HB	1:C:2353:THR:CB	1.59	1.30
1:A:1072:TYR:O	1:A:1076:VAL:N	1.62	1.30
1:A:2345:ILE:CD1	1:A:2356:LEU:CD2	2.08	1.30
1:B:1072:TYR:O	1:B:1076:VAL:N	1.62	1.30
1:C:886:ARG:O	1:C:890:ILE:N	1.65	1.30
1:D:2211:PRO:O	1:D:2647:LEU:HD22	1.31	1.30
1:C:2271:ARG:NH1	1:C:2272:ASN:ND2	1.77	1.30
1:C:2401:ILE:HG12	1:C:2416:LEU:CD2	1.60	1.30
1:B:2576:MET:CE	1:B:2580:ILE:HG13	1.60	1.30
1:A:72:PHE:CD1	1:A:93:HIS:HB2	1.67	1.29
1:A:886:ARG:O	1:A:890:ILE:N	1.65	1.29

Continued on next page...

Continued from previous page...

Atom-1	Atom-2	Interatomic distance (Å)	Clash overlap (Å)
1:B:2243:PHE:CZ	1:B:2638:MET:HB3	1.66	1.29
1:D:2401:ILE:HG12	1:D:2416:LEU:CD2	1.60	1.29
1:D:2637:ASN:CG	1:D:2640:HIS:CD2	2.03	1.29
1:A:1245:CYS:O	1:A:1247:GLY:N	1.61	1.29
1:C:2368:PHE:HZ	1:C:2395:HIS:NE2	1.29	1.29
1:B:573:TYR:O	1:B:577:GLN:HG3	1.24	1.29
1:B:2368:PHE:HZ	1:B:2395:HIS:NE2	1.29	1.29
1:A:2559:GLU:CD	1:A:2562:LEU:HD23	1.53	1.29
1:A:2683:LEU:O	1:A:2684:VAL:HG22	1.30	1.29
1:C:2559:GLU:CD	1:C:2562:LEU:HD23	1.53	1.29
1:C:2576:MET:CE	1:C:2580:ILE:HG13	1.61	1.29
1:B:886:ARG:O	1:B:890:ILE:N	1.65	1.29
1:B:2213:PRO:CG	1:B:2647:LEU:HA	1.62	1.29
1:D:2576:MET:CE	1:D:2580:ILE:HG13	1.61	1.29
1:A:2637:ASN:ND2	1:A:2640:HIS:NE2	1.80	1.29
1:B:2559:GLU:CD	1:B:2562:LEU:HD23	1.53	1.29
1:A:300:ASN:OD1	1:D:2730:LYS:CG	1.79	1.28
1:A:2637:ASN:CG	1:A:2640:HIS:CD2	2.03	1.28
1:A:2702:LEU:HD12	1:D:2700:GLU:CG	1.33	1.28
1:C:72:PHE:CD1	1:C:93:HIS:HB2	1.67	1.28
1:B:2271:ARG:NH1	1:B:2272:ASN:ND2	1.77	1.28
1:D:2243:PHE:CZ	1:D:2638:MET:HB3	1.66	1.28
1:D:2558:LYS:HD2	1:D:2560:GLU:OE2	1.24	1.28
1:B:510:MET:O	1:B:515:ILE:HB	1.30	1.28
1:B:2345:ILE:CD1	1:B:2356:LEU:CD2	2.08	1.28
1:D:2213:PRO:CG	1:D:2647:LEU:HA	1.62	1.28
1:A:2271:ARG:NH1	1:A:2272:ASN:ND2	1.77	1.28
1:A:2583:ASN:ND2	1:B:2586:PHE:HA	1.45	1.28
1:C:2696:ARG:NH1	1:B:2696:ARG:CZ	1.91	1.28
1:A:2583:ASN:CB	1:B:2586:PHE:CE1	2.17	1.28
1:D:69:GLN:N	1:D:100:LYS:NZ	1.80	1.28
1:D:72:PHE:CD1	1:D:93:HIS:HB2	1.67	1.28
1:D:886:ARG:O	1:D:890:ILE:N	1.65	1.28
1:D:2368:PHE:HZ	1:D:2395:HIS:NE2	1.29	1.28
1:A:2213:PRO:CG	1:A:2647:LEU:HA	1.62	1.27
1:C:1356:GLN:CA	1:C:1416:ILE:O	1.82	1.27
1:C:2211:PRO:O	1:C:2647:LEU:HD22	1.32	1.27
1:C:2243:PHE:CZ	1:C:2638:MET:HB3	1.66	1.27
1:C:2348:VAL:CB	1:C:2353:THR:CB	2.12	1.27
1:C:2368:PHE:CZ	1:C:2395:HIS:NE2	2.02	1.27
1:B:72:PHE:CD1	1:B:93:HIS:HB2	1.67	1.27

Continued on next page...

Continued from previous page...

Atom-1	Atom-2	Interatomic distance (Å)	Clash overlap (Å)
1:B:2637:ASN:ND2	1:B:2640:HIS:NE2	1.80	1.27
1:D:2637:ASN:ND2	1:D:2640:HIS:NE2	1.80	1.27
1:A:510:MET:O	1:A:515:ILE:HB	1.30	1.27
1:A:1356:GLN:CA	1:A:1416:ILE:O	1.82	1.27
1:C:2683:LEU:O	1:C:2684:VAL:HG22	1.29	1.27
1:B:2622:ASP:CG	1:B:2628:PHE:CE2	2.08	1.27
1:A:2558:LYS:HD2	1:A:2560:GLU:OE2	1.24	1.27
1:C:567:TYR:CB	1:C:571:GLN:OE1	1.83	1.27
1:C:573:TYR:O	1:C:577:GLN:HG3	1.24	1.27
1:C:2637:ASN:ND2	1:C:2640:HIS:NE2	1.80	1.27
1:D:567:TYR:CB	1:D:571:GLN:OE1	1.83	1.27
1:A:275:ALA:CB	2:A:2801:JYP:C5	2.11	1.27
1:C:2622:ASP:CG	1:C:2628:PHE:CE2	2.08	1.27
1:B:2558:LYS:HD2	1:B:2560:GLU:OE2	1.24	1.27
1:B:2637:ASN:CG	1:B:2640:HIS:HD2	1.37	1.27
1:D:275:ALA:CB	2:D:2801:JYP:C5	2.11	1.27
1:A:573:TYR:O	1:A:577:GLN:HG3	1.24	1.27
1:A:2368:PHE:HZ	1:A:2395:HIS:NE2	1.29	1.27
1:D:2649:LYS:O	1:D:2650:VAL:HG13	1.20	1.27
1:A:2211:PRO:O	1:A:2647:LEU:HD22	1.31	1.26
1:B:567:TYR:CB	1:B:571:GLN:OE1	1.83	1.26
1:A:567:TYR:CB	1:A:571:GLN:OE1	1.83	1.26
1:A:2213:PRO:CD	1:A:2647:LEU:CB	2.12	1.26
1:C:69:GLN:N	1:C:100:LYS:NZ	1.80	1.26
1:C:2586:PHE:CE1	1:B:2583:ASN:HB3	1.69	1.26
1:B:2211:PRO:O	1:B:2647:LEU:HD22	1.31	1.26
1:D:2559:GLU:CD	1:D:2562:LEU:HD23	1.53	1.26
1:A:2285:VAL:CG2	1:A:2417:LEU:HD13	1.66	1.26
1:C:2637:ASN:CG	1:C:2640:HIS:CD2	2.03	1.26
1:B:69:GLN:N	1:B:100:LYS:NZ	1.80	1.26
1:B:275:ALA:CB	2:B:2801:JYP:C5	2.11	1.26
1:B:2368:PHE:CZ	1:B:2395:HIS:NE2	2.02	1.26
1:C:275:ALA:CB	2:C:2801:JYP:C5	2.11	1.26
1:A:69:GLN:N	1:A:100:LYS:NZ	1.80	1.26
1:D:2285:VAL:CG2	1:D:2417:LEU:HD13	1.66	1.26
1:D:2573:PHE:CE1	1:D:2577:VAL:HG21	1.69	1.26
1:A:2368:PHE:CZ	1:A:2395:HIS:NE2	2.02	1.25
1:A:2713:SER:CB	1:D:2715:GLN:NE2	1.98	1.25
1:C:2573:PHE:CE1	1:C:2577:VAL:HG21	1.70	1.25
1:B:1356:GLN:CA	1:B:1416:ILE:O	1.82	1.25
1:B:2573:PHE:CE1	1:B:2577:VAL:HG21	1.70	1.25

Continued on next page...

Continued from previous page...

Atom-1	Atom-2	Interatomic distance (Å)	Clash overlap (Å)
1:D:1356:GLN:CA	1:D:1416:ILE:O	1.82	1.25
1:D:2401:ILE:CD1	1:D:2416:LEU:HD22	1.66	1.25
1:A:2583:ASN:HB3	1:B:2586:PHE:CD1	1.71	1.25
1:A:2573:PHE:CE1	1:A:2577:VAL:HG21	1.69	1.25
1:A:2700:GLU:OE1	1:B:2699:GLN:HA	1.36	1.25
1:C:2213:PRO:CD	1:C:2647:LEU:CB	2.12	1.25
1:C:2583:ASN:OD1	1:D:2589:ILE:HG21	1.27	1.25
1:C:300:ASN:OD1	1:B:2730:LYS:HG2	1.34	1.25
1:C:2210:PHE:CE2	1:C:2647:LEU:HD21	1.71	1.25
1:B:449:ALA:O	1:B:453:LEU:CG	1.85	1.25
1:D:69:GLN:HE21	1:D:100:LYS:CD	1.50	1.25
1:D:2210:PHE:CE2	1:D:2647:LEU:HD21	1.71	1.25
1:D:2622:ASP:CG	1:D:2628:PHE:CE2	2.08	1.25
1:A:449:ALA:O	1:A:453:LEU:CG	1.85	1.25
1:A:2715:GLN:OE1	1:A:2718:GLU:OE1	1.55	1.25
1:C:69:GLN:HE21	1:C:100:LYS:CD	1.50	1.25
1:D:2368:PHE:CZ	1:D:2395:HIS:NE2	2.02	1.25
1:A:69:GLN:HE21	1:A:100:LYS:CD	1.50	1.24
1:A:2583:ASN:OD1	1:B:2589:ILE:HG21	1.34	1.24
1:A:2622:ASP:CG	1:A:2628:PHE:CE2	2.08	1.24
1:A:2637:ASN:CG	1:A:2640:HIS:HD2	1.37	1.24
1:A:2649:LYS:O	1:A:2650:VAL:HG13	1.20	1.24
1:C:1248:ASN:CA	1:C:1252:GLN:CA	2.16	1.24
1:C:2211:PRO:O	1:C:2647:LEU:CD2	1.85	1.24
1:B:69:GLN:HE21	1:B:100:LYS:CD	1.50	1.24
1:B:1248:ASN:CA	1:B:1252:GLN:CA	2.16	1.24
1:B:2213:PRO:CD	1:B:2647:LEU:CB	2.12	1.24
1:D:2211:PRO:O	1:D:2647:LEU:CD2	1.85	1.24
1:A:2178:GLY:O	1:A:2186:LEU:HD11	1.06	1.24
1:C:2403:ALA:O	1:C:2408:VAL:HG21	1.17	1.24
1:C:2583:ASN:HB3	1:D:2586:PHE:CE1	1.72	1.24
1:B:2210:PHE:CE2	1:B:2647:LEU:HD21	1.71	1.24
1:C:2285:VAL:CG2	1:C:2417:LEU:HD13	1.66	1.24
1:B:2433:SER:HB2	1:B:2593:PHE:CE2	1.66	1.24
1:A:1248:ASN:CA	1:A:1252:GLN:CA	2.15	1.24
1:A:2210:PHE:CE2	1:A:2647:LEU:HD21	1.71	1.24
1:C:2178:GLY:O	1:C:2186:LEU:CD1	1.86	1.24
1:B:2683:LEU:O	1:B:2684:VAL:HG22	1.29	1.24
1:D:449:ALA:O	1:D:453:LEU:CG	1.85	1.24
1:A:270:GLN:N	2:A:2801:JYP:N2	1.67	1.23
1:A:2178:GLY:O	1:A:2186:LEU:CD1	1.86	1.23

Continued on next page...

Continued from previous page...

Atom-1	Atom-2	Interatomic distance (Å)	Clash overlap (Å)
1:C:514:ASN:ND2	1:C:517:LYS:CD	1.93	1.23
1:B:2401:ILE:CD1	1:B:2416:LEU:HD22	1.66	1.23
1:D:2178:GLY:O	1:D:2186:LEU:HD11	1.06	1.23
1:A:2677:ARG:HD3	1:B:2623:ASN:OD1	1.36	1.23
1:C:2213:PRO:CG	1:C:2647:LEU:CB	2.17	1.23
1:D:449:ALA:O	1:D:453:LEU:HG	1.08	1.23
1:D:2715:GLN:OE1	1:D:2718:GLU:OE1	1.55	1.23
1:A:2288:ASN:CB	1:A:2413:TYR:HB3	1.68	1.23
1:C:2401:ILE:CD1	1:C:2416:LEU:HD22	1.66	1.23
1:C:2586:PHE:CE1	1:B:2583:ASN:CB	2.21	1.23
1:C:2715:GLN:OE1	1:C:2718:GLU:OE1	1.55	1.23
1:B:2213:PRO:CG	1:B:2647:LEU:CB	2.17	1.23
1:B:2285:VAL:CG2	1:B:2417:LEU:HD13	1.66	1.23
1:A:2713:SER:HB2	1:D:2715:GLN:NE2	1.49	1.23
1:B:2288:ASN:CB	1:B:2413:TYR:HB3	1.68	1.23
1:A:2589:ILE:HG21	1:D:2583:ASN:OD1	1.37	1.23
1:B:2715:GLN:OE1	1:B:2718:GLU:OE1	1.55	1.23
1:D:2178:GLY:O	1:D:2186:LEU:CD1	1.86	1.23
1:D:2178:GLY:CA	1:D:2186:LEU:HD21	1.68	1.23
1:D:2213:PRO:CD	1:D:2647:LEU:CB	2.12	1.23
1:C:449:ALA:O	1:C:453:LEU:CG	1.85	1.22
1:C:1302:HIS:CA	1:B:144:LYS:CB	2.16	1.22
1:B:2178:GLY:O	1:B:2186:LEU:CD1	1.86	1.22
1:B:2348:VAL:CB	1:B:2353:THR:CB	2.12	1.22
1:D:1248:ASN:CA	1:D:1252:GLN:CA	2.16	1.22
1:A:2401:ILE:CD1	1:A:2416:LEU:HD22	1.66	1.22
1:C:449:ALA:O	1:C:453:LEU:HG	1.08	1.22
1:C:2178:GLY:O	1:C:2186:LEU:HD11	1.06	1.22
1:B:2211:PRO:O	1:B:2647:LEU:CD2	1.85	1.22
1:B:2559:GLU:OE1	1:B:2562:LEU:CD2	1.87	1.22
1:A:2559:GLU:OE1	1:A:2562:LEU:CD2	1.87	1.22
1:B:2178:GLY:O	1:B:2186:LEU:HD11	1.06	1.22
1:D:442:ASP:OD1	1:D:483:PHE:CE2	1.93	1.22
1:A:442:ASP:OD1	1:A:483:PHE:CE2	1.93	1.22
1:D:2348:VAL:CG2	1:D:2353:THR:HG21	1.70	1.22
1:A:449:ALA:O	1:A:453:LEU:HG	1.08	1.21
1:B:2178:GLY:CA	1:B:2186:LEU:HD21	1.68	1.21
1:D:2288:ASN:CB	1:D:2413:TYR:HB3	1.68	1.21
1:D:2622:ASP:OD1	1:D:2628:PHE:CE1	1.94	1.21
1:A:2213:PRO:CG	1:A:2647:LEU:CB	2.17	1.21
1:B:449:ALA:O	1:B:453:LEU:HG	1.08	1.21

Continued on next page...

Continued from previous page...

Atom-1	Atom-2	Interatomic distance (Å)	Clash overlap (Å)
1:D:2559:GLU:OE1	1:D:2562:LEU:CD2	1.87	1.21
1:D:2637:ASN:CG	1:D:2640:HIS:HD2	1.37	1.21
1:A:2211:PRO:O	1:A:2647:LEU:CD2	1.85	1.21
1:C:2348:VAL:CG2	1:C:2353:THR:HG21	1.70	1.21
1:B:2348:VAL:CB	1:B:2353:THR:CG2	2.19	1.21
1:B:2348:VAL:CG2	1:B:2353:THR:HG21	1.70	1.21
1:A:2178:GLY:CA	1:A:2186:LEU:HD21	1.68	1.21
1:A:2622:ASP:OD1	1:A:2628:PHE:CE1	1.94	1.21
1:C:2622:ASP:OD1	1:C:2628:PHE:CE1	1.94	1.21
1:D:2213:PRO:CG	1:D:2647:LEU:CB	2.17	1.21
1:D:2348:VAL:CB	1:D:2353:THR:CG2	2.19	1.21
1:C:2348:VAL:CB	1:C:2353:THR:CG2	2.19	1.21
1:C:2559:GLU:OE1	1:C:2562:LEU:CD2	1.87	1.21
1:B:442:ASP:OD1	1:B:483:PHE:CE2	1.93	1.21
1:B:2559:GLU:CD	1:B:2562:LEU:CD2	2.09	1.21
1:C:270:GLN:NE2	1:C:271:SER:N	1.89	1.20
1:A:2559:GLU:CD	1:A:2562:LEU:CD2	2.09	1.20
1:C:2288:ASN:CB	1:C:2413:TYR:HB3	1.68	1.20
1:B:2243:PHE:CE1	1:B:2642:LEU:CD1	1.95	1.20
1:A:2348:VAL:CG2	1:A:2353:THR:HG21	1.70	1.20
1:C:2178:GLY:CA	1:C:2186:LEU:HD21	1.68	1.20
1:A:2348:VAL:CB	1:A:2353:THR:CG2	2.19	1.20
1:A:2700:GLU:HG2	1:B:2702:LEU:CD1	1.53	1.20
1:A:2700:GLU:CD	1:B:2702:LEU:HD12	1.47	1.20
1:C:442:ASP:OD1	1:C:483:PHE:CE2	1.93	1.20
1:C:2559:GLU:CD	1:C:2562:LEU:CD2	2.09	1.20
1:D:2348:VAL:CB	1:D:2353:THR:CB	2.12	1.20
1:D:2559:GLU:CD	1:D:2562:LEU:CD2	2.09	1.20
1:B:2622:ASP:OD1	1:B:2628:PHE:CE1	1.94	1.20
1:A:270:GLN:O	1:A:272:ALA:N	1.75	1.19
1:C:2637:ASN:CG	1:C:2640:HIS:HD2	1.37	1.19
1:D:2403:ALA:O	1:D:2408:VAL:HG21	1.16	1.19
1:A:2243:PHE:CE2	1:A:2638:MET:HB3	1.77	1.19
1:A:2433:SER:HB2	1:A:2593:PHE:CE2	1.66	1.19
1:C:2700:GLU:OE1	1:D:2699:GLN:HA	1.41	1.19
1:D:514:ASN:ND2	1:D:517:LYS:CD	1.93	1.19
1:D:514:ASN:ND2	1:D:517:LYS:HD2	1.21	1.19
1:C:2243:PHE:CE1	1:C:2642:LEU:CD1	1.95	1.19
1:C:2710:THR:CB	1:B:2707:LYS:HZ1	1.44	1.19
1:D:2359:ALA:O	1:D:2363:CYS:SG	2.01	1.19
1:D:2649:LYS:O	1:D:2650:VAL:HG22	1.42	1.19

Continued on next page...

Continued from previous page...

Atom-1	Atom-2	Interatomic distance (Å)	Clash overlap (Å)
1:A:270:GLN:NE2	1:A:271:SER:N	1.89	1.19
1:A:514:ASN:ND2	1:A:517:LYS:CD	1.93	1.19
1:B:2287:MET:O	1:B:2290:LEU:HB3	1.42	1.19
1:A:2559:GLU:CG	1:A:2562:LEU:HD23	1.73	1.19
1:C:2559:GLU:CG	1:C:2562:LEU:HD23	1.73	1.19
1:A:2359:ALA:O	1:A:2363:CYS:SG	2.01	1.18
1:B:270:GLN:O	1:B:272:ALA:N	1.75	1.18
1:B:2359:ALA:O	1:B:2363:CYS:SG	2.01	1.18
1:B:2559:GLU:CG	1:B:2562:LEU:HD23	1.73	1.18
1:D:270:GLN:NE2	1:D:271:SER:N	1.89	1.18
1:A:2412:PHE:O	1:A:2414:SER:N	1.77	1.18
1:A:2707:LYS:HE2	1:B:2706:MET:O	1.43	1.18
1:B:567:TYR:HB3	1:B:571:GLN:OE1	1.00	1.18
1:D:2273:MET:HB2	1:D:2371:SER:OG	1.43	1.18
1:D:2287:MET:O	1:D:2290:LEU:HB3	1.41	1.18
1:A:563:SER:O	1:A:567:TYR:HD2	1.27	1.18
1:C:2359:ALA:O	1:C:2363:CYS:SG	2.01	1.18
1:B:270:GLN:NE2	1:B:271:SER:N	1.89	1.18
1:B:2243:PHE:CE2	1:B:2638:MET:HB3	1.77	1.18
1:A:2584:LEU:HD11	1:B:2434:VAL:CG2	1.73	1.18
1:C:2243:PHE:CE2	1:C:2638:MET:HB3	1.77	1.18
1:B:563:SER:O	1:B:567:TYR:HD2	1.27	1.18
1:A:32:LEU:CB	1:A:445:PHE:CG	2.27	1.18
1:A:2699:GLN:HA	1:D:2700:GLU:OE1	1.42	1.18
1:B:78:PRO:O	1:B:81:ASN:O	1.62	1.18
1:A:78:PRO:O	1:A:81:ASN:O	1.62	1.17
1:B:2649:LYS:O	1:B:2650:VAL:HG22	1.43	1.17
1:D:32:LEU:CB	1:D:445:PHE:CG	2.27	1.17
1:D:563:SER:O	1:D:567:TYR:HD2	1.27	1.17
1:A:2287:MET:O	1:A:2290:LEU:HB3	1.41	1.17
1:C:567:TYR:HB3	1:C:571:GLN:OE1	1.00	1.17
1:C:2412:PHE:O	1:C:2414:SER:N	1.77	1.17
1:D:78:PRO:O	1:D:81:ASN:O	1.62	1.17
1:D:2345:ILE:HD13	1:D:2356:LEU:CD2	1.73	1.17
1:A:2348:VAL:CB	1:A:2353:THR:CB	2.12	1.17
1:C:270:GLN:O	1:C:272:ALA:N	1.75	1.17
1:C:270:GLN:N	2:C:2801:JYP:N2	1.67	1.17
1:C:2213:PRO:CG	1:C:2647:LEU:HB2	1.75	1.17
1:C:2273:MET:HB2	1:C:2371:SER:OG	1.43	1.17
1:B:2637:ASN:CB	1:B:2640:HIS:HD2	1.58	1.17
1:D:2243:PHE:CE2	1:D:2638:MET:HB3	1.77	1.17

Continued on next page...

Continued from previous page...

Atom-1	Atom-2	Interatomic distance (Å)	Clash overlap (Å)
1:A:2368:PHE:CZ	1:A:2395:HIS:CD2	2.33	1.17
1:A:2403:ALA:O	1:A:2408:VAL:HG21	1.17	1.17
1:A:2637:ASN:CB	1:A:2640:HIS:HD2	1.58	1.17
1:C:78:PRO:O	1:C:81:ASN:O	1.62	1.17
1:B:570:ASN:HB3	1:B:571:GLN:OE1	1.44	1.17
1:D:270:GLN:O	1:D:272:ALA:N	1.75	1.17
1:D:2412:PHE:O	1:D:2414:SER:N	1.77	1.17
1:D:2559:GLU:CG	1:D:2562:LEU:HD23	1.73	1.17
1:C:2452:VAL:HG23	1:C:2573:PHE:CE1	1.80	1.17
1:C:2560:GLU:CG	1:C:2563:PHE:CE2	2.28	1.17
1:A:567:TYR:HB3	1:A:571:GLN:OE1	1.00	1.16
1:C:32:LEU:CB	1:C:445:PHE:CG	2.27	1.16
1:C:2239:LYS:HG2	1:C:2240:ILE:H	1.04	1.16
1:C:2433:SER:HB2	1:C:2593:PHE:CE2	1.66	1.16
1:B:2412:PHE:O	1:B:2414:SER:N	1.77	1.16
1:D:2368:PHE:HE2	1:D:2395:HIS:CD2	1.60	1.16
1:A:574:ILE:HA	1:A:577:GLN:OE1	1.43	1.16
1:A:2288:ASN:ND2	1:A:2417:LEU:HB2	1.59	1.16
1:A:2706:MET:HG3	1:D:2703:GLU:OE2	0.99	1.16
1:C:570:ASN:HB3	1:C:571:GLN:OE1	1.44	1.16
1:B:2612:PHE:CE2	1:B:2638:MET:SD	2.38	1.16
1:D:2213:PRO:CG	1:D:2647:LEU:HB2	1.75	1.16
1:C:563:SER:O	1:C:567:TYR:HD2	1.27	1.16
1:C:2239:LYS:HG2	1:C:2240:ILE:HG13	1.18	1.16
1:C:2649:LYS:O	1:C:2650:VAL:HG22	1.42	1.16
1:C:2706:MET:HG3	1:B:2703:GLU:OE2	0.98	1.16
1:B:32:LEU:CB	1:B:445:PHE:CG	2.27	1.16
1:B:2403:ALA:O	1:B:2408:VAL:HG21	1.16	1.16
1:B:2649:LYS:O	1:B:2650:VAL:CG2	1.94	1.16
1:D:2560:GLU:CG	1:D:2563:PHE:CE2	2.28	1.16
1:A:2700:GLU:HG3	1:B:2702:LEU:HD13	1.18	1.16
1:C:2272:ASN:C	1:C:2276:TRP:CD1	2.18	1.16
1:B:567:TYR:HA	2:B:2801:JYP:O9	1.45	1.16
1:B:2213:PRO:CG	1:B:2647:LEU:HB2	1.74	1.16
1:B:2272:ASN:C	1:B:2276:TRP:CD1	2.18	1.16
1:B:2368:PHE:CZ	1:B:2395:HIS:CD2	2.33	1.16
1:D:2452:VAL:HG23	1:D:2573:PHE:CE1	1.80	1.16
1:D:2637:ASN:CB	1:D:2640:HIS:HD2	1.58	1.16
1:A:567:TYR:HA	2:A:2801:JYP:O9	1.45	1.16
1:C:2637:ASN:CB	1:C:2640:HIS:HD2	1.58	1.16
1:B:514:ASN:ND2	1:B:517:LYS:CD	1.93	1.16

Continued on next page...

Continued from previous page...

Atom-1	Atom-2	Interatomic distance (Å)	Clash overlap (Å)
1:B:1619:VAL:O	1:B:1621:ALA:N	1.79	1.16
1:B:2452:VAL:HG23	1:B:2573:PHE:CE1	1.80	1.16
1:D:2368:PHE:CZ	1:D:2395:HIS:CD2	2.33	1.16
1:A:2273:MET:HB2	1:A:2371:SER:OG	1.43	1.15
1:A:2368:PHE:HE2	1:A:2395:HIS:CD2	1.60	1.15
1:B:68:ALA:HB3	1:B:99:GLU:OE1	1.46	1.15
1:B:2368:PHE:HE2	1:B:2395:HIS:CD2	1.60	1.15
1:B:2433:SER:HB3	1:B:2593:PHE:CZ	1.70	1.15
1:D:567:TYR:HB3	1:D:571:GLN:OE1	1.00	1.15
1:D:2348:VAL:HG21	1:D:2353:THR:CG2	1.76	1.15
1:D:2433:SER:HB2	1:D:2593:PHE:CE2	1.66	1.15
1:C:2287:MET:O	1:C:2290:LEU:HB3	1.41	1.15
1:C:2288:ASN:ND2	1:C:2417:LEU:HB2	1.60	1.15
1:B:574:ILE:HA	1:B:577:GLN:OE1	1.43	1.15
1:B:2345:ILE:HD13	1:B:2356:LEU:HD21	1.26	1.15
1:A:2452:VAL:HG23	1:A:2573:PHE:CE1	1.80	1.15
1:C:2649:LYS:O	1:C:2650:VAL:CG2	1.93	1.15
1:B:514:ASN:ND2	1:B:517:LYS:HD2	1.21	1.15
1:A:2559:GLU:OE1	1:A:2562:LEU:HD21	1.45	1.15
1:A:2612:PHE:CE2	1:A:2638:MET:SD	2.38	1.15
1:C:514:ASN:ND2	1:C:517:LYS:HD2	1.21	1.15
1:C:2348:VAL:HG21	1:C:2353:THR:CG2	1.76	1.15
1:C:2368:PHE:CZ	1:C:2395:HIS:CD2	2.33	1.15
1:B:2361:ASN:ND2	1:B:2401:ILE:HD11	1.61	1.15
1:D:570:ASN:HB3	1:D:571:GLN:OE1	1.44	1.15
1:D:574:ILE:HA	1:D:577:GLN:OE1	1.43	1.15
1:D:2612:PHE:CE2	1:D:2638:MET:SD	2.38	1.15
1:A:2213:PRO:HG2	1:A:2647:LEU:CA	1.77	1.15
1:A:2348:VAL:HG21	1:A:2353:THR:CG2	1.76	1.15
1:B:2273:MET:HB2	1:B:2371:SER:OG	1.43	1.15
1:D:1619:VAL:O	1:D:1621:ALA:N	1.79	1.15
1:D:2288:ASN:ND2	1:D:2417:LEU:HB2	1.59	1.15
1:D:2345:ILE:HD11	1:D:2356:LEU:CD2	1.75	1.15
1:D:2559:GLU:OE1	1:D:2562:LEU:HD21	1.45	1.15
1:D:2649:LYS:O	1:D:2650:VAL:CG2	1.93	1.15
1:A:32:LEU:CB	1:A:445:PHE:CD1	2.30	1.14
1:C:68:ALA:HB3	1:C:99:GLU:OE1	1.46	1.14
1:C:2213:PRO:CG	1:C:2647:LEU:CA	2.25	1.14
1:C:2345:ILE:HG23	1:C:2353:THR:OG1	1.45	1.14
1:D:2271:ARG:NH1	1:D:2272:ASN:HD21	1.38	1.14
1:A:2213:PRO:CG	1:A:2647:LEU:CA	2.25	1.14

Continued on next page...

Continued from previous page...

Atom-1	Atom-2	Interatomic distance (Å)	Clash overlap (Å)
1:C:2285:VAL:HG21	1:C:2417:LEU:HD13	1.14	1.14
1:C:2612:PHE:CE2	1:C:2638:MET:SD	2.38	1.14
1:B:460:LEU:HD23	1:B:465:ILE:HG23	1.15	1.14
1:B:2288:ASN:ND2	1:B:2417:LEU:HB2	1.59	1.14
1:B:2559:GLU:OE1	1:B:2562:LEU:HD21	1.45	1.14
1:D:2345:ILE:HG23	1:D:2353:THR:OG1	1.45	1.14
1:A:89:LEU:C	1:A:92:LEU:HD23	1.58	1.14
1:A:2243:PHE:CE1	1:A:2642:LEU:CD1	1.95	1.14
1:A:2573:PHE:CZ	1:A:2577:VAL:HG21	1.82	1.14
1:C:2213:PRO:HG2	1:C:2647:LEU:CA	1.77	1.14
1:A:68:ALA:HB3	1:A:99:GLU:OE1	1.46	1.14
1:A:570:ASN:HB3	1:A:571:GLN:OE1	1.44	1.14
1:A:2649:LYS:O	1:A:2650:VAL:CG2	1.93	1.14
1:C:32:LEU:CB	1:C:445:PHE:CD1	2.30	1.14
1:C:574:ILE:HA	1:C:577:GLN:OE1	1.43	1.14
1:C:2361:ASN:ND2	1:C:2401:ILE:HD11	1.62	1.14
1:D:68:ALA:HB3	1:D:99:GLU:OE1	1.46	1.14
1:D:89:LEU:C	1:D:92:LEU:HD23	1.58	1.14
1:D:2213:PRO:HG2	1:D:2647:LEU:CA	1.77	1.14
1:D:2713:SER:O	1:D:2716:LEU:HG	1.46	1.14
1:A:460:LEU:HD23	1:A:465:ILE:HG23	1.16	1.14
1:A:1302:HIS:CA	1:D:144:LYS:CB	2.26	1.14
1:A:1619:VAL:O	1:A:1621:ALA:N	1.79	1.14
1:A:2702:LEU:CD1	1:D:2700:GLU:HG2	1.74	1.14
1:C:1619:VAL:O	1:C:1621:ALA:N	1.79	1.14
1:C:2573:PHE:CZ	1:C:2577:VAL:HG21	1.83	1.14
1:A:2649:LYS:O	1:A:2650:VAL:HG22	1.43	1.13
1:B:32:LEU:CB	1:B:445:PHE:CD1	2.30	1.13
1:B:2213:PRO:CG	1:B:2647:LEU:CA	2.25	1.13
1:B:2288:ASN:HD21	1:B:2417:LEU:HB2	0.97	1.13
1:D:32:LEU:CB	1:D:445:PHE:CD1	2.30	1.13
1:D:2213:PRO:CG	1:D:2647:LEU:CA	2.25	1.13
1:D:2243:PHE:CE1	1:D:2642:LEU:CD1	1.95	1.13
1:A:2345:ILE:HG23	1:A:2353:THR:OG1	1.45	1.13
1:A:2560:GLU:HG3	1:A:2563:PHE:HE2	1.01	1.13
1:C:2345:ILE:HD11	1:C:2356:LEU:CD2	1.75	1.13
1:C:2434:VAL:HG21	1:B:2584:LEU:HD11	1.24	1.13
1:B:2345:ILE:HG23	1:B:2353:THR:OG1	1.45	1.13
1:B:2348:VAL:HG21	1:B:2353:THR:CG2	1.76	1.13
1:D:1317:LYS:C	1:D:1385:CYS:O	1.86	1.13
1:C:2559:GLU:OE1	1:C:2562:LEU:HD21	1.45	1.13

Continued on next page...

Continued from previous page...

Atom-1	Atom-2	Interatomic distance (Å)	Clash overlap (Å)
1:B:567:TYR:HB3	1:B:571:GLN:CD	1.69	1.13
1:B:2626:VAL:HG12	1:B:2627:THR:N	1.15	1.13
1:B:2649:LYS:O	1:B:2650:VAL:CB	1.96	1.13
1:D:270:GLN:N	2:D:2801:JYP:N2	1.67	1.13
1:D:460:LEU:HD23	1:D:465:ILE:HG23	1.15	1.13
1:A:300:ASN:OD1	1:D:2730:LYS:CB	1.96	1.13
1:A:514:ASN:ND2	1:A:517:LYS:HD2	1.21	1.13
1:A:2272:ASN:C	1:A:2276:TRP:CD1	2.18	1.13
1:A:2361:ASN:ND2	1:A:2401:ILE:HD11	1.62	1.13
1:C:567:TYR:HA	2:C:2801:JYP:O9	1.45	1.13
1:B:1097:PHE:O	1:B:1099:GLN:N	1.82	1.13
1:B:2213:PRO:HG2	1:B:2647:LEU:HA	1.14	1.13
1:D:2573:PHE:CZ	1:D:2577:VAL:HG21	1.82	1.13
1:D:2654:THR:O	1:D:2657:THR:HG22	1.33	1.13
1:C:300:ASN:OD1	1:B:2730:LYS:CG	1.97	1.13
1:C:460:LEU:HD23	1:C:465:ILE:HG23	1.15	1.13
1:C:567:TYR:HB3	1:C:571:GLN:CD	1.69	1.13
1:C:2288:ASN:HD21	1:C:2417:LEU:HB2	0.97	1.13
1:A:564:GLN:HB3	1:A:574:ILE:HD12	1.31	1.12
1:A:1097:PHE:O	1:A:1099:GLN:N	1.82	1.12
1:A:1317:LYS:C	1:A:1385:CYS:O	1.86	1.13
1:A:2345:ILE:HD13	1:A:2356:LEU:CD2	1.73	1.12
1:A:2713:SER:O	1:A:2716:LEU:HG	1.46	1.13
1:C:2713:SER:O	1:C:2716:LEU:HG	1.46	1.13
1:D:2285:VAL:HG21	1:D:2417:LEU:HD13	1.14	1.13
1:D:2361:ASN:ND2	1:D:2401:ILE:HD11	1.62	1.13
1:B:2213:PRO:HG2	1:B:2647:LEU:CA	1.77	1.12
1:D:2213:PRO:HG2	1:D:2647:LEU:HA	1.14	1.12
1:A:2213:PRO:CG	1:A:2647:LEU:HB2	1.75	1.12
1:A:2700:GLU:HG3	1:B:2702:LEU:CD1	1.70	1.12
1:C:1317:LYS:C	1:C:1385:CYS:O	1.86	1.12
1:C:2589:ILE:HG21	1:B:2583:ASN:OD1	1.49	1.12
1:D:567:TYR:HB3	1:D:571:GLN:CD	1.69	1.12
1:D:2384:ARG:O	1:D:2388:LEU:CD2	1.98	1.12
1:A:2384:ARG:O	1:A:2388:LEU:CD2	1.97	1.12
1:C:1097:PHE:O	1:C:1099:GLN:N	1.82	1.12
1:C:2368:PHE:HE2	1:C:2395:HIS:CD2	1.60	1.12
1:B:564:GLN:HB3	1:B:574:ILE:HD12	1.31	1.12
1:B:2345:ILE:HD11	1:B:2356:LEU:CD2	1.75	1.12
1:B:2560:GLU:HG3	1:B:2563:PHE:HE2	1.00	1.12
1:D:567:TYR:HA	2:D:2801:JYP:O9	1.45	1.12

Continued on next page...

Continued from previous page...

Atom-1	Atom-2	Interatomic distance (Å)	Clash overlap (Å)
1:D:1097:PHE:O	1:D:1099:GLN:N	1.82	1.12
1:A:564:GLN:CB	1:A:574:ILE:HD12	1.79	1.12
1:A:771:GLU:O	1:A:773:LEU:N	1.83	1.12
1:A:2433:SER:HB3	1:A:2593:PHE:CZ	1.70	1.12
1:C:771:GLU:O	1:C:773:LEU:N	1.83	1.12
1:C:2710:THR:HB	1:B:2707:LYS:NZ	0.79	1.12
1:B:2573:PHE:CZ	1:B:2577:VAL:HG21	1.83	1.12
1:D:771:GLU:O	1:D:773:LEU:N	1.83	1.12
1:D:2210:PHE:CE2	1:D:2647:LEU:CD2	2.32	1.12
1:A:2239:LYS:HG2	1:A:2240:ILE:HG13	1.18	1.12
1:B:2285:VAL:HG21	1:B:2417:LEU:HD13	1.14	1.12
1:D:2622:ASP:OD2	1:D:2628:PHE:CZ	2.03	1.12
1:C:2210:PHE:CE2	1:C:2647:LEU:CD2	2.32	1.11
1:C:2558:LYS:HD2	1:C:2560:GLU:CD	1.71	1.11
1:B:457:ALA:CB	1:B:521:LYS:HG3	1.80	1.11
1:B:1317:LYS:C	1:B:1385:CYS:O	1.86	1.11
1:B:2713:SER:O	1:B:2716:LEU:HG	1.46	1.11
1:D:2272:ASN:C	1:D:2276:TRP:CD1	2.18	1.11
1:D:2626:VAL:HG12	1:D:2627:THR:N	1.15	1.11
1:C:457:ALA:CB	1:C:521:LYS:HG3	1.80	1.11
1:C:2583:ASN:CB	1:D:2586:PHE:CE1	2.31	1.11
1:B:2239:LYS:HG2	1:B:2240:ILE:H	1.04	1.11
1:B:2560:GLU:CG	1:B:2563:PHE:CE2	2.28	1.11
1:C:2348:VAL:CG1	1:C:2353:THR:OG1	1.98	1.11
1:B:510:MET:O	1:B:515:ILE:CB	1.99	1.11
1:B:2384:ARG:O	1:B:2388:LEU:CD2	1.97	1.11
1:B:2558:LYS:HD2	1:B:2560:GLU:CD	1.71	1.11
1:A:510:MET:O	1:A:515:ILE:CB	1.99	1.11
1:A:567:TYR:HB3	1:A:571:GLN:CD	1.69	1.11
1:C:564:GLN:CB	1:C:574:ILE:HD12	1.79	1.11
1:C:2384:ARG:O	1:C:2388:LEU:CD2	1.97	1.11
1:C:2649:LYS:O	1:C:2650:VAL:CB	1.96	1.11
1:C:2713:SER:HB2	1:B:2715:GLN:NE2	1.65	1.11
1:B:2210:PHE:CE2	1:B:2647:LEU:CD2	2.32	1.11
1:C:2626:VAL:HG12	1:C:2627:THR:N	1.15	1.11
1:B:2348:VAL:CG1	1:B:2353:THR:OG1	1.99	1.11
1:B:2654:THR:O	1:B:2657:THR:HG22	1.33	1.11
1:D:564:GLN:CB	1:D:574:ILE:HD12	1.79	1.11
1:D:2216:CYS:SG	1:D:2646:VAL:CG2	2.39	1.11
1:D:2239:LYS:HG2	1:D:2240:ILE:H	1.04	1.11
1:D:2239:LYS:HG2	1:D:2240:ILE:HG13	1.18	1.11

Continued on next page...

Continued from previous page...

Atom-1	Atom-2	Interatomic distance (Å)	Clash overlap (Å)
1:A:2702:LEU:HD12	1:D:2700:GLU:HG2	1.29	1.10
1:C:2062:GLY:O	1:C:2064:ASP:N	1.83	1.10
1:C:2216:CYS:SG	1:C:2646:VAL:CG2	2.39	1.10
1:C:2713:SER:CB	1:B:2715:GLN:NE2	2.14	1.10
1:B:270:GLN:N	2:B:2801:JYP:N2	1.67	1.10
1:B:564:GLN:CB	1:B:574:ILE:HD12	1.79	1.10
1:B:885:LEU:O	1:B:889:LYS:N	1.84	1.10
1:B:1334:LEU:O	1:B:1337:SER:C	1.90	1.10
1:D:564:GLN:HB3	1:D:574:ILE:HD12	1.31	1.10
1:D:2348:VAL:CG1	1:D:2353:THR:OG1	1.99	1.10
1:D:2558:LYS:HD2	1:D:2560:GLU:CD	1.71	1.10
1:C:510:MET:O	1:C:515:ILE:CB	1.99	1.10
1:A:2200:ARG:HB2	1:A:2662:TYR:CE2	1.87	1.10
1:A:2288:ASN:HD21	1:A:2417:LEU:HB2	0.97	1.10
1:A:2560:GLU:CG	1:A:2563:PHE:CE2	2.28	1.10
1:C:768:MET:CA	1:C:776:ASP:CA	2.30	1.10
1:C:2560:GLU:HG3	1:C:2563:PHE:HE2	1.00	1.10
1:B:2216:CYS:SG	1:B:2646:VAL:CG2	2.39	1.10
1:D:768:MET:CA	1:D:776:ASP:CA	2.30	1.10
1:D:2622:ASP:CG	1:D:2628:PHE:CD2	2.25	1.10
1:D:2654:THR:O	1:D:2657:THR:HG23	1.46	1.10
1:A:2210:PHE:CE2	1:A:2647:LEU:CD2	2.32	1.10
1:A:2216:CYS:SG	1:A:2646:VAL:CG2	2.39	1.10
1:A:2239:LYS:HG2	1:A:2240:ILE:H	1.04	1.10
1:A:2622:ASP:OD2	1:A:2628:PHE:CZ	2.03	1.10
1:B:2622:ASP:OD2	1:B:2628:PHE:CZ	2.03	1.10
1:D:885:LEU:O	1:D:889:LYS:N	1.84	1.10
1:D:1334:LEU:O	1:D:1337:SER:C	1.90	1.10
1:D:2273:MET:SD	1:D:2375:ASN:ND2	2.22	1.10
1:A:1334:LEU:O	1:A:1337:SER:C	1.90	1.10
1:C:2271:ARG:NH1	1:C:2272:ASN:HD21	1.39	1.10
1:B:2200:ARG:HB2	1:B:2662:TYR:CE2	1.87	1.10
1:D:457:ALA:CB	1:D:521:LYS:HG3	1.80	1.10
1:D:2348:VAL:CG2	1:D:2353:THR:CG2	2.30	1.10
1:A:2345:ILE:HD11	1:A:2356:LEU:CD2	1.74	1.09
1:C:885:LEU:O	1:C:889:LYS:N	1.84	1.09
1:B:573:TYR:O	1:B:577:GLN:CG	2.01	1.09
1:B:768:MET:CA	1:B:776:ASP:CA	2.30	1.09
1:B:2622:ASP:CG	1:B:2628:PHE:CD2	2.25	1.09
1:D:2560:GLU:HG3	1:D:2563:PHE:HE2	1.01	1.09
1:A:457:ALA:CB	1:A:521:LYS:HG3	1.80	1.09

Continued on next page...

Continued from previous page...

Atom-1	Atom-2	Interatomic distance (Å)	Clash overlap (Å)
1:A:2285:VAL:HG21	1:A:2417:LEU:HD13	1.14	1.09
1:A:2586:PHE:CE1	1:D:2583:ASN:HB3	1.85	1.09
1:A:2612:PHE:CE1	1:A:2638:MET:SD	2.44	1.09
1:C:2345:ILE:HD13	1:C:2356:LEU:CD2	1.73	1.09
1:C:2622:ASP:OD2	1:C:2628:PHE:CZ	2.03	1.09
1:B:771:GLU:O	1:B:773:LEU:N	1.83	1.09
1:B:2062:GLY:O	1:B:2064:ASP:N	1.83	1.09
1:B:2348:VAL:CG2	1:B:2353:THR:CG2	2.30	1.09
1:D:2210:PHE:CD2	1:D:2647:LEU:HD23	1.87	1.09
1:A:2236:GLN:HB3	1:B:2619:ASP:OD1	1.53	1.09
1:A:2348:VAL:CG2	1:A:2353:THR:CG2	2.30	1.09
1:B:2654:THR:O	1:B:2657:THR:HG23	1.46	1.09
1:D:299:TRP:CH2	1:D:380:SER:HB3	1.88	1.09
1:D:573:TYR:O	1:D:577:GLN:CG	2.01	1.09
1:A:2348:VAL:CG1	1:A:2353:THR:OG1	1.99	1.09
1:C:1334:LEU:O	1:C:1337:SER:C	1.90	1.09
1:C:2348:VAL:CG2	1:C:2353:THR:CG2	2.30	1.09
1:C:2583:ASN:ND2	1:D:2586:PHE:HA	1.68	1.09
1:B:2612:PHE:CE1	1:B:2638:MET:SD	2.44	1.09
1:D:567:TYR:CB	1:D:571:GLN:CD	2.20	1.09
1:D:2213:PRO:HG3	1:D:2647:LEU:HD12	1.35	1.09
1:D:2612:PHE:CE1	1:D:2638:MET:SD	2.44	1.09
1:A:299:TRP:CH2	1:A:380:SER:HB3	1.88	1.09
1:A:768:MET:CA	1:A:776:ASP:CA	2.30	1.09
1:A:885:LEU:O	1:A:889:LYS:N	1.84	1.09
1:A:1619:VAL:O	1:A:1622:GLU:N	1.86	1.09
1:A:2062:GLY:O	1:A:2064:ASP:N	1.83	1.09
1:C:1619:VAL:O	1:C:1622:GLU:N	1.86	1.09
1:C:2200:ARG:HB2	1:C:2662:TYR:CE2	1.87	1.09
1:C:2210:PHE:CD2	1:C:2647:LEU:HD23	1.87	1.09
1:B:2210:PHE:CD2	1:B:2647:LEU:HD23	1.87	1.09
1:D:510:MET:O	1:D:515:ILE:CB	1.99	1.09
1:D:2200:ARG:HB2	1:D:2662:TYR:CE2	1.87	1.09
1:A:2558:LYS:HD2	1:A:2560:GLU:CD	1.71	1.08
1:A:2622:ASP:CG	1:A:2628:PHE:CD2	2.25	1.08
1:C:2433:SER:HB3	1:C:2593:PHE:CZ	1.70	1.08
1:B:299:TRP:CH2	1:B:380:SER:HB3	1.88	1.08
1:D:486:GLY:HA2	1:D:510:MET:SD	1.93	1.08
1:A:2210:PHE:CD2	1:A:2647:LEU:HD23	1.87	1.08
1:A:2584:LEU:CD1	1:B:2434:VAL:HG21	1.82	1.08
1:A:2716:LEU:HD23	1:A:2716:LEU:H	1.19	1.08

Continued on next page...

Continued from previous page...

Atom-1	Atom-2	Interatomic distance (Å)	Clash overlap (Å)
1:C:2348:VAL:HG11	1:C:2353:THR:OG1	1.53	1.08
1:C:2612:PHE:CE1	1:C:2638:MET:SD	2.44	1.08
1:B:2348:VAL:HG11	1:B:2353:THR:OG1	1.53	1.08
1:D:2062:GLY:O	1:D:2064:ASP:N	1.83	1.08
1:A:2271:ARG:NH1	1:A:2272:ASN:HD21	1.39	1.08
1:A:2654:THR:O	1:A:2657:THR:HG23	1.46	1.08
1:A:2677:ARG:HH21	1:B:2623:ASN:CG	1.57	1.08
1:C:2213:PRO:HG2	1:C:2647:LEU:HA	1.14	1.08
1:B:2345:ILE:HD13	1:B:2356:LEU:CD2	1.73	1.08
1:B:2348:VAL:HG11	1:B:2353:THR:CB	1.84	1.08
1:D:2649:LYS:O	1:D:2650:VAL:CB	1.96	1.08
1:A:275:ALA:HB2	2:A:2801:JYP:N4	1.69	1.08
1:A:486:GLY:HA2	1:A:510:MET:SD	1.93	1.08
1:A:2384:ARG:O	1:A:2388:LEU:HD21	1.53	1.08
1:C:573:TYR:O	1:C:577:GLN:CG	2.01	1.08
1:C:2696:ARG:NH1	1:B:2696:ARG:NH2	1.98	1.08
1:B:442:ASP:OD1	1:B:483:PHE:HE2	1.31	1.08
1:B:2348:VAL:HG21	1:B:2353:THR:HG21	1.11	1.08
1:D:1619:VAL:O	1:D:1622:GLU:N	1.86	1.08
1:D:2560:GLU:HG3	1:D:2563:PHE:CE2	1.75	1.08
1:D:2622:ASP:HB3	1:D:2628:PHE:CD2	1.89	1.08
1:A:2178:GLY:HA2	1:A:2186:LEU:CD2	1.84	1.08
1:A:2213:PRO:HG2	1:A:2647:LEU:HA	1.14	1.08
1:A:2348:VAL:HG11	1:A:2353:THR:OG1	1.53	1.08
1:A:2434:VAL:HG21	1:D:2584:LEU:HD11	1.13	1.08
1:A:2586:PHE:CE1	1:D:2583:ASN:CB	2.37	1.08
1:C:89:LEU:C	1:C:92:LEU:HD22	1.74	1.08
1:C:299:TRP:CH2	1:C:380:SER:HB3	1.88	1.08
1:C:2584:LEU:HD11	1:D:2434:VAL:HG21	1.12	1.08
1:B:1619:VAL:O	1:B:1622:GLU:N	1.86	1.08
1:B:2178:GLY:HA2	1:B:2186:LEU:CD2	1.84	1.08
1:B:2271:ARG:NH1	1:B:2272:ASN:HD21	1.39	1.08
1:B:2622:ASP:CG	1:B:2628:PHE:CZ	2.28	1.08
1:D:2243:PHE:CD1	1:D:2642:LEU:HD11	1.89	1.08
1:D:2433:SER:HB3	1:D:2593:PHE:CZ	1.70	1.08
1:A:567:TYR:CB	1:A:571:GLN:CD	2.20	1.07
1:C:486:GLY:HA2	1:C:510:MET:SD	1.93	1.07
1:C:2558:LYS:CD	1:C:2560:GLU:OE2	2.02	1.07
1:C:2622:ASP:CG	1:C:2628:PHE:CD2	2.25	1.07
1:A:2216:CYS:SG	1:A:2646:VAL:HG21	1.94	1.07
1:A:2558:LYS:CD	1:A:2560:GLU:OE2	2.02	1.07

Continued on next page...

Continued from previous page...

Atom-1	Atom-2	Interatomic distance (Å)	Clash overlap (Å)
1:A:2622:ASP:HB3	1:A:2628:PHE:CD2	1.89	1.07
1:A:2696:ARG:NH1	1:D:2696:ARG:NE	2.01	1.07
1:C:2243:PHE:CD1	1:C:2642:LEU:HD11	1.89	1.07
1:C:2271:ARG:NH1	1:C:2272:ASN:CG	2.07	1.07
1:C:2677:ARG:HD3	1:D:2623:ASN:OD1	1.49	1.07
1:B:2284:ALA:O	1:B:2287:MET:HB3	1.54	1.07
1:D:2384:ARG:O	1:D:2388:LEU:HD21	1.53	1.07
1:A:573:TYR:O	1:A:577:GLN:CG	2.01	1.07
1:A:2348:VAL:HG11	1:A:2353:THR:CB	1.84	1.07
1:A:2623:ASN:OD1	1:D:2677:ARG:HD3	1.53	1.07
1:C:567:TYR:CB	1:C:571:GLN:CD	2.20	1.07
1:B:1456:VAL:O	1:B:1507:PRO:O	1.73	1.07
1:D:89:LEU:C	1:D:92:LEU:HD22	1.74	1.07
1:D:2288:ASN:HD21	1:D:2417:LEU:HB2	0.97	1.07
1:A:2243:PHE:CD1	1:A:2642:LEU:HD11	1.89	1.07
1:C:449:ALA:C	1:C:453:LEU:HG	1.75	1.07
1:B:2216:CYS:SG	1:B:2646:VAL:HG21	1.95	1.07
1:B:2239:LYS:HG2	1:B:2240:ILE:HG13	1.18	1.07
1:D:275:ALA:HB2	2:D:2801:JYP:N4	1.69	1.07
1:D:2271:ARG:NH1	1:D:2272:ASN:CG	2.07	1.07
1:A:457:ALA:HB2	1:A:521:LYS:CG	1.85	1.07
1:A:2654:THR:O	1:A:2657:THR:HG22	1.33	1.07
1:C:2384:ARG:O	1:C:2388:LEU:HD21	1.53	1.07
1:C:2716:LEU:HD23	1:C:2716:LEU:H	1.19	1.07
1:B:89:LEU:HA	1:B:92:LEU:CD2	1.65	1.07
1:B:486:GLY:HA2	1:B:510:MET:SD	1.93	1.07
1:B:2271:ARG:NH1	1:B:2272:ASN:CG	2.07	1.07
1:B:2716:LEU:H	1:B:2716:LEU:HD23	1.19	1.07
1:D:449:ALA:C	1:D:453:LEU:HG	1.75	1.07
1:D:2622:ASP:CG	1:D:2628:PHE:CZ	2.28	1.07
1:A:89:LEU:C	1:A:92:LEU:HD22	1.74	1.06
1:A:2213:PRO:HG3	1:A:2647:LEU:HD12	1.35	1.06
1:A:2348:VAL:HG21	1:A:2353:THR:HG21	1.11	1.06
1:A:2623:ASN:CG	1:D:2677:ARG:HH21	1.56	1.06
1:C:2178:GLY:HA2	1:C:2186:LEU:CD2	1.84	1.06
1:B:567:TYR:CB	1:B:571:GLN:CD	2.20	1.06
1:D:2558:LYS:CD	1:D:2560:GLU:OE2	2.02	1.06
1:A:2622:ASP:CG	1:A:2628:PHE:CZ	2.28	1.06
1:C:2239:LYS:HG2	1:C:2240:ILE:CG1	1.85	1.06
1:C:2284:ALA:O	1:C:2287:MET:HB3	1.54	1.06
1:C:2401:ILE:HG12	1:C:2416:LEU:HD22	1.19	1.06

Continued on next page...

Continued from previous page...

Atom-1	Atom-2	Interatomic distance (Å)	Clash overlap (Å)
1:C:2654:THR:O	1:C:2657:THR:HG23	1.46	1.06
1:B:2178:GLY:HA2	1:B:2186:LEU:HD21	1.09	1.06
1:B:2213:PRO:HG3	1:B:2647:LEU:HD12	1.35	1.06
1:B:2384:ARG:O	1:B:2388:LEU:HD21	1.53	1.06
1:B:2558:LYS:CD	1:B:2560:GLU:OE2	2.02	1.06
1:D:2178:GLY:HA2	1:D:2186:LEU:CD2	1.84	1.06
1:A:2284:ALA:O	1:A:2287:MET:HB3	1.54	1.06
1:A:2586:PHE:HA	1:D:2583:ASN:ND2	1.71	1.06
1:A:2649:LYS:O	1:A:2650:VAL:CB	1.96	1.06
1:C:90:ASN:HA	1:C:93:HIS:CE1	1.90	1.06
1:C:1456:VAL:O	1:C:1507:PRO:O	1.73	1.06
1:C:2707:LYS:HE2	1:D:2706:MET:O	1.53	1.06
1:B:2239:LYS:HG2	1:B:2240:ILE:CG1	1.85	1.06
1:B:2243:PHE:CD1	1:B:2642:LEU:HD11	1.89	1.06
1:D:270:GLN:O	1:D:271:SER:C	1.91	1.06
1:D:2284:ALA:O	1:D:2287:MET:HB3	1.54	1.06
1:A:2178:GLY:HA2	1:A:2186:LEU:HD21	1.10	1.06
1:C:2622:ASP:HB3	1:C:2628:PHE:CD2	1.89	1.06
1:B:2622:ASP:HB3	1:B:2628:PHE:CD2	1.89	1.06
1:D:2178:GLY:HA2	1:D:2186:LEU:HD21	1.10	1.06
1:D:2216:CYS:SG	1:D:2646:VAL:HG21	1.94	1.06
1:D:2683:LEU:O	1:D:2684:VAL:CG2	2.04	1.06
1:A:2239:LYS:HG2	1:A:2240:ILE:CG1	1.85	1.06
1:A:2622:ASP:OD1	1:A:2628:PHE:CD1	2.09	1.06
1:A:2626:VAL:HG12	1:A:2627:THR:N	1.15	1.06
1:C:2560:GLU:HG3	1:C:2563:PHE:CE2	1.75	1.06
1:D:457:ALA:HB2	1:D:521:LYS:CG	1.85	1.06
1:A:90:ASN:HA	1:A:93:HIS:CE1	1.90	1.05
1:C:127:LYS:O	1:C:441:ARG:HD2	1.56	1.05
1:C:2216:CYS:SG	1:C:2646:VAL:HG21	1.95	1.05
1:C:2273:MET:SD	1:C:2375:ASN:ND2	2.22	1.05
1:C:2622:ASP:CG	1:C:2628:PHE:CZ	2.28	1.05
1:B:275:ALA:HB2	2:B:2801:JYP:N4	1.69	1.05
1:D:2239:LYS:HG2	1:D:2240:ILE:CG1	1.85	1.05
1:A:2271:ARG:NH1	1:A:2272:ASN:CG	2.07	1.05
1:A:2560:GLU:HG3	1:A:2563:PHE:CE2	1.75	1.05
1:C:2178:GLY:HA2	1:C:2186:LEU:HD21	1.10	1.05
1:C:2348:VAL:HG11	1:C:2353:THR:CB	1.84	1.05
1:B:89:LEU:C	1:B:92:LEU:HD22	1.74	1.05
1:A:89:LEU:HA	1:A:92:LEU:HD23	1.06	1.05
1:A:270:GLN:O	1:A:271:SER:C	1.91	1.05

Continued on next page...

Continued from previous page...

Atom-1	Atom-2	Interatomic distance (Å)	Clash overlap (Å)
1:C:564:GLN:HB3	1:C:574:ILE:HD12	1.31	1.05
1:B:90:ASN:HA	1:B:93:HIS:CE1	1.90	1.05
1:B:520:PHE:CD1	1:B:523:LEU:HD12	1.92	1.05
1:D:90:ASN:HA	1:D:93:HIS:CE1	1.90	1.05
1:D:520:PHE:CD1	1:D:523:LEU:HD12	1.92	1.05
1:A:2365:LYS:NZ	1:A:2368:PHE:CD2	2.25	1.05
1:A:2683:LEU:O	1:A:2684:VAL:CG2	2.04	1.05
1:C:520:PHE:CD1	1:C:523:LEU:HD12	1.92	1.05
1:C:2622:ASP:OD1	1:C:2628:PHE:CD1	2.09	1.05
1:C:2654:THR:O	1:C:2657:THR:HG22	1.33	1.05
1:B:89:LEU:C	1:B:92:LEU:HD23	1.58	1.05
1:B:127:LYS:O	1:B:441:ARG:HD2	1.56	1.05
1:B:449:ALA:C	1:B:453:LEU:HG	1.75	1.05
1:B:457:ALA:HB2	1:B:521:LYS:CG	1.85	1.05
1:B:2365:LYS:NZ	1:B:2368:PHE:CD2	2.25	1.05
1:A:520:PHE:CD1	1:A:523:LEU:HD12	1.92	1.05
1:A:2583:ASN:CB	1:B:2586:PHE:CD1	2.37	1.05
1:C:2213:PRO:HG3	1:C:2647:LEU:HD12	1.35	1.05
1:C:2683:LEU:O	1:C:2684:VAL:CG2	2.04	1.05
1:D:507:GLN:HG3	1:D:567:TYR:CE1	1.92	1.05
1:A:2403:ALA:O	1:A:2408:VAL:HG23	1.56	1.04
1:C:275:ALA:HB2	2:C:2801:JYP:N4	1.69	1.04
1:C:457:ALA:HB2	1:C:521:LYS:CG	1.85	1.04
1:C:569:LYS:HE3	2:C:2801:JYP:C10	1.87	1.04
1:C:2584:LEU:HD11	1:D:2434:VAL:CG2	1.87	1.04
1:B:2345:ILE:HD11	1:B:2356:LEU:HD21	1.08	1.04
1:B:2683:LEU:O	1:B:2684:VAL:CG2	2.04	1.04
1:D:1456:VAL:O	1:D:1507:PRO:O	1.73	1.04
1:A:449:ALA:C	1:A:453:LEU:HG	1.75	1.04
1:A:2345:ILE:O	1:A:2348:VAL:HG13	0.86	1.04
1:A:2429:ASN:OD1	1:A:2432:LYS:CE	2.05	1.04
1:A:2702:LEU:HD13	1:D:2700:GLU:HG3	1.30	1.04
1:C:2348:VAL:HG21	1:C:2353:THR:HG21	1.11	1.04
1:C:2677:ARG:HH21	1:D:2623:ASN:CG	1.59	1.04
1:C:2699:GLN:HA	1:B:2700:GLU:OE1	1.57	1.04
1:B:2401:ILE:CG1	1:B:2416:LEU:CD2	2.24	1.04
1:D:2365:LYS:NZ	1:D:2368:PHE:CD2	2.25	1.04
1:D:2622:ASP:OD1	1:D:2628:PHE:CD1	2.09	1.04
1:A:2345:ILE:HD11	1:A:2356:LEU:HD21	1.08	1.04
1:C:89:LEU:C	1:C:92:LEU:HD23	1.58	1.04
1:B:646:PRO:CA	1:B:649:GLN:CA	2.36	1.04

Continued on next page...

Continued from previous page...

Atom-1	Atom-2	Interatomic distance (Å)	Clash overlap (Å)
1:D:2345:ILE:O	1:D:2348:VAL:HG13	0.86	1.04
1:B:2345:ILE:O	1:B:2348:VAL:HG13	0.86	1.04
1:B:2732:ARG:HB3	1:B:2732:ARG:HH11	1.21	1.04
1:A:2401:ILE:CG1	1:A:2416:LEU:CD2	2.24	1.03
1:C:563:SER:O	1:C:567:TYR:CD2	2.11	1.03
1:B:2622:ASP:OD1	1:B:2628:PHE:CD1	2.09	1.03
1:D:89:LEU:HA	1:D:92:LEU:HD23	1.06	1.03
1:A:2361:ASN:HD21	1:A:2401:ILE:CD1	1.72	1.03
1:A:2583:ASN:HB2	1:B:2586:PHE:CE1	1.93	1.03
1:B:2401:ILE:HG12	1:B:2416:LEU:HD22	1.19	1.03
1:B:2429:ASN:OD1	1:B:2432:LYS:CE	2.06	1.03
1:D:270:GLN:O	1:D:272:ALA:O	1.76	1.03
1:D:569:LYS:HE3	2:D:2801:JYP:C10	1.87	1.03
1:D:2348:VAL:HG21	1:D:2353:THR:HG21	1.11	1.03
1:D:2716:LEU:HD23	1:D:2716:LEU:H	1.19	1.03
1:A:646:PRO:CA	1:A:649:GLN:CA	2.36	1.03
1:A:2583:ASN:ND2	1:B:2586:PHE:CA	2.20	1.03
1:C:2345:ILE:HD11	1:C:2356:LEU:HD21	1.07	1.03
1:C:2365:LYS:NZ	1:C:2368:PHE:CD2	2.25	1.03
1:C:2583:ASN:HB3	1:D:2586:PHE:CD1	1.93	1.03
1:B:563:SER:O	1:B:567:TYR:CD2	2.11	1.03
1:A:127:LYS:O	1:A:441:ARG:HD2	1.56	1.03
1:A:1456:VAL:O	1:A:1507:PRO:O	1.73	1.03
1:A:2713:SER:O	1:A:2716:LEU:CG	2.07	1.03
1:C:2429:ASN:OD1	1:C:2432:LYS:CE	2.06	1.03
1:B:89:LEU:HA	1:B:92:LEU:HD23	1.06	1.03
1:B:2361:ASN:HD21	1:B:2401:ILE:CD1	1.72	1.03
1:D:563:SER:O	1:D:567:TYR:CD2	2.11	1.03
1:D:2361:ASN:HD21	1:D:2401:ILE:CD1	1.72	1.03
1:A:270:GLN:O	1:A:272:ALA:O	1.76	1.03
1:A:569:LYS:HE3	2:A:2801:JYP:C10	1.87	1.03
1:B:569:LYS:HE3	2:B:2801:JYP:C10	1.87	1.03
1:D:646:PRO:CA	1:D:649:GLN:CA	2.36	1.03
1:D:2345:ILE:HD13	1:D:2356:LEU:HD21	1.26	1.03
1:A:563:SER:O	1:A:567:TYR:CD2	2.11	1.02
1:C:646:PRO:CA	1:C:649:GLN:CA	2.36	1.02
1:C:2200:ARG:HB2	1:C:2662:TYR:CZ	1.94	1.02
1:C:2345:ILE:O	1:C:2348:VAL:HG13	0.86	1.02
1:C:2586:PHE:CE1	1:B:2583:ASN:HB2	1.94	1.02
1:D:263:PHE:HE2	1:D:265:ARG:HE	1.03	1.02
1:D:2345:ILE:HD11	1:D:2356:LEU:HD21	1.07	1.02

Continued on next page...

Continued from previous page...

Atom-1	Atom-2	Interatomic distance (Å)	Clash overlap (Å)
1:D:2348:VAL:HG11	1:D:2353:THR:CB	1.84	1.02
1:A:108:ARG:HH11	1:A:108:ARG:HG3	1.25	1.02
1:A:507:GLN:HG3	1:A:567:TYR:CE1	1.92	1.02
1:A:1456:VAL:O	1:A:1507:PRO:C	1.98	1.02
1:A:2368:PHE:CZ	1:A:2395:HIS:CE1	2.47	1.02
1:A:2560:GLU:O	1:A:2563:PHE:HB2	1.58	1.02
1:B:108:ARG:HH11	1:B:108:ARG:HG3	1.25	1.02
1:B:2213:PRO:CG	1:B:2647:LEU:CD1	2.37	1.02
1:D:127:LYS:O	1:D:441:ARG:HD2	1.56	1.02
1:D:2200:ARG:HB2	1:D:2662:TYR:CZ	1.94	1.02
1:A:2273:MET:SD	1:A:2375:ASN:ND2	2.22	1.02
1:B:2576:MET:HE1	1:B:2580:ILE:HG13	1.42	1.02
1:D:2560:GLU:O	1:D:2563:PHE:HB2	1.58	1.02
1:A:2200:ARG:HB2	1:A:2662:TYR:CZ	1.94	1.02
1:C:507:GLN:HG3	1:C:567:TYR:CE1	1.92	1.02
1:C:2560:GLU:O	1:C:2563:PHE:HB2	1.58	1.02
1:B:270:GLN:O	1:B:272:ALA:O	1.76	1.02
1:B:1456:VAL:O	1:B:1507:PRO:C	1.98	1.02
1:B:2368:PHE:CZ	1:B:2395:HIS:CE1	2.47	1.02
1:B:2560:GLU:HG3	1:B:2563:PHE:CE2	1.75	1.02
1:C:2239:LYS:CG	1:C:2240:ILE:HG13	1.90	1.02
1:C:2586:PHE:CD1	1:B:2583:ASN:HB3	1.94	1.02
1:C:2622:ASP:CB	1:C:2628:PHE:CD2	2.43	1.02
1:C:2696:ARG:NH1	1:B:2696:ARG:NE	2.07	1.02
1:C:2732:ARG:HB3	1:C:2732:ARG:HH11	1.21	1.02
1:D:2239:LYS:CG	1:D:2240:ILE:HG13	1.90	1.02
1:D:2429:ASN:OD1	1:D:2432:LYS:CE	2.05	1.02
1:D:2713:SER:O	1:D:2716:LEU:CG	2.07	1.02
1:A:2348:VAL:HB	1:A:2353:THR:CG2	1.87	1.01
1:A:2732:ARG:HB3	1:A:2732:ARG:HH11	1.21	1.01
1:C:89:LEU:HA	1:C:92:LEU:HD23	1.06	1.01
1:C:1456:VAL:O	1:C:1507:PRO:C	1.98	1.01
1:B:507:GLN:HG3	1:B:567:TYR:CE1	1.92	1.01
1:B:552:ILE:O	1:B:556:CYS:SG	2.19	1.01
1:B:2273:MET:SD	1:B:2375:ASN:ND2	2.22	1.01
1:B:2713:SER:O	1:B:2716:LEU:CG	2.07	1.01
1:D:2348:VAL:HG11	1:D:2353:THR:OG1	1.53	1.01
1:A:602:ASN:O	1:A:606:LEU:N	1.93	1.01
1:A:2213:PRO:CG	1:A:2647:LEU:CD1	2.37	1.01
1:A:2702:LEU:HD13	1:D:2700:GLU:CG	1.85	1.01
1:C:2348:VAL:HB	1:C:2353:THR:HB	1.02	1.01

Continued on next page...

Continued from previous page...

Atom-1	Atom-2	Interatomic distance (Å)	Clash overlap (Å)
1:A:2009:CYS:O	1:A:2013:SER:N	1.94	1.01
1:A:2713:SER:C	1:A:2716:LEU:HD21	1.81	1.01
1:C:270:GLN:O	1:C:271:SER:C	1.91	1.01
1:B:2200:ARG:HB2	1:B:2662:TYR:CZ	1.94	1.01
1:D:552:ILE:O	1:D:556:CYS:SG	2.18	1.01
1:D:1456:VAL:O	1:D:1507:PRO:C	1.98	1.01
1:A:263:PHE:HE2	1:A:265:ARG:HE	1.03	1.01
1:A:510:MET:O	1:A:515:ILE:CG2	2.09	1.01
1:A:569:LYS:HE2	2:A:2801:JYP:C12	1.91	1.01
1:C:270:GLN:O	1:C:272:ALA:O	1.76	1.01
1:C:552:ILE:O	1:C:556:CYS:SG	2.18	1.01
1:C:2201:LEU:N	1:C:2662:TYR:OH	1.94	1.01
1:C:2213:PRO:CG	1:C:2647:LEU:CD1	2.37	1.01
1:C:2361:ASN:HD21	1:C:2401:ILE:CD1	1.72	1.01
1:C:2368:PHE:CZ	1:C:2395:HIS:CE1	2.47	1.01
1:C:2713:SER:O	1:C:2716:LEU:CG	2.07	1.01
1:B:2009:CYS:O	1:B:2013:SER:N	1.93	1.01
1:D:2213:PRO:CG	1:D:2647:LEU:CD1	2.37	1.01
1:D:2348:VAL:HB	1:D:2353:THR:HB	1.02	1.01
1:D:2576:MET:HE1	1:D:2580:ILE:HG13	1.41	1.01
1:A:2239:LYS:CG	1:A:2240:ILE:HG13	1.90	1.01
1:A:2622:ASP:CB	1:A:2628:PHE:CD2	2.43	1.01
1:C:2401:ILE:CD1	1:C:2416:LEU:CD2	2.39	1.01
1:C:2576:MET:HE1	1:C:2580:ILE:HG13	1.41	1.01
1:D:453:LEU:HA	1:D:521:LYS:NZ	1.76	1.01
1:D:569:LYS:HE2	2:D:2801:JYP:C12	1.91	1.01
1:D:2201:LEU:N	1:D:2662:TYR:OH	1.94	1.01
1:D:2368:PHE:CZ	1:D:2395:HIS:CE1	2.47	1.01
1:C:442:ASP:OD1	1:C:483:PHE:HE2	1.31	1.00
1:C:2388:LEU:HD23	1:C:2388:LEU:H	1.25	1.00
1:B:569:LYS:HE2	2:B:2801:JYP:C12	1.91	1.00
1:B:2239:LYS:CG	1:B:2240:ILE:HG13	1.90	1.00
1:B:2348:VAL:HB	1:B:2353:THR:CG2	1.87	1.00
1:D:442:ASP:OD1	1:D:483:PHE:HE2	1.31	1.00
1:D:457:ALA:HB2	1:D:521:LYS:HG3	1.01	1.00
1:D:602:ASN:O	1:D:606:LEU:N	1.93	1.00
1:D:2361:ASN:HD21	1:D:2401:ILE:HD11	0.84	1.00
1:D:2403:ALA:O	1:D:2408:VAL:HG23	1.56	1.00
1:A:2361:ASN:HD21	1:A:2401:ILE:HD11	0.84	1.00
1:C:510:MET:O	1:C:515:ILE:CG2	2.09	1.00
1:C:2189:TYR:O	1:C:2192:HIS:C	2.00	1.00

Continued on next page...

Continued from previous page...

Atom-1	Atom-2	Interatomic distance (Å)	Clash overlap (Å)
1:B:2403:ALA:O	1:B:2408:VAL:HG23	1.56	1.00
1:D:2009:CYS:O	1:D:2013:SER:N	1.94	1.00
1:D:2401:ILE:CG1	1:D:2416:LEU:CD2	2.24	1.00
1:D:2622:ASP:CB	1:D:2628:PHE:CD2	2.43	1.00
1:A:552:ILE:O	1:A:556:CYS:SG	2.18	1.00
1:A:2576:MET:HE1	1:A:2580:ILE:HG13	1.42	1.00
1:C:602:ASN:O	1:C:606:LEU:N	1.93	1.00
1:B:270:GLN:O	1:B:271:SER:C	1.91	1.00
1:B:2201:LEU:N	1:B:2662:TYR:OH	1.94	1.00
1:B:2348:VAL:HB	1:B:2353:THR:HB	1.03	1.00
1:B:2622:ASP:CB	1:B:2628:PHE:CD2	2.43	1.00
1:D:510:MET:O	1:D:515:ILE:CG2	2.09	1.00
1:D:2713:SER:C	1:D:2716:LEU:HD21	1.81	1.00
1:C:300:ASN:OD1	1:B:2730:LYS:HA	1.59	1.00
1:C:453:LEU:HA	1:C:521:LYS:NZ	1.76	1.00
1:B:2388:LEU:HD23	1:B:2388:LEU:H	1.26	1.00
1:B:2560:GLU:O	1:B:2563:PHE:HB2	1.58	1.00
1:C:2009:CYS:O	1:C:2013:SER:N	1.93	1.00
1:C:2403:ALA:O	1:C:2408:VAL:HG23	1.56	1.00
1:D:2243:PHE:HE1	1:D:2642:LEU:HD13	1.27	1.00
1:C:300:ASN:OD1	1:B:2730:LYS:CB	2.10	1.00
1:D:2732:ARG:HB3	1:D:2732:ARG:HH11	1.21	1.00
1:A:2201:LEU:N	1:A:2662:TYR:OH	1.94	1.00
1:C:108:ARG:HG3	1:C:108:ARG:HH11	1.24	1.00
1:B:2412:PHE:O	1:B:2413:TYR:C	1.98	1.00
1:A:300:ASN:OD1	1:D:2730:LYS:CA	2.10	0.99
1:A:457:ALA:HB2	1:A:521:LYS:HG3	1.01	0.99
1:A:2243:PHE:HE1	1:A:2642:LEU:HD13	1.27	0.99
1:C:2287:MET:O	1:C:2290:LEU:CB	2.10	0.99
1:D:2401:ILE:CD1	1:D:2416:LEU:CD2	2.39	0.99
1:A:453:LEU:HA	1:A:521:LYS:NZ	1.76	0.99
1:C:89:LEU:HA	1:C:92:LEU:CD2	1.65	0.99
1:B:2189:TYR:O	1:B:2192:HIS:C	2.00	0.99
1:C:569:LYS:HE2	2:C:2801:JYP:C12	1.91	0.99
1:B:510:MET:O	1:B:515:ILE:CG2	2.09	0.99
1:B:602:ASN:O	1:B:606:LEU:N	1.93	0.99
1:D:2288:ASN:O	1:D:2291:VAL:HG23	1.62	0.99
1:A:2288:ASN:O	1:A:2291:VAL:HG23	1.62	0.99
1:C:2345:ILE:HD13	1:C:2356:LEU:HD21	1.26	0.99
1:B:453:LEU:HA	1:B:521:LYS:NZ	1.76	0.99
1:D:108:ARG:HH11	1:D:108:ARG:HG3	1.24	0.99

Continued on next page...

Continued from previous page...

Atom-1	Atom-2	Interatomic distance (Å)	Clash overlap (Å)
1:C:2288:ASN:O	1:C:2291:VAL:HG23	1.62	0.99
1:C:2343:ARG:O	1:C:2346:PHE:HD2	1.38	0.99
1:D:2412:PHE:O	1:D:2413:TYR:C	1.99	0.99
1:A:2189:TYR:O	1:A:2192:HIS:C	2.00	0.99
1:B:2433:SER:HB2	1:B:2593:PHE:CD2	1.97	0.99
1:A:442:ASP:OD1	1:A:483:PHE:HE2	1.31	0.99
1:A:2433:SER:HB2	1:A:2593:PHE:CD2	1.97	0.99
1:C:2713:SER:C	1:C:2716:LEU:HD21	1.81	0.99
1:B:2713:SER:C	1:B:2716:LEU:HD21	1.81	0.99
1:A:74:LYS:HA	1:A:74:LYS:NZ	1.78	0.99
1:B:2433:SER:OG	1:B:2593:PHE:HE2	1.45	0.99
1:D:2285:VAL:C	1:D:2287:MET:H	1.66	0.99
1:A:2401:ILE:CD1	1:A:2416:LEU:CD2	2.39	0.98
1:B:263:PHE:HE2	1:B:265:ARG:HE	1.03	0.98
1:C:2713:SER:HB2	1:B:2715:GLN:HE22	1.25	0.98
1:B:2287:MET:O	1:B:2290:LEU:CB	2.11	0.98
1:D:2189:TYR:O	1:D:2192:HIS:C	2.00	0.98
1:A:2348:VAL:HG11	1:A:2353:THR:CG2	1.93	0.98
1:C:2576:MET:CE	1:C:2576:MET:HA	1.91	0.98
1:A:2401:ILE:HG12	1:A:2416:LEU:HD22	1.19	0.98
1:A:2649:LYS:NZ	1:A:2649:LYS:HA	1.79	0.98
1:C:2348:VAL:HB	1:C:2353:THR:CG2	1.87	0.98
1:D:74:LYS:HA	1:D:74:LYS:NZ	1.78	0.98
1:A:2348:VAL:HB	1:A:2353:THR:HB	1.02	0.98
1:C:2285:VAL:O	1:C:2287:MET:N	1.96	0.98
1:B:74:LYS:HA	1:B:74:LYS:NZ	1.78	0.98
1:B:457:ALA:HB2	1:B:521:LYS:HG3	1.01	0.98
1:B:2348:VAL:CG1	1:B:2353:THR:HB	1.82	0.98
1:D:2287:MET:O	1:D:2290:LEU:CB	2.10	0.98
1:A:508:LYS:NZ	2:A:2801:JYP:O18	1.96	0.98
1:A:2696:ARG:NH1	1:D:2696:ARG:NH2	1.91	0.98
1:C:2243:PHE:HZ	1:C:2638:MET:HB3	1.28	0.98
1:B:72:PHE:CE1	1:B:93:HIS:HB2	1.98	0.98
1:B:2348:VAL:HG11	1:B:2353:THR:CG2	1.93	0.98
1:D:2348:VAL:HG11	1:D:2353:THR:CG2	1.93	0.98
1:D:2433:SER:HB2	1:D:2593:PHE:CD2	1.97	0.98
1:D:2649:LYS:HA	1:D:2649:LYS:NZ	1.79	0.98
1:A:300:ASN:CG	1:D:2730:LYS:HG2	1.83	0.98
1:A:2287:MET:O	1:A:2290:LEU:CB	2.10	0.98
1:A:2362:VAL:CA	1:A:2402:CYS:SG	2.52	0.98
1:C:300:ASN:OD1	1:B:2730:LYS:CA	2.12	0.98

Continued on next page...

Continued from previous page...

Atom-1	Atom-2	Interatomic distance (Å)	Clash overlap (Å)
1:C:2586:PHE:HA	1:B:2583:ASN:ND2	1.77	0.98
1:A:2576:MET:CE	1:A:2580:ILE:CG1	2.41	0.98
1:C:2348:VAL:HG11	1:C:2353:THR:CG2	1.93	0.98
1:C:2361:ASN:HD21	1:C:2401:ILE:HD11	0.84	0.98
1:C:2637:ASN:HD22	1:C:2640:HIS:CD2	1.72	0.98
1:B:2401:ILE:HD13	1:B:2416:LEU:HD22	1.45	0.98
1:D:508:LYS:NZ	2:D:2801:JYP:O18	1.96	0.98
1:C:2433:SER:HB2	1:C:2593:PHE:CD2	1.97	0.98
1:C:2649:LYS:HA	1:C:2649:LYS:NZ	1.79	0.98
1:D:2576:MET:CE	1:D:2576:MET:HA	1.91	0.98
1:A:2285:VAL:O	1:A:2287:MET:N	1.96	0.97
1:A:2345:ILE:HD13	1:A:2356:LEU:HD21	1.26	0.97
1:A:2401:ILE:HD13	1:A:2416:LEU:HD22	1.45	0.97
1:A:2586:PHE:CD1	1:D:2583:ASN:HB3	1.99	0.97
1:C:263:PHE:HE2	1:C:265:ARG:HE	1.03	0.97
1:B:2576:MET:CE	1:B:2576:MET:HA	1.91	0.97
1:D:2285:VAL:O	1:D:2287:MET:N	1.96	0.97
1:A:2343:ARG:O	1:A:2346:PHE:HD2	1.38	0.97
1:C:2349:GLY:O	1:C:2352:PRO:HD2	1.64	0.97
1:C:2239:LYS:CG	1:C:2240:ILE:H	1.74	0.97
1:D:72:PHE:CE1	1:D:93:HIS:HB2	1.97	0.97
1:D:2388:LEU:HD23	1:D:2388:LEU:H	1.25	0.97
1:A:72:PHE:CE1	1:A:93:HIS:HB2	1.98	0.97
1:A:2434:VAL:CG2	1:D:2584:LEU:HD11	1.95	0.97
1:A:2576:MET:CE	1:A:2576:MET:HA	1.91	0.97
1:C:508:LYS:NZ	2:C:2801:JYP:O18	1.96	0.97
1:C:2558:LYS:HD2	1:C:2560:GLU:CG	1.95	0.97
1:C:2576:MET:CE	1:C:2580:ILE:CG1	2.42	0.97
1:C:2586:PHE:HA	1:B:2583:ASN:HD21	1.29	0.97
1:B:2361:ASN:HD21	1:B:2401:ILE:HD11	0.84	0.97
1:D:2210:PHE:CD2	1:D:2647:LEU:CD2	2.47	0.97
1:D:2239:LYS:CG	1:D:2240:ILE:H	1.74	0.97
1:C:74:LYS:HA	1:C:74:LYS:NZ	1.78	0.97
1:C:457:ALA:HB2	1:C:521:LYS:HG3	1.01	0.97
1:D:2576:MET:CE	1:D:2580:ILE:CG1	2.41	0.97
1:C:72:PHE:CE1	1:C:93:HIS:HB2	1.97	0.97
1:C:2433:SER:HB3	1:C:2593:PHE:CE1	2.00	0.97
1:C:2583:ASN:OD1	1:D:2589:ILE:CG2	2.12	0.97
1:B:2362:VAL:CA	1:B:2402:CYS:SG	2.52	0.97
1:D:2272:ASN:C	1:D:2276:TRP:HD1	1.66	0.97
1:D:2452:VAL:HG23	1:D:2573:PHE:HE1	1.24	0.97

Continued on next page...

Continued from previous page...

Atom-1	Atom-2	Interatomic distance (Å)	Clash overlap (Å)
1:D:2558:LYS:HD2	1:D:2560:GLU:CG	1.95	0.97
1:B:92:LEU:HD22	1:B:92:LEU:H	1.29	0.97
1:D:2362:VAL:CA	1:D:2402:CYS:SG	2.52	0.97
1:A:2239:LYS:CG	1:A:2240:ILE:H	1.74	0.97
1:C:2348:VAL:CG1	1:C:2353:THR:HB	1.82	0.97
1:B:2576:MET:CE	1:B:2580:ILE:CG1	2.41	0.97
1:A:520:PHE:CE1	1:A:523:LEU:HD12	2.00	0.97
1:C:2210:PHE:HD2	1:C:2647:LEU:HD23	1.29	0.97
1:A:2715:GLN:HE21	1:B:2713:SER:CB	1.72	0.97
1:B:508:LYS:NZ	2:B:2801:JYP:O18	1.96	0.97
1:B:520:PHE:CE1	1:B:523:LEU:HD12	2.00	0.97
1:B:2210:PHE:HD2	1:B:2647:LEU:HD23	1.29	0.97
1:B:2288:ASN:O	1:B:2291:VAL:HG23	1.62	0.97
1:D:89:LEU:HA	1:D:92:LEU:CD2	1.65	0.96
1:D:2433:SER:HB3	1:D:2593:PHE:CE1	2.00	0.96
1:A:92:LEU:HD22	1:A:92:LEU:H	1.29	0.96
1:A:2213:PRO:HG3	1:A:2647:LEU:HA	1.46	0.96
1:C:2243:PHE:HE1	1:C:2642:LEU:HD13	1.27	0.96
1:B:2210:PHE:HE2	1:B:2647:LEU:HD21	1.30	0.96
1:B:2401:ILE:CD1	1:B:2416:LEU:CD2	2.39	0.96
1:A:2433:SER:OG	1:A:2593:PHE:HE2	1.45	0.96
1:C:2210:PHE:CD2	1:C:2647:LEU:CD2	2.47	0.96
1:C:2348:VAL:CG1	1:C:2353:THR:CG2	2.43	0.96
1:C:2401:ILE:CG1	1:C:2416:LEU:CD2	2.24	0.96
1:C:2401:ILE:HD13	1:C:2416:LEU:HD22	1.44	0.96
1:B:2285:VAL:O	1:B:2287:MET:N	1.96	0.96
1:B:2649:LYS:HA	1:B:2649:LYS:NZ	1.79	0.96
1:C:2271:ARG:HH11	1:C:2272:ASN:ND2	1.52	0.96
1:B:2343:ARG:O	1:B:2346:PHE:HD2	1.38	0.96
1:B:2558:LYS:HD2	1:B:2560:GLU:CG	1.95	0.96
1:D:520:PHE:CE1	1:D:523:LEU:HD12	2.00	0.96
1:D:2271:ARG:HH11	1:D:2272:ASN:ND2	1.52	0.96
1:A:2021:LEU:O	1:A:2024:TYR:N	1.99	0.96
1:C:2362:VAL:CA	1:C:2402:CYS:SG	2.52	0.96
1:B:2433:SER:HB3	1:B:2593:PHE:CE1	2.00	0.96
1:D:2348:VAL:CB	1:D:2353:THR:HG21	1.91	0.96
1:A:2388:LEU:HD23	1:A:2388:LEU:H	1.25	0.96
1:D:89:LEU:O	1:D:92:LEU:CD2	2.14	0.96
1:A:89:LEU:O	1:A:92:LEU:CD2	2.14	0.96
1:C:520:PHE:CE1	1:C:523:LEU:HD12	2.00	0.96
1:C:2272:ASN:O	1:C:2276:TRP:CD1	2.19	0.96

Continued on next page...

Continued from previous page...

Atom-1	Atom-2	Interatomic distance (Å)	Clash overlap (Å)
1:B:2021:LEU:O	1:B:2024:TYR:N	1.99	0.96
1:D:2401:ILE:HD13	1:D:2416:LEU:HD22	1.44	0.96
1:A:69:GLN:N	1:A:100:LYS:HZ1	1.47	0.96
1:A:300:ASN:OD1	1:D:2730:LYS:HA	1.66	0.96
1:C:2621:PHE:O	1:C:2624:LYS:HG3	1.66	0.96
1:B:2210:PHE:CD2	1:B:2647:LEU:CD2	2.47	0.96
1:B:2559:GLU:OE2	1:B:2562:LEU:HG	1.66	0.96
1:D:2621:PHE:O	1:D:2624:LYS:HG3	1.66	0.96
1:A:2621:PHE:O	1:A:2624:LYS:HG3	1.66	0.96
1:D:2219:LEU:HD21	1:D:2254:MET:CE	1.96	0.96
1:B:89:LEU:O	1:B:92:LEU:HD23	1.66	0.95
1:A:2285:VAL:C	1:A:2287:MET:H	1.66	0.95
1:C:1313:GLN:O	1:C:1317:LYS:N	1.99	0.95
1:C:2285:VAL:HG21	1:C:2417:LEU:CD1	1.97	0.95
1:B:2219:LEU:HD21	1:B:2254:MET:CE	1.96	0.95
1:A:2288:ASN:O	1:A:2291:VAL:CG2	2.14	0.95
1:A:2345:ILE:HG23	1:A:2353:THR:HG1	1.25	0.95
1:B:2239:LYS:CG	1:B:2240:ILE:H	1.74	0.95
1:D:1313:GLN:O	1:D:1317:LYS:N	1.99	0.95
1:A:1317:LYS:C	1:A:1385:CYS:C	2.24	0.95
1:A:2272:ASN:C	1:A:2276:TRP:HD1	1.66	0.95
1:A:2272:ASN:O	1:A:2276:TRP:CD1	2.19	0.95
1:A:2559:GLU:OE2	1:A:2562:LEU:HG	1.66	0.95
1:C:2288:ASN:CA	1:C:2413:TYR:HB3	1.96	0.95
1:D:1317:LYS:C	1:D:1385:CYS:C	2.24	0.95
1:C:2288:ASN:O	1:C:2291:VAL:CG2	2.14	0.95
1:B:1317:LYS:C	1:B:1385:CYS:C	2.24	0.95
1:B:2243:PHE:HE1	1:B:2642:LEU:HD13	1.27	0.95
1:B:2272:ASN:O	1:B:2276:TRP:CD1	2.19	0.95
1:B:2285:VAL:HG21	1:B:2417:LEU:CD1	1.97	0.95
1:A:2348:VAL:CG1	1:A:2353:THR:HB	1.82	0.95
1:A:2433:SER:HB3	1:A:2593:PHE:CE1	2.00	0.95
1:C:89:LEU:O	1:C:92:LEU:CD2	2.14	0.95
1:C:92:LEU:HD22	1:C:92:LEU:H	1.29	0.95
1:B:2271:ARG:HH11	1:B:2272:ASN:ND2	1.52	0.95
1:D:89:LEU:O	1:D:92:LEU:HD23	1.66	0.95
1:A:2558:LYS:HD2	1:A:2560:GLU:CG	1.95	0.95
1:C:2559:GLU:OE2	1:C:2562:LEU:HG	1.66	0.95
1:B:299:TRP:HH2	1:B:377:GLY:O	1.50	0.95
1:B:2586:PHE:O	1:B:2589:ILE:N	2.00	0.95
1:B:646:PRO:C	1:B:648:THR:N	2.10	0.95

Continued on next page...

Continued from previous page...

Atom-1	Atom-2	Interatomic distance (Å)	Clash overlap (Å)
1:D:2213:PRO:HG3	1:D:2647:LEU:HA	1.46	0.95
1:D:2288:ASN:O	1:D:2291:VAL:CG2	2.14	0.95
1:D:2578:ILE:HD11	1:D:2582:LEU:HD12	1.48	0.95
1:A:2573:PHE:CE1	1:A:2577:VAL:CG2	2.50	0.95
1:C:2021:LEU:O	1:C:2023:LEU:N	2.00	0.95
1:C:2433:SER:OG	1:C:2593:PHE:HE2	1.45	0.95
1:B:89:LEU:O	1:B:92:LEU:CD2	2.14	0.95
1:B:1313:GLN:O	1:B:1317:LYS:N	1.99	0.95
1:A:2219:LEU:HD21	1:A:2254:MET:CE	1.96	0.95
1:A:2586:PHE:O	1:A:2589:ILE:N	2.00	0.95
1:C:144:LYS:CB	1:D:1302:HIS:CA	2.45	0.95
1:C:2219:LEU:HD21	1:C:2254:MET:CE	1.96	0.95
1:C:2715:GLN:HE21	1:D:2713:SER:CB	1.80	0.95
1:D:2285:VAL:HG21	1:D:2417:LEU:CD1	1.97	0.95
1:D:2288:ASN:CA	1:D:2413:TYR:HB3	1.96	0.95
1:D:2559:GLU:OE2	1:D:2562:LEU:HG	1.66	0.95
1:C:646:PRO:C	1:C:648:THR:N	2.10	0.94
1:B:2288:ASN:CA	1:B:2413:TYR:HB3	1.96	0.94
1:D:2559:GLU:HG2	1:D:2562:LEU:HD23	1.49	0.94
1:A:1313:GLN:O	1:A:1317:LYS:N	1.99	0.94
1:A:2702:LEU:CD1	1:D:2700:GLU:HG3	1.81	0.94
1:C:2586:PHE:O	1:C:2589:ILE:N	2.00	0.94
1:D:92:LEU:HD22	1:D:92:LEU:H	1.29	0.94
1:C:1317:LYS:C	1:C:1385:CYS:C	2.24	0.94
1:C:2649:LYS:C	1:C:2650:VAL:HG22	1.88	0.94
1:B:2452:VAL:HG23	1:B:2573:PHE:HE1	1.24	0.94
1:D:1961:ALA:O	1:D:1962:VAL:C	2.06	0.94
1:D:2573:PHE:CE1	1:D:2577:VAL:CG2	2.50	0.94
1:A:2273:MET:HA	1:A:2276:TRP:CD1	2.02	0.94
1:A:2288:ASN:CA	1:A:2413:TYR:HB3	1.96	0.94
1:A:2700:GLU:HG2	1:B:2702:LEU:HD12	0.95	0.94
1:D:2649:LYS:C	1:D:2650:VAL:HG22	1.88	0.94
1:A:2271:ARG:HH11	1:A:2272:ASN:ND2	1.52	0.94
1:B:2637:ASN:HD22	1:B:2640:HIS:CD2	1.72	0.94
1:A:571:GLN:CG	1:A:574:ILE:HD11	1.98	0.94
1:A:2713:SER:HB2	1:D:2715:GLN:HE22	1.09	0.94
1:B:2243:PHE:CE1	1:B:2642:LEU:HD13	1.99	0.94
1:C:89:LEU:O	1:C:92:LEU:HD23	1.66	0.94
1:C:2345:ILE:C	1:C:2348:VAL:HG13	1.87	0.94
1:B:2288:ASN:O	1:B:2291:VAL:CG2	2.14	0.94
1:D:2021:LEU:O	1:D:2024:TYR:N	1.99	0.94

Continued on next page...

Continued from previous page...

Atom-1	Atom-2	Interatomic distance (Å)	Clash overlap (Å)
1:C:508:LYS:HE3	1:C:511:ARG:HH11	1.33	0.94
1:C:2213:PRO:HG3	1:C:2647:LEU:CB	1.91	0.94
1:C:2559:GLU:HG2	1:C:2562:LEU:HD23	1.49	0.94
1:B:2273:MET:HA	1:B:2276:TRP:CD1	2.02	0.94
1:B:2285:VAL:C	1:B:2287:MET:N	2.17	0.94
1:B:2349:GLY:O	1:B:2352:PRO:HD2	1.64	0.94
1:B:2578:ILE:HD11	1:B:2582:LEU:HD12	1.48	0.94
1:D:2213:PRO:HG3	1:D:2647:LEU:CG	1.98	0.94
1:D:2243:PHE:HZ	1:D:2638:MET:HB3	1.28	0.94
1:D:2349:GLY:O	1:D:2352:PRO:HD2	1.64	0.94
1:D:2637:ASN:HD22	1:D:2640:HIS:CD2	1.72	0.94
1:A:2216:CYS:SG	1:A:2646:VAL:CG1	2.56	0.94
1:A:2700:GLU:OE1	1:B:2699:GLN:CA	2.15	0.94
1:B:508:LYS:HE3	1:B:511:ARG:HH11	1.33	0.94
1:D:2348:VAL:HB	1:D:2353:THR:CG2	1.87	0.94
1:A:299:TRP:HH2	1:A:377:GLY:O	1.50	0.94
1:A:2213:PRO:HG3	1:A:2647:LEU:CB	1.91	0.94
1:C:2239:LYS:NZ	1:C:2677:ARG:HD2	1.83	0.94
1:B:2021:LEU:O	1:B:2023:LEU:N	2.00	0.94
1:B:2573:PHE:CE1	1:B:2577:VAL:CG2	2.50	0.94
1:B:2621:PHE:O	1:B:2624:LYS:HG3	1.66	0.94
1:D:2272:ASN:O	1:D:2276:TRP:CD1	2.19	0.94
1:D:2273:MET:HA	1:D:2276:TRP:CD1	2.02	0.94
1:A:2213:PRO:HG3	1:A:2647:LEU:CG	1.98	0.93
1:A:2547:GLY:HA2	1:B:2546:GLY:H	1.31	0.93
1:C:2021:LEU:O	1:C:2024:TYR:N	1.99	0.93
1:B:2216:CYS:SG	1:B:2646:VAL:CG1	2.56	0.93
1:B:2243:PHE:HZ	1:B:2638:MET:HB3	1.28	0.93
1:D:299:TRP:HH2	1:D:377:GLY:O	1.50	0.93
1:D:520:PHE:CE1	1:D:523:LEU:CD1	2.51	0.93
1:A:2348:VAL:CB	1:A:2353:THR:HG21	1.91	0.93
1:C:2273:MET:HA	1:C:2276:TRP:CD1	2.02	0.93
1:B:2213:PRO:HG3	1:B:2647:LEU:HA	1.46	0.93
1:B:2239:LYS:NZ	1:B:2677:ARG:HD2	1.83	0.93
1:D:237:GLY:CA	1:D:283:GLU:OE2	2.17	0.93
1:A:2285:VAL:HG21	1:A:2417:LEU:CD1	1.97	0.93
1:C:2412:PHE:O	1:C:2413:TYR:C	1.98	0.93
1:B:520:PHE:CE1	1:B:523:LEU:CD1	2.51	0.93
1:D:1455:LEU:O	1:D:1507:PRO:CA	2.17	0.93
1:D:2216:CYS:SG	1:D:2646:VAL:CG1	2.56	0.93
1:A:520:PHE:CE1	1:A:523:LEU:CD1	2.51	0.93

Continued on next page...

Continued from previous page...

Atom-1	Atom-2	Interatomic distance (Å)	Clash overlap (Å)
1:A:1455:LEU:O	1:A:1507:PRO:CA	2.17	0.93
1:A:2243:PHE:HZ	1:A:2638:MET:HB3	1.27	0.93
1:C:69:GLN:N	1:C:100:LYS:HZ3	1.50	0.93
1:C:237:GLY:CA	1:C:283:GLU:OE2	2.17	0.93
1:C:2710:THR:HB	1:B:2707:LYS:HZ2	1.24	0.93
1:A:2021:LEU:O	1:A:2023:LEU:N	2.00	0.93
1:C:299:TRP:HH2	1:C:377:GLY:O	1.50	0.93
1:C:520:PHE:CE1	1:C:523:LEU:CD1	2.51	0.93
1:C:2623:ASN:CG	1:B:2677:ARG:HH21	1.71	0.93
1:B:1455:LEU:O	1:B:1507:PRO:CA	2.17	0.93
1:D:2345:ILE:C	1:D:2348:VAL:HG13	1.87	0.93
1:A:2452:VAL:HG23	1:A:2573:PHE:HE1	1.24	0.93
1:C:1455:LEU:O	1:C:1507:PRO:CA	2.17	0.93
1:C:2401:ILE:HG12	1:C:2416:LEU:HD21	1.50	0.93
1:B:2649:LYS:C	1:B:2650:VAL:HG22	1.88	0.93
1:A:2239:LYS:NZ	1:A:2677:ARG:HD2	1.83	0.93
1:A:2345:ILE:C	1:A:2348:VAL:HG13	1.87	0.93
1:C:2578:ILE:HD11	1:C:2582:LEU:HD12	1.48	0.93
1:D:2021:LEU:O	1:D:2023:LEU:N	2.00	0.93
1:A:2412:PHE:O	1:A:2413:TYR:C	1.99	0.93
1:A:2649:LYS:C	1:A:2650:VAL:HG22	1.88	0.93
1:C:2452:VAL:HG23	1:C:2573:PHE:HE1	1.24	0.93
1:C:2573:PHE:CE1	1:C:2577:VAL:CG2	2.50	0.93
1:D:571:GLN:CG	1:D:574:ILE:HD11	1.98	0.93
1:D:2401:ILE:HG12	1:D:2416:LEU:HD22	1.19	0.93
1:A:237:GLY:CA	1:A:283:GLU:OE2	2.17	0.93
1:A:2210:PHE:CD2	1:A:2647:LEU:CD2	2.47	0.93
1:B:2345:ILE:C	1:B:2348:VAL:HG13	1.87	0.93
1:C:2213:PRO:HG3	1:C:2647:LEU:CG	1.98	0.93
1:B:571:GLN:CG	1:B:574:ILE:HD11	1.98	0.93
1:A:646:PRO:C	1:A:648:THR:N	2.10	0.92
1:A:2583:ASN:HD21	1:B:2586:PHE:HA	1.03	0.92
1:C:2216:CYS:SG	1:C:2646:VAL:CG1	2.56	0.92
1:C:2348:VAL:CG1	1:C:2353:THR:HG21	1.99	0.92
1:A:2578:ILE:HD11	1:A:2582:LEU:HD12	1.48	0.92
1:A:2583:ASN:OD1	1:B:2589:ILE:CG2	2.16	0.92
1:C:2348:VAL:HG11	1:C:2353:THR:HG21	1.51	0.92
1:D:2586:PHE:O	1:D:2589:ILE:N	2.00	0.92
1:A:2285:VAL:C	1:A:2287:MET:N	2.17	0.92
1:B:2345:ILE:HG23	1:B:2353:THR:HG1	1.30	0.92
1:B:2433:SER:OG	1:B:2593:PHE:HZ	1.52	0.92

Continued on next page...

Continued from previous page...

Atom-1	Atom-2	Interatomic distance (Å)	Clash overlap (Å)
1:D:2339:SER:HA	1:D:2342:LEU:HD12	1.52	0.92
1:D:2348:VAL:HG11	1:D:2353:THR:HG21	1.51	0.92
1:A:2210:PHE:HE2	1:A:2647:LEU:HD21	1.30	0.92
1:B:237:GLY:CA	1:B:283:GLU:OE2	2.17	0.92
1:B:2213:PRO:HG3	1:B:2647:LEU:CG	1.98	0.92
1:D:2343:ARG:C	1:D:2346:PHE:HD2	1.73	0.92
1:D:2401:ILE:HG12	1:D:2416:LEU:HD21	1.50	0.92
1:A:89:LEU:O	1:A:92:LEU:HD23	1.66	0.92
1:A:2343:ARG:CA	1:A:2346:PHE:HD2	1.83	0.92
1:A:2579:ILE:O	1:A:2580:ILE:C	1.96	0.92
1:C:571:GLN:CG	1:C:574:ILE:HD11	1.98	0.92
1:A:89:LEU:HA	1:A:92:LEU:CD2	1.65	0.92
1:C:2365:LYS:HE2	1:C:2398:TYR:HB3	1.52	0.92
1:B:2272:ASN:C	1:B:2276:TRP:HD1	1.67	0.92
1:B:2339:SER:HA	1:B:2342:LEU:HD12	1.52	0.92
1:C:2236:GLN:HB3	1:D:2619:ASP:OD1	1.70	0.92
1:C:2343:ARG:C	1:C:2346:PHE:HD2	1.73	0.92
1:B:2343:ARG:CA	1:B:2346:PHE:HD2	1.83	0.92
1:D:2239:LYS:NZ	1:D:2677:ARG:HD2	1.83	0.92
1:D:2365:LYS:HE2	1:D:2398:TYR:HB3	1.52	0.92
1:A:2412:PHE:O	1:A:2415:LEU:N	2.02	0.92
1:B:69:GLN:N	1:B:100:LYS:HZ1	1.50	0.92
1:B:102:GLN:OE1	1:B:106:GLU:OE2	1.88	0.92
1:A:2339:SER:HA	1:A:2342:LEU:HD12	1.52	0.92
1:B:2412:PHE:O	1:B:2415:LEU:N	2.02	0.92
1:D:508:LYS:HE3	1:D:511:ARG:HH11	1.33	0.92
1:D:2210:PHE:HD2	1:D:2647:LEU:HD23	1.29	0.92
1:D:2412:PHE:O	1:D:2415:LEU:N	2.02	0.92
1:A:2365:LYS:HE2	1:A:2398:TYR:HB3	1.52	0.91
1:B:2285:VAL:C	1:B:2287:MET:H	1.66	0.91
1:D:69:GLN:N	1:D:100:LYS:HZ1	1.50	0.91
1:D:2285:VAL:C	1:D:2287:MET:N	2.17	0.91
1:A:453:LEU:O	1:A:521:LYS:CE	2.18	0.91
1:A:508:LYS:HE3	1:A:511:ARG:HH11	1.33	0.91
1:A:2349:GLY:O	1:A:2352:PRO:HD2	1.64	0.91
1:A:2559:GLU:HG2	1:A:2562:LEU:HD23	1.49	0.91
1:B:453:LEU:O	1:B:521:LYS:CE	2.18	0.91
1:A:2566:ARG:NH2	1:A:2570:ASP:OD2	2.04	0.91
1:C:2272:ASN:C	1:C:2276:TRP:HD1	1.66	0.91
1:D:646:PRO:C	1:D:648:THR:N	2.10	0.91
1:D:2343:ARG:CA	1:D:2346:PHE:HD2	1.83	0.91

Continued on next page...

Continued from previous page...

Atom-1	Atom-2	Interatomic distance (Å)	Clash overlap (Å)
1:A:102:GLN:OE1	1:A:106:GLU:OE2	1.88	0.91
1:A:2343:ARG:C	1:A:2346:PHE:HD2	1.73	0.91
1:B:2566:ARG:NH2	1:B:2570:ASP:OD2	2.04	0.91
1:C:2210:PHE:HE2	1:C:2647:LEU:HD21	1.31	0.91
1:C:2343:ARG:CA	1:C:2346:PHE:HD2	1.83	0.91
1:C:2339:SER:HA	1:C:2342:LEU:HD12	1.52	0.91
1:C:2412:PHE:O	1:C:2415:LEU:N	2.02	0.91
1:D:2566:ARG:NH2	1:D:2570:ASP:OD2	2.04	0.91
1:A:2348:VAL:CG1	1:A:2353:THR:CG2	2.43	0.91
1:A:2713:SER:CA	1:A:2716:LEU:HD21	2.01	0.91
1:C:2213:PRO:HG3	1:C:2647:LEU:HA	1.46	0.91
1:C:2566:ARG:NH2	1:C:2570:ASP:OD2	2.04	0.91
1:C:32:LEU:CB	1:C:445:PHE:CD2	2.54	0.91
1:C:840:VAL:O	1:C:844:LEU:N	2.03	0.91
1:B:2213:PRO:HG3	1:B:2647:LEU:CB	1.91	0.91
1:B:2348:VAL:HG11	1:B:2353:THR:HG21	1.51	0.91
1:B:2365:LYS:HE2	1:B:2398:TYR:HB3	1.52	0.91
1:D:840:VAL:O	1:D:844:LEU:N	2.04	0.91
1:C:102:GLN:OE1	1:C:106:GLU:OE2	1.88	0.91
1:C:2213:PRO:HG3	1:C:2647:LEU:HD13	1.53	0.91
1:C:2213:PRO:CG	1:C:2647:LEU:HD13	2.01	0.91
1:B:840:VAL:O	1:B:844:LEU:N	2.04	0.91
1:D:2210:PHE:HE2	1:D:2647:LEU:HD21	1.31	0.91
1:A:2348:VAL:HG11	1:A:2353:THR:HG21	1.51	0.91
1:A:2637:ASN:CB	1:A:2640:HIS:CD2	2.50	0.91
1:C:2433:SER:OG	1:C:2593:PHE:HZ	1.52	0.91
1:C:2579:ILE:O	1:C:2580:ILE:C	1.96	0.91
1:C:2623:ASN:OD1	1:B:2677:ARG:HD3	1.70	0.91
1:B:32:LEU:CB	1:B:445:PHE:CD2	2.54	0.91
1:B:2348:VAL:CG1	1:B:2353:THR:HG21	1.99	0.91
1:D:127:LYS:O	1:D:441:ARG:CD	2.19	0.91
1:D:2189:TYR:O	1:D:2192:HIS:N	2.04	0.91
1:D:2345:ILE:HG23	1:D:2353:THR:HG1	1.36	0.91
1:A:127:LYS:O	1:A:441:ARG:CD	2.19	0.90
1:A:2348:VAL:CG1	1:A:2353:THR:HG21	1.99	0.90
1:B:2401:ILE:HG12	1:B:2416:LEU:HD21	1.50	0.90
1:B:525:ALA:HB3	1:B:526:PRO:HD2	1.54	0.90
1:D:2348:VAL:CG1	1:D:2353:THR:HG21	1.99	0.90
1:D:2713:SER:CA	1:D:2716:LEU:HD21	2.01	0.90
1:A:840:VAL:O	1:A:844:LEU:N	2.03	0.90
1:C:2583:ASN:HD21	1:D:2586:PHE:HA	1.28	0.90

Continued on next page...

Continued from previous page...

Atom-1	Atom-2	Interatomic distance (Å)	Clash overlap (Å)
1:B:127:LYS:O	1:B:441:ARG:CD	2.19	0.90
1:B:554:ARG:HG2	1:B:554:ARG:HH11	1.37	0.90
1:B:1961:ALA:O	1:B:1962:VAL:C	2.06	0.90
1:A:2401:ILE:HG12	1:A:2416:LEU:HD21	1.50	0.90
1:B:2213:PRO:CG	1:B:2647:LEU:HD13	2.01	0.90
1:D:2576:MET:HA	1:D:2576:MET:HE3	1.53	0.90
1:A:2619:ASP:OD1	1:D:2236:GLN:HB3	1.71	0.90
1:C:453:LEU:O	1:C:521:LYS:CE	2.18	0.90
1:C:2189:TYR:O	1:C:2192:HIS:N	2.04	0.90
1:C:2243:PHE:CE1	1:C:2642:LEU:HD13	1.99	0.90
1:C:2273:MET:N	1:C:2276:TRP:HD1	1.70	0.90
1:C:2343:ARG:C	1:C:2346:PHE:CD2	2.44	0.90
1:D:2243:PHE:CZ	1:D:2638:MET:CB	2.55	0.90
1:D:2348:VAL:CG1	1:D:2353:THR:HB	1.82	0.90
1:D:2372:PHE:HD2	1:D:2395:HIS:HD1	1.20	0.90
1:D:2433:SER:OG	1:D:2593:PHE:HE2	1.45	0.90
1:A:2343:ARG:C	1:A:2346:PHE:CD2	2.44	0.90
1:C:127:LYS:O	1:C:441:ARG:CD	2.19	0.90
1:C:554:ARG:HG2	1:C:554:ARG:HH11	1.37	0.90
1:B:2343:ARG:C	1:B:2346:PHE:HD2	1.73	0.90
1:B:2713:SER:CA	1:B:2716:LEU:HD21	2.01	0.90
1:A:2213:PRO:CG	1:A:2647:LEU:HD13	2.01	0.90
1:A:2637:ASN:HD22	1:A:2640:HIS:CD2	1.73	0.90
1:B:2213:PRO:HG3	1:B:2647:LEU:HD13	1.53	0.90
1:D:1245:CYS:C	1:D:1247:GLY:H	1.75	0.90
1:C:2364:ASN:O	1:C:2367:ILE:HG13	1.72	0.90
1:C:2584:LEU:CD1	1:D:2434:VAL:HG21	2.00	0.90
1:A:32:LEU:CB	1:A:445:PHE:CD2	2.54	0.90
1:A:2210:PHE:HD2	1:A:2647:LEU:HD23	1.29	0.90
1:A:2385:ALA:O	1:A:2389:ASP:OD2	1.90	0.90
1:A:2707:LYS:CE	1:B:2706:MET:O	2.19	0.90
1:B:2372:PHE:HD2	1:B:2395:HIS:HD1	1.19	0.90
1:D:102:GLN:OE1	1:D:106:GLU:OE2	1.88	0.90
1:D:453:LEU:O	1:D:521:LYS:CE	2.18	0.90
1:D:1209:GLY:O	1:D:1259:ILE:O	1.90	0.90
1:D:2637:ASN:CB	1:D:2640:HIS:CD2	2.50	0.90
1:C:2713:SER:CA	1:C:2716:LEU:HD21	2.01	0.90
1:B:2189:TYR:O	1:B:2192:HIS:N	2.04	0.90
1:B:2364:ASN:O	1:B:2367:ILE:HG13	1.72	0.90
1:B:2559:GLU:HG2	1:B:2562:LEU:HD23	1.49	0.90
1:D:32:LEU:CB	1:D:445:PHE:CD2	2.54	0.90

Continued on next page...

Continued from previous page...

Atom-1	Atom-2	Interatomic distance (Å)	Clash overlap (Å)
1:D:2213:PRO:HG3	1:D:2647:LEU:CB	1.91	0.90
1:D:2213:PRO:CG	1:D:2647:LEU:HD13	2.01	0.90
1:A:2243:PHE:CE2	1:A:2638:MET:CB	2.53	0.89
1:C:265:ARG:CZ	1:C:265:ARG:HA	2.03	0.89
1:C:2285:VAL:C	1:C:2287:MET:H	1.66	0.89
1:B:1209:GLY:O	1:B:1259:ILE:O	1.90	0.89
1:A:1245:CYS:C	1:A:1247:GLY:H	1.75	0.89
1:C:511:ARG:CZ	1:C:570:ASN:OD1	2.21	0.89
1:B:571:GLN:HG3	1:B:574:ILE:HD11	1.55	0.89
1:B:1245:CYS:C	1:B:1247:GLY:H	1.74	0.89
1:A:2189:TYR:O	1:A:2192:HIS:N	2.04	0.89
1:A:2273:MET:N	1:A:2276:TRP:HD1	1.70	0.89
1:C:525:ALA:HB3	1:C:526:PRO:HD2	1.54	0.89
1:C:1209:GLY:O	1:C:1259:ILE:O	1.90	0.89
1:C:1961:ALA:O	1:C:1962:VAL:C	2.06	0.89
1:C:1961:ALA:O	1:C:1964:THR:N	2.06	0.89
1:C:2637:ASN:CB	1:C:2640:HIS:CD2	2.50	0.89
1:B:265:ARG:HA	1:B:265:ARG:CZ	2.02	0.89
1:B:638:CYS:O	1:B:642:ASN:CA	2.21	0.89
1:D:265:ARG:HA	1:D:265:ARG:CZ	2.02	0.89
1:C:2243:PHE:CZ	1:C:2638:MET:CB	2.54	0.89
1:B:2343:ARG:C	1:B:2346:PHE:CD2	2.44	0.89
1:D:547:ALA:HB1	1:D:548:PRO:HD3	1.55	0.89
1:A:265:ARG:CZ	1:A:265:ARG:HA	2.03	0.89
1:A:525:ALA:HB3	1:A:526:PRO:HD2	1.54	0.89
1:A:557:TYR:HA	1:A:560:LEU:HD12	1.54	0.89
1:A:2364:ASN:O	1:A:2367:ILE:HG13	1.72	0.89
1:A:2586:PHE:HA	1:D:2583:ASN:HD21	1.33	0.89
1:B:514:ASN:C	1:B:516:LEU:N	2.23	0.89
1:B:557:TYR:HA	1:B:560:LEU:HD12	1.55	0.89
1:B:1961:ALA:O	1:B:1964:THR:N	2.06	0.89
1:B:2273:MET:N	1:B:2276:TRP:HD1	1.70	0.89
1:B:2348:VAL:CB	1:B:2353:THR:HG21	1.91	0.89
1:B:2637:ASN:CB	1:B:2640:HIS:CD2	2.50	0.89
1:A:449:ALA:O	1:A:453:LEU:CD2	2.21	0.89
1:A:1209:GLY:O	1:A:1259:ILE:O	1.90	0.89
1:C:638:CYS:O	1:C:642:ASN:CA	2.21	0.89
1:B:72:PHE:HD1	1:B:93:HIS:HB2	1.37	0.89
1:D:2273:MET:N	1:D:2276:TRP:HD1	1.70	0.89
1:A:1961:ALA:O	1:A:1964:THR:N	2.06	0.89
1:B:511:ARG:CZ	1:B:570:ASN:OD1	2.21	0.89

Continued on next page...

Continued from previous page...

Atom-1	Atom-2	Interatomic distance (Å)	Clash overlap (Å)
1:A:2433:SER:OG	1:A:2593:PHE:HZ	1.52	0.89
1:C:2385:ALA:O	1:C:2389:ASP:OD2	1.90	0.89
1:D:2213:PRO:HG3	1:D:2647:LEU:HD13	1.53	0.89
1:D:2364:ASN:O	1:D:2367:ILE:HG13	1.72	0.89
1:D:2385:ALA:O	1:D:2389:ASP:OD2	1.90	0.89
1:C:522:LEU:HD21	1:C:553:CYS:SG	2.13	0.89
1:D:449:ALA:O	1:D:453:LEU:CD2	2.21	0.89
1:D:511:ARG:CZ	1:D:570:ASN:OD1	2.21	0.89
1:C:557:TYR:HA	1:C:560:LEU:HD12	1.54	0.89
1:A:571:GLN:HG3	1:A:574:ILE:HD11	1.54	0.88
1:B:2579:ILE:O	1:B:2580:ILE:C	1.96	0.88
1:D:571:GLN:HG3	1:D:574:ILE:HD11	1.55	0.88
1:A:1961:ALA:O	1:A:1962:VAL:C	2.06	0.88
1:A:2706:MET:O	1:D:2707:LYS:HE2	1.73	0.88
1:C:2243:PHE:CE2	1:C:2638:MET:CB	2.53	0.88
1:D:2433:SER:O	1:D:2434:VAL:HG22	1.73	0.88
1:A:442:ASP:OD1	1:A:483:PHE:CD2	2.27	0.88
1:D:1961:ALA:O	1:D:1964:THR:N	2.06	0.88
1:D:2343:ARG:C	1:D:2346:PHE:CD2	2.44	0.88
1:A:102:GLN:O	1:A:106:GLU:HG3	1.74	0.88
1:A:638:CYS:O	1:A:642:ASN:CA	2.21	0.88
1:A:2433:SER:O	1:A:2434:VAL:HG22	1.73	0.88
1:C:449:ALA:O	1:C:453:LEU:CD2	2.21	0.88
1:B:2622:ASP:OD1	1:B:2628:PHE:CZ	2.26	0.88
1:D:557:TYR:HA	1:D:560:LEU:HD12	1.54	0.88
1:D:2618:ARG:NH2	1:D:2618:ARG:HB3	1.89	0.88
1:A:1248:ASN:CA	1:A:1252:GLN:N	2.37	0.88
1:C:1245:CYS:C	1:C:1247:GLY:H	1.74	0.88
1:C:2285:VAL:C	1:C:2287:MET:N	2.17	0.88
1:B:442:ASP:OD1	1:B:483:PHE:CD2	2.27	0.88
1:B:449:ALA:O	1:B:453:LEU:CD2	2.21	0.88
1:B:2637:ASN:HB3	1:B:2640:HIS:HD2	1.39	0.88
1:D:514:ASN:C	1:D:516:LEU:N	2.23	0.88
1:D:571:GLN:CB	1:D:574:ILE:HD11	2.04	0.88
1:A:511:ARG:CZ	1:A:570:ASN:OD1	2.21	0.88
1:A:2213:PRO:HG3	1:A:2647:LEU:HD13	1.53	0.88
1:A:2273:MET:HA	1:A:2276:TRP:HD1	1.35	0.88
1:A:2586:PHE:CE1	1:D:2583:ASN:HB2	2.06	0.88
1:B:2273:MET:CA	1:B:2276:TRP:HD1	1.86	0.88
1:B:2618:ARG:NH2	1:B:2618:ARG:HB3	1.89	0.88
1:A:554:ARG:HG2	1:A:554:ARG:HH11	1.37	0.88

Continued on next page...

Continued from previous page...

Atom-1	Atom-2	Interatomic distance (Å)	Clash overlap (Å)
1:A:571:GLN:CB	1:A:574:ILE:HD11	2.04	0.88
1:C:574:ILE:O	1:C:577:GLN:HB2	1.74	0.88
1:C:2622:ASP:OD1	1:C:2628:PHE:CZ	2.26	0.88
1:B:237:GLY:HA3	1:B:283:GLU:OE2	1.74	0.88
1:B:522:LEU:HD21	1:B:553:CYS:SG	2.13	0.88
1:B:2710:THR:HG23	1:B:2711:ASN:HD22	1.38	0.88
1:A:522:LEU:HD21	1:A:553:CYS:SG	2.13	0.88
1:A:2710:THR:HG23	1:A:2711:ASN:HD22	1.38	0.88
1:C:2433:SER:O	1:C:2434:VAL:HG22	1.73	0.88
1:C:2576:MET:HA	1:C:2576:MET:HE3	1.55	0.88
1:C:2637:ASN:HB3	1:C:2640:HIS:HD2	1.39	0.88
1:B:102:GLN:O	1:B:106:GLU:HG3	1.74	0.88
1:B:1116:LYS:O	1:B:1119:LEU:N	2.07	0.88
1:D:522:LEU:HD21	1:D:553:CYS:SG	2.13	0.88
1:D:1116:LYS:O	1:D:1119:LEU:N	2.07	0.88
1:C:2273:MET:CA	1:C:2276:TRP:HD1	1.86	0.88
1:C:102:GLN:O	1:C:106:GLU:HG3	1.74	0.88
1:C:393:LEU:HD21	1:B:2737:GLY:O	1.73	0.88
1:C:547:ALA:HB1	1:C:548:PRO:HD3	1.55	0.88
1:D:1209:GLY:HA2	1:D:1259:ILE:O	1.74	0.88
1:A:2618:ARG:HB3	1:A:2618:ARG:NH2	1.89	0.87
1:C:2720:LYS:O	1:C:2720:LYS:NZ	2.07	0.87
1:D:638:CYS:O	1:D:642:ASN:CA	2.21	0.87
1:A:2273:MET:CA	1:A:2276:TRP:HD1	1.86	0.87
1:A:2622:ASP:OD1	1:A:2628:PHE:CZ	2.26	0.87
1:C:514:ASN:C	1:C:516:LEU:N	2.23	0.87
1:C:2618:ARG:NH2	1:C:2618:ARG:HB3	1.89	0.87
1:B:2720:LYS:NZ	1:B:2720:LYS:O	2.07	0.87
1:A:1116:LYS:O	1:A:1119:LEU:N	2.07	0.87
1:A:2343:ARG:HA	1:A:2346:PHE:HD2	1.38	0.87
1:C:1334:LEU:O	1:C:1338:GLY:N	2.08	0.87
1:B:2372:PHE:HD2	1:B:2395:HIS:ND1	1.73	0.87
1:B:2433:SER:O	1:B:2434:VAL:HG22	1.73	0.87
1:D:102:GLN:O	1:D:106:GLU:HG3	1.74	0.87
1:D:525:ALA:HB3	1:D:526:PRO:HD2	1.54	0.87
1:A:237:GLY:HA3	1:A:283:GLU:OE2	1.74	0.87
1:A:2243:PHE:CZ	1:A:2638:MET:CB	2.54	0.87
1:C:237:GLY:HA3	1:C:283:GLU:OE2	1.73	0.87
1:B:1209:GLY:HA2	1:B:1259:ILE:O	1.74	0.87
1:B:2385:ALA:O	1:B:2389:ASP:OD2	1.90	0.87
1:D:2433:SER:OG	1:D:2593:PHE:HZ	1.52	0.87

Continued on next page...

Continued from previous page...

Atom-1	Atom-2	Interatomic distance (Å)	Clash overlap (Å)
1:D:2637:ASN:HB3	1:D:2640:HIS:HD2	1.39	0.87
1:A:2239:LYS:HG2	1:A:2240:ILE:N	1.90	0.87
1:C:2021:LEU:O	1:C:2022:GLY:C	2.11	0.87
1:B:1248:ASN:CA	1:B:1252:GLN:N	2.37	0.87
1:B:2243:PHE:CZ	1:B:2638:MET:CB	2.54	0.87
1:A:72:PHE:HD1	1:A:93:HIS:HB2	1.37	0.87
1:A:574:ILE:O	1:A:577:GLN:HB2	1.74	0.87
1:A:760:ASP:O	1:A:762:ASP:N	2.07	0.87
1:A:2720:LYS:O	1:A:2720:LYS:NZ	2.07	0.87
1:C:571:GLN:HG3	1:C:574:ILE:HD11	1.55	0.87
1:C:1116:LYS:O	1:C:1119:LEU:N	2.07	0.87
1:C:2372:PHE:HD2	1:C:2395:HIS:ND1	1.73	0.87
1:B:2021:LEU:O	1:B:2022:GLY:C	2.11	0.87
1:D:2219:LEU:HD21	1:D:2254:MET:HE1	1.57	0.87
1:A:2637:ASN:HB3	1:A:2640:HIS:HD2	1.39	0.87
1:B:760:ASP:O	1:B:762:ASP:N	2.07	0.87
1:D:2710:THR:HG23	1:D:2711:ASN:HD22	1.38	0.87
1:A:2372:PHE:HD2	1:A:2395:HIS:ND1	1.73	0.87
1:C:2681:MET:HG3	1:C:2682:SER:O	1.75	0.87
1:D:442:ASP:OD1	1:D:483:PHE:CD2	2.27	0.87
1:D:1248:ASN:CA	1:D:1252:GLN:N	2.37	0.87
1:D:2681:MET:HG3	1:D:2682:SER:O	1.75	0.87
1:C:72:PHE:HD1	1:C:93:HIS:HB2	1.37	0.87
1:C:263:PHE:HE2	1:C:265:ARG:NE	1.73	0.87
1:C:1248:ASN:CA	1:C:1252:GLN:N	2.37	0.87
1:C:2271:ARG:NH1	1:C:2272:ASN:OD1	2.07	0.87
1:C:2578:ILE:CD1	1:C:2582:LEU:HD12	2.05	0.87
1:D:237:GLY:HA3	1:D:283:GLU:OE2	1.74	0.87
1:C:2583:ASN:HB2	1:D:2586:PHE:CE1	2.09	0.86
1:B:2273:MET:HA	1:B:2276:TRP:HD1	1.35	0.86
1:B:2681:MET:HG3	1:B:2682:SER:O	1.75	0.86
1:D:554:ARG:HG2	1:D:554:ARG:HH11	1.36	0.86
1:D:2713:SER:O	1:D:2716:LEU:CD2	2.23	0.86
1:A:2713:SER:O	1:A:2716:LEU:CD2	2.23	0.86
1:C:442:ASP:OD1	1:C:483:PHE:CD2	2.27	0.86
1:C:1209:GLY:HA2	1:C:1259:ILE:O	1.74	0.86
1:C:2586:PHE:CD1	1:B:2583:ASN:CB	2.55	0.86
1:B:1334:LEU:O	1:B:1338:GLY:N	2.08	0.86
1:B:2271:ARG:NH1	1:B:2272:ASN:OD1	2.07	0.86
1:B:2578:ILE:CD1	1:B:2582:LEU:HD12	2.05	0.86
1:D:574:ILE:O	1:D:577:GLN:HB2	1.74	0.86

Continued on next page...

Continued from previous page...

Atom-1	Atom-2	Interatomic distance (Å)	Clash overlap (Å)
1:D:760:ASP:O	1:D:762:ASP:N	2.07	0.86
1:D:2273:MET:CA	1:D:2276:TRP:HD1	1.86	0.86
1:A:2271:ARG:NH1	1:A:2272:ASN:OD1	2.07	0.86
1:C:760:ASP:O	1:C:762:ASP:N	2.07	0.86
1:C:2288:ASN:HA	1:C:2413:TYR:HB3	1.56	0.86
1:C:2710:THR:HG23	1:C:2711:ASN:HD22	1.38	0.86
1:B:574:ILE:O	1:B:577:GLN:HB2	1.74	0.86
1:D:1334:LEU:O	1:D:1338:GLY:N	2.08	0.86
1:A:567:TYR:HB2	1:A:571:GLN:CD	1.96	0.86
1:A:2243:PHE:CE1	1:A:2642:LEU:HD13	1.99	0.86
1:C:2200:ARG:HD2	1:C:2662:TYR:CG	2.11	0.86
1:C:2345:ILE:HD13	1:C:2356:LEU:HD23	1.57	0.86
1:B:2370:MET:HA	1:B:2370:MET:CE	2.05	0.86
1:D:2720:LYS:O	1:D:2720:LYS:NZ	2.07	0.86
1:C:2271:ARG:HH11	1:C:2272:ASN:CG	1.75	0.86
1:B:263:PHE:HE2	1:B:265:ARG:NE	1.73	0.86
1:B:571:GLN:CB	1:B:574:ILE:HD11	2.04	0.86
1:D:1209:GLY:CA	1:D:1259:ILE:O	2.24	0.86
1:D:2239:LYS:HG2	1:D:2240:ILE:N	1.90	0.86
1:D:2288:ASN:HA	1:D:2413:TYR:HB3	1.56	0.86
1:D:2372:PHE:HD2	1:D:2395:HIS:ND1	1.73	0.86
1:D:2622:ASP:OD1	1:D:2628:PHE:CZ	2.26	0.86
1:A:2681:MET:HG3	1:A:2682:SER:O	1.75	0.86
1:C:571:GLN:CB	1:C:574:ILE:HD11	2.04	0.86
1:C:1209:GLY:CA	1:C:1259:ILE:O	2.24	0.86
1:D:2273:MET:HA	1:D:2276:TRP:HD1	1.35	0.86
1:D:2343:ARG:HA	1:D:2346:PHE:HD2	1.38	0.86
1:A:2576:MET:HE3	1:A:2580:ILE:HG13	1.58	0.86
1:C:2370:MET:HA	1:C:2370:MET:CE	2.05	0.86
1:D:2578:ILE:CD1	1:D:2582:LEU:HD12	2.05	0.86
1:C:453:LEU:CA	1:C:521:LYS:NZ	2.38	0.86
1:C:2713:SER:O	1:C:2716:LEU:CD2	2.23	0.86
1:B:2239:LYS:HG2	1:B:2240:ILE:N	1.90	0.86
1:B:2713:SER:O	1:B:2716:LEU:CD2	2.23	0.86
1:D:2200:ARG:HD2	1:D:2662:TYR:CG	2.11	0.86
1:A:2345:ILE:HD13	1:A:2356:LEU:HD23	1.57	0.86
1:A:2370:MET:HA	1:A:2370:MET:CE	2.05	0.86
1:B:2288:ASN:HB3	1:B:2413:TYR:HB3	1.58	0.86
1:A:1209:GLY:HA2	1:A:1259:ILE:O	1.74	0.86
1:A:1334:LEU:O	1:A:1338:GLY:N	2.08	0.86
1:A:2200:ARG:HD2	1:A:2662:TYR:CG	2.11	0.86

Continued on next page...

Continued from previous page...

Atom-1	Atom-2	Interatomic distance (Å)	Clash overlap (Å)
1:A:2285:VAL:HG13	1:A:2286:LEU:N	1.91	0.86
1:C:2343:ARG:HA	1:C:2346:PHE:HD2	1.38	0.86
1:B:508:LYS:HE3	1:B:511:ARG:NH1	1.91	0.86
1:B:2200:ARG:HD2	1:B:2662:TYR:CG	2.11	0.86
1:D:2278:SER:O	1:D:2281:PHE:CD2	2.13	0.86
1:A:2348:VAL:HG12	1:A:2353:THR:OG1	1.76	0.85
1:B:299:TRP:CH2	1:B:377:GLY:O	2.29	0.85
1:D:263:PHE:HE2	1:D:265:ARG:NE	1.73	0.85
1:D:2271:ARG:NH1	1:D:2272:ASN:OD1	2.07	0.85
1:C:508:LYS:HE3	1:C:511:ARG:NH1	1.91	0.85
1:B:2707:LYS:HD2	1:B:2711:ASN:HD21	1.41	0.85
1:A:2707:LYS:HD2	1:A:2711:ASN:HD21	1.42	0.85
1:C:2178:GLY:C	1:C:2186:LEU:HD21	1.97	0.85
1:D:2285:VAL:HG13	1:D:2286:LEU:N	1.91	0.85
1:D:2370:MET:HA	1:D:2370:MET:CE	2.05	0.85
1:A:1317:LYS:C	1:A:1385:CYS:CA	2.45	0.85
1:B:2178:GLY:C	1:B:2186:LEU:HD21	1.97	0.85
1:D:453:LEU:CA	1:D:521:LYS:NZ	2.38	0.85
1:D:2178:GLY:C	1:D:2186:LEU:HD21	1.97	0.85
1:D:2345:ILE:HD13	1:D:2356:LEU:HD23	1.57	0.85
1:A:72:PHE:O	1:A:75:ALA:CB	2.25	0.85
1:A:453:LEU:CA	1:A:521:LYS:NZ	2.38	0.85
1:A:263:PHE:HE2	1:A:265:ARG:NE	1.73	0.85
1:A:2178:GLY:C	1:A:2186:LEU:HD21	1.97	0.85
1:C:2288:ASN:HB3	1:C:2413:TYR:HB3	1.58	0.85
1:C:2348:VAL:CB	1:C:2353:THR:HG21	1.91	0.85
1:C:2649:LYS:HA	1:C:2649:LYS:HZ2	1.38	0.85
1:B:72:PHE:O	1:B:75:ALA:CB	2.25	0.85
1:B:2216:CYS:SG	1:B:2646:VAL:HG11	2.17	0.85
1:D:1317:LYS:C	1:D:1385:CYS:CA	2.45	0.85
1:D:2288:ASN:HB2	1:D:2413:TYR:HB3	1.58	0.85
1:D:2715:GLN:NE2	1:D:2715:GLN:HA	1.91	0.85
1:A:508:LYS:HE3	1:A:511:ARG:NH1	1.91	0.85
1:A:514:ASN:C	1:A:516:LEU:N	2.23	0.85
1:A:1209:GLY:CA	1:A:1259:ILE:O	2.24	0.85
1:A:2288:ASN:HB3	1:A:2413:TYR:HB3	1.58	0.85
1:B:567:TYR:HB2	1:B:571:GLN:CD	1.96	0.85
1:B:1317:LYS:C	1:B:1385:CYS:CA	2.45	0.85
1:B:2345:ILE:HD13	1:B:2356:LEU:HD23	1.57	0.85
1:A:299:TRP:CH2	1:A:377:GLY:O	2.29	0.85
1:A:2288:ASN:HA	1:A:2413:TYR:HB3	1.56	0.85

Continued on next page...

Continued from previous page...

Atom-1	Atom-2	Interatomic distance (Å)	Clash overlap (Å)
1:A:2578:ILE:CD1	1:A:2582:LEU:HD12	2.05	0.85
1:C:299:TRP:CH2	1:C:377:GLY:O	2.29	0.85
1:C:2239:LYS:HG2	1:C:2240:ILE:N	1.90	0.85
1:B:2285:VAL:HG13	1:B:2286:LEU:N	1.91	0.85
1:D:2348:VAL:HG12	1:D:2353:THR:OG1	1.76	0.85
1:D:2707:LYS:HD2	1:D:2711:ASN:HD21	1.42	0.85
1:A:2178:GLY:O	1:A:2186:LEU:HD21	1.76	0.85
1:C:2707:LYS:HD2	1:C:2711:ASN:HD21	1.42	0.85
1:B:1209:GLY:CA	1:B:1259:ILE:O	2.24	0.85
1:D:299:TRP:CH2	1:D:377:GLY:O	2.29	0.85
1:D:2178:GLY:O	1:D:2186:LEU:HD21	1.76	0.85
1:A:2191:LYS:O	1:A:2192:HIS:HB2	1.77	0.85
1:A:2372:PHE:HD2	1:A:2395:HIS:HD1	1.19	0.85
1:C:1317:LYS:C	1:C:1385:CYS:CA	2.45	0.85
1:B:453:LEU:CA	1:B:521:LYS:NZ	2.38	0.85
1:B:2288:ASN:HA	1:B:2413:TYR:HB3	1.56	0.85
1:D:508:LYS:HE3	1:D:511:ARG:NH1	1.91	0.85
1:A:265:ARG:HA	1:A:265:ARG:NE	1.92	0.84
1:A:2216:CYS:SG	1:A:2646:VAL:HG11	2.17	0.84
1:A:2423:ARG:O	1:A:2423:ARG:NH2	2.10	0.84
1:C:2423:ARG:O	1:C:2423:ARG:NH2	2.10	0.84
1:C:2434:VAL:CG2	1:B:2584:LEU:HD11	2.04	0.84
1:B:2343:ARG:HA	1:B:2346:PHE:HD2	1.38	0.84
1:D:2021:LEU:O	1:D:2022:GLY:C	2.11	0.84
1:D:2216:CYS:SG	1:D:2646:VAL:HG11	2.17	0.84
1:D:2423:ARG:O	1:D:2423:ARG:NH2	2.10	0.84
1:A:2021:LEU:O	1:A:2022:GLY:C	2.11	0.84
1:C:300:ASN:CG	1:B:2730:LYS:HG2	1.97	0.84
1:C:2288:ASN:HB2	1:C:2413:TYR:HB3	1.58	0.84
1:B:2178:GLY:O	1:B:2186:LEU:HD21	1.76	0.84
1:D:2579:ILE:O	1:D:2580:ILE:C	1.97	0.84
1:A:460:LEU:O	1:A:463:GLY:O	1.95	0.84
1:A:2360:PHE:HA	1:A:2363:CYS:SG	2.18	0.84
1:C:2216:CYS:SG	1:C:2646:VAL:HG11	2.17	0.84
1:C:2452:VAL:HG23	1:C:2573:PHE:CZ	2.13	0.84
1:D:567:TYR:HB2	1:D:571:GLN:CD	1.96	0.84
1:B:460:LEU:O	1:B:463:GLY:O	1.95	0.84
1:B:2273:MET:N	1:B:2276:TRP:CD1	2.45	0.84
1:B:2360:PHE:HA	1:B:2363:CYS:SG	2.18	0.84
1:D:460:LEU:O	1:D:463:GLY:O	1.95	0.84
1:D:2243:PHE:CE1	1:D:2642:LEU:HD13	1.99	0.84

Continued on next page...

Continued from previous page...

Atom-1	Atom-2	Interatomic distance (Å)	Clash overlap (Å)
1:A:884:LEU:O	1:A:888:THR:N	2.10	0.84
1:D:72:PHE:O	1:D:75:ALA:CB	2.25	0.84
1:D:2288:ASN:HB3	1:D:2413:TYR:HB3	1.58	0.84
1:D:2452:VAL:HG23	1:D:2573:PHE:CZ	2.13	0.84
1:C:72:PHE:O	1:C:75:ALA:CB	2.25	0.84
1:C:2273:MET:HA	1:C:2276:TRP:HD1	1.35	0.84
1:B:2219:LEU:HD21	1:B:2254:MET:HE2	1.55	0.84
1:D:2343:ARG:O	1:D:2346:PHE:HD2	1.38	0.84
1:D:2348:VAL:CG1	1:D:2353:THR:CG2	2.43	0.84
1:A:2288:ASN:HB2	1:A:2413:TYR:HB3	1.58	0.84
1:A:2695:LEU:O	1:A:2697:ASN:N	2.11	0.84
1:C:2370:MET:HA	1:C:2370:MET:HE3	1.57	0.84
1:B:509:LEU:O	1:B:509:LEU:HD22	1.78	0.84
1:B:2423:ARG:NH2	1:B:2423:ARG:O	2.10	0.84
1:B:2452:VAL:HG23	1:B:2573:PHE:CZ	2.13	0.84
1:D:74:LYS:HA	1:D:74:LYS:HZ3	1.39	0.84
1:D:2191:LYS:O	1:D:2192:HIS:HB2	1.77	0.84
1:A:509:LEU:O	1:A:509:LEU:HD22	1.78	0.84
1:A:2348:VAL:HG12	1:A:2353:THR:CB	2.07	0.84
1:A:2452:VAL:HG23	1:A:2573:PHE:CZ	2.13	0.84
1:C:567:TYR:HB2	1:C:571:GLN:CD	1.96	0.84
1:C:2178:GLY:O	1:C:2186:LEU:HD21	1.76	0.84
1:B:1995:THR:O	1:B:1998:ASN:O	1.96	0.84
1:D:884:LEU:O	1:D:888:THR:N	2.10	0.84
1:D:2695:LEU:O	1:D:2697:ASN:N	2.11	0.84
1:A:1995:THR:O	1:A:1998:ASN:O	1.96	0.84
1:A:2219:LEU:HD21	1:A:2254:MET:HE2	1.59	0.84
1:C:2285:VAL:HG13	1:C:2286:LEU:N	1.91	0.84
1:A:516:LEU:H	1:A:516:LEU:HD12	1.43	0.84
1:A:2273:MET:N	1:A:2276:TRP:CD1	2.45	0.84
1:A:2706:MET:HG2	1:D:2703:GLU:OE2	1.76	0.84
1:C:509:LEU:O	1:C:509:LEU:HD22	1.78	0.84
1:C:884:LEU:O	1:C:888:THR:N	2.10	0.84
1:C:1209:GLY:C	1:C:1259:ILE:O	2.17	0.84
1:C:2360:PHE:HA	1:C:2363:CYS:SG	2.18	0.84
1:C:2447:LEU:HD13	1:D:2427:LEU:HD11	1.59	0.84
1:C:2710:THR:HB	1:B:2707:LYS:HZ3	1.05	0.84
1:A:393:LEU:HD21	1:D:2737:GLY:O	1.77	0.83
1:D:509:LEU:O	1:D:512:GLU:HB3	1.78	0.83
1:D:2360:PHE:HA	1:D:2363:CYS:SG	2.18	0.83
1:C:265:ARG:HA	1:C:265:ARG:NE	1.92	0.83

Continued on next page...

Continued from previous page...

Atom-1	Atom-2	Interatomic distance (Å)	Clash overlap (Å)
1:C:652:ILE:O	1:C:656:VAL:N	2.11	0.83
1:C:2715:GLN:NE2	1:C:2715:GLN:HA	1.91	0.83
1:B:2695:LEU:O	1:B:2697:ASN:N	2.11	0.83
1:C:2348:VAL:HG12	1:C:2353:THR:CB	2.07	0.83
1:A:32:LEU:CB	1:A:445:PHE:CE1	2.61	0.83
1:C:453:LEU:HA	1:C:521:LYS:HZ2	1.34	0.83
1:C:2219:LEU:HD21	1:C:2254:MET:HE2	1.59	0.83
1:C:2707:LYS:CE	1:D:2706:MET:O	2.25	0.83
1:B:265:ARG:HA	1:B:265:ARG:NE	1.92	0.83
1:B:509:LEU:O	1:B:512:GLU:HB3	1.78	0.83
1:B:516:LEU:H	1:B:516:LEU:HD12	1.43	0.83
1:B:2216:CYS:SG	1:B:2646:VAL:HG22	2.19	0.83
1:A:453:LEU:O	1:A:521:LYS:NZ	2.12	0.83
1:A:2216:CYS:SG	1:A:2646:VAL:HG22	2.19	0.83
1:B:2271:ARG:HH11	1:B:2272:ASN:CG	1.75	0.83
1:B:2348:VAL:HG12	1:B:2353:THR:OG1	1.76	0.83
1:B:2576:MET:HE3	1:B:2580:ILE:HG13	1.59	0.83
1:A:509:LEU:O	1:A:512:GLU:HB3	1.78	0.83
1:A:547:ALA:HB1	1:A:548:PRO:HD3	1.55	0.83
1:A:2571:LEU:O	1:A:2574:PHE:HB3	1.78	0.83
1:C:32:LEU:CB	1:C:445:PHE:CE1	2.61	0.83
1:C:270:GLN:C	1:C:272:ALA:N	2.30	0.83
1:C:1313:GLN:O	1:C:1316:VAL:C	2.17	0.83
1:B:453:LEU:O	1:B:521:LYS:NZ	2.12	0.83
1:B:2288:ASN:HB2	1:B:2413:TYR:HB3	1.58	0.83
1:D:32:LEU:CB	1:D:445:PHE:CE1	2.61	0.83
1:C:2571:LEU:O	1:C:2574:PHE:HB3	1.78	0.83
1:D:2348:VAL:HG12	1:D:2353:THR:CB	2.07	0.83
1:A:1313:GLN:O	1:A:1316:VAL:C	2.17	0.83
1:C:453:LEU:CA	1:C:521:LYS:HZ2	1.90	0.83
1:C:516:LEU:H	1:C:516:LEU:HD12	1.43	0.83
1:B:2571:LEU:O	1:B:2574:PHE:HB3	1.78	0.83
1:C:547:ALA:CB	1:C:548:PRO:CD	2.17	0.83
1:C:2348:VAL:HG12	1:C:2353:THR:OG1	1.76	0.83
1:C:2372:PHE:HD2	1:C:2395:HIS:HD1	1.19	0.83
1:B:884:LEU:O	1:B:888:THR:N	2.10	0.83
1:B:1209:GLY:C	1:B:1259:ILE:O	2.17	0.83
1:D:265:ARG:HA	1:D:265:ARG:NE	1.92	0.83
1:D:509:LEU:O	1:D:509:LEU:HD22	1.78	0.83
1:D:1313:GLN:O	1:D:1316:VAL:C	2.17	0.83
1:D:2239:LYS:NZ	1:D:2677:ARG:CD	2.42	0.83

Continued on next page...

Continued from previous page...

Atom-1	Atom-2	Interatomic distance (Å)	Clash overlap (Å)
1:C:460:LEU:O	1:C:463:GLY:O	1.95	0.83
1:C:2695:LEU:O	1:C:2697:ASN:N	2.11	0.83
1:B:2715:GLN:NE2	1:B:2715:GLN:HA	1.91	0.83
1:C:2191:LYS:O	1:C:2192:HIS:HB2	1.77	0.82
1:C:2700:GLU:OE1	1:D:2699:GLN:CA	2.24	0.82
1:B:2288:ASN:CB	1:B:2413:TYR:CB	2.56	0.82
1:B:2399:LEU:O	1:B:2399:LEU:HD22	1.79	0.82
1:D:270:GLN:C	1:D:272:ALA:N	2.30	0.82
1:D:516:LEU:HD12	1:D:516:LEU:H	1.43	0.82
1:D:1995:THR:O	1:D:1998:ASN:O	1.96	0.82
1:C:453:LEU:O	1:C:521:LYS:NZ	2.12	0.82
1:B:1209:GLY:O	1:B:1259:ILE:CA	2.27	0.82
1:B:2348:VAL:CG1	1:B:2353:THR:CG2	2.43	0.82
1:D:453:LEU:O	1:D:521:LYS:NZ	2.12	0.82
1:D:2571:LEU:O	1:D:2574:PHE:HB3	1.78	0.82
1:A:2429:ASN:OD1	1:A:2432:LYS:HE2	1.79	0.82
1:A:2623:ASN:CG	1:D:2677:ARG:NH2	2.32	0.82
1:A:2677:ARG:NH2	1:B:2623:ASN:CG	2.33	0.82
1:B:2191:LYS:O	1:B:2192:HIS:HB2	1.77	0.82
1:D:2343:ARG:HA	1:D:2346:PHE:CD2	2.15	0.82
1:A:69:GLN:H	1:A:100:LYS:NZ	1.76	0.82
1:A:2399:LEU:O	1:A:2399:LEU:HD22	1.79	0.82
1:A:2586:PHE:CD1	1:D:2583:ASN:CB	2.61	0.82
1:C:2715:GLN:HE22	1:D:2713:SER:HB2	1.03	0.82
1:D:2213:PRO:CA	1:D:2647:LEU:HD13	2.10	0.82
1:A:1209:GLY:C	1:A:1259:ILE:O	2.17	0.82
1:A:2278:SER:O	1:A:2281:PHE:CD2	2.13	0.82
1:A:2396:LEU:O	1:A:2396:LEU:HD22	1.79	0.82
1:C:2239:LYS:NZ	1:C:2677:ARG:CD	2.42	0.82
1:C:2343:ARG:HA	1:C:2346:PHE:CD2	2.14	0.82
1:C:2396:LEU:O	1:C:2396:LEU:HD22	1.79	0.82
1:B:2213:PRO:CA	1:B:2647:LEU:HD13	2.10	0.82
1:D:2288:ASN:CB	1:D:2413:TYR:CB	2.56	0.82
1:A:2584:LEU:HD11	1:B:2434:VAL:HG21	0.90	0.82
1:B:652:ILE:O	1:B:656:VAL:N	2.11	0.82
1:B:1313:GLN:O	1:B:1316:VAL:C	2.17	0.82
1:D:514:ASN:HD22	1:D:517:LYS:CD	1.93	0.82
1:D:2425:GLU:O	1:D:2428:LEU:HB3	1.80	0.82
1:A:2200:ARG:CB	1:A:2662:TYR:CE2	2.63	0.82
1:C:77:LYS:HZ2	1:C:77:LYS:H	1.27	0.82
1:B:2200:ARG:CB	1:B:2662:TYR:CE2	2.63	0.82

Continued on next page...

Continued from previous page...

Atom-1	Atom-2	Interatomic distance (Å)	Clash overlap (Å)
1:D:1209:GLY:C	1:D:1259:ILE:O	2.17	0.82
1:A:270:GLN:C	1:A:272:ALA:N	2.30	0.82
1:A:2213:PRO:CA	1:A:2647:LEU:HD13	2.10	0.82
1:A:2239:LYS:NZ	1:A:2677:ARG:CD	2.42	0.82
1:A:2715:GLN:NE2	1:A:2715:GLN:HA	1.91	0.82
1:C:509:LEU:O	1:C:512:GLU:HB3	1.78	0.82
1:C:1995:THR:O	1:C:1998:ASN:O	1.96	0.82
1:B:32:LEU:CB	1:B:445:PHE:CE1	2.61	0.82
1:B:456:ILE:HB	1:B:521:LYS:HZ2	1.45	0.82
1:D:453:LEU:HA	1:D:521:LYS:HZ2	1.41	0.82
1:D:2399:LEU:O	1:D:2399:LEU:HD22	1.79	0.82
1:A:2341:ILE:HD11	1:A:2360:PHE:HE2	1.45	0.82
1:C:2278:SER:O	1:C:2281:PHE:CD2	2.13	0.82
1:C:2425:GLU:O	1:C:2428:LEU:HB3	1.80	0.82
1:B:2341:ILE:HD11	1:B:2360:PHE:HE2	1.45	0.82
1:B:2425:GLU:O	1:B:2428:LEU:HB3	1.80	0.82
1:A:2699:GLN:CA	1:D:2700:GLU:OE1	2.26	0.82
1:C:2399:LEU:O	1:C:2399:LEU:HD22	1.79	0.82
1:B:460:LEU:CD2	1:B:465:ILE:HG23	2.06	0.82
1:B:2239:LYS:NZ	1:B:2677:ARG:CD	2.42	0.82
1:D:652:ILE:O	1:D:656:VAL:N	2.11	0.82
1:D:2586:PHE:O	1:D:2588:VAL:N	2.13	0.82
1:C:1209:GLY:O	1:C:1259:ILE:CA	2.27	0.81
1:B:69:GLN:H	1:B:100:LYS:NZ	1.76	0.81
1:D:2707:LYS:O	1:D:2710:THR:HG22	1.80	0.81
1:A:2239:LYS:HZ3	1:A:2677:ARG:HD2	1.45	0.81
1:C:1979:ASN:O	1:C:1980:HIS:O	1.98	0.81
1:C:2288:ASN:CB	1:C:2413:TYR:CB	2.56	0.81
1:B:77:LYS:HZ2	1:B:77:LYS:H	1.28	0.81
1:B:2429:ASN:OD1	1:B:2432:LYS:HE2	1.79	0.81
1:B:2576:MET:HA	1:B:2576:MET:HE3	1.60	0.81
1:B:2586:PHE:O	1:B:2588:VAL:N	2.13	0.81
1:D:1209:GLY:O	1:D:1259:ILE:CA	2.27	0.81
1:D:2046:GLY:O	1:D:2048:CYS:N	2.14	0.81
1:A:2046:GLY:O	1:A:2048:CYS:N	2.14	0.81
1:A:2343:ARG:HA	1:A:2346:PHE:CD2	2.14	0.81
1:A:2583:ASN:HB2	1:B:2586:PHE:CZ	2.16	0.81
1:A:2700:GLU:CD	1:B:2699:GLN:HA	1.99	0.81
1:A:2713:SER:HA	1:A:2716:LEU:HD21	1.63	0.81
1:C:2216:CYS:SG	1:C:2646:VAL:HG22	2.19	0.81
1:C:2677:ARG:NH2	1:D:2623:ASN:CG	2.32	0.81

Continued on next page...

Continued from previous page...

Atom-1	Atom-2	Interatomic distance (Å)	Clash overlap (Å)
1:B:270:GLN:C	1:B:272:ALA:N	2.30	0.81
1:B:2396:LEU:O	1:B:2396:LEU:HD22	1.79	0.81
1:D:77:LYS:HZ2	1:D:77:LYS:H	1.27	0.81
1:D:2271:ARG:HH11	1:D:2272:ASN:CG	1.75	0.81
1:B:2343:ARG:HA	1:B:2346:PHE:CD2	2.14	0.81
1:B:2401:ILE:HD13	1:B:2416:LEU:CD2	2.08	0.81
1:D:2586:PHE:O	1:D:2587:GLY:C	2.17	0.81
1:A:1209:GLY:O	1:A:1259:ILE:CA	2.27	0.81
1:D:511:ARG:NE	1:D:570:ASN:OD1	2.14	0.81
1:D:2216:CYS:SG	1:D:2646:VAL:HG22	2.19	0.81
1:D:2341:ILE:HD11	1:D:2360:PHE:HE2	1.45	0.81
1:D:2396:LEU:O	1:D:2396:LEU:HD22	1.79	0.81
1:A:456:ILE:HB	1:A:521:LYS:HZ2	1.45	0.81
1:A:2586:PHE:O	1:A:2588:VAL:N	2.13	0.81
1:A:2714:GLY:O	1:A:2717:SER:OG	1.98	0.81
1:B:547:ALA:HB1	1:B:548:PRO:HD3	1.55	0.81
1:D:72:PHE:HD1	1:D:93:HIS:HB2	1.37	0.81
1:A:2219:LEU:HD21	1:A:2254:MET:HE1	1.63	0.81
1:A:2273:MET:CB	1:A:2371:SER:OG	2.28	0.81
1:C:69:GLN:H	1:C:100:LYS:NZ	1.76	0.81
1:C:511:ARG:NE	1:C:570:ASN:OD1	2.14	0.81
1:C:2586:PHE:O	1:C:2588:VAL:N	2.13	0.81
1:D:511:ARG:NH1	1:D:570:ASN:OD1	2.14	0.81
1:D:2239:LYS:HZ2	1:D:2677:ARG:NE	1.79	0.81
1:D:2429:ASN:OD1	1:D:2432:LYS:HE2	1.79	0.81
1:D:2576:MET:HE3	1:D:2580:ILE:HG13	1.61	0.81
1:A:77:LYS:HZ2	1:A:77:LYS:H	1.28	0.81
1:A:2696:ARG:HH11	1:D:2696:ARG:NE	1.78	0.81
1:C:2213:PRO:CA	1:C:2647:LEU:HD13	2.10	0.81
1:C:2707:LYS:HD2	1:C:2711:ASN:ND2	1.96	0.81
1:B:511:ARG:NH1	1:B:570:ASN:OD1	2.14	0.81
1:B:2046:GLY:O	1:B:2048:CYS:N	2.14	0.81
1:D:2714:GLY:O	1:D:2717:SER:OG	1.98	0.81
1:A:652:ILE:O	1:A:656:VAL:N	2.11	0.81
1:C:2341:ILE:HD11	1:C:2360:PHE:HE2	1.45	0.81
1:C:2637:ASN:HB3	1:C:2640:HIS:CD2	2.15	0.81
1:B:1979:ASN:O	1:B:1980:HIS:O	1.98	0.81
1:D:2559:GLU:CD	1:D:2562:LEU:CG	2.49	0.81
1:A:1979:ASN:O	1:A:1980:HIS:O	1.98	0.81
1:A:2425:GLU:O	1:A:2428:LEU:HB3	1.80	0.81
1:A:2583:ASN:HD22	1:B:2586:PHE:CA	1.94	0.81

Continued on next page...

Continued from previous page...

Atom-1	Atom-2	Interatomic distance (Å)	Clash overlap (Å)
1:A:2700:GLU:CD	1:B:2702:LEU:CD1	2.17	0.81
1:B:511:ARG:NE	1:B:570:ASN:OD1	2.14	0.81
1:B:2707:LYS:HD2	1:B:2711:ASN:ND2	1.96	0.81
1:D:2433:SER:CB	1:D:2593:PHE:CE1	2.59	0.81
1:A:621:LEU:O	1:A:625:ASN:N	2.14	0.80
1:A:2341:ILE:HD11	1:A:2360:PHE:CE2	2.16	0.80
1:C:69:GLN:CD	1:C:100:LYS:HD2	1.90	0.80
1:B:72:PHE:CD1	1:B:93:HIS:CB	2.60	0.80
1:B:2062:GLY:C	1:B:2064:ASP:H	1.83	0.80
1:D:760:ASP:O	1:D:761:VAL:C	2.18	0.80
1:C:73:TRP:O	1:C:77:LYS:NZ	2.14	0.80
1:C:2200:ARG:CB	1:C:2662:TYR:CE2	2.63	0.80
1:C:2707:LYS:O	1:C:2710:THR:HG22	1.80	0.80
1:B:73:TRP:O	1:B:77:LYS:NZ	2.14	0.80
1:B:453:LEU:HA	1:B:521:LYS:HZ2	1.43	0.80
1:B:2348:VAL:HG12	1:B:2353:THR:CB	2.07	0.80
1:D:2189:TYR:O	1:D:2192:HIS:O	1.99	0.80
1:D:2637:ASN:HB3	1:D:2640:HIS:CD2	2.15	0.80
1:A:2637:ASN:HB3	1:A:2640:HIS:CD2	2.15	0.80
1:C:514:ASN:OD1	1:C:516:LEU:CD1	2.23	0.80
1:C:2062:GLY:C	1:C:2064:ASP:H	1.83	0.80
1:C:2273:MET:N	1:C:2276:TRP:CD1	2.45	0.80
1:C:2429:ASN:OD1	1:C:2432:LYS:HE2	1.79	0.80
1:C:2559:GLU:CD	1:C:2562:LEU:CG	2.49	0.80
1:B:621:LEU:O	1:B:625:ASN:N	2.14	0.80
1:B:2273:MET:CB	1:B:2371:SER:OG	2.28	0.80
1:A:511:ARG:NE	1:A:570:ASN:OD1	2.14	0.80
1:A:2401:ILE:HD13	1:A:2416:LEU:CD2	2.08	0.80
1:C:2273:MET:CB	1:C:2371:SER:OG	2.28	0.80
1:C:2433:SER:CB	1:C:2593:PHE:CE1	2.59	0.80
1:C:2576:MET:HE3	1:C:2580:ILE:HG13	1.60	0.80
1:B:2713:SER:HA	1:B:2716:LEU:HD21	1.62	0.80
1:D:2200:ARG:CB	1:D:2662:TYR:CE2	2.63	0.80
1:B:2710:THR:CG2	1:B:2711:ASN:HD22	1.94	0.80
1:A:269:ARG:HB3	2:A:2801:JYP:C4	1.94	0.80
1:A:460:LEU:CD2	1:A:465:ILE:HG23	2.06	0.80
1:A:2250:LEU:O	1:A:2250:LEU:HD13	1.82	0.80
1:C:2250:LEU:HD13	1:C:2250:LEU:O	1.82	0.80
1:C:2583:ASN:CB	1:D:2586:PHE:CD1	2.60	0.80
1:D:2239:LYS:HZ3	1:D:2677:ARG:HD2	1.45	0.80
1:D:2707:LYS:HD2	1:D:2711:ASN:ND2	1.96	0.80

Continued on next page...

Continued from previous page...

Atom-1	Atom-2	Interatomic distance (Å)	Clash overlap (Å)
1:A:2707:LYS:O	1:A:2710:THR:HG22	1.80	0.80
1:A:2710:THR:CG2	1:A:2711:ASN:HD22	1.94	0.80
1:C:511:ARG:NH1	1:C:570:ASN:OD1	2.14	0.80
1:B:1404:ASP:O	1:B:1407:VAL:N	2.15	0.80
1:D:2250:LEU:O	1:D:2250:LEU:HD13	1.82	0.80
1:A:511:ARG:NH1	1:A:570:ASN:OD1	2.14	0.80
1:A:2624:LYS:HZ2	1:A:2624:LYS:C	1.85	0.80
1:A:2707:LYS:HD2	1:A:2711:ASN:ND2	1.96	0.80
1:C:621:LEU:O	1:C:625:ASN:N	2.14	0.80
1:C:2714:GLY:O	1:C:2717:SER:OG	1.98	0.80
1:B:108:ARG:HG3	1:B:108:ARG:NH1	1.95	0.80
1:B:2707:LYS:O	1:B:2710:THR:HG22	1.81	0.80
1:B:2714:GLY:O	1:B:2717:SER:OG	1.98	0.80
1:D:264:LEU:O	1:D:265:ARG:NH2	2.15	0.80
1:A:72:PHE:CD1	1:A:93:HIS:CB	2.60	0.80
1:A:2189:TYR:O	1:A:2192:HIS:O	1.99	0.80
1:A:2401:ILE:HG13	1:A:2402:CYS:N	1.97	0.80
1:A:2434:VAL:HG13	1:A:2589:ILE:HD12	1.64	0.80
1:C:486:GLY:CA	1:C:510:MET:SD	2.70	0.80
1:C:2046:GLY:O	1:C:2048:CYS:N	2.13	0.80
1:C:2219:LEU:HD21	1:C:2254:MET:HE1	1.63	0.80
1:C:2434:VAL:HG13	1:C:2589:ILE:HD12	1.64	0.80
1:B:2189:TYR:O	1:B:2192:HIS:O	1.99	0.80
1:B:2434:VAL:HG13	1:B:2589:ILE:HD12	1.64	0.80
1:D:2273:MET:N	1:D:2276:TRP:CD1	2.45	0.80
1:D:2341:ILE:HD11	1:D:2360:PHE:CE2	2.16	0.80
1:D:2713:SER:HA	1:D:2716:LEU:HD21	1.63	0.80
1:A:2433:SER:O	1:A:2434:VAL:CG2	2.30	0.80
1:B:514:ASN:HB3	1:B:517:LYS:H	1.45	0.80
1:D:1979:ASN:O	1:D:1980:HIS:O	1.98	0.80
1:D:2239:LYS:HZ2	1:D:2677:ARG:HE	1.28	0.80
1:A:144:LYS:CB	1:B:1302:HIS:CA	2.60	0.79
1:A:264:LEU:O	1:A:265:ARG:NH2	2.15	0.79
1:A:2583:ASN:HD22	1:B:2586:PHE:CB	1.95	0.79
1:A:2586:PHE:O	1:A:2587:GLY:C	2.17	0.79
1:C:2710:THR:CG2	1:C:2711:ASN:HD22	1.94	0.79
1:B:2343:ARG:O	1:B:2346:PHE:CE2	2.36	0.79
1:B:2401:ILE:HG13	1:B:2402:CYS:N	1.97	0.79
1:B:2637:ASN:HB3	1:B:2640:HIS:CD2	2.15	0.79
1:D:73:TRP:O	1:D:77:LYS:NZ	2.14	0.79
1:D:460:LEU:O	1:D:460:LEU:HD13	1.82	0.79

Continued on next page...

Continued from previous page...

Atom-1	Atom-2	Interatomic distance (Å)	Clash overlap (Å)
1:D:514:ASN:OD1	1:D:516:LEU:HD11	1.81	0.79
1:D:2710:THR:CG2	1:D:2711:ASN:HD22	1.94	0.79
1:A:73:TRP:O	1:A:77:LYS:NZ	2.14	0.79
1:C:567:TYR:HB2	1:C:571:GLN:CG	2.13	0.79
1:C:2401:ILE:HD13	1:C:2416:LEU:CD2	2.08	0.79
1:B:514:ASN:OD1	1:B:516:LEU:HD11	1.81	0.79
1:B:514:ASN:HD22	1:B:517:LYS:CD	1.93	0.79
1:D:69:GLN:H	1:D:100:LYS:NZ	1.76	0.79
1:D:2273:MET:CB	1:D:2371:SER:OG	2.28	0.79
1:C:602:ASN:C	1:C:606:LEU:H	1.85	0.79
1:B:74:LYS:HA	1:B:74:LYS:HZ1	1.47	0.79
1:B:264:LEU:O	1:B:265:ARG:NH2	2.15	0.79
1:A:453:LEU:HA	1:A:521:LYS:HZ2	1.43	0.79
1:C:460:LEU:O	1:C:460:LEU:HD13	1.82	0.79
1:C:2341:ILE:HD11	1:C:2360:PHE:CE2	2.16	0.79
1:A:2271:ARG:HH11	1:A:2272:ASN:CG	1.75	0.79
1:C:264:LEU:O	1:C:265:ARG:NH2	2.15	0.79
1:C:571:GLN:HB3	1:C:574:ILE:HD11	1.63	0.79
1:C:2666:MET:HB3	1:C:2674:TRP:HE1	1.48	0.79
1:C:2710:THR:CB	1:B:2707:LYS:HZ3	1.64	0.79
1:B:621:LEU:O	1:B:625:ASN:CA	2.31	0.79
1:D:567:TYR:HB2	1:D:571:GLN:CG	2.13	0.79
1:D:621:LEU:O	1:D:625:ASN:N	2.14	0.79
1:D:2433:SER:O	1:D:2434:VAL:CG2	2.30	0.79
1:A:270:GLN:CD	1:A:271:SER:N	2.36	0.79
1:A:567:TYR:HB2	1:A:571:GLN:CG	2.13	0.79
1:A:2213:PRO:HG3	1:A:2647:LEU:CA	2.06	0.79
1:A:2343:ARG:O	1:A:2346:PHE:CE2	2.36	0.79
1:A:2432:LYS:C	1:A:2434:VAL:H	1.86	0.79
1:A:2434:VAL:HG21	1:D:2584:LEU:CD1	2.06	0.79
1:C:2710:THR:CG2	1:B:2707:LYS:NZ	2.46	0.79
1:C:2713:SER:HA	1:C:2716:LEU:HD21	1.63	0.79
1:B:2341:ILE:HD11	1:B:2360:PHE:CE2	2.16	0.79
1:D:621:LEU:O	1:D:625:ASN:CA	2.31	0.79
1:D:2243:PHE:CE2	1:D:2638:MET:CB	2.53	0.79
1:A:69:GLN:NE2	1:A:100:LYS:CD	2.24	0.79
1:A:2559:GLU:CD	1:A:2562:LEU:CG	2.49	0.79
1:A:2736:LEU:HD23	1:A:2736:LEU:O	1.83	0.79
1:C:269:ARG:HB3	2:C:2801:JYP:C4	1.94	0.79
1:C:460:LEU:CD2	1:C:465:ILE:HG23	2.06	0.79
1:C:2345:ILE:HD11	1:C:2356:LEU:CG	2.12	0.79

Continued on next page...

Continued from previous page...

Atom-1	Atom-2	Interatomic distance (Å)	Clash overlap (Å)
1:C:2412:PHE:C	1:C:2414:SER:N	2.36	0.79
1:C:2583:ASN:ND2	1:D:2586:PHE:CA	2.45	0.79
1:B:2433:SER:O	1:B:2434:VAL:CG2	2.31	0.79
1:B:2666:MET:HB3	1:B:2674:TRP:HE1	1.48	0.79
1:D:514:ASN:OD1	1:D:516:LEU:CD1	2.24	0.79
1:A:2285:VAL:CG1	1:A:2286:LEU:N	2.45	0.79
1:A:2428:LEU:HA	1:A:2431:ILE:HD12	1.65	0.79
1:B:299:TRP:CZ2	1:B:380:SER:HB3	2.18	0.79
1:B:460:LEU:O	1:B:460:LEU:HD13	1.82	0.79
1:B:2559:GLU:CD	1:B:2562:LEU:CG	2.49	0.79
1:D:2285:VAL:CG1	1:D:2286:LEU:N	2.45	0.79
1:D:2666:MET:HB3	1:D:2674:TRP:HE1	1.48	0.79
1:A:514:ASN:HD22	1:A:517:LYS:CD	1.93	0.79
1:C:514:ASN:HB3	1:C:517:LYS:H	1.45	0.79
1:C:760:ASP:O	1:C:761:VAL:C	2.18	0.79
1:C:2189:TYR:O	1:C:2192:HIS:O	1.99	0.79
1:B:2239:LYS:HZ3	1:B:2677:ARG:HD2	1.46	0.79
1:B:2250:LEU:O	1:B:2250:LEU:HD13	1.82	0.79
1:B:2432:LYS:C	1:B:2434:VAL:H	1.87	0.79
1:B:2624:LYS:HZ2	1:B:2624:LYS:C	1.86	0.79
1:D:602:ASN:C	1:D:606:LEU:H	1.85	0.79
1:D:2401:ILE:HD13	1:D:2416:LEU:CD2	2.08	0.79
1:D:2432:LYS:O	1:D:2434:VAL:N	2.16	0.79
1:A:602:ASN:C	1:A:606:LEU:H	1.85	0.79
1:C:584:GLN:HG2	1:C:585:ILE:HG22	1.65	0.79
1:C:2210:PHE:HE2	1:C:2647:LEU:CD2	1.85	0.79
1:B:270:GLN:CD	1:B:271:SER:N	2.36	0.79
1:B:2432:LYS:O	1:B:2434:VAL:N	2.16	0.79
1:D:456:ILE:HB	1:D:521:LYS:HZ2	1.48	0.79
1:D:486:GLY:CA	1:D:510:MET:SD	2.70	0.79
1:D:2062:GLY:C	1:D:2064:ASP:H	1.83	0.79
1:D:2210:PHE:HE2	1:D:2647:LEU:CD2	1.85	0.79
1:A:839:PHE:O	1:A:843:TYR:N	2.15	0.78
1:A:2576:MET:HA	1:A:2576:MET:HE3	1.64	0.78
1:C:621:LEU:O	1:C:625:ASN:CA	2.31	0.78
1:C:2345:ILE:HG23	1:C:2353:THR:HG1	1.45	0.78
1:B:571:GLN:HB3	1:B:574:ILE:HD11	1.63	0.78
1:B:602:ASN:C	1:B:606:LEU:H	1.85	0.78
1:D:517:LYS:HA	1:D:517:LYS:NZ	1.98	0.78
1:A:621:LEU:O	1:A:625:ASN:CA	2.31	0.78
1:C:2433:SER:O	1:C:2434:VAL:CG2	2.30	0.78

Continued on next page...

Continued from previous page...

Atom-1	Atom-2	Interatomic distance (Å)	Clash overlap (Å)
1:B:2345:ILE:HD11	1:B:2356:LEU:CG	2.12	0.78
1:D:514:ASN:HB3	1:D:517:LYS:H	1.45	0.78
1:D:1404:ASP:O	1:D:1407:VAL:N	2.15	0.78
1:A:2720:LYS:HE2	1:A:2720:LYS:HA	1.66	0.78
1:B:2210:PHE:HE2	1:B:2647:LEU:CD2	1.85	0.78
1:B:2285:VAL:CG1	1:B:2286:LEU:N	2.45	0.78
1:B:2622:ASP:HB3	1:B:2628:PHE:CG	2.18	0.78
1:D:270:GLN:CD	1:D:271:SER:N	2.36	0.78
1:D:299:TRP:CZ2	1:D:380:SER:HB3	2.18	0.78
1:A:2345:ILE:HD11	1:A:2356:LEU:CG	2.12	0.78
1:A:2370:MET:HA	1:A:2370:MET:HE3	1.63	0.78
1:A:2432:LYS:O	1:A:2434:VAL:N	2.16	0.78
1:A:2677:ARG:NH2	1:B:2623:ASN:ND2	2.31	0.78
1:C:2710:THR:CG2	1:B:2707:LYS:HZ3	1.96	0.78
1:B:517:LYS:NZ	1:B:517:LYS:HA	1.99	0.78
1:B:2412:PHE:C	1:B:2414:SER:N	2.36	0.78
1:D:2345:ILE:HD11	1:D:2356:LEU:CG	2.12	0.78
1:D:2720:LYS:HE2	1:D:2720:LYS:HA	1.65	0.78
1:A:2343:ARG:CA	1:A:2346:PHE:CD2	2.66	0.78
1:A:2589:ILE:CG2	1:D:2583:ASN:OD1	2.26	0.78
1:C:456:ILE:HB	1:C:521:LYS:NZ	1.99	0.78
1:C:2432:LYS:O	1:C:2434:VAL:N	2.16	0.78
1:C:2736:LEU:HD23	1:C:2736:LEU:O	1.83	0.78
1:B:2428:LEU:HA	1:B:2431:ILE:HD12	1.65	0.78
1:B:2736:LEU:O	1:B:2736:LEU:HD23	1.83	0.78
1:D:571:GLN:HB3	1:D:574:ILE:HD11	1.63	0.78
1:D:2401:ILE:HG13	1:D:2402:CYS:N	1.97	0.78
1:D:2428:LEU:O	1:D:2428:LEU:HD22	1.83	0.78
1:D:2432:LYS:C	1:D:2434:VAL:H	1.86	0.78
1:D:460:LEU:CD2	1:D:465:ILE:HG23	2.06	0.78
1:D:2343:ARG:CA	1:D:2346:PHE:CD2	2.66	0.78
1:D:2345:ILE:HG23	1:D:2348:VAL:HG11	1.66	0.78
1:D:2428:LEU:HA	1:D:2431:ILE:HD12	1.65	0.78
1:D:2736:LEU:HD23	1:D:2736:LEU:O	1.83	0.78
1:A:571:GLN:HB3	1:A:574:ILE:HD11	1.63	0.78
1:A:1633:PRO:O	1:A:1637:PHE:N	2.17	0.78
1:A:2412:PHE:C	1:A:2414:SER:N	2.36	0.78
1:C:299:TRP:CZ2	1:C:380:SER:HB3	2.18	0.78
1:C:554:ARG:HG2	1:C:554:ARG:NH1	1.96	0.78
1:C:2401:ILE:HG13	1:C:2402:CYS:N	1.97	0.78
1:C:2428:LEU:O	1:C:2428:LEU:HD22	1.83	0.78

Continued on next page...

Continued from previous page...

Atom-1	Atom-2	Interatomic distance (Å)	Clash overlap (Å)
1:C:2624:LYS:HZ2	1:C:2624:LYS:C	1.86	0.78
1:B:567:TYR:HB2	1:B:571:GLN:CG	2.13	0.78
1:D:456:ILE:HB	1:D:521:LYS:NZ	1.99	0.78
1:D:2624:LYS:HZ3	1:D:2624:LYS:HB2	1.49	0.78
1:A:514:ASN:HB3	1:A:517:LYS:H	1.45	0.78
1:A:517:LYS:HA	1:A:517:LYS:NZ	1.99	0.78
1:A:2428:LEU:O	1:A:2428:LEU:HD22	1.83	0.78
1:C:2239:LYS:HZ3	1:C:2677:ARG:HD2	1.45	0.78
1:B:522:LEU:O	1:B:522:LEU:HD13	1.84	0.78
1:D:2434:VAL:HG13	1:D:2589:ILE:HD12	1.64	0.78
1:A:299:TRP:CZ2	1:A:380:SER:HB3	2.18	0.78
1:C:89:LEU:O	1:C:93:HIS:ND1	2.17	0.78
1:C:2213:PRO:HG3	1:C:2647:LEU:CA	2.06	0.78
1:C:2428:LEU:HA	1:C:2431:ILE:HD12	1.65	0.78
1:D:1633:PRO:O	1:D:1637:PHE:N	2.17	0.78
1:D:2626:VAL:HG12	1:D:2627:THR:CA	2.14	0.78
1:A:2288:ASN:CB	1:A:2413:TYR:CB	2.56	0.78
1:A:2345:ILE:HG23	1:A:2348:VAL:HG11	1.66	0.78
1:A:2622:ASP:HB3	1:A:2628:PHE:CG	2.18	0.78
1:C:876:PHE:O	1:C:880:ASN:N	2.16	0.78
1:C:2432:LYS:C	1:C:2434:VAL:H	1.86	0.78
1:D:522:LEU:O	1:D:522:LEU:HD13	1.84	0.78
1:D:2239:LYS:NZ	1:D:2677:ARG:HE	1.82	0.78
1:A:460:LEU:O	1:A:460:LEU:HD13	1.82	0.77
1:A:876:PHE:O	1:A:880:ASN:N	2.16	0.77
1:C:270:GLN:CD	1:C:271:SER:N	2.36	0.77
1:C:514:ASN:OD1	1:C:516:LEU:HD11	1.81	0.77
1:C:517:LYS:HA	1:C:517:LYS:NZ	1.99	0.77
1:C:2343:ARG:CA	1:C:2346:PHE:CD2	2.66	0.77
1:C:2365:LYS:NZ	1:C:2368:PHE:CE2	2.52	0.77
1:C:2622:ASP:HB3	1:C:2628:PHE:CG	2.18	0.77
1:B:89:LEU:O	1:B:93:HIS:ND1	2.17	0.77
1:B:514:ASN:OD1	1:B:516:LEU:CD1	2.23	0.77
1:B:2428:LEU:O	1:B:2428:LEU:HD22	1.83	0.77
1:B:2720:LYS:HE2	1:B:2720:LYS:HA	1.65	0.77
1:D:89:LEU:O	1:D:93:HIS:ND1	2.17	0.77
1:C:2586:PHE:O	1:C:2587:GLY:C	2.17	0.77
1:C:2735:LEU:O	1:C:2735:LEU:HD22	1.85	0.77
1:B:584:GLN:HG2	1:B:585:ILE:HG22	1.65	0.77
1:B:876:PHE:O	1:B:880:ASN:N	2.16	0.77
1:D:2622:ASP:HB3	1:D:2628:PHE:CG	2.18	0.77

Continued on next page...

Continued from previous page...

Atom-1	Atom-2	Interatomic distance (Å)	Clash overlap (Å)
1:C:2285:VAL:CG1	1:C:2286:LEU:N	2.45	0.77
1:C:2348:VAL:HG23	1:C:2350:LEU:H	1.49	0.77
1:B:486:GLY:CA	1:B:510:MET:SD	2.70	0.77
1:B:2278:SER:O	1:B:2281:PHE:CD2	2.13	0.77
1:B:2343:ARG:CA	1:B:2346:PHE:CD2	2.66	0.77
1:B:2735:LEU:O	1:B:2735:LEU:HD22	1.85	0.77
1:D:2735:LEU:O	1:D:2735:LEU:HD22	1.85	0.77
1:A:89:LEU:O	1:A:93:HIS:ND1	2.17	0.77
1:A:456:ILE:HB	1:A:521:LYS:NZ	1.99	0.77
1:C:2710:THR:HG23	1:C:2711:ASN:ND2	2.00	0.77
1:B:554:ARG:HG2	1:B:554:ARG:NH1	1.96	0.77
1:B:760:ASP:O	1:B:761:VAL:C	2.18	0.77
1:D:876:PHE:O	1:D:880:ASN:N	2.16	0.77
1:A:2062:GLY:C	1:A:2064:ASP:H	1.83	0.77
1:A:2288:ASN:OD1	1:A:2289:LEU:N	2.18	0.77
1:A:2666:MET:HB3	1:A:2674:TRP:HE1	1.48	0.77
1:C:2699:GLN:HG3	1:B:2700:GLU:OE1	1.85	0.77
1:C:2720:LYS:HA	1:C:2720:LYS:HE2	1.66	0.77
1:B:2365:LYS:NZ	1:B:2368:PHE:CE2	2.52	0.77
1:B:2586:PHE:O	1:B:2587:GLY:C	2.17	0.77
1:D:847:VAL:O	1:D:851:ARG:N	2.18	0.77
1:D:2343:ARG:O	1:D:2346:PHE:CE2	2.36	0.77
1:D:2348:VAL:HG23	1:D:2350:LEU:H	1.49	0.77
1:A:486:GLY:CA	1:A:510:MET:SD	2.70	0.77
1:A:760:ASP:O	1:A:761:VAL:C	2.18	0.77
1:A:2365:LYS:NZ	1:A:2368:PHE:CE2	2.52	0.77
1:A:2735:LEU:O	1:A:2735:LEU:HD22	1.85	0.77
1:C:839:PHE:O	1:C:843:TYR:N	2.15	0.77
1:C:2288:ASN:OD1	1:C:2289:LEU:N	2.18	0.77
1:B:2351:GLN:N	1:B:2352:PRO:HD2	2.00	0.77
1:B:2710:THR:HG23	1:B:2711:ASN:ND2	2.00	0.77
1:A:720:LYS:CA	1:A:726:ASP:CA	2.63	0.77
1:A:2239:LYS:NZ	1:A:2677:ARG:HE	1.82	0.77
1:C:720:LYS:CA	1:C:726:ASP:CA	2.63	0.77
1:B:1633:PRO:O	1:B:1637:PHE:N	2.17	0.77
1:B:2648:VAL:HG23	1:B:2649:LYS:HE2	1.66	0.77
1:A:453:LEU:CA	1:A:521:LYS:HZ3	1.97	0.77
1:A:2239:LYS:HZ2	1:A:2677:ARG:HE	1.33	0.77
1:C:2345:ILE:HG23	1:C:2348:VAL:HG11	1.66	0.77
1:B:2288:ASN:OD1	1:B:2289:LEU:N	2.18	0.77
1:D:69:GLN:NE2	1:D:100:LYS:CD	2.24	0.77

Continued on next page...

Continued from previous page...

Atom-1	Atom-2	Interatomic distance (Å)	Clash overlap (Å)
1:D:2412:PHE:C	1:D:2414:SER:N	2.36	0.77
1:A:270:GLN:H	2:A:2801:JYP:C4	1.96	0.77
1:C:72:PHE:CD1	1:C:93:HIS:CB	2.60	0.77
1:C:2239:LYS:NZ	1:C:2677:ARG:HE	1.82	0.77
1:D:2365:LYS:NZ	1:D:2368:PHE:CE2	2.52	0.77
1:A:847:VAL:O	1:A:851:ARG:N	2.18	0.77
1:A:2715:GLN:HE22	1:B:2713:SER:HB2	0.96	0.77
1:C:2626:VAL:HG12	1:C:2627:THR:CA	2.14	0.77
1:C:2648:VAL:HG23	1:C:2649:LYS:HE2	1.66	0.77
1:B:456:ILE:HB	1:B:521:LYS:NZ	1.99	0.77
1:B:2626:VAL:HG12	1:B:2627:THR:CA	2.14	0.77
1:D:554:ARG:HG2	1:D:554:ARG:NH1	1.96	0.77
1:D:2351:GLN:N	1:D:2352:PRO:HD2	2.00	0.77
1:D:2423:ARG:O	1:D:2423:ARG:HD2	1.85	0.77
1:D:2710:THR:HG23	1:D:2711:ASN:ND2	2.00	0.77
1:A:514:ASN:OD1	1:A:516:LEU:CD1	2.24	0.76
1:A:583:LYS:O	1:A:583:LYS:HD2	1.86	0.76
1:A:1404:ASP:O	1:A:1407:VAL:N	2.15	0.76
1:C:768:MET:CA	1:C:776:ASP:N	2.48	0.76
1:B:847:VAL:O	1:B:851:ARG:N	2.18	0.76
1:A:2626:VAL:HG12	1:A:2627:THR:CA	2.14	0.76
1:C:847:VAL:O	1:C:851:ARG:N	2.18	0.76
1:C:2713:SER:C	1:C:2716:LEU:CD2	2.54	0.76
1:B:839:PHE:O	1:B:843:TYR:N	2.15	0.76
1:A:584:GLN:HG2	1:A:585:ILE:HG22	1.65	0.76
1:A:2707:LYS:HE2	1:B:2706:MET:C	2.05	0.76
2:A:2801:JYP:C8	2:A:2801:JYP:O16	2.34	0.76
1:C:522:LEU:O	1:C:522:LEU:HD13	1.84	0.76
1:C:583:LYS:O	1:C:583:LYS:HD2	1.86	0.76
1:C:1404:ASP:O	1:C:1407:VAL:N	2.15	0.76
1:D:2288:ASN:OD1	1:D:2289:LEU:N	2.18	0.76
1:A:514:ASN:OD1	1:A:516:LEU:HD11	1.81	0.76
1:A:768:MET:CA	1:A:776:ASP:N	2.48	0.76
1:A:2351:GLN:N	1:A:2352:PRO:HD2	2.00	0.76
1:A:2727:ARG:NE	1:A:2727:ARG:HA	2.01	0.76
1:D:515:ILE:O	1:D:515:ILE:HD12	1.85	0.76
1:D:720:LYS:CA	1:D:726:ASP:CA	2.63	0.76
1:A:44:GLY:H	1:A:50:PRO:HG3	1.51	0.76
1:A:2210:PHE:HE2	1:A:2647:LEU:CD2	1.85	0.76
1:A:2677:ARG:CD	1:B:2623:ASN:OD1	2.28	0.76
1:A:2710:THR:HG23	1:A:2711:ASN:ND2	2.00	0.76

Continued on next page...

Continued from previous page...

Atom-1	Atom-2	Interatomic distance (Å)	Clash overlap (Å)
1:C:1633:PRO:O	1:C:1637:PHE:N	2.17	0.76
1:B:237:GLY:O	1:B:283:GLU:CD	2.24	0.76
1:B:453:LEU:CA	1:B:521:LYS:HZ3	1.97	0.76
1:D:72:PHE:O	1:D:75:ALA:HB3	1.86	0.76
1:D:88:LEU:CD1	1:D:88:LEU:H	1.98	0.76
1:D:584:GLN:HG2	1:D:585:ILE:HG22	1.65	0.76
1:D:768:MET:CA	1:D:776:ASP:N	2.48	0.76
1:D:2713:SER:C	1:D:2716:LEU:CD2	2.54	0.76
1:A:522:LEU:O	1:A:522:LEU:HD13	1.84	0.76
1:A:2648:VAL:HG23	1:A:2649:LYS:HE2	1.66	0.76
1:C:237:GLY:O	1:C:283:GLU:CD	2.24	0.76
1:C:515:ILE:HD12	1:C:515:ILE:O	1.85	0.76
1:B:515:ILE:HD12	1:B:515:ILE:O	1.85	0.76
1:B:583:LYS:HD2	1:B:583:LYS:O	1.85	0.76
1:B:2727:ARG:HA	1:B:2727:ARG:NE	2.01	0.76
1:A:62:PRO:HB3	1:A:110:LEU:HD13	1.67	0.76
1:A:554:ARG:HG2	1:A:554:ARG:NH1	1.96	0.76
1:A:2623:ASN:ND2	1:D:2677:ARG:NH2	2.33	0.76
1:C:69:GLN:NE2	1:C:100:LYS:CD	2.24	0.76
1:C:270:GLN:HE21	1:C:271:SER:H	1.32	0.76
1:C:760:ASP:O	1:C:763:LEU:N	2.19	0.76
1:C:2715:GLN:NE2	1:D:2713:SER:HB3	2.00	0.76
1:B:2348:VAL:HG23	1:B:2350:LEU:H	1.49	0.76
2:D:2801:JYP:C8	2:D:2801:JYP:O16	2.33	0.76
1:A:2365:LYS:NZ	1:A:2368:PHE:HD2	1.83	0.76
1:A:2713:SER:C	1:A:2716:LEU:CD2	2.54	0.76
1:C:2423:ARG:O	1:C:2423:ARG:HD2	1.85	0.76
1:B:88:LEU:H	1:B:88:LEU:CD1	1.98	0.76
1:B:720:LYS:CA	1:B:726:ASP:CA	2.63	0.76
1:D:453:LEU:CA	1:D:521:LYS:HZ3	1.99	0.76
1:D:2624:LYS:HZ2	1:D:2624:LYS:C	1.89	0.76
1:A:760:ASP:O	1:A:763:LEU:N	2.19	0.76
1:C:2737:GLY:O	1:D:393:LEU:HD21	1.85	0.76
1:D:2618:ARG:HB3	1:D:2618:ARG:CZ	2.16	0.76
1:A:564:GLN:HE22	1:A:578:PHE:HD2	1.33	0.76
1:A:2348:VAL:HG23	1:A:2350:LEU:H	1.49	0.76
1:C:2351:GLN:N	1:C:2352:PRO:HD2	2.00	0.76
1:C:2696:ARG:HH12	1:B:2696:ARG:NE	1.75	0.76
1:B:2239:LYS:NZ	1:B:2677:ARG:HE	1.82	0.76
1:B:2433:SER:CB	1:B:2593:PHE:CE1	2.59	0.76
1:D:2219:LEU:HD21	1:D:2254:MET:HE2	1.65	0.76

Continued on next page...

Continued from previous page...

Atom-1	Atom-2	Interatomic distance (Å)	Clash overlap (Å)
1:A:486:GLY:HA3	1:A:510:MET:HE3	1.68	0.75
1:A:504:ARG:HA	1:A:507:GLN:HG2	1.68	0.75
1:A:2586:PHE:CA	1:D:2583:ASN:ND2	2.49	0.75
1:C:88:LEU:CD1	1:C:88:LEU:H	1.98	0.75
1:C:2343:ARG:O	1:C:2346:PHE:CE2	2.36	0.75
1:C:2586:PHE:CZ	1:B:2583:ASN:HB2	2.20	0.75
1:C:2622:ASP:CG	1:C:2628:PHE:CG	2.59	0.75
1:B:44:GLY:H	1:B:50:PRO:HG3	1.50	0.75
1:B:2365:LYS:NZ	1:B:2368:PHE:HD2	1.83	0.75
1:B:2423:ARG:O	1:B:2423:ARG:HD2	1.85	0.75
1:D:237:GLY:O	1:D:283:GLU:OE2	2.04	0.75
1:D:564:GLN:NE2	1:D:578:PHE:HD2	1.84	0.75
1:D:839:PHE:O	1:D:843:TYR:N	2.15	0.75
1:A:237:GLY:O	1:A:283:GLU:OE2	2.04	0.75
1:C:514:ASN:HD22	1:C:517:LYS:CD	1.93	0.75
1:C:564:GLN:NE2	1:C:578:PHE:HD2	1.85	0.75
1:C:2365:LYS:NZ	1:C:2368:PHE:HD2	1.83	0.75
1:C:2727:ARG:NE	1:C:2727:ARG:HA	2.01	0.75
1:B:2345:ILE:HG23	1:B:2348:VAL:HG11	1.66	0.75
2:B:2801:JYP:O16	2:B:2801:JYP:C8	2.34	0.75
1:D:2648:VAL:HG23	1:D:2649:LYS:HE2	1.66	0.75
1:A:1248:ASN:CA	1:A:1252:GLN:H	1.99	0.75
1:A:2423:ARG:O	1:A:2423:ARG:HD2	1.85	0.75
1:C:44:GLY:H	1:C:50:PRO:HG3	1.51	0.75
1:B:72:PHE:O	1:B:75:ALA:HB3	1.86	0.75
1:B:564:GLN:HE22	1:B:578:PHE:HD2	1.33	0.75
1:B:2622:ASP:CG	1:B:2628:PHE:CG	2.59	0.75
1:D:583:LYS:HD2	1:D:583:LYS:O	1.86	0.75
1:A:88:LEU:CD1	1:A:88:LEU:H	1.98	0.75
1:A:515:ILE:HD12	1:A:515:ILE:O	1.85	0.75
1:A:2622:ASP:CG	1:A:2628:PHE:CG	2.59	0.75
1:C:237:GLY:O	1:C:283:GLU:OE2	2.04	0.75
1:C:1209:GLY:O	1:C:1259:ILE:C	2.25	0.75
1:B:760:ASP:O	1:B:763:LEU:N	2.19	0.75
1:D:504:ARG:HA	1:D:507:GLN:HG2	1.68	0.75
1:A:237:GLY:O	1:A:283:GLU:CD	2.24	0.75
1:B:237:GLY:O	1:B:283:GLU:OE2	2.04	0.75
1:D:486:GLY:HA3	1:D:510:MET:HE3	1.69	0.75
1:D:2178:GLY:O	1:D:2186:LEU:CD2	2.35	0.75
1:D:2727:ARG:NE	1:D:2727:ARG:HA	2.01	0.75
1:A:1209:GLY:O	1:A:1259:ILE:C	2.24	0.75

Continued on next page...

Continued from previous page...

Atom-1	Atom-2	Interatomic distance (Å)	Clash overlap (Å)
2:C:2801:JYP:O16	2:C:2801:JYP:C8	2.34	0.75
1:B:504:ARG:HA	1:B:507:GLN:HG2	1.68	0.75
1:B:2618:ARG:HB3	1:B:2618:ARG:CZ	2.16	0.75
1:D:62:PRO:HB3	1:D:110:LEU:HD13	1.67	0.75
1:D:237:GLY:O	1:D:283:GLU:CD	2.24	0.75
1:A:2388:LEU:CD2	1:A:2388:LEU:H	1.93	0.75
1:D:567:TYR:C	1:D:571:GLN:NE2	2.40	0.75
1:D:2560:GLU:HG2	1:D:2563:PHE:CE2	2.16	0.75
1:A:2239:LYS:HZ2	1:A:2677:ARG:NE	1.83	0.75
1:C:62:PRO:HB3	1:C:110:LEU:HD13	1.67	0.75
1:B:1226:GLU:O	1:B:1231:GLN:CA	2.35	0.75
1:D:270:GLN:HE21	1:D:271:SER:H	1.32	0.75
1:D:564:GLN:HE22	1:D:578:PHE:HD2	1.33	0.75
1:C:1248:ASN:CA	1:C:1252:GLN:H	1.99	0.74
1:B:768:MET:CA	1:B:776:ASP:N	2.48	0.74
1:B:2178:GLY:O	1:B:2186:LEU:CD2	2.35	0.74
1:D:270:GLN:H	2:D:2801:JYP:C4	1.96	0.74
1:D:602:ASN:O	1:D:603:ARG:C	2.22	0.74
1:D:2559:GLU:CD	1:D:2562:LEU:HG	2.07	0.74
1:A:567:TYR:C	1:A:571:GLN:NE2	2.40	0.74
1:A:2576:MET:HE1	1:A:2580:ILE:CG1	2.15	0.74
1:C:2589:ILE:CG2	1:B:2583:ASN:OD1	2.33	0.74
1:B:602:ASN:O	1:B:603:ARG:C	2.22	0.74
1:D:108:ARG:HG3	1:D:108:ARG:NH1	1.95	0.74
1:C:72:PHE:O	1:C:75:ALA:HB3	1.86	0.74
1:C:567:TYR:C	1:C:571:GLN:NE2	2.40	0.74
1:C:1226:GLU:O	1:C:1231:GLN:CA	2.35	0.74
1:C:2178:GLY:O	1:C:2186:LEU:CD2	2.35	0.74
1:B:1248:ASN:CA	1:B:1252:GLN:H	1.99	0.74
1:B:2368:PHE:CE2	1:B:2395:HIS:ND1	2.55	0.74
1:A:2285:VAL:O	1:A:2289:LEU:CD1	2.36	0.74
1:A:2368:PHE:CE2	1:A:2395:HIS:ND1	2.55	0.74
1:B:62:PRO:HB3	1:B:110:LEU:HD13	1.67	0.74
1:B:567:TYR:C	1:B:571:GLN:NE2	2.40	0.74
1:B:1634:GLU:O	1:B:1637:PHE:O	2.06	0.74
1:D:44:GLY:H	1:D:50:PRO:HG3	1.51	0.74
1:D:1634:GLU:O	1:D:1637:PHE:O	2.06	0.74
1:D:2239:LYS:NZ	1:D:2677:ARG:NE	2.36	0.74
1:D:2277:SER:O	1:D:2281:PHE:HD2	1.71	0.74
1:D:2559:GLU:OE1	1:D:2562:LEU:HD23	1.70	0.74
1:D:2622:ASP:CG	1:D:2628:PHE:CG	2.59	0.74

Continued on next page...

Continued from previous page...

Atom-1	Atom-2	Interatomic distance (Å)	Clash overlap (Å)
1:A:72:PHE:O	1:A:75:ALA:HB3	1.86	0.74
1:A:2618:ARG:HB3	1:A:2618:ARG:CZ	2.16	0.74
1:A:2700:GLU:OE1	1:B:2699:GLN:HG3	1.87	0.74
1:C:1634:GLU:O	1:C:1637:PHE:O	2.06	0.74
1:B:564:GLN:NE2	1:B:578:PHE:HD2	1.84	0.74
1:B:2243:PHE:HE2	1:B:2638:MET:HB3	1.50	0.74
1:D:1248:ASN:CA	1:D:1252:GLN:H	1.99	0.74
1:C:504:ARG:HA	1:C:507:GLN:HG2	1.68	0.74
1:B:520:PHE:CD1	1:B:523:LEU:CD1	2.70	0.74
1:A:1226:GLU:O	1:A:1231:GLN:CA	2.35	0.74
1:B:574:ILE:CA	1:B:577:GLN:OE1	2.32	0.74
1:B:1209:GLY:O	1:B:1259:ILE:C	2.24	0.74
1:D:760:ASP:O	1:D:763:LEU:N	2.19	0.74
1:D:2285:VAL:O	1:D:2289:LEU:CD1	2.36	0.74
1:D:2368:PHE:CE2	1:D:2395:HIS:ND1	2.55	0.74
1:A:1634:GLU:O	1:A:1637:PHE:O	2.06	0.74
1:A:2277:SER:O	1:A:2281:PHE:HD2	1.70	0.74
1:C:2586:PHE:CA	1:B:2583:ASN:ND2	2.50	0.74
1:C:2277:SER:O	1:C:2281:PHE:HD2	1.71	0.74
1:C:2619:ASP:OD1	1:B:2236:GLN:HB3	1.87	0.74
1:B:460:LEU:HD23	1:B:465:ILE:CG2	2.09	0.74
1:B:2219:LEU:HD21	1:B:2254:MET:HE1	1.67	0.74
1:D:1209:GLY:O	1:D:1259:ILE:C	2.24	0.74
1:D:2365:LYS:CE	1:D:2398:TYR:HB3	2.18	0.74
1:A:2009:CYS:O	1:A:2013:SER:CA	2.36	0.74
1:A:2285:VAL:HG23	1:A:2417:LEU:HD13	1.69	0.74
1:C:2365:LYS:CE	1:C:2398:TYR:HB3	2.18	0.74
1:C:2696:ARG:HH11	1:B:2696:ARG:NE	1.86	0.74
1:B:269:ARG:HB3	2:B:2801:JYP:C4	1.94	0.74
1:B:2277:SER:O	1:B:2281:PHE:HD2	1.71	0.74
1:B:2285:VAL:O	1:B:2289:LEU:CD1	2.36	0.74
1:D:1226:GLU:O	1:D:1231:GLN:CA	2.35	0.74
1:C:74:LYS:HA	1:C:74:LYS:HZ1	1.51	0.73
1:C:2239:LYS:HZ2	1:C:2677:ARG:NE	1.86	0.73
1:C:2566:ARG:HB3	1:C:2566:ARG:CZ	2.18	0.73
1:B:2009:CYS:O	1:B:2013:SER:CA	2.36	0.73
1:B:2213:PRO:HG3	1:B:2647:LEU:CA	2.06	0.73
1:B:2559:GLU:CD	1:B:2562:LEU:HG	2.07	0.73
1:B:2566:ARG:HB3	1:B:2566:ARG:CZ	2.18	0.73
1:A:520:PHE:CD1	1:A:523:LEU:CD1	2.70	0.73
1:A:564:GLN:NE2	1:A:578:PHE:HD2	1.85	0.73

Continued on next page...

Continued from previous page...

Atom-1	Atom-2	Interatomic distance (Å)	Clash overlap (Å)
1:A:568:ARG:O	2:A:2801:JYP:O14	2.07	0.73
1:A:2178:GLY:O	1:A:2186:LEU:CD2	2.35	0.73
1:C:2200:ARG:HD2	1:C:2662:TYR:CD1	2.24	0.73
1:B:64:ASN:ND2	1:B:106:GLU:OE1	2.22	0.73
1:B:514:ASN:O	1:B:517:LYS:N	2.21	0.73
1:D:514:ASN:O	1:D:517:LYS:N	2.21	0.73
1:C:819:TYR:H	1:C:877:GLY:HA3	1.53	0.73
1:B:2239:LYS:NZ	1:B:2677:ARG:NE	2.36	0.73
1:D:481:VAL:HG11	1:D:559:VAL:HG11	1.70	0.73
1:A:481:VAL:HG11	1:A:559:VAL:HG11	1.70	0.73
1:A:2566:ARG:HB3	1:A:2566:ARG:NH1	2.04	0.73
1:C:453:LEU:C	1:C:521:LYS:HZ2	1.91	0.73
1:C:2239:LYS:NZ	1:C:2677:ARG:NE	2.36	0.73
1:B:2388:LEU:CD2	1:B:2388:LEU:H	1.93	0.73
1:D:2576:MET:HE2	1:D:2580:ILE:CG1	2.18	0.73
1:A:817:ASP:CA	1:A:878:PHE:CA	2.67	0.73
1:A:2365:LYS:CE	1:A:2398:TYR:HB3	2.18	0.73
1:C:2368:PHE:CE2	1:C:2395:HIS:ND1	2.55	0.73
1:B:270:GLN:HE21	1:B:271:SER:H	1.32	0.73
1:D:2200:ARG:HD2	1:D:2662:TYR:CD1	2.24	0.73
1:A:64:ASN:ND2	1:A:106:GLU:OE1	2.22	0.73
1:A:514:ASN:O	1:A:517:LYS:N	2.21	0.73
1:C:85:ASP:OD1	1:C:85:ASP:N	2.16	0.73
1:C:2285:VAL:O	1:C:2289:LEU:CD1	2.36	0.73
1:C:2345:ILE:O	1:C:2348:VAL:HG12	1.86	0.73
1:C:2425:GLU:HA	1:C:2428:LEU:HB3	1.71	0.73
1:C:2559:GLU:CD	1:C:2562:LEU:HG	2.07	0.73
1:B:817:ASP:CA	1:B:878:PHE:CA	2.67	0.73
1:B:2425:GLU:HA	1:B:2428:LEU:HB3	1.71	0.73
1:D:547:ALA:HB3	1:D:548:PRO:HD2	1.68	0.73
1:D:2372:PHE:CE2	1:D:2391:GLU:HG3	2.24	0.73
1:C:2559:GLU:OE1	1:C:2562:LEU:HD23	1.70	0.73
1:B:2566:ARG:HB3	1:B:2566:ARG:NH1	2.04	0.73
1:D:64:ASN:ND2	1:D:106:GLU:OE1	2.22	0.73
1:A:2425:GLU:HA	1:A:2428:LEU:HB3	1.71	0.73
1:A:2566:ARG:HB3	1:A:2566:ARG:CZ	2.18	0.73
1:C:486:GLY:HA3	1:C:510:MET:HE3	1.70	0.73
1:C:509:LEU:HA	1:C:512:GLU:HB3	1.71	0.73
1:C:568:ARG:O	2:C:2801:JYP:O14	2.07	0.73
1:C:817:ASP:CA	1:C:878:PHE:CA	2.67	0.73
1:C:2566:ARG:HB3	1:C:2566:ARG:NH1	2.04	0.73

Continued on next page...

Continued from previous page...

Atom-1	Atom-2	Interatomic distance (Å)	Clash overlap (Å)
1:B:1619:VAL:C	1:B:1621:ALA:N	2.41	0.73
1:B:2200:ARG:HD2	1:B:2662:TYR:CD1	2.24	0.73
1:B:2713:SER:C	1:B:2716:LEU:CD2	2.54	0.73
1:D:72:PHE:CD1	1:D:93:HIS:CB	2.60	0.73
1:D:509:LEU:HA	1:D:512:GLU:HB3	1.71	0.73
1:D:517:LYS:HA	1:D:517:LYS:HZ2	1.54	0.73
1:D:819:TYR:H	1:D:877:GLY:HA3	1.53	0.73
1:D:2009:CYS:O	1:D:2013:SER:CA	2.36	0.73
1:D:2365:LYS:NZ	1:D:2368:PHE:HD2	1.83	0.73
1:A:78:PRO:HA	1:A:81:ASN:O	1.89	0.73
1:C:514:ASN:O	1:C:517:LYS:N	2.22	0.73
1:C:2009:CYS:O	1:C:2013:SER:CA	2.36	0.73
1:B:2268:TRP:O	1:B:2272:ASN:ND2	2.22	0.73
1:A:270:GLN:HE21	1:A:271:SER:H	1.32	0.73
1:A:2715:GLN:NE2	1:B:2713:SER:HB3	2.00	0.73
1:B:819:TYR:H	1:B:877:GLY:HA3	1.53	0.73
1:A:819:TYR:H	1:A:877:GLY:HA3	1.53	0.72
1:A:2372:PHE:CE2	1:A:2391:GLU:HG3	2.24	0.72
1:A:2725:GLU:OE1	1:B:2720:LYS:HD3	1.88	0.72
1:C:460:LEU:HD23	1:C:465:ILE:CG2	2.09	0.72
1:A:1619:VAL:C	1:A:1621:ALA:N	2.41	0.72
1:A:2213:PRO:HD3	1:A:2647:LEU:HB2	0.73	0.72
1:C:64:ASN:ND2	1:C:106:GLU:OE1	2.22	0.72
1:C:2372:PHE:CE2	1:C:2391:GLU:HG3	2.24	0.72
1:B:62:PRO:CB	1:B:110:LEU:HD13	2.20	0.72
1:D:62:PRO:CB	1:D:110:LEU:HD13	2.20	0.72
1:D:78:PRO:HA	1:D:81:ASN:O	1.89	0.72
1:D:2268:TRP:O	1:D:2272:ASN:ND2	2.22	0.72
1:D:2425:GLU:HA	1:D:2428:LEU:HB3	1.71	0.72
1:A:62:PRO:CB	1:A:110:LEU:HD13	2.20	0.72
1:A:460:LEU:HD23	1:A:465:ILE:CG2	2.09	0.72
1:A:2411:PHE:O	1:A:2413:TYR:N	2.22	0.72
1:A:2649:LYS:HA	1:A:2649:LYS:CE	2.18	0.72
1:D:2566:ARG:HB3	1:D:2566:ARG:CZ	2.18	0.72
1:A:2200:ARG:HD2	1:A:2662:TYR:CD1	2.24	0.72
1:A:2268:TRP:O	1:A:2272:ASN:ND2	2.22	0.72
1:C:270:GLN:H	2:C:2801:JYP:C4	1.96	0.72
1:B:78:PRO:HA	1:B:81:ASN:O	1.89	0.72
1:D:2213:PRO:HD3	1:D:2647:LEU:HB2	0.73	0.72
1:A:453:LEU:HA	1:A:521:LYS:HZ3	1.54	0.72
1:A:2350:LEU:O	1:A:2351:GLN:HB2	1.90	0.72

Continued on next page...

Continued from previous page...

Atom-1	Atom-2	Interatomic distance (Å)	Clash overlap (Å)
1:A:2559:GLU:CD	1:A:2562:LEU:HG	2.07	0.72
1:C:62:PRO:CB	1:C:110:LEU:HD13	2.20	0.72
1:B:568:ARG:O	2:B:2801:JYP:O14	2.07	0.72
1:B:2241:ASN:N	1:B:2241:ASN:OD1	2.22	0.72
1:B:2549:VAL:CG2	1:B:2574:PHE:HA	2.20	0.72
1:D:817:ASP:CA	1:D:878:PHE:CA	2.67	0.72
1:D:2239:LYS:CD	1:D:2240:ILE:HG13	2.20	0.72
1:D:2566:ARG:HB3	1:D:2566:ARG:NH1	2.04	0.72
1:A:453:LEU:HA	1:A:456:ILE:HD12	1.71	0.72
1:C:453:LEU:HA	1:C:456:ILE:HD12	1.71	0.72
1:C:2411:PHE:O	1:C:2413:TYR:N	2.22	0.72
1:C:2649:LYS:HA	1:C:2649:LYS:CE	2.18	0.72
1:B:509:LEU:HA	1:B:512:GLU:HB3	1.71	0.72
1:B:816:ILE:O	1:B:878:PHE:N	2.23	0.72
1:B:2365:LYS:CE	1:B:2398:TYR:HB3	2.18	0.72
1:D:488:THR:CB	1:D:559:VAL:HG13	2.19	0.72
1:C:2241:ASN:OD1	1:C:2241:ASN:N	2.22	0.72
1:B:488:THR:CB	1:B:559:VAL:HG13	2.19	0.72
1:B:2576:MET:HE1	1:B:2580:ILE:CG1	2.16	0.72
1:D:453:LEU:HA	1:D:456:ILE:HD12	1.71	0.72
1:D:2549:VAL:CG2	1:D:2574:PHE:HA	2.20	0.72
1:C:108:ARG:HG3	1:C:108:ARG:NH1	1.95	0.72
1:C:481:VAL:HG11	1:C:559:VAL:HG11	1.70	0.72
1:C:564:GLN:HE22	1:C:578:PHE:HD2	1.33	0.72
1:C:602:ASN:O	1:C:603:ARG:C	2.22	0.72
1:C:2268:TRP:O	1:C:2272:ASN:ND2	2.22	0.72
1:B:2350:LEU:O	1:B:2351:GLN:HB2	1.90	0.72
1:B:2649:LYS:HA	1:B:2649:LYS:CE	2.18	0.72
1:D:2649:LYS:HA	1:D:2649:LYS:CE	2.18	0.72
1:A:74:LYS:HA	1:A:74:LYS:CE	2.20	0.72
1:A:108:ARG:HG3	1:A:108:ARG:NH1	1.95	0.72
1:A:488:THR:CB	1:A:559:VAL:HG13	2.19	0.72
1:A:509:LEU:HA	1:A:512:GLU:HB3	1.71	0.72
1:A:2239:LYS:CD	1:A:2240:ILE:HG13	2.20	0.72
1:C:488:THR:CB	1:C:559:VAL:HG13	2.19	0.72
1:C:2239:LYS:CD	1:C:2240:ILE:HG13	2.20	0.72
1:C:2547:GLY:HA2	1:D:2546:GLY:H	1.54	0.72
1:B:74:LYS:HA	1:B:74:LYS:CE	2.20	0.72
1:D:269:ARG:HB3	2:D:2801:JYP:C4	1.94	0.72
1:D:2285:VAL:HG23	1:D:2417:LEU:HD13	1.69	0.72
1:D:2411:PHE:O	1:D:2413:TYR:N	2.22	0.72

Continued on next page...

Continued from previous page...

Atom-1	Atom-2	Interatomic distance (Å)	Clash overlap (Å)
1:D:2649:LYS:C	1:D:2650:VAL:HG13	2.08	0.72
1:A:2549:VAL:CG2	1:A:2574:PHE:HA	2.20	0.72
1:C:2576:MET:HE2	1:C:2580:ILE:CG1	2.19	0.72
1:B:2213:PRO:HD3	1:B:2647:LEU:HB2	0.73	0.72
1:A:2239:LYS:NZ	1:A:2677:ARG:NE	2.36	0.71
1:C:2560:GLU:HG2	1:C:2563:PHE:CE2	2.16	0.71
1:C:2586:PHE:HE1	1:B:2583:ASN:HB3	1.48	0.71
1:B:481:VAL:HG11	1:B:559:VAL:HG11	1.70	0.71
1:B:2288:ASN:HD21	1:B:2417:LEU:CB	1.91	0.71
1:B:2401:ILE:CB	1:B:2416:LEU:HD22	2.20	0.71
1:B:2411:PHE:O	1:B:2413:TYR:N	2.22	0.71
1:B:2576:MET:HE2	1:B:2580:ILE:CG1	2.20	0.71
1:D:816:ILE:O	1:D:878:PHE:N	2.23	0.71
1:D:2288:ASN:HB2	1:D:2413:TYR:C	2.11	0.71
1:A:522:LEU:CD2	1:A:553:CYS:SG	2.78	0.71
1:A:816:ILE:O	1:A:878:PHE:N	2.23	0.71
1:C:2213:PRO:HD3	1:C:2647:LEU:HB2	0.73	0.71
1:C:2732:ARG:HB3	1:C:2732:ARG:NH1	2.03	0.71
1:B:453:LEU:HA	1:B:456:ILE:HD12	1.71	0.71
1:D:2219:LEU:CD2	1:D:2254:MET:HE1	2.20	0.71
1:A:602:ASN:O	1:A:603:ARG:C	2.22	0.71
1:C:78:PRO:HA	1:C:81:ASN:O	1.89	0.71
1:C:2706:MET:O	1:B:2707:LYS:HE2	1.90	0.71
1:D:263:PHE:HD2	1:D:265:ARG:HH21	1.37	0.71
1:D:2694:GLU:H	1:D:2698:LEU:HD12	1.55	0.71
1:B:2288:ASN:HB2	1:B:2413:TYR:C	2.11	0.71
1:D:522:LEU:CD2	1:D:553:CYS:SG	2.78	0.71
1:D:2288:ASN:HB2	1:D:2413:TYR:CB	2.19	0.71
1:A:443:LEU:O	1:A:443:LEU:HD22	1.91	0.71
1:C:574:ILE:CA	1:C:577:GLN:OE1	2.32	0.71
1:D:74:LYS:HA	1:D:74:LYS:CE	2.20	0.71
1:D:2401:ILE:CB	1:D:2416:LEU:HD22	2.20	0.71
1:A:2401:ILE:CB	1:A:2416:LEU:HD22	2.20	0.71
1:A:2699:GLN:HG3	1:D:2700:GLU:OE1	1.91	0.71
1:C:74:LYS:HA	1:C:74:LYS:CE	2.20	0.71
1:C:2350:LEU:O	1:C:2351:GLN:HB2	1.90	0.71
1:C:2368:PHE:CE2	1:C:2395:HIS:CE1	2.76	0.71
1:B:443:LEU:O	1:B:443:LEU:HD22	1.91	0.71
1:B:2345:ILE:O	1:B:2348:VAL:HG12	1.86	0.71
1:D:2348:VAL:CG2	1:D:2353:THR:HG22	2.21	0.71
1:D:2365:LYS:HZ1	1:D:2395:HIS:HB3	1.55	0.71

Continued on next page...

Continued from previous page...

Atom-1	Atom-2	Interatomic distance (Å)	Clash overlap (Å)
1:C:78:PRO:C	1:C:81:ASN:O	2.29	0.71
1:C:2288:ASN:HB2	1:C:2413:TYR:C	2.11	0.71
1:C:2649:LYS:C	1:C:2650:VAL:HG13	2.08	0.71
1:B:453:LEU:HA	1:B:521:LYS:HZ3	1.54	0.71
1:B:2368:PHE:CE2	1:B:2395:HIS:CE1	2.76	0.71
1:B:2372:PHE:CE2	1:B:2391:GLU:HG3	2.24	0.71
1:D:1619:VAL:C	1:D:1621:ALA:N	2.41	0.71
1:C:2549:VAL:CG2	1:C:2574:PHE:HA	2.20	0.71
1:B:2239:LYS:CD	1:B:2240:ILE:HG13	2.20	0.71
1:D:568:ARG:O	2:D:2801:JYP:O14	2.07	0.71
1:C:816:ILE:O	1:C:878:PHE:N	2.23	0.71
1:C:2348:VAL:CG2	1:C:2353:THR:HG22	2.21	0.71
1:B:270:GLN:H	2:B:2801:JYP:C4	1.96	0.71
1:B:554:ARG:NE	1:B:554:ARG:O	2.24	0.71
1:B:2271:ARG:HH12	1:B:2272:ASN:CG	1.88	0.71
1:B:2649:LYS:C	1:B:2650:VAL:HG13	2.08	0.71
1:B:2683:LEU:C	1:B:2684:VAL:HG22	2.11	0.71
1:A:237:GLY:O	1:A:283:GLU:HG3	1.91	0.71
1:A:2434:VAL:HG13	1:A:2589:ILE:CD1	2.21	0.71
1:D:460:LEU:HD23	1:D:465:ILE:CG2	2.09	0.71
1:D:564:GLN:CB	1:D:574:ILE:CD1	2.66	0.71
1:D:2732:ARG:HB3	1:D:2732:ARG:NH1	2.03	0.71
1:A:263:PHE:HD2	1:A:265:ARG:HH21	1.37	0.70
1:A:2288:ASN:HB2	1:A:2413:TYR:C	2.11	0.70
1:C:2407:PHE:H	1:C:2408:VAL:HG22	1.55	0.70
1:C:2434:VAL:HG13	1:C:2589:ILE:CD1	2.21	0.70
1:D:2241:ASN:OD1	1:D:2241:ASN:N	2.22	0.70
1:D:2618:ARG:HD2	1:D:2628:PHE:CZ	2.26	0.70
1:D:2716:LEU:H	1:D:2716:LEU:CD2	1.93	0.70
1:A:2407:PHE:H	1:A:2408:VAL:HG22	1.55	0.70
1:C:2624:LYS:HB2	1:C:2624:LYS:NZ	2.06	0.70
1:B:237:GLY:O	1:B:283:GLU:HG3	1.91	0.70
1:B:522:LEU:CD2	1:B:553:CYS:SG	2.78	0.70
1:B:564:GLN:CB	1:B:574:ILE:CD1	2.66	0.70
1:B:2434:VAL:HG13	1:B:2589:ILE:CD1	2.21	0.70
1:D:2350:LEU:O	1:D:2351:GLN:HB2	1.90	0.70
1:A:88:LEU:C	1:A:92:LEU:HD11	2.01	0.70
1:A:574:ILE:CA	1:A:577:GLN:OE1	2.32	0.70
1:A:1961:ALA:O	1:A:1965:ILE:N	2.22	0.70
1:A:2273:MET:HB2	1:A:2371:SER:HG	1.54	0.70
1:A:2546:GLY:H	1:D:2547:GLY:HA2	1.56	0.70

Continued on next page...

Continued from previous page...

Atom-1	Atom-2	Interatomic distance (Å)	Clash overlap (Å)
1:A:2649:LYS:C	1:A:2650:VAL:HG13	2.08	0.70
1:C:2191:LYS:O	1:C:2212:VAL:CG2	2.39	0.70
1:C:2694:GLU:H	1:C:2698:LEU:HD12	1.55	0.70
1:B:1313:GLN:O	1:B:1317:LYS:CA	2.40	0.70
1:D:237:GLY:O	1:D:283:GLU:HG3	1.91	0.70
1:D:443:LEU:O	1:D:443:LEU:HD22	1.91	0.70
1:D:554:ARG:O	1:D:554:ARG:NE	2.24	0.70
1:A:2732:ARG:HH11	1:A:2732:ARG:CB	2.03	0.70
1:C:2288:ASN:HD21	1:C:2417:LEU:CB	1.91	0.70
1:C:2683:LEU:C	1:C:2684:VAL:HG22	2.10	0.70
1:D:2448:ALA:HB2	1:D:2581:VAL:HG21	1.74	0.70
1:A:554:ARG:NE	1:A:554:ARG:O	2.24	0.70
1:C:522:LEU:CD2	1:C:553:CYS:SG	2.78	0.70
1:C:554:ARG:NE	1:C:554:ARG:O	2.24	0.70
1:C:2239:LYS:HZ2	1:C:2677:ARG:HE	1.36	0.70
1:C:2349:GLY:O	1:C:2352:PRO:CD	2.40	0.70
1:C:2612:PHE:CD2	1:C:2638:MET:SD	2.85	0.70
1:B:2191:LYS:O	1:B:2212:VAL:CG2	2.39	0.70
1:B:2387:VAL:HG13	1:B:2388:LEU:HD23	1.72	0.70
1:B:2694:GLU:H	1:B:2698:LEU:HD12	1.56	0.70
1:D:2434:VAL:HG13	1:D:2589:ILE:CD1	2.21	0.70
1:A:2211:PRO:O	1:A:2647:LEU:HD21	1.89	0.70
1:A:2368:PHE:CE2	1:A:2395:HIS:CE1	2.76	0.70
1:A:2694:GLU:H	1:A:2698:LEU:HD12	1.55	0.70
1:C:443:LEU:O	1:C:443:LEU:HD22	1.91	0.70
1:C:2448:ALA:HB2	1:C:2581:VAL:HG21	1.74	0.70
1:A:2618:ARG:HD2	1:A:2628:PHE:CZ	2.26	0.70
1:C:237:GLY:O	1:C:283:GLU:HG3	1.91	0.70
1:C:1313:GLN:O	1:C:1317:LYS:CA	2.40	0.70
1:C:2447:LEU:HD12	1:D:2427:LEU:HD21	1.74	0.70
1:D:78:PRO:C	1:D:81:ASN:O	2.29	0.70
1:D:2407:PHE:H	1:D:2408:VAL:HG22	1.55	0.70
1:D:2694:GLU:N	1:D:2698:LEU:HD12	2.07	0.70
1:A:2622:ASP:CB	1:A:2628:PHE:CG	2.74	0.70
1:C:2618:ARG:HD2	1:C:2628:PHE:CZ	2.26	0.70
1:D:1313:GLN:O	1:D:1317:LYS:CA	2.40	0.70
1:A:78:PRO:C	1:A:81:ASN:O	2.29	0.70
1:A:2241:ASN:OD1	1:A:2241:ASN:N	2.22	0.70
1:A:2288:ASN:HB2	1:A:2413:TYR:CB	2.19	0.70
1:A:2624:LYS:HB2	1:A:2624:LYS:NZ	2.06	0.70
1:A:2696:ARG:NH2	1:B:2696:ARG:NH2	2.35	0.70

Continued on next page...

Continued from previous page...

Atom-1	Atom-2	Interatomic distance (Å)	Clash overlap (Å)
1:C:2401:ILE:CB	1:C:2416:LEU:HD22	2.20	0.70
1:B:2348:VAL:HG12	1:B:2353:THR:HB	1.72	0.70
1:B:2619:ASP:OD2	1:B:2619:ASP:N	2.25	0.70
1:B:2622:ASP:CB	1:B:2628:PHE:CG	2.74	0.70
1:B:2732:ARG:HH11	1:B:2732:ARG:CB	2.03	0.70
1:D:1961:ALA:O	1:D:1965:ILE:N	2.22	0.70
1:D:2191:LYS:O	1:D:2212:VAL:CG2	2.39	0.70
1:A:2345:ILE:CD1	1:A:2356:LEU:HD23	2.15	0.70
1:A:2345:ILE:HG23	1:A:2348:VAL:CG1	2.22	0.70
1:A:2628:PHE:O	1:A:2631:HIS:ND1	2.25	0.70
1:C:2272:ASN:CG	1:C:2276:TRP:CZ2	2.63	0.70
1:C:2583:ASN:HB2	1:D:2586:PHE:CZ	2.27	0.70
1:C:2677:ARG:NH2	1:D:2623:ASN:ND2	2.39	0.70
1:C:2700:GLU:CD	1:D:2699:GLN:HA	2.13	0.70
1:B:85:ASP:N	1:B:85:ASP:OD1	2.16	0.70
1:B:2624:LYS:HB2	1:B:2624:LYS:NZ	2.06	0.70
1:A:2694:GLU:N	1:A:2698:LEU:HD12	2.07	0.69
1:C:92:LEU:HD13	1:C:92:LEU:N	2.07	0.69
1:C:646:PRO:C	1:C:649:GLN:N	2.45	0.69
1:C:2285:VAL:HG23	1:C:2417:LEU:HD13	1.69	0.69
1:C:2618:ARG:HB3	1:C:2618:ARG:CZ	2.16	0.69
1:B:104:GLU:C	1:B:106:GLU:H	1.95	0.69
1:B:263:PHE:HD2	1:B:265:ARG:HH21	1.37	0.69
1:B:2694:GLU:N	1:B:2698:LEU:HD12	2.07	0.69
1:D:2619:ASP:OD2	1:D:2619:ASP:N	2.25	0.69
1:D:2624:LYS:HB2	1:D:2624:LYS:NZ	2.06	0.69
1:A:275:ALA:CB	2:A:2801:JYP:N4	2.46	0.69
1:A:2387:VAL:HG13	1:A:2388:LEU:HD23	1.73	0.69
1:A:2612:PHE:CD2	1:A:2638:MET:SD	2.85	0.69
1:C:2622:ASP:CB	1:C:2628:PHE:CG	2.74	0.69
1:B:2448:ALA:HB2	1:B:2581:VAL:HG21	1.74	0.69
1:D:574:ILE:CA	1:D:577:GLN:OE1	2.32	0.69
1:D:2273:MET:HB2	1:D:2371:SER:HG	1.54	0.69
1:D:2612:PHE:CD2	1:D:2638:MET:SD	2.85	0.69
1:A:92:LEU:HD13	1:A:92:LEU:N	2.07	0.69
1:A:646:PRO:C	1:A:649:GLN:N	2.45	0.69
1:A:2365:LYS:CE	1:A:2395:HIS:O	2.40	0.69
1:A:2365:LYS:HZ1	1:A:2395:HIS:HB3	1.57	0.69
1:A:2433:SER:CB	1:A:2593:PHE:CE1	2.59	0.69
1:A:2576:MET:HE2	1:A:2580:ILE:CG1	2.21	0.69
1:C:2365:LYS:HZ1	1:C:2395:HIS:HB3	1.57	0.69

Continued on next page...

Continued from previous page...

Atom-1	Atom-2	Interatomic distance (Å)	Clash overlap (Å)
1:C:2387:VAL:HG13	1:C:2388:LEU:HD23	1.73	0.69
1:B:69:GLN:NE2	1:B:100:LYS:CD	2.24	0.69
1:B:486:GLY:HA3	1:B:510:MET:HE3	1.74	0.69
1:B:2191:LYS:O	1:B:2192:HIS:CB	2.40	0.69
1:B:2732:ARG:HB3	1:B:2732:ARG:NH1	2.03	0.69
1:A:74:LYS:HA	1:A:74:LYS:HZ1	1.55	0.69
1:A:2191:LYS:O	1:A:2212:VAL:CG2	2.39	0.69
1:A:2706:MET:O	1:D:2707:LYS:CE	2.40	0.69
1:C:263:PHE:HD2	1:C:265:ARG:HH21	1.37	0.69
1:C:2546:GLY:H	1:B:2547:GLY:HA2	1.57	0.69
1:B:2345:ILE:HG23	1:B:2348:VAL:CG1	2.22	0.69
1:D:2268:TRP:O	1:D:2271:ARG:HD3	1.93	0.69
1:D:2272:ASN:CG	1:D:2276:TRP:CZ2	2.63	0.69
1:A:564:GLN:CB	1:A:574:ILE:CD1	2.66	0.69
1:A:1313:GLN:O	1:A:1317:LYS:CA	2.40	0.69
1:C:2211:PRO:O	1:C:2647:LEU:HD21	1.89	0.69
1:C:2268:TRP:O	1:C:2271:ARG:HD3	1.93	0.69
1:D:2622:ASP:CB	1:D:2628:PHE:CG	2.74	0.69
1:A:68:ALA:C	1:A:100:LYS:HZ1	1.96	0.69
1:A:68:ALA:HB1	1:A:96:ALA:HA	1.74	0.69
1:A:2276:TRP:HB3	1:A:2367:ILE:CD1	2.23	0.69
1:C:453:LEU:HD23	1:C:453:LEU:N	2.08	0.69
1:B:68:ALA:HB1	1:B:96:ALA:HA	1.74	0.69
1:B:89:LEU:O	1:B:92:LEU:HD22	1.87	0.69
1:B:92:LEU:HD13	1:B:92:LEU:N	2.07	0.69
1:B:2407:PHE:H	1:B:2408:VAL:HG22	1.55	0.69
1:B:2618:ARG:HD2	1:B:2628:PHE:CZ	2.26	0.69
1:D:520:PHE:CD1	1:D:523:LEU:CD1	2.70	0.69
1:A:2448:ALA:HB2	1:A:2581:VAL:HG21	1.74	0.69
1:A:2696:ARG:NH2	1:B:2696:ARG:HH22	1.91	0.69
1:A:2713:SER:CB	1:D:2715:GLN:HE21	2.01	0.69
1:A:2732:ARG:HB3	1:A:2732:ARG:NH1	2.03	0.69
1:C:275:ALA:CB	2:C:2801:JYP:N4	2.46	0.69
1:C:2285:VAL:HG23	1:C:2288:ASN:HD21	1.57	0.69
1:C:2345:ILE:HG23	1:C:2348:VAL:CG1	2.22	0.69
1:C:2399:LEU:O	1:C:2402:CYS:HB2	1.92	0.69
1:B:78:PRO:C	1:B:81:ASN:O	2.29	0.69
1:B:2272:ASN:CG	1:B:2276:TRP:CZ2	2.63	0.69
1:B:2276:TRP:HB3	1:B:2367:ILE:CD1	2.23	0.69
1:D:85:ASP:OD1	1:D:85:ASP:N	2.16	0.69
1:D:92:LEU:N	1:D:92:LEU:HD13	2.07	0.69

Continued on next page...

Continued from previous page...

Atom-1	Atom-2	Interatomic distance (Å)	Clash overlap (Å)
1:D:453:LEU:CA	1:D:521:LYS:HZ2	2.02	0.69
1:D:646:PRO:C	1:D:649:GLN:N	2.45	0.69
1:D:2285:VAL:HG23	1:D:2288:ASN:HD21	1.57	0.69
1:D:2399:LEU:O	1:D:2402:CYS:HB2	1.92	0.69
1:A:270:GLN:HE22	1:A:271:SER:H	1.37	0.69
1:C:2622:ASP:CG	1:C:2628:PHE:CE1	2.61	0.69
1:C:2694:GLU:N	1:C:2698:LEU:HD12	2.07	0.69
1:B:441:ARG:CZ	1:B:441:ARG:HB2	2.23	0.69
1:B:2239:LYS:HZ3	1:B:2677:ARG:CD	2.04	0.69
1:B:2612:PHE:CD2	1:B:2638:MET:SD	2.85	0.69
1:D:2216:CYS:HG	1:D:2646:VAL:HG21	1.56	0.69
1:D:2276:TRP:HB3	1:D:2367:ILE:CD1	2.23	0.69
1:D:2368:PHE:CE2	1:D:2395:HIS:CE1	2.76	0.69
1:D:2387:VAL:HG13	1:D:2388:LEU:HD23	1.73	0.69
1:A:2243:PHE:HE2	1:A:2638:MET:HB3	1.50	0.69
1:A:2560:GLU:CG	1:A:2563:PHE:HE2	1.80	0.69
1:A:2649:LYS:HA	1:A:2649:LYS:HZ2	1.54	0.69
1:C:2427:LEU:HD11	1:B:2447:LEU:HD13	1.74	0.69
1:C:2619:ASP:N	1:C:2619:ASP:OD2	2.25	0.69
1:B:460:LEU:HD13	1:B:460:LEU:C	2.14	0.69
1:B:514:ASN:HB3	1:B:517:LYS:N	2.07	0.69
1:B:2349:GLY:O	1:B:2352:PRO:CD	2.40	0.69
1:B:2628:PHE:O	1:B:2631:HIS:ND1	2.25	0.69
1:D:448:ASP:HA	1:D:451:LYS:HD2	1.75	0.69
1:D:2345:ILE:O	1:D:2348:VAL:HG12	1.86	0.69
1:D:2683:LEU:C	1:D:2684:VAL:HG22	2.11	0.69
1:A:104:GLU:C	1:A:106:GLU:H	1.95	0.68
1:A:2348:VAL:CG2	1:A:2353:THR:HG22	2.21	0.68
1:C:2181:ASP:O	1:C:2183:ASP:OD1	2.11	0.68
1:C:2288:ASN:HB2	1:C:2413:TYR:CB	2.19	0.68
1:C:2365:LYS:CE	1:C:2395:HIS:O	2.40	0.68
1:B:1961:ALA:O	1:B:1965:ILE:N	2.22	0.68
1:B:2365:LYS:CE	1:B:2395:HIS:O	2.40	0.68
1:B:2558:LYS:CD	1:B:2560:GLU:CG	2.71	0.68
1:B:2560:GLU:CG	1:B:2563:PHE:HE2	1.79	0.68
1:D:2345:ILE:HG23	1:D:2348:VAL:CG1	2.22	0.68
1:A:460:LEU:HD13	1:A:460:LEU:C	2.14	0.68
1:A:2239:LYS:HG3	1:A:2613:ILE:CG2	2.24	0.68
1:A:2349:GLY:O	1:A:2352:PRO:CD	2.40	0.68
1:A:2354:LEU:C	1:A:2354:LEU:HD12	2.14	0.68
1:C:441:ARG:HB2	1:C:441:ARG:CZ	2.23	0.68

Continued on next page...

Continued from previous page...

Atom-1	Atom-2	Interatomic distance (Å)	Clash overlap (Å)
1:B:646:PRO:C	1:B:649:GLN:N	2.45	0.68
1:B:2348:VAL:CG2	1:B:2353:THR:HG22	2.21	0.68
1:B:2354:LEU:C	1:B:2354:LEU:HD12	2.14	0.68
1:D:89:LEU:O	1:D:92:LEU:HD22	1.87	0.68
1:D:514:ASN:HB3	1:D:517:LYS:N	2.07	0.68
1:D:2365:LYS:CE	1:D:2395:HIS:O	2.40	0.68
1:A:453:LEU:O	1:A:521:LYS:HD2	1.94	0.68
1:A:514:ASN:O	1:A:515:ILE:C	2.32	0.68
1:A:2181:ASP:O	1:A:2183:ASP:OD1	2.11	0.68
1:A:2619:ASP:OD2	1:A:2619:ASP:N	2.25	0.68
1:C:68:ALA:HB1	1:C:96:ALA:HA	1.74	0.68
1:C:104:GLU:C	1:C:106:GLU:H	1.95	0.68
1:C:460:LEU:HD13	1:C:460:LEU:C	2.13	0.68
1:C:2271:ARG:HH12	1:C:2272:ASN:ND2	1.89	0.68
1:C:2623:ASN:CG	1:B:2677:ARG:NH2	2.45	0.68
1:D:68:ALA:HB1	1:D:96:ALA:HA	1.74	0.68
1:D:453:LEU:O	1:D:521:LYS:HD2	1.94	0.68
1:A:2623:ASN:OD1	1:D:2677:ARG:CD	2.38	0.68
1:A:2699:GLN:HA	1:D:2700:GLU:CD	2.12	0.68
1:C:2240:ILE:N	1:C:2240:ILE:HD12	2.08	0.68
1:B:2399:LEU:O	1:B:2402:CYS:HB2	1.92	0.68
1:D:441:ARG:CZ	1:D:441:ARG:HB2	2.23	0.68
1:A:514:ASN:HB3	1:A:517:LYS:N	2.07	0.68
1:A:2559:GLU:OE1	1:A:2562:LEU:HD23	1.70	0.68
1:C:443:LEU:HD22	1:C:443:LEU:C	2.14	0.68
1:B:2288:ASN:HB2	1:B:2413:TYR:CB	2.19	0.68
1:D:2211:PRO:O	1:D:2647:LEU:HD21	1.89	0.68
1:A:2268:TRP:O	1:A:2271:ARG:HD3	1.93	0.68
1:A:2285:VAL:HG23	1:A:2288:ASN:HD21	1.57	0.68
1:A:2288:ASN:HD21	1:A:2417:LEU:CB	1.91	0.68
1:A:2622:ASP:CG	1:A:2628:PHE:CE1	2.61	0.68
1:C:453:LEU:O	1:C:521:LYS:HD2	1.94	0.68
1:B:646:PRO:O	1:B:650:GLU:N	2.24	0.68
1:B:2240:ILE:N	1:B:2240:ILE:HD12	2.08	0.68
1:D:2213:PRO:HG3	1:D:2647:LEU:CA	2.06	0.68
1:D:2732:ARG:HH11	1:D:2732:ARG:CB	2.03	0.68
1:C:2276:TRP:HB3	1:C:2367:ILE:CD1	2.23	0.68
1:C:2624:LYS:HB2	1:C:2624:LYS:HZ3	1.57	0.68
1:C:2655:GLU:OE1	1:C:2655:GLU:N	2.18	0.68
1:B:2268:TRP:O	1:B:2271:ARG:HD3	1.93	0.68
1:D:2181:ASP:O	1:D:2183:ASP:OD1	2.11	0.68

Continued on next page...

Continued from previous page...

Atom-1	Atom-2	Interatomic distance (Å)	Clash overlap (Å)
1:A:73:TRP:O	1:A:74:LYS:C	2.32	0.68
1:A:2624:LYS:HB2	1:A:2624:LYS:HZ3	1.58	0.68
1:C:2219:LEU:CD2	1:C:2254:MET:HE1	2.24	0.68
1:D:646:PRO:O	1:D:650:GLU:N	2.24	0.68
1:D:2354:LEU:C	1:D:2354:LEU:HD12	2.14	0.68
1:A:2240:ILE:N	1:A:2240:ILE:HD12	2.08	0.68
1:D:443:LEU:HD22	1:D:443:LEU:C	2.14	0.68
1:D:522:LEU:HD13	1:D:522:LEU:C	2.14	0.68
1:A:2399:LEU:HD22	1:A:2399:LEU:C	2.15	0.68
1:A:2558:LYS:CD	1:A:2560:GLU:CG	2.71	0.68
1:C:520:PHE:CD1	1:C:523:LEU:CD1	2.70	0.68
1:C:2354:LEU:HD12	1:C:2354:LEU:C	2.14	0.68
1:B:453:LEU:O	1:B:521:LYS:HD2	1.94	0.68
1:B:453:LEU:N	1:B:453:LEU:HD23	2.08	0.68
1:B:2181:ASP:O	1:B:2183:ASP:OD1	2.11	0.68
1:B:2239:LYS:HG3	1:B:2613:ILE:CG2	2.24	0.68
1:B:2243:PHE:CE2	1:B:2638:MET:CB	2.53	0.68
1:D:2399:LEU:HD22	1:D:2399:LEU:C	2.15	0.68
1:D:2628:PHE:O	1:D:2631:HIS:ND1	2.25	0.68
1:A:441:ARG:HB2	1:A:441:ARG:CZ	2.23	0.67
1:A:443:LEU:HD22	1:A:443:LEU:C	2.14	0.67
1:A:453:LEU:N	1:A:453:LEU:HD23	2.08	0.67
1:A:2399:LEU:O	1:A:2402:CYS:HB2	1.92	0.67
1:B:2720:LYS:HE2	1:B:2720:LYS:CA	2.24	0.67
1:D:179:GLY:H	1:D:220:ILE:HB	1.59	0.67
1:D:2612:PHE:HB3	1:D:2636:HIS:HB3	1.77	0.67
1:A:179:GLY:H	1:A:220:ILE:HB	1.59	0.67
1:A:448:ASP:HA	1:A:451:LYS:HD2	1.75	0.67
1:A:646:PRO:O	1:A:650:GLU:N	2.24	0.67
1:A:2272:ASN:CG	1:A:2276:TRP:CZ2	2.63	0.67
1:C:2573:PHE:O	1:C:2574:PHE:C	2.29	0.67
1:B:514:ASN:O	1:B:515:ILE:C	2.32	0.67
1:D:73:TRP:O	1:D:74:LYS:C	2.32	0.67
1:A:2345:ILE:C	1:A:2348:VAL:CG1	2.57	0.67
1:C:2628:PHE:O	1:C:2631:HIS:ND1	2.25	0.67
1:C:2732:ARG:HH11	1:C:2732:ARG:CB	2.03	0.67
1:B:443:LEU:HD22	1:B:443:LEU:C	2.14	0.67
1:B:564:GLN:HB2	1:B:574:ILE:HD12	1.74	0.67
1:B:2211:PRO:O	1:B:2647:LEU:HD21	1.89	0.67
1:D:2432:LYS:C	1:D:2434:VAL:N	2.47	0.67
1:A:1979:ASN:O	1:A:1980:HIS:C	2.32	0.67

Continued on next page...

Continued from previous page...

Atom-1	Atom-2	Interatomic distance (Å)	Clash overlap (Å)
1:C:448:ASP:HA	1:C:451:LYS:HD2	1.75	0.67
1:C:564:GLN:CB	1:C:574:ILE:CD1	2.66	0.67
1:C:564:GLN:HB2	1:C:574:ILE:HD12	1.74	0.67
1:C:2710:THR:CB	1:B:2707:LYS:HZ2	1.89	0.67
1:B:88:LEU:H	1:B:88:LEU:HD13	1.59	0.67
1:B:2213:PRO:HD3	1:B:2647:LEU:CG	2.24	0.67
1:B:2285:VAL:HG23	1:B:2417:LEU:HD13	1.69	0.67
1:B:2624:LYS:HB2	1:B:2624:LYS:HZ3	1.57	0.67
1:D:2349:GLY:O	1:D:2352:PRO:CD	2.40	0.67
1:A:2356:LEU:C	1:A:2356:LEU:HD12	2.15	0.67
1:A:2583:ASN:ND2	1:B:2586:PHE:CG	2.62	0.67
1:A:2713:SER:OG	1:D:2715:GLN:NE2	2.26	0.67
1:A:2720:LYS:HE2	1:A:2720:LYS:CA	2.24	0.67
1:C:524:GLN:HA	1:C:527:PHE:HD2	1.60	0.67
1:C:1979:ASN:O	1:C:1980:HIS:C	2.32	0.67
1:C:2239:LYS:HG3	1:C:2613:ILE:CG2	2.24	0.67
1:C:2285:VAL:HG22	1:C:2289:LEU:HD12	1.76	0.67
1:B:2285:VAL:HG23	1:B:2288:ASN:HD21	1.57	0.67
1:D:68:ALA:C	1:D:100:LYS:HZ1	1.97	0.67
1:D:72:PHE:O	1:D:75:ALA:HB2	1.94	0.67
1:D:2191:LYS:O	1:D:2192:HIS:CB	2.40	0.67
1:D:2720:LYS:HE2	1:D:2720:LYS:CA	2.24	0.67
1:A:72:PHE:O	1:A:75:ALA:HB2	1.94	0.67
1:A:2558:LYS:CE	1:A:2560:GLU:OE2	2.43	0.67
1:A:2683:LEU:C	1:A:2684:VAL:HG22	2.11	0.67
1:C:2699:GLN:CA	1:B:2700:GLU:OE1	2.40	0.67
1:D:453:LEU:N	1:D:453:LEU:HD23	2.08	0.67
1:D:524:GLN:HA	1:D:527:PHE:HD2	1.60	0.67
1:D:2239:LYS:HG3	1:D:2613:ILE:CG2	2.24	0.67
1:D:2573:PHE:O	1:D:2574:PHE:C	2.29	0.67
1:D:2650:VAL:HG23	1:D:2651:LYS:HG3	1.76	0.67
1:B:2216:CYS:SG	1:B:2646:VAL:HG13	2.35	0.67
1:B:2356:LEU:C	1:B:2356:LEU:HD12	2.15	0.67
1:B:2559:GLU:OE1	1:B:2562:LEU:HD23	1.70	0.67
1:D:2240:ILE:N	1:D:2240:ILE:HD12	2.08	0.67
1:A:522:LEU:HD13	1:A:522:LEU:C	2.14	0.67
1:C:391:ARG:NH1	1:C:396:ASN:OD1	2.28	0.67
1:C:2239:LYS:HE2	1:C:2240:ILE:HG13	1.77	0.67
1:C:2558:LYS:CD	1:C:2560:GLU:CG	2.71	0.67
1:B:391:ARG:NH1	1:B:396:ASN:OD1	2.28	0.67
1:D:104:GLU:C	1:D:106:GLU:H	1.95	0.67

Continued on next page...

Continued from previous page...

Atom-1	Atom-2	Interatomic distance (Å)	Clash overlap (Å)
1:A:2219:LEU:CD2	1:A:2254:MET:HE1	2.24	0.67
1:A:2612:PHE:HB3	1:A:2636:HIS:HB3	1.77	0.67
1:C:2399:LEU:HD22	1:C:2399:LEU:C	2.15	0.67
1:C:2720:LYS:HE2	1:C:2720:LYS:CA	2.24	0.67
1:B:522:LEU:HD13	1:B:522:LEU:C	2.14	0.67
1:D:1979:ASN:O	1:D:1980:HIS:C	2.32	0.67
1:D:2356:LEU:C	1:D:2356:LEU:HD12	2.15	0.67
1:D:2558:LYS:CE	1:D:2560:GLU:OE2	2.43	0.67
1:A:85:ASP:OD1	1:A:85:ASP:N	2.16	0.67
1:A:524:GLN:HA	1:A:527:PHE:HD2	1.60	0.67
1:A:2191:LYS:O	1:A:2212:VAL:HG22	1.95	0.67
1:A:2348:VAL:HG12	1:A:2353:THR:HB	1.72	0.67
1:C:88:LEU:H	1:C:88:LEU:HD13	1.59	0.67
1:C:2566:ARG:HG3	1:C:2566:ARG:HH11	1.59	0.67
1:C:2650:VAL:HG23	1:C:2651:LYS:HG3	1.77	0.67
1:B:72:PHE:O	1:B:75:ALA:HB2	1.94	0.67
1:B:179:GLY:H	1:B:220:ILE:HB	1.60	0.67
1:B:2285:VAL:HG22	1:B:2289:LEU:HD12	1.76	0.67
1:D:2558:LYS:CD	1:D:2560:GLU:CG	2.71	0.67
1:A:391:ARG:NH1	1:A:396:ASN:OD1	2.28	0.66
1:A:2468:ILE:O	1:A:2526:HIS:ND1	2.28	0.66
1:C:488:THR:OG1	1:C:559:VAL:HG13	1.95	0.66
1:C:522:LEU:HD13	1:C:522:LEU:C	2.14	0.66
1:C:2706:MET:HG2	1:B:2703:GLU:OE2	1.89	0.66
1:B:2621:PHE:O	1:B:2624:LYS:CG	2.41	0.66
1:D:2285:VAL:HG22	1:D:2289:LEU:HD12	1.76	0.66
1:D:2655:GLU:OE1	1:D:2655:GLU:N	2.18	0.66
1:A:88:LEU:H	1:A:88:LEU:HD13	1.59	0.66
1:A:2566:ARG:HH11	1:A:2566:ARG:HG3	1.59	0.66
1:C:72:PHE:O	1:C:75:ALA:HB2	1.94	0.66
1:C:73:TRP:O	1:C:74:LYS:C	2.31	0.66
1:C:2239:LYS:HG3	1:C:2613:ILE:HG21	1.77	0.66
1:B:2399:LEU:HD22	1:B:2399:LEU:C	2.15	0.66
1:B:2558:LYS:CE	1:B:2560:GLU:OE2	2.43	0.66
1:A:488:THR:OG1	1:A:559:VAL:HG13	1.95	0.66
1:C:179:GLY:H	1:C:220:ILE:HB	1.59	0.66
1:C:2356:LEU:C	1:C:2356:LEU:HD12	2.15	0.66
1:B:488:THR:OG1	1:B:559:VAL:HG13	1.94	0.66
1:B:524:GLN:HA	1:B:527:PHE:HD2	1.60	0.66
1:B:2612:PHE:HB3	1:B:2636:HIS:HB3	1.77	0.66
1:D:88:LEU:H	1:D:88:LEU:HD13	1.59	0.66

Continued on next page...

Continued from previous page...

Atom-1	Atom-2	Interatomic distance (Å)	Clash overlap (Å)
1:A:2715:GLN:CD	1:B:2713:SER:CB	2.62	0.66
1:C:2434:VAL:HG21	1:B:2584:LEU:CD1	2.16	0.66
1:D:391:ARG:NH1	1:D:396:ASN:OD1	2.28	0.66
1:D:450:SER:HA	1:D:453:LEU:HD12	1.77	0.66
1:D:460:LEU:HD13	1:D:460:LEU:C	2.14	0.66
1:D:1107:GLN:O	1:D:1110:ASP:N	2.28	0.66
1:D:2239:LYS:HG3	1:D:2613:ILE:HG21	1.77	0.66
1:D:2239:LYS:HE2	1:D:2240:ILE:HG13	1.77	0.66
1:D:2468:ILE:O	1:D:2526:HIS:ND1	2.28	0.66
1:A:2657:THR:HA	1:A:2660:GLU:HB2	1.78	0.66
1:A:2735:LEU:HD13	1:A:2735:LEU:C	2.16	0.66
1:C:1961:ALA:O	1:C:1965:ILE:N	2.22	0.66
1:C:2549:VAL:CG2	1:C:2573:PHE:HD2	2.09	0.66
1:B:2432:LYS:C	1:B:2434:VAL:N	2.47	0.66
1:B:2549:VAL:CG2	1:B:2573:PHE:HD2	2.09	0.66
1:D:108:ARG:NH1	1:D:108:ARG:O	2.29	0.66
1:D:488:THR:OG1	1:D:559:VAL:HG13	1.95	0.66
1:D:2243:PHE:HE2	1:D:2638:MET:HB3	1.50	0.66
1:A:2239:LYS:HG3	1:A:2613:ILE:HG21	1.77	0.66
1:A:2432:LYS:C	1:A:2434:VAL:N	2.47	0.66
1:A:2650:VAL:HG23	1:A:2651:LYS:HG3	1.77	0.66
1:A:2702:LEU:HD11	1:D:2700:GLU:HG2	1.75	0.66
1:C:450:SER:HA	1:C:453:LEU:HD12	1.77	0.66
1:B:448:ASP:HA	1:B:451:LYS:HD2	1.75	0.66
1:A:547:ALA:CB	1:A:548:PRO:CD	2.17	0.66
1:A:2285:VAL:HG22	1:A:2289:LEU:HD12	1.76	0.66
1:C:2288:ASN:ND2	1:C:2417:LEU:CB	2.51	0.66
1:B:1979:ASN:O	1:B:1980:HIS:C	2.32	0.66
1:B:2560:GLU:HG2	1:B:2563:PHE:CE2	2.16	0.66
1:B:2566:ARG:HH11	1:B:2566:ARG:HG3	1.59	0.66
1:D:2566:ARG:HH11	1:D:2566:ARG:HG3	1.59	0.66
1:A:1107:GLN:O	1:A:1110:ASP:N	2.28	0.66
1:A:2655:GLU:OE1	1:A:2655:GLU:N	2.18	0.66
1:C:456:ILE:HB	1:C:521:LYS:HZ2	1.61	0.66
1:C:2213:PRO:HD3	1:C:2647:LEU:CG	2.25	0.66
1:C:2432:LYS:C	1:C:2434:VAL:N	2.47	0.66
1:C:2612:PHE:HB3	1:C:2636:HIS:HB3	1.77	0.66
1:B:92:LEU:CD2	1:B:92:LEU:H	1.96	0.66
1:B:2365:LYS:HZ1	1:B:2395:HIS:HB3	1.60	0.66
1:D:2191:LYS:O	1:D:2212:VAL:HG22	1.95	0.66
1:A:2239:LYS:HE2	1:A:2240:ILE:HG13	1.77	0.66

Continued on next page...

Continued from previous page...

Atom-1	Atom-2	Interatomic distance (Å)	Clash overlap (Å)
1:A:2243:PHE:HZ	1:A:2638:MET:CB	2.03	0.66
1:A:2621:PHE:O	1:A:2624:LYS:CG	2.41	0.66
1:B:108:ARG:NH1	1:B:108:ARG:O	2.29	0.66
1:B:1107:GLN:O	1:B:1110:ASP:N	2.28	0.66
1:B:2735:LEU:C	1:B:2735:LEU:HD13	2.16	0.66
1:D:92:LEU:HD22	1:D:92:LEU:N	2.07	0.66
1:A:2190:ALA:C	1:A:2192:HIS:N	2.48	0.66
1:C:1107:GLN:O	1:C:1110:ASP:N	2.28	0.66
1:B:88:LEU:C	1:B:92:LEU:HD11	2.01	0.66
1:B:2345:ILE:C	1:B:2348:VAL:CG1	2.57	0.66
1:B:2370:MET:HA	1:B:2370:MET:HE3	1.76	0.66
1:B:2401:ILE:HG13	1:B:2402:CYS:H	1.61	0.66
1:B:2468:ILE:O	1:B:2526:HIS:ND1	2.28	0.66
1:D:564:GLN:NE2	1:D:578:PHE:CD2	2.64	0.66
1:D:2397:LEU:HD23	1:D:2400:LEU:HD12	1.78	0.66
1:A:89:LEU:O	1:A:92:LEU:HD22	1.87	0.65
1:A:108:ARG:NH1	1:A:108:ARG:O	2.29	0.65
1:C:68:ALA:C	1:C:100:LYS:HZ3	1.97	0.65
1:C:2216:CYS:SG	1:C:2646:VAL:HG13	2.35	0.65
1:C:2397:LEU:HD23	1:C:2400:LEU:HD12	1.78	0.65
1:B:2178:GLY:O	1:B:2186:LEU:CG	2.44	0.65
1:D:2239:LYS:CE	1:D:2240:ILE:HG13	2.27	0.65
1:C:92:LEU:HD22	1:C:92:LEU:N	2.07	0.65
1:C:2191:LYS:O	1:C:2212:VAL:HG22	1.95	0.65
1:C:2621:PHE:O	1:C:2624:LYS:CG	2.41	0.65
1:B:2650:VAL:HG23	1:B:2651:LYS:HG3	1.76	0.65
1:D:2370:MET:HA	1:D:2370:MET:HE3	1.78	0.65
1:C:2558:LYS:CE	1:C:2560:GLU:OE2	2.43	0.65
1:B:68:ALA:C	1:B:100:LYS:HZ1	1.98	0.65
1:B:107:ASN:HA	1:B:110:LEU:HD12	1.79	0.65
1:B:2657:THR:HA	1:B:2660:GLU:HB2	1.78	0.65
1:D:2434:VAL:O	1:D:2434:VAL:HG12	1.97	0.65
1:D:2576:MET:HE1	1:D:2580:ILE:CG1	2.18	0.65
1:D:2735:LEU:HD13	1:D:2735:LEU:C	2.16	0.65
1:A:250:PHE:O	1:A:264:LEU:HB2	1.96	0.65
1:C:523:LEU:HD22	1:C:523:LEU:C	2.17	0.65
1:C:2468:ILE:O	1:C:2526:HIS:ND1	2.28	0.65
1:C:2707:LYS:HE2	1:D:2706:MET:C	2.17	0.65
1:B:2191:LYS:O	1:B:2212:VAL:HG22	1.95	0.65
1:B:2345:ILE:CD1	1:B:2356:LEU:HD23	2.15	0.65
1:B:2397:LEU:HD23	1:B:2400:LEU:HD12	1.78	0.65

Continued on next page...

Continued from previous page...

Atom-1	Atom-2	Interatomic distance (Å)	Clash overlap (Å)
1:B:2649:LYS:HA	1:B:2649:LYS:HZ2	1.58	0.65
1:D:2549:VAL:CG2	1:D:2573:PHE:HD2	2.09	0.65
1:A:2397:LEU:HD23	1:A:2400:LEU:HD12	1.78	0.65
1:A:2434:VAL:O	1:A:2434:VAL:HG12	1.97	0.65
1:A:2720:LYS:HD3	1:D:2725:GLU:OE1	1.97	0.65
1:C:509:LEU:C	1:C:512:GLU:HB3	2.17	0.65
1:C:514:ASN:OD1	1:C:516:LEU:HD13	1.95	0.65
1:C:2657:THR:HA	1:C:2660:GLU:HB2	1.78	0.65
1:B:2190:ALA:C	1:B:2192:HIS:N	2.48	0.65
1:B:2239:LYS:CE	1:B:2240:ILE:HG13	2.27	0.65
1:D:514:ASN:OD1	1:D:516:LEU:HD13	1.96	0.65
1:A:450:SER:HA	1:A:453:LEU:HD12	1.77	0.65
1:A:2191:LYS:O	1:A:2192:HIS:CB	2.40	0.65
1:A:2549:VAL:CG2	1:A:2573:PHE:HD2	2.09	0.65
1:A:2695:LEU:O	1:A:2698:LEU:N	2.30	0.65
1:C:107:ASN:HA	1:C:110:LEU:HD12	1.79	0.65
1:C:2178:GLY:O	1:C:2186:LEU:CG	2.44	0.65
1:B:270:GLN:HE22	1:B:271:SER:H	1.38	0.65
1:B:564:GLN:NE2	1:B:578:PHE:CD2	2.64	0.65
1:D:2695:LEU:N	1:D:2695:LEU:HD12	2.12	0.65
1:A:2178:GLY:O	1:A:2186:LEU:CG	2.44	0.65
1:A:2698:LEU:O	1:A:2698:LEU:HD23	1.97	0.65
1:C:108:ARG:NH1	1:C:108:ARG:O	2.29	0.65
1:C:2696:ARG:HH12	1:B:2696:ARG:HH21	1.35	0.65
1:B:523:LEU:C	1:B:523:LEU:HD22	2.17	0.65
1:D:509:LEU:C	1:D:512:GLU:HB3	2.17	0.65
1:D:2190:ALA:C	1:D:2192:HIS:N	2.48	0.65
1:D:2621:PHE:O	1:D:2624:LYS:CG	2.41	0.65
1:A:2213:PRO:HD3	1:A:2647:LEU:CG	2.24	0.65
1:B:250:PHE:O	1:B:264:LEU:HB2	1.96	0.65
1:B:2239:LYS:HG3	1:B:2613:ILE:HG21	1.77	0.65
1:B:2276:TRP:HB3	1:B:2367:ILE:HD13	1.79	0.65
1:B:2578:ILE:HD12	1:B:2578:ILE:O	1.97	0.65
1:A:523:LEU:HD22	1:A:523:LEU:C	2.17	0.65
1:A:564:GLN:NE2	1:A:578:PHE:CD2	2.64	0.65
1:A:564:GLN:HB2	1:A:574:ILE:HD12	1.74	0.65
1:A:2695:LEU:HD12	1:A:2695:LEU:N	2.12	0.65
1:C:2285:VAL:O	1:C:2289:LEU:HD13	1.97	0.65
1:C:2401:ILE:HG13	1:C:2402:CYS:H	1.61	0.65
1:B:2242:ASP:HA	1:B:2245:LEU:HD12	1.79	0.65
1:D:2213:PRO:HD3	1:D:2647:LEU:CG	2.24	0.65

Continued on next page...

Continued from previous page...

Atom-1	Atom-2	Interatomic distance (Å)	Clash overlap (Å)
1:D:2276:TRP:HB3	1:D:2367:ILE:HD13	1.79	0.65
1:C:89:LEU:O	1:C:92:LEU:HD22	1.87	0.65
1:C:2038:GLU:O	1:C:2042:GLU:N	2.30	0.65
1:C:2189:TYR:O	1:C:2192:HIS:CA	2.46	0.65
1:B:2428:LEU:HD13	1:B:2428:LEU:C	2.18	0.65
1:D:250:PHE:O	1:D:264:LEU:HB2	1.96	0.65
1:D:2428:LEU:C	1:D:2428:LEU:HD13	2.18	0.65
1:A:2239:LYS:CE	1:A:2240:ILE:HG13	2.27	0.64
1:A:2285:VAL:O	1:A:2289:LEU:HD13	1.97	0.64
1:A:2288:ASN:O	1:A:2291:VAL:HG22	1.97	0.64
1:C:441:ARG:HB2	1:C:441:ARG:NH1	2.13	0.64
1:C:514:ASN:O	1:C:515:ILE:C	2.32	0.64
1:C:2412:PHE:HA	1:C:2415:LEU:HD12	1.79	0.64
1:B:450:SER:HA	1:B:453:LEU:HD12	1.77	0.64
1:B:2384:ARG:HB3	1:B:2387:VAL:HG12	1.79	0.64
1:D:441:ARG:HB2	1:D:441:ARG:NH1	2.13	0.64
1:A:509:LEU:C	1:A:512:GLU:HB3	2.17	0.64
1:C:2190:ALA:C	1:C:2192:HIS:N	2.48	0.64
1:C:2276:TRP:HB3	1:C:2367:ILE:HD13	1.78	0.64
1:C:2428:LEU:HD13	1:C:2428:LEU:C	2.18	0.64
1:C:2735:LEU:C	1:C:2735:LEU:HD13	2.16	0.64
1:B:453:LEU:O	1:B:521:LYS:CD	2.46	0.64
1:B:2038:GLU:O	1:B:2042:GLU:N	2.30	0.64
1:B:2730:LYS:C	1:B:2730:LYS:HD3	2.18	0.64
1:D:2178:GLY:O	1:D:2186:LEU:CG	2.44	0.64
1:D:2727:ARG:HA	1:D:2727:ARG:CZ	2.28	0.64
1:A:816:ILE:O	1:A:878:PHE:CA	2.46	0.64
1:A:2401:ILE:HG13	1:A:2402:CYS:H	1.61	0.64
1:A:2578:ILE:HD12	1:A:2578:ILE:O	1.97	0.64
1:B:547:ALA:CB	1:B:548:PRO:CD	2.17	0.64
1:B:2289:LEU:N	1:B:2289:LEU:HD13	2.13	0.64
1:B:2401:ILE:CG1	1:B:2402:CYS:N	2.61	0.64
1:B:2423:ARG:HD2	1:B:2423:ARG:C	2.18	0.64
1:A:2216:CYS:SG	1:A:2646:VAL:HG13	2.35	0.64
1:A:2242:ASP:HA	1:A:2245:LEU:HD12	1.79	0.64
1:A:2384:ARG:HB3	1:A:2387:VAL:HG12	1.79	0.64
1:A:2707:LYS:HG2	1:B:2706:MET:HB3	1.80	0.64
1:C:453:LEU:O	1:C:521:LYS:CD	2.46	0.64
1:C:2288:ASN:O	1:C:2291:VAL:HG22	1.97	0.64
1:C:2695:LEU:HD12	1:C:2695:LEU:N	2.12	0.64
1:B:1680:ARG:O	1:B:1684:THR:N	2.31	0.64

Continued on next page...

Continued from previous page...

Atom-1	Atom-2	Interatomic distance (Å)	Clash overlap (Å)
1:A:2038:GLU:O	1:A:2042:GLU:N	2.30	0.64
1:A:2730:LYS:HD3	1:A:2730:LYS:C	2.18	0.64
1:C:2612:PHE:CD1	1:C:2638:MET:SD	2.91	0.64
1:B:443:LEU:HD21	1:B:513:GLN:NE2	2.13	0.64
1:B:2288:ASN:O	1:B:2291:VAL:HG22	1.97	0.64
1:D:523:LEU:C	1:D:523:LEU:HD22	2.17	0.64
1:D:816:ILE:O	1:D:878:PHE:CA	2.46	0.64
1:D:1680:ARG:O	1:D:1684:THR:N	2.31	0.64
1:D:2284:ALA:O	1:D:2287:MET:CB	2.41	0.64
1:D:2448:ALA:CB	1:D:2581:VAL:HG21	2.27	0.64
1:A:453:LEU:CA	1:A:521:LYS:HZ2	2.05	0.64
1:A:2189:TYR:C	1:A:2192:HIS:H	2.00	0.64
1:A:2288:ASN:ND2	1:A:2417:LEU:CB	2.51	0.64
1:A:2448:ALA:CB	1:A:2581:VAL:HG21	2.26	0.64
1:C:237:GLY:O	1:C:283:GLU:CG	2.45	0.64
1:C:646:PRO:O	1:C:650:GLU:N	2.24	0.64
1:C:816:ILE:O	1:C:878:PHE:CA	2.46	0.64
1:C:2434:VAL:O	1:C:2434:VAL:HG12	1.97	0.64
1:C:2448:ALA:CB	1:C:2581:VAL:HG21	2.27	0.64
1:C:2727:ARG:HA	1:C:2727:ARG:CZ	2.28	0.64
1:B:2239:LYS:HE2	1:B:2240:ILE:HG13	1.77	0.64
1:B:2239:LYS:HZ2	1:B:2677:ARG:NE	1.94	0.64
1:B:2448:ALA:CB	1:B:2581:VAL:HG21	2.26	0.64
1:B:2698:LEU:HD23	1:B:2698:LEU:O	1.97	0.64
1:D:237:GLY:O	1:D:283:GLU:CG	2.46	0.64
1:D:516:LEU:N	1:D:516:LEU:HD12	2.12	0.64
1:D:1995:THR:CA	1:D:1998:ASN:O	2.46	0.64
1:D:2348:VAL:HG21	1:D:2353:THR:HG22	1.78	0.64
1:A:1508:VAL:CA	1:A:1536:CYS:CA	2.76	0.64
1:A:2276:TRP:HB3	1:A:2367:ILE:HD13	1.78	0.64
1:A:2727:ARG:HA	1:A:2727:ARG:CZ	2.27	0.64
1:C:250:PHE:O	1:C:264:LEU:HB2	1.96	0.64
1:C:443:LEU:CD2	1:C:513:GLN:NE2	2.61	0.64
1:C:2191:LYS:O	1:C:2192:HIS:CB	2.40	0.64
1:C:2239:LYS:CE	1:C:2240:ILE:HG13	2.27	0.64
1:C:2576:MET:HE1	1:C:2580:ILE:CG1	2.17	0.64
1:B:2695:LEU:O	1:B:2698:LEU:N	2.30	0.64
1:B:2727:ARG:HA	1:B:2727:ARG:CZ	2.27	0.64
1:D:2189:TYR:C	1:D:2192:HIS:H	2.00	0.64
1:D:2612:PHE:CD1	1:D:2638:MET:SD	2.91	0.64
1:A:2032:LEU:O	1:A:2036:THR:N	2.31	0.64

Continued on next page...

Continued from previous page...

Atom-1	Atom-2	Interatomic distance (Å)	Clash overlap (Å)
1:A:2189:TYR:O	1:A:2192:HIS:CA	2.46	0.64
1:A:2345:ILE:O	1:A:2348:VAL:HG12	1.86	0.64
1:A:2401:ILE:CG1	1:A:2402:CYS:N	2.61	0.64
1:C:270:GLN:O	1:C:272:ALA:C	2.37	0.64
1:C:1680:ARG:O	1:C:1684:THR:N	2.31	0.64
1:C:2289:LEU:N	1:C:2289:LEU:HD13	2.13	0.64
1:B:73:TRP:O	1:B:74:LYS:C	2.32	0.64
1:D:170:ARG:NH1	1:D:180:ASP:OD1	2.31	0.64
1:D:2216:CYS:SG	1:D:2646:VAL:HG13	2.35	0.64
1:A:170:ARG:NH1	1:A:180:ASP:OD1	2.31	0.64
1:A:567:TYR:CD1	2:A:2801:JYP:O8	2.51	0.64
1:A:2284:ALA:O	1:A:2287:MET:CB	2.41	0.64
1:A:2289:LEU:N	1:A:2289:LEU:HD13	2.13	0.64
1:A:2612:PHE:CD1	1:A:2638:MET:SD	2.91	0.64
1:A:2696:ARG:HH22	1:B:2696:ARG:HH22	1.46	0.64
1:C:2401:ILE:CG1	1:C:2402:CYS:N	2.61	0.64
1:C:2698:LEU:O	1:C:2698:LEU:HD23	1.97	0.64
1:B:270:GLN:O	1:B:272:ALA:C	2.37	0.64
1:B:275:ALA:CB	2:B:2801:JYP:N4	2.46	0.64
1:B:453:LEU:CA	1:B:521:LYS:HZ2	2.05	0.64
1:B:509:LEU:C	1:B:512:GLU:HB3	2.17	0.64
1:B:2058:HIS:O	1:B:2062:GLY:N	2.20	0.64
1:D:107:ASN:HA	1:D:110:LEU:HD12	1.79	0.64
1:D:2412:PHE:HA	1:D:2415:LEU:HD12	1.79	0.64
1:D:2571:LEU:O	1:D:2575:PHE:N	2.31	0.64
1:D:2698:LEU:O	1:D:2698:LEU:HD23	1.97	0.64
1:A:443:LEU:HD21	1:A:513:GLN:NE2	2.13	0.64
1:A:571:GLN:HG3	1:A:574:ILE:CD1	2.28	0.64
1:A:2428:LEU:C	1:A:2428:LEU:HD13	2.18	0.64
1:C:270:GLN:HE22	1:C:271:SER:H	1.37	0.64
1:C:2285:VAL:O	1:C:2288:ASN:N	2.31	0.64
1:C:2560:GLU:CG	1:C:2563:PHE:HE2	1.79	0.64
1:B:2239:LYS:HZ2	1:B:2677:ARG:HE	1.46	0.64
1:B:2412:PHE:HA	1:B:2415:LEU:HD12	1.79	0.64
1:B:2434:VAL:HG12	1:B:2434:VAL:O	1.97	0.64
1:D:1508:VAL:CA	1:D:1536:CYS:CA	2.76	0.64
1:D:2189:TYR:O	1:D:2192:HIS:CA	2.46	0.64
1:D:2285:VAL:O	1:D:2288:ASN:N	2.31	0.64
1:D:2626:VAL:CG1	1:D:2627:THR:N	1.88	0.64
1:D:2695:LEU:O	1:D:2698:LEU:N	2.30	0.64
1:A:107:ASN:HA	1:A:110:LEU:HD12	1.79	0.63

Continued on next page...

Continued from previous page...

Atom-1	Atom-2	Interatomic distance (Å)	Clash overlap (Å)
1:A:237:GLY:O	1:A:283:GLU:CG	2.46	0.63
1:A:441:ARG:HB2	1:A:441:ARG:NH1	2.13	0.63
1:A:1995:THR:CA	1:A:1998:ASN:O	2.46	0.63
1:A:2204:THR:H	1:A:2679:ARG:NH1	1.96	0.63
1:A:2560:GLU:C	1:A:2563:PHE:HB2	2.16	0.63
1:C:488:THR:HB	1:C:559:VAL:HG13	1.80	0.63
1:C:547:ALA:HB1	1:C:548:PRO:HD2	0.67	0.63
1:C:567:TYR:CD1	2:C:2801:JYP:O8	2.51	0.63
2:C:2801:JYP:O7	2:C:2801:JYP:O12	2.17	0.63
1:B:237:GLY:O	1:B:283:GLU:CG	2.46	0.63
1:B:443:LEU:CD2	1:B:513:GLN:NE2	2.61	0.63
1:B:816:ILE:O	1:B:878:PHE:CA	2.46	0.63
1:B:2285:VAL:O	1:B:2289:LEU:HD13	1.97	0.63
1:B:2573:PHE:O	1:B:2574:PHE:C	2.29	0.63
1:B:2695:LEU:N	1:B:2695:LEU:HD12	2.12	0.63
1:D:567:TYR:CD1	2:D:2801:JYP:O8	2.51	0.63
1:D:2032:LEU:O	1:D:2036:THR:N	2.31	0.63
1:D:2038:GLU:O	1:D:2042:GLU:N	2.30	0.63
1:D:2730:LYS:HD3	1:D:2730:LYS:C	2.18	0.63
1:C:453:LEU:CA	1:C:521:LYS:HZ3	2.11	0.63
1:C:2578:ILE:HD12	1:C:2578:ILE:O	1.97	0.63
1:C:2730:LYS:C	1:C:2730:LYS:HD3	2.18	0.63
1:B:170:ARG:NH1	1:B:180:ASP:OD1	2.31	0.63
1:B:441:ARG:HB2	1:B:441:ARG:NH1	2.13	0.63
1:B:1995:THR:CA	1:B:1998:ASN:O	2.46	0.63
1:B:2189:TYR:C	1:B:2192:HIS:H	2.00	0.63
1:B:2204:THR:H	1:B:2679:ARG:NH1	1.97	0.63
1:D:2288:ASN:ND2	1:D:2417:LEU:CB	2.51	0.63
1:D:2349:GLY:C	1:D:2351:GLN:N	2.50	0.63
1:D:2649:LYS:C	1:D:2650:VAL:CG2	2.54	0.63
1:D:2657:THR:HA	1:D:2660:GLU:HB2	1.78	0.63
1:A:453:LEU:O	1:A:521:LYS:CD	2.46	0.63
1:A:2425:GLU:C	1:A:2428:LEU:HB3	2.19	0.63
1:C:2204:THR:H	1:C:2679:ARG:NH1	1.96	0.63
1:B:269:ARG:HB3	2:B:2801:JYP:C3	2.29	0.63
1:B:2219:LEU:CD2	1:B:2254:MET:HE1	2.28	0.63
1:B:2713:SER:HA	1:B:2716:LEU:HD11	1.80	0.63
1:D:2242:ASP:HA	1:D:2245:LEU:HD12	1.79	0.63
1:D:2273:MET:CA	1:D:2276:TRP:CD1	2.71	0.63
1:D:2285:VAL:O	1:D:2289:LEU:HD13	1.97	0.63
1:D:2578:ILE:HD12	1:D:2578:ILE:O	1.97	0.63

Continued on next page...

Continued from previous page...

Atom-1	Atom-2	Interatomic distance (Å)	Clash overlap (Å)
1:A:2573:PHE:O	1:A:2574:PHE:C	2.29	0.63
1:A:2707:LYS:CG	1:B:2706:MET:HB3	2.28	0.63
1:C:1619:VAL:C	1:C:1621:ALA:N	2.41	0.63
1:C:2285:VAL:HG23	1:C:2288:ASN:ND2	2.14	0.63
1:C:2348:VAL:HG12	1:C:2353:THR:HB	1.72	0.63
1:B:1508:VAL:CA	1:B:1536:CYS:CA	2.76	0.63
1:D:443:LEU:CD2	1:D:513:GLN:NE2	2.61	0.63
1:D:453:LEU:O	1:D:521:LYS:CD	2.46	0.63
1:D:547:ALA:HB1	1:D:548:PRO:HD2	0.67	0.63
1:D:2204:THR:H	1:D:2679:ARG:NH1	1.97	0.63
1:D:2216:CYS:HG	1:D:2646:VAL:CG2	2.07	0.63
1:D:2285:VAL:HG23	1:D:2288:ASN:ND2	2.14	0.63
1:D:2289:LEU:N	1:D:2289:LEU:HD13	2.13	0.63
1:A:92:LEU:HD22	1:A:92:LEU:N	2.07	0.63
1:A:443:LEU:CD2	1:A:513:GLN:NE2	2.61	0.63
1:A:2201:LEU:CA	1:A:2662:TYR:OH	2.46	0.63
1:A:2713:SER:HA	1:A:2716:LEU:HD11	1.80	0.63
1:C:443:LEU:HD21	1:C:513:GLN:NE2	2.13	0.63
1:C:819:TYR:H	1:C:877:GLY:CA	2.11	0.63
1:C:1508:VAL:CA	1:C:1536:CYS:CA	2.76	0.63
1:C:2189:TYR:C	1:C:2192:HIS:H	2.00	0.63
1:C:2242:ASP:HA	1:C:2245:LEU:HD12	1.79	0.63
1:C:2411:PHE:O	1:C:2413:TYR:HD2	1.82	0.63
1:B:488:THR:HB	1:B:559:VAL:HG13	1.80	0.63
1:B:819:TYR:H	1:B:877:GLY:CA	2.11	0.63
1:B:2612:PHE:CD1	1:B:2638:MET:SD	2.91	0.63
1:D:103:ASN:HA	1:D:106:GLU:CD	2.19	0.63
1:D:441:ARG:HH11	1:D:441:ARG:HG3	1.63	0.63
1:D:2035:GLN:O	1:D:2039:SER:N	2.32	0.63
1:A:2034:ASN:O	1:A:2038:GLU:N	2.30	0.63
1:A:2412:PHE:HA	1:A:2415:LEU:HD12	1.79	0.63
1:B:516:LEU:N	1:B:516:LEU:HD12	2.12	0.63
1:B:2035:GLN:O	1:B:2039:SER:N	2.32	0.63
1:B:2189:TYR:O	1:B:2192:HIS:CA	2.46	0.63
1:D:514:ASN:O	1:D:515:ILE:C	2.32	0.63
1:D:819:TYR:H	1:D:877:GLY:CA	2.11	0.63
1:D:2201:LEU:CA	1:D:2662:TYR:OH	2.46	0.63
1:C:170:ARG:NH1	1:C:180:ASP:OD1	2.31	0.63
1:C:269:ARG:HB3	2:C:2801:JYP:C3	2.29	0.63
1:C:1995:THR:CA	1:C:1998:ASN:O	2.46	0.63
1:B:92:LEU:HD22	1:B:92:LEU:N	2.07	0.63

Continued on next page...

Continued from previous page...

Atom-1	Atom-2	Interatomic distance (Å)	Clash overlap (Å)
1:B:2411:PHE:O	1:B:2413:TYR:HD2	1.82	0.63
1:D:2649:LYS:HA	1:D:2649:LYS:HZ2	1.62	0.63
1:A:12:GLY:H	1:A:60:LEU:HB2	1.64	0.63
1:A:269:ARG:HB3	2:A:2801:JYP:C3	2.29	0.63
1:C:2281:PHE:CB	1:C:2420:LEU:HD22	2.29	0.63
1:C:2384:ARG:HB3	1:C:2387:VAL:HG12	1.79	0.63
1:C:2532:LEU:HD22	1:D:2295:TYR:CD1	2.34	0.63
1:B:103:ASN:HA	1:B:106:GLU:CD	2.19	0.63
1:B:2032:LEU:O	1:B:2036:THR:N	2.31	0.63
1:B:2372:PHE:CD2	1:B:2395:HIS:ND1	2.59	0.63
1:D:564:GLN:HB2	1:D:574:ILE:HD12	1.74	0.63
1:D:2288:ASN:O	1:D:2291:VAL:HG22	1.97	0.63
1:A:2035:GLN:O	1:A:2039:SER:N	2.32	0.63
1:A:2285:VAL:O	1:A:2288:ASN:N	2.31	0.63
1:A:2639:TRP:HA	1:A:2642:LEU:HD22	1.81	0.63
1:C:2035:GLN:O	1:C:2039:SER:N	2.32	0.63
1:C:2345:ILE:C	1:C:2348:VAL:CG1	2.57	0.63
1:B:2201:LEU:CA	1:B:2662:TYR:OH	2.46	0.63
1:B:2285:VAL:O	1:B:2288:ASN:N	2.31	0.63
1:B:2560:GLU:C	1:B:2563:PHE:HB2	2.17	0.63
1:D:968:MET:O	1:D:972:LEU:N	2.32	0.63
1:D:2401:ILE:HG13	1:D:2402:CYS:H	1.61	0.63
1:A:103:ASN:HA	1:A:106:GLU:CD	2.19	0.62
1:A:582:GLN:NE2	1:A:582:GLN:O	2.32	0.62
1:A:2348:VAL:HG11	1:A:2353:THR:HG1	1.60	0.62
1:C:2586:PHE:CG	1:B:2583:ASN:ND2	2.66	0.62
1:B:509:LEU:CA	1:B:512:GLU:HB3	2.29	0.62
1:B:567:TYR:CD1	2:B:2801:JYP:O8	2.51	0.62
1:D:582:GLN:NE2	1:D:582:GLN:O	2.32	0.62
1:D:2384:ARG:HB3	1:D:2387:VAL:HG12	1.79	0.62
1:D:2401:ILE:CG1	1:D:2402:CYS:N	2.61	0.62
1:A:275:ALA:N	2:A:2801:JYP:N4	2.47	0.62
1:A:509:LEU:CA	1:A:512:GLU:HB3	2.29	0.62
1:A:2285:VAL:HG23	1:A:2288:ASN:ND2	2.14	0.62
1:A:2447:LEU:HD13	1:B:2427:LEU:HD11	1.81	0.62
1:A:2571:LEU:O	1:A:2575:PHE:N	2.31	0.62
1:C:2348:VAL:HG21	1:C:2353:THR:HG22	1.78	0.62
1:C:2586:PHE:CD1	1:B:2583:ASN:ND2	2.67	0.62
1:B:2285:VAL:HG23	1:B:2288:ASN:ND2	2.14	0.62
1:D:269:ARG:HB3	2:D:2801:JYP:C3	2.29	0.62
1:D:270:GLN:O	1:D:272:ALA:C	2.37	0.62

Continued on next page...

Continued from previous page...

Atom-1	Atom-2	Interatomic distance (Å)	Clash overlap (Å)
1:D:443:LEU:HD21	1:D:513:GLN:NE2	2.13	0.62
1:D:2425:GLU:C	1:D:2428:LEU:HB3	2.19	0.62
1:A:488:THR:HB	1:A:559:VAL:HG13	1.80	0.62
1:A:516:LEU:N	1:A:516:LEU:HD12	2.12	0.62
1:A:2348:VAL:HB	1:A:2353:THR:HG22	1.81	0.62
1:A:2372:PHE:CD2	1:A:2395:HIS:ND1	2.59	0.62
1:C:275:ALA:N	2:C:2801:JYP:N4	2.47	0.62
1:C:2201:LEU:HD12	1:C:2203:ARG:HH22	1.64	0.62
1:C:2566:ARG:HH11	1:C:2566:ARG:CG	2.13	0.62
1:C:2616:LEU:HD11	1:C:2621:PHE:CE2	2.35	0.62
1:C:2713:SER:HA	1:C:2716:LEU:HD11	1.80	0.62
1:B:582:GLN:O	1:B:582:GLN:NE2	2.32	0.62
1:D:275:ALA:N	2:D:2801:JYP:N4	2.47	0.62
1:D:2423:ARG:HD2	1:D:2423:ARG:C	2.18	0.62
1:D:2560:GLU:C	1:D:2563:PHE:HB2	2.17	0.62
1:C:103:ASN:HA	1:C:106:GLU:CD	2.19	0.62
1:C:509:LEU:CA	1:C:512:GLU:HB3	2.29	0.62
1:C:520:PHE:O	1:C:520:PHE:HD1	1.83	0.62
1:C:1807:LEU:O	1:C:1811:LEU:N	2.32	0.62
1:C:2281:PHE:HB2	1:C:2420:LEU:HD13	1.81	0.62
1:C:2396:LEU:HD22	1:C:2396:LEU:C	2.20	0.62
1:B:2425:GLU:C	1:B:2428:LEU:HB3	2.19	0.62
1:B:2639:TRP:HA	1:B:2642:LEU:HD22	1.81	0.62
1:A:263:PHE:CE2	1:A:265:ARG:NE	2.58	0.62
1:A:270:GLN:O	1:A:272:ALA:C	2.37	0.62
1:A:520:PHE:HD1	1:A:520:PHE:O	1.83	0.62
1:A:819:TYR:H	1:A:877:GLY:CA	2.11	0.62
1:A:2372:PHE:CZ	1:A:2392:PHE:HB3	2.34	0.62
1:B:2201:LEU:HD12	1:B:2203:ARG:HH22	1.64	0.62
1:D:270:GLN:HE22	1:D:271:SER:H	1.37	0.62
1:D:488:THR:HB	1:D:559:VAL:HG13	1.80	0.62
1:D:2713:SER:HA	1:D:2716:LEU:HD11	1.80	0.62
1:C:441:ARG:HG3	1:C:441:ARG:HH11	1.64	0.62
1:C:582:GLN:NE2	1:C:582:GLN:O	2.32	0.62
1:B:520:PHE:O	1:B:520:PHE:HD1	1.83	0.62
1:B:569:LYS:CE	2:B:2801:JYP:C10	2.72	0.62
1:B:2034:ASN:O	1:B:2038:GLU:N	2.30	0.62
1:D:32:LEU:CB	1:D:445:PHE:CE2	2.82	0.62
1:D:1126:VAL:O	1:D:1130:GLU:N	2.27	0.62
1:D:2411:PHE:O	1:D:2413:TYR:HD2	1.82	0.62
1:D:2639:TRP:HA	1:D:2642:LEU:HD22	1.81	0.62

Continued on next page...

Continued from previous page...

Atom-1	Atom-2	Interatomic distance (Å)	Clash overlap (Å)
1:A:453:LEU:HB3	1:A:521:LYS:HZ3	1.65	0.62
1:A:554:ARG:HH12	1:A:585:ILE:HD13	1.65	0.62
1:A:569:LYS:CE	2:A:2801:JYP:C10	2.72	0.62
1:C:2434:VAL:CG1	1:C:2589:ILE:HD12	2.30	0.62
1:B:12:GLY:H	1:B:60:LEU:HB2	1.64	0.62
1:B:441:ARG:HH11	1:B:441:ARG:HG3	1.63	0.62
1:B:2642:LEU:HD13	1:B:2642:LEU:N	2.15	0.62
1:D:2372:PHE:CZ	1:D:2392:PHE:HB3	2.34	0.62
1:D:2578:ILE:HG23	1:D:2579:ILE:HG12	1.82	0.62
1:C:2201:LEU:CA	1:C:2662:TYR:OH	2.46	0.62
1:B:447:ASN:HB3	1:B:513:GLN:HG3	1.82	0.62
1:B:547:ALA:HB1	1:B:548:PRO:HD2	0.67	0.62
1:B:2213:PRO:N	1:B:2647:LEU:HD13	2.15	0.62
1:B:2281:PHE:CB	1:B:2420:LEU:HD22	2.29	0.62
1:B:2571:LEU:O	1:B:2575:PHE:N	2.31	0.62
1:B:2616:LEU:HD11	1:B:2621:PHE:CE2	2.35	0.62
2:B:2801:JYP:O7	2:B:2801:JYP:O12	2.17	0.62
1:D:1807:LEU:O	1:D:1811:LEU:N	2.32	0.62
1:D:2213:PRO:N	1:D:2647:LEU:HD13	2.15	0.62
1:D:2649:LYS:HA	1:D:2649:LYS:HZ3	1.62	0.62
1:A:32:LEU:CB	1:A:445:PHE:CE2	2.82	0.62
1:A:453:LEU:CB	1:A:521:LYS:HZ3	2.13	0.62
1:A:525:ALA:CB	1:A:526:PRO:HD2	2.30	0.62
1:A:2201:LEU:HD12	1:A:2203:ARG:HH22	1.64	0.62
1:A:2281:PHE:HB2	1:A:2420:LEU:HD13	1.81	0.62
1:A:2616:LEU:HD11	1:A:2621:PHE:CE2	2.35	0.62
2:A:2801:JYP:O7	2:A:2801:JYP:O12	2.17	0.62
1:C:12:GLY:H	1:C:60:LEU:HB2	1.64	0.62
1:C:32:LEU:CB	1:C:445:PHE:CE2	2.82	0.62
1:C:564:GLN:NE2	1:C:578:PHE:CD2	2.64	0.62
1:C:2032:LEU:O	1:C:2036:THR:N	2.31	0.62
1:C:2103:ARG:C	1:C:2105:ASP:N	2.53	0.62
1:C:2579:ILE:O	1:C:2580:ILE:O	2.18	0.62
1:B:32:LEU:CB	1:B:445:PHE:CE2	2.82	0.62
1:B:519:ILE:HD11	1:B:560:LEU:HD22	1.82	0.62
1:B:547:ALA:HB3	1:B:548:PRO:HD2	1.68	0.62
1:B:582:GLN:CA	1:B:582:GLN:HE21	2.12	0.62
1:D:453:LEU:HB3	1:D:521:LYS:HZ3	1.65	0.62
1:D:520:PHE:HD1	1:D:520:PHE:O	1.83	0.62
1:D:2281:PHE:HB2	1:D:2420:LEU:HD13	1.81	0.62
1:D:2345:ILE:C	1:D:2348:VAL:CG1	2.57	0.62

Continued on next page...

Continued from previous page...

Atom-1	Atom-2	Interatomic distance (Å)	Clash overlap (Å)
1:D:2357:LEU:HD13	1:D:2360:PHE:HE1	1.65	0.62
1:D:2616:LEU:HD11	1:D:2621:PHE:CE2	2.35	0.62
1:A:968:MET:O	1:A:972:LEU:N	2.32	0.62
1:C:1334:LEU:O	1:C:1337:SER:O	2.17	0.62
1:C:2423:ARG:HD2	1:C:2423:ARG:C	2.18	0.62
1:C:2642:LEU:HD13	1:C:2642:LEU:N	2.15	0.62
1:B:2357:LEU:HD13	1:B:2360:PHE:HE1	1.65	0.62
1:B:2372:PHE:CZ	1:B:2392:PHE:HB3	2.34	0.62
1:D:2103:ARG:C	1:D:2105:ASP:N	2.53	0.62
1:D:2201:LEU:HD12	1:D:2203:ARG:HH22	1.64	0.62
1:D:2288:ASN:HA	1:D:2413:TYR:CB	2.28	0.62
1:D:2396:LEU:HD22	1:D:2396:LEU:C	2.20	0.62
1:A:2695:LEU:O	1:A:2696:ARG:C	2.38	0.61
1:C:87:VAL:HG23	1:C:88:LEU:HD12	1.82	0.61
1:C:582:GLN:CA	1:C:582:GLN:HE21	2.12	0.61
1:C:2030:VAL:O	1:C:2034:ASN:N	2.32	0.61
1:C:2213:PRO:N	1:C:2647:LEU:HD13	2.15	0.61
1:C:2372:PHE:CZ	1:C:2392:PHE:HB3	2.34	0.61
1:C:2571:LEU:O	1:C:2575:PHE:N	2.31	0.61
1:C:2695:LEU:O	1:C:2698:LEU:N	2.30	0.61
1:B:453:LEU:HB3	1:B:521:LYS:HZ3	1.65	0.61
1:D:571:GLN:HG3	1:D:574:ILE:CD1	2.28	0.61
1:A:582:GLN:CA	1:A:582:GLN:HE21	2.12	0.61
1:A:2281:PHE:CB	1:A:2420:LEU:HD22	2.29	0.61
1:A:2411:PHE:O	1:A:2413:TYR:HD2	1.82	0.61
1:C:447:ASN:HB3	1:C:513:GLN:HG3	1.82	0.61
1:C:2560:GLU:C	1:C:2563:PHE:HB2	2.16	0.61
1:B:1334:LEU:O	1:B:1337:SER:O	2.18	0.61
1:D:2695:LEU:O	1:D:2696:ARG:C	2.38	0.61
1:A:87:VAL:HG23	1:A:88:LEU:HD12	1.82	0.61
1:A:165:PRO:HG2	1:A:168:LYS:HA	1.82	0.61
1:A:2195:GLN:HA	1:A:2209:VAL:HG12	1.83	0.61
1:A:2578:ILE:HG23	1:A:2579:ILE:HG12	1.82	0.61
1:C:77:LYS:HB2	1:C:78:PRO:HD2	1.82	0.61
1:C:519:ILE:HD11	1:C:560:LEU:HD22	1.82	0.61
1:C:2378:THR:HG23	1:C:2378:THR:O	2.00	0.61
1:C:2425:GLU:C	1:C:2428:LEU:HB3	2.19	0.61
1:B:275:ALA:N	2:B:2801:JYP:N4	2.47	0.61
1:B:2538:VAL:O	1:B:2542:GLY:N	2.33	0.61
1:D:1334:LEU:O	1:D:1337:SER:O	2.18	0.61
1:D:2243:PHE:HZ	1:D:2638:MET:CB	2.03	0.61

Continued on next page...

Continued from previous page...

Atom-1	Atom-2	Interatomic distance (Å)	Clash overlap (Å)
1:D:2345:ILE:CD1	1:D:2356:LEU:HD23	2.16	0.61
1:D:2362:VAL:CG1	1:D:2363:CYS:N	2.63	0.61
1:D:2434:VAL:CG1	1:D:2589:ILE:HD12	2.30	0.61
1:A:547:ALA:HB1	1:A:548:PRO:HD2	0.67	0.61
1:A:2362:VAL:CG1	1:A:2363:CYS:N	2.63	0.61
1:A:2538:VAL:O	1:A:2542:GLY:N	2.33	0.61
1:B:554:ARG:HH12	1:B:585:ILE:HD13	1.65	0.61
1:B:774:PRO:O	1:B:778:ARG:N	2.33	0.61
1:B:2558:LYS:O	1:B:2560:GLU:HG3	2.00	0.61
1:B:2578:ILE:HG23	1:B:2579:ILE:HG12	1.82	0.61
1:B:2695:LEU:O	1:B:2696:ARG:C	2.38	0.61
1:D:88:LEU:C	1:D:92:LEU:HD11	2.01	0.61
1:D:509:LEU:CA	1:D:512:GLU:HB3	2.29	0.61
1:D:2030:VAL:O	1:D:2034:ASN:N	2.32	0.61
1:D:2195:GLN:HA	1:D:2209:VAL:HG12	1.83	0.61
2:D:2801:JYP:O7	2:D:2801:JYP:O12	2.16	0.61
1:A:2357:LEU:HD13	1:A:2360:PHE:HE1	1.65	0.61
1:C:450:SER:CA	1:C:453:LEU:HG	2.31	0.61
1:C:2021:LEU:C	1:C:2023:LEU:N	2.54	0.61
1:C:2362:VAL:CG1	1:C:2363:CYS:N	2.63	0.61
1:B:450:SER:CA	1:B:453:LEU:HG	2.31	0.61
1:B:2239:LYS:CG	1:B:2240:ILE:N	2.54	0.61
1:D:2581:VAL:HA	1:D:2584:LEU:HB2	1.82	0.61
1:D:2642:LEU:HD13	1:D:2642:LEU:N	2.15	0.61
1:A:2558:LYS:O	1:A:2560:GLU:HG3	2.00	0.61
1:A:2581:VAL:HA	1:A:2584:LEU:HB2	1.82	0.61
1:C:547:ALA:HB3	1:C:548:PRO:HD2	1.68	0.61
1:C:1126:VAL:O	1:C:1130:GLU:N	2.27	0.61
1:C:2284:ALA:O	1:C:2287:MET:CB	2.41	0.61
1:C:2288:ASN:HA	1:C:2413:TYR:CB	2.28	0.61
1:B:453:LEU:CB	1:B:521:LYS:HZ3	2.13	0.61
1:D:2036:THR:O	1:D:2040:LEU:N	2.33	0.61
1:D:2106:SER:O	1:D:2110:GLU:N	2.34	0.61
1:D:2239:LYS:HZ3	1:D:2677:ARG:CD	2.11	0.61
1:D:2538:VAL:O	1:D:2542:GLY:N	2.33	0.61
1:A:441:ARG:HH11	1:A:441:ARG:HG3	1.63	0.61
1:A:447:ASN:HB3	1:A:513:GLN:HG3	1.82	0.61
1:A:517:LYS:HA	1:A:517:LYS:HZ2	1.64	0.61
1:C:582:GLN:HE21	1:C:582:GLN:HA	1.66	0.61
1:C:2058:HIS:O	1:C:2062:GLY:N	2.20	0.61
1:C:2357:LEU:HD13	1:C:2360:PHE:HE1	1.65	0.61

Continued on next page...

Continued from previous page...

Atom-1	Atom-2	Interatomic distance (Å)	Clash overlap (Å)
1:C:2695:LEU:O	1:C:2696:ARG:C	2.38	0.61
1:B:77:LYS:HB2	1:B:78:PRO:HD2	1.81	0.61
1:B:2289:LEU:CD1	1:B:2289:LEU:H	2.14	0.61
1:B:2566:ARG:HH11	1:B:2566:ARG:CG	2.13	0.61
1:B:2622:ASP:CG	1:B:2628:PHE:CD1	2.74	0.61
1:D:77:LYS:HB2	1:D:78:PRO:HD2	1.82	0.61
1:D:165:PRO:HG2	1:D:168:LYS:HA	1.82	0.61
1:D:2378:THR:HG23	1:D:2378:THR:O	2.00	0.61
1:A:1680:ARG:O	1:A:1684:THR:N	2.31	0.61
1:A:2103:ARG:C	1:A:2105:ASP:N	2.53	0.61
1:A:2558:LYS:HE3	1:B:2528:CYS:HA	1.82	0.61
1:C:870:ALA:O	1:C:874:ILE:N	2.34	0.61
1:C:2195:GLN:HA	1:C:2209:VAL:HG12	1.83	0.61
1:C:2639:TRP:HA	1:C:2642:LEU:HD22	1.81	0.61
1:C:2713:SER:OG	1:B:2715:GLN:NE2	2.33	0.61
1:B:2396:LEU:HD22	1:B:2396:LEU:C	2.20	0.61
1:B:2434:VAL:CG1	1:B:2589:ILE:HD12	2.30	0.61
1:B:2692:GLN:O	1:B:2692:GLN:HG2	2.00	0.61
1:D:582:GLN:HE21	1:D:582:GLN:CA	2.12	0.61
1:A:819:TYR:H	1:A:877:GLY:N	1.99	0.61
1:A:870:ALA:O	1:A:874:ILE:N	2.34	0.61
1:C:2700:GLU:OE1	1:D:2699:GLN:HG3	2.00	0.61
1:B:87:VAL:HG23	1:B:88:LEU:HD12	1.82	0.61
1:B:653:CYS:O	1:B:657:LEU:N	2.31	0.61
1:B:2195:GLN:HA	1:B:2209:VAL:HG12	1.83	0.61
1:B:2653:SER:OG	1:B:2664:ALA:CB	2.49	0.61
1:D:12:GLY:H	1:D:60:LEU:HB2	1.64	0.61
1:D:2110:GLU:O	1:D:2114:TYR:N	2.34	0.61
1:A:77:LYS:HB2	1:A:78:PRO:HD2	1.82	0.61
1:A:92:LEU:CD2	1:A:92:LEU:H	1.96	0.61
1:A:519:ILE:HD11	1:A:560:LEU:HD22	1.82	0.61
1:A:2036:THR:O	1:A:2040:LEU:N	2.33	0.61
1:A:2213:PRO:CD	1:A:2647:LEU:CG	2.79	0.61
1:A:2213:PRO:N	1:A:2647:LEU:HD13	2.15	0.61
1:A:2434:VAL:CG1	1:A:2589:ILE:HD12	2.30	0.61
1:A:2566:ARG:HH11	1:A:2566:ARG:CG	2.13	0.61
1:C:819:TYR:H	1:C:877:GLY:N	1.99	0.61
1:C:2653:SER:OG	1:C:2664:ALA:CB	2.49	0.61
1:B:525:ALA:HB3	1:B:526:PRO:CD	2.30	0.61
1:B:819:TYR:H	1:B:877:GLY:N	1.99	0.61
1:B:2281:PHE:HB2	1:B:2420:LEU:HD13	1.81	0.61

Continued on next page...

Continued from previous page...

Atom-1	Atom-2	Interatomic distance (Å)	Clash overlap (Å)
1:D:87:VAL:HG23	1:D:88:LEU:HD12	1.82	0.61
1:D:450:SER:CA	1:D:453:LEU:HG	2.31	0.61
1:D:453:LEU:C	1:D:521:LYS:HZ2	2.04	0.61
1:D:2566:ARG:HH11	1:D:2566:ARG:CG	2.13	0.61
1:D:2579:ILE:O	1:D:2580:ILE:O	2.18	0.61
1:A:2425:GLU:HA	1:A:2428:LEU:CB	2.31	0.60
1:C:525:ALA:HB3	1:C:526:PRO:CD	2.30	0.60
1:C:554:ARG:HH12	1:C:585:ILE:HD13	1.65	0.60
1:C:2219:LEU:CD2	1:C:2254:MET:CE	2.77	0.60
1:D:2281:PHE:CB	1:D:2420:LEU:HD22	2.29	0.60
1:D:2692:GLN:O	1:D:2692:GLN:HG2	2.01	0.60
1:A:1334:LEU:O	1:A:1337:SER:O	2.18	0.60
1:A:2106:SER:O	1:A:2110:GLU:N	2.34	0.60
1:A:2289:LEU:CD1	1:A:2289:LEU:H	2.14	0.60
1:C:2581:VAL:HA	1:C:2584:LEU:HB2	1.82	0.60
1:C:2656:TYR:O	1:C:2660:GLU:CG	2.50	0.60
1:B:968:MET:O	1:B:972:LEU:N	2.32	0.60
1:D:554:ARG:HH12	1:D:585:ILE:HD13	1.65	0.60
1:D:774:PRO:O	1:D:778:ARG:N	2.33	0.60
1:D:2021:LEU:C	1:D:2023:LEU:N	2.54	0.60
1:D:2425:GLU:HA	1:D:2428:LEU:CB	2.31	0.60
1:A:144:LYS:CB	1:B:1302:HIS:O	2.50	0.60
1:A:2396:LEU:HD22	1:A:2396:LEU:C	2.20	0.60
1:C:516:LEU:N	1:C:516:LEU:HD12	2.12	0.60
1:C:2289:LEU:CD1	1:C:2289:LEU:H	2.14	0.60
1:C:2349:GLY:C	1:C:2351:GLN:N	2.50	0.60
1:B:525:ALA:CB	1:B:526:PRO:HD2	2.30	0.60
1:B:1807:LEU:O	1:B:1811:LEU:N	2.33	0.60
1:B:2288:ASN:ND2	1:B:2417:LEU:CB	2.51	0.60
1:B:2362:VAL:CG1	1:B:2363:CYS:N	2.63	0.60
1:B:2433:SER:HA	1:B:2592:THR:CG2	2.32	0.60
1:D:870:ALA:O	1:D:874:ILE:N	2.34	0.60
1:D:2622:ASP:CG	1:D:2628:PHE:CD1	2.74	0.60
1:D:2683:LEU:HD13	1:D:2683:LEU:N	2.17	0.60
1:A:582:GLN:HE21	1:A:582:GLN:HA	1.66	0.60
1:A:2622:ASP:CG	1:A:2628:PHE:CD1	2.74	0.60
1:A:2706:MET:C	1:D:2707:LYS:HE2	2.22	0.60
1:C:270:GLN:O	1:C:272:ALA:CA	2.50	0.60
1:C:2365:LYS:HE2	1:C:2395:HIS:O	2.02	0.60
1:C:2538:VAL:O	1:C:2542:GLY:N	2.33	0.60
1:C:2578:ILE:HG23	1:C:2579:ILE:HG12	1.82	0.60

Continued on next page...

Continued from previous page...

Atom-1	Atom-2	Interatomic distance (Å)	Clash overlap (Å)
1:C:2583:ASN:HD22	1:D:2586:PHE:CA	2.14	0.60
1:C:2692:GLN:HG2	1:C:2692:GLN:O	2.01	0.60
1:B:270:GLN:O	1:B:272:ALA:CA	2.50	0.60
1:B:2103:ARG:C	1:B:2105:ASP:N	2.53	0.60
1:B:2110:GLU:O	1:B:2114:TYR:N	2.34	0.60
1:B:2713:SER:O	1:B:2716:LEU:HD21	1.95	0.60
1:D:519:ILE:HD11	1:D:560:LEU:HD22	1.82	0.60
1:A:450:SER:CA	1:A:453:LEU:HG	2.31	0.60
1:A:2378:THR:O	1:A:2378:THR:HG23	2.00	0.60
1:A:2423:ARG:HD2	1:A:2423:ARG:C	2.18	0.60
1:A:2696:ARG:CZ	1:D:2696:ARG:NH2	2.62	0.60
1:B:583:LYS:HD2	1:B:583:LYS:C	2.21	0.60
1:B:2683:LEU:HD13	1:B:2683:LEU:N	2.17	0.60
1:D:2365:LYS:HE2	1:D:2395:HIS:O	2.02	0.60
1:D:2368:PHE:HE2	1:D:2395:HIS:CB	2.10	0.60
1:D:2653:SER:OG	1:D:2664:ALA:CB	2.49	0.60
1:A:90:ASN:O	1:A:94:HIS:HB3	2.02	0.60
1:A:2401:ILE:HG21	1:A:2416:LEU:CG	2.28	0.60
1:A:2642:LEU:HD13	1:A:2642:LEU:N	2.15	0.60
1:A:2656:TYR:O	1:A:2660:GLU:CG	2.49	0.60
1:C:88:LEU:C	1:C:92:LEU:HD11	2.01	0.60
1:C:2725:GLU:OE1	1:D:2720:LYS:HD3	2.02	0.60
1:B:870:ALA:O	1:B:874:ILE:N	2.34	0.60
1:B:2365:LYS:HE2	1:B:2395:HIS:O	2.02	0.60
1:D:270:GLN:O	1:D:272:ALA:CA	2.50	0.60
1:D:442:ASP:CG	1:D:483:PHE:HE2	2.05	0.60
1:D:1291:VAL:O	1:D:1295:PHE:N	2.32	0.60
1:A:442:ASP:CG	1:A:483:PHE:HE2	2.05	0.60
1:A:514:ASN:OD1	1:A:516:LEU:HD13	1.95	0.60
1:A:2683:LEU:HD13	1:A:2683:LEU:N	2.17	0.60
1:C:571:GLN:HG3	1:C:574:ILE:CD1	2.28	0.60
1:C:2106:SER:O	1:C:2110:GLU:N	2.34	0.60
1:C:2683:LEU:HD13	1:C:2683:LEU:N	2.17	0.60
1:B:2021:LEU:C	1:B:2023:LEU:N	2.54	0.60
1:B:2656:TYR:O	1:B:2660:GLU:CG	2.49	0.60
1:D:447:ASN:HB3	1:D:513:GLN:HG3	1.82	0.60
1:D:525:ALA:HB3	1:D:526:PRO:CD	2.30	0.60
1:D:653:CYS:O	1:D:657:LEU:N	2.31	0.60
1:A:486:GLY:CA	1:A:510:MET:HE3	2.31	0.60
1:C:90:ASN:O	1:C:94:HIS:HB3	2.02	0.60
1:C:525:ALA:CB	1:C:526:PRO:HD2	2.30	0.60

Continued on next page...

Continued from previous page...

Atom-1	Atom-2	Interatomic distance (Å)	Clash overlap (Å)
1:C:968:MET:O	1:C:972:LEU:N	2.32	0.60
1:C:2622:ASP:OD1	1:C:2628:PHE:CG	2.55	0.60
1:D:582:GLN:HE21	1:D:582:GLN:HA	1.66	0.60
1:D:646:PRO:C	1:D:648:THR:H	1.72	0.60
1:D:2289:LEU:CD1	1:D:2289:LEU:H	2.14	0.60
1:D:2433:SER:HA	1:D:2592:THR:CG2	2.32	0.60
1:A:2110:GLU:O	1:A:2114:TYR:N	2.34	0.60
1:A:2649:LYS:C	1:A:2650:VAL:CG2	2.54	0.60
1:A:2653:SER:OG	1:A:2664:ALA:CB	2.49	0.60
1:A:2692:GLN:O	1:A:2692:GLN:HG2	2.01	0.60
1:C:774:PRO:O	1:C:778:ARG:N	2.33	0.60
1:C:2034:ASN:O	1:C:2038:GLU:N	2.30	0.60
1:B:143:GLU:HG2	1:B:145:ASN:H	1.67	0.60
1:B:2579:ILE:O	1:B:2580:ILE:O	2.18	0.60
1:D:819:TYR:H	1:D:877:GLY:N	1.99	0.60
1:D:2058:HIS:O	1:D:2062:GLY:N	2.20	0.60
1:D:2372:PHE:HE2	1:D:2391:GLU:HG3	1.65	0.60
1:A:453:LEU:C	1:A:521:LYS:NZ	2.55	0.60
1:A:2288:ASN:HA	1:A:2413:TYR:CB	2.28	0.60
1:B:554:ARG:HH11	1:B:554:ARG:CG	2.13	0.60
1:B:2425:GLU:HA	1:B:2428:LEU:CB	2.31	0.60
1:D:508:LYS:CG	1:D:570:ASN:HD21	2.14	0.60
1:D:2283:LEU:HD23	1:D:2283:LEU:C	2.22	0.60
1:D:2656:TYR:O	1:D:2660:GLU:CG	2.49	0.60
1:A:441:ARG:HH11	1:A:441:ARG:CG	2.15	0.59
1:A:2433:SER:HA	1:A:2592:THR:CG2	2.32	0.59
1:A:2579:ILE:O	1:A:2580:ILE:O	2.18	0.59
1:C:2110:GLU:O	1:C:2114:TYR:N	2.34	0.59
1:C:2372:PHE:CD2	1:C:2395:HIS:ND1	2.59	0.59
1:C:2433:SER:HA	1:C:2592:THR:CG2	2.32	0.59
1:B:453:LEU:O	1:B:521:LYS:HE3	2.02	0.59
1:B:582:GLN:HE21	1:B:582:GLN:HA	1.66	0.59
1:B:2283:LEU:HD23	1:B:2283:LEU:C	2.22	0.59
1:B:2288:ASN:HA	1:B:2413:TYR:CB	2.28	0.59
1:B:2576:MET:CE	1:B:2580:ILE:CD1	2.80	0.59
1:D:275:ALA:CB	2:D:2801:JYP:N4	2.46	0.59
1:D:453:LEU:CB	1:D:521:LYS:HZ3	2.14	0.59
1:D:509:LEU:HD22	1:D:509:LEU:C	2.23	0.59
1:D:2558:LYS:O	1:D:2560:GLU:HG3	2.00	0.59
1:A:143:GLU:HG2	1:A:145:ASN:H	1.67	0.59
1:A:508:LYS:CG	1:A:570:ASN:HD21	2.14	0.59

Continued on next page...

Continued from previous page...

Atom-1	Atom-2	Interatomic distance (Å)	Clash overlap (Å)
1:A:570:ASN:CB	1:A:571:GLN:OE1	2.36	0.59
1:A:2365:LYS:HE2	1:A:2395:HIS:O	2.02	0.59
1:A:2716:LEU:H	1:A:2716:LEU:CD2	1.93	0.59
1:C:441:ARG:HH11	1:C:441:ARG:CG	2.15	0.59
1:C:2528:CYS:HA	1:B:2558:LYS:HE3	1.84	0.59
1:C:2558:LYS:O	1:C:2560:GLU:HG3	2.00	0.59
1:B:2378:THR:HG23	1:B:2378:THR:O	2.00	0.59
1:A:1406:ILE:N	1:A:1445:ASN:CA	2.66	0.59
1:A:2695:LEU:C	1:A:2697:ASN:N	2.56	0.59
1:C:165:PRO:HG2	1:C:168:LYS:HA	1.82	0.59
1:C:2549:VAL:HG21	1:C:2574:PHE:HA	1.84	0.59
1:B:517:LYS:HA	1:B:517:LYS:HZ2	1.66	0.59
1:B:2289:LEU:HD13	1:B:2289:LEU:H	1.67	0.59
1:D:583:LYS:HD2	1:D:583:LYS:C	2.22	0.59
1:A:300:ASN:CG	1:D:2730:LYS:CG	2.58	0.59
1:A:509:LEU:HD22	1:A:509:LEU:C	2.23	0.59
1:A:653:CYS:O	1:A:657:LEU:N	2.31	0.59
1:A:1807:LEU:O	1:A:1811:LEU:N	2.32	0.59
1:A:2021:LEU:C	1:A:2023:LEU:N	2.54	0.59
1:A:2549:VAL:HG21	1:A:2574:PHE:HA	1.84	0.59
1:C:2277:SER:O	1:C:2281:PHE:CD2	2.54	0.59
1:C:2289:LEU:HD13	1:C:2289:LEU:H	1.67	0.59
1:C:2425:GLU:HA	1:C:2428:LEU:CB	2.31	0.59
1:C:2710:THR:CG2	1:C:2711:ASN:ND2	2.64	0.59
1:B:165:PRO:HG2	1:B:168:LYS:HA	1.82	0.59
1:B:2030:VAL:O	1:B:2034:ASN:N	2.32	0.59
1:B:2372:PHE:HE2	1:B:2391:GLU:HG3	1.65	0.59
1:D:237:GLY:C	1:D:283:GLU:OE2	2.40	0.59
1:D:453:LEU:C	1:D:521:LYS:NZ	2.56	0.59
1:D:1406:ILE:N	1:D:1445:ASN:CA	2.66	0.59
1:A:2283:LEU:HD23	1:A:2283:LEU:C	2.22	0.59
1:A:2576:MET:CE	1:A:2580:ILE:CD1	2.80	0.59
1:A:2586:PHE:CZ	1:D:2583:ASN:HB2	2.36	0.59
1:A:2622:ASP:OD1	1:A:2628:PHE:CG	2.55	0.59
1:C:32:LEU:CB	1:C:445:PHE:CZ	2.85	0.59
1:C:1406:ILE:N	1:C:1445:ASN:CA	2.66	0.59
1:C:2623:ASN:ND2	1:B:2677:ARG:NH2	2.50	0.59
1:B:2401:ILE:HG21	1:B:2416:LEU:CG	2.28	0.59
1:D:2213:PRO:CD	1:D:2647:LEU:CG	2.79	0.59
1:D:2348:VAL:HG12	1:D:2353:THR:HB	1.72	0.59
1:A:453:LEU:O	1:A:521:LYS:HE3	2.02	0.59

Continued on next page...

Continued from previous page...

Atom-1	Atom-2	Interatomic distance (Å)	Clash overlap (Å)
1:A:774:PRO:O	1:A:778:ARG:N	2.33	0.59
1:A:2427:LEU:HD11	1:D:2447:LEU:HD13	1.83	0.59
1:C:237:GLY:C	1:C:283:GLU:OE2	2.40	0.59
1:C:453:LEU:O	1:C:521:LYS:HE3	2.02	0.59
1:C:2283:LEU:HD13	1:C:2364:ASN:ND2	2.18	0.59
1:B:453:LEU:C	1:B:521:LYS:HZ2	2.06	0.59
1:B:453:LEU:C	1:B:521:LYS:NZ	2.56	0.59
1:A:525:ALA:HB3	1:A:526:PRO:CD	2.30	0.59
1:A:2277:SER:O	1:A:2281:PHE:CD2	2.54	0.59
1:C:509:LEU:HD22	1:C:509:LEU:C	2.23	0.59
1:C:2213:PRO:CD	1:C:2647:LEU:CG	2.79	0.59
1:B:508:LYS:CG	1:B:570:ASN:HD21	2.14	0.59
1:B:2581:VAL:HA	1:B:2584:LEU:HB2	1.82	0.59
1:D:2289:LEU:HD13	1:D:2289:LEU:H	1.67	0.59
1:A:32:LEU:CB	1:A:445:PHE:CZ	2.85	0.59
1:A:74:LYS:HA	1:A:74:LYS:HZ3	1.66	0.59
1:A:288:GLN:NE2	1:A:290:ASP:O	2.36	0.59
1:C:2036:THR:O	1:C:2040:LEU:N	2.33	0.59
1:C:2283:LEU:C	1:C:2283:LEU:HD23	2.22	0.59
1:B:237:GLY:C	1:B:283:GLU:OE2	2.40	0.59
1:B:571:GLN:HG3	1:B:574:ILE:CD1	2.28	0.59
1:B:2106:SER:O	1:B:2110:GLU:N	2.34	0.59
1:B:2271:ARG:CZ	1:B:2272:ASN:HD21	2.14	0.59
1:B:2368:PHE:HZ	1:B:2395:HIS:CD2	1.95	0.59
1:B:2655:GLU:OE1	1:B:2655:GLU:N	2.18	0.59
1:D:2271:ARG:HH12	1:D:2272:ASN:ND2	1.89	0.59
1:A:237:GLY:C	1:A:283:GLU:OE2	2.40	0.59
1:A:547:ALA:HB3	1:A:548:PRO:HD2	1.68	0.59
1:A:2271:ARG:HH12	1:A:2272:ASN:ND2	1.89	0.59
1:C:453:LEU:HA	1:C:521:LYS:HZ3	1.64	0.59
1:C:508:LYS:CG	1:C:570:ASN:HD21	2.14	0.59
1:C:520:PHE:HE1	1:C:523:LEU:CD1	2.13	0.59
1:C:998:LYS:O	1:C:1002:ASP:N	2.33	0.59
1:C:1817:SER:O	1:C:1821:PHE:N	2.36	0.59
1:C:2388:LEU:HD23	1:C:2388:LEU:N	2.08	0.59
1:B:90:ASN:O	1:B:94:HIS:HB3	2.02	0.59
1:B:442:ASP:CG	1:B:483:PHE:HE2	2.05	0.59
1:B:1406:ILE:N	1:B:1445:ASN:CA	2.66	0.59
1:D:441:ARG:HH11	1:D:441:ARG:CG	2.15	0.59
1:D:2239:LYS:HZ2	1:D:2677:ARG:CD	2.13	0.59
1:D:2558:LYS:O	1:D:2560:GLU:N	2.36	0.59

Continued on next page...

Continued from previous page...

Atom-1	Atom-2	Interatomic distance (Å)	Clash overlap (Å)
1:A:520:PHE:HE1	1:A:523:LEU:CD1	2.13	0.59
1:A:2345:ILE:CG2	1:A:2353:THR:HG1	2.10	0.59
1:A:2372:PHE:HE2	1:A:2391:GLU:HG3	1.65	0.59
1:C:2626:VAL:CG1	1:C:2627:THR:N	1.88	0.59
1:C:2699:GLN:HA	1:B:2700:GLU:CD	2.23	0.59
1:B:147:MET:HB2	1:B:211:SER:HB3	1.85	0.59
1:B:998:LYS:O	1:B:1002:ASP:N	2.33	0.59
1:D:32:LEU:CB	1:D:445:PHE:CZ	2.85	0.59
1:A:2283:LEU:HD13	1:A:2364:ASN:ND2	2.18	0.58
1:C:2348:VAL:HB	1:C:2353:THR:HG22	1.81	0.58
1:B:1197:SER:O	1:B:1201:GLN:N	2.36	0.58
1:B:2283:LEU:HD13	1:B:2364:ASN:ND2	2.18	0.58
1:B:2710:THR:HG23	1:B:2711:ASN:N	2.18	0.58
1:D:103:ASN:HA	1:D:106:GLU:OE1	2.03	0.58
1:D:2549:VAL:HG21	1:D:2574:PHE:HA	1.84	0.58
1:A:1126:VAL:O	1:A:1130:GLU:N	2.27	0.58
1:A:2239:LYS:HZ2	1:A:2677:ARG:CD	2.15	0.58
1:C:2372:PHE:HE2	1:C:2391:GLU:HG3	1.65	0.58
1:C:2558:LYS:O	1:C:2560:GLU:N	2.36	0.58
1:B:1334:LEU:O	1:B:1338:GLY:CA	2.51	0.58
1:B:1810:ASP:O	1:B:1814:ASN:N	2.36	0.58
1:D:90:ASN:O	1:D:94:HIS:HB3	2.02	0.58
1:D:143:GLU:HG2	1:D:145:ASN:H	1.67	0.58
1:D:1334:LEU:O	1:D:1338:GLY:CA	2.51	0.58
1:A:305:PHE:HB2	1:A:314:LEU:HB3	1.86	0.58
1:C:1334:LEU:O	1:C:1338:GLY:CA	2.51	0.58
1:C:2576:MET:CE	1:C:2580:ILE:CD1	2.80	0.58
1:B:2243:PHE:CD1	1:B:2642:LEU:CD1	2.67	0.58
1:B:2549:VAL:HG21	1:B:2574:PHE:HA	1.84	0.58
1:D:147:MET:HB2	1:D:211:SER:HB3	1.85	0.58
1:A:147:MET:HB2	1:A:211:SER:HB3	1.85	0.58
1:A:453:LEU:C	1:A:521:LYS:HZ2	2.06	0.58
1:A:2239:LYS:CG	1:A:2240:ILE:N	2.54	0.58
1:C:2033:ILE:O	1:C:2037:LEU:N	2.31	0.58
1:B:288:GLN:NE2	1:B:290:ASP:O	2.36	0.58
1:B:2277:SER:O	1:B:2281:PHE:CD2	2.54	0.58
1:D:520:PHE:HE1	1:D:523:LEU:CD1	2.13	0.58
1:D:2034:ASN:O	1:D:2038:GLU:N	2.30	0.58
1:D:2283:LEU:HD13	1:D:2364:ASN:ND2	2.18	0.58
1:D:2576:MET:CE	1:D:2580:ILE:CD1	2.81	0.58
1:A:2549:VAL:HG23	1:A:2573:PHE:HD2	1.69	0.58

Continued on next page...

Continued from previous page...

Atom-1	Atom-2	Interatomic distance (Å)	Clash overlap (Å)
1:B:305:PHE:HB2	1:B:314:LEU:HB3	1.86	0.58
1:B:819:TYR:N	1:B:877:GLY:HA3	2.18	0.58
1:B:1961:ALA:O	1:B:1963:ILE:N	2.37	0.58
1:B:2213:PRO:CD	1:B:2647:LEU:CG	2.79	0.58
1:B:2716:LEU:H	1:B:2716:LEU:CD2	1.93	0.58
1:D:569:LYS:CE	2:D:2801:JYP:C10	2.72	0.58
1:D:602:ASN:O	1:D:603:ARG:O	2.22	0.58
1:D:1810:ASP:O	1:D:1814:ASN:N	2.36	0.58
1:A:1197:SER:O	1:A:1201:GLN:N	2.36	0.58
1:C:1810:ASP:O	1:C:1814:ASN:N	2.36	0.58
1:B:32:LEU:CB	1:B:445:PHE:CZ	2.85	0.58
1:B:509:LEU:HD22	1:B:509:LEU:C	2.23	0.58
1:B:1113:LYS:O	1:B:1117:GLN:N	2.37	0.58
1:B:2349:GLY:C	1:B:2351:GLN:N	2.50	0.58
1:B:2368:PHE:HE2	1:B:2395:HIS:CB	2.10	0.58
1:B:2626:VAL:CG1	1:B:2627:THR:N	1.88	0.58
1:D:2365:LYS:HZ1	1:D:2395:HIS:CB	2.17	0.58
1:D:2621:PHE:HA	1:D:2624:LYS:HG2	1.86	0.58
1:A:103:ASN:HA	1:A:106:GLU:OE1	2.03	0.58
1:A:1334:LEU:O	1:A:1338:GLY:CA	2.51	0.58
1:A:2370:MET:N	1:A:2370:MET:SD	2.77	0.58
1:A:2430:VAL:HG12	1:A:2593:PHE:CE1	2.39	0.58
1:A:2621:PHE:HA	1:A:2624:LYS:HG2	1.86	0.58
1:A:2700:GLU:HG2	1:B:2702:LEU:HD11	1.71	0.58
1:C:288:GLN:NE2	1:C:290:ASP:O	2.36	0.58
1:C:569:LYS:CE	2:C:2801:JYP:C10	2.72	0.58
1:C:2621:PHE:HA	1:C:2624:LYS:HG2	1.86	0.58
1:B:103:ASN:HA	1:B:106:GLU:OE1	2.03	0.58
1:B:2213:PRO:CB	1:B:2647:LEU:HD13	2.34	0.58
1:B:2558:LYS:O	1:B:2560:GLU:N	2.36	0.58
1:B:2621:PHE:HA	1:B:2624:LYS:HG2	1.86	0.58
1:D:2288:ASN:HD21	1:D:2417:LEU:CB	1.91	0.58
1:D:2370:MET:N	1:D:2370:MET:SD	2.77	0.58
1:D:2430:VAL:HG12	1:D:2593:PHE:CE1	2.39	0.58
1:A:2058:HIS:O	1:A:2062:GLY:N	2.20	0.58
1:C:147:MET:HB2	1:C:211:SER:HB3	1.85	0.58
1:C:263:PHE:CE2	1:C:265:ARG:NE	2.58	0.58
1:C:305:PHE:HB2	1:C:314:LEU:HB3	1.86	0.58
1:C:2288:ASN:CB	1:C:2413:TYR:C	2.72	0.58
1:C:2372:PHE:HD2	1:C:2395:HIS:CE1	2.22	0.58
1:B:1817:SER:O	1:B:1821:PHE:N	2.36	0.58

Continued on next page...

Continued from previous page...

Atom-1	Atom-2	Interatomic distance (Å)	Clash overlap (Å)
1:B:2033:ILE:O	1:B:2037:LEU:N	2.31	0.58
1:D:564:GLN:HB2	1:D:574:ILE:CD1	2.33	0.58
1:D:2372:PHE:HD2	1:D:2395:HIS:CE1	2.22	0.58
1:A:2213:PRO:CB	1:A:2647:LEU:HD13	2.34	0.58
1:A:2427:LEU:HD12	1:A:2430:VAL:HG23	1.85	0.58
1:C:1197:SER:O	1:C:1201:GLN:N	2.36	0.58
1:C:2433:SER:C	1:C:2434:VAL:CG2	2.72	0.58
1:B:969:ASP:O	1:B:973:LYS:N	2.36	0.58
1:B:2036:THR:O	1:B:2040:LEU:N	2.33	0.58
1:D:1197:SER:O	1:D:1201:GLN:N	2.36	0.58
1:D:2576:MET:HE2	1:D:2580:ILE:CD1	2.34	0.58
1:D:2622:ASP:OD1	1:D:2628:PHE:CG	2.55	0.58
1:C:103:ASN:HA	1:C:106:GLU:OE1	2.03	0.58
1:C:143:GLU:HG2	1:C:145:ASN:H	1.67	0.58
1:C:583:LYS:HD2	1:C:583:LYS:C	2.22	0.58
1:C:2370:MET:N	1:C:2370:MET:SD	2.77	0.58
1:A:60:LEU:HG	1:A:115:ILE:HD13	1.86	0.57
1:A:269:ARG:HD3	1:A:272:ALA:HB3	1.86	0.57
1:A:602:ASN:O	1:A:603:ARG:O	2.22	0.57
1:A:1810:ASP:O	1:A:1814:ASN:N	2.36	0.57
1:A:2290:LEU:HD13	1:A:2290:LEU:C	2.25	0.57
1:A:2558:LYS:O	1:A:2560:GLU:N	2.36	0.57
1:C:304:ARG:NH1	1:C:366:SER:OG	2.37	0.57
1:C:2213:PRO:CB	1:C:2647:LEU:HD13	2.34	0.57
1:B:441:ARG:HH11	1:B:441:ARG:CG	2.15	0.57
1:B:2433:SER:C	1:B:2434:VAL:CG2	2.72	0.57
1:D:288:GLN:NE2	1:D:290:ASP:O	2.36	0.57
1:D:2192:HIS:CG	1:D:2211:PRO:HA	2.39	0.57
1:D:2290:LEU:HD13	1:D:2290:LEU:C	2.25	0.57
1:D:2710:THR:HG23	1:D:2711:ASN:N	2.18	0.57
1:A:252:THR:N	1:A:263:PHE:O	2.36	0.57
1:A:2289:LEU:HD13	1:A:2289:LEU:H	1.67	0.57
1:C:1291:VAL:O	1:C:1295:PHE:N	2.32	0.57
1:C:2192:HIS:CG	1:C:2211:PRO:HA	2.39	0.57
1:C:2239:LYS:HZ3	1:C:2677:ARG:CD	2.08	0.57
1:B:60:LEU:HG	1:B:115:ILE:HD13	1.86	0.57
1:B:974:ILE:O	1:B:978:LEU:N	2.35	0.57
1:B:2348:VAL:HG21	1:B:2353:THR:HG22	1.78	0.57
1:B:2549:VAL:HG23	1:B:2573:PHE:HD2	1.69	0.57
1:A:270:GLN:O	1:A:272:ALA:CA	2.50	0.57
1:A:971:LYS:O	1:A:975:ILE:N	2.38	0.57

Continued on next page...

Continued from previous page...

Atom-1	Atom-2	Interatomic distance (Å)	Clash overlap (Å)
1:A:2560:GLU:HG2	1:A:2563:PHE:CE2	2.16	0.57
1:A:2713:SER:O	1:A:2716:LEU:HD21	1.95	0.57
1:C:2407:PHE:N	1:C:2407:PHE:HD1	2.02	0.57
1:B:2365:LYS:HZ3	1:B:2395:HIS:HA	1.68	0.57
1:B:2695:LEU:C	1:B:2697:ASN:N	2.56	0.57
1:D:305:PHE:HB2	1:D:314:LEU:HB3	1.86	0.57
1:D:2288:ASN:CB	1:D:2413:TYR:C	2.72	0.57
1:D:2618:ARG:HD2	1:D:2628:PHE:HZ	1.69	0.57
1:A:2372:PHE:HD2	1:A:2395:HIS:CE1	2.22	0.57
1:A:2407:PHE:H	1:A:2407:PHE:HD1	1.52	0.57
1:A:2407:PHE:HD1	1:A:2407:PHE:N	2.02	0.57
1:C:2401:ILE:HD12	1:C:2401:ILE:C	2.25	0.57
1:C:2427:LEU:HD12	1:C:2430:VAL:HG23	1.85	0.57
1:C:2583:ASN:HD22	1:D:2586:PHE:CB	2.17	0.57
1:B:1291:VAL:O	1:B:1295:PHE:N	2.32	0.57
1:D:453:LEU:O	1:D:521:LYS:HE3	2.02	0.57
1:D:525:ALA:CB	1:D:526:PRO:HD2	2.30	0.57
1:D:1961:ALA:O	1:D:1963:ILE:N	2.37	0.57
1:D:2401:ILE:HG21	1:D:2416:LEU:CG	2.28	0.57
1:D:2407:PHE:N	1:D:2407:PHE:HD1	2.02	0.57
1:D:2649:LYS:C	1:D:2650:VAL:CG1	2.70	0.57
1:A:2368:PHE:HE2	1:A:2395:HIS:CB	2.10	0.57
1:A:2700:GLU:OE1	1:B:2699:GLN:CG	2.52	0.57
1:B:304:ARG:NH1	1:B:366:SER:OG	2.37	0.57
1:B:602:ASN:O	1:B:603:ARG:O	2.22	0.57
1:B:2219:LEU:CD2	1:B:2254:MET:CE	2.77	0.57
1:B:2288:ASN:CB	1:B:2413:TYR:C	2.72	0.57
1:B:2372:PHE:HD2	1:B:2395:HIS:CE1	2.22	0.57
1:B:2407:PHE:N	1:B:2407:PHE:HD1	2.02	0.57
1:B:2427:LEU:HD12	1:B:2430:VAL:HG23	1.85	0.57
1:B:2710:THR:CG2	1:B:2711:ASN:ND2	2.64	0.57
1:D:2213:PRO:CB	1:D:2647:LEU:HD13	2.34	0.57
1:D:2277:SER:O	1:D:2281:PHE:CD2	2.54	0.57
1:D:2401:ILE:C	1:D:2401:ILE:HD12	2.25	0.57
1:A:2401:ILE:C	1:A:2401:ILE:HD12	2.25	0.57
1:C:1113:LYS:O	1:C:1117:GLN:N	2.37	0.57
1:C:1619:VAL:C	1:C:1621:ALA:H	2.05	0.57
1:C:2240:ILE:O	1:C:2241:ASN:C	2.43	0.57
1:C:2290:LEU:C	1:C:2290:LEU:HD13	2.25	0.57
1:C:2558:LYS:C	1:C:2560:GLU:N	2.53	0.57
1:C:2586:PHE:CB	1:B:2583:ASN:HD22	2.17	0.57

Continued on next page...

Continued from previous page...

Atom-1	Atom-2	Interatomic distance (Å)	Clash overlap (Å)
1:B:269:ARG:HD3	1:B:272:ALA:HB3	1.87	0.57
1:B:1619:VAL:O	1:B:1620:GLN:C	2.43	0.57
1:B:2370:MET:N	1:B:2370:MET:SD	2.77	0.57
1:D:269:ARG:HG2	1:D:272:ALA:HB3	1.86	0.57
1:D:2433:SER:C	1:D:2592:THR:HG21	2.25	0.57
1:A:2192:HIS:CG	1:A:2211:PRO:HA	2.39	0.57
1:A:2271:ARG:CZ	1:A:2272:ASN:HD21	2.14	0.57
1:C:514:ASN:HB3	1:C:517:LYS:N	2.06	0.57
1:C:602:ASN:O	1:C:603:ARG:O	2.22	0.57
1:C:1961:ALA:O	1:C:1963:ILE:N	2.37	0.57
1:C:2430:VAL:HG12	1:C:2593:PHE:CE1	2.39	0.57
1:B:2284:ALA:O	1:B:2287:MET:CB	2.41	0.57
1:D:525:ALA:CB	1:D:526:PRO:CD	2.83	0.57
1:D:2656:TYR:O	1:D:2660:GLU:HG2	2.05	0.57
1:A:525:ALA:CB	1:A:526:PRO:CD	2.83	0.57
1:A:1113:LYS:O	1:A:1117:GLN:N	2.37	0.57
1:A:1961:ALA:O	1:A:1963:ILE:N	2.37	0.57
1:A:2219:LEU:CD2	1:A:2254:MET:CE	2.77	0.57
1:C:554:ARG:HH11	1:C:554:ARG:CG	2.12	0.57
1:B:270:GLN:HE21	1:B:271:SER:N	1.96	0.57
1:B:964:ASP:O	1:B:968:MET:N	2.36	0.57
1:B:2239:LYS:HZ3	1:B:2677:ARG:NE	2.03	0.57
1:B:2430:VAL:HG12	1:B:2593:PHE:CE1	2.39	0.57
1:D:486:GLY:CA	1:D:510:MET:HE3	2.33	0.57
1:D:974:ILE:O	1:D:978:LEU:N	2.35	0.57
1:D:1817:SER:O	1:D:1821:PHE:N	2.36	0.57
1:A:2348:VAL:CB	1:A:2353:THR:HG22	2.31	0.57
1:A:2433:SER:C	1:A:2592:THR:HG21	2.25	0.57
1:A:2618:ARG:HD2	1:A:2628:PHE:CE2	2.40	0.57
1:A:2706:MET:HB3	1:D:2707:LYS:HD3	1.87	0.57
1:A:2710:THR:HG23	1:A:2711:ASN:N	2.18	0.57
1:C:525:ALA:CB	1:C:526:PRO:CD	2.83	0.57
1:C:2243:PHE:HZ	1:C:2638:MET:CB	2.03	0.57
1:C:2281:PHE:HB2	1:C:2420:LEU:HD22	1.87	0.57
1:C:2407:PHE:H	1:C:2407:PHE:HD1	1.52	0.57
1:B:2290:LEU:HD13	1:B:2290:LEU:C	2.25	0.57
1:D:1113:LYS:O	1:D:1117:GLN:N	2.37	0.57
1:D:2549:VAL:HG23	1:D:2573:PHE:HD2	1.69	0.57
1:D:2695:LEU:C	1:D:2697:ASN:N	2.56	0.57
1:A:304:ARG:NH1	1:A:366:SER:OG	2.37	0.57
1:A:998:LYS:O	1:A:1002:ASP:N	2.33	0.57

Continued on next page...

Continued from previous page...

Atom-1	Atom-2	Interatomic distance (Å)	Clash overlap (Å)
1:A:2725:GLU:CD	1:B:2720:LYS:HD3	2.24	0.57
1:B:269:ARG:HG2	1:B:272:ALA:HB3	1.86	0.57
1:B:564:GLN:HB2	1:B:574:ILE:CD1	2.33	0.57
1:B:2407:PHE:H	1:B:2407:PHE:HD1	1.52	0.57
1:B:2618:ARG:HD2	1:B:2628:PHE:CE2	2.40	0.57
1:D:2618:ARG:HD2	1:D:2628:PHE:CE2	2.40	0.57
1:A:564:GLN:HB2	1:A:574:ILE:CD1	2.33	0.56
1:A:876:PHE:O	1:A:880:ASN:CA	2.53	0.56
1:A:1619:VAL:O	1:A:1620:GLN:C	2.43	0.56
1:A:2591:ASP:OD1	1:B:2597:ARG:NH1	2.38	0.56
1:C:823:GLY:O	1:C:825:SER:N	2.38	0.56
1:C:2656:TYR:O	1:C:2660:GLU:HG2	2.05	0.56
1:B:2401:ILE:C	1:B:2401:ILE:HD12	2.25	0.56
1:B:2411:PHE:CD2	1:B:2411:PHE:N	2.73	0.56
1:B:2433:SER:C	1:B:2592:THR:HG21	2.25	0.56
1:D:823:GLY:O	1:D:825:SER:N	2.38	0.56
1:D:876:PHE:O	1:D:880:ASN:CA	2.53	0.56
1:D:2710:THR:CG2	1:D:2711:ASN:ND2	2.64	0.56
1:A:269:ARG:HG2	1:A:272:ALA:HB3	1.86	0.56
1:A:2273:MET:CA	1:A:2276:TRP:CD1	2.71	0.56
1:A:2288:ASN:CB	1:A:2413:TYR:C	2.72	0.56
1:A:2626:VAL:CG1	1:A:2627:THR:N	1.88	0.56
1:B:823:GLY:O	1:B:825:SER:N	2.38	0.56
1:D:2240:ILE:O	1:D:2241:ASN:C	2.43	0.56
1:D:2427:LEU:HD12	1:D:2430:VAL:HG23	1.85	0.56
1:A:583:LYS:HD2	1:A:583:LYS:C	2.21	0.56
1:A:2281:PHE:HB2	1:A:2420:LEU:HD22	1.87	0.56
1:A:2549:VAL:HG22	1:A:2574:PHE:HA	1.86	0.56
1:A:2576:MET:HE1	1:A:2580:ILE:CD1	2.34	0.56
1:C:60:LEU:HG	1:C:115:ILE:HD13	1.86	0.56
1:C:269:ARG:HD3	1:C:272:ALA:HB3	1.86	0.56
1:C:564:GLN:HB2	1:C:574:ILE:CD1	2.33	0.56
1:C:2549:VAL:HG23	1:C:2573:PHE:HD2	1.69	0.56
1:C:2583:ASN:ND2	1:D:2586:PHE:CG	2.74	0.56
1:C:2710:THR:HG23	1:C:2711:ASN:N	2.18	0.56
1:B:2192:HIS:CG	1:B:2211:PRO:HA	2.40	0.56
1:B:2273:MET:HB2	1:B:2371:SER:HG	1.64	0.56
1:B:2407:PHE:N	1:B:2407:PHE:CD1	2.72	0.56
1:B:2452:VAL:CG2	1:B:2573:PHE:CZ	2.88	0.56
1:B:2571:LEU:HD13	1:B:2572:LEU:HG	1.88	0.56
1:B:2656:TYR:O	1:B:2660:GLU:HG2	2.05	0.56

Continued on next page...

Continued from previous page...

Atom-1	Atom-2	Interatomic distance (Å)	Clash overlap (Å)
1:D:2271:ARG:CZ	1:D:2272:ASN:HD21	2.14	0.56
1:A:447:ASN:HB3	1:A:513:GLN:CG	2.35	0.56
1:A:2103:ARG:C	1:A:2105:ASP:H	2.09	0.56
1:A:2411:PHE:N	1:A:2411:PHE:CD2	2.73	0.56
1:A:2618:ARG:HD2	1:A:2628:PHE:HZ	1.68	0.56
1:C:453:LEU:HB3	1:C:521:LYS:HZ3	1.70	0.56
1:C:876:PHE:O	1:C:880:ASN:CA	2.53	0.56
1:C:2213:PRO:HA	1:C:2647:LEU:HD13	1.88	0.56
1:C:2411:PHE:CD2	1:C:2411:PHE:N	2.73	0.56
1:C:2695:LEU:C	1:C:2697:ASN:N	2.56	0.56
1:B:2103:ARG:C	1:B:2105:ASP:H	2.09	0.56
1:D:60:LEU:HG	1:D:115:ILE:HD13	1.86	0.56
1:D:447:ASN:HB3	1:D:513:GLN:CG	2.35	0.56
1:D:819:TYR:N	1:D:877:GLY:HA3	2.18	0.56
1:D:2707:LYS:HE3	1:D:2711:ASN:OD1	2.06	0.56
1:C:252:THR:N	1:C:263:PHE:O	2.36	0.56
1:C:269:ARG:HG2	1:C:272:ALA:HB3	1.86	0.56
1:C:447:ASN:HB3	1:C:513:GLN:CG	2.35	0.56
1:C:2716:LEU:H	1:C:2716:LEU:CD2	1.93	0.56
1:B:525:ALA:CB	1:B:526:PRO:CD	2.83	0.56
1:B:876:PHE:O	1:B:880:ASN:CA	2.53	0.56
1:B:2213:PRO:HA	1:B:2647:LEU:HD13	1.88	0.56
1:D:304:ARG:NH1	1:D:366:SER:OG	2.37	0.56
1:D:1356:GLN:N	1:D:1416:ILE:O	2.38	0.56
1:D:2278:SER:O	1:D:2281:PHE:CG	2.58	0.56
1:D:2549:VAL:HG22	1:D:2574:PHE:HA	1.86	0.56
1:A:90:ASN:CA	1:A:93:HIS:CE1	2.80	0.56
1:A:2030:VAL:O	1:A:2034:ASN:N	2.32	0.56
1:A:2715:GLN:OE1	1:A:2718:GLU:CD	2.42	0.56
1:C:570:ASN:CB	1:C:571:GLN:OE1	2.36	0.56
1:C:971:LYS:O	1:C:975:ILE:N	2.38	0.56
1:C:2528:CYS:HA	1:B:2558:LYS:CE	2.36	0.56
1:B:1356:GLN:N	1:B:1416:ILE:O	2.38	0.56
1:B:1619:VAL:C	1:B:1621:ALA:H	2.05	0.56
1:D:104:GLU:O	1:D:106:GLU:N	2.33	0.56
1:D:269:ARG:HD3	1:D:272:ALA:HB3	1.87	0.56
1:D:2407:PHE:H	1:D:2407:PHE:HD1	1.52	0.56
1:D:2411:PHE:N	1:D:2411:PHE:CD2	2.73	0.56
1:A:823:GLY:O	1:A:825:SER:N	2.38	0.56
1:C:2286:LEU:HA	1:C:2289:LEU:HD11	1.88	0.56
1:C:2401:ILE:HG21	1:C:2416:LEU:CG	2.28	0.56

Continued on next page...

Continued from previous page...

Atom-1	Atom-2	Interatomic distance (Å)	Clash overlap (Å)
1:C:2433:SER:C	1:C:2592:THR:HG21	2.25	0.56
1:B:447:ASN:HB3	1:B:513:GLN:CG	2.35	0.56
1:B:971:LYS:O	1:B:975:ILE:N	2.38	0.56
1:A:2216:CYS:HG	1:A:2646:VAL:CG2	2.17	0.56
1:A:2407:PHE:N	1:A:2407:PHE:CD1	2.72	0.56
1:A:2571:LEU:HD13	1:A:2572:LEU:HG	1.88	0.56
1:C:453:LEU:C	1:C:521:LYS:NZ	2.55	0.56
1:D:77:LYS:N	1:D:77:LYS:HD3	2.21	0.56
1:D:2372:PHE:CD2	1:D:2395:HIS:ND1	2.59	0.56
1:A:77:LYS:N	1:A:77:LYS:HD3	2.21	0.56
1:A:964:ASP:O	1:A:968:MET:N	2.36	0.56
1:A:2707:LYS:HE3	1:A:2711:ASN:OD1	2.06	0.56
1:B:2726:GLN:HA	1:B:2726:GLN:OE1	2.05	0.56
1:D:64:ASN:ND2	1:D:107:ASN:HD21	2.04	0.56
1:D:547:ALA:CB	1:D:548:PRO:CD	2.17	0.56
1:D:2286:LEU:HA	1:D:2289:LEU:HD11	1.88	0.56
1:A:819:TYR:N	1:A:877:GLY:HA3	2.18	0.56
1:A:2286:LEU:HA	1:A:2289:LEU:HD11	1.88	0.56
1:C:1030:PHE:O	1:C:1034:GLU:N	2.39	0.56
1:C:2618:ARG:HD2	1:C:2628:PHE:CE2	2.40	0.56
1:C:2696:ARG:NH2	1:D:2696:ARG:NH2	2.53	0.56
1:B:1836:ASN:O	1:B:1840:GLN:N	2.33	0.56
1:B:2281:PHE:HB2	1:B:2420:LEU:HD22	1.86	0.56
1:D:380:SER:O	1:D:380:SER:OG	2.24	0.56
1:D:2345:ILE:CD1	1:D:2353:THR:OG1	2.54	0.56
1:A:128:SER:HA	1:A:445:PHE:CZ	2.41	0.55
1:A:2239:LYS:HZ3	1:A:2677:ARG:CD	2.09	0.55
1:A:2656:TYR:O	1:A:2660:GLU:HG2	2.05	0.55
1:C:442:ASP:CG	1:C:483:PHE:HE2	2.05	0.55
1:C:516:LEU:HD13	1:C:517:LYS:HE2	1.88	0.55
1:C:2433:SER:HA	1:C:2592:THR:HG21	1.88	0.55
1:C:2571:LEU:HD13	1:C:2572:LEU:HG	1.88	0.55
1:B:64:ASN:ND2	1:B:107:ASN:HD21	2.04	0.55
1:B:128:SER:HA	1:B:445:PHE:CZ	2.41	0.55
1:B:2240:ILE:O	1:B:2241:ASN:C	2.43	0.55
1:B:2348:VAL:HB	1:B:2353:THR:HG22	1.81	0.55
1:D:128:SER:HA	1:D:445:PHE:CZ	2.41	0.55
1:D:516:LEU:HD13	1:D:517:LYS:HE2	1.88	0.55
1:D:2407:PHE:N	1:D:2407:PHE:CD1	2.72	0.55
1:D:2425:GLU:CA	1:D:2428:LEU:HB3	2.36	0.55
1:D:2726:GLN:OE1	1:D:2726:GLN:HA	2.05	0.55

Continued on next page...

Continued from previous page...

Atom-1	Atom-2	Interatomic distance (Å)	Clash overlap (Å)
1:A:64:ASN:ND2	1:A:107:ASN:HD21	2.04	0.55
1:A:508:LYS:CE	1:A:511:ARG:HH11	2.15	0.55
1:A:2433:SER:C	1:A:2434:VAL:CG2	2.72	0.55
1:C:128:SER:HA	1:C:445:PHE:CZ	2.41	0.55
1:C:819:TYR:N	1:C:877:GLY:HA3	2.18	0.55
1:B:516:LEU:HD13	1:B:517:LYS:HE2	1.88	0.55
1:B:2012:GLY:O	1:B:2013:SER:C	2.45	0.55
1:B:2345:ILE:HD12	1:B:2353:THR:OG1	2.06	0.55
1:B:2388:LEU:HD23	1:B:2388:LEU:N	2.09	0.55
1:B:2433:SER:HA	1:B:2592:THR:HG21	1.88	0.55
1:B:2727:ARG:CZ	1:B:2727:ARG:CA	2.85	0.55
1:D:2103:ARG:C	1:D:2105:ASP:H	2.09	0.55
1:D:2239:LYS:HG2	1:D:2240:ILE:CD1	2.37	0.55
1:D:2281:PHE:HB2	1:D:2420:LEU:HD22	1.87	0.55
1:A:516:LEU:HD13	1:A:517:LYS:HE2	1.88	0.55
1:A:2425:GLU:CA	1:A:2428:LEU:HB3	2.36	0.55
1:A:2706:MET:HB3	1:D:2707:LYS:CD	2.36	0.55
1:A:2726:GLN:OE1	1:A:2726:GLN:HA	2.05	0.55
1:C:64:ASN:ND2	1:C:107:ASN:HD21	2.04	0.55
1:C:2427:LEU:HD21	1:B:2447:LEU:HD12	1.87	0.55
1:B:263:PHE:CE2	1:B:265:ARG:NE	2.58	0.55
1:B:2649:LYS:HA	1:B:2649:LYS:HZ3	1.66	0.55
1:B:2649:LYS:CE	1:B:2649:LYS:CA	2.84	0.55
1:D:310:THR:HB	1:D:312:HIS:HD2	1.72	0.55
1:D:2388:LEU:HD23	1:D:2388:LEU:N	2.09	0.55
1:D:2433:SER:C	1:D:2434:VAL:CG2	2.72	0.55
1:A:2345:ILE:CG2	1:A:2348:VAL:HG11	2.37	0.55
1:A:2349:GLY:C	1:A:2351:GLN:N	2.50	0.55
1:C:2345:ILE:CD1	1:C:2353:THR:OG1	2.54	0.55
1:C:2618:ARG:HD2	1:C:2628:PHE:HZ	1.68	0.55
1:C:2632:ILE:HD12	1:C:2633:LYS:HD2	1.89	0.55
1:B:185:ASN:ND2	1:B:190:GLY:O	2.39	0.55
1:B:441:ARG:CZ	1:B:441:ARG:CB	2.85	0.55
1:B:570:ASN:CB	1:B:571:GLN:OE1	2.36	0.55
1:B:646:PRO:C	1:B:650:GLU:H	2.08	0.55
1:B:2213:PRO:CD	1:B:2647:LEU:HD13	2.37	0.55
1:A:2345:ILE:CD1	1:A:2353:THR:OG1	2.54	0.55
1:A:2348:VAL:HG21	1:A:2353:THR:HG22	1.78	0.55
1:C:128:SER:HA	1:C:445:PHE:HZ	1.72	0.55
1:C:185:ASN:ND2	1:C:190:GLY:O	2.39	0.55
1:C:517:LYS:HA	1:C:517:LYS:HZ3	1.70	0.55

Continued on next page...

Continued from previous page...

Atom-1	Atom-2	Interatomic distance (Å)	Clash overlap (Å)
1:C:2191:LYS:O	1:C:2212:VAL:HG21	2.06	0.55
1:C:2239:LYS:HG2	1:C:2240:ILE:CD1	2.36	0.55
1:C:2345:ILE:HD12	1:C:2353:THR:OG1	2.06	0.55
1:C:2549:VAL:HG22	1:C:2574:PHE:HA	1.86	0.55
1:C:2576:MET:HE2	1:C:2580:ILE:CD1	2.36	0.55
1:C:2707:LYS:HE3	1:C:2711:ASN:OD1	2.06	0.55
1:C:2727:ARG:CZ	1:C:2727:ARG:CA	2.85	0.55
1:B:2356:LEU:HD12	1:B:2356:LEU:O	2.07	0.55
1:D:971:LYS:O	1:D:975:ILE:N	2.38	0.55
1:D:2727:ARG:CZ	1:D:2727:ARG:CA	2.85	0.55
1:A:969:ASP:O	1:A:973:LYS:N	2.36	0.55
1:A:2649:LYS:CE	1:A:2649:LYS:CA	2.85	0.55
1:C:974:ILE:O	1:C:978:LEU:N	2.35	0.55
1:B:78:PRO:CA	1:B:81:ASN:O	2.54	0.55
1:B:2286:LEU:HA	1:B:2289:LEU:HD11	1.88	0.55
1:B:2345:ILE:CG2	1:B:2348:VAL:HG11	2.37	0.55
1:B:2618:ARG:CZ	1:B:2618:ARG:CB	2.85	0.55
1:B:2632:ILE:HD12	1:B:2633:LYS:HD2	1.89	0.55
1:D:128:SER:HA	1:D:445:PHE:HZ	1.72	0.55
1:D:2239:LYS:CG	1:D:2240:ILE:N	2.54	0.55
1:D:2356:LEU:HD12	1:D:2356:LEU:O	2.07	0.55
1:A:269:ARG:CB	2:A:2801:JYP:C2	2.72	0.55
1:A:646:PRO:C	1:A:650:GLU:H	2.08	0.55
1:A:2243:PHE:CD1	1:A:2642:LEU:CD1	2.67	0.55
1:A:2710:THR:CG2	1:A:2711:ASN:ND2	2.64	0.55
1:A:2727:ARG:CZ	1:A:2727:ARG:CA	2.85	0.55
1:C:457:ALA:HB2	1:C:521:LYS:CD	2.37	0.55
1:C:2356:LEU:HD12	1:C:2356:LEU:O	2.07	0.55
1:C:2452:VAL:CG2	1:C:2573:PHE:CZ	2.88	0.55
1:B:1196:LYS:O	1:B:1200:GLN:N	2.40	0.55
1:D:270:GLN:C	1:D:272:ALA:H	2.10	0.55
1:D:580:PHE:CD1	1:D:580:PHE:N	2.73	0.55
1:D:2191:LYS:O	1:D:2212:VAL:HG21	2.06	0.55
1:D:2213:PRO:HA	1:D:2647:LEU:HD13	1.88	0.55
1:A:128:SER:HA	1:A:445:PHE:HZ	1.71	0.55
1:A:1817:SER:O	1:A:1821:PHE:N	2.36	0.55
1:A:2240:ILE:O	1:A:2241:ASN:C	2.43	0.55
1:C:78:PRO:CA	1:C:81:ASN:O	2.54	0.55
1:C:517:LYS:N	1:C:517:LYS:HE2	2.22	0.55
1:C:887:LEU:O	1:C:888:THR:C	2.42	0.55
1:C:2278:SER:O	1:C:2281:PHE:CG	2.58	0.55

Continued on next page...

Continued from previous page...

Atom-1	Atom-2	Interatomic distance (Å)	Clash overlap (Å)
1:C:2365:LYS:HZ1	1:C:2395:HIS:CB	2.20	0.55
1:C:2368:PHE:HE2	1:C:2395:HIS:CB	2.10	0.55
1:C:2726:GLN:OE1	1:C:2726:GLN:HA	2.05	0.55
1:B:450:SER:HA	1:B:453:LEU:CG	2.37	0.55
1:B:2278:SER:O	1:B:2281:PHE:CG	2.58	0.55
1:D:78:PRO:CA	1:D:81:ASN:O	2.54	0.55
1:D:2452:VAL:CG2	1:D:2573:PHE:CZ	2.88	0.55
1:D:2549:VAL:CG2	1:D:2573:PHE:CD2	2.90	0.55
1:D:2576:MET:HE2	1:D:2580:ILE:HD12	1.88	0.55
1:A:310:THR:HB	1:A:312:HIS:HD2	1.72	0.55
1:A:568:ARG:N	1:A:571:GLN:HE22	2.05	0.55
1:A:576:LYS:O	1:A:580:PHE:HE1	1.90	0.55
1:A:2239:LYS:HG2	1:A:2240:ILE:CD1	2.37	0.55
1:A:2566:ARG:CZ	1:A:2566:ARG:CB	2.85	0.55
1:C:450:SER:HA	1:C:453:LEU:CG	2.37	0.55
1:C:486:GLY:CA	1:C:510:MET:HE3	2.36	0.55
1:C:2696:ARG:CZ	1:B:2696:ARG:NH2	2.69	0.55
1:B:128:SER:HA	1:B:445:PHE:HZ	1.72	0.55
1:B:508:LYS:CE	1:B:511:ARG:HH11	2.15	0.55
1:B:2549:VAL:HG22	1:B:2574:PHE:HA	1.86	0.55
1:D:457:ALA:HB2	1:D:521:LYS:CD	2.37	0.55
1:D:2571:LEU:HD13	1:D:2572:LEU:HG	1.88	0.55
1:D:2649:LYS:CE	1:D:2649:LYS:CA	2.84	0.55
1:A:450:SER:HA	1:A:453:LEU:CG	2.37	0.55
1:A:1836:ASN:O	1:A:1840:GLN:N	2.33	0.55
1:A:2012:GLY:O	1:A:2013:SER:C	2.45	0.55
1:A:2410:GLU:HB2	1:A:2411:PHE:CD1	2.42	0.55
1:C:567:TYR:CE1	2:C:2801:JYP:O8	2.61	0.55
1:C:2649:LYS:CE	1:C:2649:LYS:CA	2.84	0.55
1:B:64:ASN:HD21	1:B:107:ASN:ND2	2.05	0.55
1:B:567:TYR:CE1	2:B:2801:JYP:O8	2.60	0.55
1:B:965:ILE:O	1:B:969:ASP:N	2.40	0.55
1:B:2707:LYS:HE3	1:B:2711:ASN:OD1	2.06	0.55
1:D:64:ASN:HD21	1:D:107:ASN:ND2	2.05	0.55
1:D:998:LYS:O	1:D:999:ARG:C	2.43	0.55
1:D:1619:VAL:C	1:D:1621:ALA:H	2.05	0.55
1:D:2243:PHE:CD1	1:D:2642:LEU:CD1	2.67	0.55
1:A:185:ASN:ND2	1:A:190:GLY:O	2.39	0.54
1:A:457:ALA:HB2	1:A:521:LYS:CD	2.37	0.54
1:A:963:GLU:O	1:A:967:VAL:N	2.37	0.54
1:C:568:ARG:N	1:C:571:GLN:HE22	2.05	0.54

Continued on next page...

Continued from previous page...

Atom-1	Atom-2	Interatomic distance (Å)	Clash overlap (Å)
1:C:580:PHE:CD1	1:C:580:PHE:N	2.73	0.54
1:C:750:LEU:O	1:C:754:GLU:N	2.37	0.54
1:C:2549:VAL:CG2	1:C:2573:PHE:CD2	2.90	0.54
1:B:310:THR:HB	1:B:312:HIS:HD2	1.72	0.54
1:D:450:SER:HA	1:D:453:LEU:CG	2.37	0.54
1:D:508:LYS:CE	1:D:511:ARG:HH11	2.15	0.54
1:D:568:ARG:N	1:D:571:GLN:HE22	2.05	0.54
1:D:1809:ILE:O	1:D:1813:MET:N	2.40	0.54
1:D:2012:GLY:O	1:D:2013:SER:C	2.45	0.54
1:D:2348:VAL:HB	1:D:2353:THR:HG22	1.81	0.54
1:A:2033:ILE:O	1:A:2037:LEU:N	2.31	0.54
1:A:2213:PRO:HA	1:A:2647:LEU:HD13	1.88	0.54
1:A:2632:ILE:HD12	1:A:2633:LYS:HD2	1.89	0.54
1:C:64:ASN:HD21	1:C:107:ASN:ND2	2.05	0.54
1:C:1809:ILE:O	1:C:1813:MET:N	2.40	0.54
1:C:2213:PRO:CD	1:C:2647:LEU:HD13	2.37	0.54
1:B:1030:PHE:O	1:B:1034:GLU:N	2.38	0.54
1:B:1961:ALA:C	1:B:1963:ILE:N	2.59	0.54
1:B:2618:ARG:HD2	1:B:2628:PHE:HZ	1.69	0.54
1:D:58:PHE:HB3	1:D:123:LEU:HD22	1.89	0.54
1:D:263:PHE:CE2	1:D:265:ARG:NE	2.58	0.54
1:A:2412:PHE:O	1:A:2414:SER:CA	2.55	0.54
1:A:2583:ASN:HB3	1:B:2586:PHE:HE1	1.59	0.54
1:C:77:LYS:HD3	1:C:77:LYS:N	2.21	0.54
1:C:646:PRO:C	1:C:648:THR:H	1.72	0.54
1:C:2012:GLY:O	1:C:2013:SER:C	2.45	0.54
1:C:2272:ASN:ND2	1:C:2276:TRP:HZ2	2.06	0.54
1:B:77:LYS:N	1:B:77:LYS:HD3	2.21	0.54
1:B:998:LYS:O	1:B:999:ARG:C	2.43	0.54
1:B:2191:LYS:O	1:B:2212:VAL:HG21	2.06	0.54
1:B:2239:LYS:HG2	1:B:2240:ILE:CD1	2.37	0.54
1:B:2345:ILE:CD1	1:B:2353:THR:OG1	2.54	0.54
1:B:2398:TYR:CZ	1:B:2401:ILE:HG12	2.43	0.54
1:B:2559:GLU:C	1:B:2563:PHE:CE1	2.81	0.54
1:D:567:TYR:CE1	2:D:2801:JYP:O8	2.60	0.54
1:D:969:ASP:O	1:D:973:LYS:N	2.36	0.54
1:D:2345:ILE:HD12	1:D:2353:THR:OG1	2.06	0.54
1:D:2345:ILE:CG2	1:D:2348:VAL:HG11	2.37	0.54
1:D:2410:GLU:HB2	1:D:2411:PHE:CD1	2.43	0.54
1:D:2601:GLN:O	1:D:2605:GLU:N	2.41	0.54
1:A:1809:ILE:O	1:A:1813:MET:N	2.40	0.54

Continued on next page...

Continued from previous page...

Atom-1	Atom-2	Interatomic distance (Å)	Clash overlap (Å)
1:C:964:ASP:O	1:C:968:MET:N	2.37	0.54
1:C:2239:LYS:HZ2	1:C:2677:ARG:CD	2.16	0.54
1:B:104:GLU:O	1:B:106:GLU:N	2.33	0.54
1:B:281:LEU:HD22	1:B:308:LEU:HD22	1.89	0.54
1:D:2398:TYR:CZ	1:D:2401:ILE:HG12	2.43	0.54
1:D:2632:ILE:HD12	1:D:2633:LYS:HD2	1.89	0.54
1:A:243:PHE:HA	1:A:250:PHE:HA	1.90	0.54
1:A:517:LYS:N	1:A:517:LYS:HE2	2.22	0.54
1:A:2216:CYS:HG	1:A:2646:VAL:HG21	1.72	0.54
1:A:2295:TYR:CD1	1:D:2532:LEU:HD22	2.42	0.54
1:A:2406:LEU:HD13	1:A:2407:PHE:CE1	2.43	0.54
1:A:2649:LYS:HA	1:A:2649:LYS:HZ3	1.70	0.54
1:C:653:CYS:O	1:C:657:LEU:N	2.31	0.54
1:C:998:LYS:O	1:C:999:ARG:C	2.43	0.54
1:C:2345:ILE:CD1	1:C:2356:LEU:HD23	2.16	0.54
1:C:2601:GLN:O	1:C:2605:GLU:N	2.41	0.54
1:C:2720:LYS:HD3	1:B:2725:GLU:OE1	2.07	0.54
1:B:64:ASN:HD21	1:B:107:ASN:HD21	1.55	0.54
1:B:1796:GLN:O	1:B:1800:ASP:N	2.41	0.54
1:B:2601:GLN:O	1:B:2605:GLU:N	2.41	0.54
1:B:2716:LEU:HD23	1:B:2716:LEU:N	2.04	0.54
1:D:90:ASN:CA	1:D:93:HIS:CE1	2.80	0.54
1:D:570:ASN:CB	1:D:571:GLN:OE1	2.36	0.54
1:D:2213:PRO:CD	1:D:2647:LEU:HD13	2.37	0.54
1:D:2433:SER:HA	1:D:2592:THR:HG21	1.88	0.54
1:A:19:ALA:HB3	1:A:25:GLY:H	1.73	0.54
1:A:965:ILE:O	1:A:969:ASP:N	2.40	0.54
1:A:998:LYS:O	1:A:999:ARG:C	2.43	0.54
1:C:64:ASN:HD21	1:C:107:ASN:HD21	1.55	0.54
1:C:1196:LYS:O	1:C:1200:GLN:N	2.40	0.54
1:C:2345:ILE:CG2	1:C:2348:VAL:HG11	2.37	0.54
1:C:2407:PHE:N	1:C:2407:PHE:CD1	2.72	0.54
1:C:2410:GLU:HB2	1:C:2411:PHE:CD1	2.42	0.54
1:B:576:LYS:O	1:B:580:PHE:HE1	1.90	0.54
1:B:1809:ILE:O	1:B:1813:MET:N	2.40	0.54
1:B:2549:VAL:CG2	1:B:2573:PHE:CD2	2.90	0.54
1:D:185:ASN:ND2	1:D:190:GLY:O	2.39	0.54
1:D:2272:ASN:ND2	1:D:2276:TRP:HZ2	2.06	0.54
1:A:2345:ILE:HD12	1:A:2353:THR:OG1	2.06	0.54
1:A:2566:ARG:NH1	1:A:2566:ARG:CG	2.71	0.54
1:A:2601:GLN:O	1:A:2605:GLU:N	2.41	0.54

Continued on next page...

Continued from previous page...

Atom-1	Atom-2	Interatomic distance (Å)	Clash overlap (Å)
1:A:2618:ARG:CZ	1:A:2618:ARG:CB	2.85	0.54
1:C:2243:PHE:CD1	1:C:2642:LEU:CD1	2.67	0.54
1:C:2276:TRP:HE3	1:C:2367:ILE:HD13	1.73	0.54
1:B:313:TYR:N	1:B:358:VAL:O	2.41	0.54
1:B:486:GLY:CA	1:B:510:MET:CE	2.86	0.54
1:B:568:ARG:N	1:B:571:GLN:HE22	2.05	0.54
1:D:486:GLY:CA	1:D:510:MET:CE	2.86	0.54
1:A:1796:GLN:O	1:A:1800:ASP:N	2.41	0.54
1:A:2276:TRP:HE3	1:A:2367:ILE:HD13	1.73	0.54
1:A:2356:LEU:HD12	1:A:2356:LEU:O	2.07	0.54
1:A:2549:VAL:CG2	1:A:2573:PHE:CD2	2.90	0.54
1:A:2559:GLU:C	1:A:2563:PHE:CE1	2.81	0.54
1:C:73:TRP:C	1:C:75:ALA:N	2.58	0.54
1:C:281:LEU:HD22	1:C:308:LEU:HD22	1.89	0.54
1:C:380:SER:O	1:C:380:SER:OG	2.24	0.54
1:C:2528:CYS:HA	1:B:2558:LYS:NZ	2.22	0.54
1:C:2715:GLN:OE1	1:C:2718:GLU:CD	2.42	0.54
1:B:457:ALA:HB2	1:B:521:LYS:CD	2.37	0.54
1:D:576:LYS:O	1:D:580:PHE:HE1	1.90	0.54
1:D:1030:PHE:O	1:D:1034:GLU:N	2.39	0.54
1:D:1196:LYS:O	1:D:1200:GLN:N	2.40	0.54
1:D:2235:GLU:HG3	1:D:2236:GLN:HG3	1.90	0.54
1:D:2566:ARG:CZ	1:D:2566:ARG:CB	2.85	0.54
1:A:1619:VAL:C	1:A:1621:ALA:H	2.05	0.54
1:A:2356:LEU:HG	1:A:2357:LEU:HD23	1.90	0.54
1:A:2433:SER:HA	1:A:2592:THR:HG21	1.88	0.54
1:C:508:LYS:CE	1:C:511:ARG:HH11	2.15	0.54
1:C:2559:GLU:C	1:C:2563:PHE:CE1	2.81	0.54
1:C:2707:LYS:NZ	1:D:2706:MET:O	2.41	0.54
1:B:252:THR:N	1:B:263:PHE:O	2.36	0.54
1:B:2351:GLN:HG3	1:B:2355:PHE:CZ	2.43	0.54
1:D:19:ALA:HB3	1:D:25:GLY:H	1.73	0.54
1:D:281:LEU:HD22	1:D:308:LEU:HD22	1.89	0.54
1:D:1961:ALA:O	1:D:1962:VAL:O	2.26	0.54
1:A:567:TYR:CE1	2:A:2801:JYP:O8	2.60	0.54
1:A:1196:LYS:O	1:A:1200:GLN:N	2.40	0.54
1:A:2357:LEU:HA	1:A:2360:PHE:CE1	2.43	0.54
1:A:2616:LEU:HD11	1:A:2621:PHE:CD2	2.43	0.54
1:C:1356:GLN:N	1:C:1416:ILE:O	2.38	0.54
1:C:1836:ASN:O	1:C:1840:GLN:N	2.33	0.54
1:C:1961:ALA:O	1:C:1962:VAL:O	2.26	0.54

Continued on next page...

Continued from previous page...

Atom-1	Atom-2	Interatomic distance (Å)	Clash overlap (Å)
1:C:2213:PRO:HG2	1:C:2647:LEU:N	2.22	0.54
1:C:2398:TYR:CZ	1:C:2401:ILE:HG12	2.43	0.54
1:B:76:ALA:HB3	1:B:77:LYS:HE3	1.90	0.54
1:B:646:PRO:C	1:B:648:THR:H	1.73	0.54
1:B:2216:CYS:HG	1:B:2646:VAL:CG2	2.21	0.54
1:B:2272:ASN:ND2	1:B:2276:TRP:HZ2	2.06	0.54
1:B:2276:TRP:HE3	1:B:2367:ILE:HD13	1.73	0.54
1:B:2410:GLU:HB2	1:B:2411:PHE:CD1	2.42	0.54
1:B:2425:GLU:CA	1:B:2428:LEU:HB3	2.36	0.54
1:D:441:ARG:CZ	1:D:441:ARG:CB	2.85	0.54
1:D:1209:GLY:HA3	1:D:1259:ILE:CA	2.38	0.54
1:D:1796:GLN:O	1:D:1800:ASP:N	2.41	0.54
1:D:2356:LEU:HG	1:D:2357:LEU:HD23	1.90	0.54
1:D:2406:LEU:HD13	1:D:2407:PHE:CE1	2.43	0.54
1:A:281:LEU:HD22	1:A:308:LEU:HD22	1.89	0.53
1:A:887:LEU:O	1:A:888:THR:C	2.42	0.53
1:A:2398:TYR:CZ	1:A:2401:ILE:HG12	2.43	0.53
1:A:2706:MET:O	1:D:2707:LYS:NZ	2.41	0.53
1:C:76:ALA:HB3	1:C:77:LYS:HE3	1.90	0.53
1:C:270:GLN:C	1:C:272:ALA:H	2.10	0.53
1:C:450:SER:HA	1:C:453:LEU:CD1	2.38	0.53
1:C:2356:LEU:HG	1:C:2357:LEU:HD23	1.90	0.53
1:B:517:LYS:N	1:B:517:LYS:HE2	2.22	0.53
1:D:750:LEU:O	1:D:754:GLU:N	2.37	0.53
1:D:965:ILE:O	1:D:969:ASP:N	2.40	0.53
1:D:2276:TRP:HE3	1:D:2367:ILE:HD13	1.73	0.53
1:A:64:ASN:HD21	1:A:107:ASN:ND2	2.05	0.53
1:A:486:GLY:CA	1:A:510:MET:CE	2.86	0.53
1:A:1209:GLY:HA3	1:A:1259:ILE:CA	2.38	0.53
1:C:243:PHE:HA	1:C:250:PHE:HA	1.90	0.53
1:C:646:PRO:C	1:C:650:GLU:H	2.08	0.53
1:C:969:ASP:O	1:C:973:LYS:N	2.36	0.53
1:C:2285:VAL:CG2	1:C:2417:LEU:CD1	2.61	0.53
1:C:2549:VAL:HG21	1:C:2573:PHE:CD2	2.44	0.53
1:B:58:PHE:HB3	1:B:123:LEU:HD22	1.90	0.53
1:B:1209:GLY:HA3	1:B:1259:ILE:CA	2.38	0.53
1:B:2204:THR:O	1:B:2679:ARG:NH2	2.41	0.53
1:B:2356:LEU:HG	1:B:2357:LEU:HD23	1.90	0.53
1:B:2576:MET:HE1	1:B:2580:ILE:CD1	2.37	0.53
1:D:64:ASN:HD21	1:D:107:ASN:HD21	1.55	0.53
1:A:2213:PRO:CD	1:A:2647:LEU:HD13	2.37	0.53

Continued on next page...

Continued from previous page...

Atom-1	Atom-2	Interatomic distance (Å)	Clash overlap (Å)
1:A:2351:GLN:HG3	1:A:2355:PHE:CZ	2.43	0.53
1:C:1097:PHE:C	1:C:1099:GLN:N	2.61	0.53
1:C:2682:SER:HB2	1:C:2683:LEU:HD13	1.91	0.53
1:B:2215:ILE:O	1:B:2254:MET:HE1	2.09	0.53
1:B:2348:VAL:HG11	1:B:2353:THR:HG1	1.67	0.53
1:B:2357:LEU:HA	1:B:2360:PHE:CE1	2.43	0.53
1:D:244:HIS:NE2	1:D:427:LYS:O	2.41	0.53
1:D:450:SER:HA	1:D:453:LEU:CD1	2.38	0.53
1:D:2351:GLN:HG3	1:D:2355:PHE:CZ	2.43	0.53
1:D:2357:LEU:HA	1:D:2360:PHE:CE1	2.43	0.53
1:A:58:PHE:HB3	1:A:123:LEU:HD22	1.90	0.53
1:A:2682:SER:HB2	1:A:2683:LEU:HD13	1.91	0.53
1:A:2737:GLY:O	1:B:393:LEU:HD21	2.09	0.53
1:C:313:TYR:N	1:C:358:VAL:O	2.41	0.53
1:C:1209:GLY:HA3	1:C:1259:ILE:CA	2.38	0.53
1:C:2425:GLU:CA	1:C:2428:LEU:HB3	2.36	0.53
1:B:2566:ARG:CZ	1:B:2566:ARG:CB	2.85	0.53
1:D:270:GLN:HE21	1:D:271:SER:N	1.96	0.53
1:A:76:ALA:HB3	1:A:77:LYS:HE3	1.90	0.53
1:A:514:ASN:C	1:A:516:LEU:H	2.05	0.53
1:A:2046:GLY:O	1:A:2047:PRO:C	2.46	0.53
1:A:2272:ASN:ND2	1:A:2276:TRP:HZ2	2.06	0.53
1:A:2624:LYS:NZ	1:A:2624:LYS:CB	2.72	0.53
1:C:576:LYS:O	1:C:580:PHE:HE1	1.90	0.53
1:C:1116:LYS:O	1:C:1117:GLN:C	2.47	0.53
1:C:1796:GLN:O	1:C:1800:ASP:N	2.41	0.53
1:C:2243:PHE:HE2	1:C:2638:MET:HB3	1.50	0.53
1:B:520:PHE:HE1	1:B:523:LEU:CD1	2.13	0.53
1:B:887:LEU:O	1:B:888:THR:C	2.42	0.53
1:B:2235:GLU:HG3	1:B:2236:GLN:HG3	1.90	0.53
1:B:2406:LEU:HD13	1:B:2407:PHE:CE1	2.43	0.53
1:D:74:LYS:CE	1:D:74:LYS:CA	2.85	0.53
1:D:269:ARG:CB	2:D:2801:JYP:C2	2.72	0.53
1:D:517:LYS:N	1:D:517:LYS:HE2	2.22	0.53
1:D:2549:VAL:HG21	1:D:2573:PHE:CD2	2.44	0.53
1:D:2559:GLU:C	1:D:2563:PHE:CE1	2.81	0.53
1:D:2618:ARG:CZ	1:D:2618:ARG:CB	2.85	0.53
1:D:2642:LEU:CD1	1:D:2642:LEU:N	2.72	0.53
1:A:161:PHE:HB3	1:A:184:LEU:HD22	1.91	0.53
1:A:313:TYR:N	1:A:358:VAL:O	2.41	0.53
1:A:2191:LYS:O	1:A:2212:VAL:HG21	2.06	0.53

Continued on next page...

Continued from previous page...

Atom-1	Atom-2	Interatomic distance (Å)	Clash overlap (Å)
1:A:2278:SER:O	1:A:2281:PHE:CG	2.58	0.53
1:C:965:ILE:O	1:C:969:ASP:N	2.40	0.53
1:B:2612:PHE:CZ	1:B:2638:MET:CE	2.91	0.53
1:B:2616:LEU:HD11	1:B:2621:PHE:CD2	2.44	0.53
1:D:73:TRP:C	1:D:75:ALA:N	2.58	0.53
1:D:252:THR:N	1:D:263:PHE:O	2.36	0.53
1:D:646:PRO:C	1:D:650:GLU:H	2.08	0.53
1:A:8:PHE:HB2	1:A:178:ILE:HD11	1.91	0.53
1:A:64:ASN:HD21	1:A:107:ASN:HD21	1.55	0.53
1:A:78:PRO:CA	1:A:81:ASN:O	2.54	0.53
1:A:269:ARG:HB3	2:A:2801:JYP:C2	2.28	0.53
1:A:2625:THR:HG23	1:A:2626:VAL:HG23	1.90	0.53
1:C:104:GLU:O	1:C:106:GLU:N	2.33	0.53
1:C:517:LYS:HA	1:C:517:LYS:HZ2	1.70	0.53
1:C:2103:ARG:O	1:C:2105:ASP:N	2.39	0.53
1:C:2204:THR:O	1:C:2679:ARG:NH2	2.41	0.53
1:B:19:ALA:HB3	1:B:25:GLY:H	1.73	0.53
1:B:161:PHE:HB3	1:B:184:LEU:HD22	1.91	0.53
1:B:447:ASN:HB2	1:B:513:GLN:OE1	2.09	0.53
1:B:1795:VAL:O	1:B:1799:LEU:N	2.39	0.53
1:B:1961:ALA:O	1:B:1962:VAL:O	2.26	0.53
1:D:239:VAL:HG12	1:D:283:GLU:HB2	1.91	0.53
1:A:974:ILE:O	1:A:978:LEU:N	2.35	0.53
1:A:1961:ALA:C	1:A:1963:ILE:N	2.59	0.53
1:A:2586:PHE:CA	1:D:2583:ASN:HD22	2.20	0.53
1:A:2707:LYS:NZ	1:B:2706:MET:O	2.42	0.53
1:C:310:THR:HB	1:C:312:HIS:HD2	1.72	0.53
1:C:2625:THR:HG23	1:C:2626:VAL:HG23	1.90	0.53
1:B:85:ASP:HA	1:B:89:LEU:HD12	1.91	0.53
1:B:2243:PHE:HZ	1:B:2638:MET:CB	2.03	0.53
1:B:2625:THR:HG23	1:B:2626:VAL:HG23	1.90	0.53
1:D:76:ALA:HB3	1:D:77:LYS:HE3	1.90	0.53
1:D:1116:LYS:O	1:D:1117:GLN:C	2.47	0.53
1:D:2616:LEU:HD11	1:D:2621:PHE:CD2	2.43	0.53
1:D:2682:SER:HB2	1:D:2683:LEU:HD13	1.91	0.53
1:D:2715:GLN:OE1	1:D:2718:GLU:CD	2.42	0.53
1:A:2365:LYS:HG2	1:A:2399:LEU:HA	1.91	0.53
1:A:2549:VAL:HG21	1:A:2573:PHE:CD2	2.44	0.53
1:C:447:ASN:HB2	1:C:513:GLN:OE1	2.09	0.53
1:C:486:GLY:CA	1:C:510:MET:CE	2.86	0.53
1:C:1619:VAL:O	1:C:1620:GLN:C	2.43	0.53

Continued on next page...

Continued from previous page...

Atom-1	Atom-2	Interatomic distance (Å)	Clash overlap (Å)
1:C:2406:LEU:HD13	1:C:2407:PHE:CE1	2.43	0.53
1:B:243:PHE:HA	1:B:250:PHE:HA	1.90	0.53
1:B:244:HIS:NE2	1:B:427:LYS:O	2.41	0.53
1:B:2365:LYS:HG2	1:B:2399:LEU:HA	1.91	0.53
1:B:2411:PHE:O	1:B:2413:TYR:CD2	2.62	0.53
1:B:2642:LEU:CD1	1:B:2642:LEU:N	2.72	0.53
1:B:2682:SER:HB2	1:B:2683:LEU:HD13	1.91	0.53
1:B:2707:LYS:CD	1:B:2711:ASN:HD21	2.19	0.53
1:D:249:LYS:CB	1:D:264:LEU:HD13	2.39	0.53
1:A:1961:ALA:O	1:A:1962:VAL:O	2.26	0.53
1:A:2204:THR:O	1:A:2679:ARG:NH2	2.41	0.53
1:A:2558:LYS:C	1:A:2560:GLU:N	2.53	0.53
1:C:117:TYR:HB2	1:C:173:GLY:H	1.74	0.53
1:C:2250:LEU:HD13	1:C:2250:LEU:C	2.28	0.53
1:C:2351:GLN:HG3	1:C:2355:PHE:CZ	2.43	0.53
1:B:2281:PHE:HB3	1:B:2420:LEU:HD22	1.91	0.53
1:A:2235:GLU:HG3	1:A:2236:GLN:HG3	1.90	0.52
1:A:2289:LEU:N	1:A:2289:LEU:CD1	2.72	0.52
1:A:2351:GLN:N	1:A:2352:PRO:CD	2.72	0.52
1:A:2583:ASN:ND2	1:B:2586:PHE:CD1	2.78	0.52
1:C:191:GLN:O	1:C:211:SER:OG	2.27	0.52
1:C:244:HIS:NE2	1:C:427:LYS:O	2.41	0.52
1:C:568:ARG:CA	1:C:571:GLN:HE22	2.23	0.52
1:C:2192:HIS:NE2	1:C:2210:PHE:O	2.42	0.52
1:B:74:LYS:CE	1:B:74:LYS:CA	2.85	0.52
1:B:117:TYR:HB2	1:B:173:GLY:H	1.74	0.52
1:B:1126:VAL:O	1:B:1130:GLU:N	2.27	0.52
1:B:2046:GLY:O	1:B:2047:PRO:C	2.46	0.52
1:B:2549:VAL:HG21	1:B:2573:PHE:CD2	2.44	0.52
1:D:514:ASN:C	1:D:516:LEU:H	2.05	0.52
1:D:2192:HIS:NE2	1:D:2210:PHE:O	2.42	0.52
1:D:2213:PRO:CG	1:D:2647:LEU:CG	2.70	0.52
1:A:23:THR:HG21	1:A:207:ASN:HD22	1.74	0.52
1:A:73:TRP:C	1:A:75:ALA:N	2.58	0.52
1:A:191:GLN:O	1:A:211:SER:OG	2.27	0.52
1:A:582:GLN:NE2	1:A:582:GLN:CA	2.72	0.52
1:C:161:PHE:HB3	1:C:184:LEU:HD22	1.91	0.52
1:C:449:ALA:C	1:C:453:LEU:CG	2.59	0.52
1:C:2357:LEU:HA	1:C:2360:PHE:CE1	2.43	0.52
1:C:2388:LEU:CD2	1:C:2388:LEU:H	1.93	0.52
1:C:2576:MET:HE2	1:C:2580:ILE:HD12	1.90	0.52

Continued on next page...

Continued from previous page...

Atom-1	Atom-2	Interatomic distance (Å)	Clash overlap (Å)
1:C:2616:LEU:HD11	1:C:2621:PHE:CD2	2.43	0.52
1:C:2618:ARG:CZ	1:C:2618:ARG:CB	2.85	0.52
1:B:90:ASN:CA	1:B:93:HIS:CE1	2.80	0.52
1:B:514:ASN:CB	1:B:517:LYS:H	2.21	0.52
1:B:750:LEU:O	1:B:754:GLU:N	2.37	0.52
1:D:23:THR:HG21	1:D:207:ASN:HD22	1.74	0.52
1:D:313:TYR:N	1:D:358:VAL:O	2.41	0.52
1:D:2204:THR:O	1:D:2679:ARG:NH2	2.41	0.52
1:D:2287:MET:O	1:D:2290:LEU:HB2	2.08	0.52
1:D:2624:LYS:NZ	1:D:2624:LYS:CB	2.72	0.52
1:A:2573:PHE:CD1	1:A:2577:VAL:CG2	2.93	0.52
1:C:88:LEU:CA	1:C:92:LEU:HD11	2.39	0.52
1:C:2281:PHE:HB3	1:C:2420:LEU:HD22	1.91	0.52
1:C:2612:PHE:CZ	1:C:2638:MET:CE	2.91	0.52
1:C:2624:LYS:NZ	1:C:2624:LYS:CB	2.72	0.52
1:C:2642:LEU:CD1	1:C:2642:LEU:N	2.72	0.52
1:B:8:PHE:HB2	1:B:178:ILE:HD11	1.91	0.52
1:D:38:VAL:HB	1:D:206:CYS:HB3	1.92	0.52
1:D:554:ARG:HH11	1:D:554:ARG:CG	2.12	0.52
1:D:2411:PHE:O	1:D:2413:TYR:CD2	2.62	0.52
1:A:2713:SER:HB3	1:D:2715:GLN:NE2	2.11	0.52
1:C:19:ALA:HB3	1:C:25:GLY:H	1.73	0.52
1:C:2360:PHE:O	1:C:2364:ASN:N	2.38	0.52
1:B:438:ALA:HA	1:B:441:ARG:HH22	1.75	0.52
1:D:161:PHE:HB3	1:D:184:LEU:HD22	1.91	0.52
1:D:191:GLN:O	1:D:211:SER:OG	2.28	0.52
1:D:447:ASN:HB2	1:D:513:GLN:OE1	2.09	0.52
1:D:510:MET:C	1:D:515:ILE:HG21	2.28	0.52
1:D:2625:THR:HG23	1:D:2626:VAL:HG23	1.90	0.52
1:A:1356:GLN:N	1:A:1416:ILE:O	2.38	0.52
1:A:2184:GLU:N	1:A:2184:GLU:OE1	2.43	0.52
1:A:2192:HIS:NE2	1:A:2210:PHE:O	2.42	0.52
1:A:2612:PHE:CZ	1:A:2638:MET:CE	2.91	0.52
1:C:58:PHE:HB3	1:C:123:LEU:HD22	1.90	0.52
1:C:441:ARG:CZ	1:C:441:ARG:CB	2.85	0.52
1:C:1795:VAL:O	1:C:1799:LEU:N	2.39	0.52
1:C:2235:GLU:HG3	1:C:2236:GLN:HG3	1.90	0.52
1:C:2271:ARG:CZ	1:C:2272:ASN:HD21	2.14	0.52
1:C:2411:PHE:O	1:C:2413:TYR:CD2	2.62	0.52
1:C:2566:ARG:NH1	1:C:2566:ARG:CG	2.71	0.52
1:C:2707:LYS:CD	1:C:2711:ASN:HD21	2.19	0.52

Continued on next page...

Continued from previous page...

Atom-1	Atom-2	Interatomic distance (Å)	Clash overlap (Å)
1:B:1456:VAL:C	1:B:1507:PRO:O	2.47	0.52
1:B:2213:PRO:HG2	1:B:2647:LEU:N	2.22	0.52
1:B:2389:ASP:HA	1:B:2392:PHE:CE1	2.44	0.52
1:A:571:GLN:HB3	1:A:574:ILE:CD1	2.38	0.52
1:A:2388:LEU:HD23	1:A:2388:LEU:N	2.09	0.52
1:C:23:THR:HG21	1:C:207:ASN:HD22	1.74	0.52
1:C:249:LYS:CB	1:C:264:LEU:HD13	2.39	0.52
1:C:2566:ARG:NH1	1:C:2566:ARG:CB	2.73	0.52
1:C:2571:LEU:C	1:C:2571:LEU:HD22	2.30	0.52
1:B:2192:HIS:NE2	1:B:2210:PHE:O	2.42	0.52
1:B:2239:LYS:HZ2	1:B:2677:ARG:CD	2.21	0.52
1:B:2365:LYS:HZ1	1:B:2368:PHE:HD2	1.48	0.52
1:B:2622:ASP:OD1	1:B:2628:PHE:CG	2.55	0.52
1:D:1097:PHE:C	1:D:1099:GLN:N	2.61	0.52
1:D:2425:GLU:O	1:D:2429:ASN:N	2.43	0.52
1:D:2571:LEU:HD22	1:D:2571:LEU:C	2.30	0.52
1:A:2186:LEU:HD23	1:A:2189:TYR:CD2	2.45	0.52
1:A:2365:LYS:HZ1	1:A:2395:HIS:CB	2.21	0.52
1:C:507:GLN:CG	1:C:567:TYR:CE1	2.76	0.52
1:C:1456:VAL:C	1:C:1507:PRO:O	2.47	0.52
1:C:2186:LEU:HD23	1:C:2189:TYR:CD2	2.45	0.52
1:C:2389:ASP:HA	1:C:2392:PHE:CE1	2.44	0.52
1:C:2706:MET:O	1:B:2707:LYS:CE	2.57	0.52
1:B:569:LYS:HB2	2:B:2801:JYP:O14	2.10	0.52
1:B:2186:LEU:HD23	1:B:2189:TYR:CD2	2.45	0.52
1:D:8:PHE:HB2	1:D:178:ILE:HD11	1.91	0.52
1:D:77:LYS:N	1:D:77:LYS:CD	2.72	0.52
1:D:509:LEU:HA	1:D:512:GLU:CB	2.39	0.52
1:D:2186:LEU:HD23	1:D:2189:TYR:CD2	2.45	0.52
1:D:2350:LEU:CD2	1:D:2350:LEU:N	2.73	0.52
1:D:2412:PHE:O	1:D:2414:SER:CA	2.56	0.52
1:D:2575:PHE:CD1	1:D:2575:PHE:C	2.83	0.52
1:A:85:ASP:HA	1:A:89:LEU:HD12	1.91	0.52
1:A:239:VAL:HG12	1:A:283:GLU:HB2	1.91	0.52
1:A:2213:PRO:HG2	1:A:2647:LEU:N	2.22	0.52
1:C:453:LEU:CB	1:C:521:LYS:HZ3	2.23	0.52
1:C:569:LYS:HB2	2:C:2801:JYP:O14	2.10	0.52
1:C:2365:LYS:HG2	1:C:2399:LEU:HA	1.91	0.52
1:B:2360:PHE:O	1:B:2364:ASN:CG	2.49	0.52
1:B:2736:LEU:HD23	1:B:2736:LEU:C	2.30	0.52
1:D:88:LEU:CA	1:D:92:LEU:HD11	2.39	0.52

Continued on next page...

Continued from previous page...

Atom-1	Atom-2	Interatomic distance (Å)	Clash overlap (Å)
1:A:249:LYS:CB	1:A:264:LEU:HD13	2.39	0.52
1:A:568:ARG:CA	1:A:571:GLN:HE22	2.23	0.52
1:A:1116:LYS:O	1:A:1117:GLN:C	2.47	0.52
1:A:2281:PHE:HB3	1:A:2420:LEU:HD22	1.91	0.52
1:A:2642:LEU:CD1	1:A:2642:LEU:N	2.72	0.52
1:B:191:GLN:O	1:B:211:SER:OG	2.27	0.52
1:B:450:SER:N	1:B:453:LEU:HG	2.24	0.52
1:B:568:ARG:CA	1:B:571:GLN:HE22	2.23	0.52
1:B:582:GLN:NE2	1:B:582:GLN:CA	2.72	0.52
1:B:1116:LYS:O	1:B:1117:GLN:C	2.47	0.52
1:B:2571:LEU:C	1:B:2571:LEU:HD22	2.30	0.52
1:D:2365:LYS:HG2	1:D:2399:LEU:HA	1.91	0.52
1:A:88:LEU:CA	1:A:92:LEU:HD11	2.39	0.52
1:A:199:GLN:NE2	1:A:203:ASN:O	2.43	0.52
1:A:514:ASN:CB	1:A:517:LYS:H	2.21	0.52
1:A:2365:LYS:HZ3	1:A:2395:HIS:HA	1.74	0.52
1:A:2411:PHE:O	1:A:2413:TYR:CD2	2.62	0.52
1:C:8:PHE:HB2	1:C:178:ILE:HD11	1.91	0.52
1:C:239:VAL:HG12	1:C:283:GLU:HB2	1.91	0.52
1:B:2345:ILE:CG2	1:B:2348:VAL:CG1	2.88	0.52
1:B:2412:PHE:O	1:B:2414:SER:CA	2.56	0.52
1:B:2566:ARG:NH1	1:B:2566:ARG:CB	2.73	0.52
1:D:243:PHE:HA	1:D:250:PHE:HA	1.90	0.52
1:D:887:LEU:O	1:D:888:THR:C	2.42	0.52
1:D:2184:GLU:N	1:D:2184:GLU:OE1	2.43	0.52
1:D:2213:PRO:HG2	1:D:2647:LEU:N	2.22	0.52
1:D:2389:ASP:HA	1:D:2392:PHE:CE1	2.44	0.52
1:D:2612:PHE:CZ	1:D:2638:MET:CE	2.91	0.52
1:A:77:LYS:N	1:A:77:LYS:CD	2.72	0.51
1:A:116:GLN:HA	1:A:175:SER:HA	1.92	0.51
1:A:1030:PHE:O	1:A:1034:GLU:N	2.39	0.51
1:A:1795:VAL:O	1:A:1799:LEU:N	2.39	0.51
1:A:2425:GLU:O	1:A:2429:ASN:N	2.43	0.51
1:A:2452:VAL:CG2	1:A:2573:PHE:CZ	2.88	0.51
1:A:2715:GLN:CD	1:B:2713:SER:HB3	2.30	0.51
1:C:77:LYS:N	1:C:77:LYS:CD	2.72	0.51
1:C:2436:ARG:NH2	1:C:2595:ASP:OD2	2.43	0.51
1:B:77:LYS:N	1:B:77:LYS:CD	2.72	0.51
1:B:88:LEU:CA	1:B:92:LEU:HD11	2.39	0.51
1:B:249:LYS:CB	1:B:264:LEU:HD13	2.39	0.51
1:B:2289:LEU:N	1:B:2289:LEU:CD1	2.72	0.51

Continued on next page...

Continued from previous page...

Atom-1	Atom-2	Interatomic distance (Å)	Clash overlap (Å)
1:B:2436:ARG:NH2	1:B:2595:ASP:OD2	2.43	0.51
2:B:2801:JYP:O16	2:B:2801:JYP:C11	2.59	0.51
1:D:62:PRO:HB2	1:D:107:ASN:OD1	2.10	0.51
1:D:117:TYR:HB2	1:D:173:GLY:H	1.74	0.51
1:D:1813:MET:CA	1:D:1853:SER:CA	2.89	0.51
1:D:2281:PHE:HB3	1:D:2420:LEU:HD22	1.91	0.51
1:D:2345:ILE:CG2	1:D:2348:VAL:CG1	2.88	0.51
1:A:104:GLU:O	1:A:106:GLU:N	2.33	0.51
1:A:117:TYR:HB2	1:A:173:GLY:H	1.74	0.51
1:A:450:SER:HA	1:A:453:LEU:CD1	2.38	0.51
1:A:2389:ASP:HA	1:A:2392:PHE:CE1	2.44	0.51
1:A:2736:LEU:HD23	1:A:2736:LEU:C	2.30	0.51
1:C:88:LEU:CD1	1:C:88:LEU:N	2.72	0.51
1:C:438:ALA:HA	1:C:441:ARG:HH22	1.75	0.51
1:B:73:TRP:C	1:B:75:ALA:N	2.58	0.51
1:B:509:LEU:HA	1:B:512:GLU:CB	2.39	0.51
1:B:2285:VAL:CG2	1:B:2417:LEU:CD1	2.61	0.51
1:B:2576:MET:HE2	1:B:2580:ILE:CD1	2.41	0.51
1:D:514:ASN:C	1:D:517:LYS:H	2.14	0.51
1:D:569:LYS:HB2	2:D:2801:JYP:O14	2.10	0.51
1:D:998:LYS:O	1:D:1002:ASP:N	2.33	0.51
1:D:1795:VAL:O	1:D:1799:LEU:N	2.39	0.51
1:D:2250:LEU:HD13	1:D:2250:LEU:C	2.28	0.51
1:D:2360:PHE:O	1:D:2364:ASN:CG	2.48	0.51
1:D:2436:ARG:NH2	1:D:2595:ASP:OD2	2.43	0.51
1:D:2736:LEU:HD23	1:D:2736:LEU:C	2.30	0.51
1:A:62:PRO:HB2	1:A:107:ASN:OD1	2.10	0.51
1:C:514:ASN:C	1:C:517:LYS:H	2.14	0.51
1:C:2184:GLU:OE1	1:C:2184:GLU:N	2.43	0.51
1:C:2425:GLU:O	1:C:2429:ASN:N	2.43	0.51
1:B:449:ALA:C	1:B:453:LEU:CG	2.58	0.51
1:B:2184:GLU:OE1	1:B:2184:GLU:N	2.43	0.51
1:D:964:ASP:O	1:D:968:MET:N	2.36	0.51
1:A:38:VAL:HB	1:A:206:CYS:HB3	1.92	0.51
1:A:517:LYS:HA	1:A:517:LYS:HZ3	1.76	0.51
1:A:554:ARG:HH11	1:A:554:ARG:CG	2.12	0.51
1:A:1813:MET:CA	1:A:1853:SER:CA	2.89	0.51
1:A:2695:LEU:N	1:A:2695:LEU:CD1	2.74	0.51
1:C:38:VAL:HB	1:C:206:CYS:HB3	1.92	0.51
1:C:164:GLN:O	1:C:183:VAL:N	2.44	0.51
1:C:269:ARG:HB3	2:C:2801:JYP:C2	2.28	0.51

Continued on next page...

Continued from previous page...

Atom-1	Atom-2	Interatomic distance (Å)	Clash overlap (Å)
1:C:2350:LEU:N	1:C:2350:LEU:CD2	2.73	0.51
1:B:23:THR:HG21	1:B:207:ASN:HD22	1.74	0.51
1:B:963:GLU:O	1:B:967:VAL:N	2.37	0.51
1:D:116:GLN:HA	1:D:175:SER:HA	1.92	0.51
1:D:2573:PHE:CD1	1:D:2577:VAL:CG2	2.92	0.51
1:A:199:GLN:NE2	1:A:200:LEU:O	2.44	0.51
1:C:85:ASP:HA	1:C:89:LEU:HD12	1.91	0.51
1:C:2699:GLN:HB3	1:D:2699:GLN:OE1	2.08	0.51
2:C:2801:JYP:O16	2:C:2801:JYP:C11	2.59	0.51
1:B:199:GLN:NE2	1:B:200:LEU:O	2.44	0.51
1:B:199:GLN:NE2	1:B:203:ASN:O	2.43	0.51
1:B:450:SER:HA	1:B:453:LEU:CD1	2.38	0.51
1:B:2573:PHE:CD1	1:B:2577:VAL:CG2	2.92	0.51
1:D:582:GLN:NE2	1:D:582:GLN:CA	2.72	0.51
1:D:2391:GLU:OE1	1:D:2391:GLU:HA	2.11	0.51
1:D:2566:ARG:NH1	1:D:2566:ARG:CG	2.71	0.51
1:A:164:GLN:O	1:A:183:VAL:N	2.44	0.51
1:A:438:ALA:HA	1:A:441:ARG:HH22	1.75	0.51
1:A:1317:LYS:CA	1:A:1385:CYS:O	2.59	0.51
1:A:2360:PHE:O	1:A:2364:ASN:CG	2.48	0.51
1:A:2571:LEU:HD22	1:A:2571:LEU:C	2.30	0.51
1:C:2391:GLU:HA	1:C:2391:GLU:OE1	2.11	0.51
1:C:2736:LEU:HD23	1:C:2736:LEU:C	2.30	0.51
1:B:116:GLN:HA	1:B:175:SER:HA	1.92	0.51
1:B:517:LYS:HA	1:B:517:LYS:HZ3	1.74	0.51
1:B:1797:CYS:O	1:B:1801:LYS:N	2.39	0.51
1:D:568:ARG:CA	1:D:571:GLN:HE22	2.23	0.51
1:A:88:LEU:CD1	1:A:88:LEU:N	2.72	0.51
1:C:104:GLU:C	1:C:106:GLU:N	2.64	0.51
1:C:116:GLN:HA	1:C:175:SER:HA	1.92	0.51
1:C:1813:MET:CA	1:C:1853:SER:CA	2.89	0.51
1:C:2351:GLN:N	1:C:2352:PRO:CD	2.72	0.51
1:C:2707:LYS:CG	1:D:2706:MET:HB3	2.40	0.51
1:B:164:GLN:O	1:B:183:VAL:N	2.44	0.51
1:B:269:ARG:HB3	2:B:2801:JYP:C2	2.28	0.51
1:B:514:ASN:C	1:B:517:LYS:H	2.14	0.51
1:B:2391:GLU:OE1	1:B:2391:GLU:HA	2.11	0.51
1:D:85:ASP:HA	1:D:89:LEU:HD12	1.91	0.51
1:D:452:VAL:O	1:D:453:LEU:C	2.49	0.51
1:D:2566:ARG:NH1	1:D:2566:ARG:CB	2.73	0.51
1:D:2716:LEU:HD23	1:D:2716:LEU:N	2.04	0.51

Continued on next page...

Continued from previous page...

Atom-1	Atom-2	Interatomic distance (Å)	Clash overlap (Å)
1:A:447:ASN:HB2	1:A:513:GLN:OE1	2.09	0.51
1:A:507:GLN:CG	1:A:567:TYR:CE1	2.76	0.51
1:A:569:LYS:HB2	2:A:2801:JYP:O14	2.10	0.51
1:A:2350:LEU:N	1:A:2350:LEU:CD2	2.73	0.51
1:A:2436:ARG:NH2	1:A:2595:ASP:OD2	2.43	0.51
1:A:2586:PHE:CB	1:D:2583:ASN:HD22	2.24	0.51
1:A:2707:LYS:CD	1:B:2706:MET:HB3	2.41	0.51
1:C:1797:CYS:O	1:C:1801:LYS:N	2.39	0.51
1:C:2348:VAL:CB	1:C:2353:THR:HG22	2.31	0.51
1:B:239:VAL:HG12	1:B:283:GLU:HB2	1.91	0.51
1:B:2026:ASN:O	1:B:2029:ASN:N	2.41	0.51
1:B:2350:LEU:CD2	1:B:2350:LEU:N	2.73	0.51
1:D:275:ALA:CA	2:D:2801:JYP:N4	2.74	0.51
1:D:2695:LEU:N	1:D:2695:LEU:CD1	2.74	0.51
1:A:438:ALA:HA	1:A:441:ARG:HH12	1.76	0.51
1:A:1291:VAL:O	1:A:1295:PHE:N	2.32	0.51
1:A:2433:SER:C	1:A:2434:VAL:HG23	2.31	0.51
1:C:582:GLN:NE2	1:C:582:GLN:CA	2.72	0.51
1:C:2360:PHE:O	1:C:2364:ASN:CG	2.48	0.51
1:C:2433:SER:CA	1:C:2592:THR:HG21	2.41	0.51
1:B:2362:VAL:HG13	1:B:2363:CYS:N	2.26	0.51
1:B:2433:SER:CA	1:B:2592:THR:HG21	2.41	0.51
1:B:2581:VAL:HG23	1:B:2581:VAL:O	2.11	0.51
1:A:2412:PHE:C	1:A:2414:SER:H	2.14	0.51
1:A:2566:ARG:NH1	1:A:2566:ARG:CB	2.73	0.51
1:C:74:LYS:HA	1:C:74:LYS:HZ3	1.70	0.51
1:C:441:ARG:NH1	1:C:441:ARG:CG	2.73	0.51
1:C:2412:PHE:O	1:C:2414:SER:CA	2.56	0.51
1:B:62:PRO:HB2	1:B:107:ASN:OD1	2.10	0.51
1:D:199:GLN:NE2	1:D:200:LEU:O	2.44	0.51
1:D:2046:GLY:O	1:D:2047:PRO:C	2.46	0.51
1:D:2219:LEU:HD12	1:D:2250:LEU:HD11	1.93	0.51
1:D:2412:PHE:C	1:D:2414:SER:H	2.14	0.51
1:D:2559:GLU:O	1:D:2563:PHE:CD1	2.64	0.51
2:D:2801:JYP:O16	2:D:2801:JYP:C11	2.58	0.51
1:A:2404:MET:HG3	1:A:2412:PHE:CE1	2.47	0.50
2:A:2801:JYP:O16	2:A:2801:JYP:C11	2.59	0.50
1:C:509:LEU:HA	1:C:512:GLU:CB	2.39	0.50
1:C:514:ASN:CB	1:C:517:LYS:H	2.21	0.50
1:C:2453:TYR:O	1:C:2456:SER:OG	2.26	0.50
1:B:1296:VAL:O	1:B:1301:THR:N	2.44	0.50

Continued on next page...

Continued from previous page...

Atom-1	Atom-2	Interatomic distance (Å)	Clash overlap (Å)
1:B:2384:ARG:HB3	1:B:2387:VAL:CG1	2.41	0.50
1:B:2571:LEU:O	1:B:2574:PHE:N	2.45	0.50
1:D:85:ASP:H	1:D:89:LEU:HD12	1.76	0.50
1:D:2239:LYS:HE2	1:D:2240:ILE:CG1	2.41	0.50
1:D:2372:PHE:CD1	1:D:2372:PHE:C	2.85	0.50
1:A:270:GLN:C	1:A:272:ALA:H	2.10	0.50
1:A:275:ALA:CA	2:A:2801:JYP:N4	2.74	0.50
1:A:2239:LYS:HE2	1:A:2240:ILE:CG1	2.41	0.50
1:A:2423:ARG:NH2	1:A:2425:GLU:HG3	2.26	0.50
1:A:2559:GLU:O	1:A:2563:PHE:CD1	2.64	0.50
1:C:199:GLN:NE2	1:C:200:LEU:O	2.44	0.50
1:C:2559:GLU:O	1:C:2563:PHE:CD1	2.64	0.50
1:B:1813:MET:CA	1:B:1853:SER:CA	2.89	0.50
1:B:2219:LEU:HD12	1:B:2250:LEU:HD11	1.93	0.50
1:B:2239:LYS:HE2	1:B:2240:ILE:CG1	2.41	0.50
1:B:2287:MET:O	1:B:2290:LEU:HB2	2.08	0.50
1:B:2370:MET:CE	1:B:2370:MET:CA	2.85	0.50
1:B:2423:ARG:NH2	1:B:2425:GLU:HG3	2.26	0.50
1:B:2715:GLN:OE1	1:B:2718:GLU:CD	2.42	0.50
1:D:2219:LEU:CD2	1:D:2254:MET:CE	2.77	0.50
1:D:2389:ASP:HA	1:D:2392:PHE:CZ	2.47	0.50
1:A:85:ASP:H	1:A:89:LEU:HD12	1.76	0.50
1:A:508:LYS:HG3	1:A:570:ASN:HD21	1.77	0.50
1:A:2219:LEU:HD12	1:A:2250:LEU:HD11	1.93	0.50
1:A:2427:LEU:HD21	1:D:2447:LEU:HD12	1.93	0.50
1:C:2385:ALA:HA	1:C:2388:LEU:HD21	1.94	0.50
1:C:2581:VAL:HG23	1:C:2581:VAL:O	2.11	0.50
1:C:2583:ASN:HB3	1:D:2586:PHE:HE1	1.62	0.50
1:C:2696:ARG:NH2	1:D:2696:ARG:HH22	2.09	0.50
1:B:85:ASP:H	1:B:89:LEU:HD12	1.76	0.50
1:B:2433:SER:C	1:B:2434:VAL:HG23	2.31	0.50
1:B:2624:LYS:HE3	1:B:2625:THR:HB	1.94	0.50
1:B:2695:LEU:N	1:B:2695:LEU:CD1	2.74	0.50
1:D:438:ALA:HA	1:D:441:ARG:HH22	1.75	0.50
1:D:447:ASN:CB	1:D:513:GLN:OE1	2.60	0.50
1:D:1317:LYS:CA	1:D:1385:CYS:O	2.58	0.50
1:D:1808:VAL:O	1:D:1812:ILE:N	2.40	0.50
1:D:2581:VAL:O	1:D:2581:VAL:HG23	2.11	0.50
1:A:450:SER:N	1:A:453:LEU:HG	2.24	0.50
1:A:2372:PHE:CD1	1:A:2372:PHE:C	2.85	0.50
1:A:2696:ARG:NH1	1:D:2696:ARG:HH21	2.02	0.50

Continued on next page...

Continued from previous page...

Atom-1	Atom-2	Interatomic distance (Å)	Clash overlap (Å)
1:C:199:GLN:NE2	1:C:203:ASN:O	2.43	0.50
1:C:2289:LEU:N	1:C:2289:LEU:CD1	2.72	0.50
1:C:2345:ILE:CG2	1:C:2348:VAL:CG1	2.88	0.50
1:C:2365:LYS:HZ3	1:C:2395:HIS:HA	1.75	0.50
1:C:2423:ARG:NH2	1:C:2425:GLU:HG3	2.26	0.50
1:B:886:ARG:O	1:B:889:LYS:C	2.44	0.50
1:B:2559:GLU:O	1:B:2563:PHE:CD1	2.64	0.50
1:D:104:GLU:C	1:D:106:GLU:N	2.64	0.50
1:D:2410:GLU:HB2	1:D:2411:PHE:CG	2.47	0.50
1:D:2624:LYS:HE3	1:D:2625:THR:HB	1.94	0.50
1:A:457:ALA:N	1:A:521:LYS:HE3	2.27	0.50
1:A:2190:ALA:C	1:A:2192:HIS:H	2.15	0.50
1:A:2362:VAL:HG13	1:A:2363:CYS:N	2.26	0.50
1:A:2393:LEU:C	1:A:2393:LEU:HD12	2.32	0.50
1:A:2410:GLU:HB2	1:A:2411:PHE:CG	2.47	0.50
1:A:2710:THR:CG2	1:A:2711:ASN:N	2.74	0.50
1:C:62:PRO:HB2	1:C:107:ASN:OD1	2.10	0.50
1:C:447:ASN:CB	1:C:513:GLN:OE1	2.60	0.50
1:C:450:SER:N	1:C:453:LEU:HG	2.24	0.50
1:C:2433:SER:C	1:C:2434:VAL:HG23	2.31	0.50
1:C:2571:LEU:O	1:C:2574:PHE:N	2.45	0.50
1:C:2695:LEU:N	1:C:2695:LEU:CD1	2.74	0.50
1:B:38:VAL:HB	1:B:206:CYS:HB3	1.92	0.50
1:B:380:SER:O	1:B:380:SER:OG	2.24	0.50
1:B:438:ALA:HA	1:B:441:ARG:HH12	1.76	0.50
1:B:2559:GLU:OE2	1:B:2562:LEU:CG	2.47	0.50
1:B:2575:PHE:C	1:B:2575:PHE:CD1	2.83	0.50
1:D:72:PHE:CE1	1:D:93:HIS:CB	2.86	0.50
1:D:438:ALA:HA	1:D:441:ARG:HH12	1.76	0.50
1:D:2404:MET:HG3	1:D:2412:PHE:CE1	2.47	0.50
1:D:2433:SER:C	1:D:2434:VAL:HG23	2.31	0.50
1:A:1296:VAL:O	1:A:1301:THR:N	2.44	0.50
1:A:2624:LYS:HE3	1:A:2625:THR:HB	1.94	0.50
1:C:517:LYS:NZ	1:C:517:LYS:CA	2.73	0.50
1:C:2624:LYS:HE3	1:C:2625:THR:HB	1.94	0.50
1:B:270:GLN:C	1:B:272:ALA:H	2.10	0.50
1:B:2190:ALA:C	1:B:2192:HIS:H	2.15	0.50
1:D:2412:PHE:CD1	1:D:2415:LEU:CD1	2.95	0.50
1:D:2423:ARG:NH2	1:D:2425:GLU:HG3	2.26	0.50
1:A:74:LYS:CE	1:A:74:LYS:CA	2.85	0.50
1:A:2215:ILE:O	1:A:2254:MET:HE1	2.12	0.50

Continued on next page...

Continued from previous page...

Atom-1	Atom-2	Interatomic distance (Å)	Clash overlap (Å)
1:A:2345:ILE:CG2	1:A:2348:VAL:CG1	2.88	0.50
1:A:2571:LEU:O	1:A:2574:PHE:N	2.45	0.50
1:C:275:ALA:CA	2:C:2801:JYP:N4	2.74	0.50
1:C:2186:LEU:HD23	1:C:2189:TYR:CE2	2.47	0.50
1:C:2393:LEU:C	1:C:2393:LEU:HD12	2.32	0.50
1:C:2710:THR:CG2	1:C:2711:ASN:N	2.74	0.50
1:B:2372:PHE:C	1:B:2372:PHE:CD1	2.85	0.50
1:B:2389:ASP:HA	1:B:2392:PHE:CZ	2.46	0.50
1:B:2393:LEU:C	1:B:2393:LEU:HD12	2.32	0.50
1:B:2404:MET:HG3	1:B:2412:PHE:CE1	2.47	0.50
1:B:2410:GLU:HB2	1:B:2411:PHE:CG	2.47	0.50
1:D:164:GLN:O	1:D:183:VAL:N	2.44	0.50
1:D:457:ALA:N	1:D:521:LYS:HE3	2.27	0.50
1:D:1296:VAL:O	1:D:1301:THR:N	2.44	0.50
1:D:1798:HIS:O	1:D:1802:GLU:N	2.40	0.50
1:D:2393:LEU:C	1:D:2393:LEU:HD12	2.32	0.50
1:A:104:GLU:C	1:A:106:GLU:N	2.64	0.50
1:A:441:ARG:CZ	1:A:441:ARG:CB	2.85	0.50
1:A:2558:LYS:CE	1:B:2528:CYS:HA	2.42	0.50
1:C:85:ASP:H	1:C:89:LEU:HD12	1.76	0.50
1:C:253:CYS:HA	1:C:262:VAL:HA	1.94	0.50
1:C:438:ALA:HA	1:C:441:ARG:HH12	1.76	0.50
1:C:457:ALA:N	1:C:521:LYS:HE3	2.27	0.50
1:C:1296:VAL:O	1:C:1301:THR:N	2.44	0.50
1:C:2026:ASN:O	1:C:2029:ASN:N	2.41	0.50
1:C:2239:LYS:HE2	1:C:2240:ILE:CG1	2.41	0.50
1:C:2271:ARG:HH12	1:C:2272:ASN:CG	1.88	0.50
1:C:2362:VAL:HG13	1:C:2363:CYS:N	2.26	0.50
1:B:447:ASN:CB	1:B:513:GLN:OE1	2.60	0.50
1:B:450:SER:HA	1:B:453:LEU:HG	1.94	0.50
1:B:508:LYS:HG3	1:B:570:ASN:HD21	1.77	0.50
1:B:2107:GLU:O	1:B:2111:ARG:N	2.45	0.50
1:B:2412:PHE:CD1	1:B:2415:LEU:CD1	2.95	0.50
1:B:2425:GLU:O	1:B:2429:ASN:N	2.43	0.50
1:B:2710:THR:CG2	1:B:2711:ASN:N	2.74	0.50
1:D:83:THR:O	1:D:85:ASP:CB	2.60	0.50
1:D:253:CYS:HA	1:D:262:VAL:HA	1.94	0.50
1:D:2385:ALA:HA	1:D:2388:LEU:HD21	1.94	0.50
1:A:447:ASN:CB	1:A:513:GLN:OE1	2.60	0.50
1:A:2186:LEU:HD23	1:A:2189:TYR:CE2	2.47	0.50
1:C:527:PHE:CD1	1:C:527:PHE:C	2.86	0.50

Continued on next page...

Continued from previous page...

Atom-1	Atom-2	Interatomic distance (Å)	Clash overlap (Å)
1:C:1995:THR:C	1:C:1998:ASN:O	2.50	0.50
1:C:2372:PHE:CD1	1:C:2372:PHE:C	2.85	0.50
1:C:2384:ARG:HB3	1:C:2387:VAL:CG1	2.41	0.50
1:C:2573:PHE:CD1	1:C:2577:VAL:CG2	2.93	0.50
1:B:486:GLY:HA3	1:B:510:MET:CE	2.42	0.50
1:B:1995:THR:C	1:B:1998:ASN:O	2.50	0.50
1:B:2385:ALA:HA	1:B:2388:LEU:HD21	1.94	0.50
1:D:2186:LEU:HD23	1:D:2189:TYR:CE2	2.47	0.50
1:D:2433:SER:CA	1:D:2592:THR:HG21	2.41	0.50
1:A:450:SER:HA	1:A:453:LEU:HG	1.94	0.49
1:A:514:ASN:C	1:A:517:LYS:H	2.14	0.49
1:A:1798:HIS:O	1:A:1802:GLU:N	2.40	0.49
1:C:1317:LYS:CA	1:C:1385:CYS:O	2.58	0.49
1:C:2345:ILE:HD11	1:C:2356:LEU:CD1	2.42	0.49
1:C:2412:PHE:C	1:C:2414:SER:H	2.14	0.49
1:B:74:LYS:HA	1:B:74:LYS:HZ3	1.74	0.49
1:B:253:CYS:HA	1:B:262:VAL:HA	1.94	0.49
1:D:1995:THR:C	1:D:1998:ASN:O	2.50	0.49
1:D:2710:THR:CG2	1:D:2711:ASN:N	2.74	0.49
1:A:250:PHE:O	1:A:264:LEU:CB	2.61	0.49
1:A:503:ASN:HD21	1:A:505:GLU:HB2	1.77	0.49
1:A:2384:ARG:HB3	1:A:2387:VAL:CG1	2.41	0.49
1:A:2707:LYS:HG2	1:B:2706:MET:CB	2.38	0.49
1:C:81:ASN:N	1:C:81:ASN:ND2	2.60	0.49
1:C:508:LYS:HG3	1:C:570:ASN:HD21	1.77	0.49
1:B:64:ASN:ND2	1:B:103:ASN:HB3	2.28	0.49
1:B:2345:ILE:HD11	1:B:2356:LEU:HD11	1.94	0.49
1:D:64:ASN:ND2	1:D:103:ASN:HB3	2.27	0.49
1:D:517:LYS:NZ	1:D:517:LYS:CA	2.73	0.49
1:D:2264:PRO:HA	1:D:2267:TYR:CD2	2.48	0.49
1:D:2345:ILE:HD11	1:D:2356:LEU:CD1	2.42	0.49
1:A:300:ASN:ND2	1:D:2730:LYS:HG2	2.27	0.49
1:A:509:LEU:HA	1:A:512:GLU:CB	2.39	0.49
1:A:510:MET:C	1:A:515:ILE:HG21	2.28	0.49
1:A:1209:GLY:CA	1:A:1259:ILE:CA	2.91	0.49
1:A:2345:ILE:HD11	1:A:2356:LEU:HD11	1.94	0.49
1:A:2433:SER:CA	1:A:2592:THR:HG21	2.41	0.49
1:A:2581:VAL:O	1:A:2581:VAL:HG23	2.11	0.49
1:C:1808:VAL:O	1:C:1812:ILE:N	2.40	0.49
1:C:2389:ASP:HA	1:C:2392:PHE:CZ	2.47	0.49
1:C:2393:LEU:HD11	1:C:2394:TYR:CZ	2.47	0.49

Continued on next page...

Continued from previous page...

Atom-1	Atom-2	Interatomic distance (Å)	Clash overlap (Å)
1:B:571:GLN:HB3	1:B:574:ILE:CD1	2.38	0.49
1:B:2626:VAL:HG12	1:B:2627:THR:H	0.34	0.49
1:D:444:ASP:HA	1:D:447:ASN:ND2	2.28	0.49
1:D:2345:ILE:HD11	1:D:2356:LEU:HD11	1.94	0.49
1:D:2362:VAL:HG13	1:D:2363:CYS:N	2.26	0.49
1:D:2384:ARG:HB3	1:D:2387:VAL:CG1	2.41	0.49
1:A:64:ASN:ND2	1:A:103:ASN:HB3	2.28	0.49
1:A:253:CYS:HA	1:A:262:VAL:HA	1.94	0.49
1:A:443:LEU:HD23	1:A:513:GLN:NE2	2.28	0.49
1:A:486:GLY:HA3	1:A:510:MET:CE	2.42	0.49
1:A:2626:VAL:HG12	1:A:2627:THR:H	0.34	0.49
1:A:2651:LYS:HE2	1:A:2653:SER:H	1.77	0.49
1:C:64:ASN:ND2	1:C:103:ASN:HB3	2.28	0.49
1:C:524:GLN:HA	1:C:527:PHE:CD2	2.45	0.49
1:C:2219:LEU:HD12	1:C:2250:LEU:HD11	1.93	0.49
1:C:2348:VAL:HG23	1:C:2350:LEU:HD22	1.95	0.49
1:C:2410:GLU:HB2	1:C:2411:PHE:CG	2.47	0.49
1:B:503:ASN:HD21	1:B:505:GLU:HB2	1.77	0.49
1:B:1619:VAL:O	1:B:1621:ALA:C	2.50	0.49
1:B:2351:GLN:N	1:B:2352:PRO:CD	2.72	0.49
1:B:2393:LEU:HD11	1:B:2394:TYR:CZ	2.48	0.49
1:D:57:LEU:HD12	1:D:127:LYS:HB2	1.95	0.49
1:D:503:ASN:HD21	1:D:505:GLU:HB2	1.77	0.49
1:D:527:PHE:CD1	1:D:527:PHE:C	2.85	0.49
1:D:549:PHE:CD1	1:D:549:PHE:C	2.86	0.49
1:D:1961:ALA:C	1:D:1963:ILE:N	2.59	0.49
1:D:2348:VAL:HG23	1:D:2350:LEU:HD22	1.95	0.49
1:D:2384:ARG:O	1:D:2388:LEU:HD23	2.06	0.49
1:A:444:ASP:HA	1:A:447:ASN:ND2	2.28	0.49
1:A:452:VAL:O	1:A:453:LEU:C	2.49	0.49
1:A:1302:HIS:C	1:D:144:LYS:CB	2.81	0.49
1:A:2396:LEU:HD22	1:A:2400:LEU:HG	1.95	0.49
1:A:2412:PHE:CD1	1:A:2415:LEU:CD1	2.95	0.49
1:A:2448:ALA:O	1:A:2452:VAL:N	2.39	0.49
1:C:57:LEU:HD12	1:C:127:LYS:HB2	1.95	0.49
1:C:2046:GLY:O	1:C:2047:PRO:C	2.46	0.49
1:C:2404:MET:HG3	1:C:2412:PHE:CE1	2.47	0.49
1:C:2651:LYS:HE2	1:C:2653:SER:H	1.77	0.49
1:C:2677:ARG:CD	1:D:2623:ASN:OD1	2.40	0.49
1:B:457:ALA:N	1:B:521:LYS:HE3	2.27	0.49
1:B:563:SER:HB3	1:B:567:TYR:HE2	1.77	0.49

Continued on next page...

Continued from previous page...

Atom-1	Atom-2	Interatomic distance (Å)	Clash overlap (Å)
1:B:2348:VAL:HG23	1:B:2350:LEU:HD22	1.95	0.49
1:D:1209:GLY:CA	1:D:1259:ILE:CA	2.91	0.49
1:D:2251:PHE:CD1	1:D:2251:PHE:C	2.86	0.49
1:D:2393:LEU:HD11	1:D:2394:TYR:CZ	2.47	0.49
1:D:2571:LEU:O	1:D:2574:PHE:N	2.45	0.49
1:A:81:ASN:N	1:A:81:ASN:ND2	2.60	0.49
1:A:244:HIS:NE2	1:A:427:LYS:O	2.41	0.49
1:A:750:LEU:O	1:A:754:GLU:N	2.37	0.49
1:A:2571:LEU:O	1:A:2574:PHE:CB	2.56	0.49
1:C:39:VAL:N	1:C:207:ASN:O	2.45	0.49
1:C:549:PHE:CD1	1:C:549:PHE:C	2.86	0.49
1:C:563:SER:HB3	1:C:567:TYR:HE2	1.77	0.49
1:C:2412:PHE:CD1	1:C:2415:LEU:CD1	2.95	0.49
1:C:2586:PHE:CA	1:B:2583:ASN:HD22	2.26	0.49
1:C:2716:LEU:HD23	1:C:2716:LEU:N	2.04	0.49
1:C:2728:LYS:HA	1:C:2731:GLN:OE1	2.13	0.49
1:B:81:ASN:N	1:B:81:ASN:ND2	2.60	0.49
1:B:452:VAL:O	1:B:455:SER:N	2.46	0.49
1:B:2365:LYS:HZ1	1:B:2395:HIS:CB	2.26	0.49
1:B:2651:LYS:HE2	1:B:2653:SER:H	1.77	0.49
1:D:508:LYS:HG3	1:D:570:ASN:HD21	1.77	0.49
1:D:567:TYR:O	1:D:571:GLN:NE2	2.46	0.49
1:D:2622:ASP:CG	1:D:2628:PHE:CE1	2.61	0.49
1:A:567:TYR:O	1:A:571:GLN:NE2	2.46	0.49
1:A:2287:MET:O	1:A:2290:LEU:HB2	2.08	0.49
1:A:2345:ILE:HD11	1:A:2356:LEU:CD1	2.42	0.49
1:A:2385:ALA:HA	1:A:2388:LEU:HD21	1.94	0.49
1:A:2393:LEU:HD11	1:A:2394:TYR:CZ	2.47	0.49
1:A:2556:PRO:O	1:A:2563:PHE:HE1	1.96	0.49
1:C:444:ASP:HA	1:C:447:ASN:ND2	2.28	0.49
1:C:450:SER:HA	1:C:453:LEU:HG	1.94	0.49
1:C:638:CYS:O	1:C:643:LYS:N	2.46	0.49
1:C:963:GLU:O	1:C:967:VAL:N	2.37	0.49
1:C:1295:PHE:O	1:C:1299:ILE:N	2.44	0.49
1:C:2215:ILE:O	1:C:2254:MET:HE1	2.12	0.49
1:B:83:THR:O	1:B:85:ASP:CB	2.60	0.49
1:D:1198:ARG:O	1:D:1202:GLN:N	2.46	0.49
1:D:1295:PHE:O	1:D:1299:ILE:N	2.44	0.49
1:D:1837:THR:O	1:D:1841:HIS:N	2.37	0.49
1:A:203:ASN:HB3	1:A:206:CYS:HB2	1.95	0.49
1:A:1198:ARG:O	1:A:1202:GLN:N	2.46	0.49

Continued on next page...

Continued from previous page...

Atom-1	Atom-2	Interatomic distance (Å)	Clash overlap (Å)
1:A:2389:ASP:HA	1:A:2392:PHE:CZ	2.47	0.49
1:A:2575:PHE:CD1	1:A:2575:PHE:C	2.83	0.49
1:A:2699:GLN:CG	1:D:2700:GLU:OE1	2.61	0.49
1:C:2239:LYS:CG	1:C:2240:ILE:N	2.54	0.49
1:C:2575:PHE:CD1	1:C:2575:PHE:C	2.83	0.49
1:B:275:ALA:CA	2:B:2801:JYP:N4	2.74	0.49
1:B:520:PHE:CE1	1:B:523:LEU:HD11	2.45	0.49
1:B:2278:SER:HB2	1:B:2281:PHE:HZ	1.60	0.49
1:B:2345:ILE:HD11	1:B:2356:LEU:CD1	2.42	0.49
1:D:963:GLU:O	1:D:967:VAL:N	2.37	0.49
1:D:2240:ILE:N	1:D:2240:ILE:CD1	2.71	0.49
1:A:2348:VAL:HG23	1:A:2350:LEU:HD22	1.95	0.49
1:A:2391:GLU:OE1	1:A:2391:GLU:HA	2.11	0.49
1:A:2401:ILE:HG21	1:A:2416:LEU:HD13	0.59	0.49
1:C:449:ALA:O	1:C:453:LEU:N	2.30	0.49
1:C:568:ARG:N	1:C:571:GLN:NE2	2.60	0.49
1:C:2264:PRO:HA	1:C:2267:TYR:CD2	2.48	0.49
1:B:444:ASP:HA	1:B:447:ASN:ND2	2.28	0.49
1:B:527:PHE:C	1:B:527:PHE:CD1	2.86	0.49
1:B:1209:GLY:CA	1:B:1259:ILE:CA	2.91	0.49
1:B:1619:VAL:O	1:B:1621:ALA:CA	2.58	0.49
1:B:2349:GLY:C	1:B:2351:GLN:H	2.12	0.49
1:D:199:GLN:NE2	1:D:203:ASN:O	2.44	0.49
1:D:443:LEU:HD23	1:D:513:GLN:NE2	2.28	0.49
1:D:2026:ASN:O	1:D:2029:ASN:N	2.41	0.49
1:D:2728:LYS:HA	1:D:2731:GLN:OE1	2.13	0.49
1:A:57:LEU:HD12	1:A:127:LYS:HB2	1.95	0.49
1:A:520:PHE:CE1	1:A:523:LEU:HD11	2.45	0.49
1:A:1995:THR:C	1:A:1998:ASN:O	2.50	0.49
1:A:2264:PRO:HA	1:A:2267:TYR:CD2	2.48	0.49
1:C:516:LEU:H	1:C:516:LEU:CD1	2.14	0.49
1:C:886:ARG:O	1:C:889:LYS:C	2.44	0.49
1:C:2273:MET:HB2	1:C:2371:SER:HG	1.66	0.49
1:B:510:MET:C	1:B:515:ILE:HG21	2.28	0.49
1:B:2234:ASP:N	1:B:2234:ASP:OD1	2.46	0.49
1:D:81:ASN:N	1:D:81:ASN:ND2	2.60	0.49
1:D:638:CYS:O	1:D:643:LYS:N	2.46	0.49
1:D:1619:VAL:O	1:D:1620:GLN:C	2.43	0.49
1:D:2033:ILE:O	1:D:2037:LEU:N	2.31	0.49
1:D:2401:ILE:HG21	1:D:2416:LEU:HD13	0.59	0.49
1:D:2556:PRO:O	1:D:2563:PHE:HE1	1.96	0.49

Continued on next page...

Continued from previous page...

Atom-1	Atom-2	Interatomic distance (Å)	Clash overlap (Å)
1:A:527:PHE:CD1	1:A:527:PHE:C	2.85	0.48
1:A:568:ARG:N	1:A:571:GLN:NE2	2.60	0.48
1:C:2107:GLU:O	1:C:2111:ARG:N	2.45	0.48
1:C:2213:PRO:CG	1:C:2647:LEU:CG	2.70	0.48
1:C:2345:ILE:HD11	1:C:2356:LEU:HD11	1.94	0.48
1:C:2699:GLN:CG	1:B:2700:GLU:OE1	2.60	0.48
1:B:2396:LEU:HD22	1:B:2400:LEU:HG	1.95	0.48
1:D:514:ASN:CB	1:D:517:LYS:H	2.21	0.48
1:D:563:SER:HB3	1:D:567:TYR:HE2	1.77	0.48
1:D:2651:LYS:HE2	1:D:2653:SER:H	1.77	0.48
1:A:131:TYR:HB2	1:A:152:ASP:HB3	1.95	0.48
1:C:203:ASN:HB3	1:C:206:CYS:HB2	1.95	0.48
1:C:2556:PRO:O	1:C:2563:PHE:HE1	1.96	0.48
1:B:88:LEU:CD1	1:B:88:LEU:N	2.72	0.48
1:B:443:LEU:HD23	1:B:513:GLN:NE2	2.28	0.48
1:B:638:CYS:O	1:B:643:LYS:N	2.46	0.48
1:B:2186:LEU:HD23	1:B:2189:TYR:CE2	2.47	0.48
1:B:2264:PRO:HA	1:B:2267:TYR:CD2	2.48	0.48
1:B:2271:ARG:HH12	1:B:2272:ASN:ND2	1.89	0.48
1:B:2576:MET:HE2	1:B:2580:ILE:HD12	1.95	0.48
1:D:2107:GLU:O	1:D:2111:ARG:N	2.45	0.48
1:A:452:VAL:O	1:A:455:SER:N	2.46	0.48
1:A:573:TYR:O	1:A:577:GLN:CD	2.52	0.48
1:A:2370:MET:CE	1:A:2370:MET:CA	2.85	0.48
1:A:2728:LYS:HA	1:A:2731:GLN:OE1	2.13	0.48
1:C:250:PHE:O	1:C:264:LEU:CB	2.61	0.48
1:C:1209:GLY:CA	1:C:1259:ILE:CA	2.91	0.48
1:C:1798:HIS:O	1:C:1802:GLU:N	2.40	0.48
1:B:269:ARG:CB	2:B:2801:JYP:C2	2.71	0.48
1:B:568:ARG:N	1:B:571:GLN:NE2	2.60	0.48
1:B:2453:TYR:O	1:B:2456:SER:OG	2.26	0.48
1:D:250:PHE:O	1:D:264:LEU:CB	2.61	0.48
1:D:269:ARG:HB3	2:D:2801:JYP:C2	2.28	0.48
1:D:2252:ASN:HA	1:D:2255:ASN:HD21	1.79	0.48
1:D:2626:VAL:HG12	1:D:2627:THR:H	0.34	0.48
1:A:638:CYS:O	1:A:643:LYS:N	2.46	0.48
1:A:2362:VAL:HG12	1:A:2363:CYS:SG	2.53	0.48
1:C:503:ASN:HD21	1:C:505:GLU:HB2	1.77	0.48
1:C:523:LEU:HD22	1:C:523:LEU:O	2.13	0.48
1:C:1961:ALA:C	1:C:1963:ILE:N	2.60	0.48
1:C:2396:LEU:HD22	1:C:2400:LEU:HG	1.95	0.48

Continued on next page...

Continued from previous page...

Atom-1	Atom-2	Interatomic distance (Å)	Clash overlap (Å)
1:C:2447:LEU:CD1	1:D:2427:LEU:HD21	2.42	0.48
1:C:2626:VAL:HG12	1:C:2627:THR:H	0.34	0.48
1:C:2725:GLU:CD	1:D:2720:LYS:HD3	2.33	0.48
1:B:131:TYR:HB2	1:B:152:ASP:HB3	1.95	0.48
1:D:571:GLN:HB3	1:D:574:ILE:CD1	2.38	0.48
1:D:2680:ALA:O	1:D:2682:SER:N	2.45	0.48
1:A:646:PRO:CA	1:A:648:THR:H	2.26	0.48
1:A:2360:PHE:O	1:A:2364:ASN:N	2.38	0.48
1:C:100:LYS:HA	1:C:103:ASN:ND2	2.29	0.48
1:C:573:TYR:O	1:C:577:GLN:CD	2.52	0.48
1:C:2707:LYS:CD	1:C:2711:ASN:ND2	2.74	0.48
1:B:57:LEU:HD12	1:B:127:LYS:HB2	1.95	0.48
1:B:203:ASN:HB3	1:B:206:CYS:HB2	1.95	0.48
1:B:1198:ARG:O	1:B:1202:GLN:N	2.46	0.48
1:B:2612:PHE:CE1	1:B:2638:MET:CE	2.97	0.48
1:D:100:LYS:HA	1:D:103:ASN:ND2	2.29	0.48
1:D:162:TYR:HD2	1:D:185:ASN:HB3	1.79	0.48
1:D:578:PHE:CD1	1:D:578:PHE:C	2.87	0.48
1:D:824:ALA:O	1:D:829:ILE:CA	2.62	0.48
1:A:244:HIS:HE1	1:A:246:GLU:HB2	1.79	0.48
1:A:523:LEU:HD22	1:A:523:LEU:O	2.13	0.48
1:A:563:SER:HB3	1:A:567:TYR:HE2	1.77	0.48
1:A:824:ALA:O	1:A:829:ILE:CA	2.62	0.48
1:A:2252:ASN:HA	1:A:2255:ASN:HD21	1.79	0.48
1:C:571:GLN:HB3	1:C:574:ILE:CD1	2.38	0.48
1:B:2273:MET:CA	1:B:2276:TRP:CD1	2.71	0.48
1:D:2362:VAL:HG12	1:D:2363:CYS:SG	2.53	0.48
1:A:1961:ALA:C	1:A:1964:THR:H	2.17	0.48
1:A:2272:ASN:CG	1:A:2276:TRP:HZ2	2.17	0.48
1:A:2351:GLN:OE1	1:A:2351:GLN:HA	2.14	0.48
1:C:1198:ARG:O	1:C:1202:GLN:N	2.46	0.48
1:C:2180:VAL:C	1:C:2182:GLY:H	2.17	0.48
1:C:2251:PHE:CD1	1:C:2251:PHE:C	2.86	0.48
1:C:2590:ILE:HD12	1:C:2590:ILE:HA	1.72	0.48
1:B:100:LYS:HA	1:B:103:ASN:ND2	2.29	0.48
1:B:523:LEU:HD22	1:B:523:LEU:O	2.13	0.48
1:B:567:TYR:O	1:B:571:GLN:NE2	2.46	0.48
1:A:62:PRO:HG2	1:A:107:ASN:OD1	2.14	0.48
1:A:74:LYS:CA	1:A:74:LYS:HE2	2.44	0.48
1:A:2612:PHE:CE1	1:A:2638:MET:CE	2.97	0.48
1:C:452:VAL:O	1:C:455:SER:N	2.46	0.48

Continued on next page...

Continued from previous page...

Atom-1	Atom-2	Interatomic distance (Å)	Clash overlap (Å)
1:C:508:LYS:HD2	1:C:570:ASN:HD21	1.79	0.48
1:C:1837:THR:O	1:C:1841:HIS:N	2.37	0.48
1:C:2706:MET:HB3	1:B:2707:LYS:HD3	1.96	0.48
1:B:244:HIS:HE1	1:B:246:GLU:HB2	1.79	0.48
1:B:452:VAL:O	1:B:453:LEU:C	2.49	0.48
1:B:510:MET:O	1:B:515:ILE:HG22	2.08	0.48
1:B:2728:LYS:HA	1:B:2731:GLN:OE1	2.13	0.48
1:D:1961:ALA:C	1:D:1964:THR:H	2.17	0.48
1:C:2252:ASN:HA	1:C:2255:ASN:HD21	1.79	0.48
1:C:2571:LEU:O	1:C:2574:PHE:CB	2.56	0.48
1:B:578:PHE:CD1	1:B:578:PHE:C	2.86	0.48
1:B:2203:ARG:N	1:B:2679:ARG:HH11	2.12	0.48
1:B:2345:ILE:HD12	1:B:2357:LEU:CD2	2.44	0.48
1:B:2362:VAL:HG12	1:B:2363:CYS:SG	2.53	0.48
1:B:2663:VAL:HA	1:B:2666:MET:HB2	1.96	0.48
1:D:447:ASN:HB3	1:D:513:GLN:CD	2.34	0.48
1:D:452:VAL:O	1:D:455:SER:N	2.46	0.48
1:D:486:GLY:HA3	1:D:510:MET:CE	2.41	0.48
1:D:2200:ARG:CD	1:D:2662:TYR:CG	2.92	0.48
1:A:380:SER:O	1:A:380:SER:OG	2.24	0.48
1:A:2287:MET:SD	1:A:2287:MET:C	2.92	0.48
1:C:244:HIS:HE1	1:C:246:GLU:HB2	1.79	0.48
1:C:447:ASN:HB3	1:C:513:GLN:CD	2.34	0.48
1:C:555:LEU:HD23	1:C:555:LEU:HA	1.72	0.48
1:C:2216:CYS:SG	1:C:2646:VAL:CB	3.02	0.48
1:C:2351:GLN:OE1	1:C:2351:GLN:HA	2.14	0.48
1:C:2612:PHE:CE1	1:C:2638:MET:CE	2.97	0.48
1:B:646:PRO:CA	1:B:648:THR:H	2.26	0.48
1:B:1072:TYR:O	1:B:1075:LEU:N	2.47	0.48
1:B:2287:MET:SD	1:B:2287:MET:C	2.92	0.48
1:B:2556:PRO:O	1:B:2563:PHE:HE1	1.96	0.48
1:D:62:PRO:HG2	1:D:107:ASN:OD1	2.14	0.48
1:D:2190:ALA:C	1:D:2192:HIS:H	2.15	0.48
1:D:2216:CYS:SG	1:D:2646:VAL:CB	3.02	0.48
1:D:2663:VAL:HA	1:D:2666:MET:HB2	1.96	0.48
1:A:162:TYR:HD2	1:A:185:ASN:HB3	1.79	0.47
1:A:446:ALA:HA	1:A:480:LEU:HD11	1.96	0.47
1:A:508:LYS:HD2	1:A:570:ASN:ND2	2.29	0.47
1:A:2203:ARG:N	1:A:2679:ARG:HH11	2.12	0.47
1:C:443:LEU:HD23	1:C:513:GLN:NE2	2.28	0.47
1:C:510:MET:C	1:C:515:ILE:HG21	2.28	0.47

Continued on next page...

Continued from previous page...

Atom-1	Atom-2	Interatomic distance (Å)	Clash overlap (Å)
1:C:824:ALA:O	1:C:829:ILE:CA	2.62	0.47
1:C:1619:VAL:O	1:C:1621:ALA:CA	2.58	0.47
1:C:2201:LEU:HA	1:C:2201:LEU:HD22	1.34	0.47
1:C:2576:MET:HE1	1:C:2580:ILE:CD1	2.42	0.47
1:C:2723:MET:C	1:C:2723:MET:SD	2.93	0.47
1:B:580:PHE:CD1	1:B:580:PHE:N	2.73	0.47
1:B:1798:HIS:O	1:B:1802:GLU:N	2.40	0.47
1:D:450:SER:N	1:D:453:LEU:HG	2.24	0.47
1:D:1072:TYR:O	1:D:1075:LEU:N	2.47	0.47
1:A:1072:TYR:O	1:A:1075:LEU:N	2.47	0.47
1:A:2103:ARG:O	1:A:2105:ASP:N	2.39	0.47
1:A:2199:VAL:HG22	1:A:2206:GLU:H	1.80	0.47
1:A:2696:ARG:HH22	1:D:2696:ARG:NH2	2.12	0.47
1:C:81:ASN:N	1:C:81:ASN:HD22	2.12	0.47
1:C:83:THR:O	1:C:85:ASP:CB	2.60	0.47
1:C:578:PHE:C	1:C:578:PHE:CD1	2.86	0.47
1:C:2190:ALA:C	1:C:2192:HIS:H	2.15	0.47
1:C:2285:VAL:O	1:C:2287:MET:C	2.53	0.47
1:C:2285:VAL:CG1	1:C:2286:LEU:H	2.24	0.47
1:B:92:LEU:N	1:B:92:LEU:CD1	2.73	0.47
1:B:1317:LYS:CA	1:B:1385:CYS:CA	2.92	0.47
1:B:1792:LEU:O	1:B:1797:CYS:N	2.44	0.47
1:B:1837:THR:O	1:B:1841:HIS:N	2.37	0.47
1:B:2405:GLY:N	1:B:2408:VAL:HG23	2.29	0.47
1:B:2441:ILE:HD12	1:B:2441:ILE:HA	1.77	0.47
1:D:74:LYS:CA	1:D:74:LYS:HE2	2.44	0.47
1:D:81:ASN:N	1:D:81:ASN:HD22	2.12	0.47
1:D:131:TYR:HB2	1:D:152:ASP:HB3	1.95	0.47
1:D:203:ASN:HB3	1:D:206:CYS:HB2	1.95	0.47
1:D:646:PRO:CA	1:D:648:THR:H	2.26	0.47
1:D:2199:VAL:HG22	1:D:2206:GLU:H	1.79	0.47
1:D:2272:ASN:O	1:D:2276:TRP:HD1	1.78	0.47
1:D:2361:ASN:ND2	1:D:2401:ILE:CD1	2.50	0.47
1:D:2396:LEU:HD22	1:D:2400:LEU:HG	1.95	0.47
1:A:549:PHE:CD1	1:A:549:PHE:C	2.86	0.47
1:C:567:TYR:O	1:C:571:GLN:NE2	2.46	0.47
1:C:646:PRO:CA	1:C:648:THR:H	2.26	0.47
1:C:1961:ALA:C	1:C:1964:THR:H	2.17	0.47
1:C:2199:VAL:HG22	1:C:2206:GLU:H	1.80	0.47
1:C:2362:VAL:HG12	1:C:2363:CYS:SG	2.54	0.47
1:B:74:LYS:CA	1:B:74:LYS:HE2	2.44	0.47

Continued on next page...

Continued from previous page...

Atom-1	Atom-2	Interatomic distance (Å)	Clash overlap (Å)
1:B:250:PHE:O	1:B:264:LEU:CB	2.61	0.47
1:B:446:ALA:HA	1:B:480:LEU:HD11	1.96	0.47
1:B:447:ASN:HB3	1:B:513:GLN:CD	2.34	0.47
1:B:514:ASN:HD21	1:B:517:LYS:HD2	1.56	0.47
1:B:517:LYS:NZ	1:B:517:LYS:CA	2.73	0.47
1:B:824:ALA:O	1:B:829:ILE:CA	2.62	0.47
1:B:1961:ALA:C	1:B:1964:THR:H	2.17	0.47
1:B:2285:VAL:CG1	1:B:2286:LEU:H	2.24	0.47
1:D:302:LEU:HG	1:D:367:ILE:HG22	1.95	0.47
1:D:441:ARG:NH1	1:D:441:ARG:CG	2.72	0.47
1:D:523:LEU:HD22	1:D:523:LEU:O	2.13	0.47
1:D:2559:GLU:OE2	1:D:2562:LEU:CG	2.47	0.47
1:D:2632:ILE:H	1:D:2632:ILE:HG13	1.39	0.47
1:A:2250:LEU:HD13	1:A:2250:LEU:C	2.28	0.47
1:A:2285:VAL:O	1:A:2287:MET:C	2.53	0.47
1:A:2301:ARG:HG3	1:A:2303:GLY:H	1.80	0.47
1:A:2639:TRP:HA	1:A:2639:TRP:HE3	1.79	0.47
1:C:71:GLN:HA	1:C:74:LYS:HB2	1.96	0.47
1:C:1317:LYS:CA	1:C:1385:CYS:CA	2.92	0.47
1:C:2203:ARG:N	1:C:2679:ARG:HH11	2.12	0.47
1:C:2287:MET:C	1:C:2287:MET:SD	2.92	0.47
1:C:2345:ILE:HD12	1:C:2357:LEU:CD2	2.44	0.47
1:B:62:PRO:HG2	1:B:107:ASN:OD1	2.14	0.47
1:B:508:LYS:HD2	1:B:570:ASN:ND2	2.29	0.47
1:B:886:ARG:O	1:B:889:LYS:N	2.48	0.47
1:B:2199:VAL:HG22	1:B:2206:GLU:H	1.80	0.47
1:B:2285:VAL:O	1:B:2287:MET:C	2.53	0.47
1:D:886:ARG:O	1:D:889:LYS:N	2.48	0.47
1:D:2288:ASN:HB3	1:D:2413:TYR:CB	2.38	0.47
1:D:2345:ILE:HD12	1:D:2357:LEU:CD2	2.44	0.47
1:D:2448:ALA:O	1:D:2452:VAL:N	2.39	0.47
1:D:2639:TRP:HA	1:D:2639:TRP:HE3	1.79	0.47
1:A:100:LYS:HA	1:A:103:ASN:ND2	2.29	0.47
1:A:453:LEU:C	1:A:521:LYS:HD2	2.35	0.47
1:A:578:PHE:C	1:A:578:PHE:CD1	2.87	0.47
1:A:886:ARG:O	1:A:889:LYS:N	2.48	0.47
1:A:2201:LEU:HA	1:A:2662:TYR:OH	2.15	0.47
1:A:2345:ILE:HD12	1:A:2357:LEU:CD2	2.44	0.47
1:A:2423:ARG:HH22	1:A:2425:GLU:HG3	1.79	0.47
1:A:2723:MET:SD	1:A:2723:MET:C	2.93	0.47
1:C:302:LEU:HG	1:C:367:ILE:HG22	1.95	0.47

Continued on next page...

Continued from previous page...

Atom-1	Atom-2	Interatomic distance (Å)	Clash overlap (Å)
1:C:1619:VAL:O	1:C:1621:ALA:C	2.50	0.47
1:C:2384:ARG:O	1:C:2388:LEU:HD23	2.06	0.47
1:B:81:ASN:N	1:B:81:ASN:HD22	2.12	0.47
1:B:162:TYR:HD2	1:B:185:ASN:HB3	1.79	0.47
1:B:453:LEU:C	1:B:521:LYS:HD2	2.35	0.47
1:B:2213:PRO:CD	1:B:2647:LEU:CD1	2.93	0.47
1:B:2566:ARG:NH1	1:B:2566:ARG:CG	2.71	0.47
1:B:2723:MET:SD	1:B:2723:MET:C	2.93	0.47
1:D:508:LYS:HD2	1:D:570:ASN:HD21	1.79	0.47
1:D:581:MET:SD	1:D:582:GLN:N	2.88	0.47
1:D:2285:VAL:O	1:D:2287:MET:C	2.53	0.47
1:D:2287:MET:C	1:D:2287:MET:SD	2.92	0.47
1:A:81:ASN:N	1:A:81:ASN:HD22	2.12	0.47
1:A:302:LEU:HG	1:A:367:ILE:HG22	1.95	0.47
1:A:546:HIS:HB2	1:A:547:ALA:H	1.48	0.47
1:A:1837:THR:O	1:A:1841:HIS:N	2.37	0.47
1:A:2441:ILE:HD12	1:A:2444:THR:HB	1.97	0.47
1:C:62:PRO:HG2	1:C:107:ASN:OD1	2.14	0.47
1:C:90:ASN:CA	1:C:93:HIS:CE1	2.80	0.47
1:C:760:ASP:C	1:C:762:ASP:N	2.68	0.47
1:C:1072:TYR:O	1:C:1075:LEU:N	2.47	0.47
1:C:2273:MET:CA	1:C:2276:TRP:CD1	2.71	0.47
1:C:2423:ARG:HH22	1:C:2425:GLU:HG3	1.79	0.47
1:B:39:VAL:HB	1:B:207:ASN:HB2	1.96	0.47
1:B:508:LYS:HD2	1:B:570:ASN:HD21	1.79	0.47
1:B:2240:ILE:N	1:B:2240:ILE:CD1	2.71	0.47
1:B:2283:LEU:HD21	1:B:2360:PHE:CE1	2.50	0.47
1:B:2351:GLN:OE1	1:B:2351:GLN:HA	2.14	0.47
1:B:2441:ILE:HD12	1:B:2444:THR:HB	1.97	0.47
1:D:508:LYS:HD2	1:D:570:ASN:ND2	2.30	0.47
1:D:1317:LYS:CA	1:D:1385:CYS:CA	2.92	0.47
1:D:2180:VAL:C	1:D:2182:GLY:H	2.17	0.47
1:D:2201:LEU:HA	1:D:2662:TYR:OH	2.15	0.47
1:D:2405:GLY:N	1:D:2408:VAL:HG23	2.29	0.47
1:A:21:GLY:N	1:A:24:ASN:OD1	2.48	0.47
1:A:72:PHE:CE1	1:A:93:HIS:CB	2.86	0.47
1:A:447:ASN:HB3	1:A:513:GLN:CD	2.34	0.47
1:A:517:LYS:NZ	1:A:517:LYS:CA	2.73	0.47
1:A:580:PHE:CD1	1:A:580:PHE:N	2.73	0.47
1:A:1209:GLY:CA	1:A:1259:ILE:C	2.83	0.47
1:A:2180:VAL:C	1:A:2182:GLY:H	2.17	0.47

Continued on next page...

Continued from previous page...

Atom-1	Atom-2	Interatomic distance (Å)	Clash overlap (Å)
1:A:2251:PHE:CD1	1:A:2251:PHE:C	2.86	0.47
1:A:2441:ILE:HD12	1:A:2441:ILE:HA	1.77	0.47
1:C:55:ASP:O	1:C:125:HIS:NE2	2.48	0.47
1:C:74:LYS:CA	1:C:74:LYS:HE2	2.44	0.47
1:C:131:TYR:HB2	1:C:152:ASP:HB3	1.95	0.47
1:C:452:VAL:O	1:C:453:LEU:C	2.49	0.47
1:C:581:MET:SD	1:C:582:GLN:N	2.88	0.47
1:C:886:ARG:O	1:C:889:LYS:N	2.48	0.47
1:C:2103:ARG:C	1:C:2105:ASP:H	2.09	0.47
1:C:2283:LEU:HD21	1:C:2360:PHE:CE1	2.50	0.47
1:C:2441:ILE:HD12	1:C:2444:THR:HB	1.97	0.47
1:C:2649:LYS:C	1:C:2650:VAL:CG2	2.54	0.47
1:C:2691:GLU:OE1	1:C:2691:GLU:HA	2.15	0.47
1:D:71:GLN:HA	1:D:74:LYS:HB2	1.96	0.47
1:D:446:ALA:HA	1:D:480:LEU:HD11	1.96	0.47
1:D:1107:GLN:O	1:D:1108:ASP:C	2.53	0.47
1:D:2234:ASP:N	1:D:2234:ASP:OD1	2.46	0.47
1:D:2301:ARG:HG3	1:D:2303:GLY:H	1.80	0.47
1:D:2400:LEU:HD23	1:D:2400:LEU:HA	1.69	0.47
1:D:2612:PHE:CE1	1:D:2638:MET:CE	2.97	0.47
1:D:2723:MET:SD	1:D:2723:MET:C	2.93	0.47
1:A:581:MET:SD	1:A:582:GLN:N	2.88	0.47
1:A:1317:LYS:CA	1:A:1385:CYS:CA	2.92	0.47
1:A:2196:ILE:N	1:A:2208:ILE:O	2.47	0.47
1:A:2243:PHE:CZ	1:A:2638:MET:CA	2.98	0.47
1:A:2405:GLY:N	1:A:2408:VAL:HG23	2.29	0.47
1:A:2680:ALA:O	1:A:2682:SER:N	2.45	0.47
1:A:2696:ARG:NH2	1:D:2696:ARG:NH2	2.63	0.47
1:C:162:TYR:HD2	1:C:185:ASN:HB3	1.79	0.47
1:C:270:GLN:HE21	1:C:271:SER:N	1.96	0.47
1:C:2591:ASP:OD1	1:D:2597:ARG:NH1	2.48	0.47
1:C:2663:VAL:HA	1:C:2666:MET:HB2	1.96	0.47
1:C:2707:LYS:HG2	1:D:2706:MET:HB3	1.96	0.47
1:C:2723:MET:SD	1:C:2727:ARG:HD2	2.55	0.47
1:C:2732:ARG:NH1	1:C:2732:ARG:CB	2.72	0.47
1:B:441:ARG:NH1	1:B:441:ARG:CG	2.72	0.47
1:B:2423:ARG:HH22	1:B:2425:GLU:HG3	1.79	0.47
1:D:55:ASP:O	1:D:125:HIS:NE2	2.48	0.47
1:D:568:ARG:N	1:D:571:GLN:NE2	2.60	0.47
1:D:760:ASP:C	1:D:762:ASP:N	2.68	0.47
1:D:2039:SER:O	1:D:2043:TYR:N	2.46	0.47

Continued on next page...

Continued from previous page...

Atom-1	Atom-2	Interatomic distance (Å)	Clash overlap (Å)
1:D:2351:GLN:OE1	1:D:2351:GLN:HA	2.14	0.47
1:A:317:GLU:O	1:A:353:TYR:N	2.48	0.47
1:A:449:ALA:C	1:A:453:LEU:CG	2.59	0.47
1:A:760:ASP:C	1:A:762:ASP:N	2.68	0.47
1:A:1619:VAL:O	1:A:1621:ALA:CA	2.58	0.47
1:A:2107:GLU:O	1:A:2111:ARG:N	2.45	0.47
1:A:2203:ARG:H	1:A:2679:ARG:HH11	1.63	0.47
1:A:2716:LEU:HD23	1:A:2716:LEU:N	2.04	0.47
1:C:504:ARG:HD3	2:C:2801:JYP:O7	2.15	0.47
1:C:2639:TRP:HA	1:C:2639:TRP:HE3	1.79	0.47
1:B:577:GLN:O	1:B:580:PHE:HD1	1.98	0.47
1:B:2180:VAL:C	1:B:2182:GLY:H	2.17	0.47
1:B:2243:PHE:CZ	1:B:2638:MET:CA	2.98	0.47
1:B:2251:PHE:CD1	1:B:2251:PHE:C	2.86	0.47
1:D:244:HIS:HE1	1:D:246:GLU:HB2	1.79	0.47
1:D:1619:VAL:O	1:D:1621:ALA:CA	2.58	0.47
1:A:39:VAL:HB	1:A:207:ASN:HB2	1.96	0.47
1:A:886:ARG:O	1:A:889:LYS:CA	2.63	0.47
1:A:2361:ASN:ND2	1:A:2401:ILE:CD1	2.50	0.47
1:C:72:PHE:CE1	1:C:93:HIS:CB	2.86	0.47
1:C:508:LYS:HD2	1:C:570:ASN:ND2	2.29	0.47
1:C:2397:LEU:HD23	1:C:2397:LEU:HA	1.46	0.47
1:C:2453:TYR:HE1	1:C:2536:VAL:HG23	1.80	0.47
1:B:21:GLY:N	1:B:24:ASN:OD1	2.48	0.47
1:B:99:GLU:HG2	1:B:102:GLN:NE2	2.30	0.47
1:B:581:MET:SD	1:B:582:GLN:N	2.88	0.47
1:B:2203:ARG:H	1:B:2679:ARG:HH11	1.63	0.47
1:B:2252:ASN:HA	1:B:2255:ASN:HD21	1.79	0.47
1:B:2301:ARG:HG3	1:B:2303:GLY:H	1.80	0.47
1:D:449:ALA:O	1:D:453:LEU:N	2.30	0.47
1:D:2441:ILE:HD12	1:D:2444:THR:HB	1.97	0.47
1:D:2578:ILE:HG23	1:D:2579:ILE:CD1	2.45	0.47
1:A:83:THR:O	1:A:85:ASP:CB	2.60	0.46
1:A:99:GLU:HG2	1:A:102:GLN:NE2	2.30	0.46
1:C:453:LEU:C	1:C:521:LYS:HD2	2.35	0.46
1:C:1035:GLU:O	1:C:1039:GLY:N	2.49	0.46
1:C:1209:GLY:CA	1:C:1259:ILE:C	2.83	0.46
1:C:2201:LEU:HA	1:C:2662:TYR:OH	2.15	0.46
1:B:92:LEU:H	1:B:92:LEU:HD13	1.79	0.46
1:B:2200:ARG:CD	1:B:2662:TYR:CG	2.92	0.46
1:D:2360:PHE:O	1:D:2364:ASN:N	2.38	0.46

Continued on next page...

Continued from previous page...

Atom-1	Atom-2	Interatomic distance (Å)	Clash overlap (Å)
1:D:2423:ARG:HH22	1:D:2425:GLU:HG3	1.79	0.46
1:D:2556:PRO:HB2	1:D:2563:PHE:CD1	2.50	0.46
1:D:2639:TRP:HA	1:D:2639:TRP:CE3	2.50	0.46
1:A:8:PHE:CE2	1:A:176:VAL:HB	2.50	0.46
1:A:524:GLN:HA	1:A:527:PHE:CD2	2.45	0.46
1:A:1456:VAL:C	1:A:1507:PRO:O	2.47	0.46
1:A:2283:LEU:HD21	1:A:2360:PHE:CE1	2.50	0.46
1:A:2556:PRO:HB2	1:A:2563:PHE:CD1	2.50	0.46
1:C:92:LEU:CD2	1:C:92:LEU:H	1.96	0.46
1:C:2188:PHE:HD1	1:C:2191:LYS:HD3	1.81	0.46
1:C:2639:TRP:HA	1:C:2639:TRP:CE3	2.50	0.46
1:B:77:LYS:HZ2	1:B:77:LYS:N	2.05	0.46
1:B:317:GLU:O	1:B:353:TYR:N	2.48	0.46
1:B:462:LYS:HA	1:B:462:LYS:HD3	1.64	0.46
1:B:549:PHE:C	1:B:549:PHE:CD1	2.86	0.46
1:B:2216:CYS:SG	1:B:2646:VAL:CB	3.02	0.46
1:B:2571:LEU:O	1:B:2574:PHE:CB	2.56	0.46
1:B:2707:LYS:CD	1:B:2711:ASN:ND2	2.74	0.46
1:D:21:GLY:N	1:D:24:ASN:OD1	2.48	0.46
1:D:885:LEU:O	1:D:888:THR:CA	2.64	0.46
1:D:2203:ARG:N	1:D:2679:ARG:HH11	2.12	0.46
1:A:39:VAL:N	1:A:207:ASN:O	2.45	0.46
1:A:2200:ARG:CD	1:A:2662:TYR:CG	2.92	0.46
1:A:2276:TRP:HB3	1:A:2367:ILE:HD12	1.96	0.46
1:C:21:GLY:N	1:C:24:ASN:OD1	2.48	0.46
1:C:886:ARG:O	1:C:889:LYS:CA	2.63	0.46
1:C:2234:ASP:OD1	1:C:2234:ASP:N	2.46	0.46
1:C:2405:GLY:N	1:C:2408:VAL:HG23	2.30	0.46
1:C:2558:LYS:HA	1:C:2558:LYS:HD3	1.77	0.46
1:B:302:LEU:HG	1:B:367:ILE:HG22	1.95	0.46
1:B:504:ARG:HD3	2:B:2801:JYP:O7	2.15	0.46
1:B:2723:MET:SD	1:B:2727:ARG:HD2	2.55	0.46
1:D:8:PHE:CE2	1:D:176:VAL:HB	2.50	0.46
1:D:39:VAL:HB	1:D:207:ASN:HB2	1.96	0.46
1:D:567:TYR:HB3	1:D:570:ASN:HB3	1.96	0.46
1:D:646:PRO:CA	1:D:650:GLU:H	2.29	0.46
1:D:817:ASP:CA	1:D:878:PHE:C	2.84	0.46
1:A:55:ASP:O	1:A:125:HIS:NE2	2.48	0.46
1:A:504:ARG:HD3	2:A:2801:JYP:O7	2.15	0.46
1:A:562:HIS:ND1	1:A:562:HIS:O	2.49	0.46
1:A:751:ALA:O	1:A:755:ILE:N	2.49	0.46

Continued on next page...

Continued from previous page...

Atom-1	Atom-2	Interatomic distance (Å)	Clash overlap (Å)
1:A:2578:ILE:HG23	1:A:2579:ILE:CD1	2.45	0.46
1:A:2663:VAL:HA	1:A:2666:MET:HB2	1.96	0.46
1:A:2691:GLU:OE1	1:A:2691:GLU:HA	2.15	0.46
1:A:2732:ARG:CB	1:A:2732:ARG:NH1	2.72	0.46
1:C:39:VAL:HB	1:C:207:ASN:HB2	1.96	0.46
1:C:646:PRO:CA	1:C:650:GLU:H	2.29	0.46
1:C:2696:ARG:HH22	1:D:2696:ARG:HH22	1.63	0.46
1:C:2707:LYS:CD	1:D:2706:MET:HB3	2.45	0.46
1:B:55:ASP:O	1:B:125:HIS:NE2	2.48	0.46
1:B:508:LYS:CD	1:B:570:ASN:HD21	2.29	0.46
1:B:1317:LYS:CA	1:B:1385:CYS:O	2.58	0.46
1:D:817:ASP:C	1:D:878:PHE:N	2.69	0.46
1:D:1209:GLY:CA	1:D:1259:ILE:C	2.83	0.46
1:D:1797:CYS:O	1:D:1801:LYS:N	2.39	0.46
1:D:1836:ASN:O	1:D:1840:GLN:N	2.33	0.46
1:D:2213:PRO:CD	1:D:2647:LEU:CD1	2.93	0.46
1:D:2365:LYS:HZ3	1:D:2395:HIS:HA	1.80	0.46
1:D:2578:ILE:HD12	1:D:2578:ILE:HA	1.65	0.46
1:D:2585:ILE:HD13	1:D:2585:ILE:HA	1.53	0.46
1:A:577:GLN:O	1:A:580:PHE:HD1	1.98	0.46
1:A:1085:ARG:C	1:A:1088:SER:H	2.18	0.46
1:A:1295:PHE:O	1:A:1299:ILE:N	2.44	0.46
1:A:1302:HIS:O	1:D:144:LYS:CB	2.64	0.46
1:A:2188:PHE:HD1	1:A:2191:LYS:HD3	1.81	0.46
1:A:2349:GLY:C	1:A:2351:GLN:H	2.12	0.46
1:A:2397:LEU:HD23	1:A:2397:LEU:HA	1.46	0.46
1:A:2453:TYR:HE1	1:A:2536:VAL:HG23	1.80	0.46
1:C:269:ARG:CB	2:C:2801:JYP:C2	2.72	0.46
1:C:317:GLU:O	1:C:353:TYR:N	2.48	0.46
1:C:446:ALA:HA	1:C:480:LEU:HD11	1.96	0.46
1:C:817:ASP:C	1:C:878:PHE:N	2.69	0.46
1:C:2039:SER:O	1:C:2043:TYR:N	2.46	0.46
1:C:2276:TRP:HB3	1:C:2367:ILE:HD12	1.96	0.46
1:C:2556:PRO:HB2	1:C:2563:PHE:CD1	2.50	0.46
1:B:1035:GLU:O	1:B:1039:GLY:N	2.49	0.46
1:B:2578:ILE:HG23	1:B:2579:ILE:CD1	2.45	0.46
1:B:2624:LYS:NZ	1:B:2624:LYS:CB	2.72	0.46
1:D:453:LEU:HA	1:D:521:LYS:HZ3	1.55	0.46
1:D:573:TYR:O	1:D:577:GLN:CD	2.52	0.46
1:D:2188:PHE:HD1	1:D:2191:LYS:HD3	1.81	0.46
1:D:2283:LEU:HD21	1:D:2360:PHE:CE1	2.50	0.46

Continued on next page...

Continued from previous page...

Atom-1	Atom-2	Interatomic distance (Å)	Clash overlap (Å)
1:A:2250:LEU:HD22	1:A:2250:LEU:HA	1.41	0.46
1:C:2301:ARG:HG3	1:C:2303:GLY:H	1.80	0.46
1:C:2707:LYS:HD3	1:D:2706:MET:HB3	1.97	0.46
1:C:2719:LEU:C	1:C:2719:LEU:HD12	2.36	0.46
1:B:39:VAL:N	1:B:207:ASN:O	2.45	0.46
1:B:751:ALA:O	1:B:755:ILE:N	2.49	0.46
1:B:2639:TRP:HA	1:B:2639:TRP:CE3	2.50	0.46
1:B:2639:TRP:HA	1:B:2639:TRP:HE3	1.79	0.46
1:B:2680:ALA:O	1:B:2682:SER:N	2.45	0.46
1:B:2691:GLU:OE1	1:B:2691:GLU:HA	2.15	0.46
1:D:504:ARG:HD3	2:D:2801:JYP:O7	2.15	0.46
1:D:1035:GLU:O	1:D:1039:GLY:N	2.48	0.46
1:D:2203:ARG:H	1:D:2679:ARG:HH11	1.63	0.46
1:D:2423:ARG:C	1:D:2423:ARG:CD	2.84	0.46
1:D:2645:ILE:HA	1:D:2648:VAL:HG22	1.98	0.46
1:A:553:CYS:HA	1:A:556:CYS:SG	2.56	0.46
1:A:886:ARG:O	1:A:889:LYS:C	2.44	0.46
1:A:2352:PRO:HA	1:A:2355:PHE:CD2	2.51	0.46
1:A:2723:MET:SD	1:A:2727:ARG:HD2	2.55	0.46
1:C:8:PHE:CE2	1:C:176:VAL:HB	2.50	0.46
1:C:2698:LEU:HD23	1:C:2698:LEU:C	2.36	0.46
1:B:503:ASN:HB3	1:B:506:ARG:CB	2.46	0.46
1:B:1085:ARG:C	1:B:1088:SER:H	2.19	0.46
1:B:1806:ASN:O	1:B:1810:ASP:N	2.43	0.46
1:B:2719:LEU:HD12	1:B:2719:LEU:C	2.36	0.46
1:D:453:LEU:C	1:D:521:LYS:HD2	2.35	0.46
1:D:558:ARG:HA	1:D:561:ARG:HD3	1.98	0.46
1:D:562:HIS:ND1	1:D:562:HIS:O	2.49	0.46
1:D:2243:PHE:CZ	1:D:2638:MET:CA	2.98	0.46
1:D:2642:LEU:HD13	1:D:2642:LEU:H	1.81	0.46
1:D:2719:LEU:C	1:D:2719:LEU:HD12	2.36	0.46
1:D:2732:ARG:NH1	1:D:2732:ARG:CB	2.72	0.46
1:A:514:ASN:HD21	1:A:517:LYS:HD2	1.56	0.46
1:A:885:LEU:O	1:A:888:THR:CA	2.64	0.46
1:A:2201:LEU:HD12	1:A:2203:ARG:NH2	2.31	0.46
1:A:2406:LEU:C	1:A:2406:LEU:CD2	2.85	0.46
1:A:2642:LEU:HD13	1:A:2642:LEU:H	1.81	0.46
1:C:477:LEU:HD22	1:C:556:CYS:SG	2.56	0.46
1:C:497:VAL:CB	1:C:504:ARG:CZ	2.61	0.46
1:C:885:LEU:O	1:C:888:THR:CA	2.64	0.46
1:B:71:GLN:HA	1:B:74:LYS:HB2	1.96	0.46

Continued on next page...

Continued from previous page...

Atom-1	Atom-2	Interatomic distance (Å)	Clash overlap (Å)
1:B:886:ARG:O	1:B:889:LYS:CA	2.63	0.46
1:B:2556:PRO:HB2	1:B:2563:PHE:CD1	2.50	0.46
1:B:2590:ILE:HD12	1:B:2590:ILE:HA	1.72	0.46
1:D:503:ASN:HB3	1:D:506:ARG:CB	2.46	0.46
1:D:2406:LEU:C	1:D:2406:LEU:CD2	2.85	0.46
1:A:508:LYS:HD2	1:A:570:ASN:HD21	1.79	0.46
1:A:508:LYS:CD	1:A:570:ASN:HD21	2.28	0.46
1:A:2719:LEU:C	1:A:2719:LEU:HD12	2.36	0.46
1:C:2295:TYR:CD1	1:B:2532:LEU:HD22	2.51	0.46
1:B:885:LEU:O	1:B:888:THR:CA	2.64	0.46
1:D:317:GLU:O	1:D:353:TYR:N	2.48	0.46
1:D:522:LEU:HD22	1:D:522:LEU:HA	1.67	0.46
1:D:1085:ARG:C	1:D:1088:SER:H	2.19	0.46
1:D:1456:VAL:C	1:D:1507:PRO:O	2.47	0.46
1:D:2453:TYR:HE1	1:D:2536:VAL:HG23	1.80	0.46
1:D:2651:LYS:HE2	1:D:2651:LYS:HB2	1.70	0.46
1:D:2698:LEU:HD23	1:D:2698:LEU:C	2.36	0.46
1:D:2707:LYS:CD	1:D:2711:ASN:ND2	2.74	0.46
1:D:2723:MET:SD	1:D:2727:ARG:HD2	2.55	0.46
1:A:503:ASN:ND2	1:A:505:GLU:HB2	2.31	0.46
1:A:817:ASP:CA	1:A:878:PHE:C	2.84	0.46
1:A:1035:GLU:O	1:A:1039:GLY:N	2.49	0.46
1:C:503:ASN:ND2	1:C:505:GLU:HB2	2.31	0.46
1:C:508:LYS:CD	1:C:570:ASN:HD21	2.28	0.46
1:C:2203:ARG:H	1:C:2679:ARG:HH11	1.63	0.46
1:C:2583:ASN:ND2	1:D:2586:PHE:CD1	2.83	0.46
1:B:8:PHE:CE2	1:B:176:VAL:HB	2.50	0.46
1:B:1295:PHE:O	1:B:1299:ILE:N	2.44	0.46
1:B:1808:VAL:O	1:B:1812:ILE:N	2.40	0.46
1:D:886:ARG:O	1:D:889:LYS:C	2.44	0.46
1:D:2453:TYR:O	1:D:2456:SER:OG	2.26	0.46
1:A:71:GLN:HA	1:A:74:LYS:HB2	1.96	0.45
1:A:477:LEU:HD22	1:A:556:CYS:SG	2.56	0.45
1:A:523:LEU:C	1:A:523:LEU:CD2	2.85	0.45
1:A:2528:CYS:HA	1:D:2558:LYS:HE3	1.98	0.45
1:A:2586:PHE:CG	1:D:2583:ASN:ND2	2.83	0.45
1:A:2612:PHE:CG	1:A:2638:MET:SD	3.09	0.45
1:C:486:GLY:HA3	1:C:510:MET:CE	2.41	0.45
1:C:2578:ILE:HG23	1:C:2579:ILE:CD1	2.45	0.45
1:C:2706:MET:C	1:B:2707:LYS:HE2	2.36	0.45
1:C:2710:THR:HB	1:B:2707:LYS:HZ1	0.63	0.45

Continued on next page...

Continued from previous page...

Atom-1	Atom-2	Interatomic distance (Å)	Clash overlap (Å)
1:B:477:LEU:HD22	1:B:556:CYS:SG	2.56	0.45
1:B:516:LEU:H	1:B:516:LEU:CD1	2.14	0.45
1:B:553:CYS:HA	1:B:556:CYS:SG	2.56	0.45
1:B:573:TYR:O	1:B:577:GLN:CD	2.52	0.45
1:B:2612:PHE:CG	1:B:2638:MET:SD	3.09	0.45
1:B:2645:ILE:HA	1:B:2648:VAL:HG22	1.98	0.45
1:D:88:LEU:CD1	1:D:88:LEU:N	2.72	0.45
1:D:91:LYS:HA	1:D:94:HIS:HD2	1.81	0.45
1:D:477:LEU:HD22	1:D:556:CYS:SG	2.56	0.45
1:D:886:ARG:O	1:D:889:LYS:CA	2.63	0.45
1:D:2571:LEU:O	1:D:2574:PHE:CB	2.56	0.45
1:D:2620:LYS:O	1:D:2624:LYS:HG2	2.17	0.45
1:A:127:LYS:O	1:A:441:ARG:CG	2.65	0.45
1:A:646:PRO:CA	1:A:650:GLU:H	2.29	0.45
1:A:2698:LEU:HD23	1:A:2698:LEU:C	2.36	0.45
1:A:2706:MET:CA	1:D:2707:LYS:HE2	2.45	0.45
1:C:503:ASN:HB3	1:C:506:ARG:CB	2.46	0.45
1:C:2251:PHE:CD1	1:C:2251:PHE:O	2.70	0.45
1:C:2530:THR:HG23	1:C:2534:CYS:HB3	1.98	0.45
1:B:562:HIS:ND1	1:B:562:HIS:O	2.49	0.45
1:B:2251:PHE:CD1	1:B:2251:PHE:O	2.70	0.45
1:B:2352:PRO:HA	1:B:2355:PHE:CD2	2.51	0.45
1:D:127:LYS:O	1:D:441:ARG:CG	2.65	0.45
1:D:2352:PRO:HA	1:D:2355:PHE:CD2	2.51	0.45
1:A:108:ARG:NH2	1:A:111:LEU:HD12	2.32	0.45
1:A:503:ASN:HB3	1:A:506:ARG:CB	2.46	0.45
1:A:510:MET:O	1:A:515:ILE:HG22	2.08	0.45
1:A:558:ARG:HA	1:A:561:ARG:HD3	1.98	0.45
1:A:817:ASP:C	1:A:878:PHE:N	2.69	0.45
1:C:751:ALA:O	1:C:755:ILE:N	2.49	0.45
1:C:1085:ARG:C	1:C:1088:SER:H	2.19	0.45
1:C:2243:PHE:CZ	1:C:2638:MET:CA	2.98	0.45
1:B:318:VAL:HA	1:B:353:TYR:HB2	1.98	0.45
1:B:817:ASP:C	1:B:878:PHE:N	2.69	0.45
1:B:1107:GLN:O	1:B:1108:ASP:C	2.53	0.45
1:B:2196:ILE:N	1:B:2208:ILE:O	2.47	0.45
1:B:2388:LEU:CD2	1:B:2388:LEU:N	2.73	0.45
1:D:39:VAL:N	1:D:207:ASN:O	2.45	0.45
1:D:99:GLU:HG2	1:D:102:GLN:NE2	2.30	0.45
1:D:503:ASN:ND2	1:D:505:GLU:HB2	2.31	0.45
1:D:508:LYS:CD	1:D:570:ASN:HD21	2.29	0.45

Continued on next page...

Continued from previous page...

Atom-1	Atom-2	Interatomic distance (Å)	Clash overlap (Å)
1:D:751:ALA:O	1:D:755:ILE:N	2.49	0.45
1:D:2345:ILE:CD1	1:D:2356:LEU:CG	2.80	0.45
1:D:2365:LYS:HE2	1:D:2398:TYR:CB	2.37	0.45
1:D:2375:ASN:ND2	1:D:2375:ASN:N	2.65	0.45
1:D:2612:PHE:CG	1:D:2638:MET:SD	3.09	0.45
1:D:2723:MET:SD	1:D:2727:ARG:NH1	2.85	0.45
1:A:441:ARG:NH1	1:A:441:ARG:CG	2.72	0.45
1:C:91:LYS:HA	1:C:94:HIS:HD2	1.81	0.45
1:C:553:CYS:HA	1:C:556:CYS:SG	2.56	0.45
1:C:562:HIS:ND1	1:C:562:HIS:O	2.49	0.45
1:C:638:CYS:C	1:C:639:VAL:O	2.55	0.45
1:C:2401:ILE:HG21	1:C:2416:LEU:HD13	0.59	0.45
1:C:2730:LYS:C	1:C:2730:LYS:CD	2.85	0.45
1:B:524:GLN:HA	1:B:527:PHE:CD2	2.45	0.45
1:B:2039:SER:O	1:B:2043:TYR:N	2.46	0.45
1:B:2188:PHE:HD1	1:B:2191:LYS:HD3	1.81	0.45
1:B:2250:LEU:HD13	1:B:2250:LEU:C	2.28	0.45
1:B:2406:LEU:C	1:B:2406:LEU:CD2	2.85	0.45
1:B:2453:TYR:HE1	1:B:2536:VAL:HG23	1.80	0.45
1:B:2698:LEU:HD23	1:B:2698:LEU:C	2.36	0.45
1:D:256:HIS:HB3	1:D:261:HIS:HD2	1.81	0.45
1:D:273:THR:OG1	1:D:274:SER:N	2.49	0.45
1:D:449:ALA:C	1:D:453:LEU:CG	2.59	0.45
1:D:1619:VAL:O	1:D:1621:ALA:C	2.50	0.45
1:D:2196:ILE:N	1:D:2208:ILE:O	2.47	0.45
1:D:2210:PHE:HE2	1:D:2647:LEU:CG	2.29	0.45
1:D:2349:GLY:C	1:D:2351:GLN:H	2.12	0.45
1:D:2730:LYS:C	1:D:2730:LYS:CD	2.85	0.45
1:A:72:PHE:CE1	1:A:93:HIS:CD2	3.05	0.45
1:A:2423:ARG:C	1:A:2423:ARG:CD	2.84	0.45
1:A:2453:TYR:O	1:A:2456:SER:OG	2.26	0.45
1:A:2706:MET:HB3	1:D:2707:LYS:CG	2.46	0.45
1:C:273:THR:OG1	1:C:274:SER:N	2.49	0.45
1:C:2203:ARG:HE	1:C:2203:ARG:HB2	1.71	0.45
1:C:2406:LEU:CD2	1:C:2406:LEU:C	2.85	0.45
1:B:108:ARG:NH2	1:B:111:LEU:HD12	2.32	0.45
1:D:577:GLN:O	1:D:580:PHE:HD1	1.98	0.45
1:D:638:CYS:O	1:D:642:ASN:N	2.50	0.45
1:A:2620:LYS:O	1:A:2624:LYS:HG2	2.17	0.45
1:A:2639:TRP:HA	1:A:2639:TRP:CE3	2.50	0.45
1:C:72:PHE:CE1	1:C:93:HIS:CD2	3.05	0.45

Continued on next page...

Continued from previous page...

Atom-1	Atom-2	Interatomic distance (Å)	Clash overlap (Å)
1:C:2370:MET:HE3	1:C:2370:MET:CA	2.39	0.45
1:C:2441:ILE:HD12	1:C:2441:ILE:HA	1.77	0.45
1:B:72:PHE:CE1	1:B:93:HIS:CD2	3.05	0.45
1:B:2210:PHE:HE2	1:B:2647:LEU:CG	2.29	0.45
1:B:2276:TRP:HB3	1:B:2367:ILE:HD12	1.96	0.45
1:B:2279:ILE:HD13	1:B:2279:ILE:HA	1.71	0.45
1:D:97:ASP:HA	1:D:100:LYS:HG2	1.99	0.45
1:D:2251:PHE:CD1	1:D:2251:PHE:O	2.70	0.45
1:D:2588:VAL:O	1:D:2592:THR:OG1	2.29	0.45
1:D:2691:GLU:OE1	1:D:2691:GLU:HA	2.15	0.45
1:A:2245:LEU:H	1:A:2245:LEU:HG	1.57	0.45
1:A:2251:PHE:CD1	1:A:2251:PHE:O	2.70	0.45
1:A:2398:TYR:O	1:A:2398:TYR:CD1	2.70	0.45
1:C:514:ASN:C	1:C:516:LEU:H	2.05	0.45
1:C:1107:GLN:O	1:C:1108:ASP:C	2.53	0.45
1:C:2696:ARG:NH1	1:B:2696:ARG:HE	2.09	0.45
1:C:2706:MET:HB3	1:B:2707:LYS:CD	2.45	0.45
1:B:11:ILE:HD12	1:B:62:PRO:HG3	1.99	0.45
1:B:97:ASP:HA	1:B:100:LYS:HG2	1.98	0.45
1:B:2448:ALA:O	1:B:2452:VAL:N	2.39	0.45
1:D:553:CYS:HA	1:D:556:CYS:SG	2.56	0.45
1:A:554:ARG:CD	1:A:554:ARG:C	2.85	0.45
1:A:646:PRO:C	1:A:648:THR:H	1.72	0.45
1:A:1792:LEU:O	1:A:1797:CYS:N	2.44	0.45
1:A:2210:PHE:HE2	1:A:2647:LEU:CG	2.29	0.45
1:A:2401:ILE:CD1	1:A:2401:ILE:C	2.85	0.45
1:A:2558:LYS:HA	1:A:2558:LYS:HD3	1.77	0.45
1:A:2621:PHE:HA	1:A:2624:LYS:CG	2.47	0.45
1:A:2639:TRP:CE3	1:A:2639:TRP:O	2.70	0.45
1:A:2653:SER:OG	1:A:2664:ALA:HB2	2.16	0.45
1:A:2723:MET:SD	1:A:2727:ARG:NH1	2.85	0.45
1:C:2612:PHE:CG	1:C:2638:MET:SD	3.09	0.45
1:C:2620:LYS:O	1:C:2624:LYS:HG2	2.17	0.45
1:C:2677:ARG:HH21	1:D:2623:ASN:CB	2.29	0.45
1:B:1209:GLY:CA	1:B:1259:ILE:C	2.83	0.45
1:B:2530:THR:HG23	1:B:2534:CYS:HB3	1.98	0.45
1:D:554:ARG:CD	1:D:554:ARG:C	2.85	0.45
1:D:638:CYS:C	1:D:639:VAL:O	2.55	0.45
1:D:2285:VAL:O	1:D:2287:MET:CA	2.64	0.45
1:D:2354:LEU:C	1:D:2354:LEU:CD1	2.85	0.45
1:D:2530:THR:HG23	1:D:2534:CYS:HB3	1.98	0.45

Continued on next page...

Continued from previous page...

Atom-1	Atom-2	Interatomic distance (Å)	Clash overlap (Å)
1:A:638:CYS:O	1:A:642:ASN:N	2.50	0.45
1:A:2365:LYS:HE3	1:A:2395:HIS:O	2.16	0.45
1:A:2729:GLN:O	1:A:2732:ARG:N	2.50	0.45
1:C:99:GLU:HG2	1:C:102:GLN:NE2	2.30	0.45
1:C:108:ARG:NH2	1:C:111:LEU:HD12	2.32	0.45
1:C:318:VAL:HA	1:C:353:TYR:HB2	1.98	0.45
1:C:554:ARG:C	1:C:554:ARG:CD	2.85	0.45
1:C:567:TYR:HB3	1:C:570:ASN:HB3	1.96	0.45
1:C:577:GLN:O	1:C:580:PHE:HD1	1.98	0.45
1:C:2210:PHE:HE2	1:C:2647:LEU:CG	2.29	0.45
1:C:2278:SER:HB2	1:C:2281:PHE:HZ	1.60	0.45
1:C:2365:LYS:HD2	1:C:2368:PHE:HB3	1.99	0.45
1:C:2398:TYR:O	1:C:2398:TYR:CD1	2.70	0.45
1:C:2639:TRP:CE3	1:C:2639:TRP:O	2.70	0.45
1:C:2696:ARG:HH22	1:B:2696:ARG:NH2	2.14	0.45
1:B:558:ARG:HA	1:B:561:ARG:HD3	1.98	0.45
1:B:2361:ASN:ND2	1:B:2401:ILE:CD1	2.50	0.45
1:B:2398:TYR:CD1	1:B:2398:TYR:O	2.70	0.45
1:B:2412:PHE:C	1:B:2414:SER:H	2.14	0.45
1:B:2441:ILE:O	1:B:2444:THR:HG22	2.17	0.45
1:B:2649:LYS:C	1:B:2650:VAL:CG2	2.54	0.45
1:B:2698:LEU:C	1:B:2698:LEU:CD2	2.86	0.45
1:D:2285:VAL:CG2	1:D:2417:LEU:CD1	2.61	0.45
1:D:2348:VAL:CB	1:D:2353:THR:HG22	2.31	0.45
1:D:2369:LEU:HG	1:D:2370:MET:HE3	1.99	0.45
1:A:2213:PRO:CD	1:A:2647:LEU:CD1	2.93	0.45
1:A:2651:LYS:HE2	1:A:2652:ASP:N	2.32	0.45
1:C:143:GLU:OE2	1:C:145:ASN:ND2	2.37	0.45
1:C:2197:GLU:HA	1:C:2207:GLN:HA	1.99	0.45
1:C:2345:ILE:HD12	1:C:2357:LEU:HD23	1.99	0.45
1:B:77:LYS:HB2	1:B:78:PRO:CD	2.47	0.45
1:B:256:HIS:HB3	1:B:261:HIS:HD2	1.82	0.45
1:B:578:PHE:CD1	1:B:578:PHE:O	2.70	0.45
1:B:646:PRO:CA	1:B:650:GLU:H	2.29	0.45
1:B:2401:ILE:CD1	1:B:2401:ILE:C	2.85	0.45
1:B:2621:PHE:HA	1:B:2624:LYS:CG	2.47	0.45
1:D:520:PHE:CE1	1:D:523:LEU:HD11	2.45	0.45
1:D:2653:SER:OG	1:D:2664:ALA:HB2	2.16	0.45
1:A:11:ILE:HD12	1:A:62:PRO:HG3	1.99	0.44
1:A:2530:THR:HG23	1:A:2534:CYS:HB3	1.98	0.44
1:A:2645:ILE:HA	1:A:2648:VAL:HG22	1.98	0.44

Continued on next page...

Continued from previous page...

Atom-1	Atom-2	Interatomic distance (Å)	Clash overlap (Å)
1:C:256:HIS:HB3	1:C:261:HIS:HD2	1.81	0.44
1:C:578:PHE:CD1	1:C:578:PHE:O	2.70	0.44
1:C:1302:HIS:C	1:B:144:LYS:CB	2.80	0.44
1:C:2201:LEU:HB3	1:C:2202:ASP:H	1.56	0.44
1:C:2285:VAL:O	1:C:2287:MET:CA	2.64	0.44
1:B:379:ASP:OD2	1:B:379:ASP:N	2.50	0.44
1:B:554:ARG:C	1:B:554:ARG:CD	2.85	0.44
1:B:2188:PHE:HA	1:B:2191:LYS:HD3	1.99	0.44
1:B:2201:LEU:HA	1:B:2201:LEU:HD22	1.34	0.44
1:B:2239:LYS:HZ2	1:B:2677:ARG:HA	1.81	0.44
1:B:2729:GLN:O	1:B:2732:ARG:N	2.50	0.44
1:D:77:LYS:HB2	1:D:78:PRO:CD	2.47	0.44
1:D:2215:ILE:O	1:D:2254:MET:HE1	2.17	0.44
1:A:578:PHE:CD1	1:A:578:PHE:O	2.70	0.44
1:A:584:GLN:HE21	1:A:585:ILE:HG22	1.82	0.44
1:A:1107:GLN:O	1:A:1108:ASP:C	2.53	0.44
1:A:2216:CYS:SG	1:A:2646:VAL:CB	3.02	0.44
1:A:2698:LEU:C	1:A:2698:LEU:CD2	2.86	0.44
1:C:817:ASP:CA	1:C:878:PHE:C	2.84	0.44
1:C:2196:ILE:N	1:C:2208:ILE:O	2.47	0.44
1:C:2365:LYS:HE3	1:C:2395:HIS:O	2.16	0.44
1:C:2698:LEU:C	1:C:2698:LEU:CD2	2.85	0.44
1:B:503:ASN:ND2	1:B:505:GLU:HB2	2.31	0.44
1:B:638:CYS:C	1:B:639:VAL:O	2.55	0.44
1:B:2345:ILE:CD1	1:B:2357:LEU:CD2	2.95	0.44
1:D:72:PHE:CE1	1:D:93:HIS:CD2	3.05	0.44
1:D:578:PHE:CD1	1:D:578:PHE:O	2.70	0.44
1:D:2197:GLU:HA	1:D:2207:GLN:HA	1.99	0.44
1:D:2729:GLN:O	1:D:2732:ARG:N	2.50	0.44
1:A:92:LEU:H	1:A:92:LEU:HD13	1.79	0.44
1:A:318:VAL:HA	1:A:353:TYR:HB2	1.98	0.44
1:A:2285:VAL:CG1	1:A:2286:LEU:H	2.24	0.44
1:C:1806:ASN:O	1:C:1810:ASP:N	2.43	0.44
1:C:2201:LEU:HD12	1:C:2203:ARG:NH2	2.31	0.44
1:C:2352:PRO:HA	1:C:2355:PHE:CD2	2.51	0.44
1:C:2375:ASN:ND2	1:C:2375:ASN:N	2.65	0.44
1:C:2448:ALA:O	1:C:2452:VAL:N	2.39	0.44
1:C:2645:ILE:HA	1:C:2648:VAL:HG22	1.98	0.44
1:B:2285:VAL:O	1:B:2286:LEU:C	2.54	0.44
1:B:2620:LYS:O	1:B:2624:LYS:HG2	2.16	0.44
1:D:507:GLN:CG	1:D:567:TYR:CE1	2.76	0.44

Continued on next page...

Continued from previous page...

Atom-1	Atom-2	Interatomic distance (Å)	Clash overlap (Å)
1:D:2398:TYR:CD1	1:D:2398:TYR:O	2.70	0.44
1:A:273:THR:OG1	1:A:274:SER:N	2.49	0.44
1:C:74:LYS:CE	1:C:74:LYS:CA	2.85	0.44
1:C:92:LEU:H	1:C:92:LEU:HD13	1.79	0.44
1:C:520:PHE:CE1	1:C:523:LEU:HD11	2.45	0.44
1:C:2642:LEU:HD13	1:C:2642:LEU:H	1.81	0.44
1:B:638:CYS:O	1:B:642:ASN:N	2.50	0.44
1:B:2201:LEU:HA	1:B:2662:TYR:OH	2.15	0.44
1:B:2639:TRP:CE3	1:B:2639:TRP:O	2.70	0.44
1:B:2653:SER:OG	1:B:2664:ALA:HB2	2.16	0.44
1:D:2572:LEU:HD23	1:D:2572:LEU:HA	1.73	0.44
1:A:2345:ILE:CD1	1:A:2357:LEU:CD2	2.95	0.44
1:A:2559:GLU:OE2	1:A:2562:LEU:CG	2.47	0.44
1:A:2576:MET:HE2	1:A:2580:ILE:CD1	2.44	0.44
1:C:2272:ASN:O	1:C:2276:TRP:HD1	1.79	0.44
1:C:2441:ILE:O	1:C:2444:THR:HG22	2.17	0.44
1:C:2729:GLN:O	1:C:2732:ARG:N	2.50	0.44
1:B:523:LEU:C	1:B:523:LEU:CD2	2.85	0.44
1:B:584:GLN:HE21	1:B:585:ILE:HG22	1.82	0.44
1:B:2285:VAL:O	1:B:2287:MET:CA	2.64	0.44
1:B:2360:PHE:O	1:B:2364:ASN:N	2.38	0.44
1:B:2365:LYS:HD2	1:B:2368:PHE:HB3	1.99	0.44
1:D:516:LEU:H	1:D:516:LEU:CD1	2.14	0.44
1:D:2651:LYS:HE2	1:D:2652:ASP:N	2.32	0.44
1:A:638:CYS:O	1:A:639:VAL:O	2.36	0.44
1:A:2585:ILE:HA	1:A:2585:ILE:HD13	1.53	0.44
1:C:77:LYS:HZ2	1:C:77:LYS:N	2.06	0.44
1:C:127:LYS:O	1:C:441:ARG:CG	2.65	0.44
1:C:2621:PHE:HA	1:C:2624:LYS:CG	2.47	0.44
1:C:2735:LEU:HD22	1:C:2735:LEU:C	2.35	0.44
1:B:2258:LYS:HA	1:B:2258:LYS:HD2	1.77	0.44
1:D:77:LYS:HZ2	1:D:77:LYS:N	2.06	0.44
1:D:460:LEU:HD22	1:D:460:LEU:HA	1.62	0.44
1:D:510:MET:C	1:D:515:ILE:CG2	2.81	0.44
1:D:1072:TYR:O	1:D:1073:PRO:C	2.55	0.44
1:D:2345:ILE:CD1	1:D:2357:LEU:CD2	2.95	0.44
1:D:2345:ILE:HD12	1:D:2357:LEU:HD23	1.99	0.44
1:D:2639:TRP:CE3	1:D:2639:TRP:O	2.70	0.44
1:D:2726:GLN:N	1:D:2726:GLN:CD	2.71	0.44
1:A:91:LYS:HA	1:A:94:HIS:HD2	1.81	0.44
1:A:462:LYS:HD3	1:A:462:LYS:HA	1.64	0.44

Continued on next page...

Continued from previous page...

Atom-1	Atom-2	Interatomic distance (Å)	Clash overlap (Å)
1:A:1808:VAL:O	1:A:1812:ILE:N	2.40	0.44
1:A:2354:LEU:C	1:A:2354:LEU:CD1	2.85	0.44
1:A:2365:LYS:HZ1	1:A:2368:PHE:HD2	1.55	0.44
1:A:2441:ILE:O	1:A:2444:THR:HG22	2.17	0.44
1:A:2707:LYS:CD	1:A:2711:ASN:ND2	2.74	0.44
1:C:441:ARG:NH1	1:C:441:ARG:CB	2.81	0.44
1:C:510:MET:O	1:C:515:ILE:HG22	2.08	0.44
1:C:574:ILE:HG13	1:C:575:ALA:N	2.33	0.44
1:C:2345:ILE:CD1	1:C:2356:LEU:CG	2.80	0.44
1:C:2738:HIS:O	1:C:2738:HIS:CG	2.70	0.44
1:B:2345:ILE:HD12	1:B:2357:LEU:HD23	1.99	0.44
1:B:2566:ARG:C	1:B:2566:ARG:NE	2.71	0.44
1:B:2642:LEU:HD13	1:B:2642:LEU:H	1.81	0.44
1:D:460:LEU:C	1:D:460:LEU:CD1	2.85	0.44
1:D:2188:PHE:HA	1:D:2191:LYS:HD3	1.99	0.44
1:D:2365:LYS:HD2	1:D:2368:PHE:HB3	1.99	0.44
1:D:2698:LEU:C	1:D:2698:LEU:CD2	2.85	0.44
1:A:256:HIS:HB3	1:A:261:HIS:HD2	1.81	0.44
1:A:1072:TYR:O	1:A:1073:PRO:C	2.55	0.44
1:A:1806:ASN:O	1:A:1810:ASP:N	2.43	0.44
1:A:2197:GLU:HA	1:A:2207:GLN:HA	1.99	0.44
1:A:2285:VAL:O	1:A:2287:MET:CA	2.64	0.44
1:C:11:ILE:HD12	1:C:62:PRO:HG3	1.99	0.44
1:C:13:ASP:HB2	1:C:60:LEU:HD23	2.00	0.44
1:C:97:ASP:HA	1:C:100:LYS:HG2	1.99	0.44
1:C:558:ARG:HA	1:C:561:ARG:HD3	1.98	0.44
1:C:2188:PHE:HA	1:C:2191:LYS:HD3	1.99	0.44
1:C:2222:GLU:H	1:C:2222:GLU:HG3	1.59	0.44
1:C:2250:LEU:HA	1:C:2250:LEU:HD22	1.41	0.44
1:C:2423:ARG:C	1:C:2423:ARG:CD	2.84	0.44
1:B:45:ASP:HB2	1:B:48:ASN:H	1.83	0.44
1:B:72:PHE:CE1	1:B:93:HIS:CB	2.86	0.44
1:B:2727:ARG:NE	1:B:2727:ARG:CA	2.73	0.44
1:B:2728:LYS:O	1:B:2731:GLN:HB2	2.18	0.44
1:D:45:ASP:HB2	1:D:48:ASN:HB2	1.99	0.44
1:D:574:ILE:HG13	1:D:575:ALA:N	2.33	0.44
1:D:2278:SER:HB2	1:D:2281:PHE:HZ	1.60	0.44
1:D:2576:MET:HE1	1:D:2580:ILE:CD1	2.44	0.44
1:A:2278:SER:O	1:A:2281:PHE:CZ	2.58	0.44
1:A:2280:SER:OG	1:A:2281:PHE:N	2.51	0.44
1:A:2365:LYS:HE2	1:A:2398:TYR:CB	2.37	0.44

Continued on next page...

Continued from previous page...

Atom-1	Atom-2	Interatomic distance (Å)	Clash overlap (Å)
1:A:2584:LEU:HD23	1:A:2584:LEU:HA	1.68	0.44
1:C:45:ASP:HB2	1:C:48:ASN:HB2	1.99	0.44
1:C:265:ARG:NE	1:C:265:ARG:CA	2.70	0.44
1:C:269:ARG:HD3	1:C:272:ALA:CB	2.48	0.44
1:C:355:LEU:HD22	1:C:418:ILE:HB	2.00	0.44
1:C:1842:SER:O	1:C:1846:ARG:N	2.41	0.44
1:C:2345:ILE:CD1	1:C:2357:LEU:CD2	2.95	0.44
1:C:2622:ASP:CG	1:C:2628:PHE:CD1	2.74	0.44
1:B:84:THR:HB	1:B:85:ASP:H	1.66	0.44
1:B:91:LYS:HA	1:B:94:HIS:HD2	1.81	0.44
1:B:273:THR:OG1	1:B:274:SER:N	2.49	0.44
1:B:1072:TYR:O	1:B:1073:PRO:C	2.55	0.44
1:B:2272:ASN:CG	1:B:2276:TRP:HZ2	2.17	0.44
1:B:2578:ILE:HG23	1:B:2579:ILE:CG1	2.48	0.44
1:B:2651:LYS:HE2	1:B:2652:ASP:N	2.32	0.44
1:D:194:HIS:N	1:D:210:ASN:O	2.36	0.44
1:D:1172:ASN:O	1:D:1176:VAL:N	2.51	0.44
1:D:1791:SER:O	1:D:1795:VAL:N	2.37	0.44
1:D:2280:SER:OG	1:D:2281:PHE:N	2.51	0.44
1:D:2370:MET:HA	1:D:2370:MET:HE2	1.94	0.44
1:D:2566:ARG:C	1:D:2566:ARG:NE	2.71	0.44
1:A:97:ASP:HA	1:A:100:LYS:HG2	1.99	0.43
1:A:564:GLN:CA	1:A:574:ILE:HD12	2.47	0.43
1:A:638:CYS:C	1:A:639:VAL:O	2.55	0.43
1:A:2240:ILE:C	1:A:2242:ASP:N	2.70	0.43
1:A:2707:LYS:CD	1:A:2711:ASN:HD21	2.19	0.43
1:C:638:CYS:O	1:C:642:ASN:N	2.50	0.43
1:C:2354:LEU:C	1:C:2354:LEU:CD1	2.85	0.43
1:C:2632:ILE:H	1:C:2632:ILE:HG13	1.39	0.43
1:C:2651:LYS:HE2	1:C:2652:ASP:N	2.32	0.43
1:C:2653:SER:OG	1:C:2664:ALA:HB2	2.16	0.43
1:B:45:ASP:HB2	1:B:48:ASN:HB2	1.99	0.43
1:B:69:GLN:CD	1:B:100:LYS:HD2	1.90	0.43
1:B:760:ASP:C	1:B:762:ASP:N	2.68	0.43
1:B:1172:ASN:O	1:B:1176:VAL:N	2.51	0.43
1:B:2369:LEU:HG	1:B:2370:MET:HE3	2.00	0.43
1:D:108:ARG:NH2	1:D:111:LEU:HD12	2.32	0.43
1:D:318:VAL:HA	1:D:353:TYR:HB2	1.98	0.43
1:D:355:LEU:HD22	1:D:418:ILE:HB	2.00	0.43
1:D:1871:ILE:O	1:D:1875:VAL:N	2.47	0.43
1:D:2441:ILE:O	1:D:2444:THR:HG22	2.17	0.43

Continued on next page...

Continued from previous page...

Atom-1	Atom-2	Interatomic distance (Å)	Clash overlap (Å)
1:D:2621:PHE:HA	1:D:2624:LYS:CG	2.47	0.43
1:D:2735:LEU:HD22	1:D:2735:LEU:C	2.34	0.43
1:A:1619:VAL:O	1:A:1621:ALA:C	2.50	0.43
1:A:2188:PHE:HA	1:A:2191:LYS:HD3	1.99	0.43
1:A:2576:MET:HE2	1:A:2580:ILE:HD12	1.99	0.43
1:A:2699:GLN:HB3	1:B:2699:GLN:OE1	2.05	0.43
1:A:2728:LYS:O	1:A:2731:GLN:HB2	2.18	0.43
1:C:584:GLN:HE21	1:C:585:ILE:HG22	1.82	0.43
1:C:1072:TYR:O	1:C:1073:PRO:C	2.55	0.43
1:C:1072:TYR:O	1:C:1075:LEU:C	2.47	0.43
1:C:2366:ILE:HD13	1:C:2366:ILE:HA	1.57	0.43
1:B:2103:ARG:O	1:B:2105:ASP:N	2.39	0.43
1:B:2199:VAL:HG21	1:B:2680:ALA:HB2	2.00	0.43
1:B:2558:LYS:HA	1:B:2558:LYS:HD3	1.77	0.43
1:D:2728:LYS:O	1:D:2731:GLN:HB2	2.18	0.43
1:A:460:LEU:HA	1:A:460:LEU:HD22	1.62	0.43
1:A:2278:SER:HB2	1:A:2281:PHE:HZ	1.60	0.43
1:A:2578:ILE:HG23	1:A:2579:ILE:CG1	2.48	0.43
1:C:443:LEU:C	1:C:443:LEU:CD2	2.84	0.43
1:C:2258:LYS:HD2	1:C:2261:ARG:HG3	2.01	0.43
1:C:2280:SER:OG	1:C:2281:PHE:N	2.51	0.43
1:C:2728:LYS:O	1:C:2731:GLN:HB2	2.18	0.43
1:B:475:LYS:HA	1:B:552:ILE:HD13	2.00	0.43
1:B:1292:VAL:O	1:B:1296:VAL:N	2.51	0.43
1:B:2258:LYS:HD2	1:B:2261:ARG:HG3	2.01	0.43
1:B:2280:SER:OG	1:B:2281:PHE:N	2.51	0.43
1:D:2370:MET:CE	1:D:2370:MET:CA	2.85	0.43
1:D:2412:PHE:HD1	1:D:2415:LEU:CD1	2.31	0.43
1:A:475:LYS:HA	1:A:552:ILE:HD13	2.00	0.43
1:A:2566:ARG:NE	1:A:2566:ARG:C	2.71	0.43
1:A:2654:THR:C	1:A:2657:THR:HG22	2.27	0.43
1:C:523:LEU:HD22	1:C:527:PHE:HB3	2.01	0.43
1:C:2566:ARG:C	1:C:2566:ARG:NE	2.71	0.43
1:B:15:CYS:HA	1:B:223:PHE:H	1.84	0.43
1:B:355:LEU:HD22	1:B:418:ILE:HB	2.00	0.43
1:B:1085:ARG:O	1:B:1088:SER:N	2.47	0.43
1:D:13:ASP:HB2	1:D:60:LEU:HD23	2.00	0.43
1:D:524:GLN:HA	1:D:527:PHE:CD2	2.45	0.43
1:D:2276:TRP:HB3	1:D:2367:ILE:HD12	1.96	0.43
1:A:15:CYS:HA	1:A:223:PHE:H	1.84	0.43
1:A:2026:ASN:O	1:A:2029:ASN:N	2.41	0.43

Continued on next page...

Continued from previous page...

Atom-1	Atom-2	Interatomic distance (Å)	Clash overlap (Å)
1:B:523:LEU:HD22	1:B:527:PHE:HB3	2.01	0.43
1:B:2366:ILE:HA	1:B:2366:ILE:HD13	1.57	0.43
1:B:2384:ARG:O	1:B:2388:LEU:HD23	2.06	0.43
1:D:401:SER:N	1:D:428:GLU:OE2	2.52	0.43
1:D:584:GLN:HE21	1:D:585:ILE:HG22	1.82	0.43
1:D:2621:PHE:CA	1:D:2624:LYS:HG2	2.48	0.43
1:D:2707:LYS:CD	1:D:2711:ASN:HD21	2.19	0.43
1:A:8:PHE:CE2	1:A:115:ILE:HB	2.54	0.43
1:A:45:ASP:HB2	1:A:48:ASN:HB2	1.99	0.43
1:A:401:SER:N	1:A:428:GLU:OE2	2.52	0.43
1:A:523:LEU:HD22	1:A:527:PHE:HB3	2.01	0.43
1:A:574:ILE:HG13	1:A:575:ALA:N	2.33	0.43
1:A:1172:ASN:O	1:A:1176:VAL:N	2.51	0.43
1:A:2104:HIS:O	1:A:2105:ASP:C	2.56	0.43
1:A:2201:LEU:HA	1:A:2201:LEU:HD22	1.34	0.43
1:A:2285:VAL:CG2	1:A:2417:LEU:CD1	2.61	0.43
1:A:2707:LYS:HD3	1:B:2706:MET:HB3	2.01	0.43
1:C:2104:HIS:O	1:C:2105:ASP:C	2.56	0.43
1:C:2656:TYR:O	1:C:2660:GLU:HG3	2.18	0.43
1:B:13:ASP:HB2	1:B:60:LEU:HD23	2.00	0.43
1:B:401:SER:N	1:B:428:GLU:OE2	2.52	0.43
1:B:574:ILE:HG13	1:B:575:ALA:N	2.33	0.43
1:B:638:CYS:O	1:B:639:VAL:O	2.36	0.43
1:B:2239:LYS:HG2	1:B:2240:ILE:CB	2.47	0.43
1:B:2354:LEU:C	1:B:2354:LEU:CD1	2.85	0.43
1:B:2554:ARG:NE	1:B:2554:ARG:HA	2.34	0.43
1:D:475:LYS:HA	1:D:552:ILE:HD13	2.00	0.43
1:D:1806:ASN:O	1:D:1810:ASP:N	2.43	0.43
1:D:2285:VAL:CB	1:D:2417:LEU:HD13	2.43	0.43
1:D:2397:LEU:HD23	1:D:2397:LEU:HA	1.46	0.43
1:A:269:ARG:HD3	1:A:272:ALA:CB	2.48	0.43
1:A:2365:LYS:HD2	1:A:2368:PHE:HB3	1.99	0.43
1:A:2738:HIS:O	1:A:2738:HIS:CG	2.70	0.43
1:C:2239:LYS:HG2	1:C:2240:ILE:CB	2.47	0.43
1:C:2597:ARG:O	1:C:2600:LYS:N	2.50	0.43
1:C:2661:SER:HA	1:C:2664:ALA:HB3	2.01	0.43
1:B:127:LYS:O	1:B:441:ARG:CG	2.65	0.43
1:B:2104:HIS:O	1:B:2105:ASP:C	2.56	0.43
1:B:2350:LEU:N	1:B:2350:LEU:HD22	2.34	0.43
1:B:2654:THR:C	1:B:2657:THR:HG22	2.27	0.43
1:B:2732:ARG:CB	1:B:2732:ARG:NH1	2.72	0.43

Continued on next page...

Continued from previous page...

Atom-1	Atom-2	Interatomic distance (Å)	Clash overlap (Å)
1:D:45:ASP:HB2	1:D:48:ASN:H	1.83	0.43
1:D:523:LEU:HD22	1:D:527:PHE:HB3	2.01	0.43
1:D:1292:VAL:O	1:D:1296:VAL:N	2.51	0.43
1:D:2201:LEU:HB3	1:D:2202:ASP:H	1.56	0.43
1:A:515:ILE:HD12	1:A:515:ILE:C	2.35	0.43
1:A:1292:VAL:O	1:A:1296:VAL:N	2.51	0.43
1:A:2200:ARG:HB2	1:A:2662:TYR:CD2	2.49	0.43
1:A:2234:ASP:N	1:A:2234:ASP:OD1	2.46	0.43
1:A:2286:LEU:HD13	1:A:2342:LEU:HD21	2.01	0.43
1:A:2590:ILE:HD12	1:A:2590:ILE:HA	1.72	0.43
1:C:45:ASP:HB2	1:C:48:ASN:H	1.83	0.43
1:C:462:LYS:HD3	1:C:462:LYS:HA	1.64	0.43
1:C:1292:VAL:O	1:C:1296:VAL:N	2.51	0.43
1:C:2365:LYS:NZ	1:C:2395:HIS:HA	2.34	0.43
1:C:2400:LEU:HD23	1:C:2400:LEU:HA	1.69	0.43
1:B:2197:GLU:HA	1:B:2207:GLN:HA	1.99	0.43
1:D:134:VAL:HG22	1:D:149:VAL:HG22	2.00	0.43
1:D:608:LYS:C	1:D:610:ILE:N	2.72	0.43
1:D:2104:HIS:O	1:D:2105:ASP:C	2.57	0.43
1:A:355:LEU:HD22	1:A:418:ILE:HB	2.00	0.43
1:A:514:ASN:O	1:A:516:LEU:N	2.51	0.43
1:A:2199:VAL:HG21	1:A:2680:ALA:HB2	2.00	0.43
1:A:2375:ASN:ND2	1:A:2375:ASN:N	2.65	0.43
1:A:2575:PHE:CE2	1:A:2579:ILE:HG13	2.54	0.43
1:A:2732:ARG:O	1:A:2732:ARG:HG2	2.19	0.43
1:C:252:THR:O	1:C:263:PHE:N	2.37	0.43
1:C:475:LYS:HA	1:C:552:ILE:HD13	2.00	0.43
1:C:546:HIS:HB2	1:C:547:ALA:H	1.48	0.43
1:C:638:CYS:O	1:C:639:VAL:O	2.36	0.43
1:C:1172:ASN:O	1:C:1176:VAL:N	2.51	0.43
1:C:2199:VAL:HG21	1:C:2680:ALA:HB2	2.00	0.43
1:C:2398:TYR:CE1	1:C:2401:ILE:HG12	2.54	0.43
1:C:2401:ILE:HG12	1:C:2416:LEU:CD1	2.48	0.43
1:B:77:LYS:HD3	1:B:77:LYS:HA	1.92	0.43
1:B:481:VAL:CG1	1:B:559:VAL:HG11	2.45	0.43
1:B:817:ASP:CA	1:B:878:PHE:C	2.84	0.43
1:B:2290:LEU:HD13	1:B:2290:LEU:O	2.19	0.43
1:B:2423:ARG:C	1:B:2423:ARG:CD	2.84	0.43
1:B:2559:GLU:C	1:B:2563:PHE:CD1	2.93	0.43
1:D:108:ARG:HH11	1:D:108:ARG:CG	2.08	0.43
1:D:481:VAL:CG1	1:D:559:VAL:HG11	2.45	0.43

Continued on next page...

Continued from previous page...

Atom-1	Atom-2	Interatomic distance (Å)	Clash overlap (Å)
1:D:1085:ARG:O	1:D:1088:SER:N	2.47	0.43
1:D:2258:LYS:HA	1:D:2258:LYS:HD2	1.77	0.43
1:D:2401:ILE:HG12	1:D:2416:LEU:CD1	2.48	0.43
1:D:2428:LEU:HD22	1:D:2428:LEU:C	2.32	0.43
1:A:45:ASP:HB2	1:A:48:ASN:H	1.83	0.43
1:A:134:VAL:HG22	1:A:149:VAL:HG22	2.00	0.43
1:A:517:LYS:N	1:A:517:LYS:CE	2.82	0.43
1:A:555:LEU:HD23	1:A:555:LEU:HA	1.72	0.43
1:A:2258:LYS:HD2	1:A:2258:LYS:HA	1.77	0.43
1:A:2258:LYS:HD2	1:A:2261:ARG:HG3	2.01	0.43
1:A:2554:ARG:HA	1:A:2554:ARG:NE	2.34	0.43
1:A:2732:ARG:CD	1:A:2733:ILE:HD13	2.49	0.43
1:C:2412:PHE:HD1	1:C:2415:LEU:CD1	2.31	0.43
1:B:108:ARG:NH1	1:B:108:ARG:C	2.73	0.43
1:B:449:ALA:O	1:B:453:LEU:N	2.30	0.43
1:B:477:LEU:HD22	1:B:556:CYS:HB3	2.01	0.43
1:B:2365:LYS:NZ	1:B:2395:HIS:HA	2.34	0.43
1:D:11:ILE:HD12	1:D:62:PRO:HG3	1.99	0.43
1:D:2559:GLU:C	1:D:2563:PHE:CD1	2.93	0.43
1:D:2661:SER:HA	1:D:2664:ALA:HB3	2.01	0.43
1:A:85:ASP:N	1:A:89:LEU:HD12	2.34	0.42
1:A:1797:CYS:O	1:A:1801:LYS:N	2.39	0.42
1:A:2039:SER:O	1:A:2043:TYR:N	2.46	0.42
1:A:2192:HIS:CD2	1:A:2211:PRO:HA	2.54	0.42
1:A:2558:LYS:NZ	1:B:2528:CYS:HA	2.34	0.42
1:A:2735:LEU:HD22	1:A:2735:LEU:C	2.35	0.42
1:C:8:PHE:CE2	1:C:115:ILE:HB	2.54	0.42
1:C:134:VAL:HG22	1:C:149:VAL:HG22	2.00	0.42
1:C:608:LYS:C	1:C:610:ILE:N	2.72	0.42
1:C:1792:LEU:O	1:C:1797:CYS:N	2.44	0.42
1:C:2200:ARG:CD	1:C:2662:TYR:CG	2.92	0.42
1:C:2256:TRP:CZ2	1:C:2377:GLY:HA3	2.54	0.42
1:C:2554:ARG:NE	1:C:2554:ARG:HA	2.34	0.42
1:C:2559:GLU:C	1:C:2563:PHE:CD1	2.93	0.42
1:B:85:ASP:N	1:B:89:LEU:HD12	2.34	0.42
1:B:94:HIS:ND1	1:B:94:HIS:C	2.72	0.42
1:B:2192:HIS:CD2	1:B:2211:PRO:HA	2.54	0.42
1:B:2726:GLN:N	1:B:2726:GLN:CD	2.71	0.42
1:D:638:CYS:O	1:D:639:VAL:O	2.36	0.42
1:D:2285:VAL:CG1	1:D:2286:LEU:H	2.24	0.42
1:D:2398:TYR:CE1	1:D:2401:ILE:HG12	2.54	0.42

Continued on next page...

Continued from previous page...

Atom-1	Atom-2	Interatomic distance (Å)	Clash overlap (Å)
1:D:2441:ILE:HD12	1:D:2441:ILE:HA	1.77	0.42
1:D:2590:ILE:HA	1:D:2590:ILE:HD12	1.72	0.42
1:A:2401:ILE:HG12	1:A:2416:LEU:CD1	2.48	0.42
1:A:2559:GLU:C	1:A:2563:PHE:CD1	2.93	0.42
1:A:2709:VAL:HA	1:A:2712:LEU:HD22	2.01	0.42
1:C:92:LEU:H	1:C:92:LEU:CD1	2.31	0.42
1:C:2345:ILE:HD11	1:C:2356:LEU:HG	2.00	0.42
1:B:8:PHE:CE2	1:B:115:ILE:HB	2.54	0.42
1:B:515:ILE:HD12	1:B:515:ILE:C	2.35	0.42
1:B:555:LEU:HD23	1:B:555:LEU:HA	1.72	0.42
1:B:1871:ILE:O	1:B:1875:VAL:N	2.47	0.42
1:B:2530:THR:HA	1:B:2534:CYS:HB3	2.01	0.42
1:B:2639:TRP:CE3	1:B:2639:TRP:CA	3.02	0.42
1:B:2709:VAL:HA	1:B:2712:LEU:HD22	2.01	0.42
1:B:2732:ARG:O	1:B:2732:ARG:HG2	2.19	0.42
1:D:2199:VAL:HG21	1:D:2680:ALA:HB2	2.00	0.42
1:D:2258:LYS:HD2	1:D:2261:ARG:HG3	2.01	0.42
1:D:2575:PHE:CE2	1:D:2579:ILE:HG13	2.54	0.42
1:A:80:ALA:C	1:A:81:ASN:ND2	2.73	0.42
1:A:94:HIS:ND1	1:A:94:HIS:C	2.72	0.42
1:A:264:LEU:C	1:A:264:LEU:HD12	2.40	0.42
1:A:582:GLN:NE2	1:A:582:GLN:C	2.73	0.42
1:A:2288:ASN:O	1:A:2289:LEU:C	2.57	0.42
1:A:2412:PHE:HD1	1:A:2415:LEU:CD1	2.31	0.42
1:A:2606:ILE:HA	1:A:2610:THR:HG22	2.02	0.42
1:C:85:ASP:N	1:C:89:LEU:HD12	2.34	0.42
1:C:108:ARG:NH1	1:C:108:ARG:C	2.73	0.42
1:C:401:SER:N	1:C:428:GLU:OE2	2.52	0.42
1:C:517:LYS:N	1:C:517:LYS:CE	2.82	0.42
1:C:554:ARG:NE	1:C:554:ARG:C	2.73	0.42
1:C:2530:THR:HA	1:C:2534:CYS:HB3	2.01	0.42
1:C:2558:LYS:HD2	1:C:2560:GLU:HG2	1.95	0.42
1:C:2621:PHE:CA	1:C:2624:LYS:HG2	2.48	0.42
1:C:2732:ARG:CD	1:C:2733:ILE:HD13	2.49	0.42
1:B:516:LEU:N	1:B:516:LEU:CD1	2.79	0.42
1:B:2201:LEU:HD12	1:B:2203:ARG:NH2	2.31	0.42
1:B:2281:PHE:CD1	1:B:2282:ASN:N	2.87	0.42
1:B:2606:ILE:HA	1:B:2610:THR:HG22	2.02	0.42
1:D:8:PHE:CE2	1:D:115:ILE:HB	2.54	0.42
1:D:85:ASP:N	1:D:89:LEU:HD12	2.34	0.42
1:D:2281:PHE:CD1	1:D:2282:ASN:N	2.87	0.42

Continued on next page...

Continued from previous page...

Atom-1	Atom-2	Interatomic distance (Å)	Clash overlap (Å)
1:D:2369:LEU:HG	1:D:2370:MET:CE	2.49	0.42
1:A:13:ASP:HB2	1:A:60:LEU:HD23	2.00	0.42
1:A:77:LYS:HB2	1:A:78:PRO:CD	2.47	0.42
1:A:2256:TRP:CZ2	1:A:2377:GLY:CA	3.03	0.42
1:A:2350:LEU:N	1:A:2350:LEU:HD22	2.34	0.42
1:A:2656:TYR:O	1:A:2660:GLU:HG3	2.18	0.42
1:C:77:LYS:HB2	1:C:78:PRO:CD	2.47	0.42
1:C:108:ARG:HH11	1:C:108:ARG:CG	2.08	0.42
1:C:571:GLN:CD	1:C:571:GLN:N	2.73	0.42
1:C:2192:HIS:CD2	1:C:2211:PRO:HA	2.54	0.42
1:C:2585:ILE:HA	1:C:2585:ILE:HD13	1.53	0.42
1:C:2639:TRP:CE3	1:C:2639:TRP:CA	3.02	0.42
1:C:2720:LYS:CA	1:C:2720:LYS:CE	2.96	0.42
1:B:104:GLU:C	1:B:106:GLU:N	2.64	0.42
1:B:564:GLN:CA	1:B:574:ILE:HD12	2.47	0.42
1:B:2401:ILE:HG12	1:B:2416:LEU:CD1	2.48	0.42
1:B:2730:LYS:C	1:B:2730:LYS:CD	2.85	0.42
1:D:517:LYS:N	1:D:517:LYS:CE	2.82	0.42
1:D:1995:THR:O	1:D:1998:ASN:CA	2.68	0.42
1:D:2283:LEU:C	1:D:2283:LEU:CD2	2.88	0.42
1:D:2580:ILE:CG2	1:D:2584:LEU:HD12	2.50	0.42
1:D:2694:GLU:OE1	1:D:2694:GLU:HA	2.20	0.42
1:A:2031:ALA:O	1:A:2035:GLN:N	2.44	0.42
1:A:2365:LYS:NZ	1:A:2395:HIS:HA	2.34	0.42
1:A:2369:LEU:HG	1:A:2370:MET:CE	2.49	0.42
1:A:2547:GLY:C	1:B:2545:SER:HA	2.40	0.42
1:A:2644:PHE:CE1	1:A:2648:VAL:HG11	2.55	0.42
1:A:2694:GLU:OE1	1:A:2694:GLU:HA	2.20	0.42
1:C:15:CYS:HA	1:C:223:PHE:H	1.84	0.42
1:C:2281:PHE:CD1	1:C:2282:ASN:N	2.87	0.42
1:C:2286:LEU:CA	1:C:2289:LEU:HD11	2.50	0.42
1:C:2287:MET:O	1:C:2290:LEU:HB2	2.08	0.42
1:C:2288:ASN:C	1:C:2290:LEU:N	2.73	0.42
1:C:2369:LEU:HG	1:C:2370:MET:CE	2.49	0.42
1:C:2694:GLU:OE1	1:C:2694:GLU:HA	2.20	0.42
1:B:269:ARG:HD3	1:B:272:ALA:CB	2.48	0.42
1:B:1072:TYR:O	1:B:1075:LEU:C	2.47	0.42
1:B:2732:ARG:CD	1:B:2733:ILE:HD13	2.49	0.42
1:D:92:LEU:H	1:D:92:LEU:HD13	1.79	0.42
1:D:94:HIS:ND1	1:D:94:HIS:C	2.72	0.42
1:D:108:ARG:NH1	1:D:108:ARG:C	2.73	0.42

Continued on next page...

Continued from previous page...

Atom-1	Atom-2	Interatomic distance (Å)	Clash overlap (Å)
1:D:2286:LEU:HD13	1:D:2342:LEU:HD21	2.01	0.42
1:D:2351:GLN:H	1:D:2352:PRO:HD2	1.82	0.42
1:D:2365:LYS:NZ	1:D:2395:HIS:HA	2.34	0.42
1:D:2597:ARG:O	1:D:2600:LYS:N	2.50	0.42
1:A:1995:THR:O	1:A:1998:ASN:CA	2.68	0.42
1:A:2203:ARG:HE	1:A:2203:ARG:HB2	1.71	0.42
1:A:2240:ILE:N	1:A:2240:ILE:CD1	2.71	0.42
1:A:2345:ILE:HD12	1:A:2357:LEU:HD23	1.99	0.42
1:A:2586:PHE:CD1	1:D:2583:ASN:ND2	2.87	0.42
1:A:2632:ILE:H	1:A:2632:ILE:HG13	1.39	0.42
1:C:254:ASP:O	1:C:261:HIS:N	2.53	0.42
1:C:264:LEU:C	1:C:264:LEU:HD12	2.40	0.42
1:C:1634:GLU:O	1:C:1637:PHE:C	2.58	0.42
1:C:2575:PHE:CE2	1:C:2579:ILE:HG13	2.54	0.42
1:B:2256:TRP:CZ2	1:B:2377:GLY:HA3	2.54	0.42
1:B:2412:PHE:HD1	1:B:2415:LEU:CD1	2.31	0.42
1:B:2558:LYS:C	1:B:2560:GLU:N	2.53	0.42
1:B:2656:TYR:O	1:B:2660:GLU:HG3	2.18	0.42
1:D:15:CYS:HA	1:D:223:PHE:H	1.84	0.42
1:D:441:ARG:NH1	1:D:441:ARG:CB	2.81	0.42
1:D:554:ARG:NE	1:D:554:ARG:C	2.73	0.42
1:D:2200:ARG:HB2	1:D:2662:TYR:CD2	2.49	0.42
1:D:2366:ILE:HA	1:D:2366:ILE:HD13	1.57	0.42
1:D:2554:ARG:HA	1:D:2554:ARG:NE	2.34	0.42
1:D:2709:VAL:HA	1:D:2712:LEU:HD22	2.01	0.42
1:A:72:PHE:HD1	1:A:93:HIS:CB	2.19	0.42
1:A:554:ARG:NE	1:A:554:ARG:C	2.73	0.42
1:C:2279:ILE:HA	1:C:2279:ILE:HD13	1.71	0.42
1:C:2429:ASN:HA	1:C:2432:LYS:HE2	2.02	0.42
1:C:2644:PHE:CE1	1:C:2648:VAL:HG11	2.55	0.42
1:B:1634:GLU:O	1:B:1637:PHE:C	2.58	0.42
1:B:1995:THR:O	1:B:1998:ASN:CA	2.68	0.42
1:B:2585:ILE:HA	1:B:2585:ILE:HD13	1.53	0.42
1:B:2694:GLU:OE1	1:B:2694:GLU:HA	2.20	0.42
1:D:269:ARG:HB2	2:D:2801:JYP:C2	2.33	0.42
1:D:450:SER:HA	1:D:453:LEU:HG	1.94	0.42
1:D:1792:LEU:O	1:D:1797:CYS:N	2.44	0.42
1:A:85:ASP:CA	1:A:89:LEU:HD12	2.50	0.42
1:A:2661:SER:HA	1:A:2664:ALA:HB3	2.01	0.42
1:C:80:ALA:C	1:C:81:ASN:ND2	2.73	0.42
1:C:85:ASP:CA	1:C:89:LEU:HD12	2.50	0.42

Continued on next page...

Continued from previous page...

Atom-1	Atom-2	Interatomic distance (Å)	Clash overlap (Å)
1:C:477:LEU:HD22	1:C:556:CYS:HB3	2.01	0.42
1:C:564:GLN:O	1:C:571:GLN:HG2	2.20	0.42
1:C:2239:LYS:HZ2	1:C:2677:ARG:HA	1.85	0.42
1:C:2290:LEU:HD13	1:C:2290:LEU:O	2.19	0.42
1:C:2411:PHE:H	1:C:2412:PHE:HD2	1.68	0.42
1:C:2580:ILE:CG2	1:C:2584:LEU:HD12	2.50	0.42
1:B:80:ALA:C	1:B:81:ASN:ND2	2.73	0.42
1:B:460:LEU:C	1:B:460:LEU:CD1	2.85	0.42
1:B:2429:ASN:HA	1:B:2432:LYS:HE2	2.02	0.42
1:B:2559:GLU:O	1:B:2562:LEU:HB2	2.20	0.42
1:B:2575:PHE:CE2	1:B:2579:ILE:HG13	2.54	0.42
1:D:477:LEU:HD22	1:D:556:CYS:HB3	2.01	0.42
1:D:482:TYR:HA	1:D:485:THR:HA	2.02	0.42
1:D:582:GLN:NE2	1:D:582:GLN:C	2.73	0.42
1:D:2027:GLU:O	1:D:2028:LYS:C	2.57	0.42
1:D:2256:TRP:CZ2	1:D:2377:GLY:CA	3.03	0.42
1:A:108:ARG:NH1	1:A:108:ARG:C	2.73	0.42
1:A:564:GLN:O	1:A:571:GLN:HG2	2.20	0.42
1:A:2281:PHE:CD1	1:A:2282:ASN:N	2.87	0.42
1:A:2580:ILE:CG2	1:A:2584:LEU:HD12	2.50	0.42
1:C:94:HIS:ND1	1:C:94:HIS:C	2.72	0.42
1:C:305:PHE:HD2	1:C:314:LEU:HD23	1.85	0.42
1:C:2240:ILE:C	1:C:2242:ASP:N	2.70	0.42
1:C:2401:ILE:CG2	1:C:2416:LEU:CD1	2.41	0.42
1:C:2598:SER:HA	1:C:2601:GLN:HE22	1.85	0.42
1:B:254:ASP:O	1:B:261:HIS:N	2.53	0.42
1:B:264:LEU:C	1:B:264:LEU:HD12	2.40	0.42
1:B:517:LYS:N	1:B:517:LYS:CE	2.82	0.42
1:B:2256:TRP:CZ2	1:B:2377:GLY:CA	3.03	0.42
1:B:2286:LEU:HD13	1:B:2342:LEU:HD21	2.01	0.42
1:D:80:ALA:C	1:D:81:ASN:ND2	2.73	0.42
1:D:2656:TYR:O	1:D:2660:GLU:HG3	2.18	0.42
1:A:90:ASN:ND2	1:A:90:ASN:C	2.74	0.42
1:A:1791:SER:O	1:A:1795:VAL:N	2.37	0.42
1:A:2285:VAL:O	1:A:2286:LEU:C	2.54	0.42
1:A:2726:GLN:N	1:A:2726:GLN:CD	2.71	0.42
1:C:14:ILE:HB	1:C:224:MET:HB3	2.02	0.42
1:C:264:LEU:O	1:C:264:LEU:HD12	2.20	0.42
1:C:1995:THR:O	1:C:1998:ASN:CA	2.67	0.42
1:C:2365:LYS:HE2	1:C:2398:TYR:CB	2.37	0.42
1:C:2726:GLN:N	1:C:2726:GLN:CD	2.71	0.42

Continued on next page...

Continued from previous page...

Atom-1	Atom-2	Interatomic distance (Å)	Clash overlap (Å)
1:B:443:LEU:C	1:B:443:LEU:CD2	2.84	0.42
1:B:554:ARG:NE	1:B:554:ARG:C	2.73	0.42
1:B:2288:ASN:O	1:B:2289:LEU:C	2.57	0.42
1:B:2369:LEU:HG	1:B:2370:MET:CE	2.49	0.42
1:B:2375:ASN:ND2	1:B:2375:ASN:N	2.65	0.42
1:B:2398:TYR:CE1	1:B:2401:ILE:HG12	2.54	0.42
1:B:2411:PHE:H	1:B:2412:PHE:HD2	1.68	0.42
1:B:2644:PHE:CE1	1:B:2648:VAL:HG11	2.55	0.42
1:B:2712:LEU:HD12	1:B:2712:LEU:HA	1.77	0.42
1:D:125:HIS:HB3	1:D:130:LYS:H	1.85	0.42
1:D:264:LEU:C	1:D:264:LEU:HD12	2.40	0.42
1:D:1245:CYS:C	1:D:1247:GLY:N	2.41	0.42
1:D:2103:ARG:O	1:D:2105:ASP:N	2.39	0.42
1:D:2256:TRP:CZ2	1:D:2377:GLY:HA3	2.54	0.42
1:D:2365:LYS:HE3	1:D:2395:HIS:O	2.16	0.42
1:D:2732:ARG:CD	1:D:2733:ILE:HD13	2.49	0.42
1:A:482:TYR:HA	1:A:485:THR:HA	2.02	0.41
1:A:571:GLN:CD	1:A:571:GLN:N	2.73	0.41
1:A:2290:LEU:HD13	1:A:2290:LEU:O	2.19	0.41
1:A:2558:LYS:CD	1:A:2560:GLU:HG3	2.50	0.41
1:A:2559:GLU:O	1:A:2562:LEU:HB2	2.20	0.41
1:A:2677:ARG:HH21	1:B:2623:ASN:CB	2.28	0.41
1:C:1389:LYS:O	1:C:1436:VAL:CA	2.68	0.41
1:C:2228:TYR:HD1	1:C:2228:TYR:HA	1.74	0.41
1:C:2256:TRP:CZ2	1:C:2377:GLY:CA	3.03	0.41
1:B:482:TYR:HA	1:B:485:THR:HA	2.02	0.41
1:B:608:LYS:C	1:B:610:ILE:N	2.72	0.41
1:B:2240:ILE:C	1:B:2242:ASP:N	2.70	0.41
1:B:2345:ILE:CG2	1:B:2353:THR:HG1	2.15	0.41
1:D:2406:LEU:HD22	1:D:2407:PHE:CD1	2.55	0.41
1:D:2422:TYR:C	1:D:2424:GLU:N	2.74	0.41
1:D:2530:THR:HA	1:D:2534:CYS:HB3	2.01	0.41
1:D:2606:ILE:HA	1:D:2610:THR:HG22	2.02	0.41
1:D:2732:ARG:O	1:D:2732:ARG:HG2	2.19	0.41
1:A:84:THR:HB	1:A:89:LEU:HG	2.02	0.41
1:A:516:LEU:H	1:A:516:LEU:CD1	2.14	0.41
1:A:2256:TRP:CZ2	1:A:2377:GLY:HA3	2.54	0.41
1:A:2388:LEU:CD2	1:A:2388:LEU:N	2.73	0.41
1:A:2406:LEU:HD22	1:A:2407:PHE:CD1	2.55	0.41
1:C:90:ASN:ND2	1:C:90:ASN:C	2.74	0.41
1:C:582:GLN:NE2	1:C:582:GLN:C	2.73	0.41

Continued on next page...

Continued from previous page...

Atom-1	Atom-2	Interatomic distance (Å)	Clash overlap (Å)
1:C:2350:LEU:N	1:C:2350:LEU:HD22	2.34	0.41
1:C:2406:LEU:HD22	1:C:2407:PHE:CD1	2.55	0.41
1:C:2535:ILE:H	1:C:2535:ILE:HG13	1.62	0.41
1:C:2606:ILE:HA	1:C:2610:THR:HG22	2.02	0.41
1:B:571:GLN:CD	1:B:571:GLN:N	2.73	0.41
1:B:2661:SER:HA	1:B:2664:ALA:HB3	2.01	0.41
1:D:76:ALA:HB3	1:D:77:LYS:CE	2.50	0.41
1:D:305:PHE:HD2	1:D:314:LEU:HD23	1.85	0.41
1:D:2160:ALA:O	1:D:2164:ALA:N	2.53	0.41
1:D:2350:LEU:N	1:D:2350:LEU:HD22	2.34	0.41
1:D:2411:PHE:H	1:D:2412:PHE:HD2	1.68	0.41
1:D:2558:LYS:HD2	1:D:2560:GLU:HG2	1.95	0.41
1:D:2639:TRP:CE3	1:D:2639:TRP:CA	3.02	0.41
1:A:76:ALA:HB3	1:A:77:LYS:CE	2.50	0.41
1:A:254:ASP:O	1:A:261:HIS:N	2.53	0.41
1:A:446:ALA:CB	1:A:480:LEU:HD21	2.50	0.41
1:A:507:GLN:HA	1:A:510:MET:SD	2.61	0.41
1:A:562:HIS:ND1	1:A:562:HIS:C	2.72	0.41
1:A:2555:LYS:NZ	1:B:2526:HIS:HB2	2.36	0.41
1:C:74:LYS:HA	1:C:74:LYS:HE2	2.01	0.41
1:C:460:LEU:HD22	1:C:460:LEU:HA	1.62	0.41
1:C:481:VAL:CG1	1:C:559:VAL:HG11	2.45	0.41
1:C:2361:ASN:ND2	1:C:2401:ILE:CD1	2.50	0.41
1:B:2283:LEU:C	1:B:2283:LEU:CD2	2.88	0.41
1:B:2406:LEU:HD22	1:B:2407:PHE:CD1	2.55	0.41
1:B:2422:TYR:C	1:B:2424:GLU:N	2.74	0.41
1:B:2582:LEU:HD23	1:B:2582:LEU:HA	1.53	0.41
1:B:2621:PHE:CA	1:B:2624:LYS:HG2	2.48	0.41
1:D:254:ASP:O	1:D:261:HIS:N	2.53	0.41
1:D:462:LYS:HD3	1:D:462:LYS:HA	1.64	0.41
1:D:571:GLN:CD	1:D:571:GLN:N	2.73	0.41
1:D:2239:LYS:HG2	1:D:2240:ILE:CB	2.47	0.41
1:D:2290:LEU:HD13	1:D:2290:LEU:O	2.19	0.41
1:D:2406:LEU:C	1:D:2406:LEU:HD23	2.41	0.41
1:D:2598:SER:HA	1:D:2601:GLN:HE22	1.85	0.41
1:D:2644:PHE:CE1	1:D:2648:VAL:HG11	2.55	0.41
1:A:73:TRP:HZ3	1:A:156:ASN:HD21	1.69	0.41
1:A:305:PHE:HD2	1:A:314:LEU:HD23	1.85	0.41
1:A:2256:TRP:CZ2	1:A:2377:GLY:N	2.89	0.41
1:A:2398:TYR:CE1	1:A:2401:ILE:HG12	2.54	0.41
1:A:2524:LYS:HD3	1:A:2524:LYS:HA	1.78	0.41

Continued on next page...

Continued from previous page...

Atom-1	Atom-2	Interatomic distance (Å)	Clash overlap (Å)
1:A:2588:VAL:O	1:A:2592:THR:OG1	2.29	0.41
1:A:2598:SER:HA	1:A:2601:GLN:HE22	1.85	0.41
1:A:2639:TRP:CE3	1:A:2639:TRP:CA	3.02	0.41
1:C:76:ALA:HB3	1:C:77:LYS:CE	2.50	0.41
1:C:91:LYS:HA	1:C:94:HIS:CD2	2.56	0.41
1:C:446:ALA:CB	1:C:480:LEU:HD21	2.50	0.41
1:C:482:TYR:HA	1:C:485:THR:HA	2.02	0.41
1:C:2356:LEU:C	1:C:2356:LEU:CD1	2.85	0.41
1:B:90:ASN:ND2	1:B:90:ASN:C	2.74	0.41
1:B:305:PHE:HD2	1:B:314:LEU:HD23	1.85	0.41
1:B:2031:ALA:O	1:B:2035:GLN:N	2.43	0.41
1:B:2288:ASN:C	1:B:2290:LEU:N	2.73	0.41
1:B:2387:VAL:HA	1:B:2390:VAL:HG12	2.03	0.41
1:D:85:ASP:CA	1:D:89:LEU:HD12	2.50	0.41
1:D:264:LEU:O	1:D:264:LEU:HD12	2.20	0.41
1:D:510:MET:O	1:D:515:ILE:HG22	2.08	0.41
1:D:515:ILE:HD12	1:D:515:ILE:C	2.35	0.41
1:D:1634:GLU:O	1:D:1637:PHE:C	2.58	0.41
1:A:269:ARG:HB2	2:A:2801:JYP:C2	2.33	0.41
1:A:2243:PHE:HZ	1:A:2638:MET:C	2.24	0.41
1:C:1791:SER:O	1:C:1795:VAL:N	2.37	0.41
1:C:2256:TRP:CZ2	1:C:2377:GLY:N	2.89	0.41
1:C:2353:THR:HA	1:C:2356:LEU:HD23	2.03	0.41
1:C:2378:THR:HG22	1:C:2380:THR:HB	2.03	0.41
1:B:134:VAL:HG22	1:B:149:VAL:HG22	2.00	0.41
1:B:2222:GLU:H	1:B:2222:GLU:HG3	1.59	0.41
1:B:2252:ASN:HA	1:B:2255:ASN:ND2	2.36	0.41
1:B:2584:LEU:HD23	1:B:2584:LEU:HA	1.68	0.41
1:B:2735:LEU:HD22	1:B:2735:LEU:C	2.35	0.41
1:D:269:ARG:CG	1:D:272:ALA:HB3	2.51	0.41
1:D:507:GLN:HA	1:D:510:MET:SD	2.61	0.41
1:D:564:GLN:O	1:D:571:GLN:HG2	2.20	0.41
1:D:2192:HIS:CD2	1:D:2211:PRO:HA	2.54	0.41
1:D:2201:LEU:HD12	1:D:2203:ARG:NH2	2.31	0.41
1:D:2243:PHE:HZ	1:D:2638:MET:C	2.24	0.41
1:D:2406:LEU:HD22	1:D:2407:PHE:CG	2.56	0.41
1:D:2554:ARG:HH21	1:D:2556:PRO:HD3	1.85	0.41
1:A:125:HIS:HB3	1:A:130:LYS:H	1.85	0.41
1:A:477:LEU:CD2	1:A:556:CYS:HB3	2.51	0.41
1:A:1389:LYS:O	1:A:1436:VAL:CA	2.68	0.41
1:A:2427:LEU:HD13	1:D:2444:THR:OG1	2.20	0.41

Continued on next page...

Continued from previous page...

Atom-1	Atom-2	Interatomic distance (Å)	Clash overlap (Å)
1:A:2530:THR:HA	1:A:2534:CYS:HB3	2.01	0.41
1:A:2572:LEU:HA	1:A:2572:LEU:HD23	1.74	0.41
1:C:108:ARG:O	1:C:108:ARG:CZ	2.69	0.41
1:C:2286:LEU:HD13	1:C:2342:LEU:HD21	2.01	0.41
1:C:2422:TYR:C	1:C:2424:GLU:N	2.74	0.41
1:C:2732:ARG:O	1:C:2732:ARG:HG2	2.19	0.41
1:B:125:HIS:HB3	1:B:130:LYS:H	1.85	0.41
1:B:477:LEU:CD2	1:B:556:CYS:HB3	2.51	0.41
1:B:514:ASN:OD1	1:B:516:LEU:HD13	1.95	0.41
1:B:2243:PHE:HZ	1:B:2638:MET:C	2.24	0.41
1:B:2406:LEU:C	1:B:2406:LEU:HD23	2.41	0.41
1:B:2406:LEU:HD22	1:B:2407:PHE:CG	2.56	0.41
1:B:2572:LEU:HD23	1:B:2572:LEU:HA	1.74	0.41
1:D:91:LYS:HA	1:D:94:HIS:CD2	2.56	0.41
1:D:446:ALA:CB	1:D:480:LEU:HD21	2.50	0.41
1:D:2271:ARG:HH12	1:D:2272:ASN:CG	1.88	0.41
1:D:2419:ASP:HA	1:D:2422:TYR:HB3	2.03	0.41
1:D:2429:ASN:HA	1:D:2432:LYS:HE2	2.02	0.41
1:D:2528:CYS:HB2	1:D:2529:GLU:H	1.72	0.41
1:D:2578:ILE:HG23	1:D:2579:ILE:CG1	2.48	0.41
1:A:14:ILE:HB	1:A:224:MET:HB3	2.02	0.41
1:A:69:GLN:H	1:A:100:LYS:HZ3	1.65	0.41
1:A:477:LEU:HD22	1:A:556:CYS:HB3	2.01	0.41
1:A:1380:GLU:CA	1:A:1423:TYR:O	2.69	0.41
1:A:2378:THR:HG22	1:A:2380:THR:HB	2.03	0.41
1:A:2429:ASN:HA	1:A:2432:LYS:HE2	2.02	0.41
1:A:2732:ARG:HD2	1:A:2733:ILE:HD13	2.03	0.41
1:C:84:THR:HB	1:C:89:LEU:HG	2.02	0.41
1:C:477:LEU:CD2	1:C:556:CYS:HB3	2.51	0.41
1:C:2252:ASN:HA	1:C:2255:ASN:ND2	2.36	0.41
1:C:2345:ILE:HD12	1:C:2353:THR:HG1	1.84	0.41
1:C:2709:VAL:HA	1:C:2712:LEU:HD22	2.01	0.41
1:B:14:ILE:HB	1:B:224:MET:HB3	2.02	0.41
1:B:76:ALA:HB3	1:B:77:LYS:CE	2.50	0.41
1:B:85:ASP:CA	1:B:89:LEU:HD12	2.50	0.41
1:B:264:LEU:O	1:B:264:LEU:HD12	2.20	0.41
1:B:497:VAL:CB	1:B:504:ARG:NE	2.83	0.41
1:B:516:LEU:HB2	1:B:517:LYS:HE2	2.03	0.41
1:B:2365:LYS:HE3	1:B:2395:HIS:O	2.16	0.41
1:B:2398:TYR:HA	1:B:2401:ILE:HG23	2.03	0.41
1:B:2409:HIS:C	1:B:2409:HIS:HD1	2.24	0.41

Continued on next page...

Continued from previous page...

Atom-1	Atom-2	Interatomic distance (Å)	Clash overlap (Å)
1:B:2580:ILE:CG2	1:B:2584:LEU:HD12	2.50	0.41
1:D:108:ARG:NH1	1:D:108:ARG:CG	2.72	0.41
1:D:1380:GLU:CA	1:D:1423:TYR:O	2.69	0.41
1:D:2240:ILE:C	1:D:2242:ASP:N	2.70	0.41
1:A:169:LEU:O	1:B:387:TYR:OH	2.17	0.41
1:A:252:THR:O	1:A:263:PHE:N	2.37	0.41
1:A:2201:LEU:N	1:A:2662:TYR:CZ	2.79	0.41
1:A:2286:LEU:CA	1:A:2289:LEU:HD11	2.50	0.41
1:A:2406:LEU:HD22	1:A:2407:PHE:CG	2.56	0.41
1:A:2419:ASP:HA	1:A:2422:TYR:HB3	2.03	0.41
1:A:2700:GLU:OE1	1:B:2699:GLN:CB	2.67	0.41
1:C:125:HIS:HB3	1:C:130:LYS:H	1.85	0.41
1:C:562:HIS:ND1	1:C:562:HIS:C	2.72	0.41
1:C:2398:TYR:HA	1:C:2401:ILE:HG23	2.03	0.41
1:C:2406:LEU:HD22	1:C:2407:PHE:CG	2.56	0.41
1:C:2432:LYS:HE2	1:C:2432:LYS:HB2	1.89	0.41
1:C:2558:LYS:CD	1:C:2560:GLU:HG3	2.49	0.41
1:C:2572:LEU:HD23	1:C:2572:LEU:HA	1.74	0.41
1:C:2732:ARG:HD2	1:C:2733:ILE:HD13	2.03	0.41
1:B:108:ARG:O	1:B:108:ARG:CZ	2.69	0.41
1:B:162:TYR:CZ	1:B:187:VAL:HG22	2.56	0.41
1:B:446:ALA:CB	1:B:480:LEU:HD21	2.50	0.41
1:B:2245:LEU:H	1:B:2245:LEU:HG	1.57	0.41
1:B:2353:THR:HA	1:B:2356:LEU:HD23	2.03	0.41
1:B:2370:MET:HA	1:B:2370:MET:HE2	1.95	0.41
1:B:2400:LEU:HD23	1:B:2400:LEU:HA	1.69	0.41
1:B:2573:PHE:CD1	1:B:2577:VAL:HG23	2.56	0.41
1:D:90:ASN:C	1:D:90:ASN:ND2	2.74	0.41
1:D:497:VAL:CB	1:D:504:ARG:NE	2.83	0.41
1:D:2250:LEU:HA	1:D:2250:LEU:HD22	1.41	0.41
1:D:2387:VAL:HA	1:D:2390:VAL:HG12	2.03	0.41
1:D:2720:LYS:CA	1:D:2720:LYS:CE	2.96	0.41
1:D:2736:LEU:C	1:D:2736:LEU:CD2	2.89	0.41
1:A:264:LEU:O	1:A:264:LEU:HD12	2.20	0.41
1:A:269:ARG:CG	1:A:272:ALA:HB3	2.51	0.41
1:A:281:LEU:HB3	1:A:308:LEU:HB2	2.03	0.41
1:A:438:ALA:HA	1:A:441:ARG:NH2	2.36	0.41
1:A:441:ARG:NH1	1:A:441:ARG:CB	2.81	0.41
1:A:608:LYS:C	1:A:610:ILE:N	2.72	0.41
1:A:2160:ALA:O	1:A:2164:ALA:N	2.53	0.41
1:A:2252:ASN:HA	1:A:2255:ASN:ND2	2.36	0.41

Continued on next page...

Continued from previous page...

Atom-1	Atom-2	Interatomic distance (Å)	Clash overlap (Å)
1:A:2345:ILE:CD1	1:A:2356:LEU:CG	2.80	0.41
1:A:2554:ARG:HH21	1:A:2556:PRO:HD3	1.85	0.41
1:A:2558:LYS:HD2	1:A:2560:GLU:HG2	1.94	0.41
1:A:2702:LEU:HD23	1:A:2702:LEU:HA	1.97	0.41
1:C:497:VAL:CB	1:C:504:ARG:NE	2.83	0.41
1:C:2239:LYS:HZ3	1:C:2677:ARG:NE	2.12	0.41
1:C:2524:LYS:HA	1:C:2524:LYS:HD3	1.78	0.41
1:C:2558:LYS:NZ	1:D:2528:CYS:HA	2.36	0.41
1:C:2559:GLU:O	1:C:2562:LEU:HB2	2.20	0.41
1:C:2578:ILE:HG23	1:C:2579:ILE:CG1	2.48	0.41
1:C:2707:LYS:HG2	1:D:2706:MET:CB	2.51	0.41
1:B:84:THR:HB	1:B:89:LEU:HG	2.02	0.41
1:B:200:LEU:HD21	1:B:208:GLU:HB2	2.03	0.41
1:B:486:GLY:O	1:B:510:MET:HE1	2.20	0.41
1:B:582:GLN:NE2	1:B:582:GLN:C	2.73	0.41
1:B:2571:LEU:C	1:B:2571:LEU:CD2	2.89	0.41
1:B:2598:SER:HA	1:B:2601:GLN:HE22	1.85	0.41
1:B:2738:HIS:O	1:B:2738:HIS:CG	2.70	0.41
1:D:73:TRP:HZ3	1:D:156:ASN:HD21	1.69	0.41
1:D:269:ARG:HD3	1:D:272:ALA:CB	2.48	0.41
1:D:281:LEU:HB3	1:D:308:LEU:HB2	2.03	0.41
1:D:1389:LYS:O	1:D:1436:VAL:CA	2.68	0.41
1:D:2245:LEU:H	1:D:2245:LEU:HG	1.57	0.41
1:D:2571:LEU:C	1:D:2571:LEU:CD2	2.89	0.41
1:D:2578:ILE:CD1	1:D:2578:ILE:O	2.68	0.41
1:D:2584:LEU:HA	1:D:2584:LEU:HD23	1.69	0.41
1:D:2647:LEU:O	1:D:2650:VAL:CG2	2.69	0.41
1:A:107:ASN:HA	1:A:110:LEU:HB2	2.03	0.41
1:A:162:TYR:CZ	1:A:187:VAL:HG22	2.56	0.41
1:A:497:VAL:CB	1:A:504:ARG:NE	2.83	0.41
1:A:1818:ASP:O	1:A:1822:HIS:N	2.38	0.41
1:A:2272:ASN:O	1:A:2276:TRP:HD1	1.79	0.41
1:A:2712:LEU:HD12	1:A:2712:LEU:HA	1.77	0.41
1:A:2736:LEU:C	1:A:2736:LEU:CD2	2.89	0.41
1:C:107:ASN:HA	1:C:110:LEU:HB2	2.03	0.41
1:C:507:GLN:HA	1:C:510:MET:SD	2.61	0.41
1:C:1380:GLU:CA	1:C:1423:TYR:O	2.69	0.41
1:C:2343:ARG:HB3	1:C:2346:PHE:HE2	1.87	0.41
1:C:2370:MET:CE	1:C:2370:MET:CA	2.85	0.41
1:C:2428:LEU:HD22	1:C:2428:LEU:C	2.32	0.41
1:C:2428:LEU:C	1:C:2428:LEU:CD1	2.85	0.41

Continued on next page...

Continued from previous page...

Atom-1	Atom-2	Interatomic distance (Å)	Clash overlap (Å)
1:C:2444:THR:OG1	1:D:2427:LEU:HD13	2.21	0.41
1:C:2647:LEU:O	1:C:2650:VAL:CG2	2.69	0.41
1:C:2713:SER:HA	1:C:2716:LEU:CD2	2.44	0.41
1:B:441:ARG:NH1	1:B:441:ARG:CB	2.81	0.41
1:B:564:GLN:O	1:B:571:GLN:HG2	2.20	0.41
1:B:1116:LYS:O	1:B:1118:ASP:N	2.54	0.41
1:B:1389:LYS:O	1:B:1436:VAL:CA	2.68	0.41
1:B:2256:TRP:CZ2	1:B:2377:GLY:N	2.89	0.41
1:B:2401:ILE:HG21	1:B:2416:LEU:HD13	0.59	0.41
1:B:2407:PHE:HD1	1:B:2408:VAL:HG22	1.86	0.41
1:B:2554:ARG:HH21	1:B:2556:PRO:HD3	1.85	0.41
1:B:2720:LYS:CA	1:B:2720:LYS:CE	2.96	0.41
1:D:14:ILE:HB	1:D:224:MET:HB3	2.02	0.41
1:A:2411:PHE:H	1:A:2412:PHE:HD2	1.68	0.40
1:A:2621:PHE:CA	1:A:2624:LYS:HG2	2.48	0.40
1:A:2699:GLN:OE1	1:D:2699:GLN:HB3	2.18	0.40
1:C:269:ARG:CG	1:C:272:ALA:HB3	2.51	0.40
1:C:358:VAL:HA	1:C:359:PRO:HD3	1.91	0.40
1:C:2283:LEU:C	1:C:2283:LEU:CD2	2.88	0.40
1:B:107:ASN:HA	1:B:110:LEU:HB2	2.03	0.40
1:B:507:GLN:HA	1:B:510:MET:SD	2.61	0.40
1:B:2201:LEU:N	1:B:2662:TYR:CZ	2.78	0.40
1:B:2219:LEU:HD13	1:B:2219:LEU:HA	1.90	0.40
1:B:2412:PHE:O	1:B:2414:SER:C	2.58	0.40
1:B:2632:ILE:H	1:B:2632:ILE:HG13	1.39	0.40
1:B:2723:MET:SD	1:B:2727:ARG:NH1	2.85	0.40
1:D:107:ASN:HA	1:D:110:LEU:HB2	2.03	0.40
1:D:1086:HIS:C	1:D:1088:SER:N	2.74	0.40
1:D:2252:ASN:HA	1:D:2255:ASN:ND2	2.35	0.40
1:D:2286:LEU:CA	1:D:2289:LEU:HD11	2.50	0.40
1:D:2409:HIS:HD1	1:D:2409:HIS:C	2.24	0.40
1:D:2577:VAL:O	1:D:2577:VAL:CG1	2.69	0.40
1:D:2738:HIS:O	1:D:2738:HIS:CG	2.70	0.40
1:A:2573:PHE:CD1	1:A:2577:VAL:HG23	2.56	0.40
1:C:162:TYR:CZ	1:C:187:VAL:HG22	2.56	0.40
1:C:885:LEU:O	1:C:888:THR:C	2.55	0.40
1:C:1116:LYS:O	1:C:1118:ASP:N	2.54	0.40
1:C:2430:VAL:HG12	1:C:2593:PHE:CZ	2.56	0.40
1:C:2554:ARG:HH21	1:C:2556:PRO:HD3	1.85	0.40
1:C:2573:PHE:CD1	1:C:2577:VAL:HG23	2.56	0.40
1:C:2582:LEU:HA	1:C:2582:LEU:HD23	1.53	0.40

Continued on next page...

Continued from previous page...

Atom-1	Atom-2	Interatomic distance (Å)	Clash overlap (Å)
1:C:2706:MET:O	1:B:2707:LYS:NZ	2.53	0.40
1:B:514:ASN:O	1:B:516:LEU:N	2.51	0.40
1:B:2430:VAL:HG12	1:B:2593:PHE:CZ	2.56	0.40
1:B:2524:LYS:HD3	1:B:2524:LYS:HA	1.78	0.40
1:B:2713:SER:HA	1:B:2716:LEU:CD2	2.44	0.40
1:B:2738:HIS:O	1:B:2739:PRO:C	2.48	0.40
1:D:108:ARG:O	1:D:108:ARG:CZ	2.69	0.40
1:D:127:LYS:O	1:D:441:ARG:HG2	2.22	0.40
1:D:477:LEU:CD2	1:D:556:CYS:HB3	2.51	0.40
1:D:2243:PHE:HE2	1:D:2638:MET:CB	2.01	0.40
1:D:2353:THR:HA	1:D:2356:LEU:HD23	2.03	0.40
1:D:2558:LYS:HD3	1:D:2558:LYS:HA	1.77	0.40
1:A:108:ARG:O	1:A:108:ARG:CZ	2.69	0.40
1:A:449:ALA:O	1:A:453:LEU:N	2.30	0.40
1:A:1209:GLY:C	1:A:1259:ILE:CA	2.90	0.40
1:A:2279:ILE:HD13	1:A:2279:ILE:HA	1.71	0.40
1:A:2407:PHE:HD1	1:A:2408:VAL:HG22	1.86	0.40
1:A:2537:THR:OG1	1:A:2538:VAL:N	2.55	0.40
1:A:2639:TRP:CE3	1:A:2642:LEU:HB2	2.56	0.40
1:A:2647:LEU:O	1:A:2650:VAL:CG2	2.69	0.40
1:C:194:HIS:N	1:C:210:ASN:O	2.36	0.40
1:C:840:VAL:O	1:C:844:LEU:CA	2.69	0.40
1:C:2160:ALA:O	1:C:2164:ALA:N	2.53	0.40
1:C:2406:LEU:C	1:C:2406:LEU:HD23	2.41	0.40
1:C:2419:ASP:HA	1:C:2422:TYR:HB3	2.03	0.40
1:C:2623:ASN:OD1	1:B:2677:ARG:CD	2.56	0.40
1:C:2639:TRP:CE3	1:C:2642:LEU:HB2	2.56	0.40
1:B:91:LYS:HA	1:B:94:HIS:CD2	2.56	0.40
1:B:486:GLY:CA	1:B:510:MET:HE3	2.43	0.40
1:D:299:TRP:CZ2	1:D:380:SER:CB	2.99	0.40
1:D:516:LEU:HB2	1:D:517:LYS:HE2	2.03	0.40
1:D:562:HIS:ND1	1:D:562:HIS:C	2.72	0.40
1:D:886:ARG:C	1:D:889:LYS:N	2.75	0.40
1:D:2288:ASN:O	1:D:2289:LEU:C	2.57	0.40
1:D:2559:GLU:O	1:D:2562:LEU:HB2	2.20	0.40
1:A:602:ASN:CA	1:A:606:LEU:H	2.34	0.40
1:A:2353:THR:HA	1:A:2356:LEU:HD23	2.03	0.40
1:A:2406:LEU:C	1:A:2406:LEU:HD23	2.41	0.40
1:C:60:LEU:HD13	1:C:60:LEU:HA	1.97	0.40
1:C:256:HIS:NE2	1:C:409:GLU:OE1	2.55	0.40
1:B:1032:HIS:O	1:B:1036:GLN:N	2.55	0.40

Continued on next page...

Continued from previous page...

Atom-1	Atom-2	Interatomic distance (Å)	Clash overlap (Å)
1:B:1380:GLU:CA	1:B:1423:TYR:O	2.69	0.40
1:B:2343:ARG:HB3	1:B:2346:PHE:HE2	1.87	0.40
1:B:2412:PHE:CD1	1:B:2415:LEU:HD12	2.57	0.40
1:B:2597:ARG:O	1:B:2600:LYS:N	2.50	0.40
1:D:64:ASN:CG	1:D:107:ASN:HD21	2.25	0.40
1:D:438:ALA:HA	1:D:441:ARG:NH2	2.36	0.40
1:D:523:LEU:C	1:D:523:LEU:CD2	2.85	0.40
1:D:2397:LEU:HD23	1:D:2400:LEU:HB2	2.04	0.40
1:A:1085:ARG:O	1:A:1088:SER:N	2.47	0.40
1:A:1116:LYS:O	1:A:1118:ASP:N	2.54	0.40
1:A:1634:GLU:O	1:A:1637:PHE:C	2.58	0.40
1:A:2400:LEU:HD23	1:A:2400:LEU:HA	1.69	0.40
1:A:2409:HIS:HD1	1:A:2409:HIS:C	2.24	0.40
1:A:2412:PHE:CD1	1:A:2415:LEU:HD12	2.57	0.40
1:A:2578:ILE:O	1:A:2582:LEU:HB2	2.21	0.40
1:A:2729:GLN:O	1:A:2730:LYS:C	2.60	0.40
1:C:2031:ALA:O	1:C:2035:GLN:N	2.44	0.40
1:C:2696:ARG:NH2	1:B:2696:ARG:NH2	2.68	0.40
1:B:73:TRP:HZ3	1:B:156:ASN:HD21	1.69	0.40
1:B:237:GLY:O	1:B:238:ASP:C	2.60	0.40
1:B:554:ARG:NH1	1:B:585:ILE:HD13	2.35	0.40
1:D:132:LEU:O	1:D:159:SER:OG	2.30	0.40
1:D:162:TYR:CZ	1:D:187:VAL:HG22	2.56	0.40
1:D:363:ASP:OD1	1:D:363:ASP:N	2.55	0.40
1:D:1032:HIS:O	1:D:1036:GLN:N	2.55	0.40
1:D:2256:TRP:CZ2	1:D:2377:GLY:N	2.89	0.40
1:D:2732:ARG:HD2	1:D:2733:ILE:HD13	2.03	0.40

There are no symmetry-related clashes.

5.3 Torsion angles [i](#)

5.3.1 Protein backbone [i](#)

In the following table, the Percentiles column shows the percent Ramachandran outliers of the chain as a percentile score with respect to all PDB entries followed by that with respect to all EM entries.

The Analysed column shows the number of residues for which the backbone conformation was analysed, and the total number of residues.

Mol	Chain	Analysed	Favoured	Allowed	Outliers	Percentiles	
1	A	2109/2739 (77%)	1793 (85%)	255 (12%)	61 (3%)	3	27
1	B	2109/2739 (77%)	1793 (85%)	255 (12%)	61 (3%)	3	27
1	C	2109/2739 (77%)	1792 (85%)	256 (12%)	61 (3%)	3	27
1	D	2109/2739 (77%)	1792 (85%)	256 (12%)	61 (3%)	3	27
All	All	8436/10956 (77%)	7170 (85%)	1022 (12%)	244 (3%)	6	27

All (244) Ramachandran outliers are listed below:

Mol	Chain	Res	Type
1	A	271	SER
1	A	646	PRO
1	A	663	ASP
1	A	761	VAL
1	A	772	ASN
1	A	794	PRO
1	A	896	ASP
1	A	1098	LYS
1	A	1246	ALA
1	A	1316	VAL
1	A	1344	PHE
1	A	1385	CYS
1	A	1405	ASP
1	A	1441	ILE
1	A	1620	GLN
1	A	1653	ILE
1	A	1667	ASN
1	A	1852	LYS
1	A	1980	HIS
1	A	2063	ILE
1	A	2180	VAL
1	A	2351	GLN
1	A	2413	TYR
1	A	2433	SER
1	A	2650	VAL
1	A	2696	ARG
1	C	271	SER
1	C	646	PRO
1	C	663	ASP
1	C	761	VAL
1	C	772	ASN
1	C	794	PRO
1	C	896	ASP

Continued on next page...

Continued from previous page...

Mol	Chain	Res	Type
1	C	1098	LYS
1	C	1246	ALA
1	C	1316	VAL
1	C	1344	PHE
1	C	1385	CYS
1	C	1405	ASP
1	C	1441	ILE
1	C	1620	GLN
1	C	1653	ILE
1	C	1667	ASN
1	C	1852	LYS
1	C	1980	HIS
1	C	2063	ILE
1	C	2180	VAL
1	C	2351	GLN
1	C	2413	TYR
1	C	2433	SER
1	C	2650	VAL
1	C	2696	ARG
1	B	271	SER
1	B	646	PRO
1	B	663	ASP
1	B	761	VAL
1	B	772	ASN
1	B	794	PRO
1	B	896	ASP
1	B	1098	LYS
1	B	1246	ALA
1	B	1316	VAL
1	B	1344	PHE
1	B	1385	CYS
1	B	1405	ASP
1	B	1441	ILE
1	B	1620	GLN
1	B	1653	ILE
1	B	1667	ASN
1	B	1852	LYS
1	B	1980	HIS
1	B	2063	ILE
1	B	2180	VAL
1	B	2351	GLN
1	B	2413	TYR

Continued on next page...

Continued from previous page...

Mol	Chain	Res	Type
1	B	2433	SER
1	B	2650	VAL
1	B	2696	ARG
1	D	271	SER
1	D	646	PRO
1	D	663	ASP
1	D	761	VAL
1	D	772	ASN
1	D	794	PRO
1	D	896	ASP
1	D	1098	LYS
1	D	1246	ALA
1	D	1316	VAL
1	D	1344	PHE
1	D	1385	CYS
1	D	1405	ASP
1	D	1441	ILE
1	D	1620	GLN
1	D	1653	ILE
1	D	1667	ASN
1	D	1852	LYS
1	D	1980	HIS
1	D	2063	ILE
1	D	2180	VAL
1	D	2351	GLN
1	D	2413	TYR
1	D	2433	SER
1	D	2650	VAL
1	D	2696	ARG
1	A	515	ILE
1	A	547	ALA
1	A	637	LEU
1	A	825	SER
1	A	1684	THR
1	A	2021	LEU
1	A	2022	GLY
1	A	2105	ASP
1	C	515	ILE
1	C	547	ALA
1	C	637	LEU
1	C	825	SER
1	C	1684	THR

Continued on next page...

Continued from previous page...

Mol	Chain	Res	Type
1	C	2021	LEU
1	C	2022	GLY
1	C	2105	ASP
1	B	515	ILE
1	B	547	ALA
1	B	637	LEU
1	B	825	SER
1	B	1684	THR
1	B	2021	LEU
1	B	2022	GLY
1	B	2105	ASP
1	D	515	ILE
1	D	547	ALA
1	D	637	LEU
1	D	825	SER
1	D	1684	THR
1	D	2021	LEU
1	D	2022	GLY
1	D	2105	ASP
1	A	610	ILE
1	A	773	LEU
1	A	1278	MET
1	A	2192	HIS
1	A	2286	LEU
1	A	2412	PHE
1	A	2626	VAL
1	C	610	ILE
1	C	773	LEU
1	C	1278	MET
1	C	2192	HIS
1	C	2286	LEU
1	C	2412	PHE
1	C	2626	VAL
1	B	610	ILE
1	B	773	LEU
1	B	1278	MET
1	B	2192	HIS
1	B	2286	LEU
1	B	2412	PHE
1	B	2626	VAL
1	D	610	ILE
1	D	773	LEU

Continued on next page...

Continued from previous page...

Mol	Chain	Res	Type
1	D	1278	MET
1	D	2192	HIS
1	D	2286	LEU
1	D	2412	PHE
1	D	2626	VAL
1	A	639	VAL
1	A	1007	GLN
1	A	1101	GLN
1	A	1412	HIS
1	A	2047	PRO
1	A	2143	GLU
1	A	2182	GLY
1	A	2410	GLU
1	C	639	VAL
1	C	1007	GLN
1	C	1101	GLN
1	C	1412	HIS
1	C	2047	PRO
1	C	2143	GLU
1	C	2182	GLY
1	C	2410	GLU
1	B	639	VAL
1	B	1007	GLN
1	B	1101	GLN
1	B	1412	HIS
1	B	2047	PRO
1	B	2143	GLU
1	B	2182	GLY
1	B	2410	GLU
1	D	639	VAL
1	D	1007	GLN
1	D	1101	GLN
1	D	1412	HIS
1	D	2047	PRO
1	D	2143	GLU
1	D	2182	GLY
1	D	2410	GLU
1	A	84	THR
1	A	1306	VAL
1	A	1525	LEU
1	A	1991	GLN
1	A	2381	ARG

Continued on next page...

Continued from previous page...

Mol	Chain	Res	Type
1	A	2681	MET
1	C	1306	VAL
1	C	1525	LEU
1	C	1991	GLN
1	C	2381	ARG
1	C	2681	MET
1	B	84	THR
1	B	1306	VAL
1	B	1525	LEU
1	B	1991	GLN
1	B	2381	ARG
1	B	2681	MET
1	D	84	THR
1	D	1306	VAL
1	D	1525	LEU
1	D	1991	GLN
1	D	2381	ARG
1	D	2681	MET
1	A	2079	LYS
1	C	84	THR
1	C	2079	LYS
1	B	2079	LYS
1	D	2079	LYS
1	A	1100	VAL
1	C	1100	VAL
1	B	1100	VAL
1	D	1100	VAL
1	A	1962	VAL
1	A	2348	VAL
1	C	1962	VAL
1	C	2348	VAL
1	B	1962	VAL
1	B	2348	VAL
1	D	1962	VAL
1	D	2348	VAL
1	A	2062	GLY
1	A	2405	GLY
1	C	2062	GLY
1	C	2405	GLY
1	B	2062	GLY
1	B	2405	GLY
1	D	2062	GLY

Continued on next page...

Continued from previous page...

Mol	Chain	Res	Type
1	D	2405	GLY

5.3.2 Protein sidechains [i](#)

In the following table, the Percentiles column shows the percent sidechain outliers of the chain as a percentile score with respect to all PDB entries followed by that with respect to all EM entries.

The Analysed column shows the number of residues for which the sidechain conformation was analysed, and the total number of residues.

Mol	Chain	Analysed	Rotameric	Outliers	Percentiles	
1	A	857/2449 (35%)	711 (83%)	146 (17%)	1	11
1	B	857/2449 (35%)	712 (83%)	145 (17%)	1	11
1	C	857/2449 (35%)	712 (83%)	145 (17%)	1	11
1	D	857/2449 (35%)	710 (83%)	147 (17%)	1	10
All	All	3428/9796 (35%)	2845 (83%)	583 (17%)	4	11

All (583) residues with a non-rotameric sidechain are listed below:

Mol	Chain	Res	Type
1	A	74	LYS
1	A	77	LYS
1	A	78	PRO
1	A	81	ASN
1	A	85	ASP
1	A	88	LEU
1	A	89	LEU
1	A	90	ASN
1	A	92	LEU
1	A	94	HIS
1	A	97	ASP
1	A	99	GLU
1	A	102	GLN
1	A	105	THR
1	A	108	ARG
1	A	185	ASN
1	A	265	ARG
1	A	269	ARG
1	A	270	GLN
1	A	288	GLN

Continued on next page...

Continued from previous page...

Mol	Chain	Res	Type
1	A	300	ASN
1	A	403	ASN
1	A	442	ASP
1	A	443	LEU
1	A	501	LYS
1	A	509	LEU
1	A	515	ILE
1	A	516	LEU
1	A	517	LYS
1	A	520	PHE
1	A	523	LEU
1	A	526	PRO
1	A	527	PHE
1	A	546	HIS
1	A	549	PHE
1	A	553	CYS
1	A	554	ARG
1	A	562	HIS
1	A	572	GLU
1	A	580	PHE
1	A	581	MET
1	A	582	GLN
1	A	584	GLN
1	A	2184	GLU
1	A	2187	GLU
1	A	2198	ILE
1	A	2201	LEU
1	A	2203	ARG
1	A	2204	THR
1	A	2208	ILE
1	A	2221	LYS
1	A	2225	LEU
1	A	2240	ILE
1	A	2241	ASN
1	A	2243	PHE
1	A	2245	LEU
1	A	2248	GLU
1	A	2250	LEU
1	A	2251	PHE
1	A	2253	GLU
1	A	2254	MET
1	A	2267	TYR

Continued on next page...

Continued from previous page...

Mol	Chain	Res	Type
1	A	2269	CYS
1	A	2271	ARG
1	A	2275	PHE
1	A	2286	LEU
1	A	2289	LEU
1	A	2291	VAL
1	A	2341	ILE
1	A	2354	LEU
1	A	2356	LEU
1	A	2357	LEU
1	A	2360	PHE
1	A	2363	CYS
1	A	2366	ILE
1	A	2370	MET
1	A	2372	PHE
1	A	2376	CYS
1	A	2378	THR
1	A	2380	THR
1	A	2381	ARG
1	A	2388	LEU
1	A	2392	PHE
1	A	2393	LEU
1	A	2396	LEU
1	A	2397	LEU
1	A	2399	LEU
1	A	2401	ILE
1	A	2402	CYS
1	A	2404	MET
1	A	2406	LEU
1	A	2407	PHE
1	A	2408	VAL
1	A	2409	HIS
1	A	2415	LEU
1	A	2418	PHE
1	A	2421	VAL
1	A	2422	TYR
1	A	2423	ARG
1	A	2430	VAL
1	A	2437	ASN
1	A	2441	ILE
1	A	2447	LEU
1	A	2461	LEU

Continued on next page...

Continued from previous page...

Mol	Chain	Res	Type
1	A	2524	LYS
1	A	2531	LEU
1	A	2535	ILE
1	A	2541	HIS
1	A	2543	LEU
1	A	2554	ARG
1	A	2558	LYS
1	A	2566	ARG
1	A	2571	LEU
1	A	2576	MET
1	A	2581	VAL
1	A	2596	LEU
1	A	2608	LYS
1	A	2616	LEU
1	A	2618	ARG
1	A	2619	ASP
1	A	2624	LYS
1	A	2632	ILE
1	A	2639	TRP
1	A	2642	LEU
1	A	2646	VAL
1	A	2649	LYS
1	A	2651	LYS
1	A	2665	GLU
1	A	2667	ILE
1	A	2670	ARG
1	A	2679	ARG
1	A	2683	LEU
1	A	2712	LEU
1	A	2715	GLN
1	A	2716	LEU
1	A	2718	GLU
1	A	2719	LEU
1	A	2720	LYS
1	A	2722	GLN
1	A	2724	THR
1	A	2726	GLN
1	A	2727	ARG
1	A	2730	LYS
1	A	2732	ARG
1	A	2733	ILE
1	A	2738	HIS

Continued on next page...

Continued from previous page...

Mol	Chain	Res	Type
1	C	74	LYS
1	C	77	LYS
1	C	78	PRO
1	C	81	ASN
1	C	85	ASP
1	C	88	LEU
1	C	89	LEU
1	C	90	ASN
1	C	92	LEU
1	C	94	HIS
1	C	97	ASP
1	C	99	GLU
1	C	102	GLN
1	C	105	THR
1	C	108	ARG
1	C	185	ASN
1	C	265	ARG
1	C	269	ARG
1	C	270	GLN
1	C	288	GLN
1	C	300	ASN
1	C	403	ASN
1	C	442	ASP
1	C	443	LEU
1	C	501	LYS
1	C	509	LEU
1	C	515	ILE
1	C	516	LEU
1	C	517	LYS
1	C	520	PHE
1	C	523	LEU
1	C	526	PRO
1	C	527	PHE
1	C	546	HIS
1	C	549	PHE
1	C	553	CYS
1	C	554	ARG
1	C	562	HIS
1	C	572	GLU
1	C	580	PHE
1	C	581	MET
1	C	582	GLN

Continued on next page...

Continued from previous page...

Mol	Chain	Res	Type
1	C	584	GLN
1	C	2184	GLU
1	C	2187	GLU
1	C	2198	ILE
1	C	2201	LEU
1	C	2203	ARG
1	C	2204	THR
1	C	2208	ILE
1	C	2221	LYS
1	C	2225	LEU
1	C	2240	ILE
1	C	2241	ASN
1	C	2243	PHE
1	C	2245	LEU
1	C	2248	GLU
1	C	2250	LEU
1	C	2251	PHE
1	C	2253	GLU
1	C	2254	MET
1	C	2267	TYR
1	C	2269	CYS
1	C	2271	ARG
1	C	2275	PHE
1	C	2286	LEU
1	C	2289	LEU
1	C	2291	VAL
1	C	2341	ILE
1	C	2354	LEU
1	C	2356	LEU
1	C	2357	LEU
1	C	2360	PHE
1	C	2363	CYS
1	C	2366	ILE
1	C	2370	MET
1	C	2372	PHE
1	C	2376	CYS
1	C	2378	THR
1	C	2380	THR
1	C	2381	ARG
1	C	2388	LEU
1	C	2392	PHE
1	C	2393	LEU

Continued on next page...

Continued from previous page...

Mol	Chain	Res	Type
1	C	2396	LEU
1	C	2397	LEU
1	C	2399	LEU
1	C	2401	ILE
1	C	2402	CYS
1	C	2404	MET
1	C	2406	LEU
1	C	2407	PHE
1	C	2408	VAL
1	C	2409	HIS
1	C	2415	LEU
1	C	2418	PHE
1	C	2421	VAL
1	C	2422	TYR
1	C	2423	ARG
1	C	2430	VAL
1	C	2437	ASN
1	C	2441	ILE
1	C	2447	LEU
1	C	2461	LEU
1	C	2524	LYS
1	C	2531	LEU
1	C	2541	HIS
1	C	2543	LEU
1	C	2554	ARG
1	C	2558	LYS
1	C	2566	ARG
1	C	2571	LEU
1	C	2576	MET
1	C	2581	VAL
1	C	2596	LEU
1	C	2608	LYS
1	C	2616	LEU
1	C	2618	ARG
1	C	2619	ASP
1	C	2624	LYS
1	C	2632	ILE
1	C	2639	TRP
1	C	2642	LEU
1	C	2646	VAL
1	C	2649	LYS
1	C	2651	LYS

Continued on next page...

Continued from previous page...

Mol	Chain	Res	Type
1	C	2665	GLU
1	C	2667	ILE
1	C	2670	ARG
1	C	2679	ARG
1	C	2683	LEU
1	C	2712	LEU
1	C	2715	GLN
1	C	2716	LEU
1	C	2718	GLU
1	C	2719	LEU
1	C	2720	LYS
1	C	2722	GLN
1	C	2724	THR
1	C	2726	GLN
1	C	2727	ARG
1	C	2730	LYS
1	C	2732	ARG
1	C	2733	ILE
1	C	2738	HIS
1	B	74	LYS
1	B	77	LYS
1	B	78	PRO
1	B	81	ASN
1	B	85	ASP
1	B	88	LEU
1	B	89	LEU
1	B	90	ASN
1	B	92	LEU
1	B	94	HIS
1	B	97	ASP
1	B	99	GLU
1	B	102	GLN
1	B	105	THR
1	B	108	ARG
1	B	185	ASN
1	B	265	ARG
1	B	269	ARG
1	B	270	GLN
1	B	288	GLN
1	B	300	ASN
1	B	403	ASN
1	B	442	ASP

Continued on next page...

Continued from previous page...

Mol	Chain	Res	Type
1	B	443	LEU
1	B	501	LYS
1	B	509	LEU
1	B	515	ILE
1	B	516	LEU
1	B	517	LYS
1	B	520	PHE
1	B	523	LEU
1	B	526	PRO
1	B	527	PHE
1	B	546	HIS
1	B	549	PHE
1	B	553	CYS
1	B	554	ARG
1	B	562	HIS
1	B	572	GLU
1	B	580	PHE
1	B	581	MET
1	B	582	GLN
1	B	584	GLN
1	B	2184	GLU
1	B	2187	GLU
1	B	2198	ILE
1	B	2201	LEU
1	B	2203	ARG
1	B	2204	THR
1	B	2208	ILE
1	B	2221	LYS
1	B	2225	LEU
1	B	2240	ILE
1	B	2241	ASN
1	B	2243	PHE
1	B	2245	LEU
1	B	2248	GLU
1	B	2250	LEU
1	B	2251	PHE
1	B	2253	GLU
1	B	2254	MET
1	B	2267	TYR
1	B	2269	CYS
1	B	2271	ARG
1	B	2275	PHE

Continued on next page...

Continued from previous page...

Mol	Chain	Res	Type
1	B	2286	LEU
1	B	2289	LEU
1	B	2291	VAL
1	B	2341	ILE
1	B	2354	LEU
1	B	2356	LEU
1	B	2357	LEU
1	B	2360	PHE
1	B	2363	CYS
1	B	2366	ILE
1	B	2370	MET
1	B	2372	PHE
1	B	2376	CYS
1	B	2378	THR
1	B	2380	THR
1	B	2381	ARG
1	B	2388	LEU
1	B	2392	PHE
1	B	2393	LEU
1	B	2396	LEU
1	B	2397	LEU
1	B	2399	LEU
1	B	2401	ILE
1	B	2402	CYS
1	B	2404	MET
1	B	2406	LEU
1	B	2407	PHE
1	B	2408	VAL
1	B	2409	HIS
1	B	2415	LEU
1	B	2418	PHE
1	B	2421	VAL
1	B	2422	TYR
1	B	2423	ARG
1	B	2430	VAL
1	B	2437	ASN
1	B	2441	ILE
1	B	2447	LEU
1	B	2461	LEU
1	B	2524	LYS
1	B	2531	LEU
1	B	2541	HIS

Continued on next page...

Continued from previous page...

Mol	Chain	Res	Type
1	B	2543	LEU
1	B	2554	ARG
1	B	2558	LYS
1	B	2566	ARG
1	B	2571	LEU
1	B	2576	MET
1	B	2581	VAL
1	B	2596	LEU
1	B	2608	LYS
1	B	2616	LEU
1	B	2618	ARG
1	B	2619	ASP
1	B	2624	LYS
1	B	2632	ILE
1	B	2639	TRP
1	B	2642	LEU
1	B	2646	VAL
1	B	2649	LYS
1	B	2651	LYS
1	B	2665	GLU
1	B	2667	ILE
1	B	2670	ARG
1	B	2679	ARG
1	B	2683	LEU
1	B	2712	LEU
1	B	2715	GLN
1	B	2716	LEU
1	B	2718	GLU
1	B	2719	LEU
1	B	2720	LYS
1	B	2722	GLN
1	B	2724	THR
1	B	2726	GLN
1	B	2727	ARG
1	B	2730	LYS
1	B	2732	ARG
1	B	2733	ILE
1	B	2738	HIS
1	D	74	LYS
1	D	77	LYS
1	D	78	PRO
1	D	81	ASN

Continued on next page...

Continued from previous page...

Mol	Chain	Res	Type
1	D	85	ASP
1	D	88	LEU
1	D	89	LEU
1	D	90	ASN
1	D	92	LEU
1	D	94	HIS
1	D	97	ASP
1	D	99	GLU
1	D	102	GLN
1	D	105	THR
1	D	108	ARG
1	D	185	ASN
1	D	265	ARG
1	D	269	ARG
1	D	270	GLN
1	D	288	GLN
1	D	300	ASN
1	D	403	ASN
1	D	442	ASP
1	D	443	LEU
1	D	501	LYS
1	D	509	LEU
1	D	515	ILE
1	D	516	LEU
1	D	517	LYS
1	D	520	PHE
1	D	523	LEU
1	D	526	PRO
1	D	527	PHE
1	D	546	HIS
1	D	549	PHE
1	D	553	CYS
1	D	554	ARG
1	D	562	HIS
1	D	572	GLU
1	D	580	PHE
1	D	581	MET
1	D	582	GLN
1	D	584	GLN
1	D	2184	GLU
1	D	2187	GLU
1	D	2198	ILE

Continued on next page...

Continued from previous page...

Mol	Chain	Res	Type
1	D	2201	LEU
1	D	2203	ARG
1	D	2204	THR
1	D	2208	ILE
1	D	2221	LYS
1	D	2225	LEU
1	D	2240	ILE
1	D	2241	ASN
1	D	2243	PHE
1	D	2245	LEU
1	D	2248	GLU
1	D	2250	LEU
1	D	2251	PHE
1	D	2253	GLU
1	D	2254	MET
1	D	2267	TYR
1	D	2269	CYS
1	D	2271	ARG
1	D	2275	PHE
1	D	2279	ILE
1	D	2286	LEU
1	D	2289	LEU
1	D	2291	VAL
1	D	2341	ILE
1	D	2354	LEU
1	D	2356	LEU
1	D	2357	LEU
1	D	2360	PHE
1	D	2363	CYS
1	D	2366	ILE
1	D	2370	MET
1	D	2372	PHE
1	D	2376	CYS
1	D	2378	THR
1	D	2380	THR
1	D	2381	ARG
1	D	2388	LEU
1	D	2392	PHE
1	D	2393	LEU
1	D	2396	LEU
1	D	2397	LEU
1	D	2399	LEU

Continued on next page...

Continued from previous page...

Mol	Chain	Res	Type
1	D	2401	ILE
1	D	2402	CYS
1	D	2404	MET
1	D	2406	LEU
1	D	2407	PHE
1	D	2408	VAL
1	D	2409	HIS
1	D	2415	LEU
1	D	2418	PHE
1	D	2421	VAL
1	D	2422	TYR
1	D	2423	ARG
1	D	2430	VAL
1	D	2437	ASN
1	D	2441	ILE
1	D	2447	LEU
1	D	2454	LEU
1	D	2461	LEU
1	D	2524	LYS
1	D	2531	LEU
1	D	2541	HIS
1	D	2543	LEU
1	D	2554	ARG
1	D	2558	LYS
1	D	2566	ARG
1	D	2571	LEU
1	D	2576	MET
1	D	2581	VAL
1	D	2596	LEU
1	D	2608	LYS
1	D	2616	LEU
1	D	2618	ARG
1	D	2619	ASP
1	D	2624	LYS
1	D	2632	ILE
1	D	2639	TRP
1	D	2642	LEU
1	D	2646	VAL
1	D	2649	LYS
1	D	2651	LYS
1	D	2665	GLU
1	D	2667	ILE

Continued on next page...

Continued from previous page...

Mol	Chain	Res	Type
1	D	2670	ARG
1	D	2679	ARG
1	D	2683	LEU
1	D	2712	LEU
1	D	2715	GLN
1	D	2716	LEU
1	D	2718	GLU
1	D	2719	LEU
1	D	2720	LYS
1	D	2722	GLN
1	D	2724	THR
1	D	2726	GLN
1	D	2727	ARG
1	D	2730	LYS
1	D	2732	ARG
1	D	2733	ILE
1	D	2738	HIS

Sometimes sidechains can be flipped to improve hydrogen bonding and reduce clashes. All (110) such sidechains are listed below:

Mol	Chain	Res	Type
1	A	69	GLN
1	A	81	ASN
1	A	102	GLN
1	A	107	ASN
1	A	135	ASN
1	A	156	ASN
1	A	185	ASN
1	A	194	HIS
1	A	198	HIS
1	A	203	ASN
1	A	261	HIS
1	A	270	GLN
1	A	288	GLN
1	A	312	HIS
1	A	403	ASN
1	A	565	GLN
1	A	571	GLN
1	A	582	GLN
1	A	2255	ASN
1	A	2361	ASN
1	A	2364	ASN

Continued on next page...

Continued from previous page...

Mol	Chain	Res	Type
1	A	2437	ASN
1	A	2637	ASN
1	A	2640	HIS
1	A	2711	ASN
1	A	2722	GLN
1	C	69	GLN
1	C	81	ASN
1	C	102	GLN
1	C	107	ASN
1	C	135	ASN
1	C	156	ASN
1	C	185	ASN
1	C	194	HIS
1	C	198	HIS
1	C	203	ASN
1	C	261	HIS
1	C	270	GLN
1	C	288	GLN
1	C	312	HIS
1	C	403	ASN
1	C	565	GLN
1	C	571	GLN
1	C	582	GLN
1	C	584	GLN
1	C	2255	ASN
1	C	2361	ASN
1	C	2364	ASN
1	C	2437	ASN
1	C	2637	ASN
1	C	2640	HIS
1	C	2711	ASN
1	C	2722	GLN
1	B	69	GLN
1	B	81	ASN
1	B	102	GLN
1	B	107	ASN
1	B	135	ASN
1	B	156	ASN
1	B	185	ASN
1	B	194	HIS
1	B	198	HIS
1	B	203	ASN

Continued on next page...

Continued from previous page...

Mol	Chain	Res	Type
1	B	261	HIS
1	B	270	GLN
1	B	288	GLN
1	B	312	HIS
1	B	403	ASN
1	B	565	GLN
1	B	571	GLN
1	B	582	GLN
1	B	584	GLN
1	B	2255	ASN
1	B	2361	ASN
1	B	2364	ASN
1	B	2437	ASN
1	B	2637	ASN
1	B	2640	HIS
1	B	2711	ASN
1	B	2715	GLN
1	B	2722	GLN
1	D	69	GLN
1	D	81	ASN
1	D	102	GLN
1	D	107	ASN
1	D	135	ASN
1	D	156	ASN
1	D	185	ASN
1	D	194	HIS
1	D	198	HIS
1	D	203	ASN
1	D	261	HIS
1	D	270	GLN
1	D	288	GLN
1	D	312	HIS
1	D	403	ASN
1	D	565	GLN
1	D	571	GLN
1	D	582	GLN
1	D	584	GLN
1	D	2255	ASN
1	D	2272	ASN
1	D	2361	ASN
1	D	2364	ASN
1	D	2437	ASN

Continued on next page...

Continued from previous page...

Mol	Chain	Res	Type
1	D	2637	ASN
1	D	2640	HIS
1	D	2711	ASN
1	D	2715	GLN
1	D	2722	GLN

5.3.3 RNA [i](#)

There are no RNA molecules in this entry.

5.4 Non-standard residues in protein, DNA, RNA chains [i](#)

There are no non-standard protein/DNA/RNA residues in this entry.

5.5 Carbohydrates [i](#)

There are no oligosaccharides in this entry.

5.6 Ligand geometry [i](#)

4 ligands are modelled in this entry.

In the following table, the Counts columns list the number of bonds (or angles) for which Mogul statistics could be retrieved, the number of bonds (or angles) that are observed in the model and the number of bonds (or angles) that are defined in the Chemical Component Dictionary. The Link column lists molecule types, if any, to which the group is linked. The Z score for a bond length (or angle) is the number of standard deviations the observed value is removed from the expected value. A bond length (or angle) with $|Z| > 2$ is considered an outlier worth inspection. RMSZ is the root-mean-square of all Z scores of the bond lengths (or angles).

Mol	Type	Chain	Res	Link	Bond lengths			Bond angles		
					Counts	RMSZ	# Z > 2	Counts	RMSZ	# Z > 2
2	JYP	A	2801	-	41,45,45	2.04	10 (24%)	58,70,70	1.52	5 (8%)
2	JYP	D	2801	-	41,45,45	2.05	10 (24%)	58,70,70	1.52	5 (8%)
2	JYP	B	2801	-	41,45,45	2.04	10 (24%)	58,70,70	1.52	5 (8%)
2	JYP	C	2801	-	41,45,45	2.05	9 (21%)	58,70,70	1.52	5 (8%)

In the following table, the Chirals column lists the number of chiral outliers, the number of chiral centers analysed, the number of these observed in the model and the number defined in the Chemical Component Dictionary. Similar counts are reported in the Torsion and Rings columns.

'-' means no outliers of that kind were identified.

Mol	Type	Chain	Res	Link	Chirals	Torsions	Rings
2	JYP	A	2801	-	-	10/23/63/63	0/4/4/4
2	JYP	D	2801	-	-	10/23/63/63	0/4/4/4
2	JYP	B	2801	-	-	10/23/63/63	0/4/4/4
2	JYP	C	2801	-	-	10/23/63/63	0/4/4/4

All (39) bond length outliers are listed below:

Mol	Chain	Res	Type	Atoms	Z	Observed(Å)	Ideal(Å)
2	C	2801	JYP	O1-C6	5.26	1.47	1.40
2	A	2801	JYP	O1-C6	5.20	1.47	1.40
2	B	2801	JYP	O1-C6	5.19	1.47	1.40
2	D	2801	JYP	O1-C6	5.18	1.47	1.40
2	D	2801	JYP	P3-O15	4.85	1.68	1.59
2	C	2801	JYP	P1-O6	4.85	1.68	1.59
2	D	2801	JYP	P1-O6	4.83	1.68	1.59
2	A	2801	JYP	P1-O6	4.82	1.68	1.59
2	C	2801	JYP	P3-O15	4.82	1.68	1.59
2	B	2801	JYP	P3-O15	4.82	1.68	1.59
2	A	2801	JYP	P3-O15	4.81	1.68	1.59
2	B	2801	JYP	P1-O6	4.80	1.67	1.59
2	D	2801	JYP	C3-N4	4.19	1.54	1.39
2	B	2801	JYP	C3-N4	4.19	1.54	1.39
2	A	2801	JYP	C3-N4	4.18	1.54	1.39
2	C	2801	JYP	C3-N4	4.17	1.54	1.39
2	D	2801	JYP	C4-N3	3.56	1.46	1.34
2	A	2801	JYP	C4-N3	3.56	1.46	1.34
2	B	2801	JYP	C4-N3	3.54	1.46	1.34
2	C	2801	JYP	C4-N3	3.53	1.46	1.34
2	D	2801	JYP	P2-O10	3.51	1.65	1.59
2	B	2801	JYP	P2-O10	3.48	1.65	1.59
2	A	2801	JYP	P2-O10	3.47	1.65	1.59
2	C	2801	JYP	P2-O10	3.46	1.65	1.59
2	A	2801	JYP	C8-C7	-3.38	1.46	1.53
2	C	2801	JYP	C8-C7	-3.38	1.46	1.53
2	B	2801	JYP	C8-C7	-3.36	1.46	1.53
2	D	2801	JYP	C8-C7	-3.35	1.46	1.53
2	B	2801	JYP	C1-N1	3.34	1.37	1.32
2	A	2801	JYP	C1-N1	3.34	1.37	1.32
2	D	2801	JYP	C1-N1	3.33	1.37	1.32
2	C	2801	JYP	C1-N1	3.32	1.37	1.32
2	C	2801	JYP	C5-N4	2.12	1.38	1.34

Continued on next page...

Continued from previous page...

Mol	Chain	Res	Type	Atoms	Z	Observed(Å)	Ideal(Å)
2	A	2801	JYP	C5-N4	2.11	1.38	1.34
2	B	2801	JYP	C5-N4	2.11	1.38	1.34
2	D	2801	JYP	C5-N4	2.07	1.38	1.34
2	B	2801	JYP	C4-C3	-2.01	1.35	1.43
2	A	2801	JYP	C4-C3	-2.01	1.35	1.43
2	D	2801	JYP	C4-C3	-2.01	1.35	1.43

All (20) bond angle outliers are listed below:

Mol	Chain	Res	Type	Atoms	Z	Observed(°)	Ideal(°)
2	D	2801	JYP	N1-C1-N2	-6.32	120.09	128.67
2	B	2801	JYP	N1-C1-N2	-6.32	120.10	128.67
2	A	2801	JYP	N1-C1-N2	-6.31	120.10	128.67
2	C	2801	JYP	N1-C1-N2	-6.30	120.12	128.67
2	D	2801	JYP	C6-N5-C2	-4.98	117.89	126.64
2	B	2801	JYP	C6-N5-C2	-4.96	117.92	126.64
2	A	2801	JYP	C6-N5-C2	-4.95	117.94	126.64
2	C	2801	JYP	C6-N5-C2	-4.93	117.98	126.64
2	C	2801	JYP	C11-O3-C8	-3.56	109.53	117.98
2	B	2801	JYP	C11-O3-C8	-3.56	109.53	117.98
2	A	2801	JYP	C11-O3-C8	-3.55	109.56	117.98
2	D	2801	JYP	C11-O3-C8	-3.55	109.56	117.98
2	D	2801	JYP	C2-C3-N4	-3.02	106.15	109.34
2	A	2801	JYP	C2-C3-N4	-3.00	106.17	109.34
2	B	2801	JYP	C2-C3-N4	-2.99	106.18	109.34
2	C	2801	JYP	C2-C3-N4	-2.97	106.19	109.34
2	C	2801	JYP	C9-O1-C6	-2.74	107.41	109.92
2	A	2801	JYP	C9-O1-C6	-2.73	107.42	109.92
2	B	2801	JYP	C9-O1-C6	-2.71	107.44	109.92
2	D	2801	JYP	C9-O1-C6	-2.71	107.45	109.92

There are no chirality outliers.

All (40) torsion outliers are listed below:

Mol	Chain	Res	Type	Atoms
2	A	2801	JYP	C8-C7-O15-P3
2	C	2801	JYP	C8-C7-O15-P3
2	B	2801	JYP	C8-C7-O15-P3
2	D	2801	JYP	C8-C7-O15-P3
2	A	2801	JYP	O4-C15-C16-O5
2	C	2801	JYP	O4-C15-C16-O5
2	B	2801	JYP	O4-C15-C16-O5

Continued on next page...

Continued from previous page...

Mol	Chain	Res	Type	Atoms
2	D	2801	JYP	O4-C15-C16-O5
2	A	2801	JYP	C14-C15-C16-O5
2	C	2801	JYP	C14-C15-C16-O5
2	B	2801	JYP	C14-C15-C16-O5
2	D	2801	JYP	C14-C15-C16-O5
2	A	2801	JYP	C12-C13-O10-P2
2	C	2801	JYP	C12-C13-O10-P2
2	B	2801	JYP	C12-C13-O10-P2
2	D	2801	JYP	C12-C13-O10-P2
2	A	2801	JYP	C14-C13-O10-P2
2	C	2801	JYP	C14-C13-O10-P2
2	B	2801	JYP	C14-C13-O10-P2
2	D	2801	JYP	C14-C13-O10-P2
2	A	2801	JYP	C13-O10-P2-O13
2	C	2801	JYP	C13-O10-P2-O13
2	B	2801	JYP	C13-O10-P2-O13
2	D	2801	JYP	C13-O10-P2-O13
2	A	2801	JYP	C14-O6-P1-O8
2	A	2801	JYP	C7-O15-P3-O17
2	C	2801	JYP	C14-O6-P1-O8
2	C	2801	JYP	C7-O15-P3-O17
2	B	2801	JYP	C14-O6-P1-O8
2	B	2801	JYP	C7-O15-P3-O17
2	D	2801	JYP	C14-O6-P1-O8
2	D	2801	JYP	C7-O15-P3-O17
2	A	2801	JYP	C14-O6-P1-O7
2	A	2801	JYP	C14-O6-P1-O9
2	C	2801	JYP	C14-O6-P1-O7
2	C	2801	JYP	C14-O6-P1-O9
2	B	2801	JYP	C14-O6-P1-O7
2	B	2801	JYP	C14-O6-P1-O9
2	D	2801	JYP	C14-O6-P1-O7
2	D	2801	JYP	C14-O6-P1-O9

There are no ring outliers.

4 monomers are involved in 102 short contacts:

Mol	Chain	Res	Type	Clashes	Symm-Clashes
2	A	2801	JYP	26	0
2	D	2801	JYP	26	0
2	B	2801	JYP	25	0
2	C	2801	JYP	25	0

The following is a two-dimensional graphical depiction of Mogul quality analysis of bond lengths, bond angles, torsion angles, and ring geometry for all instances of the Ligand of Interest. In addition, ligands with molecular weight > 250 and outliers as shown on the validation Tables will also be included. For torsion angles, if less than 5% of the Mogul distribution of torsion angles is within 10 degrees of the torsion angle in question, then that torsion angle is considered an outlier. Any bond that is central to one or more torsion angles identified as an outlier by Mogul will be highlighted in the graph. For rings, the root-mean-square deviation (RMSD) between the ring in question and similar rings identified by Mogul is calculated over all ring torsion angles. If the average RMSD is greater than 60 degrees and the minimal RMSD between the ring in question and any Mogul-identified rings is also greater than 60 degrees, then that ring is considered an outlier. The outliers are highlighted in purple. The color gray indicates Mogul did not find sufficient equivalents in the CSD to analyse the geometry.

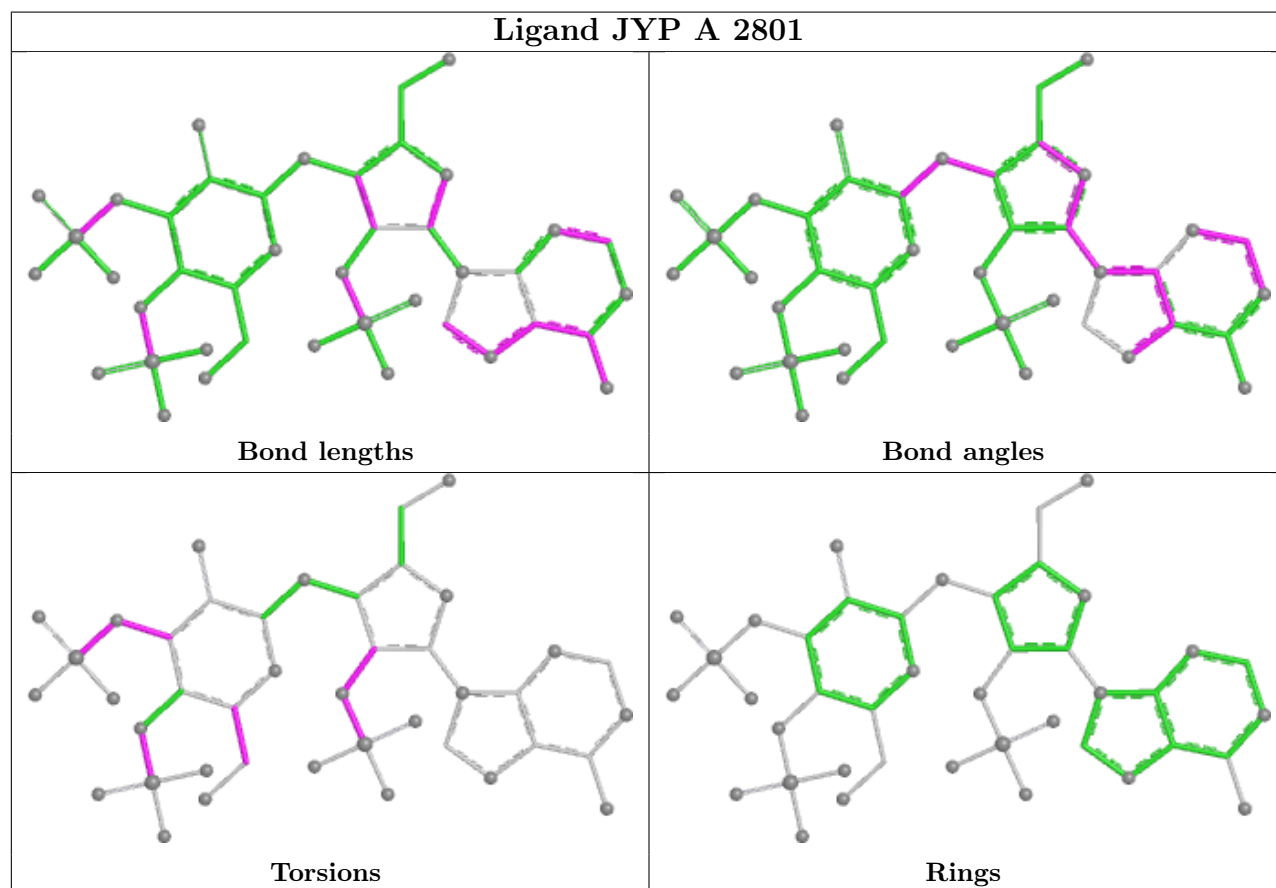

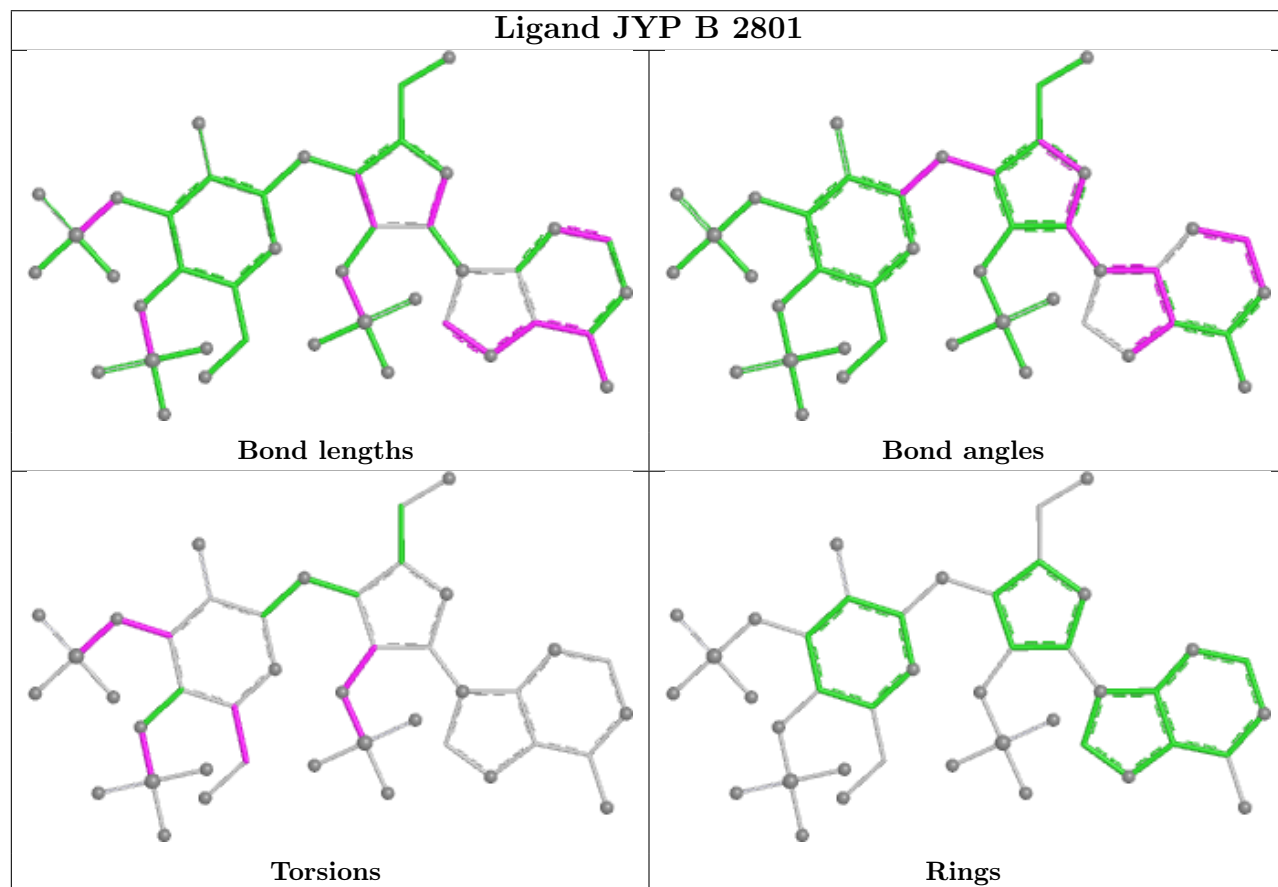
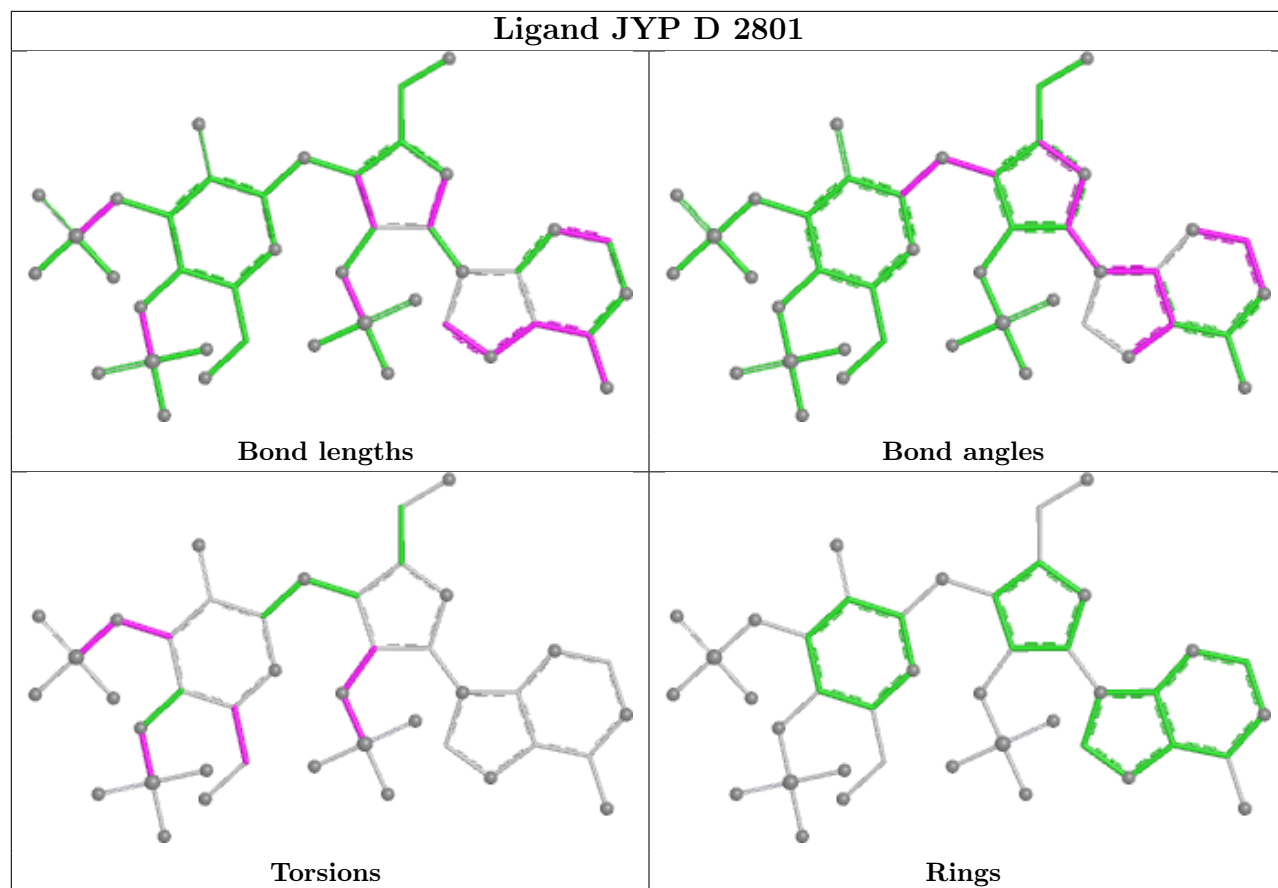

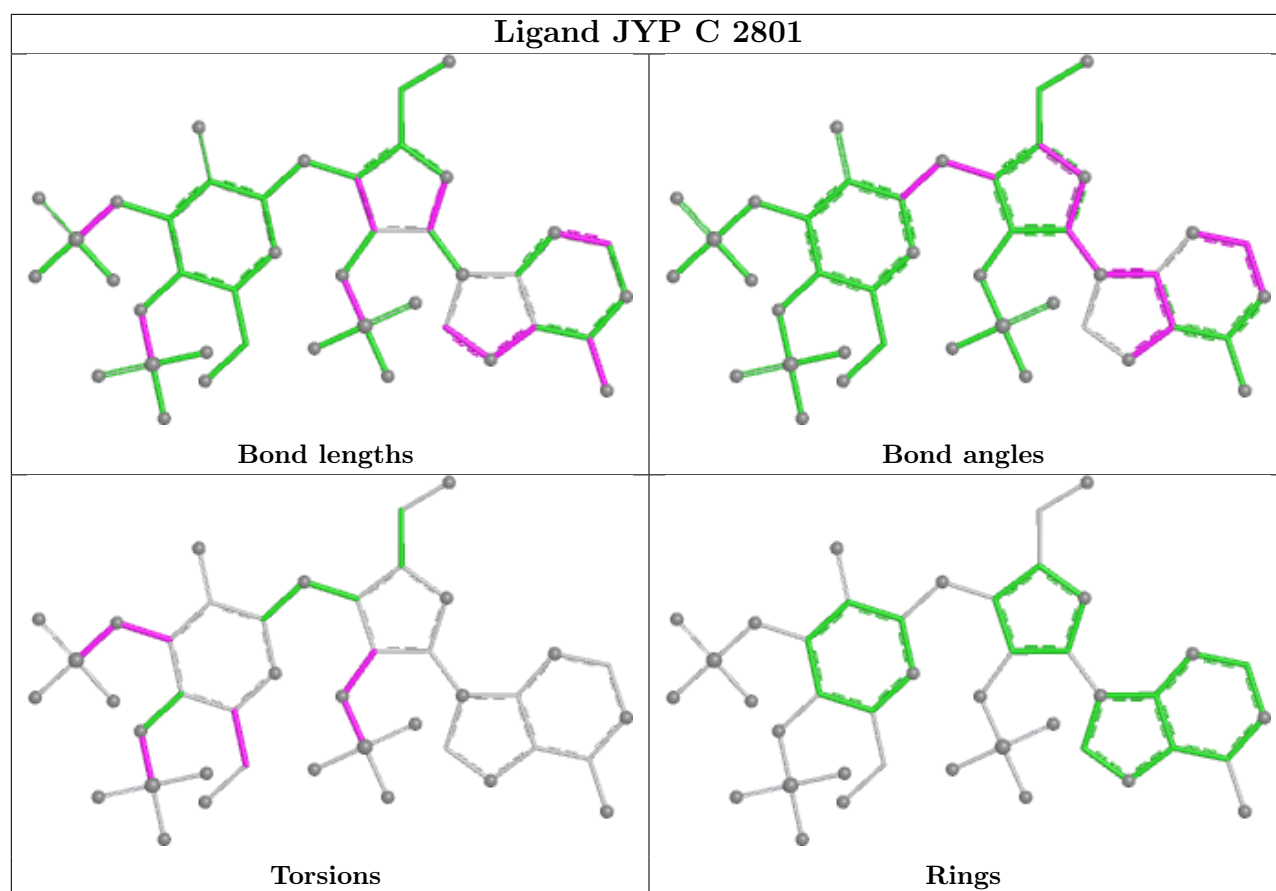

5.7 Other polymers [i](#)

There are no such residues in this entry.

5.8 Polymer linkage issues [i](#)

There are no chain breaks in this entry.

6 Map visualisation [i](#)

This section contains visualisations of the EMDB entry EMD-9243. These allow visual inspection of the internal detail of the map and identification of artifacts.

No raw map or half-maps were deposited for this entry and therefore no images, graphs, etc. pertaining to the raw map can be shown.

6.1 Orthogonal projections [i](#)

6.1.1 Primary map

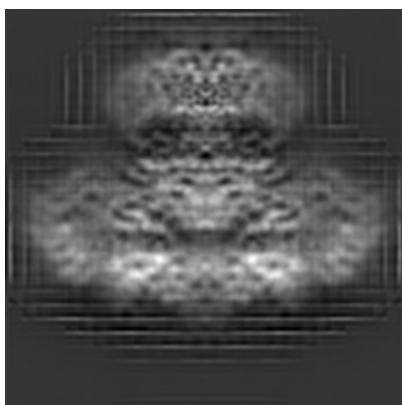

X

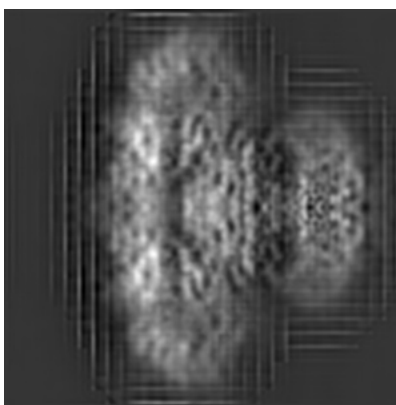

Y

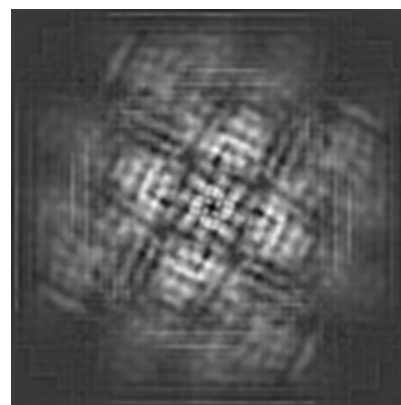

Z

The images above show the map projected in three orthogonal directions.

6.2 Central slices [i](#)

6.2.1 Primary map

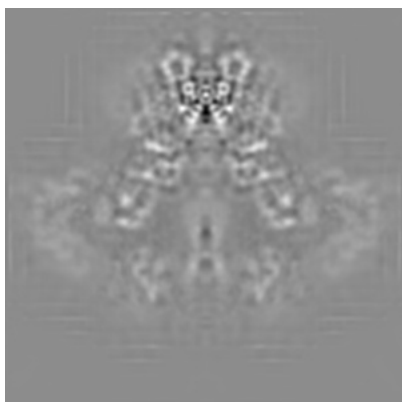

X Index: 100

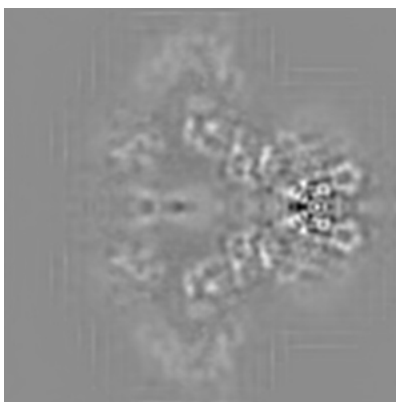

Y Index: 100

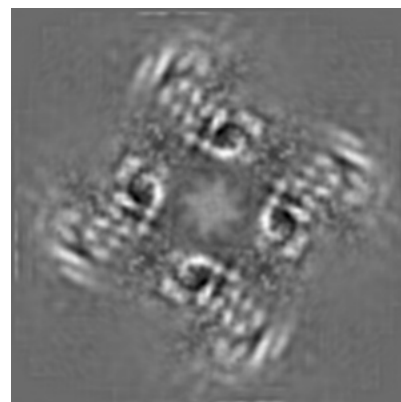

Z Index: 100

The images above show central slices of the map in three orthogonal directions.

6.3 Largest variance slices [\(i\)](#)

6.3.1 Primary map

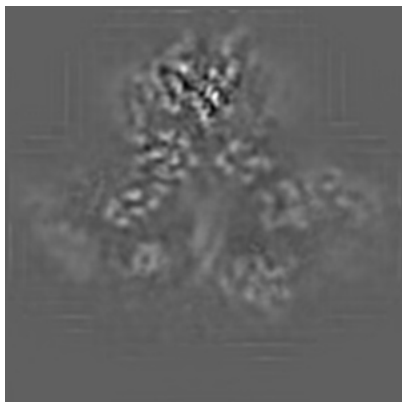

X Index: 94

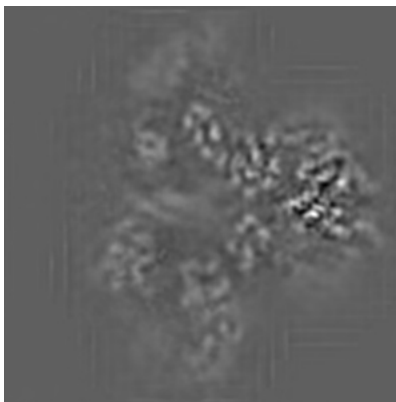

Y Index: 94

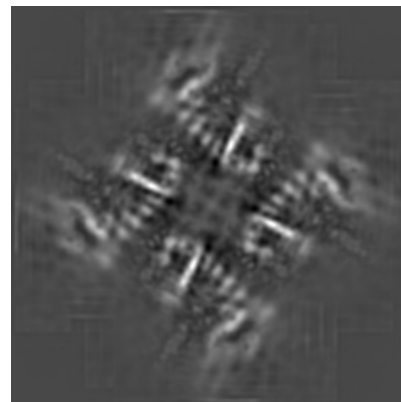

Z Index: 109

The images above show the largest variance slices of the map in three orthogonal directions.

6.4 Orthogonal standard-deviation projections (False-color) [\(i\)](#)

6.4.1 Primary map

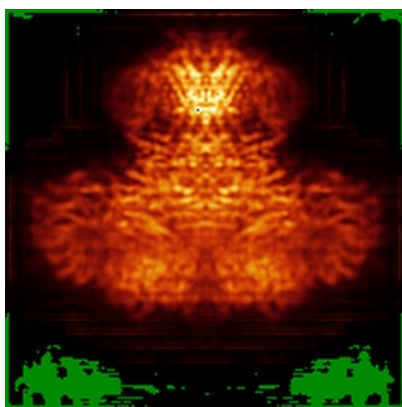

X

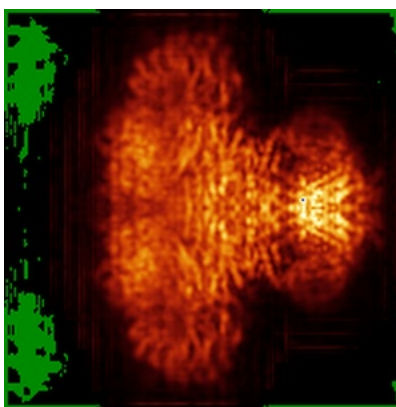

Y

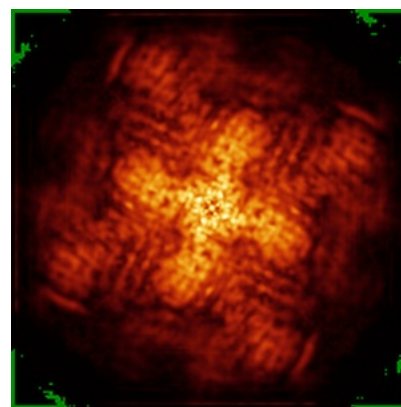

Z

The images above show the map standard deviation projections with false color in three orthogonal directions. Minimum values are shown in green, max in blue, and dark to light orange shades represent small to large values respectively.

6.5 Orthogonal surface views [i](#)

6.5.1 Primary map

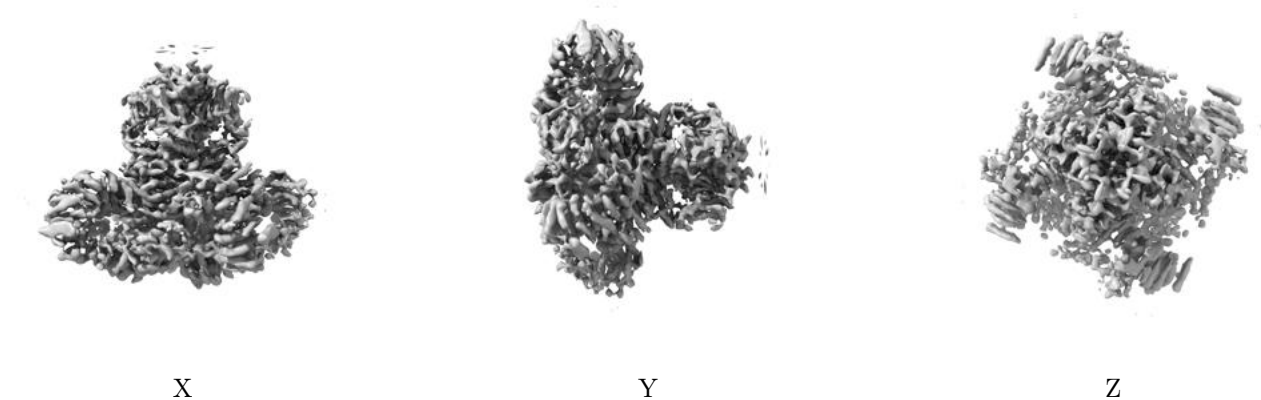

The images above show the 3D surface view of the map at the recommended contour level 1.75. These images, in conjunction with the slice images, may facilitate assessment of whether an appropriate contour level has been provided.

6.6 Mask visualisation [i](#)

This section was not generated. No masks/segmentation were deposited.

7 Map analysis [i](#)

This section contains the results of statistical analysis of the map.

7.1 Map-value distribution [i](#)

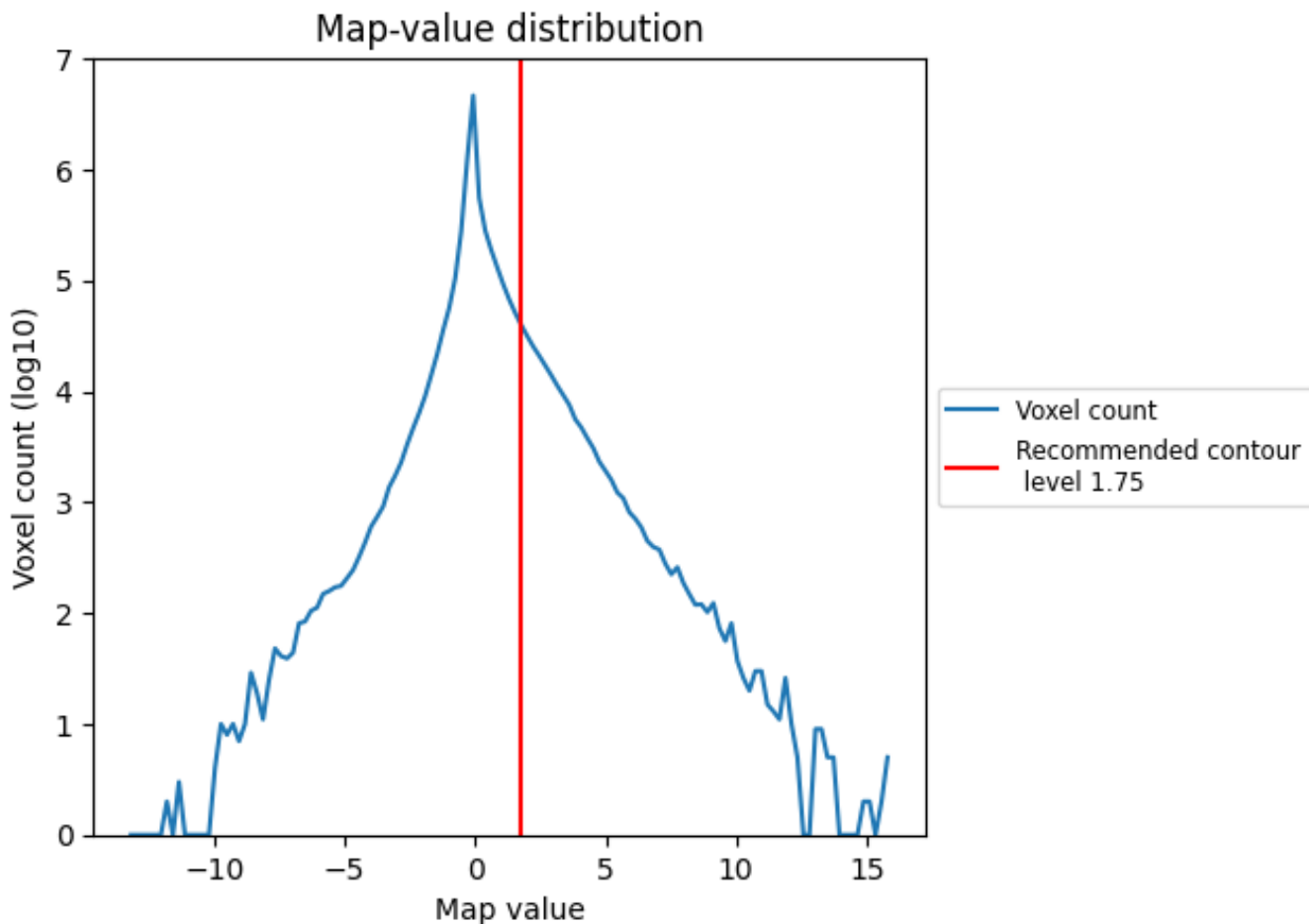

The map-value distribution is plotted in 128 intervals along the x-axis. The y-axis is logarithmic. A spike in this graph at zero usually indicates that the volume has been masked.

7.2 Volume estimate [i](#)

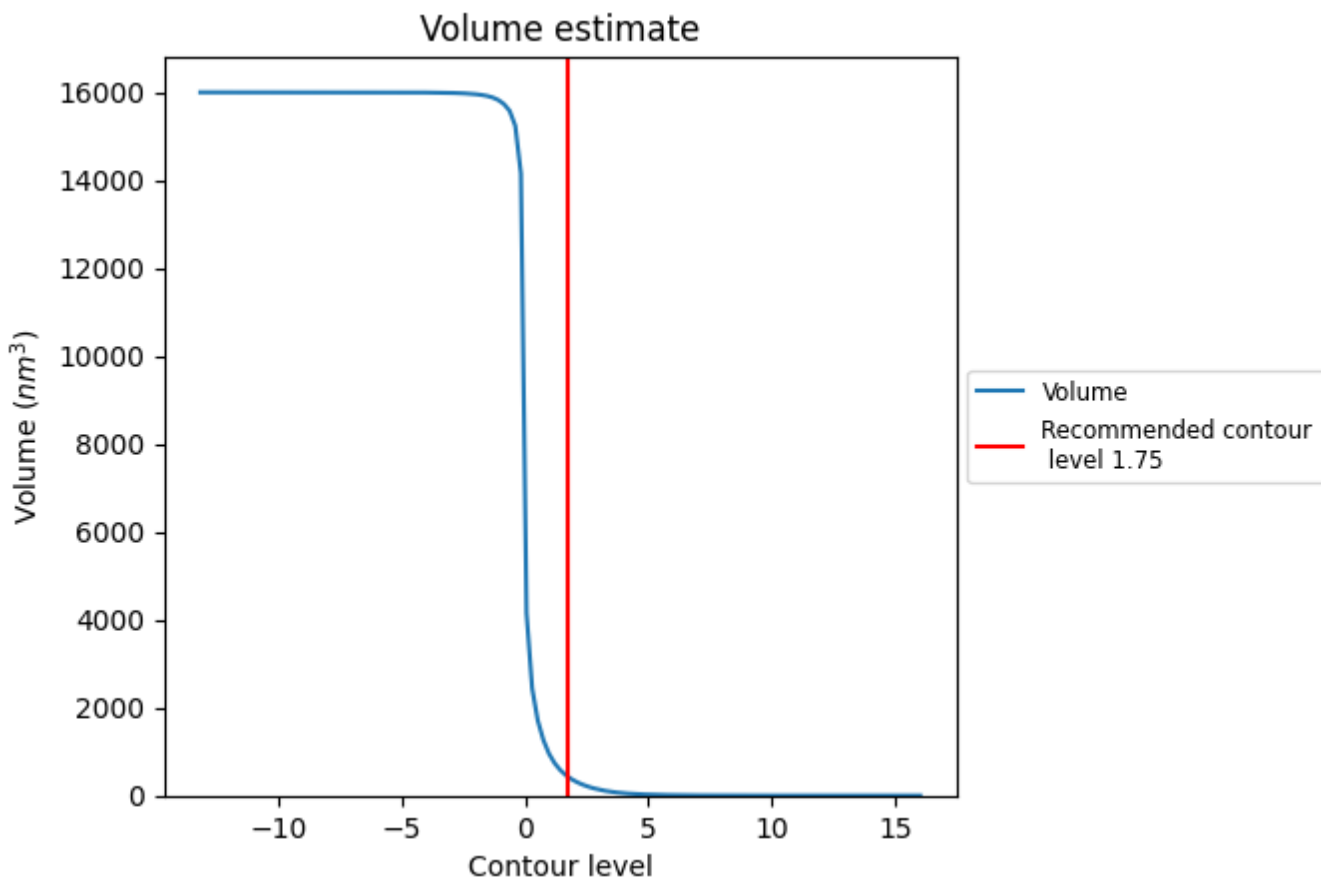

The volume at the recommended contour level is 423 nm³; this corresponds to an approximate mass of 382 kDa.

The volume estimate graph shows how the enclosed volume varies with the contour level. The recommended contour level is shown as a vertical line and the intersection between the line and the curve gives the volume of the enclosed surface at the given level.

7.3 Rotationally averaged power spectrum [i](#)

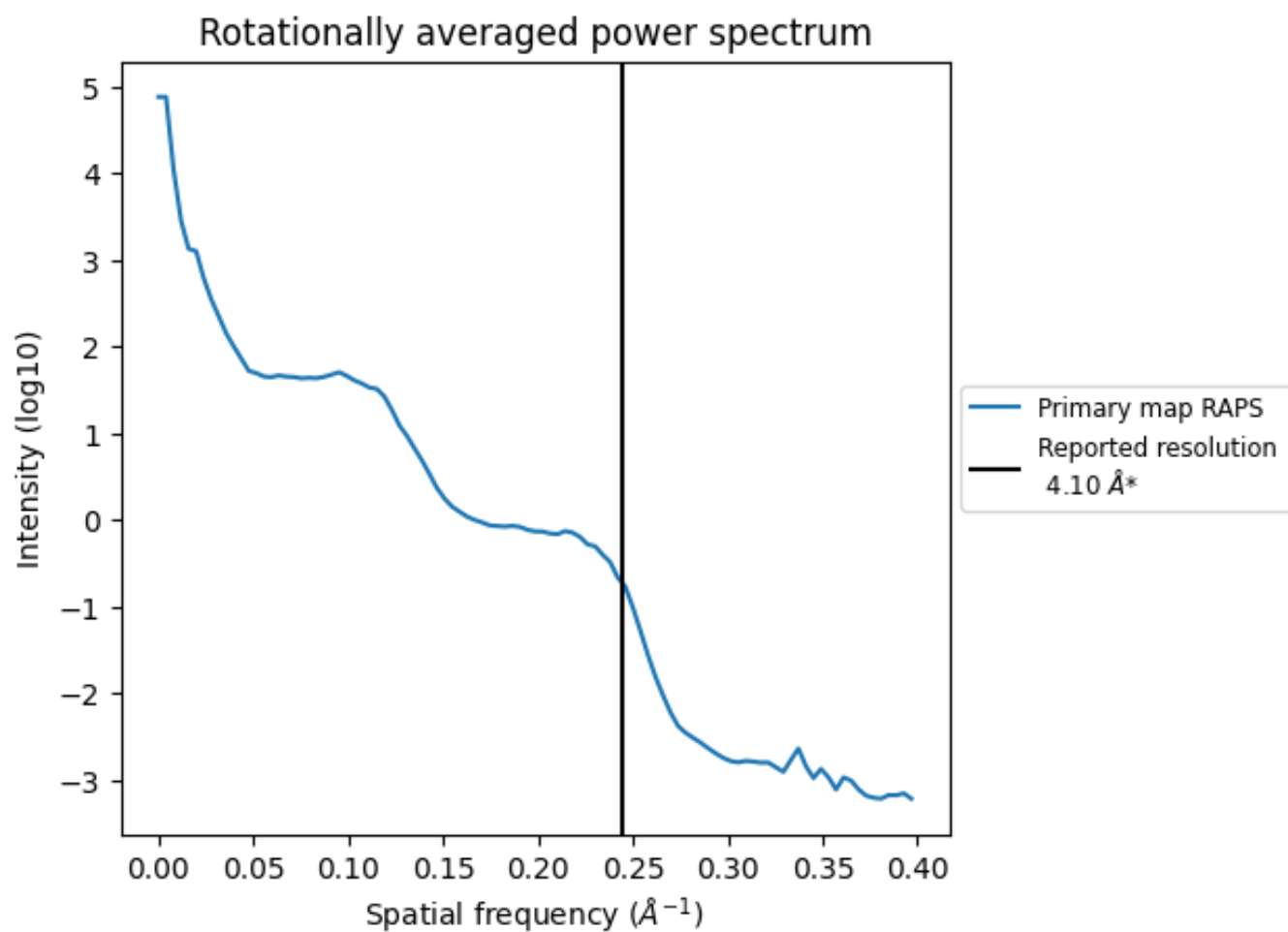

*Reported resolution corresponds to spatial frequency of 0.244 Å⁻¹

8 Fourier-Shell correlation

This section was not generated. No FSC curve or half-maps provided.

9 Map-model fit [i](#)

This section contains information regarding the fit between EMDB map EMD-9243 and PDB model 6MU1. Per-residue inclusion information can be found in section 3 on page 6.

9.1 Map-model overlay [i](#)

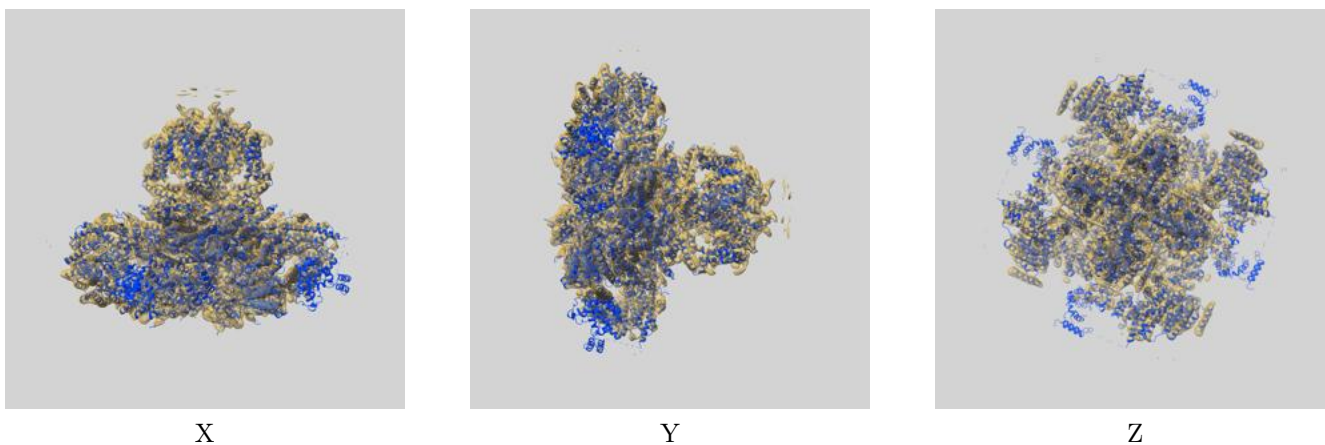

The images above show the 3D surface view of the map at the recommended contour level 1.75 at 50% transparency in yellow overlaid with a ribbon representation of the model coloured in blue. These images allow for the visual assessment of the quality of fit between the atomic model and the map.

9.2 Q-score mapped to coordinate model [i](#)

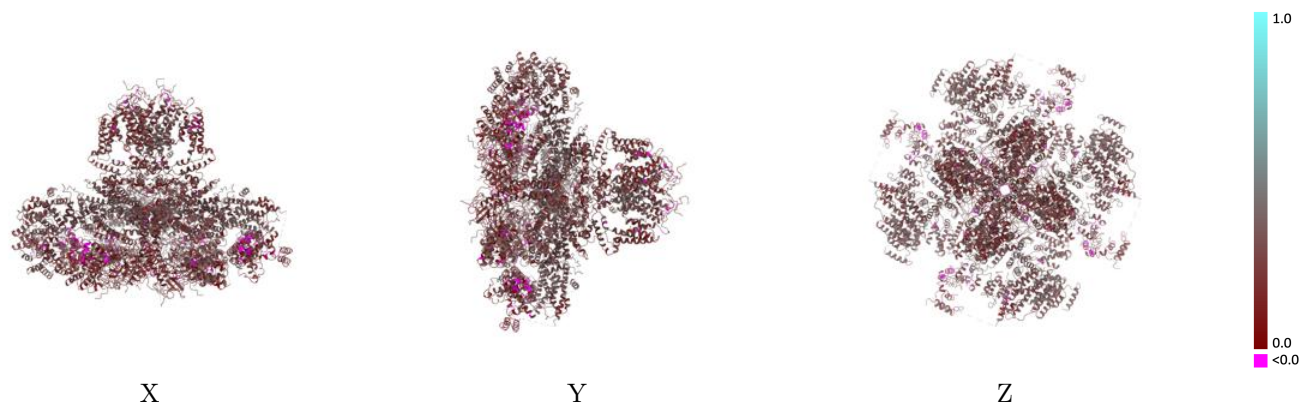

The images above show the model with each residue coloured according to its Q-score. This shows their resolvability in the map with higher Q-score values reflecting better resolvability. Please note: Q-score is calculating the resolvability of atoms, and thus high values are only expected at resolutions at which atoms can be resolved. Low Q-score values may therefore be expected for many entries.

9.3 Atom inclusion mapped to coordinate model [i](#)

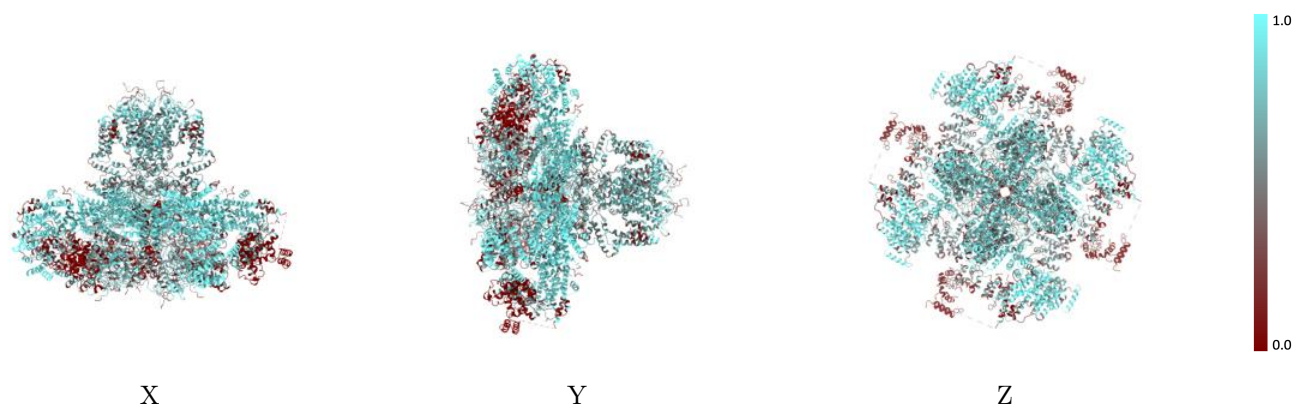

The images above show the model with each residue coloured according to its atom inclusion. This shows to what extent they are inside the map at the recommended contour level (1.75).



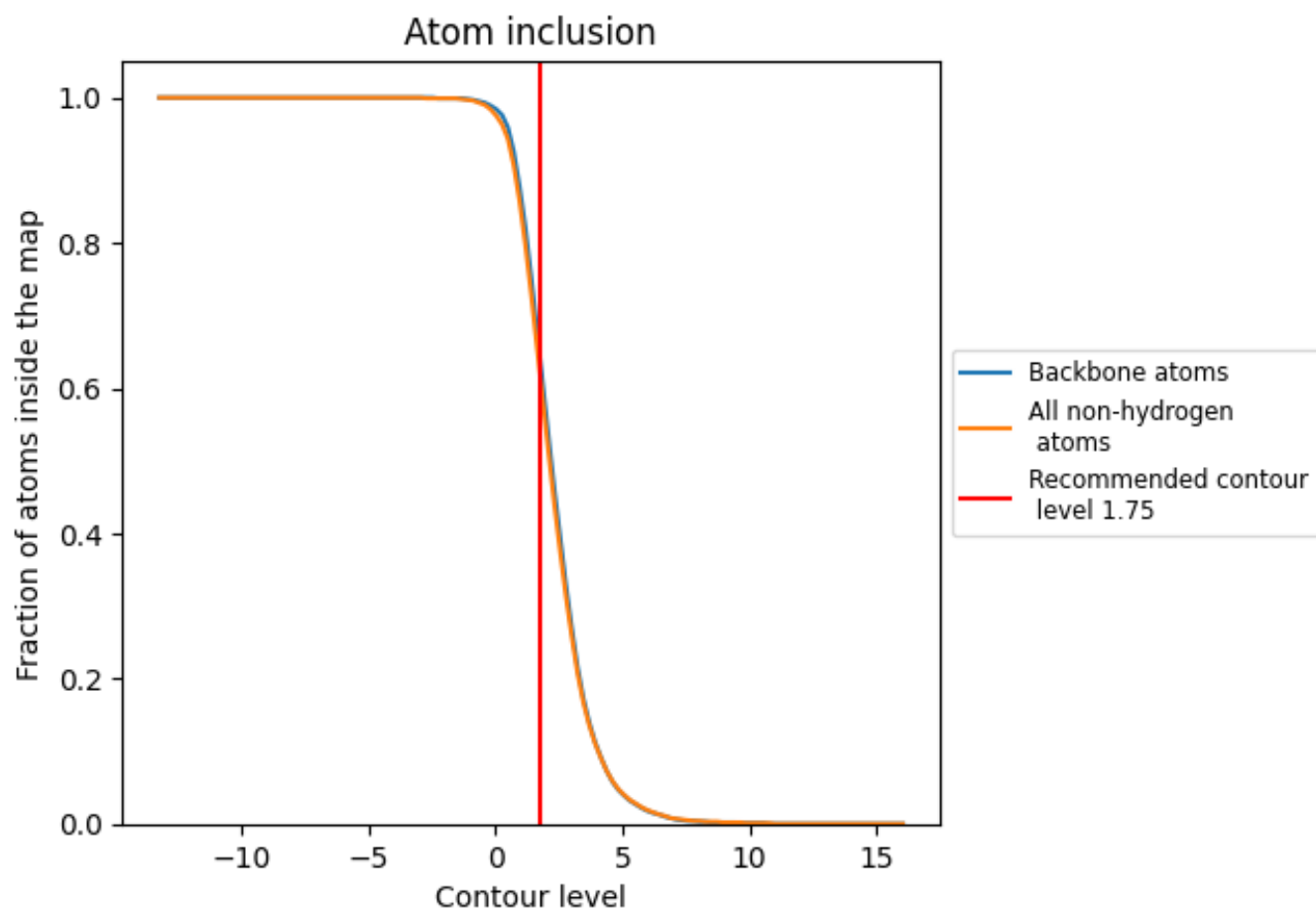

9.4 Atom inclusion [i](#)



At the recommended contour level, 65% of all backbone atoms, 62% of all non-hydrogen atoms, are inside the map.

9.5 Map-model fit summary [i](#)

The table lists the average atom inclusion at the recommended contour level (1.75) and Q-score for the entire model and for each chain.

Chain	Atom inclusion	Q-score
All	 0.6230	 0.2630
A	 0.6270	 0.2640
B	 0.6250	 0.2610
C	 0.6240	 0.2630
D	 0.6260	 0.2640

