



## Full wwPDB EM Validation Report ⓘ

Sep 21, 2024 – 10:59 am BST

PDB ID : 8PJ2  
EMDB ID : EMD-17697  
Title : Structure of human 48S translation initiation complex in AUG recognition state after eIF5-induced GTP hydrolysis by eIF2 (48S-2)  
Authors : Petrychenko, V.; Yi, S.-H.; Liedtke, D.; Peng, B.Z.; Rodnina, M.V.; Fischer, N.  
Deposited on : 2023-06-22  
Resolution : 3.40 Å(reported)

This is a Full wwPDB EM Validation Report for a publicly released PDB entry.

We welcome your comments at [validation@mail.wwpdb.org](mailto:validation@mail.wwpdb.org)

A user guide is available at

<https://www.wwpdb.org/validation/2017/EMValidationReportHelp>

with specific help available everywhere you see the ⓘ symbol.

The types of validation reports are described at

<http://www.wwpdb.org/validation/2017/FAQs#types>.

---

The following versions of software and data (see [references ⓘ](#)) were used in the production of this report:

EMDB validation analysis : 0.0.1.dev112  
Mogul : 1.8.4, CSD as541be (2020)  
MolProbity : **FAILED**  
Percentile statistics : 20231227.v01 (using entries in the PDB archive December 27th 2023)  
MapQ : 1.9.13  
Ideal geometry (proteins) : Engh & Huber (2001)  
Ideal geometry (DNA, RNA) : Parkinson et al. (1996)  
Validation Pipeline (wwPDB-VP) : 2.38.2

## 1 Overall quality at a glance

The following experimental techniques were used to determine the structure:

*ELECTRON MICROSCOPY*

The reported resolution of this entry is 3.40 Å.

There are no overall percentile quality scores available for this entry.

MolProbity failed to run properly - the sequence quality summary graphics cannot be shown.

## 2 Entry composition [i](#)

There are 55 unique types of molecules in this entry. The entry contains 118707 atoms, of which 0 are hydrogens and 0 are deuteriums.

In the tables below, the AltConf column contains the number of residues with at least one atom in alternate conformation and the Trace column contains the number of residues modelled with at most 2 atoms.

- Molecule 1 is a protein called Eukaryotic translation initiation factor 3 subunit B.

Mol	Chain	Residues	Atoms					AltConf	Trace
			Total	C	N	O	S		
1	1	588	3258	1986	633	634	5	0	0

- Molecule 2 is a protein called Eukaryotic translation initiation factor 3 subunit I.

Mol	Chain	Residues	Atoms				AltConf	Trace
			Total	C	N	O		
2	2	304	1493	885	304	304	0	0

- Molecule 3 is a protein called Eukaryotic translation initiation factor 3 subunit K.

Mol	Chain	Residues	Atoms				AltConf	Trace
			Total	C	N	O		
3	3	213	1057	631	213	213	0	0

- Molecule 4 is a protein called Eukaryotic translation initiation factor 3 subunit F.

Mol	Chain	Residues	Atoms				AltConf	Trace
			Total	C	N	O		
4	4	257	1272	757	257	258	0	0

- Molecule 5 is a protein called Eukaryotic translation initiation factor 3 subunit L.

Mol	Chain	Residues	Atoms					AltConf	Trace
			Total	C	N	O	S		
5	5	520	4347	2814	721	793	19	0	0

- Molecule 6 is a protein called Eukaryotic translation initiation factor 3 subunit M.

Mol	Chain	Residues	Atoms					AltConf	Trace
			Total	C	N	O	S		
6	6	362	2196	1348	414	427	7	0	0

- Molecule 7 is a RNA chain called mRNA.

Mol	Chain	Residues	Atoms					AltConf	Trace
7	7	57	Total	C	N	O	P	0	0
			1218	547	231	383	57		

- Molecule 8 is a protein called Eukaryotic translation initiation factor 3 subunit H.

Mol	Chain	Residues	Atoms				AltConf	Trace
8	8	317	Total	C	N	O	0	0
			1574	937	318	319		

- Molecule 9 is a protein called 60S ribosomal protein L41.

Mol	Chain	Residues	Atoms					AltConf	Trace
9	9	24	Total	C	N	O	S	0	0
			230	139	62	26	3		

- Molecule 10 is a RNA chain called 18S rRNA.

Mol	Chain	Residues	Atoms					AltConf	Trace
10	A	1754	Total	C	N	O	P	0	0
			37429	16718	6714	12244	1753		

There is a discrepancy between the modelled and reference sequences:

Chain	Residue	Modelled	Actual	Comment	Reference
A	1248	B8N	U	conflict	GB NR_046235.3

- Molecule 11 is a protein called 40S ribosomal protein S11.

Mol	Chain	Residues	Atoms					AltConf	Trace
11	B	142	Total	C	N	O	S	0	0
			1166	743	218	199	6		

- Molecule 12 is a protein called 40S ribosomal protein S4, X isoform.

Mol	Chain	Residues	Atoms					AltConf	Trace
12	C	256	Total	C	N	O	S	0	0
			2035	1302	378	347	8		

- Molecule 13 is a protein called 40S ribosomal protein S9.

Mol	Chain	Residues	Atoms					AltConf	Trace
13	D	177	Total	C	N	O	S	0	0
			1477	941	295	239	2		

- Molecule 14 is a protein called 40S ribosomal protein S23.

Mol	Chain	Residues	Atoms					AltConf	Trace
14	E	140	Total	C	N	O	S	0	0
			1087	687	215	182	3		

- Molecule 15 is a protein called 40S ribosomal protein S30.

Mol	Chain	Residues	Atoms					AltConf	Trace
15	F	59	Total	C	N	O	S	0	0
			468	290	102	75	1		

- Molecule 16 is a protein called 40S ribosomal protein S7.

Mol	Chain	Residues	Atoms					AltConf	Trace
16	G	177	Total	C	N	O	S	0	0
			1430	917	260	252	1		

- Molecule 17 is a protein called 40S ribosomal protein S27.

Mol	Chain	Residues	Atoms					AltConf	Trace
17	H	81	Total	C	N	O	S	0	0
			631	397	116	111	7		

- Molecule 18 is a protein called 40S ribosomal protein S13.

Mol	Chain	Residues	Atoms					AltConf	Trace
18	I	150	Total	C	N	O	S	0	0
			1208	773	229	205	1		

- Molecule 19 is a protein called 40S ribosomal protein S15a.

Mol	Chain	Residues	Atoms					AltConf	Trace
19	J	129	Total	C	N	O	S	0	0
			1034	659	193	176	6		

- Molecule 20 is a protein called 40S ribosomal protein S21.

Mol	Chain	Residues	Atoms					AltConf	Trace
20	K	81	Total	C	N	O	S	0	0
			617	380	114	118	5		

- Molecule 21 is a protein called 40S ribosomal protein S2.

Mol	Chain	Residues	Atoms					AltConf	Trace
21	L	220	Total	C	N	O	S	0	0
			1707	1104	292	301	10		

- Molecule 22 is a protein called 40S ribosomal protein S17.

Mol	Chain	Residues	Atoms					AltConf	Trace
22	M	131	Total	C	N	O	S	0	0
			1064	668	198	194	4		

- Molecule 23 is a protein called 40S ribosomal protein SA.

Mol	Chain	Residues	Atoms					AltConf	Trace
23	N	207	Total	C	N	O	S	0	0
			1633	1040	288	297	8		

- Molecule 24 is a protein called 40S ribosomal protein S3a.

Mol	Chain	Residues	Atoms					AltConf	Trace
24	O	211	Total	C	N	O	S	0	0
			1715	1088	307	306	14		

- Molecule 25 is a protein called 40S ribosomal protein S14.

Mol	Chain	Residues	Atoms					AltConf	Trace
25	P	133	Total	C	N	O	S	0	0
			997	610	196	185	6		

- Molecule 26 is a protein called 40S ribosomal protein S26.

Mol	Chain	Residues	Atoms					AltConf	Trace
26	Q	99	Total	C	N	O	S	0	0
			792	492	165	130	5		

- Molecule 27 is a protein called 40S ribosomal protein S8.

Mol	Chain	Residues	Atoms					AltConf	Trace
27	R	198	Total	C	N	O	S	0	0
			1627	1021	322	279	5		

- Molecule 28 is a protein called 40S ribosomal protein S6.

Mol	Chain	Residues	Atoms					AltConf	Trace
28	S	230	Total	C	N	O	S	0	0
			1862	1164	371	320	7		

- Molecule 29 is a protein called 40S ribosomal protein S24.

Mol	Chain	Residues	Atoms					AltConf	Trace
29	T	125	Total	C	N	O	S	0	0
			1015	642	199	169	5		

- Molecule 30 is a protein called 40S ribosomal protein S5.

Mol	Chain	Residues	Atoms					AltConf	Trace
30	V	184	Total	C	N	O	S	0	0
			1461	914	276	264	7		

- Molecule 31 is a protein called 40S ribosomal protein S16.

Mol	Chain	Residues	Atoms					AltConf	Trace
31	Y	141	Total	C	N	O	S	0	0
			1124	715	212	194	3		

- Molecule 32 is a protein called 40S ribosomal protein S3.

Mol	Chain	Residues	Atoms					AltConf	Trace
32	Z	227	Total	C	N	O	S	0	0
			1765	1125	317	315	8		

- Molecule 33 is a protein called 40S ribosomal protein S10.

Mol	Chain	Residues	Atoms					AltConf	Trace
33	a	99	Total	C	N	O	S	0	0
			834	544	149	135	6		

- Molecule 34 is a protein called 40S ribosomal protein S15.

Mol	Chain	Residues	Atoms					AltConf	Trace
34	b	131	Total	C	N	O	S	0	0
			1072	682	201	182	7		

- Molecule 35 is a protein called Receptor of activated protein C kinase 1.

Mol	Chain	Residues	Atoms					AltConf	Trace
35	c	313	Total	C	N	O	S	0	0
			2436	1535	424	465	12		

- Molecule 36 is a protein called 40S ribosomal protein S19.

Mol	Chain	Residues	Atoms					AltConf	Trace
36	d	142	Total	C	N	O	S	0	0
			1105	692	213	197	3		

- Molecule 37 is a protein called 40S ribosomal protein S25.

Mol	Chain	Residues	Atoms					AltConf	Trace
37	e	81	Total	C	N	O	S	0	0
			649	420	119	109	1		

- Molecule 38 is a protein called 40S ribosomal protein S18.

Mol	Chain	Residues	Atoms					AltConf	Trace
38	f	149	Total	C	N	O	S	0	0
			1227	770	249	207	1		

- Molecule 39 is a protein called 40S ribosomal protein S20.

Mol	Chain	Residues	Atoms					AltConf	Trace
39	h	103	Total	C	N	O	S	0	0
			817	511	155	147	4		

- Molecule 40 is a protein called 40S ribosomal protein S29.

Mol	Chain	Residues	Atoms					AltConf	Trace
40	i	50	Total	C	N	O	S	0	0
			419	262	85	67	5		

- Molecule 41 is a protein called Ubiquitin.



Mol	Chain	Residues	Atoms					AltConf	Trace
41	k	68	Total	C	N	O	S	0	0
			554	349	103	95	7		

- Molecule 42 is a protein called 40S ribosomal protein S12.

Mol	Chain	Residues	Atoms					AltConf	Trace
42	m	122	Total	C	N	O	S	0	0
			950	596	168	177	9		

- Molecule 43 is a protein called 40S ribosomal protein S28.

Mol	Chain	Residues	Atoms					AltConf	Trace
43	n	63	Total	C	N	O	S	0	0
			498	302	101	93	2		

- Molecule 44 is a protein called Eukaryotic translation initiation factor 3 subunit G.

Mol	Chain	Residues	Atoms					AltConf	Trace
44	o	77	Total	C	N	O	S	0	0
			616	389	111	116			

- Molecule 45 is a protein called Eukaryotic translation initiation factor 1A, X-chromosomal.

Mol	Chain	Residues	Atoms					AltConf	Trace
45	q	112	Total	C	N	O	S	0	0
			902	560	173	165	4		

- Molecule 46 is a protein called Eukaryotic translation initiation factor 2 subunit 1.

Mol	Chain	Residues	Atoms					AltConf	Trace
46	r	296	Total	C	N	O	S	0	0
			2138	1342	384	404	8		

- Molecule 47 is a protein called Eukaryotic translation initiation factor 2 subunit 3.

Mol	Chain	Residues	Atoms					AltConf	Trace
47	t	455	Total	C	N	O	S	0	0
			3439	2179	599	643	18		

- Molecule 48 is a protein called Eukaryotic translation initiation factor 3 subunit A.

Mol	Chain	Residues	Atoms					AltConf	Trace
48	u	706	Total	C	N	O	S	1	0
			5383	3379	982	999	23		

- Molecule 49 is a protein called Eukaryotic translation initiation factor 3 subunit E.

Mol	Chain	Residues	Atoms					AltConf	Trace
49	v	405	Total	C	N	O	S	0	0
			2740	1720	498	510	12		

- Molecule 50 is a RNA chain called Initiator Met-tRNA-i.

Mol	Chain	Residues	Atoms					AltConf	Trace
50	w	75	Total	C	N	O	P	0	0
			1604	717	298	515	74		

- Molecule 51 is a protein called Eukaryotic translation initiation factor 3 subunit D.

Mol	Chain	Residues	Atoms					AltConf	Trace
51	x	422	Total	C	N	O	S	0	0
			2837	1749	522	556	10		

- Molecule 52 is a protein called Eukaryotic translation initiation factor 3 subunit C.

Mol	Chain	Residues	Atoms					AltConf	Trace
52	y	656	Total	C	N	O	S	0	0
			5263	3312	939	977	35		

- Molecule 53 is a protein called Eukaryotic translation initiation factor 5.

Mol	Chain	Residues	Atoms					AltConf	Trace
53	z	145	Total	C	N	O	S	0	0
			1146	723	203	209	11		

- Molecule 54 is MAGNESIUM ION (three-letter code: MG) (formula: Mg).

Mol	Chain	Residues	Atoms		AltConf
54	A	83	Total	Mg	0
			83	83	
54	V	1	Total	Mg	0
			1	1	
54	f	1	Total	Mg	0
			1	1	

*Continued on next page...*

*Continued from previous page...*

Mol	Chain	Residues	Atoms		AltConf
54	i	2	Total	Mg	0
			2	2	

- Molecule 55 is ZINC ION (three-letter code: ZN) (formula: Zn).

Mol	Chain	Residues	Atoms		AltConf
55	Q	1	Total	Zn	0
			1	1	
55	k	1	Total	Zn	0
			1	1	

MolProbity failed to run properly - this section is therefore empty.

### 3 Experimental information

Property	Value	Source
EM reconstruction method	SINGLE PARTICLE	Depositor
Imposed symmetry	POINT, Not provided	
Number of particles used	61742	Depositor
Resolution determination method	FSC 0.143 CUT-OFF	Depositor
CTF correction method	PHASE FLIPPING AND AMPLITUDE CORRECTION	Depositor
Microscope	FEI TITAN KRIOS	Depositor
Voltage (kV)	300	Depositor
Electron dose ( $e^-/\text{\AA}^2$ )	45	Depositor
Minimum defocus (nm)	200	Depositor
Maximum defocus (nm)	2500	Depositor
Magnification	59000	Depositor
Image detector	FEI FALCON III (4k x 4k)	Depositor
Maximum map value	23.548	Depositor
Minimum map value	-8.712	Depositor
Average map value	0.000	Depositor
Map value standard deviation	1.000	Depositor
Recommended contour level	3	Depositor
Map size (Å)	417.74402, 417.74402, 417.74402	wwPDB
Map dimensions	432, 432, 432	wwPDB
Map angles (°)	90.0, 90.0, 90.0	wwPDB
Pixel spacing (Å)	0.96700007, 0.96700007, 0.96700007	Depositor

## 4 Model quality [i](#)

### 4.1 Standard geometry [i](#)

MolProbity failed to run properly - this section is therefore empty.

### 4.2 Too-close contacts [i](#)

MolProbity failed to run properly - this section is therefore empty.

### 4.3 Torsion angles [i](#)

#### 4.3.1 Protein backbone [i](#)

MolProbity failed to run properly - this section is therefore empty.

#### 4.3.2 Protein sidechains [i](#)

MolProbity failed to run properly - this section is therefore empty.

#### 4.3.3 RNA [i](#)

MolProbity failed to run properly - this section is therefore empty.

### 4.4 Non-standard residues in protein, DNA, RNA chains [i](#)

29 non-standard protein/DNA/RNA residues are modelled in this entry.

In the following table, the Counts columns list the number of bonds (or angles) for which Mogul statistics could be retrieved, the number of bonds (or angles) that are observed in the model and the number of bonds (or angles) that are defined in the Chemical Component Dictionary. The Link column lists molecule types, if any, to which the group is linked. The Z score for a bond length (or angle) is the number of standard deviations the observed value is removed from the expected value. A bond length (or angle) with  $|Z| > 2$  is considered an outlier worth inspection. RMSZ is the root-mean-square of all Z scores of the bond lengths (or angles).

Mol	Type	Chain	Res	Link	Bond lengths			Bond angles		
					Counts	RMSZ	# $ Z  > 2$	Counts	RMSZ	# $ Z  > 2$
10	A2M	A	484	10	18,25,26	4.23	9 (50%)	18,36,39	3.91	5 (27%)
10	OMG	A	509	54,10	18,26,27	2.65	9 (50%)	19,38,41	2.55	9 (47%)
10	OMC	A	517	10	19,22,23	2.95	8 (42%)	26,31,34	3.28	8 (30%)

Mol	Type	Chain	Res	Link	Bond lengths			Bond angles		
					Counts	RMSZ	# Z  > 2	Counts	RMSZ	# Z  > 2
10	A2M	A	1031	10	18,25,26	4.37	7 (38%)	18,36,39	3.81	4 (22%)
10	A2M	A	27	54,10	18,25,26	4.27	8 (44%)	18,36,39	3.75	5 (27%)
10	PSU	A	119	10	18,21,22	1.00	1 (5%)	22,30,33	1.64	4 (18%)
10	OMC	A	174	54,10	19,22,23	3.20	8 (42%)	26,31,34	2.79	9 (34%)
10	A2M	A	166	10	18,25,26	4.27	8 (44%)	18,36,39	3.73	4 (22%)
10	JMH	A	1219	10	18,22,23	2.87	6 (33%)	21,32,35	1.62	4 (19%)
10	A2M	A	668	54,10	18,25,26	4.20	7 (38%)	18,36,39	3.84	5 (27%)
10	OMC	A	1703	10	19,22,23	3.23	8 (42%)	26,31,34	2.83	9 (34%)
10	PSU	A	823	10	18,21,22	1.12	1 (5%)	22,30,33	1.78	5 (22%)
10	MA6	A	1851	10	18,26,27	1.33	2 (11%)	19,38,41	3.27	2 (10%)
10	OMU	A	121	10	19,22,23	2.97	6 (31%)	26,31,34	1.73	5 (19%)
10	OMG	A	644	10	18,26,27	2.35	7 (38%)	19,38,41	2.58	9 (47%)
10	OMG	A	683	10	18,26,27	1.03	1 (5%)	19,38,41	1.27	2 (10%)
10	PSU	A	822	10	18,21,22	1.04	1 (5%)	22,30,33	1.84	5 (22%)
10	A2M	A	159	10	18,25,26	4.28	8 (44%)	18,36,39	3.81	4 (22%)
10	5MU	A	814	10	19,22,23	7.25	10 (52%)	28,32,35	3.91	19 (67%)
10	PSU	A	1081	10	18,21,22	1.00	1 (5%)	22,30,33	1.74	3 (13%)
10	B8N	A	1248	10	24,29,30	3.02	6 (25%)	29,42,45	2.29	7 (24%)
10	MA6	A	1850	10	18,26,27	1.37	2 (11%)	19,38,41	3.07	2 (10%)
10	OMU	A	116	10	19,22,23	2.98	6 (31%)	26,31,34	1.64	4 (15%)
10	PSU	A	1243	10	18,21,22	1.07	1 (5%)	22,30,33	1.81	4 (18%)
10	PSU	A	612	10	18,21,22	1.00	1 (5%)	22,30,33	1.82	5 (22%)
10	A2M	A	1678	54,10	18,25,26	4.34	8 (44%)	18,36,39	3.82	4 (22%)
10	6MZ	A	1832	54,10	18,25,26	1.75	4 (22%)	16,36,39	2.23	3 (18%)
10	UR3	A	1830	10	19,22,23	2.77	8 (42%)	26,32,35	1.45	4 (15%)
10	5MC	A	1374	10	18,22,23	0.62	0	26,32,35	0.56	0

In the following table, the Chirals column lists the number of chiral outliers, the number of chiral centers analysed, the number of these observed in the model and the number defined in the Chemical Component Dictionary. Similar counts are reported in the Torsion and Rings columns. '2' means no outliers of that kind were identified.

Mol	Type	Chain	Res	Link	Chirals	Torsions	Rings
10	A2M	A	484	10	-	1/5/27/28	0/3/3/3
10	OMG	A	509	54,10	-	3/5/27/28	0/3/3/3
10	OMC	A	517	10	-	3/9/27/28	0/2/2/2

*Continued on next page...*

Continued from previous page...

Mol	Type	Chain	Res	Link	Chirals	Torsions	Rings
10	A2M	A	1031	10	-	1/5/27/28	0/3/3/3
10	A2M	A	27	54,10	-	1/5/27/28	0/3/3/3
10	PSU	A	119	10	-	0/7/25/26	0/2/2/2
10	OMC	A	174	54,10	-	1/9/27/28	0/2/2/2
10	A2M	A	166	10	-	1/5/27/28	0/3/3/3
10	JMH	A	1219	10	-	2/7/25/26	0/2/2/2
10	A2M	A	668	54,10	-	2/5/27/28	0/3/3/3
10	OMC	A	1703	10	-	2/9/27/28	0/2/2/2
10	PSU	A	823	10	-	2/7/25/26	0/2/2/2
10	MA6	A	1851	10	-	3/7/29/30	0/3/3/3
10	OMU	A	121	10	-	0/9/27/28	0/2/2/2
10	OMG	A	644	10	-	4/5/27/28	0/3/3/3
10	OMG	A	683	10	-	2/5/27/28	0/3/3/3
10	PSU	A	822	10	-	2/7/25/26	0/2/2/2
10	A2M	A	159	10	-	3/5/27/28	0/3/3/3
10	5MU	A	814	10	-	0/7/25/26	0/2/2/2
10	PSU	A	1081	10	-	1/7/25/26	0/2/2/2
10	B8N	A	1248	10	-	5/16/34/35	0/2/2/2
10	MA6	A	1850	10	-	1/7/29/30	0/3/3/3
10	OMU	A	116	10	-	1/9/27/28	0/2/2/2
10	PSU	A	1243	10	-	0/7/25/26	0/2/2/2
10	PSU	A	612	10	-	0/7/25/26	0/2/2/2
10	A2M	A	1678	54,10	-	1/5/27/28	0/3/3/3
10	6MZ	A	1832	54,10	-	2/5/27/28	0/3/3/3
10	UR3	A	1830	10	-	2/7/25/26	0/2/2/2
10	5MC	A	1374	10	-	0/7/25/26	0/2/2/2

All (152) bond length outliers are listed below:

Mol	Chain	Res	Type	Atoms	Z	Observed(Å)	Ideal(Å)
10	A	814	5MU	C4-C5	20.88	1.79	1.44
10	A	814	5MU	C6-N1	15.31	1.64	1.38
10	A	1031	A2M	C3'-C2'	-13.11	1.23	1.52
10	A	1678	A2M	C3'-C2'	-12.88	1.24	1.52
10	A	27	A2M	C3'-C2'	-12.84	1.24	1.52
10	A	166	A2M	C3'-C2'	-12.76	1.24	1.52
10	A	159	A2M	C3'-C2'	-12.68	1.24	1.52
10	A	484	A2M	C3'-C2'	-12.47	1.25	1.52
10	A	668	A2M	C3'-C2'	-12.42	1.25	1.52
10	A	814	5MU	C6-C5	-12.32	1.14	1.34

Continued on next page...

*Continued from previous page...*

Mol	Chain	Res	Type	Atoms	Z	Observed(Å)	Ideal(Å)
10	A	814	5MU	C4-N3	-11.30	1.17	1.38
10	A	1219	JMH	C2-N1	8.12	1.50	1.38
10	A	1248	B8N	C4-N3	-8.06	1.25	1.40
10	A	1031	A2M	O4'-C1'	7.60	1.51	1.41
10	A	159	A2M	O4'-C1'	7.53	1.51	1.41
10	A	1678	A2M	O4'-C1'	7.41	1.51	1.41
10	A	1248	B8N	C6-N1	7.40	1.54	1.36
10	A	1830	UR3	C2-N1	7.38	1.49	1.38
10	A	27	A2M	O4'-C1'	7.37	1.51	1.41
10	A	166	A2M	O4'-C1'	7.37	1.51	1.41
10	A	484	A2M	O4'-C1'	7.34	1.51	1.41
10	A	116	OMU	C2-N1	7.05	1.49	1.38
10	A	116	OMU	C2-N3	6.97	1.50	1.38
10	A	668	A2M	O4'-C4'	-6.95	1.29	1.45
10	A	121	OMU	C2-N3	6.95	1.50	1.38
10	A	121	OMU	C2-N1	6.85	1.49	1.38
10	A	1678	A2M	O4'-C4'	-6.74	1.29	1.45
10	A	668	A2M	O4'-C1'	6.73	1.50	1.41
10	A	1031	A2M	O4'-C4'	-6.59	1.30	1.45
10	A	159	A2M	O4'-C4'	-6.52	1.30	1.45
10	A	166	A2M	O4'-C4'	-6.40	1.30	1.45
10	A	484	A2M	O4'-C4'	-6.34	1.30	1.45
10	A	1703	OMC	C4-N4	6.30	1.48	1.33
10	A	27	A2M	O4'-C4'	-6.26	1.31	1.45
10	A	174	OMC	C4-N4	6.18	1.48	1.33
10	A	121	OMU	C6-C5	6.13	1.49	1.35
10	A	116	OMU	C6-C5	6.05	1.49	1.35
10	A	1830	UR3	C6-C5	6.01	1.49	1.35
10	A	1219	JMH	C6-C5	5.90	1.48	1.35
10	A	174	OMC	C2-N3	5.82	1.48	1.36
10	A	1703	OMC	C2-N3	5.63	1.47	1.36
10	A	517	OMC	C2-N3	5.47	1.47	1.36
10	A	1248	B8N	C6-C5	5.30	1.42	1.34
10	A	509	OMG	C4-N3	5.28	1.50	1.37
10	A	1832	6MZ	C6-N6	5.22	1.43	1.35
10	A	1219	JMH	C2-N3	5.17	1.49	1.39
10	A	1678	A2M	C3'-C4'	5.14	1.66	1.53
10	A	174	OMC	C2-N1	5.14	1.51	1.40
10	A	1703	OMC	C6-C5	5.12	1.46	1.35
10	A	509	OMG	C2-N3	5.10	1.45	1.33
10	A	174	OMC	C6-C5	5.10	1.46	1.35
10	A	517	OMC	C4-N4	5.08	1.45	1.33

*Continued on next page...*



*Continued from previous page...*

Mol	Chain	Res	Type	Atoms	Z	Observed(Å)	Ideal(Å)
10	A	484	A2M	C3'-C4'	5.08	1.66	1.53
10	A	1248	B8N	C2-N1	5.05	1.54	1.39
10	A	1830	UR3	C2-N3	5.03	1.48	1.39
10	A	509	OMG	C2-N2	5.01	1.46	1.34
10	A	1703	OMC	O2-C2	-4.99	1.14	1.23
10	A	1031	A2M	C3'-C4'	4.96	1.65	1.53
10	A	159	A2M	C3'-C4'	4.95	1.65	1.53
10	A	668	A2M	C3'-C4'	4.88	1.65	1.53
10	A	166	A2M	C3'-C4'	4.86	1.65	1.53
10	A	27	A2M	C3'-C4'	4.85	1.65	1.53
10	A	1703	OMC	C2-N1	4.82	1.50	1.40
10	A	517	OMC	C2-N1	4.77	1.50	1.40
10	A	517	OMC	C4-N3	4.74	1.44	1.34
10	A	174	OMC	O2-C2	-4.72	1.15	1.23
10	A	644	OMG	C4-N3	4.68	1.48	1.37
10	A	644	OMG	C2-N2	4.60	1.45	1.34
10	A	174	OMC	C4-N3	4.57	1.43	1.34
10	A	644	OMG	C2-N3	4.50	1.44	1.33
10	A	1703	OMC	C4-N3	4.33	1.43	1.34
10	A	517	OMC	O2-C2	-4.31	1.15	1.23
10	A	517	OMC	C6-C5	4.11	1.44	1.35
10	A	814	5MU	C2-N3	4.07	1.45	1.38
10	A	116	OMU	C4-N3	4.01	1.45	1.38
10	A	121	OMU	C4-N3	4.00	1.45	1.38
10	A	1248	B8N	C1'-C5	3.77	1.58	1.50
10	A	1248	B8N	O2-C2	-3.50	1.16	1.22
10	A	484	A2M	O2'-C2'	3.45	1.51	1.42
10	A	1243	PSU	C6-C5	3.40	1.39	1.35
10	A	159	A2M	O2'-C2'	3.38	1.51	1.42
10	A	27	A2M	O2'-C2'	3.38	1.51	1.42
10	A	823	PSU	C6-C5	3.37	1.39	1.35
10	A	1678	A2M	O2'-C2'	3.35	1.51	1.42
10	A	668	A2M	O2'-C2'	3.32	1.51	1.42
10	A	119	PSU	C6-C5	3.31	1.39	1.35
10	A	166	A2M	O2'-C2'	3.31	1.51	1.42
10	A	1031	A2M	O2'-C2'	3.28	1.51	1.42
10	A	1850	MA6	C2-N3	3.12	1.37	1.32
10	A	1678	A2M	C6-N6	3.12	1.45	1.34
10	A	166	A2M	C6-N6	3.10	1.45	1.34
10	A	159	A2M	C6-N6	3.10	1.45	1.34
10	A	1031	A2M	C6-N6	3.10	1.45	1.34
10	A	484	A2M	C6-N6	3.10	1.45	1.34

*Continued on next page...*

*Continued from previous page...*

Mol	Chain	Res	Type	Atoms	Z	Observed(Å)	Ideal(Å)
10	A	27	A2M	C6-N6	3.08	1.45	1.34
10	A	822	PSU	C6-C5	3.07	1.38	1.35
10	A	668	A2M	C6-N6	3.07	1.45	1.34
10	A	1081	PSU	C6-C5	3.04	1.38	1.35
10	A	509	OMG	C6-N1	3.02	1.42	1.37
10	A	1851	MA6	C2-N3	3.00	1.36	1.32
10	A	644	OMG	C6-N1	2.98	1.42	1.37
10	A	509	OMG	C5-C6	2.96	1.53	1.47
10	A	1830	UR3	C6-N1	2.95	1.45	1.38
10	A	1851	MA6	C5-C4	-2.94	1.33	1.40
10	A	1850	MA6	C5-C4	-2.91	1.33	1.40
10	A	668	A2M	C5-C4	-2.90	1.33	1.40
10	A	27	A2M	C5-C4	-2.88	1.33	1.40
10	A	1031	A2M	C5-C4	-2.88	1.33	1.40
10	A	1703	OMC	C5-C4	2.86	1.49	1.42
10	A	166	A2M	C5-C4	-2.86	1.33	1.40
10	A	1678	A2M	C5-C4	-2.85	1.33	1.40
10	A	174	OMC	C6-N1	2.83	1.44	1.38
10	A	612	PSU	C6-C5	2.82	1.38	1.35
10	A	509	OMG	O6-C6	-2.81	1.17	1.23
10	A	1219	JMH	C6-N1	2.76	1.44	1.38
10	A	1703	OMC	C6-N1	2.76	1.44	1.38
10	A	683	OMG	C6-N1	-2.73	1.33	1.37
10	A	159	A2M	C5-C4	-2.73	1.33	1.40
10	A	174	OMC	C5-C4	2.71	1.49	1.42
10	A	484	A2M	C5-C4	-2.70	1.33	1.40
10	A	517	OMC	C6-N1	2.57	1.44	1.38
10	A	121	OMU	C6-N1	2.56	1.44	1.38
10	A	1832	6MZ	C5-C4	-2.54	1.34	1.40
10	A	644	OMG	O6-C6	-2.49	1.18	1.23
10	A	116	OMU	C6-N1	2.49	1.44	1.38
10	A	1219	JMH	C5-C4	2.47	1.48	1.42
10	A	644	OMG	C5-C6	2.46	1.52	1.47
10	A	644	OMG	C5-C4	-2.41	1.36	1.43
10	A	814	5MU	O2-C2	-2.40	1.18	1.23
10	A	509	OMG	C5-C4	-2.40	1.37	1.43
10	A	1832	6MZ	C9-N6	-2.38	1.41	1.45
10	A	814	5MU	O4-C4	-2.36	1.19	1.23
10	A	1830	UR3	O4-C4	-2.24	1.18	1.23
10	A	121	OMU	C5-C4	2.22	1.48	1.43
10	A	509	OMG	O2'-C2'	-2.20	1.37	1.42
10	A	517	OMC	C5-C4	2.20	1.48	1.42

*Continued on next page...*

Continued from previous page...

Mol	Chain	Res	Type	Atoms	Z	Observed(Å)	Ideal(Å)
10	A	484	A2M	C2-N3	2.20	1.35	1.32
10	A	1830	UR3	C5-C4	2.18	1.49	1.43
10	A	1830	UR3	O2-C2	-2.18	1.18	1.22
10	A	1832	6MZ	C6-N1	-2.16	1.30	1.34
10	A	484	A2M	O3'-C3'	2.16	1.48	1.43
10	A	116	OMU	C5-C4	2.12	1.48	1.43
10	A	166	A2M	O3'-C3'	2.10	1.47	1.43
10	A	1830	UR3	C4-N3	2.08	1.45	1.40
10	A	814	5MU	C2-N1	2.08	1.41	1.38
10	A	159	A2M	C2-N3	2.07	1.35	1.32
10	A	509	OMG	C2-N1	2.06	1.42	1.37
10	A	27	A2M	C2-N3	2.05	1.35	1.32
10	A	1219	JMH	O2-C2	-2.05	1.18	1.22
10	A	814	5MU	C2'-C1'	-2.02	1.47	1.53
10	A	1678	A2M	O3'-C3'	2.02	1.47	1.43
10	A	814	5MU	O2'-C2'	-2.00	1.38	1.43

All (153) bond angle outliers are listed below:

Mol	Chain	Res	Type	Atoms	Z	Observed(°)	Ideal(°)
10	A	1851	MA6	N1-C6-N6	-12.87	103.51	117.06
10	A	1850	MA6	N1-C6-N6	-12.03	104.40	117.06
10	A	484	A2M	C1'-N9-C4	10.54	145.17	126.64
10	A	814	5MU	C5-C4-N3	10.31	124.11	115.31
10	A	1678	A2M	C1'-N9-C4	10.23	144.61	126.64
10	A	1031	A2M	C1'-N9-C4	10.02	144.25	126.64
10	A	668	A2M	C1'-N9-C4	9.93	144.09	126.64
10	A	159	A2M	C1'-N9-C4	9.93	144.09	126.64
10	A	27	A2M	C1'-N9-C4	9.84	143.93	126.64
10	A	166	A2M	C1'-N9-C4	9.53	143.39	126.64
10	A	668	A2M	C5-C6-N6	9.09	134.16	120.35
10	A	1031	A2M	C5-C6-N6	9.03	134.07	120.35
10	A	484	A2M	C5-C6-N6	8.89	133.86	120.35
10	A	166	A2M	C5-C6-N6	8.89	133.86	120.35
10	A	159	A2M	C5-C6-N6	8.87	133.83	120.35
10	A	1678	A2M	C5-C6-N6	8.85	133.81	120.35
10	A	27	A2M	C5-C6-N6	8.59	133.41	120.35
10	A	814	5MU	C5-C6-N1	-8.54	114.55	123.34
10	A	517	OMC	C1'-N1-C6	-7.97	103.46	120.84
10	A	517	OMC	C1'-N1-C2	7.54	135.24	118.42
10	A	1703	OMC	CM2-O2'-C2'	6.93	132.71	114.52
10	A	814	5MU	C4-N3-C2	-6.92	118.39	127.35

Continued on next page...

*Continued from previous page...*

Mol	Chain	Res	Type	Atoms	Z	Observed(°)	Ideal(°)
10	A	174	OMC	O2'-C2'-C1'	6.81	122.37	109.08
10	A	517	OMC	O2'-C2'-C1'	6.80	122.35	109.08
10	A	1248	B8N	C32-C31-N3	6.40	123.99	112.00
10	A	517	OMC	O3'-C3'-C4'	6.14	128.80	111.05
10	A	174	OMC	C1'-N1-C2	6.14	132.11	118.42
10	A	668	A2M	N6-C6-N1	-6.12	105.88	118.57
10	A	1031	A2M	N6-C6-N1	-6.08	105.95	118.57
10	A	1703	OMC	O2'-C2'-C1'	6.06	120.89	109.08
10	A	484	A2M	N6-C6-N1	-6.00	106.12	118.57
10	A	159	A2M	N6-C6-N1	-5.94	106.25	118.57
10	A	1678	A2M	N6-C6-N1	-5.93	106.26	118.57
10	A	166	A2M	N6-C6-N1	-5.92	106.28	118.57
10	A	166	A2M	N3-C2-N1	-5.86	119.51	128.68
10	A	27	A2M	N6-C6-N1	-5.85	106.42	118.57
10	A	1832	6MZ	N3-C2-N1	-5.85	119.53	128.68
10	A	27	A2M	N3-C2-N1	-5.73	119.72	128.68
10	A	1678	A2M	N3-C2-N1	-5.73	119.72	128.68
10	A	644	OMG	O3'-C3'-C4'	5.72	127.59	111.05
10	A	159	A2M	N3-C2-N1	-5.72	119.74	128.68
10	A	1703	OMC	C1'-N1-C2	5.63	130.97	118.42
10	A	644	OMG	O2'-C2'-C1'	5.61	120.21	109.09
10	A	1031	A2M	N3-C2-N1	-5.60	119.92	128.68
10	A	1851	MA6	N3-C2-N1	-5.58	119.96	128.68
10	A	484	A2M	N3-C2-N1	-5.53	120.03	128.68
10	A	668	A2M	N3-C2-N1	-5.48	120.11	128.68
10	A	121	OMU	C4-N3-C2	-5.36	119.51	126.58
10	A	1850	MA6	N3-C2-N1	-5.35	120.32	128.68
10	A	509	OMG	O2'-C2'-C1'	5.33	119.66	109.09
10	A	1248	B8N	C5-C4-N3	5.28	125.95	116.17
10	A	814	5MU	O3'-C3'-C4'	5.18	126.03	111.05
10	A	1248	B8N	C4-N3-C2	-5.14	118.96	125.46
10	A	517	OMC	CM2-O2'-C2'	5.07	127.83	114.52
10	A	116	OMU	C4-N3-C2	-5.00	119.99	126.58
10	A	174	OMC	O3'-C3'-C4'	4.94	125.34	111.05
10	A	174	OMC	C1'-N1-C6	-4.88	110.21	120.84
10	A	1219	JMH	C1'-N1-C2	4.86	125.20	116.99
10	A	814	5MU	C5M-C5-C6	-4.83	116.41	122.85
10	A	823	PSU	C4-N3-C2	-4.75	119.49	126.34
10	A	1832	6MZ	C2-N1-C6	4.74	120.65	116.59
10	A	1243	PSU	N1-C2-N3	4.73	120.49	115.13
10	A	822	PSU	C4-N3-C2	-4.71	119.55	126.34
10	A	509	OMG	O3'-C3'-C4'	4.69	124.61	111.05

*Continued on next page...*

*Continued from previous page...*

Mol	Chain	Res	Type	Atoms	Z	Observed(°)	Ideal(°)
10	A	822	PSU	N1-C2-N3	4.61	120.36	115.13
10	A	1703	OMC	O3'-C3'-C4'	4.58	124.30	111.05
10	A	1081	PSU	C4-N3-C2	-4.58	119.74	126.34
10	A	612	PSU	C4-N3-C2	-4.57	119.76	126.34
10	A	1243	PSU	C4-N3-C2	-4.56	119.77	126.34
10	A	612	PSU	N1-C2-N3	4.54	120.27	115.13
10	A	1830	UR3	C4-N3-C2	-4.50	120.33	124.56
10	A	823	PSU	N1-C2-N3	4.47	120.19	115.13
10	A	1081	PSU	N1-C2-N3	4.41	120.12	115.13
10	A	814	5MU	O4'-C1'-N1	4.31	118.21	108.36
10	A	119	PSU	N1-C2-N3	4.26	119.96	115.13
10	A	1832	6MZ	C1'-N9-C4	-4.26	119.16	126.64
10	A	1703	OMC	C1'-N1-C6	-4.24	111.60	120.84
10	A	814	5MU	C5M-C5-C4	4.18	123.37	118.77
10	A	119	PSU	C4-N3-C2	-4.11	120.41	126.34
10	A	509	OMG	C5-C6-N1	3.98	120.98	113.95
10	A	121	OMU	N3-C2-N1	3.89	120.05	114.89
10	A	814	5MU	O4-C4-C5	-3.83	120.47	124.90
10	A	814	5MU	N3-C2-N1	3.80	119.93	114.89
10	A	116	OMU	N3-C2-N1	3.71	119.82	114.89
10	A	174	OMC	CM2-O2'-C2'	3.70	124.24	114.52
10	A	1248	B8N	C31-N3-C4	3.67	122.72	117.31
10	A	814	5MU	O2-C2-N1	-3.57	118.04	122.79
10	A	1219	JMH	C6-N1-C2	-3.49	118.66	121.79
10	A	509	OMG	O3'-C3'-C2'	3.49	121.08	111.17
10	A	1248	B8N	N3-C2-N1	3.47	121.66	116.76
10	A	644	OMG	O3'-C3'-C2'	3.39	120.80	111.17
10	A	121	OMU	C5-C4-N3	3.38	119.90	114.84
10	A	1703	OMC	C5'-C4'-C3'	3.38	127.85	115.18
10	A	1830	UR3	C1'-N1-C2	3.33	122.60	116.99
10	A	174	OMC	C2'-C1'-N1	3.32	120.67	114.22
10	A	1703	OMC	O2-C2-N3	-3.24	117.06	122.33
10	A	116	OMU	C5-C4-N3	3.22	119.66	114.84
10	A	1219	JMH	O2-C2-N3	-3.21	116.82	121.34
10	A	509	OMG	C2-N1-C6	-3.21	119.19	125.10
10	A	174	OMC	C5'-C4'-C3'	3.14	126.95	115.18
10	A	517	OMC	C5-C4-N4	-3.13	115.64	120.57
10	A	509	OMG	C5'-C4'-C3'	3.13	126.91	115.18
10	A	612	PSU	O2-C2-N1	-2.95	119.54	122.79
10	A	814	5MU	C1'-N1-C6	-2.93	116.25	121.12
10	A	1248	B8N	O4-C4-N3	-2.91	115.03	119.98
10	A	644	OMG	O5'-C5'-C4'	2.91	118.89	108.99

*Continued on next page...*

*Continued from previous page...*

Mol	Chain	Res	Type	Atoms	Z	Observed(°)	Ideal(°)
10	A	517	OMC	C5'-C4'-C3'	2.90	126.04	115.18
10	A	814	5MU	O2'-C2'-C3'	2.90	121.19	111.82
10	A	174	OMC	O3'-C3'-C2'	2.87	119.33	111.17
10	A	644	OMG	C5-C6-N1	2.86	119.00	113.95
10	A	1703	OMC	C2'-C1'-N1	2.77	119.61	114.22
10	A	121	OMU	O4-C4-C5	-2.76	120.30	125.16
10	A	174	OMC	O2-C2-N3	-2.76	117.84	122.33
10	A	116	OMU	O4-C4-C5	-2.74	120.34	125.16
10	A	517	OMC	O2-C2-N1	2.71	124.50	118.89
10	A	814	5MU	O3'-C3'-C2'	2.68	120.50	111.82
10	A	822	PSU	O2-C2-N1	-2.68	119.84	122.79
10	A	814	5MU	C5'-C4'-C3'	2.60	124.92	115.18
10	A	814	5MU	C6-C5-C4	2.57	120.18	118.03
10	A	1243	PSU	O2-C2-N1	-2.52	120.02	122.79
10	A	119	PSU	O2-C2-N1	-2.51	120.03	122.79
10	A	814	5MU	O2'-C2'-C1'	2.50	118.37	110.02
10	A	119	PSU	C6-N1-C2	-2.48	120.15	122.68
10	A	814	5MU	O4-C4-N3	-2.45	115.42	120.12
10	A	683	OMG	C5-C6-N1	2.44	118.25	113.95
10	A	668	A2M	C3'-C2'-C1'	2.43	107.45	102.89
10	A	823	PSU	O2-C2-N1	-2.42	120.13	122.79
10	A	1830	UR3	C6-N1-C2	-2.39	119.65	121.79
10	A	644	OMG	C2-N1-C6	-2.35	120.77	125.10
10	A	484	A2M	C3'-C2'-C1'	2.34	107.29	102.89
10	A	27	A2M	O4'-C1'-C2'	-2.34	102.53	106.59
10	A	822	PSU	O4'-C1'-C2'	2.30	108.39	105.14
10	A	121	OMU	O2-C2-N1	-2.30	119.73	122.79
10	A	683	OMG	C8-N7-C5	2.30	107.37	102.99
10	A	1243	PSU	C6-N1-C2	-2.29	120.34	122.68
10	A	612	PSU	C6-N1-C2	-2.28	120.35	122.68
10	A	509	OMG	N1-C2-N3	-2.28	119.06	123.32
10	A	1081	PSU	O2-C2-N1	-2.28	120.29	122.79
10	A	509	OMG	C8-N7-C5	2.27	107.32	102.99
10	A	1703	OMC	O3'-C3'-C2'	2.26	117.57	111.17
10	A	1248	B8N	C32-C33-C34	-2.23	104.99	110.30
10	A	823	PSU	C6-N1-C2	-2.22	120.41	122.68
10	A	644	OMG	N1-C2-N3	-2.19	119.23	123.32
10	A	644	OMG	N2-C2-N1	2.18	121.35	116.71
10	A	822	PSU	C6-N1-C2	-2.17	120.47	122.68
10	A	814	5MU	C3'-C2'-C1'	2.17	105.55	101.43
10	A	814	5MU	O5'-C5'-C4'	-2.17	101.63	108.99
10	A	1219	JMH	C1'-N1-C6	-2.16	116.14	120.84

*Continued on next page...*

*Continued from previous page...*

Mol	Chain	Res	Type	Atoms	Z	Observed(°)	Ideal(°)
10	A	612	PSU	O4'-C1'-C2'	2.13	108.15	105.14
10	A	509	OMG	O6-C6-N1	-2.12	118.14	120.65
10	A	1830	UR3	O2-C2-N3	-2.10	118.39	121.34
10	A	644	OMG	C5'-C4'-C3'	2.05	122.88	115.18
10	A	823	PSU	O4'-C1'-C2'	2.05	108.04	105.14

There are no chirality outliers.

All (46) torsion outliers are listed below:

Mol	Chain	Res	Type	Atoms
10	A	27	A2M	C1'-C2'-O2'-CM'
10	A	116	OMU	C1'-C2'-O2'-CM2
10	A	159	A2M	C1'-C2'-O2'-CM'
10	A	166	A2M	C1'-C2'-O2'-CM'
10	A	174	OMC	C1'-C2'-O2'-CM2
10	A	484	A2M	C1'-C2'-O2'-CM'
10	A	509	OMG	C1'-C2'-O2'-CM2
10	A	517	OMC	C1'-C2'-O2'-CM2
10	A	644	OMG	C3'-C4'-C5'-O5'
10	A	644	OMG	C1'-C2'-O2'-CM2
10	A	1031	A2M	C1'-C2'-O2'-CM'
10	A	1678	A2M	C1'-C2'-O2'-CM'
10	A	1832	6MZ	N1-C6-N6-C9
10	A	1851	MA6	O4'-C4'-C5'-O5'
10	A	1248	B8N	N34-C33-C34-O35
10	A	1248	B8N	C31-C32-C33-C34
10	A	1248	B8N	C31-C32-C33-N34
10	A	1830	UR3	O4'-C1'-N1-C2
10	A	668	A2M	O4'-C4'-C5'-O5'
10	A	668	A2M	C3'-C4'-C5'-O5'
10	A	683	OMG	O4'-C4'-C5'-O5'
10	A	1851	MA6	C3'-C4'-C5'-O5'
10	A	159	A2M	C3'-C4'-C5'-O5'
10	A	517	OMC	C3'-C4'-C5'-O5'
10	A	517	OMC	O4'-C4'-C5'-O5'
10	A	644	OMG	O4'-C4'-C5'-O5'
10	A	683	OMG	C3'-C4'-C5'-O5'
10	A	1830	UR3	O4'-C1'-N1-C6
10	A	1248	B8N	N34-C33-C34-O36
10	A	1703	OMC	C3'-C4'-C5'-O5'
10	A	822	PSU	C3'-C4'-C5'-O5'
10	A	644	OMG	C4'-C5'-O5'-P

*Continued on next page...*

*Continued from previous page...*

Mol	Chain	Res	Type	Atoms
10	A	509	OMG	C3'-C4'-C5'-O5'
10	A	822	PSU	O4'-C4'-C5'-O5'
10	A	1703	OMC	O4'-C4'-C5'-O5'
10	A	1850	MA6	C5-C6-N6-C10
10	A	1832	6MZ	C5-C6-N6-C9
10	A	1081	PSU	C4'-C5'-O5'-P
10	A	1851	MA6	C4'-C5'-O5'-P
10	A	823	PSU	O4'-C1'-C5-C4
10	A	159	A2M	O4'-C4'-C5'-O5'
10	A	509	OMG	O4'-C4'-C5'-O5'
10	A	1248	B8N	C32-C33-C34-O36
10	A	823	PSU	O4'-C1'-C5-C6
10	A	1219	JMH	C2'-C1'-N1-C2
10	A	1219	JMH	C2'-C1'-N1-C6

There are no ring outliers.

No monomer is involved in short contacts.

#### 4.5 Carbohydrates [i](#)

There are no oligosaccharides in this entry.

#### 4.6 Ligand geometry [i](#)

Of 89 ligands modelled in this entry, 89 are monoatomic - leaving 0 for Mogul analysis.

There are no bond length outliers.

There are no bond angle outliers.

There are no chirality outliers.

There are no torsion outliers.

There are no ring outliers.

No monomer is involved in short contacts.

#### 4.7 Other polymers [i](#)

There are no such residues in this entry.



## 4.8 Polymer linkage issues

There are no chain breaks in this entry.

## 5 Map visualisation [i](#)

This section contains visualisations of the EMDB entry EMD-17697. These allow visual inspection of the internal detail of the map and identification of artifacts.

Images derived from a raw map, generated by summing the deposited half-maps, are presented below the corresponding image components of the primary map to allow further visual inspection and comparison with those of the primary map.

### 5.1 Orthogonal projections [i](#)

#### 5.1.1 Primary map

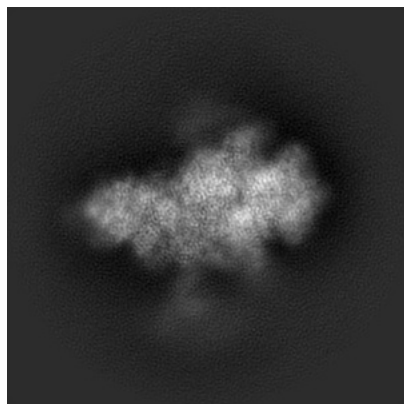

X

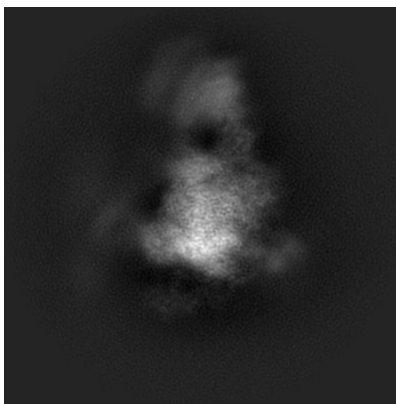

Y

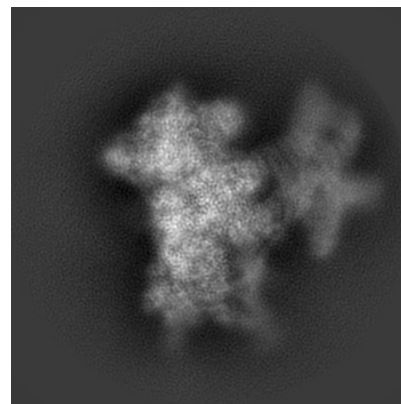

Z

#### 5.1.2 Raw map

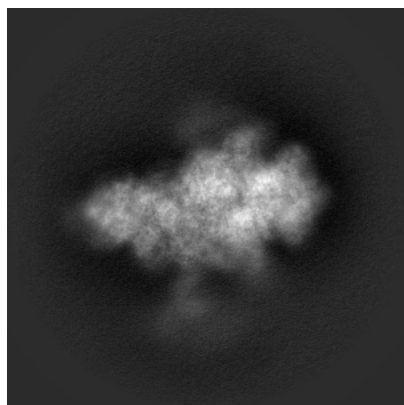

X

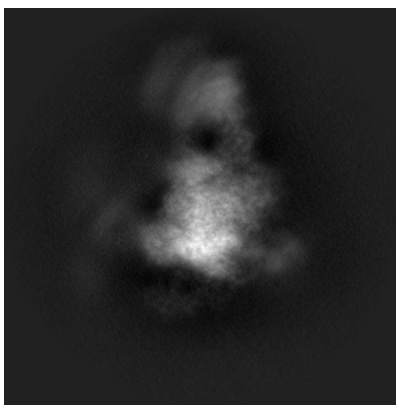

Y

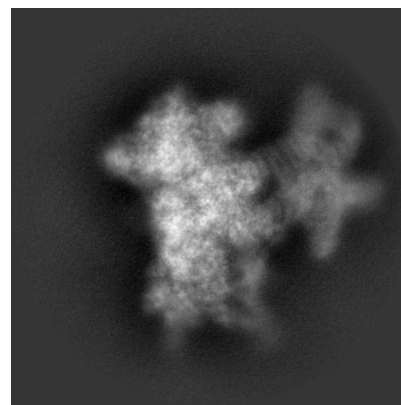

Z

The images above show the map projected in three orthogonal directions.

## 5.2 Central slices [i](#)

### 5.2.1 Primary map

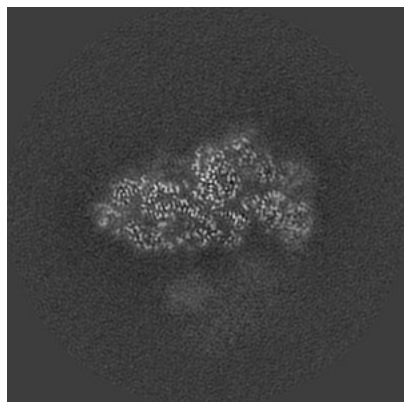

X Index: 216

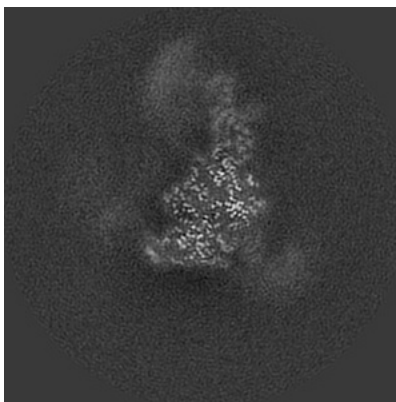

Y Index: 216

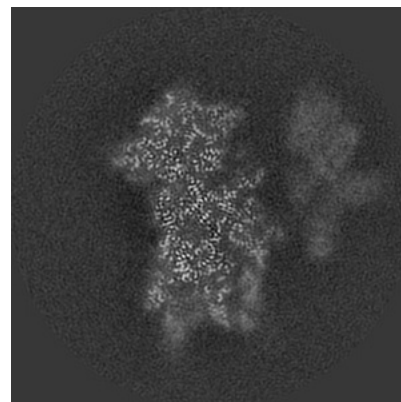

Z Index: 216

### 5.2.2 Raw map

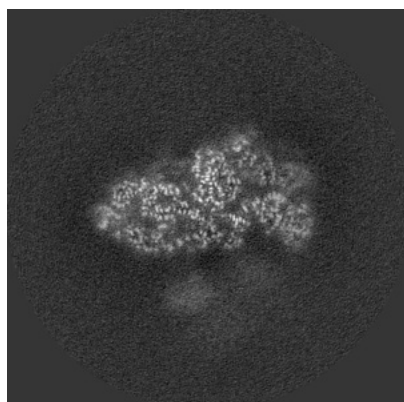

X Index: 180

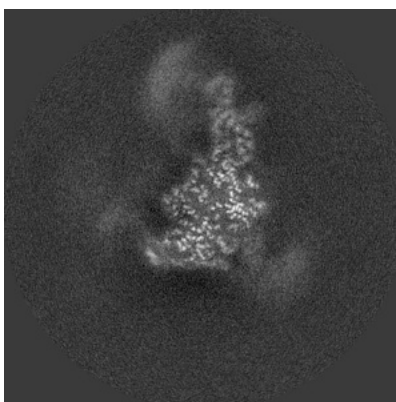

Y Index: 180

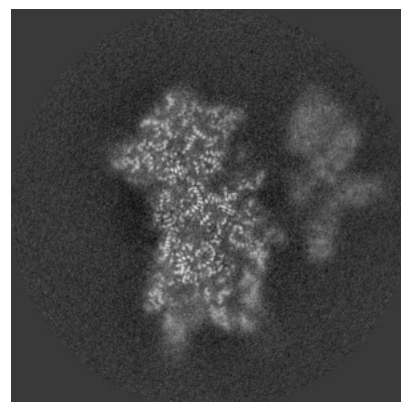

Z Index: 180

The images above show central slices of the map in three orthogonal directions.

## 5.3 Largest variance slices [i](#)

### 5.3.1 Primary map

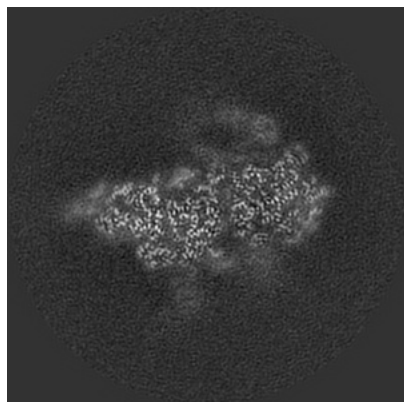

X Index: 176

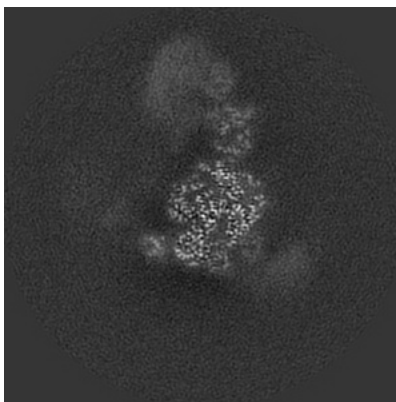

Y Index: 222

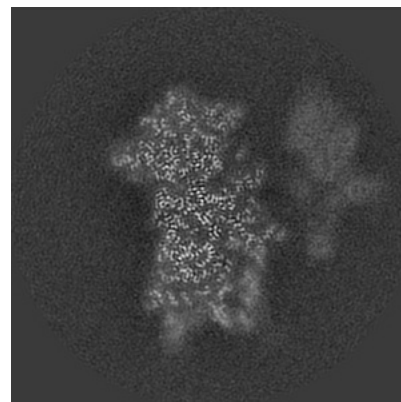

Z Index: 214

### 5.3.2 Raw map

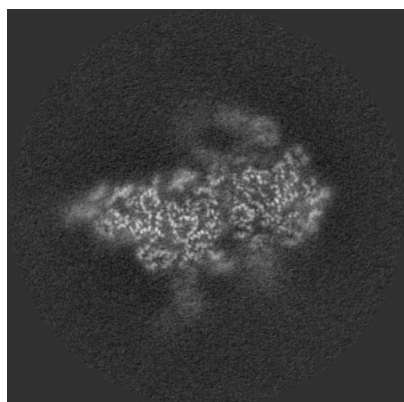

X Index: 147

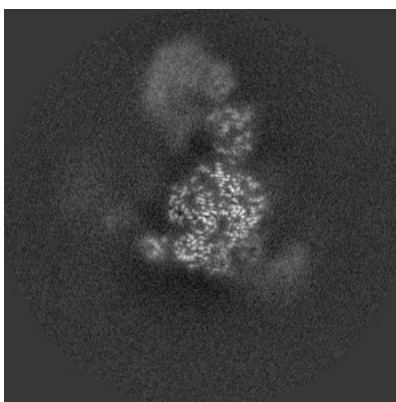

Y Index: 186

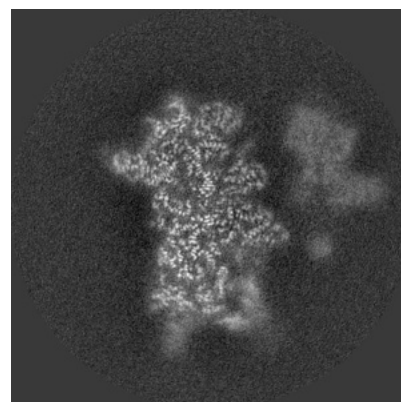

Z Index: 173

The images above show the largest variance slices of the map in three orthogonal directions.

## 5.4 Orthogonal standard-deviation projections (False-color) [i](#)

### 5.4.1 Primary map

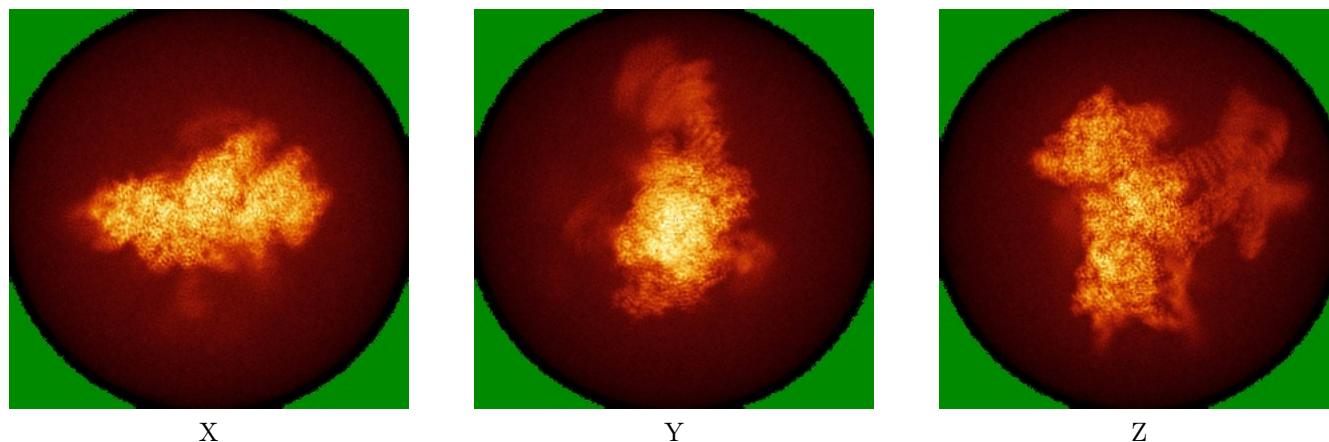

### 5.4.2 Raw map

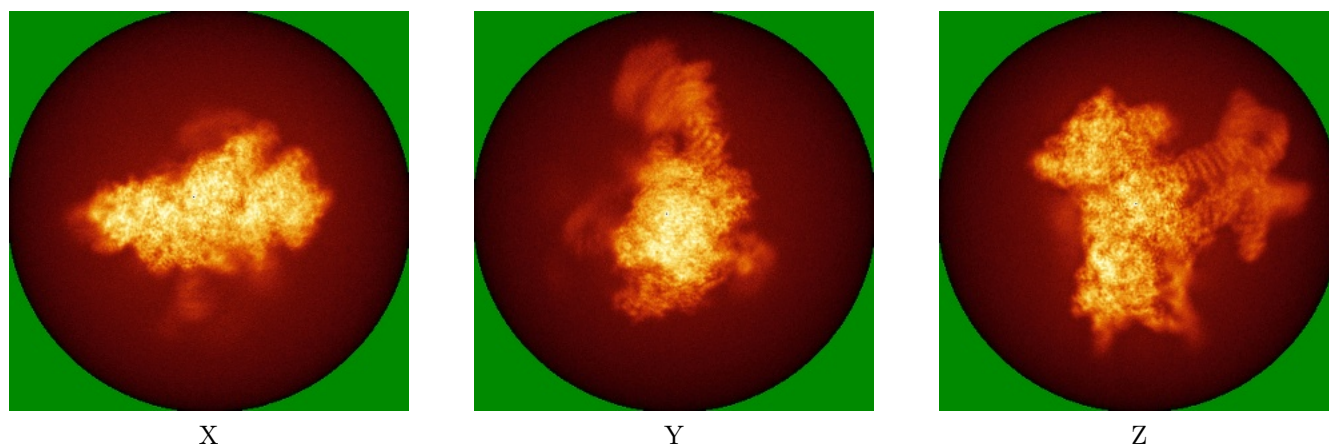

The images above show the map standard deviation projections with false color in three orthogonal directions. Minimum values are shown in green, max in blue, and dark to light orange shades represent small to large values respectively.

## 5.5 Orthogonal surface views [i](#)

### 5.5.1 Primary map

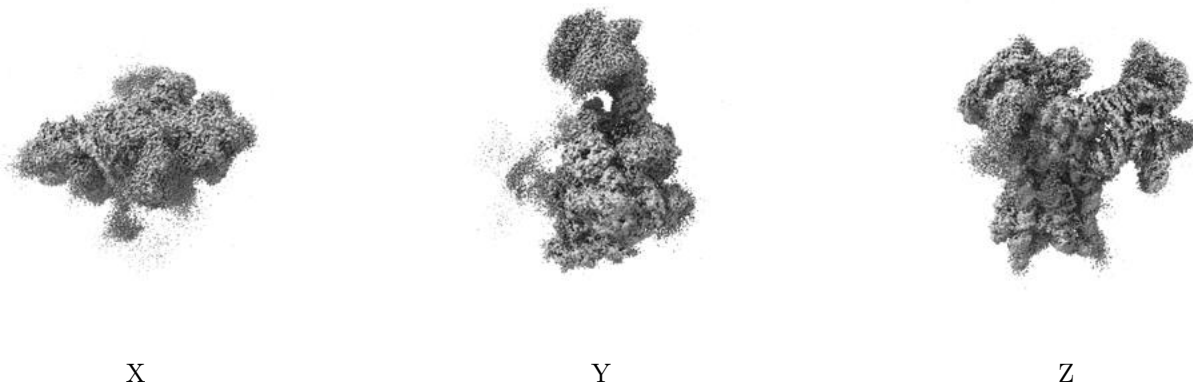

The images above show the 3D surface view of the map at the recommended contour level 3.0. These images, in conjunction with the slice images, may facilitate assessment of whether an appropriate contour level has been provided.

### 5.5.2 Raw map

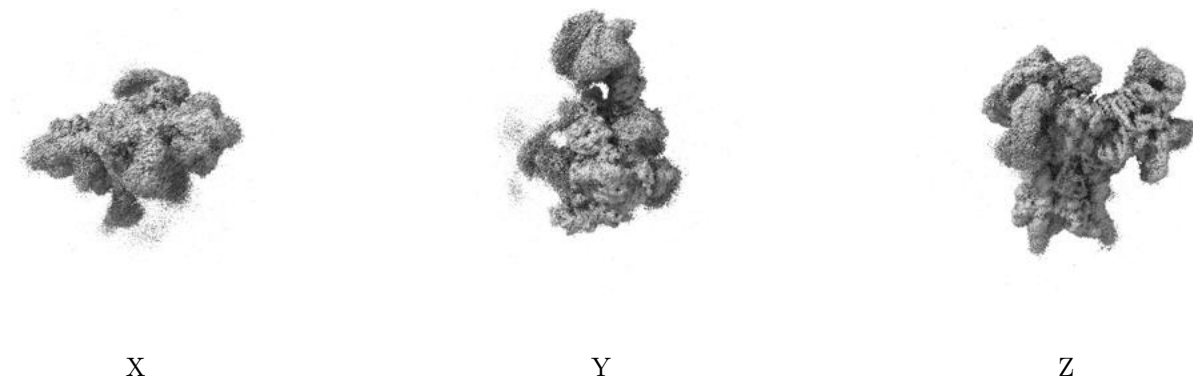

These images show the 3D surface of the raw map. The raw map's contour level was selected so that its surface encloses the same volume as the primary map does at its recommended contour level.

## 5.6 Mask visualisation [i](#)

This section shows the 3D surface view of the primary map at 50% transparency overlaid with the specified mask at 0% transparency

A mask typically either:

- Encompasses the whole structure
- Separates out a domain, a functional unit, a monomer or an area of interest from a larger structure

### 5.6.1 emd\_17697\_msk\_1.map [i](#)

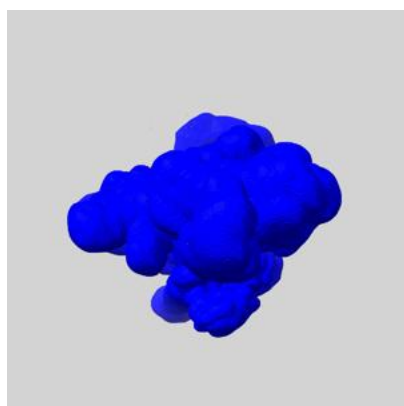

X

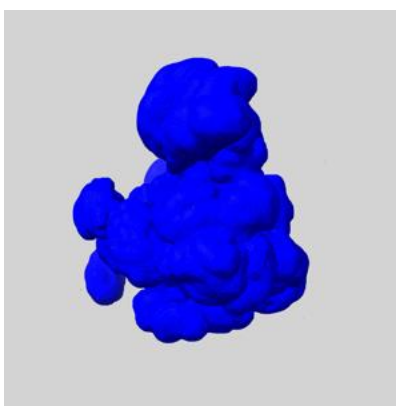

Y

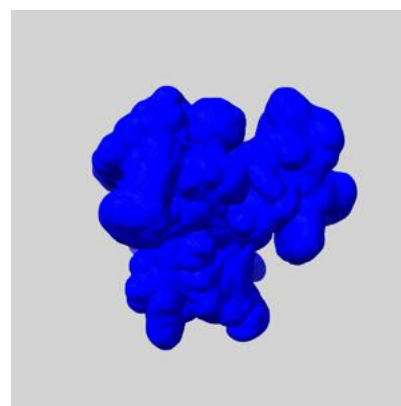

Z

## 6 Map analysis [i](#)

This section contains the results of statistical analysis of the map.

### 6.1 Map-value distribution [i](#)

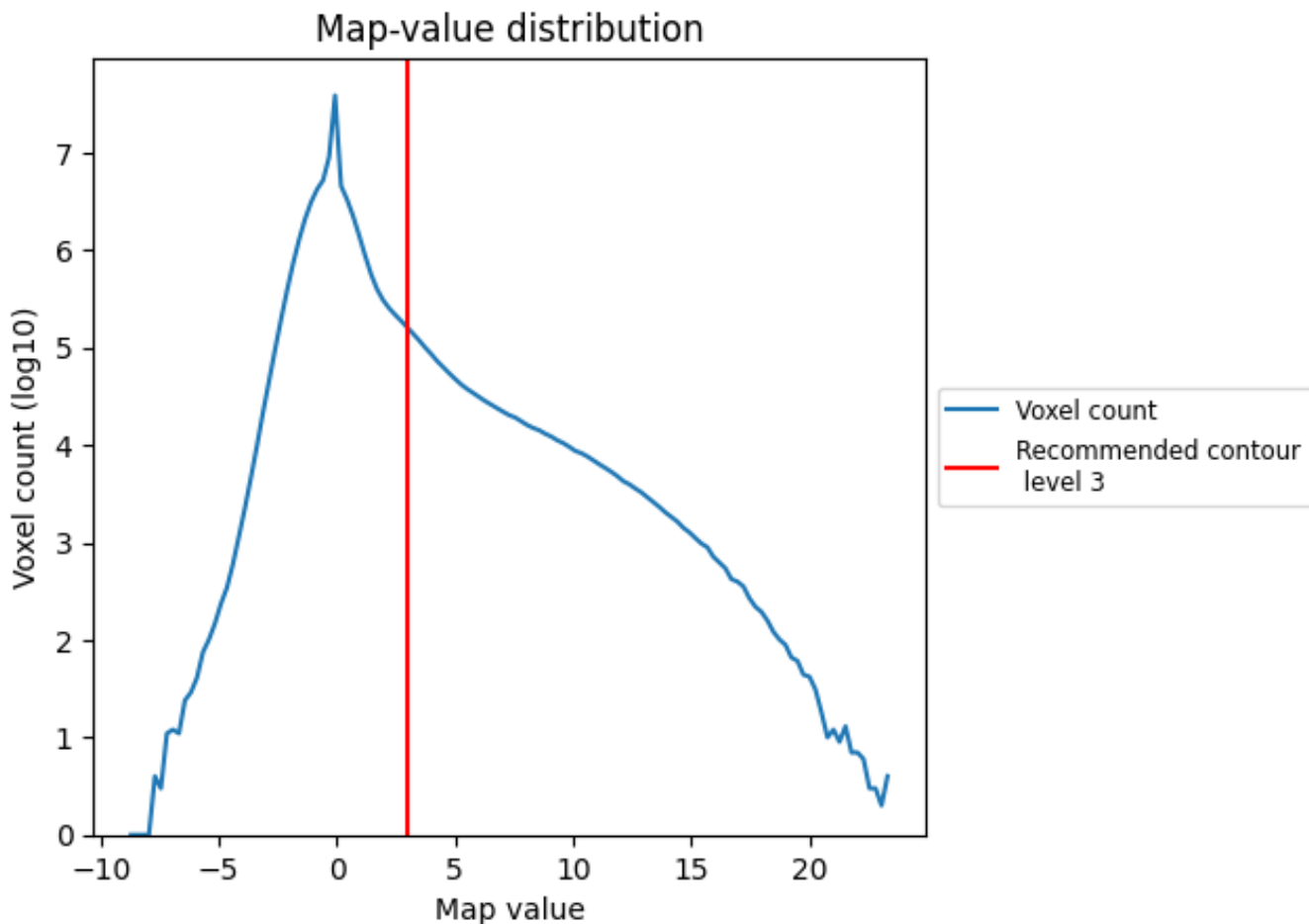

The map-value distribution is plotted in 128 intervals along the x-axis. The y-axis is logarithmic. A spike in this graph at zero usually indicates that the volume has been masked.



## 6.2 Volume estimate [i](#)

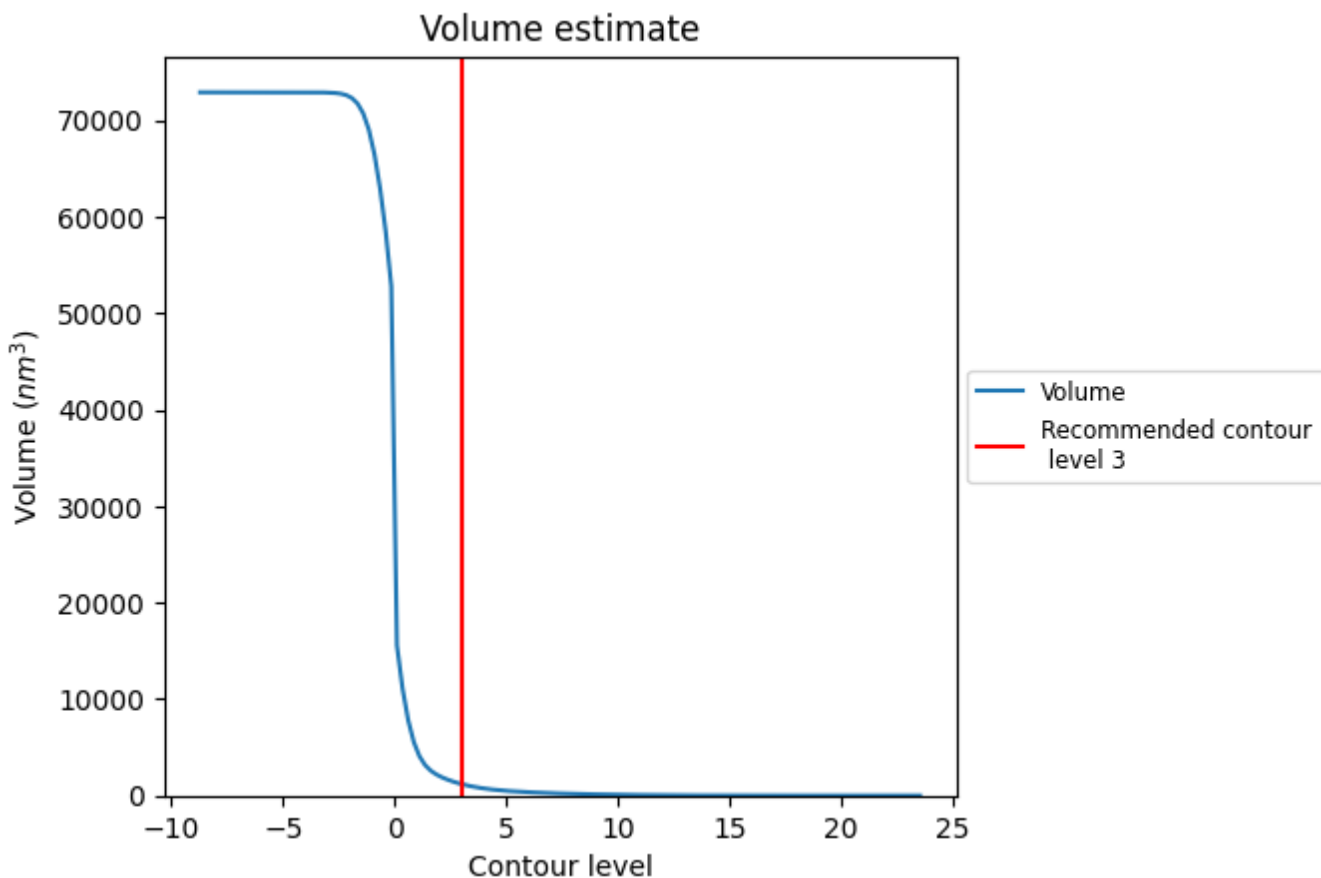

The volume at the recommended contour level is 1196  $\text{nm}^3$ ; this corresponds to an approximate mass of 1081 kDa.

The volume estimate graph shows how the enclosed volume varies with the contour level. The recommended contour level is shown as a vertical line and the intersection between the line and the curve gives the volume of the enclosed surface at the given level.

### 6.3 Rotationally averaged power spectrum [i](#)

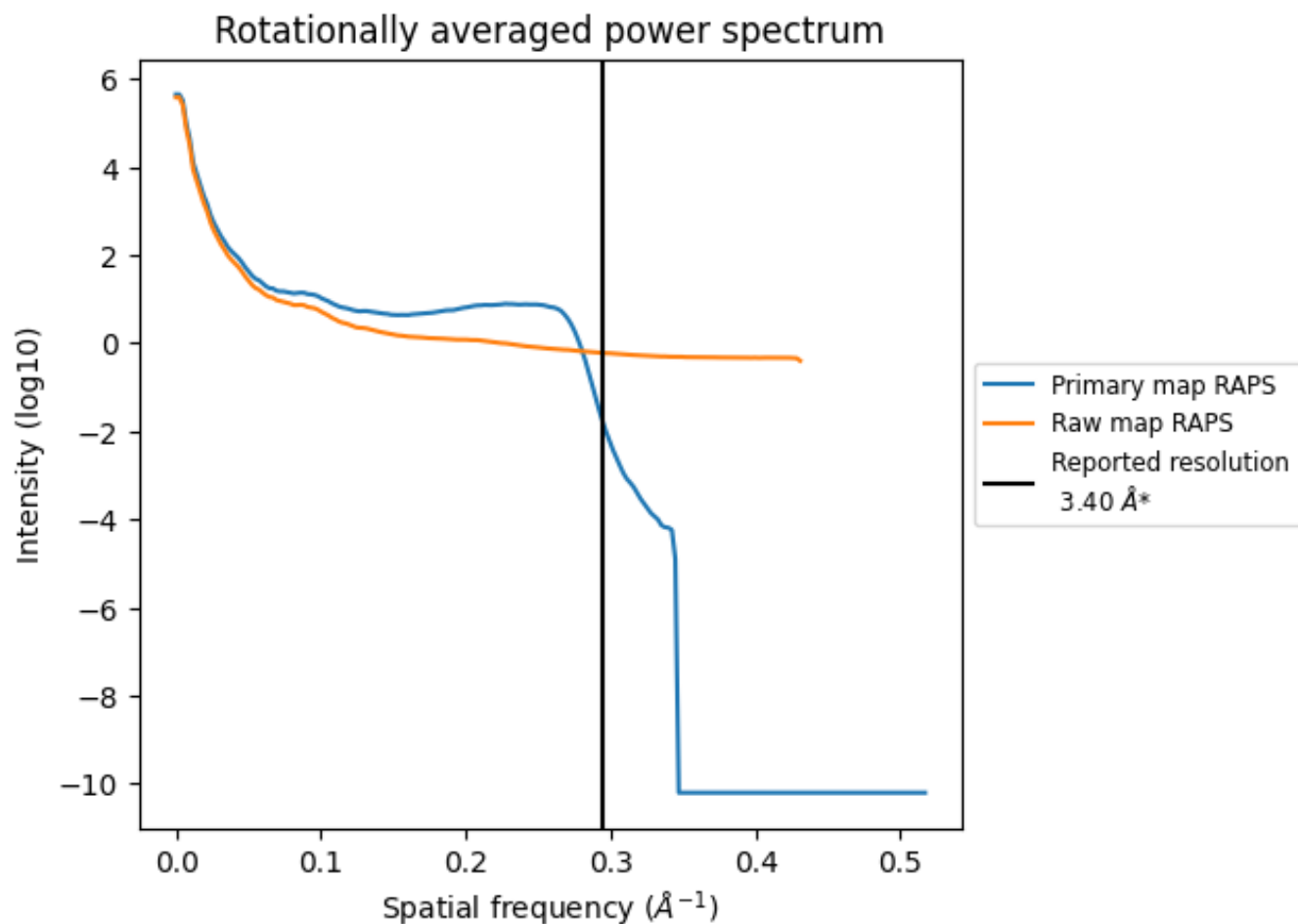

\*Reported resolution corresponds to spatial frequency of 0.294 Å<sup>-1</sup>

## 7 Fourier-Shell correlation [i](#)

Fourier-Shell Correlation (FSC) is the most commonly used method to estimate the resolution of single-particle and subtomogram-averaged maps. The shape of the curve depends on the imposed symmetry, mask and whether or not the two 3D reconstructions used were processed from a common reference. The reported resolution is shown as a black line. A curve is displayed for the half-bit criterion in addition to lines showing the 0.143 gold standard cut-off and 0.5 cut-off.

### 7.1 FSC [i](#)

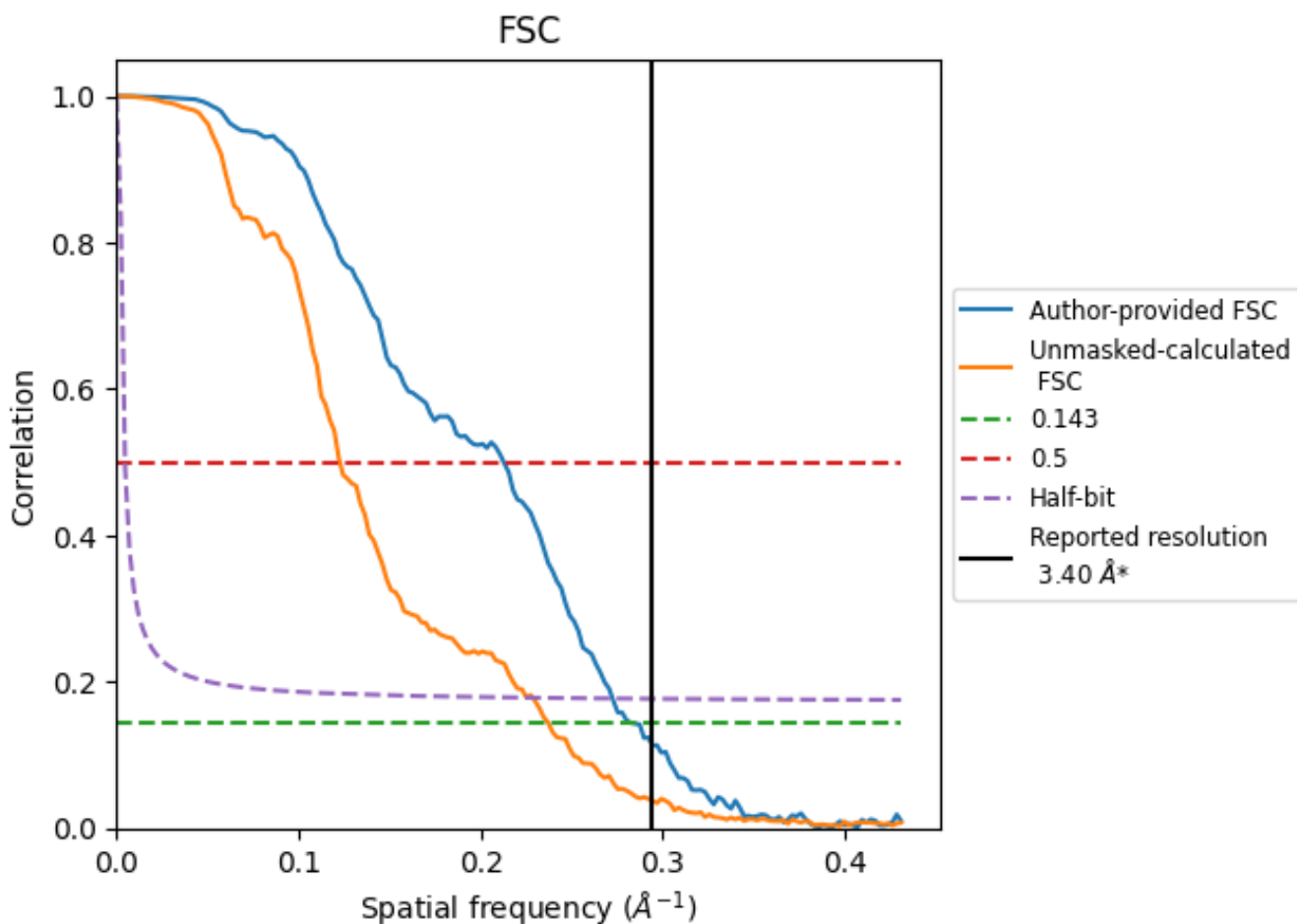

\*Reported resolution corresponds to spatial frequency of 0.294 Å<sup>-1</sup>

## 7.2 Resolution estimates [i](#)

Resolution estimate (Å)	Estimation criterion (FSC cut-off)		
	0.143	0.5	Half-bit
Reported by author	3.40	-	-
Author-provided FSC curve	3.53	4.70	3.67
Unmasked-calculated*	4.22	8.15	4.37

\*Resolution estimate based on FSC curve calculated by comparison of deposited half-maps. The value from deposited half-maps intersecting FSC 0.143 CUT-OFF 4.22 differs from the reported value 3.4 by more than 10 %

## 8 Map-model fit [i](#)

This section contains information regarding the fit between EMDB map EMD-17697 and PDB model 8PJ2. Per-residue inclusion information can be found in section ?? on page ??.

### 8.1 Map-model overlay [i](#)

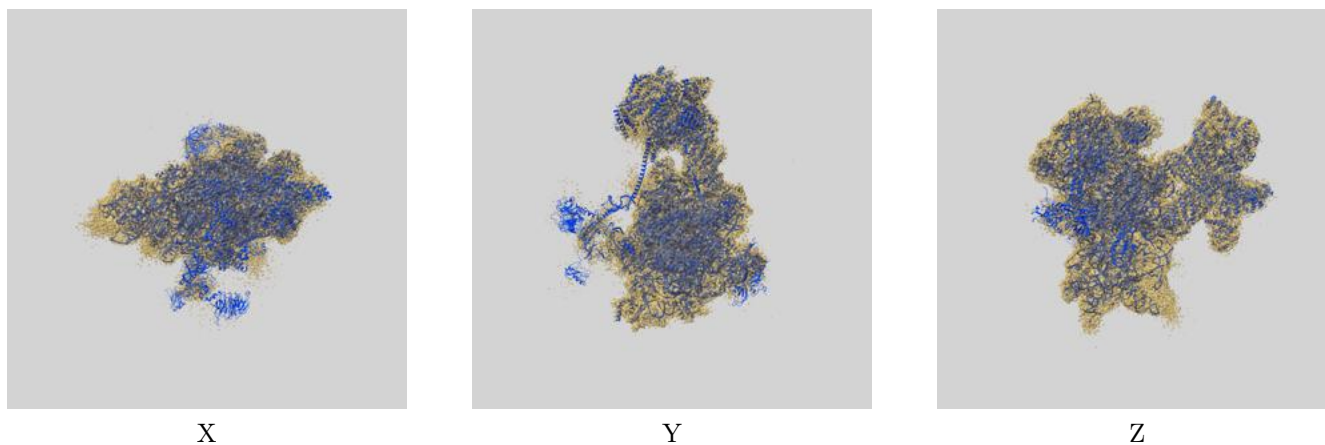

The images above show the 3D surface view of the map at the recommended contour level 3.0 at 50% transparency in yellow overlaid with a ribbon representation of the model coloured in blue. These images allow for the visual assessment of the quality of fit between the atomic model and the map.

## 8.2 Q-score mapped to coordinate model [\(i\)](#)

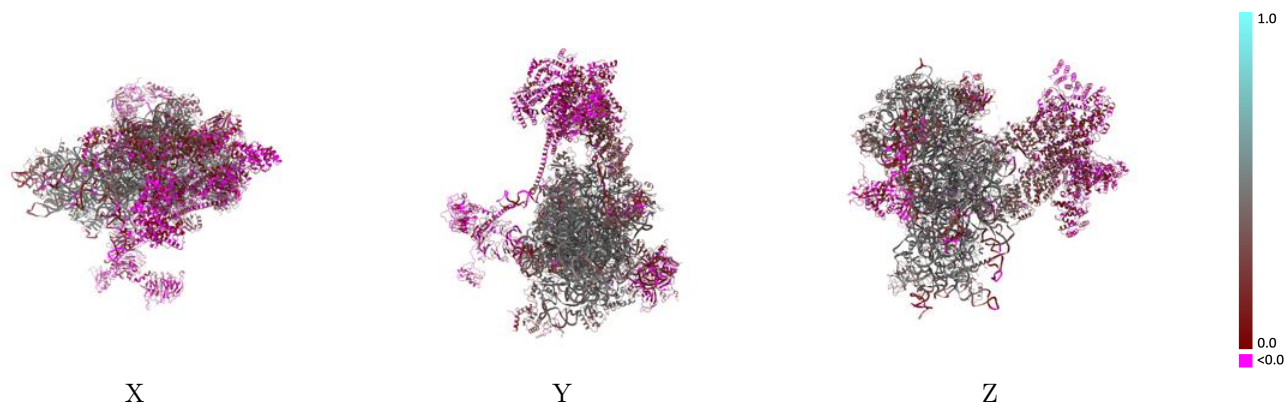

The images above show the model with each residue coloured according to its Q-score. This shows their resolvability in the map with higher Q-score values reflecting better resolvability. Please note: Q-score is calculating the resolvability of atoms, and thus high values are only expected at resolutions at which atoms can be resolved. Low Q-score values may therefore be expected for many entries.

## 8.3 Atom inclusion mapped to coordinate model [\(i\)](#)

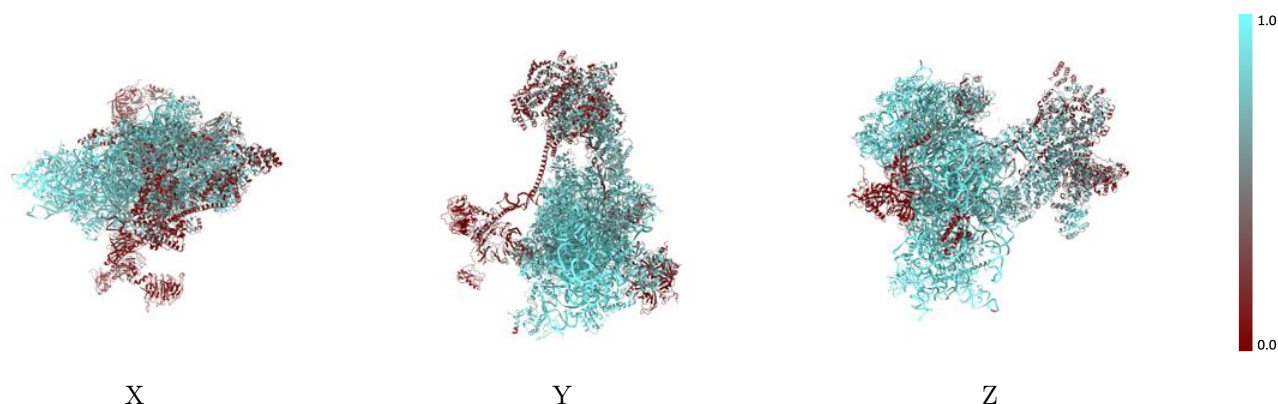

The images above show the model with each residue coloured according to its atom inclusion. This shows to what extent they are inside the map at the recommended contour level (3).



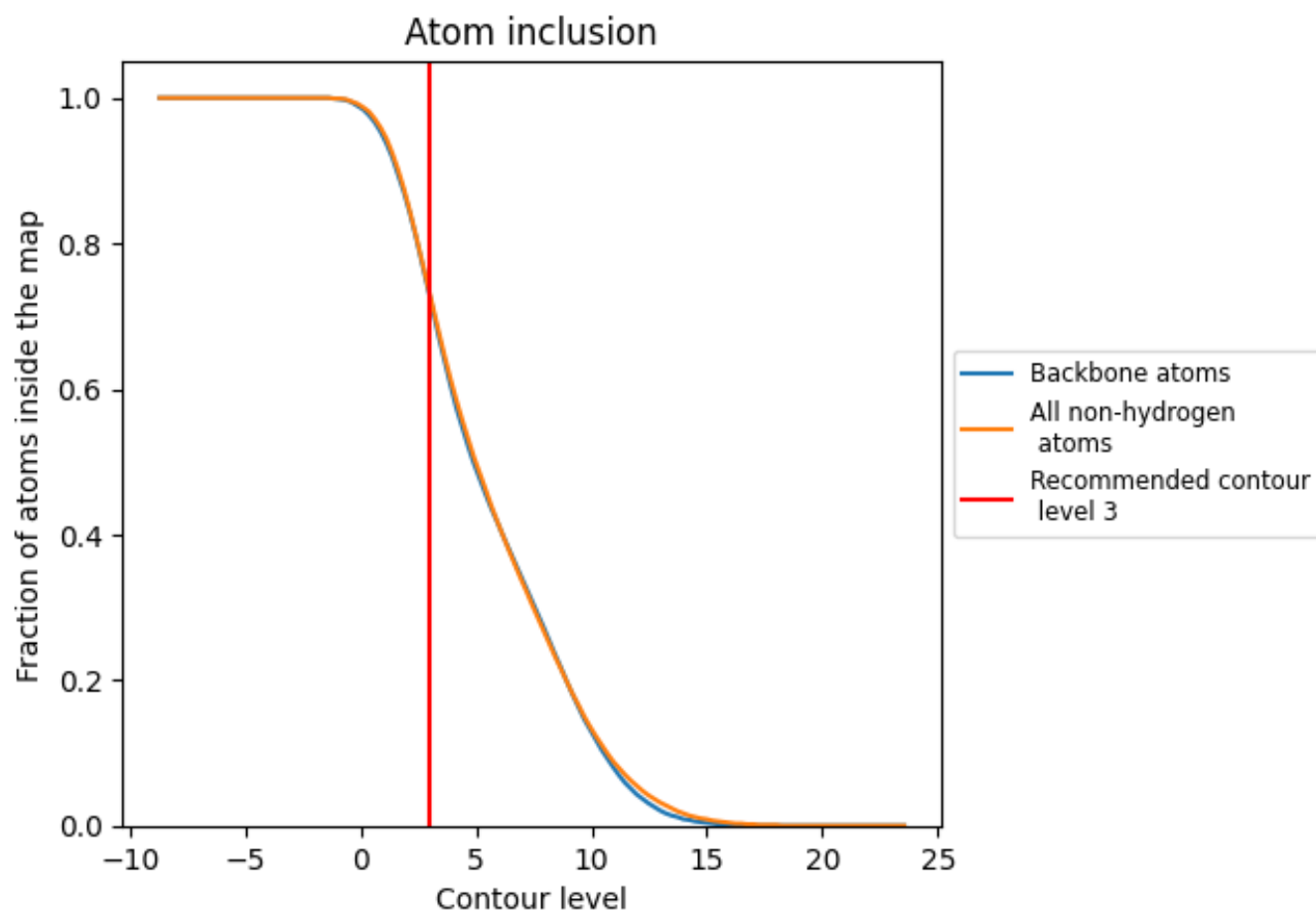



































































## 8.4 Atom inclusion [i](#)



At the recommended contour level, 73% of all backbone atoms, 73% of all non-hydrogen atoms, are inside the map.

## 8.5 Map-model fit summary

The table lists the average atom inclusion at the recommended contour level (3) and Q-score for the entire model and for each chain.







































Chain	Atom inclusion	Q-score
All	 0.7290	 0.3200
1	 0.0660	 0.0560
2	 0.0030	 0.0270
3	 0.2680	 0.0420
4	 0.4680	 0.0680
5	 0.2880	 0.0140
6	 0.4120	 0.0450
7	 0.4450	 0.1710
8	 0.4440	 0.0950
9	 0.8130	 0.3960
A	 0.9550	 0.4200
B	 0.8770	 0.4630
C	 0.9170	 0.4800
D	 0.8830	 0.4620
E	 0.9000	 0.4850
F	 0.7810	 0.4060
G	 0.7900	 0.3880
H	 0.8420	 0.4310
I	 0.8670	 0.4410
J	 0.8900	 0.4870
K	 0.8230	 0.4450
L	 0.8350	 0.4600
M	 0.7810	 0.3970
N	 0.8590	 0.4560
O	 0.8670	 0.4260
P	 0.8470	 0.4250
Q	 0.9070	 0.4720
R	 0.9160	 0.4400
S	 0.9250	 0.4050
T	 0.9210	 0.4370
V	 0.8450	 0.4470
Y	 0.9070	 0.4670
Z	 0.8020	 0.4310
a	 0.8630	 0.4190
b	 0.8600	 0.4060



*Continued on next page...*



*Continued from previous page...*

Chain	Atom inclusion	Q-score
c	 0.8720	 0.4070
d	 0.9250	 0.4570
e	 0.7370	 0.3520
f	 0.8570	 0.4140
h	 0.8220	 0.4070
i	 0.9350	 0.4950
k	 0.7930	 0.2220
m	 0.7210	 0.2450
n	 0.7590	 0.4100
o	 0.4240	 0.1700
q	 0.7200	 0.3750
r	 0.5210	 0.2030
t	 0.0590	 0.0420
u	 0.5390	 0.1820
v	 0.5470	 0.1060
w	 0.8120	 0.2070
x	 0.5380	 0.2200
y	 0.5820	 0.2390
z	 0.3610	 0.2520