



wwPDB EM Validation Summary Report ⓘ

Jun 17, 2024 – 10:59 am BST

PDB ID : 8Q0A
EMDB ID : EMD-18051
Title : Inward-facing, closed proteoliposome complex I at 3.1 Å. Initially purified in DDM.
Authors : Grba, D.N.; Hirst, J.
Deposited on : 2023-07-28
Resolution : 3.10 Å (reported)
Based on initial model : 7QSK

This is a wwPDB EM Validation Summary Report for a publicly released PDB entry.

We welcome your comments at validation@mail.wwpdb.org

A user guide is available at

<https://www.wwpdb.org/validation/2017/EMValidationReportHelp>

with specific help available everywhere you see the ⓘ symbol.

The types of validation reports are described at

<http://www.wwpdb.org/validation/2017/FAQs#types>.

The following versions of software and data (see [references ⓘ](#)) were used in the production of this report:

EMDB validation analysis : 0.0.1.dev92
Mogul : 1.8.4, CSD as541be (2020)
MolProbity : 4.02b-467
buster-report : 1.1.7 (2018)
Percentile statistics : 20191225.v01 (using entries in the PDB archive December 25th 2019)
MapQ : 1.9.13
Ideal geometry (proteins) : Engh & Huber (2001)
Ideal geometry (DNA, RNA) : Parkinson et al. (1996)
Validation Pipeline (wwPDB-VP) : 2.37.1

1 Overall quality at a glance i

The following experimental techniques were used to determine the structure:

ELECTRON MICROSCOPY

The reported resolution of this entry is 3.10 Å.

Percentile scores (ranging between 0-100) for global validation metrics of the entry are shown in the following graphic. The table shows the number of entries on which the scores are based.

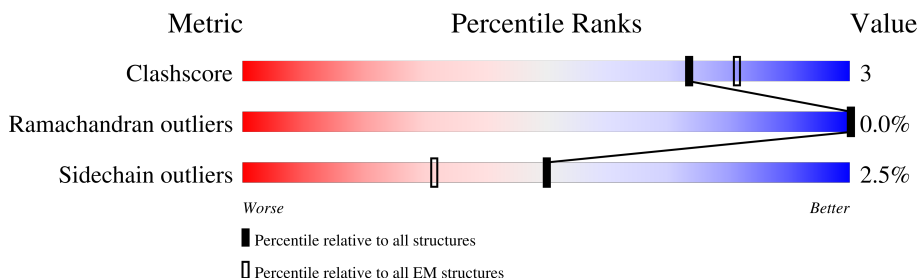

Metric	Whole archive (#Entries)	EM structures (#Entries)
Clashscore	158937	4297
Ramachandran outliers	154571	4023
Sidechain outliers	154315	3826

The table below summarises the geometric issues observed across the polymeric chains and their fit to the map. The red, orange, yellow and green segments of the bar indicate the fraction of residues that contain outliers for ≥ 3 , 2, 1 and 0 types of geometric quality criteria respectively. A grey segment represents the fraction of residues that are not modelled. The numeric value for each fraction is indicated below the corresponding segment, with a dot representing fractions $\leq 5\%$. The upper red bar (where present) indicates the fraction of residues that have poor fit to the EM map (all-atom inclusion $< 40\%$). The numeric value is given above the bar.

Mol	Chain	Length	Quality of chain
1	A	115	90% (green), 9% (yellow), 1% (orange), 0% (red), 0% (grey)
2	B	216	66% (green), 5% (yellow), 28% (grey)
3	C	266	73% (green), 6% (yellow), 21% (grey)
4	D	463	86% (green), 7% (yellow), 7% (grey)
5	E	249	75% (green), 11% (yellow), 14% (grey)
6	F	464	80% (green), 13% (yellow), 7% (grey)
7	G	727	83% (green), 12% (yellow), 5% (grey)
8	H	318	85% (green), 15% (yellow), 0% (orange), 0% (red), 0% (grey)







Continued on next page...

Continued from previous page...

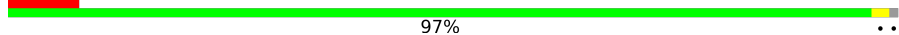
Mol	Chain	Length	Quality of chain
9	I	212	75% 7% 17%
10	J	175	82% 18%
11	K	98	89% 11%
12	L	606	87% 13%
13	M	459	92% 7%
14	N	347	88% 12%
15	O	343	85% 8% 7%
16	P	380	81% 9% 10%
17	Q	175	65% 9% 26%
18	R	124	72% 6% 23%
19	S	99	76% 11% 12%
20	T	156	51% 5% 44%
20	U	156	51% 5% 44%
21	V	116	88% 10% 2%
22	W	128	84% 6% 10%
23	X	172	93% 6%
24	Y	141	88% 11%
25	Z	144	91% 7%
26	a	70	100%
27	b	84	95%
28	c	76	63% 36%
29	d	120	97%
30	e	106	92% 7%
31	f	57	5% 95% 5%
32	g	154	63% 34%

Continued on next page...

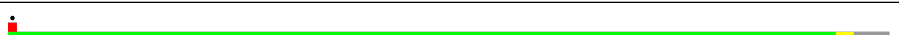
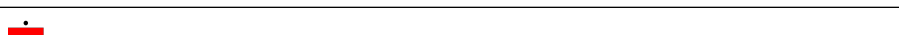
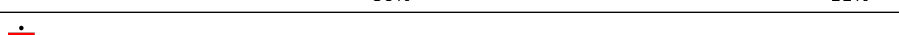
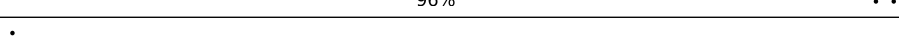
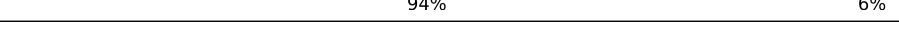
Continued from previous page...

Mol	Chain	Length	Quality of chain
33	h	189	 71% 27%
34	i	128	 8% 97%
35	j	108	 6% 64% 34%
36	k	98	 5% 82% 17%
37	l	186	 83% 16%
38	m	129	 96%
39	n	179	 93%
40	o	137	 86% 11%
41	p	176	 96%
42	q	145	 94% 6%
43	r	113	 80% 16%
44	s	109	 41% 59%

2 Entry composition i

There are 59 unique types of molecules in this entry. The entry contains 69719 atoms, of which 0 are hydrogens and 0 are deuteriums.

In the tables below, the AltConf column contains the number of residues with at least one atom in alternate conformation and the Trace column contains the number of residues modelled with at most 2 atoms.

- Molecule 1 is a protein called NADH-ubiquinone oxidoreductase chain 3.

Mol	Chain	Residues	Atoms					AltConf	Trace
			Total	C	N	O	S		
1	A	115	921	622	133	159	7	0	0

- Molecule 2 is a protein called NADH dehydrogenase [ubiquinone] iron-sulfur protein 7, mitochondrial.

Mol	Chain	Residues	Atoms					AltConf	Trace
			Total	C	N	O	S		
2	B	155	1241	792	224	211	14	0	0

- Molecule 3 is a protein called NADH dehydrogenase [ubiquinone] iron-sulfur protein 3, mitochondrial.

Mol	Chain	Residues	Atoms					AltConf	Trace
			Total	C	N	O	S		
3	C	209	1738	1120	298	317	3	0	0

- Molecule 4 is a protein called NADH dehydrogenase [ubiquinone] iron-sulfur protein 2, mitochondrial.

Mol	Chain	Residues	Atoms					AltConf	Trace
			Total	C	N	O	S		
4	D	430	3459	2209	596	629	25	0	0

There is a discrepancy between the modelled and reference sequences:

Chain	Residue	Modelled	Actual	Comment	Reference
D	129	ARG	GLN	variant	UNP P17694

- Molecule 5 is a protein called NADH dehydrogenase [ubiquinone] flavoprotein 2, mitochondrial.

Mol	Chain	Residues	Atoms					AltConf	Trace
			Total	C	N	O	S		
5	E	214	1659	1059	278	312	10	0	0

- Molecule 6 is a protein called NADH dehydrogenase [ubiquinone] flavoprotein 1, mitochondrial.

Mol	Chain	Residues	Atoms					AltConf	Trace
			Total	C	N	O	S		
6	F	432	3326	2096	594	616	20	0	0

- Molecule 7 is a protein called NADH-ubiquinone oxidoreductase 75 kDa subunit, mitochondrial.

Mol	Chain	Residues	Atoms					AltConf	Trace
			Total	C	N	O	S		
7	G	688	5279	3307	920	1013	39	0	0

- Molecule 8 is a protein called NADH-ubiquinone oxidoreductase chain 1.

Mol	Chain	Residues	Atoms					AltConf	Trace
			Total	C	N	O	S		
8	H	318	2509	1681	385	420	23	0	0

- Molecule 9 is a protein called NADH dehydrogenase [ubiquinone] iron-sulfur protein 8, mitochondrial.

Mol	Chain	Residues	Atoms					AltConf	Trace
			Total	C	N	O	S		
9	I	176	1414	889	243	270	12	0	0

- Molecule 10 is a protein called NADH-ubiquinone oxidoreductase chain 6.

Mol	Chain	Residues	Atoms					AltConf	Trace
			Total	C	N	O	S		
10	J	175	1345	906	191	236	12	0	0

- Molecule 11 is a protein called NADH-ubiquinone oxidoreductase chain 4L.

Mol	Chain	Residues	Atoms					AltConf	Trace
			Total	C	N	O	S		
11	K	98	745	486	112	131	16	0	0

- Molecule 12 is a protein called NADH-ubiquinone oxidoreductase chain 5.

Mol	Chain	Residues	Atoms					AltConf	Trace
			Total	C	N	O	S		
12	L	606	4802	3195	737	827	43	0	0

- Molecule 13 is a protein called NADH-ubiquinone oxidoreductase chain 4.

Mol	Chain	Residues	Atoms					AltConf	Trace
			Total	C	N	O	S		
13	M	459	3654	2436	570	609	39	0	0

- Molecule 14 is a protein called NADH-ubiquinone oxidoreductase chain 2.

Mol	Chain	Residues	Atoms					AltConf	Trace
			Total	C	N	O	S		
14	N	347	2733	1817	416	457	43	0	0

- Molecule 15 is a protein called NADH dehydrogenase [ubiquinone] 1 alpha subcomplex subunit 10, mitochondrial.

Mol	Chain	Residues	Atoms					AltConf	Trace
			Total	C	N	O	S		
15	O	320	2589	1662	429	488	10	0	0

There is a discrepancy between the modelled and reference sequences:

Chain	Residue	Modelled	Actual	Comment	Reference
O	255	LYS	ASN	variant	UNP P34942

- Molecule 16 is a protein called NADH dehydrogenase [ubiquinone] 1 alpha subcomplex subunit 9, mitochondrial.

Mol	Chain	Residues	Atoms					AltConf	Trace
			Total	C	N	O	S		
16	P	342	2754	1781	487	481	5	0	0

- Molecule 17 is a protein called NADH dehydrogenase [ubiquinone] iron-sulfur protein 4, mitochondrial.

Mol	Chain	Residues	Atoms					AltConf	Trace
			Total	C	N	O	S		
17	Q	129	1049	659	188	199	3	0	0

- Molecule 18 is a protein called NADH dehydrogenase [ubiquinone] iron-sulfur protein 6, mitochondrial.

Mol	Chain	Residues	Atoms					AltConf	Trace
18	R	96	Total	C	N	O	S	0	0
			740	454	140	143	3		

- Molecule 19 is a protein called NADH dehydrogenase [ubiquinone] 1 alpha subcomplex subunit 2.

Mol	Chain	Residues	Atoms					AltConf	Trace
19	S	87	Total	C	N	O	S	0	0
			700	440	131	127	2		

- Molecule 20 is a protein called Acyl carrier protein, mitochondrial.

Mol	Chain	Residues	Atoms					AltConf	Trace
20	T	88	Total	C	N	O	S	0	0
			707	454	104	144	5		
20	U	88	Total	C	N	O	S	0	0
			707	454	104	144	5		

- Molecule 21 is a protein called NADH dehydrogenase [ubiquinone] 1 alpha subcomplex subunit 5.

Mol	Chain	Residues	Atoms					AltConf	Trace
21	V	115	Total	C	N	O	S	0	0
			928	600	157	168	3		

- Molecule 22 is a protein called NADH dehydrogenase [ubiquinone] 1 alpha subcomplex subunit 6.

Mol	Chain	Residues	Atoms					AltConf	Trace
22	W	115	Total	C	N	O	S	0	0
			976	625	181	166	4		

- Molecule 23 is a protein called NADH dehydrogenase [ubiquinone] 1 alpha subcomplex subunit 8.

Mol	Chain	Residues	Atoms					AltConf	Trace
23	X	171	Total	C	N	O	S	0	0
			1402	887	253	252	10		

- Molecule 24 is a protein called NADH dehydrogenase [ubiquinone] 1 alpha subcomplex subunit 11.

Mol	Chain	Residues	Atoms					AltConf	Trace
			Total	C	N	O	S		
24	Y	140	1030	657	176	191	6	0	0

- Molecule 25 is a protein called NADH dehydrogenase [ubiquinone] 1 alpha subcomplex subunit 13.

Mol	Chain	Residues	Atoms					AltConf	Trace
			Total	C	N	O	S		
25	Z	141	1152	740	201	202	9	0	0

- Molecule 26 is a protein called NADH dehydrogenase [ubiquinone] 1 alpha subcomplex subunit 1.

Mol	Chain	Residues	Atoms					AltConf	Trace
			Total	C	N	O	S		
26	a	70	569	365	104	95	5	0	0

- Molecule 27 is a protein called NADH dehydrogenase [ubiquinone] 1 alpha subcomplex subunit 3.

Mol	Chain	Residues	Atoms					AltConf	Trace
			Total	C	N	O	S		
27	b	83	654	427	109	116	2	0	0

- Molecule 28 is a protein called NADH dehydrogenase [ubiquinone] 1 subunit C1, mitochondrial.

Mol	Chain	Residues	Atoms				AltConf	Trace
			Total	C	N	O		
28	c	49	414	273	70	71	0	0

- Molecule 29 is a protein called NADH dehydrogenase [ubiquinone] 1 subunit C2.

Mol	Chain	Residues	Atoms					AltConf	Trace
			Total	C	N	O	S		
29	d	120	999	650	172	172	5	0	0

- Molecule 30 is a protein called NADH dehydrogenase [ubiquinone] iron-sulfur protein 5.

Mol	Chain	Residues	Atoms					AltConf	Trace
			Total	C	N	O	S		
30	e	99	829	523	158	142	6	0	0

- Molecule 31 is a protein called NADH dehydrogenase [ubiquinone] 1 beta subcomplex subunit 1.

Mol	Chain	Residues	Atoms					AltConf	Trace
			Total	C	N	O	S		
31	f	57	492	322	86	82	2	0	0

- Molecule 32 is a protein called NADH dehydrogenase [ubiquinone] 1 beta subcomplex subunit 11, mitochondrial.

Mol	Chain	Residues	Atoms					AltConf	Trace
			Total	C	N	O	S		
32	g	101	846	544	140	158	4	0	0

- Molecule 33 is a protein called NADH dehydrogenase [ubiquinone] 1 beta subcomplex subunit 5, mitochondrial.

Mol	Chain	Residues	Atoms					AltConf	Trace
			Total	C	N	O	S		
33	h	138	1154	759	196	197	2	0	0

- Molecule 34 is a protein called NADH dehydrogenase [ubiquinone] 1 beta subcomplex subunit 6.

Mol	Chain	Residues	Atoms					AltConf	Trace
			Total	C	N	O	S		
34	i	127	1097	722	191	183	1	0	0

- Molecule 35 is a protein called NADH dehydrogenase [ubiquinone] 1 beta subcomplex subunit 2, mitochondrial.

Mol	Chain	Residues	Atoms					AltConf	Trace
			Total	C	N	O	S		
35	j	71	597	390	99	107	1	0	0

- Molecule 36 is a protein called NADH dehydrogenase [ubiquinone] 1 beta subcomplex subunit 3.

Mol	Chain	Residues	Atoms					AltConf	Trace
			Total	C	N	O	S		
36	k	81	653	427	110	114	2	0	0

- Molecule 37 is a protein called NADH dehydrogenase [ubiquinone] 1 beta subcomplex subunit 8, mitochondrial.

Mol	Chain	Residues	Atoms					AltConf	Trace
			Total	C	N	O	S		
37	l	156	1314	850	216	240	8	0	0

- Molecule 38 is a protein called NADH dehydrogenase [ubiquinone] 1 beta subcomplex subunit 4.

Mol	Chain	Residues	Atoms					AltConf	Trace
			Total	C	N	O	S		
38	m	128	1070	686	188	196		0	0

- Molecule 39 is a protein called NADH dehydrogenase [ubiquinone] 1 beta subcomplex subunit 9.

Mol	Chain	Residues	Atoms					AltConf	Trace
			Total	C	N	O	S		
39	n	171	1487	952	272	256	7	0	0

- Molecule 40 is a protein called NADH dehydrogenase [ubiquinone] 1 beta subcomplex subunit 7.

Mol	Chain	Residues	Atoms					AltConf	Trace
			Total	C	N	O	S		
40	o	122	1048	653	201	185	9	0	0

- Molecule 41 is a protein called NADH dehydrogenase [ubiquinone] 1 beta subcomplex subunit 10.

Mol	Chain	Residues	Atoms					AltConf	Trace
			Total	C	N	O	S		
41	p	174	1458	913	269	268	8	0	0

- Molecule 42 is a protein called NADH dehydrogenase [ubiquinone] 1 alpha subcomplex subunit 12.

Mol	Chain	Residues	Atoms					AltConf	Trace
			Total	C	N	O	S		
42	q	145	1212	780	216	211	5	0	0

- Molecule 43 is a protein called NADH dehydrogenase [ubiquinone] 1 alpha subcomplex subunit 7.

Mol	Chain	Residues	Atoms					AltConf	Trace
			Total	C	N	O	S		
43	r	95	776	490	144	139	3	0	0

- Molecule 44 is a protein called NADH dehydrogenase [ubiquinone] flavoprotein 3, mitochondrial.

Mol	Chain	Residues	Atoms					AltConf	Trace
			Total	C	N	O	S		
44	s	45	380	238	67	74	1	0	0

- Molecule 45 is 1,2-Distearoyl-sn-glycerophosphoethanolamine (three-letter code: 3PE) (formula: $C_{41}H_{82}NO_8P$).

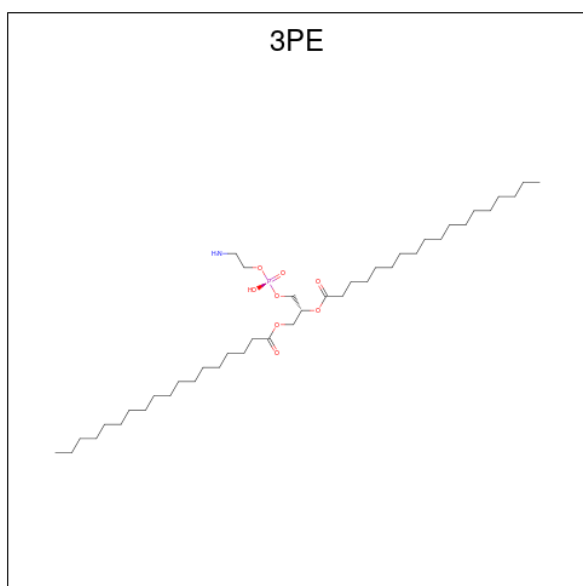

Mol	Chain	Residues	Atoms					AltConf
			Total	C	N	O	P	
45	A	1	31	21	1	8	1	0
45	A	1	51	41	1	8	1	0
45	I	1	38	28	1	8	1	0
45	J	1	31	21	1	8	1	0
45	J	1	44	34	1	8	1	0
45	L	1	35	25	1	8	1	0
45	L	1	45	35	1	8	1	0

Continued on next page...

Continued from previous page...

Mol	Chain	Residues	Atoms					AltConf
			Total	C	N	O	P	
45	L	1	Total 40	C 30	N 1	O 8	P 1	0
45	L	1	Total 23	C 13	N 1	O 8	P 1	0
45	L	1	Total 51	C 41	N 1	O 8	P 1	0
45	L	1	Total 51	C 41	N 1	O 8	P 1	0
45	L	1	Total 39	C 29	N 1	O 8	P 1	0
45	M	1	Total 40	C 30	N 1	O 8	P 1	0
45	M	1	Total 45	C 35	N 1	O 8	P 1	0
45	N	1	Total 49	C 39	N 1	O 8	P 1	0
45	P	1	Total 35	C 25	N 1	O 8	P 1	0
45	P	1	Total 32	C 22	N 1	O 8	P 1	0
45	Y	1	Total 51	C 41	N 1	O 8	P 1	0
45	Y	1	Total 47	C 37	N 1	O 8	P 1	0
45	Z	1	Total 42	C 32	N 1	O 8	P 1	0
45	b	1	Total 41	C 31	N 1	O 8	P 1	0
45	b	1	Total 47	C 37	N 1	O 8	P 1	0
45	b	1	Total 51	C 41	N 1	O 8	P 1	0
45	e	1	Total 49	C 39	N 1	O 8	P 1	0
45	m	1	Total 50	C 40	N 1	O 8	P 1	0
45	m	1	Total 41	C 31	N 1	O 8	P 1	0
45	m	1	Total 42	C 32	N 1	O 8	P 1	0
45	q	1	Total 21	C 11	N 1	O 8	P 1	0

- Molecule 46 is 1,2-DIACYL-SN-GLYCERO-3-PHOSPHOCHOLINE (three-letter code: PC1) (formula: $C_{44}H_{88}NO_8P$).

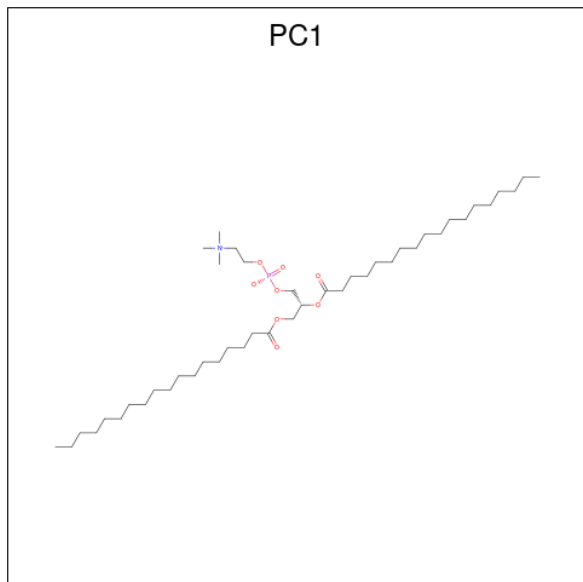

Mol	Chain	Residues	Atoms					AltConf
			Total	C	N	O	P	
46	A	1	Total 35	25	1	8	1	0
46	A	1	Total 35	25	1	8	1	0
46	A	1	Total 33	23	1	8	1	0
46	B	1	Total 46	36	1	8	1	0
46	B	1	Total 48	38	1	8	1	0
46	H	1	Total 48	38	1	8	1	0
46	H	1	Total 39	29	1	8	1	0
46	I	1	Total 54	44	1	8	1	0
46	L	1	Total 45	35	1	8	1	0
46	M	1	Total 44	34	1	8	1	0
46	M	1	Total 35	25	1	8	1	0
46	Y	1	Total 45	35	1	8	1	0

Continued on next page...

Continued from previous page...

Mol	Chain	Residues	Atoms					AltConf
			Total	C	N	O	P	
46	Z	1	Total 44	C 34	N 1	O 8	P 1	0
46	d	1	Total 39	C 29	N 1	O 8	P 1	0
46	h	1	Total 47	C 37	N 1	O 8	P 1	0
46	q	1	Total 38	C 28	N 1	O 8	P 1	0

- Molecule 47 is DIUNDECYL PHOSPHATIDYL CHOLINE (three-letter code: PLC) (formula: $C_{32}H_{65}NO_8P$).

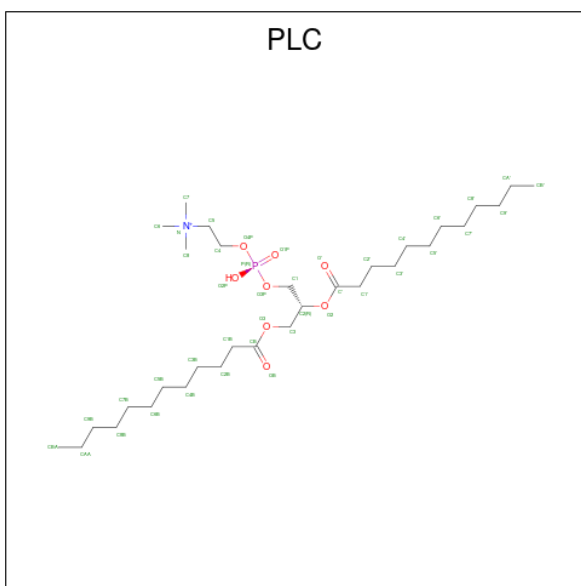

Mol	Chain	Residues	Atoms					AltConf
			Total	C	N	O	P	
47	A	1	Total 38	C 28	N 1	O 8	P 1	0
47	B	1	Total 37	C 27	N 1	O 8	P 1	0
47	J	1	Total 38	C 28	N 1	O 8	P 1	0
47	L	1	Total 31	C 21	N 1	O 8	P 1	0
47	O	1	Total 32	C 22	N 1	O 8	P 1	0
47	P	1	Total 27	C 17	N 1	O 8	P 1	0
47	d	1	Total 36	C 26	N 1	O 8	P 1	0

Continued on next page...

Continued from previous page...

Mol	Chain	Residues	Atoms					AltConf
			Total	C	N	O	P	
47	g	1	32	22	1	8	1	0

- Molecule 48 is IRON/SULFUR CLUSTER (three-letter code: SF4) (formula: Fe₄S₄).

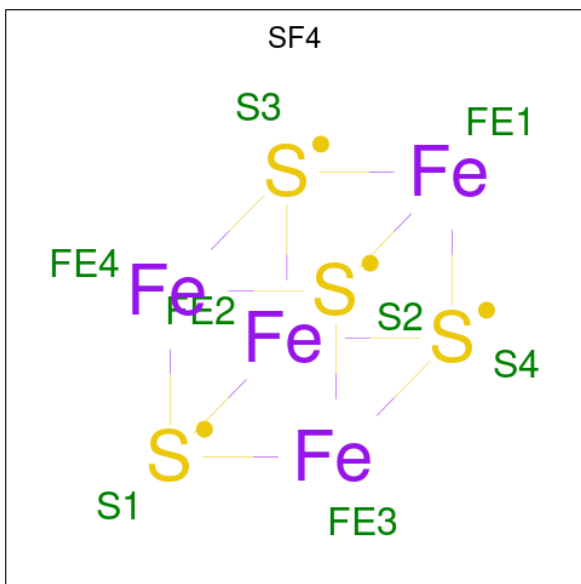

Mol	Chain	Residues	Atoms			AltConf
			Total	Fe	S	
48	B	1	8	4	4	0
48	F	1	8	4	4	0
48	G	1	8	4	4	0
48	G	1	8	4	4	0
48	I	1	8	4	4	0
48	I	1	8	4	4	0

- Molecule 49 is FE2/S2 (INORGANIC) CLUSTER (three-letter code: FES) (formula: Fe₂S₂).

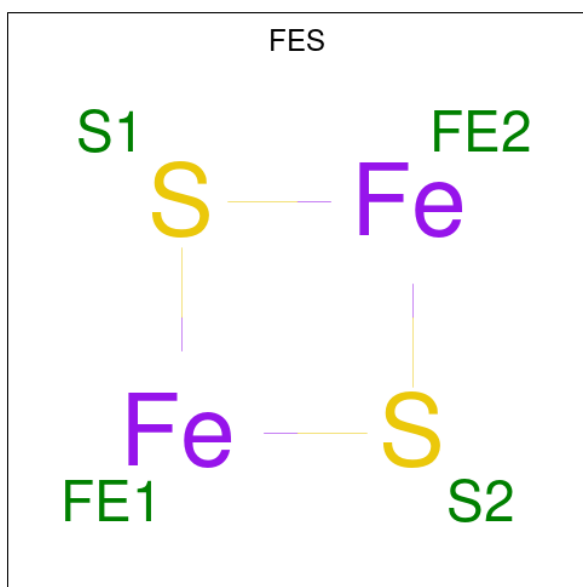

Mol	Chain	Residues	Atoms			AltConf
49	E	1	Total	Fe	S	0
			4	2	2	
49	G	1	Total	Fe	S	0
			4	2	2	

- Molecule 50 is FLAVIN MONONUCLEOTIDE (three-letter code: FMN) (formula: C₁₇H₂₁N₄O₉P).

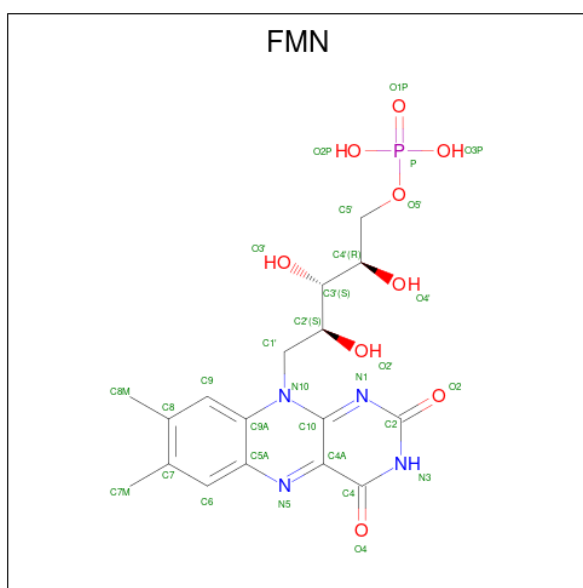

Mol	Chain	Residues	Atoms				AltConf	
50	F	1	Total	C	N	O	P	0
			31	17	4	9	1	

- Molecule 51 is POTASSIUM ION (three-letter code: K) (formula: K).

Mol	Chain	Residues	Atoms	AltConf
51	G	1	Total K 1 1	0

- Molecule 52 is CARDIOLIPIN (three-letter code: CDL) (formula: $C_{81}H_{156}O_{17}P_2$).

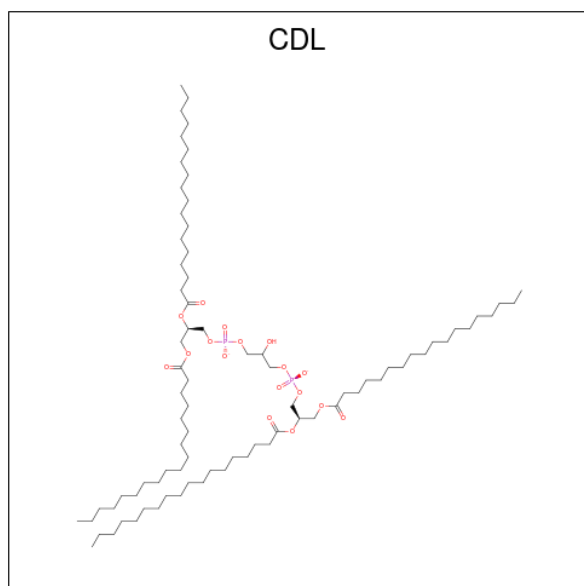

Mol	Chain	Residues	Atoms				AltConf
			Total	C	O	P	
52	H	1	83	64	17	2	0
52	J	1	70	51	17	2	0
52	L	1	76	57	17	2	0
52	M	1	100	81	17	2	0
52	N	1	80	61	17	2	0
52	X	1	100	81	17	2	0
52	d	1	65	46	17	2	0
52	i	1	80	61	17	2	0
52	r	1	61	42	17	2	0

- Molecule 53 is ZINC ION (three-letter code: ZN) (formula: Zn).

Mol	Chain	Residues	Atoms		AltConf
53	M	1	Total	Zn	0
			1	1	
53	R	1	Total	Zn	0
			1	1	

- Molecule 54 is MAGNESIUM ION (three-letter code: MG) (formula: Mg).

Mol	Chain	Residues	Atoms		AltConf
54	O	1	Total	Mg	0
			1	1	

- Molecule 55 is 2'-DEOXYGUANOSINE-5'-TRIPHOSPHATE (three-letter code: DGT) (formula: C₁₀H₁₆N₅O₁₃P₃).

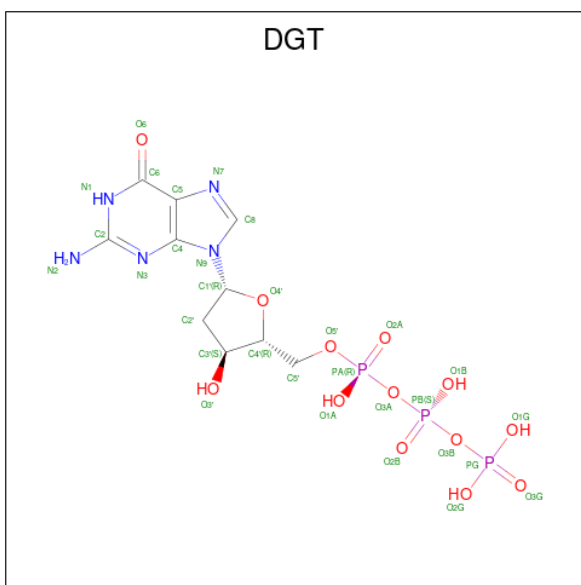

Mol	Chain	Residues	Atoms					AltConf
55	O	1	Total	C	N	O	P	0
			31	10	5	13	3	

- Molecule 56 is NADPH DIHYDRO-NICOTINAMIDE-ADENINE-DINUCLEOTIDE PHOSPHATE (three-letter code: NDP) (formula: C₂₁H₃₀N₇O₁₇P₃).

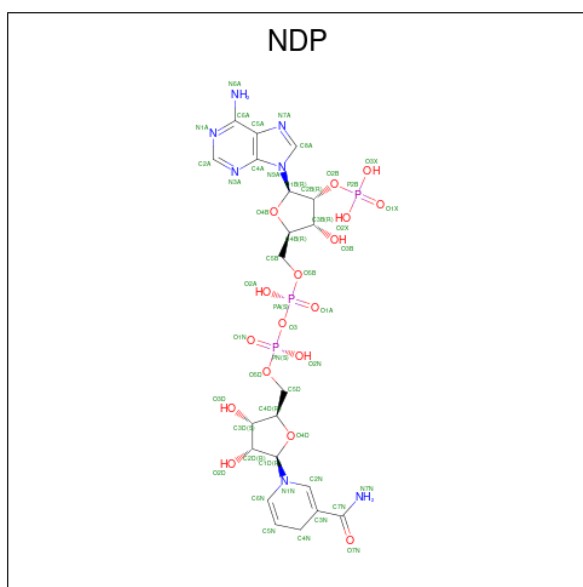

Mol	Chain	Residues	Atoms					AltConf
			Total	C	N	O	P	
56	P	1	48	21	7	17	3	0

- Molecule 57 is {S}-[2-[3-[(2 {R})-3,3-dimethyl-2-oxidanyl-4-phosphonoxy-butanoyl]amino]propanoylamino]ethyl] (3 {S})-3-oxidanyltetradecanethioate (three-letter code: EHZ) (formula: C₂₅H₄₉N₂O₉PS).

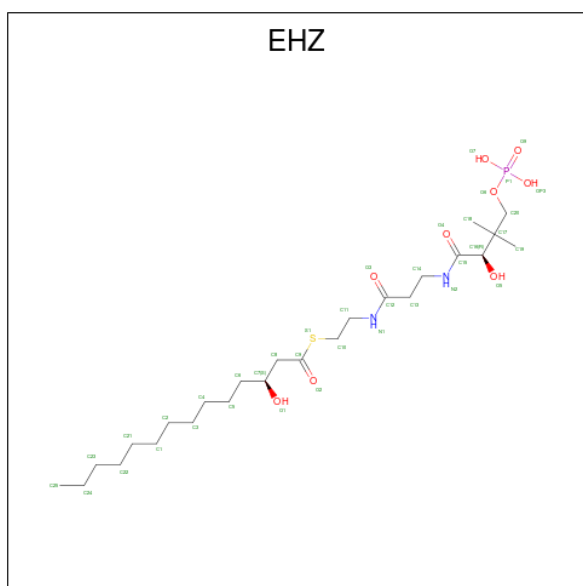

Mol	Chain	Residues	Atoms					AltConf	
			Total	C	N	O	P		S
57	T	1	37	25	2	8	1	1	0
57	U	1	37	25	2	8	1	1	0

- Molecule 58 is CHOLIC ACID (three-letter code: CHD) (formula: $C_{24}H_{40}O_5$).

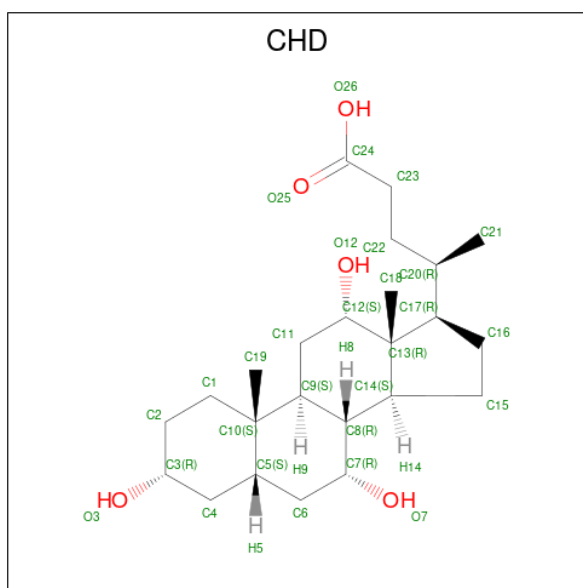

Mol	Chain	Residues	Atoms		AltConf	
58	i	1	Total	C	O	0
			29	24	5	

- Molecule 59 is MYRISTIC ACID (three-letter code: MYR) (formula: $C_{14}H_{28}O_2$).

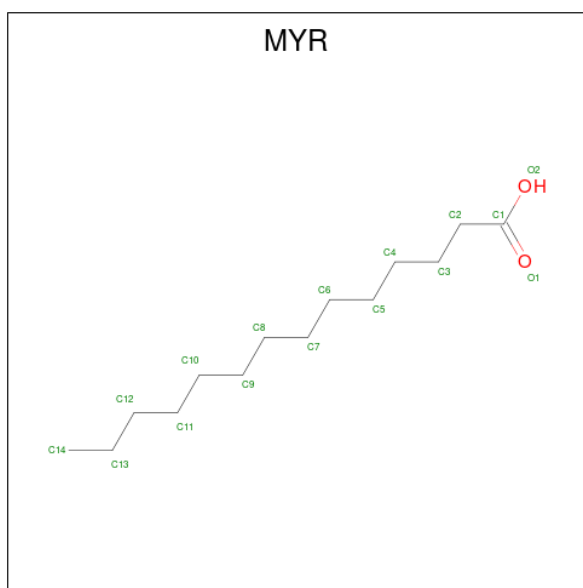

Mol	Chain	Residues	Atoms		AltConf	
59	o	1	Total	C	O	0
			15	14	1	

3 Residue-property plots [i](#)

These plots are drawn for all protein, RNA, DNA and oligosaccharide chains in the entry. The first graphic for a chain summarises the proportions of the various outlier classes displayed in the second graphic. The second graphic shows the sequence view annotated by issues in geometry and atom inclusion in map density. Residues are color-coded according to the number of geometric quality criteria for which they contain at least one outlier: green = 0, yellow = 1, orange = 2 and red = 3 or more. A red diamond above a residue indicates a poor fit to the EM map for this residue (all-atom inclusion < 40%). Stretches of 2 or more consecutive residues without any outlier are shown as a green connector. Residues present in the sample, but not in the model, are shown in grey.

- Molecule 1: NADH-ubiquinone oxidoreductase chain 3

Chain A: 

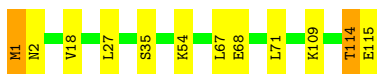

- Molecule 2: NADH dehydrogenase [ubiquinone] iron-sulfur protein 7, mitochondrial

Chain B: 

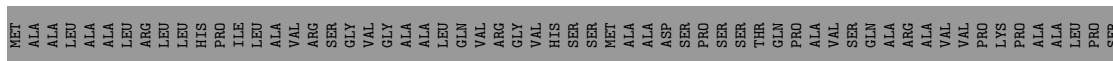

- Molecule 3: NADH dehydrogenase [ubiquinone] iron-sulfur protein 3, mitochondrial

Chain C: 

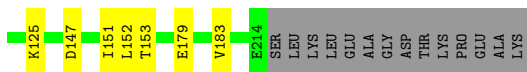
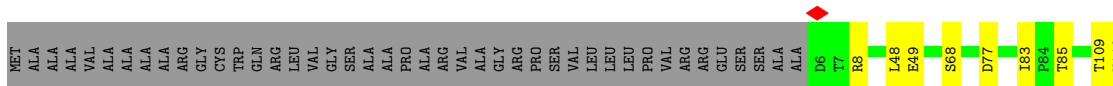

- Molecule 4: NADH dehydrogenase [ubiquinone] iron-sulfur protein 2, mitochondrial

Chain D: 

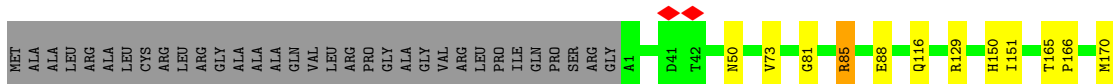

- Molecule 5: NADH dehydrogenase [ubiquinone] flavoprotein 2, mitochondrial

Chain E:  75% 11% 14%

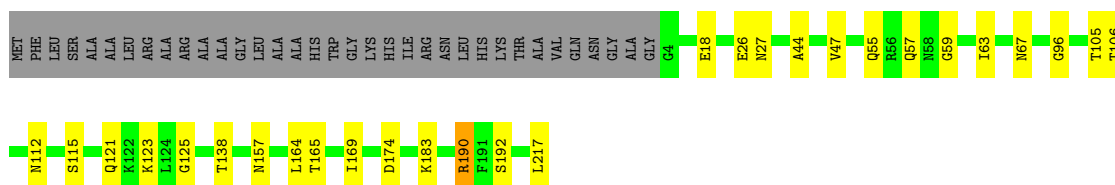

- Molecule 6: NADH dehydrogenase [ubiquinone] flavoprotein 1, mitochondrial

Chain F:  80% 13% 7%

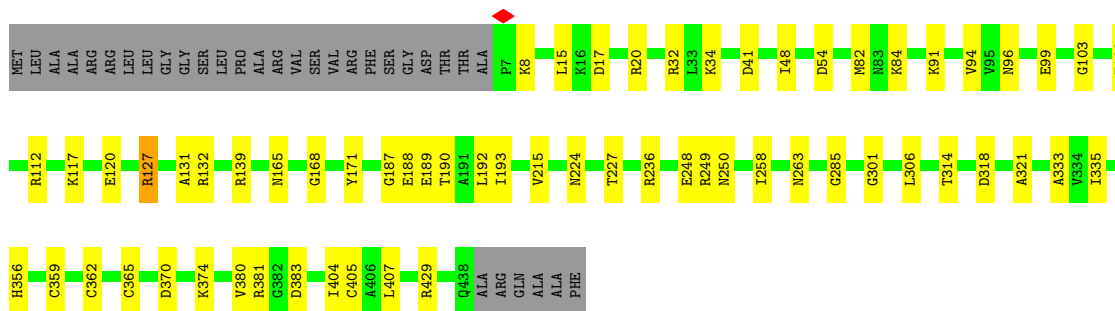

- Molecule 7: NADH-ubiquinone oxidoreductase 75 kDa subunit, mitochondrial

Chain G:  83% 12% 5%

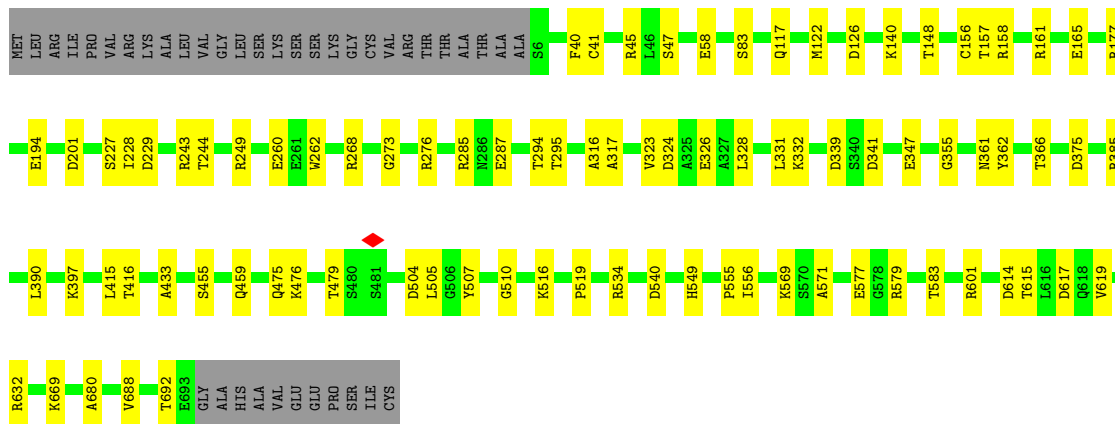

- Molecule 8: NADH-ubiquinone oxidoreductase chain 1

Chain H:  85% 15%

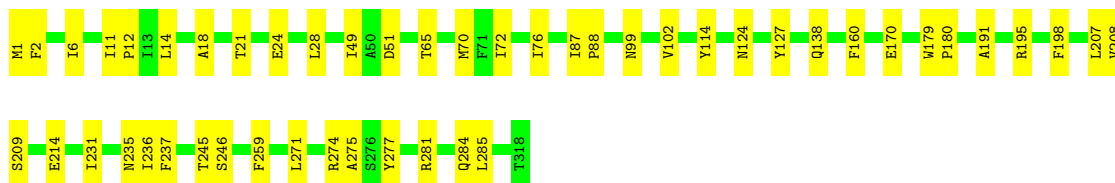

- Molecule 9: NADH dehydrogenase [ubiquinone] iron-sulfur protein 8, mitochondrial

Chain I:  75% 7% 17%

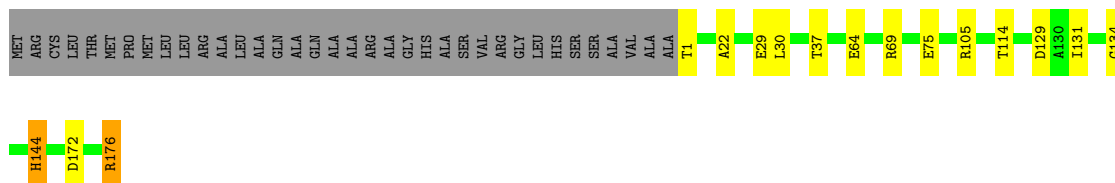

- Molecule 10: NADH-ubiquinone oxidoreductase chain 6

Chain J:  82% 18%

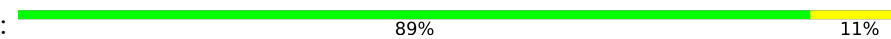

- Molecule 11: NADH-ubiquinone oxidoreductase chain 4L

Chain K:  89% 11%



- Molecule 12: NADH-ubiquinone oxidoreductase chain 5

Chain L:  87% 13%

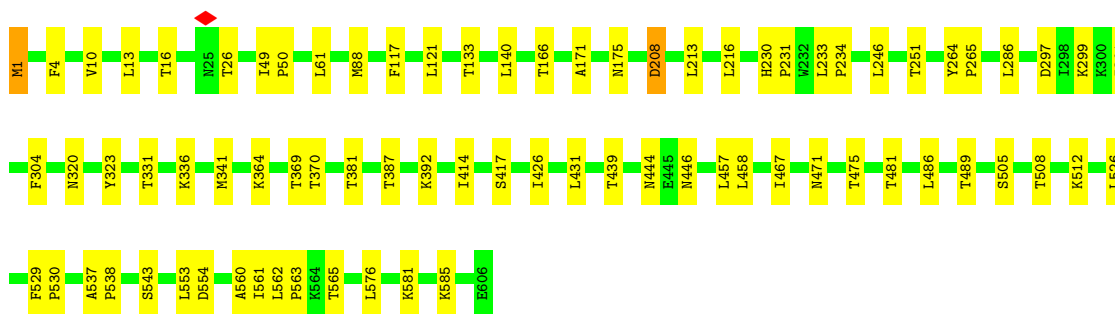

- Molecule 13: NADH-ubiquinone oxidoreductase chain 4

Chain M:  92% 7%

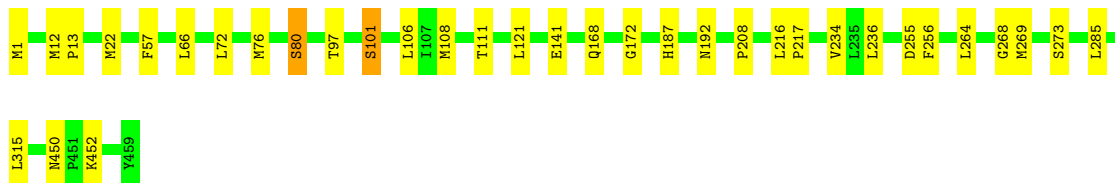

- Molecule 14: NADH-ubiquinone oxidoreductase chain 2

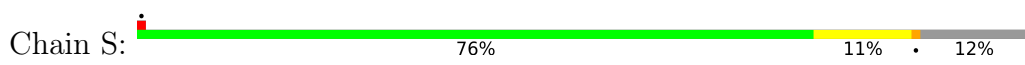

• Molecule 20: Acyl carrier protein, mitochondrial



• Molecule 20: Acyl carrier protein, mitochondrial

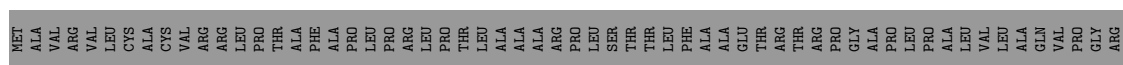

• Molecule 21: NADH dehydrogenase [ubiquinone] 1 alpha subcomplex subunit 5

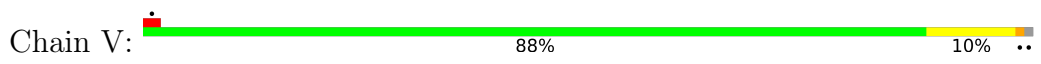

• Molecule 22: NADH dehydrogenase [ubiquinone] 1 alpha subcomplex subunit 6

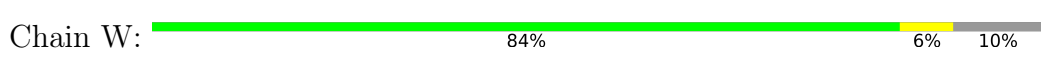

• Molecule 23: NADH dehydrogenase [ubiquinone] 1 alpha subcomplex subunit 8

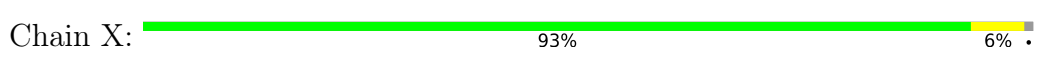

• Molecule 24: NADH dehydrogenase [ubiquinone] 1 alpha subcomplex subunit 11

Chain Y:  88% 11%



- Molecule 25: NADH dehydrogenase [ubiquinone] 1 alpha subcomplex subunit 13

Chain Z:  91% 7%



- Molecule 26: NADH dehydrogenase [ubiquinone] 1 alpha subcomplex subunit 1

Chain a:  100%

There are no outlier residues recorded for this chain.

- Molecule 27: NADH dehydrogenase [ubiquinone] 1 alpha subcomplex subunit 3

Chain b:  95%

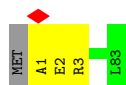

- Molecule 28: NADH dehydrogenase [ubiquinone] 1 subunit C1, mitochondrial

Chain c:  63% 36%

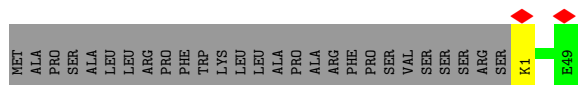

- Molecule 29: NADH dehydrogenase [ubiquinone] 1 subunit C2

Chain d:  97%

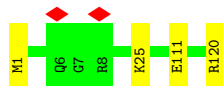

- Molecule 30: NADH dehydrogenase [ubiquinone] iron-sulfur protein 5

Chain e:  92% 7%

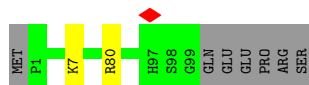

- Molecule 31: NADH dehydrogenase [ubiquinone] 1 beta subcomplex subunit 1

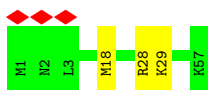

- Molecule 32: NADH dehydrogenase [ubiquinone] 1 beta subcomplex subunit 11, mitochondrial

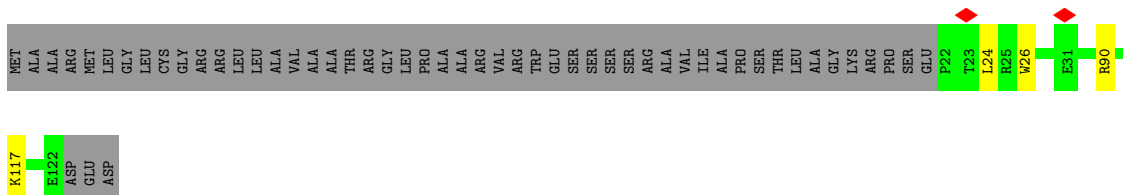

- Molecule 33: NADH dehydrogenase [ubiquinone] 1 beta subcomplex subunit 5, mitochondrial

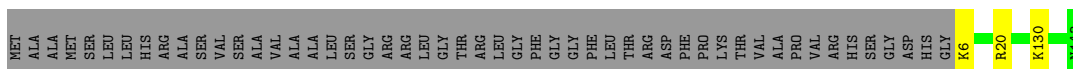

- Molecule 34: NADH dehydrogenase [ubiquinone] 1 beta subcomplex subunit 6



- Molecule 35: NADH dehydrogenase [ubiquinone] 1 beta subcomplex subunit 2, mitochondrial

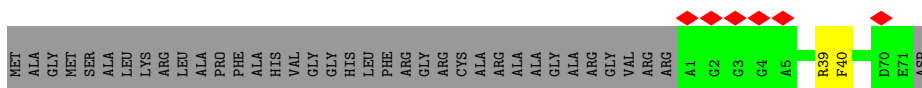

- Molecule 36: NADH dehydrogenase [ubiquinone] 1 beta subcomplex subunit 3

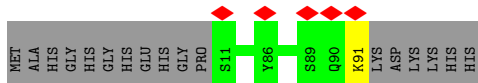
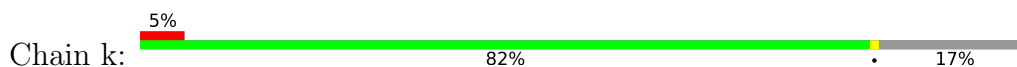

- Molecule 37: NADH dehydrogenase [ubiquinone] 1 beta subcomplex subunit 8, mitochondrial

Chain l:  83% 16%

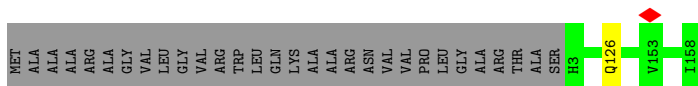

- Molecule 38: NADH dehydrogenase [ubiquinone] 1 beta subcomplex subunit 4

Chain m:  96%

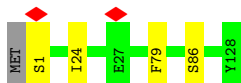

- Molecule 39: NADH dehydrogenase [ubiquinone] 1 beta subcomplex subunit 9

Chain n:  93%



- Molecule 40: NADH dehydrogenase [ubiquinone] 1 beta subcomplex subunit 7

Chain o:  86% 11%

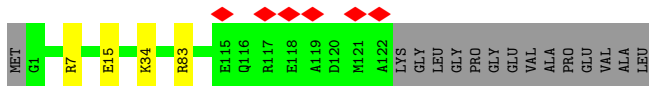

- Molecule 41: NADH dehydrogenase [ubiquinone] 1 beta subcomplex subunit 10

Chain p:  96%



- Molecule 42: NADH dehydrogenase [ubiquinone] 1 alpha subcomplex subunit 12

Chain q:  94% 6%



- Molecule 43: NADH dehydrogenase [ubiquinone] 1 alpha subcomplex subunit 7

Chain r:  80% 16%

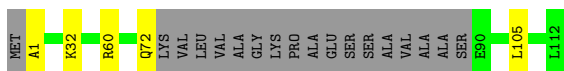

- Molecule 44: NADH dehydrogenase [ubiquinone] flavoprotein 3, mitochondrial

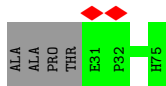
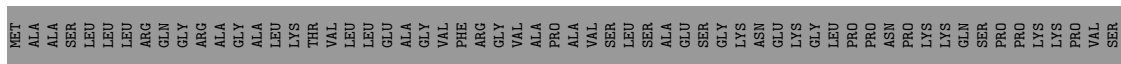

4 Experimental information

Property	Value	Source
EM reconstruction method	SINGLE PARTICLE	Depositor
Imposed symmetry	POINT, C1	Depositor
Number of particles used	68095	Depositor
Resolution determination method	FSC 0.143 CUT-OFF	Depositor
CTF correction method	PHASE FLIPPING AND AMPLITUDE CORRECTION	Depositor
Microscope	FEI TITAN KRIOS	Depositor
Voltage (kV)	300	Depositor
Electron dose ($e^-/\text{\AA}^2$)	39.9	Depositor
Minimum defocus (nm)	1000	Depositor
Maximum defocus (nm)	3000	Depositor
Magnification	81000	Depositor
Image detector	GATAN K3 BIOQUANTUM (6k x 4k)	Depositor
Maximum map value	0.176	Depositor
Minimum map value	-0.066	Depositor
Average map value	0.000	Depositor
Map value standard deviation	0.003	Depositor
Recommended contour level	0.014	Depositor
Map size (Å)	486.0, 486.0, 486.0	wwPDB
Map dimensions	360, 360, 360	wwPDB
Map angles (°)	90.0, 90.0, 90.0	wwPDB
Pixel spacing (Å)	1.35, 1.35, 1.35	Depositor

5 Model quality

5.1 Standard geometry

Bond lengths and bond angles in the following residue types are not validated in this section: 3PE, 2MR, DGT, EHZ, FES, PLC, AME, FME, AYA, FMN, MG, NDP, CHD, CDL, MYR, K, SF4, PC1, SAC, ZN

The Z score for a bond length (or angle) is the number of standard deviations the observed value is removed from the expected value. A bond length (or angle) with $|Z| > 5$ is considered an outlier worth inspection. RMSZ is the root-mean-square of all Z scores of the bond lengths (or angles).

Mol	Chain	Bond lengths		Bond angles	
		RMSZ	# Z >5	RMSZ	# Z >5
1	A	0.30	0/936	0.41	0/1281
2	B	0.38	0/1272	0.52	0/1720
3	C	0.37	0/1789	0.51	0/2436
4	D	0.35	0/3537	0.49	0/4794
5	E	0.30	0/1699	0.47	0/2312
6	F	0.30	0/3401	0.50	0/4595
7	G	0.31	0/5367	0.50	0/7274
8	H	0.33	0/2571	0.45	0/3513
9	I	0.40	0/1445	0.53	0/1956
10	J	0.33	0/1370	0.42	0/1859
11	K	0.30	0/745	0.42	0/1008
12	L	0.29	0/4920	0.42	0/6694
13	M	0.31	0/3738	0.43	0/5097
14	N	0.31	0/2792	0.43	0/3800
15	O	0.32	0/2651	0.43	0/3587
16	P	0.31	0/2831	0.50	0/3841
17	Q	0.32	0/1072	0.51	0/1449
18	R	0.33	0/753	0.51	0/1014
19	S	0.26	0/711	0.52	0/956
20	T	0.27	0/719	0.39	0/971
20	U	0.28	0/719	0.40	0/971
21	V	0.29	0/948	0.43	0/1284
22	W	0.30	0/1000	0.51	0/1344
23	X	0.30	0/1439	0.48	0/1942
24	Y	0.28	0/1042	0.47	0/1414
25	Z	0.32	0/1181	0.50	0/1592
26	a	0.32	0/584	0.51	0/786
27	b	0.29	0/667	0.44	0/916
28	c	0.30	0/427	0.40	0/579
29	d	0.34	0/1018	0.48	0/1375
30	e	0.29	0/850	0.49	0/1136

Mol	Chain	Bond lengths		Bond angles	
		RMSZ	# Z >5	RMSZ	# Z >5
31	f	0.28	0/505	0.48	0/681
32	g	0.31	0/873	0.46	0/1186
33	h	0.31	0/1188	0.47	0/1607
34	i	0.28	0/1127	0.47	0/1534
35	j	0.29	0/624	0.44	0/855
36	k	0.27	0/672	0.45	0/906
37	l	0.31	0/1369	0.45	0/1873
38	m	0.31	0/1088	0.51	0/1472
39	n	0.29	0/1540	0.48	0/2085
40	o	0.28	0/1073	0.51	0/1437
41	p	0.30	0/1491	0.48	0/2011
42	q	0.34	0/1242	0.49	0/1688
43	r	0.32	0/789	0.52	0/1068
44	s	0.27	0/392	0.47	0/531
All	All	0.31	0/68167	0.47	0/92430

There are no bond length outliers.

There are no bond angle outliers.

There are no chirality outliers.

There are no planarity outliers.

5.2 Too-close contacts [i](#)

In the following table, the Non-H and H(model) columns list the number of non-hydrogen atoms and hydrogen atoms in the chain respectively. The H(added) column lists the number of hydrogen atoms added and optimized by MolProbity. The Clashes column lists the number of clashes within the asymmetric unit, whereas Symm-Clashes lists symmetry-related clashes.

Mol	Chain	Non-H	H(model)	H(added)	Clashes	Symm-Clashes
1	A	921	0	952	10	0
2	B	1241	0	1251	8	0
3	C	1738	0	1685	11	0
4	D	3459	0	3404	22	0
5	E	1659	0	1664	15	0
6	F	3326	0	3282	34	0
7	G	5279	0	5301	47	0
8	H	2509	0	2621	33	0
9	I	1414	0	1370	10	0
10	J	1345	0	1352	14	0
11	K	745	0	785	6	0

Continued on next page...

Continued from previous page...

Mol	Chain	Non-H	H(model)	H(added)	Clashes	Symm-Clashes
12	L	4802	0	4960	41	0
13	M	3654	0	3852	18	0
14	N	2733	0	2912	22	0
15	O	2589	0	2565	15	0
16	P	2754	0	2773	18	0
17	Q	1049	0	1045	5	0
18	R	740	0	714	4	0
19	S	700	0	719	7	0
20	T	707	0	700	3	0
20	U	707	0	700	4	0
21	V	928	0	972	8	0
22	W	976	0	991	6	0
23	X	1402	0	1379	5	0
24	Y	1030	0	1039	8	0
25	Z	1152	0	1151	5	0
26	a	569	0	568	0	0
27	b	654	0	663	0	0
28	c	414	0	415	0	0
29	d	999	0	988	0	0
30	e	829	0	829	0	0
31	f	492	0	501	0	0
32	g	846	0	798	0	0
33	h	1154	0	1168	0	0
34	i	1097	0	1108	0	0
35	j	597	0	536	0	0
36	k	653	0	639	0	0
37	l	1314	0	1210	0	0
38	m	1070	0	1068	0	0
39	n	1487	0	1433	0	0
40	o	1048	0	1016	0	0
41	p	1458	0	1430	0	0
42	q	1212	0	1183	0	0
43	r	776	0	782	0	0
44	s	380	0	349	0	0
45	A	82	0	118	0	0
45	I	38	0	53	0	0
45	J	75	0	98	1	0
45	L	284	0	407	1	0
45	M	85	0	121	0	0
45	N	49	0	75	1	0
45	P	67	0	82	0	0
45	Y	98	0	153	0	0

Continued on next page...

Continued from previous page...

Mol	Chain	Non-H	H(model)	H(added)	Clashes	Symm-Clashes
45	Z	42	0	61	0	0
45	b	139	0	212	0	0
45	e	49	0	75	0	0
45	m	133	0	197	0	0
45	q	21	0	16	0	0
46	A	103	0	128	1	0
46	B	94	0	136	0	0
46	H	87	0	128	2	0
46	I	54	0	88	1	0
46	L	45	0	67	2	0
46	M	79	0	109	1	0
46	Y	45	0	67	1	0
46	Z	44	0	62	1	0
46	d	39	0	52	0	0
46	h	47	0	71	0	0
46	q	38	0	53	0	0
47	A	38	0	53	0	0
47	B	37	0	51	0	0
47	J	38	0	53	0	0
47	L	31	0	36	0	0
47	O	32	0	41	0	0
47	P	27	0	28	0	0
47	d	36	0	49	0	0
47	g	32	0	41	0	0
48	B	8	0	0	1	0
48	F	8	0	0	0	0
48	G	16	0	0	0	0
48	I	16	0	0	0	0
49	E	4	0	0	0	0
49	G	4	0	0	0	0
50	F	31	0	19	1	0
51	G	1	0	0	0	0
52	H	83	0	116	1	0
52	J	70	0	84	0	0
52	L	76	0	99	0	0
52	M	100	0	156	3	0
52	N	80	0	107	0	0
52	X	100	0	156	1	0
52	d	65	0	77	0	0
52	i	80	0	104	0	0
52	r	61	0	66	0	0
53	M	1	0	0	0	0

Continued on next page...

Continued from previous page...

Mol	Chain	Non-H	H(model)	H(added)	Clashes	Symm-Clashes
53	R	1	0	0	0	0
54	O	1	0	0	0	0
55	O	31	0	12	5	0
56	P	48	0	24	1	0
57	T	37	0	0	1	0
57	U	37	0	0	0	0
58	i	29	0	38	0	0
59	o	15	0	27	0	0
All	All	69719	0	70889	345	0

The all-atom clashscore is defined as the number of clashes found per 1000 atoms (including hydrogen atoms). The all-atom clashscore for this structure is 3.

The worst 5 of 345 close contacts within the same asymmetric unit are listed below, sorted by their clash magnitude.

Atom-1	Atom-2	Interatomic distance (Å)	Clash overlap (Å)
6:F:131:ALA:O	6:F:171:TYR:OH	1.91	0.88
7:G:45:ARG:NH1	7:G:260:GLU:OE1	2.10	0.84
22:W:39:TYR:O	22:W:59:ARG:NH1	2.11	0.84
7:G:140:LYS:O	7:G:148:THR:OG1	1.96	0.82
1:A:67:LEU:HD11	11:K:68:ALA:HB3	1.63	0.80

There are no symmetry-related clashes.

5.3 Torsion angles [i](#)

5.3.1 Protein backbone [i](#)

In the following table, the Percentiles column shows the percent Ramachandran outliers of the chain as a percentile score with respect to all PDB entries followed by that with respect to all EM entries.

The Analysed column shows the number of residues for which the backbone conformation was analysed, and the total number of residues.

Mol	Chain	Analysed	Favoured	Allowed	Outliers	Percentiles
1	A	113/115 (98%)	108 (96%)	5 (4%)	0	100 100
2	B	153/216 (71%)	150 (98%)	3 (2%)	0	100 100
3	C	207/266 (78%)	200 (97%)	7 (3%)	0	100 100

Continued on next page...

Continued from previous page...

Mol	Chain	Analysed	Favoured	Allowed	Outliers	Percentiles	
4	D	427/463 (92%)	411 (96%)	16 (4%)	0	100	100
5	E	212/249 (85%)	198 (93%)	13 (6%)	1 (0%)	29	64
6	F	430/464 (93%)	413 (96%)	17 (4%)	0	100	100
7	G	686/727 (94%)	664 (97%)	22 (3%)	0	100	100
8	H	316/318 (99%)	303 (96%)	12 (4%)	1 (0%)	41	73
9	I	174/212 (82%)	167 (96%)	7 (4%)	0	100	100
10	J	173/175 (99%)	163 (94%)	10 (6%)	0	100	100
11	K	96/98 (98%)	91 (95%)	5 (5%)	0	100	100
12	L	604/606 (100%)	572 (95%)	32 (5%)	0	100	100
13	M	457/459 (100%)	444 (97%)	13 (3%)	0	100	100
14	N	345/347 (99%)	337 (98%)	8 (2%)	0	100	100
15	O	318/343 (93%)	311 (98%)	7 (2%)	0	100	100
16	P	340/380 (90%)	330 (97%)	10 (3%)	0	100	100
17	Q	127/175 (73%)	121 (95%)	6 (5%)	0	100	100
18	R	94/124 (76%)	92 (98%)	2 (2%)	0	100	100
19	S	85/99 (86%)	82 (96%)	3 (4%)	0	100	100
20	T	86/156 (55%)	85 (99%)	1 (1%)	0	100	100
20	U	86/156 (55%)	82 (95%)	4 (5%)	0	100	100
21	V	113/116 (97%)	110 (97%)	3 (3%)	0	100	100
22	W	113/128 (88%)	108 (96%)	5 (4%)	0	100	100
23	X	169/172 (98%)	164 (97%)	5 (3%)	0	100	100
24	Y	138/141 (98%)	136 (99%)	2 (1%)	0	100	100
25	Z	139/144 (96%)	134 (96%)	5 (4%)	0	100	100
26	a	68/70 (97%)	68 (100%)	0	0	100	100
27	b	81/84 (96%)	77 (95%)	4 (5%)	0	100	100
28	c	47/76 (62%)	45 (96%)	2 (4%)	0	100	100
29	d	118/120 (98%)	114 (97%)	4 (3%)	0	100	100
30	e	97/106 (92%)	94 (97%)	3 (3%)	0	100	100
31	f	55/57 (96%)	50 (91%)	5 (9%)	0	100	100
32	g	99/154 (64%)	91 (92%)	8 (8%)	0	100	100
33	h	136/189 (72%)	130 (96%)	6 (4%)	0	100	100

Continued on next page...

Continued from previous page...

Mol	Chain	Analysed	Favoured	Allowed	Outliers	Percentiles	
34	i	125/128 (98%)	118 (94%)	7 (6%)	0	100	100
35	j	69/108 (64%)	67 (97%)	2 (3%)	0	100	100
36	k	79/98 (81%)	75 (95%)	4 (5%)	0	100	100
37	l	154/186 (83%)	146 (95%)	8 (5%)	0	100	100
38	m	126/129 (98%)	118 (94%)	8 (6%)	0	100	100
39	n	169/179 (94%)	165 (98%)	4 (2%)	0	100	100
40	o	120/137 (88%)	118 (98%)	2 (2%)	0	100	100
41	p	172/176 (98%)	170 (99%)	2 (1%)	0	100	100
42	q	143/145 (99%)	136 (95%)	7 (5%)	0	100	100
43	r	91/113 (80%)	88 (97%)	3 (3%)	0	100	100
44	s	43/109 (39%)	40 (93%)	3 (7%)	0	100	100
All	All	8193/9213 (89%)	7886 (96%)	305 (4%)	2 (0%)	100	100

All (2) Ramachandran outliers are listed below:

Mol	Chain	Res	Type
5	E	157	ASN
8	H	208	VAL

5.3.2 Protein sidechains [i](#)

In the following table, the Percentiles column shows the percent sidechain outliers of the chain as a percentile score with respect to all PDB entries followed by that with respect to all EM entries.

The Analysed column shows the number of residues for which the sidechain conformation was analysed, and the total number of residues.

Mol	Chain	Analysed	Rotameric	Outliers	Percentiles	
1	A	100/100 (100%)	97 (97%)	3 (3%)	41	71
2	B	131/175 (75%)	125 (95%)	6 (5%)	27	59
3	C	190/228 (83%)	187 (98%)	3 (2%)	62	84
4	D	370/392 (94%)	368 (100%)	2 (0%)	88	94
5	E	183/205 (89%)	180 (98%)	3 (2%)	62	84
6	F	346/368 (94%)	336 (97%)	10 (3%)	42	72
7	G	578/608 (95%)	570 (99%)	8 (1%)	67	86

Continued on next page...

Continued from previous page...

Mol	Chain	Analysed	Rotameric	Outliers	Percentiles	
8	H	274/274 (100%)	270 (98%)	4 (2%)	65	85
9	I	151/175 (86%)	147 (97%)	4 (3%)	46	74
10	J	141/141 (100%)	130 (92%)	11 (8%)	12	40
11	K	85/85 (100%)	83 (98%)	2 (2%)	49	76
12	L	533/533 (100%)	519 (97%)	14 (3%)	46	74
13	M	412/412 (100%)	406 (98%)	6 (2%)	65	85
14	N	315/315 (100%)	312 (99%)	3 (1%)	76	90
15	O	283/303 (93%)	276 (98%)	7 (2%)	47	75
16	P	296/327 (90%)	288 (97%)	8 (3%)	44	74
17	Q	116/153 (76%)	109 (94%)	7 (6%)	19	49
18	R	79/97 (81%)	77 (98%)	2 (2%)	47	75
19	S	77/82 (94%)	74 (96%)	3 (4%)	32	65
20	T	81/135 (60%)	76 (94%)	5 (6%)	18	49
20	U	81/135 (60%)	77 (95%)	4 (5%)	25	57
21	V	101/102 (99%)	97 (96%)	4 (4%)	31	65
22	W	107/114 (94%)	105 (98%)	2 (2%)	57	81
23	X	154/155 (99%)	150 (97%)	4 (3%)	46	74
24	Y	101/102 (99%)	100 (99%)	1 (1%)	76	90
25	Z	120/121 (99%)	118 (98%)	2 (2%)	60	83
26	a	59/59 (100%)	59 (100%)	0	100	100
27	b	71/72 (99%)	69 (97%)	2 (3%)	43	73
28	c	45/68 (66%)	44 (98%)	1 (2%)	52	78
29	d	105/105 (100%)	102 (97%)	3 (3%)	42	72
30	e	89/96 (93%)	87 (98%)	2 (2%)	52	78
31	f	54/54 (100%)	51 (94%)	3 (6%)	21	52
32	g	92/131 (70%)	88 (96%)	4 (4%)	29	62
33	h	121/158 (77%)	118 (98%)	3 (2%)	47	75
34	i	120/121 (99%)	118 (98%)	2 (2%)	60	83
35	j	61/84 (73%)	59 (97%)	2 (3%)	38	69
36	k	63/76 (83%)	62 (98%)	1 (2%)	62	84
37	l	140/159 (88%)	139 (99%)	1 (1%)	84	93

Continued on next page...

Continued from previous page...

Mol	Chain	Analysed	Rotameric	Outliers	Percentiles	
38	m	113/114 (99%)	110 (97%)	3 (3%)	44	74
39	n	156/161 (97%)	152 (97%)	4 (3%)	46	74
40	o	110/120 (92%)	106 (96%)	4 (4%)	35	67
41	p	155/157 (99%)	150 (97%)	5 (3%)	39	69
42	q	130/130 (100%)	123 (95%)	7 (5%)	22	53
43	r	85/97 (88%)	81 (95%)	4 (5%)	26	59
44	s	44/92 (48%)	44 (100%)	0	100	100
All	All	7218/7891 (92%)	7039 (98%)	179 (2%)	50	75

5 of 179 residues with a non-rotameric sidechain are listed below:

Mol	Chain	Res	Type
21	V	32	ASP
33	h	6	LYS
22	W	86	LYS
28	c	1	LYS
36	k	91	LYS

Sometimes sidechains can be flipped to improve hydrogen bonding and reduce clashes. All (5) such sidechains are listed below:

Mol	Chain	Res	Type
30	e	26	HIS
34	i	127	HIS
35	j	50	HIS
40	o	43	GLN
40	o	84	HIS

5.3.3 RNA [i](#)

There are no RNA molecules in this entry.

5.4 Non-standard residues in protein, DNA, RNA chains [i](#)

15 non-standard protein/DNA/RNA residues are modelled in this entry.

In the following table, the Counts columns list the number of bonds (or angles) for which Mogul statistics could be retrieved, the number of bonds (or angles) that are observed in the model and the number of bonds (or angles) that are defined in the Chemical Component Dictionary. The

Link column lists molecule types, if any, to which the group is linked. The Z score for a bond length (or angle) is the number of standard deviations the observed value is removed from the expected value. A bond length (or angle) with $|Z| > 2$ is considered an outlier worth inspection. RMSZ is the root-mean-square of all Z scores of the bond lengths (or angles).

Mol	Type	Chain	Res	Link	Bond lengths			Bond angles		
					Counts	RMSZ	# Z > 2	Counts	RMSZ	# Z > 2
14	FME	N	1	14	8,9,10	1.50	1 (12%)	7,9,11	1.82	2 (28%)
10	FME	J	1	10	8,9,10	1.52	1 (12%)	7,9,11	1.66	2 (28%)
38	SAC	m	1	38	7,8,9	1.69	1 (14%)	8,9,11	1.26	1 (12%)
24	AYA	Y	1	24	6,7,8	1.81	2 (33%)	5,8,10	1.49	1 (20%)
8	FME	H	1	8	8,9,10	1.50	1 (12%)	7,9,11	1.89	3 (42%)
13	FME	M	1	13	8,9,10	1.48	1 (12%)	7,9,11	1.77	3 (42%)
27	AYA	b	1	27	6,7,8	1.82	1 (16%)	5,8,10	1.30	1 (20%)
11	FME	K	1	11	8,9,10	1.51	1 (12%)	7,9,11	1.54	1 (14%)
12	FME	L	1	12	8,9,10	1.51	1 (12%)	7,9,11	1.76	3 (42%)
29	AME	d	1	29	9,10,11	1.45	1 (11%)	9,11,13	1.44	2 (22%)
34	SAC	i	1	34	7,8,9	1.67	1 (14%)	8,9,11	1.51	1 (12%)
42	AME	q	1	42	9,10,11	1.48	1 (11%)	9,11,13	1.65	2 (22%)
43	AYA	r	1	43	6,7,8	1.79	2 (33%)	5,8,10	1.32	1 (20%)
4	2MR	D	85	4	10,12,13	2.38	2 (20%)	5,13,15	1.45	1 (20%)
1	FME	A	1	1	8,9,10	1.47	1 (12%)	7,9,11	1.55	2 (28%)

In the following table, the Chirals column lists the number of chiral outliers, the number of chiral centers analysed, the number of these observed in the model and the number defined in the Chemical Component Dictionary. Similar counts are reported in the Torsion and Rings columns. '-' means no outliers of that kind were identified.

Mol	Type	Chain	Res	Link	Chirals	Torsions	Rings
14	FME	N	1	14	-	2/7/9/11	-
10	FME	J	1	10	-	4/7/9/11	-
38	SAC	m	1	38	-	4/7/8/10	-
24	AYA	Y	1	24	-	0/4/6/8	-
8	FME	H	1	8	-	2/7/9/11	-
13	FME	M	1	13	-	3/7/9/11	-
27	AYA	b	1	27	-	0/4/6/8	-
11	FME	K	1	11	-	5/7/9/11	-
12	FME	L	1	12	-	1/7/9/11	-
29	AME	d	1	29	-	0/9/10/12	-
34	SAC	i	1	34	-	4/7/8/10	-

Continued on next page...

Continued from previous page...

Mol	Type	Chain	Res	Link	Chirals	Torsions	Rings
42	AME	q	1	42	-	5/9/10/12	-
43	AYA	r	1	43	-	0/4/6/8	-
4	2MR	D	85	4	-	0/10/13/15	-
1	FME	A	1	1	-	2/7/9/11	-

The worst 5 of 18 bond length outliers are listed below:

Mol	Chain	Res	Type	Atoms	Z	Observed(Å)	Ideal(Å)
4	D	85	2MR	CZ-NH2	5.16	1.44	1.33
4	D	85	2MR	CZ-NE	5.07	1.45	1.34
11	K	1	FME	CN-N	3.73	1.45	1.33
10	J	1	FME	CN-N	3.69	1.45	1.33
14	N	1	FME	CN-N	3.67	1.45	1.33

The worst 5 of 26 bond angle outliers are listed below:

Mol	Chain	Res	Type	Atoms	Z	Observed(°)	Ideal(°)
42	q	1	AME	CE-SD-CG	3.91	113.83	100.40
8	H	1	FME	CE-SD-CG	3.17	111.30	100.40
34	i	1	SAC	C2A-C1A-N	3.12	121.38	116.10
14	N	1	FME	CE-SD-CG	3.04	110.85	100.40
29	d	1	AME	CE-SD-CG	2.66	109.54	100.40

There are no chirality outliers.

5 of 32 torsion outliers are listed below:

Mol	Chain	Res	Type	Atoms
10	J	1	FME	O1-CN-N-CA
10	J	1	FME	N-CA-CB-CG
11	K	1	FME	O1-CN-N-CA
13	M	1	FME	C-CA-CB-CG
14	N	1	FME	O1-CN-N-CA

There are no ring outliers.

3 monomers are involved in 3 short contacts:

Mol	Chain	Res	Type	Clashes	Symm-Clashes
12	L	1	FME	1	0
4	D	85	2MR	1	0
1	A	1	FME	1	0

5.5 Carbohydrates [i](#)

There are no monosaccharides in this entry.

5.6 Ligand geometry [i](#)

Of 80 ligands modelled in this entry, 4 are monoatomic - leaving 76 for Mogul analysis.

In the following table, the Counts columns list the number of bonds (or angles) for which Mogul statistics could be retrieved, the number of bonds (or angles) that are observed in the model and the number of bonds (or angles) that are defined in the Chemical Component Dictionary. The Link column lists molecule types, if any, to which the group is linked. The Z score for a bond length (or angle) is the number of standard deviations the observed value is removed from the expected value. A bond length (or angle) with $|Z| > 2$ is considered an outlier worth inspection. RMSZ is the root-mean-square of all Z scores of the bond lengths (or angles).

Mol	Type	Chain	Res	Link	Bond lengths			Bond angles		
					Counts	RMSZ	# Z > 2	Counts	RMSZ	# Z > 2
46	PC1	Y	203	-	44,44,53	1.04	3 (6%)	50,52,61	1.02	2 (4%)
47	PLC	A	206	-	37,37,41	0.54	0	43,45,49	0.59	0
45	3PE	J	203	-	43,43,50	0.93	4 (9%)	46,48,55	1.14	2 (4%)
46	PC1	h	201	-	46,46,53	1.00	4 (8%)	52,54,61	1.05	2 (3%)
45	3PE	I	203	-	37,37,50	0.99	4 (10%)	40,42,55	1.11	2 (5%)
52	CDL	r	201	-	60,60,99	1.10	8 (13%)	66,72,111	1.20	4 (6%)
55	DGT	O	402	54	26,33,33	2.65	8 (30%)	32,52,52	1.67	10 (31%)
47	PLC	d	203	-	35,35,41	0.54	0	41,43,49	0.54	0
46	PC1	A	203	-	34,34,53	1.16	4 (11%)	40,42,61	0.99	2 (5%)
57	EHZ	T	101	20	29,36,37	1.69	5 (17%)	35,44,47	1.76	7 (20%)
46	PC1	d	202	-	38,38,53	1.10	4 (10%)	44,46,61	1.08	2 (4%)
45	3PE	m	202	-	40,40,50	0.96	4 (10%)	43,45,55	1.06	2 (4%)
45	3PE	L	708	-	38,38,50	0.97	4 (10%)	41,43,55	1.14	2 (4%)
45	3PE	P	503	-	31,31,50	1.05	4 (12%)	34,36,55	1.13	2 (5%)
45	3PE	L	702	-	34,34,50	0.96	3 (8%)	37,39,55	1.06	1 (2%)
46	PC1	B	203	-	47,47,53	0.99	4 (8%)	53,55,61	1.04	2 (3%)
47	PLC	L	710	-	30,30,41	0.59	0	36,38,49	0.58	0
45	3PE	L	704	-	39,39,50	0.97	4 (10%)	42,44,55	1.09	2 (4%)
50	FMN	F	501	-	33,33,33	2.73	10 (30%)	48,50,50	1.73	15 (31%)
45	3PE	L	707	-	50,50,50	0.87	4 (8%)	53,55,55	1.09	2 (3%)
45	3PE	L	705	-	22,22,50	1.26	4 (18%)	25,27,55	1.29	2 (8%)
47	PLC	B	204	-	36,36,41	0.54	0	42,44,49	0.51	0
46	PC1	H	402	-	47,47,53	1.02	4 (8%)	53,55,61	1.02	2 (3%)

Mol	Type	Chain	Res	Link	Bond lengths			Bond angles		
					Counts	RMSZ	# Z > 2	Counts	RMSZ	# Z > 2
46	PC1	A	204	-	34,34,53	1.14	4 (11%)	40,42,61	1.05	2 (5%)
47	PLC	J	204	-	37,37,41	0.53	0	43,45,49	0.53	0
48	SF4	G	802	7	0,12,12	-	-	-	-	-
48	SF4	I	202	9	0,12,12	-	-	-	-	-
45	3PE	M	604	-	44,44,50	0.89	4 (9%)	47,49,55	1.06	2 (4%)
46	PC1	B	202	-	45,45,53	1.01	3 (6%)	51,53,61	1.06	2 (3%)
45	3PE	M	603	-	39,39,50	0.98	4 (10%)	42,44,55	1.08	2 (4%)
45	3PE	b	102	-	46,46,50	0.87	3 (6%)	49,51,55	1.09	2 (4%)
46	PC1	q	202	-	37,37,53	1.04	3 (8%)	43,45,61	0.90	1 (2%)
48	SF4	I	201	9	0,12,12	-	-	-	-	-
52	CDL	H	401	-	82,82,99	0.96	8 (9%)	88,94,111	1.09	4 (4%)
52	CDL	J	201	-	69,69,99	1.04	8 (11%)	75,81,111	1.18	4 (5%)
52	CDL	N	401	-	79,79,99	0.97	8 (10%)	85,91,111	1.13	4 (4%)
58	CHD	i	201	-	32,32,32	3.20	11 (34%)	51,51,51	2.32	18 (35%)
47	PLC	O	403	-	31,31,41	0.58	0	37,39,49	0.58	0
45	3PE	L	703	-	44,44,50	0.90	4 (9%)	47,49,55	1.10	2 (4%)
46	PC1	L	709	-	44,44,53	1.02	4 (9%)	50,52,61	1.03	2 (4%)
48	SF4	G	801	7	0,12,12	-	-	-	-	-
47	PLC	g	201	-	31,31,41	0.57	0	37,39,49	0.55	0
45	3PE	Z	201	-	41,41,50	0.96	4 (9%)	44,46,55	1.09	2 (4%)
46	PC1	A	205	-	32,32,53	1.20	4 (12%)	38,40,61	1.08	2 (5%)
46	PC1	M	606	-	34,34,53	1.15	4 (11%)	40,42,61	1.09	2 (5%)
59	MYR	o	201	40	14,14,15	0.44	0	13,13,15	0.90	0
46	PC1	H	403	-	38,38,53	1.11	4 (10%)	44,46,61	1.00	2 (4%)
56	NDP	P	501	-	45,52,52	4.24	22 (48%)	53,80,80	2.11	5 (9%)
45	3PE	q	201	-	20,20,50	1.31	4 (20%)	23,25,55	1.18	2 (8%)
57	EHZ	U	101	20	29,36,37	1.67	6 (20%)	35,44,47	1.71	7 (20%)
52	CDL	M	602	-	99,99,99	0.88	7 (7%)	105,111,111	1.12	4 (3%)
52	CDL	i	202	-	79,79,99	0.97	8 (10%)	85,91,111	1.14	4 (4%)
49	FES	G	803	7	0,4,4	-	-	-	-	-
45	3PE	m	203	-	41,41,50	0.94	4 (9%)	44,46,55	1.14	2 (4%)
52	CDL	X	201	-	99,99,99	0.87	7 (7%)	105,111,111	1.07	4 (3%)
45	3PE	Y	201	-	50,50,50	0.86	4 (8%)	53,55,55	1.10	2 (3%)
47	PLC	P	504	-	26,26,41	0.62	0	32,34,49	0.61	0
45	3PE	L	706	-	50,50,50	0.85	4 (8%)	53,55,55	1.06	2 (3%)
46	PC1	M	605	-	43,43,53	1.04	4 (9%)	49,51,61	1.02	2 (4%)
46	PC1	Z	202	-	43,43,53	1.05	4 (9%)	49,51,61	1.01	2 (4%)

Mol	Type	Chain	Res	Link	Bond lengths			Bond angles		
					Counts	RMSZ	# Z > 2	Counts	RMSZ	# Z > 2
49	FES	E	301	5	0,4,4	-	-	-		
45	3PE	J	202	-	30,30,50	1.08	4 (13%)	33,35,55	1.23	3 (9%)
48	SF4	F	502	6	0,12,12	-	-	-		
45	3PE	Y	202	-	46,46,50	0.89	4 (8%)	49,51,55	1.08	2 (4%)
45	3PE	e	201	-	48,48,50	0.88	4 (8%)	51,53,55	1.08	2 (3%)
45	3PE	A	202	-	50,50,50	0.86	4 (8%)	53,55,55	1.09	2 (3%)
46	PC1	I	204	-	53,53,53	0.94	4 (7%)	59,61,61	0.99	2 (3%)
45	3PE	b	101	-	40,40,50	0.94	3 (7%)	43,45,55	1.08	2 (4%)
45	3PE	A	201	-	30,30,50	1.10	4 (13%)	33,35,55	1.10	2 (6%)
48	SF4	B	201	2	0,12,12	-	-	-		
52	CDL	L	701	-	75,75,99	0.99	8 (10%)	81,87,111	1.09	4 (4%)
45	3PE	N	402	-	48,48,50	0.87	4 (8%)	51,53,55	1.01	2 (3%)
52	CDL	d	201	-	64,64,99	1.06	8 (12%)	70,76,111	1.13	4 (5%)
45	3PE	P	502	-	34,34,50	1.03	4 (11%)	37,39,55	1.14	2 (5%)
45	3PE	b	103	-	50,50,50	0.87	4 (8%)	53,55,55	1.06	2 (3%)
45	3PE	m	201	-	49,49,50	0.86	4 (8%)	52,54,55	1.07	2 (3%)

In the following table, the Chirals column lists the number of chiral outliers, the number of chiral centers analysed, the number of these observed in the model and the number defined in the Chemical Component Dictionary. Similar counts are reported in the Torsion and Rings columns. '-' means no outliers of that kind were identified.

Mol	Type	Chain	Res	Link	Chirals	Torsions	Rings
46	PC1	Y	203	-	-	23/48/48/57	-
47	PLC	A	206	-	-	19/41/41/45	-
45	3PE	J	203	-	-	24/47/47/54	-
46	PC1	h	201	-	-	28/50/50/57	-
45	3PE	I	203	-	-	21/41/41/54	-
52	CDL	r	201	-	-	32/71/71/110	-
55	DGT	O	402	54	-	8/18/34/34	0/3/3/3
47	PLC	d	203	-	-	22/39/39/45	-
46	PC1	A	203	-	-	24/38/38/57	-
57	EHZ	T	101	20	-	5/42/44/45	-
46	PC1	d	202	-	-	11/42/42/57	-
45	3PE	m	202	-	-	22/44/44/54	-
45	3PE	L	708	-	-	14/42/42/54	-

Continued on next page...

Continued from previous page...

Mol	Type	Chain	Res	Link	Chirals	Torsions	Rings
45	3PE	P	503	-	-	16/35/35/54	-
45	3PE	L	702	-	-	13/37/37/54	-
46	PC1	B	203	-	-	17/51/51/57	-
47	PLC	L	710	-	-	16/34/34/45	-
45	3PE	L	704	-	-	18/43/43/54	-
50	FMN	F	501	-	-	9/18/18/18	0/3/3/3
45	3PE	L	707	-	-	19/54/54/54	-
45	3PE	L	705	-	-	12/26/26/54	-
47	PLC	B	204	-	-	14/40/40/45	-
46	PC1	H	402	-	-	16/51/51/57	-
46	PC1	A	204	-	-	18/38/38/57	-
47	PLC	J	204	-	-	18/41/41/45	-
52	CDL	i	202	-	-	27/90/90/110	-
48	SF4	G	802	7	-	-	0/6/5/5
48	SF4	I	202	9	-	-	0/6/5/5
45	3PE	M	604	-	-	25/48/48/54	-
46	PC1	B	202	-	-	26/49/49/57	-
45	3PE	M	603	-	-	25/43/43/54	-
45	3PE	b	102	-	-	23/50/50/54	-
46	PC1	q	202	-	-	19/40/40/57	-
52	CDL	H	401	-	-	42/93/93/110	-
52	CDL	J	201	-	-	36/80/80/110	-
52	CDL	N	401	-	-	40/90/90/110	-
58	CHD	i	201	-	-	4/9/74/74	1/4/4/4
48	SF4	I	201	9	-	-	0/6/5/5
47	PLC	O	403	-	-	9/34/34/45	-
45	3PE	L	703	-	-	18/48/48/54	-
46	PC1	L	709	-	-	24/48/48/57	-
48	SF4	G	801	7	-	-	0/6/5/5
47	PLC	g	201	-	-	6/34/34/45	-
45	3PE	Z	201	-	-	21/45/45/54	-
46	PC1	A	205	-	-	17/36/36/57	-
46	PC1	M	606	-	-	16/38/38/57	-
59	MYR	o	201	40	-	6/11/12/13	-
46	PC1	H	403	-	-	16/42/42/57	-

Continued on next page...

Continued from previous page...

Mol	Type	Chain	Res	Link	Chirals	Torsions	Rings
56	NDP	P	501	-	-	10/30/77/77	0/5/5/5
45	3PE	q	201	-	-	14/24/24/54	-
57	EHZ	U	101	20	-	10/42/44/45	-
52	CDL	M	602	-	-	54/110/110/110	-
52	CDL	X	201	-	-	40/110/110/110	-
45	3PE	m	203	-	-	14/45/45/54	-
49	FES	G	803	7	-	-	0/1/1/1
45	3PE	Y	201	-	-	30/54/54/54	-
47	PLC	P	504	-	-	4/29/29/45	-
45	3PE	L	706	-	-	22/54/54/54	-
46	PC1	M	605	-	-	20/47/47/57	-
46	PC1	Z	202	-	-	18/47/47/57	-
49	FES	E	301	5	-	-	0/1/1/1
45	3PE	J	202	-	-	14/34/34/54	-
48	SF4	F	502	6	-	-	0/6/5/5
45	3PE	Y	202	-	-	19/50/50/54	-
45	3PE	e	201	-	-	24/52/52/54	-
45	3PE	A	202	-	-	26/54/54/54	-
46	PC1	I	204	-	-	12/57/57/57	-
45	3PE	b	101	-	-	23/44/44/54	-
45	3PE	A	201	-	-	16/34/34/54	-
52	CDL	L	701	-	-	32/86/86/110	-
52	CDL	d	201	-	-	43/75/75/110	-
45	3PE	N	402	-	-	25/52/52/54	-
48	SF4	B	201	2	-	-	0/6/5/5
45	3PE	P	502	-	-	18/38/38/54	-
45	3PE	b	103	-	-	27/54/54/54	-
45	3PE	m	201	-	-	25/53/53/54	-

The worst 5 of 302 bond length outliers are listed below:

Mol	Chain	Res	Type	Atoms	Z	Observed(Å)	Ideal(Å)
56	P	501	NDP	O4B-C1B	14.48	1.61	1.41
56	P	501	NDP	C6N-C5N	12.15	1.55	1.33
58	i	201	CHD	C11-C12	8.40	1.67	1.53
55	O	402	DGT	O6-C6	8.31	1.40	1.23
56	P	501	NDP	C7N-N7N	8.23	1.55	1.33

The worst 5 of 185 bond angle outliers are listed below:

Mol	Chain	Res	Type	Atoms	Z	Observed(°)	Ideal(°)
56	P	501	NDP	C5A-C6A-N6A	8.60	133.41	120.35
56	P	501	NDP	C1B-N9A-C4A	-7.59	113.31	126.64
57	T	101	EHZ	C8-C9-S1	6.53	121.71	113.63
56	P	501	NDP	N6A-C6A-N1A	-6.16	105.79	118.57
58	i	201	CHD	C17-C13-C14	6.12	106.27	100.09

There are no chirality outliers.

5 of 1379 torsion outliers are listed below:

Mol	Chain	Res	Type	Atoms
45	A	201	3PE	C11-O13-P-O12
45	A	201	3PE	C11-O13-P-O14
45	A	201	3PE	O13-C11-C12-N
45	A	202	3PE	O22-C21-O21-C2
45	A	202	3PE	C22-C21-O21-C2

All (1) ring outliers are listed below:

Mol	Chain	Res	Type	Atoms
58	i	201	CHD	C1-C10-C2-C3-C4-C5

18 monomers are involved in 25 short contacts:

Mol	Chain	Res	Type	Clashes	Symm-Clashes
46	Y	203	PC1	1	0
45	J	203	3PE	1	0
55	O	402	DGT	5	0
46	A	203	PC1	1	0
57	T	101	EHZ	1	0
50	F	501	FMN	1	0
45	L	707	3PE	1	0
46	H	402	PC1	2	0
52	H	401	CDL	1	0
46	L	709	PC1	2	0
46	M	606	PC1	1	0
56	P	501	NDP	1	0
52	M	602	CDL	3	0
52	X	201	CDL	1	0
46	Z	202	PC1	1	0
46	I	204	PC1	1	0
48	B	201	SF4	1	0

Continued on next page...

Continued from previous page...

Mol	Chain	Res	Type	Clashes	Symm-Clashes
45	N	402	3PE	1	0

The following is a two-dimensional graphical depiction of Mogul quality analysis of bond lengths, bond angles, torsion angles, and ring geometry for all instances of the Ligand of Interest. In addition, ligands with molecular weight > 250 and outliers as shown on the validation Tables will also be included. For torsion angles, if less than 5% of the Mogul distribution of torsion angles is within 10 degrees of the torsion angle in question, then that torsion angle is considered an outlier. Any bond that is central to one or more torsion angles identified as an outlier by Mogul will be highlighted in the graph. For rings, the root-mean-square deviation (RMSD) between the ring in question and similar rings identified by Mogul is calculated over all ring torsion angles. If the average RMSD is greater than 60 degrees and the minimal RMSD between the ring in question and any Mogul-identified rings is also greater than 60 degrees, then that ring is considered an outlier. The outliers are highlighted in purple. The color gray indicates Mogul did not find sufficient equivalents in the CSD to analyse the geometry.

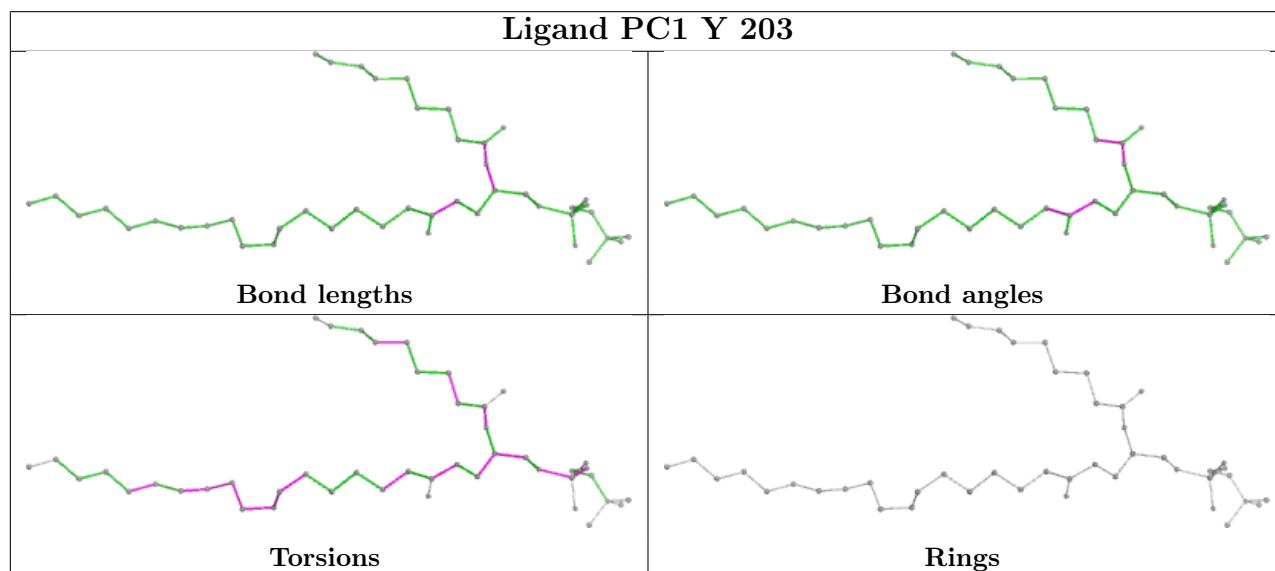

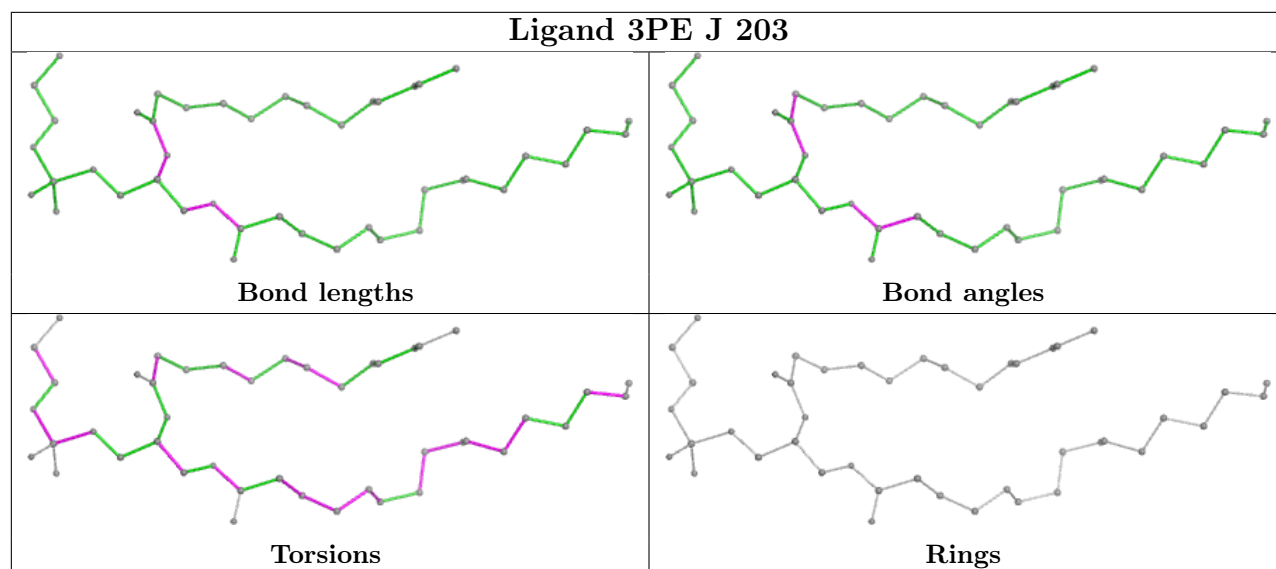
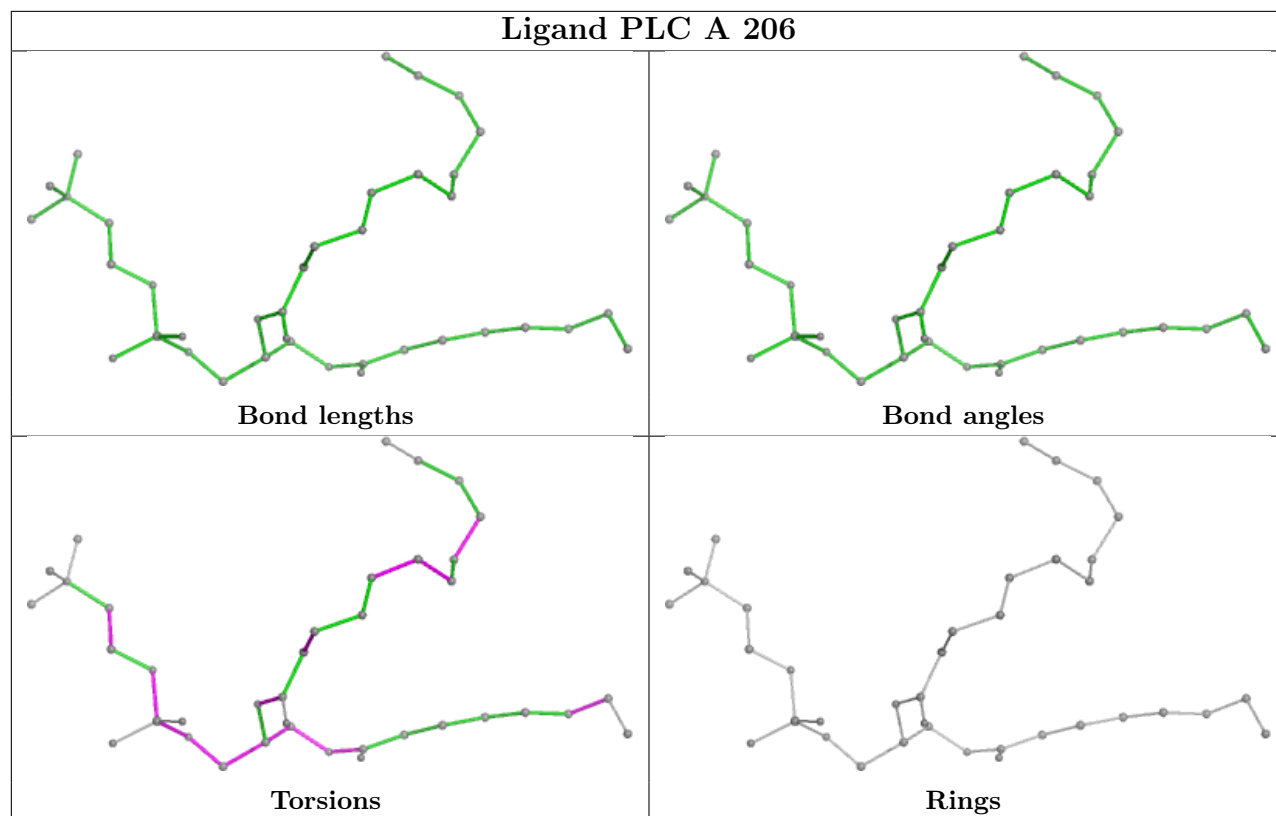

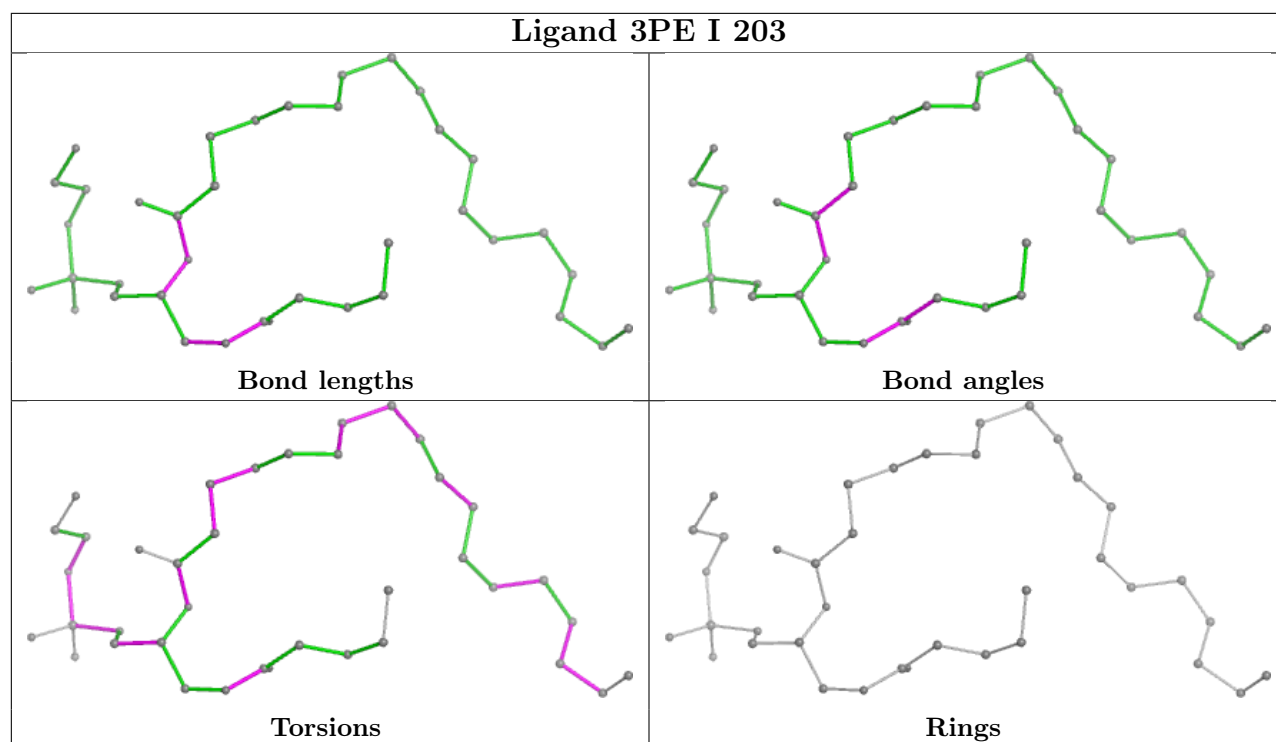
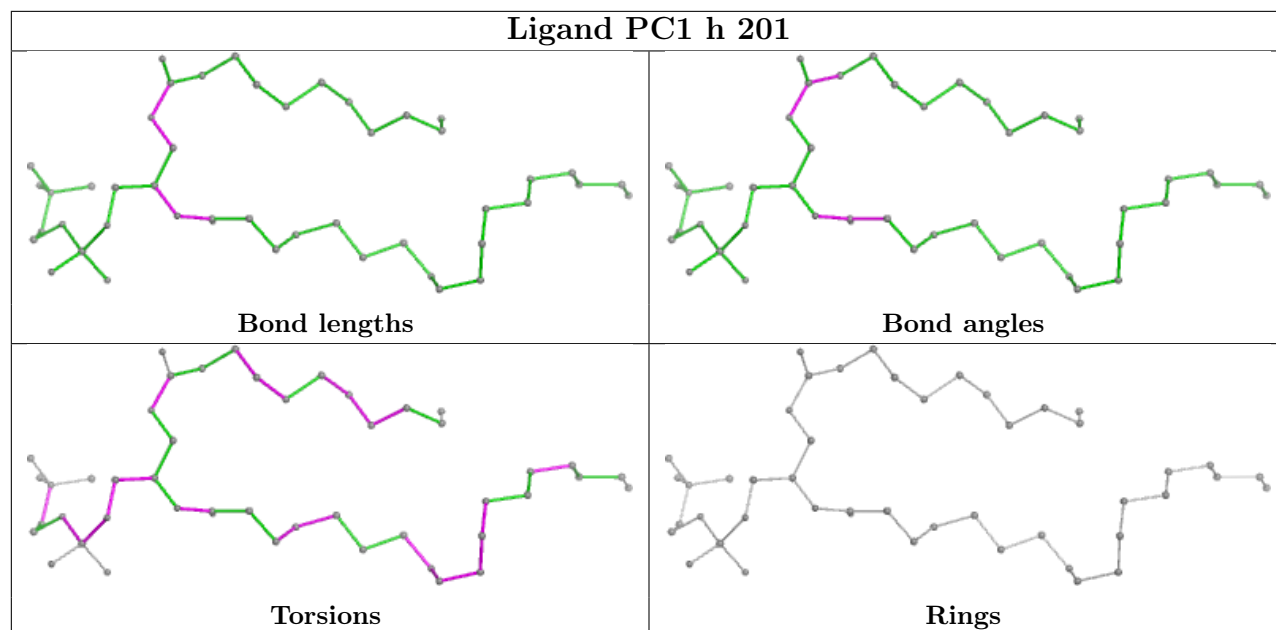

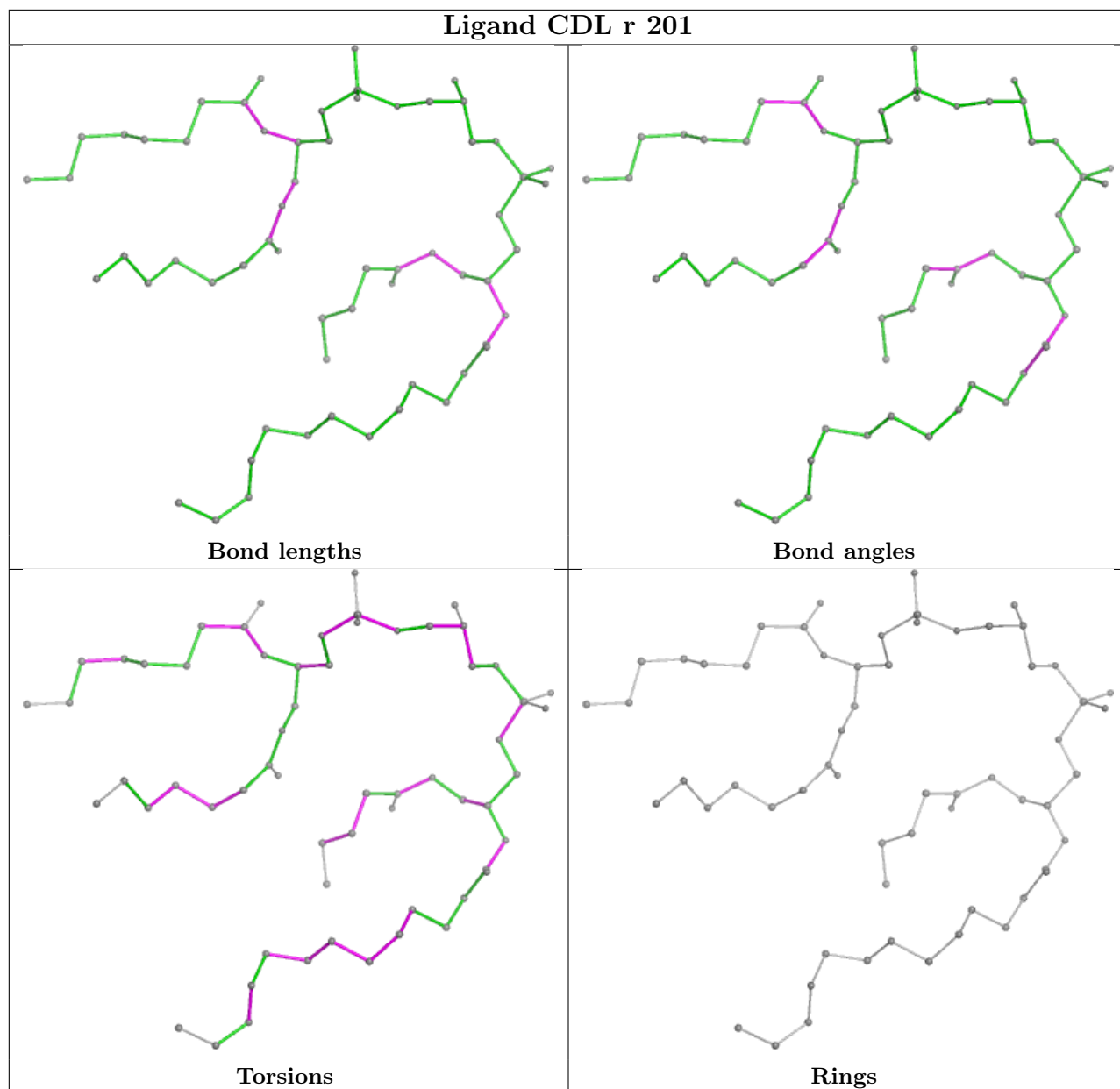

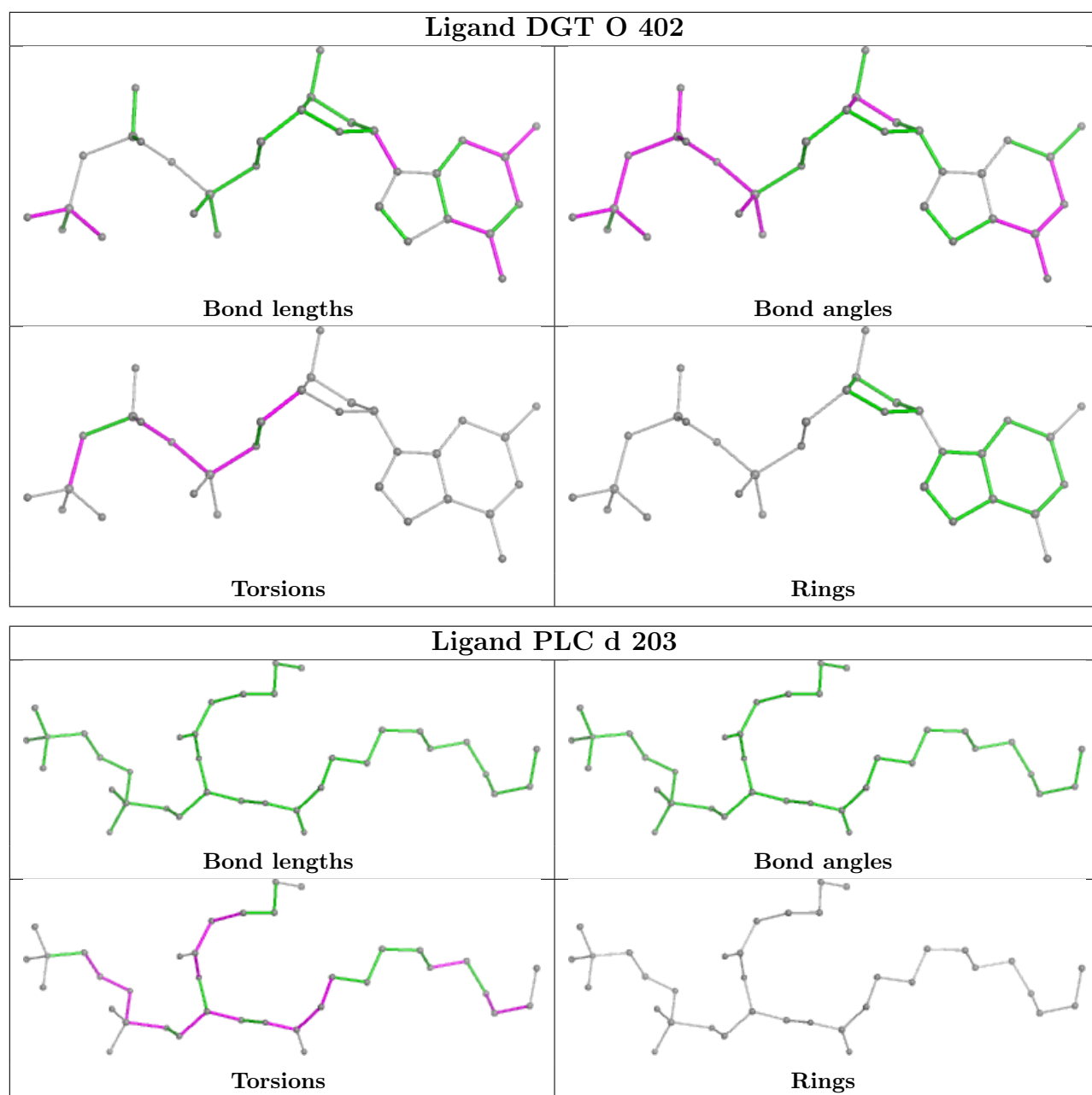

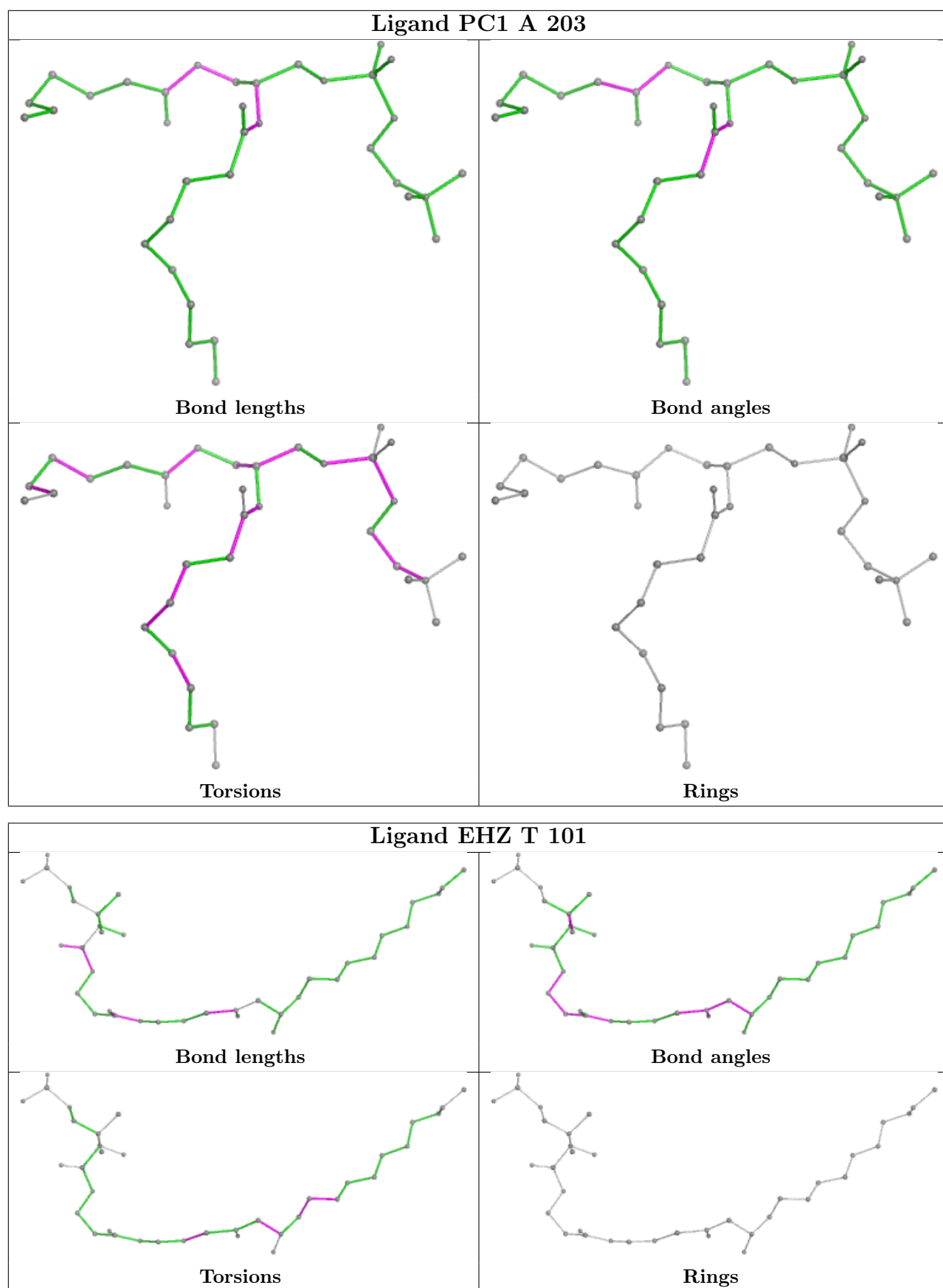

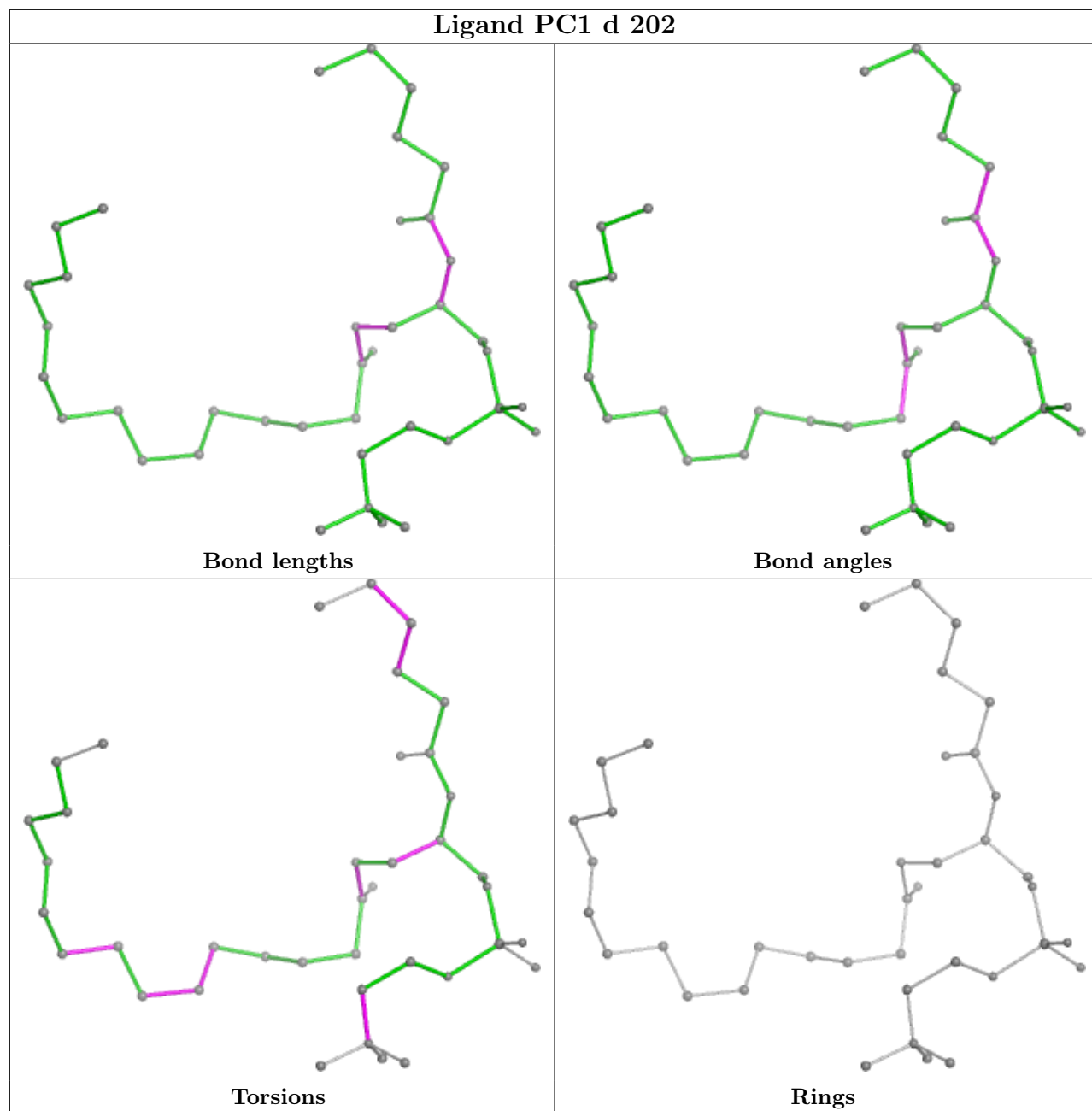

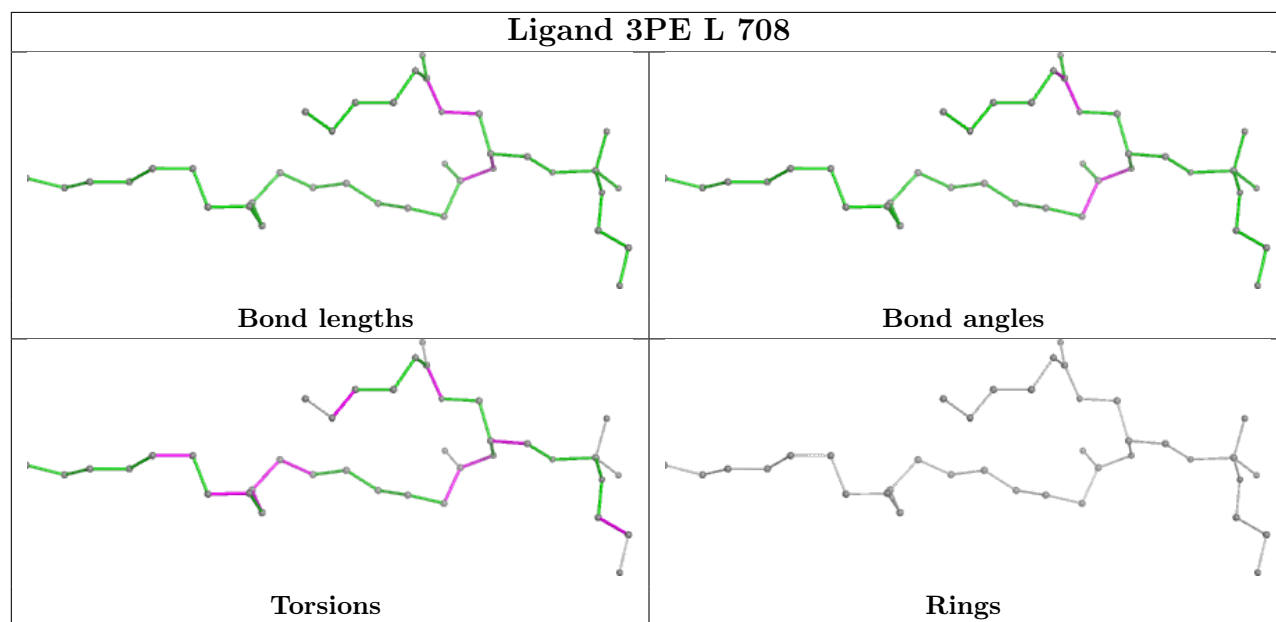
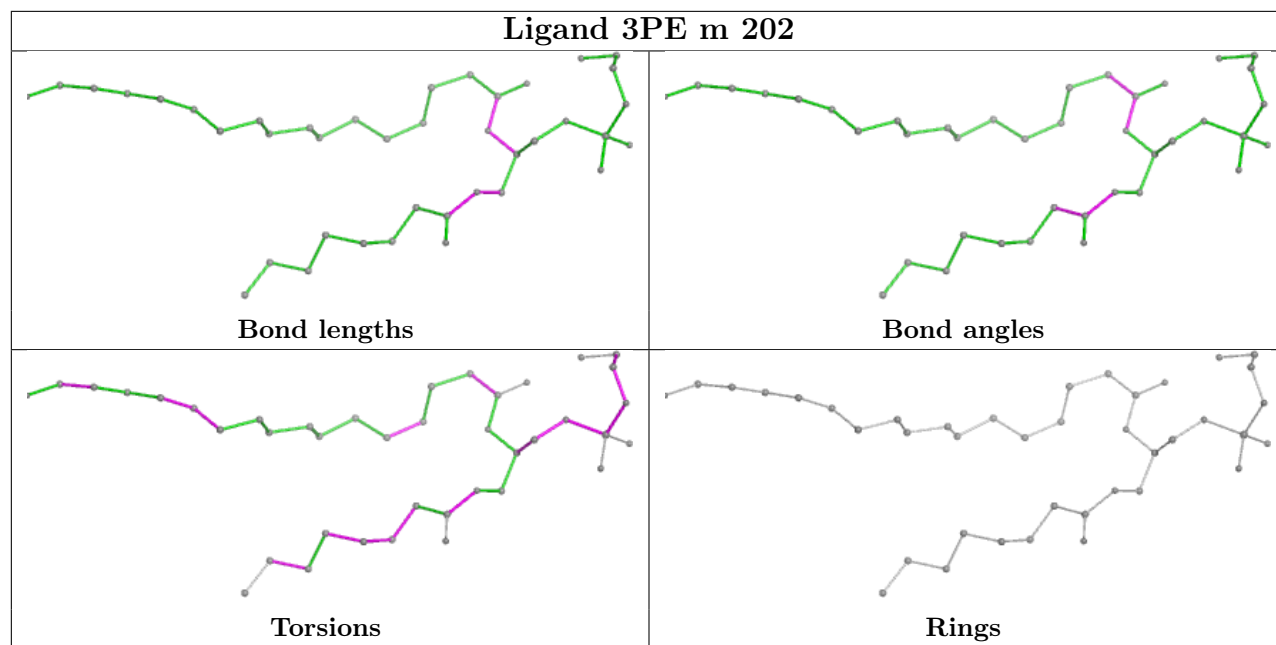

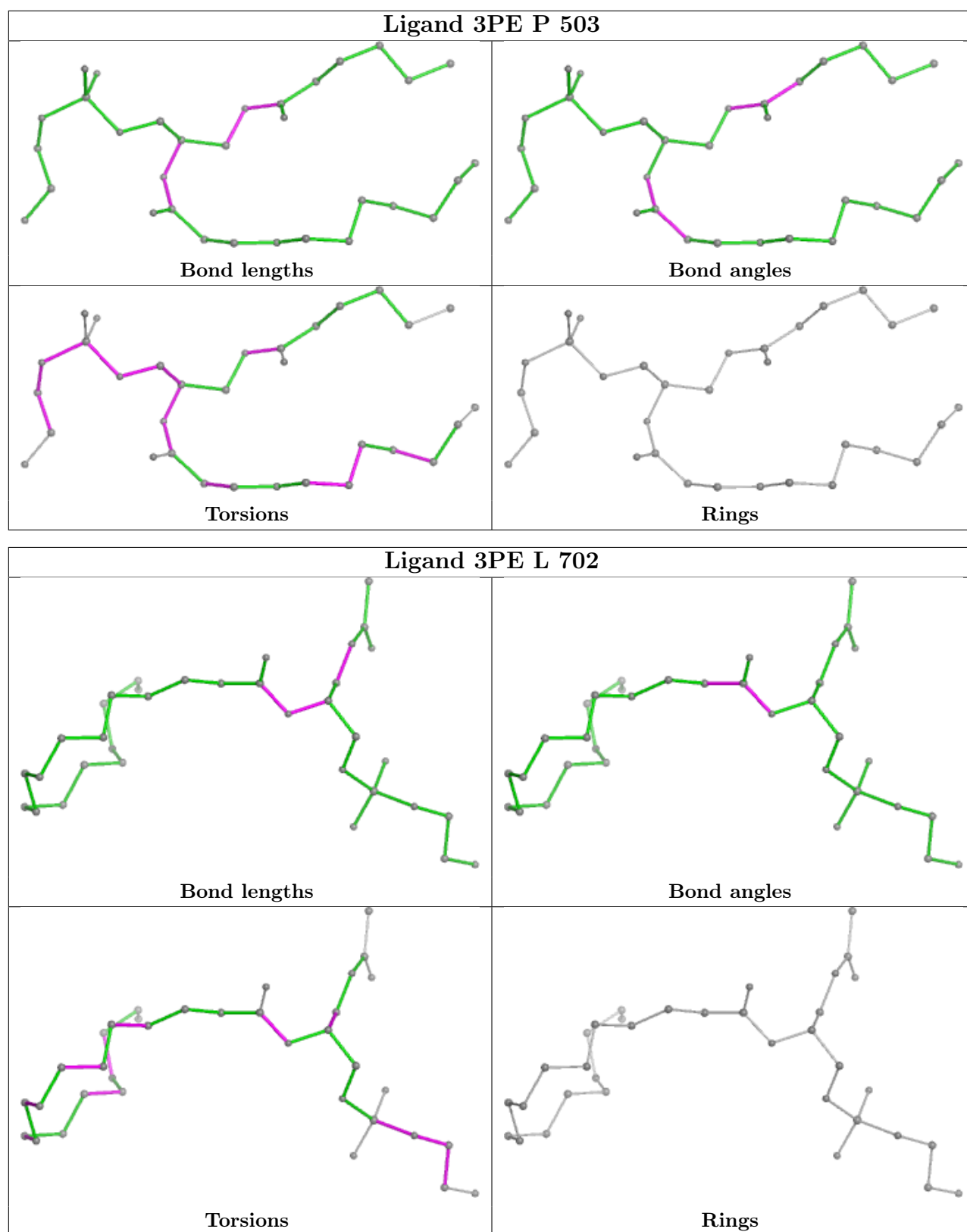

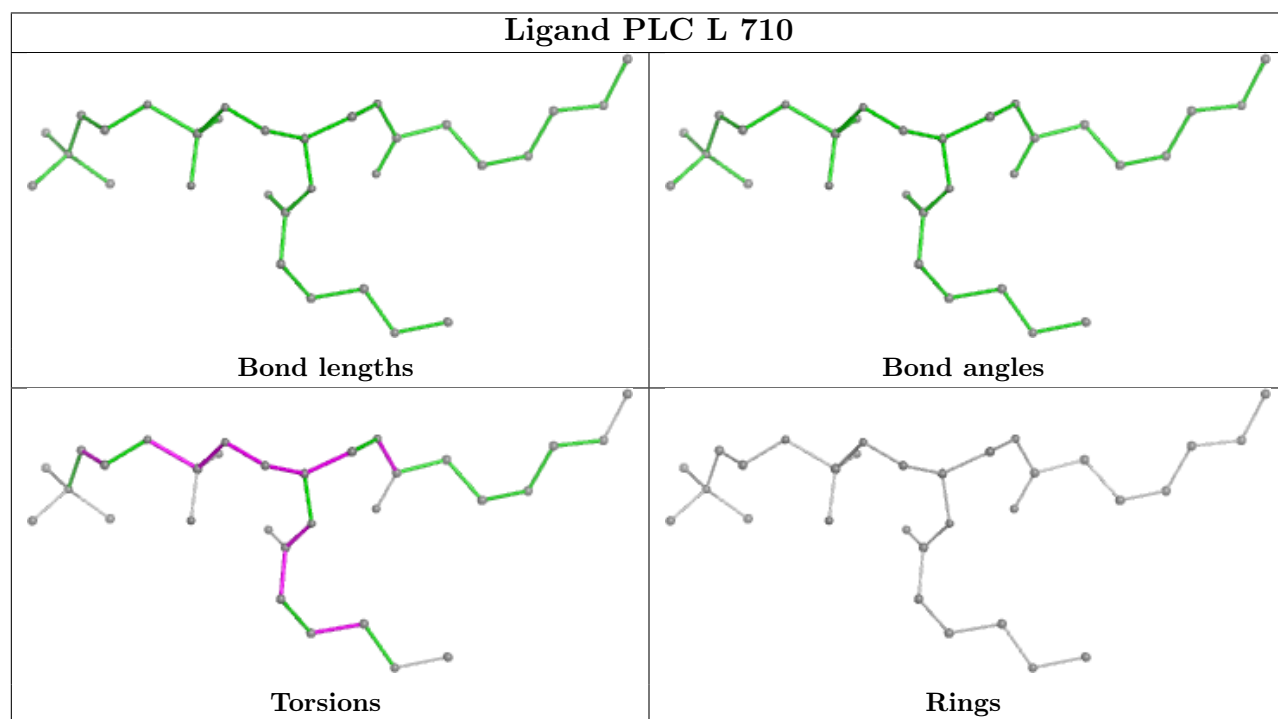
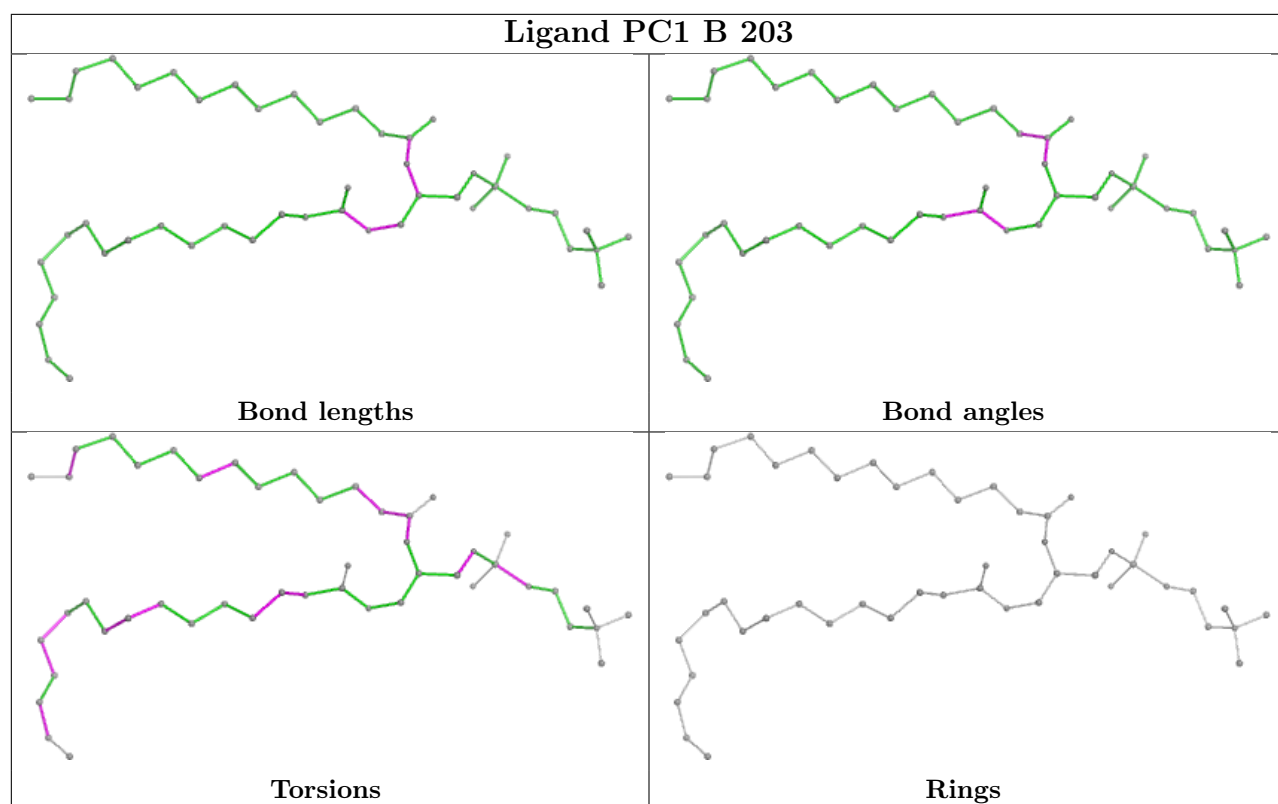

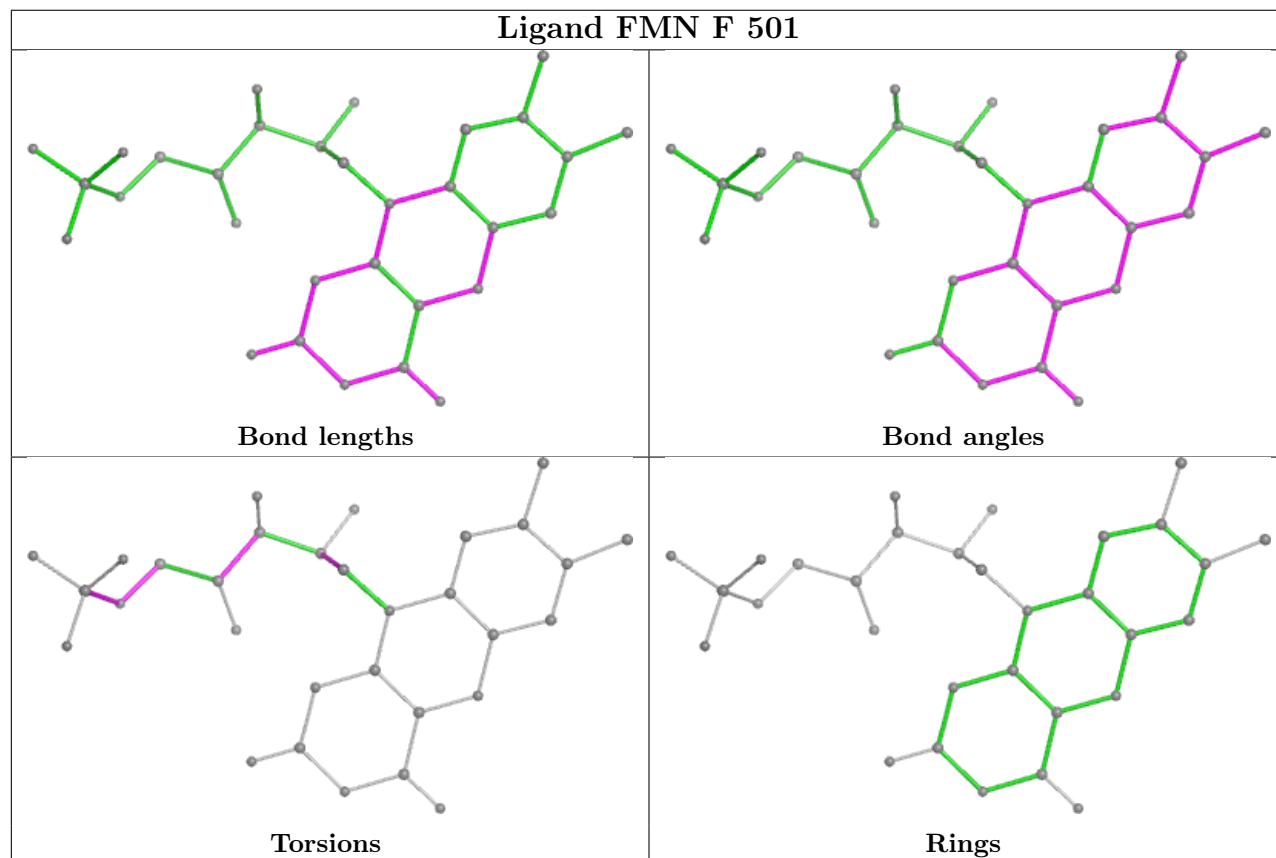
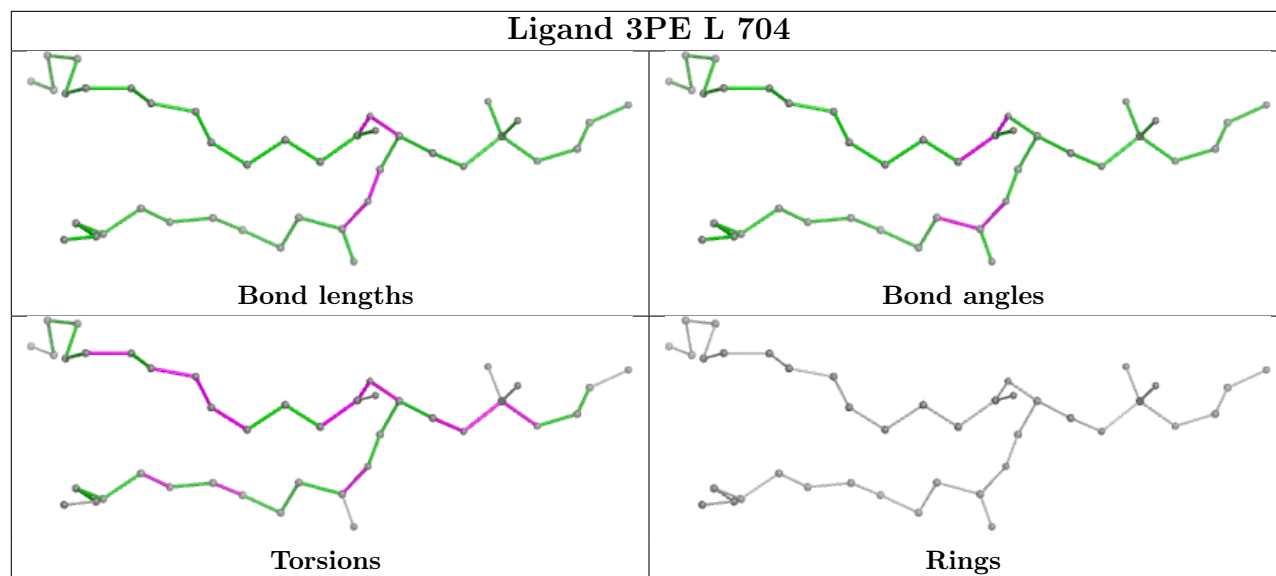

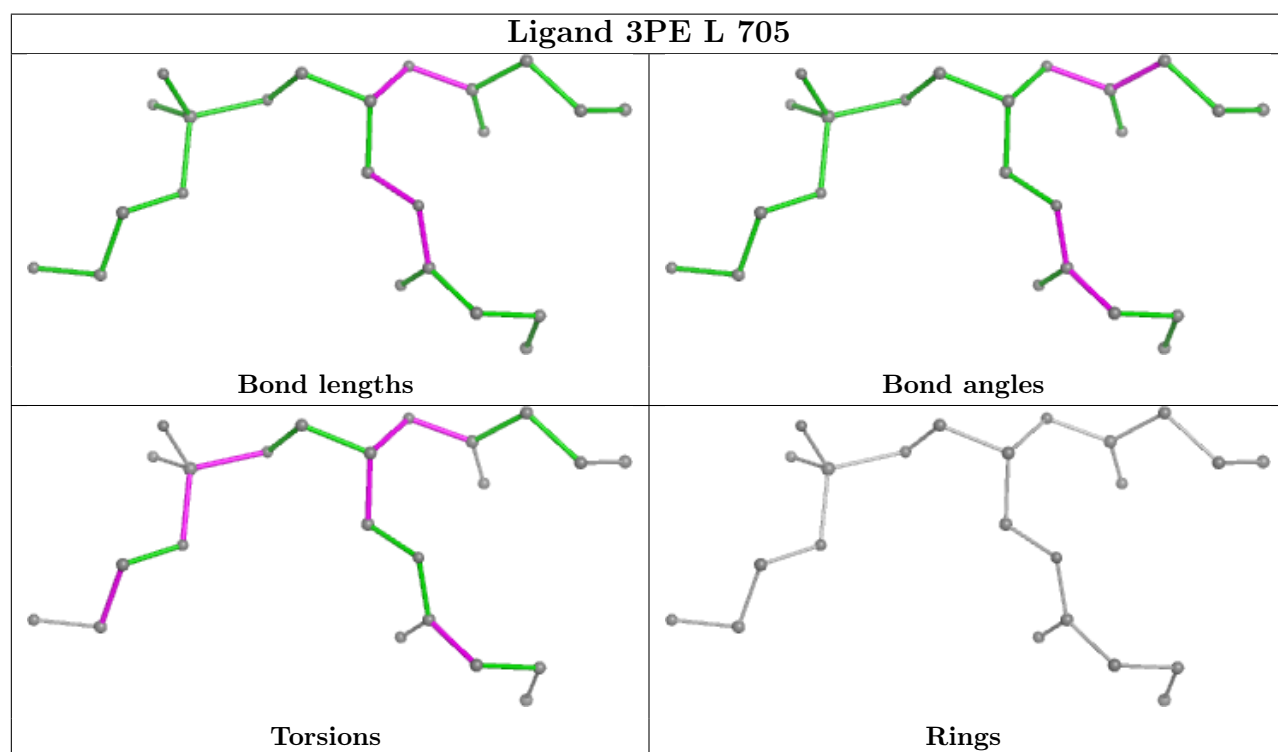
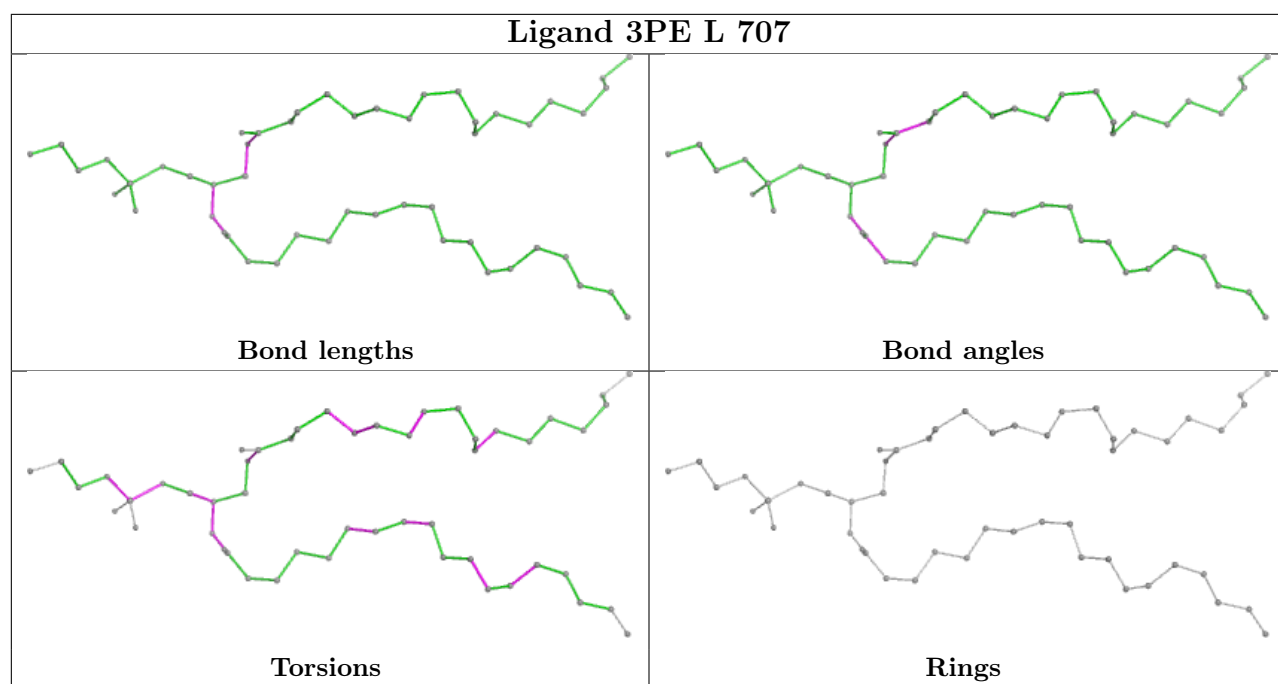

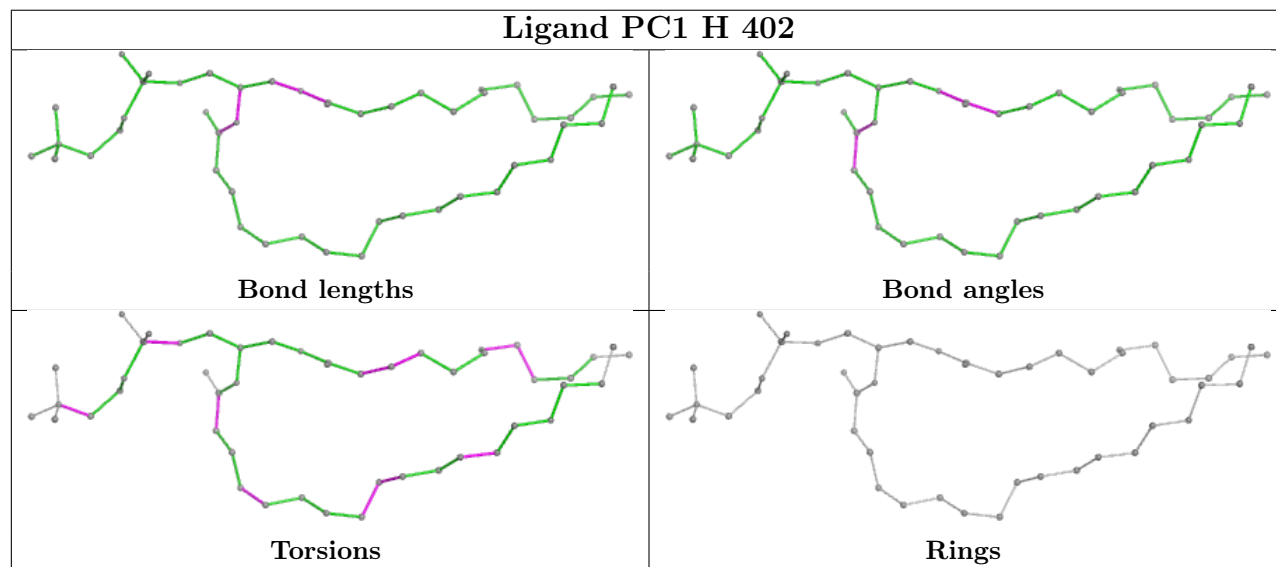
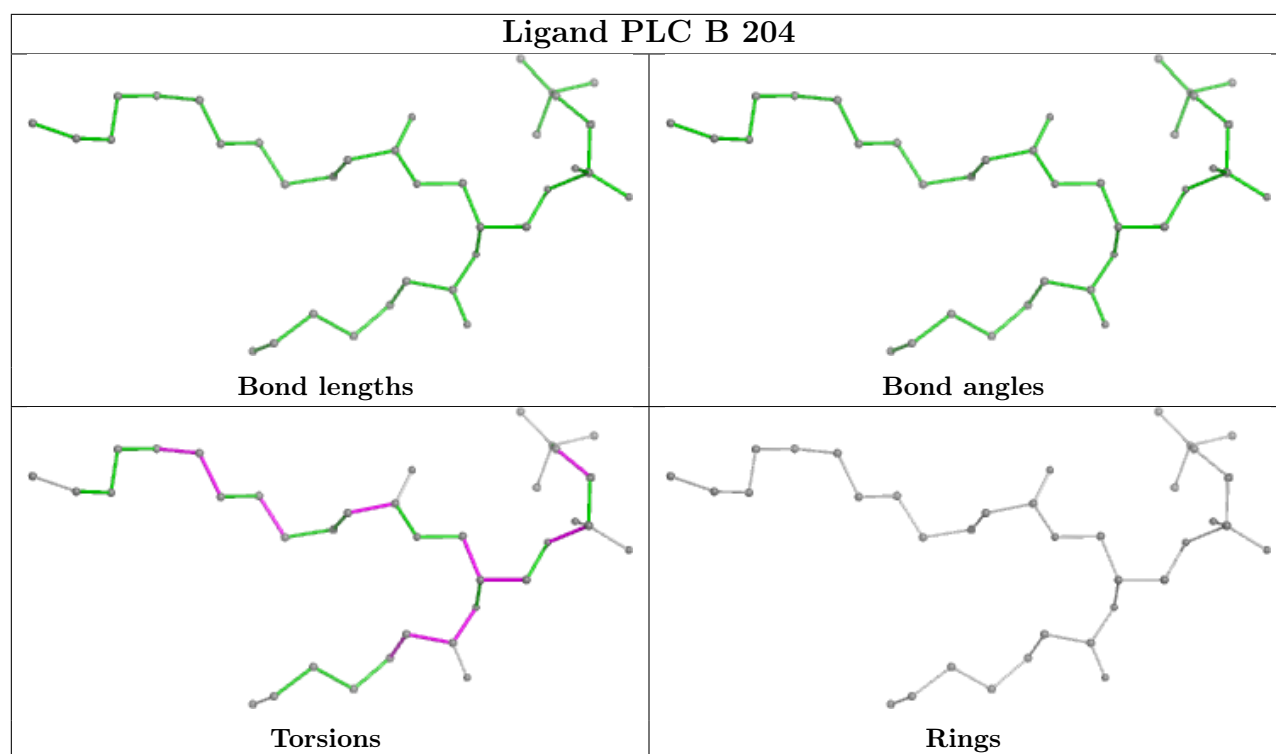

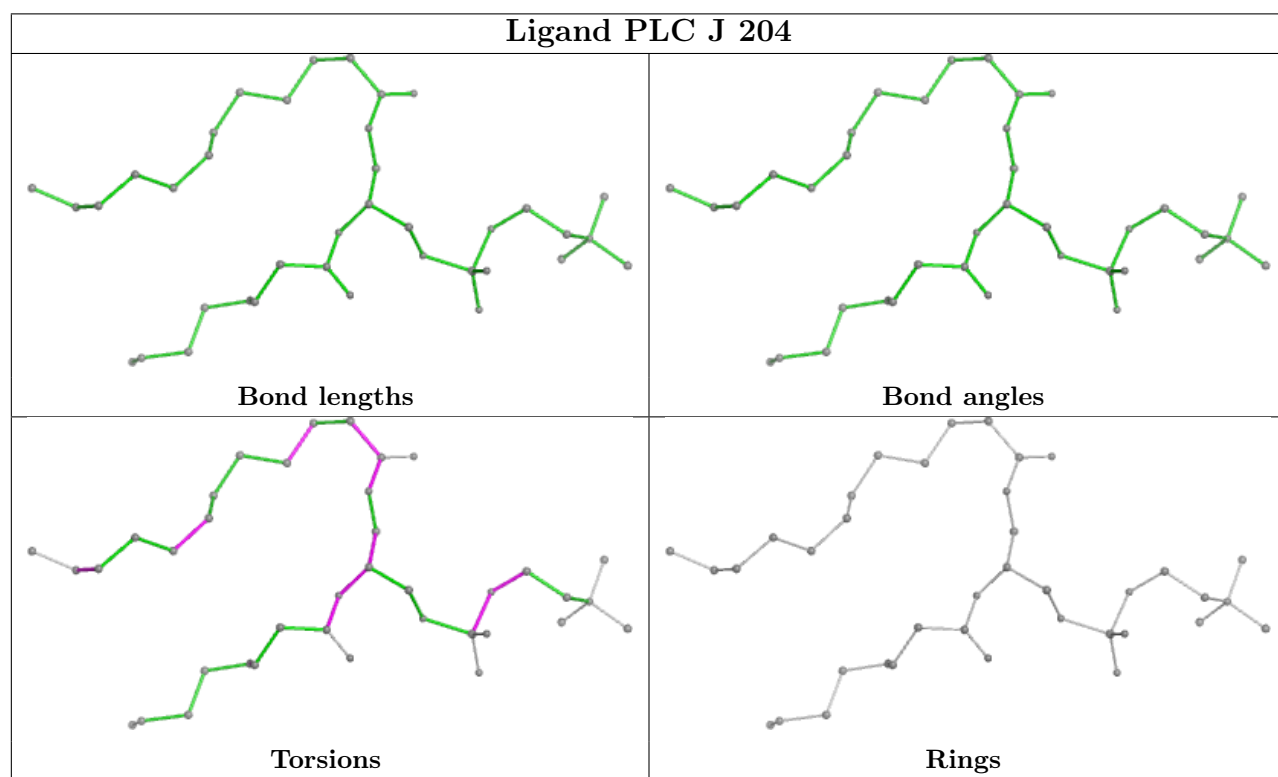
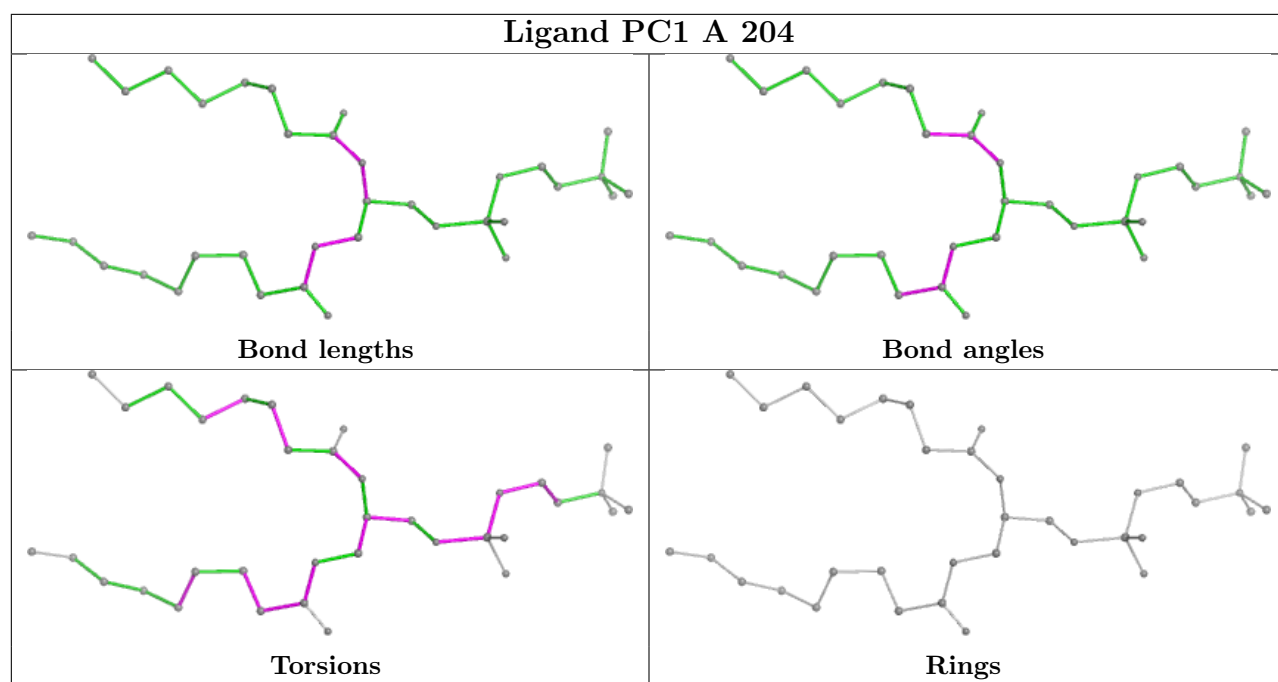

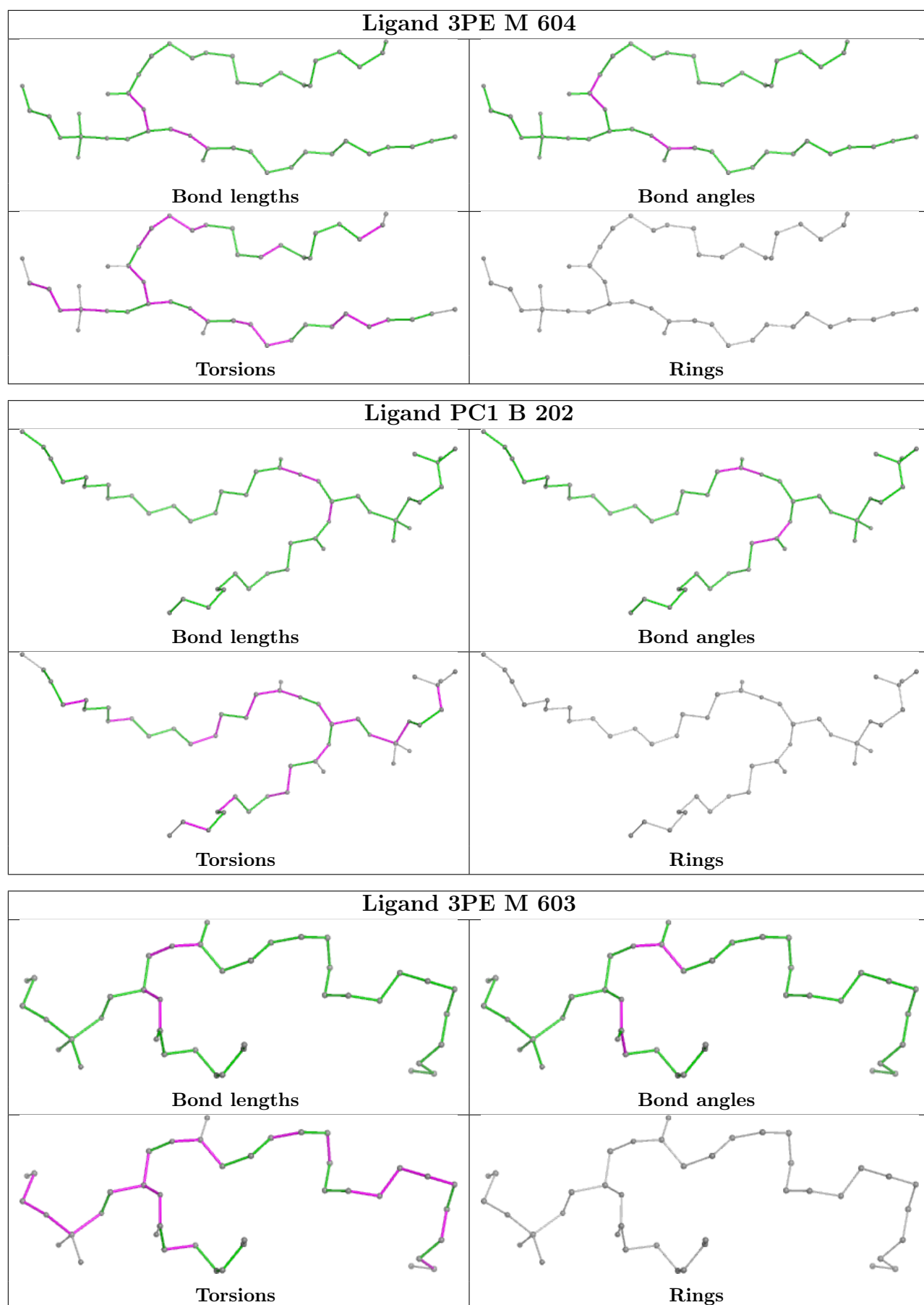

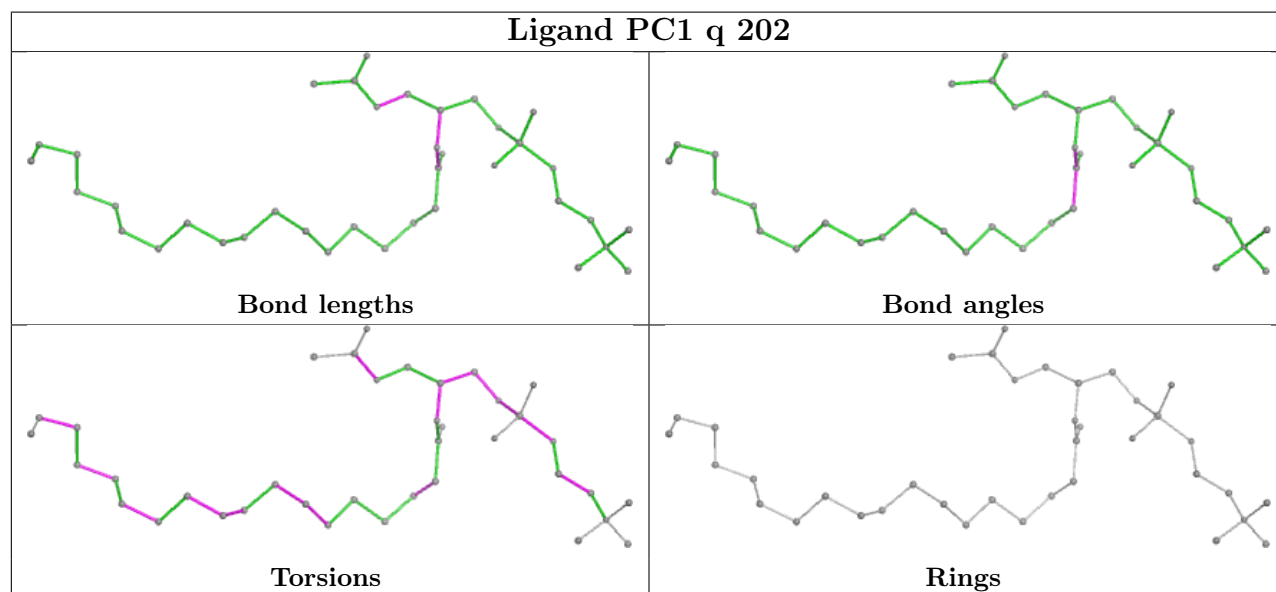
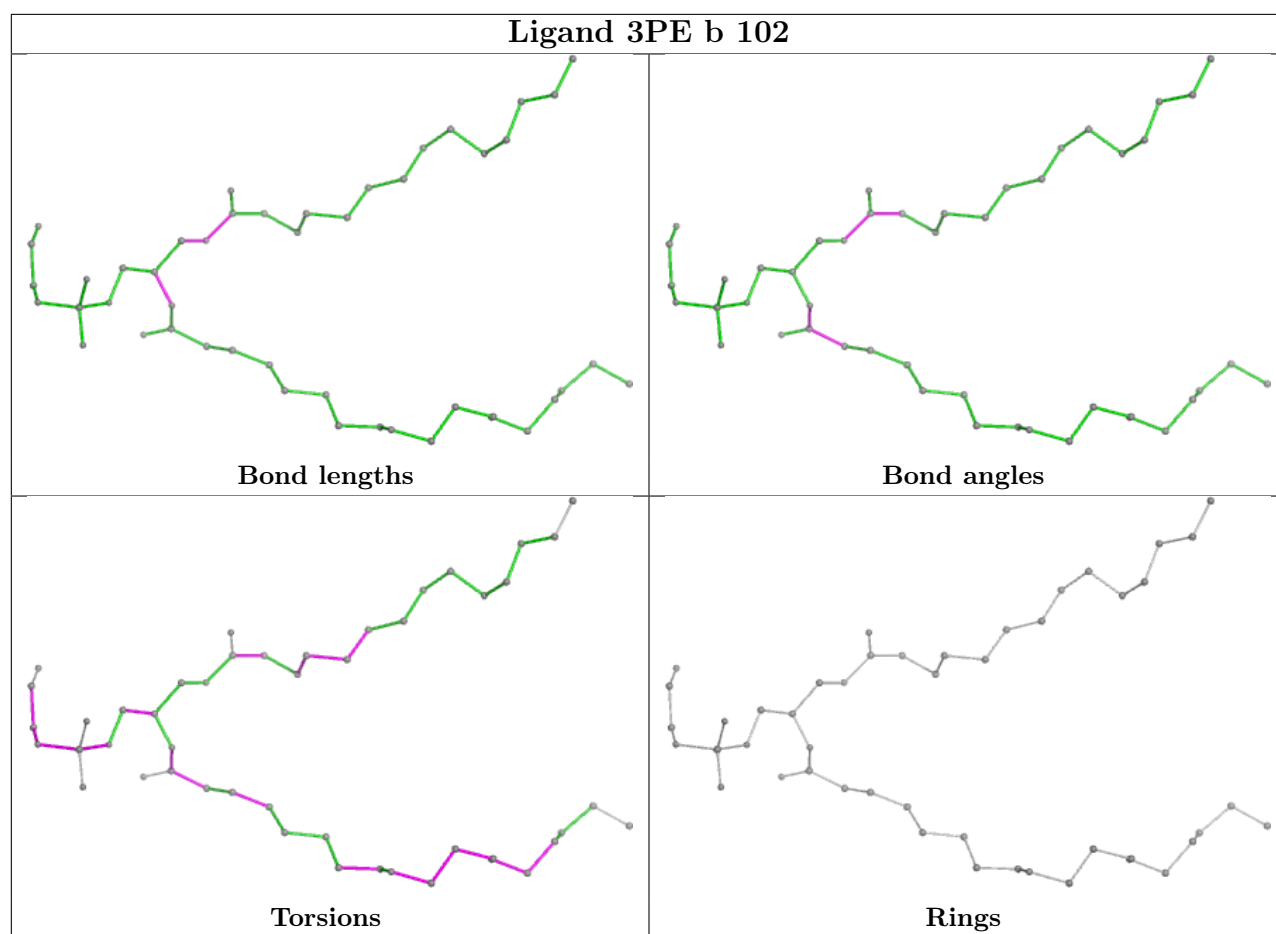

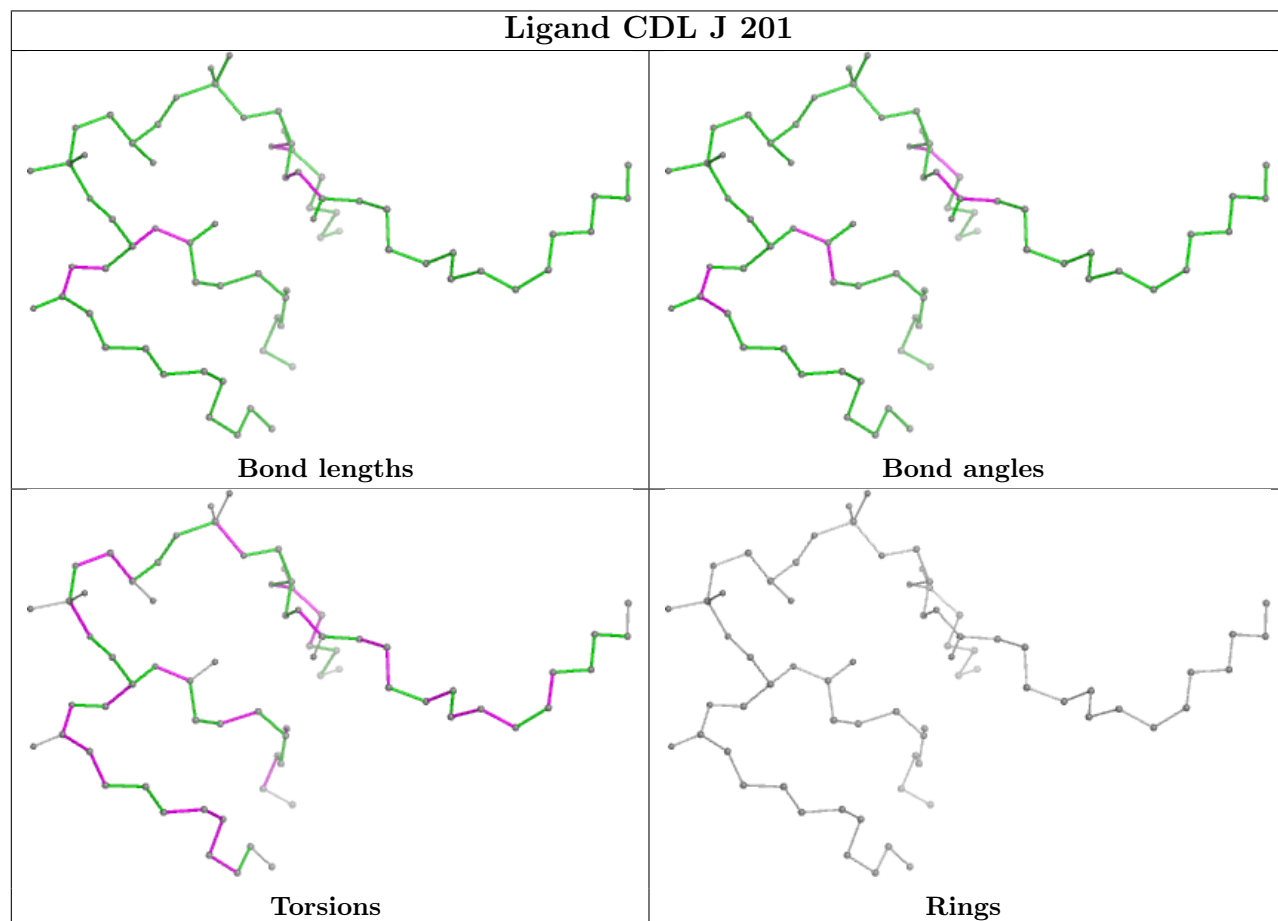
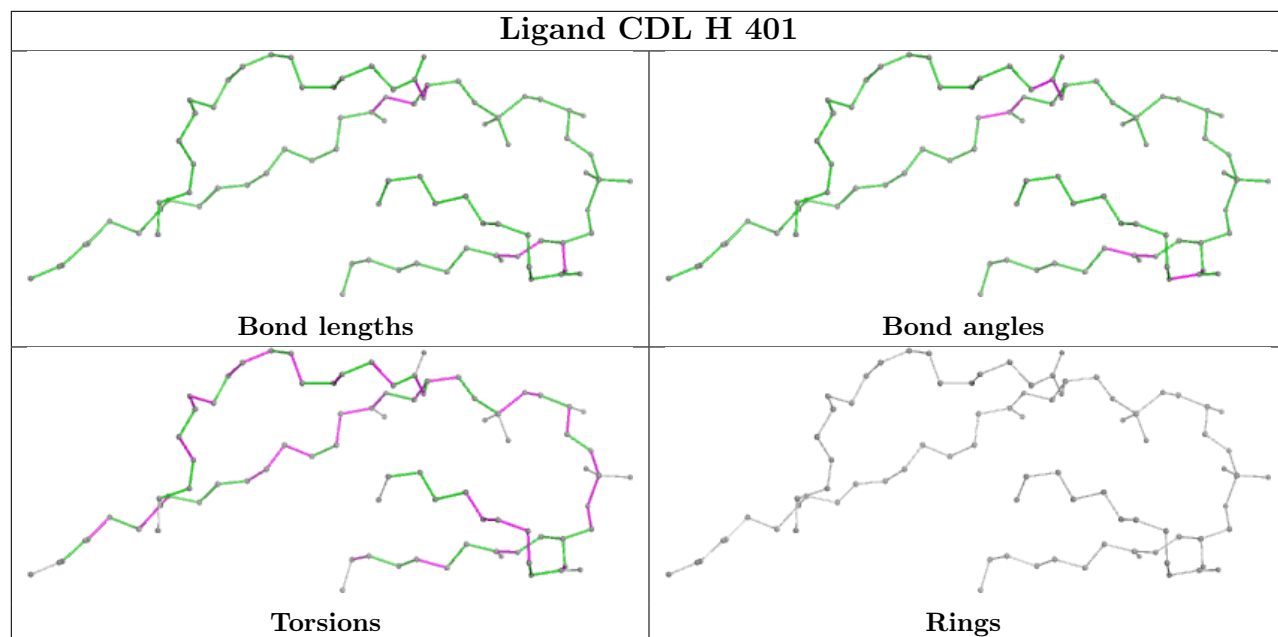

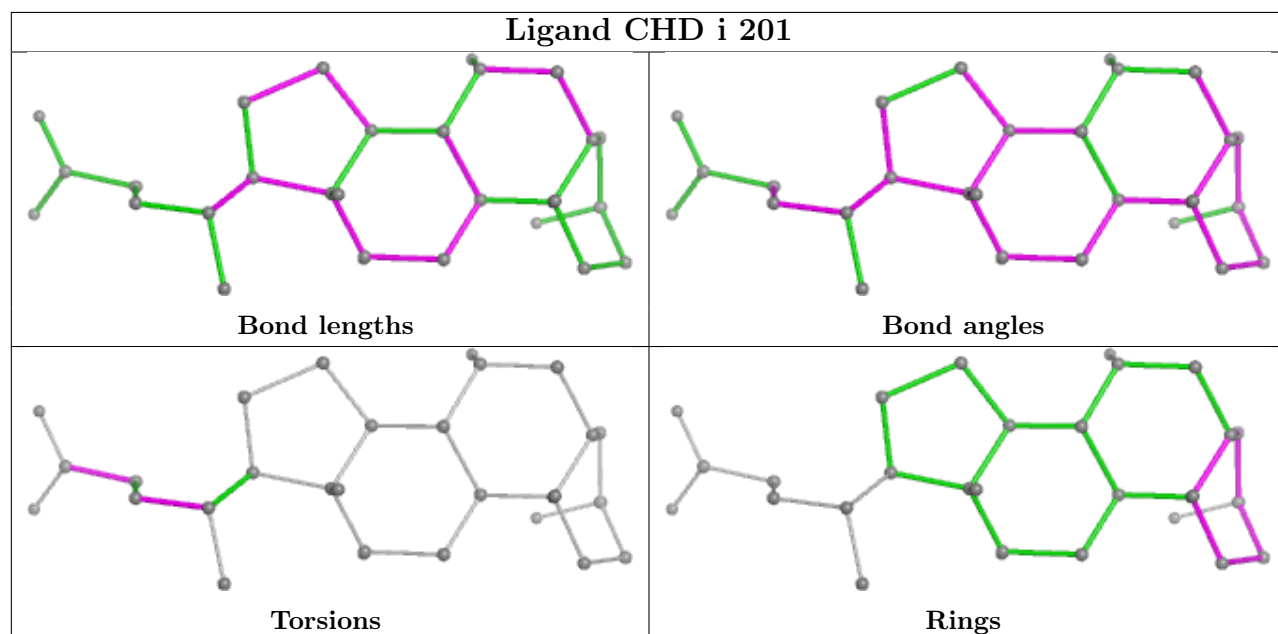
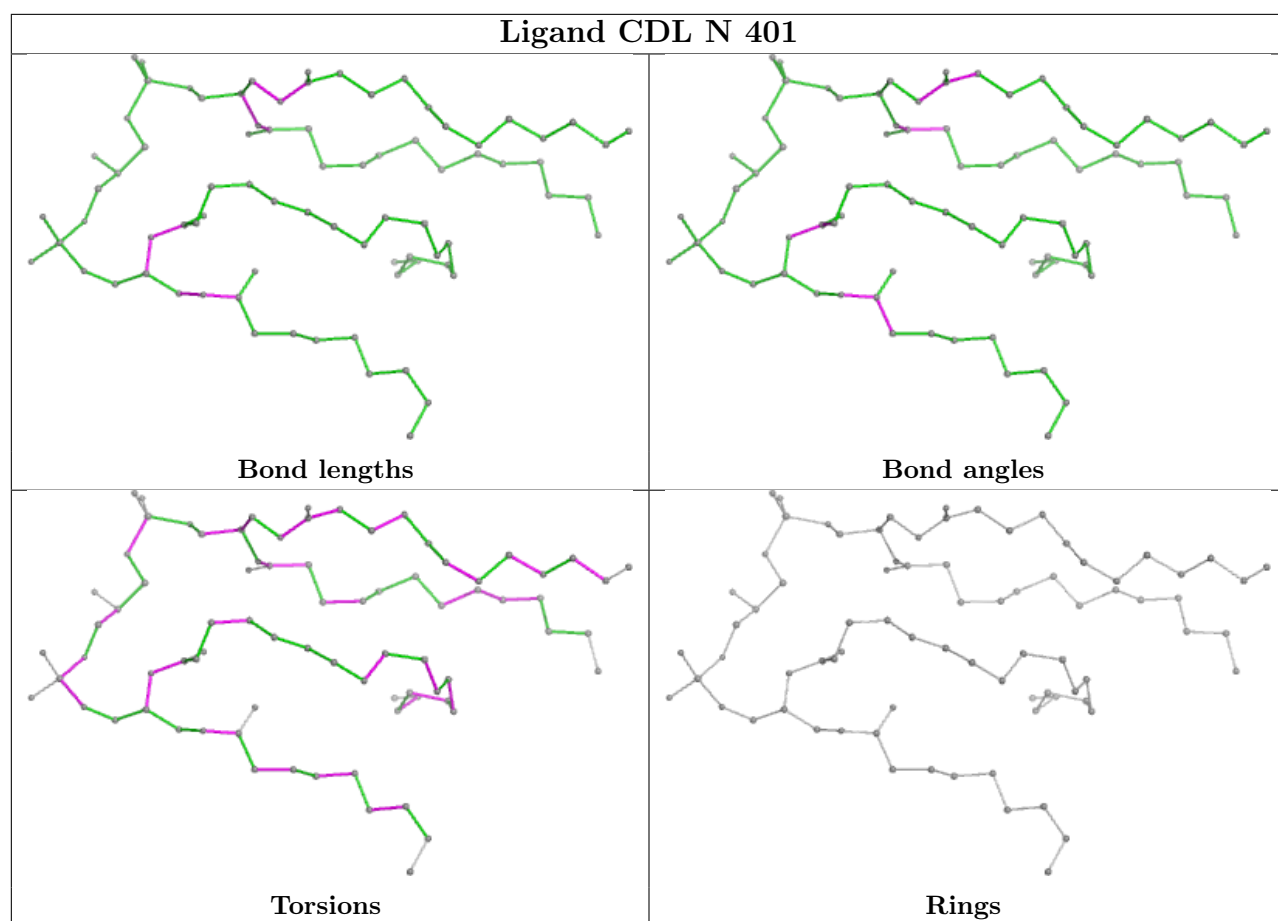

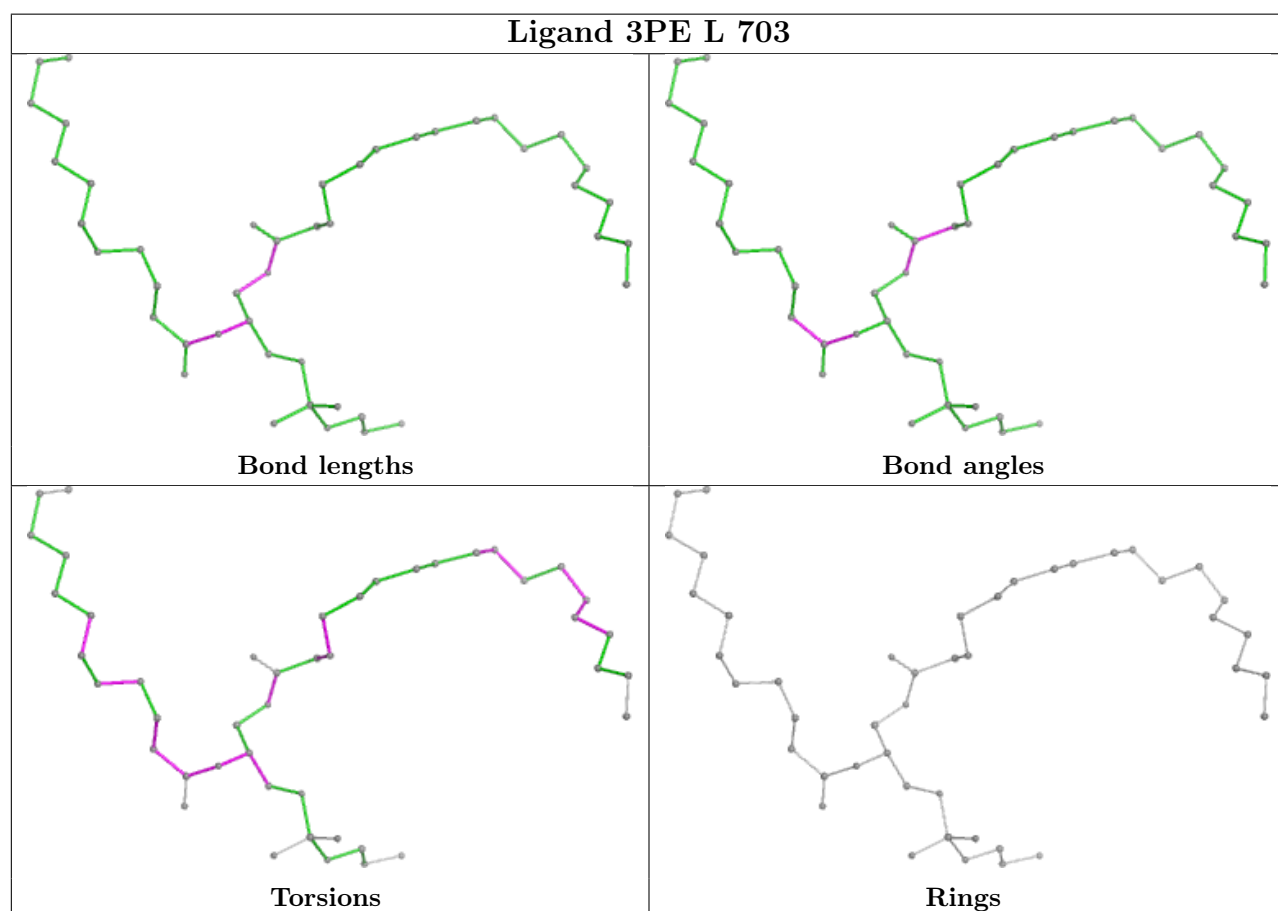
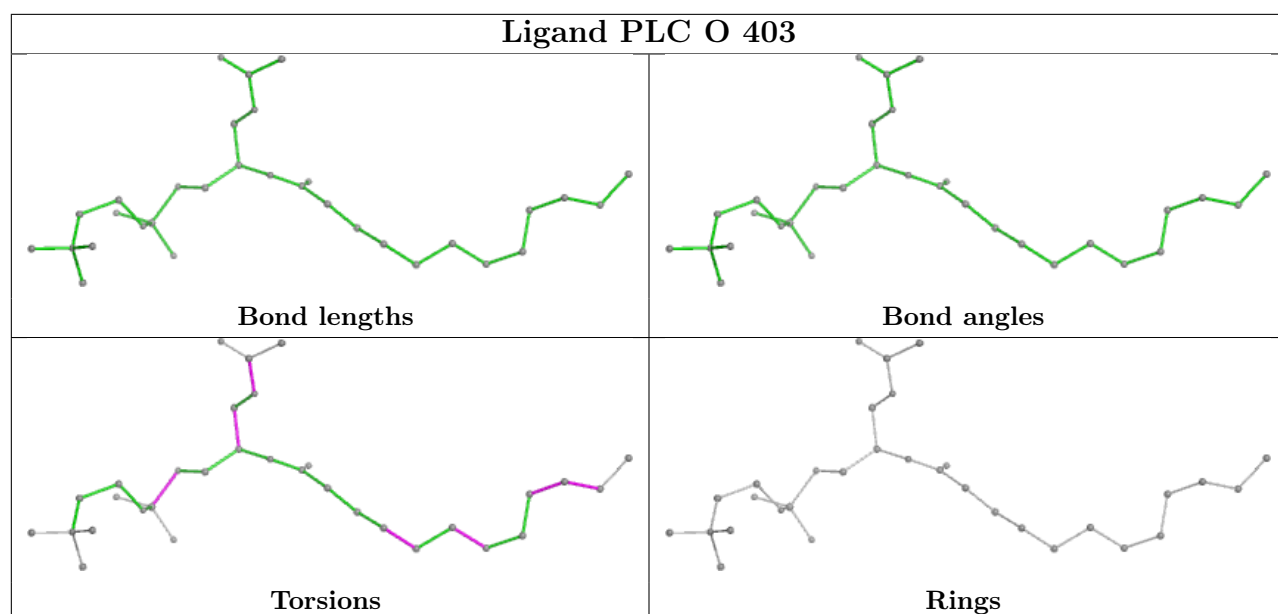

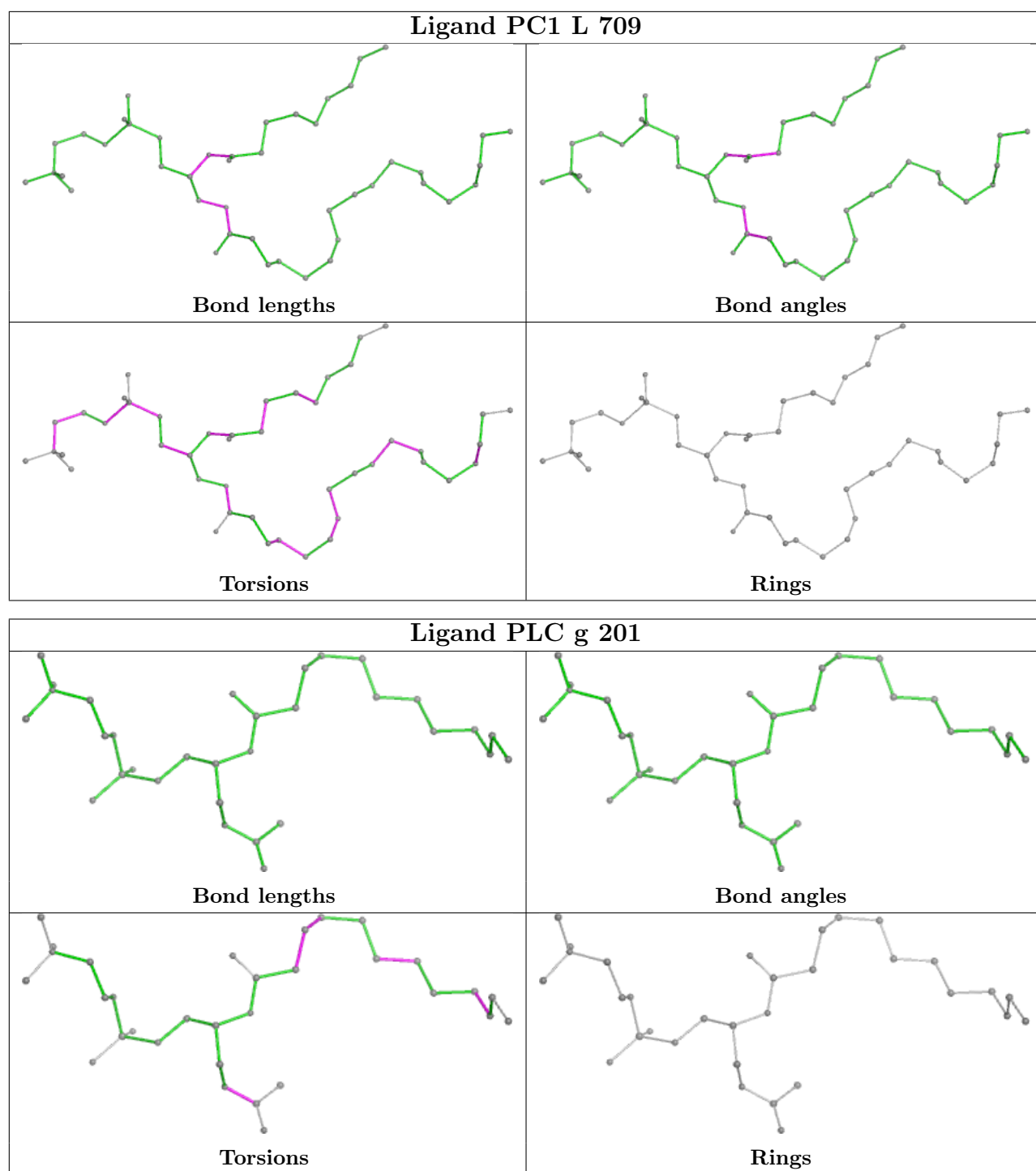

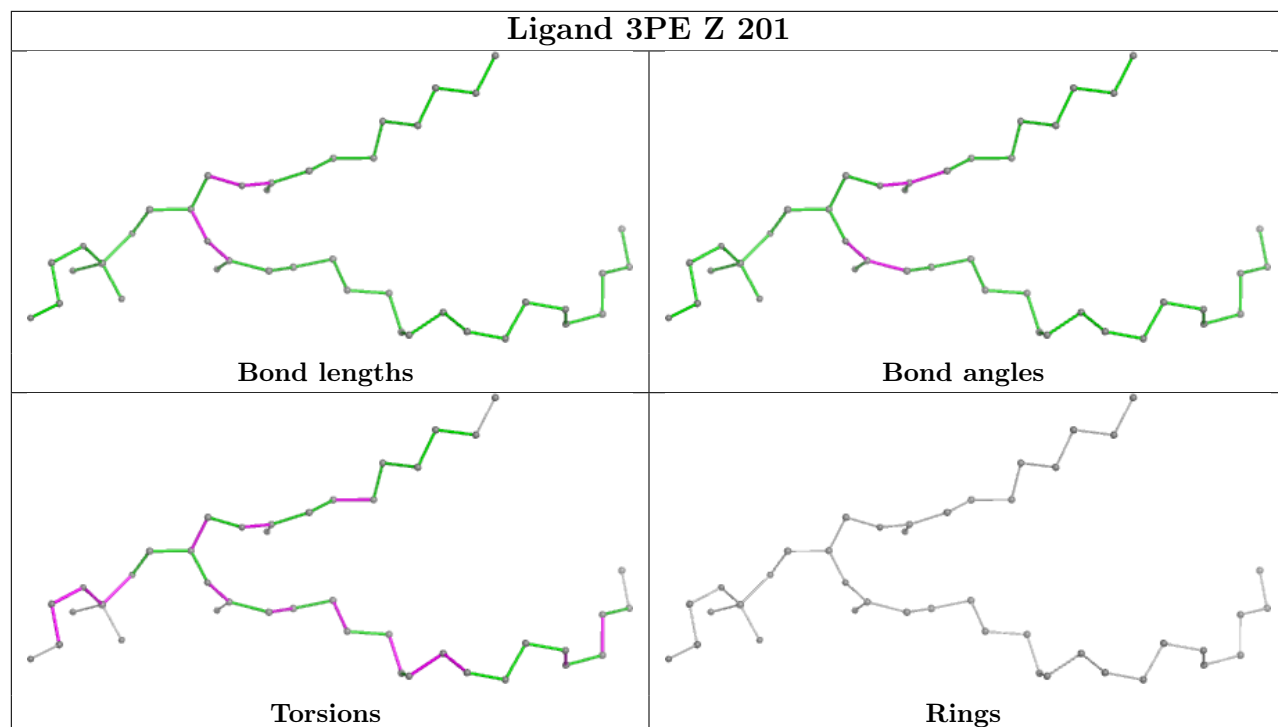

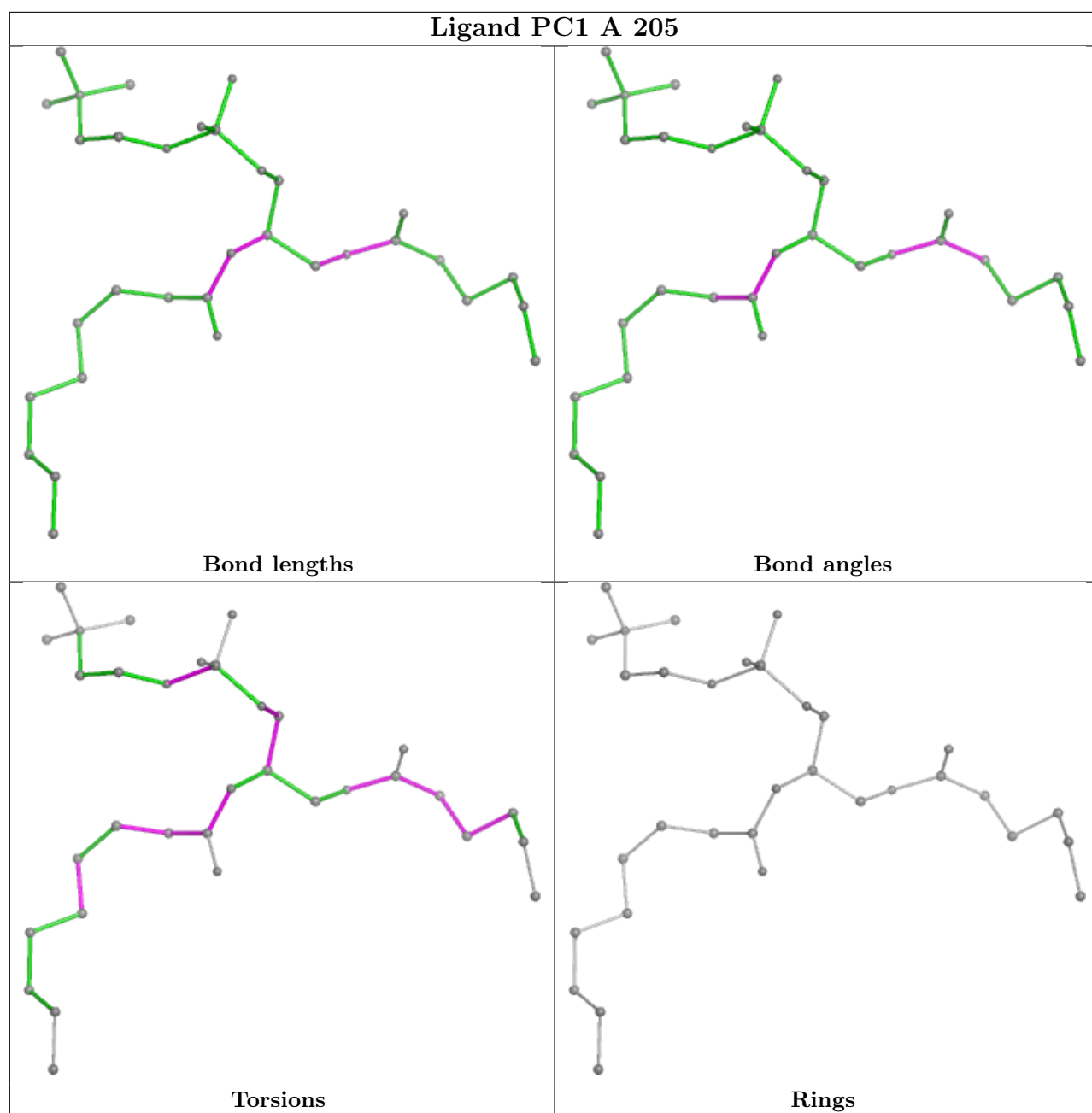

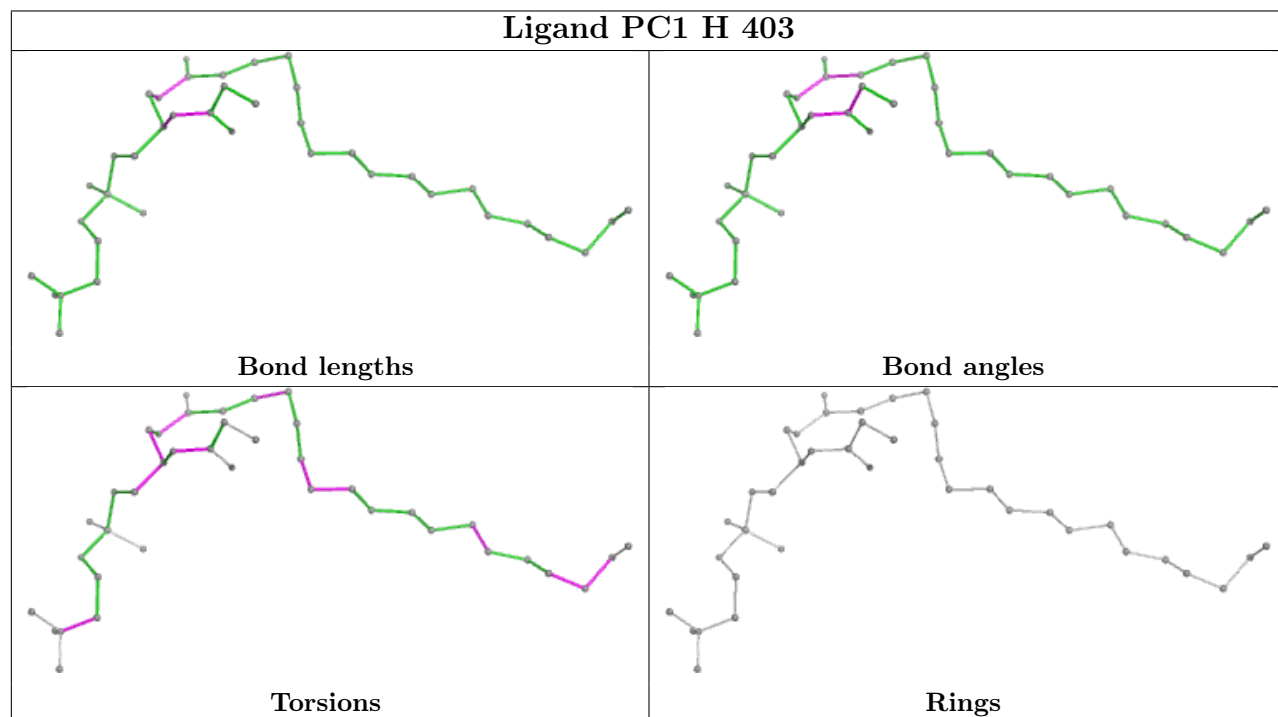
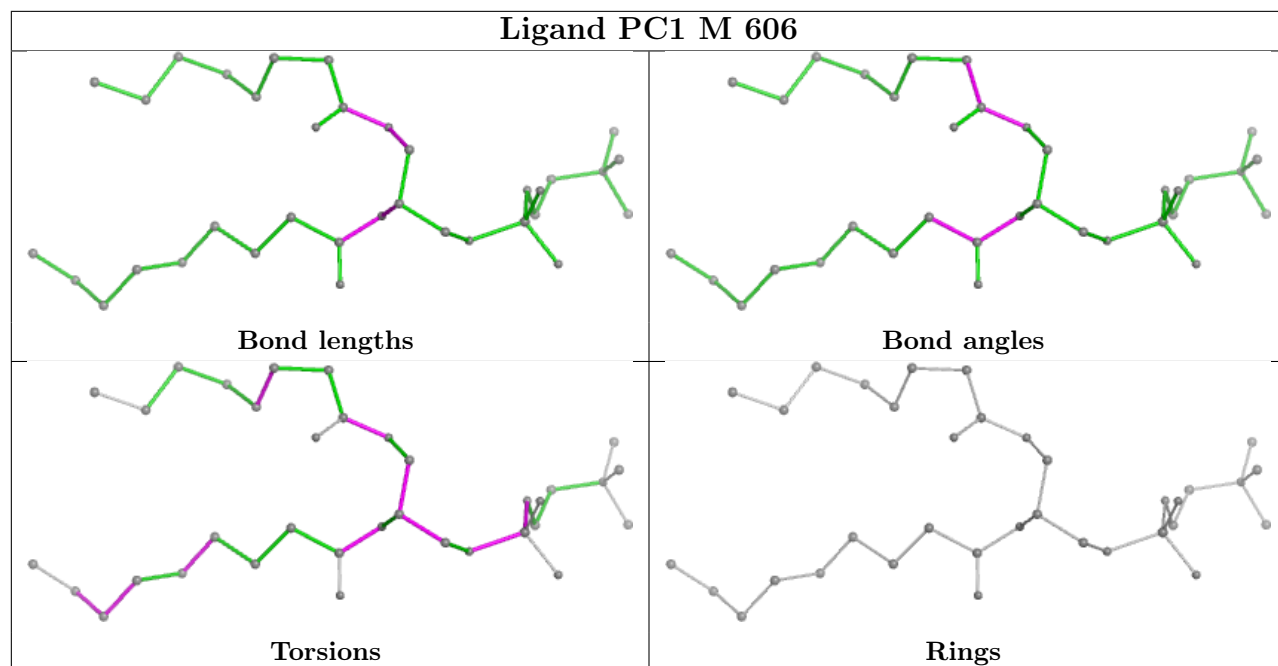

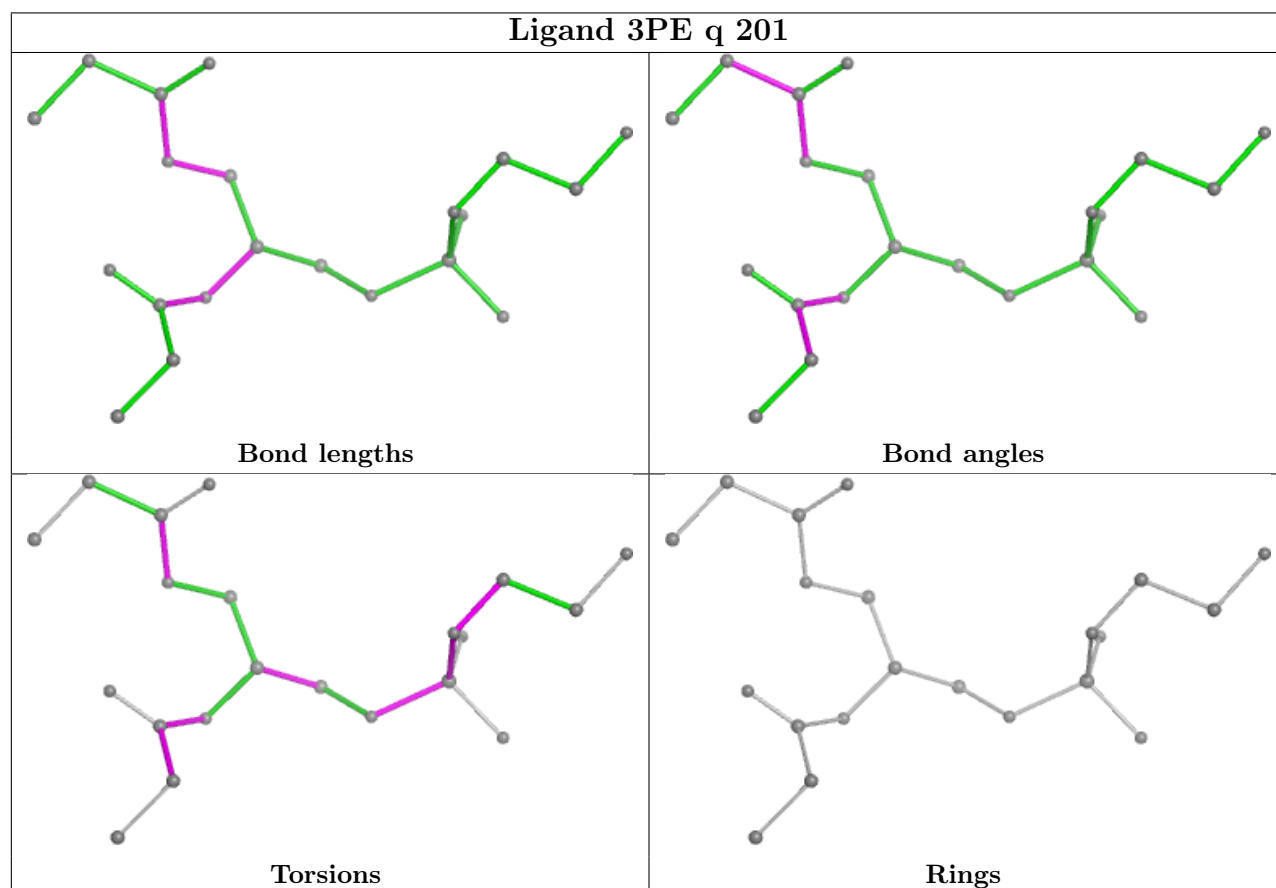
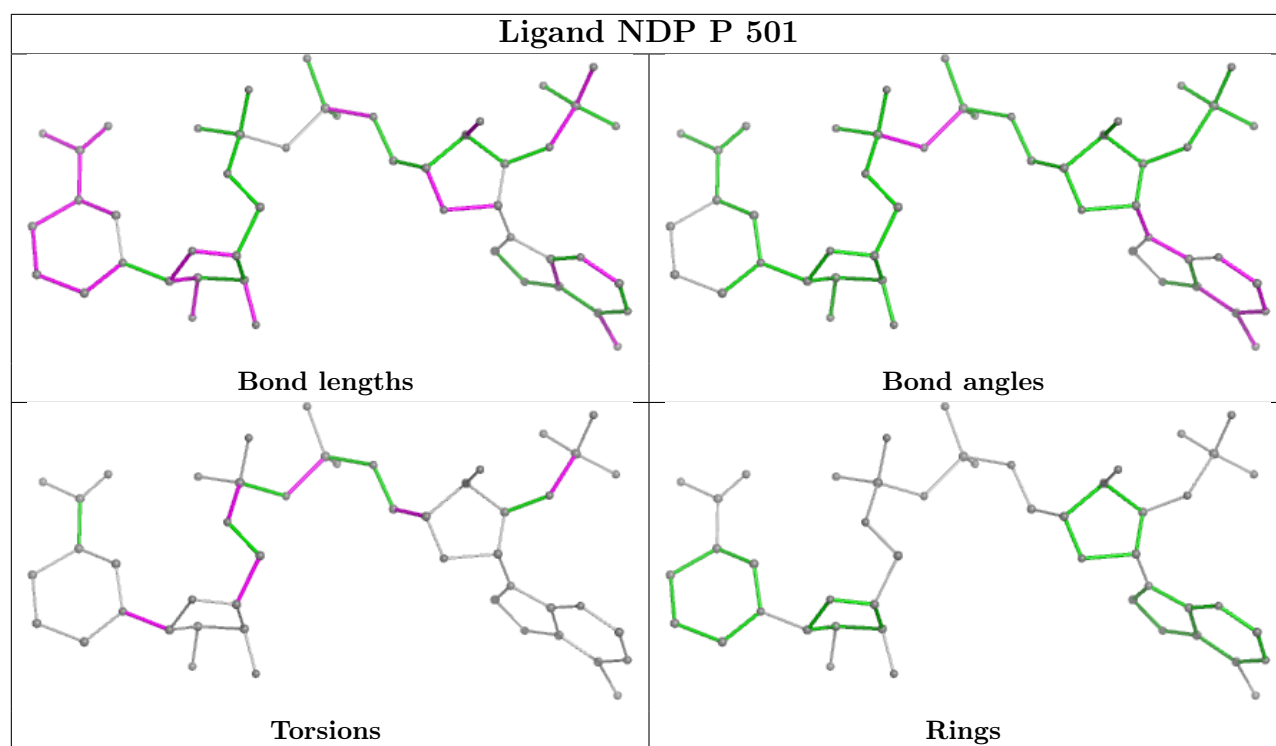

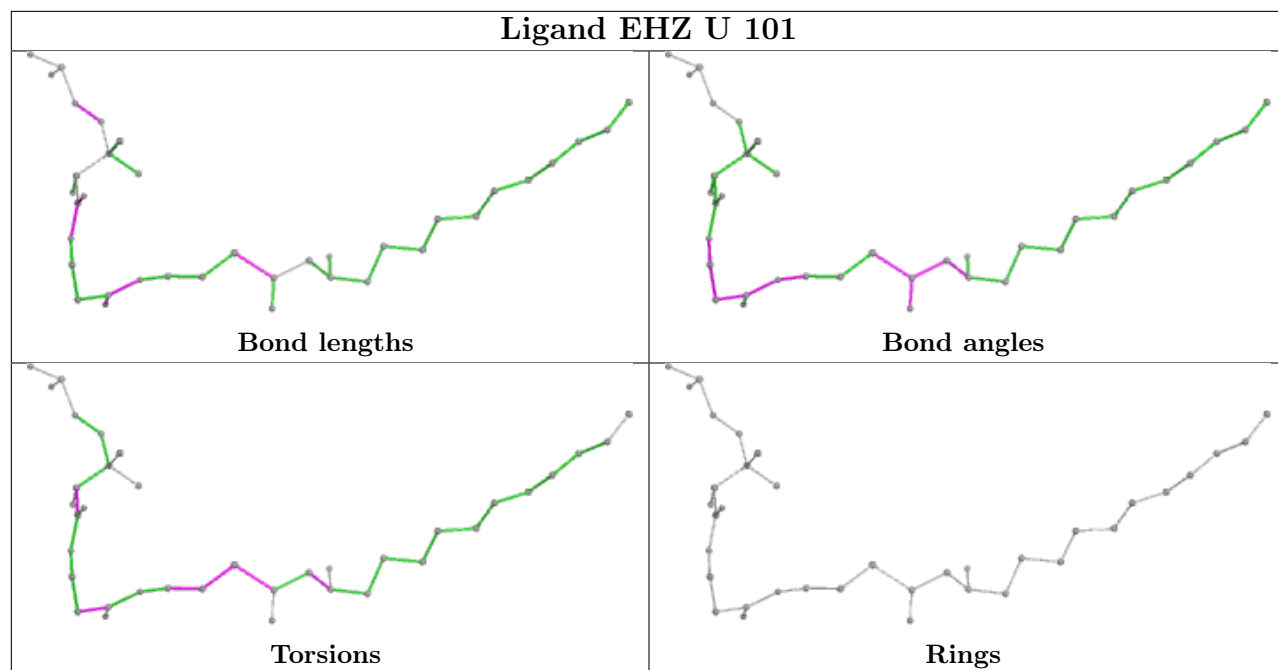

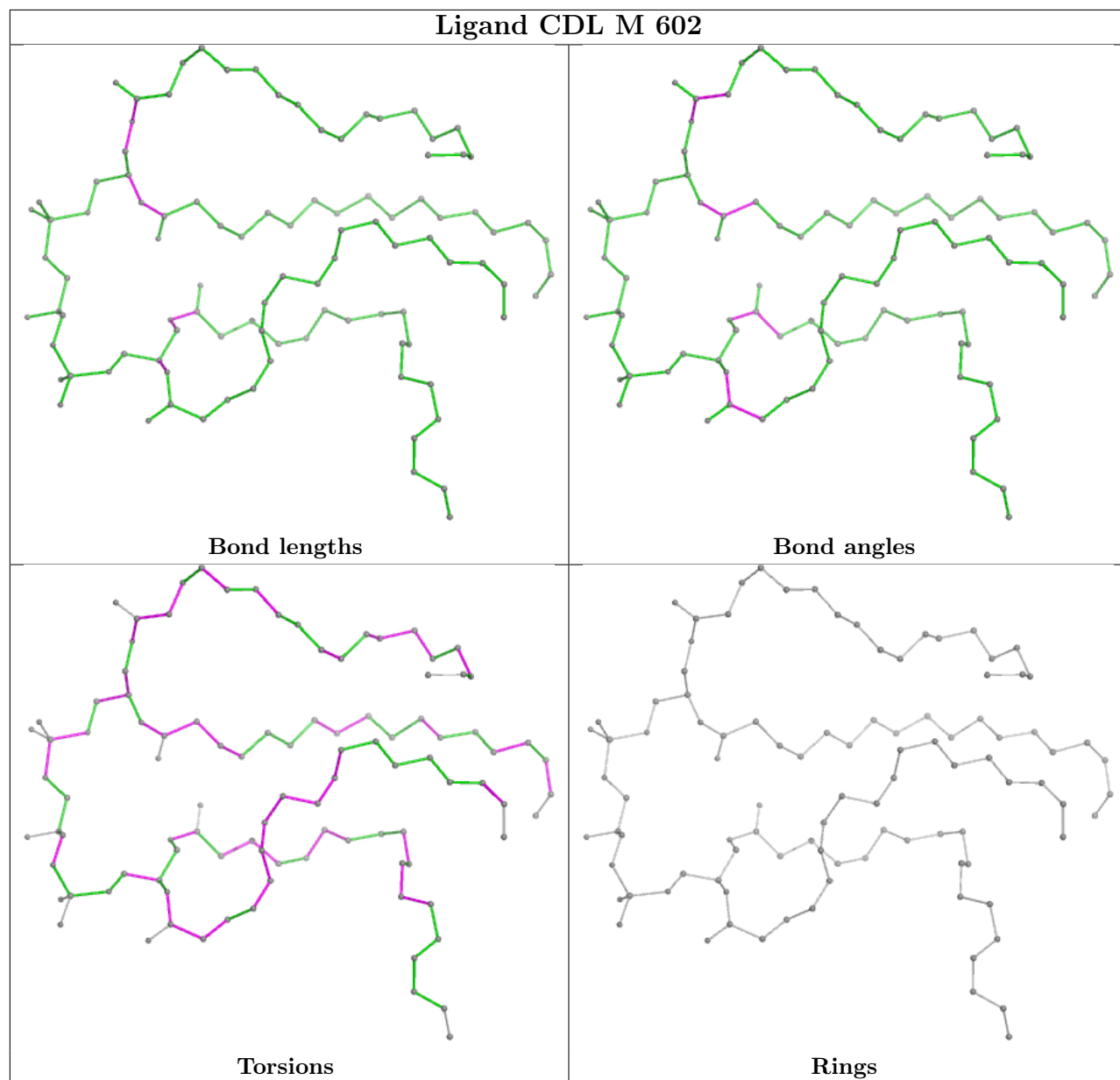

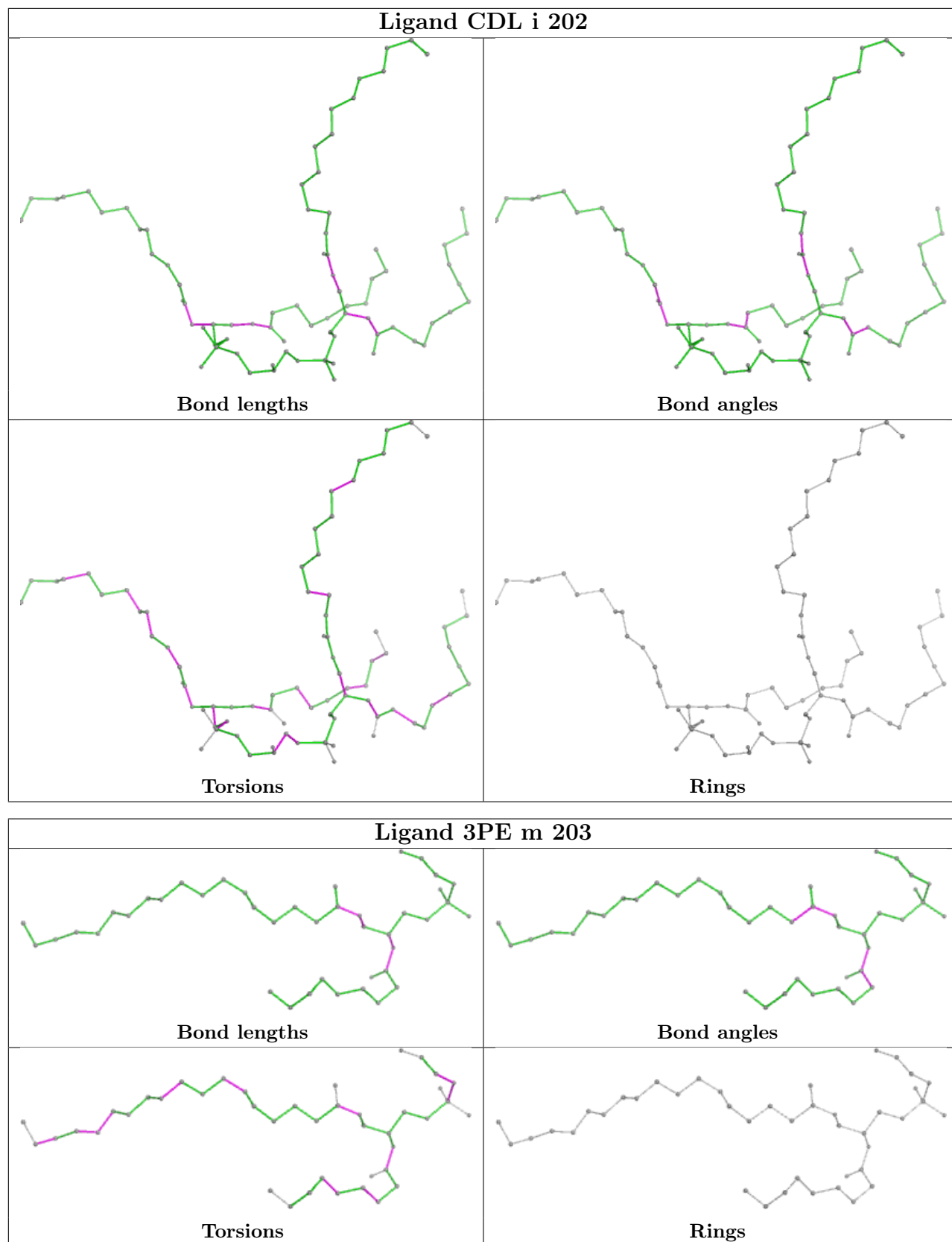

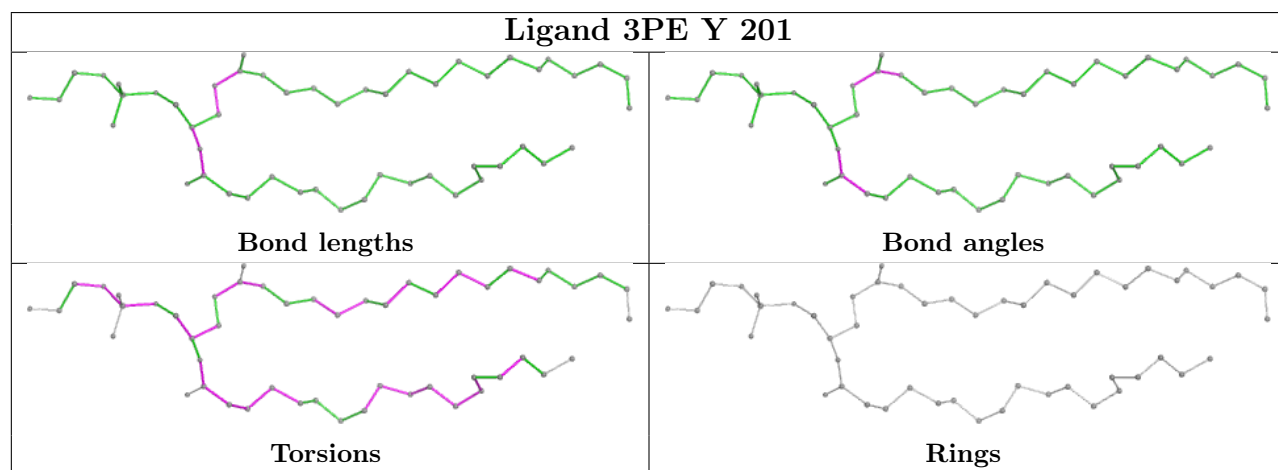
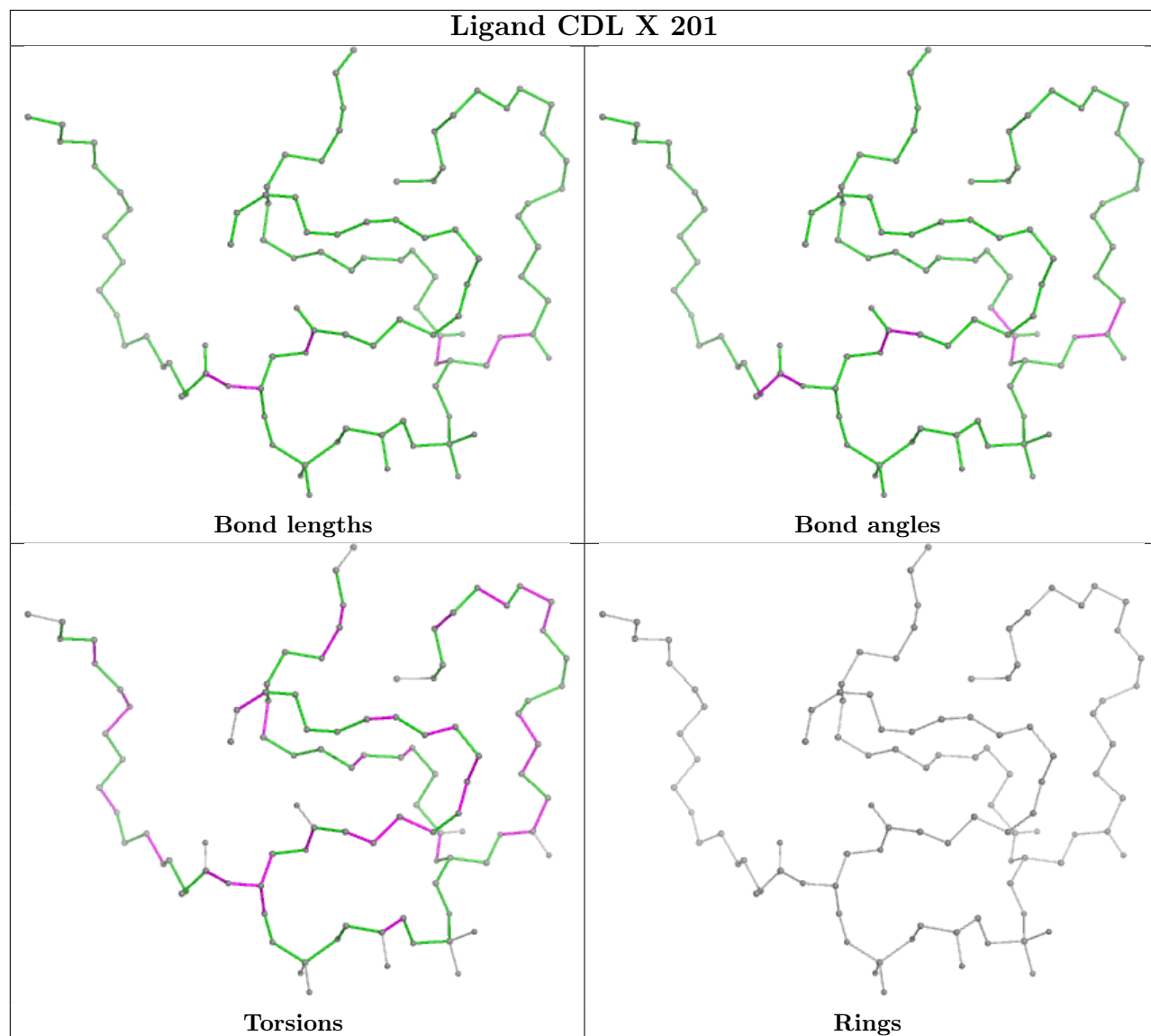

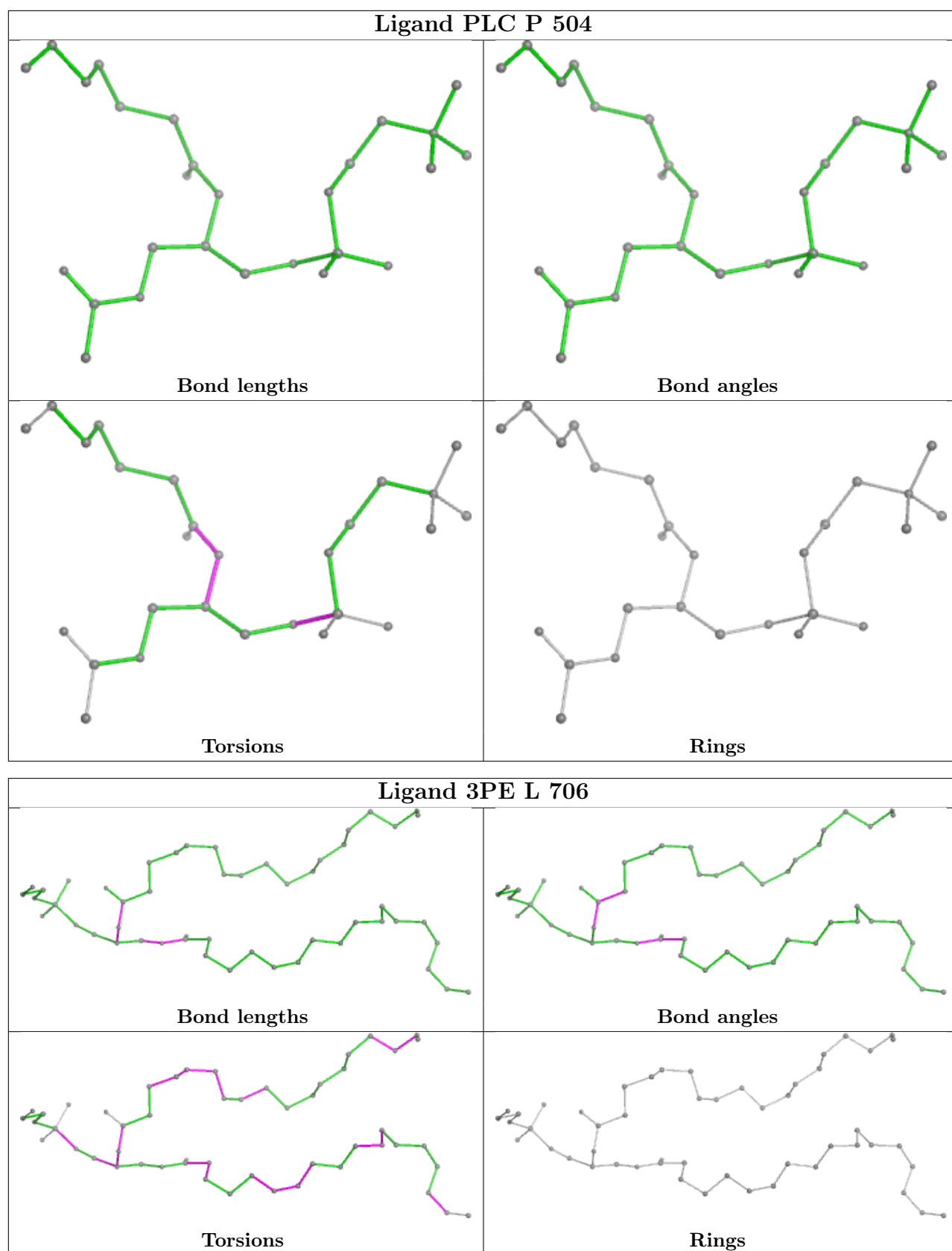

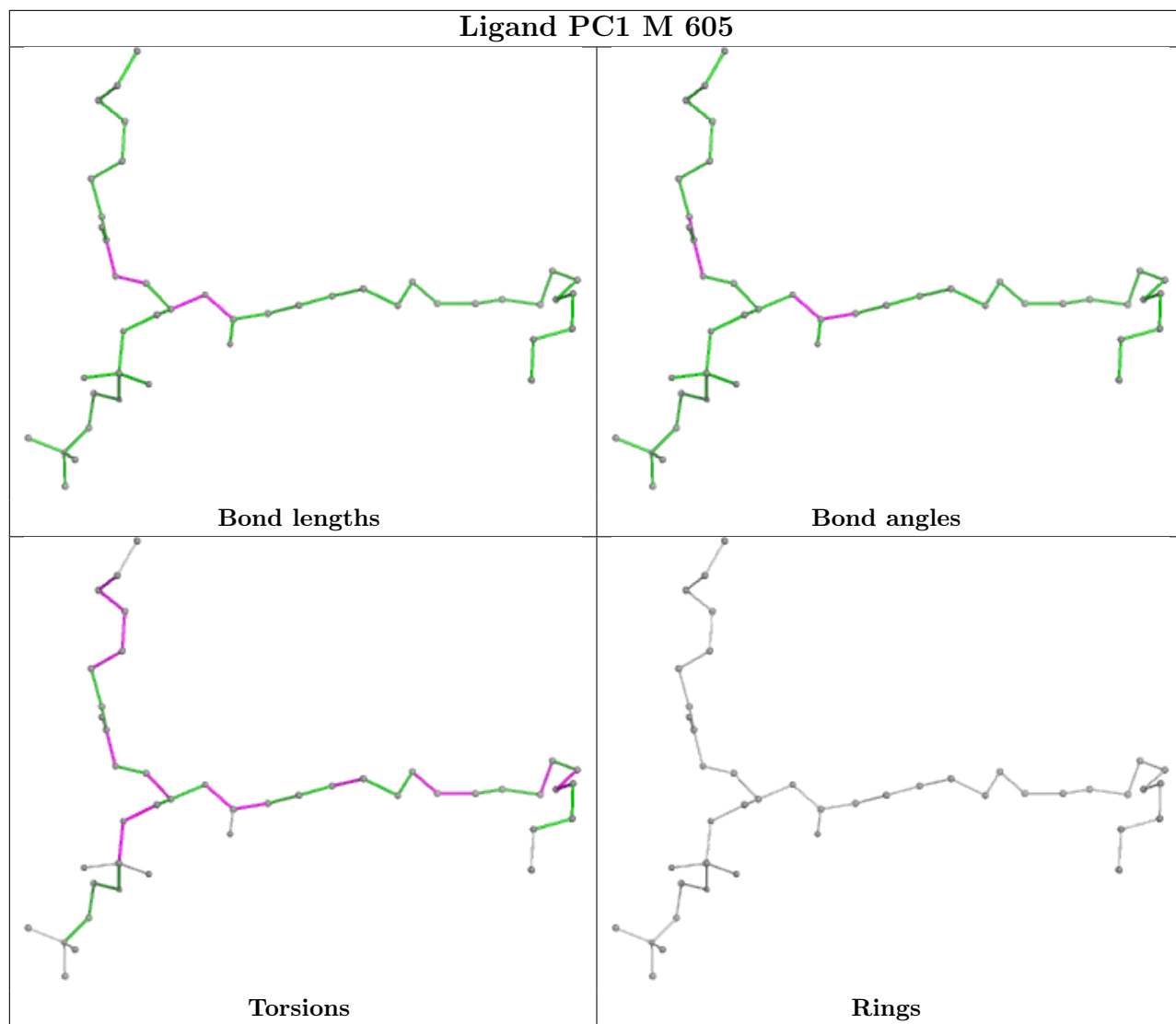

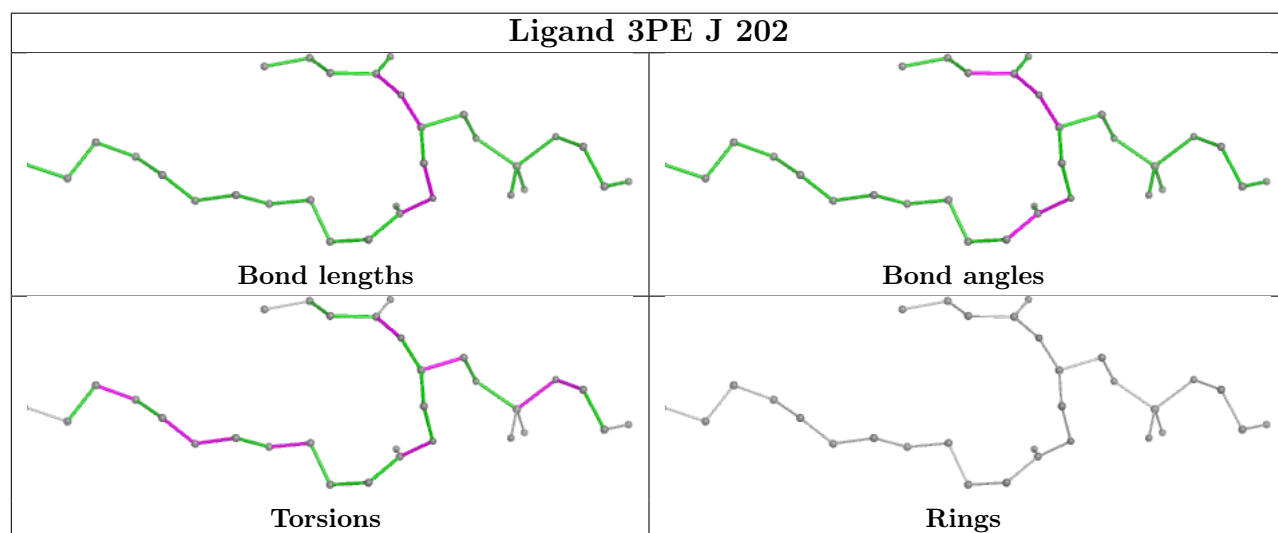
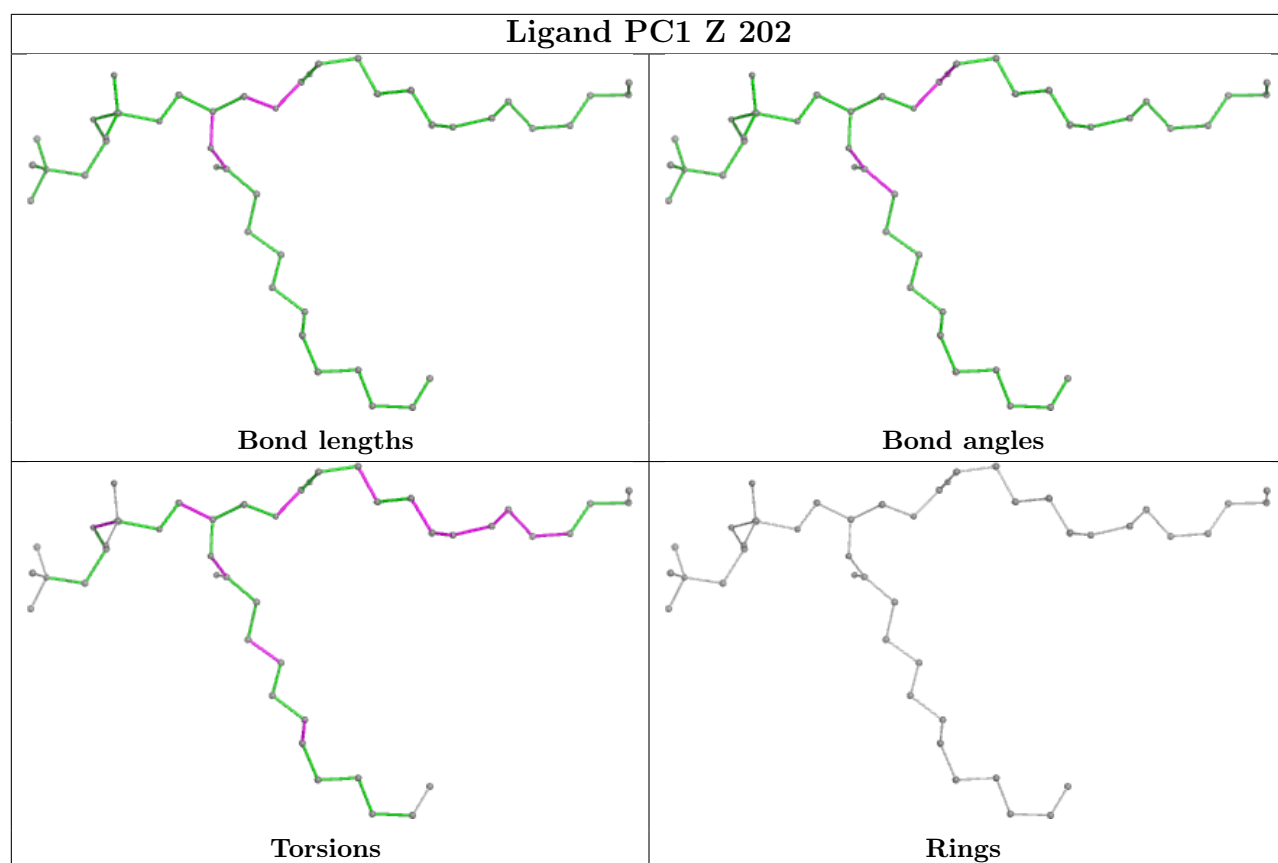

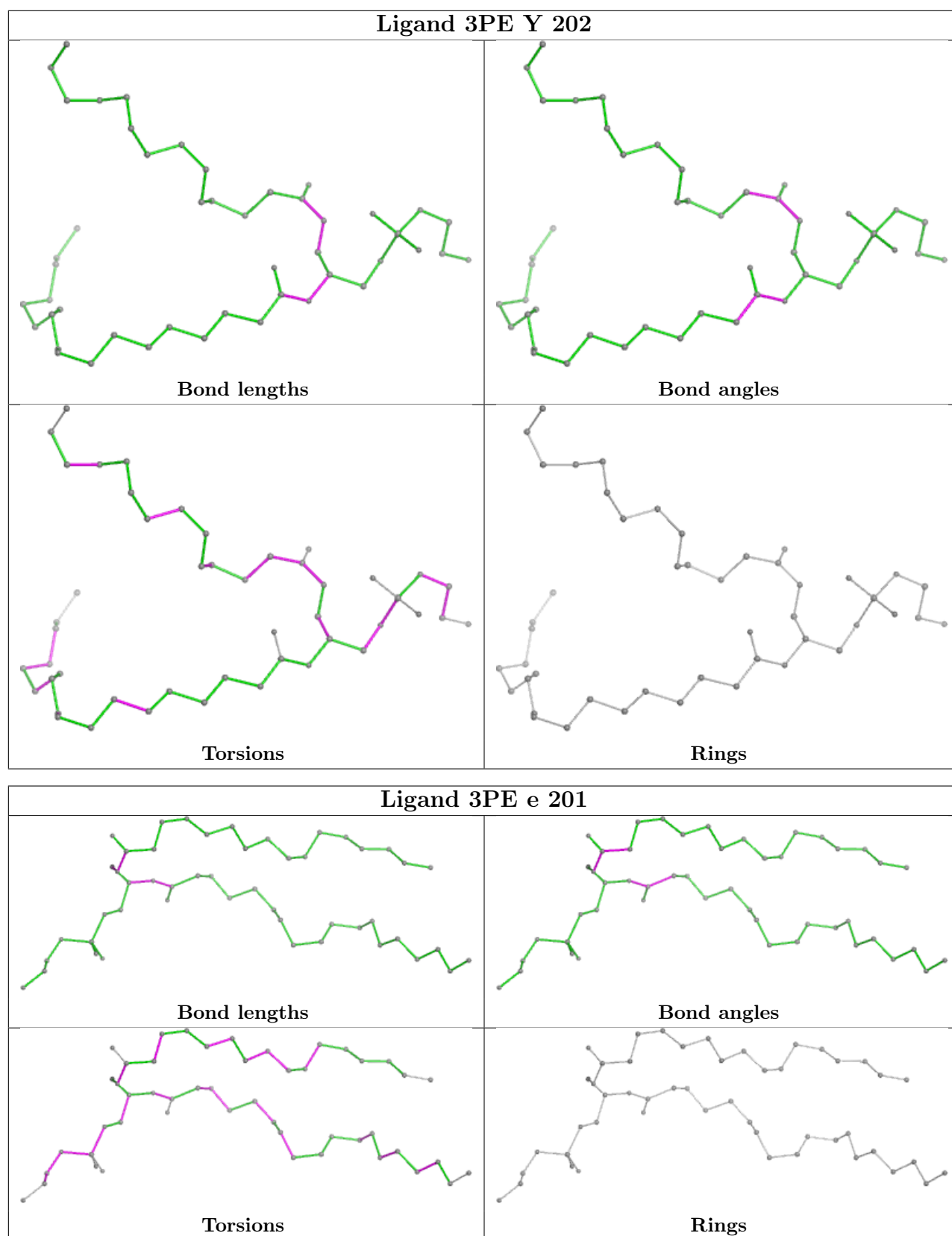

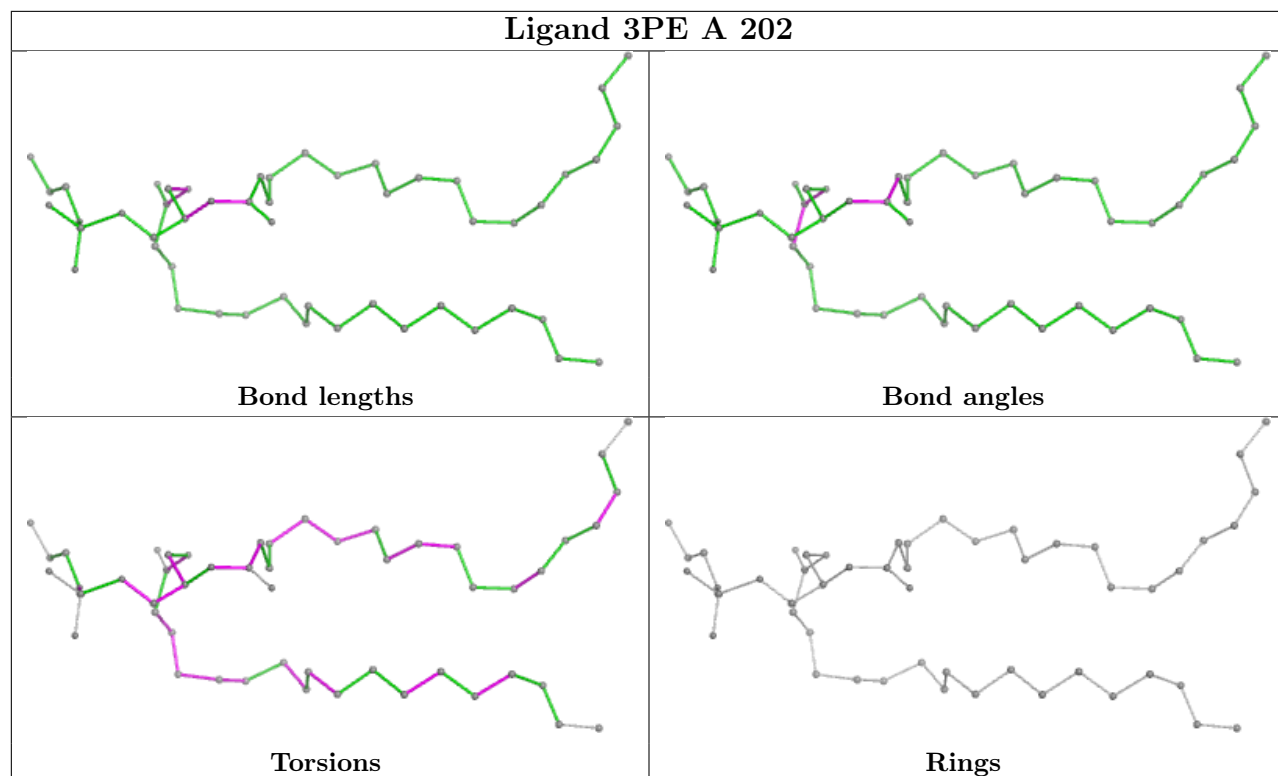

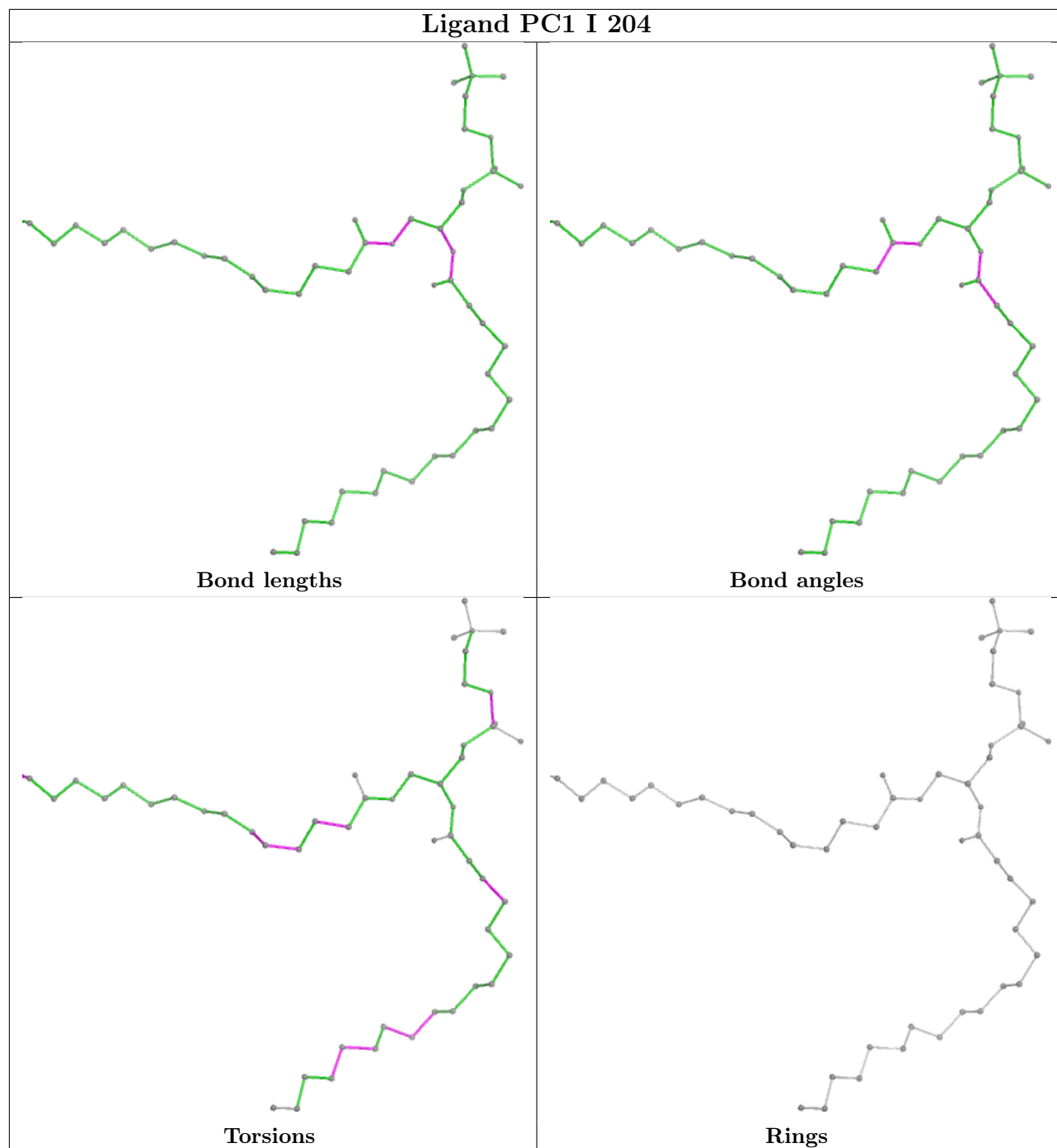

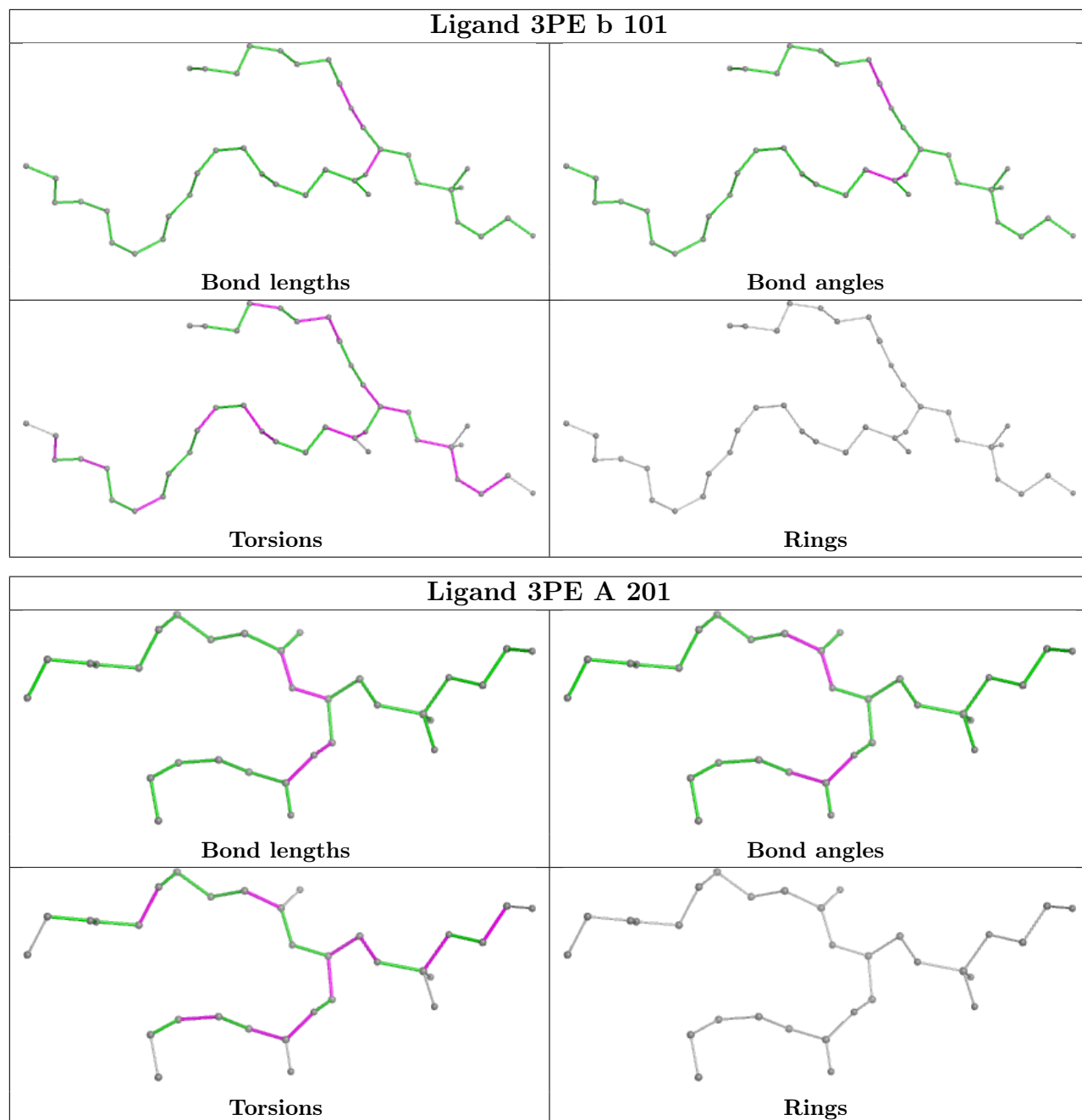

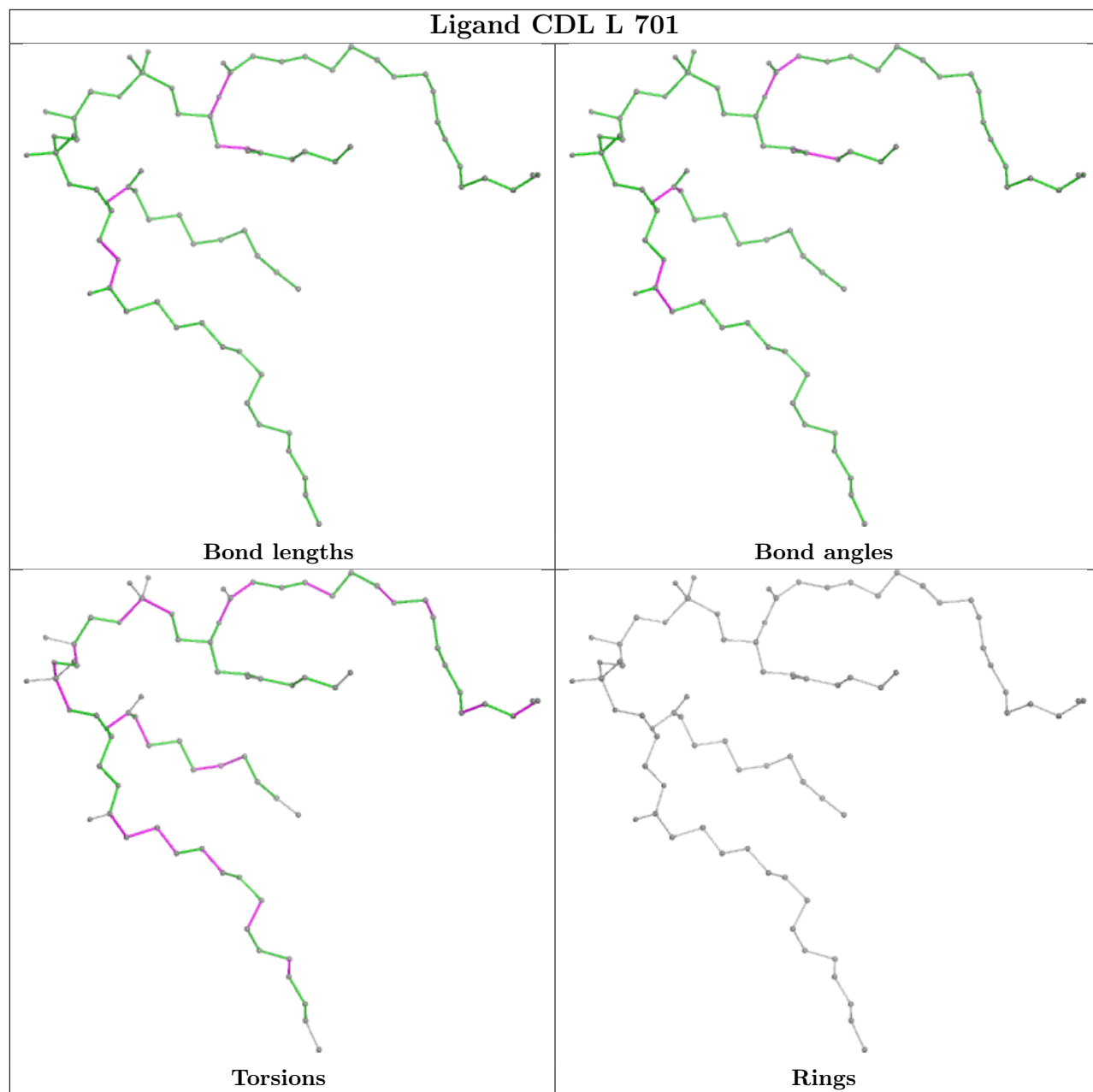

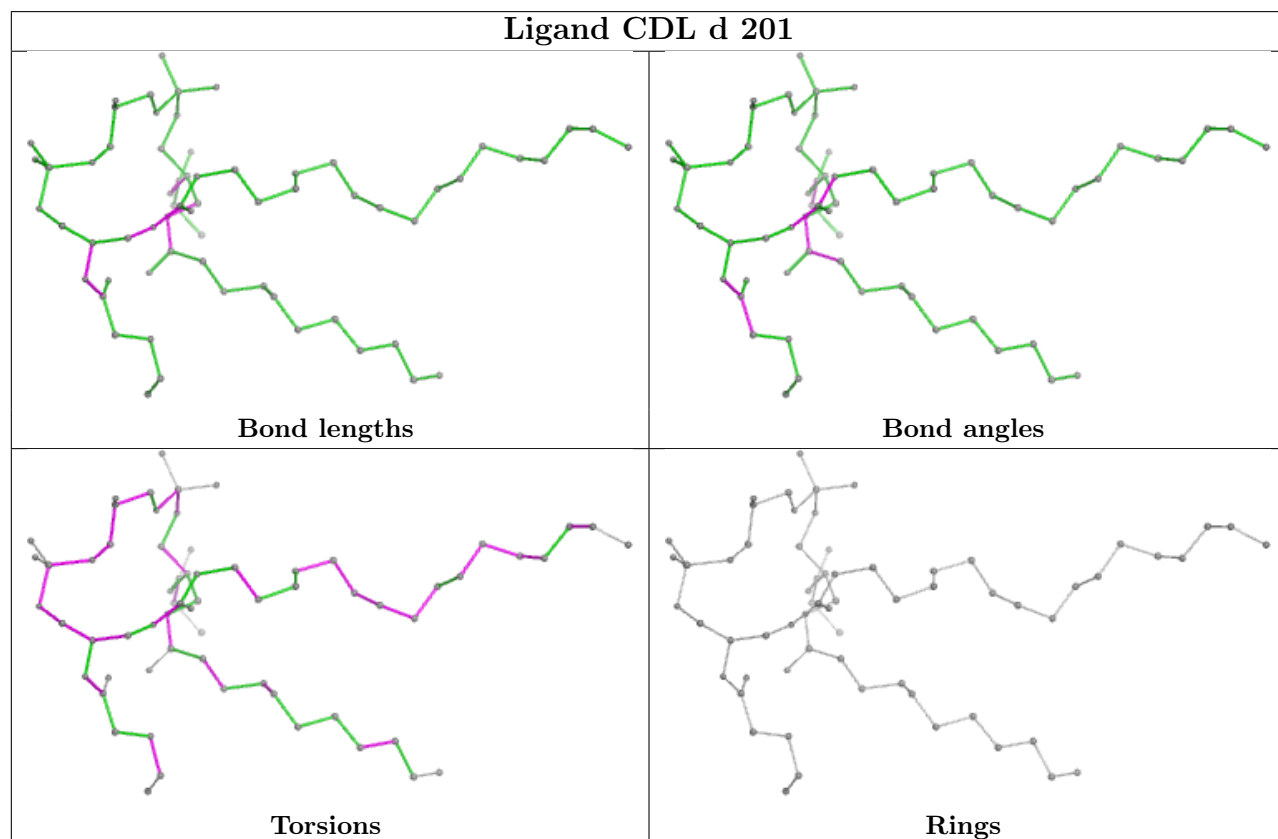
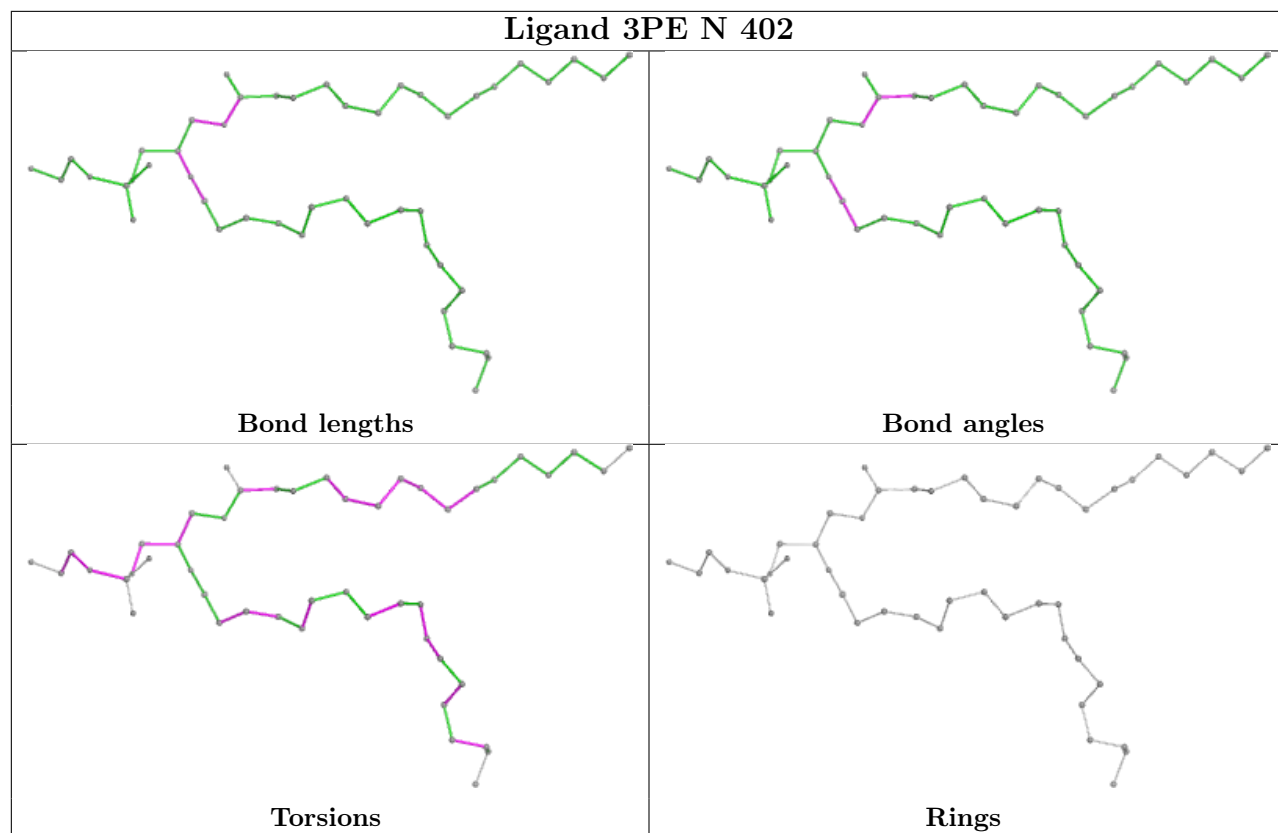

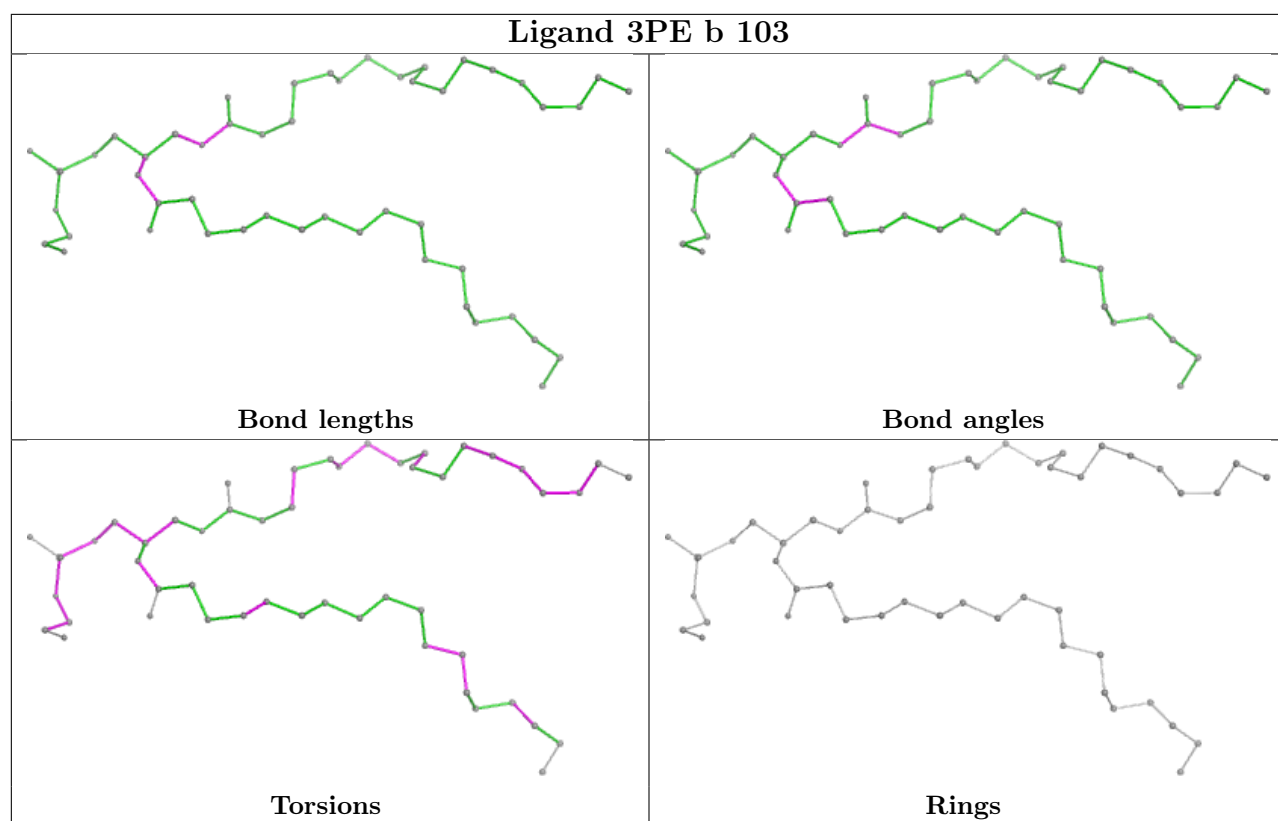
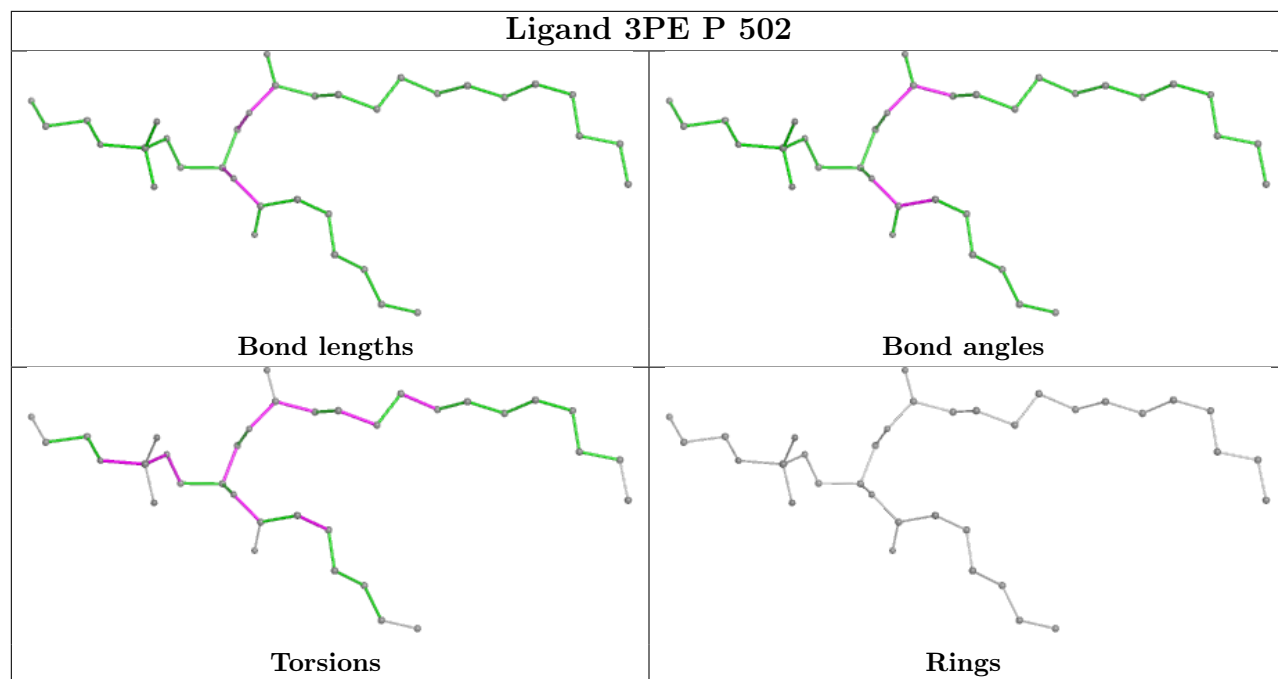

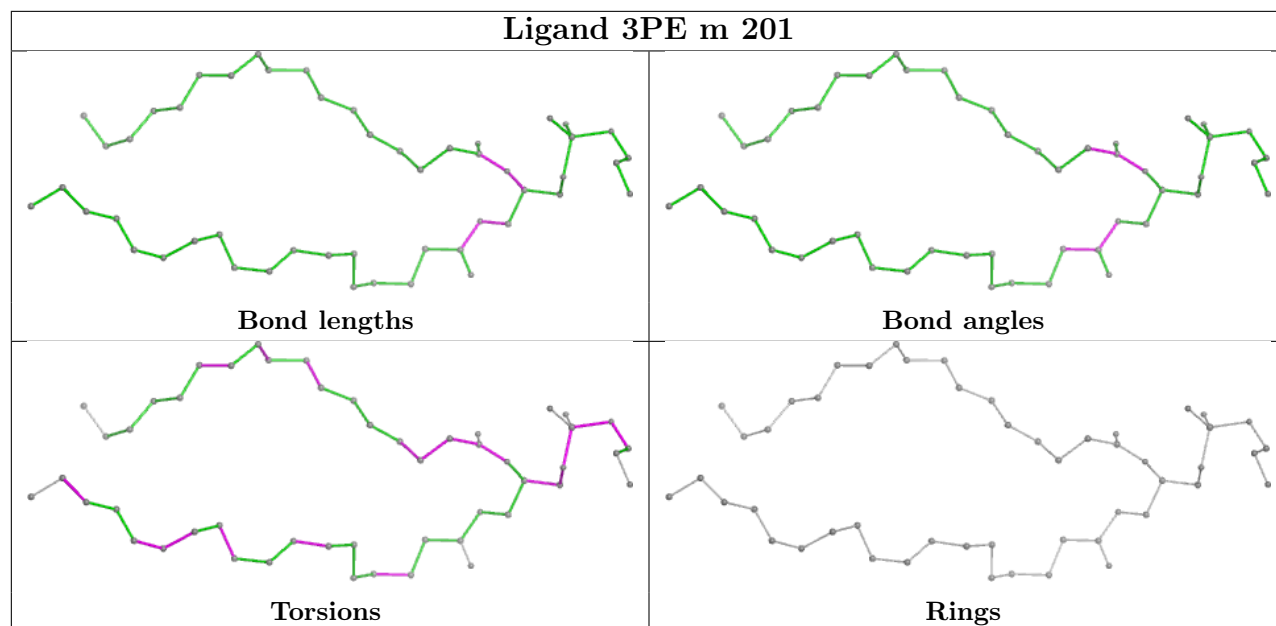

5.7 Other polymers [i](#)

There are no such residues in this entry.

5.8 Polymer linkage issues [i](#)

There are no chain breaks in this entry.

6 Map visualisation [i](#)

This section contains visualisations of the EMDB entry EMD-18051. These allow visual inspection of the internal detail of the map and identification of artifacts.

Images derived from a raw map, generated by summing the deposited half-maps, are presented below the corresponding image components of the primary map to allow further visual inspection and comparison with those of the primary map.

6.1 Orthogonal projections [i](#)

6.1.1 Primary map

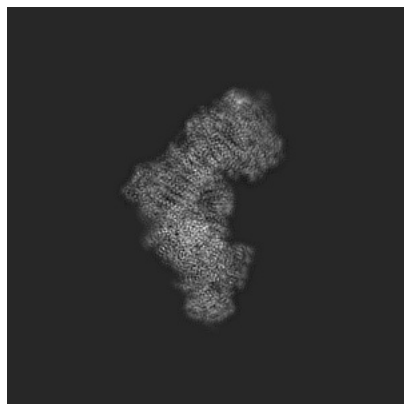

X

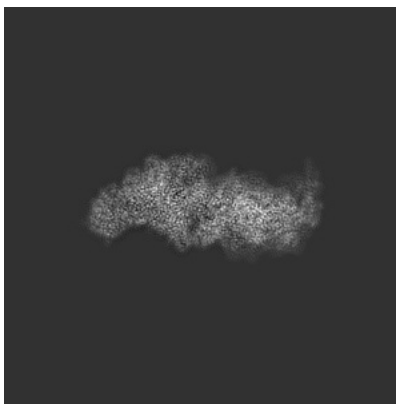

Y

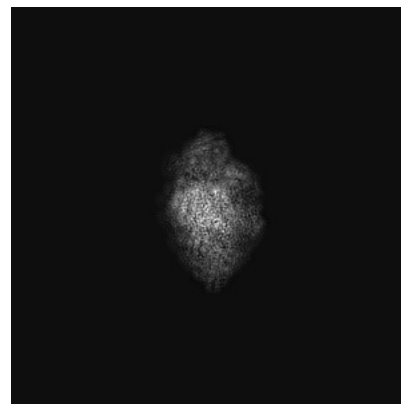

Z

6.1.2 Raw map

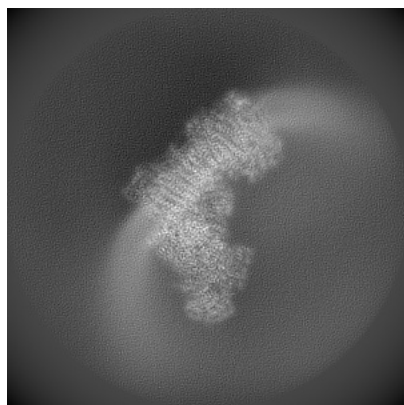

X

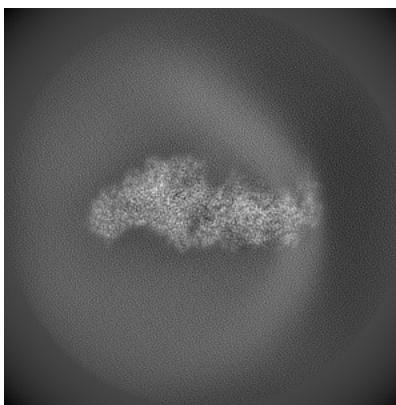

Y

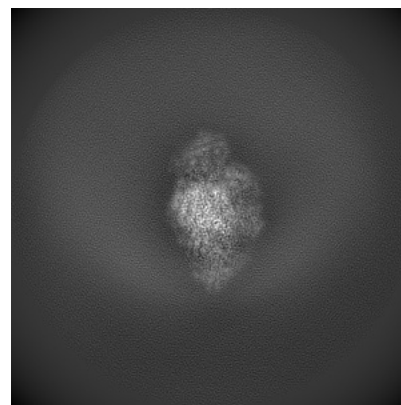

Z

The images above show the map projected in three orthogonal directions.

6.2 Central slices [i](#)

6.2.1 Primary map



X Index: 180

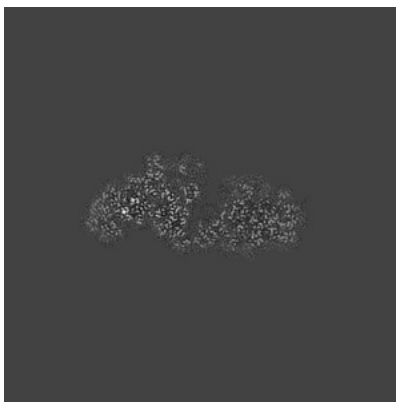

Y Index: 180

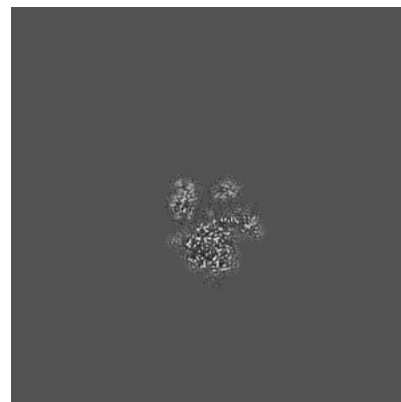

Z Index: 180

6.2.2 Raw map

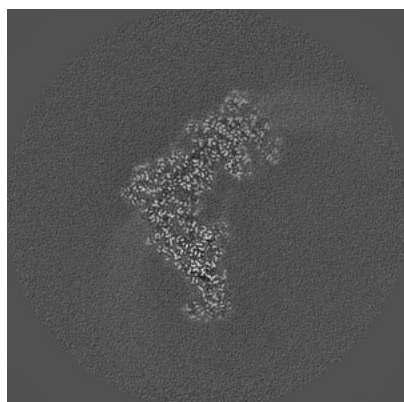

X Index: 180

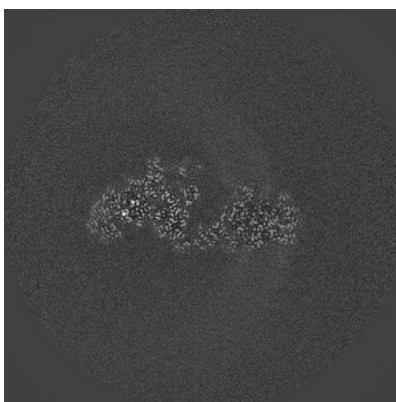

Y Index: 180

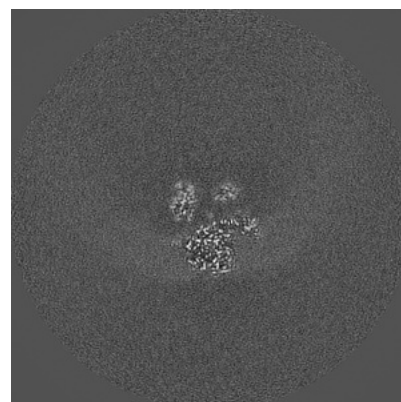

Z Index: 180

The images above show central slices of the map in three orthogonal directions.

6.3 Largest variance slices [i](#)

6.3.1 Primary map



X Index: 176

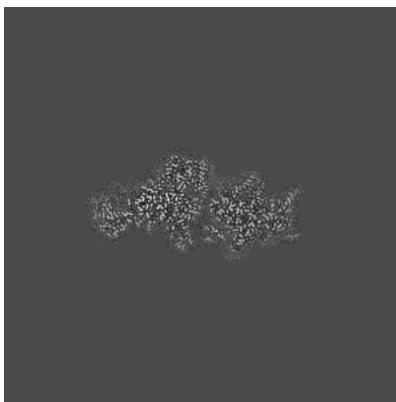

Y Index: 169



Z Index: 148

6.3.2 Raw map

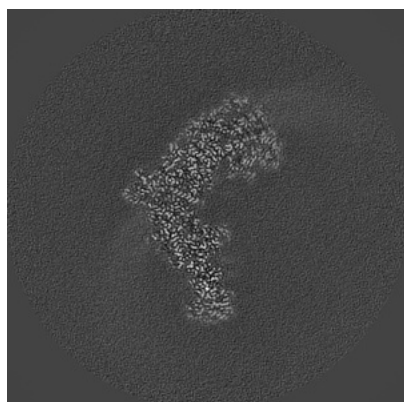

X Index: 176

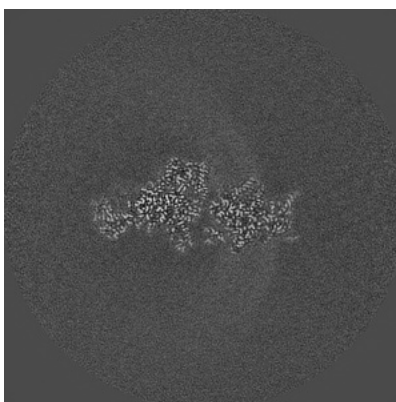

Y Index: 169

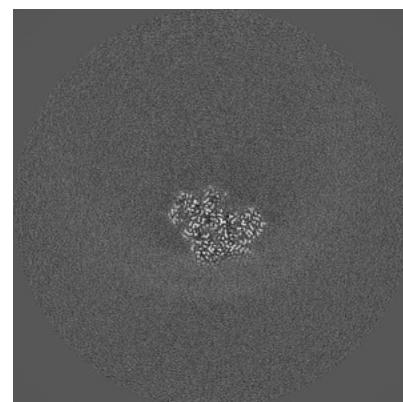

Z Index: 158

The images above show the largest variance slices of the map in three orthogonal directions.

6.4 Orthogonal standard-deviation projections (False-color) [i](#)

6.4.1 Primary map

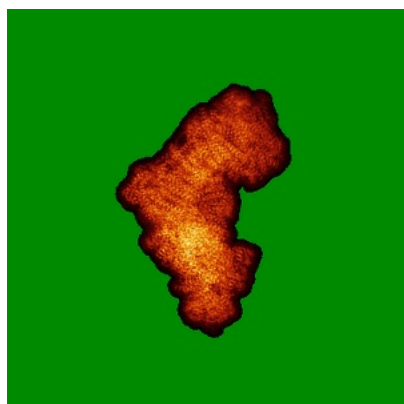

X

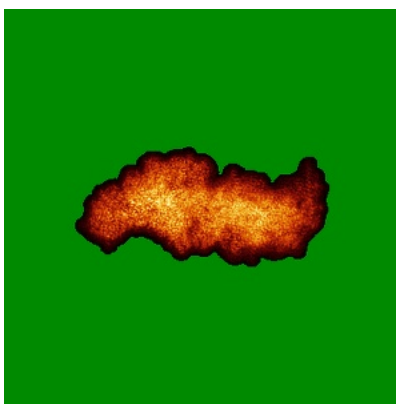

Y

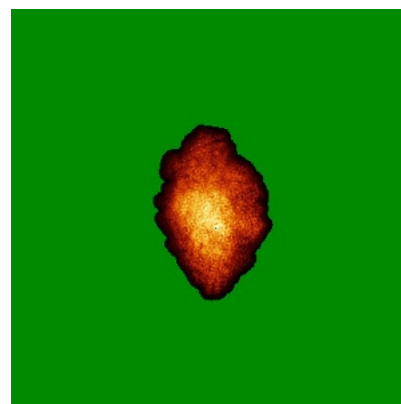

Z

6.4.2 Raw map

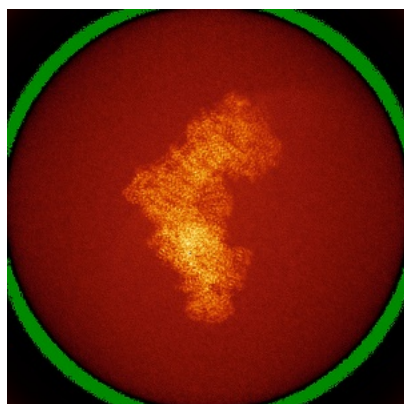

X

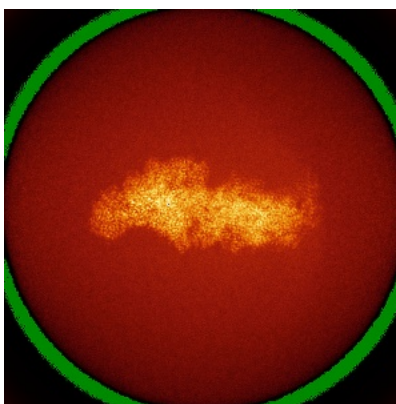

Y

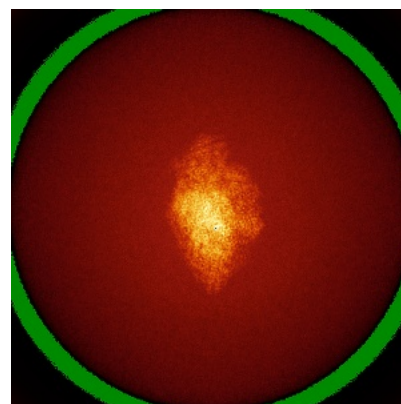

Z

The images above show the map standard deviation projections with false color in three orthogonal directions. Minimum values are shown in green, max in blue, and dark to light orange shades represent small to large values respectively.

6.5 Orthogonal surface views [i](#)

6.5.1 Primary map

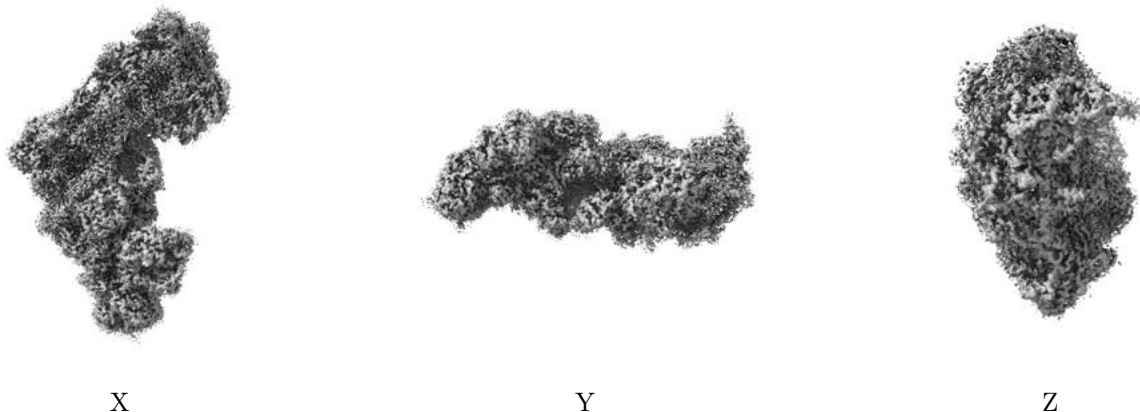

The images above show the 3D surface view of the map at the recommended contour level 0.014. These images, in conjunction with the slice images, may facilitate assessment of whether an appropriate contour level has been provided.

6.5.2 Raw map

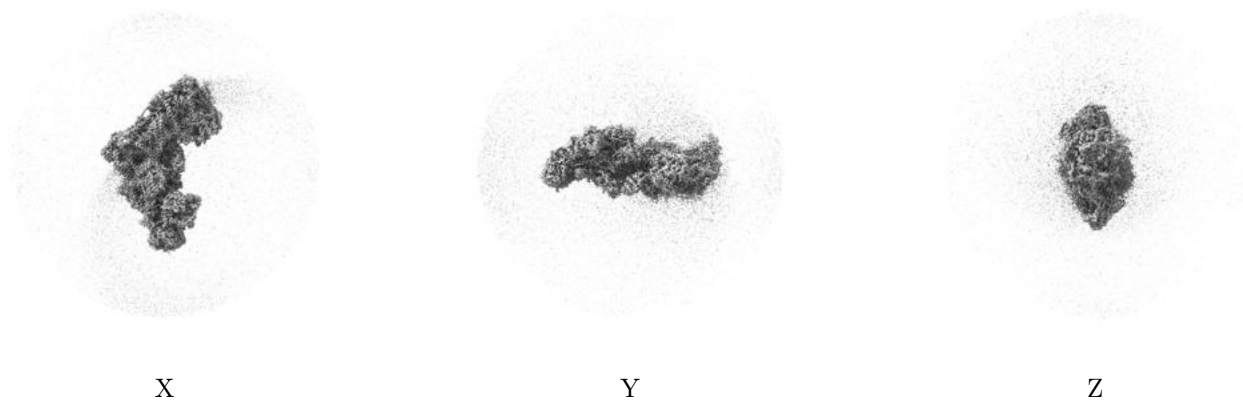

These images show the 3D surface of the raw map. The raw map's contour level was selected so that its surface encloses the same volume as the primary map does at its recommended contour level.

6.6 Mask visualisation [i](#)

This section shows the 3D surface view of the primary map at 50% transparency overlaid with the specified mask at 0% transparency

A mask typically either:

- Encompasses the whole structure
- Separates out a domain, a functional unit, a monomer or an area of interest from a larger structure

6.6.1 emd_18051_msk_1.map [i](#)

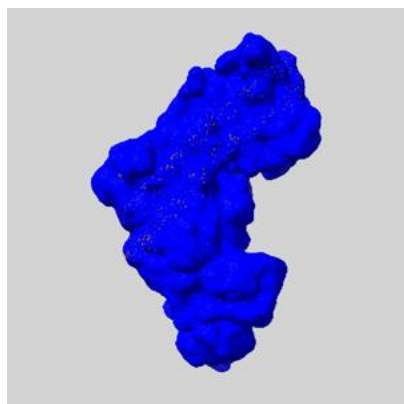

X

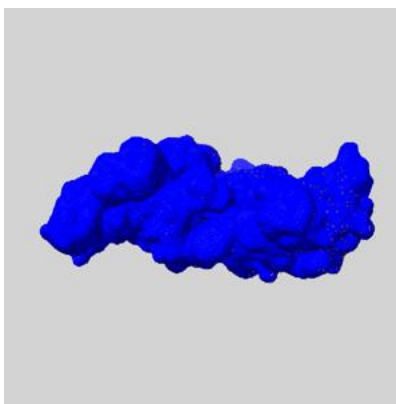

Y

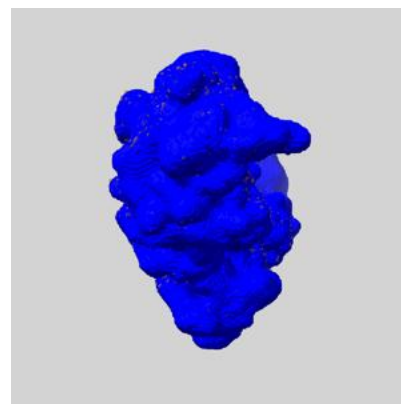

Z

7 Map analysis [i](#)

This section contains the results of statistical analysis of the map.

7.1 Map-value distribution [i](#)

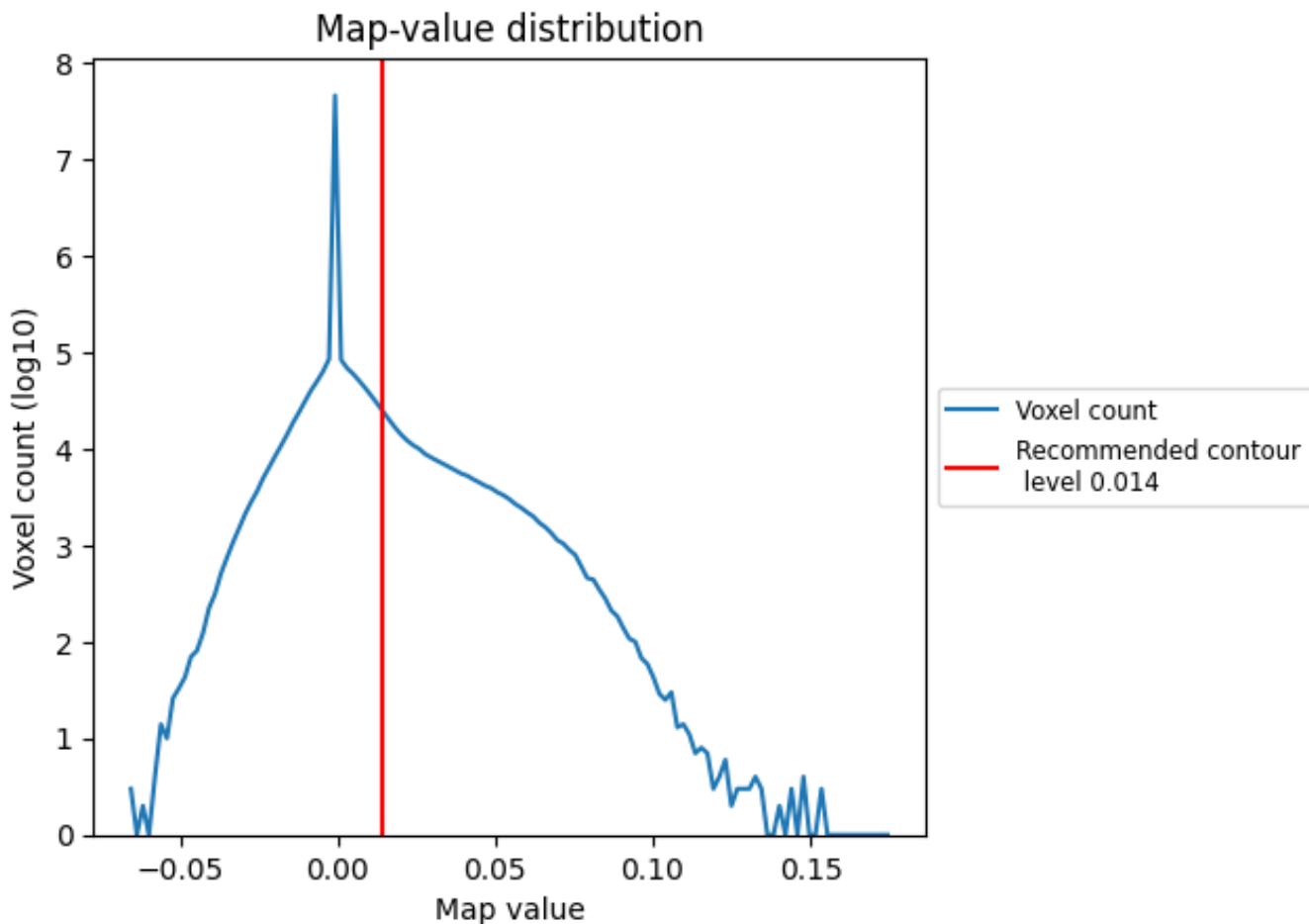

The map-value distribution is plotted in 128 intervals along the x-axis. The y-axis is logarithmic. A spike in this graph at zero usually indicates that the volume has been masked.

7.2 Volume estimate [\(i\)](#)

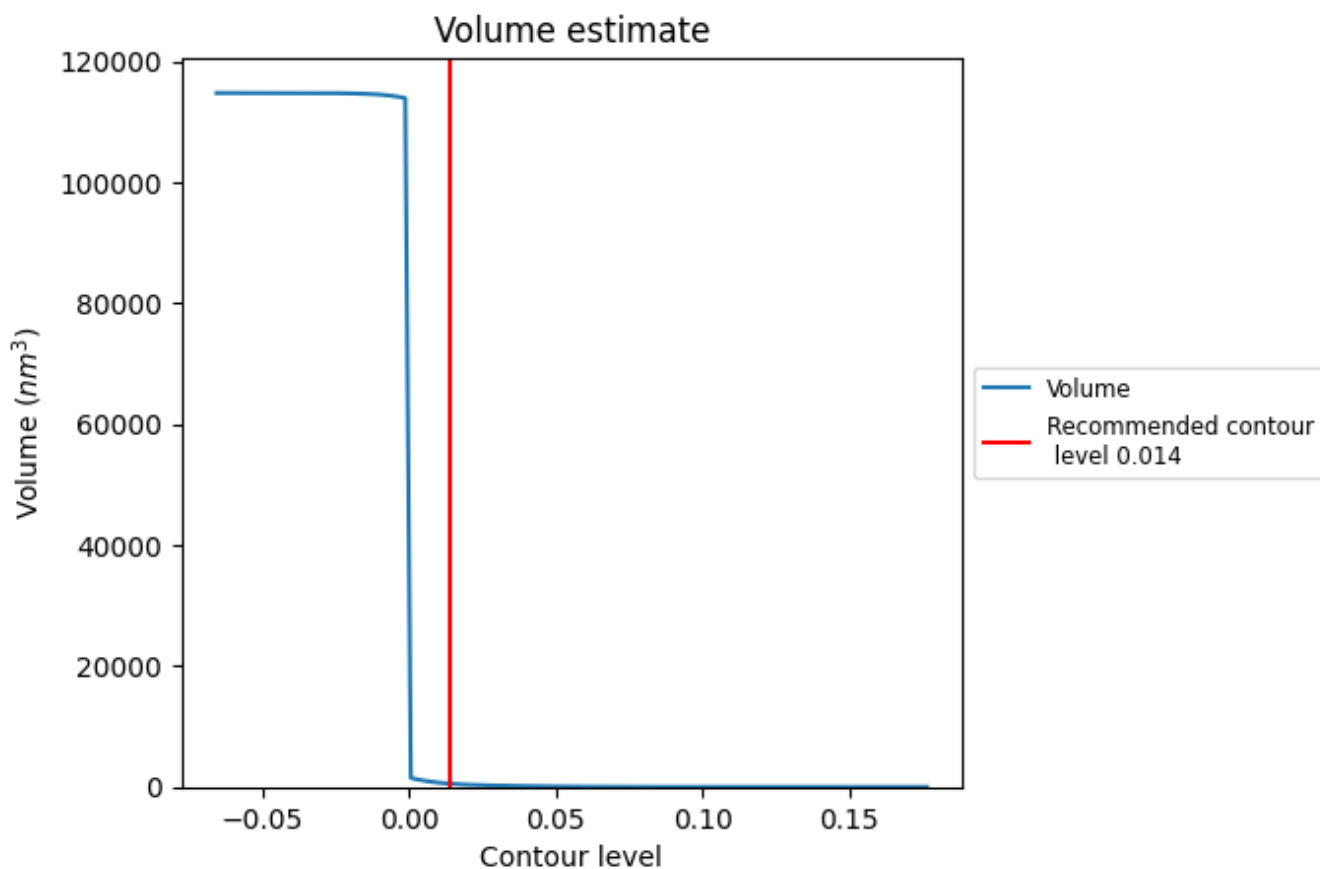

The volume at the recommended contour level is 534 nm^3 ; this corresponds to an approximate mass of 483 kDa.

The volume estimate graph shows how the enclosed volume varies with the contour level. The recommended contour level is shown as a vertical line and the intersection between the line and the curve gives the volume of the enclosed surface at the given level.

7.3 Rotationally averaged power spectrum i

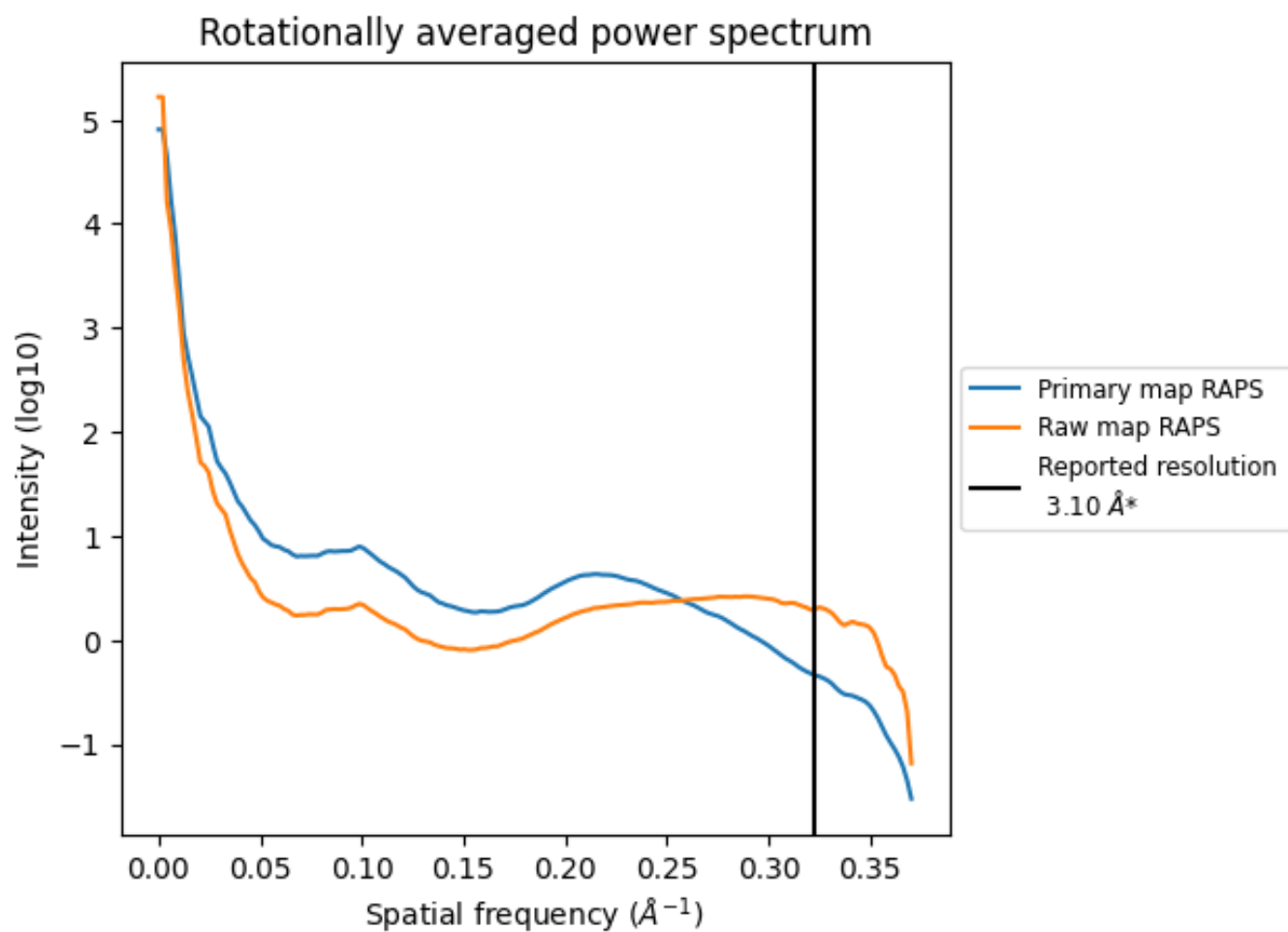

*Reported resolution corresponds to spatial frequency of 0.323 Å⁻¹

8 Fourier-Shell correlation [i](#)

Fourier-Shell Correlation (FSC) is the most commonly used method to estimate the resolution of single-particle and subtomogram-averaged maps. The shape of the curve depends on the imposed symmetry, mask and whether or not the two 3D reconstructions used were processed from a common reference. The reported resolution is shown as a black line. A curve is displayed for the half-bit criterion in addition to lines showing the 0.143 gold standard cut-off and 0.5 cut-off.

8.1 FSC [i](#)

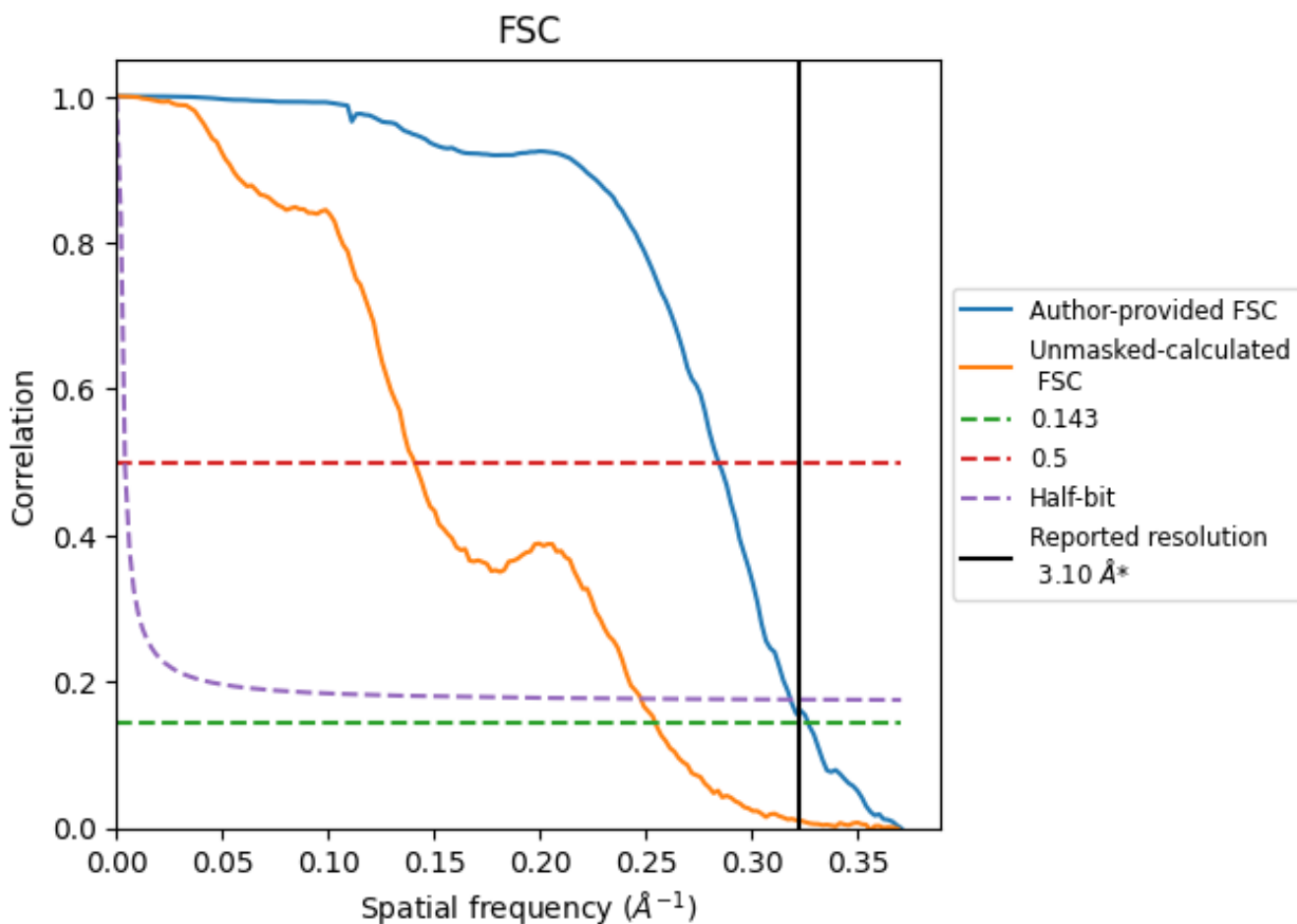

*Reported resolution corresponds to spatial frequency of 0.323 Å⁻¹

8.2 Resolution estimates [i](#)

Resolution estimate (Å)	Estimation criterion (FSC cut-off)		
	0.143	0.5	Half-bit
Reported by author	3.10	-	-
Author-provided FSC curve	3.06	3.52	3.14
Unmasked-calculated*	3.93	7.11	4.04

*Resolution estimate based on FSC curve calculated by comparison of deposited half-maps. The value from deposited half-maps intersecting FSC 0.143 CUT-OFF 3.93 differs from the reported value 3.1 by more than 10 %

9 Map-model fit [i](#)

This section contains information regarding the fit between EMDB map EMD-18051 and PDB model 8Q0A. Per-residue inclusion information can be found in section 3 on page 22.

9.1 Map-model overlay [i](#)

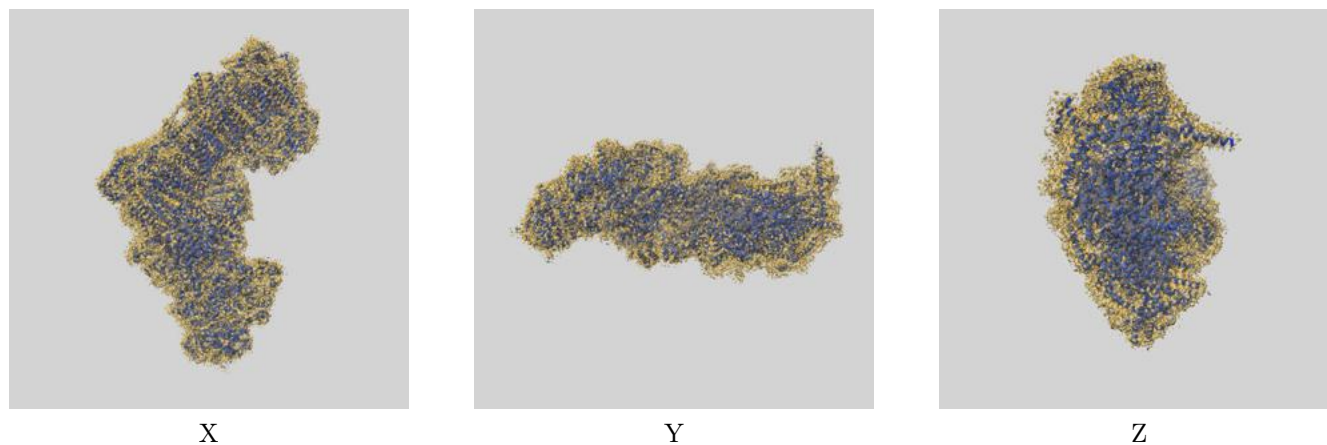

The images above show the 3D surface view of the map at the recommended contour level 0.014 at 50% transparency in yellow overlaid with a ribbon representation of the model coloured in blue. These images allow for the visual assessment of the quality of fit between the atomic model and the map.

9.2 Q-score mapped to coordinate model [i](#)

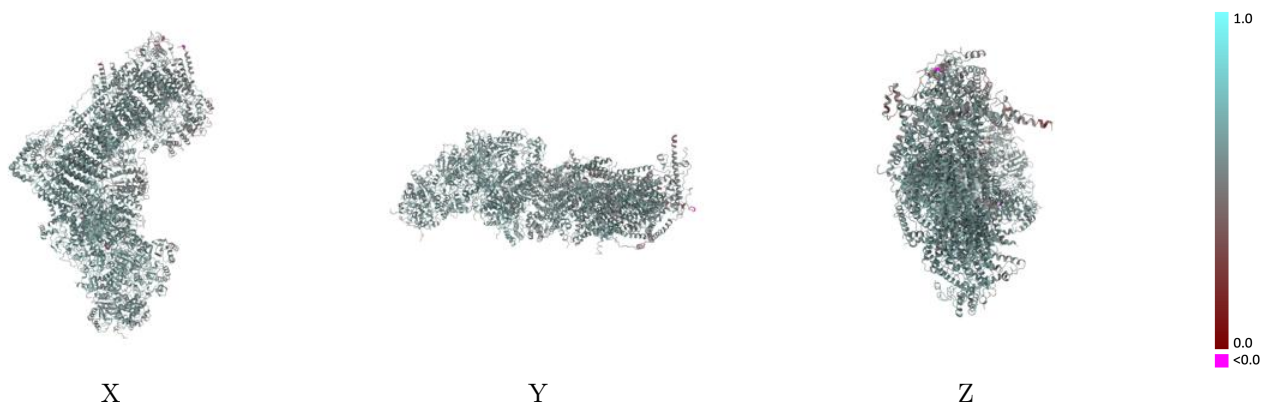

The images above show the model with each residue coloured according to its Q-score. This shows their resolvability in the map with higher Q-score values reflecting better resolvability. Please note: Q-score is calculating the resolvability of atoms, and thus high values are only expected at resolutions at which atoms can be resolved. Low Q-score values may therefore be expected for many entries.

9.3 Atom inclusion mapped to coordinate model [i](#)

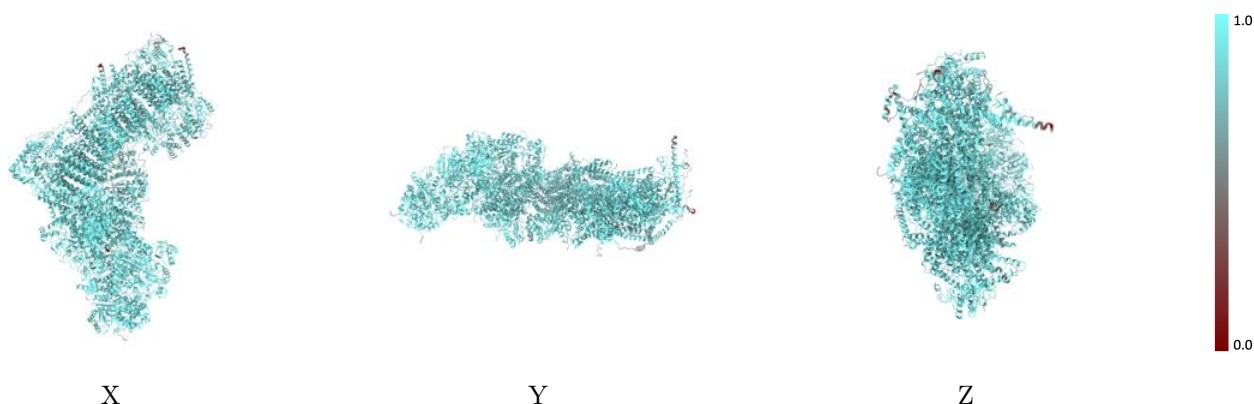

The images above show the model with each residue coloured according to its atom inclusion. This shows to what extent they are inside the map at the recommended contour level (0.014).



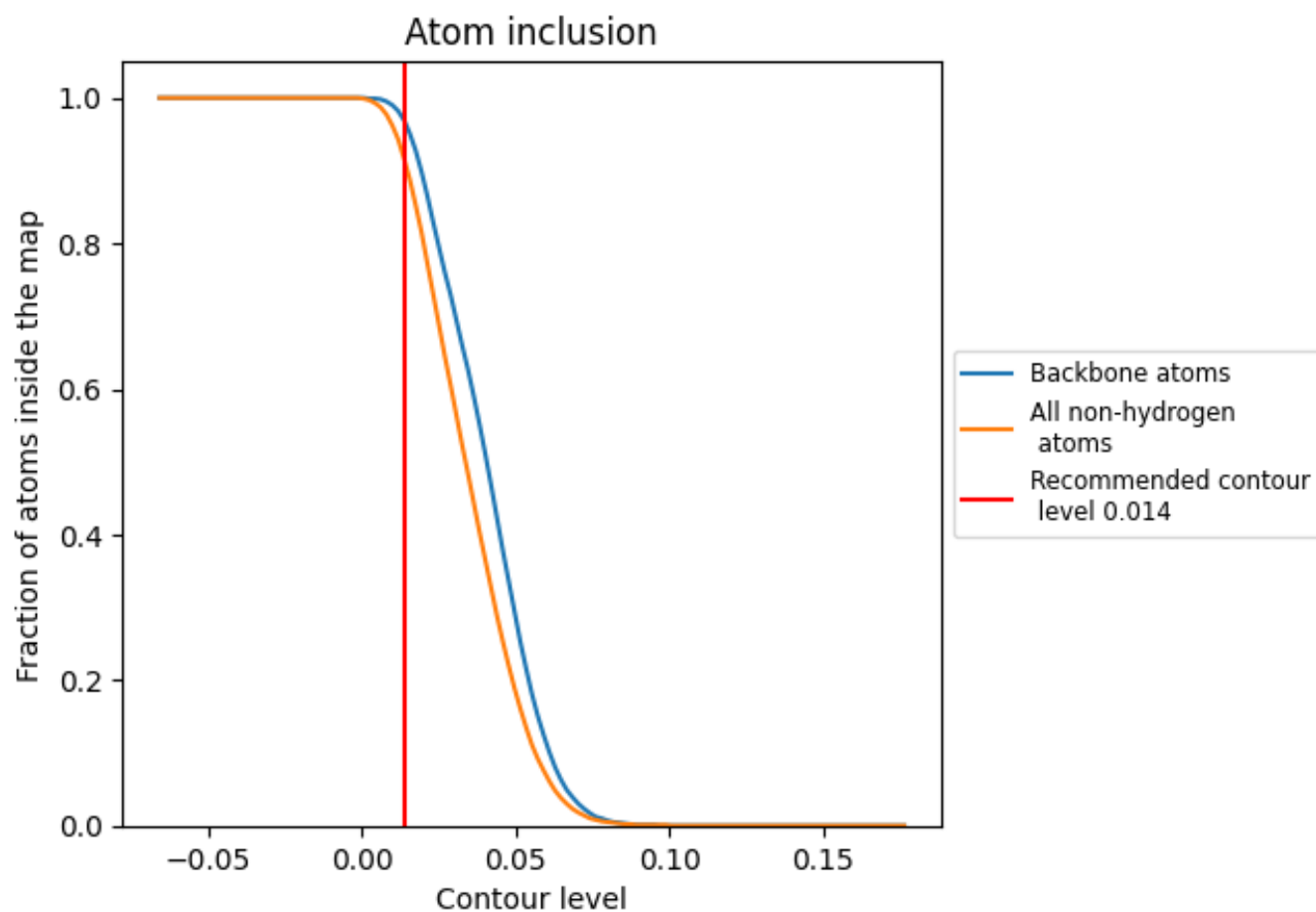



































































9.4 Atom inclusion [i](#)



At the recommended contour level, 97% of all backbone atoms, 91% of all non-hydrogen atoms, are inside the map.

9.5 Map-model fit summary























The table lists the average atom inclusion at the recommended contour level (0.014) and Q-score for the entire model and for each chain.

Chain	Atom inclusion	Q-score
All	 0.9140	 0.5730
A	 0.9030	 0.5920
B	 0.9540	 0.6110
C	 0.9640	 0.6130
D	 0.9600	 0.6110
E	 0.9180	 0.5560
F	 0.9370	 0.5700
G	 0.9380	 0.5840
H	 0.9620	 0.6050
I	 0.9620	 0.6150
J	 0.8940	 0.5810
K	 0.9530	 0.5990
L	 0.8970	 0.5650
M	 0.9500	 0.5990
N	 0.9670	 0.6070
O	 0.9090	 0.5600
P	 0.9260	 0.5860
Q	 0.9150	 0.5880
R	 0.8960	 0.5750
S	 0.8850	 0.5270
T	 0.8330	 0.4950
U	 0.8280	 0.4940
V	 0.9220	 0.5820
W	 0.9230	 0.5870
X	 0.8910	 0.5660
Y	 0.8840	 0.5600
Z	 0.9190	 0.5710
a	 0.9560	 0.6030
b	 0.8470	 0.5610
c	 0.8590	 0.5500
d	 0.9000	 0.5780
e	 0.9000	 0.5650
f	 0.8310	 0.5300
g	 0.8770	 0.5560
h	 0.9260	 0.5850



Continued on next page...

Continued from previous page...

Chain	Atom inclusion	Q-score
i	 0.7890	 0.4870
j	 0.7970	 0.4890
k	 0.7930	 0.4770
l	 0.8980	 0.5480
m	 0.8590	 0.5510
n	 0.8780	 0.5350
o	 0.8390	 0.4970
p	 0.8880	 0.5430
q	 0.9180	 0.5860
r	 0.9330	 0.5840
s	 0.8460	 0.5190