



## Full wwPDB EM Validation Report ⓘ

Oct 13, 2024 – 06:43 pm BST

PDB ID : 7Q9J  
EMDB ID : EMD-13871  
Title : Beta-26 fab in complex with SARS-CoV-2 beta-Spike glycoprotein  
Authors : Duyvesteyn, H.M.E.; Ren, J.; Stuart, D.I.  
Deposited on : 2021-11-12  
Resolution : 4.00 Å (reported)

This is a Full wwPDB EM Validation Report for a publicly released PDB entry.

We welcome your comments at [validation@mail.wwpdb.org](mailto:validation@mail.wwpdb.org)

A user guide is available at

<https://www.wwpdb.org/validation/2017/EMValidationReportHelp>

with specific help available everywhere you see the ⓘ symbol.

The types of validation reports are described at

<http://www.wwpdb.org/validation/2017/FAQs#types>.

---

The following versions of software and data (see [references ⓘ](#)) were used in the production of this report:

EMDB validation analysis : 0.0.1.dev113  
Mogul : 1.8.4, CSD as541be (2020)  
MolProbity : 4.02b-467  
Percentile statistics : 20231227.v01 (using entries in the PDB archive December 27th 2023)  
MapQ : 1.9.13  
Ideal geometry (proteins) : Engh & Huber (2001)  
Ideal geometry (DNA, RNA) : Parkinson et al. (1996)  
Validation Pipeline (wwPDB-VP) : 2.39

# 1 Overall quality at a glance

The following experimental techniques were used to determine the structure:

*ELECTRON MICROSCOPY*

The reported resolution of this entry is 4.00 Å.

Percentile scores (ranging between 0-100) for global validation metrics of the entry are shown in the following graphic. The table shows the number of entries on which the scores are based.

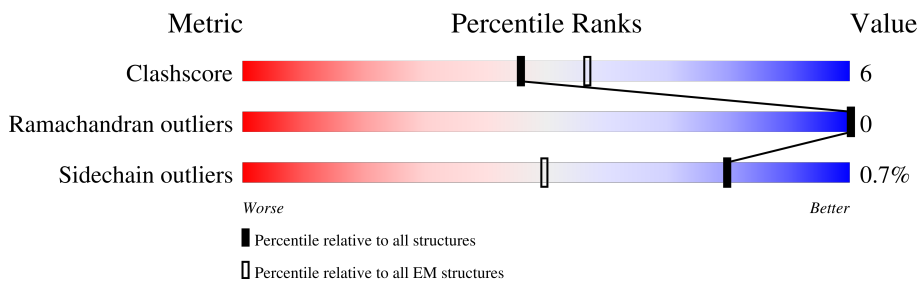

Metric	Whole archive (#Entries)	EM structures (#Entries)
Clashscore	210492	15764
Ramachandran outliers	207382	16835
Sidechain outliers	206894	16415

The table below summarises the geometric issues observed across the polymeric chains and their fit to the map. The red, orange, yellow and green segments of the bar indicate the fraction of residues that contain outliers for  $\geq 3$ , 2, 1 and 0 types of geometric quality criteria respectively. A grey segment represents the fraction of residues that are not modelled. The numeric value for each fraction is indicated below the corresponding segment, with a dot representing fractions  $\leq 5\%$ . The upper red bar (where present) indicates the fraction of residues that have poor fit to the EM map (all-atom inclusion  $< 40\%$ ). The numeric value is given above the bar.

Mol	Chain	Length	Quality of chain
1	A	1285	
1	B	1285	
1	C	1285	
2	F	214	
2	K	214	
2	L	214	
3	E	227	
3	H	227	

Continued on next page...

*Continued from previous page...*

Mol	Chain	Length	Quality of chain
3	J	227	 33% 45% 9% 46%
4	D	2	 50% 100%
4	G	2	 100%
4	I	2	 50% 50%
4	M	2	 100%
4	N	2	 100%
4	O	2	 100%
4	P	2	 50% 50%
4	Q	2	 100%
4	R	2	 100%
4	S	2	 100%
4	T	2	 100%
4	U	2	 50% 50%
4	V	2	 100%

## 2 Entry composition [i](#)

There are 5 unique types of molecules in this entry. The entry contains 30290 atoms, of which 0 are hydrogens and 0 are deuteriums.

In the tables below, the AltConf column contains the number of residues with at least one atom in alternate conformation and the Trace column contains the number of residues modelled with at most 2 atoms.

- Molecule 1 is a protein called Spike glycoprotein.

Mol	Chain	Residues	Atoms					AltConf	Trace
			Total	C	N	O	S		
1	A	1037	8114	5189	1349	1539	37	0	0
1	B	1034	8094	5176	1345	1536	37	0	0
1	C	1033	8085	5170	1343	1535	37	0	0

There are 300 discrepancies between the modelled and reference sequences:

Chain	Residue	Modelled	Actual	Comment	Reference
A	18	PHE	LEU	variant	UNP P0DTC2
A	80	ALA	ASP	variant	UNP P0DTC2
A	215	GLY	ASP	variant	UNP P0DTC2
A	?	-	LEU	deletion	UNP P0DTC2
A	?	-	ALA	deletion	UNP P0DTC2
A	?	-	LEU	deletion	UNP P0DTC2
A	243	ILE	ARG	variant	UNP P0DTC2
A	414	ASN	LYS	variant	UNP P0DTC2
A	481	LYS	GLU	variant	UNP P0DTC2
A	498	TYR	ASN	variant	UNP P0DTC2
A	611	GLY	ASP	variant	UNP P0DTC2
A	679	GLY	ARG	conflict	UNP P0DTC2
A	680	SER	ARG	conflict	UNP P0DTC2
A	682	SER	ARG	conflict	UNP P0DTC2
A	698	VAL	ALA	variant	UNP P0DTC2
A	983	PRO	LYS	conflict	UNP P0DTC2
A	984	PRO	VAL	conflict	UNP P0DTC2
A	1203	TYR	-	expression tag	UNP P0DTC2
A	1204	GLU	-	expression tag	UNP P0DTC2
A	1205	GLN	-	expression tag	UNP P0DTC2
A	1206	GLY	-	expression tag	UNP P0DTC2
A	1207	SER	-	expression tag	UNP P0DTC2
A	1208	GLY	-	expression tag	UNP P0DTC2
A	1209	TYR	-	expression tag	UNP P0DTC2

*Continued on next page...*

*Continued from previous page...*

Chain	Residue	Modelled	Actual	Comment	Reference
A	1210	ILE	-	expression tag	UNP P0DTC2
A	1211	PRO	-	expression tag	UNP P0DTC2
A	1212	GLU	-	expression tag	UNP P0DTC2
A	1213	ALA	-	expression tag	UNP P0DTC2
A	1214	PRO	-	expression tag	UNP P0DTC2
A	1215	ARG	-	expression tag	UNP P0DTC2
A	1216	ASP	-	expression tag	UNP P0DTC2
A	1217	GLY	-	expression tag	UNP P0DTC2
A	1218	GLN	-	expression tag	UNP P0DTC2
A	1219	ALA	-	expression tag	UNP P0DTC2
A	1220	TYR	-	expression tag	UNP P0DTC2
A	1221	VAL	-	expression tag	UNP P0DTC2
A	1222	ARG	-	expression tag	UNP P0DTC2
A	1223	LYS	-	expression tag	UNP P0DTC2
A	1224	ASP	-	expression tag	UNP P0DTC2
A	1225	GLY	-	expression tag	UNP P0DTC2
A	1226	GLU	-	expression tag	UNP P0DTC2
A	1227	TRP	-	expression tag	UNP P0DTC2
A	1228	VAL	-	expression tag	UNP P0DTC2
A	1229	LEU	-	expression tag	UNP P0DTC2
A	1230	LEU	-	expression tag	UNP P0DTC2
A	1231	SER	-	expression tag	UNP P0DTC2
A	1232	THR	-	expression tag	UNP P0DTC2
A	1233	PHE	-	expression tag	UNP P0DTC2
A	1234	LEU	-	expression tag	UNP P0DTC2
A	1235	GLY	-	expression tag	UNP P0DTC2
A	1236	ARG	-	expression tag	UNP P0DTC2
A	1237	SER	-	expression tag	UNP P0DTC2
A	1238	LEU	-	expression tag	UNP P0DTC2
A	1239	GLU	-	expression tag	UNP P0DTC2
A	1240	VAL	-	expression tag	UNP P0DTC2
A	1241	LEU	-	expression tag	UNP P0DTC2
A	1242	PHE	-	expression tag	UNP P0DTC2
A	1243	GLN	-	expression tag	UNP P0DTC2
A	1244	GLY	-	expression tag	UNP P0DTC2
A	1245	PRO	-	expression tag	UNP P0DTC2
A	1246	GLY	-	expression tag	UNP P0DTC2
A	1247	HIS	-	expression tag	UNP P0DTC2
A	1248	HIS	-	expression tag	UNP P0DTC2
A	1249	HIS	-	expression tag	UNP P0DTC2
A	1250	HIS	-	expression tag	UNP P0DTC2
A	1251	HIS	-	expression tag	UNP P0DTC2

*Continued on next page...*

*Continued from previous page...*

Chain	Residue	Modelled	Actual	Comment	Reference
A	1252	HIS	-	expression tag	UNP P0DTC2
A	1253	HIS	-	expression tag	UNP P0DTC2
A	1254	HIS	-	expression tag	UNP P0DTC2
A	1255	GLY	-	expression tag	UNP P0DTC2
A	1256	SER	-	expression tag	UNP P0DTC2
A	1257	ALA	-	expression tag	UNP P0DTC2
A	1258	TRP	-	expression tag	UNP P0DTC2
A	1259	SER	-	expression tag	UNP P0DTC2
A	1260	HIS	-	expression tag	UNP P0DTC2
A	1261	PRO	-	expression tag	UNP P0DTC2
A	1262	GLN	-	expression tag	UNP P0DTC2
A	1263	PHE	-	expression tag	UNP P0DTC2
A	1264	GLU	-	expression tag	UNP P0DTC2
A	1265	LYS	-	expression tag	UNP P0DTC2
A	1266	GLY	-	expression tag	UNP P0DTC2
A	1267	GLY	-	expression tag	UNP P0DTC2
A	1268	GLY	-	expression tag	UNP P0DTC2
A	1269	SER	-	expression tag	UNP P0DTC2
A	1270	GLY	-	expression tag	UNP P0DTC2
A	1271	GLY	-	expression tag	UNP P0DTC2
A	1272	GLY	-	expression tag	UNP P0DTC2
A	1273	SER	-	expression tag	UNP P0DTC2
A	1274	GLY	-	expression tag	UNP P0DTC2
A	1275	GLY	-	expression tag	UNP P0DTC2
A	1276	SER	-	expression tag	UNP P0DTC2
A	1277	ALA	-	expression tag	UNP P0DTC2
A	1278	TRP	-	expression tag	UNP P0DTC2
A	1279	SER	-	expression tag	UNP P0DTC2
A	1280	HIS	-	expression tag	UNP P0DTC2
A	1281	PRO	-	expression tag	UNP P0DTC2
A	1282	GLN	-	expression tag	UNP P0DTC2
A	1283	PHE	-	expression tag	UNP P0DTC2
A	1284	GLU	-	expression tag	UNP P0DTC2
A	1285	LYS	-	expression tag	UNP P0DTC2
B	18	PHE	LEU	variant	UNP P0DTC2
B	80	ALA	ASP	variant	UNP P0DTC2
B	215	GLY	ASP	variant	UNP P0DTC2
B	?	-	LEU	deletion	UNP P0DTC2
B	?	-	ALA	deletion	UNP P0DTC2
B	?	-	LEU	deletion	UNP P0DTC2
B	243	ILE	ARG	variant	UNP P0DTC2
B	414	ASN	LYS	variant	UNP P0DTC2

*Continued on next page...*

*Continued from previous page...*

Chain	Residue	Modelled	Actual	Comment	Reference
B	481	LYS	GLU	variant	UNP P0DTC2
B	498	TYR	ASN	variant	UNP P0DTC2
B	611	GLY	ASP	variant	UNP P0DTC2
B	679	GLY	ARG	conflict	UNP P0DTC2
B	680	SER	ARG	conflict	UNP P0DTC2
B	682	SER	ARG	conflict	UNP P0DTC2
B	698	VAL	ALA	variant	UNP P0DTC2
B	983	PRO	LYS	conflict	UNP P0DTC2
B	984	PRO	VAL	conflict	UNP P0DTC2
B	1203	TYR	-	expression tag	UNP P0DTC2
B	1204	GLU	-	expression tag	UNP P0DTC2
B	1205	GLN	-	expression tag	UNP P0DTC2
B	1206	GLY	-	expression tag	UNP P0DTC2
B	1207	SER	-	expression tag	UNP P0DTC2
B	1208	GLY	-	expression tag	UNP P0DTC2
B	1209	TYR	-	expression tag	UNP P0DTC2
B	1210	ILE	-	expression tag	UNP P0DTC2
B	1211	PRO	-	expression tag	UNP P0DTC2
B	1212	GLU	-	expression tag	UNP P0DTC2
B	1213	ALA	-	expression tag	UNP P0DTC2
B	1214	PRO	-	expression tag	UNP P0DTC2
B	1215	ARG	-	expression tag	UNP P0DTC2
B	1216	ASP	-	expression tag	UNP P0DTC2
B	1217	GLY	-	expression tag	UNP P0DTC2
B	1218	GLN	-	expression tag	UNP P0DTC2
B	1219	ALA	-	expression tag	UNP P0DTC2
B	1220	TYR	-	expression tag	UNP P0DTC2
B	1221	VAL	-	expression tag	UNP P0DTC2
B	1222	ARG	-	expression tag	UNP P0DTC2
B	1223	LYS	-	expression tag	UNP P0DTC2
B	1224	ASP	-	expression tag	UNP P0DTC2
B	1225	GLY	-	expression tag	UNP P0DTC2
B	1226	GLU	-	expression tag	UNP P0DTC2
B	1227	TRP	-	expression tag	UNP P0DTC2
B	1228	VAL	-	expression tag	UNP P0DTC2
B	1229	LEU	-	expression tag	UNP P0DTC2
B	1230	LEU	-	expression tag	UNP P0DTC2
B	1231	SER	-	expression tag	UNP P0DTC2
B	1232	THR	-	expression tag	UNP P0DTC2
B	1233	PHE	-	expression tag	UNP P0DTC2
B	1234	LEU	-	expression tag	UNP P0DTC2
B	1235	GLY	-	expression tag	UNP P0DTC2

*Continued on next page...*

*Continued from previous page...*

Chain	Residue	Modelled	Actual	Comment	Reference
B	1236	ARG	-	expression tag	UNP P0DTC2
B	1237	SER	-	expression tag	UNP P0DTC2
B	1238	LEU	-	expression tag	UNP P0DTC2
B	1239	GLU	-	expression tag	UNP P0DTC2
B	1240	VAL	-	expression tag	UNP P0DTC2
B	1241	LEU	-	expression tag	UNP P0DTC2
B	1242	PHE	-	expression tag	UNP P0DTC2
B	1243	GLN	-	expression tag	UNP P0DTC2
B	1244	GLY	-	expression tag	UNP P0DTC2
B	1245	PRO	-	expression tag	UNP P0DTC2
B	1246	GLY	-	expression tag	UNP P0DTC2
B	1247	HIS	-	expression tag	UNP P0DTC2
B	1248	HIS	-	expression tag	UNP P0DTC2
B	1249	HIS	-	expression tag	UNP P0DTC2
B	1250	HIS	-	expression tag	UNP P0DTC2
B	1251	HIS	-	expression tag	UNP P0DTC2
B	1252	HIS	-	expression tag	UNP P0DTC2
B	1253	HIS	-	expression tag	UNP P0DTC2
B	1254	HIS	-	expression tag	UNP P0DTC2
B	1255	GLY	-	expression tag	UNP P0DTC2
B	1256	SER	-	expression tag	UNP P0DTC2
B	1257	ALA	-	expression tag	UNP P0DTC2
B	1258	TRP	-	expression tag	UNP P0DTC2
B	1259	SER	-	expression tag	UNP P0DTC2
B	1260	HIS	-	expression tag	UNP P0DTC2
B	1261	PRO	-	expression tag	UNP P0DTC2
B	1262	GLN	-	expression tag	UNP P0DTC2
B	1263	PHE	-	expression tag	UNP P0DTC2
B	1264	GLU	-	expression tag	UNP P0DTC2
B	1265	LYS	-	expression tag	UNP P0DTC2
B	1266	GLY	-	expression tag	UNP P0DTC2
B	1267	GLY	-	expression tag	UNP P0DTC2
B	1268	GLY	-	expression tag	UNP P0DTC2
B	1269	SER	-	expression tag	UNP P0DTC2
B	1270	GLY	-	expression tag	UNP P0DTC2
B	1271	GLY	-	expression tag	UNP P0DTC2
B	1272	GLY	-	expression tag	UNP P0DTC2
B	1273	SER	-	expression tag	UNP P0DTC2
B	1274	GLY	-	expression tag	UNP P0DTC2
B	1275	GLY	-	expression tag	UNP P0DTC2
B	1276	SER	-	expression tag	UNP P0DTC2
B	1277	ALA	-	expression tag	UNP P0DTC2

*Continued on next page...*



*Continued from previous page...*

Chain	Residue	Modelled	Actual	Comment	Reference
B	1278	TRP	-	expression tag	UNP P0DTC2
B	1279	SER	-	expression tag	UNP P0DTC2
B	1280	HIS	-	expression tag	UNP P0DTC2
B	1281	PRO	-	expression tag	UNP P0DTC2
B	1282	GLN	-	expression tag	UNP P0DTC2
B	1283	PHE	-	expression tag	UNP P0DTC2
B	1284	GLU	-	expression tag	UNP P0DTC2
B	1285	LYS	-	expression tag	UNP P0DTC2
C	18	PHE	LEU	variant	UNP P0DTC2
C	80	ALA	ASP	variant	UNP P0DTC2
C	215	GLY	ASP	variant	UNP P0DTC2
C	?	-	LEU	deletion	UNP P0DTC2
C	?	-	ALA	deletion	UNP P0DTC2
C	?	-	LEU	deletion	UNP P0DTC2
C	243	ILE	ARG	variant	UNP P0DTC2
C	414	ASN	LYS	variant	UNP P0DTC2
C	481	LYS	GLU	variant	UNP P0DTC2
C	498	TYR	ASN	variant	UNP P0DTC2
C	611	GLY	ASP	variant	UNP P0DTC2
C	679	GLY	ARG	conflict	UNP P0DTC2
C	680	SER	ARG	conflict	UNP P0DTC2
C	682	SER	ARG	conflict	UNP P0DTC2
C	698	VAL	ALA	variant	UNP P0DTC2
C	983	PRO	LYS	conflict	UNP P0DTC2
C	984	PRO	VAL	conflict	UNP P0DTC2
C	1203	TYR	-	expression tag	UNP P0DTC2
C	1204	GLU	-	expression tag	UNP P0DTC2
C	1205	GLN	-	expression tag	UNP P0DTC2
C	1206	GLY	-	expression tag	UNP P0DTC2
C	1207	SER	-	expression tag	UNP P0DTC2
C	1208	GLY	-	expression tag	UNP P0DTC2
C	1209	TYR	-	expression tag	UNP P0DTC2
C	1210	ILE	-	expression tag	UNP P0DTC2
C	1211	PRO	-	expression tag	UNP P0DTC2
C	1212	GLU	-	expression tag	UNP P0DTC2
C	1213	ALA	-	expression tag	UNP P0DTC2
C	1214	PRO	-	expression tag	UNP P0DTC2
C	1215	ARG	-	expression tag	UNP P0DTC2
C	1216	ASP	-	expression tag	UNP P0DTC2
C	1217	GLY	-	expression tag	UNP P0DTC2
C	1218	GLN	-	expression tag	UNP P0DTC2
C	1219	ALA	-	expression tag	UNP P0DTC2

*Continued on next page...*

*Continued from previous page...*

Chain	Residue	Modelled	Actual	Comment	Reference
C	1220	TYR	-	expression tag	UNP P0DTC2
C	1221	VAL	-	expression tag	UNP P0DTC2
C	1222	ARG	-	expression tag	UNP P0DTC2
C	1223	LYS	-	expression tag	UNP P0DTC2
C	1224	ASP	-	expression tag	UNP P0DTC2
C	1225	GLY	-	expression tag	UNP P0DTC2
C	1226	GLU	-	expression tag	UNP P0DTC2
C	1227	TRP	-	expression tag	UNP P0DTC2
C	1228	VAL	-	expression tag	UNP P0DTC2
C	1229	LEU	-	expression tag	UNP P0DTC2
C	1230	LEU	-	expression tag	UNP P0DTC2
C	1231	SER	-	expression tag	UNP P0DTC2
C	1232	THR	-	expression tag	UNP P0DTC2
C	1233	PHE	-	expression tag	UNP P0DTC2
C	1234	LEU	-	expression tag	UNP P0DTC2
C	1235	GLY	-	expression tag	UNP P0DTC2
C	1236	ARG	-	expression tag	UNP P0DTC2
C	1237	SER	-	expression tag	UNP P0DTC2
C	1238	LEU	-	expression tag	UNP P0DTC2
C	1239	GLU	-	expression tag	UNP P0DTC2
C	1240	VAL	-	expression tag	UNP P0DTC2
C	1241	LEU	-	expression tag	UNP P0DTC2
C	1242	PHE	-	expression tag	UNP P0DTC2
C	1243	GLN	-	expression tag	UNP P0DTC2
C	1244	GLY	-	expression tag	UNP P0DTC2
C	1245	PRO	-	expression tag	UNP P0DTC2
C	1246	GLY	-	expression tag	UNP P0DTC2
C	1247	HIS	-	expression tag	UNP P0DTC2
C	1248	HIS	-	expression tag	UNP P0DTC2
C	1249	HIS	-	expression tag	UNP P0DTC2
C	1250	HIS	-	expression tag	UNP P0DTC2
C	1251	HIS	-	expression tag	UNP P0DTC2
C	1252	HIS	-	expression tag	UNP P0DTC2
C	1253	HIS	-	expression tag	UNP P0DTC2
C	1254	HIS	-	expression tag	UNP P0DTC2
C	1255	GLY	-	expression tag	UNP P0DTC2
C	1256	SER	-	expression tag	UNP P0DTC2
C	1257	ALA	-	expression tag	UNP P0DTC2
C	1258	TRP	-	expression tag	UNP P0DTC2
C	1259	SER	-	expression tag	UNP P0DTC2
C	1260	HIS	-	expression tag	UNP P0DTC2
C	1261	PRO	-	expression tag	UNP P0DTC2

*Continued on next page...*

Continued from previous page...

Chain	Residue	Modelled	Actual	Comment	Reference
C	1262	GLN	-	expression tag	UNP P0DTC2
C	1263	PHE	-	expression tag	UNP P0DTC2
C	1264	GLU	-	expression tag	UNP P0DTC2
C	1265	LYS	-	expression tag	UNP P0DTC2
C	1266	GLY	-	expression tag	UNP P0DTC2
C	1267	GLY	-	expression tag	UNP P0DTC2
C	1268	GLY	-	expression tag	UNP P0DTC2
C	1269	SER	-	expression tag	UNP P0DTC2
C	1270	GLY	-	expression tag	UNP P0DTC2
C	1271	GLY	-	expression tag	UNP P0DTC2
C	1272	GLY	-	expression tag	UNP P0DTC2
C	1273	SER	-	expression tag	UNP P0DTC2
C	1274	GLY	-	expression tag	UNP P0DTC2
C	1275	GLY	-	expression tag	UNP P0DTC2
C	1276	SER	-	expression tag	UNP P0DTC2
C	1277	ALA	-	expression tag	UNP P0DTC2
C	1278	TRP	-	expression tag	UNP P0DTC2
C	1279	SER	-	expression tag	UNP P0DTC2
C	1280	HIS	-	expression tag	UNP P0DTC2
C	1281	PRO	-	expression tag	UNP P0DTC2
C	1282	GLN	-	expression tag	UNP P0DTC2
C	1283	PHE	-	expression tag	UNP P0DTC2
C	1284	GLU	-	expression tag	UNP P0DTC2
C	1285	LYS	-	expression tag	UNP P0DTC2

- Molecule 2 is a protein called Beta-26 light chain.

Mol	Chain	Residues	Atoms					AltConf	Trace
			Total	C	N	O	S		
2	L	108	799	493	137	167	2	0	0
2	F	108	799	493	137	167	2	0	0
2	K	108	799	493	137	167	2	0	0

- Molecule 3 is a protein called Beta-26 heavy chain.

Mol	Chain	Residues	Atoms					AltConf	Trace
			Total	C	N	O	S		
3	H	122	934	590	155	184	5	0	0
3	E	122	934	590	155	184	5	0	0

Continued on next page...

Continued from previous page...

Mol	Chain	Residues	Atoms					AltConf	Trace
			Total	C	N	O	S		
3	J	122	934	590	155	184	5	0	0

- Molecule 4 is an oligosaccharide called 2-acetamido-2-deoxy-beta-D-glucopyranose-(1-4)-2-acetamido-2-deoxy-beta-D-glucopyranose.



Mol	Chain	Residues	Atoms				AltConf	Trace
			Total	C	N	O		
4	D	2	28	16	2	10	0	0
4	G	2	28	16	2	10	0	0
4	I	2	28	16	2	10	0	0
4	M	2	28	16	2	10	0	0
4	N	2	28	16	2	10	0	0
4	O	2	28	16	2	10	0	0
4	P	2	28	16	2	10	0	0
4	Q	2	28	16	2	10	0	0
4	R	2	28	16	2	10	0	0
4	S	2	28	16	2	10	0	0
4	T	2	28	16	2	10	0	0
4	U	2	28	16	2	10	0	0
4	V	2	28	16	2	10	0	0

- Molecule 5 is 2-acetamido-2-deoxy-beta-D-glucopyranose (three-letter code: NAG) (formula: C<sub>8</sub>H<sub>15</sub>NO<sub>6</sub>).



Mol	Chain	Residues	Atoms				AltConf
			Total	C	N	O	
5	A	1	Total	C	N	O	0
			14	8	1	5	
5	A	1	Total	C	N	O	0
			14	8	1	5	
5	A	1	Total	C	N	O	0
			14	8	1	5	
5	A	1	Total	C	N	O	0
			14	8	1	5	
5	A	1	Total	C	N	O	0
			14	8	1	5	
5	A	1	Total	C	N	O	0
			14	8	1	5	
5	A	1	Total	C	N	O	0
			14	8	1	5	
5	A	1	Total	C	N	O	0
			14	8	1	5	
5	B	1	Total	C	N	O	0
			14	8	1	5	
5	B	1	Total	C	N	O	0
			14	8	1	5	
5	B	1	Total	C	N	O	0
			14	8	1	5	
5	B	1	Total	C	N	O	0
			14	8	1	5	
5	B	1	Total	C	N	O	0
			14	8	1	5	

*Continued on next page...*

*Continued from previous page...*

Mol	Chain	Residues	Atoms				AltConf
			Total	C	N	O	
5	B	1	Total 14	8	1	5	0
5	B	1	Total 14	8	1	5	0
5	B	1	Total 14	8	1	5	0
5	B	1	Total 14	8	1	5	0
5	B	1	Total 14	8	1	5	0
5	B	1	Total 14	8	1	5	0
5	C	1	Total 14	8	1	5	0
5	C	1	Total 14	8	1	5	0
5	C	1	Total 14	8	1	5	0
5	C	1	Total 14	8	1	5	0
5	C	1	Total 14	8	1	5	0
5	C	1	Total 14	8	1	5	0
5	C	1	Total 14	8	1	5	0
5	C	1	Total 14	8	1	5	0
5	C	1	Total 14	8	1	5	0
5	C	1	Total 14	8	1	5	0
5	C	1	Total 14	8	1	5	0







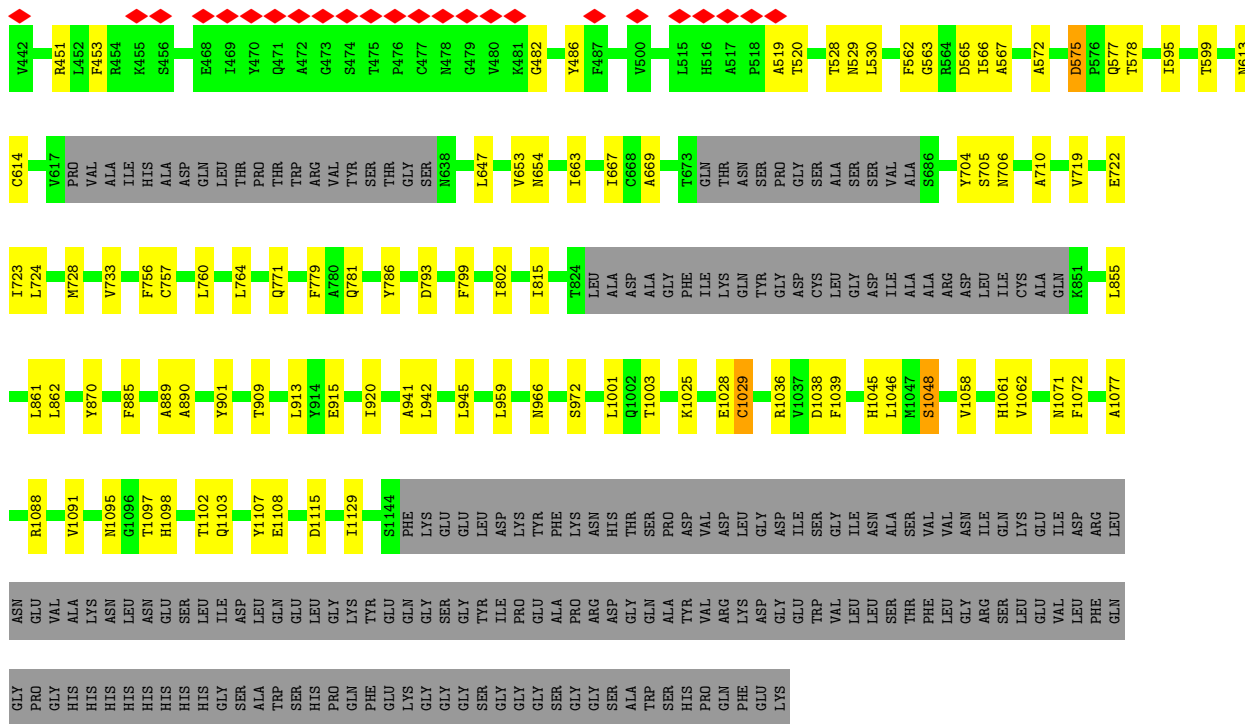

• Molecule 2: Beta-26 light chain

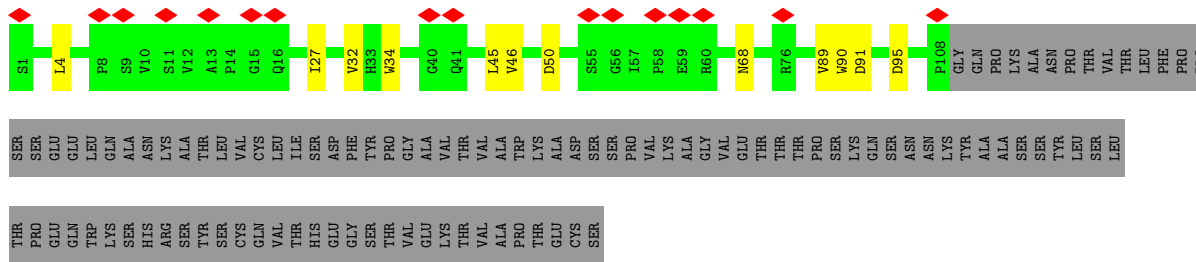

• Molecule 2: Beta-26 light chain

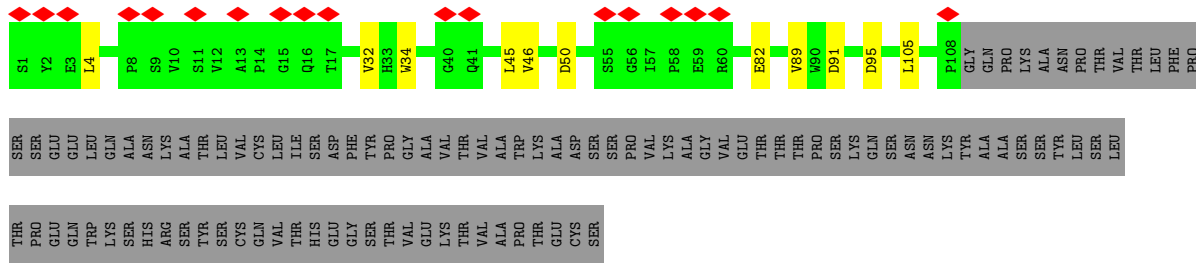

• Molecule 2: Beta-26 light chain

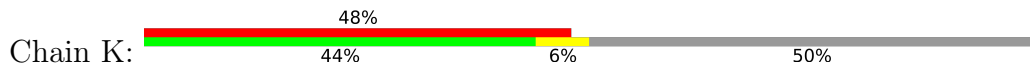

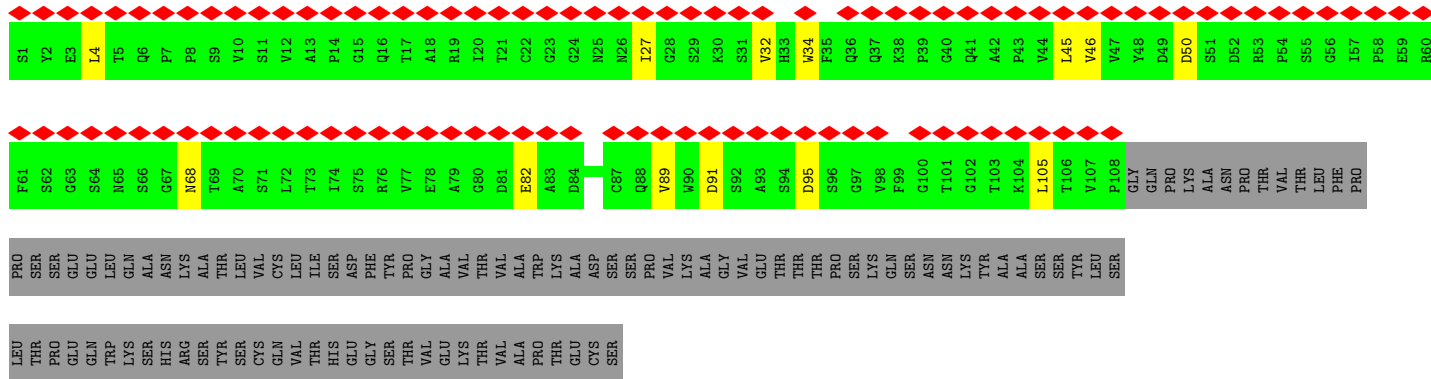

• Molecule 3: Beta-26 heavy chain

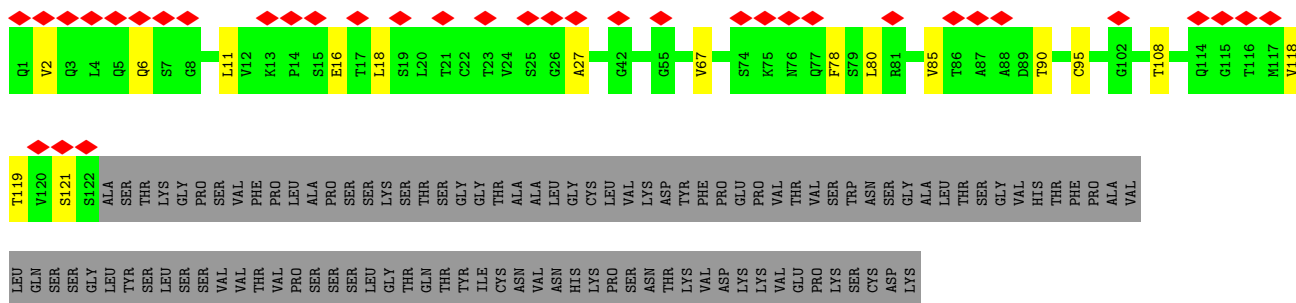

• Molecule 3: Beta-26 heavy chain

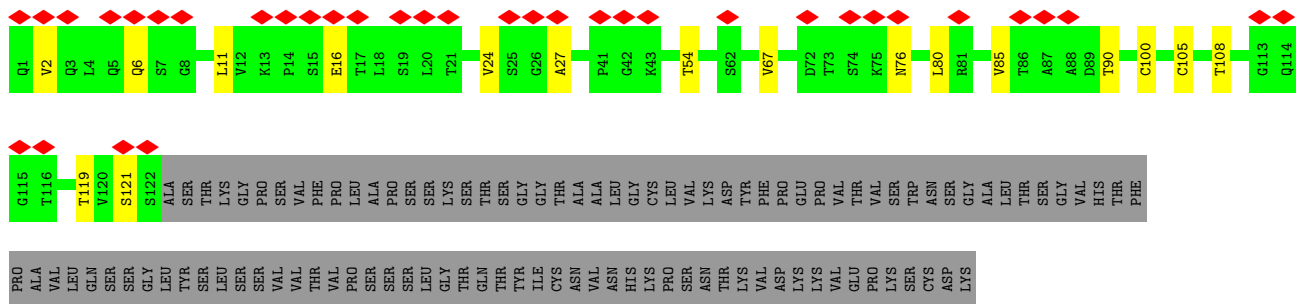

• Molecule 3: Beta-26 heavy chain

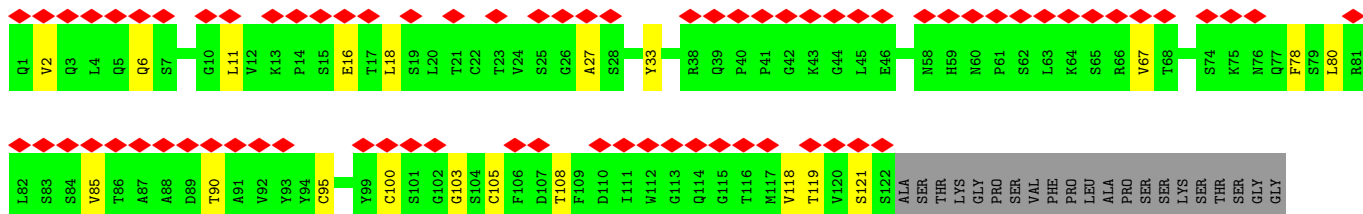

THR ALA ALA LEU VAL GLY CYS LEU VAL LYS ASP ASP TYR PHE PRO GLU PRO VAL THR VAL SER TRP ASN ASN GLY ALA LEU THR SER GLY HIS THR PHE PRO ALA VAL LEU GLN SER SER GLY LEU TYR SER LEU SER VAL VAL THR VAL PRO SER SER SER LEU GLY THR GLN THR

ILE CYS ASN VAL ASN HIS LYS PRO SER ASN THR LYS VAL ASP LYS VAL GLU LYS PRO LYS SER ASN ASP LYS

- Molecule 4: 2-acetamido-2-deoxy-beta-D-glucopyranose-(1-4)-2-acetamido-2-deoxy-beta-D-glucopyranose

Chain D:  50% 100%

  MAG1  
MAG2

- Molecule 4: 2-acetamido-2-deoxy-beta-D-glucopyranose-(1-4)-2-acetamido-2-deoxy-beta-D-glucopyranose

Chain G:  100%

 MAG1  
MAG2

- Molecule 4: 2-acetamido-2-deoxy-beta-D-glucopyranose-(1-4)-2-acetamido-2-deoxy-beta-D-glucopyranose

Chain I:  50% 50%

 MAG1  
MAG2

- Molecule 4: 2-acetamido-2-deoxy-beta-D-glucopyranose-(1-4)-2-acetamido-2-deoxy-beta-D-glucopyranose

Chain M:  100%

 MAG1  
MAG2

- Molecule 4: 2-acetamido-2-deoxy-beta-D-glucopyranose-(1-4)-2-acetamido-2-deoxy-beta-D-glucopyranose

Chain N:  100%

 MAG1  
MAG2

- Molecule 4: 2-acetamido-2-deoxy-beta-D-glucopyranose-(1-4)-2-acetamido-2-deoxy-beta-D-glucopyranose

Chain O:  100%



- Molecule 4: 2-acetamido-2-deoxy-beta-D-glucopyranose-(1-4)-2-acetamido-2-deoxy-beta-D-glucopyranose

Chain P:  50% 50%



- Molecule 4: 2-acetamido-2-deoxy-beta-D-glucopyranose-(1-4)-2-acetamido-2-deoxy-beta-D-glucopyranose

Chain Q:  100%



- Molecule 4: 2-acetamido-2-deoxy-beta-D-glucopyranose-(1-4)-2-acetamido-2-deoxy-beta-D-glucopyranose

Chain R:  100%



- Molecule 4: 2-acetamido-2-deoxy-beta-D-glucopyranose-(1-4)-2-acetamido-2-deoxy-beta-D-glucopyranose

Chain S:  100%



- Molecule 4: 2-acetamido-2-deoxy-beta-D-glucopyranose-(1-4)-2-acetamido-2-deoxy-beta-D-glucopyranose

Chain T:  100%



- Molecule 4: 2-acetamido-2-deoxy-beta-D-glucopyranose-(1-4)-2-acetamido-2-deoxy-beta-D-glucopyranose

Chain U:  50% 50%



- Molecule 4: 2-acetamido-2-deoxy-beta-D-glucofuranose-(1-4)-2-acetamido-2-deoxy-beta-D-glucopyranose

Chain V:

100%

MAGE  
MAGZ

## 4 Experimental information

Property	Value	Source
EM reconstruction method	SINGLE PARTICLE	Depositor
Imposed symmetry	POINT, C1	Depositor
Number of particles used	50878	Depositor
Resolution determination method	FSC 0.143 CUT-OFF	Depositor
CTF correction method	PHASE FLIPPING AND AMPLITUDE CORRECTION	Depositor
Microscope	FEI TITAN KRIOS	Depositor
Voltage (kV)	300	Depositor
Electron dose ( $e^-/\text{\AA}^2$ )	40.3	Depositor
Minimum defocus (nm)	Not provided	
Maximum defocus (nm)	Not provided	
Magnification	Not provided	
Image detector	GATAN K2 SUMMIT (4k x 4k)	Depositor
Maximum map value	1.549	Depositor
Minimum map value	-0.853	Depositor
Average map value	0.003	Depositor
Map value standard deviation	0.028	Depositor
Recommended contour level	0.117	Depositor
Map size (Å)	369.0, 369.0, 369.0	wwPDB
Map dimensions	450, 450, 450	wwPDB
Map angles (°)	90.0, 90.0, 90.0	wwPDB
Pixel spacing (Å)	0.82, 0.82, 0.82	Depositor

## 5 Model quality [i](#)

### 5.1 Standard geometry [i](#)

Bond lengths and bond angles in the following residue types are not validated in this section: NAG

The Z score for a bond length (or angle) is the number of standard deviations the observed value is removed from the expected value. A bond length (or angle) with  $|Z| > 5$  is considered an outlier worth inspection. RMSZ is the root-mean-square of all Z scores of the bond lengths (or angles).

Mol	Chain	Bond lengths		Bond angles	
		RMSZ	# Z  >5	RMSZ	# Z  >5
1	A	0.32	0/8302	0.48	0/11297
1	B	0.32	0/8282	0.48	0/11271
1	C	0.32	0/8272	0.48	0/11256
2	F	0.25	0/818	0.46	0/1117
2	K	0.25	0/818	0.46	0/1117
2	L	0.25	0/818	0.46	0/1117
3	E	0.26	0/958	0.47	0/1307
3	H	0.26	0/958	0.48	0/1307
3	J	0.27	0/958	0.48	0/1307
All	All	0.31	0/30184	0.48	0/41096

There are no bond length outliers.

There are no bond angle outliers.

There are no chirality outliers.

There are no planarity outliers.

### 5.2 Too-close contacts [i](#)

In the following table, the Non-H and H(model) columns list the number of non-hydrogen atoms and hydrogen atoms in the chain respectively. The H(added) column lists the number of hydrogen atoms added and optimized by MolProbity. The Clashes column lists the number of clashes within the asymmetric unit, whereas Symm-Clashes lists symmetry-related clashes.

Mol	Chain	Non-H	H(model)	H(added)	Clashes	Symm-Clashes
1	A	8114	0	7906	113	0
1	B	8094	0	7881	106	0
1	C	8085	0	7876	113	0
2	F	799	0	751	6	0

*Continued on next page...*

Continued from previous page...

Mol	Chain	Non-H	H(model)	H(added)	Clashes	Symm-Clashes
2	K	799	0	751	7	0
2	L	799	0	751	7	0
3	E	934	0	897	11	0
3	H	934	0	897	9	0
3	J	934	0	897	18	0
4	D	28	0	25	0	0
4	G	28	0	25	0	0
4	I	28	0	25	1	0
4	M	28	0	25	0	0
4	N	28	0	25	0	0
4	O	28	0	25	0	0
4	P	28	0	25	1	0
4	Q	28	0	25	0	0
4	R	28	0	25	0	0
4	S	28	0	25	0	0
4	T	28	0	25	0	0
4	U	28	0	25	1	0
4	V	28	0	25	0	0
5	A	126	0	117	1	0
5	B	154	0	143	1	0
5	C	154	0	143	3	0
All	All	30290	0	29335	360	0

The all-atom clashscore is defined as the number of clashes found per 1000 atoms (including hydrogen atoms). The all-atom clashscore for this structure is 6.

All (360) close contacts within the same asymmetric unit are listed below, sorted by their clash magnitude.

Atom-1	Atom-2	Interatomic distance (Å)	Clash overlap (Å)
1:C:909:THR:HG21	1:C:1103:GLN:HE21	1.08	1.14
1:C:909:THR:CG2	1:C:1103:GLN:HE21	1.72	1.01
1:B:942:LEU:HD12	1:B:945:LEU:HD22	1.52	0.91
1:A:96:GLU:OE1	1:A:100:ILE:HB	1.71	0.91
1:C:909:THR:HG21	1:C:1103:GLN:NE2	1.90	0.86
1:C:760:LEU:HD13	1:C:1001:LEU:HG	1.62	0.81
3:E:24:VAL:O	3:E:76:ASN:ND2	2.20	0.74
1:A:554:LYS:NZ	1:A:571:ASP:OD2	2.21	0.73
1:A:799:PHE:CD2	1:A:879:ILE:HD11	2.24	0.72
1:A:277:ASN:OD1	1:A:280:GLY:N	2.22	0.72
1:A:277:ASN:OD1	1:A:279:ASN:N	2.22	0.71
1:B:560:GLN:O	1:B:574:ARG:NH2	2.24	0.71

Continued on next page...



*Continued from previous page...*

Atom-1	Atom-2	Interatomic distance (Å)	Clash overlap (Å)
1:B:99:ASN:OD1	1:B:190:ARG:NH2	2.24	0.70
1:B:717:ILE:HG13	1:B:920:ILE:HG23	1.74	0.70
1:C:486:TYR:HE1	3:J:33:TYR:HE1	1.38	0.70
1:A:1038:ASP:OD1	1:A:1038:ASP:O	2.10	0.70
1:A:1042:LYS:NZ	1:B:887:ALA:O	2.26	0.69
1:B:595:ILE:HD11	1:B:663:ILE:HG12	1.75	0.68
1:C:40:ASP:OD1	1:C:42:VAL:N	2.24	0.68
1:B:798:ASN:ND2	4:P:1:NAG:O7	2.26	0.68
1:C:942:LEU:HD12	1:C:945:LEU:HD12	1.76	0.67
1:B:91:TYR:OH	1:B:191:GLU:OE1	2.08	0.67
1:B:306:GLU:OE1	1:B:306:GLU:N	2.25	0.67
1:C:565:ASP:OD1	1:C:566:ILE:N	2.26	0.67
1:A:616:GLU:N	1:A:616:GLU:OE1	2.27	0.67
1:B:913:LEU:HD12	1:B:920:ILE:HD12	1.75	0.67
1:C:663:ILE:HD12	1:C:667:ILE:HG22	1.76	0.67
1:B:813:SER:N	1:B:816:GLU:OE1	2.28	0.66
1:B:57:PRO:O	1:B:60:SER:OG	2.09	0.66
1:A:325:ARG:NH2	1:A:528:THR:O	2.29	0.66
1:C:57:PRO:O	1:C:60:SER:OG	2.09	0.66
1:B:1103:GLN:NE2	1:B:1108:GLU:OE1	2.29	0.66
1:C:575:ASP:OD1	1:C:577:GLN:N	2.28	0.66
1:C:722:GLU:OE1	1:C:1061:HIS:NE2	2.28	0.66
1:A:29:THR:HG22	1:A:30:ASN:H	1.59	0.65
1:B:139:PRO:HB3	1:B:159:VAL:HG13	1.78	0.65
1:B:284:ASP:OD1	1:B:285:ALA:N	2.31	0.64
1:C:31:SER:OG	1:C:60:SER:N	2.31	0.64
1:C:139:PRO:HB3	1:C:159:VAL:HG13	1.78	0.64
1:A:216:LEU:HD12	1:A:217:PRO:HD2	1.80	0.63
1:B:575:ASP:OD1	1:B:577:GLN:N	2.30	0.63
1:A:1103:GLN:NE2	1:A:1108:GLU:OE1	2.31	0.62
1:C:482:GLY:O	3:J:33:TYR:OH	2.18	0.62
2:K:91:ASP:O	2:K:95:ASP:N	2.33	0.62
2:L:91:ASP:O	2:L:95:ASP:N	2.33	0.62
1:B:595:ILE:CD1	1:B:663:ILE:HG12	2.29	0.62
1:C:793:ASP:OD1	1:C:793:ASP:N	2.33	0.62
1:C:909:THR:CG2	1:C:1103:GLN:NE2	2.55	0.61
1:A:419:ASN:OD1	1:A:451:ARG:N	2.31	0.61
2:F:91:ASP:O	2:F:95:ASP:N	2.33	0.61
1:A:653:VAL:HG12	1:A:655:ASN:H	1.67	0.60
1:A:1050:PRO:O	1:A:1051:GLN:NE2	2.35	0.60
1:B:966:ASN:OD1	1:B:972:SER:N	2.34	0.60

*Continued on next page...*

*Continued from previous page...*

Atom-1	Atom-2	Interatomic distance (Å)	Clash overlap (Å)
1:C:760:LEU:CD1	1:C:1001:LEU:HG	2.31	0.60
1:B:799:PHE:HD2	1:B:802:ILE:HD11	1.66	0.60
1:C:305:VAL:HB	1:C:599:THR:HG23	1.84	0.60
1:C:390:THR:O	1:C:520:THR:OG1	2.20	0.60
1:C:728:MET:N	1:C:771:GLN:OE1	2.29	0.59
1:B:1050:PRO:O	1:B:1051:GLN:NE2	2.30	0.59
3:E:11:LEU:HD11	3:E:121:SER:OG	2.03	0.59
1:A:43:PHE:N	1:C:562:PHE:O	2.32	0.59
1:C:486:TYR:HE1	3:J:33:TYR:CE1	2.18	0.58
1:A:109:THR:OG1	1:A:111:ASP:OD1	2.13	0.58
1:C:1095:ASN:ND2	4:U:1:NAG:O7	2.36	0.58
1:C:91:TYR:OH	1:C:191:GLU:OE1	2.15	0.58
1:A:284:ASP:OD1	1:A:285:ALA:N	2.36	0.57
1:C:1025:LYS:NZ	1:C:1039:PHE:O	2.38	0.57
1:A:965:SER:HB3	1:B:752:GLN:O	2.04	0.57
1:A:323:ILE:N	1:A:537:ASN:O	2.37	0.56
1:C:325:ARG:NH2	1:C:528:THR:O	2.38	0.56
3:H:11:LEU:HD11	3:H:121:SER:OG	2.05	0.56
3:J:11:LEU:HD11	3:J:121:SER:OG	2.05	0.56
1:B:1036:ARG:NE	1:C:1028:GLU:OE2	2.38	0.56
1:C:482:GLY:C	3:J:33:TYR:OH	2.43	0.56
1:B:663:ILE:HD11	1:B:669:ALA:HB2	1.86	0.56
1:A:96:GLU:OE1	1:A:100:ILE:CB	2.51	0.56
1:A:913:LEU:HD12	1:A:920:ILE:HD12	1.88	0.56
1:A:779:PHE:O	1:A:781:GLN:N	2.35	0.56
1:A:968:GLY:O	1:A:992:ARG:NH1	2.38	0.56
1:B:1086:PHE:HZ	1:B:1126:VAL:HG21	1.71	0.56
1:B:325:ARG:NH2	1:B:528:THR:O	2.39	0.55
1:B:609:TYR:HE2	1:B:648:ILE:HD12	1.71	0.55
1:C:1088:ARG:NH1	1:C:1115:ASP:O	2.40	0.55
2:L:32:VAL:N	2:L:50:ASP:OD1	2.34	0.55
1:B:565:ASP:OD1	1:B:566:ILE:N	2.36	0.55
1:B:892:GLN:OE1	1:B:892:GLN:N	2.30	0.55
1:C:563:GLY:N	1:C:572:ALA:O	2.39	0.55
1:A:723:ILE:HG23	1:A:1058:VAL:HG22	1.89	0.55
1:A:575:ASP:OD1	1:A:577:GLN:N	2.33	0.55
1:C:143:VAL:HG13	1:C:243:ILE:HD11	1.89	0.54
1:B:714:ASN:OD1	1:B:715:PHE:N	2.40	0.54
1:C:53:ASP:OD1	1:C:54:LEU:N	2.32	0.54
1:B:32:PHE:O	1:B:59:PHE:N	2.36	0.54
1:B:306:GLU:O	1:B:310:TYR:OH	2.20	0.54

*Continued on next page...*

*Continued from previous page...*

Atom-1	Atom-2	Interatomic distance (Å)	Clash overlap (Å)
1:C:81:ASN:O	1:C:239:GLN:NE2	2.41	0.54
1:C:411:GLN:O	1:C:421:LYS:NZ	2.41	0.54
1:C:909:THR:HG23	1:C:1103:GLN:HG2	1.88	0.54
1:B:189:LEU:HD21	1:B:191:GLU:OE2	2.08	0.54
1:C:190:ARG:HE	1:C:207:HIS:CE1	2.26	0.54
1:C:287:ASP:OD1	1:C:289:ALA:N	2.37	0.54
1:B:575:ASP:OD1	1:B:578:THR:N	2.35	0.53
1:B:911:ASN:OD1	1:B:912:VAL:N	2.41	0.53
1:C:913:LEU:HD12	1:C:920:ILE:CD1	2.38	0.53
1:C:284:ASP:OD1	1:C:285:ALA:N	2.39	0.53
1:A:81:ASN:O	1:A:239:GLN:NE2	2.41	0.53
1:B:1132:ASN:OD1	1:B:1133:THR:N	2.40	0.53
1:C:453:PHE:CE2	3:J:103:GLY:HA3	2.44	0.53
1:A:919:LEU:HD11	1:A:923:GLN:HE21	1.72	0.53
1:B:738:TYR:CZ	1:B:963:LEU:HD21	2.44	0.53
1:A:143:VAL:HG13	1:A:243:ILE:HD11	1.91	0.53
2:K:32:VAL:N	2:K:50:ASP:OD1	2.34	0.53
1:C:1077:ALA:HB3	1:C:1129:ILE:HD12	1.91	0.52
1:A:716:THR:HG22	1:A:1065:VAL:O	2.09	0.52
1:C:575:ASP:OD1	1:C:578:THR:N	2.34	0.52
1:C:733:VAL:HG12	1:C:764:LEU:HD12	1.92	0.52
1:A:794:PHE:CE2	1:A:879:ILE:HD13	2.45	0.52
1:B:602:SER:OG	1:B:603:ASN:N	2.42	0.52
1:B:307:LYS:HG3	1:B:661:ILE:HD11	1.90	0.52
1:B:454:ARG:NH1	1:B:456:SER:OG	2.43	0.52
1:C:779:PHE:O	1:C:781:GLN:N	2.34	0.52
1:C:193:VAL:HG23	1:C:223:LEU:HD22	1.92	0.52
1:A:53:ASP:OD1	1:A:54:LEU:N	2.35	0.52
1:A:286:VAL:HG23	1:A:303:PHE:CE2	2.45	0.51
1:B:53:ASP:OD1	1:B:54:LEU:N	2.33	0.51
1:A:855:LEU:N	1:A:855:LEU:HD12	2.26	0.51
1:B:187:LYS:NZ	1:B:213:VAL:O	2.32	0.51
1:C:706:ASN:ND2	5:C:1309:NAG:O7	2.44	0.51
1:A:886:GLY:HA2	1:A:1031:LEU:HD22	1.92	0.51
1:A:435:SER:OG	1:A:439:ASP:OD2	2.24	0.51
1:C:760:LEU:CD1	1:C:1001:LEU:CD2	2.89	0.51
1:A:40:ASP:OD1	1:A:42:VAL:N	2.42	0.51
2:L:4:LEU:HD11	2:L:89:VAL:HG22	1.93	0.51
1:A:332:LEU:HD12	1:A:332:LEU:O	2.11	0.51
1:C:141:LEU:O	1:C:244:SER:N	2.38	0.51
1:B:788:THR:HG21	1:B:803:LEU:HD22	1.93	0.50

*Continued on next page...*

*Continued from previous page...*

Atom-1	Atom-2	Interatomic distance (Å)	Clash overlap (Å)
1:A:1097:THR:HG1	1:A:1098:HIS:CE1	2.27	0.50
1:B:448:TYR:C	1:B:449:LEU:HD12	2.32	0.50
1:B:1088:ARG:NH1	1:B:1115:ASP:O	2.45	0.50
1:A:1036:ARG:NE	1:B:1028:GLU:OE2	2.41	0.50
1:B:81:ASN:O	1:B:239:GLN:NE2	2.44	0.50
1:B:1120:SER:OG	1:C:915:GLU:OE2	2.29	0.50
2:K:4:LEU:HD11	2:K:89:VAL:HG22	1.92	0.50
1:A:903:PHE:HE1	1:A:1046:LEU:HD11	1.75	0.50
1:C:96:GLU:HG3	1:C:98:SER:O	2.11	0.50
1:C:30:ASN:OD1	1:C:32:PHE:N	2.44	0.50
1:A:1038:ASP:HB3	1:B:1027:SER:HB3	1.93	0.49
2:F:32:VAL:N	2:F:50:ASP:OD1	2.35	0.49
1:B:143:VAL:HG13	1:B:243:ILE:HD11	1.94	0.49
1:C:760:LEU:HD13	1:C:1001:LEU:CG	2.38	0.49
1:C:1028:GLU:OE1	1:C:1036:ARG:NH1	2.45	0.49
1:C:1029:CYS:O	1:C:1048:SER:OG	2.25	0.49
1:B:1078:ILE:HD12	1:B:1092:PHE:CZ	2.47	0.49
1:B:608:LEU:HD22	1:B:663:ILE:HG23	1.94	0.49
1:C:419:ASN:OD1	1:C:451:ARG:N	2.39	0.49
1:A:810:SER:O	1:A:812:ARG:N	2.46	0.49
1:C:189:LEU:HD21	1:C:191:GLU:OE2	2.12	0.49
1:C:760:LEU:HD12	1:C:1001:LEU:CD2	2.42	0.49
1:A:1025:LYS:O	1:A:1029:CYS:HB2	2.13	0.48
1:B:810:SER:O	1:B:812:ARG:N	2.45	0.48
1:B:819:LEU:HD13	1:B:1053:ALA:HB2	1.94	0.48
1:A:960:VAL:HG11	1:C:567:ALA:HB1	1.96	0.48
1:A:867:ILE:O	1:A:871:THR:HG23	2.13	0.48
1:C:799:PHE:HD2	1:C:802:ILE:HD11	1.78	0.48
2:F:4:LEU:HD11	2:F:89:VAL:HG22	1.94	0.48
1:A:794:PHE:HE2	1:A:879:ILE:HD13	1.78	0.48
1:A:1079:CYS:HB2	1:A:1129:ILE:HD11	1.95	0.48
1:B:194:PHE:HE1	1:B:203:ILE:HG23	1.78	0.48
1:B:305:VAL:HB	1:B:599:THR:HG23	1.93	0.48
1:C:913:LEU:HD12	1:C:920:ILE:HD13	1.96	0.48
1:B:194:PHE:CE1	1:B:203:ILE:HG23	2.49	0.48
1:A:328:ASN:OD1	1:A:328:ASN:N	2.47	0.48
1:B:723:ILE:HG21	1:B:942:LEU:HD13	1.96	0.48
1:A:723:ILE:HD13	1:A:942:LEU:HD13	1.95	0.47
1:A:738:TYR:OH	1:A:959:LEU:O	2.32	0.47
1:B:323:ILE:N	1:B:537:ASN:O	2.37	0.47
1:B:1048:SER:OG	1:B:1061:HIS:ND1	2.37	0.47

*Continued on next page...*

*Continued from previous page...*

Atom-1	Atom-2	Interatomic distance (Å)	Clash overlap (Å)
1:B:1091:VAL:HG13	1:C:901:TYR:OH	2.14	0.47
1:B:919:LEU:HD11	1:B:923:GLN:HE21	1.79	0.47
2:F:34:TRP:O	2:F:46:VAL:HG22	2.15	0.47
2:K:34:TRP:O	2:K:46:VAL:HG22	2.15	0.47
1:A:723:ILE:HD12	1:A:941:ALA:O	2.15	0.47
1:B:719:VAL:HG23	1:B:927:ALA:CB	2.45	0.47
1:C:453:PHE:CE2	3:J:103:GLY:C	2.88	0.47
1:A:300:LEU:HD11	1:A:310:TYR:CD2	2.50	0.47
1:B:1029:CYS:SG	1:B:1045:HIS:NE2	2.87	0.47
1:A:798:ASN:ND2	4:I:1:NAG:O7	2.47	0.47
1:B:974:LEU:HD11	1:B:990:ILE:HG12	1.97	0.47
1:A:942:LEU:N	1:A:942:LEU:HD22	2.30	0.46
1:C:595:ILE:HD12	1:C:647:LEU:HD11	1.97	0.46
1:C:733:VAL:HG12	1:C:764:LEU:CD1	2.44	0.46
1:B:529:ASN:OD1	1:B:530:LEU:N	2.49	0.46
1:C:760:LEU:HD12	1:C:1001:LEU:HD21	1.97	0.46
2:L:34:TRP:O	2:L:46:VAL:HG22	2.15	0.46
1:A:719:VAL:HG22	1:A:1062:VAL:HG22	1.96	0.46
1:A:965:SER:HB2	1:A:967:PHE:CE2	2.50	0.46
1:A:788:THR:HG21	1:A:803:LEU:HD22	1.97	0.46
1:A:891:LEU:HB3	1:C:710:ALA:HB3	1.98	0.46
1:A:313:SER:OG	1:A:314:ASN:N	2.49	0.46
1:A:673:THR:HA	1:A:687:GLN:HA	1.96	0.46
1:A:793:ASP:OD1	1:A:793:ASP:N	2.38	0.46
1:B:119:ILE:HG12	1:B:128:ILE:HG23	1.97	0.46
1:C:529:ASN:OD1	1:C:530:LEU:N	2.48	0.46
1:A:454:ARG:NH1	1:A:456:SER:OG	2.49	0.46
1:A:714:ASN:OD1	1:A:715:PHE:N	2.48	0.46
1:A:722:GLU:OE1	1:A:1061:HIS:NE2	2.48	0.46
1:C:205:SER:N	1:C:224:GLU:O	2.44	0.46
1:B:143:VAL:HG12	1:B:154:GLU:HB3	1.98	0.46
1:A:767:ILE:HD11	1:A:1009:LEU:HA	1.97	0.46
1:A:1059:PHE:O	1:A:1060:LEU:HD23	2.16	0.46
1:A:898:GLN:OE1	1:A:902:ARG:NH2	2.43	0.45
1:B:767:ILE:O	1:B:771:GLN:HG2	2.16	0.45
1:A:913:LEU:HD12	1:A:920:ILE:CD1	2.46	0.45
1:B:1074:THR:OG1	1:B:1075:ALA:N	2.50	0.45
1:C:663:ILE:HD11	1:C:669:ALA:HB2	1.97	0.45
3:H:2:VAL:HG22	3:H:27:ALA:HB2	1.99	0.45
1:B:119:ILE:HG23	1:B:128:ILE:HG12	1.98	0.45
1:B:419:ASN:OD1	1:B:451:ARG:N	2.40	0.45

*Continued on next page...*

*Continued from previous page...*

Atom-1	Atom-2	Interatomic distance (Å)	Clash overlap (Å)
1:C:119:ILE:HG12	1:C:128:ILE:HG23	1.99	0.45
3:J:16:GLU:O	3:J:85:VAL:HG22	2.16	0.45
1:A:187:LYS:NZ	1:A:213:VAL:O	2.44	0.45
3:J:2:VAL:HG22	3:J:27:ALA:HB2	1.99	0.45
1:A:899:MET:HB2	1:A:913:LEU:HD21	1.98	0.45
1:A:1025:LYS:O	1:A:1029:CYS:CB	2.65	0.45
1:B:65:PHE:N	1:B:65:PHE:CD1	2.84	0.45
1:B:324:VAL:N	1:B:528:THR:OG1	2.38	0.45
3:E:67:VAL:HG13	3:E:80:LEU:HD11	1.98	0.45
1:B:40:ASP:OD1	1:B:42:VAL:N	2.35	0.44
3:E:2:VAL:HG22	3:E:27:ALA:HB2	1.99	0.44
1:A:189:LEU:HD22	1:A:217:PRO:HG3	1.98	0.44
3:H:67:VAL:HG13	3:H:80:LEU:HD11	1.99	0.44
1:A:119:ILE:HG12	1:A:128:ILE:HG23	2.00	0.44
1:A:1031:LEU:HD13	1:C:1038:ASP:OD2	2.17	0.44
3:H:2:VAL:HG22	3:H:27:ALA:CB	2.47	0.44
3:H:16:GLU:O	3:H:85:VAL:HG22	2.16	0.44
1:B:1048:SER:HG	1:B:1061:HIS:HD1	1.63	0.44
1:C:1102:THR:OG1	1:C:1108:GLU:N	2.49	0.44
3:E:16:GLU:O	3:E:85:VAL:HG22	2.17	0.44
1:A:277:ASN:OD1	1:A:277:ASN:C	2.56	0.44
1:A:663:ILE:HD11	1:A:669:ALA:CB	2.47	0.44
3:E:2:VAL:HG22	3:E:27:ALA:CB	2.47	0.44
1:A:529:ASN:OD1	1:A:530:LEU:N	2.51	0.44
1:C:96:GLU:CG	1:C:98:SER:O	2.66	0.44
1:C:855:LEU:HD21	1:C:959:LEU:HD23	1.99	0.44
1:A:21:ARG:NH2	1:A:137:ASN:O	2.51	0.44
1:A:704:TYR:CD1	1:B:880:THR:HG22	2.53	0.44
3:J:67:VAL:HG13	3:J:80:LEU:HD11	1.99	0.44
3:J:90:THR:HG23	3:J:119:THR:HA	2.00	0.44
1:C:453:PHE:CE2	3:J:103:GLY:CA	3.01	0.44
1:A:139:PRO:HB3	1:A:159:VAL:HG13	2.00	0.43
1:A:767:ILE:O	1:A:771:GLN:HG2	2.18	0.43
1:B:106:PHE:HB3	1:B:235:ILE:HD13	2.00	0.43
1:B:109:THR:OG1	1:B:114:THR:OG1	2.33	0.43
1:B:1094:SER:HB2	1:B:1099:TRP:CD2	2.53	0.43
1:C:653:VAL:HG12	1:C:654:ASN:N	2.33	0.43
3:J:2:VAL:HG22	3:J:27:ALA:CB	2.47	0.43
1:A:819:LEU:HD21	1:A:935:LEU:HD13	2.00	0.43
1:A:30:ASN:OD1	1:A:32:PHE:N	2.47	0.43
1:B:390:THR:N	1:B:513:GLU:O	2.50	0.43

*Continued on next page...*

*Continued from previous page...*

Atom-1	Atom-2	Interatomic distance (Å)	Clash overlap (Å)
1:B:481:LYS:HE2	3:E:54:THR:HG21	1.99	0.43
1:B:723:ILE:O	1:B:724:LEU:HD23	2.18	0.43
1:C:1045:HIS:NE2	1:C:1048:SER:OG	2.51	0.43
2:L:27:ILE:HG22	2:L:68:ASN:HA	2.00	0.43
1:B:108:THR:HG22	1:B:236:THR:HG23	2.00	0.43
1:C:65:PHE:CD1	1:C:65:PHE:N	2.86	0.43
1:C:220:PHE:CE2	1:C:284:ASP:HA	2.54	0.43
1:A:1083:LYS:HB3	1:A:1119:VAL:HG13	2.01	0.43
3:H:90:THR:HG23	3:H:119:THR:HA	2.00	0.43
2:K:27:ILE:HG22	2:K:68:ASN:HA	2.00	0.43
1:B:193:VAL:HG23	1:B:223:LEU:HD22	2.00	0.43
1:B:328:ASN:O	1:B:329:ILE:C	2.57	0.43
1:B:802:ILE:HG22	1:B:815:ILE:HD12	2.00	0.43
1:C:861:LEU:HG	1:C:862:LEU:HD12	2.01	0.43
2:L:45:LEU:HD13	3:H:108:THR:OG1	2.19	0.43
1:A:886:GLY:CA	1:A:1031:LEU:HD22	2.49	0.43
1:A:911:ASN:ND2	1:A:1108:GLU:OE2	2.51	0.43
1:B:613:ASN:OD1	1:B:614:CYS:N	2.52	0.43
1:B:1136:ASP:OD1	1:B:1138:LEU:N	2.49	0.43
1:C:786:TYR:OH	1:C:890:ALA:HB2	2.19	0.43
1:C:1097:THR:HG1	1:C:1098:HIS:CE1	2.31	0.43
1:C:453:PHE:N	1:C:453:PHE:CD1	2.87	0.42
3:J:108:THR:OG1	2:K:45:LEU:HD13	2.19	0.42
1:B:64:TRP:HB3	1:B:263:TYR:CD2	2.55	0.42
1:C:109:THR:OG1	1:C:114:THR:HB	2.18	0.42
3:H:78:PHE:HZ	3:H:95:CYS:HB2	1.84	0.42
3:J:78:PHE:HZ	3:J:95:CYS:HB2	1.84	0.42
1:A:300:LEU:HD11	1:A:310:TYR:CE2	2.53	0.42
1:A:1079:CYS:HB2	1:A:1129:ILE:CD1	2.50	0.42
1:A:911:ASN:OD1	1:A:912:VAL:N	2.52	0.42
1:B:194:PHE:HB3	1:B:201:PHE:CZ	2.54	0.42
1:B:1069:GLU:OE2	1:C:889:ALA:HB3	2.20	0.42
3:E:90:THR:HG23	3:E:119:THR:HA	2.01	0.42
1:A:901:TYR:OH	1:C:1091:VAL:HG13	2.19	0.42
1:C:613:ASN:OD1	1:C:614:CYS:N	2.52	0.42
1:C:704:TYR:CD1	1:C:705:SER:N	2.87	0.42
1:C:723:ILE:HG23	1:C:1058:VAL:HG22	2.00	0.42
1:A:706:ASN:ND2	5:A:1307:NAG:O7	2.52	0.42
1:B:1087:PRO:HA	1:B:1117:THR:HG22	2.00	0.42
1:C:1071:ASN:OD1	5:C:1310:NAG:N2	2.53	0.42
2:L:90:TRP:NE1	2:L:95:ASP:OD1	2.52	0.42

*Continued on next page...*

*Continued from previous page...*

Atom-1	Atom-2	Interatomic distance (Å)	Clash overlap (Å)
1:A:91:TYR:OH	1:A:191:GLU:OE1	2.27	0.42
1:B:279:ASN:OD1	5:B:1304:NAG:N2	2.53	0.42
1:B:307:LYS:CG	1:B:661:ILE:HD11	2.50	0.42
1:C:291:ASP:OD1	1:C:293:LEU:N	2.53	0.42
1:A:293:LEU:HD11	1:A:297:LYS:HE3	2.02	0.42
1:A:1028:GLU:OE2	1:C:1036:ARG:NE	2.32	0.42
1:A:1002:GLN:NE2	1:C:1003:THR:OG1	2.53	0.41
1:A:1074:THR:OG1	1:A:1075:ALA:N	2.53	0.41
1:C:1025:LYS:O	1:C:1029:CYS:HB2	2.20	0.41
1:A:31:SER:OG	1:A:60:SER:N	2.41	0.41
1:A:911:ASN:OD1	1:A:911:ASN:C	2.58	0.41
1:C:802:ILE:HG22	1:C:815:ILE:HD12	2.02	0.41
1:A:65:PHE:CD1	1:A:65:PHE:N	2.87	0.41
1:A:932:GLN:O	1:A:936:SER:N	2.47	0.41
1:C:287:ASP:O	1:C:294:SER:HB3	2.20	0.41
1:C:388:CYS:HB3	1:C:519:ALA:HB1	2.03	0.41
1:B:49:HIS:CE1	1:B:51:THR:HG23	2.55	0.41
1:B:48:LEU:HB3	1:B:273:LEU:HD11	2.02	0.41
1:B:924:PHE:HE2	1:B:1062:VAL:HG11	1.85	0.41
1:C:966:ASN:OD1	1:C:972:SER:N	2.53	0.41
1:C:1103:GLN:NE2	1:C:1108:GLU:OE1	2.53	0.41
1:A:724:LEU:HD11	1:A:1025:LYS:HD2	2.02	0.41
1:C:114:THR:HG22	1:C:115:GLN:N	2.36	0.41
1:C:719:VAL:HG22	1:C:1062:VAL:HG22	2.03	0.41
3:E:100:CYS:HA	3:E:105:CYS:HA	2.03	0.41
1:A:663:ILE:HD11	1:A:669:ALA:HB2	2.03	0.41
1:B:924:PHE:CE2	1:B:1062:VAL:HG11	2.56	0.41
3:H:18:LEU:HD22	3:H:118:VAL:HG11	2.03	0.41
1:A:193:VAL:HG23	1:A:223:LEU:HD22	2.02	0.41
1:A:332:LEU:HD12	1:A:332:LEU:C	2.41	0.41
1:A:417:ASP:O	1:A:458:LEU:N	2.40	0.41
1:A:552:SER:OG	1:A:581:ILE:O	2.33	0.41
1:A:726:VAL:HG23	1:A:1056:GLY:HA2	2.03	0.41
1:B:109:THR:OG1	1:B:111:ASP:OD1	2.23	0.41
1:B:705:SER:OG	1:B:706:ASN:N	2.53	0.41
1:B:983:PRO:N	1:B:984:PRO:CD	2.84	0.41
1:C:108:THR:HG22	1:C:236:THR:HG23	2.03	0.41
1:C:190:ARG:HB3	1:C:192:PHE:CZ	2.56	0.41
1:C:723:ILE:O	1:C:724:LEU:HD23	2.20	0.41
2:F:45:LEU:HD13	3:E:108:THR:OG1	2.21	0.41
1:A:29:THR:HG22	1:A:30:ASN:N	2.30	0.41

*Continued on next page...*



Continued from previous page...

Atom-1	Atom-2	Interatomic distance (Å)	Clash overlap (Å)
1:A:1043:GLY:HA2	1:B:887:ALA:CB	2.51	0.41
1:C:63:THR:HG22	1:C:65:PHE:CZ	2.56	0.41
1:C:347:VAL:HG21	1:C:415:ILE:HG23	2.03	0.41
1:C:453:PHE:HE2	3:J:103:GLY:C	2.23	0.41
1:B:63:THR:HG22	1:B:65:PHE:CZ	2.55	0.40
1:C:278:GLU:HB2	5:C:1304:NAG:H82	2.03	0.40
1:C:1072:PHE:CZ	1:C:1107:TYR:CE1	3.09	0.40
2:F:82:GLU:HA	2:F:105:LEU:O	2.21	0.40
1:A:565:ASP:OD1	1:A:566:ILE:N	2.46	0.40
1:B:801:GLN:NE2	1:B:932:GLN:OE1	2.55	0.40
1:C:723:ILE:HD12	1:C:941:ALA:O	2.21	0.40
3:J:100:CYS:HA	3:J:105:CYS:HA	2.03	0.40
1:C:194:PHE:HB3	1:C:201:PHE:CZ	2.56	0.40
3:J:18:LEU:HD22	3:J:118:VAL:HG11	2.03	0.40
1:A:189:LEU:HD22	1:A:217:PRO:CG	2.52	0.40
1:B:481:LYS:CE	3:E:54:THR:HG21	2.52	0.40
1:B:719:VAL:HG23	1:B:927:ALA:HB1	2.02	0.40
2:K:82:GLU:HA	2:K:105:LEU:O	2.21	0.40
1:A:1139:GLN:N	1:A:1140:PRO:HD2	2.36	0.40
1:C:1045:HIS:CD2	1:C:1046:LEU:N	2.89	0.40

There are no symmetry-related clashes.

## 5.3 Torsion angles [i](#)

### 5.3.1 Protein backbone [i](#)

In the following table, the Percentiles column shows the percent Ramachandran outliers of the chain as a percentile score with respect to all PDB entries followed by that with respect to all EM entries.

The Analysed column shows the number of residues for which the backbone conformation was analysed, and the total number of residues.

Mol	Chain	Analysed	Favoured	Allowed	Outliers	Percentiles	
1	A	1021/1285 (80%)	979 (96%)	42 (4%)	0	100	100
1	B	1018/1285 (79%)	979 (96%)	39 (4%)	0	100	100
1	C	1017/1285 (79%)	975 (96%)	42 (4%)	0	100	100
2	F	106/214 (50%)	102 (96%)	4 (4%)	0	100	100

Continued on next page...

Continued from previous page...

Mol	Chain	Analysed	Favoured	Allowed	Outliers	Percentiles	
2	K	106/214 (50%)	103 (97%)	3 (3%)	0	100	100
2	L	106/214 (50%)	103 (97%)	3 (3%)	0	100	100
3	E	120/227 (53%)	120 (100%)	0	0	100	100
3	H	120/227 (53%)	120 (100%)	0	0	100	100
3	J	120/227 (53%)	120 (100%)	0	0	100	100
All	All	3734/5178 (72%)	3601 (96%)	133 (4%)	0	100	100

There are no Ramachandran outliers to report.

### 5.3.2 Protein sidechains [i](#)

In the following table, the Percentiles column shows the percent sidechain outliers of the chain as a percentile score with respect to all PDB entries followed by that with respect to all EM entries.

The Analysed column shows the number of residues for which the sidechain conformation was analysed, and the total number of residues.

Mol	Chain	Analysed	Rotameric	Outliers	Percentiles	
1	A	907/1109 (82%)	900 (99%)	7 (1%)	79	84
1	B	905/1109 (82%)	901 (100%)	4 (0%)	89	91
1	C	904/1109 (82%)	896 (99%)	8 (1%)	75	83
2	F	89/181 (49%)	89 (100%)	0	100	100
2	K	89/181 (49%)	89 (100%)	0	100	100
2	L	89/181 (49%)	89 (100%)	0	100	100
3	E	105/196 (54%)	104 (99%)	1 (1%)	73	81
3	H	105/196 (54%)	104 (99%)	1 (1%)	73	81
3	J	105/196 (54%)	104 (99%)	1 (1%)	73	81
All	All	3298/4458 (74%)	3276 (99%)	22 (1%)	80	86

All (22) residues with a non-rotameric sidechain are listed below:

Mol	Chain	Res	Type
1	A	65	PHE
1	A	328	ASN
1	A	340	ASN
1	A	718	SER

Continued on next page...

*Continued from previous page...*

Mol	Chain	Res	Type
1	A	757	CYS
1	A	883	TRP
1	A	1029	CYS
1	B	65	PHE
1	B	757	CYS
1	B	885	PHE
1	B	904	ASN
1	C	65	PHE
1	C	575	ASP
1	C	756	PHE
1	C	757	CYS
1	C	870	TYR
1	C	885	PHE
1	C	1029	CYS
1	C	1048	SER
3	H	6	GLN
3	E	6	GLN
3	J	6	GLN

Sometimes sidechains can be flipped to improve hydrogen bonding and reduce clashes. All (9) such sidechains are listed below:

Mol	Chain	Res	Type
1	A	946	GLN
1	A	950	ASN
1	A	1002	GLN
1	B	652	HIS
1	B	853	ASN
1	B	916	ASN
1	B	1055	HIS
1	C	638	ASN
1	C	916	ASN

### 5.3.3 RNA [i](#)

There are no RNA molecules in this entry.

### 5.4 Non-standard residues in protein, DNA, RNA chains [i](#)

There are no non-standard protein/DNA/RNA residues in this entry.

## 5.5 Carbohydrates i

26 monosaccharides are modelled in this entry.

In the following table, the Counts columns list the number of bonds (or angles) for which Mogul statistics could be retrieved, the number of bonds (or angles) that are observed in the model and the number of bonds (or angles) that are defined in the Chemical Component Dictionary. The Link column lists molecule types, if any, to which the group is linked. The Z score for a bond length (or angle) is the number of standard deviations the observed value is removed from the expected value. A bond length (or angle) with  $|Z| > 2$  is considered an outlier worth inspection. RMSZ is the root-mean-square of all Z scores of the bond lengths (or angles).

Mol	Type	Chain	Res	Link	Bond lengths			Bond angles		
					Counts	RMSZ	# Z  > 2	Counts	RMSZ	# Z  > 2
4	NAG	D	1	4,1	14,14,15	0.23	0	17,19,21	0.44	0
4	NAG	D	2	4	14,14,15	0.23	0	17,19,21	0.37	0
4	NAG	G	1	4,1	14,14,15	0.19	0	17,19,21	0.56	0
4	NAG	G	2	4	14,14,15	0.17	0	17,19,21	0.38	0
4	NAG	I	1	4,1	14,14,15	0.24	0	17,19,21	0.52	0
4	NAG	I	2	4	14,14,15	0.21	0	17,19,21	0.40	0
4	NAG	M	1	4,1	14,14,15	0.18	0	17,19,21	0.45	0
4	NAG	M	2	4	14,14,15	0.21	0	17,19,21	0.41	0
4	NAG	N	1	4,1	14,14,15	0.26	0	17,19,21	0.39	0
4	NAG	N	2	4	14,14,15	0.19	0	17,19,21	0.40	0
4	NAG	O	1	4,1	14,14,15	0.27	0	17,19,21	0.54	0
4	NAG	O	2	4	14,14,15	0.21	0	17,19,21	0.36	0
4	NAG	P	1	4,1	14,14,15	0.53	0	17,19,21	0.36	0
4	NAG	P	2	4	14,14,15	0.22	0	17,19,21	0.44	0
4	NAG	Q	1	4,1	14,14,15	0.18	0	17,19,21	0.44	0
4	NAG	Q	2	4	14,14,15	0.19	0	17,19,21	0.39	0
4	NAG	R	1	4,1	14,14,15	0.28	0	17,19,21	0.38	0
4	NAG	R	2	4	14,14,15	0.20	0	17,19,21	0.40	0
4	NAG	S	1	4,1	14,14,15	0.24	0	17,19,21	0.48	0
4	NAG	S	2	4	14,14,15	0.20	0	17,19,21	0.38	0
4	NAG	T	1	4,1	14,14,15	0.21	0	17,19,21	0.45	0
4	NAG	T	2	4	14,14,15	0.19	0	17,19,21	0.44	0
4	NAG	U	1	4,1	14,14,15	0.21	0	17,19,21	0.43	0
4	NAG	U	2	4	14,14,15	0.20	0	17,19,21	0.43	0
4	NAG	V	1	4,1	14,14,15	0.24	0	17,19,21	0.41	0
4	NAG	V	2	4	14,14,15	0.22	0	17,19,21	0.42	0

In the following table, the Chirals column lists the number of chiral outliers, the number of chiral centers analysed, the number of these observed in the model and the number defined in the Chemical Component Dictionary. Similar counts are reported in the Torsion and Rings columns. '2' means no outliers of that kind were identified.

Mol	Type	Chain	Res	Link	Chirals	Torsions	Rings
4	NAG	D	1	4,1	-	2/6/23/26	0/1/1/1
4	NAG	D	2	4	-	2/6/23/26	0/1/1/1
4	NAG	G	1	4,1	-	2/6/23/26	0/1/1/1
4	NAG	G	2	4	-	2/6/23/26	0/1/1/1
4	NAG	I	1	4,1	-	0/6/23/26	0/1/1/1
4	NAG	I	2	4	-	2/6/23/26	0/1/1/1
4	NAG	M	1	4,1	-	2/6/23/26	0/1/1/1
4	NAG	M	2	4	-	0/6/23/26	0/1/1/1
4	NAG	N	1	4,1	-	2/6/23/26	0/1/1/1
4	NAG	N	2	4	-	2/6/23/26	0/1/1/1
4	NAG	O	1	4,1	-	2/6/23/26	0/1/1/1
4	NAG	O	2	4	-	2/6/23/26	0/1/1/1
4	NAG	P	1	4,1	-	4/6/23/26	0/1/1/1
4	NAG	P	2	4	-	2/6/23/26	0/1/1/1
4	NAG	Q	1	4,1	-	2/6/23/26	0/1/1/1
4	NAG	Q	2	4	-	1/6/23/26	0/1/1/1
4	NAG	R	1	4,1	-	2/6/23/26	0/1/1/1
4	NAG	R	2	4	-	0/6/23/26	0/1/1/1
4	NAG	S	1	4,1	-	2/6/23/26	0/1/1/1
4	NAG	S	2	4	-	2/6/23/26	0/1/1/1
4	NAG	T	1	4,1	-	2/6/23/26	0/1/1/1
4	NAG	T	2	4	-	2/6/23/26	0/1/1/1
4	NAG	U	1	4,1	-	2/6/23/26	0/1/1/1
4	NAG	U	2	4	-	2/6/23/26	0/1/1/1
4	NAG	V	1	4,1	-	2/6/23/26	0/1/1/1
4	NAG	V	2	4	-	2/6/23/26	0/1/1/1

There are no bond length outliers.

There are no bond angle outliers.

There are no chirality outliers.

All (47) torsion outliers are listed below:

Mol	Chain	Res	Type	Atoms
4	P	1	NAG	C3-C2-N2-C7
4	G	1	NAG	O5-C5-C6-O6
4	O	1	NAG	O5-C5-C6-O6
4	Q	1	NAG	C4-C5-C6-O6

*Continued on next page...*

*Continued from previous page...*

Mol	Chain	Res	Type	Atoms
4	D	1	NAG	O5-C5-C6-O6
4	D	2	NAG	O5-C5-C6-O6
4	O	2	NAG	O5-C5-C6-O6
4	M	1	NAG	C4-C5-C6-O6
4	D	2	NAG	C4-C5-C6-O6
4	O	2	NAG	C4-C5-C6-O6
4	U	1	NAG	C4-C5-C6-O6
4	N	1	NAG	O5-C5-C6-O6
4	G	1	NAG	C4-C5-C6-O6
4	O	1	NAG	C4-C5-C6-O6
4	S	1	NAG	O5-C5-C6-O6
4	V	1	NAG	O5-C5-C6-O6
4	Q	1	NAG	O5-C5-C6-O6
4	T	1	NAG	O5-C5-C6-O6
4	G	2	NAG	C4-C5-C6-O6
4	N	2	NAG	C4-C5-C6-O6
4	R	1	NAG	O5-C5-C6-O6
4	D	1	NAG	C4-C5-C6-O6
4	U	2	NAG	O5-C5-C6-O6
4	N	1	NAG	C4-C5-C6-O6
4	T	2	NAG	O5-C5-C6-O6
4	S	1	NAG	C4-C5-C6-O6
4	V	1	NAG	C4-C5-C6-O6
4	T	1	NAG	C4-C5-C6-O6
4	G	2	NAG	O5-C5-C6-O6
4	M	1	NAG	O5-C5-C6-O6
4	I	2	NAG	O5-C5-C6-O6
4	S	2	NAG	C4-C5-C6-O6
4	U	1	NAG	O5-C5-C6-O6
4	P	2	NAG	O5-C5-C6-O6
4	P	1	NAG	C4-C5-C6-O6
4	R	1	NAG	C4-C5-C6-O6
4	N	2	NAG	O5-C5-C6-O6
4	S	2	NAG	O5-C5-C6-O6
4	T	2	NAG	C4-C5-C6-O6
4	U	2	NAG	C4-C5-C6-O6
4	P	1	NAG	O5-C5-C6-O6
4	I	2	NAG	C4-C5-C6-O6
4	V	2	NAG	C4-C5-C6-O6
4	Q	2	NAG	O5-C5-C6-O6
4	P	2	NAG	C4-C5-C6-O6
4	V	2	NAG	O5-C5-C6-O6

*Continued on next page...*

Continued from previous page...

Mol	Chain	Res	Type	Atoms
4	P	1	NAG	C1-C2-N2-C7

There are no ring outliers.

3 monomers are involved in 3 short contacts:

Mol	Chain	Res	Type	Clashes	Symm-Clashes
4	U	1	NAG	1	0
4	P	1	NAG	1	0
4	I	1	NAG	1	0

The following is a two-dimensional graphical depiction of Mogul quality analysis of bond lengths, bond angles, torsion angles, and ring geometry for oligosaccharide.

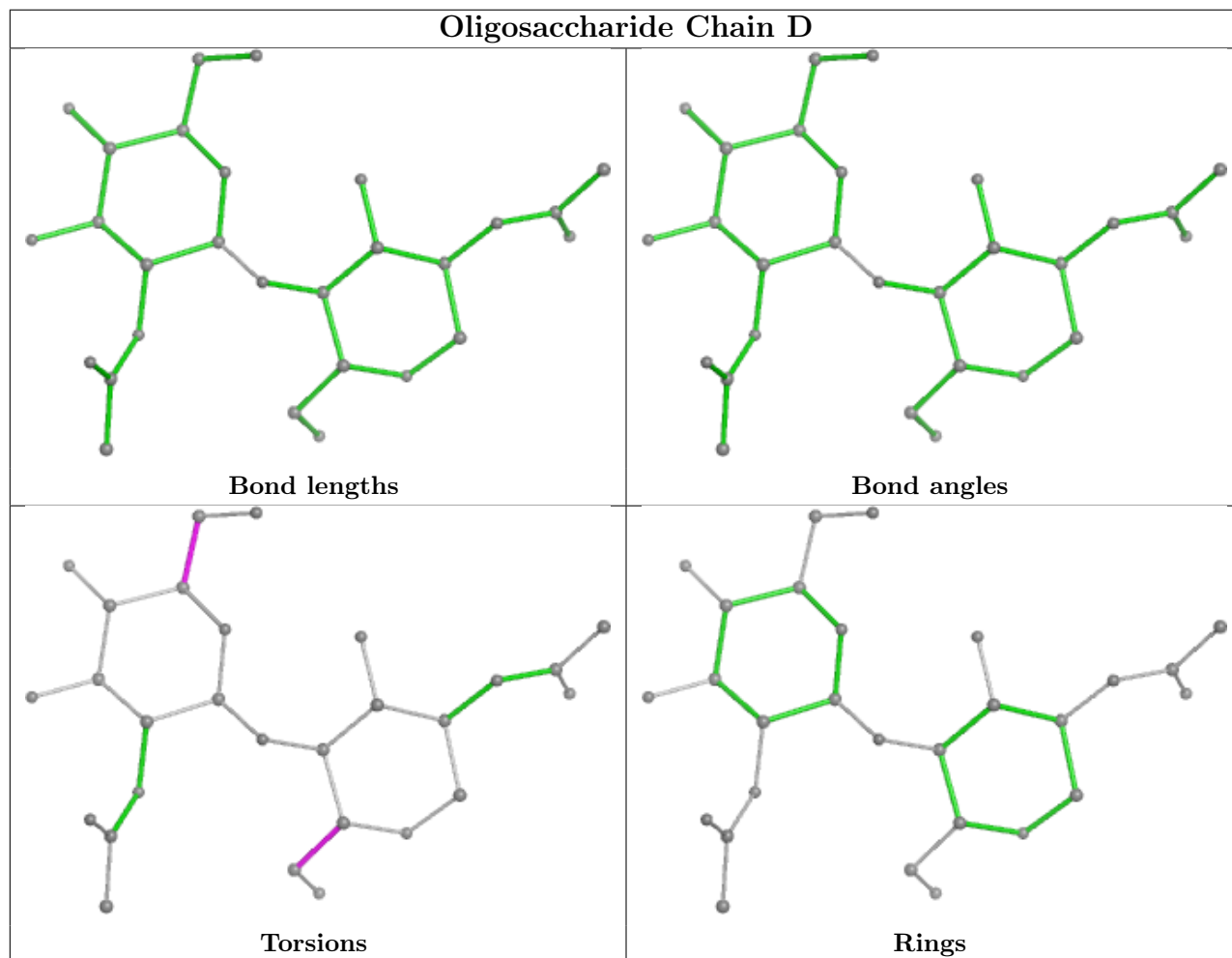

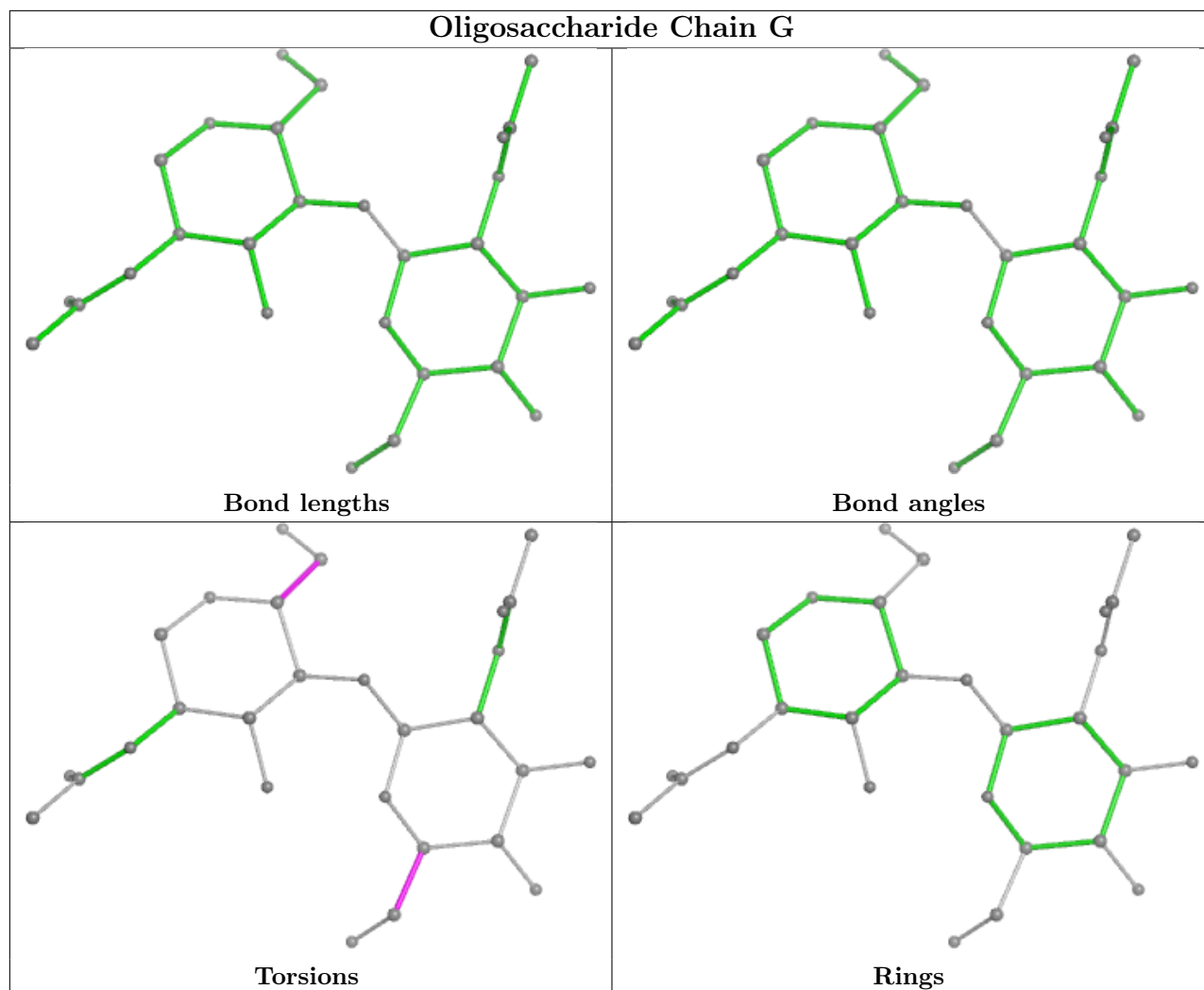



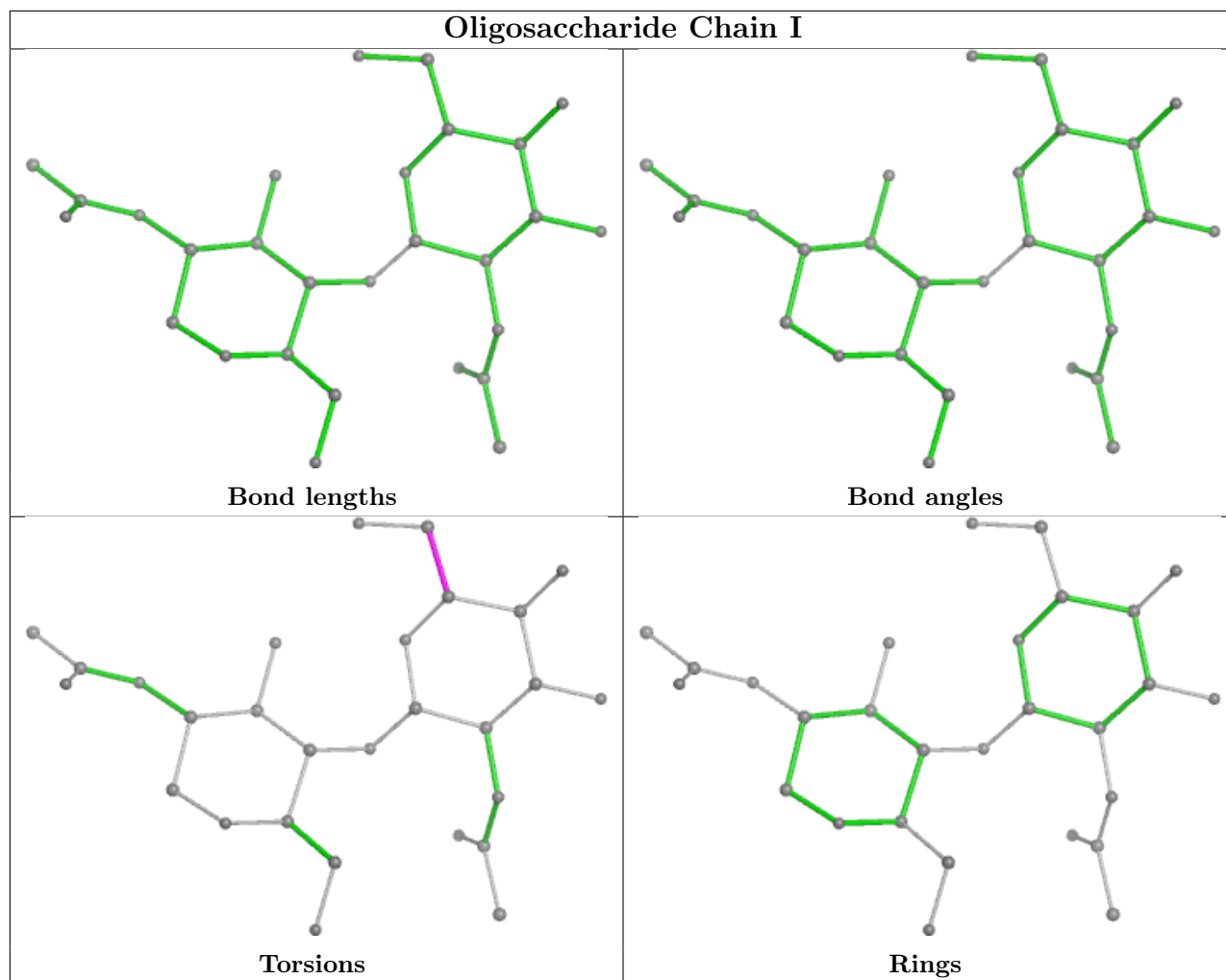

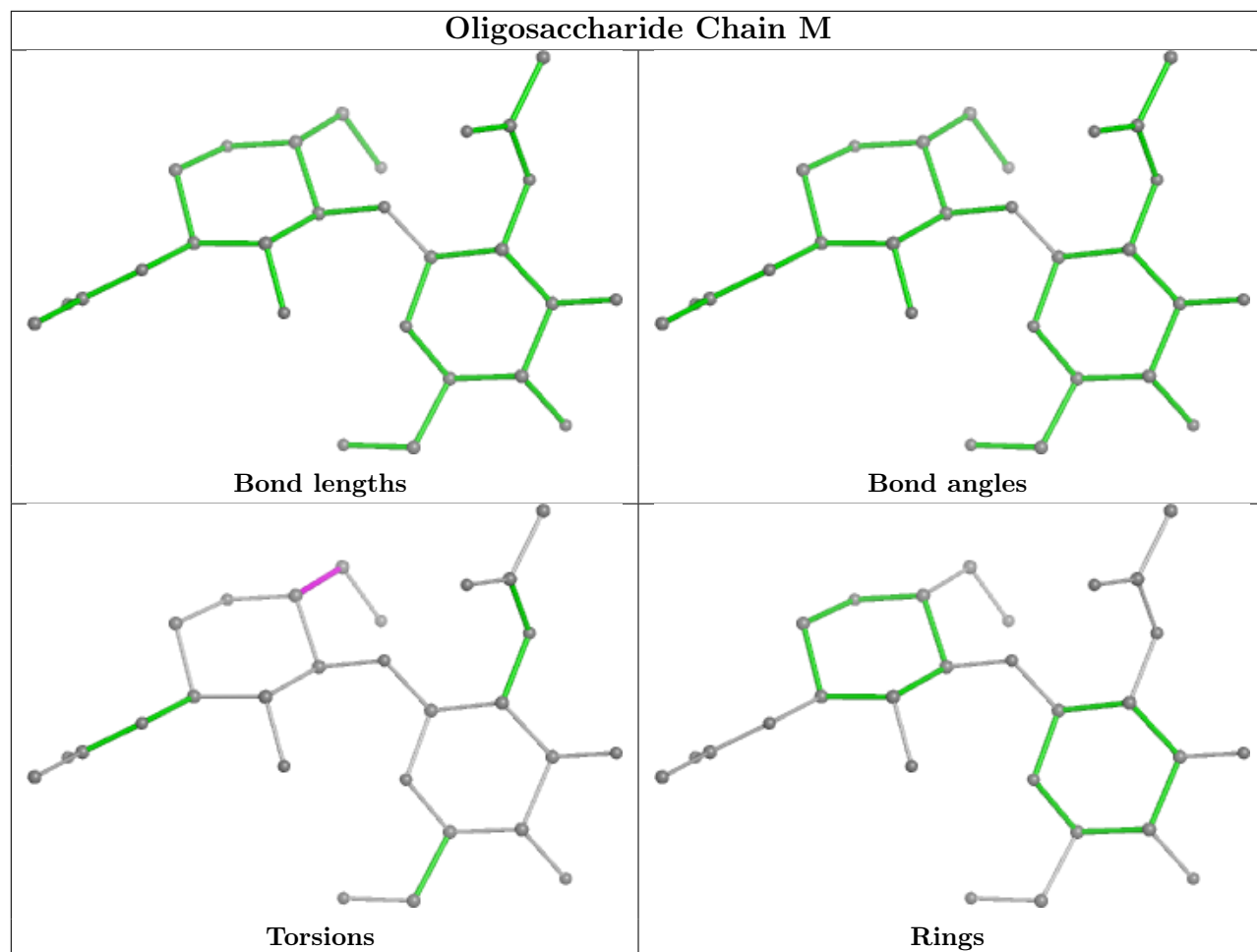

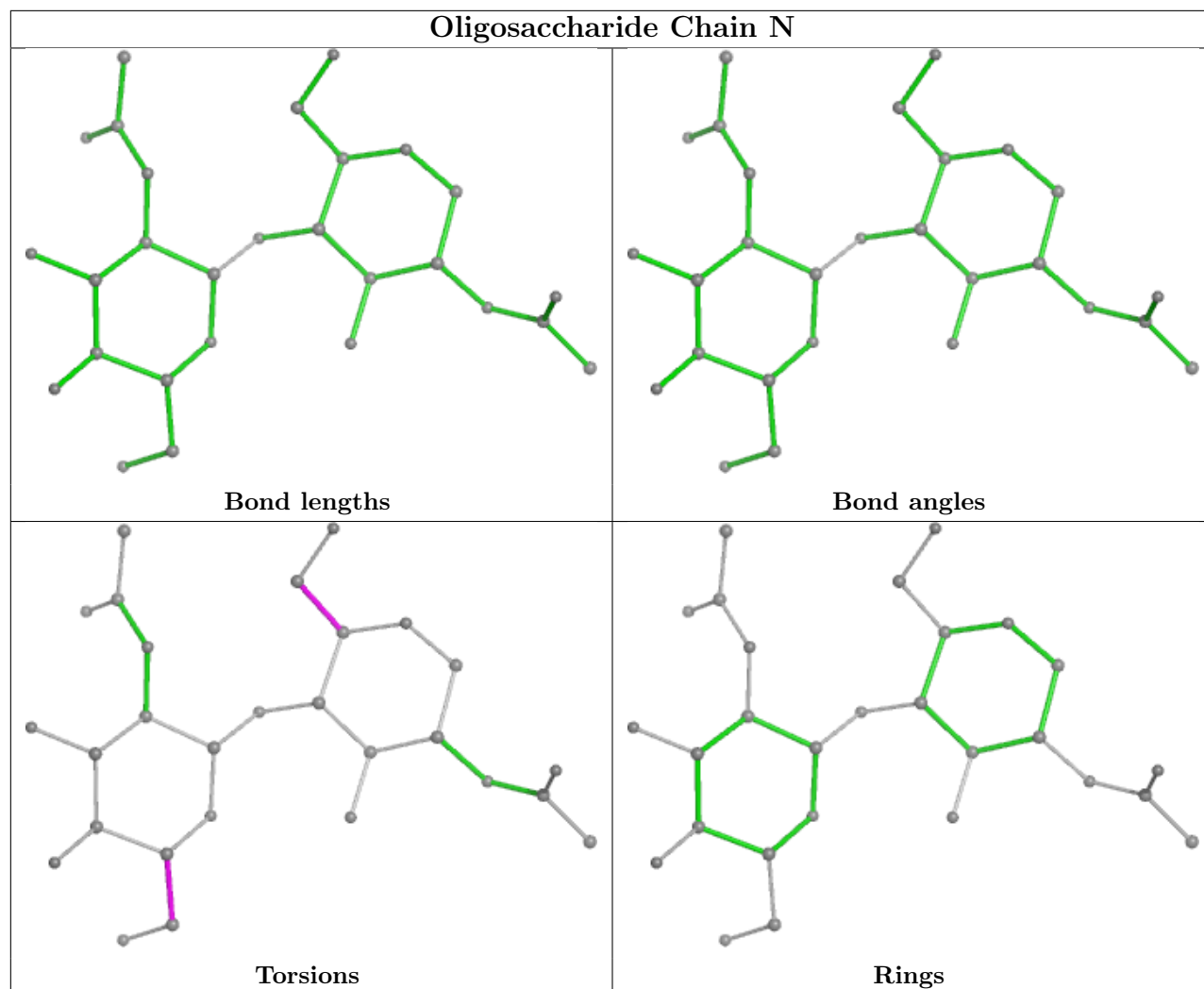

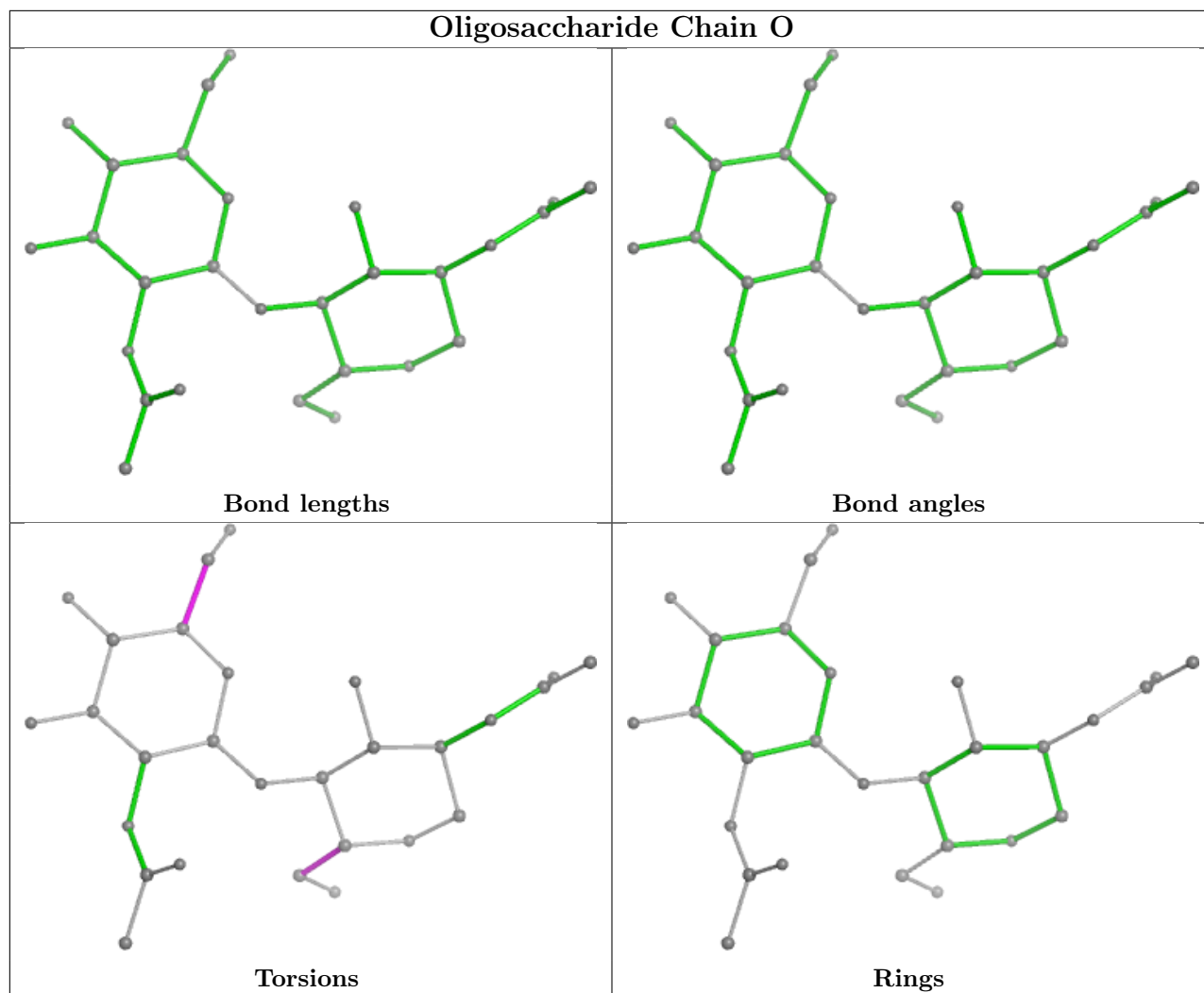

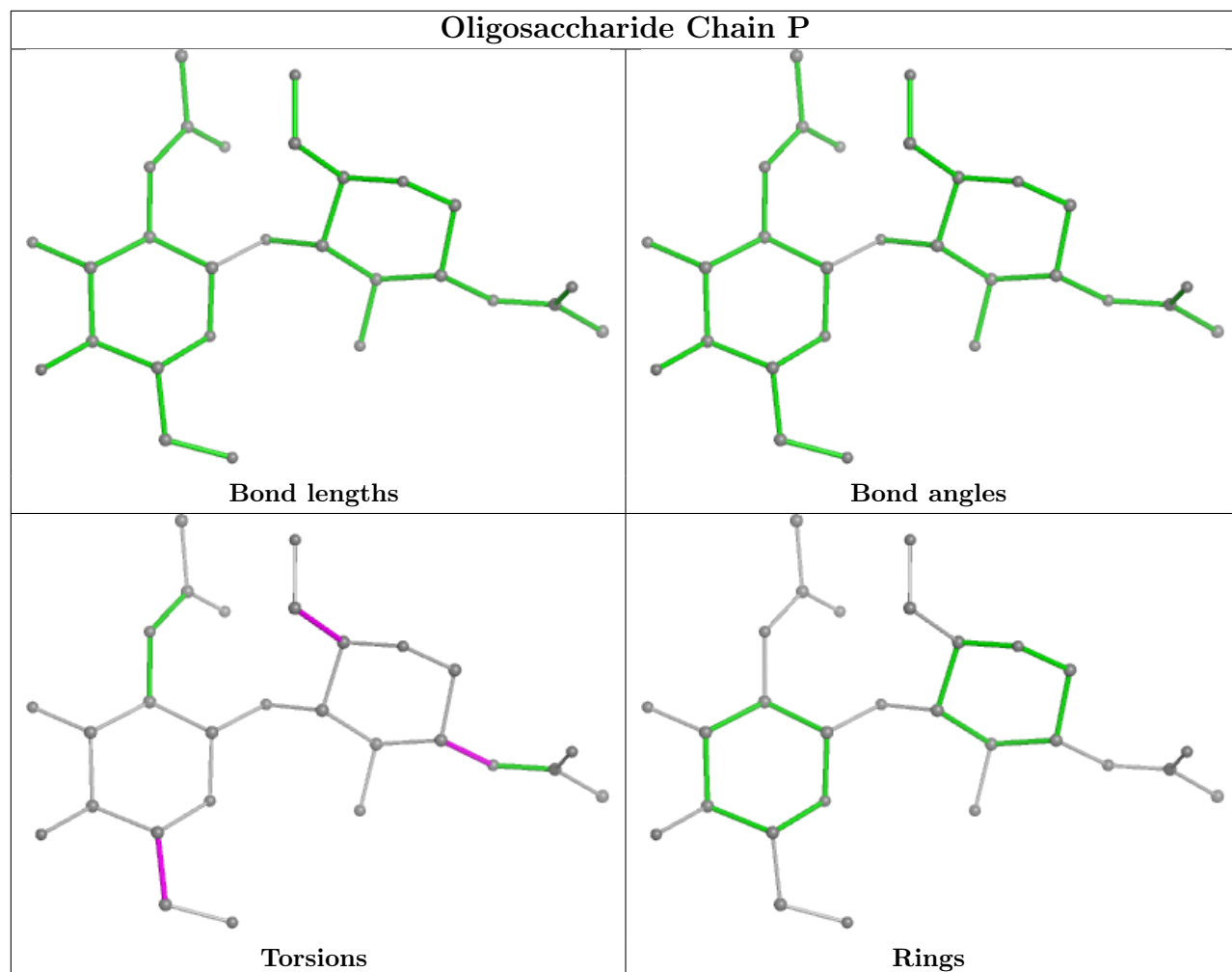

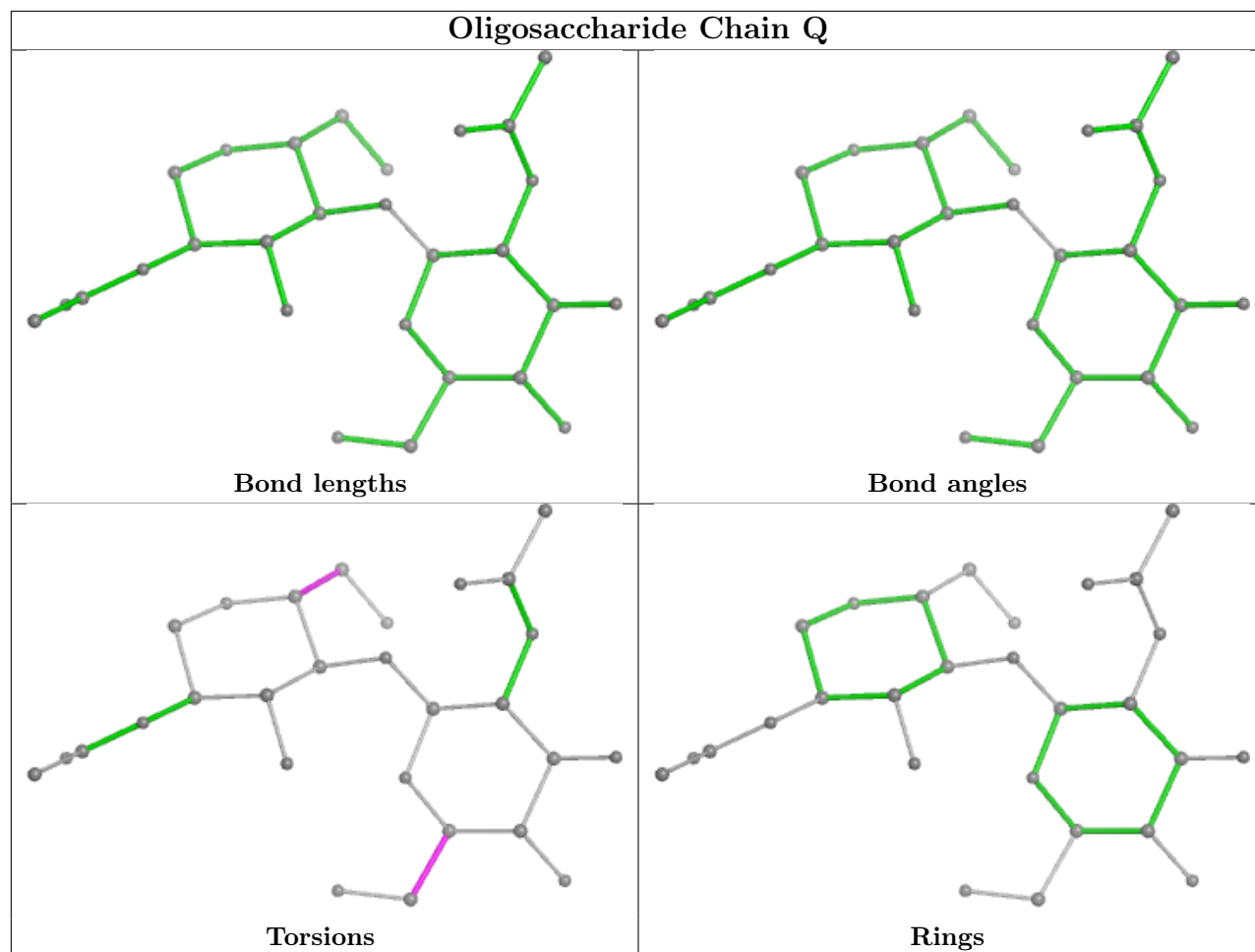

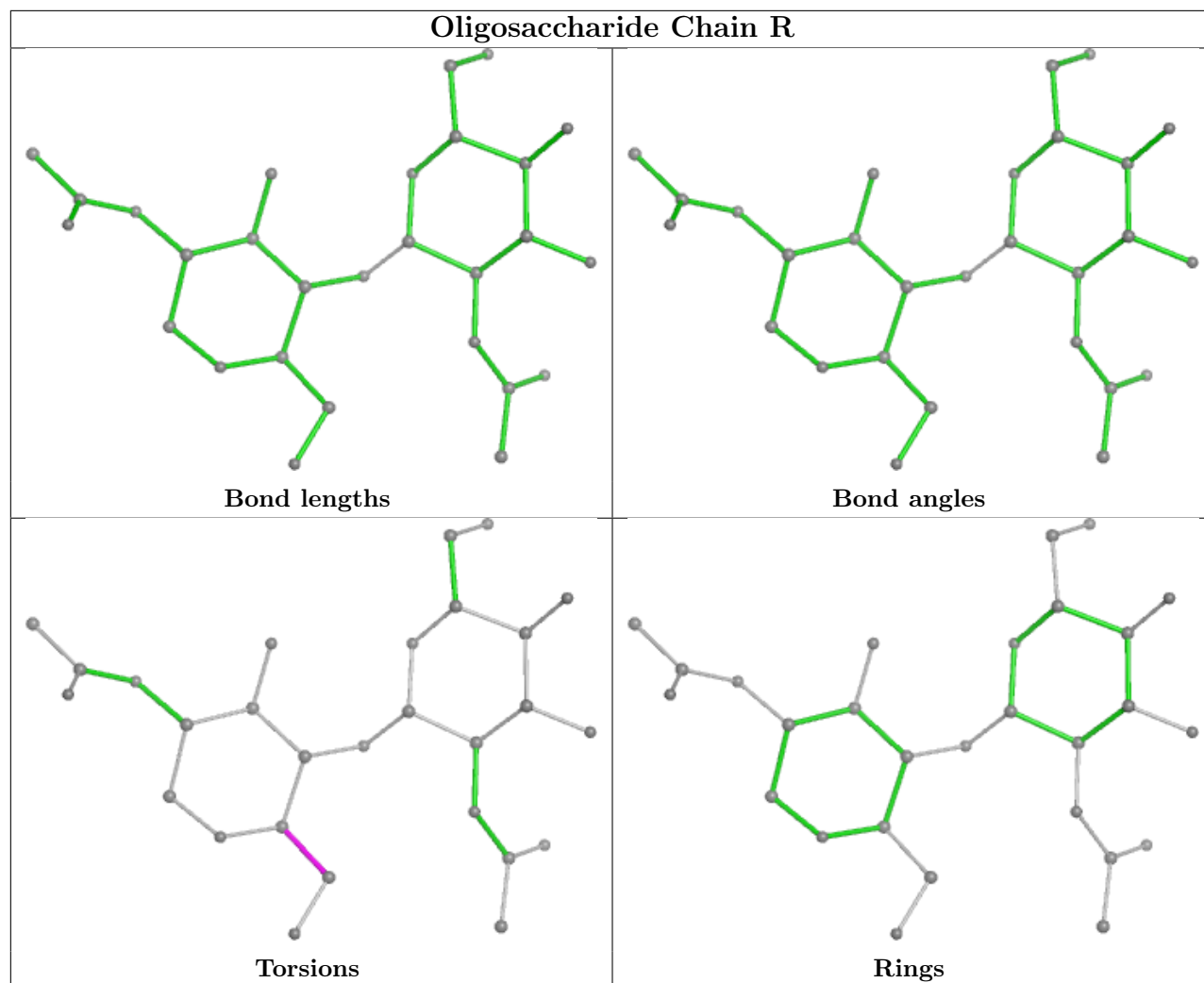

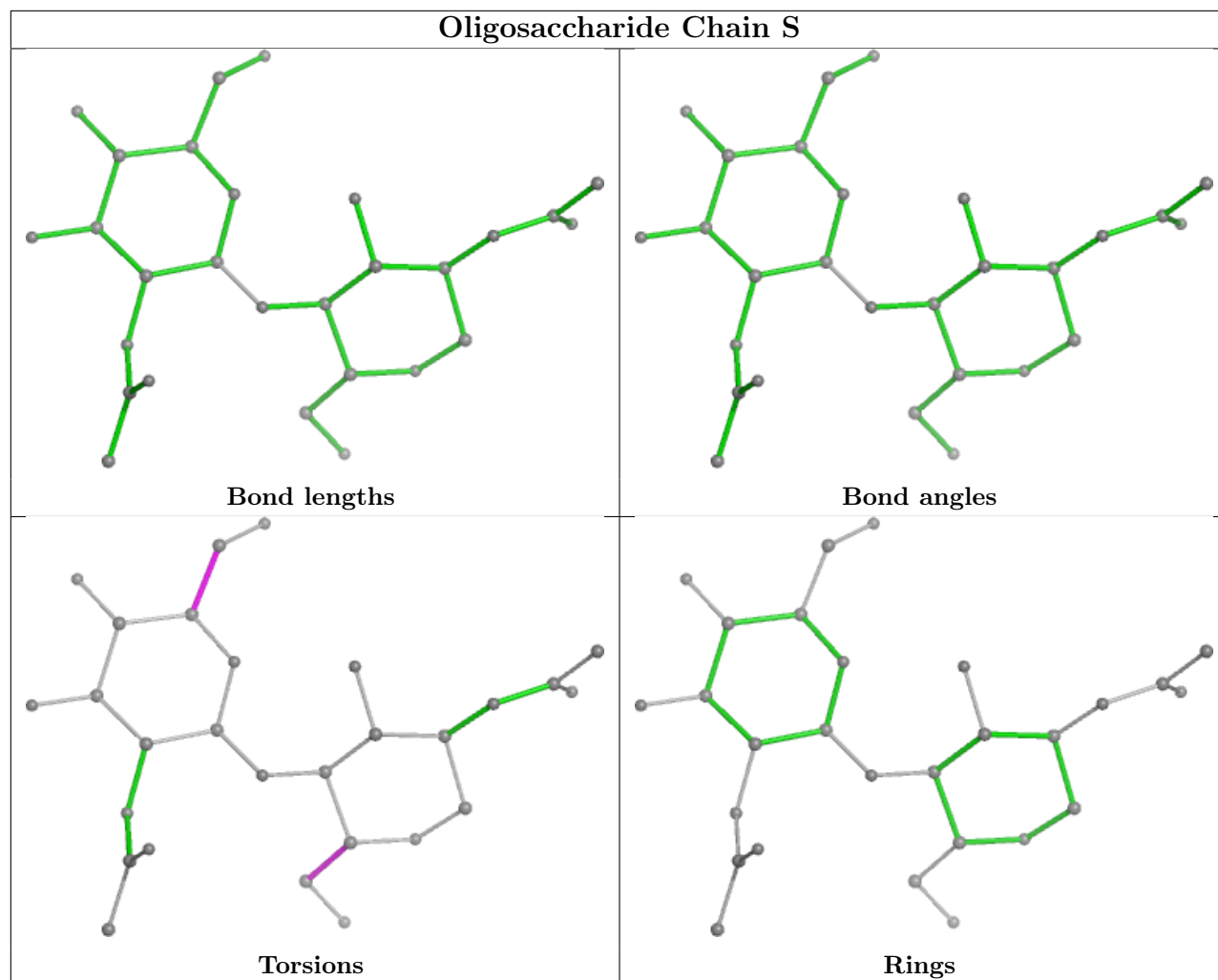



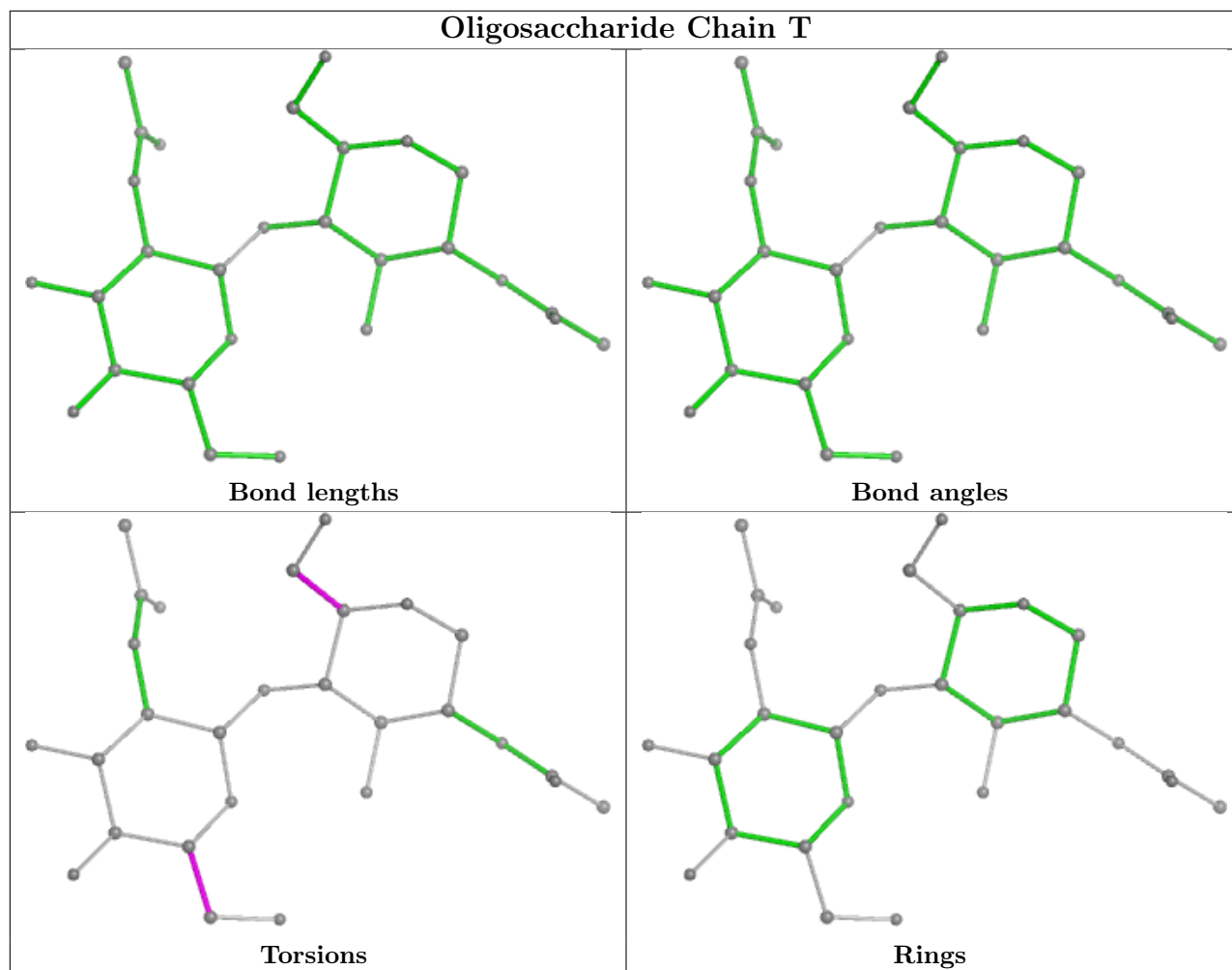

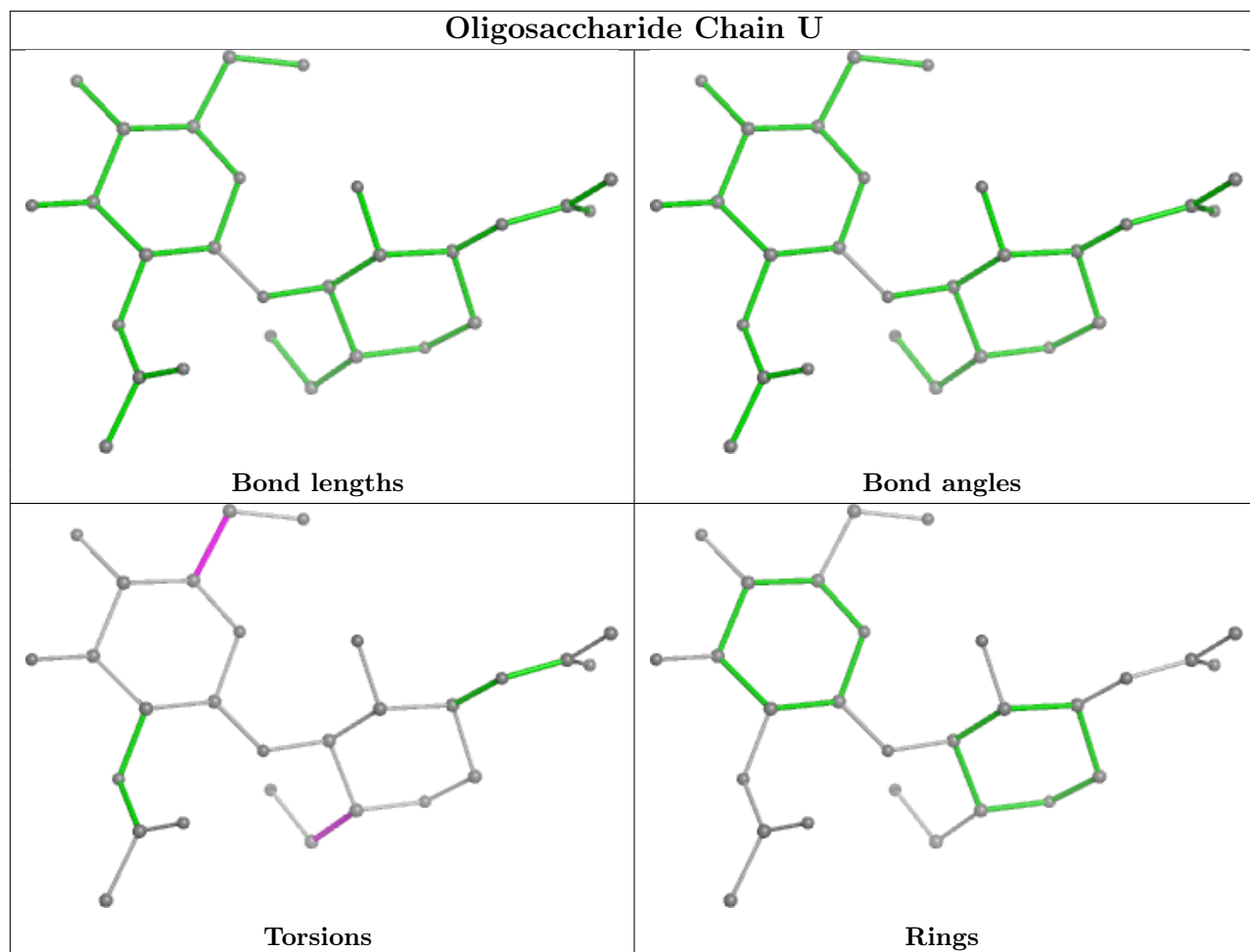

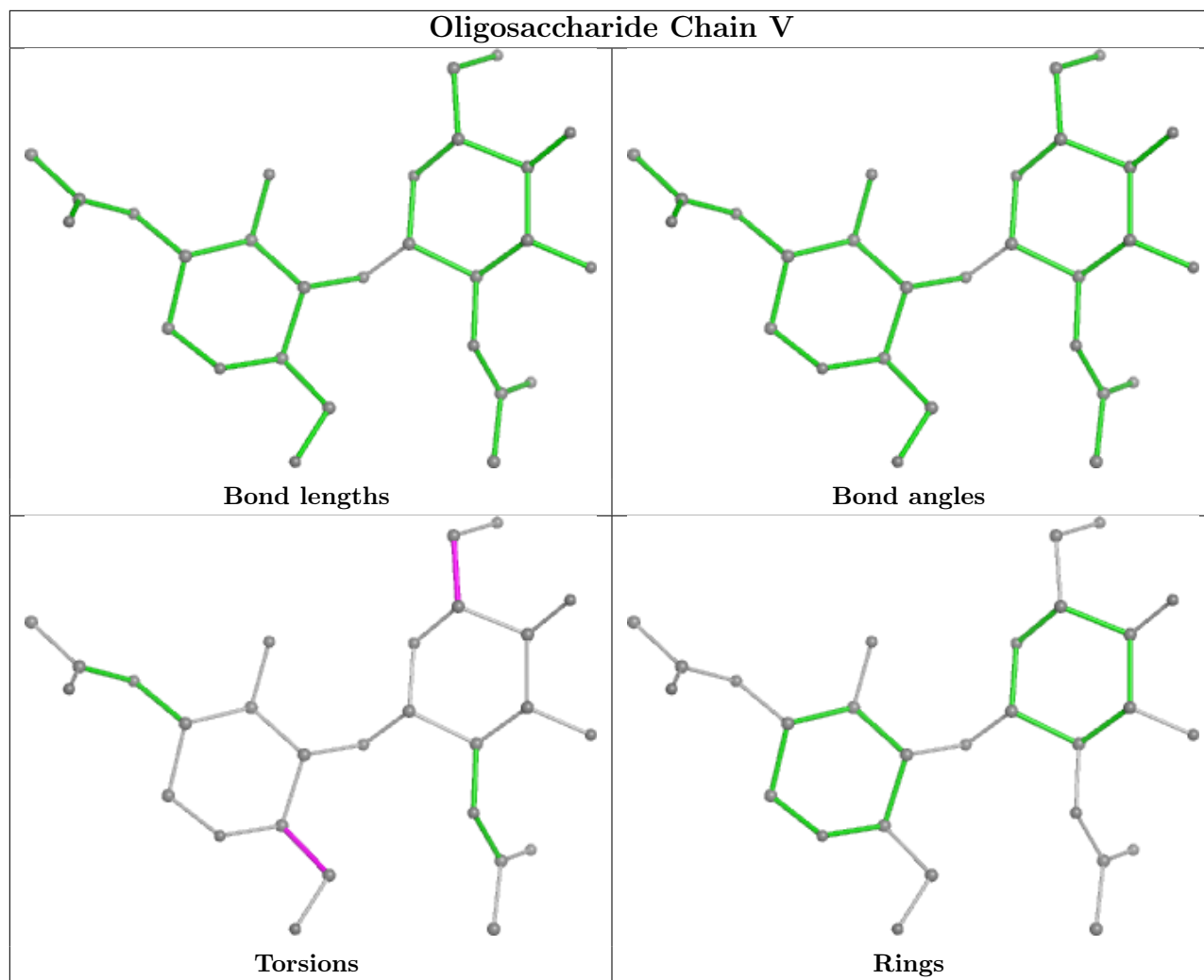

## 5.6 Ligand geometry [i](#)

31 ligands are modelled in this entry.

In the following table, the Counts columns list the number of bonds (or angles) for which Mogul statistics could be retrieved, the number of bonds (or angles) that are observed in the model and the number of bonds (or angles) that are defined in the Chemical Component Dictionary. The Link column lists molecule types, if any, to which the group is linked. The Z score for a bond length (or angle) is the number of standard deviations the observed value is removed from the expected value. A bond length (or angle) with  $|Z| > 2$  is considered an outlier worth inspection. RMSZ is the root-mean-square of all Z scores of the bond lengths (or angles).

Mol	Type	Chain	Res	Link	Bond lengths			Bond angles		
					Counts	RMSZ	$\# Z  > 2$	Counts	RMSZ	$\# Z  > 2$
5	NAG	B	1309	1	14,14,15	0.22	0	17,19,21	0.42	0
5	NAG	B	1306	1	14,14,15	0.22	0	17,19,21	0.38	0
5	NAG	C	1311	1	14,14,15	0.22	0	17,19,21	0.39	0
5	NAG	B	1301	1	14,14,15	0.20	0	17,19,21	0.40	0

Mol	Type	Chain	Res	Link	Bond lengths			Bond angles		
					Counts	RMSZ	# Z  > 2	Counts	RMSZ	# Z  > 2
5	NAG	C	1303	1	14,14,15	0.19	0	17,19,21	0.42	0
5	NAG	C	1301	1	14,14,15	0.18	0	17,19,21	0.40	0
5	NAG	B	1303	1	14,14,15	0.19	0	17,19,21	0.44	0
5	NAG	B	1304	1	14,14,15	0.21	0	17,19,21	0.44	0
5	NAG	A	1302	1	14,14,15	0.15	0	17,19,21	0.54	0
5	NAG	C	1310	1	14,14,15	0.19	0	17,19,21	0.46	0
5	NAG	A	1303	1	14,14,15	0.18	0	17,19,21	0.44	0
5	NAG	A	1304	1	14,14,15	0.24	0	17,19,21	0.60	1 (5%)
5	NAG	C	1307	1	14,14,15	0.17	0	17,19,21	0.49	0
5	NAG	C	1308	1	14,14,15	0.27	0	17,19,21	0.40	0
5	NAG	C	1302	1	14,14,15	0.17	0	17,19,21	0.49	0
5	NAG	B	1308	1	14,14,15	0.24	0	17,19,21	0.34	0
5	NAG	A	1309	1	14,14,15	0.21	0	17,19,21	0.38	0
5	NAG	B	1310	1	14,14,15	0.17	0	17,19,21	0.49	0
5	NAG	B	1302	1	14,14,15	0.21	0	17,19,21	0.47	0
5	NAG	A	1306	1	14,14,15	0.25	0	17,19,21	0.37	0
5	NAG	C	1305	1	14,14,15	0.22	0	17,19,21	0.46	0
5	NAG	C	1306	1	14,14,15	0.18	0	17,19,21	0.38	0
5	NAG	A	1301	1	14,14,15	0.19	0	17,19,21	0.41	0
5	NAG	B	1311	1	14,14,15	0.21	0	17,19,21	0.43	0
5	NAG	B	1305	1	14,14,15	0.19	0	17,19,21	0.50	0
5	NAG	A	1308	1	14,14,15	0.19	0	17,19,21	0.45	0
5	NAG	C	1304	1	14,14,15	0.19	0	17,19,21	0.40	0
5	NAG	B	1307	1	14,14,15	0.16	0	17,19,21	0.45	0
5	NAG	A	1305	1	14,14,15	0.21	0	17,19,21	0.43	0
5	NAG	A	1307	1	14,14,15	0.20	0	17,19,21	0.43	0
5	NAG	C	1309	1	14,14,15	0.23	0	17,19,21	0.41	0

In the following table, the Chirals column lists the number of chiral outliers, the number of chiral centers analysed, the number of these observed in the model and the number defined in the Chemical Component Dictionary. Similar counts are reported in the Torsion and Rings columns. '-' means no outliers of that kind were identified.

Mol	Type	Chain	Res	Link	Chirals	Torsions	Rings
5	NAG	B	1309	1	-	1/6/23/26	0/1/1/1
5	NAG	B	1306	1	-	2/6/23/26	0/1/1/1
5	NAG	C	1311	1	-	2/6/23/26	0/1/1/1
5	NAG	B	1301	1	-	0/6/23/26	0/1/1/1
5	NAG	C	1303	1	-	2/6/23/26	0/1/1/1
5	NAG	C	1301	1	-	1/6/23/26	0/1/1/1
5	NAG	B	1303	1	-	2/6/23/26	0/1/1/1

Continued on next page...

Continued from previous page...

Mol	Type	Chain	Res	Link	Chirals	Torsions	Rings
5	NAG	B	1304	1	-	2/6/23/26	0/1/1/1
5	NAG	A	1302	1	-	2/6/23/26	0/1/1/1
5	NAG	C	1310	1	-	2/6/23/26	0/1/1/1
5	NAG	A	1303	1	-	2/6/23/26	0/1/1/1
5	NAG	A	1304	1	-	3/6/23/26	0/1/1/1
5	NAG	C	1307	1	-	2/6/23/26	0/1/1/1
5	NAG	C	1308	1	-	0/6/23/26	0/1/1/1
5	NAG	C	1302	1	-	2/6/23/26	0/1/1/1
5	NAG	B	1308	1	-	0/6/23/26	0/1/1/1
5	NAG	A	1309	1	-	2/6/23/26	0/1/1/1
5	NAG	B	1310	1	-	2/6/23/26	0/1/1/1
5	NAG	B	1302	1	-	1/6/23/26	0/1/1/1
5	NAG	A	1306	1	-	0/6/23/26	0/1/1/1
5	NAG	C	1305	1	-	2/6/23/26	0/1/1/1
5	NAG	C	1306	1	-	2/6/23/26	0/1/1/1
5	NAG	A	1301	1	-	2/6/23/26	0/1/1/1
5	NAG	B	1311	1	-	2/6/23/26	0/1/1/1
5	NAG	B	1305	1	-	0/6/23/26	0/1/1/1
5	NAG	A	1308	1	-	2/6/23/26	0/1/1/1
5	NAG	C	1304	1	-	2/6/23/26	0/1/1/1
5	NAG	B	1307	1	-	2/6/23/26	0/1/1/1
5	NAG	A	1305	1	-	2/6/23/26	0/1/1/1
5	NAG	A	1307	1	-	0/6/23/26	0/1/1/1
5	NAG	C	1309	1	-	1/6/23/26	0/1/1/1

There are no bond length outliers.

All (1) bond angle outliers are listed below:

Mol	Chain	Res	Type	Atoms	Z	Observed(°)	Ideal(°)
5	A	1304	NAG	C1-O5-C5	2.08	115.01	112.19

There are no chirality outliers.

All (47) torsion outliers are listed below:

Mol	Chain	Res	Type	Atoms
5	A	1303	NAG	O5-C5-C6-O6
5	A	1305	NAG	O5-C5-C6-O6

Continued on next page...

*Continued from previous page...*

Mol	Chain	Res	Type	Atoms
5	B	1307	NAG	O5-C5-C6-O6
5	C	1304	NAG	O5-C5-C6-O6
5	C	1307	NAG	O5-C5-C6-O6
5	B	1304	NAG	O5-C5-C6-O6
5	A	1308	NAG	O5-C5-C6-O6
5	B	1306	NAG	O5-C5-C6-O6
5	C	1311	NAG	O5-C5-C6-O6
5	B	1310	NAG	O5-C5-C6-O6
5	C	1306	NAG	O5-C5-C6-O6
5	C	1310	NAG	O5-C5-C6-O6
5	B	1311	NAG	O5-C5-C6-O6
5	A	1305	NAG	C4-C5-C6-O6
5	B	1307	NAG	C4-C5-C6-O6
5	A	1309	NAG	O5-C5-C6-O6
5	B	1304	NAG	C4-C5-C6-O6
5	A	1303	NAG	C4-C5-C6-O6
5	C	1307	NAG	C4-C5-C6-O6
5	A	1309	NAG	C4-C5-C6-O6
5	C	1304	NAG	C4-C5-C6-O6
5	A	1301	NAG	O5-C5-C6-O6
5	B	1311	NAG	C4-C5-C6-O6
5	A	1302	NAG	O5-C5-C6-O6
5	C	1302	NAG	O5-C5-C6-O6
5	C	1303	NAG	O5-C5-C6-O6
5	B	1306	NAG	C4-C5-C6-O6
5	C	1303	NAG	C4-C5-C6-O6
5	C	1306	NAG	C4-C5-C6-O6
5	C	1310	NAG	C4-C5-C6-O6
5	A	1301	NAG	C4-C5-C6-O6
5	A	1308	NAG	C4-C5-C6-O6
5	B	1303	NAG	C4-C5-C6-O6
5	C	1311	NAG	C4-C5-C6-O6
5	B	1303	NAG	O5-C5-C6-O6
5	A	1302	NAG	C4-C5-C6-O6
5	C	1302	NAG	C4-C5-C6-O6
5	B	1302	NAG	O5-C5-C6-O6
5	C	1301	NAG	O5-C5-C6-O6
5	B	1310	NAG	C4-C5-C6-O6
5	A	1304	NAG	C4-C5-C6-O6
5	C	1305	NAG	C4-C5-C6-O6
5	A	1304	NAG	C1-C2-N2-C7
5	B	1309	NAG	O5-C5-C6-O6

*Continued on next page...*

*Continued from previous page...*

Mol	Chain	Res	Type	Atoms
5	C	1309	NAG	O5-C5-C6-O6
5	A	1304	NAG	O5-C5-C6-O6
5	C	1305	NAG	O5-C5-C6-O6

There are no ring outliers.

5 monomers are involved in 5 short contacts:

Mol	Chain	Res	Type	Clashes	Symm-Clashes
5	B	1304	NAG	1	0
5	C	1310	NAG	1	0
5	C	1304	NAG	1	0
5	A	1307	NAG	1	0
5	C	1309	NAG	1	0

## 5.7 Other polymers [i](#)

There are no such residues in this entry.

## 5.8 Polymer linkage issues [i](#)

There are no chain breaks in this entry.

## 6 Map visualisation [i](#)

This section contains visualisations of the EMDB entry EMD-13871. These allow visual inspection of the internal detail of the map and identification of artifacts.

No raw map or half-maps were deposited for this entry and therefore no images, graphs, etc. pertaining to the raw map can be shown.

### 6.1 Orthogonal projections [i](#)

#### 6.1.1 Primary map

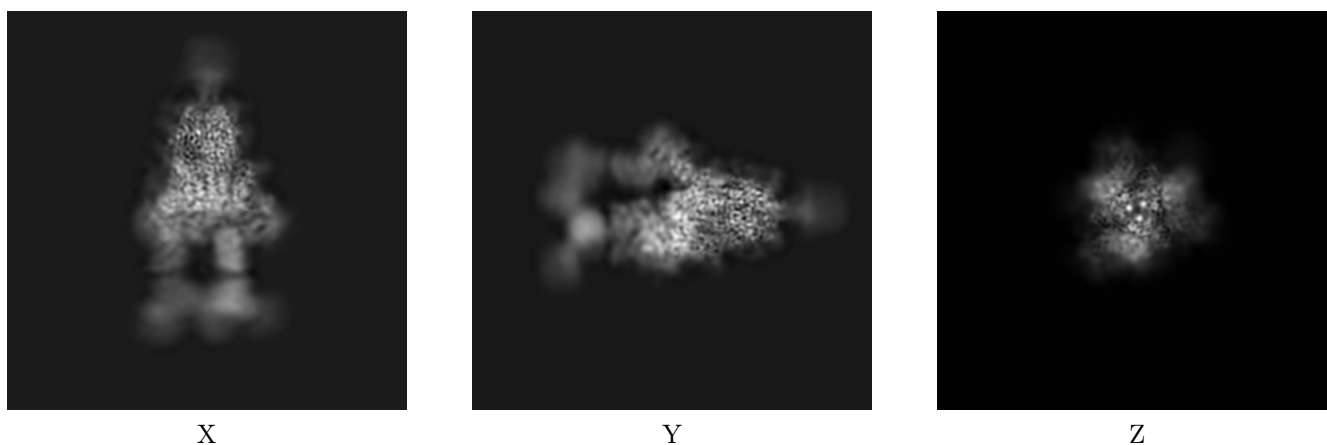

The images above show the map projected in three orthogonal directions.

### 6.2 Central slices [i](#)

#### 6.2.1 Primary map

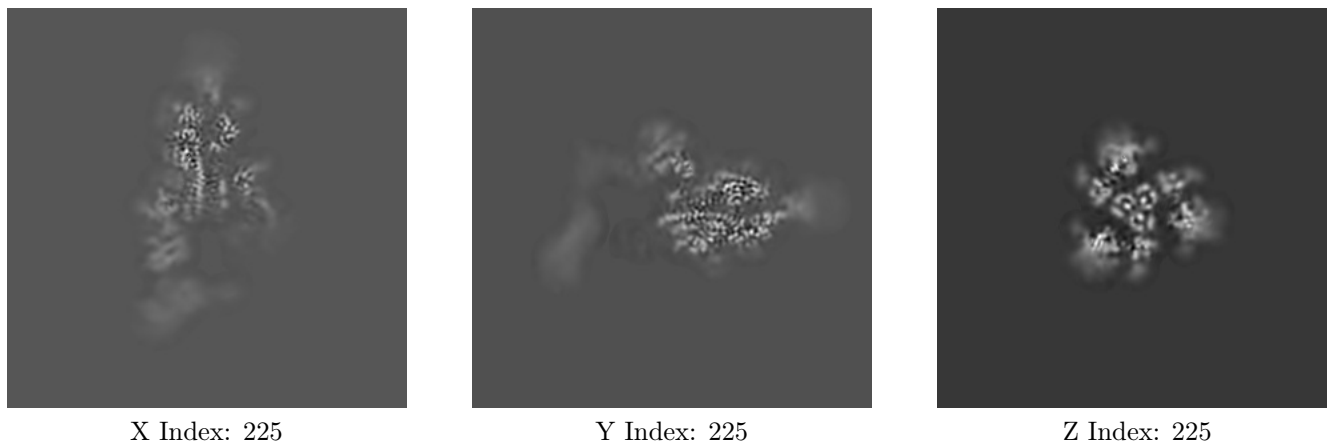



The images above show central slices of the map in three orthogonal directions.

## 6.3 Largest variance slices [i](#)

### 6.3.1 Primary map

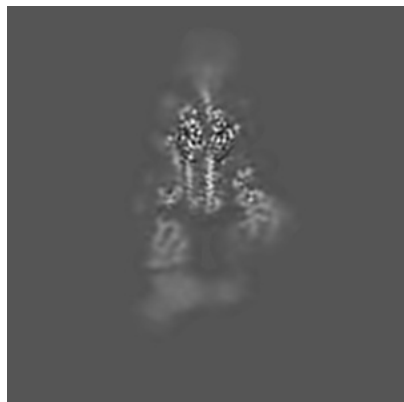

X Index: 217

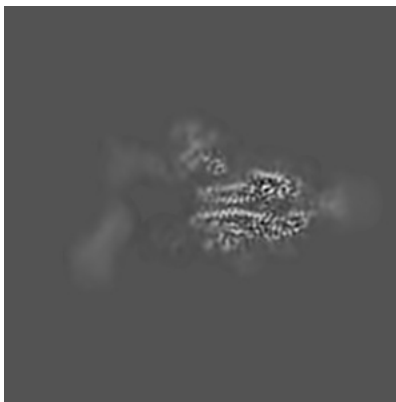

Y Index: 228

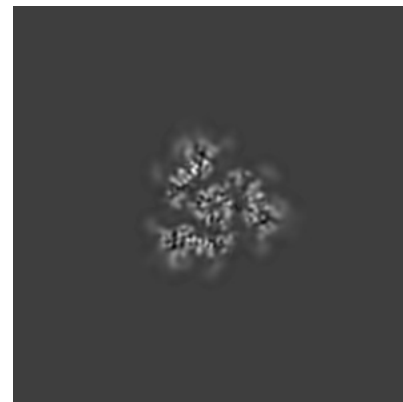

Z Index: 231

The images above show the largest variance slices of the map in three orthogonal directions.

## 6.4 Orthogonal standard-deviation projections (False-color) [i](#)

### 6.4.1 Primary map

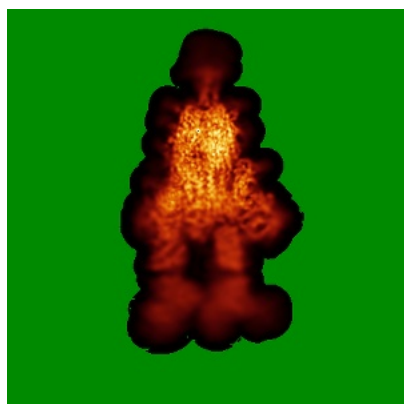

X

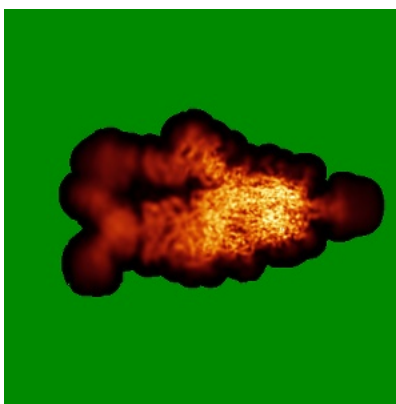

Y

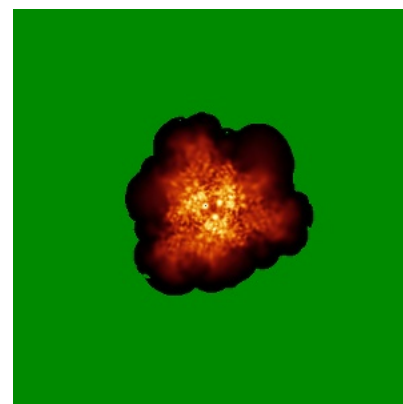

Z

The images above show the map standard deviation projections with false color in three orthogonal directions. Minimum values are shown in green, max in blue, and dark to light orange shades represent small to large values respectively.

## 6.5 Orthogonal surface views [i](#)

### 6.5.1 Primary map

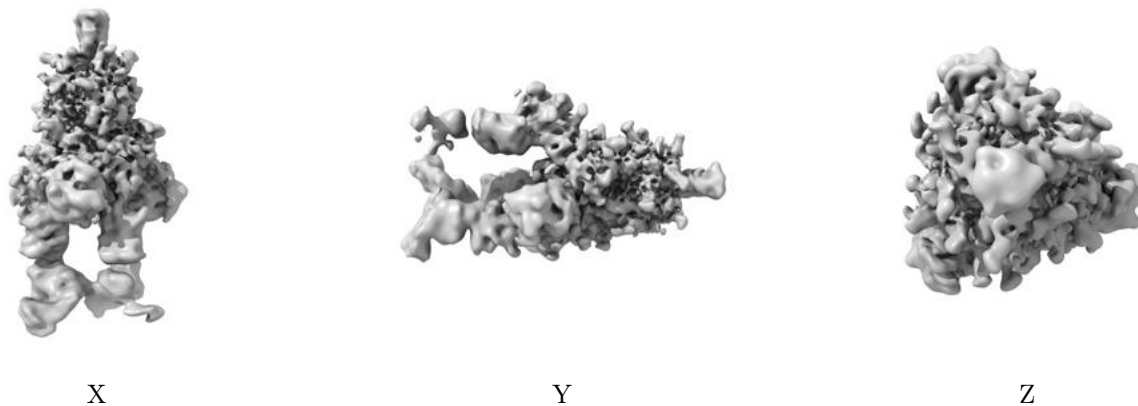

The images above show the 3D surface view of the map at the recommended contour level 0.117. These images, in conjunction with the slice images, may facilitate assessment of whether an appropriate contour level has been provided.

## 6.6 Mask visualisation [i](#)

This section was not generated. No masks/segmentation were deposited.

## 7 Map analysis [i](#)

This section contains the results of statistical analysis of the map.

### 7.1 Map-value distribution [i](#)

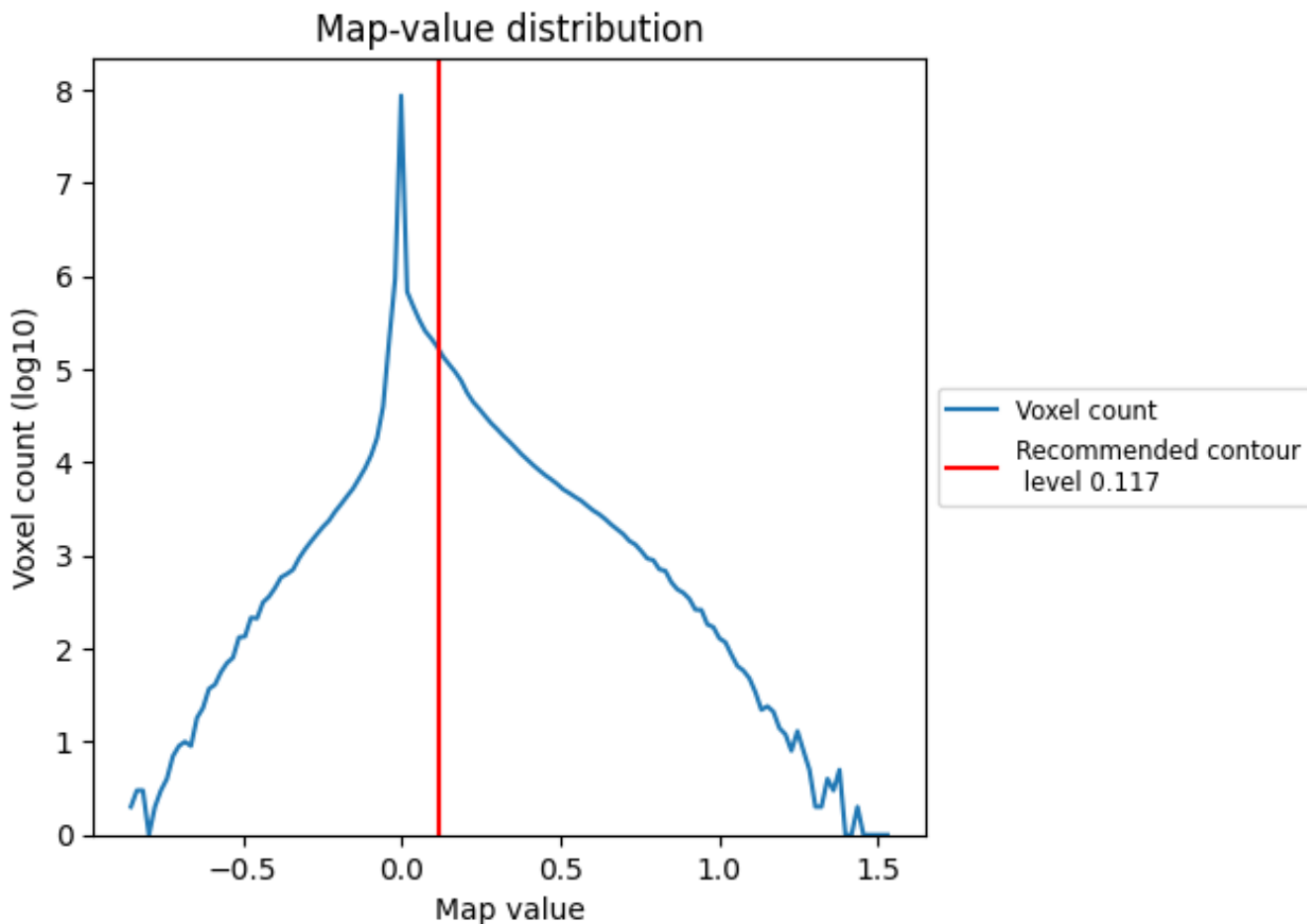

The map-value distribution is plotted in 128 intervals along the x-axis. The y-axis is logarithmic. A spike in this graph at zero usually indicates that the volume has been masked.

## 7.2 Volume estimate [i](#)

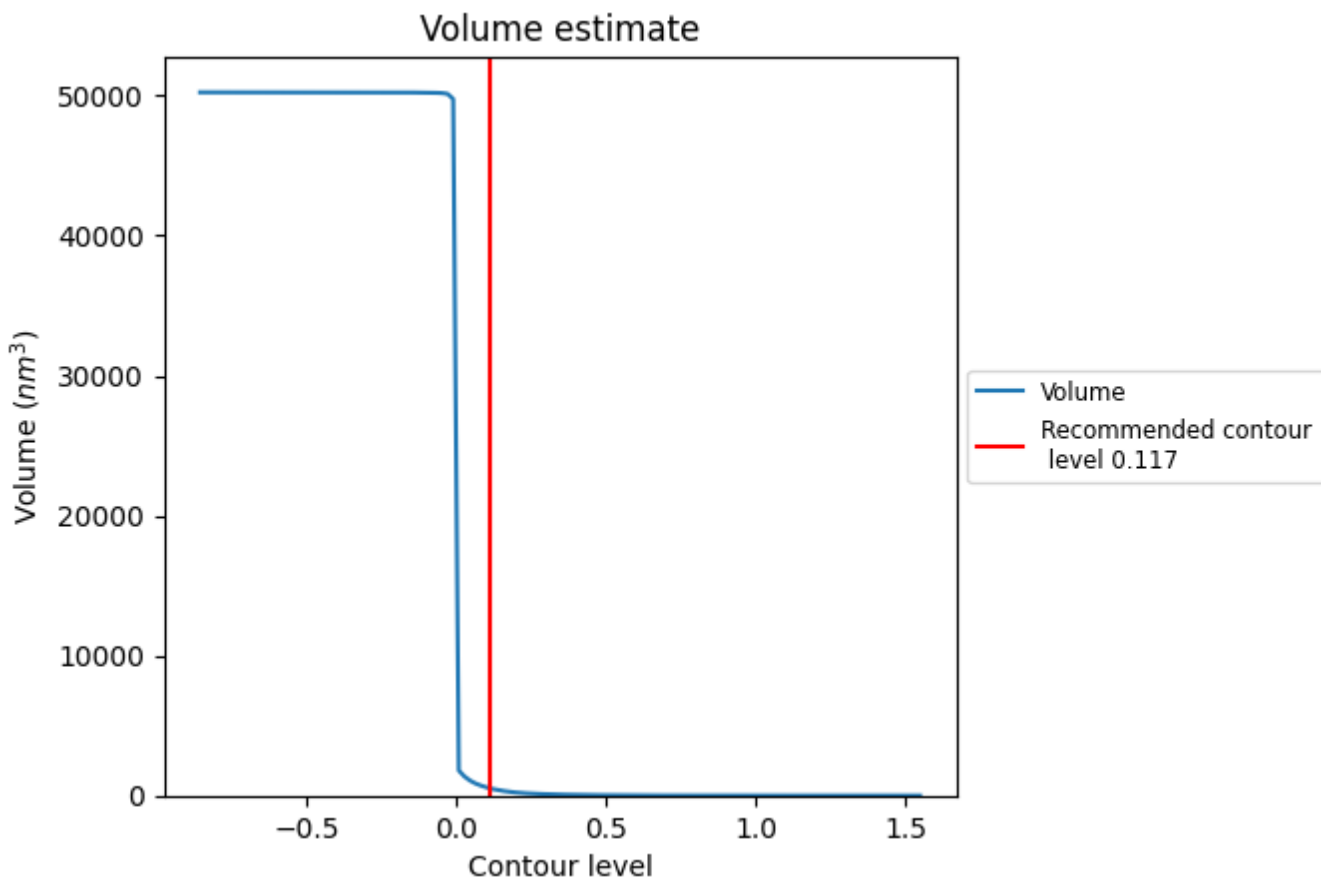

The volume at the recommended contour level is 504 nm<sup>3</sup>; this corresponds to an approximate mass of 455 kDa.

The volume estimate graph shows how the enclosed volume varies with the contour level. The recommended contour level is shown as a vertical line and the intersection between the line and the curve gives the volume of the enclosed surface at the given level.

### 7.3 Rotationally averaged power spectrum [i](#)

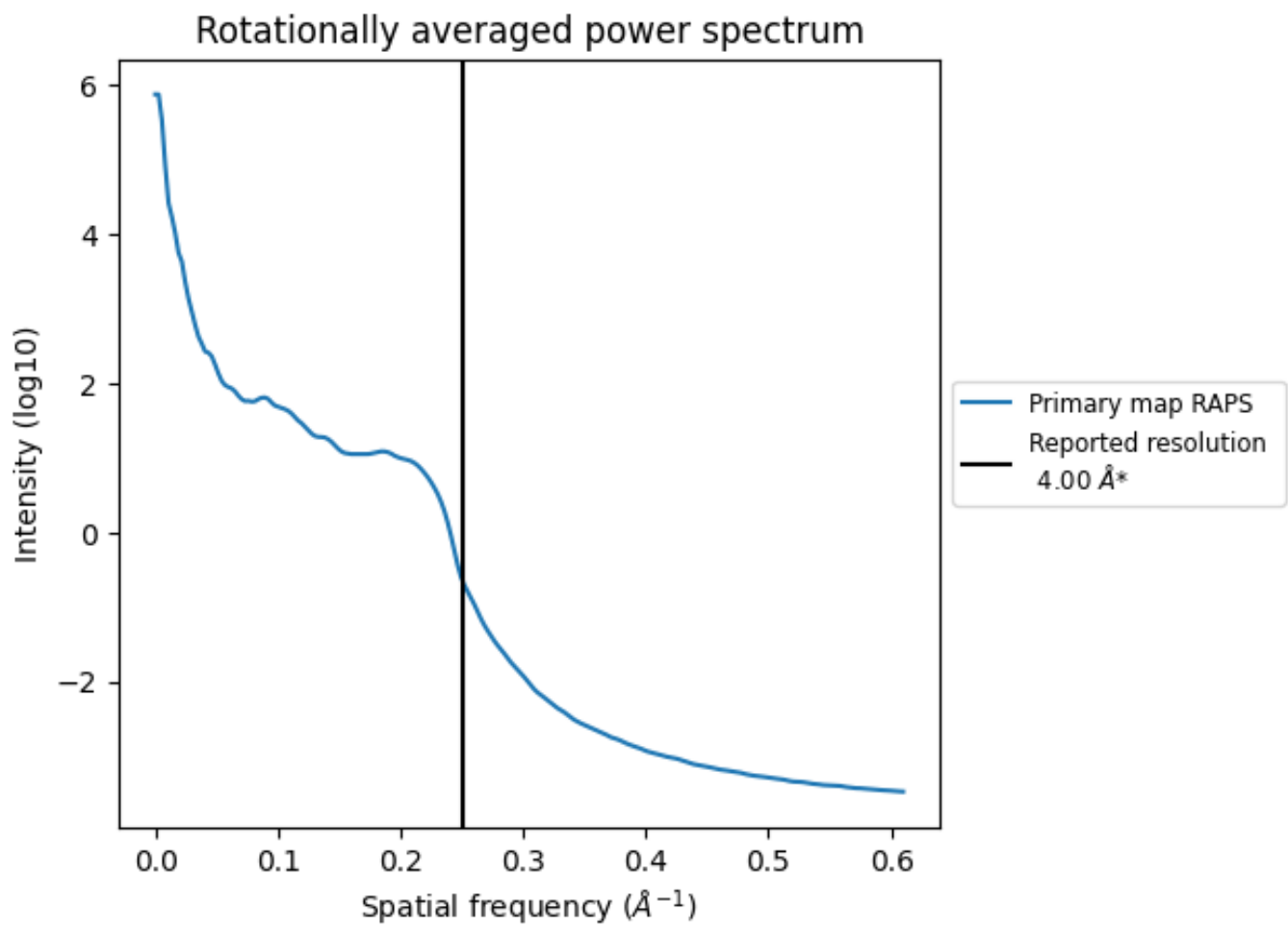

\*Reported resolution corresponds to spatial frequency of  $0.250 \text{\AA}^{-1}$

## 8 Fourier-Shell correlation

This section was not generated. No FSC curve or half-maps provided.

## 9 Map-model fit [i](#)

This section contains information regarding the fit between EMDB map EMD-13871 and PDB model 7Q9J. Per-residue inclusion information can be found in section 3 on page 15.

### 9.1 Map-model overlay [i](#)

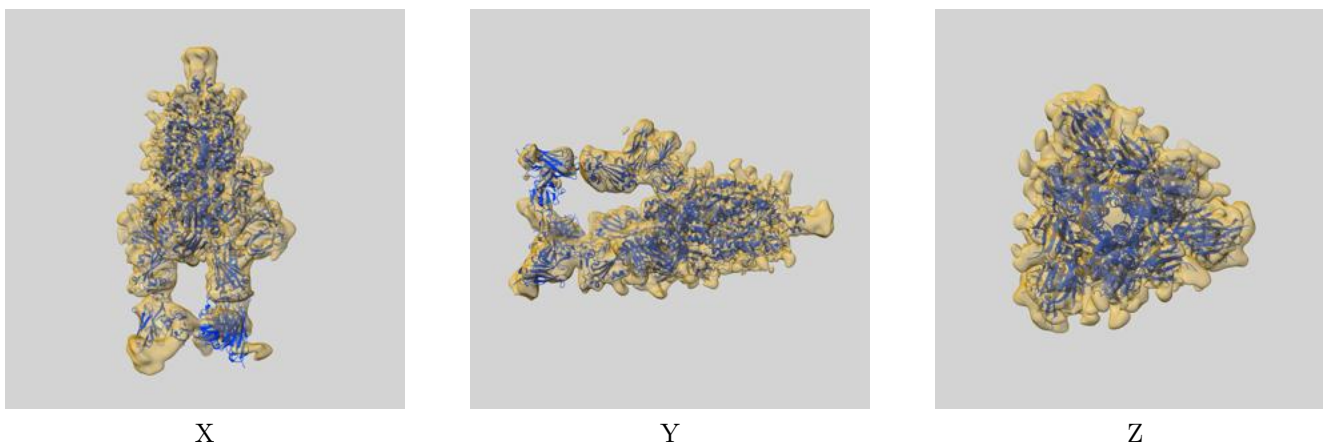

The images above show the 3D surface view of the map at the recommended contour level 0.117 at 50% transparency in yellow overlaid with a ribbon representation of the model coloured in blue. These images allow for the visual assessment of the quality of fit between the atomic model and the map.

## 9.2 Q-score mapped to coordinate model [\(i\)](#)

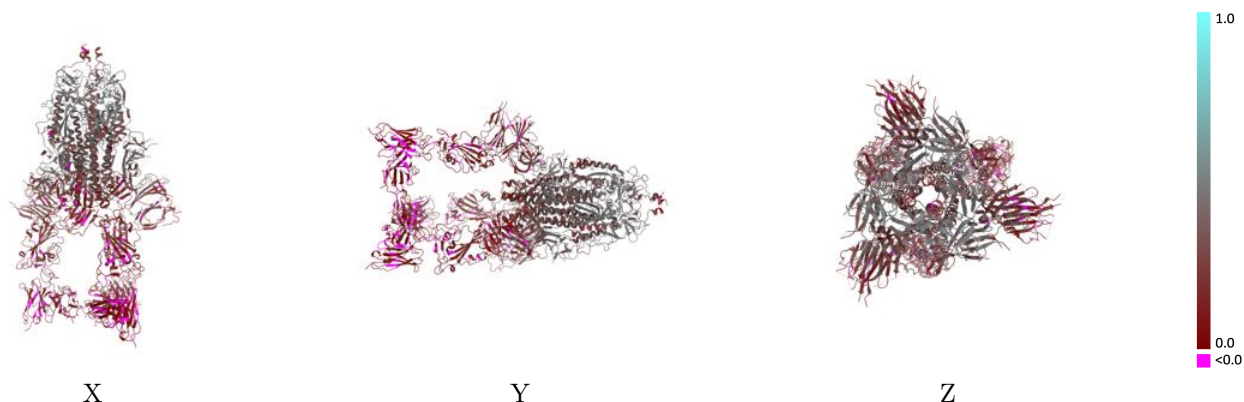

The images above show the model with each residue coloured according to its Q-score. This shows their resolvability in the map with higher Q-score values reflecting better resolvability. Please note: Q-score is calculating the resolvability of atoms, and thus high values are only expected at resolutions at which atoms can be resolved. Low Q-score values may therefore be expected for many entries.

## 9.3 Atom inclusion mapped to coordinate model [\(i\)](#)

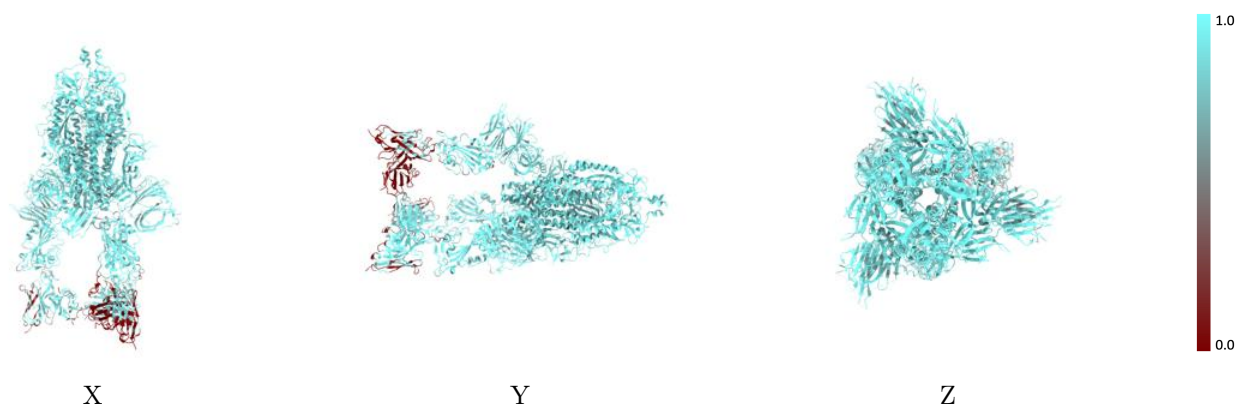

The images above show the model with each residue coloured according to its atom inclusion. This shows to what extent they are inside the map at the recommended contour level (0.117).





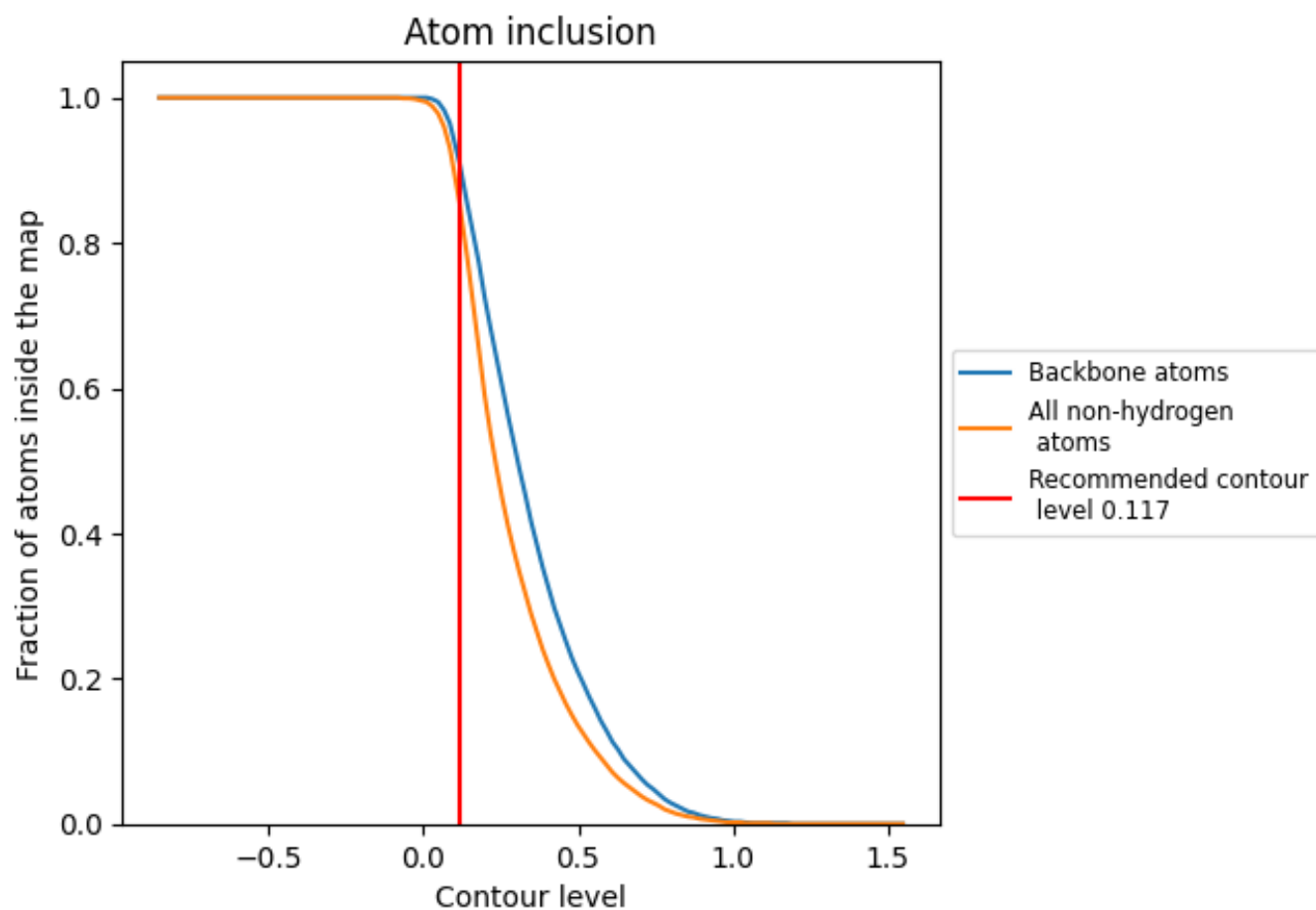











































## 9.4 Atom inclusion [i](#)



At the recommended contour level, 91% of all backbone atoms, 85% of all non-hydrogen atoms, are inside the map.

## 9.5 Map-model fit summary

The table lists the average atom inclusion at the recommended contour level (0.117) and Q-score for the entire model and for each chain.

Chain	Atom inclusion	Q-score
All	 0.8540	 0.2530
A	 0.9230	 0.2940
B	 0.9130	 0.2940
C	 0.9030	 0.2840
D	 0.6070	 0.3040
E	 0.7020	 0.0700
F	 0.7860	 0.0790
G	 0.8210	 0.4090
H	 0.7120	 0.0580
I	 0.8930	 0.3840
J	 0.3520	 0.0560
K	 0.0470	 0.0650
L	 0.8270	 0.0780
M	 0.9290	 0.3440
N	 0.9640	 0.3440
O	 0.8930	 0.3710
P	 0.8930	 0.3950
Q	 0.9290	 0.3390
R	 0.9640	 0.3590
S	 0.8210	 0.3770
T	 0.8570	 0.3270
U	 0.9640	 0.3870
V	 0.9640	 0.3490

