



Full wwPDB NMR Structure Validation Report ⓘ

Dec 25, 2024 – 07:45 PM EST

PDB ID : 8QFA
BMRB ID : 52089
Title : Solution structure of the extreme C-terminus of the Bordetella pertussis filamentous hemagglutinin prodomain
Authors : Jurnecka, D.; Chmelik, J.; Bumba, L.
Deposited on : 2023-09-04

This is a Full wwPDB NMR Structure Validation Report for a publicly released PDB entry.

We welcome your comments at validation@mail.wwpdb.org

A user guide is available at

<https://www.wwpdb.org/validation/2017/NMRValidationReportHelp>

with specific help available everywhere you see the ⓘ symbol.

The types of validation reports are described at

<http://www.wwpdb.org/validation/2017/FAQs#types>.

The following versions of software and data (see [references ⓘ](#)) were used in the production of this report:

MolProbity : 4.02b-467
Percentile statistics : 20231227.v01 (using entries in the PDB archive December 27th 2023)
wwPDB-RCI : v_1n_11_5_13_A (Berjanski et al., 2005)
PANAV : Wang et al. (2010)
wwPDB-ShiftChecker : v1.2
BMRB Restraints Analysis : v1.2
Ideal geometry (proteins) : Engh & Huber (2001)
Ideal geometry (DNA, RNA) : Parkinson et al. (1996)
Validation Pipeline (wwPDB-VP) : 2.40

1 Overall quality at a glance

The following experimental techniques were used to determine the structure:

SOLUTION NMR

The overall completeness of chemical shifts assignment is 93%.

Percentile scores (ranging between 0-100) for global validation metrics of the entry are shown in the following graphic. The table shows the number of entries on which the scores are based.

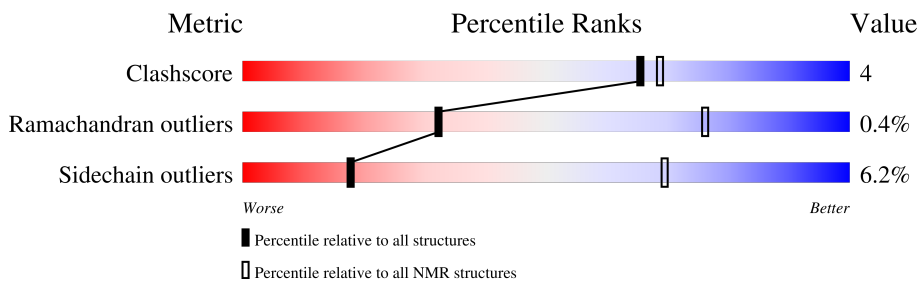

Metric	Whole archive (#Entries)	NMR archive (#Entries)
Clashscore	210492	14027
Ramachandran outliers	207382	12486
Sidechain outliers	206894	12463

The table below summarises the geometric issues observed across the polymeric chains and their fit to the experimental data. The red, orange, yellow and green segments indicate the fraction of residues that contain outliers for ≥ 3 , 2, 1 and 0 types of geometric quality criteria. A cyan segment indicates the fraction of residues that are not part of the well-defined cores, and a grey segment represents the fraction of residues that are not modelled. The numeric value for each fraction is indicated below the corresponding segment, with a dot representing fractions $\leq 5\%$

Mol	Chain	Length	Quality of chain
1	A	104	

2 Ensemble composition and analysis

This entry contains 10 models. Model 8 is the overall representative, medoid model (most similar to other models). The authors have identified model 1 as representative, based on the following criterion: *lowest energy*.

The following residues are included in the computation of the global validation metrics.

Well-defined (core) protein residues			
Well-defined core	Residue range (total)	Backbone RMSD (Å)	Medoid model
1	A:4-A:66, A:75-A:94 (83)	0.62	8

Ill-defined regions of proteins are excluded from the global statistics.

Ligands and non-protein polymers are included in the analysis.

The models can be grouped into 2 clusters and 1 single-model cluster was found.

Cluster number	Models
1	2, 3, 4, 6, 7, 8, 9
2	5, 10
Single-model clusters	1

3 Entry composition

There is only 1 type of molecule in this entry. The entry contains 1714 atoms, of which 868 are hydrogens and 0 are deuteriums.

- Molecule 1 is a protein called FHA protein.

Mol	Chain	Residues	Atoms					Trace	
			Total	C	H	N	O		S
1	A	104	1714	525	868	164	156	1	0

There are 8 discrepancies between the modelled and reference sequences:

Chain	Residue	Modelled	Actual	Comment	Reference
A	97	LEU	-	expression tag	UNP Q8VV99
A	98	GLU	-	expression tag	UNP Q8VV99
A	99	HIS	-	expression tag	UNP Q8VV99
A	100	HIS	-	expression tag	UNP Q8VV99
A	101	HIS	-	expression tag	UNP Q8VV99
A	102	HIS	-	expression tag	UNP Q8VV99
A	103	HIS	-	expression tag	UNP Q8VV99
A	104	HIS	-	expression tag	UNP Q8VV99

4 Residue-property plots

4.1 Average score per residue in the NMR ensemble

These plots are provided for all protein, RNA, DNA and oligosaccharide chains in the entry. The first graphic is the same as shown in the summary in section 1 of this report. The second graphic shows the sequence where residues are colour-coded according to the number of geometric quality criteria for which they contain at least one outlier: green = 0, yellow = 1, orange = 2 and red = 3 or more. Stretches of 2 or more consecutive residues without any outliers are shown as green connectors. Residues which are classified as ill-defined in the NMR ensemble, are shown in cyan with an underline colour-coded according to the previous scheme. Residues which were present in the experimental sample, but not modelled in the final structure are shown in grey.

- Molecule 1: FHA protein

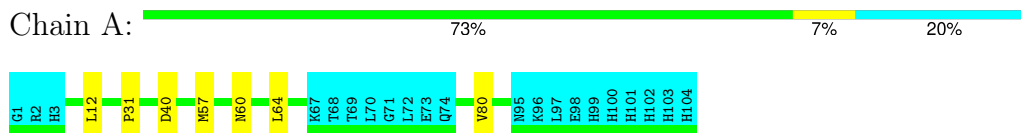

4.2 Scores per residue for each member of the ensemble

Colouring as in section 4.1 above.

4.2.1 Score per residue for model 1

- Molecule 1: FHA protein

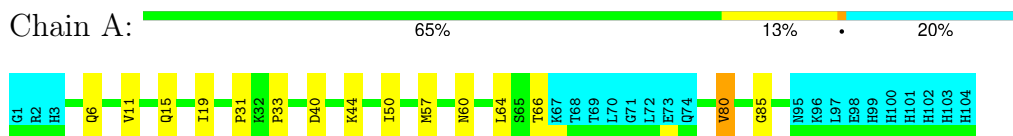

4.2.2 Score per residue for model 2

- Molecule 1: FHA protein

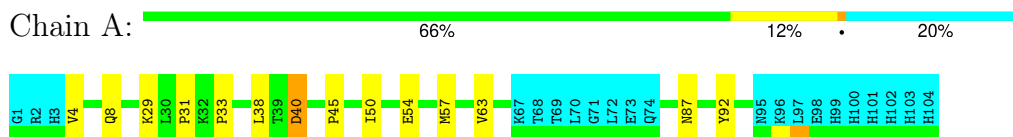

4.2.3 Score per residue for model 3

- Molecule 1: FHA protein

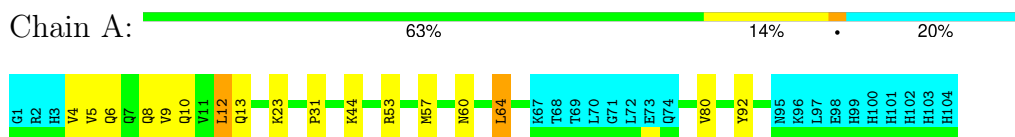

4.2.4 Score per residue for model 4

- Molecule 1: FHA protein



4.2.5 Score per residue for model 5

- Molecule 1: FHA protein

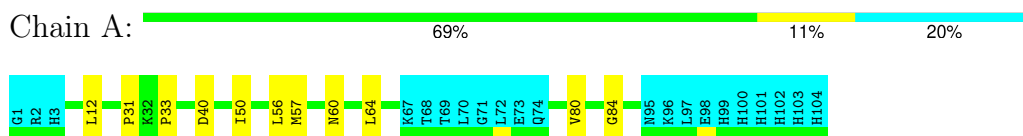

4.2.6 Score per residue for model 6

- Molecule 1: FHA protein

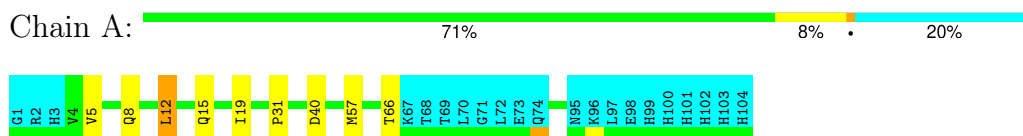

4.2.7 Score per residue for model 7

- Molecule 1: FHA protein

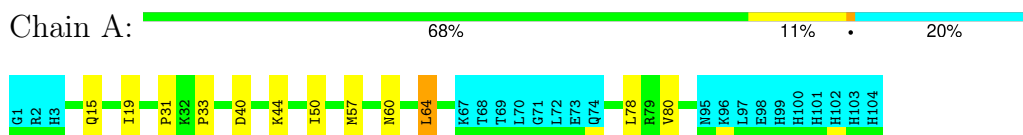

4.2.8 Score per residue for model 8 (medoid)

- Molecule 1: FHA protein

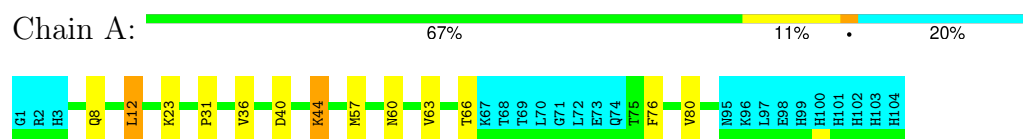

4.2.9 Score per residue for model 9

- Molecule 1: FHA protein

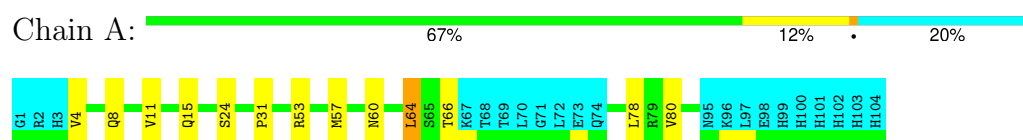

4.2.10 Score per residue for model 10

- Molecule 1: FHA protein

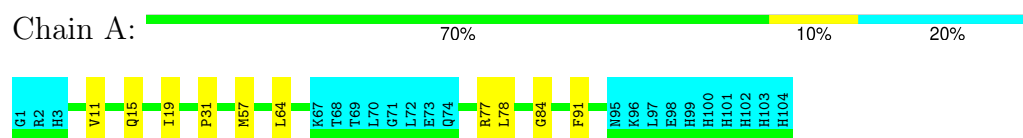

5 Refinement protocol and experimental data overview

The models were refined using the following method: *simulated annealing*.

Of the 250 calculated structures, 10 were deposited, based on the following criterion: *structures with the lowest energy*.

The following table shows the software used for structure solution, optimisation and refinement.

Software name	Classification	Version
ARIA	structure calculation	2.3.2
CNS	structure calculation	1.3
RECOORD	refinement	

The following table shows chemical shift validation statistics as aggregates over all chemical shift files. Detailed validation can be found in section 7 of this report.

Chemical shift file(s)	working_cs.cif
Number of chemical shift lists	1
Total number of shifts	1302
Number of shifts mapped to atoms	1302
Number of unparsed shifts	0
Number of shifts with mapping errors	0
Number of shifts with mapping warnings	0
Assignment completeness (well-defined parts)	93%

6 Model quality i

6.1 Standard geometry i

There are no covalent bond-length or bond-angle outliers.

There are no bond-length outliers.

There are no bond-angle outliers.

There are no chirality outliers.

There are no planarity outliers.

6.2 Too-close contacts i

In the following table, the Non-H and H(model) columns list the number of non-hydrogen atoms and hydrogen atoms in each chain respectively. The H(added) column lists the number of hydrogen atoms added and optimized by MolProbity. The Clashes column lists the number of clashes averaged over the ensemble.

Mol	Chain	Non-H	H(model)	H(added)	Clashes
1	A	665	692	692	5±2
All	All	6650	6920	6920	51

The all-atom clashscore is defined as the number of clashes found per 1000 atoms (including hydrogen atoms). The all-atom clashscore for this structure is 4.

All unique clashes are listed below, sorted by their clash magnitude.

Atom-1	Atom-2	Clash(Å)	Distance(Å)	Models	
				Worst	Total
1:A:15:GLN:O	1:A:19:ILE:HG12	0.56	2.00	1	3
1:A:33:PRO:HA	1:A:50:ILE:O	0.55	2.02	7	5
1:A:60:ASN:HB2	1:A:80:VAL:HG22	0.54	1.80	1	6
1:A:24:SER:OG	1:A:53:ARG:HD2	0.53	2.04	9	1
1:A:39:THR:O	1:A:64:LEU:HA	0.52	2.05	4	1
1:A:40:ASP:OD2	1:A:44:LYS:HB2	0.52	2.04	8	1
1:A:9:VAL:O	1:A:13:GLN:HG3	0.50	2.06	3	1
1:A:4:VAL:O	1:A:8:GLN:HG3	0.49	2.07	2	2
1:A:40:ASP:HA	1:A:63:VAL:O	0.49	2.08	8	2
1:A:5:VAL:HG22	1:A:66:THR:HG22	0.49	1.85	4	1
1:A:11:VAL:O	1:A:15:GLN:HG3	0.47	2.10	9	2
1:A:4:VAL:O	1:A:8:GLN:HG2	0.47	2.09	9	1
1:A:76:PHE:CE1	1:A:94:THR:HG23	0.45	2.47	4	1
1:A:8:GLN:O	1:A:12:LEU:HB2	0.44	2.12	8	3

Continued on next page...

Continued from previous page...

Atom-1	Atom-2	Clash(Å)	Distance(Å)	Models	
				Worst	Total
1:A:11:VAL:O	1:A:15:GLN:HG2	0.43	2.13	1	1
1:A:5:VAL:HG21	1:A:66:THR:CG2	0.43	2.43	6	1
1:A:10:GLN:O	1:A:14:ARG:HG3	0.43	2.14	4	1
1:A:64:LEU:HD21	1:A:78:LEU:HB2	0.42	1.90	7	3
1:A:78:LEU:HD12	1:A:91:PHE:O	0.42	2.14	10	1
1:A:44:LYS:N	1:A:44:LYS:HD2	0.42	2.30	3	1
1:A:38:LEU:O	1:A:45:PRO:HA	0.42	2.14	2	1
1:A:15:GLN:O	1:A:19:ILE:HG13	0.42	2.14	6	1
1:A:7:GLN:O	1:A:10:GLN:HG2	0.42	2.15	4	1
1:A:40:ASP:O	1:A:65:SER:HB2	0.42	2.15	4	1
1:A:66:THR:HG21	1:A:76:PHE:CD1	0.41	2.50	8	1
1:A:6:GLN:O	1:A:10:GLN:HG2	0.41	2.15	3	1
1:A:60:ASN:HB2	1:A:80:VAL:CG2	0.41	2.45	4	1
1:A:12:LEU:HD21	1:A:36:VAL:HG13	0.41	1.91	8	1
1:A:6:GLN:HA	1:A:6:GLN:OE1	0.40	2.16	1	1
1:A:56:LEU:O	1:A:80:VAL:HG21	0.40	2.16	5	1
1:A:5:VAL:HG22	1:A:64:LEU:HB3	0.40	1.93	3	1
1:A:60:ASN:HB2	1:A:80:VAL:O	0.40	2.17	7	1
1:A:4:VAL:HG12	1:A:8:GLN:NE2	0.40	2.32	2	1

6.3 Torsion angles [i](#)

6.3.1 Protein backbone [i](#)

In the following table, the Percentiles column shows the percent Ramachandran outliers of the chain as a percentile score with respect to all PDB entries followed by that with respect to all NMR entries. The Analysed column shows the number of residues for which the backbone conformation was analysed and the total number of residues.

Mol	Chain	Analysed	Favoured	Allowed	Outliers	Percentiles	
1	A	83/104 (80%)	81±1 (98±1%)	2±1 (2±1%)	0±0 (0±1%)	32	76
All	All	830/1040 (80%)	811 (98%)	16 (2%)	3 (0%)	32	76

All 2 unique Ramachandran outliers are listed below. They are sorted by the frequency of occurrence in the ensemble.

Mol	Chain	Res	Type	Models (Total)
1	A	84	GLY	2
1	A	85	GLY	1

6.3.2 Protein sidechains [i](#)

In the following table, the Percentiles column shows the percent sidechain outliers of the chain as a percentile score with respect to all PDB entries followed by that with respect to all NMR entries. The Analysed column shows the number of residues for which the sidechain conformation was analysed and the total number of residues.

Mol	Chain	Analysed	Rotameric	Outliers	Percentiles	
1	A	76/95 (80%)	71±2 (94±2%)	5±2 (6±2%)	18	69
All	All	760/950 (80%)	713 (94%)	47 (6%)	18	69

All 14 unique residues with a non-rotameric sidechain are listed below. They are sorted by the frequency of occurrence in the ensemble.

Mol	Chain	Res	Type	Models (Total)
1	A	31	PRO	10
1	A	57	MET	9
1	A	40	ASP	5
1	A	64	LEU	5
1	A	12	LEU	5
1	A	44	LYS	3
1	A	92	TYR	2
1	A	23	LYS	2
1	A	80	VAL	1
1	A	29	LYS	1
1	A	54	GLU	1
1	A	87	ASN	1
1	A	53	ARG	1
1	A	77	ARG	1

6.3.3 RNA [i](#)

There are no RNA molecules in this entry.

6.4 Non-standard residues in protein, DNA, RNA chains [i](#)

There are no non-standard protein/DNA/RNA residues in this entry.

6.5 Carbohydrates [i](#)

There are no oligosaccharides in this entry.

6.6 Ligand geometry [i](#)

There are no ligands in this entry.

6.7 Other polymers [i](#)

There are no such molecules in this entry.

6.8 Polymer linkage issues [i](#)

There are no chain breaks in this entry.

7 Chemical shift validation [i](#)

The completeness of assignment taking into account all chemical shift lists is 93% for the well-defined parts and 87% for the entire structure.

7.1 Chemical shift list 1

File name: working_cs.cif

Chemical shift list name: *assigned_chemical_shifts_1*

7.1.1 Bookkeeping [i](#)

The following table shows the results of parsing the chemical shift list and reports the number of nuclei with statistically unusual chemical shifts.

Total number of shifts	1302
Number of shifts mapped to atoms	1302
Number of unparsed shifts	0
Number of shifts with mapping errors	0
Number of shifts with mapping warnings	0
Number of shift outliers (ShiftChecker)	1

7.1.2 Chemical shift referencing [i](#)

The following table shows the suggested chemical shift referencing corrections.

Nucleus	# values	Correction \pm precision, ppm	Suggested action
$^{13}\text{C}_\alpha$	101	-0.21 ± 0.10	None needed (< 0.5 ppm)
$^{13}\text{C}_\beta$	92	0.19 ± 0.14	None needed (< 0.5 ppm)
$^{13}\text{C}'$	95	-0.13 ± 0.15	None needed (< 0.5 ppm)
^{15}N	88	-0.68 ± 0.37	None needed (imprecise)

7.1.3 Completeness of resonance assignments [i](#)

The following table shows the completeness of the chemical shift assignments for the well-defined regions of the structure. The overall completeness is 93%, i.e. 1102 atoms were assigned a chemical shift out of a possible 1183. 0 out of 17 assigned methyl groups (LEU and VAL) were assigned stereospecifically.

	Total	^1H	^{13}C	^{15}N
Backbone	405/413 (98%)	165/168 (98%)	164/166 (99%)	76/79 (96%)
Sidechain	653/723 (90%)	433/464 (93%)	206/220 (94%)	14/39 (36%)

Continued on next page...

Continued from previous page...

	Total	¹H	¹³C	¹⁵N
Aromatic	44/47 (94%)	22/22 (100%)	22/25 (88%)	0/0 (—%)
Overall	1102/1183 (93%)	620/654 (95%)	392/411 (95%)	90/118 (76%)

The following table shows the completeness of the chemical shift assignments for the full structure. The overall completeness is 87%, i.e. 1302 atoms were assigned a chemical shift out of a possible 1493. 0 out of 20 assigned methyl groups (LEU and VAL) were assigned stereospecifically.

	Total	¹H	¹³C	¹⁵N
Backbone	480/520 (92%)	196/212 (92%)	196/208 (94%)	88/100 (88%)
Sidechain	774/870 (89%)	514/558 (92%)	244/266 (92%)	16/46 (35%)
Aromatic	48/103 (47%)	24/50 (48%)	24/39 (62%)	0/14 (0%)
Overall	1302/1493 (87%)	734/820 (90%)	464/513 (90%)	104/160 (65%)

7.1.4 Statistically unusual chemical shifts [i](#)

The following table lists the statistically unusual chemical shifts. These are statistical measures, and large deviations from the mean do not necessarily imply incorrect assignments. Molecules containing paramagnetic centres or hemes are expected to give rise to anomalous chemical shifts.

List Id	Chain	Res	Type	Atom	Shift, ppm	Expected range, ppm	Z-score
1	A	79	ARG	HB3	-0.11	0.43 – 3.11	-7.0

7.1.5 Random Coil Index (RCI) plots [i](#)

The image below reports *random coil index* values for the protein chains in the structure. The height of each bar gives a probability of a given residue to be disordered, as predicted from the available chemical shifts and the amino acid sequence. A value above 0.2 is an indication of significant predicted disorder. The colour of the bar shows whether the residue is in the well-defined core (black) or in the ill-defined residue ranges (cyan), as described in section 2 on ensemble composition. If well-defined core and ill-defined regions are not identified then it is shown as gray bars.

Random coil index (RCI) for chain A:

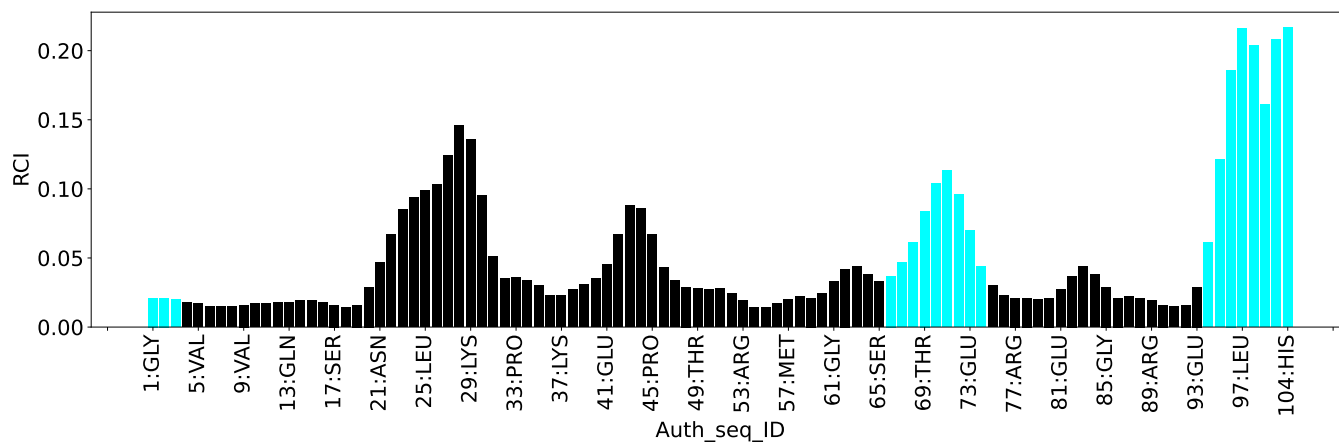

8 NMR restraints analysis

8.1 Conformationally restricting restraints

The following table provides the summary of experimentally observed NMR restraints in different categories. Restraints are classified into different categories based on the sequence separation of the atoms involved.

Description	Value
Total distance restraints	2649
Intra-residue ($ i-j =0$)	1112
Sequential ($ i-j =1$)	430
Medium range ($ i-j >1$ and $ i-j <5$)	349
Long range ($ i-j \geq 5$)	758
Inter-chain	0
Hydrogen bond restraints	0
Disulfide bond restraints	0
Total dihedral-angle restraints	197
Number of unmapped restraints	0
Number of restraints per residue	27.4
Number of long range restraints per residue ¹	7.3

¹Long range hydrogen bonds and disulfide bonds are counted as long range restraints while calculating the number of long range restraints per residue

8.2 Residual restraint violations

This section provides the overview of the restraint violations analysis. The violations are binned as small, medium and large violations based on its absolute value. Average number of violations per model is calculated by dividing the total number of violations in each bin by the size of the ensemble.

8.2.1 Average number of distance violations per model

Distance violations less than 0.1 Å are not included in the calculation.

Bins (Å)	Average number of violations per model	Max (Å)
0.1-0.2 (Small)	24.3	0.2
0.2-0.5 (Medium)	51.7	0.5
>0.5 (Large)	43.5	1.84

8.2.2 Average number of dihedral-angle violations per model [i](#)

Dihedral-angle violations less than 1° are not included in the calculation.

Bins (°)	Average number of violations per model	Max (°)
1.0-10.0 (Small)	5.8	4.39
10.0-20.0 (Medium)	None	None
>20.0 (Large)	None	None

9 Distance violation analysis i

9.1 Summary of distance violations i

The following table shows the summary of distance violations in different restraint categories based on the sequence separation of the atoms involved. Each category is further sub-divided into three sub-categories based on the atoms involved. Violations less than 0.1 Å are not included in the statistics.

Restrains type	Count	% ¹	Violated ³			Consistently Violated ⁴		
			Count	% ²	% ¹	Count	% ²	% ¹
Intra-residue ($i-j =0$)	1112	42.0	11	1.0	0.4	0	0.0	0.0
Backbone-Backbone	84	3.2	0	0.0	0.0	0	0.0	0.0
Backbone-Sidechain	520	19.6	11	2.1	0.4	0	0.0	0.0
Sidechain-Sidechain	508	19.2	0	0.0	0.0	0	0.0	0.0
Sequential ($i-j =1$)	430	16.2	31	7.2	1.2	6	1.4	0.2
Backbone-Backbone	135	5.1	0	0.0	0.0	0	0.0	0.0
Backbone-Sidechain	235	8.9	13	5.5	0.5	3	1.3	0.1
Sidechain-Sidechain	60	2.3	18	30.0	0.7	3	5.0	0.1
Medium range ($i-j >1$ & $i-j <5$)	349	13.2	62	17.8	2.3	1	0.3	0.0
Backbone-Backbone	77	2.9	0	0.0	0.0	0	0.0	0.0
Backbone-Sidechain	155	5.9	16	10.3	0.6	0	0.0	0.0
Sidechain-Sidechain	117	4.4	46	39.3	1.7	1	0.9	0.0
Long range ($i-j \geq 5$)	758	28.6	172	22.7	6.5	13	1.7	0.5
Backbone-Backbone	58	2.2	0	0.0	0.0	0	0.0	0.0
Backbone-Sidechain	300	11.3	63	21.0	2.4	3	1.0	0.1
Sidechain-Sidechain	400	15.1	109	27.3	4.1	10	2.5	0.4
Inter-chain	0	0.0	0	0.0	0.0	0	0.0	0.0
Backbone-Backbone	0	0.0	0	0.0	0.0	0	0.0	0.0
Backbone-Sidechain	0	0.0	0	0.0	0.0	0	0.0	0.0
Sidechain-Sidechain	0	0.0	0	0.0	0.0	0	0.0	0.0
Hydrogen bond	0	0.0	0	0.0	0.0	0	0.0	0.0
Disulfide bond	0	0.0	0	0.0	0.0	0	0.0	0.0
Total	2649	100.0	276	10.4	10.4	20	0.8	0.8
Backbone-Backbone	354	13.4	0	0.0	0.0	0	0.0	0.0
Backbone-Sidechain	1210	45.7	103	8.5	3.9	6	0.5	0.2
Sidechain-Sidechain	1085	41.0	173	15.9	6.5	14	1.3	0.5

¹ percentage calculated with respect to the total number of distance restraints, ² percentage calculated with respect to the number of restraints in a particular restraint category, ³ violated in at least one model, ⁴ violated in all the models

9.1.1 Bar chart : Distribution of distance restraints and violations [i](#)

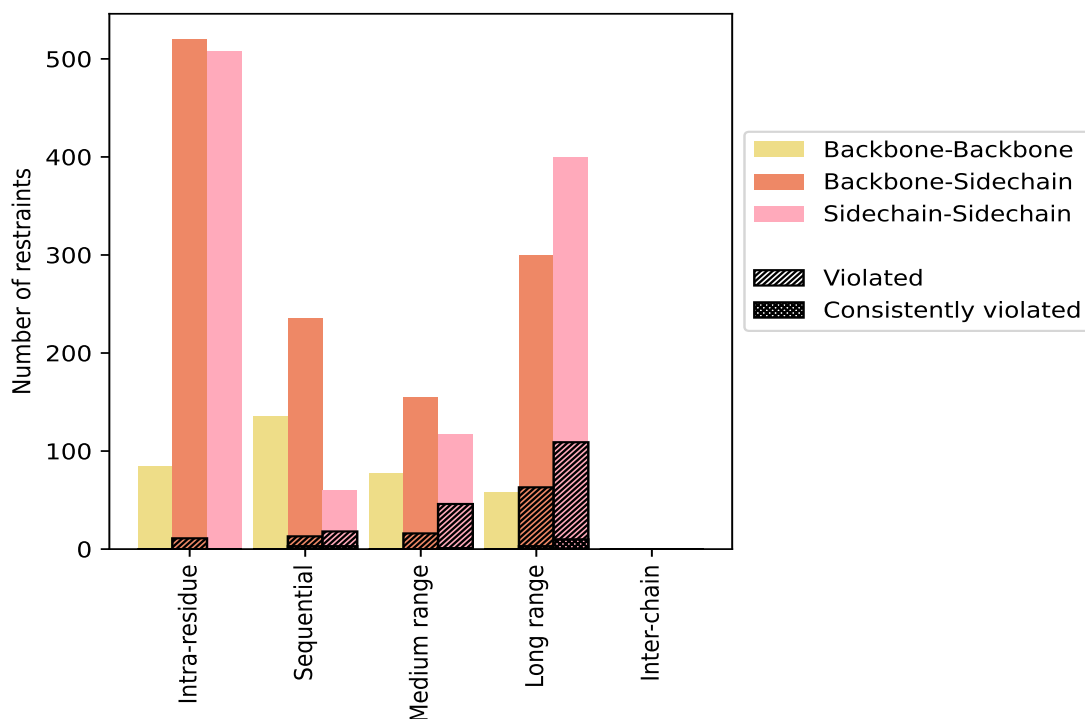

Violated and consistently violated restraints are shown using different hatch patterns in their respective categories. The hydrogen bonds and disulfid bonds are counted in their appropriate category on the x-axis

9.2 Distance violation statistics for each model [i](#)

The following table provides the distance violation statistics for each model in the ensemble. Violations less than 0.1 Å are not included in the statistics.

Model ID	Number of violations						Mean (Å)	Max (Å)	SD ⁶ (Å)	Median (Å)
	IR ¹	SQ ²	MR ³	LR ⁴	IC ⁵	Total				
1	3	19	38	61	0	121	0.45	1.43	0.3	0.39
2	3	23	23	71	0	120	0.46	1.61	0.28	0.4
3	1	24	24	76	0	125	0.43	1.16	0.27	0.37
4	2	23	21	62	0	108	0.52	1.48	0.33	0.44
5	1	23	29	76	0	129	0.47	1.45	0.31	0.4
6	1	21	26	74	0	122	0.47	1.51	0.29	0.43
7	2	17	28	71	0	118	0.46	1.52	0.29	0.39
8	1	22	19	74	0	116	0.45	1.5	0.29	0.37
9	3	23	30	65	0	121	0.43	1.51	0.28	0.35
10	6	20	29	78	0	133	0.49	1.84	0.32	0.43

¹Intra-residue restraints, ²Sequential restraints, ³Medium range restraints, ⁴Long range restraints, ⁵Inter-chain restraints, ⁶Standard deviation

9.2.1 Bar graph : Distance Violation statistics for each model [i](#)

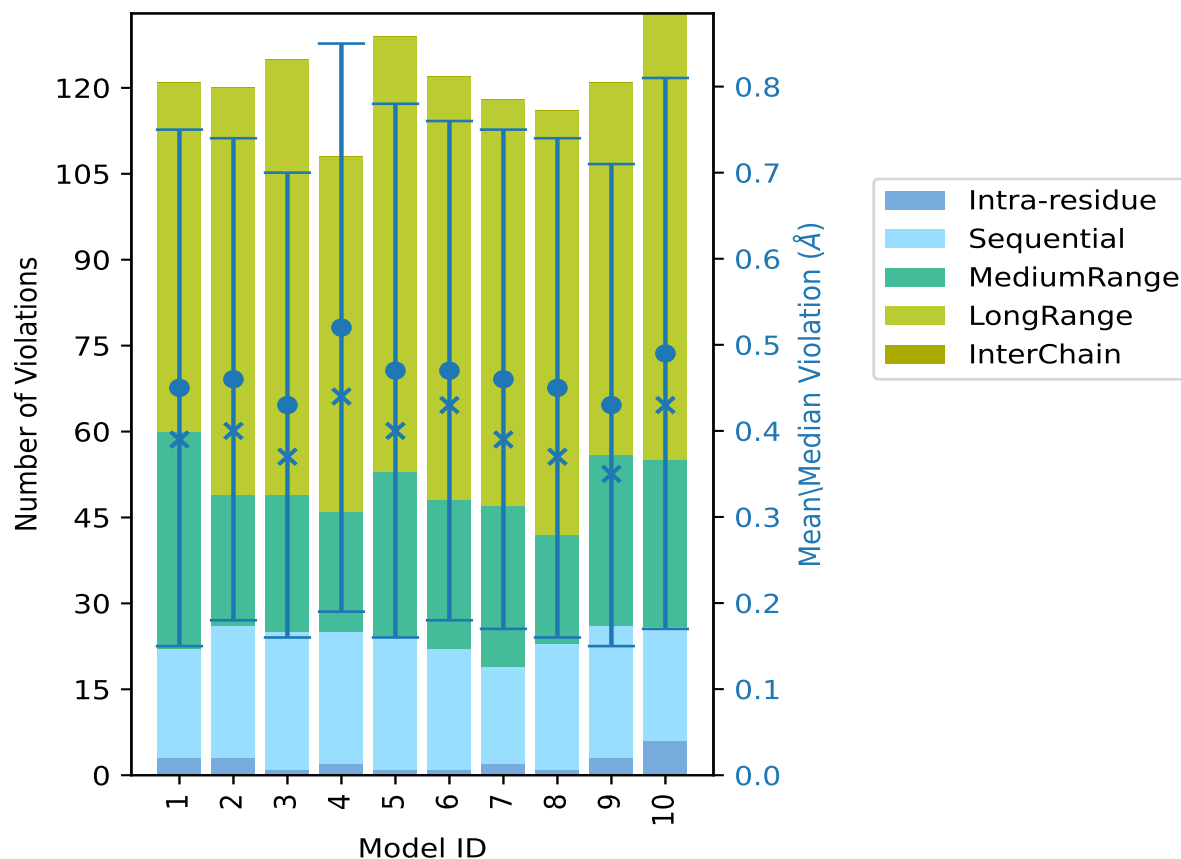

The mean(dot),median(x) and the standard deviation are shown in blue with respect to the y axis on the right

9.3 Distance violation statistics for the ensemble [i](#)

Violation analysis may find that some restraints are violated in few models and some are violated in most of models. The following table provides this information as number of violated restraints for a given fraction of the ensemble. In total, 2373(IR:1101, SQ:399, MR:287, LR:586, IC:0) restraints are not violated in the ensemble.

Number of violated restraints						Fraction of the ensemble	
IR ¹	SQ ²	MR ³	LR ⁴	IC ⁵	Total	Count ⁶	%
5	3	13	41	0	62	1	10.0
3	3	9	29	0	44	2	20.0
2	0	12	15	0	29	3	30.0

Continued on next page...

Continued from previous page...

Number of violated restraints						Fraction of the ensemble	
IR ¹	SQ ²	MR ³	LR ⁴	IC ⁵	Total	Count ⁶	%
1	7	3	16	0	27	4	40.0
0	1	7	10	0	18	5	50.0
0	0	4	10	0	14	6	60.0
0	2	7	10	0	19	7	70.0
0	4	1	21	0	26	8	80.0
0	5	5	7	0	17	9	90.0
0	6	1	13	0	20	10	100.0

¹Intra-residue restraints, ²Sequential restraints, ³Medium range restraints, ⁴Long range restraints, ⁵Inter-chain restraints, ⁶ Number of models with violations

9.3.1 Bar graph : Distance violation statistics for the ensemble [i](#)

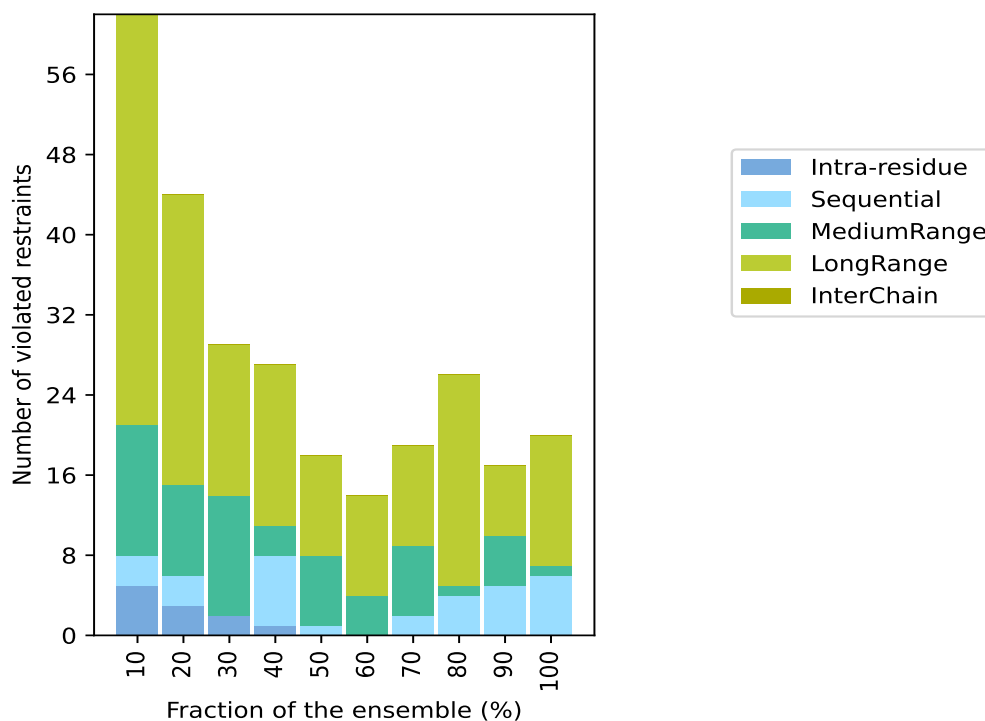

9.4 Most violated distance restraints in the ensemble [i](#)

9.4.1 Histogram : Distribution of mean distance violations [i](#)

The following histogram shows the distribution of the average value of the violation. The average is calculated for each restraint that is violated in more than one model over all the violated models

in the ensemble

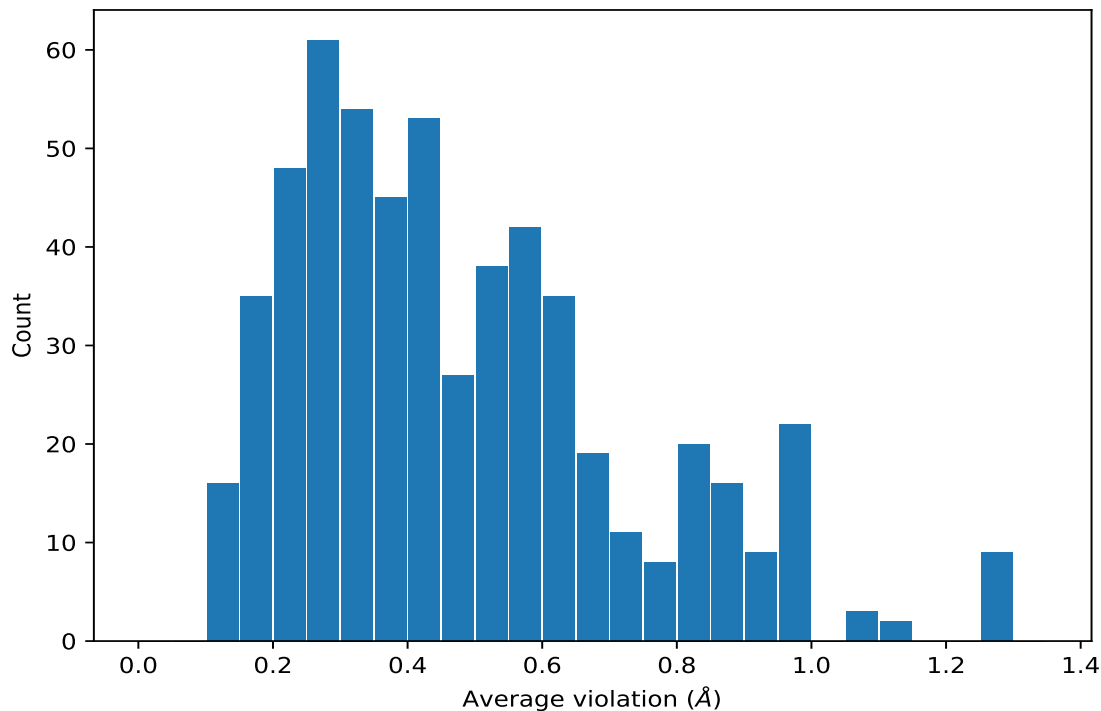

9.4.2 Table: Most violated distance restraints [i](#)

The following table provides the mean and the standard deviation of the violation for each restraint sorted by number of violated models and the mean value. The Key (restraint list ID, restraint ID) is the unique identifier for a given restraint. Rows with same key represent combinatorial or ambiguous restraints and are counted as a single restraint.

Key	Atom-1	Atom-2	Models ¹	Mean (Å)	SD ¹ (Å)	Median (Å)
(1,801)	1:16:A:ALA:HB3	1:80:A:VAL:HG23	10	1.27	0.13	1.25
(1,801)	1:16:A:ALA:HB2	1:80:A:VAL:HG22	10	1.27	0.13	1.25
(1,801)	1:16:A:ALA:HB2	1:80:A:VAL:HG21	10	1.27	0.13	1.25
(1,801)	1:16:A:ALA:HB3	1:80:A:VAL:HG22	10	1.27	0.13	1.25
(1,801)	1:16:A:ALA:HB1	1:80:A:VAL:HG21	10	1.27	0.13	1.25
(1,801)	1:16:A:ALA:HB1	1:80:A:VAL:HG23	10	1.27	0.13	1.25
(1,2476)	1:58:A:LYS:HB2	1:50:A:ILE:HG23	10	1.08	0.36	1.02
(1,2476)	1:58:A:LYS:HB2	1:50:A:ILE:HG21	10	1.08	0.36	1.02
(1,2476)	1:58:A:LYS:HB2	1:50:A:ILE:HG22	10	1.08	0.36	1.02
(1,644)	1:57:A:MET:HE1	1:80:A:VAL:HG13	10	0.98	0.21	0.97
(1,644)	1:57:A:MET:HE2	1:80:A:VAL:HG11	10	0.98	0.21	0.97
(1,644)	1:57:A:MET:HE1	1:80:A:VAL:HG12	10	0.98	0.21	0.97
(1,644)	1:57:A:MET:HE3	1:80:A:VAL:HG12	10	0.98	0.21	0.97
(1,644)	1:57:A:MET:HE1	1:80:A:VAL:HG11	10	0.98	0.21	0.97
(1,644)	1:57:A:MET:HE2	1:80:A:VAL:HG12	10	0.98	0.21	0.97

Continued on next page...

Continued from previous page...

Key	Atom-1	Atom-2	Models ¹	Mean (Å)	SD ¹ (Å)	Median (Å)
(1,2499)	1:33:A:PRO:HG2	1:30:A:LEU:HD21	10	0.96	0.09	0.98
(1,2499)	1:54:A:GLU:HB2	1:50:A:ILE:HG22	10	0.96	0.09	0.98
(1,2499)	1:33:A:PRO:HG2	1:30:A:LEU:HD23	10	0.96	0.09	0.98
(1,2499)	1:54:A:GLU:HB2	1:50:A:ILE:HG21	10	0.96	0.09	0.98
(1,2499)	1:33:A:PRO:HG2	1:30:A:LEU:HD22	10	0.96	0.09	0.98
(1,2497)	1:30:A:LEU:HD22	1:29:A:LYS:HA	10	0.86	0.11	0.88
(1,2497)	1:30:A:LEU:HD23	1:29:A:LYS:HA	10	0.86	0.11	0.88
(1,2497)	1:30:A:LEU:HD21	1:29:A:LYS:HA	10	0.86	0.11	0.88
(1,2484)	1:37:A:LYS:HD3	1:48:A:TYR:H	10	0.68	0.3	0.64
(1,2484)	1:37:A:LYS:HD3	1:36:A:VAL:H	10	0.68	0.3	0.64
(1,2484)	1:37:A:LYS:HD2	1:36:A:VAL:H	10	0.68	0.3	0.64
(1,874)	1:44:A:LYS:HD3	1:39:A:THR:HG22	10	0.68	0.13	0.68
(1,874)	1:44:A:LYS:HD2	1:39:A:THR:HG22	10	0.68	0.13	0.68
(1,874)	1:44:A:LYS:HD2	1:39:A:THR:HG23	10	0.68	0.13	0.68
(1,874)	1:44:A:LYS:HD2	1:39:A:THR:HG21	10	0.68	0.13	0.68
(1,2435)	1:83:A:ILE:HD12	1:87:A:ASN:H	10	0.63	0.26	0.6
(1,2435)	1:83:A:ILE:HD11	1:87:A:ASN:H	10	0.63	0.26	0.6
(1,2435)	1:88:A:TYR:HD1	1:19:A:ILE:HD11	10	0.63	0.26	0.6
(1,2435)	1:88:A:TYR:HD2	1:19:A:ILE:HD11	10	0.63	0.26	0.6
(1,2435)	1:83:A:ILE:HD13	1:87:A:ASN:H	10	0.63	0.26	0.6
(1,1042)	1:40:A:ASP:HA	1:63:A:VAL:HG22	10	0.61	0.05	0.6
(1,1042)	1:40:A:ASP:HA	1:63:A:VAL:HG23	10	0.61	0.05	0.6
(1,1042)	1:40:A:ASP:HA	1:63:A:VAL:HG21	10	0.61	0.05	0.6
(1,237)	1:25:A:LEU:HD12	1:31:A:PRO:HB2	10	0.59	0.06	0.6
(1,237)	1:25:A:LEU:HD13	1:31:A:PRO:HB2	10	0.59	0.06	0.6
(1,237)	1:25:A:LEU:HD11	1:31:A:PRO:HB2	10	0.59	0.06	0.6
(1,1300)	1:22:A:THR:HG22	1:32:A:LYS:HB3	10	0.55	0.06	0.54
(1,1300)	1:22:A:THR:HG21	1:32:A:LYS:HB3	10	0.55	0.06	0.54
(1,1300)	1:22:A:THR:HG23	1:32:A:LYS:HB3	10	0.55	0.06	0.54
(1,2381)	1:57:A:MET:HG3	1:80:A:VAL:HG23	10	0.53	0.21	0.62
(1,2381)	1:33:A:PRO:HB2	1:30:A:LEU:HD21	10	0.53	0.21	0.62
(1,2381)	1:57:A:MET:HG3	1:80:A:VAL:HG22	10	0.53	0.21	0.62
(1,2381)	1:33:A:PRO:HB2	1:30:A:LEU:HD23	10	0.53	0.21	0.62
(1,2381)	1:57:A:MET:HG3	1:80:A:VAL:HG21	10	0.53	0.21	0.62
(1,1199)	1:49:A:THR:HG21	1:33:A:PRO:HD3	10	0.51	0.16	0.48
(1,1199)	1:49:A:THR:HG22	1:33:A:PRO:HD3	10	0.51	0.16	0.48
(1,1199)	1:49:A:THR:HG23	1:33:A:PRO:HD3	10	0.51	0.16	0.48
(1,2359)	1:5:A:VAL:HG23	1:4:A:VAL:HG23	10	0.44	0.2	0.4
(1,2359)	1:5:A:VAL:HG22	1:4:A:VAL:HG23	10	0.44	0.2	0.4
(1,2359)	1:5:A:VAL:HG21	1:4:A:VAL:HG23	10	0.44	0.2	0.4
(1,2359)	1:5:A:VAL:HG23	1:9:A:VAL:HG11	10	0.44	0.2	0.4
(1,2359)	1:5:A:VAL:HG23	1:4:A:VAL:HG22	10	0.44	0.2	0.4

Continued on next page...

Continued from previous page...

Key	Atom-1	Atom-2	Models ¹	Mean (Å)	SD ¹ (Å)	Median (Å)
(1,2359)	1:5:A:VAL:HG21	1:4:A:VAL:HG22	10	0.44	0.2	0.4
(1,2434)	1:83:A:ILE:HD13	1:82:A:ASP:HA	10	0.44	0.1	0.46
(1,2434)	1:83:A:ILE:HD12	1:82:A:ASP:HA	10	0.44	0.1	0.46
(1,2434)	1:83:A:ILE:HD11	1:82:A:ASP:HA	10	0.44	0.1	0.46
(1,2408)	1:36:A:VAL:HA	1:37:A:LYS:HD2	10	0.34	0.11	0.38
(1,2408)	1:36:A:VAL:HA	1:37:A:LYS:HB3	10	0.34	0.11	0.38
(1,1040)	1:57:A:MET:HE1	1:80:A:VAL:HA	10	0.3	0.08	0.27
(1,1040)	1:57:A:MET:HE2	1:80:A:VAL:HA	10	0.3	0.08	0.27
(1,1040)	1:57:A:MET:HE3	1:80:A:VAL:HA	10	0.3	0.08	0.27
(1,700)	1:45:A:PRO:HB2	1:39:A:THR:HG22	10	0.27	0.03	0.28
(1,700)	1:45:A:PRO:HB2	1:39:A:THR:HG21	10	0.27	0.03	0.28
(1,700)	1:45:A:PRO:HB2	1:39:A:THR:HG23	10	0.27	0.03	0.28
(1,908)	1:31:A:PRO:HB3	1:32:A:LYS:HB3	10	0.2	0.02	0.2
(1,844)	1:60:A:ASN:HB3	1:80:A:VAL:HB	10	0.18	0.03	0.19
(1,2370)	1:96:A:LYS:HE3	1:94:A:THR:HG21	9	0.92	0.45	0.85
(1,2370)	1:96:A:LYS:HE2	1:94:A:THR:HG21	9	0.92	0.45	0.85
(1,2370)	1:67:A:LYS:HE2	1:66:A:THR:HG21	9	0.92	0.45	0.85
(1,2370)	1:96:A:LYS:HE2	1:94:A:THR:HG22	9	0.92	0.45	0.85
(1,2370)	1:67:A:LYS:HE2	1:66:A:THR:HG22	9	0.92	0.45	0.85
(1,630)	1:23:A:LYS:HD2	1:22:A:THR:HG23	9	0.9	0.19	0.92
(1,630)	1:23:A:LYS:HD3	1:22:A:THR:HG23	9	0.9	0.19	0.92
(1,630)	1:23:A:LYS:HD2	1:22:A:THR:HG21	9	0.9	0.19	0.92
(1,630)	1:23:A:LYS:HD3	1:22:A:THR:HG22	9	0.9	0.19	0.92
(1,681)	1:68:A:THR:HG21	1:72:A:LEU:HB3	9	0.87	0.39	1.03
(1,681)	1:68:A:THR:HG23	1:72:A:LEU:HB2	9	0.87	0.39	1.03
(1,681)	1:68:A:THR:HG21	1:72:A:LEU:HB2	9	0.87	0.39	1.03
(1,681)	1:68:A:THR:HG22	1:72:A:LEU:HB3	9	0.87	0.39	1.03
(1,313)	1:75:A:THR:HG23	1:63:A:VAL:HG23	9	0.86	0.16	0.87
(1,313)	1:75:A:THR:HG22	1:63:A:VAL:HG21	9	0.86	0.16	0.87
(1,313)	1:75:A:THR:HG22	1:63:A:VAL:HG23	9	0.86	0.16	0.87
(1,313)	1:75:A:THR:HG21	1:63:A:VAL:HG22	9	0.86	0.16	0.87
(1,313)	1:75:A:THR:HG21	1:63:A:VAL:HG21	9	0.86	0.16	0.87
(1,313)	1:75:A:THR:HG22	1:63:A:VAL:HG22	9	0.86	0.16	0.87
(1,1387)	1:5:A:VAL:HG22	1:92:A:TYR:HD1	9	0.81	0.27	0.8
(1,1387)	1:5:A:VAL:HG22	1:92:A:TYR:HD2	9	0.81	0.27	0.8
(1,1387)	1:5:A:VAL:HG21	1:92:A:TYR:HD2	9	0.81	0.27	0.8
(1,1387)	1:5:A:VAL:HG23	1:92:A:TYR:HD1	9	0.81	0.27	0.8
(1,1387)	1:5:A:VAL:HG21	1:92:A:TYR:HD1	9	0.81	0.27	0.8
(1,2416)	1:31:A:PRO:HG3	1:30:A:LEU:HB3	9	0.79	0.22	0.91
(1,2416)	1:33:A:PRO:HG2	1:32:A:LYS:HG2	9	0.79	0.22	0.91
(1,2454)	1:5:A:VAL:HG21	1:9:A:VAL:HB	9	0.76	0.26	0.72
(1,2454)	1:5:A:VAL:HG23	1:6:A:GLN:HB3	9	0.76	0.26	0.72

Continued on next page...

Continued from previous page...

Key	Atom-1	Atom-2	Models ¹	Mean (Å)	SD ¹ (Å)	Median (Å)
(1,2454)	1:5:A:VAL:HG22	1:6:A:GLN:HB2	9	0.76	0.26	0.72
(1,2454)	1:5:A:VAL:HG21	1:6:A:GLN:HB2	9	0.76	0.26	0.72
(1,2454)	1:5:A:VAL:HG23	1:6:A:GLN:HB2	9	0.76	0.26	0.72
(1,2454)	1:5:A:VAL:HG21	1:6:A:GLN:HB3	9	0.76	0.26	0.72
(1,1348)	1:33:A:PRO:HA	1:19:A:ILE:HD11	9	0.66	0.22	0.77
(1,1348)	1:33:A:PRO:HA	1:19:A:ILE:HD13	9	0.66	0.22	0.77
(1,1348)	1:33:A:PRO:HA	1:19:A:ILE:HD12	9	0.66	0.22	0.77
(1,682)	1:19:A:ILE:HG22	1:22:A:THR:HG22	9	0.63	0.36	0.62
(1,682)	1:19:A:ILE:HG22	1:22:A:THR:HG23	9	0.63	0.36	0.62
(1,682)	1:19:A:ILE:HG22	1:22:A:THR:HG21	9	0.63	0.36	0.62
(1,682)	1:19:A:ILE:HG21	1:22:A:THR:HG21	9	0.63	0.36	0.62
(1,682)	1:19:A:ILE:HG23	1:22:A:THR:HG22	9	0.63	0.36	0.62
(1,682)	1:19:A:ILE:HG23	1:22:A:THR:HG23	9	0.63	0.36	0.62
(1,682)	1:19:A:ILE:HG23	1:22:A:THR:HG21	9	0.63	0.36	0.62
(1,682)	1:19:A:ILE:HG21	1:22:A:THR:HG23	9	0.63	0.36	0.62
(1,1054)	1:36:A:VAL:HG21	1:48:A:TYR:HB3	9	0.61	0.1	0.62
(1,1054)	1:36:A:VAL:HG22	1:48:A:TYR:HB3	9	0.61	0.1	0.62
(1,1054)	1:36:A:VAL:HG23	1:48:A:TYR:HB3	9	0.61	0.1	0.62
(1,543)	1:4:A:VAL:HG21	1:8:A:GLN:HG3	9	0.49	0.16	0.48
(1,543)	1:4:A:VAL:HG22	1:8:A:GLN:HG3	9	0.49	0.16	0.48
(1,543)	1:4:A:VAL:HG23	1:8:A:GLN:HG3	9	0.49	0.16	0.48
(1,999)	1:25:A:LEU:HD22	1:30:A:LEU:HA	9	0.43	0.11	0.46
(1,999)	1:25:A:LEU:HD21	1:30:A:LEU:HA	9	0.43	0.11	0.46
(1,999)	1:25:A:LEU:HD23	1:30:A:LEU:HA	9	0.43	0.11	0.46
(1,1470)	1:30:A:LEU:HD13	1:29:A:LYS:HA	9	0.39	0.06	0.39
(1,1470)	1:30:A:LEU:HD12	1:29:A:LYS:HA	9	0.39	0.06	0.39
(1,1470)	1:30:A:LEU:HD11	1:29:A:LYS:HA	9	0.39	0.06	0.39
(1,2446)	1:37:A:LYS:HB3	1:36:A:VAL:HG12	9	0.36	0.14	0.32
(1,2446)	1:37:A:LYS:HB3	1:38:A:LEU:HD11	9	0.36	0.14	0.32
(1,2446)	1:37:A:LYS:HB3	1:38:A:LEU:HD13	9	0.36	0.14	0.32
(1,2446)	1:37:A:LYS:HB3	1:36:A:VAL:HG13	9	0.36	0.14	0.32
(1,2446)	1:37:A:LYS:HB3	1:38:A:LEU:HD12	9	0.36	0.14	0.32
(1,269)	1:67:A:LYS:HE3	1:66:A:THR:HA	9	0.28	0.14	0.23
(1,269)	1:67:A:LYS:HE2	1:66:A:THR:HA	9	0.28	0.14	0.23
(1,1178)	1:90:A:VAL:HA	1:80:A:VAL:HG21	9	0.26	0.09	0.24
(1,1178)	1:90:A:VAL:HA	1:80:A:VAL:HG23	9	0.26	0.09	0.24
(1,1178)	1:90:A:VAL:HA	1:80:A:VAL:HG22	9	0.26	0.09	0.24
(1,2102)	1:17:A:SER:H	1:20:A:ASN:HB3	9	0.15	0.02	0.15
(1,2195)	1:5:A:VAL:HG21	1:9:A:VAL:HG22	8	0.82	0.31	0.82
(1,2195)	1:5:A:VAL:HG22	1:64:A:LEU:HD21	8	0.82	0.31	0.82
(1,2195)	1:5:A:VAL:HG21	1:64:A:LEU:HD22	8	0.82	0.31	0.82
(1,2195)	1:5:A:VAL:HG22	1:9:A:VAL:HG23	8	0.82	0.31	0.82

Continued on next page...

Continued from previous page...

Key	Atom-1	Atom-2	Models ¹	Mean (Å)	SD ¹ (Å)	Median (Å)
(1,2195)	1:5:A:VAL:HG23	1:9:A:VAL:HG21	8	0.82	0.31	0.82
(1,2195)	1:5:A:VAL:HG21	1:64:A:LEU:HD21	8	0.82	0.31	0.82
(1,2195)	1:5:A:VAL:HG22	1:9:A:VAL:HG21	8	0.82	0.31	0.82
(1,649)	1:97:A:LEU:HD13	1:96:A:LYS:HE3	8	0.72	0.18	0.67
(1,649)	1:97:A:LEU:HD12	1:96:A:LYS:HE2	8	0.72	0.18	0.67
(1,649)	1:97:A:LEU:HD11	1:96:A:LYS:HE3	8	0.72	0.18	0.67
(1,649)	1:97:A:LEU:HD13	1:96:A:LYS:HE2	8	0.72	0.18	0.67
(1,649)	1:97:A:LEU:HD11	1:96:A:LYS:HE2	8	0.72	0.18	0.67
(1,649)	1:97:A:LEU:HD12	1:96:A:LYS:HE3	8	0.72	0.18	0.67
(1,2634)	1:58:A:LYS:H	1:80:A:VAL:HG11	8	0.72	0.19	0.7
(1,2634)	1:58:A:LYS:H	1:50:A:ILE:HG23	8	0.72	0.19	0.7
(1,2634)	1:58:A:LYS:H	1:50:A:ILE:HG22	8	0.72	0.19	0.7
(1,2634)	1:58:A:LYS:H	1:80:A:VAL:HG13	8	0.72	0.19	0.7
(1,2634)	1:58:A:LYS:H	1:50:A:ILE:HG21	8	0.72	0.19	0.7
(1,958)	1:80:A:VAL:HG23	1:89:A:ARG:H	8	0.65	0.04	0.64
(1,958)	1:80:A:VAL:HG22	1:89:A:ARG:H	8	0.65	0.04	0.64
(1,958)	1:80:A:VAL:HG21	1:89:A:ARG:H	8	0.65	0.04	0.64
(1,1117)	1:80:A:VAL:HG23	1:88:A:TYR:HA	8	0.62	0.06	0.63
(1,1117)	1:80:A:VAL:HG22	1:88:A:TYR:HA	8	0.62	0.06	0.63
(1,1117)	1:80:A:VAL:HG21	1:88:A:TYR:HA	8	0.62	0.06	0.63
(1,2530)	1:64:A:LEU:HD22	1:41:A:GLU:HB3	8	0.56	0.17	0.57
(1,2530)	1:64:A:LEU:HD23	1:41:A:GLU:HB3	8	0.56	0.17	0.57
(1,2530)	1:64:A:LEU:HD21	1:41:A:GLU:HB3	8	0.56	0.17	0.57
(1,2530)	1:64:A:LEU:HD21	1:41:A:GLU:HB2	8	0.56	0.17	0.57
(1,215)	1:70:A:LEU:HD13	1:69:A:THR:HG22	8	0.55	0.27	0.45
(1,215)	1:70:A:LEU:HD13	1:69:A:THR:HG23	8	0.55	0.27	0.45
(1,215)	1:70:A:LEU:HD11	1:69:A:THR:HG23	8	0.55	0.27	0.45
(1,215)	1:70:A:LEU:HD11	1:69:A:THR:HG21	8	0.55	0.27	0.45
(1,215)	1:70:A:LEU:HD12	1:69:A:THR:HG23	8	0.55	0.27	0.45
(1,2546)	1:48:A:TYR:HD2	1:59:A:LEU:HB3	8	0.55	0.25	0.62
(1,2546)	1:48:A:TYR:HD1	1:62:A:LYS:HG3	8	0.55	0.25	0.62
(1,2546)	1:48:A:TYR:HD2	1:62:A:LYS:HG3	8	0.55	0.25	0.62
(1,2546)	1:48:A:TYR:HD1	1:59:A:LEU:HB3	8	0.55	0.25	0.62
(1,878)	1:78:A:LEU:HD11	1:60:A:ASN:HA	8	0.54	0.14	0.55
(1,878)	1:78:A:LEU:HD13	1:60:A:ASN:HA	8	0.54	0.14	0.55
(1,878)	1:78:A:LEU:HD12	1:60:A:ASN:HA	8	0.54	0.14	0.55
(1,914)	1:48:A:TYR:HB3	1:36:A:VAL:HG12	8	0.49	0.19	0.49
(1,914)	1:48:A:TYR:HB3	1:36:A:VAL:HG11	8	0.49	0.19	0.49
(1,914)	1:48:A:TYR:HB3	1:36:A:VAL:HG13	8	0.49	0.19	0.49
(1,2431)	1:54:A:GLU:HA	1:56:A:LEU:HD13	8	0.48	0.26	0.44
(1,2431)	1:54:A:GLU:HA	1:56:A:LEU:HD12	8	0.48	0.26	0.44
(1,1256)	1:60:A:ASN:HA	1:79:A:ARG:HD3	8	0.46	0.04	0.46

Continued on next page...

Continued from previous page...

Key	Atom-1	Atom-2	Models ¹	Mean (Å)	SD ¹ (Å)	Median (Å)
(1,1256)	1:60:A:ASN:HA	1:79:A:ARG:HD2	8	0.46	0.04	0.46
(1,976)	1:5:A:VAL:HG12	1:66:A:THR:HA	8	0.44	0.19	0.47
(1,976)	1:5:A:VAL:HG11	1:66:A:THR:HA	8	0.44	0.19	0.47
(1,976)	1:5:A:VAL:HG13	1:66:A:THR:HA	8	0.44	0.19	0.47
(1,1249)	1:38:A:LEU:HD23	1:48:A:TYR:HB3	8	0.44	0.15	0.5
(1,1249)	1:38:A:LEU:HD22	1:48:A:TYR:HB3	8	0.44	0.15	0.5
(1,1271)	1:57:A:MET:HG3	1:80:A:VAL:HG23	8	0.42	0.06	0.43
(1,1271)	1:57:A:MET:HG3	1:80:A:VAL:HG22	8	0.42	0.06	0.43
(1,1271)	1:57:A:MET:HG3	1:80:A:VAL:HG21	8	0.42	0.06	0.43
(1,1472)	1:41:A:GLU:HA	1:66:A:THR:HG21	8	0.42	0.16	0.46
(1,1472)	1:41:A:GLU:HA	1:66:A:THR:HG22	8	0.42	0.16	0.46
(1,1472)	1:41:A:GLU:HA	1:66:A:THR:HG23	8	0.42	0.16	0.46
(1,622)	1:80:A:VAL:HG22	1:88:A:TYR:HB2	8	0.39	0.13	0.47
(1,622)	1:80:A:VAL:HG21	1:88:A:TYR:HB2	8	0.39	0.13	0.47
(1,622)	1:80:A:VAL:HG23	1:88:A:TYR:HB2	8	0.39	0.13	0.47
(1,149)	1:63:A:VAL:HG13	1:77:A:ARG:HG3	8	0.37	0.02	0.38
(1,149)	1:63:A:VAL:HG12	1:77:A:ARG:HG3	8	0.37	0.02	0.38
(1,149)	1:63:A:VAL:HG11	1:77:A:ARG:HG3	8	0.37	0.02	0.38
(1,2223)	1:90:A:VAL:HG21	1:15:A:GLN:HB2	8	0.37	0.15	0.36
(1,2223)	1:90:A:VAL:HG22	1:15:A:GLN:HB2	8	0.37	0.15	0.36
(1,2223)	1:4:A:VAL:HG21	1:8:A:GLN:HG2	8	0.37	0.15	0.36
(1,2223)	1:4:A:VAL:HG23	1:8:A:GLN:HG2	8	0.37	0.15	0.36
(1,179)	1:4:A:VAL:HG22	1:39:A:THR:HG21	8	0.37	0.16	0.36
(1,179)	1:4:A:VAL:HG23	1:39:A:THR:HG23	8	0.37	0.16	0.36
(1,179)	1:4:A:VAL:HG22	1:39:A:THR:HG22	8	0.37	0.16	0.36
(1,179)	1:4:A:VAL:HG22	1:39:A:THR:HG23	8	0.37	0.16	0.36
(1,179)	1:4:A:VAL:HG21	1:39:A:THR:HG21	8	0.37	0.16	0.36
(1,2406)	1:81:A:GLU:HB2	1:83:A:ILE:HA	8	0.34	0.14	0.3
(1,2406)	1:36:A:VAL:HB	1:50:A:ILE:HA	8	0.34	0.14	0.3
(1,2515)	1:40:A:ASP:HA	1:46:A:GLN:HB2	8	0.32	0.14	0.25
(1,2404)	1:81:A:GLU:HB3	1:80:A:VAL:HG21	8	0.3	0.19	0.24
(1,2404)	1:81:A:GLU:HB3	1:80:A:VAL:HG23	8	0.3	0.19	0.24
(1,2404)	1:81:A:GLU:HB3	1:80:A:VAL:HG22	8	0.3	0.19	0.24
(1,549)	1:63:A:VAL:HG23	1:64:A:LEU:H	8	0.19	0.06	0.18
(1,549)	1:63:A:VAL:HG21	1:64:A:LEU:H	8	0.19	0.06	0.18
(1,549)	1:63:A:VAL:HG22	1:64:A:LEU:H	8	0.19	0.06	0.18
(1,2508)	1:31:A:PRO:HD3	1:30:A:LEU:HD23	8	0.19	0.09	0.16
(1,2508)	1:31:A:PRO:HD3	1:30:A:LEU:HD21	8	0.19	0.09	0.16
(1,2508)	1:31:A:PRO:HD3	1:30:A:LEU:HD22	8	0.19	0.09	0.16
(1,2495)	1:83:A:ILE:HD13	1:82:A:ASP:HA	8	0.18	0.08	0.18
(1,2495)	1:83:A:ILE:HD12	1:82:A:ASP:HA	8	0.18	0.08	0.18
(1,2495)	1:83:A:ILE:HD11	1:82:A:ASP:HA	8	0.18	0.08	0.18

Continued on next page...

Continued from previous page...

Key	Atom-1	Atom-2	Models ¹	Mean (Å)	SD ¹ (Å)	Median (Å)
(1,2485)	1:74:A:GLN:HG2	1:94:A:THR:HG22	7	0.99	0.27	0.97
(1,2485)	1:74:A:GLN:HG2	1:94:A:THR:HG23	7	0.99	0.27	0.97
(1,2485)	1:74:A:GLN:HG2	1:94:A:THR:HG21	7	0.99	0.27	0.97
(1,2485)	1:93:A:GLU:HB2	1:94:A:THR:HG23	7	0.99	0.27	0.97
(1,2505)	1:30:A:LEU:HD22	1:29:A:LYS:HA	7	0.85	0.07	0.85
(1,2505)	1:30:A:LEU:HD23	1:29:A:LYS:HA	7	0.85	0.07	0.85
(1,2505)	1:30:A:LEU:HD21	1:29:A:LYS:HA	7	0.85	0.07	0.85
(1,1246)	1:14:A:ARG:HD3	1:11:A:VAL:HG11	7	0.62	0.44	0.35
(1,1246)	1:14:A:ARG:HD2	1:11:A:VAL:HG12	7	0.62	0.44	0.35
(1,1246)	1:14:A:ARG:HD3	1:11:A:VAL:HG13	7	0.62	0.44	0.35
(1,1610)	1:92:A:TYR:HD1	1:66:A:THR:HG23	7	0.55	0.17	0.55
(1,1610)	1:92:A:TYR:HD2	1:66:A:THR:HG23	7	0.55	0.17	0.55
(1,1610)	1:92:A:TYR:HD1	1:66:A:THR:HG22	7	0.55	0.17	0.55
(1,1610)	1:92:A:TYR:HD2	1:66:A:THR:HG22	7	0.55	0.17	0.55
(1,579)	1:5:A:VAL:HG21	1:9:A:VAL:HG22	7	0.54	0.23	0.51
(1,579)	1:5:A:VAL:HG23	1:9:A:VAL:HG22	7	0.54	0.23	0.51
(1,579)	1:5:A:VAL:HG22	1:9:A:VAL:HG23	7	0.54	0.23	0.51
(1,579)	1:5:A:VAL:HG23	1:9:A:VAL:HG21	7	0.54	0.23	0.51
(1,579)	1:5:A:VAL:HG22	1:9:A:VAL:HG21	7	0.54	0.23	0.51
(1,2284)	1:94:A:THR:HG22	1:74:A:GLN:HG3	7	0.51	0.22	0.53
(1,2284)	1:94:A:THR:HG23	1:74:A:GLN:HG3	7	0.51	0.22	0.53
(1,2284)	1:94:A:THR:HG21	1:74:A:GLN:HG3	7	0.51	0.22	0.53
(1,1116)	1:41:A:GLU:HG3	1:63:A:VAL:HG21	7	0.43	0.1	0.46
(1,1116)	1:41:A:GLU:HG3	1:63:A:VAL:HG22	7	0.43	0.1	0.46
(1,1116)	1:41:A:GLU:HG3	1:63:A:VAL:HG23	7	0.43	0.1	0.46
(1,2413)	1:59:A:LEU:HD11	1:48:A:TYR:HB3	7	0.38	0.12	0.46
(1,2413)	1:59:A:LEU:HD13	1:15:A:GLN:HB2	7	0.38	0.12	0.46
(1,2413)	1:59:A:LEU:HD12	1:48:A:TYR:HB3	7	0.38	0.12	0.46
(1,1981)	1:79:A:ARG:HD3	1:61:A:GLY:H	7	0.32	0.21	0.21
(1,1981)	1:79:A:ARG:HD2	1:61:A:GLY:H	7	0.32	0.21	0.21
(1,2373)	1:77:A:ARG:HD2	1:79:A:ARG:HA	7	0.32	0.07	0.33
(1,2373)	1:77:A:ARG:HD3	1:79:A:ARG:HA	7	0.32	0.07	0.33
(1,483)	1:25:A:LEU:HD11	1:23:A:LYS:HB2	7	0.32	0.1	0.35
(1,483)	1:25:A:LEU:HD12	1:23:A:LYS:HB2	7	0.32	0.1	0.35
(1,396)	1:62:A:LYS:HE3	1:59:A:LEU:HD22	7	0.31	0.07	0.33
(1,396)	1:62:A:LYS:HE3	1:59:A:LEU:HD23	7	0.31	0.07	0.33
(1,396)	1:62:A:LYS:HE3	1:59:A:LEU:HD21	7	0.31	0.07	0.33
(1,640)	1:19:A:ILE:HG21	1:53:A:ARG:HB2	7	0.3	0.16	0.24
(1,640)	1:19:A:ILE:HG22	1:53:A:ARG:HB2	7	0.3	0.16	0.24
(1,640)	1:19:A:ILE:HG23	1:53:A:ARG:HB2	7	0.3	0.16	0.24
(1,2625)	1:17:A:SER:H	1:19:A:ILE:HD13	7	0.3	0.19	0.18
(1,2625)	1:17:A:SER:H	1:19:A:ILE:HD12	7	0.3	0.19	0.18

Continued on next page...

Continued from previous page...

Key	Atom-1	Atom-2	Models ¹	Mean (Å)	SD ¹ (Å)	Median (Å)
(1,2625)	1:17:A:SER:H	1:19:A:ILE:HD11	7	0.3	0.19	0.18
(1,2625)	1:17:A:SER:H	1:56:A:LEU:HD13	7	0.3	0.19	0.18
(1,2625)	1:17:A:SER:H	1:56:A:LEU:HD12	7	0.3	0.19	0.18
(1,839)	1:36:A:VAL:HG23	1:59:A:LEU:HG	7	0.25	0.08	0.26
(1,839)	1:36:A:VAL:HG22	1:59:A:LEU:HG	7	0.25	0.08	0.26
(1,839)	1:36:A:VAL:HG21	1:59:A:LEU:HG	7	0.25	0.08	0.26
(1,1173)	1:92:A:TYR:HD2	1:78:A:LEU:HD11	7	0.23	0.17	0.17
(1,1173)	1:92:A:TYR:HD1	1:78:A:LEU:HD12	7	0.23	0.17	0.17
(1,1173)	1:92:A:TYR:HD2	1:78:A:LEU:HD13	7	0.23	0.17	0.17
(1,1173)	1:92:A:TYR:HD2	1:78:A:LEU:HD12	7	0.23	0.17	0.17
(1,2400)	1:90:A:VAL:HG13	1:91:A:PHE:HD1	7	0.22	0.05	0.23
(1,2400)	1:90:A:VAL:HG11	1:91:A:PHE:HD2	7	0.22	0.05	0.23
(1,2400)	1:90:A:VAL:HG11	1:91:A:PHE:HD1	7	0.22	0.05	0.23
(1,2400)	1:90:A:VAL:HG13	1:91:A:PHE:HD2	7	0.22	0.05	0.23
(1,2400)	1:90:A:VAL:HG12	1:91:A:PHE:HD2	7	0.22	0.05	0.23
(1,2383)	1:25:A:LEU:HD13	1:32:A:LYS:H	7	0.17	0.04	0.19
(1,2383)	1:25:A:LEU:HD11	1:32:A:LYS:H	7	0.17	0.04	0.19
(1,2383)	1:90:A:VAL:HG13	1:91:A:PHE:HD2	7	0.17	0.04	0.19
(1,2383)	1:90:A:VAL:HG12	1:91:A:PHE:HD2	7	0.17	0.04	0.19
(1,990)	1:60:A:ASN:HA	1:80:A:VAL:HB	7	0.14	0.01	0.14
(1,2509)	1:66:A:THR:HG21	1:73:A:GLU:HG3	6	0.88	0.46	1.08
(1,2509)	1:73:A:GLU:HG3	1:75:A:THR:HG21	6	0.88	0.46	1.08
(1,2509)	1:73:A:GLU:HG3	1:75:A:THR:HG22	6	0.88	0.46	1.08
(1,2531)	1:18:A:ASP:HB3	1:19:A:ILE:HD11	6	0.64	0.15	0.66
(1,2531)	1:18:A:ASP:HB3	1:19:A:ILE:HD13	6	0.64	0.15	0.66
(1,2531)	1:18:A:ASP:HB3	1:19:A:ILE:HD12	6	0.64	0.15	0.66
(1,2531)	1:18:A:ASP:HB3	1:30:A:LEU:HD23	6	0.64	0.15	0.66
(1,2531)	1:18:A:ASP:HB3	1:30:A:LEU:HD22	6	0.64	0.15	0.66
(1,2531)	1:18:A:ASP:HB3	1:30:A:LEU:HD21	6	0.64	0.15	0.66
(1,2379)	1:15:A:GLN:HG2	1:12:A:LEU:HD23	6	0.63	0.34	0.69
(1,2379)	1:15:A:GLN:HG2	1:34:A:VAL:HG22	6	0.63	0.34	0.69
(1,2379)	1:15:A:GLN:HG2	1:12:A:LEU:HD21	6	0.63	0.34	0.69
(1,2379)	1:15:A:GLN:HG2	1:34:A:VAL:HG23	6	0.63	0.34	0.69
(1,1620)	1:88:A:TYR:HE2	1:19:A:ILE:HG21	6	0.52	0.21	0.48
(1,1620)	1:88:A:TYR:HE1	1:19:A:ILE:HG23	6	0.52	0.21	0.48
(1,1620)	1:88:A:TYR:HE1	1:19:A:ILE:HG22	6	0.52	0.21	0.48
(1,1620)	1:88:A:TYR:HE1	1:19:A:ILE:HG21	6	0.52	0.21	0.48
(1,258)	1:47:A:THR:HG21	1:37:A:LYS:HE3	6	0.5	0.21	0.56
(1,258)	1:47:A:THR:HG23	1:37:A:LYS:HE2	6	0.5	0.21	0.56
(1,258)	1:47:A:THR:HG22	1:37:A:LYS:HE3	6	0.5	0.21	0.56
(1,2340)	1:67:A:LYS:HE2	1:73:A:GLU:HG2	6	0.5	0.19	0.45
(1,2340)	1:96:A:LYS:HE3	1:98:A:GLU:HG2	6	0.5	0.19	0.45

Continued on next page...

Continued from previous page...

Key	Atom-1	Atom-2	Models ¹	Mean (Å)	SD ¹ (Å)	Median (Å)
(1,2517)	1:41:A:GLU:HG2	1:65:A:SER:HA	6	0.47	0.14	0.49
(1,2507)	1:56:A:LEU:HD11	1:53:A:ARG:H	6	0.4	0.16	0.44
(1,2507)	1:56:A:LEU:HD13	1:53:A:ARG:H	6	0.4	0.16	0.44
(1,2507)	1:56:A:LEU:HD12	1:89:A:ARG:H	6	0.4	0.16	0.44
(1,2507)	1:56:A:LEU:HD11	1:89:A:ARG:H	6	0.4	0.16	0.44
(1,861)	1:11:A:VAL:HG12	1:7:A:GLN:HG3	6	0.3	0.18	0.24
(1,861)	1:11:A:VAL:HG11	1:7:A:GLN:HG3	6	0.3	0.18	0.24
(1,861)	1:11:A:VAL:HG13	1:7:A:GLN:HG3	6	0.3	0.18	0.24
(1,1010)	1:63:A:VAL:HG13	1:77:A:ARG:HB3	6	0.26	0.08	0.32
(1,1010)	1:63:A:VAL:HG12	1:77:A:ARG:HB3	6	0.26	0.08	0.32
(1,689)	1:80:A:VAL:HG11	1:59:A:LEU:H	6	0.24	0.12	0.19
(1,689)	1:80:A:VAL:HG12	1:59:A:LEU:H	6	0.24	0.12	0.19
(1,689)	1:80:A:VAL:HG13	1:59:A:LEU:H	6	0.24	0.12	0.19
(1,2561)	1:80:A:VAL:HG11	1:59:A:LEU:H	6	0.22	0.12	0.17
(1,2561)	1:80:A:VAL:HG12	1:59:A:LEU:H	6	0.22	0.12	0.17
(1,2561)	1:80:A:VAL:HG13	1:59:A:LEU:H	6	0.22	0.12	0.17
(1,580)	1:90:A:VAL:HG11	1:9:A:VAL:HG23	6	0.22	0.1	0.18
(1,580)	1:90:A:VAL:HG13	1:9:A:VAL:HG23	6	0.22	0.1	0.18
(1,580)	1:90:A:VAL:HG13	1:9:A:VAL:HG22	6	0.22	0.1	0.18
(1,580)	1:90:A:VAL:HG12	1:9:A:VAL:HG22	6	0.22	0.1	0.18
(1,580)	1:90:A:VAL:HG12	1:9:A:VAL:HG23	6	0.22	0.1	0.18
(1,2511)	1:64:A:LEU:HD23	1:62:A:LYS:H	6	0.19	0.07	0.16
(1,2511)	1:64:A:LEU:HD22	1:62:A:LYS:H	6	0.19	0.07	0.16
(1,2511)	1:64:A:LEU:HD21	1:62:A:LYS:H	6	0.19	0.07	0.16
(1,2328)	1:97:A:LEU:HD12	1:76:A:PHE:HE1	5	0.97	0.29	1.12
(1,2328)	1:97:A:LEU:HD13	1:76:A:PHE:HZ	5	0.97	0.29	1.12
(1,2328)	1:97:A:LEU:HD11	1:76:A:PHE:HZ	5	0.97	0.29	1.12
(1,2328)	1:97:A:LEU:HD11	1:76:A:PHE:HE2	5	0.97	0.29	1.12
(1,1208)	1:39:A:THR:HG23	1:8:A:GLN:HE21	5	0.96	0.12	0.92
(1,1208)	1:39:A:THR:HG21	1:8:A:GLN:HE21	5	0.96	0.12	0.92
(1,1208)	1:39:A:THR:HG22	1:8:A:GLN:HE21	5	0.96	0.12	0.92
(1,2079)	1:74:A:GLN:HE21	1:94:A:THR:HG22	5	0.57	0.33	0.51
(1,2079)	1:74:A:GLN:HE21	1:94:A:THR:HG23	5	0.57	0.33	0.51
(1,1243)	1:74:A:GLN:HG2	1:72:A:LEU:HD13	5	0.55	0.2	0.57
(1,1243)	1:74:A:GLN:HG2	1:72:A:LEU:HD11	5	0.55	0.2	0.57
(1,1243)	1:74:A:GLN:HG2	1:72:A:LEU:HD12	5	0.55	0.2	0.57
(1,1367)	1:50:A:ILE:HD12	1:58:A:LYS:HG3	5	0.52	0.25	0.59
(1,1367)	1:50:A:ILE:HD11	1:58:A:LYS:HG3	5	0.52	0.25	0.59
(1,1367)	1:50:A:ILE:HD13	1:58:A:LYS:HG3	5	0.52	0.25	0.59
(1,2332)	1:23:A:LYS:HB3	1:25:A:LEU:HD11	5	0.49	0.22	0.47
(1,2332)	1:23:A:LYS:HB3	1:25:A:LEU:HD12	5	0.49	0.22	0.47
(1,972)	1:64:A:LEU:HD22	1:66:A:THR:HG21	5	0.48	0.33	0.45

Continued on next page...

Continued from previous page...

Key	Atom-1	Atom-2	Models ¹	Mean (Å)	SD ¹ (Å)	Median (Å)
(1,972)	1:64:A:LEU:HD21	1:66:A:THR:HG22	5	0.48	0.33	0.45
(1,972)	1:64:A:LEU:HD21	1:66:A:THR:HG21	5	0.48	0.33	0.45
(1,972)	1:64:A:LEU:HD23	1:66:A:THR:HG21	5	0.48	0.33	0.45
(1,2291)	1:57:A:MET:HE1	1:56:A:LEU:HB3	5	0.43	0.2	0.42
(1,2291)	1:57:A:MET:HE2	1:56:A:LEU:HB3	5	0.43	0.2	0.42
(1,948)	1:62:A:LYS:HG2	1:38:A:LEU:HD23	5	0.36	0.14	0.45
(1,948)	1:62:A:LYS:HG2	1:38:A:LEU:HD21	5	0.36	0.14	0.45
(1,1237)	1:34:A:VAL:HG12	1:19:A:ILE:H	5	0.33	0.05	0.33
(1,1237)	1:34:A:VAL:HG13	1:19:A:ILE:H	5	0.33	0.05	0.33
(1,1237)	1:34:A:VAL:HG11	1:19:A:ILE:H	5	0.33	0.05	0.33
(1,1288)	1:83:A:ILE:HD12	1:87:A:ASN:HD21	5	0.33	0.12	0.4
(1,1288)	1:83:A:ILE:HD11	1:87:A:ASN:HD21	5	0.33	0.12	0.4
(1,1288)	1:83:A:ILE:HD13	1:87:A:ASN:HD21	5	0.33	0.12	0.4
(1,2375)	1:54:A:GLU:HB2	1:52:A:ARG:HG3	5	0.3	0.14	0.25
(1,762)	1:30:A:LEU:HD11	1:53:A:ARG:HB2	5	0.29	0.08	0.28
(1,762)	1:30:A:LEU:HD12	1:53:A:ARG:HB2	5	0.29	0.08	0.28
(1,762)	1:30:A:LEU:HD13	1:53:A:ARG:HB2	5	0.29	0.08	0.28
(1,785)	1:89:A:ARG:HD3	1:83:A:ILE:HD12	5	0.27	0.04	0.28
(1,785)	1:89:A:ARG:HD3	1:83:A:ILE:HD13	5	0.27	0.04	0.28
(1,1385)	1:17:A:SER:HB2	1:14:A:ARG:HG3	5	0.25	0.08	0.27
(1,1385)	1:17:A:SER:HB3	1:14:A:ARG:HG3	5	0.25	0.08	0.27
(1,2447)	1:89:A:ARG:HD2	1:83:A:ILE:HA	5	0.25	0.07	0.21
(1,2447)	1:89:A:ARG:HD3	1:83:A:ILE:HA	5	0.25	0.07	0.21
(1,1508)	1:17:A:SER:HB2	1:20:A:ASN:HB3	5	0.23	0.1	0.23
(1,2516)	1:45:A:PRO:HG3	1:44:A:LYS:H	5	0.17	0.08	0.12
(1,2516)	1:45:A:PRO:HG3	1:39:A:THR:H	5	0.17	0.08	0.12
(1,1205)	1:69:A:THR:HG23	1:70:A:LEU:HB2	4	1.13	0.02	1.13
(1,1205)	1:69:A:THR:HG22	1:70:A:LEU:HB2	4	1.13	0.02	1.13
(1,1420)	1:58:A:LYS:HG2	1:50:A:ILE:HD12	4	0.8	0.34	0.85
(1,1420)	1:58:A:LYS:HG2	1:50:A:ILE:HD13	4	0.8	0.34	0.85
(1,1420)	1:58:A:LYS:HG2	1:50:A:ILE:HD11	4	0.8	0.34	0.85
(1,2252)	1:59:A:LEU:HD23	1:62:A:LYS:HD3	4	0.59	0.27	0.53
(1,2252)	1:59:A:LEU:HD21	1:50:A:ILE:HG12	4	0.59	0.27	0.53
(1,2252)	1:59:A:LEU:HD21	1:62:A:LYS:HD3	4	0.59	0.27	0.53
(1,1369)	1:5:A:VAL:HG22	1:76:A:PHE:HB3	4	0.57	0.21	0.58
(1,1369)	1:5:A:VAL:HG23	1:76:A:PHE:HB3	4	0.57	0.21	0.58
(1,124)	1:70:A:LEU:HD23	1:69:A:THR:HG23	4	0.56	0.08	0.56
(1,124)	1:70:A:LEU:HD23	1:69:A:THR:HG22	4	0.56	0.08	0.56
(1,124)	1:70:A:LEU:HD22	1:69:A:THR:HG22	4	0.56	0.08	0.56
(1,2281)	1:59:A:LEU:HD22	1:62:A:LYS:HD2	4	0.53	0.13	0.5
(1,2281)	1:59:A:LEU:HD21	1:62:A:LYS:HD2	4	0.53	0.13	0.5
(1,1187)	1:44:A:LYS:HE2	1:43:A:GLY:H	4	0.48	0.16	0.44

Continued on next page...

Continued from previous page...

Key	Atom-1	Atom-2	Models ¹	Mean (Å)	SD ¹ (Å)	Median (Å)
(1,1187)	1:44:A:LYS:HE3	1:43:A:GLY:H	4	0.48	0.16	0.44
(1,2540)	1:48:A:TYR:HE2	1:36:A:VAL:HG12	4	0.47	0.16	0.48
(1,2540)	1:48:A:TYR:HE1	1:36:A:VAL:HG11	4	0.47	0.16	0.48
(1,2540)	1:48:A:TYR:HE1	1:36:A:VAL:HG12	4	0.47	0.16	0.48
(1,2540)	1:48:A:TYR:HE2	1:36:A:VAL:HG13	4	0.47	0.16	0.48
(1,2344)	1:78:A:LEU:HD12	1:62:A:LYS:HB3	4	0.46	0.27	0.39
(1,2344)	1:62:A:LYS:HB3	1:38:A:LEU:HD11	4	0.46	0.27	0.39
(1,2344)	1:62:A:LYS:HB3	1:38:A:LEU:HD12	4	0.46	0.27	0.39
(1,752)	1:59:A:LEU:HD22	1:62:A:LYS:HD2	4	0.43	0.13	0.4
(1,752)	1:59:A:LEU:HD21	1:62:A:LYS:HD2	4	0.43	0.13	0.4
(1,1229)	1:29:A:LYS:HE3	1:30:A:LEU:H	4	0.38	0.04	0.36
(1,1448)	1:73:A:GLU:HB2	1:68:A:THR:HG22	4	0.37	0.15	0.41
(1,1448)	1:73:A:GLU:HB2	1:68:A:THR:HG21	4	0.37	0.15	0.41
(1,354)	1:56:A:LEU:HD21	1:12:A:LEU:HD13	4	0.36	0.1	0.4
(1,354)	1:56:A:LEU:HD22	1:12:A:LEU:HD13	4	0.36	0.1	0.4
(1,354)	1:56:A:LEU:HD22	1:12:A:LEU:HD12	4	0.36	0.1	0.4
(1,354)	1:56:A:LEU:HD23	1:12:A:LEU:HD11	4	0.36	0.1	0.4
(1,1001)	1:38:A:LEU:HD23	1:62:A:LYS:HE2	4	0.35	0.09	0.4
(1,1001)	1:38:A:LEU:HD22	1:62:A:LYS:HE2	4	0.35	0.09	0.4
(1,2353)	1:52:A:ARG:HB2	1:50:A:ILE:HG23	4	0.35	0.04	0.36
(1,2353)	1:52:A:ARG:HB2	1:50:A:ILE:HG21	4	0.35	0.04	0.36
(1,2353)	1:52:A:ARG:HB2	1:50:A:ILE:HG22	4	0.35	0.04	0.36
(1,647)	1:94:A:THR:HG21	1:74:A:GLN:HB3	4	0.35	0.2	0.26
(1,647)	1:94:A:THR:HG22	1:74:A:GLN:HB3	4	0.35	0.2	0.26
(1,647)	1:94:A:THR:HG23	1:74:A:GLN:HB3	4	0.35	0.2	0.26
(1,744)	1:38:A:LEU:HD12	1:8:A:GLN:HA	4	0.34	0.22	0.3
(1,744)	1:38:A:LEU:HD11	1:8:A:GLN:HA	4	0.34	0.22	0.3
(1,744)	1:38:A:LEU:HD13	1:8:A:GLN:HA	4	0.34	0.22	0.3
(1,479)	1:38:A:LEU:HD22	1:62:A:LYS:HG3	4	0.32	0.06	0.29
(1,708)	1:30:A:LEU:HD21	1:52:A:ARG:HA	4	0.31	0.12	0.33
(1,708)	1:30:A:LEU:HD22	1:52:A:ARG:HA	4	0.31	0.12	0.33
(1,1182)	1:39:A:THR:HB	1:4:A:VAL:HG22	4	0.31	0.17	0.28
(1,1182)	1:39:A:THR:HB	1:4:A:VAL:HG23	4	0.31	0.17	0.28
(1,1424)	1:9:A:VAL:HG11	1:6:A:GLN:HA	4	0.3	0.09	0.33
(1,1424)	1:9:A:VAL:HG12	1:6:A:GLN:HA	4	0.3	0.09	0.33
(1,2377)	1:69:A:THR:HB	1:70:A:LEU:HB2	4	0.29	0.08	0.27
(1,454)	1:72:A:LEU:HD12	1:72:A:LEU:HA	4	0.29	0.03	0.3
(1,454)	1:72:A:LEU:HD11	1:72:A:LEU:HA	4	0.29	0.03	0.3
(1,2321)	1:52:A:ARG:HA	1:30:A:LEU:HD13	4	0.28	0.06	0.29
(1,2321)	1:52:A:ARG:HA	1:30:A:LEU:HD12	4	0.28	0.06	0.29
(1,897)	1:52:A:ARG:HA	1:30:A:LEU:HD13	4	0.28	0.06	0.28
(1,897)	1:52:A:ARG:HA	1:30:A:LEU:HD12	4	0.28	0.06	0.28

Continued on next page...

Continued from previous page...

Key	Atom-1	Atom-2	Models ¹	Mean (Å)	SD ¹ (Å)	Median (Å)
(1,1329)	1:90:A:VAL:HA	1:16:A:ALA:HB2	4	0.19	0.04	0.18
(1,1329)	1:90:A:VAL:HA	1:16:A:ALA:HB1	4	0.19	0.04	0.18
(1,1329)	1:90:A:VAL:HA	1:16:A:ALA:HB3	4	0.19	0.04	0.18
(1,2396)	1:28:A:GLY:HA2	1:24:A:SER:HB2	4	0.15	0.01	0.15
(1,2387)	1:5:A:VAL:HG22	1:9:A:VAL:HG12	3	1.29	0.51	1.42
(1,2387)	1:5:A:VAL:HG22	1:64:A:LEU:HD12	3	1.29	0.51	1.42
(1,2387)	1:5:A:VAL:HG23	1:64:A:LEU:HD11	3	1.29	0.51	1.42
(1,2345)	1:15:A:GLN:HG3	1:12:A:LEU:HD23	3	0.68	0.22	0.81
(1,2345)	1:15:A:GLN:HG3	1:12:A:LEU:HD22	3	0.68	0.22	0.81
(1,1233)	1:6:A:GLN:HB3	1:3:A:HIS:HB3	3	0.67	0.34	0.86
(1,1233)	1:6:A:GLN:HB3	1:3:A:HIS:HB2	3	0.67	0.34	0.86
(1,1139)	1:68:A:THR:HG22	1:74:A:GLN:HB2	3	0.6	0.33	0.56
(1,1139)	1:68:A:THR:HG21	1:74:A:GLN:HB2	3	0.6	0.33	0.56
(1,1038)	1:15:A:GLN:HG3	1:12:A:LEU:HD23	3	0.59	0.22	0.72
(1,1038)	1:15:A:GLN:HG3	1:12:A:LEU:HD22	3	0.59	0.22	0.72
(1,1569)	1:14:A:ARG:HB2	1:11:A:VAL:HG11	3	0.52	0.3	0.6
(1,2040)	1:87:A:ASN:HD21	1:85:A:GLY:HA3	3	0.48	0.08	0.53
(1,377)	1:34:A:VAL:HG12	1:15:A:GLN:HE21	3	0.44	0.15	0.4
(1,377)	1:34:A:VAL:HG11	1:15:A:GLN:HE21	3	0.44	0.15	0.4
(1,377)	1:34:A:VAL:HG13	1:15:A:GLN:HE21	3	0.44	0.15	0.4
(1,1311)	1:9:A:VAL:HG21	1:92:A:TYR:H	3	0.42	0.1	0.47
(1,1311)	1:9:A:VAL:HG22	1:92:A:TYR:H	3	0.42	0.1	0.47
(1,295)	1:72:A:LEU:HD23	1:72:A:LEU:HA	3	0.4	0.09	0.46
(1,295)	1:72:A:LEU:HD21	1:72:A:LEU:HA	3	0.4	0.09	0.46
(1,1494)	1:73:A:GLU:HG3	1:67:A:LYS:HG2	3	0.4	0.03	0.41
(1,183)	1:38:A:LEU:HD23	1:12:A:LEU:HD13	3	0.39	0.11	0.43
(1,183)	1:38:A:LEU:HD21	1:12:A:LEU:HD11	3	0.39	0.11	0.43
(1,183)	1:38:A:LEU:HD22	1:12:A:LEU:HD11	3	0.39	0.11	0.43
(1,1384)	1:56:A:LEU:HD12	1:88:A:TYR:HA	3	0.36	0.12	0.29
(1,2104)	1:75:A:THR:H	1:94:A:THR:HG21	3	0.34	0.09	0.36
(1,2104)	1:75:A:THR:H	1:94:A:THR:HG22	3	0.34	0.09	0.36
(1,2104)	1:75:A:THR:H	1:94:A:THR:HG23	3	0.34	0.09	0.36
(1,1563)	1:38:A:LEU:HB2	1:8:A:GLN:HE21	3	0.34	0.12	0.28
(1,1563)	1:38:A:LEU:HB2	1:8:A:GLN:HE22	3	0.34	0.12	0.28
(1,2489)	1:59:A:LEU:HA	1:36:A:VAL:HG13	3	0.34	0.17	0.31
(1,2489)	1:59:A:LEU:HA	1:36:A:VAL:HG11	3	0.34	0.17	0.31
(1,1110)	1:48:A:TYR:HD1	1:50:A:ILE:HD12	3	0.29	0.17	0.17
(1,1110)	1:48:A:TYR:HD1	1:50:A:ILE:HD11	3	0.29	0.17	0.17
(1,1110)	1:48:A:TYR:HD1	1:50:A:ILE:HD13	3	0.29	0.17	0.17
(1,1388)	1:35:A:THR:HB	1:37:A:LYS:HD2	3	0.25	0.13	0.21
(1,1430)	1:58:A:LYS:HE2	1:55:A:ASP:H	3	0.24	0.02	0.25
(1,1430)	1:58:A:LYS:HE3	1:55:A:ASP:H	3	0.24	0.02	0.25

Continued on next page...

Continued from previous page...

Key	Atom-1	Atom-2	Models ¹	Mean (Å)	SD ¹ (Å)	Median (Å)
(1,2449)	1:56:A:LEU:HD21	1:88:A:TYR:HB3	3	0.22	0.1	0.2
(1,2526)	1:94:A:THR:HG23	1:77:A:ARG:H	3	0.22	0.16	0.11
(1,2526)	1:94:A:THR:HG21	1:77:A:ARG:H	3	0.22	0.16	0.11
(1,307)	1:49:A:THR:HG22	1:33:A:PRO:HG3	3	0.2	0.12	0.12
(1,307)	1:49:A:THR:HG23	1:33:A:PRO:HG3	3	0.2	0.12	0.12
(1,2554)	1:12:A:LEU:HD22	1:12:A:LEU:H	3	0.2	0.04	0.18
(1,2554)	1:12:A:LEU:HD21	1:12:A:LEU:H	3	0.2	0.04	0.18
(1,906)	1:12:A:LEU:HD12	1:15:A:GLN:HG3	3	0.18	0.08	0.13
(1,906)	1:12:A:LEU:HD13	1:15:A:GLN:HG3	3	0.18	0.08	0.13
(1,2457)	1:34:A:VAL:HA	1:30:A:LEU:HD21	3	0.16	0.04	0.16
(1,2457)	1:34:A:VAL:HA	1:30:A:LEU:HD23	3	0.16	0.04	0.16
(1,2457)	1:34:A:VAL:HA	1:30:A:LEU:HD22	3	0.16	0.04	0.16
(1,2458)	1:97:A:LEU:HG	1:76:A:PHE:HZ	3	0.13	0.04	0.1
(1,823)	1:81:A:GLU:HG3	1:83:A:ILE:HA	3	0.12	0.01	0.13
(1,1124)	1:34:A:VAL:HG22	1:18:A:ASP:HB2	3	0.12	0.01	0.11
(1,1124)	1:34:A:VAL:HG23	1:18:A:ASP:HB2	3	0.12	0.01	0.11
(1,1124)	1:34:A:VAL:HG21	1:18:A:ASP:HB2	3	0.12	0.01	0.11
(1,590)	1:62:A:LYS:HB3	1:78:A:LEU:HG	3	0.11	0.01	0.1
(1,788)	1:16:A:ALA:HB3	1:80:A:VAL:HG13	2	0.82	0.01	0.82
(1,788)	1:16:A:ALA:HB2	1:80:A:VAL:HG12	2	0.82	0.01	0.82
(1,1207)	1:11:A:VAL:HG22	1:14:A:ARG:HD2	2	0.68	0.17	0.68
(1,1207)	1:11:A:VAL:HG23	1:14:A:ARG:HD3	2	0.68	0.17	0.68
(1,1264)	1:14:A:ARG:HB2	1:11:A:VAL:HG21	2	0.55	0.34	0.55
(1,1264)	1:14:A:ARG:HB2	1:11:A:VAL:HG23	2	0.55	0.34	0.55
(1,2541)	1:88:A:TYR:HE1	1:86:A:LYS:HD3	2	0.52	0.22	0.52
(1,2541)	1:88:A:TYR:HE1	1:53:A:ARG:HG3	2	0.52	0.22	0.52
(1,1295)	1:9:A:VAL:HG23	1:92:A:TYR:HA	2	0.51	0.29	0.51
(1,1295)	1:9:A:VAL:HG21	1:92:A:TYR:HA	2	0.51	0.29	0.51
(1,1355)	1:40:A:ASP:HA	1:46:A:GLN:HG2	2	0.44	0.01	0.44
(1,936)	1:36:A:VAL:HG23	1:15:A:GLN:HE22	2	0.43	0.15	0.43
(1,936)	1:36:A:VAL:HG22	1:15:A:GLN:HE22	2	0.43	0.15	0.43
(1,1484)	1:48:A:TYR:HD1	1:62:A:LYS:HE2	2	0.42	0.12	0.42
(1,1484)	1:48:A:TYR:HD2	1:62:A:LYS:HE2	2	0.42	0.12	0.42
(1,1467)	1:42:A:ASN:HA	1:44:A:LYS:HE3	2	0.41	0.22	0.41
(1,1467)	1:42:A:ASN:HA	1:44:A:LYS:HE2	2	0.41	0.22	0.41
(1,2412)	1:72:A:LEU:HD12	1:73:A:GLU:HA	2	0.4	0.02	0.4
(1,2412)	1:72:A:LEU:HD11	1:74:A:GLN:HA	2	0.4	0.02	0.4
(1,1407)	1:72:A:LEU:HD13	1:74:A:GLN:HA	2	0.4	0.29	0.4
(1,1407)	1:72:A:LEU:HD11	1:74:A:GLN:HA	2	0.4	0.29	0.4
(1,1339)	1:38:A:LEU:HD13	1:9:A:VAL:H	2	0.38	0.14	0.38
(1,1339)	1:38:A:LEU:HD11	1:9:A:VAL:H	2	0.38	0.14	0.38
(1,660)	1:57:A:MET:HE1	1:82:A:ASP:HB3	2	0.38	0.14	0.38

Continued on next page...

Continued from previous page...

Key	Atom-1	Atom-2	Models ¹	Mean (Å)	SD ¹ (Å)	Median (Å)
(1,660)	1:57:A:MET:HE3	1:82:A:ASP:HB3	2	0.38	0.14	0.38
(1,994)	1:59:A:LEU:HD22	1:62:A:LYS:HG3	2	0.36	0.21	0.36
(1,994)	1:59:A:LEU:HD23	1:62:A:LYS:HG3	2	0.36	0.21	0.36
(1,414)	1:56:A:LEU:HG	1:19:A:ILE:HD12	2	0.35	0.07	0.35
(1,414)	1:56:A:LEU:HG	1:19:A:ILE:HD13	2	0.35	0.07	0.35
(1,1351)	1:80:A:VAL:HG21	1:88:A:TYR:HE1	2	0.34	0.24	0.34
(1,1351)	1:80:A:VAL:HG23	1:88:A:TYR:HE2	2	0.34	0.24	0.34
(1,1009)	1:33:A:PRO:HD3	1:32:A:LYS:HG2	2	0.34	0.04	0.34
(1,134)	1:97:A:LEU:HA	1:97:A:LEU:HD21	2	0.32	0.02	0.32
(1,1456)	1:90:A:VAL:HG11	1:13:A:GLN:HE22	2	0.32	0.14	0.32
(1,1456)	1:90:A:VAL:HG12	1:13:A:GLN:HE22	2	0.32	0.14	0.32
(1,1142)	1:34:A:VAL:HG13	1:18:A:ASP:HB2	2	0.31	0.01	0.31
(1,1142)	1:34:A:VAL:HG11	1:18:A:ASP:HB2	2	0.31	0.01	0.31
(1,1194)	1:30:A:LEU:HD13	1:24:A:SER:HB3	2	0.31	0.15	0.31
(1,2514)	1:54:A:GLU:HA	1:88:A:TYR:HD1	2	0.3	0.13	0.3
(1,2514)	1:8:A:GLN:HA	1:7:A:GLN:HE22	2	0.3	0.13	0.3
(1,2501)	1:76:A:PHE:HB3	1:64:A:LEU:HB3	2	0.3	0.07	0.3
(1,2501)	1:78:A:LEU:HB3	1:92:A:TYR:HB3	2	0.3	0.07	0.3
(1,2428)	1:5:A:VAL:HG23	1:76:A:PHE:HD1	2	0.28	0.14	0.28
(1,2428)	1:5:A:VAL:HG21	1:76:A:PHE:HD1	2	0.28	0.14	0.28
(1,2427)	1:80:A:VAL:HG23	1:88:A:TYR:HA	2	0.26	0.14	0.26
(1,2427)	1:88:A:TYR:HA	1:83:A:ILE:HD12	2	0.26	0.14	0.26
(1,674)	1:94:A:THR:HG22	1:97:A:LEU:HD21	2	0.24	0.03	0.24
(1,674)	1:94:A:THR:HG23	1:97:A:LEU:HD23	2	0.24	0.03	0.24
(1,566)	1:80:A:VAL:HG23	1:56:A:LEU:HB2	2	0.24	0.05	0.24
(1,566)	1:80:A:VAL:HG21	1:56:A:LEU:HB2	2	0.24	0.05	0.24
(1,1301)	1:19:A:ILE:HG21	1:53:A:ARG:H	2	0.24	0.06	0.24
(1,1301)	1:19:A:ILE:HG23	1:53:A:ARG:H	2	0.24	0.06	0.24
(1,510)	1:35:A:THR:HG23	1:47:A:THR:HA	2	0.23	0.1	0.23
(1,510)	1:35:A:THR:HG22	1:47:A:THR:HA	2	0.23	0.1	0.23
(1,357)	1:97:A:LEU:HA	1:97:A:LEU:HD13	2	0.23	0.02	0.23
(1,357)	1:97:A:LEU:HA	1:97:A:LEU:HD12	2	0.23	0.02	0.23
(1,1283)	1:73:A:GLU:HA	1:67:A:LYS:HD2	2	0.22	0.05	0.22
(1,1283)	1:73:A:GLU:HA	1:67:A:LYS:HD3	2	0.22	0.05	0.22
(1,2461)	1:59:A:LEU:HD12	1:58:A:LYS:HB2	2	0.2	0.1	0.2
(1,2461)	1:59:A:LEU:HD11	1:58:A:LYS:HB2	2	0.2	0.1	0.2
(1,511)	1:14:A:ARG:HD3	1:14:A:ARG:HA	2	0.2	0.02	0.2
(1,2232)	1:56:A:LEU:HA	1:50:A:ILE:HG21	2	0.2	0.06	0.2
(1,2232)	1:56:A:LEU:HA	1:50:A:ILE:HG22	2	0.2	0.06	0.2
(1,1309)	1:47:A:THR:HG23	1:45:A:PRO:HB3	2	0.18	0.02	0.18
(1,2320)	1:32:A:LYS:HE2	1:32:A:LYS:HA	2	0.18	0.06	0.18
(1,2320)	1:44:A:LYS:HE3	1:44:A:LYS:HA	2	0.18	0.06	0.18

Continued on next page...

Continued from previous page...

Key	Atom-1	Atom-2	Models ¹	Mean (Å)	SD ¹ (Å)	Median (Å)
(1,933)	1:57:A:MET:HE3	1:80:A:VAL:H	2	0.17	0.01	0.17
(1,933)	1:57:A:MET:HE2	1:80:A:VAL:H	2	0.17	0.01	0.17
(1,1086)	1:48:A:TYR:HE2	1:36:A:VAL:HG12	2	0.17	0.04	0.17
(1,1086)	1:48:A:TYR:HE1	1:36:A:VAL:HG12	2	0.17	0.04	0.17
(1,2573)	1:83:A:ILE:HD12	1:89:A:ARG:H	2	0.17	0.07	0.17
(1,1425)	1:30:A:LEU:HB3	1:22:A:THR:HG23	2	0.15	0.02	0.15
(1,1425)	1:30:A:LEU:HB3	1:22:A:THR:HG21	2	0.15	0.02	0.15
(1,1537)	1:41:A:GLU:HG3	1:75:A:THR:HG23	2	0.15	0.02	0.15
(1,1537)	1:41:A:GLU:HG3	1:75:A:THR:HG21	2	0.15	0.02	0.15
(1,248)	1:12:A:LEU:HB3	1:90:A:VAL:HG21	2	0.14	0.02	0.14
(1,1134)	1:67:A:LYS:HB2	1:73:A:GLU:HB2	2	0.12	0.02	0.12
(1,1408)	1:8:A:GLN:HB3	1:38:A:LEU:H	2	0.12	0.01	0.12

¹Number of violated models, ²Standard deviation

9.5 All violated distance restraints [i](#)

9.5.1 Histogram : Distribution of distance violations [i](#)

The following histogram shows the distribution of the absolute value of the violation for all violated restraints in the ensemble.

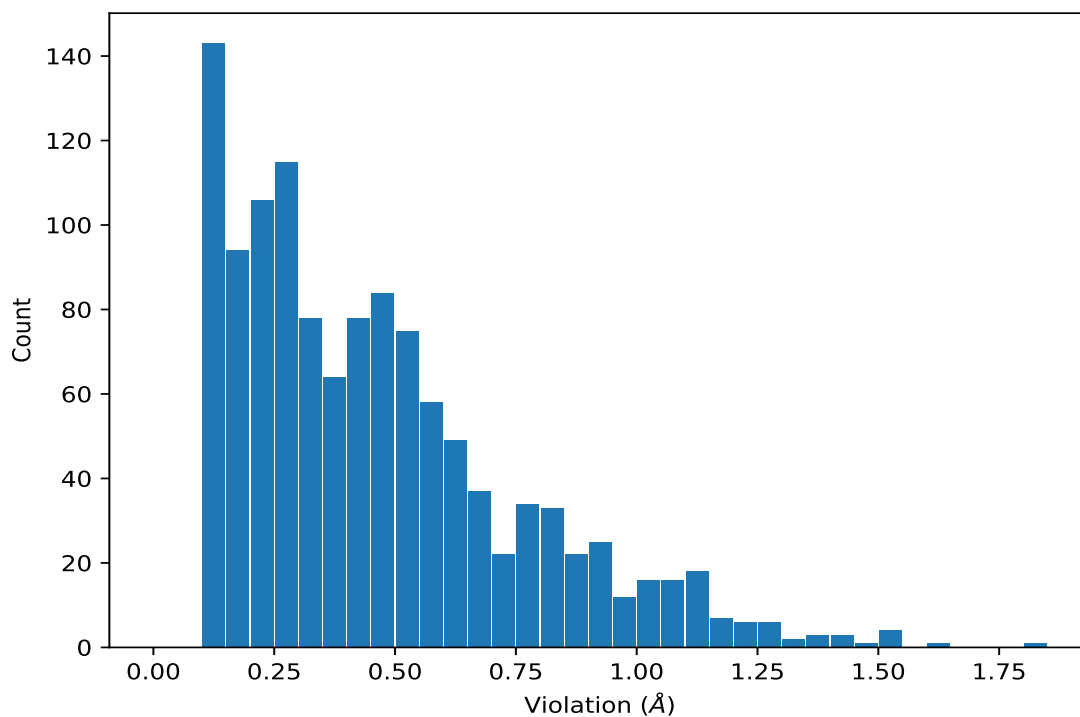

9.5.2 Table : All distance violations [i](#)

The following table lists the absolute value of the violation for each restraint in the ensemble sorted by its value. The Key (restraint list ID, restraint ID) is the unique identifier for a given restraint. Rows with same key represent combinatorial or ambiguous restraints and are counted as a single restraint.

Key	Atom-1	Atom-2	Model ID	Violation (Å)
(1,2387)	1:5:A:VAL:HG22	1:9:A:VAL:HG12	10	1.84
(1,2476)	1:58:A:LYS:HB2	1:50:A:ILE:HG21	2	1.61
(1,2476)	1:58:A:LYS:HB2	1:50:A:ILE:HG22	7	1.52
(1,2476)	1:58:A:LYS:HB2	1:50:A:ILE:HG23	6	1.51
(1,801)	1:16:A:ALA:HB3	1:80:A:VAL:HG23	9	1.51
(1,2370)	1:67:A:LYS:HE2	1:66:A:THR:HG21	8	1.5
(1,2370)	1:67:A:LYS:HE2	1:66:A:THR:HG21	4	1.48
(1,2485)	1:74:A:GLN:HG2	1:94:A:THR:HG23	5	1.45
(1,801)	1:16:A:ALA:HB3	1:80:A:VAL:HG23	1	1.43
(1,2387)	1:5:A:VAL:HG22	1:64:A:LEU:HD12	4	1.42
(1,1246)	1:14:A:ARG:HD3	1:11:A:VAL:HG11	10	1.38
(1,644)	1:57:A:MET:HE2	1:80:A:VAL:HG12	8	1.38
(1,2195)	1:5:A:VAL:HG22	1:9:A:VAL:HG23	4	1.35
(1,801)	1:16:A:ALA:HB3	1:80:A:VAL:HG22	4	1.33
(1,2509)	1:66:A:THR:HG21	1:73:A:GLU:HG3	10	1.31
(1,2509)	1:73:A:GLU:HG3	1:75:A:THR:HG21	6	1.29
(1,801)	1:16:A:ALA:HB1	1:80:A:VAL:HG23	6	1.28
(1,2476)	1:58:A:LYS:HB2	1:50:A:ILE:HG22	5	1.26
(1,1387)	1:5:A:VAL:HG21	1:92:A:TYR:HD1	5	1.26
(1,801)	1:16:A:ALA:HB1	1:80:A:VAL:HG21	5	1.26
(1,801)	1:16:A:ALA:HB3	1:80:A:VAL:HG23	8	1.25
(1,1246)	1:14:A:ARG:HD3	1:11:A:VAL:HG11	1	1.24
(1,644)	1:57:A:MET:HE1	1:80:A:VAL:HG11	7	1.24
(1,801)	1:16:A:ALA:HB3	1:80:A:VAL:HG22	7	1.23
(1,2509)	1:66:A:THR:HG21	1:73:A:GLU:HG3	4	1.22
(1,2370)	1:96:A:LYS:HE3	1:94:A:THR:HG21	1	1.22
(1,681)	1:68:A:THR:HG21	1:72:A:LEU:HB2	10	1.22
(1,801)	1:16:A:ALA:HB2	1:80:A:VAL:HG22	2	1.2
(1,801)	1:16:A:ALA:HB1	1:80:A:VAL:HG23	10	1.2
(1,681)	1:68:A:THR:HG21	1:72:A:LEU:HB3	1	1.2
(1,2485)	1:74:A:GLN:HG2	1:94:A:THR:HG21	8	1.17
(1,2370)	1:67:A:LYS:HE2	1:66:A:THR:HG22	10	1.17
(1,1205)	1:69:A:THR:HG23	1:70:A:LEU:HB2	3	1.16
(1,313)	1:75:A:THR:HG22	1:63:A:VAL:HG21	10	1.16
(1,2484)	1:37:A:LYS:HD2	1:36:A:VAL:H	4	1.15
(1,630)	1:23:A:LYS:HD3	1:22:A:THR:HG23	5	1.15
(1,2379)	1:15:A:GLN:HG2	1:12:A:LEU:HD23	1	1.14

Continued on next page...

Continued from previous page...

Key	Atom-1	Atom-2	Model ID	Violation (Å)
(1,2328)	1:97:A:LEU:HD13	1:76:A:PHE:HZ	3	1.14
(1,1387)	1:5:A:VAL:HG22	1:92:A:TYR:HD1	9	1.14
(1,1205)	1:69:A:THR:HG22	1:70:A:LEU:HB2	2	1.14
(1,682)	1:19:A:ILE:HG22	1:22:A:THR:HG22	1	1.14
(1,2328)	1:97:A:LEU:HD11	1:76:A:PHE:HZ	6	1.13
(1,1420)	1:58:A:LYS:HG2	1:50:A:ILE:HD13	3	1.13
(1,1205)	1:69:A:THR:HG22	1:70:A:LEU:HB2	6	1.13
(1,2328)	1:97:A:LEU:HD11	1:76:A:PHE:HZ	4	1.12
(1,1420)	1:58:A:LYS:HG2	1:50:A:ILE:HD12	10	1.12
(1,682)	1:19:A:ILE:HG22	1:22:A:THR:HG22	7	1.12
(1,2362)	1:36:A:VAL:HA	1:11:A:VAL:HG22	3	1.11
(1,1208)	1:39:A:THR:HG23	1:8:A:GLN:HE21	5	1.11
(1,2499)	1:54:A:GLU:HB2	1:50:A:ILE:HG21	10	1.1
(1,2485)	1:74:A:GLN:HG2	1:94:A:THR:HG22	6	1.1
(1,1205)	1:69:A:THR:HG23	1:70:A:LEU:HB2	10	1.1
(1,2195)	1:5:A:VAL:HG22	1:64:A:LEU:HD21	2	1.09
(1,681)	1:68:A:THR:HG21	1:72:A:LEU:HB2	8	1.09
(1,649)	1:97:A:LEU:HD13	1:96:A:LYS:HE2	7	1.09
(1,2476)	1:58:A:LYS:HB2	1:50:A:ILE:HG23	1	1.08
(1,2454)	1:5:A:VAL:HG22	1:6:A:GLN:HB2	3	1.08
(1,2431)	1:54:A:GLU:HA	1:56:A:LEU:HD13	8	1.08
(1,2328)	1:97:A:LEU:HD12	1:76:A:PHE:HE1	1	1.08
(1,972)	1:64:A:LEU:HD23	1:66:A:THR:HG21	8	1.08
(1,681)	1:68:A:THR:HG21	1:72:A:LEU:HB3	9	1.08
(1,2454)	1:5:A:VAL:HG23	1:6:A:GLN:HB3	2	1.07
(1,1208)	1:39:A:THR:HG22	1:8:A:GLN:HE21	8	1.07
(1,644)	1:57:A:MET:HE1	1:80:A:VAL:HG12	9	1.06
(1,2634)	1:58:A:LYS:H	1:80:A:VAL:HG11	7	1.05
(1,2499)	1:33:A:PRO:HG2	1:30:A:LEU:HD21	3	1.05
(1,2454)	1:5:A:VAL:HG21	1:6:A:GLN:HB2	9	1.05
(1,630)	1:23:A:LYS:HD3	1:22:A:THR:HG23	7	1.05
(1,1306)	1:38:A:LEU:HB3	1:64:A:LEU:HD12	6	1.04
(1,644)	1:57:A:MET:HE1	1:80:A:VAL:HG13	5	1.04
(1,2499)	1:54:A:GLU:HB2	1:50:A:ILE:HG22	4	1.03
(1,2435)	1:83:A:ILE:HD13	1:87:A:ASN:H	10	1.03
(1,2195)	1:5:A:VAL:HG23	1:9:A:VAL:HG21	5	1.03
(1,1139)	1:68:A:THR:HG21	1:74:A:GLN:HB2	5	1.03
(1,681)	1:68:A:THR:HG23	1:72:A:LEU:HB2	3	1.03
(1,2499)	1:33:A:PRO:HG2	1:30:A:LEU:HD21	5	1.02
(1,2484)	1:37:A:LYS:HD3	1:48:A:TYR:H	6	1.02
(1,644)	1:57:A:MET:HE2	1:80:A:VAL:HG11	6	1.02
(1,2499)	1:54:A:GLU:HB2	1:50:A:ILE:HG22	7	1.01

Continued on next page...

Continued from previous page...

Key	Atom-1	Atom-2	Model ID	Violation (Å)
(1,2416)	1:31:A:PRO:HG3	1:30:A:LEU:HB3	2	1.01
(1,2252)	1:59:A:LEU:HD21	1:62:A:LYS:HD3	7	1.01
(1,801)	1:16:A:ALA:HB2	1:80:A:VAL:HG21	3	1.01
(1,2416)	1:31:A:PRO:HG3	1:30:A:LEU:HB3	5	1.0
(1,313)	1:75:A:THR:HG23	1:63:A:VAL:HG23	1	1.0
(1,2497)	1:30:A:LEU:HD21	1:29:A:LYS:HA	10	0.99
(1,2416)	1:31:A:PRO:HG3	1:30:A:LEU:HB3	4	0.99
(1,2079)	1:74:A:GLN:HE21	1:94:A:THR:HG23	5	0.99
(1,2497)	1:30:A:LEU:HD22	1:29:A:LYS:HA	3	0.98
(1,681)	1:68:A:THR:HG21	1:72:A:LEU:HB2	4	0.98
(1,313)	1:75:A:THR:HG22	1:63:A:VAL:HG21	2	0.98
(1,2485)	1:74:A:GLN:HG2	1:94:A:THR:HG23	4	0.97
(1,1233)	1:6:A:GLN:HB3	1:3:A:HIS:HB3	10	0.97
(1,630)	1:23:A:LYS:HD2	1:22:A:THR:HG21	6	0.97
(1,2499)	1:33:A:PRO:HG2	1:30:A:LEU:HD21	2	0.96
(1,2416)	1:31:A:PRO:HG3	1:30:A:LEU:HB3	9	0.96
(1,215)	1:70:A:LEU:HD11	1:69:A:THR:HG23	4	0.96
(1,2497)	1:30:A:LEU:HD22	1:29:A:LYS:HA	2	0.95
(1,2484)	1:37:A:LYS:HD3	1:48:A:TYR:H	5	0.95
(1,2476)	1:58:A:LYS:HB2	1:50:A:ILE:HG21	10	0.95
(1,681)	1:68:A:THR:HG21	1:72:A:LEU:HB3	5	0.95
(1,215)	1:70:A:LEU:HD12	1:69:A:THR:HG23	9	0.95
(1,2634)	1:58:A:LYS:H	1:80:A:VAL:HG11	2	0.94
(1,2505)	1:30:A:LEU:HD22	1:29:A:LYS:HA	3	0.94
(1,2497)	1:30:A:LEU:HD22	1:29:A:LYS:HA	5	0.94
(1,2454)	1:5:A:VAL:HG21	1:9:A:VAL:HB	1	0.94
(1,2509)	1:73:A:GLU:HG3	1:75:A:THR:HG22	5	0.93
(1,630)	1:23:A:LYS:HD3	1:22:A:THR:HG22	10	0.93
(1,1208)	1:39:A:THR:HG22	1:8:A:GLN:HE21	7	0.92
(1,630)	1:23:A:LYS:HD2	1:22:A:THR:HG23	9	0.92
(1,579)	1:5:A:VAL:HG22	1:9:A:VAL:HG23	4	0.92
(1,2530)	1:64:A:LEU:HD22	1:41:A:GLU:HB3	4	0.91
(1,2505)	1:30:A:LEU:HD22	1:29:A:LYS:HA	2	0.91
(1,2505)	1:30:A:LEU:HD22	1:29:A:LYS:HA	5	0.91
(1,2499)	1:33:A:PRO:HG2	1:30:A:LEU:HD21	1	0.91
(1,2416)	1:33:A:PRO:HG2	1:32:A:LYS:HG2	6	0.91
(1,2195)	1:5:A:VAL:HG22	1:9:A:VAL:HG21	10	0.91
(1,1208)	1:39:A:THR:HG23	1:8:A:GLN:HE21	10	0.91
(1,644)	1:57:A:MET:HE2	1:80:A:VAL:HG11	2	0.91
(1,2499)	1:33:A:PRO:HG2	1:30:A:LEU:HD22	9	0.9
(1,649)	1:97:A:LEU:HD12	1:96:A:LYS:HE2	2	0.9
(1,630)	1:23:A:LYS:HD2	1:22:A:THR:HG23	4	0.9

Continued on next page...

Continued from previous page...

Key	Atom-1	Atom-2	Model ID	Violation (Å)
(1,2435)	1:83:A:ILE:HD12	1:87:A:ASN:H	7	0.89
(1,1264)	1:14:A:ARG:HB2	1:11:A:VAL:HG23	7	0.89
(1,874)	1:44:A:LYS:HD2	1:39:A:THR:HG23	8	0.89
(1,630)	1:23:A:LYS:HD2	1:22:A:THR:HG23	1	0.89
(1,2497)	1:30:A:LEU:HD23	1:29:A:LYS:HA	4	0.88
(1,2079)	1:74:A:GLN:HE21	1:94:A:THR:HG22	6	0.88
(1,1610)	1:92:A:TYR:HD2	1:66:A:THR:HG22	9	0.88
(1,630)	1:23:A:LYS:HD3	1:22:A:THR:HG23	2	0.88
(1,313)	1:75:A:THR:HG21	1:63:A:VAL:HG21	5	0.88
(1,91)	1:36:A:VAL:HG23	1:12:A:LEU:HD12	3	0.88
(1,2497)	1:30:A:LEU:HD23	1:29:A:LYS:HA	7	0.87
(1,2497)	1:30:A:LEU:HD22	1:29:A:LYS:HA	8	0.87
(1,2485)	1:93:A:GLU:HB2	1:94:A:THR:HG23	9	0.87
(1,2484)	1:37:A:LYS:HD3	1:48:A:TYR:H	1	0.87
(1,2435)	1:88:A:TYR:HD1	1:19:A:ILE:HD11	4	0.87
(1,1387)	1:5:A:VAL:HG22	1:92:A:TYR:HD2	10	0.87
(1,1199)	1:49:A:THR:HG21	1:33:A:PRO:HD3	4	0.87
(1,644)	1:57:A:MET:HE2	1:80:A:VAL:HG12	10	0.87
(1,313)	1:75:A:THR:HG22	1:63:A:VAL:HG22	7	0.87
(1,2345)	1:15:A:GLN:HG3	1:12:A:LEU:HD22	9	0.86
(1,2344)	1:78:A:LEU:HD12	1:62:A:LYS:HB3	9	0.86
(1,1233)	1:6:A:GLN:HB3	1:3:A:HIS:HB2	2	0.86
(1,2505)	1:30:A:LEU:HD23	1:29:A:LYS:HA	4	0.85
(1,2485)	1:74:A:GLN:HG2	1:94:A:THR:HG22	1	0.85
(1,2379)	1:15:A:GLN:HG2	1:34:A:VAL:HG22	10	0.85
(1,2370)	1:67:A:LYS:HE2	1:66:A:THR:HG21	3	0.85
(1,1569)	1:14:A:ARG:HB2	1:11:A:VAL:HG11	1	0.85
(1,1369)	1:5:A:VAL:HG23	1:76:A:PHE:HB3	5	0.85
(1,1207)	1:11:A:VAL:HG23	1:14:A:ARG:HD3	7	0.85
(1,2359)	1:5:A:VAL:HG23	1:9:A:VAL:HG11	7	0.84
(1,2284)	1:94:A:THR:HG23	1:74:A:GLN:HG3	5	0.84
(1,1367)	1:50:A:ILE:HD12	1:58:A:LYS:HG3	2	0.84
(1,313)	1:75:A:THR:HG23	1:63:A:VAL:HG23	8	0.84
(1,2505)	1:30:A:LEU:HD22	1:29:A:LYS:HA	8	0.83
(1,1348)	1:33:A:PRO:HA	1:19:A:ILE:HD12	4	0.83
(1,788)	1:16:A:ALA:HB3	1:80:A:VAL:HG13	1	0.83
(1,682)	1:19:A:ILE:HG21	1:22:A:THR:HG23	10	0.83
(1,2531)	1:18:A:ASP:HB3	1:19:A:ILE:HD12	4	0.82
(1,2499)	1:33:A:PRO:HG2	1:30:A:LEU:HD23	6	0.82
(1,2499)	1:54:A:GLU:HB2	1:50:A:ILE:HG21	8	0.82
(1,788)	1:16:A:ALA:HB2	1:80:A:VAL:HG12	9	0.82
(1,2435)	1:83:A:ILE:HD11	1:87:A:ASN:H	5	0.81

Continued on next page...

Continued from previous page...

Key	Atom-1	Atom-2	Model ID	Violation (Å)
(1,2370)	1:67:A:LYS:HE2	1:66:A:THR:HG21	6	0.81
(1,2345)	1:15:A:GLN:HG3	1:12:A:LEU:HD22	10	0.81
(1,1348)	1:33:A:PRO:HA	1:19:A:ILE:HD13	8	0.81
(1,1243)	1:74:A:GLN:HG2	1:72:A:LEU:HD13	3	0.81
(1,874)	1:44:A:LYS:HD2	1:39:A:THR:HG21	4	0.81
(1,682)	1:19:A:ILE:HG23	1:22:A:THR:HG22	6	0.81
(1,2546)	1:48:A:TYR:HD2	1:62:A:LYS:HG3	4	0.8
(1,2546)	1:48:A:TYR:HD2	1:59:A:LEU:HB3	8	0.8
(1,1387)	1:5:A:VAL:HG22	1:92:A:TYR:HD1	1	0.8
(1,1387)	1:5:A:VAL:HG23	1:92:A:TYR:HD1	4	0.8
(1,1348)	1:33:A:PRO:HA	1:19:A:ILE:HD12	5	0.8
(1,1295)	1:9:A:VAL:HG23	1:92:A:TYR:HA	10	0.8
(1,874)	1:44:A:LYS:HD2	1:39:A:THR:HG22	6	0.8
(1,2634)	1:58:A:LYS:H	1:80:A:VAL:HG13	5	0.79
(1,2497)	1:30:A:LEU:HD21	1:29:A:LYS:HA	6	0.79
(1,2379)	1:15:A:GLN:HG2	1:34:A:VAL:HG23	9	0.79
(1,2340)	1:96:A:LYS:HE3	1:98:A:GLU:HG2	5	0.79
(1,2332)	1:23:A:LYS:HB3	1:25:A:LEU:HD12	5	0.79
(1,1620)	1:88:A:TYR:HE2	1:19:A:ILE:HG21	1	0.79
(1,1348)	1:33:A:PRO:HA	1:19:A:ILE:HD13	3	0.79
(1,644)	1:57:A:MET:HE3	1:80:A:VAL:HG12	4	0.79
(1,2497)	1:30:A:LEU:HD23	1:29:A:LYS:HA	9	0.78
(1,2404)	1:81:A:GLU:HB3	1:80:A:VAL:HG21	10	0.78
(1,1387)	1:5:A:VAL:HG22	1:92:A:TYR:HD1	8	0.78
(1,579)	1:5:A:VAL:HG21	1:9:A:VAL:HG22	2	0.78
(1,2634)	1:58:A:LYS:H	1:80:A:VAL:HG11	6	0.77
(1,2476)	1:58:A:LYS:HB2	1:50:A:ILE:HG22	4	0.77
(1,2435)	1:83:A:ILE:HD12	1:87:A:ASN:H	1	0.77
(1,1348)	1:33:A:PRO:HA	1:19:A:ILE:HD13	6	0.77
(1,1208)	1:39:A:THR:HG21	1:8:A:GLN:HE21	6	0.77
(1,1054)	1:36:A:VAL:HG23	1:48:A:TYR:HB3	7	0.77
(1,1038)	1:15:A:GLN:HG3	1:12:A:LEU:HD22	9	0.77
(1,313)	1:75:A:THR:HG21	1:63:A:VAL:HG22	4	0.77
(1,2546)	1:48:A:TYR:HD2	1:59:A:LEU:HB3	1	0.76
(1,2531)	1:18:A:ASP:HB3	1:30:A:LEU:HD21	9	0.76
(1,2476)	1:58:A:LYS:HB2	1:50:A:ILE:HG23	3	0.76
(1,2291)	1:57:A:MET:HE1	1:56:A:LEU:HB3	9	0.76
(1,1387)	1:5:A:VAL:HG22	1:92:A:TYR:HD1	6	0.76
(1,644)	1:57:A:MET:HE1	1:80:A:VAL:HG13	1	0.76
(1,2505)	1:30:A:LEU:HD21	1:29:A:LYS:HA	6	0.75
(1,2505)	1:30:A:LEU:HD23	1:29:A:LYS:HA	9	0.75
(1,2370)	1:96:A:LYS:HE2	1:94:A:THR:HG21	2	0.75

Continued on next page...

Continued from previous page...

Key	Atom-1	Atom-2	Model ID	Violation (Å)
(1,1620)	1:88:A:TYR:HE1	1:19:A:ILE:HG23	4	0.75
(1,1199)	1:49:A:THR:HG22	1:33:A:PRO:HD3	5	0.75
(1,1054)	1:36:A:VAL:HG23	1:48:A:TYR:HB3	10	0.75
(1,1042)	1:40:A:ASP:HA	1:63:A:VAL:HG22	3	0.75
(1,914)	1:48:A:TYR:HB3	1:36:A:VAL:HG12	1	0.75
(1,2546)	1:48:A:TYR:HD2	1:62:A:LYS:HG3	6	0.74
(1,2484)	1:37:A:LYS:HD3	1:48:A:TYR:H	2	0.74
(1,878)	1:78:A:LEU:HD11	1:60:A:ASN:HA	10	0.74
(1,649)	1:97:A:LEU:HD12	1:96:A:LYS:HE2	8	0.74
(1,2541)	1:88:A:TYR:HE1	1:53:A:ARG:HG3	4	0.73
(1,2281)	1:59:A:LEU:HD22	1:62:A:LYS:HD2	10	0.73
(1,2195)	1:5:A:VAL:HG21	1:64:A:LEU:HD21	6	0.73
(1,874)	1:44:A:LYS:HD2	1:39:A:THR:HG22	2	0.73
(1,543)	1:4:A:VAL:HG21	1:8:A:GLN:HG3	3	0.73
(1,2454)	1:5:A:VAL:HG21	1:9:A:VAL:HB	8	0.72
(1,1348)	1:33:A:PRO:HA	1:19:A:ILE:HD11	2	0.72
(1,1187)	1:44:A:LYS:HE3	1:43:A:GLY:H	5	0.72
(1,1038)	1:15:A:GLN:HG3	1:12:A:LEU:HD22	10	0.72
(1,958)	1:80:A:VAL:HG23	1:89:A:ARG:H	2	0.72
(1,258)	1:47:A:THR:HG21	1:37:A:LYS:HE3	10	0.72
(1,81)	1:70:A:LEU:HA	1:70:A:LEU:HD22	1	0.72
(1,2381)	1:57:A:MET:HG3	1:80:A:VAL:HG22	3	0.71
(1,2381)	1:57:A:MET:HG3	1:80:A:VAL:HG21	8	0.71
(1,2381)	1:57:A:MET:HG3	1:80:A:VAL:HG21	10	0.71
(1,1367)	1:50:A:ILE:HD13	1:58:A:LYS:HG3	7	0.71
(1,1117)	1:80:A:VAL:HG23	1:88:A:TYR:HA	7	0.71
(1,976)	1:5:A:VAL:HG12	1:66:A:THR:HA	7	0.71
(1,2476)	1:58:A:LYS:HB2	1:50:A:ILE:HG21	8	0.7
(1,2381)	1:33:A:PRO:HB2	1:30:A:LEU:HD21	2	0.7
(1,914)	1:48:A:TYR:HB3	1:36:A:VAL:HG12	9	0.7
(1,215)	1:70:A:LEU:HD13	1:69:A:THR:HG23	8	0.7
(1,2531)	1:18:A:ASP:HB3	1:19:A:ILE:HD11	2	0.69
(1,2517)	1:41:A:GLU:HG2	1:65:A:SER:HA	1	0.69
(1,2340)	1:67:A:LYS:HE2	1:73:A:GLU:HG2	8	0.69
(1,874)	1:44:A:LYS:HD2	1:39:A:THR:HG23	7	0.69
(1,647)	1:94:A:THR:HG22	1:74:A:GLN:HB3	10	0.69
(1,2446)	1:37:A:LYS:HB3	1:36:A:VAL:HG12	6	0.68
(1,2332)	1:23:A:LYS:HB3	1:25:A:LEU:HD12	10	0.68
(1,1407)	1:72:A:LEU:HD13	1:74:A:GLN:HA	4	0.68
(1,1117)	1:80:A:VAL:HG21	1:88:A:TYR:HA	10	0.68
(1,958)	1:80:A:VAL:HG21	1:89:A:ARG:H	10	0.68
(1,874)	1:44:A:LYS:HD3	1:39:A:THR:HG22	1	0.68

Continued on next page...

Continued from previous page...

Key	Atom-1	Atom-2	Model ID	Violation (Å)
(1,649)	1:97:A:LEU:HD13	1:96:A:LYS:HE3	1	0.68
(1,644)	1:57:A:MET:HE1	1:80:A:VAL:HG12	3	0.68
(1,237)	1:25:A:LEU:HD12	1:31:A:PRO:HB2	1	0.68
(1,2416)	1:33:A:PRO:HG2	1:32:A:LYS:HG2	7	0.67
(1,1054)	1:36:A:VAL:HG21	1:48:A:TYR:HB3	8	0.67
(1,958)	1:80:A:VAL:HG22	1:89:A:ARG:H	3	0.67
(1,878)	1:78:A:LEU:HD13	1:60:A:ASN:HA	4	0.67
(1,2540)	1:48:A:TYR:HE1	1:36:A:VAL:HG12	9	0.66
(1,2530)	1:64:A:LEU:HD21	1:41:A:GLU:HB3	7	0.66
(1,2434)	1:83:A:ILE:HD13	1:82:A:ASP:HA	7	0.66
(1,2359)	1:5:A:VAL:HG23	1:4:A:VAL:HG23	1	0.66
(1,2284)	1:94:A:THR:HG22	1:74:A:GLN:HG3	6	0.66
(1,1610)	1:92:A:TYR:HD2	1:66:A:THR:HG23	10	0.66
(1,1369)	1:5:A:VAL:HG23	1:76:A:PHE:HB3	4	0.66
(1,1243)	1:74:A:GLN:HG2	1:72:A:LEU:HD13	4	0.66
(1,1117)	1:80:A:VAL:HG23	1:88:A:TYR:HA	4	0.66
(1,649)	1:97:A:LEU:HD13	1:96:A:LYS:HE3	5	0.66
(1,258)	1:47:A:THR:HG21	1:37:A:LYS:HE3	3	0.66
(1,124)	1:70:A:LEU:HD23	1:69:A:THR:HG22	2	0.66
(1,2625)	1:17:A:SER:H	1:56:A:LEU:HD12	10	0.65
(1,1981)	1:79:A:ARG:HD3	1:61:A:GLY:H	10	0.65
(1,258)	1:47:A:THR:HG21	1:37:A:LYS:HE3	9	0.65
(1,2381)	1:57:A:MET:HG3	1:80:A:VAL:HG23	7	0.64
(1,2223)	1:90:A:VAL:HG21	1:15:A:GLN:HB2	4	0.64
(1,2195)	1:5:A:VAL:HG22	1:9:A:VAL:HG21	9	0.64
(1,1417)	1:36:A:VAL:HA	1:38:A:LEU:HD23	6	0.64
(1,1249)	1:38:A:LEU:HD23	1:48:A:TYR:HB3	2	0.64
(1,1173)	1:92:A:TYR:HD1	1:78:A:LEU:HD12	2	0.64
(1,1117)	1:80:A:VAL:HG21	1:88:A:TYR:HA	6	0.64
(1,958)	1:80:A:VAL:HG22	1:89:A:ARG:H	5	0.64
(1,914)	1:48:A:TYR:HB3	1:36:A:VAL:HG13	7	0.64
(1,744)	1:38:A:LEU:HD11	1:8:A:GLN:HA	6	0.64
(1,543)	1:4:A:VAL:HG21	1:8:A:GLN:HG3	9	0.64
(1,2634)	1:58:A:LYS:H	1:50:A:ILE:HG21	8	0.63
(1,2531)	1:18:A:ASP:HB3	1:30:A:LEU:HD23	5	0.63
(1,1981)	1:79:A:ARG:HD3	1:61:A:GLY:H	2	0.63
(1,1467)	1:42:A:ASN:HA	1:44:A:LYS:HE3	3	0.63
(1,1300)	1:22:A:THR:HG21	1:32:A:LYS:HB3	5	0.63
(1,1054)	1:36:A:VAL:HG23	1:48:A:TYR:HB3	5	0.63
(1,1042)	1:40:A:ASP:HA	1:63:A:VAL:HG21	9	0.63
(1,958)	1:80:A:VAL:HG23	1:89:A:ARG:H	4	0.63
(1,958)	1:80:A:VAL:HG21	1:89:A:ARG:H	8	0.63

Continued on next page...

Continued from previous page...

Key	Atom-1	Atom-2	Model ID	Violation (Å)
(1,878)	1:78:A:LEU:HD12	1:60:A:ASN:HA	8	0.63
(1,752)	1:59:A:LEU:HD22	1:62:A:LYS:HD2	10	0.63
(1,640)	1:19:A:ILE:HG21	1:53:A:ARG:HB2	8	0.63
(1,377)	1:34:A:VAL:HG12	1:15:A:GLN:HE21	2	0.63
(1,313)	1:75:A:THR:HG22	1:63:A:VAL:HG23	3	0.63
(1,237)	1:25:A:LEU:HD11	1:31:A:PRO:HB2	6	0.63
(1,2530)	1:64:A:LEU:HD22	1:41:A:GLU:HB3	5	0.62
(1,2530)	1:64:A:LEU:HD21	1:41:A:GLU:HB2	8	0.62
(1,2416)	1:33:A:PRO:HG2	1:32:A:LYS:HG2	3	0.62
(1,1472)	1:41:A:GLU:HA	1:66:A:THR:HG21	1	0.62
(1,1300)	1:22:A:THR:HG21	1:32:A:LYS:HB3	2	0.62
(1,1117)	1:80:A:VAL:HG22	1:88:A:TYR:HA	3	0.62
(1,1054)	1:36:A:VAL:HG22	1:48:A:TYR:HB3	9	0.62
(1,1042)	1:40:A:ASP:HA	1:63:A:VAL:HG23	2	0.62
(1,1042)	1:40:A:ASP:HA	1:63:A:VAL:HG22	5	0.62
(1,1042)	1:40:A:ASP:HA	1:63:A:VAL:HG22	10	0.62
(1,682)	1:19:A:ILE:HG21	1:22:A:THR:HG21	5	0.62
(1,649)	1:97:A:LEU:HD11	1:96:A:LYS:HE3	3	0.62
(1,313)	1:75:A:THR:HG23	1:63:A:VAL:HG23	9	0.62
(1,237)	1:25:A:LEU:HD13	1:31:A:PRO:HB2	3	0.62
(1,237)	1:25:A:LEU:HD13	1:31:A:PRO:HB2	8	0.62
(1,237)	1:25:A:LEU:HD13	1:31:A:PRO:HB2	9	0.62
(1,2531)	1:18:A:ASP:HB3	1:19:A:ILE:HD13	3	0.61
(1,2387)	1:5:A:VAL:HG23	1:64:A:LEU:HD11	5	0.61
(1,2359)	1:5:A:VAL:HG21	1:4:A:VAL:HG23	4	0.61
(1,1348)	1:33:A:PRO:HA	1:19:A:ILE:HD12	9	0.61
(1,1117)	1:80:A:VAL:HG21	1:88:A:TYR:HA	8	0.61
(1,976)	1:5:A:VAL:HG11	1:66:A:THR:HA	10	0.61
(1,958)	1:80:A:VAL:HG23	1:89:A:ARG:H	7	0.61
(1,2476)	1:58:A:LYS:HB2	1:50:A:ILE:HG22	9	0.6
(1,2454)	1:5:A:VAL:HG21	1:6:A:GLN:HB2	4	0.6
(1,2381)	1:57:A:MET:HG3	1:80:A:VAL:HG23	4	0.6
(1,1569)	1:14:A:ARG:HB2	1:11:A:VAL:HG11	5	0.6
(1,1300)	1:22:A:THR:HG23	1:32:A:LYS:HB3	10	0.6
(1,958)	1:80:A:VAL:HG21	1:89:A:ARG:H	6	0.6
(1,543)	1:4:A:VAL:HG23	1:8:A:GLN:HG3	8	0.6
(1,2634)	1:58:A:LYS:H	1:50:A:ILE:HG22	4	0.59
(1,2540)	1:48:A:TYR:HE2	1:36:A:VAL:HG12	1	0.59
(1,2497)	1:30:A:LEU:HD22	1:29:A:LYS:HA	1	0.59
(1,2379)	1:15:A:GLN:HG2	1:12:A:LEU:HD21	7	0.59
(1,2284)	1:94:A:THR:HG21	1:74:A:GLN:HG3	8	0.59
(1,1620)	1:88:A:TYR:HE2	1:19:A:ILE:HG21	6	0.59

Continued on next page...

Continued from previous page...

Key	Atom-1	Atom-2	Model ID	Violation (Å)
(1,1610)	1:92:A:TYR:HD2	1:66:A:THR:HG23	3	0.59
(1,1367)	1:50:A:ILE:HD11	1:58:A:LYS:HG3	6	0.59
(1,1351)	1:80:A:VAL:HG23	1:88:A:TYR:HE2	4	0.59
(1,1054)	1:36:A:VAL:HG21	1:48:A:TYR:HB3	1	0.59
(1,1042)	1:40:A:ASP:HA	1:63:A:VAL:HG22	1	0.59
(1,874)	1:44:A:LYS:HD2	1:39:A:THR:HG23	3	0.59
(1,649)	1:97:A:LEU:HD11	1:96:A:LYS:HE2	9	0.59
(1,579)	1:5:A:VAL:HG23	1:9:A:VAL:HG21	5	0.59
(1,237)	1:25:A:LEU:HD13	1:31:A:PRO:HB2	7	0.59
(1,1420)	1:58:A:LYS:HG2	1:50:A:ILE:HD11	7	0.58
(1,1300)	1:22:A:THR:HG23	1:32:A:LYS:HB3	3	0.58
(1,1042)	1:40:A:ASP:HA	1:63:A:VAL:HG21	4	0.58
(1,1042)	1:40:A:ASP:HA	1:63:A:VAL:HG23	7	0.58
(1,936)	1:36:A:VAL:HG22	1:15:A:GLN:HE22	6	0.58
(1,237)	1:25:A:LEU:HD12	1:31:A:PRO:HB2	4	0.58
(1,2431)	1:54:A:GLU:HA	1:56:A:LEU:HD13	3	0.57
(1,1249)	1:38:A:LEU:HD23	1:48:A:TYR:HB3	3	0.57
(1,1243)	1:74:A:GLN:HG2	1:72:A:LEU:HD11	6	0.57
(1,994)	1:59:A:LEU:HD23	1:62:A:LYS:HG3	10	0.57
(1,878)	1:78:A:LEU:HD11	1:60:A:ASN:HA	5	0.57
(1,124)	1:70:A:LEU:HD22	1:69:A:THR:HG22	6	0.57
(1,2489)	1:59:A:LEU:HA	1:36:A:VAL:HG11	7	0.56
(1,2281)	1:59:A:LEU:HD22	1:62:A:LYS:HD2	1	0.56
(1,2252)	1:59:A:LEU:HD23	1:62:A:LYS:HD3	2	0.56
(1,1234)	1:88:A:TYR:HE1	1:86:A:LYS:HD3	4	0.56
(1,1182)	1:39:A:THR:HB	1:4:A:VAL:HG23	2	0.56
(1,1139)	1:68:A:THR:HG22	1:74:A:GLN:HB2	9	0.56
(1,1116)	1:41:A:GLU:HG3	1:63:A:VAL:HG21	1	0.56
(1,1042)	1:40:A:ASP:HA	1:63:A:VAL:HG23	6	0.56
(1,874)	1:44:A:LYS:HD2	1:39:A:THR:HG21	5	0.56
(1,861)	1:11:A:VAL:HG12	1:7:A:GLN:HG3	2	0.56
(1,682)	1:19:A:ILE:HG23	1:22:A:THR:HG21	9	0.56
(1,179)	1:4:A:VAL:HG23	1:39:A:THR:HG23	2	0.56
(1,124)	1:70:A:LEU:HD23	1:69:A:THR:HG23	3	0.56
(1,2507)	1:56:A:LEU:HD13	1:53:A:ARG:H	10	0.55
(1,2406)	1:81:A:GLU:HB2	1:83:A:ILE:HA	1	0.55
(1,2359)	1:5:A:VAL:HG23	1:4:A:VAL:HG22	8	0.55
(1,1610)	1:92:A:TYR:HD1	1:66:A:THR:HG23	6	0.55
(1,1472)	1:41:A:GLU:HA	1:66:A:THR:HG22	2	0.55
(1,1300)	1:22:A:THR:HG23	1:32:A:LYS:HB3	8	0.55
(1,1153)	1:38:A:LEU:HD12	1:8:A:GLN:HE21	9	0.55
(1,1042)	1:40:A:ASP:HA	1:63:A:VAL:HG21	8	0.55

Continued on next page...

Continued from previous page...

Key	Atom-1	Atom-2	Model ID	Violation (Å)
(1,543)	1:4:A:VAL:HG22	1:8:A:GLN:HG3	2	0.55
(1,491)	1:29:A:LYS:HD2	1:25:A:LEU:HD21	10	0.55
(1,179)	1:4:A:VAL:HG22	1:39:A:THR:HG22	4	0.55
(1,2507)	1:56:A:LEU:HD13	1:53:A:ARG:H	3	0.54
(1,2485)	1:74:A:GLN:HG2	1:94:A:THR:HG23	2	0.54
(1,2406)	1:36:A:VAL:HB	1:50:A:ILE:HA	4	0.54
(1,2381)	1:57:A:MET:HG3	1:80:A:VAL:HG22	5	0.54
(1,2344)	1:62:A:LYS:HB3	1:38:A:LEU:HD11	5	0.54
(1,2040)	1:87:A:ASN:HD21	1:85:A:GLY:HA3	10	0.54
(1,1387)	1:5:A:VAL:HG21	1:92:A:TYR:HD2	3	0.54
(1,1249)	1:38:A:LEU:HD22	1:48:A:TYR:HB3	6	0.54
(1,1117)	1:80:A:VAL:HG23	1:88:A:TYR:HA	2	0.54
(1,1054)	1:36:A:VAL:HG22	1:48:A:TYR:HB3	4	0.54
(1,976)	1:5:A:VAL:HG13	1:66:A:THR:HA	6	0.54
(1,874)	1:44:A:LYS:HD2	1:39:A:THR:HG21	9	0.54
(1,179)	1:4:A:VAL:HG22	1:39:A:THR:HG22	3	0.54
(1,2625)	1:17:A:SER:H	1:56:A:LEU:HD13	7	0.53
(1,2484)	1:37:A:LYS:HD3	1:36:A:VAL:H	3	0.53
(1,2340)	1:67:A:LYS:HE2	1:73:A:GLU:HG2	10	0.53
(1,2284)	1:94:A:THR:HG23	1:74:A:GLN:HG3	4	0.53
(1,2284)	1:94:A:THR:HG21	1:74:A:GLN:HG3	9	0.53
(1,2040)	1:87:A:ASN:HD21	1:85:A:GLY:HA3	5	0.53
(1,1484)	1:48:A:TYR:HD2	1:62:A:LYS:HE2	7	0.53
(1,1472)	1:41:A:GLU:HA	1:66:A:THR:HG23	9	0.53
(1,1448)	1:73:A:GLU:HB2	1:68:A:THR:HG21	4	0.53
(1,1384)	1:56:A:LEU:HD12	1:88:A:TYR:HA	8	0.53
(1,1249)	1:38:A:LEU:HD23	1:48:A:TYR:HB3	5	0.53
(1,1199)	1:49:A:THR:HG22	1:33:A:PRO:HD3	7	0.53
(1,1110)	1:48:A:TYR:HD1	1:50:A:ILE:HD12	1	0.53
(1,999)	1:25:A:LEU:HD23	1:30:A:LEU:HA	9	0.53
(1,878)	1:78:A:LEU:HD13	1:60:A:ASN:HA	6	0.53
(1,237)	1:25:A:LEU:HD13	1:31:A:PRO:HB2	2	0.53
(1,2634)	1:58:A:LYS:H	1:50:A:ILE:HG21	10	0.52
(1,2530)	1:64:A:LEU:HD22	1:41:A:GLU:HB3	6	0.52
(1,2517)	1:41:A:GLU:HG2	1:65:A:SER:HA	9	0.52
(1,2515)	1:40:A:ASP:HA	1:46:A:GLN:HB2	1	0.52
(1,2484)	1:37:A:LYS:HD3	1:48:A:TYR:H	7	0.52
(1,2454)	1:5:A:VAL:HG22	1:6:A:GLN:HB2	5	0.52
(1,2416)	1:33:A:PRO:HG2	1:32:A:LYS:HG2	10	0.52
(1,2291)	1:57:A:MET:HE1	1:56:A:LEU:HB3	1	0.52
(1,1339)	1:38:A:LEU:HD11	1:9:A:VAL:H	7	0.52
(1,1300)	1:22:A:THR:HG21	1:32:A:LYS:HB3	4	0.52

Continued on next page...

Continued from previous page...

Key	Atom-1	Atom-2	Model ID	Violation (Å)
(1,1256)	1:60:A:ASN:HA	1:79:A:ARG:HD3	10	0.52
(1,1243)	1:74:A:GLN:HG2	1:72:A:LEU:HD12	8	0.52
(1,1117)	1:80:A:VAL:HG22	1:88:A:TYR:HA	5	0.52
(1,2517)	1:41:A:GLU:HG2	1:65:A:SER:HA	2	0.51
(1,2431)	1:54:A:GLU:HA	1:56:A:LEU:HD12	7	0.51
(1,2079)	1:74:A:GLN:HE21	1:94:A:THR:HG22	10	0.51
(1,1563)	1:38:A:LEU:HB2	1:8:A:GLN:HE21	9	0.51
(1,1395)	1:35:A:THR:HB	1:37:A:LYS:HE3	7	0.51
(1,1311)	1:9:A:VAL:HG21	1:92:A:TYR:H	1	0.51
(1,1300)	1:22:A:THR:HG22	1:32:A:LYS:HB3	7	0.51
(1,1256)	1:60:A:ASN:HA	1:79:A:ARG:HD3	2	0.51
(1,1246)	1:14:A:ARG:HD2	1:11:A:VAL:HG12	6	0.51
(1,1207)	1:11:A:VAL:HG22	1:14:A:ARG:HD2	4	0.51
(1,999)	1:25:A:LEU:HD23	1:30:A:LEU:HA	7	0.51
(1,861)	1:11:A:VAL:HG12	1:7:A:GLN:HG3	6	0.51
(1,660)	1:57:A:MET:HE3	1:82:A:ASP:HB3	5	0.51
(1,649)	1:97:A:LEU:HD12	1:96:A:LYS:HE3	10	0.51
(1,622)	1:80:A:VAL:HG23	1:88:A:TYR:HB2	6	0.51
(1,579)	1:5:A:VAL:HG23	1:9:A:VAL:HG22	3	0.51
(1,215)	1:70:A:LEU:HD13	1:69:A:THR:HG22	6	0.51
(1,2546)	1:48:A:TYR:HD2	1:62:A:LYS:HG3	7	0.5
(1,2507)	1:56:A:LEU:HD12	1:89:A:ARG:H	5	0.5
(1,2446)	1:37:A:LYS:HB3	1:38:A:LEU:HD13	5	0.5
(1,2431)	1:54:A:GLU:HA	1:56:A:LEU:HD12	4	0.5
(1,2413)	1:59:A:LEU:HD11	1:48:A:TYR:HB3	2	0.5
(1,2252)	1:59:A:LEU:HD21	1:50:A:ILE:HG12	6	0.5
(1,1369)	1:5:A:VAL:HG22	1:76:A:PHE:HB3	10	0.5
(1,1137)	1:40:A:ASP:HB2	1:46:A:GLN:HG2	7	0.5
(1,1116)	1:41:A:GLU:HG3	1:63:A:VAL:HG22	2	0.5
(1,1116)	1:41:A:GLU:HG3	1:63:A:VAL:HG22	7	0.5
(1,1054)	1:36:A:VAL:HG21	1:48:A:TYR:HB3	3	0.5
(1,972)	1:64:A:LEU:HD21	1:66:A:THR:HG22	2	0.5
(1,948)	1:62:A:LYS:HG2	1:38:A:LEU:HD23	7	0.5
(1,622)	1:80:A:VAL:HG22	1:88:A:TYR:HB2	7	0.5
(1,237)	1:25:A:LEU:HD11	1:31:A:PRO:HB2	10	0.5
(1,183)	1:38:A:LEU:HD22	1:12:A:LEU:HD11	3	0.5
(1,2515)	1:40:A:ASP:HA	1:46:A:GLN:HB2	7	0.49
(1,2434)	1:83:A:ILE:HD12	1:82:A:ASP:HA	2	0.49
(1,2223)	1:90:A:VAL:HG22	1:15:A:GLN:HB2	3	0.49
(1,1472)	1:41:A:GLU:HA	1:66:A:THR:HG22	5	0.49
(1,1300)	1:22:A:THR:HG22	1:32:A:LYS:HB3	6	0.49
(1,1199)	1:49:A:THR:HG21	1:33:A:PRO:HD3	1	0.49

Continued on next page...

Continued from previous page...

Key	Atom-1	Atom-2	Model ID	Violation (Å)
(1,1199)	1:49:A:THR:HG22	1:33:A:PRO:HD3	10	0.49
(1,1187)	1:44:A:LYS:HE3	1:43:A:GLY:H	3	0.49
(1,1186)	1:69:A:THR:HB	1:70:A:LEU:HD22	1	0.49
(1,914)	1:48:A:TYR:HB3	1:36:A:VAL:HG11	5	0.49
(1,914)	1:48:A:TYR:HB3	1:36:A:VAL:HG11	10	0.49
(1,622)	1:80:A:VAL:HG21	1:88:A:TYR:HB2	3	0.49
(1,269)	1:67:A:LYS:HE3	1:66:A:THR:HA	1	0.49
(1,2634)	1:58:A:LYS:H	1:50:A:ILE:HG23	3	0.48
(1,2454)	1:5:A:VAL:HG23	1:6:A:GLN:HB2	6	0.48
(1,1300)	1:22:A:THR:HG22	1:32:A:LYS:HB3	1	0.48
(1,1300)	1:22:A:THR:HG21	1:32:A:LYS:HB3	9	0.48
(1,1271)	1:57:A:MET:HG3	1:80:A:VAL:HG23	2	0.48
(1,1256)	1:60:A:ASN:HA	1:79:A:ARG:HD2	6	0.48
(1,999)	1:25:A:LEU:HD21	1:30:A:LEU:HA	4	0.48
(1,976)	1:5:A:VAL:HG12	1:66:A:THR:HA	8	0.48
(1,874)	1:44:A:LYS:HD2	1:39:A:THR:HG23	10	0.48
(1,689)	1:80:A:VAL:HG11	1:59:A:LEU:H	2	0.48
(1,622)	1:80:A:VAL:HG23	1:88:A:TYR:HB2	10	0.48
(1,543)	1:4:A:VAL:HG21	1:8:A:GLN:HG3	6	0.48
(1,237)	1:25:A:LEU:HD13	1:31:A:PRO:HB2	5	0.48
(1,2517)	1:41:A:GLU:HG2	1:65:A:SER:HA	10	0.47
(1,2515)	1:40:A:ASP:HA	1:46:A:GLN:HB2	6	0.47
(1,2434)	1:83:A:ILE:HD12	1:82:A:ASP:HA	9	0.47
(1,2413)	1:59:A:LEU:HD13	1:15:A:GLN:HB2	3	0.47
(1,2413)	1:59:A:LEU:HD11	1:48:A:TYR:HB3	10	0.47
(1,2375)	1:54:A:GLU:HB2	1:52:A:ARG:HG3	3	0.47
(1,2332)	1:23:A:LYS:HB3	1:25:A:LEU:HD12	6	0.47
(1,2223)	1:4:A:VAL:HG23	1:8:A:GLN:HG2	8	0.47
(1,1470)	1:30:A:LEU:HD13	1:29:A:LYS:HA	3	0.47
(1,1470)	1:30:A:LEU:HD11	1:29:A:LYS:HA	10	0.47
(1,1456)	1:90:A:VAL:HG11	1:13:A:GLN:HE22	2	0.47
(1,1311)	1:9:A:VAL:HG21	1:92:A:TYR:H	10	0.47
(1,1271)	1:57:A:MET:HG3	1:80:A:VAL:HG22	3	0.47
(1,1271)	1:57:A:MET:HG3	1:80:A:VAL:HG21	8	0.47
(1,1249)	1:38:A:LEU:HD22	1:48:A:TYR:HB3	8	0.47
(1,579)	1:5:A:VAL:HG22	1:9:A:VAL:HG21	10	0.47
(1,543)	1:4:A:VAL:HG21	1:8:A:GLN:HG3	5	0.47
(1,295)	1:72:A:LEU:HD23	1:72:A:LEU:HA	10	0.47
(1,2561)	1:80:A:VAL:HG11	1:59:A:LEU:H	2	0.46
(1,2530)	1:64:A:LEU:HD23	1:41:A:GLU:HB3	3	0.46
(1,2434)	1:83:A:ILE:HD13	1:82:A:ASP:HA	1	0.46
(1,2434)	1:83:A:ILE:HD12	1:82:A:ASP:HA	5	0.46

Continued on next page...

Continued from previous page...

Key	Atom-1	Atom-2	Model ID	Violation (Å)
(1,2413)	1:59:A:LEU:HD11	1:48:A:TYR:HB3	5	0.46
(1,2375)	1:54:A:GLU:HB2	1:52:A:ARG:HG3	2	0.46
(1,1610)	1:92:A:TYR:HD1	1:66:A:THR:HG23	1	0.46
(1,1271)	1:57:A:MET:HG3	1:80:A:VAL:HG21	10	0.46
(1,1256)	1:60:A:ASN:HA	1:79:A:ARG:HD2	7	0.46
(1,1256)	1:60:A:ASN:HA	1:79:A:ARG:HD2	8	0.46
(1,1212)	1:38:A:LEU:HB2	1:64:A:LEU:HD11	6	0.46
(1,1199)	1:49:A:THR:HG22	1:33:A:PRO:HD3	2	0.46
(1,1194)	1:30:A:LEU:HD13	1:24:A:SER:HB3	5	0.46
(1,1116)	1:41:A:GLU:HG3	1:63:A:VAL:HG21	3	0.46
(1,999)	1:25:A:LEU:HD22	1:30:A:LEU:HA	1	0.46
(1,999)	1:25:A:LEU:HD21	1:30:A:LEU:HA	2	0.46
(1,999)	1:25:A:LEU:HD21	1:30:A:LEU:HA	3	0.46
(1,976)	1:5:A:VAL:HG12	1:66:A:THR:HA	1	0.46
(1,878)	1:78:A:LEU:HD11	1:60:A:ASN:HA	3	0.46
(1,752)	1:59:A:LEU:HD22	1:62:A:LYS:HD2	1	0.46
(1,744)	1:38:A:LEU:HD13	1:8:A:GLN:HA	7	0.46
(1,708)	1:30:A:LEU:HD22	1:52:A:ARG:HA	5	0.46
(1,622)	1:80:A:VAL:HG22	1:88:A:TYR:HB2	2	0.46
(1,295)	1:72:A:LEU:HD23	1:72:A:LEU:HA	8	0.46
(1,258)	1:47:A:THR:HG22	1:37:A:LYS:HE3	8	0.46
(1,2434)	1:83:A:ILE:HD12	1:82:A:ASP:HA	3	0.45
(1,1470)	1:30:A:LEU:HD13	1:29:A:LYS:HA	2	0.45
(1,1355)	1:40:A:ASP:HA	1:46:A:GLN:HG2	7	0.45
(1,1348)	1:33:A:PRO:HA	1:19:A:ILE:HD12	7	0.45
(1,1256)	1:60:A:ASN:HA	1:79:A:ARG:HD3	9	0.45
(1,1229)	1:29:A:LYS:HE3	1:30:A:LEU:H	1	0.45
(1,1054)	1:36:A:VAL:HG22	1:48:A:TYR:HB3	2	0.45
(1,1040)	1:57:A:MET:HE1	1:80:A:VAL:HA	9	0.45
(1,999)	1:25:A:LEU:HD23	1:30:A:LEU:HA	8	0.45
(1,972)	1:64:A:LEU:HD22	1:66:A:THR:HG21	1	0.45
(1,948)	1:62:A:LYS:HG2	1:38:A:LEU:HD23	5	0.45
(1,948)	1:62:A:LYS:HG2	1:38:A:LEU:HD21	9	0.45
(1,878)	1:78:A:LEU:HD12	1:60:A:ASN:HA	7	0.45
(1,640)	1:19:A:ILE:HG22	1:53:A:ARG:HB2	5	0.45
(1,354)	1:56:A:LEU:HD21	1:12:A:LEU:HD13	8	0.45
(1,2526)	1:94:A:THR:HG23	1:77:A:ARG:H	9	0.44
(1,2514)	1:8:A:GLN:HA	1:7:A:GLN:HE22	10	0.44
(1,2484)	1:37:A:LYS:HD3	1:48:A:TYR:H	9	0.44
(1,2435)	1:83:A:ILE:HD12	1:87:A:ASN:H	6	0.44
(1,2435)	1:83:A:ILE:HD11	1:87:A:ASN:H	9	0.44
(1,2408)	1:36:A:VAL:HA	1:37:A:LYS:HB3	2	0.44

Continued on next page...

Continued from previous page...

Key	Atom-1	Atom-2	Model ID	Violation (Å)
(1,2408)	1:36:A:VAL:HA	1:37:A:LYS:HB3	5	0.44
(1,2406)	1:36:A:VAL:HB	1:50:A:ILE:HA	7	0.44
(1,2281)	1:59:A:LEU:HD21	1:62:A:LYS:HD2	4	0.44
(1,2195)	1:5:A:VAL:HG21	1:64:A:LEU:HD22	3	0.44
(1,2104)	1:75:A:THR:H	1:94:A:THR:HG21	9	0.44
(1,1610)	1:92:A:TYR:HD1	1:66:A:THR:HG22	8	0.44
(1,1448)	1:73:A:GLU:HB2	1:68:A:THR:HG21	6	0.44
(1,1355)	1:40:A:ASP:HA	1:46:A:GLN:HG2	3	0.44
(1,1288)	1:83:A:ILE:HD11	1:87:A:ASN:HD21	2	0.44
(1,976)	1:5:A:VAL:HG11	1:66:A:THR:HA	2	0.44
(1,269)	1:67:A:LYS:HE2	1:66:A:THR:HA	4	0.44
(1,269)	1:67:A:LYS:HE2	1:66:A:THR:HA	7	0.44
(1,258)	1:47:A:THR:HG23	1:37:A:LYS:HE2	7	0.44
(1,124)	1:70:A:LEU:HD23	1:69:A:THR:HG23	10	0.44
(1,2546)	1:48:A:TYR:HD1	1:59:A:LEU:HB3	10	0.43
(1,2412)	1:72:A:LEU:HD11	1:74:A:GLN:HA	6	0.43
(1,2408)	1:36:A:VAL:HA	1:37:A:LYS:HB3	6	0.43
(1,2408)	1:36:A:VAL:HA	1:37:A:LYS:HB3	8	0.43
(1,2381)	1:33:A:PRO:HB2	1:30:A:LEU:HD23	6	0.43
(1,1472)	1:41:A:GLU:HA	1:66:A:THR:HG21	6	0.43
(1,1388)	1:35:A:THR:HB	1:37:A:LYS:HD2	5	0.43
(1,1288)	1:83:A:ILE:HD13	1:87:A:ASN:HD21	10	0.43
(1,1245)	1:48:A:TYR:HD2	1:59:A:LEU:HD13	6	0.43
(1,1199)	1:49:A:THR:HG22	1:33:A:PRO:HD3	9	0.43
(1,630)	1:23:A:LYS:HD2	1:22:A:THR:HG21	8	0.43
(1,354)	1:56:A:LEU:HD22	1:12:A:LEU:HD12	6	0.43
(1,183)	1:38:A:LEU:HD23	1:12:A:LEU:HD13	9	0.43
(1,2530)	1:64:A:LEU:HD21	1:41:A:GLU:HB3	9	0.42
(1,2508)	1:31:A:PRO:HD3	1:30:A:LEU:HD22	6	0.42
(1,2428)	1:5:A:VAL:HG23	1:76:A:PHE:HD1	9	0.42
(1,2408)	1:36:A:VAL:HA	1:37:A:LYS:HB3	3	0.42
(1,2377)	1:69:A:THR:HB	1:70:A:LEU:HB2	6	0.42
(1,2359)	1:5:A:VAL:HG21	1:4:A:VAL:HG22	9	0.42
(1,2291)	1:57:A:MET:HE2	1:56:A:LEU:HB3	8	0.42
(1,2268)	1:59:A:LEU:HD23	1:12:A:LEU:HD13	1	0.42
(1,1494)	1:73:A:GLU:HG3	1:67:A:LYS:HG2	5	0.42
(1,1256)	1:60:A:ASN:HA	1:79:A:ARG:HD2	5	0.42
(1,580)	1:90:A:VAL:HG11	1:9:A:VAL:HG23	1	0.42
(1,483)	1:25:A:LEU:HD11	1:23:A:LYS:HB2	8	0.42
(1,479)	1:38:A:LEU:HD22	1:62:A:LYS:HG3	10	0.42
(1,414)	1:56:A:LEU:HG	1:19:A:ILE:HD12	1	0.42
(1,179)	1:4:A:VAL:HG22	1:39:A:THR:HG21	1	0.42

Continued on next page...

Continued from previous page...

Key	Atom-1	Atom-2	Model ID	Violation (Å)
(1,2517)	1:41:A:GLU:HG2	1:65:A:SER:HA	5	0.41
(1,2474)	1:93:A:GLU:HG3	1:77:A:ARG:HG2	10	0.41
(1,2281)	1:59:A:LEU:HD22	1:62:A:LYS:HD2	8	0.41
(1,2195)	1:5:A:VAL:HG21	1:9:A:VAL:HG22	1	0.41
(1,1931)	1:29:A:LYS:H	1:25:A:LEU:HD22	1	0.41
(1,1494)	1:73:A:GLU:HG3	1:67:A:LYS:HG2	8	0.41
(1,1472)	1:41:A:GLU:HA	1:66:A:THR:HG21	3	0.41
(1,1178)	1:90:A:VAL:HA	1:80:A:VAL:HG22	10	0.41
(1,1001)	1:38:A:LEU:HD23	1:62:A:LYS:HE2	2	0.41
(1,516)	1:59:A:LEU:HD21	1:62:A:LYS:HE2	7	0.41
(1,483)	1:25:A:LEU:HD12	1:23:A:LYS:HB2	6	0.41
(1,149)	1:63:A:VAL:HG11	1:77:A:ARG:HG3	9	0.41
(1,2509)	1:66:A:THR:HG21	1:73:A:GLU:HG3	1	0.4
(1,2454)	1:5:A:VAL:HG21	1:6:A:GLN:HB3	10	0.4
(1,2427)	1:80:A:VAL:HG23	1:88:A:TYR:HA	2	0.4
(1,2416)	1:33:A:PRO:HG2	1:32:A:LYS:HG2	8	0.4
(1,2373)	1:77:A:ARG:HD2	1:79:A:ARG:HA	1	0.4
(1,2353)	1:52:A:ARG:HB2	1:50:A:ILE:HG21	10	0.4
(1,1288)	1:83:A:ILE:HD11	1:87:A:ASN:HD21	5	0.4
(1,1271)	1:57:A:MET:HG3	1:80:A:VAL:HG21	6	0.4
(1,1271)	1:57:A:MET:HG3	1:80:A:VAL:HG23	7	0.4
(1,1256)	1:60:A:ASN:HA	1:79:A:ARG:HD2	3	0.4
(1,1116)	1:41:A:GLU:HG3	1:63:A:VAL:HG21	5	0.4
(1,1040)	1:57:A:MET:HE2	1:80:A:VAL:HA	8	0.4
(1,1001)	1:38:A:LEU:HD23	1:62:A:LYS:HE2	7	0.4
(1,1001)	1:38:A:LEU:HD22	1:62:A:LYS:HE2	10	0.4
(1,999)	1:25:A:LEU:HD21	1:30:A:LEU:HA	6	0.4
(1,543)	1:4:A:VAL:HG21	1:8:A:GLN:HG3	1	0.4
(1,543)	1:4:A:VAL:HG22	1:8:A:GLN:HG3	7	0.4
(1,377)	1:34:A:VAL:HG13	1:15:A:GLN:HE21	5	0.4
(1,2446)	1:37:A:LYS:HB3	1:38:A:LEU:HD12	8	0.39
(1,2434)	1:83:A:ILE:HD13	1:82:A:ASP:HA	4	0.39
(1,2434)	1:83:A:ILE:HD11	1:82:A:ASP:HA	10	0.39
(1,2431)	1:54:A:GLU:HA	1:56:A:LEU:HD13	10	0.39
(1,2328)	1:97:A:LEU:HD11	1:76:A:PHE:HE2	8	0.39
(1,1470)	1:30:A:LEU:HD12	1:29:A:LYS:HA	4	0.39
(1,1470)	1:30:A:LEU:HD12	1:29:A:LYS:HA	6	0.39
(1,1237)	1:34:A:VAL:HG12	1:19:A:ILE:H	1	0.39
(1,1237)	1:34:A:VAL:HG13	1:19:A:ILE:H	3	0.39
(1,1178)	1:90:A:VAL:HA	1:80:A:VAL:HG22	6	0.39
(1,215)	1:70:A:LEU:HD13	1:69:A:THR:HG22	2	0.39
(1,215)	1:70:A:LEU:HD11	1:69:A:THR:HG23	10	0.39

Continued on next page...

Continued from previous page...

Key	Atom-1	Atom-2	Model ID	Violation (Å)
(1,2507)	1:56:A:LEU:HD11	1:53:A:ARG:H	2	0.38
(1,2412)	1:72:A:LEU:HD12	1:73:A:GLU:HA	4	0.38
(1,2373)	1:77:A:ARG:HD2	1:79:A:ARG:HA	6	0.38
(1,2359)	1:5:A:VAL:HG23	1:4:A:VAL:HG23	2	0.38
(1,2353)	1:52:A:ARG:HB2	1:50:A:ILE:HG23	3	0.38
(1,2345)	1:15:A:GLN:HG3	1:12:A:LEU:HD23	1	0.38
(1,1470)	1:30:A:LEU:HD12	1:29:A:LYS:HA	5	0.38
(1,1448)	1:73:A:GLU:HB2	1:68:A:THR:HG22	9	0.38
(1,1385)	1:17:A:SER:HB3	1:14:A:ARG:HG3	9	0.38
(1,1199)	1:49:A:THR:HG22	1:33:A:PRO:HD3	3	0.38
(1,1187)	1:44:A:LYS:HE2	1:43:A:GLY:H	4	0.38
(1,396)	1:62:A:LYS:HE3	1:59:A:LEU:HD23	9	0.38
(1,149)	1:63:A:VAL:HG12	1:77:A:ARG:HG3	4	0.38
(1,149)	1:63:A:VAL:HG11	1:77:A:ARG:HG3	5	0.38
(1,149)	1:63:A:VAL:HG13	1:77:A:ARG:HG3	7	0.38
(1,2540)	1:48:A:TYR:HE1	1:36:A:VAL:HG11	10	0.37
(1,2501)	1:78:A:LEU:HB3	1:92:A:TYR:HB3	7	0.37
(1,2495)	1:83:A:ILE:HD13	1:82:A:ASP:HA	7	0.37
(1,2413)	1:59:A:LEU:HD12	1:48:A:TYR:HB3	8	0.37
(1,2340)	1:67:A:LYS:HE2	1:73:A:GLU:HG2	3	0.37
(1,2223)	1:90:A:VAL:HG22	1:15:A:GLN:HB2	2	0.37
(1,2040)	1:87:A:ASN:HD21	1:85:A:GLY:HA3	1	0.37
(1,1620)	1:88:A:TYR:HE1	1:19:A:ILE:HG21	9	0.37
(1,1508)	1:17:A:SER:HB2	1:20:A:ASN:HB3	1	0.37
(1,1470)	1:30:A:LEU:HD11	1:29:A:LYS:HA	7	0.37
(1,1424)	1:9:A:VAL:HG11	1:6:A:GLN:HA	7	0.37
(1,1009)	1:33:A:PRO:HD3	1:32:A:LYS:HG2	5	0.37
(1,946)	1:61:A:GLY:HA3	1:77:A:ARG:HG3	1	0.37
(1,762)	1:30:A:LEU:HD11	1:53:A:ARG:HB2	1	0.37
(1,410)	1:88:A:TYR:HD2	1:80:A:VAL:HG23	4	0.37
(1,396)	1:62:A:LYS:HE3	1:59:A:LEU:HD22	1	0.37
(1,307)	1:49:A:THR:HG23	1:33:A:PRO:HG3	5	0.37
(1,149)	1:63:A:VAL:HG13	1:77:A:ARG:HG3	8	0.37
(1,2531)	1:18:A:ASP:HB3	1:30:A:LEU:HD22	6	0.36
(1,2484)	1:37:A:LYS:HD3	1:36:A:VAL:H	8	0.36
(1,2447)	1:89:A:ARG:HD2	1:83:A:ILE:HA	8	0.36
(1,2435)	1:83:A:ILE:HD11	1:87:A:ASN:H	2	0.36
(1,2322)	1:77:A:ARG:HD2	1:79:A:ARG:HB2	1	0.36
(1,2104)	1:75:A:THR:H	1:94:A:THR:HG23	4	0.36
(1,1494)	1:73:A:GLU:HG3	1:67:A:LYS:HG2	2	0.36
(1,1271)	1:57:A:MET:HG3	1:80:A:VAL:HG23	4	0.36
(1,1229)	1:29:A:LYS:HE3	1:30:A:LEU:H	8	0.36

Continued on next page...

Continued from previous page...

Key	Atom-1	Atom-2	Model ID	Violation (Å)
(1,1199)	1:49:A:THR:HG22	1:33:A:PRO:HD3	6	0.36
(1,1182)	1:39:A:THR:HB	1:4:A:VAL:HG22	6	0.36
(1,1040)	1:57:A:MET:HE2	1:80:A:VAL:HA	10	0.36
(1,914)	1:48:A:TYR:HB3	1:36:A:VAL:HG12	4	0.36
(1,762)	1:30:A:LEU:HD12	1:53:A:ARG:HB2	8	0.36
(1,483)	1:25:A:LEU:HD11	1:23:A:LYS:HB2	1	0.36
(1,396)	1:62:A:LYS:HE3	1:59:A:LEU:HD23	3	0.36
(1,354)	1:56:A:LEU:HD23	1:12:A:LEU:HD11	7	0.36
(1,149)	1:63:A:VAL:HG13	1:77:A:ARG:HG3	2	0.36
(1,149)	1:63:A:VAL:HG12	1:77:A:ARG:HG3	6	0.36
(1,2633)	1:61:A:GLY:H	1:79:A:ARG:HG3	1	0.35
(1,2449)	1:56:A:LEU:HD21	1:88:A:TYR:HB3	8	0.35
(1,2408)	1:36:A:VAL:HA	1:37:A:LYS:HB3	9	0.35
(1,2373)	1:77:A:ARG:HD2	1:79:A:ARG:HA	7	0.35
(1,2340)	1:67:A:LYS:HE2	1:73:A:GLU:HG2	2	0.35
(1,1570)	1:92:A:TYR:HE2	1:9:A:VAL:HG21	1	0.35
(1,1470)	1:30:A:LEU:HD12	1:29:A:LYS:HA	8	0.35
(1,1420)	1:58:A:LYS:HG2	1:50:A:ILE:HD13	2	0.35
(1,1246)	1:14:A:ARG:HD3	1:11:A:VAL:HG11	2	0.35
(1,1229)	1:29:A:LYS:HE3	1:30:A:LEU:H	9	0.35
(1,708)	1:30:A:LEU:HD21	1:52:A:ARG:HA	10	0.35
(1,483)	1:25:A:LEU:HD12	1:23:A:LYS:HB2	3	0.35
(1,483)	1:25:A:LEU:HD12	1:23:A:LYS:HB2	7	0.35
(1,149)	1:63:A:VAL:HG13	1:77:A:ARG:HG3	3	0.35
(1,2446)	1:37:A:LYS:HB3	1:38:A:LEU:HD13	10	0.34
(1,2435)	1:83:A:ILE:HD11	1:87:A:ASN:H	3	0.34
(1,2408)	1:36:A:VAL:HA	1:37:A:LYS:HB3	7	0.34
(1,2404)	1:81:A:GLU:HB3	1:80:A:VAL:HG23	2	0.34
(1,2353)	1:52:A:ARG:HB2	1:50:A:ILE:HG23	1	0.34
(1,2321)	1:52:A:ARG:HA	1:30:A:LEU:HD12	5	0.34
(1,2321)	1:52:A:ARG:HA	1:30:A:LEU:HD13	10	0.34
(1,2223)	1:4:A:VAL:HG21	1:8:A:GLN:HG2	9	0.34
(1,2079)	1:74:A:GLN:HE21	1:94:A:THR:HG23	4	0.34
(1,1424)	1:9:A:VAL:HG12	1:6:A:GLN:HA	9	0.34
(1,1229)	1:29:A:LYS:HE3	1:30:A:LEU:H	5	0.34
(1,1199)	1:49:A:THR:HG23	1:33:A:PRO:HD3	8	0.34
(1,1178)	1:90:A:VAL:HA	1:80:A:VAL:HG23	8	0.34
(1,1020)	1:29:A:LYS:HE2	1:25:A:LEU:HD21	6	0.34
(1,914)	1:48:A:TYR:HB3	1:36:A:VAL:HG11	3	0.34
(1,897)	1:52:A:ARG:HA	1:30:A:LEU:HD12	5	0.34
(1,839)	1:36:A:VAL:HG23	1:59:A:LEU:HG	1	0.34
(1,839)	1:36:A:VAL:HG22	1:59:A:LEU:HG	7	0.34

Continued on next page...

Continued from previous page...

Key	Atom-1	Atom-2	Model ID	Violation (Å)
(1,134)	1:97:A:LEU:HA	1:97:A:LEU:HD21	10	0.34
(1,2507)	1:56:A:LEU:HD11	1:89:A:ARG:H	7	0.33
(1,2373)	1:77:A:ARG:HD2	1:79:A:ARG:HA	2	0.33
(1,1246)	1:14:A:ARG:HD3	1:11:A:VAL:HG13	9	0.33
(1,1237)	1:34:A:VAL:HG11	1:19:A:ILE:H	5	0.33
(1,1116)	1:41:A:GLU:HG3	1:63:A:VAL:HG22	6	0.33
(1,897)	1:52:A:ARG:HA	1:30:A:LEU:HD13	10	0.33
(1,785)	1:89:A:ARG:HD3	1:83:A:ILE:HD12	9	0.33
(1,752)	1:59:A:LEU:HD21	1:62:A:LYS:HD2	4	0.33
(1,510)	1:35:A:THR:HG22	1:47:A:THR:HA	4	0.33
(1,396)	1:62:A:LYS:HE3	1:59:A:LEU:HD21	7	0.33
(1,2446)	1:37:A:LYS:HB3	1:38:A:LEU:HD11	2	0.32
(1,2435)	1:88:A:TYR:HD2	1:19:A:ILE:HD11	8	0.32
(1,2434)	1:83:A:ILE:HD13	1:82:A:ASP:HA	6	0.32
(1,1620)	1:88:A:TYR:HE1	1:19:A:ILE:HG22	5	0.32
(1,1424)	1:9:A:VAL:HG11	1:6:A:GLN:HA	8	0.32
(1,1142)	1:34:A:VAL:HG11	1:18:A:ASP:HB2	5	0.32
(1,1010)	1:63:A:VAL:HG12	1:77:A:ARG:HB3	4	0.32
(1,1010)	1:63:A:VAL:HG12	1:77:A:ARG:HB3	6	0.32
(1,1010)	1:63:A:VAL:HG13	1:77:A:ARG:HB3	7	0.32
(1,689)	1:80:A:VAL:HG11	1:59:A:LEU:H	7	0.32
(1,549)	1:63:A:VAL:HG23	1:64:A:LEU:H	10	0.32
(1,454)	1:72:A:LEU:HD12	1:72:A:LEU:HA	4	0.32
(1,2516)	1:45:A:PRO:HG3	1:44:A:LYS:H	9	0.31
(1,2489)	1:59:A:LEU:HA	1:36:A:VAL:HG13	4	0.31
(1,2461)	1:59:A:LEU:HD11	1:58:A:LYS:HB2	5	0.31
(1,2446)	1:37:A:LYS:HB3	1:36:A:VAL:HG13	7	0.31
(1,2406)	1:81:A:GLU:HB2	1:83:A:ILE:HA	10	0.31
(1,2373)	1:77:A:ARG:HD3	1:79:A:ARG:HA	8	0.31
(1,2361)	1:38:A:LEU:HD23	1:36:A:VAL:HB	6	0.31
(1,2359)	1:5:A:VAL:HG23	1:4:A:VAL:HG23	6	0.31
(1,2332)	1:23:A:LYS:HB3	1:25:A:LEU:HD11	1	0.31
(1,2206)	1:53:A:ARG:HA	1:19:A:ILE:HD13	8	0.31
(1,1508)	1:17:A:SER:HB2	1:20:A:ASN:HB3	5	0.31
(1,1387)	1:5:A:VAL:HG22	1:92:A:TYR:HD2	2	0.31
(1,1187)	1:44:A:LYS:HE2	1:43:A:GLY:H	9	0.31
(1,1040)	1:57:A:MET:HE1	1:80:A:VAL:HA	7	0.31
(1,1010)	1:63:A:VAL:HG13	1:77:A:ARG:HB3	2	0.31
(1,948)	1:62:A:LYS:HG2	1:38:A:LEU:HD23	3	0.31
(1,839)	1:36:A:VAL:HG21	1:59:A:LEU:HG	9	0.31
(1,785)	1:89:A:ARG:HD3	1:83:A:ILE:HD13	8	0.31
(1,708)	1:30:A:LEU:HD22	1:52:A:ARG:HA	3	0.31

Continued on next page...

Continued from previous page...

Key	Atom-1	Atom-2	Model ID	Violation (Å)
(1,700)	1:45:A:PRO:HB2	1:39:A:THR:HG21	9	0.31
(1,579)	1:5:A:VAL:HG21	1:9:A:VAL:HG22	6	0.31
(1,396)	1:62:A:LYS:HE3	1:59:A:LEU:HD21	4	0.31
(1,134)	1:97:A:LEU:HA	1:97:A:LEU:HD21	7	0.31
(1,2561)	1:80:A:VAL:HG11	1:59:A:LEU:H	7	0.3
(1,2541)	1:88:A:TYR:HE1	1:86:A:LYS:HD3	3	0.3
(1,2447)	1:89:A:ARG:HD2	1:83:A:ILE:HA	10	0.3
(1,2434)	1:83:A:ILE:HD13	1:82:A:ASP:HA	8	0.3
(1,2431)	1:54:A:GLU:HA	1:56:A:LEU:HD13	9	0.3
(1,2408)	1:36:A:VAL:HA	1:37:A:LYS:HB3	10	0.3
(1,2373)	1:77:A:ARG:HD2	1:79:A:ARG:HA	3	0.3
(1,1610)	1:92:A:TYR:HD1	1:66:A:THR:HG22	7	0.3
(1,1484)	1:48:A:TYR:HD1	1:62:A:LYS:HE2	2	0.3
(1,1301)	1:19:A:ILE:HG21	1:53:A:ARG:H	3	0.3
(1,1271)	1:57:A:MET:HG3	1:80:A:VAL:HG22	5	0.3
(1,1246)	1:14:A:ARG:HD2	1:11:A:VAL:HG12	3	0.3
(1,1237)	1:34:A:VAL:HG12	1:19:A:ILE:H	10	0.3
(1,1142)	1:34:A:VAL:HG13	1:18:A:ASP:HB2	3	0.3
(1,1009)	1:33:A:PRO:HD3	1:32:A:LYS:HG2	9	0.3
(1,906)	1:12:A:LEU:HD12	1:15:A:GLN:HG3	3	0.3
(1,752)	1:59:A:LEU:HD22	1:62:A:LYS:HD2	8	0.3
(1,454)	1:72:A:LEU:HD12	1:72:A:LEU:HA	1	0.3
(1,454)	1:72:A:LEU:HD11	1:72:A:LEU:HA	9	0.3
(1,215)	1:70:A:LEU:HD13	1:69:A:THR:HG23	3	0.3
(1,2648)	1:80:A:VAL:H	1:91:A:PHE:HZ	1	0.29
(1,2530)	1:64:A:LEU:HD22	1:41:A:GLU:HB3	2	0.29
(1,2431)	1:54:A:GLU:HA	1:56:A:LEU:HD13	6	0.29
(1,2406)	1:81:A:GLU:HB2	1:83:A:ILE:HA	6	0.29
(1,2377)	1:69:A:THR:HB	1:70:A:LEU:HB2	3	0.29
(1,2353)	1:52:A:ARG:HB2	1:50:A:ILE:HG22	7	0.29
(1,1384)	1:56:A:LEU:HD12	1:88:A:TYR:HA	3	0.29
(1,1369)	1:5:A:VAL:HG22	1:76:A:PHE:HB3	8	0.29
(1,1114)	1:5:A:VAL:HG22	1:64:A:LEU:HB3	10	0.29
(1,1040)	1:57:A:MET:HE2	1:80:A:VAL:HA	2	0.29
(1,1038)	1:15:A:GLN:HG3	1:12:A:LEU:HD23	1	0.29
(1,757)	1:64:A:LEU:HD13	1:38:A:LEU:HA	6	0.29
(1,700)	1:45:A:PRO:HB2	1:39:A:THR:HG23	5	0.29
(1,566)	1:80:A:VAL:HG21	1:56:A:LEU:HB2	3	0.29
(1,479)	1:38:A:LEU:HD22	1:62:A:LYS:HG3	1	0.29
(1,479)	1:38:A:LEU:HD22	1:62:A:LYS:HG3	4	0.29
(1,479)	1:38:A:LEU:HD22	1:62:A:LYS:HG3	8	0.29
(1,281)	1:80:A:VAL:HG21	1:81:A:GLU:H	10	0.29

Continued on next page...

Continued from previous page...

Key	Atom-1	Atom-2	Model ID	Violation (Å)
(1,179)	1:4:A:VAL:HG22	1:39:A:THR:HG23	6	0.29
(1,2511)	1:64:A:LEU:HD21	1:62:A:LYS:H	8	0.28
(1,2511)	1:64:A:LEU:HD21	1:62:A:LYS:H	9	0.28
(1,2446)	1:37:A:LYS:HB3	1:36:A:VAL:HG12	1	0.28
(1,2404)	1:81:A:GLU:HB3	1:80:A:VAL:HG22	3	0.28
(1,2358)	1:56:A:LEU:HD21	1:50:A:ILE:HB	7	0.28
(1,2252)	1:59:A:LEU:HD21	1:50:A:ILE:HG12	10	0.28
(1,1563)	1:38:A:LEU:HB2	1:8:A:GLN:HE21	8	0.28
(1,1311)	1:9:A:VAL:HG22	1:92:A:TYR:H	4	0.28
(1,1288)	1:83:A:ILE:HD12	1:87:A:ASN:HD21	1	0.28
(1,1249)	1:38:A:LEU:HD22	1:48:A:TYR:HB3	4	0.28
(1,1162)	1:56:A:LEU:HD13	1:53:A:ARG:HB2	1	0.28
(1,936)	1:36:A:VAL:HG23	1:15:A:GLN:HE22	8	0.28
(1,861)	1:11:A:VAL:HG12	1:7:A:GLN:HG3	5	0.28
(1,785)	1:89:A:ARG:HD3	1:83:A:ILE:HD12	3	0.28
(1,762)	1:30:A:LEU:HD12	1:53:A:ARG:HB2	5	0.28
(1,700)	1:45:A:PRO:HB2	1:39:A:THR:HG21	2	0.28
(1,700)	1:45:A:PRO:HB2	1:39:A:THR:HG23	3	0.28
(1,700)	1:45:A:PRO:HB2	1:39:A:THR:HG23	4	0.28
(1,700)	1:45:A:PRO:HB2	1:39:A:THR:HG23	7	0.28
(1,700)	1:45:A:PRO:HB2	1:39:A:THR:HG22	8	0.28
(1,622)	1:80:A:VAL:HG21	1:88:A:TYR:HB2	5	0.28
(1,414)	1:56:A:LEU:HG	1:19:A:ILE:HD13	10	0.28
(1,377)	1:34:A:VAL:HG11	1:15:A:GLN:HE21	10	0.28
(1,2515)	1:40:A:ASP:HA	1:46:A:GLN:HB2	2	0.27
(1,2400)	1:90:A:VAL:HG13	1:91:A:PHE:HD1	1	0.27
(1,2359)	1:5:A:VAL:HG22	1:4:A:VAL:HG23	5	0.27
(1,2340)	1:67:A:LYS:HE2	1:73:A:GLU:HG2	6	0.27
(1,2223)	1:4:A:VAL:HG21	1:8:A:GLN:HG2	5	0.27
(1,1620)	1:88:A:TYR:HE1	1:19:A:ILE:HG21	7	0.27
(1,1559)	1:6:A:GLN:HA	1:92:A:TYR:HE2	4	0.27
(1,1385)	1:17:A:SER:HB3	1:14:A:ARG:HG3	3	0.27
(1,1385)	1:17:A:SER:HB3	1:14:A:ARG:HG3	4	0.27
(1,1367)	1:50:A:ILE:HD12	1:58:A:LYS:HG3	9	0.27
(1,1283)	1:73:A:GLU:HA	1:67:A:LYS:HD3	7	0.27
(1,762)	1:30:A:LEU:HD13	1:53:A:ARG:HB2	9	0.27
(1,700)	1:45:A:PRO:HB2	1:39:A:THR:HG21	6	0.27
(1,674)	1:94:A:THR:HG22	1:97:A:LEU:HD21	2	0.27
(1,647)	1:94:A:THR:HG21	1:74:A:GLN:HB3	9	0.27
(1,295)	1:72:A:LEU:HD21	1:72:A:LEU:HA	7	0.27
(1,2540)	1:48:A:TYR:HE2	1:36:A:VAL:HG13	7	0.26
(1,2413)	1:59:A:LEU:HD11	1:48:A:TYR:HB3	4	0.26

Continued on next page...

Continued from previous page...

Key	Atom-1	Atom-2	Model ID	Violation (Å)
(1,2404)	1:81:A:GLU:HB3	1:80:A:VAL:HG23	4	0.26
(1,2400)	1:90:A:VAL:HG11	1:91:A:PHE:HD1	3	0.26
(1,2284)	1:94:A:THR:HG22	1:74:A:GLN:HG3	1	0.26
(1,2232)	1:56:A:LEU:HA	1:50:A:ILE:HG21	2	0.26
(1,1981)	1:79:A:ARG:HD2	1:61:A:GLY:H	6	0.26
(1,1470)	1:30:A:LEU:HD13	1:29:A:LYS:HA	9	0.26
(1,1430)	1:58:A:LYS:HE2	1:55:A:ASP:H	7	0.26
(1,1329)	1:90:A:VAL:HA	1:16:A:ALA:HB3	6	0.26
(1,1249)	1:38:A:LEU:HD22	1:48:A:TYR:HB3	10	0.26
(1,1237)	1:34:A:VAL:HG13	1:19:A:ILE:H	2	0.26
(1,1178)	1:90:A:VAL:HA	1:80:A:VAL:HG21	7	0.26
(1,1156)	1:62:A:LYS:HB3	1:59:A:LEU:HD23	1	0.26
(1,1116)	1:41:A:GLU:HG3	1:63:A:VAL:HG23	9	0.26
(1,972)	1:64:A:LEU:HD23	1:66:A:THR:HG21	7	0.26
(1,878)	1:78:A:LEU:HD11	1:60:A:ASN:HA	1	0.26
(1,839)	1:36:A:VAL:HG21	1:59:A:LEU:HG	8	0.26
(1,640)	1:19:A:ILE:HG21	1:53:A:ARG:HB2	2	0.26
(1,2625)	1:17:A:SER:H	1:19:A:ILE:HD12	3	0.25
(1,2554)	1:12:A:LEU:HD22	1:12:A:LEU:H	1	0.25
(1,2406)	1:36:A:VAL:HB	1:50:A:ILE:HA	8	0.25
(1,2379)	1:15:A:GLN:HG2	1:12:A:LEU:HD21	4	0.25
(1,2377)	1:69:A:THR:HB	1:70:A:LEU:HB2	1	0.25
(1,2375)	1:54:A:GLU:HB2	1:52:A:ARG:HG3	10	0.25
(1,2320)	1:44:A:LYS:HE3	1:44:A:LYS:HA	6	0.25
(1,2291)	1:57:A:MET:HE1	1:56:A:LEU:HB3	7	0.25
(1,2223)	1:90:A:VAL:HG21	1:15:A:GLN:HB2	1	0.25
(1,1430)	1:58:A:LYS:HE2	1:55:A:ASP:H	9	0.25
(1,1384)	1:56:A:LEU:HD12	1:88:A:TYR:HA	10	0.25
(1,1339)	1:38:A:LEU:HD13	1:9:A:VAL:H	4	0.25
(1,1296)	1:59:A:LEU:HD21	1:12:A:LEU:HD12	9	0.25
(1,1040)	1:57:A:MET:HE2	1:80:A:VAL:HA	6	0.25
(1,647)	1:94:A:THR:HG23	1:74:A:GLN:HB3	4	0.25
(1,357)	1:97:A:LEU:HA	1:97:A:LEU:HD12	5	0.25
(1,269)	1:67:A:LYS:HE2	1:66:A:THR:HA	2	0.25
(1,179)	1:4:A:VAL:HG22	1:39:A:THR:HG23	9	0.25
(1,2573)	1:83:A:ILE:HD12	1:89:A:ARG:H	2	0.24
(1,2400)	1:90:A:VAL:HG13	1:91:A:PHE:HD1	6	0.24
(1,2383)	1:90:A:VAL:HG12	1:91:A:PHE:HD2	7	0.24
(1,2370)	1:96:A:LYS:HE2	1:94:A:THR:HG22	9	0.24
(1,2344)	1:62:A:LYS:HB3	1:38:A:LEU:HD12	3	0.24
(1,2211)	1:34:A:VAL:HG23	1:50:A:ILE:HB	8	0.24
(1,1380)	1:59:A:LEU:HA	1:80:A:VAL:HG12	2	0.24

Continued on next page...

Continued from previous page...

Key	Atom-1	Atom-2	Model ID	Violation (Å)
(1,1249)	1:38:A:LEU:HD23	1:48:A:TYR:HB3	7	0.24
(1,1246)	1:14:A:ARG:HD3	1:11:A:VAL:HG11	5	0.24
(1,1178)	1:90:A:VAL:HA	1:80:A:VAL:HG23	3	0.24
(1,1173)	1:92:A:TYR:HD2	1:78:A:LEU:HD13	3	0.24
(1,1040)	1:57:A:MET:HE1	1:80:A:VAL:HA	1	0.24
(1,1040)	1:57:A:MET:HE1	1:80:A:VAL:HA	5	0.24
(1,838)	1:50:A:ILE:HG21	1:55:A:ASP:HA	8	0.24
(1,682)	1:19:A:ILE:HG23	1:22:A:THR:HG23	8	0.24
(1,660)	1:57:A:MET:HE1	1:82:A:ASP:HB3	10	0.24
(1,640)	1:19:A:ILE:HG21	1:53:A:ARG:HB2	6	0.24
(1,580)	1:90:A:VAL:HG13	1:9:A:VAL:HG22	8	0.24
(1,396)	1:62:A:LYS:HE3	1:59:A:LEU:HD21	5	0.24
(1,2546)	1:48:A:TYR:HD2	1:62:A:LYS:HG3	3	0.23
(1,2515)	1:40:A:ASP:HA	1:46:A:GLN:HB2	8	0.23
(1,2501)	1:76:A:PHE:HB3	1:64:A:LEU:HB3	5	0.23
(1,2446)	1:37:A:LYS:HB3	1:38:A:LEU:HD12	9	0.23
(1,2404)	1:81:A:GLU:HB3	1:80:A:VAL:HG23	7	0.23
(1,2400)	1:90:A:VAL:HG11	1:91:A:PHE:HD2	2	0.23
(1,2400)	1:90:A:VAL:HG13	1:91:A:PHE:HD2	8	0.23
(1,2321)	1:52:A:ARG:HA	1:30:A:LEU:HD12	3	0.23
(1,2104)	1:75:A:THR:H	1:94:A:THR:HG22	10	0.23
(1,1508)	1:17:A:SER:HB2	1:20:A:ASN:HB3	9	0.23
(1,1385)	1:17:A:SER:HB2	1:14:A:ARG:HG3	2	0.23
(1,908)	1:31:A:PRO:HB3	1:32:A:LYS:HB3	6	0.23
(1,908)	1:31:A:PRO:HB3	1:32:A:LYS:HB3	7	0.23
(1,908)	1:31:A:PRO:HB3	1:32:A:LYS:HB3	9	0.23
(1,898)	1:57:A:MET:HE1	1:81:A:GLU:H	10	0.23
(1,785)	1:89:A:ARG:HD3	1:83:A:ILE:HD13	4	0.23
(1,700)	1:45:A:PRO:HB2	1:39:A:THR:HG22	1	0.23
(1,640)	1:19:A:ILE:HG21	1:53:A:ARG:HB2	9	0.23
(1,622)	1:80:A:VAL:HG22	1:88:A:TYR:HB2	4	0.23
(1,454)	1:72:A:LEU:HD12	1:72:A:LEU:HA	3	0.23
(1,269)	1:67:A:LYS:HE2	1:66:A:THR:HA	8	0.23
(1,183)	1:38:A:LEU:HD21	1:12:A:LEU:HD11	10	0.23
(1,2517)	1:41:A:GLU:HG2	1:65:A:SER:HA	4	0.22
(1,2370)	1:96:A:LYS:HE3	1:94:A:THR:HG21	5	0.22
(1,2343)	1:38:A:LEU:HD22	1:62:A:LYS:HB3	10	0.22
(1,2321)	1:52:A:ARG:HA	1:30:A:LEU:HD12	6	0.22
(1,1563)	1:38:A:LEU:HB2	1:8:A:GLN:HE22	2	0.22
(1,1295)	1:9:A:VAL:HG21	1:92:A:TYR:HA	4	0.22
(1,1139)	1:68:A:THR:HG21	1:74:A:GLN:HB2	6	0.22
(1,1040)	1:57:A:MET:HE3	1:80:A:VAL:HA	3	0.22

Continued on next page...

Continued from previous page...

Key	Atom-1	Atom-2	Model ID	Violation (Å)
(1,897)	1:52:A:ARG:HA	1:30:A:LEU:HD12	3	0.22
(1,844)	1:60:A:ASN:HB3	1:80:A:VAL:HB	7	0.22
(1,844)	1:60:A:ASN:HB3	1:80:A:VAL:HB	8	0.22
(1,839)	1:36:A:VAL:HG22	1:59:A:LEU:HG	4	0.22
(1,785)	1:89:A:ARG:HD3	1:83:A:ILE:HD12	2	0.22
(1,689)	1:80:A:VAL:HG12	1:59:A:LEU:H	10	0.22
(1,674)	1:94:A:THR:HG23	1:97:A:LEU:HD23	7	0.22
(1,549)	1:63:A:VAL:HG21	1:64:A:LEU:H	2	0.22
(1,549)	1:63:A:VAL:HG23	1:64:A:LEU:H	5	0.22
(1,511)	1:14:A:ARG:HD3	1:14:A:ARG:HA	9	0.22
(1,483)	1:25:A:LEU:HD12	1:23:A:LYS:HB2	9	0.22
(1,342)	1:34:A:VAL:HG12	1:15:A:GLN:HE22	2	0.22
(1,215)	1:70:A:LEU:HD11	1:69:A:THR:HG21	5	0.22
(1,2515)	1:40:A:ASP:HA	1:46:A:GLN:HB2	3	0.21
(1,2457)	1:34:A:VAL:HA	1:30:A:LEU:HD21	2	0.21
(1,2447)	1:89:A:ARG:HD2	1:83:A:ILE:HA	3	0.21
(1,2332)	1:23:A:LYS:HB3	1:25:A:LEU:HD12	7	0.21
(1,1981)	1:79:A:ARG:HD2	1:61:A:GLY:H	7	0.21
(1,1513)	1:69:A:THR:HA	1:70:A:LEU:HD22	1	0.21
(1,1430)	1:58:A:LYS:HE3	1:55:A:ASP:H	4	0.21
(1,1388)	1:35:A:THR:HB	1:37:A:LYS:HD2	2	0.21
(1,1309)	1:47:A:THR:HG23	1:45:A:PRO:HB3	6	0.21
(1,1264)	1:14:A:ARG:HB2	1:11:A:VAL:HG21	4	0.21
(1,1182)	1:39:A:THR:HB	1:4:A:VAL:HG22	9	0.21
(1,1086)	1:48:A:TYR:HE1	1:36:A:VAL:HG12	9	0.21
(1,1040)	1:57:A:MET:HE3	1:80:A:VAL:HA	4	0.21
(1,908)	1:31:A:PRO:HB3	1:32:A:LYS:HB3	4	0.21
(1,897)	1:52:A:ARG:HA	1:30:A:LEU:HD12	6	0.21
(1,844)	1:60:A:ASN:HB3	1:80:A:VAL:HB	3	0.21
(1,844)	1:60:A:ASN:HB3	1:80:A:VAL:HB	6	0.21
(1,700)	1:45:A:PRO:HB2	1:39:A:THR:HG23	10	0.21
(1,579)	1:5:A:VAL:HG22	1:9:A:VAL:HG21	9	0.21
(1,357)	1:97:A:LEU:HA	1:97:A:LEU:HD13	2	0.21
(1,2561)	1:80:A:VAL:HG12	1:59:A:LEU:H	10	0.2
(1,2508)	1:31:A:PRO:HD3	1:30:A:LEU:HD23	1	0.2
(1,2495)	1:83:A:ILE:HD12	1:82:A:ASP:HA	2	0.2
(1,2449)	1:56:A:LEU:HD21	1:88:A:TYR:HB3	1	0.2
(1,2446)	1:37:A:LYS:HB3	1:38:A:LEU:HD11	3	0.2
(1,2404)	1:81:A:GLU:HB3	1:80:A:VAL:HG22	5	0.2
(1,2383)	1:25:A:LEU:HD13	1:32:A:LYS:H	1	0.2
(1,2377)	1:69:A:THR:HB	1:70:A:LEU:HB2	2	0.2
(1,2359)	1:5:A:VAL:HG22	1:4:A:VAL:HG23	3	0.2

Continued on next page...

Continued from previous page...

Key	Atom-1	Atom-2	Model ID	Violation (Å)
(1,2359)	1:5:A:VAL:HG21	1:4:A:VAL:HG23	10	0.2
(1,1981)	1:79:A:ARG:HD2	1:61:A:GLY:H	8	0.2
(1,1558)	1:74:A:GLN:HB3	1:97:A:LEU:HD21	9	0.2
(1,1243)	1:74:A:GLN:HG2	1:72:A:LEU:HD11	10	0.2
(1,1178)	1:90:A:VAL:HA	1:80:A:VAL:HG22	4	0.2
(1,1178)	1:90:A:VAL:HA	1:80:A:VAL:HG23	5	0.2
(1,1001)	1:38:A:LEU:HD22	1:62:A:LYS:HE2	6	0.2
(1,908)	1:31:A:PRO:HB3	1:32:A:LYS:HB3	1	0.2
(1,908)	1:31:A:PRO:HB3	1:32:A:LYS:HB3	2	0.2
(1,861)	1:11:A:VAL:HG13	1:7:A:GLN:HG3	10	0.2
(1,682)	1:19:A:ILE:HG22	1:22:A:THR:HG21	4	0.2
(1,549)	1:63:A:VAL:HG23	1:64:A:LEU:H	1	0.2
(1,354)	1:56:A:LEU:HD22	1:12:A:LEU:HD13	5	0.2
(1,269)	1:67:A:LYS:HE2	1:66:A:THR:HA	3	0.2
(1,179)	1:4:A:VAL:HG21	1:39:A:THR:HG21	8	0.2
(1,2508)	1:31:A:PRO:HD3	1:30:A:LEU:HD23	8	0.19
(1,2484)	1:37:A:LYS:HD3	1:48:A:TYR:H	10	0.19
(1,2447)	1:89:A:ARG:HD3	1:83:A:ILE:HA	5	0.19
(1,2438)	1:48:A:TYR:HD2	1:38:A:LEU:HB3	8	0.19
(1,2406)	1:81:A:GLU:HB2	1:83:A:ILE:HA	5	0.19
(1,2383)	1:90:A:VAL:HG13	1:91:A:PHE:HD2	4	0.19
(1,2383)	1:25:A:LEU:HD11	1:32:A:LYS:H	6	0.19
(1,2375)	1:54:A:GLU:HB2	1:52:A:ARG:HG3	9	0.19
(1,2291)	1:57:A:MET:HE1	1:56:A:LEU:HB3	5	0.19
(1,1472)	1:41:A:GLU:HA	1:66:A:THR:HG21	8	0.19
(1,1467)	1:42:A:ASN:HA	1:44:A:LYS:HE2	5	0.19
(1,1367)	1:50:A:ILE:HD12	1:58:A:LYS:HG3	5	0.19
(1,1233)	1:6:A:GLN:HB3	1:3:A:HIS:HB2	3	0.19
(1,1010)	1:63:A:VAL:HG13	1:77:A:ARG:HB3	3	0.19
(1,966)	1:53:A:ARG:HD3	1:86:A:LYS:HD2	2	0.19
(1,908)	1:31:A:PRO:HB3	1:32:A:LYS:HB3	5	0.19
(1,908)	1:31:A:PRO:HB3	1:32:A:LYS:HB3	8	0.19
(1,908)	1:31:A:PRO:HB3	1:32:A:LYS:HB3	10	0.19
(1,844)	1:60:A:ASN:HB3	1:80:A:VAL:HB	4	0.19
(1,844)	1:60:A:ASN:HB3	1:80:A:VAL:HB	5	0.19
(1,839)	1:36:A:VAL:HG22	1:59:A:LEU:HG	10	0.19
(1,640)	1:19:A:ILE:HG22	1:53:A:ARG:HB2	10	0.19
(1,580)	1:90:A:VAL:HG12	1:9:A:VAL:HG22	9	0.19
(1,566)	1:80:A:VAL:HG23	1:56:A:LEU:HB2	8	0.19
(1,396)	1:62:A:LYS:HE3	1:59:A:LEU:HD22	8	0.19
(1,2625)	1:17:A:SER:H	1:19:A:ILE:HD11	5	0.18
(1,2625)	1:17:A:SER:H	1:19:A:ILE:HD11	8	0.18

Continued on next page...

Continued from previous page...

Key	Atom-1	Atom-2	Model ID	Violation (Å)
(1,2554)	1:12:A:LEU:HD21	1:12:A:LEU:H	9	0.18
(1,2516)	1:45:A:PRO:HG3	1:44:A:LYS:H	8	0.18
(1,2495)	1:83:A:ILE:HD13	1:82:A:ASP:HA	1	0.18
(1,2495)	1:83:A:ILE:HD12	1:82:A:ASP:HA	5	0.18
(1,2495)	1:83:A:ILE:HD12	1:82:A:ASP:HA	9	0.18
(1,2458)	1:97:A:LEU:HG	1:76:A:PHE:HZ	2	0.18
(1,2447)	1:89:A:ARG:HD2	1:83:A:ILE:HA	2	0.18
(1,2431)	1:54:A:GLU:HA	1:56:A:LEU:HD13	5	0.18
(1,2408)	1:36:A:VAL:HA	1:37:A:LYS:HD2	1	0.18
(1,2406)	1:81:A:GLU:HB2	1:83:A:ILE:HA	9	0.18
(1,2344)	1:62:A:LYS:HB3	1:38:A:LEU:HD11	10	0.18
(1,2102)	1:17:A:SER:H	1:20:A:ASN:HB3	4	0.18
(1,1456)	1:90:A:VAL:HG12	1:13:A:GLN:HE22	5	0.18
(1,1329)	1:90:A:VAL:HA	1:16:A:ALA:HB2	9	0.18
(1,1178)	1:90:A:VAL:HA	1:80:A:VAL:HG21	9	0.18
(1,933)	1:57:A:MET:HE3	1:80:A:VAL:H	8	0.18
(1,908)	1:31:A:PRO:HB3	1:32:A:LYS:HB3	3	0.18
(1,681)	1:68:A:THR:HG22	1:72:A:LEU:HB3	7	0.18
(1,647)	1:94:A:THR:HG23	1:74:A:GLN:HB3	5	0.18
(1,511)	1:14:A:ARG:HD3	1:14:A:ARG:HA	2	0.18
(1,269)	1:67:A:LYS:HE2	1:66:A:THR:HA	5	0.18
(1,2649)	1:90:A:VAL:HG21	1:15:A:GLN:H	9	0.17
(1,2515)	1:40:A:ASP:HA	1:46:A:GLN:HB2	10	0.17
(1,2514)	1:54:A:GLU:HA	1:88:A:TYR:HD1	2	0.17
(1,2511)	1:64:A:LEU:HD23	1:62:A:LYS:H	1	0.17
(1,2508)	1:31:A:PRO:HD3	1:30:A:LEU:HD21	9	0.17
(1,2400)	1:90:A:VAL:HG12	1:91:A:PHE:HD2	7	0.17
(1,2396)	1:28:A:GLY:HA2	1:24:A:SER:HB2	9	0.17
(1,2381)	1:57:A:MET:HG3	1:80:A:VAL:HG23	9	0.17
(1,2200)	1:50:A:ILE:HD13	1:36:A:VAL:HG13	9	0.17
(1,2102)	1:17:A:SER:H	1:20:A:ASN:HB3	3	0.17
(1,1981)	1:79:A:ARG:HD2	1:61:A:GLY:H	5	0.17
(1,1329)	1:90:A:VAL:HA	1:16:A:ALA:HB1	5	0.17
(1,1301)	1:19:A:ILE:HG23	1:53:A:ARG:H	5	0.17
(1,1283)	1:73:A:GLU:HA	1:67:A:LYS:HD2	9	0.17
(1,1173)	1:92:A:TYR:HD2	1:78:A:LEU:HD11	1	0.17
(1,1173)	1:92:A:TYR:HD2	1:78:A:LEU:HD11	5	0.17
(1,1110)	1:48:A:TYR:HD1	1:50:A:ILE:HD11	5	0.17
(1,1110)	1:48:A:TYR:HD1	1:50:A:ILE:HD13	9	0.17
(1,976)	1:5:A:VAL:HG13	1:66:A:THR:HA	5	0.17
(1,844)	1:60:A:ASN:HB3	1:80:A:VAL:HB	2	0.17
(1,623)	1:41:A:GLU:HB3	1:63:A:VAL:HG21	1	0.17

Continued on next page...

Continued from previous page...

Key	Atom-1	Atom-2	Model ID	Violation (Å)
(1,580)	1:90:A:VAL:HG11	1:9:A:VAL:HG23	3	0.17
(1,549)	1:63:A:VAL:HG22	1:64:A:LEU:H	8	0.17
(1,2625)	1:17:A:SER:H	1:19:A:ILE:HD11	4	0.16
(1,2554)	1:12:A:LEU:HD21	1:12:A:LEU:H	10	0.16
(1,2521)	1:94:A:THR:HB	1:76:A:PHE:HD2	6	0.16
(1,2515)	1:40:A:ASP:HA	1:46:A:GLN:HB2	5	0.16
(1,2511)	1:64:A:LEU:HD21	1:62:A:LYS:H	7	0.16
(1,2495)	1:83:A:ILE:HD12	1:82:A:ASP:HA	3	0.16
(1,2457)	1:34:A:VAL:HA	1:30:A:LEU:HD22	7	0.16
(1,2404)	1:81:A:GLU:HB3	1:80:A:VAL:HG21	1	0.16
(1,2396)	1:28:A:GLY:HA2	1:24:A:SER:HB2	10	0.16
(1,2373)	1:77:A:ARG:HD3	1:79:A:ARG:HA	5	0.16
(1,2102)	1:17:A:SER:H	1:20:A:ASN:HB3	5	0.16
(1,2102)	1:17:A:SER:H	1:20:A:ASN:HB3	6	0.16
(1,1537)	1:41:A:GLU:HG3	1:75:A:THR:HG21	6	0.16
(1,1425)	1:30:A:LEU:HB3	1:22:A:THR:HG21	5	0.16
(1,1329)	1:90:A:VAL:HA	1:16:A:ALA:HB2	8	0.16
(1,1309)	1:47:A:THR:HG23	1:45:A:PRO:HB3	9	0.16
(1,1194)	1:30:A:LEU:HD13	1:24:A:SER:HB3	3	0.16
(1,1178)	1:90:A:VAL:HA	1:80:A:VAL:HG21	2	0.16
(1,990)	1:60:A:ASN:HA	1:80:A:VAL:HB	5	0.16
(1,990)	1:60:A:ASN:HA	1:80:A:VAL:HB	8	0.16
(1,933)	1:57:A:MET:HE2	1:80:A:VAL:H	9	0.16
(1,689)	1:80:A:VAL:HG12	1:59:A:LEU:H	8	0.16
(1,549)	1:63:A:VAL:HG21	1:64:A:LEU:H	7	0.16
(1,2625)	1:17:A:SER:H	1:19:A:ILE:HD13	2	0.15
(1,2546)	1:48:A:TYR:HD1	1:62:A:LYS:HG3	2	0.15
(1,2508)	1:31:A:PRO:HD3	1:30:A:LEU:HD21	7	0.15
(1,2502)	1:40:A:ASP:HA	1:63:A:VAL:HG22	3	0.15
(1,2379)	1:15:A:GLN:HG2	1:34:A:VAL:HG22	3	0.15
(1,2102)	1:17:A:SER:H	1:20:A:ASN:HB3	7	0.15
(1,1502)	1:56:A:LEU:HD22	1:34:A:VAL:HB	1	0.15
(1,1424)	1:9:A:VAL:HG12	1:6:A:GLN:HA	4	0.15
(1,990)	1:60:A:ASN:HA	1:80:A:VAL:HB	6	0.15
(1,914)	1:48:A:TYR:HB3	1:36:A:VAL:HG13	8	0.15
(1,844)	1:60:A:ASN:HB3	1:80:A:VAL:HB	10	0.15
(1,762)	1:30:A:LEU:HD13	1:53:A:ARG:HB2	10	0.15
(1,682)	1:19:A:ILE:HG22	1:22:A:THR:HG23	3	0.15
(1,622)	1:80:A:VAL:HG23	1:88:A:TYR:HB2	8	0.15
(1,549)	1:63:A:VAL:HG22	1:64:A:LEU:H	4	0.15
(1,543)	1:4:A:VAL:HG21	1:8:A:GLN:HG3	10	0.15
(1,269)	1:67:A:LYS:HE2	1:66:A:THR:HA	6	0.15

Continued on next page...

Continued from previous page...

Key	Atom-1	Atom-2	Model ID	Violation (Å)
(1,248)	1:12:A:LEU:HB3	1:90:A:VAL:HG21	1	0.15
(1,2561)	1:80:A:VAL:HG12	1:59:A:LEU:H	8	0.14
(1,2508)	1:31:A:PRO:HD3	1:30:A:LEU:HD23	2	0.14
(1,2489)	1:59:A:LEU:HA	1:36:A:VAL:HG13	6	0.14
(1,2428)	1:5:A:VAL:HG21	1:76:A:PHE:HD1	3	0.14
(1,2413)	1:59:A:LEU:HD11	1:48:A:TYR:HB3	7	0.14
(1,2404)	1:81:A:GLU:HB3	1:80:A:VAL:HG21	6	0.14
(1,2396)	1:28:A:GLY:HA2	1:24:A:SER:HB2	6	0.14
(1,2396)	1:28:A:GLY:HA2	1:24:A:SER:HB2	8	0.14
(1,2375)	1:54:A:GLU:HB2	1:52:A:ARG:HG3	1	0.14
(1,2284)	1:94:A:THR:HG22	1:74:A:GLN:HG3	2	0.14
(1,2232)	1:56:A:LEU:HA	1:50:A:ILE:HG22	7	0.14
(1,2102)	1:17:A:SER:H	1:20:A:ASN:HB3	1	0.14
(1,2102)	1:17:A:SER:H	1:20:A:ASN:HB3	2	0.14
(1,2102)	1:17:A:SER:H	1:20:A:ASN:HB3	9	0.14
(1,2028)	1:77:A:ARG:HD3	1:77:A:ARG:H	4	0.14
(1,1971)	1:20:A:ASN:HD22	1:83:A:ILE:HD11	2	0.14
(1,1134)	1:67:A:LYS:HB2	1:73:A:GLU:HB2	7	0.14
(1,1130)	1:58:A:LYS:HE2	1:58:A:LYS:HA	10	0.14
(1,994)	1:59:A:LEU:HD22	1:62:A:LYS:HG3	1	0.14
(1,990)	1:60:A:ASN:HA	1:80:A:VAL:HB	7	0.14
(1,844)	1:60:A:ASN:HB3	1:80:A:VAL:HB	1	0.14
(1,844)	1:60:A:ASN:HB3	1:80:A:VAL:HB	9	0.14
(1,744)	1:38:A:LEU:HD12	1:8:A:GLN:HA	8	0.14
(1,689)	1:80:A:VAL:HG13	1:59:A:LEU:H	5	0.14
(1,681)	1:68:A:THR:HG21	1:72:A:LEU:HB3	2	0.14
(1,580)	1:90:A:VAL:HG13	1:9:A:VAL:HG23	6	0.14
(1,2508)	1:31:A:PRO:HD3	1:30:A:LEU:HD23	3	0.13
(1,2400)	1:90:A:VAL:HG13	1:91:A:PHE:HD2	4	0.13
(1,2383)	1:25:A:LEU:HD11	1:32:A:LYS:H	2	0.13
(1,2383)	1:25:A:LEU:HD13	1:32:A:LYS:H	8	0.13
(1,2102)	1:17:A:SER:H	1:20:A:ASN:HB3	8	0.13
(1,1537)	1:41:A:GLU:HG3	1:75:A:THR:HG23	9	0.13
(1,1425)	1:30:A:LEU:HB3	1:22:A:THR:HG23	3	0.13
(1,1408)	1:8:A:GLN:HB3	1:38:A:LEU:H	3	0.13
(1,1348)	1:33:A:PRO:HA	1:19:A:ILE:HD13	10	0.13
(1,1173)	1:92:A:TYR:HD2	1:78:A:LEU:HD13	6	0.13
(1,1128)	1:5:A:VAL:HG11	1:76:A:PHE:HB3	10	0.13
(1,1124)	1:34:A:VAL:HG22	1:18:A:ASP:HB2	3	0.13
(1,1086)	1:48:A:TYR:HE2	1:36:A:VAL:HG12	1	0.13
(1,999)	1:25:A:LEU:HD21	1:30:A:LEU:HA	10	0.13
(1,990)	1:60:A:ASN:HA	1:80:A:VAL:HB	3	0.13

Continued on next page...

Continued from previous page...

Key	Atom-1	Atom-2	Model ID	Violation (Å)
(1,990)	1:60:A:ASN:HA	1:80:A:VAL:HB	9	0.13
(1,990)	1:60:A:ASN:HA	1:80:A:VAL:HB	10	0.13
(1,976)	1:5:A:VAL:HG13	1:66:A:THR:HA	3	0.13
(1,972)	1:64:A:LEU:HD21	1:66:A:THR:HG21	6	0.13
(1,906)	1:12:A:LEU:HD12	1:15:A:GLN:HG3	5	0.13
(1,861)	1:11:A:VAL:HG12	1:7:A:GLN:HG3	1	0.13
(1,823)	1:81:A:GLU:HG3	1:83:A:ILE:HA	7	0.13
(1,823)	1:81:A:GLU:HG3	1:83:A:ILE:HA	9	0.13
(1,708)	1:30:A:LEU:HD21	1:52:A:ARG:HA	6	0.13
(1,689)	1:80:A:VAL:HG12	1:59:A:LEU:H	3	0.13
(1,640)	1:19:A:ILE:HG23	1:53:A:ARG:HB2	7	0.13
(1,580)	1:90:A:VAL:HG12	1:9:A:VAL:HG23	10	0.13
(1,510)	1:35:A:THR:HG23	1:47:A:THR:HA	2	0.13
(1,2561)	1:80:A:VAL:HG13	1:59:A:LEU:H	5	0.12
(1,2516)	1:45:A:PRO:HG3	1:44:A:LYS:H	5	0.12
(1,2516)	1:45:A:PRO:HG3	1:44:A:LYS:H	6	0.12
(1,2511)	1:64:A:LEU:HD22	1:62:A:LYS:H	5	0.12
(1,2508)	1:31:A:PRO:HD3	1:30:A:LEU:HD21	4	0.12
(1,2481)	1:30:A:LEU:HD13	1:23:A:LYS:HA	6	0.12
(1,2457)	1:34:A:VAL:HA	1:30:A:LEU:HD23	10	0.12
(1,2449)	1:56:A:LEU:HD21	1:88:A:TYR:HB3	10	0.12
(1,2427)	1:88:A:TYR:HA	1:83:A:ILE:HD12	3	0.12
(1,2383)	1:25:A:LEU:HD11	1:32:A:LYS:H	3	0.12
(1,2320)	1:32:A:LYS:HE2	1:32:A:LYS:HA	10	0.12
(1,2079)	1:74:A:GLN:HE21	1:94:A:THR:HG22	1	0.12
(1,1569)	1:14:A:ARG:HB2	1:11:A:VAL:HG11	10	0.12
(1,1508)	1:17:A:SER:HB2	1:20:A:ASN:HB3	3	0.12
(1,1472)	1:41:A:GLU:HA	1:66:A:THR:HG21	10	0.12
(1,1448)	1:73:A:GLU:HB2	1:68:A:THR:HG22	1	0.12
(1,1388)	1:35:A:THR:HB	1:37:A:LYS:HD2	1	0.12
(1,1385)	1:17:A:SER:HB2	1:14:A:ARG:HG3	6	0.12
(1,1288)	1:83:A:ILE:HD11	1:87:A:ASN:HD21	9	0.12
(1,1173)	1:92:A:TYR:HD2	1:78:A:LEU:HD12	7	0.12
(1,1010)	1:63:A:VAL:HG13	1:77:A:ARG:HB3	1	0.12
(1,906)	1:12:A:LEU:HD13	1:15:A:GLN:HG3	7	0.12
(1,744)	1:38:A:LEU:HD11	1:8:A:GLN:HA	2	0.12
(1,590)	1:62:A:LYS:HB3	1:78:A:LEU:HG	6	0.12
(1,307)	1:49:A:THR:HG22	1:33:A:PRO:HG3	7	0.12
(1,248)	1:12:A:LEU:HB3	1:90:A:VAL:HG21	9	0.12
(1,179)	1:4:A:VAL:HG22	1:39:A:THR:HG22	5	0.12
(1,2561)	1:80:A:VAL:HG12	1:59:A:LEU:H	3	0.11
(1,2526)	1:94:A:THR:HG23	1:77:A:ARG:H	5	0.11

Continued on next page...

Continued from previous page...

Key	Atom-1	Atom-2	Model ID	Violation (Å)
(1,2526)	1:94:A:THR:HG21	1:77:A:ARG:H	7	0.11
(1,2516)	1:45:A:PRO:HG3	1:39:A:THR:H	10	0.11
(1,2511)	1:64:A:LEU:HD23	1:62:A:LYS:H	3	0.11
(1,2509)	1:73:A:GLU:HG3	1:75:A:THR:HG21	2	0.11
(1,2408)	1:36:A:VAL:HA	1:37:A:LYS:HD2	4	0.11
(1,2381)	1:57:A:MET:HG3	1:80:A:VAL:HG23	1	0.11
(1,2223)	1:4:A:VAL:HG21	1:8:A:GLN:HG2	6	0.11
(1,2047)	1:15:A:GLN:HE22	1:15:A:GLN:HA	2	0.11
(1,1981)	1:79:A:ARG:HD2	1:61:A:GLY:H	3	0.11
(1,1508)	1:17:A:SER:HB2	1:20:A:ASN:HB3	7	0.11
(1,1408)	1:8:A:GLN:HB3	1:38:A:LEU:H	7	0.11
(1,1407)	1:72:A:LEU:HD11	1:74:A:GLN:HA	6	0.11
(1,1389)	1:62:A:LYS:HD2	1:62:A:LYS:H	10	0.11
(1,1331)	1:5:A:VAL:HG13	1:66:A:THR:HB	6	0.11
(1,1182)	1:39:A:THR:HB	1:4:A:VAL:HG22	1	0.11
(1,1173)	1:92:A:TYR:HD2	1:78:A:LEU:HD12	8	0.11
(1,1134)	1:67:A:LYS:HB2	1:73:A:GLU:HB2	6	0.11
(1,1124)	1:34:A:VAL:HG23	1:18:A:ASP:HB2	4	0.11
(1,1124)	1:34:A:VAL:HG21	1:18:A:ASP:HB2	5	0.11
(1,948)	1:62:A:LYS:HG2	1:38:A:LEU:HD23	2	0.11
(1,861)	1:11:A:VAL:HG11	1:7:A:GLN:HG3	9	0.11
(1,549)	1:63:A:VAL:HG22	1:64:A:LEU:H	9	0.11
(1,483)	1:25:A:LEU:HD11	1:23:A:LYS:HB2	4	0.11
(1,438)	1:35:A:THR:HG22	1:37:A:LYS:HD3	1	0.11
(1,2573)	1:83:A:ILE:HD12	1:89:A:ARG:H	3	0.1
(1,2507)	1:56:A:LEU:HD13	1:53:A:ARG:H	9	0.1
(1,2495)	1:83:A:ILE:HD13	1:82:A:ASP:HA	4	0.1
(1,2495)	1:83:A:ILE:HD11	1:82:A:ASP:HA	10	0.1
(1,2461)	1:59:A:LEU:HD12	1:58:A:LYS:HB2	8	0.1
(1,2458)	1:97:A:LEU:HG	1:76:A:PHE:HZ	1	0.1
(1,2458)	1:97:A:LEU:HG	1:76:A:PHE:HZ	4	0.1
(1,2432)	1:50:A:ILE:HD11	1:36:A:VAL:H	8	0.1
(1,1503)	1:13:A:GLN:HB2	1:90:A:VAL:H	7	0.1
(1,1351)	1:80:A:VAL:HG21	1:88:A:TYR:HE1	1	0.1
(1,839)	1:36:A:VAL:HG23	1:59:A:LEU:HG	6	0.1
(1,823)	1:81:A:GLU:HG3	1:83:A:ILE:HA	1	0.1
(1,590)	1:62:A:LYS:HB3	1:78:A:LEU:HG	7	0.1
(1,590)	1:62:A:LYS:HB3	1:78:A:LEU:HG	9	0.1
(1,307)	1:49:A:THR:HG22	1:33:A:PRO:HG3	1	0.1
(1,269)	1:67:A:LYS:HE2	1:66:A:THR:HA	9	0.1
(1,258)	1:47:A:THR:HG23	1:37:A:LYS:HE2	4	0.1
(1,252)	1:5:A:VAL:HG12	1:66:A:THR:HG22	8	0.1

10 Dihedral-angle violation analysis [i](#)

10.1 Summary of dihedral-angle violations [i](#)

The following table provides the summary of dihedral-angle violations in different dihedral-angle types. Violations less than 1° are not included in the calculation.

Angle type	Count	% ¹	Violated ³			Consistently Violated ⁴		
			Count	% ²	% ¹	Count	% ²	% ¹
PSI	81	41.1	16	19.8	8.1	0	0.0	0.0
PHI	81	41.1	12	14.8	6.1	0	0.0	0.0
CHI1	35	17.8	0	0.0	0.0	0	0.0	0.0
Total	197	100.0	28	14.2	14.2	0	0.0	0.0

¹ percentage calculated with respect to total number of dihedral-angle restraints, ² percentage calculated with respect to number of restraints in a particular dihedral-angle type, ³ violated in at least one model, ⁴ violated in all the models

10.1.1 Bar chart : Distribution of dihedral-angles and violations [i](#)

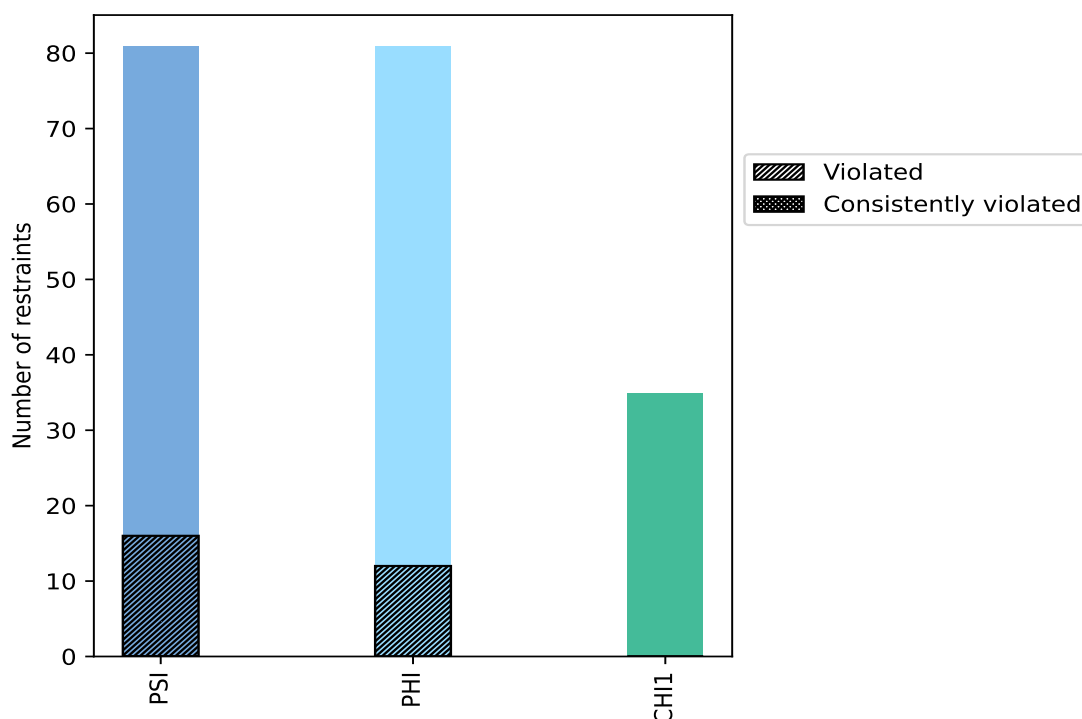

Violated and consistently violated restraints are shown using different hatch patterns in their respective categories

10.2 Dihedral-angle violation statistics for each model [i](#)

The following table provides the dihedral-angle violation statistics for each model in the ensemble. Violations less than 1° are not included in the statistics.

Model ID	Number of violations				Mean (°)	Max (°)	SD (°)	Median (°)
	PSI	PHI	CHI1	Total				
1	3	2	0	5	1.56	2.48	0.5	1.45
2	5	0	0	5	1.41	2.25	0.44	1.3
3	4	1	0	5	1.81	4.39	1.29	1.17
4	5	3	0	8	1.8	3.34	0.77	1.56
5	1	2	0	3	1.69	2.79	0.78	1.17
6	7	3	0	10	1.59	3.37	0.64	1.38
7	2	3	0	5	1.42	1.8	0.23	1.46
8	3	2	0	5	1.72	2.25	0.34	1.77
9	2	4	0	6	1.7	2.24	0.38	1.68
10	3	4	0	7	1.53	2.0	0.28	1.43

10.2.1 Bar graph : Dihedral violation statistics for each model [i](#)

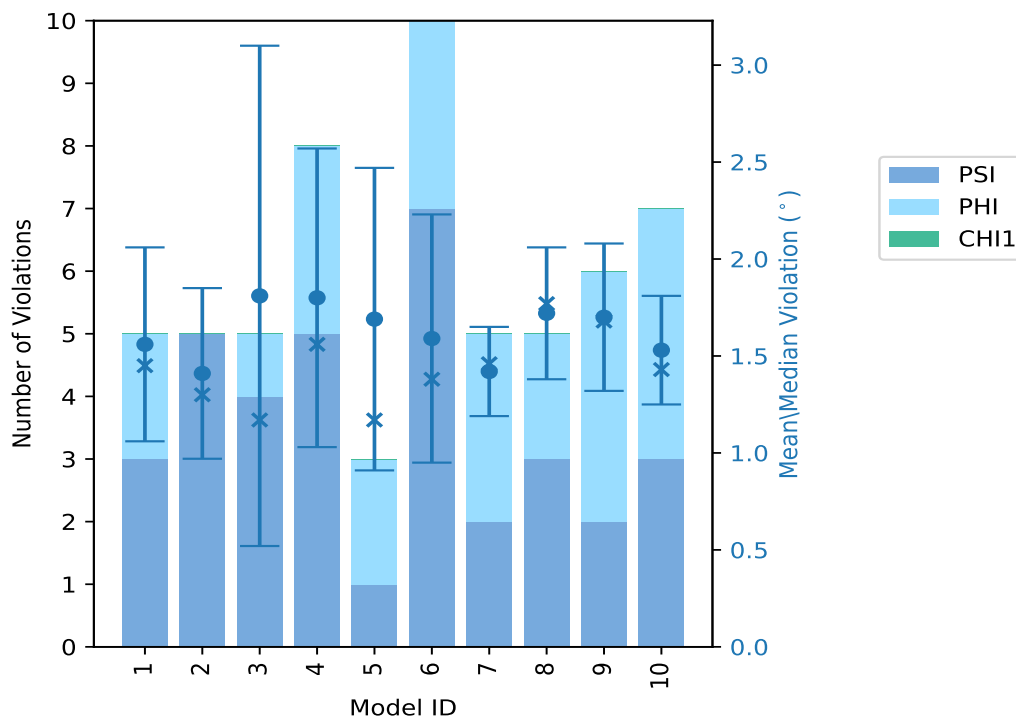

The mean(dot), median(x) and the standard deviation are shown in blue with respect to the y axis on the right

10.3 Dihedral-angle violation statistics for the ensemble [i](#)

Violation analysis may find that some restraints are violated in very few models and some are violated in most of models. The following table provides this information as number of violated restraints for a given fraction of ensemble.

Number of violated restraints				Fraction of the ensemble	
PSI	PHI	CHI1	Total	Count ¹	%
9	6	0	15	1	10.0
3	1	0	4	2	20.0
0	4	0	4	3	30.0
2	1	0	3	4	40.0
1	0	0	1	5	50.0
0	0	0	0	6	60.0
1	0	0	1	7	70.0
0	0	0	0	8	80.0
0	0	0	0	9	90.0
0	0	0	0	10	100.0

¹ Number of models with violations

10.3.1 Bar graph : Dihedral-angle Violation statistics for the ensemble [i](#)

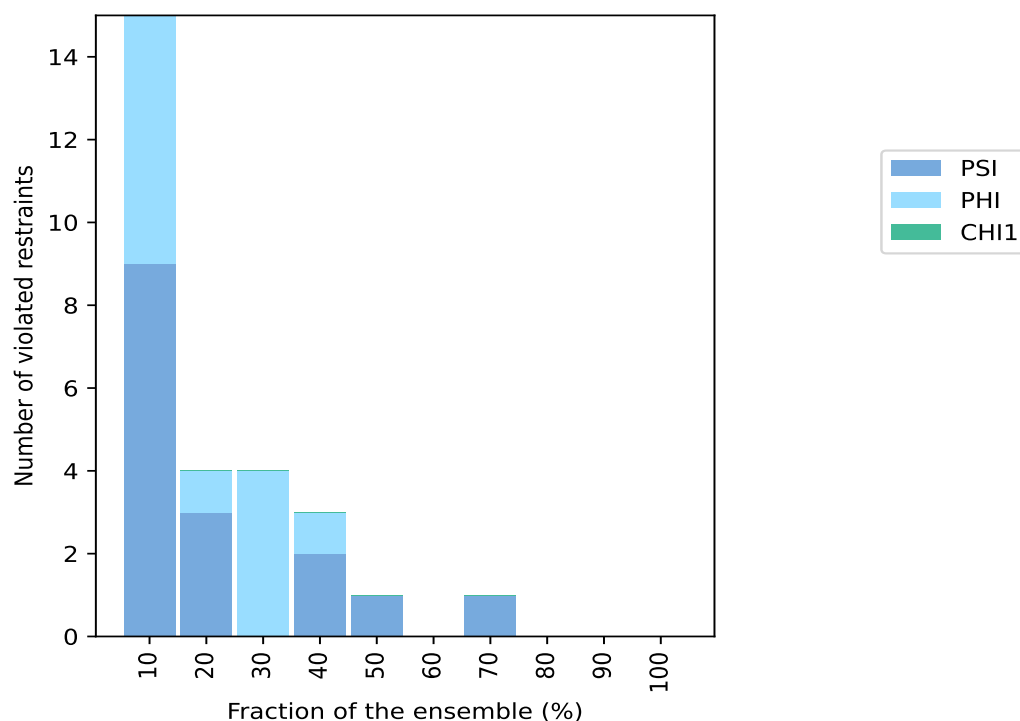

10.4 Most violated dihedral-angle restraints in the ensemble [i](#)

10.4.1 Histogram : Distribution of mean dihedral-angle violations [i](#)

The following histogram shows the distribution of the average value of the violation. The average is calculated for each restraint that is violated in more than one model over all the violated models in the ensemble

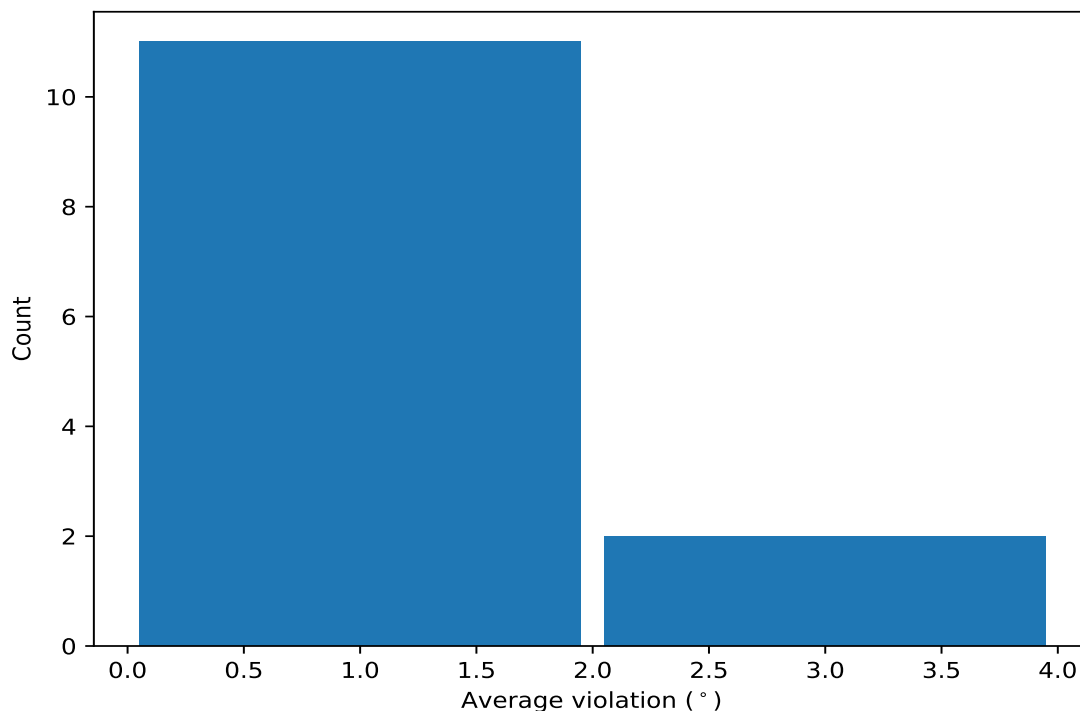

10.4.2 Table: Most violated dihedral-angle restraints [i](#)

The following table provides the mean and the standard deviation of the violation for each restraint sorted by number of violated models and the mean value. The Key (restraint list ID, restraint ID) is the unique identifier for a given restraint.

Key	Atom-1	Atom-2	Atom-3	Atom-4	Models ¹	Mean	SD ²	Median
(1,52)	1:32:A:LYS:N	1:32:A:LYS:CA	1:32:A:LYS:C	1:33:A:PRO:N	7	1.78	0.61	1.55
(1,116)	1:65:A:SER:N	1:65:A:SER:CA	1:65:A:SER:C	1:66:A:THR:N	5	2.87	1.08	3.34
(1,118)	1:66:A:THR:N	1:66:A:THR:CA	1:66:A:THR:C	1:67:A:LYS:N	4	1.7	0.55	1.76
(1,50)	1:31:A:PRO:N	1:31:A:PRO:CA	1:31:A:PRO:C	1:32:A:LYS:N	4	1.46	0.18	1.47
(1,157)	1:93:A:GLU:C	1:94:A:THR:N	1:94:A:THR:CA	1:94:A:THR:C	4	1.19	0.18	1.14
(1,117)	1:65:A:SER:C	1:66:A:THR:N	1:66:A:THR:CA	1:66:A:THR:C	3	1.64	0.38	1.8
(1,107)	1:60:A:ASN:C	1:61:A:GLY:N	1:61:A:GLY:CA	1:61:A:GLY:C	3	1.49	0.24	1.58
(1,133)	1:77:A:ARG:C	1:78:A:LEU:N	1:78:A:LEU:CA	1:78:A:LEU:C	3	1.42	0.19	1.43
(1,47)	1:29:A:LYS:C	1:30:A:LEU:N	1:30:A:LEU:CA	1:30:A:LEU:C	3	1.21	0.17	1.14
(1,96)	1:55:A:ASP:N	1:55:A:ASP:CA	1:55:A:ASP:C	1:56:A:LEU:N	2	2.32	0.06	2.32
(1,126)	1:74:A:GLN:N	1:74:A:GLN:CA	1:74:A:GLN:C	1:75:A:THR:N	2	1.74	0.57	1.74
(1,155)	1:92:A:TYR:C	1:93:A:GLU:N	1:93:A:GLU:CA	1:93:A:GLU:C	2	1.65	0.13	1.65
(1,78)	1:45:A:PRO:N	1:45:A:PRO:CA	1:45:A:PRO:C	1:46:A:GLN:N	2	1.27	0.18	1.27

¹ Number of violated models, ²Standard deviation, All angle values are in degree (°)

10.5 All violated dihedral-angle restraints [i](#)

10.5.1 Histogram : Distribution of violations [i](#)

The following histogram shows the distribution of the absolute value of the violation for all violated restraints in the ensemble.

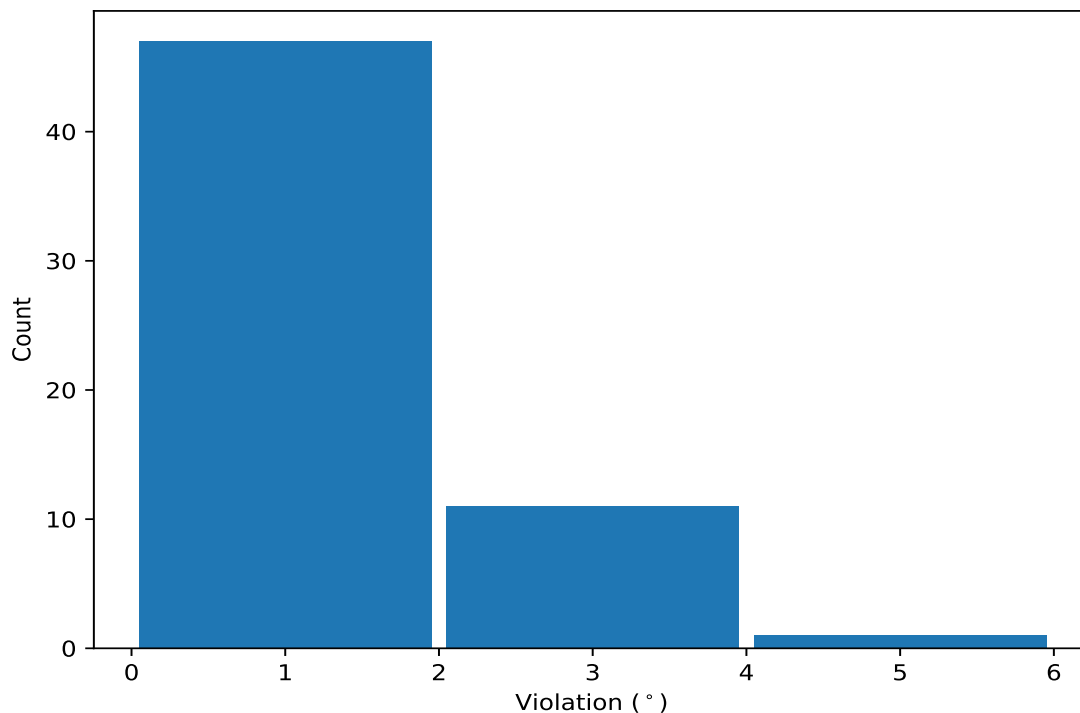

10.5.2 Table: All violated dihedral-angle restraints [i](#)

The following table lists the absolute value of the violation for each restraint in the ensemble sorted by its value. The Key (restraint list ID, restraint ID) is the unique identifier for a given restraint.

Key	Atom-1	Atom-2	Atom-3	Atom-4	Model ID	Violation (°)
(1,116)	1:65:A:SER:N	1:65:A:SER:CA	1:65:A:SER:C	1:66:A:THR:N	3	4.39
(1,116)	1:65:A:SER:N	1:65:A:SER:CA	1:65:A:SER:C	1:66:A:THR:N	6	3.37
(1,116)	1:65:A:SER:N	1:65:A:SER:CA	1:65:A:SER:C	1:66:A:THR:N	4	3.34
(1,52)	1:32:A:LYS:N	1:32:A:LYS:CA	1:32:A:LYS:C	1:33:A:PRO:N	5	2.79
(1,52)	1:32:A:LYS:N	1:32:A:LYS:CA	1:32:A:LYS:C	1:33:A:PRO:N	1	2.48
(1,96)	1:55:A:ASP:N	1:55:A:ASP:CA	1:55:A:ASP:C	1:56:A:LEU:N	4	2.38
(1,126)	1:74:A:GLN:N	1:74:A:GLN:CA	1:74:A:GLN:C	1:75:A:THR:N	4	2.32
(1,118)	1:66:A:THR:N	1:66:A:THR:CA	1:66:A:THR:C	1:67:A:LYS:N	2	2.25
(1,96)	1:55:A:ASP:N	1:55:A:ASP:CA	1:55:A:ASP:C	1:56:A:LEU:N	8	2.25
(1,118)	1:66:A:THR:N	1:66:A:THR:CA	1:66:A:THR:C	1:67:A:LYS:N	9	2.24
(1,117)	1:65:A:SER:C	1:66:A:THR:N	1:66:A:THR:CA	1:66:A:THR:C	9	2.01

Continued on next page...

Continued from previous page...

Key	Atom-1	Atom-2	Atom-3	Atom-4	Model ID	Violation (°)
(1,52)	1:32:A:LYS:N	1:32:A:LYS:CA	1:32:A:LYS:C	1:33:A:PRO:N	10	2.0
(1,153)	1:91:A:PHE:C	1:92:A:TYR:N	1:92:A:TYR:CA	1:92:A:TYR:C	10	1.86
(1,117)	1:65:A:SER:C	1:66:A:THR:N	1:66:A:THR:CA	1:66:A:THR:C	7	1.8
(1,155)	1:92:A:TYR:C	1:93:A:GLU:N	1:93:A:GLU:CA	1:93:A:GLU:C	8	1.78
(1,116)	1:65:A:SER:N	1:65:A:SER:CA	1:65:A:SER:C	1:66:A:THR:N	8	1.77
(1,119)	1:66:A:THR:C	1:67:A:LYS:N	1:67:A:LYS:CA	1:67:A:LYS:C	6	1.76
(1,107)	1:60:A:ASN:C	1:61:A:GLY:N	1:61:A:GLY:CA	1:61:A:GLY:C	9	1.73
(1,50)	1:31:A:PRO:N	1:31:A:PRO:CA	1:31:A:PRO:C	1:32:A:LYS:N	6	1.68
(1,133)	1:77:A:ARG:C	1:78:A:LEU:N	1:78:A:LEU:CA	1:78:A:LEU:C	9	1.64
(1,128)	1:75:A:THR:N	1:75:A:THR:CA	1:75:A:THR:C	1:76:A:PHE:N	6	1.64
(1,160)	1:103:A:HIS:N	1:103:A:HIS:CA	1:103:A:HIS:C	1:104:A:HIS:N	4	1.6
(1,107)	1:60:A:ASN:C	1:61:A:GLY:N	1:61:A:GLY:CA	1:61:A:GLY:C	8	1.58
(1,50)	1:31:A:PRO:N	1:31:A:PRO:CA	1:31:A:PRO:C	1:32:A:LYS:N	1	1.58
(1,52)	1:32:A:LYS:N	1:32:A:LYS:CA	1:32:A:LYS:C	1:33:A:PRO:N	9	1.55
(1,155)	1:92:A:TYR:C	1:93:A:GLU:N	1:93:A:GLU:CA	1:93:A:GLU:C	4	1.52
(1,116)	1:65:A:SER:N	1:65:A:SER:CA	1:65:A:SER:C	1:66:A:THR:N	10	1.5
(1,157)	1:93:A:GLU:C	1:94:A:THR:N	1:94:A:THR:CA	1:94:A:THR:C	7	1.47
(1,64)	1:38:A:LEU:N	1:38:A:LEU:CA	1:38:A:LEU:C	1:39:A:THR:N	7	1.46
(1,78)	1:45:A:PRO:N	1:45:A:PRO:CA	1:45:A:PRO:C	1:46:A:GLN:N	6	1.45
(1,47)	1:29:A:LYS:C	1:30:A:LEU:N	1:30:A:LEU:CA	1:30:A:LEU:C	1	1.45
(1,133)	1:77:A:ARG:C	1:78:A:LEU:N	1:78:A:LEU:CA	1:78:A:LEU:C	10	1.43
(1,123)	1:72:A:LEU:C	1:73:A:GLU:N	1:73:A:GLU:CA	1:73:A:GLU:C	10	1.43
(1,50)	1:31:A:PRO:N	1:31:A:PRO:CA	1:31:A:PRO:C	1:32:A:LYS:N	2	1.36
(1,135)	1:78:A:LEU:C	1:79:A:ARG:N	1:79:A:ARG:CA	1:79:A:ARG:C	10	1.33
(1,52)	1:32:A:LYS:N	1:32:A:LYS:CA	1:32:A:LYS:C	1:33:A:PRO:N	3	1.32
(1,52)	1:32:A:LYS:N	1:32:A:LYS:CA	1:32:A:LYS:C	1:33:A:PRO:N	6	1.31
(1,156)	1:93:A:GLU:N	1:93:A:GLU:CA	1:93:A:GLU:C	1:94:A:THR:N	2	1.3
(1,118)	1:66:A:THR:N	1:66:A:THR:CA	1:66:A:THR:C	1:67:A:LYS:N	6	1.27
(1,157)	1:93:A:GLU:C	1:94:A:THR:N	1:94:A:THR:CA	1:94:A:THR:C	1	1.25
(1,50)	1:31:A:PRO:N	1:31:A:PRO:CA	1:31:A:PRO:C	1:32:A:LYS:N	7	1.23
(1,120)	1:67:A:LYS:N	1:67:A:LYS:CA	1:67:A:LYS:C	1:68:A:THR:N	8	1.21
(1,60)	1:36:A:VAL:N	1:36:A:VAL:CA	1:36:A:VAL:C	1:37:A:LYS:N	6	1.2
(1,133)	1:77:A:ARG:C	1:78:A:LEU:N	1:78:A:LEU:CA	1:78:A:LEU:C	6	1.18
(1,126)	1:74:A:GLN:N	1:74:A:GLN:CA	1:74:A:GLN:C	1:75:A:THR:N	3	1.17
(1,107)	1:60:A:ASN:C	1:61:A:GLY:N	1:61:A:GLY:CA	1:61:A:GLY:C	5	1.17
(1,144)	1:86:A:LYS:N	1:86:A:LYS:CA	1:86:A:LYS:C	1:87:A:ASN:N	2	1.14
(1,115)	1:64:A:LEU:C	1:65:A:SER:N	1:65:A:SER:CA	1:65:A:SER:C	4	1.14
(1,47)	1:29:A:LYS:C	1:30:A:LEU:N	1:30:A:LEU:CA	1:30:A:LEU:C	7	1.14
(1,44)	1:23:A:LYS:N	1:23:A:LYS:CA	1:23:A:LYS:C	1:24:A:SER:N	10	1.14
(1,117)	1:65:A:SER:C	1:66:A:THR:N	1:66:A:THR:CA	1:66:A:THR:C	5	1.12
(1,78)	1:45:A:PRO:N	1:45:A:PRO:CA	1:45:A:PRO:C	1:46:A:GLN:N	3	1.09
(1,129)	1:75:A:THR:C	1:76:A:PHE:N	1:76:A:PHE:CA	1:76:A:PHE:C	3	1.07
(1,47)	1:29:A:LYS:C	1:30:A:LEU:N	1:30:A:LEU:CA	1:30:A:LEU:C	4	1.04
(1,157)	1:93:A:GLU:C	1:94:A:THR:N	1:94:A:THR:CA	1:94:A:THR:C	9	1.03
(1,118)	1:66:A:THR:N	1:66:A:THR:CA	1:66:A:THR:C	1:67:A:LYS:N	1	1.03
(1,52)	1:32:A:LYS:N	1:32:A:LYS:CA	1:32:A:LYS:C	1:33:A:PRO:N	4	1.03
(1,157)	1:93:A:GLU:C	1:94:A:THR:N	1:94:A:THR:CA	1:94:A:THR:C	6	1.02
(1,72)	1:42:A:ASN:N	1:42:A:ASN:CA	1:42:A:ASN:C	1:43:A:GLY:N	2	1.0