



# wwPDB X-ray Structure Validation Summary Report ⓘ

Jan 15, 2024 – 09:20 pm GMT

PDB ID : 6TXR  
Title : Structural insights into cubane-modified aptamer recognition of a malaria biomarker  
Authors : Cheung, Y.; Roethlisberger, P.; Mechaly, A.; Weber, P.; Wong, A.; Lo, Y.; Haouz, A.; Savage, P.; Hollenstein, M.; Tanner, J.  
Deposited on : 2020-01-14  
Resolution : 2.50 Å(reported)

This is a wwPDB X-ray Structure Validation Summary Report for a publicly released PDB entry.

We welcome your comments at [validation@mail.wwpdb.org](mailto:validation@mail.wwpdb.org)

A user guide is available at

<https://www.wwpdb.org/validation/2017/XrayValidationReportHelp>

with specific help available everywhere you see the ⓘ symbol.

The types of validation reports are described at

<http://www.wwpdb.org/validation/2017/FAQs#types>.

---

The following versions of software and data (see [references ⓘ](#)) were used in the production of this report:

MolProbity : 4.02b-467  
Mogul : 1.8.4, CSD as541be (2020)  
Xtrriage (Phenix) : 1.13  
EDS : 2.36  
buster-report : 1.1.7 (2018)  
Percentile statistics : 20191225.v01 (using entries in the PDB archive December 25th 2019)  
Refmac : 5.8.0158  
CCP4 : 7.0.044 (Gargrove)  
Ideal geometry (proteins) : Engh & Huber (2001)  
Ideal geometry (DNA, RNA) : Parkinson et al. (1996)  
Validation Pipeline (wwPDB-VP) : 2.36

# 1 Overall quality at a glance

The following experimental techniques were used to determine the structure:

*X-RAY DIFFRACTION*

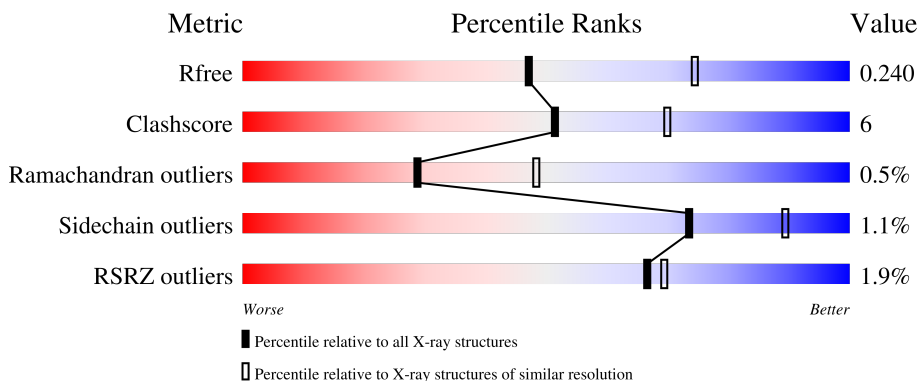

The reported resolution of this entry is 2.50 Å.

Percentile scores (ranging between 0-100) for global validation metrics of the entry are shown in the following graphic. The table shows the number of entries on which the scores are based.



Metric	Whole archive (#Entries)	Similar resolution (#Entries, resolution range(Å))
$R_{free}$	130704	4661 (2.50-2.50)
Clashscore	141614	5346 (2.50-2.50)
Ramachandran outliers	138981	5231 (2.50-2.50)
Sidechain outliers	138945	5233 (2.50-2.50)
RSRZ outliers	127900	4559 (2.50-2.50)

The table below summarises the geometric issues observed across the polymeric chains and their fit to the electron density. The red, orange, yellow and green segments of the lower bar indicate the fraction of residues that contain outliers for  $\geq 3$ , 2, 1 and 0 types of geometric quality criteria respectively. A grey segment represents the fraction of residues that are not modelled. The numeric value for each fraction is indicated below the corresponding segment, with a dot representing fractions  $\leq 5\%$ . The upper red bar (where present) indicates the fraction of residues that have poor fit to the electron density. The numeric value is given above the bar.

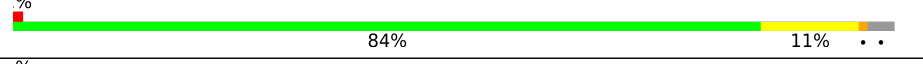
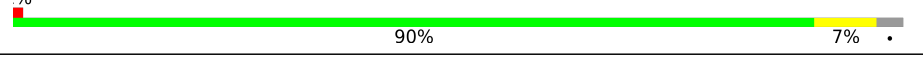
Mol	Chain	Length	Quality of chain
1	A	316	 2% 85% 11% ..
1	B	316	 3% 88% 7% ...
1	C	316	 1% 84% 11% ..
1	D	316	 1% 90% 7% ..

## 2 Entry composition [i](#)

There are 7 unique types of molecules in this entry. The entry contains 10870 atoms, of which 0 are hydrogens and 0 are deuteriums.

In the tables below, the ZeroOcc column contains the number of atoms modelled with zero occupancy, the AltConf column contains the number of residues with at least one atom in alternate conformation and the Trace column contains the number of residues modelled with at most 2 atoms.

- Molecule 1 is a protein called L-lactate dehydrogenase.

Mol	Chain	Residues	Atoms					ZeroOcc	AltConf	Trace
			Total	C	N	O	S			
1	A	306	Total 2321	C 1483	N 389	O 435	S 14	4	3	0
1	B	305	Total 2313	C 1479	N 387	O 433	S 14	8	3	0
1	C	305	Total 2313	C 1479	N 387	O 433	S 14	4	3	0
1	D	306	Total 2321	C 1483	N 389	O 435	S 14	7	3	0

- Molecule 2 is {N}-[2-(1,2,3-triazol-1-yl)ethyl]cubane-1-carboxamide (three-letter code: O0Q) (formula: C<sub>13</sub>H<sub>14</sub>N<sub>4</sub>O) (labeled as "Ligand of Interest" by depositor).

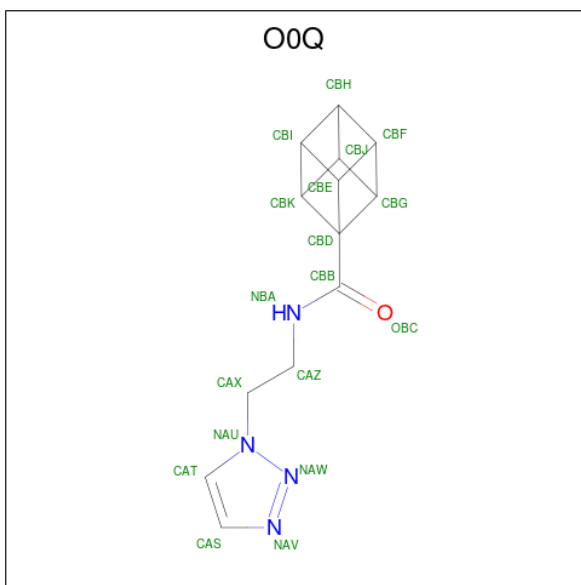

Mol	Chain	Residues	Atoms				ZeroOcc	AltConf
			Total	C	N	O		
2	A	1	Total 18	C 13	N 4	O 1	0	0
2	A	1	Total 18	C 13	N 4	O 1	0	0

*Continued on next page...*

Continued from previous page...

Mol	Chain	Residues	Atoms				ZeroOcc	AltConf
2	B	1	Total	C	N	O	0	0
			18	13	4	1		
2	B	1	Total	C	N	O	0	0
			18	13	4	1		
2	C	1	Total	C	N	O	0	0
			18	13	4	1		
2	C	1	Total	C	N	O	0	0
			18	13	4	1		
2	D	1	Total	C	N	O	0	0
			18	13	4	1		
2	D	1	Total	C	N	O	0	0
			18	13	4	1		

- Molecule 3 is 2'-DEOXYGUANOSINE-5'-MONOPHOSPHATE (three-letter code: DG) (formula: C<sub>10</sub>H<sub>14</sub>N<sub>5</sub>O<sub>7</sub>P).

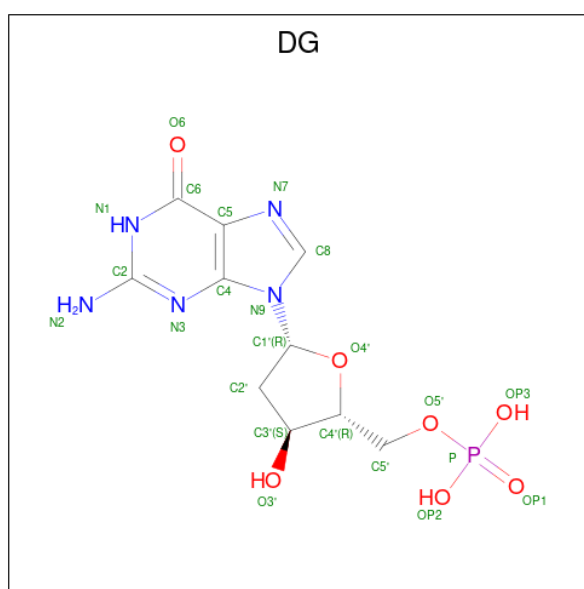

Mol	Chain	Residues	Atoms					ZeroOcc	AltConf
3	A	1	Total	C	N	O	P	0	0
			22	10	5	6	1		
3	A	1	Total	C	N	O	P	0	0
			22	10	5	6	1		
3	A	1	Total	C	N	O	P	0	0
			22	10	5	6	1		
3	A	1	Total	C	N	O	P	0	0
			22	10	5	6	1		
3	A	1	Total	C	N	O	P	0	0
			22	10	5	6	1		

Continued on next page...

*Continued from previous page...*

Mol	Chain	Residues	Atoms					ZeroOcc	AltConf
			Total	C	N	O	P		
3	A	1	22	10	5	6	1	0	0
3	A	1	22	10	5	6	1	0	0
3	A	1	22	10	5	6	1	0	0
3	A	1	22	10	5	6	1	0	0
3	B	1	22	10	5	6	1	0	0
3	B	1	22	10	5	6	1	0	0
3	C	1	22	10	5	6	1	0	0
3	C	1	22	10	5	6	1	0	0
3	C	1	22	10	5	6	1	0	0
3	C	1	22	10	5	6	1	0	0
3	C	1	22	10	5	6	1	0	0
3	C	1	22	10	5	6	1	0	0
3	C	1	22	10	5	6	1	0	0
3	C	1	22	10	5	6	1	0	0
3	C	1	22	10	5	6	1	0	0
3	D	1	22	10	5	6	1	0	0
3	D	1	22	10	5	6	1	0	0
3	D	1	22	10	5	6	1	0	0

- Molecule 4 is 2'-DEOXYURIDINE-5'-MONOPHOSPHATE (three-letter code: DU) (formula: C<sub>9</sub>H<sub>13</sub>N<sub>2</sub>O<sub>8</sub>P).

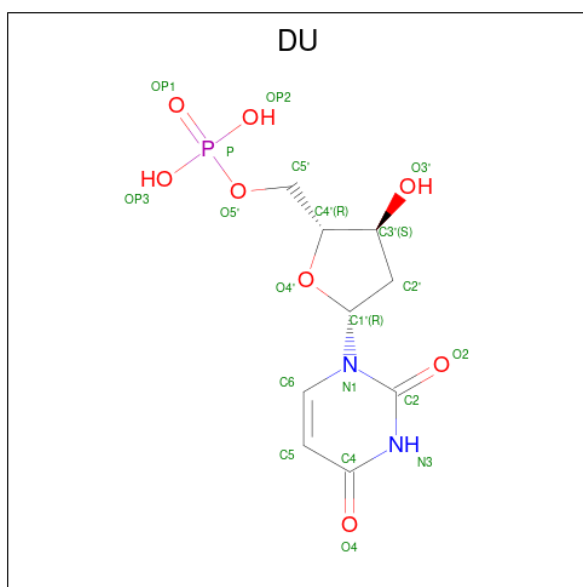

Mol	Chain	Residues	Atoms					ZeroOcc	AltConf
			Total	C	N	O	P		
4	A	1	Total	C	N	O	P	0	0
			19	9	2	7	1		
4	A	1	Total	C	N	O	P	0	0
			19	9	2	7	1		
4	B	1	Total	C	N	O	P	0	0
			19	9	2	7	1		
4	B	1	Total	C	N	O	P	0	0
			19	9	2	7	1		
4	B	1	Total	C	N	O	P	0	0
			19	9	2	7	1		
4	C	1	Total	C	N	O	P	0	0
			19	9	2	7	1		
4	C	1	Total	C	N	O	P	0	0
			19	9	2	7	1		
4	D	1	Total	C	N	O	P	0	0
			19	9	2	7	1		
4	D	1	Total	C	N	O	P	0	0
			19	9	2	7	1		
4	D	1	Total	C	N	O	P	0	0
			19	9	2	7	1		

- Molecule 5 is 2'-DEOXYADENOSINE-5'-MONOPHOSPHATE (three-letter code: DA) (formula: C<sub>10</sub>H<sub>14</sub>N<sub>5</sub>O<sub>6</sub>P).

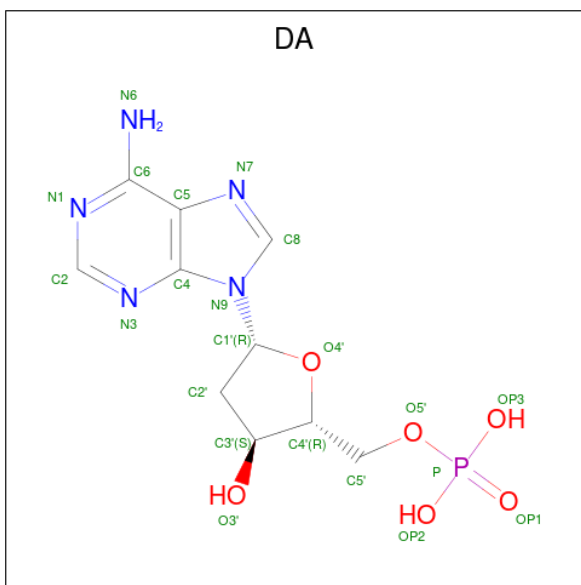

Mol	Chain	Residues	Atoms					ZeroOcc	AltConf
			Total	C	N	O	P		
5	A	1	Total	C	N	O	P	0	0
			21	10	5	5	1		
5	A	1	Total	C	N	O	P	0	0
			21	10	5	5	1		
5	A	1	Total	C	N	O	P	0	0
			21	10	5	5	1		
5	A	1	Total	C	O	P		0	0
			11	5	5	1			
5	B	1	Total	C	N	O	P	0	0
			21	10	5	5	1		
5	B	1	Total	C	N	O	P	0	0
			21	10	5	5	1		
5	B	1	Total	C	N	O	P	0	0
			21	10	5	5	1		
5	C	1	Total	C	N	O	P	0	0
			21	10	5	5	1		
5	C	1	Total	C	N	O	P	0	0
			21	10	5	5	1		
5	C	1	Total	C	N	O	P	0	0
			21	10	5	5	1		
5	C	1	Total	C	O	P		0	0
			11	5	5	1			
5	D	1	Total	C	N	O	P	0	0
			21	10	5	5	1		

*Continued on next page...*

*Continued from previous page...*

Mol	Chain	Residues	Atoms					ZeroOcc	AltConf
5	D	1	Total	C	N	O	P	0	0
			21	10	5	5	1		
5	D	1	Total	C	N	O	P	0	0
			21	10	5	5	1		

- Molecule 6 is 2'-DEOXYCYTIDINE-5'-MONOPHOSPHATE (three-letter code: DC) (formula:  $C_9H_{14}N_3O_7P$ ).

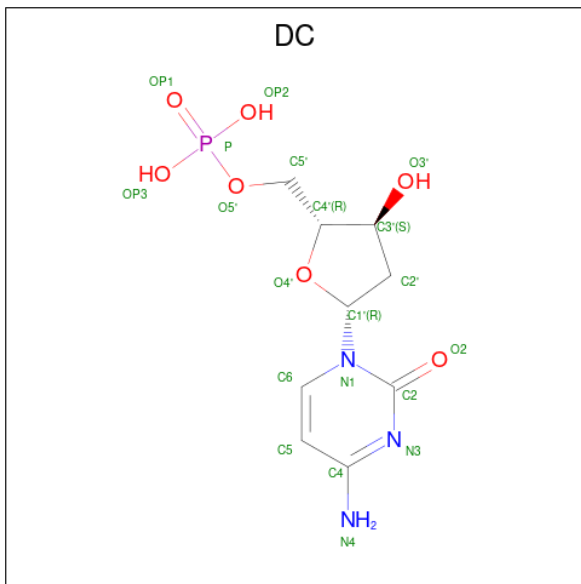

Mol	Chain	Residues	Atoms					ZeroOcc	AltConf
6	A	1	Total	C	N	O	P	0	0
			19	9	3	6	1		
6	A	1	Total	C	N	O	P	0	0
			19	9	3	6	1		
6	A	1	Total	C	N	O	P	0	0
			19	9	3	6	1		
6	A	1	Total	C	N	O	P	0	0
			19	9	3	6	1		
6	A	1	Total	C	N	O	P	0	0
			19	9	3	6	1		
6	A	1	Total	C	N	O	P	0	0
			19	9	3	6	1		
6	A	1	Total	C	N	O	P	0	0
			19	9	3	6	1		
6	B	1	Total	C	N	O	P	0	0
			19	9	3	6	1		
6	B	1	Total	C	N	O	P	0	0
			19	9	3	6	1		

*Continued on next page...*



*Continued from previous page...*

Mol	Chain	Residues	Atoms	ZeroOcc	AltConf
6	B	1	Total C O P 11 5 5 1	0	0
6	C	1	Total C N O P 19 9 3 6 1	0	0
6	C	1	Total C N O P 19 9 3 6 1	0	0
6	C	1	Total C N O P 19 9 3 6 1	0	0
6	C	1	Total C N O P 19 9 3 6 1	0	0
6	C	1	Total C N O P 19 9 3 6 1	0	0
6	C	1	Total C N O P 19 9 3 6 1	0	0
6	C	1	Total C N O P 19 9 3 6 1	0	0
6	D	1	Total C N O P 19 9 3 6 1	0	0
6	D	1	Total C N O P 19 9 3 6 1	0	0
6	D	1	Total C O P 11 5 5 1	0	0

- Molecule 7 is water.

Mol	Chain	Residues	Atoms	ZeroOcc	AltConf
7	A	25	Total O 25 25	0	0
7	B	28	Total O 28 28	0	0
7	C	21	Total O 21 21	0	0
7	D	30	Total O 30 30	0	0

### 3 Residue-property plots [i](#)

These plots are drawn for all protein, RNA, DNA and oligosaccharide chains in the entry. The first graphic for a chain summarises the proportions of the various outlier classes displayed in the second graphic. The second graphic shows the sequence view annotated by issues in geometry and electron density. Residues are color-coded according to the number of geometric quality criteria for which they contain at least one outlier: green = 0, yellow = 1, orange = 2 and red = 3 or more. A red dot above a residue indicates a poor fit to the electron density ( $RSRZ > 2$ ). Stretches of 2 or more consecutive residues without any outlier are shown as a green connector. Residues present in the sample, but not in the model, are shown in grey.

- Molecule 1: L-lactate dehydrogenase

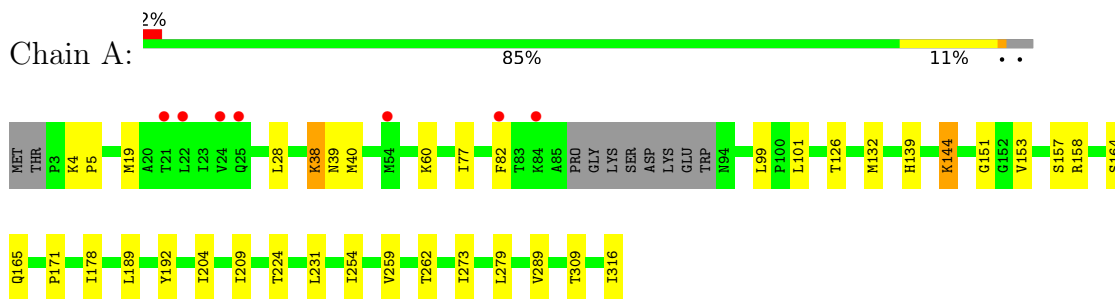

- Molecule 1: L-lactate dehydrogenase

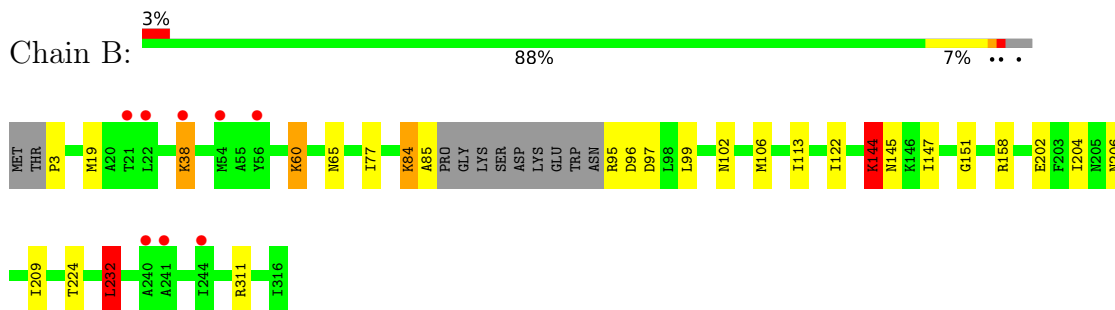

- Molecule 1: L-lactate dehydrogenase

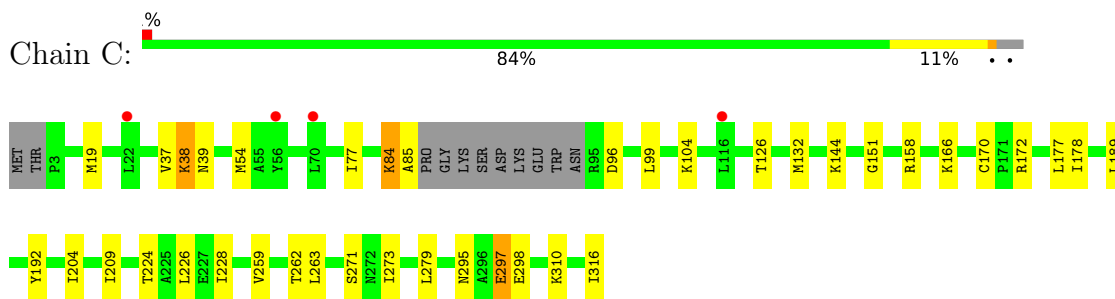

- Molecule 1: L-lactate dehydrogenase

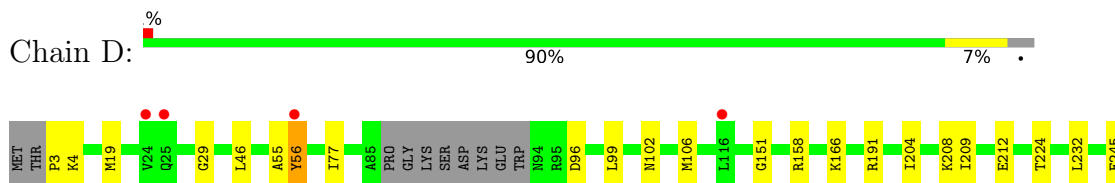

1316

## 4 Data and refinement statistics

Property	Value	Source
Space group	P 41 21 2	Depositor
Cell constants a, b, c, $\alpha$ , $\beta$ , $\gamma$	80.72Å 80.72Å 504.77Å 90.00° 90.00° 90.00°	Depositor
Resolution (Å)	40.23 – 2.50 47.23 – 2.50	Depositor EDS
% Data completeness (in resolution range)	99.7 (40.23-2.50) 99.8 (47.23-2.50)	Depositor EDS
$R_{merge}$	0.17	Depositor
$R_{sym}$	(Not available)	Depositor
$\langle I/\sigma(I) \rangle$ <sup>1</sup>	0.92 (at 2.48Å)	Xtrriage
Refinement program	PHENIX 1.17.1_3660	Depositor
R, $R_{free}$	0.203 , 0.243 0.203 , 0.240	Depositor DCC
$R_{free}$ test set	2990 reflections (5.00%)	wwPDB-VP
Wilson B-factor (Å <sup>2</sup> )	61.4	Xtrriage
Anisotropy	0.050	Xtrriage
Bulk solvent $k_{sol}$ (e/Å <sup>3</sup> ), $B_{sol}$ (Å <sup>2</sup> )	0.31 , 41.5	EDS
L-test for twinning <sup>2</sup>	$\langle  L  \rangle = 0.52$ , $\langle L^2 \rangle = 0.35$	Xtrriage
Estimated twinning fraction	No twinning to report.	Xtrriage
$F_o, F_c$ correlation	0.96	EDS
Total number of atoms	10870	wwPDB-VP
Average B, all atoms (Å <sup>2</sup> )	66.0	wwPDB-VP

Xtrriage's analysis on translational NCS is as follows: *The analyses of the Patterson function reveals a significant off-origin peak that is 51.63 % of the origin peak, indicating pseudo-translational symmetry. The chance of finding a peak of this or larger height randomly in a structure without pseudo-translational symmetry is equal to 5.4588e-05. The detected translational NCS is most likely also responsible for the elevated intensity ratio.*

<sup>1</sup>Intensities estimated from amplitudes.

<sup>2</sup>Theoretical values of  $\langle |L| \rangle$ ,  $\langle L^2 \rangle$  for acentric reflections are 0.5, 0.333 respectively for untwinned datasets, and 0.375, 0.2 for perfectly twinned datasets.

## 5 Model quality [i](#)

### 5.1 Standard geometry [i](#)

Bond lengths and bond angles in the following residue types are not validated in this section: O0Q

The Z score for a bond length (or angle) is the number of standard deviations the observed value is removed from the expected value. A bond length (or angle) with  $|Z| > 5$  is considered an outlier worth inspection. RMSZ is the root-mean-square of all Z scores of the bond lengths (or angles).

Mol	Chain	Bond lengths		Bond angles	
		RMSZ	# Z  >5	RMSZ	# Z  >5
1	A	0.47	0/2355	0.61	0/3186
1	B	0.46	0/2347	0.75	9/3175 (0.3%)
1	C	0.48	0/2347	0.78	10/3175 (0.3%)
1	D	0.47	1/2355 (0.0%)	0.76	11/3186 (0.3%)
All	All	0.47	1/9404 (0.0%)	0.73	30/12722 (0.2%)

All (1) bond length outliers are listed below:

Mol	Chain	Res	Type	Atoms	Z	Observed(Å)	Ideal(Å)
1	D	212	GLU	CG-CD	5.33	1.59	1.51

The worst 5 of 30 bond angle outliers are listed below:

Mol	Chain	Res	Type	Atoms	Z	Observed(°)	Ideal(°)
1	D	212	GLU	CA-CB-CG	13.48	143.05	113.40
1	B	38	LYS	CD-CE-NZ	-11.08	86.21	111.70
1	C	104	LYS	CB-CG-CD	-9.64	86.53	111.60
1	C	177	LEU	CB-CG-CD2	-9.18	95.39	111.00
1	B	144	LYS	CB-CG-CD	9.08	135.20	111.60

There are no chirality outliers.

There are no planarity outliers.

### 5.2 Too-close contacts [i](#)

In the following table, the Non-H and H(model) columns list the number of non-hydrogen atoms and hydrogen atoms in the chain respectively. The H(added) column lists the number of hydrogen atoms added and optimized by MolProbity. The Clashes column lists the number of clashes within the asymmetric unit, whereas Symm-Clashes lists symmetry-related clashes.

Mol	Chain	Non-H	H(model)	H(added)	Clashes	Symm-Clashes
1	A	2321	0	2423	23	1
1	B	2313	0	2417	25	1
1	C	2313	0	2417	26	0
1	D	2321	0	2423	12	0
2	A	36	0	0	6	0
2	B	36	0	0	8	0
2	C	36	0	0	10	0
2	D	36	0	0	1	0
3	A	198	0	99	2	0
3	B	44	0	22	0	0
3	C	176	0	88	2	0
3	D	66	0	33	0	0
4	A	38	0	18	1	0
4	B	57	0	28	5	0
4	C	38	0	18	1	0
4	D	57	0	28	1	0
5	A	95	0	51	4	0
5	B	63	0	33	4	0
5	C	95	0	51	2	0
5	D	63	0	33	3	0
6	A	133	0	77	7	0
6	B	49	0	28	2	0
6	C	133	0	77	6	0
6	D	49	0	28	0	0
7	A	25	0	0	2	0
7	B	28	0	0	2	0
7	C	21	0	0	3	0
7	D	30	0	0	1	0
All	All	10870	0	10392	118	1

The all-atom clashscore is defined as the number of clashes found per 1000 atoms (including hydrogen atoms). The all-atom clashscore for this structure is 6.

The worst 5 of 118 close contacts within the same asymmetric unit are listed below, sorted by their clash magnitude.

Atom-1	Atom-2	Interatomic distance (Å)	Clash overlap (Å)
2:B:402:O0Q:OBC	4:B:404:DU:H2''	1.17	1.25
1:B:144:LYS:HG2	1:B:145:ASN:N	1.56	1.12
2:B:402:O0Q:OBC	4:B:404:DU:C2'	2.13	0.94
2:C:402:O0Q:NBA	7:C:501:HOH:O	2.00	0.93
2:A:401:O0Q:CBB	6:A:409:DC:H2''	2.01	0.90

All (1) symmetry-related close contacts are listed below. The label for Atom-2 includes the symmetry operator and encoded unit-cell translations to be applied.

Atom-1	Atom-2	Interatomic distance (Å)	Clash overlap (Å)
1:A:139:HIS:ND1	1:B:97:ASP:OD1[7_565]	2.15	0.05

## 5.3 Torsion angles [i](#)

### 5.3.1 Protein backbone [i](#)

In the following table, the Percentiles column shows the percent Ramachandran outliers of the chain as a percentile score with respect to all X-ray entries followed by that with respect to entries of similar resolution.

The Analysed column shows the number of residues for which the backbone conformation was analysed, and the total number of residues.

Mol	Chain	Analysed	Favoured	Allowed	Outliers	Percentiles
1	A	303/316 (96%)	294 (97%)	8 (3%)	1 (0%)	41 61
1	B	302/316 (96%)	295 (98%)	5 (2%)	2 (1%)	22 39
1	C	302/316 (96%)	291 (96%)	10 (3%)	1 (0%)	41 61
1	D	303/316 (96%)	293 (97%)	8 (3%)	2 (1%)	22 39
All	All	1210/1264 (96%)	1173 (97%)	31 (3%)	6 (0%)	29 48

5 of 6 Ramachandran outliers are listed below:

Mol	Chain	Res	Type
1	B	232	LEU
1	D	232	LEU
1	A	151	GLY
1	C	151	GLY
1	D	151	GLY

### 5.3.2 Protein sidechains [i](#)

In the following table, the Percentiles column shows the percent sidechain outliers of the chain as a percentile score with respect to all X-ray entries followed by that with respect to entries of similar resolution.

The Analysed column shows the number of residues for which the sidechain conformation was analysed, and the total number of residues.

Mol	Chain	Analysed	Rotameric	Outliers	Percentiles	
1	A	260/268 (97%)	257 (99%)	3 (1%)	71	88
1	B	259/268 (97%)	256 (99%)	3 (1%)	71	88
1	C	259/268 (97%)	254 (98%)	5 (2%)	57	80
1	D	260/268 (97%)	260 (100%)	0	100	100
All	All	1038/1072 (97%)	1027 (99%)	11 (1%)	73	89

5 of 11 residues with a non-rotameric sidechain are listed below:

Mol	Chain	Res	Type
1	C	96	ASP
1	C	226	LEU
1	C	297	GLU
1	C	271	SER
1	B	95	ARG

Sometimes sidechains can be flipped to improve hydrogen bonding and reduce clashes. There are no such sidechains identified.

### 5.3.3 RNA [i](#)

There are no RNA molecules in this entry.

## 5.4 Non-standard residues in protein, DNA, RNA chains [i](#)

There are no non-standard protein/DNA/RNA residues in this entry.

## 5.5 Carbohydrates [i](#)

There are no monosaccharides in this entry.

## 5.6 Ligand geometry [i](#)

76 ligands are modelled in this entry.

In the following table, the Counts columns list the number of bonds (or angles) for which Mogul statistics could be retrieved, the number of bonds (or angles) that are observed in the model and the number of bonds (or angles) that are defined in the Chemical Component Dictionary. The Link column lists molecule types, if any, to which the group is linked. The Z score for a bond length (or angle) is the number of standard deviations the observed value is removed from the



expected value. A bond length (or angle) with  $|Z| > 2$  is considered an outlier worth inspection. RMSZ is the root-mean-square of all Z scores of the bond lengths (or angles).

Mol	Type	Chain	Res	Link	Bond lengths			Bond angles		
					Counts	RMSZ	# Z  > 2	Counts	RMSZ	# Z  > 2
5	DA	D	403	-	18,23,24	0.77	0	17,33,36	0.70	0
3	DG	D	413	-	18,24,25	1.05	2 (11%)	19,35,38	0.70	1 (5%)
2	OOQ	D	401	4	22,23,23	2.53	3 (13%)	35,40,40	2.46	9 (25%)
3	DG	A	406	-	18,24,25	1.07	2 (11%)	19,35,38	0.63	0
3	DG	A	424	-	18,24,25	1.11	2 (11%)	19,35,38	0.66	0
3	DG	C	416	-	18,24,25	1.18	2 (11%)	19,35,38	0.71	0
4	DU	C	410	2	17,20,21	0.53	0	24,28,31	0.63	1 (4%)
4	DU	D	410	-	17,20,21	0.53	0	24,28,31	0.72	1 (4%)
5	DA	A	425	-	8,11,24	0.52	0	9,14,36	0.88	0
3	DG	A	423	-	18,24,25	1.14	2 (11%)	19,35,38	0.66	0
5	DA	B	411	-	18,23,24	0.72	0	17,33,36	0.80	1 (5%)
3	DG	C	422	-	18,24,25	1.16	3 (16%)	19,35,38	0.69	0
4	DU	A	411	2	17,20,21	0.52	0	24,28,31	0.64	1 (4%)
5	DA	D	412	-	18,23,24	0.72	0	17,33,36	0.81	1 (5%)
3	DG	C	423	-	18,24,25	1.19	2 (11%)	19,35,38	0.75	0
6	DC	A	413	-	17,20,21	0.51	0	24,28,31	0.47	0
4	DU	A	405	2	17,20,21	0.71	1 (5%)	24,28,31	0.64	1 (4%)
3	DG	B	410	-	18,24,25	1.11	2 (11%)	19,35,38	0.65	1 (5%)
6	DC	B	406	-	17,20,21	0.85	1 (5%)	24,28,31	0.52	0
6	DC	A	409	-	17,20,21	0.81	0	24,28,31	0.76	0
6	DC	A	422	-	17,20,21	0.45	0	24,28,31	0.46	0
5	DA	A	407	-	18,23,24	0.59	0	17,33,36	0.76	1 (5%)
3	DG	C	417	-	18,24,25	1.29	2 (11%)	19,35,38	0.64	1 (5%)
5	DA	B	403	-	18,23,24	0.68	0	17,33,36	0.73	1 (5%)
3	DG	D	406	-	18,24,25	1.03	2 (11%)	19,35,38	0.66	1 (5%)
5	DA	A	421	-	18,23,24	0.69	0	17,33,36	0.73	0
3	DG	A	419	-	18,24,25	1.02	2 (11%)	19,35,38	0.65	1 (5%)
6	DC	C	419	-	17,20,21	0.44	0	24,28,31	0.40	0
5	DA	C	411	-	18,23,24	0.60	0	17,33,36	0.69	1 (5%)
3	DG	B	412	-	18,24,25	1.15	3 (16%)	19,35,38	0.69	1 (5%)
4	DU	B	404	2	17,20,21	1.12	2 (11%)	24,28,31	0.79	0
6	DC	C	412	-	17,20,21	0.51	0	24,28,31	0.47	0
4	DU	C	405	2	17,20,21	0.53	0	24,28,31	0.59	0
5	DA	C	420	-	18,23,24	0.65	0	17,33,36	0.72	1 (5%)
6	DC	A	420	-	17,20,21	0.42	0	24,28,31	0.45	0

Mol	Type	Chain	Res	Link	Bond lengths			Bond angles		
					Counts	RMSZ	# Z  > 2	Counts	RMSZ	# Z  > 2
6	DC	A	414	-	17,20,21	0.46	0	24,28,31	0.50	0
3	DG	C	418	-	18,24,25	1.25	3 (16%)	19,35,38	0.63	0
6	DC	B	407	-	17,20,21	0.75	1 (5%)	24,28,31	0.49	0
6	DC	A	408	-	17,20,21	0.77	1 (5%)	24,28,31	0.53	0
3	DG	A	415	-	18,24,25	1.03	2 (11%)	19,35,38	0.69	1 (5%)
6	DC	D	408	-	17,20,21	0.50	0	24,28,31	0.47	0
5	DA	C	424	-	8,11,24	0.46	0	9,14,36	0.82	0
6	DC	C	408	-	17,20,21	0.69	0	24,28,31	0.72	0
3	DG	C	403	-	18,24,25	1.15	2 (11%)	19,35,38	0.72	0
4	DU	D	404	2	17,20,21	0.64	0	24,28,31	0.86	1 (4%)
6	DC	C	421	-	17,20,21	0.44	0	24,28,31	0.45	0
5	DA	B	405	-	18,23,24	0.73	0	17,33,36	0.75	1 (5%)
6	DC	D	407	-	17,20,21	0.54	0	24,28,31	0.44	0
3	DG	A	418	-	18,24,25	1.13	2 (11%)	19,35,38	0.70	1 (5%)
5	DA	A	416	-	18,23,24	0.57	0	17,33,36	0.69	1 (5%)
3	DG	C	414	-	18,24,25	1.14	2 (11%)	19,35,38	0.71	1 (5%)
6	DC	C	407	-	17,20,21	1.25	1 (5%)	24,28,31	0.54	0
3	DG	A	403	-	18,24,25	1.18	2 (11%)	19,35,38	0.74	0
3	DG	A	417	-	18,24,25	1.23	3 (16%)	19,35,38	0.71	0
2	O0Q	A	402	4	22,23,23	2.11	3 (13%)	35,40,40	2.75	12 (34%)
2	O0Q	D	402	4	22,23,23	1.88	3 (13%)	35,40,40	3.17	13 (37%)
2	O0Q	B	401	4	22,23,23	2.53	3 (13%)	35,40,40	2.45	9 (25%)
5	DA	C	406	-	18,23,24	0.73	0	17,33,36	0.75	1 (5%)
6	DC	B	408	-	8,11,21	0.90	0	9,14,31	0.97	1 (11%)
5	DA	C	415	-	18,23,24	0.72	0	17,33,36	0.67	1 (5%)
3	DG	C	404	-	18,24,25	1.13	2 (11%)	19,35,38	0.63	1 (5%)
6	DC	A	410	-	17,20,21	0.52	0	24,28,31	0.40	0
4	DU	D	414	2	17,20,21	0.48	0	24,28,31	0.54	0
4	DU	B	413	2	17,20,21	0.59	0	24,28,31	0.58	0
5	DA	D	405	-	18,23,24	0.68	0	17,33,36	0.70	1 (5%)
3	DG	D	411	-	18,24,25	1.19	2 (11%)	19,35,38	0.64	1 (5%)
5	DA	A	412	-	18,23,24	0.68	0	17,33,36	0.72	1 (5%)
6	DC	D	409	-	8,11,21	0.54	0	9,14,31	0.96	1 (11%)
2	O0Q	C	402	4	22,23,23	2.53	3 (13%)	35,40,40	2.43	9 (25%)
6	DC	C	413	-	17,20,21	0.46	0	24,28,31	0.45	0
2	O0Q	A	401	4	22,23,23	2.53	3 (13%)	35,40,40	2.43	9 (25%)
4	DU	B	409	-	17,20,21	0.52	0	24,28,31	0.79	1 (4%)

Mol	Type	Chain	Res	Link	Bond lengths			Bond angles		
					Counts	RMSZ	# Z  > 2	Counts	RMSZ	# Z  > 2
2	O0Q	C	401	4	22,23,23	2.53	3 (13%)	35,40,40	2.44	9 (25%)
2	O0Q	B	402	4	22,23,23	2.53	3 (13%)	35,40,40	2.47	9 (25%)
3	DG	A	404	-	18,24,25	1.05	2 (11%)	19,35,38	0.63	1 (5%)
6	DC	C	409	-	17,20,21	0.44	0	24,28,31	0.38	0

In the following table, the Chirals column lists the number of chiral outliers, the number of chiral centers analysed, the number of these observed in the model and the number defined in the Chemical Component Dictionary. Similar counts are reported in the Torsion and Rings columns. '-' means no outliers of that kind were identified.

Mol	Type	Chain	Res	Link	Chirals	Torsions	Rings
5	DA	D	403	-	-	0/3/21/22	0/3/3/3
3	DG	D	413	-	-	0/3/21/22	0/3/3/3
2	O0Q	D	401	4	-	2/12/66/66	0/7/6/6
3	DG	A	406	-	-	0/3/21/22	0/3/3/3
3	DG	A	424	-	-	3/3/21/22	0/3/3/3
3	DG	C	416	-	-	2/3/21/22	0/3/3/3
4	DU	C	410	2	-	1/7/21/22	0/2/2/2
4	DU	D	410	-	-	6/7/21/22	0/2/2/2
5	DA	A	425	-	-	2/3/15/22	0/1/1/3
3	DG	A	423	-	-	0/3/21/22	0/3/3/3
5	DA	B	411	-	-	1/3/21/22	0/3/3/3
3	DG	C	422	-	-	0/3/21/22	0/3/3/3
4	DU	A	411	2	-	1/7/21/22	0/2/2/2
5	DA	D	412	-	-	1/3/21/22	0/3/3/3
3	DG	C	423	-	-	3/3/21/22	0/3/3/3
6	DC	A	413	-	-	0/7/21/22	0/2/2/2
4	DU	A	405	2	-	1/7/21/22	0/2/2/2
3	DG	B	410	-	-	0/3/21/22	0/3/3/3
6	DC	B	406	-	-	2/7/21/22	0/2/2/2
6	DC	A	409	-	-	4/7/21/22	0/2/2/2
6	DC	A	422	-	-	6/7/21/22	0/2/2/2
5	DA	A	407	-	-	0/3/21/22	0/3/3/3
3	DG	C	417	-	-	0/3/21/22	0/3/3/3
5	DA	B	403	-	-	0/3/21/22	0/3/3/3
3	DG	D	406	-	-	0/3/21/22	0/3/3/3
5	DA	A	421	-	-	2/3/21/22	0/3/3/3
3	DG	A	419	-	-	0/3/21/22	0/3/3/3
6	DC	C	419	-	-	2/7/21/22	0/2/2/2

Continued on next page...

*Continued from previous page...*

Mol	Type	Chain	Res	Link	Chirals	Torsions	Rings
5	DA	C	411	-	-	0/3/21/22	0/3/3/3
3	DG	B	412	-	-	0/3/21/22	0/3/3/3
4	DU	B	404	2	-	2/7/21/22	0/2/2/2
6	DC	C	412	-	-	0/7/21/22	0/2/2/2
4	DU	C	405	2	-	2/7/21/22	0/2/2/2
5	DA	C	420	-	-	2/3/21/22	0/3/3/3
6	DC	A	420	-	-	4/7/21/22	0/2/2/2
6	DC	A	414	-	-	0/7/21/22	0/2/2/2
3	DG	C	418	-	-	0/3/21/22	0/3/3/3
6	DC	B	407	-	-	0/7/21/22	0/2/2/2
6	DC	A	408	-	-	0/7/21/22	0/2/2/2
3	DG	A	415	-	-	0/3/21/22	0/3/3/3
6	DC	D	408	-	-	4/7/21/22	0/2/2/2
5	DA	C	424	-	-	0/3/15/22	0/1/1/3
6	DC	C	408	-	-	4/7/21/22	0/2/2/2
3	DG	C	403	-	-	3/3/21/22	0/3/3/3
4	DU	D	404	2	-	2/7/21/22	0/2/2/2
6	DC	C	421	-	-	6/7/21/22	0/2/2/2
5	DA	B	405	-	-	1/3/21/22	0/3/3/3
6	DC	D	407	-	-	2/7/21/22	0/2/2/2
3	DG	A	418	-	-	0/3/21/22	0/3/3/3
5	DA	A	416	-	-	0/3/21/22	0/3/3/3
3	DG	C	414	-	-	0/3/21/22	0/3/3/3
6	DC	C	407	-	-	1/7/21/22	0/2/2/2
3	DG	A	403	-	-	3/3/21/22	0/3/3/3
3	DG	A	417	-	-	2/3/21/22	0/3/3/3
2	O0Q	A	402	4	-	4/12/66/66	0/7/6/6
2	O0Q	D	402	4	-	7/12/66/66	0/7/6/6
2	O0Q	B	401	4	-	9/12/66/66	0/7/6/6
5	DA	C	406	-	-	0/3/21/22	0/3/3/3
6	DC	B	408	-	-	1/3/15/22	0/1/1/2
5	DA	C	415	-	-	0/3/21/22	0/3/3/3
3	DG	C	404	-	-	0/3/21/22	0/3/3/3
6	DC	A	410	-	-	0/7/21/22	0/2/2/2
4	DU	D	414	2	-	0/7/21/22	0/2/2/2
4	DU	B	413	2	-	0/7/21/22	0/2/2/2
5	DA	D	405	-	-	1/3/21/22	0/3/3/3
3	DG	D	411	-	-	0/3/21/22	0/3/3/3
5	DA	A	412	-	-	0/3/21/22	0/3/3/3

*Continued on next page...*

Continued from previous page...

Mol	Type	Chain	Res	Link	Chirals	Torsions	Rings
6	DC	D	409	-	-	1/3/15/22	0/1/1/2
2	O0Q	C	402	4	-	10/12/66/66	0/7/6/6
6	DC	C	413	-	-	0/7/21/22	0/2/2/2
2	O0Q	A	401	4	-	8/12/66/66	0/7/6/6
4	DU	B	409	-	-	6/7/21/22	0/2/2/2
2	O0Q	C	401	4	-	9/12/66/66	0/7/6/6
2	O0Q	B	402	4	-	9/12/66/66	0/7/6/6
3	DG	A	404	-	-	0/3/21/22	0/3/3/3
6	DC	C	409	-	-	0/7/21/22	0/2/2/2

The worst 5 of 79 bond length outliers are listed below:

Mol	Chain	Res	Type	Atoms	Z	Observed(Å)	Ideal(Å)
2	B	402	O0Q	NAV-NAW	-8.75	1.22	1.34
2	D	401	O0Q	NAV-NAW	-8.72	1.22	1.34
2	B	401	O0Q	NAV-NAW	-8.70	1.22	1.34
2	C	401	O0Q	NAV-NAW	-8.69	1.22	1.34
2	C	402	O0Q	NAV-NAW	-8.67	1.22	1.34

The worst 5 of 111 bond angle outliers are listed below:

Mol	Chain	Res	Type	Atoms	Z	Observed(°)	Ideal(°)
2	D	402	O0Q	CBD-CBG-CBJ	-9.98	85.62	89.92
2	D	402	O0Q	CBD-CBK-CBJ	-8.75	86.15	89.92
2	A	402	O0Q	CBD-CBG-CBJ	-8.07	86.45	89.92
2	B	402	O0Q	CBD-CBG-CBJ	-7.18	86.83	89.92
2	B	402	O0Q	CBD-CBE-CBI	-7.16	86.84	89.92

There are no chirality outliers.

5 of 142 torsion outliers are listed below:

Mol	Chain	Res	Type	Atoms
2	A	401	O0Q	NAU-CAX-CAZ-NBA
2	A	401	O0Q	NBA-CBB-CBD-CBK
2	A	401	O0Q	OBC-CBB-CBD-CBK
2	A	401	O0Q	CBD-CBB-NBA-CAZ
2	A	401	O0Q	OBC-CBB-NBA-CAZ

There are no ring outliers.

34 monomers are involved in 46 short contacts:

Mol	Chain	Res	Type	Clashes	Symm-Clashes
5	B	411	DA	2	0
4	A	411	DU	1	0
5	D	412	DA	2	0
6	A	409	DC	4	0
6	A	422	DC	1	0
5	B	403	DA	1	0
5	A	421	DA	2	0
6	C	419	DC	2	0
4	B	404	DU	4	0
4	C	405	DU	1	0
5	C	420	DA	2	0
6	A	420	DC	1	0
3	C	418	DG	1	0
6	B	407	DC	2	0
6	C	408	DC	3	0
3	C	403	DG	1	0
4	D	404	DU	1	0
6	C	421	DC	1	0
5	B	405	DA	2	0
5	A	416	DA	1	0
3	A	403	DG	1	0
3	A	417	DG	1	0
2	D	402	O0Q	1	0
2	B	401	O0Q	5	0
3	C	404	DG	1	0
6	A	410	DC	1	0
5	D	405	DA	1	0
5	A	412	DA	1	0
2	C	402	O0Q	6	0
2	A	401	O0Q	6	0
4	B	409	DU	1	0
2	C	401	O0Q	4	0
2	B	402	O0Q	3	0
3	A	404	DG	1	0

The following is a two-dimensional graphical depiction of Mogul quality analysis of bond lengths, bond angles, torsion angles, and ring geometry for all instances of the Ligand of Interest. In addition, ligands with molecular weight > 250 and outliers as shown on the validation Tables will also be included. For torsion angles, if less than 5% of the Mogul distribution of torsion angles is within 10 degrees of the torsion angle in question, then that torsion angle is considered an outlier. Any bond that is central to one or more torsion angles identified as an outlier by Mogul will be highlighted in the graph. For rings, the root-mean-square deviation (RMSD) between the ring in question and similar rings identified by Mogul is calculated over all ring torsion angles. If the average RMSD is greater than 60 degrees and the minimal RMSD between the ring in question and

any Mogul-identified rings is also greater than 60 degrees, then that ring is considered an outlier. The outliers are highlighted in purple. The color gray indicates Mogul did not find sufficient equivalents in the CSD to analyse the geometry.

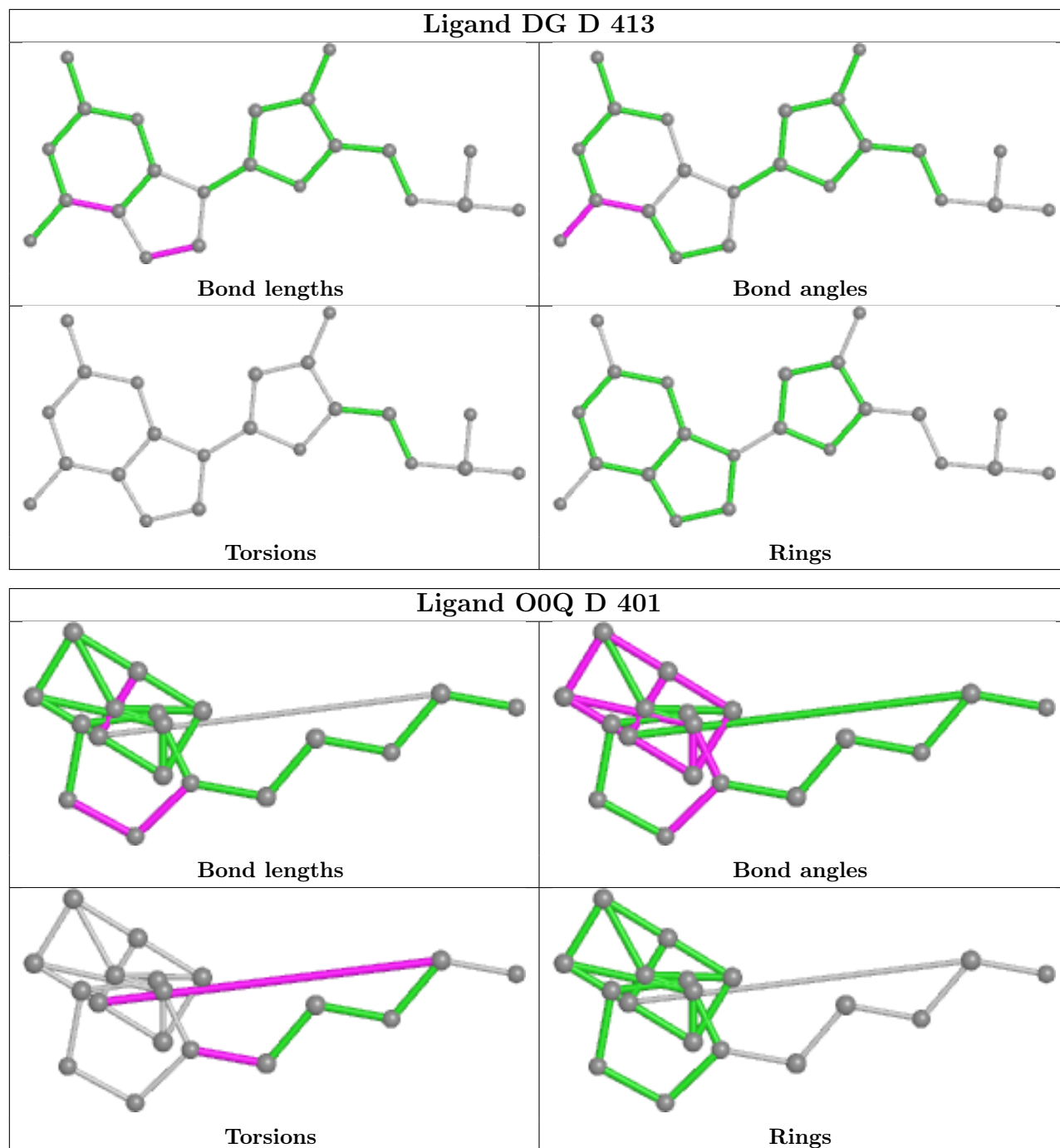

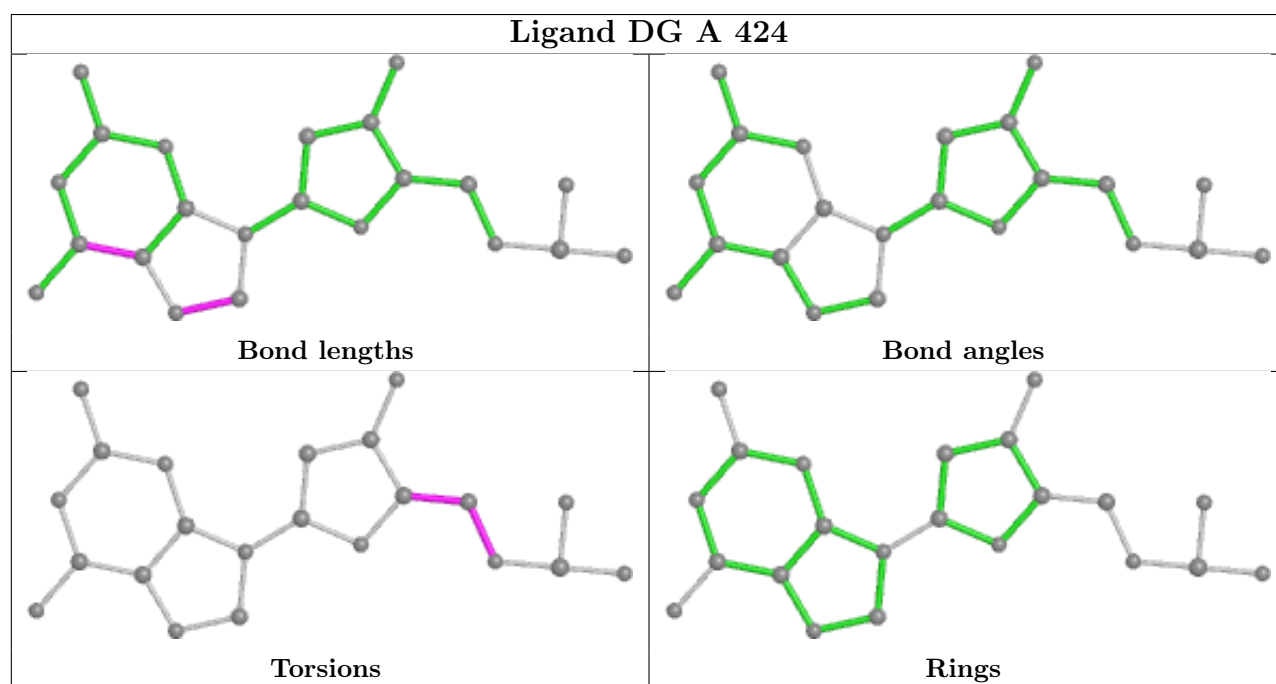
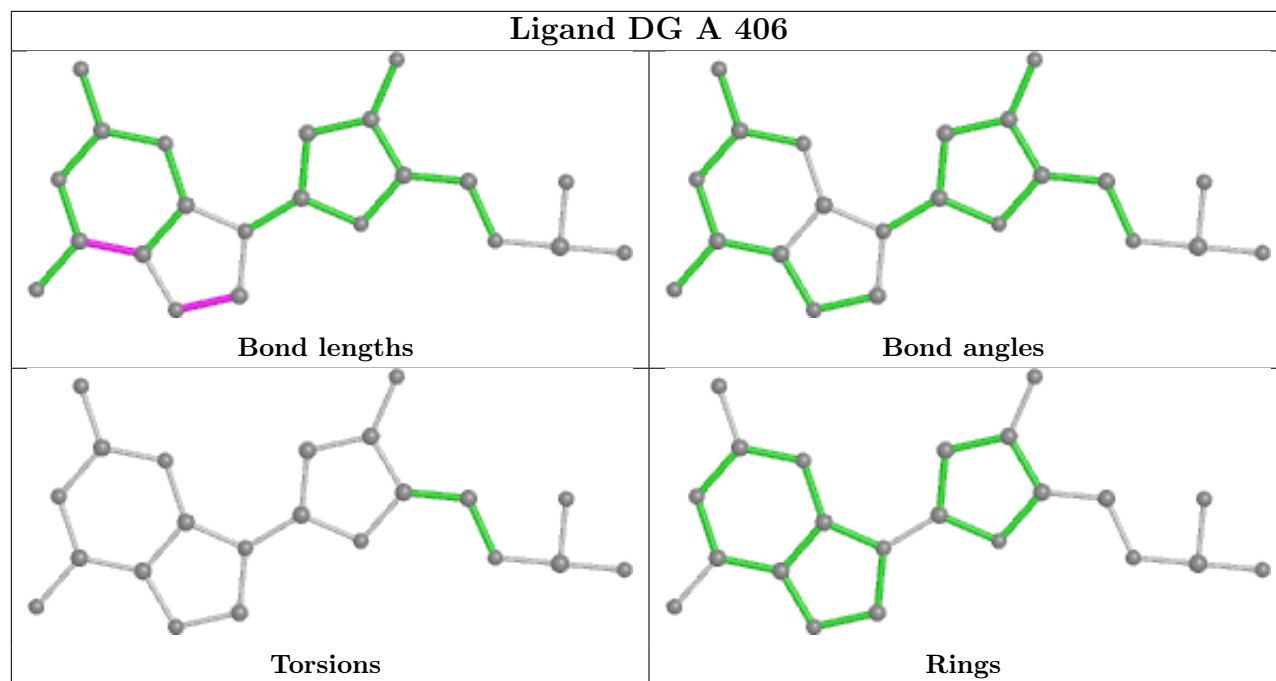



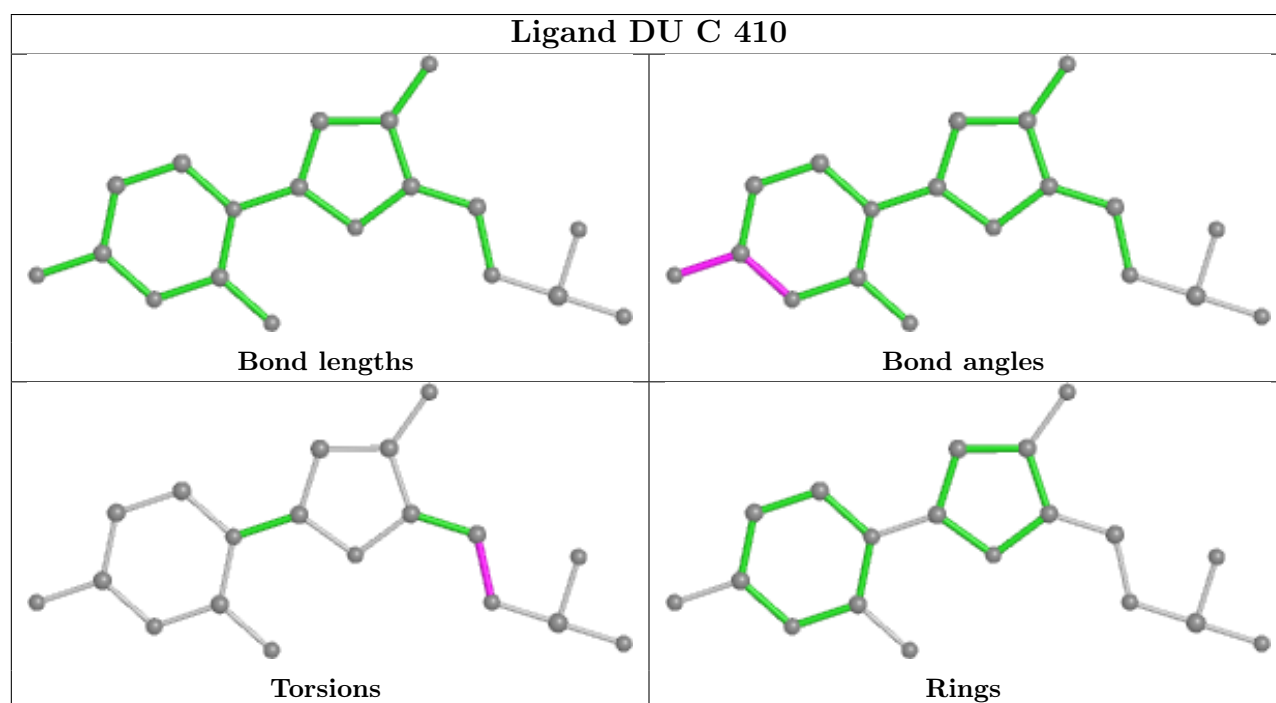
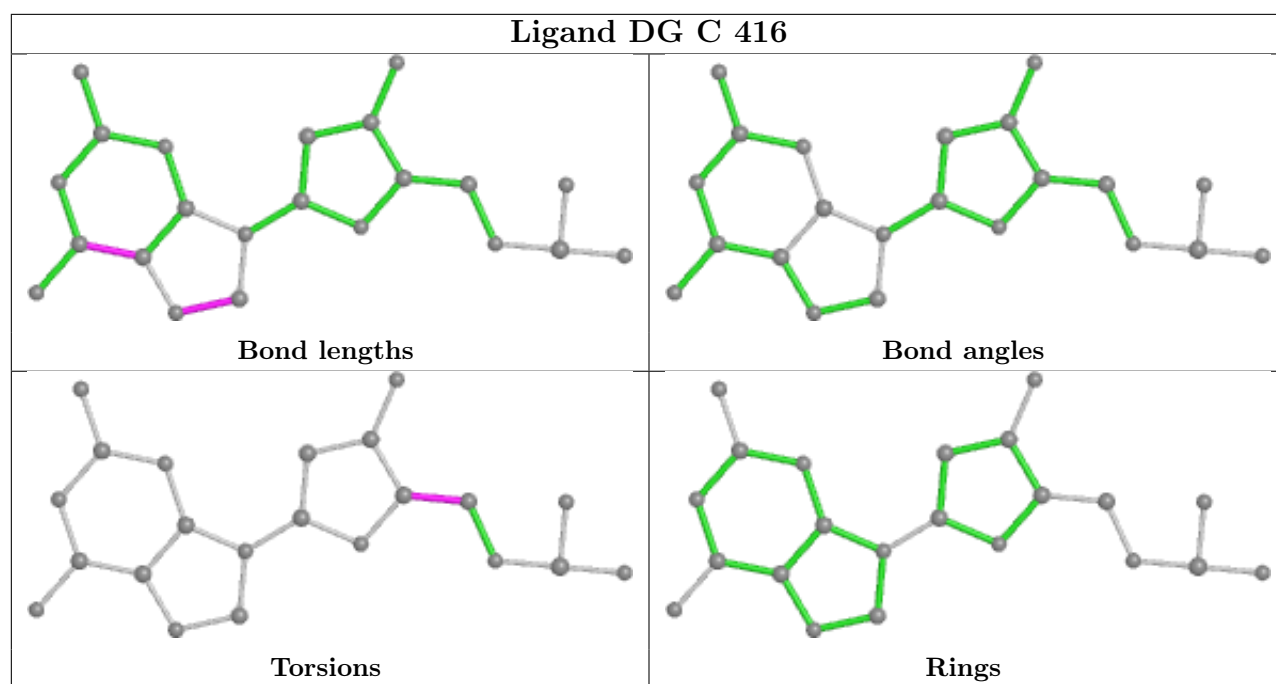

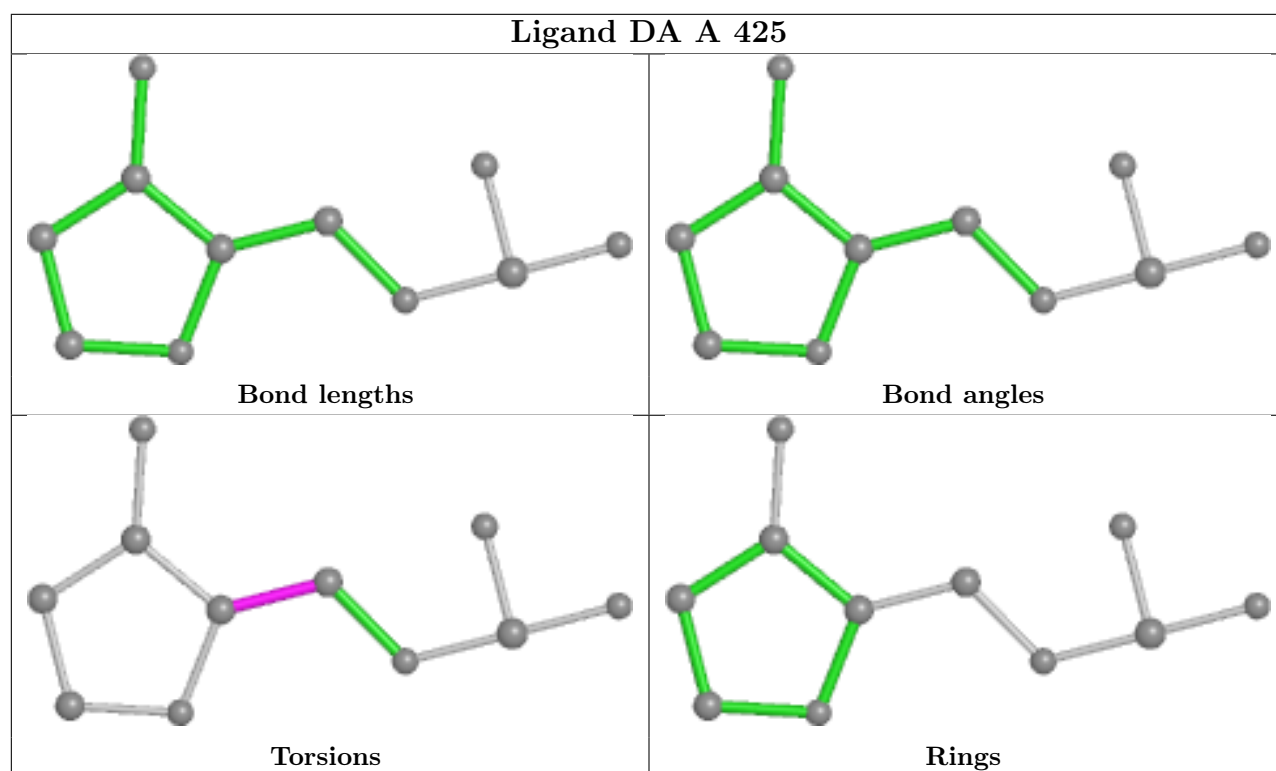
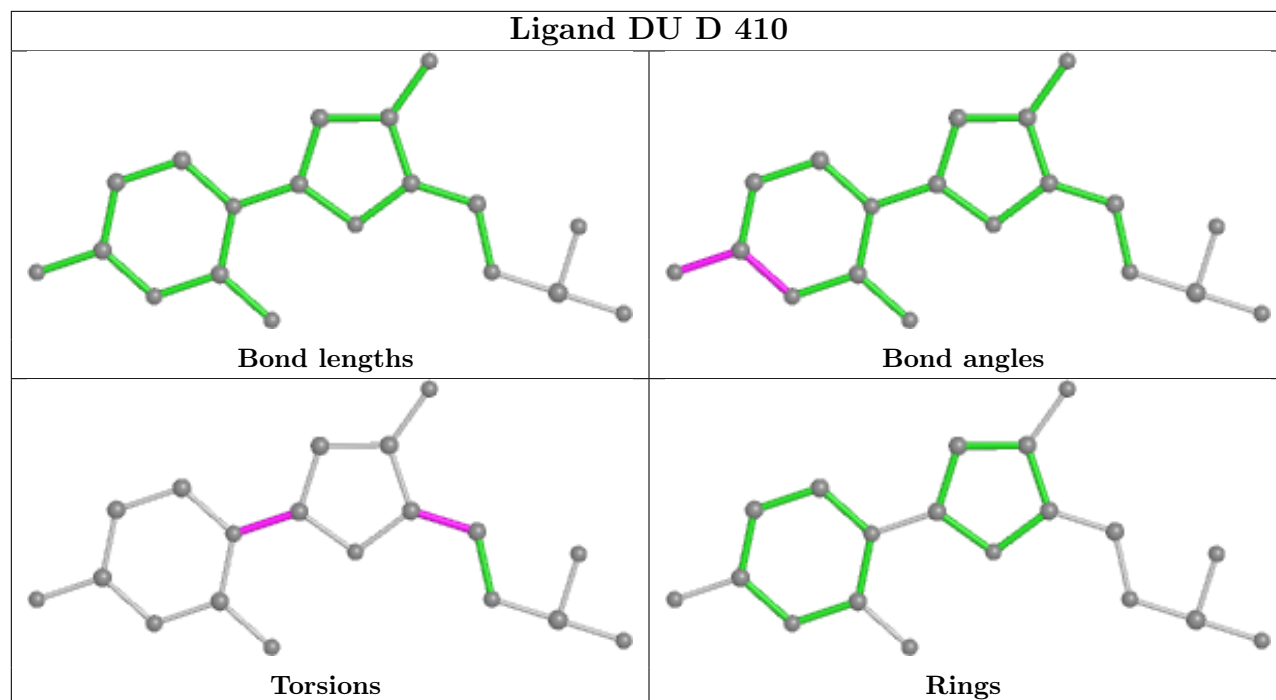

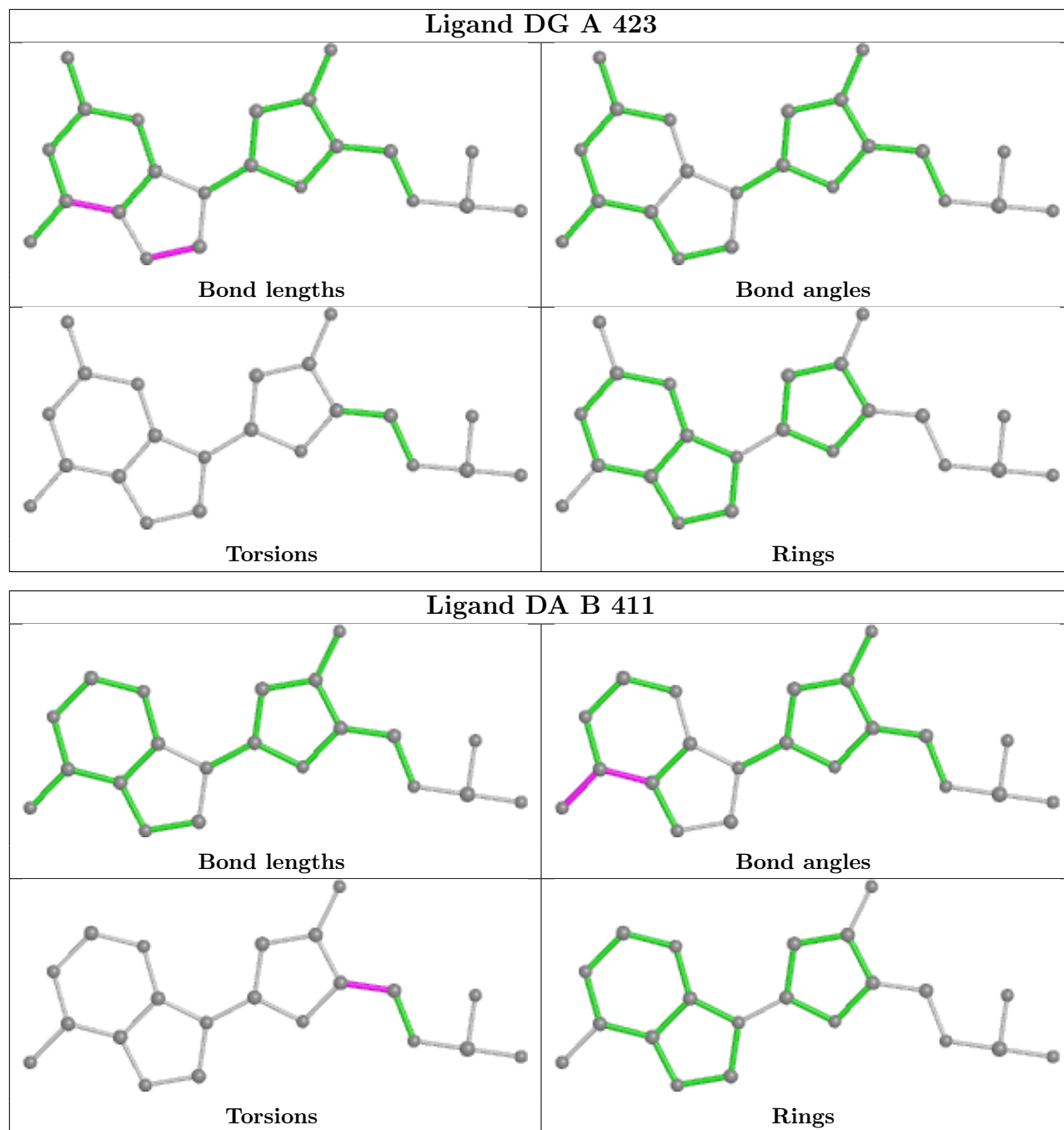

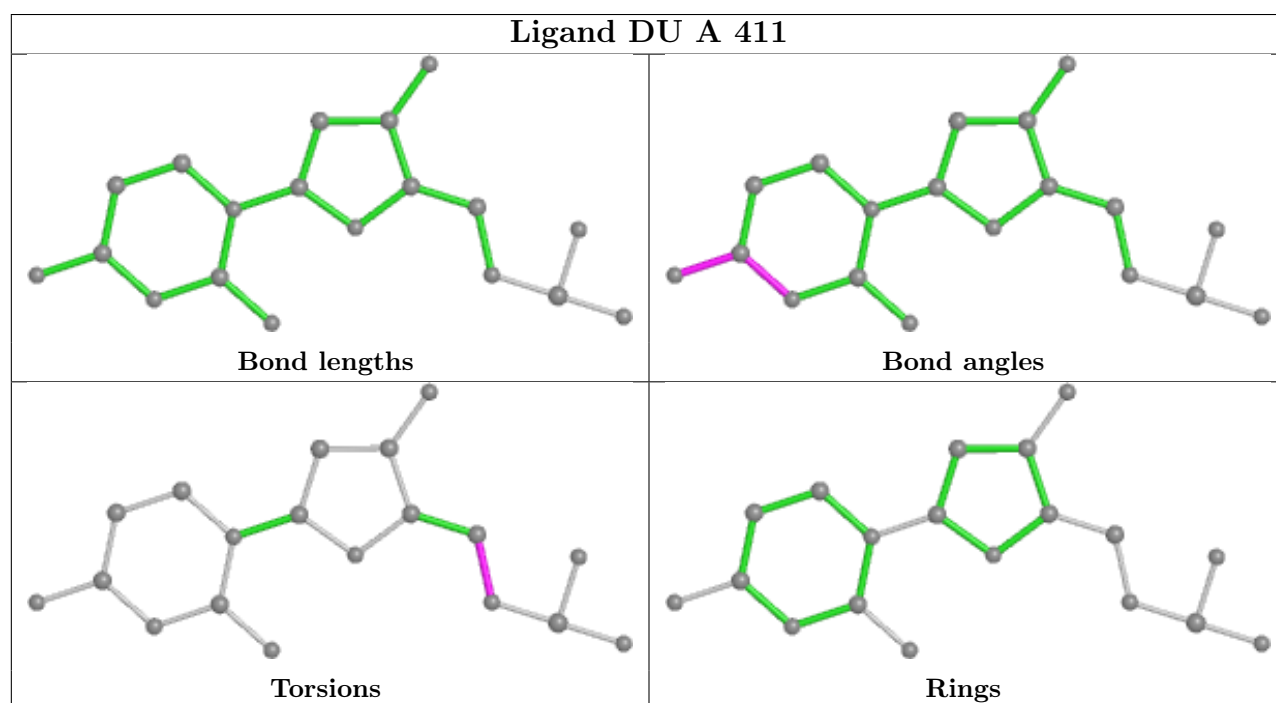
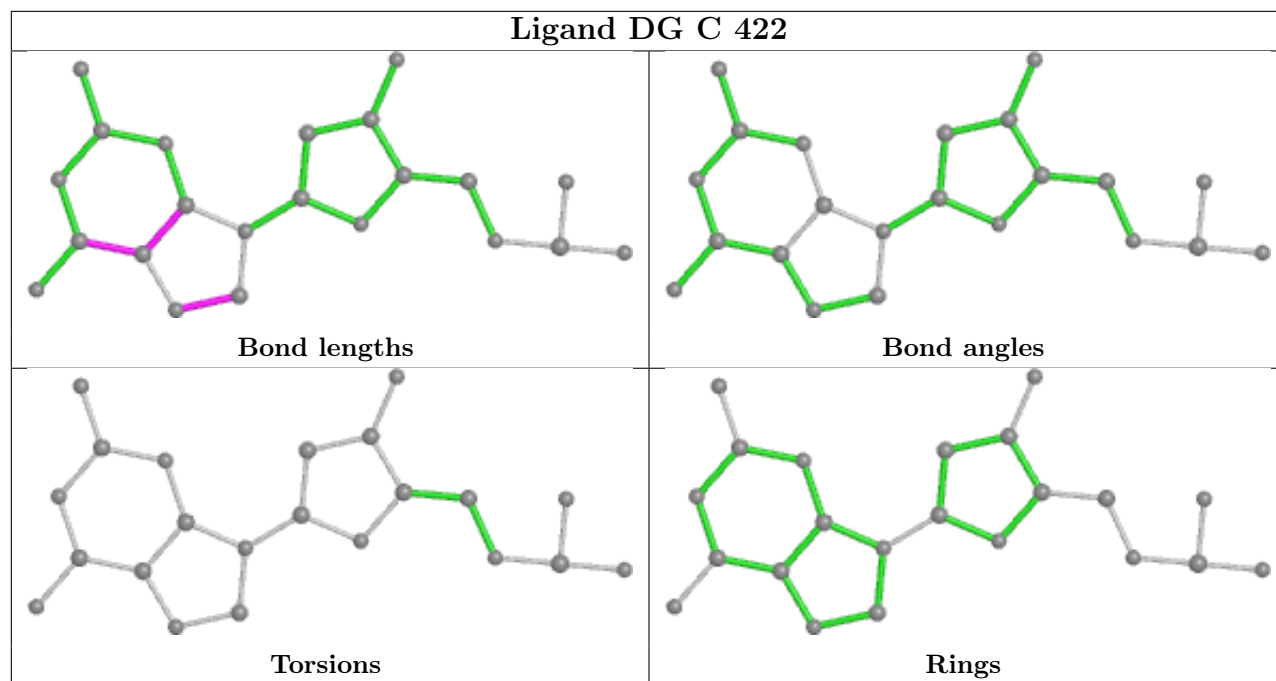

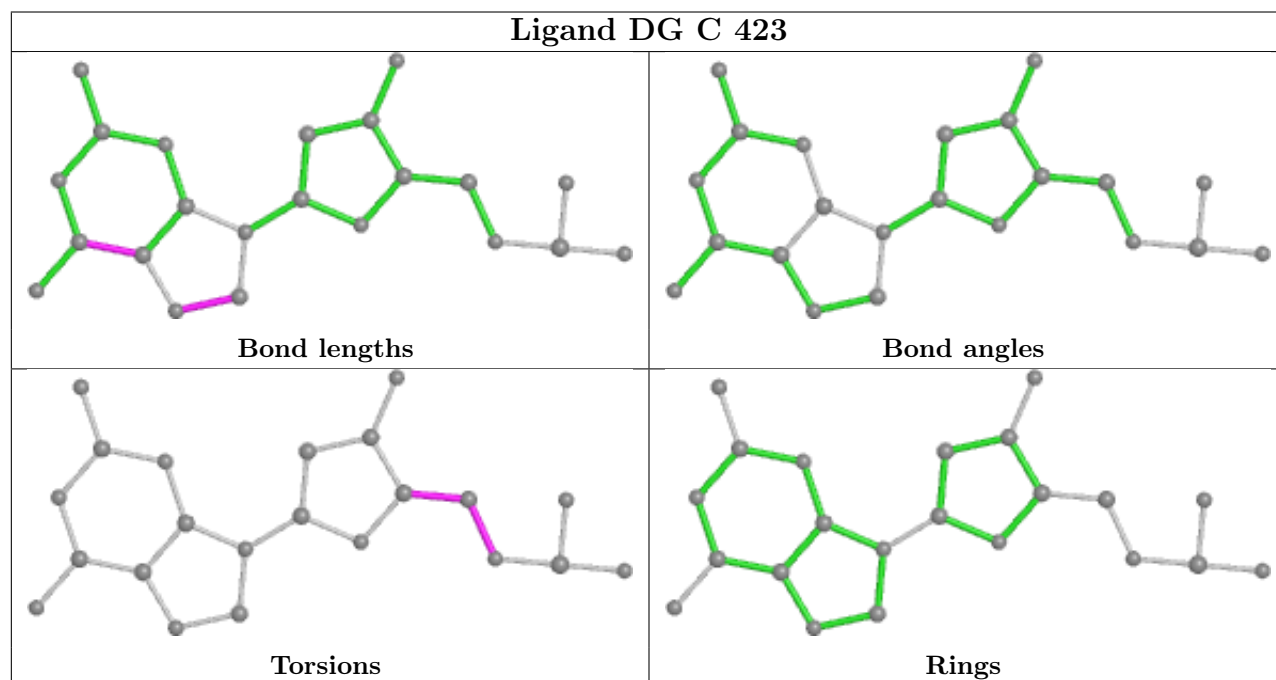
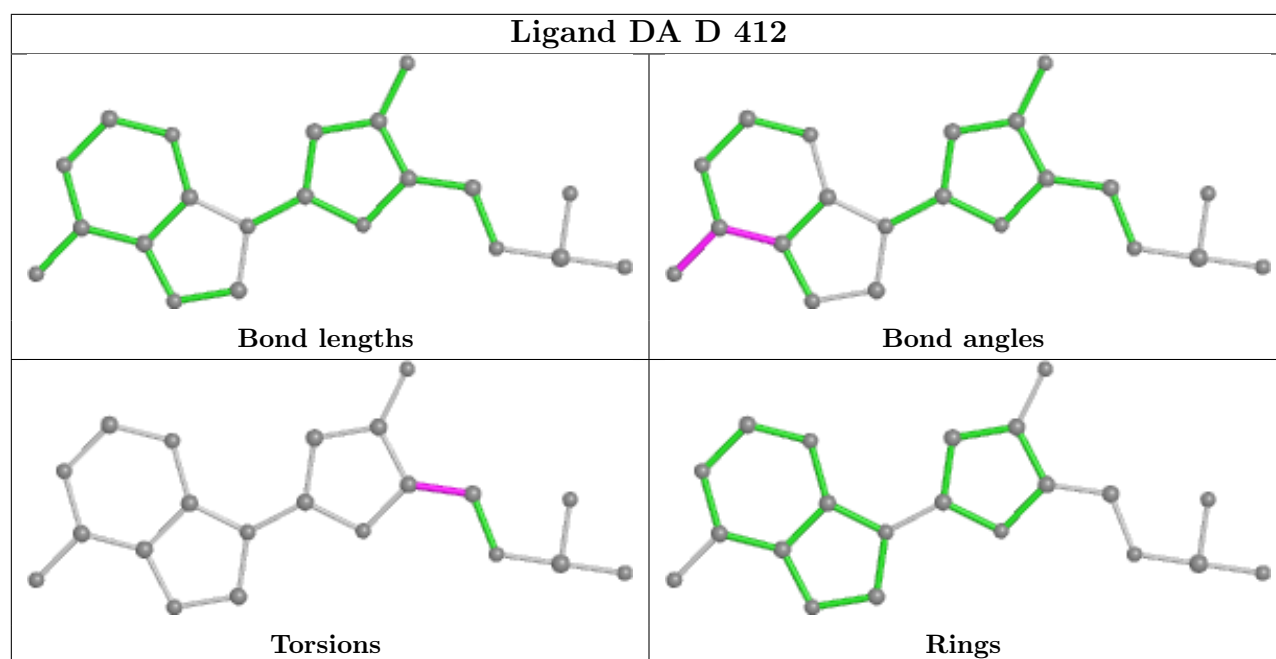

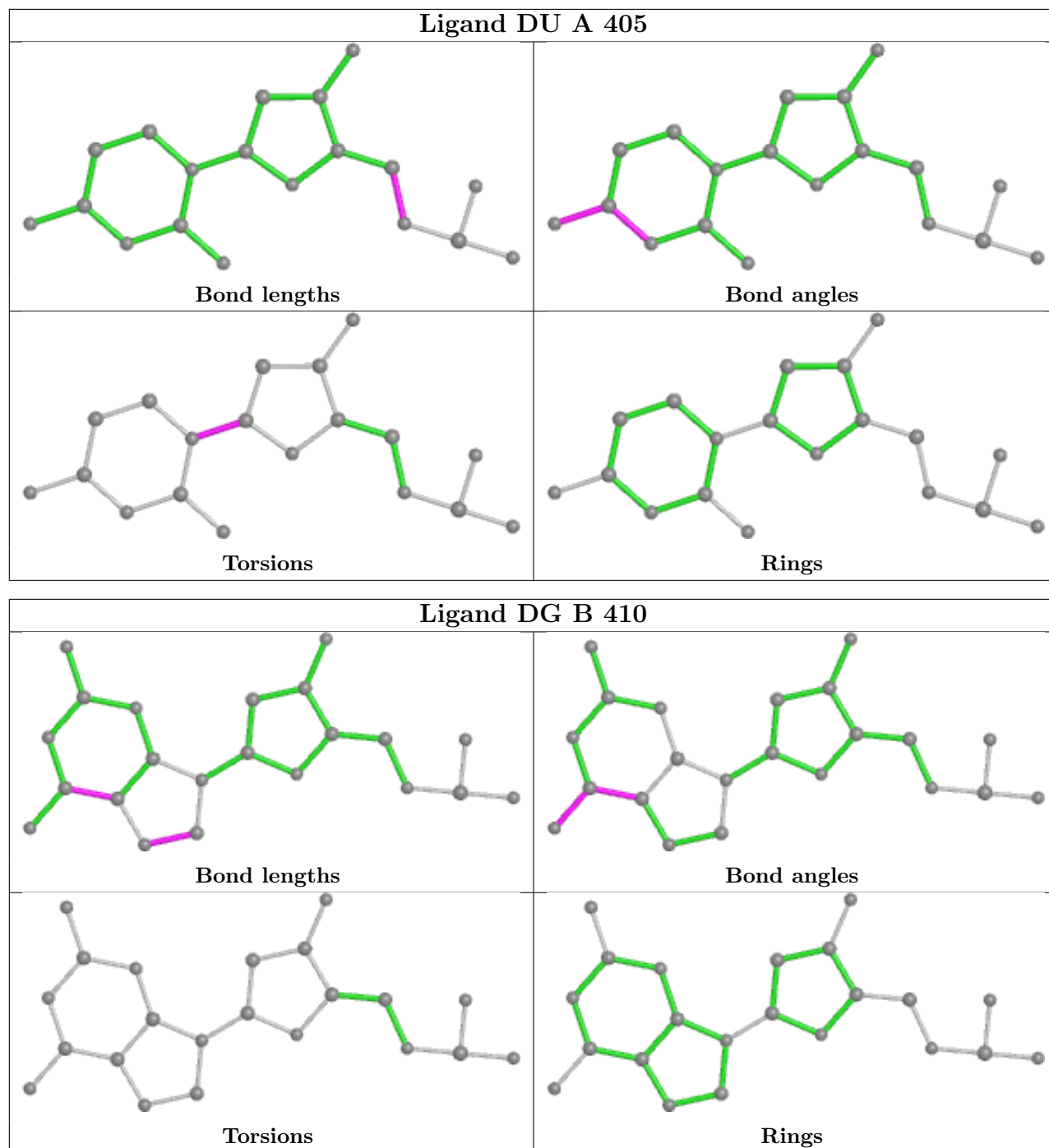

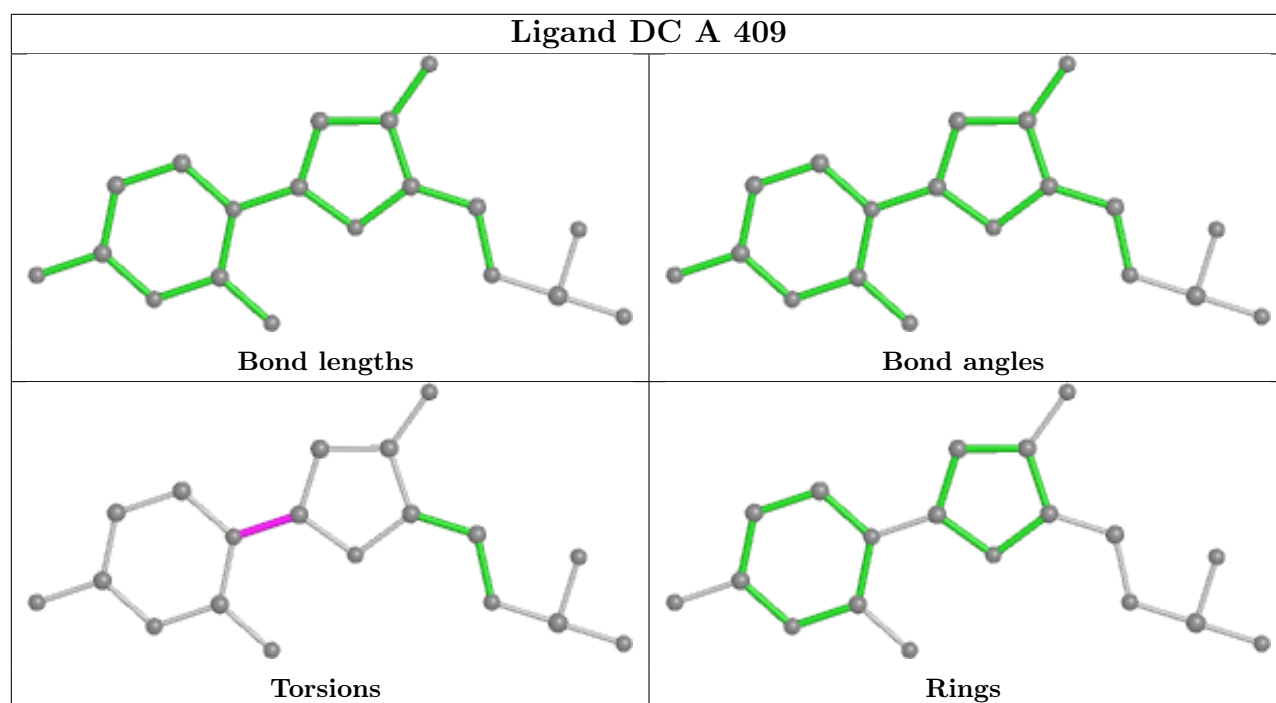
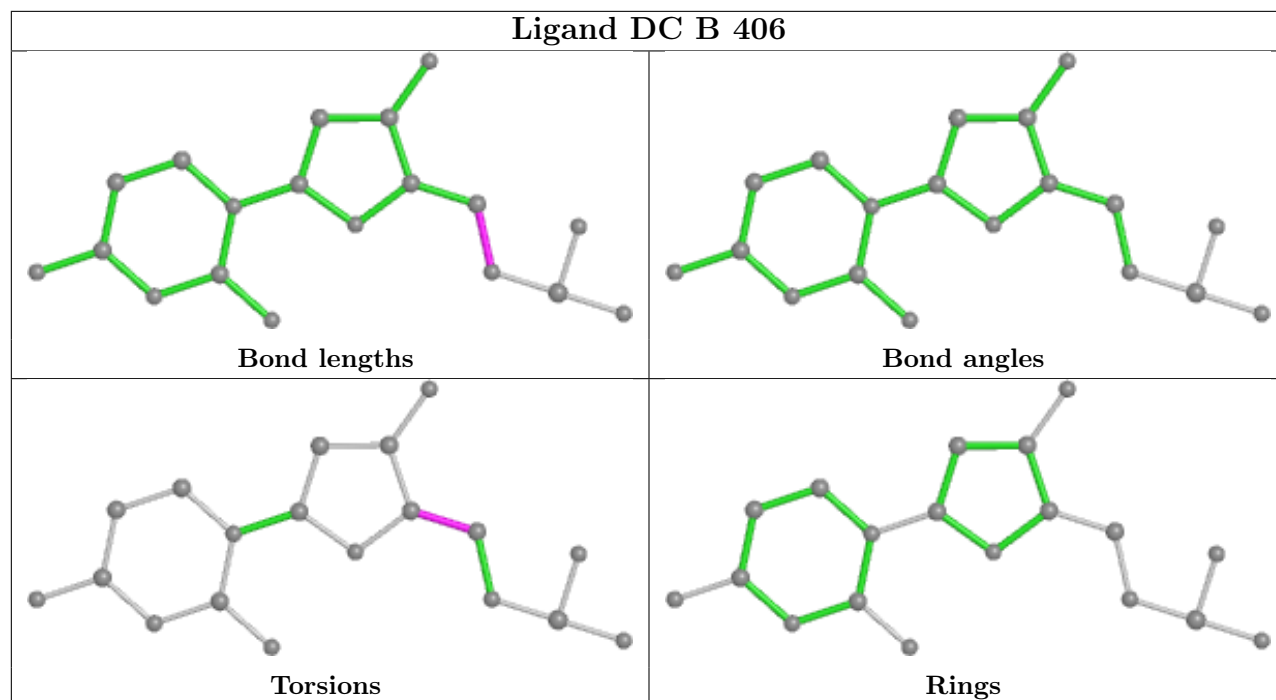

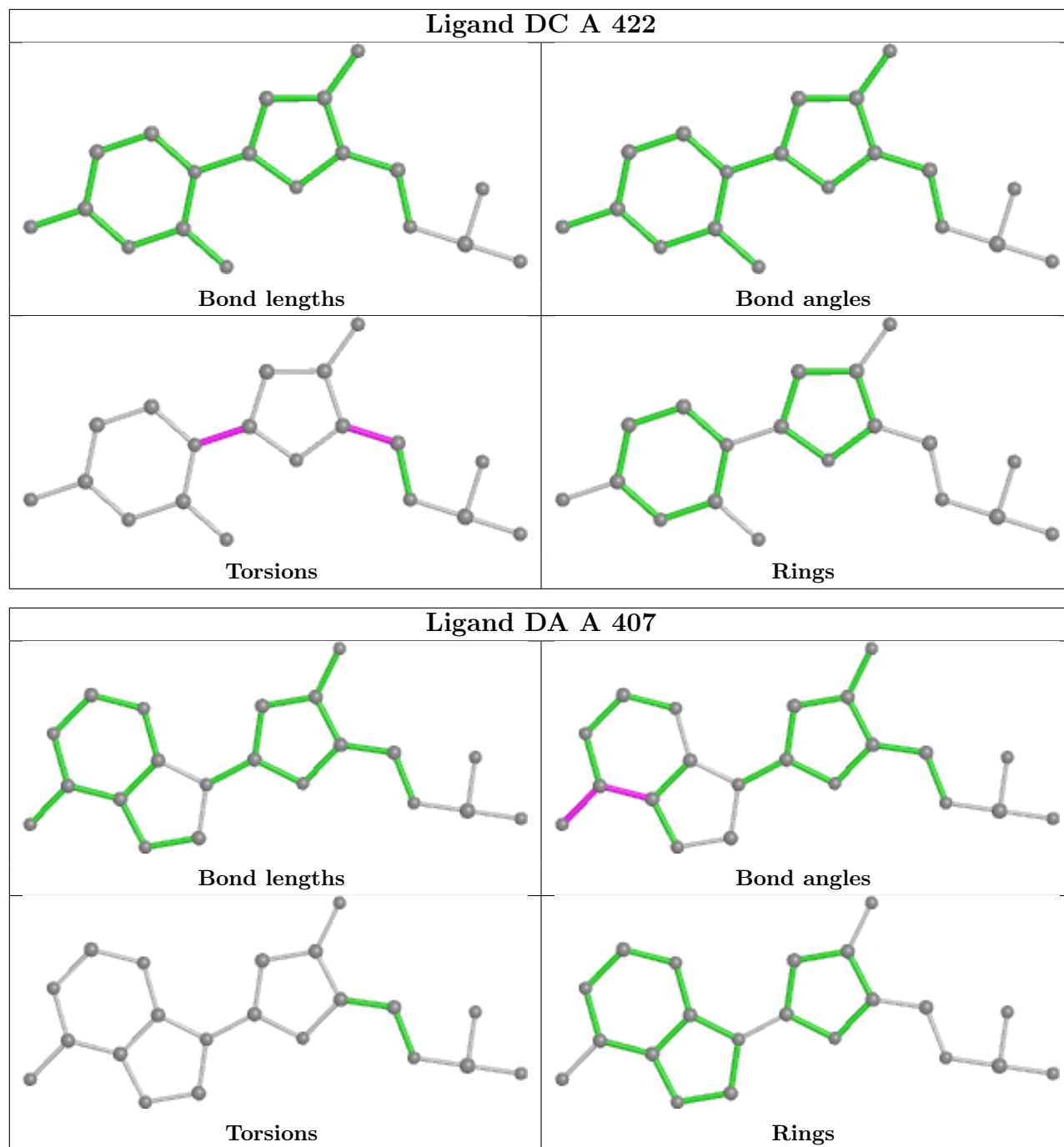



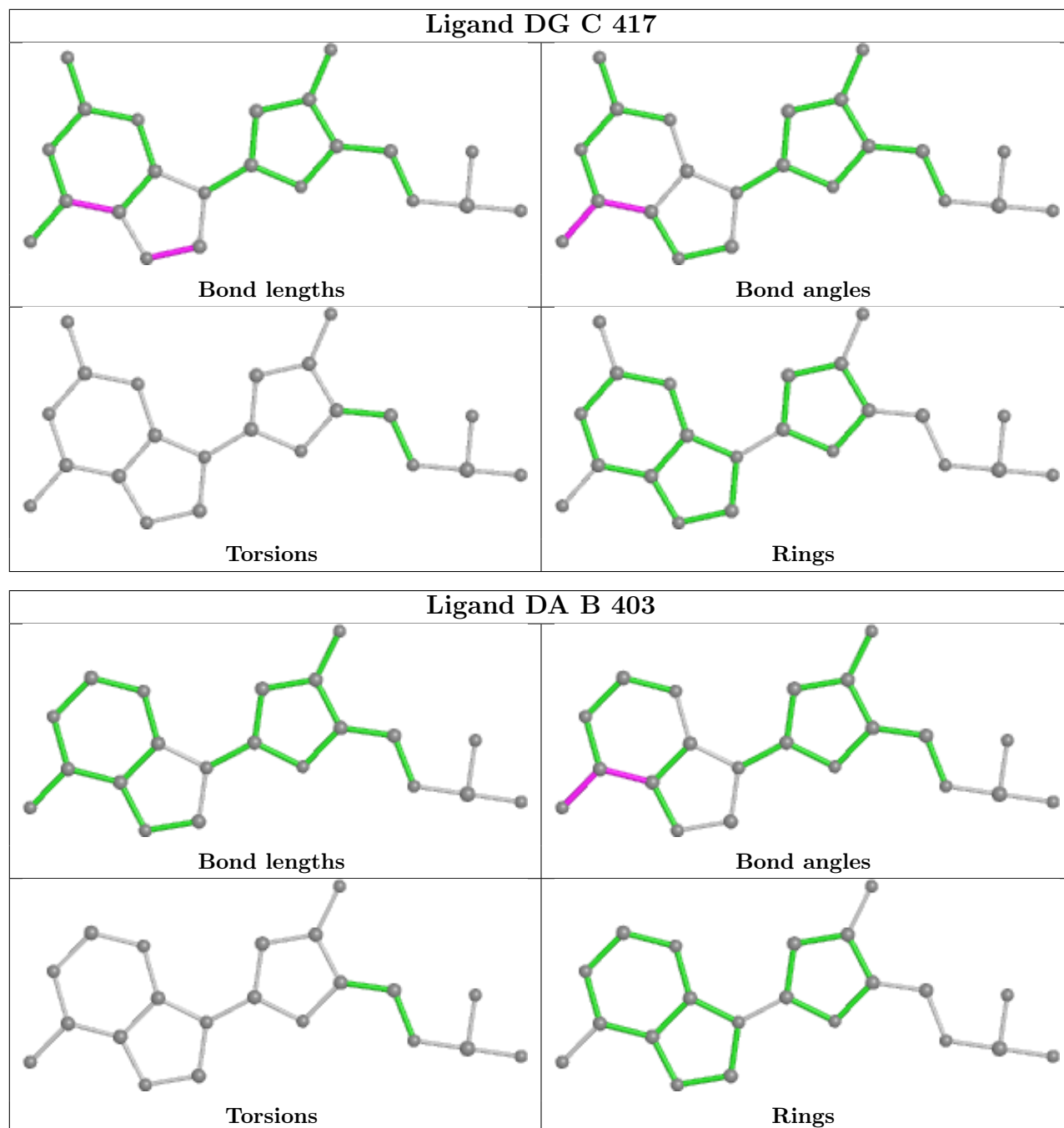

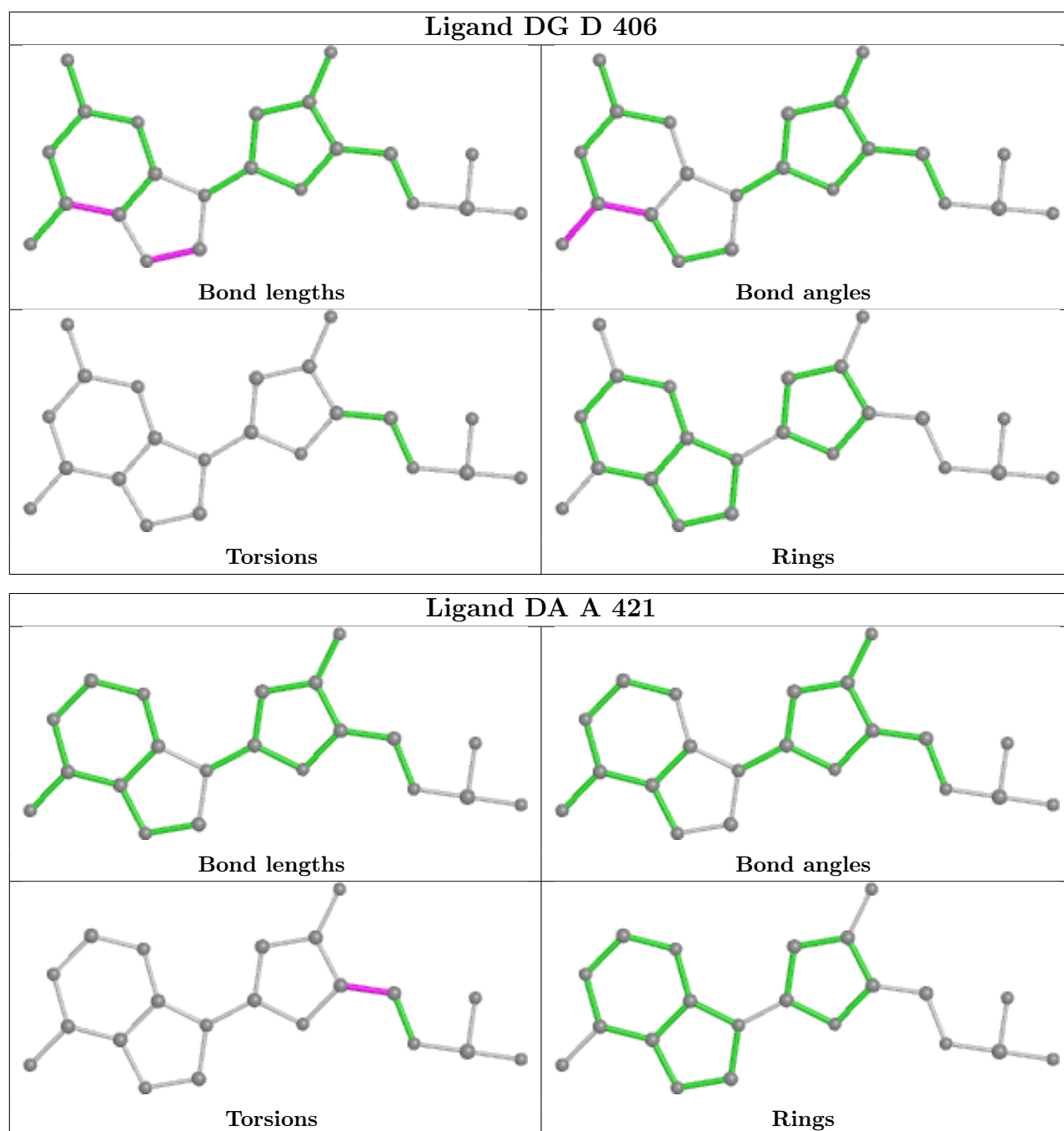

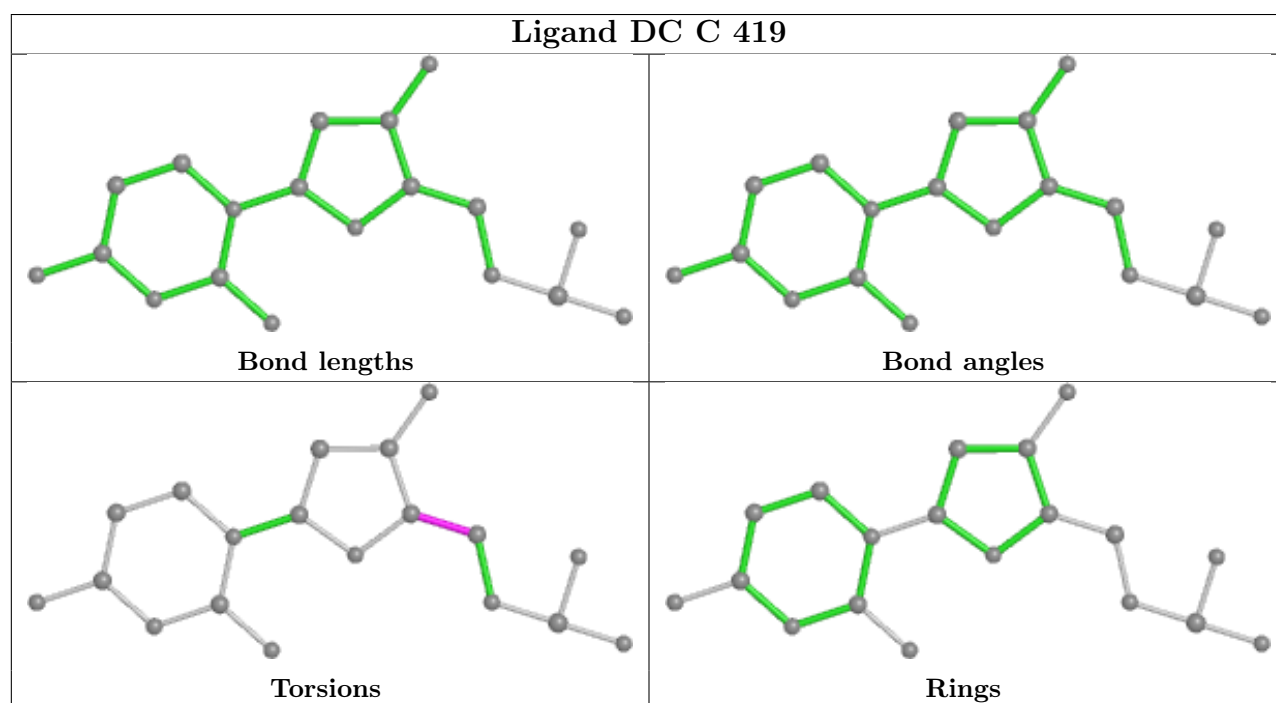
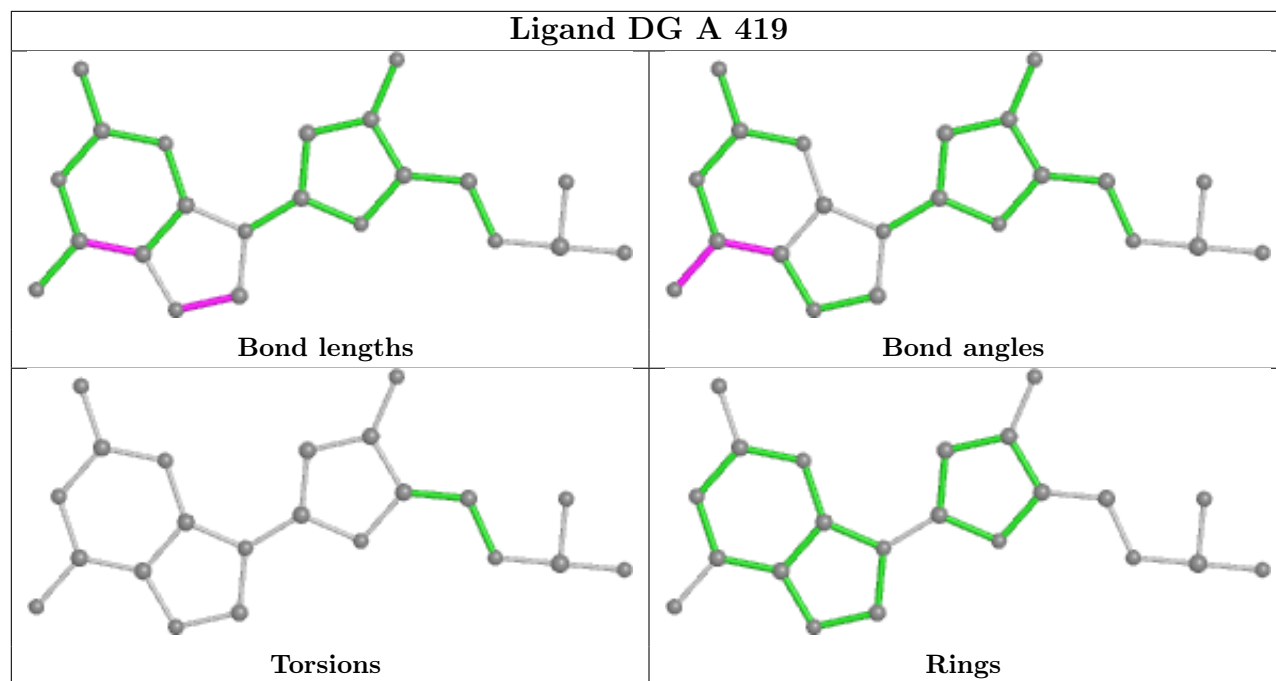

## Ligand DA C 411

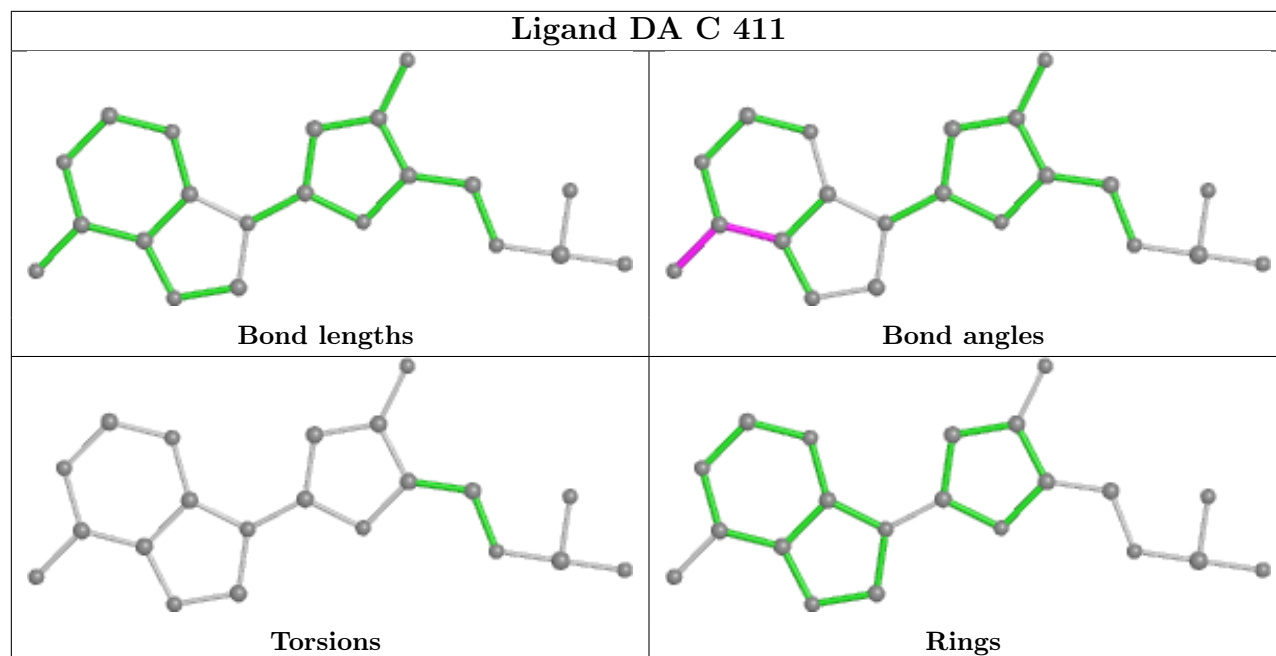

## Ligand DG B 412

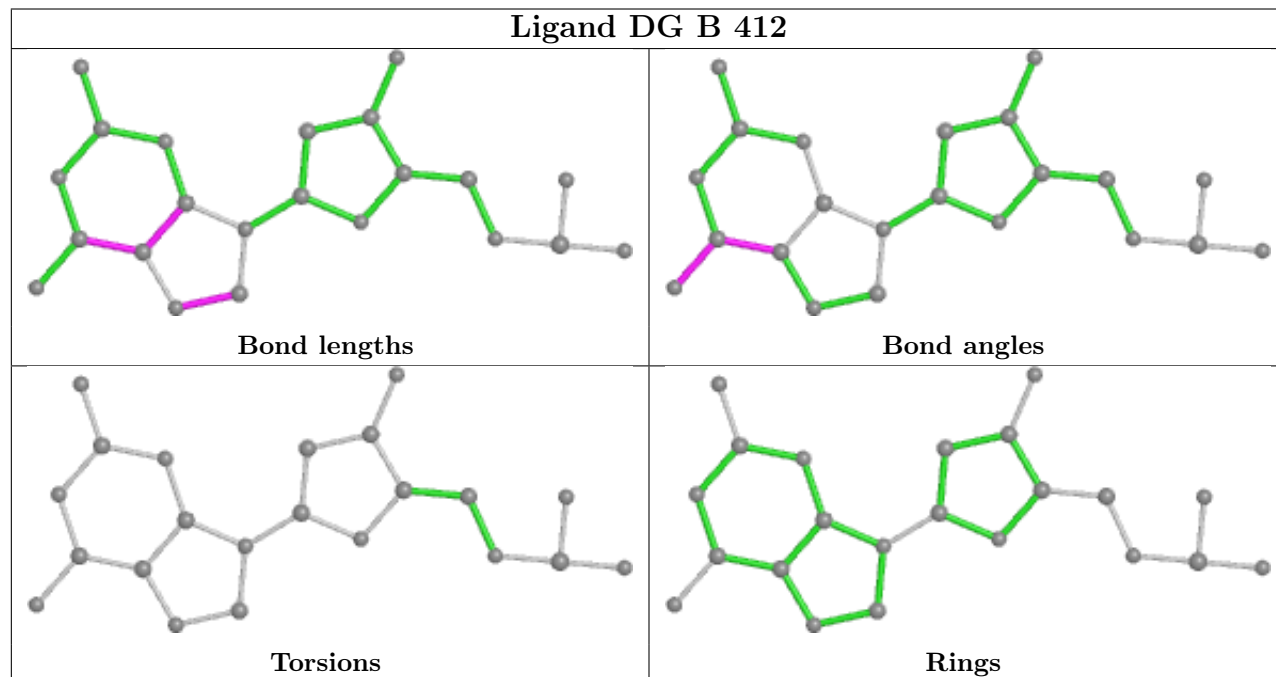

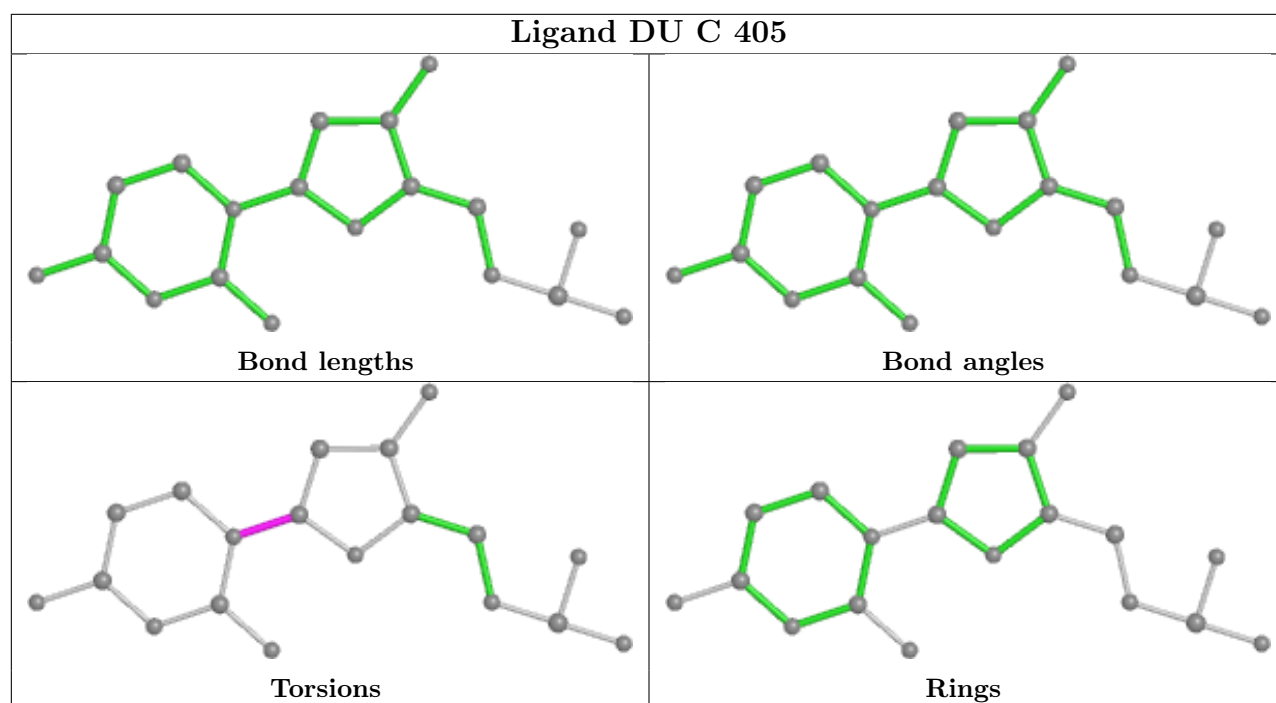
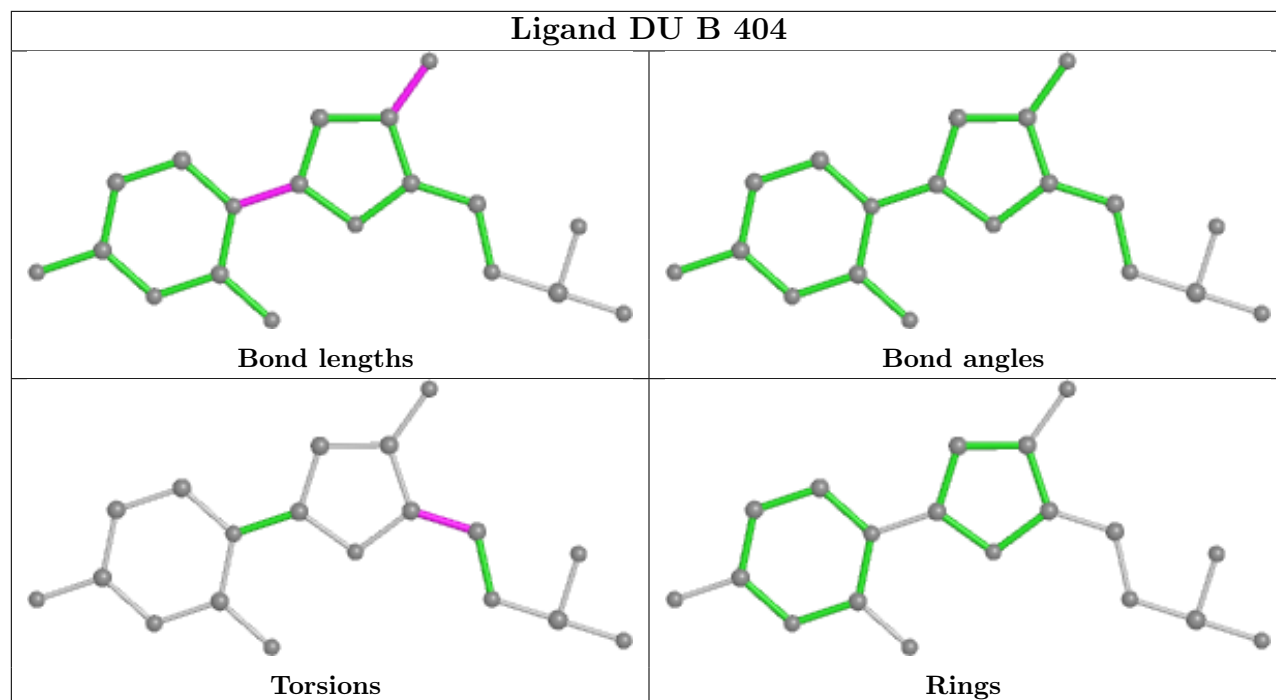

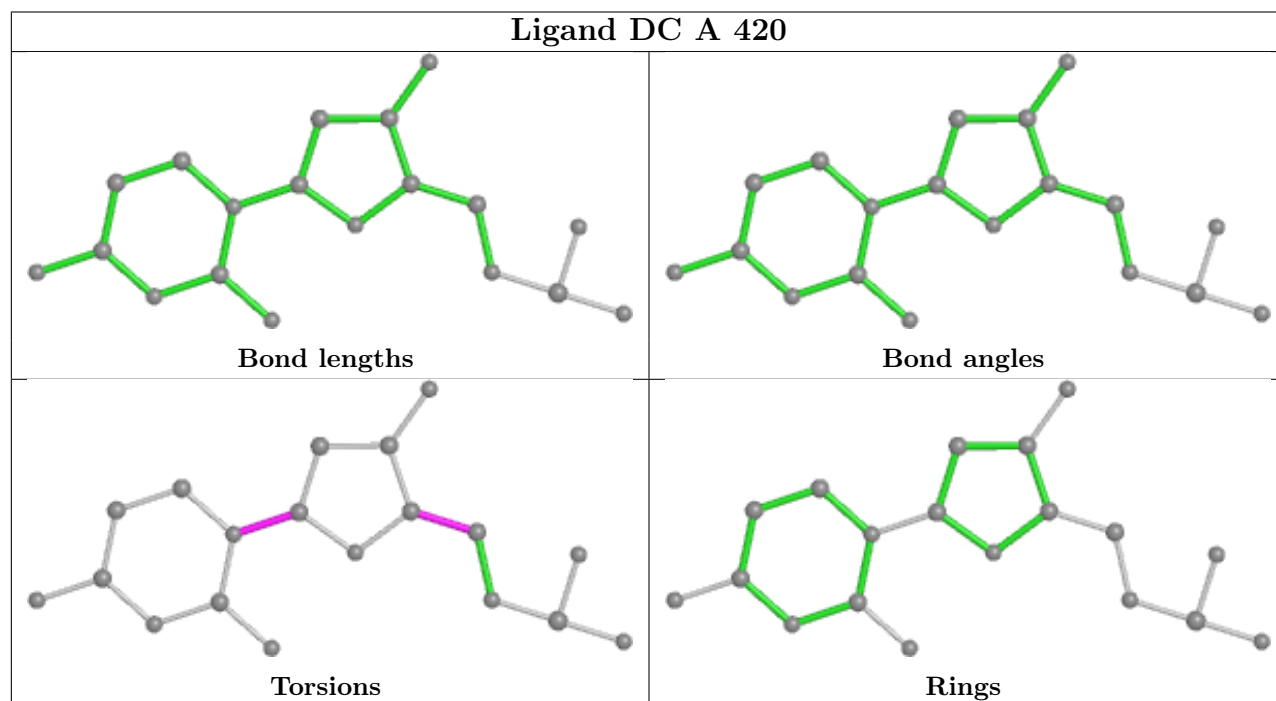
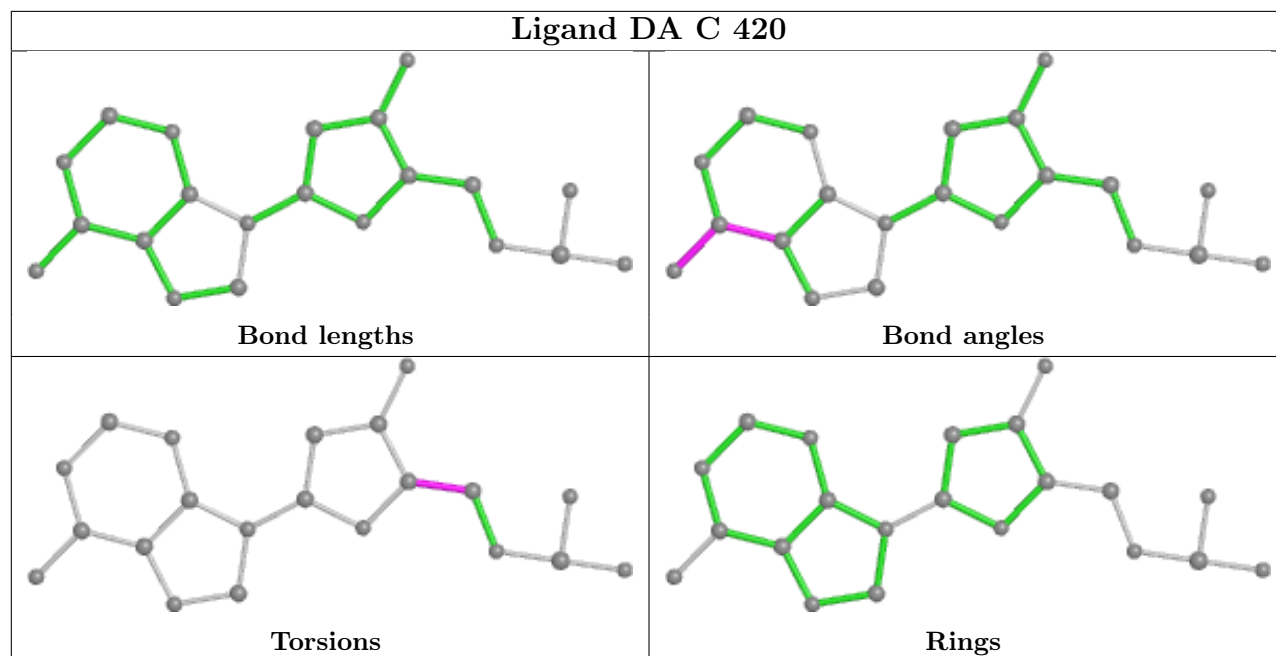

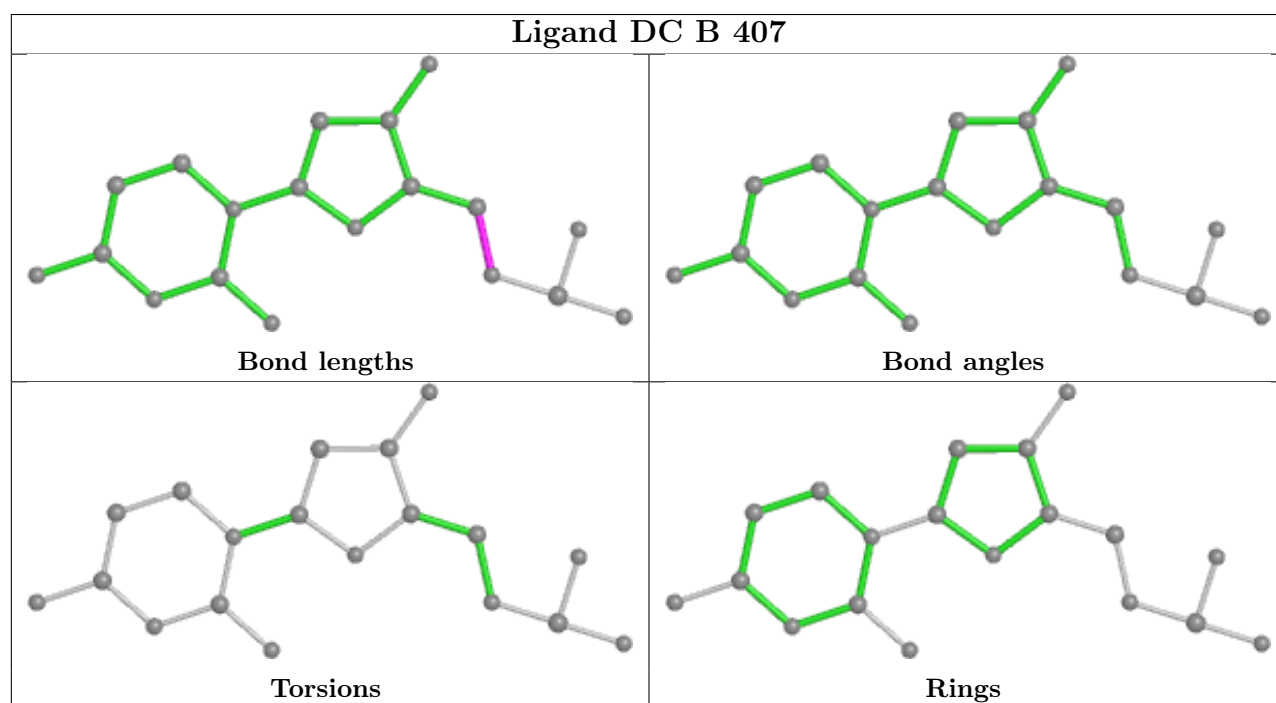
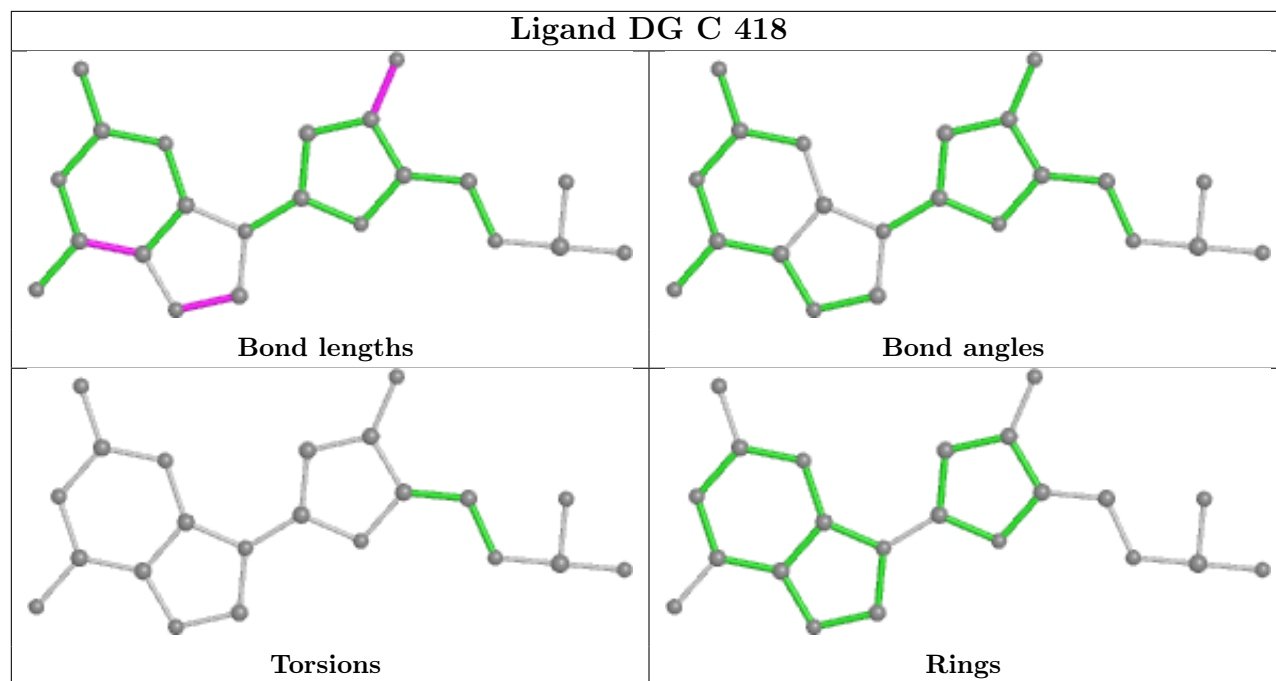

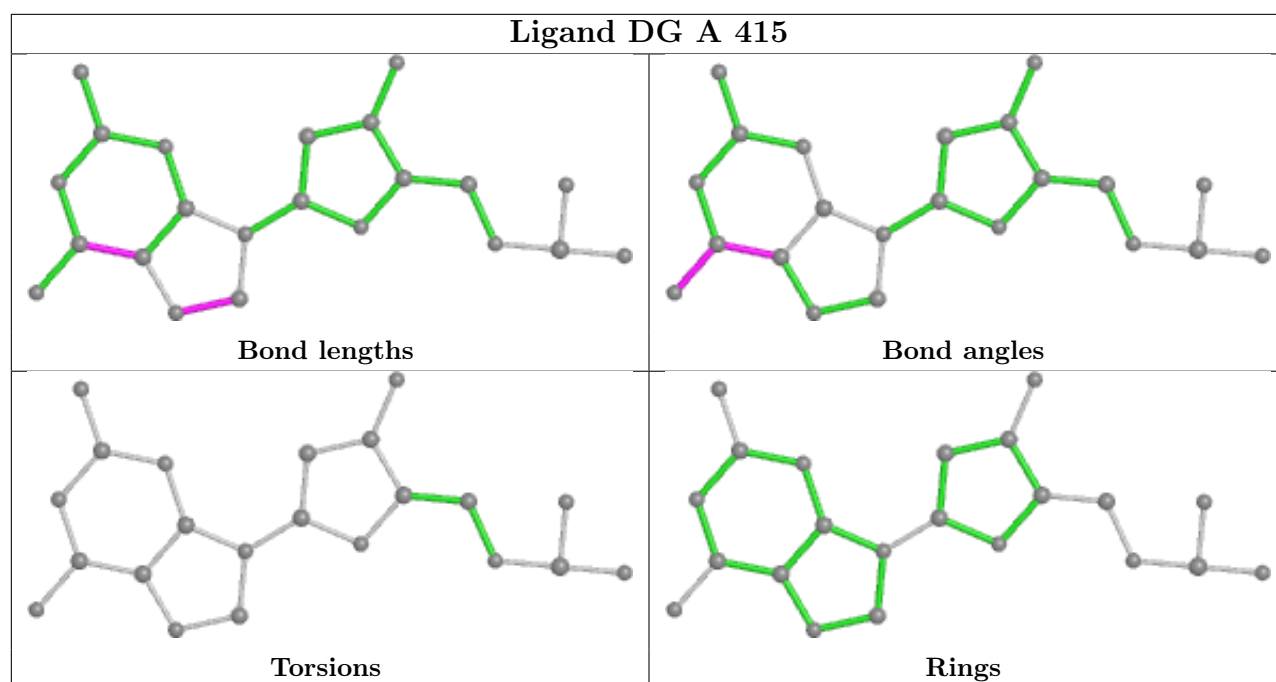
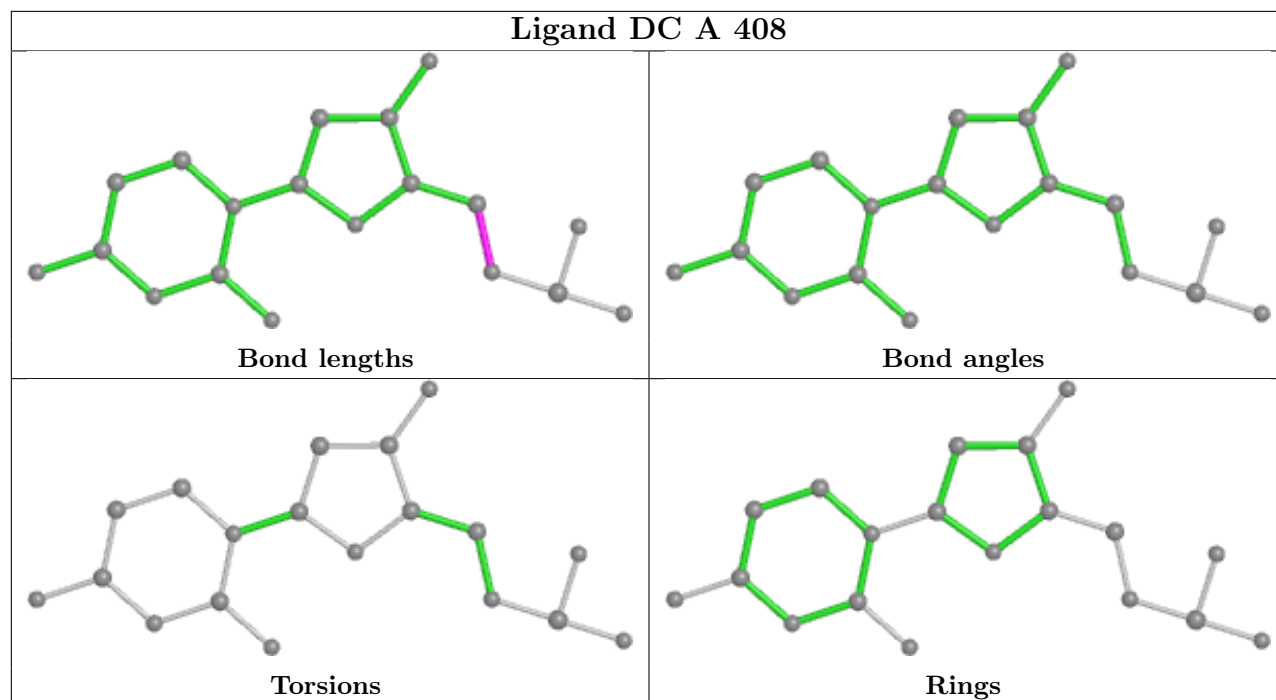



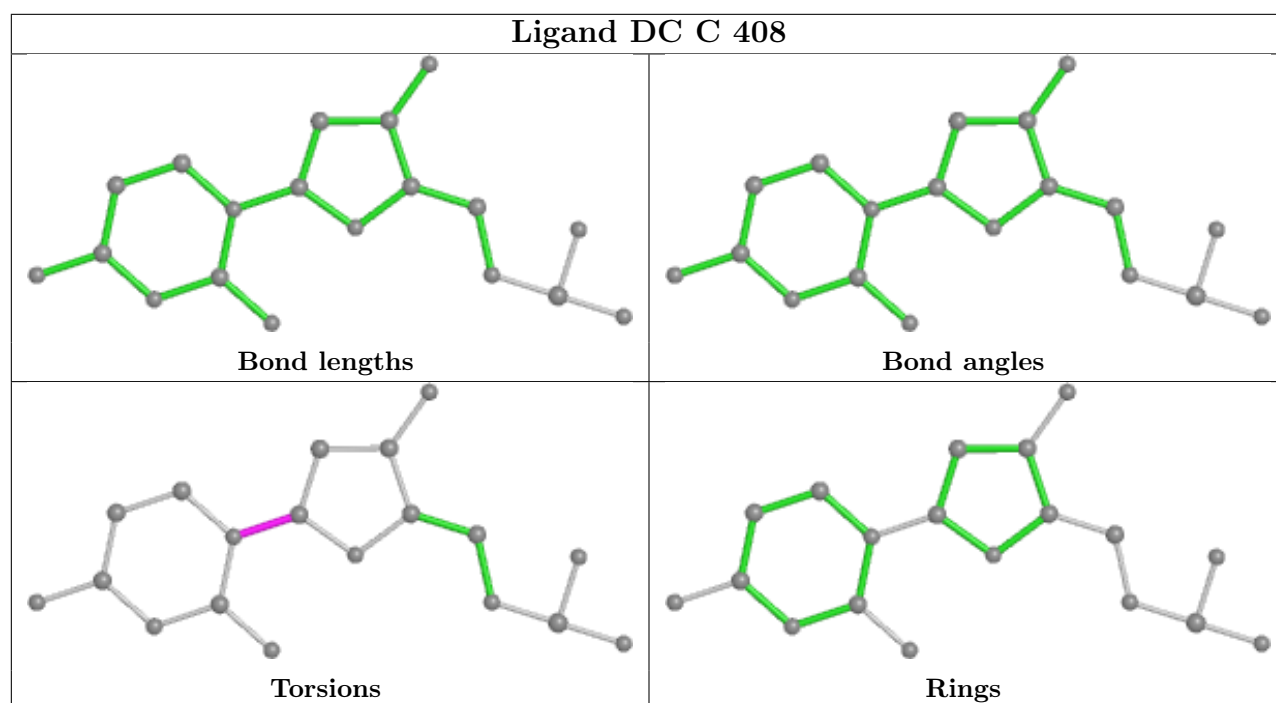
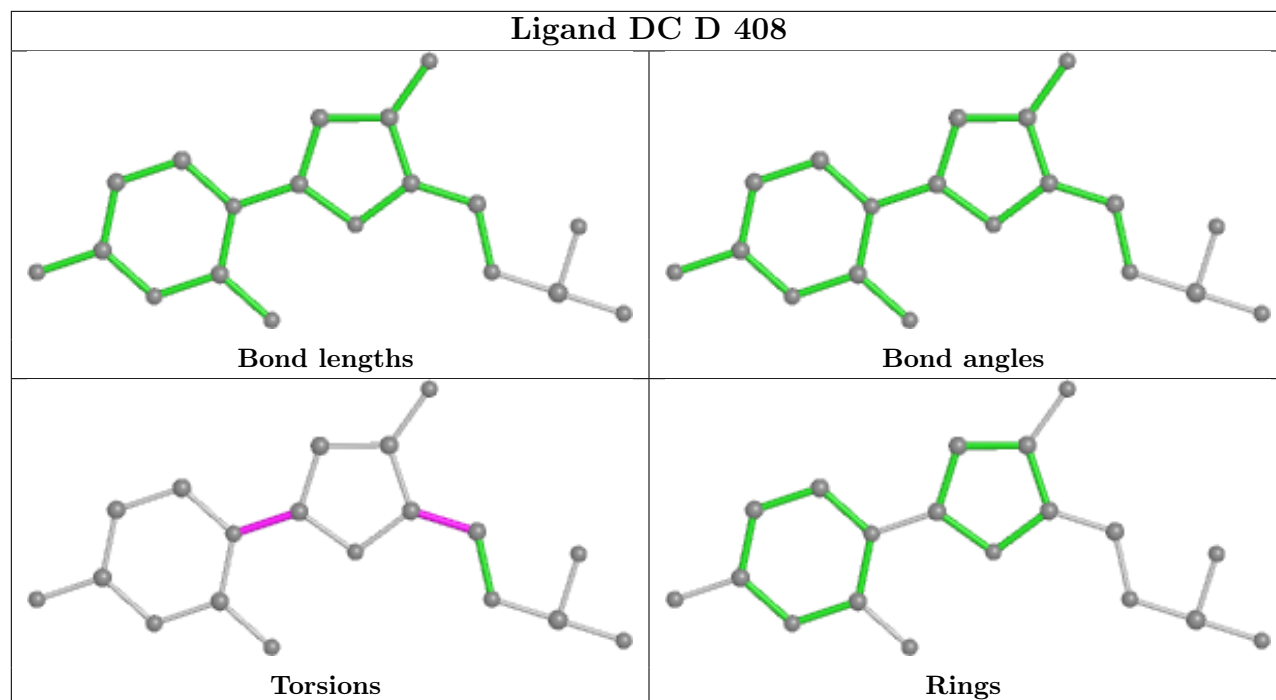

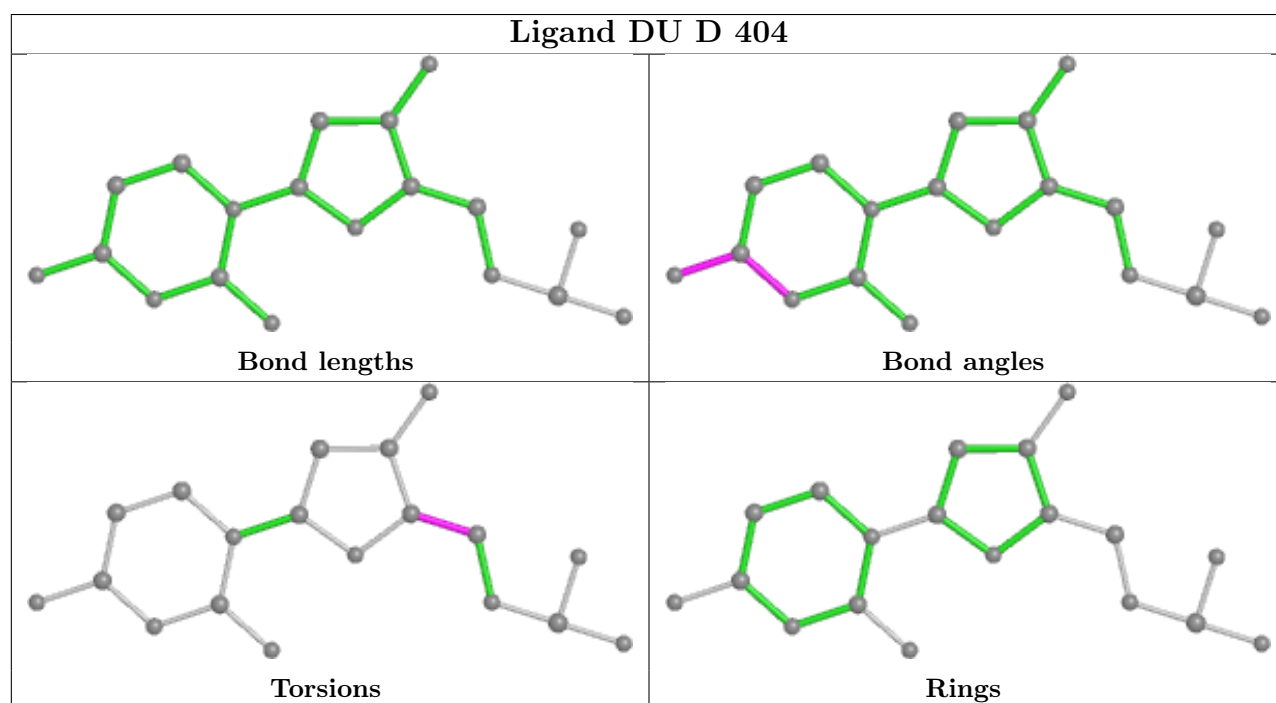
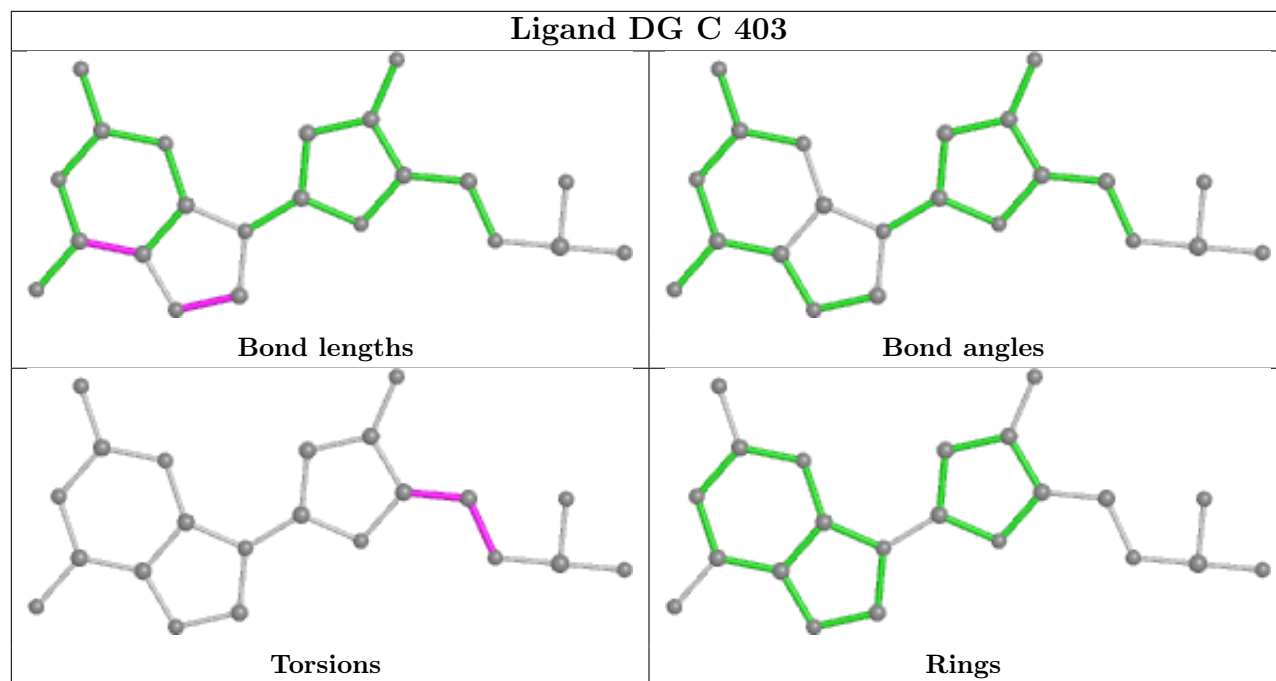

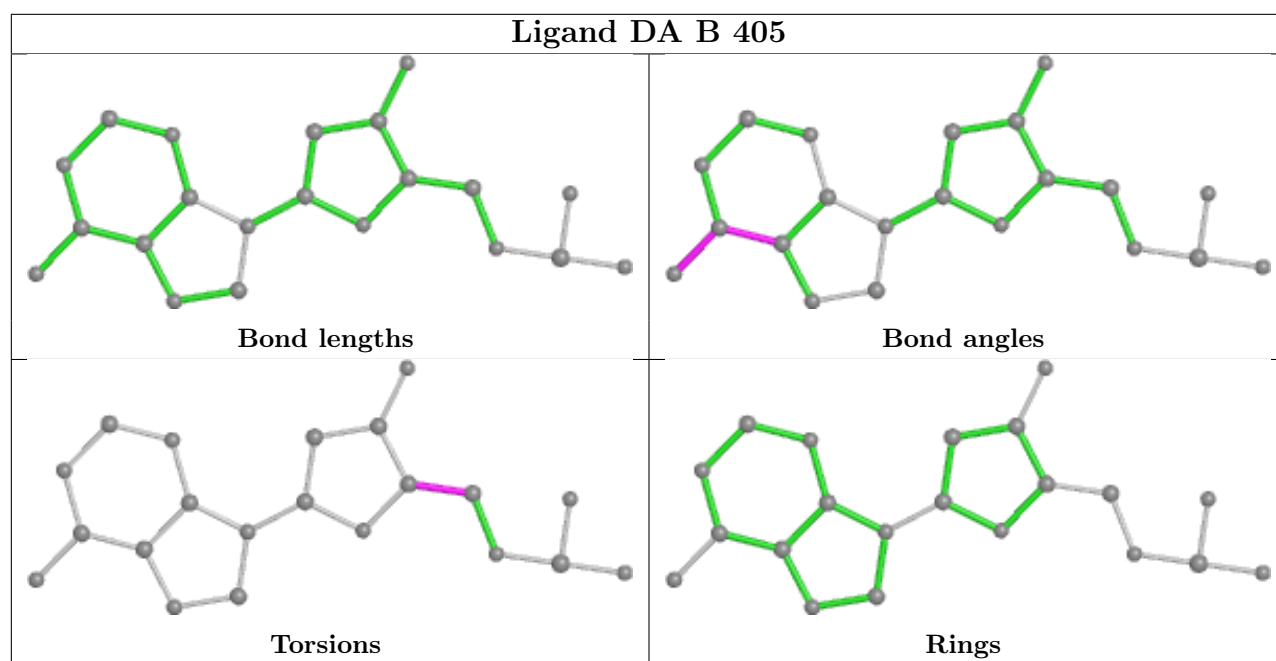
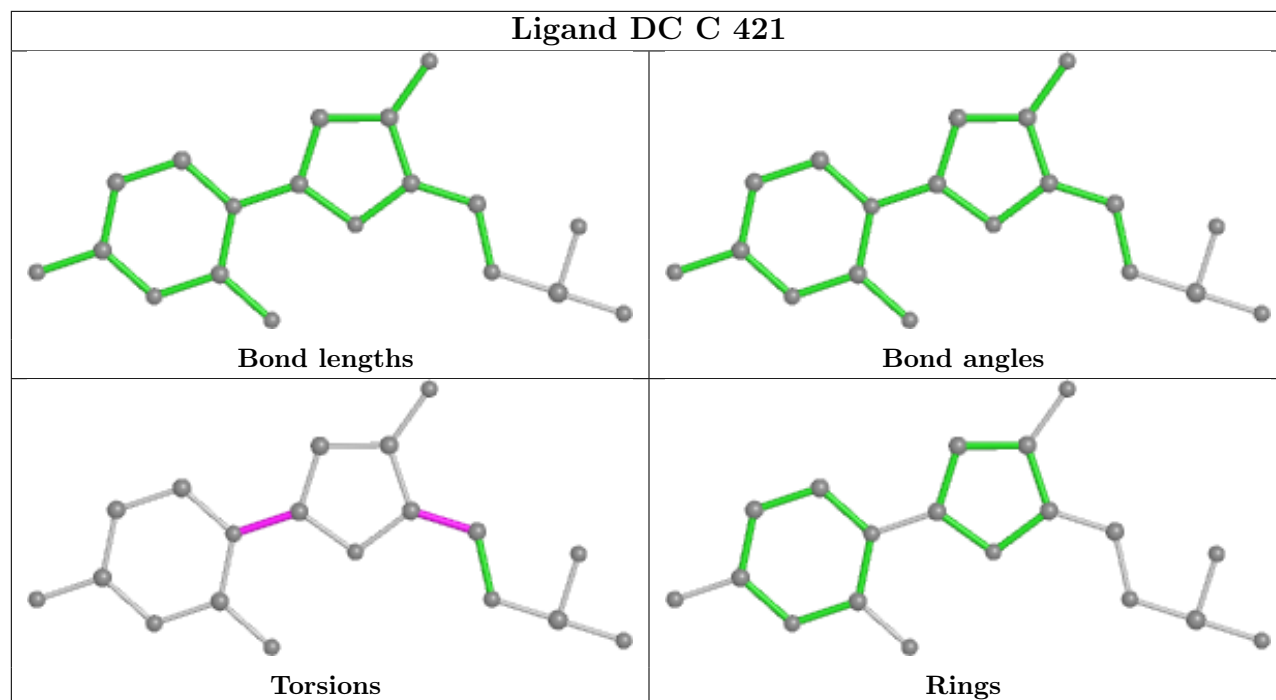

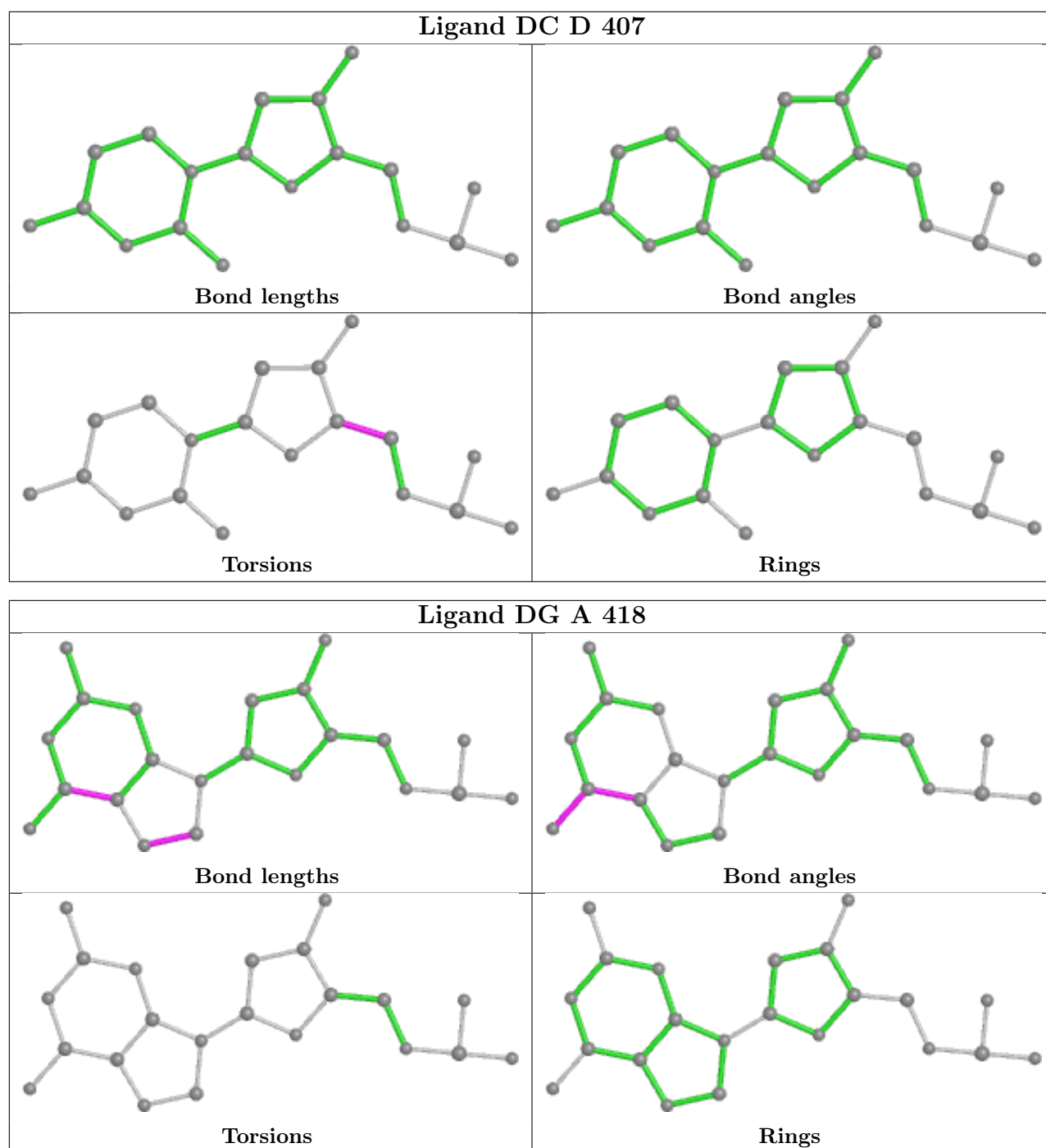

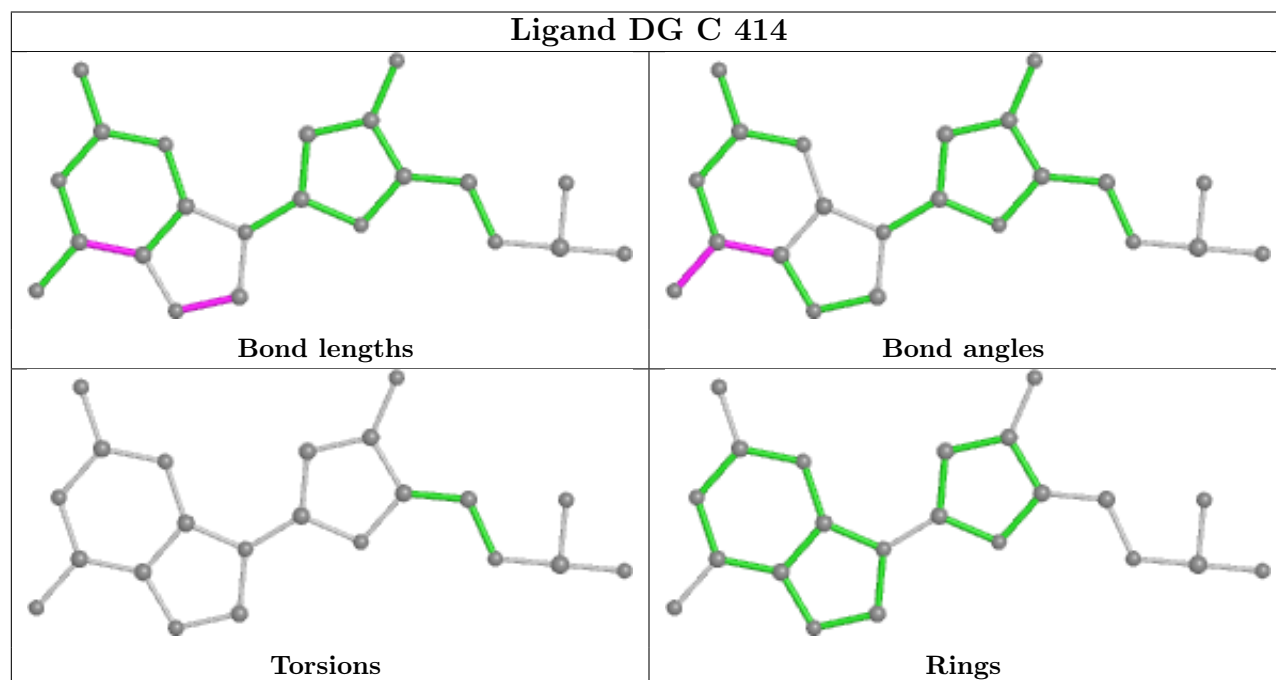
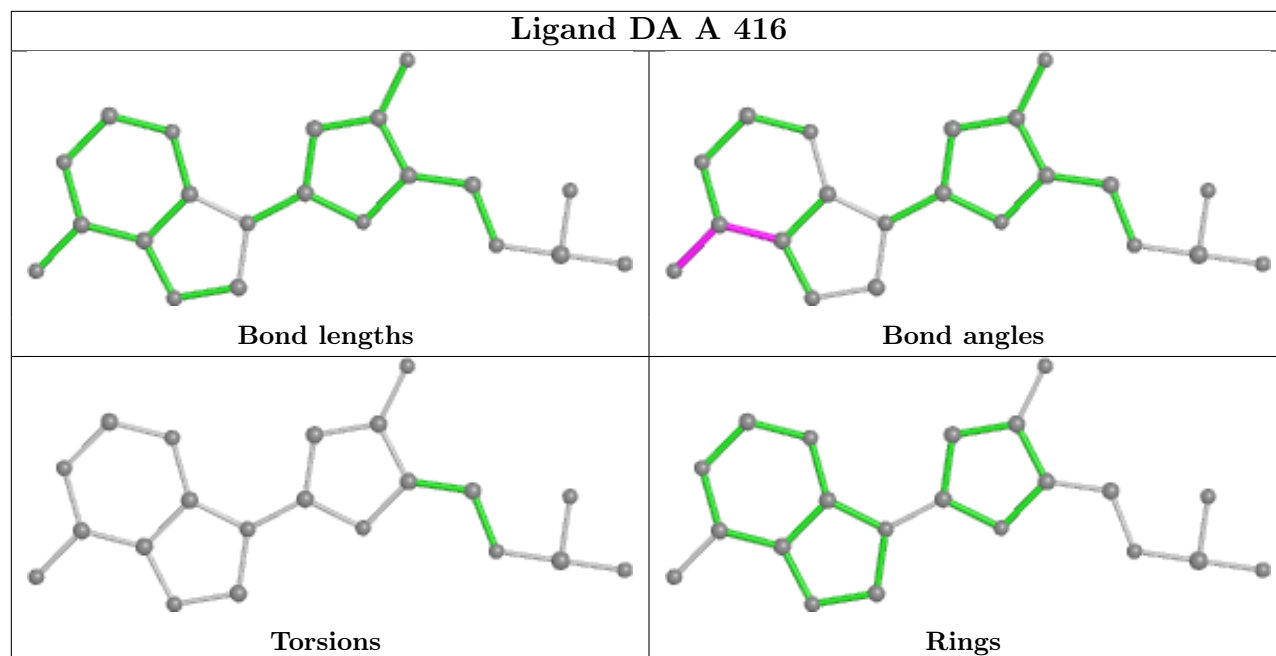

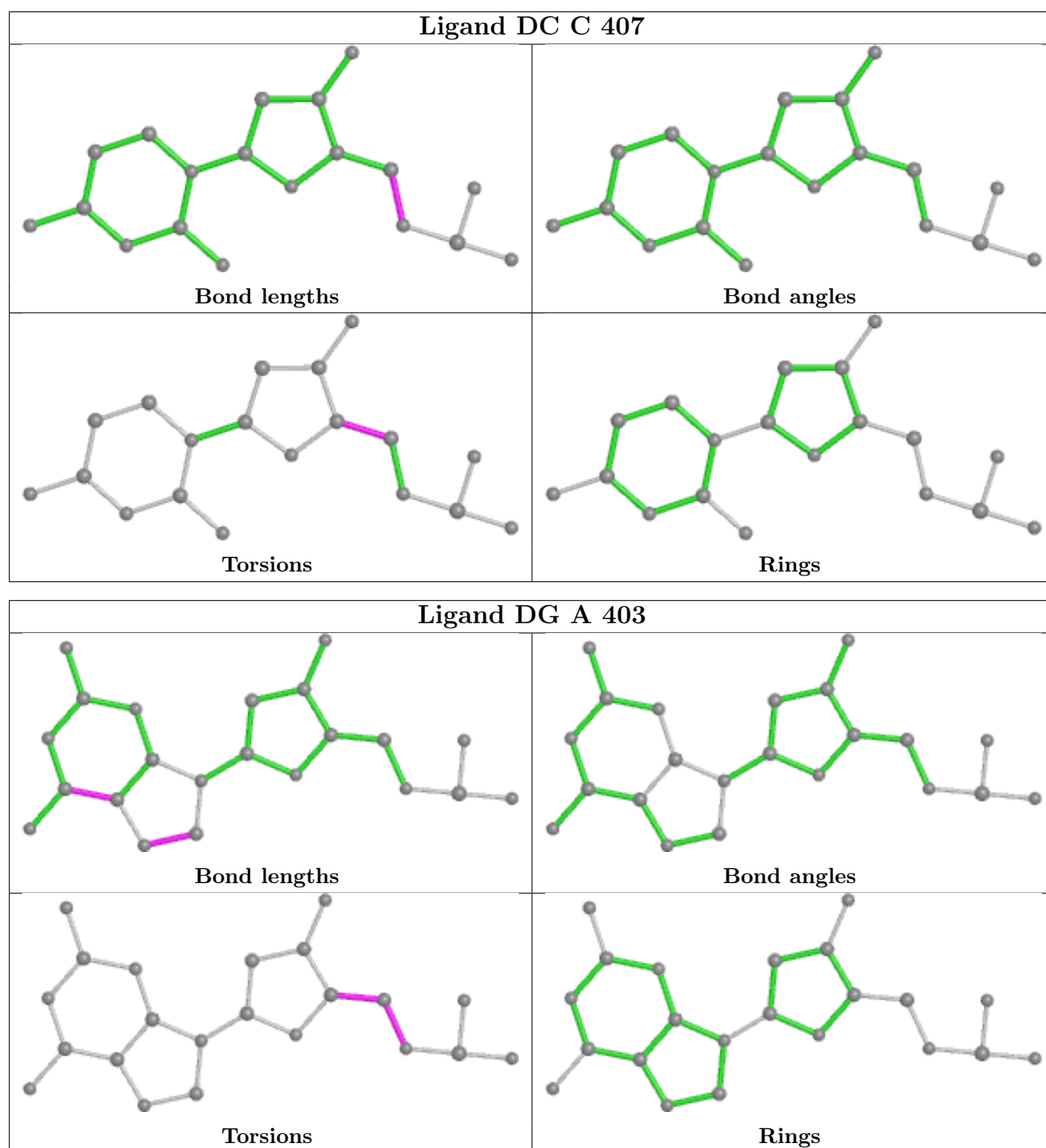

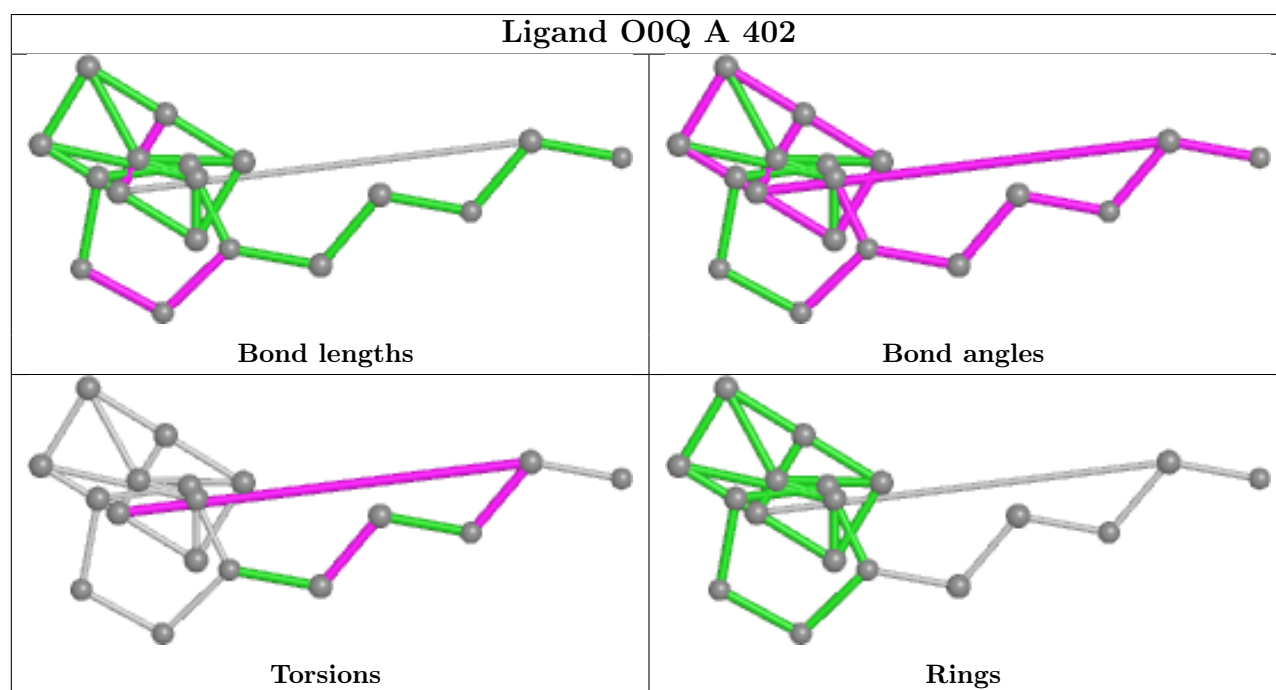
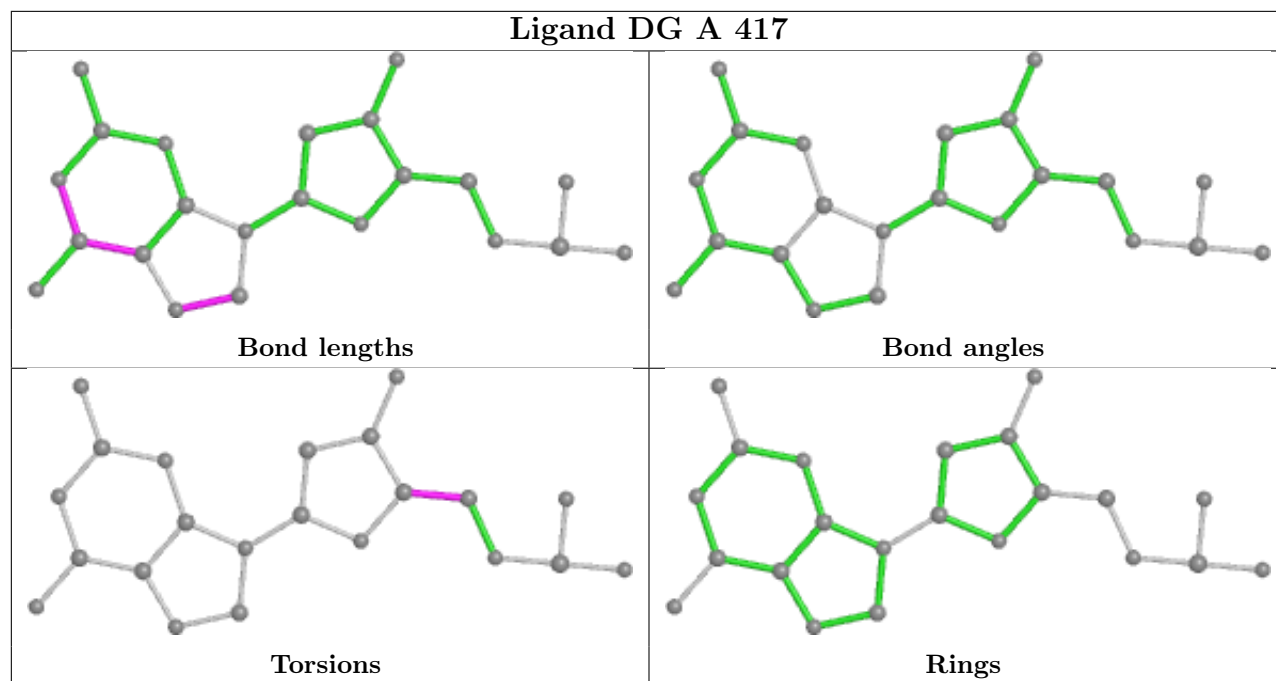

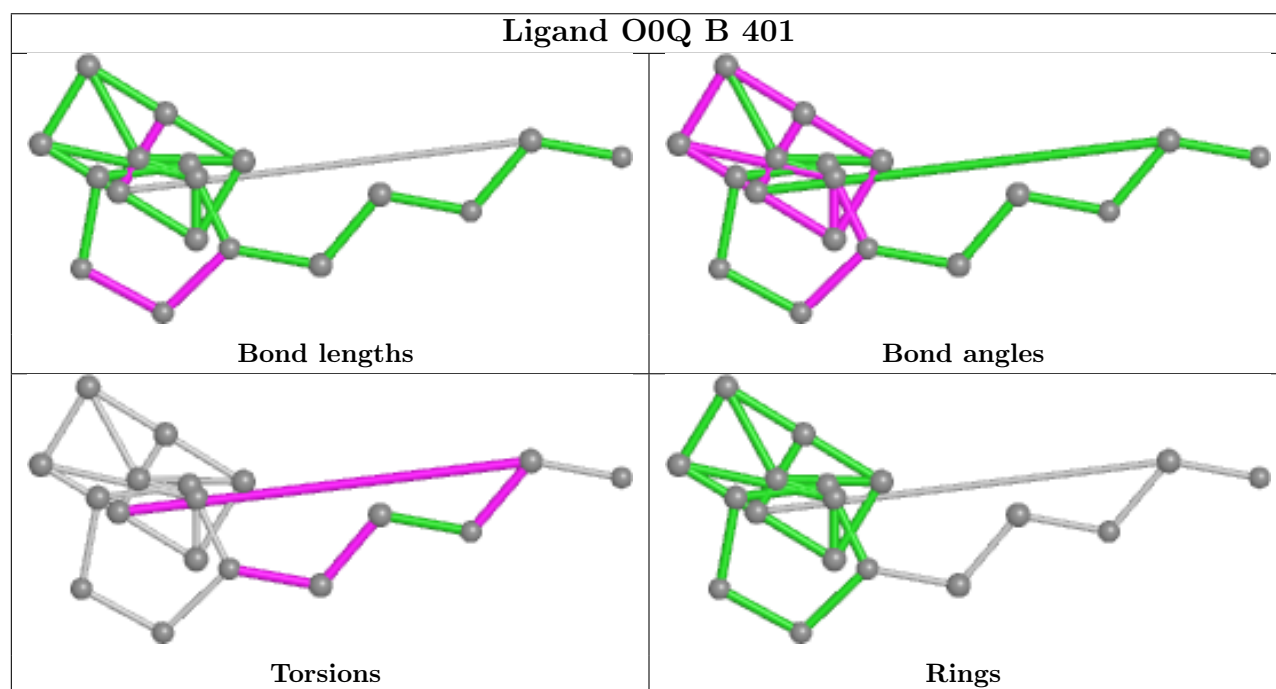
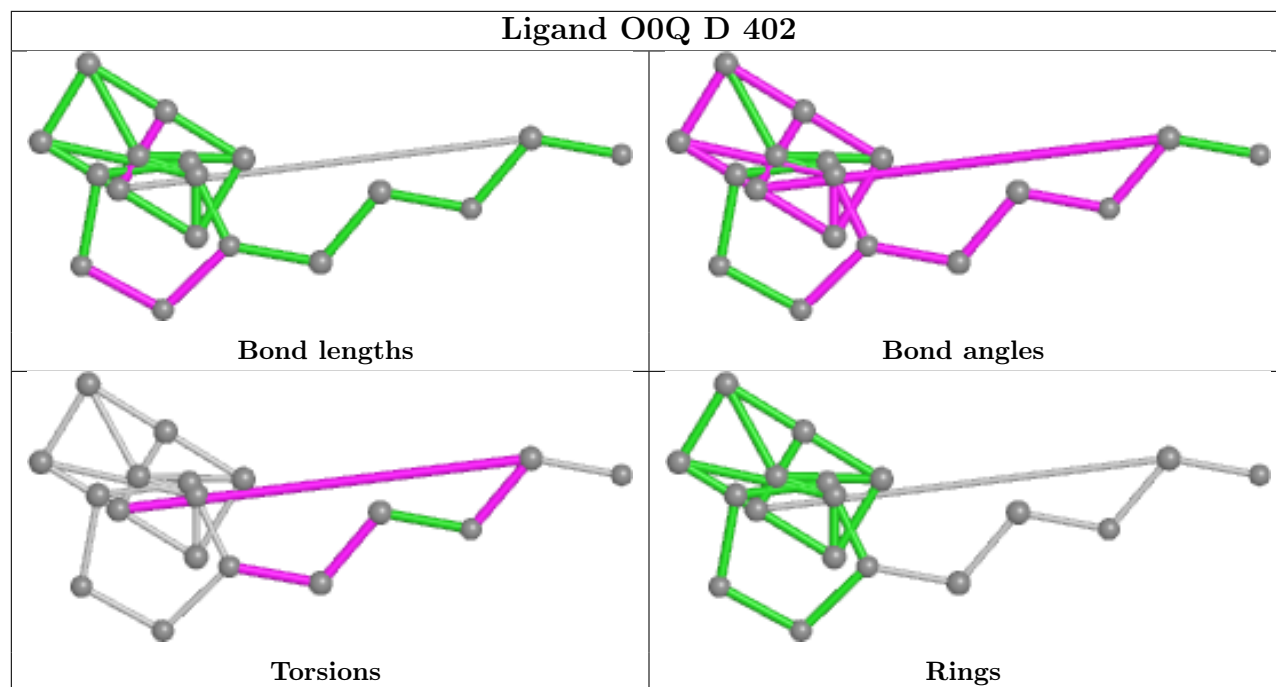



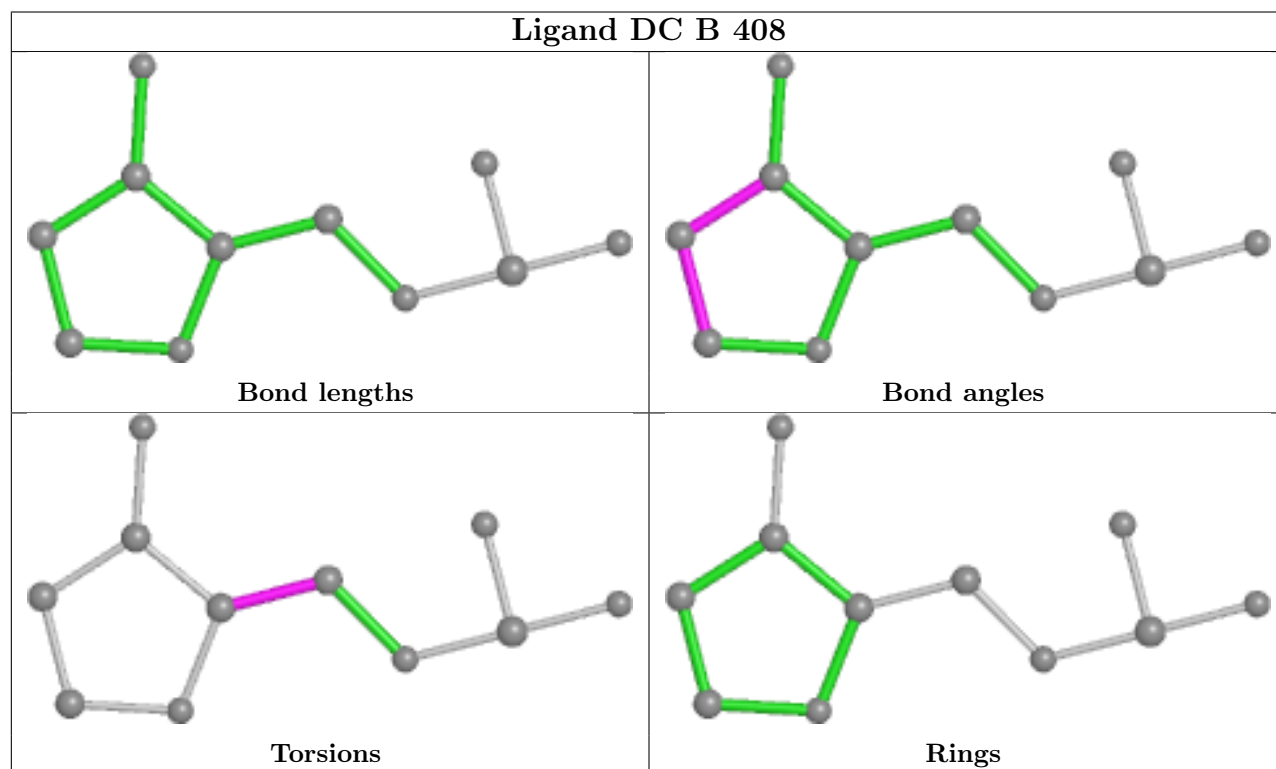
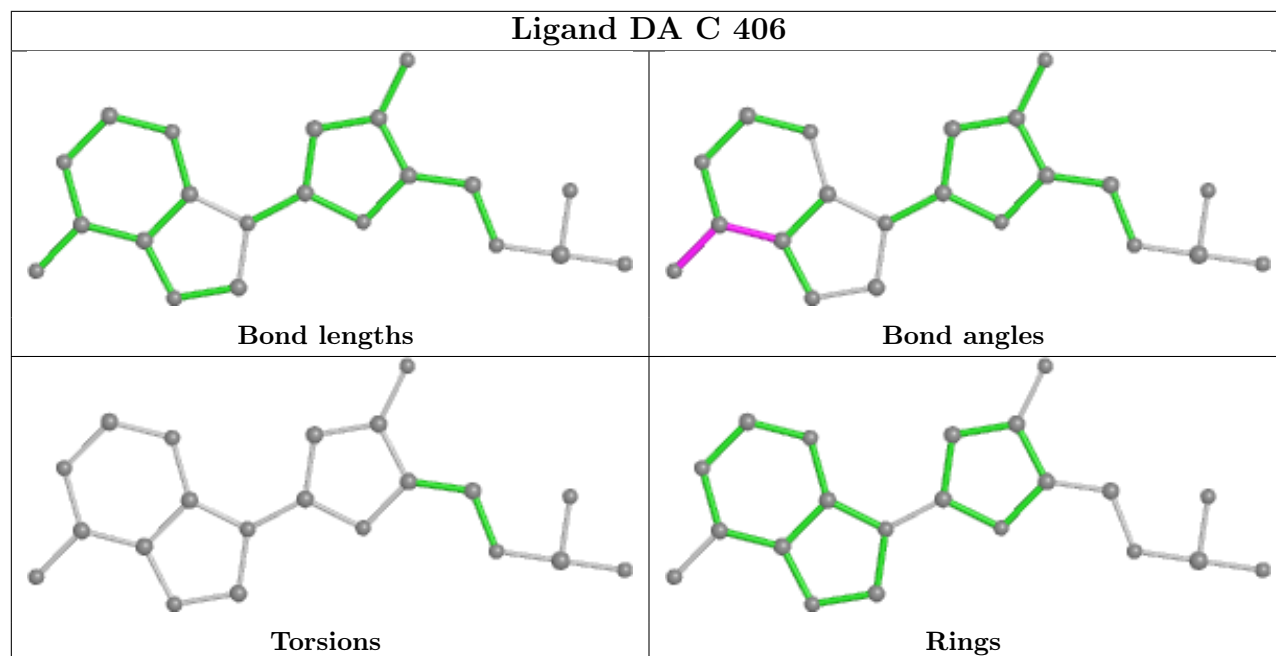

## Ligand DA C 415

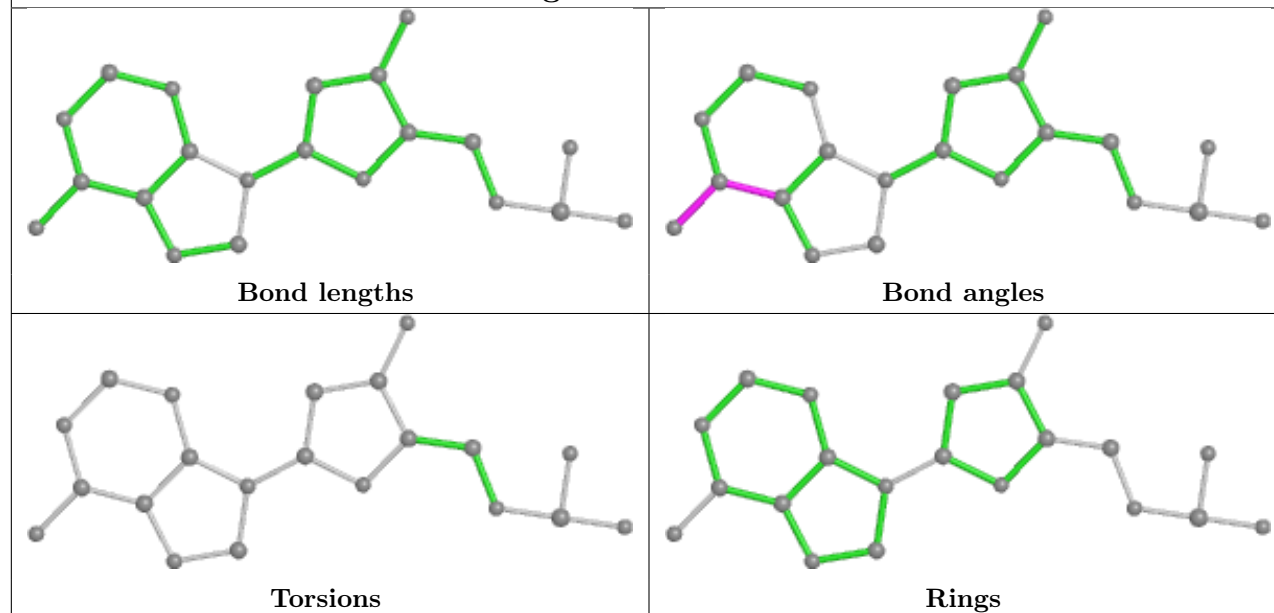

## Ligand DG C 404

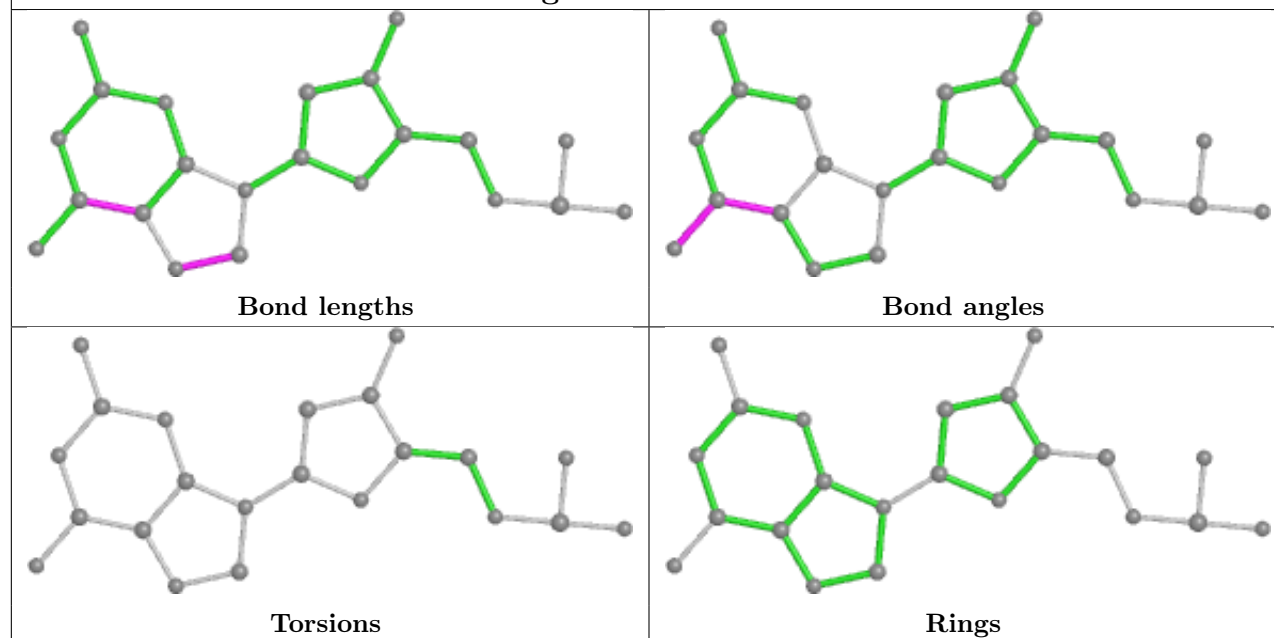

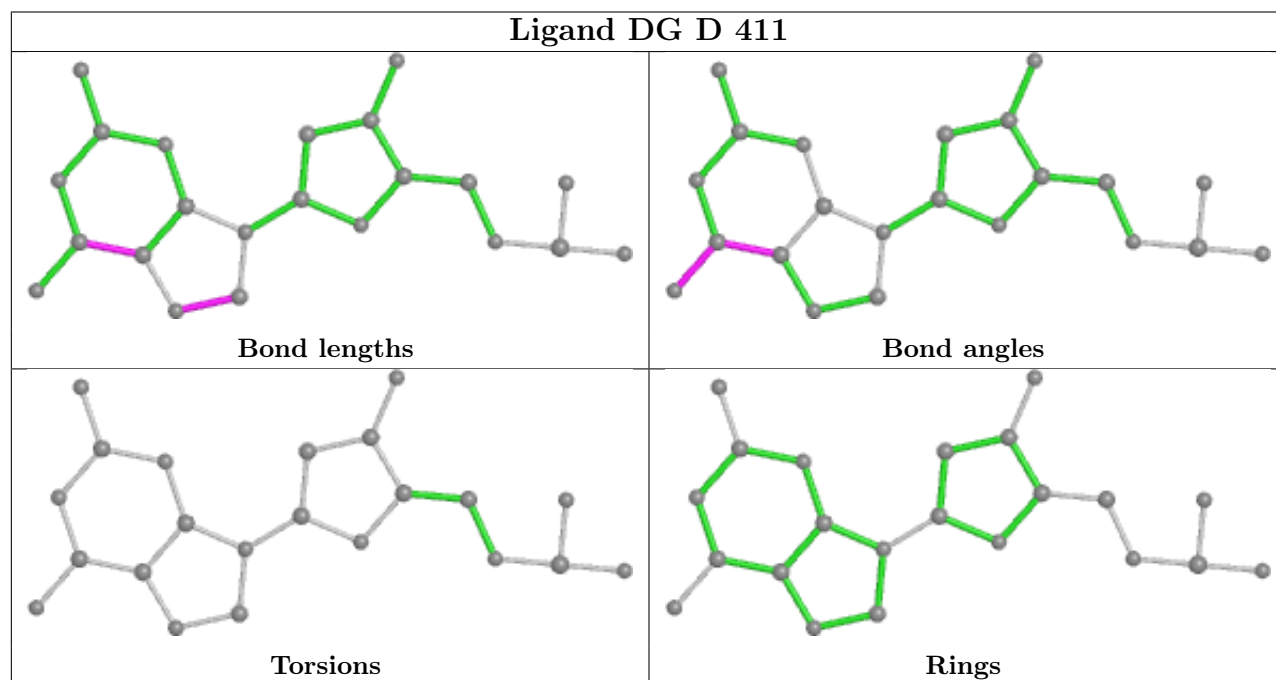
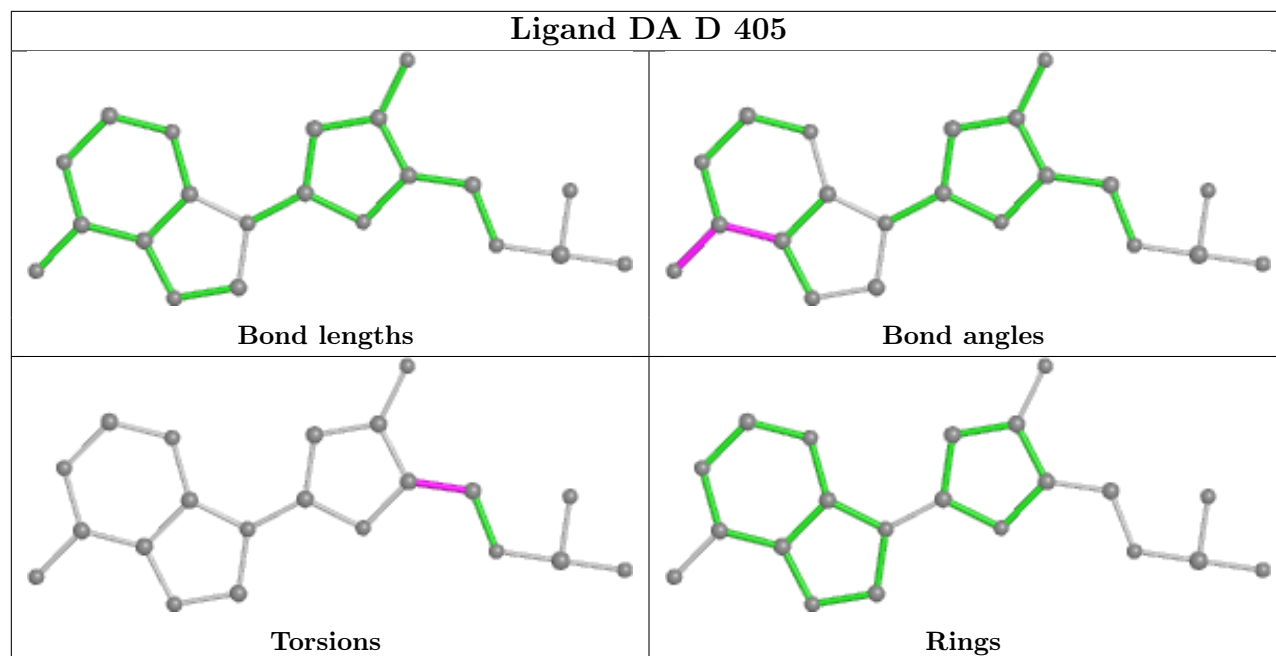

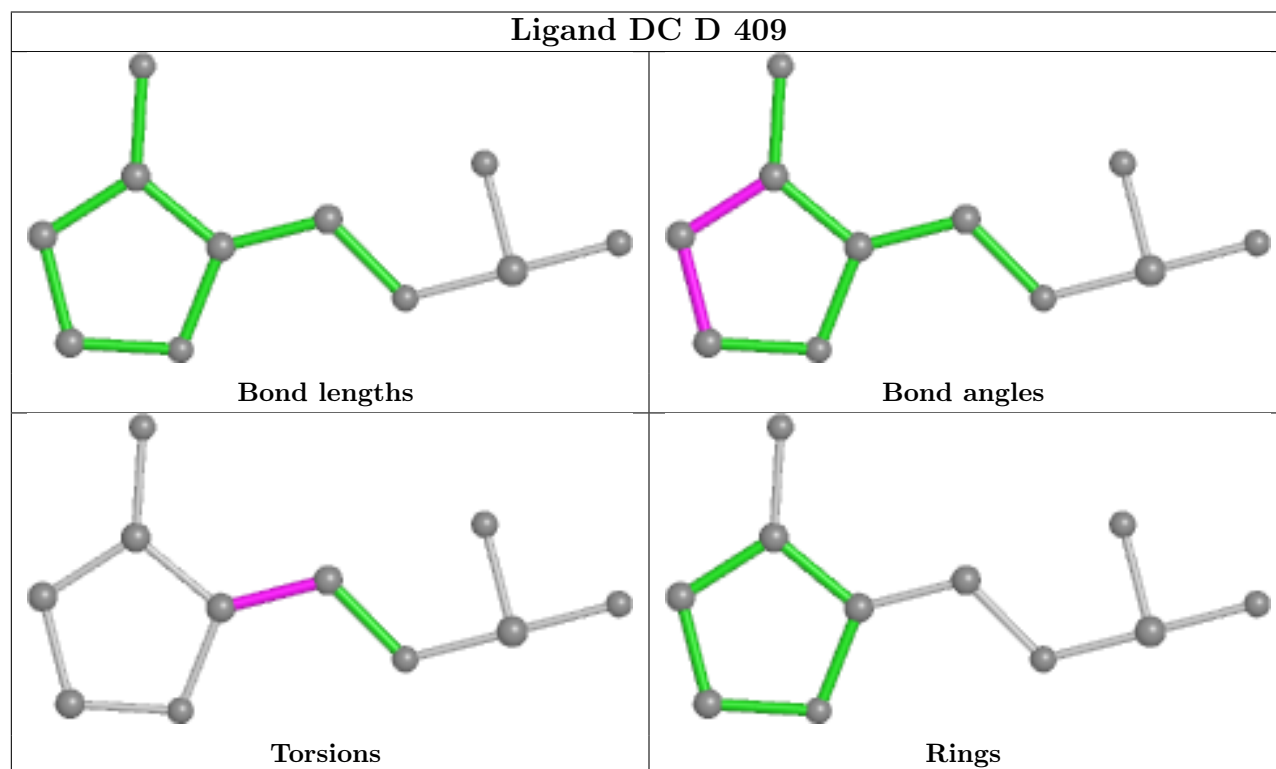
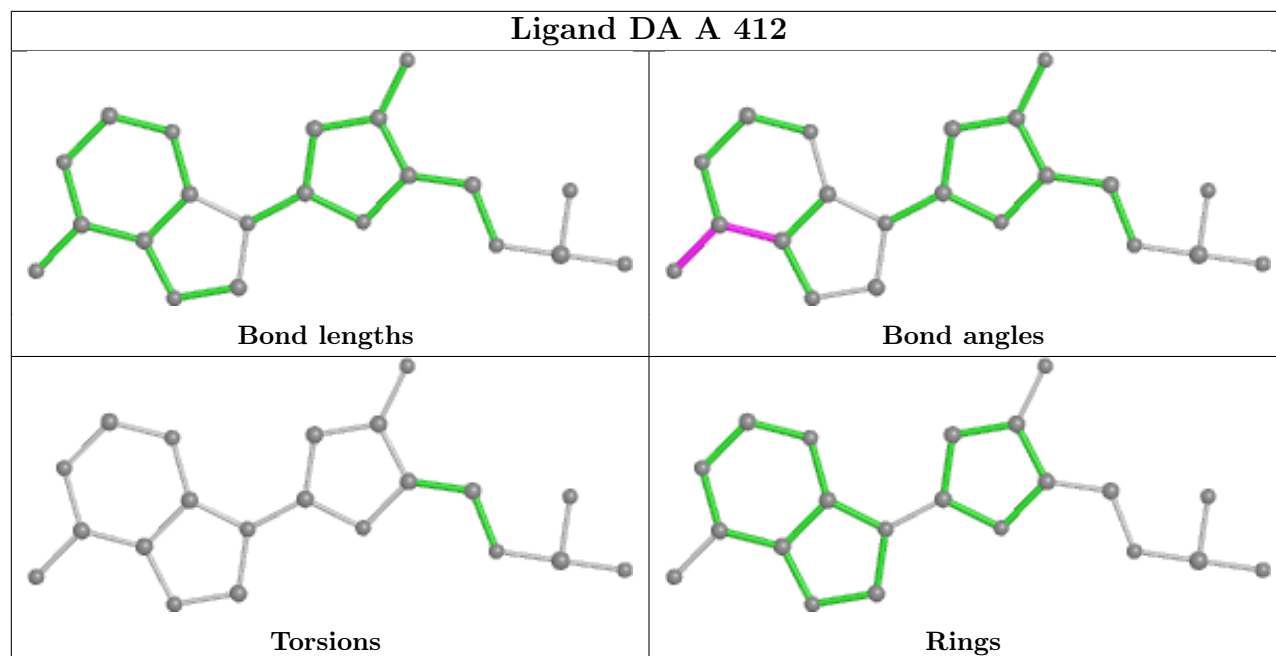

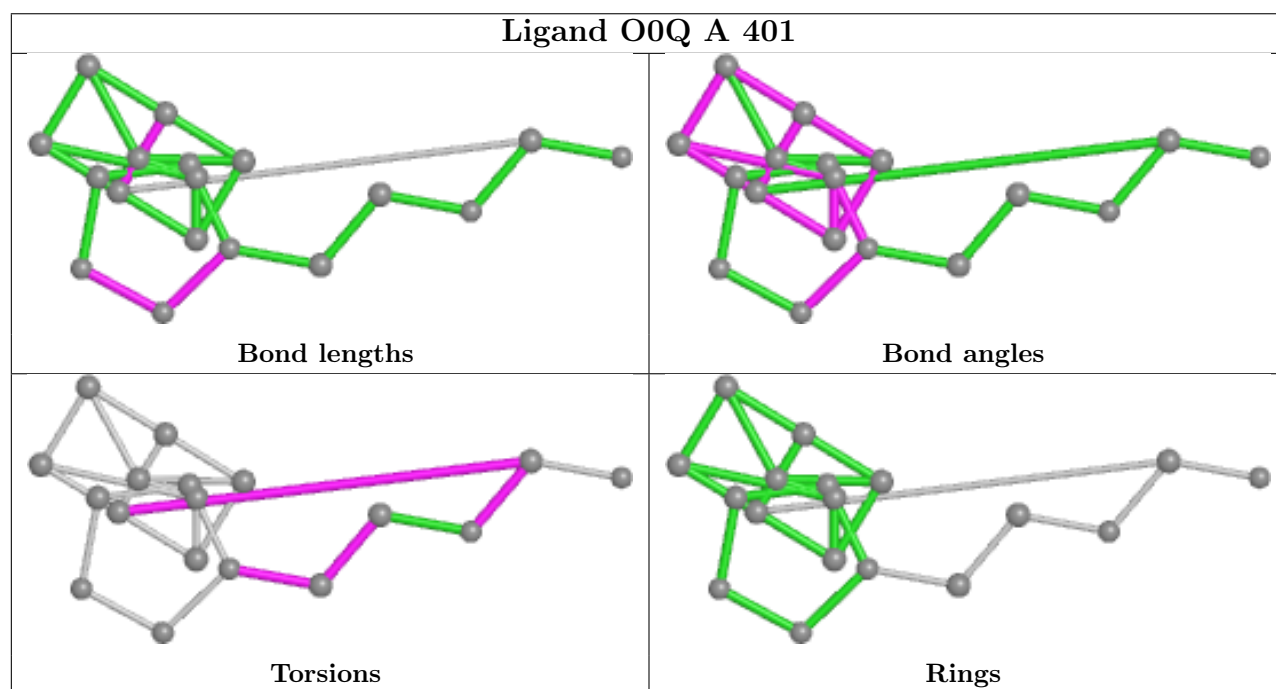
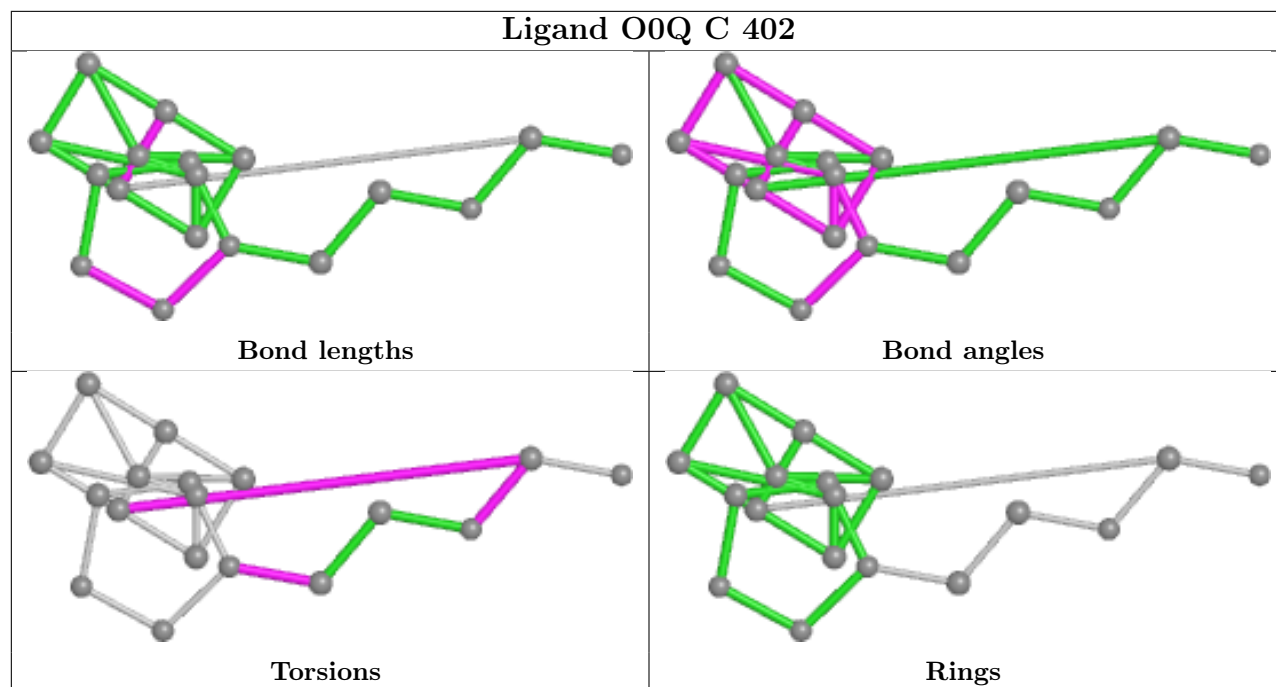

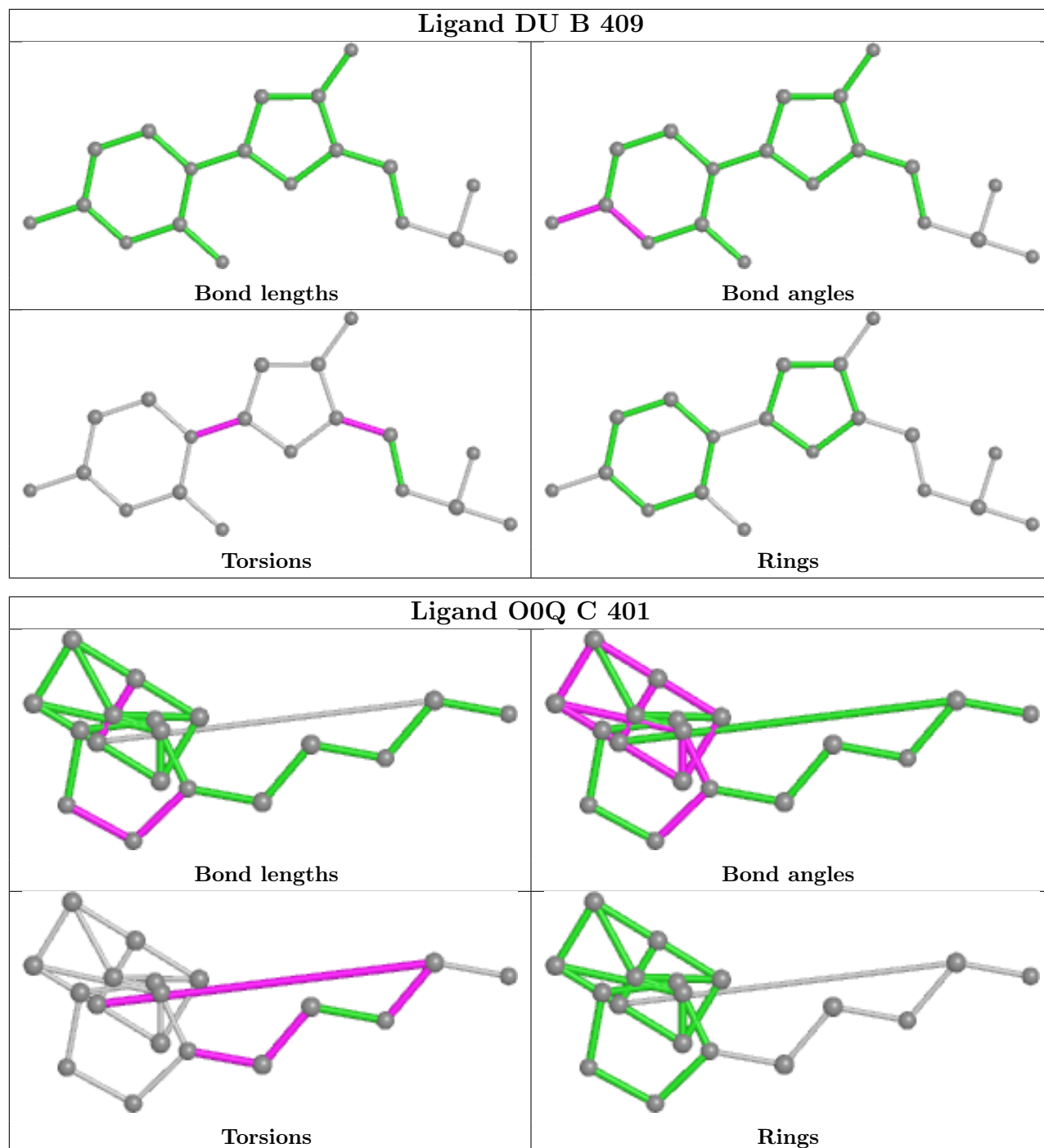

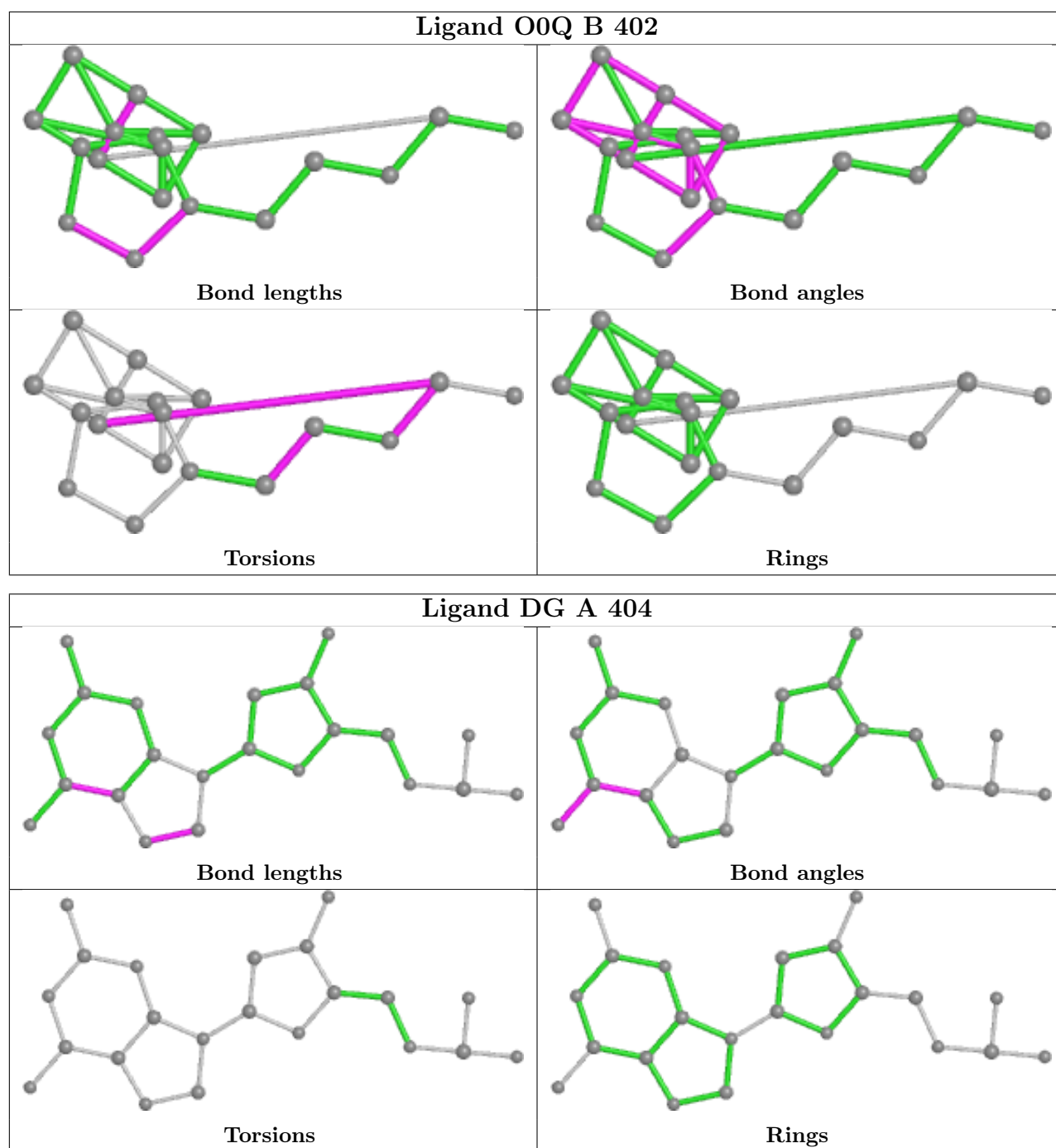

## 5.7 Other polymers [i](#)

There are no such residues in this entry.

## 5.8 Polymer linkage issues [i](#)

There are no chain breaks in this entry.

## 6 Fit of model and data [i](#)

### 6.1 Protein, DNA and RNA chains [i](#)

In the following table, the column labelled ‘#RSRZ > 2’ contains the number (and percentage) of RSRZ outliers, followed by percent RSRZ outliers for the chain as percentile scores relative to all X-ray entries and entries of similar resolution. The OWAB column contains the minimum, median, 95<sup>th</sup> percentile and maximum values of the occupancy-weighted average B-factor per residue. The column labelled ‘Q < 0.9’ lists the number of (and percentage) of residues with an average occupancy less than 0.9.

Mol	Chain	Analysed	<RSRZ>	#RSRZ>2	OWAB(Å <sup>2</sup> )	Q<0.9
1	A	306/316 (96%)	-0.06	7 (2%) 60 63	40, 55, 73, 93	4 (1%)
1	B	305/316 (96%)	-0.04	8 (2%) 56 59	42, 58, 80, 97	7 (2%)
1	C	305/316 (96%)	0.01	4 (1%) 77 79	43, 63, 86, 104	4 (1%)
1	D	306/316 (96%)	-0.07	4 (1%) 77 79	45, 61, 83, 103	6 (1%)
All	All	1222/1264 (96%)	-0.04	23 (1%) 66 69	40, 59, 82, 104	21 (1%)

The worst 5 of 23 RSRZ outliers are listed below:

Mol	Chain	Res	Type	RSRZ
1	D	56	TYR	3.4
1	D	25	GLN	3.4
1	B	38	LYS	2.7
1	B	244	ILE	2.7
1	B	56	TYR	2.7

### 6.2 Non-standard residues in protein, DNA, RNA chains [i](#)

There are no non-standard protein/DNA/RNA residues in this entry.

### 6.3 Carbohydrates [i](#)

There are no monosaccharides in this entry.

### 6.4 Ligands [i](#)

In the following table, the Atoms column lists the number of modelled atoms in the group and the number defined in the chemical component dictionary. The B-factors column lists the minimum, median, 95<sup>th</sup> percentile and maximum values of B factors of atoms in the group. The column labelled ‘Q < 0.9’ lists the number of atoms with occupancy less than 0.9.



Mol	Type	Chain	Res	Atoms	RSCC	RSR	B-factors(Å <sup>2</sup> )	Q<0.9
6	DC	D	409	11/20	0.73	0.32	128,129,142,144	0
2	O0Q	C	401	18/18	0.77	0.28	68,89,96,103	0
5	DA	C	420	21/22	0.79	0.36	126,140,158,162	0
6	DC	D	408	19/20	0.79	0.30	102,125,144,144	0
2	O0Q	A	401	18/18	0.79	0.33	59,78,83,89	0
3	DG	C	416	22/23	0.80	0.28	109,127,142,143	0
2	O0Q	B	402	18/18	0.81	0.31	62,76,86,96	0
3	DG	C	423	22/23	0.82	0.28	150,154,158,158	0
5	DA	C	424	11/22	0.83	0.20	148,158,160,162	0
4	DU	D	410	19/20	0.83	0.30	96,105,133,135	0
3	DG	C	418	22/23	0.83	0.38	116,132,143,146	0
2	O0Q	C	402	18/18	0.84	0.24	85,89,119,120	0
3	DG	A	419	22/23	0.84	0.44	94,110,122,125	0
6	DC	B	408	11/20	0.85	0.29	103,116,120,124	0
4	DU	B	409	19/20	0.85	0.18	65,94,124,124	0
3	DG	C	403	22/23	0.85	0.34	92,101,156,160	0
2	O0Q	B	401	18/18	0.86	0.24	50,73,79,97	0
6	DC	A	420	19/20	0.86	0.39	99,109,126,127	0
3	DG	A	424	22/23	0.86	0.21	110,114,123,132	0
6	DC	C	419	19/20	0.86	0.32	119,138,150,151	0
5	DA	A	421	21/22	0.86	0.34	92,110,123,127	0
3	DG	A	417	22/23	0.86	0.33	81,101,109,114	0
3	DG	A	415	22/23	0.87	0.29	96,104,110,116	0
6	DC	C	421	19/20	0.87	0.37	143,151,157,157	0
3	DG	C	414	22/23	0.88	0.19	102,116,121,128	0
5	DA	C	415	21/22	0.88	0.28	108,118,132,138	0
6	DC	D	407	19/20	0.89	0.23	84,99,125,135	0
5	DA	A	425	11/22	0.89	0.19	115,125,131,132	0
3	DG	C	417	22/23	0.89	0.34	118,132,147,148	0
5	DA	A	416	21/22	0.90	0.33	77,92,103,110	0
3	DG	A	423	22/23	0.90	0.28	102,116,121,122	0
6	DC	C	413	19/20	0.90	0.19	88,99,106,108	0
3	DG	A	403	22/23	0.90	0.33	70,77,137,142	0
3	DG	C	422	22/23	0.91	0.31	143,151,156,157	0
6	DC	A	422	19/20	0.91	0.39	112,115,126,131	0
6	DC	B	407	19/20	0.91	0.27	73,94,107,112	0
3	DG	A	418	22/23	0.91	0.37	91,103,113,118	0
6	DC	A	414	19/20	0.91	0.25	71,82,96,108	0
2	O0Q	D	402	18/18	0.92	0.16	67,81,90,105	0
6	DC	C	407	19/20	0.92	0.18	77,90,102,104	0
6	DC	B	406	19/20	0.93	0.14	61,78,92,98	0
2	O0Q	D	401	18/18	0.93	0.21	57,83,86,90	0
6	DC	A	413	19/20	0.94	0.19	59,73,81,90	0

Continued on next page...

*Continued from previous page...*

Mol	Type	Chain	Res	Atoms	RSCC	RSR	B-factors(Å <sup>2</sup> )	Q<0.9
6	DC	C	412	19/20	0.94	0.14	86,94,104,106	0
3	DG	C	404	22/23	0.95	0.11	79,91,104,121	0
2	OOQ	A	402	18/18	0.95	0.19	51,68,75,84	0
5	DA	C	406	21/22	0.95	0.12	71,84,93,101	0
3	DG	D	411	22/23	0.96	0.18	78,86,93,98	0
4	DU	A	411	19/20	0.96	0.14	55,68,79,82	0
4	DU	B	404	19/20	0.96	0.20	55,68,80,83	0
3	DG	A	404	22/23	0.96	0.12	65,72,93,96	0
4	DU	C	405	19/20	0.96	0.09	86,90,98,99	0
6	DC	C	408	19/20	0.96	0.16	50,58,70,75	0
4	DU	C	410	19/20	0.96	0.12	69,79,90,92	0
5	DA	D	412	21/22	0.96	0.13	60,66,83,88	0
6	DC	A	408	19/20	0.96	0.17	61,71,86,86	0
6	DC	A	409	19/20	0.96	0.18	44,51,70,91	0
3	DG	A	406	22/23	0.96	0.15	62,69,72,74	0
5	DA	A	412	21/22	0.96	0.19	51,67,75,86	0
3	DG	D	406	22/23	0.96	0.14	76,87,94,98	0
5	DA	A	407	21/22	0.97	0.12	52,66,76,81	0
3	DG	D	413	22/23	0.97	0.15	55,69,75,77	0
5	DA	D	403	21/22	0.97	0.10	67,79,92,95	0
5	DA	D	405	21/22	0.97	0.11	71,78,88,97	0
4	DU	B	413	19/20	0.97	0.13	45,55,67,68	0
6	DC	C	409	19/20	0.97	0.13	62,70,81,83	0
4	DU	A	405	19/20	0.97	0.13	63,75,83,84	0
3	DG	B	410	22/23	0.97	0.14	64,71,78,81	0
6	DC	A	410	19/20	0.97	0.14	47,55,65,66	0
5	DA	B	405	21/22	0.97	0.15	56,65,75,84	0
4	DU	D	404	19/20	0.97	0.13	63,70,93,96	0
5	DA	C	411	21/22	0.97	0.11	70,80,87,98	0
3	DG	B	412	22/23	0.97	0.13	45,60,65,69	0
4	DU	D	414	19/20	0.98	0.15	54,66,77,80	0
5	DA	B	411	21/22	0.98	0.12	53,65,70,81	0
5	DA	B	403	21/22	0.98	0.12	53,66,77,79	0

The following is a graphical depiction of the model fit to experimental electron density of all instances of the Ligand of Interest. In addition, ligands with molecular weight > 250 and outliers as shown on the geometry validation Tables will also be included. Each fit is shown from different orientation to approximate a three-dimensional view.

**Electron density around DC D 409:**

$2mF_o-DF_c$  (at 0.7 rmsd) in gray  
 $mF_o-DF_c$  (at 3 rmsd) in purple (negative)  
and green (positive)

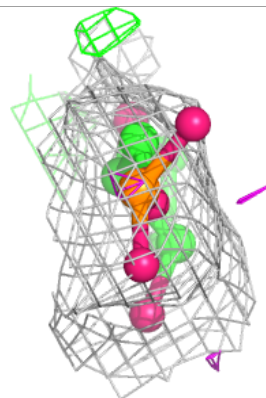
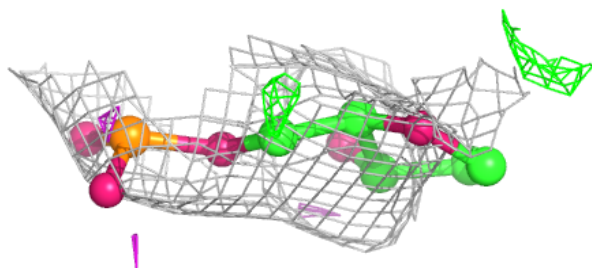
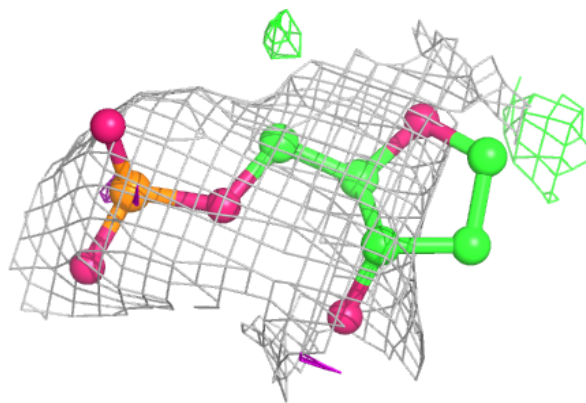
**Electron density around O0Q C 401:**

$2mF_o-DF_c$  (at 0.7 rmsd) in gray  
 $mF_o-DF_c$  (at 3 rmsd) in purple (negative)  
and green (positive)

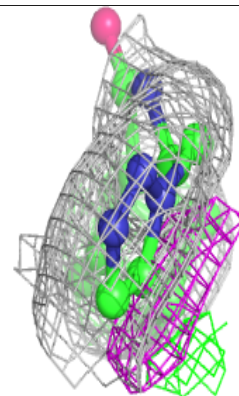
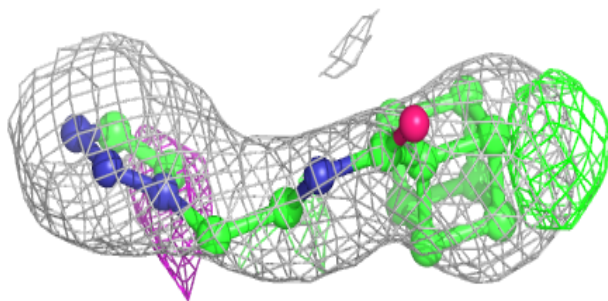
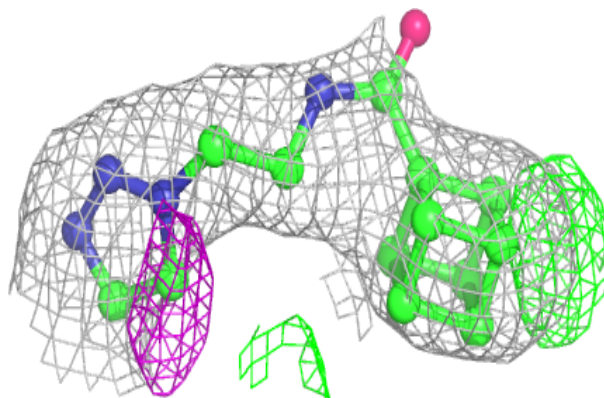

**Electron density around DA C 420:**

$2mF_o-DF_c$  (at 0.7 rmsd) in gray  
 $mF_o-DF_c$  (at 3 rmsd) in purple (negative)  
and green (positive)

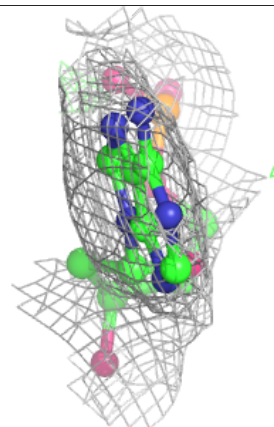
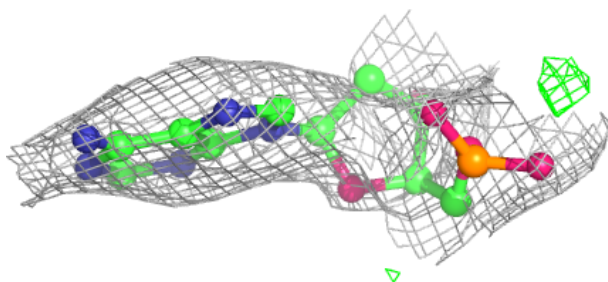
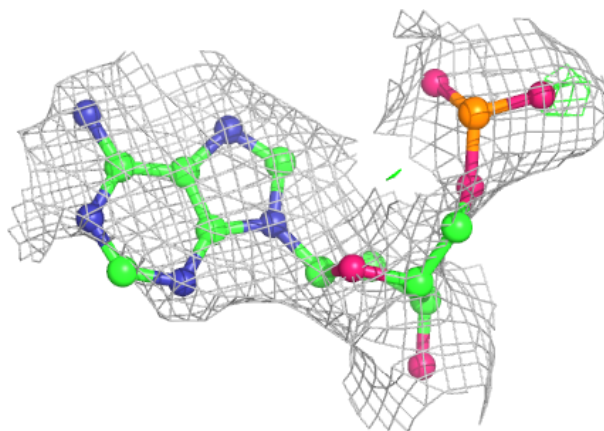

**Electron density around DC D 408:**

$2mF_o-DF_c$  (at 0.7 rmsd) in gray  
 $mF_o-DF_c$  (at 3 rmsd) in purple (negative)  
and green (positive)

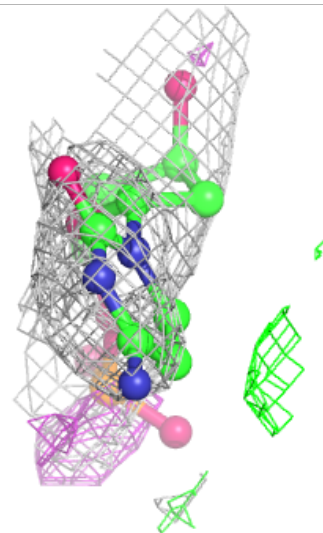
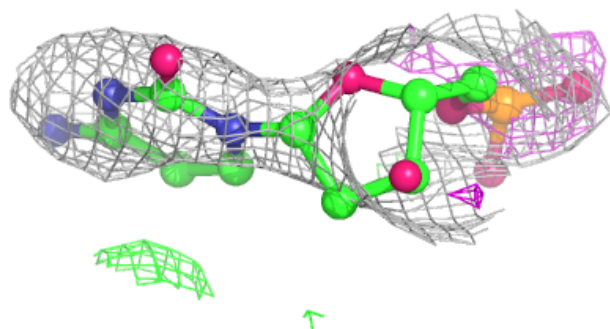
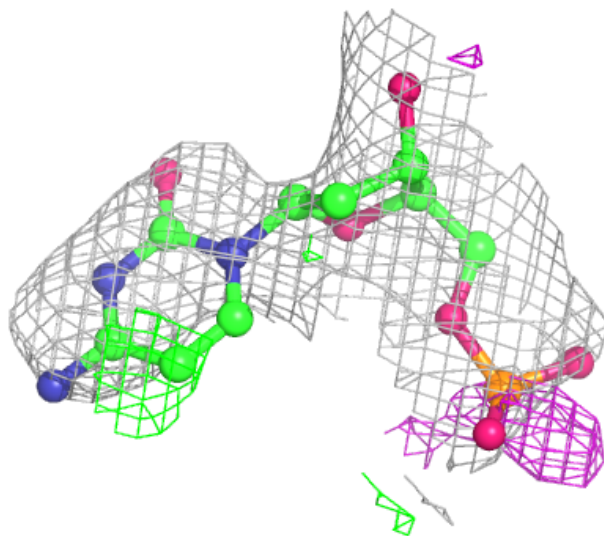

**Electron density around O0Q A 401:**

$2mF_o-DF_c$  (at 0.7 rmsd) in gray  
 $mF_o-DF_c$  (at 3 rmsd) in purple (negative)  
and green (positive)

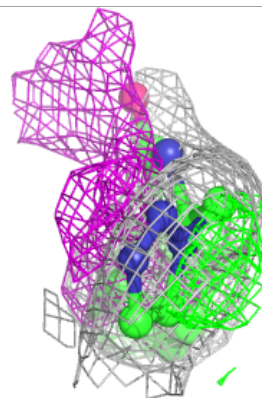
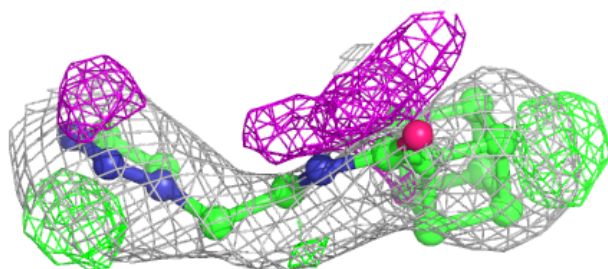
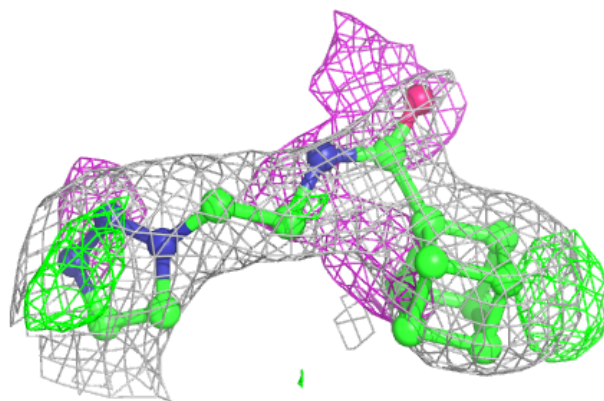

**Electron density around DG C 416:**

$2mF_o-DF_c$  (at 0.7 rmsd) in gray  
 $mF_o-DF_c$  (at 3 rmsd) in purple (negative)  
and green (positive)

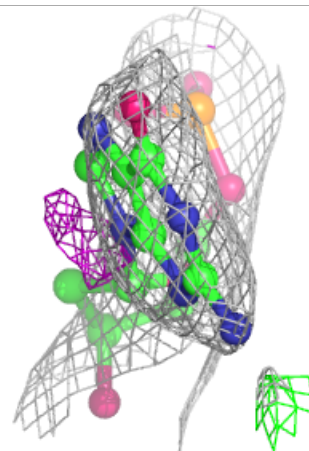
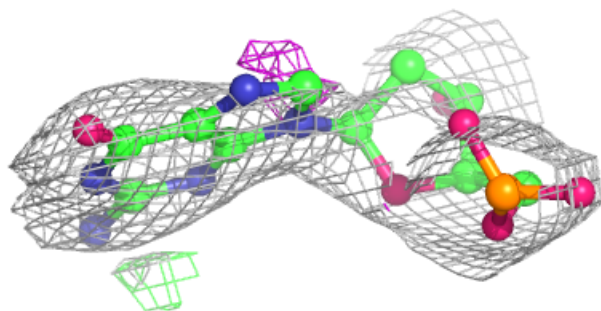
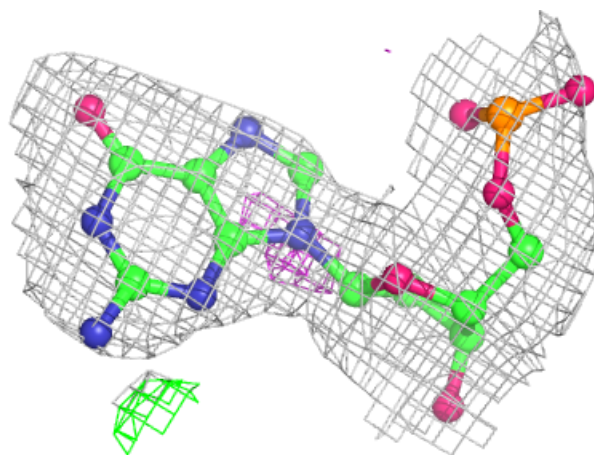

**Electron density around O0Q B 402:**

$2mF_o-DF_c$  (at 0.7 rmsd) in gray  
 $mF_o-DF_c$  (at 3 rmsd) in purple (negative)  
and green (positive)

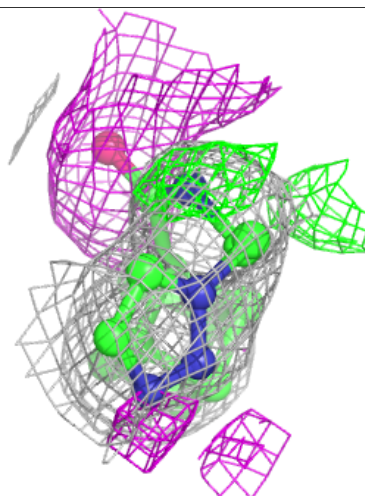
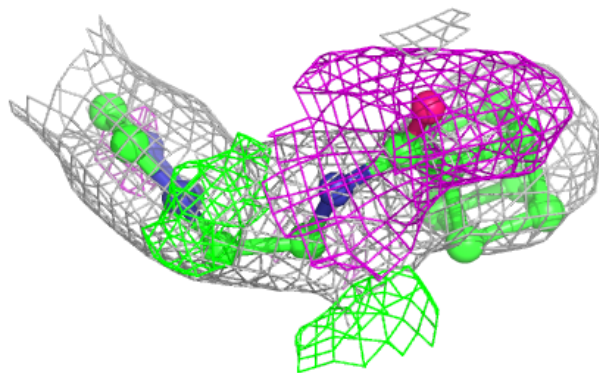
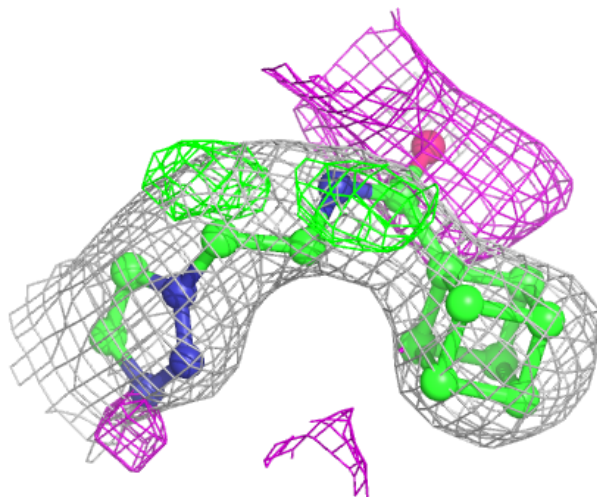



**Electron density around DG C 423:**

$2mF_o-DF_c$  (at 0.7 rmsd) in gray  
 $mF_o-DF_c$  (at 3 rmsd) in purple (negative)  
and green (positive)

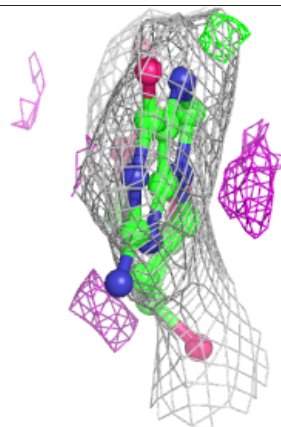
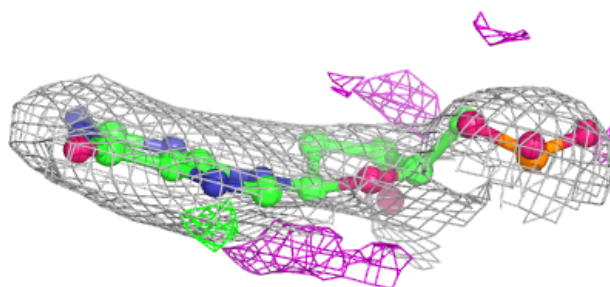
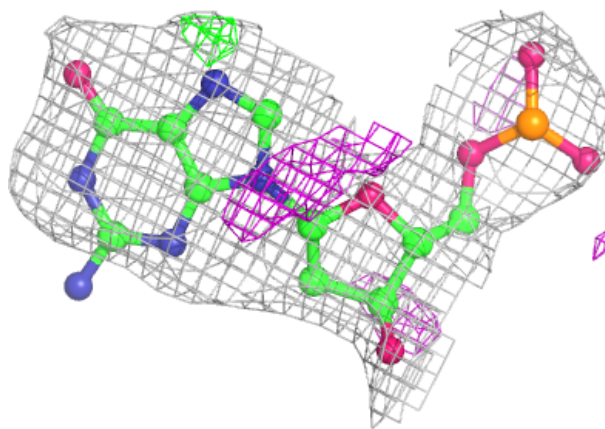

**Electron density around DU D 410:**

$2mF_o-DF_c$  (at 0.7 rmsd) in gray  
 $mF_o-DF_c$  (at 3 rmsd) in purple (negative)  
and green (positive)

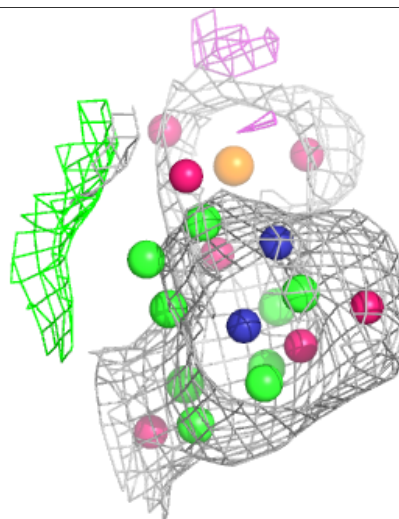
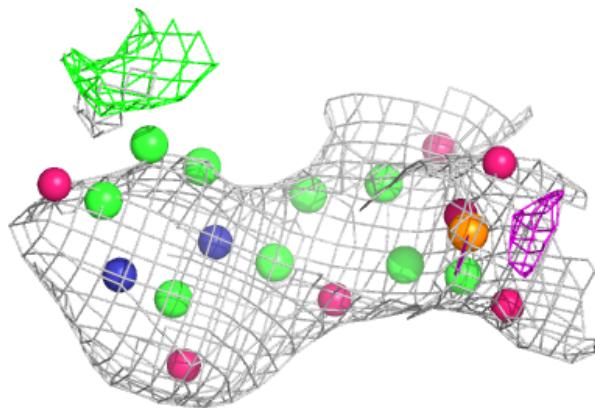
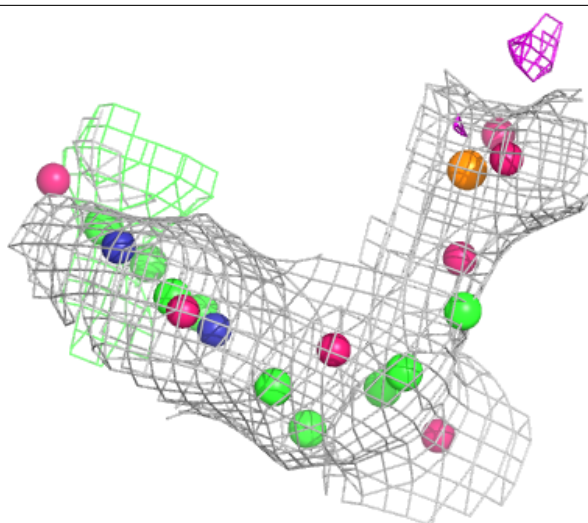

**Electron density around DG C 418:**

$2mF_o-DF_c$  (at 0.7 rmsd) in gray  
 $mF_o-DF_c$  (at 3 rmsd) in purple (negative)  
and green (positive)

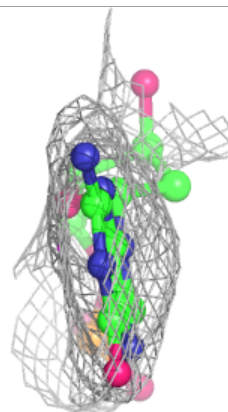
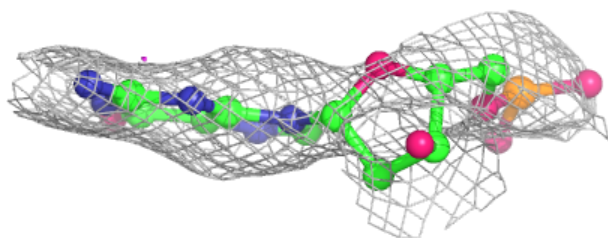
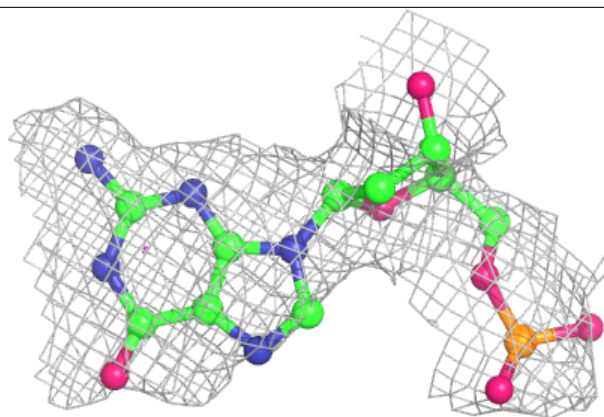
**Electron density around O0Q C 402:**

$2mF_o-DF_c$  (at 0.7 rmsd) in gray  
 $mF_o-DF_c$  (at 3 rmsd) in purple (negative)  
and green (positive)

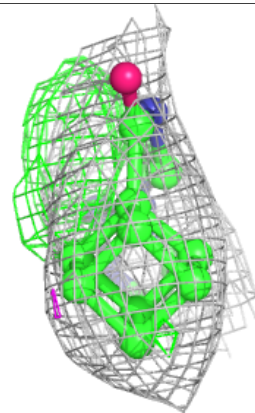
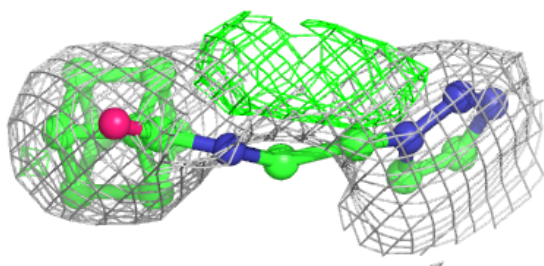
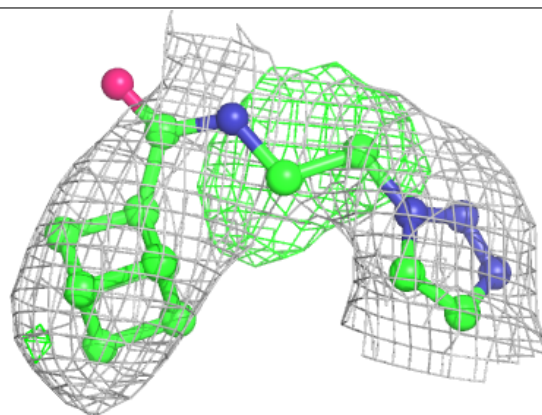

**Electron density around DG A 419:**

$2mF_o-DF_c$  (at 0.7 rmsd) in gray  
 $mF_o-DF_c$  (at 3 rmsd) in purple (negative)  
and green (positive)

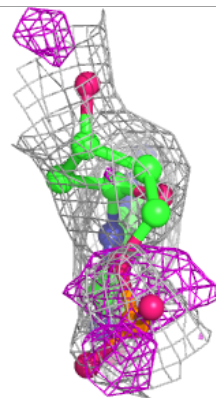
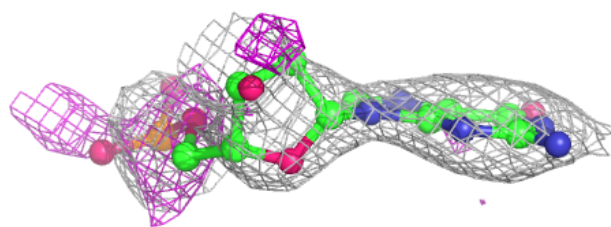
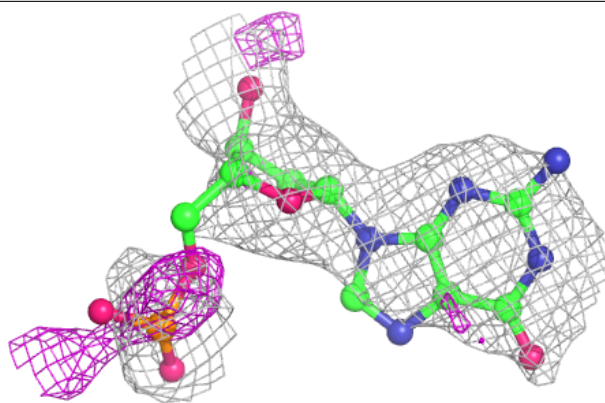
**Electron density around DC B 408:**

$2mF_o-DF_c$  (at 0.7 rmsd) in gray  
 $mF_o-DF_c$  (at 3 rmsd) in purple (negative)  
and green (positive)

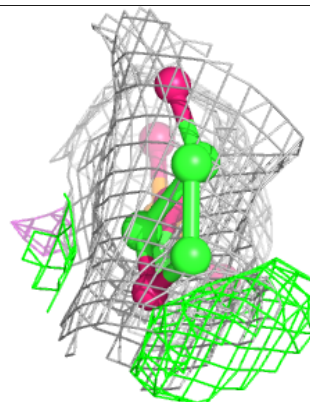
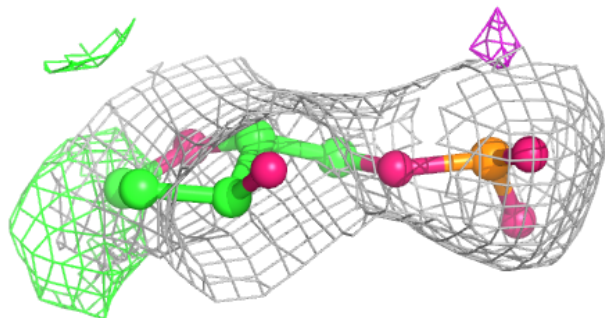
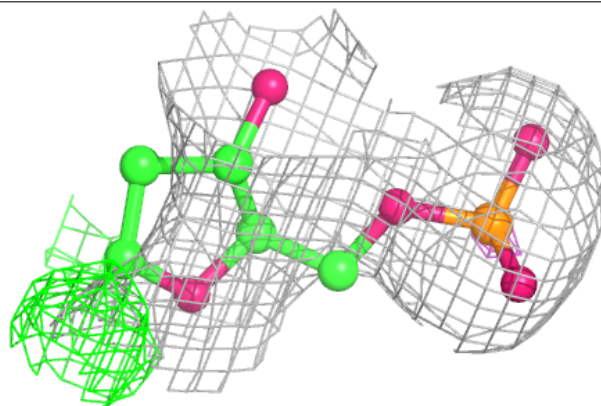

**Electron density around DU B 409:**

$2mF_o-DF_c$  (at 0.7 rmsd) in gray  
 $mF_o-DF_c$  (at 3 rmsd) in purple (negative)  
and green (positive)

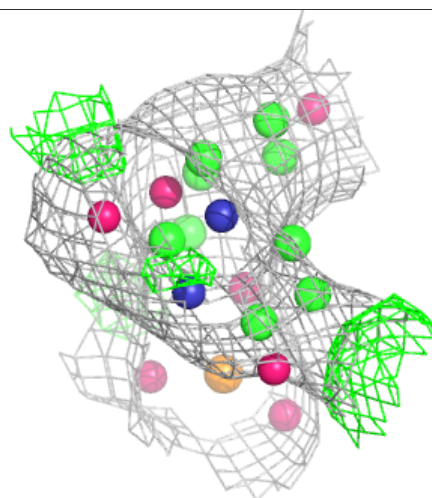
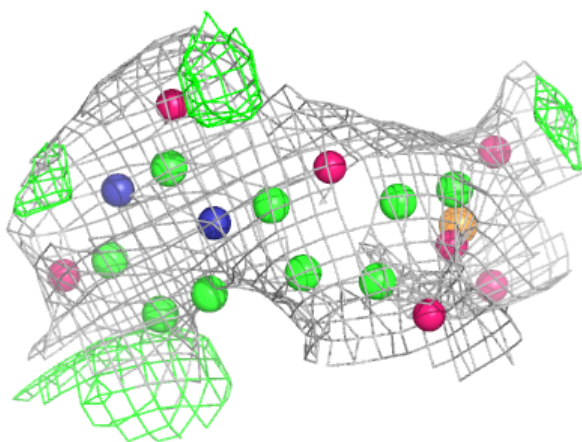
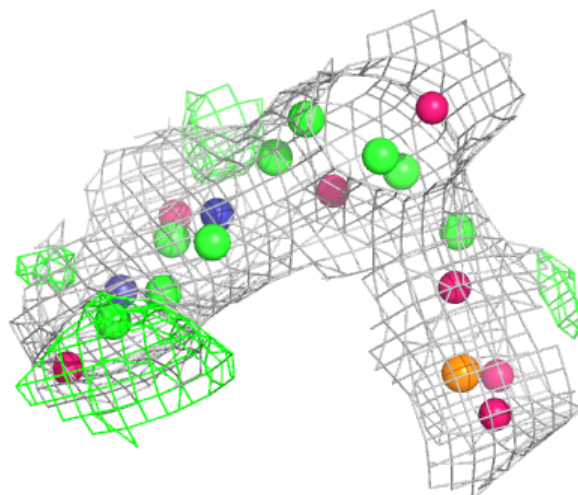

**Electron density around DG C 403:**

$2mF_o-DF_c$  (at 0.7 rmsd) in gray  
 $mF_o-DF_c$  (at 3 rmsd) in purple (negative)  
and green (positive)

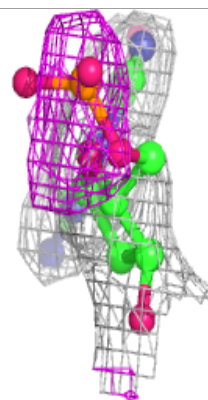
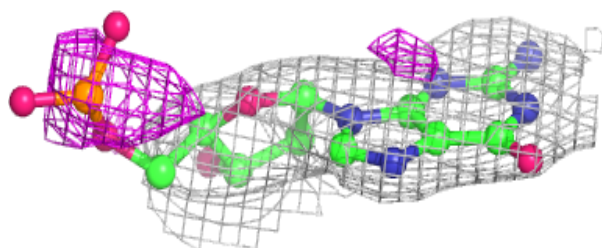
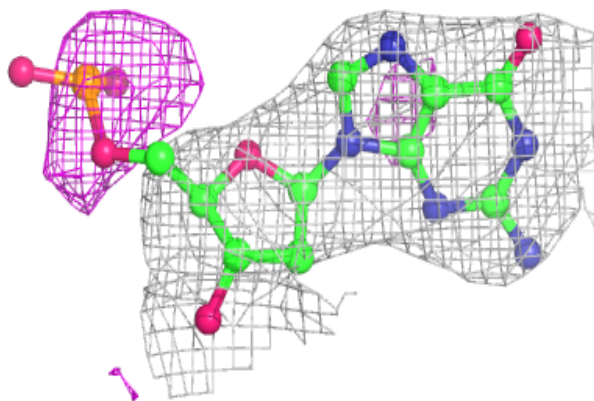
**Electron density around O0Q B 401:**

$2mF_o-DF_c$  (at 0.7 rmsd) in gray  
 $mF_o-DF_c$  (at 3 rmsd) in purple (negative)  
and green (positive)

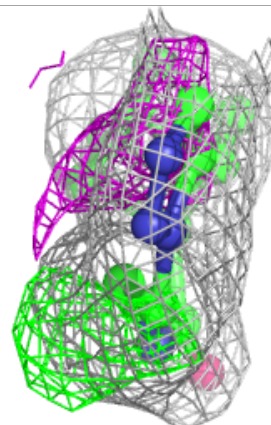
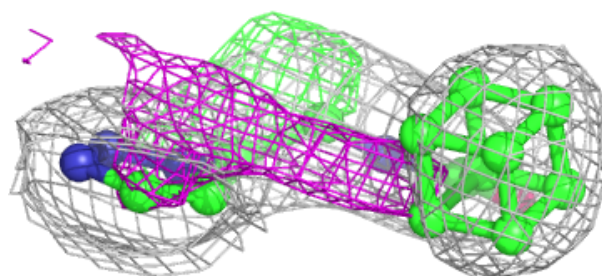
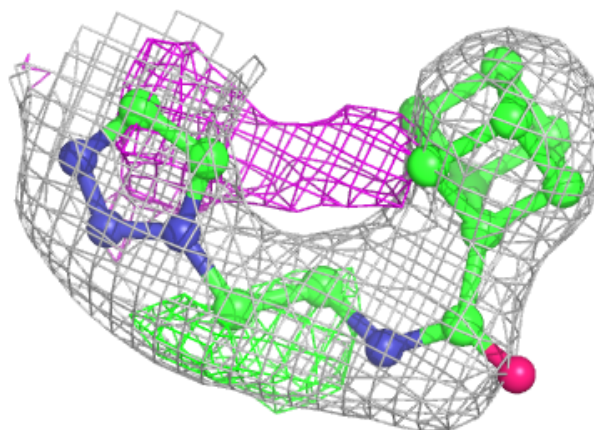

**Electron density around DC A 420:**

$2mF_o-DF_c$  (at 0.7 rmsd) in gray  
 $mF_o-DF_c$  (at 3 rmsd) in purple (negative)  
and green (positive)

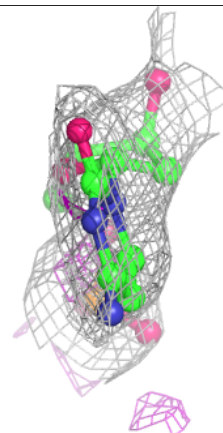
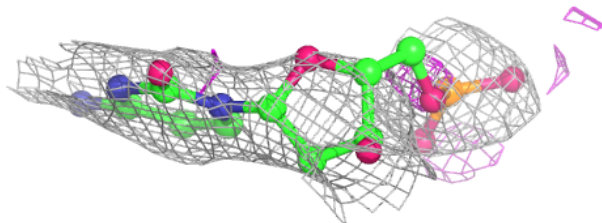
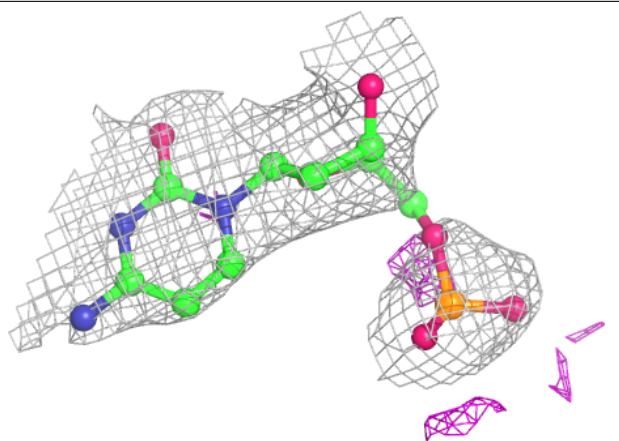
**Electron density around DG A 424:**

$2mF_o-DF_c$  (at 0.7 rmsd) in gray  
 $mF_o-DF_c$  (at 3 rmsd) in purple (negative)  
and green (positive)

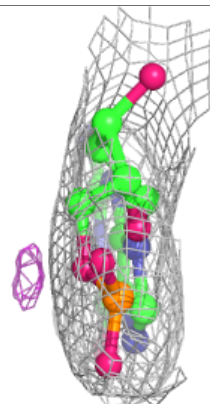
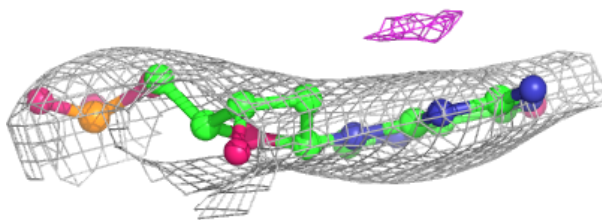
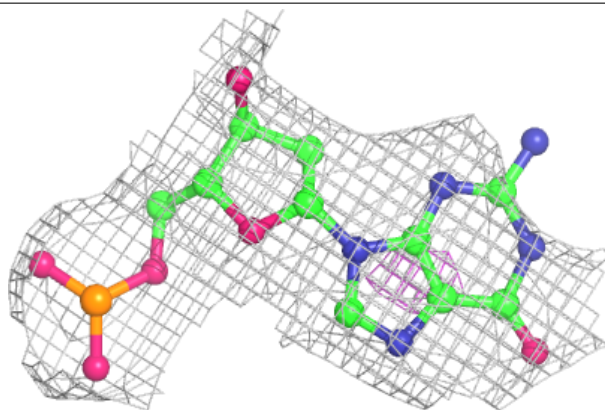

**Electron density around DC C 419:**

$2mF_o-DF_c$  (at 0.7 rmsd) in gray  
 $mF_o-DF_c$  (at 3 rmsd) in purple (negative)  
and green (positive)

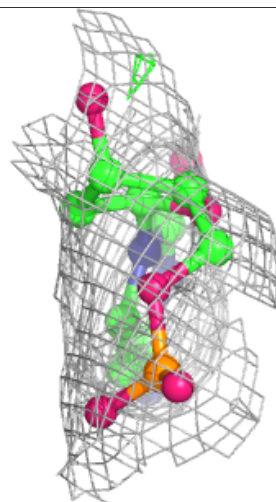
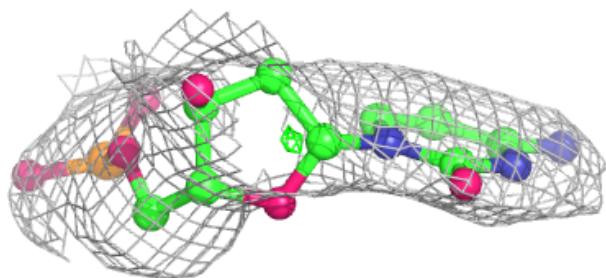
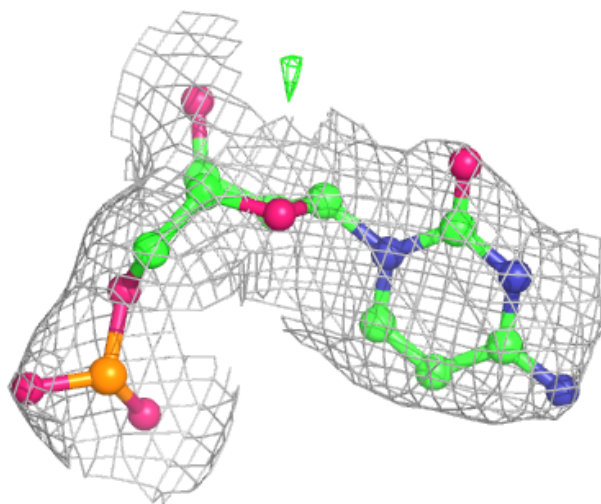



**Electron density around DA A 421:**

$2mF_o-DF_c$  (at 0.7 rmsd) in gray  
 $mF_o-DF_c$  (at 3 rmsd) in purple (negative)  
and green (positive)

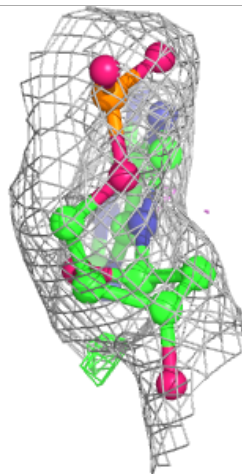
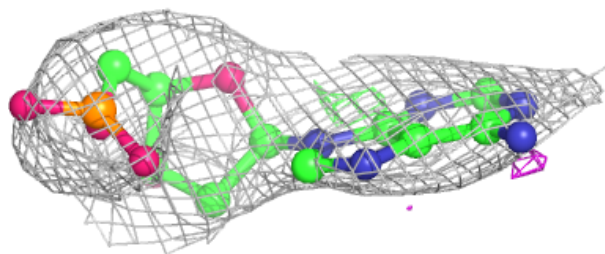
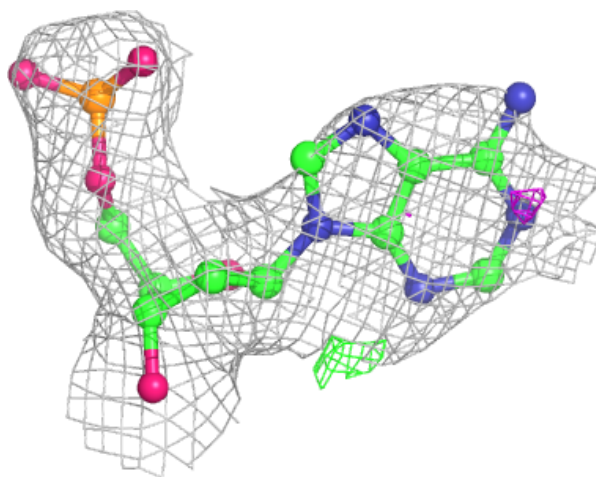

**Electron density around DG A 417:**

$2mF_o-DF_c$  (at 0.7 rmsd) in gray  
 $mF_o-DF_c$  (at 3 rmsd) in purple (negative)  
and green (positive)

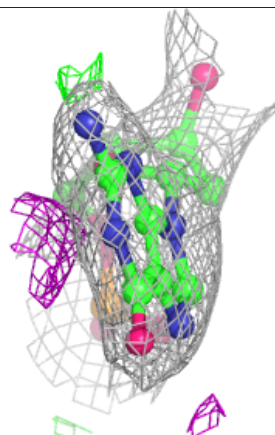
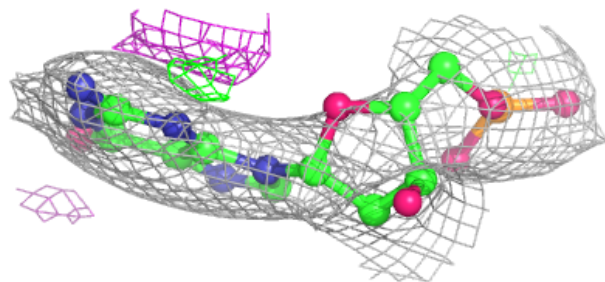
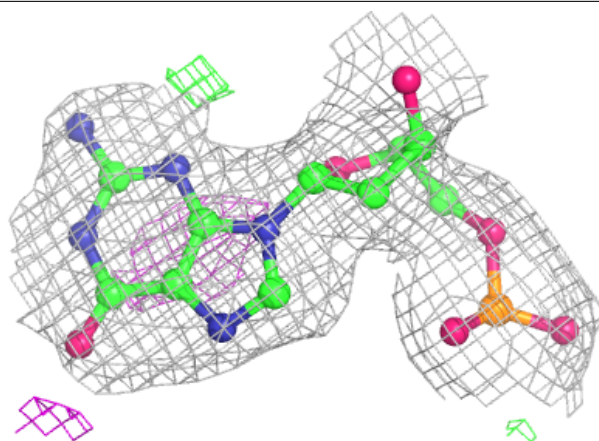

**Electron density around DG A 415:**

$2mF_o-DF_c$  (at 0.7 rmsd) in gray  
 $mF_o-DF_c$  (at 3 rmsd) in purple (negative)  
and green (positive)

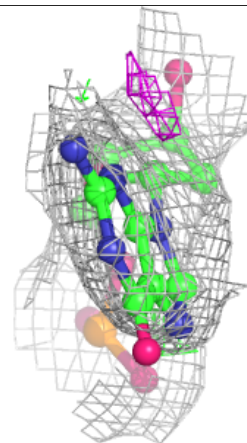
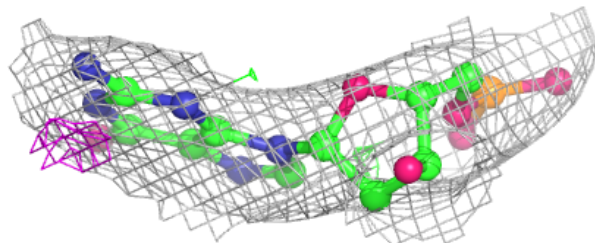
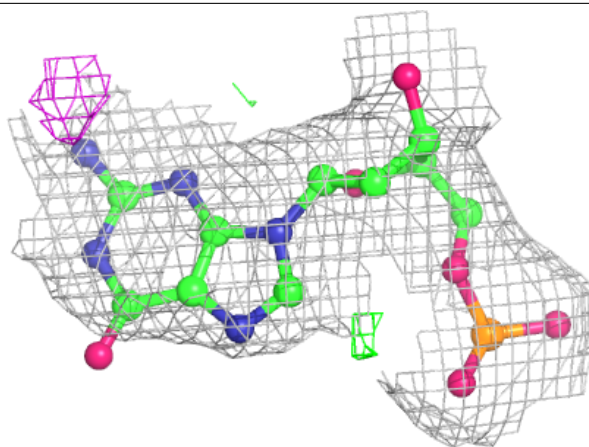

**Electron density around DC C 421:**

$2mF_o-DF_c$  (at 0.7 rmsd) in gray  
 $mF_o-DF_c$  (at 3 rmsd) in purple (negative)  
and green (positive)

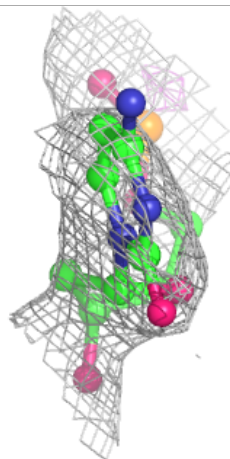
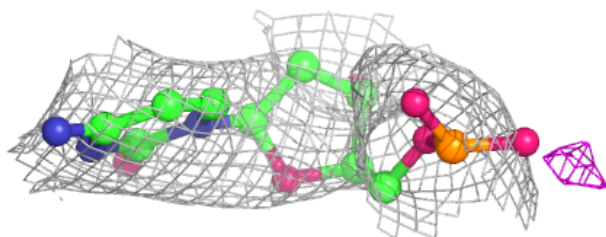
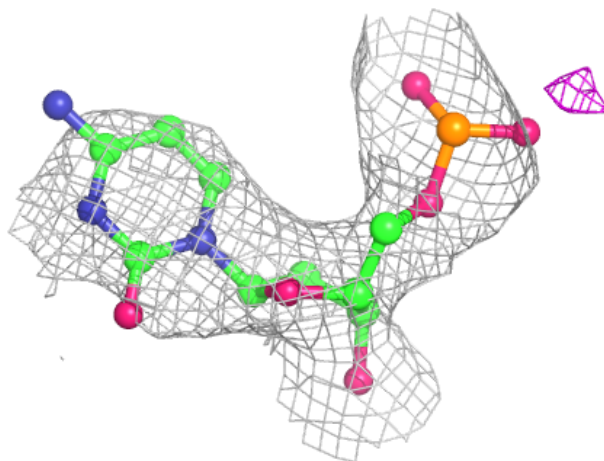

**Electron density around DG C 414:**

$2mF_o-DF_c$  (at 0.7 rmsd) in gray  
 $mF_o-DF_c$  (at 3 rmsd) in purple (negative)  
and green (positive)

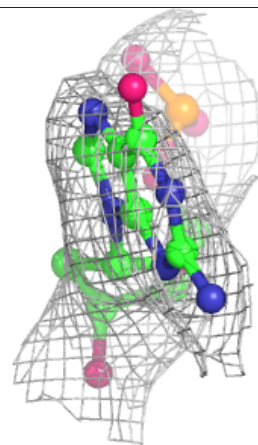
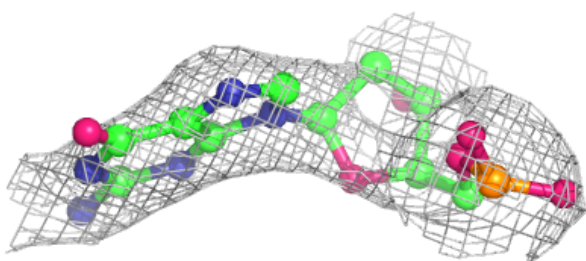
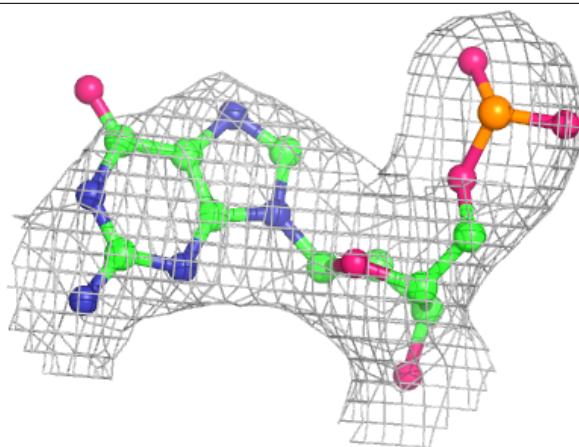

**Electron density around DA C 415:**

$2mF_o-DF_c$  (at 0.7 rmsd) in gray  
 $mF_o-DF_c$  (at 3 rmsd) in purple (negative)  
and green (positive)

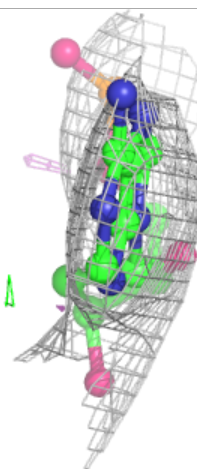
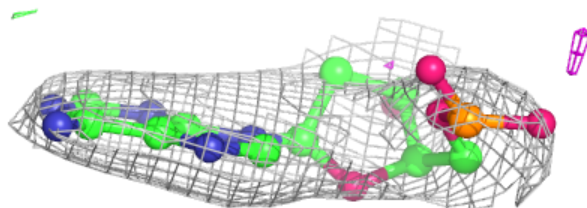
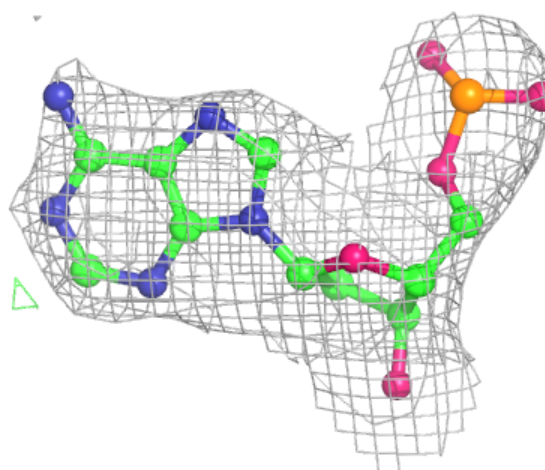

**Electron density around DC D 407:**

$2mF_o-DF_c$  (at 0.7 rmsd) in gray  
 $mF_o-DF_c$  (at 3 rmsd) in purple (negative)  
and green (positive)

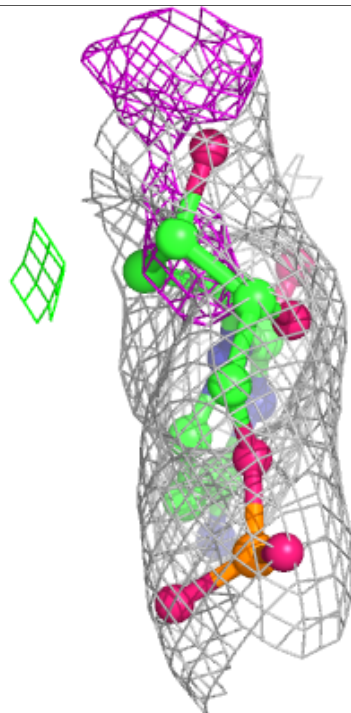
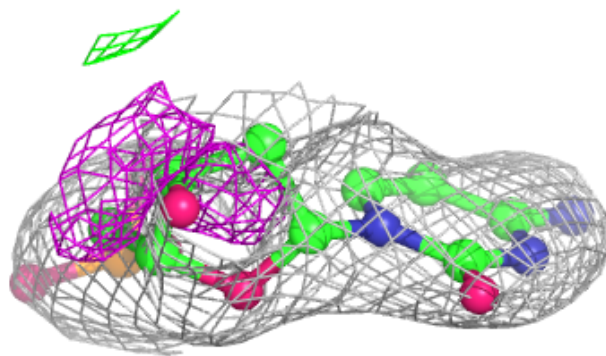
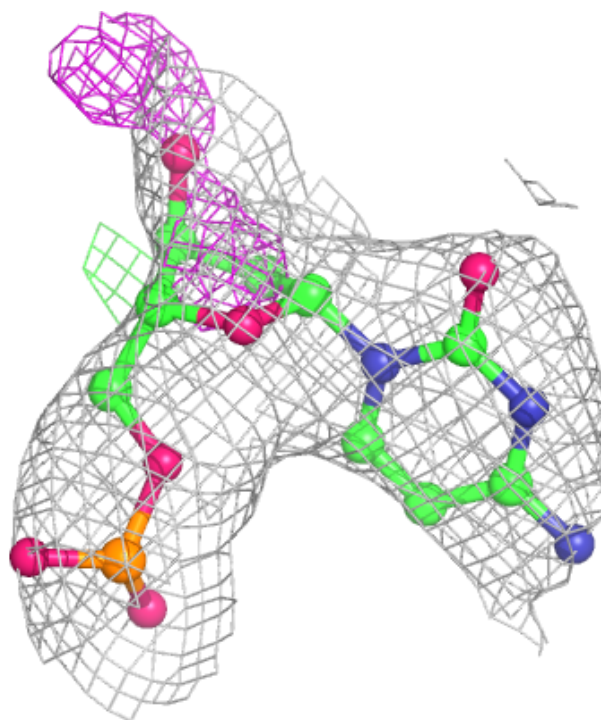

**Electron density around DA A 425:**

$2mF_o-DF_c$  (at 0.7 rmsd) in gray  
 $mF_o-DF_c$  (at 3 rmsd) in purple (negative)  
and green (positive)

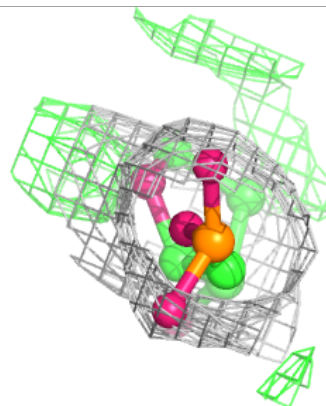
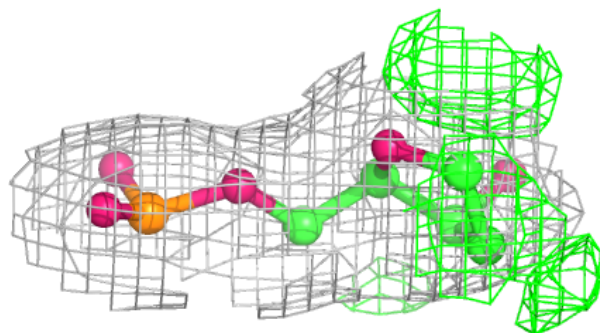
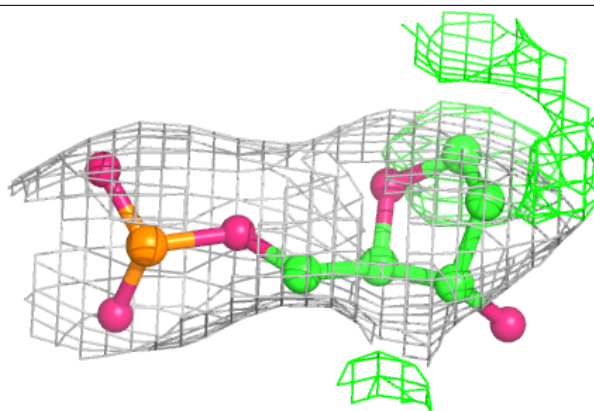
**Electron density around DG C 417:**

$2mF_o-DF_c$  (at 0.7 rmsd) in gray  
 $mF_o-DF_c$  (at 3 rmsd) in purple (negative)  
and green (positive)

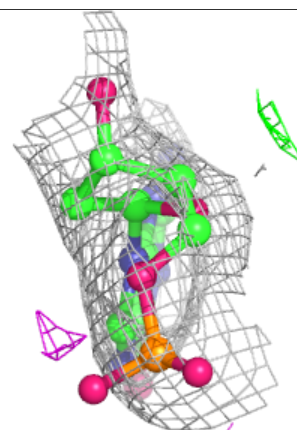
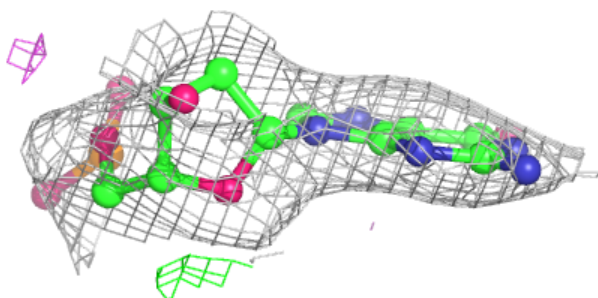
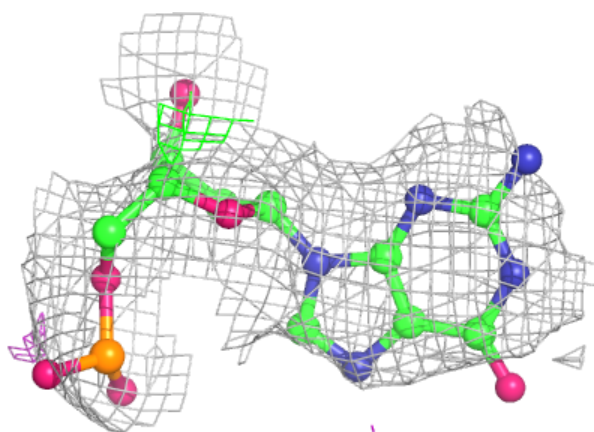



**Electron density around DA A 416:**

$2mF_o-DF_c$  (at 0.7 rmsd) in gray  
 $mF_o-DF_c$  (at 3 rmsd) in purple (negative)  
and green (positive)

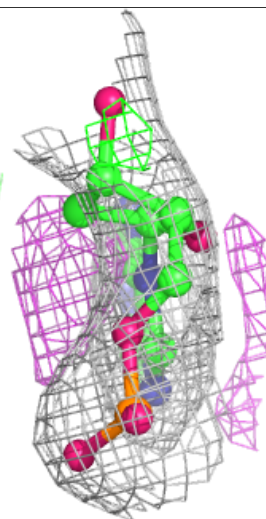
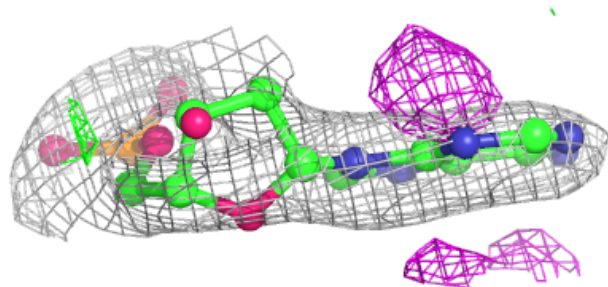
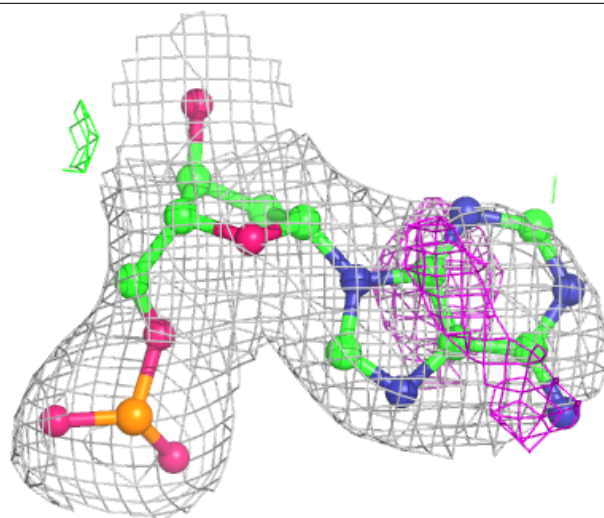

**Electron density around DG A 423:**

$2mF_o-DF_c$  (at 0.7 rmsd) in gray  
 $mF_o-DF_c$  (at 3 rmsd) in purple (negative)  
and green (positive)

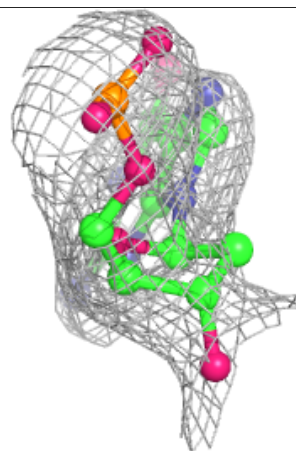
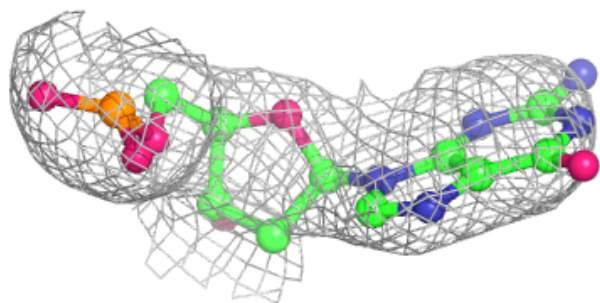
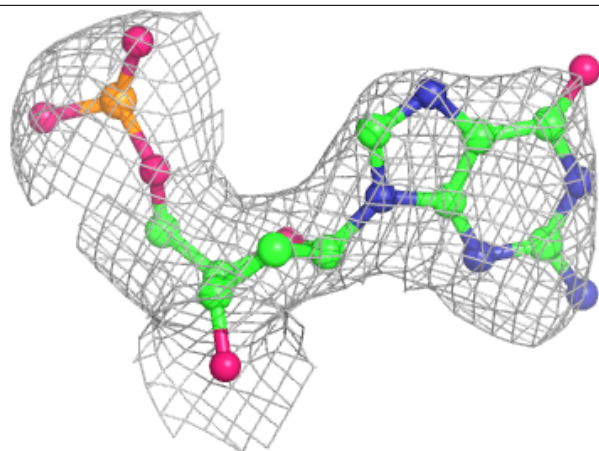
**Electron density around DG A 403:**

$2mF_o-DF_c$  (at 0.7 rmsd) in gray  
 $mF_o-DF_c$  (at 3 rmsd) in purple (negative)  
and green (positive)

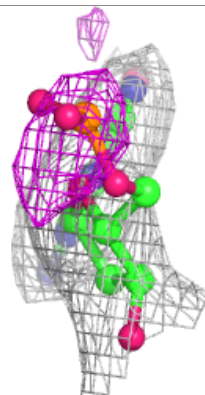
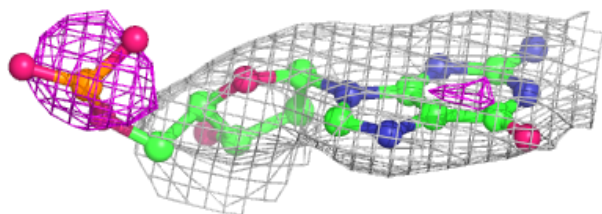
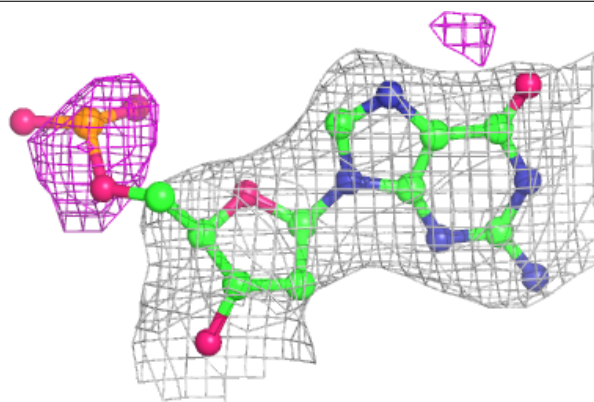

**Electron density around DG C 422:**

$2mF_o-DF_c$  (at 0.7 rmsd) in gray  
 $mF_o-DF_c$  (at 3 rmsd) in purple (negative)  
and green (positive)

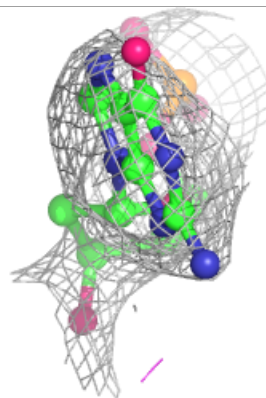
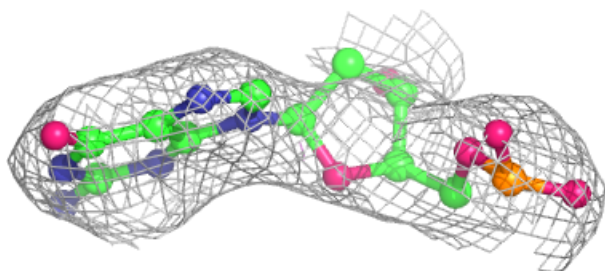
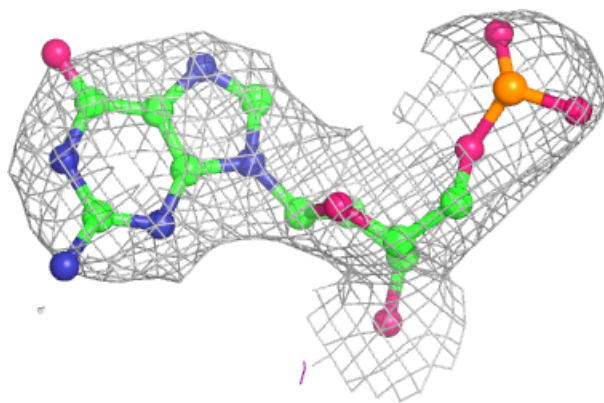

**Electron density around DC A 422:**

$2mF_o-DF_c$  (at 0.7 rmsd) in gray  
 $mF_o-DF_c$  (at 3 rmsd) in purple (negative)  
and green (positive)

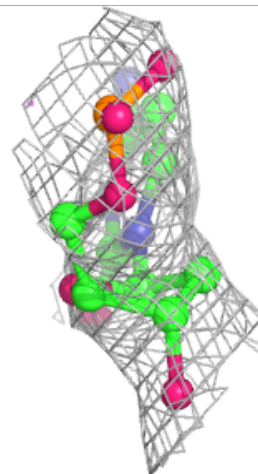
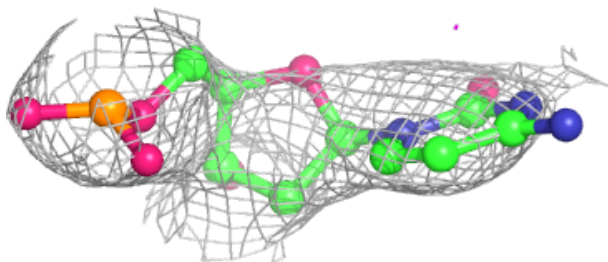
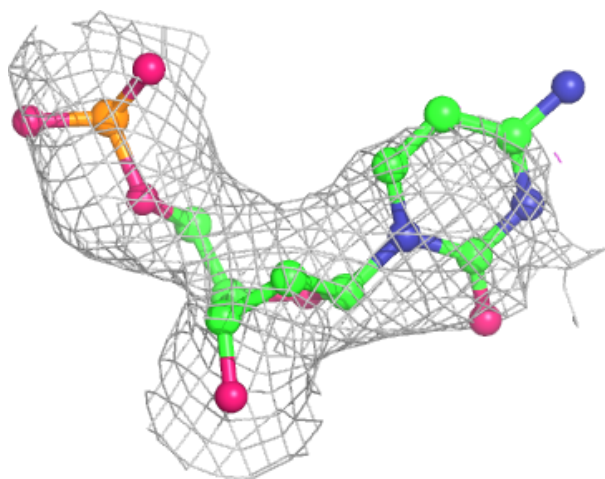

**Electron density around DC B 407:**

$2mF_o-DF_c$  (at 0.7 rmsd) in gray  
 $mF_o-DF_c$  (at 3 rmsd) in purple (negative)  
and green (positive)

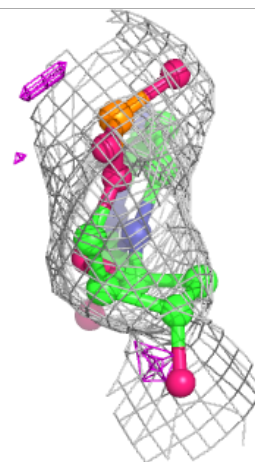
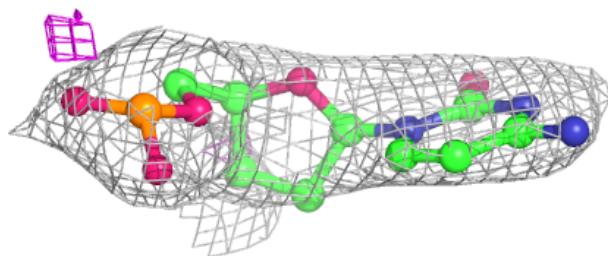
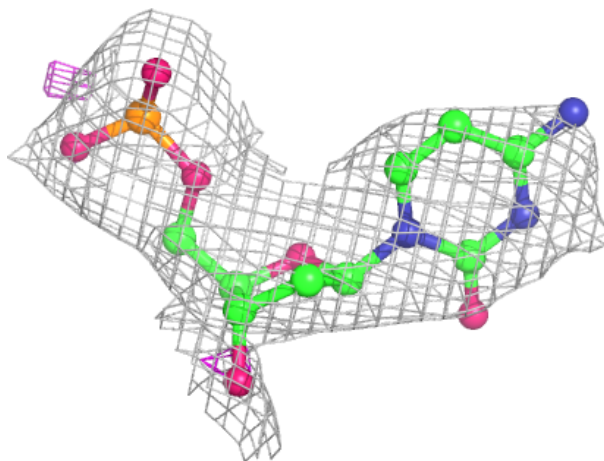

**Electron density around DG A 418:**

$2mF_o-DF_c$  (at 0.7 rmsd) in gray  
 $mF_o-DF_c$  (at 3 rmsd) in purple (negative)  
and green (positive)

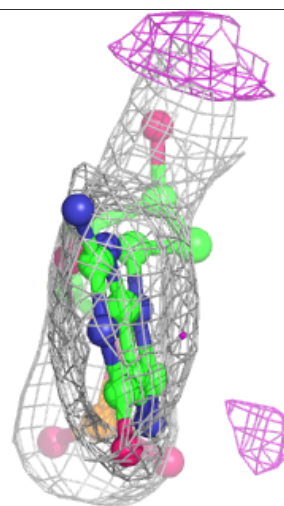
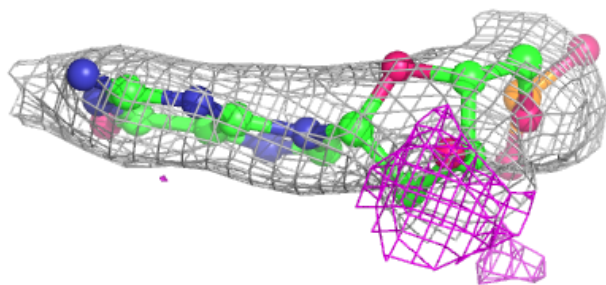
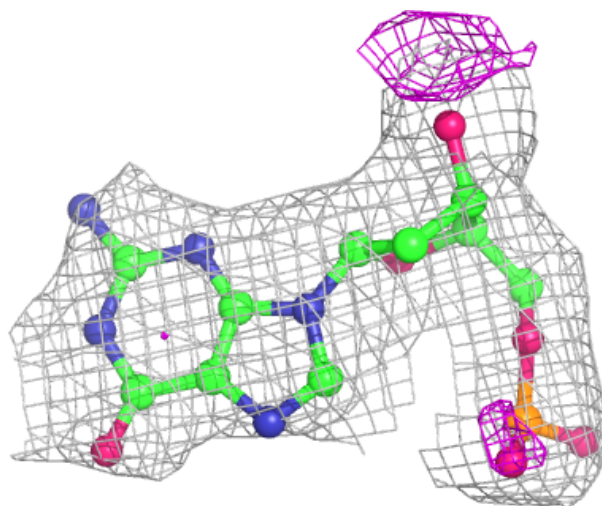

**Electron density around O0Q D 402:**

$2mF_o-DF_c$  (at 0.7 rmsd) in gray  
 $mF_o-DF_c$  (at 3 rmsd) in purple (negative)  
and green (positive)

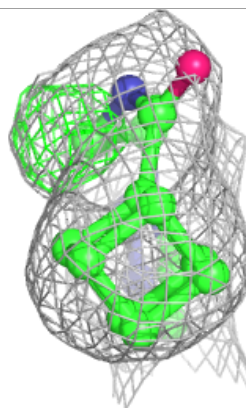
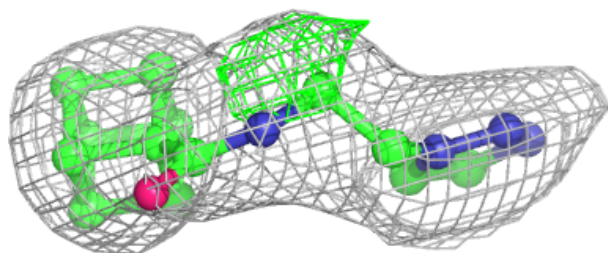
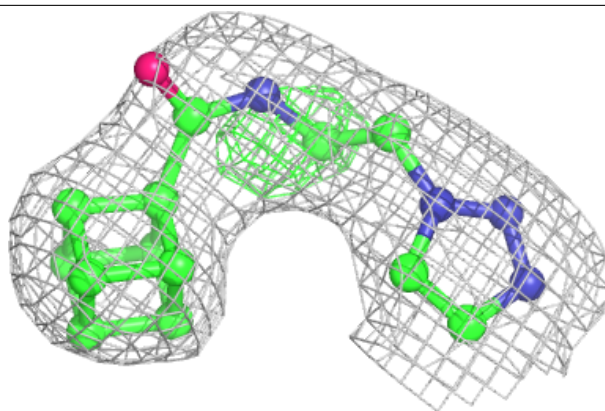

**Electron density around DC C 407:**

$2mF_o-DF_c$  (at 0.7 rmsd) in gray  
 $mF_o-DF_c$  (at 3 rmsd) in purple (negative)  
and green (positive)

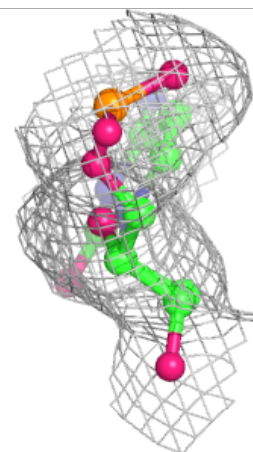
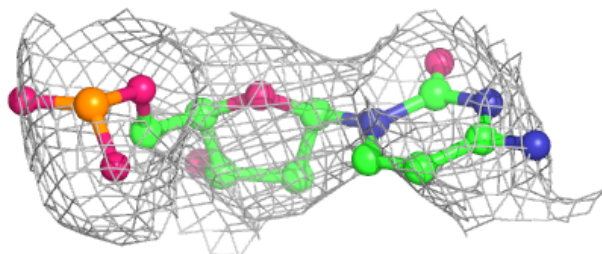
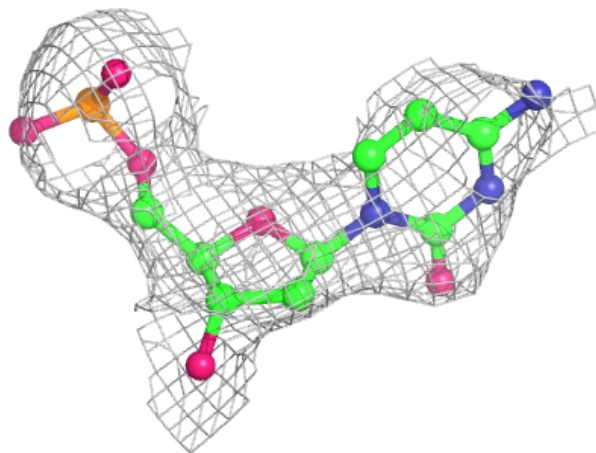



**Electron density around DC B 406:**

$2mF_o-DF_c$  (at 0.7 rmsd) in gray  
 $mF_o-DF_c$  (at 3 rmsd) in purple (negative)  
and green (positive)

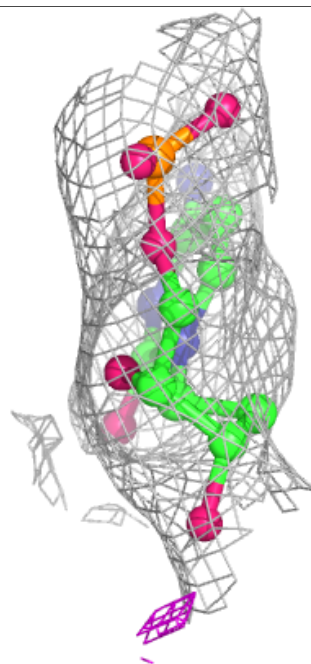
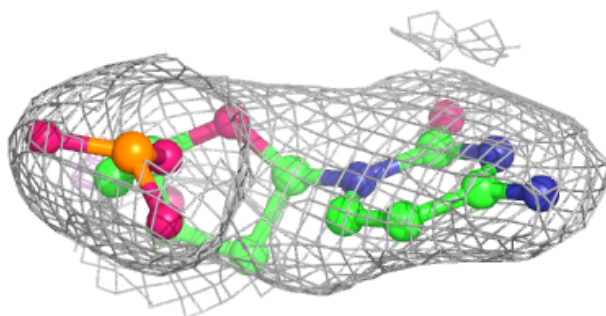
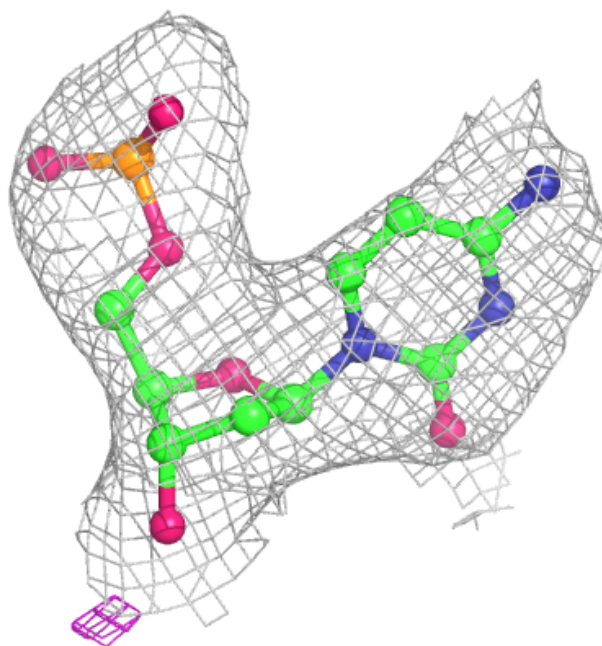

**Electron density around O0Q D 401:**

$2mF_o-DF_c$  (at 0.7 rmsd) in gray  
 $mF_o-DF_c$  (at 3 rmsd) in purple (negative)  
and green (positive)

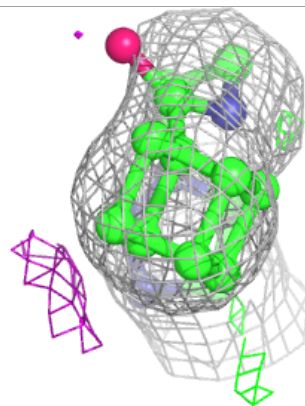
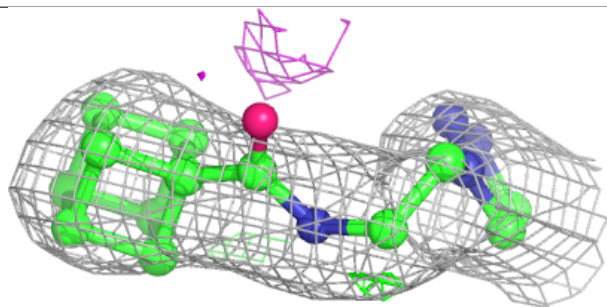
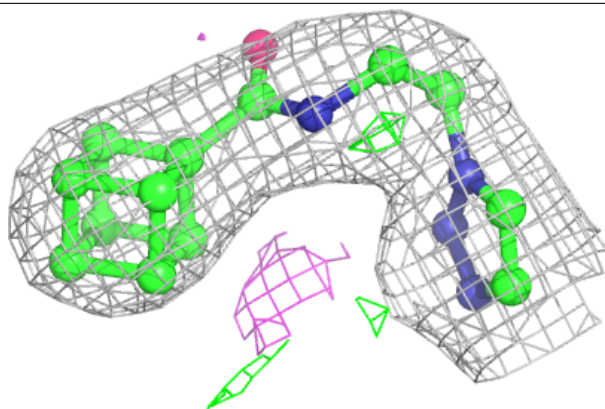
**Electron density around DG C 404:**

$2mF_o-DF_c$  (at 0.7 rmsd) in gray  
 $mF_o-DF_c$  (at 3 rmsd) in purple (negative)  
and green (positive)

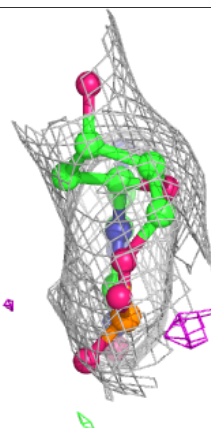
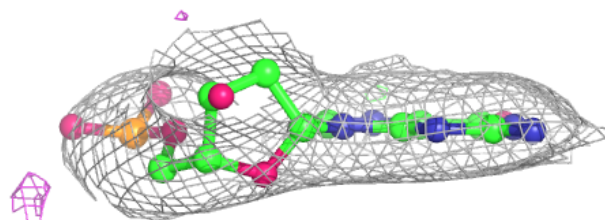
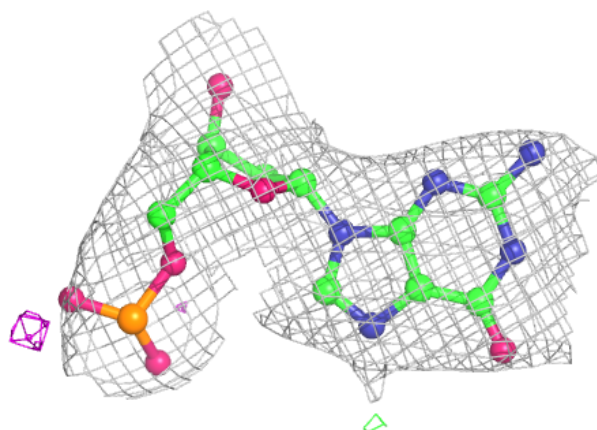

**Electron density around O0Q A 402:**

$2mF_o-DF_c$  (at 0.7 rmsd) in gray  
 $mF_o-DF_c$  (at 3 rmsd) in purple (negative)  
and green (positive)

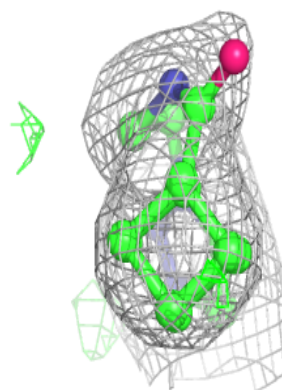
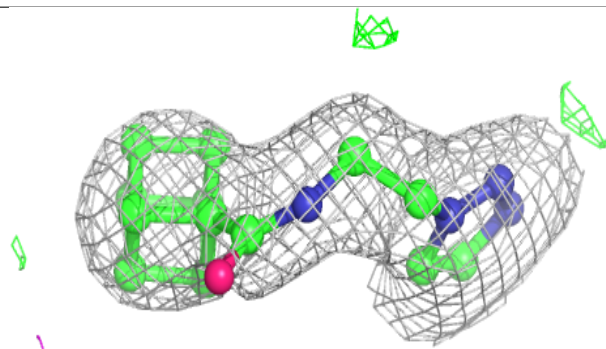
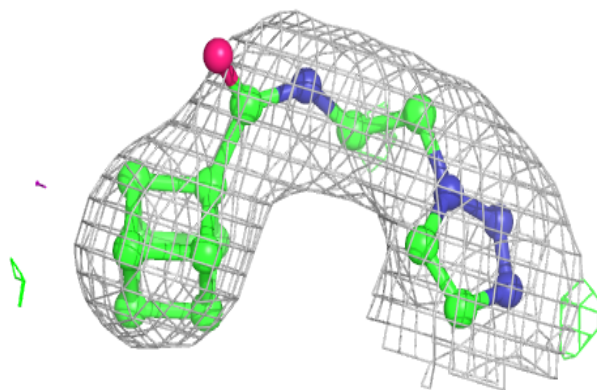
**Electron density around DA C 406:**

$2mF_o-DF_c$  (at 0.7 rmsd) in gray  
 $mF_o-DF_c$  (at 3 rmsd) in purple (negative)  
and green (positive)

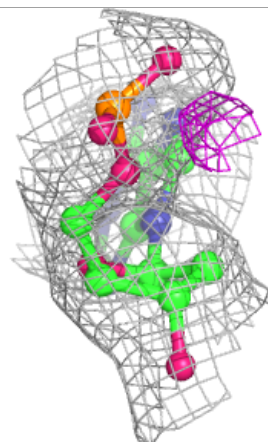
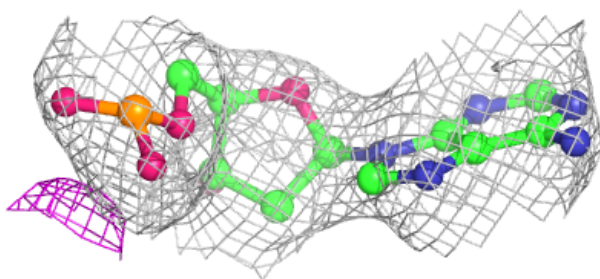
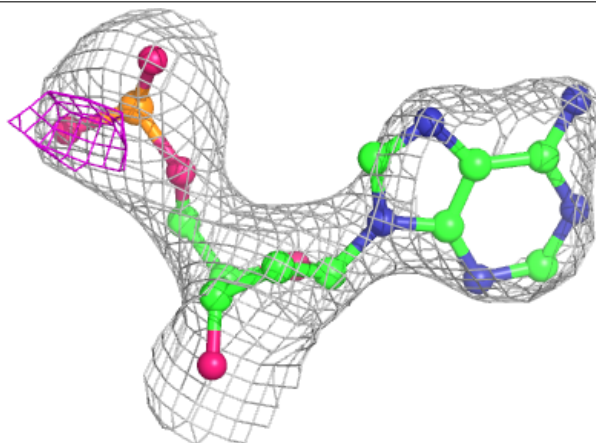

**Electron density around DG D 411:**

$2mF_o-DF_c$  (at 0.7 rmsd) in gray  
 $mF_o-DF_c$  (at 3 rmsd) in purple (negative)  
and green (positive)

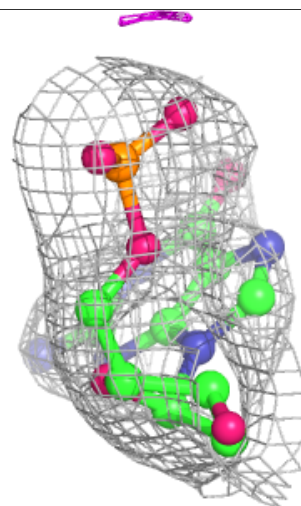
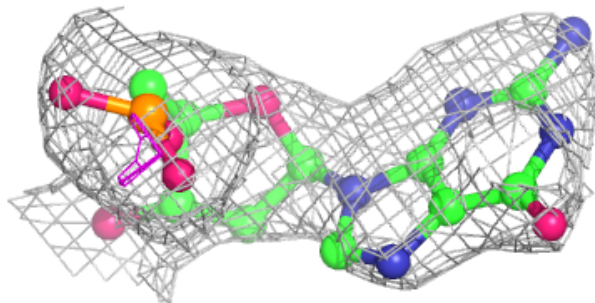
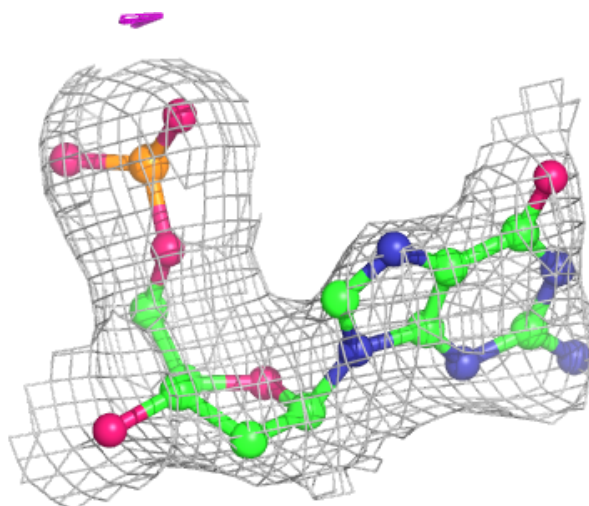

**Electron density around DU A 411:**

$2mF_o-DF_c$  (at 0.7 rmsd) in gray  
 $mF_o-DF_c$  (at 3 rmsd) in purple (negative)  
and green (positive)

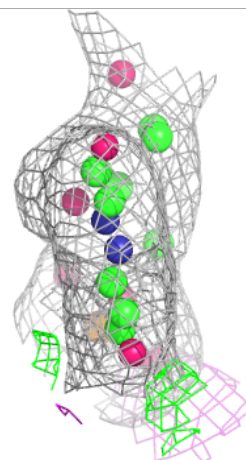
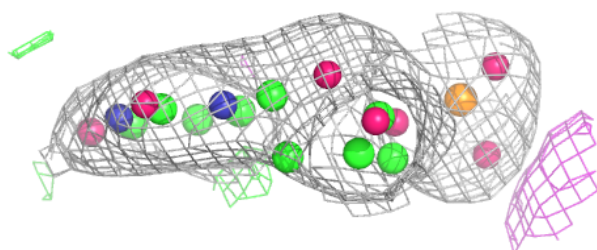
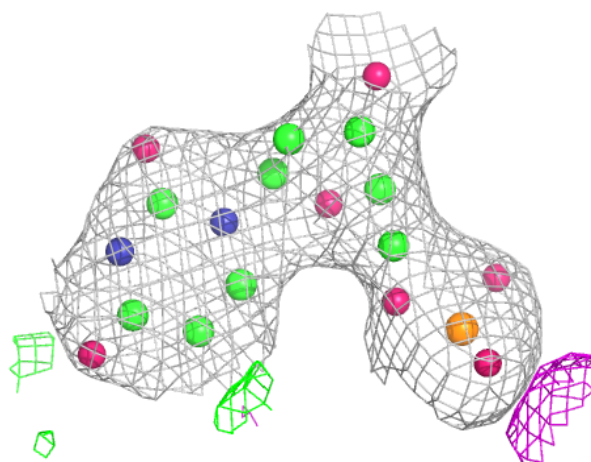

**Electron density around DU B 404:**

$2mF_o-DF_c$  (at 0.7 rmsd) in gray  
 $mF_o-DF_c$  (at 3 rmsd) in purple (negative)  
and green (positive)

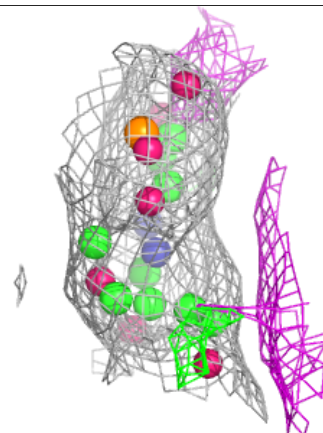
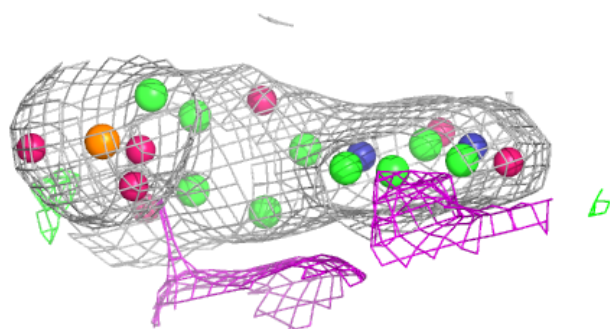
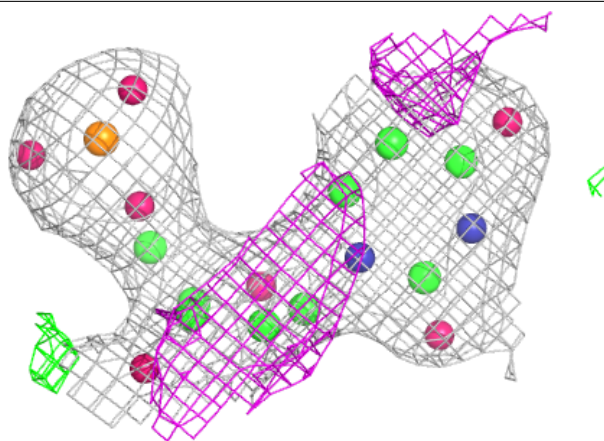

**Electron density around DG A 404:**

$2mF_o-DF_c$  (at 0.7 rmsd) in gray  
 $mF_o-DF_c$  (at 3 rmsd) in purple (negative)  
and green (positive)

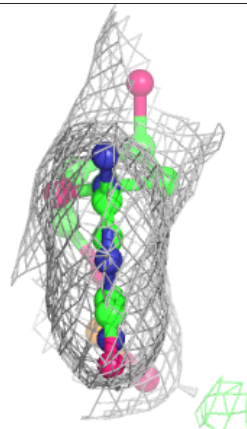
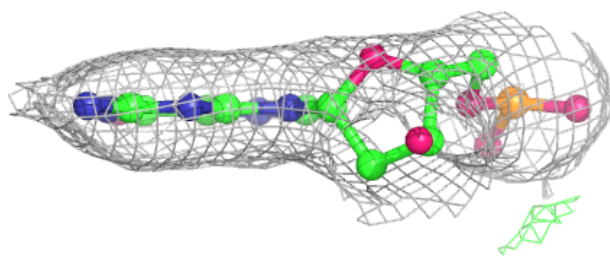
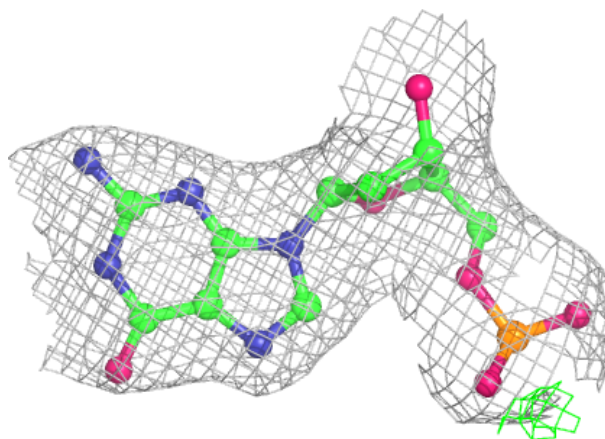

**Electron density around DU C 405:**

$2mF_o-DF_c$  (at 0.7 rmsd) in gray  
 $mF_o-DF_c$  (at 3 rmsd) in purple (negative)  
and green (positive)

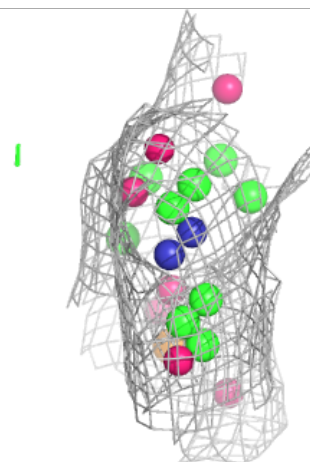
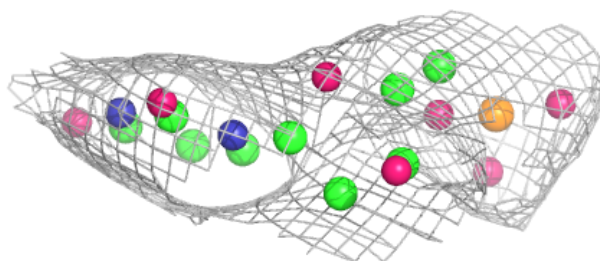
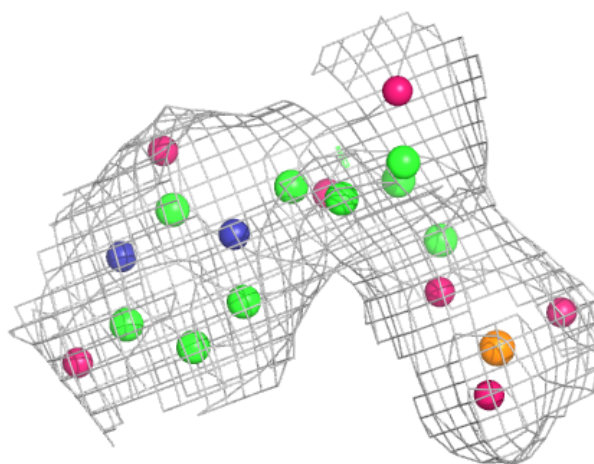



**Electron density around DC C 408:**

$2mF_o-DF_c$  (at 0.7 rmsd) in gray  
 $mF_o-DF_c$  (at 3 rmsd) in purple (negative)  
and green (positive)

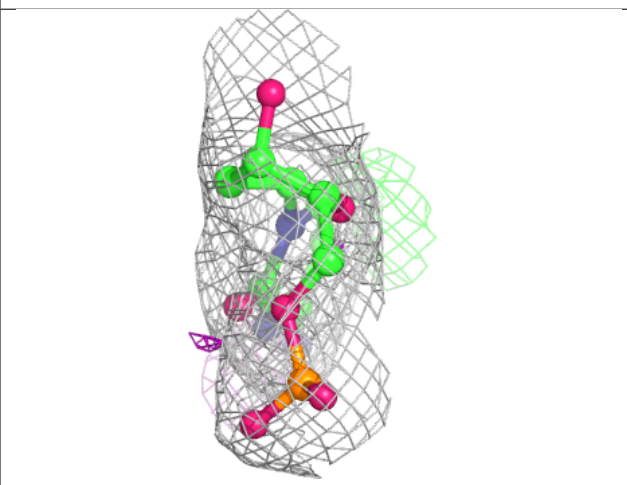
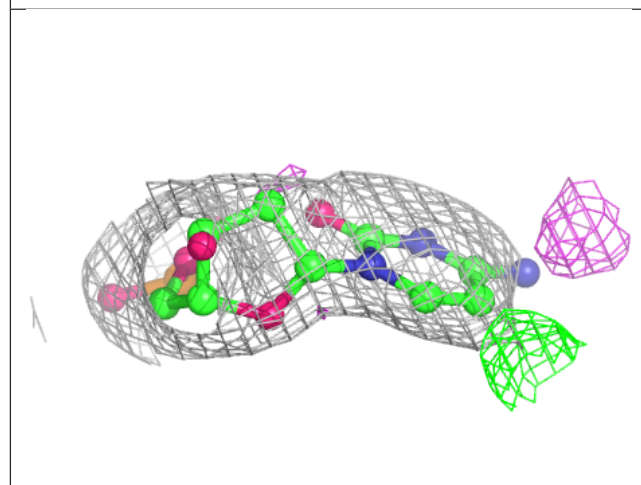
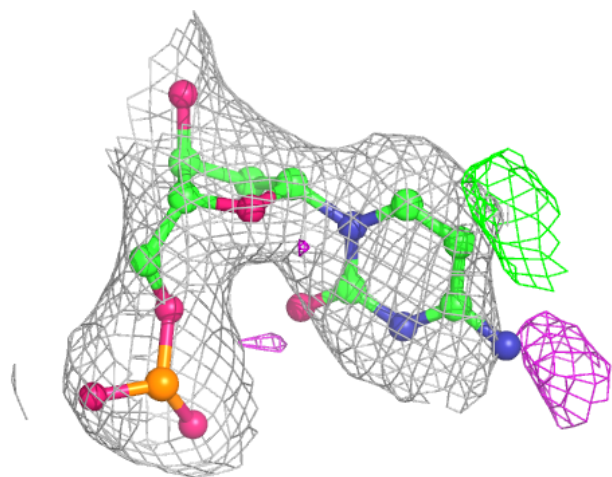

**Electron density around DU C 410:**

$2mF_o-DF_c$  (at 0.7 rmsd) in gray  
 $mF_o-DF_c$  (at 3 rmsd) in purple (negative)  
and green (positive)

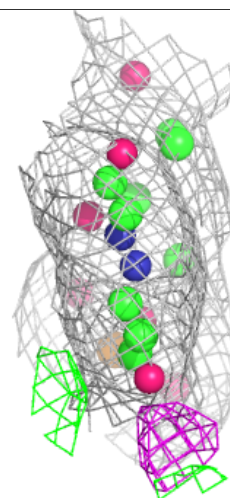
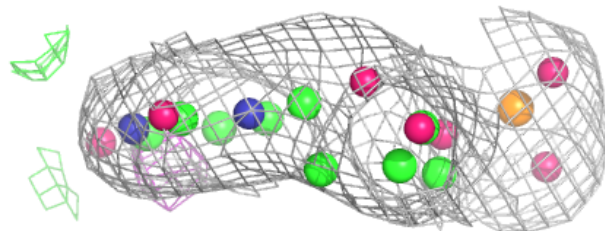
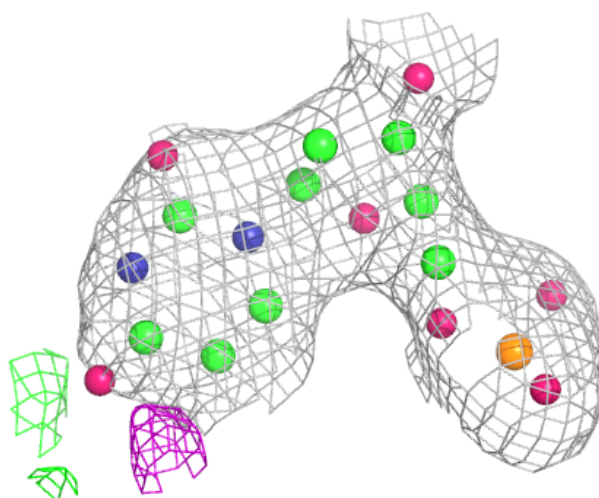

**Electron density around DA D 412:**

$2mF_o-DF_c$  (at 0.7 rmsd) in gray  
 $mF_o-DF_c$  (at 3 rmsd) in purple (negative)  
and green (positive)

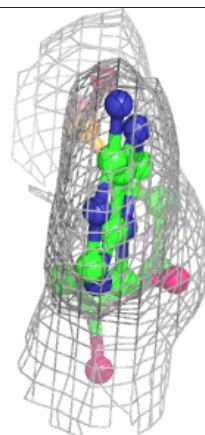
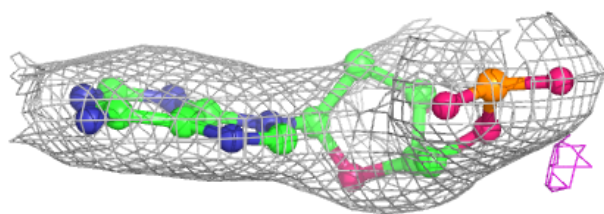
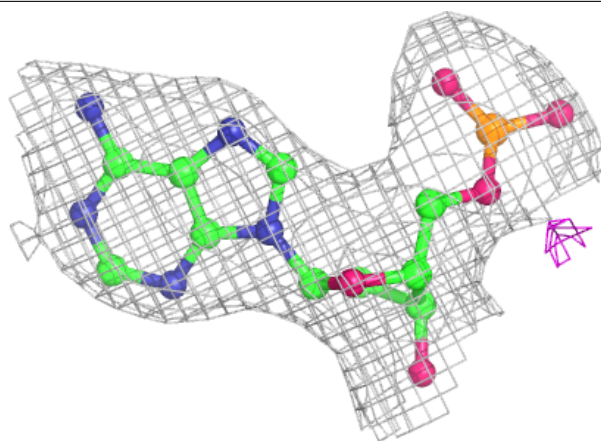

**Electron density around DC A 408:**

$2mF_o-DF_c$  (at 0.7 rmsd) in gray  
 $mF_o-DF_c$  (at 3 rmsd) in purple (negative)  
and green (positive)

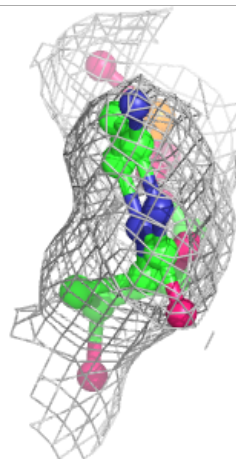
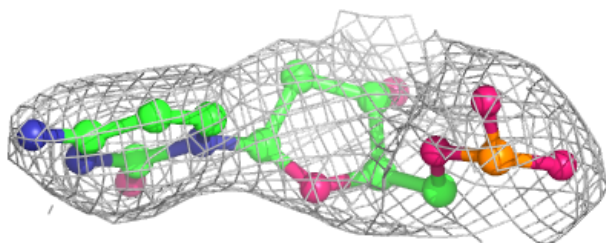
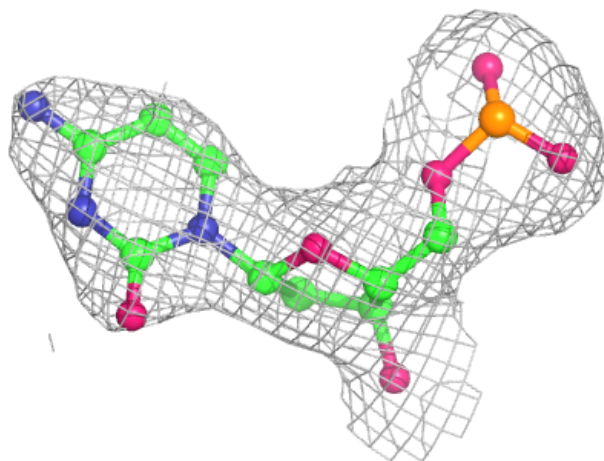

**Electron density around DC A 409:**

$2mF_o-DF_c$  (at 0.7 rmsd) in gray  
 $mF_o-DF_c$  (at 3 rmsd) in purple (negative)  
and green (positive)

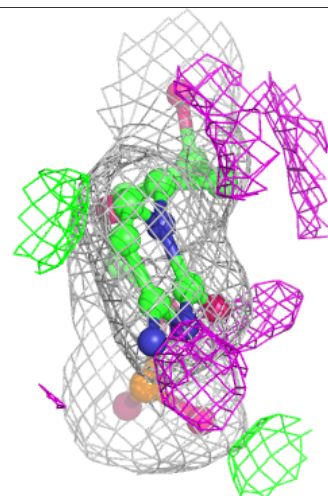
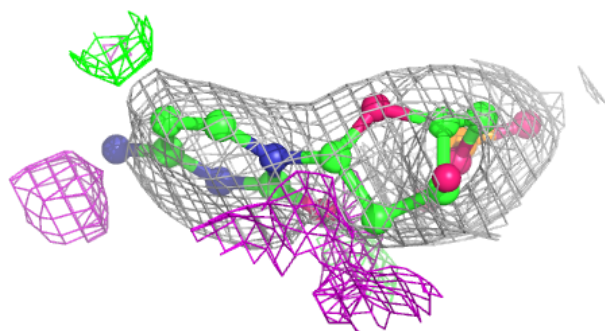
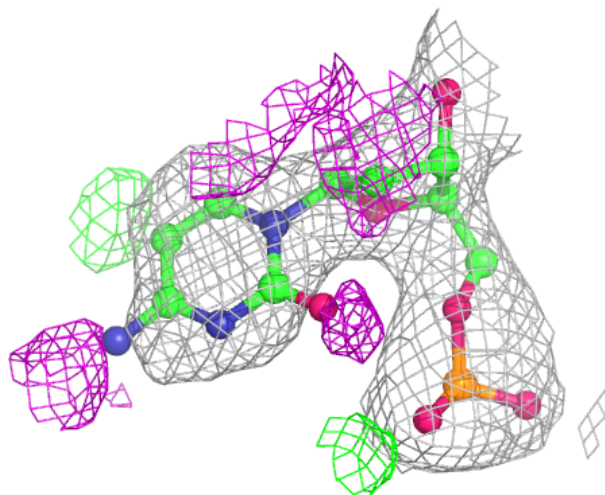

**Electron density around DG A 406:**

$2mF_o-DF_c$  (at 0.7 rmsd) in gray  
 $mF_o-DF_c$  (at 3 rmsd) in purple (negative)  
and green (positive)

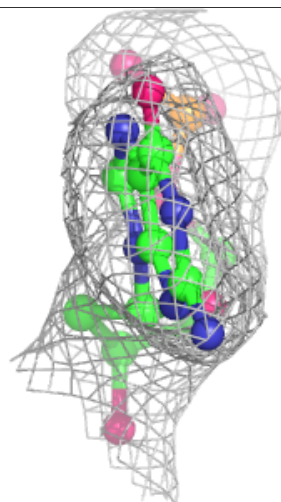
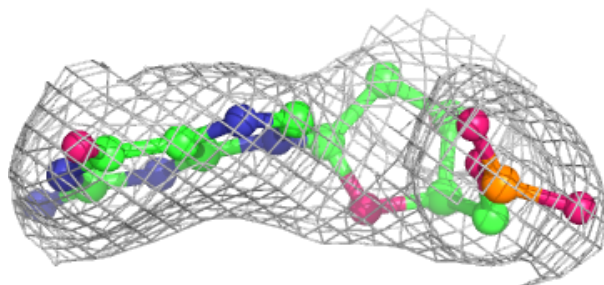
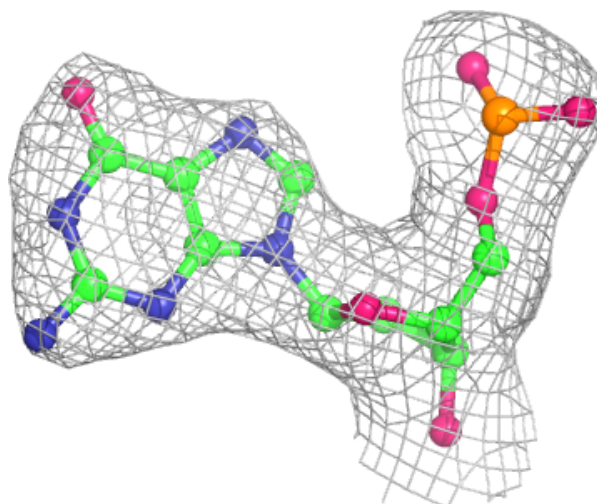

**Electron density around DA A 412:**

$2mF_o-DF_c$  (at 0.7 rmsd) in gray  
 $mF_o-DF_c$  (at 3 rmsd) in purple (negative)  
and green (positive)

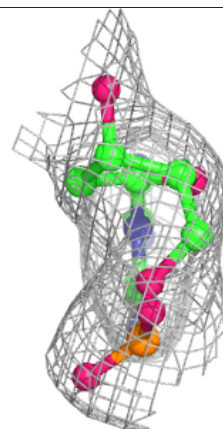
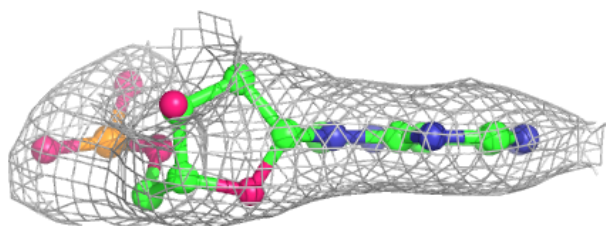
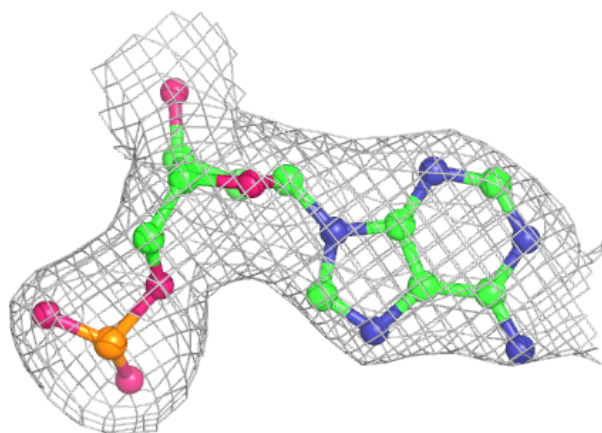

**Electron density around DG D 406:**

$2mF_o-DF_c$  (at 0.7 rmsd) in gray  
 $mF_o-DF_c$  (at 3 rmsd) in purple (negative)  
and green (positive)

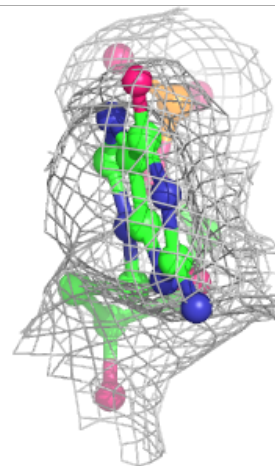
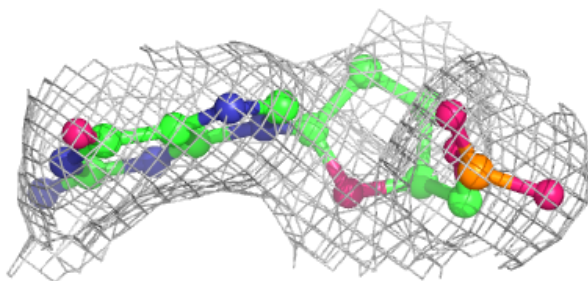
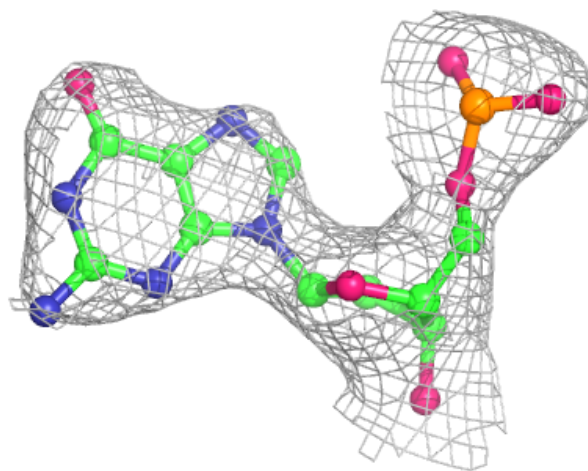



**Electron density around DA A 407:**

$2mF_o-DF_c$  (at 0.7 rmsd) in gray  
 $mF_o-DF_c$  (at 3 rmsd) in purple (negative)  
and green (positive)

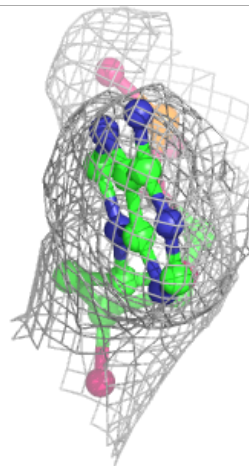
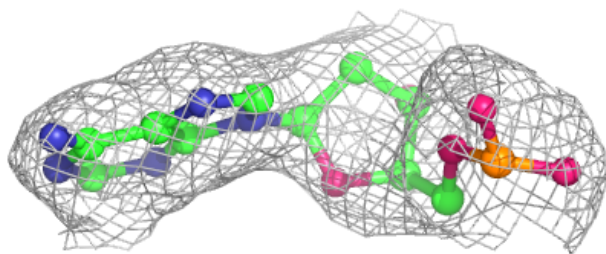
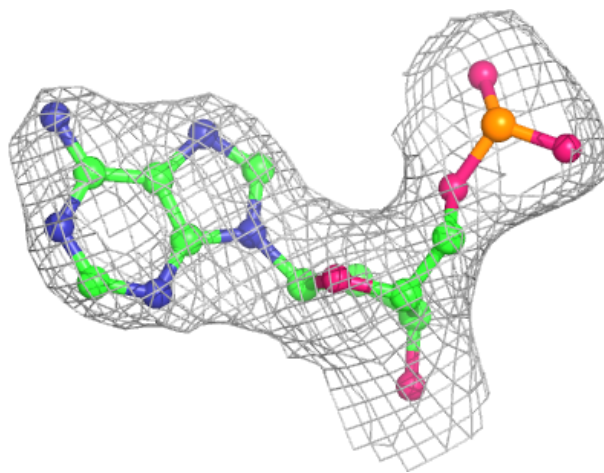

**Electron density around DG D 413:**

$2mF_o-DF_c$  (at 0.7 rmsd) in gray  
 $mF_o-DF_c$  (at 3 rmsd) in purple (negative)  
and green (positive)

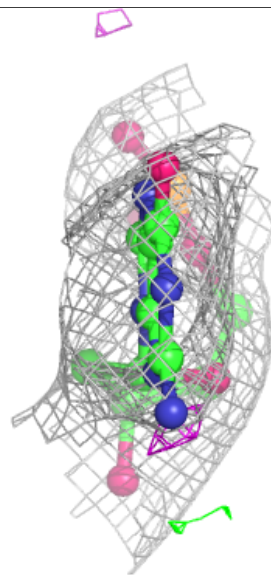
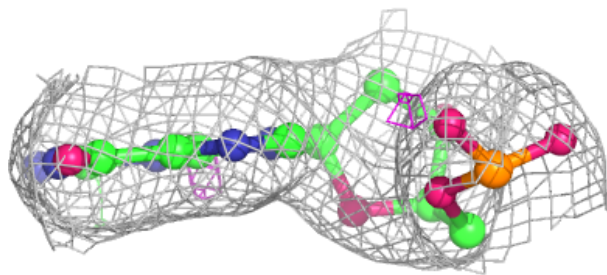
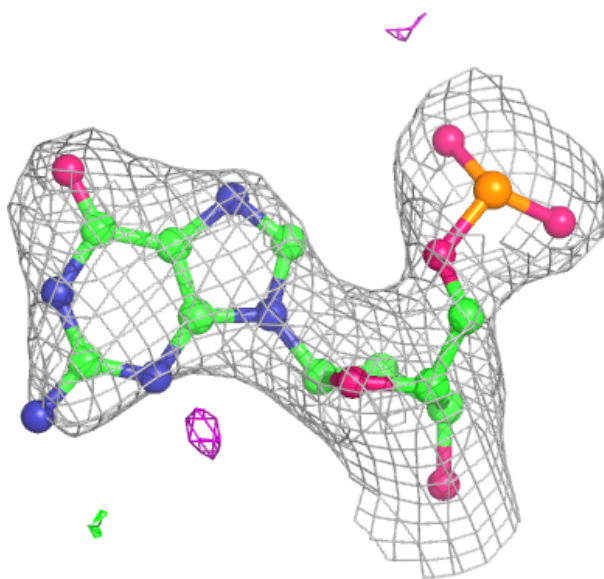

**Electron density around DA D 405:**

$2mF_o-DF_c$  (at 0.7 rmsd) in gray  
 $mF_o-DF_c$  (at 3 rmsd) in purple (negative)  
and green (positive)

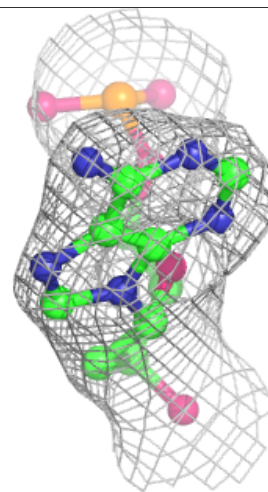
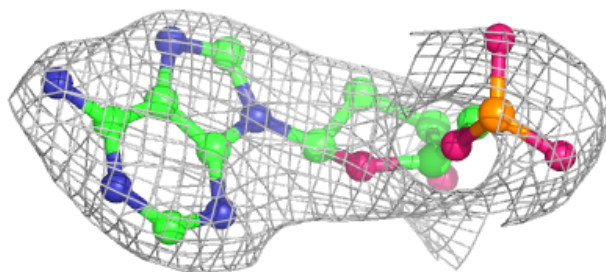
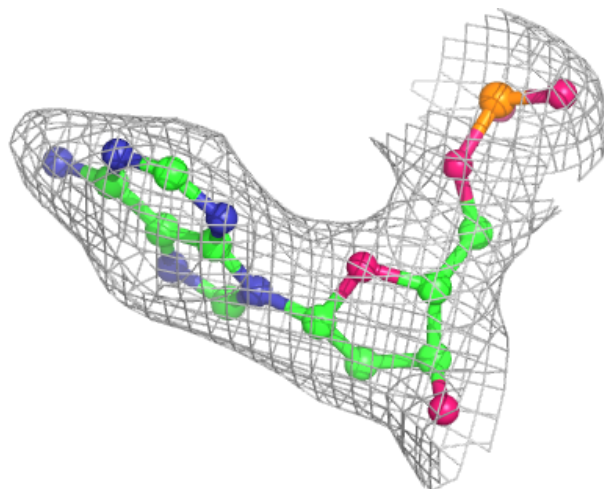

**Electron density around DU A 405:**

$2mF_o-DF_c$  (at 0.7 rmsd) in gray  
 $mF_o-DF_c$  (at 3 rmsd) in purple (negative)  
and green (positive)

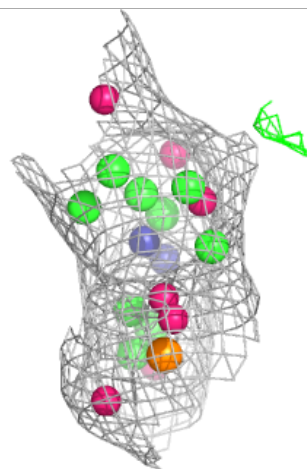
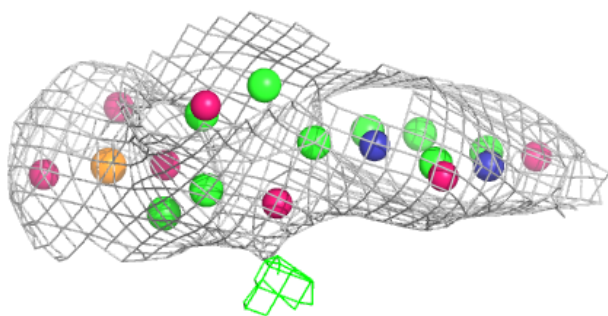
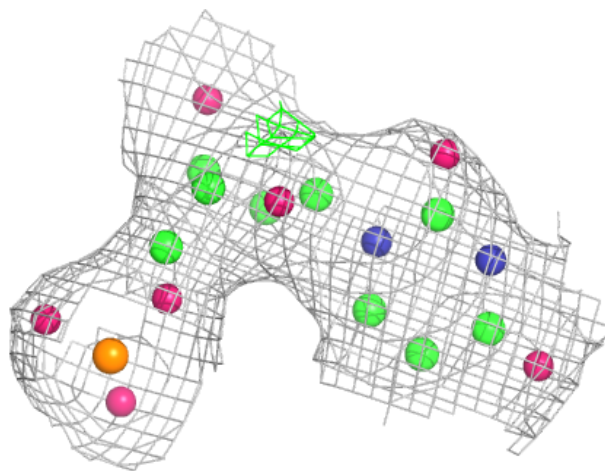

**Electron density around DG B 410:**

$2mF_o-DF_c$  (at 0.7 rmsd) in gray  
 $mF_o-DF_c$  (at 3 rmsd) in purple (negative)  
and green (positive)

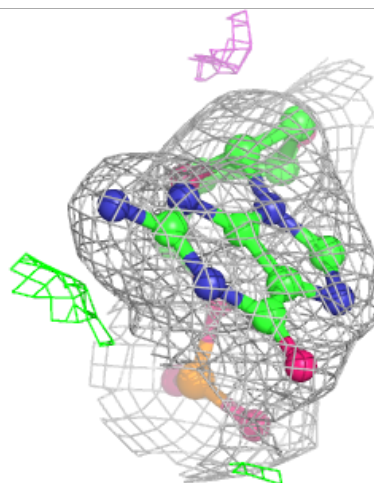
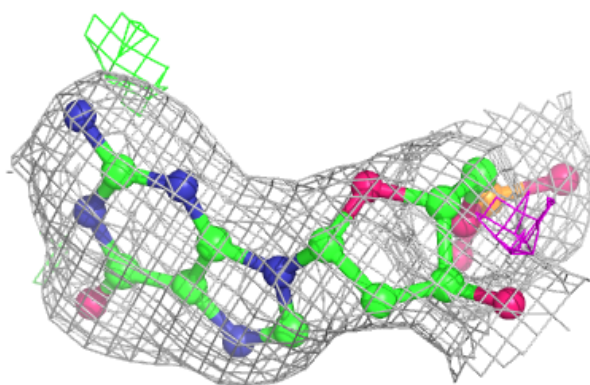
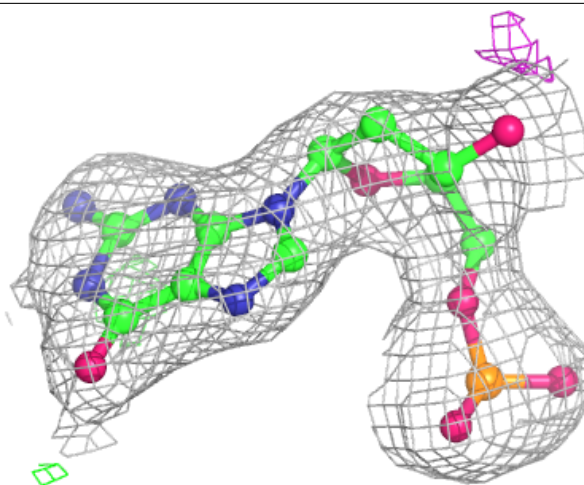

**Electron density around DA B 405:**

$2mF_o-DF_c$  (at 0.7 rmsd) in gray  
 $mF_o-DF_c$  (at 3 rmsd) in purple (negative)  
and green (positive)

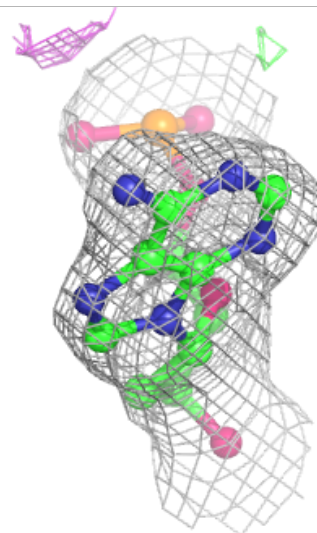
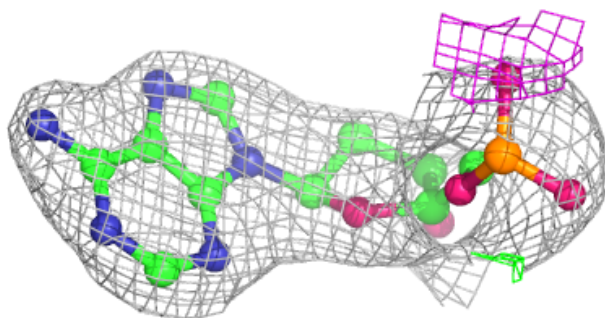
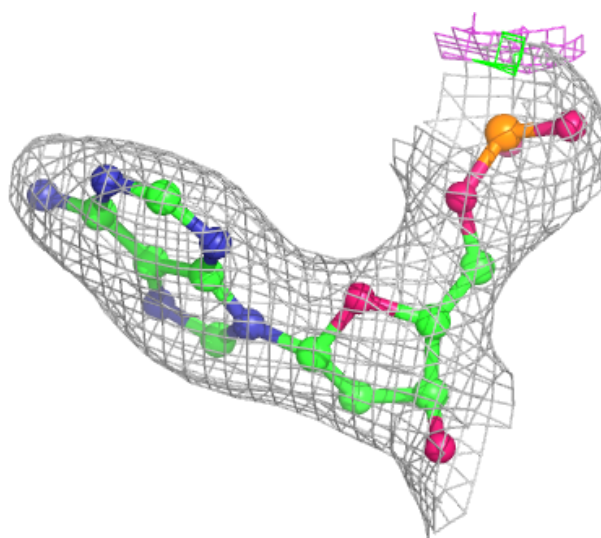

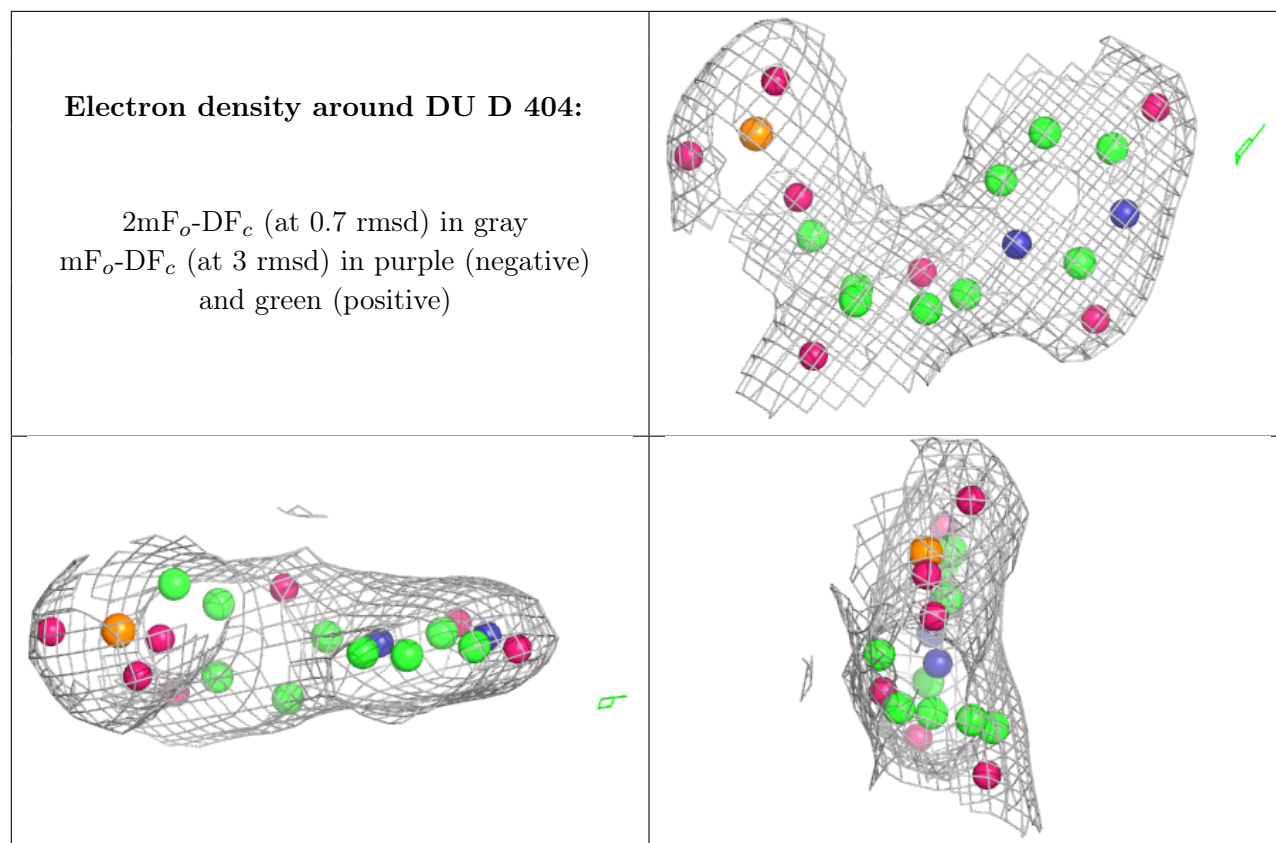

**Electron density around DA C 411:**

$2mF_o-DF_c$  (at 0.7 rmsd) in gray  
 $mF_o-DF_c$  (at 3 rmsd) in purple (negative)  
and green (positive)

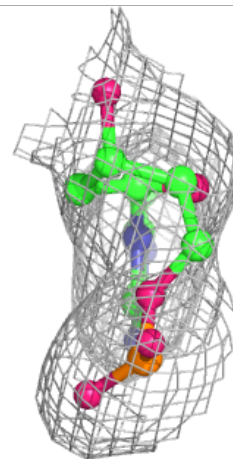
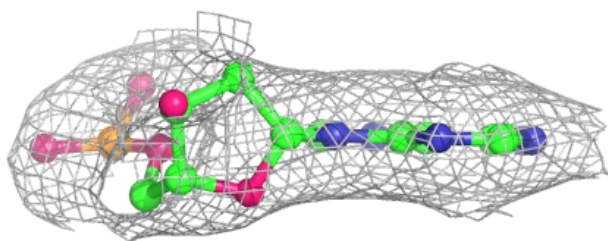
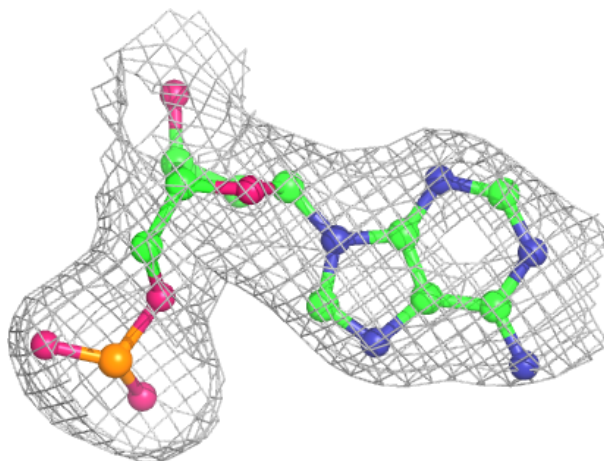



**Electron density around DG B 412:**

$2mF_o-DF_c$  (at 0.7 rmsd) in gray  
 $mF_o-DF_c$  (at 3 rmsd) in purple (negative)  
and green (positive)

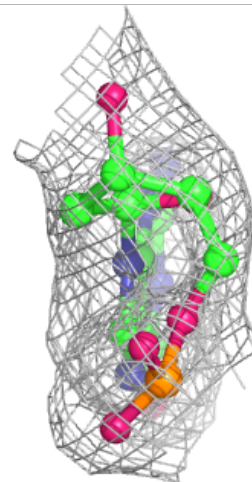
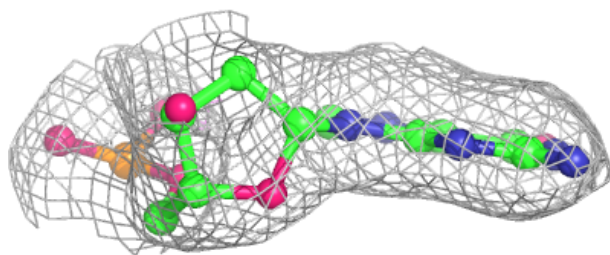
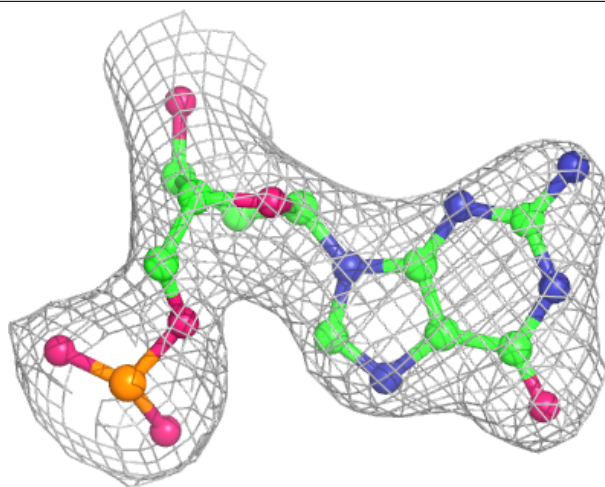

**Electron density around DA B 411:**

$2mF_o-DF_c$  (at 0.7 rmsd) in gray  
 $mF_o-DF_c$  (at 3 rmsd) in purple (negative)  
and green (positive)

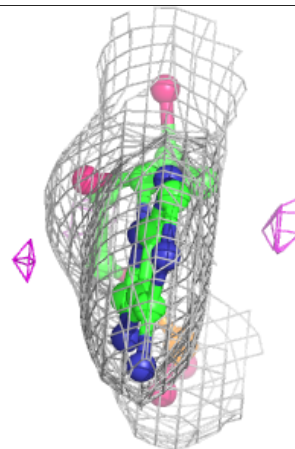
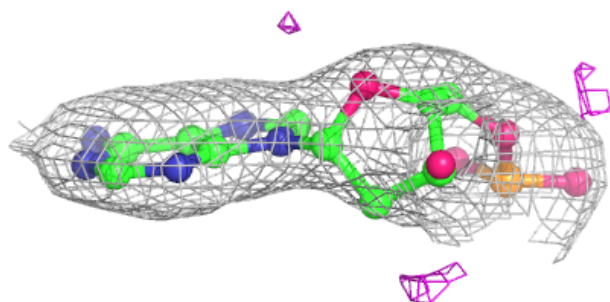
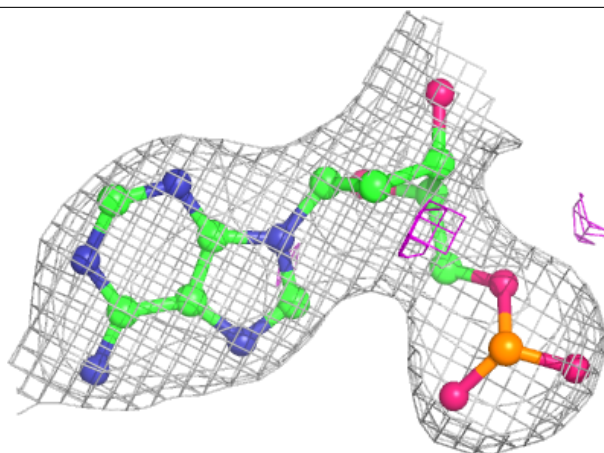

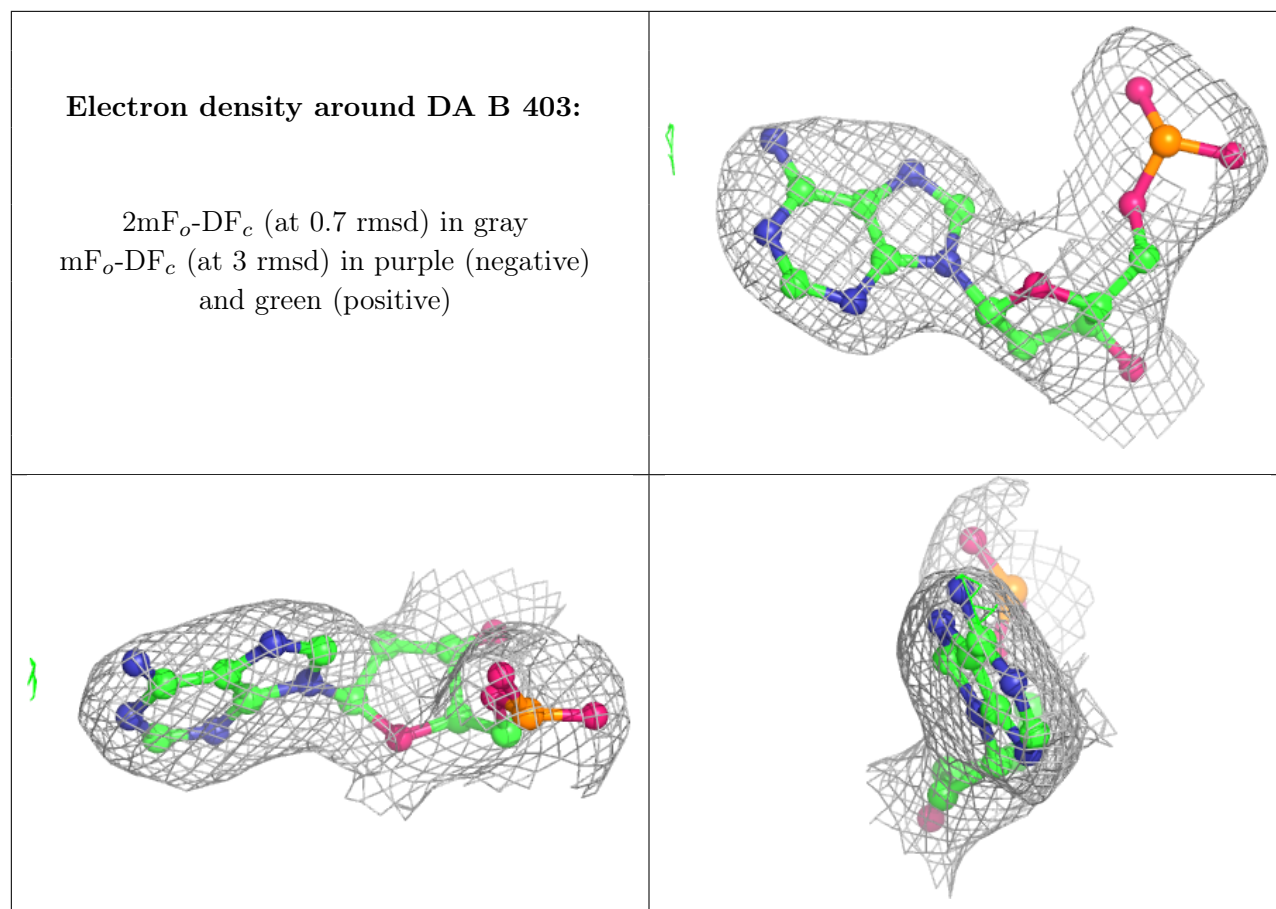

## 6.5 Other polymers [i](#)

There are no such residues in this entry.