



Full wwPDB EM Validation Report ⓘ

Mar 2, 2024 – 02:49 PM EST

PDB ID : 5U0A
EMDB ID : EMD-8478
Title : CRISPR RNA-guided surveillance complex
Authors : Xiao, Y.; Luo, M.; Hayes, R.P.; Kim, J.; Ng, S.; Ding, F.; Liao, M.; Ke, A.
Deposited on : 2016-11-23
Resolution : 3.30 Å (reported)

This is a Full wwPDB EM Validation Report for a publicly released PDB entry.

We welcome your comments at validation@mail.wwpdb.org

A user guide is available at

<https://www.wwpdb.org/validation/2017/EMValidationReportHelp>

with specific help available everywhere you see the ⓘ symbol.

The types of validation reports are described at

<http://www.wwpdb.org/validation/2017/FAQs#types>.

The following versions of software and data (see [references ⓘ](#)) were used in the production of this report:

EMDB validation analysis : 0.0.1.dev70
MolProbity : 4.02b-467
Percentile statistics : 20191225.v01 (using entries in the PDB archive December 25th 2019)
MapQ : 1.9.13
Ideal geometry (proteins) : Engh & Huber (2001)
Ideal geometry (DNA, RNA) : Parkinson et al. (1996)
Validation Pipeline (wwPDB-VP) : 2.36

1 Overall quality at a glance i

The following experimental techniques were used to determine the structure:

ELECTRON MICROSCOPY

The reported resolution of this entry is 3.30 Å.

Percentile scores (ranging between 0-100) for global validation metrics of the entry are shown in the following graphic. The table shows the number of entries on which the scores are based.

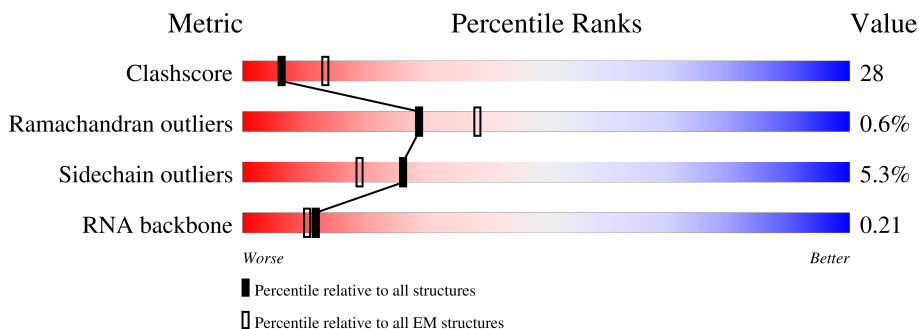

Metric	Whole archive (#Entries)	EM structures (#Entries)
Clashscore	158937	4297
Ramachandran outliers	154571	4023
Sidechain outliers	154315	3826
RNA backbone	4643	859

The table below summarises the geometric issues observed across the polymeric chains and their fit to the map. The red, orange, yellow and green segments of the bar indicate the fraction of residues that contain outliers for ≥ 3 , 2, 1 and 0 types of geometric quality criteria respectively. A grey segment represents the fraction of residues that are not modelled. The numeric value for each fraction is indicated below the corresponding segment, with a dot representing fractions $\leq 5\%$. The upper red bar (where present) indicates the fraction of residues that have poor fit to the EM map (all-atom inclusion $< 40\%$). The numeric value is given above the bar.

Mol	Chain	Length	Quality of chain
1	A	232	<div style="display: flex; justify-content: space-between; align-items: center;"> <div style="text-align: center;"> <p>81%</p> </div> </div>
2	C	549	<div style="display: flex; justify-content: space-between; align-items: center;"> <div style="text-align: center;"> <p>21%</p> </div> </div>
3	D	373	<div style="display: flex; justify-content: space-between; align-items: center;"> <div style="text-align: center;"> <p>39%</p> </div> </div>
3	E	373	<div style="display: flex; justify-content: space-between; align-items: center;"> <div style="text-align: center;"> <p>5%</p> </div> </div>
3	F	373	<div style="display: flex; justify-content: space-between; align-items: center;"> <div style="text-align: center;"> <p>6%</p> </div> </div>
3	G	373	<div style="display: flex; justify-content: space-between; align-items: center;"> <div style="text-align: center;"> <p>66%</p> </div> </div>
3	H	373	<div style="display: flex; justify-content: space-between; align-items: center;"> <div style="text-align: center;"> <p>6%</p> </div> </div>

Continued on next page...

Continued from previous page...

Mol	Chain	Length	Quality of chain
3	I	373	
4	J	244	
4	L	244	
5	K	61	
6	M	50	
7	N	254	
8	O	39	

2 Entry composition [i](#)

There are 8 unique types of molecules in this entry. The entry contains 28923 atoms, of which 0 are hydrogens and 0 are deuteriums.

In the tables below, the AltConf column contains the number of residues with at least one atom in alternate conformation and the Trace column contains the number of residues modelled with at most 2 atoms.

- Molecule 1 is a protein called CRISPR-associated protein, Cse3 family.

Mol	Chain	Residues	Atoms					AltConf	Trace
			Total	C	N	O	S		
1	A	192	1439	886	290	261	2	0	0

- Molecule 2 is a protein called CRISPR-associated protein, Cse1 family.

Mol	Chain	Residues	Atoms					AltConf	Trace
			Total	C	N	O	S		
2	C	503	3980	2523	732	716	9	0	0

- Molecule 3 is a protein called CRISPR-associated protein, Cse4 family.

Mol	Chain	Residues	Atoms					AltConf	Trace
			Total	C	N	O	S		
3	D	260	2017	1266	356	390	5	0	0
3	E	367	2840	1781	509	545	5	0	0
3	F	367	2840	1781	509	545	5	0	0
3	G	366	2829	1772	508	544	5	0	0
3	H	366	2829	1772	508	544	5	0	0
3	I	329	2543	1596	460	484	3	0	0

- Molecule 4 is a protein called Cse2.

Mol	Chain	Residues	Atoms					AltConf	Trace
			Total	C	N	O	S		
4	J	173	1388	873	278	235	2	0	0
4	L	165	1322	832	264	224	2	0	0

- Molecule 5 is a RNA chain called crRNA.

Mol	Chain	Residues	Atoms					AltConf	Trace
			Total	C	N	O	P		
5	K	59	1267	565	235	409	58	0	0

- Molecule 6 is a DNA chain called Target Strand.

Mol	Chain	Residues	Atoms					AltConf	Trace
			Total	C	N	O	P		
6	M	50	1013	481	179	303	50	0	0

- Molecule 7 is a protein called CRISPR-associated protein, Cas5e family.

Mol	Chain	Residues	Atoms					AltConf	Trace
			Total	C	N	O	S		
7	N	241	1896	1204	346	343	3	0	0

- Molecule 8 is a DNA chain called Nontarget Strand.

Mol	Chain	Residues	Atoms					AltConf	Trace
			Total	C	N	O	P		
8	O	35	720	338	139	208	35	0	0

3 Residue-property plots

These plots are drawn for all protein, RNA, DNA and oligosaccharide chains in the entry. The first graphic for a chain summarises the proportions of the various outlier classes displayed in the second graphic. The second graphic shows the sequence view annotated by issues in geometry and atom inclusion in map density. Residues are color-coded according to the number of geometric quality criteria for which they contain at least one outlier: green = 0, yellow = 1, orange = 2 and red = 3 or more. A red diamond above a residue indicates a poor fit to the EM map for this residue (all-atom inclusion < 40%). Stretches of 2 or more consecutive residues without any outlier are shown as a green connector. Residues present in the sample, but not in the model, are shown in grey.

- Molecule 1: CRISPR-associated protein, Cse3 family

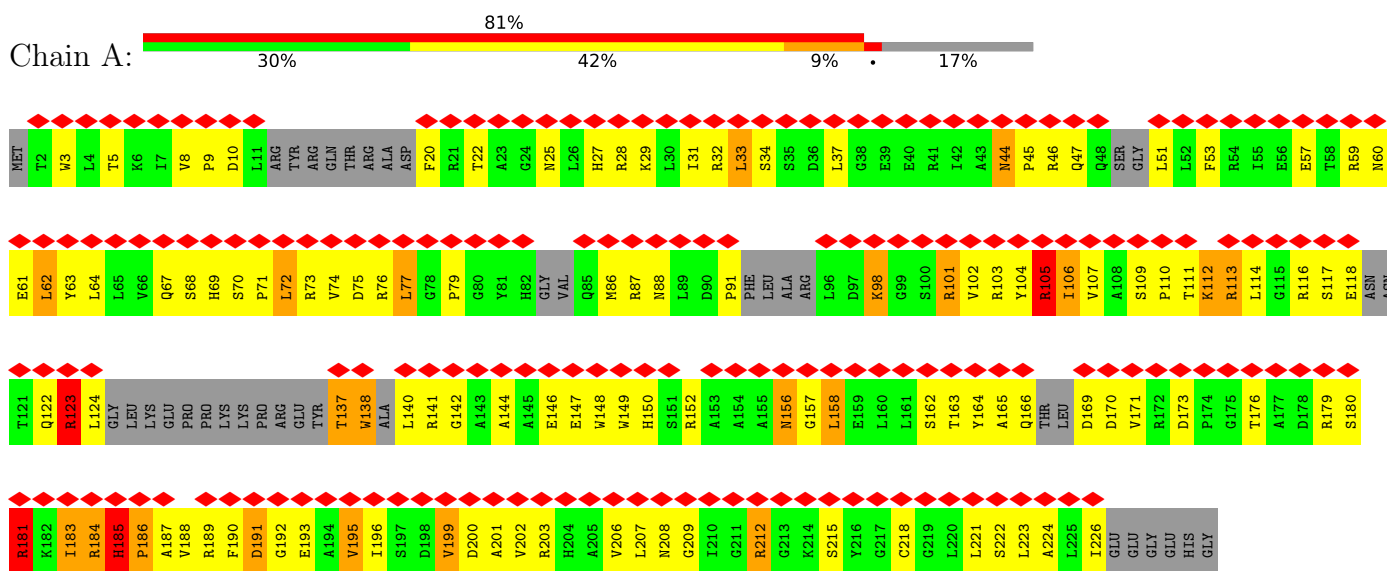

- Molecule 2: CRISPR-associated protein, Cse1 family

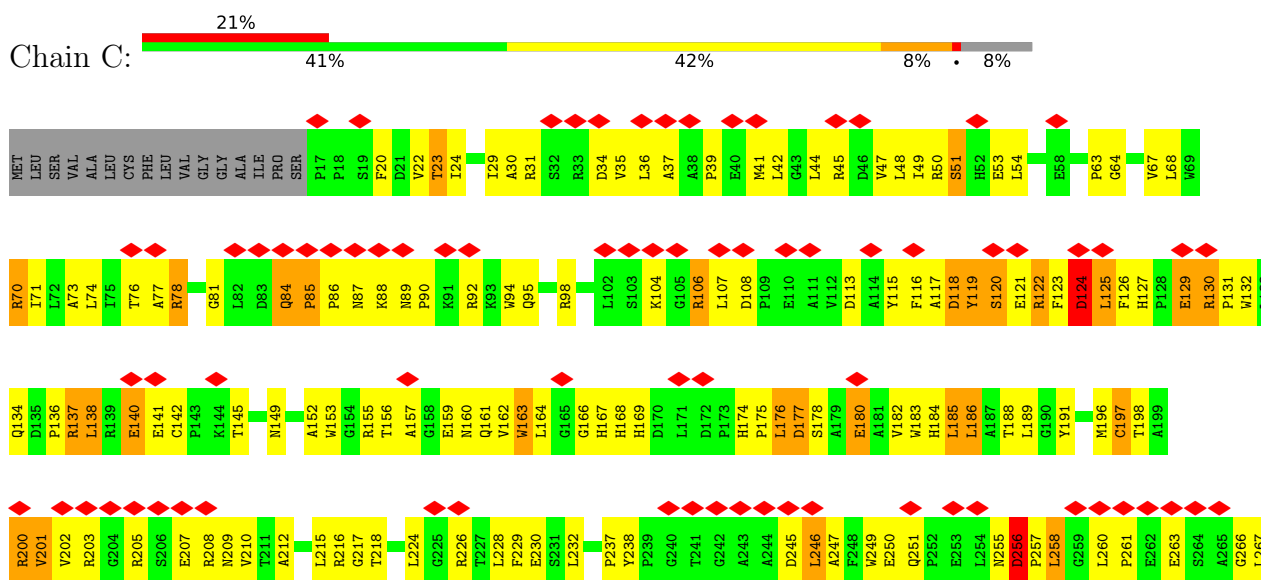

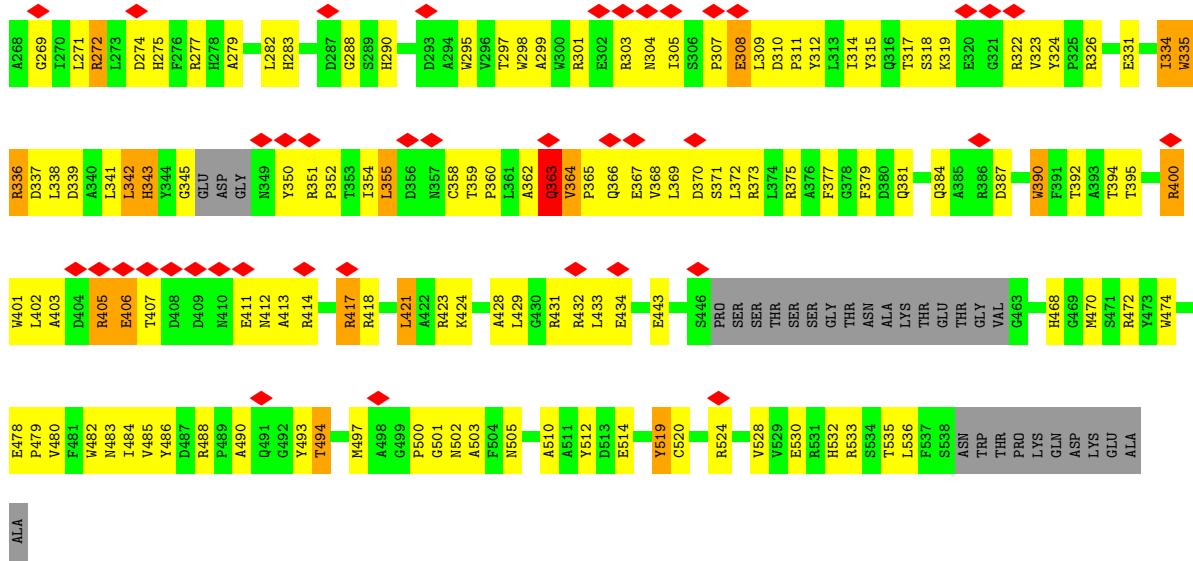

• Molecule 3: CRISPR-associated protein, Cse4 family

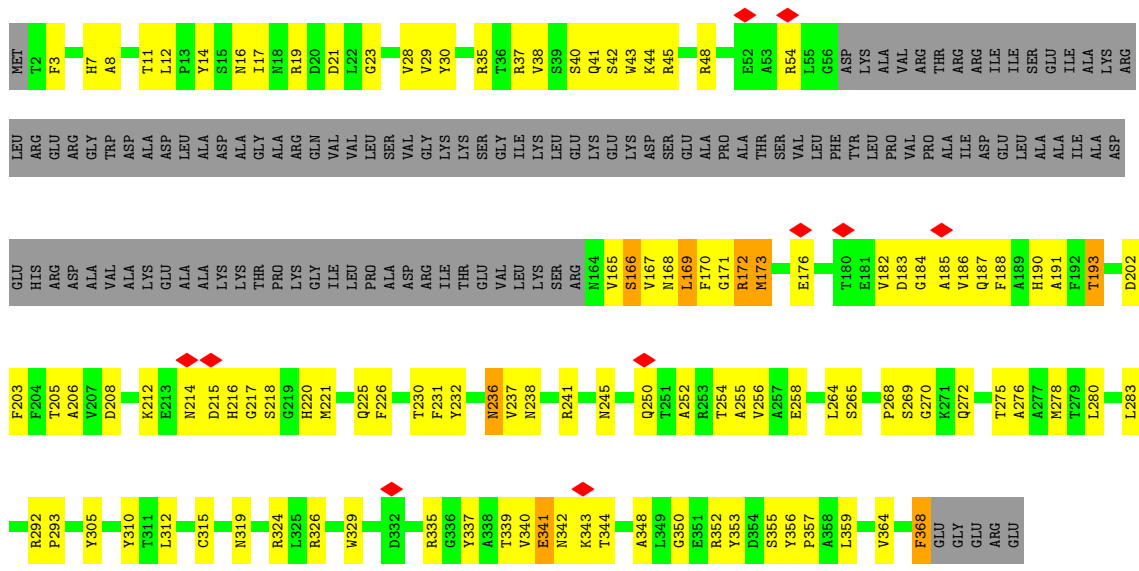

• Molecule 3: CRISPR-associated protein, Cse4 family

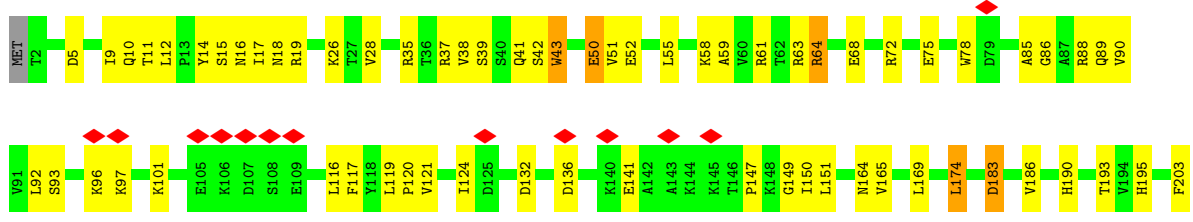

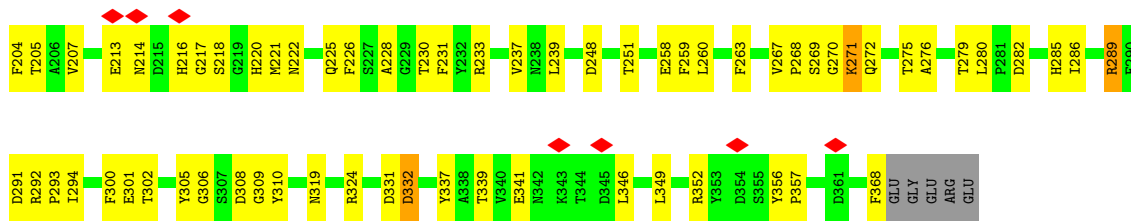

• Molecule 3: CRISPR-associated protein, Cse4 family

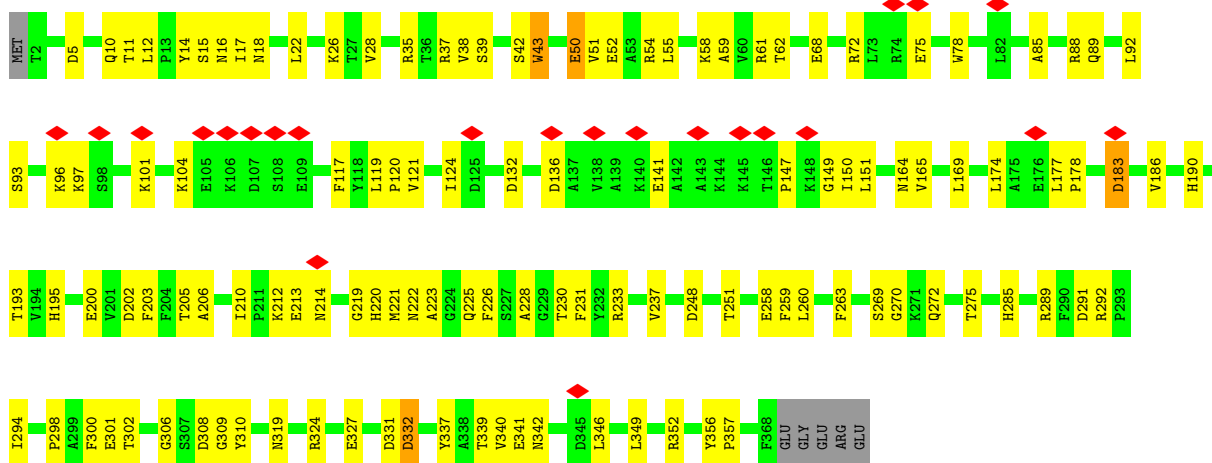

• Molecule 3: CRISPR-associated protein, Cse4 family

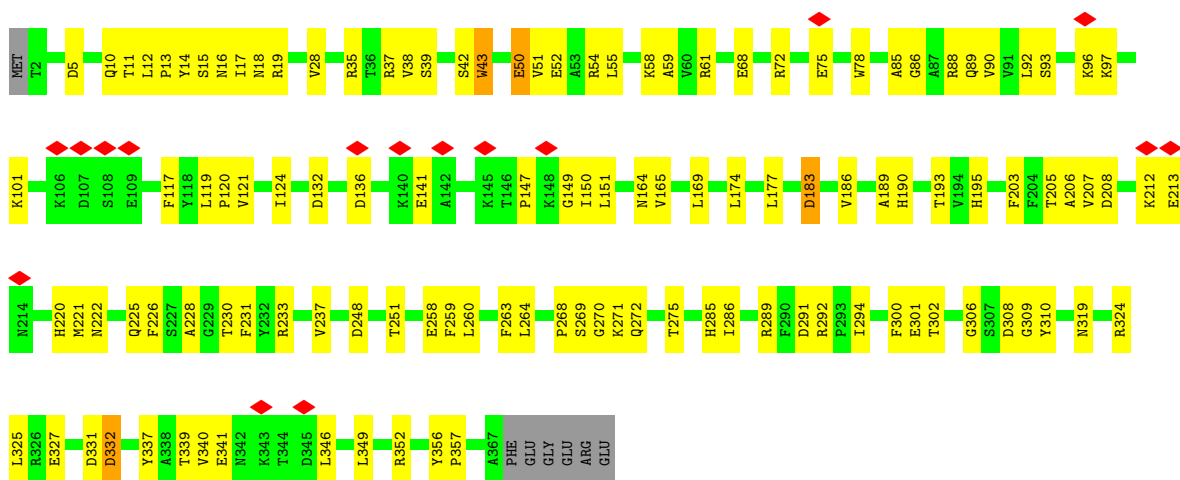

• Molecule 3: CRISPR-associated protein, Cse4 family



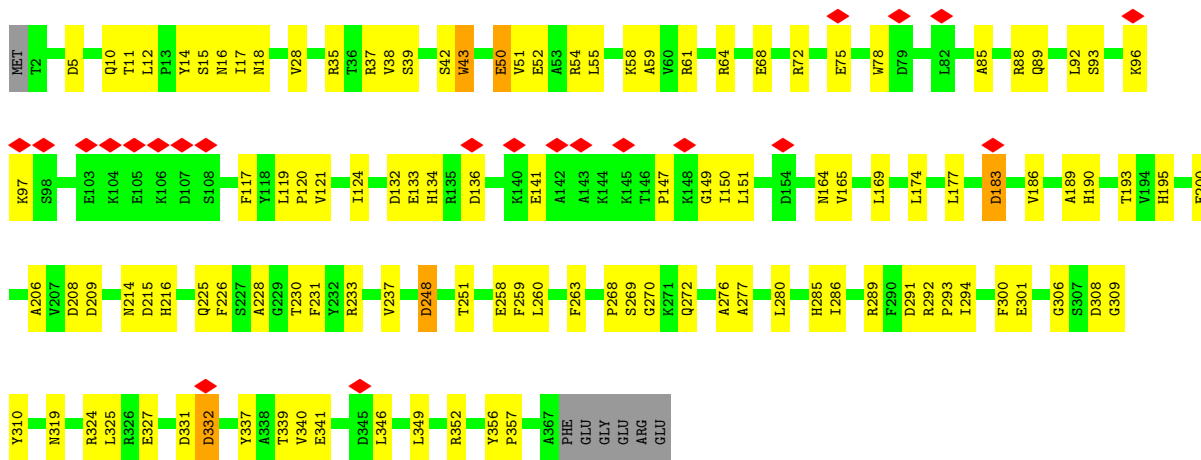

• Molecule 3: CRISPR-associated protein, Cse4 family

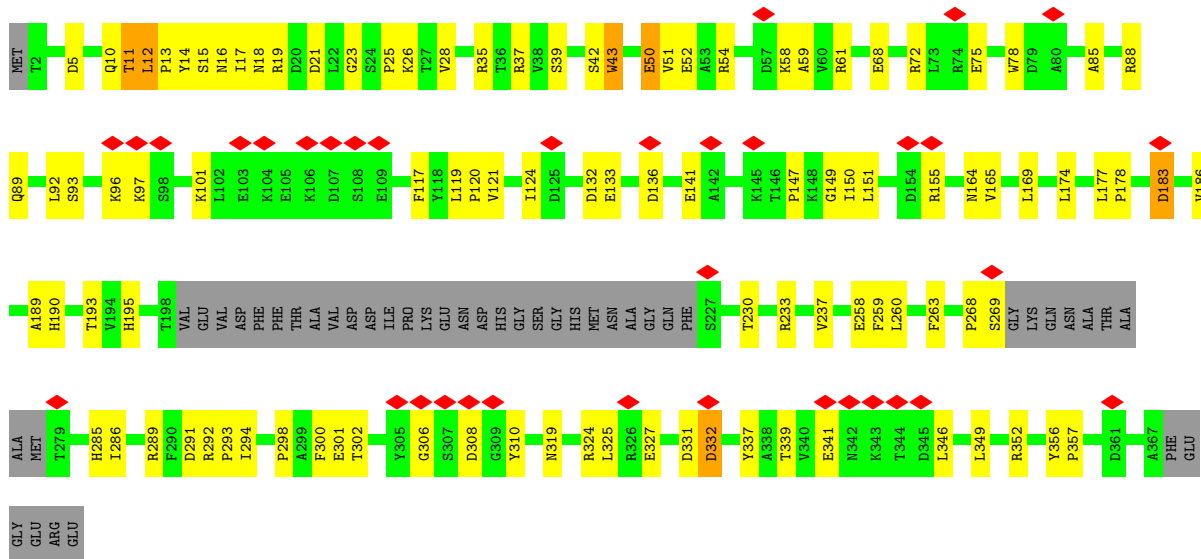

• Molecule 4: Cse2

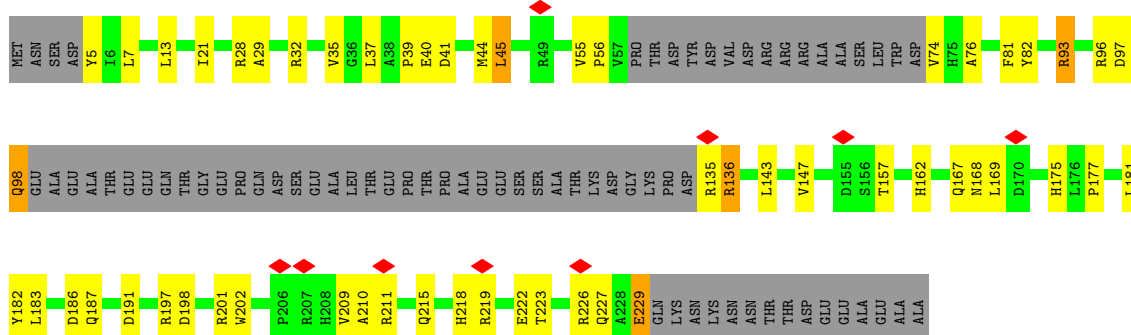

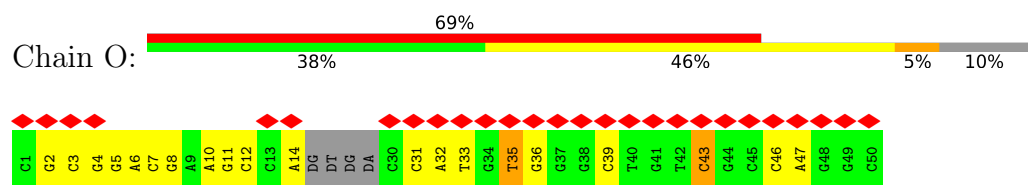

4 Experimental information

Property	Value	Source
EM reconstruction method	SINGLE PARTICLE	Depositor
Imposed symmetry	POINT, C1	Depositor
Number of particles used	131292	Depositor
Resolution determination method	FSC 0.143 CUT-OFF	Depositor
CTF correction method	PHASE FLIPPING AND AMPLITUDE CORRECTION	Depositor
Microscope	FEI POLARA 300	Depositor
Voltage (kV)	300	Depositor
Electron dose ($e^-/\text{\AA}^2$)	8	Depositor
Minimum defocus (nm)	1000	Depositor
Maximum defocus (nm)	21000	Depositor
Magnification	31000	Depositor
Image detector	GATAN K2 SUMMIT (4k x 4k)	Depositor
Maximum map value	0.479	Depositor
Minimum map value	-0.298	Depositor
Average map value	0.000	Depositor
Map value standard deviation	0.017	Depositor
Recommended contour level	0.07	Depositor
Map size (Å)	314.88, 314.88, 314.88	wwPDB
Map dimensions	256, 256, 256	wwPDB
Map angles (°)	90.0, 90.0, 90.0	wwPDB
Pixel spacing (Å)	1.23, 1.23, 1.23	Depositor

5 Model quality i

5.1 Standard geometry i

The Z score for a bond length (or angle) is the number of standard deviations the observed value is removed from the expected value. A bond length (or angle) with $|Z| > 5$ is considered an outlier worth inspection. RMSZ is the root-mean-square of all Z scores of the bond lengths (or angles).

Mol	Chain	Bond lengths		Bond angles	
		RMSZ	# $ Z > 5$	RMSZ	# $ Z > 5$
1	A	0.42	0/1456	1.06	10/1960 (0.5%)
2	C	0.54	0/4097	0.84	7/5592 (0.1%)
3	D	0.72	0/2060	0.81	2/2802 (0.1%)
3	E	0.64	0/2894	0.66	0/3927
3	F	0.64	0/2894	0.63	0/3927
3	G	0.65	0/2882	0.64	0/3911
3	H	0.65	0/2882	0.64	0/3911
3	I	0.65	0/2587	0.63	0/3509
4	J	0.56	0/1417	0.78	3/1924 (0.2%)
4	L	0.53	0/1348	0.75	1/1828 (0.1%)
5	K	1.04	1/1417 (0.1%)	1.14	7/2208 (0.3%)
6	M	1.15	0/1132	0.99	3/1742 (0.2%)
7	N	0.64	0/1939	0.80	1/2638 (0.0%)
8	O	0.90	3/807 (0.4%)	0.92	1/1241 (0.1%)
All	All	0.68	4/29812 (0.0%)	0.79	35/41120 (0.1%)

All (4) bond length outliers are listed below:

Mol	Chain	Res	Type	Atoms	Z	Observed(Å)	Ideal(Å)
8	O	43	DC	C1'-N1	5.94	1.56	1.49
5	K	55	C	C1'-N1	5.59	1.57	1.48
8	O	35	DT	C1'-N1	5.37	1.56	1.49
8	O	31	DC	C1'-N1	5.32	1.56	1.49

All (35) bond angle outliers are listed below:

Mol	Chain	Res	Type	Atoms	Z	Observed(°)	Ideal(°)
1	A	185	HIS	C-N-CD	-20.38	75.77	120.60
1	A	158	LEU	CA-CB-CG	8.54	134.94	115.30
6	M	50	DA	O4'-C1'-N9	7.84	113.48	108.00
4	J	13	LEU	CA-CB-CG	7.76	133.14	115.30
1	A	72	LEU	CA-CB-CG	7.15	131.74	115.30
2	C	402	LEU	CA-CB-CG	7.01	131.42	115.30

Continued on next page...

Continued from previous page...

Mol	Chain	Res	Type	Atoms	Z	Observed(°)	Ideal(°)
8	O	39	DC	O4'-C1'-N1	6.83	112.78	108.00
5	K	57	U	C2-N1-C1'	6.61	125.63	117.70
3	D	173	MET	CA-CB-CG	6.60	124.52	113.30
4	J	45	LEU	CA-CB-CG	6.45	130.12	115.30
5	K	57	U	C6-N1-C1'	-6.39	112.26	121.20
2	C	166	GLY	N-CA-C	-6.21	97.58	113.10
1	A	221	LEU	CA-CB-CG	6.13	129.41	115.30
5	K	20	U	O4'-C1'-N1	6.11	113.08	108.20
7	N	200	LEU	CB-CG-CD2	-6.07	100.69	111.00
1	A	98	LYS	CD-CE-NZ	6.04	125.58	111.70
1	A	195	VAL	CG1-CB-CG2	-5.72	101.75	110.90
5	K	46	C	O4'-C1'-N1	5.69	112.75	108.20
2	C	355	LEU	CB-CG-CD2	-5.53	101.59	111.00
5	K	20	U	C2-N1-C1'	5.53	124.33	117.70
1	A	123	ARG	N-CA-C	-5.50	96.14	111.00
2	C	355	LEU	CA-CB-CG	5.33	127.56	115.30
5	K	26	G	O4'-C1'-N9	5.33	112.46	108.20
5	K	57	U	O4'-C1'-N1	5.26	112.41	108.20
4	L	207	ARG	CG-CD-NE	5.25	122.82	111.80
2	C	488	ARG	C-N-CD	5.23	139.38	128.40
6	M	52	DT	O4'-C1'-N1	-5.20	104.36	108.00
1	A	67	GLN	N-CA-C	-5.18	97.01	111.00
6	M	50	DA	O4'-C1'-C2'	5.18	110.04	105.90
2	C	84	GLN	C-N-CD	5.17	139.25	128.40
2	C	519	TYR	CB-CG-CD1	-5.14	117.92	121.00
1	A	191	ASP	C-N-CA	5.11	133.04	122.30
3	D	241	ARG	NE-CZ-NH2	5.10	122.85	120.30
4	J	5	TYR	CB-CG-CD1	-5.07	117.96	121.00
1	A	77	LEU	CA-CB-CG	5.04	126.88	115.30

There are no chirality outliers.

There are no planarity outliers.

5.2 Too-close contacts

In the following table, the Non-H and H(model) columns list the number of non-hydrogen atoms and hydrogen atoms in the chain respectively. The H(added) column lists the number of hydrogen atoms added and optimized by MolProbity. The Clashes column lists the number of clashes within the asymmetric unit, whereas Symm-Clashes lists symmetry-related clashes.

Mol	Chain	Non-H	H(model)	H(added)	Clashes	Symm-Clashes
1	A	1439	0	1372	223	0
2	C	3980	0	3851	416	0
3	D	2017	0	1937	143	0
3	E	2840	0	2809	141	0
3	F	2840	0	2809	108	0
3	G	2829	0	2800	105	0
3	H	2829	0	2800	101	0
3	I	2543	0	2541	107	0
4	J	1388	0	1409	61	0
4	L	1322	0	1337	57	0
5	K	1267	0	642	132	0
6	M	1013	0	562	46	0
7	N	1896	0	1925	150	0
8	O	720	0	391	28	0
All	All	28923	0	27185	1580	0

The all-atom clashscore is defined as the number of clashes found per 1000 atoms (including hydrogen atoms). The all-atom clashscore for this structure is 28.

All (1580) close contacts within the same asymmetric unit are listed below, sorted by their clash magnitude.

Atom-1	Atom-2	Interatomic distance (Å)	Clash overlap (Å)
2:C:142:CYS:SG	2:C:200:ARG:HB3	1.46	1.55
3:D:169:LEU:HD11	3:D:170:PHE:CE2	1.54	1.42
1:A:122:GLN:NE2	5:K:44:A:N1	1.67	1.40
2:C:429:LEU:HA	2:C:432:ARG:CG	1.53	1.35
3:D:169:LEU:CD1	3:D:170:PHE:CE2	2.07	1.35
1:A:122:GLN:OE1	5:K:44:A:C5	1.82	1.31
2:C:125:LEU:HD23	2:C:126:PHE:N	1.43	1.29
1:A:163:THR:H	3:I:19:ARG:NH1	1.25	1.28
2:C:132:TRP:HZ3	2:C:249:TRP:CB	1.49	1.26
1:A:185:HIS:HD2	1:A:186:PRO:N	1.34	1.23
2:C:142:CYS:SG	2:C:200:ARG:CB	2.25	1.23
1:A:164:TYR:CB	1:A:188:VAL:HG13	1.67	1.22
2:C:429:LEU:HA	2:C:432:ARG:CD	1.68	1.22
1:A:122:GLN:NE2	5:K:44:A:C6	2.06	1.21
2:C:429:LEU:HA	2:C:432:ARG:HG2	1.21	1.18
2:C:429:LEU:HG	2:C:432:ARG:HD3	1.26	1.17
1:A:185:HIS:CD2	1:A:186:PRO:N	2.11	1.17
3:D:169:LEU:CD1	3:D:170:PHE:CD2	2.28	1.17
1:A:122:GLN:OE1	5:K:44:A:C6	1.99	1.16
2:C:73:ALA:O	2:C:77:ALA:HB3	1.47	1.15

Continued on next page...

Continued from previous page...

Atom-1	Atom-2	Interatomic distance (Å)	Clash overlap (Å)
2:C:343:HIS:NE2	2:C:372:LEU:HD11	1.60	1.15
1:A:114:LEU:O	1:A:122:GLN:HG2	1.46	1.14
1:A:183:ILE:CB	5:K:45:G:H21	1.60	1.13
1:A:123:ARG:HG2	1:A:212:ARG:NH1	1.64	1.12
2:C:23:THR:HG22	2:C:45:ARG:HB2	1.32	1.11
3:D:169:LEU:HD11	3:D:170:PHE:CD2	1.86	1.11
1:A:164:TYR:HB2	1:A:188:VAL:HG13	1.17	1.09
1:A:122:GLN:CD	5:K:44:A:C6	2.26	1.08
2:C:429:LEU:CG	2:C:432:ARG:HD3	1.83	1.08
3:I:101:LYS:CD	4:L:93:ARG:HD3	1.83	1.08
2:C:132:TRP:CZ3	2:C:249:TRP:CB	2.36	1.07
2:C:429:LEU:HG	2:C:432:ARG:CD	1.82	1.07
4:J:98:GLN:O	4:J:98:GLN:NE2	1.88	1.06
2:C:334:ILE:HD11	7:N:69:ARG:HE	1.12	1.05
3:D:42:SER:HB2	5:K:8:G:O2'	1.57	1.04
5:K:8:G:C5	5:K:10:C:H5''	1.94	1.03
3:E:302:THR:HG22	3:F:309:GLY:HA3	1.37	1.02
3:F:14:TYR:O	3:F:275:THR:HG21	1.60	1.02
1:A:103:ARG:O	1:A:223:LEU:HA	1.60	1.01
2:C:78:ARG:HD3	2:C:115:TYR:HE2	1.24	1.01
3:D:236:ASN:HD22	3:D:237:VAL:N	1.58	1.01
2:C:132:TRP:CZ3	2:C:249:TRP:CG	2.48	1.00
2:C:336:ARG:HH11	7:N:200:LEU:HB3	1.20	1.00
1:A:184:ARG:NH2	5:K:46:C:OP1	1.93	1.00
7:N:54:TYR:O	7:N:57:LEU:HD23	1.62	1.00
3:D:169:LEU:HD12	3:D:170:PHE:CD2	1.95	0.99
2:C:125:LEU:HD23	2:C:126:PHE:H	0.99	0.99
5:K:1:A:H8	5:K:1:A:HO5'	0.99	0.99
1:A:163:THR:N	3:I:19:ARG:NH1	2.11	0.99
2:C:132:TRP:HZ3	2:C:249:TRP:CG	1.80	0.99
1:A:98:LYS:HE3	1:A:199:VAL:HB	1.43	0.98
2:C:336:ARG:NH1	7:N:200:LEU:HB3	1.78	0.98
1:A:138:TRP:N	1:A:144:ALA:HB2	1.78	0.98
2:C:429:LEU:CA	2:C:432:ARG:CG	2.42	0.98
1:A:163:THR:N	3:I:19:ARG:HH12	1.61	0.98
2:C:510:ALA:O	2:C:514:GLU:HG2	1.63	0.97
7:N:171:ARG:HB2	7:N:171:ARG:HH11	1.22	0.97
2:C:132:TRP:CZ3	2:C:249:TRP:HB3	1.98	0.97
3:E:226:PHE:HE1	3:E:271:LYS:NZ	1.60	0.97
1:A:138:TRP:H	1:A:144:ALA:CB	1.77	0.97
3:D:238:ASN:HB2	7:N:135:GLN:HE22	1.26	0.97

Continued on next page...

Continued from previous page...

Atom-1	Atom-2	Interatomic distance (Å)	Clash overlap (Å)
2:C:429:LEU:CA	2:C:432:ARG:HG2	1.96	0.96
1:A:138:TRP:H	1:A:144:ALA:HB3	1.31	0.96
1:A:183:ILE:CB	5:K:45:G:N2	2.29	0.96
2:C:180:GLU:HA	2:C:183:TRP:CE3	2.01	0.95
7:N:172:ARG:HG3	7:N:172:ARG:HH21	1.30	0.95
5:K:8:G:C6	5:K:10:C:H5 ⁺	2.00	0.95
1:A:87:ARG:NH1	1:A:88:ASN:O	2.00	0.94
1:A:169:ASP:O	1:A:184:ARG:O	1.86	0.94
2:C:371:SER:HA	2:C:400:ARG:HH12	1.32	0.94
3:D:165:VAL:O	3:D:169:LEU:HD23	1.67	0.94
3:I:101:LYS:HD3	4:L:93:ARG:HD3	1.49	0.93
2:C:406:GLU:OE2	2:C:412:ASN:HB2	1.69	0.93
3:D:169:LEU:HD12	3:D:170:PHE:CE2	2.00	0.93
3:E:226:PHE:CE1	3:E:271:LYS:NZ	2.35	0.93
7:N:7:ARG:HG3	7:N:7:ARG:HH11	1.34	0.93
2:C:342:LEU:HA	2:C:423:ARG:NH2	1.84	0.93
2:C:51:SER:OG	2:C:229:PHE:HB2	1.70	0.92
2:C:334:ILE:HD11	7:N:69:ARG:NE	1.83	0.92
1:A:138:TRP:N	1:A:144:ALA:CB	2.33	0.91
2:C:429:LEU:CB	2:C:432:ARG:HD3	2.00	0.91
2:C:185:LEU:HD11	2:C:189:LEU:HD11	1.53	0.91
3:I:13:PRO:HG2	3:I:16:ASN:HD22	1.35	0.90
1:A:183:ILE:C	1:A:184:ARG:HD3	1.92	0.90
3:D:7:HIS:HD2	3:D:232:TYR:OH	1.54	0.90
2:C:168:HIS:CE1	2:C:174:HIS:CE1	2.60	0.90
2:C:125:LEU:O	2:C:131:PRO:HB3	1.73	0.89
2:C:162:VAL:HG12	2:C:167:HIS:HB3	1.50	0.89
3:I:101:LYS:HD2	4:L:93:ARG:CD	2.03	0.89
3:E:226:PHE:HE1	3:E:271:LYS:HZ3	1.16	0.89
3:F:14:TYR:H	3:F:228:ALA:HB2	1.38	0.88
1:A:166:GLN:NE2	6:M:23:DG:N7	2.22	0.88
2:C:132:TRP:HH2	2:C:249:TRP:CD2	1.92	0.88
2:C:162:VAL:CG1	2:C:167:HIS:HB3	2.04	0.88
3:G:14:TYR:H	3:G:228:ALA:HB2	1.39	0.88
3:D:355:SER:OG	3:D:357:PRO:HD2	1.74	0.88
3:I:12:LEU:HD23	3:I:13:PRO:HD2	1.54	0.88
2:C:76:THR:HG21	2:C:232:LEU:HD23	1.55	0.87
3:E:14:TYR:H	3:E:228:ALA:HB2	1.39	0.87
2:C:130:ARG:HD2	2:C:130:ARG:N	1.87	0.87
5:K:36:C:O2	6:M:27:DG:N2	2.07	0.87
1:A:116:ARG:HA	5:K:44:A:N6	1.90	0.87

Continued on next page...

Continued from previous page...

Atom-1	Atom-2	Interatomic distance (Å)	Clash overlap (Å)
1:A:164:TYR:HB3	1:A:188:VAL:HG13	1.57	0.87
1:A:124:LEU:HG	5:K:44:A:H5'	1.54	0.87
3:H:14:TYR:H	3:H:228:ALA:HB2	1.39	0.87
3:I:101:LYS:CD	4:L:93:ARG:CD	2.53	0.86
7:N:185:ILE:HG12	7:N:221:VAL:HG12	1.55	0.86
2:C:106:ARG:HH11	2:C:106:ARG:HB3	1.40	0.86
2:C:343:HIS:HE1	2:C:359:THR:CB	1.88	0.86
1:A:140:LEU:O	1:A:165:ALA:HB1	1.75	0.86
2:C:168:HIS:CE1	2:C:174:HIS:HE1	1.92	0.86
2:C:429:LEU:CA	2:C:432:ARG:CD	2.51	0.86
4:J:197:ARG:HG2	4:J:197:ARG:HH11	1.38	0.86
2:C:405:ARG:CB	2:C:405:ARG:HH11	1.87	0.86
2:C:468:HIS:O	2:C:472:ARG:HG3	1.75	0.86
2:C:155:ARG:HH12	2:C:174:HIS:CE1	1.94	0.86
3:D:3:PHE:CD2	3:D:293:PRO:HD3	2.11	0.85
2:C:168:HIS:HE1	2:C:174:HIS:CE1	1.94	0.85
2:C:246:LEU:CD1	2:C:251:GLN:OE1	2.24	0.85
2:C:180:GLU:HG2	2:C:183:TRP:CZ3	2.11	0.85
1:A:27:HIS:HD2	1:A:215:SER:HB2	1.41	0.85
2:C:185:LEU:O	2:C:185:LEU:HD12	1.77	0.85
1:A:157:GLY:HA2	1:A:196:ILE:HA	1.59	0.85
3:F:302:THR:HG22	3:G:309:GLY:HA3	1.58	0.84
2:C:106:ARG:HH11	2:C:106:ARG:CB	1.91	0.84
7:N:171:ARG:HH11	7:N:171:ARG:CB	1.89	0.84
1:A:124:LEU:CG	5:K:44:A:H5'	2.07	0.84
2:C:132:TRP:CH2	2:C:249:TRP:CD2	2.66	0.84
2:C:257:PRO:HG2	2:C:258:LEU:HD13	1.60	0.83
2:C:336:ARG:NH1	7:N:200:LEU:HD23	1.92	0.83
1:A:113:ARG:NH2	5:K:56:G:H2'	1.93	0.83
7:N:47:ARG:HG3	7:N:47:ARG:HH21	1.40	0.83
1:A:141:ARG:HH22	3:E:214:ASN:HA	1.41	0.83
2:C:510:ALA:O	2:C:514:GLU:CG	2.27	0.83
7:N:18:HIS:O	7:N:18:HIS:ND1	2.12	0.83
2:C:125:LEU:CD2	2:C:126:PHE:H	1.88	0.82
3:D:165:VAL:O	3:D:169:LEU:CD2	2.27	0.82
2:C:224:LEU:HB2	2:C:373:ARG:O	1.78	0.82
5:K:44:A:H3'	5:K:44:A:OP1	1.79	0.82
7:N:93:ARG:HG3	7:N:93:ARG:HH11	1.43	0.82
2:C:84:GLN:O	2:C:86:PRO:HD3	1.78	0.82
3:D:42:SER:CB	5:K:8:G:O2'	2.27	0.81
2:C:132:TRP:HZ3	2:C:249:TRP:HB2	1.44	0.81

Continued on next page...

Continued from previous page...

Atom-1	Atom-2	Interatomic distance (Å)	Clash overlap (Å)
2:C:125:LEU:HD21	2:C:126:PHE:CD1	2.16	0.81
7:N:6:LEU:HD23	7:N:149:LEU:O	1.80	0.81
7:N:166:VAL:HG22	7:N:245:TYR:CZ	2.15	0.81
5:K:44:A:C4'	5:K:45:G:H5''	2.11	0.81
5:K:49:C:H2'	5:K:50:A:H8	1.44	0.80
8:O:43:DC:H2'	8:O:43:DC:O2	1.81	0.80
1:A:53:PHE:HB2	1:A:64:LEU:HD21	1.63	0.80
2:C:20:PHE:O	2:C:124:ASP:HA	1.81	0.80
1:A:33:LEU:HD13	1:A:33:LEU:O	1.81	0.80
2:C:23:THR:HB	2:C:24:ILE:HD12	1.62	0.80
2:C:125:LEU:CD2	2:C:126:PHE:CD1	2.64	0.80
6:M:62:DC:O2	8:O:4:DG:N2	2.12	0.80
2:C:303:ARG:NH1	2:C:304:ASN:O	2.14	0.80
2:C:210:VAL:HG22	2:C:298:TRP:HB3	1.63	0.79
2:C:336:ARG:NH1	7:N:200:LEU:CD2	2.45	0.79
2:C:468:HIS:O	2:C:472:ARG:CG	2.30	0.79
8:O:11:DG:H2''	8:O:12:DC:H5''	1.65	0.79
1:A:180:SER:O	1:A:181:ARG:HD3	1.83	0.79
2:C:433:LEU:HD13	2:C:536:LEU:HD21	1.64	0.79
2:C:155:ARG:NH1	2:C:174:HIS:CE1	2.49	0.79
3:D:193:THR:HG23	3:D:231:PHE:CE1	2.18	0.79
3:E:16:ASN:HD22	3:E:226:PHE:HD1	1.30	0.79
1:A:122:GLN:OE1	5:K:44:A:C4	2.36	0.78
4:J:98:GLN:HG2	4:J:187:GLN:OE1	1.83	0.78
1:A:163:THR:H	3:I:19:ARG:HH12	0.83	0.78
2:C:237:PRO:HB3	2:C:311:PRO:HG3	1.65	0.78
2:C:132:TRP:CH2	2:C:249:TRP:CG	2.72	0.78
2:C:177:ASP:HA	2:C:290:HIS:ND1	1.99	0.78
1:A:101:ARG:HG2	1:A:101:ARG:HH11	1.47	0.78
1:A:124:LEU:HD12	5:K:44:A:N3	1.98	0.78
4:J:226:ARG:O	4:J:229:GLU:HG3	1.84	0.78
3:E:289:ARG:HD3	3:E:293:PRO:HA	1.64	0.78
3:F:214:ASN:HA	3:I:178:PRO:HG3	1.64	0.78
1:A:114:LEU:O	1:A:122:GLN:CG	2.31	0.77
3:D:343:LYS:HD3	3:D:344:THR:HG23	1.65	0.77
1:A:164:TYR:HB2	1:A:188:VAL:CG1	2.06	0.77
3:D:14:TYR:CE2	3:D:226:PHE:HD2	2.03	0.77
1:A:105:ARG:HB2	1:A:105:ARG:HH11	1.49	0.77
2:C:180:GLU:HG2	2:C:183:TRP:HZ3	1.50	0.77
3:E:275:THR:HG22	3:I:190:HIS:CD2	2.19	0.77
1:A:122:GLN:NE2	5:K:44:A:C2	2.53	0.77

Continued on next page...

Continued from previous page...

Atom-1	Atom-2	Interatomic distance (Å)	Clash overlap (Å)
3:D:165:VAL:HG12	3:D:169:LEU:HD23	1.65	0.77
2:C:309:LEU:HB3	2:C:315:TYR:CE2	2.19	0.77
2:C:155:ARG:NH2	2:C:176:LEU:HD22	2.00	0.77
2:C:73:ALA:O	2:C:77:ALA:CB	2.31	0.76
3:D:183:ASP:OD2	5:K:1:A:C2	2.39	0.76
7:N:93:ARG:HG3	7:N:93:ARG:NH1	1.99	0.76
1:A:123:ARG:HG2	1:A:212:ARG:HH12	1.47	0.76
2:C:137:ARG:HH12	2:C:256:ASP:HA	1.50	0.76
3:G:121:VAL:O	3:G:124:ILE:HG22	1.86	0.76
1:A:27:HIS:CD2	1:A:215:SER:HB2	2.20	0.76
3:E:14:TYR:CE2	3:E:226:PHE:HB2	2.20	0.76
1:A:101:ARG:HD3	1:A:195:VAL:HG23	1.67	0.76
6:M:59:DG:N2	8:O:7:DC:O2	2.16	0.76
2:C:142:CYS:HG	2:C:200:ARG:HB3	1.50	0.76
2:C:163:TRP:CD1	7:N:76:ILE:HD13	2.20	0.76
5:K:9:C:H42	6:M:54:DG:H1	1.34	0.76
3:E:121:VAL:O	3:E:124:ILE:HG22	1.86	0.76
3:G:164:ASN:OD1	3:G:165:VAL:N	2.19	0.76
3:I:68:GLU:HG3	3:I:72:ARG:HH12	1.51	0.76
4:L:138:ASN:HA	4:L:194:ILE:HD13	1.67	0.76
3:F:121:VAL:O	3:F:124:ILE:HG22	1.86	0.76
3:G:302:THR:HG22	3:H:309:GLY:HA3	1.68	0.76
3:H:68:GLU:HG3	3:H:72:ARG:HH12	1.51	0.76
3:F:141:GLU:HG3	3:F:150:ILE:HG13	1.68	0.76
3:H:121:VAL:O	3:H:124:ILE:HG22	1.86	0.76
3:E:68:GLU:HG3	3:E:72:ARG:HH12	1.51	0.75
3:F:164:ASN:OD1	3:F:165:VAL:N	2.19	0.75
3:H:164:ASN:OD1	3:H:165:VAL:N	2.19	0.75
3:I:141:GLU:HG3	3:I:150:ILE:HG13	1.68	0.75
3:I:164:ASN:OD1	3:I:165:VAL:N	2.19	0.75
2:C:78:ARG:HD3	2:C:115:TYR:CE2	2.15	0.75
2:C:501:GLY:O	2:C:502:ASN:HB2	1.85	0.75
3:I:121:VAL:O	3:I:124:ILE:HG22	1.85	0.75
1:A:102:VAL:O	1:A:193:GLU:HA	1.86	0.75
2:C:67:VAL:HB	2:C:186:LEU:HD23	1.68	0.75
2:C:81:GLY:HA2	2:C:94:TRP:HE1	1.52	0.75
2:C:176:LEU:HD12	2:C:184:HIS:HD2	1.51	0.75
2:C:379:PHE:HD1	2:C:390:TRP:HB3	1.52	0.75
3:D:169:LEU:CD1	3:D:170:PHE:CZ	2.69	0.75
4:J:197:ARG:HH12	4:J:201:ARG:HH21	1.35	0.75
2:C:191:TYR:CE2	2:C:215:LEU:CD1	2.70	0.74

Continued on next page...

Continued from previous page...

Atom-1	Atom-2	Interatomic distance (Å)	Clash overlap (Å)
3:G:68:GLU:HG3	3:G:72:ARG:HH12	1.51	0.74
3:I:101:LYS:HD2	4:L:93:ARG:HD3	1.60	0.74
2:C:45:ARG:HG3	2:C:116:PHE:CE2	2.23	0.74
3:I:18:ASN:ND2	3:I:26:LYS:HD2	2.02	0.74
4:J:93:ARG:HG2	4:J:93:ARG:HH11	1.52	0.74
1:A:124:LEU:CD1	5:K:44:A:N3	2.50	0.74
2:C:125:LEU:CD2	2:C:126:PHE:N	2.38	0.74
5:K:2:U:OP1	7:N:47:ARG:NE	2.20	0.74
3:G:141:GLU:HG3	3:G:150:ILE:HG13	1.68	0.74
1:A:141:ARG:HA	3:E:216:HIS:HE1	1.52	0.74
2:C:343:HIS:NE2	2:C:372:LEU:CD1	2.46	0.74
3:E:164:ASN:OD1	3:E:165:VAL:N	2.19	0.74
1:A:124:LEU:HG	5:K:44:A:C5'	2.16	0.74
3:F:68:GLU:HG3	3:F:72:ARG:HH12	1.51	0.74
1:A:112:LYS:NZ	5:K:56:G:OP1	2.21	0.73
3:I:13:PRO:CG	3:I:16:ASN:HD22	2.02	0.73
7:N:47:ARG:HG3	7:N:47:ARG:NH2	1.98	0.73
3:E:141:GLU:HG3	3:E:150:ILE:HG13	1.68	0.73
3:H:141:GLU:HG3	3:H:150:ILE:HG13	1.68	0.73
5:K:8:G:C6	5:K:10:C:C5'	2.70	0.73
7:N:7:ARG:HD3	7:N:148:LEU:O	1.88	0.73
7:N:197:LEU:N	7:N:219:ILE:O	2.20	0.73
3:I:183:ASP:N	3:I:183:ASP:OD1	2.21	0.73
7:N:83:GLU:O	7:N:93:ARG:NH1	2.21	0.73
4:L:194:ILE:HD12	4:L:195:LEU:N	2.03	0.73
3:F:183:ASP:OD1	3:F:183:ASP:N	2.21	0.73
4:J:136:ARG:NH1	4:J:191:ASP:OD2	2.21	0.73
1:A:47:GLN:HG3	5:K:59:G:O2'	1.89	0.73
3:E:183:ASP:OD1	3:E:183:ASP:N	2.21	0.73
2:C:130:ARG:NH2	2:C:130:ARG:HG3	2.04	0.72
4:J:197:ARG:HG2	4:J:197:ARG:NH1	2.00	0.72
3:D:208:ASP:OD2	3:H:64:ARG:NH1	2.22	0.72
3:H:183:ASP:OD1	3:H:183:ASP:N	2.21	0.72
2:C:216:ARG:HG3	2:C:381:GLN:NE2	2.04	0.72
2:C:343:HIS:CE1	2:C:359:THR:CB	2.72	0.72
7:N:172:ARG:HG3	7:N:172:ARG:NH2	1.95	0.72
2:C:130:ARG:HG3	2:C:130:ARG:HH21	1.53	0.72
4:J:93:ARG:HG2	4:J:93:ARG:NH1	2.04	0.72
2:C:202:VAL:HG12	2:C:203:ARG:HE	1.54	0.72
2:C:24:ILE:HD12	2:C:24:ILE:N	2.04	0.72
1:A:124:LEU:CD1	5:K:44:A:C2	2.73	0.72

Continued on next page...

Continued from previous page...

Atom-1	Atom-2	Interatomic distance (Å)	Clash overlap (Å)
2:C:152:ALA:HB3	2:C:155:ARG:HG3	1.71	0.72
2:C:429:LEU:CD2	2:C:505:ASN:HA	2.19	0.72
3:D:172:ARG:HD2	3:D:173:MET:O	1.89	0.72
1:A:164:TYR:HB3	1:A:188:VAL:HG22	1.71	0.71
2:C:137:ARG:O	2:C:140:GLU:HG2	1.89	0.71
1:A:33:LEU:HD11	1:A:73:ARG:O	1.90	0.71
3:D:169:LEU:HD11	3:D:170:PHE:HE2	1.47	0.71
3:G:183:ASP:N	3:G:183:ASP:OD1	2.21	0.71
3:D:341:GLU:O	3:D:352:ARG:NH2	2.23	0.71
5:K:43:G:N3	5:K:43:G:H5''	2.04	0.71
1:A:113:ARG:HG2	1:A:113:ARG:HH11	1.56	0.71
7:N:14:SER:O	7:N:139:GLY:HA3	1.89	0.71
2:C:217:GLY:N	2:C:381:GLN:HE21	1.88	0.71
7:N:7:ARG:HG3	7:N:7:ARG:NH1	2.01	0.71
2:C:185:LEU:CD1	2:C:189:LEU:HD11	2.20	0.71
2:C:342:LEU:HD13	2:C:342:LEU:O	1.91	0.71
6:M:63:DG:N2	8:O:3:DC:O2	2.19	0.71
2:C:142:CYS:SG	2:C:200:ARG:HB2	2.29	0.71
1:A:138:TRP:C	1:A:144:ALA:CB	2.59	0.71
3:D:40:SER:CB	3:D:190:HIS:CD2	2.74	0.71
2:C:191:TYR:CE2	2:C:215:LEU:HD12	2.26	0.71
2:C:336:ARG:HH11	7:N:200:LEU:HD23	1.55	0.71
2:C:342:LEU:HA	2:C:423:ARG:HH21	1.52	0.71
2:C:45:ARG:HG3	2:C:116:PHE:HE2	1.57	0.70
2:C:428:ALA:O	2:C:432:ARG:HG2	1.90	0.70
3:D:42:SER:HB2	5:K:8:G:HO2'	1.54	0.70
3:E:280:LEU:HD12	3:I:325:LEU:HD22	1.74	0.70
7:N:57:LEU:HD13	7:N:119:GLY:HA3	1.72	0.70
3:D:40:SER:HB3	3:D:190:HIS:CD2	2.26	0.70
1:A:123:ARG:HG2	1:A:212:ARG:HH11	1.51	0.70
1:A:124:LEU:CD1	5:K:44:A:H5''	2.21	0.70
2:C:191:TYR:CZ	2:C:215:LEU:CD1	2.75	0.70
1:A:33:LEU:HD12	1:A:72:LEU:HG	1.73	0.70
2:C:317:THR:HG22	2:C:323:VAL:HG22	1.73	0.70
3:F:14:TYR:CZ	3:F:226:PHE:HB2	2.26	0.70
1:A:124:LEU:HD11	5:K:44:A:O5''	1.91	0.70
3:D:193:THR:HG23	3:D:231:PHE:HE1	1.56	0.69
5:K:44:A:O4'	5:K:45:G:H5''	1.91	0.69
4:J:197:ARG:NH1	4:J:201:ARG:HH21	1.89	0.69
2:C:494:THR:HG23	2:C:497:MET:HB2	1.73	0.69
3:D:169:LEU:HD12	3:D:170:PHE:CG	2.28	0.69

Continued on next page...

Continued from previous page...

Atom-1	Atom-2	Interatomic distance (Å)	Clash overlap (Å)
1:A:105:ARG:O	1:A:106:ILE:CB	2.37	0.69
2:C:176:LEU:HD13	2:C:180:GLU:OE1	1.93	0.69
7:N:166:VAL:HG22	7:N:245:TYR:CE2	2.27	0.69
2:C:343:HIS:CD2	2:C:372:LEU:HD11	2.28	0.68
3:E:289:ARG:NH1	3:E:292:ARG:O	2.26	0.68
3:I:12:LEU:HD23	3:I:13:PRO:CD	2.24	0.68
3:I:101:LYS:HD3	4:L:93:ARG:CD	2.21	0.68
2:C:406:GLU:OE2	2:C:412:ASN:CB	2.41	0.68
1:A:33:LEU:HD11	1:A:73:ARG:H	1.57	0.68
1:A:113:ARG:CZ	5:K:57:U:C6	2.76	0.68
1:A:141:ARG:H	1:A:141:ARG:HD2	1.57	0.68
2:C:485:VAL:HG13	2:C:486:TYR:HD1	1.59	0.68
3:E:289:ARG:CZ	3:E:289:ARG:HB3	2.23	0.68
3:D:171:GLY:HA2	3:D:184:GLY:HA2	1.75	0.68
6:M:50:DA:H2'	6:M:51:DC:C6	2.27	0.68
1:A:163:THR:H	3:I:19:ARG:HH11	1.38	0.68
1:A:173:ASP:N	1:A:181:ARG:O	2.26	0.68
2:C:178:SER:O	2:C:182:VAL:HG23	1.93	0.68
3:I:18:ASN:HD21	3:I:26:LYS:NZ	1.91	0.68
4:L:138:ASN:HA	4:L:194:ILE:CD1	2.23	0.68
2:C:251:GLN:OE1	2:C:251:GLN:HA	1.93	0.68
3:F:14:TYR:CE1	3:F:226:PHE:HB2	2.28	0.68
2:C:23:THR:HG22	2:C:116:PHE:CE2	2.29	0.68
2:C:217:GLY:H	2:C:381:GLN:HE21	1.41	0.68
3:H:269:SER:HA	3:H:272:GLN:CG	2.22	0.68
4:J:44:MET:HE2	4:J:82:TYR:CD1	2.29	0.68
1:A:98:LYS:HE2	1:A:98:LYS:N	2.08	0.68
4:J:40:GLU:HG3	4:L:211:ARG:HE	1.59	0.67
3:E:68:GLU:HG3	3:E:72:ARG:NH1	2.09	0.67
1:A:141:ARG:NH2	3:E:214:ASN:HA	2.10	0.67
5:K:49:C:H2'	5:K:50:A:C8	2.27	0.67
7:N:83:GLU:OE1	7:N:83:GLU:N	2.26	0.67
3:H:68:GLU:HG3	3:H:72:ARG:NH1	2.09	0.67
1:A:116:ARG:HA	5:K:44:A:H62	1.57	0.67
3:F:26:LYS:NZ	5:K:27:C:OP1	2.27	0.67
3:I:52:GLU:HB3	3:I:58:LYS:HG2	1.77	0.67
4:J:93:ARG:HA	4:J:96:ARG:HG2	1.76	0.67
2:C:429:LEU:CA	2:C:432:ARG:HD3	2.20	0.67
3:F:54:ARG:HD3	3:F:258:GLU:OE2	1.94	0.67
3:F:68:GLU:HG3	3:F:72:ARG:NH1	2.09	0.67
3:H:52:GLU:HB3	3:H:58:LYS:HG2	1.77	0.67

Continued on next page...

Continued from previous page...

Atom-1	Atom-2	Interatomic distance (Å)	Clash overlap (Å)
1:A:107:VAL:HG13	1:A:218:CYS:HA	1.75	0.67
3:F:52:GLU:HB3	3:F:58:LYS:HG2	1.77	0.66
3:I:54:ARG:HD3	3:I:258:GLU:OE2	1.94	0.66
2:C:176:LEU:HD12	2:C:184:HIS:CD2	2.30	0.66
2:C:255:ASN:O	2:C:256:ASP:HB3	1.94	0.66
3:E:17:ILE:HD12	3:E:268:PRO:HG2	1.76	0.66
2:C:429:LEU:HG	2:C:432:ARG:HD2	1.75	0.66
3:F:17:ILE:O	3:F:270:GLY:HA3	1.95	0.66
1:A:124:LEU:CD1	5:K:44:A:O5'	2.43	0.66
2:C:141:GLU:HG3	2:C:201:VAL:O	1.94	0.66
2:C:138:LEU:CD2	2:C:200:ARG:HG3	2.26	0.66
3:G:68:GLU:HG3	3:G:72:ARG:NH1	2.09	0.66
3:I:68:GLU:HG3	3:I:72:ARG:NH1	2.09	0.66
2:C:379:PHE:CE1	2:C:390:TRP:HE3	2.14	0.66
3:E:324:ARG:HH21	3:E:324:ARG:HG3	1.59	0.66
3:G:54:ARG:HD3	3:G:258:GLU:OE2	1.94	0.66
7:N:171:ARG:HB2	7:N:171:ARG:NH1	2.05	0.66
1:A:3:TRP:CZ2	1:A:71:PRO:HA	2.30	0.66
1:A:124:LEU:CD1	5:K:44:A:C5'	2.74	0.66
2:C:303:ARG:CZ	2:C:304:ASN:H	2.08	0.66
3:H:54:ARG:HD3	3:H:258:GLU:OE2	1.94	0.66
3:F:18:ASN:ND2	3:F:39:SER:OG	2.29	0.66
3:G:52:GLU:HB3	3:G:58:LYS:HG2	1.77	0.66
2:C:197:CYS:SG	2:C:198:THR:N	2.69	0.66
3:E:14:TYR:HD1	3:I:28:VAL:HG13	1.60	0.66
7:N:194:THR:OG1	7:N:195:ARG:N	2.26	0.65
1:A:184:ARG:HD2	8:O:47:DA:OP1	1.96	0.65
3:F:35:ARG:NH1	3:F:300:PHE:O	2.21	0.65
3:G:18:ASN:ND2	3:G:39:SER:OG	2.29	0.65
1:A:112:LYS:HE2	5:K:43:G:C6	2.32	0.65
1:A:122:GLN:NE2	5:K:44:A:N6	2.44	0.65
2:C:177:ASP:OD1	2:C:177:ASP:N	2.29	0.65
2:C:335:TRP:HE3	2:C:474:TRP:CE3	2.15	0.65
3:E:18:ASN:ND2	3:E:39:SER:OG	2.29	0.65
3:E:52:GLU:HB3	3:E:58:LYS:HG2	1.77	0.65
4:L:87:ILE:HD11	4:L:181:LEU:HG	1.79	0.65
2:C:191:TYR:CZ	2:C:215:LEU:HD13	2.31	0.65
2:C:246:LEU:HD11	2:C:251:GLN:OE1	1.96	0.65
1:A:184:ARG:HD3	1:A:184:ARG:N	2.12	0.65
1:A:185:HIS:CD2	1:A:186:PRO:CD	2.79	0.65
2:C:127:HIS:O	2:C:131:PRO:HG3	1.96	0.65

Continued on next page...

Continued from previous page...

Atom-1	Atom-2	Interatomic distance (Å)	Clash overlap (Å)
2:C:345:GLY:O	2:C:351:ARG:NH2	2.30	0.65
1:A:98:LYS:CE	1:A:199:VAL:HB	2.25	0.65
3:D:292:ARG:NH1	7:N:147:PRO:O	2.29	0.65
4:J:136:ARG:NH1	4:J:136:ARG:HG2	2.11	0.65
3:D:236:ASN:HD22	3:D:236:ASN:C	2.00	0.65
1:A:57:GLU:O	1:A:62:LEU:HA	1.97	0.64
1:A:123:ARG:CG	1:A:212:ARG:NH1	2.51	0.64
2:C:23:THR:CG2	2:C:116:PHE:CE2	2.81	0.64
2:C:185:LEU:HD12	2:C:185:LEU:C	2.16	0.64
3:F:101:LYS:HD3	4:J:93:ARG:NH1	2.11	0.64
3:D:172:ARG:NH2	3:D:176:GLU:O	2.31	0.64
1:A:124:LEU:HD13	5:K:44:A:C2	2.32	0.64
1:A:162:SER:CB	3:I:23:GLY:HA3	2.27	0.64
3:D:167:VAL:HG13	3:D:172:ARG:HA	1.79	0.64
3:D:236:ASN:OD1	3:D:293:PRO:CB	2.46	0.64
7:N:43:GLN:NE2	7:N:125:ILE:HG12	2.12	0.64
1:A:105:ARG:HH11	1:A:105:ARG:CB	2.09	0.64
1:A:123:ARG:NH1	5:K:60:G:O6	2.30	0.64
2:C:123:PHE:HE1	2:C:249:TRP:CD1	2.15	0.64
1:A:113:ARG:HA	1:A:122:GLN:O	1.98	0.64
1:A:170:ASP:OD1	1:A:171:VAL:N	2.31	0.64
2:C:406:GLU:O	2:C:407:THR:OG1	2.11	0.64
3:H:18:ASN:ND2	3:H:39:SER:OG	2.29	0.64
4:J:56:PRO:HD2	4:J:81:PHE:HE2	1.61	0.64
3:E:89:GLN:HE22	3:E:147:PRO:HB2	1.63	0.64
1:A:141:ARG:HG3	3:E:216:HIS:CE1	2.32	0.64
2:C:95:GLN:HA	2:C:98:ARG:HD3	1.80	0.64
3:E:101:LYS:NZ	6:M:34:DT:OP1	2.26	0.64
2:C:129:GLU:CG	2:C:130:ARG:HD3	2.28	0.64
2:C:334:ILE:CD1	7:N:69:ARG:NE	2.60	0.64
3:I:14:TYR:O	3:I:17:ILE:HG12	1.98	0.64
7:N:64:ASP:HB2	7:N:112:VAL:HG13	1.80	0.64
7:N:227:PRO:HG2	7:N:230:LEU:HD23	1.79	0.64
1:A:69:HIS:HE1	1:A:207:LEU:HD11	1.63	0.63
1:A:112:LYS:HE2	5:K:43:G:O6	1.98	0.63
3:D:169:LEU:HD12	3:D:170:PHE:CZ	2.33	0.63
3:I:35:ARG:NH1	3:I:300:PHE:O	2.21	0.63
3:E:324:ARG:NH1	3:F:342:ASN:HB3	2.13	0.63
3:I:89:GLN:HE22	3:I:147:PRO:HB2	1.63	0.63
4:L:7:LEU:HD21	4:L:136:ARG:HH12	1.64	0.63
1:A:123:ARG:CG	1:A:212:ARG:HH12	2.11	0.63

Continued on next page...

Continued from previous page...

Atom-1	Atom-2	Interatomic distance (Å)	Clash overlap (Å)
1:A:185:HIS:HD2	1:A:186:PRO:CA	2.10	0.63
2:C:104:LYS:HG2	2:C:106:ARG:O	1.99	0.63
1:A:113:ARG:NH1	5:K:57:U:O5'	2.29	0.63
3:G:89:GLN:HE22	3:G:147:PRO:HB2	1.63	0.63
3:D:3:PHE:HE1	3:D:238:ASN:OD1	1.81	0.63
3:D:29:VAL:HG12	7:N:70:LEU:HD11	1.79	0.63
1:A:140:LEU:O	1:A:165:ALA:CB	2.46	0.63
3:E:276:ALA:HB3	3:I:189:ALA:HB2	1.80	0.63
3:H:15:SER:HB2	3:H:17:ILE:HG23	1.81	0.63
1:A:162:SER:HA	3:I:19:ARG:HH11	1.62	0.63
2:C:118:ASP:HB3	2:C:119:TYR:CE1	2.34	0.63
3:H:89:GLN:HE22	3:H:147:PRO:HB2	1.63	0.63
4:J:169:LEU:HA	4:J:202:TRP:HD1	1.64	0.63
1:A:138:TRP:CE3	5:K:43:G:C8	2.87	0.63
2:C:245:ASP:HB2	2:C:266:GLY:HA3	1.79	0.63
3:H:35:ARG:NH1	3:H:300:PHE:O	2.21	0.63
1:A:101:ARG:HH11	1:A:101:ARG:CG	2.12	0.62
2:C:274:ASP:OD1	2:C:275:HIS:ND1	2.32	0.62
2:C:362:ALA:O	2:C:363:GLN:O	2.16	0.62
3:F:15:SER:HB2	3:F:17:ILE:HG23	1.81	0.62
3:F:89:GLN:HE22	3:F:147:PRO:HB2	1.63	0.62
3:I:17:ILE:HD12	3:I:25:PRO:HB3	1.81	0.62
2:C:130:ARG:HH21	2:C:130:ARG:CG	2.12	0.62
3:G:15:SER:HB2	3:G:17:ILE:HG23	1.81	0.62
4:J:93:ARG:HH11	4:J:93:ARG:CG	2.12	0.62
1:A:109:SER:HB2	1:A:185:HIS:NE2	2.14	0.62
2:C:405:ARG:HH11	2:C:405:ARG:CG	2.13	0.62
5:K:47:C:H2'	5:K:48:C:C6	2.34	0.62
3:H:269:SER:HA	3:H:272:GLN:HG2	1.80	0.62
4:J:135:ARG:HG3	4:J:136:ARG:H	1.63	0.62
1:A:163:THR:OG1	3:I:19:ARG:NH2	2.28	0.62
2:C:155:ARG:NH2	2:C:176:LEU:CD2	2.62	0.62
2:C:162:VAL:HG12	2:C:162:VAL:O	2.00	0.62
2:C:185:LEU:HD11	2:C:189:LEU:CD1	2.27	0.62
2:C:247:ALA:HB3	2:C:250:GLU:HG3	1.81	0.62
3:I:285:HIS:HD2	3:I:349:LEU:HB3	1.65	0.62
5:K:44:A:C1'	5:K:45:G:H5''	2.29	0.62
2:C:130:ARG:HD2	2:C:130:ARG:H	1.63	0.62
7:N:40:ALA:HB1	7:N:45:VAL:HB	1.81	0.62
3:F:206:ALA:HB3	3:F:220:HIS:HB3	1.80	0.62
5:K:47:C:H2'	5:K:48:C:H6	1.65	0.62

Continued on next page...

Continued from previous page...

Atom-1	Atom-2	Interatomic distance (Å)	Clash overlap (Å)
8:O:32:DA:H2''	8:O:33:DT:H71	1.80	0.62
2:C:85:PRO:HB2	2:C:90:PRO:HB3	1.82	0.62
2:C:122:ARG:O	2:C:122:ARG:HG2	1.99	0.62
3:D:252:ALA:O	3:D:256:VAL:HG23	2.00	0.62
4:J:136:ARG:HG2	4:J:136:ARG:HH11	1.64	0.62
2:C:23:THR:CG2	2:C:45:ARG:HB2	2.21	0.62
2:C:118:ASP:HB3	2:C:119:TYR:CD1	2.35	0.62
2:C:263:GLU:HG2	2:C:307:PRO:HG3	1.81	0.62
7:N:25:ASP:OD1	7:N:69:ARG:NH2	2.32	0.62
2:C:159:GLU:OE1	2:C:159:GLU:HA	2.00	0.61
3:E:285:HIS:HD2	3:E:349:LEU:HB3	1.65	0.61
3:H:285:HIS:HD2	3:H:349:LEU:HB3	1.65	0.61
3:H:289:ARG:HH12	3:H:294:ILE:CD1	2.13	0.61
4:J:136:ARG:HH11	4:J:136:ARG:CG	2.12	0.61
1:A:10:ASP:HB2	1:A:77:LEU:HG	1.82	0.61
4:L:74:VAL:HG12	4:L:76:ALA:H	1.63	0.61
1:A:180:SER:OG	1:A:181:ARG:N	2.33	0.61
2:C:373:ARG:HB2	2:C:395:THR:HG22	1.82	0.61
3:F:289:ARG:HH12	3:F:294:ILE:CD1	2.13	0.61
4:J:197:ARG:HH12	4:J:201:ARG:NH2	1.98	0.61
3:D:7:HIS:CD2	3:D:232:TYR:OH	2.46	0.61
3:D:35:ARG:HB2	3:D:193:THR:OG1	2.01	0.61
1:A:191:ASP:OD1	1:A:192:GLY:N	2.34	0.61
3:G:285:HIS:HD2	3:G:349:LEU:HB3	1.65	0.61
3:H:216:HIS:O	3:H:216:HIS:ND1	2.33	0.61
3:G:289:ARG:HH12	3:G:294:ILE:CD1	2.13	0.61
2:C:175:PRO:HB2	2:C:290:HIS:HB3	1.83	0.61
3:D:48:ARG:NH2	3:D:173:MET:HE1	2.15	0.61
3:F:285:HIS:HD2	3:F:349:LEU:HB3	1.65	0.61
3:G:289:ARG:NH1	3:G:294:ILE:HD12	2.16	0.61
2:C:364:VAL:H	2:C:365:PRO:HD2	1.65	0.61
3:F:289:ARG:NH1	3:F:294:ILE:HD12	2.16	0.61
2:C:341:LEU:O	2:C:423:ARG:NE	2.33	0.60
3:E:15:SER:HB2	3:E:17:ILE:HG23	1.81	0.60
3:F:269:SER:HA	3:F:272:GLN:CG	2.30	0.60
7:N:67:GLY:HA3	7:N:111:ALA:HB2	1.82	0.60
3:D:305:TYR:O	3:D:310:TYR:CE1	2.54	0.60
3:H:289:ARG:NH1	3:H:294:ILE:HD12	2.16	0.60
3:H:332:ASP:OD1	3:H:332:ASP:N	2.33	0.60
6:M:23:DG:H2''	6:M:24:DA:C8	2.36	0.60
1:A:74:VAL:HG21	1:A:79:PRO:O	2.01	0.60

Continued on next page...

Continued from previous page...

Atom-1	Atom-2	Interatomic distance (Å)	Clash overlap (Å)
2:C:185:LEU:CD1	2:C:189:LEU:CD1	2.78	0.60
3:E:19:ARG:HH21	5:K:34:G:C5'	2.13	0.60
3:F:14:TYR:H	3:F:228:ALA:CB	2.12	0.60
2:C:226:ARG:HD3	2:C:371:SER:OG	2.00	0.60
3:F:214:ASN:HA	3:I:178:PRO:CG	2.30	0.60
3:I:101:LYS:HB3	4:L:93:ARG:NH1	2.16	0.60
4:J:135:ARG:HG3	4:J:136:ARG:N	2.16	0.60
1:A:163:THR:HG1	3:I:19:ARG:HH22	1.48	0.60
3:D:40:SER:HB2	3:D:190:HIS:CD2	2.37	0.60
3:E:267:VAL:HG12	3:E:268:PRO:HD2	1.83	0.60
3:D:16:ASN:HB2	3:D:226:PHE:CD1	2.36	0.60
3:I:289:ARG:NE	3:I:292:ARG:O	2.31	0.60
2:C:152:ALA:CB	2:C:155:ARG:HG3	2.32	0.60
3:F:16:ASN:ND2	3:F:225:GLN:O	2.35	0.60
2:C:129:GLU:HG3	2:C:130:ARG:HD3	1.83	0.60
3:I:332:ASP:N	3:I:332:ASP:OD1	2.34	0.60
3:D:169:LEU:O	3:D:186:VAL:HG23	2.02	0.60
2:C:414:ARG:O	2:C:418:ARG:CG	2.49	0.59
3:E:267:VAL:HG12	3:E:268:PRO:CD	2.32	0.59
4:J:219:ARG:O	4:J:222:GLU:HG3	2.02	0.59
7:N:13:GLN:HB3	7:N:138:LEU:HB3	1.82	0.59
2:C:140:GLU:N	2:C:140:GLU:OE1	2.34	0.59
2:C:366:GLN:HG2	2:C:367:GLU:N	2.17	0.59
3:G:332:ASP:OD1	3:G:332:ASP:N	2.34	0.59
1:A:105:ARG:HG3	1:A:106:ILE:N	2.16	0.59
1:A:185:HIS:HD2	1:A:186:PRO:CD	2.11	0.59
2:C:272:ARG:HH11	2:C:272:ARG:CG	2.15	0.59
2:C:303:ARG:NE	2:C:304:ASN:H	2.01	0.59
2:C:363:GLN:CD	2:C:365:PRO:HD2	2.23	0.59
2:C:405:ARG:HH11	2:C:405:ARG:HB3	1.65	0.59
3:E:332:ASP:OD1	3:E:332:ASP:N	2.34	0.59
3:E:248:ASP:OD2	3:E:251:THR:HG23	2.02	0.59
3:F:332:ASP:N	3:F:332:ASP:OD1	2.34	0.59
2:C:180:GLU:HA	2:C:183:TRP:CZ3	2.37	0.59
2:C:180:GLU:CG	2:C:183:TRP:HZ3	2.16	0.59
3:E:324:ARG:HH21	3:E:324:ARG:CG	2.14	0.59
3:F:35:ARG:NH2	3:F:301:GLU:O	2.36	0.59
3:F:301:GLU:OE2	3:G:310:TYR:N	2.34	0.59
2:C:279:ALA:HB2	2:C:299:ALA:HB2	1.83	0.59
5:K:1:A:C6	7:N:134:TRP:CZ2	2.91	0.59
7:N:47:ARG:HH21	7:N:47:ARG:CG	2.15	0.59

Continued on next page...

Continued from previous page...

Atom-1	Atom-2	Interatomic distance (Å)	Clash overlap (Å)
1:A:110:PRO:HA	1:A:148:TRP:CE2	2.38	0.59
2:C:197:CYS:SG	2:C:297:THR:HA	2.43	0.59
4:L:197:ARG:CG	4:L:197:ARG:HH11	2.15	0.59
1:A:44:ASN:O	5:K:58:G:O2'	2.17	0.59
2:C:202:VAL:HG11	2:C:257:PRO:HG3	1.83	0.59
2:C:311:PRO:HB2	2:C:354:ILE:HB	1.85	0.59
3:D:193:THR:HG23	3:D:231:PHE:CD1	2.38	0.59
3:G:35:ARG:NH2	3:G:301:GLU:O	2.36	0.59
3:H:14:TYR:H	3:H:228:ALA:CB	2.14	0.59
3:H:35:ARG:NH2	3:H:301:GLU:O	2.36	0.59
1:A:122:GLN:CD	5:K:44:A:N1	2.44	0.58
2:C:137:ARG:NH1	2:C:256:ASP:HA	2.17	0.58
3:E:220:HIS:NE2	3:E:222:ASN:OD1	2.36	0.58
3:F:269:SER:HA	3:F:272:GLN:HG3	1.85	0.58
3:I:35:ARG:NH2	3:I:301:GLU:O	2.36	0.58
1:A:147:GLU:HA	1:A:150:HIS:NE2	2.18	0.58
1:A:106:ILE:O	1:A:189:ARG:HA	2.03	0.58
2:C:267:LEU:O	2:C:271:LEU:N	2.36	0.58
4:J:44:MET:CE	4:J:82:TYR:CD1	2.86	0.58
6:M:19:DT:H2''	6:M:20:DG:C8	2.38	0.58
2:C:98:ARG:NH1	2:C:358:CYS:SG	2.74	0.58
8:O:32:DA:H2''	8:O:33:DT:C7	2.33	0.58
1:A:165:ALA:O	1:A:166:GLN:NE2	2.36	0.58
1:A:185:HIS:CG	5:K:45:G:O6	2.57	0.58
2:C:98:ARG:HE	2:C:363:GLN:CD	2.06	0.58
2:C:176:LEU:CD1	2:C:184:HIS:CD2	2.85	0.58
3:D:171:GLY:N	3:D:184:GLY:HA3	2.18	0.58
2:C:246:LEU:HD12	2:C:251:GLN:OE1	2.03	0.58
6:M:50:DA:H2''	6:M:51:DC:O5'	2.02	0.58
7:N:165:ALA:O	7:N:245:TYR:HE2	1.87	0.58
1:A:124:LEU:HD12	5:K:44:A:H5'	1.84	0.58
2:C:406:GLU:OE2	2:C:412:ASN:CA	2.52	0.58
3:D:250:GLN:O	3:D:254:THR:HG23	2.03	0.58
2:C:429:LEU:HA	2:C:432:ARG:HD3	1.69	0.58
3:G:18:ASN:HD22	3:G:39:SER:H	1.52	0.58
4:J:169:LEU:HA	4:J:202:TRP:CD1	2.39	0.58
3:G:14:TYR:H	3:G:228:ALA:CB	2.12	0.58
2:C:336:ARG:NH1	7:N:200:LEU:CB	2.61	0.57
3:D:276:ALA:HB3	3:H:189:ALA:HB2	1.85	0.57
3:E:35:ARG:NH2	3:E:301:GLU:O	2.36	0.57
3:F:289:ARG:NH1	3:F:294:ILE:CD1	2.67	0.57

Continued on next page...

Continued from previous page...

Atom-1	Atom-2	Interatomic distance (Å)	Clash overlap (Å)
1:A:116:ARG:NH1	5:K:46:C:OP2	2.37	0.57
2:C:334:ILE:HG13	7:N:69:ARG:CZ	2.33	0.57
2:C:468:HIS:O	2:C:472:ARG:HG2	2.04	0.57
2:C:484:ILE:HD11	2:C:503:ALA:HB3	1.85	0.57
3:D:48:ARG:HH21	3:D:173:MET:HE1	1.67	0.57
3:D:54:ARG:HD2	3:D:258:GLU:OE1	2.05	0.57
3:D:215:ASP:HB3	3:D:216:HIS:ND1	2.18	0.57
3:H:18:ASN:HD22	3:H:39:SER:H	1.52	0.57
7:N:76:ILE:HB	7:N:101:ILE:HB	1.85	0.57
2:C:63:PRO:HB3	2:C:191:TYR:CD1	2.39	0.57
2:C:180:GLU:CG	2:C:183:TRP:CZ3	2.86	0.57
3:D:216:HIS:O	3:D:218:SER:N	2.37	0.57
3:E:14:TYR:H	3:E:228:ALA:CB	2.13	0.57
3:G:35:ARG:NH1	3:G:300:PHE:O	2.21	0.57
3:G:289:ARG:NH1	3:G:294:ILE:CD1	2.67	0.57
4:L:197:ARG:NH1	4:L:197:ARG:HG2	2.20	0.57
1:A:142:GLY:O	1:A:163:THR:HG21	2.05	0.57
3:G:306:GLY:HA2	3:G:310:TYR:CE1	2.40	0.57
3:H:289:ARG:NH1	3:H:294:ILE:CD1	2.67	0.57
4:J:39:PRO:HA	4:J:44:MET:HG2	1.87	0.57
3:F:248:ASP:OD2	3:F:251:THR:HG23	2.03	0.57
3:I:19:ARG:HH21	5:K:40:C:H2'	1.68	0.57
2:C:134:GLN:HE22	2:C:282:LEU:HG	1.70	0.57
3:E:306:GLY:HA2	3:E:310:TYR:CE1	2.40	0.57
3:I:18:ASN:HD21	3:I:26:LYS:CE	2.18	0.57
4:J:182:TYR:HD1	6:M:43:DA:C6	2.22	0.57
5:K:44:A:H4'	5:K:45:G:OP1	2.04	0.57
3:D:368:PHE:N	3:D:368:PHE:CD1	2.73	0.57
3:E:16:ASN:ND2	3:E:225:GLN:O	2.38	0.57
3:E:18:ASN:HD22	3:E:39:SER:H	1.52	0.57
3:G:17:ILE:HD11	3:G:38:VAL:HG21	1.87	0.57
2:C:431:ARG:O	2:C:434:GLU:HG3	2.04	0.57
2:C:472:ARG:NH2	7:N:70:LEU:CD2	2.67	0.57
5:K:1:A:C2	7:N:134:TRP:CE2	2.92	0.57
5:K:1:A:C5	7:N:134:TRP:CH2	2.93	0.57
6:M:53:DG:H5'	7:N:97:LYS:HE3	1.87	0.57
7:N:196:THR:HG21	7:N:218:GLN:OE1	2.05	0.57
2:C:45:ARG:O	2:C:49:ILE:HG13	2.05	0.57
2:C:141:GLU:HG2	2:C:200:ARG:HB2	1.85	0.57
3:E:226:PHE:HE1	3:E:271:LYS:HZ1	1.48	0.57
3:E:324:ARG:HH12	3:F:342:ASN:HB3	1.69	0.57

Continued on next page...

Continued from previous page...

Atom-1	Atom-2	Interatomic distance (Å)	Clash overlap (Å)
2:C:335:TRP:CZ3	2:C:338:LEU:HD13	2.40	0.56
3:E:17:ILE:HD11	3:E:38:VAL:HG21	1.87	0.56
3:H:272:GLN:HE22	3:H:277:ALA:HB3	1.69	0.56
3:H:306:GLY:HA2	3:H:310:TYR:CE1	2.40	0.56
1:A:138:TRP:C	1:A:144:ALA:HB2	2.24	0.56
2:C:261:PRO:O	2:C:304:ASN:ND2	2.38	0.56
3:F:14:TYR:O	3:F:275:THR:CG2	2.45	0.56
3:F:17:ILE:HD11	3:F:38:VAL:HG21	1.87	0.56
7:N:13:GLN:HB3	7:N:138:LEU:HD23	1.86	0.56
1:A:158:LEU:N	1:A:195:VAL:O	2.38	0.56
2:C:70:ARG:O	2:C:271:LEU:HD23	2.04	0.56
3:F:18:ASN:HD22	3:F:39:SER:H	1.52	0.56
3:F:306:GLY:HA2	3:F:310:TYR:CE1	2.40	0.56
3:G:269:SER:HA	3:G:272:GLN:CG	2.35	0.56
3:D:337:TYR:HE1	3:D:350:GLY:O	1.88	0.56
3:E:35:ARG:NH1	3:E:300:PHE:O	2.21	0.56
3:I:306:GLY:HA2	3:I:310:TYR:CE1	2.40	0.56
4:J:198:ASP:OD1	4:J:201:ARG:NH2	2.39	0.56
1:A:91:PRO:HB2	1:A:203:ARG:HE	1.71	0.56
1:A:112:LYS:HG3	1:A:112:LYS:O	2.05	0.56
3:D:38:VAL:CG1	3:D:43:TRP:CD1	2.88	0.56
4:J:186:ASP:OD1	4:J:186:ASP:N	2.37	0.56
1:A:101:ARG:O	1:A:226:ILE:HG12	2.06	0.56
1:A:3:TRP:HB2	1:A:88:ASN:HA	1.87	0.56
1:A:137:THR:N	1:A:138:TRP:HA	2.20	0.56
2:C:89:ASN:HB3	2:C:92:ARG:HB3	1.87	0.56
3:D:3:PHE:HD2	3:D:293:PRO:HD3	1.69	0.56
3:E:275:THR:HG22	3:I:190:HIS:HD2	1.67	0.56
3:G:16:ASN:HD22	3:G:226:PHE:HD1	1.54	0.56
2:C:106:ARG:HG2	2:C:107:LEU:N	2.20	0.56
2:C:216:ARG:NH2	2:C:384:GLN:O	2.37	0.56
3:D:214:ASN:HD21	6:M:47:DA:H4'	1.69	0.56
3:D:265:SER:O	3:H:292:ARG:NE	2.39	0.56
3:H:17:ILE:HD11	3:H:38:VAL:HG21	1.87	0.56
3:H:269:SER:HA	3:H:272:GLN:HG3	1.88	0.56
1:A:162:SER:CB	1:A:190:PHE:HA	2.36	0.56
3:D:215:ASP:HB3	3:D:216:HIS:CE1	2.41	0.56
4:J:44:MET:CE	4:J:82:TYR:HD1	2.19	0.56
2:C:315:TYR:H	2:C:350:TYR:HE2	1.54	0.55
2:C:429:LEU:HA	2:C:432:ARG:HD2	1.77	0.55
3:I:19:ARG:NH2	5:K:40:C:H2'	2.21	0.55

Continued on next page...

Continued from previous page...

Atom-1	Atom-2	Interatomic distance (Å)	Clash overlap (Å)
2:C:176:LEU:CD1	2:C:184:HIS:HD2	2.19	0.55
3:F:220:HIS:NE2	3:F:222:ASN:OD1	2.38	0.55
4:L:93:ARG:HA	4:L:96:ARG:HB2	1.87	0.55
4:L:205:THR:OG1	4:L:208:HIS:HD2	1.90	0.55
7:N:137:TYR:HE1	7:N:139:GLY:O	1.89	0.55
1:A:72:LEU:HD22	1:A:86:MET:HE1	1.87	0.55
1:A:101:ARG:HB2	1:A:226:ILE:HD13	1.89	0.55
2:C:246:LEU:HB2	2:C:250:GLU:HB2	1.89	0.55
2:C:318:SER:O	2:C:319:LYS:C	2.44	0.55
2:C:414:ARG:O	2:C:418:ARG:HG3	2.06	0.55
3:I:18:ASN:OD1	3:I:19:ARG:N	2.39	0.55
5:K:44:A:H4'	5:K:45:G:H5''	1.84	0.55
7:N:43:GLN:HE22	7:N:125:ILE:HG12	1.72	0.55
2:C:512:TYR:CE2	2:C:533:ARG:HB3	2.42	0.55
3:D:225:GLN:O	3:D:226:PHE:HD1	1.88	0.55
3:D:305:TYR:O	3:D:310:TYR:HE1	1.90	0.55
3:F:101:LYS:CD	4:J:93:ARG:NH1	2.69	0.55
8:O:4:DG:H2''	8:O:5:DG:C8	2.42	0.55
2:C:379:PHE:HE1	2:C:390:TRP:HE3	1.53	0.55
2:C:384:GLN:NE2	8:O:11:DG:C2	2.75	0.55
3:D:21:ASP:HB3	7:N:73:PHE:CE1	2.42	0.55
3:I:101:LYS:NZ	6:M:28:DC:OP1	2.26	0.55
7:N:16:GLY:HA2	7:N:26:THR:HA	1.87	0.55
2:C:42:LEU:CD1	2:C:47:VAL:HB	2.36	0.55
2:C:63:PRO:HA	2:C:191:TYR:HE1	1.72	0.55
2:C:335:TRP:CD1	2:C:478:GLU:OE1	2.59	0.55
2:C:63:PRO:HA	2:C:191:TYR:CE1	2.41	0.55
2:C:159:GLU:O	7:N:88:THR:HG23	2.07	0.55
2:C:429:LEU:O	2:C:432:ARG:HG3	2.07	0.55
3:G:248:ASP:OD2	3:G:251:THR:HG23	2.07	0.55
3:H:16:ASN:ND2	3:H:225:GLN:O	2.40	0.55
1:A:138:TRP:C	1:A:144:ALA:HB1	2.26	0.55
2:C:94:TRP:CE3	2:C:238:TYR:HD1	2.25	0.55
2:C:230:GLU:OE2	2:C:368:VAL:HG13	2.06	0.55
2:C:22:VAL:HG12	2:C:44:LEU:HB2	1.89	0.54
2:C:125:LEU:HD21	2:C:126:PHE:CE1	2.42	0.54
2:C:318:SER:HB3	2:C:324:TYR:HE1	1.71	0.54
7:N:179:THR:HB	7:N:225:GLU:HG2	1.87	0.54
2:C:125:LEU:HA	2:C:132:TRP:H	1.72	0.54
3:E:26:LYS:NZ	5:K:33:G:OP1	2.40	0.54
4:L:19:LYS:HD2	4:L:23:ASN:HD22	1.72	0.54

Continued on next page...

Continued from previous page...

Atom-1	Atom-2	Interatomic distance (Å)	Clash overlap (Å)
2:C:45:ARG:CG	2:C:116:PHE:HE2	2.20	0.54
2:C:207:GLU:OE1	2:C:301:ARG:NH1	2.40	0.54
3:E:267:VAL:CG1	3:E:268:PRO:CD	2.85	0.54
3:D:45:ARG:HA	3:D:48:ARG:HG2	1.89	0.54
2:C:200:ARG:HD2	2:C:297:THR:HG21	1.89	0.54
2:C:314:ILE:HG12	2:C:352:PRO:HG3	1.90	0.54
2:C:50:ARG:HA	2:C:53:GLU:OE1	2.08	0.54
2:C:371:SER:HA	2:C:400:ARG:NH1	2.12	0.54
3:D:171:GLY:CA	3:D:184:GLY:CA	2.85	0.54
3:D:278:MET:HG3	3:H:293:PRO:HG2	1.90	0.54
3:E:258:GLU:HA	3:E:258:GLU:OE2	2.08	0.54
3:F:14:TYR:OH	3:F:202:ASP:HB2	2.07	0.54
3:H:120:PRO:HG3	3:H:164:ASN:HB2	1.90	0.54
4:J:197:ARG:NH1	4:J:201:ARG:NH2	2.54	0.54
2:C:180:GLU:HG2	2:C:183:TRP:CE3	2.43	0.54
3:F:22:LEU:HB3	4:L:163:LEU:HD12	1.89	0.54
3:G:120:PRO:HG3	3:G:164:ASN:HB2	1.90	0.54
4:L:84:VAL:HA	4:L:87:ILE:HG22	1.89	0.54
7:N:161:GLU:OE2	7:N:245:TYR:OH	2.25	0.54
8:O:7:DC:H2''	8:O:8:DG:C8	2.43	0.54
8:O:43:DC:O2	8:O:43:DC:C2'	2.54	0.54
1:A:141:ARG:CG	3:E:216:HIS:CE1	2.91	0.54
2:C:77:ALA:O	2:C:81:GLY:N	2.28	0.54
3:D:206:ALA:HB2	5:K:13:U:H1'	1.89	0.54
3:F:14:TYR:N	3:F:228:ALA:HB2	2.17	0.54
3:F:120:PRO:HG3	3:F:164:ASN:HB2	1.90	0.54
4:J:167:GLN:O	4:J:202:TRP:HZ2	1.90	0.54
6:M:53:DG:H5'	7:N:97:LYS:CE	2.37	0.54
7:N:93:ARG:HD3	7:N:93:ARG:N	2.23	0.54
7:N:171:ARG:HH11	7:N:171:ARG:CG	2.21	0.54
1:A:113:ARG:HG2	1:A:113:ARG:NH1	2.18	0.53
2:C:125:LEU:HD23	2:C:126:PHE:CD1	2.44	0.53
3:D:171:GLY:HA2	3:D:184:GLY:CA	2.38	0.53
3:D:342:ASN:HA	3:D:352:ARG:HH22	1.73	0.53
3:H:17:ILE:O	3:H:270:GLY:HA3	2.08	0.53
1:A:124:LEU:HD12	5:K:44:A:C5'	2.37	0.53
2:C:343:HIS:CD2	2:C:372:LEU:CD1	2.91	0.53
2:C:68:LEU:O	2:C:71:ILE:HG13	2.08	0.53
7:N:13:GLN:HB3	7:N:138:LEU:CB	2.38	0.53
2:C:84:GLN:C	2:C:86:PRO:HD3	2.28	0.53
2:C:119:TYR:CD1	2:C:119:TYR:N	2.76	0.53

Continued on next page...

Continued from previous page...

Atom-1	Atom-2	Interatomic distance (Å)	Clash overlap (Å)
3:H:291:ASP:OD1	3:H:291:ASP:N	2.41	0.53
2:C:23:THR:C	2:C:24:ILE:HD12	2.29	0.53
2:C:42:LEU:HD11	2:C:47:VAL:HB	1.91	0.53
2:C:369:LEU:HA	2:C:372:LEU:HD23	1.90	0.53
3:D:48:ARG:NH1	5:K:7:C:OP1	2.42	0.53
4:L:7:LEU:HD21	4:L:136:ARG:NH1	2.23	0.53
1:A:123:ARG:HB3	1:A:212:ARG:HH12	1.74	0.53
1:A:164:TYR:H	1:A:188:VAL:CG1	2.22	0.53
2:C:48:LEU:O	2:C:107:LEU:HD11	2.09	0.53
2:C:122:ARG:NE	2:C:249:TRP:O	2.42	0.53
3:E:213:GLU:HG2	3:E:214:ASN:OD1	2.09	0.53
5:K:9:C:C4	5:K:10:C:N4	2.77	0.53
5:K:13:U:H3	6:M:50:DA:H62	1.55	0.53
4:L:17:VAL:O	4:L:21:ILE:HG23	2.08	0.53
7:N:179:THR:HA	7:N:226:VAL:O	2.09	0.53
1:A:163:THR:OG1	3:I:19:ARG:NH1	2.39	0.53
5:K:8:G:O2'	5:K:9:C:OP1	2.25	0.53
1:A:103:ARG:HA	1:A:192:GLY:O	2.09	0.53
2:C:54:LEU:HB2	2:C:228:LEU:HD12	1.90	0.53
2:C:188:THR:HA	2:C:191:TYR:O	2.09	0.53
3:E:248:ASP:OD1	3:E:251:THR:OG1	2.22	0.53
1:A:123:ARG:NH2	5:K:59:G:O6	2.42	0.53
2:C:375:ARG:HD3	2:C:394:THR:HG22	1.90	0.53
3:G:101:LYS:NZ	6:M:46:DT:OP1	2.30	0.53
6:M:60:DT:H2'	6:M:61:DC:C6	2.44	0.53
7:N:30:PRO:HB2	7:N:35:LEU:HD11	1.91	0.52
7:N:62:ARG:HD3	7:N:162:LEU:HB3	1.92	0.52
2:C:279:ALA:HB3	2:C:297:THR:O	2.09	0.52
3:I:120:PRO:HG3	3:I:164:ASN:HB2	1.90	0.52
4:L:150:LYS:HE2	4:L:186:ASP:O	2.10	0.52
7:N:137:TYR:CG	7:N:141:ARG:HA	2.44	0.52
1:A:138:TRP:CA	1:A:144:ALA:HB2	2.39	0.52
2:C:159:GLU:HB2	6:M:57:DT:OP2	2.09	0.52
2:C:384:GLN:NE2	8:O:11:DG:N3	2.51	0.52
3:D:236:ASN:ND2	3:D:237:VAL:N	2.43	0.52
3:E:324:ARG:NH1	3:F:342:ASN:CB	2.73	0.52
2:C:131:PRO:HB2	2:C:134:GLN:HB2	1.90	0.52
3:D:8:ALA:HA	3:D:283:LEU:O	2.09	0.52
3:E:17:ILE:HD12	3:E:268:PRO:CD	2.40	0.52
3:E:120:PRO:HG3	3:E:164:ASN:HB2	1.90	0.52
3:F:14:TYR:CZ	3:F:226:PHE:CB	2.93	0.52

Continued on next page...

Continued from previous page...

Atom-1	Atom-2	Interatomic distance (Å)	Clash overlap (Å)
3:H:133:GLU:HG3	3:H:134:HIS:CD2	2.43	0.52
1:A:25:ASN:O	1:A:29:LYS:HG2	2.09	0.52
1:A:29:LYS:NZ	1:A:32:ARG:HE	2.07	0.52
1:A:141:ARG:HD2	1:A:141:ARG:N	2.24	0.52
3:D:42:SER:HB2	5:K:9:C:OP1	2.10	0.52
3:E:301:GLU:OE2	3:F:310:TYR:N	2.43	0.52
4:L:54:TYR:HD1	8:O:43:DC:OP1	1.93	0.52
1:A:141:ARG:CB	3:E:216:HIS:CE1	2.93	0.52
2:C:24:ILE:N	2:C:24:ILE:CD1	2.73	0.52
2:C:373:ARG:HB2	2:C:395:THR:CG2	2.40	0.52
3:D:205:THR:OG1	5:K:14:G:N2	2.43	0.52
3:E:17:ILE:HD12	3:E:268:PRO:CG	2.38	0.52
3:E:205:THR:HG22	3:E:221:MET:HG2	1.90	0.52
5:K:8:G:C6	5:K:10:C:C4'	2.93	0.52
5:K:43:G:N3	5:K:43:G:C5'	2.73	0.52
1:A:33:LEU:HD11	1:A:73:ARG:N	2.25	0.52
2:C:67:VAL:HB	2:C:186:LEU:CD2	2.37	0.52
2:C:137:ARG:HG2	2:C:138:LEU:N	2.24	0.52
2:C:483:ASN:CB	2:C:490:ALA:HB2	2.40	0.52
3:D:44:LYS:HE2	5:K:7:C:OP2	2.10	0.52
1:A:176:THR:HB	1:A:179:ARG:HD2	1.90	0.52
2:C:191:TYR:CD2	2:C:215:LEU:HD12	2.44	0.52
2:C:212:ALA:HB1	2:C:216:ARG:HD3	1.91	0.52
2:C:272:ARG:CG	2:C:272:ARG:NH1	2.73	0.52
3:E:289:ARG:CZ	3:E:289:ARG:CB	2.88	0.52
3:G:207:VAL:HG12	5:K:26:G:OP1	2.09	0.52
3:E:272:GLN:HA	3:E:275:THR:O	2.10	0.52
4:J:202:TRP:CZ3	4:J:210:ALA:HB2	2.44	0.52
1:A:137:THR:N	1:A:138:TRP:CG	2.78	0.52
2:C:113:ASP:O	2:C:117:ALA:N	2.40	0.52
2:C:157:ALA:HB3	2:C:160:ASN:OD1	2.10	0.52
3:I:12:LEU:CD2	3:I:16:ASN:HB2	2.40	0.52
1:A:141:ARG:CA	3:E:216:HIS:HE1	2.23	0.51
3:E:207:VAL:HG12	5:K:38:G:OP1	2.10	0.51
3:I:289:ARG:HD3	3:I:293:PRO:HA	1.91	0.51
4:J:202:TRP:HE3	4:J:209:VAL:CG1	2.22	0.51
2:C:76:THR:HG23	2:C:77:ALA:N	2.24	0.51
3:F:205:THR:O	5:K:32:U:H5''	2.09	0.51
3:F:324:ARG:HG2	3:G:340:VAL:O	2.10	0.51
2:C:433:LEU:HD11	2:C:512:TYR:HB2	1.92	0.51
3:D:169:LEU:O	3:D:184:GLY:O	2.29	0.51

Continued on next page...

Continued from previous page...

Atom-1	Atom-2	Interatomic distance (Å)	Clash overlap (Å)
4:L:87:ILE:HD13	4:L:177:PRO:HB3	1.92	0.51
2:C:260:LEU:HD23	2:C:260:LEU:H	1.75	0.51
3:D:182:VAL:HG21	5:K:5:A:N3	2.26	0.51
3:F:186:VAL:HG22	3:F:237:VAL:HG22	1.93	0.51
7:N:93:ARG:HH11	7:N:93:ARG:CG	2.13	0.51
7:N:202:ASP:HB2	7:N:217:ARG:HG2	1.91	0.51
2:C:157:ALA:O	7:N:89:ALA:HB3	2.10	0.51
3:D:236:ASN:OD1	3:D:293:PRO:HB3	2.11	0.51
3:D:339:THR:HG21	3:D:341:GLU:CD	2.31	0.51
3:I:11:THR:HA	3:I:230:THR:HA	1.92	0.51
3:I:12:LEU:CD2	3:I:13:PRO:HD2	2.34	0.51
3:I:186:VAL:HG22	3:I:237:VAL:HG22	1.93	0.51
3:I:331:ASP:OD1	3:I:331:ASP:N	2.44	0.51
7:N:33:SER:HB2	7:N:202:ASP:O	2.11	0.51
7:N:93:ARG:N	7:N:93:ARG:CD	2.72	0.51
1:A:137:THR:CB	1:A:138:TRP:HA	2.40	0.51
3:D:14:TYR:OH	3:D:202:ASP:HB2	2.11	0.51
2:C:335:TRP:HE3	2:C:474:TRP:HE3	1.58	0.51
2:C:366:GLN:HG2	2:C:367:GLU:H	1.76	0.51
3:F:331:ASP:OD1	3:F:331:ASP:N	2.44	0.51
1:A:25:ASN:OD1	1:A:29:LYS:HE3	2.11	0.51
2:C:145:THR:HG22	2:C:295:TRP:NE1	2.26	0.51
2:C:258:LEU:N	2:C:258:LEU:CD1	2.73	0.51
3:D:19:ARG:HG3	5:K:9:C:O2'	2.11	0.51
5:K:28:C:H42	6:M:35:DG:H1	1.59	0.51
1:A:124:LEU:CG	5:K:44:A:C5'	2.81	0.51
1:A:137:THR:N	1:A:138:TRP:CA	2.74	0.51
2:C:81:GLY:HA2	2:C:94:TRP:NE1	2.24	0.51
3:G:186:VAL:HG22	3:G:237:VAL:HG22	1.93	0.51
7:N:172:ARG:HH21	7:N:172:ARG:CG	2.11	0.51
2:C:125:LEU:HD23	2:C:125:LEU:C	2.20	0.51
2:C:334:ILE:CG2	2:C:474:TRP:HB2	2.41	0.51
3:F:14:TYR:HE1	3:F:200:GLU:CD	2.15	0.51
3:H:186:VAL:HG22	3:H:237:VAL:HG22	1.93	0.51
3:H:331:ASP:OD1	3:H:331:ASP:N	2.44	0.51
3:F:35:ARG:HB3	3:F:193:THR:OG1	2.12	0.50
5:K:7:C:H1'	7:N:76:ILE:HG12	1.92	0.50
5:K:8:G:C4	5:K:10:C:H5''	2.45	0.50
4:L:169:LEU:O	4:L:173:HIS:HD2	1.94	0.50
6:M:64:DC:H2''	6:M:65:DG:C8	2.46	0.50
7:N:175:GLU:OE1	7:N:175:GLU:N	2.39	0.50

Continued on next page...

Continued from previous page...

Atom-1	Atom-2	Interatomic distance (Å)	Clash overlap (Å)
2:C:153:TRP:HZ3	2:C:387:ASP:OD2	1.94	0.50
5:K:5:A:H5''	7:N:141:ARG:HB2	1.92	0.50
4:L:191:ASP:O	4:L:194:ILE:HG13	2.11	0.50
7:N:93:ARG:HD3	7:N:93:ARG:H	1.75	0.50
7:N:161:GLU:CD	7:N:245:TYR:HH	2.15	0.50
2:C:201:VAL:HA	2:C:205:ARG:O	2.11	0.50
2:C:247:ALA:H	2:C:250:GLU:HB2	1.77	0.50
3:I:13:PRO:CG	3:I:16:ASN:ND2	2.73	0.50
3:I:72:ARG:O	3:I:75:GLU:HG3	2.12	0.50
1:A:111:THR:HA	1:A:124:LEU:O	2.11	0.50
2:C:23:THR:HB	2:C:24:ILE:CD1	2.36	0.50
3:E:35:ARG:HB3	3:E:193:THR:OG1	2.12	0.50
3:F:72:ARG:O	3:F:75:GLU:HG3	2.12	0.50
8:O:5:DG:H2''	8:O:6:DA:C8	2.45	0.50
1:A:103:ARG:HB2	1:A:224:ALA:HB3	1.93	0.50
1:A:104:TYR:N	1:A:192:GLY:O	2.36	0.50
2:C:126:PHE:HE2	2:C:288:GLY:HA2	1.75	0.50
3:D:216:HIS:HD2	5:K:14:G:O6	1.94	0.50
3:E:204:PHE:CD1	3:E:204:PHE:C	2.85	0.50
3:G:291:ASP:OD1	3:G:291:ASP:N	2.41	0.50
2:C:81:GLY:CA	2:C:94:TRP:HE1	2.23	0.50
3:E:64:ARG:NH1	3:F:210:ILE:O	2.45	0.50
3:H:16:ASN:HB2	3:H:226:PHE:HA	1.93	0.50
7:N:82:LYS:O	7:N:82:LYS:HG2	2.10	0.50
1:A:146:GLU:OE2	1:A:150:HIS:HD2	1.94	0.50
2:C:334:ILE:CG1	7:N:69:ARG:NE	2.75	0.50
3:E:225:GLN:N	3:E:225:GLN:OE1	2.44	0.50
3:G:189:ALA:HB2	3:H:276:ALA:HB3	1.92	0.50
3:G:268:PRO:O	3:G:269:SER:OG	2.28	0.50
3:G:331:ASP:OD1	3:G:331:ASP:N	2.44	0.50
1:A:113:ARG:CZ	5:K:57:U:H6	2.23	0.50
2:C:64:GLY:O	2:C:68:LEU:HB2	2.11	0.50
2:C:429:LEU:C	2:C:432:ARG:HG2	2.31	0.50
3:F:291:ASP:OD1	3:F:291:ASP:N	2.41	0.50
3:H:14:TYR:CE1	3:H:200:GLU:OE1	2.65	0.50
3:I:35:ARG:HB3	3:I:193:THR:OG1	2.12	0.50
4:L:197:ARG:CG	4:L:197:ARG:NH1	2.73	0.50
3:E:19:ARG:HH21	5:K:34:G:H5'	1.77	0.50
3:E:85:ALA:O	3:E:89:GLN:HG2	2.12	0.50
3:E:233:ARG:NH2	3:E:263:PHE:O	2.39	0.50
3:E:291:ASP:N	3:E:291:ASP:OD1	2.41	0.50

Continued on next page...

Continued from previous page...

Atom-1	Atom-2	Interatomic distance (Å)	Clash overlap (Å)
3:G:35:ARG:HB3	3:G:193:THR:OG1	2.12	0.50
3:H:35:ARG:HB3	3:H:193:THR:OG1	2.11	0.50
2:C:45:ARG:CG	2:C:116:PHE:CE2	2.92	0.49
3:D:17:ILE:HG21	3:D:268:PRO:HG2	1.94	0.49
3:H:72:ARG:O	3:H:75:GLU:HG3	2.12	0.49
3:H:225:GLN:HE21	4:J:175:HIS:HE1	1.58	0.49
4:J:74:VAL:HG12	4:J:76:ALA:H	1.77	0.49
7:N:13:GLN:CB	7:N:138:LEU:HB3	2.42	0.49
7:N:164:GLU:HG3	7:N:227:PRO:HD2	1.93	0.49
2:C:45:ARG:CB	2:C:116:PHE:HE2	2.25	0.49
3:E:14:TYR:CD1	3:I:28:VAL:HG13	2.45	0.49
3:E:72:ARG:O	3:E:75:GLU:HG3	2.12	0.49
4:L:13:LEU:HA	4:L:54:TYR:CD2	2.48	0.49
7:N:6:LEU:CD2	7:N:149:LEU:O	2.56	0.49
2:C:132:TRP:HH2	2:C:249:TRP:CE2	2.29	0.49
2:C:335:TRP:CE3	2:C:338:LEU:HD13	2.46	0.49
2:C:367:GLU:HG2	2:C:370:ASP:OD2	2.13	0.49
2:C:484:ILE:HD11	2:C:503:ALA:CB	2.41	0.49
3:E:186:VAL:HG22	3:E:237:VAL:HG22	1.93	0.49
3:G:72:ARG:O	3:G:75:GLU:HG3	2.12	0.49
3:I:85:ALA:O	3:I:89:GLN:HG2	2.12	0.49
5:K:9:C:N3	5:K:10:C:N4	2.60	0.49
2:C:257:PRO:HB2	2:C:298:TRP:HZ3	1.77	0.49
3:E:19:ARG:HH21	5:K:34:G:H5"	1.78	0.49
3:G:269:SER:HA	3:G:272:GLN:HG3	1.94	0.49
3:H:59:ALA:HA	3:H:120:PRO:HA	1.94	0.49
6:M:59:DG:C2	8:O:8:DG:C2	3.00	0.49
1:A:102:VAL:CG2	1:A:223:LEU:HD23	2.43	0.49
2:C:134:GLN:NE2	2:C:282:LEU:HG	2.27	0.49
3:G:12:LEU:HD12	3:G:231:PHE:CE2	2.48	0.49
3:G:319:ASN:HB2	3:G:346:LEU:HD22	1.95	0.49
5:K:5:A:N7	5:K:6:C:N4	2.61	0.49
6:M:59:DG:C2	8:O:8:DG:N2	2.80	0.49
2:C:405:ARG:CG	2:C:405:ARG:NH1	2.73	0.49
3:D:283:LEU:HD12	3:D:315:CYS:SG	2.52	0.49
7:N:12:MET:HG3	7:N:143:PHE:CD1	2.47	0.49
1:A:60:ASN:O	1:A:61:GLU:C	2.50	0.49
2:C:31:ARG:NH2	2:C:39:PRO:HG3	2.28	0.49
3:D:270:GLY:H	3:D:272:GLN:HG2	1.78	0.49
3:F:59:ALA:HA	3:F:120:PRO:HA	1.94	0.49
3:H:12:LEU:HD12	3:H:231:PHE:CE2	2.48	0.49

Continued on next page...

Continued from previous page...

Atom-1	Atom-2	Interatomic distance (Å)	Clash overlap (Å)
7:N:199:VAL:HG22	7:N:216:THR:HB	1.95	0.49
3:F:39:SER:HA	3:F:190:HIS:ND1	2.28	0.49
3:F:324:ARG:NH1	3:F:327:GLU:OE1	2.46	0.49
3:I:133:GLU:OE2	3:I:155:ARG:NH2	2.46	0.49
3:I:291:ASP:OD1	3:I:291:ASP:N	2.41	0.49
2:C:334:ILE:HG13	7:N:69:ARG:NH2	2.28	0.49
3:E:217:GLY:H	6:M:23:DG:H21	1.60	0.49
3:E:270:GLY:HA2	5:K:35:G:OP1	2.13	0.49
3:F:319:ASN:HB2	3:F:346:LEU:HD22	1.95	0.49
3:G:85:ALA:O	3:G:89:GLN:HG2	2.12	0.49
3:G:324:ARG:HG2	3:H:340:VAL:O	2.12	0.49
3:H:85:ALA:O	3:H:89:GLN:HG2	2.12	0.49
5:K:44:A:H3'	5:K:44:A:P	2.53	0.49
1:A:113:ARG:NH2	5:K:57:U:C6	2.81	0.48
2:C:74:LEU:O	2:C:78:ARG:HB3	2.12	0.48
2:C:335:TRP:CE3	2:C:474:TRP:CE3	2.97	0.48
3:E:12:LEU:HD12	3:E:231:PHE:CE2	2.48	0.48
3:E:17:ILE:HB	3:E:268:PRO:HB2	1.95	0.48
3:G:324:ARG:NH1	3:G:327:GLU:OE1	2.46	0.48
3:I:50:GLU:HG3	3:I:51:VAL:N	2.20	0.48
8:O:35:DT:H2'	8:O:36:DG:H5''	1.95	0.48
2:C:274:ASP:OD1	2:C:275:HIS:N	2.46	0.48
3:F:85:ALA:O	3:F:89:GLN:HG2	2.12	0.48
3:H:324:ARG:NH1	3:H:327:GLU:OE1	2.46	0.48
1:A:3:TRP:HZ2	1:A:70:SER:O	1.96	0.48
2:C:30:ALA:HB1	2:C:54:LEU:HD13	1.95	0.48
3:F:12:LEU:HD12	3:F:231:PHE:CE2	2.48	0.48
1:A:9:PRO:HD2	1:A:62:LEU:O	2.13	0.48
1:A:51:LEU:HG	1:A:68:SER:HB3	1.96	0.48
2:C:163:TRP:NE1	7:N:76:ILE:HD13	2.27	0.48
2:C:335:TRP:CD1	2:C:335:TRP:C	2.84	0.48
3:D:324:ARG:NH2	7:N:240:ASN:OD1	2.47	0.48
3:H:136:ASP:N	3:H:136:ASP:OD1	2.46	0.48
3:I:268:PRO:O	3:I:269:SER:OG	2.28	0.48
3:E:141:GLU:HG3	3:E:150:ILE:CG1	2.42	0.48
3:E:239:LEU:HD22	3:E:368:PHE:CZ	2.48	0.48
3:F:269:SER:HA	3:F:272:GLN:HG2	1.94	0.48
3:I:59:ALA:HA	3:I:120:PRO:HA	1.95	0.48
7:N:28:PRO:HG2	7:N:29:TYR:CE2	2.49	0.48
2:C:336:ARG:HH11	7:N:200:LEU:CD2	2.19	0.48
2:C:379:PHE:HE2	2:C:381:GLN:OE1	1.97	0.48

Continued on next page...

Continued from previous page...

Atom-1	Atom-2	Interatomic distance (Å)	Clash overlap (Å)
3:E:59:ALA:HA	3:E:120:PRO:HA	1.94	0.48
3:E:141:GLU:O	3:E:147:PRO:HB3	2.14	0.48
3:F:141:GLU:O	3:F:147:PRO:HB3	2.14	0.48
3:H:11:THR:HA	3:H:230:THR:HA	1.95	0.48
3:I:141:GLU:O	3:I:147:PRO:HB3	2.14	0.48
3:I:324:ARG:NH1	3:I:327:GLU:OE1	2.46	0.48
1:A:44:ASN:HB2	1:A:45:PRO:HD3	1.96	0.48
1:A:59:ARG:HD3	4:L:45:LEU:HG	1.95	0.48
2:C:63:PRO:HB3	2:C:191:TYR:CE1	2.49	0.48
2:C:215:LEU:O	2:C:218:THR:OG1	2.21	0.48
2:C:414:ARG:O	2:C:418:ARG:HG2	2.13	0.48
3:F:78:TRP:HZ2	3:F:132:ASP:HA	1.79	0.48
3:G:19:ARG:NH1	3:G:271:LYS:HZ1	2.12	0.48
3:I:319:ASN:HB2	3:I:346:LEU:HD22	1.95	0.48
1:A:34:SER:OG	1:A:37:LEU:HD21	2.14	0.48
2:C:196:MET:H	2:C:209:ASN:HA	1.79	0.48
4:L:18:SER:O	4:L:22:VAL:HG22	2.13	0.48
6:M:56:DT:P	7:N:94:ARG:HH21	2.36	0.48
1:A:22:THR:HG23	1:A:25:ASN:H	1.78	0.48
1:A:116:ARG:HH21	1:A:122:GLN:HB2	1.79	0.48
2:C:116:PHE:O	2:C:120:SER:N	2.46	0.48
2:C:432:ARG:NH2	2:C:535:THR:O	2.47	0.48
3:F:141:GLU:HG3	3:F:150:ILE:CG1	2.42	0.48
2:C:417:ARG:HD2	2:C:417:ARG:HA	1.59	0.48
3:D:38:VAL:HG12	3:D:43:TRP:CD1	2.49	0.48
3:E:39:SER:HA	3:E:190:HIS:ND1	2.28	0.48
3:E:136:ASP:OD1	3:E:136:ASP:N	2.47	0.48
3:E:279:THR:HG23	3:I:298:PRO:HG2	1.96	0.48
3:E:324:ARG:CG	3:E:324:ARG:NH2	2.73	0.48
3:E:331:ASP:N	3:E:331:ASP:OD1	2.44	0.48
3:G:59:ALA:HA	3:G:120:PRO:HA	1.94	0.48
3:H:141:GLU:O	3:H:147:PRO:HB3	2.14	0.48
5:K:9:C:N4	6:M:54:DG:H1	2.07	0.48
7:N:174:GLU:HB2	7:N:177:ALA:HB2	1.96	0.48
7:N:200:LEU:HD11	7:N:217:ARG:HE	1.79	0.48
2:C:113:ASP:O	2:C:117:ALA:HB2	2.14	0.47
2:C:366:GLN:OE1	2:C:366:GLN:N	2.46	0.47
3:D:184:GLY:O	3:D:185:ALA:HB3	2.14	0.47
3:E:267:VAL:CG1	3:E:268:PRO:HD2	2.44	0.47
3:G:11:THR:HA	3:G:230:THR:HA	1.95	0.47
3:G:141:GLU:O	3:G:147:PRO:HB3	2.14	0.47

Continued on next page...

Continued from previous page...

Atom-1	Atom-2	Interatomic distance (Å)	Clash overlap (Å)
3:G:248:ASP:OD1	3:G:251:THR:OG1	2.27	0.47
4:J:56:PRO:HD2	4:J:81:PHE:CE2	2.47	0.47
4:J:197:ARG:HH11	4:J:197:ARG:CG	2.15	0.47
7:N:7:ARG:CD	7:N:148:LEU:O	2.61	0.47
7:N:63:VAL:HG23	7:N:63:VAL:O	2.13	0.47
1:A:185:HIS:CD2	1:A:186:PRO:C	2.87	0.47
2:C:20:PHE:O	2:C:124:ASP:CA	2.57	0.47
2:C:122:ARG:NH2	2:C:251:GLN:O	2.47	0.47
2:C:336:ARG:NH1	7:N:200:LEU:HD22	2.26	0.47
3:D:29:VAL:O	7:N:110:ASP:HB2	2.14	0.47
3:G:17:ILE:O	3:G:270:GLY:HA3	2.14	0.47
3:H:39:SER:HA	3:H:190:HIS:ND1	2.28	0.47
5:K:6:C:H6	5:K:6:C:H2'	1.53	0.47
4:L:18:SER:HA	4:L:21:ILE:HG12	1.96	0.47
8:O:3:DC:H2''	8:O:4:DG:C8	2.49	0.47
1:A:33:LEU:CD1	1:A:73:ARG:H	2.24	0.47
3:D:171:GLY:N	3:D:184:GLY:CA	2.77	0.47
3:E:17:ILE:HD12	3:E:268:PRO:HD2	1.96	0.47
3:G:78:TRP:HZ2	3:G:132:ASP:HA	1.79	0.47
3:I:136:ASP:OD1	3:I:136:ASP:N	2.47	0.47
6:M:20:DG:H2''	6:M:21:DG:C8	2.48	0.47
2:C:107:LEU:HD12	2:C:107:LEU:O	2.14	0.47
2:C:494:THR:HG23	2:C:494:THR:O	2.13	0.47
3:E:319:ASN:HB2	3:E:346:LEU:HD22	1.95	0.47
3:H:78:TRP:HZ2	3:H:132:ASP:HA	1.79	0.47
3:I:39:SER:HA	3:I:190:HIS:ND1	2.28	0.47
4:L:143:LEU:HD21	4:L:179:LEU:HD11	1.96	0.47
1:A:102:VAL:HA	1:A:226:ILE:HG23	1.94	0.47
3:D:212:LYS:C	3:D:214:ASN:H	2.18	0.47
4:J:182:TYR:CD1	6:M:43:DA:C6	3.03	0.47
7:N:208:ASP:O	7:N:212:ARG:HG3	2.14	0.47
8:O:6:DA:H2''	8:O:7:DC:C6	2.49	0.47
1:A:113:ARG:NH1	5:K:57:U:H6	2.11	0.47
3:E:11:THR:HG22	3:E:230:THR:HG22	1.97	0.47
3:E:41:GLN:HB2	5:K:31:G:H3'	1.96	0.47
3:G:39:SER:HA	3:G:190:HIS:ND1	2.28	0.47
6:M:17:DC:H2''	6:M:18:DC:C6	2.49	0.47
7:N:170:HIS:CG	7:N:234:PRO:HA	2.49	0.47
8:O:2:DG:H2''	8:O:3:DC:C6	2.50	0.47
1:A:200:ASP:OD1	1:A:201:ALA:N	2.47	0.47
2:C:45:ARG:HA	2:C:116:PHE:HE2	1.80	0.47

Continued on next page...

Continued from previous page...

Atom-1	Atom-2	Interatomic distance (Å)	Clash overlap (Å)
3:D:11:THR:HA	3:D:230:THR:HA	1.96	0.47
3:D:19:ARG:HD2	3:D:23:GLY:HA2	1.97	0.47
3:D:37:ARG:HB2	3:D:191:ALA:O	2.14	0.47
3:D:40:SER:HB2	3:D:190:HIS:HD2	1.79	0.47
3:D:205:THR:HA	3:D:220:HIS:O	2.15	0.47
3:D:280:LEU:HD12	3:H:325:LEU:HD22	1.96	0.47
3:E:11:THR:HA	3:E:230:THR:HA	1.95	0.47
3:E:28:VAL:CG2	3:E:37:ARG:HD3	2.45	0.47
3:E:289:ARG:NH1	3:E:289:ARG:CB	2.77	0.47
3:H:14:TYR:N	3:H:228:ALA:HB2	2.20	0.47
3:H:233:ARG:NH2	3:H:263:PHE:O	2.39	0.47
3:H:319:ASN:HB2	3:H:346:LEU:HD22	1.95	0.47
3:I:78:TRP:HZ2	3:I:132:ASP:HA	1.79	0.47
2:C:228:LEU:O	2:C:232:LEU:HD13	2.15	0.47
3:E:14:TYR:CE2	3:E:226:PHE:HD2	2.33	0.47
3:G:28:VAL:CG2	3:G:37:ARG:HD3	2.45	0.47
3:G:136:ASP:OD1	3:G:136:ASP:N	2.46	0.47
3:H:11:THR:HG22	3:H:230:THR:HG22	1.97	0.47
3:I:93:SER:HA	3:I:149:GLY:HA3	1.96	0.47
6:M:61:DC:H2'	6:M:62:DC:C6	2.50	0.47
7:N:199:VAL:CG2	7:N:216:THR:HB	2.44	0.47
2:C:20:PHE:HB3	2:C:125:LEU:HD22	1.97	0.47
2:C:23:THR:CB	2:C:24:ILE:HD12	2.40	0.47
2:C:339:ASP:O	2:C:342:LEU:HB2	2.15	0.47
2:C:480:VAL:HG23	2:C:490:ALA:HB1	1.96	0.47
3:D:165:VAL:HG11	3:D:255:ALA:HB2	1.97	0.47
3:E:259:PHE:HD2	3:E:260:LEU:HD12	1.80	0.47
3:F:11:THR:HA	3:F:230:THR:HA	1.95	0.47
3:F:28:VAL:CG2	3:F:37:ARG:HD3	2.45	0.47
3:H:206:ALA:HB2	5:K:19:G:H1'	1.97	0.47
4:L:78:GLU:OE1	4:L:78:GLU:N	2.48	0.47
7:N:204:PRO:HA	7:N:214:TYR:CD1	2.50	0.47
7:N:239:GLN:HG2	7:N:243:PHE:HE2	1.80	0.47
1:A:101:ARG:CG	1:A:101:ARG:NH1	2.73	0.47
2:C:519:TYR:HE1	3:D:225:GLN:NE2	2.13	0.47
3:E:269:SER:HA	3:E:272:GLN:CD	2.35	0.47
3:H:28:VAL:CG2	3:H:37:ARG:HD3	2.45	0.47
3:H:259:PHE:HD2	3:H:260:LEU:HD12	1.80	0.47
4:J:147:VAL:HG22	4:J:157:THR:HG21	1.96	0.47
5:K:8:G:HO2'	5:K:9:C:P	2.36	0.47
2:C:88:LYS:HG3	2:C:88:LYS:O	2.15	0.46

Continued on next page...

Continued from previous page...

Atom-1	Atom-2	Interatomic distance (Å)	Clash overlap (Å)
2:C:297:THR:HG22	2:C:298:TRP:N	2.31	0.46
2:C:472:ARG:HH21	7:N:70:LEU:HD23	1.80	0.46
2:C:485:VAL:HG13	2:C:486:TYR:CD1	2.45	0.46
3:E:78:TRP:HZ2	3:E:132:ASP:HA	1.79	0.46
3:F:136:ASP:N	3:F:136:ASP:OD1	2.46	0.46
3:F:203:PHE:HZ	3:F:221:MET:HE3	1.79	0.46
3:F:298:PRO:HG3	3:G:11:THR:OG1	2.14	0.46
3:G:206:ALA:HB3	3:G:220:HIS:HB3	1.98	0.46
2:C:335:TRP:NE1	2:C:478:GLU:OE1	2.48	0.46
3:G:10:GLN:OE1	3:G:233:ARG:NH1	2.49	0.46
3:H:93:SER:HA	3:H:149:GLY:HA3	1.97	0.46
4:J:168:ASN:C	4:J:202:TRP:HE1	2.19	0.46
6:M:33:DA:C2'	6:M:34:DT:H5'	2.45	0.46
6:M:62:DC:O2	8:O:5:DG:N2	2.48	0.46
3:D:340:VAL:HG12	3:D:340:VAL:O	2.15	0.46
3:I:195:HIS:HE1	3:I:230:THR:H	1.63	0.46
4:J:55:VAL:HG12	4:J:81:PHE:CD2	2.50	0.46
4:L:143:LEU:HD22	4:L:161:LEU:HD12	1.98	0.46
3:F:50:GLU:HG3	3:F:51:VAL:N	2.20	0.46
3:F:289:ARG:HH12	3:F:294:ILE:HD11	1.80	0.46
3:G:11:THR:HG22	3:G:230:THR:HG22	1.97	0.46
3:G:93:SER:HA	3:G:149:GLY:HA3	1.97	0.46
3:H:195:HIS:HE1	3:H:230:THR:H	1.63	0.46
3:I:28:VAL:CG2	3:I:37:ARG:HD3	2.45	0.46
4:J:147:VAL:CG2	4:J:157:THR:HG21	2.45	0.46
4:J:177:PRO:O	4:J:181:LEU:HD13	2.15	0.46
6:M:50:DA:H2'	6:M:51:DC:C5	2.51	0.46
1:A:123:ARG:CB	1:A:212:ARG:HH12	2.28	0.46
2:C:277:ARG:HD3	2:C:303:ARG:CD	2.46	0.46
2:C:483:ASN:HB2	2:C:490:ALA:HB2	1.98	0.46
3:D:12:LEU:HD12	3:D:231:PHE:CE2	2.50	0.46
3:H:225:GLN:HE21	4:J:175:HIS:CE1	2.33	0.46
4:J:21:ILE:HG23	4:J:28:ARG:HD3	1.97	0.46
5:K:44:A:H4'	5:K:45:G:C5'	2.46	0.46
4:L:197:ARG:HH11	4:L:197:ARG:HG2	1.77	0.46
7:N:88:THR:HG22	7:N:89:ALA:H	1.79	0.46
1:A:208:ASN:OD1	1:A:209:GLY:N	2.49	0.46
2:C:129:GLU:HG2	2:C:130:ARG:HD3	1.97	0.46
2:C:245:ASP:OD2	2:C:269:GLY:N	2.49	0.46
3:D:341:GLU:O	3:D:341:GLU:HG2	2.15	0.46
3:F:11:THR:HG22	3:F:230:THR:HG22	1.97	0.46

Continued on next page...

Continued from previous page...

Atom-1	Atom-2	Interatomic distance (Å)	Clash overlap (Å)
3:G:50:GLU:HG3	3:G:51:VAL:N	2.20	0.46
5:K:1:A:C4	7:N:134:TRP:CE3	3.04	0.46
5:K:43:G:N3	5:K:43:G:H3'	2.31	0.46
3:F:195:HIS:HE1	3:F:230:THR:H	1.63	0.46
3:G:259:PHE:HD2	3:G:260:LEU:HD12	1.80	0.46
3:G:325:LEU:HD22	3:H:280:LEU:HD12	1.98	0.46
3:I:259:PHE:HD2	3:I:260:LEU:HD12	1.80	0.46
7:N:167:PRO:HB2	7:N:242:LEU:HD22	1.98	0.46
2:C:131:PRO:HD3	2:C:136:PRO:HB3	1.98	0.46
2:C:478:GLU:HB3	2:C:479:PRO:HD3	1.98	0.46
3:D:40:SER:HB3	3:D:190:HIS:NE2	2.30	0.46
3:D:275:THR:O	3:D:275:THR:OG1	2.33	0.46
3:E:93:SER:HA	3:E:149:GLY:HA3	1.97	0.46
3:F:93:SER:HA	3:F:149:GLY:HA3	1.97	0.46
3:G:174:LEU:HD23	3:G:177:LEU:HB2	1.98	0.46
3:G:195:HIS:HE1	3:G:230:THR:H	1.63	0.46
3:G:206:ALA:HB2	5:K:25:U:H1'	1.97	0.46
3:H:141:GLU:HG3	3:H:150:ILE:CG1	2.42	0.46
3:H:289:ARG:HH12	3:H:294:ILE:HD11	1.80	0.46
1:A:20:PHE:CG	1:A:20:PHE:O	2.69	0.46
1:A:107:VAL:HA	1:A:188:VAL:O	2.16	0.46
1:A:164:TYR:CD1	1:A:187:ALA:O	2.69	0.46
2:C:137:ARG:HH12	2:C:256:ASP:CA	2.25	0.46
2:C:406:GLU:OE1	2:C:411:GLU:HB3	2.15	0.46
2:C:421:LEU:HB3	2:C:500:PRO:HD3	1.97	0.46
3:D:17:ILE:HD13	3:D:268:PRO:HD2	1.98	0.46
3:F:259:PHE:HD2	3:F:260:LEU:HD12	1.80	0.46
3:G:14:TYR:N	3:G:228:ALA:HB2	2.18	0.46
3:G:16:ASN:ND2	3:G:225:GLN:O	2.49	0.46
6:M:45:DT:H2''	6:M:46:DT:H5'	1.97	0.46
2:C:307:PRO:HB2	2:C:308:GLU:OE1	2.16	0.46
3:D:183:ASP:OD2	5:K:1:A:N3	2.49	0.46
4:L:150:LYS:HG3	4:L:186:ASP:HB3	1.98	0.46
7:N:30:PRO:HB2	7:N:35:LEU:CD1	2.45	0.46
2:C:51:SER:O	2:C:228:LEU:HB2	2.16	0.45
3:D:236:ASN:HD22	3:D:237:VAL:H	1.53	0.45
3:E:195:HIS:HE1	3:E:230:THR:H	1.63	0.45
3:E:324:ARG:HB3	3:F:340:VAL:HG13	1.98	0.45
3:I:324:ARG:HD2	3:I:324:ARG:HA	1.72	0.45
4:J:98:GLN:HG2	4:J:187:GLN:CD	2.36	0.45
7:N:13:GLN:HB3	7:N:138:LEU:CD2	2.46	0.45

Continued on next page...

Continued from previous page...

Atom-1	Atom-2	Interatomic distance (Å)	Clash overlap (Å)
7:N:166:VAL:HG22	7:N:245:TYR:OH	2.15	0.45
1:A:72:LEU:HD22	1:A:86:MET:CE	2.46	0.45
3:G:61:ARG:O	3:H:209:ASP:HB2	2.15	0.45
3:H:174:LEU:HD23	3:H:177:LEU:HB2	1.98	0.45
7:N:179:THR:H	7:N:228:ALA:H	1.64	0.45
1:A:3:TRP:CB	1:A:88:ASN:HA	2.46	0.45
1:A:91:PRO:HG2	1:A:203:ARG:HE	1.81	0.45
1:A:137:THR:HB	1:A:138:TRP:HA	1.98	0.45
3:E:63:ARG:HB2	3:E:116:LEU:HD13	1.99	0.45
3:F:174:LEU:HD23	3:F:177:LEU:HB2	1.98	0.45
3:I:96:LYS:HG3	3:I:97:LYS:H	1.82	0.45
6:M:58:DC:H2 ⁷	6:M:59:DG:C8	2.52	0.45
1:A:156:ASN:HB3	1:A:202:VAL:HB	1.97	0.45
2:C:429:LEU:C	2:C:432:ARG:CG	2.84	0.45
2:C:532:HIS:O	2:C:535:THR:HG22	2.16	0.45
2:C:245:ASP:CB	2:C:266:GLY:HA3	2.46	0.45
2:C:283:HIS:HB2	2:C:295:TRP:CZ3	2.51	0.45
3:D:166:SER:O	3:D:170:PHE:HB2	2.16	0.45
3:F:10:GLN:OE1	3:F:233:ARG:NH1	2.49	0.45
3:G:17:ILE:HA	3:G:270:GLY:O	2.16	0.45
3:G:275:THR:O	3:G:275:THR:OG1	2.28	0.45
3:G:292:ARG:NH2	3:G:294:ILE:HG12	2.32	0.45
3:H:88:ARG:O	3:H:92:LEU:HB2	2.17	0.45
3:H:292:ARG:NH2	3:H:294:ILE:HG12	2.32	0.45
4:J:182:TYR:CE1	6:M:43:DA:C5	3.05	0.45
7:N:17:GLU:O	7:N:18:HIS:CG	2.70	0.45
1:A:202:VAL:O	1:A:206:VAL:HG23	2.17	0.45
2:C:185:LEU:HD12	2:C:189:LEU:CD1	2.46	0.45
2:C:336:ARG:O	2:C:337:ASP:CG	2.55	0.45
2:C:342:LEU:HD22	2:C:423:ARG:HH22	1.81	0.45
3:D:225:GLN:O	3:D:226:PHE:CD1	2.67	0.45
3:F:101:LYS:CB	4:J:93:ARG:HH12	2.29	0.45
3:I:10:GLN:OE1	3:I:233:ARG:NH1	2.49	0.45
4:L:211:ARG:HH21	4:L:215:GLN:NE2	2.15	0.45
6:M:63:DG:C2	8:O:4:DG:C2	3.04	0.45
1:A:8:VAL:CB	1:A:63:TYR:CD1	2.99	0.45
2:C:226:ARG:HD3	2:C:371:SER:CB	2.46	0.45
2:C:314:ILE:HG21	2:C:326:ARG:HH12	1.81	0.45
3:E:16:ASN:ND2	3:E:226:PHE:HD1	2.07	0.45
3:F:88:ARG:O	3:F:92:LEU:HB2	2.17	0.45
1:A:76:ARG:O	1:A:77:LEU:HB3	2.17	0.45

Continued on next page...

Continued from previous page...

Atom-1	Atom-2	Interatomic distance (Å)	Clash overlap (Å)
2:C:94:TRP:CZ3	2:C:98:ARG:NH2	2.85	0.45
2:C:530:GLU:OE1	2:C:533:ARG:HD3	2.17	0.45
3:D:352:ARG:HG3	3:D:353:TYR:N	2.30	0.45
3:E:10:GLN:OE1	3:E:233:ARG:NH1	2.49	0.45
3:G:96:LYS:HG3	3:G:97:LYS:H	1.82	0.45
3:H:337:TYR:OH	3:H:352:ARG:HD2	2.17	0.45
3:I:88:ARG:O	3:I:92:LEU:HB2	2.17	0.45
4:J:223:THR:O	4:J:227:GLN:HG2	2.17	0.45
7:N:171:ARG:NH1	7:N:171:ARG:CG	2.79	0.45
8:O:46:DC:H2'	8:O:47:DA:C8	2.52	0.45
1:A:181:ARG:NH2	5:K:47:C:H1'	2.32	0.45
3:D:169:LEU:O	3:D:186:VAL:CG2	2.64	0.45
3:F:292:ARG:NH2	3:F:294:ILE:HG12	2.32	0.45
3:F:324:ARG:HD2	3:F:324:ARG:HA	1.72	0.45
5:K:53:C:O2'	5:K:55:C:C5	2.69	0.45
4:L:20:LEU:HD11	4:L:27:ALA:HB3	1.99	0.45
3:D:319:ASN:OD1	3:D:348:ALA:HB3	2.17	0.45
3:G:220:HIS:NE2	3:G:222:ASN:OD1	2.50	0.45
3:I:18:ASN:HD21	3:I:26:LYS:HD2	1.78	0.45
5:K:44:A:C4'	5:K:45:G:C5'	2.91	0.45
7:N:137:TYR:HA	7:N:145:PRO:HD3	2.00	0.45
2:C:318:SER:HB2	8:O:14:DA:H2''	1.99	0.44
3:D:203:PHE:HZ	3:D:221:MET:HE2	1.82	0.44
2:C:50:ARG:CA	2:C:53:GLU:OE1	2.65	0.44
3:E:292:ARG:NH2	3:E:294:ILE:HG12	2.32	0.44
3:F:96:LYS:HG3	3:F:97:LYS:H	1.82	0.44
3:G:141:GLU:HG3	3:G:150:ILE:CG1	2.42	0.44
3:G:337:TYR:OH	3:G:352:ARG:HD2	2.17	0.44
3:H:10:GLN:OE1	3:H:233:ARG:NH1	2.49	0.44
3:I:174:LEU:HD23	3:I:177:LEU:HB2	1.98	0.44
4:L:51:VAL:HB	4:L:82:TYR:CE1	2.52	0.44
4:L:155:ASP:OD1	4:L:156:SER:N	2.50	0.44
2:C:106:ARG:HD3	2:C:107:LEU:O	2.18	0.44
3:D:41:GLN:OE1	3:D:41:GLN:N	2.38	0.44
3:D:171:GLY:CA	3:D:184:GLY:HA2	2.44	0.44
3:H:324:ARG:HD2	3:H:324:ARG:HA	1.72	0.44
3:H:339:THR:CG2	3:H:341:GLU:HG2	2.48	0.44
3:I:233:ARG:NH2	3:I:263:PHE:O	2.39	0.44
3:I:292:ARG:NH2	3:I:294:ILE:HG12	2.32	0.44
5:K:30:U:H5'	5:K:31:G:OP1	2.17	0.44
1:A:29:LYS:CE	1:A:32:ARG:HE	2.29	0.44

Continued on next page...

Continued from previous page...

Atom-1	Atom-2	Interatomic distance (Å)	Clash overlap (Å)
1:A:199:VAL:HG22	1:A:203:ARG:HH12	1.81	0.44
3:G:269:SER:HA	3:G:272:GLN:HG2	1.99	0.44
5:K:57:U:H2'	5:K:58:G:O4'	2.17	0.44
7:N:137:TYR:CE1	7:N:139:GLY:O	2.69	0.44
7:N:219:ILE:O	7:N:219:ILE:HG13	2.17	0.44
1:A:46:ARG:HA	5:K:59:G:H4'	2.00	0.44
2:C:429:LEU:CG	2:C:432:ARG:CD	2.61	0.44
2:C:519:TYR:CE1	3:D:225:GLN:NE2	2.85	0.44
3:D:30:TYR:CD1	7:N:11:PRO:HA	2.52	0.44
3:E:5:ASP:OD1	3:E:5:ASP:N	2.51	0.44
3:E:14:TYR:N	3:E:228:ALA:HB2	2.19	0.44
3:E:96:LYS:HG3	3:E:97:LYS:H	1.82	0.44
3:F:337:TYR:OH	3:F:352:ARG:HD2	2.17	0.44
7:N:61:VAL:HG22	7:N:115:VAL:HB	1.99	0.44
3:I:5:ASP:OD1	3:I:5:ASP:N	2.51	0.44
3:I:337:TYR:OH	3:I:352:ARG:HD2	2.17	0.44
4:J:7:LEU:HD21	4:J:136:ARG:HH21	1.82	0.44
7:N:18:HIS:O	7:N:18:HIS:CG	2.70	0.44
1:A:8:VAL:HA	1:A:9:PRO:HD2	1.83	0.44
1:A:28:ARG:HA	1:A:31:ILE:HG12	2.00	0.44
1:A:116:ARG:HG2	1:A:117:SER:O	2.17	0.44
2:C:45:ARG:HG3	2:C:116:PHE:CD2	2.52	0.44
2:C:331:GLU:HG3	2:C:470:MET:HB3	2.00	0.44
3:E:16:ASN:HB2	3:E:226:PHE:HA	2.00	0.44
3:E:88:ARG:O	3:E:92:LEU:HB2	2.17	0.44
6:M:63:DG:H2''	6:M:64:DC:C6	2.53	0.44
7:N:63:VAL:HG12	7:N:113:PHE:CD1	2.52	0.44
7:N:239:GLN:HG2	7:N:243:PHE:CE2	2.53	0.44
1:A:185:HIS:CD2	1:A:186:PRO:HD2	2.52	0.44
2:C:145:THR:HG22	2:C:295:TRP:CE2	2.53	0.44
3:E:50:GLU:HG3	3:E:51:VAL:N	2.20	0.44
3:E:339:THR:CG2	3:E:341:GLU:HG2	2.48	0.44
3:G:339:THR:CG2	3:G:341:GLU:HG2	2.48	0.44
3:H:96:LYS:HG3	3:H:97:LYS:H	1.82	0.44
3:I:141:GLU:HG3	3:I:150:ILE:CG1	2.42	0.44
4:L:20:LEU:HD12	4:L:24:GLU:OE1	2.18	0.44
1:A:59:ARG:NH1	4:L:45:LEU:HD11	2.33	0.44
2:C:89:ASN:O	2:C:92:ARG:N	2.51	0.44
2:C:303:ARG:NE	2:C:303:ARG:HA	2.32	0.44
2:C:377:PHE:HD1	2:C:392:THR:HG22	1.83	0.44
3:F:5:ASP:N	3:F:5:ASP:OD1	2.51	0.44

Continued on next page...

Continued from previous page...

Atom-1	Atom-2	Interatomic distance (Å)	Clash overlap (Å)
3:G:289:ARG:HH12	3:G:294:ILE:HD11	1.80	0.44
1:A:185:HIS:HB2	5:K:45:G:N1	2.33	0.43
2:C:44:LEU:O	2:C:48:LEU:HG	2.18	0.43
2:C:106:ARG:HH11	2:C:106:ARG:CG	2.31	0.43
2:C:272:ARG:HH11	2:C:272:ARG:HG3	1.82	0.43
3:G:5:ASP:OD1	3:G:5:ASP:N	2.51	0.43
3:G:233:ARG:NH2	3:G:263:PHE:O	2.39	0.43
5:K:44:A:H1'	5:K:45:G:C5'	2.48	0.43
1:A:163:THR:CA	3:I:19:ARG:HH12	2.30	0.43
1:A:215:SER:HB3	5:K:61:G:OP2	2.19	0.43
2:C:443:GLU:HB3	2:C:528:VAL:HG11	1.99	0.43
3:D:41:GLN:HB2	5:K:7:C:H2'	1.99	0.43
3:D:187:GLN:HB3	3:D:236:ASN:HB3	2.00	0.43
3:D:212:LYS:C	3:D:214:ASN:N	2.71	0.43
3:E:337:TYR:OH	3:E:352:ARG:HD2	2.17	0.43
3:F:101:LYS:HB3	4:J:93:ARG:HH12	1.83	0.43
3:G:88:ARG:O	3:G:92:LEU:HB2	2.17	0.43
5:K:43:G:H5'	5:K:44:A:OP2	2.17	0.43
2:C:132:TRP:O	2:C:134:GLN:HG3	2.18	0.43
2:C:191:TYR:CE2	2:C:215:LEU:HD13	2.45	0.43
3:H:78:TRP:CZ2	3:H:132:ASP:HA	2.54	0.43
3:I:339:THR:CG2	3:I:341:GLU:HG2	2.48	0.43
7:N:197:LEU:HB3	7:N:219:ILE:HG13	2.00	0.43
1:A:141:ARG:HB3	3:E:216:HIS:NE2	2.33	0.43
2:C:149:ASN:HB3	2:C:156:THR:O	2.18	0.43
2:C:472:ARG:NH2	7:N:70:LEU:HD23	2.33	0.43
3:F:205:THR:HG22	3:F:221:MET:HG2	2.01	0.43
3:F:339:THR:CG2	3:F:341:GLU:HG2	2.48	0.43
3:I:78:TRP:CZ2	3:I:132:ASP:HA	2.54	0.43
7:N:198:THR:HG22	7:N:219:ILE:HD11	2.00	0.43
3:D:17:ILE:HG23	3:D:268:PRO:HB2	2.00	0.43
3:D:269:SER:HA	3:D:272:GLN:HG3	2.00	0.43
3:G:203:PHE:HZ	3:G:221:MET:HE3	1.83	0.43
3:H:96:LYS:HZ2	7:N:97:LYS:HZ2	1.67	0.43
3:I:61:ARG:HA	3:I:117:PHE:O	2.19	0.43
6:M:59:DG:N1	8:O:7:DC:N3	2.50	0.43
1:A:113:ARG:CZ	5:K:57:U:C5	3.02	0.43
2:C:403:ALA:HB1	2:C:412:ASN:OD1	2.19	0.43
3:D:216:HIS:CD2	5:K:16:U:O2'	2.72	0.43
3:D:238:ASN:CB	7:N:135:GLN:HE22	2.12	0.43
3:E:61:ARG:HA	3:E:117:PHE:O	2.19	0.43

Continued on next page...

Continued from previous page...

Atom-1	Atom-2	Interatomic distance (Å)	Clash overlap (Å)
3:F:169:LEU:HD21	3:F:259:PHE:HB2	2.01	0.43
3:G:169:LEU:HD21	3:G:259:PHE:HB2	2.01	0.43
3:G:301:GLU:OE2	3:H:310:TYR:N	2.51	0.43
3:H:248:ASP:OD2	3:H:251:THR:HG23	2.18	0.43
7:N:38:MET:HE1	7:N:149:LEU:HD11	2.00	0.43
2:C:202:VAL:HG11	2:C:257:PRO:CG	2.49	0.43
4:L:19:LYS:HB3	4:L:19:LYS:HE2	1.75	0.43
2:C:207:GLU:CD	2:C:301:ARG:HH12	2.22	0.43
3:E:217:GLY:N	6:M:23:DG:H21	2.16	0.43
3:F:61:ARG:HA	3:F:117:PHE:O	2.19	0.43
6:M:51:DC:H2''	6:M:52:DT:H5''	2.01	0.43
1:A:105:ARG:HH11	1:A:105:ARG:CG	2.31	0.43
1:A:116:ARG:HB2	1:A:122:GLN:HB3	2.01	0.43
7:N:203:VAL:HG12	7:N:215:SER:O	2.18	0.43
1:A:109:SER:CB	1:A:185:HIS:NE2	2.79	0.43
2:C:129:GLU:HG2	2:C:130:ARG:CD	2.48	0.43
3:E:5:ASP:OD2	3:E:289:ARG:HD2	2.19	0.43
3:F:233:ARG:NH2	3:F:263:PHE:O	2.39	0.43
3:G:61:ARG:HA	3:G:117:PHE:O	2.19	0.43
3:H:61:ARG:HA	3:H:117:PHE:O	2.19	0.43
3:H:215:ASP:OD1	3:H:215:ASP:O	2.37	0.43
4:J:143:LEU:HD23	4:J:183:LEU:HD21	2.00	0.43
5:K:44:A:H1''	5:K:45:G:H5''	2.01	0.43
1:A:141:ARG:HA	3:E:216:HIS:CE1	2.42	0.42
2:C:35:VAL:HG12	2:C:37:ALA:HB3	2.00	0.42
3:D:28:VAL:CG2	3:D:37:ARG:HD3	2.48	0.42
3:G:16:ASN:HB2	3:G:226:PHE:HA	2.01	0.42
3:G:28:VAL:HG22	3:H:14:TYR:CE1	2.54	0.42
3:I:97:LYS:NZ	4:L:94:SER:OG	2.51	0.42
6:M:53:DG:H2''	6:M:54:DG:O4''	2.19	0.42
1:A:117:SER:O	1:A:118:GLU:HG2	2.19	0.42
1:A:183:ILE:O	1:A:184:ARG:HD3	2.16	0.42
2:C:132:TRP:HA	2:C:132:TRP:CE3	2.54	0.42
3:F:62:THR:HA	3:G:208:ASP:OD1	2.19	0.42
3:H:5:ASP:OD1	3:H:5:ASP:N	2.51	0.42
4:L:154:ALA:HA	4:L:157:THR:HG22	2.01	0.42
7:N:196:THR:HB	7:N:218:GLN:HB3	2.01	0.42
2:C:322:ARG:NH2	8:O:14:DA:H2''	2.34	0.42
2:C:520:CYS:SG	4:J:211:ARG:NH1	2.89	0.42
3:E:268:PRO:O	3:E:269:SER:OG	2.27	0.42
3:G:356:TYR:HB2	3:G:357:PRO:HD3	2.02	0.42

Continued on next page...

Continued from previous page...

Atom-1	Atom-2	Interatomic distance (Å)	Clash overlap (Å)
4:J:32:ARG:O	4:J:35:VAL:HG23	2.20	0.42
7:N:186:TYR:HB2	7:N:220:ARG:HG3	2.01	0.42
3:E:174:LEU:HA	3:E:174:LEU:HD22	1.78	0.42
3:E:356:TYR:HB2	3:E:357:PRO:HD3	2.02	0.42
3:G:78:TRP:CZ2	3:G:132:ASP:HA	2.54	0.42
1:A:74:VAL:HG23	1:A:79:PRO:HD2	2.02	0.42
2:C:70:ARG:NH1	2:C:310:ASP:OD2	2.52	0.42
2:C:352:PRO:HD2	2:C:355:LEU:HD21	2.01	0.42
2:C:482:TRP:HA	2:C:485:VAL:HG12	2.01	0.42
3:I:101:LYS:CD	4:L:93:ARG:NE	2.83	0.42
5:K:32:U:H2'	5:K:33:G:H4'	2.02	0.42
4:L:87:ILE:HD12	4:L:87:ILE:HA	1.84	0.42
4:L:167:GLN:O	4:L:202:TRP:HZ2	2.02	0.42
7:N:27:LEU:HD21	7:N:200:LEU:HD22	2.00	0.42
2:C:29:ILE:HG13	2:C:41:MET:HG2	2.01	0.42
2:C:334:ILE:CG1	7:N:69:ARG:CZ	2.97	0.42
3:D:355:SER:OG	3:D:356:TYR:N	2.52	0.42
3:E:203:PHE:CG	3:I:21:ASP:HB2	2.55	0.42
3:H:169:LEU:HD21	3:H:259:PHE:HB2	2.01	0.42
2:C:81:GLY:O	2:C:94:TRP:NE1	2.53	0.42
3:E:92:LEU:HD12	3:E:92:LEU:HA	1.86	0.42
3:G:324:ARG:HA	3:G:324:ARG:HD2	1.71	0.42
8:O:10:DA:H2''	8:O:11:DG:C8	2.55	0.42
1:A:104:TYR:C	1:A:222:SER:O	2.58	0.42
2:C:257:PRO:HA	2:C:299:ALA:O	2.20	0.42
2:C:312:TYR:CE1	2:C:354:ILE:HD13	2.54	0.42
2:C:363:GLN:CD	2:C:365:PRO:CD	2.88	0.42
1:A:185:HIS:HA	5:K:45:G:C6	2.55	0.42
2:C:34:ASP:O	2:C:36:LEU:N	2.41	0.42
2:C:247:ALA:HB1	2:C:249:TRP:CZ3	2.55	0.42
2:C:510:ALA:O	2:C:514:GLU:HG3	2.16	0.42
3:D:168:ASN:HD21	3:D:245:ASN:HB3	1.84	0.42
3:D:329:TRP:CH2	7:N:246:VAL:HG11	2.54	0.42
3:E:78:TRP:CZ2	3:E:132:ASP:HA	2.54	0.42
3:F:78:TRP:CZ2	3:F:132:ASP:HA	2.54	0.42
3:F:203:PHE:HA	3:F:223:ALA:HA	2.01	0.42
4:L:84:VAL:HG11	4:L:196:ILE:HG13	2.02	0.42
7:N:52:ASP:O	7:N:55:LYS:HB3	2.19	0.42
1:A:32:ARG:NH1	1:A:75:ASP:OD2	2.53	0.42
2:C:108:ASP:OD1	2:C:108:ASP:N	2.53	0.42
2:C:505:ASN:ND2	2:C:536:LEU:O	2.53	0.42

Continued on next page...

Continued from previous page...

Atom-1	Atom-2	Interatomic distance (Å)	Clash overlap (Å)
3:E:309:GLY:HA3	3:I:302:THR:HG22	2.02	0.42
3:H:260:LEU:HD23	3:H:286:ILE:HD13	2.02	0.42
3:I:169:LEU:HD21	3:I:259:PHE:HB2	2.01	0.42
3:I:356:TYR:HB2	3:I:357:PRO:HD3	2.02	0.42
2:C:63:PRO:CB	2:C:191:TYR:CE1	3.03	0.41
2:C:138:LEU:HD21	2:C:200:ARG:HG3	2.01	0.41
2:C:318:SER:HB3	2:C:324:TYR:CE1	2.54	0.41
3:E:306:GLY:C	3:E:308:ASP:H	2.24	0.41
7:N:12:MET:O	7:N:143:PHE:HB3	2.20	0.41
7:N:168:LEU:HD23	7:N:171:ARG:HH22	1.85	0.41
3:D:45:ARG:NH2	7:N:80:LEU:HG	2.34	0.41
3:D:264:LEU:HA	3:D:264:LEU:HD23	1.80	0.41
3:D:312:LEU:HD11	3:D:344:THR:HG21	2.02	0.41
3:D:315:CYS:SG	3:D:341:GLU:OE2	2.75	0.41
3:F:213:GLU:H	3:F:213:GLU:CD	2.24	0.41
3:G:306:GLY:C	3:G:308:ASP:H	2.24	0.41
4:L:207:ARG:HA	4:L:207:ARG:NE	2.35	0.41
7:N:55:LYS:O	7:N:56:GLU:HB2	2.20	0.41
2:C:45:ARG:CB	2:C:116:PHE:CE2	3.03	0.41
2:C:379:PHE:HE1	2:C:390:TRP:CE3	2.35	0.41
7:N:72:ASP:C	7:N:73:PHE:O	2.53	0.41
1:A:8:VAL:CB	1:A:63:TYR:HD1	2.33	0.41
2:C:359:THR:N	2:C:360:PRO:CD	2.83	0.41
2:C:401:TRP:CH2	7:N:195:ARG:HD3	2.55	0.41
3:E:42:SER:OG	3:E:43:TRP:N	2.54	0.41
3:E:169:LEU:HD21	3:E:259:PHE:HB2	2.01	0.41
3:H:55:LEU:HD12	3:H:55:LEU:HA	1.89	0.41
3:H:285:HIS:CD2	3:H:349:LEU:HB3	2.51	0.41
2:C:48:LEU:HD23	2:C:48:LEU:HA	1.74	0.41
3:F:248:ASP:OD1	3:F:251:THR:OG1	2.35	0.41
3:I:174:LEU:HD12	3:I:174:LEU:HA	1.85	0.41
5:K:3:G:OP2	7:N:214:TYR:OH	2.27	0.41
5:K:47:C:C2	5:K:48:C:C5	3.08	0.41
4:L:28:ARG:HH22	4:L:32:ARG:NH2	2.18	0.41
4:L:191:ASP:HB3	4:L:194:ILE:CG1	2.50	0.41
7:N:137:TYR:HB2	7:N:143:PHE:O	2.20	0.41
2:C:23:THR:HG21	2:C:116:PHE:CD2	2.56	0.41
2:C:106:ARG:HG2	2:C:107:LEU:H	1.82	0.41
2:C:413:ALA:O	2:C:417:ARG:HB2	2.21	0.41
2:C:530:GLU:OE1	4:J:215:GLN:HG2	2.20	0.41
3:D:168:ASN:HD21	3:D:245:ASN:CB	2.34	0.41

Continued on next page...

Continued from previous page...

Atom-1	Atom-2	Interatomic distance (Å)	Clash overlap (Å)
3:E:260:LEU:HD23	3:E:286:ILE:HD13	2.02	0.41
3:F:306:GLY:C	3:F:308:ASP:H	2.24	0.41
3:G:222:ASN:HD22	3:G:222:ASN:HA	1.67	0.41
3:H:50:GLU:HG3	3:H:51:VAL:N	2.20	0.41
3:H:174:LEU:HD12	3:H:174:LEU:HA	1.85	0.41
3:I:18:ASN:HD21	3:I:26:LYS:CD	2.32	0.41
4:J:37:LEU:HD22	4:J:41:ASP:OD2	2.21	0.41
7:N:45:VAL:HG13	7:N:49:ASP:HB2	2.02	0.41
3:D:29:VAL:O	3:D:29:VAL:HG13	2.20	0.41
3:D:184:GLY:C	3:D:186:VAL:H	2.23	0.41
1:A:223:LEU:N	1:A:223:LEU:HD12	2.35	0.41
2:C:155:ARG:NH1	2:C:168:HIS:NE2	2.63	0.41
3:D:364:VAL:O	3:D:368:PHE:HD1	2.04	0.41
7:N:165:ALA:O	7:N:245:TYR:CE2	2.71	0.41
7:N:212:ARG:HH11	7:N:212:ARG:HD3	1.76	0.41
1:A:110:PRO:HA	1:A:148:TRP:CZ2	2.55	0.41
1:A:138:TRP:CA	1:A:144:ALA:CB	2.96	0.41
1:A:149:TRP:O	1:A:152:ARG:HB2	2.21	0.41
1:A:185:HIS:HD2	1:A:186:PRO:C	2.23	0.41
2:C:205:ARG:HG3	2:C:207:GLU:OE1	2.21	0.41
2:C:405:ARG:HH11	2:C:405:ARG:HB2	1.78	0.41
2:C:432:ARG:HH21	2:C:536:LEU:HA	1.85	0.41
3:E:218:SER:OG	6:M:24:DA:N3	2.50	0.41
3:F:356:TYR:HB2	3:F:357:PRO:HD3	2.02	0.41
3:G:12:LEU:HD23	3:G:12:LEU:HA	1.95	0.41
3:G:42:SER:OG	3:G:43:TRP:N	2.54	0.41
3:G:55:LEU:HD23	3:G:165:VAL:HG21	2.03	0.41
3:H:306:GLY:C	3:H:308:ASP:H	2.24	0.41
3:H:356:TYR:HB2	3:H:357:PRO:HD3	2.02	0.41
4:J:28:ARG:HG3	4:J:29:ALA:N	2.35	0.41
5:K:50:A:N6	5:K:58:G:C6	2.89	0.41
4:L:13:LEU:HA	4:L:54:TYR:HD2	1.85	0.41
6:M:62:DC:H2'	6:M:63:DG:C8	2.56	0.41
2:C:493:TYR:HB2	2:C:503:ALA:HB2	2.03	0.41
2:C:519:TYR:HE1	3:D:225:GLN:HE22	1.67	0.41
3:D:212:LYS:HE3	3:D:212:LYS:HB3	1.72	0.41
3:D:216:HIS:CD2	5:K:16:U:HO2'	2.38	0.41
3:F:55:LEU:HD23	3:F:165:VAL:HG21	2.03	0.41
3:G:285:HIS:CD2	3:G:349:LEU:HB3	2.51	0.41
3:H:96:LYS:NZ	7:N:97:LYS:NZ	2.69	0.41
3:I:42:SER:OG	3:I:43:TRP:N	2.54	0.41

Continued on next page...

Continued from previous page...

Atom-1	Atom-2	Interatomic distance (Å)	Clash overlap (Å)
1:A:3:TRP:HZ3	1:A:5:THR:HB	1.85	0.40
1:A:101:ARG:HD3	1:A:195:VAL:N	2.36	0.40
1:A:164:TYR:N	1:A:188:VAL:HG13	2.36	0.40
2:C:257:PRO:HB2	2:C:298:TRP:CZ3	2.56	0.40
3:D:326:ARG:CZ	3:D:335:ARG:NH2	2.84	0.40
3:D:337:TYR:HA	3:D:359:LEU:HD11	2.03	0.40
3:G:259:PHE:CD2	3:G:260:LEU:HD12	2.56	0.40
3:G:260:LEU:HD23	3:G:286:ILE:HD13	2.02	0.40
4:L:32:ARG:HG3	4:L:90:ALA:HB2	2.03	0.40
4:L:91:GLN:HB2	4:L:96:ARG:CG	2.52	0.40
2:C:176:LEU:HD11	2:C:184:HIS:CD2	2.57	0.40
2:C:277:ARG:HD3	2:C:303:ARG:HD3	2.02	0.40
3:F:206:ALA:O	3:F:219:GLY:N	2.54	0.40
3:H:42:SER:OG	3:H:43:TRP:N	2.54	0.40
3:H:259:PHE:CD2	3:H:260:LEU:HD12	2.56	0.40
3:I:59:ALA:HB2	3:I:164:ASN:HD22	1.87	0.40
3:I:260:LEU:HD23	3:I:286:ILE:HD13	2.03	0.40
6:M:46:DT:H6	6:M:46:DT:H2'	1.62	0.40
1:A:137:THR:N	1:A:138:TRP:CD1	2.89	0.40
2:C:63:PRO:CB	2:C:191:TYR:CD1	3.04	0.40
2:C:89:ASN:O	2:C:90:PRO:C	2.60	0.40
2:C:303:ARG:HA	2:C:303:ARG:HE	1.87	0.40
3:E:289:ARG:NH1	3:E:289:ARG:HB2	2.35	0.40
3:G:205:THR:HG23	5:K:27:C:H5''	2.03	0.40
3:G:213:GLU:HG3	3:G:213:GLU:O	2.22	0.40
3:G:264:LEU:HD23	3:G:264:LEU:HA	1.83	0.40
3:I:306:GLY:C	3:I:308:ASP:H	2.24	0.40
1:A:61:GLU:O	1:A:62:LEU:CB	2.69	0.40
2:C:122:ARG:HG3	2:C:122:ARG:NH1	2.36	0.40
2:C:379:PHE:CE2	2:C:381:GLN:OE1	2.74	0.40
3:E:14:TYR:CE2	3:E:226:PHE:CD2	3.09	0.40
3:F:42:SER:OG	3:F:43:TRP:N	2.54	0.40
4:J:162:HIS:CE1	4:J:218:HIS:HE2	2.40	0.40
2:C:115:TYR:C	2:C:115:TYR:CD1	2.95	0.40
3:E:9:ILE:O	3:E:282:ASP:N	2.54	0.40
3:E:55:LEU:HD23	3:E:165:VAL:HG21	2.03	0.40
3:E:86:GLY:O	3:E:90:VAL:HG23	2.22	0.40
3:F:178:PRO:HG3	3:H:214:ASN:O	2.22	0.40
3:G:86:GLY:O	3:G:90:VAL:HG23	2.22	0.40
3:H:55:LEU:HD23	3:H:165:VAL:HG21	2.03	0.40
3:H:268:PRO:O	3:H:269:SER:OG	2.28	0.40

Continued on next page...

Continued from previous page...

Atom-1	Atom-2	Interatomic distance (Å)	Clash overlap (Å)
5:K:9:C:C2	5:K:10:C:C4	3.10	0.40
7:N:43:GLN:HE21	7:N:125:ILE:HA	1.87	0.40

There are no symmetry-related clashes.

5.3 Torsion angles [i](#)

5.3.1 Protein backbone [i](#)

In the following table, the Percentiles column shows the percent Ramachandran outliers of the chain as a percentile score with respect to all PDB entries followed by that with respect to all EM entries.

The Analysed column shows the number of residues for which the backbone conformation was analysed, and the total number of residues.

Mol	Chain	Analysed	Favoured	Allowed	Outliers	Percentiles	
1	A	174/232 (75%)	152 (87%)	13 (8%)	9 (5%)	2	13
2	C	497/549 (90%)	462 (93%)	29 (6%)	6 (1%)	13	42
3	D	256/373 (69%)	236 (92%)	19 (7%)	1 (0%)	34	66
3	E	365/373 (98%)	352 (96%)	13 (4%)	0	100	100
3	F	365/373 (98%)	350 (96%)	15 (4%)	0	100	100
3	G	364/373 (98%)	350 (96%)	13 (4%)	1 (0%)	41	71
3	H	364/373 (98%)	349 (96%)	15 (4%)	0	100	100
3	I	323/373 (87%)	314 (97%)	9 (3%)	0	100	100
4	J	167/244 (68%)	162 (97%)	4 (2%)	1 (1%)	25	57
4	L	157/244 (64%)	152 (97%)	5 (3%)	0	100	100
7	N	237/254 (93%)	220 (93%)	17 (7%)	0	100	100
All	All	3269/3761 (87%)	3099 (95%)	152 (5%)	18 (1%)	29	57

All (18) Ramachandran outliers are listed below:

Mol	Chain	Res	Type
1	A	44	ASN
1	A	62	LEU
1	A	106	ILE
1	A	156	ASN

Continued on next page...

Continued from previous page...

Mol	Chain	Res	Type
1	A	186	PRO
2	C	363	GLN
2	C	364	VAL
1	A	105	ARG
1	A	181	ARG
2	C	85	PRO
2	C	124	ASP
2	C	308	GLU
3	D	217	GLY
4	J	97	ASP
1	A	185	HIS
2	C	256	ASP
1	A	183	ILE
3	G	13	PRO

5.3.2 Protein sidechains [i](#)

In the following table, the Percentiles column shows the percent sidechain outliers of the chain as a percentile score with respect to all PDB entries followed by that with respect to all EM entries.

The Analysed column shows the number of residues for which the sidechain conformation was analysed, and the total number of residues.

Mol	Chain	Analysed	Rotameric	Outliers	Percentiles
1	A	137/193 (71%)	125 (91%)	12 (9%)	10 33
2	C	405/452 (90%)	354 (87%)	51 (13%)	4 19
3	D	209/299 (70%)	201 (96%)	8 (4%)	33 62
3	E	294/299 (98%)	283 (96%)	11 (4%)	34 63
3	F	294/299 (98%)	286 (97%)	8 (3%)	44 71
3	G	293/299 (98%)	286 (98%)	7 (2%)	49 73
3	H	293/299 (98%)	285 (97%)	8 (3%)	44 71
3	I	263/299 (88%)	254 (97%)	9 (3%)	37 65
4	J	141/200 (70%)	136 (96%)	5 (4%)	36 64
4	L	134/200 (67%)	132 (98%)	2 (2%)	65 81
7	N	202/211 (96%)	183 (91%)	19 (9%)	8 30
All	All	2665/3050 (87%)	2525 (95%)	140 (5%)	26 53

All (140) residues with a non-rotameric sidechain are listed below:

Mol	Chain	Res	Type
1	A	33	LEU
1	A	101	ARG
1	A	105	ARG
1	A	112	LYS
1	A	113	ARG
1	A	123	ARG
1	A	137	THR
1	A	138	TRP
1	A	181	ARG
1	A	184	ARG
1	A	199	VAL
1	A	212	ARG
2	C	23	THR
2	C	51	SER
2	C	70	ARG
2	C	78	ARG
2	C	87	ASN
2	C	106	ARG
2	C	118	ASP
2	C	119	TYR
2	C	120	SER
2	C	121	GLU
2	C	122	ARG
2	C	124	ASP
2	C	125	LEU
2	C	129	GLU
2	C	130	ARG
2	C	137	ARG
2	C	138	LEU
2	C	140	GLU
2	C	161	GLN
2	C	163	TRP
2	C	164	LEU
2	C	169	HIS
2	C	176	LEU
2	C	177	ASP
2	C	180	GLU
2	C	185	LEU
2	C	186	LEU
2	C	197	CYS
2	C	200	ARG
2	C	201	VAL
2	C	208	ARG

Continued on next page...

Continued from previous page...

Mol	Chain	Res	Type
2	C	246	LEU
2	C	256	ASP
2	C	258	LEU
2	C	272	ARG
2	C	305	ILE
2	C	334	ILE
2	C	335	TRP
2	C	336	ARG
2	C	342	LEU
2	C	343	HIS
2	C	363	GLN
2	C	390	TRP
2	C	400	ARG
2	C	405	ARG
2	C	406	GLU
2	C	417	ARG
2	C	421	LEU
2	C	424	LYS
2	C	494	THR
2	C	524	ARG
3	D	166	SER
3	D	169	LEU
3	D	172	ARG
3	D	188	PHE
3	D	193	THR
3	D	236	ASN
3	D	341	GLU
3	D	368	PHE
3	E	43	TRP
3	E	50	GLU
3	E	64	ARG
3	E	119	LEU
3	E	151	LEU
3	E	174	LEU
3	E	183	ASP
3	E	271	LYS
3	E	289	ARG
3	E	305	TYR
3	E	332	ASP
3	F	43	TRP
3	F	50	GLU
3	F	104	LYS

Continued on next page...

Continued from previous page...

Mol	Chain	Res	Type
3	F	119	LEU
3	F	151	LEU
3	F	183	ASP
3	F	212	LYS
3	F	332	ASP
3	G	43	TRP
3	G	50	GLU
3	G	119	LEU
3	G	151	LEU
3	G	183	ASP
3	G	212	LYS
3	G	332	ASP
3	H	43	TRP
3	H	50	GLU
3	H	119	LEU
3	H	151	LEU
3	H	183	ASP
3	H	208	ASP
3	H	248	ASP
3	H	332	ASP
3	I	11	THR
3	I	12	LEU
3	I	15	SER
3	I	43	TRP
3	I	50	GLU
3	I	119	LEU
3	I	151	LEU
3	I	183	ASP
3	I	332	ASP
4	J	45	LEU
4	J	93	ARG
4	J	98	GLN
4	J	136	ARG
4	J	229	GLU
4	L	45	LEU
4	L	197	ARG
7	N	6	LEU
7	N	7	ARG
7	N	13	GLN
7	N	18	HIS
7	N	19	SER
7	N	29	TYR

Continued on next page...

Continued from previous page...

Mol	Chain	Res	Type
7	N	47	ARG
7	N	65	ARG
7	N	69	ARG
7	N	93	ARG
7	N	140	ARG
7	N	168	LEU
7	N	171	ARG
7	N	172	ARG
7	N	200	LEU
7	N	217	ARG
7	N	230	LEU
7	N	237	ASP
7	N	242	LEU

Sometimes sidechains can be flipped to improve hydrogen bonding and reduce clashes. All (44) such sidechains are listed below:

Mol	Chain	Res	Type
1	A	27	HIS
1	A	69	HIS
1	A	150	HIS
1	A	166	GLN
2	C	100	GLN
2	C	161	GLN
2	C	168	HIS
2	C	174	HIS
2	C	184	HIS
2	C	343	HIS
2	C	381	GLN
2	C	505	ASN
3	D	7	HIS
3	D	190	HIS
3	D	236	ASN
3	E	18	ASN
3	E	89	GLN
3	E	195	HIS
3	E	216	HIS
3	E	272	GLN
3	E	342	ASN
3	F	18	ASN
3	F	89	GLN
3	F	195	HIS
3	G	18	ASN

Continued on next page...

Continued from previous page...

Mol	Chain	Res	Type
3	G	89	GLN
3	G	134	HIS
3	G	195	HIS
3	G	273	ASN
3	H	18	ASN
3	H	89	GLN
3	H	195	HIS
3	I	16	ASN
3	I	18	ASN
3	I	89	GLN
3	I	134	HIS
3	I	195	HIS
4	J	175	HIS
4	L	173	HIS
4	L	175	HIS
4	L	208	HIS
4	L	215	GLN
4	L	218	HIS
7	N	135	GLN

5.3.3 RNA [i](#)

Mol	Chain	Analysed	Backbone Outliers	Pucker Outliers
5	K	57/61 (93%)	27 (47%)	1 (1%)

All (27) RNA backbone outliers are listed below:

Mol	Chain	Res	Type
5	K	4	G
5	K	7	C
5	K	8	G
5	K	9	C
5	K	10	C
5	K	11	A
5	K	15	A
5	K	21	G
5	K	22	G
5	K	27	C
5	K	31	G
5	K	32	U
5	K	33	G

Continued on next page...

Continued from previous page...

Mol	Chain	Res	Type
5	K	34	G
5	K	35	G
5	K	36	C
5	K	37	U
5	K	39	U
5	K	40	C
5	K	44	A
5	K	45	G
5	K	46	C
5	K	54	A
5	K	55	C
5	K	56	G
5	K	60	G
5	K	61	G

All (1) RNA pucker outliers are listed below:

Mol	Chain	Res	Type
5	K	44	A

5.4 Non-standard residues in protein, DNA, RNA chains [i](#)

There are no non-standard protein/DNA/RNA residues in this entry.

5.5 Carbohydrates [i](#)

There are no monosaccharides in this entry.

5.6 Ligand geometry [i](#)

There are no ligands in this entry.

5.7 Other polymers [i](#)

There are no such residues in this entry.

5.8 Polymer linkage issues [i](#)

There are no chain breaks in this entry.

6 Map visualisation [i](#)

This section contains visualisations of the EMDB entry EMD-8478. These allow visual inspection of the internal detail of the map and identification of artifacts.

No raw map or half-maps were deposited for this entry and therefore no images, graphs, etc. pertaining to the raw map can be shown.

6.1 Orthogonal projections [i](#)

6.1.1 Primary map

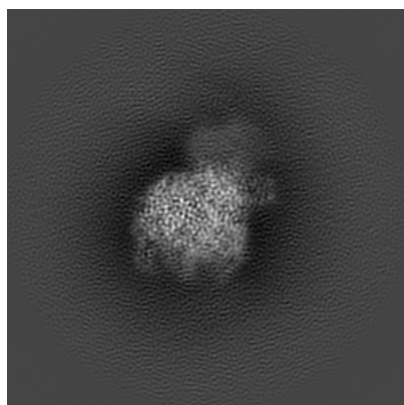

X

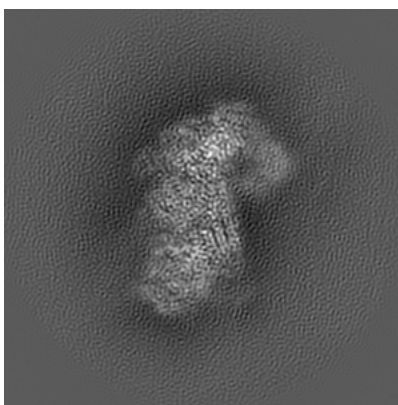

Y

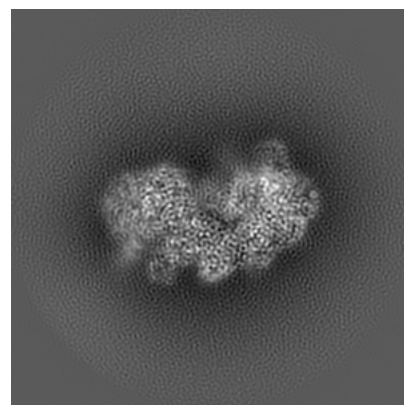

Z

The images above show the map projected in three orthogonal directions.

6.2 Central slices [i](#)

6.2.1 Primary map

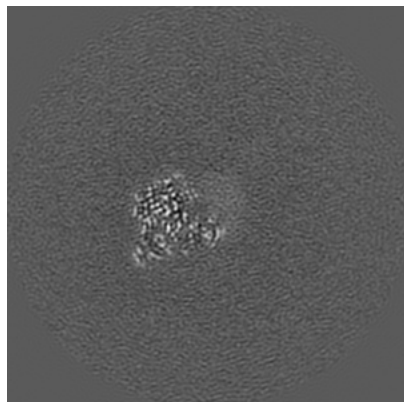

X Index: 128

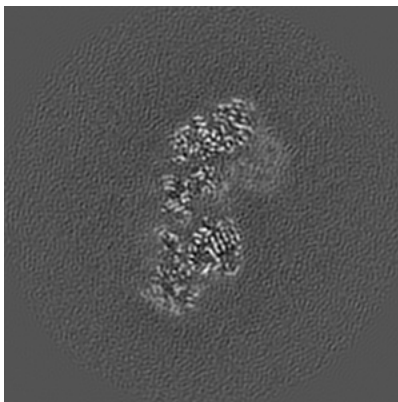

Y Index: 128

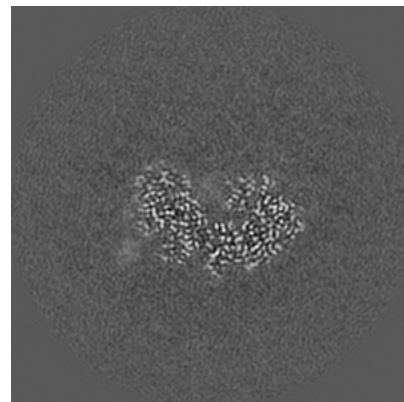

Z Index: 128

The images above show central slices of the map in three orthogonal directions.

6.3 Largest variance slices [i](#)

6.3.1 Primary map

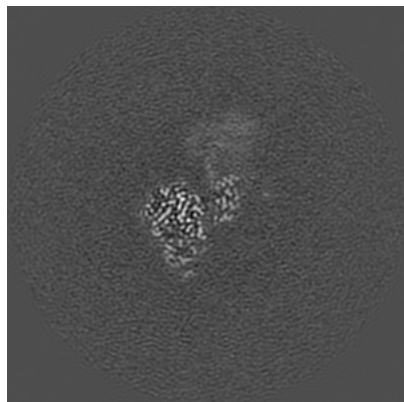

X Index: 154

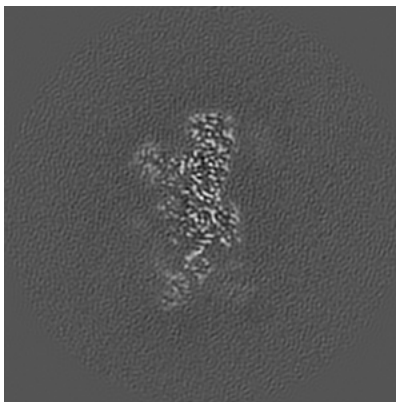

Y Index: 112

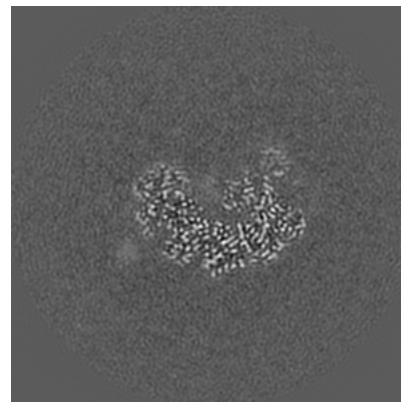

Z Index: 131

The images above show the largest variance slices of the map in three orthogonal directions.

6.4 Orthogonal standard-deviation projections (False-color) [i](#)

6.4.1 Primary map

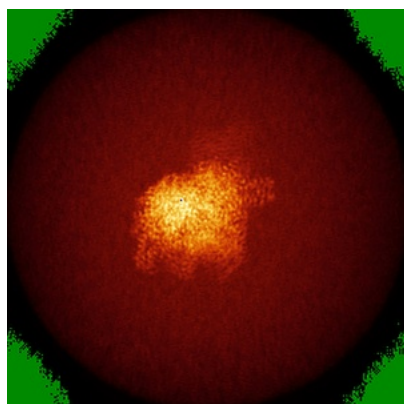

X

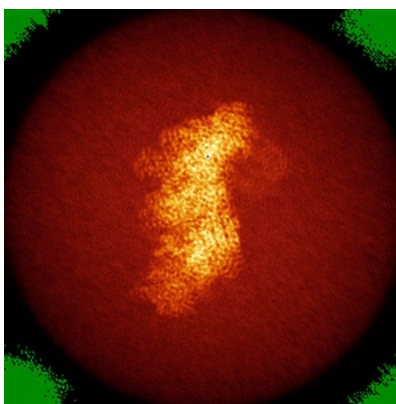

Y

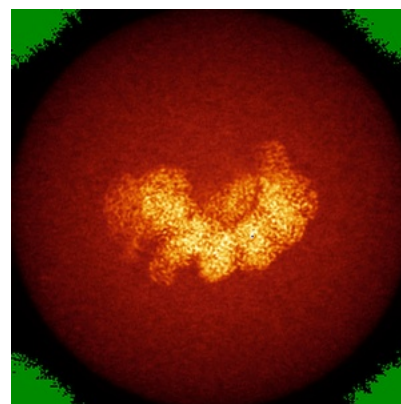

Z

The images above show the map standard deviation projections with false color in three orthogonal directions. Minimum values are shown in green, max in blue, and dark to light orange shades represent small to large values respectively.

6.5 Orthogonal surface views [i](#)

6.5.1 Primary map

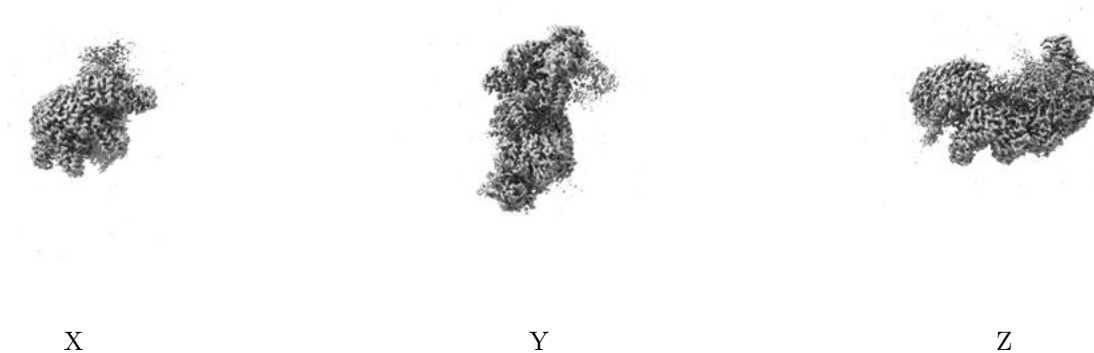

The images above show the 3D surface view of the map at the recommended contour level 0.07. These images, in conjunction with the slice images, may facilitate assessment of whether an appropriate contour level has been provided.

6.6 Mask visualisation [i](#)

This section was not generated. No masks/segmentation were deposited.

7 Map analysis [i](#)

This section contains the results of statistical analysis of the map.

7.1 Map-value distribution [i](#)

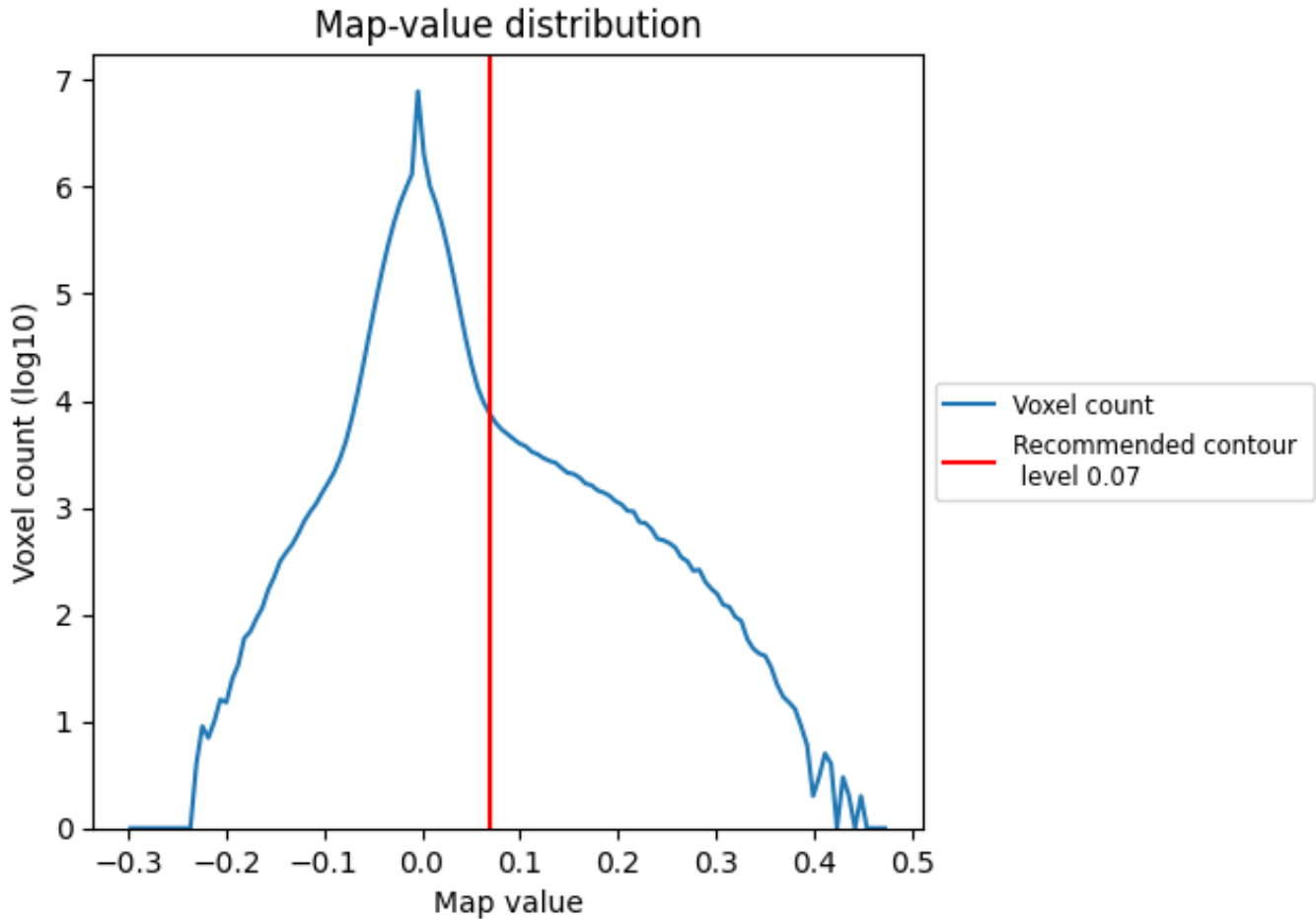

The map-value distribution is plotted in 128 intervals along the x-axis. The y-axis is logarithmic. A spike in this graph at zero usually indicates that the volume has been masked.

7.2 Volume estimate [i](#)

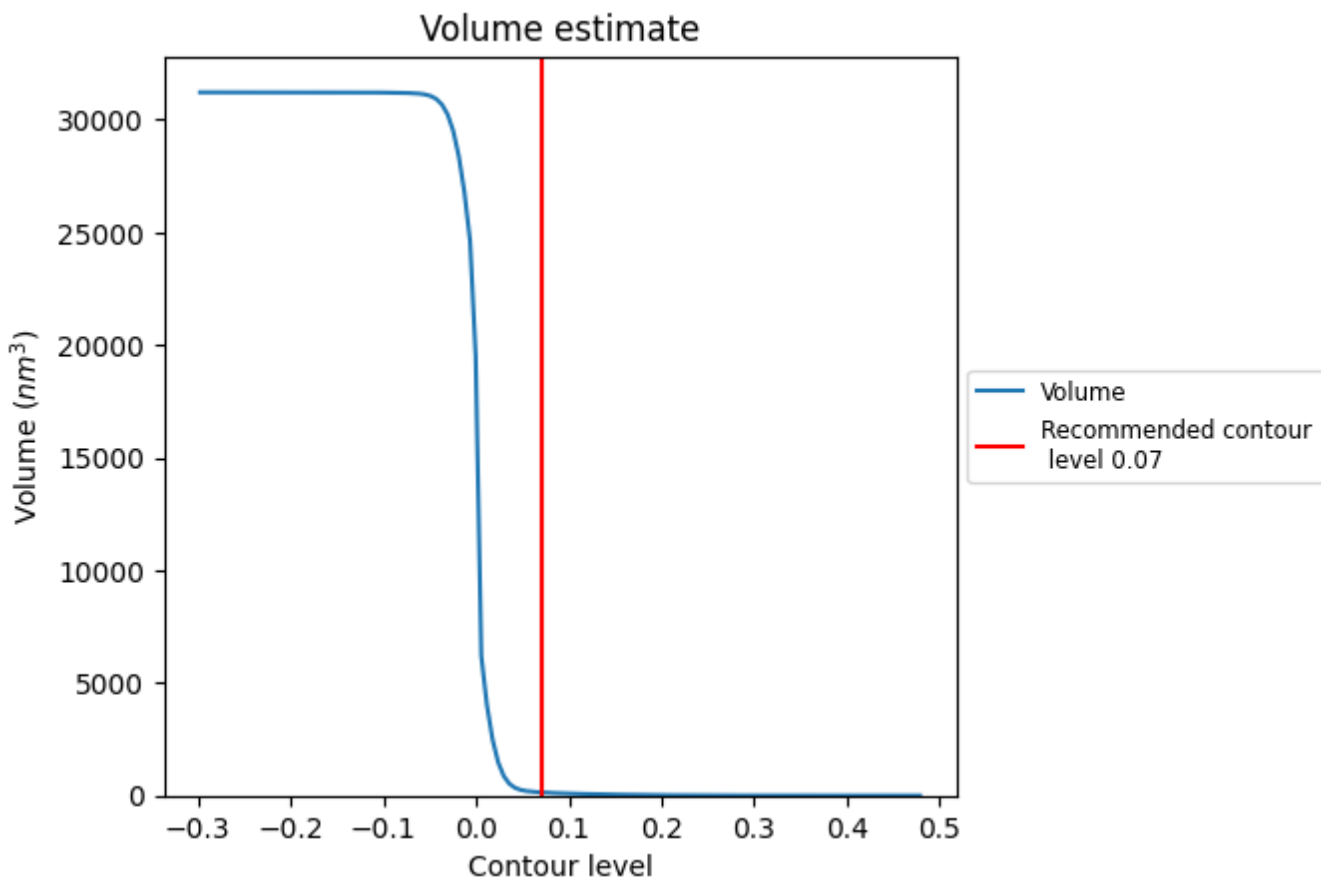

The volume at the recommended contour level is 142 nm³; this corresponds to an approximate mass of 128 kDa.

The volume estimate graph shows how the enclosed volume varies with the contour level. The recommended contour level is shown as a vertical line and the intersection between the line and the curve gives the volume of the enclosed surface at the given level.

7.3 Rotationally averaged power spectrum [\(i\)](#)

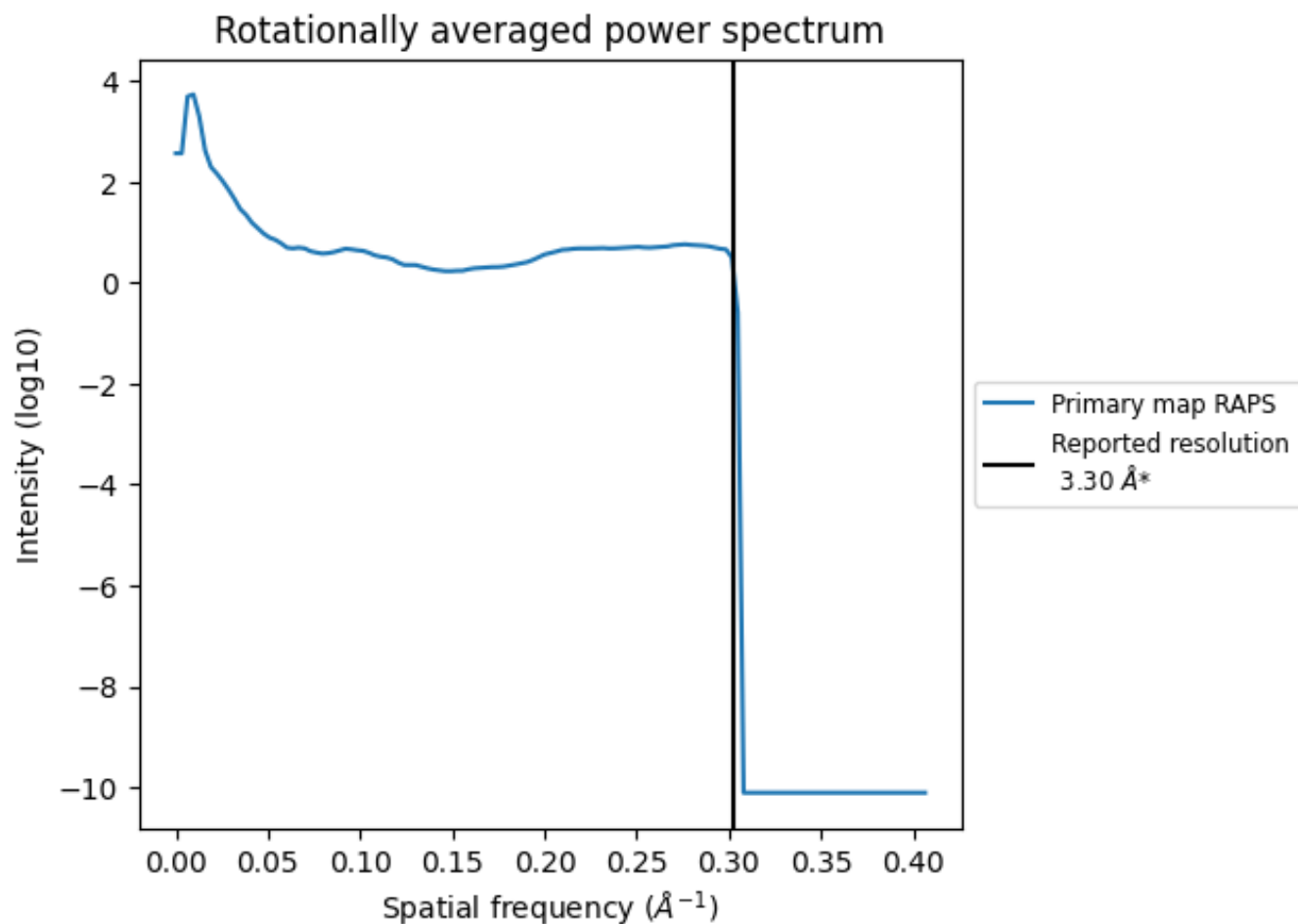

*Reported resolution corresponds to spatial frequency of 0.303\AA^{-1}

8 Fourier-Shell correlation

This section was not generated. No FSC curve or half-maps provided.

9 Map-model fit [i](#)

This section contains information regarding the fit between EMDB map EMD-8478 and PDB model 5U0A. Per-residue inclusion information can be found in section 3 on page 6.

9.1 Map-model overlay [i](#)

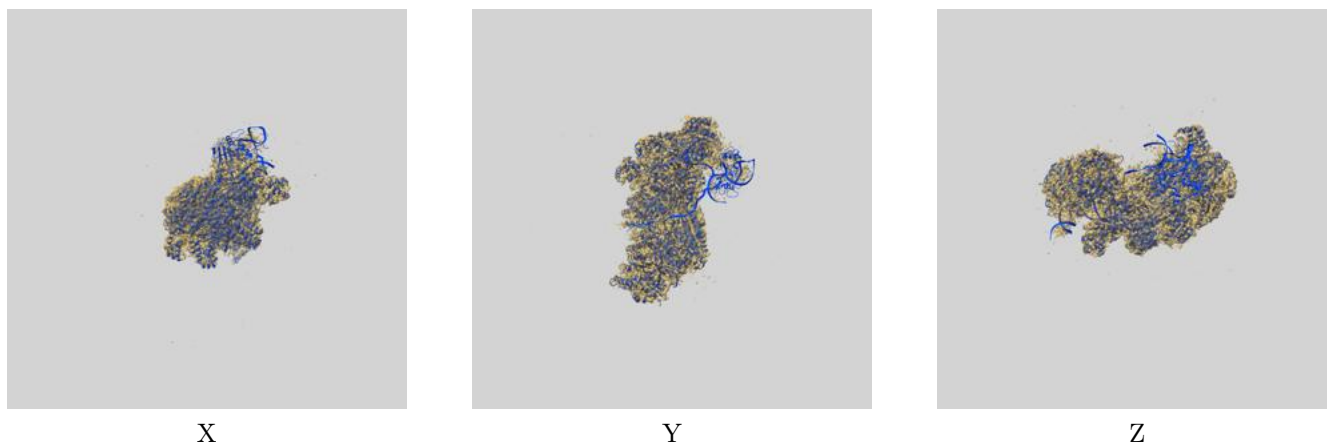

The images above show the 3D surface view of the map at the recommended contour level 0.07 at 50% transparency in yellow overlaid with a ribbon representation of the model coloured in blue. These images allow for the visual assessment of the quality of fit between the atomic model and the map.

9.2 Q-score mapped to coordinate model [i](#)

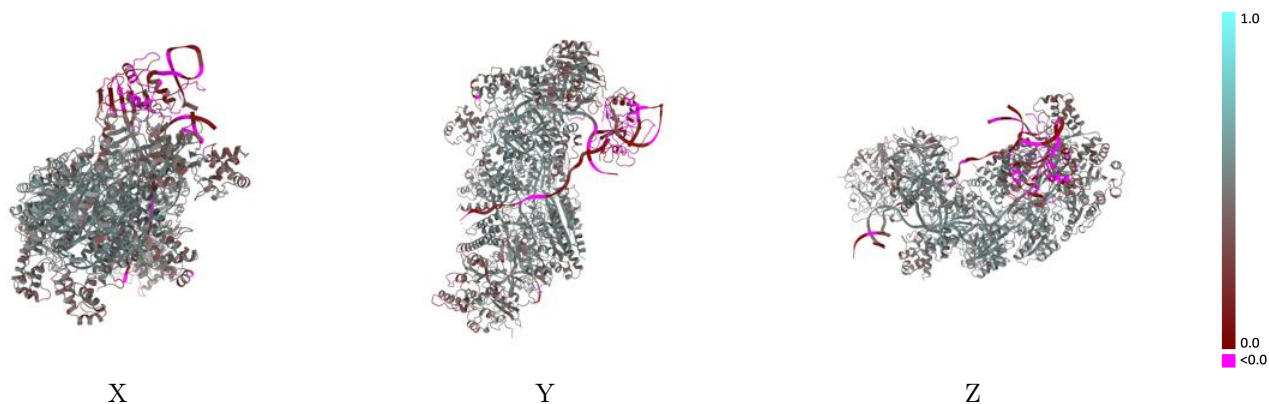

The images above show the model with each residue coloured according to its Q-score. This shows their resolvability in the map with higher Q-score values reflecting better resolvability. Please note: Q-score is calculating the resolvability of atoms, and thus high values are only expected at resolutions at which atoms can be resolved. Low Q-score values may therefore be expected for many entries.

9.3 Atom inclusion mapped to coordinate model [i](#)

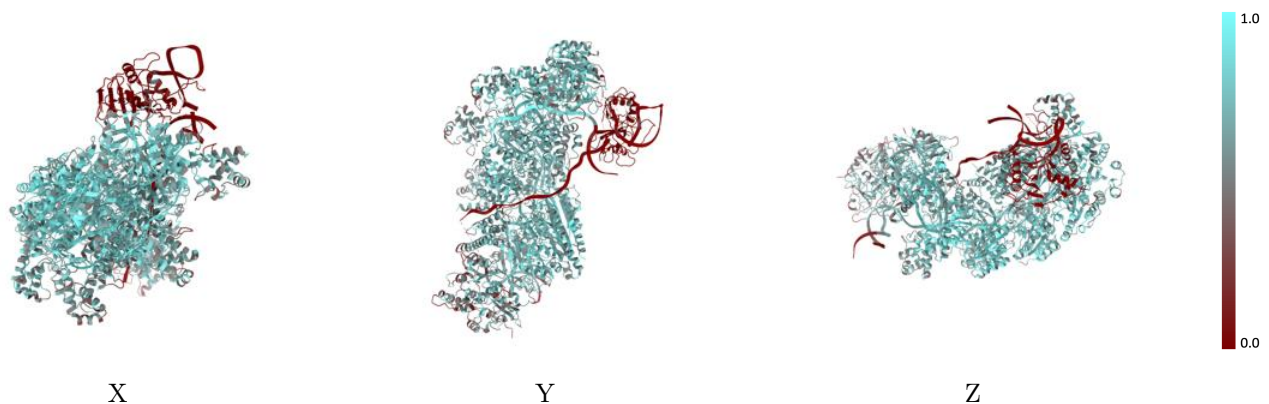

The images above show the model with each residue coloured according to its atom inclusion. This shows to what extent they are inside the map at the recommended contour level (0.07).



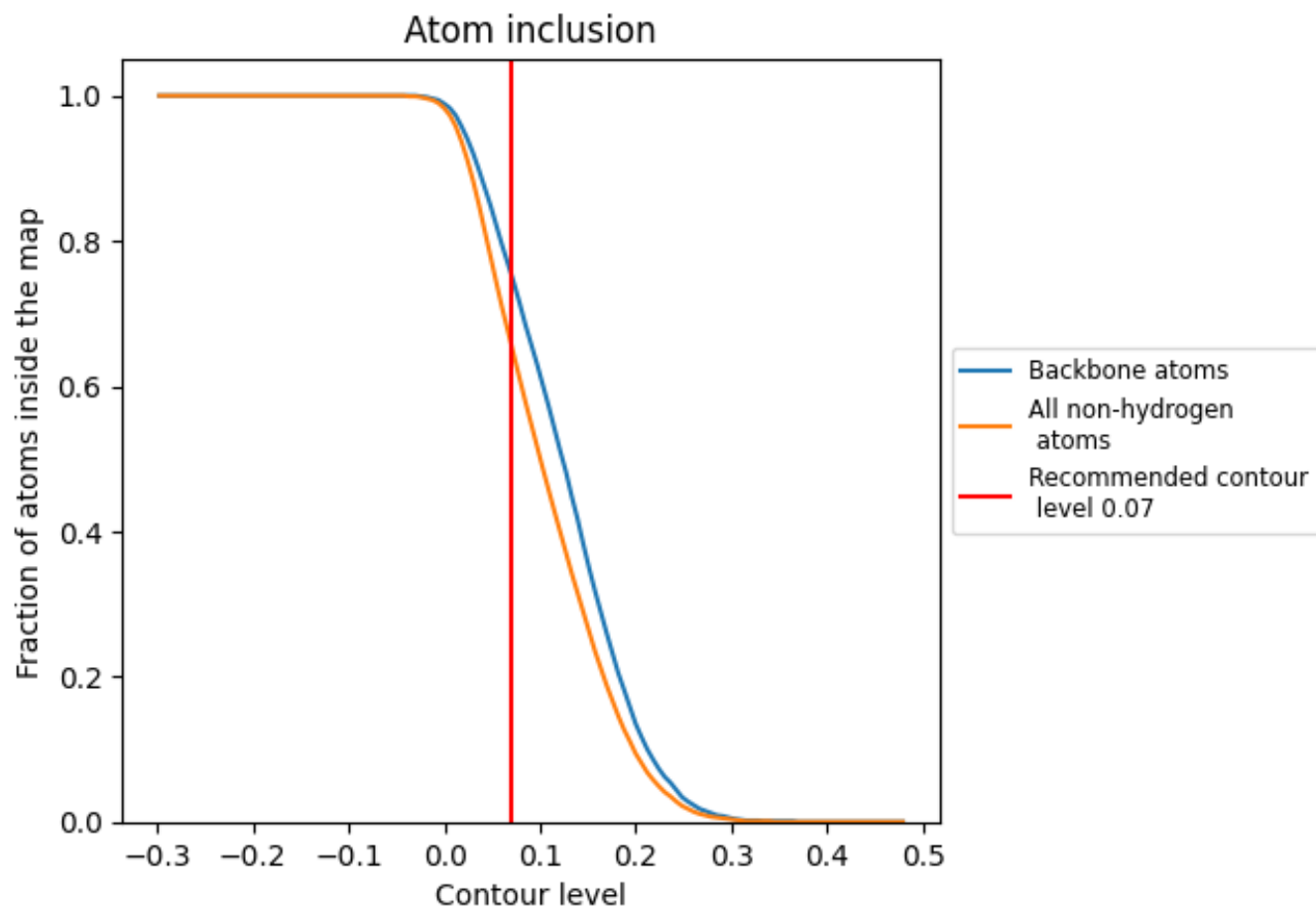



























9.4 Atom inclusion [i](#)



At the recommended contour level, 75% of all backbone atoms, 66% of all non-hydrogen atoms, are inside the map.

9.5 Map-model fit summary

The table lists the average atom inclusion at the recommended contour level (0.07) and Q-score for the entire model and for each chain.

Chain	Atom inclusion	Q-score
All	 0.6560	 0.4430
A	 0.0330	 0.0730
C	 0.5750	 0.4370
D	 0.7400	 0.5000
E	 0.7430	 0.4850
F	 0.7370	 0.4890
G	 0.7610	 0.5090
H	 0.7490	 0.4860
I	 0.6810	 0.4290
J	 0.7300	 0.4980
K	 0.6310	 0.4000
L	 0.6820	 0.4850
M	 0.6910	 0.4310
N	 0.7310	 0.4870
O	 0.1900	 0.1390

