



## wwPDB EM Validation Summary Report ⓘ

Jul 6, 2024 – 02:39 PM EDT

PDB ID : 8UEP  
EMDB ID : EMD-42166  
Title : In-situ complex I, Active-Q10 (State-alpha)  
Authors : Zheng, W.; Zhu, J.; Zhang, K.  
Deposited on : 2023-10-02  
Resolution : 3.40 Å(reported)

This is a wwPDB EM Validation Summary Report for a publicly released PDB entry.

We welcome your comments at [validation@mail.wwpdb.org](mailto:validation@mail.wwpdb.org)

A user guide is available at

<https://www.wwpdb.org/validation/2017/EMValidationReportHelp>

with specific help available everywhere you see the ⓘ symbol.

The types of validation reports are described at

<http://www.wwpdb.org/validation/2017/FAQs#types>.

---

The following versions of software and data (see [references ⓘ](#)) were used in the production of this report:

EMDB validation analysis : 0.0.1.dev92  
Mogul : 1.8.5 (274361), CSD as541be (2020)  
MolProbity : 4.02b-467  
buster-report : 1.1.7 (2018)  
Percentile statistics : 20191225.v01 (using entries in the PDB archive December 25th 2019)  
MapQ : 1.9.13  
Ideal geometry (proteins) : Engh & Huber (2001)  
Ideal geometry (DNA, RNA) : Parkinson et al. (1996)  
Validation Pipeline (wwPDB-VP) : 2.37.1

# 1 Overall quality at a glance i

The following experimental techniques were used to determine the structure:  
*ELECTRON MICROSCOPY*

The reported resolution of this entry is 3.40 Å.

Percentile scores (ranging between 0-100) for global validation metrics of the entry are shown in the following graphic. The table shows the number of entries on which the scores are based.

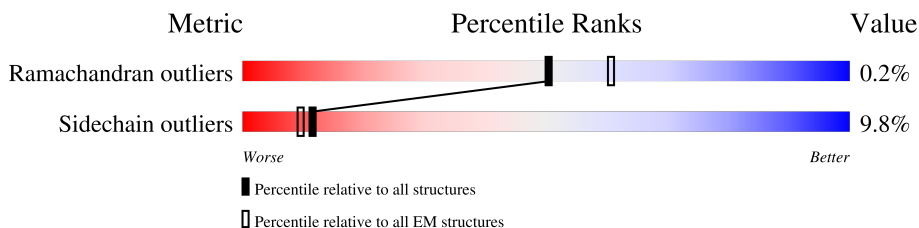

Metric	Whole archive (#Entries)	EM structures (#Entries)
Ramachandran outliers	154571	4023
Sidechain outliers	154315	3826

The table below summarises the geometric issues observed across the polymeric chains and their fit to the map. The red, orange, yellow and green segments of the bar indicate the fraction of residues that contain outliers for  $\geq 3$ , 2, 1 and 0 types of geometric quality criteria respectively. A grey segment represents the fraction of residues that are not modelled. The numeric value for each fraction is indicated below the corresponding segment, with a dot representing fractions  $\leq 5\%$ . The upper red bar (where present) indicates the fraction of residues that have poor fit to the EM map (all-atom inclusion  $< 40\%$ ). The numeric value is given above the bar.

Mol	Chain	Length	Quality of chain
1	1A	115	
2	1B	258	
3	1C	264	
4	1D	476	
5	1E	249	
6	1F	464	
7	1G	727	
8	1H	318	
9	1I	239	

*Continued on next page...*

Continued from previous page...

Mol	Chain	Length	Quality of chain
10	1J	175	
11	1K	98	
12	1L	606	
13	1M	459	
14	1N	347	
15	1O	357	
16	1P	377	
17	1Q	175	
18	1R	123	
19	1S	99	
20	1T	156	
20	1U	156	
21	1V	116	
22	1W	128	
23	1X	172	
24	1Y	141	
25	1Z	144	
26	1a	70	
27	1b	84	
28	1c	76	
29	1d	123	
30	1e	106	
31	1f	135	
32	1g	154	
33	1h	189	

Continued on next page...

Continued from previous page...

Mol	Chain	Length	Quality of chain
34	1i	128	
35	1j	105	
36	1k	98	
37	1l	186	
38	1m	129	
39	1n	179	
40	1o	137	
41	1p	176	
42	1q	145	
43	1r	114	
44	1s	471	

## 2 Entry composition

There are 58 unique types of molecules in this entry. The entry contains 67436 atoms, of which 0 are hydrogens and 0 are deuteriums.

In the tables below, the AltConf column contains the number of residues with at least one atom in alternate conformation and the Trace column contains the number of residues modelled with at most 2 atoms.

- Molecule 1 is a protein called NADH-ubiquinone oxidoreductase chain 3.

Mol	Chain	Residues	Atoms					AltConf	Trace
			Total	C	N	O	S		
1	1A	115	916	616	134	159	7	0	0

- Molecule 2 is a protein called NADH dehydrogenase [ubiquinone] iron-sulfur protein 7, mitochondrial.

Mol	Chain	Residues	Atoms					AltConf	Trace
			Total	C	N	O	S		
2	1B	155	1242	791	226	211	14	0	0

- Molecule 3 is a protein called NADH dehydrogenase [ubiquinone] iron-sulfur protein 3, mitochondrial.

Mol	Chain	Residues	Atoms					AltConf	Trace
			Total	C	N	O	S		
3	1C	209	1740	1125	297	316	2	0	0

There are 2 discrepancies between the modelled and reference sequences:

Chain	Residue	Modelled	Actual	Comment	Reference
1C	104	GLN	ARG	conflict	UNP A0A286ZNN4
1C	154	GLY	ASP	conflict	UNP A0A286ZNN4

- Molecule 4 is a protein called NADH dehydrogenase [ubiquinone] iron-sulfur protein 2, mitochondrial.

Mol	Chain	Residues	Atoms					AltConf	Trace
			Total	C	N	O	S		
4	1D	429	3452	2207	593	628	24	0	0

There is a discrepancy between the modelled and reference sequences:

Chain	Residue	Modelled	Actual	Comment	Reference
1D	0	GLY	GLU	conflict	UNP A0A8D0QM68

- Molecule 5 is a protein called NADH dehydrogenase [ubiquinone] flavoprotein 2, mitochondrial.

Mol	Chain	Residues	Atoms					AltConf	Trace
			Total	C	N	O	S		
5	1E	214	1658	1058	278	312	10	0	0

- Molecule 6 is a protein called NADH dehydrogenase [ubiquinone] flavoprotein 1, mitochondrial.

Mol	Chain	Residues	Atoms					AltConf	Trace
			Total	C	N	O	S		
6	1F	432	3325	2100	592	613	20	0	0

- Molecule 7 is a protein called NADH-ubiquinone oxidoreductase 75 kDa subunit, mitochondrial.

Mol	Chain	Residues	Atoms					AltConf	Trace
			Total	C	N	O	S		
7	1G	699	5362	3360	933	1029	40	0	0

- Molecule 8 is a protein called NADH-ubiquinone oxidoreductase chain 1.

Mol	Chain	Residues	Atoms					AltConf	Trace
			Total	C	N	O	S		
8	1H	318	2504	1673	385	425	21	0	0

- Molecule 9 is a protein called NADH dehydrogenase [ubiquinone] iron-sulfur protein 8, mitochondrial.

Mol	Chain	Residues	Atoms					AltConf	Trace
			Total	C	N	O	S		
9	1I	176	1412	887	243	269	13	0	0

- Molecule 10 is a protein called NADH-ubiquinone oxidoreductase chain 6.

Mol	Chain	Residues	Atoms					AltConf	Trace
			Total	C	N	O	S		
10	1J	175	1339	898	190	238	13	0	0

- Molecule 11 is a protein called NADH-ubiquinone oxidoreductase chain 4L.

Mol	Chain	Residues	Atoms					AltConf	Trace
11	1K	98	Total	C	N	O	S	0	0
			750	494	113	129	14		

- Molecule 12 is a protein called NADH-ubiquinone oxidoreductase chain 5.

Mol	Chain	Residues	Atoms					AltConf	Trace
12	1L	606	Total	C	N	O	S	0	0
			4818	3195	746	826	51		

- Molecule 13 is a protein called NADH-ubiquinone oxidoreductase chain 4.

Mol	Chain	Residues	Atoms					AltConf	Trace
13	1M	459	Total	C	N	O	S	0	0
			3632	2411	572	610	39		

- Molecule 14 is a protein called NADH-ubiquinone oxidoreductase chain 2.

Mol	Chain	Residues	Atoms					AltConf	Trace
14	1N	347	Total	C	N	O	S	0	0
			2712	1783	420	463	46		

- Molecule 15 is a protein called NADH dehydrogenase [ubiquinone] 1 alpha subcomplex subunit 10, mitochondrial.

Mol	Chain	Residues	Atoms					AltConf	Trace
15	1O	320	Total	C	N	O	S	0	0
			2590	1649	440	491	10		

- Molecule 16 is a protein called NADH:ubiquinone oxidoreductase subunit A9.

Mol	Chain	Residues	Atoms					AltConf	Trace
16	1P	342	Total	C	N	O	S	0	0
			2751	1783	481	478	9		

- Molecule 17 is a protein called NADH dehydrogenase [ubiquinone] iron-sulfur protein 4, mitochondrial.

Mol	Chain	Residues	Atoms					AltConf	Trace
17	1Q	129	Total	C	N	O	S	0	0
			1047	659	186	199	3		

- Molecule 18 is a protein called NADH dehydrogenase [ubiquinone] iron-sulfur protein 6, mitochondrial.

Mol	Chain	Residues	Atoms					AltConf	Trace
			Total	C	N	O	S		
18	1R	96	741	452	140	146	3	0	0

- Molecule 19 is a protein called NADH dehydrogenase [ubiquinone] 1 alpha subcomplex subunit 2.

Mol	Chain	Residues	Atoms					AltConf	Trace
			Total	C	N	O	S		
19	1S	87	700	440	131	127	2	0	0

- Molecule 20 is a protein called NADH:ubiquinone oxidoreductase subunit AB1.

Mol	Chain	Residues	Atoms					AltConf	Trace
			Total	C	N	O	S		
20	1T	85	689	445	101	138	5	0	0
20	1U	86	694	448	102	139	5	0	0

- Molecule 21 is a protein called NADH dehydrogenase [ubiquinone] 1 alpha subcomplex subunit 5 isoform X1.

Mol	Chain	Residues	Atoms					AltConf	Trace
			Total	C	N	O	S		
21	1V	115	927	599	157	168	3	0	0

- Molecule 22 is a protein called NADH dehydrogenase [ubiquinone] 1 alpha subcomplex subunit 6.

Mol	Chain	Residues	Atoms					AltConf	Trace
			Total	C	N	O	S		
22	1W	115	971	619	179	168	5	0	0

- Molecule 23 is a protein called NADH dehydrogenase [ubiquinone] 1 alpha subcomplex subunit 8.

Mol	Chain	Residues	Atoms					AltConf	Trace
			Total	C	N	O	S		
23	1X	171	1398	887	250	251	10	0	0

- Molecule 24 is a protein called NADH dehydrogenase [ubiquinone] 1 alpha subcomplex subunit 11.



Mol	Chain	Residues	Atoms					AltConf	Trace
			Total	C	N	O	S		
24	1Y	139	1016	648	173	189	6	0	0

- Molecule 25 is a protein called NADH:ubiquinone oxidoreductase subunit A13.

Mol	Chain	Residues	Atoms					AltConf	Trace
			Total	C	N	O	S		
25	1Z	141	1168	752	202	205	9	0	0

- Molecule 26 is a protein called NADH dehydrogenase [ubiquinone] 1 alpha subcomplex subunit 1.

Mol	Chain	Residues	Atoms					AltConf	Trace
			Total	C	N	O	S		
26	1a	70	562	361	101	94	6	0	0

- Molecule 27 is a protein called NADH dehydrogenase [ubiquinone] 1 alpha subcomplex subunit 3.

Mol	Chain	Residues	Atoms					AltConf	Trace
			Total	C	N	O	S		
27	1b	83	643	417	110	115	1	0	0

- Molecule 28 is a protein called NADH dehydrogenase [ubiquinone] 1 subunit C1, mitochondrial.

Mol	Chain	Residues	Atoms				AltConf	Trace
			Total	C	N	O		
28	1c	49	417	276	71	70	0	0

- Molecule 29 is a protein called NADH dehydrogenase [ubiquinone] 1 subunit C2.

Mol	Chain	Residues	Atoms					AltConf	Trace
			Total	C	N	O	S		
29	1d	121	996	648	172	170	6	0	0

There is a discrepancy between the modelled and reference sequences:

Chain	Residue	Modelled	Actual	Comment	Reference
1d	-2	ACE	-	acetylation	UNP A0A480JRW3

- Molecule 30 is a protein called NADH dehydrogenase [ubiquinone] iron-sulfur protein 5.

Mol	Chain	Residues	Atoms					AltConf	Trace
			Total	C	N	O	S		
30	1e	99	816	519	151	140	6	0	0

- Molecule 31 is a protein called NADH dehydrogenase [ubiquinone] 1 beta subcomplex subunit 1 [Sus scrofa].

Mol	Chain	Residues	Atoms					AltConf	Trace
			Total	C	N	O	S		
31	1f	57	487	316	89	80	2	0	0

There are 29 discrepancies between the modelled and reference sequences:

Chain	Residue	Modelled	Actual	Comment	Reference
1f	-77	MET	-	initiating methionine	UNP A0A8D1IZ33
1f	-76	ALA	-	expression tag	UNP A0A8D1IZ33
1f	-75	ALA	-	expression tag	UNP A0A8D1IZ33
1f	-74	ALA	-	expression tag	UNP A0A8D1IZ33
1f	-73	ILE	-	expression tag	UNP A0A8D1IZ33
1f	-72	LEU	-	expression tag	UNP A0A8D1IZ33
1f	-71	LYS	-	expression tag	UNP A0A8D1IZ33
1f	-70	LEU	-	expression tag	UNP A0A8D1IZ33
1f	-69	GLU	-	expression tag	UNP A0A8D1IZ33
1f	-68	GLU	-	expression tag	UNP A0A8D1IZ33
1f	-67	THR	-	expression tag	UNP A0A8D1IZ33
1f	-66	ARG	-	expression tag	UNP A0A8D1IZ33
1f	-65	GLY	-	expression tag	UNP A0A8D1IZ33
1f	-64	GLY	-	expression tag	UNP A0A8D1IZ33
1f	-63	GLY	-	expression tag	UNP A0A8D1IZ33
1f	-62	GLU	-	expression tag	UNP A0A8D1IZ33
1f	-61	LYS	-	expression tag	UNP A0A8D1IZ33
1f	-60	CYS	-	expression tag	UNP A0A8D1IZ33
1f	-59	ASP	-	expression tag	UNP A0A8D1IZ33
1f	-58	LYS	-	expression tag	UNP A0A8D1IZ33
1f	-57	ASN	-	expression tag	UNP A0A8D1IZ33
1f	-56	GLN	-	expression tag	UNP A0A8D1IZ33
1f	-55	GLY	-	expression tag	UNP A0A8D1IZ33
1f	-54	VAL	-	expression tag	UNP A0A8D1IZ33
1f	-53	LYS	-	expression tag	UNP A0A8D1IZ33
1f	-52	GLY	-	expression tag	UNP A0A8D1IZ33
1f	-51	ARG	-	expression tag	UNP A0A8D1IZ33
1f	-50	ARG	-	expression tag	UNP A0A8D1IZ33
1f	-49	PHE	-	expression tag	UNP A0A8D1IZ33

- Molecule 32 is a protein called NADH dehydrogenase [ubiquinone] 1 beta subcomplex subunit 11, mitochondrial.

Mol	Chain	Residues	Atoms					AltConf	Trace
			Total	C	N	O	S		
32	1g	100	835	535	138	158	4	0	0

- Molecule 33 is a protein called NADH dehydrogenase [ubiquinone] 1 beta subcomplex subunit 5, mitochondrial.

Mol	Chain	Residues	Atoms					AltConf	Trace
			Total	C	N	O	S		
33	1h	138	1151	754	195	199	3	0	0

- Molecule 34 is a protein called NADH dehydrogenase [ubiquinone] 1 beta subcomplex subunit 6.

Mol	Chain	Residues	Atoms					AltConf	Trace
			Total	C	N	O	S		
34	1i	127	1100	723	194	181	2	0	0

- Molecule 35 is a protein called NADH:ubiquinone oxidoreductase subunit B2.

Mol	Chain	Residues	Atoms					AltConf	Trace
			Total	C	N	O	S		
35	1j	71	601	394	99	107	1	0	0

- Molecule 36 is a protein called NADH dehydrogenase [ubiquinone] 1 beta subcomplex subunit 3.

Mol	Chain	Residues	Atoms					AltConf	Trace
			Total	C	N	O	S		
36	1k	81	649	422	110	116	1	0	0

- Molecule 37 is a protein called NADH dehydrogenase [ubiquinone] 1 beta subcomplex subunit 8, mitochondrial.

Mol	Chain	Residues	Atoms					AltConf	Trace
			Total	C	N	O	S		
37	1l	156	1310	847	213	242	8	0	0

- Molecule 38 is a protein called NADH dehydrogenase [ubiquinone] 1 beta subcomplex subunit 4.

Mol	Chain	Residues	Atoms				AltConf	Trace
			Total	C	N	O		
38	1m	128	1062	691	182	189	0	0

- Molecule 39 is a protein called NADH dehydrogenase [ubiquinone] 1 beta subcomplex subunit 9.

Mol	Chain	Residues	Atoms					AltConf	Trace
			Total	C	N	O	S		
39	1n	172	1495	956	273	258	8	0	0

- Molecule 40 is a protein called NADH dehydrogenase [ubiquinone] 1 beta subcomplex subunit 7.

Mol	Chain	Residues	Atoms					AltConf	Trace
			Total	C	N	O	S		
40	1o	122	1045	650	198	187	10	0	0

- Molecule 41 is a protein called NADH dehydrogenase [ubiquinone] 1 beta subcomplex subunit 10.

Mol	Chain	Residues	Atoms					AltConf	Trace
			Total	C	N	O	S		
41	1p	173	1449	908	263	270	8	0	0

- Molecule 42 is a protein called NADH dehydrogenase [ubiquinone] 1 alpha subcomplex subunit 12.

Mol	Chain	Residues	Atoms					AltConf	Trace
			Total	C	N	O	S		
42	1q	145	1212	775	219	213	5	0	0

- Molecule 43 is a protein called NADH dehydrogenase [ubiquinone] 1 alpha subcomplex subunit 7.

Mol	Chain	Residues	Atoms					AltConf	Trace
			Total	C	N	O	S		
43	1r	96	767	483	144	137	3	0	0

There is a discrepancy between the modelled and reference sequences:

Chain	Residue	Modelled	Actual	Comment	Reference
1r	0	ACE	-	insertion	UNP A0A8W4F7N8

- Molecule 44 is a protein called NADH dehydrogenase [ubiquinone] flavoprotein 3, mitochondrial.

Mol	Chain	Residues	Atoms					AltConf	Trace
			Total	C	N	O	S		
44	1s	45	382	238	70	73	1	0	0

- Molecule 45 is IRON/SULFUR CLUSTER (three-letter code: SF4) (formula: Fe<sub>4</sub>S<sub>4</sub>).

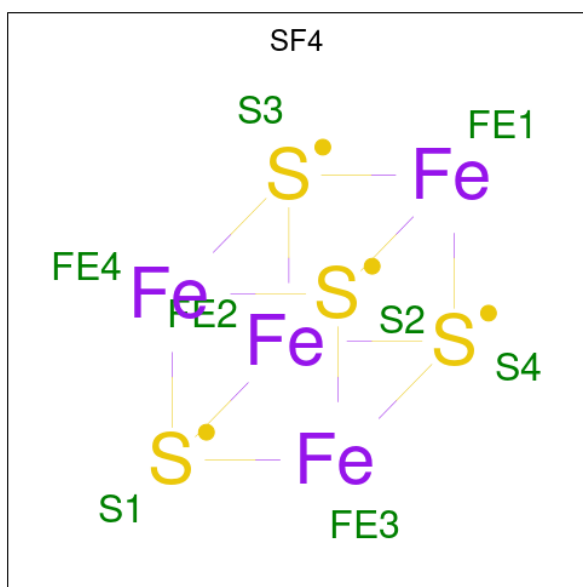

Mol	Chain	Residues	Atoms			AltConf
			Total	Fe	S	
45	1B	1	8	4	4	0
45	1F	1	8	4	4	0
45	1G	1	8	4	4	0
45	1G	1	8	4	4	0
45	1I	1	8	4	4	0
45	1I	1	8	4	4	0

- Molecule 46 is 1,2-DIACYL-SN-GLYCERO-3-PHOSPHOCHOLINE (three-letter code: PC1) (formula: C<sub>44</sub>H<sub>88</sub>NO<sub>8</sub>P).



Mol	Chain	Residues	Atoms					AltConf
			Total	C	N	O	P	
46	1B	1	Total 34	24	1	8	1	0
46	1M	1	Total 35	25	1	8	1	0
46	1Y	1	Total 46	36	1	8	1	0
46	1d	1	Total 39	29	1	8	1	0
46	1f	1	Total 34	24	1	8	1	0
46	1q	1	Total 48	38	1	8	1	0

- Molecule 47 is FE2/S2 (INORGANIC) CLUSTER (three-letter code: FES) (formula: Fe<sub>2</sub>S<sub>2</sub>).



Mol	Chain	Residues	Atoms			AltConf
47	1E	1	Total	Fe	S	0
			4	2	2	
47	1G	1	Total	Fe	S	0
			4	2	2	

- Molecule 48 is FLAVIN MONONUCLEOTIDE (three-letter code: FMN) (formula: C<sub>17</sub>H<sub>21</sub>N<sub>4</sub>O<sub>9</sub>P).

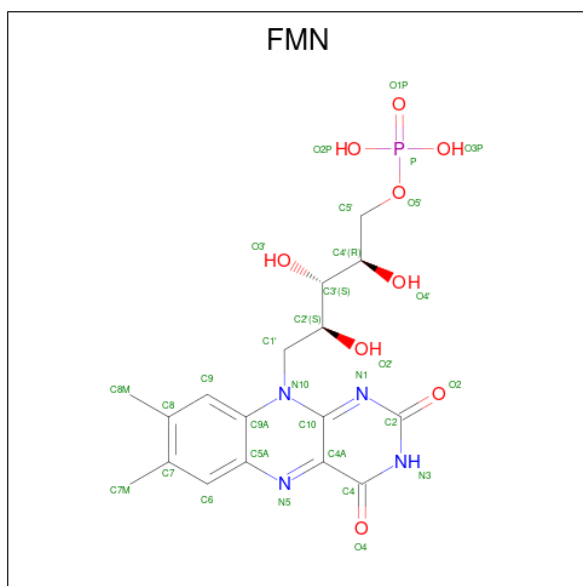

Mol	Chain	Residues	Atoms					AltConf
48	1F	1	Total	C	N	O	P	0
			31	17	4	9	1	

- Molecule 49 is POTASSIUM ION (three-letter code: K) (formula: K).

Mol	Chain	Residues	Atoms		AltConf
49	1G	1	Total	K	0
			1	1	

- Molecule 50 is UBIQUINONE-10 (three-letter code: U10) (formula:  $C_{59}H_{90}O_4$ ).

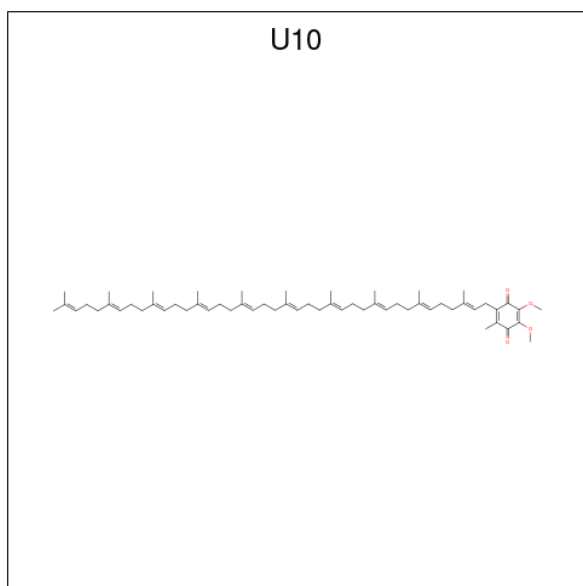

Mol	Chain	Residues	Atoms			AltConf
50	1H	1	Total	C	O	0
			63	59	4	

- Molecule 51 is CARDIOLIPIN (three-letter code: CDL) (formula:  $C_{81}H_{156}O_{17}P_2$ ).

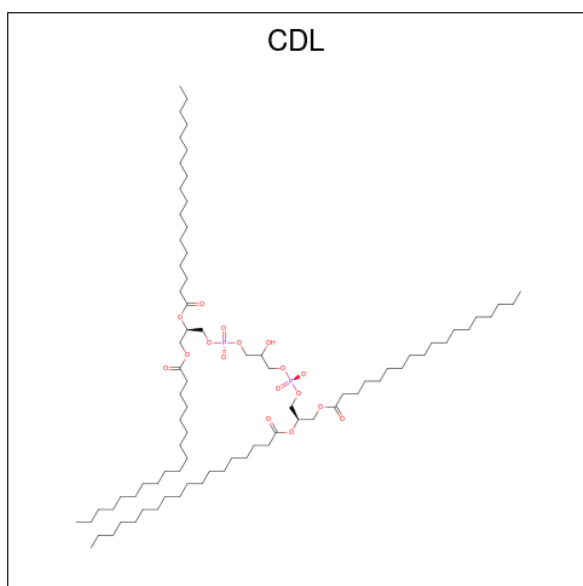



Mol	Chain	Residues	Atoms				AltConf
			Total	C	O	P	
51	1H	1	51	32	17	2	0
51	1N	1	67	48	17	2	0
51	1a	1	61	42	17	2	0

- Molecule 52 is 1,2-Distearoyl-sn-glycerophosphoethanolamine (three-letter code: 3PE) (formula:  $C_{41}H_{82}NO_8P$ ).

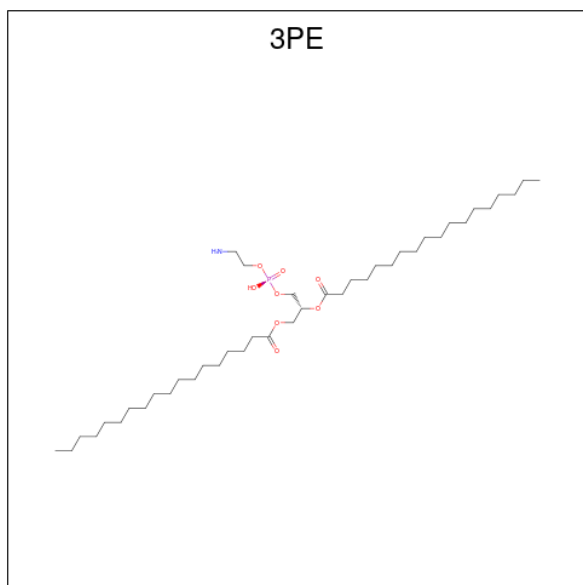

Mol	Chain	Residues	Atoms					AltConf
			Total	C	N	O	P	
52	1L	1	42	32	1	8	1	0
52	1N	1	38	28	1	8	1	0
52	1Y	1	35	25	1	8	1	0
52	1f	1	51	41	1	8	1	0

- Molecule 53 is GUANOSINE-5'-TRIPHOSPHATE (three-letter code: GTP) (formula:  $C_{10}H_{16}N_5O_{14}P_3$ ).

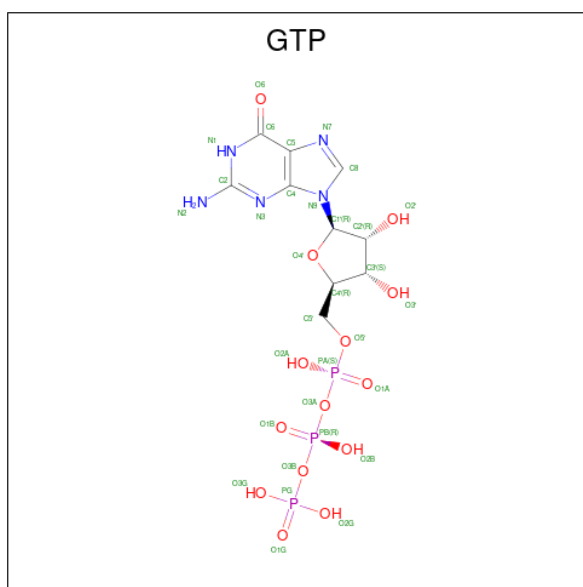

Mol	Chain	Residues	Atoms					AltConf
			Total	C	N	O	P	
53	10	1	32	10	5	14	3	0

- Molecule 54 is MAGNESIUM ION (three-letter code: MG) (formula: Mg).

Mol	Chain	Residues	Atoms		AltConf
			Total	Mg	
54	10	1	1	1	0

- Molecule 55 is NADPH DIHYDRO-NICOTINAMIDE-ADENINE-DINUCLEOTIDE PHOSPHATE (three-letter code: NDP) (formula: C<sub>21</sub>H<sub>30</sub>N<sub>7</sub>O<sub>17</sub>P<sub>3</sub>).

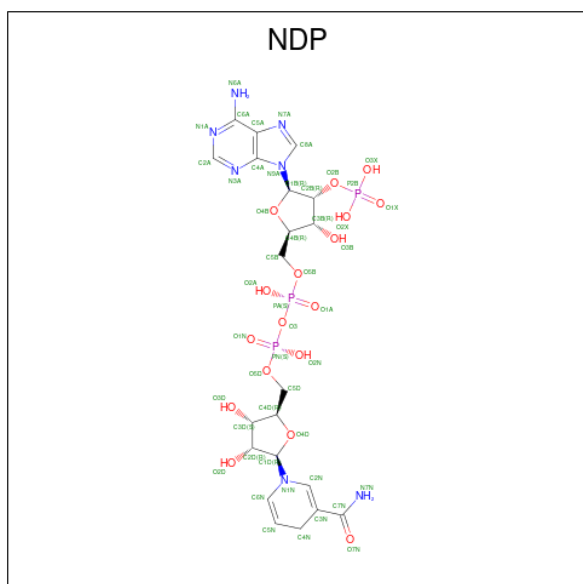

Mol	Chain	Residues	Atoms					AltConf
			Total	C	N	O	P	
55	1P	1	48	21	7	17	3	0

- Molecule 56 is ZINC ION (three-letter code: ZN) (formula: Zn) (labeled as "Ligand of Interest" by depositor).

Mol	Chain	Residues	Atoms		AltConf
			Total	Zn	
56	1R	1	1	1	0

- Molecule 57 is {S}-[2-[3-[(2 {R})-3,3-dimethyl-2-oxidanyl-4-phosphonoxy-butanoyl]amino]propanoylamino]ethyl] (3 {S})-3-oxidanyltetradecanethioate (three-letter code: EHZ) (formula: C<sub>25</sub>H<sub>49</sub>N<sub>2</sub>O<sub>9</sub>PS).

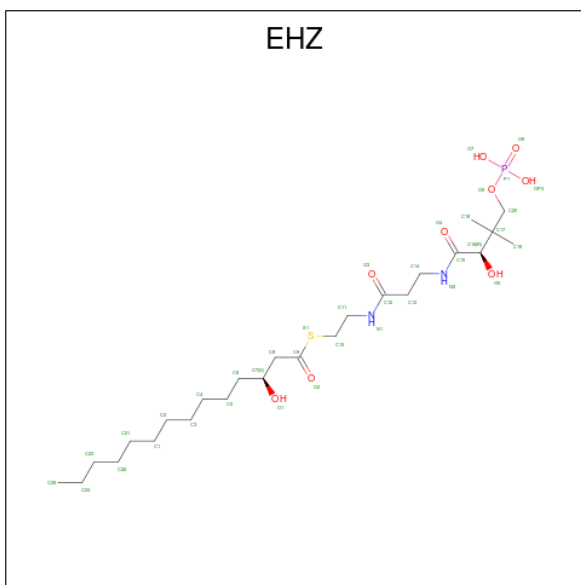

Mol	Chain	Residues	Atoms						AltConf
			Total	C	N	O	P	S	
57	1W	1	37	25	2	8	1	1	0
57	1n	1	37	25	2	8	1	1	0

- Molecule 58 is MYRISTIC ACID (three-letter code: MYR) (formula: C<sub>14</sub>H<sub>28</sub>O<sub>2</sub>).

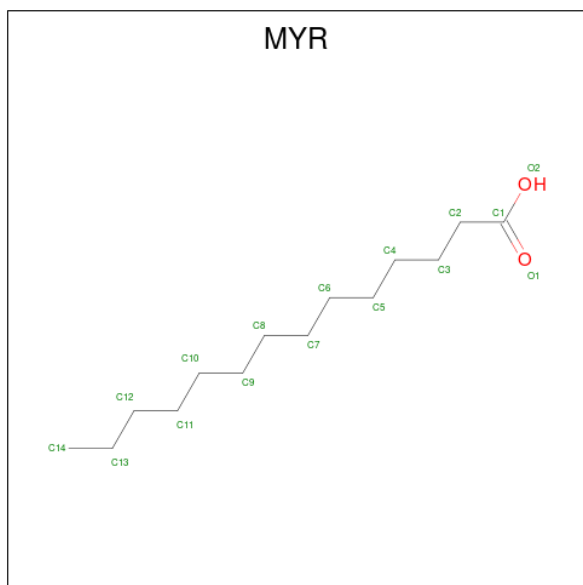

Mol	Chain	Residues	Atoms			AltConf
58	11	1	Total	C	O	0
			15	14	1	

### 3 Residue-property plots i

These plots are drawn for all protein, RNA, DNA and oligosaccharide chains in the entry. The first graphic for a chain summarises the proportions of the various outlier classes displayed in the second graphic. The second graphic shows the sequence view annotated by issues in geometry and atom inclusion in map density. Residues are color-coded according to the number of geometric quality criteria for which they contain at least one outlier: green = 0, yellow = 1, orange = 2 and red = 3 or more. A red diamond above a residue indicates a poor fit to the EM map for this residue (all-atom inclusion < 40%). Stretches of 2 or more consecutive residues without any outlier are shown as a green connector. Residues present in the sample, but not in the model, are shown in grey.

- Molecule 1: NADH-ubiquinone oxidoreductase chain 3

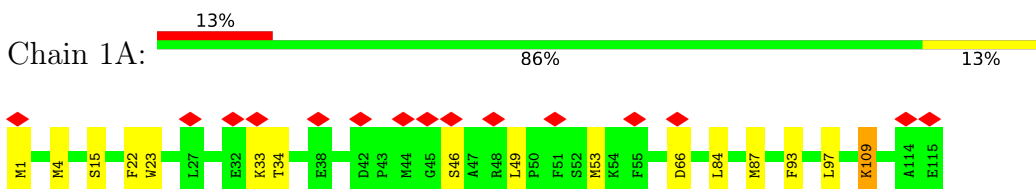

- Molecule 2: NADH dehydrogenase [ubiquinone] iron-sulfur protein 7, mitochondrial

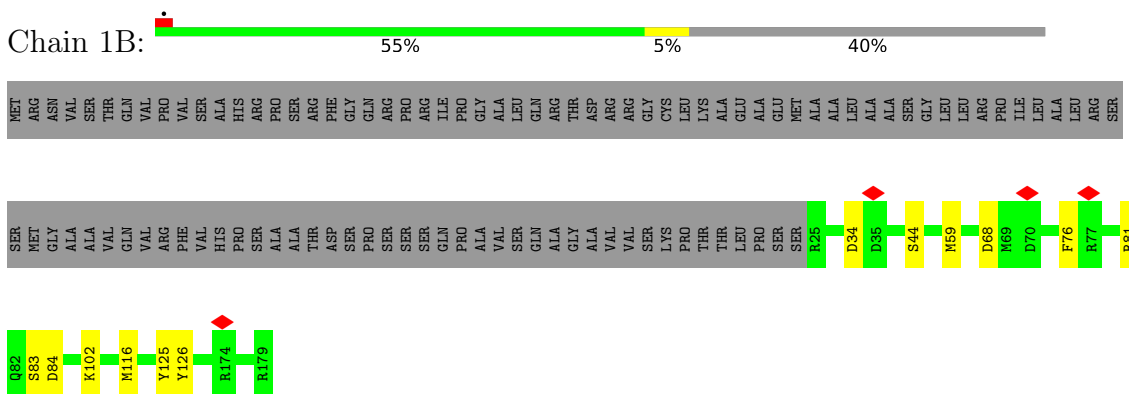

- Molecule 3: NADH dehydrogenase [ubiquinone] iron-sulfur protein 3, mitochondrial

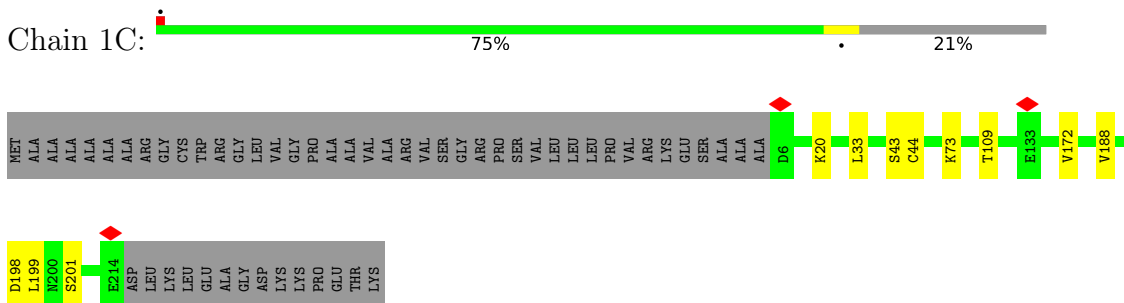

- Molecule 4: NADH dehydrogenase [ubiquinone] iron-sulfur protein 2, mitochondrial

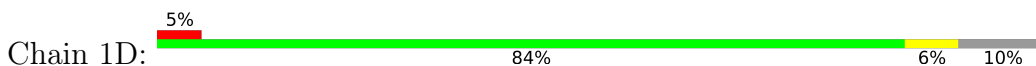

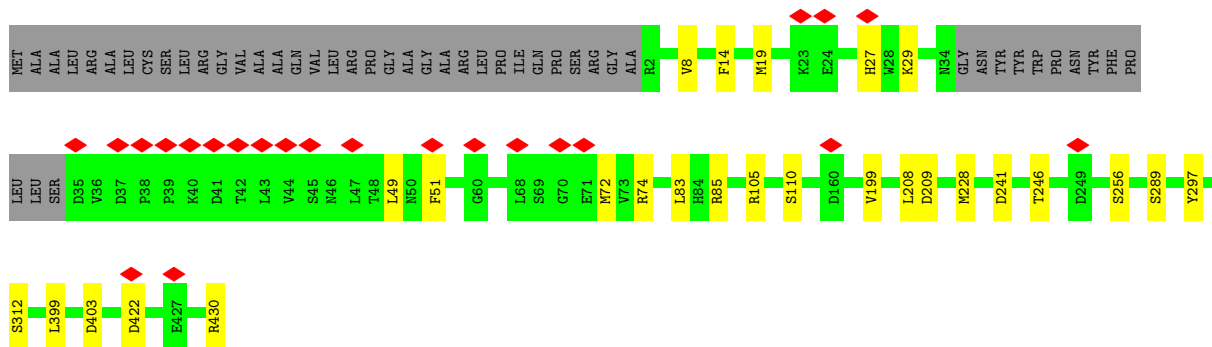

• Molecule 5: NADH dehydrogenase [ubiquinone] flavoprotein 2, mitochondrial

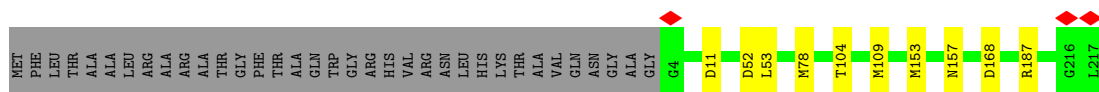
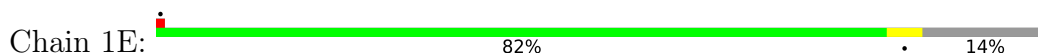

• Molecule 6: NADH dehydrogenase [ubiquinone] flavoprotein 1, mitochondrial

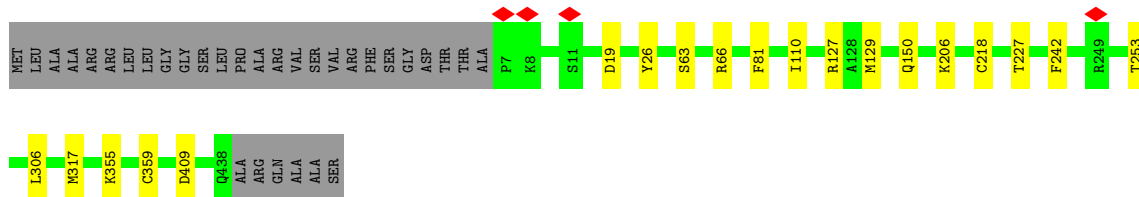
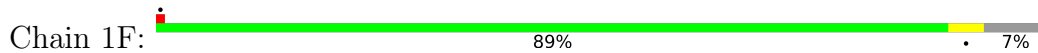

• Molecule 7: NADH-ubiquinone oxidoreductase 75 kDa subunit, mitochondrial

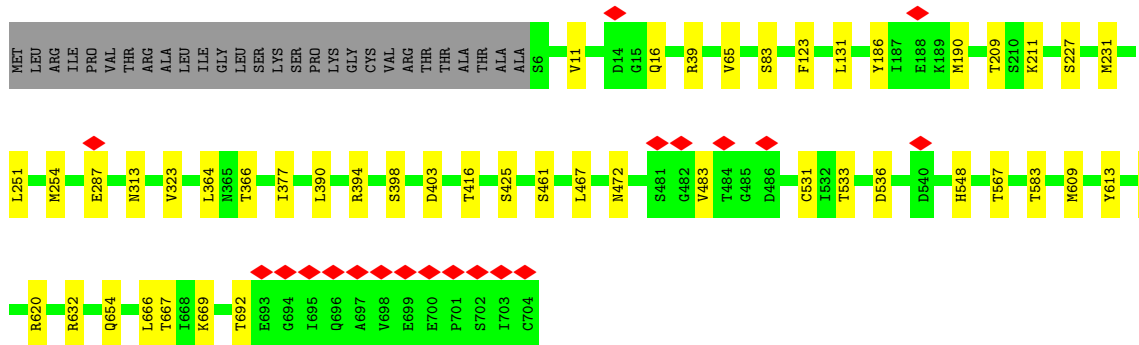
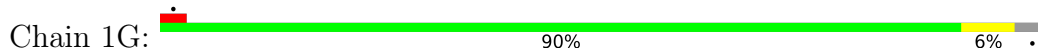

• Molecule 8: NADH-ubiquinone oxidoreductase chain 1



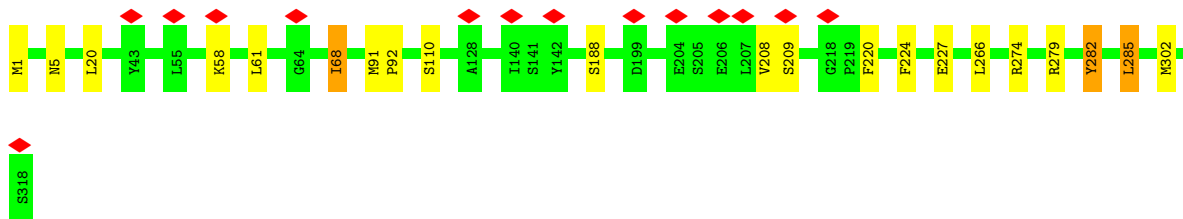

- Molecule 9: NADH dehydrogenase [ubiquinone] iron-sulfur protein 8, mitochondrial



- Molecule 10: NADH-ubiquinone oxidoreductase chain 6

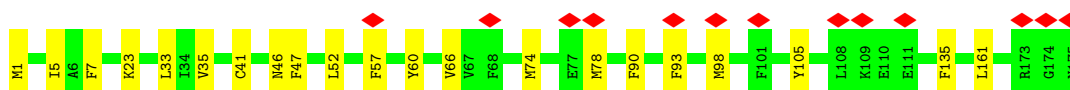
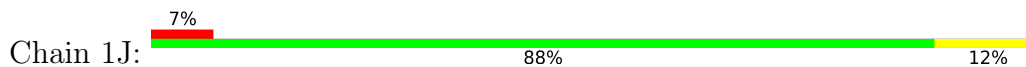

- Molecule 11: NADH-ubiquinone oxidoreductase chain 4L

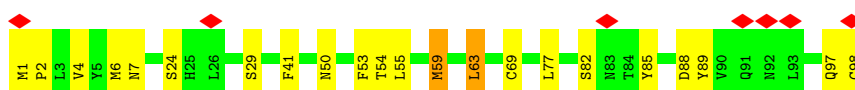
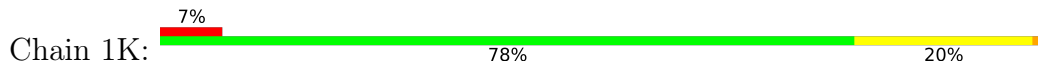

- Molecule 12: NADH-ubiquinone oxidoreductase chain 5

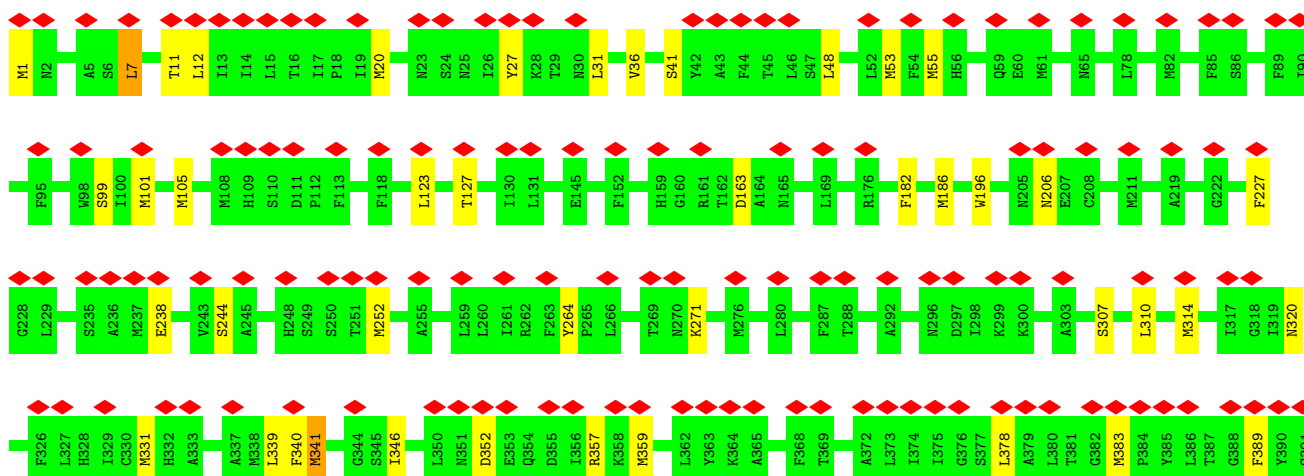
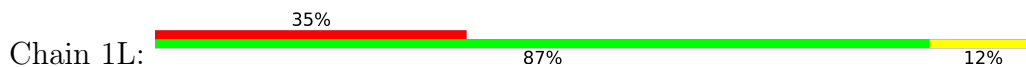

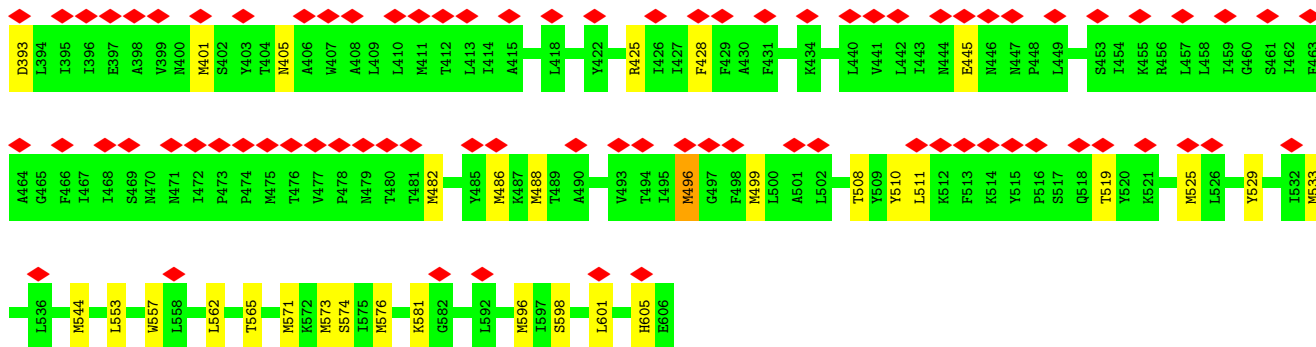

• Molecule 13: NADH-ubiquinone oxidoreductase chain 4

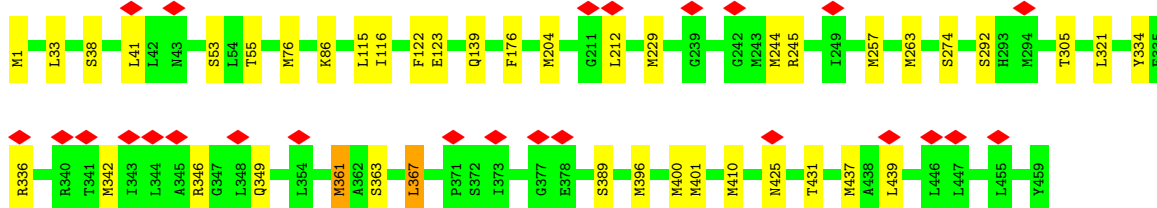
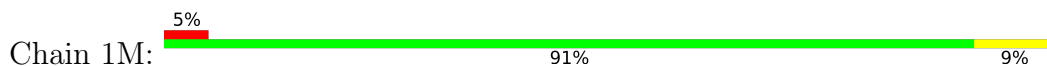

• Molecule 14: NADH-ubiquinone oxidoreductase chain 2



• Molecule 15: NADH dehydrogenase [ubiquinone] 1 alpha subcomplex subunit 10, mitochondrial

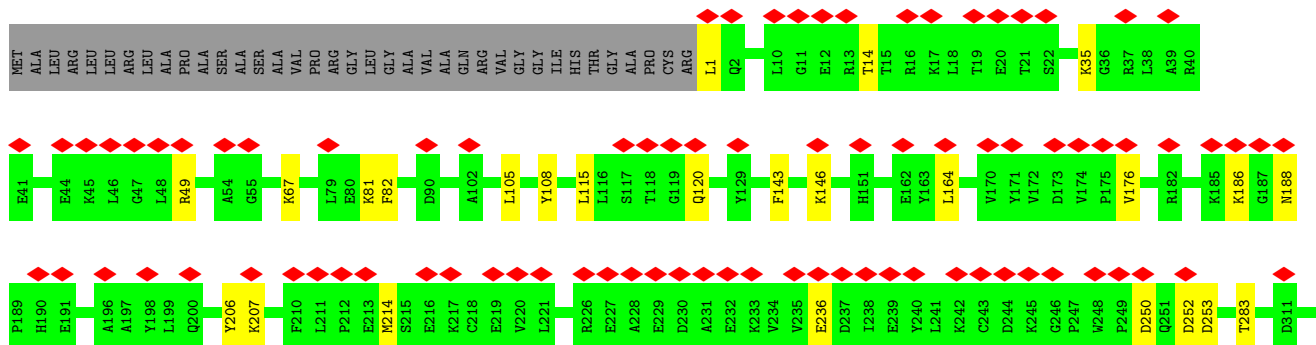
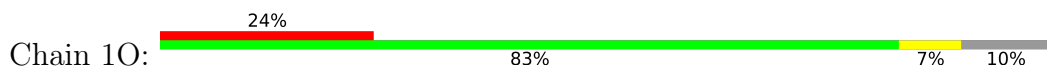

• Molecule 16: NADH:ubiquinone oxidoreductase subunit A9

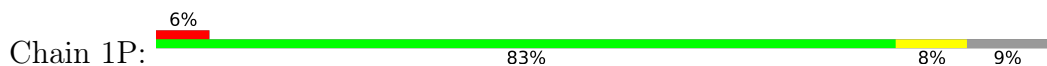



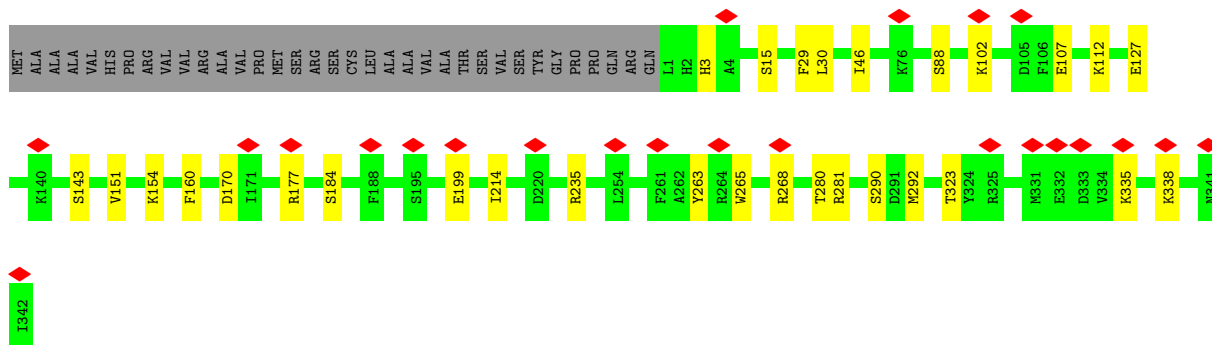

• Molecule 17: NADH dehydrogenase [ubiquinone] iron-sulfur protein 4, mitochondrial

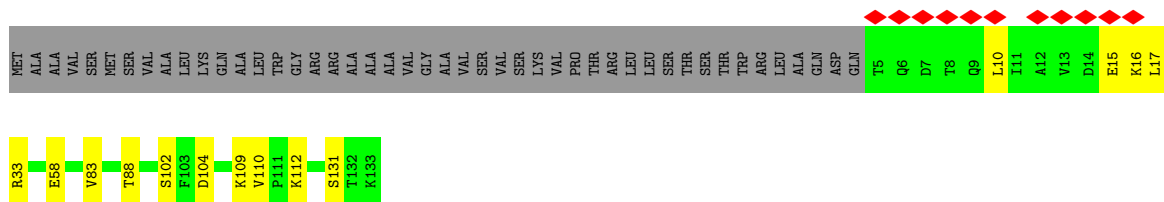

• Molecule 18: NADH dehydrogenase [ubiquinone] iron-sulfur protein 6, mitochondrial

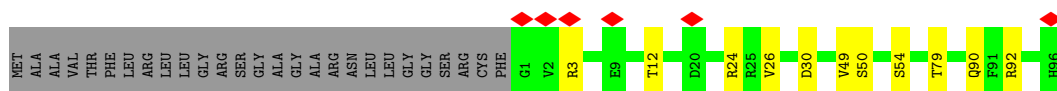

• Molecule 19: NADH dehydrogenase [ubiquinone] 1 alpha subcomplex subunit 2

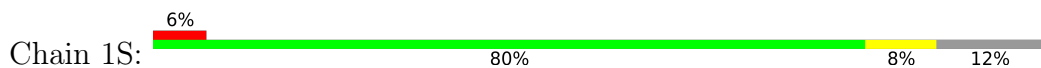

• Molecule 20: NADH:ubiquinone oxidoreductase subunit AB1

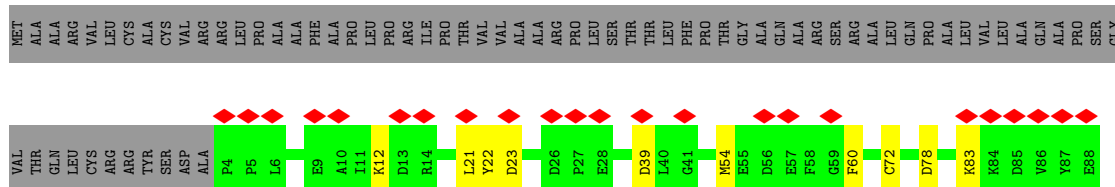

• Molecule 20: NADH:ubiquinone oxidoreductase subunit AB1



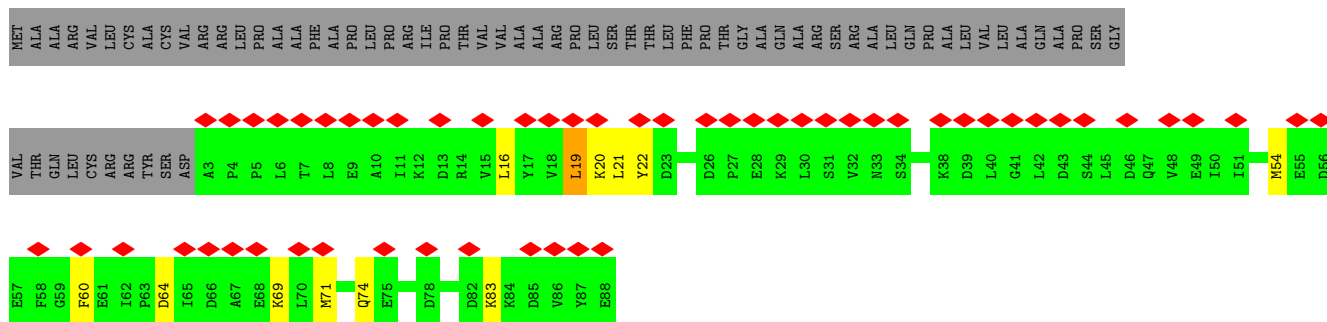

• Molecule 21: NADH dehydrogenase [ubiquinone] 1 alpha subcomplex subunit 5 isoform X1

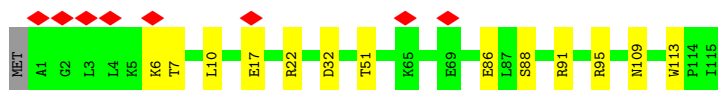
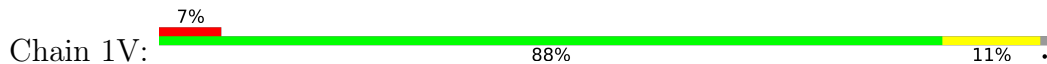

• Molecule 22: NADH dehydrogenase [ubiquinone] 1 alpha subcomplex subunit 6

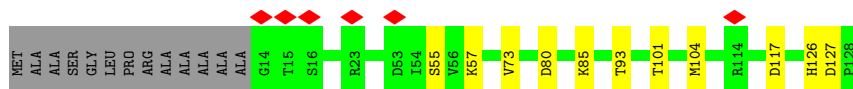
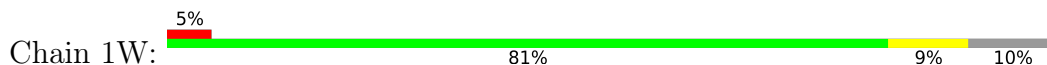

• Molecule 23: NADH dehydrogenase [ubiquinone] 1 alpha subcomplex subunit 8



• Molecule 24: NADH dehydrogenase [ubiquinone] 1 alpha subcomplex subunit 11

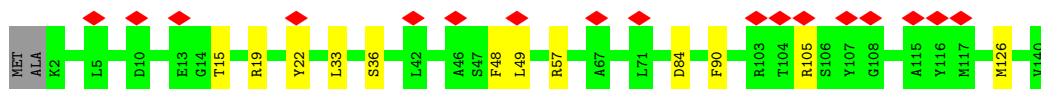
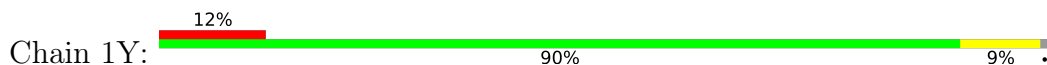

• Molecule 25: NADH:ubiquinone oxidoreductase subunit A13

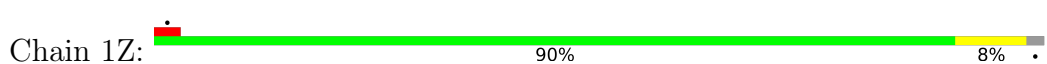

• Molecule 26: NADH dehydrogenase [ubiquinone] 1 alpha subcomplex subunit 1

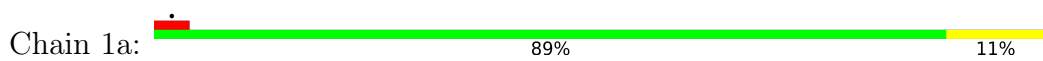

- Molecule 27: NADH dehydrogenase [ubiquinone] 1 alpha subcomplex subunit 3

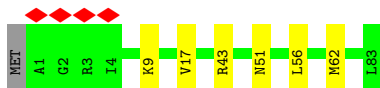
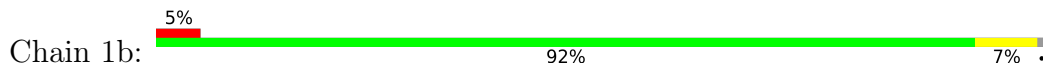

- Molecule 28: NADH dehydrogenase [ubiquinone] 1 subunit C1, mitochondrial

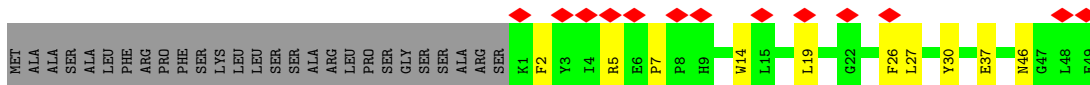

- Molecule 29: NADH dehydrogenase [ubiquinone] 1 subunit C2

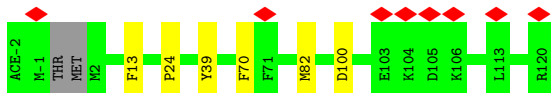

- Molecule 30: NADH dehydrogenase [ubiquinone] iron-sulfur protein 5

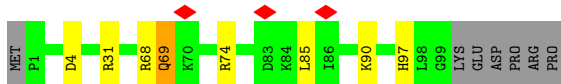
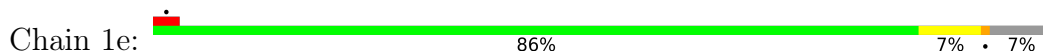

- Molecule 31: NADH dehydrogenase [ubiquinone] 1 beta subcomplex subunit 1 [Sus scrofa]

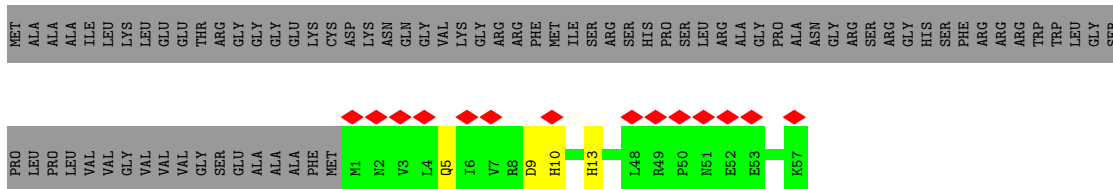

- Molecule 32: NADH dehydrogenase [ubiquinone] 1 beta subcomplex subunit 11, mitochondrial

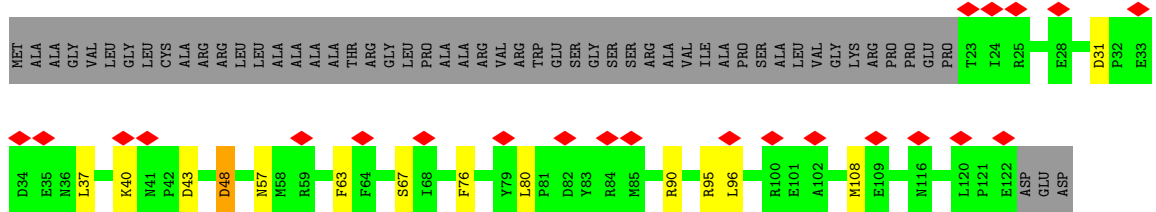

- Molecule 33: NADH dehydrogenase [ubiquinone] 1 beta subcomplex subunit 5, mitochondrial

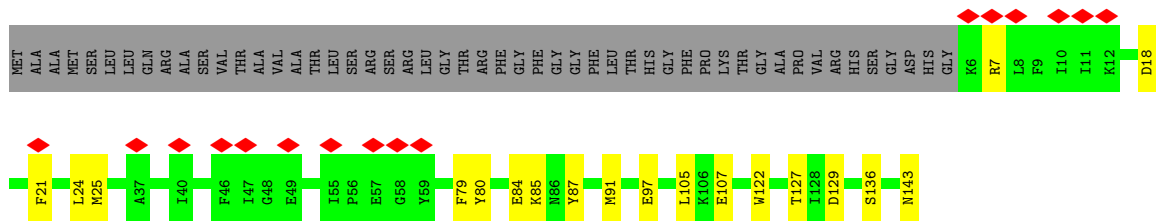

- Molecule 34: NADH dehydrogenase [ubiquinone] 1 beta subcomplex subunit 6

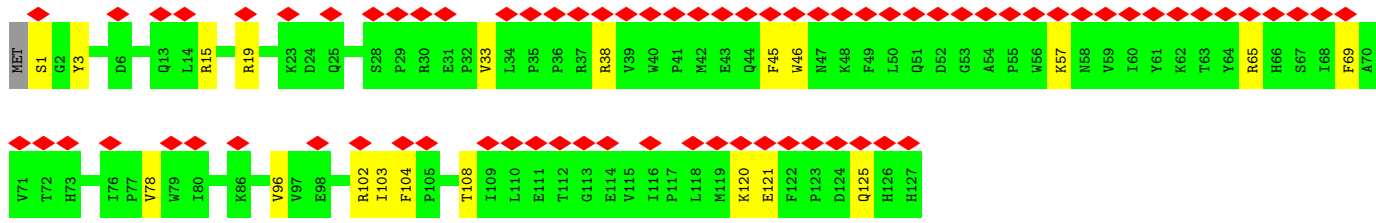
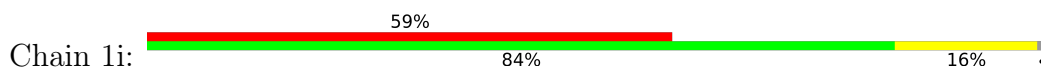

- Molecule 35: NADH:ubiquinone oxidoreductase subunit B2

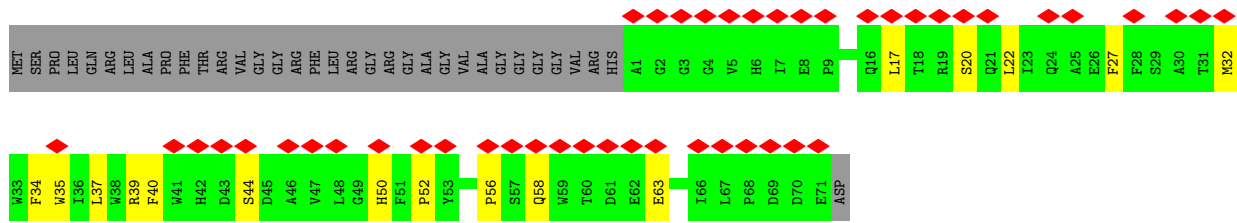
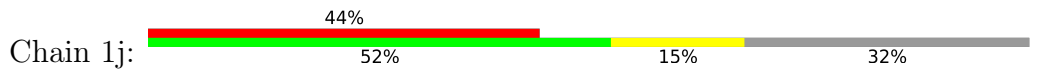

- Molecule 36: NADH dehydrogenase [ubiquinone] 1 beta subcomplex subunit 3

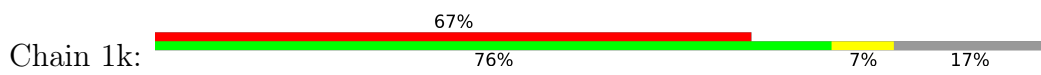

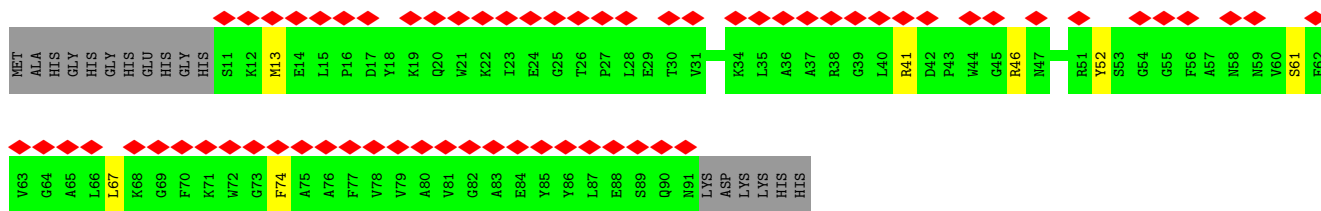

- Molecule 37: NADH dehydrogenase [ubiquinone] 1 beta subcomplex subunit 8, mitochondrial

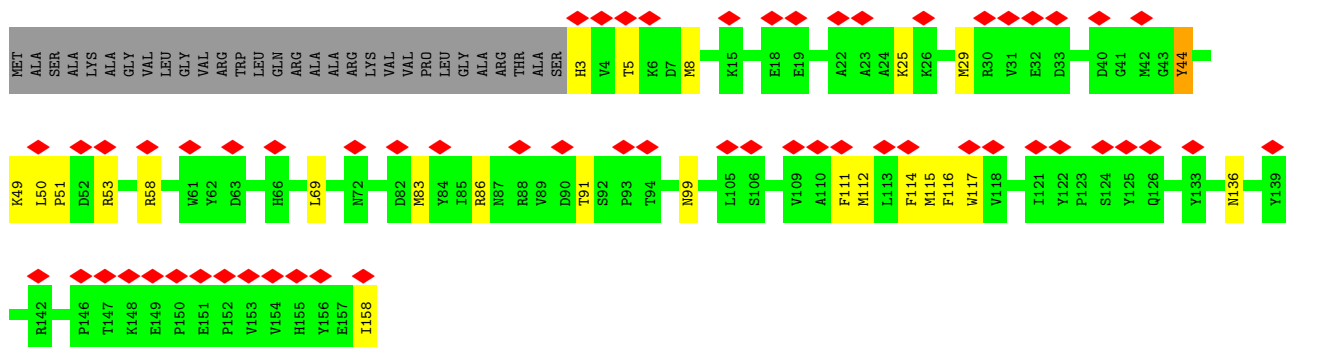
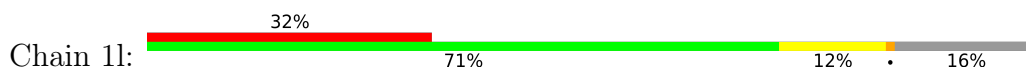

- Molecule 38: NADH dehydrogenase [ubiquinone] 1 beta subcomplex subunit 4

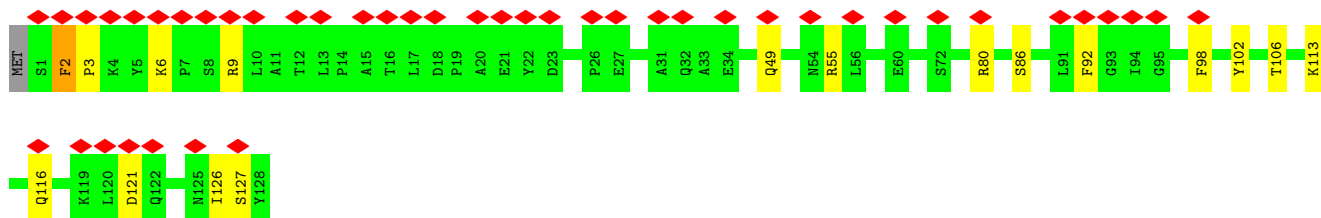
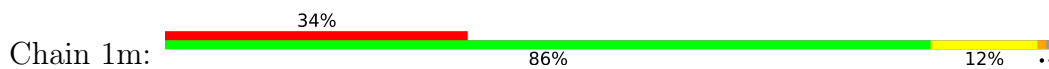

- Molecule 39: NADH dehydrogenase [ubiquinone] 1 beta subcomplex subunit 9

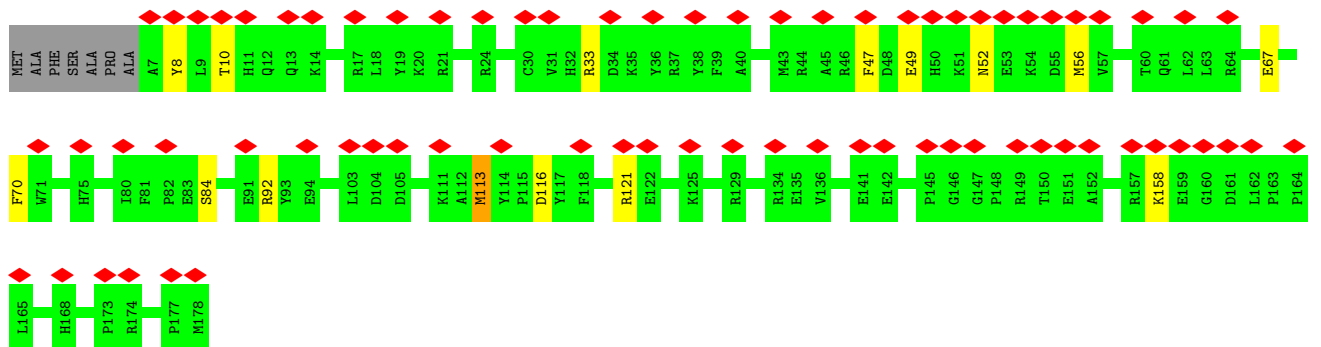
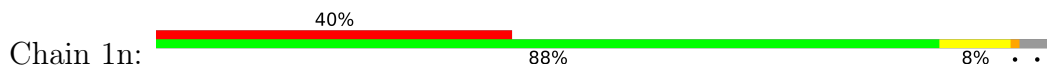

- Molecule 40: NADH dehydrogenase [ubiquinone] 1 beta subcomplex subunit 7

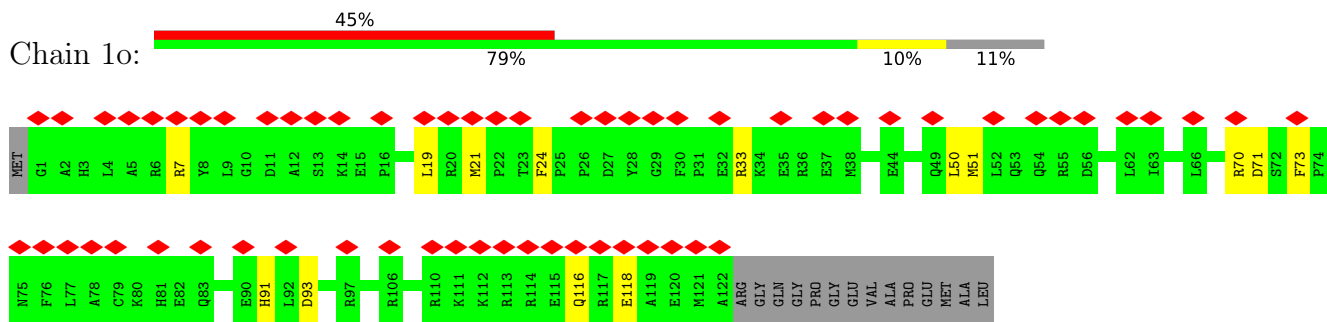

• Molecule 41: NADH dehydrogenase [ubiquinone] 1 beta subcomplex subunit 10

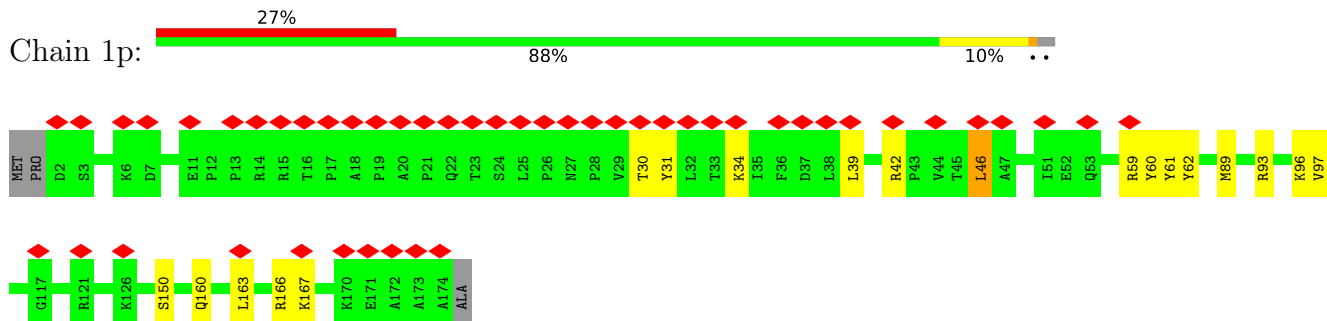

• Molecule 42: NADH dehydrogenase [ubiquinone] 1 alpha subcomplex subunit 12

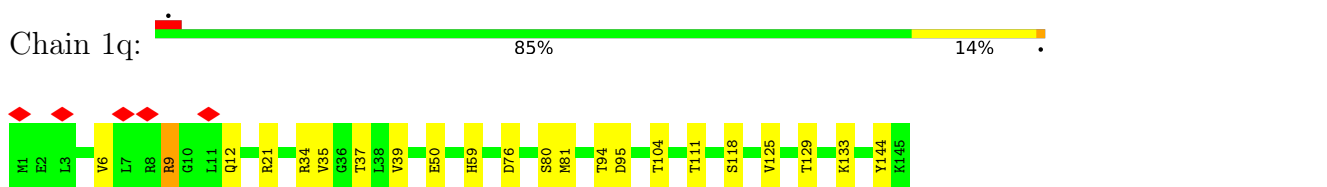

• Molecule 43: NADH dehydrogenase [ubiquinone] 1 alpha subcomplex subunit 7

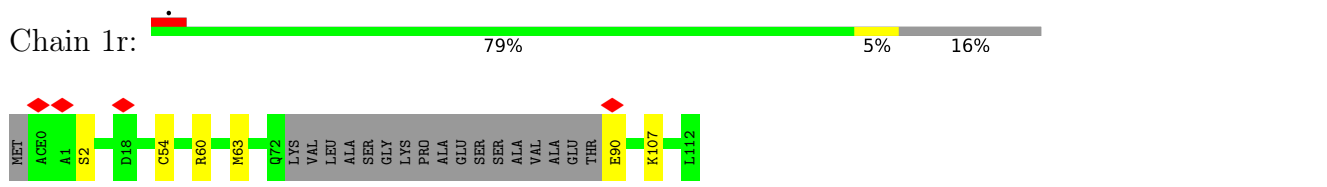

• Molecule 44: NADH dehydrogenase [ubiquinone] flavoprotein 3, mitochondrial

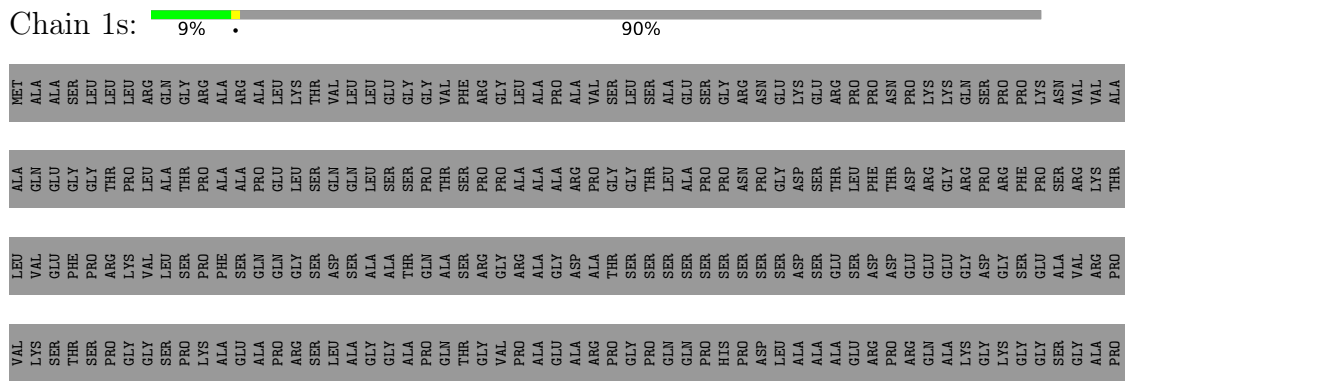

GLU ASP  
ALA ARG  
GLY ARG  
ALA  
PRO PRO  
LYS  
ALA  
ALA  
ALA  
ALA  
ALA  
GLY  
SER  
ARG  
GLY  
PRO  
GLY  
GLY  
ALA  
ALA  
ALA  
ARG  
ARG  
GLN  
LYS  
ILE  
PRO  
ARG  
SER  
GLU  
GLU  
ALA  
ASP  
ALA  
GLU  
GLN  
LYS  
PRO  
PRO  
GLU

ALA PRO  
ARG ARG  
GLY  
LYS  
PRO  
ALA  
SER  
ALA  
GLU  
ALA  
GLU  
PRO  
ALA  
ALA  
SER  
THR  
PRO  
GLY  
ALA  
ALA  
ARG  
LEU  
LEU  
ALA  
GLN  
THR  
SER  
SER  
PRO  
LEU  
LEU  
GLU  
THR  
PRO  
GLY  
GLY  
ARG  
VAL  
GLU  
PRO  
GLU  
PRO  
GLY  
GLY  
GLN  
VAL  
ALA  
PRO  
SER  
SER  
LEU  
ALA  
PRO  
ASP  
PRO  
GLY  
GLY  
GLN  
VAL  
ALA  
SER  
SER  
THR  
ARG  
ALA  
PRO  
LEU  
LEU  
GLY  
GLY  
ALA  
ALA  
GLU  
GLU  
THR

VAL  
ALA  
GLU  
ALA  
ALA  
LYS  
GLY  
GLU  
LEU  
LEU  
GLY  
GLY  
ARG  
PRO  
LEU  
VAL  
GLN  
GLY  
PRO  
LYS  
LYS  
ALA  
VAL  
PRO  
ASP  
GLY  
GLN  
ASP  
GLU  
GLY  
ALA  
GLU  
LYS  
LYS  
ALA  
LEU  
ARG  
PRO  
GLU  
GLU  
GLU  
ALA  
GLY  
ILE  
ALA  
GLY  
ASP  
ALA  
ALA  
PRO  
PRO  
GLY  
THR  
ALA  
GLY  
ASP  
ALA  
ALA  
PRO  
GLY  
THR  
ALA  
GLY  
ASP  
ALA  
THR  
GLN  
GLU  
PRO  
THR

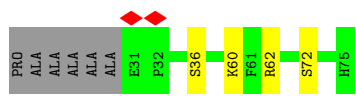

## 4 Experimental information

Property	Value	Source
EM reconstruction method	SINGLE PARTICLE	Depositor
Imposed symmetry	POINT, Not provided	
Number of particles used	34000	Depositor
Resolution determination method	FSC 0.143 CUT-OFF	Depositor
CTF correction method	PHASE FLIPPING AND AMPLITUDE CORRECTION	Depositor
Microscope	TFS GLACIOS	Depositor
Voltage (kV)	200	Depositor
Electron dose ( $e^-/\text{\AA}^2$ )	50	Depositor
Minimum defocus (nm)	1300	Depositor
Maximum defocus (nm)	3000	Depositor
Magnification	Not provided	
Image detector	GATAN K3 (6k x 4k)	Depositor
Maximum map value	1.137	Depositor
Minimum map value	-0.300	Depositor
Average map value	0.000	Depositor
Map value standard deviation	0.019	Depositor
Recommended contour level	0.12	Depositor
Map size ( $\text{\AA}$ )	556.0, 556.0, 556.0	wwPDB
Map dimensions	400, 400, 400	wwPDB
Map angles ( $^\circ$ )	90.0, 90.0, 90.0	wwPDB
Pixel spacing ( $\text{\AA}$ )	1.39, 1.39, 1.39	Depositor



## 5 Model quality

### 5.1 Standard geometry

Bond lengths and bond angles in the following residue types are not validated in this section: FMN, MG, 3PE, FES, ZN, ACE, EHZ, MYR, SAC, CDL, NDP, U10, PC1, SF4, GTP, K, FME

The Z score for a bond length (or angle) is the number of standard deviations the observed value is removed from the expected value. A bond length (or angle) with  $|Z| > 5$  is considered an outlier worth inspection. RMSZ is the root-mean-square of all Z scores of the bond lengths (or angles).

Mol	Chain	Bond lengths		Bond angles	
		RMSZ	# Z  >5	RMSZ	# Z  >5
1	1A	0.33	0/930	0.61	0/1271
2	1B	0.31	0/1273	0.58	0/1722
3	1C	0.26	0/1791	0.50	0/2439
4	1D	0.28	0/3545	0.55	2/4806 (0.0%)
5	1E	0.27	0/1698	0.50	0/2311
6	1F	0.25	0/3401	0.50	0/4595
7	1G	0.25	0/5451	0.50	0/7387
8	1H	0.30	0/2566	0.56	1/3509 (0.0%)
9	1I	0.29	0/1443	0.55	0/1952
10	1J	0.32	0/1364	0.56	0/1850
11	1K	0.36	0/751	0.72	2/1018 (0.2%)
12	1L	0.29	0/4939	0.65	8/6718 (0.1%)
13	1M	0.28	0/3713	0.59	4/5063 (0.1%)
14	1N	0.29	0/2765	0.58	2/3758 (0.1%)
15	1O	0.29	0/2650	0.55	0/3588
16	1P	0.26	0/2828	0.54	1/3834 (0.0%)
17	1Q	0.31	0/1070	0.62	1/1446 (0.1%)
18	1R	0.26	0/755	0.57	0/1018
19	1S	0.29	0/711	0.71	2/956 (0.2%)
20	1T	0.35	0/701	0.76	2/946 (0.2%)
20	1U	0.31	0/706	0.68	3/954 (0.3%)
21	1V	0.29	0/946	0.53	0/1281
22	1W	0.30	0/995	0.66	1/1340 (0.1%)
23	1X	0.25	0/1436	0.52	0/1938
24	1Y	0.31	0/1037	0.66	1/1404 (0.1%)
25	1Z	0.28	0/1199	0.56	0/1617
26	1a	0.30	0/577	0.59	1/777 (0.1%)
27	1b	0.28	0/664	0.54	0/912
28	1c	0.35	0/430	0.89	5/581 (0.9%)
29	1d	0.29	0/1024	0.57	0/1383
30	1e	0.30	0/836	0.67	2/1118 (0.2%)
31	1f	0.30	0/499	0.71	1/673 (0.1%)

Mol	Chain	Bond lengths		Bond angles	
		RMSZ	# Z  >5	RMSZ	# Z  >5
32	1g	0.33	0/858	0.75	3/1165 (0.3%)
33	1h	0.28	0/1184	0.58	0/1603
34	1i	0.33	0/1131	0.67	0/1541
35	1j	0.33	0/627	0.81	4/858 (0.5%)
36	1k	0.30	0/668	0.60	1/903 (0.1%)
37	1l	0.30	0/1365	0.65	2/1867 (0.1%)
38	1m	0.93	2/1092 (0.2%)	1.08	5/1481 (0.3%)
39	1n	0.27	0/1549	0.59	1/2098 (0.0%)
40	1o	0.27	0/1069	0.64	0/1430
41	1p	0.27	0/1481	0.62	3/1997 (0.2%)
42	1q	0.37	0/1253	0.68	2/1704 (0.1%)
43	1r	0.29	0/782	0.62	0/1057
44	1s	0.25	0/394	0.54	0/533
All	All	0.31	2/68147 (0.0%)	0.60	60/92402 (0.1%)

Chiral center outliers are detected by calculating the chiral volume of a chiral center and verifying if the center is modelled as a planar moiety or with the opposite hand. A planarity outlier is detected by checking planarity of atoms in a peptide group, atoms in a mainchain group or atoms of a sidechain that are expected to be planar.

Mol	Chain	#Chirality outliers	#Planarity outliers
8	1H	0	1
21	1V	0	1
30	1e	0	2
37	1l	0	1
42	1q	0	1
All	All	0	6

All (2) bond length outliers are listed below:

Mol	Chain	Res	Type	Atoms	Z	Observed(Å)	Ideal(Å)
38	1m	3	PRO	CB-CG	22.47	2.62	1.50
38	1m	3	PRO	CG-CD	-17.98	0.91	1.50

The worst 5 of 60 bond angle outliers are listed below:

Mol	Chain	Res	Type	Atoms	Z	Observed(°)	Ideal(°)
38	1m	3	PRO	CB-CG-CD	-27.30	0.01	106.50
38	1m	3	PRO	CA-N-CD	-13.07	93.20	111.50
38	1m	3	PRO	CA-CB-CG	-11.57	82.01	104.00
38	1m	3	PRO	N-CA-CB	-9.56	91.83	103.30
38	1m	2	PHE	C-N-CD	8.47	146.19	128.40

There are no chirality outliers.

5 of 6 planarity outliers are listed below:

Mol	Chain	Res	Type	Group
8	1H	91	MET	Peptide
21	1V	113	TRP	Peptide
30	1e	69	GLN	Peptide,Sidechain
37	1l	50	LEU	Peptide
42	1q	9	ARG	Sidechain

## 5.2 Too-close contacts [i](#)

Due to software issues we are unable to calculate clashes - this section is therefore empty.

## 5.3 Torsion angles [i](#)

### 5.3.1 Protein backbone [i](#)

In the following table, the Percentiles column shows the percent Ramachandran outliers of the chain as a percentile score with respect to all PDB entries followed by that with respect to all EM entries.

The Analysed column shows the number of residues for which the backbone conformation was analysed, and the total number of residues.

Mol	Chain	Analysed	Favoured	Allowed	Outliers	Percentiles	
1	1A	113/115 (98%)	102 (90%)	9 (8%)	2 (2%)	8	32
2	1B	153/258 (59%)	141 (92%)	12 (8%)	0	100	100
3	1C	207/264 (78%)	195 (94%)	12 (6%)	0	100	100
4	1D	427/476 (90%)	409 (96%)	18 (4%)	0	100	100
5	1E	212/249 (85%)	190 (90%)	21 (10%)	1 (0%)	29	61
6	1F	430/464 (93%)	416 (97%)	14 (3%)	0	100	100
7	1G	697/727 (96%)	656 (94%)	39 (6%)	2 (0%)	41	72
8	1H	316/318 (99%)	301 (95%)	11 (4%)	4 (1%)	12	39
9	1I	174/239 (73%)	171 (98%)	3 (2%)	0	100	100
10	1J	173/175 (99%)	161 (93%)	11 (6%)	1 (1%)	25	57
11	1K	96/98 (98%)	92 (96%)	3 (3%)	1 (1%)	15	46
12	1L	604/606 (100%)	550 (91%)	53 (9%)	1 (0%)	47	78
13	1M	457/459 (100%)	436 (95%)	21 (5%)	0	100	100

*Continued on next page...*

*Continued from previous page...*

Mol	Chain	Analysed	Favoured	Allowed	Outliers	Percentiles	
14	1N	345/347 (99%)	326 (94%)	19 (6%)	0	100	100
15	1O	318/357 (89%)	297 (93%)	21 (7%)	0	100	100
16	1P	340/377 (90%)	318 (94%)	22 (6%)	0	100	100
17	1Q	127/175 (73%)	119 (94%)	8 (6%)	0	100	100
18	1R	94/123 (76%)	92 (98%)	2 (2%)	0	100	100
19	1S	85/99 (86%)	76 (89%)	9 (11%)	0	100	100
20	1T	83/156 (53%)	77 (93%)	6 (7%)	0	100	100
20	1U	84/156 (54%)	82 (98%)	2 (2%)	0	100	100
21	1V	113/116 (97%)	102 (90%)	11 (10%)	0	100	100
22	1W	113/128 (88%)	105 (93%)	8 (7%)	0	100	100
23	1X	169/172 (98%)	162 (96%)	7 (4%)	0	100	100
24	1Y	137/141 (97%)	133 (97%)	4 (3%)	0	100	100
25	1Z	139/144 (96%)	132 (95%)	7 (5%)	0	100	100
26	1a	68/70 (97%)	66 (97%)	2 (3%)	0	100	100
27	1b	81/84 (96%)	75 (93%)	6 (7%)	0	100	100
28	1c	47/76 (62%)	42 (89%)	5 (11%)	0	100	100
29	1d	117/123 (95%)	108 (92%)	9 (8%)	0	100	100
30	1e	97/106 (92%)	90 (93%)	7 (7%)	0	100	100
31	1f	55/135 (41%)	52 (94%)	3 (6%)	0	100	100
32	1g	98/154 (64%)	91 (93%)	7 (7%)	0	100	100
33	1h	136/189 (72%)	129 (95%)	7 (5%)	0	100	100
34	1i	124/128 (97%)	114 (92%)	10 (8%)	0	100	100
35	1j	69/105 (66%)	64 (93%)	5 (7%)	0	100	100
36	1k	79/98 (81%)	76 (96%)	3 (4%)	0	100	100
37	1l	154/186 (83%)	140 (91%)	12 (8%)	2 (1%)	12	39
38	1m	126/129 (98%)	118 (94%)	8 (6%)	0	100	100
39	1n	170/179 (95%)	162 (95%)	8 (5%)	0	100	100
40	1o	120/137 (88%)	113 (94%)	7 (6%)	0	100	100
41	1p	171/176 (97%)	162 (95%)	9 (5%)	0	100	100
42	1q	143/145 (99%)	134 (94%)	9 (6%)	0	100	100
43	1r	90/114 (79%)	87 (97%)	3 (3%)	0	100	100

*Continued on next page...*

Continued from previous page...

Mol	Chain	Analysed	Favoured	Allowed	Outliers	Percentiles	
44	1s	43/471 (9%)	39 (91%)	4 (9%)	0	100	100
All	All	8194/9744 (84%)	7703 (94%)	477 (6%)	14 (0%)	50	78

5 of 14 Ramachandran outliers are listed below:

Mol	Chain	Res	Type
1	1A	109	LYS
8	1H	68	ILE
8	1H	92	PRO
8	1H	282	TYR
1	1A	46	SER

### 5.3.2 Protein sidechains [i](#)

In the following table, the Percentiles column shows the percent sidechain outliers of the chain as a percentile score with respect to all PDB entries followed by that with respect to all EM entries.

The Analysed column shows the number of residues for which the sidechain conformation was analysed, and the total number of residues.

Mol	Chain	Analysed	Rotameric	Outliers	Percentiles	
1	1A	99/99 (100%)	85 (86%)	14 (14%)	3	13
2	1B	131/212 (62%)	119 (91%)	12 (9%)	9	31
3	1C	190/227 (84%)	179 (94%)	11 (6%)	20	50
4	1D	371/405 (92%)	346 (93%)	25 (7%)	16	46
5	1E	183/207 (88%)	174 (95%)	9 (5%)	25	55
6	1F	346/368 (94%)	327 (94%)	19 (6%)	21	51
7	1G	588/610 (96%)	543 (92%)	45 (8%)	13	40
8	1H	274/274 (100%)	257 (94%)	17 (6%)	18	48
9	1I	151/201 (75%)	145 (96%)	6 (4%)	31	60
10	1J	140/140 (100%)	121 (86%)	19 (14%)	3	14
11	1K	84/84 (100%)	64 (76%)	20 (24%)	0	2
12	1L	539/539 (100%)	470 (87%)	69 (13%)	4	16
13	1M	408/408 (100%)	369 (90%)	39 (10%)	8	29
14	1N	310/310 (100%)	288 (93%)	22 (7%)	14	44
15	1O	283/307 (92%)	258 (91%)	25 (9%)	10	33

Continued on next page...

Continued from previous page...

Mol	Chain	Analysed	Rotameric	Outliers	Percentiles	
16	1P	296/323 (92%)	267 (90%)	29 (10%)	8	28
17	1Q	117/152 (77%)	104 (89%)	13 (11%)	6	22
18	1R	79/97 (81%)	68 (86%)	11 (14%)	3	13
19	1S	77/82 (94%)	71 (92%)	6 (8%)	12	39
20	1T	79/133 (59%)	71 (90%)	8 (10%)	7	27
20	1U	79/133 (59%)	69 (87%)	10 (13%)	4	16
21	1V	100/101 (99%)	88 (88%)	12 (12%)	5	19
22	1W	107/112 (96%)	97 (91%)	10 (9%)	9	31
23	1X	153/154 (99%)	138 (90%)	15 (10%)	8	28
24	1Y	101/102 (99%)	90 (89%)	11 (11%)	6	23
25	1Z	123/124 (99%)	111 (90%)	12 (10%)	8	28
26	1a	58/58 (100%)	51 (88%)	7 (12%)	5	18
27	1b	69/70 (99%)	63 (91%)	6 (9%)	10	34
28	1c	45/66 (68%)	38 (84%)	7 (16%)	2	11
29	1d	107/109 (98%)	101 (94%)	6 (6%)	21	51
30	1e	87/94 (93%)	81 (93%)	6 (7%)	15	45
31	1f	54/113 (48%)	51 (94%)	3 (6%)	21	51
32	1g	92/129 (71%)	80 (87%)	12 (13%)	4	16
33	1h	121/158 (77%)	102 (84%)	19 (16%)	2	10
34	1i	119/120 (99%)	100 (84%)	19 (16%)	2	10
35	1j	62/84 (74%)	49 (79%)	13 (21%)	1	3
36	1k	63/76 (83%)	57 (90%)	6 (10%)	8	29
37	1l	141/161 (88%)	120 (85%)	21 (15%)	3	12
38	1m	113/114 (99%)	97 (86%)	16 (14%)	3	13
39	1n	156/160 (98%)	141 (90%)	15 (10%)	8	29
40	1o	110/120 (92%)	96 (87%)	14 (13%)	4	16
41	1p	154/156 (99%)	137 (89%)	17 (11%)	6	23
42	1q	131/131 (100%)	110 (84%)	21 (16%)	2	10
43	1r	85/98 (87%)	79 (93%)	6 (7%)	14	44
44	1s	44/351 (12%)	40 (91%)	4 (9%)	9	32
All	All	7219/8272 (87%)	6512 (90%)	707 (10%)	11	28

5 of 707 residues with a non-rotameric sidechain are listed below:

Mol	Chain	Res	Type
23	1X	134	ARG
34	1i	125	GLN
24	1Y	126	MET
23	1X	132	THR
30	1e	97	HIS

Sometimes sidechains can be flipped to improve hydrogen bonding and reduce clashes. 5 of 32 such sidechains are listed below:

Mol	Chain	Res	Type
43	1r	28	GLN
43	1r	35	GLN
16	1P	321	HIS
16	1P	203	GLN
43	1r	46	HIS

### 5.3.3 RNA [i](#)

There are no RNA molecules in this entry.

## 5.4 Non-standard residues in protein, DNA, RNA chains [i](#)

8 non-standard protein/DNA/RNA residues are modelled in this entry.

In the following table, the Counts columns list the number of bonds (or angles) for which Mogul statistics could be retrieved, the number of bonds (or angles) that are observed in the model and the number of bonds (or angles) that are defined in the Chemical Component Dictionary. The Link column lists molecule types, if any, to which the group is linked. The Z score for a bond length (or angle) is the number of standard deviations the observed value is removed from the expected value. A bond length (or angle) with  $|Z| > 2$  is considered an outlier worth inspection. RMSZ is the root-mean-square of all Z scores of the bond lengths (or angles).

Mol	Type	Chain	Res	Link	Bond lengths			Bond angles		
					Counts	RMSZ	$\# Z  > 2$	Counts	RMSZ	$\# Z  > 2$
11	FME	1K	1	11	8,9,10	0.84	0	7,9,11	4.53	2 (28%)
14	FME	1N	1	14	8,9,10	0.52	0	7,9,11	1.03	1 (14%)
8	FME	1H	1	8	8,9,10	0.51	0	7,9,11	1.07	1 (14%)
10	FME	1J	1	10	8,9,10	0.53	0	7,9,11	1.02	1 (14%)
34	SAC	1i	1	-	7,8,9	0.54	0	8,9,11	1.04	1 (12%)
1	FME	1A	1	1	8,9,10	0.52	0	7,9,11	1.19	1 (14%)

Mol	Type	Chain	Res	Link	Bond lengths			Bond angles		
					Counts	RMSZ	# Z  > 2	Counts	RMSZ	# Z  > 2
12	FME	1L	1	12	8,9,10	0.51	0	7,9,11	0.93	1 (14%)
13	FME	1M	1	13	8,9,10	0.52	0	7,9,11	1.03	1 (14%)

In the following table, the Chirals column lists the number of chiral outliers, the number of chiral centers analysed, the number of these observed in the model and the number defined in the Chemical Component Dictionary. Similar counts are reported in the Torsion and Rings columns. '-' means no outliers of that kind were identified.

Mol	Type	Chain	Res	Link	Chirals	Torsions	Rings
11	FME	1K	1	11	-	4/7/9/11	-
14	FME	1N	1	14	-	3/7/9/11	-
8	FME	1H	1	8	-	2/7/9/11	-
10	FME	1J	1	10	-	1/7/9/11	-
34	SAC	1i	1	-	-	2/7/8/10	-
1	FME	1A	1	1	-	0/7/9/11	-
12	FME	1L	1	12	-	0/7/9/11	-
13	FME	1M	1	13	-	1/7/9/11	-

There are no bond length outliers.

The worst 5 of 9 bond angle outliers are listed below:

Mol	Chain	Res	Type	Atoms	Z	Observed( $^{\circ}$ )	Ideal( $^{\circ}$ )
11	1K	1	FME	CA-N-CN	-11.67	104.87	122.82
34	1i	1	SAC	O-C-CA	-2.90	117.17	124.78
10	1J	1	FME	O-C-CA	-2.64	117.86	124.78
8	1H	1	FME	O-C-CA	-2.64	117.87	124.78
1	1A	1	FME	O-C-CA	-2.56	118.08	124.78

There are no chirality outliers.

5 of 13 torsion outliers are listed below:

Mol	Chain	Res	Type	Atoms
8	1H	1	FME	O1-CN-N-CA
11	1K	1	FME	O1-CN-N-CA
11	1K	1	FME	O-C-CA-CB
14	1N	1	FME	O1-CN-N-CA
14	1N	1	FME	CB-CA-N-CN

There are no ring outliers.

No monomer is involved in short contacts.



## 5.5 Carbohydrates [i](#)

There are no monosaccharides in this entry.

## 5.6 Ligand geometry [i](#)

Of 31 ligands modelled in this entry, 3 are monoatomic - leaving 28 for Mogul analysis.

In the following table, the Counts columns list the number of bonds (or angles) for which Mogul statistics could be retrieved, the number of bonds (or angles) that are observed in the model and the number of bonds (or angles) that are defined in the Chemical Component Dictionary. The Link column lists molecule types, if any, to which the group is linked. The Z score for a bond length (or angle) is the number of standard deviations the observed value is removed from the expected value. A bond length (or angle) with  $|Z| > 2$  is considered an outlier worth inspection. RMSZ is the root-mean-square of all Z scores of the bond lengths (or angles).

Mol	Type	Chain	Res	Link	Bond lengths			Bond angles		
					Counts	RMSZ	# Z  > 2	Counts	RMSZ	# Z  > 2
45	SF4	1I	202	9	0,12,12	-	-	-		
53	GTP	1O	401	54	26,34,34	0.95	2 (7%)	32,54,54	0.78	0
46	PC1	1f	101	-	33,33,53	0.29	0	39,41,61	0.37	0
52	3PE	1L	701	-	41,41,50	0.29	0	44,46,55	0.34	0
45	SF4	1F	502	6	0,12,12	-	-	-		
45	SF4	1B	201	2	0,12,12	-	-	-		
45	SF4	1G	802	7	0,12,12	-	-	-		
46	PC1	1M	501	-	34,34,53	0.32	0	40,42,61	0.36	0
46	PC1	1q	201	-	47,47,53	0.28	0	53,55,61	0.32	0
57	EHZ	1n	201	-	29,36,37	0.19	0	35,44,47	1.10	1 (2%)
45	SF4	1G	801	7	0,12,12	-	-	-		
46	PC1	1B	202	-	33,33,53	0.32	0	39,41,61	0.60	0
47	FES	1G	803	7	0,4,4	-	-	-		
52	3PE	1N	401	-	37,37,50	0.30	0	40,42,55	0.42	0
46	PC1	1d	201	-	38,38,53	0.31	0	44,46,61	0.47	0
52	3PE	1Y	202	-	34,34,50	0.36	0	37,39,55	0.84	1 (2%)
52	3PE	1f	102	-	50,50,50	0.28	0	53,55,55	1.02	4 (7%)
51	CDL	1N	402	-	66,66,99	0.30	0	72,78,111	0.38	0
55	NDP	1P	501	-	45,52,52	0.61	0	53,80,80	0.74	2 (3%)
47	FES	1E	301	5	0,4,4	-	-	-		
51	CDL	1H	702	-	50,50,99	0.36	0	56,62,111	0.66	1 (1%)
50	U10	1H	701	-	63,63,63	0.48	0	76,79,79	0.93	4 (5%)
51	CDL	1a	101	-	60,60,99	0.49	0	66,72,111	0.85	3 (4%)
57	EHZ	1W	201	-	29,36,37	0.16	0	35,44,47	1.00	1 (2%)
45	SF4	1I	201	9	0,12,12	-	-	-		

Mol	Type	Chain	Res	Link	Bond lengths			Bond angles		
					Counts	RMSZ	# Z  > 2	Counts	RMSZ	# Z  > 2
58	MYR	1l	201	-	14,14,15	0.34	0	13,13,15	0.42	0
46	PC1	1Y	201	-	45,45,53	0.28	0	51,53,61	0.35	0
48	FMN	1F	501	-	33,33,33	0.57	0	48,50,50	0.66	0

In the following table, the Chirals column lists the number of chiral outliers, the number of chiral centers analysed, the number of these observed in the model and the number defined in the Chemical Component Dictionary. Similar counts are reported in the Torsion and Rings columns. '-' means no outliers of that kind were identified.

Mol	Type	Chain	Res	Link	Chirals	Torsions	Rings
53	GTP	1O	401	54	-	3/18/38/38	0/3/3/3
45	SF4	1I	202	9	-	-	0/6/5/5
46	PC1	1f	101	-	-	6/36/36/57	-
52	3PE	1L	701	-	-	5/45/45/54	-
45	SF4	1F	502	6	-	-	0/6/5/5
45	SF4	1B	201	2	-	-	0/6/5/5
45	SF4	1G	802	7	-	-	0/6/5/5
46	PC1	1M	501	-	-	0/38/38/57	-
46	PC1	1q	201	-	-	13/51/51/57	-
57	EHZ	1n	201	-	-	8/42/44/45	-
45	SF4	1G	801	7	-	-	0/6/5/5
46	PC1	1B	202	-	-	14/37/37/57	-
52	3PE	1N	401	-	-	11/41/41/54	-
52	3PE	1Y	202	-	-	10/38/38/54	-
46	PC1	1d	201	-	-	10/42/42/57	-
47	FES	1G	803	7	-	-	0/1/1/1
52	3PE	1f	102	-	-	15/54/54/54	-
51	CDL	1N	402	-	-	13/76/76/110	-
55	NDP	1P	501	-	-	4/30/77/77	0/5/5/5
47	FES	1E	301	5	-	-	0/1/1/1
51	CDL	1H	702	-	-	7/61/61/110	-
50	U10	1H	701	-	-	17/63/87/87	0/1/1/1
51	CDL	1a	101	-	-	16/71/71/110	-
57	EHZ	1W	201	-	-	7/42/44/45	-
45	SF4	1I	201	9	-	-	0/6/5/5
58	MYR	1l	201	-	-	0/11/12/13	-
46	PC1	1Y	201	-	-	8/49/49/57	-
48	FMN	1F	501	-	-	1/18/18/18	0/3/3/3

All (2) bond length outliers are listed below:

Mol	Chain	Res	Type	Atoms	Z	Observed(Å)	Ideal(Å)
53	1O	401	GTP	C5-C6	-2.66	1.42	1.47
53	1O	401	GTP	C8-N7	-2.04	1.31	1.35

The worst 5 of 17 bond angle outliers are listed below:

Mol	Chain	Res	Type	Atoms	Z	Observed(°)	Ideal(°)
57	1n	201	EHZ	C10-S1-C9	5.91	120.27	101.87
52	1f	102	3PE	O21-C21-C22	5.22	122.76	111.50
57	1W	201	EHZ	C10-S1-C9	4.94	117.24	101.87
50	1H	701	U10	O3-C3-C2	3.50	128.41	116.56
50	1H	701	U10	O4-C4-C5	3.43	128.17	116.56

There are no chirality outliers.

5 of 168 torsion outliers are listed below:

Mol	Chain	Res	Type	Atoms
46	1B	202	PC1	C11-O13-P-O12
46	1B	202	PC1	C1-O11-P-O12
46	1B	202	PC1	C1-O11-P-O13
46	1B	202	PC1	O32-C31-O31-C3
46	1B	202	PC1	C32-C31-O31-C3

There are no ring outliers.

No monomer is involved in short contacts.

The following is a two-dimensional graphical depiction of Mogul quality analysis of bond lengths, bond angles, torsion angles, and ring geometry for all instances of the Ligand of Interest. In addition, ligands with molecular weight > 250 and outliers as shown on the validation Tables will also be included. For torsion angles, if less than 5% of the Mogul distribution of torsion angles is within 10 degrees of the torsion angle in question, then that torsion angle is considered an outlier. Any bond that is central to one or more torsion angles identified as an outlier by Mogul will be highlighted in the graph. For rings, the root-mean-square deviation (RMSD) between the ring in question and similar rings identified by Mogul is calculated over all ring torsion angles. If the average RMSD is greater than 60 degrees and the minimal RMSD between the ring in question and any Mogul-identified rings is also greater than 60 degrees, then that ring is considered an outlier. The outliers are highlighted in purple. The color gray indicates Mogul did not find sufficient equivalents in the CSD to analyse the geometry.

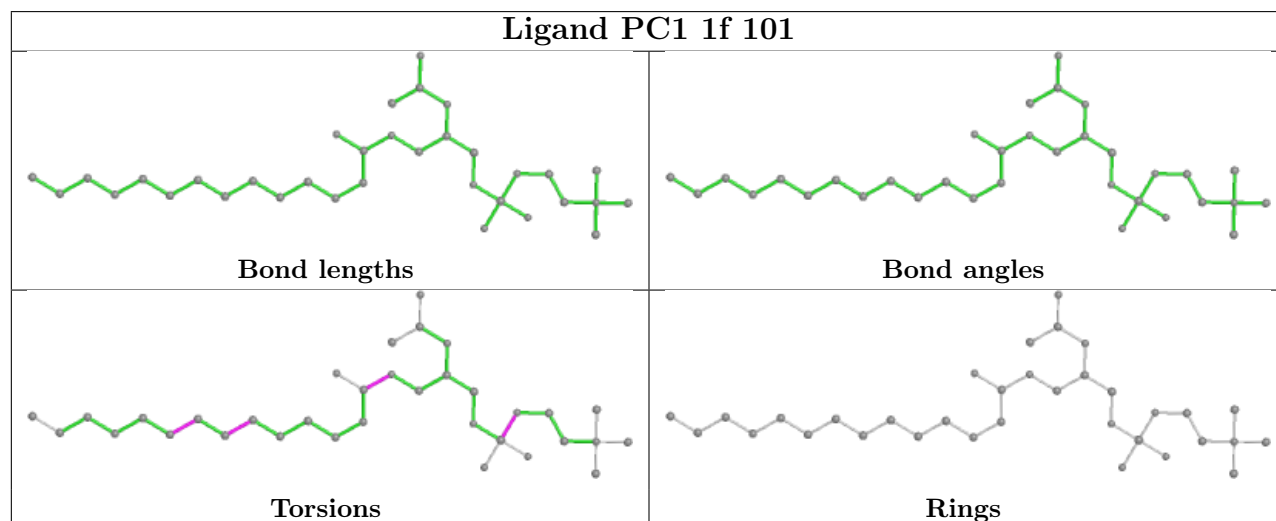
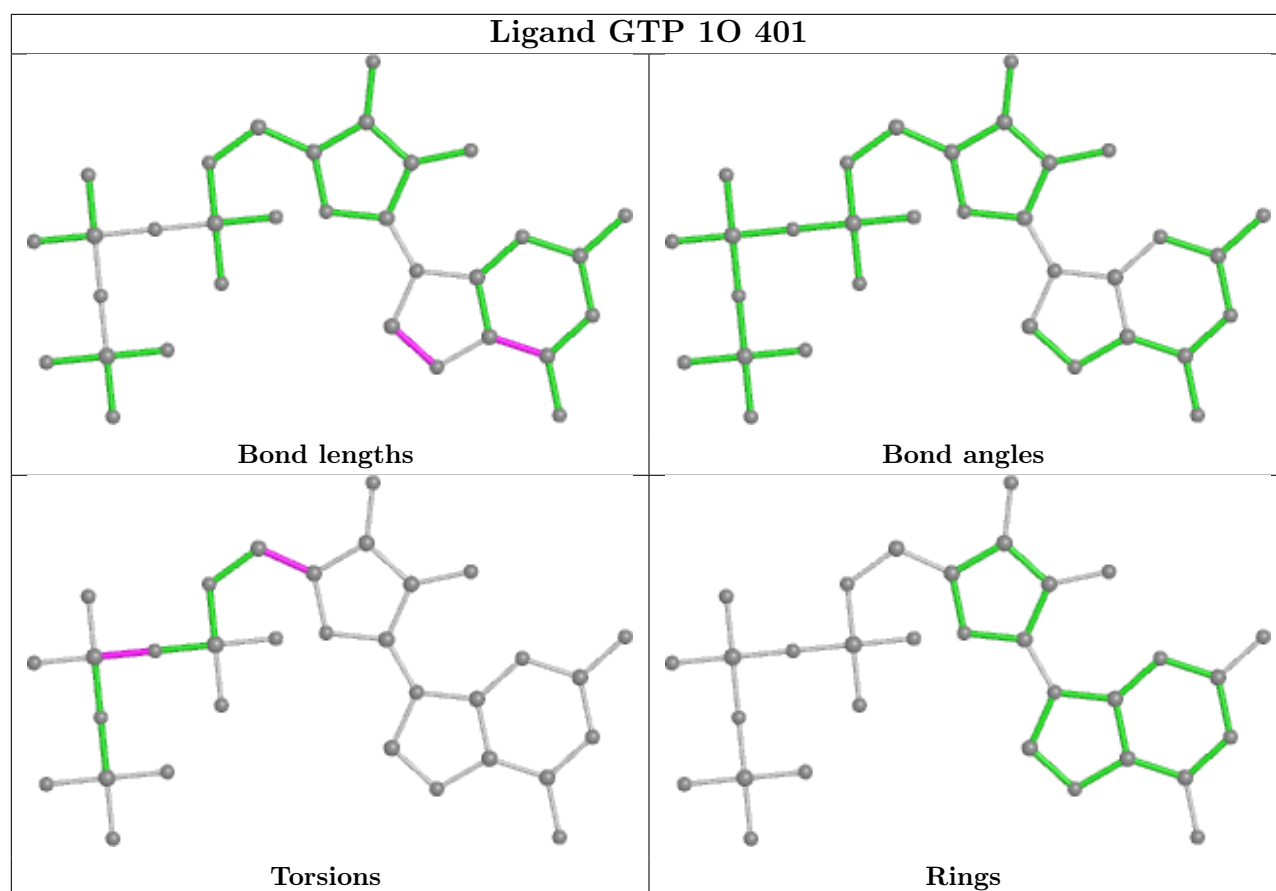

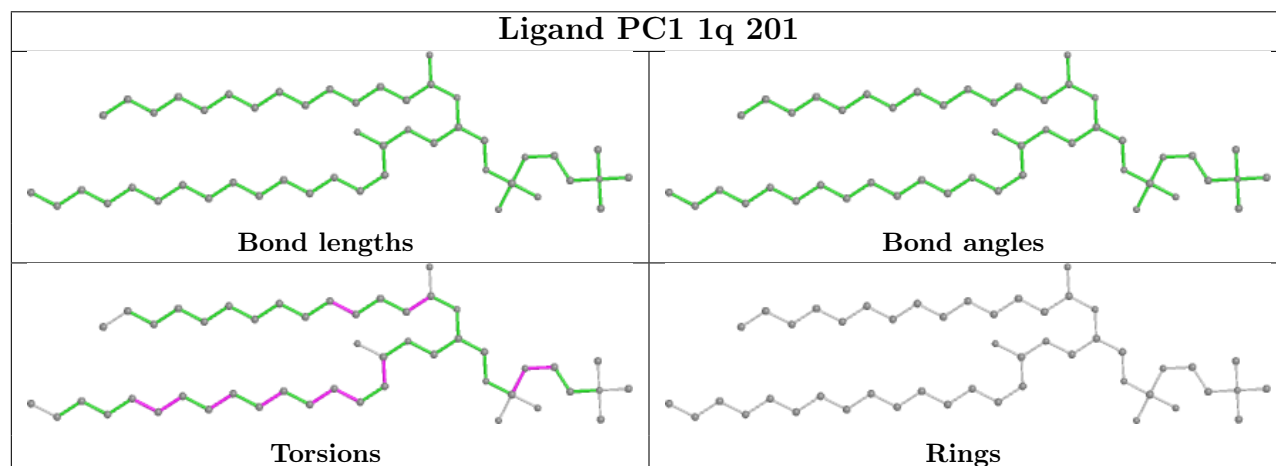
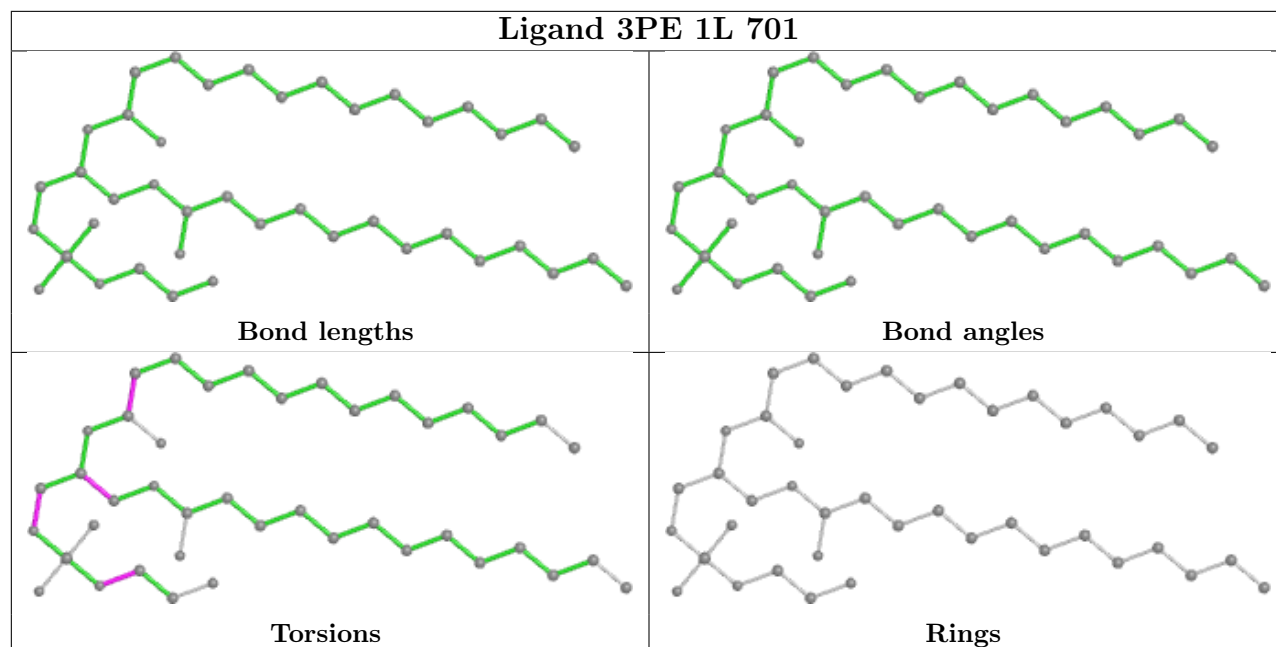

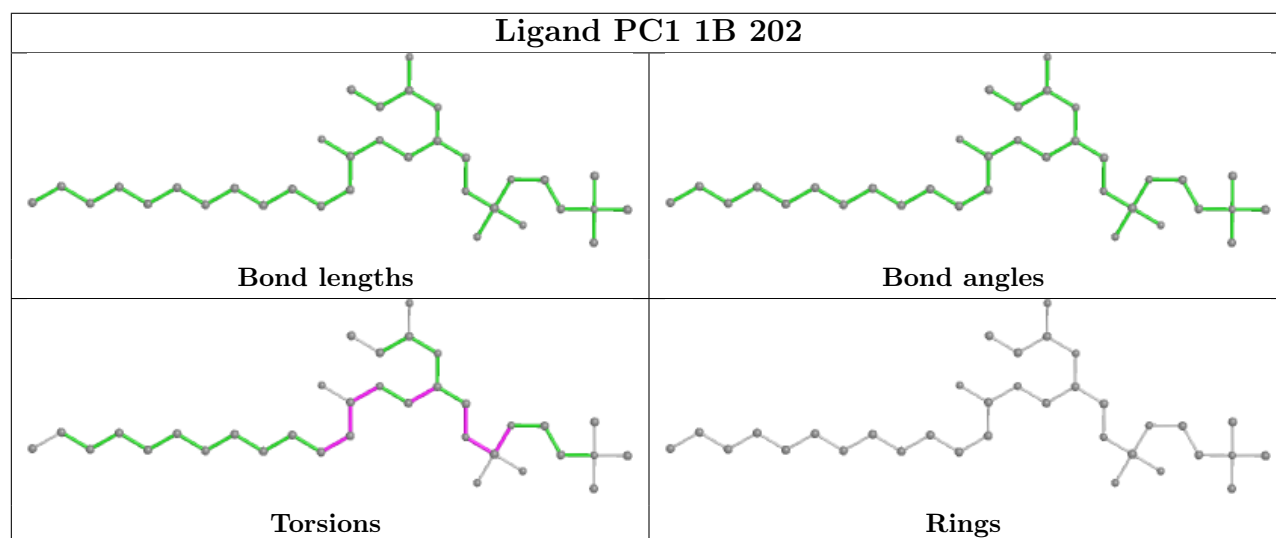
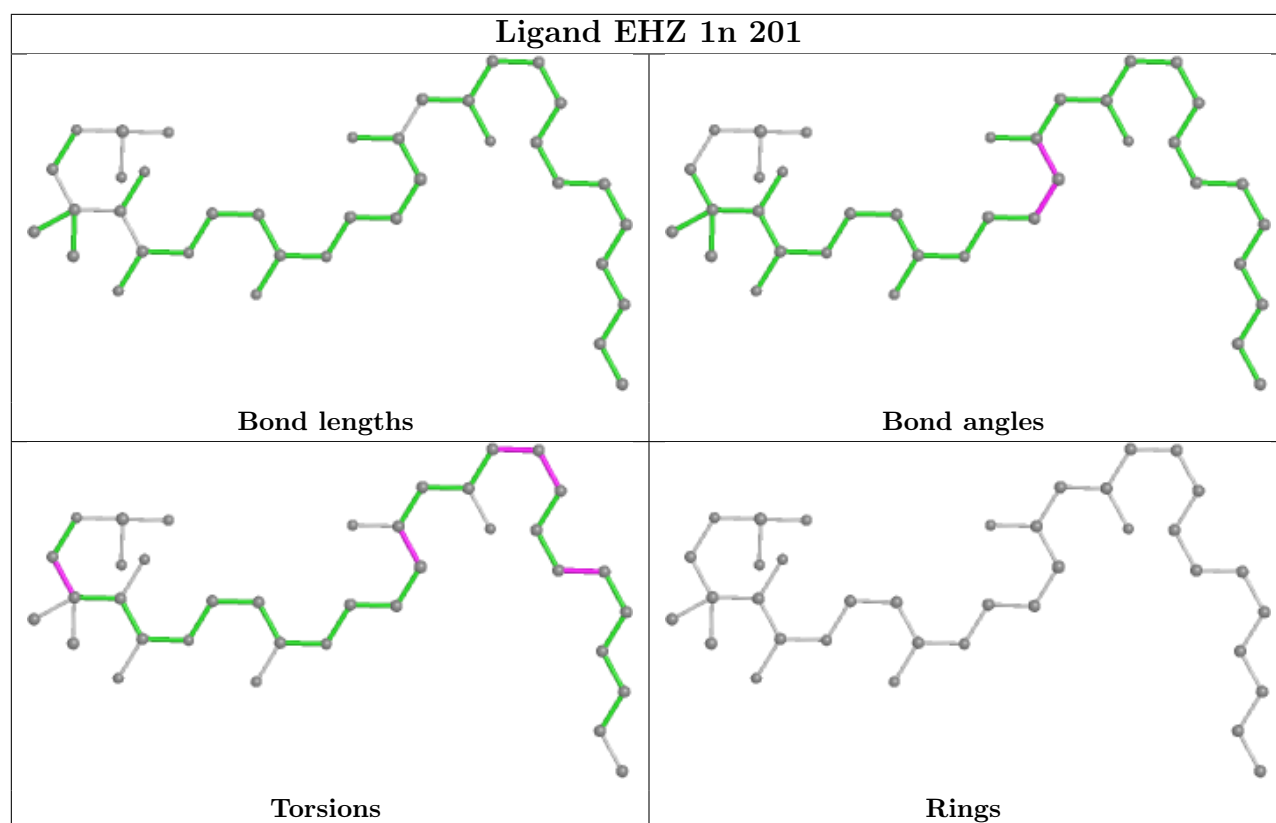

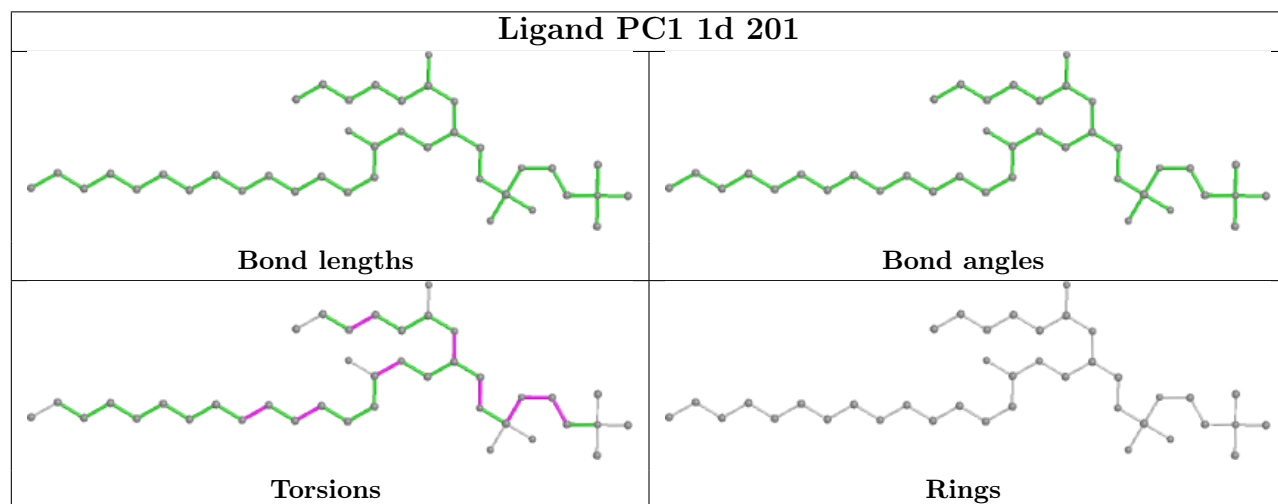
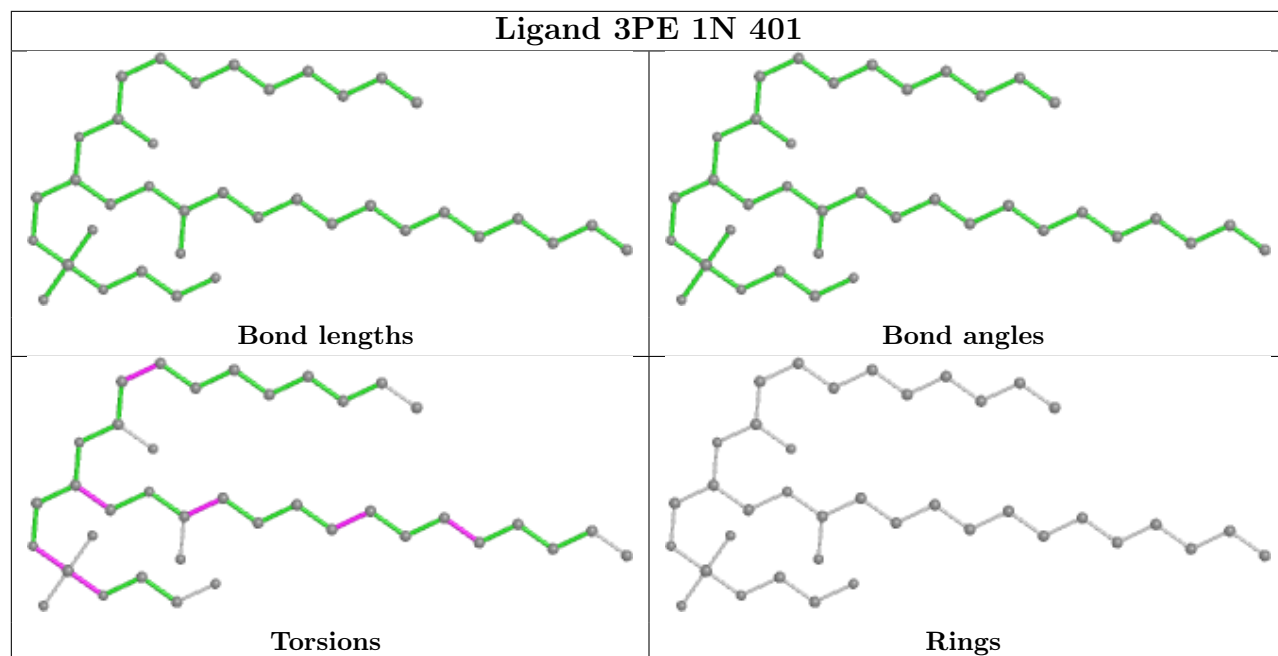

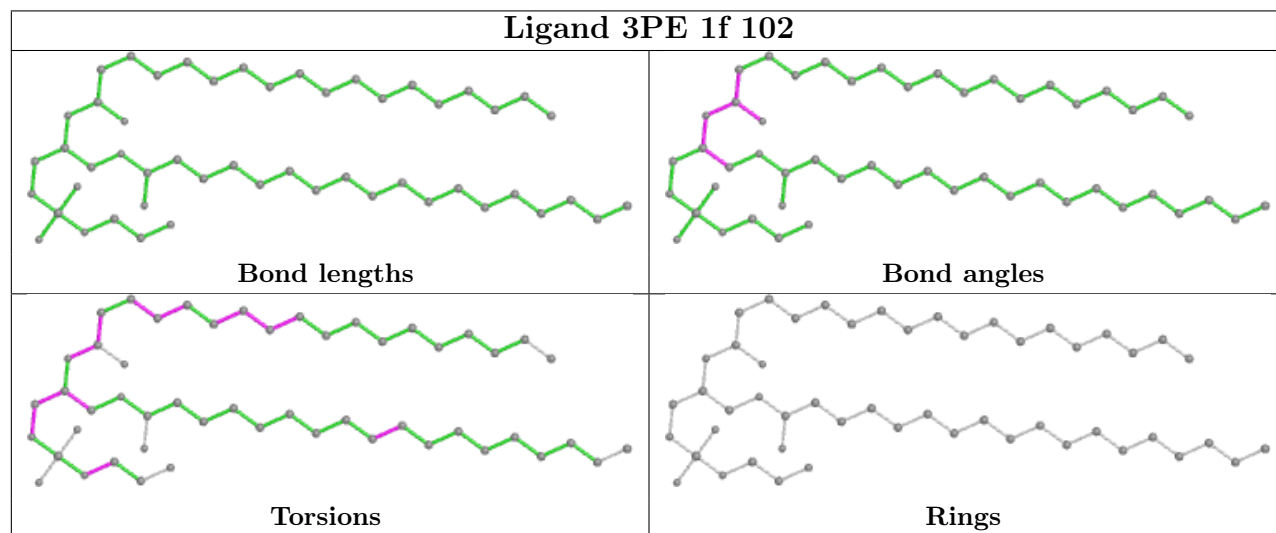
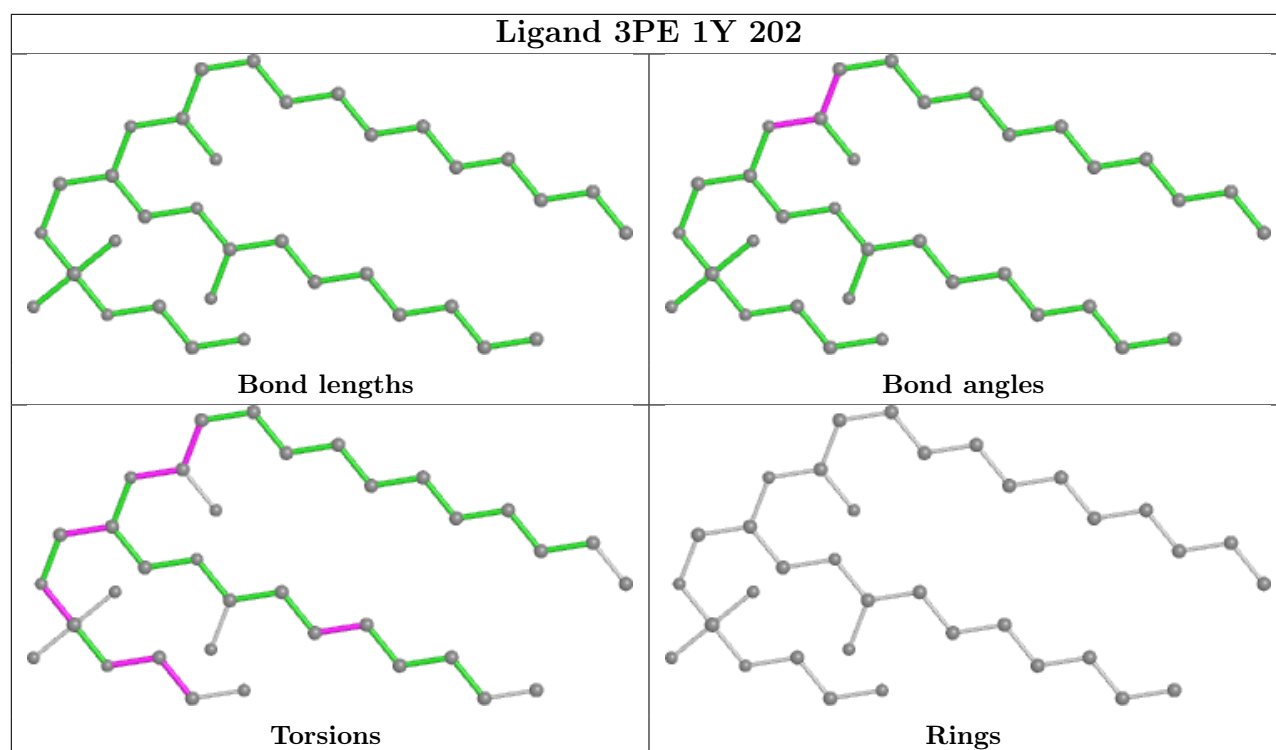



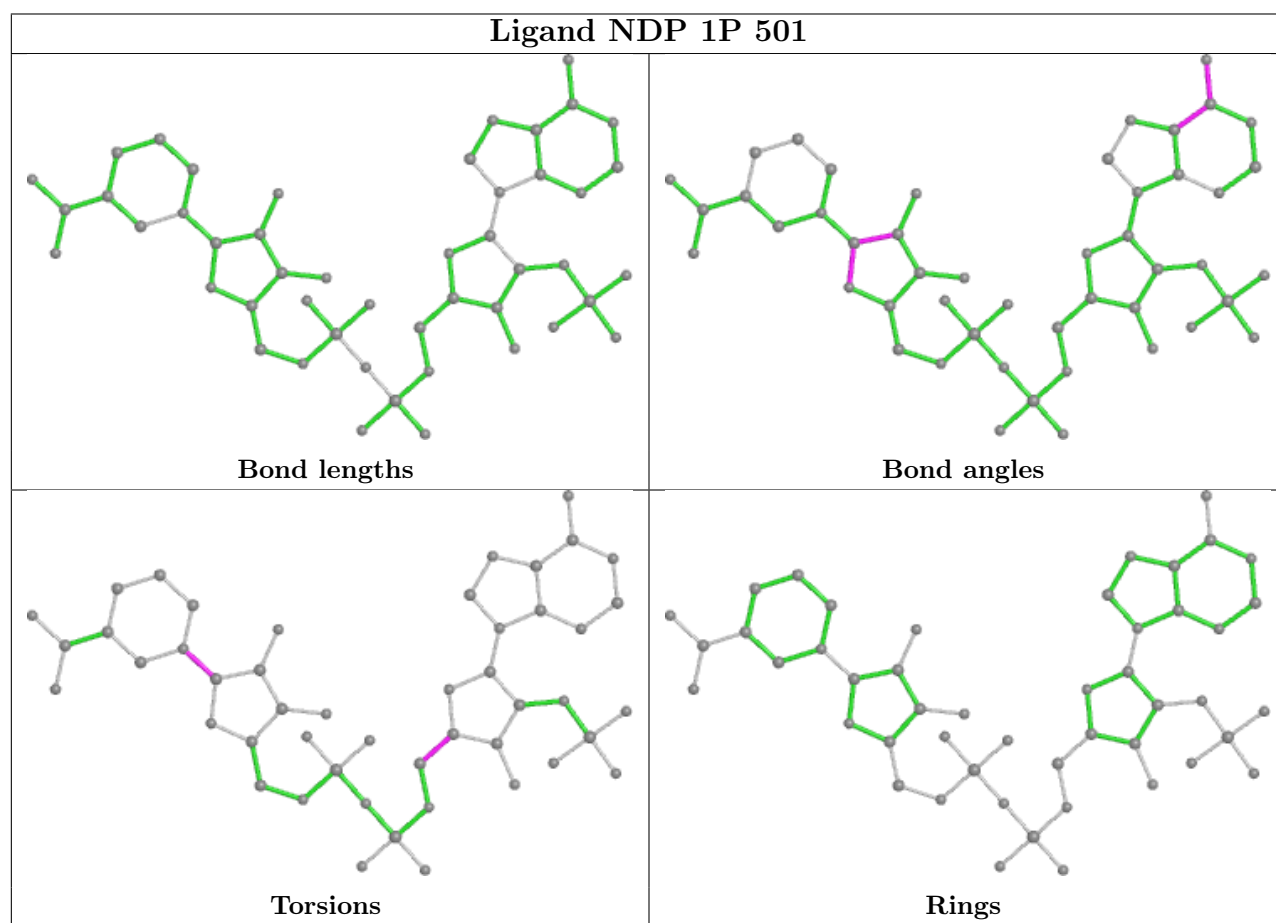
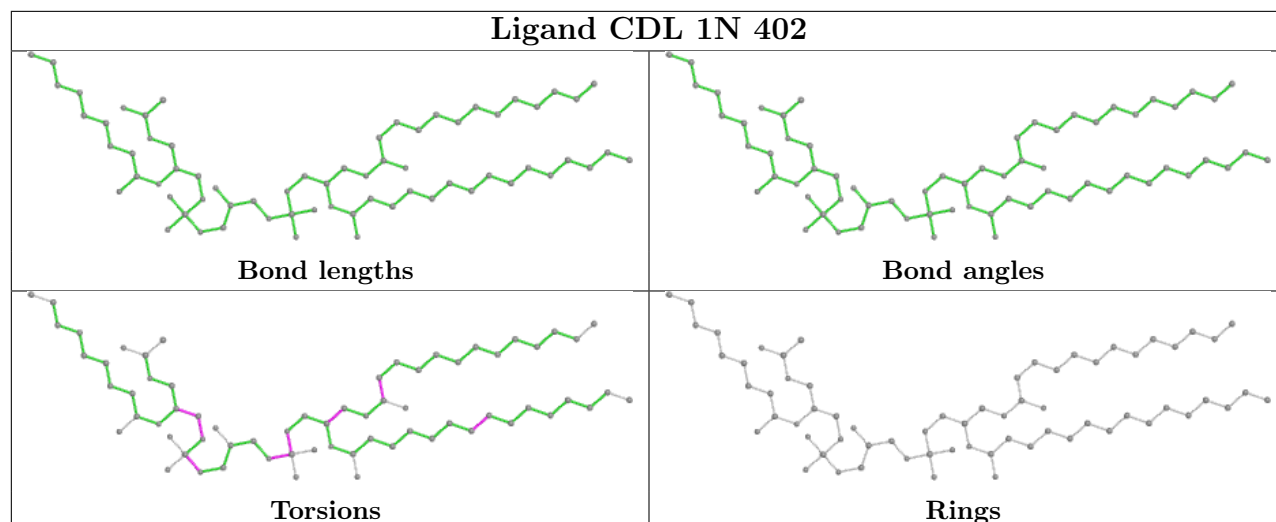

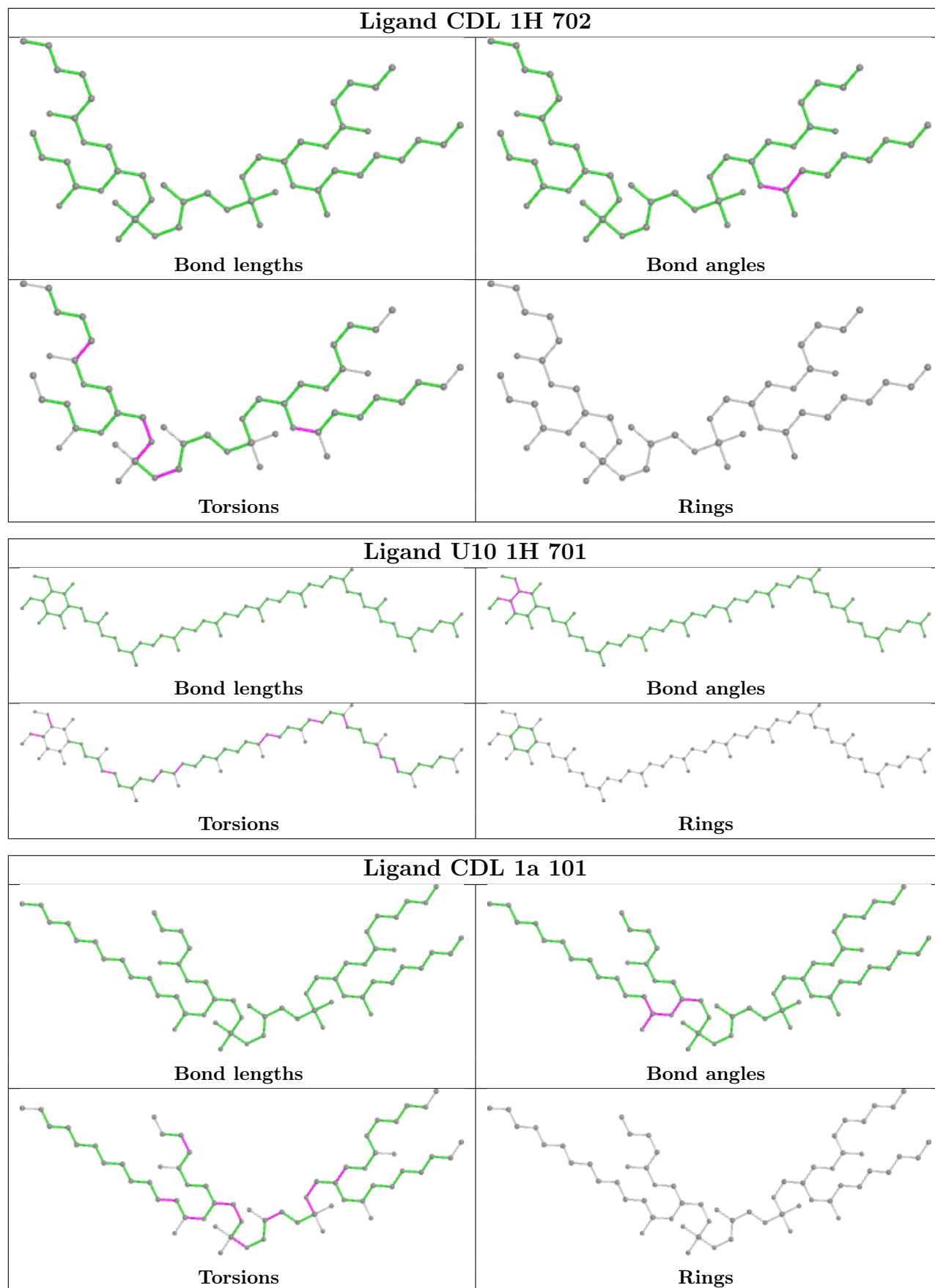

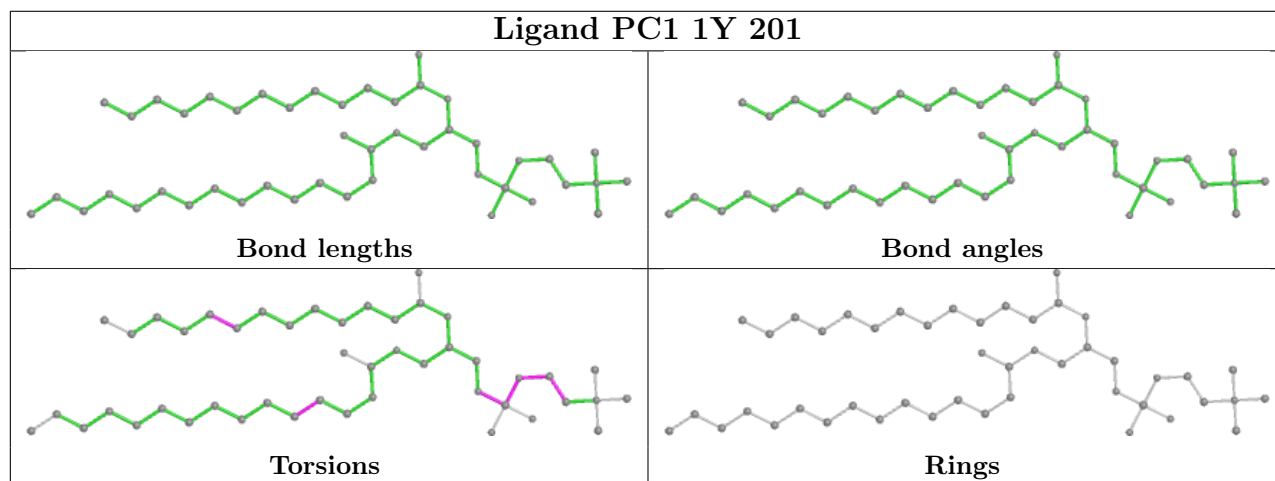
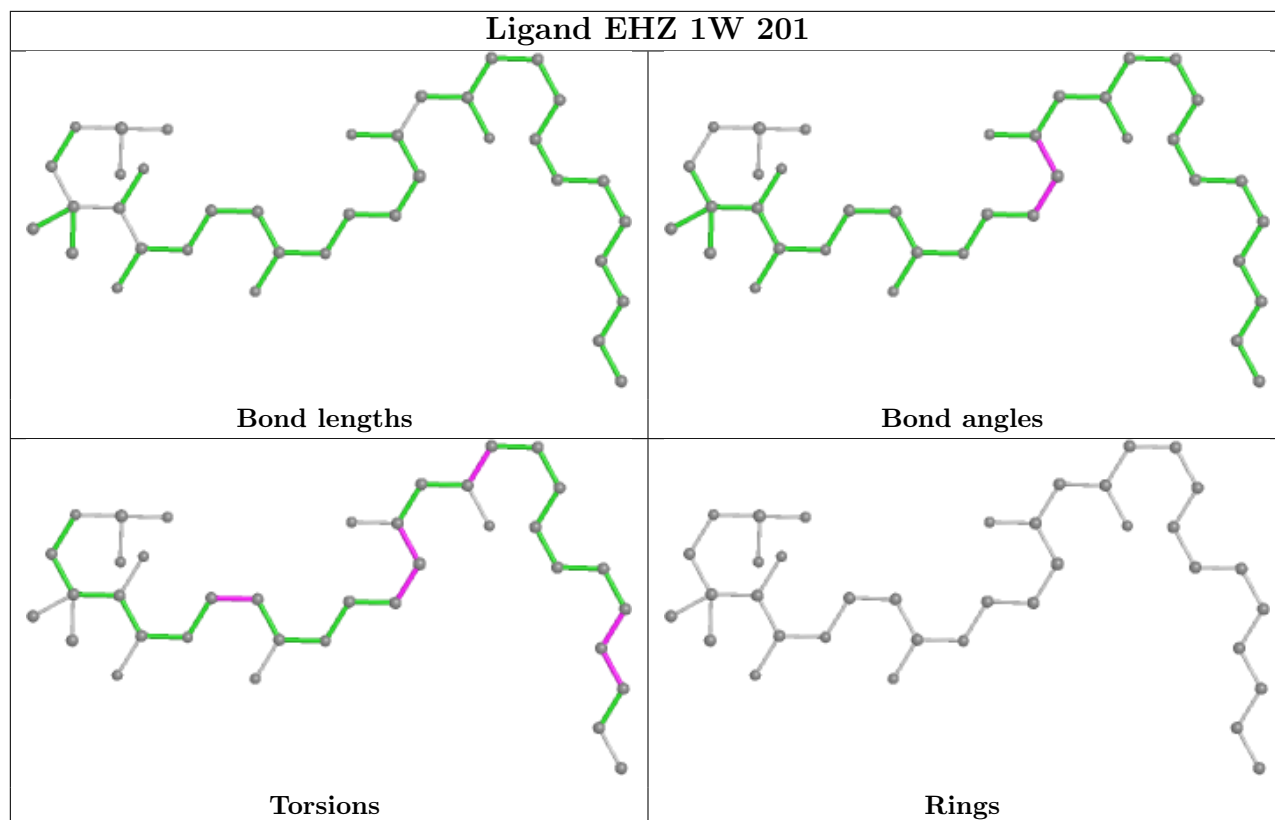

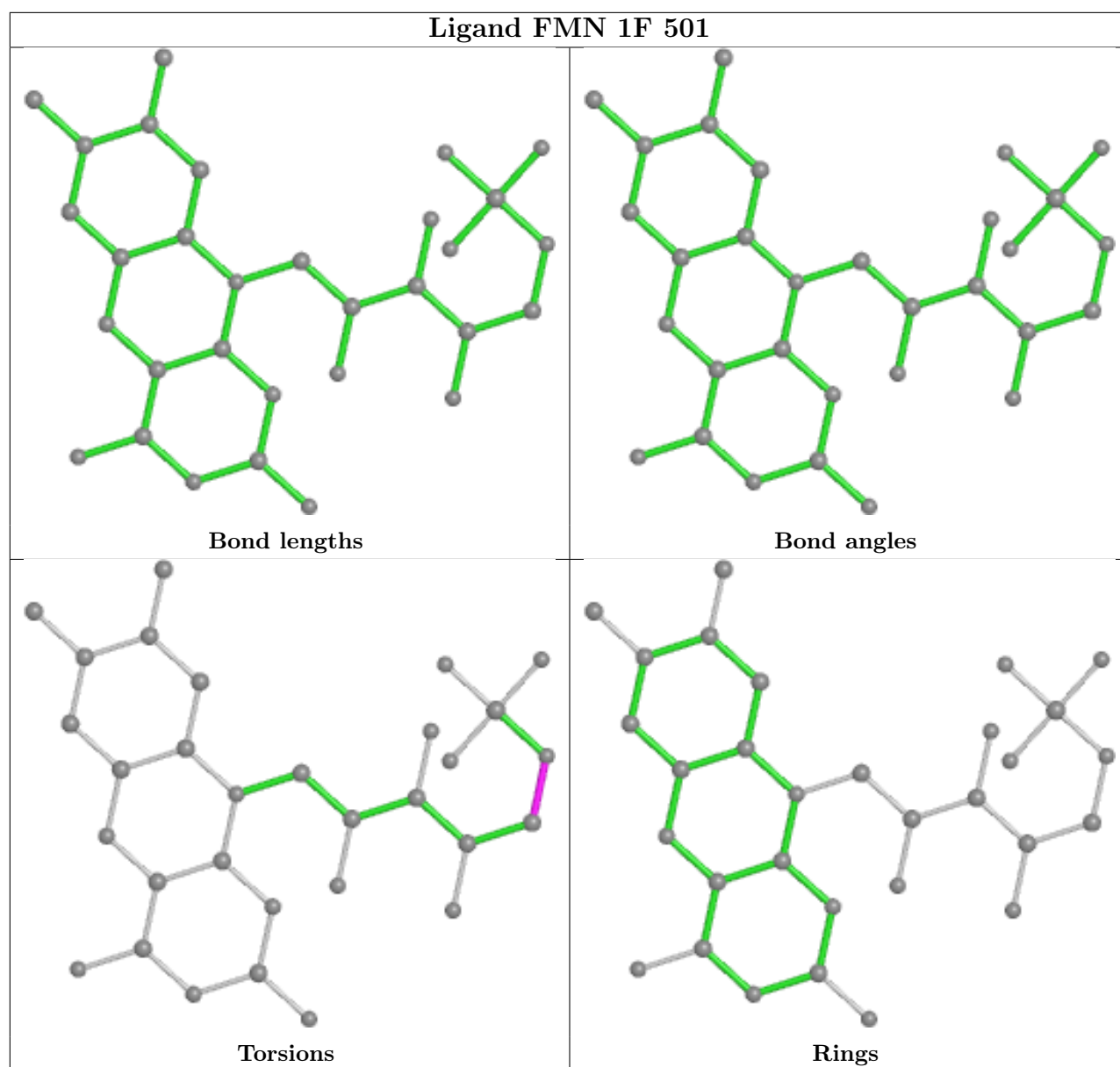

## 5.7 Other polymers [i](#)

There are no such residues in this entry.

## 5.8 Polymer linkage issues [i](#)

The following chains have linkage breaks:

Mol	Chain	Number of breaks
43	1r	1
34	1i	1

All chain breaks are listed below:

Model	Chain	Residue-1	Atom-1	Residue-2	Atom-2	Distance (Å)
1	1r	1:ALA	C	2:SER	N	7.81
1	1i	1:SAC	C	2:GLY	N	3.21

## 6 Map visualisation [i](#)

This section contains visualisations of the EMDB entry EMD-42166. These allow visual inspection of the internal detail of the map and identification of artifacts.

Images derived from a raw map, generated by summing the deposited half-maps, are presented below the corresponding image components of the primary map to allow further visual inspection and comparison with those of the primary map.

### 6.1 Orthogonal projections [i](#)

#### 6.1.1 Primary map

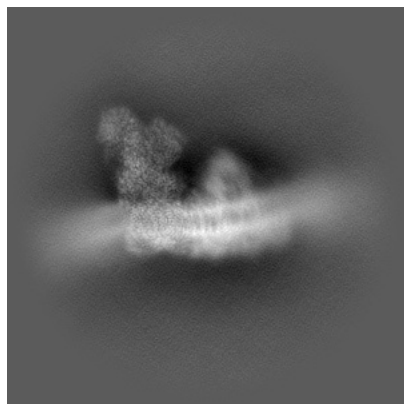

X

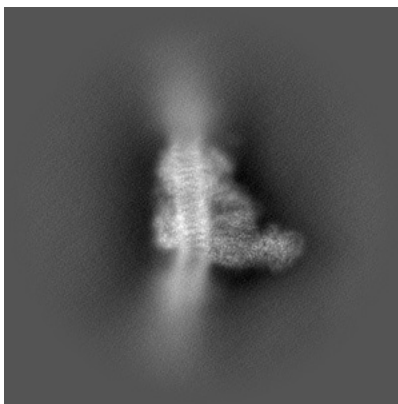

Y

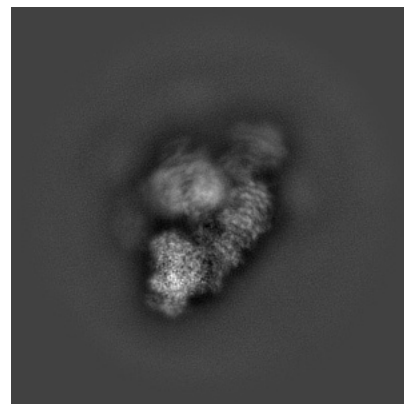

Z

#### 6.1.2 Raw map

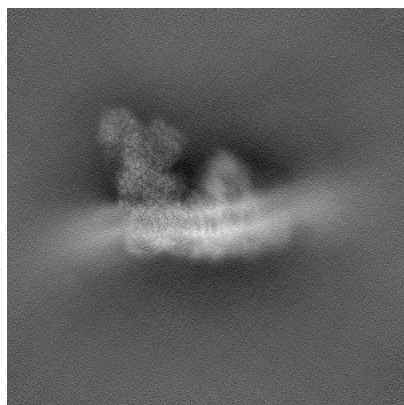

X

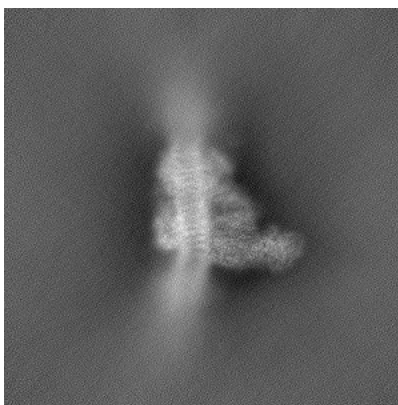

Y

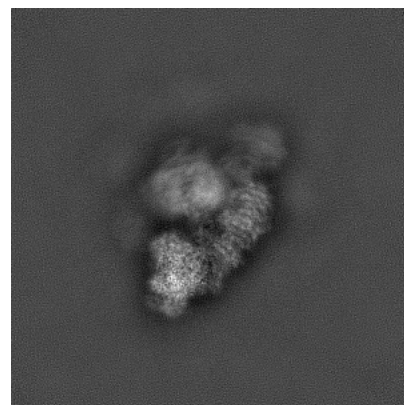

Z

The images above show the map projected in three orthogonal directions.

## 6.2 Central slices [i](#)

### 6.2.1 Primary map

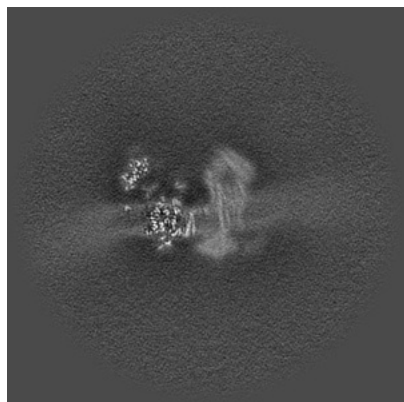

X Index: 200

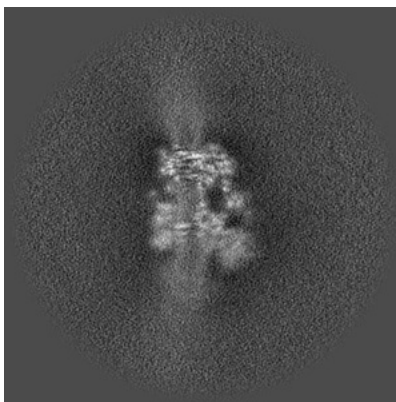

Y Index: 200

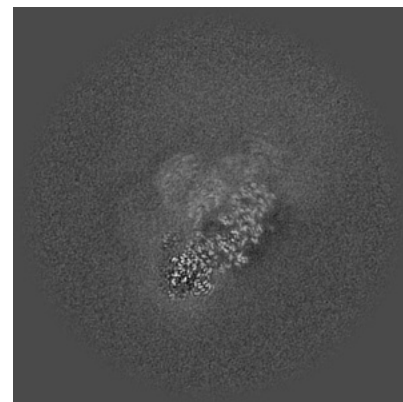

Z Index: 200

### 6.2.2 Raw map

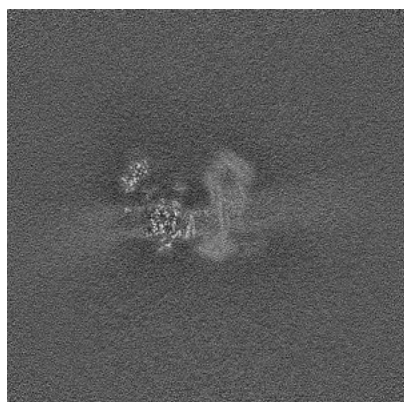

X Index: 200

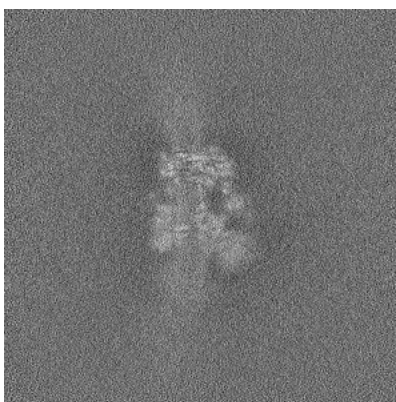

Y Index: 200

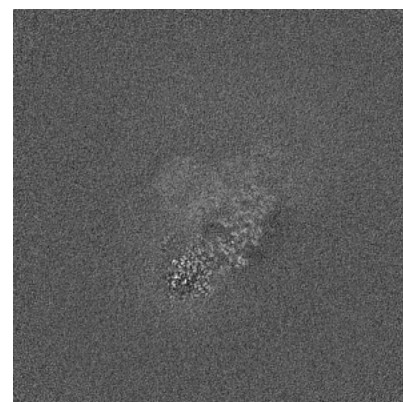

Z Index: 200

The images above show central slices of the map in three orthogonal directions.



## 6.3 Largest variance slices [i](#)

### 6.3.1 Primary map

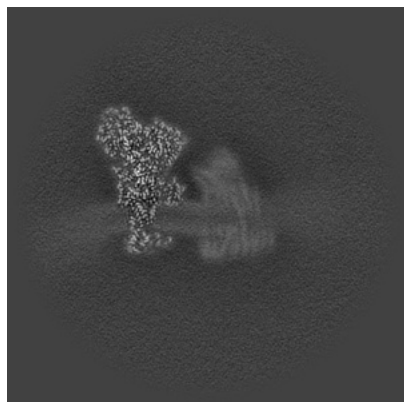

X Index: 163

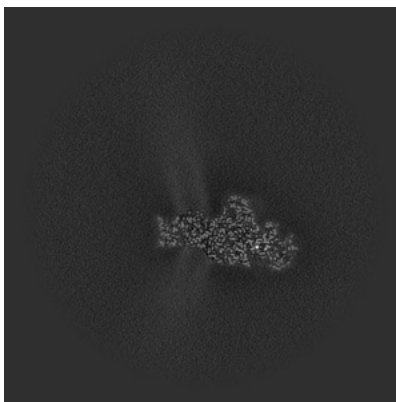

Y Index: 127

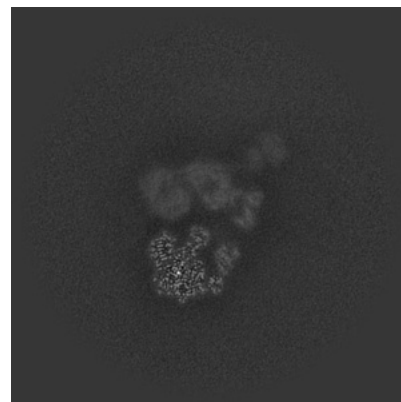

Z Index: 227

### 6.3.2 Raw map

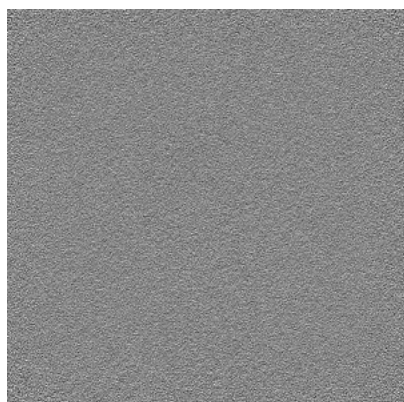

X Index: 0

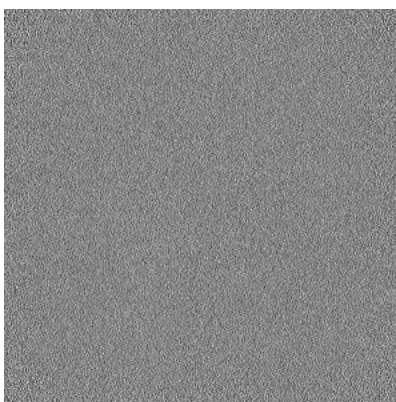

Y Index: 0

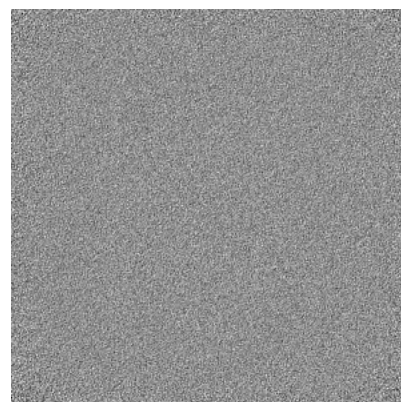

Z Index: 0

The images above show the largest variance slices of the map in three orthogonal directions.



## 6.4 Orthogonal standard-deviation projections (False-color) [i](#)

### 6.4.1 Primary map

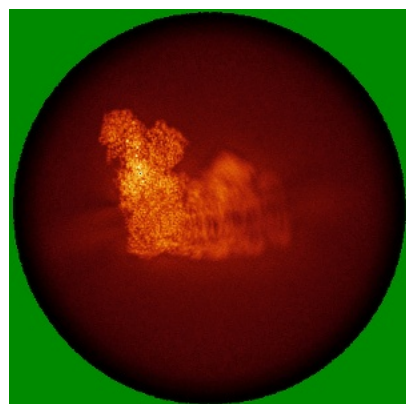

X

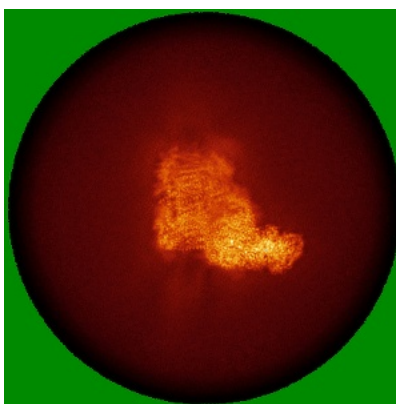

Y

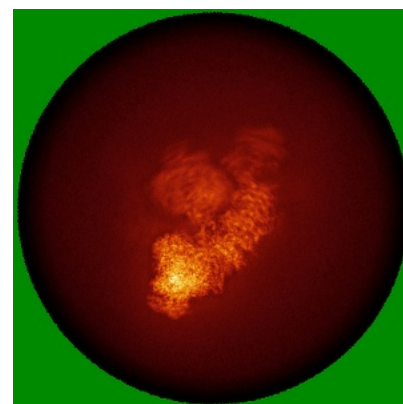

Z

### 6.4.2 Raw map

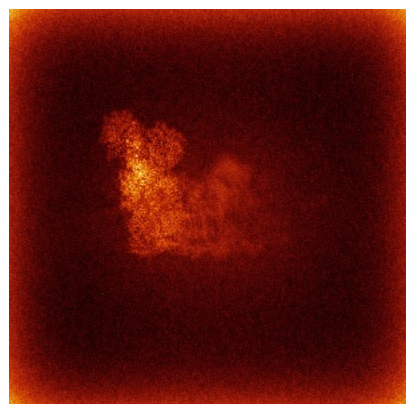

X

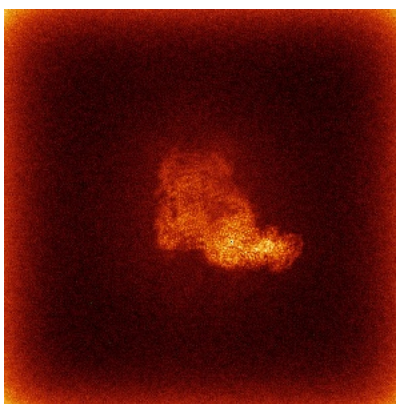

Y

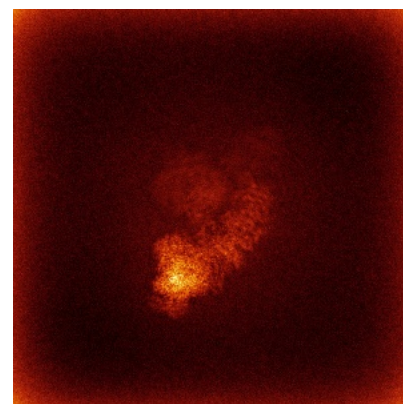

Z

The images above show the map standard deviation projections with false color in three orthogonal directions. Minimum values are shown in green, max in blue, and dark to light orange shades represent small to large values respectively.

## 6.5 Orthogonal surface views [i](#)

### 6.5.1 Primary map



The images above show the 3D surface view of the map at the recommended contour level 0.12. These images, in conjunction with the slice images, may facilitate assessment of whether an appropriate contour level has been provided.

### 6.5.2 Raw map

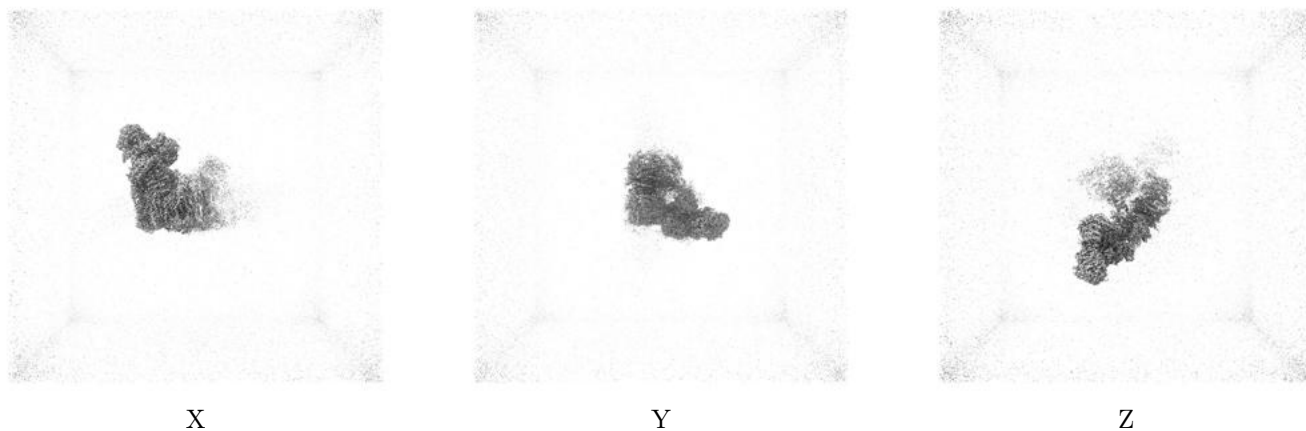

These images show the 3D surface of the raw map. The raw map's contour level was selected so that its surface encloses the same volume as the primary map does at its recommended contour level.

## 6.6 Mask visualisation [i](#)

This section was not generated. No masks/segmentation were deposited.

## 7 Map analysis [i](#)

This section contains the results of statistical analysis of the map.

### 7.1 Map-value distribution [i](#)

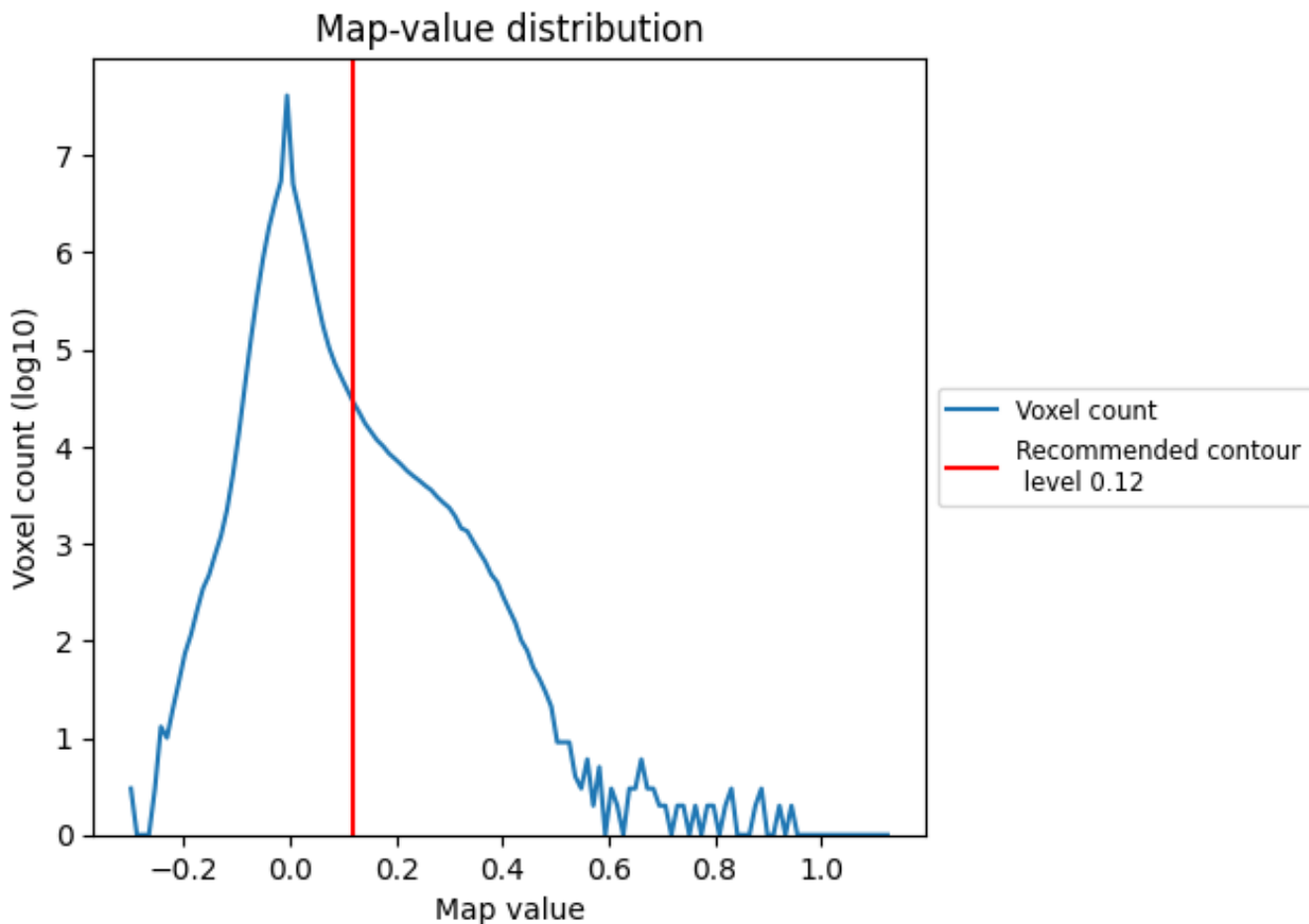

The map-value distribution is plotted in 128 intervals along the x-axis. The y-axis is logarithmic. A spike in this graph at zero usually indicates that the volume has been masked.

## 7.2 Volume estimate [\(i\)](#)

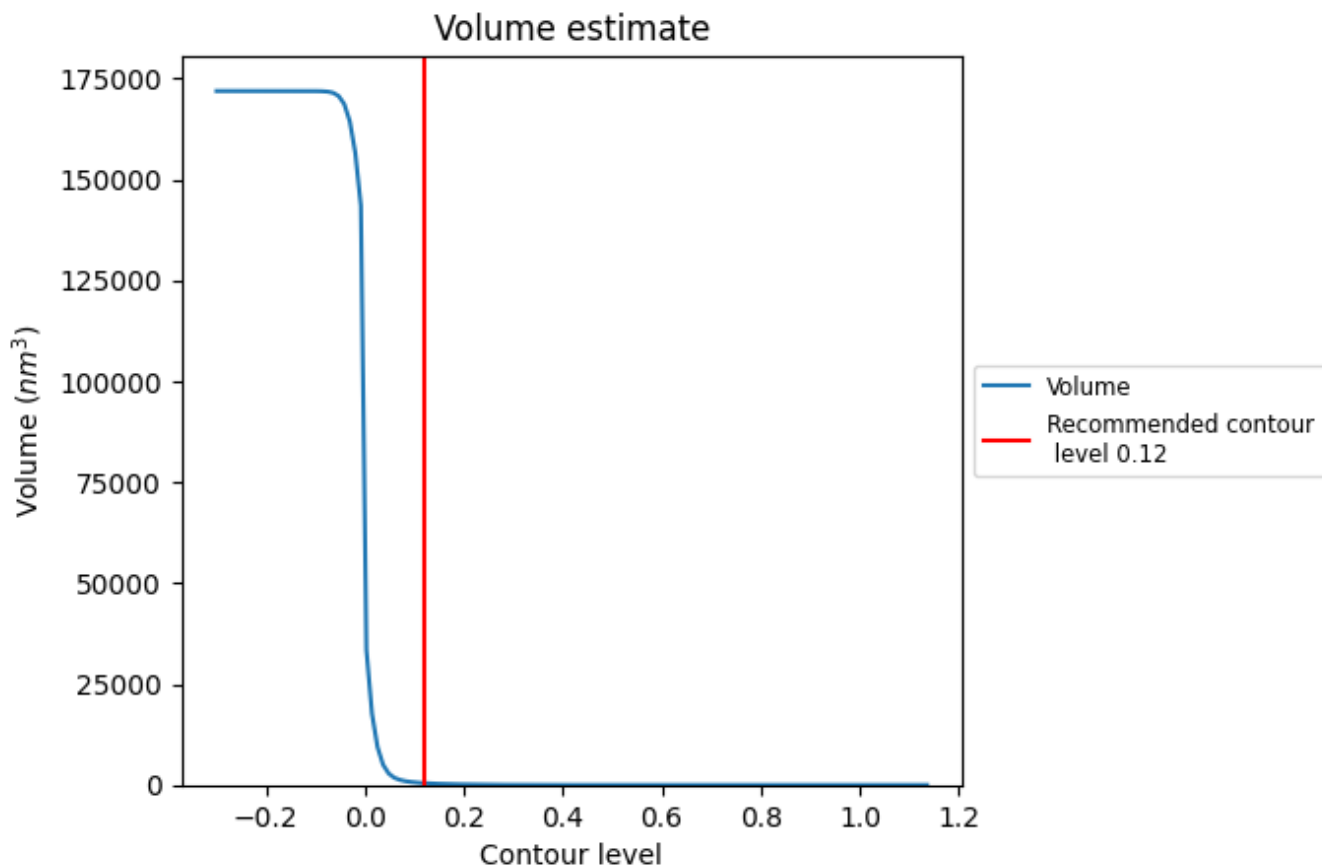

The volume at the recommended contour level is 440  $\text{nm}^3$ ; this corresponds to an approximate mass of 397 kDa.

The volume estimate graph shows how the enclosed volume varies with the contour level. The recommended contour level is shown as a vertical line and the intersection between the line and the curve gives the volume of the enclosed surface at the given level.

### 7.3 Rotationally averaged power spectrum i

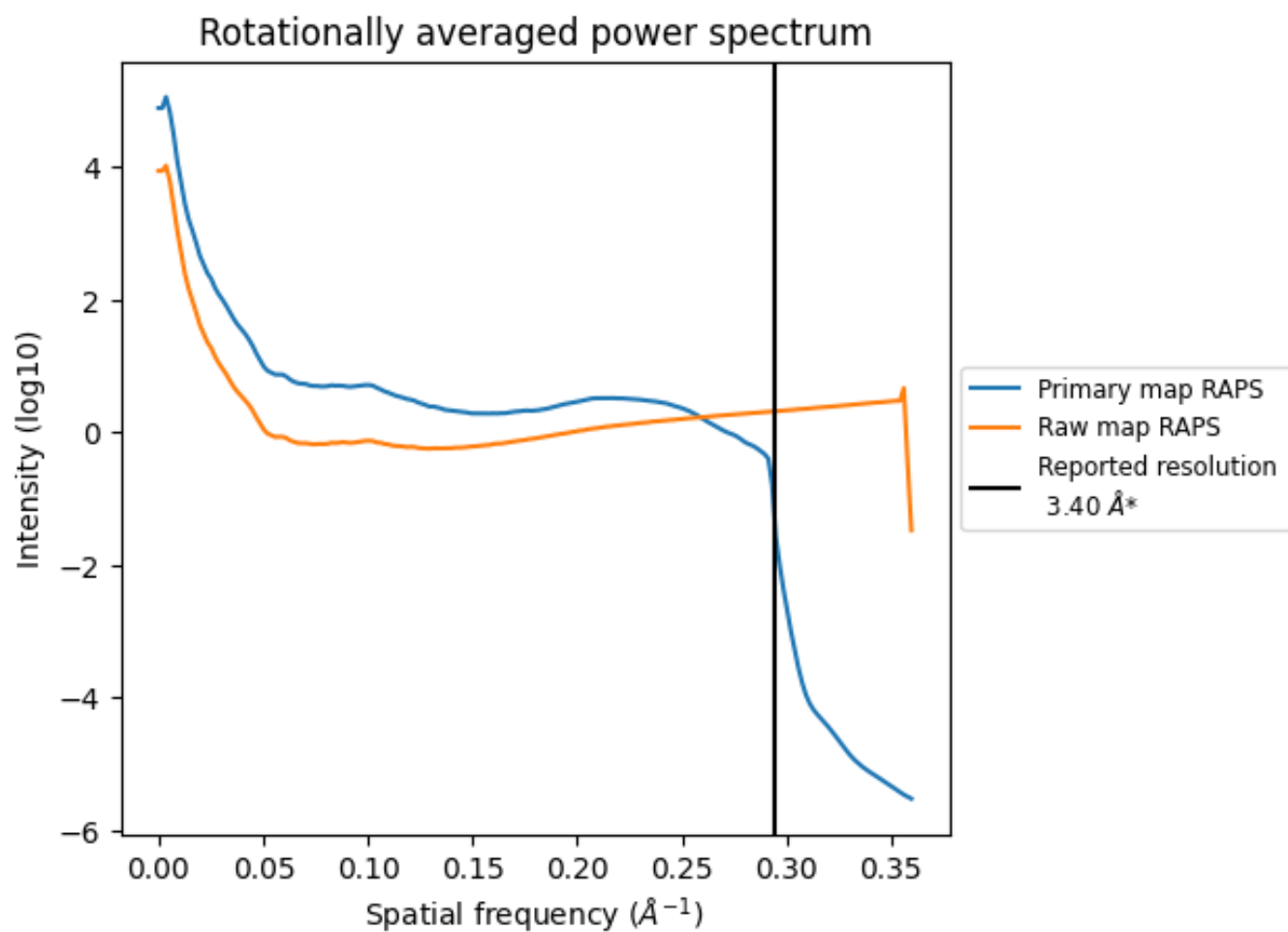

\*Reported resolution corresponds to spatial frequency of 0.294 Å<sup>-1</sup>

## 8 Fourier-Shell correlation [i](#)

Fourier-Shell Correlation (FSC) is the most commonly used method to estimate the resolution of single-particle and subtomogram-averaged maps. The shape of the curve depends on the imposed symmetry, mask and whether or not the two 3D reconstructions used were processed from a common reference. The reported resolution is shown as a black line. A curve is displayed for the half-bit criterion in addition to lines showing the 0.143 gold standard cut-off and 0.5 cut-off.

### 8.1 FSC [i](#)

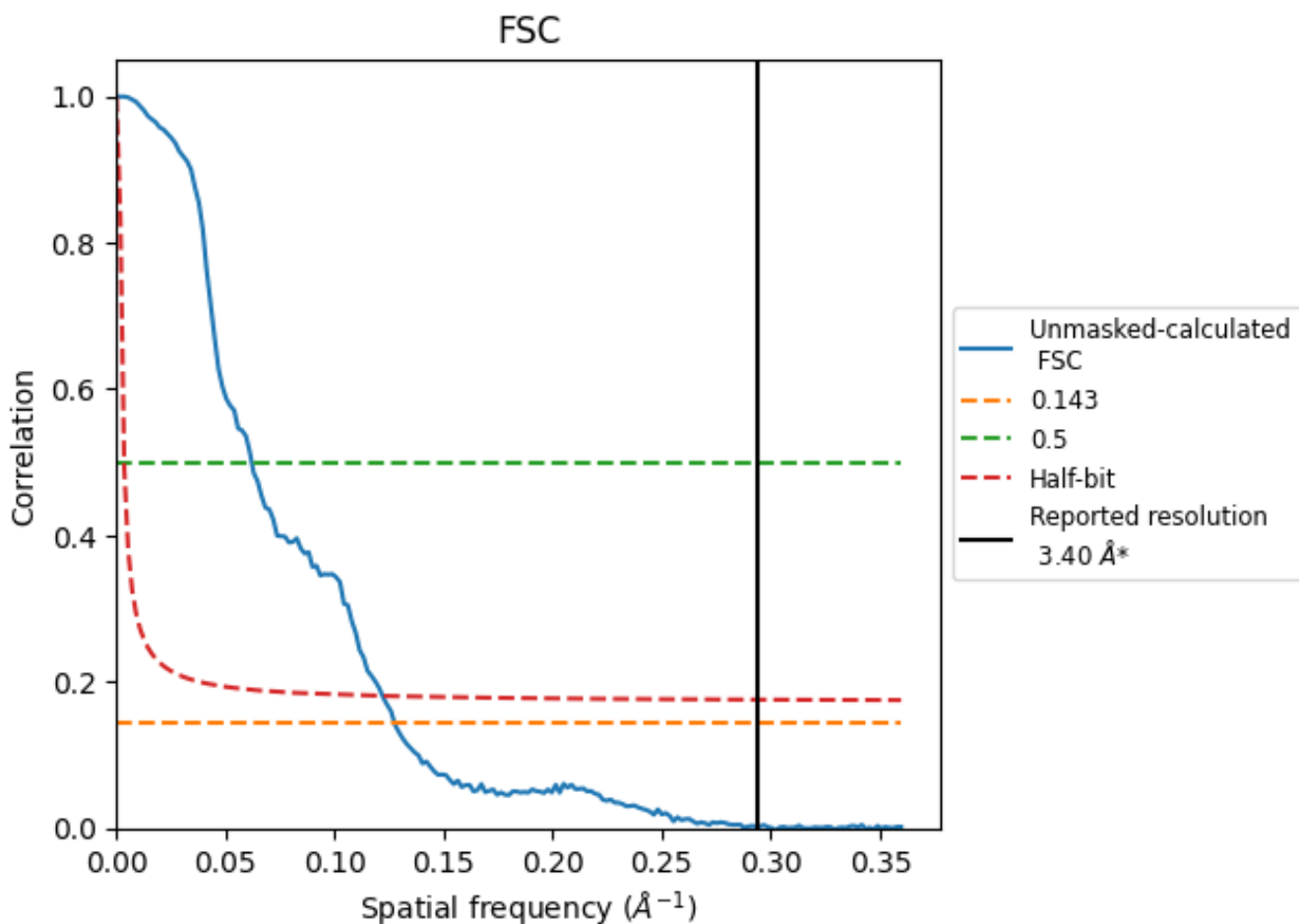

\*Reported resolution corresponds to spatial frequency of 0.294 Å<sup>-1</sup>

## 8.2 Resolution estimates [i](#)

Resolution estimate (Å)	Estimation criterion (FSC cut-off)		
	0.143	0.5	Half-bit
Reported by author	3.40	-	-
Author-provided FSC curve	-	-	-
Unmasked-calculated*	7.84	16.13	8.20

\*Resolution estimate based on FSC curve calculated by comparison of deposited half-maps. The value from deposited half-maps intersecting FSC 0.143 CUT-OFF 7.84 differs from the reported value 3.4 by more than 10 %

## 9 Map-model fit [i](#)

This section contains information regarding the fit between EMDB map EMD-42166 and PDB model 8UEP. Per-residue inclusion information can be found in section 3 on page 21.

### 9.1 Map-model overlay [i](#)

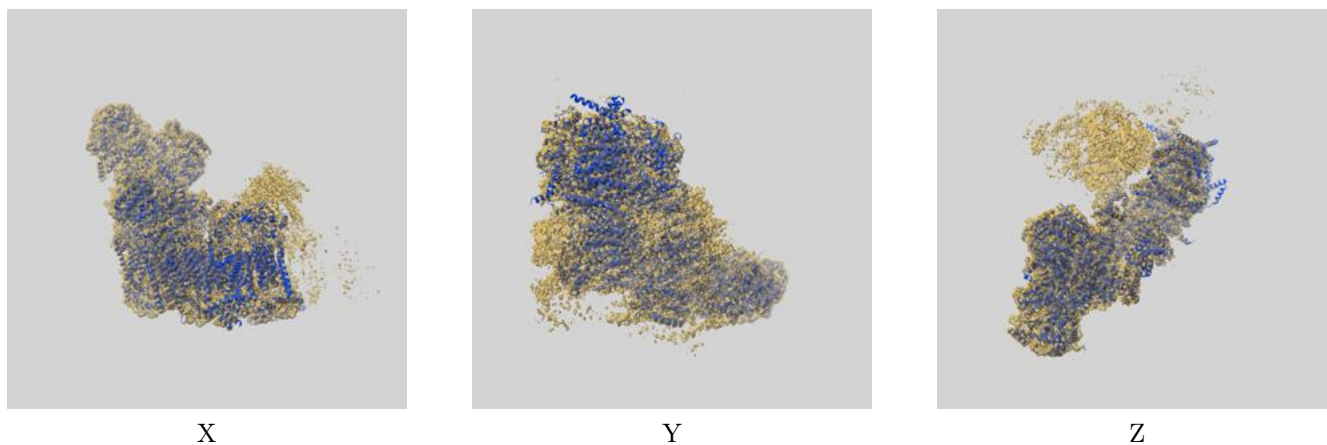

The images above show the 3D surface view of the map at the recommended contour level 0.12 at 50% transparency in yellow overlaid with a ribbon representation of the model coloured in blue. These images allow for the visual assessment of the quality of fit between the atomic model and the map.



## 9.2 Q-score mapped to coordinate model [i](#)

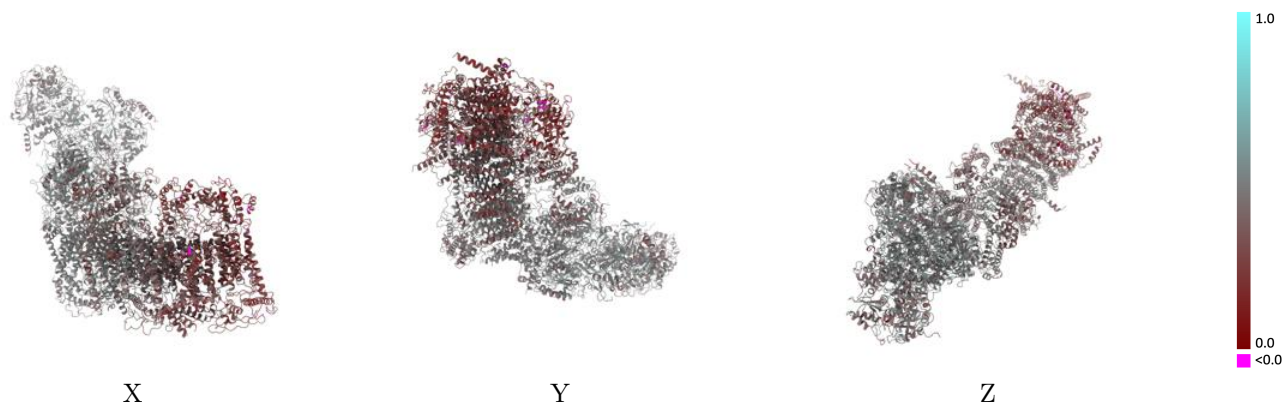

The images above show the model with each residue coloured according to its Q-score. This shows their resolvability in the map with higher Q-score values reflecting better resolvability. Please note: Q-score is calculating the resolvability of atoms, and thus high values are only expected at resolutions at which atoms can be resolved. Low Q-score values may therefore be expected for many entries.

## 9.3 Atom inclusion mapped to coordinate model [i](#)

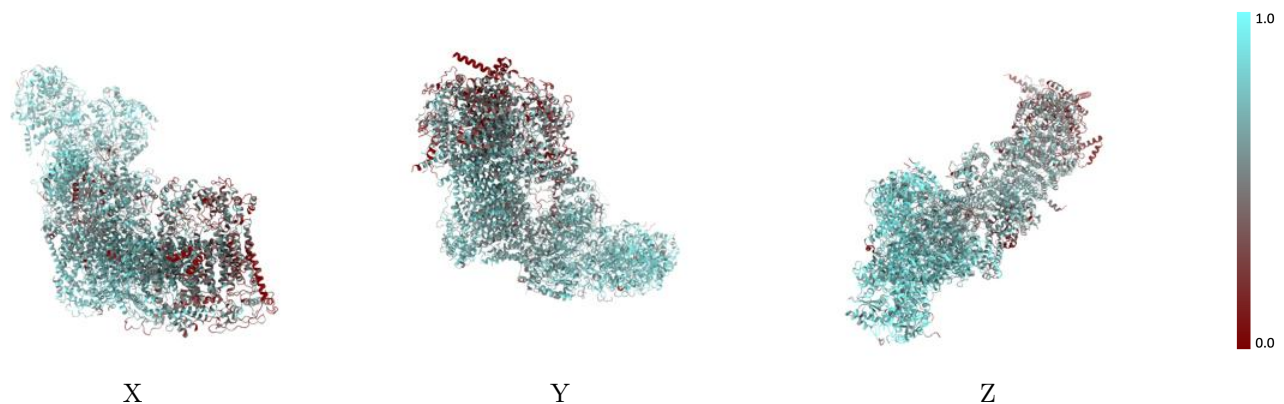

The images above show the model with each residue coloured according to its atom inclusion. This shows to what extent they are inside the map at the recommended contour level (0.12).



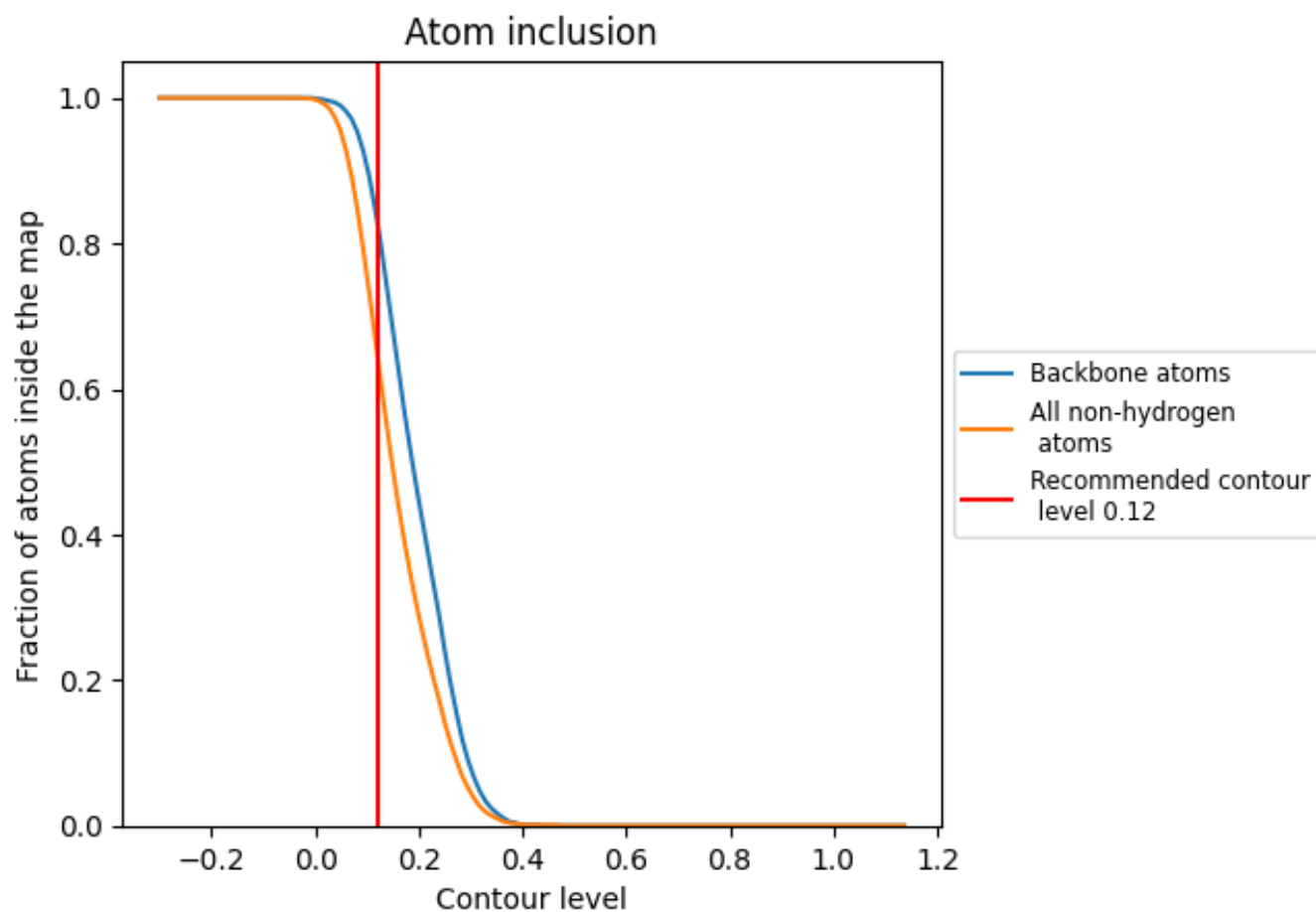



































































## 9.4 Atom inclusion [i](#)



At the recommended contour level, 83% of all backbone atoms, 65% of all non-hydrogen atoms, are inside the map.

## 9.5 Map-model fit summary























The table lists the average atom inclusion at the recommended contour level (0.12) and Q-score for the entire model and for each chain.

Chain	Atom inclusion	Q-score
All	 0.6490	 0.4130
1A	 0.6190	 0.4620
1B	 0.7530	 0.4810
1C	 0.7670	 0.4940
1D	 0.7610	 0.4810
1E	 0.7770	 0.4460
1F	 0.7940	 0.4480
1G	 0.7830	 0.4730
1H	 0.6630	 0.4730
1I	 0.8070	 0.4910
1J	 0.6210	 0.4370
1K	 0.6650	 0.4370
1L	 0.4790	 0.3010
1M	 0.6600	 0.4060
1N	 0.7080	 0.4520
1O	 0.5280	 0.3750
1P	 0.6750	 0.4740
1Q	 0.6910	 0.4670
1R	 0.7510	 0.4850
1S	 0.7610	 0.4210
1T	 0.5180	 0.3760
1U	 0.3400	 0.2320
1V	 0.6910	 0.4410
1W	 0.6700	 0.4500
1X	 0.7690	 0.4430
1Y	 0.5890	 0.3600
1Z	 0.7630	 0.4580
1a	 0.7230	 0.4470
1b	 0.6980	 0.4570
1c	 0.5370	 0.3800
1d	 0.6950	 0.4330
1e	 0.7450	 0.4480
1f	 0.4430	 0.3640
1g	 0.5610	 0.3530
1h	 0.6400	 0.3960



*Continued on next page...*

*Continued from previous page...*

Chain	Atom inclusion	Q-score
1i	 0.3070	 0.2850
1j	 0.3090	 0.2890
1k	 0.2050	 0.2320
1l	 0.4730	 0.3000
1m	 0.4960	 0.3020
1n	 0.4620	 0.2680
1o	 0.4200	 0.2400
1p	 0.5510	 0.3410
1q	 0.7540	 0.4820
1r	 0.7780	 0.4880
1s	 0.7470	 0.4190