



Full wwPDB EM Validation Report ⓘ

Nov 22, 2022 – 09:08 PM JST

PDB ID : 7VBB
EMDB ID : EMD-31877
Title : Structure of the post state human RNA Polymerase I Elongation Complex
Authors : Zhao, D.; Liu, W.; Chen, K.; Yang, H.; Xu, Y.
Deposited on : 2021-08-31
Resolution : 2.81 Å (reported)

This is a Full wwPDB EM Validation Report for a publicly released PDB entry.

We welcome your comments at validation@mail.wwpdb.org

A user guide is available at

<https://www.wwpdb.org/validation/2017/EMValidationReportHelp>

with specific help available everywhere you see the ⓘ symbol.

The types of validation reports are described at

<http://www.wwpdb.org/validation/2017/FAQs#types>.

The following versions of software and data (see [references ⓘ](#)) were used in the production of this report:

EMDB validation analysis : 0.0.1.dev43
MolProbity : 4.02b-467
Percentile statistics : 20191225.v01 (using entries in the PDB archive December 25th 2019)
MapQ : 1.9.9
Ideal geometry (proteins) : Engh & Huber (2001)
Ideal geometry (DNA, RNA) : Parkinson et al. (1996)
Validation Pipeline (wwPDB-VP) : 2.31.3

1 Overall quality at a glance i

The following experimental techniques were used to determine the structure:
ELECTRON MICROSCOPY

The reported resolution of this entry is 2.81 Å.

Percentile scores (ranging between 0-100) for global validation metrics of the entry are shown in the following graphic. The table shows the number of entries on which the scores are based.

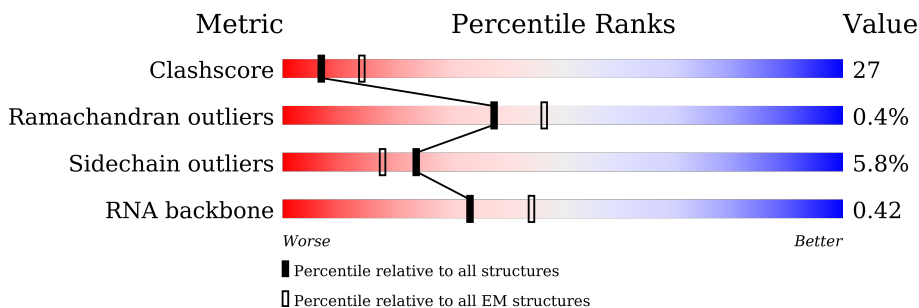

Metric	Whole archive (#Entries)	EM structures (#Entries)
Clashscore	158937	4297
Ramachandran outliers	154571	4023
Sidechain outliers	154315	3826
RNA backbone	4643	859

The table below summarises the geometric issues observed across the polymeric chains and their fit to the map. The red, orange, yellow and green segments of the bar indicate the fraction of residues that contain outliers for ≥ 3 , 2, 1 and 0 types of geometric quality criteria respectively. A grey segment represents the fraction of residues that are not modelled. The numeric value for each fraction is indicated below the corresponding segment, with a dot representing fractions $\leq 5\%$. The upper red bar (where present) indicates the fraction of residues that have poor fit to the EM map (all-atom inclusion $< 40\%$). The numeric value is given above the bar.

Mol	Chain	Length	Quality of chain
1	A	1719	<div style="display: flex; justify-content: space-between; align-items: center;"> <div style="text-align: center;">28%</div> <div style="width: 100%; height: 15px; background: linear-gradient(to right, red, orange, yellow, green, grey);"></div> <div style="text-align: center;">44%</div> <div style="text-align: center;">39%</div> <div style="text-align: center;">14%</div> </div>
2	B	1135	<div style="display: flex; justify-content: space-between; align-items: center;"> <div style="text-align: center;">12%</div> <div style="width: 100%; height: 15px; background: linear-gradient(to right, red, orange, yellow, green, grey);"></div> <div style="text-align: center;">50%</div> <div style="text-align: center;">46%</div> <div style="text-align: center;">..</div> </div>
3	C	346	<div style="display: flex; justify-content: space-between; align-items: center;"> <div style="text-align: center;">25%</div> <div style="width: 100%; height: 15px; background: linear-gradient(to right, red, orange, yellow, green, grey);"></div> <div style="text-align: center;">55%</div> <div style="text-align: center;">39%</div> <div style="text-align: center;">..</div> </div>
4	E	210	<div style="display: flex; justify-content: space-between; align-items: center;"> <div style="text-align: center;">35%</div> <div style="width: 100%; height: 15px; background: linear-gradient(to right, red, orange, yellow, green, grey);"></div> <div style="text-align: center;">47%</div> <div style="text-align: center;">48%</div> <div style="text-align: center;">5%</div> </div>
5	F	127	<div style="display: flex; justify-content: space-between; align-items: center;"> <div style="text-align: center;">17%</div> <div style="width: 100%; height: 15px; background: linear-gradient(to right, red, orange, yellow, green, grey);"></div> <div style="text-align: center;">42%</div> <div style="text-align: center;">18%</div> <div style="text-align: center;">40%</div> </div>
6	H	150	<div style="display: flex; justify-content: space-between; align-items: center;"> <div style="text-align: center;">26%</div> <div style="width: 100%; height: 15px; background: linear-gradient(to right, red, orange, yellow, green, grey);"></div> <div style="text-align: center;">55%</div> <div style="text-align: center;">42%</div> <div style="text-align: center;">..</div> </div>
7	I	126	<div style="display: flex; justify-content: space-between; align-items: center;"> <div style="text-align: center;">41%</div> <div style="width: 100%; height: 15px; background: linear-gradient(to right, red, orange, yellow, green, grey);"></div> <div style="text-align: center;">20%</div> <div style="text-align: center;">23%</div> <div style="text-align: center;">..</div> <div style="text-align: center;">52%</div> </div>

Continued on next page...

Continued from previous page...

Mol	Chain	Length	Quality of chain
8	J	67	
9	K	133	
10	L	58	
11	N	510	
12	G	338	
13	M	419	
14	R	8	
15	T	25	
16	U	14	

2 Entry composition

There are 18 unique types of molecules in this entry. The entry contains 33151 atoms, of which 0 are hydrogens and 0 are deuteriums.

In the tables below, the AltConf column contains the number of residues with at least one atom in alternate conformation and the Trace column contains the number of residues modelled with at most 2 atoms.

- Molecule 1 is a protein called DNA-directed RNA polymerase I subunit RPA1.

Mol	Chain	Residues	Atoms					AltConf	Trace
			Total	C	N	O	S		
1	A	1473	Total	C	N	O	S	0	0
			11749	7474	2063	2134	78		

- Molecule 2 is a protein called DNA-directed RNA polymerase I subunit RPA2.

Mol	Chain	Residues	Atoms					AltConf	Trace
			Total	C	N	O	S		
2	B	1123	Total	C	N	O	S	0	0
			8912	5710	1517	1614	71		

- Molecule 3 is a protein called DNA-directed RNA polymerases I and III subunit RPAC1.

Mol	Chain	Residues	Atoms					AltConf	Trace
			Total	C	N	O	S		
3	C	337	Total	C	N	O	S	0	0
			2697	1701	480	505	11		

- Molecule 4 is a protein called DNA-directed RNA polymerases I, II, and III subunit RPABC1.

Mol	Chain	Residues	Atoms					AltConf	Trace
			Total	C	N	O	S		
4	E	199	Total	C	N	O	S	0	0
			1641	1042	286	305	8		

- Molecule 5 is a protein called DNA-directed RNA polymerases I, II, and III subunit RPABC2.

Mol	Chain	Residues	Atoms					AltConf	Trace
			Total	C	N	O	S		
5	F	76	Total	C	N	O	S	0	0
			610	392	103	110	5		

- Molecule 6 is a protein called DNA-directed RNA polymerases I, II, and III subunit RPABC3.

Mol	Chain	Residues	Atoms					AltConf	Trace
			Total	C	N	O	S		
6	H	146	Total	C	N	O	S	0	0
			1176	744	192	235	5		

- Molecule 7 is a protein called DNA-directed RNA polymerase I subunit RPA12.

Mol	Chain	Residues	Atoms					AltConf	Trace
			Total	C	N	O	S		
7	I	60	447	277	76	89	5	0	0

- Molecule 8 is a protein called DNA-directed RNA polymerases I, II, and III subunit RPABC5.

Mol	Chain	Residues	Atoms					AltConf	Trace
			Total	C	N	O	S		
8	J	64	507	328	86	87	6	0	0

- Molecule 9 is a protein called DNA-directed RNA polymerases I and III subunit RPAC2.

Mol	Chain	Residues	Atoms					AltConf	Trace
			Total	C	N	O	S		
9	K	108	863	535	156	165	7	0	0

- Molecule 10 is a protein called DNA-directed RNA polymerases I, II, and III subunit RPABC4.

Mol	Chain	Residues	Atoms					AltConf	Trace
			Total	C	N	O	S		
10	L	45	379	236	73	64	6	0	0

- Molecule 11 is a protein called DNA-directed RNA polymerase I subunit RPA34.

Mol	Chain	Residues	Atoms					AltConf	Trace
			Total	C	N	O	S		
11	N	151	1105	698	198	204	5	0	0

- Molecule 12 is a protein called DNA-directed RNA polymerase I subunit RPA43.

Mol	Chain	Residues	Atoms					AltConf	Trace
			Total	C	N	O	S		
12	G	157	1229	775	215	232	7	0	0

- Molecule 13 is a protein called DNA-directed RNA polymerase I subunit RPA49.

Mol	Chain	Residues	Atoms					AltConf	Trace
			Total	C	N	O	S		
13	M	110	867	539	159	163	6	0	0

- Molecule 14 is a RNA chain called RNA (5'-R(P*UP*GP*CP*UP*GP*AP*CP*U)-3').

Mol	Chain	Residues	Atoms				AltConf	Trace	
14	R	8	Total	C	N	O	P	0	0
			168	75	27	58	8		

- Molecule 15 is a DNA chain called DNA (25-MER).

Mol	Chain	Residues	Atoms				AltConf	Trace	
15	T	25	Total	C	N	O	P	0	0
			514	243	105	142	24		

- Molecule 16 is a DNA chain called DNA (5'-D(*CP*TP*GP*TP*CP*CP*TP*CP*TP*GP*GP*CP*GP*A)-3').

Mol	Chain	Residues	Atoms				AltConf	Trace	
16	U	14	Total	C	N	O	P	0	0
			281	135	48	85	13		

- Molecule 17 is ZINC ION (three-letter code: ZN) (formula: Zn).

Mol	Chain	Residues	Atoms		AltConf
17	A	2	Total	Zn	0
			2	2	
17	B	1	Total	Zn	0
			1	1	
17	J	1	Total	Zn	0
			1	1	
17	L	1	Total	Zn	0
			1	1	

- Molecule 18 is MAGNESIUM ION (three-letter code: MG) (formula: Mg).

Mol	Chain	Residues	Atoms		AltConf
18	A	1	Total	Mg	0
			1	1	

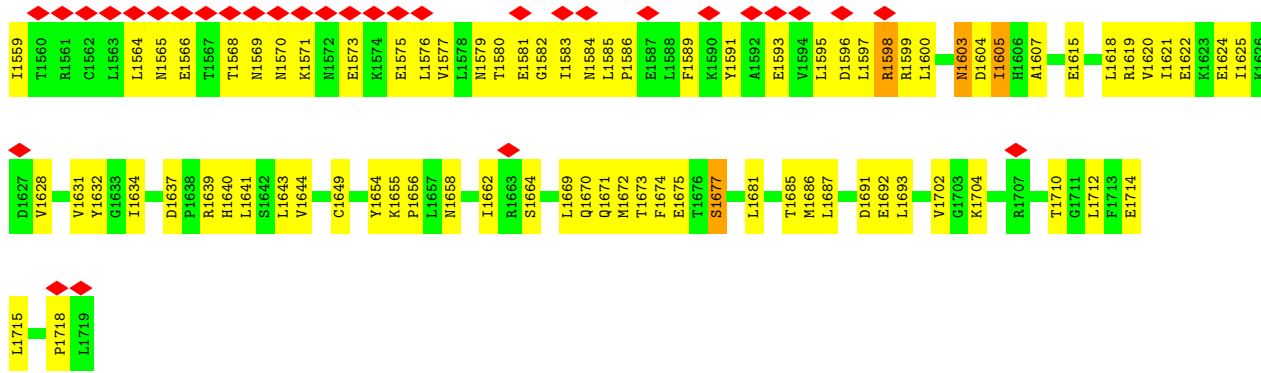

• Molecule 2: DNA-directed RNA polymerase I subunit RPA2

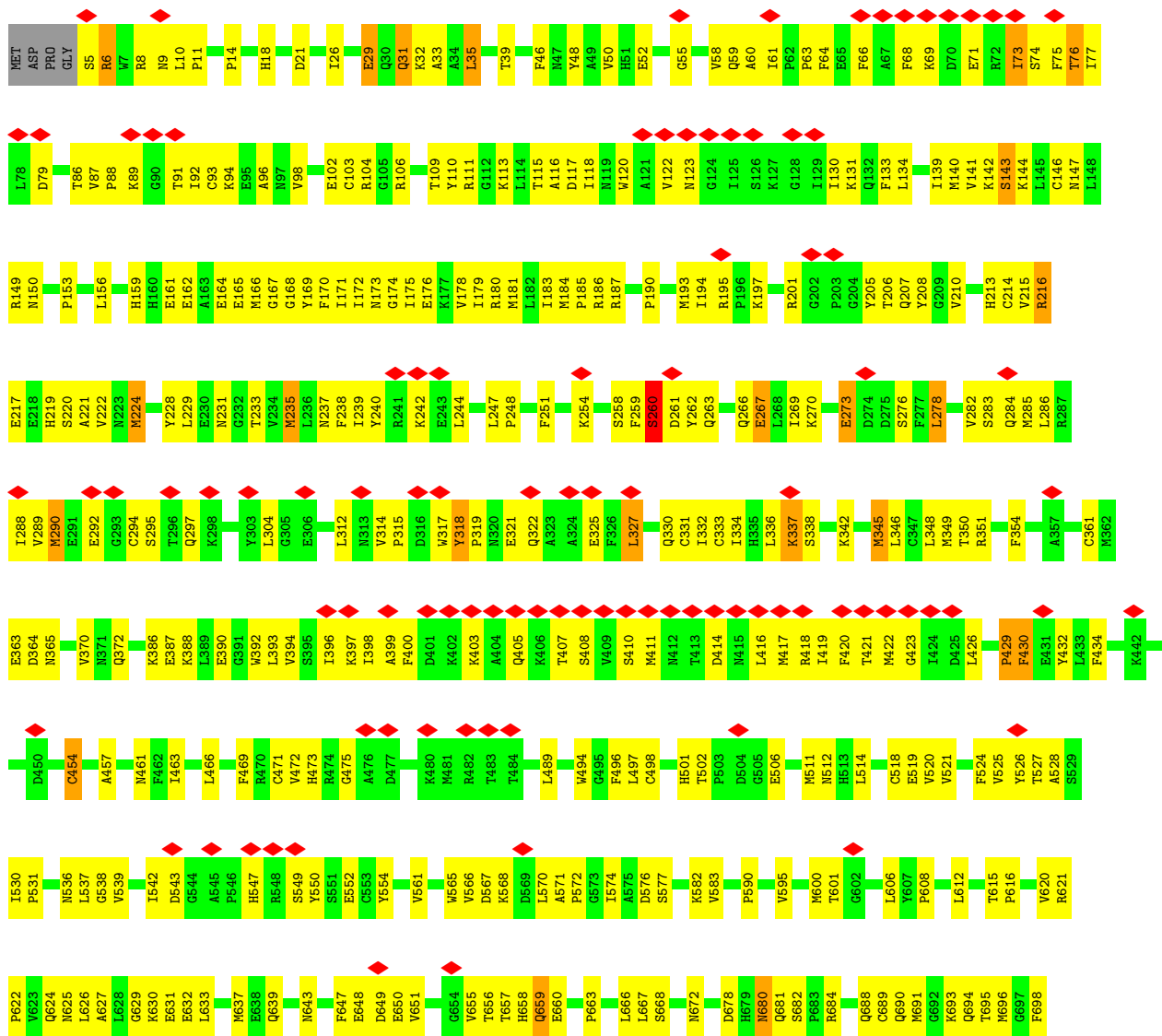

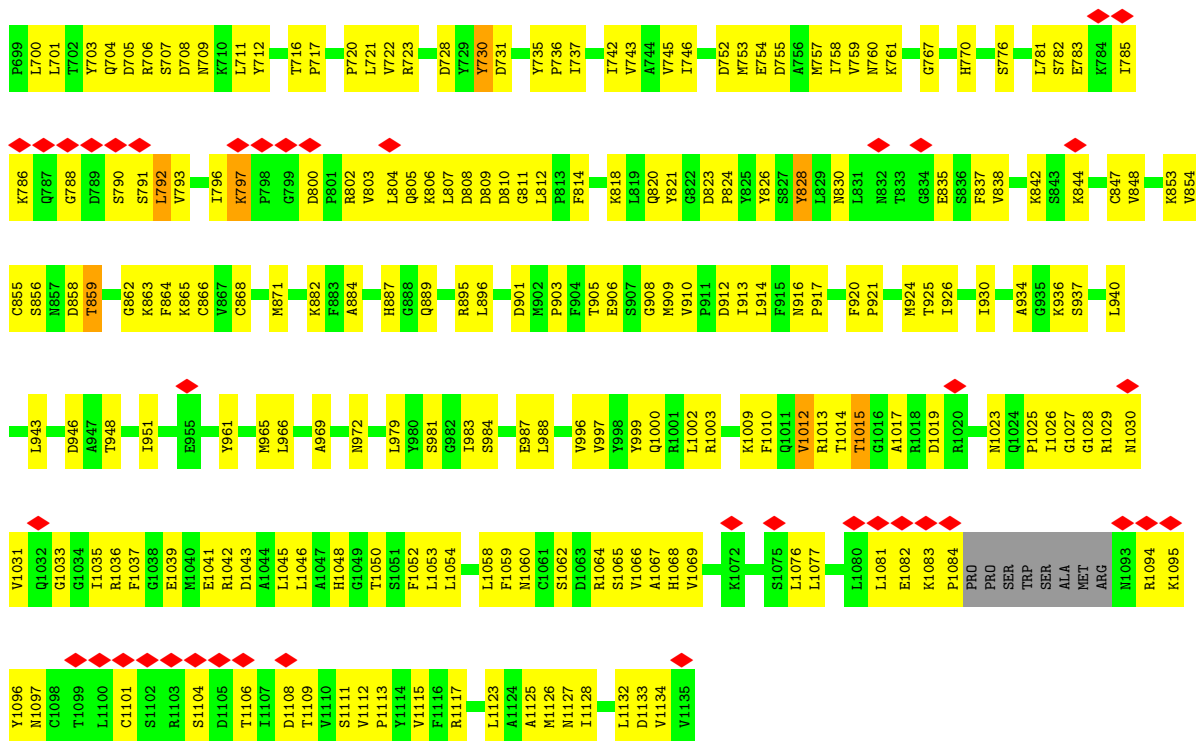

• Molecule 3: DNA-directed RNA polymerases I and III subunit RPAC1

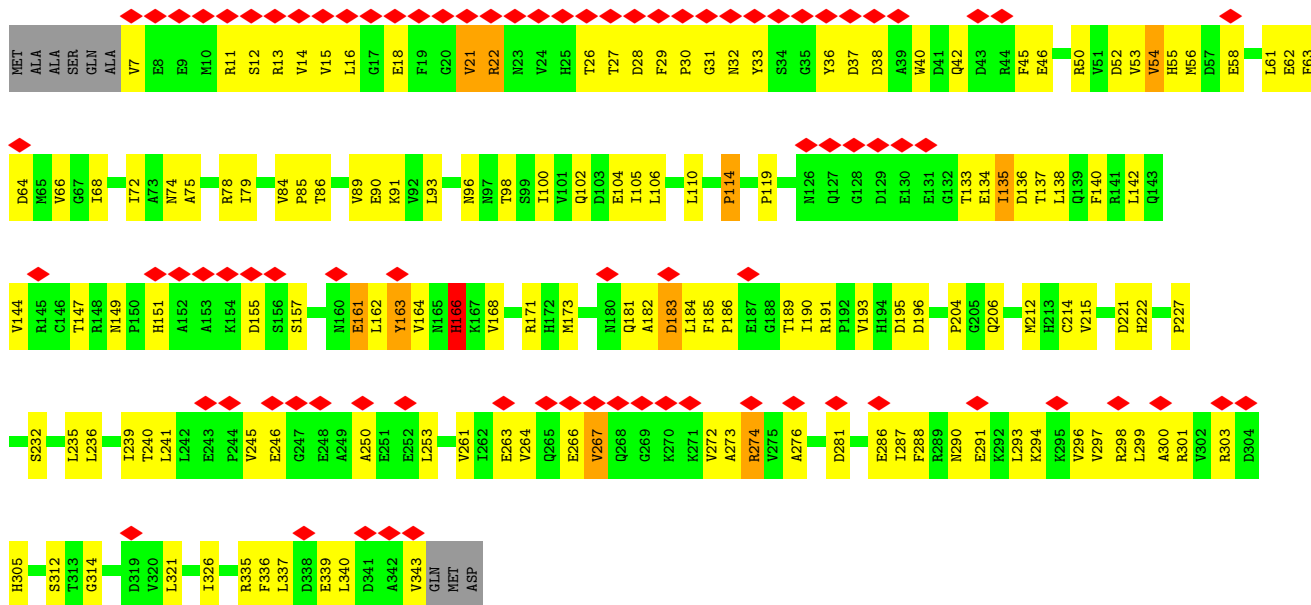

• Molecule 4: DNA-directed RNA polymerases I, II, and III subunit RPABC1



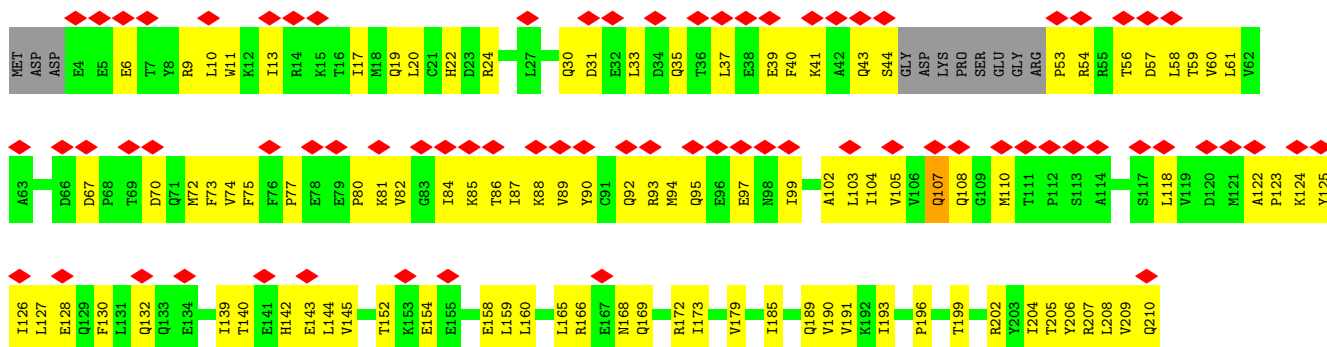

• Molecule 5: DNA-directed RNA polymerases I, II, and III subunit RPABC2

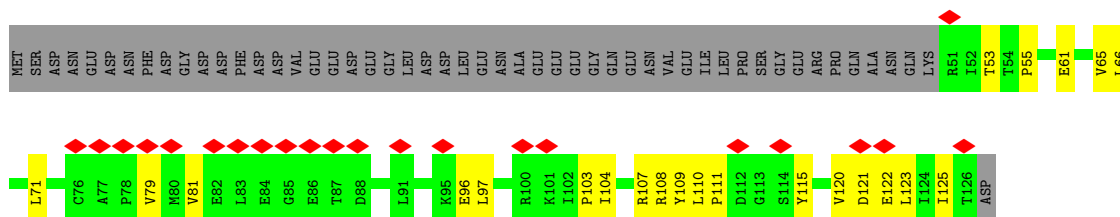

• Molecule 6: DNA-directed RNA polymerases I, II, and III subunit RPABC3

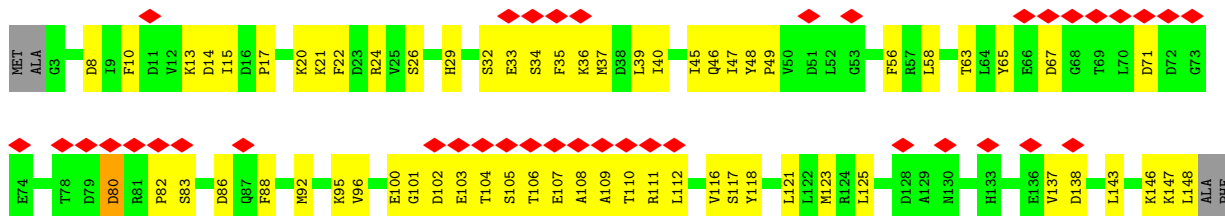

• Molecule 7: DNA-directed RNA polymerase I subunit RPA12

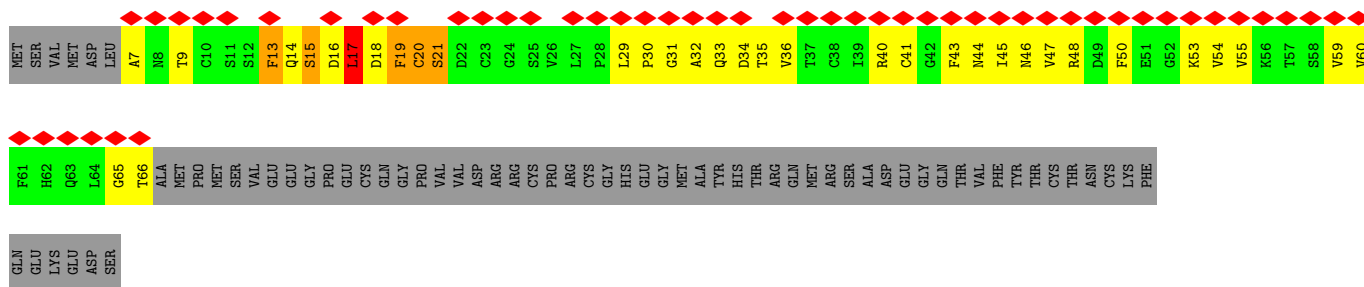
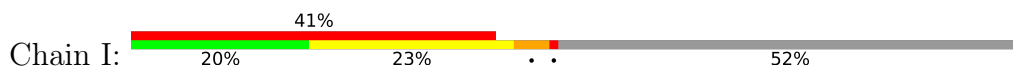

• Molecule 8: DNA-directed RNA polymerases I, II, and III subunit RPABC5



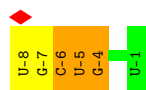

- Molecule 15: DNA (25-MER)

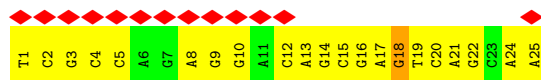

- Molecule 16: DNA (5'-D(*CP*TP*GP*TP*CP*CP*TP*CP*TP*GP*GP*CP*GP*A)-3')



4 Experimental information

Property	Value	Source
EM reconstruction method	SINGLE PARTICLE	Depositor
Imposed symmetry	POINT, Not provided	
Number of particles used	183087	Depositor
Resolution determination method	FSC 0.143 CUT-OFF	Depositor
CTF correction method	NONE	Depositor
Microscope	FEI TITAN KRIOS	Depositor
Voltage (kV)	300	Depositor
Electron dose ($e^-/\text{\AA}^2$)	50	Depositor
Minimum defocus (nm)	Not provided	
Maximum defocus (nm)	Not provided	
Magnification	Not provided	
Image detector	GATAN K2 SUMMIT (4k x 4k)	Depositor
Maximum map value	5.000	Depositor
Minimum map value	-3.528	Depositor
Average map value	-0.003	Depositor
Map value standard deviation	0.136	Depositor
Recommended contour level	0.687	Depositor
Map size (\AA)	334.08002, 334.08002, 334.08002	wwPDB
Map dimensions	320, 320, 320	wwPDB
Map angles ($^\circ$)	90.0, 90.0, 90.0	wwPDB
Pixel spacing (\AA)	1.044, 1.044, 1.044	Depositor

5 Model quality i

5.1 Standard geometry i

Bond lengths and bond angles in the following residue types are not validated in this section: MG, ZN

The Z score for a bond length (or angle) is the number of standard deviations the observed value is removed from the expected value. A bond length (or angle) with $|Z| > 5$ is considered an outlier worth inspection. RMSZ is the root-mean-square of all Z scores of the bond lengths (or angles).

Mol	Chain	Bond lengths		Bond angles	
		RMSZ	# $ Z > 5$	RMSZ	# $ Z > 5$
1	A	0.49	2/11988 (0.0%)	0.73	9/16184 (0.1%)
2	B	0.51	4/9127 (0.0%)	0.76	8/12350 (0.1%)
3	C	0.50	0/2751	0.80	3/3729 (0.1%)
4	E	0.32	0/1669	0.49	0/2254
5	F	0.32	0/620	0.48	0/839
6	H	0.38	0/1197	0.60	1/1614 (0.1%)
7	I	0.84	1/454 (0.2%)	1.24	6/615 (1.0%)
8	J	0.47	0/516	0.83	1/696 (0.1%)
9	K	0.35	0/878	0.61	0/1182
10	L	0.33	0/385	0.55	0/511
11	N	0.76	2/1140 (0.2%)	0.87	2/1560 (0.1%)
12	G	0.33	0/1252	0.55	0/1691
13	M	0.69	0/884	0.79	2/1192 (0.2%)
14	R	0.36	0/186	0.92	0/287
15	T	0.65	0/579	0.84	1/892 (0.1%)
16	U	0.53	0/313	0.95	0/481
All	All	0.50	9/33939 (0.0%)	0.74	33/46077 (0.1%)

Chiral center outliers are detected by calculating the chiral volume of a chiral center and verifying if the center is modelled as a planar moiety or with the opposite hand. A planarity outlier is detected by checking planarity of atoms in a peptide group, atoms in a mainchain group or atoms of a sidechain that are expected to be planar.

Mol	Chain	#Chirality outliers	#Planarity outliers
8	J	0	1

All (9) bond length outliers are listed below:

Mol	Chain	Res	Type	Atoms	Z	Observed(Å)	Ideal(Å)
7	I	20	CYS	C-N	15.33	1.69	1.34
11	N	57	ASN	C-N	6.47	1.44	1.33

Continued on next page...

Continued from previous page...

Mol	Chain	Res	Type	Atoms	Z	Observed(Å)	Ideal(Å)
11	N	38	PRO	N-CD	5.75	1.55	1.47
2	B	143	SER	CA-CB	-5.59	1.44	1.52
2	B	283	SER	CA-CB	-5.45	1.44	1.52
1	A	674	SER	CA-CB	-5.44	1.44	1.52
2	B	682	SER	CA-CB	-5.38	1.44	1.52
1	A	1042	SER	CA-CB	-5.13	1.45	1.52
2	B	260	SER	CA-CB	-5.00	1.45	1.52

All (33) bond angle outliers are listed below:

Mol	Chain	Res	Type	Atoms	Z	Observed(°)	Ideal(°)
7	I	13	PHE	O-C-N	12.88	143.31	122.70
7	I	13	PHE	CA-C-N	-12.18	90.42	117.20
8	J	10	CYS	CB-CA-C	-11.81	86.78	110.40
7	I	20	CYS	O-C-N	-11.17	104.82	122.70
7	I	13	PHE	C-N-CA	-9.68	97.51	121.70
11	N	121	PRO	CA-N-CD	-8.61	99.45	111.50
7	I	20	CYS	CA-C-N	6.71	131.95	117.20
7	I	20	CYS	C-N-CA	6.57	138.13	121.70
2	B	826	TYR	CB-CA-C	5.97	122.34	110.40
2	B	159	HIS	N-CA-C	-5.81	95.31	111.00
1	A	1598	ARG	N-CA-C	-5.80	95.34	111.00
2	B	1009	LYS	CB-CA-C	-5.76	98.88	110.40
6	H	22	PHE	CB-CA-C	5.60	121.61	110.40
1	A	470	GLN	CB-CA-C	-5.59	99.21	110.40
11	N	155	ASN	C-N-CD	-5.55	108.39	120.60
15	T	18	DG	O4'-C4'-C3'	-5.54	102.28	104.50
1	A	1022	ASP	CB-CA-C	-5.54	99.33	110.40
2	B	730	TYR	CB-CA-C	-5.54	99.33	110.40
3	C	166	HIS	CB-CA-C	5.50	121.41	110.40
1	A	579	TYR	CB-CA-C	-5.45	99.51	110.40
2	B	266	GLN	CB-CA-C	5.40	121.20	110.40
1	A	1319	PHE	CB-CA-C	5.37	121.15	110.40
1	A	1021	GLU	CB-CA-C	5.37	121.13	110.40
1	A	1062	PRO	N-CA-CB	-5.34	96.72	102.60
3	C	191	ARG	CB-CA-C	-5.24	99.91	110.40
2	B	147	ASN	CB-CA-C	5.23	120.86	110.40
1	A	1182	TYR	CB-CA-C	5.14	120.68	110.40
2	B	216	ARG	CB-CA-C	-5.13	100.14	110.40
13	M	82	ASN	CB-CA-C	5.11	120.61	110.40
3	C	163	TYR	CB-CA-C	-5.10	100.19	110.40
2	B	351	ARG	CB-CA-C	5.06	120.52	110.40

Continued on next page...

Continued from previous page...

Mol	Chain	Res	Type	Atoms	Z	Observed(°)	Ideal(°)
13	M	110	GLN	CB-CA-C	-5.04	100.33	110.40
1	A	680	PRO	N-CA-CB	-5.03	97.07	102.60

There are no chirality outliers.

All (1) planarity outliers are listed below:

Mol	Chain	Res	Type	Group
8	J	8	PHE	Mainchain

5.2 Too-close contacts [i](#)

In the following table, the Non-H and H(model) columns list the number of non-hydrogen atoms and hydrogen atoms in the chain respectively. The H(added) column lists the number of hydrogen atoms added and optimized by MolProbity. The Clashes column lists the number of clashes within the asymmetric unit, whereas Symm-Clashes lists symmetry-related clashes.

Mol	Chain	Non-H	H(model)	H(added)	Clashes	Symm-Clashes
1	A	11749	0	11888	723	0
2	B	8912	0	8896	563	0
3	C	2697	0	2676	158	0
4	E	1641	0	1671	106	0
5	F	610	0	642	18	0
6	H	1176	0	1137	54	0
7	I	447	0	429	72	0
8	J	507	0	523	26	0
9	K	863	0	850	69	0
10	L	379	0	387	23	0
11	N	1105	0	1098	47	0
12	G	1229	0	1212	0	0
13	M	867	0	844	67	0
14	R	168	0	85	6	0
15	T	514	0	279	40	0
16	U	281	0	160	6	0
17	A	2	0	0	0	0
17	B	1	0	0	0	0
17	J	1	0	0	0	0
17	L	1	0	0	0	0
18	A	1	0	0	0	0
All	All	33151	0	32777	1727	0

The all-atom clashscore is defined as the number of clashes found per 1000 atoms (including

hydrogen atoms). The all-atom clashscore for this structure is 27.

All (1727) close contacts within the same asymmetric unit are listed below, sorted by their clash magnitude.

Atom-1	Atom-2	Interatomic distance (Å)	Clash overlap (Å)
2:B:260:SER:HB3	7:I:18:ASP:CB	1.44	1.45
7:I:20:CYS:C	7:I:21:SER:N	1.69	1.45
13:M:33:LEU:HD22	13:M:39:MET:CE	1.47	1.43
2:B:260:SER:CB	7:I:18:ASP:HB2	1.45	1.42
11:N:142:PRO:CG	11:N:145:LEU:HD21	1.50	1.42
11:N:142:PRO:HG2	11:N:145:LEU:CD2	1.54	1.34
1:A:408:LYS:NZ	1:A:409:LEU:HD22	1.46	1.30
13:M:33:LEU:CD2	13:M:39:MET:CE	2.10	1.27
13:M:28:PHE:CZ	13:M:33:LEU:HD11	1.73	1.22
13:M:33:LEU:CD2	13:M:39:MET:HE1	1.71	1.19
1:A:408:LYS:NZ	1:A:409:LEU:CD2	2.06	1.18
1:A:407:ASP:OD2	1:A:410:MET:HG3	1.40	1.17
1:A:408:LYS:HZ3	1:A:409:LEU:CD2	1.56	1.17
13:M:33:LEU:HD21	13:M:39:MET:HE1	1.29	1.14
2:B:792:LEU:HB2	2:B:865:LYS:HD3	1.24	1.13
13:M:67:LEU:HD21	13:M:69:TYR:CZ	1.83	1.11
13:M:33:LEU:CD2	13:M:39:MET:HE3	1.76	1.10
2:B:180:ARG:NH2	14:R:-4:G:OP1	1.84	1.10
2:B:785:ILE:HG21	2:B:792:LEU:HD21	1.27	1.10
7:I:13:PHE:CE1	7:I:20:CYS:HB3	1.88	1.09
13:M:33:LEU:HD13	13:M:39:MET:SD	1.94	1.07
1:A:521:GLN:HA	1:A:524:THR:HB	1.36	1.07
3:C:267:VAL:HG12	3:C:272:VAL:CG1	1.86	1.06
2:B:73:ILE:HB	2:B:75:PHE:CZ	1.91	1.05
1:A:312:VAL:HG21	1:A:320:PHE:HB3	1.34	1.05
2:B:14:PRO:HD3	2:B:946:ASP:HB3	1.36	1.04
1:A:881:MET:HG3	1:A:910:MET:HG2	1.39	1.02
2:B:261:ASP:HB2	7:I:19:PHE:HA	1.39	1.02
3:C:267:VAL:HG12	3:C:272:VAL:HG12	1.36	1.01
3:C:291:GLU:HA	3:C:294:LYS:HE3	1.36	1.01
1:A:754:TYR:CE1	1:A:781:LEU:HD13	1.95	1.01
13:M:67:LEU:HD21	13:M:69:TYR:OH	1.59	1.00
2:B:110:TYR:CE2	2:B:146:CYS:SG	2.56	0.99
1:A:408:LYS:HZ3	1:A:409:LEU:HD22	0.91	0.99
13:M:28:PHE:CZ	13:M:33:LEU:CD1	2.45	0.99
2:B:110:TYR:HE2	2:B:146:CYS:SG	1.85	0.98
2:B:785:ILE:CG2	2:B:792:LEU:HD21	1.95	0.96
1:A:418:ARG:NH2	15:T:13:DA:OP1	1.98	0.96

Continued on next page...

Continued from previous page...

Atom-1	Atom-2	Interatomic distance (Å)	Clash overlap (Å)
4:E:72:MET:HE2	4:E:103:LEU:HB2	1.47	0.96
1:A:132:LEU:HG	4:E:210:GLN:HE22	1.27	0.96
2:B:10:LEU:HD12	2:B:11:PRO:HD2	1.48	0.95
2:B:260:SER:HB3	7:I:18:ASP:HB3	1.46	0.94
2:B:396:ILE:HG22	2:B:422:MET:HB2	1.48	0.94
1:A:1512:ILE:HG21	1:A:1515:TYR:HE1	1.28	0.93
13:M:12:GLN:OE1	13:M:98:GLN:NE2	2.01	0.93
11:N:35:LEU:HD22	11:N:42:LEU:HD21	1.50	0.93
1:A:1282:LYS:HE3	1:A:1564:LEU:HD13	1.49	0.93
3:C:53:VAL:HA	3:C:63:PHE:HA	1.51	0.92
1:A:1090:LEU:HD22	4:E:30:GLN:HG2	1.51	0.92
1:A:1145:PRO:HD2	4:E:204:ILE:HD11	1.52	0.92
1:A:754:TYR:HE1	1:A:781:LEU:HD13	1.32	0.91
1:A:939:GLU:HG2	1:A:940:PRO:HD2	1.48	0.91
2:B:88:PRO:HD2	2:B:92:ILE:HD12	1.51	0.91
1:A:969:MET:HG2	2:B:489:LEU:HD22	1.53	0.91
6:H:104:THR:HG22	6:H:107:GLU:HB3	1.54	0.90
11:N:146:ARG:HH12	11:N:148:ARG:HH22	1.17	0.90
13:M:67:LEU:HD21	13:M:69:TYR:CE1	2.05	0.90
2:B:260:SER:HB3	7:I:18:ASP:HB2	0.90	0.89
1:A:1313:GLN:HE22	1:A:1535:LYS:HB2	1.37	0.89
1:A:122:CYS:HB3	1:A:165:THR:HG21	1.53	0.88
2:B:73:ILE:HB	2:B:75:PHE:HZ	1.38	0.88
5:F:79:VAL:HG12	5:F:81:VAL:HG12	1.53	0.88
2:B:600:MET:HB3	2:B:608:PRO:HB3	1.54	0.88
1:A:869:VAL:HG21	1:A:918:GLN:HE21	1.39	0.88
2:B:792:LEU:HB2	2:B:865:LYS:CD	2.04	0.88
4:E:110:MET:HE1	4:E:118:LEU:HD11	1.54	0.88
1:A:407:ASP:OD2	1:A:410:MET:CG	2.22	0.88
1:A:1580:THR:HG22	1:A:1582:GLY:H	1.35	0.88
2:B:216:ARG:HB2	2:B:334:ILE:HG22	1.54	0.88
2:B:403:LYS:HB2	2:B:418:ARG:HH12	1.40	0.87
1:A:316:GLY:HA2	15:T:25:DA:H2'	1.55	0.87
2:B:392:TRP:HE1	2:B:423:GLY:HA2	1.39	0.87
7:I:40:ARG:HD2	7:I:43:PHE:HA	1.55	0.86
2:B:408:SER:HA	2:B:411:MET:HB2	1.56	0.86
2:B:117:ASP:HB3	2:B:131:LYS:HE2	1.56	0.86
13:M:33:LEU:HD22	13:M:39:MET:HE3	0.87	0.85
13:M:33:LEU:CD1	13:M:39:MET:SD	2.64	0.85
2:B:432:TYR:HE1	15:T:25:DA:H5''	1.40	0.85
3:C:53:VAL:O	11:N:157:PRO:HD3	1.76	0.85

Continued on next page...

Continued from previous page...

Atom-1	Atom-2	Interatomic distance (Å)	Clash overlap (Å)
2:B:648:GLU:HG3	11:N:130:LEU:HD22	1.59	0.85
2:B:68:PHE:HA	2:B:405:GLN:HE22	1.42	0.84
4:E:94:MET:HG2	4:E:99:ILE:HD11	1.59	0.84
1:A:713:GLY:O	6:H:20:LYS:HE3	1.78	0.84
4:E:85:LYS:O	4:E:89:VAL:HG13	1.78	0.83
2:B:1068:HIS:HB3	2:B:1109:THR:HA	1.60	0.83
2:B:260:SER:HB2	7:I:18:ASP:HB2	1.57	0.83
2:B:781:LEU:HD22	2:B:792:LEU:HB3	1.60	0.83
2:B:178:VAL:HB	2:B:457:ALA:HB2	1.60	0.83
1:A:1334:ARG:HG3	1:A:1335:PRO:HD2	1.58	0.83
2:B:260:SER:HA	7:I:18:ASP:OD2	1.79	0.83
1:A:555:THR:HG21	2:B:1041:GLU:HG3	1.61	0.82
1:A:1619:ARG:HH22	4:E:196:PRO:HD2	1.45	0.82
1:A:912:ILE:HD11	2:B:924:MET:HG2	1.61	0.82
2:B:400:PHE:HA	2:B:418:ARG:CZ	2.10	0.82
2:B:758:ILE:HB	2:B:914:LEU:HB2	1.62	0.82
2:B:792:LEU:HD12	2:B:865:LYS:HD2	1.61	0.82
1:A:312:VAL:CG2	1:A:320:PHE:HB3	2.10	0.82
2:B:796:ILE:HD11	2:B:807:LEU:HB2	1.61	0.82
3:C:91:LYS:HE2	10:L:54:VAL:HG11	1.62	0.81
3:C:104:GLU:HG2	3:C:105:ILE:HD12	1.61	0.81
1:A:1097:GLN:O	1:A:1101:LYS:HG2	1.81	0.81
1:A:1153:ASP:OD1	1:A:1154:ILE:N	2.12	0.81
2:B:700:LEU:HD11	2:B:706:ARG:HG3	1.63	0.80
2:B:567:ASP:OD1	2:B:568:LYS:N	2.15	0.80
2:B:940:LEU:HD12	8:J:43:TYR:HB3	1.63	0.80
7:I:13:PHE:HE1	7:I:20:CYS:HB3	1.38	0.80
2:B:396:ILE:HA	2:B:422:MET:HG3	1.62	0.80
9:K:22:GLU:HG3	9:K:25:THR:H	1.44	0.80
2:B:708:ASP:O	2:B:776:SER:HB3	1.80	0.80
2:B:783:GLU:OE1	2:B:783:GLU:N	2.15	0.80
1:A:1512:ILE:HG21	1:A:1515:TYR:CE1	2.15	0.80
2:B:631:GLU:HG3	2:B:631:GLU:O	1.80	0.80
2:B:73:ILE:CB	2:B:75:PHE:CZ	2.65	0.80
8:J:40:LEU:HD11	8:J:49:LEU:HD12	1.64	0.79
1:A:658:TYR:HB2	9:K:67:PHE:HZ	1.47	0.79
2:B:14:PRO:CD	2:B:946:ASP:HB3	2.10	0.79
3:C:33:TYR:HB3	3:C:36:TYR:HB3	1.63	0.79
3:C:102:GLN:HB2	3:C:105:ILE:HD13	1.65	0.79
1:A:1354:ILE:O	1:A:1357:LYS:HG2	1.81	0.79
1:A:1531:LEU:HB3	1:A:1535:LYS:HE2	1.64	0.79

Continued on next page...

Continued from previous page...

Atom-1	Atom-2	Interatomic distance (Å)	Clash overlap (Å)
1:A:404:SER:HB2	1:A:415:PRO:HA	1.65	0.78
1:A:8:PRO:HG3	2:B:1066:VAL:HG13	1.65	0.78
1:A:659:ARG:HH22	1:A:790:GLN:NE2	1.81	0.78
1:A:403:ASP:HB3	1:A:406:MET:HE2	1.64	0.78
3:C:163:TYR:HD1	3:C:166:HIS:HB3	1.49	0.78
2:B:92:ILE:HD11	2:B:859:THR:HA	1.66	0.78
2:B:536:ASN:HA	11:N:48:PRO:HG3	1.63	0.78
1:A:310:ARG:HE	1:A:325:THR:HG22	1.48	0.78
3:C:53:VAL:HG22	3:C:63:PHE:HB3	1.66	0.78
3:C:267:VAL:CG1	3:C:272:VAL:CG1	2.62	0.78
2:B:856:SER:HB3	10:L:42:ARG:HB3	1.64	0.77
1:A:860:MET:HE2	1:A:864:LYS:HE3	1.65	0.77
1:A:914:CYS:H	1:A:954:ARG:HD3	1.48	0.77
1:A:1350:LEU:O	1:A:1354:ILE:HG12	1.83	0.77
1:A:1029:THR:HG21	1:A:1639:ARG:HH12	1.49	0.77
2:B:758:ILE:CD1	2:B:895:ARG:HB2	2.13	0.77
1:A:1531:LEU:HB3	1:A:1535:LYS:CE	2.15	0.77
9:K:90:LEU:HD23	9:K:90:LEU:H	1.50	0.77
1:A:425:GLU:HG3	1:A:426:GLY:H	1.48	0.77
4:E:86:THR:O	4:E:89:VAL:HG22	1.84	0.77
5:F:81:VAL:HB	5:F:96:GLU:HG2	1.66	0.77
1:A:430:LYS:HE3	1:A:431:HIS:HE1	1.51	0.76
1:A:122:CYS:CB	1:A:165:THR:HG21	2.16	0.76
13:M:28:PHE:CE1	13:M:33:LEU:HD12	2.19	0.76
1:A:668:VAL:H	9:K:85:GLN:HE22	1.32	0.76
1:A:1515:TYR:O	1:A:1516:GLN:HG2	1.85	0.76
1:A:1675:GLU:HG2	15:T:14:DG:H5''	1.67	0.76
1:A:1288:VAL:HG21	1:A:1333:LEU:HD22	1.67	0.76
2:B:75:PHE:CD2	2:B:397:LYS:HE3	2.21	0.76
2:B:916:ASN:OD1	2:B:917:PRO:HD2	1.86	0.76
4:E:168:ASN:O	4:E:169:GLN:HB3	1.84	0.76
3:C:147:THR:H	3:C:164:VAL:HG22	1.50	0.76
2:B:73:ILE:CB	2:B:75:PHE:HZ	1.99	0.76
2:B:68:PHE:HA	2:B:405:GLN:NE2	2.00	0.76
4:E:110:MET:CE	4:E:118:LEU:HD11	2.16	0.76
13:M:67:LEU:HD12	13:M:68:SER:O	1.86	0.76
1:A:465:LYS:HZ2	2:B:1014:THR:HG22	1.51	0.75
2:B:709:ASN:ND2	15:T:22:DG:H5''	2.01	0.75
7:I:9:THR:CG2	7:I:15:SER:HA	2.16	0.75
1:A:667:ARG:NH1	9:K:66:GLU:OE2	2.20	0.75
1:A:939:GLU:HG2	1:A:940:PRO:CD	2.17	0.75

Continued on next page...

Continued from previous page...

Atom-1	Atom-2	Interatomic distance (Å)	Clash overlap (Å)
1:A:793:ARG:HG3	1:A:794:GLY:N	2.02	0.75
2:B:432:TYR:CE1	15:T:25:DA:H5''	2.22	0.75
3:C:186:PRO:HG2	3:C:189:THR:OG1	1.86	0.74
1:A:31:LYS:NZ	1:A:48:ASN:OD1	2.21	0.74
11:N:88:GLN:O	11:N:91:GLU:HG3	1.86	0.74
2:B:1003:ARG:HD2	2:B:1003:ARG:O	1.87	0.74
3:C:267:VAL:HG12	3:C:272:VAL:HG11	1.68	0.74
1:A:423:LYS:NZ	15:T:14:DG:OP2	2.20	0.74
1:A:1545:VAL:HG21	7:I:53:LYS:HE3	1.69	0.74
2:B:88:PRO:HD2	2:B:92:ILE:CD1	2.17	0.74
1:A:312:VAL:HG23	1:A:320:PHE:HA	1.70	0.73
2:B:403:LYS:HB3	2:B:418:ARG:HH22	1.52	0.73
13:M:28:PHE:CE1	13:M:33:LEU:CD1	2.71	0.73
2:B:170:PHE:O	2:B:176:GLU:HA	1.87	0.73
2:B:1060:ASN:OD1	2:B:1064:ARG:NH1	2.20	0.73
1:A:125:ARG:O	1:A:128:GLU:HG2	1.88	0.73
1:A:1225:GLN:O	1:A:1226:MET:HB2	1.86	0.73
1:A:1295:GLN:O	7:I:59:VAL:HG12	1.89	0.73
1:A:134:ALA:O	1:A:138:LEU:HD23	1.89	0.73
3:C:27:THR:HA	3:C:32:ASN:ND2	2.03	0.73
1:A:1289:CYS:HA	1:A:1552:VAL:HA	1.71	0.73
2:B:64:PHE:HE2	2:B:397:LYS:HB2	1.54	0.73
2:B:743:VAL:HG21	2:B:999:TYR:HE2	1.53	0.73
1:A:650:ARG:HG2	1:A:654:MET:HE2	1.71	0.73
1:A:1615:GLU:HG3	4:E:193:ILE:HD13	1.71	0.73
7:I:13:PHE:CE1	7:I:20:CYS:CB	2.69	0.73
8:J:57:GLU:O	8:J:61:ASN:ND2	2.21	0.72
1:A:1328:GLN:NE2	1:A:1333:LEU:O	2.22	0.72
15:T:8:DA:H2'	15:T:9:DG:C8	2.24	0.72
1:A:911:GLN:HA	1:A:915:LEU:O	1.89	0.72
1:A:1334:ARG:CG	1:A:1335:PRO:HD2	2.19	0.72
1:A:1349:LEU:HD21	1:A:1547:LEU:HD11	1.72	0.72
2:B:536:ASN:HA	11:N:48:PRO:CG	2.19	0.72
9:K:30:VAL:HG23	9:K:41:THR:HB	1.70	0.72
1:A:749:LEU:HB3	1:A:754:TYR:HE2	1.53	0.72
2:B:92:ILE:HG22	2:B:93:CYS:H	1.53	0.72
4:E:61:LEU:HD13	4:E:73:PHE:HD1	1.55	0.72
1:A:1335:PRO:O	1:A:1338:ILE:HG22	1.90	0.72
1:A:1026:ILE:H	1:A:1026:ILE:HD12	1.55	0.72
3:C:287:ILE:HD11	3:C:299:LEU:HD22	1.71	0.72
1:A:713:GLY:O	6:H:20:LYS:CE	2.37	0.71

Continued on next page...

Continued from previous page...

Atom-1	Atom-2	Interatomic distance (Å)	Clash overlap (Å)
2:B:73:ILE:HB	2:B:75:PHE:CE2	2.24	0.71
2:B:396:ILE:HA	2:B:422:MET:CG	2.19	0.71
1:A:749:LEU:HD23	1:A:754:TYR:OH	1.90	0.71
2:B:260:SER:CA	7:I:18:ASP:HB2	2.20	0.71
2:B:193:MET:SD	2:B:195:ARG:NH2	2.63	0.71
1:A:104:CYS:SG	1:A:211:GLY:HA3	2.30	0.71
1:A:138:LEU:HD11	1:A:165:THR:HG23	1.72	0.71
1:A:1593:GLU:OE1	1:A:1593:GLU:N	2.21	0.71
2:B:73:ILE:CG2	2:B:75:PHE:CZ	2.74	0.71
1:A:430:LYS:HE3	1:A:431:HIS:CE1	2.25	0.70
6:H:104:THR:CG2	6:H:107:GLU:HB3	2.21	0.70
13:M:28:PHE:CE2	13:M:33:LEU:HD11	2.24	0.70
1:A:850:HIS:O	1:A:855:GLN:NE2	2.24	0.70
2:B:622:PRO:HB3	2:B:631:GLU:OE2	1.91	0.70
1:A:997:GLU:HA	1:A:1213:LEU:HD13	1.73	0.70
1:A:1619:ARG:NH2	4:E:196:PRO:HD2	2.06	0.70
7:I:13:PHE:CD1	7:I:20:CYS:HA	2.25	0.70
1:A:512:MET:SD	1:A:515:ARG:NH2	2.65	0.70
1:A:797:LEU:HD12	1:A:897:MET:HE3	1.73	0.70
1:A:1145:PRO:HD2	4:E:204:ILE:CD1	2.21	0.70
1:A:1686:MET:HG3	1:A:1687:LEU:HD12	1.74	0.70
2:B:58:VAL:HA	2:B:61:ILE:HG13	1.71	0.70
1:A:408:LYS:HZ2	1:A:409:LEU:HD22	1.53	0.70
1:A:686:GLN:O	1:A:690:THR:HG22	1.92	0.70
2:B:140:MET:CE	2:B:168:GLY:HA2	2.21	0.70
2:B:576:ASP:OD1	2:B:577:SER:N	2.25	0.70
2:B:781:LEU:HD23	2:B:781:LEU:O	1.92	0.70
4:E:13:ILE:O	4:E:17:ILE:HG13	1.91	0.70
2:B:46:PHE:O	2:B:50:VAL:HG22	1.92	0.70
4:E:159:LEU:HD23	4:E:160:LEU:HD23	1.74	0.70
3:C:184:LEU:HD23	3:C:185:PHE:CE2	2.27	0.70
6:H:104:THR:HB	6:H:109:ALA:HB2	1.74	0.70
7:I:14:GLN:NE2	7:I:32:ALA:HB3	2.06	0.70
1:A:312:VAL:HG23	1:A:320:PHE:CA	2.22	0.69
2:B:717:PRO:HB2	2:B:736:PRO:HB2	1.74	0.69
3:C:54:VAL:HG12	3:C:62:GLU:HB2	1.71	0.69
4:E:92:GLN:O	4:E:95:GLN:HG2	1.92	0.69
2:B:394:VAL:O	2:B:398:ILE:HG12	1.91	0.69
4:E:93:ARG:NH1	4:E:97:GLU:OE2	2.26	0.69
7:I:7:ALA:HB3	13:M:32:LYS:O	1.93	0.69
1:A:793:ARG:HG3	1:A:794:GLY:H	1.57	0.69

Continued on next page...

Continued from previous page...

Atom-1	Atom-2	Interatomic distance (Å)	Clash overlap (Å)
3:C:267:VAL:CG1	3:C:272:VAL:HG11	2.22	0.69
4:E:54:ARG:HD2	4:E:57:ASP:HB3	1.72	0.69
4:E:190:VAL:HG22	4:E:208:LEU:HD12	1.73	0.69
1:A:1097:GLN:HA	1:A:1100:VAL:HG22	1.75	0.69
1:A:258:PRO:HD2	1:A:391:TRP:CZ3	2.27	0.69
2:B:392:TRP:O	2:B:396:ILE:HG23	1.93	0.69
1:A:691:LEU:HD22	1:A:784:LEU:HD22	1.74	0.69
6:H:101:GLY:HA2	6:H:112:LEU:HD23	1.74	0.69
1:A:1545:VAL:HG21	7:I:53:LYS:CE	2.22	0.69
6:H:96:VAL:HG22	6:H:116:VAL:HG22	1.73	0.69
1:A:754:TYR:HE1	1:A:781:LEU:CD1	2.05	0.69
3:C:138:LEU:HD12	3:C:181:GLN:HE22	1.58	0.68
1:A:1516:GLN:HG3	1:A:1526:GLN:HG3	1.76	0.68
1:A:1702:VAL:HG23	1:A:1704:LYS:HG3	1.76	0.68
2:B:400:PHE:CD1	2:B:418:ARG:HG2	2.29	0.68
1:A:745:LEU:HD22	6:H:117:SER:OG	1.93	0.68
1:A:1262:PRO:HA	1:A:1603:ASN:HD21	1.58	0.68
2:B:392:TRP:NE1	2:B:423:GLY:HA2	2.09	0.68
3:C:291:GLU:CA	3:C:294:LYS:HE3	2.21	0.68
2:B:651:VAL:HG13	2:B:656:THR:HG21	1.75	0.68
1:A:860:MET:CE	1:A:864:LYS:HE3	2.24	0.67
1:A:13:GLN:O	2:B:1133:ASP:HB2	1.94	0.67
1:A:910:MET:O	1:A:911:GLN:HB3	1.93	0.67
8:J:1:MET:CE	8:J:56:ILE:HD13	2.24	0.67
8:J:3:ILE:HD12	8:J:4:PRO:HD2	1.75	0.67
1:A:44:ASN:HB2	1:A:45:PRO:HD2	1.75	0.67
11:N:48:PRO:HD3	11:N:117:ILE:O	1.95	0.67
15:T:5:DC:H42	16:U:10:DG:H22	1.42	0.67
1:A:843:ARG:NH1	1:A:939:GLU:OE2	2.27	0.67
1:A:1515:TYR:CD1	1:A:1527:VAL:HG23	2.30	0.67
1:A:338:ILE:HG12	1:A:390:ILE:HD12	1.77	0.67
1:A:690:THR:O	1:A:694:ASN:ND2	2.27	0.67
2:B:187:ARG:HD2	2:B:615:THR:HB	1.77	0.67
7:I:9:THR:HG22	7:I:15:SER:HA	1.76	0.67
1:A:806:PRO:O	1:A:807:LYS:HB3	1.93	0.67
2:B:110:TYR:OH	2:B:146:CYS:SG	2.48	0.67
3:C:16:LEU:HD12	3:C:21:VAL:HG23	1.77	0.67
1:A:1512:ILE:HD13	1:A:1529:VAL:HG22	1.77	0.67
11:N:70:LYS:HG2	11:N:79:ARG:HG2	1.74	0.67
1:A:140:ARG:HH11	1:A:144:ARG:HH12	1.42	0.67
1:A:465:LYS:NZ	2:B:1014:THR:HG22	2.11	0.67

Continued on next page...

Continued from previous page...

Atom-1	Atom-2	Interatomic distance (Å)	Clash overlap (Å)
2:B:75:PHE:CE1	2:B:120:TRP:HB2	2.29	0.67
1:A:434:GLY:HA3	2:B:1036:ARG:NH2	2.10	0.66
1:A:1566:GLU:HA	1:A:1576:LEU:HD13	1.75	0.66
1:A:166:THR:HA	1:A:169:VAL:HG22	1.77	0.66
3:C:53:VAL:HG21	9:K:118:ILE:HD13	1.76	0.66
4:E:84:ILE:O	4:E:88:LYS:HG2	1.95	0.66
1:A:916:LEU:HB2	1:A:953:GLY:O	1.96	0.66
3:C:235:LEU:HB2	3:C:301:ARG:HD3	1.76	0.66
1:A:430:LYS:HG2	1:A:431:HIS:ND1	2.11	0.66
4:E:127:LEU:O	4:E:128:GLU:HG3	1.95	0.66
2:B:233:THR:HG23	2:B:285:MET:HG2	1.78	0.66
2:B:690:GLN:OE1	2:B:694:GLN:NE2	2.27	0.66
4:E:77:PRO:HD2	4:E:105:VAL:O	1.96	0.66
7:I:33:GLN:HG3	7:I:34:ASP:OD1	1.96	0.66
1:A:603:LEU:O	1:A:603:LEU:HD23	1.96	0.66
2:B:566:VAL:HG21	2:B:574:ILE:HD12	1.78	0.66
3:C:245:VAL:CG2	3:C:273:ALA:HB3	2.26	0.66
9:K:42:PHE:CE1	9:K:84:ILE:HD12	2.31	0.66
2:B:194:ILE:HG23	2:B:207:GLN:OE1	1.97	0.65
2:B:1066:VAL:O	2:B:1066:VAL:HG12	1.96	0.65
5:F:79:VAL:CG1	5:F:81:VAL:HG12	2.25	0.65
1:A:1104:LYS:CB	1:A:1116:GLY:HA2	2.27	0.65
6:H:102:ASP:OD2	6:H:111:ARG:HB2	1.96	0.65
11:N:112:GLN:OE1	11:N:112:GLN:N	2.30	0.65
1:A:173:LEU:O	1:A:174:LEU:HB3	1.96	0.65
4:E:94:MET:SD	4:E:102:ALA:HB2	2.37	0.65
1:A:1566:GLU:HA	1:A:1576:LEU:CD1	2.26	0.65
2:B:403:LYS:HE2	2:B:418:ARG:NH2	2.11	0.65
1:A:642:THR:O	1:A:685:LYS:HE2	1.96	0.65
6:H:48:TYR:OH	6:H:147:LYS:HG3	1.96	0.65
1:A:12:LEU:HD21	2:B:1132:LEU:HD13	1.78	0.65
2:B:709:ASN:HD21	15:T:22:DG:H5''	1.60	0.65
1:A:1133:ARG:HG2	1:A:1133:ARG:O	1.97	0.65
2:B:1042:ARG:NH1	2:B:1043:ASP:OD1	2.30	0.65
2:B:224:MET:HE1	2:B:346:LEU:HD21	1.79	0.65
2:B:806:LYS:HG2	2:B:824:PRO:HD2	1.78	0.65
1:A:137:GLU:HG2	1:A:164:TYR:OH	1.97	0.65
1:A:1096:ILE:O	1:A:1100:VAL:HG13	1.97	0.65
1:A:1349:LEU:CD2	1:A:1547:LEU:HD11	2.26	0.65
1:A:1516:GLN:HG3	1:A:1526:GLN:H	1.62	0.65
1:A:807:LYS:HG3	1:A:807:LYS:O	1.97	0.64

Continued on next page...

Continued from previous page...

Atom-1	Atom-2	Interatomic distance (Å)	Clash overlap (Å)
1:A:1334:ARG:CD	1:A:1335:PRO:HD2	2.27	0.64
1:A:1016:GLN:OE1	1:A:1643:LEU:HD13	1.98	0.64
2:B:73:ILE:CG2	2:B:75:PHE:HZ	2.09	0.64
2:B:842:LYS:O	2:B:844:LYS:HE2	1.97	0.64
10:L:21:GLU:OE1	10:L:21:GLU:N	2.31	0.64
1:A:1104:LYS:HB2	1:A:1116:GLY:HA2	1.78	0.64
2:B:909:MET:HG2	8:J:42:ARG:HD3	1.80	0.64
1:A:812:ARG:HD2	1:A:914:CYS:HA	1.78	0.64
2:B:936:LYS:HG2	2:B:966:LEU:HD21	1.79	0.64
3:C:11:ARG:O	3:C:303:ARG:HD3	1.97	0.64
4:E:20:LEU:HD11	4:E:24:ARG:HE	1.61	0.64
1:A:607:GLU:OE2	1:A:1710:THR:HG21	1.98	0.64
1:A:1313:GLN:HG2	1:A:1537:ASN:HD21	1.63	0.64
2:B:346:LEU:O	2:B:350:THR:HG23	1.97	0.64
2:B:757:MET:HE3	2:B:759:VAL:CG2	2.27	0.64
4:E:110:MET:SD	4:E:118:LEU:HD11	2.37	0.64
1:A:85:LEU:HD22	1:A:391:TRP:HE1	1.63	0.64
1:A:658:TYR:HB2	9:K:67:PHE:CZ	2.31	0.64
2:B:566:VAL:CG2	2:B:574:ILE:HD12	2.28	0.64
2:B:1028:GLY:O	2:B:1033:GLY:HA3	1.97	0.64
1:A:749:LEU:HD23	1:A:754:TYR:CZ	2.32	0.64
4:E:90:TYR:OH	4:E:104:ILE:HD13	1.97	0.64
4:E:185:ILE:HD12	4:E:191:VAL:HG11	1.80	0.64
11:N:146:ARG:HH12	11:N:148:ARG:NH2	1.92	0.64
1:A:430:LYS:HG2	1:A:431:HIS:CE1	2.34	0.63
1:A:1057:LEU:HD13	1:A:1194:THR:HG21	1.79	0.63
2:B:146:CYS:O	2:B:149:ARG:HG2	1.97	0.63
2:B:570:LEU:HD11	11:N:83:LEU:HD11	1.80	0.63
3:C:274:ARG:HB3	3:C:274:ARG:HH11	1.61	0.63
2:B:75:PHE:CD1	2:B:120:TRP:HB2	2.34	0.63
2:B:216:ARG:HB2	2:B:334:ILE:CG2	2.26	0.63
6:H:39:LEU:HD13	6:H:125:LEU:HD13	1.80	0.63
1:A:21:SER:HB3	1:A:24:GLU:HG2	1.81	0.63
1:A:460:MET:HG3	1:A:570:PRO:HA	1.81	0.63
1:A:1293:VAL:O	1:A:1294:LEU:HG	1.99	0.63
1:A:1534:MET:C	1:A:1535:LYS:HD2	2.19	0.63
3:C:7:VAL:N	6:H:49:PRO:HD2	2.13	0.63
4:E:9:ARG:HD2	4:E:132:GLN:HE21	1.64	0.63
2:B:400:PHE:HD1	2:B:418:ARG:HG2	1.61	0.63
8:J:1:MET:HE2	8:J:56:ILE:HD13	1.78	0.63
10:L:34:ILE:O	10:L:34:ILE:HG22	1.98	0.63

Continued on next page...

Continued from previous page...

Atom-1	Atom-2	Interatomic distance (Å)	Clash overlap (Å)
1:A:414:TYR:HB3	1:A:415:PRO:HD2	1.81	0.63
2:B:538:GLY:O	11:N:116:ARG:NH2	2.31	0.63
2:B:936:LYS:HE3	2:B:966:LEU:CD2	2.29	0.63
1:A:1338:ILE:HG23	1:A:1339:LEU:HD12	1.81	0.63
2:B:171:ILE:HG23	2:B:174:GLY:HA2	1.81	0.63
1:A:823:GLY:HA2	1:A:865:PHE:HE1	1.64	0.63
2:B:791:SER:HB3	2:B:792:LEU:HD23	1.81	0.63
2:B:1067:ALA:HB1	2:B:1076:LEU:HD11	1.80	0.63
1:A:408:LYS:HZ1	1:A:409:LEU:CD2	2.11	0.62
2:B:936:LYS:HE3	2:B:966:LEU:HD22	1.80	0.62
2:B:1013:ARG:NH2	2:B:1017:ALA:O	2.31	0.62
3:C:15:VAL:HA	3:C:300:ALA:HB2	1.81	0.62
1:A:1282:LYS:CE	1:A:1564:LEU:HD13	2.27	0.62
2:B:568:LYS:HE2	2:B:600:MET:CE	2.29	0.62
2:B:791:SER:HA	2:B:830:ASN:HA	1.81	0.62
4:E:59:THR:HG23	4:E:74:VAL:O	1.99	0.62
1:A:1034:PRO:O	1:A:1035:LYS:HB2	1.98	0.62
2:B:743:VAL:HG22	2:B:913:ILE:HB	1.81	0.62
1:A:122:CYS:SG	1:A:165:THR:HG21	2.40	0.62
6:H:39:LEU:CD1	6:H:125:LEU:HD13	2.28	0.62
9:K:55:LEU:HD21	9:K:96:PHE:CE1	2.34	0.62
1:A:225:ILE:HG23	1:A:256:LEU:CD1	2.30	0.62
1:A:423:LYS:HG3	1:A:424:LYS:H	1.64	0.62
1:A:1289:CYS:N	1:A:1292:GLU:OE2	2.31	0.62
1:A:1322:LEU:HD13	7:I:60:VAL:HB	1.81	0.62
2:B:190:PRO:HB3	2:B:349:MET:HG2	1.79	0.62
1:A:846:TRP:HE1	1:A:858:PHE:HE1	1.48	0.62
1:A:1119:GLU:OE1	1:A:1122:ARG:NH1	2.22	0.62
2:B:647:PHE:O	2:B:650:GLU:HB2	1.99	0.62
3:C:326:ILE:HG21	9:K:111:LEU:HB2	1.82	0.62
1:A:790:GLN:NE2	2:B:983:ILE:HD13	2.15	0.62
1:A:939:GLU:CG	1:A:940:PRO:HD2	2.26	0.62
1:A:1569:ASN:O	1:A:1573:GLU:HA	2.00	0.62
2:B:312:LEU:HD21	2:B:327:LEU:HD12	1.82	0.62
1:A:127:LEU:HD21	1:A:135:VAL:CG2	2.30	0.62
1:A:1223:SER:HB2	1:A:1245:ILE:CD1	2.29	0.62
2:B:392:TRP:HE1	2:B:423:GLY:CA	2.13	0.62
2:B:695:THR:HG21	2:B:737:ILE:HG12	1.81	0.62
2:B:791:SER:HA	2:B:830:ASN:OD1	2.00	0.62
4:E:173:ILE:HG23	4:E:209:VAL:HA	1.81	0.62
1:A:1583:ILE:HD11	1:A:1607:ALA:CB	2.30	0.61

Continued on next page...

Continued from previous page...

Atom-1	Atom-2	Interatomic distance (Å)	Clash overlap (Å)
2:B:583:VAL:HG13	2:B:630:LYS:HB3	1.81	0.61
1:A:1670:GLN:O	1:A:1671:GLN:HB3	2.00	0.61
4:E:126:ILE:O	4:E:126:ILE:HG13	1.99	0.61
9:K:25:THR:HB	9:K:46:GLU:OE1	2.00	0.61
10:L:16:ILE:HG23	10:L:25:GLU:HB3	1.81	0.61
2:B:64:PHE:CE2	2:B:397:LYS:HB2	2.35	0.61
2:B:113:LYS:HG3	2:B:133:PHE:HE1	1.65	0.61
2:B:260:SER:CB	7:I:18:ASP:CB	2.29	0.61
2:B:680:ASN:HD21	2:B:887:HIS:HD2	1.46	0.61
2:B:742:ILE:HD13	2:B:996:VAL:HG22	1.81	0.61
1:A:408:LYS:NZ	1:A:409:LEU:HD21	2.12	0.61
1:A:1020:GLY:HA3	1:A:1639:ARG:HG3	1.81	0.61
1:A:1335:PRO:HA	1:A:1338:ILE:HG22	1.82	0.61
1:A:1681:LEU:HD21	2:B:1123:LEU:HD21	1.81	0.61
2:B:237:ASN:HD21	2:B:244:LEU:HD22	1.65	0.61
3:C:264:VAL:HG13	3:C:264:VAL:O	2.00	0.61
1:A:607:GLU:HB3	2:B:1050:THR:HG22	1.81	0.61
2:B:785:ILE:HG21	2:B:792:LEU:CD2	2.17	0.61
13:M:67:LEU:CD2	13:M:69:TYR:CE1	2.81	0.61
1:A:223:LEU:O	1:A:256:LEU:HB2	2.00	0.61
1:A:549:LEU:HD11	2:B:1053:LEU:HD13	1.81	0.61
1:A:926:PRO:HD2	1:A:948:GLY:O	2.01	0.61
3:C:33:TYR:CB	3:C:36:TYR:HB3	2.29	0.61
3:C:241:LEU:HD23	3:C:297:VAL:HG22	1.80	0.61
1:A:895:GLN:O	1:A:896:MET:HB3	2.01	0.61
1:A:1498:MET:HA	1:A:1501:ARG:HH12	1.65	0.61
2:B:92:ILE:HG22	2:B:93:CYS:N	2.16	0.61
3:C:18:GLU:HB2	3:C:288:PHE:CD2	2.36	0.61
3:C:12:SER:O	3:C:303:ARG:N	2.34	0.60
6:H:63:THR:HA	6:H:71:ASP:OD1	2.01	0.60
11:N:142:PRO:HG2	11:N:145:LEU:HD21	0.70	0.60
1:A:664:LYS:N	1:A:664:LYS:HD2	2.16	0.60
1:A:812:ARG:HG3	1:A:876:ILE:HG23	1.82	0.60
1:A:137:GLU:OE1	1:A:140:ARG:NH2	2.34	0.60
1:A:919:ILE:HG12	1:A:949:GLY:O	2.01	0.60
11:N:61:VAL:HG11	13:M:11:TRP:CE3	2.35	0.60
2:B:201:ARG:HB2	2:B:205:TYR:HD2	1.67	0.60
9:K:83:ARG:HH11	9:K:85:GLN:HE21	1.48	0.60
1:A:37:ARG:HH11	1:A:40:ASP:HA	1.66	0.60
2:B:526:TYR:CE2	2:B:528:ALA:HB3	2.37	0.60
2:B:752:ASP:O	2:B:916:ASN:HB2	2.00	0.60

Continued on next page...

Continued from previous page...

Atom-1	Atom-2	Interatomic distance (Å)	Clash overlap (Å)
2:B:1067:ALA:HB2	2:B:1117:ARG:NE	2.16	0.60
3:C:30:PRO:CG	9:K:61:LYS:HA	2.31	0.60
8:J:40:LEU:CD1	8:J:49:LEU:HD12	2.31	0.60
1:A:898:VAL:HG21	1:A:909:THR:HG21	1.83	0.60
2:B:185:PRO:O	2:B:372:GLN:HA	2.01	0.60
1:A:1541:SER:HA	1:A:1544:VAL:HG22	1.83	0.60
2:B:498:CYS:HB2	2:B:668:SER:HB2	1.84	0.60
1:A:468:TYR:CE2	1:A:605:ARG:HD2	2.37	0.60
1:A:1170:TYR:HE2	1:A:1192:LEU:HD21	1.67	0.60
1:A:1318:ARG:HD2	1:A:1524:TRP:HE3	1.67	0.60
2:B:703:TYR:HE1	2:B:711:LEU:HD22	1.67	0.60
4:E:37:LEU:O	4:E:41:LYS:HG2	2.01	0.60
9:K:22:GLU:HG2	9:K:25:THR:OG1	2.02	0.60
2:B:1030:ASN:OD1	2:B:1031:VAL:N	2.35	0.59
1:A:316:GLY:CA	15:T:25:DA:H2'	2.28	0.59
1:A:1005:LEU:HD11	1:A:1153:ASP:HB3	1.84	0.59
1:A:1523:LEU:HD12	1:A:1524:TRP:N	2.17	0.59
3:C:337:LEU:HD12	9:K:104:MET:CE	2.32	0.59
7:I:34:ASP:O	7:I:35:THR:OG1	2.18	0.59
14:R:-7:G:H2'	14:R:-6:C:C6	2.37	0.59
2:B:1068:HIS:CB	2:B:1109:THR:HA	2.31	0.59
1:A:1048:MET:HG2	1:A:1195:LEU:HD13	1.83	0.59
1:A:1565:ASN:HD22	1:A:1579:ASN:ND2	2.01	0.59
3:C:245:VAL:HG21	3:C:253:LEU:CD2	2.32	0.59
1:A:768:ILE:CG2	1:A:1046:VAL:HB	2.32	0.59
2:B:1026:ILE:HG22	2:B:1033:GLY:HA2	1.84	0.59
7:I:36:VAL:O	7:I:36:VAL:HG12	2.02	0.59
11:N:142:PRO:HG2	11:N:145:LEU:CG	2.27	0.59
2:B:139:ILE:HG22	2:B:140:MET:O	2.02	0.59
2:B:403:LYS:HB2	2:B:418:ARG:NH1	2.14	0.59
6:H:100:GLU:HG3	6:H:100:GLU:O	2.02	0.59
2:B:758:ILE:HD13	2:B:895:ARG:HB2	1.84	0.59
7:I:16:ASP:C	13:M:67:LEU:HD22	2.22	0.59
9:K:66:GLU:HB3	9:K:87:ARG:HE	1.67	0.59
1:A:1505:VAL:HG22	1:A:1509:HIS:CE1	2.38	0.59
2:B:549:SER:O	2:B:550:TYR:HB2	2.02	0.59
1:A:754:TYR:CD1	1:A:781:LEU:HD13	2.37	0.59
2:B:39:THR:HG22	2:B:469:PHE:CG	2.38	0.59
2:B:229:LEU:HD21	2:B:235:MET:HB2	1.85	0.59
6:H:24:ARG:HG2	6:H:46:GLN:OE1	2.02	0.59
1:A:39:LEU:HD12	1:A:39:LEU:O	2.03	0.59

Continued on next page...

Continued from previous page...

Atom-1	Atom-2	Interatomic distance (Å)	Clash overlap (Å)
1:A:404:SER:O	1:A:413:LYS:HD2	2.03	0.59
1:A:603:LEU:HD22	2:B:1052:PHE:CD2	2.38	0.59
2:B:753:MET:HA	2:B:916:ASN:HD22	1.68	0.59
4:E:35:GLN:HA	4:E:39:GLU:OE2	2.03	0.59
1:A:764:CYS:HB3	1:A:1039:PHE:CZ	2.38	0.58
2:B:536:ASN:OD1	11:N:48:PRO:HB3	2.03	0.58
4:E:60:VAL:HG22	4:E:74:VAL:HB	1.84	0.58
6:H:14:ASP:HB2	6:H:29:HIS:HB2	1.85	0.58
1:A:435:LYS:HD2	2:B:1058:LEU:O	2.03	0.58
1:A:1117:THR:O	1:A:1121:LEU:HD23	2.03	0.58
2:B:75:PHE:CE2	2:B:397:LYS:HE3	2.37	0.58
2:B:239:ILE:HD11	2:B:242:LYS:HA	1.85	0.58
3:C:42:GLN:O	3:C:46:GLU:HG3	2.03	0.58
7:I:9:THR:HG21	7:I:15:SER:HA	1.85	0.58
1:A:112:CYS:HB2	1:A:117:ILE:HD11	1.85	0.58
1:A:718:LYS:HG3	6:H:21:LYS:HB2	1.85	0.58
1:A:1145:PRO:HG2	4:E:202:ARG:O	2.03	0.58
2:B:568:LYS:HG3	2:B:600:MET:HE2	1.86	0.58
3:C:245:VAL:HG23	3:C:273:ALA:HB3	1.85	0.58
1:A:396:SER:HA	1:A:399:ASN:HB2	1.85	0.58
1:A:866:LYS:HA	1:A:869:VAL:HG22	1.84	0.58
2:B:68:PHE:HB3	2:B:73:ILE:HD11	1.83	0.58
3:C:30:PRO:HG2	9:K:60:MET:O	2.03	0.58
1:A:122:CYS:HB3	1:A:165:THR:CG2	2.31	0.58
1:A:438:ASP:HB3	2:B:1014:THR:O	2.04	0.58
1:A:1669:LEU:HB2	1:A:1691:ASP:OD2	2.03	0.58
2:B:882:LYS:HD2	2:B:1002:LEU:HD23	1.85	0.58
3:C:91:LYS:HE2	10:L:54:VAL:CG1	2.32	0.58
3:C:93:LEU:HD22	10:L:54:VAL:HG22	1.84	0.58
11:N:142:PRO:HG3	11:N:145:LEU:HD21	1.72	0.58
13:M:68:SER:O	13:M:111:PRO:HA	2.02	0.58
13:M:72:ASN:ND2	13:M:74:PHE:O	2.36	0.58
2:B:92:ILE:HD11	2:B:858:ASP:O	2.03	0.58
2:B:703:TYR:HE1	2:B:711:LEU:CD2	2.17	0.58
1:A:33:ILE:CD1	1:A:50:LEU:HD13	2.34	0.58
1:A:91:LEU:H	1:A:91:LEU:HD23	1.69	0.58
1:A:654:MET:HE1	9:K:60:MET:HE1	1.85	0.58
2:B:66:PHE:HZ	2:B:400:PHE:CD2	2.21	0.58
2:B:416:LEU:HA	2:B:419:ILE:HG12	1.85	0.58
2:B:821:TYR:HB2	2:B:844:LYS:NZ	2.18	0.58
4:E:73:PHE:HB2	4:E:99:ILE:CD1	2.34	0.58

Continued on next page...

Continued from previous page...

Atom-1	Atom-2	Interatomic distance (Å)	Clash overlap (Å)
9:K:44:LEU:HD12	9:K:80:ILE:HD11	1.84	0.58
3:C:290:ASN:ND2	3:C:293:LEU:HD12	2.18	0.58
1:A:488:PRO:HG3	1:A:508:SER:HA	1.86	0.58
1:A:873:SER:HB2	1:A:915:LEU:CD2	2.34	0.58
1:A:1110:ARG:HB3	1:A:1118:GLN:HE22	1.69	0.58
2:B:106:ARG:HG2	2:B:855:CYS:HB3	1.84	0.58
2:B:130:ILE:HG21	2:B:419:ILE:HD13	1.86	0.58
2:B:781:LEU:CD2	2:B:792:LEU:HB3	2.31	0.58
14:R:-8:U:H2'	14:R:-7:G:C8	2.39	0.58
1:A:225:ILE:HG23	1:A:256:LEU:HG	1.85	0.58
13:M:11:TRP:CE2	13:M:101:VAL:HG21	2.39	0.58
1:A:1117:THR:HG22	1:A:1121:LEU:HD23	1.86	0.57
1:A:71:PHE:O	1:A:72:SER:OG	2.21	0.57
1:A:76:GLY:HA3	1:A:306:PRO:HB3	1.86	0.57
2:B:554:TYR:O	2:B:565:TRP:HA	2.05	0.57
2:B:648:GLU:O	2:B:649:ASP:HB2	2.03	0.57
4:E:142:HIS:HB3	4:E:145:VAL:HG23	1.85	0.57
1:A:137:GLU:HG2	1:A:164:TYR:CZ	2.39	0.57
1:A:521:GLN:HA	1:A:524:THR:CB	2.24	0.57
1:A:797:LEU:HD12	1:A:897:MET:CE	2.34	0.57
1:A:1318:ARG:HA	1:A:1526:GLN:HA	1.85	0.57
3:C:86:THR:CG2	3:C:227:PRO:HB3	2.34	0.57
3:C:245:VAL:CG1	3:C:296:VAL:HG11	2.35	0.57
6:H:147:LYS:O	6:H:148:LEU:HD23	2.04	0.57
15:T:21:DA:H2'	15:T:22:DG:C8	2.38	0.57
1:A:42:LEU:O	1:A:42:LEU:HD23	2.04	0.57
1:A:654:MET:O	1:A:655:GLU:HB3	2.05	0.57
1:A:1110:ARG:HB3	1:A:1118:GLN:NE2	2.18	0.57
1:A:1585:LEU:HB2	1:A:1586:PRO:HD3	1.87	0.57
2:B:201:ARG:HB2	2:B:205:TYR:CD2	2.40	0.57
1:A:93:PHE:CZ	1:A:223:LEU:HD11	2.39	0.57
1:A:316:GLY:HA2	15:T:25:DA:C2'	2.29	0.57
1:A:652:HIS:O	1:A:656:LEU:HB2	2.04	0.57
1:A:983:SER:HA	15:T:16:DG:H5'	1.86	0.57
13:M:33:LEU:CD1	13:M:39:MET:CE	2.83	0.57
1:A:739:ILE:HD13	1:A:761:LEU:HD13	1.87	0.57
1:A:749:LEU:HD23	1:A:754:TYR:CE2	2.39	0.57
1:A:1585:LEU:HD12	1:A:1600:LEU:HD21	1.87	0.57
2:B:524:PHE:CE2	2:B:616:PRO:HG3	2.39	0.57
2:B:568:LYS:HE2	2:B:600:MET:HE2	1.86	0.57
2:B:854:VAL:HG12	10:L:34:ILE:HG21	1.87	0.57

Continued on next page...

Continued from previous page...

Atom-1	Atom-2	Interatomic distance (Å)	Clash overlap (Å)
7:I:44:ASN:OD1	7:I:45:ILE:N	2.37	0.57
1:A:1036:GLN:O	1:A:1040:LEU:HG	2.05	0.57
1:A:1631:VAL:HG23	1:A:1632:TYR:CD2	2.39	0.57
2:B:700:LEU:HD21	2:B:711:LEU:HD11	1.86	0.57
3:C:267:VAL:CG1	3:C:272:VAL:HG12	2.24	0.57
2:B:104:ARG:O	2:B:707:SER:OG	2.22	0.57
2:B:742:ILE:CD1	2:B:996:VAL:HG22	2.34	0.57
2:B:743:VAL:CG2	2:B:999:TYR:HE2	2.16	0.57
11:N:45:ILE:HB	13:M:88:PHE:HB2	1.87	0.57
1:A:84:PRO:HD3	1:A:335:VAL:HG22	1.85	0.56
1:A:132:LEU:CG	4:E:210:GLN:HE22	2.08	0.56
1:A:677:LYS:O	1:A:678:PRO:C	2.42	0.56
2:B:745:VAL:HG12	2:B:917:PRO:HB3	1.86	0.56
3:C:138:LEU:HD21	3:C:190:ILE:HD13	1.86	0.56
11:N:49:ALA:HA	13:M:86:ARG:HG3	1.87	0.56
11:N:70:LYS:HE2	11:N:79:ARG:CZ	2.34	0.56
1:A:1533:LEU:H	1:A:1535:LYS:HZ2	1.52	0.56
4:E:165:LEU:HD23	4:E:169:GLN:HE21	1.68	0.56
1:A:1213:LEU:HD22	2:B:1046:LEU:CD1	2.35	0.56
1:A:1685:THR:HG21	2:B:1128:ILE:HG12	1.86	0.56
2:B:889:GLN:NE2	2:B:925:THR:OG1	2.36	0.56
2:B:1059:PHE:CE2	2:B:1064:ARG:HD3	2.40	0.56
3:C:98:THR:O	3:C:206:GLN:HG2	2.05	0.56
6:H:36:LYS:HA	6:H:36:LYS:HE3	1.87	0.56
8:J:63:ALA:HB1	10:L:23:HIS:NE2	2.20	0.56
1:A:1083:LEU:HD12	1:A:1083:LEU:O	2.06	0.56
1:A:1300:GLN:HE21	7:I:48:ARG:HH11	1.52	0.56
2:B:103:CYS:SG	2:B:171:ILE:HG21	2.46	0.56
3:C:75:ALA:HA	9:K:50:THR:HG23	1.86	0.56
4:E:122:ALA:HB1	4:E:123:PRO:HD2	1.86	0.56
6:H:103:GLU:OE1	6:H:103:GLU:N	2.29	0.56
1:A:316:GLY:CA	15:T:25:DA:C2'	2.83	0.56
1:A:1512:ILE:HD12	1:A:1527:VAL:HG21	1.86	0.56
2:B:333:CYS:HB3	2:B:342:LYS:HG3	1.88	0.56
2:B:781:LEU:HD23	2:B:792:LEU:HD22	1.85	0.56
1:A:827:VAL:HG22	1:A:861:ILE:CG2	2.35	0.56
1:A:1062:PRO:HB2	1:A:1066:LEU:HG	1.88	0.56
1:A:1318:ARG:CD	1:A:1524:TRP:HE3	2.19	0.56
1:A:1618:LEU:HD11	1:A:1649:CYS:HB2	1.87	0.56
2:B:141:VAL:HG12	2:B:142:LYS:HG2	1.87	0.56
2:B:186:ARG:HG3	2:B:187:ARG:H	1.69	0.56

Continued on next page...

Continued from previous page...

Atom-1	Atom-2	Interatomic distance (Å)	Clash overlap (Å)
2:B:527:THR:OG1	2:B:530:ILE:HD12	2.05	0.56
2:B:696:MET:HG3	2:B:712:TYR:HB3	1.87	0.56
1:A:430:LYS:HA	2:B:1036:ARG:HH21	1.70	0.56
1:A:914:CYS:O	1:A:915:LEU:HB2	2.05	0.56
1:A:1531:LEU:HB3	1:A:1535:LYS:CD	2.36	0.56
2:B:1028:GLY:H	2:B:1033:GLY:HA3	1.70	0.56
7:I:20:CYS:O	7:I:21:SER:N	2.33	0.56
9:K:89:THR:HG23	9:K:90:LEU:N	2.21	0.56
11:N:146:ARG:NH1	11:N:148:ARG:HH22	1.96	0.56
1:A:14:GLY:HA2	1:A:1691:ASP:O	2.06	0.56
1:A:123:GLN:O	1:A:127:LEU:HD23	2.06	0.56
1:A:438:ASP:OD1	2:B:1025:PRO:HG3	2.06	0.56
1:A:507:LEU:CD2	1:A:518:VAL:HG11	2.35	0.56
2:B:261:ASP:HB2	7:I:19:PHE:CA	2.27	0.56
4:E:80:PRO:O	4:E:108:GLN:HB2	2.05	0.56
1:A:619:LEU:HD22	1:A:624:GLY:O	2.06	0.56
1:A:1605:ILE:HG21	1:A:1621:ILE:CG1	2.36	0.56
13:M:11:TRP:CZ2	13:M:101:VAL:HG21	2.40	0.56
1:A:1025:ASP:O	1:A:1029:THR:HG23	2.06	0.56
2:B:86:THR:HG23	2:B:96:ALA:O	2.05	0.56
2:B:414:ASP:HA	2:B:417:MET:HE2	1.88	0.56
3:C:74:ASN:O	3:C:78:ARG:HG3	2.06	0.56
6:H:110:THR:HG23	6:H:110:THR:O	2.06	0.56
1:A:674:SER:HB3	1:A:686:GLN:OE1	2.05	0.55
2:B:61:ILE:HG22	2:B:61:ILE:O	2.06	0.55
2:B:530:ILE:HB	2:B:531:PRO:HD3	1.87	0.55
1:A:8:PRO:O	1:A:9:TRP:HB3	2.05	0.55
1:A:19:MET:HG2	1:A:296:VAL:CG1	2.37	0.55
1:A:1502:VAL:O	1:A:1505:VAL:HG12	2.06	0.55
2:B:399:ALA:O	2:B:418:ARG:NH1	2.40	0.55
2:B:736:PRO:HG2	8:J:53:VAL:HG11	1.87	0.55
3:C:28:ASP:O	3:C:29:PHE:HD1	1.89	0.55
3:C:52:ASP:HB2	3:C:64:ASP:HB2	1.88	0.55
1:A:225:ILE:HG23	1:A:256:LEU:HD11	1.88	0.55
1:A:310:ARG:HB3	1:A:322:ASN:HD22	1.72	0.55
1:A:1090:LEU:HD11	4:E:33:LEU:CD1	2.36	0.55
1:A:1213:LEU:O	1:A:1217:GLN:HG3	2.07	0.55
1:A:1239:MET:HG3	1:A:1239:MET:O	2.05	0.55
10:L:19:CYS:HB3	10:L:23:HIS:H	1.71	0.55
13:M:68:SER:HB2	13:M:112:LEU:CB	2.36	0.55
1:A:1583:ILE:HD12	1:A:1604:ASP:HB2	1.88	0.55

Continued on next page...

Continued from previous page...

Atom-1	Atom-2	Interatomic distance (Å)	Clash overlap (Å)
2:B:651:VAL:HG13	2:B:656:THR:CG2	2.36	0.55
2:B:757:MET:HE3	2:B:759:VAL:HG23	1.89	0.55
2:B:785:ILE:HD12	2:B:791:SER:HB2	1.88	0.55
2:B:1036:ARG:NH1	15:T:18:DG:OP1	2.39	0.55
3:C:183:ASP:O	3:C:184:LEU:HB3	2.06	0.55
1:A:10:ARG:HD2	2:B:1108:ASP:HB3	1.87	0.55
1:A:397:HIS:O	1:A:401:VAL:HG23	2.07	0.55
1:A:459:PRO:HB2	1:A:572:GLU:O	2.06	0.55
1:A:1637:ASP:OD2	1:A:1639:ARG:HD3	2.06	0.55
2:B:432:TYR:HE1	15:T:25:DA:C5'	2.14	0.55
1:A:505:THR:HG23	1:A:505:THR:O	2.06	0.55
1:A:606:ALA:O	1:A:610:VAL:HG23	2.06	0.55
1:A:661:LEU:HG	1:A:691:LEU:HD12	1.89	0.55
1:A:711:ILE:N	1:A:750:ASP:OD2	2.35	0.55
1:A:1024:LEU:HA	1:A:1203:SER:O	2.06	0.55
1:A:1128:ASP:HB3	1:A:1133:ARG:HD3	1.88	0.55
2:B:600:MET:HB3	2:B:608:PRO:CB	2.33	0.55
4:E:152:THR:HG23	4:E:154:GLU:HG2	1.89	0.55
11:N:83:LEU:HD12	11:N:116:ARG:NH1	2.22	0.55
15:T:9:DG:H2''	15:T:10:DG:H8	1.72	0.55
1:A:1001:VAL:HG21	1:A:1205:CYS:SG	2.47	0.55
2:B:568:LYS:HG3	2:B:600:MET:CE	2.37	0.55
5:F:61:GLU:O	5:F:65:VAL:HG23	2.07	0.55
7:I:13:PHE:CD1	7:I:20:CYS:CA	2.89	0.55
1:A:912:ILE:CD1	2:B:924:MET:HG2	2.35	0.55
1:A:1516:GLN:CG	1:A:1526:GLN:HG3	2.36	0.55
2:B:66:PHE:HE1	2:B:75:PHE:CE2	2.24	0.55
2:B:110:TYR:CZ	2:B:146:CYS:SG	2.89	0.55
1:A:1693:LEU:HD13	1:A:1702:VAL:HG21	1.88	0.55
2:B:1026:ILE:HG21	2:B:1031:VAL:CG1	2.37	0.55
4:E:61:LEU:HD12	4:E:72:MET:O	2.07	0.55
1:A:220:ASN:O	1:A:221:SER:HB2	2.07	0.55
1:A:651:GLU:CD	3:C:29:PHE:HD2	2.09	0.55
1:A:799:VAL:O	1:A:803:LEU:HG	2.07	0.55
2:B:194:ILE:HG12	2:B:208:TYR:CD1	2.42	0.55
3:C:30:PRO:HA	3:C:38:ASP:H	1.72	0.55
1:A:1044:TYR:HD1	1:A:1195:LEU:HD22	1.71	0.54
2:B:1112:VAL:HG22	2:B:1113:PRO:HD2	1.88	0.54
4:E:54:ARG:HD2	4:E:57:ASP:CB	2.36	0.54
7:I:55:VAL:HA	7:I:59:VAL:HG11	1.89	0.54
2:B:113:LYS:HG3	2:B:133:PHE:CE1	2.42	0.54

Continued on next page...

Continued from previous page...

Atom-1	Atom-2	Interatomic distance (Å)	Clash overlap (Å)
2:B:903:PRO:HB2	2:B:979:LEU:HD23	1.89	0.54
1:A:121:LEU:O	1:A:125:ARG:HG3	2.07	0.54
1:A:522:LEU:O	1:A:523:LEU:HB2	2.08	0.54
1:A:1714:GLU:HG2	5:F:109:TYR:HE2	1.72	0.54
2:B:808:ASP:HB3	2:B:814:PHE:CE2	2.42	0.54
2:B:940:LEU:HD23	2:B:969:ALA:CB	2.37	0.54
3:C:173:MET:HG2	3:C:212:MET:HE1	1.89	0.54
3:C:288:PHE:CZ	3:C:299:LEU:HD21	2.41	0.54
5:F:125:ILE:HG13	5:F:125:ILE:O	2.07	0.54
1:A:1293:VAL:HA	1:A:1322:LEU:HD12	1.87	0.54
6:H:104:THR:HB	6:H:109:ALA:CB	2.37	0.54
7:I:7:ALA:HB1	13:M:34:GLN:H	1.70	0.54
1:A:422:GLU:O	1:A:423:LYS:HB2	2.08	0.54
1:A:1108:GLU:N	1:A:1108:GLU:OE1	2.40	0.54
1:A:1605:ILE:HG12	1:A:1620:VAL:HG12	1.89	0.54
2:B:1069:VAL:HG21	2:B:1134:VAL:HG21	1.89	0.54
4:E:122:ALA:HB1	4:E:123:PRO:CD	2.37	0.54
9:K:86:THR:HG22	9:K:92:ALA:HB2	1.89	0.54
1:A:312:VAL:CG2	1:A:320:PHE:CB	2.85	0.54
1:A:330:ALA:HB1	1:A:397:HIS:CE1	2.43	0.54
1:A:1529:VAL:HG12	1:A:1530:LYS:N	2.23	0.54
2:B:162:GLU:C	2:B:164:GLU:H	2.11	0.54
2:B:178:VAL:O	2:B:178:VAL:HG13	2.07	0.54
13:M:67:LEU:CD2	13:M:69:TYR:OH	2.45	0.54
1:A:1000:VAL:HA	1:A:1210:ALA:HA	1.89	0.54
1:A:1068:HIS:CE1	1:A:1144:ASP:O	2.61	0.54
2:B:141:VAL:O	2:B:146:CYS:SG	2.66	0.54
2:B:319:PRO:HB2	2:B:321:GLU:HG2	1.89	0.54
2:B:703:TYR:O	2:B:704:GLN:HB3	2.08	0.54
7:I:54:VAL:HG12	7:I:55:VAL:H	1.73	0.54
13:M:68:SER:HB2	13:M:112:LEU:HB3	1.90	0.54
1:A:1324:HIS:HA	1:A:1327:TYR:CE1	2.43	0.54
3:C:13:ARG:HA	3:C:301:ARG:O	2.08	0.54
7:I:48:ARG:HD3	7:I:50:PHE:CZ	2.43	0.54
1:A:739:ILE:CD1	1:A:761:LEU:HD13	2.37	0.53
1:A:1034:PRO:HD3	1:A:1166:LYS:HD3	1.90	0.53
1:A:1170:TYR:CE2	1:A:1192:LEU:HD21	2.42	0.53
1:A:1221:GLU:HB3	1:A:1222:PRO:HD3	1.89	0.53
1:A:1640:HIS:O	1:A:1644:VAL:HG23	2.07	0.53
1:A:1714:GLU:HB2	5:F:107:ARG:HB3	1.89	0.53
2:B:514:LEU:HD22	2:B:518:CYS:SG	2.48	0.53

Continued on next page...

Continued from previous page...

Atom-1	Atom-2	Interatomic distance (Å)	Clash overlap (Å)
3:C:15:VAL:HG23	3:C:22:ARG:HB2	1.89	0.53
3:C:239:ILE:HD13	3:C:261:VAL:HG11	1.90	0.53
9:K:55:LEU:HD23	9:K:82:LEU:HD11	1.90	0.53
1:A:120:LEU:O	1:A:124:LEU:HD23	2.08	0.53
1:A:727:PHE:O	1:A:729:PRO:HD3	2.08	0.53
2:B:835:GLU:HG3	2:B:837:PHE:CZ	2.43	0.53
1:A:1245:ILE:N	1:A:1246:PRO:HD2	2.24	0.53
1:A:1618:LEU:O	1:A:1622:GLU:HG3	2.08	0.53
6:H:8:ASP:HB3	6:H:10:PHE:CE1	2.44	0.53
11:N:95:LEU:HD11	13:M:26:VAL:HG11	1.89	0.53
15:T:12:DC:H2"	15:T:13:DA:C8	2.43	0.53
1:A:316:GLY:HA3	15:T:25:DA:H2"	1.90	0.53
3:C:340:LEU:HD23	9:K:97:GLN:HB2	1.90	0.53
4:E:13:ILE:HD11	4:E:132:GLN:HG3	1.91	0.53
1:A:105:LEU:HD12	1:A:264:HIS:ND1	2.24	0.53
1:A:180:HIS:HB3	1:A:1692:GLU:OE2	2.08	0.53
1:A:182:LYS:O	1:A:183:ASN:HB2	2.09	0.53
1:A:682:TRP:N	1:A:682:TRP:CD1	2.76	0.53
1:A:905:SER:OG	1:A:907:VAL:HG12	2.08	0.53
1:A:1052:HIS:O	1:A:1053:LEU:HB2	2.08	0.53
2:B:69:LYS:HD3	2:B:407:THR:H	1.73	0.53
2:B:270:LYS:HG3	2:B:550:TYR:CD2	2.44	0.53
2:B:910:VAL:O	8:J:9:THR:HG22	2.09	0.53
3:C:184:LEU:CD2	3:C:185:PHE:CE2	2.91	0.53
1:A:632:GLN:HE22	2:B:754:GLU:H	1.57	0.53
1:A:667:ARG:HH21	9:K:38:HIS:HB2	1.74	0.53
1:A:1518:ASP:HB3	1:A:1523:LEU:H	1.73	0.53
2:B:695:THR:CG2	2:B:1000:GLN:HB3	2.39	0.53
3:C:12:SER:O	3:C:303:ARG:HB2	2.08	0.53
4:E:205:THR:HG22	4:E:206:TYR:H	1.74	0.53
9:K:25:THR:HB	9:K:46:GLU:CD	2.29	0.53
1:A:312:VAL:CG2	1:A:320:PHE:HA	2.39	0.53
1:A:404:SER:HB2	1:A:416:GLY:H	1.73	0.53
1:A:914:CYS:H	1:A:954:ARG:CD	2.20	0.53
1:A:1300:GLN:NE2	7:I:48:ARG:HH11	2.06	0.53
1:A:1718:PRO:HD2	5:F:103:PRO:O	2.08	0.53
2:B:217:GLU:HB2	2:B:219:HIS:CE1	2.43	0.53
2:B:808:ASP:HB3	2:B:814:PHE:CZ	2.44	0.53
2:B:862:GLY:O	10:L:33:PRO:HA	2.08	0.53
2:B:943:LEU:HD11	11:N:142:PRO:HG3	1.91	0.53
1:A:1519:THR:HG23	1:A:1520:GLU:CD	2.29	0.53

Continued on next page...

Continued from previous page...

Atom-1	Atom-2	Interatomic distance (Å)	Clash overlap (Å)
2:B:396:ILE:HG13	2:B:397:LYS:N	2.23	0.53
3:C:14:VAL:O	3:C:300:ALA:HB1	2.07	0.53
3:C:18:GLU:OE1	3:C:18:GLU:HA	2.09	0.53
7:I:40:ARG:CD	7:I:43:PHE:HA	2.36	0.53
1:A:8:PRO:HG2	2:B:1111:SER:HB3	1.89	0.53
1:A:457:GLY:HA2	1:A:567:ARG:O	2.09	0.53
2:B:48:TYR:CE1	2:B:52:GLU:HG2	2.44	0.53
2:B:75:PHE:CG	2:B:397:LYS:HE3	2.43	0.53
15:T:13:DA:H2''	15:T:14:DG:C8	2.44	0.53
1:A:521:GLN:CA	1:A:524:THR:HB	2.25	0.52
1:A:1518:ASP:OD2	1:A:1525:CYS:HB3	2.09	0.52
2:B:10:LEU:CD1	2:B:11:PRO:HD2	2.31	0.52
2:B:259:PHE:HA	13:M:110:GLN:HE22	1.74	0.52
2:B:643:ASN:ND2	2:B:655:VAL:HG13	2.24	0.52
2:B:1014:THR:HG23	2:B:1015:THR:H	1.73	0.52
3:C:339:GLU:HG2	9:K:26:ALA:CB	2.39	0.52
8:J:53:VAL:HG13	8:J:53:VAL:O	2.09	0.52
16:U:8:DC:H2'	16:U:9:DT:H71	1.90	0.52
1:A:30:VAL:HB	1:A:66:THR:HG21	1.90	0.52
1:A:465:LYS:HD3	2:B:1012:VAL:HB	1.92	0.52
1:A:618:TYR:CE2	1:A:626:PRO:HB3	2.44	0.52
1:A:668:VAL:H	9:K:85:GLN:NE2	2.04	0.52
1:A:1624:GLU:O	1:A:1628:VAL:HG23	2.09	0.52
2:B:656:THR:HG22	2:B:656:THR:O	2.09	0.52
3:C:337:LEU:HD12	9:K:104:MET:HE3	1.90	0.52
4:E:20:LEU:HD12	4:E:20:LEU:O	2.08	0.52
7:I:54:VAL:HG12	7:I:55:VAL:N	2.23	0.52
9:K:58:MET:HG3	9:K:103:LEU:HB2	1.90	0.52
1:A:1293:VAL:O	1:A:1293:VAL:HG13	2.09	0.52
1:A:1349:LEU:HA	1:A:1352:GLU:CD	2.30	0.52
2:B:1067:ALA:HB2	2:B:1117:ARG:CZ	2.40	0.52
1:A:1349:LEU:HG	1:A:1547:LEU:HD21	1.91	0.52
4:E:173:ILE:CG2	4:E:209:VAL:HA	2.38	0.52
1:A:85:LEU:CD2	1:A:391:TRP:HE1	2.23	0.52
1:A:1619:ARG:HH12	4:E:196:PRO:HG2	1.74	0.52
2:B:595:VAL:HA	2:B:612:LEU:HD23	1.91	0.52
2:B:972:ASN:HA	3:C:286:GLU:OE2	2.10	0.52
11:N:121:PRO:HD2	11:N:121:PRO:O	2.10	0.52
1:A:613:CYS:O	1:A:617:GLN:HG2	2.09	0.52
2:B:1082:GLU:HG3	2:B:1095:LYS:O	2.08	0.52
3:C:312:SER:HB3	3:C:321:LEU:CD1	2.39	0.52

Continued on next page...

Continued from previous page...

Atom-1	Atom-2	Interatomic distance (Å)	Clash overlap (Å)
6:H:29:HIS:CE1	6:H:40:ILE:HD12	2.45	0.52
9:K:124:GLN:O	9:K:128:ARG:HG2	2.09	0.52
1:A:15:ILE:HD13	2:B:1132:LEU:HB3	1.92	0.52
1:A:553:GLN:HG2	15:T:18:DG:H4'	1.92	0.52
1:A:712:THR:HG22	1:A:714:LYS:H	1.73	0.52
1:A:1154:ILE:HG23	1:A:1154:ILE:O	2.10	0.52
1:A:1589:PHE:HA	1:A:1597:LEU:HD13	1.91	0.52
2:B:473:HIS:HD2	2:B:475:GLY:H	1.58	0.52
2:B:716:THR:O	2:B:716:THR:HG23	2.09	0.52
3:C:68:ILE:HD11	3:C:72:ILE:HG21	1.91	0.52
6:H:137:VAL:O	6:H:138:ASP:HB2	2.09	0.52
1:A:33:ILE:HD11	1:A:81:ILE:HG13	1.92	0.52
1:A:1359:ASN:O	1:A:1360:LYS:HD2	2.10	0.52
2:B:77:ILE:HG12	2:B:118:ILE:HG22	1.91	0.52
2:B:262:TYR:HD2	13:M:30:ASN:HA	1.74	0.52
2:B:639:GLN:O	2:B:639:GLN:HG2	2.09	0.52
7:I:16:ASP:O	13:M:67:LEU:HD22	2.09	0.52
2:B:648:GLU:HG2	2:B:649:ASP:N	2.25	0.52
2:B:1068:HIS:HB3	2:B:1109:THR:HG22	1.91	0.52
3:C:66:VAL:HG22	3:C:305:HIS:CE1	2.44	0.52
6:H:65:TYR:HB3	6:H:67:ASP:OD2	2.10	0.52
1:A:1096:ILE:HA	1:A:1120:MET:CE	2.40	0.52
2:B:721:LEU:CD2	8:J:50:LEU:HD23	2.40	0.52
3:C:15:VAL:HA	3:C:300:ALA:CB	2.40	0.52
4:E:190:VAL:HG22	4:E:208:LEU:CD1	2.38	0.52
7:I:43:PHE:CE1	7:I:46:ASN:HA	2.45	0.52
1:A:166:THR:O	1:A:170:GLN:HG2	2.09	0.51
1:A:550:LEU:HD23	1:A:594:MET:SD	2.49	0.51
1:A:603:LEU:HD22	2:B:1052:PHE:CG	2.45	0.51
1:A:873:SER:HB2	1:A:915:LEU:HD21	1.91	0.51
1:A:1090:LEU:CD2	4:E:30:GLN:HG2	2.34	0.51
2:B:411:MET:HE2	2:B:411:MET:N	2.25	0.51
2:B:659:GLN:HG3	2:B:660:GLU:N	2.23	0.51
1:A:429:ARG:NH2	15:T:17:DA:OP1	2.44	0.51
2:B:742:ILE:HD12	8:J:43:TYR:HE1	1.75	0.51
5:F:121:ASP:OD1	5:F:122:GLU:N	2.43	0.51
1:A:132:LEU:HG	4:E:210:GLN:NE2	2.10	0.51
1:A:551:ASN:HD21	2:B:1041:GLU:HG2	1.74	0.51
1:A:1497:ALA:O	1:A:1498:MET:C	2.47	0.51
2:B:140:MET:HE2	2:B:168:GLY:HA2	1.92	0.51
5:F:104:ILE:O	5:F:120:VAL:HG23	2.10	0.51

Continued on next page...

Continued from previous page...

Atom-1	Atom-2	Interatomic distance (Å)	Clash overlap (Å)
1:A:215:VAL:HG22	1:A:225:ILE:HG22	1.93	0.51
1:A:1020:GLY:O	1:A:1021:GLU:HB2	2.11	0.51
1:A:1348:LYS:CE	1:A:1508:ILE:HB	2.40	0.51
1:A:802:ILE:HG22	1:A:894:LEU:HD22	1.92	0.51
1:A:1318:ARG:HH21	1:A:1526:GLN:HG2	1.75	0.51
1:A:1512:ILE:HD12	1:A:1527:VAL:CG2	2.39	0.51
2:B:169:TYR:CE1	2:B:176:GLU:HG2	2.44	0.51
2:B:187:ARG:HD2	2:B:615:THR:CB	2.40	0.51
2:B:194:ILE:HG12	2:B:208:TYR:CE1	2.45	0.51
1:A:985:SER:CB	1:A:1224:THR:HA	2.40	0.51
3:C:29:PHE:HB3	3:C:30:PRO:CD	2.41	0.51
3:C:53:VAL:HG21	9:K:118:ILE:CD1	2.41	0.51
9:K:42:PHE:HE1	9:K:84:ILE:HD12	1.73	0.51
1:A:1353:SER:OG	1:A:1543:LEU:HD11	2.11	0.51
2:B:882:LYS:HD2	2:B:1002:LEU:CD2	2.40	0.51
4:E:154:GLU:O	4:E:158:GLU:HG3	2.11	0.51
1:A:543:LYS:HG3	1:A:543:LYS:O	2.10	0.51
2:B:94:LYS:HG2	10:L:39:CYS:HA	1.91	0.51
2:B:102:GLU:O	2:B:103:CYS:SG	2.68	0.51
2:B:785:ILE:HG12	2:B:786:LYS:O	2.11	0.51
3:C:221:ASP:OD2	10:L:58:ARG:NH2	2.40	0.51
3:C:335:ARG:NH2	9:K:25:THR:O	2.43	0.51
1:A:163:GLN:HG3	1:A:164:TYR:N	2.26	0.51
1:A:428:PHE:O	1:A:432:MET:HB3	2.11	0.51
1:A:440:ALA:HB1	2:B:1035:ILE:HD11	1.92	0.51
1:A:1147:LEU:HD22	1:A:1152:PRO:HB3	1.93	0.51
2:B:948:THR:O	2:B:951:ILE:HG12	2.11	0.51
1:A:123:GLN:O	1:A:126:VAL:HG22	2.10	0.51
1:A:166:THR:HA	1:A:169:VAL:CG2	2.41	0.51
1:A:312:VAL:CG2	1:A:320:PHE:CA	2.88	0.51
1:A:1134:LYS:HA	1:A:1134:LYS:HE2	1.92	0.51
1:A:1583:ILE:HD11	1:A:1607:ALA:HB3	1.93	0.51
2:B:172:ILE:HG12	2:B:434:PHE:HB3	1.93	0.51
1:A:57:PRO:HD3	1:A:64:CYS:HB3	1.93	0.50
1:A:936:PRO:HG2	2:B:494:TRP:CD1	2.45	0.50
1:A:1114:SER:OG	1:A:1115:PRO:HD2	2.10	0.50
2:B:691:MET:CE	2:B:884:ALA:HB1	2.41	0.50
2:B:785:ILE:CG2	2:B:792:LEU:CD2	2.81	0.50
1:A:163:GLN:O	1:A:166:THR:HG22	2.11	0.50
1:A:499:ASN:HD22	1:A:536:LYS:HD2	1.76	0.50
1:A:766:TYR:HD1	1:A:771:GLY:HA2	1.75	0.50

Continued on next page...

Continued from previous page...

Atom-1	Atom-2	Interatomic distance (Å)	Clash overlap (Å)
1:A:841:GLU:O	1:A:845:LYS:HG2	2.11	0.50
1:A:1625:ILE:HG21	1:A:1641:LEU:HD22	1.93	0.50
1:A:465:LYS:O	1:A:467:THR:HG23	2.12	0.50
1:A:601:SER:O	1:A:602:GLU:HB3	2.10	0.50
1:A:1068:HIS:HE1	1:A:1144:ASP:O	1.93	0.50
2:B:91:THR:HG22	2:B:91:THR:O	2.12	0.50
2:B:92:ILE:CD1	2:B:859:THR:HA	2.40	0.50
2:B:624:GLN:NE2	2:B:629:GLY:HA2	2.26	0.50
2:B:743:VAL:HG21	2:B:999:TYR:CE2	2.42	0.50
2:B:743:VAL:CG2	2:B:997:VAL:HG22	2.41	0.50
2:B:920:PHE:N	2:B:921:PRO:HD2	2.26	0.50
3:C:15:VAL:HG12	3:C:298:ARG:HH21	1.77	0.50
4:E:10:LEU:CD2	4:E:58:LEU:HD11	2.41	0.50
1:A:1279:LYS:O	1:A:1283:LYS:HD3	2.11	0.50
1:A:1300:GLN:HB2	1:A:1316:GLN:HG2	1.94	0.50
1:A:19:MET:HG2	1:A:296:VAL:HG11	1.93	0.50
1:A:225:ILE:HG23	1:A:256:LEU:CG	2.40	0.50
2:B:6:ARG:O	2:B:6:ARG:HD3	2.12	0.50
15:T:1:DT:H2''	15:T:2:DC:C5	2.47	0.50
2:B:118:ILE:HD11	2:B:419:ILE:HG21	1.93	0.50
2:B:319:PRO:HG2	2:B:322:GLN:HB2	1.93	0.50
2:B:417:MET:O	2:B:421:THR:OG1	2.30	0.50
2:B:615:THR:HB	2:B:616:PRO:HD2	1.94	0.50
2:B:657:THR:HG22	2:B:658:HIS:ND1	2.27	0.50
2:B:1029:ARG:HD2	15:T:20:DC:H5''	1.93	0.50
1:A:1147:LEU:CD2	1:A:1152:PRO:HB3	2.42	0.50
1:A:1222:PRO:O	1:A:1226:MET:N	2.44	0.50
1:A:1632:TYR:HB2	1:A:1634:ILE:HD12	1.94	0.50
2:B:263:GLN:CD	13:M:29:SER:HB2	2.32	0.50
2:B:552:GLU:O	2:B:568:LYS:HB2	2.11	0.50
2:B:987:GLU:CD	3:C:301:ARG:HE	2.15	0.50
7:I:7:ALA:HB3	13:M:33:LEU:HA	1.92	0.50
9:K:55:LEU:HD21	9:K:96:PHE:HE1	1.76	0.50
9:K:86:THR:OG1	9:K:90:LEU:HD21	2.11	0.50
1:A:480:LEU:O	1:A:484:VAL:HG12	2.11	0.50
1:A:727:PHE:HE1	6:H:40:ILE:HG21	1.77	0.50
1:A:1086:ARG:CZ	1:A:1086:ARG:HB2	2.42	0.50
1:A:280:PHE:O	1:A:281:SER:OG	2.17	0.50
2:B:695:THR:HG21	2:B:1000:GLN:HB3	1.94	0.50
2:B:1126:MET:O	2:B:1127:ASN:HB2	2.12	0.50
1:A:425:GLU:CG	1:A:426:GLY:H	2.24	0.49

Continued on next page...

Continued from previous page...

Atom-1	Atom-2	Interatomic distance (Å)	Clash overlap (Å)
1:A:1062:PRO:HB3	1:A:1156:PHE:HD2	1.76	0.49
1:A:1619:ARG:HH22	4:E:196:PRO:CD	2.20	0.49
5:F:107:ARG:HD2	5:F:115:TYR:CG	2.46	0.49
7:I:60:VAL:O	7:I:60:VAL:HG12	2.10	0.49
1:A:423:LYS:HG3	1:A:424:LYS:N	2.27	0.49
1:A:1151:ARG:HG3	1:A:1153:ASP:OD1	2.11	0.49
1:A:1545:VAL:HG21	7:I:53:LYS:NZ	2.28	0.49
2:B:419:ILE:HG13	2:B:420:PHE:N	2.26	0.49
2:B:655:VAL:HG12	2:B:656:THR:H	1.76	0.49
3:C:140:PHE:HE2	3:C:214:CYS:HG	1.60	0.49
7:I:17:LEU:HD13	7:I:35:THR:OG1	2.12	0.49
1:A:322:ASN:HB3	1:A:325:THR:HG23	1.94	0.49
1:A:418:ARG:HH22	15:T:13:DA:P	2.32	0.49
1:A:551:ASN:ND2	2:B:1041:GLU:HG2	2.26	0.49
2:B:792:LEU:HD12	2:B:865:LYS:CD	2.40	0.49
3:C:29:PHE:HB3	3:C:30:PRO:HD2	1.94	0.49
3:C:56:MET:HE2	9:K:121:TYR:CD2	2.47	0.49
3:C:93:LEU:HB3	10:L:52:LEU:HD11	1.94	0.49
1:A:257:THR:HB	1:A:391:TRP:HZ3	1.77	0.49
1:A:668:VAL:N	9:K:85:GLN:HE22	2.05	0.49
1:A:1662:ILE:HD13	1:A:1674:PHE:HD2	1.78	0.49
2:B:87:VAL:HB	2:B:92:ILE:HD12	1.93	0.49
2:B:426:LEU:HD23	2:B:426:LEU:O	2.13	0.49
11:N:11:ARG:O	11:N:12:PHE:C	2.49	0.49
1:A:636:VAL:HG11	1:A:795:PHE:CZ	2.47	0.49
2:B:387:GLU:OE1	2:B:445:LEU:HD11	2.13	0.49
2:B:781:LEU:O	2:B:792:LEU:HD22	2.13	0.49
2:B:821:TYR:HB2	2:B:844:LYS:HZ2	1.78	0.49
3:C:52:ASP:O	3:C:64:ASP:N	2.45	0.49
3:C:114:PRO:HG3	8:J:13:ILE:CD1	2.42	0.49
4:E:123:PRO:HA	4:E:126:ILE:CG2	2.42	0.49
1:A:25:LEU:O	1:A:28:LEU:HB2	2.13	0.49
1:A:764:CYS:HB3	1:A:1039:PHE:CE1	2.48	0.49
1:A:1255:ALA:HB3	1:A:1656:PRO:HB3	1.94	0.49
1:A:1504:ALA:O	1:A:1507:GLU:HB3	2.12	0.49
2:B:315:PRO:O	2:B:318:TYR:HB2	2.12	0.49
2:B:396:ILE:CG2	2:B:422:MET:HB2	2.33	0.49
2:B:648:GLU:HG2	2:B:649:ASP:H	1.77	0.49
11:N:41:GLU:OE1	13:M:94:LYS:HD3	2.12	0.49
1:A:137:GLU:OE1	1:A:137:GLU:HA	2.12	0.49
1:A:656:LEU:HD13	1:A:792:TYR:HE2	1.77	0.49

Continued on next page...

Continued from previous page...

Atom-1	Atom-2	Interatomic distance (Å)	Clash overlap (Å)
1:A:663:ASP:OD1	1:A:664:LYS:N	2.45	0.49
1:A:972:ARG:NH1	2:B:489:LEU:HD12	2.28	0.49
6:H:39:LEU:HD11	6:H:123:MET:SD	2.52	0.49
7:I:31:GLY:HA3	7:I:36:VAL:HG13	1.95	0.49
11:N:30:PHE:HZ	13:M:102:TYR:CG	2.31	0.49
13:M:74:PHE:N	13:M:78:ALA:HB2	2.27	0.49
1:A:717:VAL:HG22	6:H:20:LYS:HG2	1.95	0.49
1:A:1281:LEU:HD21	1:A:1595:LEU:HD11	1.94	0.49
1:A:1505:VAL:HG11	1:A:1515:TYR:CZ	2.48	0.49
4:E:189:GLN:O	4:E:209:VAL:HG23	2.12	0.49
4:E:205:THR:HG22	4:E:206:TYR:N	2.27	0.49
6:H:92:MET:HE1	6:H:121:LEU:CD1	2.43	0.49
16:U:11:DG:H2''	16:U:12:DC:C5	2.47	0.49
1:A:497:VAL:O	1:A:505:THR:HG22	2.13	0.49
1:A:791:LEU:HD22	2:B:984:SER:HB3	1.94	0.49
1:A:915:LEU:HD12	1:A:952:THR:HA	1.95	0.49
2:B:802:ARG:HB3	2:B:838:VAL:HG21	1.94	0.49
3:C:90:GLU:HB2	3:C:215:VAL:HG22	1.94	0.49
2:B:187:ARG:NH1	2:B:616:PRO:HD2	2.27	0.49
15:T:24:DA:H2''	15:T:25:DA:C8	2.48	0.49
1:A:1133:ARG:C	1:A:1134:LYS:HE2	2.33	0.48
2:B:626:LEU:O	2:B:627:ALA:HB3	2.12	0.48
4:E:80:PRO:HA	4:E:107:GLN:HG3	1.95	0.48
1:A:1223:SER:HB2	1:A:1245:ILE:HD11	1.94	0.48
2:B:497:LEU:HD23	2:B:512:ASN:CB	2.43	0.48
2:B:583:VAL:CG1	2:B:630:LYS:HB3	2.43	0.48
2:B:752:ASP:HB3	2:B:758:ILE:HG12	1.95	0.48
2:B:796:ILE:HD12	2:B:809:ASP:H	1.77	0.48
3:C:33:TYR:HB3	3:C:36:TYR:CB	2.39	0.48
9:K:31:GLN:OE1	9:K:37:ARG:HA	2.12	0.48
1:A:1281:LEU:HD11	1:A:1591:TYR:CE2	2.48	0.48
2:B:1069:VAL:CG2	2:B:1134:VAL:HG21	2.44	0.48
3:C:52:ASP:HB2	3:C:64:ASP:OD2	2.13	0.48
3:C:163:TYR:CD1	3:C:166:HIS:HB3	2.39	0.48
3:C:340:LEU:O	3:C:343:VAL:HG22	2.12	0.48
1:A:47:ALA:O	1:A:48:ASN:HB2	2.12	0.48
1:A:127:LEU:HD11	1:A:187:SER:OG	2.13	0.48
1:A:1558:GLY:O	1:A:1582:GLY:HA3	2.13	0.48
2:B:539:VAL:HG22	2:B:566:VAL:HB	1.95	0.48
2:B:785:ILE:HD12	2:B:791:SER:CB	2.43	0.48
2:B:905:THR:CG2	2:B:909:MET:HB2	2.43	0.48

Continued on next page...

Continued from previous page...

Atom-1	Atom-2	Interatomic distance (Å)	Clash overlap (Å)
3:C:110:LEU:HD13	3:C:212:MET:SD	2.53	0.48
6:H:106:THR:O	6:H:106:THR:HG22	2.13	0.48
7:I:9:THR:CG2	7:I:15:SER:CA	2.90	0.48
7:I:35:THR:HG21	13:M:113:PHE:CE1	2.49	0.48
8:J:3:ILE:HD11	8:J:49:LEU:HD23	1.95	0.48
1:A:164:TYR:O	1:A:168:ILE:HG12	2.14	0.48
2:B:571:ALA:HB3	2:B:572:PRO:HD3	1.94	0.48
2:B:906:GLU:CD	3:C:301:ARG:HH22	2.17	0.48
3:C:147:THR:N	3:C:164:VAL:HG22	2.26	0.48
1:A:144:ARG:CD	4:E:122:ALA:HB2	2.43	0.48
1:A:1060:ALA:HB1	1:A:1156:PHE:CD1	2.49	0.48
1:A:1702:VAL:CG2	1:A:1704:LYS:HG3	2.43	0.48
2:B:166:MET:O	2:B:166:MET:HG2	2.14	0.48
3:C:56:MET:HE1	9:K:122:LYS:HG3	1.95	0.48
7:I:13:PHE:HD1	7:I:20:CYS:HA	1.78	0.48
1:A:1566:GLU:H	1:A:1566:GLU:CD	2.16	0.48
2:B:178:VAL:O	2:B:178:VAL:HG22	2.14	0.48
2:B:527:THR:HG23	2:B:527:THR:O	2.14	0.48
3:C:222:HIS:CD2	10:L:58:ARG:HD3	2.49	0.48
7:I:14:GLN:O	7:I:15:SER:HB2	2.13	0.48
1:A:162:GLU:HA	1:A:165:THR:OG1	2.13	0.48
1:A:163:GLN:HG3	1:A:164:TYR:H	1.79	0.48
2:B:410:SER:HB3	2:B:411:MET:HE2	1.95	0.48
2:B:926:ILE:O	2:B:930:ILE:HG13	2.13	0.48
7:I:14:GLN:HE21	7:I:32:ALA:HB3	1.76	0.48
10:L:19:CYS:SG	10:L:20:GLY:N	2.86	0.48
1:A:89:ASN:HD21	1:A:92:LEU:HD12	1.78	0.48
1:A:677:LYS:HB3	1:A:678:PRO:HD3	1.94	0.48
2:B:8:ARG:O	2:B:9:ASN:ND2	2.47	0.48
2:B:745:VAL:CG1	2:B:917:PRO:HB3	2.43	0.48
2:B:746:ILE:HG22	2:B:914:LEU:HD22	1.95	0.48
2:B:912:ASP:HB3	8:J:9:THR:HG23	1.96	0.48
3:C:30:PRO:HG2	9:K:61:LYS:HA	1.95	0.48
4:E:139:ILE:HG13	4:E:140:THR:N	2.28	0.48
1:A:1122:ARG:O	1:A:1127:LEU:HD13	2.14	0.48
1:A:1605:ILE:HG21	1:A:1621:ILE:HG12	1.96	0.48
2:B:179:ILE:HG12	2:B:454:CYS:HB2	1.96	0.48
2:B:278:LEU:HD11	2:B:354:PHE:HB3	1.95	0.48
2:B:392:TRP:CE3	2:B:393:LEU:HD23	2.49	0.48
2:B:408:SER:HA	2:B:411:MET:CB	2.38	0.48
2:B:498:CYS:CB	2:B:668:SER:HB2	2.43	0.48

Continued on next page...

Continued from previous page...

Atom-1	Atom-2	Interatomic distance (Å)	Clash overlap (Å)
4:E:17:ILE:HD11	4:E:105:VAL:HG21	1.95	0.48
6:H:13:LYS:HE2	6:H:13:LYS:HA	1.95	0.48
1:A:9:TRP:CG	1:A:9:TRP:O	2.66	0.47
1:A:683:THR:HG22	1:A:683:THR:O	2.12	0.47
1:A:1213:LEU:HD22	2:B:1046:LEU:HD11	1.95	0.47
2:B:1026:ILE:HG21	2:B:1031:VAL:HG12	1.96	0.47
13:M:26:VAL:HG12	13:M:60:LEU:CD2	2.44	0.47
1:A:768:ILE:HG21	1:A:1046:VAL:HB	1.96	0.47
2:B:286:LEU:O	2:B:290:MET:HB2	2.13	0.47
3:C:171:ARG:HG3	3:C:195:ASP:HB2	1.94	0.47
3:C:250:ALA:HB1	3:C:273:ALA:HB2	1.96	0.47
7:I:47:VAL:HG23	7:I:47:VAL:O	2.14	0.47
1:A:860:MET:HE2	1:A:864:LYS:HG3	1.95	0.47
1:A:1253:MET:O	1:A:1658:ASN:HB3	2.14	0.47
1:A:1287:ARG:HG2	1:A:1555:ALA:HB1	1.96	0.47
1:A:1681:LEU:HD21	2:B:1123:LEU:CD2	2.45	0.47
2:B:743:VAL:HG21	2:B:997:VAL:HG22	1.97	0.47
1:A:464:THR:HG22	1:A:464:THR:O	2.14	0.47
1:A:1106:GLU:N	1:A:1106:GLU:OE2	2.48	0.47
1:A:1580:THR:HG22	1:A:1581:GLU:N	2.29	0.47
2:B:58:VAL:O	2:B:61:ILE:HB	2.13	0.47
2:B:122:VAL:O	2:B:123:ASN:HB2	2.14	0.47
2:B:403:LYS:HB3	2:B:418:ARG:NH2	2.26	0.47
2:B:981:SER:HB2	2:B:988:LEU:HD21	1.96	0.47
3:C:240:THR:CG2	3:C:298:ARG:HB3	2.44	0.47
6:H:105:SER:O	6:H:106:THR:HB	2.14	0.47
13:M:33:LEU:HD13	13:M:39:MET:CE	2.41	0.47
15:T:1:DT:H2''	15:T:2:DC:C4	2.50	0.47
1:A:181:VAL:HG11	4:E:166:ARG:HH21	1.79	0.47
1:A:595:ASN:HD22	2:B:1035:ILE:HD12	1.79	0.47
1:A:1498:MET:HA	1:A:1501:ARG:NH1	2.29	0.47
1:A:1518:ASP:CB	1:A:1522:SER:HA	2.45	0.47
2:B:691:MET:HE3	2:B:884:ALA:HB1	1.97	0.47
3:C:86:THR:HG21	3:C:227:PRO:HB3	1.96	0.47
3:C:182:ALA:O	3:C:185:PHE:O	2.32	0.47
5:F:66:LEU:HD21	5:F:97:LEU:HD22	1.96	0.47
9:K:47:GLU:OE1	9:K:47:GLU:HA	2.14	0.47
11:N:105:LEU:HB2	13:M:41:PHE:HB2	1.96	0.47
1:A:678:PRO:HB2	6:H:47:ILE:HG23	1.95	0.47
1:A:845:LYS:HA	1:A:845:LYS:HE2	1.97	0.47
1:A:1332:CYS:O	1:A:1332:CYS:SG	2.73	0.47

Continued on next page...

Continued from previous page...

Atom-1	Atom-2	Interatomic distance (Å)	Clash overlap (Å)
2:B:625:ASN:O	2:B:629:GLY:N	2.48	0.47
3:C:162:LEU:HG	3:C:204:PRO:HD3	1.95	0.47
1:A:89:ASN:OD1	1:A:92:LEU:HB2	2.14	0.47
1:A:119:LEU:HB2	1:A:142:LEU:HD22	1.97	0.47
1:A:173:LEU:O	1:A:174:LEU:CB	2.63	0.47
1:A:257:THR:HB	1:A:391:TRP:CZ3	2.50	0.47
1:A:417:ILE:HB	2:B:1126:MET:HE3	1.97	0.47
1:A:753:HIS:O	1:A:754:TYR:HB2	2.14	0.47
1:A:1527:VAL:HG22	1:A:1528:THR:N	2.30	0.47
3:C:245:VAL:HG21	3:C:253:LEU:HD23	1.97	0.47
4:E:159:LEU:HD11	4:E:206:TYR:CD2	2.50	0.47
8:J:10:CYS:SG	8:J:42:ARG:HD2	2.54	0.47
16:U:3:DG:H2'	16:U:4:DT:C6	2.49	0.47
1:A:404:SER:CB	1:A:415:PRO:HA	2.42	0.47
1:A:1575:GLU:O	1:A:1576:LEU:HD22	2.15	0.47
3:C:337:LEU:HD21	9:K:100:LEU:HB2	1.97	0.47
4:E:72:MET:CE	4:E:103:LEU:HD12	2.45	0.47
7:I:55:VAL:HA	7:I:59:VAL:CG1	2.45	0.47
8:J:1:MET:HE3	8:J:56:ILE:HD13	1.94	0.47
1:A:66:THR:O	2:B:1083:LYS:HE3	2.14	0.47
1:A:181:VAL:HG11	4:E:166:ARG:NH2	2.30	0.47
1:A:1085:ARG:NH2	4:E:19:GLN:HG2	2.30	0.47
1:A:1162:THR:HG21	4:E:199:THR:O	2.14	0.47
2:B:75:PHE:CD2	2:B:75:PHE:N	2.82	0.47
6:H:35:PHE:HB3	6:H:37:MET:HG3	1.96	0.47
13:M:67:LEU:CG	13:M:69:TYR:CE1	2.98	0.47
1:A:553:GLN:HG2	15:T:18:DG:C4'	2.45	0.47
1:A:1084:LEU:HG	1:A:1084:LEU:O	2.14	0.47
1:A:1669:LEU:O	1:A:1673:THR:HG23	2.15	0.47
2:B:66:PHE:CE1	2:B:75:PHE:CE2	3.02	0.47
2:B:178:VAL:O	2:B:179:ILE:C	2.53	0.47
2:B:742:ILE:HD12	8:J:43:TYR:CE1	2.50	0.47
2:B:901:ASP:OD1	3:C:78:ARG:NH1	2.38	0.47
2:B:926:ILE:O	2:B:926:ILE:HG22	2.15	0.47
3:C:27:THR:O	3:C:27:THR:HG22	2.14	0.47
3:C:337:LEU:HD12	9:K:104:MET:HE1	1.96	0.47
4:E:53:PRO:HB2	4:E:54:ARG:CZ	2.45	0.47
5:F:81:VAL:O	5:F:81:VAL:HG22	2.14	0.47
2:B:333:CYS:SG	2:B:345:MET:SD	3.13	0.46
9:K:62:ASN:O	9:K:65:VAL:HG22	2.15	0.46
1:A:89:ASN:HB3	1:A:299:LEU:HG	1.97	0.46

Continued on next page...

Continued from previous page...

Atom-1	Atom-2	Interatomic distance (Å)	Clash overlap (Å)
1:A:100:LEU:HD21	1:A:265:LEU:HD22	1.96	0.46
1:A:258:PRO:HD2	1:A:391:TRP:CE3	2.50	0.46
1:A:713:GLY:O	6:H:20:LYS:HE2	2.15	0.46
1:A:1565:ASN:HD22	1:A:1579:ASN:HD22	1.63	0.46
2:B:181:MET:SD	2:B:520:VAL:HG21	2.55	0.46
2:B:399:ALA:HB2	2:B:422:MET:HE2	1.96	0.46
3:C:15:VAL:HG12	3:C:298:ARG:NH2	2.30	0.46
3:C:339:GLU:HG2	9:K:26:ALA:HB3	1.97	0.46
1:A:497:VAL:HG13	1:A:505:THR:CG2	2.45	0.46
1:A:512:MET:HG3	1:A:512:MET:O	2.15	0.46
1:A:551:ASN:O	1:A:594:MET:HG3	2.15	0.46
2:B:386:LYS:O	2:B:390:GLU:HG3	2.16	0.46
2:B:632:GLU:HG2	2:B:633:LEU:N	2.31	0.46
2:B:722:VAL:HG21	2:B:934:ALA:CB	2.44	0.46
3:C:299:LEU:HD23	3:C:299:LEU:H	1.79	0.46
13:M:81:CYS:SG	13:M:85:CYS:SG	3.05	0.46
1:A:417:ILE:HB	2:B:1126:MET:CE	2.46	0.46
1:A:804:VAL:HG13	1:A:884:GLY:O	2.14	0.46
1:A:811:LYS:O	1:A:814:ARG:HG2	2.15	0.46
2:B:141:VAL:O	2:B:146:CYS:CB	2.63	0.46
2:B:1037:PHE:CD2	2:B:1058:LEU:HD21	2.51	0.46
7:I:7:ALA:HB1	13:M:34:GLN:HG3	1.96	0.46
9:K:83:ARG:HH11	9:K:85:GLN:NE2	2.11	0.46
15:T:12:DC:H2"	15:T:13:DA:H8	1.80	0.46
1:A:469:PRO:HD3	1:A:600:GLN:NE2	2.30	0.46
2:B:269:ILE:HD11	2:B:282:VAL:HG21	1.97	0.46
2:B:393:LEU:O	2:B:396:ILE:HG12	2.16	0.46
2:B:626:LEU:HD13	2:B:659:GLN:HB3	1.97	0.46
2:B:791:SER:C	2:B:792:LEU:HD23	2.36	0.46
2:B:940:LEU:HD12	8:J:43:TYR:CB	2.41	0.46
2:B:1069:VAL:HG12	2:B:1076:LEU:HD13	1.98	0.46
3:C:31:GLY:HA2	3:C:37:ASP:OD1	2.15	0.46
5:F:71:LEU:HD12	5:F:71:LEU:O	2.15	0.46
7:I:29:LEU:N	7:I:41:CYS:HA	2.30	0.46
9:K:90:LEU:H	9:K:90:LEU:CD2	2.26	0.46
1:A:558:ARG:HB3	1:A:559:PRO:HD3	1.96	0.46
1:A:936:PRO:HG2	2:B:494:TRP:CG	2.50	0.46
1:A:1106:GLU:O	1:A:1106:GLU:HG2	2.14	0.46
1:A:1247:ARG:HG2	1:A:1628:VAL:HG22	1.97	0.46
2:B:167:GLY:O	2:B:169:TYR:CD2	2.68	0.46
2:B:183:ILE:HG13	2:B:472:VAL:HG12	1.98	0.46

Continued on next page...

Continued from previous page...

Atom-1	Atom-2	Interatomic distance (Å)	Clash overlap (Å)
2:B:269:ILE:HD13	2:B:278:LEU:HD23	1.98	0.46
1:A:498:ILE:O	1:A:536:LYS:HA	2.16	0.46
1:A:812:ARG:HD2	1:A:914:CYS:CA	2.46	0.46
1:A:1354:ILE:HD12	1:A:1540:MET:CE	2.45	0.46
2:B:39:THR:HG21	2:B:166:MET:HG2	1.98	0.46
2:B:707:SER:HB2	2:B:868:CYS:SG	2.56	0.46
2:B:721:LEU:HD21	8:J:50:LEU:HD23	1.97	0.46
3:C:138:LEU:HD21	3:C:190:ILE:HG21	1.98	0.46
1:A:127:LEU:HD21	1:A:135:VAL:HG21	1.98	0.46
1:A:138:LEU:HD11	1:A:165:THR:CG2	2.42	0.46
1:A:214:VAL:HG21	1:A:216:ARG:NH2	2.31	0.46
1:A:1110:ARG:HD3	1:A:1110:ARG:C	2.35	0.46
1:A:1180:LYS:HD3	1:A:1180:LYS:HA	1.83	0.46
2:B:705:ASP:HA	2:B:853:LYS:HZ3	1.80	0.46
2:B:847:CYS:SG	2:B:871:MET:HG2	2.56	0.46
3:C:61:LEU:HG	3:C:63:PHE:HD1	1.80	0.46
11:N:24:ALA:HB3	11:N:27:SER:HB3	1.98	0.46
1:A:897:MET:SD	2:B:921:PRO:HG3	2.56	0.46
2:B:39:THR:CG2	2:B:166:MET:HG2	2.45	0.46
2:B:175:ILE:CG2	2:B:175:ILE:O	2.64	0.46
2:B:471:CYS:SG	2:B:511:MET:HG2	2.56	0.46
1:A:33:ILE:HD13	1:A:304:VAL:HG11	1.98	0.46
1:A:1348:LYS:HZ3	1:A:1509:HIS:HB3	1.81	0.46
2:B:332:ILE:HG13	2:B:332:ILE:O	2.14	0.46
2:B:336:LEU:CD2	2:B:561:VAL:HG22	2.46	0.46
2:B:810:ASP:OD2	10:L:17:TYR:OH	2.30	0.46
3:C:236:LEU:HD22	3:C:305:HIS:CD2	2.51	0.46
3:C:290:ASN:HD22	3:C:293:LEU:HB2	1.81	0.46
5:F:53:THR:OG1	5:F:108:ARG:NH1	2.48	0.46
9:K:90:LEU:HD12	9:K:95:PRO:HD3	1.98	0.46
1:A:1088:ALA:O	1:A:1091:SER:OG	2.20	0.45
1:A:1090:LEU:HD21	4:E:33:LEU:HD12	1.99	0.45
1:A:1288:VAL:HB	1:A:1331:LYS:HE3	1.98	0.45
1:A:1511:PHE:HB3	1:A:1529:VAL:HG13	1.97	0.45
4:E:125:TYR:O	4:E:127:LEU:HD12	2.16	0.45
7:I:13:PHE:CD1	7:I:20:CYS:CB	2.99	0.45
13:M:16:ALA:HB3	13:M:19:GLY:HA2	1.98	0.45
1:A:833:LEU:HD22	1:A:833:LEU:HA	1.85	0.45
1:A:1533:LEU:H	1:A:1535:LYS:NZ	2.14	0.45
1:A:1545:VAL:CG2	7:I:53:LYS:HE3	2.41	0.45
2:B:92:ILE:CG2	2:B:93:CYS:H	2.24	0.45

Continued on next page...

Continued from previous page...

Atom-1	Atom-2	Interatomic distance (Å)	Clash overlap (Å)
2:B:141:VAL:HB	2:B:167:GLY:HA3	1.97	0.45
2:B:700:LEU:HD11	2:B:706:ARG:CG	2.39	0.45
2:B:722:VAL:HG21	2:B:934:ALA:HB3	1.98	0.45
2:B:792:LEU:CD1	2:B:865:LYS:HD2	2.41	0.45
2:B:800:ASP:HB3	2:B:803:VAL:HG22	1.99	0.45
2:B:905:THR:HG21	2:B:909:MET:HB2	1.98	0.45
5:F:122:GLU:O	5:F:122:GLU:HG3	2.15	0.45
1:A:665:VAL:CG1	9:K:33:ALA:HB2	2.45	0.45
3:C:245:VAL:HG21	3:C:253:LEU:HD22	1.98	0.45
3:C:261:VAL:HG21	3:C:281:ASP:HB2	1.97	0.45
1:A:430:LYS:O	1:A:431:HIS:HB2	2.16	0.45
1:A:716:TRP:HZ2	1:A:748:VAL:HG11	1.80	0.45
1:A:936:PRO:HG2	2:B:494:TRP:HB3	1.97	0.45
1:A:1343:GLU:HG3	1:A:1505:VAL:CG2	2.46	0.45
2:B:64:PHE:HE2	2:B:397:LYS:CB	2.25	0.45
2:B:760:ASN:OD1	2:B:761:LYS:N	2.50	0.45
1:A:422:GLU:OE2	15:T:14:DG:OP1	2.34	0.45
1:A:619:LEU:HD23	1:A:626:PRO:HA	1.99	0.45
1:A:869:VAL:HG21	1:A:918:GLN:NE2	2.20	0.45
1:A:1348:LYS:NZ	1:A:1509:HIS:HB3	2.32	0.45
2:B:336:LEU:HD22	2:B:561:VAL:HG22	1.99	0.45
2:B:808:ASP:O	2:B:809:ASP:HB2	2.15	0.45
5:F:55:PRO:O	5:F:123:LEU:HD12	2.16	0.45
15:T:21:DA:H2'	15:T:22:DG:H8	1.81	0.45
1:A:1269:LEU:HD22	1:A:1269:LEU:HA	1.81	0.45
1:A:1275:LEU:O	1:A:1278:VAL:HG12	2.15	0.45
2:B:143:SER:O	2:B:144:LYS:HB2	2.17	0.45
2:B:184:MET:HB3	2:B:185:PRO:HD2	1.98	0.45
2:B:269:ILE:HG22	2:B:273:GLU:HA	1.98	0.45
2:B:568:LYS:HE2	2:B:600:MET:HE3	1.97	0.45
3:C:236:LEU:HB2	3:C:305:HIS:HD2	1.82	0.45
10:L:37:ARG:O	10:L:38:GLU:HB3	2.15	0.45
11:N:38:PRO:O	13:M:94:LYS:NZ	2.47	0.45
1:A:105:LEU:HD12	1:A:264:HIS:CE1	2.52	0.45
1:A:140:ARG:NH1	1:A:144:ARG:HH12	2.09	0.45
1:A:518:VAL:HG22	1:A:518:VAL:O	2.17	0.45
1:A:678:PRO:HB2	6:H:47:ILE:CG2	2.47	0.45
1:A:1531:LEU:CB	1:A:1535:LYS:HD3	2.47	0.45
2:B:238:PHE:CE1	2:B:327:LEU:HD11	2.51	0.45
2:B:698:PHE:HE2	2:B:701:LEU:HD23	1.80	0.45
3:C:193:VAL:HG11	3:C:314:GLY:HA3	1.99	0.45

Continued on next page...

Continued from previous page...

Atom-1	Atom-2	Interatomic distance (Å)	Clash overlap (Å)
13:M:39:MET:HG2	13:M:64:THR:HG22	1.99	0.45
2:B:149:ARG:O	2:B:150:ASN:HB2	2.17	0.45
2:B:961:TYR:CZ	2:B:965:MET:HE2	2.51	0.45
6:H:63:THR:HG22	6:H:71:ASP:OD1	2.17	0.45
9:K:22:GLU:HG2	9:K:25:THR:CB	2.46	0.45
1:A:387:LEU:HD12	1:A:390:ILE:HD11	1.97	0.45
1:A:1512:ILE:HG22	1:A:1513:ASP:N	2.31	0.45
2:B:29:GLU:H	2:B:29:GLU:CD	2.20	0.45
2:B:689:CYS:O	2:B:693:LYS:HD3	2.17	0.45
2:B:781:LEU:HD22	2:B:792:LEU:CB	2.37	0.45
7:I:40:ARG:HG3	7:I:40:ARG:O	2.16	0.45
13:M:67:LEU:HD11	13:M:69:TYR:CE1	2.52	0.45
16:U:9:DT:H2''	16:U:10:DG:N7	2.31	0.45
1:A:174:LEU:HG	1:A:174:LEU:O	2.17	0.45
1:A:472:VAL:CG2	1:A:477:VAL:HG23	2.47	0.45
1:A:727:PHE:CD2	1:A:729:PRO:HA	2.52	0.45
1:A:854:ASP:O	1:A:855:GLN:HB2	2.17	0.45
2:B:239:ILE:HB	2:B:244:LEU:HD23	1.99	0.45
2:B:290:MET:HE2	2:B:294:CYS:HB2	1.98	0.45
2:B:818:LYS:HG2	2:B:848:VAL:HG12	1.99	0.45
3:C:241:LEU:HD23	3:C:297:VAL:CG2	2.47	0.45
4:E:13:ILE:CD1	4:E:132:GLN:HG3	2.47	0.45
8:J:24:LEU:O	8:J:29:TYR:HB2	2.17	0.45
11:N:81:ARG:HB3	11:N:118:LEU:HG	1.98	0.45
1:A:95:LYS:HD3	1:A:95:LYS:HA	1.74	0.44
1:A:1128:ASP:CB	1:A:1133:ARG:HD3	2.46	0.44
2:B:400:PHE:HA	2:B:418:ARG:NH1	2.30	0.44
3:C:186:PRO:CG	3:C:189:THR:OG1	2.63	0.44
1:A:87:VAL:HB	1:A:395:GLN:OE1	2.18	0.44
1:A:433:MET:HB3	2:B:1039:GLU:HG2	1.98	0.44
1:A:544:ASN:HA	1:A:566:ALA:O	2.17	0.44
1:A:716:TRP:CZ2	1:A:748:VAL:HG11	2.53	0.44
1:A:1589:PHE:HA	1:A:1597:LEU:CD1	2.47	0.44
2:B:205:TYR:CD1	2:B:229:LEU:HD22	2.52	0.44
6:H:14:ASP:HB3	6:H:17:PRO:HG3	1.99	0.44
6:H:40:ILE:O	6:H:123:MET:HA	2.17	0.44
1:A:715:ALA:HB2	1:A:899:GLN:NE2	2.33	0.44
1:A:1037:PHE:N	1:A:1038:PRO:CD	2.81	0.44
2:B:98:VAL:O	2:B:110:TYR:HE1	2.00	0.44
2:B:186:ARG:O	2:B:213:HIS:HB3	2.18	0.44
2:B:526:TYR:O	2:B:527:THR:HG22	2.17	0.44

Continued on next page...

Continued from previous page...

Atom-1	Atom-2	Interatomic distance (Å)	Clash overlap (Å)
2:B:853:LYS:HE2	10:L:45:TYR:HE2	1.82	0.44
3:C:142:LEU:HD21	3:C:168:VAL:HG11	1.99	0.44
3:C:149:ASN:OD1	3:C:161:GLU:HA	2.17	0.44
4:E:11:TRP:HB2	4:E:40:PHE:CD2	2.52	0.44
13:M:69:TYR:HA	13:M:110:GLN:O	2.18	0.44
1:A:222:LYS:C	1:A:223:LEU:HD12	2.38	0.44
1:A:464:THR:O	1:A:464:THR:CG2	2.66	0.44
2:B:5:SER:O	2:B:6:ARG:HB3	2.17	0.44
2:B:197:LYS:HG2	2:B:197:LYS:O	2.18	0.44
2:B:247:LEU:HD12	2:B:248:PRO:HD2	1.98	0.44
2:B:655:VAL:HG12	2:B:656:THR:N	2.32	0.44
2:B:743:VAL:HG21	2:B:997:VAL:CG2	2.47	0.44
4:E:168:ASN:HA	4:E:172:ARG:HH12	1.82	0.44
1:A:268:LEU:HD23	1:A:268:LEU:O	2.16	0.44
1:A:422:GLU:HG2	1:A:1677:SER:HB3	1.99	0.44
1:A:1628:VAL:O	1:A:1631:VAL:HG22	2.17	0.44
2:B:116:ALA:H	2:B:134:LEU:HD23	1.82	0.44
2:B:432:TYR:CE1	15:T:25:DA:C5'	2.95	0.44
2:B:651:VAL:HG22	2:B:656:THR:HG21	1.99	0.44
7:I:9:THR:HG22	7:I:15:SER:OG	2.17	0.44
1:A:29:SER:HB3	1:A:80:HIS:HD2	1.81	0.44
1:A:44:ASN:HB2	1:A:45:PRO:CD	2.47	0.44
1:A:1598:ARG:O	1:A:1599:ARG:HB2	2.17	0.44
2:B:106:ARG:HG3	10:L:43:ILE:HD11	1.98	0.44
2:B:811:GLY:O	2:B:812:LEU:HD23	2.18	0.44
3:C:75:ALA:O	3:C:79:ILE:HG12	2.18	0.44
4:E:87:ILE:HD11	4:E:110:MET:CE	2.48	0.44
15:T:21:DA:H2''	15:T:22:DG:H5'	1.99	0.44
1:A:766:TYR:CD1	1:A:771:GLY:HA2	2.52	0.44
1:A:921:LEU:HA	1:A:973:GLU:OE1	2.17	0.44
1:A:1003:TYR:CE2	1:A:1712:LEU:HD23	2.52	0.44
2:B:206:THR:OG1	2:B:228:TYR:O	2.34	0.44
2:B:647:PHE:CE1	2:B:663:PRO:HB3	2.53	0.44
2:B:782:SER:HA	2:B:792:LEU:HD13	2.00	0.44
3:C:30:PRO:HG3	9:K:61:LYS:HA	1.99	0.44
3:C:241:LEU:HD21	3:C:253:LEU:HD21	1.99	0.44
4:E:82:VAL:HG13	4:E:86:THR:HB	1.99	0.44
1:A:26:LYS:O	1:A:27:LYS:HB2	2.18	0.44
1:A:186:GLU:HB2	1:A:1664:SER:HB2	2.00	0.44
1:A:555:THR:HG23	2:B:1041:GLU:OE2	2.17	0.44
1:A:745:LEU:HD21	6:H:95:LYS:HD3	1.99	0.44

Continued on next page...

Continued from previous page...

Atom-1	Atom-2	Interatomic distance (Å)	Clash overlap (Å)
1:A:1006:THR:HG22	1:A:1017:PHE:HA	2.00	0.44
2:B:92:ILE:HG21	10:L:42:ARG:NH1	2.32	0.44
2:B:337:LYS:HB2	2:B:337:LYS:HE2	1.66	0.44
2:B:1132:LEU:HD12	2:B:1132:LEU:O	2.18	0.44
3:C:14:VAL:C	3:C:300:ALA:HB1	2.38	0.44
4:E:168:ASN:HA	4:E:172:ARG:HH22	1.83	0.44
13:M:11:TRP:CZ2	13:M:101:VAL:HG11	2.53	0.44
1:A:865:PHE:CZ	1:A:945:PRO:HA	2.53	0.44
1:A:1113:ARG:O	1:A:1114:SER:HB2	2.17	0.44
1:A:1318:ARG:HB2	1:A:1526:GLN:HB3	1.99	0.44
1:A:1583:ILE:CD1	1:A:1604:ASP:HB2	2.48	0.44
2:B:525:VAL:HG21	2:B:590:PRO:HG3	2.00	0.44
2:B:767:GLY:HA2	2:B:770:HIS:CE1	2.53	0.44
2:B:796:ILE:HD11	2:B:807:LEU:CB	2.41	0.44
2:B:804:LEU:HG	2:B:805:GLN:OE1	2.18	0.44
4:E:92:GLN:HA	4:E:95:GLN:CD	2.37	0.44
4:E:179:VAL:O	4:E:179:VAL:HG12	2.18	0.44
6:H:118:TYR:OH	6:H:143:LEU:HB2	2.18	0.44
9:K:89:THR:HG23	9:K:90:LEU:H	1.81	0.44
16:U:9:DT:H2''	16:U:10:DG:C8	2.52	0.44
1:A:93:PHE:O	1:A:96:LEU:HB3	2.18	0.43
1:A:100:LEU:HD21	1:A:265:LEU:CD2	2.48	0.43
1:A:472:VAL:O	1:A:535:THR:HG21	2.18	0.43
2:B:688:GLN:OE1	2:B:688:GLN:HA	2.18	0.43
4:E:122:ALA:O	4:E:124:LYS:N	2.50	0.43
7:I:13:PHE:CD1	7:I:20:CYS:HB3	2.46	0.43
7:I:30:PRO:O	7:I:31:GLY:C	2.57	0.43
11:N:30:PHE:O	11:N:96:ALA:HB1	2.18	0.43
11:N:84:SER:OG	11:N:115:LEU:CD2	2.66	0.43
1:A:56:GLY:HA2	1:A:64:CYS:HB3	2.00	0.43
1:A:1639:ARG:HE	4:E:199:THR:HG21	1.83	0.43
4:E:143:GLU:HG3	4:E:144:LEU:HG	2.00	0.43
1:A:316:GLY:HA3	15:T:25:DA:C2'	2.48	0.43
1:A:425:GLU:HG3	1:A:426:GLY:N	2.24	0.43
1:A:598:PHE:O	1:A:600:GLN:HG2	2.18	0.43
1:A:801:ASP:HB3	1:A:887:ARG:HD2	2.00	0.43
1:A:812:ARG:HH11	1:A:914:CYS:C	2.21	0.43
1:A:846:TRP:NE1	1:A:858:PHE:HE1	2.13	0.43
1:A:1018:LEU:HD12	1:A:1018:LEU:HA	1.80	0.43
1:A:1631:VAL:HG23	1:A:1632:TYR:CE2	2.53	0.43
2:B:18:HIS:HE1	2:B:723:ARG:HH22	1.66	0.43

Continued on next page...

Continued from previous page...

Atom-1	Atom-2	Interatomic distance (Å)	Clash overlap (Å)
2:B:55:GLY:O	2:B:59:GLN:HG2	2.18	0.43
2:B:109:THR:HA	2:B:171:ILE:O	2.18	0.43
2:B:172:ILE:O	2:B:173:ASN:HB2	2.17	0.43
2:B:1027:GLY:H	2:B:1033:GLY:HA2	1.83	0.43
6:H:56:PHE:HE1	6:H:58:LEU:HD12	1.83	0.43
1:A:131:ALA:HB2	1:A:172:ASN:HD22	1.83	0.43
1:A:431:HIS:O	2:B:1115:VAL:HG11	2.19	0.43
1:A:595:ASN:HB3	2:B:1035:ILE:HD12	2.00	0.43
1:A:811:LYS:O	1:A:815:ILE:HG13	2.18	0.43
1:A:866:LYS:O	1:A:869:VAL:HG22	2.19	0.43
1:A:1045:GLU:H	1:A:1045:GLU:HG2	1.37	0.43
1:A:1348:LYS:O	1:A:1352:GLU:HG3	2.18	0.43
1:A:1605:ILE:HG21	1:A:1621:ILE:HG13	1.98	0.43
2:B:240:TYR:HB2	2:B:331:CYS:SG	2.57	0.43
2:B:797:LYS:HB3	2:B:797:LYS:HE2	1.81	0.43
2:B:987:GLU:OE1	3:C:301:ARG:NH2	2.52	0.43
7:I:14:GLN:O	7:I:15:SER:CB	2.65	0.43
1:A:64:CYS:SG	1:A:67:CYS:O	2.75	0.43
1:A:833:LEU:HD13	1:A:834:PRO:HD2	2.00	0.43
1:A:1531:LEU:HB3	1:A:1535:LYS:HD3	1.99	0.43
2:B:156:LEU:HG	2:B:161:GLU:HB2	2.00	0.43
11:N:39:ASP:HA	13:M:94:LYS:HE3	1.99	0.43
1:A:30:VAL:CG1	1:A:66:THR:HG21	2.48	0.43
1:A:654:MET:C	1:A:656:LEU:H	2.22	0.43
1:A:754:TYR:CE1	1:A:781:LEU:HD22	2.54	0.43
1:A:1053:LEU:HA	1:A:1053:LEU:HD23	1.87	0.43
1:A:1095:LYS:O	1:A:1098:GLU:HB3	2.19	0.43
1:A:1134:LYS:HE2	1:A:1134:LYS:CA	2.49	0.43
1:A:1300:GLN:NE2	7:I:48:ARG:HD3	2.34	0.43
1:A:1655:LYS:HB3	1:A:1655:LYS:HE3	1.69	0.43
4:E:67:ASP:CG	4:E:70:ASP:HB2	2.39	0.43
7:I:18:ASP:HB3	13:M:30:ASN:HD21	1.84	0.43
1:A:205:CYS:HB3	1:A:208:CYS:O	2.18	0.43
1:A:472:VAL:HG12	1:A:536:LYS:O	2.19	0.43
2:B:162:GLU:C	2:B:164:GLU:N	2.72	0.43
2:B:248:PRO:HB2	2:B:251:PHE:HD2	1.82	0.43
2:B:704:GLN:HG3	2:B:704:GLN:O	2.18	0.43
3:C:30:PRO:HB3	3:C:38:ASP:O	2.19	0.43
3:C:100:ILE:HG13	8:J:60:LEU:HD23	2.00	0.43
4:E:43:GLN:O	4:E:44:SER:HB3	2.18	0.43
1:A:40:ASP:HB2	1:A:44:ASN:O	2.19	0.43

Continued on next page...

Continued from previous page...

Atom-1	Atom-2	Interatomic distance (Å)	Clash overlap (Å)
1:A:217:LYS:HD2	1:A:218:GLU:O	2.19	0.43
1:A:1300:GLN:HE22	7:I:48:ARG:HD3	1.83	0.43
2:B:32:LYS:O	2:B:33:ALA:HB3	2.19	0.43
2:B:576:ASP:OD1	2:B:576:ASP:C	2.57	0.43
2:B:753:MET:HA	2:B:916:ASN:ND2	2.34	0.43
2:B:828:TYR:CD1	2:B:828:TYR:N	2.86	0.43
3:C:26:THR:OG1	3:C:303:ARG:NE	2.45	0.43
3:C:246:GLU:HG2	3:C:272:VAL:HA	2.01	0.43
11:N:29:ARG:C	11:N:31:SER:H	2.22	0.43
11:N:146:ARG:NH1	11:N:148:ARG:NH2	2.63	0.43
1:A:218:GLU:HG2	1:A:219:HIS:H	1.82	0.43
1:A:963:GLU:H	1:A:963:GLU:HG2	1.39	0.43
1:A:1114:SER:HB3	1:A:1117:THR:H	1.84	0.43
2:B:295:SER:HB3	7:I:34:ASP:OD2	2.19	0.43
2:B:1084:PRO:HD3	2:B:1094:ARG:NH2	2.33	0.43
4:E:169:GLN:CG	4:E:169:GLN:O	2.67	0.43
7:I:7:ALA:CB	13:M:34:GLN:H	2.30	0.43
1:A:459:PRO:O	1:A:461:VAL:N	2.52	0.43
1:A:889:PHE:O	1:A:890:PRO:C	2.56	0.43
1:A:1129:GLU:OE1	1:A:1132:ARG:CB	2.67	0.43
1:A:1268:VAL:HG23	1:A:1576:LEU:O	2.19	0.43
1:A:1515:TYR:O	1:A:1526:GLN:NE2	2.52	0.43
1:A:1523:LEU:HD12	1:A:1524:TRP:HB2	2.01	0.43
1:A:1531:LEU:O	1:A:1535:LYS:HD3	2.19	0.43
2:B:18:HIS:O	2:B:21:ASP:HB2	2.19	0.43
2:B:171:ILE:CG2	2:B:174:GLY:HA2	2.47	0.43
2:B:430:PHE:O	2:B:434:PHE:HD1	2.02	0.43
2:B:804:LEU:N	2:B:804:LEU:HD23	2.34	0.43
2:B:863:LYS:O	2:B:865:LYS:HG2	2.19	0.43
4:E:56:THR:O	4:E:56:THR:HG22	2.18	0.43
2:B:167:GLY:O	2:B:169:TYR:HD2	2.02	0.42
2:B:214:CYS:O	2:B:221:ALA:HA	2.19	0.42
2:B:519:GLU:HG3	2:B:620:VAL:HG23	2.01	0.42
2:B:730:TYR:O	2:B:731:ASP:C	2.57	0.42
4:E:73:PHE:HB2	4:E:99:ILE:HD13	2.00	0.42
6:H:107:GLU:HG3	6:H:108:ALA:N	2.34	0.42
15:T:9:DG:H2''	15:T:10:DG:C8	2.53	0.42
1:A:121:LEU:HD23	1:A:125:ARG:HG3	2.01	0.42
1:A:186:GLU:HG2	1:A:190:LYS:HE3	2.01	0.42
1:A:427:LEU:HG	1:A:427:LEU:O	2.19	0.42
1:A:1357:LYS:HZ1	1:A:1538:PHE:HE1	1.67	0.42

Continued on next page...

Continued from previous page...

Atom-1	Atom-2	Interatomic distance (Å)	Clash overlap (Å)
1:A:1559:ILE:HG23	1:A:1580:THR:HG23	2.01	0.42
1:A:1670:GLN:C	1:A:1672:MET:H	2.22	0.42
2:B:175:ILE:O	2:B:175:ILE:HG22	2.18	0.42
3:C:102:GLN:O	3:C:106:LEU:HB2	2.19	0.42
11:N:61:VAL:HG21	13:M:11:TRP:HE3	1.84	0.42
1:A:225:ILE:CG2	1:A:256:LEU:HD11	2.49	0.42
1:A:463:ALA:CB	1:A:568:ILE:HD12	2.49	0.42
1:A:705:LEU:CD1	1:A:761:LEU:HA	2.49	0.42
2:B:69:LYS:HB3	2:B:69:LYS:HE2	1.57	0.42
2:B:115:THR:HG22	2:B:133:PHE:HA	1.99	0.42
2:B:269:ILE:HG22	2:B:269:ILE:O	2.19	0.42
2:B:388:LYS:HE3	2:B:429:PRO:HB3	2.01	0.42
2:B:920:PHE:N	2:B:921:PRO:CD	2.83	0.42
6:H:32:SER:HB3	6:H:37:MET:H	1.83	0.42
9:K:65:VAL:HA	9:K:86:THR:HA	2.00	0.42
1:A:316:GLY:CA	15:T:25:DA:H2"	2.49	0.42
1:A:513:THR:HG23	1:A:514:GLN:N	2.34	0.42
1:A:703:LEU:HD23	1:A:703:LEU:H	1.84	0.42
1:A:1133:ARG:O	1:A:1133:ARG:CG	2.66	0.42
1:A:1243:LEU:O	1:A:1246:PRO:HG2	2.19	0.42
1:A:1535:LYS:HD2	1:A:1535:LYS:N	2.33	0.42
1:A:1566:GLU:O	1:A:1576:LEU:HD22	2.19	0.42
2:B:63:PRO:HB3	2:B:76:THR:HG22	2.00	0.42
2:B:116:ALA:N	2:B:134:LEU:HD23	2.34	0.42
2:B:210:VAL:HG21	2:B:349:MET:HB3	2.01	0.42
2:B:370:VAL:HG13	2:B:637:MET:HA	2.01	0.42
3:C:86:THR:HA	3:C:119:PRO:CG	2.49	0.42
1:A:454:ASN:HA	1:A:614:THR:HG21	2.00	0.42
1:A:659:ARG:HD3	1:A:787:ALA:HB1	2.01	0.42
1:A:1247:ARG:HG2	1:A:1628:VAL:CG2	2.49	0.42
1:A:1334:ARG:HG3	1:A:1335:PRO:CD	2.40	0.42
2:B:162:GLU:HB2	2:B:165:GLU:HB3	2.01	0.42
2:B:258:SER:HB3	2:B:297:GLN:OE1	2.19	0.42
4:E:159:LEU:CD2	4:E:160:LEU:HD23	2.45	0.42
1:A:61:LYS:HE3	1:A:61:LYS:HB2	1.86	0.42
1:A:543:LYS:O	1:A:543:LYS:CG	2.68	0.42
1:A:1715:LEU:HD23	1:A:1715:LEU:HA	1.84	0.42
2:B:284:GLN:O	2:B:288:ILE:HB	2.19	0.42
2:B:681:GLN:O	2:B:684:ARG:HB2	2.19	0.42
2:B:758:ILE:HD12	2:B:895:ARG:HB2	1.95	0.42
2:B:908:GLY:HA2	3:C:232:SER:OG	2.19	0.42

Continued on next page...

Continued from previous page...

Atom-1	Atom-2	Interatomic distance (Å)	Clash overlap (Å)
1:A:636:VAL:HG11	1:A:795:PHE:CE1	2.54	0.42
1:A:642:THR:HB	1:A:748:VAL:O	2.19	0.42
1:A:977:ASP:O	1:A:980:VAL:HG22	2.19	0.42
1:A:1078:LYS:HB2	1:A:1078:LYS:HE3	1.82	0.42
1:A:1324:HIS:HD2	1:A:1328:GLN:HG3	1.84	0.42
1:A:1672:MET:O	1:A:1677:SER:HB2	2.19	0.42
2:B:746:ILE:CG2	2:B:914:LEU:HD22	2.49	0.42
2:B:997:VAL:CG2	2:B:999:TYR:CE2	3.02	0.42
3:C:40:TRP:HZ2	9:K:106:VAL:CG2	2.33	0.42
4:E:6:GLU:O	4:E:10:LEU:HD13	2.19	0.42
4:E:103:LEU:HD21	4:E:130:PHE:CD2	2.55	0.42
9:K:45:HIS:O	9:K:46:GLU:HB2	2.19	0.42
1:A:602:GLU:O	1:A:602:GLU:HG3	2.19	0.42
1:A:1111:ASN:ND2	4:E:61:LEU:HD23	2.34	0.42
1:A:1268:VAL:HG13	1:A:1595:LEU:HD23	2.01	0.42
1:A:1618:LEU:HD11	1:A:1649:CYS:CB	2.49	0.42
2:B:60:ALA:O	2:B:61:ILE:C	2.58	0.42
2:B:295:SER:O	7:I:19:PHE:CE1	2.72	0.42
2:B:489:LEU:O	2:B:489:LEU:HD23	2.20	0.42
3:C:236:LEU:HB2	3:C:305:HIS:CD2	2.55	0.42
3:C:263:GLU:CB	3:C:276:ALA:HB2	2.50	0.42
4:E:110:MET:SD	4:E:118:LEU:CD1	3.06	0.42
6:H:86:ASP:C	6:H:88:PHE:H	2.23	0.42
1:A:674:SER:HB2	6:H:118:TYR:O	2.20	0.42
1:A:965:PHE:O	1:A:969:MET:HG3	2.20	0.42
1:A:1268:VAL:O	1:A:1268:VAL:HG12	2.20	0.42
2:B:194:ILE:HD12	2:B:363:GLU:HB2	2.01	0.42
2:B:1097:ASN:OD1	2:B:1104:SER:HB2	2.20	0.42
3:C:50:ARG:HG3	3:C:66:VAL:HB	2.02	0.42
3:C:240:THR:HG23	3:C:240:THR:O	2.20	0.42
3:C:312:SER:HB3	3:C:321:LEU:HD11	2.01	0.42
1:A:408:LYS:HD3	1:A:408:LYS:H	1.84	0.42
1:A:896:MET:CG	1:A:896:MET:O	2.67	0.42
1:A:1086:ARG:HB2	1:A:1086:ARG:NH1	2.35	0.42
1:A:1092:TYR:CZ	1:A:1095:LYS:HD2	2.55	0.42
1:A:1615:GLU:OE2	4:E:207:ARG:NE	2.46	0.42
2:B:104:ARG:NH2	2:B:169:TYR:OH	2.52	0.42
2:B:720:PRO:O	2:B:723:ARG:HD3	2.19	0.42
3:C:56:MET:HE2	9:K:121:TYR:HD2	1.83	0.42
4:E:85:LYS:HE2	4:E:85:LYS:HB3	1.87	0.42
11:N:56:PHE:HZ	11:N:80:TYR:HB2	1.83	0.42

Continued on next page...

Continued from previous page...

Atom-1	Atom-2	Interatomic distance (Å)	Clash overlap (Å)
1:A:406:MET:HE2	1:A:406:MET:HB2	1.83	0.41
1:A:711:ILE:HG13	1:A:750:ASP:OD2	2.19	0.41
1:A:1266:VAL:HG12	1:A:1596:ASP:O	2.19	0.41
2:B:75:PHE:CD1	2:B:120:TRP:CB	3.03	0.41
2:B:403:LYS:CB	2:B:418:ARG:HH12	2.20	0.41
6:H:92:MET:HE1	6:H:121:LEU:HD12	2.02	0.41
13:M:68:SER:HB2	13:M:112:LEU:HB2	2.02	0.41
14:R:-6:C:H2'	14:R:-5:U:H6	1.85	0.41
2:B:1003:ARG:O	2:B:1003:ARG:CD	2.64	0.41
3:C:336:PHE:CZ	9:K:44:LEU:HB3	2.55	0.41
1:A:88:TYR:H	1:A:395:GLN:NE2	2.18	0.41
1:A:433:MET:CB	2:B:1039:GLU:HG2	2.51	0.41
1:A:866:LYS:HA	1:A:869:VAL:CG2	2.49	0.41
1:A:999:LEU:HB2	1:A:1212:GLY:HA3	2.02	0.41
1:A:1280:SER:O	1:A:1284:GLN:HB2	2.19	0.41
2:B:267:GLU:HA	2:B:270:LYS:HD3	2.02	0.41
2:B:668:SER:O	2:B:672:ASN:ND2	2.53	0.41
2:B:804:LEU:HD23	2:B:804:LEU:H	1.85	0.41
2:B:856:SER:CB	10:L:42:ARG:HB3	2.43	0.41
3:C:337:LEU:HD21	9:K:100:LEU:CB	2.49	0.41
4:E:10:LEU:HD21	4:E:58:LEU:HD11	2.02	0.41
5:F:110:LEU:HB3	5:F:111:PRO:HD2	2.01	0.41
1:A:78:LEU:HD12	1:A:306:PRO:HD3	2.01	0.41
1:A:441:ALA:HB2	2:B:1012:VAL:HG13	2.03	0.41
1:A:1184:LYS:HE3	1:A:1184:LYS:HB3	1.83	0.41
1:A:1504:ALA:O	1:A:1508:ILE:HG13	2.21	0.41
1:A:1518:ASP:CG	1:A:1524:TRP:H	2.23	0.41
1:A:1580:THR:CG2	1:A:1581:GLU:N	2.84	0.41
2:B:66:PHE:CZ	2:B:400:PHE:CD2	3.06	0.41
2:B:73:ILE:HG22	2:B:75:PHE:CZ	2.51	0.41
2:B:179:ILE:HD11	2:B:434:PHE:CE2	2.55	0.41
2:B:215:VAL:HA	2:B:220:SER:O	2.20	0.41
2:B:416:LEU:HD12	2:B:419:ILE:HD11	2.02	0.41
4:E:81:LYS:HB2	4:E:81:LYS:HE3	1.84	0.41
6:H:26:SER:HB3	6:H:45:ILE:HG21	2.02	0.41
6:H:39:LEU:HD12	6:H:125:LEU:HD13	2.00	0.41
8:J:17:LYS:HE3	8:J:38:LEU:O	2.20	0.41
1:A:326:VAL:HG11	1:A:414:TYR:CE1	2.55	0.41
1:A:1104:LYS:HD2	1:A:1104:LYS:O	2.20	0.41
1:A:1570:ASN:OD1	1:A:1571:LYS:N	2.53	0.41
2:B:35:LEU:HD13	2:B:730:TYR:HD2	1.86	0.41

Continued on next page...

Continued from previous page...

Atom-1	Atom-2	Interatomic distance (Å)	Clash overlap (Å)
2:B:185:PRO:O	2:B:186:ARG:HB2	2.21	0.41
2:B:791:SER:HB3	2:B:792:LEU:CD2	2.48	0.41
2:B:961:TYR:CE1	2:B:965:MET:HE2	2.55	0.41
3:C:40:TRP:HB2	9:K:61:LYS:HB3	2.02	0.41
3:C:312:SER:HB3	3:C:321:LEU:HD12	2.02	0.41
4:E:73:PHE:HD2	4:E:75:PHE:CZ	2.38	0.41
1:A:661:LEU:HG	1:A:691:LEU:CD1	2.51	0.41
1:A:754:TYR:HE1	1:A:781:LEU:HD22	1.85	0.41
1:A:826:ALA:HB2	1:A:868:GLU:HG3	2.02	0.41
1:A:896:MET:O	1:A:896:MET:HG3	2.19	0.41
1:A:1162:THR:O	1:A:1166:LYS:HG3	2.20	0.41
1:A:1324:HIS:CD2	1:A:1328:GLN:HG3	2.56	0.41
2:B:521:VAL:O	2:B:616:PRO:O	2.38	0.41
2:B:621:ARG:HA	2:B:622:PRO:HD3	1.93	0.41
2:B:804:LEU:HG	2:B:805:GLN:N	2.36	0.41
2:B:1026:ILE:HG21	2:B:1031:VAL:HG11	2.02	0.41
3:C:267:VAL:HG11	3:C:272:VAL:HG11	2.01	0.41
9:K:60:MET:SD	9:K:68:CYS:HB3	2.60	0.41
15:T:14:DG:H2'	15:T:15:DC:C6	2.56	0.41
1:A:585:TYR:O	1:A:586:ASN:HB3	2.21	0.41
1:A:939:GLU:HG2	1:A:940:PRO:N	2.34	0.41
1:A:972:ARG:HD2	2:B:502:THR:HG21	2.02	0.41
1:A:1025:ASP:OD1	1:A:1025:ASP:N	2.51	0.41
2:B:1065:SER:HB2	2:B:1117:ARG:NH2	2.36	0.41
3:C:89:VAL:HG22	3:C:214:CYS:SG	2.61	0.41
14:R:-6:C:H2'	14:R:-5:U:C6	2.56	0.41
1:A:33:ILE:HD11	1:A:81:ILE:CG1	2.51	0.41
1:A:468:TYR:HB2	1:A:598:PHE:CE2	2.56	0.41
1:A:613:CYS:SG	1:A:614:THR:N	2.93	0.41
1:A:811:LYS:HA	1:A:814:ARG:HG2	2.03	0.41
1:A:1090:LEU:HD12	4:E:22:HIS:NE2	2.36	0.41
1:A:1348:LYS:HE3	1:A:1508:ILE:HB	2.02	0.41
2:B:86:THR:HG22	2:B:87:VAL:N	2.35	0.41
2:B:566:VAL:HG23	2:B:574:ILE:HD12	2.02	0.41
3:C:29:PHE:CE1	9:K:57:TYR:HE1	2.39	0.41
3:C:84:VAL:HA	3:C:85:PRO:HD3	1.94	0.41
3:C:337:LEU:CD1	9:K:104:MET:HE3	2.50	0.41
4:E:67:ASP:O	4:E:70:ASP:N	2.53	0.41
4:E:72:MET:HE1	4:E:103:LEU:HD12	2.03	0.41
1:A:436:ARG:O	2:B:1062:SER:HB3	2.21	0.41
1:A:558:ARG:HG2	2:B:1048:HIS:NE2	2.36	0.41

Continued on next page...

Continued from previous page...

Atom-1	Atom-2	Interatomic distance (Å)	Clash overlap (Å)
1:A:705:LEU:HD23	1:A:706:SER:N	2.36	0.41
1:A:912:ILE:CG1	2:B:924:MET:HG2	2.50	0.41
1:A:1341:PHE:CE1	1:A:1345:ARG:HD2	2.56	0.41
1:A:1568:THR:HG21	1:A:1577:VAL:HG11	2.01	0.41
2:B:131:LYS:HE3	2:B:131:LYS:HB2	1.78	0.41
2:B:247:LEU:HD11	2:B:304:LEU:HD21	2.02	0.41
2:B:399:ALA:HB2	2:B:422:MET:CE	2.51	0.41
2:B:790:SER:C	2:B:792:LEU:H	2.22	0.41
2:B:820:GLN:O	2:B:823:ASP:HB2	2.21	0.41
2:B:1019:ASP:O	2:B:1023:ASN:N	2.50	0.41
7:I:53:LYS:HD3	7:I:53:LYS:HA	1.87	0.41
11:N:131:GLN:HB2	11:N:134:PRO:HB3	2.02	0.41
15:T:3:DG:H2''	15:T:4:DC:C6	2.56	0.41
1:A:417:ILE:HD12	2:B:1126:MET:HG3	2.02	0.41
1:A:850:HIS:HD2	1:A:941:TYR:OH	2.04	0.41
1:A:1251:ILE:O	1:A:1654:TYR:OH	2.30	0.41
1:A:1318:ARG:HD2	1:A:1524:TRP:CE3	2.50	0.41
1:A:1639:ARG:HE	4:E:199:THR:CG2	2.34	0.41
2:B:700:LEU:HA	2:B:735:TYR:HE1	1.85	0.41
2:B:1069:VAL:HG21	2:B:1134:VAL:CG2	2.50	0.41
2:B:1101:CYS:SG	2:B:1101:CYS:O	2.79	0.41
6:H:33:GLU:O	6:H:34:SER:OG	2.30	0.41
6:H:80:ASP:O	6:H:82:PRO:HD3	2.21	0.41
6:H:88:PHE:HA	6:H:146:LYS:HB2	2.03	0.41
8:J:63:ALA:HB1	8:J:64:PRO:HD2	2.03	0.41
11:N:61:VAL:N	13:M:9:ALA:O	2.54	0.41
13:M:67:LEU:HD12	13:M:68:SER:N	2.36	0.41
1:A:445:ILE:HD11	1:A:587:ALA:HB1	2.03	0.40
1:A:592:ASP:O	1:A:593:GLU:C	2.60	0.40
1:A:651:GLU:HG3	9:K:60:MET:HE3	2.03	0.40
1:A:1000:VAL:HG12	1:A:1210:ALA:HA	2.03	0.40
1:A:1267:PRO:HG2	1:A:1596:ASP:HB3	2.03	0.40
2:B:333:CYS:SG	2:B:333:CYS:O	2.79	0.40
2:B:396:ILE:HA	2:B:422:MET:CB	2.51	0.40
2:B:786:LYS:O	2:B:788:GLY:N	2.52	0.40
2:B:1026:ILE:HD12	2:B:1026:ILE:HA	1.97	0.40
4:E:17:ILE:HG21	4:E:74:VAL:HG11	2.03	0.40
7:I:43:PHE:HE1	7:I:46:ASN:HA	1.84	0.40
9:K:93:VAL:O	9:K:93:VAL:HG12	2.21	0.40
11:N:49:ALA:HB2	13:M:84:LEU:O	2.21	0.40
14:R:-7:G:H2'	14:R:-6:C:H6	1.86	0.40

Continued on next page...

Continued from previous page...

Atom-1	Atom-2	Interatomic distance (Å)	Clash overlap (Å)
1:A:88:TYR:H	1:A:395:GLN:HE22	1.68	0.40
1:A:327:ASN:HB3	1:A:401:VAL:HG22	2.02	0.40
1:A:718:LYS:HE2	1:A:718:LYS:HB3	1.82	0.40
1:A:740:ARG:O	1:A:741:GLU:HB2	2.22	0.40
1:A:1104:LYS:HD3	1:A:1116:GLY:CA	2.52	0.40
1:A:1289:CYS:SG	1:A:1549:HIS:O	2.80	0.40
1:A:1300:GLN:O	1:A:1315:TYR:HA	2.20	0.40
2:B:31:GLN:HG3	2:B:153:PRO:HG3	2.02	0.40
2:B:496:PHE:C	2:B:497:LEU:HD12	2.41	0.40
2:B:543:ASP:HB2	13:M:81:CYS:HB2	2.03	0.40
2:B:759:VAL:O	2:B:896:LEU:HA	2.21	0.40
2:B:1045:LEU:HD23	2:B:1054:LEU:HD13	2.03	0.40
3:C:135:ILE:H	3:C:135:ILE:HG12	1.48	0.40
3:C:245:VAL:O	3:C:246:GLU:HG3	2.21	0.40
11:N:70:LYS:HE2	11:N:79:ARG:NH1	2.36	0.40
13:M:33:LEU:CG	13:M:39:MET:CE	2.94	0.40
1:A:293:ASN:O	1:A:296:VAL:HG23	2.22	0.40
1:A:436:ARG:NH1	15:T:19:DT:OP1	2.54	0.40
1:A:502:GLY:O	1:A:503:SER:OG	2.18	0.40
1:A:654:MET:SD	9:K:67:PHE:HA	2.61	0.40
1:A:680:PRO:HG2	3:C:31:GLY:O	2.22	0.40
1:A:915:LEU:CD1	1:A:952:THR:HA	2.51	0.40
1:A:1019:TYR:CE1	1:A:1211:VAL:HB	2.57	0.40
1:A:1136:GLN:HE21	1:A:1136:GLN:HB3	1.63	0.40
1:A:1557:LYS:O	1:A:1584:ASN:ND2	2.53	0.40
1:A:1583:ILE:HG23	1:A:1583:ILE:O	2.21	0.40
3:C:157:SER:O	3:C:161:GLU:HG3	2.21	0.40
7:I:65:GLY:O	7:I:66:THR:C	2.59	0.40
9:K:22:GLU:CG	9:K:25:THR:H	2.25	0.40
1:A:26:LYS:HE3	1:A:301:PHE:CE2	2.56	0.40
1:A:32:SER:HB2	1:A:80:HIS:CE1	2.57	0.40
1:A:498:ILE:O	1:A:536:LYS:HG3	2.21	0.40
1:A:642:THR:CG2	1:A:744:LEU:HD21	2.52	0.40
1:A:1248:LEU:HD23	1:A:1248:LEU:HA	1.91	0.40
1:A:1357:LYS:NZ	1:A:1538:PHE:HE1	2.19	0.40
2:B:89:LYS:O	2:B:89:LYS:HG3	2.22	0.40
2:B:224:MET:HE2	2:B:224:MET:HB2	1.84	0.40
2:B:364:ASP:OD1	2:B:606:LEU:HD22	2.21	0.40
2:B:853:LYS:HG2	10:L:45:TYR:CE2	2.56	0.40
2:B:937:SER:OG	2:B:965:MET:HB3	2.22	0.40
2:B:1068:HIS:CE1	2:B:1096:TYR:CE2	3.09	0.40

Continued on next page...

Continued from previous page...

Atom-1	Atom-2	Interatomic distance (Å)	Clash overlap (Å)
3:C:45:PHE:CZ	9:K:106:VAL:HG13	2.56	0.40
1:A:305:PRO:HG3	2:B:1125:ALA:HB2	2.02	0.40
1:A:448:ASP:O	1:A:449:MET:CB	2.69	0.40
1:A:737:VAL:HA	1:A:746:CYS:O	2.20	0.40
2:B:284:GLN:HG3	2:B:288:ILE:HG13	2.04	0.40
3:C:53:VAL:HA	3:C:63:PHE:CA	2.38	0.40
11:N:94:LEU:HD13	13:M:89:VAL:HG21	2.03	0.40
13:M:28:PHE:HB2	13:M:31:GLY:O	2.20	0.40

There are no symmetry-related clashes.

5.3 Torsion angles [i](#)

5.3.1 Protein backbone [i](#)

In the following table, the Percentiles column shows the percent Ramachandran outliers of the chain as a percentile score with respect to all PDB entries followed by that with respect to all EM entries.

The Analysed column shows the number of residues for which the backbone conformation was analysed, and the total number of residues.

Mol	Chain	Analysed	Favoured	Allowed	Outliers	Percentiles	
1	A	1455/1719 (85%)	1309 (90%)	137 (9%)	9 (1%)	25	54
2	B	1119/1135 (99%)	1019 (91%)	100 (9%)	0	100	100
3	C	335/346 (97%)	312 (93%)	23 (7%)	0	100	100
4	E	195/210 (93%)	185 (95%)	10 (5%)	0	100	100
5	F	74/127 (58%)	71 (96%)	3 (4%)	0	100	100
6	H	144/150 (96%)	130 (90%)	14 (10%)	0	100	100
7	I	58/126 (46%)	41 (71%)	14 (24%)	3 (5%)	2	5
8	J	62/67 (92%)	60 (97%)	2 (3%)	0	100	100
9	K	106/133 (80%)	96 (91%)	9 (8%)	1 (1%)	17	44
10	L	43/58 (74%)	37 (86%)	6 (14%)	0	100	100
11	N	149/510 (29%)	134 (90%)	13 (9%)	2 (1%)	12	34
12	G	153/338 (45%)	138 (90%)	14 (9%)	1 (1%)	22	51
13	M	108/419 (26%)	107 (99%)	1 (1%)	0	100	100
All	All	4001/5338 (75%)	3639 (91%)	346 (9%)	16 (0%)	38	64

All (16) Ramachandran outliers are listed below:

Mol	Chain	Res	Type
1	A	214	VAL
1	A	1035	LYS
1	A	1605	ILE
7	I	21	SER
11	N	156	PRO
12	G	102	LEU
1	A	1024	LEU
7	I	19	PHE
11	N	132	PRO
1	A	677	LYS
1	A	719	GLU
7	I	17	LEU
1	A	22	ALA
1	A	206	PRO
9	K	24	LYS
1	A	311	PRO

5.3.2 Protein sidechains [i](#)

In the following table, the Percentiles column shows the percent sidechain outliers of the chain as a percentile score with respect to all PDB entries followed by that with respect to all EM entries.

The Analysed column shows the number of residues for which the sidechain conformation was analysed, and the total number of residues.

Mol	Chain	Analysed	Rotameric	Outliers	Percentiles	
1	A	1295/1503 (86%)	1205 (93%)	90 (7%)	15	40
2	B	982/992 (99%)	913 (93%)	69 (7%)	15	39
3	C	296/302 (98%)	274 (93%)	22 (7%)	13	36
4	E	183/192 (95%)	181 (99%)	2 (1%)	73	91
5	F	66/111 (60%)	66 (100%)	0	100	100
6	H	129/131 (98%)	126 (98%)	3 (2%)	50	80
7	I	53/111 (48%)	51 (96%)	2 (4%)	33	65
8	J	53/56 (95%)	50 (94%)	3 (6%)	20	49
9	K	96/119 (81%)	94 (98%)	2 (2%)	53	82
10	L	42/55 (76%)	41 (98%)	1 (2%)	49	80
11	N	119/427 (28%)	114 (96%)	5 (4%)	30	62

Continued on next page...

Continued from previous page...

Mol	Chain	Analysed	Rotameric	Outliers	Percentiles	
12	G	135/288 (47%)	132 (98%)	3 (2%)	52	81
13	M	94/366 (26%)	90 (96%)	4 (4%)	29	60
All	All	3543/4653 (76%)	3337 (94%)	206 (6%)	24	48

All (206) residues with a non-rotameric sidechain are listed below:

Mol	Chain	Res	Type
1	A	16	SER
1	A	19	MET
1	A	65	SER
1	A	82	GLU
1	A	83	LEU
1	A	85	LEU
1	A	86	THR
1	A	159	GLU
1	A	200	MET
1	A	204	ARG
1	A	205	CYS
1	A	206	PRO
1	A	209	LYS
1	A	217	LYS
1	A	292	PHE
1	A	295	SER
1	A	303	VAL
1	A	304	VAL
1	A	312	VAL
1	A	315	LEU
1	A	318	GLN
1	A	319	MET
1	A	324	GLN
1	A	341	LEU
1	A	348	GLU
1	A	381	GLN
1	A	383	LEU
1	A	396	SER
1	A	406	MET
1	A	408	LYS
1	A	409	LEU
1	A	410	MET
1	A	412	ASP
1	A	453	THR

Continued on next page...

Continued from previous page...

Mol	Chain	Res	Type
1	A	454	ASN
1	A	484	VAL
1	A	535	THR
1	A	536	LYS
1	A	550	LEU
1	A	553	GLN
1	A	555	THR
1	A	557	HIS
1	A	635	MET
1	A	676	LEU
1	A	680	PRO
1	A	701	ILE
1	A	718	LYS
1	A	833	LEU
1	A	839	TYR
1	A	878	LYS
1	A	885	LEU
1	A	888	GLN
1	A	891	GLU
1	A	963	GLU
1	A	973	GLU
1	A	978	THR
1	A	993	ILE
1	A	1010	SER
1	A	1011	ASP
1	A	1018	LEU
1	A	1025	ASP
1	A	1027	PRO
1	A	1038	PRO
1	A	1045	GLU
1	A	1046	VAL
1	A	1048	MET
1	A	1051	GLN
1	A	1057	LEU
1	A	1104	LYS
1	A	1110	ARG
1	A	1145	PRO
1	A	1184	LYS
1	A	1186	GLU
1	A	1263	MET
1	A	1266	VAL
1	A	1269	LEU

Continued on next page...

Continued from previous page...

Mol	Chain	Res	Type
1	A	1272	LYS
1	A	1288	VAL
1	A	1289	CYS
1	A	1313	GLN
1	A	1316	GLN
1	A	1317	LEU
1	A	1340	ARG
1	A	1505	VAL
1	A	1507	GLU
1	A	1508	ILE
1	A	1509	HIS
1	A	1556	THR
1	A	1603	ASN
1	A	1677	SER
2	B	6	ARG
2	B	26	ILE
2	B	29	GLU
2	B	31	GLN
2	B	35	LEU
2	B	71	GLU
2	B	73	ILE
2	B	74	SER
2	B	76	THR
2	B	79	ASP
2	B	111	ARG
2	B	222	VAL
2	B	224	MET
2	B	231	ASN
2	B	235	MET
2	B	254	LYS
2	B	260	SER
2	B	267	GLU
2	B	273	GLU
2	B	276	SER
2	B	278	LEU
2	B	289	VAL
2	B	290	MET
2	B	292	GLU
2	B	314	VAL
2	B	317	TRP
2	B	318	TYR
2	B	325	GLU

Continued on next page...

Continued from previous page...

Mol	Chain	Res	Type
2	B	327	LEU
2	B	330	GLN
2	B	337	LYS
2	B	338	SER
2	B	345	MET
2	B	348	LEU
2	B	361	CYS
2	B	365	ASN
2	B	429	PRO
2	B	430	PHE
2	B	454	CYS
2	B	461	ASN
2	B	463	ILE
2	B	466	LEU
2	B	501	HIS
2	B	506	GLU
2	B	537	LEU
2	B	542	ILE
2	B	547	HIS
2	B	582	LYS
2	B	601	THR
2	B	659	GLN
2	B	666	LEU
2	B	667	LEU
2	B	678	ASP
2	B	680	ASN
2	B	728	ASP
2	B	755	ASP
2	B	792	LEU
2	B	793	VAL
2	B	797	LYS
2	B	828	TYR
2	B	859	THR
2	B	864	PHE
2	B	866	CYS
2	B	1010	PHE
2	B	1012	VAL
2	B	1015	THR
2	B	1077	LEU
2	B	1081	LEU
2	B	1106	THR
3	C	21	VAL

Continued on next page...

Continued from previous page...

Mol	Chain	Res	Type
3	C	22	ARG
3	C	54	VAL
3	C	55	HIS
3	C	58	GLU
3	C	96	ASN
3	C	114	PRO
3	C	133	THR
3	C	134	GLU
3	C	135	ILE
3	C	136	ASP
3	C	137	THR
3	C	144	VAL
3	C	151	HIS
3	C	155	ASP
3	C	161	GLU
3	C	166	HIS
3	C	183	ASP
3	C	196	ASP
3	C	266	GLU
3	C	267	VAL
3	C	274	ARG
4	E	31	ASP
4	E	107	GLN
6	H	15	ILE
6	H	80	ASP
6	H	83	SER
7	I	15	SER
7	I	17	LEU
8	J	5	VAL
8	J	9	THR
8	J	28	GLU
9	K	27	LEU
9	K	30	VAL
10	L	52	LEU
11	N	25	SER
11	N	60	HIS
11	N	116	ARG
11	N	118	LEU
11	N	130	LEU
12	G	94	ASP
12	G	98	VAL
12	G	169	MET

Continued on next page...

Continued from previous page...

Mol	Chain	Res	Type
13	M	67	LEU
13	M	81	CYS
13	M	110	GLN
13	M	112	LEU

Sometimes sidechains can be flipped to improve hydrogen bonding and reduce clashes. All (84) such sidechains are listed below:

Mol	Chain	Res	Type
1	A	44	ASN
1	A	77	HIS
1	A	80	HIS
1	A	133	GLN
1	A	171	ASN
1	A	322	ASN
1	A	347	GLN
1	A	395	GLN
1	A	397	HIS
1	A	431	HIS
1	A	478	GLN
1	A	482	GLN
1	A	486	ASN
1	A	499	ASN
1	A	564	HIS
1	A	578	HIS
1	A	595	ASN
1	A	600	GLN
1	A	617	GLN
1	A	632	GLN
1	A	652	HIS
1	A	728	ASN
1	A	753	HIS
1	A	790	GLN
1	A	847	GLN
1	A	850	HIS
1	A	859	ASN
1	A	918	GLN
1	A	1054	HIS
1	A	1068	HIS
1	A	1076	GLN
1	A	1094	GLN
1	A	1109	ASN
1	A	1118	GLN

Continued on next page...

Continued from previous page...

Mol	Chain	Res	Type
1	A	1136	GLN
1	A	1177	GLN
1	A	1300	GLN
1	A	1329	GLN
1	A	1579	ASN
1	A	1603	ASN
1	A	1690	HIS
1	A	1717	GLN
2	B	9	ASN
2	B	18	HIS
2	B	30	GLN
2	B	31	GLN
2	B	97	ASN
2	B	147	ASN
2	B	150	ASN
2	B	219	HIS
2	B	223	ASN
2	B	313	ASN
2	B	415	ASN
2	B	473	HIS
2	B	501	HIS
2	B	523	GLN
2	B	547	HIS
2	B	690	GLN
2	B	694	GLN
2	B	709	ASN
2	B	734	ASN
2	B	846	ASN
2	B	887	HIS
2	B	889	GLN
2	B	941	HIS
2	B	1068	HIS
3	C	32	ASN
3	C	59	ASN
3	C	102	GLN
3	C	127	GLN
3	C	166	HIS
3	C	180	ASN
3	C	181	GLN
3	C	290	ASN
3	C	305	HIS
4	E	132	GLN

Continued on next page...

Continued from previous page...

Mol	Chain	Res	Type
4	E	133	GLN
4	E	169	GLN
8	J	61	ASN
9	K	85	GLN
11	N	60	HIS
11	N	88	GLN
13	M	98	GLN
13	M	110	GLN

5.3.3 RNA [i](#)

Mol	Chain	Analysed	Backbone Outliers	Pucker Outliers
14	R	7/8 (87%)	3 (42%)	0

All (3) RNA backbone outliers are listed below:

Mol	Chain	Res	Type
14	R	-6	C
14	R	-5	U
14	R	-4	G

There are no RNA pucker outliers to report.

5.4 Non-standard residues in protein, DNA, RNA chains [i](#)

There are no non-standard protein/DNA/RNA residues in this entry.

5.5 Carbohydrates [i](#)

There are no monosaccharides in this entry.

5.6 Ligand geometry [i](#)

Of 6 ligands modelled in this entry, 6 are monoatomic - leaving 0 for Mogul analysis.

There are no bond length outliers.

There are no bond angle outliers.

There are no chirality outliers.

There are no torsion outliers.

There are no ring outliers.

No monomer is involved in short contacts.

5.7 Other polymers [i](#)

There are no such residues in this entry.

5.8 Polymer linkage issues [i](#)

The following chains have linkage breaks:

Mol	Chain	Number of breaks
7	I	1

All chain breaks are listed below:

Model	Chain	Residue-1	Atom-1	Residue-2	Atom-2	Distance (Å)
1	I	20:CYS	C	21:SER	N	1.69

6 Map visualisation [i](#)

This section contains visualisations of the EMDB entry EMD-31877. These allow visual inspection of the internal detail of the map and identification of artifacts.

No raw map or half-maps were deposited for this entry and therefore no images, graphs, etc. pertaining to the raw map can be shown.

6.1 Orthogonal projections [i](#)

6.1.1 Primary map

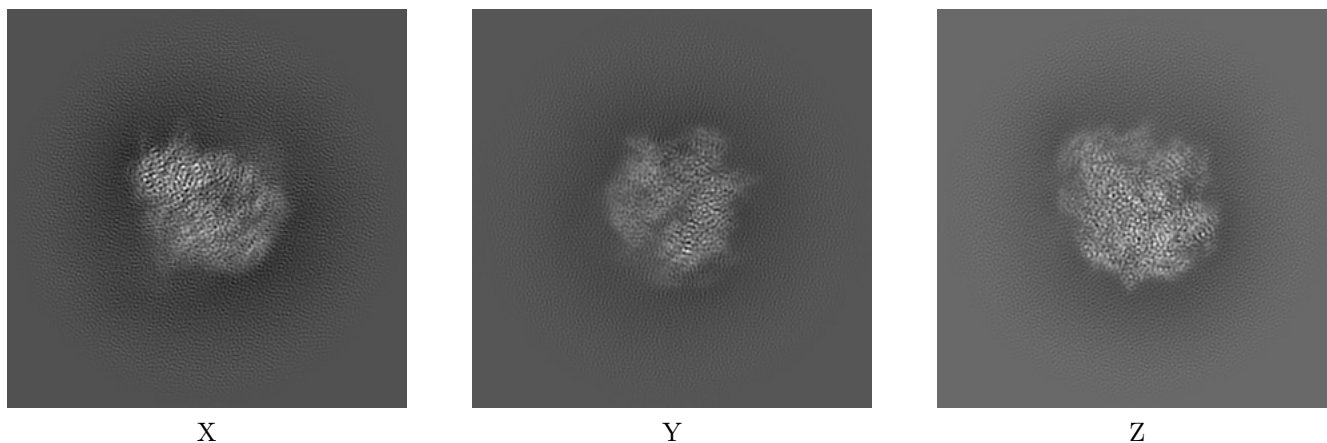

The images above show the map projected in three orthogonal directions.

6.2 Central slices [i](#)

6.2.1 Primary map

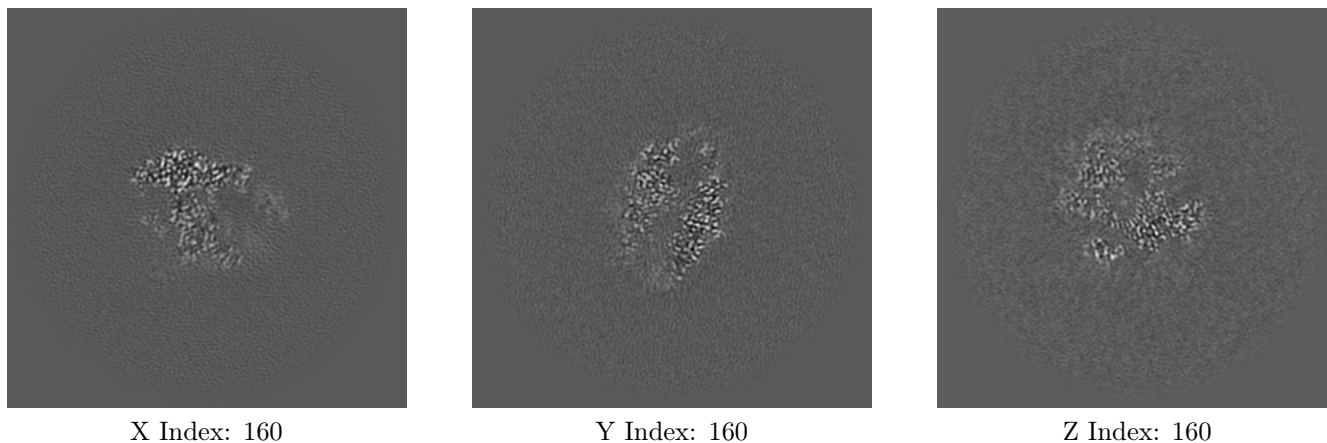

The images above show central slices of the map in three orthogonal directions.

6.3 Largest variance slices [i](#)

6.3.1 Primary map

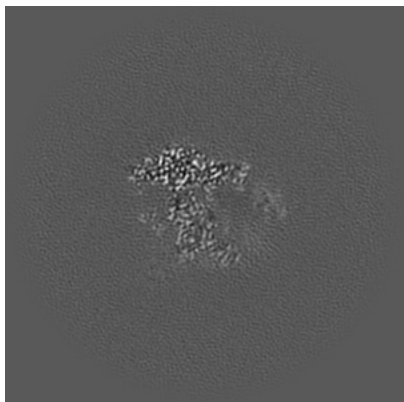

X Index: 160

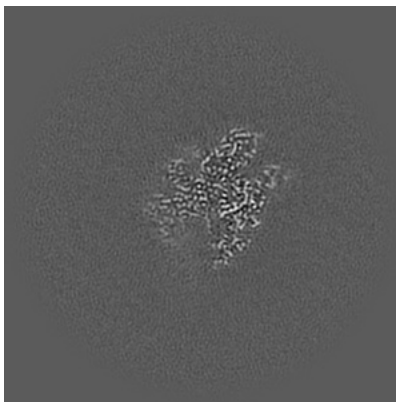

Y Index: 141

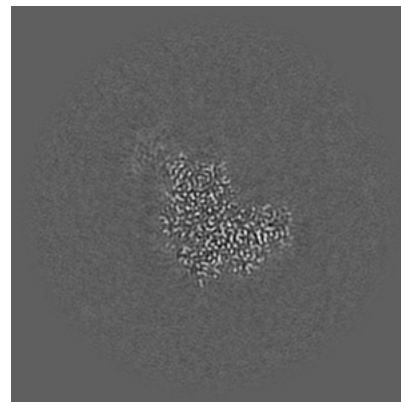

Z Index: 184

The images above show the largest variance slices of the map in three orthogonal directions.

6.4 Orthogonal surface views [i](#)

6.4.1 Primary map



X



Y

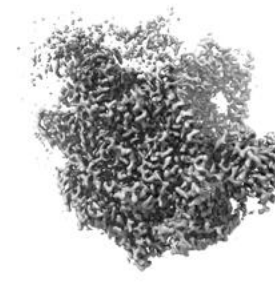

Z

The images above show the 3D surface view of the map at the recommended contour level 0.687. These images, in conjunction with the slice images, may facilitate assessment of whether an appropriate contour level has been provided.

6.5 Mask visualisation

This section was not generated. No masks/segmentation were deposited.

7 Map analysis [i](#)

This section contains the results of statistical analysis of the map.

7.1 Map-value distribution [i](#)

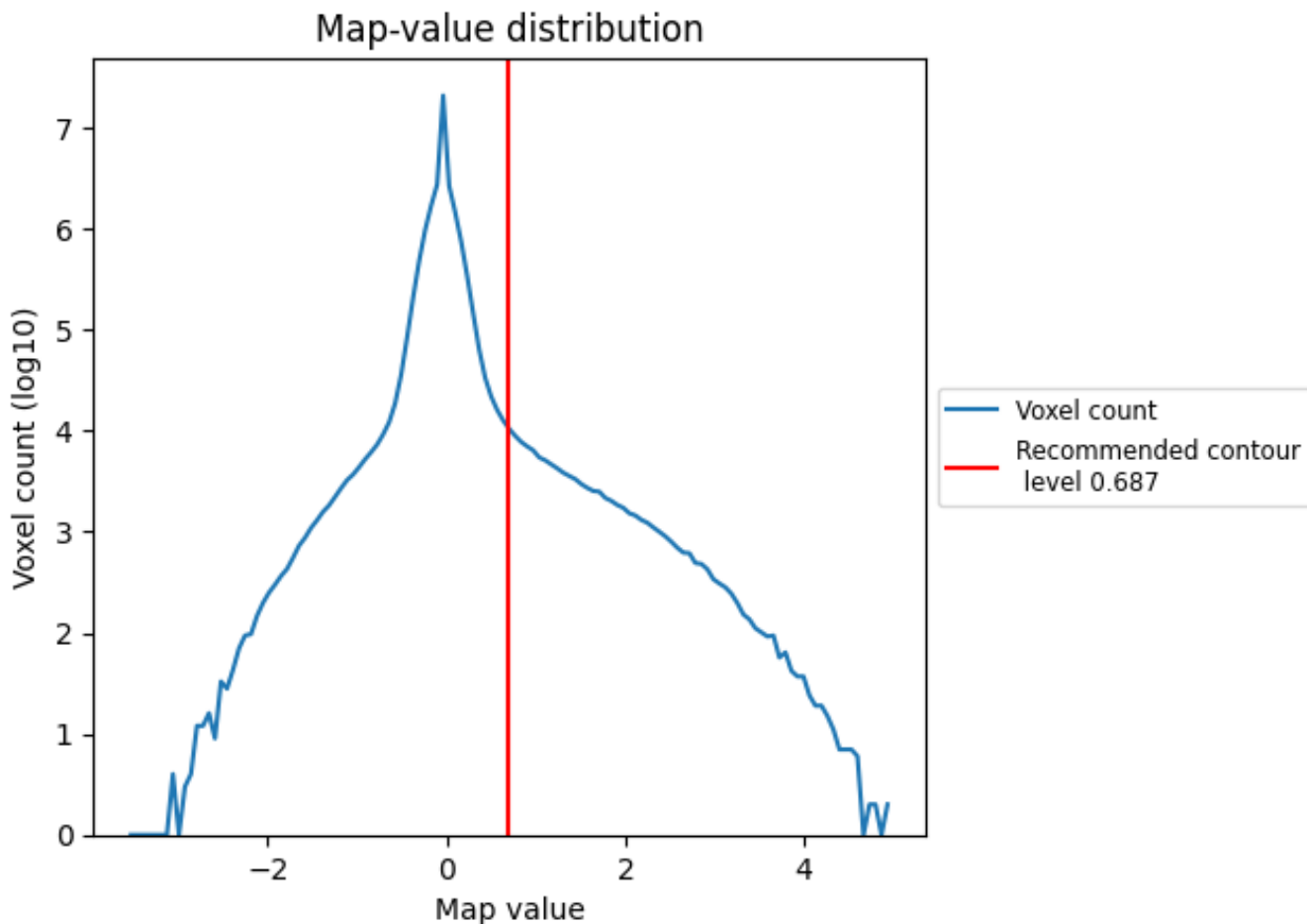

The map-value distribution is plotted in 128 intervals along the x-axis. The y-axis is logarithmic. A spike in this graph at zero usually indicates that the volume has been masked.

7.2 Volume estimate [i](#)

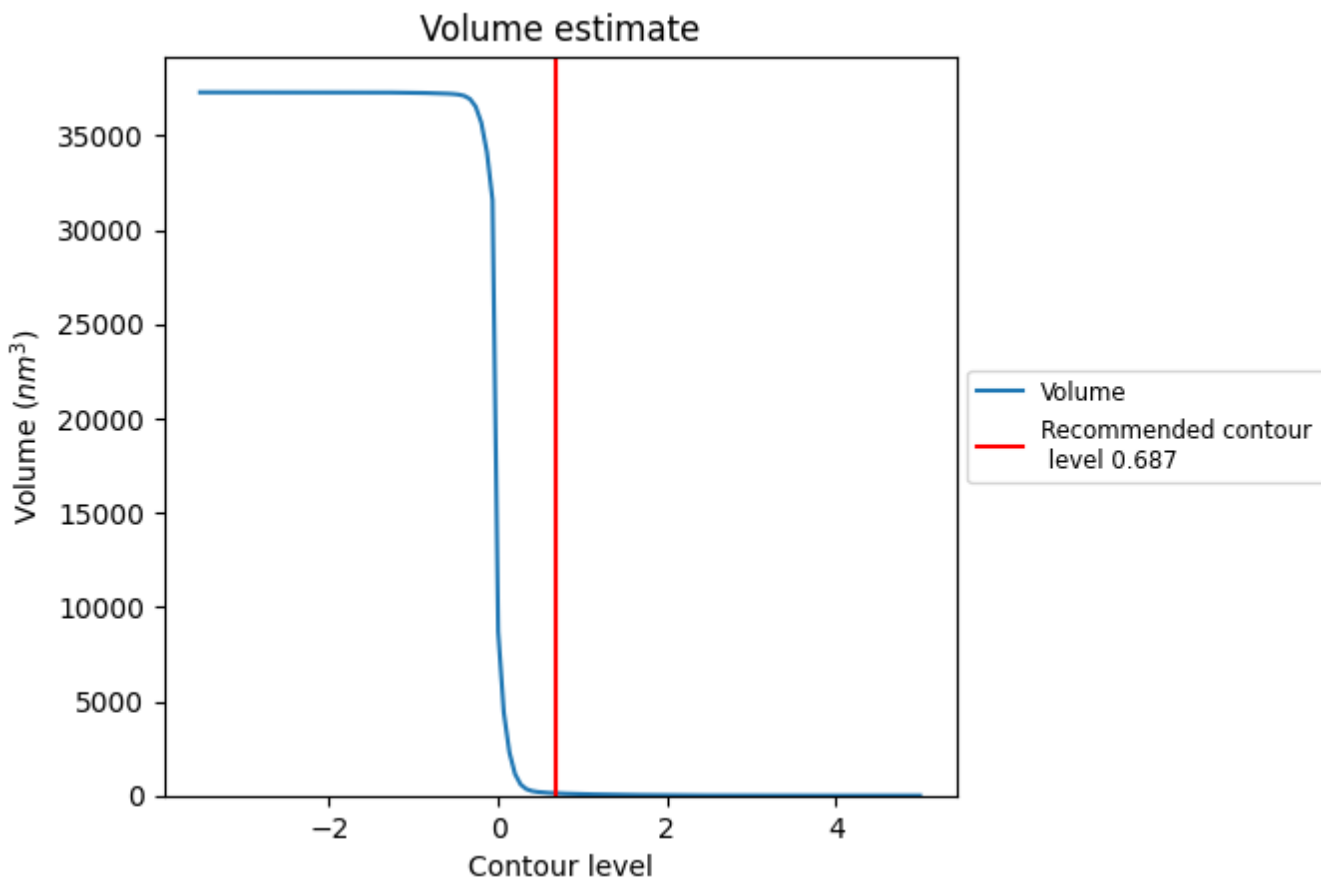

The volume at the recommended contour level is 122 nm³; this corresponds to an approximate mass of 110 kDa.

The volume estimate graph shows how the enclosed volume varies with the contour level. The recommended contour level is shown as a vertical line and the intersection between the line and the curve gives the volume of the enclosed surface at the given level.

7.3 Rotationally averaged power spectrum i

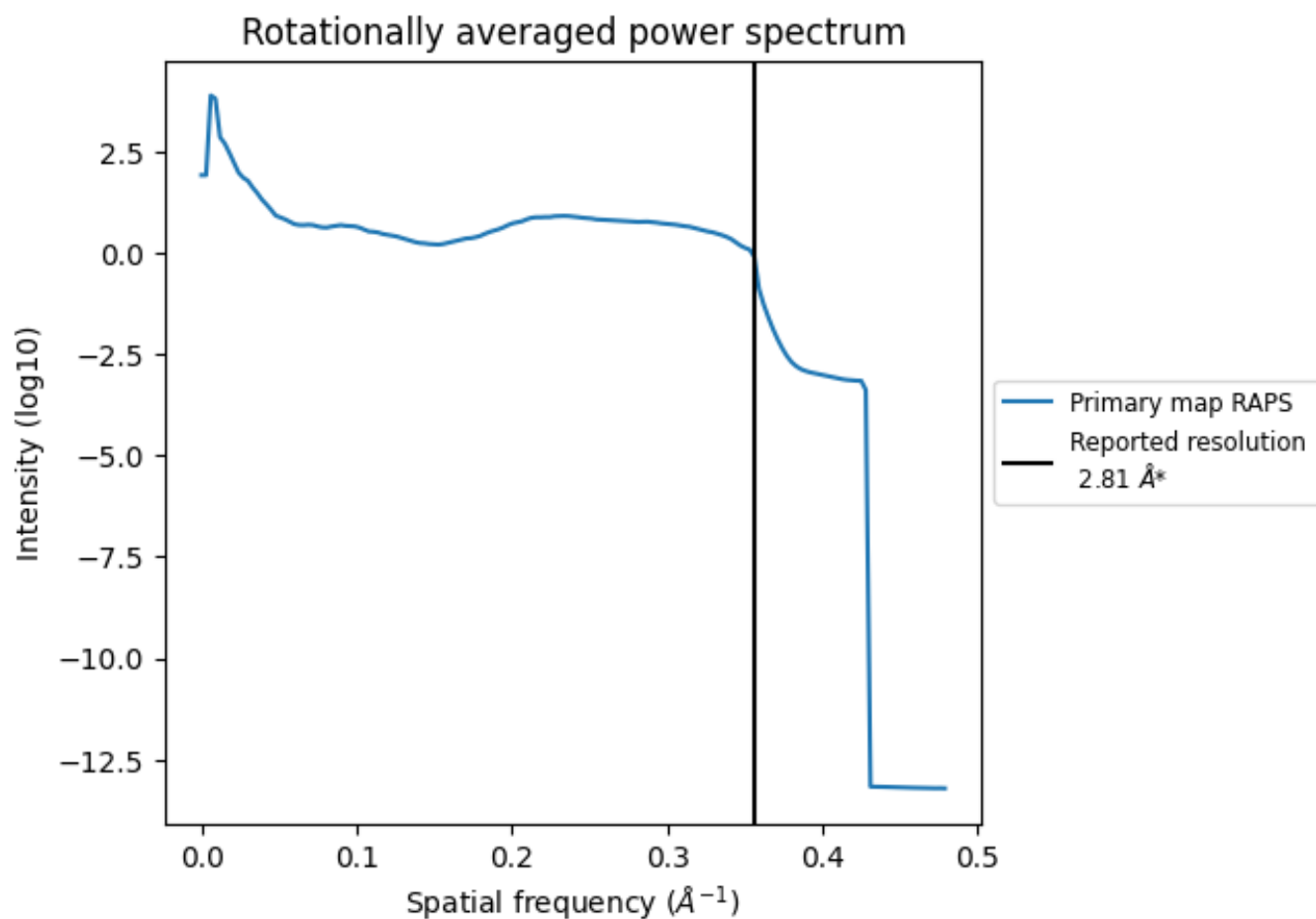

*Reported resolution corresponds to spatial frequency of 0.356 Å⁻¹

8 Fourier-Shell correlation

This section was not generated. No FSC curve or half-maps provided.

9 Map-model fit [i](#)

This section contains information regarding the fit between EMDB map EMD-31877 and PDB model 7VBB. Per-residue inclusion information can be found in section 3 on page 7.

9.1 Map-model overlay [i](#)

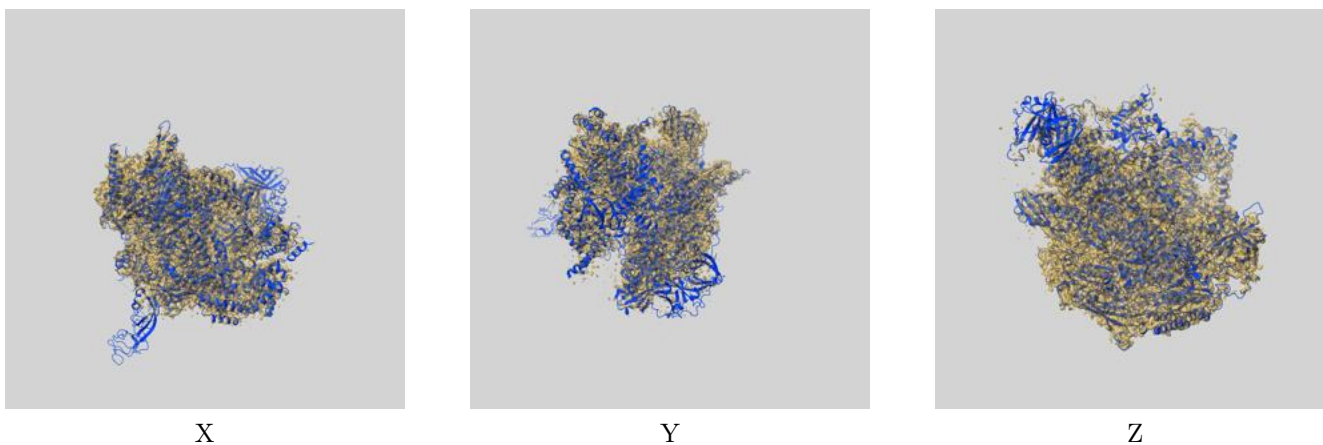

The images above show the 3D surface view of the map at the recommended contour level 0.687 at 50% transparency in yellow overlaid with a ribbon representation of the model coloured in blue. These images allow for the visual assessment of the quality of fit between the atomic model and the map.

9.2 Q-score mapped to coordinate model [i](#)

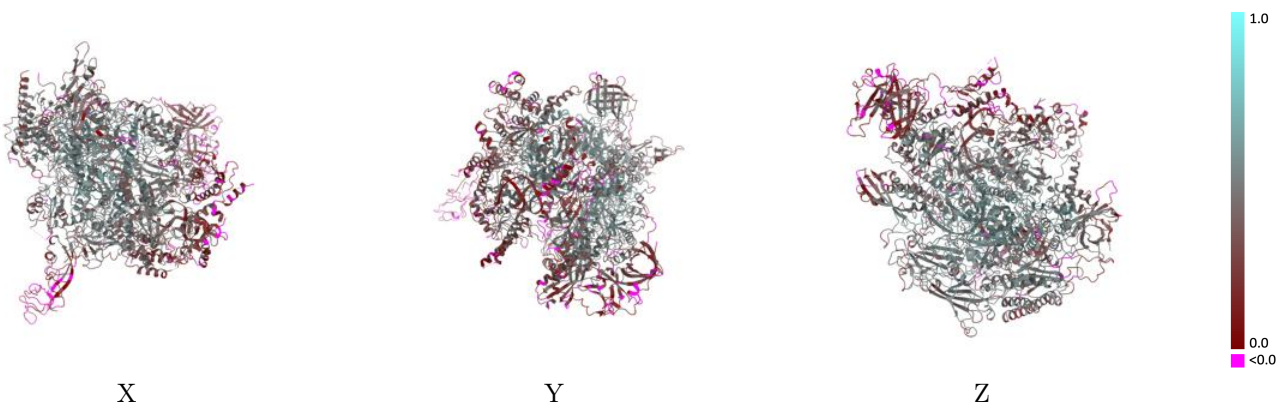

The images above show the model with each residue coloured according to its Q-score. This shows their resolvability in the map with higher Q-score values reflecting better resolvability. Please note: Q-score is calculating the resolvability of atoms, and thus high values are only expected at resolutions at which atoms can be resolved. Low Q-score values may therefore be expected for many entries.

9.3 Atom inclusion mapped to coordinate model [i](#)

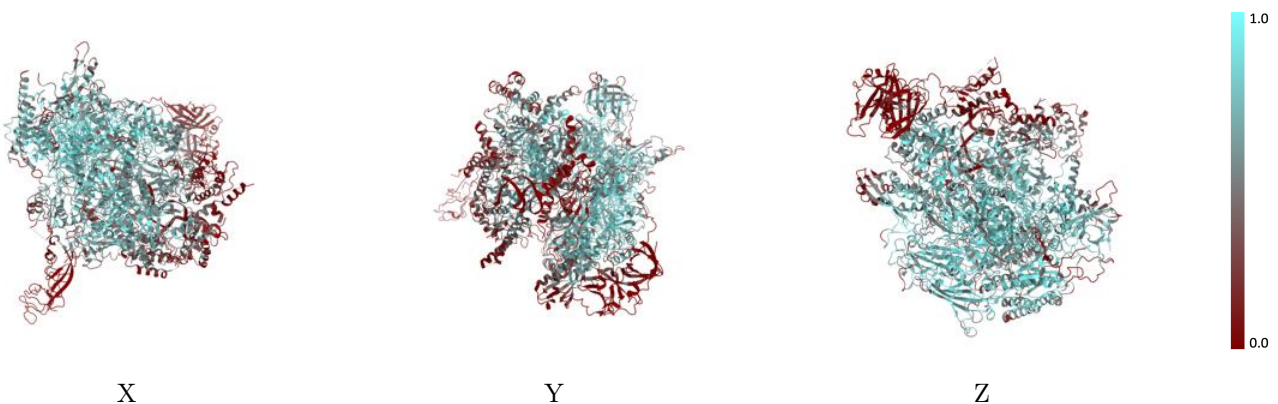

The images above show the model with each residue coloured according to its atom inclusion. This shows to what extent they are inside the map at the recommended contour level (0.687).



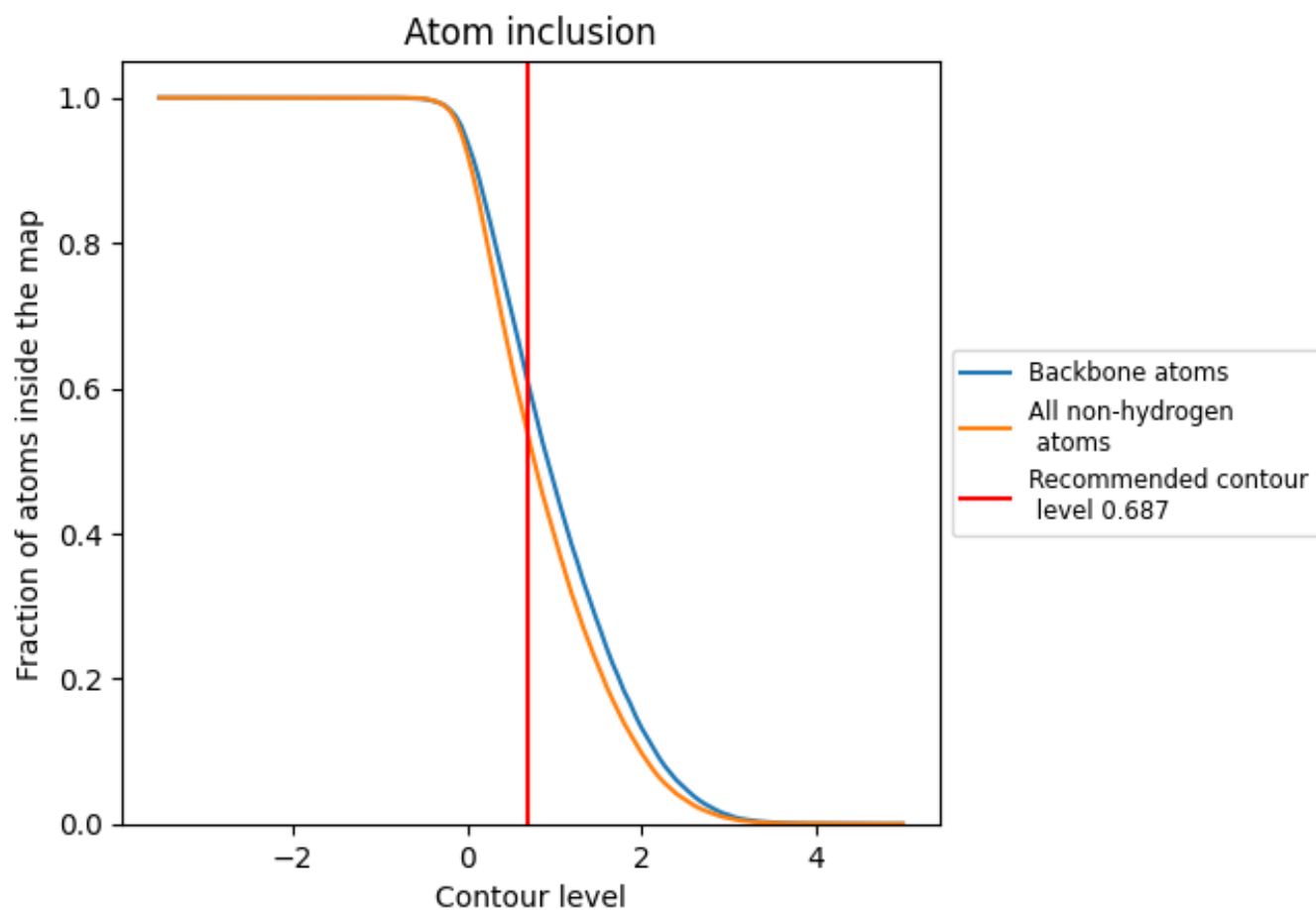































9.4 Atom inclusion [i](#)



At the recommended contour level, 61% of all backbone atoms, 54% of all non-hydrogen atoms, are inside the map.

9.5 Map-model fit summary

The table lists the average atom inclusion at the recommended contour level (0.687) and Q-score for the entire model and for each chain.

Chain	Atom inclusion	Q-score
All	 0.5405	 0.4010
A	 0.5434	 0.4150
B	 0.6980	 0.4790
C	 0.6065	 0.4120
E	 0.5031	 0.3580
F	 0.5651	 0.4440
G	 0.0505	 0.1130
H	 0.5622	 0.3680
I	 0.1512	 0.1350
J	 0.8061	 0.5320
K	 0.6631	 0.4290
L	 0.7190	 0.4510
M	 0.0910	 0.1910
N	 0.0571	 0.1860
R	 0.6250	 0.5260
T	 0.3911	 0.3970
U	 0.0712	 0.2690

