



Full wwPDB EM Validation Report ⓘ

Oct 16, 2024 – 10:45 AM EDT

PDB ID : 8VBX
EMDB ID : EMD-43127
Title : C6 nozzle and fibre complex of the mature bacteriophage PhiM1 particle
Authors : Hodgkinson-Bean, J.; Eruera, A.
Deposited on : 2023-12-12
Resolution : 3.23 Å (reported)
Based on initial model : .

This is a Full wwPDB EM Validation Report for a publicly released PDB entry.

We welcome your comments at validation@mail.wwpdb.org

A user guide is available at

<https://www.wwpdb.org/validation/2017/EMValidationReportHelp>

with specific help available everywhere you see the ⓘ symbol.

The types of validation reports are described at

<http://www.wwpdb.org/validation/2017/FAQs#types>.

The following versions of software and data (see [references ⓘ](#)) were used in the production of this report:

EMDB validation analysis : 0.0.1.dev113
MolProbity : 4.02b-467
Percentile statistics : 20231227.v01 (using entries in the PDB archive December 27th 2023)
MapQ : 1.9.13
Ideal geometry (proteins) : Engh & Huber (2001)
Ideal geometry (DNA, RNA) : Parkinson et al. (1996)
Validation Pipeline (wwPDB-VP) : 2.39

1 Overall quality at a glance

The following experimental techniques were used to determine the structure:
ELECTRON MICROSCOPY

The reported resolution of this entry is 3.23 Å.

Percentile scores (ranging between 0-100) for global validation metrics of the entry are shown in the following graphic. The table shows the number of entries on which the scores are based.

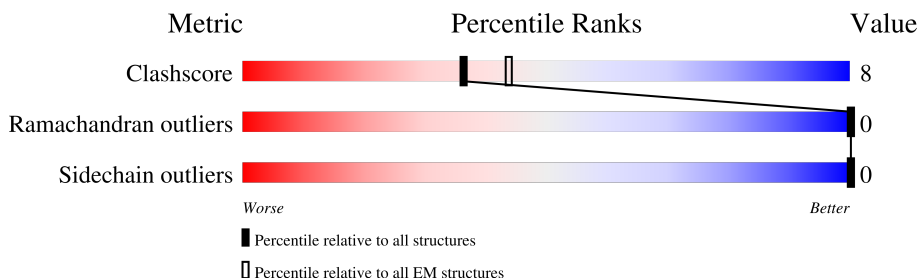

Metric	Whole archive (#Entries)	EM structures (#Entries)
Clashscore	210492	15764
Ramachandran outliers	207382	16835
Sidechain outliers	206894	16415

The table below summarises the geometric issues observed across the polymeric chains and their fit to the map. The red, orange, yellow and green segments of the bar indicate the fraction of residues that contain outliers for ≥ 3 , 2, 1 and 0 types of geometric quality criteria respectively. A grey segment represents the fraction of residues that are not modelled. The numeric value for each fraction is indicated below the corresponding segment, with a dot representing fractions $\leq 5\%$. The upper red bar (where present) indicates the fraction of residues that have poor fit to the EM map (all-atom inclusion $< 40\%$). The numeric value is given above the bar.

Mol	Chain	Length	Quality of chain
1	A	776	
1	B	776	
1	C	776	
1	D	776	
1	E	776	
1	F	776	
2	G	534	
2	H	534	

Continued on next page...

Continued from previous page...

Mol	Chain	Length	Quality of chain	
2	I	534		72%
2	J	534		72%
2	K	534		72%
2	L	534		72%
2	M	534		75%
2	N	534		75%
2	O	534		75%
2	P	534		75%
2	Q	534		75%
2	R	534		75%
2	S	534		71%
2	T	534		71%
2	U	534		71%
2	V	534		71%
2	W	534		71%
2	X	534		71%

2 Entry composition [i](#)

There are 2 unique types of molecules in this entry. The entry contains 50010 atoms, of which 0 are hydrogens and 0 are deuteriums.

In the tables below, the AltConf column contains the number of residues with at least one atom in alternate conformation and the Trace column contains the number of residues modelled with at most 2 atoms.

- Molecule 1 is a protein called Tail nozzle (gp51).

Mol	Chain	Residues	Atoms					AltConf	Trace
			Total	C	N	O	S		
1	A	649	4875	3084	845	935	11	0	0
1	B	649	4875	3084	845	935	11	0	0
1	C	649	4875	3084	845	935	11	0	0
1	D	649	4875	3084	845	935	11	0	0
1	E	649	4875	3084	845	935	11	0	0
1	F	649	4875	3084	845	935	11	0	0

- Molecule 2 is a protein called Tail fiber (gp47).

Mol	Chain	Residues	Atoms					AltConf	Trace
			Total	C	N	O	S		
2	R	135	1080	685	177	215	3	0	0
2	Q	135	1080	685	177	215	3	0	0
2	P	135	1080	685	177	215	3	0	0
2	O	135	1080	685	177	215	3	0	0
2	N	135	1080	685	177	215	3	0	0
2	M	135	1080	685	177	215	3	0	0
2	X	153	1206	765	197	242	2	0	0
2	W	153	1206	765	197	242	2	0	0
2	V	153	1206	765	197	242	2	0	0

Continued on next page...

Continued from previous page...

Mol	Chain	Residues	Atoms					AltConf	Trace
2	U	153	Total	C	N	O	S	0	0
			1206	765	197	242	2		
2	T	153	Total	C	N	O	S	0	0
			1206	765	197	242	2		
2	S	153	Total	C	N	O	S	0	0
			1206	765	197	242	2		
2	L	148	Total	C	N	O	S	0	0
			1174	742	192	237	3		
2	K	148	Total	C	N	O	S	0	0
			1174	742	192	237	3		
2	J	148	Total	C	N	O	S	0	0
			1174	742	192	237	3		
2	I	148	Total	C	N	O	S	0	0
			1174	742	192	237	3		
2	H	148	Total	C	N	O	S	0	0
			1174	742	192	237	3		
2	G	148	Total	C	N	O	S	0	0
			1174	742	192	237	3		

ALA
ALA
SER
GLY
ILE
VAL
GLY
GLU
VAL
VAL
ALA
SER
SER
SER
ALA
ALA
ALA
SER
SER
SER
THR
THR
ASN
LEU
VAL
VAL
GLY
GLY
GLY
THR
SER
VAL
ILE
ASN
ARG
GLN
ILE
ILE
MET
SER
SER
ALA
LEU
SER
SER
LEU
PRO
VAL
ALA
GLY
ASP
THR
TRP
GLU
THR
GLU
SER
SER
ALA
PHE
GLN
ILE
ILE
ASN
THR
THR
GLY
ASN
VAL
GLY
TYR

THR
THR
THR
GLY
VAL
LEU
PRO
THR
PRO
VAL
TRP
ALA
TYR
ASP
VAL
VAL
TYR
SER
SER
ILE
THR
THR
THR
THR
ASN
ILE
GLY
SER
GLY
THR
SER
SER
ASN
ARG
GLN
GLY
MET
SER
SER
ALA
LEU
SER
SER
THR
THR
THR
THR
VAL
TYR
LEU
PHE
VAL
VAL
ALA
GLN
ALA
ALA
THR
THR
PHE
THR
GLY
ASN
THR
THR
ALA
ALA
THR
LEU
THR
ALA
ALA
ASN
PHE
GLY
TYR
VAL
SER

ARG
ALA
ARG
ARG
VAL
ARG

4 Experimental information

Property	Value	Source
EM reconstruction method	SINGLE PARTICLE	Depositor
Imposed symmetry	POINT, C6	Depositor
Number of particles used	17132	Depositor
Resolution determination method	FSC 0.143 CUT-OFF	Depositor
CTF correction method	PHASE FLIPPING AND AMPLITUDE CORRECTION; Patch based CTF correction.	Depositor
Microscope	TFS KRIOS	Depositor
Voltage (kV)	300	Depositor
Electron dose ($e^-/\text{\AA}^2$)	53.9	Depositor
Minimum defocus (nm)	800	Depositor
Maximum defocus (nm)	2400	Depositor
Magnification	36765	Depositor
Image detector	GATAN K3 BIOQUANTUM (6k x 4k)	Depositor
Maximum map value	1.602	Depositor
Minimum map value	-0.901	Depositor
Average map value	0.004	Depositor
Map value standard deviation	0.064	Depositor
Recommended contour level	0.24	Depositor
Map size (\AA)	537.6, 537.6, 537.6	wwPDB
Map dimensions	384, 384, 384	wwPDB
Map angles ($^\circ$)	90.0, 90.0, 90.0	wwPDB
Pixel spacing (\AA)	1.4, 1.4, 1.4	Depositor

5 Model quality

5.1 Standard geometry

The Z score for a bond length (or angle) is the number of standard deviations the observed value is removed from the expected value. A bond length (or angle) with $|Z| > 5$ is considered an outlier worth inspection. RMSZ is the root-mean-square of all Z scores of the bond lengths (or angles).

Mol	Chain	Bond lengths		Bond angles	
		RMSZ	# Z >5	RMSZ	# Z >5
1	A	0.23	0/4981	0.53	0/6824
1	B	0.23	0/4981	0.53	0/6824
1	C	0.23	0/4981	0.53	0/6824
1	D	0.23	0/4981	0.53	0/6824
1	E	0.23	0/4981	0.53	0/6824
1	F	0.23	0/4981	0.53	0/6824
2	G	0.24	0/1197	0.49	0/1629
2	H	0.24	0/1197	0.49	0/1629
2	I	0.24	0/1197	0.49	0/1629
2	J	0.24	0/1197	0.49	0/1629
2	K	0.24	0/1197	0.49	0/1629
2	L	0.24	0/1197	0.49	0/1629
2	M	0.24	0/1099	0.48	0/1489
2	N	0.24	0/1099	0.47	0/1489
2	O	0.24	0/1099	0.48	0/1489
2	P	0.24	0/1099	0.48	0/1489
2	Q	0.24	0/1099	0.48	0/1489
2	R	0.24	0/1099	0.48	0/1489
2	S	0.24	0/1232	0.49	0/1682
2	T	0.24	0/1232	0.49	0/1682
2	U	0.24	0/1232	0.49	0/1682
2	V	0.24	0/1232	0.49	0/1682
2	W	0.24	0/1232	0.49	0/1682
2	X	0.24	0/1232	0.49	0/1682
All	All	0.24	0/51054	0.51	0/69744

There are no bond length outliers.

There are no bond angle outliers.

There are no chirality outliers.

There are no planarity outliers.

5.2 Too-close contacts [i](#)

In the following table, the Non-H and H(model) columns list the number of non-hydrogen atoms and hydrogen atoms in the chain respectively. The H(added) column lists the number of hydrogen atoms added and optimized by MolProbity. The Clashes column lists the number of clashes within the asymmetric unit, whereas Symm-Clashes lists symmetry-related clashes.

Mol	Chain	Non-H	H(model)	H(added)	Clashes	Symm-Clashes
1	A	4875	0	4702	58	0
1	B	4875	0	4702	56	0
1	C	4875	0	4702	58	0
1	D	4875	0	4702	62	0
1	E	4875	0	4702	60	0
1	F	4875	0	4702	58	0
2	G	1174	0	1109	52	0
2	H	1174	0	1109	46	0
2	I	1174	0	1109	52	0
2	J	1174	0	1109	52	0
2	K	1174	0	1109	45	0
2	L	1174	0	1109	46	0
2	M	1080	0	1014	42	0
2	N	1080	0	1014	45	0
2	O	1080	0	1014	46	0
2	P	1080	0	1014	44	0
2	Q	1080	0	1014	43	0
2	R	1080	0	1014	45	0
2	S	1206	0	1143	58	0
2	T	1206	0	1143	52	0
2	U	1206	0	1143	63	0
2	V	1206	0	1143	60	0
2	W	1206	0	1143	50	0
2	X	1206	0	1143	54	0
All	All	50010	0	47808	735	0

The all-atom clashscore is defined as the number of clashes found per 1000 atoms (including hydrogen atoms). The all-atom clashscore for this structure is 8.

All (735) close contacts within the same asymmetric unit are listed below, sorted by their clash magnitude.

Atom-1	Atom-2	Interatomic distance (Å)	Clash overlap (Å)
2:U:70:ARG:NH2	2:I:118:PHE:CE2	1.67	1.62
2:S:70:ARG:NH2	2:G:118:PHE:CE2	1.72	1.57
2:V:70:ARG:NH2	2:J:118:PHE:CE2	1.71	1.57

Continued on next page...

Continued from previous page...

Atom-1	Atom-2	Interatomic distance (Å)	Clash overlap (Å)
2:T:143:GLN:NE2	2:H:136:PRO:CB	1.79	1.44
2:W:143:GLN:NE2	2:K:136:PRO:CB	1.79	1.43
2:U:143:GLN:NE2	2:I:136:PRO:CB	1.83	1.41
2:X:143:GLN:NE2	2:L:136:PRO:CB	1.82	1.41
2:U:70:ARG:NH2	2:I:118:PHE:CZ	1.89	1.38
2:S:143:GLN:NE2	2:G:136:PRO:CB	1.84	1.38
2:T:143:GLN:NE2	2:H:136:PRO:HB2	1.38	1.36
2:V:143:GLN:NE2	2:J:136:PRO:CB	1.84	1.36
2:S:70:ARG:NH2	2:G:118:PHE:CZ	1.94	1.35
2:V:70:ARG:NH2	2:J:118:PHE:CZ	1.94	1.34
2:V:143:GLN:NE2	2:J:136:PRO:HB2	1.41	1.33
1:B:38:VAL:CG2	1:C:17:GLN:HA	1.58	1.33
1:E:38:VAL:CG2	1:F:17:GLN:HA	1.57	1.32
1:C:38:VAL:CG2	1:D:17:GLN:HA	1.60	1.31
2:S:143:GLN:NE2	2:G:136:PRO:HB2	1.41	1.31
1:D:38:VAL:CG2	1:E:17:GLN:HA	1.61	1.29
1:A:38:VAL:CG2	1:B:17:GLN:HA	1.61	1.29
1:A:17:GLN:HA	1:F:38:VAL:CG2	1.60	1.28
2:X:143:GLN:NE2	2:L:136:PRO:HB2	1.41	1.25
2:U:143:GLN:NE2	2:I:136:PRO:HB2	1.42	1.24
1:B:38:VAL:HG23	1:C:17:GLN:CA	1.69	1.22
1:E:38:VAL:HG23	1:F:17:GLN:CA	1.69	1.21
1:D:38:VAL:HG23	1:E:17:GLN:HA	1.21	1.21
1:C:38:VAL:HG23	1:D:17:GLN:CA	1.72	1.20
2:W:143:GLN:NE2	2:K:136:PRO:HB2	1.38	1.20
1:D:38:VAL:HG23	1:E:17:GLN:CA	1.72	1.19
1:A:38:VAL:HG23	1:B:17:GLN:CA	1.72	1.19
1:C:38:VAL:HG23	1:D:17:GLN:HA	1.21	1.19
1:A:17:GLN:CA	1:F:38:VAL:HG23	1.72	1.17
1:B:38:VAL:HG23	1:C:17:GLN:HA	1.18	1.17
1:E:38:VAL:HG23	1:F:17:GLN:HA	1.18	1.13
1:A:38:VAL:HG23	1:B:17:GLN:HA	1.21	1.12
1:D:38:VAL:HG23	1:E:17:GLN:CG	1.78	1.12
1:A:17:GLN:CG	1:F:38:VAL:HG23	1.78	1.12
1:A:38:VAL:HG23	1:B:17:GLN:CG	1.78	1.12
1:C:38:VAL:HG23	1:D:17:GLN:CG	1.78	1.11
1:B:38:VAL:HG23	1:C:17:GLN:CG	1.80	1.11
1:E:38:VAL:HG23	1:F:17:GLN:CG	1.80	1.10
2:V:119:PRO:HD3	2:J:125:PHE:CD1	1.86	1.10
2:T:119:PRO:HD3	2:H:125:PHE:CD1	1.86	1.10
2:U:119:PRO:HD3	2:I:125:PHE:CD1	1.86	1.10

Continued on next page...

Continued from previous page...

Atom-1	Atom-2	Interatomic distance (Å)	Clash overlap (Å)
2:W:119:PRO:HD3	2:K:125:PHE:CD1	1.86	1.09
2:X:119:PRO:HD3	2:L:125:PHE:CD1	1.86	1.09
2:S:119:PRO:HD3	2:G:125:PHE:CD1	1.86	1.08
2:P:137:GLY:O	2:J:141:THR:HA	1.54	1.07
2:Q:137:GLY:O	2:K:141:THR:HA	1.55	1.07
1:A:17:GLN:HA	1:F:38:VAL:HG23	1.21	1.06
2:M:137:GLY:O	2:G:141:THR:HA	1.54	1.06
2:N:137:GLY:O	2:H:141:THR:HA	1.55	1.04
2:T:143:GLN:HE21	2:H:136:PRO:HB2	1.22	1.04
2:R:137:GLY:O	2:L:141:THR:HA	1.57	1.04
1:E:38:VAL:HG23	1:F:17:GLN:CB	1.89	1.02
2:W:143:GLN:HE21	2:K:136:PRO:HB2	1.23	1.02
1:D:38:VAL:HG23	1:E:17:GLN:CB	1.91	1.01
1:A:17:GLN:CB	1:F:38:VAL:HG23	1.90	1.00
1:A:38:VAL:HG23	1:B:17:GLN:CB	1.91	1.00
1:C:38:VAL:HG23	1:D:17:GLN:CB	1.91	1.00
1:B:38:VAL:HG23	1:C:17:GLN:CB	1.89	1.00
1:E:38:VAL:HG22	1:F:17:GLN:HA	1.41	0.99
1:B:38:VAL:HG22	1:C:17:GLN:HA	1.41	0.98
1:A:38:VAL:HG22	1:B:17:GLN:HA	1.42	0.98
2:U:143:GLN:NE2	2:I:136:PRO:C	2.16	0.98
2:T:143:GLN:HE21	2:H:136:PRO:CB	1.71	0.98
2:X:143:GLN:NE2	2:L:136:PRO:C	2.17	0.98
2:V:143:GLN:HE21	2:J:136:PRO:HB2	1.24	0.98
1:D:38:VAL:HG22	1:E:17:GLN:HA	1.42	0.97
2:O:137:GLY:O	2:I:141:THR:HA	1.62	0.97
1:A:17:GLN:HA	1:F:38:VAL:HG22	1.42	0.97
1:C:38:VAL:HG22	1:D:17:GLN:HA	1.42	0.97
2:M:141:THR:HA	2:S:140:VAL:CG1	1.95	0.97
2:S:143:GLN:NE2	2:G:136:PRO:C	2.17	0.96
2:S:143:GLN:HE21	2:G:136:PRO:HB2	1.25	0.96
2:W:143:GLN:NE2	2:K:136:PRO:C	2.16	0.96
2:W:143:GLN:NE2	2:K:136:PRO:HB3	1.80	0.96
2:T:143:GLN:NE2	2:H:136:PRO:C	2.16	0.96
2:T:143:GLN:NE2	2:H:136:PRO:HB3	1.80	0.95
2:P:141:THR:HA	2:V:140:VAL:CG1	1.95	0.95
2:V:143:GLN:NE2	2:J:136:PRO:C	2.17	0.95
2:R:141:THR:HA	2:X:140:VAL:CG1	1.97	0.95
2:N:141:THR:HA	2:T:140:VAL:CG1	1.98	0.94
2:W:122:MET:HB3	2:K:129:ASN:O	1.68	0.93
2:T:122:MET:HB3	2:H:129:ASN:O	1.68	0.93

Continued on next page...

Continued from previous page...

Atom-1	Atom-2	Interatomic distance (Å)	Clash overlap (Å)
2:W:143:GLN:HE21	2:K:136:PRO:CB	1.72	0.93
2:Q:141:THR:HA	2:W:140:VAL:CG1	1.98	0.92
2:X:143:GLN:HE21	2:L:136:PRO:CB	1.74	0.92
2:X:143:GLN:NE2	2:L:136:PRO:HB3	1.83	0.92
2:X:122:MET:HB3	2:L:129:ASN:O	1.69	0.91
2:U:122:MET:HB3	2:I:129:ASN:O	1.71	0.91
2:V:70:ARG:NH2	2:J:118:PHE:HE2	1.29	0.91
2:U:70:ARG:NH2	2:I:118:PHE:HE2	1.27	0.91
2:U:143:GLN:NE2	2:I:136:PRO:HB3	1.84	0.91
1:A:17:GLN:HG2	1:F:38:VAL:HG23	1.54	0.90
1:A:17:GLN:CA	1:F:38:VAL:CG2	2.41	0.90
2:U:70:ARG:CZ	2:I:118:PHE:CZ	2.54	0.90
2:O:141:THR:HA	2:U:140:VAL:CG1	2.00	0.90
2:M:122:MET:HB2	2:S:129:ASN:O	1.72	0.90
2:V:122:MET:HB3	2:J:129:ASN:O	1.72	0.90
1:D:38:VAL:CG2	1:E:17:GLN:CA	2.41	0.90
2:T:143:GLN:NE2	2:H:136:PRO:CA	2.36	0.89
1:A:38:VAL:HG23	1:B:17:GLN:HG2	1.53	0.89
2:U:143:GLN:HE21	2:I:136:PRO:HB2	1.25	0.89
2:U:70:ARG:NH2	2:I:118:PHE:HZ	1.71	0.89
2:P:122:MET:HB2	2:V:129:ASN:O	1.72	0.88
2:S:122:MET:HB3	2:G:129:ASN:O	1.73	0.88
2:O:129:ASN:HB3	2:I:122:MET:O	1.73	0.88
2:W:143:GLN:NE2	2:K:136:PRO:CA	2.36	0.88
2:U:70:ARG:HH21	2:I:118:PHE:HE2	1.20	0.88
1:C:38:VAL:HG23	1:D:17:GLN:HG2	1.54	0.88
2:R:122:MET:HB2	2:X:129:ASN:O	1.74	0.88
2:N:122:MET:HB2	2:T:129:ASN:O	1.74	0.88
2:M:129:ASN:HB3	2:G:122:MET:O	1.74	0.88
1:D:38:VAL:HG23	1:E:17:GLN:HG2	1.53	0.88
2:R:129:ASN:HB3	2:L:122:MET:O	1.74	0.87
2:U:143:GLN:HE21	2:I:136:PRO:CB	1.74	0.87
2:V:143:GLN:NE2	2:J:136:PRO:HB3	1.85	0.87
2:S:70:ARG:CZ	2:G:118:PHE:CZ	2.58	0.87
2:X:143:GLN:NE2	2:L:136:PRO:CA	2.38	0.87
2:S:70:ARG:NH2	2:G:118:PHE:HE2	1.29	0.87
2:Q:129:ASN:HB3	2:K:122:MET:O	1.75	0.87
2:S:143:GLN:NE2	2:G:136:PRO:HB3	1.86	0.86
2:Q:122:MET:HB2	2:W:129:ASN:O	1.74	0.86
2:P:129:ASN:HB3	2:J:122:MET:O	1.74	0.86
2:W:143:GLN:CD	2:K:136:PRO:CB	2.44	0.86

Continued on next page...

Continued from previous page...

Atom-1	Atom-2	Interatomic distance (Å)	Clash overlap (Å)
2:V:70:ARG:CZ	2:J:118:PHE:CZ	2.58	0.86
1:B:38:VAL:HG23	1:C:17:GLN:HG2	1.55	0.86
2:V:70:ARG:NH2	2:J:118:PHE:HZ	1.74	0.86
2:U:143:GLN:NE2	2:I:136:PRO:CA	2.38	0.86
2:T:143:GLN:CD	2:H:136:PRO:CB	2.43	0.86
2:N:129:ASN:HB3	2:H:122:MET:O	1.75	0.85
2:X:143:GLN:HE21	2:L:136:PRO:HB2	1.25	0.85
1:E:38:VAL:HG23	1:F:17:GLN:HG2	1.55	0.85
2:O:122:MET:HB2	2:U:129:ASN:O	1.76	0.85
2:S:70:ARG:HH21	2:G:118:PHE:HE2	1.24	0.85
2:S:143:GLN:NE2	2:G:136:PRO:CA	2.40	0.84
2:V:143:GLN:NE2	2:J:136:PRO:CA	2.40	0.84
2:V:143:GLN:CD	2:J:136:PRO:CB	2.46	0.83
1:C:38:VAL:CG2	1:D:17:GLN:CA	2.41	0.83
2:X:143:GLN:CD	2:L:136:PRO:CB	2.46	0.83
2:U:143:GLN:CD	2:I:136:PRO:CB	2.47	0.83
2:S:143:GLN:CD	2:G:136:PRO:CB	2.46	0.83
2:N:141:THR:HG22	2:T:136:PRO:O	1.79	0.83
2:V:70:ARG:HH21	2:J:118:PHE:HE2	1.24	0.83
2:O:129:ASN:CB	2:I:122:MET:O	2.26	0.82
1:B:38:VAL:CG2	1:C:17:GLN:CA	2.39	0.82
2:Q:141:THR:HG22	2:W:136:PRO:O	1.79	0.82
2:T:143:GLN:CD	2:H:136:PRO:CA	2.47	0.82
2:O:141:THR:HG22	2:U:136:PRO:O	1.79	0.81
1:B:38:VAL:O	1:C:18:VAL:HG13	1.80	0.81
2:V:143:GLN:HE21	2:J:136:PRO:CB	1.76	0.81
2:U:70:ARG:NH1	2:I:118:PHE:CZ	2.49	0.81
2:P:141:THR:HA	2:V:140:VAL:HG11	1.62	0.81
2:S:70:ARG:NH2	2:G:118:PHE:HZ	1.74	0.80
1:C:38:VAL:CG2	1:D:17:GLN:HG2	2.11	0.80
2:X:70:ARG:NH1	2:L:118:PHE:CZ	2.49	0.80
1:D:38:VAL:CG2	1:E:17:GLN:HG2	2.11	0.80
2:R:129:ASN:CB	2:L:122:MET:O	2.29	0.80
2:R:141:THR:HG22	2:X:136:PRO:O	1.82	0.80
1:C:38:VAL:CG2	1:D:17:GLN:CG	2.60	0.80
1:A:17:GLN:CG	1:F:38:VAL:CG2	2.60	0.80
2:M:141:THR:HA	2:S:140:VAL:HG11	1.62	0.80
1:A:38:VAL:CG2	1:B:17:GLN:HG2	2.11	0.79
1:A:38:VAL:CG2	1:B:17:GLN:CA	2.41	0.79
2:S:143:GLN:CD	2:G:136:PRO:CA	2.50	0.79
1:D:38:VAL:CG2	1:E:17:GLN:CG	2.59	0.79

Continued on next page...

Continued from previous page...

Atom-1	Atom-2	Interatomic distance (Å)	Clash overlap (Å)
1:E:38:VAL:O	1:F:18:VAL:HG13	1.80	0.79
1:A:38:VAL:CG2	1:B:17:GLN:CG	2.59	0.79
1:B:38:VAL:CG2	1:C:17:GLN:CG	2.60	0.79
1:B:38:VAL:CG2	1:C:17:GLN:HG2	2.12	0.79
2:S:143:GLN:HE21	2:G:136:PRO:CB	1.76	0.79
1:E:38:VAL:CG2	1:F:17:GLN:CG	2.60	0.79
2:W:70:ARG:NH1	2:K:118:PHE:CZ	2.50	0.79
1:A:17:GLN:HG2	1:F:38:VAL:CG2	2.11	0.79
1:E:38:VAL:CG2	1:F:17:GLN:CA	2.38	0.79
2:M:141:THR:HG22	2:S:136:PRO:O	1.83	0.78
2:M:129:ASN:CB	2:G:122:MET:O	2.31	0.78
2:W:143:GLN:CD	2:K:136:PRO:CA	2.47	0.78
2:R:141:THR:HA	2:X:140:VAL:HG11	1.64	0.78
1:C:38:VAL:O	1:D:18:VAL:HG13	1.83	0.78
2:T:70:ARG:NH1	2:H:118:PHE:CZ	2.50	0.78
1:E:38:VAL:CG2	1:F:17:GLN:HG2	2.12	0.78
2:N:129:ASN:CB	2:H:122:MET:O	2.31	0.78
2:P:141:THR:HG22	2:V:136:PRO:O	1.83	0.78
2:W:143:GLN:HE22	2:K:136:PRO:HB2	1.47	0.78
2:Q:129:ASN:CB	2:K:122:MET:O	2.31	0.78
2:Q:141:THR:HA	2:W:140:VAL:HG11	1.66	0.77
2:X:143:GLN:CD	2:L:136:PRO:CA	2.50	0.77
2:N:141:THR:HA	2:T:140:VAL:HG11	1.66	0.77
2:P:129:ASN:CB	2:J:122:MET:O	2.32	0.77
2:O:141:THR:HA	2:U:140:VAL:HG11	1.67	0.77
2:X:143:GLN:HE22	2:L:136:PRO:HB2	1.50	0.77
2:V:143:GLN:CD	2:J:136:PRO:CA	2.50	0.77
2:O:119:PRO:HD3	2:U:125:PHE:CD1	2.19	0.77
2:V:70:ARG:NH1	2:J:118:PHE:CZ	2.52	0.77
1:D:38:VAL:O	1:E:18:VAL:HG13	1.83	0.77
1:A:38:VAL:O	1:B:18:VAL:HG13	1.83	0.77
1:A:18:VAL:HG13	1:F:38:VAL:O	1.83	0.77
2:W:143:GLN:HE22	2:K:136:PRO:C	1.87	0.77
2:U:143:GLN:CD	2:I:136:PRO:CA	2.50	0.77
2:S:70:ARG:NH1	2:G:118:PHE:CZ	2.52	0.77
2:X:143:GLN:HE22	2:L:136:PRO:C	1.87	0.76
2:U:143:GLN:HE22	2:I:136:PRO:C	1.87	0.76
1:A:37:VAL:O	1:A:38:VAL:HG12	1.86	0.75
2:T:143:GLN:HE22	2:H:136:PRO:HB2	1.47	0.75
1:F:37:VAL:O	1:F:38:VAL:HG12	1.86	0.75
2:U:143:GLN:HE22	2:I:136:PRO:HB2	1.51	0.75

Continued on next page...

Continued from previous page...

Atom-1	Atom-2	Interatomic distance (Å)	Clash overlap (Å)
1:E:37:VAL:O	1:E:38:VAL:HG12	1.86	0.75
2:R:119:PRO:HD3	2:X:125:PHE:CD1	2.21	0.75
2:T:143:GLN:HE22	2:H:136:PRO:C	1.87	0.74
2:S:143:GLN:HE22	2:G:136:PRO:C	1.89	0.74
1:B:37:VAL:O	1:B:38:VAL:HG12	1.86	0.74
1:D:37:VAL:O	1:D:38:VAL:HG12	1.86	0.74
1:C:37:VAL:O	1:C:38:VAL:HG12	1.86	0.74
2:N:119:PRO:HD3	2:T:125:PHE:CD1	2.24	0.73
2:V:143:GLN:HE22	2:J:136:PRO:C	1.89	0.73
2:P:137:GLY:O	2:J:141:THR:CA	2.36	0.73
2:Q:137:GLY:O	2:K:141:THR:CA	2.36	0.72
2:P:141:THR:HA	2:V:140:VAL:HG13	1.70	0.72
2:Q:119:PRO:HD3	2:W:125:PHE:CD1	2.23	0.72
2:X:125:PHE:O	2:L:130:LEU:O	2.08	0.72
2:P:119:PRO:HD3	2:V:125:PHE:CD1	2.24	0.72
2:M:119:PRO:HD3	2:S:125:PHE:CD1	2.24	0.72
2:W:125:PHE:O	2:K:130:LEU:O	2.08	0.71
2:O:115:GLY:HA3	2:U:121:ASP:OD1	1.89	0.71
2:U:119:PRO:HD3	2:I:125:PHE:HD1	1.55	0.71
2:T:125:PHE:O	2:H:130:LEU:O	2.08	0.71
2:N:141:THR:HA	2:T:140:VAL:HG13	1.71	0.71
2:R:115:GLY:HA3	2:X:121:ASP:OD1	1.90	0.71
2:R:141:THR:HA	2:X:140:VAL:HG13	1.70	0.71
2:M:141:THR:HA	2:S:140:VAL:HG13	1.70	0.71
2:X:119:PRO:HD3	2:L:125:PHE:HD1	1.54	0.70
2:U:125:PHE:O	2:I:130:LEU:O	2.09	0.70
2:S:143:GLN:HE22	2:G:136:PRO:HB2	1.52	0.70
2:O:141:THR:HA	2:U:140:VAL:HG13	1.72	0.70
2:N:137:GLY:O	2:H:141:THR:CA	2.36	0.70
2:R:137:GLY:O	2:L:141:THR:CA	2.37	0.69
2:P:115:GLY:HA3	2:V:121:ASP:OD1	1.92	0.69
2:M:137:GLY:O	2:G:141:THR:CA	2.36	0.69
2:V:125:PHE:O	2:J:130:LEU:O	2.11	0.69
2:S:125:PHE:O	2:G:130:LEU:O	2.11	0.69
2:Q:141:THR:HA	2:W:140:VAL:HG13	1.71	0.69
2:N:95:GLU:OE2	1:E:644:ARG:NH2	2.26	0.69
2:Q:95:GLU:OE2	1:B:644:ARG:NH2	2.26	0.69
2:M:115:GLY:HA3	2:S:121:ASP:OD1	1.92	0.69
2:N:115:GLY:HA3	2:T:121:ASP:OD1	1.92	0.69
2:O:95:GLU:OE2	1:D:644:ARG:NH2	2.25	0.68
2:O:122:MET:SD	2:I:116:LEU:HD12	2.33	0.68

Continued on next page...

Continued from previous page...

Atom-1	Atom-2	Interatomic distance (Å)	Clash overlap (Å)
2:W:143:GLN:CD	2:K:136:PRO:HB3	2.10	0.68
1:A:17:GLN:HG2	1:F:38:VAL:CB	2.23	0.68
1:A:644:ARG:NH2	2:R:95:GLU:OE2	2.26	0.68
2:V:119:PRO:HD3	2:J:125:PHE:HD1	1.57	0.68
1:E:38:VAL:CB	1:F:17:GLN:HG2	2.23	0.68
1:C:38:VAL:CB	1:D:17:GLN:HG2	2.23	0.68
2:Q:115:GLY:HA3	2:W:121:ASP:OD1	1.92	0.68
2:V:143:GLN:HE22	2:J:136:PRO:HB2	1.51	0.68
1:B:38:VAL:CB	1:C:17:GLN:HG2	2.23	0.68
2:M:95:GLU:OE2	1:F:644:ARG:NH2	2.27	0.68
1:F:380:THR:HG23	1:F:425:THR:HG22	1.76	0.68
1:A:38:VAL:CB	1:B:17:GLN:HG2	2.23	0.68
2:P:122:MET:SD	2:J:116:LEU:HD12	2.34	0.68
2:N:83:ASP:HB2	2:H:94:ASP:OD1	1.94	0.68
2:W:143:GLN:CG	2:K:136:PRO:HB3	2.24	0.68
1:E:380:THR:HG23	1:E:425:THR:HG22	1.76	0.68
1:F:590:ARG:NH2	1:F:650:GLU:OE1	2.27	0.68
2:P:95:GLU:OE2	1:C:644:ARG:NH2	2.27	0.67
1:B:590:ARG:NH2	1:B:650:GLU:OE1	2.28	0.67
1:A:380:THR:HG23	1:A:425:THR:HG22	1.76	0.67
1:D:38:VAL:CB	1:E:17:GLN:HG2	2.23	0.67
2:M:141:THR:CA	2:S:140:VAL:HG13	2.25	0.67
2:T:143:GLN:CG	2:H:136:PRO:HB3	2.24	0.67
2:O:89:ASN:CB	1:D:725:ASN:OD1	2.43	0.67
2:M:122:MET:SD	2:G:116:LEU:HD12	2.34	0.67
1:C:590:ARG:NH2	1:C:650:GLU:OE1	2.27	0.67
2:R:83:ASP:HB2	2:L:94:ASP:OD1	1.94	0.67
2:M:83:ASP:HB2	2:G:94:ASP:OD1	1.95	0.67
1:D:380:THR:HG23	1:D:425:THR:HG22	1.76	0.67
1:A:590:ARG:NH2	1:A:650:GLU:OE1	2.27	0.67
2:R:141:THR:CA	2:X:140:VAL:HG13	2.25	0.67
1:B:380:THR:HG23	1:B:425:THR:HG22	1.76	0.67
1:E:590:ARG:NH2	1:E:650:GLU:OE1	2.28	0.67
1:C:380:THR:HG23	1:C:425:THR:HG22	1.76	0.67
2:O:83:ASP:HB2	2:I:94:ASP:OD1	1.95	0.66
1:D:590:ARG:NH2	1:D:650:GLU:OE1	2.28	0.66
2:Q:83:ASP:HB2	2:K:94:ASP:OD1	1.94	0.66
2:P:15:ARG:NH2	2:P:48:ASP:OD2	2.29	0.66
2:M:15:ARG:NH2	2:M:48:ASP:OD2	2.29	0.66
2:R:122:MET:SD	2:L:116:LEU:HD12	2.36	0.66
2:S:119:PRO:HD3	2:G:125:PHE:HD1	1.57	0.66

Continued on next page...

Continued from previous page...

Atom-1	Atom-2	Interatomic distance (Å)	Clash overlap (Å)
2:Q:15:ARG:NH2	2:Q:48:ASP:OD2	2.29	0.66
2:O:15:ARG:NH2	2:O:48:ASP:OD2	2.29	0.66
2:V:143:GLN:CG	2:J:136:PRO:HB3	2.26	0.66
2:T:143:GLN:CD	2:H:136:PRO:HB3	2.10	0.66
2:N:89:ASN:CB	1:E:725:ASN:OD1	2.44	0.66
2:M:89:ASN:CB	1:F:725:ASN:OD1	2.44	0.66
1:A:725:ASN:OD1	2:R:89:ASN:CB	2.44	0.66
2:Q:122:MET:SD	2:K:116:LEU:HD12	2.36	0.66
2:P:83:ASP:HB2	2:J:94:ASP:OD1	1.95	0.66
2:P:141:THR:CA	2:V:140:VAL:HG13	2.25	0.66
2:M:134:THR:O	2:G:142:LYS:HE2	1.96	0.66
2:V:143:GLN:CD	2:J:136:PRO:HB3	2.14	0.66
2:R:141:THR:CA	2:X:140:VAL:CG1	2.73	0.66
2:O:141:THR:CG2	2:U:136:PRO:O	2.43	0.65
2:X:143:GLN:CG	2:L:136:PRO:HB3	2.27	0.65
2:O:137:GLY:O	2:I:141:THR:CA	2.41	0.65
2:N:15:ARG:NH2	2:N:48:ASP:OD2	2.29	0.65
2:M:123:HIS:CE1	2:G:117:TYR:CZ	2.84	0.65
2:U:143:GLN:CD	2:I:136:PRO:HB3	2.14	0.65
2:R:15:ARG:NH2	2:R:48:ASP:OD2	2.29	0.65
2:P:89:ASN:CB	1:C:725:ASN:OD1	2.44	0.65
2:N:122:MET:SD	2:H:116:LEU:HD12	2.36	0.65
2:S:143:GLN:CG	2:G:136:PRO:HB3	2.26	0.65
2:Q:89:ASN:HB2	1:B:725:ASN:OD1	1.97	0.65
2:N:141:THR:CG2	2:T:136:PRO:O	2.45	0.64
2:U:143:GLN:CG	2:I:136:PRO:HB3	2.26	0.64
2:T:119:PRO:HD3	2:H:125:PHE:HD1	1.54	0.64
2:Q:89:ASN:CB	1:B:725:ASN:OD1	2.44	0.64
2:P:123:HIS:CE1	2:J:117:TYR:CZ	2.85	0.64
2:P:134:THR:O	2:J:142:LYS:HE2	1.96	0.64
2:P:141:THR:CA	2:V:140:VAL:CG1	2.72	0.64
2:N:141:THR:CA	2:T:140:VAL:HG13	2.27	0.64
2:M:141:THR:CA	2:S:140:VAL:CG1	2.72	0.64
2:O:89:ASN:HB2	1:D:725:ASN:OD1	1.97	0.64
1:A:725:ASN:OD1	2:R:89:ASN:HB2	1.98	0.64
2:P:89:ASN:HB2	1:C:725:ASN:OD1	1.98	0.64
2:X:143:GLN:CD	2:L:136:PRO:HB3	2.13	0.64
2:N:141:THR:CG2	2:T:136:PRO:HA	2.28	0.64
2:W:119:PRO:HD3	2:K:125:PHE:HD1	1.54	0.64
1:F:577:ILE:HG23	1:F:577:ILE:O	1.98	0.64
2:O:141:THR:CA	2:U:140:VAL:HG13	2.27	0.64

Continued on next page...

Continued from previous page...

Atom-1	Atom-2	Interatomic distance (Å)	Clash overlap (Å)
1:E:577:ILE:HG23	1:E:577:ILE:O	1.98	0.64
2:Q:141:THR:CA	2:W:140:VAL:HG13	2.27	0.63
2:O:141:THR:CA	2:U:140:VAL:CG1	2.76	0.63
2:N:89:ASN:HB2	1:E:725:ASN:OD1	1.97	0.63
2:Q:141:THR:CG2	2:W:136:PRO:O	2.45	0.63
2:X:143:GLN:HE22	2:L:137:GLY:N	1.97	0.63
2:S:143:GLN:HE22	2:G:137:GLY:N	1.96	0.63
1:D:577:ILE:HG23	1:D:577:ILE:O	1.98	0.63
1:C:577:ILE:O	1:C:577:ILE:HG23	1.98	0.63
2:N:134:THR:O	2:H:142:LYS:HE2	1.98	0.63
2:N:136:PRO:HA	2:H:142:LYS:HB3	1.81	0.63
2:U:143:GLN:HE22	2:I:137:GLY:N	1.95	0.63
2:M:89:ASN:HB2	1:F:725:ASN:OD1	1.98	0.63
2:W:143:GLN:HE22	2:K:137:GLY:N	1.96	0.63
1:A:577:ILE:O	1:A:577:ILE:HG23	1.98	0.63
2:Q:134:THR:O	2:K:142:LYS:HE2	1.98	0.63
2:Q:141:THR:CG2	2:W:136:PRO:HA	2.29	0.62
1:D:620:ASP:O	1:D:621:THR:HG22	1.99	0.62
2:M:136:PRO:HA	2:G:142:LYS:HB3	1.80	0.62
2:V:143:GLN:HE22	2:J:137:GLY:N	1.96	0.62
2:T:143:GLN:HE22	2:H:137:GLY:N	1.96	0.62
2:N:141:THR:CA	2:T:140:VAL:CG1	2.76	0.62
1:B:577:ILE:HG23	1:B:577:ILE:O	1.98	0.62
1:B:620:ASP:O	1:B:621:THR:HG22	1.99	0.62
1:C:620:ASP:O	1:C:621:THR:HG22	1.99	0.62
1:A:620:ASP:O	1:A:621:THR:HG22	2.00	0.62
2:Q:136:PRO:HA	2:K:142:LYS:HB3	1.81	0.62
1:E:620:ASP:O	1:E:621:THR:HG22	1.99	0.62
1:F:620:ASP:O	1:F:621:THR:HG22	1.99	0.62
2:R:141:THR:CG2	2:X:136:PRO:O	2.47	0.62
2:P:136:PRO:HA	2:J:142:LYS:HB3	1.80	0.62
2:Q:141:THR:CA	2:W:140:VAL:CG1	2.75	0.61
2:N:123:HIS:CE1	2:H:117:TYR:CZ	2.88	0.61
2:O:34:LEU:HD12	2:O:34:LEU:O	2.00	0.61
2:M:34:LEU:HD12	2:M:34:LEU:O	2.00	0.61
2:S:143:GLN:CD	2:G:136:PRO:HB3	2.14	0.61
2:Q:34:LEU:HD12	2:Q:34:LEU:O	2.00	0.61
2:P:34:LEU:O	2:P:34:LEU:HD12	2.00	0.61
2:Q:123:HIS:CE1	2:K:117:TYR:CZ	2.88	0.61
2:N:34:LEU:O	2:N:34:LEU:HD12	2.00	0.61
2:R:34:LEU:HD12	2:R:34:LEU:O	2.00	0.61

Continued on next page...

Continued from previous page...

Atom-1	Atom-2	Interatomic distance (Å)	Clash overlap (Å)
2:M:141:THR:CG2	2:S:136:PRO:O	2.49	0.60
2:M:141:THR:CG2	2:S:136:PRO:HA	2.32	0.60
1:E:503:THR:HG23	1:F:457:PRO:O	2.02	0.60
2:R:134:THR:O	2:L:142:LYS:HE2	2.02	0.60
1:B:503:THR:HG23	1:C:457:PRO:O	2.02	0.60
1:A:457:PRO:O	1:F:503:THR:HG23	2.02	0.60
1:D:503:THR:HG23	1:E:457:PRO:O	2.02	0.60
2:O:129:ASN:HB2	2:I:122:MET:O	2.01	0.59
2:R:136:PRO:HA	2:L:142:LYS:HB3	1.85	0.59
2:R:123:HIS:CE1	2:L:117:TYR:CZ	2.90	0.59
1:A:503:THR:HG23	1:B:457:PRO:O	2.02	0.59
2:P:141:THR:CG2	2:V:136:PRO:HA	2.32	0.59
2:O:123:HIS:CE1	2:I:117:TYR:CZ	2.90	0.59
1:C:503:THR:HG23	1:D:457:PRO:O	2.02	0.59
2:P:141:THR:CG2	2:V:136:PRO:O	2.49	0.59
1:C:709:ASP:OD1	1:C:710:GLY:N	2.36	0.58
1:F:709:ASP:OD1	1:F:710:GLY:N	2.36	0.58
2:R:141:THR:CG2	2:X:136:PRO:HA	2.34	0.58
1:D:709:ASP:OD1	1:D:710:GLY:N	2.37	0.58
1:A:709:ASP:OD1	1:A:710:GLY:N	2.37	0.58
1:B:709:ASP:OD1	1:B:710:GLY:N	2.37	0.58
1:B:38:VAL:HB	1:C:17:GLN:HG2	1.86	0.57
2:T:143:GLN:HE21	2:H:136:PRO:HB3	1.55	0.57
1:E:709:ASP:OD1	1:E:710:GLY:N	2.37	0.57
2:N:110:GLY:HA2	2:N:113:LEU:HD23	1.87	0.57
2:M:110:GLY:HA2	2:M:113:LEU:HD23	1.87	0.57
1:A:17:GLN:HG2	1:F:38:VAL:HB	1.87	0.56
2:P:82:TYR:O	2:J:90:ARG:HD3	2.05	0.56
2:O:82:TYR:O	2:I:90:ARG:HD3	2.05	0.56
1:E:38:VAL:HB	1:F:17:GLN:HG2	1.86	0.56
1:A:38:VAL:HB	1:B:17:GLN:HG2	1.88	0.56
2:O:141:THR:CG2	2:U:136:PRO:HA	2.34	0.56
2:R:110:GLY:HA2	2:R:113:LEU:HD23	1.87	0.56
2:V:70:ARG:CZ	2:J:118:PHE:HZ	2.11	0.56
2:M:82:TYR:O	2:G:90:ARG:HD3	2.04	0.56
2:O:110:GLY:HA2	2:O:113:LEU:HD23	1.87	0.56
2:O:124:GLY:H	2:U:129:ASN:HB3	1.71	0.56
2:X:70:ARG:NH1	2:L:118:PHE:HZ	2.03	0.56
2:Q:42:GLY:O	2:Q:44:ASP:N	2.39	0.56
2:P:110:GLY:HA2	2:P:113:LEU:HD23	1.87	0.56
2:R:42:GLY:O	2:R:44:ASP:N	2.39	0.55

Continued on next page...

Continued from previous page...

Atom-1	Atom-2	Interatomic distance (Å)	Clash overlap (Å)
2:R:129:ASN:HB2	2:L:122:MET:O	2.05	0.55
2:Q:110:GLY:HA2	2:Q:113:LEU:HD23	1.87	0.55
2:P:42:GLY:O	2:P:44:ASP:N	2.39	0.55
2:O:42:GLY:O	2:O:44:ASP:N	2.39	0.55
2:M:42:GLY:O	2:M:44:ASP:N	2.39	0.55
2:N:82:TYR:O	2:H:90:ARG:HD3	2.07	0.55
2:U:70:ARG:CZ	2:I:118:PHE:HZ	2.07	0.55
1:C:38:VAL:HB	1:D:17:GLN:HG2	1.87	0.55
2:R:124:GLY:H	2:X:129:ASN:HB3	1.71	0.55
2:N:42:GLY:O	2:N:44:ASP:N	2.39	0.55
1:D:38:VAL:HB	1:E:17:GLN:HG2	1.88	0.55
1:E:503:THR:CG2	1:F:457:PRO:O	2.55	0.55
1:C:503:THR:CG2	1:D:457:PRO:O	2.55	0.54
1:B:503:THR:CG2	1:C:457:PRO:O	2.55	0.54
2:R:82:TYR:O	2:L:90:ARG:HD3	2.07	0.54
1:D:503:THR:CG2	1:E:457:PRO:O	2.55	0.54
1:A:457:PRO:O	1:F:503:THR:CG2	2.55	0.54
1:A:503:THR:CG2	1:B:457:PRO:O	2.55	0.54
2:Q:141:THR:HG21	2:W:136:PRO:HA	1.90	0.53
2:P:124:GLY:H	2:V:129:ASN:HB3	1.72	0.53
2:N:141:THR:HG21	2:T:136:PRO:HA	1.90	0.53
2:U:143:GLN:HE21	2:I:136:PRO:HB3	1.58	0.53
2:Q:82:TYR:O	2:K:90:ARG:HD3	2.07	0.53
1:D:81:THR:HG22	1:D:81:THR:O	2.09	0.53
2:O:136:PRO:HA	2:I:142:LYS:HB3	1.89	0.53
2:O:1:MET:CE	2:U:117:TYR:OH	2.57	0.53
2:O:134:THR:O	2:I:142:LYS:HE2	2.08	0.53
2:M:122:MET:CB	2:S:129:ASN:O	2.53	0.52
2:O:128:LYS:HG2	2:U:138:ASP:OD1	2.09	0.52
2:M:124:GLY:H	2:S:129:ASN:HB3	1.72	0.52
1:A:81:THR:O	1:A:81:THR:HG22	2.09	0.52
1:A:326:GLY:HA2	1:A:375:VAL:HG21	1.92	0.52
1:A:692:ASP:O	1:A:693:SER:OG	2.25	0.52
2:R:122:MET:CB	2:X:129:ASN:O	2.55	0.52
1:D:326:GLY:HA2	1:D:375:VAL:HG21	1.92	0.52
2:M:21:GLU:O	2:M:71:ARG:NH1	2.43	0.52
2:S:142:LYS:HB3	2:G:136:PRO:O	2.10	0.52
2:S:143:GLN:HE21	2:G:136:PRO:HB3	1.61	0.52
1:C:692:ASP:O	1:C:693:SER:OG	2.25	0.52
2:R:21:GLU:O	2:R:71:ARG:NH1	2.43	0.52
2:P:129:ASN:HB2	2:J:122:MET:O	2.09	0.52

Continued on next page...

Continued from previous page...

Atom-1	Atom-2	Interatomic distance (Å)	Clash overlap (Å)
1:F:326:GLY:HA2	1:F:375:VAL:HG21	1.92	0.52
2:N:21:GLU:O	2:N:71:ARG:NH1	2.43	0.52
1:B:81:THR:HG22	1:B:81:THR:O	2.09	0.52
1:C:81:THR:O	1:C:81:THR:HG22	2.09	0.52
2:P:21:GLU:O	2:P:71:ARG:NH1	2.43	0.52
2:N:124:GLY:H	2:T:129:ASN:HB3	1.75	0.52
2:N:129:ASN:HB2	2:H:122:MET:O	2.08	0.52
2:W:143:GLN:HG2	2:K:136:PRO:HB3	1.92	0.52
1:E:81:THR:HG22	1:E:81:THR:O	2.09	0.51
1:F:81:THR:O	1:F:81:THR:HG22	2.09	0.51
2:R:128:LYS:HG2	2:X:138:ASP:OD1	2.10	0.51
2:X:143:GLN:HE21	2:L:136:PRO:HB3	1.58	0.51
2:V:142:LYS:HB3	2:J:136:PRO:O	2.10	0.51
1:C:326:GLY:HA2	1:C:375:VAL:HG21	1.92	0.51
2:Q:129:ASN:HB2	2:K:122:MET:O	2.08	0.51
2:T:143:GLN:HG2	2:H:136:PRO:HB3	1.92	0.51
2:S:70:ARG:NH1	2:G:118:PHE:HZ	2.05	0.51
2:O:21:GLU:O	2:O:71:ARG:NH1	2.43	0.51
2:T:70:ARG:NH1	2:H:118:PHE:HZ	2.05	0.51
2:Q:21:GLU:O	2:Q:71:ARG:NH1	2.43	0.51
2:M:116:LEU:HD21	2:G:113:LEU:HD23	1.93	0.51
2:M:129:ASN:O	2:G:122:MET:O	2.29	0.51
1:B:326:GLY:HA2	1:B:375:VAL:HG21	1.92	0.51
2:O:141:THR:HG21	2:U:136:PRO:HA	1.92	0.51
2:T:77:ARG:HH21	2:T:81:ILE:HD12	1.76	0.51
2:P:129:ASN:O	2:J:122:MET:O	2.29	0.51
1:E:326:GLY:HA2	1:E:375:VAL:HG21	1.92	0.51
2:Q:124:GLY:H	2:W:129:ASN:HB3	1.75	0.51
2:X:77:ARG:HH21	2:X:81:ILE:HD12	1.76	0.51
2:R:1:MET:CE	2:X:117:TYR:OH	2.59	0.50
2:P:128:LYS:HG2	2:V:138:ASP:OD1	2.10	0.50
2:R:141:THR:HG21	2:X:136:PRO:HA	1.93	0.50
2:N:122:MET:CB	2:T:129:ASN:O	2.56	0.50
2:M:128:LYS:HG2	2:S:138:ASP:OD1	2.10	0.50
2:O:116:LEU:O	2:U:123:HIS:HD2	1.94	0.50
2:P:116:LEU:HD21	2:J:113:LEU:HD23	1.93	0.50
2:O:122:MET:CB	2:U:129:ASN:O	2.56	0.50
2:V:143:GLN:HG2	2:J:136:PRO:HB3	1.94	0.50
2:W:143:GLN:HE21	2:K:136:PRO:HB3	1.56	0.50
2:S:70:ARG:CZ	2:G:118:PHE:HZ	2.11	0.50
1:C:660:VAL:HG22	1:C:751:GLU:HG3	1.94	0.50

Continued on next page...

Continued from previous page...

Atom-1	Atom-2	Interatomic distance (Å)	Clash overlap (Å)
1:D:660:VAL:HG22	1:D:751:GLU:HG3	1.94	0.50
1:D:692:ASP:O	1:D:693:SER:OG	2.25	0.50
1:A:660:VAL:HG22	1:A:751:GLU:HG3	1.94	0.49
2:W:77:ARG:HH21	2:W:81:ILE:HD12	1.76	0.49
2:U:77:ARG:HH21	2:U:81:ILE:HD12	1.76	0.49
2:W:128:LYS:HA	2:K:138:ASP:OD1	2.12	0.49
2:V:70:ARG:NH1	2:J:118:PHE:HZ	2.05	0.49
1:F:37:VAL:HG12	1:F:38:VAL:N	2.28	0.49
2:M:141:THR:HG21	2:S:136:PRO:HA	1.93	0.49
2:V:77:ARG:HH21	2:V:81:ILE:HD12	1.76	0.49
1:B:660:VAL:HG22	1:B:751:GLU:HG3	1.94	0.49
1:A:37:VAL:HG12	1:A:38:VAL:N	2.28	0.49
1:C:37:VAL:HG12	1:C:38:VAL:N	2.28	0.49
1:E:660:VAL:HG22	1:E:751:GLU:HG3	1.94	0.49
2:S:143:GLN:HG2	2:G:136:PRO:HB3	1.94	0.49
1:B:37:VAL:HG12	1:B:38:VAL:N	2.28	0.49
1:E:37:VAL:HG12	1:E:38:VAL:N	2.28	0.49
2:P:141:THR:HG21	2:V:136:PRO:HA	1.93	0.49
2:M:1:MET:CE	2:S:117:TYR:OH	2.61	0.49
2:S:77:ARG:HH21	2:S:81:ILE:HD12	1.76	0.49
2:M:129:ASN:HB2	2:G:122:MET:O	2.09	0.49
2:T:128:LYS:HA	2:H:138:ASP:OD1	2.13	0.49
1:A:326:GLY:CA	1:A:375:VAL:HG21	2.43	0.48
2:M:134:THR:O	2:G:142:LYS:CE	2.61	0.48
2:W:142:LYS:HB3	2:K:136:PRO:O	2.13	0.48
1:F:692:ASP:O	1:F:693:SER:OG	2.25	0.48
1:B:326:GLY:CA	1:B:375:VAL:HG21	2.43	0.48
1:C:326:GLY:CA	1:C:375:VAL:HG21	2.43	0.48
2:Q:128:LYS:HG2	2:W:138:ASP:OD1	2.13	0.48
2:U:142:LYS:HB3	2:I:136:PRO:O	2.13	0.48
2:U:143:GLN:HG2	2:I:136:PRO:HB3	1.94	0.48
1:F:660:VAL:HG22	1:F:751:GLU:HG3	1.94	0.48
1:D:37:VAL:HG12	1:D:38:VAL:N	2.28	0.48
2:X:142:LYS:HB3	2:L:136:PRO:O	2.14	0.48
1:F:326:GLY:CA	1:F:375:VAL:HG21	2.43	0.48
2:P:1:MET:CE	2:V:117:TYR:OH	2.61	0.48
2:N:116:LEU:HD21	2:H:113:LEU:HD23	1.96	0.48
2:X:121:ASP:HA	2:L:128:LYS:HG2	1.96	0.48
2:W:121:ASP:HA	2:K:128:LYS:HG2	1.96	0.48
2:X:128:LYS:HA	2:L:138:ASP:OD1	2.14	0.48
2:T:142:LYS:HB3	2:H:136:PRO:O	2.13	0.48

Continued on next page...

Continued from previous page...

Atom-1	Atom-2	Interatomic distance (Å)	Clash overlap (Å)
2:P:122:MET:CB	2:V:129:ASN:O	2.53	0.47
2:N:128:LYS:HG2	2:T:138:ASP:OD1	2.13	0.47
2:N:129:ASN:O	2:H:122:MET:O	2.32	0.47
2:N:1:MET:CE	2:T:117:TYR:OH	2.62	0.47
2:V:143:GLN:HE21	2:J:136:PRO:HB3	1.61	0.47
1:C:755:ASP:OD1	1:C:755:ASP:N	2.48	0.47
1:E:326:GLY:CA	1:E:375:VAL:HG21	2.43	0.47
2:R:116:LEU:O	2:X:123:HIS:HD2	1.97	0.47
2:Q:1:MET:CE	2:W:117:TYR:OH	2.62	0.47
1:D:326:GLY:CA	1:D:375:VAL:HG21	2.43	0.47
2:Q:129:ASN:O	2:K:122:MET:O	2.32	0.47
1:C:386:ILE:HD12	1:C:431:ILE:HG13	1.97	0.47
2:X:143:GLN:HG2	2:L:136:PRO:HB3	1.95	0.47
2:U:90:ARG:NE	1:D:717:TYR:HB3	2.01	0.47
2:T:121:ASP:HA	2:H:128:LYS:HG2	1.96	0.47
2:Q:116:LEU:HD21	2:K:113:LEU:HD23	1.96	0.47
2:U:70:ARG:NH1	2:I:118:PHE:HZ	2.03	0.47
2:U:128:LYS:HA	2:I:138:ASP:OD1	2.15	0.47
2:P:134:THR:O	2:J:142:LYS:CE	2.61	0.47
2:O:129:ASN:O	2:I:122:MET:O	2.33	0.47
1:B:386:ILE:HD12	1:B:431:ILE:HG13	1.97	0.46
1:F:386:ILE:HD12	1:F:431:ILE:HG13	1.97	0.46
2:N:116:LEU:O	2:T:123:HIS:HD2	1.99	0.46
2:M:141:THR:O	2:M:145:VAL:HG23	2.16	0.46
1:E:386:ILE:HD12	1:E:431:ILE:HG13	1.97	0.46
1:B:692:ASP:O	1:B:693:SER:OG	2.25	0.46
1:D:386:ILE:HD12	1:D:431:ILE:HG13	1.97	0.46
2:N:141:THR:O	2:N:145:VAL:HG23	2.16	0.46
1:E:692:ASP:O	1:E:693:SER:OG	2.25	0.46
2:N:134:THR:O	2:H:142:LYS:CE	2.63	0.46
1:C:37:VAL:HG12	1:C:38:VAL:H	1.81	0.46
2:R:141:THR:O	2:R:145:VAL:HG23	2.16	0.46
2:T:123:HIS:H	2:H:129:ASN:HB2	1.81	0.45
1:E:577:ILE:O	1:E:577:ILE:CG2	2.65	0.45
2:O:141:THR:O	2:O:145:VAL:HG23	2.16	0.45
2:L:37:THR:HG23	2:L:37:THR:O	2.17	0.45
1:E:380:THR:CG2	1:E:425:THR:HG22	2.46	0.45
1:A:386:ILE:HD12	1:A:431:ILE:HG13	1.97	0.45
2:X:123:HIS:H	2:L:129:ASN:HB2	1.81	0.45
1:D:37:VAL:HG12	1:D:38:VAL:H	1.81	0.45
1:A:577:ILE:O	1:A:577:ILE:CG2	2.65	0.45

Continued on next page...

Continued from previous page...

Atom-1	Atom-2	Interatomic distance (Å)	Clash overlap (Å)
2:U:121:ASP:HA	2:I:128:LYS:HG2	1.98	0.45
2:J:37:THR:HG23	2:J:37:THR:O	2.16	0.45
1:F:37:VAL:HG12	1:F:38:VAL:H	1.81	0.45
1:F:380:THR:CG2	1:F:425:THR:HG22	2.46	0.45
1:A:380:THR:CG2	1:A:425:THR:HG22	2.46	0.45
2:O:124:GLY:H	2:U:129:ASN:CB	2.30	0.45
2:S:120:LEU:O	2:G:128:LYS:NZ	2.47	0.45
2:K:37:THR:HG23	2:K:37:THR:O	2.17	0.45
2:J:143:GLN:O	2:J:147:THR:HG22	2.17	0.45
1:B:37:VAL:HG12	1:B:38:VAL:H	1.81	0.45
1:A:755:ASP:OD1	1:A:755:ASP:N	2.48	0.45
2:R:116:LEU:HD21	2:L:113:LEU:HD23	1.98	0.45
2:P:141:THR:O	2:P:145:VAL:HG23	2.16	0.45
2:V:128:LYS:HA	2:J:138:ASP:OD1	2.17	0.45
2:J:86:ALA:O	1:C:717:TYR:HD2	2.00	0.45
2:G:86:ALA:O	1:F:717:TYR:HD2	1.99	0.45
1:B:577:ILE:O	1:B:577:ILE:CG2	2.65	0.45
1:A:717:TYR:HB3	2:X:90:ARG:NE	2.01	0.45
2:R:129:ASN:O	2:L:122:MET:O	2.35	0.45
2:Q:141:THR:O	2:Q:145:VAL:HG23	2.16	0.45
2:O:116:LEU:HD21	2:I:113:LEU:HD23	1.99	0.45
1:D:577:ILE:O	1:D:577:ILE:CG2	2.65	0.45
1:E:755:ASP:OD1	1:E:755:ASP:N	2.48	0.45
2:M:116:LEU:O	2:S:123:HIS:HD2	1.99	0.45
2:K:143:GLN:O	2:K:147:THR:HG22	2.17	0.45
2:I:37:THR:HG23	2:I:37:THR:O	2.16	0.45
1:F:755:ASP:N	1:F:755:ASP:OD1	2.48	0.45
2:U:123:HIS:H	2:I:129:ASN:HB2	1.83	0.44
2:S:128:LYS:HA	2:G:138:ASP:OD1	2.17	0.44
2:I:143:GLN:O	2:I:147:THR:HG22	2.17	0.44
2:G:37:THR:HG23	2:G:37:THR:O	2.16	0.44
1:F:37:VAL:O	1:F:38:VAL:CG1	2.63	0.44
2:X:120:LEU:O	2:L:128:LYS:NZ	2.47	0.44
2:W:123:HIS:H	2:K:129:ASN:HB2	1.81	0.44
2:T:110:GLY:HA3	2:H:115:GLY:O	2.17	0.44
2:S:121:ASP:OD1	2:S:121:ASP:O	2.35	0.44
2:P:116:LEU:O	2:V:123:HIS:HD2	1.99	0.44
1:B:380:THR:CG2	1:B:425:THR:HG22	2.46	0.44
2:R:134:THR:O	2:L:142:LYS:CE	2.66	0.44
2:V:121:ASP:HA	2:J:128:LYS:HG2	2.00	0.44
2:L:143:GLN:O	2:L:147:THR:HG22	2.17	0.44

Continued on next page...

Continued from previous page...

Atom-1	Atom-2	Interatomic distance (Å)	Clash overlap (Å)
1:A:37:VAL:HG12	1:A:38:VAL:H	1.81	0.44
2:Q:116:LEU:O	2:W:123:HIS:HD2	1.99	0.44
2:W:120:LEU:O	2:K:128:LYS:NZ	2.47	0.44
2:H:143:GLN:O	2:H:147:THR:HG22	2.17	0.44
1:E:37:VAL:O	1:E:38:VAL:CG1	2.63	0.44
2:W:110:GLY:HA3	2:K:115:GLY:O	2.17	0.44
2:S:121:ASP:HA	2:G:128:LYS:HG2	2.00	0.44
2:G:143:GLN:O	2:G:147:THR:HG22	2.17	0.44
1:E:37:VAL:HG12	1:E:38:VAL:H	1.81	0.44
2:X:121:ASP:OD1	2:X:121:ASP:O	2.35	0.44
2:W:121:ASP:OD1	2:W:121:ASP:O	2.35	0.44
2:V:121:ASP:OD1	2:V:121:ASP:O	2.35	0.44
2:U:121:ASP:OD1	2:U:121:ASP:O	2.35	0.44
2:H:37:THR:O	2:H:37:THR:HG23	2.16	0.44
1:B:755:ASP:OD1	1:B:755:ASP:N	2.48	0.44
2:Q:122:MET:CB	2:W:129:ASN:O	2.56	0.44
1:D:755:ASP:N	1:D:755:ASP:OD1	2.48	0.44
1:F:577:ILE:O	1:F:577:ILE:CG2	2.65	0.44
2:X:110:GLY:HA3	2:L:115:GLY:O	2.18	0.44
2:T:120:LEU:O	2:H:128:LYS:NZ	2.47	0.44
2:Q:134:THR:O	2:K:142:LYS:CE	2.63	0.43
2:R:124:GLY:H	2:X:129:ASN:CB	2.31	0.43
2:T:121:ASP:OD1	2:T:121:ASP:O	2.35	0.43
1:E:14:VAL:HG12	1:E:15:SER:N	2.34	0.43
1:C:380:THR:CG2	1:C:425:THR:HG22	2.46	0.43
2:O:124:GLY:N	2:U:129:ASN:HB3	2.32	0.43
2:N:141:THR:CG2	2:T:136:PRO:C	2.87	0.43
2:W:102:TYR:O	2:W:106:GLU:HG3	2.19	0.43
2:V:102:TYR:O	2:V:106:GLU:HG3	2.19	0.43
1:B:14:VAL:HG12	1:B:15:SER:N	2.34	0.43
2:W:59:ILE:CG1	2:W:60:PRO:HD3	2.49	0.43
2:U:102:TYR:O	2:U:106:GLU:HG3	2.19	0.43
1:C:577:ILE:O	1:C:577:ILE:CG2	2.65	0.43
2:X:102:TYR:O	2:X:106:GLU:HG3	2.19	0.42
2:S:102:TYR:O	2:S:106:GLU:HG3	2.19	0.42
1:A:287:VAL:HG12	1:A:288:TRP:N	2.34	0.42
2:R:124:GLY:N	2:X:129:ASN:HB3	2.33	0.42
2:V:59:ILE:CG1	2:V:60:PRO:HD3	2.49	0.42
1:D:14:VAL:HG12	1:D:15:SER:N	2.34	0.42
1:D:38:VAL:HG23	1:E:17:GLN:HG3	1.88	0.42
2:X:59:ILE:CG1	2:X:60:PRO:HD3	2.49	0.42

Continued on next page...

Continued from previous page...

Atom-1	Atom-2	Interatomic distance (Å)	Clash overlap (Å)
2:S:59:ILE:CG1	2:S:60:PRO:HD3	2.49	0.42
1:C:14:VAL:HG12	1:C:15:SER:N	2.34	0.42
1:E:287:VAL:HG12	1:E:288:TRP:N	2.34	0.42
2:O:1:MET:HE3	2:U:117:TYR:OH	2.19	0.42
2:V:123:HIS:H	2:J:129:ASN:HB2	1.84	0.42
1:B:287:VAL:HG12	1:B:288:TRP:N	2.34	0.42
1:A:717:TYR:HD2	2:L:86:ALA:O	2.03	0.42
2:T:59:ILE:CG1	2:T:60:PRO:HD3	2.49	0.42
1:F:287:VAL:HG12	1:F:288:TRP:N	2.34	0.42
2:P:124:GLY:H	2:V:129:ASN:CB	2.33	0.42
2:N:1:MET:HE3	2:T:117:TYR:OH	2.20	0.42
2:U:51:THR:O	2:U:51:THR:HG22	2.20	0.42
1:D:380:THR:CG2	1:D:425:THR:HG22	2.46	0.42
1:A:14:VAL:HG12	1:A:15:SER:N	2.34	0.42
2:U:59:ILE:CG1	2:U:60:PRO:HD3	2.49	0.42
2:Q:141:THR:CG2	2:W:136:PRO:C	2.87	0.42
2:N:76:ASP:OD1	2:N:76:ASP:N	2.53	0.42
2:T:102:TYR:O	2:T:106:GLU:HG3	2.19	0.42
1:D:287:VAL:HG12	1:D:288:TRP:N	2.34	0.42
1:F:14:VAL:HG12	1:F:15:SER:N	2.34	0.42
2:N:104:ALA:HA	2:N:107:PHE:CE1	2.55	0.42
1:C:287:VAL:HG12	1:C:288:TRP:N	2.34	0.42
2:P:104:ALA:HA	2:P:107:PHE:CE1	2.55	0.41
2:M:124:GLY:H	2:S:129:ASN:CB	2.33	0.41
2:X:51:THR:O	2:X:51:THR:HG22	2.20	0.41
1:C:37:VAL:O	1:C:39:ASN:N	2.46	0.41
1:A:474:THR:OG1	1:A:475:ASP:N	2.53	0.41
2:O:76:ASP:OD1	2:O:76:ASP:N	2.53	0.41
2:O:104:ALA:HA	2:O:107:PHE:CE1	2.55	0.41
2:U:120:LEU:O	2:I:128:LYS:NZ	2.47	0.41
1:C:450:ARG:NH1	1:D:480:SER:O	2.53	0.41
2:V:51:THR:HG22	2:V:51:THR:O	2.20	0.41
2:S:123:HIS:H	2:G:129:ASN:HB2	1.84	0.41
1:A:480:SER:O	1:F:450:ARG:NH1	2.53	0.41
2:M:104:ALA:HA	2:M:107:PHE:CE1	2.55	0.41
2:K:87:ALA:HB1	1:B:713:SER:HB3	2.03	0.41
2:I:86:ALA:O	1:D:717:TYR:HD2	2.03	0.41
2:S:51:THR:O	2:S:51:THR:HG22	2.20	0.41
2:Q:104:ALA:HA	2:Q:107:PHE:CE1	2.55	0.41
1:B:474:THR:OG1	1:B:475:ASP:N	2.53	0.41
1:D:474:THR:OG1	1:D:475:ASP:N	2.53	0.41

Continued on next page...

Continued from previous page...

Atom-1	Atom-2	Interatomic distance (Å)	Clash overlap (Å)
2:P:76:ASP:OD1	2:P:76:ASP:N	2.53	0.41
2:H:87:ALA:HB1	1:E:713:SER:HB3	2.02	0.41
1:F:37:VAL:O	1:F:39:ASN:N	2.46	0.41
2:R:1:MET:HE3	2:X:117:TYR:OH	2.20	0.41
2:W:51:THR:O	2:W:51:THR:HG22	2.20	0.41
1:B:312:VAL:HG22	1:B:312:VAL:O	2.21	0.41
1:D:341:VAL:HG23	1:D:353:ILE:HG23	2.03	0.41
1:D:450:ARG:NH1	1:E:480:SER:O	2.54	0.41
2:R:76:ASP:OD1	2:R:76:ASP:N	2.53	0.41
2:R:104:ALA:HA	2:R:107:PHE:CE1	2.55	0.41
2:V:90:ARG:NE	1:C:717:TYR:HB3	2.01	0.41
2:T:51:THR:O	2:T:51:THR:HG22	2.20	0.41
1:E:312:VAL:O	1:E:312:VAL:HG22	2.21	0.41
2:V:110:GLY:HA3	2:J:115:GLY:O	2.22	0.41
2:V:120:LEU:O	2:J:128:LYS:NZ	2.48	0.41
2:U:110:GLY:HA3	2:I:115:GLY:O	2.20	0.41
2:H:86:ALA:O	1:E:717:TYR:HD2	2.04	0.41
1:A:312:VAL:HG22	1:A:312:VAL:O	2.21	0.40
1:A:713:SER:HB3	2:L:87:ALA:HB1	2.04	0.40
2:Q:76:ASP:N	2:Q:76:ASP:OD1	2.53	0.40
1:D:312:VAL:HG22	1:D:312:VAL:O	2.21	0.40
1:E:474:THR:OG1	1:E:475:ASP:N	2.53	0.40
1:F:474:THR:OG1	1:F:475:ASP:N	2.53	0.40
2:P:124:GLY:N	2:V:129:ASN:HB3	2.35	0.40
2:O:1:MET:HE1	2:U:117:TYR:OH	2.21	0.40
2:N:118:PHE:CD1	2:N:119:PRO:HD2	2.57	0.40
1:E:341:VAL:HG23	1:E:353:ILE:HG23	2.03	0.40
1:F:312:VAL:HG22	1:F:312:VAL:O	2.21	0.40
2:S:110:GLY:HA3	2:G:115:GLY:O	2.22	0.40
2:O:141:THR:CG2	2:U:136:PRO:C	2.90	0.40
2:K:86:ALA:O	1:B:717:TYR:HD2	2.04	0.40
2:I:87:ALA:HB1	1:D:713:SER:HB3	2.03	0.40
1:C:474:THR:OG1	1:C:475:ASP:N	2.53	0.40
1:C:646:VAL:O	1:C:646:VAL:HG23	2.22	0.40
1:D:646:VAL:O	1:D:646:VAL:HG23	2.22	0.40

There are no symmetry-related clashes.

5.3 Torsion angles

5.3.1 Protein backbone

In the following table, the Percentiles column shows the percent Ramachandran outliers of the chain as a percentile score with respect to all PDB entries followed by that with respect to all EM entries.

The Analysed column shows the number of residues for which the backbone conformation was analysed, and the total number of residues.

Mol	Chain	Analysed	Favoured	Allowed	Outliers	Percentiles	
1	A	643/776 (83%)	612 (95%)	31 (5%)	0	100	100
1	B	643/776 (83%)	612 (95%)	31 (5%)	0	100	100
1	C	643/776 (83%)	612 (95%)	31 (5%)	0	100	100
1	D	643/776 (83%)	612 (95%)	31 (5%)	0	100	100
1	E	643/776 (83%)	612 (95%)	31 (5%)	0	100	100
1	F	643/776 (83%)	612 (95%)	31 (5%)	0	100	100
2	G	144/534 (27%)	137 (95%)	7 (5%)	0	100	100
2	H	144/534 (27%)	137 (95%)	7 (5%)	0	100	100
2	I	144/534 (27%)	137 (95%)	7 (5%)	0	100	100
2	J	144/534 (27%)	137 (95%)	7 (5%)	0	100	100
2	K	144/534 (27%)	137 (95%)	7 (5%)	0	100	100
2	L	144/534 (27%)	137 (95%)	7 (5%)	0	100	100
2	M	125/534 (23%)	121 (97%)	4 (3%)	0	100	100
2	N	125/534 (23%)	121 (97%)	4 (3%)	0	100	100
2	O	125/534 (23%)	121 (97%)	4 (3%)	0	100	100
2	P	125/534 (23%)	121 (97%)	4 (3%)	0	100	100
2	Q	125/534 (23%)	121 (97%)	4 (3%)	0	100	100
2	R	125/534 (23%)	121 (97%)	4 (3%)	0	100	100
2	S	151/534 (28%)	146 (97%)	5 (3%)	0	100	100
2	T	151/534 (28%)	146 (97%)	5 (3%)	0	100	100
2	U	151/534 (28%)	146 (97%)	5 (3%)	0	100	100
2	V	151/534 (28%)	146 (97%)	5 (3%)	0	100	100
2	W	151/534 (28%)	146 (97%)	5 (3%)	0	100	100
2	X	151/534 (28%)	146 (97%)	5 (3%)	0	100	100
All	All	6378/14268 (45%)	6096 (96%)	282 (4%)	0	100	100

There are no Ramachandran outliers to report.

5.3.2 Protein sidechains [i](#)

In the following table, the Percentiles column shows the percent sidechain outliers of the chain as a percentile score with respect to all PDB entries followed by that with respect to all EM entries.

The Analysed column shows the number of residues for which the sidechain conformation was analysed, and the total number of residues.

Mol	Chain	Analysed	Rotameric	Outliers	Percentiles	
1	A	515/656 (78%)	515 (100%)	0	100	100
1	B	515/656 (78%)	515 (100%)	0	100	100
1	C	515/656 (78%)	515 (100%)	0	100	100
1	D	515/656 (78%)	515 (100%)	0	100	100
1	E	515/656 (78%)	515 (100%)	0	100	100
1	F	515/656 (78%)	515 (100%)	0	100	100
2	G	125/422 (30%)	125 (100%)	0	100	100
2	H	125/422 (30%)	125 (100%)	0	100	100
2	I	125/422 (30%)	125 (100%)	0	100	100
2	J	125/422 (30%)	125 (100%)	0	100	100
2	K	125/422 (30%)	125 (100%)	0	100	100
2	L	125/422 (30%)	125 (100%)	0	100	100
2	M	115/422 (27%)	115 (100%)	0	100	100
2	N	115/422 (27%)	115 (100%)	0	100	100
2	O	115/422 (27%)	115 (100%)	0	100	100
2	P	115/422 (27%)	115 (100%)	0	100	100
2	Q	115/422 (27%)	115 (100%)	0	100	100
2	R	115/422 (27%)	115 (100%)	0	100	100
2	S	129/422 (31%)	129 (100%)	0	100	100
2	T	129/422 (31%)	129 (100%)	0	100	100
2	U	129/422 (31%)	129 (100%)	0	100	100
2	V	129/422 (31%)	129 (100%)	0	100	100
2	W	129/422 (31%)	129 (100%)	0	100	100
2	X	129/422 (31%)	129 (100%)	0	100	100

Continued on next page...

Continued from previous page...

Mol	Chain	Analysed	Rotameric	Outliers	Percentiles
All	All	5304/11532 (46%)	5304 (100%)	0	100 100

There are no protein residues with a non-rotameric sidechain to report.

Sometimes sidechains can be flipped to improve hydrogen bonding and reduce clashes. All (19) such sidechains are listed below:

Mol	Chain	Res	Type
2	R	123	HIS
2	Q	123	HIS
2	P	123	HIS
2	O	123	HIS
2	N	123	HIS
2	N	129	ASN
2	M	123	HIS
2	X	123	HIS
2	X	143	GLN
2	W	123	HIS
2	W	143	GLN
2	V	123	HIS
2	V	143	GLN
2	U	123	HIS
2	U	143	GLN
2	T	123	HIS
2	T	143	GLN
2	S	123	HIS
2	S	143	GLN

5.3.3 RNA [i](#)

There are no RNA molecules in this entry.

5.4 Non-standard residues in protein, DNA, RNA chains [i](#)

There are no non-standard protein/DNA/RNA residues in this entry.

5.5 Carbohydrates [i](#)

There are no oligosaccharides in this entry.

5.6 Ligand geometry [i](#)

There are no ligands in this entry.

5.7 Other polymers [i](#)

There are no such residues in this entry.

5.8 Polymer linkage issues [i](#)

There are no chain breaks in this entry.

6 Map visualisation [i](#)

This section contains visualisations of the EMDB entry EMD-43127. These allow visual inspection of the internal detail of the map and identification of artifacts.

Images derived from a raw map, generated by summing the deposited half-maps, are presented below the corresponding image components of the primary map to allow further visual inspection and comparison with those of the primary map.

6.1 Orthogonal projections [i](#)

6.1.1 Primary map

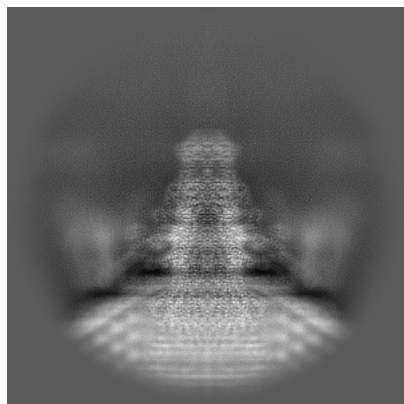

X

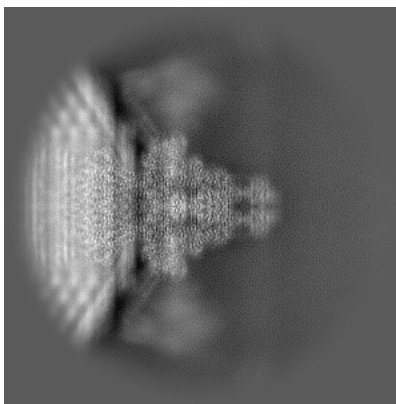

Y

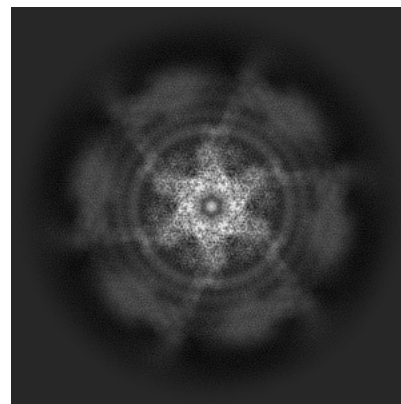

Z

6.1.2 Raw map

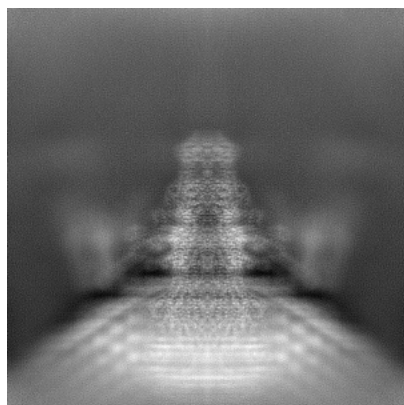

X

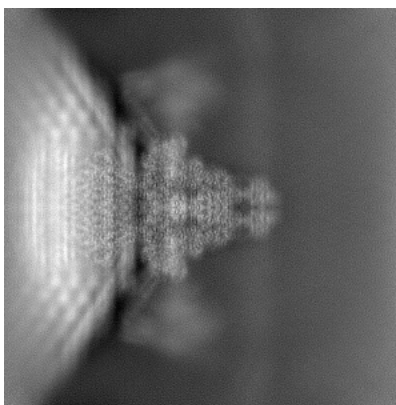

Y

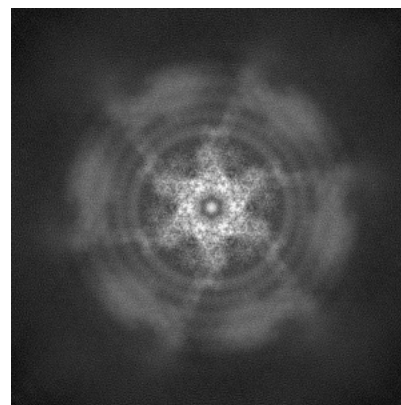

Z

The images above show the map projected in three orthogonal directions.

6.2 Central slices [i](#)

6.2.1 Primary map

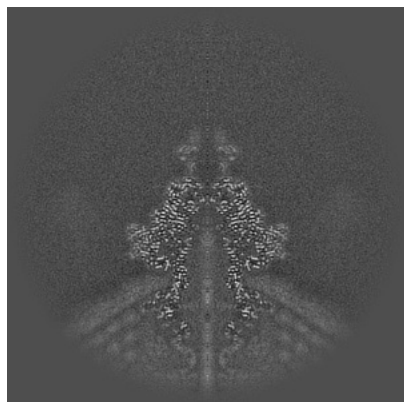

X Index: 192

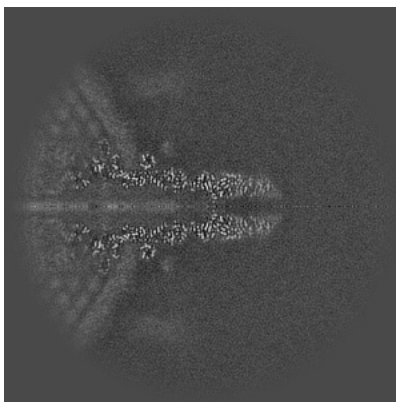

Y Index: 192

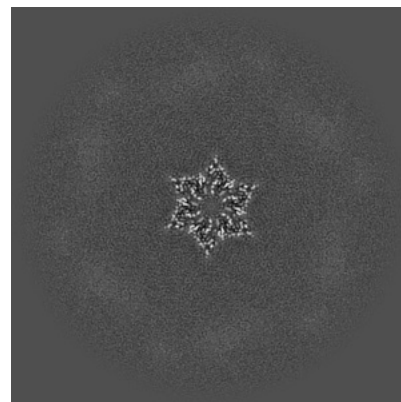

Z Index: 192

6.2.2 Raw map

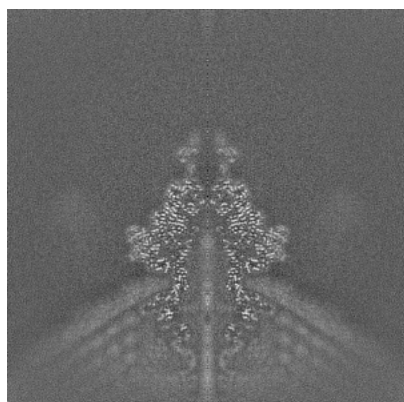

X Index: 192

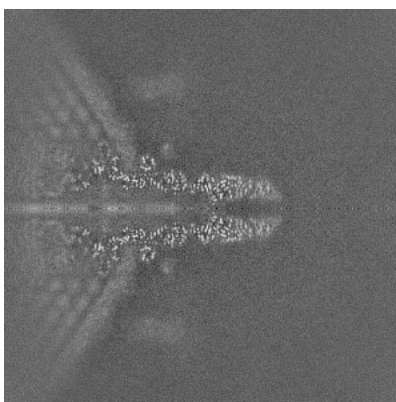

Y Index: 192

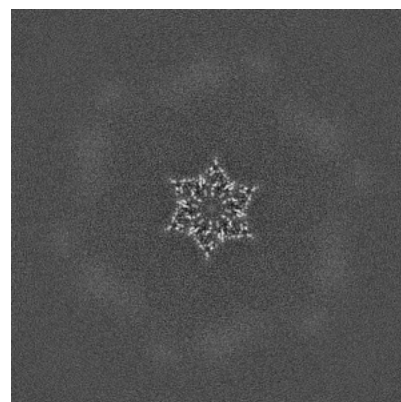

Z Index: 192

The images above show central slices of the map in three orthogonal directions.

6.3 Largest variance slices [i](#)

6.3.1 Primary map

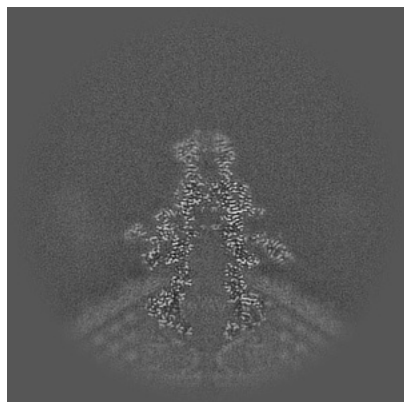

X Index: 200

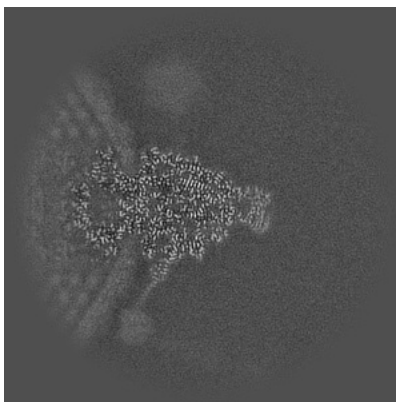

Y Index: 171

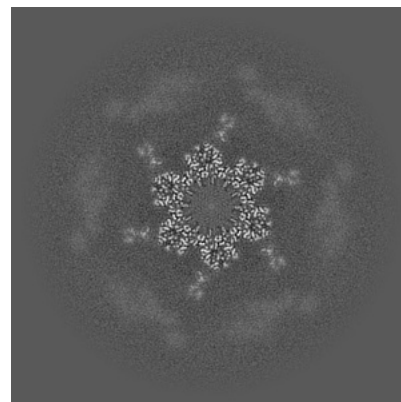

Z Index: 140

6.3.2 Raw map

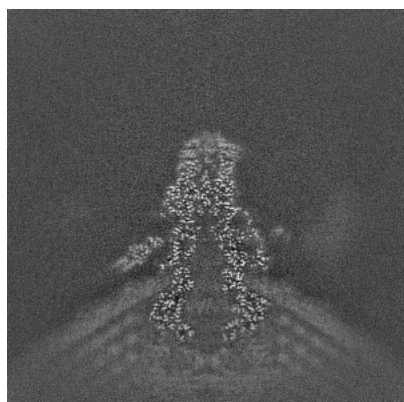

X Index: 181

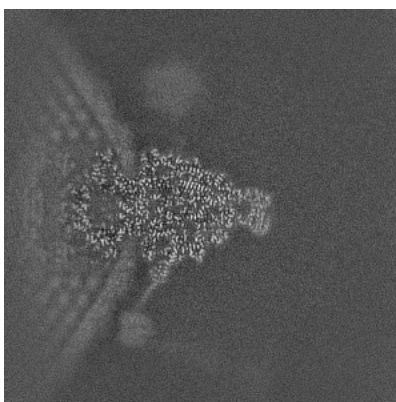

Y Index: 171

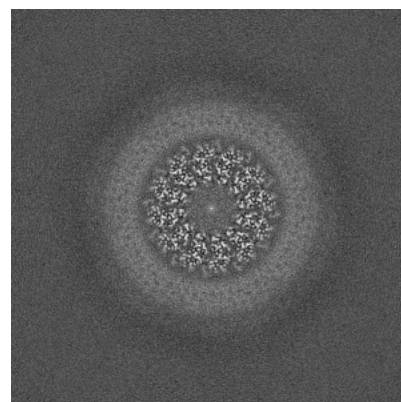

Z Index: 100

The images above show the largest variance slices of the map in three orthogonal directions.

6.4 Orthogonal standard-deviation projections (False-color) [i](#)

6.4.1 Primary map

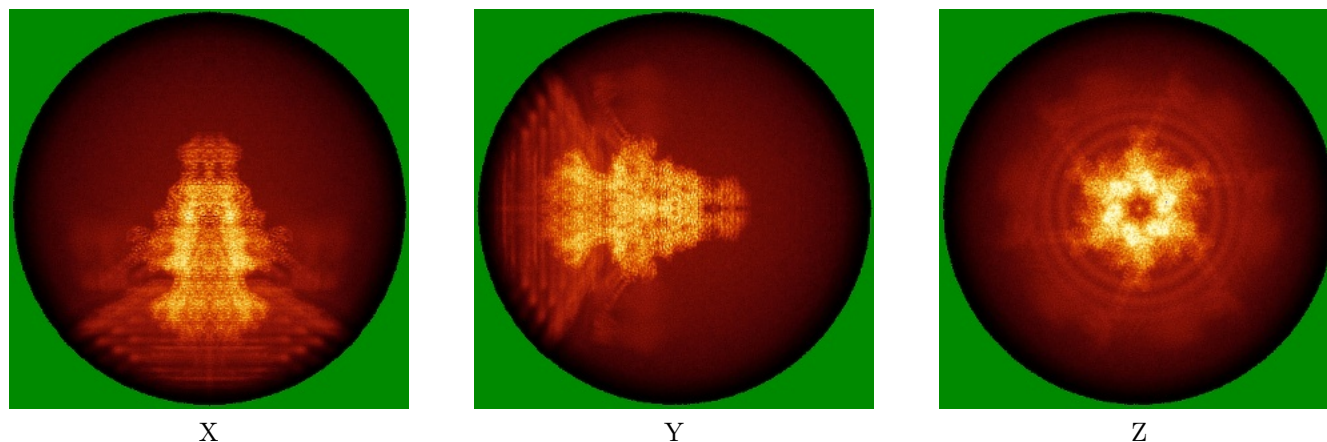

6.4.2 Raw map

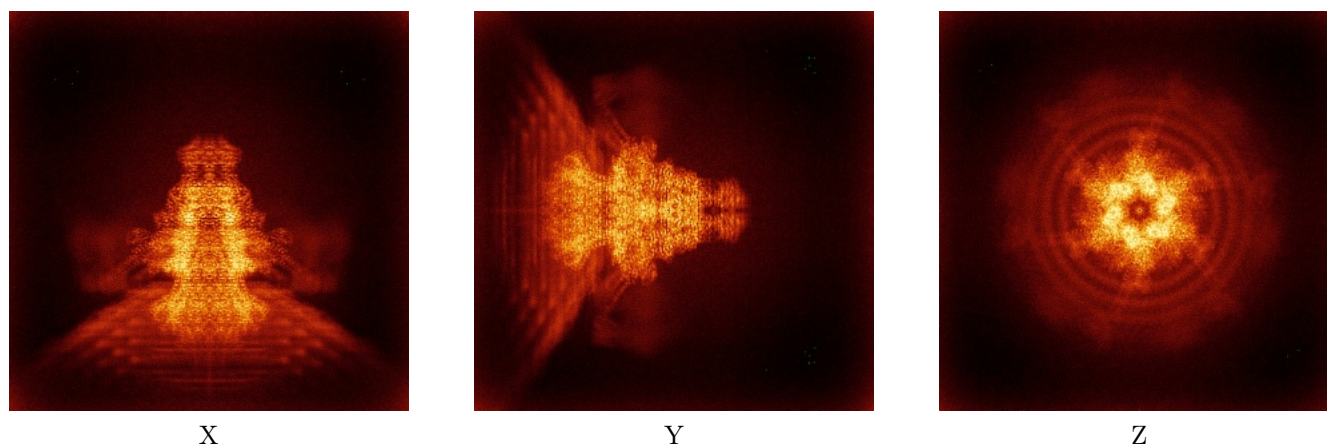

The images above show the map standard deviation projections with false color in three orthogonal directions. Minimum values are shown in green, max in blue, and dark to light orange shades represent small to large values respectively.

6.5 Orthogonal surface views [i](#)

6.5.1 Primary map

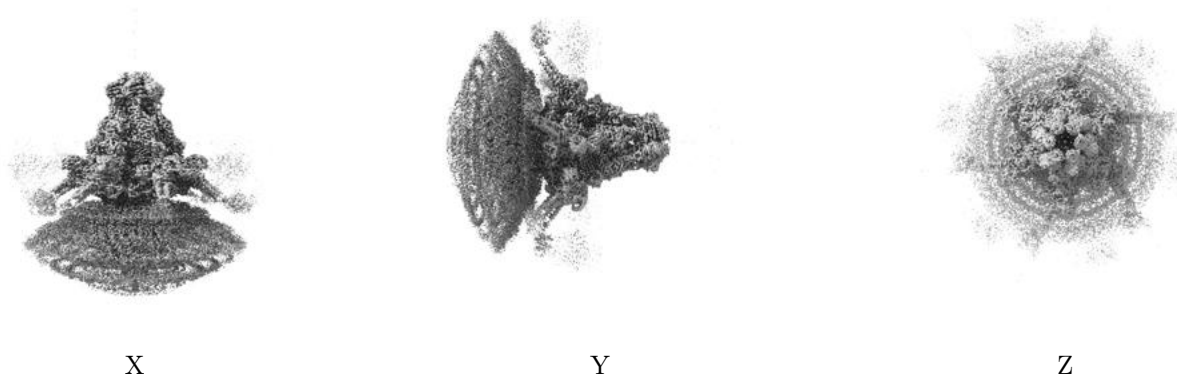

The images above show the 3D surface view of the map at the recommended contour level 0.24. These images, in conjunction with the slice images, may facilitate assessment of whether an appropriate contour level has been provided.

6.5.2 Raw map

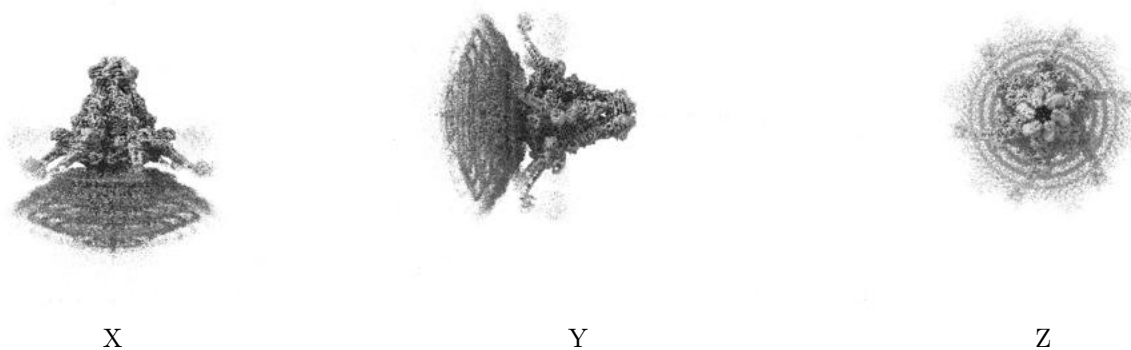

These images show the 3D surface of the raw map. The raw map's contour level was selected so that its surface encloses the same volume as the primary map does at its recommended contour level.

6.6 Mask visualisation [i](#)

This section was not generated. No masks/segmentation were deposited.

7 Map analysis [i](#)

This section contains the results of statistical analysis of the map.

7.1 Map-value distribution [i](#)

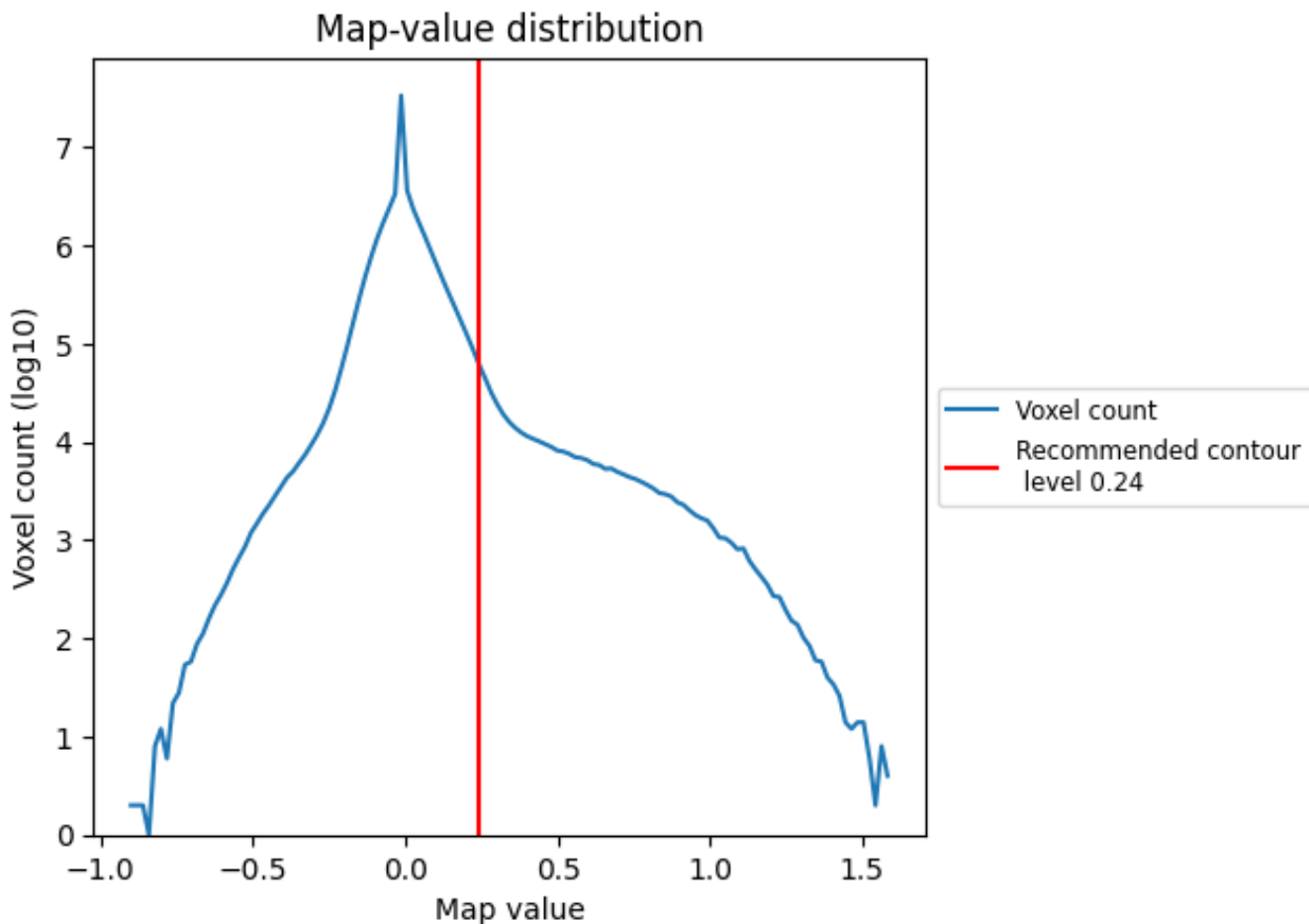

The map-value distribution is plotted in 128 intervals along the x-axis. The y-axis is logarithmic. A spike in this graph at zero usually indicates that the volume has been masked.

7.2 Volume estimate [i](#)

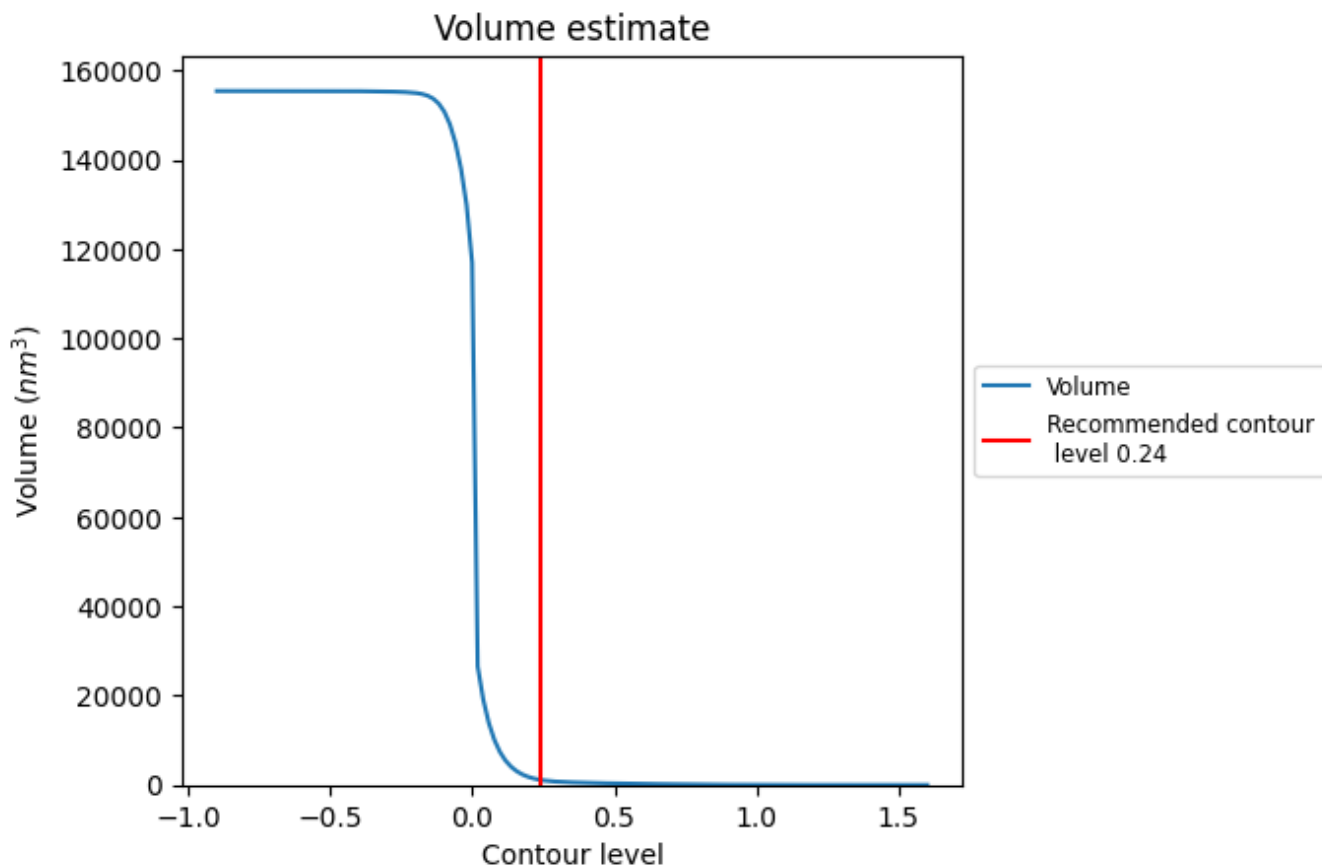

The volume at the recommended contour level is 1130 nm^3 ; this corresponds to an approximate mass of 1020 kDa.

The volume estimate graph shows how the enclosed volume varies with the contour level. The recommended contour level is shown as a vertical line and the intersection between the line and the curve gives the volume of the enclosed surface at the given level.

7.3 Rotationally averaged power spectrum i

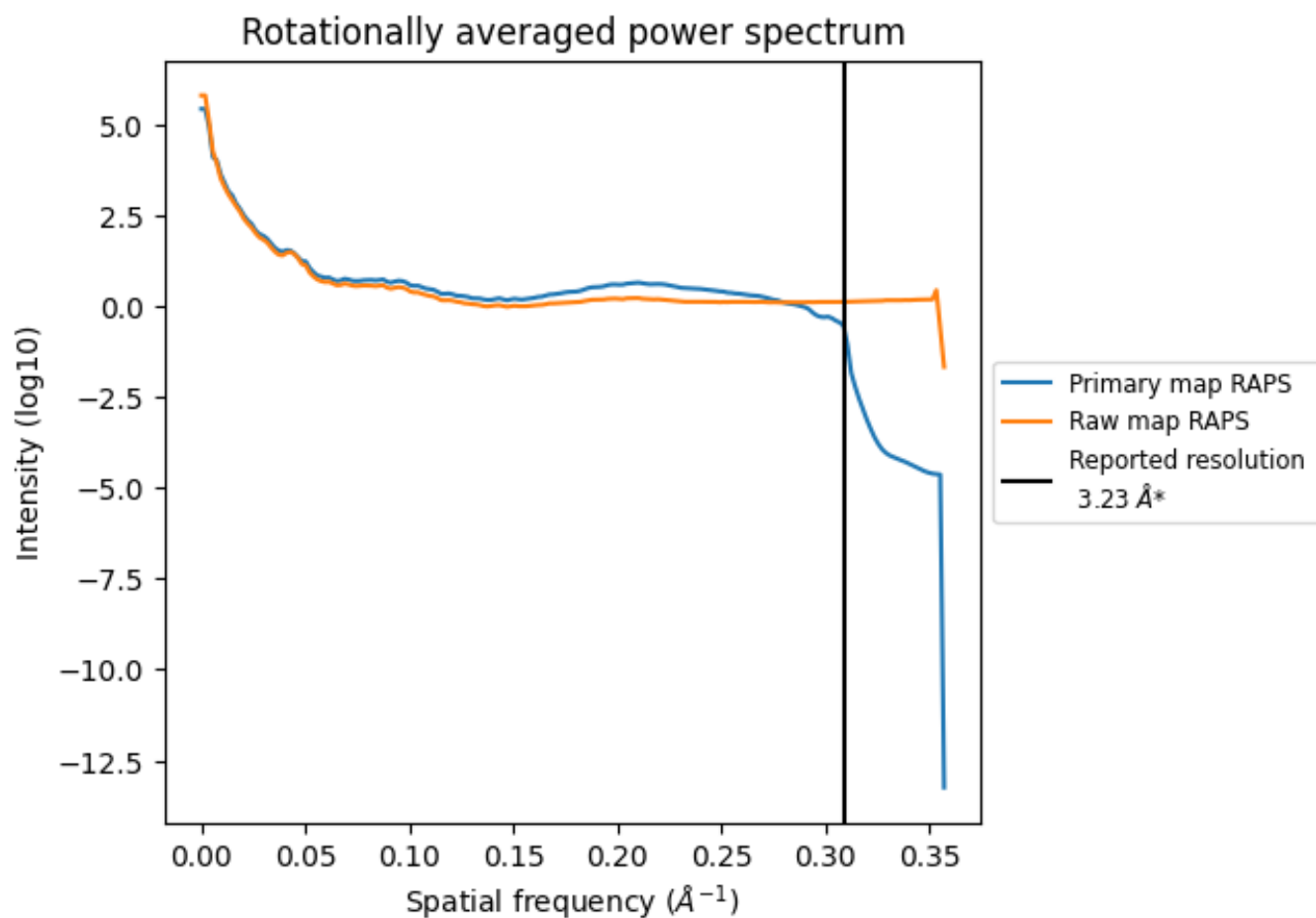

*Reported resolution corresponds to spatial frequency of 0.310 Å⁻¹

8 Fourier-Shell correlation [i](#)

Fourier-Shell Correlation (FSC) is the most commonly used method to estimate the resolution of single-particle and subtomogram-averaged maps. The shape of the curve depends on the imposed symmetry, mask and whether or not the two 3D reconstructions used were processed from a common reference. The reported resolution is shown as a black line. A curve is displayed for the half-bit criterion in addition to lines showing the 0.143 gold standard cut-off and 0.5 cut-off.

8.1 FSC [i](#)

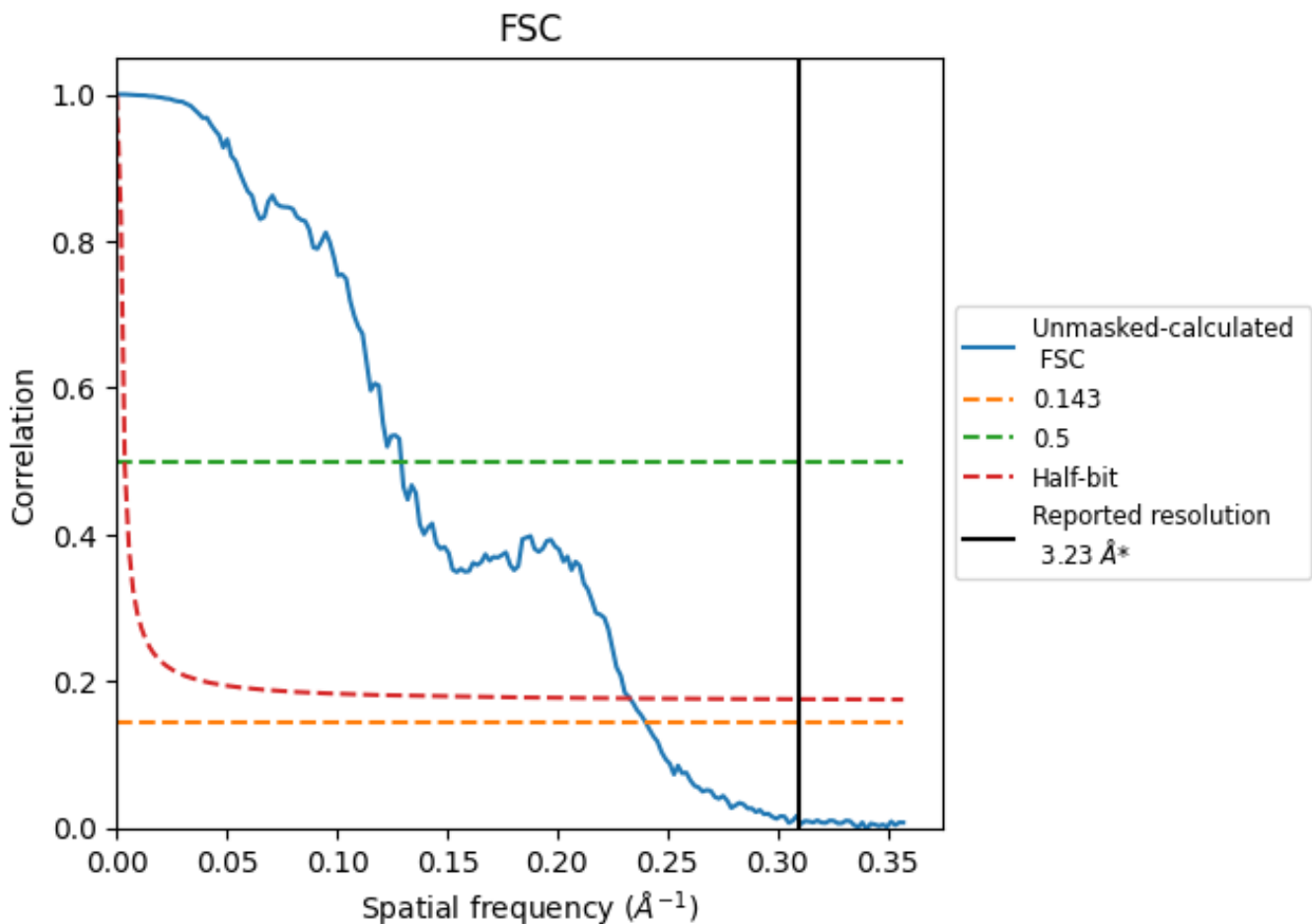

*Reported resolution corresponds to spatial frequency of 0.310 Å⁻¹

8.2 Resolution estimates [i](#)

Resolution estimate (Å)	Estimation criterion (FSC cut-off)		
	0.143	0.5	Half-bit
Reported by author	3.23	-	-
Author-provided FSC curve	-	-	-
Unmasked-calculated*	4.16	7.74	4.29

*Resolution estimate based on FSC curve calculated by comparison of deposited half-maps. The value from deposited half-maps intersecting FSC 0.143 CUT-OFF 4.16 differs from the reported value 3.23 by more than 10 %

9 Map-model fit [i](#)

This section contains information regarding the fit between EMDB map EMD-43127 and PDB model 8VBX. Per-residue inclusion information can be found in section 3 on page 6.

9.1 Map-model overlay [i](#)

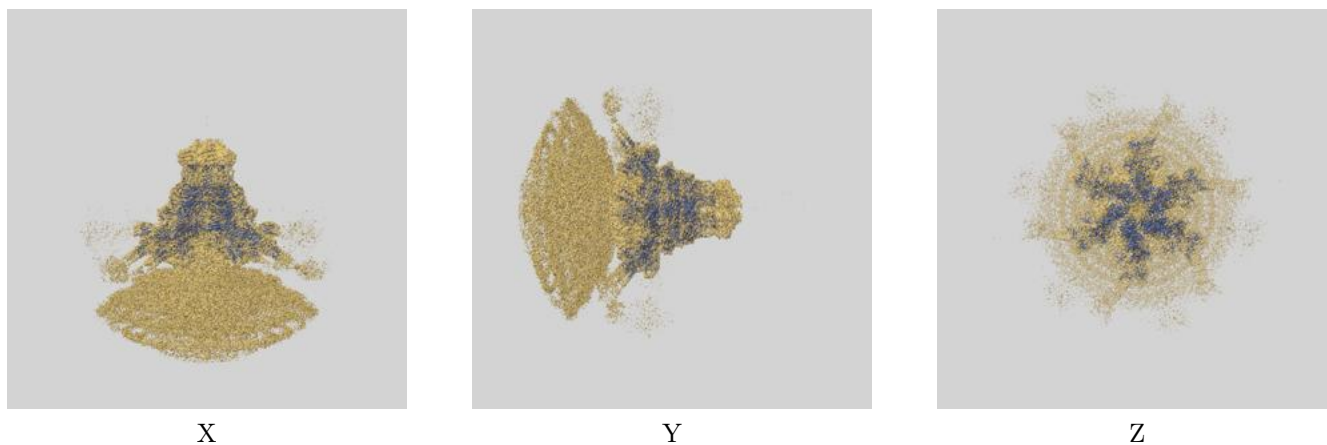

The images above show the 3D surface view of the map at the recommended contour level 0.24 at 50% transparency in yellow overlaid with a ribbon representation of the model coloured in blue. These images allow for the visual assessment of the quality of fit between the atomic model and the map.

9.2 Q-score mapped to coordinate model [i](#)

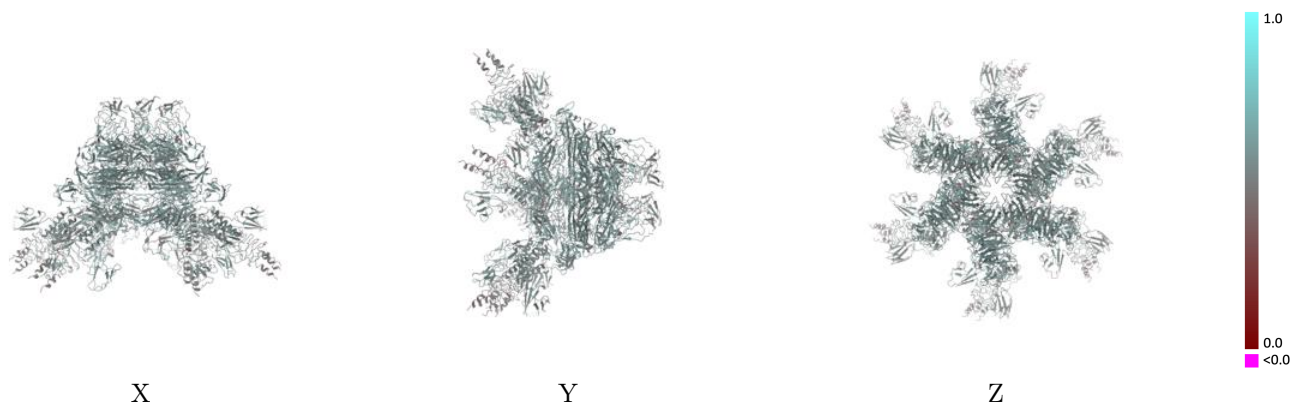

The images above show the model with each residue coloured according to its Q-score. This shows their resolvability in the map with higher Q-score values reflecting better resolvability. Please note: Q-score is calculating the resolvability of atoms, and thus high values are only expected at resolutions at which atoms can be resolved. Low Q-score values may therefore be expected for many entries.

9.3 Atom inclusion mapped to coordinate model [i](#)

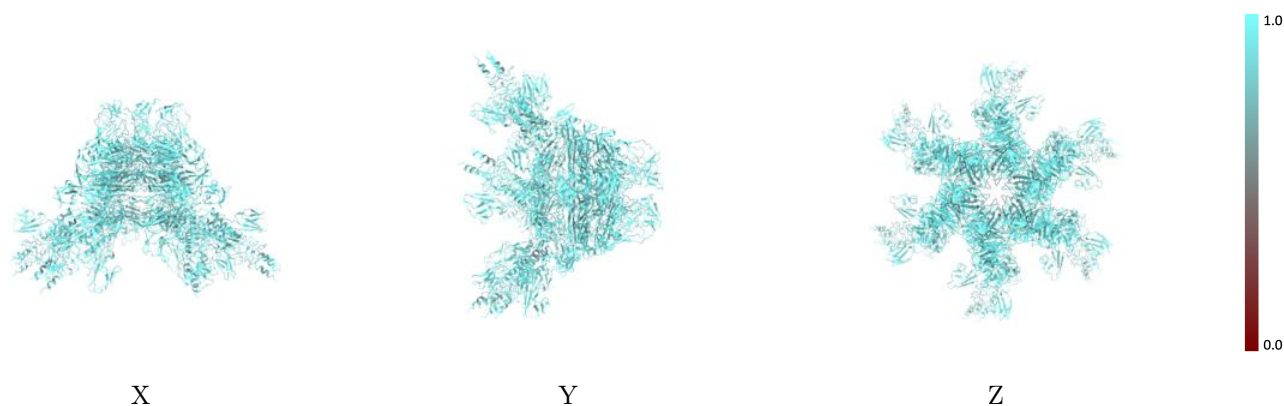

The images above show the model with each residue coloured according to its atom inclusion. This shows to what extent they are inside the map at the recommended contour level (0.24).



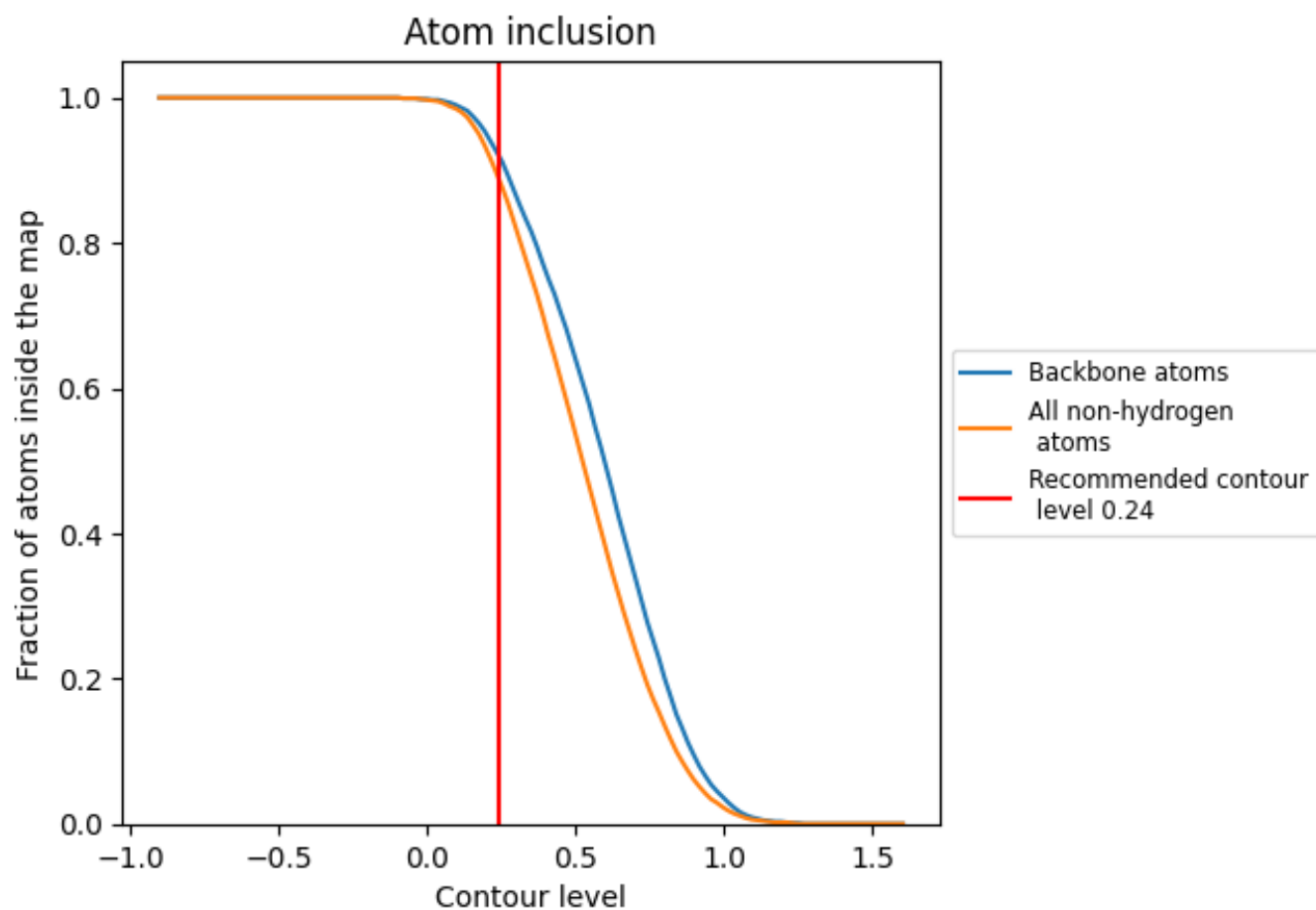















































9.4 Atom inclusion [i](#)



At the recommended contour level, 92% of all backbone atoms, 89% of all non-hydrogen atoms, are inside the map.

9.5 Map-model fit summary

The table lists the average atom inclusion at the recommended contour level (0.24) and Q-score for the entire model and for each chain.

Chain	Atom inclusion	Q-score
All	 0.8900	 0.5350
A	 0.9170	 0.5550
B	 0.9140	 0.5500
C	 0.9170	 0.5510
D	 0.9170	 0.5540
E	 0.9140	 0.5490
F	 0.9170	 0.5510
G	 0.8330	 0.5050
H	 0.8330	 0.5060
I	 0.8420	 0.5090
J	 0.8330	 0.5040
K	 0.8330	 0.5050
L	 0.8410	 0.5100
M	 0.8570	 0.5000
N	 0.8600	 0.5020
O	 0.8670	 0.5050
P	 0.8580	 0.5000
Q	 0.8600	 0.5000
R	 0.8660	 0.5030
S	 0.8630	 0.5260
T	 0.8570	 0.5260
U	 0.8590	 0.5250
V	 0.8630	 0.5220
W	 0.8570	 0.5230
X	 0.8590	 0.5260

