



Full wwPDB EM Validation Report ⓘ

Feb 26, 2024 – 07:15 PM EST

PDB ID : 6VKT
EMDB ID : EMD-21229
Title : Cryo-electron microscopy structures of a gonococcal multidrug efflux pump illuminate a mechanism of erythromycin drug recognition
Authors : Lyu, M.; Moseng, M.A.
Deposited on : 2020-01-22
Resolution : 2.72 Å(reported)

This is a Full wwPDB EM Validation Report for a publicly released PDB entry.

We welcome your comments at validation@mail.wwpdb.org

A user guide is available at

<https://www.wwpdb.org/validation/2017/EMValidationReportHelp>

with specific help available everywhere you see the ⓘ symbol.

The types of validation reports are described at

<http://www.wwpdb.org/validation/2017/FAQs#types>.

The following versions of software and data (see [references ⓘ](#)) were used in the production of this report:

EMDB validation analysis : 0.0.1.dev70
Mogul : 1.8.5 (274361), CSD as541be (2020)
MolProbity : 4.02b-467
buster-report : 1.1.7 (2018)
Percentile statistics : 20191225.v01 (using entries in the PDB archive December 25th 2019)
MapQ : 1.9.13
Ideal geometry (proteins) : Engh & Huber (2001)
Ideal geometry (DNA, RNA) : Parkinson et al. (1996)
Validation Pipeline (wwPDB-VP) : 2.36

1 Overall quality at a glance

The following experimental techniques were used to determine the structure:

ELECTRON MICROSCOPY

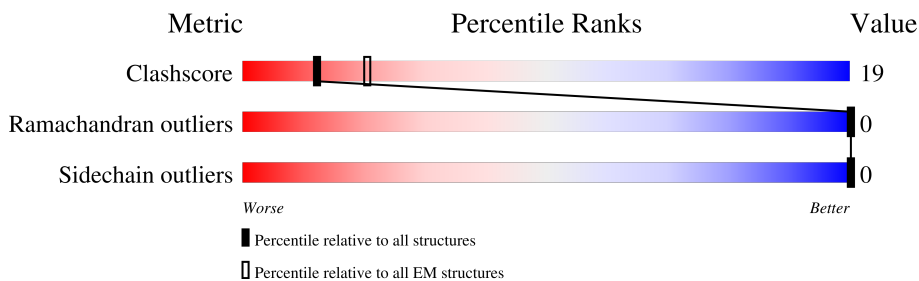

The reported resolution of this entry is 2.72 Å.

Percentile scores (ranging between 0-100) for global validation metrics of the entry are shown in the following graphic. The table shows the number of entries on which the scores are based.



Metric	Whole archive (#Entries)	EM structures (#Entries)
Clashscore	158937	4297
Ramachandran outliers	154571	4023
Sidechain outliers	154315	3826

The table below summarises the geometric issues observed across the polymeric chains and their fit to the map. The red, orange, yellow and green segments of the bar indicate the fraction of residues that contain outliers for ≥ 3 , 2, 1 and 0 types of geometric quality criteria respectively. A grey segment represents the fraction of residues that are not modelled. The numeric value for each fraction is indicated below the corresponding segment, with a dot representing fractions $\leq 5\%$. The upper red bar (where present) indicates the fraction of residues that have poor fit to the EM map (all-atom inclusion $< 40\%$). The numeric value is given above the bar.

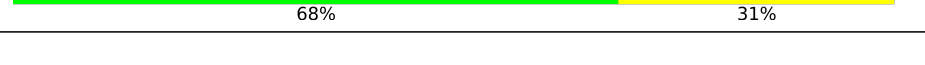
Mol	Chain	Length	Quality of chain
1	A	1046	
1	B	1046	
1	C	1046	

The following table lists non-polymeric compounds, carbohydrate monomers and non-standard residues in protein, DNA, RNA chains that are outliers for geometric or electron-density-fit criteria:

Mol	Type	Chain	Res	Chirality	Geometry	Clashes	Electron density
2	PTY	C	1106	-	-	X	-
3	ERY	B	1101	-	-	X	-

2 Entry composition i

There are 3 unique types of molecules in this entry. The entry contains 24331 atoms, of which 0 are hydrogens and 0 are deuteriums.

In the tables below, the AltConf column contains the number of residues with at least one atom in alternate conformation and the Trace column contains the number of residues modelled with at most 2 atoms.

- Molecule 1 is a protein called Efflux pump membrane transporter.

Mol	Chain	Residues	Atoms					AltConf	Trace
			Total	C	N	O	S		
1	A	1037	7761	4977	1288	1451	45	0	0
1	B	1043	7813	5010	1299	1459	45	0	0
1	C	1042	7806	5006	1298	1457	45	0	0

There are 66 discrepancies between the modelled and reference sequences:

Chain	Residue	Modelled	Actual	Comment	Reference
A	738	VAL	ILE	conflict	UNP A0A4T9VBR9
A	774	GLY	GLU	conflict	UNP A0A4T9VBR9
A	791	SER	LYS	conflict	UNP A0A4T9VBR9
A	794	ILE	VAL	conflict	UNP A0A4T9VBR9
A	800	SER	THR	conflict	UNP A0A4T9VBR9
A	807	GLN	GLU	conflict	UNP A0A4T9VBR9
A	808	MET	ASN	conflict	UNP A0A4T9VBR9
A	821	ALA	SER	conflict	UNP A0A4T9VBR9
A	823	GLU	LYS	conflict	UNP A0A4T9VBR9
A	826	GLY	ALA	conflict	UNP A0A4T9VBR9
A	839	GLU	ALA	conflict	UNP A0A4T9VBR9
A	850	SER	GLY	conflict	UNP A0A4T9VBR9
A	854	LEU	PHE	conflict	UNP A0A4T9VBR9
A	871	ILE	LEU	conflict	UNP A0A4T9VBR9
A	872	ALA	ILE	conflict	UNP A0A4T9VBR9
A	875	ALA	GLY	conflict	UNP A0A4T9VBR9
A	878	ALA	VAL	conflict	UNP A0A4T9VBR9
A	879	VAL	ALA	conflict	UNP A0A4T9VBR9
A	899	LEU	ILE	conflict	UNP A0A4T9VBR9
A	902	MET	ILE	conflict	UNP A0A4T9VBR9
A	907	ALA	ILE	conflict	UNP A0A4T9VBR9
A	1000	GLY	ALA	conflict	UNP A0A4T9VBR9
B	738	VAL	ILE	conflict	UNP A0A4T9VBR9
B	774	GLY	GLU	conflict	UNP A0A4T9VBR9

Continued on next page...

Continued from previous page...

Chain	Residue	Modelled	Actual	Comment	Reference
B	791	SER	LYS	conflict	UNP A0A4T9VBR9
B	794	ILE	VAL	conflict	UNP A0A4T9VBR9
B	800	SER	THR	conflict	UNP A0A4T9VBR9
B	807	GLN	GLU	conflict	UNP A0A4T9VBR9
B	808	MET	ASN	conflict	UNP A0A4T9VBR9
B	821	ALA	SER	conflict	UNP A0A4T9VBR9
B	823	GLU	LYS	conflict	UNP A0A4T9VBR9
B	826	GLY	ALA	conflict	UNP A0A4T9VBR9
B	839	GLU	ALA	conflict	UNP A0A4T9VBR9
B	850	SER	GLY	conflict	UNP A0A4T9VBR9
B	854	LEU	PHE	conflict	UNP A0A4T9VBR9
B	871	ILE	LEU	conflict	UNP A0A4T9VBR9
B	872	ALA	ILE	conflict	UNP A0A4T9VBR9
B	875	ALA	GLY	conflict	UNP A0A4T9VBR9
B	878	ALA	VAL	conflict	UNP A0A4T9VBR9
B	879	VAL	ALA	conflict	UNP A0A4T9VBR9
B	899	LEU	ILE	conflict	UNP A0A4T9VBR9
B	902	MET	ILE	conflict	UNP A0A4T9VBR9
B	907	ALA	ILE	conflict	UNP A0A4T9VBR9
B	1000	GLY	ALA	conflict	UNP A0A4T9VBR9
C	738	VAL	ILE	conflict	UNP A0A4T9VBR9
C	774	GLY	GLU	conflict	UNP A0A4T9VBR9
C	791	SER	LYS	conflict	UNP A0A4T9VBR9
C	794	ILE	VAL	conflict	UNP A0A4T9VBR9
C	800	SER	THR	conflict	UNP A0A4T9VBR9
C	807	GLN	GLU	conflict	UNP A0A4T9VBR9
C	808	MET	ASN	conflict	UNP A0A4T9VBR9
C	821	ALA	SER	conflict	UNP A0A4T9VBR9
C	823	GLU	LYS	conflict	UNP A0A4T9VBR9
C	826	GLY	ALA	conflict	UNP A0A4T9VBR9
C	839	GLU	ALA	conflict	UNP A0A4T9VBR9
C	850	SER	GLY	conflict	UNP A0A4T9VBR9
C	854	LEU	PHE	conflict	UNP A0A4T9VBR9
C	871	ILE	LEU	conflict	UNP A0A4T9VBR9
C	872	ALA	ILE	conflict	UNP A0A4T9VBR9
C	875	ALA	GLY	conflict	UNP A0A4T9VBR9
C	878	ALA	VAL	conflict	UNP A0A4T9VBR9
C	879	VAL	ALA	conflict	UNP A0A4T9VBR9
C	899	LEU	ILE	conflict	UNP A0A4T9VBR9
C	902	MET	ILE	conflict	UNP A0A4T9VBR9
C	907	ALA	ILE	conflict	UNP A0A4T9VBR9
C	1000	GLY	ALA	conflict	UNP A0A4T9VBR9

- Molecule 2 is PHOSPHATIDYLETHANOLAMINE (three-letter code: PTY) (formula: $C_{40}H_{80}NO_8P$).

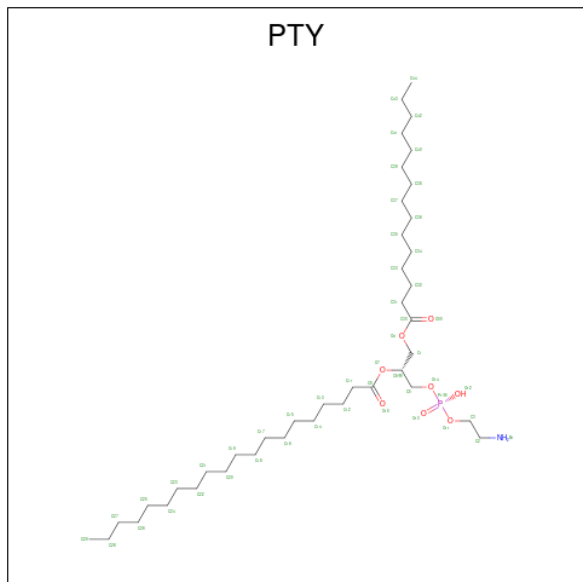

Mol	Chain	Residues	Atoms					AltConf
			Total	C	N	O	P	
2	A	1	48	38	1	8	1	0
2	A	1	45	35	1	8	1	0
2	A	1	45	35	1	8	1	0
2	A	1	41	31	1	8	1	0
2	A	1	44	34	1	8	1	0
2	A	1	41	31	1	8	1	0
2	B	1	37	27	1	8	1	0
2	B	1	36	26	1	8	1	0
2	B	1	41	31	1	8	1	0
2	B	1	44	34	1	8	1	0
2	B	1	35	25	1	8	1	0
2	B	1	50	40	1	8	1	0

Continued on next page...

Continued from previous page...

Mol	Chain	Residues	Atoms					AltConf
2	B	1	Total	C	N	O	P	0
			35	25	1	8	1	
2	B	1	Total	C	N	O	P	0
			44	34	1	8	1	
2	C	1	Total	C	N	O	P	0
			46	36	1	8	1	
2	C	1	Total	C	N	O	P	0
			41	31	1	8	1	
2	C	1	Total	C	N	O	P	0
			41	31	1	8	1	
2	C	1	Total	C	N	O	P	0
			32	22	1	8	1	
2	C	1	Total	C	N	O	P	0
			35	25	1	8	1	
2	C	1	Total	C	O			0
			38	34	4			
2	C	1	Total	C	N	O	P	0
			50	40	1	8	1	
2	C	1	Total	C	O			0
			16	14	2			
2	C	1	Total	C	O			0
			15	13	2			

- Molecule 3 is ERYTHROMYCIN A (three-letter code: ERY) (formula: $C_{37}H_{67}NO_{13}$) (labeled as "Ligand of Interest" by depositor).

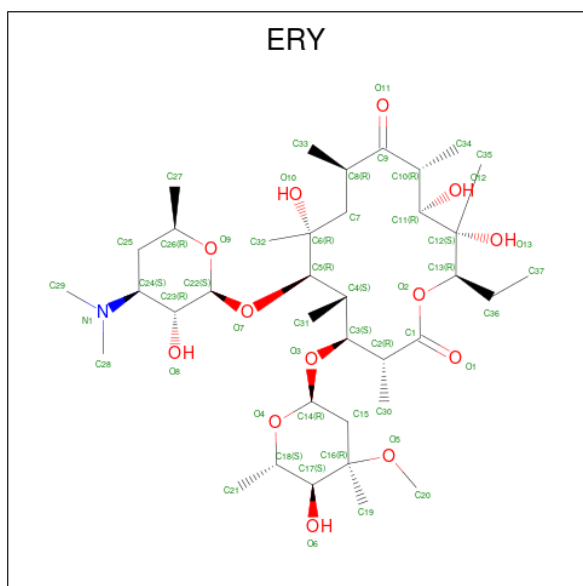

Mol	Chain	Residues	Atoms				AltConf
			Total	C	N	O	
3	B	1	51	37	1	13	0

3 Residue-property plots

These plots are drawn for all protein, RNA, DNA and oligosaccharide chains in the entry. The first graphic for a chain summarises the proportions of the various outlier classes displayed in the second graphic. The second graphic shows the sequence view annotated by issues in geometry and atom inclusion in map density. Residues are color-coded according to the number of geometric quality criteria for which they contain at least one outlier: green = 0, yellow = 1, orange = 2 and red = 3 or more. A red diamond above a residue indicates a poor fit to the EM map for this residue (all-atom inclusion < 40%). Stretches of 2 or more consecutive residues without any outlier are shown as a green connector. Residues present in the sample, but not in the model, are shown in grey.

- Molecule 1: Efflux pump membrane transporter

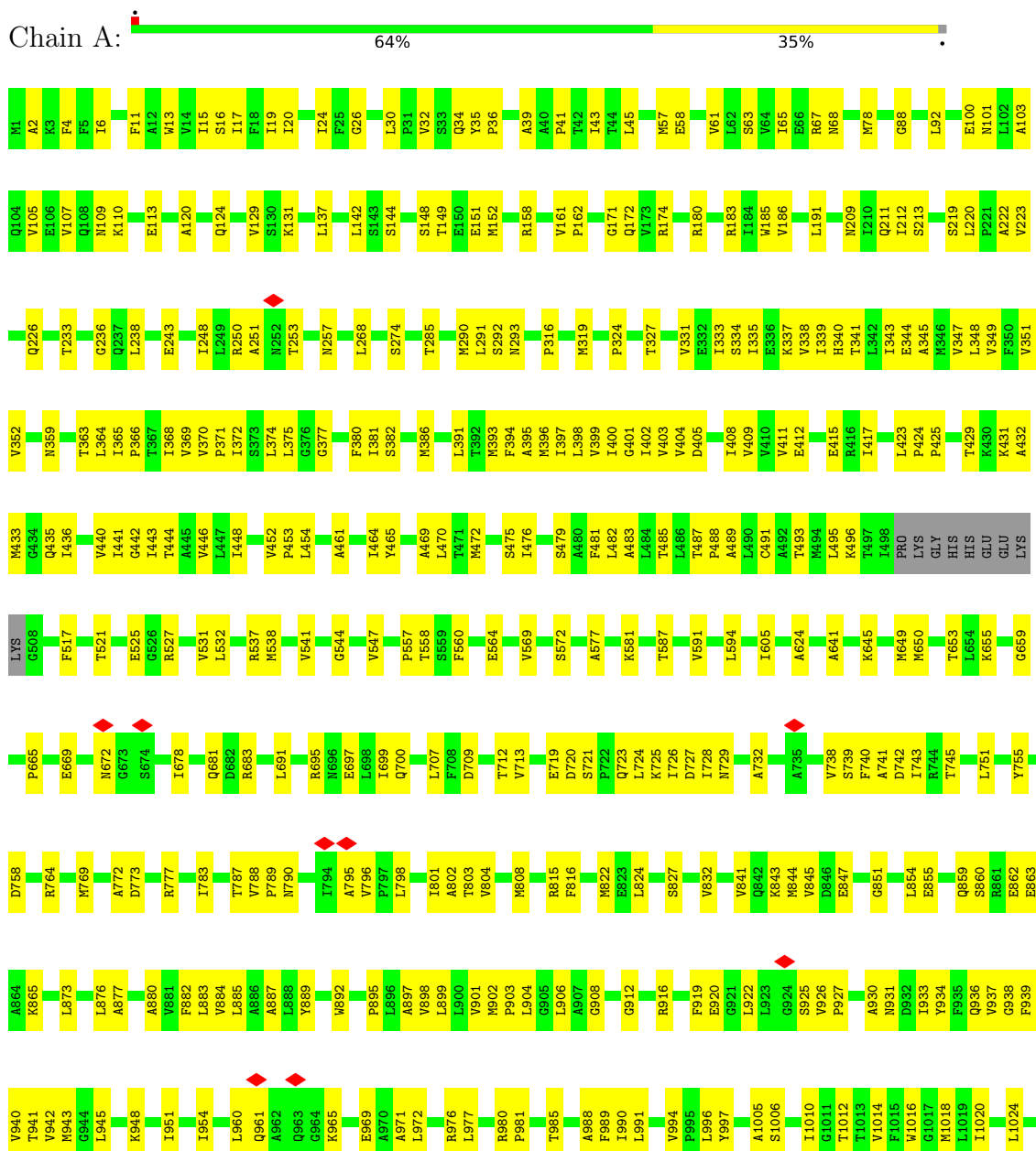

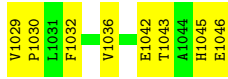

- Molecule 1: Efflux pump membrane transporter

Chain B:

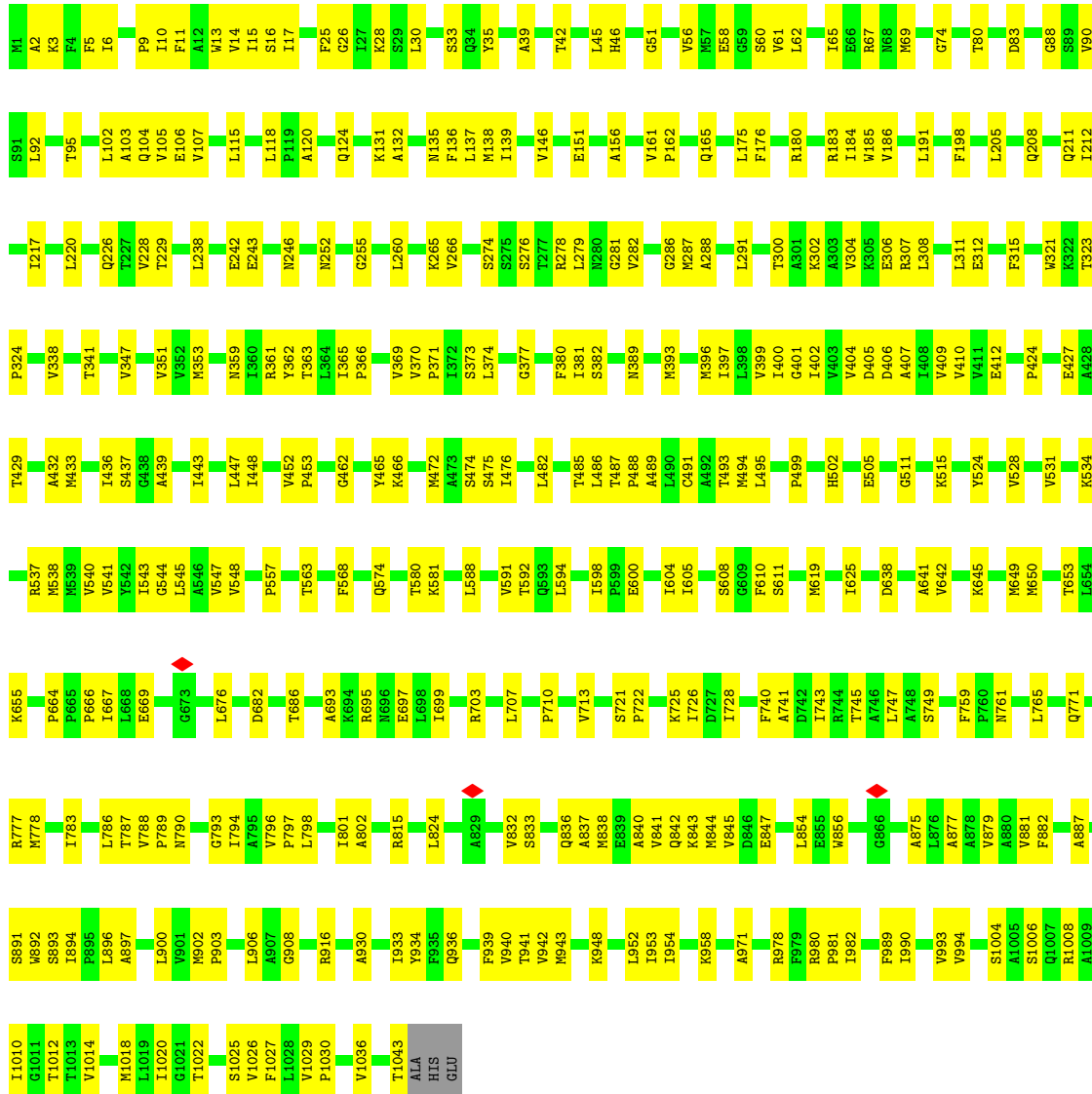

- Molecule 1: Efflux pump membrane transporter

Chain C:

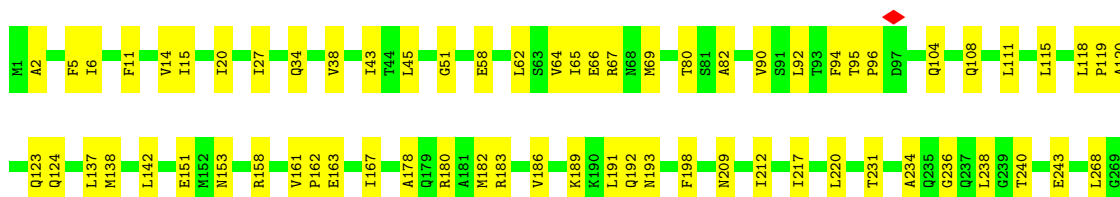

V1029	G938	L724	M618	P488	F394	M270
P1030	A837	R730	M619	M494	A395	E271
Y1033	E838	A620	A620	E504	M396	D272
K1041	A840	A741	F623	E505	I397	Y273
E1042	R842	R744	A624	K506	L398	S274
THR	K843	T745	I625	G511	V399	T285
ALA	M844	A748	R632	D405	V403	L291
GLU	D846	S749	K515	D406	V404	L291
	E847	D846	S637	A407	D406	M298
	L854	S752	D638	V408	A407	K302
	E855	S753	A641	V409	V409	E306
	M856	D758	V642	V410	V410	R307
	W856	M761	K645	V411	V411	L308
	Q961	M761	M650	N412	N412	M321
	K965	R764	M650	V414	V414	M321
	A971	V768	T653	M433	M433	P324
	L972	M769	L654	I436	I436	K329
	E973	F882	L654	I436	I436	K329
	A974	V770	M660	V440	V440	F330
	A975	Q771	I660	I441	I441	V331
	R976	A772	A681	G442	G442	E332
	R980	D773	V662	I543	I543	I333
	N984	G774	P664	T444	T444	I335
	F989	M778	I667	A445	A445	E336
	I990	Q779	L668	V446	V446	K337
	L991	P780	E669	L447	L447	V338
	G992	L784	L676	V452	V452	F350
	V994	T787	S677	P453	P453	F350
	P995	V788	I678	L454	L454	Y354
	L996	P789	M679	A455	A455	I355
	Y997	A795	L680	A460	A460	F356
	A1005	V796	Q681	Q461	Q461	L357
	S1006	M901	T686	G462	G462	Q358
	Q1007	P902	A690	N463	N463	N359
	T1010	P903	R695	I464	I464	I360
	G1011	G908	L698	Y465	Y465	R361
	T1012	R916	L698	K466	K466	T363
	T1013	E920	K701	Q467	Q467	L364
	V1014	L923	L707	A469	A469	I365
	F1015	F929	F708	L470	L470	P366
	M1018	A930	M822	T471	T471	Y362
	L1019	A930	B823	M472	M472	T367
	I1020	A930	F708	S475	S475	V370
	G1021	A930	L588	I476	I476	P371
	T1022	I933	S711	A483	A483	I381
	V1026	Y934	T712	L484	L484	M386
		F935	M822	T485	T485	L391
		Q936	B823	L486	L486	T392
		V937	S827	T487	T487	M393
			P828	L487	L487	
			A829	T488	T488	
			W832	L489	L489	
			E719	T490	T490	
			E719	L491	L491	
			T834	T492	T492	
				L493	L493	
				T494	T494	
				L495	L495	
				T496	T496	
				L497	L497	
				T498	T498	
				L499	L499	
				T500	T500	
				L501	L501	
				T502	T502	
				L503	L503	
				T504	T504	
				L505	L505	
				T506	T506	
				L507	L507	
				T508	T508	
				L509	L509	
				T510	T510	
				L511	L511	
				T512	T512	
				L513	L513	
				T514	T514	
				L515	L515	
				T516	T516	
				L517	L517	
				T518	T518	
				L519	L519	
				T520	T520	
				L521	L521	
				T522	T522	
				L523	L523	
				T524	T524	
				L525	L525	
				T526	T526	
				L527	L527	
				T528	T528	
				L529	L529	
				T530	T530	
				L531	L531	
				T532	T532	
				L533	L533	
				T534	T534	
				L535	L535	
				T536	T536	
				L537	L537	
				T538	T538	
				L539	L539	
				T540	T540	
				L541	L541	
				T542	T542	
				L543	L543	
				T544	T544	
				L545	L545	
				T546	T546	
				L547	L547	
				T548	T548	
				L549	L549	
				T550	T550	
				L551	L551	
				T552	T552	
				L553	L553	
				T554	T554	
				L555	L555	
				T556	T556	
				L557	L557	
				T558	T558	
				L559	L559	
				T560	T560	
				L561	L561	
				T562	T562	
				L563	L563	
				T564	T564	
				L565	L565	
				T566	T566	
				L567	L567	
				T568	T568	
				L569	L569	
				T570	T570	
				L571	L571	
				T572	T572	
				L573	L573	
				T574	T574	
				L575	L575	
				T576	T576	
				L577	L577	
				T578	T578	
				L579	L579	
				T580	T580	
				L581	L581	
				T582	T582	
				L583	L583	
				T584	T584	
				L585	L585	
				T586	T586	
				L587	L587	
				T588	T588	
				L589	L589	
				T590	T590	
				L591	L591	
				T592	T592	
				L593	L593	
				T594	T594	
				L595	L595	
				T596	T596	
				L597	L597	
				T598	T598	
				L599	L599	
				T600	T600	

4 Experimental information

Property	Value	Source
EM reconstruction method	SINGLE PARTICLE	Depositor
Imposed symmetry	POINT, Not provided	
Number of particles used	1507208	Depositor
Resolution determination method	FSC 0.143 CUT-OFF	Depositor
CTF correction method	NONE	Depositor
Microscope	FEI TITAN KRIOS	Depositor
Voltage (kV)	300	Depositor
Electron dose ($e^-/\text{\AA}^2$)	40	Depositor
Minimum defocus (nm)	Not provided	
Maximum defocus (nm)	Not provided	
Magnification	Not provided	
Image detector	GATAN K2 SUMMIT (4k x 4k)	Depositor
Maximum map value	45.425	Depositor
Minimum map value	-21.501	Depositor
Average map value	0.000	Depositor
Map value standard deviation	1.000	Depositor
Recommended contour level	4.0	Depositor
Map size (\AA)	378.0, 378.0, 378.0	wwPDB
Map dimensions	350, 350, 350	wwPDB
Map angles ($^\circ$)	90.0, 90.0, 90.0	wwPDB
Pixel spacing (\AA)	1.08, 1.08, 1.08	Depositor

5 Model quality

5.1 Standard geometry

Bond lengths and bond angles in the following residue types are not validated in this section: ERY, PTY

The Z score for a bond length (or angle) is the number of standard deviations the observed value is removed from the expected value. A bond length (or angle) with $|Z| > 5$ is considered an outlier worth inspection. RMSZ is the root-mean-square of all Z scores of the bond lengths (or angles).

Mol	Chain	Bond lengths		Bond angles	
		RMSZ	# Z >5	RMSZ	# Z >5
1	A	0.25	0/7900	0.41	0/10719
1	B	0.25	0/7955	0.40	0/10792
1	C	0.25	0/7948	0.40	0/10782
All	All	0.25	0/23803	0.41	0/32293

Chiral center outliers are detected by calculating the chiral volume of a chiral center and verifying if the center is modelled as a planar moiety or with the opposite hand. A planarity outlier is detected by checking planarity of atoms in a peptide group, atoms in a mainchain group or atoms of a sidechain that are expected to be planar.

Mol	Chain	#Chirality outliers	#Planarity outliers
1	A	0	1
1	B	0	1
1	C	0	1
All	All	0	3

There are no bond length outliers.

There are no bond angle outliers.

There are no chirality outliers.

All (3) planarity outliers are listed below:

Mol	Chain	Res	Type	Group
1	A	916	ARG	Sidechain
1	B	67	ARG	Sidechain
1	C	744	ARG	Sidechain

5.2 Too-close contacts [i](#)

In the following table, the Non-H and H(model) columns list the number of non-hydrogen atoms and hydrogen atoms in the chain respectively. The H(added) column lists the number of hydrogen atoms added and optimized by MolProbity. The Clashes column lists the number of clashes within the asymmetric unit, whereas Symm-Clashes lists symmetry-related clashes.

Mol	Chain	Non-H	H(model)	H(added)	Clashes	Symm-Clashes
1	A	7761	0	7927	324	0
1	B	7813	0	7986	297	0
1	C	7806	0	7979	259	0
2	A	264	0	378	36	0
2	B	322	0	440	45	0
2	C	314	0	441	46	0
3	B	51	0	67	41	0
All	All	24331	0	25218	945	0

The all-atom clashscore is defined as the number of clashes found per 1000 atoms (including hydrogen atoms). The all-atom clashscore for this structure is 19.

All (945) close contacts within the same asymmetric unit are listed below, sorted by their clash magnitude.

Atom-1	Atom-2	Interatomic distance (Å)	Clash overlap (Å)
1:A:961:GLN:HG3	1:A:1046:GLU:OE2	1.33	1.26
2:C:1101:PTY:HC11	2:C:1106:PTY:C1	1.71	1.18
2:C:1101:PTY:HC11	2:C:1106:PTY:HC11	1.24	1.14
1:B:176:PHE:CG	3:B:1101:ERY:H26	1.85	1.11
1:B:176:PHE:CD2	3:B:1101:ERY:H26	1.85	1.11
1:A:1043:THR:HG21	2:A:1106:PTY:N1	1.69	1.08
1:B:136:PHE:CD2	3:B:1101:ERY:H373	1.90	1.06
2:C:1101:PTY:HC51	2:C:1106:PTY:HC6	1.08	1.04
1:B:176:PHE:HE1	3:B:1101:ERY:H213	1.21	1.02
2:A:1102:PTY:HC51	2:A:1102:PTY:HC32	1.37	1.02
3:B:1101:ERY:H321	3:B:1101:ERY:H333	1.39	1.00
1:C:443:ILE:HG23	1:C:948:LYS:HG3	1.46	0.98
2:C:1101:PTY:O13	2:C:1106:PTY:O10	1.82	0.97
2:B:1106:PTY:C31	2:C:1106:PTY:H332	1.95	0.96
1:B:176:PHE:CE1	3:B:1101:ERY:H213	2.01	0.95
1:A:30:LEU:O	2:A:1105:PTY:HC22	1.66	0.95
1:C:405:ASP:OD2	1:C:948:LYS:HE2	1.67	0.94
1:B:443:ILE:HD13	1:B:948:LYS:HG3	1.49	0.93
1:A:1042:GLU:CG	1:A:1043:THR:H	1.78	0.93
1:A:324:PRO:HG2	1:A:605:ILE:HD11	1.47	0.93

Continued on next page...

Continued from previous page...

Atom-1	Atom-2	Interatomic distance (Å)	Clash overlap (Å)
1:A:374:LEU:HD11	1:A:400:ILE:HD11	1.48	0.93
1:A:408:ILE:HD11	1:A:985:THR:HG22	1.49	0.92
1:C:577:ALA:HB2	1:C:719:GLU:HG3	1.49	0.92
1:B:568:PHE:CE2	3:B:1101:ERY:H341	2.05	0.92
2:C:1101:PTY:H321	2:C:1101:PTY:HC12	1.52	0.91
2:C:1101:PTY:HC51	2:C:1106:PTY:C6	2.00	0.90
1:B:28:LYS:CG	2:B:1108:PTY:HC21	2.02	0.89
1:C:324:PRO:HG2	1:C:605:ILE:HD11	1.55	0.89
1:C:894:ILE:HD11	1:C:958:LYS:HD2	1.53	0.89
2:C:1101:PTY:C5	2:C:1106:PTY:HC6	2.00	0.89
1:B:534:LYS:HD2	1:B:537:ARG:HD2	1.55	0.87
1:B:28:LYS:HG3	2:B:1108:PTY:HC21	1.57	0.86
1:B:220:LEU:HD11	1:C:581:LYS:HD2	1.56	0.86
1:A:882:PHE:HB2	1:A:899:LEU:HD11	1.56	0.85
1:B:568:PHE:CE2	3:B:1101:ERY:C34	2.59	0.85
2:C:1101:PTY:H312	2:C:1107:PTY:O10	1.76	0.85
1:A:366:PRO:HA	1:A:369:VAL:HG22	1.55	0.85
1:A:742:ASP:HB3	1:A:789:PRO:HD2	1.59	0.84
1:C:845:VAL:HG21	1:C:854:LEU:HD12	1.59	0.84
1:C:787:THR:HG22	1:C:797:PRO:HA	1.59	0.83
1:A:248:ILE:HG21	1:A:251:ALA:HB2	1.61	0.82
1:A:398:LEU:HD13	1:A:941:THR:HG21	1.60	0.82
2:A:1101:PTY:H291	2:C:1108:PTY:C2	2.11	0.81
2:C:1101:PTY:C1	2:C:1106:PTY:HC11	2.07	0.81
2:A:1103:PTY:HC31	2:A:1104:PTY:N1	1.95	0.81
1:B:176:PHE:CE1	3:B:1101:ERY:C21	2.63	0.81
1:A:443:ILE:HG23	1:A:948:LYS:HG2	1.62	0.81
1:B:136:PHE:HD2	3:B:1101:ERY:H373	1.41	0.81
1:C:443:ILE:HG23	1:C:948:LYS:CG	2.11	0.80
1:B:176:PHE:CD2	3:B:1101:ERY:C26	2.65	0.80
3:B:1101:ERY:H321	3:B:1101:ERY:C33	2.11	0.80
1:B:25:PHE:HD1	2:B:1107:PTY:O10	1.64	0.80
2:C:1105:PTY:HC32	2:C:1109:PTY:H111	1.62	0.79
1:C:391:LEU:HD13	1:C:464:ILE:HG23	1.65	0.78
1:A:417:ILE:HG21	1:A:431:LYS:HE3	1.64	0.78
1:B:499:PRO:HG2	1:B:502:HIS:HB2	1.65	0.78
2:C:1105:PTY:HC32	2:C:1109:PTY:C11	2.13	0.78
1:A:1042:GLU:CG	1:A:1043:THR:N	2.47	0.78
2:C:1105:PTY:HC52	2:C:1105:PTY:HC31	1.64	0.78
1:A:220:LEU:HD23	1:B:274:SER:HA	1.66	0.78
2:B:1106:PTY:H311	2:C:1106:PTY:H332	1.63	0.78

Continued on next page...

Continued from previous page...

Atom-1	Atom-2	Interatomic distance (Å)	Clash overlap (Å)
1:A:961:GLN:CG	1:A:1046:GLU:OE2	2.27	0.77
1:A:1043:THR:CG2	2:A:1106:PTY:N1	2.48	0.77
1:B:726:ILE:HD11	1:B:783:ILE:HD12	1.67	0.77
1:C:564:GLU:OE2	1:C:1005:ALA:HB3	1.85	0.76
1:B:897:ALA:HB2	1:B:1036:VAL:HG21	1.67	0.76
1:A:965:LYS:HB3	1:A:969:GLU:HB2	1.66	0.76
2:C:1101:PTY:HC12	2:C:1101:PTY:C32	2.14	0.76
1:A:1042:GLU:HG2	1:A:1043:THR:H	1.51	0.76
2:B:1106:PTY:H312	2:C:1106:PTY:H332	1.68	0.76
2:B:1103:PTY:O30	2:B:1103:PTY:HC21	1.86	0.75
3:B:1101:ERY:O1	3:B:1101:ERY:H4	1.84	0.75
1:B:137:LEU:HG	1:B:138:MET:HG3	1.68	0.75
1:A:408:ILE:HA	1:A:411:VAL:HG12	1.65	0.74
1:B:45:LEU:HD12	1:B:90:VAL:HB	1.69	0.74
1:B:176:PHE:HB3	3:B:1101:ERY:H252	1.69	0.74
2:B:1103:PTY:H322	2:B:1103:PTY:HC11	1.68	0.74
1:C:398:LEU:HD11	1:C:1010:ILE:HD11	1.70	0.74
1:A:976:ARG:NH1	1:A:977:LEU:HG	2.03	0.74
1:A:391:LEU:HG	1:A:464:ILE:HG23	1.69	0.74
1:A:581:LYS:HD2	1:C:220:LEU:HD11	1.70	0.73
2:C:1101:PTY:H321	2:C:1101:PTY:C1	2.18	0.73
2:C:1101:PTY:C31	2:C:1107:PTY:O10	2.37	0.71
1:A:423:LEU:HD12	1:A:424:PRO:HD2	1.71	0.71
2:A:1102:PTY:HC32	2:A:1102:PTY:C5	2.18	0.71
1:B:2:ALA:HB1	1:B:433:MET:HB3	1.70	0.71
1:C:398:LEU:HD12	1:C:468:PHE:HZ	1.56	0.71
1:C:365:ILE:HB	1:C:366:PRO:HD3	1.73	0.70
1:A:898:VAL:O	1:A:901:VAL:HG12	1.91	0.70
1:A:220:LEU:HD11	1:B:581:LYS:HD3	1.72	0.70
1:A:707:LEU:HD12	1:A:832:VAL:HG21	1.73	0.70
1:B:176:PHE:CG	3:B:1101:ERY:C26	2.71	0.70
2:A:1102:PTY:HC51	2:A:1102:PTY:C3	2.16	0.69
1:B:30:LEU:HD21	1:B:382:SER:HA	1.73	0.69
1:C:409:VAL:HG12	1:C:436:ILE:HD12	1.73	0.69
1:C:443:ILE:HD11	1:C:952:LEU:HD21	1.73	0.69
1:A:572:SER:O	1:A:659:GLY:HA2	1.93	0.69
1:B:366:PRO:HA	1:B:369:VAL:HG22	1.75	0.69
1:C:701:LYS:HE3	1:C:844:MET:HB3	1.75	0.69
1:B:695:ARG:HG2	1:B:824:LEU:HD11	1.75	0.68
2:B:1104:PTY:H312	2:B:1105:PTY:H322	1.73	0.68
1:B:146:VAL:HG12	1:B:146:VAL:O	1.91	0.68

Continued on next page...

Continued from previous page...

Atom-1	Atom-2	Interatomic distance (Å)	Clash overlap (Å)
1:C:465:TYR:OH	1:C:936:GLN:OE1	2.11	0.68
1:B:25:PHE:CD1	2:B:1107:PTY:O10	2.47	0.68
1:C:399:VAL:HG22	1:C:403:VAL:HG13	1.75	0.68
1:A:226:GLN:HG3	1:B:580:THR:HG21	1.74	0.68
1:A:1042:GLU:HG3	1:A:1043:THR:H	1.57	0.68
1:A:699:ILE:HG23	1:A:713:VAL:HG12	1.76	0.68
3:B:1101:ERY:H311	3:B:1101:ERY:H72	1.75	0.68
3:B:1101:ERY:O9	3:B:1101:ERY:H323	1.93	0.68
1:C:443:ILE:HG23	1:C:948:LYS:CD	2.24	0.67
1:A:148:SER:OG	1:A:151:GLU:OE1	2.11	0.67
1:A:725:LYS:O	1:A:804:VAL:HA	1.95	0.67
2:C:1105:PTY:HC31	2:C:1105:PTY:C5	2.25	0.67
1:A:1043:THR:HG21	2:A:1106:PTY:C2	2.24	0.67
1:B:184:ILE:HG13	1:B:266:VAL:HG13	1.75	0.67
1:C:192:GLN:NE2	1:C:193:ASN:OD1	2.27	0.67
1:C:741:ALA:O	1:C:745:THR:HG23	1.95	0.67
2:C:1101:PTY:HC11	2:C:1106:PTY:C6	2.25	0.67
1:C:338:VAL:HG21	1:C:393:MET:HG3	1.76	0.66
1:A:212:ILE:HG21	1:B:747:LEU:HD12	1.77	0.66
1:A:441:ILE:HD11	2:A:1104:PTY:H141	1.78	0.66
2:C:1103:PTY:O12	2:C:1104:PTY:O10	2.14	0.66
1:B:993:VAL:HG11	1:B:1014:VAL:HG23	1.78	0.66
1:A:396:MET:HA	1:A:399:VAL:HG22	1.77	0.66
1:A:901:VAL:HG22	1:A:901:VAL:O	1.96	0.66
1:A:720:ASP:HB3	1:A:808:MET:HG3	1.78	0.66
1:B:971:ALA:HB1	1:B:1030:PRO:HB3	1.78	0.66
3:B:1101:ERY:H311	3:B:1101:ERY:C7	2.25	0.65
2:B:1103:PTY:H322	2:B:1103:PTY:C1	2.26	0.65
1:A:32:VAL:HG23	2:A:1105:PTY:HC21	1.78	0.65
1:A:1042:GLU:HG3	1:A:1043:THR:N	2.10	0.65
1:C:916:ARG:NH1	1:C:1012:THR:OG1	2.29	0.65
1:A:843:LYS:O	1:A:847:GLU:HG3	1.97	0.65
1:A:30:LEU:HD13	1:A:382:SER:HA	1.79	0.65
1:A:43:ILE:HD13	1:A:131:LYS:HB3	1.78	0.64
1:A:1043:THR:HG23	1:A:1045:HIS:H	1.61	0.64
1:B:399:VAL:HG21	1:B:475:SER:HB2	1.80	0.64
1:C:350:PHE:HD1	1:C:367:THR:HG21	1.63	0.64
1:B:176:PHE:HE1	3:B:1101:ERY:C21	1.99	0.64
1:C:357:LEU:HD12	1:C:363:THR:HG22	1.80	0.64
1:C:531:VAL:HG13	1:C:538:MET:HG3	1.78	0.64
1:C:718:LEU:HD23	1:C:811:GLU:HB3	1.80	0.64

Continued on next page...

Continued from previous page...

Atom-1	Atom-2	Interatomic distance (Å)	Clash overlap (Å)
1:A:738:VAL:HG13	1:A:788:VAL:HG21	1.80	0.63
1:B:374:LEU:HG	1:B:396:MET:HE3	1.80	0.63
1:C:1041:LYS:O	1:C:1042:GLU:CB	2.45	0.63
1:B:28:LYS:HG2	2:B:1108:PTY:HC21	1.79	0.63
1:A:396:MET:O	1:A:400:ILE:HG12	1.97	0.63
3:B:1101:ERY:O1	3:B:1101:ERY:H11	1.98	0.63
1:B:11:PHE:HD1	1:C:887:ALA:HB1	1.63	0.63
1:C:443:ILE:CG2	1:C:948:LYS:HG3	2.23	0.63
1:B:568:PHE:CZ	3:B:1101:ERY:C34	2.82	0.63
1:C:588:LEU:HD21	1:C:620:ALA:HB1	1.80	0.63
1:B:26:GLY:O	1:B:30:LEU:HG	1.98	0.63
1:B:324:PRO:HB2	1:B:625:ILE:HD12	1.80	0.62
1:A:683:ARG:HB2	1:A:851:GLY:HA2	1.80	0.62
1:A:902:MET:HB2	1:A:903:PRO:HD3	1.82	0.62
1:C:455:ALA:HA	1:C:466:LYS:HG2	1.82	0.62
1:C:712:THR:HG21	1:C:827:SER:HB2	1.82	0.62
1:C:960:LEU:HD13	1:C:973:GLU:HB3	1.81	0.62
1:C:212:ILE:HB	1:C:234:ALA:HB3	1.82	0.62
1:C:892:TRP:N	2:C:1102:PTY:O13	2.25	0.62
1:B:934:TYR:HB3	1:B:1010:ILE:HG23	1.80	0.62
1:A:898:VAL:HG22	1:A:954:ILE:HD12	1.82	0.62
1:B:138:MET:HE3	1:B:323:THR:HG21	1.81	0.61
1:B:208:GLN:O	1:C:730:ARG:NH2	2.33	0.61
2:A:1103:PTY:HC51	2:A:1103:PTY:O10	2.00	0.61
1:B:990:ILE:O	1:B:994:VAL:HG23	2.01	0.61
2:C:1106:PTY:H232	2:C:1106:PTY:H191	1.81	0.61
1:A:365:ILE:HB	1:A:366:PRO:HD3	1.82	0.61
1:A:374:LEU:HD11	1:A:400:ILE:CD1	2.28	0.61
1:C:120:ALA:O	1:C:124:GLN:HG3	2.00	0.61
2:C:1101:PTY:O13	2:C:1106:PTY:C5	2.49	0.61
1:A:976:ARG:HH12	1:A:977:LEU:HG	1.64	0.61
1:B:845:VAL:HG21	1:B:854:LEU:HD13	1.83	0.61
1:C:115:LEU:HD12	1:C:118:LEU:HD12	1.83	0.61
1:C:405:ASP:OD2	1:C:948:LYS:CE	2.47	0.60
1:A:491:CYS:HA	1:A:495:LEU:HG	1.83	0.60
1:B:370:VAL:HG21	1:B:404:VAL:HG12	1.84	0.60
3:B:1101:ERY:O8	3:B:1101:ERY:H292	2.02	0.60
1:A:408:ILE:HA	1:A:411:VAL:CG1	2.30	0.60
1:A:883:LEU:HB3	1:C:14:VAL:HG13	1.82	0.60
2:B:1104:PTY:C1	2:B:1105:PTY:HC21	2.32	0.60
1:A:403:VAL:HG22	1:A:479:SER:HB2	1.84	0.60

Continued on next page...

Continued from previous page...

Atom-1	Atom-2	Interatomic distance (Å)	Clash overlap (Å)
1:A:945:LEU:HD22	1:A:1018:MET:HE1	1.83	0.60
1:A:1042:GLU:O	2:A:1106:PTY:O13	2.20	0.60
1:B:176:PHE:CD2	3:B:1101:ERY:C27	2.84	0.60
1:C:948:LYS:O	1:C:951:ILE:HG22	2.01	0.60
1:A:213:SER:HB3	1:B:51:GLY:O	2.01	0.60
1:A:220:LEU:CD2	1:B:274:SER:HA	2.32	0.60
1:A:343:ILE:HD11	2:A:1105:PTY:H182	1.84	0.60
1:B:707:LEU:HD13	1:B:832:VAL:HG21	1.84	0.60
1:A:30:LEU:O	2:A:1105:PTY:C2	2.45	0.60
1:B:563:THR:HA	1:B:666:PRO:HD3	1.82	0.60
1:C:961:GLN:HA	1:C:965:LYS:HB2	1.84	0.60
1:B:728:ILE:HD13	1:B:743:ILE:HG21	1.84	0.60
1:B:796:VAL:HG11	1:B:801:ILE:HG13	1.84	0.60
1:A:724:LEU:HD12	1:C:217:ILE:HD11	1.84	0.59
1:B:833:SER:H	1:B:836:GLN:HE21	1.49	0.59
1:A:887:ALA:HB1	1:C:11:PHE:HD1	1.67	0.59
2:A:1103:PTY:HC31	2:A:1104:PTY:HN11	1.65	0.59
1:C:579:ALA:HB3	1:C:618:ASN:HB3	1.85	0.59
1:A:537:ARG:O	1:A:541:VAL:HG13	2.02	0.59
1:A:423:LEU:CD1	1:A:424:PRO:HD2	2.32	0.59
1:A:472:MET:O	1:A:476:ILE:HG12	2.01	0.59
1:B:11:PHE:CD1	1:C:887:ALA:HB1	2.38	0.59
1:A:345:ALA:O	1:A:349:VAL:HG23	2.02	0.59
1:B:161:VAL:HG21	1:B:175:LEU:HD11	1.85	0.59
1:C:525:GLU:OE2	1:C:976:ARG:HD2	2.02	0.59
1:C:724:LEU:HD11	1:C:780:PRO:HB3	1.85	0.59
1:C:1041:LYS:O	1:C:1042:GLU:HB2	2.02	0.58
2:C:1103:PTY:HC52	2:C:1104:PTY:H111	1.85	0.58
1:A:171:GLY:CA	1:A:292:SER:HB2	2.33	0.58
1:A:394:PHE:O	1:A:398:LEU:HG	2.02	0.58
1:A:448:ILE:O	1:A:452:VAL:HG13	2.03	0.58
1:A:980:ARG:HB3	1:A:981:PRO:HD3	1.85	0.58
1:B:370:VAL:HB	1:B:371:PRO:HD3	1.85	0.58
1:C:399:VAL:HG21	1:C:475:SER:HB2	1.84	0.58
1:B:279:LEU:HD13	1:B:605:ILE:HG12	1.84	0.58
1:C:357:LEU:HD13	1:C:362:TYR:HB3	1.86	0.58
1:C:898:VAL:HG22	1:C:954:ILE:HD12	1.84	0.58
1:B:891:SER:HA	2:B:1104:PTY:HC21	1.84	0.58
2:B:1106:PTY:H332	2:B:1106:PTY:O30	2.04	0.58
1:A:274:SER:HA	1:C:220:LEU:CD2	2.34	0.58
1:A:665:PRO:HB3	1:A:672:ASN:ND2	2.19	0.58

Continued on next page...

Continued from previous page...

Atom-1	Atom-2	Interatomic distance (Å)	Clash overlap (Å)
2:B:1103:PTY:HC32	2:B:1103:PTY:HC51	1.84	0.58
2:B:1104:PTY:HC12	2:B:1105:PTY:HC21	1.85	0.58
1:C:137:LEU:HG	1:C:138:MET:HG3	1.84	0.58
1:A:790:ASN:ND2	1:A:796:VAL:HG21	2.18	0.58
1:B:74:GLY:O	1:B:95:THR:N	2.32	0.58
1:C:186:VAL:HG11	1:C:191:LEU:HD11	1.86	0.58
1:C:961:GLN:NE2	1:C:1033:TYR:OH	2.35	0.58
1:A:569:VAL:HG22	1:A:624:ALA:HB3	1.86	0.58
1:B:135:ASN:O	1:B:291:LEU:N	2.32	0.58
1:C:370:VAL:HB	1:C:371:PRO:HD3	1.86	0.58
1:A:898:VAL:CG2	1:A:954:ILE:HD12	2.33	0.58
1:A:989:PHE:CD2	1:A:1018:MET:HG3	2.39	0.58
1:B:361:ARG:NH1	1:B:494:MET:O	2.37	0.57
1:A:892:TRP:HB2	2:A:1106:PTY:HC52	1.86	0.57
1:B:741:ALA:O	1:B:745:THR:HG23	2.04	0.57
1:C:787:THR:HB	1:C:795:ALA:O	2.03	0.57
1:A:442:GLY:O	1:A:446:VAL:HG13	2.04	0.57
1:A:885:LEU:HB2	1:A:895:PRO:HB3	1.87	0.57
1:B:359:ASN:HB3	1:B:362:TYR:HD2	1.68	0.57
1:B:1029:VAL:HB	1:B:1030:PRO:HD3	1.85	0.57
3:B:1101:ERY:H11	3:B:1101:ERY:H71	1.87	0.57
1:A:399:VAL:HG11	1:A:475:SER:HB2	1.87	0.57
1:B:465:TYR:CE1	1:B:933:ILE:HG23	2.40	0.57
3:B:1101:ERY:H203	3:B:1101:ERY:O6	2.03	0.57
1:C:20:ILE:HD12	2:C:1105:PTY:H191	1.85	0.57
1:A:904:LEU:HD13	1:A:1024:LEU:CB	2.35	0.57
2:C:1105:PTY:HC32	2:C:1109:PTY:H112	1.86	0.57
1:A:873:LEU:HD12	1:A:876:LEU:HD12	1.86	0.57
1:A:100:GLU:OE2	1:A:293:ASN:ND2	2.38	0.57
1:A:349:VAL:HA	1:A:352:VAL:HG12	1.86	0.57
1:B:183:ARG:HG2	1:B:185:TRP:CZ2	2.39	0.57
1:C:447:LEU:HB3	1:C:476:ILE:HD13	1.86	0.57
1:A:370:VAL:HB	1:A:371:PRO:HD3	1.87	0.57
2:B:1103:PTY:HC11	2:B:1103:PTY:C32	2.33	0.57
1:B:789:PRO:HB3	1:B:794:ILE:HG12	1.86	0.56
3:B:1101:ERY:H372	3:B:1101:ERY:O13	2.04	0.56
1:A:248:ILE:HD12	1:A:257:ASN:HB3	1.87	0.56
1:A:740:PHE:HZ	1:C:236:GLY:HA3	1.70	0.56
1:B:324:PRO:HB2	1:B:625:ILE:CD1	2.35	0.56
1:B:359:ASN:HB3	1:B:362:TYR:CD2	2.40	0.56
1:B:543:ILE:O	1:B:547:VAL:HG13	2.04	0.56

Continued on next page...

Continued from previous page...

Atom-1	Atom-2	Interatomic distance (Å)	Clash overlap (Å)
1:A:577:ALA:HB1	1:A:721:SER:OG	2.05	0.56
1:A:697:GLU:O	1:A:700:GLN:HG3	2.06	0.56
1:A:1046:GLU:O	1:A:1046:GLU:CD	2.44	0.56
2:B:1102:PTY:H111	2:B:1106:PTY:HC12	1.87	0.56
1:C:366:PRO:O	1:C:370:VAL:HG23	2.06	0.56
1:A:250:ARG:HG2	1:A:253:THR:HG23	1.88	0.56
1:A:557:PRO:O	1:A:930:ALA:HB1	2.05	0.56
1:B:162:PRO:HB3	1:C:67:ARG:HD2	1.88	0.56
1:B:176:PHE:HB2	3:B:1101:ERY:H273	1.87	0.56
1:C:543:ILE:O	1:C:547:VAL:HG13	2.06	0.56
1:A:152:MET:HB2	1:A:285:THR:HG21	1.88	0.56
1:A:443:ILE:CG2	1:A:948:LYS:HG2	2.36	0.56
1:A:709:ASP:OD1	1:A:712:THR:OG1	2.19	0.56
1:C:885:LEU:HD11	1:C:898:VAL:HG11	1.87	0.56
1:A:729:ASN:OD1	1:A:732:ALA:N	2.36	0.56
1:A:897:ALA:HB2	1:A:1036:VAL:HG21	1.88	0.56
1:B:211:GLN:NE2	1:C:51:GLY:O	2.39	0.56
1:C:361:ARG:HD3	1:C:494:MET:O	2.06	0.56
1:A:436:ILE:HG22	1:A:440:VAL:HG23	1.88	0.55
1:A:569:VAL:CG2	1:A:624:ALA:HB3	2.36	0.55
1:B:531:VAL:HG13	1:B:538:MET:HG3	1.88	0.55
1:B:591:VAL:HG13	1:B:650:MET:HE1	1.88	0.55
1:C:956:PHE:HD2	1:C:974:ALA:HA	1.72	0.55
1:A:433:MET:SD	1:A:488:PRO:HG3	2.47	0.55
1:A:532:LEU:HD21	1:A:972:LEU:CD1	2.36	0.55
1:B:198:PHE:CD1	1:B:749:SER:HB2	2.41	0.55
1:A:41:PRO:HB3	1:A:100:GLU:HG2	1.87	0.55
1:A:185:TRP:HB3	1:A:773:ASP:HA	1.88	0.55
2:A:1106:PTY:HC51	2:A:1106:PTY:O10	2.07	0.55
1:B:162:PRO:HA	1:B:165:GLN:HE21	1.72	0.55
1:B:787:THR:HG22	1:B:797:PRO:HA	1.89	0.55
1:A:372:ILE:HG22	1:A:482:LEU:HD11	1.89	0.55
1:B:896:LEU:HD11	2:B:1104:PTY:H132	1.89	0.55
1:A:798:LEU:HG	1:A:802:ALA:HB3	1.88	0.55
1:B:638:ASP:O	1:B:642:VAL:HG23	2.07	0.55
1:B:1006:SER:O	1:B:1010:ILE:HG12	2.06	0.55
1:B:146:VAL:O	1:B:146:VAL:CG1	2.55	0.55
1:B:676:LEU:HD21	1:B:856:TRP:HZ3	1.72	0.55
2:C:1101:PTY:HC11	2:C:1106:PTY:O4	2.06	0.55
1:A:137:LEU:HD22	1:A:291:LEU:HD13	1.88	0.55
1:B:365:ILE:HB	1:B:366:PRO:HD3	1.89	0.55

Continued on next page...

Continued from previous page...

Atom-1	Atom-2	Interatomic distance (Å)	Clash overlap (Å)
1:C:183:ARG:NH1	1:C:769:MET:SD	2.80	0.55
1:C:443:ILE:CG2	1:C:948:LYS:CD	2.85	0.55
1:A:365:ILE:O	1:A:369:VAL:HG13	2.07	0.54
2:A:1101:PTY:H411	2:C:1107:PTY:H421	1.89	0.54
1:C:678:ILE:HG12	1:C:841:VAL:HG11	1.89	0.54
2:B:1108:PTY:C20	2:B:1108:PTY:C38	2.86	0.54
1:C:447:LEU:HD11	1:C:948:LYS:HD3	1.87	0.54
1:A:934:TYR:HA	1:A:937:VAL:HG22	1.89	0.54
1:A:936:GLN:O	1:A:940:VAL:HG13	2.07	0.54
1:B:695:ARG:CG	1:B:824:LEU:HD11	2.38	0.54
2:C:1105:PTY:C5	2:C:1105:PTY:C3	2.86	0.54
2:A:1104:PTY:HC32	2:C:1108:PTY:O30	2.07	0.54
2:B:1108:PTY:C38	2:B:1108:PTY:H191	2.38	0.54
1:B:42:THR:HB	1:B:132:ALA:HB3	1.90	0.54
1:B:242:GLU:O	1:B:246:ASN:ND2	2.35	0.54
1:C:990:ILE:O	1:C:994:VAL:HG23	2.07	0.54
1:B:568:PHE:CZ	3:B:1101:ERY:H343	2.42	0.54
3:B:1101:ERY:H333	3:B:1101:ERY:C32	2.24	0.54
2:B:1103:PTY:HC21	2:B:1103:PTY:C30	2.37	0.54
1:A:347:VAL:O	1:A:351:VAL:HG13	2.08	0.54
1:A:436:ILE:O	1:A:440:VAL:HG23	2.08	0.54
1:B:226:GLN:HG3	1:C:580:THR:HG21	1.89	0.54
1:B:592:THR:HG23	1:B:604:ILE:HG21	1.88	0.54
1:B:676:LEU:HD21	1:B:856:TRP:CZ3	2.43	0.54
1:C:364:LEU:HA	1:C:367:THR:OG1	2.08	0.54
1:C:829:ALA:HB3	1:C:832:VAL:HG23	1.88	0.54
1:C:875:ALA:O	1:C:879:VAL:HG13	2.08	0.54
1:A:402:ILE:HG21	1:A:476:ILE:HD12	1.90	0.53
1:B:453:PRO:HG2	1:B:877:ALA:HB2	1.89	0.53
1:B:489:ALA:O	1:B:493:THR:HG23	2.08	0.53
2:B:1108:PTY:C38	2:B:1108:PTY:C19	2.86	0.53
1:C:95:THR:HG23	1:C:96:PRO:O	2.08	0.53
1:A:236:GLY:HA2	1:B:740:PHE:HZ	1.73	0.53
1:A:859:GLN:O	1:A:863:GLU:OE1	2.26	0.53
1:C:676:LEU:HD12	1:C:708:PHE:HZ	1.73	0.53
1:C:748:ALA:O	1:C:752:SER:HB3	2.08	0.53
1:C:898:VAL:O	1:C:901:VAL:HG22	2.08	0.53
1:B:703:ARG:HG3	1:B:710:PRO:HB3	1.89	0.53
1:B:728:ILE:CD1	1:B:743:ILE:HG21	2.38	0.53
1:A:483:ALA:HA	1:A:487:THR:OG1	2.09	0.53
1:A:1043:THR:HG23	1:A:1045:HIS:N	2.23	0.53

Continued on next page...

Continued from previous page...

Atom-1	Atom-2	Interatomic distance (Å)	Clash overlap (Å)
1:B:30:LEU:HD21	1:B:382:SER:CA	2.38	0.53
1:C:34:GLN:HB2	1:C:331:VAL:HG22	1.91	0.53
1:C:45:LEU:HD23	1:C:111:LEU:HD22	1.90	0.53
1:A:691:LEU:CD2	1:A:822:MET:HG3	2.39	0.53
1:A:990:ILE:O	1:A:994:VAL:HG23	2.08	0.53
1:A:465:TYR:CE1	1:A:933:ILE:HD12	2.44	0.53
1:A:945:LEU:HD22	1:A:1018:MET:CE	2.39	0.53
1:B:377:GLY:O	1:B:381:ILE:HG23	2.08	0.53
1:C:774:GLY:O	1:C:778:MET:HG2	2.09	0.53
1:C:856:TRP:HB2	1:C:861:ARG:HG2	1.90	0.53
1:C:971:ALA:HB1	1:C:1030:PRO:HB3	1.91	0.53
1:A:738:VAL:HG11	1:A:801:ILE:HD13	1.91	0.53
1:B:302:LYS:O	1:B:306:GLU:HG3	2.08	0.53
1:B:896:LEU:HD11	2:B:1104:PTY:C13	2.39	0.53
2:C:1101:PTY:O13	2:C:1106:PTY:HC6	2.08	0.53
1:A:36:PRO:HG2	1:A:464:ILE:HA	1.91	0.53
1:A:393:MET:O	1:A:397:ILE:HG13	2.08	0.53
1:A:738:VAL:HG11	1:A:801:ILE:CD1	2.38	0.53
1:A:981:PRO:O	1:A:985:THR:HG23	2.09	0.53
1:C:989:PHE:CD2	1:C:1018:MET:HG3	2.44	0.53
1:B:252:ASN:HB2	1:B:255:GLY:O	2.09	0.53
1:C:660:ILE:HD12	1:C:711:SER:O	2.09	0.53
1:A:971:ALA:HB1	1:A:1030:PRO:HB3	1.91	0.53
1:B:902:MET:HB2	1:B:903:PRO:HD3	1.90	0.53
1:B:1025:SER:O	1:B:1029:VAL:HG23	2.09	0.53
2:C:1101:PTY:O13	2:C:1106:PTY:C6	2.56	0.53
1:A:724:LEU:CD1	1:C:217:ILE:HD11	2.38	0.52
1:A:594:LEU:HD11	1:A:653:THR:HB	1.91	0.52
1:B:104:GLN:OE1	1:B:131:LYS:NZ	2.36	0.52
1:B:980:ARG:HB3	1:B:981:PRO:HD3	1.90	0.52
1:A:211:GLN:OE1	1:B:60:SER:OG	2.25	0.52
1:A:920:GLU:OE2	1:A:927:PRO:HA	2.10	0.52
1:B:62:LEU:HD13	1:B:80:THR:HG23	1.90	0.52
1:B:537:ARG:HA	1:B:540:VAL:HG22	1.89	0.52
1:C:386:MET:CE	1:C:470:LEU:HD22	2.39	0.52
1:A:1029:VAL:HB	1:A:1030:PRO:HD3	1.91	0.52
1:B:102:LEU:O	1:B:106:GLU:HG3	2.09	0.52
1:B:58:GLU:OE2	1:B:815:ARG:HD2	2.09	0.52
1:C:158:ARG:CZ	1:C:764:ARG:HD3	2.39	0.52
1:C:569:VAL:HG13	1:C:662:VAL:O	2.10	0.52
1:C:894:ILE:CD1	1:C:958:LYS:HD2	2.33	0.52

Continued on next page...

Continued from previous page...

Atom-1	Atom-2	Interatomic distance (Å)	Clash overlap (Å)
1:A:334:SER:O	1:A:338:VAL:HG23	2.10	0.52
2:A:1103:PTY:H321	2:B:1106:PTY:H131	1.91	0.52
1:A:787:THR:HA	1:A:796:VAL:O	2.10	0.52
1:C:158:ARG:NH2	1:C:761:ASN:O	2.40	0.52
1:A:481:PHE:O	1:A:485:THR:HG23	2.10	0.52
1:B:433:MET:O	1:B:437:SER:OG	2.18	0.52
1:B:594:LEU:HD11	1:B:653:THR:HB	1.92	0.52
1:C:487:THR:HB	1:C:488:PRO:HD3	1.92	0.52
1:A:20:ILE:HG23	1:A:375:LEU:CD1	2.40	0.52
1:A:772:ALA:HB3	1:A:777:ARG:HG2	1.91	0.52
1:A:845:VAL:HG21	1:A:854:LEU:HD12	1.91	0.52
1:B:369:VAL:HG21	1:B:407:ALA:HB2	1.92	0.52
1:B:568:PHE:CE2	3:B:1101:ERY:H343	2.43	0.52
1:B:568:PHE:CE2	1:B:664:PRO:HG3	2.44	0.52
1:B:1010:ILE:O	1:B:1014:VAL:HG22	2.10	0.52
1:C:960:LEU:CD1	1:C:973:GLU:HB3	2.39	0.52
1:B:728:ILE:HA	1:B:802:ALA:HB2	1.92	0.52
1:C:650:MET:HA	1:C:654:LEU:HD13	1.92	0.52
1:C:680:LEU:HD23	1:C:822:MET:O	2.09	0.52
2:A:1105:PTY:HC6	2:A:1105:PTY:O13	2.10	0.51
1:B:39:ALA:HB2	1:B:669:GLU:HG2	1.92	0.51
1:B:278:ARG:NH1	1:B:281:GLY:O	2.43	0.51
1:C:359:ASN:HB3	1:C:362:TYR:HD1	1.75	0.51
1:C:534:LYS:HE2	1:C:537:ARG:HH21	1.74	0.51
1:A:57:MET:HE2	1:A:88:GLY:HA3	1.92	0.51
1:A:862:GLU:HA	1:A:865:LYS:HE2	1.91	0.51
1:B:432:ALA:O	1:B:436:ILE:HG12	2.10	0.51
1:B:790:ASN:HD21	1:B:796:VAL:HG23	1.75	0.51
1:B:934:TYR:HB3	1:B:1010:ILE:CG2	2.41	0.51
1:C:452:VAL:CG1	1:C:453:PRO:HD3	2.39	0.51
1:C:708:PHE:CZ	1:C:837:ALA:HB1	2.45	0.51
1:A:26:GLY:O	1:A:30:LEU:HB2	2.11	0.51
1:A:538:MET:HA	1:A:541:VAL:HG22	1.92	0.51
1:A:712:THR:OG1	1:A:827:SER:HB3	2.10	0.51
1:B:544:GLY:O	1:B:548:VAL:HG23	2.11	0.51
1:B:845:VAL:HG11	1:B:854:LEU:HD22	1.93	0.51
1:B:893:SER:OG	2:B:1104:PTY:O12	2.17	0.51
1:B:1022:THR:O	1:B:1026:VAL:HG13	2.10	0.51
1:C:180:ARG:HD2	1:C:268:LEU:HB3	1.92	0.51
1:A:20:ILE:HG23	1:A:375:LEU:HD13	1.92	0.51
1:B:771:GLN:O	1:B:777:ARG:NH1	2.44	0.51

Continued on next page...

Continued from previous page...

Atom-1	Atom-2	Interatomic distance (Å)	Clash overlap (Å)
1:A:816:PHE:CE1	1:A:855:GLU:HG2	2.46	0.51
1:B:115:LEU:HD12	1:B:118:LEU:HD12	1.93	0.51
1:C:2:ALA:O	1:C:6:ILE:HG13	2.10	0.51
2:C:1101:PTY:O10	2:C:1101:PTY:HC52	2.09	0.51
1:A:149:THR:HA	1:A:152:MET:HE3	1.92	0.51
1:B:338:VAL:HG22	1:B:397:ILE:HG13	1.92	0.51
1:C:920:GLU:OE1	1:C:923:LEU:HD21	2.09	0.51
1:A:377:GLY:O	1:A:381:ILE:HG23	2.11	0.51
1:B:703:ARG:CG	1:B:710:PRO:HB3	2.41	0.51
1:C:452:VAL:HG12	1:C:453:PRO:HD3	1.93	0.51
1:A:527:ARG:O	1:A:531:VAL:HG23	2.11	0.51
1:A:904:LEU:HD13	1:A:1024:LEU:HB2	1.93	0.51
1:B:610:PHE:CD2	3:B:1101:ERY:H292	2.46	0.51
1:B:765:LEU:HD12	1:C:119:PRO:HG3	1.93	0.51
2:B:1106:PTY:O13	2:C:1106:PTY:HC12	2.11	0.51
1:C:594:LEU:HD11	1:C:653:THR:HB	1.93	0.51
1:A:544:GLY:HA2	1:A:547:VAL:HG12	1.93	0.51
1:A:960:LEU:HG	1:A:961:GLN:OE1	2.11	0.51
1:A:2:ALA:O	1:A:6:ILE:HG13	2.11	0.50
1:A:34:GLN:HG2	1:A:35:TYR:CD2	2.46	0.50
1:A:906:LEU:HB2	1:A:939:PHE:CE1	2.46	0.50
2:A:1101:PTY:C29	2:C:1108:PTY:C2	2.84	0.50
1:B:136:PHE:CZ	1:B:139:ILE:HG12	2.46	0.50
1:B:176:PHE:CE1	3:B:1101:ERY:H211	2.46	0.50
1:B:370:VAL:CG2	1:B:404:VAL:HG12	2.41	0.50
1:C:332:GLU:O	1:C:336:GLU:HG3	2.11	0.50
1:C:410:VAL:HA	1:C:436:ILE:HD11	1.91	0.50
1:A:223:VAL:HG22	1:B:778:MET:SD	2.51	0.50
1:C:788:VAL:HB	1:C:789:PRO:HD2	1.93	0.50
1:C:1022:THR:O	1:C:1026:VAL:HG13	2.11	0.50
1:A:58:GLU:OE2	1:A:815:ARG:HD2	2.11	0.50
1:B:35:TYR:CD1	1:B:667:ILE:HD11	2.46	0.50
1:B:35:TYR:CG	1:B:667:ILE:HD11	2.47	0.50
1:B:568:PHE:CD2	3:B:1101:ERY:H341	2.46	0.50
1:B:897:ALA:HB2	1:B:1036:VAL:CG2	2.41	0.50
1:C:396:MET:HA	1:C:399:VAL:HG12	1.93	0.50
1:C:908:GLY:HA3	1:C:1020:ILE:HB	1.93	0.50
1:A:359:ASN:O	1:A:363:THR:HG23	2.10	0.50
1:A:887:ALA:HB1	1:C:11:PHE:CD1	2.46	0.50
1:B:228:VAL:HA	1:C:578:GLY:O	2.11	0.50
1:B:534:LYS:CD	1:B:537:ARG:HD2	2.36	0.50

Continued on next page...

Continued from previous page...

Atom-1	Atom-2	Interatomic distance (Å)	Clash overlap (Å)
1:C:391:LEU:CD1	1:C:464:ILE:HG23	2.40	0.50
1:C:433:MET:SD	1:C:488:PRO:HG3	2.51	0.50
1:A:43:ILE:CD1	1:A:131:LYS:HB3	2.42	0.50
1:B:424:PRO:HG2	1:B:427:GLU:OE1	2.12	0.50
1:C:104:GLN:HG2	1:C:108:GLN:HE21	1.77	0.50
1:C:483:ALA:HA	1:C:487:THR:OG1	2.12	0.50
1:A:386:MET:CE	1:A:470:LEU:HD12	2.42	0.50
1:A:751:LEU:HD11	1:A:783:ILE:HD11	1.93	0.50
1:C:119:PRO:O	1:C:123:GLN:HG3	2.11	0.50
1:C:363:THR:O	1:C:367:THR:HG23	2.12	0.50
1:C:381:ILE:HD11	1:C:471:THR:OG1	2.11	0.50
1:B:238:LEU:HD22	1:B:243:GLU:HB3	1.94	0.50
1:A:453:PRO:HG2	1:A:877:ALA:HB2	1.93	0.50
1:B:447:LEU:HD13	1:B:476:ILE:HD13	1.94	0.50
1:B:796:VAL:HG12	1:B:798:LEU:H	1.76	0.50
1:C:885:LEU:CB	1:C:895:PRO:HG3	2.42	0.50
1:C:894:ILE:HG23	1:C:954:ILE:HG21	1.92	0.50
1:A:741:ALA:O	1:A:745:THR:HG23	2.11	0.49
1:A:919:PHE:O	1:A:922:LEU:HG	2.12	0.49
1:B:443:ILE:HG21	1:B:948:LYS:HE2	1.93	0.49
1:C:354:TYR:HA	1:C:363:THR:HG21	1.94	0.49
1:A:403:VAL:HG22	1:A:479:SER:CB	2.41	0.49
1:A:454:LEU:HB2	1:A:469:ALA:HB2	1.94	0.49
1:A:489:ALA:O	1:A:493:THR:HG23	2.11	0.49
1:B:276:SER:OG	1:B:608:SER:HB3	2.12	0.49
1:B:46:HIS:HA	1:B:88:GLY:O	2.12	0.49
1:A:645:LYS:O	1:A:649:MET:HG3	2.13	0.49
1:B:676:LEU:HD11	1:B:838:MET:HG2	1.93	0.49
1:B:487:THR:HB	1:B:488:PRO:HD3	1.94	0.49
1:C:38:VAL:HB	1:C:460:ALA:CB	2.43	0.49
1:C:104:GLN:O	1:C:108:GLN:HG3	2.12	0.49
1:A:172:GLN:HB3	1:A:290:MET:HE2	1.95	0.49
2:A:1105:PTY:O10	2:A:1105:PTY:HC52	2.12	0.49
2:B:1105:PTY:H121	2:B:1105:PTY:HC6	1.95	0.49
1:C:381:ILE:HG23	1:C:386:MET:HB2	1.95	0.49
1:C:894:ILE:HB	1:C:895:PRO:HD3	1.95	0.49
1:A:940:VAL:HA	1:A:943:MET:HG2	1.94	0.49
1:A:681:GLN:HE21	1:A:816:PHE:HB3	1.78	0.49
1:B:777:ARG:O	1:B:778:MET:HE2	2.12	0.49
1:B:894:ILE:HG23	1:B:954:ILE:HG21	1.94	0.49
1:C:62:LEU:HD13	1:C:80:THR:HG23	1.93	0.49

Continued on next page...

Continued from previous page...

Atom-1	Atom-2	Interatomic distance (Å)	Clash overlap (Å)
1:A:4:PHE:HB2	2:A:1103:PTY:HC52	1.95	0.49
1:A:938:GLY:O	1:A:942:VAL:HG13	2.13	0.49
1:B:940:VAL:O	1:B:943:MET:HG2	2.13	0.49
2:A:1103:PTY:O13	2:A:1104:PTY:N1	2.35	0.48
1:B:3:LYS:O	1:B:6:ILE:HG22	2.12	0.48
1:C:591:VAL:HG13	1:C:650:MET:HE1	1.95	0.48
1:B:374:LEU:HG	1:B:396:MET:CE	2.41	0.48
1:B:611:SER:HB3	1:B:619:MET:HB3	1.94	0.48
1:A:441:ILE:CD1	2:A:1104:PTY:H141	2.42	0.48
2:B:1108:PTY:O10	2:B:1108:PTY:HC52	2.12	0.48
1:B:728:ILE:HA	1:B:802:ALA:CB	2.44	0.48
1:A:412:GLU:HA	1:A:415:GLU:CG	2.44	0.48
1:A:787:THR:CG2	1:A:795:ALA:HA	2.44	0.48
1:C:363:THR:O	1:C:366:PRO:HD2	2.12	0.48
1:C:1029:VAL:HB	1:C:1030:PRO:HD3	1.94	0.48
1:A:412:GLU:O	1:A:415:GLU:HG3	2.14	0.48
1:A:461:ALA:HB2	1:A:560:PHE:CE2	2.49	0.48
1:B:427:GLU:OE1	1:B:427:GLU:N	2.47	0.48
1:C:399:VAL:HG21	1:C:475:SER:CB	2.44	0.48
1:A:236:GLY:HA2	1:B:740:PHE:CZ	2.49	0.48
1:A:372:ILE:CG2	1:A:482:LEU:HD11	2.43	0.48
1:A:650:MET:HE2	1:A:659:GLY:HA3	1.95	0.48
1:A:920:GLU:O	1:A:925:SER:HB3	2.13	0.48
2:A:1103:PTY:HC31	2:A:1104:PTY:HN12	1.75	0.48
1:B:401:GLY:HA3	1:B:989:PHE:CD1	2.49	0.48
1:B:789:PRO:HA	1:B:794:ILE:HG12	1.95	0.48
1:C:43:ILE:HD13	1:C:94:PHE:CE1	2.48	0.48
1:C:189:LYS:O	1:C:192:GLN:HG3	2.14	0.48
1:A:452:VAL:CG2	1:A:453:PRO:HD3	2.44	0.48
1:B:341:THR:HG21	1:B:397:ILE:HG23	1.94	0.48
1:B:448:ILE:O	1:B:452:VAL:HG23	2.14	0.48
1:B:699:ILE:HG23	1:B:713:VAL:HG12	1.94	0.48
1:A:36:PRO:HG2	1:A:464:ILE:HG12	1.95	0.48
1:A:650:MET:CE	1:A:659:GLY:HA3	2.43	0.48
2:A:1102:PTY:C5	2:A:1102:PTY:C3	2.85	0.48
1:B:102:LEU:HA	1:B:105:VAL:HG12	1.95	0.48
1:B:120:ALA:O	1:B:124:GLN:HG3	2.14	0.48
1:B:220:LEU:CD2	1:C:274:SER:HA	2.43	0.48
1:B:373:SER:OG	1:B:482:LEU:HD12	2.13	0.48
1:B:989:PHE:CD2	1:B:1018:MET:HG3	2.49	0.48
1:C:676:LEU:HD12	1:C:708:PHE:CZ	2.49	0.48

Continued on next page...

Continued from previous page...

Atom-1	Atom-2	Interatomic distance (Å)	Clash overlap (Å)
1:A:120:ALA:O	1:A:124:GLN:HG3	2.14	0.48
1:A:396:MET:HA	1:A:399:VAL:CG2	2.44	0.48
1:A:738:VAL:CG1	1:A:788:VAL:HG21	2.44	0.48
1:A:904:LEU:HD13	1:A:1024:LEU:HB3	1.95	0.48
1:C:551:PHE:O	1:C:555:ARG:HG2	2.14	0.48
1:C:787:THR:HG22	1:C:797:PRO:CA	2.38	0.48
1:C:1010:ILE:O	1:C:1014:VAL:HG22	2.14	0.48
1:A:101:ASN:O	1:A:105:VAL:HG23	2.14	0.47
1:A:364:LEU:HG	1:A:368:ILE:HD11	1.95	0.47
1:A:665:PRO:HB3	1:A:672:ASN:HD21	1.79	0.47
3:B:1101:ERY:C33	3:B:1101:ERY:C32	2.86	0.47
2:B:1104:PTY:H312	2:B:1105:PTY:C32	2.43	0.47
1:C:350:PHE:CD1	1:C:367:THR:HG21	2.45	0.47
1:A:912:GLY:HA3	1:A:1016:TRP:CG	2.49	0.47
1:C:992:GLY:O	1:C:995:PRO:HD2	2.14	0.47
1:A:399:VAL:O	1:A:403:VAL:HG23	2.14	0.47
1:A:425:PRO:O	1:A:429:THR:HG23	2.14	0.47
1:A:845:VAL:HG21	1:A:854:LEU:CD1	2.45	0.47
1:C:707:LEU:HA	1:C:832:VAL:HG21	1.95	0.47
1:A:68:ASN:ND2	1:A:110:LYS:O	2.47	0.47
1:B:312:GLU:HA	1:B:315:PHE:CD2	2.49	0.47
1:B:952:LEU:HD13	1:B:978:ARG:NH2	2.30	0.47
1:C:62:LEU:HD12	1:C:82:ALA:HB2	1.95	0.47
1:A:532:LEU:HD21	1:A:972:LEU:HD12	1.94	0.47
1:C:916:ARG:HG2	1:C:929:PHE:CE2	2.50	0.47
2:C:1101:PTY:C1	2:C:1101:PTY:C32	2.86	0.47
1:A:728:ILE:HD12	1:A:728:ILE:H	1.80	0.47
1:A:885:LEU:HD21	1:A:951:ILE:CD1	2.45	0.47
1:B:645:LYS:O	1:B:649:MET:HG3	2.14	0.47
1:C:638:ASP:O	1:C:642:VAL:HG23	2.14	0.47
1:A:11:PHE:HD1	1:B:887:ALA:HB1	1.80	0.47
1:A:24:ILE:HG23	2:A:1105:PTY:H311	1.97	0.47
1:A:45:LEU:HG	1:A:129:VAL:HG22	1.97	0.47
1:A:142:LEU:HB2	1:A:285:THR:OG1	2.15	0.47
1:A:412:GLU:HA	1:A:415:GLU:HG3	1.96	0.47
1:A:558:THR:HA	1:A:931:ASN:HB3	1.97	0.47
1:A:726:ILE:HA	1:A:804:VAL:HG22	1.97	0.47
1:A:885:LEU:HD21	1:A:951:ILE:HD11	1.97	0.47
1:B:13:TRP:O	1:B:17:ILE:HG13	2.15	0.47
1:C:27:ILE:O	2:C:1105:PTY:HC22	2.15	0.47
1:C:393:MET:O	1:C:397:ILE:HG13	2.15	0.47

Continued on next page...

Continued from previous page...

Atom-1	Atom-2	Interatomic distance (Å)	Clash overlap (Å)
1:C:407:ALA:O	1:C:411:VAL:HG23	2.14	0.47
1:C:667:ILE:HG22	1:C:669:GLU:HG2	1.97	0.47
1:C:882:PHE:HB2	1:C:899:LEU:HD11	1.97	0.47
1:C:956:PHE:CE2	1:C:960:LEU:HD11	2.49	0.47
1:A:180:ARG:HG2	1:A:268:LEU:HD22	1.96	0.47
1:A:274:SER:HA	1:C:220:LEU:HD23	1.97	0.47
1:A:403:VAL:HG13	1:A:479:SER:OG	2.14	0.47
1:C:445:ALA:HB1	1:C:884:VAL:HG11	1.97	0.47
1:A:366:PRO:HA	1:A:369:VAL:CG2	2.37	0.47
1:A:862:GLU:HA	1:A:865:LYS:CE	2.45	0.47
1:B:16:SER:OG	1:B:486:LEU:HD22	2.15	0.47
1:B:882:PHE:CE2	2:B:1104:PTY:H162	2.50	0.47
1:C:5:PHE:CD1	1:C:485:THR:HG23	2.50	0.47
1:C:167:ILE:HD11	1:C:307:ARG:HG3	1.97	0.47
1:C:329:LYS:O	1:C:333:ILE:HG12	2.15	0.47
1:C:680:LEU:HD23	1:C:680:LEU:H	1.79	0.47
1:A:333:ILE:O	1:A:337:LYS:HG2	2.14	0.47
1:A:444:THR:O	1:A:448:ILE:HG12	2.15	0.47
1:B:183:ARG:HD2	1:B:771:GLN:HB2	1.96	0.47
1:B:1004:SER:O	1:B:1008:ARG:HG3	2.15	0.47
1:C:142:LEU:HB2	1:C:285:THR:HB	1.97	0.47
1:C:698:LEU:HA	1:C:701:LYS:HE2	1.97	0.47
1:A:965:LYS:HD2	1:A:969:GLU:HB3	1.96	0.46
1:A:997:TYR:CE1	1:A:1012:THR:HA	2.50	0.46
1:B:892:TRP:HB3	2:B:1104:PTY:H112	1.97	0.46
1:C:386:MET:HE3	1:C:470:LEU:HD22	1.96	0.46
1:A:860:SER:HA	1:A:863:GLU:OE1	2.15	0.46
1:A:1010:ILE:O	1:A:1014:VAL:HG22	2.14	0.46
1:B:641:ALA:O	1:B:645:LYS:HG3	2.16	0.46
1:C:58:GLU:HA	1:C:62:LEU:HB2	1.98	0.46
1:A:727:ASP:HB3	1:A:803:THR:HG22	1.97	0.46
1:B:544:GLY:O	1:B:547:VAL:HG22	2.16	0.46
1:C:405:ASP:O	1:C:409:VAL:HG23	2.16	0.46
1:C:902:MET:HB2	1:C:903:PRO:HD3	1.97	0.46
1:A:171:GLY:HA3	1:A:292:SER:HB2	1.97	0.46
1:A:429:THR:O	1:A:433:MET:HG2	2.15	0.46
1:C:712:THR:HG21	1:C:827:SER:CB	2.46	0.46
1:A:349:VAL:HA	1:A:352:VAL:CG1	2.46	0.46
1:B:312:GLU:HA	1:B:315:PHE:CG	2.50	0.46
1:B:845:VAL:CG1	1:B:854:LEU:HD22	2.46	0.46
1:A:219:SER:O	1:A:222:ALA:HB2	2.15	0.46

Continued on next page...

Continued from previous page...

Atom-1	Atom-2	Interatomic distance (Å)	Clash overlap (Å)
1:C:406:ASP:O	1:C:410:VAL:HG23	2.16	0.46
1:A:11:PHE:CD1	1:B:887:ALA:HB1	2.50	0.46
1:A:250:ARG:HG2	1:A:253:THR:CG2	2.46	0.46
1:B:405:ASP:O	1:B:409:VAL:HG13	2.16	0.46
1:B:882:PHE:CZ	2:B:1104:PTY:H162	2.51	0.46
1:B:939:PHE:HA	1:B:942:VAL:HG22	1.98	0.46
1:B:5:PHE:CD1	1:B:485:THR:HG23	2.51	0.46
1:C:442:GLY:O	1:C:446:VAL:HG22	2.16	0.46
2:C:1107:PTY:H111	2:C:1107:PTY:HC6	1.82	0.46
1:A:39:ALA:HA	1:A:669:GLU:HG2	1.98	0.46
1:C:161:VAL:HB	1:C:162:PRO:HD3	1.98	0.46
1:C:834:THR:O	1:C:838:MET:HG3	2.16	0.46
1:A:727:ASP:HB3	1:A:803:THR:CG2	2.45	0.45
1:A:937:VAL:O	1:A:940:VAL:HG22	2.15	0.45
1:B:10:ILE:O	1:B:14:VAL:HG23	2.16	0.45
1:B:771:GLN:HG3	1:B:777:ARG:HH12	1.79	0.45
1:C:394:PHE:CE1	1:C:1007:GLN:HG2	2.51	0.45
1:A:908:GLY:HA3	1:A:1020:ILE:HB	1.98	0.45
1:B:693:ALA:O	1:B:697:GLU:HG3	2.16	0.45
1:B:45:LEU:HD13	1:B:65:ILE:HG21	1.97	0.45
1:B:45:LEU:CD1	1:B:65:ILE:HG21	2.47	0.45
1:B:703:ARG:O	1:B:710:PRO:HG3	2.17	0.45
1:C:178:ALA:HB2	1:C:272:ASP:OD1	2.16	0.45
1:B:61:VAL:O	1:B:65:ILE:HG13	2.17	0.45
1:C:686:THR:O	1:C:690:ALA:HB3	2.16	0.45
1:A:13:TRP:O	1:A:17:ILE:HG13	2.16	0.45
1:A:174:ARG:HG3	1:A:290:MET:HE1	1.98	0.45
1:A:755:TYR:OH	1:A:758:ASP:OD1	2.28	0.45
1:C:66:GLU:OE2	1:C:818:GLY:HA2	2.17	0.45
1:A:341:THR:HG21	1:A:996:LEU:CD2	2.47	0.45
1:C:527:ARG:O	1:C:531:VAL:HG23	2.16	0.45
1:C:934:TYR:CZ	1:C:1006:SER:HB3	2.52	0.45
1:A:144:SER:OG	1:A:152:MET:SD	2.68	0.45
1:A:404:VAL:O	1:A:408:ILE:HG23	2.17	0.45
1:A:901:VAL:O	1:A:901:VAL:CG2	2.64	0.45
1:B:406:ASP:O	1:B:410:VAL:HG23	2.17	0.45
1:C:753:SER:HB2	1:C:771:GLN:CD	2.37	0.45
1:B:156:ALA:O	1:B:161:VAL:HG23	2.16	0.45
1:B:837:ALA:O	1:B:841:VAL:HG23	2.17	0.45
1:B:908:GLY:HA3	1:B:1020:ILE:HB	1.99	0.45
1:C:178:ALA:HB3	1:C:270:MET:HB3	1.98	0.45

Continued on next page...

Continued from previous page...

Atom-1	Atom-2	Interatomic distance (Å)	Clash overlap (Å)
1:C:238:LEU:HD22	1:C:243:GLU:HB3	1.98	0.45
1:C:938:GLY:O	1:C:942:VAL:HG23	2.17	0.45
2:C:1105:PTY:HC52	2:C:1105:PTY:C3	2.39	0.45
1:B:465:TYR:CZ	1:B:933:ILE:HG23	2.52	0.45
1:B:942:VAL:HG12	1:B:1018:MET:HG2	1.99	0.45
3:B:1101:ERY:H352	3:B:1101:ERY:H312	1.99	0.44
1:C:38:VAL:HA	1:C:463:ASN:HD22	1.81	0.44
1:C:182:MET:HB3	1:C:768:VAL:HG22	2.00	0.44
1:A:340:HIS:O	1:A:344:GLU:HG3	2.18	0.44
1:A:348:LEU:O	1:A:351:VAL:HG22	2.16	0.44
1:B:366:PRO:HA	1:B:369:VAL:CG2	2.43	0.44
1:B:676:LEU:HD11	1:B:838:MET:CG	2.47	0.44
1:B:786:LEU:O	1:B:798:LEU:HB2	2.17	0.44
1:C:11:PHE:CE2	1:C:15:ILE:HD11	2.52	0.44
1:C:845:VAL:HG11	1:C:854:LEU:HB2	1.99	0.44
1:A:63:SER:O	1:A:67:ARG:HG3	2.16	0.44
1:A:521:THR:O	1:A:525:GLU:HG3	2.18	0.44
1:C:452:VAL:HG11	2:C:1106:PTY:H292	1.99	0.44
1:C:837:ALA:O	1:C:841:VAL:HG23	2.17	0.44
1:B:789:PRO:CB	1:B:794:ILE:HG12	2.47	0.44
3:B:1101:ERY:C7	3:B:1101:ERY:C31	2.86	0.44
1:C:137:LEU:HD22	1:C:291:LEU:HG	1.99	0.44
1:C:399:VAL:O	1:C:403:VAL:HG13	2.18	0.44
1:C:504:GLU:HG3	1:C:505:GLU:H	1.82	0.44
1:A:137:LEU:HD12	1:A:327:THR:OG1	2.18	0.44
1:A:538:MET:O	1:A:541:VAL:HG22	2.17	0.44
1:A:841:VAL:HA	1:A:844:MET:HE2	2.00	0.44
1:B:401:GLY:HA3	1:B:989:PHE:CE1	2.52	0.44
3:B:1101:ERY:H343	3:B:1101:ERY:H353	2.00	0.44
1:C:386:MET:HE1	1:C:470:LEU:HB2	1.99	0.44
1:C:889:TYR:CE2	1:C:951:ILE:HD11	2.52	0.44
1:A:161:VAL:HB	1:A:162:PRO:HD3	1.98	0.44
1:B:875:ALA:O	1:B:879:VAL:HG23	2.18	0.44
2:B:1104:PTY:HC11	2:B:1105:PTY:HC21	1.98	0.44
1:C:163:GLU:OE1	1:C:163:GLU:N	2.51	0.44
1:A:925:SER:OG	1:A:926:VAL:N	2.51	0.44
1:B:936:GLN:O	1:B:940:VAL:HG23	2.18	0.44
2:B:1106:PTY:H322	2:C:1106:PTY:C34	2.48	0.44
1:C:413:ASN:HB2	1:C:436:ILE:HD13	2.00	0.44
1:C:695:ARG:HD3	1:C:822:MET:HB3	2.00	0.44
1:C:956:PHE:CD2	1:C:974:ALA:HA	2.52	0.44

Continued on next page...

Continued from previous page...

Atom-1	Atom-2	Interatomic distance (Å)	Clash overlap (Å)
1:C:997:TYR:CD1	1:C:1012:THR:HA	2.51	0.44
1:A:889:TYR:OH	1:A:951:ILE:HG23	2.18	0.44
1:A:940:VAL:O	1:A:943:MET:HG2	2.16	0.44
1:B:452:VAL:HB	1:B:453:PRO:HD3	2.00	0.44
1:B:655:LYS:HA	1:B:655:LYS:HE2	1.99	0.44
1:B:1026:VAL:HG23	1:B:1027:PHE:CD2	2.53	0.44
1:C:506:LYS:O	1:C:511:GLY:HA3	2.18	0.44
1:A:401:GLY:HA2	1:A:404:VAL:HG12	1.98	0.44
1:A:564:GLU:OE2	1:A:1005:ALA:HB3	2.18	0.44
1:A:641:ALA:O	1:A:645:LYS:HG3	2.18	0.44
1:B:396:MET:O	1:B:400:ILE:HG13	2.18	0.44
1:B:534:LYS:HB2	1:B:537:ARG:HG2	1.99	0.44
1:C:209:ASN:ND2	1:C:758:ASP:O	2.48	0.44
1:C:465:TYR:CE1	1:C:933:ILE:HG23	2.53	0.44
1:C:472:MET:O	1:C:476:ILE:HG13	2.18	0.44
1:C:784:LEU:HD21	1:C:804:VAL:HB	2.00	0.44
1:A:209:ASN:ND2	1:A:758:ASP:O	2.51	0.43
1:A:402:ILE:HG21	1:A:476:ILE:CD1	2.48	0.43
1:A:587:THR:O	1:A:591:VAL:HG23	2.18	0.43
1:C:62:LEU:HD22	1:C:90:VAL:HG23	2.00	0.43
1:C:151:GLU:HG2	1:C:180:ARG:NH2	2.33	0.43
1:C:707:LEU:HD12	1:C:840:ALA:HB2	2.00	0.43
1:A:461:ALA:HB2	1:A:560:PHE:CZ	2.53	0.43
1:B:307:ARG:O	1:B:311:LEU:HG	2.18	0.43
1:B:353:MET:HB2	1:B:363:THR:HG22	2.00	0.43
1:B:721:SER:OG	1:B:722:PRO:HD2	2.18	0.43
1:B:790:ASN:N	1:B:793:GLY:O	2.43	0.43
1:B:845:VAL:HG11	1:B:854:LEU:HB3	2.00	0.43
1:C:331:VAL:O	1:C:335:ILE:HG12	2.17	0.43
1:C:398:LEU:HD12	1:C:468:PHE:CZ	2.44	0.43
1:C:632:ARG:HB3	1:C:637:SER:HB3	2.00	0.43
1:C:641:ALA:O	1:C:645:LYS:HG2	2.18	0.43
1:A:423:LEU:CG	1:A:424:PRO:HD2	2.47	0.43
1:A:885:LEU:HD13	1:A:898:VAL:HB	2.00	0.43
1:C:532:LEU:HD12	1:C:972:LEU:CD1	2.47	0.43
1:B:80:THR:HB	1:B:815:ARG:HB2	2.01	0.43
1:B:279:LEU:O	1:B:282:VAL:HG22	2.18	0.43
1:B:300:THR:O	1:B:304:VAL:HG23	2.19	0.43
1:B:462:GLY:O	1:B:466:LYS:HG3	2.19	0.43
1:B:33:SER:O	1:B:389:ASN:HA	2.18	0.43
1:B:541:VAL:O	1:B:545:LEU:HG	2.18	0.43

Continued on next page...

Continued from previous page...

Atom-1	Atom-2	Interatomic distance (Å)	Clash overlap (Å)
2:B:1106:PTY:C3	2:B:1106:PTY:HC51	2.49	0.43
2:B:1109:PTY:C11	2:B:1109:PTY:HC52	2.48	0.43
1:C:557:PRO:O	1:C:930:ALA:HB1	2.18	0.43
1:A:15:ILE:O	1:A:19:ILE:HG13	2.17	0.43
1:A:183:ARG:NH1	1:A:769:MET:SD	2.91	0.43
1:A:405:ASP:O	1:A:409:VAL:HG23	2.19	0.43
1:B:906:LEU:HB2	1:B:939:PHE:CE1	2.54	0.43
1:C:334:SER:O	1:C:338:VAL:HG13	2.18	0.43
1:C:677:SER:OG	1:C:823:GLU:OE2	2.36	0.43
1:A:61:VAL:O	1:A:65:ILE:HG13	2.18	0.43
1:B:103:ALA:O	1:B:107:VAL:HG23	2.18	0.43
1:B:136:PHE:CE1	1:B:139:ILE:HG12	2.54	0.43
1:A:180:ARG:HD3	1:A:268:LEU:HD13	2.00	0.43
1:A:517:PHE:HZ	1:A:980:ARG:HA	1.83	0.43
1:B:798:LEU:O	1:B:798:LEU:HD23	2.18	0.43
1:A:78:MET:HB2	1:A:92:LEU:HD23	2.00	0.43
1:A:432:ALA:O	1:A:436:ILE:HG12	2.18	0.43
1:B:135:ASN:HB3	1:B:291:LEU:O	2.19	0.43
1:B:502:HIS:HA	1:B:505:GLU:OE2	2.19	0.43
1:B:842:GLN:NE2	1:B:854:LEU:HD21	2.34	0.43
1:C:773:ASP:OD1	1:C:774:GLY:N	2.50	0.43
1:A:39:ALA:HB2	1:A:669:GLU:OE2	2.19	0.43
1:A:316:PRO:HD2	1:A:319:MET:SD	2.59	0.43
1:A:348:LEU:O	1:A:352:VAL:HG12	2.19	0.43
1:A:897:ALA:HB3	1:A:954:ILE:HD13	1.99	0.43
1:B:11:PHE:CE2	1:B:15:ILE:HD11	2.54	0.43
1:B:186:VAL:HG11	1:B:191:LEU:HD11	2.01	0.43
1:C:240:THR:OG1	1:C:243:GLU:HG3	2.19	0.43
1:C:885:LEU:HB3	1:C:895:PRO:HG3	2.01	0.43
1:A:186:VAL:HG11	1:A:191:LEU:HD11	2.00	0.42
1:A:841:VAL:HA	1:A:844:MET:CE	2.49	0.42
1:B:433:MET:SD	1:B:488:PRO:HG3	2.59	0.42
1:C:511:GLY:O	1:C:515:LYS:HG3	2.19	0.42
1:C:667:ILE:CG2	1:C:669:GLU:HG2	2.48	0.42
1:C:840:ALA:O	1:C:844:MET:HG3	2.18	0.42
1:A:452:VAL:HG22	1:A:453:PRO:HD3	2.02	0.42
1:B:161:VAL:HG21	1:B:175:LEU:CD1	2.49	0.42
1:B:308:LEU:HD13	1:B:321:TRP:CE3	2.54	0.42
1:B:472:MET:O	1:B:476:ILE:HG13	2.19	0.42
1:C:406:ASP:CG	1:C:440:VAL:HG13	2.39	0.42
1:A:723:GLN:HB3	1:C:231:THR:O	2.18	0.42

Continued on next page...

Continued from previous page...

Atom-1	Atom-2	Interatomic distance (Å)	Clash overlap (Å)
1:A:1032:PHE:O	1:A:1036:VAL:HG13	2.20	0.42
2:A:1103:PTY:C32	2:B:1106:PTY:H131	2.49	0.42
1:B:412:GLU:CD	1:B:981:PRO:HG3	2.39	0.42
1:B:877:ALA:O	1:B:881:VAL:HG23	2.19	0.42
1:C:64:VAL:HG22	1:C:67:ARG:HH21	1.84	0.42
1:C:298:MET:HB3	1:C:298:MET:HE3	1.88	0.42
1:C:568:PHE:CZ	1:C:664:PRO:HG3	2.54	0.42
1:A:109:ASN:O	1:A:113:GLU:HG3	2.19	0.42
1:A:695:ARG:O	1:A:699:ILE:HG13	2.20	0.42
1:B:511:GLY:O	1:B:515:LYS:HG2	2.18	0.42
1:C:843:LYS:O	1:C:847:GLU:HG3	2.19	0.42
1:A:20:ILE:HD13	2:A:1105:PTY:H411	2.00	0.42
1:B:400:ILE:O	1:B:404:VAL:HG13	2.20	0.42
1:B:574:GLN:HG2	1:B:619:MET:SD	2.60	0.42
2:B:1103:PTY:C1	2:B:1103:PTY:C32	2.95	0.42
1:C:198:PHE:CG	1:C:749:SER:HB2	2.54	0.42
1:C:681:GLN:NE2	1:C:855:GLU:HG3	2.34	0.42
1:A:395:ALA:O	1:A:399:VAL:HG13	2.19	0.42
1:B:598:ILE:HG22	1:B:600:GLU:H	1.83	0.42
1:B:838:MET:HE3	1:B:856:TRP:CE2	2.54	0.42
1:C:356:PHE:CD1	1:C:984:MET:HG2	2.54	0.42
1:C:829:ALA:HB3	1:C:832:VAL:CG2	2.49	0.42
1:B:151:GLU:HG2	1:B:180:ARG:HH22	1.84	0.42
1:B:402:ILE:HD11	1:B:941:THR:HG23	2.01	0.42
1:B:842:GLN:CD	1:B:854:LEU:HD21	2.40	0.42
1:A:691:LEU:HD23	1:A:822:MET:HG3	2.02	0.42
1:B:185:TRP:CE3	1:B:771:GLN:HB3	2.55	0.42
1:B:838:MET:HE3	1:B:856:TRP:CZ2	2.54	0.42
2:B:1106:PTY:C5	2:B:1106:PTY:HC32	2.50	0.42
1:C:180:ARG:CG	1:C:268:LEU:HD22	2.50	0.42
1:C:465:TYR:HE1	1:C:933:ILE:HG23	1.85	0.42
1:A:348:LEU:HD13	1:A:991:LEU:O	2.20	0.42
1:A:431:LYS:HB3	1:A:431:LYS:HE2	1.60	0.42
1:A:709:ASP:OD1	1:A:709:ASP:N	2.49	0.42
1:A:880:ALA:O	1:A:884:VAL:HG23	2.19	0.42
1:C:62:LEU:CD1	1:C:82:ALA:HB2	2.50	0.42
1:C:980:ARG:O	1:C:984:MET:HG3	2.20	0.42
1:A:219:SER:HB2	1:B:777:ARG:HE	1.84	0.42
1:A:487:THR:HB	1:A:488:PRO:HD3	2.02	0.42
1:A:719:GLU:N	1:A:719:GLU:OE1	2.52	0.42
1:B:69:MET:HB3	1:B:92:LEU:HD21	2.02	0.42

Continued on next page...

Continued from previous page...

Atom-1	Atom-2	Interatomic distance (Å)	Clash overlap (Å)
1:B:83:ASP:OD1	1:B:83:ASP:N	2.53	0.42
1:C:462:GLY:O	1:C:466:LYS:HG3	2.20	0.42
1:C:898:VAL:CG2	1:C:954:ILE:HD12	2.49	0.42
1:A:148:SER:O	1:A:152:MET:HG3	2.19	0.41
1:A:238:LEU:HD22	1:A:243:GLU:HB3	2.02	0.41
1:B:588:LEU:HD12	1:B:608:SER:HB2	2.01	0.41
1:A:339:ILE:O	1:A:343:ILE:HG12	2.20	0.41
1:B:2:ALA:CB	1:B:433:MET:HB3	2.43	0.41
1:B:366:PRO:O	1:B:370:VAL:HG23	2.21	0.41
1:B:389:ASN:O	1:B:393:MET:HG2	2.19	0.41
1:B:524:TYR:O	1:B:528:VAL:HG23	2.20	0.41
1:C:546:ALA:O	1:C:550:VAL:HG23	2.20	0.41
1:A:16:SER:O	1:A:20:ILE:HG13	2.20	0.41
2:A:1105:PTY:O10	2:A:1105:PTY:P1	2.79	0.41
1:B:205:LEU:HD21	1:B:260:LEU:HD22	2.02	0.41
1:A:180:ARG:HH11	1:A:268:LEU:HB3	1.84	0.41
1:A:386:MET:HE3	1:A:470:LEU:HD12	2.01	0.41
1:A:845:VAL:HG11	1:A:854:LEU:HB2	2.02	0.41
2:A:1101:PTY:O10	2:A:1101:PTY:HC52	2.19	0.41
1:B:9:PRO:HB3	1:B:489:ALA:HB1	2.02	0.41
1:B:893:SER:O	1:B:1036:VAL:HG11	2.19	0.41
2:B:1103:PTY:H332	2:B:1106:PTY:H312	2.02	0.41
2:B:1105:PTY:H121	2:B:1105:PTY:C6	2.50	0.41
1:A:158:ARG:CZ	1:A:764:ARG:HD3	2.51	0.41
1:A:364:LEU:O	1:A:368:ILE:HG13	2.20	0.41
1:A:368:ILE:O	1:A:372:ILE:HG13	2.21	0.41
1:A:417:ILE:HG21	1:A:431:LYS:CE	2.44	0.41
1:A:431:LYS:O	1:A:435:GLN:HG3	2.20	0.41
1:A:443:ILE:O	1:A:446:VAL:HG22	2.20	0.41
1:A:495:LEU:O	1:A:496:LYS:HE2	2.20	0.41
1:B:843:LYS:O	1:B:847:GLU:HG3	2.21	0.41
1:B:1043:THR:HG22	2:B:1105:PTY:HC22	2.02	0.41
1:C:69:MET:HG2	1:C:92:LEU:HD11	2.02	0.41
1:C:153:ASN:OD1	1:C:285:THR:HG23	2.20	0.41
1:C:573:VAL:HB	1:C:620:ALA:HB3	2.03	0.41
1:C:441:ILE:HG22	1:C:888:LEU:HD11	2.03	0.41
1:A:352:VAL:HG11	1:A:988:ALA:HA	2.03	0.41
1:A:404:VAL:O	1:A:408:ILE:HG12	2.19	0.41
1:B:217:ILE:O	1:B:229:THR:HA	2.20	0.41
1:B:537:ARG:O	1:B:541:VAL:HG23	2.21	0.41
1:B:833:SER:HB3	1:B:836:GLN:HG2	2.02	0.41

Continued on next page...

Continued from previous page...

Atom-1	Atom-2	Interatomic distance (Å)	Clash overlap (Å)
1:C:623:PHE:O	1:C:625:ILE:HD12	2.21	0.41
1:A:380:PHE:CE2	2:A:1103:PTY:H281	2.55	0.41
1:A:1006:SER:O	1:A:1010:ILE:HG22	2.21	0.41
1:B:175:LEU:HD23	1:B:287:MET:HG2	2.03	0.41
1:B:212:ILE:HG12	1:C:744:ARG:HG3	2.02	0.41
1:B:534:LYS:O	1:B:538:MET:HG2	2.21	0.41
1:B:759:PHE:CE2	1:B:761:ASN:HB2	2.55	0.41
2:C:1106:PTY:H382	2:C:1106:PTY:H171	2.01	0.41
1:A:152:MET:HE3	1:A:285:THR:HG23	2.02	0.41
1:A:335:ILE:O	1:A:339:ILE:HG13	2.21	0.41
1:A:739:SER:O	1:A:743:ILE:HG13	2.21	0.41
1:B:185:TRP:HD1	1:B:265:LYS:HG3	1.85	0.41
1:B:365:ILE:O	1:B:369:VAL:HG22	2.20	0.41
1:B:789:PRO:HA	1:B:794:ILE:HG23	2.02	0.41
1:B:840:ALA:O	1:B:844:MET:HG3	2.21	0.41
1:B:916:ARG:HD3	1:B:1012:THR:HG21	2.03	0.41
1:C:65:ILE:O	1:C:69:MET:HB2	2.21	0.41
1:C:443:ILE:HG23	1:C:948:LYS:HD3	2.01	0.41
1:C:588:LEU:HD21	1:C:620:ALA:CB	2.48	0.41
2:C:1106:PTY:H191	2:C:1106:PTY:C23	2.46	0.41
1:A:16:SER:HB3	1:A:372:ILE:HD13	2.02	0.41
1:A:211:GLN:NE2	1:B:56:VAL:HG13	2.36	0.41
1:A:882:PHE:HB2	1:A:899:LEU:CD1	2.39	0.41
1:A:997:TYR:CD1	1:A:1012:THR:HA	2.56	0.41
1:B:139:ILE:HG13	3:B:1101:ERY:H8	2.03	0.41
1:B:491:CYS:O	1:B:495:LEU:HB2	2.21	0.41
1:B:788:VAL:C	1:B:794:ILE:HG23	2.41	0.41
1:C:443:ILE:HD11	1:C:952:LEU:CD2	2.48	0.41
1:C:544:GLY:O	1:C:547:VAL:HG22	2.20	0.41
1:C:990:ILE:HG23	1:C:1015:PHE:CE1	2.55	0.41
1:A:331:VAL:O	1:A:335:ILE:HG12	2.21	0.40
1:A:655:LYS:HE2	1:A:655:LYS:HA	2.02	0.40
1:B:286:GLY:HA3	3:B:1101:ERY:C27	2.52	0.40
1:B:557:PRO:O	1:B:930:ALA:HB1	2.21	0.40
1:C:308:LEU:HD13	1:C:321:TRP:CE3	2.56	0.40
1:A:103:ALA:O	1:A:107:VAL:HG23	2.21	0.40
1:B:380:PHE:CD2	1:B:474:SER:HB2	2.56	0.40
1:B:439:ALA:O	1:B:443:ILE:HG13	2.21	0.40
1:B:743:ILE:O	1:B:747:LEU:HG	2.22	0.40
1:B:953:ILE:HD11	1:B:982:ILE:CD1	2.51	0.40
3:B:1101:ERY:H4	3:B:1101:ERY:H71	1.58	0.40

Continued on next page...

Continued from previous page...

Atom-1	Atom-2	Interatomic distance (Å)	Clash overlap (Å)
1:C:676:LEU:HD11	1:C:837:ALA:HB3	2.04	0.40
1:A:152:MET:HB2	1:A:152:MET:HE3	1.97	0.40
1:A:532:LEU:HD21	1:A:972:LEU:HD11	2.02	0.40
1:A:678:ILE:HB	1:A:824:LEU:CD2	2.52	0.40
1:B:6:ILE:HD11	1:B:429:THR:HB	2.03	0.40
3:B:1101:ERY:O13	3:B:1101:ERY:H343	2.21	0.40
2:B:1109:PTY:H411	2:B:1109:PTY:H381	1.90	0.40
1:C:302:LYS:O	1:C:306:GLU:HG3	2.21	0.40
1:C:537:ARG:O	1:C:540:VAL:HG22	2.22	0.40
1:C:718:LEU:HB2	1:C:812:GLN:HB2	2.03	0.40
1:A:965:LYS:HD2	1:A:969:GLU:CB	2.51	0.40
1:A:1043:THR:CG2	2:A:1106:PTY:HN11	2.31	0.40
1:B:682:ASP:OD2	1:B:686:THR:N	2.48	0.40
1:B:894:ILE:CD1	1:B:958:LYS:HD3	2.52	0.40
1:C:272:ASP:OD1	1:C:272:ASP:N	2.54	0.40
1:C:410:VAL:O	1:C:414:VAL:HG23	2.21	0.40
1:C:537:ARG:O	1:C:541:VAL:HG23	2.22	0.40
2:C:1101:PTY:H311	2:C:1107:PTY:O10	2.19	0.40
1:A:233:THR:O	1:B:725:LYS:HA	2.22	0.40
1:A:436:ILE:HG22	1:A:436:ILE:O	2.20	0.40
1:B:176:PHE:CE2	1:B:288:ALA:HB2	2.57	0.40
1:B:347:VAL:O	1:B:351:VAL:HG23	2.21	0.40
1:B:896:LEU:O	1:B:900:LEU:HG	2.22	0.40

There are no symmetry-related clashes.

5.3 Torsion angles [i](#)

5.3.1 Protein backbone [i](#)

In the following table, the Percentiles column shows the percent Ramachandran outliers of the chain as a percentile score with respect to all PDB entries followed by that with respect to all EM entries.

The Analysed column shows the number of residues for which the backbone conformation was analysed, and the total number of residues.

Mol	Chain	Analysed	Favoured	Allowed	Outliers	Percentiles	
1	A	1033/1046 (99%)	1002 (97%)	31 (3%)	0	100	100
1	B	1041/1046 (100%)	1018 (98%)	23 (2%)	0	100	100

Continued on next page...

Continued from previous page...

Mol	Chain	Analysed	Favoured	Allowed	Outliers	Percentiles	
1	C	1040/1046 (99%)	1013 (97%)	27 (3%)	0	100	100
All	All	3114/3138 (99%)	3033 (97%)	81 (3%)	0	100	100

There are no Ramachandran outliers to report.

5.3.2 Protein sidechains [i](#)

In the following table, the Percentiles column shows the percent sidechain outliers of the chain as a percentile score with respect to all PDB entries followed by that with respect to all EM entries.

The Analysed column shows the number of residues for which the sidechain conformation was analysed, and the total number of residues.

Mol	Chain	Analysed	Rotameric	Outliers	Percentiles	
1	A	829/837 (99%)	829 (100%)	0	100	100
1	B	835/837 (100%)	835 (100%)	0	100	100
1	C	834/837 (100%)	834 (100%)	0	100	100
All	All	2498/2511 (100%)	2498 (100%)	0	100	100

There are no protein residues with a non-rotameric sidechain to report.

Sometimes sidechains can be flipped to improve hydrogen bonding and reduce clashes. All (32) such sidechains are listed below:

Mol	Chain	Res	Type
1	A	157	GLN
1	A	211	GLN
1	A	257	ASN
1	A	358	GLN
1	A	435	GLN
1	A	574	GLN
1	A	617	GLN
1	A	681	GLN
1	A	790	ASN
1	A	836	GLN
1	B	147	GLN
1	B	165	GLN
1	B	211	GLN
1	B	293	ASN
1	B	617	GLN

Continued on next page...

Continued from previous page...

Mol	Chain	Res	Type
1	B	762	GLN
1	B	779	GLN
1	B	785	ASN
1	B	817	ASN
1	B	836	GLN
1	B	917	ASN
1	C	108	GLN
1	C	123	GLN
1	C	124	GLN
1	C	192	GLN
1	C	283	ASN
1	C	463	ASN
1	C	617	GLN
1	C	681	GLN
1	C	762	GLN
1	C	869	GLN
1	C	961	GLN

5.3.3 RNA [i](#)

There are no RNA molecules in this entry.

5.4 Non-standard residues in protein, DNA, RNA chains [i](#)

There are no non-standard protein/DNA/RNA residues in this entry.

5.5 Carbohydrates [i](#)

There are no monosaccharides in this entry.

5.6 Ligand geometry [i](#)

24 ligands are modelled in this entry.

In the following table, the Counts columns list the number of bonds (or angles) for which Mogul statistics could be retrieved, the number of bonds (or angles) that are observed in the model and the number of bonds (or angles) that are defined in the Chemical Component Dictionary. The Link column lists molecule types, if any, to which the group is linked. The Z score for a bond length (or angle) is the number of standard deviations the observed value is removed from the expected value. A bond length (or angle) with $|Z| > 2$ is considered an outlier worth inspection. RMSZ is the root-mean-square of all Z scores of the bond lengths (or angles).

Mol	Type	Chain	Res	Link	Bond lengths			Bond angles		
					Counts	RMSZ	# Z > 2	Counts	RMSZ	# Z > 2
2	PTY	A	1102	-	44,44,49	0.93	2 (4%)	47,49,54	1.14	4 (8%)
2	PTY	C	1109	-	14,14,49	2.04	2 (14%)	14,14,54	1.06	1 (7%)
2	PTY	C	1101	-	45,45,49	0.94	2 (4%)	48,50,54	1.08	3 (6%)
2	PTY	B	1105	-	43,43,49	1.00	2 (4%)	46,48,54	1.15	3 (6%)
2	PTY	B	1109	-	43,43,49	0.98	2 (4%)	46,48,54	1.11	2 (4%)
2	PTY	B	1107	-	49,49,49	0.97	2 (4%)	52,54,54	1.11	4 (7%)
2	PTY	A	1104	-	40,40,49	1.00	2 (5%)	43,45,54	1.16	5 (11%)
2	PTY	B	1104	-	40,40,49	0.91	2 (5%)	43,45,54	1.27	4 (9%)
2	PTY	C	1103	-	40,40,49	0.97	2 (5%)	43,45,54	1.20	3 (6%)
2	PTY	B	1102	-	36,36,49	1.02	2 (5%)	39,41,54	1.07	3 (7%)
3	ERY	B	1101	-	53,53,53	0.92	1 (1%)	82,82,82	1.52	13 (15%)
2	PTY	C	1106	-	37,37,49	1.08	3 (8%)	39,39,54	1.26	3 (7%)
2	PTY	C	1108	-	14,14,49	1.20	1 (7%)	14,14,54	1.05	0
2	PTY	C	1107	-	49,49,49	0.89	2 (4%)	52,54,54	1.02	2 (3%)
2	PTY	C	1104	-	31,31,49	1.15	2 (6%)	34,36,54	1.12	2 (5%)
2	PTY	B	1103	-	35,35,49	1.07	2 (5%)	38,40,54	1.21	3 (7%)
2	PTY	A	1106	-	40,40,49	0.99	2 (5%)	43,45,54	1.10	1 (2%)
2	PTY	C	1105	-	34,34,49	1.11	2 (5%)	37,39,54	1.08	2 (5%)
2	PTY	B	1108	-	34,34,49	1.11	2 (5%)	37,39,54	1.32	3 (8%)
2	PTY	C	1102	-	40,40,49	0.98	2 (5%)	43,45,54	1.09	3 (6%)
2	PTY	A	1101	-	47,47,49	0.95	2 (4%)	50,52,54	1.05	3 (6%)
2	PTY	A	1105	-	43,43,49	0.97	2 (4%)	46,48,54	1.06	2 (4%)
2	PTY	A	1103	-	44,44,49	0.94	2 (4%)	47,49,54	1.07	2 (4%)
2	PTY	B	1106	-	34,34,49	1.10	2 (5%)	37,39,54	1.12	2 (5%)

In the following table, the Chirals column lists the number of chiral outliers, the number of chiral centers analysed, the number of these observed in the model and the number defined in the Chemical Component Dictionary. Similar counts are reported in the Torsion and Rings columns. '-' means no outliers of that kind were identified.

Mol	Type	Chain	Res	Link	Chirals	Torsions	Rings
2	PTY	A	1102	-	-	10/48/48/53	-
2	PTY	C	1109	-	-	5/12/12/53	-
2	PTY	C	1101	-	-	16/49/49/53	-
2	PTY	B	1105	-	-	15/47/47/53	-
2	PTY	B	1109	-	-	21/47/47/53	-

Continued on next page...

Continued from previous page...

Mol	Type	Chain	Res	Link	Chirals	Torsions	Rings
2	PTY	B	1107	-	-	22/53/53/53	-
2	PTY	A	1104	-	-	19/44/44/53	-
2	PTY	B	1104	-	-	17/44/44/53	-
2	PTY	C	1103	-	-	9/44/44/53	-
2	PTY	B	1102	-	-	15/40/40/53	-
3	ERY	B	1101	-	-	38/72/107/107	0/3/3/3
2	PTY	C	1106	-	-	12/38/38/53	-
2	PTY	C	1108	-	-	2/12/12/53	-
2	PTY	C	1107	-	-	17/53/53/53	-
2	PTY	C	1104	-	-	9/35/35/53	-
2	PTY	B	1103	-	-	9/39/39/53	-
2	PTY	A	1106	-	-	12/44/44/53	-
2	PTY	C	1105	-	-	16/38/38/53	-
2	PTY	B	1108	-	-	18/38/38/53	-
2	PTY	C	1102	-	-	13/44/44/53	-
2	PTY	A	1101	-	-	17/51/51/53	-
2	PTY	A	1105	-	-	19/47/47/53	-
2	PTY	A	1103	-	-	19/48/48/53	-
2	PTY	B	1106	-	-	7/38/38/53	-

All (47) bond length outliers are listed below:

Mol	Chain	Res	Type	Atoms	Z	Observed(Å)	Ideal(Å)
2	C	1109	PTY	O10-C8	7.18	1.45	1.22
3	B	1101	ERY	O2-C1	4.99	1.45	1.34
2	B	1107	PTY	O4-C30	4.66	1.47	1.33
2	C	1108	PTY	O4-C30	4.45	1.45	1.30
2	B	1105	PTY	O4-C30	4.31	1.45	1.33
2	B	1108	PTY	O4-C30	4.30	1.45	1.33
2	A	1101	PTY	O4-C30	4.28	1.45	1.33
2	B	1109	PTY	O4-C30	4.26	1.45	1.33
2	C	1106	PTY	O4-C30	4.23	1.45	1.33
2	B	1108	PTY	O7-C8	4.21	1.46	1.34
2	C	1105	PTY	O7-C8	4.20	1.46	1.34
2	B	1107	PTY	O7-C8	4.20	1.46	1.34
2	A	1104	PTY	O4-C30	4.20	1.45	1.33
2	A	1106	PTY	O4-C30	4.19	1.45	1.33
2	B	1106	PTY	O7-C8	4.17	1.46	1.34

Continued on next page...

Continued from previous page...

Mol	Chain	Res	Type	Atoms	Z	Observed(Å)	Ideal(Å)
2	B	1105	PTY	O7-C8	4.17	1.46	1.34
2	C	1104	PTY	O7-C8	4.16	1.46	1.34
2	C	1104	PTY	O4-C30	4.15	1.45	1.33
2	A	1105	PTY	O7-C8	4.14	1.46	1.34
2	B	1103	PTY	O4-C30	4.13	1.45	1.33
2	C	1105	PTY	O4-C30	4.13	1.45	1.33
2	C	1101	PTY	O4-C30	4.11	1.45	1.33
2	C	1107	PTY	O7-C8	4.10	1.45	1.34
2	B	1106	PTY	O4-C30	4.09	1.45	1.33
2	A	1101	PTY	O7-C8	4.09	1.45	1.34
2	C	1106	PTY	O7-C8	4.08	1.45	1.34
2	C	1101	PTY	O7-C8	4.05	1.45	1.34
2	C	1102	PTY	O4-C30	4.04	1.45	1.33
2	A	1105	PTY	O4-C30	4.02	1.45	1.33
2	C	1103	PTY	O4-C30	4.02	1.45	1.33
2	C	1107	PTY	O4-C30	4.00	1.45	1.33
2	B	1103	PTY	O7-C8	3.99	1.45	1.34
2	B	1109	PTY	O7-C8	3.97	1.45	1.34
2	B	1102	PTY	O7-C8	3.95	1.45	1.34
2	A	1103	PTY	O4-C30	3.95	1.44	1.33
2	A	1104	PTY	O7-C8	3.92	1.45	1.34
2	A	1102	PTY	O7-C8	3.92	1.45	1.34
2	A	1103	PTY	O7-C8	3.90	1.45	1.34
2	C	1102	PTY	O7-C8	3.89	1.45	1.34
2	C	1103	PTY	O7-C8	3.86	1.45	1.34
2	A	1106	PTY	O7-C8	3.83	1.45	1.34
2	B	1102	PTY	O4-C30	3.83	1.44	1.33
2	A	1102	PTY	O4-C30	3.80	1.44	1.33
2	B	1104	PTY	O4-C30	3.63	1.44	1.33
2	B	1104	PTY	O7-C8	3.53	1.44	1.34
2	C	1109	PTY	O7-C8	-2.48	1.22	1.30
2	C	1106	PTY	O7-C6	-2.41	1.42	1.47

All (73) bond angle outliers are listed below:

Mol	Chain	Res	Type	Atoms	Z	Observed(°)	Ideal(°)
2	B	1104	PTY	O7-C8-C11	5.12	122.54	111.50
2	B	1107	PTY	O7-C8-C11	4.67	121.57	111.50
2	A	1103	PTY	O7-C8-C11	4.66	121.55	111.50
2	A	1102	PTY	O7-C8-C11	4.61	121.43	111.50
2	B	1109	PTY	O7-C8-C11	4.47	121.14	111.50
3	B	1101	ERY	C12-C11-C10	-4.47	110.82	116.43

Continued on next page...

Continued from previous page...

Mol	Chain	Res	Type	Atoms	Z	Observed(°)	Ideal(°)
2	B	1103	PTY	O7-C8-C11	4.46	121.11	111.50
2	B	1108	PTY	O7-C8-C11	4.41	121.00	111.50
3	B	1101	ERY	O5-C16-C17	4.25	110.10	103.81
2	A	1106	PTY	O7-C8-C11	4.15	120.45	111.50
2	A	1104	PTY	O7-C8-C11	4.03	120.19	111.50
2	A	1101	PTY	O7-C8-C11	4.03	120.18	111.50
2	C	1105	PTY	O7-C8-C11	3.98	120.07	111.50
2	C	1107	PTY	O7-C8-C11	3.94	119.98	111.50
2	B	1105	PTY	O7-C8-C11	3.93	119.96	111.50
2	C	1104	PTY	O7-C8-C11	3.91	119.93	111.50
2	A	1105	PTY	O7-C8-C11	3.90	119.90	111.50
2	C	1106	PTY	C6-O7-C8	-3.90	112.86	117.88
2	C	1106	PTY	O7-C8-C11	3.87	119.83	111.50
2	C	1102	PTY	O7-C8-C11	3.81	119.70	111.50
2	C	1103	PTY	O7-C8-C11	3.76	119.61	111.50
2	C	1101	PTY	O7-C8-C11	3.74	119.56	111.50
3	B	1101	ERY	O7-C5-C6	3.66	110.90	106.39
2	B	1106	PTY	O7-C8-C11	3.65	119.36	111.50
3	B	1101	ERY	O2-C1-C2	3.60	119.45	111.56
2	C	1103	PTY	O4-C30-C31	3.57	123.10	111.91
2	B	1102	PTY	O7-C8-C11	3.53	119.12	111.50
3	B	1101	ERY	C16-C15-C14	-3.38	109.20	115.07
2	B	1105	PTY	C6-O7-C8	-3.24	109.81	117.79
2	A	1104	PTY	O4-C30-C31	3.07	121.55	111.91
2	B	1108	PTY	C6-O7-C8	-3.05	110.27	117.79
2	B	1106	PTY	O4-C30-C31	3.02	121.37	111.91
3	B	1101	ERY	C13-O2-C1	-3.00	112.85	118.18
2	B	1104	PTY	O7-C8-O10	-2.94	116.61	123.70
3	B	1101	ERY	O5-C16-C15	-2.85	108.39	112.96
2	B	1103	PTY	C5-C6-C1	-2.82	105.11	111.79
2	A	1105	PTY	O4-C30-C31	2.74	120.50	111.91
2	B	1102	PTY	O4-C30-C31	2.71	120.42	111.91
3	B	1101	ERY	C22-O7-C5	-2.65	111.65	116.25
3	B	1101	ERY	C34-C10-C11	-2.65	111.08	114.38
2	A	1101	PTY	O4-C30-C31	2.65	120.22	111.91
2	C	1107	PTY	O4-C30-C31	2.60	120.07	111.91
2	B	1105	PTY	O4-C30-C31	2.57	119.96	111.91
2	B	1107	PTY	O4-C30-C31	2.53	119.85	111.91
2	C	1105	PTY	O4-C30-C31	2.48	119.69	111.91
2	A	1104	PTY	O7-C8-O10	-2.43	117.84	123.70
2	A	1102	PTY	O4-C30-C31	2.42	119.50	111.91
3	B	1101	ERY	O4-C14-C15	-2.42	107.52	112.12

Continued on next page...

Continued from previous page...

Mol	Chain	Res	Type	Atoms	Z	Observed(°)	Ideal(°)
2	B	1104	PTY	C6-O7-C8	-2.41	111.87	117.79
2	A	1101	PTY	C6-O7-C8	-2.39	111.90	117.79
2	C	1103	PTY	O4-C30-O30	-2.38	117.57	123.59
2	A	1103	PTY	O7-C8-O10	-2.36	117.99	123.70
2	C	1106	PTY	O4-C30-C31	2.34	119.24	111.91
2	B	1107	PTY	O4-C1-C6	2.32	115.20	108.43
3	B	1101	ERY	C6-C7-C8	-2.29	110.49	115.38
2	B	1104	PTY	O4-C30-C31	2.28	119.07	111.91
3	B	1101	ERY	O2-C1-O1	-2.28	119.68	123.94
2	B	1108	PTY	C32-C31-C30	-2.27	105.38	113.62
2	C	1102	PTY	O4-C30-C31	2.23	118.91	111.91
3	B	1101	ERY	C25-C24-N1	-2.19	109.49	115.67
2	C	1102	PTY	C6-O7-C8	-2.17	112.44	117.79
2	B	1109	PTY	O7-C8-O10	-2.17	118.47	123.70
2	A	1104	PTY	O4-C30-O30	-2.15	118.18	123.59
2	A	1102	PTY	C6-O7-C8	-2.13	112.54	117.79
2	C	1104	PTY	O4-C30-C31	2.09	118.45	111.91
2	B	1107	PTY	O7-C8-O10	-2.09	118.66	123.70
2	C	1101	PTY	O4-C30-C31	2.07	118.40	111.91
2	A	1104	PTY	C6-O7-C8	-2.06	112.71	117.79
2	C	1101	PTY	C32-C31-C30	-2.06	106.12	113.62
2	B	1102	PTY	O4-C30-O30	-2.06	118.39	123.59
2	C	1109	PTY	O7-C8-C11	2.06	120.65	114.03
2	B	1103	PTY	O4-C30-C31	2.04	118.30	111.91
2	A	1102	PTY	O7-C8-O10	-2.00	118.86	123.70

There are no chirality outliers.

All (357) torsion outliers are listed below:

Mol	Chain	Res	Type	Atoms
2	A	1101	PTY	N1-C2-C3-O11
2	A	1101	PTY	C3-O11-P1-O13
2	A	1103	PTY	N1-C2-C3-O11
2	A	1103	PTY	C3-O11-P1-O13
2	A	1104	PTY	O10-C8-O7-C6
2	A	1104	PTY	C3-O11-P1-O13
2	A	1104	PTY	C5-O14-P1-O12
2	A	1105	PTY	C3-O11-P1-O12
2	A	1105	PTY	C3-O11-P1-O13
2	A	1105	PTY	C3-O11-P1-O14
2	A	1106	PTY	C5-C6-O7-C8
2	A	1106	PTY	C3-O11-P1-O12

Continued on next page...

Continued from previous page...

Mol	Chain	Res	Type	Atoms
2	B	1102	PTY	C3-O11-P1-O12
2	B	1102	PTY	C3-O11-P1-O13
2	B	1102	PTY	C3-O11-P1-O14
2	B	1102	PTY	C5-O14-P1-O13
2	B	1104	PTY	N1-C2-C3-O11
2	B	1104	PTY	C11-C8-O7-C6
2	B	1104	PTY	C3-O11-P1-O13
2	B	1105	PTY	O10-C8-O7-C6
2	B	1105	PTY	C3-O11-P1-O12
2	B	1105	PTY	C3-O11-P1-O13
2	B	1105	PTY	C3-O11-P1-O14
2	B	1106	PTY	C3-O11-P1-O13
2	B	1107	PTY	O10-C8-O7-C6
2	B	1108	PTY	C5-O14-P1-O12
2	B	1109	PTY	N1-C2-C3-O11
2	B	1109	PTY	O10-C8-O7-C6
2	B	1109	PTY	C11-C8-O7-C6
2	B	1109	PTY	C3-O11-P1-O12
2	B	1109	PTY	C3-O11-P1-O13
2	B	1109	PTY	C5-O14-P1-O13
2	C	1101	PTY	C3-O11-P1-O13
2	C	1101	PTY	C5-O14-P1-O13
2	C	1102	PTY	N1-C2-C3-O11
2	C	1102	PTY	C11-C8-O7-C6
2	C	1102	PTY	C3-O11-P1-O12
2	C	1102	PTY	C3-O11-P1-O13
2	C	1102	PTY	C3-O11-P1-O14
2	C	1103	PTY	C3-O11-P1-O13
2	C	1104	PTY	C3-O11-P1-O13
2	C	1105	PTY	N1-C2-C3-O11
2	C	1107	PTY	N1-C2-C3-O11
2	C	1107	PTY	O10-C8-O7-C6
2	C	1107	PTY	C11-C8-O7-C6
2	C	1107	PTY	C3-O11-P1-O13
2	C	1107	PTY	C5-O14-P1-O12
3	B	1101	ERY	C1-C2-C3-C4
3	B	1101	ERY	C30-C2-C3-O3
3	B	1101	ERY	C3-C4-C5-C6
3	B	1101	ERY	C3-C4-C5-O7
3	B	1101	ERY	C4-C5-C6-C7
3	B	1101	ERY	C4-C5-C6-C32
3	B	1101	ERY	C4-C5-C6-O10

Continued on next page...

Continued from previous page...

Mol	Chain	Res	Type	Atoms
3	B	1101	ERY	O7-C5-C6-C7
3	B	1101	ERY	O7-C5-C6-C32
3	B	1101	ERY	O7-C5-C6-O10
3	B	1101	ERY	C6-C7-C8-C9
3	B	1101	ERY	C7-C8-C9-C10
3	B	1101	ERY	C7-C8-C9-O11
3	B	1101	ERY	C17-C16-O5-C20
2	C	1101	PTY	C31-C30-O4-C1
2	B	1103	PTY	O30-C30-O4-C1
2	B	1107	PTY	O30-C30-O4-C1
2	C	1101	PTY	O30-C30-O4-C1
2	B	1104	PTY	O10-C8-O7-C6
2	B	1107	PTY	C31-C30-O4-C1
2	A	1104	PTY	C11-C8-O7-C6
2	B	1105	PTY	C11-C8-O7-C6
2	B	1107	PTY	C11-C8-O7-C6
2	B	1103	PTY	C31-C30-O4-C1
2	C	1102	PTY	O10-C8-O7-C6
2	A	1106	PTY	C11-C8-O7-C6
2	C	1106	PTY	C19-C20-C21-C22
2	A	1105	PTY	C6-C5-O14-P1
2	A	1106	PTY	O10-C8-O7-C6
2	C	1105	PTY	C31-C30-O4-C1
2	A	1103	PTY	C35-C36-C37-C38
2	B	1107	PTY	C24-C25-C26-C27
2	B	1107	PTY	C30-C31-C32-C33
2	C	1105	PTY	O30-C30-O4-C1
2	A	1101	PTY	C30-C31-C32-C33
2	A	1106	PTY	C30-C31-C32-C33
2	C	1105	PTY	C30-C31-C32-C33
2	B	1103	PTY	C8-C11-C12-C13
2	B	1105	PTY	C30-C31-C32-C33
2	C	1104	PTY	C31-C30-O4-C1
2	C	1104	PTY	O30-C30-O4-C1
3	B	1101	ERY	C2-C3-C4-C31
3	B	1101	ERY	C2-C3-C4-C5
2	A	1102	PTY	C31-C32-C33-C34
2	A	1102	PTY	C8-C11-C12-C13
2	B	1102	PTY	C11-C8-O7-C6
2	B	1107	PTY	C22-C23-C24-C25
2	A	1101	PTY	C3-O11-P1-O14
2	A	1103	PTY	C3-O11-P1-O14

Continued on next page...

Continued from previous page...

Mol	Chain	Res	Type	Atoms
2	A	1104	PTY	C5-O14-P1-O11
2	A	1106	PTY	C3-O11-P1-O14
2	B	1102	PTY	C5-O14-P1-O11
2	B	1104	PTY	C3-O11-P1-O14
2	B	1106	PTY	C3-O11-P1-O14
2	B	1107	PTY	C3-O11-P1-O14
2	B	1107	PTY	C5-O14-P1-O11
2	B	1108	PTY	C5-O14-P1-O11
2	B	1109	PTY	C3-O11-P1-O14
2	B	1109	PTY	C5-O14-P1-O11
2	C	1101	PTY	C5-O14-P1-O11
2	C	1104	PTY	C3-O11-P1-O14
2	C	1105	PTY	C3-O11-P1-O14
2	C	1107	PTY	C5-O14-P1-O11
2	B	1102	PTY	O10-C8-O7-C6
3	B	1101	ERY	O2-C13-C36-C37
2	B	1104	PTY	C19-C20-C21-C22
2	A	1102	PTY	C23-C24-C25-C26
2	B	1107	PTY	C34-C35-C36-C37
2	C	1101	PTY	C16-C17-C18-C19
3	B	1101	ERY	O3-C3-C4-C31
3	B	1101	ERY	O3-C3-C4-C5
2	A	1101	PTY	C11-C8-O7-C6
2	A	1102	PTY	N1-C2-C3-O11
2	A	1105	PTY	N1-C2-C3-O11
2	B	1106	PTY	N1-C2-C3-O11
2	B	1105	PTY	C8-C11-C12-C13
2	B	1108	PTY	C8-C11-C12-C13
2	A	1103	PTY	C16-C17-C18-C19
2	B	1102	PTY	C32-C33-C34-C35
2	C	1105	PTY	C32-C33-C34-C35
2	A	1103	PTY	C22-C23-C24-C25
3	B	1101	ERY	C15-C16-O5-C20
2	A	1104	PTY	C11-C12-C13-C14
2	B	1107	PTY	C14-C15-C16-C17
2	A	1101	PTY	C25-C26-C27-C28
2	A	1101	PTY	O10-C8-O7-C6
2	C	1101	PTY	C12-C13-C14-C15
2	C	1106	PTY	C36-C37-C38-C39
2	B	1106	PTY	C11-C8-O7-C6
3	B	1101	ERY	C31-C4-C5-C6
2	B	1107	PTY	C40-C41-C42-C43

Continued on next page...

Continued from previous page...

Mol	Chain	Res	Type	Atoms
2	A	1103	PTY	O10-C8-O7-C6
2	A	1104	PTY	C34-C35-C36-C37
2	C	1102	PTY	C30-C31-C32-C33
2	C	1103	PTY	C8-C11-C12-C13
2	A	1103	PTY	C11-C8-O7-C6
2	C	1106	PTY	C11-C8-O7-C6
2	A	1105	PTY	C40-C41-C42-C43
3	B	1101	ERY	C35-C12-C13-O2
3	B	1101	ERY	C35-C12-C13-C36
3	B	1101	ERY	O13-C12-C13-C36
2	C	1106	PTY	C30-C31-C32-C33
3	B	1101	ERY	C11-C12-C13-C36
2	B	1106	PTY	O10-C8-O7-C6
2	C	1106	PTY	O10-C8-O7-C6
2	A	1104	PTY	C3-O11-P1-O14
2	C	1107	PTY	C3-O11-P1-O14
2	B	1108	PTY	C12-C13-C14-C15
2	A	1105	PTY	O14-C5-C6-C1
2	C	1101	PTY	C22-C23-C24-C25
2	C	1106	PTY	C14-C15-C16-C17
2	B	1105	PTY	C31-C32-C33-C34
2	B	1108	PTY	O4-C1-C6-C5
2	C	1107	PTY	C32-C33-C34-C35
2	C	1103	PTY	C33-C34-C35-C36
2	A	1101	PTY	C31-C32-C33-C34
2	C	1106	PTY	C35-C36-C37-C38
2	C	1102	PTY	C8-C11-C12-C13
2	B	1103	PTY	C14-C15-C16-C17
2	B	1109	PTY	C30-C31-C32-C33
2	C	1106	PTY	C22-C23-C24-C25
2	B	1107	PTY	C13-C14-C15-C16
2	C	1109	PTY	C15-C16-C17-C18
2	C	1101	PTY	C14-C15-C16-C17
2	C	1107	PTY	C40-C41-C42-C43
2	C	1109	PTY	C19-C20-C21-C22
2	C	1102	PTY	C31-C30-O4-C1
2	B	1108	PTY	C11-C12-C13-C14
2	C	1103	PTY	O4-C1-C6-O7
2	C	1106	PTY	C31-C32-C33-C34
2	C	1107	PTY	C31-C32-C33-C34
2	C	1107	PTY	C37-C38-C39-C40
2	B	1102	PTY	O14-C5-C6-C1

Continued on next page...

Continued from previous page...

Mol	Chain	Res	Type	Atoms
2	C	1103	PTY	O14-C5-C6-C1
2	C	1105	PTY	O14-C5-C6-C1
2	A	1105	PTY	C30-C31-C32-C33
2	B	1105	PTY	N1-C2-C3-O11
2	B	1104	PTY	C31-C30-O4-C1
2	A	1101	PTY	C8-C11-C12-C13
2	A	1106	PTY	C20-C21-C22-C23
2	A	1104	PTY	C14-C15-C16-C17
2	B	1105	PTY	O4-C1-C6-C5
2	C	1103	PTY	C11-C12-C13-C14
3	B	1101	ERY	C4-C5-O7-C22
2	A	1103	PTY	C15-C16-C17-C18
2	C	1103	PTY	C3-O11-P1-O14
2	B	1109	PTY	C37-C38-C39-C40
2	A	1105	PTY	O14-C5-C6-O7
2	C	1102	PTY	O30-C30-O4-C1
2	C	1104	PTY	C17-C18-C19-C20
2	A	1103	PTY	C23-C24-C25-C26
2	A	1103	PTY	C31-C30-O4-C1
2	B	1108	PTY	C11-C8-O7-C6
2	B	1104	PTY	C16-C17-C18-C19
2	B	1108	PTY	O10-C8-O7-C6
2	C	1104	PTY	C16-C17-C18-C19
2	A	1101	PTY	C12-C13-C14-C15
2	A	1103	PTY	C30-C31-C32-C33
2	C	1106	PTY	C33-C34-C35-C36
2	B	1104	PTY	O14-C5-C6-C1
2	A	1104	PTY	C35-C36-C37-C38
2	B	1108	PTY	C17-C18-C19-C20
2	C	1102	PTY	C19-C20-C21-C22
2	B	1109	PTY	C16-C17-C18-C19
2	B	1107	PTY	C38-C39-C40-C41
2	A	1106	PTY	C17-C18-C19-C20
2	C	1109	PTY	C16-C17-C18-C19
2	C	1105	PTY	C11-C12-C13-C14
2	C	1107	PTY	C21-C22-C23-C24
2	B	1109	PTY	C12-C13-C14-C15
2	A	1104	PTY	O4-C1-C6-C5
2	A	1105	PTY	O4-C1-C6-C5
2	B	1102	PTY	O14-C5-C6-O7
2	A	1103	PTY	O30-C30-O4-C1
2	B	1104	PTY	O30-C30-O4-C1

Continued on next page...

Continued from previous page...

Mol	Chain	Res	Type	Atoms
2	B	1107	PTY	C23-C24-C25-C26
2	A	1101	PTY	C23-C24-C25-C26
3	B	1101	ERY	C11-C12-C13-O2
2	A	1104	PTY	C30-C31-C32-C33
3	B	1101	ERY	C12-C13-O2-C1
2	B	1109	PTY	C36-C37-C38-C39
2	A	1104	PTY	C33-C34-C35-C36
2	C	1101	PTY	C3-O11-P1-O14
2	B	1103	PTY	C16-C17-C18-C19
2	B	1105	PTY	C39-C40-C41-C42
2	A	1101	PTY	C3-O11-P1-O12
2	A	1103	PTY	C3-O11-P1-O12
2	A	1104	PTY	C3-O11-P1-O12
2	B	1102	PTY	C5-O14-P1-O12
2	B	1104	PTY	C3-O11-P1-O12
2	B	1106	PTY	C3-O11-P1-O12
2	B	1107	PTY	C3-O11-P1-O13
2	B	1107	PTY	C5-O14-P1-O13
2	B	1109	PTY	C5-O14-P1-O12
2	C	1101	PTY	C5-O14-P1-O12
2	C	1104	PTY	C3-O11-P1-O12
2	C	1105	PTY	C3-O11-P1-O12
2	C	1105	PTY	C3-O11-P1-O13
2	B	1109	PTY	C13-C14-C15-C16
2	A	1104	PTY	C12-C13-C14-C15
2	C	1105	PTY	O14-C5-C6-O7
2	A	1101	PTY	C32-C33-C34-C35
2	A	1105	PTY	C31-C32-C33-C34
2	C	1106	PTY	C15-C16-C17-C18
2	B	1105	PTY	O4-C1-C6-O7
2	B	1108	PTY	O4-C1-C6-O7
3	B	1101	ERY	C6-C5-O7-C22
2	B	1108	PTY	C33-C34-C35-C36
2	A	1102	PTY	C11-C12-C13-C14
2	A	1102	PTY	C34-C35-C36-C37
2	C	1109	PTY	C12-C13-C14-C15
2	A	1105	PTY	O10-C8-O7-C6
2	B	1109	PTY	O30-C30-O4-C1
2	C	1102	PTY	C5-C6-O7-C8
3	B	1101	ERY	C6-C7-C8-C33
2	A	1103	PTY	C32-C33-C34-C35
2	A	1103	PTY	C18-C19-C20-C21

Continued on next page...

Continued from previous page...

Mol	Chain	Res	Type	Atoms
2	C	1109	PTY	C14-C15-C16-C17
2	B	1109	PTY	C31-C30-O4-C1
2	C	1103	PTY	O14-C5-C6-O7
3	B	1101	ERY	C12-C13-C36-C37
2	B	1102	PTY	C31-C30-O4-C1
2	A	1105	PTY	C5-O14-P1-O11
2	B	1108	PTY	C3-O11-P1-O14
2	C	1106	PTY	C37-C38-C39-C40
3	B	1101	ERY	C36-C13-O2-C1
2	C	1103	PTY	O4-C1-C6-C5
2	B	1108	PTY	C15-C16-C17-C18
2	B	1109	PTY	O4-C30-C31-C32
2	B	1102	PTY	O30-C30-O4-C1
2	C	1105	PTY	C14-C15-C16-C17
3	B	1101	ERY	C33-C8-C9-C10
2	B	1108	PTY	O14-C5-C6-O7
2	B	1109	PTY	C41-C42-C43-C44
2	C	1105	PTY	C16-C17-C18-C19
2	C	1104	PTY	O4-C1-C6-O7
2	B	1104	PTY	C12-C13-C14-C15
2	C	1105	PTY	C13-C14-C15-C16
2	A	1105	PTY	C41-C42-C43-C44
2	A	1103	PTY	C34-C35-C36-C37
2	C	1108	PTY	O30-C30-C31-C32
2	A	1101	PTY	C18-C19-C20-C21
2	B	1107	PTY	C41-C42-C43-C44
2	C	1107	PTY	C34-C35-C36-C37
2	B	1107	PTY	C1-C6-O7-C8
2	B	1107	PTY	C5-C6-O7-C8
2	B	1104	PTY	C8-C11-C12-C13
2	B	1107	PTY	C36-C37-C38-C39
2	C	1108	PTY	O4-C30-C31-C32
3	B	1101	ERY	C33-C8-C9-O11
2	A	1104	PTY	O4-C1-C6-O7
2	C	1105	PTY	O4-C1-C6-O7
3	B	1101	ERY	C31-C4-C5-O7
2	A	1103	PTY	C13-C14-C15-C16
2	A	1105	PTY	C34-C35-C36-C37
2	B	1104	PTY	C15-C16-C17-C18
2	B	1109	PTY	C31-C32-C33-C34
2	C	1101	PTY	C21-C22-C23-C24
2	B	1108	PTY	O4-C30-C31-C32

Continued on next page...

Continued from previous page...

Mol	Chain	Res	Type	Atoms
2	B	1102	PTY	C35-C36-C37-C38
2	B	1108	PTY	C13-C14-C15-C16
2	A	1101	PTY	C26-C27-C28-C29
2	A	1102	PTY	O10-C8-O7-C6
2	C	1107	PTY	C20-C21-C22-C23
2	B	1106	PTY	C8-C11-C12-C13
2	B	1105	PTY	C35-C36-C37-C38
2	A	1101	PTY	O4-C1-C6-O7
2	C	1101	PTY	C24-C25-C26-C27
2	A	1106	PTY	C31-C32-C33-C34
2	C	1105	PTY	C31-C32-C33-C34
2	C	1101	PTY	C19-C20-C21-C22
2	B	1105	PTY	C12-C11-C8-O7
2	A	1105	PTY	C1-C6-O7-C8
2	B	1104	PTY	C5-C6-O7-C8
2	B	1109	PTY	C35-C36-C37-C38
2	A	1101	PTY	C35-C36-C37-C38
2	A	1106	PTY	C37-C38-C39-C40
2	C	1107	PTY	C18-C19-C20-C21
2	C	1107	PTY	C33-C34-C35-C36
2	A	1104	PTY	C15-C16-C17-C18
2	A	1106	PTY	O14-C5-C6-O7
2	C	1104	PTY	O14-C5-C6-O7
2	B	1103	PTY	C12-C11-C8-O7
2	B	1104	PTY	C20-C21-C22-C23
2	A	1104	PTY	O4-C30-C31-C32
3	B	1101	ERY	O13-C12-C13-O2
2	B	1102	PTY	C12-C11-C8-O7
3	B	1101	ERY	C19-C16-O5-C20
2	A	1105	PTY	C12-C13-C14-C15
2	A	1102	PTY	C11-C8-O7-C6
2	A	1105	PTY	C11-C8-O7-C6
2	A	1102	PTY	C35-C36-C37-C38
2	B	1107	PTY	C39-C40-C41-C42
2	A	1104	PTY	O30-C30-C31-C32
2	B	1105	PTY	C12-C11-C8-O10
2	A	1103	PTY	C6-C5-O14-P1
2	B	1103	PTY	C12-C11-C8-O10
2	A	1102	PTY	C5-O14-P1-O13
2	B	1103	PTY	C5-O14-P1-O13
2	B	1108	PTY	C3-O11-P1-O13
2	C	1101	PTY	O14-C5-C6-C1

Continued on next page...

Continued from previous page...

Mol	Chain	Res	Type	Atoms
2	B	1108	PTY	N1-C2-C3-O11
3	B	1101	ERY	C11-C10-C9-C8
2	C	1102	PTY	C12-C11-C8-O7
2	A	1105	PTY	C5-C6-O7-C8
2	C	1101	PTY	C1-C6-O7-C8
2	B	1103	PTY	C30-C31-C32-C33
2	B	1104	PTY	C12-C11-C8-O7
2	C	1107	PTY	O4-C30-C31-C32
2	A	1106	PTY	C16-C17-C18-C19

There are no ring outliers.

24 monomers are involved in 157 short contacts:

Mol	Chain	Res	Type	Clashes	Symm-Clashes
2	A	1102	PTY	4	0
2	C	1109	PTY	3	0
2	C	1101	PTY	20	0
2	B	1105	PTY	8	0
2	B	1109	PTY	2	0
2	B	1107	PTY	2	0
2	A	1104	PTY	7	0
2	B	1104	PTY	12	0
2	C	1103	PTY	2	0
2	B	1102	PTY	1	0
3	B	1101	ERY	41	0
2	C	1106	PTY	21	0
2	C	1108	PTY	3	0
2	C	1107	PTY	5	0
2	C	1104	PTY	2	0
2	B	1103	PTY	8	0
2	A	1106	PTY	7	0
2	C	1105	PTY	9	0
2	B	1108	PTY	7	0
2	C	1102	PTY	1	0
2	A	1101	PTY	4	0
2	A	1105	PTY	9	0
2	A	1103	PTY	9	0
2	B	1106	PTY	12	0

The following is a two-dimensional graphical depiction of Mogul quality analysis of bond lengths, bond angles, torsion angles, and ring geometry for all instances of the Ligand of Interest. In addition, ligands with molecular weight > 250 and outliers as shown on the validation Tables will

also be included. For torsion angles, if less than 5% of the Mogul distribution of torsion angles is within 10 degrees of the torsion angle in question, then that torsion angle is considered an outlier. Any bond that is central to one or more torsion angles identified as an outlier by Mogul will be highlighted in the graph. For rings, the root-mean-square deviation (RMSD) between the ring in question and similar rings identified by Mogul is calculated over all ring torsion angles. If the average RMSD is greater than 60 degrees and the minimal RMSD between the ring in question and any Mogul-identified rings is also greater than 60 degrees, then that ring is considered an outlier. The outliers are highlighted in purple. The color gray indicates Mogul did not find sufficient equivalents in the CSD to analyse the geometry.

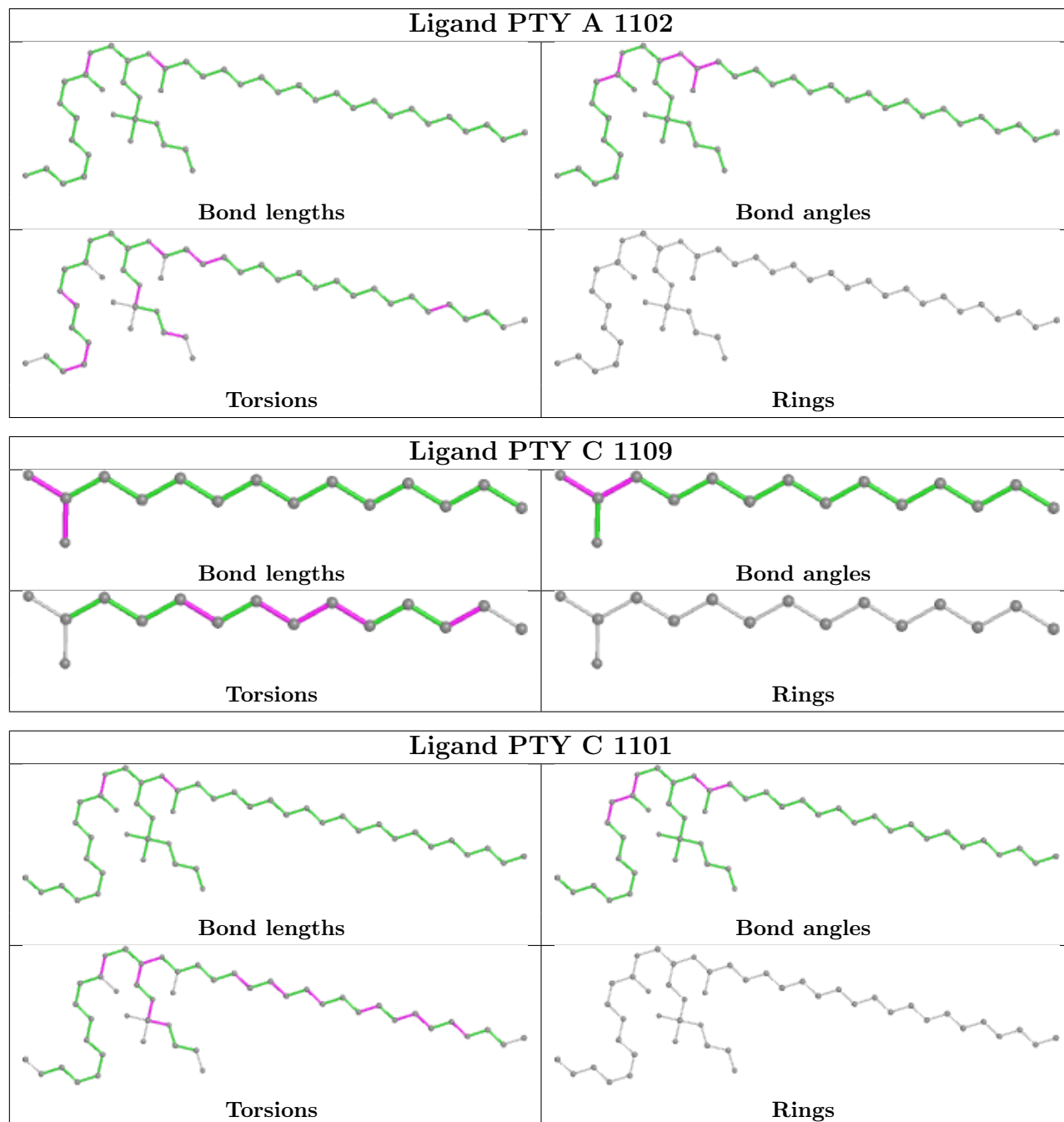

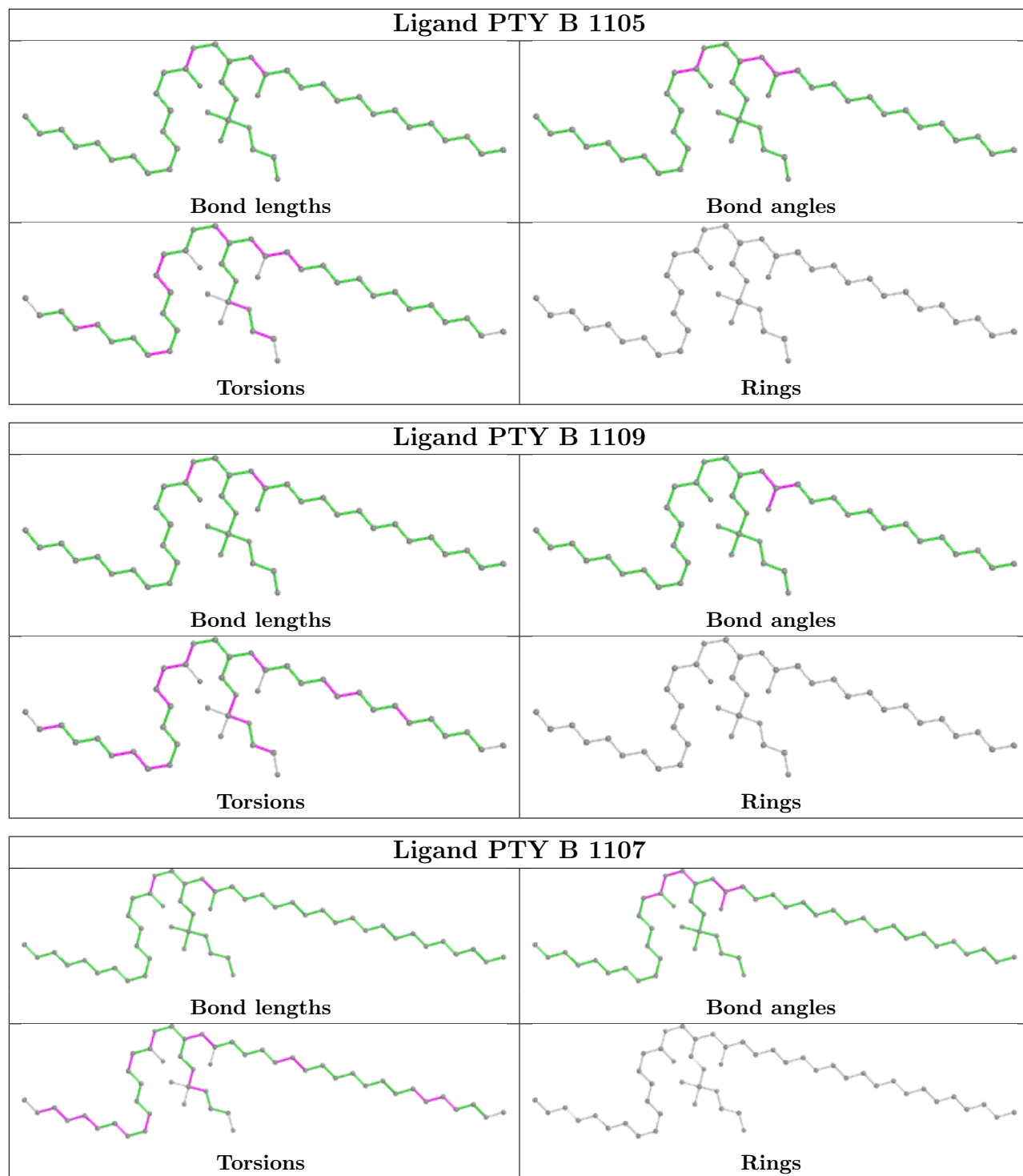

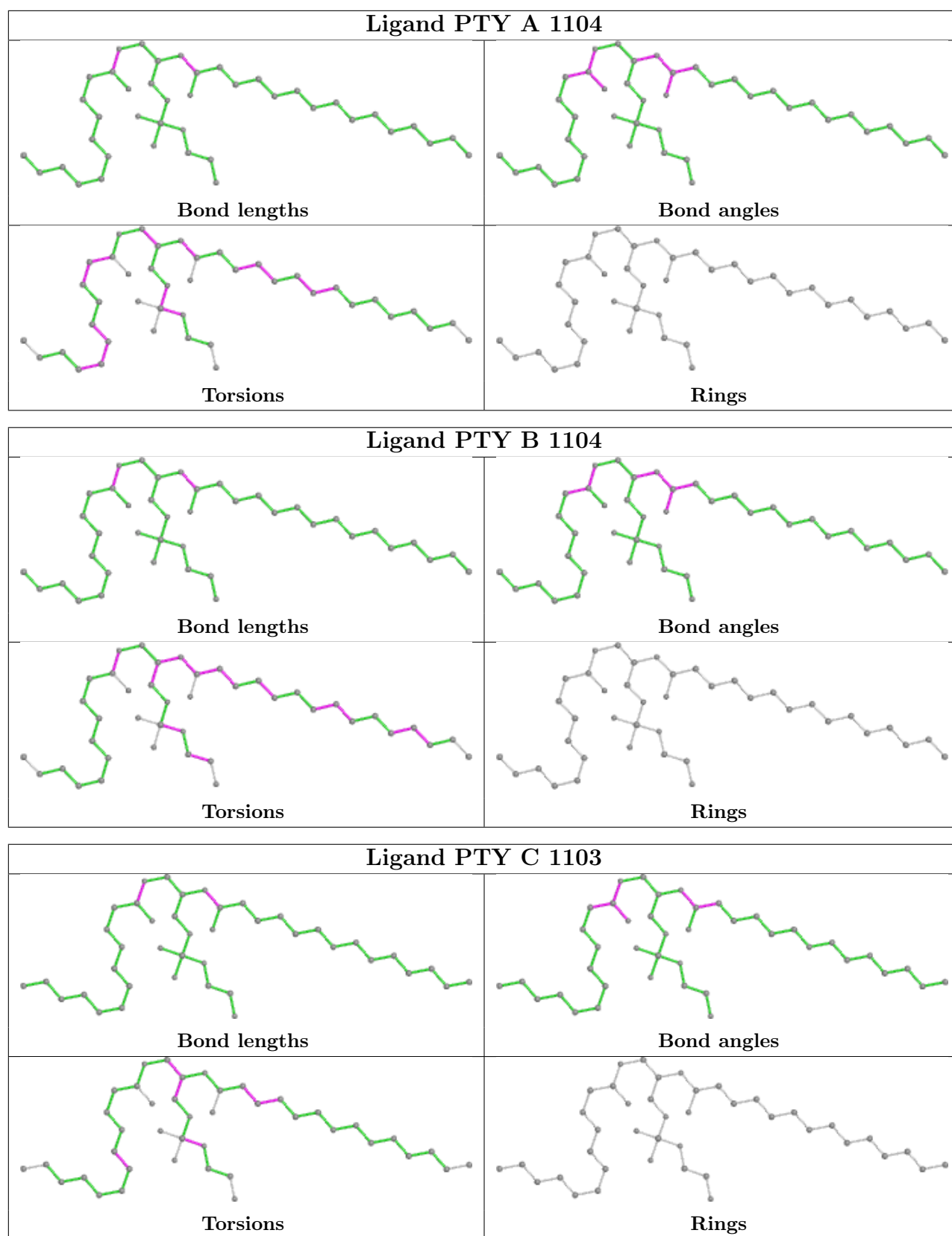

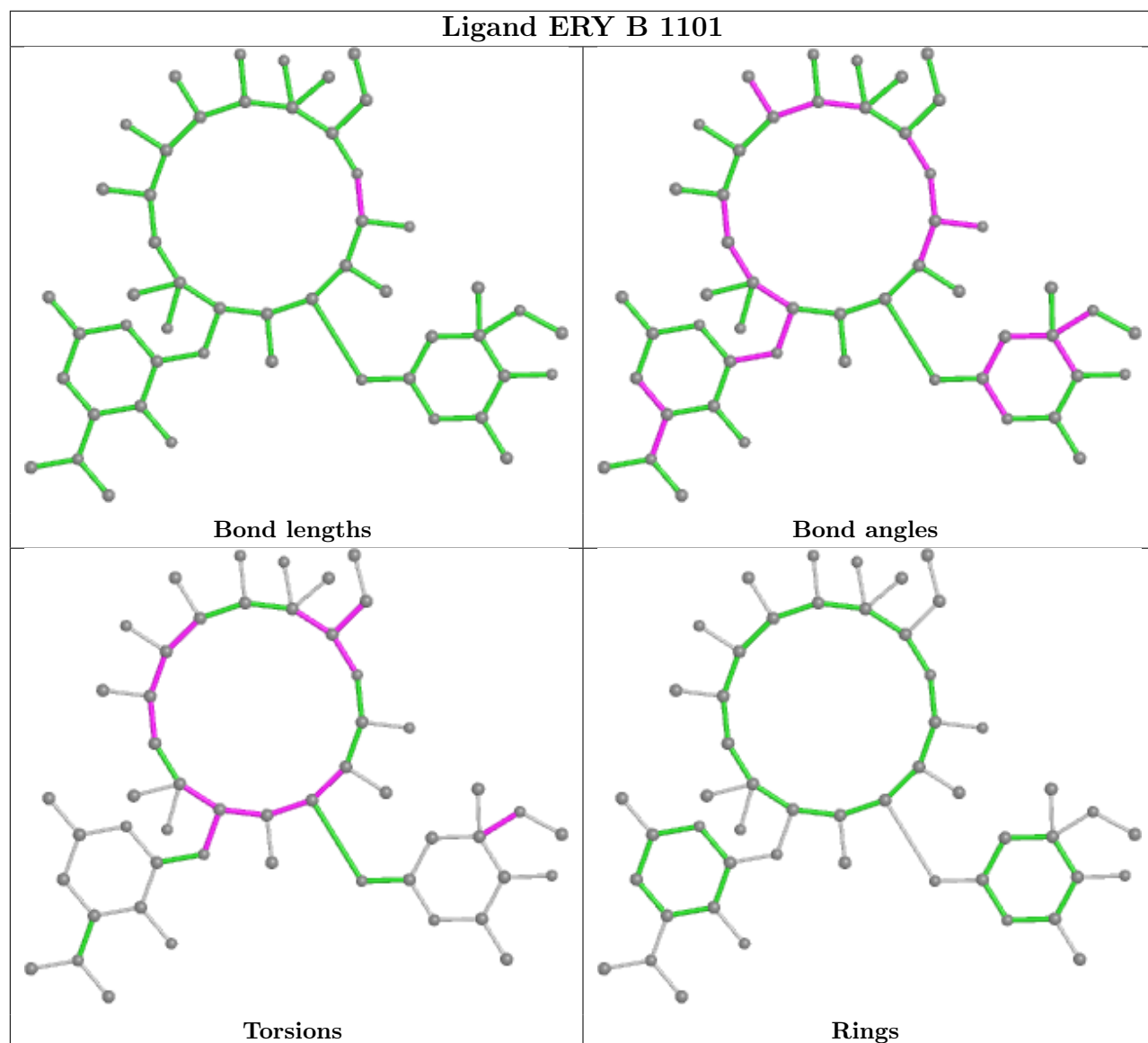
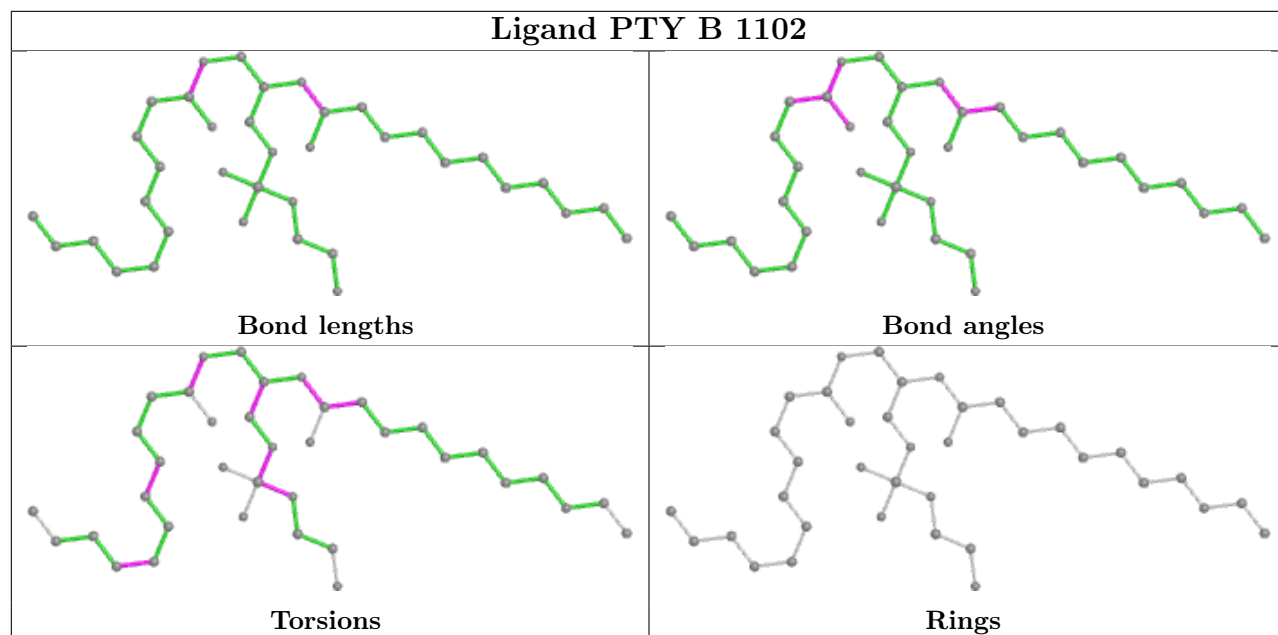

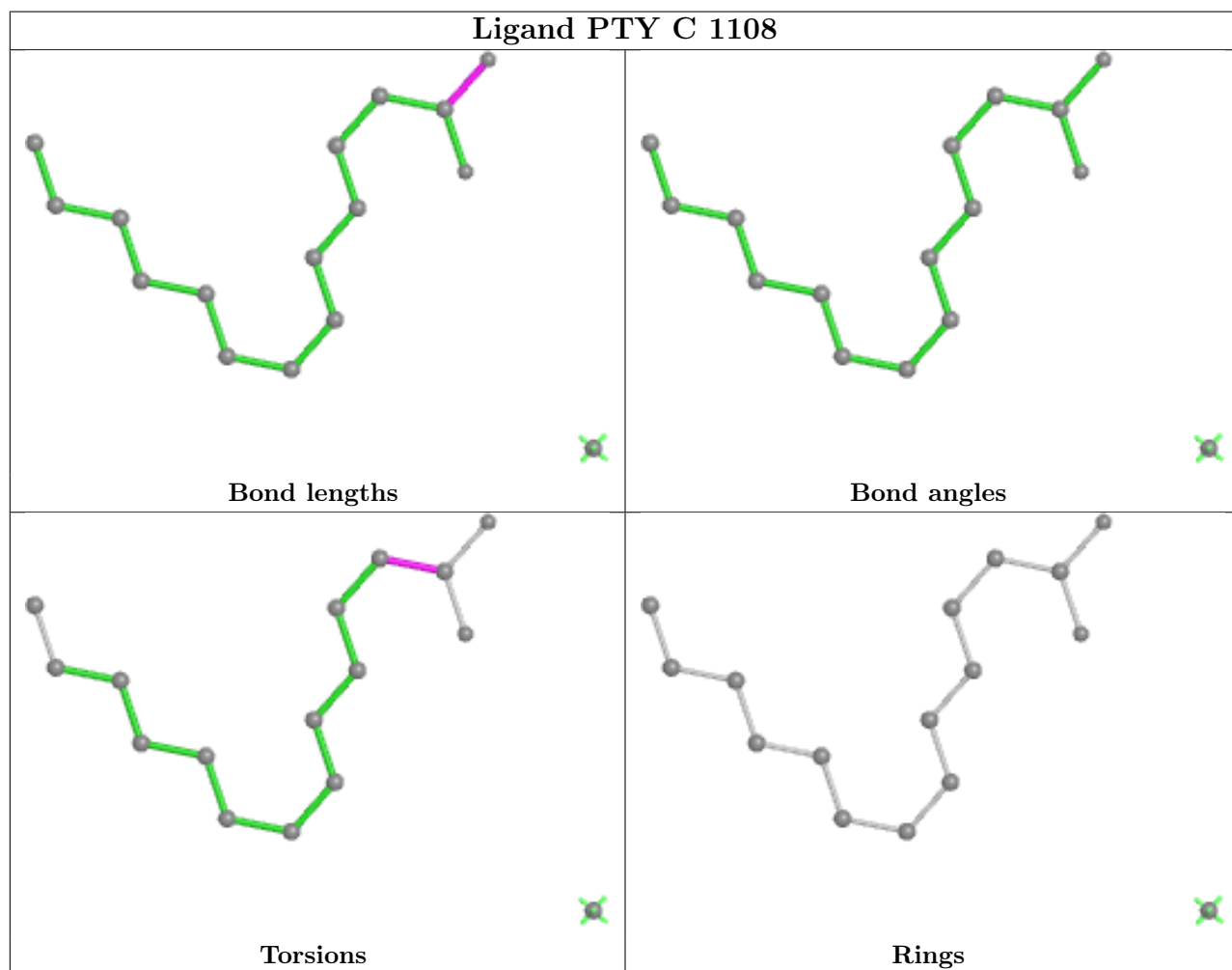
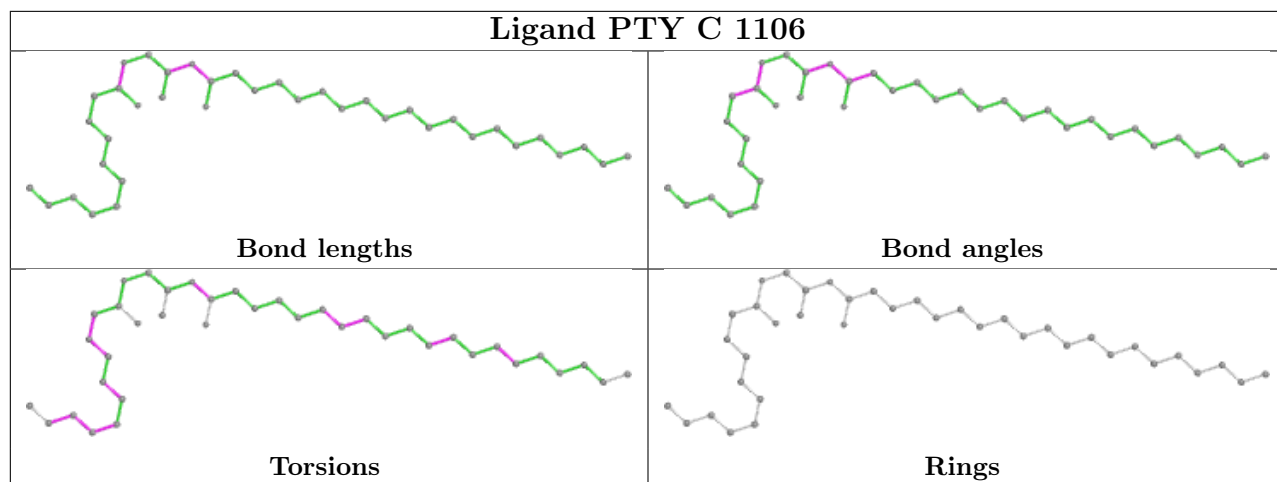

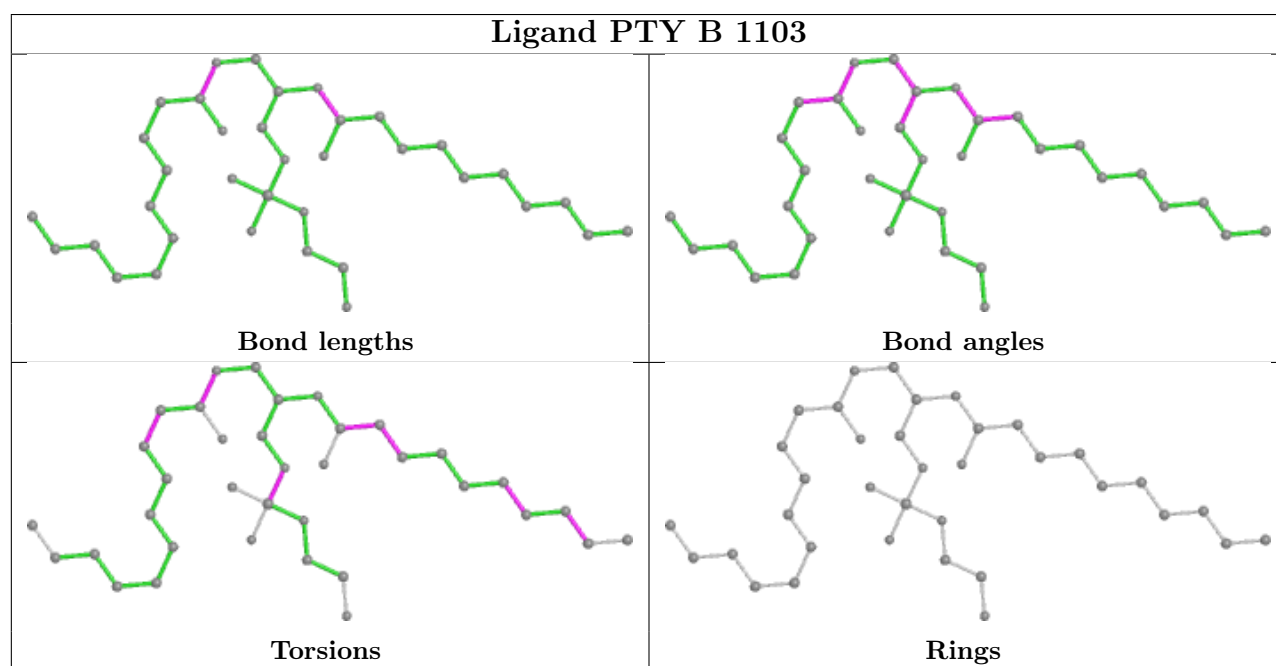
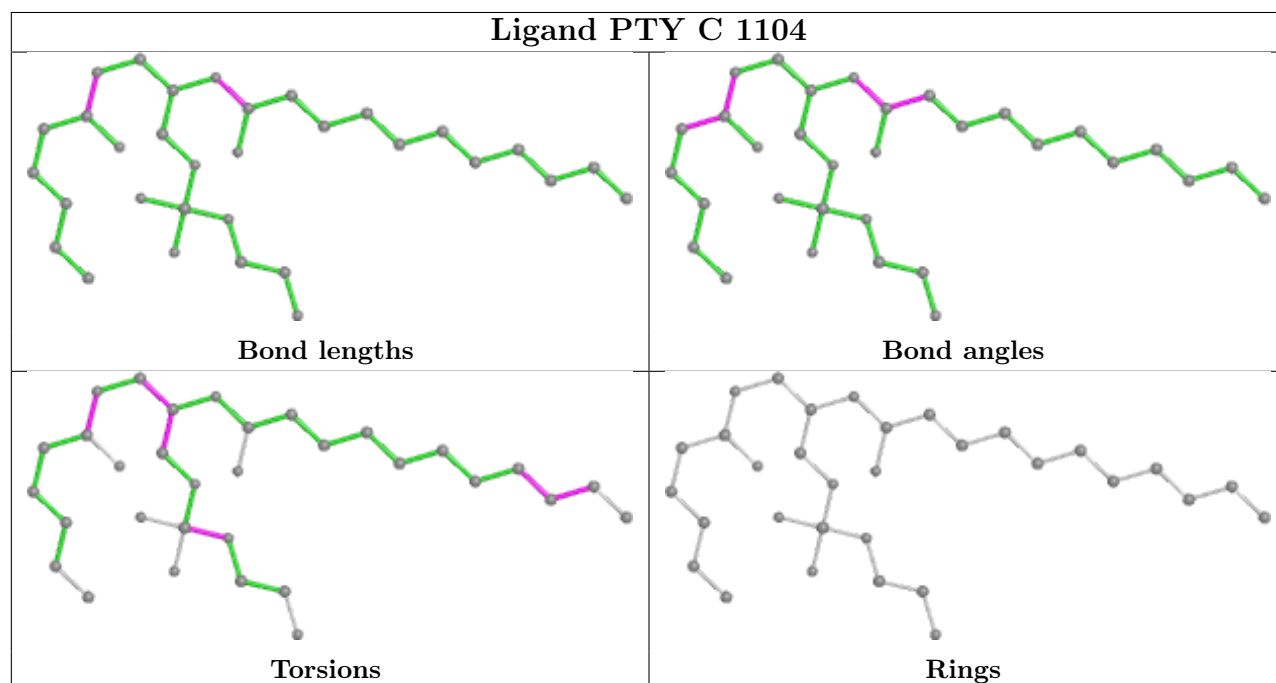
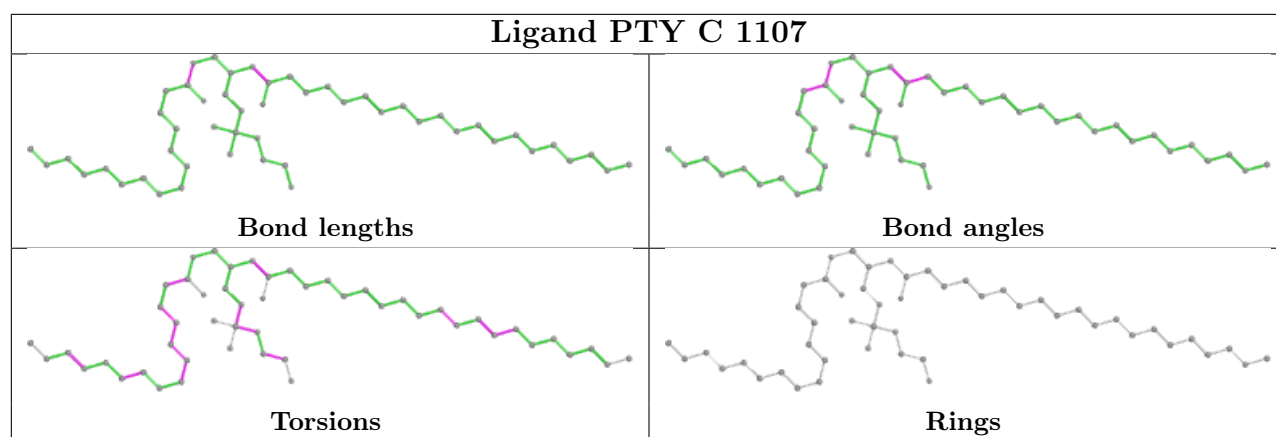

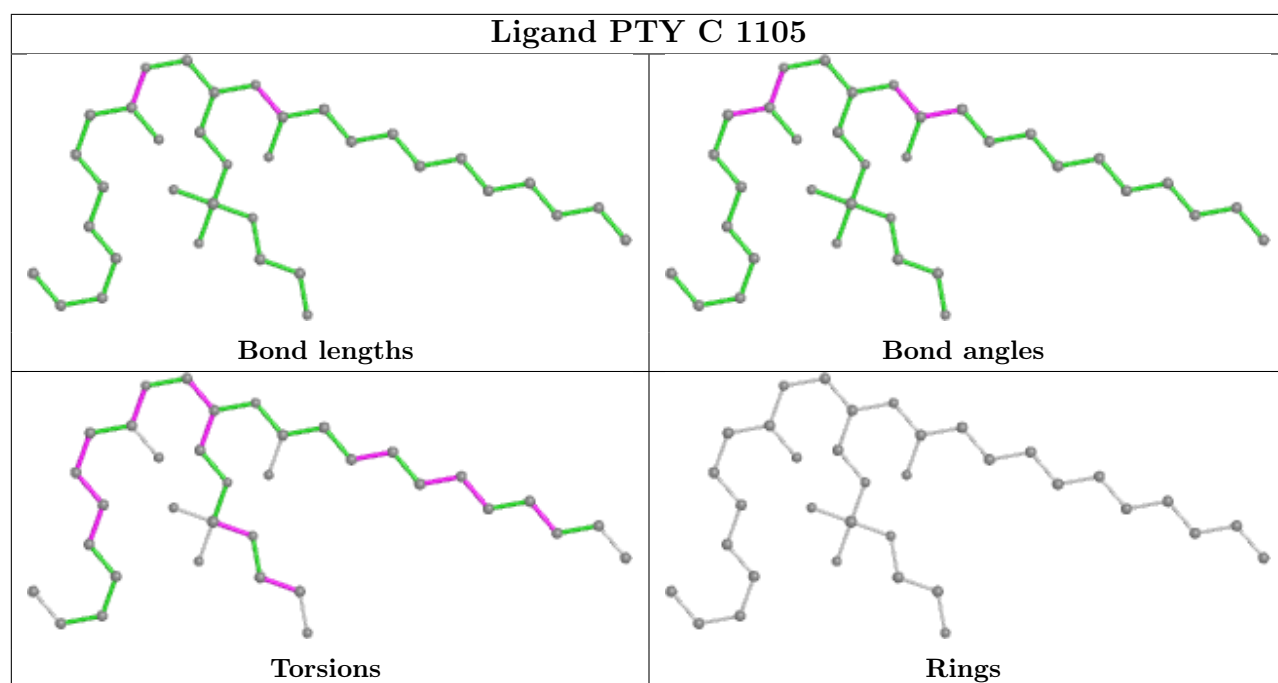
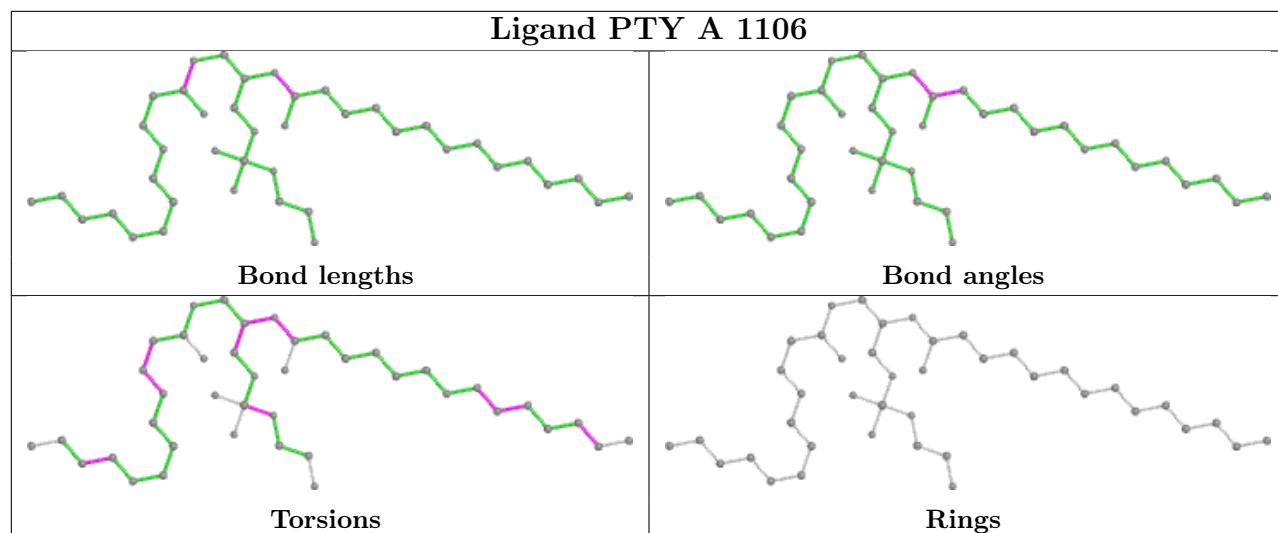

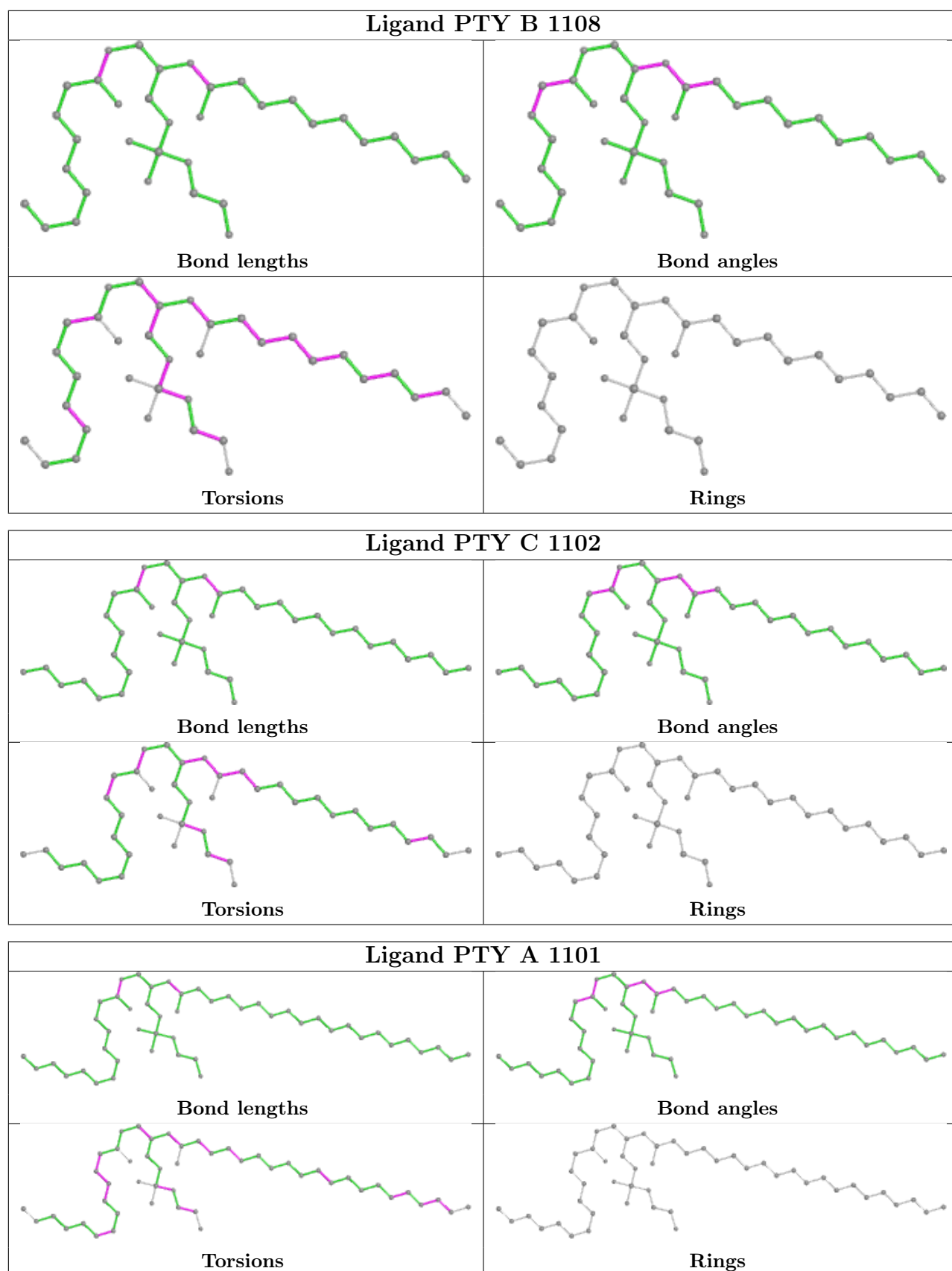

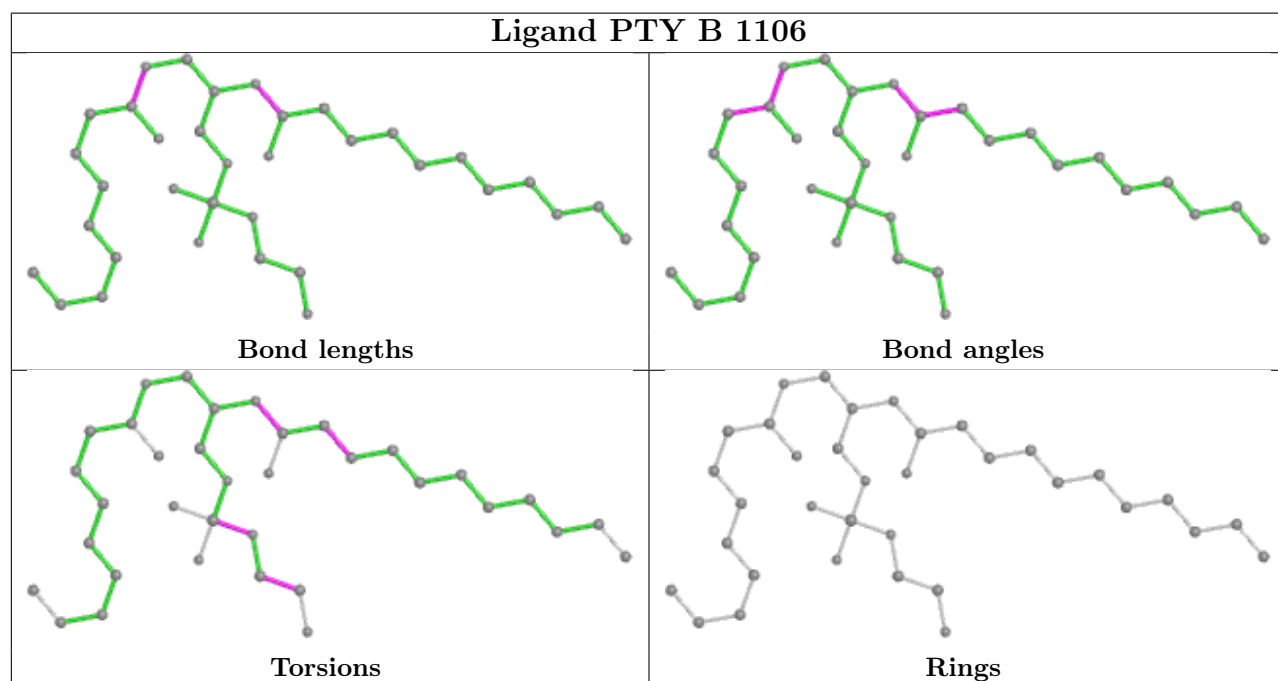
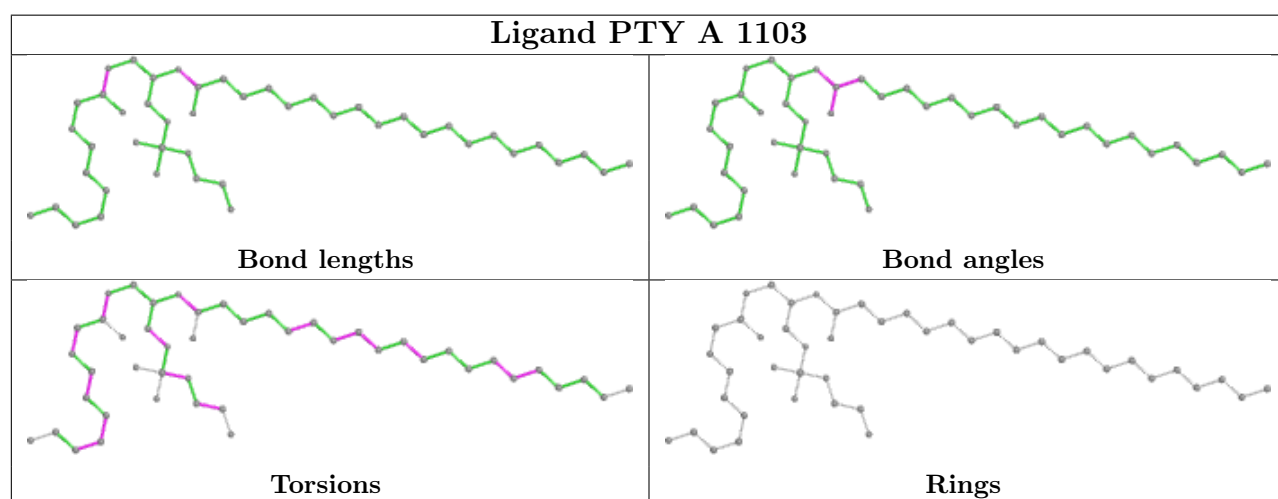
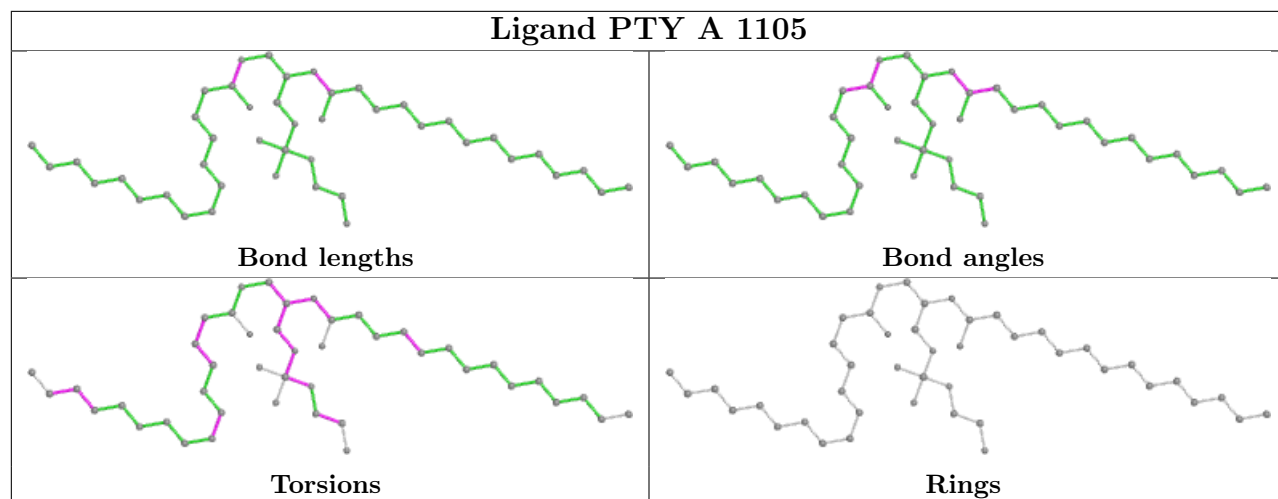

5.7 Other polymers [i](#)

There are no such residues in this entry.

5.8 Polymer linkage issues [i](#)

There are no chain breaks in this entry.

6 Map visualisation [i](#)

This section contains visualisations of the EMDB entry EMD-21229. These allow visual inspection of the internal detail of the map and identification of artifacts.

No raw map or half-maps were deposited for this entry and therefore no images, graphs, etc. pertaining to the raw map can be shown.

6.1 Orthogonal projections [i](#)

6.1.1 Primary map

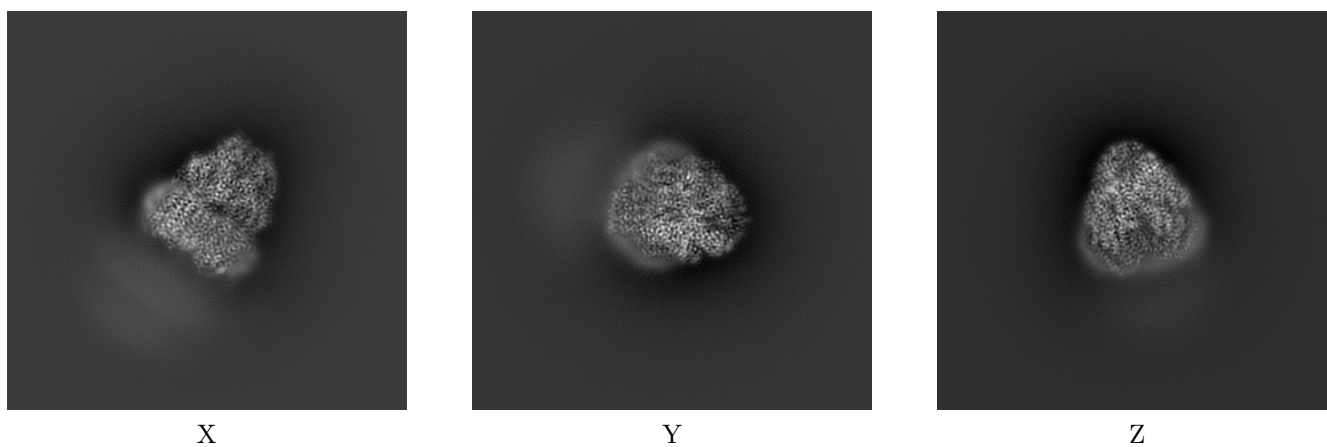

The images above show the map projected in three orthogonal directions.

6.2 Central slices [i](#)

6.2.1 Primary map

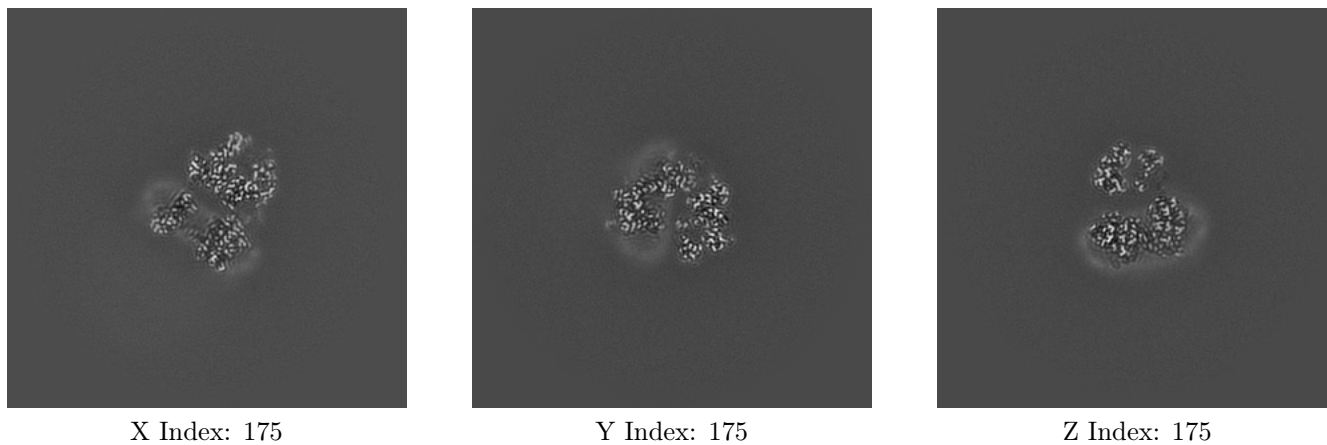

The images above show central slices of the map in three orthogonal directions.

6.3 Largest variance slices [i](#)

6.3.1 Primary map

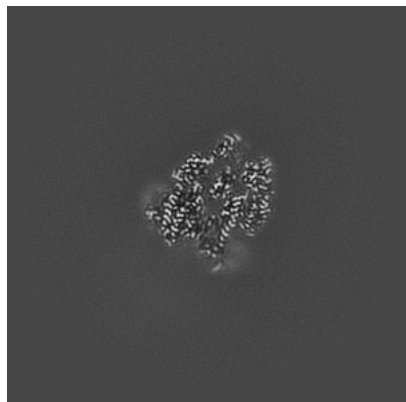

X Index: 155

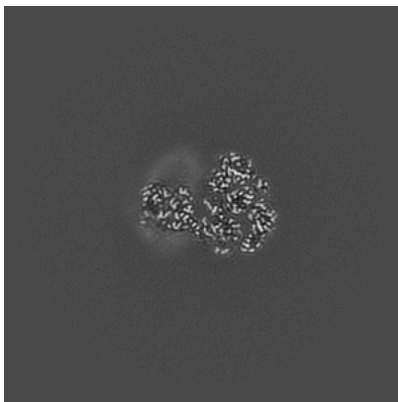

Y Index: 190

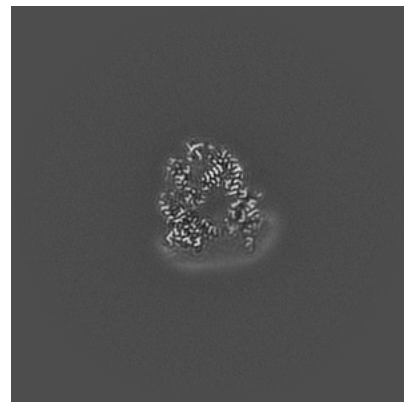

Z Index: 183

The images above show the largest variance slices of the map in three orthogonal directions.

6.4 Orthogonal standard-deviation projections (False-color) [i](#)

6.4.1 Primary map

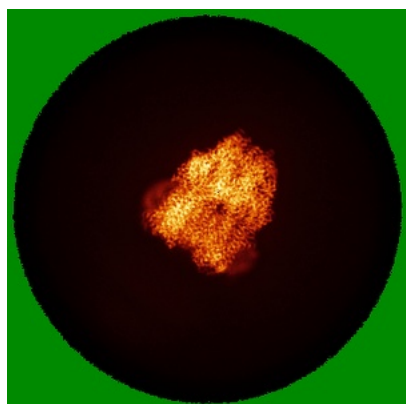

X

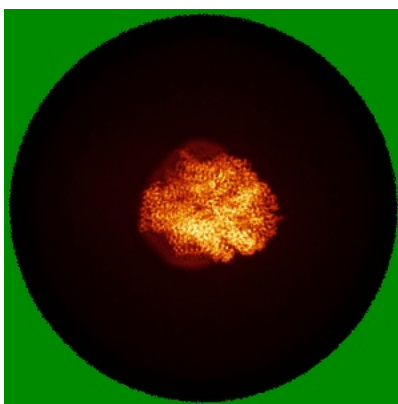

Y

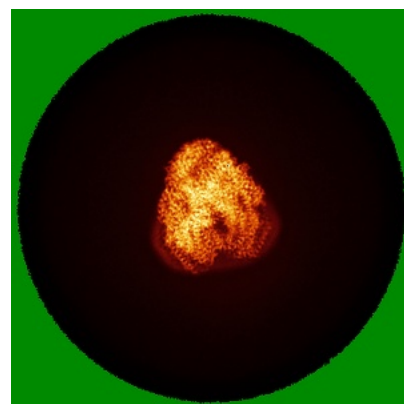

Z

The images above show the map standard deviation projections with false color in three orthogonal directions. Minimum values are shown in green, max in blue, and dark to light orange shades represent small to large values respectively.

6.5 Orthogonal surface views [i](#)

6.5.1 Primary map

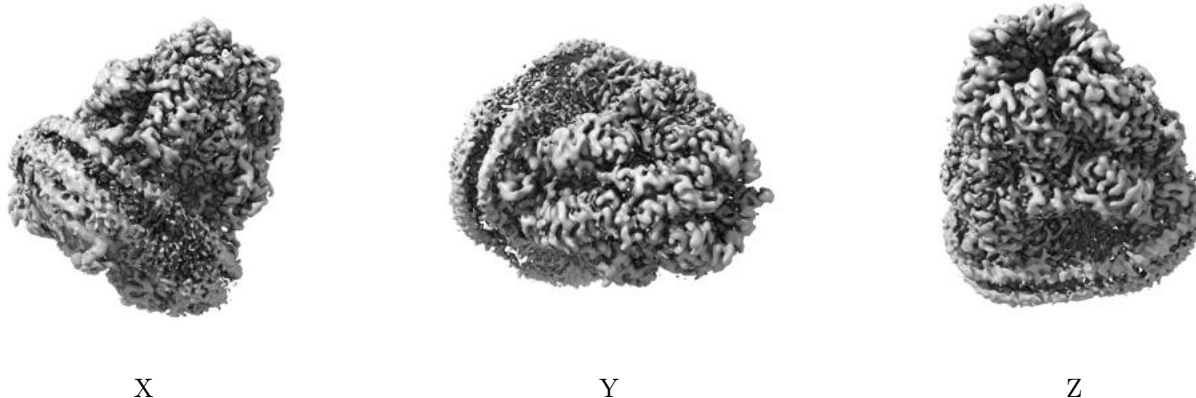

The images above show the 3D surface view of the map at the recommended contour level 4.0. These images, in conjunction with the slice images, may facilitate assessment of whether an appropriate contour level has been provided.

6.6 Mask visualisation [i](#)

This section was not generated. No masks/segmentation were deposited.

7 Map analysis [i](#)

This section contains the results of statistical analysis of the map.

7.1 Map-value distribution [i](#)

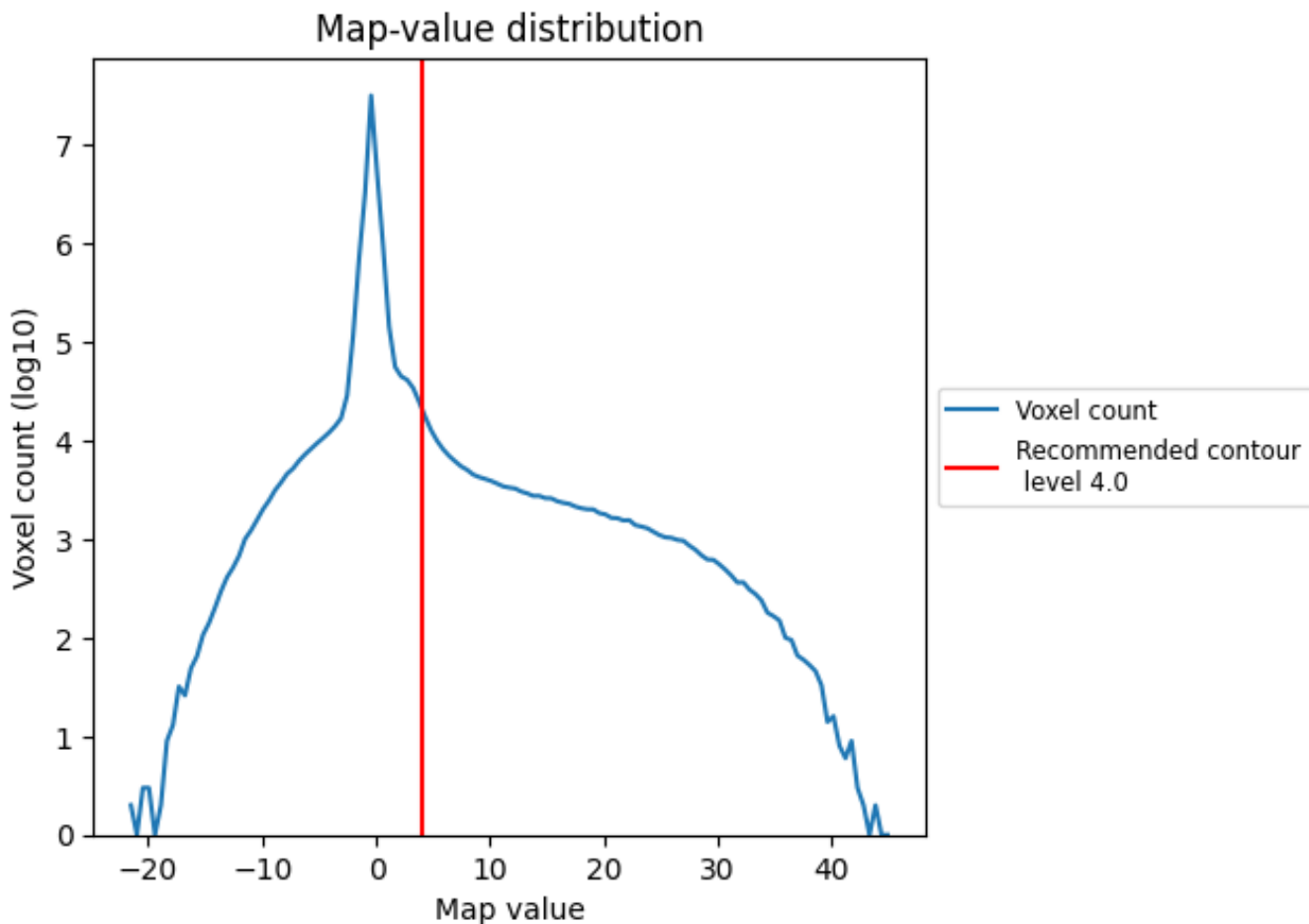

The map-value distribution is plotted in 128 intervals along the x-axis. The y-axis is logarithmic. A spike in this graph at zero usually indicates that the volume has been masked.

7.2 Volume estimate [i](#)

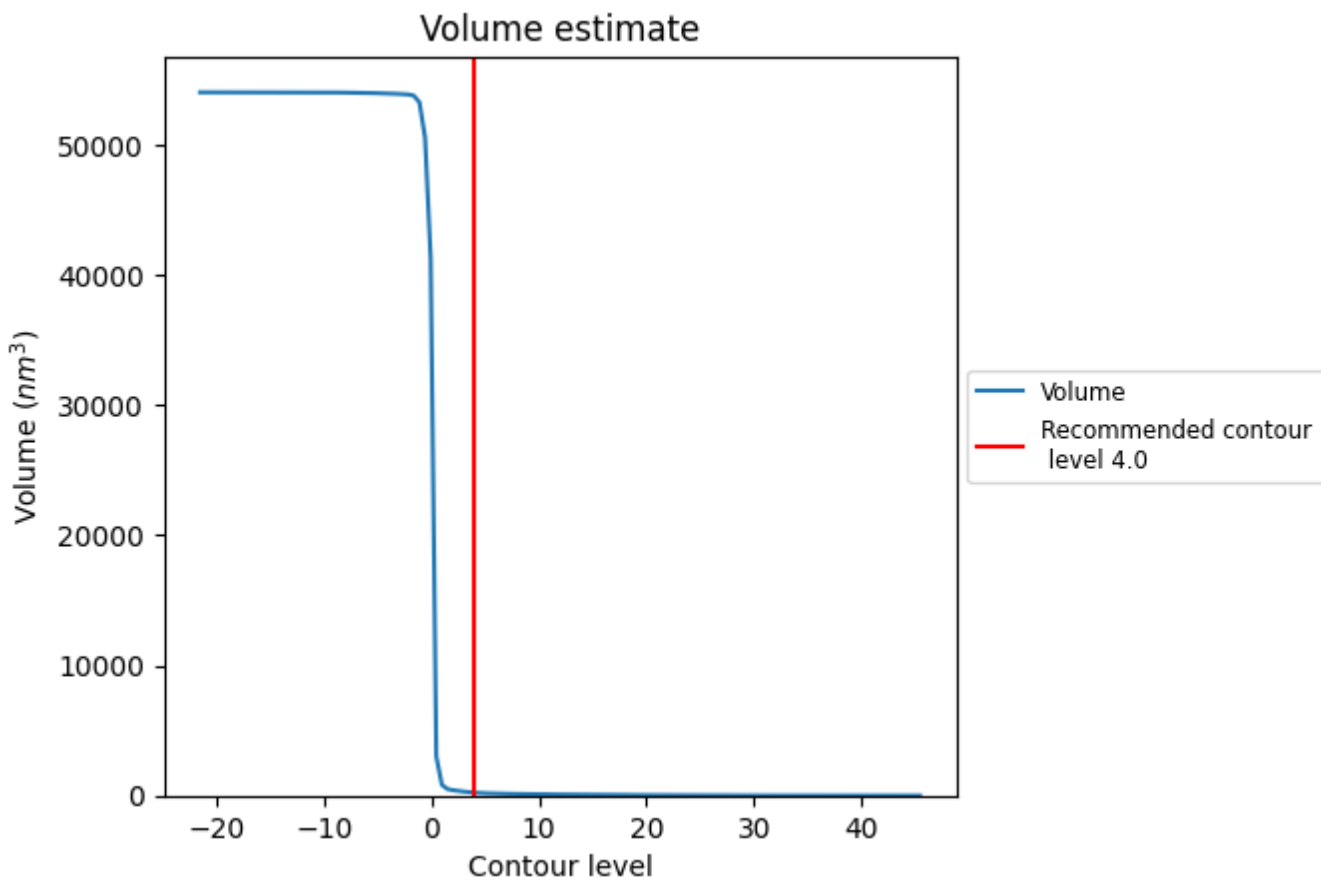

The volume at the recommended contour level is 224 nm^3 ; this corresponds to an approximate mass of 202 kDa.

The volume estimate graph shows how the enclosed volume varies with the contour level. The recommended contour level is shown as a vertical line and the intersection between the line and the curve gives the volume of the enclosed surface at the given level.

7.3 Rotationally averaged power spectrum i

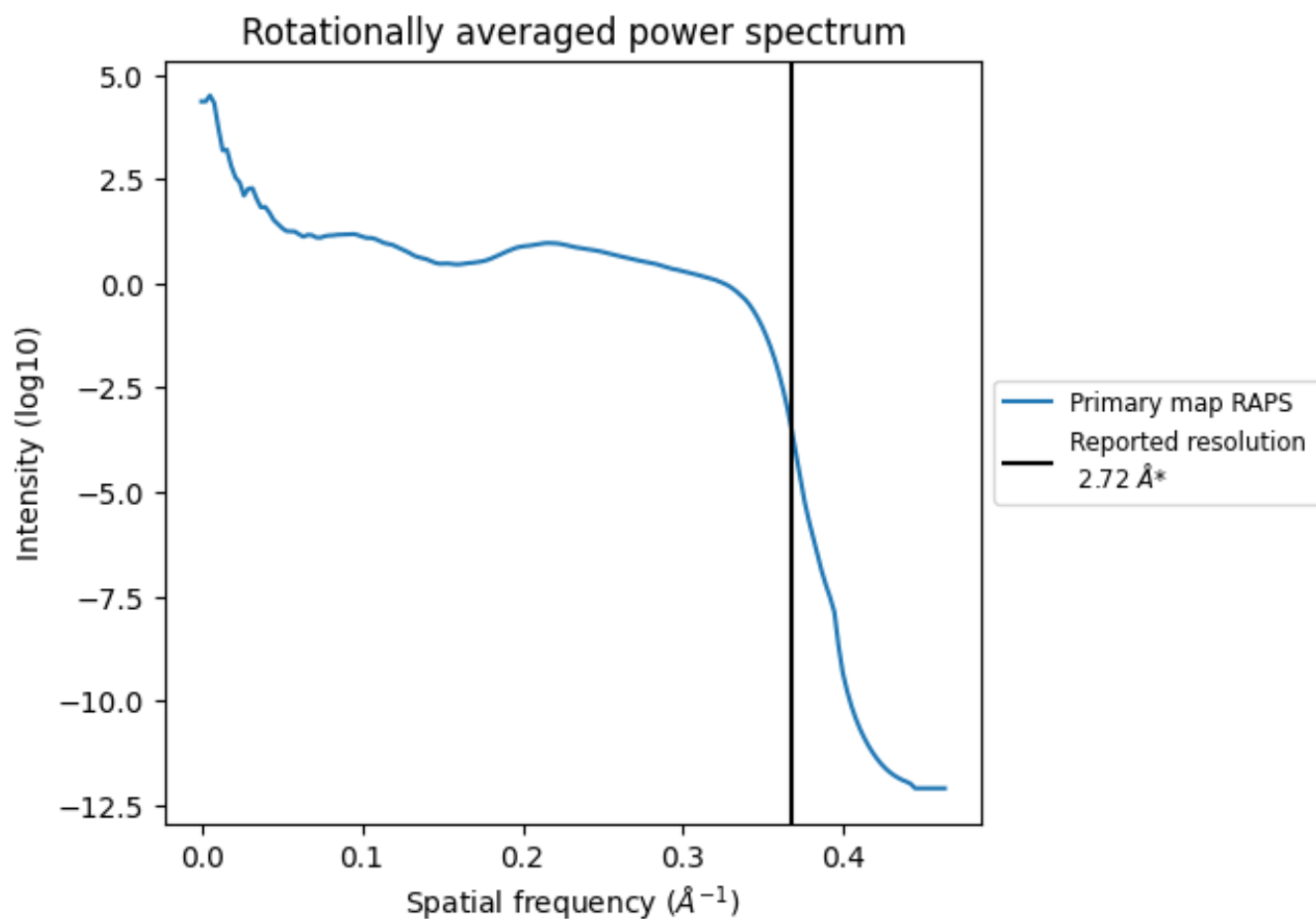

*Reported resolution corresponds to spatial frequency of 0.368 Å⁻¹

8 Fourier-Shell correlation

This section was not generated. No FSC curve or half-maps provided.

9 Map-model fit [i](#)

This section contains information regarding the fit between EMDB map EMD-21229 and PDB model 6VKT. Per-residue inclusion information can be found in section [3](#) on page [8](#).

9.1 Map-model overlay [i](#)

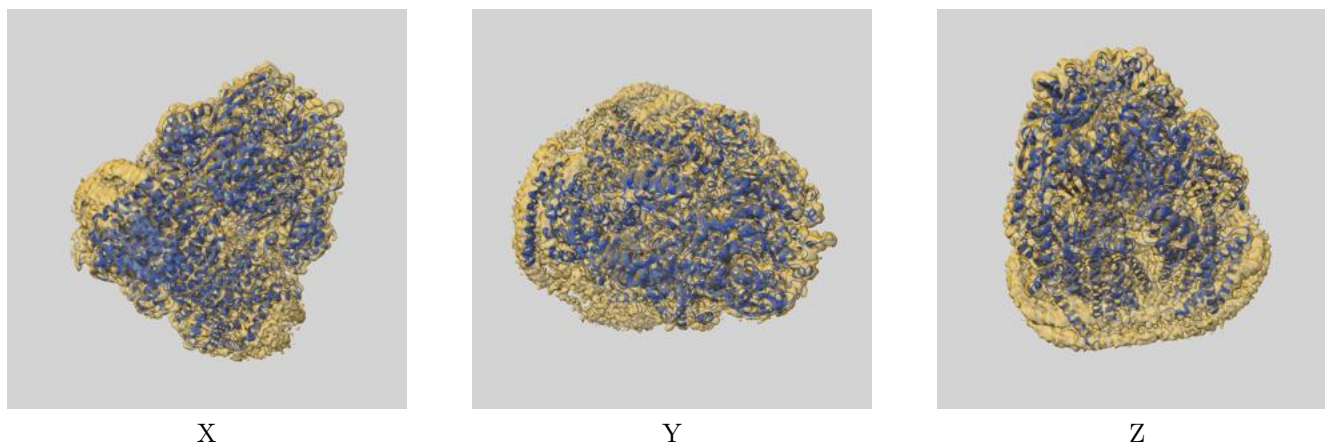

The images above show the 3D surface view of the map at the recommended contour level 4.0 at 50% transparency in yellow overlaid with a ribbon representation of the model coloured in blue. These images allow for the visual assessment of the quality of fit between the atomic model and the map.

9.2 Q-score mapped to coordinate model [i](#)

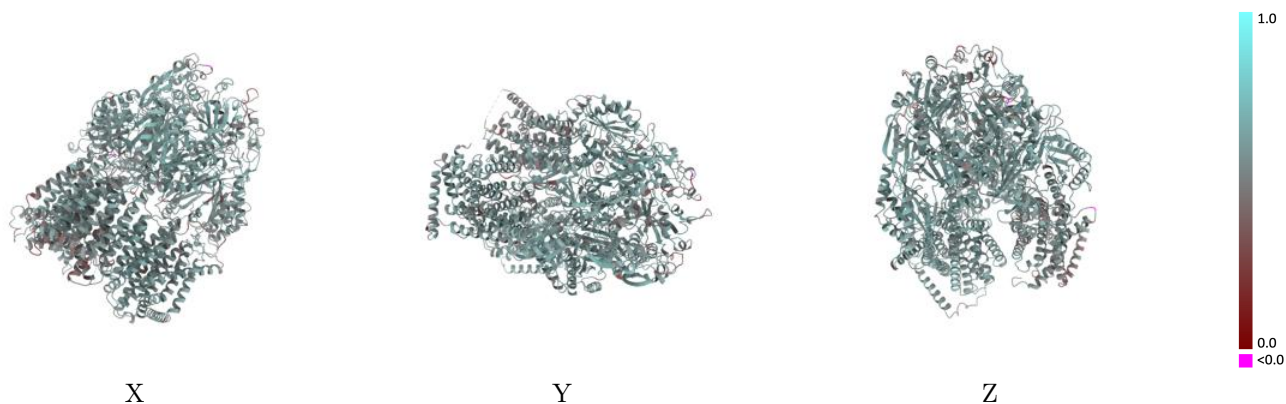

The images above show the model with each residue coloured according to its Q-score. This shows their resolvability in the map with higher Q-score values reflecting better resolvability. Please note: Q-score is calculating the resolvability of atoms, and thus high values are only expected at resolutions at which atoms can be resolved. Low Q-score values may therefore be expected for many entries.

9.3 Atom inclusion mapped to coordinate model [i](#)

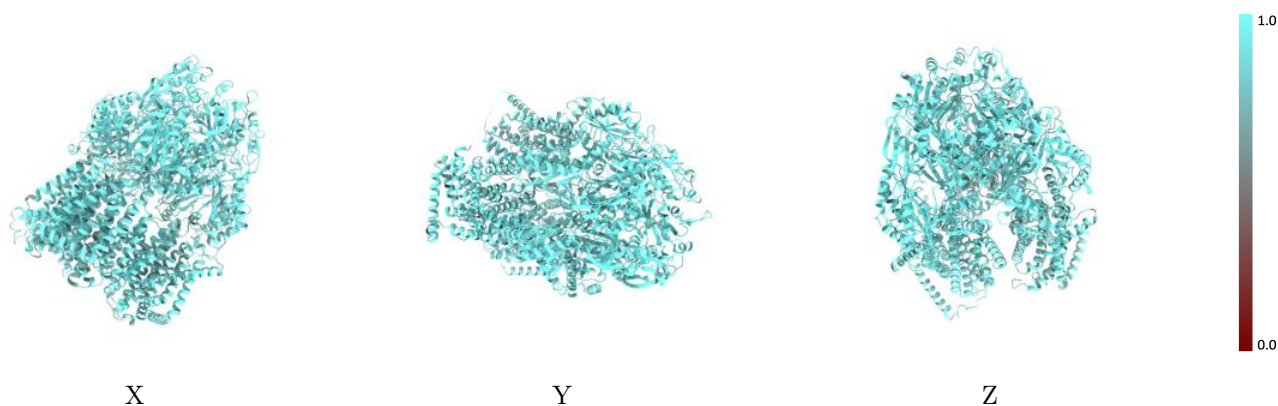

The images above show the model with each residue coloured according to its atom inclusion. This shows to what extent they are inside the map at the recommended contour level (4.0).



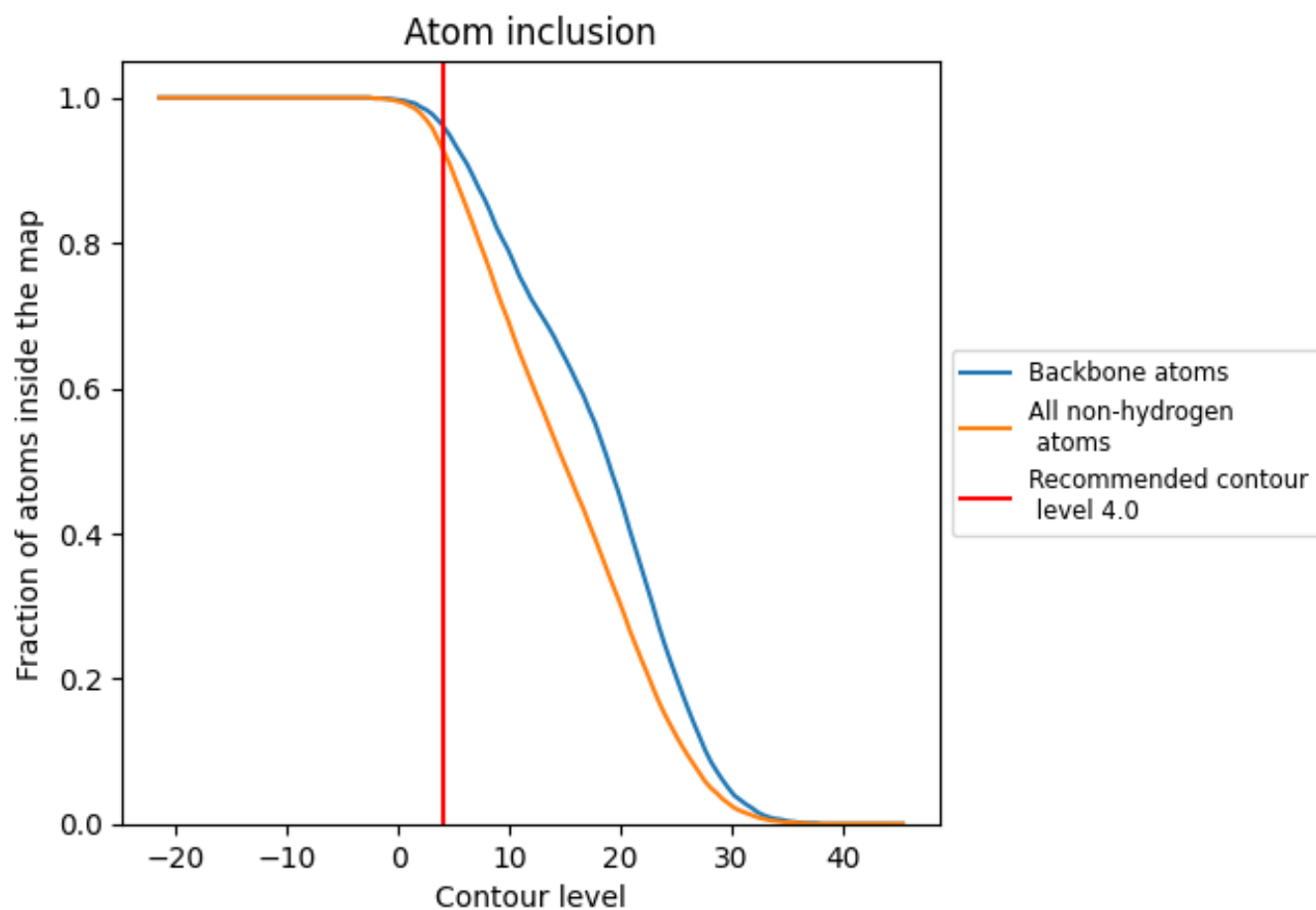

9.4 Atom inclusion [i](#)



At the recommended contour level, 96% of all backbone atoms, 93% of all non-hydrogen atoms, are inside the map.

9.5 Map-model fit summary [i](#)

The table lists the average atom inclusion at the recommended contour level (4.0) and Q-score for the entire model and for each chain.

Chain	Atom inclusion	Q-score
All	 0.9290	 0.5660
A	 0.9170	 0.5510
B	 0.9270	 0.5650
C	 0.9430	 0.5840

