



Full wwPDB EM Validation Report ⓘ

Apr 8, 2024 – 04:39 PM JST

PDB ID : 8WYC
EMDB ID : EMD-37923
Title : Cryo-EM structure of DSR2 (H171A)-tube-NAD⁺ (partial) complex
Authors : Zhang, J.T.; Jia, N.; Liu, X.Y.
Deposited on : 2023-10-30
Resolution : 3.00 Å (reported)

This is a Full wwPDB EM Validation Report for a publicly released PDB entry.

We welcome your comments at validation@mail.wwpdb.org

A user guide is available at

<https://www.wwpdb.org/validation/2017/EMValidationReportHelp>

with specific help available everywhere you see the ⓘ symbol.

The types of validation reports are described at

<http://www.wwpdb.org/validation/2017/FAQs#types>.

The following versions of software and data (see [references ⓘ](#)) were used in the production of this report:

EMDB validation analysis : 0.0.1.dev70
Mogul : 1.8.5 (274361), CSD as541be (2020)
MolProbity : 4.02b-467
buster-report : 1.1.7 (2018)
Percentile statistics : 20191225.v01 (using entries in the PDB archive December 25th 2019)
MapQ : 1.9.13
Ideal geometry (proteins) : Engh & Huber (2001)
Ideal geometry (DNA, RNA) : Parkinson et al. (1996)
Validation Pipeline (wwPDB-VP) : 2.36

1 Overall quality at a glance

The following experimental techniques were used to determine the structure:
ELECTRON MICROSCOPY

The reported resolution of this entry is 3.00 Å.

Percentile scores (ranging between 0-100) for global validation metrics of the entry are shown in the following graphic. The table shows the number of entries on which the scores are based.

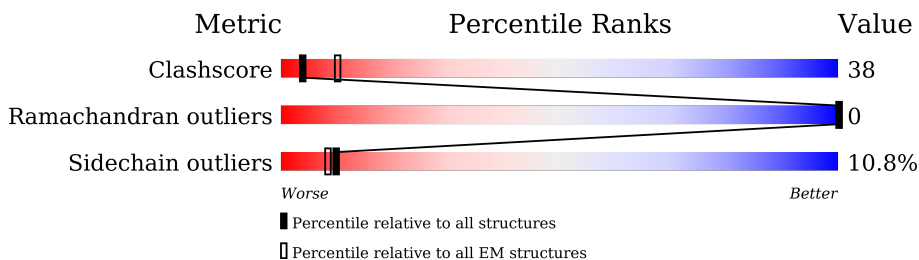

Metric	Whole archive (#Entries)	EM structures (#Entries)
Clashscore	158937	4297
Ramachandran outliers	154571	4023
Sidechain outliers	154315	3826

The table below summarises the geometric issues observed across the polymeric chains and their fit to the map. The red, orange, yellow and green segments of the bar indicate the fraction of residues that contain outliers for ≥ 3 , 2, 1 and 0 types of geometric quality criteria respectively. A grey segment represents the fraction of residues that are not modelled. The numeric value for each fraction is indicated below the corresponding segment, with a dot representing fractions $\leq 5\%$. The upper red bar (where present) indicates the fraction of residues that have poor fit to the EM map (all-atom inclusion $< 40\%$). The numeric value is given above the bar.

Mol	Chain	Length	Quality of chain
1	A	1005	
1	B	1005	
1	C	1005	
1	D	1005	
2	E	264	
2	G	264	

2 Entry composition [i](#)

There are 3 unique types of molecules in this entry. The entry contains 22385 atoms, of which 0 are hydrogens and 0 are deuteriums.

In the tables below, the AltConf column contains the number of residues with at least one atom in alternate conformation and the Trace column contains the number of residues modelled with at most 2 atoms.

- Molecule 1 is a protein called SIR2-like domain-containing protein.

Mol	Chain	Residues	Atoms					AltConf	Trace
			Total	C	N	O	S		
1	A	952	Total 7940	C 5140	N 1283	O 1487	S 30	0	0
1	B	955	Total 7968	C 5157	N 1286	O 1494	S 31	0	0
1	C	271	Total 2218	C 1429	N 358	O 424	S 7	0	0
1	D	273	Total 2231	C 1437	N 360	O 427	S 7	0	0

There are 4 discrepancies between the modelled and reference sequences:

Chain	Residue	Modelled	Actual	Comment	Reference
A	171	ALA	HIS	engineered mutation	UNP D4G637
B	171	ALA	HIS	engineered mutation	UNP D4G637
C	171	ALA	HIS	engineered mutation	UNP D4G637
D	171	ALA	HIS	engineered mutation	UNP D4G637

- Molecule 2 is a protein called Bacillus phage SPR Tube protein.

Mol	Chain	Residues	Atoms					AltConf	Trace
			Total	C	N	O	S		
2	E	116	Total 939	C 604	N 146	O 186	S 3	0	0
2	G	113	Total 913	C 589	N 142	O 179	S 3	0	0

- Molecule 3 is NICOTINAMIDE-ADENINE-DINUCLEOTIDE (three-letter code: NAD) (formula: C₂₁H₂₇N₇O₁₄P₂) (labeled as "Ligand of Interest" by depositor).

3 Residue-property plots

These plots are drawn for all protein, RNA, DNA and oligosaccharide chains in the entry. The first graphic for a chain summarises the proportions of the various outlier classes displayed in the second graphic. The second graphic shows the sequence view annotated by issues in geometry and atom inclusion in map density. Residues are color-coded according to the number of geometric quality criteria for which they contain at least one outlier: green = 0, yellow = 1, orange = 2 and red = 3 or more. A red diamond above a residue indicates a poor fit to the EM map for this residue (all-atom inclusion < 40%). Stretches of 2 or more consecutive residues without any outlier are shown as a green connector. Residues present in the sample, but not in the model, are shown in grey.

• Molecule 1: SIR2-like domain-containing protein

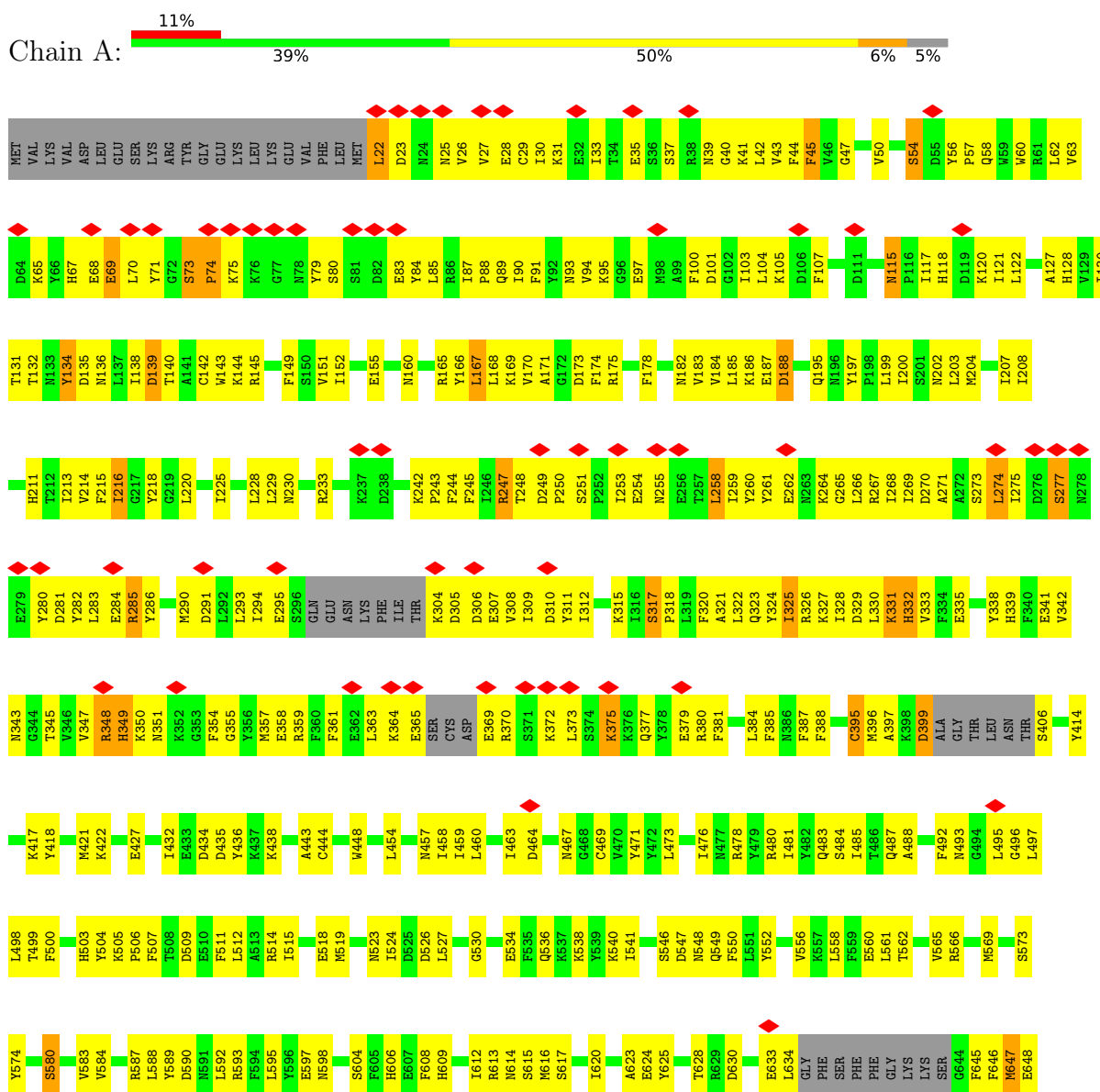

4 Experimental information

Property	Value	Source
EM reconstruction method	SINGLE PARTICLE	Depositor
Imposed symmetry	POINT, Not provided	
Number of particles used	85495	Depositor
Resolution determination method	FSC 0.143 CUT-OFF	Depositor
CTF correction method	PHASE FLIPPING ONLY	Depositor
Microscope	FEI TITAN KRIOS	Depositor
Voltage (kV)	300	Depositor
Electron dose ($e^-/\text{\AA}^2$)	50	Depositor
Minimum defocus (nm)	1500	Depositor
Maximum defocus (nm)	2500	Depositor
Magnification	Not provided	
Image detector	GATAN K3 (6k x 4k)	Depositor
Maximum map value	4.966	Depositor
Minimum map value	-3.379	Depositor
Average map value	-0.000	Depositor
Map value standard deviation	0.081	Depositor
Recommended contour level	0.7	Depositor
Map size (\AA)	446.58002, 446.58002, 446.58002	wwPDB
Map dimensions	540, 540, 540	wwPDB
Map angles ($^\circ$)	90.0, 90.0, 90.0	wwPDB
Pixel spacing (\AA)	0.827, 0.827, 0.827	Depositor

5 Model quality [i](#)

5.1 Standard geometry [i](#)

Bond lengths and bond angles in the following residue types are not validated in this section: NAD

The Z score for a bond length (or angle) is the number of standard deviations the observed value is removed from the expected value. A bond length (or angle) with $|Z| > 5$ is considered an outlier worth inspection. RMSZ is the root-mean-square of all Z scores of the bond lengths (or angles).

Mol	Chain	Bond lengths		Bond angles	
		RMSZ	# Z >5	RMSZ	# Z >5
1	A	0.25	0/8121	0.43	0/10935
1	B	0.26	0/8151	0.43	0/10979
1	C	0.25	0/2270	0.43	0/3077
1	D	0.24	0/2284	0.42	0/3097
2	E	0.25	0/953	0.44	0/1280
2	G	0.25	0/926	0.47	0/1244
All	All	0.25	0/22705	0.43	0/30612

There are no bond length outliers.

There are no bond angle outliers.

There are no chirality outliers.

There are no planarity outliers.

5.2 Too-close contacts [i](#)

In the following table, the Non-H and H(model) columns list the number of non-hydrogen atoms and hydrogen atoms in the chain respectively. The H(added) column lists the number of hydrogen atoms added and optimized by MolProbity. The Clashes column lists the number of clashes within the asymmetric unit, whereas Symm-Clashes lists symmetry-related clashes.

Mol	Chain	Non-H	H(model)	H(added)	Clashes	Symm-Clashes
1	A	7940	0	7771	579	0
1	B	7968	0	7789	562	0
1	C	2218	0	2158	180	0
1	D	2231	0	2170	193	0
2	E	939	0	919	123	0
2	G	913	0	895	120	0
3	A	44	0	26	13	0

Continued on next page...

Continued from previous page...

Mol	Chain	Non-H	H(model)	H(added)	Clashes	Symm-Clashes
3	B	44	0	25	13	0
3	C	44	0	26	6	0
3	D	44	0	26	10	0
All	All	22385	0	21805	1660	0

The all-atom clashscore is defined as the number of clashes found per 1000 atoms (including hydrogen atoms). The all-atom clashscore for this structure is 38.

All (1660) close contacts within the same asymmetric unit are listed below, sorted by their clash magnitude.

Atom-1	Atom-2	Interatomic distance (Å)	Clash overlap (Å)
1:B:367:CYS:HB3	1:B:370:ARG:NH2	1.62	1.15
3:A:1101:NAD:H8A	3:A:1101:NAD:H52A	1.29	1.10
1:B:906:THR:HB	2:E:235:ILE:HB	1.36	1.06
1:A:982:GLU:HA	1:A:985:LYS:HD2	1.36	1.05
3:A:1101:NAD:H52A	3:A:1101:NAD:C8A	1.88	1.03
1:B:984:LEU:HB3	1:B:1000:LEU:HD13	1.40	1.03
1:B:398:LYS:H	1:B:398:LYS:HD2	1.26	1.01
1:B:367:CYS:HB3	1:B:370:ARG:HH21	1.16	1.01
2:G:173:VAL:HG23	2:G:198:VAL:HG21	1.42	1.00
1:D:151:VAL:HG22	1:D:167:LEU:HD23	1.42	1.00
1:A:347:VAL:HG12	1:A:397:ALA:HB2	1.45	0.99
2:E:211:GLY:HA2	2:E:214:LEU:HD21	1.45	0.98
1:C:85:LEU:HB3	1:C:187:GLU:HB2	1.42	0.98
1:D:99:ALA:O	1:D:103:ILE:HD12	1.65	0.97
1:A:26:VAL:HG11	1:A:274:LEU:HD21	1.47	0.96
1:D:30:ILE:HG13	1:D:293:LEU:HD12	1.48	0.94
1:B:818:LYS:HE2	1:B:818:LYS:H	1.30	0.94
1:D:247:ARG:NH1	1:D:249:ASP:OD1	2.02	0.92
1:C:32:GLU:HG3	1:C:244:PHE:HZ	1.33	0.92
1:A:647:MET:HE1	1:A:722:PHE:HE2	1.31	0.92
1:D:100:PHE:HZ	1:D:185:LEU:HD11	1.35	0.92
1:A:58:GLN:NE2	3:A:1101:NAD:H52N	1.82	0.92
1:D:53:LEU:HB3	1:D:115:ASN:HD22	1.34	0.91
1:A:29:CYS:HB3	1:A:269:ILE:HD11	1.53	0.90
1:A:949:PHE:HB3	1:A:951:TYR:CE1	2.08	0.89
1:D:33:ILE:HG21	1:D:293:LEU:HD21	1.50	0.89
1:A:970:ILE:HG23	1:A:976:MET:HE3	1.52	0.89
1:D:50:VAL:HG22	1:D:117:ILE:HG21	1.53	0.89
1:C:245:PHE:HB2	1:C:266:LEU:HD22	1.51	0.89
1:D:250:PRO:HB3	1:D:279:GLU:HA	1.53	0.88

Continued on next page...

Continued from previous page...

Atom-1	Atom-2	Interatomic distance (Å)	Clash overlap (Å)
1:A:977:LYS:NZ	1:A:1004:PHE:O	2.06	0.88
1:B:374:SER:HB3	1:B:377:GLN:HG2	1.55	0.88
1:A:620:ILE:HD12	1:A:667:LEU:HD21	1.54	0.88
1:C:150:SER:HB3	1:C:163:SER:HB2	1.54	0.87
1:B:796:SER:HB3	2:E:223:LEU:HD23	1.56	0.87
1:D:53:LEU:HD23	1:D:117:ILE:HG13	1.56	0.87
1:D:117:ILE:HD11	1:D:286:TYR:HB3	1.56	0.87
1:B:94:VAL:HG12	1:B:95:LYS:HD2	1.54	0.87
1:B:977:LYS:NZ	1:B:1004:PHE:O	2.06	0.87
1:B:60:TRP:CD2	3:B:1101:NAD:C5N	2.58	0.86
1:A:789:GLN:OE1	1:A:789:GLN:N	2.08	0.86
3:D:1101:NAD:N7A	3:D:1101:NAD:H3D	1.91	0.86
1:A:970:ILE:HG23	1:A:976:MET:CE	2.07	0.85
1:A:329:ASP:HB3	1:A:541:ILE:HB	1.58	0.85
2:E:224:ALA:HB2	2:E:231:MET:HG2	1.59	0.85
1:A:342:VAL:HG11	1:A:587:ARG:HG2	1.59	0.84
1:B:766:GLU:HG3	1:B:811:PHE:HE1	1.40	0.84
1:C:79:TYR:HB2	3:C:1101:NAD:O7N	1.77	0.84
1:A:309:ILE:HD13	1:A:381:PHE:HB2	1.59	0.84
1:D:101:ASP:OD1	1:D:180:GLY:N	2.10	0.84
1:B:322:LEU:HD12	1:B:325:ILE:HD11	1.58	0.83
1:B:68:GLU:HB2	1:B:74:PRO:HD3	1.60	0.83
1:A:310:ASP:OD1	1:A:380:ARG:NH1	2.11	0.82
1:C:201:SER:O	1:C:205:LYS:HG2	1.79	0.82
2:G:9:ALA:HB3	2:G:175:TYR:HE1	1.44	0.82
1:B:978:HIS:O	1:B:981:ILE:HG22	1.80	0.82
2:G:9:ALA:HB3	2:G:175:TYR:CE1	2.15	0.82
1:B:583:VAL:O	1:B:587:ARG:HG3	1.80	0.81
1:A:970:ILE:HG22	1:A:1005:ILE:HD11	1.62	0.81
2:E:192:TYR:CD1	2:E:235:ILE:HG23	2.15	0.80
1:B:135:ASP:O	1:B:169:LYS:NZ	2.15	0.80
1:D:69:GLU:HG2	1:D:91:PHE:HE2	1.46	0.80
1:D:249:ASP:HA	1:D:282:TYR:HE1	1.46	0.80
1:C:168:LEU:HD12	1:C:207:ILE:HD12	1.63	0.80
1:A:919:TRP:NE1	2:G:51:TYR:O	2.15	0.80
1:B:60:TRP:CE3	3:B:1101:NAD:H5N	2.17	0.80
1:C:125:ASN:HA	1:C:147:LYS:HE3	1.63	0.80
1:A:628:THR:HB	1:B:990:ASN:HB3	1.62	0.80
1:B:367:CYS:CB	1:B:370:ARG:NH2	2.44	0.80
1:B:684:ILE:HG21	1:B:726:VAL:HG11	1.63	0.80
1:A:583:VAL:O	1:A:587:ARG:HG3	1.81	0.79

Continued on next page...

Continued from previous page...

Atom-1	Atom-2	Interatomic distance (Å)	Clash overlap (Å)
1:A:845:LEU:O	1:A:850:LYS:NZ	2.15	0.79
1:A:866:MET:O	1:A:870:ARG:HG3	1.82	0.79
1:B:685:GLU:OE2	1:B:729:SER:OG	2.00	0.79
1:D:51:SER:OG	1:D:135:ASP:OD2	2.00	0.79
1:D:156:GLU:OE2	1:D:176:LYS:NZ	2.15	0.79
1:B:497:LEU:HB3	2:E:76:THR:HG21	1.64	0.79
1:A:573:SER:HB3	2:E:31:SER:HB2	1.64	0.79
1:A:771:ILE:O	1:A:775:ILE:HG13	1.83	0.79
1:A:208:ILE:HD12	1:A:228:LEU:HD11	1.65	0.79
1:A:247:ARG:NH2	1:A:249:ASP:HB2	1.98	0.79
2:E:34:GLN:HB2	2:E:57:LYS:HG3	1.64	0.79
2:G:9:ALA:HB2	2:G:177:THR:HB	1.63	0.79
1:A:22:LEU:HD12	1:A:26:VAL:HG23	1.65	0.79
1:A:647:MET:HE1	1:A:722:PHE:CE2	2.18	0.79
3:C:1101:NAD:O2A	3:C:1101:NAD:H51N	1.82	0.79
1:A:886:ILE:HG21	1:A:929:LYS:HE3	1.64	0.78
1:A:978:HIS:O	1:A:981:ILE:HG22	1.82	0.78
1:A:624:GLU:HG3	1:A:671:CYS:HB2	1.64	0.78
1:B:1005:ILE:H	1:B:1005:ILE:HD12	1.46	0.78
1:D:222:ASP:O	1:D:226:ASN:ND2	2.16	0.78
1:B:398:LYS:HD2	1:B:398:LYS:N	1.98	0.78
1:B:857:LYS:HE2	1:B:857:LYS:HA	1.65	0.78
1:B:499:THR:HG21	2:E:202:GLY:HA3	1.65	0.78
1:A:414:TYR:OH	1:A:654:ASN:OD1	2.02	0.78
1:B:949:PHE:HB3	1:B:951:TYR:CE1	2.18	0.78
1:A:290:MET:O	1:A:294:ILE:HG13	1.84	0.77
1:B:59:TRP:CH2	1:B:185:LEU:HD13	2.20	0.77
1:B:511:PHE:O	1:B:515:ILE:HG23	1.84	0.77
2:G:16:LYS:HD3	2:G:170:ARG:HB3	1.67	0.77
1:B:278:ASN:ND2	1:B:281:ASP:OD2	2.17	0.77
1:C:53:LEU:HD13	1:C:283:LEU:HD22	1.66	0.77
1:C:168:LEU:HD11	1:C:203:LEU:HG	1.66	0.77
1:B:918:ILE:HD12	2:E:53:LEU:HD13	1.65	0.77
2:G:217:GLU:N	2:G:217:GLU:OE1	2.18	0.77
1:B:800:TYR:OH	2:E:224:ALA:O	2.02	0.77
1:A:29:CYS:CB	1:A:269:ILE:HD11	2.14	0.76
1:A:122:LEU:HB3	1:A:145:ARG:HD2	1.66	0.76
1:A:768:PRO:HD2	1:A:771:ILE:HG12	1.67	0.76
1:B:817:SER:OG	1:B:820:LEU:HB2	1.85	0.76
1:B:867:ASN:O	1:B:871:ILE:HG23	1.86	0.76
2:G:173:VAL:CG2	2:G:198:VAL:HG21	2.14	0.76

Continued on next page...

Continued from previous page...

Atom-1	Atom-2	Interatomic distance (Å)	Clash overlap (Å)
1:A:258:LEU:HD13	1:A:262:GLU:HG3	1.66	0.76
2:G:9:ALA:HB1	2:G:176:ARG:O	1.86	0.76
1:B:689:VAL:HG13	1:B:735:LYS:HD2	1.67	0.76
1:A:497:LEU:HD22	2:G:76:THR:HG22	1.67	0.76
1:B:338:TYR:OH	1:B:358:GLU:OE1	2.03	0.76
1:B:361:PHE:HZ	1:B:393:VAL:HG12	1.49	0.75
1:A:698:GLN:HB3	1:A:704:MET:HG3	1.68	0.75
1:C:250:PRO:HD3	1:C:282:TYR:CE2	2.20	0.75
1:A:552:TYR:OH	1:B:557:LYS:NZ	2.18	0.75
1:A:970:ILE:HG22	1:A:1005:ILE:CD1	2.17	0.75
1:B:930:MET:HA	1:B:933:PHE:CE2	2.21	0.75
1:B:978:HIS:O	1:B:982:GLU:HG3	1.87	0.75
1:A:882:GLU:O	1:A:886:ILE:HG12	1.85	0.75
1:B:483:GLN:O	1:B:487:GLN:HG3	1.87	0.74
1:B:696:THR:O	1:B:700:SER:OG	2.05	0.74
1:C:285:ARG:O	1:C:289:VAL:HG23	1.87	0.74
3:A:1101:NAD:O2A	3:A:1101:NAD:O3D	2.05	0.74
1:B:34:THR:HG21	1:B:296:SER:OG	1.87	0.74
1:B:620:ILE:HD12	1:B:667:LEU:HD21	1.68	0.74
1:A:173:ASP:OD2	1:A:175:ARG:HG3	1.87	0.74
1:A:497:LEU:HD22	2:G:76:THR:CG2	2.17	0.74
1:B:394:ILE:HD12	1:B:395:CYS:SG	2.28	0.74
1:C:145:ARG:HH21	1:C:147:LYS:HD2	1.53	0.74
1:D:168:LEU:HD13	1:D:203:LEU:HD23	1.69	0.74
1:B:342:VAL:HG11	1:B:587:ARG:HG2	1.68	0.74
1:A:984:LEU:HD12	1:A:1005:ILE:HG23	1.68	0.74
1:D:230:ASN:O	1:D:233:ARG:HG2	1.87	0.74
1:A:951:TYR:OH	1:A:976:MET:HB2	1.88	0.74
1:D:124:MET:HE2	1:D:294:ILE:HG12	1.68	0.74
1:B:513:ALA:O	1:B:517:ARG:HG3	1.88	0.73
1:C:54:SER:OG	1:C:112:LYS:HB3	1.88	0.73
2:G:20:LYS:HD2	2:G:21:LEU:H	1.53	0.73
1:A:755:TYR:CD2	1:A:799:LEU:HD23	2.24	0.73
1:A:93:ASN:HD21	1:C:260:TYR:HD1	1.34	0.73
1:A:305:ASP:OD2	1:A:359:ARG:NE	2.21	0.73
3:D:1101:NAD:O3	3:D:1101:NAD:H4D	1.86	0.73
1:A:339:HIS:HB3	1:A:347:VAL:HG22	1.70	0.73
1:A:999:ILE:HG23	1:A:1003:TYR:CE1	2.23	0.73
1:D:228:LEU:O	1:D:232:VAL:HG13	1.89	0.73
1:C:53:LEU:CD1	1:C:117:ILE:HG13	2.19	0.73
1:A:824:THR:HA	1:A:827:LEU:HD13	1.69	0.73

Continued on next page...

Continued from previous page...

Atom-1	Atom-2	Interatomic distance (Å)	Clash overlap (Å)
1:A:44:PHE:CD1	1:A:216:ILE:HD11	2.24	0.73
1:B:59:TRP:HZ3	1:B:62:LEU:HD23	1.52	0.73
1:D:253:ILE:HG21	1:D:258:LEU:HD12	1.69	0.73
2:G:25:ALA:HB2	2:G:66:ALA:HA	1.71	0.73
1:A:817:SER:OG	1:A:820:LEU:HB2	1.88	0.73
1:A:548:ASN:O	2:G:208:LEU:HD13	1.89	0.73
1:C:86:ARG:O	1:C:90:ILE:HG13	1.88	0.73
2:E:192:TYR:HD1	2:E:235:ILE:HG23	1.54	0.73
1:A:947:GLU:OE2	1:A:975:HIS:HB3	1.89	0.72
1:C:136:ASN:O	1:C:140:THR:HG23	1.88	0.72
1:D:104:LEU:HD21	1:D:185:LEU:HD21	1.71	0.72
1:A:270:ASP:HB3	1:A:273:SER:HB3	1.71	0.72
1:A:27:VAL:HG12	1:A:31:LYS:HE2	1.71	0.72
2:G:16:LYS:HA	2:G:172:GLU:OE2	1.89	0.72
1:A:666:ASN:OD1	1:A:669:ARG:NH2	2.21	0.72
2:G:36:ILE:O	2:G:54:LYS:NZ	2.23	0.72
1:A:28:GLU:HA	1:A:31:LYS:HE3	1.72	0.72
1:D:56:TYR:HD1	1:D:112:LYS:HG3	1.54	0.72
1:A:985:LYS:HB2	1:B:1001:MET:CE	2.20	0.72
1:B:522:PHE:HE1	1:B:527:LEU:HD23	1.54	0.72
1:A:797:ASN:OD1	2:G:56:GLU:HG3	1.90	0.71
1:A:593:ARG:NE	1:A:597:GLU:OE2	2.23	0.71
1:B:390:LYS:HG2	1:B:391:ASN:HD22	1.56	0.71
1:B:918:ILE:CD1	2:E:53:LEU:HD13	2.20	0.71
1:C:32:GLU:HG3	1:C:244:PHE:CZ	2.22	0.71
2:E:32:PHE:HD1	2:E:59:ILE:HG23	1.55	0.71
1:A:695:ILE:HG13	1:A:712:PHE:HE2	1.55	0.71
1:A:865:LEU:O	1:A:869:ILE:HG13	1.90	0.71
1:B:60:TRP:CE3	3:B:1101:NAD:C5N	2.73	0.71
1:C:173:ASP:OD2	1:C:175:ARG:NE	2.21	0.71
1:D:223:TYR:O	1:D:227:MET:HG2	1.91	0.71
2:G:25:ALA:HB1	2:G:64:LYS:O	1.90	0.71
1:A:136:ASN:O	1:A:140:THR:HG23	1.90	0.71
1:B:83:GLU:OE1	1:B:83:GLU:N	2.22	0.71
1:B:818:LYS:H	1:B:818:LYS:CE	2.04	0.71
1:B:827:LEU:HD12	1:B:831:LYS:HE2	1.73	0.71
1:B:60:TRP:CE2	3:B:1101:NAD:C6N	2.73	0.71
1:B:845:LEU:O	1:B:850:LYS:NZ	2.24	0.71
1:B:865:LEU:O	1:B:869:ILE:HG13	1.90	0.71
1:B:934:ILE:HD11	1:B:944:VAL:CG1	2.21	0.71
1:C:169:LYS:HD3	1:C:173:ASP:HB3	1.71	0.71

Continued on next page...

Continued from previous page...

Atom-1	Atom-2	Interatomic distance (Å)	Clash overlap (Å)
1:A:685:GLU:OE2	1:A:729:SER:OG	2.09	0.70
1:A:471:TYR:OH	1:B:146:GLY:HA2	1.91	0.70
1:A:818:LYS:O	1:A:822:GLU:HG2	1.91	0.70
1:B:495:LEU:HD21	2:E:218:ILE:HD11	1.73	0.70
1:B:951:TYR:OH	1:B:976:MET:HB2	1.90	0.70
1:C:98:MET:HE3	1:C:98:MET:HA	1.73	0.70
1:B:986:GLU:OE1	1:B:986:GLU:N	2.24	0.70
1:A:229:LEU:HD13	1:A:264:LYS:HD3	1.73	0.70
1:B:495:LEU:HD21	2:E:218:ILE:CD1	2.21	0.70
1:B:80:SER:OG	1:D:80:SER:HB2	1.90	0.70
1:B:155:GLU:OE2	1:B:199:LEU:HB2	1.90	0.70
1:A:26:VAL:HG11	1:A:274:LEU:CD2	2.21	0.70
1:A:286:TYR:HH	3:A:1101:NAD:HO2A	0.70	0.70
1:A:980:VAL:CG1	1:A:1005:ILE:HG13	2.22	0.70
1:B:516:GLU:O	1:B:520:THR:HG23	1.89	0.70
1:C:80:SER:HB2	1:C:83:GLU:OE2	1.91	0.70
2:E:26:GLU:OE2	2:E:65:ASN:HB2	1.92	0.70
1:B:1003:TYR:HD2	1:B:1005:ILE:HD11	1.55	0.70
2:G:203:GLU:OE1	2:G:203:GLU:N	2.22	0.70
1:A:249:ASP:O	1:A:285:ARG:NH1	2.25	0.69
1:B:984:LEU:HB3	1:B:1000:LEU:CD1	2.19	0.69
2:G:8:THR:O	2:G:8:THR:OG1	2.04	0.69
1:B:84:TYR:OH	3:B:1101:NAD:O7N	2.08	0.69
1:A:794:VAL:HG22	2:G:223:LEU:HB3	1.72	0.69
1:A:243:PRO:HD2	1:A:265:GLY:O	1.92	0.69
1:A:923:GLU:OE1	1:A:923:GLU:HA	1.92	0.69
1:C:94:VAL:HG23	1:C:95:LYS:HG2	1.72	0.69
1:A:330:LEU:O	1:A:333:VAL:HG12	1.93	0.69
1:A:655:ILE:O	1:A:659:PHE:HB2	1.91	0.69
1:B:730:GLU:OE2	1:B:770:SER:OG	2.10	0.69
1:B:907:PHE:HD1	2:E:234:VAL:HG13	1.58	0.69
1:C:253:ILE:HD12	1:C:253:ILE:O	1.92	0.69
1:D:132:THR:HG22	1:D:170:VAL:CG2	2.23	0.69
2:G:20:LYS:HD2	2:G:21:LEU:N	2.08	0.69
1:A:633:GLU:OE1	1:A:633:GLU:N	2.20	0.69
1:A:796:SER:HB3	2:G:223:LEU:HD23	1.75	0.69
1:B:1003:TYR:HB2	1:B:1005:ILE:HD11	1.75	0.69
1:C:242:LYS:HG2	1:C:265:GLY:HA2	1.75	0.69
1:A:255:ASN:O	1:A:259:ILE:HG12	1.93	0.69
1:A:862:ILE:HD12	1:A:863:ASN:N	2.08	0.69
2:G:34:GLN:HB2	2:G:57:LYS:HG3	1.75	0.69

Continued on next page...

Continued from previous page...

Atom-1	Atom-2	Interatomic distance (Å)	Clash overlap (Å)
1:A:828:THR:HG23	1:A:831:LYS:NZ	2.08	0.69
1:A:904:ILE:O	1:A:904:ILE:HD12	1.91	0.69
1:B:302:ILE:O	1:B:302:ILE:HG13	1.93	0.69
1:B:432:ILE:HD11	1:B:458:ILE:HG23	1.75	0.69
1:D:247:ARG:NH2	1:D:251:SER:O	2.24	0.69
1:A:363:LEU:CD1	1:A:370:ARG:HG2	2.23	0.68
1:C:270:ASP:HB3	1:C:273:SER:HB3	1.74	0.68
1:D:125:ASN:HA	1:D:147:LYS:NZ	2.08	0.68
1:D:292:LEU:O	1:D:296:SER:HB2	1.93	0.68
1:B:32:GLU:HG3	1:B:267:ARG:HH22	1.58	0.68
2:G:14:LYS:HD2	2:G:174:GLU:OE2	1.92	0.68
1:B:573:SER:O	1:B:629:ARG:NH2	2.25	0.68
1:B:911:ASP:OD2	2:E:53:LEU:HD23	1.93	0.68
1:B:920:TYR:HD2	1:B:930:MET:HG3	1.58	0.68
2:E:172:GLU:HG2	2:E:196:PRO:O	1.93	0.68
1:A:925:ILE:HG21	1:A:930:MET:CE	2.22	0.68
1:A:990:ASN:HB3	1:B:628:THR:HB	1.75	0.68
1:D:253:ILE:CG2	1:D:258:LEU:HB2	2.24	0.68
1:C:250:PRO:HB3	1:C:279:GLU:O	1.93	0.68
1:A:624:GLU:CG	1:A:671:CYS:HB2	2.23	0.68
1:A:220:LEU:HD13	1:A:261:TYR:CD2	2.28	0.68
1:A:768:PRO:HD2	1:A:771:ILE:CG1	2.24	0.68
1:D:184:VAL:HB	1:D:189:ASP:HB3	1.76	0.68
1:A:617:SER:HB2	1:A:667:LEU:HD13	1.75	0.68
1:A:980:VAL:HG11	1:A:1005:ILE:HG13	1.76	0.68
1:B:523:ASN:ND2	1:B:526:ASP:OD2	2.25	0.68
1:B:606:HIS:HB2	2:E:205:GLU:HG3	1.75	0.68
1:B:37:SER:HB2	1:B:42:LEU:HD22	1.76	0.67
1:B:824:THR:CG2	1:B:853:LEU:HB2	2.24	0.67
1:B:1003:TYR:CD2	1:B:1005:ILE:HD11	2.29	0.67
1:A:70:LEU:HD11	1:A:90:ILE:HG22	1.74	0.67
2:G:177:THR:HG23	2:G:191:ILE:N	2.10	0.67
1:B:738:LYS:HG3	1:B:742:PHE:HD2	1.59	0.67
1:A:322:LEU:CD1	1:A:325:ILE:HD11	2.24	0.67
1:A:417:LYS:O	1:A:421:MET:HG3	1.94	0.67
1:A:821:SER:O	1:A:825:LEU:HG	1.95	0.67
1:B:970:ILE:HG12	1:B:976:MET:CE	2.25	0.67
1:D:242:LYS:HE3	1:D:265:GLY:HA2	1.75	0.67
1:A:982:GLU:HA	1:A:985:LYS:CD	2.20	0.67
1:D:125:ASN:HA	1:D:147:LYS:HZ3	1.58	0.67
1:D:155:GLU:OE1	1:D:155:GLU:HA	1.94	0.67

Continued on next page...

Continued from previous page...

Atom-1	Atom-2	Interatomic distance (Å)	Clash overlap (Å)
1:D:278:ASN:OD1	1:D:281:ASP:HB2	1.95	0.67
1:A:588:LEU:HD13	1:A:615:SER:HB3	1.76	0.67
1:A:752:GLY:HA2	1:A:799:LEU:O	1.94	0.67
1:A:941:ASP:N	1:A:941:ASP:OD1	2.25	0.67
1:B:655:ILE:O	1:B:659:PHE:HB2	1.95	0.67
1:D:237:LYS:HG3	1:D:238:ASP:OD2	1.95	0.67
1:B:270:ASP:O	1:B:274:LEU:HG	1.95	0.66
1:B:30:ILE:O	1:B:34:THR:HG23	1.95	0.66
1:B:255:ASN:O	1:B:259:ILE:HD12	1.95	0.66
1:C:54:SER:N	1:C:115:ASN:OD1	2.28	0.66
1:A:768:PRO:O	1:A:772:ILE:HG13	1.95	0.66
1:B:838:LEU:HD12	1:B:845:LEU:HD21	1.76	0.66
1:A:260:TYR:HB2	1:C:90:ILE:HG23	1.77	0.66
1:A:796:SER:HB3	2:G:223:LEU:CD2	2.26	0.66
1:A:823:ILE:O	1:A:827:LEU:HD13	1.95	0.66
2:G:175:TYR:CD2	2:G:193:ILE:HD13	2.29	0.66
2:E:37:SER:OG	2:E:42:ARG:NH1	2.29	0.66
1:C:89:GLN:OE1	1:C:188:ASP:N	2.28	0.66
1:D:115:ASN:OD1	1:D:118:HIS:ND1	2.27	0.66
2:G:173:VAL:HG23	2:G:198:VAL:CG2	2.22	0.66
1:A:777:ASP:OD1	1:A:819:ARG:NH2	2.28	0.66
1:A:349:HIS:CE1	1:A:350:LYS:HB2	2.30	0.66
1:A:498:LEU:HD12	2:G:68:PHE:HE2	1.60	0.66
1:B:349:HIS:CE1	1:B:350:LYS:HD3	2.29	0.66
1:D:253:ILE:HB	1:D:270:ASP:OD2	1.94	0.66
2:E:8:THR:O	2:E:8:THR:OG1	2.08	0.66
2:G:71:GLU:O	2:G:75:MET:HG3	1.96	0.66
1:A:338:TYR:CE2	1:A:357:MET:HB2	2.30	0.66
1:A:761:LEU:O	1:A:765:ASN:ND2	2.29	0.66
2:E:192:TYR:HE1	2:E:235:ILE:HG12	1.61	0.66
2:E:14:LYS:HD3	2:E:21:LEU:HD12	1.78	0.65
2:E:25:ALA:HB2	2:E:66:ALA:HB2	1.78	0.65
1:B:120:LYS:HD2	1:B:290:MET:HB2	1.79	0.65
1:D:248:THR:HG21	1:D:286:TYR:CD1	2.32	0.65
1:A:317:SER:HA	1:A:320:PHE:CE2	2.31	0.65
1:B:443:ALA:CB	1:B:481:ILE:HD11	2.26	0.65
1:B:495:LEU:HD22	2:E:68:PHE:HZ	1.61	0.65
1:B:593:ARG:O	1:B:597:GLU:HB2	1.97	0.65
1:A:155:GLU:OE2	1:A:199:LEU:HB2	1.96	0.65
1:A:705:ASN:OD1	1:A:708:PHE:HB3	1.96	0.65
1:C:98:MET:HA	1:C:98:MET:CE	2.27	0.65

Continued on next page...

Continued from previous page...

Atom-1	Atom-2	Interatomic distance (Å)	Clash overlap (Å)
1:A:483:GLN:O	1:A:487:GLN:HG3	1.96	0.65
1:B:886:ILE:HG23	1:B:890:GLU:OE1	1.96	0.65
1:A:83:GLU:OE1	1:A:83:GLU:N	2.29	0.65
1:B:454:LEU:O	1:B:458:ILE:HG13	1.95	0.65
1:B:971:ALA:HB2	1:B:1005:ILE:HG13	1.77	0.65
1:C:53:LEU:HD13	1:C:283:LEU:CD2	2.27	0.65
1:D:43:VAL:HB	1:D:213:ILE:HD13	1.78	0.65
1:A:435:ASP:OD1	1:A:454:LEU:HD11	1.96	0.65
1:A:459:ILE:HG23	1:A:471:TYR:CE1	2.32	0.65
1:C:139:ASP:N	1:C:139:ASP:OD1	2.27	0.65
1:A:202:ASN:OD1	1:A:203:LEU:N	2.30	0.65
1:B:109:GLN:HA	1:B:178:PHE:CZ	2.32	0.65
1:B:132:THR:HG22	1:B:170:VAL:HG23	1.78	0.65
2:E:63:VAL:CG2	2:E:218:ILE:HB	2.26	0.65
1:B:152:ILE:HG21	1:B:158:VAL:HG22	1.79	0.65
1:A:921:PHE:HB2	1:A:943:PHE:HB3	1.79	0.65
1:A:978:HIS:O	1:A:982:GLU:HG3	1.97	0.65
1:A:418:TYR:O	1:A:422:LYS:HG3	1.97	0.64
1:B:98:MET:HA	1:B:98:MET:HE3	1.79	0.64
1:D:132:THR:HG23	1:D:218:TYR:OH	1.96	0.64
1:A:363:LEU:HD11	1:A:370:ARG:HG2	1.79	0.64
1:A:842:LEU:HD11	1:A:854:LEU:HD21	1.77	0.64
1:B:839:PHE:HA	1:B:853:LEU:HD21	1.79	0.64
1:D:69:GLU:HG2	1:D:91:PHE:CE2	2.31	0.64
1:D:33:ILE:HG21	1:D:293:LEU:CD2	2.27	0.64
1:B:418:TYR:O	1:B:422:LYS:HG3	1.98	0.64
2:E:61:LEU:HB2	2:E:220:PHE:CE1	2.32	0.64
2:E:173:VAL:CG2	2:E:198:VAL:HG11	2.28	0.64
2:G:48:LYS:N	2:G:49:PRO:HD2	2.13	0.64
1:D:45:PHE:HA	1:D:130:ILE:O	1.98	0.64
1:A:767:LEU:HD21	1:A:775:ILE:CD1	2.28	0.64
1:B:218:TYR:HB3	1:B:225:ILE:HD11	1.79	0.64
1:A:962:TYR:HB2	1:A:967:LEU:HG	1.80	0.64
1:B:776:ASP:O	1:B:780:VAL:HG23	1.98	0.64
1:B:827:LEU:HA	1:B:831:LYS:HE2	1.79	0.64
1:C:62:LEU:HD21	1:C:107:PHE:HB3	1.78	0.64
1:D:229:LEU:O	1:D:232:VAL:HG22	1.97	0.64
1:A:888:TYR:O	1:A:891:THR:HG22	1.98	0.64
1:B:70:LEU:HD23	1:B:95:LYS:HE2	1.79	0.64
1:D:111:ASP:OD1	1:D:111:ASP:N	2.28	0.64
1:B:827:LEU:HD11	1:B:834:GLN:HB3	1.80	0.63

Continued on next page...

Continued from previous page...

Atom-1	Atom-2	Interatomic distance (Å)	Clash overlap (Å)
1:D:148:TYR:HE2	1:D:163:SER:HB2	1.63	0.63
1:A:755:TYR:HB2	1:A:804:TYR:CE1	2.33	0.63
1:B:1003:TYR:HB2	1:B:1005:ILE:CD1	2.28	0.63
1:A:304:LYS:HE2	1:A:306:ASP:HB3	1.79	0.63
1:B:94:VAL:HG12	1:B:95:LYS:CD	2.29	0.63
1:B:534:GLU:OE1	1:B:534:GLU:HA	1.98	0.63
1:B:770:SER:O	1:B:774:ILE:HD12	1.99	0.63
2:E:34:GLN:CB	2:E:57:LYS:HG3	2.28	0.63
1:A:37:SER:HB2	1:A:42:LEU:HD22	1.79	0.63
1:B:721:TYR:O	1:B:760:ARG:NH2	2.30	0.63
1:B:931:GLU:N	1:B:931:GLU:OE1	2.31	0.63
1:B:984:LEU:HD21	1:B:999:ILE:HG22	1.80	0.63
1:D:30:ILE:O	1:D:34:THR:HG23	1.98	0.63
1:D:139:ASP:OD1	1:D:139:ASP:N	2.32	0.63
1:D:168:LEU:CD1	1:D:203:LEU:HD23	2.28	0.63
1:B:363:LEU:HD11	1:B:373:LEU:CD1	2.28	0.63
1:C:197:TYR:HD2	1:C:200:ILE:HD12	1.63	0.63
1:A:311:TYR:O	1:A:315:LYS:HG2	1.99	0.63
1:A:633:GLU:O	1:A:634:LEU:HB2	1.99	0.63
1:A:749:LEU:HD23	1:A:753:LYS:HD2	1.81	0.63
1:A:869:ILE:CG2	2:G:50:LEU:HB2	2.29	0.63
1:B:827:LEU:HD12	1:B:831:LYS:CE	2.28	0.63
1:B:828:THR:HG23	1:B:831:LYS:NZ	2.13	0.63
1:C:217:GLY:HA2	1:C:286:TYR:OH	1.99	0.63
1:D:291:ASP:O	1:D:295:GLU:HG3	1.99	0.63
2:E:20:LYS:HD2	2:E:21:LEU:H	1.63	0.63
1:A:930:MET:HB3	1:A:940:TYR:OH	1.98	0.63
1:B:1000:LEU:O	1:B:1004:PHE:HA	1.98	0.63
1:A:132:THR:HG22	1:A:170:VAL:CG2	2.28	0.63
1:B:114:THR:HG21	1:B:140:THR:HG22	1.81	0.63
2:E:173:VAL:HG23	2:E:198:VAL:HG11	1.79	0.63
1:A:769:LYS:HE2	1:A:769:LYS:H	1.62	0.62
1:A:780:VAL:O	1:A:784:GLU:HG2	1.98	0.62
1:B:255:ASN:OD1	1:B:259:ILE:HD11	1.99	0.62
1:A:47:GLY:N	1:A:216:ILE:O	2.31	0.62
1:A:476:ILE:HD13	1:A:524:ILE:HD11	1.81	0.62
1:A:867:ASN:O	1:A:871:ILE:HG23	1.99	0.62
1:D:59:TRP:CH2	1:D:185:LEU:HD22	2.33	0.62
1:D:53:LEU:CD2	1:D:117:ILE:HG13	2.28	0.62
1:A:606:HIS:HB2	2:G:205:GLU:HG2	1.81	0.62
1:A:613:ARG:NH1	1:A:658:HIS:O	2.32	0.62

Continued on next page...

Continued from previous page...

Atom-1	Atom-2	Interatomic distance (Å)	Clash overlap (Å)
1:A:839:PHE:CG	1:A:857:LYS:HE2	2.35	0.62
1:B:842:LEU:HB3	1:B:871:ILE:HD12	1.82	0.62
1:C:155:GLU:OE1	1:C:199:LEU:HB2	2.00	0.62
1:A:44:PHE:HD1	1:A:216:ILE:HD11	1.64	0.62
1:A:755:TYR:HD2	1:A:799:LEU:HD23	1.65	0.62
1:B:444:CYS:O	1:B:711:GLN:NE2	2.28	0.62
1:B:685:GLU:O	1:B:689:VAL:HG23	1.99	0.62
1:B:934:ILE:HD11	1:B:944:VAL:HG11	1.81	0.62
1:C:247:ARG:NH1	1:C:251:SER:O	2.26	0.62
1:B:767:LEU:HD21	1:B:775:ILE:CD1	2.30	0.62
1:B:796:SER:CB	2:E:223:LEU:HD23	2.29	0.62
1:C:110:VAL:HG21	1:C:112:LYS:HG2	1.82	0.62
1:C:254:GLU:HG2	1:C:256:GLU:HG2	1.79	0.62
2:E:9:ALA:HB3	2:E:175:TYR:HE1	1.63	0.62
2:E:230:GLU:OE1	2:E:233:VAL:HG23	1.99	0.62
1:A:322:LEU:HD12	1:A:325:ILE:HD11	1.79	0.62
1:B:68:GLU:CB	1:B:74:PRO:HD3	2.30	0.62
1:B:342:VAL:HB	1:B:586:LEU:HB3	1.80	0.62
1:B:529:ASN:O	1:B:536:GLN:NE2	2.33	0.62
1:A:249:ASP:OD1	3:A:1101:NAD:O3B	2.08	0.62
1:A:258:LEU:CD1	1:A:262:GLU:HG3	2.29	0.62
1:A:514:ARG:O	1:A:518:GLU:HG3	2.00	0.62
1:B:319:LEU:HD11	1:B:333:VAL:HG21	1.82	0.62
1:B:524:ILE:HG13	1:B:546:SER:O	1.99	0.62
1:D:118:HIS:CD2	1:D:138:ILE:HG13	2.34	0.62
1:B:834:GLN:O	1:B:838:LEU:HD23	1.99	0.61
3:C:1101:NAD:H51N	3:C:1101:NAD:PA	2.40	0.61
1:A:261:TYR:O	1:A:266:LEU:HB2	2.00	0.61
1:A:755:TYR:HB2	1:A:804:TYR:CZ	2.36	0.61
1:B:608:PHE:CZ	1:B:612:ILE:HD11	2.34	0.61
1:D:148:TYR:CE2	1:D:163:SER:HB2	2.36	0.61
1:A:89:GLN:OE1	1:A:188:ASP:HB2	2.00	0.61
1:B:247:ARG:CZ	1:B:249:ASP:HB2	2.30	0.61
1:A:630:ASP:HB3	1:B:987:ARG:CZ	2.31	0.61
1:A:757:TRP:O	1:A:761:LEU:HD13	2.00	0.61
1:A:955:ILE:CD1	1:B:633:GLU:HG2	2.30	0.61
1:D:53:LEU:HB3	1:D:115:ASN:ND2	2.12	0.61
2:E:14:LYS:CD	2:E:21:LEU:HD12	2.31	0.61
2:E:199:SER:HB3	2:E:223:LEU:HD11	1.82	0.61
2:G:14:LYS:NZ	2:G:21:LEU:HB2	2.15	0.61
1:A:57:PRO:HG2	1:A:107:PHE:O	2.00	0.61

Continued on next page...

Continued from previous page...

Atom-1	Atom-2	Interatomic distance (Å)	Clash overlap (Å)
1:A:869:ILE:HG23	2:G:50:LEU:HB2	1.83	0.61
1:B:417:LYS:O	1:B:421:MET:HG3	2.01	0.61
1:A:67:HIS:CE1	1:A:75:LYS:HB2	2.35	0.61
1:A:767:LEU:HD21	1:A:775:ILE:HD12	1.82	0.61
1:A:850:LYS:O	1:A:854:LEU:HD23	2.01	0.61
1:A:905:GLN:HG3	2:G:236:GLU:HB2	1.82	0.61
1:A:985:LYS:HG2	1:A:986:GLU:N	2.15	0.61
1:B:890:GLU:OE2	1:B:933:PHE:HE1	1.83	0.61
1:D:262:GLU:HA	1:D:266:LEU:O	2.01	0.61
1:A:732:GLY:O	1:A:736:ILE:HG13	2.01	0.61
1:C:110:VAL:CG2	1:C:112:LYS:HG2	2.31	0.61
1:A:694:GLU:O	1:A:698:GLN:HG2	2.01	0.61
1:A:962:TYR:HD2	1:A:967:LEU:HD21	1.65	0.61
1:B:100:PHE:HZ	1:B:185:LEU:HD11	1.65	0.61
1:D:151:VAL:CG2	1:D:167:LEU:HD23	2.25	0.61
1:A:684:ILE:CG2	1:A:726:VAL:HG21	2.31	0.60
1:A:929:LYS:HG3	1:A:929:LYS:O	2.01	0.60
1:B:522:PHE:CE1	1:B:527:LEU:HD23	2.35	0.60
1:D:247:ARG:HE	1:D:253:ILE:HD12	1.65	0.60
2:E:22:VAL:HG12	2:E:23:PHE:HD2	1.65	0.60
1:A:478:ARG:HE	1:A:519:MET:CE	2.15	0.60
1:A:756:VAL:HG21	1:A:797:ASN:HD21	1.65	0.60
1:A:793:GLU:OE2	1:A:801:SER:OG	2.19	0.60
1:A:889:LEU:HB3	1:A:933:PHE:CE1	2.35	0.60
1:D:253:ILE:HG21	1:D:258:LEU:HB2	1.82	0.60
1:A:188:ASP:OD1	1:C:233:ARG:NH2	2.34	0.60
1:D:249:ASP:HB2	1:D:250:PRO:HD2	1.83	0.60
1:B:777:ASP:HB3	1:B:819:ARG:NH1	2.16	0.60
1:B:817:SER:O	1:B:821:SER:OG	2.14	0.60
2:G:192:TYR:HB3	2:G:235:ILE:O	2.01	0.60
1:B:886:ILE:HD11	1:B:927:ASN:HD21	1.66	0.60
1:C:247:ARG:CZ	1:C:249:ASP:HB2	2.32	0.60
1:A:862:ILE:HD12	1:A:863:ASN:H	1.65	0.60
1:B:755:TYR:HB2	1:B:804:TYR:CE1	2.36	0.60
1:A:999:ILE:HG23	1:A:1003:TYR:HE1	1.65	0.60
2:E:9:ALA:HB3	2:E:175:TYR:CE1	2.36	0.60
1:B:751:ILE:HG22	1:B:795:SER:HB3	1.81	0.60
1:A:347:VAL:HG12	1:A:397:ALA:CB	2.25	0.60
1:A:595:LEU:HD12	1:A:608:PHE:CE1	2.37	0.60
1:C:235:LEU:CD1	1:D:199:LEU:HD21	2.32	0.60
1:D:22:LEU:HB2	1:D:26:VAL:CG1	2.32	0.60

Continued on next page...

Continued from previous page...

Atom-1	Atom-2	Interatomic distance (Å)	Clash overlap (Å)
2:G:61:LEU:HB2	2:G:220:PHE:CE1	2.37	0.60
1:A:79:TYR:HB2	1:A:84:TYR:CE1	2.37	0.60
1:A:250:PRO:HA	1:A:285:ARG:HH12	1.65	0.60
1:A:1000:LEU:HD23	1:A:1001:MET:CE	2.32	0.60
1:B:220:LEU:HG	1:B:261:TYR:CE2	2.37	0.60
1:B:448:TRP:HA	1:B:451:SER:OG	2.02	0.60
2:E:63:VAL:HG22	2:E:218:ILE:HB	1.83	0.60
2:G:48:LYS:HG3	2:G:49:PRO:HD3	1.83	0.60
1:C:246:ILE:HG23	1:C:289:VAL:HG11	1.84	0.59
1:A:308:VAL:HG21	1:A:354:PHE:HE2	1.67	0.59
1:A:946:PRO:HB3	1:A:976:MET:SD	2.42	0.59
1:B:959:LEU:CD1	1:B:984:LEU:HD13	2.32	0.59
1:C:132:THR:HG22	1:C:170:VAL:HG23	1.84	0.59
2:E:192:TYR:CE1	2:E:235:ILE:HG23	2.37	0.59
1:A:459:ILE:HG23	1:A:471:TYR:HE1	1.66	0.59
1:B:809:LYS:O	1:B:813:LYS:N	2.35	0.59
1:A:244:PHE:HA	1:A:267:ARG:HB3	1.84	0.59
1:A:497:LEU:HD21	1:A:503:HIS:ND1	2.17	0.59
1:A:507:PHE:HB2	1:A:512:LEU:HD21	1.85	0.59
1:B:120:LYS:HD2	1:B:290:MET:CB	2.32	0.59
1:B:247:ARG:NH1	1:B:270:ASP:OD1	2.35	0.59
1:C:120:LYS:HD2	1:C:290:MET:HB3	1.83	0.59
1:A:271:ALA:O	1:A:275:ILE:HG22	2.02	0.59
1:A:633:GLU:HB3	1:B:955:ILE:HD12	1.84	0.59
1:B:920:TYR:CD2	1:B:930:MET:HG3	2.38	0.59
1:C:30:ILE:HD12	1:C:293:LEU:HD23	1.82	0.59
1:D:140:THR:O	1:D:144:LYS:HG3	2.02	0.59
2:E:32:PHE:CD1	2:E:59:ILE:HG23	2.37	0.59
1:B:220:LEU:HD13	1:B:245:PHE:CE2	2.37	0.59
1:B:796:SER:HA	2:E:223:LEU:HA	1.85	0.59
1:A:306:ASP:OD1	1:A:377:GLN:NE2	2.33	0.59
1:B:288:ALA:O	1:B:292:LEU:HD13	2.03	0.59
1:B:961:ASN:HA	2:E:36:ILE:HB	1.85	0.59
1:A:320:PHE:HE1	1:A:387:PHE:HB2	1.67	0.59
1:A:341:GLU:HB2	1:A:343:ASN:OD1	2.03	0.59
1:A:633:GLU:HB3	1:B:955:ILE:CD1	2.33	0.59
1:A:842:LEU:CD2	1:A:850:LYS:HD3	2.33	0.59
1:A:893:LYS:NZ	1:A:932:GLU:O	2.25	0.59
1:B:68:GLU:HG2	1:B:72:GLY:O	2.03	0.59
1:B:720:LEU:HD12	1:B:744:PHE:CE2	2.38	0.59
1:B:930:MET:HA	1:B:933:PHE:HE2	1.67	0.59

Continued on next page...

Continued from previous page...

Atom-1	Atom-2	Interatomic distance (Å)	Clash overlap (Å)
1:D:70:LEU:HD11	1:D:91:PHE:HB2	1.84	0.59
1:B:60:TRP:CZ3	3:B:1101:NAD:H5N	2.36	0.59
1:B:320:PHE:HE1	1:B:387:PHE:HB2	1.67	0.59
1:B:188:ASP:OD1	1:B:189:ASP:N	2.36	0.58
1:B:324:TYR:OH	1:B:590:ASP:OD1	2.18	0.58
1:B:907:PHE:CD1	2:E:234:VAL:HG13	2.38	0.58
1:B:949:PHE:HB3	1:B:951:TYR:HE1	1.63	0.58
1:A:363:LEU:HD12	1:A:370:ARG:CG	2.34	0.58
1:A:623:ALA:HB1	1:A:645:PHE:HB3	1.86	0.58
1:B:527:LEU:O	1:B:527:LEU:HD13	2.04	0.58
1:A:26:VAL:O	1:A:30:ILE:HG12	2.03	0.58
1:A:695:ILE:HG13	1:A:712:PHE:CE2	2.38	0.58
1:B:709:TYR:OH	1:B:748:ASP:OD2	2.14	0.58
1:B:918:ILE:HD13	1:B:966:LEU:CD2	2.33	0.58
1:A:443:ALA:CB	1:A:481:ILE:HD11	2.34	0.58
1:A:500:PHE:HB3	1:A:504:TYR:HE2	1.69	0.58
1:B:439:ALA:HB2	1:B:454:LEU:HG	1.86	0.58
1:B:595:LEU:HD12	1:B:608:PHE:CE1	2.39	0.58
1:D:59:TRP:CZ3	1:D:62:LEU:HD22	2.39	0.58
2:E:20:LYS:HE3	2:E:72:TRP:HB2	1.85	0.58
2:G:41:LEU:HD23	2:G:41:LEU:O	2.03	0.58
1:A:623:ALA:CB	1:A:645:PHE:HB3	2.34	0.58
1:C:83:GLU:OE2	1:C:83:GLU:N	2.36	0.58
1:D:46:VAL:HA	1:D:216:ILE:HG23	1.86	0.58
2:E:34:GLN:CB	2:E:57:LYS:HA	2.34	0.58
1:A:862:ILE:O	1:A:866:MET:HG2	2.04	0.58
1:A:134:TYR:CE2	1:A:185:LEU:HD21	2.38	0.58
1:B:80:SER:HB3	1:B:83:GLU:OE1	2.04	0.58
1:C:278:ASN:O	1:C:285:ARG:NH1	2.36	0.58
1:C:278:ASN:OD1	1:C:279:GLU:N	2.37	0.58
2:G:22:VAL:HG21	2:G:171:TYR:CE1	2.39	0.58
1:A:704:MET:HE3	1:A:709:TYR:HB2	1.85	0.58
1:C:28:GLU:HA	1:C:28:GLU:OE1	2.04	0.58
1:B:363:LEU:HD22	1:B:381:PHE:CE2	2.39	0.57
1:A:436:TYR:OH	1:A:473:LEU:HB3	2.04	0.57
1:A:633:GLU:O	1:A:633:GLU:HG2	2.03	0.57
1:B:92:TYR:HE1	1:B:97:GLU:HG3	1.68	0.57
1:B:492:PHE:CE2	1:B:506:PRO:HG2	2.40	0.57
1:C:56:TYR:CE2	1:C:135:ASP:HB3	2.39	0.57
1:C:242:LYS:HG2	1:C:265:GLY:CA	2.34	0.57
2:E:25:ALA:HB1	2:E:63:VAL:HB	1.86	0.57

Continued on next page...

Continued from previous page...

Atom-1	Atom-2	Interatomic distance (Å)	Clash overlap (Å)
1:A:149:PHE:CZ	1:A:165:ARG:HD3	2.39	0.57
1:B:754:ARG:HG2	1:B:804:TYR:OH	2.04	0.57
1:C:56:TYR:CD2	1:C:57:PRO:HD2	2.39	0.57
2:E:68:PHE:HB2	2:E:73:LEU:HD21	1.86	0.57
2:E:191:ILE:HG12	2:E:236:GLU:OE1	2.04	0.57
1:A:60:TRP:HB2	3:A:1101:NAD:O7N	2.05	0.57
1:B:443:ALA:HB1	1:B:481:ILE:HD11	1.85	0.57
1:B:919:TRP:NE1	2:E:51:TYR:O	2.36	0.57
1:B:262:GLU:HA	1:B:266:LEU:O	2.05	0.57
1:C:288:ALA:HA	1:C:291:ASP:OD1	2.05	0.57
1:A:331:LYS:HD2	1:A:332:HIS:N	2.20	0.57
3:A:1101:NAD:H8A	3:A:1101:NAD:C5B	2.19	0.57
1:B:100:PHE:CZ	1:B:185:LEU:HD11	2.39	0.57
1:B:459:ILE:HG23	1:B:471:TYR:CE2	2.40	0.57
1:B:780:VAL:O	1:B:784:GLU:HG3	2.04	0.57
1:B:934:ILE:HD12	1:B:945:ASP:OD1	2.05	0.57
1:B:947:GLU:OE2	1:B:975:HIS:HB3	2.05	0.57
2:G:175:TYR:CE2	2:G:193:ILE:HD13	2.39	0.57
1:A:208:ILE:CD1	1:A:228:LEU:HD11	2.34	0.57
1:A:247:ARG:HD2	1:A:253:ILE:HD13	1.86	0.57
1:A:435:ASP:O	1:A:458:ILE:HD11	2.05	0.57
1:B:818:LYS:HE2	1:B:818:LYS:N	2.11	0.57
1:C:54:SER:HG	1:C:112:LYS:HB3	1.69	0.57
1:C:94:VAL:HG23	1:C:95:LYS:N	2.20	0.57
2:E:211:GLY:HA2	2:E:214:LEU:CD2	2.28	0.57
1:A:62:LEU:HD21	1:A:107:PHE:HB3	1.86	0.57
1:A:721:TYR:O	1:A:760:ARG:NH2	2.37	0.57
1:B:297:GLN:H	1:B:300:LYS:HG3	1.70	0.57
1:B:698:GLN:OE1	1:B:704:MET:HB2	2.04	0.57
1:B:755:TYR:HB2	1:B:804:TYR:CZ	2.39	0.57
1:C:32:GLU:OE1	1:C:32:GLU:O	2.23	0.57
1:C:65:LYS:HZ1	1:C:107:PHE:HE1	1.52	0.57
1:C:229:LEU:O	1:C:232:VAL:HG22	2.05	0.57
1:C:257:THR:HG23	1:C:261:TYR:CE2	2.39	0.57
1:A:454:LEU:O	1:A:458:ILE:HG13	2.04	0.57
1:B:250:PRO:HD3	1:B:282:TYR:OH	2.03	0.57
1:B:256:GLU:HA	1:B:259:ILE:HD12	1.87	0.57
1:B:363:LEU:HD11	1:B:373:LEU:HD11	1.85	0.57
1:B:777:ASP:HB3	1:B:819:ARG:HH12	1.68	0.57
1:A:682:GLU:HG2	1:A:683:LYS:N	2.20	0.57
1:A:698:GLN:CB	1:A:704:MET:HG3	2.35	0.57

Continued on next page...

Continued from previous page...

Atom-1	Atom-2	Interatomic distance (Å)	Clash overlap (Å)
1:C:89:GLN:OE1	1:C:188:ASP:HB2	2.05	0.57
1:A:511:PHE:O	1:A:515:ILE:HG23	2.05	0.56
1:D:133:ASN:O	1:D:169:LYS:HD3	2.05	0.56
1:D:282:TYR:CD2	3:D:1101:NAD:C6A	2.88	0.56
1:B:59:TRP:HH2	1:B:185:LEU:HD13	1.68	0.56
1:B:60:TRP:CE2	3:B:1101:NAD:H6N	2.40	0.56
1:B:218:TYR:CB	1:B:225:ILE:HD11	2.35	0.56
1:B:341:GLU:HG2	1:B:343:ASN:OD1	2.05	0.56
1:B:693:GLU:O	1:B:696:THR:HG22	2.05	0.56
1:A:534:GLU:O	1:A:538:LYS:HG3	2.04	0.56
1:A:934:ILE:HD11	1:A:944:VAL:CG1	2.35	0.56
1:B:797:ASN:OD1	2:E:56:GLU:HG3	2.05	0.56
1:C:30:ILE:O	1:C:34:THR:HG23	2.04	0.56
1:C:105:LYS:HA	1:C:178:PHE:CD2	2.40	0.56
1:C:237:LYS:HE3	1:C:237:LYS:HA	1.86	0.56
2:G:67:PHE:O	2:G:67:PHE:HD1	1.88	0.56
2:G:196:PRO:HD2	2:G:231:MET:O	2.05	0.56
1:A:524:ILE:HG13	1:A:546:SER:O	2.06	0.56
2:E:25:ALA:CB	2:E:63:VAL:HB	2.34	0.56
1:A:45:PHE:HA	1:A:130:ILE:O	2.06	0.56
2:E:170:ARG:HG3	2:E:170:ARG:HH11	1.70	0.56
1:A:702:ASN:O	1:A:702:ASN:ND2	2.39	0.56
1:C:62:LEU:HD21	1:C:107:PHE:CB	2.36	0.56
1:C:242:LYS:HG2	1:C:265:GLY:O	2.06	0.56
1:C:248:THR:HB	1:C:285:ARG:HB3	1.86	0.56
1:D:65:LYS:CG	1:D:103:ILE:HG21	2.36	0.56
1:D:124:MET:CE	1:D:293:LEU:HD23	2.35	0.56
2:E:211:GLY:C	2:E:214:LEU:HD11	2.25	0.56
1:B:89:GLN:NE2	1:B:188:ASP:HB3	2.21	0.56
1:B:302:ILE:HD11	1:B:356:TYR:HB3	1.88	0.56
1:B:412:LEU:HD12	1:B:441:PHE:CE2	2.41	0.56
1:B:771:ILE:O	1:B:775:ILE:HG13	2.06	0.56
2:G:57:LYS:HE3	2:G:59:ILE:HD11	1.87	0.56
1:B:374:SER:HB3	1:B:377:GLN:CG	2.33	0.56
1:A:90:ILE:HG12	1:C:260:TYR:CG	2.41	0.55
1:A:755:TYR:CE2	1:A:799:LEU:HD23	2.40	0.55
1:A:809:LYS:O	1:A:813:LYS:N	2.39	0.55
2:E:173:VAL:CG2	2:E:198:VAL:HG21	2.36	0.55
2:G:13:PHE:O	2:G:22:VAL:N	2.39	0.55
1:A:218:TYR:HB3	1:A:225:ILE:HD11	1.88	0.55
1:A:794:VAL:HG13	2:G:223:LEU:HD13	1.87	0.55

Continued on next page...

Continued from previous page...

Atom-1	Atom-2	Interatomic distance (Å)	Clash overlap (Å)
1:B:59:TRP:HA	1:B:59:TRP:CE3	2.41	0.55
1:B:499:THR:CG2	2:E:202:GLY:HA3	2.34	0.55
1:B:699:PHE:CZ	1:B:745:PRO:HG3	2.41	0.55
1:C:59:TRP:O	1:C:63:VAL:HG23	2.06	0.55
1:C:68:GLU:OE1	1:C:68:GLU:HA	2.05	0.55
1:A:151:VAL:HG12	1:A:175:ARG:HH21	1.71	0.55
1:A:250:PRO:HG3	1:A:282:TYR:OH	2.06	0.55
1:B:904:ILE:HD12	1:B:904:ILE:O	2.07	0.55
3:B:1101:NAD:H51N	3:B:1101:NAD:O2A	2.07	0.55
1:C:23:ASP:O	1:C:27:VAL:HG13	2.07	0.55
1:C:132:THR:O	1:C:171:ALA:HB3	2.07	0.55
3:C:1101:NAD:PA	3:C:1101:NAD:C5D	2.94	0.55
1:A:309:ILE:CD1	1:A:381:PHE:HB2	2.35	0.55
1:A:949:PHE:HB3	1:A:951:TYR:HE1	1.64	0.55
1:B:933:PHE:HB3	1:B:936:MET:CE	2.36	0.55
1:A:343:ASN:OD1	1:A:343:ASN:N	2.40	0.55
1:A:396:MET:HG3	1:A:397:ALA:H	1.72	0.55
1:A:839:PHE:CD2	1:A:857:LYS:HE2	2.41	0.55
1:B:821:SER:O	1:B:825:LEU:HG	2.06	0.55
1:C:24:ASN:HA	1:C:27:VAL:HG22	1.87	0.55
1:A:47:GLY:HA2	1:A:218:TYR:CZ	2.40	0.55
1:A:151:VAL:CG1	1:A:175:ARG:HH21	2.20	0.55
1:A:907:PHE:CD1	2:G:234:VAL:HB	2.42	0.55
1:B:620:ILE:CD1	1:B:667:LEU:HD21	2.34	0.55
1:D:205:LYS:HE2	1:D:231:TRP:CD1	2.41	0.55
1:A:684:ILE:HG21	1:A:726:VAL:HG21	1.89	0.55
1:A:828:THR:HG23	1:A:831:LYS:HZ3	1.71	0.55
1:A:904:ILE:HG22	2:G:236:GLU:O	2.07	0.55
1:B:985:LYS:O	1:B:988:VAL:HG12	2.07	0.55
1:B:988:VAL:HG23	1:B:997:LEU:HB2	1.88	0.55
1:A:865:LEU:HD12	1:A:874:ILE:HD12	1.88	0.55
1:B:65:LYS:HE3	1:B:103:ILE:HG13	1.88	0.55
1:D:283:LEU:HD12	1:D:283:LEU:O	2.06	0.55
1:A:492:PHE:CE2	1:A:506:PRO:HG3	2.42	0.55
1:B:495:LEU:HD22	2:E:68:PHE:CZ	2.41	0.55
1:A:139:ASP:OD1	1:A:139:ASP:N	2.40	0.55
1:A:993:ASP:OD1	1:A:995:ARG:HB3	2.07	0.55
1:B:98:MET:HA	1:B:98:MET:CE	2.37	0.55
1:B:588:LEU:CD1	1:B:612:ILE:HD13	2.37	0.55
1:D:57:PRO:HB3	1:D:107:PHE:CD1	2.42	0.55
1:A:943:PHE:HE1	1:A:970:ILE:HD11	1.72	0.54

Continued on next page...

Continued from previous page...

Atom-1	Atom-2	Interatomic distance (Å)	Clash overlap (Å)
1:B:86:ARG:HG2	1:B:86:ARG:HH11	1.71	0.54
1:B:215:PHE:HB2	1:B:245:PHE:HA	1.90	0.54
1:D:23:ASP:N	1:D:23:ASP:OD1	2.39	0.54
1:D:185:LEU:HD12	1:D:186:LYS:N	2.22	0.54
2:E:34:GLN:HB2	2:E:57:LYS:HA	1.88	0.54
2:E:170:ARG:HG3	2:E:170:ARG:NH1	2.22	0.54
2:G:205:GLU:N	2:G:205:GLU:OE1	2.37	0.54
1:A:324:TYR:CE2	1:A:593:ARG:HD3	2.43	0.54
1:A:651:ASP:O	1:A:655:ILE:HG13	2.07	0.54
1:A:985:LYS:HB2	1:B:1001:MET:HE1	1.89	0.54
1:B:42:LEU:O	1:B:127:ALA:N	2.38	0.54
1:B:341:GLU:N	1:B:341:GLU:OE1	2.39	0.54
1:B:738:LYS:HG3	1:B:742:PHE:CD2	2.41	0.54
1:B:768:PRO:HD2	1:B:771:ILE:HB	1.90	0.54
1:C:30:ILE:HG13	1:C:292:LEU:HD21	1.89	0.54
1:C:59:TRP:CZ3	1:C:185:LEU:HD22	2.42	0.54
1:A:140:THR:O	1:A:144:LYS:HD3	2.07	0.54
1:A:215:PHE:HB2	1:A:245:PHE:HA	1.89	0.54
1:C:34:THR:O	1:C:38:ARG:HG3	2.07	0.54
2:G:208:LEU:HD12	2:G:209:GLU:HG2	1.89	0.54
1:D:58:GLN:HG3	1:D:60:TRP:CD1	2.42	0.54
1:A:291:ASP:O	1:A:295:GLU:HB3	2.08	0.54
1:A:326:ARG:HB2	1:A:329:ASP:OD2	2.07	0.54
1:A:959:LEU:H	1:A:959:LEU:HD22	1.72	0.54
1:B:361:PHE:CZ	1:B:393:VAL:HG12	2.38	0.54
1:B:673:ILE:O	1:B:673:ILE:HG12	2.07	0.54
1:B:959:LEU:HD12	1:B:984:LEU:HD13	1.89	0.54
1:C:168:LEU:CD1	1:C:207:ILE:HD12	2.34	0.54
1:C:250:PRO:HD3	1:C:282:TYR:CZ	2.41	0.54
2:E:230:GLU:O	2:E:230:GLU:HG3	2.07	0.54
2:G:11:VAL:CG2	2:G:27:ALA:HB2	2.37	0.54
1:A:132:THR:O	1:A:171:ALA:HB3	2.07	0.54
1:A:918:ILE:HD13	1:A:966:LEU:CD2	2.38	0.54
1:B:752:GLY:H	1:B:795:SER:HB2	1.73	0.54
1:C:43:VAL:CG1	1:C:213:ILE:HD13	2.37	0.54
1:D:30:ILE:HG13	1:D:293:LEU:CD1	2.31	0.54
2:E:48:LYS:N	2:E:49:PRO:CD	2.71	0.54
1:A:536:GLN:O	1:A:540:LYS:HE2	2.07	0.54
1:B:247:ARG:NH2	1:B:249:ASP:HB2	2.22	0.54
1:C:183:VAL:HG12	1:C:184:VAL:H	1.73	0.54
2:G:9:ALA:CB	2:G:177:THR:HB	2.34	0.54

Continued on next page...

Continued from previous page...

Atom-1	Atom-2	Interatomic distance (Å)	Clash overlap (Å)
1:A:247:ARG:CZ	1:A:249:ASP:HB2	2.38	0.54
1:A:781:LEU:HA	1:A:784:GLU:CG	2.37	0.54
1:D:81:SER:O	1:D:84:TYR:HB2	2.08	0.54
1:A:295:GLU:OE1	1:A:295:GLU:N	2.40	0.54
1:A:698:GLN:OE1	1:A:704:MET:HG3	2.08	0.54
1:B:788:ASP:OD1	1:B:790:ASN:N	2.41	0.54
2:E:34:GLN:HG3	2:E:57:LYS:HZ1	1.72	0.54
2:E:42:ARG:HB2	2:E:54:LYS:NZ	2.24	0.54
1:A:260:TYR:CB	1:C:90:ILE:HG23	2.38	0.53
1:A:399:ASP:N	1:A:399:ASP:OD1	2.41	0.53
1:B:243:PRO:HD2	1:B:265:GLY:O	2.07	0.53
1:B:941:ASP:OD1	1:B:941:ASP:N	2.41	0.53
1:C:53:LEU:HD12	1:C:117:ILE:HG13	1.91	0.53
2:E:192:TYR:CE1	2:E:235:ILE:HG12	2.43	0.53
2:G:48:LYS:N	2:G:49:PRO:CD	2.71	0.53
1:A:85:LEU:HB3	1:A:187:GLU:HG3	1.90	0.53
1:B:92:TYR:CE1	1:B:97:GLU:HG3	2.44	0.53
1:C:63:VAL:HG21	1:C:84:TYR:CD1	2.43	0.53
1:A:448:TRP:HZ3	1:A:488:ALA:HB2	1.73	0.53
1:A:573:SER:CB	2:E:31:SER:HB2	2.34	0.53
1:A:984:LEU:CD1	1:A:1005:ILE:HG23	2.37	0.53
1:B:495:LEU:HD11	2:E:218:ILE:HD13	1.90	0.53
1:B:553:ASP:OD1	1:B:557:LYS:HD3	2.09	0.53
1:B:982:GLU:HA	1:B:985:LYS:NZ	2.24	0.53
1:B:970:ILE:HG12	1:B:976:MET:HE1	1.91	0.53
1:C:105:LYS:HA	1:C:178:PHE:HD2	1.73	0.53
2:E:20:LYS:HD2	2:E:21:LEU:N	2.22	0.53
2:E:38:GLU:O	2:E:54:LYS:NZ	2.42	0.53
1:A:886:ILE:CG2	1:A:929:LYS:HE3	2.35	0.53
1:A:957:SER:HA	1:A:996:TYR:OH	2.08	0.53
1:B:581:ASP:OD1	1:B:619:LEU:HD22	2.08	0.53
1:C:235:LEU:HD13	1:D:199:LEU:HD21	1.90	0.53
1:D:47:GLY:HA2	1:D:218:TYR:CZ	2.44	0.53
2:E:25:ALA:HB2	2:E:66:ALA:CB	2.38	0.53
2:G:18:ASP:OD1	2:G:20:LYS:HB2	2.09	0.53
1:A:886:ILE:HG21	1:A:929:LYS:CE	2.36	0.53
1:B:744:PHE:CD1	1:B:745:PRO:HD2	2.44	0.53
1:C:26:VAL:O	1:C:30:ILE:HG12	2.09	0.53
2:E:20:LYS:NZ	2:E:71:GLU:HB3	2.23	0.53
1:B:338:TYR:CE2	1:B:357:MET:HB2	2.44	0.53
1:B:762:THR:OG1	1:B:767:LEU:HD13	2.08	0.53

Continued on next page...

Continued from previous page...

Atom-1	Atom-2	Interatomic distance (Å)	Clash overlap (Å)
1:B:766:GLU:HG3	1:B:811:PHE:CE1	2.32	0.53
1:D:47:GLY:HA3	1:D:217:GLY:O	2.09	0.53
1:A:549:GLN:HB3	2:G:209:GLU:OE2	2.09	0.53
1:A:569:MET:HG2	1:A:625:TYR:CD2	2.44	0.53
1:A:588:LEU:HB2	1:A:615:SER:OG	2.09	0.53
1:B:980:VAL:CG1	1:B:1005:ILE:HG22	2.39	0.53
1:C:29:CYS:HB3	1:C:269:ILE:HD11	1.91	0.53
1:C:121:ILE:HG13	1:C:290:MET:HE3	1.89	0.53
1:C:174:PHE:CZ	1:C:183:VAL:HG21	2.44	0.53
1:C:202:ASN:OD1	1:C:203:LEU:N	2.42	0.53
1:D:129:VAL:HG11	1:D:138:ILE:HG21	1.89	0.53
2:G:211:GLY:HA3	2:G:214:LEU:HD22	1.90	0.53
1:A:756:VAL:HA	1:A:759:GLU:HG2	1.91	0.53
1:B:687:TYR:OH	1:B:715:GLU:OE2	2.17	0.53
1:B:720:LEU:HD12	1:B:744:PHE:HE2	1.73	0.53
1:A:842:LEU:HD23	1:A:850:LYS:HD3	1.90	0.52
1:B:99:ALA:O	1:B:103:ILE:HD13	2.09	0.52
1:B:651:ASP:O	1:B:655:ILE:HG13	2.09	0.52
1:A:122:LEU:CB	1:A:145:ARG:HD2	2.38	0.52
1:A:282:TYR:CD2	3:A:1101:NAD:C6A	2.92	0.52
1:A:655:ILE:HA	1:A:659:PHE:CD1	2.44	0.52
1:A:706:VAL:O	1:A:710:THR:HG23	2.09	0.52
1:A:934:ILE:HD11	1:A:944:VAL:HG12	1.91	0.52
1:B:156:GLU:OE2	1:B:176:LYS:NZ	2.25	0.52
1:B:363:LEU:O	1:B:363:LEU:HD23	2.10	0.52
1:B:588:LEU:HB2	1:B:615:SER:OG	2.10	0.52
1:C:197:TYR:O	1:C:201:SER:HB2	2.10	0.52
1:D:56:TYR:CD1	1:D:112:LYS:HG3	2.39	0.52
1:A:495:LEU:HG	2:G:218:ILE:CD1	2.39	0.52
1:A:978:HIS:HA	1:A:981:ILE:HG22	1.90	0.52
1:B:43:VAL:HG12	1:B:213:ILE:HD13	1.92	0.52
2:E:68:PHE:CB	2:E:73:LEU:HD21	2.40	0.52
1:B:274:LEU:HD13	1:B:292:LEU:HD22	1.90	0.52
1:B:343:ASN:OD1	1:B:343:ASN:N	2.39	0.52
1:A:309:ILE:HD12	1:A:373:LEU:HD13	1.91	0.52
1:A:492:PHE:HA	1:A:496:GLY:HA3	1.90	0.52
1:A:824:THR:HA	1:A:827:LEU:HD22	1.92	0.52
1:A:987:ARG:HA	1:A:987:ARG:NE	2.24	0.52
1:B:132:THR:O	1:B:171:ALA:HB3	2.09	0.52
1:B:824:THR:OG1	1:B:845:LEU:HD22	2.10	0.52
1:B:846:SER:O	1:B:850:LYS:N	2.35	0.52

Continued on next page...

Continued from previous page...

Atom-1	Atom-2	Interatomic distance (Å)	Clash overlap (Å)
1:C:43:VAL:HG22	1:C:128:HIS:HB2	1.91	0.52
1:D:155:GLU:OE2	1:D:199:LEU:HB2	2.10	0.52
1:A:476:ILE:CD1	1:A:524:ILE:HD11	2.40	0.52
1:C:243:PRO:HD2	1:C:265:GLY:O	2.10	0.52
1:D:233:ARG:NH1	1:D:233:ARG:HB2	2.24	0.52
2:E:13:PHE:CE1	2:E:173:VAL:HG22	2.44	0.52
1:A:498:LEU:HD11	2:G:23:PHE:CE2	2.45	0.52
1:A:523:ASN:HB3	1:A:526:ASP:OD2	2.09	0.52
1:A:943:PHE:CE1	1:A:970:ILE:HD11	2.44	0.52
1:A:980:VAL:HG11	1:A:1005:ILE:CG1	2.39	0.52
1:B:810:HIS:O	1:B:813:LYS:HE2	2.09	0.52
2:G:16:LYS:HG3	2:G:172:GLU:OE2	2.10	0.52
1:A:105:LYS:HD3	1:A:178:PHE:HB2	1.92	0.52
1:B:443:ALA:HB2	1:B:481:ILE:HD11	1.90	0.52
1:B:459:ILE:HD13	1:B:475:GLN:NE2	2.24	0.52
1:D:56:TYR:CD2	1:D:57:PRO:HD2	2.45	0.52
1:B:980:VAL:HG11	1:B:1005:ILE:HG22	1.90	0.52
1:C:57:PRO:HG2	1:C:107:PHE:O	2.09	0.52
1:D:116:PRO:HA	1:D:119:ASP:OD1	2.10	0.52
2:G:54:LYS:HD2	2:G:54:LYS:C	2.30	0.52
1:A:54:SER:O	1:A:54:SER:OG	2.26	0.52
1:A:890:GLU:OE1	1:A:890:GLU:HA	2.10	0.52
1:A:949:PHE:HB3	1:A:951:TYR:CD1	2.45	0.52
1:B:71:TYR:CD1	1:D:254:GLU:HG2	2.45	0.52
1:B:906:THR:HB	2:E:235:ILE:CB	2.25	0.52
1:D:274:LEU:CD1	1:D:289:VAL:HG13	2.40	0.52
2:E:191:ILE:HG22	2:E:192:TYR:N	2.24	0.52
1:A:476:ILE:CD1	1:A:527:LEU:HD23	2.39	0.51
1:A:720:LEU:HD12	1:A:744:PHE:CE2	2.46	0.51
1:B:345:THR:HA	1:B:395:CYS:O	2.09	0.51
1:B:523:ASN:HB3	1:B:526:ASP:OD2	2.10	0.51
1:B:706:VAL:O	1:B:710:THR:HG23	2.10	0.51
1:C:109:GLN:HG2	1:C:178:PHE:CZ	2.45	0.51
1:A:892:ARG:HA	1:A:895:ASN:OD1	2.10	0.51
2:G:14:LYS:HZ2	2:G:21:LEU:HB2	1.74	0.51
1:A:312:ILE:HG22	1:A:384:LEU:HD13	1.91	0.51
1:A:907:PHE:HD1	2:G:234:VAL:HB	1.75	0.51
1:A:995:ARG:O	1:A:999:ILE:HG13	2.10	0.51
1:B:104:LEU:HD11	1:B:174:PHE:CZ	2.45	0.51
1:B:149:PHE:CE2	1:B:165:ARG:HG2	2.45	0.51
1:C:155:GLU:OE2	1:C:198:PRO:HD2	2.10	0.51

Continued on next page...

Continued from previous page...

Atom-1	Atom-2	Interatomic distance (Å)	Clash overlap (Å)
1:C:283:LEU:HD13	1:C:283:LEU:O	2.10	0.51
1:A:281:ASP:HB3	1:A:284:GLU:CD	2.31	0.51
1:A:770:SER:O	1:A:774:ILE:HG13	2.11	0.51
1:A:812:GLU:OE1	1:A:815:PHE:HB2	2.09	0.51
1:B:342:VAL:CG1	1:B:587:ARG:HG2	2.37	0.51
1:B:705:ASN:HB3	1:B:708:PHE:HB3	1.92	0.51
1:B:961:ASN:O	2:E:36:ILE:HD12	2.10	0.51
1:C:65:LYS:O	1:C:65:LYS:HD3	2.10	0.51
1:D:134:TYR:HB3	1:D:173:ASP:HA	1.92	0.51
1:D:248:THR:HG21	1:D:286:TYR:CE1	2.45	0.51
1:D:260:TYR:CZ	1:D:264:LYS:HD2	2.46	0.51
1:A:327:LYS:O	1:A:330:LEU:HB2	2.10	0.51
1:A:364:LYS:HD2	1:A:385:PHE:CD1	2.45	0.51
1:A:588:LEU:HD11	1:A:612:ILE:HG23	1.93	0.51
1:A:889:LEU:HB3	1:A:933:PHE:CD1	2.45	0.51
1:B:673:ILE:HG23	1:B:725:TYR:CZ	2.46	0.51
1:A:882:GLU:OE1	1:A:925:ILE:HD13	2.11	0.51
1:B:770:SER:O	1:B:773:SER:OG	2.26	0.51
1:B:988:VAL:CG2	1:B:997:LEU:HB2	2.40	0.51
1:C:287:SER:O	1:C:291:ASP:OD1	2.28	0.51
1:D:100:PHE:CZ	1:D:185:LEU:HD11	2.27	0.51
1:A:357:MET:HE1	1:A:388:PHE:HE2	1.75	0.51
1:A:476:ILE:HD11	1:A:527:LEU:HD23	1.91	0.51
1:B:43:VAL:HG22	1:B:128:HIS:HB2	1.93	0.51
1:B:80:SER:HB3	1:B:83:GLU:CD	2.30	0.51
1:B:617:SER:HB2	1:B:667:LEU:HD13	1.91	0.51
1:C:131:THR:O	1:C:169:LYS:HA	2.10	0.51
2:E:16:LYS:HB3	2:E:170:ARG:HB2	1.93	0.51
1:A:281:ASP:HB3	1:A:284:GLU:OE1	2.11	0.51
1:A:693:GLU:O	1:A:696:THR:HG22	2.11	0.51
1:A:981:ILE:HD11	1:A:1000:LEU:HD11	1.93	0.51
1:B:311:TYR:O	1:B:315:LYS:HG2	2.11	0.51
1:B:732:GLY:O	1:B:736:ILE:HG13	2.11	0.51
1:C:134:TYR:CE2	1:C:185:LEU:HD21	2.46	0.51
1:A:335:GLU:OE1	1:A:335:GLU:HA	2.11	0.51
1:A:478:ARG:HE	1:A:519:MET:HE3	1.75	0.51
1:A:561:LEU:O	1:A:565:VAL:HG23	2.11	0.51
1:B:869:ILE:HB	2:E:52:ILE:HD11	1.92	0.51
2:G:199:SER:HB2	2:G:223:LEU:HD11	1.93	0.51
2:G:201:SER:HB3	2:G:203:GLU:OE1	2.11	0.51
1:A:769:LYS:H	1:A:769:LYS:CE	2.25	0.51

Continued on next page...

Continued from previous page...

Atom-1	Atom-2	Interatomic distance (Å)	Clash overlap (Å)
1:B:828:THR:HG23	1:B:831:LYS:HZ1	1.74	0.51
1:C:140:THR:O	1:C:144:LYS:HG3	2.11	0.51
1:D:57:PRO:HB3	1:D:107:PHE:CE1	2.46	0.51
1:D:70:LEU:HD21	1:D:90:ILE:HG22	1.94	0.51
1:D:122:LEU:HB3	1:D:145:ARG:HD3	1.91	0.51
1:A:90:ILE:O	1:A:94:VAL:HB	2.12	0.50
1:A:218:TYR:HB3	1:A:225:ILE:CD1	2.41	0.50
1:B:87:ILE:HB	1:B:88:PRO:HD3	1.93	0.50
1:B:655:ILE:HA	1:B:659:PHE:CD1	2.46	0.50
1:B:831:LYS:O	1:B:835:ILE:HG13	2.11	0.50
2:E:16:LYS:HD2	2:E:172:GLU:HG2	1.93	0.50
2:E:24:THR:O	2:E:66:ALA:HA	2.11	0.50
2:G:21:LEU:O	2:G:21:LEU:HD23	2.11	0.50
1:A:306:ASP:O	1:A:377:GLN:NE2	2.44	0.50
1:A:794:VAL:CG1	2:G:223:LEU:HD13	2.41	0.50
1:C:242:LYS:HG2	1:C:265:GLY:C	2.31	0.50
1:A:43:VAL:HB	1:A:213:ILE:HD13	1.93	0.50
1:B:993:ASP:OD1	1:B:995:ARG:HB3	2.12	0.50
1:D:114:THR:HG21	1:D:140:THR:HG22	1.93	0.50
1:A:962:TYR:HB2	1:A:967:LEU:CG	2.42	0.50
1:B:81:SER:HB3	1:D:82:ASP:OD2	2.12	0.50
1:C:56:TYR:HD1	1:C:112:LYS:HB2	1.75	0.50
1:C:248:THR:HA	1:C:271:ALA:HB3	1.92	0.50
1:D:59:TRP:HZ3	1:D:62:LEU:HD22	1.76	0.50
1:D:69:GLU:CG	1:D:91:PHE:HE2	2.20	0.50
1:D:116:PRO:HB2	1:D:120:LYS:NZ	2.26	0.50
1:D:231:TRP:O	1:D:235:LEU:HD13	2.11	0.50
1:A:35:GLU:OE2	1:A:39:ASN:ND2	2.44	0.50
1:A:122:LEU:HB3	1:A:145:ARG:CD	2.41	0.50
1:A:878:THR:O	1:A:882:GLU:HG2	2.12	0.50
1:B:115:ASN:ND2	1:B:117:ILE:HB	2.27	0.50
1:C:230:ASN:HA	1:C:233:ARG:HD2	1.94	0.50
1:D:250:PRO:HB3	1:D:279:GLU:CA	2.34	0.50
1:A:493:ASN:HA	1:A:503:HIS:HE1	1.75	0.50
1:A:984:LEU:O	1:A:988:VAL:HG23	2.11	0.50
1:B:892:ARG:HG3	1:B:936:MET:SD	2.52	0.50
1:C:216:ILE:HD12	1:C:246:ILE:HB	1.93	0.50
1:D:48:ALA:O	1:D:52:THR:HG23	2.11	0.50
1:D:201:SER:O	1:D:205:LYS:HG3	2.12	0.50
2:G:173:VAL:CG2	2:G:198:VAL:HG11	2.42	0.50
2:G:197:ASN:HB3	2:G:223:LEU:HB2	1.93	0.50

Continued on next page...

Continued from previous page...

Atom-1	Atom-2	Interatomic distance (Å)	Clash overlap (Å)
1:A:772:ILE:HG23	1:A:808:ILE:HG12	1.93	0.50
1:B:338:TYR:CZ	1:B:357:MET:HB2	2.47	0.50
1:B:945:ASP:HB2	1:B:948:ASN:OD1	2.11	0.50
1:C:254:GLU:CG	1:C:256:GLU:HG2	2.40	0.50
1:A:311:TYR:CE1	1:A:315:LYS:HD3	2.47	0.50
1:B:605:PHE:CD2	2:E:208:LEU:HD23	2.47	0.50
1:B:839:PHE:CG	1:B:857:LYS:HD2	2.47	0.50
2:E:42:ARG:HB2	2:E:54:LYS:HZ1	1.76	0.50
1:A:40:GLY:O	1:A:127:ALA:HB2	2.11	0.50
1:A:962:TYR:CB	1:A:967:LEU:HG	2.40	0.50
1:B:40:GLY:O	1:B:127:ALA:HB2	2.12	0.50
1:B:219:GLY:O	1:B:222:ASP:HB2	2.12	0.50
1:A:364:LYS:HD2	1:A:385:PHE:HD1	1.77	0.49
1:A:886:ILE:HG22	1:A:890:GLU:OE2	2.12	0.49
1:B:53:LEU:CD1	1:B:117:ILE:HG13	2.42	0.49
1:C:228:LEU:O	1:C:232:VAL:HG13	2.12	0.49
1:A:218:TYR:CB	1:A:225:ILE:HD11	2.42	0.49
1:B:60:TRP:CD2	3:B:1101:NAD:C6N	2.95	0.49
1:B:646:PHE:HB2	1:B:677:ARG:O	2.12	0.49
1:D:229:LEU:HD22	1:D:264:LYS:O	2.12	0.49
2:E:173:VAL:HG23	2:E:198:VAL:CG1	2.42	0.49
1:A:62:LEU:HD21	1:A:107:PHE:CB	2.41	0.49
1:A:427:GLU:O	1:A:438:LYS:NZ	2.45	0.49
1:A:749:LEU:HD22	1:A:753:LYS:HG2	1.94	0.49
1:B:861:ASN:N	1:B:861:ASN:OD1	2.45	0.49
1:A:68:GLU:OE1	1:A:74:PRO:HG3	2.12	0.49
1:B:349:HIS:HE1	1:B:350:LYS:HD3	1.73	0.49
1:B:547:ASP:OD1	1:B:550:PHE:HB3	2.13	0.49
1:B:767:LEU:HD23	1:B:772:ILE:HD11	1.93	0.49
2:E:23:PHE:CD1	2:E:66:ALA:HB1	2.47	0.49
1:B:882:GLU:OE2	1:B:925:ILE:HG12	2.12	0.49
1:B:886:ILE:O	1:B:890:GLU:HG2	2.13	0.49
1:D:85:LEU:HD22	1:D:190:TYR:CD2	2.47	0.49
2:G:25:ALA:HB2	2:G:66:ALA:CA	2.42	0.49
2:G:69:ASP:OD1	2:G:70:LEU:N	2.46	0.49
1:A:443:ALA:HB1	1:A:481:ILE:HD11	1.95	0.49
1:B:982:GLU:O	1:B:986:GLU:OE1	2.31	0.49
1:C:31:LYS:HD3	1:C:32:GLU:N	2.28	0.49
3:B:1101:NAD:H52N	3:B:1101:NAD:H2N	1.95	0.49
1:C:48:ALA:O	1:C:52:THR:HG22	2.13	0.49
1:D:115:ASN:HB2	1:D:116:PRO:HD2	1.95	0.49

Continued on next page...

Continued from previous page...

Atom-1	Atom-2	Interatomic distance (Å)	Clash overlap (Å)
1:D:184:VAL:O	1:D:184:VAL:CG2	2.61	0.49
1:A:67:HIS:ND1	1:A:75:LYS:HB2	2.27	0.49
1:A:132:THR:HG22	1:A:170:VAL:HG23	1.95	0.49
1:A:443:ALA:HB2	1:A:481:ILE:HD11	1.94	0.49
1:A:846:SER:O	1:A:850:LYS:HG3	2.12	0.49
1:B:950:ASP:OD1	1:B:952:LYS:HG2	2.13	0.49
1:C:134:TYR:CD2	1:C:183:VAL:HG11	2.48	0.49
1:D:222:ASP:OD1	1:D:223:TYR:N	2.46	0.49
2:E:69:ASP:OD1	2:E:71:GLU:N	2.46	0.49
1:A:70:LEU:CD1	1:A:90:ILE:HG22	2.43	0.49
1:A:131:THR:O	1:A:169:LYS:HA	2.12	0.49
1:A:275:ILE:HG12	1:A:277:SER:HB3	1.94	0.49
1:C:129:VAL:O	1:C:167:LEU:HD12	2.13	0.49
1:D:130:ILE:HD11	1:D:207:ILE:CG2	2.42	0.49
2:E:22:VAL:HG21	2:E:171:TYR:CD1	2.48	0.49
2:G:34:GLN:HB2	2:G:57:LYS:CG	2.42	0.49
1:A:738:LYS:HG3	1:A:742:PHE:CE2	2.48	0.48
1:B:138:ILE:H	1:B:138:ILE:HD12	1.78	0.48
1:B:246:ILE:CG2	1:B:289:VAL:HG11	2.43	0.48
1:B:472:TYR:OH	1:B:546:SER:HB3	2.13	0.48
1:B:924:GLU:HB3	2:E:50:LEU:CD2	2.43	0.48
2:E:11:VAL:HG13	2:E:173:VAL:HG13	1.95	0.48
1:A:681:GLN:HG2	1:A:726:VAL:HG23	1.93	0.48
1:A:957:SER:HA	1:A:996:TYR:HH	1.78	0.48
1:A:1000:LEU:HD23	1:A:1001:MET:HE1	1.95	0.48
1:B:64:ASP:OD1	1:B:79:TYR:OH	2.25	0.48
1:D:253:ILE:HD13	1:D:268:ILE:HG21	1.96	0.48
1:B:369:GLU:O	1:B:371:SER:N	2.46	0.48
1:B:724:LYS:HB3	1:B:760:ARG:NH2	2.28	0.48
1:B:908:SER:HB2	2:E:230:GLU:OE1	2.12	0.48
1:D:117:ILE:CD1	1:D:286:TYR:HB3	2.36	0.48
2:G:16:LYS:HB3	2:G:170:ARG:HB2	1.96	0.48
2:G:60:ASN:HB3	2:G:219:LYS:HE2	1.95	0.48
1:A:174:PHE:CE1	1:A:183:VAL:HG21	2.47	0.48
1:A:248:THR:HG22	1:A:271:ALA:HB2	1.94	0.48
1:A:355:GLY:HA3	1:A:358:GLU:OE2	2.13	0.48
1:A:497:LEU:HD22	2:G:76:THR:HG21	1.95	0.48
2:G:41:LEU:HD23	2:G:41:LEU:C	2.33	0.48
2:G:198:VAL:HG23	2:G:198:VAL:O	2.14	0.48
1:A:80:SER:HB3	1:A:83:GLU:OE2	2.14	0.48
1:A:549:GLN:HB2	1:A:552:TYR:CE1	2.48	0.48

Continued on next page...

Continued from previous page...

Atom-1	Atom-2	Interatomic distance (Å)	Clash overlap (Å)
1:A:907:PHE:HE1	2:G:236:GLU:HG3	1.78	0.48
1:A:925:ILE:HG21	1:A:930:MET:SD	2.53	0.48
1:A:973:ASN:OD1	1:A:975:HIS:HB2	2.13	0.48
1:B:53:LEU:HD11	1:B:286:TYR:CD2	2.49	0.48
1:B:414:TYR:O	1:B:657:ARG:NH2	2.43	0.48
1:C:153:SER:HB3	1:C:169:LYS:HB2	1.96	0.48
1:D:103:ILE:HD12	1:D:103:ILE:H	1.77	0.48
2:G:20:LYS:HZ2	2:G:72:TRP:HB2	1.79	0.48
1:A:250:PRO:CA	1:A:285:ARG:HH12	2.26	0.48
1:A:23:ASP:O	1:A:27:VAL:HG23	2.13	0.48
1:A:207:ILE:O	1:A:211:HIS:HB2	2.14	0.48
1:A:312:ILE:CG2	1:A:384:LEU:HD13	2.43	0.48
1:A:893:LYS:O	1:A:897:ILE:HG13	2.14	0.48
1:A:914:SER:O	1:A:918:ILE:HG13	2.13	0.48
1:B:188:ASP:OD1	1:B:188:ASP:C	2.51	0.48
1:B:322:LEU:CD1	1:B:325:ILE:HD11	2.37	0.48
1:B:421:MET:CE	1:B:445:LEU:HG	2.44	0.48
1:B:934:ILE:HD11	1:B:944:VAL:HB	1.95	0.48
2:E:23:PHE:CB	2:E:68:PHE:HA	2.44	0.48
1:A:980:VAL:HG12	1:A:1005:ILE:HG13	1.94	0.48
1:B:440:PHE:CB	1:B:599:CYS:HB3	2.44	0.48
1:B:812:GLU:OE1	1:B:815:PHE:HB2	2.14	0.48
2:G:15:ARG:N	2:G:20:LYS:O	2.33	0.48
2:G:173:VAL:HG23	2:G:198:VAL:HG11	1.94	0.48
1:A:772:ILE:CD1	1:A:812:GLU:HG3	2.43	0.48
1:B:324:TYR:HB2	1:B:597:GLU:OE1	2.13	0.48
1:B:467:ASN:OD1	1:B:468:GLY:N	2.46	0.48
2:E:11:VAL:HG13	2:E:173:VAL:CG1	2.44	0.48
2:E:61:LEU:HD21	2:E:195:PHE:CZ	2.48	0.48
1:A:69:GLU:HG2	1:A:91:PHE:HE2	1.77	0.48
1:A:783:ALA:HB2	1:A:837:PHE:HE2	1.79	0.48
1:B:282:TYR:HA	1:B:285:ARG:NH1	2.29	0.48
1:C:128:HIS:HD2	1:C:211:HIS:CD2	2.32	0.48
1:C:154:ALA:HB3	1:C:157:ASP:OD1	2.13	0.48
1:C:227:MET:HG3	1:C:228:LEU:N	2.28	0.48
1:D:120:LYS:O	1:D:294:ILE:HD11	2.14	0.48
1:A:283:LEU:HD12	1:A:283:LEU:O	2.14	0.47
1:A:745:PRO:HB2	1:A:748:ASP:OD2	2.14	0.47
1:B:104:LEU:HD21	1:B:178:PHE:O	2.14	0.47
1:B:349:HIS:HD1	1:B:350:LYS:HB2	1.78	0.47
1:D:65:LYS:HG2	1:D:103:ILE:HG21	1.95	0.47

Continued on next page...

Continued from previous page...

Atom-1	Atom-2	Interatomic distance (Å)	Clash overlap (Å)
1:A:22:LEU:HD11	1:A:27:VAL:CG2	2.44	0.47
1:A:71:TYR:HD1	1:C:254:GLU:HG2	1.77	0.47
1:A:132:THR:HG23	1:A:218:TYR:OH	2.14	0.47
1:A:325:ILE:HG13	1:A:541:ILE:CD1	2.45	0.47
1:A:681:GLN:HG2	1:A:726:VAL:CG2	2.43	0.47
1:B:100:PHE:HZ	1:B:185:LEU:CD1	2.27	0.47
1:B:605:PHE:CG	2:E:208:LEU:HD23	2.49	0.47
1:C:184:VAL:HG23	1:C:184:VAL:O	2.13	0.47
1:A:824:THR:HA	1:A:827:LEU:CD1	2.42	0.47
1:A:839:PHE:HA	1:A:853:LEU:HD21	1.96	0.47
1:A:886:ILE:O	1:A:890:GLU:HG2	2.13	0.47
1:B:59:TRP:HA	1:B:59:TRP:HE3	1.78	0.47
1:B:82:ASP:OD2	1:D:81:SER:HB3	2.15	0.47
1:B:367:CYS:CB	1:B:370:ARG:CZ	2.93	0.47
1:B:661:ILE:HD12	1:B:757:TRP:CZ2	2.50	0.47
1:B:749:LEU:HD23	1:B:753:LYS:HE2	1.96	0.47
1:B:839:PHE:CD2	1:B:857:LYS:HD2	2.50	0.47
1:D:115:ASN:OD1	1:D:115:ASN:N	2.38	0.47
1:D:132:THR:HG22	1:D:170:VAL:HG21	1.96	0.47
3:D:1101:NAD:N7A	3:D:1101:NAD:C3D	2.73	0.47
3:D:1101:NAD:H8A	3:D:1101:NAD:H3B	1.96	0.47
1:A:862:ILE:HD13	1:A:912:TYR:CE2	2.50	0.47
1:A:963:ASN:H	2:G:51:TYR:HH	1.61	0.47
1:A:985:LYS:HE3	1:B:1001:MET:CE	2.44	0.47
1:B:205:LYS:HG2	1:B:231:TRP:CE2	2.50	0.47
1:B:425:ILE:HA	1:B:438:LYS:HG3	1.96	0.47
1:B:924:GLU:HB3	2:E:50:LEU:HD22	1.96	0.47
1:D:22:LEU:HB2	1:D:26:VAL:HG12	1.95	0.47
1:D:99:ALA:O	1:D:103:ILE:CD1	2.51	0.47
1:D:168:LEU:HD23	1:D:170:VAL:HG12	1.96	0.47
1:A:80:SER:HB3	1:A:83:GLU:CD	2.35	0.47
1:A:143:TRP:NE1	1:B:463:ILE:HG23	2.30	0.47
1:A:306:ASP:OD1	1:A:377:GLN:HG3	2.15	0.47
1:A:361:PHE:O	1:A:365:GLU:HG2	2.14	0.47
1:B:54:SER:O	1:B:54:SER:OG	2.29	0.47
1:B:124:MET:SD	1:B:294:ILE:HG13	2.55	0.47
1:B:165:ARG:NH1	1:B:165:ARG:HB2	2.29	0.47
1:C:132:THR:HG22	1:C:170:VAL:CG2	2.44	0.47
1:C:281:ASP:OD1	1:C:281:ASP:O	2.33	0.47
2:G:56:GLU:O	2:G:56:GLU:HG2	2.13	0.47
1:A:27:VAL:CG1	1:A:31:LYS:HE2	2.43	0.47

Continued on next page...

Continued from previous page...

Atom-1	Atom-2	Interatomic distance (Å)	Clash overlap (Å)
1:A:122:LEU:HD21	1:A:142:CYS:SG	2.54	0.47
1:A:195:GLN:O	1:A:195:GLN:HG2	2.15	0.47
1:B:260:TYR:CD2	1:D:90:ILE:HG12	2.49	0.47
1:B:660:LYS:O	1:B:664:ILE:HG13	2.15	0.47
1:B:908:SER:HB3	2:E:233:VAL:HG22	1.96	0.47
1:C:121:ILE:HD11	1:C:216:ILE:HG21	1.97	0.47
2:G:13:PHE:CD1	2:G:173:VAL:HG22	2.49	0.47
2:G:14:LYS:HA	2:G:21:LEU:HA	1.96	0.47
1:A:168:LEU:HD21	1:A:204:MET:HB2	1.97	0.47
1:B:796:SER:HB3	2:E:223:LEU:CD2	2.35	0.47
1:B:914:SER:O	1:B:918:ILE:HG13	2.15	0.47
1:C:247:ARG:NH2	1:C:249:ASP:HB2	2.30	0.47
1:D:70:LEU:HD12	1:D:91:PHE:HD2	1.79	0.47
1:A:775:ILE:HB	1:A:808:ILE:HD11	1.97	0.47
1:B:661:ILE:HD12	1:B:757:TRP:HZ2	1.79	0.47
1:C:29:CYS:CB	1:C:269:ILE:HD11	2.44	0.47
1:D:40:GLY:O	1:D:127:ALA:HB2	2.15	0.47
1:D:108:PHE:CZ	1:D:134:TYR:HE1	2.33	0.47
1:D:217:GLY:HA2	1:D:286:TYR:OH	2.14	0.47
2:G:15:ARG:HD2	2:G:18:ASP:HB3	1.96	0.47
1:A:324:TYR:OH	1:A:590:ASP:OD1	2.27	0.47
1:A:500:PHE:CB	1:A:504:TYR:HE2	2.28	0.47
1:A:724:LYS:HB2	1:A:760:ARG:HB3	1.96	0.47
1:A:762:THR:OG1	1:A:767:LEU:HD13	2.14	0.47
1:A:817:SER:OG	1:A:820:LEU:HD12	2.15	0.47
1:B:46:VAL:HG13	1:B:50:VAL:HG21	1.96	0.47
1:B:59:TRP:CZ3	1:B:62:LEU:HD23	2.41	0.47
1:C:33:ILE:HG21	1:C:293:LEU:CD1	2.45	0.47
1:C:97:GLU:O	1:C:101:ASP:OD2	2.33	0.47
1:D:70:LEU:HD11	1:D:91:PHE:CB	2.43	0.47
1:D:152:ILE:HB	1:D:168:LEU:HD12	1.95	0.47
1:A:317:SER:N	1:A:318:PRO:HD2	2.30	0.46
1:A:363:LEU:HD12	1:A:363:LEU:O	2.15	0.46
1:A:421:MET:HE1	1:A:444:CYS:HB2	1.97	0.46
1:A:459:ILE:HD12	1:A:478:ARG:NH1	2.30	0.46
1:A:574:TYR:HD1	2:E:30:ALA:O	1.98	0.46
1:A:616:MET:HE2	1:A:654:ASN:HD22	1.80	0.46
1:B:741:LEU:HA	1:B:754:ARG:HD3	1.97	0.46
1:C:29:CYS:O	1:C:33:ILE:HG13	2.15	0.46
2:G:23:PHE:CD1	2:G:23:PHE:C	2.89	0.46
1:A:155:GLU:OE1	1:A:155:GLU:HA	2.15	0.46

Continued on next page...

Continued from previous page...

Atom-1	Atom-2	Interatomic distance (Å)	Clash overlap (Å)
1:A:304:LYS:HE2	1:A:306:ASP:CB	2.45	0.46
1:A:345:THR:HA	1:A:395:CYS:O	2.15	0.46
1:A:498:LEU:HD21	2:G:22:VAL:HG11	1.97	0.46
1:A:905:GLN:CG	2:G:236:GLU:HB2	2.45	0.46
1:A:922:LEU:O	1:A:923:GLU:HB2	2.14	0.46
1:B:129:VAL:HG11	1:B:138:ILE:HG21	1.98	0.46
1:B:750:ASP:O	1:B:754:ARG:HB3	2.15	0.46
1:B:796:SER:CA	2:E:223:LEU:HD23	2.45	0.46
1:B:829:GLN:NE2	1:B:856:PHE:HB3	2.31	0.46
1:D:70:LEU:CD2	1:D:90:ILE:HG22	2.46	0.46
1:A:780:VAL:HG21	1:A:819:ARG:HB2	1.97	0.46
1:A:967:LEU:HD13	1:A:1003:TYR:OH	2.15	0.46
1:B:109:GLN:O	1:B:109:GLN:HG3	2.14	0.46
1:D:275:ILE:C	1:D:275:ILE:HD12	2.36	0.46
2:G:24:THR:CG2	2:G:67:PHE:HE1	2.28	0.46
1:A:682:GLU:HG2	1:A:683:LYS:H	1.80	0.46
1:B:57:PRO:HG2	1:B:107:PHE:O	2.15	0.46
1:B:111:ASP:C	1:B:111:ASP:OD1	2.53	0.46
1:B:302:ILE:O	1:B:302:ILE:CG1	2.62	0.46
1:B:308:VAL:HG13	1:B:356:TYR:HB2	1.97	0.46
1:B:340:PHE:CD2	1:B:346:VAL:HG22	2.50	0.46
1:D:50:VAL:CG2	1:D:117:ILE:HG21	2.37	0.46
1:A:363:LEU:CD1	1:A:370:ARG:CG	2.92	0.46
1:B:246:ILE:HG21	1:B:289:VAL:HG11	1.96	0.46
1:B:317:SER:N	1:B:318:PRO:HD2	2.30	0.46
1:B:980:VAL:HG11	1:B:1005:ILE:CG2	2.45	0.46
1:C:247:ARG:NH1	1:C:253:ILE:HG23	2.31	0.46
1:B:394:ILE:CD1	1:B:395:CYS:SG	3.02	0.46
1:B:432:ILE:CD1	1:B:458:ILE:HG23	2.45	0.46
1:B:497:LEU:HD22	2:E:76:THR:CG2	2.46	0.46
1:B:767:LEU:HD23	1:B:772:ILE:CD1	2.44	0.46
1:B:934:ILE:HD11	1:B:944:VAL:CB	2.46	0.46
1:C:153:SER:OG	1:C:173:ASP:OD1	2.19	0.46
1:D:188:ASP:OD1	1:D:192:ASN:ND2	2.48	0.46
1:B:305:ASP:C	1:B:305:ASP:OD1	2.54	0.46
1:B:322:LEU:HD11	1:B:542:LEU:HD21	1.97	0.46
1:B:921:PHE:CE2	1:B:969:LYS:HB3	2.51	0.46
1:C:42:LEU:HD21	1:C:44:PHE:HE2	1.81	0.46
1:C:281:ASP:HB2	1:C:284:GLU:HG3	1.98	0.46
2:E:72:TRP:CE3	2:E:73:LEU:HD22	2.51	0.46
1:A:197:TYR:HD2	1:A:200:ILE:HD12	1.80	0.46

Continued on next page...

Continued from previous page...

Atom-1	Atom-2	Interatomic distance (Å)	Clash overlap (Å)
1:A:308:VAL:HG21	1:A:354:PHE:CE2	2.48	0.46
1:B:471:TYR:HE1	1:B:531:MET:HE2	1.81	0.46
1:B:779:LEU:HD21	1:B:804:TYR:HB2	1.98	0.46
1:C:156:GLU:OE1	1:C:156:GLU:N	2.43	0.46
1:C:278:ASN:HB3	1:C:281:ASP:HB3	1.97	0.46
1:D:233:ARG:HB2	1:D:233:ARG:HH11	1.81	0.46
1:D:243:PRO:HG2	1:D:266:LEU:HD12	1.97	0.46
2:E:24:THR:HG22	2:E:67:PHE:CE2	2.51	0.46
1:A:67:HIS:NE2	1:A:71:TYR:HD2	2.14	0.46
1:A:90:ILE:HG12	1:C:260:TYR:CD2	2.50	0.46
1:A:349:HIS:ND1	1:A:350:LYS:HB2	2.30	0.46
1:A:558:LEU:HD21	1:A:614:ASN:HB2	1.97	0.46
1:A:956:PRO:HG2	1:B:630:ASP:OD1	2.16	0.46
1:B:89:GLN:HG2	1:B:187:GLU:HB3	1.98	0.46
1:B:422:LYS:O	1:B:426:GLU:HG2	2.16	0.46
1:D:124:MET:CE	1:D:293:LEU:HB3	2.46	0.46
1:A:857:LYS:HD2	1:A:857:LYS:HA	1.64	0.46
1:A:946:PRO:HB2	1:A:976:MET:HB3	1.98	0.46
1:B:316:ILE:HD13	1:B:333:VAL:HG11	1.98	0.46
1:B:363:LEU:HD23	1:B:363:LEU:C	2.35	0.46
1:B:685:GLU:HG3	1:B:728:LEU:HD23	1.98	0.46
1:B:889:LEU:HD13	1:B:933:PHE:CD2	2.50	0.46
1:C:168:LEU:HD12	1:C:207:ILE:CD1	2.42	0.46
2:G:201:SER:HB3	2:G:203:GLU:OE2	2.16	0.46
1:A:35:GLU:OE2	1:A:35:GLU:O	2.34	0.45
1:A:42:LEU:HD11	1:A:214:VAL:HG21	1.98	0.45
1:A:339:HIS:HB3	1:A:347:VAL:CG2	2.45	0.45
1:A:628:THR:O	1:A:628:THR:OG1	2.31	0.45
1:A:824:THR:CA	1:A:827:LEU:HD13	2.41	0.45
1:A:927:ASN:OD1	1:A:929:LYS:HB3	2.15	0.45
1:B:123:ALA:HA	1:B:145:ARG:NH2	2.31	0.45
1:B:423:LYS:N	1:B:423:LYS:HD3	2.30	0.45
1:C:46:VAL:CG2	1:C:131:THR:HB	2.46	0.45
1:C:95:LYS:HB3	1:C:99:ALA:CB	2.47	0.45
1:D:134:TYR:CB	1:D:173:ASP:HA	2.46	0.45
1:A:29:CYS:O	1:A:33:ILE:HG13	2.16	0.45
1:A:505:LYS:HB2	1:A:505:LYS:HE3	1.68	0.45
1:A:606:HIS:HB2	2:G:205:GLU:CG	2.47	0.45
1:A:805:GLY:CA	1:A:844:LEU:HD11	2.46	0.45
3:A:1101:NAD:C3D	3:A:1101:NAD:H2N	2.46	0.45
1:B:660:LYS:HA	1:B:660:LYS:HD3	1.71	0.45

Continued on next page...

Continued from previous page...

Atom-1	Atom-2	Interatomic distance (Å)	Clash overlap (Å)
1:B:805:GLY:O	1:B:809:LYS:HG2	2.16	0.45
1:B:906:THR:CB	2:E:235:ILE:HB	2.26	0.45
1:C:67:HIS:CE1	1:C:71:TYR:HD2	2.34	0.45
1:A:253:ILE:HG12	1:A:258:LEU:HD23	1.98	0.45
1:A:828:THR:HG23	1:A:831:LYS:HZ2	1.81	0.45
1:A:966:LEU:O	1:A:970:ILE:HG13	2.15	0.45
2:G:201:SER:HB3	2:G:203:GLU:CD	2.37	0.45
1:A:242:LYS:NZ	1:A:265:GLY:HA2	2.31	0.45
1:A:688:LEU:HD12	1:A:728:LEU:HD21	1.99	0.45
1:A:875:ASP:O	2:G:50:LEU:HD11	2.16	0.45
1:B:689:VAL:CG1	1:B:735:LYS:HD2	2.42	0.45
1:B:923:GLU:OE1	1:B:923:GLU:HA	2.17	0.45
1:C:56:TYR:CD1	1:C:112:LYS:HB2	2.50	0.45
1:D:86:ARG:HG2	1:D:90:ILE:HG13	1.99	0.45
1:D:197:TYR:HD2	1:D:200:ILE:HD12	1.80	0.45
2:E:34:GLN:HB2	2:E:57:LYS:CG	2.42	0.45
2:G:32:PHE:CD2	2:G:59:ILE:HG23	2.51	0.45
1:A:906:THR:HA	2:G:234:VAL:O	2.17	0.45
1:B:120:LYS:HB3	1:B:290:MET:HB3	1.99	0.45
1:B:203:LEU:O	1:B:207:ILE:HG13	2.16	0.45
1:B:934:ILE:HG23	1:B:941:ASP:OD2	2.16	0.45
1:C:30:ILE:HG23	1:C:293:LEU:HD23	1.98	0.45
2:G:34:GLN:CG	2:G:57:LYS:HB2	2.47	0.45
1:A:50:VAL:HG12	1:A:118:HIS:NE2	2.31	0.45
1:B:774:ILE:O	1:B:777:ASP:OD1	2.34	0.45
1:B:841:LEU:HD22	1:B:844:LEU:HD12	1.99	0.45
1:C:42:LEU:HD21	1:C:44:PHE:CE2	2.51	0.45
1:D:22:LEU:HA	1:D:26:VAL:HB	1.98	0.45
1:D:105:LYS:O	1:D:109:GLN:HB2	2.17	0.45
1:D:222:ASP:HB3	1:D:225:ILE:HG12	1.99	0.45
2:G:34:GLN:HB2	2:G:57:LYS:CB	2.46	0.45
1:B:63:VAL:HG21	1:B:84:TYR:HD1	1.82	0.45
1:B:604:SER:O	1:B:604:SER:OG	2.32	0.45
1:B:631:ILE:O	1:B:631:ILE:HG13	2.16	0.45
1:B:737:VAL:HG12	1:B:774:ILE:HG21	1.98	0.45
1:B:918:ILE:HD13	1:B:966:LEU:HD21	1.97	0.45
1:C:297:GLN:O	1:C:298:GLU:HB2	2.15	0.45
1:A:204:MET:O	1:A:208:ILE:HG13	2.16	0.45
1:A:317:SER:HA	1:A:320:PHE:CD2	2.51	0.45
1:A:970:ILE:HG23	1:A:976:MET:HE2	1.95	0.45
1:B:242:LYS:HE2	1:B:242:LYS:HB3	1.75	0.45

Continued on next page...

Continued from previous page...

Atom-1	Atom-2	Interatomic distance (Å)	Clash overlap (Å)
1:B:930:MET:HB3	1:B:940:TYR:OH	2.17	0.45
1:B:984:LEU:HD23	1:B:1000:LEU:HA	1.98	0.45
1:D:53:LEU:HD23	1:D:117:ILE:CG1	2.36	0.45
1:D:101:ASP:OD1	1:D:179:LYS:HA	2.17	0.45
1:D:167:LEU:HG	1:D:167:LEU:O	2.16	0.45
1:A:43:VAL:HG22	1:A:128:HIS:HB2	1.99	0.45
1:A:756:VAL:HG21	1:A:797:ASN:ND2	2.31	0.45
1:A:930:MET:HA	1:A:933:PHE:CD2	2.52	0.45
1:B:145:ARG:O	1:B:145:ARG:HD3	2.15	0.45
1:B:170:VAL:HG11	1:B:204:MET:SD	2.57	0.45
1:B:766:GLU:O	1:B:768:PRO:HD3	2.17	0.45
1:B:918:ILE:HG22	1:B:922:LEU:HD12	1.99	0.45
1:C:65:LYS:NZ	1:C:107:PHE:HE1	2.15	0.45
1:C:84:TYR:OH	3:C:1101:NAD:O7N	2.31	0.45
1:A:115:ASN:HD22	1:A:117:ILE:HB	1.80	0.45
1:A:432:ILE:HD11	1:A:458:ILE:HG23	1.98	0.45
1:A:648:GLU:N	1:A:651:ASP:OD2	2.30	0.45
1:B:408:GLU:O	1:B:408:GLU:HG3	2.17	0.45
1:C:121:ILE:HG13	1:C:290:MET:CE	2.47	0.45
1:C:209:ALA:HB1	1:D:199:LEU:HD13	1.99	0.45
1:D:116:PRO:HB2	1:D:120:LYS:HZ3	1.82	0.45
1:B:981:ILE:HD12	1:B:1000:LEU:HD11	1.98	0.44
1:A:63:VAL:HG21	1:A:84:TYR:CD1	2.52	0.44
1:A:322:LEU:HD21	1:A:469:CYS:SG	2.58	0.44
1:B:222:ASP:OD1	1:B:223:TYR:N	2.51	0.44
1:B:797:ASN:OD1	1:B:797:ASN:C	2.55	0.44
1:D:271:ALA:HB2	1:D:289:VAL:HG21	1.99	0.44
2:G:24:THR:HG23	2:G:67:PHE:CE1	2.51	0.44
1:B:429:SER:OG	1:B:435:ASP:OD1	2.25	0.44
1:B:472:TYR:O	1:B:476:ILE:HG12	2.17	0.44
1:D:184:VAL:O	1:D:184:VAL:HG22	2.17	0.44
1:A:318:PRO:HG3	1:A:538:LYS:HB3	1.97	0.44
1:A:476:ILE:O	1:A:480:ARG:HG2	2.17	0.44
1:B:238:ASP:C	1:B:238:ASP:OD1	2.56	0.44
1:B:512:LEU:O	1:B:515:ILE:HG12	2.16	0.44
1:C:257:THR:HG23	1:C:261:TYR:HE2	1.81	0.44
1:D:56:TYR:CZ	1:D:135:ASP:HB3	2.53	0.44
1:D:105:LYS:HA	1:D:178:PHE:HD2	1.83	0.44
2:E:20:LYS:HE2	2:E:71:GLU:OE1	2.18	0.44
1:A:65:LYS:CG	1:A:103:ILE:HD12	2.47	0.44
1:A:143:TRP:CE3	1:A:143:TRP:HA	2.52	0.44

Continued on next page...

Continued from previous page...

Atom-1	Atom-2	Interatomic distance (Å)	Clash overlap (Å)
1:A:364:LYS:HA	1:A:381:PHE:HZ	1.83	0.44
1:A:628:THR:HB	1:B:990:ASN:CB	2.40	0.44
1:B:152:ILE:HB	1:B:168:LEU:HD12	1.99	0.44
1:B:369:GLU:O	1:B:372:LYS:N	2.50	0.44
1:C:30:ILE:HG13	1:C:292:LEU:CD2	2.48	0.44
1:C:156:GLU:CD	1:C:156:GLU:H	2.16	0.44
1:D:105:LYS:HA	1:D:178:PHE:CD2	2.52	0.44
1:D:124:MET:HE1	1:D:293:LEU:HB3	2.00	0.44
2:G:16:LYS:HE2	2:G:197:ASN:OD1	2.17	0.44
1:A:33:ILE:CG2	1:A:293:LEU:HD21	2.48	0.44
1:A:363:LEU:HD12	1:A:370:ARG:HG3	1.99	0.44
1:A:911:ASP:C	1:A:911:ASP:OD1	2.55	0.44
1:B:220:LEU:CD2	1:B:253:ILE:HD11	2.48	0.44
1:B:805:GLY:HA2	1:B:844:LEU:HD11	2.00	0.44
1:C:24:ASN:O	1:C:27:VAL:HG22	2.17	0.44
1:C:235:LEU:N	1:C:235:LEU:HD23	2.33	0.44
2:E:17:SER:OG	2:E:18:ASP:OD1	2.33	0.44
1:B:375:LYS:HE3	1:B:375:LYS:HB3	1.78	0.44
1:B:673:ILE:HD11	1:B:722:PHE:CZ	2.53	0.44
1:C:43:VAL:HG12	1:C:213:ILE:HD13	1.98	0.44
1:C:128:HIS:CE1	1:C:166:TYR:H	2.36	0.44
1:A:183:VAL:HG12	1:A:184:VAL:N	2.33	0.44
1:A:580:SER:O	1:A:584:VAL:HG23	2.17	0.44
1:B:197:TYR:HB3	1:B:200:ILE:HB	1.98	0.44
1:B:308:VAL:HG21	1:B:354:PHE:HE2	1.82	0.44
1:B:312:ILE:CG2	1:B:384:LEU:HD13	2.46	0.44
1:B:620:ILE:HD11	1:B:655:ILE:HD11	2.00	0.44
1:B:724:LYS:HD2	1:B:760:ARG:CZ	2.47	0.44
1:D:62:LEU:HD13	1:D:108:PHE:CE2	2.53	0.44
2:G:208:LEU:HD12	2:G:209:GLU:N	2.32	0.44
1:A:87:ILE:HB	1:A:88:PRO:HD3	1.98	0.44
1:B:774:ILE:HA	1:B:777:ASP:OD1	2.18	0.44
1:C:235:LEU:HD11	1:D:199:LEU:HD21	2.00	0.44
1:D:124:MET:HE1	1:D:293:LEU:CB	2.48	0.44
2:E:22:VAL:HG12	2:E:23:PHE:CD2	2.50	0.44
1:A:766:GLU:O	1:A:768:PRO:HD3	2.18	0.43
1:A:890:GLU:OE1	1:A:933:PHE:HE1	2.00	0.43
1:A:984:LEU:HB3	1:A:1000:LEU:HD13	2.00	0.43
3:A:1101:NAD:H2N	3:A:1101:NAD:H3D	1.98	0.43
1:B:43:VAL:CG1	1:B:213:ILE:HD13	2.48	0.43
1:B:929:LYS:O	1:B:929:LYS:HG2	2.18	0.43

Continued on next page...

Continued from previous page...

Atom-1	Atom-2	Interatomic distance (Å)	Clash overlap (Å)
1:D:256:GLU:OE1	1:D:256:GLU:HA	2.18	0.43
1:A:135:ASP:O	1:A:169:LYS:NZ	2.42	0.43
1:A:321:ALA:HB2	1:A:467:ASN:ND2	2.33	0.43
1:A:350:LYS:O	1:A:350:LYS:HG2	2.17	0.43
1:A:656:SER:O	1:A:718:ALA:HB3	2.18	0.43
1:B:220:LEU:HD12	1:B:220:LEU:HA	1.79	0.43
1:B:363:LEU:HD11	1:B:373:LEU:HD12	1.97	0.43
1:B:811:PHE:HE2	2:E:41:LEU:HD11	1.82	0.43
1:B:865:LEU:HD11	1:B:877:PHE:HE1	1.83	0.43
2:G:61:LEU:HD13	2:G:220:PHE:HE1	1.83	0.43
1:A:749:LEU:CD2	1:A:753:LYS:HD2	2.47	0.43
1:A:966:LEU:O	1:A:966:LEU:HD12	2.18	0.43
1:A:994:LYS:HD2	1:A:994:LYS:HA	1.77	0.43
1:B:334:PHE:O	1:B:335:GLU:HG3	2.18	0.43
1:B:649:TYR:HE1	1:B:687:TYR:HB2	1.83	0.43
1:B:705:ASN:O	1:B:709:TYR:N	2.42	0.43
1:B:751:ILE:HD12	1:B:804:TYR:CE1	2.53	0.43
1:C:46:VAL:HA	1:C:216:ILE:HG22	2.01	0.43
1:D:197:TYR:HB3	1:D:200:ILE:HB	2.00	0.43
1:D:253:ILE:CG2	1:D:258:LEU:HD12	2.44	0.43
2:E:14:LYS:CE	2:E:21:LEU:HD12	2.48	0.43
1:A:592:LEU:HD23	1:A:608:PHE:HZ	1.83	0.43
1:A:805:GLY:HA3	1:A:844:LEU:HD11	2.00	0.43
1:A:843:PRO:HD3	1:A:871:ILE:HB	1.99	0.43
1:A:967:LEU:CD1	1:A:1003:TYR:OH	2.66	0.43
1:B:495:LEU:HD11	2:E:218:ILE:CD1	2.48	0.43
1:B:688:LEU:HB3	1:B:736:ILE:HD11	2.00	0.43
1:D:70:LEU:CD1	1:D:91:PHE:HD2	2.31	0.43
1:D:118:HIS:HD2	1:D:138:ILE:HG13	1.81	0.43
2:G:26:GLU:OE1	2:G:65:ASN:HB2	2.19	0.43
1:A:981:ILE:CD1	1:A:1000:LEU:HD11	2.48	0.43
1:B:224:ASN:O	1:B:228:LEU:HD23	2.18	0.43
1:B:673:ILE:HD11	1:B:722:PHE:HZ	1.83	0.43
1:B:866:MET:HE3	1:B:912:TYR:CD1	2.53	0.43
1:B:981:ILE:HD12	1:B:1000:LEU:CD1	2.48	0.43
1:C:242:LYS:CG	1:C:265:GLY:HA2	2.47	0.43
1:D:43:VAL:CG1	1:D:130:ILE:HG13	2.49	0.43
1:A:351:ASN:OD1	1:A:355:GLY:HA2	2.19	0.43
1:A:907:PHE:HB2	2:G:234:VAL:CG2	2.48	0.43
1:A:920:TYR:C	1:A:920:TYR:CD1	2.91	0.43
1:A:951:TYR:CD2	1:A:979:HIS:CB	3.01	0.43

Continued on next page...

Continued from previous page...

Atom-1	Atom-2	Interatomic distance (Å)	Clash overlap (Å)
1:B:414:TYR:O	1:B:657:ARG:NH1	2.50	0.43
1:B:828:THR:HG23	1:B:831:LYS:HZ3	1.82	0.43
1:B:842:LEU:CB	1:B:871:ILE:HD12	2.48	0.43
1:A:248:THR:HG22	1:A:271:ALA:CB	2.48	0.43
1:A:660:LYS:HA	1:A:660:LYS:HD3	1.82	0.43
1:A:967:LEU:HA	1:A:967:LEU:HD23	1.69	0.43
1:B:896:TYR:CD1	1:B:896:TYR:C	2.92	0.43
1:B:978:HIS:ND1	1:B:978:HIS:N	2.66	0.43
1:C:192:ASN:HB2	1:C:196:ASN:OD1	2.19	0.43
2:G:197:ASN:O	2:G:223:LEU:HB2	2.18	0.43
1:A:202:ASN:OD1	1:A:202:ASN:C	2.57	0.43
1:A:260:TYR:CG	1:C:90:ILE:HG23	2.54	0.43
1:A:348:ARG:HG3	1:A:348:ARG:O	2.18	0.43
1:A:370:ARG:HD2	1:A:381:PHE:CE1	2.53	0.43
1:B:60:TRP:CE2	3:B:1101:NAD:C5N	2.98	0.43
1:B:156:GLU:H	1:B:156:GLU:CD	2.22	0.43
1:B:347:VAL:CG2	1:B:397:ALA:HB2	2.48	0.43
1:B:625:TYR:OH	1:B:629:ARG:NH1	2.51	0.43
1:B:829:GLN:OE1	1:B:829:GLN:O	2.37	0.43
1:C:95:LYS:CB	1:C:99:ALA:HB3	2.49	0.43
1:D:119:ASP:OD1	1:D:119:ASP:N	2.51	0.43
1:A:22:LEU:HD11	1:A:27:VAL:HG23	2.00	0.43
1:A:483:GLN:NE2	2:G:208:LEU:O	2.48	0.43
1:A:973:ASN:O	1:A:974:LYS:HB2	2.19	0.43
1:B:134:TYR:HB3	1:B:183:VAL:CG1	2.49	0.43
1:B:588:LEU:HD12	1:B:612:ILE:HD13	2.01	0.43
1:B:871:ILE:HD11	1:B:873:LEU:HB2	2.00	0.43
1:B:906:THR:CG2	2:E:235:ILE:HD12	2.48	0.43
3:B:1101:NAD:O2A	3:B:1101:NAD:C5D	2.67	0.43
1:C:30:ILE:HD12	1:C:293:LEU:CD2	2.47	0.43
1:C:292:LEU:C	1:C:292:LEU:HD23	2.39	0.43
1:A:230:ASN:O	1:A:233:ARG:HB2	2.19	0.43
1:A:699:PHE:CZ	1:A:745:PRO:HG3	2.54	0.43
1:A:829:GLN:OE1	1:A:829:GLN:O	2.37	0.43
1:A:914:SER:HB2	2:G:53:LEU:HD23	2.00	0.43
1:B:472:TYR:CE1	1:B:527:LEU:HD12	2.53	0.43
1:C:161:ALA:HB1	1:C:166:TYR:HE1	1.83	0.43
1:D:94:VAL:HG12	1:D:95:LYS:N	2.34	0.43
2:E:77:GLN:OE1	2:E:77:GLN:N	2.52	0.43
2:G:67:PHE:O	2:G:67:PHE:CD1	2.71	0.43
1:A:481:ILE:O	1:A:485:ILE:HG13	2.19	0.42

Continued on next page...

Continued from previous page...

Atom-1	Atom-2	Interatomic distance (Å)	Clash overlap (Å)
1:A:498:LEU:HD11	2:G:23:PHE:HE2	1.82	0.42
1:B:47:GLY:HA2	1:B:218:TYR:CZ	2.54	0.42
1:B:266:LEU:HD23	1:B:266:LEU:HA	1.88	0.42
1:B:349:HIS:ND1	1:B:350:LYS:HB2	2.34	0.42
1:B:930:MET:HA	1:B:933:PHE:CD2	2.52	0.42
1:D:79:TYR:HB3	1:D:84:TYR:CE1	2.54	0.42
1:D:286:TYR:OH	3:D:1101:NAD:H1B	2.19	0.42
1:A:56:TYR:CG	1:A:57:PRO:HD2	2.53	0.42
1:A:647:MET:HE2	1:A:678:PHE:CE2	2.54	0.42
1:A:731:GLU:OE1	1:A:731:GLU:HA	2.19	0.42
1:A:738:LYS:HG3	1:A:742:PHE:HE2	1.83	0.42
1:B:62:LEU:HD21	1:B:104:LEU:HA	2.00	0.42
1:B:755:TYR:CE2	1:B:799:LEU:HD13	2.54	0.42
1:B:846:SER:O	1:B:850:LYS:HG3	2.18	0.42
1:D:150:SER:HB3	1:D:163:SER:HB3	2.02	0.42
1:D:215:PHE:HB2	1:D:245:PHE:HA	2.01	0.42
1:A:70:LEU:HD23	1:A:70:LEU:HA	1.86	0.42
1:A:183:VAL:HG12	1:A:185:LEU:HG	2.00	0.42
1:A:962:TYR:CD2	1:A:967:LEU:HD21	2.51	0.42
1:B:67:HIS:NE2	1:B:71:TYR:HD2	2.17	0.42
1:B:423:LYS:O	1:B:427:GLU:HG3	2.20	0.42
2:G:73:LEU:O	2:G:77:GLN:OE1	2.38	0.42
1:A:604:SER:O	1:A:604:SER:OG	2.35	0.42
1:A:741:LEU:HA	1:A:754:ARG:HE	1.84	0.42
1:A:970:ILE:HG22	1:A:1005:ILE:HD13	1.96	0.42
1:B:192:ASN:O	1:B:196:ASN:HB2	2.19	0.42
1:B:274:LEU:HD13	1:B:292:LEU:CD2	2.48	0.42
1:B:827:LEU:HD12	1:B:827:LEU:HA	1.81	0.42
1:D:212:THR:O	1:D:212:THR:CG2	2.67	0.42
2:G:14:LYS:HZ1	2:G:21:LEU:HB2	1.84	0.42
1:A:304:LYS:HB3	1:A:307:GLU:HG2	2.01	0.42
1:B:98:MET:HB3	1:B:98:MET:HE2	1.91	0.42
1:B:489:VAL:HG21	1:B:512:LEU:CD2	2.50	0.42
1:B:771:ILE:HA	1:B:774:ILE:HD12	2.02	0.42
1:C:110:VAL:HB	1:C:112:LYS:HZ2	1.82	0.42
1:C:237:LYS:HA	1:C:237:LYS:CE	2.50	0.42
1:D:102:GLY:O	1:D:106:ASP:OD2	2.37	0.42
1:D:124:MET:CE	1:D:294:ILE:HG12	2.43	0.42
1:D:130:ILE:HD11	1:D:207:ILE:HG21	2.01	0.42
1:D:192:ASN:O	1:D:196:ASN:N	2.45	0.42
1:A:44:PHE:CD2	1:A:121:ILE:HG23	2.55	0.42

Continued on next page...

Continued from previous page...

Atom-1	Atom-2	Interatomic distance (Å)	Clash overlap (Å)
1:A:304:LYS:O	1:A:305:ASP:HB3	2.19	0.42
1:A:324:TYR:O	1:A:325:ILE:HD12	2.19	0.42
1:A:833:LYS:HA	1:A:833:LYS:HD2	1.82	0.42
1:B:85:LEU:HD22	1:B:190:TYR:CD2	2.55	0.42
1:B:783:ALA:HB2	1:B:837:PHE:CE2	2.54	0.42
1:D:225:ILE:HG13	1:D:245:PHE:HE1	1.85	0.42
2:E:59:ILE:HG21	2:E:195:PHE:HE2	1.83	0.42
2:E:176:ARG:NH1	2:E:192:TYR:HD2	2.17	0.42
1:A:120:LYS:HB3	1:A:294:ILE:HD11	2.02	0.42
1:A:592:LEU:HD23	1:A:608:PHE:CZ	2.55	0.42
1:A:756:VAL:O	1:A:760:ARG:HG3	2.20	0.42
1:B:51:SER:OG	1:B:135:ASP:OD2	2.19	0.42
1:B:756:VAL:HG21	1:B:797:ASN:ND2	2.35	0.42
1:B:877:PHE:CE2	2:E:50:LEU:HD13	2.54	0.42
1:C:53:LEU:HD23	3:C:1101:NAD:H2A	2.01	0.42
1:A:323:GLN:HB2	1:A:598:ASN:OD1	2.20	0.42
1:A:734:GLY:HA2	1:A:771:ILE:CD1	2.50	0.42
1:B:43:VAL:HG21	1:B:207:ILE:CG2	2.50	0.42
1:B:54:SER:HG	1:B:112:LYS:HB3	1.84	0.42
1:B:325:ILE:HB	1:B:391:ASN:OD1	2.20	0.42
1:B:327:LYS:HE3	1:B:327:LYS:HB2	1.83	0.42
1:B:618:LEU:O	1:B:618:LEU:HD22	2.19	0.42
1:B:767:LEU:HD21	1:B:775:ILE:HD12	1.99	0.42
1:B:943:PHE:CE1	1:B:970:ILE:HD11	2.54	0.42
1:A:951:TYR:CD2	1:A:979:HIS:HB2	2.55	0.42
1:B:61:ARG:HH11	1:B:61:ARG:HG3	1.85	0.42
1:B:121:ILE:HG13	1:B:290:MET:CE	2.50	0.42
1:B:215:PHE:N	1:B:244:PHE:O	2.46	0.42
1:B:699:PHE:HZ	1:B:709:TYR:CD1	2.37	0.42
2:G:12:TYR:HD1	2:G:24:THR:HG1	1.65	0.42
1:A:68:GLU:OE2	1:A:73:SER:HA	2.20	0.42
1:A:589:TYR:OH	1:A:651:ASP:OD1	2.38	0.42
1:A:951:TYR:N	1:A:951:TYR:HD1	2.17	0.42
1:B:751:ILE:HG22	1:B:795:SER:CB	2.48	0.42
1:B:783:ALA:HB2	1:B:837:PHE:HE2	1.85	0.42
1:A:562:THR:O	1:A:566:ARG:HG3	2.20	0.41
1:B:60:TRP:CZ2	3:B:1101:NAD:H6N	2.55	0.41
1:B:407:ILE:HD12	1:B:407:ILE:HA	1.87	0.41
1:B:616:MET:C	1:B:618:LEU:H	2.23	0.41
1:B:984:LEU:HD23	1:B:1000:LEU:HD12	2.02	0.41
1:C:24:ASN:HA	1:C:27:VAL:CG2	2.50	0.41

Continued on next page...

Continued from previous page...

Atom-1	Atom-2	Interatomic distance (Å)	Clash overlap (Å)
1:D:243:PRO:HG2	1:D:266:LEU:CD1	2.49	0.41
2:E:20:LYS:HZ3	2:E:71:GLU:HB3	1.85	0.41
1:A:33:ILE:HG21	1:A:293:LEU:HD21	2.02	0.41
1:A:168:LEU:HD11	1:A:200:ILE:HG23	2.02	0.41
1:A:646:PHE:HB2	1:A:677:ARG:O	2.20	0.41
1:A:647:MET:HE3	1:A:647:MET:HB3	1.91	0.41
1:A:982:GLU:O	1:A:985:LYS:HG2	2.20	0.41
1:B:312:ILE:HG22	1:B:384:LEU:HD13	2.02	0.41
1:B:407:ILE:HG12	1:B:589:TYR:HB3	2.01	0.41
1:B:495:LEU:HD21	2:E:218:ILE:HD13	2.02	0.41
1:B:862:ILE:HD11	1:B:885:ILE:HA	2.02	0.41
1:B:930:MET:H	1:B:930:MET:HG2	1.55	0.41
1:B:989:LYS:HE2	1:B:989:LYS:HB3	1.80	0.41
1:C:61:ARG:HD3	1:C:61:ARG:HA	1.78	0.41
3:D:1101:NAD:H2D	3:D:1101:NAD:H51N	1.70	0.41
2:E:16:LYS:HD2	2:E:172:GLU:CG	2.50	0.41
1:A:25:ASN:HA	1:A:28:GLU:OE1	2.20	0.41
1:A:105:LYS:HE2	1:A:105:LYS:HB2	1.77	0.41
1:A:220:LEU:HD23	1:A:245:PHE:CZ	2.56	0.41
1:B:542:LEU:HD22	1:B:545:LEU:HD12	2.02	0.41
1:B:735:LYS:HZ3	1:B:735:LYS:HB2	1.84	0.41
1:D:110:VAL:HB	1:D:112:LYS:HE2	2.03	0.41
2:G:69:ASP:O	2:G:73:LEU:HB2	2.20	0.41
1:A:249:ASP:HB3	1:A:250:PRO:HD2	2.02	0.41
1:A:608:PHE:O	1:A:612:ILE:HG12	2.21	0.41
1:A:713:ILE:HD12	1:A:713:ILE:HA	1.96	0.41
1:A:890:GLU:OE2	1:A:933:PHE:HZ	2.03	0.41
1:A:950:ASP:HB2	1:A:953:LYS:NZ	2.35	0.41
1:A:993:ASP:O	1:A:994:LYS:HB2	2.20	0.41
1:B:318:PRO:HG3	1:B:538:LYS:HB3	2.01	0.41
1:B:439:ALA:HB2	1:B:454:LEU:CG	2.49	0.41
1:B:717:LYS:HB3	1:B:717:LYS:HE3	1.80	0.41
1:B:854:LEU:HA	1:B:857:LYS:HB2	2.02	0.41
1:B:896:TYR:O	1:B:896:TYR:HD1	2.03	0.41
1:D:157:ASP:N	1:D:157:ASP:OD1	2.53	0.41
1:D:282:TYR:CD2	3:D:1101:NAD:N6A	2.89	0.41
1:A:338:TYR:OH	1:A:358:GLU:OE2	2.23	0.41
1:A:547:ASP:OD1	1:A:550:PHE:HB3	2.21	0.41
1:B:623:ALA:CB	1:B:645:PHE:HB3	2.50	0.41
1:B:836:ASP:OD1	1:B:836:ASP:N	2.49	0.41
1:B:987:ARG:NE	1:B:987:ARG:HA	2.31	0.41

Continued on next page...

Continued from previous page...

Atom-1	Atom-2	Interatomic distance (Å)	Clash overlap (Å)
1:D:55:ASP:O	1:D:112:LYS:HD2	2.21	0.41
1:A:60:TRP:CB	3:A:1101:NAD:O7N	2.68	0.41
1:A:460:LEU:HD13	1:B:144:LYS:HZ2	1.85	0.41
1:A:556:VAL:O	1:A:560:GLU:HG3	2.19	0.41
1:A:951:TYR:CD1	1:A:951:TYR:N	2.87	0.41
1:A:986:GLU:OE1	1:A:990:ASN:ND2	2.54	0.41
1:B:279:GLU:HA	1:B:285:ARG:NH2	2.36	0.41
1:B:347:VAL:HG23	1:B:397:ALA:HB2	2.03	0.41
1:B:688:LEU:HB3	1:B:736:ILE:CD1	2.50	0.41
1:B:728:LEU:N	1:B:765:ASN:OD1	2.43	0.41
1:D:214:VAL:HG22	1:D:244:PHE:HB2	2.02	0.41
3:D:1101:NAD:O3	3:D:1101:NAD:H3B	2.20	0.41
1:A:138:ILE:HG22	1:A:167:LEU:HD11	2.02	0.41
1:A:835:ILE:HD13	1:A:856:PHE:HB2	2.02	0.41
1:B:115:ASN:HD22	1:B:117:ILE:HB	1.85	0.41
1:B:147:LYS:HD3	1:B:147:LYS:HA	1.79	0.41
1:B:440:PHE:CG	1:B:599:CYS:HB3	2.55	0.41
1:B:481:ILE:O	1:B:485:ILE:HG13	2.21	0.41
1:B:936:MET:HB2	1:B:936:MET:HE2	1.85	0.41
1:D:86:ARG:O	1:D:90:ILE:HG13	2.20	0.41
2:G:230:GLU:CD	2:G:233:VAL:HG23	2.41	0.41
1:A:918:ILE:CG2	1:A:966:LEU:HD22	2.51	0.41
1:B:281:ASP:HB2	1:B:284:GLU:OE2	2.21	0.41
1:B:357:MET:HE2	1:B:361:PHE:CE2	2.56	0.41
1:B:377:GLN:HA	1:B:377:GLN:OE1	2.21	0.41
1:B:578:MET:CE	1:B:583:VAL:HG22	2.50	0.41
1:B:741:LEU:HD23	1:B:754:ARG:HD3	2.03	0.41
1:B:786:HIS:O	1:B:834:GLN:HG2	2.21	0.41
1:C:250:PRO:HG3	1:C:282:TYR:OH	2.21	0.41
1:A:499:THR:HG21	2:G:202:GLY:HA3	2.02	0.41
1:A:530:GLY:HA3	1:B:147:LYS:HD3	2.03	0.41
1:A:630:ASP:HB3	1:B:987:ARG:NE	2.35	0.41
1:A:702:ASN:ND2	1:A:702:ASN:C	2.73	0.41
1:A:930:MET:HA	1:A:933:PHE:CE2	2.56	0.41
1:B:53:LEU:HD23	1:B:53:LEU:HA	1.90	0.41
1:B:104:LEU:HD11	1:B:174:PHE:HZ	1.85	0.41
1:B:320:PHE:HE1	1:B:387:PHE:CB	2.34	0.41
1:B:347:VAL:HG22	1:B:397:ALA:CB	2.51	0.41
1:B:432:ILE:HG23	1:B:433:GLU:OE1	2.21	0.41
1:B:455:TYR:CZ	1:B:477:ASN:HB3	2.56	0.41
1:B:527:LEU:HD13	1:B:527:LEU:C	2.41	0.41

Continued on next page...

Continued from previous page...

Atom-1	Atom-2	Interatomic distance (Å)	Clash overlap (Å)
1:B:606:HIS:N	2:E:206:MET:O	2.37	0.41
1:B:696:THR:CG2	1:B:697:LYS:N	2.84	0.41
1:B:793:GLU:OE2	1:B:800:TYR:HB3	2.21	0.41
1:B:837:PHE:HD2	1:B:838:LEU:HD22	1.86	0.41
1:B:842:LEU:HA	1:B:845:LEU:HD12	2.02	0.41
1:B:982:GLU:HA	1:B:985:LYS:HZ1	1.85	0.41
1:C:50:VAL:CG2	1:C:216:ILE:HG23	2.51	0.41
1:C:90:ILE:O	1:C:94:VAL:HG22	2.21	0.41
1:D:151:VAL:HB	1:D:175:ARG:NH1	2.36	0.41
1:D:152:ILE:HD13	1:D:158:VAL:HA	2.03	0.41
1:D:215:PHE:CE2	1:D:225:ILE:HD12	2.56	0.41
2:E:25:ALA:HA	2:E:65:ASN:O	2.21	0.41
1:A:75:LYS:HB3	1:A:79:TYR:CZ	2.56	0.41
1:A:779:LEU:HD23	1:A:779:LEU:HA	1.87	0.41
3:D:1101:NAD:H3B	3:D:1101:NAD:C8A	2.51	0.41
1:A:100:PHE:O	1:A:104:LEU:HG	2.21	0.40
1:A:978:HIS:C	1:A:981:ILE:HG22	2.40	0.40
1:B:118:HIS:CE1	1:B:137:LEU:HB3	2.55	0.40
1:B:448:TRP:HZ3	1:B:488:ALA:HB2	1.86	0.40
1:B:886:ILE:HD11	1:B:927:ASN:ND2	2.35	0.40
1:C:92:TYR:CD1	1:C:92:TYR:C	2.94	0.40
1:D:43:VAL:HG11	1:D:130:ILE:HD11	2.02	0.40
1:D:274:LEU:HD21	1:D:292:LEU:HD22	2.01	0.40
1:A:22:LEU:CD1	1:A:27:VAL:HG23	2.51	0.40
1:A:26:VAL:CG1	1:A:274:LEU:HD21	2.33	0.40
1:A:561:LEU:HB3	1:A:584:VAL:CG2	2.51	0.40
1:A:759:GLU:HG3	1:A:760:ARG:N	2.37	0.40
1:A:801:SER:HA	1:A:804:TYR:CD1	2.55	0.40
1:B:86:ARG:HG3	1:B:90:ILE:HG13	2.03	0.40
1:B:476:ILE:O	1:B:480:ARG:HG2	2.21	0.40
1:C:229:LEU:HA	1:C:232:VAL:HG22	2.03	0.40
1:C:281:ASP:HB2	1:C:284:GLU:CG	2.51	0.40
1:A:65:LYS:HG3	1:A:103:ILE:HD12	2.03	0.40
1:A:97:GLU:HG3	1:A:101:ASP:OD2	2.21	0.40
1:A:152:ILE:HD12	1:A:166:TYR:HB3	2.03	0.40
1:A:358:GLU:HG3	1:A:396:MET:CE	2.52	0.40
1:A:484:SER:HB3	2:G:206:MET:SD	2.61	0.40
1:A:497:LEU:CD1	2:G:73:LEU:HD23	2.52	0.40
1:A:613:ARG:HH11	1:A:659:PHE:HA	1.86	0.40
1:A:634:LEU:HD23	2:E:32:PHE:CD1	2.56	0.40
1:A:887:GLU:HA	1:A:890:GLU:HG2	2.02	0.40

Continued on next page...

Continued from previous page...

Atom-1	Atom-2	Interatomic distance (Å)	Clash overlap (Å)
1:A:950:ASP:O	1:A:952:LYS:N	2.54	0.40
1:A:951:TYR:CE2	1:A:979:HIS:HB2	2.57	0.40
1:B:31:LYS:HB2	1:B:31:LYS:HE2	1.89	0.40
1:B:297:GLN:N	1:B:300:LYS:HG3	2.36	0.40
1:B:390:LYS:HG2	1:B:391:ASN:ND2	2.27	0.40
1:B:797:ASN:OD1	1:B:797:ASN:O	2.38	0.40
1:B:970:ILE:HG22	1:B:1005:ILE:CG2	2.51	0.40
1:C:207:ILE:O	1:C:211:HIS:HB2	2.21	0.40
1:D:114:THR:HG22	1:D:137:LEU:HD23	2.04	0.40
1:D:124:MET:HE1	1:D:293:LEU:CG	2.52	0.40
1:A:58:GLN:HE22	3:A:1101:NAD:H52N	1.74	0.40
1:A:244:PHE:CD2	1:A:267:ARG:HG2	2.57	0.40
1:A:266:LEU:HD23	1:A:266:LEU:HA	1.87	0.40
1:A:460:LEU:HD12	1:A:460:LEU:HA	1.90	0.40
1:B:225:ILE:O	1:B:229:LEU:HG	2.22	0.40
1:B:497:LEU:HD22	2:E:76:THR:HG21	2.02	0.40
1:B:699:PHE:CE1	1:B:745:PRO:HG3	2.56	0.40
1:C:253:ILE:HD12	1:C:253:ILE:C	2.42	0.40
1:D:127:ALA:O	1:D:165:ARG:HG2	2.22	0.40
1:A:130:ILE:HD11	1:A:207:ILE:CG2	2.51	0.40
1:A:375:LYS:HD2	1:A:375:LYS:HA	1.90	0.40
1:A:831:LYS:H	1:A:831:LYS:HG2	1.72	0.40
1:B:564:LYS:O	1:B:568:GLU:OE1	2.39	0.40
1:B:993:ASP:O	1:B:994:LYS:HB2	2.22	0.40
1:B:994:LYS:HA	1:B:994:LYS:HD2	1.84	0.40
1:C:229:LEU:HD21	1:C:266:LEU:HG	2.02	0.40
1:C:257:THR:HG23	1:C:261:TYR:CD2	2.57	0.40
1:D:233:ARG:HG3	1:D:234:LYS:N	2.36	0.40
1:D:247:ARG:NH2	1:D:253:ILE:N	2.70	0.40
2:G:16:LYS:HB2	2:G:170:ARG:C	2.42	0.40
2:G:24:THR:HG23	2:G:67:PHE:HE1	1.85	0.40

There are no symmetry-related clashes.

5.3 Torsion angles [i](#)

5.3.1 Protein backbone [i](#)

In the following table, the Percentiles column shows the percent Ramachandran outliers of the chain as a percentile score with respect to all PDB entries followed by that with respect to all EM entries.

The Analysed column shows the number of residues for which the backbone conformation was analysed, and the total number of residues.

Mol	Chain	Analysed	Favoured	Allowed	Outliers	Percentiles	
1	A	938/1005 (93%)	908 (97%)	30 (3%)	0	100	100
1	B	943/1005 (94%)	921 (98%)	22 (2%)	0	100	100
1	C	267/1005 (27%)	259 (97%)	8 (3%)	0	100	100
1	D	269/1005 (27%)	259 (96%)	10 (4%)	0	100	100
2	E	106/264 (40%)	102 (96%)	4 (4%)	0	100	100
2	G	101/264 (38%)	98 (97%)	3 (3%)	0	100	100
All	All	2624/4548 (58%)	2547 (97%)	77 (3%)	0	100	100

There are no Ramachandran outliers to report.

5.3.2 Protein sidechains [i](#)

In the following table, the Percentiles column shows the percent sidechain outliers of the chain as a percentile score with respect to all PDB entries followed by that with respect to all EM entries.

The Analysed column shows the number of residues for which the sidechain conformation was analysed, and the total number of residues.

Mol	Chain	Analysed	Rotameric	Outliers	Percentiles	
1	A	874/922 (95%)	792 (91%)	82 (9%)	8	32
1	B	878/922 (95%)	787 (90%)	91 (10%)	7	27
1	C	244/922 (26%)	225 (92%)	19 (8%)	12	42
1	D	246/922 (27%)	210 (85%)	36 (15%)	3	15
2	E	102/225 (45%)	83 (81%)	19 (19%)	1	8
2	G	99/225 (44%)	82 (83%)	17 (17%)	2	10
All	All	2443/4138 (59%)	2179 (89%)	264 (11%)	10	26

All (264) residues with a non-rotameric sidechain are listed below:

Mol	Chain	Res	Type
1	A	22	LEU
1	A	41	LYS
1	A	45	PHE
1	A	54	SER

Continued on next page...

Continued from previous page...

Mol	Chain	Res	Type
1	A	69	GLU
1	A	73	SER
1	A	74	PRO
1	A	95	LYS
1	A	115	ASN
1	A	134	TYR
1	A	139	ASP
1	A	160	ASN
1	A	167	LEU
1	A	182	ASN
1	A	186	LYS
1	A	188	ASP
1	A	216	ILE
1	A	247	ARG
1	A	251	SER
1	A	254	GLU
1	A	258	LEU
1	A	268	ILE
1	A	274	LEU
1	A	277	SER
1	A	280	TYR
1	A	285	ARG
1	A	317	SER
1	A	325	ILE
1	A	328	ILE
1	A	331	LYS
1	A	332	HIS
1	A	348	ARG
1	A	349	HIS
1	A	369	GLU
1	A	372	LYS
1	A	375	LYS
1	A	379	GLU
1	A	395	CYS
1	A	399	ASP
1	A	406	SER
1	A	434	ASP
1	A	457	ASN
1	A	463	ILE
1	A	464	ASP
1	A	509	ASP
1	A	580	SER

Continued on next page...

Continued from previous page...

Mol	Chain	Res	Type
1	A	609	HIS
1	A	647	MET
1	A	662	ASP
1	A	677	ARG
1	A	695	ILE
1	A	702	ASN
1	A	722	PHE
1	A	738	LYS
1	A	744	PHE
1	A	757	TRP
1	A	765	ASN
1	A	795	SER
1	A	801	SER
1	A	821	SER
1	A	828	THR
1	A	831	LYS
1	A	833	LYS
1	A	848	ASN
1	A	850	LYS
1	A	855	SER
1	A	856	PHE
1	A	893	LYS
1	A	895	ASN
1	A	905	GLN
1	A	911	ASP
1	A	914	SER
1	A	915	THR
1	A	920	TYR
1	A	927	ASN
1	A	936	MET
1	A	941	ASP
1	A	957	SER
1	A	975	HIS
1	A	976	MET
1	A	984	LEU
1	A	1005	ILE
1	B	29	CYS
1	B	44	PHE
1	B	45	PHE
1	B	54	SER
1	B	58	GLN
1	B	64	ASP

Continued on next page...

Continued from previous page...

Mol	Chain	Res	Type
1	B	81	SER
1	B	93	ASN
1	B	104	LEU
1	B	111	ASP
1	B	134	TYR
1	B	140	THR
1	B	183	VAL
1	B	201	SER
1	B	233	ARG
1	B	237	LYS
1	B	239	SER
1	B	247	ARG
1	B	277	SER
1	B	298	GLU
1	B	304	LYS
1	B	305	ASP
1	B	331	LYS
1	B	370	ARG
1	B	372	LYS
1	B	375	LYS
1	B	376	LYS
1	B	379	GLU
1	B	389	GLU
1	B	398	LYS
1	B	408	GLU
1	B	410	ASN
1	B	419	ASP
1	B	430	VAL
1	B	432	ILE
1	B	435	ASP
1	B	462	SER
1	B	508	THR
1	B	541	ILE
1	B	557	LYS
1	B	566	ARG
1	B	609	HIS
1	B	629	ARG
1	B	651	ASP
1	B	671	CYS
1	B	696	THR
1	B	704	MET
1	B	726	VAL

Continued on next page...

Continued from previous page...

Mol	Chain	Res	Type
1	B	744	PHE
1	B	751	ILE
1	B	757	TRP
1	B	759	GLU
1	B	762	THR
1	B	764	CYS
1	B	765	ASN
1	B	766	GLU
1	B	770	SER
1	B	787	ILE
1	B	789	GLN
1	B	817	SER
1	B	818	LYS
1	B	821	SER
1	B	826	CYS
1	B	828	THR
1	B	847	THR
1	B	848	ASN
1	B	850	LYS
1	B	856	PHE
1	B	857	LYS
1	B	861	ASN
1	B	863	ASN
1	B	873	LEU
1	B	883	GLU
1	B	893	LYS
1	B	896	TYR
1	B	906	THR
1	B	907	PHE
1	B	910	ASN
1	B	911	ASP
1	B	915	THR
1	B	925	ILE
1	B	927	ASN
1	B	933	PHE
1	B	937	ASP
1	B	941	ASP
1	B	948	ASN
1	B	960	LYS
1	B	987	ARG
1	B	991	SER
1	B	994	LYS

Continued on next page...

Continued from previous page...

Mol	Chain	Res	Type
1	B	1003	TYR
1	C	26	VAL
1	C	45	PHE
1	C	56	TYR
1	C	61	ARG
1	C	64	ASP
1	C	65	LYS
1	C	67	HIS
1	C	79	TYR
1	C	80	SER
1	C	85	LEU
1	C	111	ASP
1	C	115	ASN
1	C	134	TYR
1	C	139	ASP
1	C	145	ARG
1	C	192	ASN
1	C	201	SER
1	C	280	TYR
1	C	290	MET
1	D	22	LEU
1	D	27	VAL
1	D	35	GLU
1	D	36	SER
1	D	45	PHE
1	D	50	VAL
1	D	54	SER
1	D	62	LEU
1	D	79	TYR
1	D	84	TYR
1	D	107	PHE
1	D	111	ASP
1	D	134	TYR
1	D	139	ASP
1	D	157	ASP
1	D	179	LYS
1	D	181	GLU
1	D	186	LYS
1	D	192	ASN
1	D	194	ASP
1	D	212	THR
1	D	220	LEU

Continued on next page...

Continued from previous page...

Mol	Chain	Res	Type
1	D	233	ARG
1	D	238	ASP
1	D	239	SER
1	D	240	PHE
1	D	247	ARG
1	D	253	ILE
1	D	257	THR
1	D	262	GLU
1	D	277	SER
1	D	283	LEU
1	D	285	ARG
1	D	289	VAL
1	D	290	MET
1	D	296	SER
2	E	8	THR
2	E	10	ASP
2	E	13	PHE
2	E	24	THR
2	E	26	GLU
2	E	29	THR
2	E	32	PHE
2	E	33	SER
2	E	39	GLU
2	E	48	LYS
2	E	51	TYR
2	E	73	LEU
2	E	77	GLN
2	E	192	TYR
2	E	194	GLN
2	E	225	ASP
2	E	227	ASP
2	E	229	ASP
2	E	230	GLU
2	G	8	THR
2	G	14	LYS
2	G	15	ARG
2	G	18	ASP
2	G	20	LYS
2	G	21	LEU
2	G	23	PHE
2	G	32	PHE
2	G	48	LYS

Continued on next page...

Continued from previous page...

Mol	Chain	Res	Type
2	G	51	TYR
2	G	54	LYS
2	G	67	PHE
2	G	177	THR
2	G	194	GLN
2	G	199	SER
2	G	227	ASP
2	G	233	VAL

Sometimes sidechains can be flipped to improve hydrogen bonding and reduce clashes. All (5) such sidechains are listed below:

Mol	Chain	Res	Type
1	A	67	HIS
1	A	789	GLN
1	B	89	GLN
1	B	829	GLN
1	C	196	ASN

5.3.3 RNA [i](#)

There are no RNA molecules in this entry.

5.4 Non-standard residues in protein, DNA, RNA chains [i](#)

There are no non-standard protein/DNA/RNA residues in this entry.

5.5 Carbohydrates [i](#)

There are no monosaccharides in this entry.

5.6 Ligand geometry [i](#)

4 ligands are modelled in this entry.

In the following table, the Counts columns list the number of bonds (or angles) for which Mogul statistics could be retrieved, the number of bonds (or angles) that are observed in the model and the number of bonds (or angles) that are defined in the Chemical Component Dictionary. The Link column lists molecule types, if any, to which the group is linked. The Z score for a bond length (or angle) is the number of standard deviations the observed value is removed from the

expected value. A bond length (or angle) with $|Z| > 2$ is considered an outlier worth inspection. RMSZ is the root-mean-square of all Z scores of the bond lengths (or angles).

Mol	Type	Chain	Res	Link	Bond lengths			Bond angles		
					Counts	RMSZ	# $ Z > 2$	Counts	RMSZ	# $ Z > 2$
3	NAD	D	1101	-	42,48,48	1.76	9 (21%)	50,73,73	2.58	19 (38%)
3	NAD	C	1101	-	42,48,48	1.95	9 (21%)	50,73,73	2.24	15 (30%)
3	NAD	A	1101	-	42,48,48	1.64	9 (21%)	50,73,73	2.48	17 (34%)
3	NAD	B	1101	-	42,48,48	2.26	16 (38%)	50,73,73	3.04	23 (46%)

In the following table, the Chirals column lists the number of chiral outliers, the number of chiral centers analysed, the number of these observed in the model and the number defined in the Chemical Component Dictionary. Similar counts are reported in the Torsion and Rings columns. '-' means no outliers of that kind were identified.

Mol	Type	Chain	Res	Link	Chirals	Torsions	Rings
3	NAD	D	1101	-	-	15/26/62/62	0/5/5/5
3	NAD	C	1101	-	-	10/26/62/62	0/5/5/5
3	NAD	A	1101	-	-	13/26/62/62	0/5/5/5
3	NAD	B	1101	-	-	2/26/62/62	0/5/5/5

All (43) bond length outliers are listed below:

Mol	Chain	Res	Type	Atoms	Z	Observed(Å)	Ideal(Å)
3	B	1101	NAD	C2B-C1B	-6.70	1.43	1.53
3	D	1101	NAD	C2B-C1B	-5.61	1.45	1.53
3	C	1101	NAD	O4B-C4B	-4.68	1.34	1.45
3	A	1101	NAD	O4B-C4B	-4.60	1.34	1.45
3	C	1101	NAD	C2B-C1B	-4.42	1.47	1.53
3	D	1101	NAD	O4B-C4B	-4.24	1.35	1.45
3	B	1101	NAD	O4B-C4B	-4.17	1.35	1.45
3	C	1101	NAD	C4A-N3A	-4.02	1.30	1.35
3	C	1101	NAD	C2N-N1N	-3.92	1.30	1.35
3	B	1101	NAD	C4A-N3A	-3.83	1.30	1.35
3	C	1101	NAD	O4B-C1B	-3.78	1.35	1.41
3	B	1101	NAD	C5A-N7A	-3.62	1.26	1.39
3	B	1101	NAD	C2N-N1N	-3.50	1.30	1.35
3	B	1101	NAD	O2B-C2B	-3.35	1.35	1.43
3	B	1101	NAD	C2A-N1A	-3.34	1.27	1.33
3	A	1101	NAD	C2B-C3B	-3.30	1.44	1.53
3	A	1101	NAD	C5A-N7A	-3.30	1.27	1.39
3	D	1101	NAD	C5A-N7A	-3.26	1.27	1.39
3	A	1101	NAD	C2B-C1B	-3.11	1.49	1.53

Continued on next page...

Continued from previous page...

Mol	Chain	Res	Type	Atoms	Z	Observed(Å)	Ideal(Å)
3	B	1101	NAD	O4D-C1D	2.96	1.45	1.41
3	C	1101	NAD	C3N-C7N	-2.90	1.46	1.50
3	C	1101	NAD	C2N-C3N	-2.83	1.34	1.39
3	B	1101	NAD	C3B-C4B	-2.83	1.45	1.53
3	C	1101	NAD	C3B-C4B	-2.76	1.45	1.53
3	D	1101	NAD	C3B-C4B	-2.72	1.46	1.53
3	B	1101	NAD	C2B-C3B	-2.72	1.45	1.53
3	A	1101	NAD	C3B-C4B	-2.53	1.46	1.53
3	D	1101	NAD	C2D-C1D	-2.52	1.49	1.53
3	A	1101	NAD	C5B-C4B	-2.52	1.43	1.51
3	C	1101	NAD	O2B-C2B	-2.49	1.37	1.43
3	D	1101	NAD	O3B-C3B	-2.39	1.37	1.43
3	B	1101	NAD	PA-O2A	-2.37	1.44	1.55
3	A	1101	NAD	O4D-C4D	-2.31	1.39	1.45
3	D	1101	NAD	C4A-N3A	-2.29	1.32	1.35
3	D	1101	NAD	O7N-C7N	-2.21	1.19	1.24
3	D	1101	NAD	O4D-C4D	-2.20	1.40	1.45
3	A	1101	NAD	C2D-C1D	-2.10	1.50	1.53
3	A	1101	NAD	C8A-N7A	-2.10	1.31	1.34
3	B	1101	NAD	C8A-N7A	-2.09	1.31	1.34
3	B	1101	NAD	C2D-C1D	-2.05	1.50	1.53
3	B	1101	NAD	C3D-C4D	-2.05	1.47	1.53
3	B	1101	NAD	C3N-C7N	-2.02	1.47	1.50
3	B	1101	NAD	O4B-C1B	-2.00	1.38	1.41

All (74) bond angle outliers are listed below:

Mol	Chain	Res	Type	Atoms	Z	Observed(°)	Ideal(°)
3	B	1101	NAD	O2B-C2B-C1B	-9.45	75.97	110.85
3	B	1101	NAD	C5B-C4B-C3B	-8.61	82.91	115.18
3	A	1101	NAD	C5B-C4B-C3B	-6.25	91.74	115.18
3	A	1101	NAD	O7N-C7N-C3N	-6.10	112.34	119.63
3	C	1101	NAD	O4B-C1B-C2B	-5.79	98.47	106.93
3	C	1101	NAD	O2B-C2B-C1B	-5.65	90.00	110.85
3	B	1101	NAD	C3B-C2B-C1B	5.59	109.40	100.98
3	A	1101	NAD	C3N-C7N-N7N	5.55	124.41	117.75
3	D	1101	NAD	C4A-C5A-N7A	-5.52	103.65	109.40
3	D	1101	NAD	C2B-C3B-C4B	5.46	113.25	102.64
3	B	1101	NAD	C4A-C5A-N7A	-5.36	103.81	109.40
3	A	1101	NAD	PN-O3-PA	-5.25	114.80	132.83
3	D	1101	NAD	C3N-C2N-N1N	5.24	125.55	120.43
3	D	1101	NAD	O3B-C3B-C4B	-4.99	96.62	111.05

Continued on next page...

Continued from previous page...

Mol	Chain	Res	Type	Atoms	Z	Observed(°)	Ideal(°)
3	A	1101	NAD	O4B-C4B-C5B	-4.93	93.15	109.37
3	D	1101	NAD	PN-O3-PA	-4.77	116.47	132.83
3	B	1101	NAD	PN-O3-PA	-4.75	116.53	132.83
3	C	1101	NAD	C3B-C2B-C1B	4.49	107.74	100.98
3	D	1101	NAD	O4D-C4D-C3D	-4.42	96.37	105.11
3	B	1101	NAD	N3A-C2A-N1A	-4.39	121.81	128.68
3	C	1101	NAD	O3D-C3D-C4D	-4.33	98.52	111.05
3	C	1101	NAD	PN-O3-PA	-4.27	118.18	132.83
3	B	1101	NAD	C6N-N1N-C2N	-4.13	118.21	121.97
3	A	1101	NAD	O4B-C4B-C3B	4.11	113.25	105.11
3	D	1101	NAD	O5B-C5B-C4B	4.08	123.03	108.99
3	B	1101	NAD	O4B-C4B-C5B	-4.04	96.07	109.37
3	C	1101	NAD	O5B-C5B-C4B	4.03	122.87	108.99
3	B	1101	NAD	O2B-C2B-C3B	-4.01	98.84	111.82
3	D	1101	NAD	C3N-C7N-N7N	3.92	122.45	117.75
3	A	1101	NAD	N3A-C2A-N1A	-3.90	122.58	128.68
3	D	1101	NAD	O4B-C4B-C3B	-3.79	97.62	105.11
3	D	1101	NAD	N3A-C2A-N1A	-3.77	122.78	128.68
3	A	1101	NAD	C5N-C4N-C3N	-3.72	115.94	120.34
3	A	1101	NAD	N6A-C6A-N1A	3.65	126.15	118.57
3	C	1101	NAD	C5N-C4N-C3N	-3.61	116.07	120.34
3	B	1101	NAD	C5A-C6A-N6A	3.44	125.58	120.35
3	B	1101	NAD	C2N-C3N-C4N	3.35	122.05	118.26
3	C	1101	NAD	C2N-C3N-C4N	3.32	122.02	118.26
3	B	1101	NAD	O4B-C4B-C3B	3.29	111.63	105.11
3	A	1101	NAD	C2D-C3D-C4D	-3.26	96.31	102.64
3	D	1101	NAD	O4B-C1B-C2B	-3.24	102.19	106.93
3	B	1101	NAD	C5N-C4N-C3N	-3.22	116.53	120.34
3	D	1101	NAD	C4N-C3N-C7N	3.21	129.63	121.04
3	A	1101	NAD	C6N-N1N-C2N	-3.12	119.13	121.97
3	B	1101	NAD	C5D-C4D-C3D	-3.10	103.55	115.18
3	C	1101	NAD	O4B-C4B-C5B	-3.02	99.45	109.37
3	A	1101	NAD	C3N-C2N-N1N	3.01	123.37	120.43
3	B	1101	NAD	O5B-C5B-C4B	2.91	119.01	108.99
3	D	1101	NAD	C2N-C3N-C4N	-2.89	114.98	118.26
3	C	1101	NAD	C4A-C5A-N7A	-2.87	106.40	109.40
3	B	1101	NAD	O3B-C3B-C2B	2.86	121.07	111.82
3	D	1101	NAD	C1B-N9A-C4A	2.81	131.59	126.64
3	A	1101	NAD	C3D-C2D-C1D	2.73	105.09	100.98
3	B	1101	NAD	O4D-C1D-C2D	-2.70	102.97	106.93
3	B	1101	NAD	C2N-C3N-C7N	-2.70	111.62	119.46
3	D	1101	NAD	C5N-C6N-N1N	-2.70	116.53	120.40

Continued on next page...

Continued from previous page...

Mol	Chain	Res	Type	Atoms	Z	Observed(°)	Ideal(°)
3	C	1101	NAD	C2D-C3D-C4D	2.64	107.76	102.64
3	C	1101	NAD	O5D-C5D-C4D	2.61	117.98	108.99
3	D	1101	NAD	C3B-C2B-C1B	-2.56	97.13	100.98
3	D	1101	NAD	O2N-PN-O1N	2.55	124.82	112.24
3	B	1101	NAD	O2A-PA-O5B	2.51	119.39	107.75
3	D	1101	NAD	C5A-C6A-N6A	2.43	124.05	120.35
3	C	1101	NAD	O2A-PA-O5B	2.34	118.60	107.75
3	A	1101	NAD	C5A-C6A-N6A	-2.31	116.84	120.35
3	B	1101	NAD	O5B-PA-O1A	-2.30	100.07	109.07
3	C	1101	NAD	C3D-C2D-C1D	2.27	104.39	100.98
3	B	1101	NAD	O2N-PN-O5D	2.25	118.21	107.75
3	A	1101	NAD	C2A-N1A-C6A	2.25	122.59	118.75
3	A	1101	NAD	C3B-C2B-C1B	2.22	104.32	100.98
3	C	1101	NAD	O4B-C4B-C3B	-2.16	100.85	105.11
3	D	1101	NAD	O2A-PA-O1A	2.07	122.46	112.24
3	B	1101	NAD	O3D-C3D-C4D	-2.05	105.11	111.05
3	B	1101	NAD	PA-O5B-C5B	-2.04	109.74	121.68
3	A	1101	NAD	O5D-PN-O1N	-2.01	101.23	109.07

There are no chirality outliers.

All (40) torsion outliers are listed below:

Mol	Chain	Res	Type	Atoms
3	A	1101	NAD	C5B-O5B-PA-O3
3	A	1101	NAD	PA-O3-PN-O5D
3	A	1101	NAD	C2N-C3N-C7N-O7N
3	A	1101	NAD	C2N-C3N-C7N-N7N
3	C	1101	NAD	C5B-O5B-PA-O3
3	C	1101	NAD	C4B-C5B-O5B-PA
3	C	1101	NAD	C5D-O5D-PN-O1N
3	C	1101	NAD	C4D-C5D-O5D-PN
3	C	1101	NAD	O4D-C4D-C5D-O5D
3	C	1101	NAD	C3D-C4D-C5D-O5D
3	D	1101	NAD	C5B-O5B-PA-O1A
3	D	1101	NAD	C5B-O5B-PA-O2A
3	D	1101	NAD	C5B-O5B-PA-O3
3	D	1101	NAD	C4D-C5D-O5D-PN
3	D	1101	NAD	C2D-C1D-N1N-C2N
3	D	1101	NAD	C2D-C1D-N1N-C6N
3	D	1101	NAD	C2N-C3N-C7N-O7N
3	D	1101	NAD	C2N-C3N-C7N-N7N
3	A	1101	NAD	C4N-C3N-C7N-O7N

Continued on next page...

Continued from previous page...

Mol	Chain	Res	Type	Atoms
3	A	1101	NAD	C4N-C3N-C7N-N7N
3	D	1101	NAD	C4N-C3N-C7N-O7N
3	D	1101	NAD	C4N-C3N-C7N-N7N
3	D	1101	NAD	C4B-C5B-O5B-PA
3	C	1101	NAD	O4B-C4B-C5B-O5B
3	D	1101	NAD	C3D-C4D-C5D-O5D
3	A	1101	NAD	O4D-C4D-C5D-O5D
3	A	1101	NAD	PN-O3-PA-O2A
3	A	1101	NAD	C5B-O5B-PA-O1A
3	C	1101	NAD	C5B-O5B-PA-O1A
3	D	1101	NAD	O4D-C4D-C5D-O5D
3	D	1101	NAD	C3B-C4B-C5B-O5B
3	A	1101	NAD	C3B-C4B-C5B-O5B
3	A	1101	NAD	PN-O3-PA-O1A
3	C	1101	NAD	PN-O3-PA-O1A
3	A	1101	NAD	C4D-C5D-O5D-PN
3	A	1101	NAD	O4B-C4B-C5B-O5B
3	C	1101	NAD	C5D-O5D-PN-O3
3	B	1101	NAD	C4N-C3N-C7N-O7N
3	B	1101	NAD	C5B-O5B-PA-O1A
3	D	1101	NAD	O4B-C4B-C5B-O5B

There are no ring outliers.

4 monomers are involved in 42 short contacts:

Mol	Chain	Res	Type	Clashes	Symm-Clashes
3	D	1101	NAD	10	0
3	C	1101	NAD	6	0
3	A	1101	NAD	13	0
3	B	1101	NAD	13	0

The following is a two-dimensional graphical depiction of Mogul quality analysis of bond lengths, bond angles, torsion angles, and ring geometry for all instances of the Ligand of Interest. In addition, ligands with molecular weight > 250 and outliers as shown on the validation Tables will also be included. For torsion angles, if less than 5% of the Mogul distribution of torsion angles is within 10 degrees of the torsion angle in question, then that torsion angle is considered an outlier. Any bond that is central to one or more torsion angles identified as an outlier by Mogul will be highlighted in the graph. For rings, the root-mean-square deviation (RMSD) between the ring in question and similar rings identified by Mogul is calculated over all ring torsion angles. If the average RMSD is greater than 60 degrees and the minimal RMSD between the ring in question and any Mogul-identified rings is also greater than 60 degrees, then that ring is considered an outlier. The outliers are highlighted in purple. The color gray indicates Mogul did not find sufficient

equivalents in the CSD to analyse the geometry.

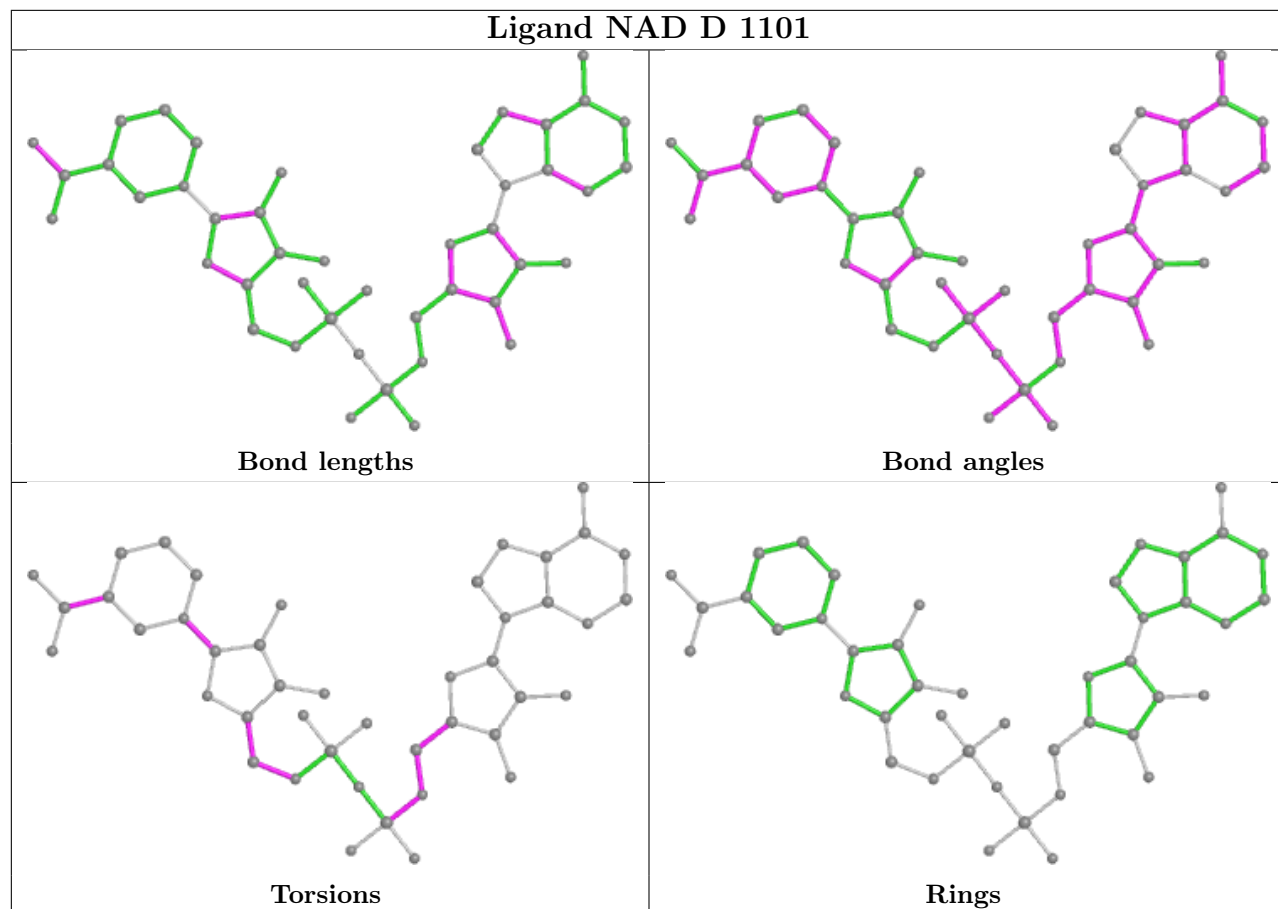

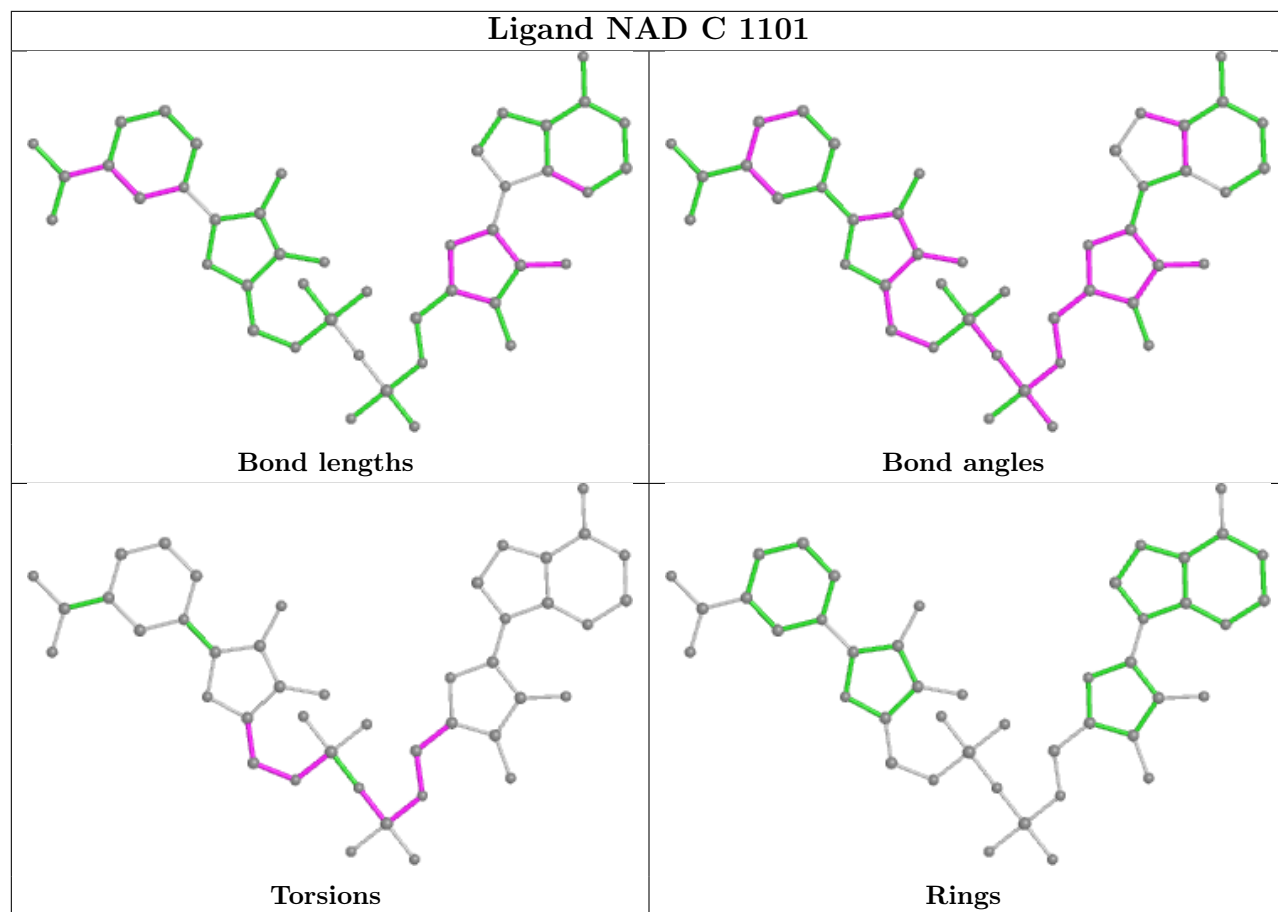

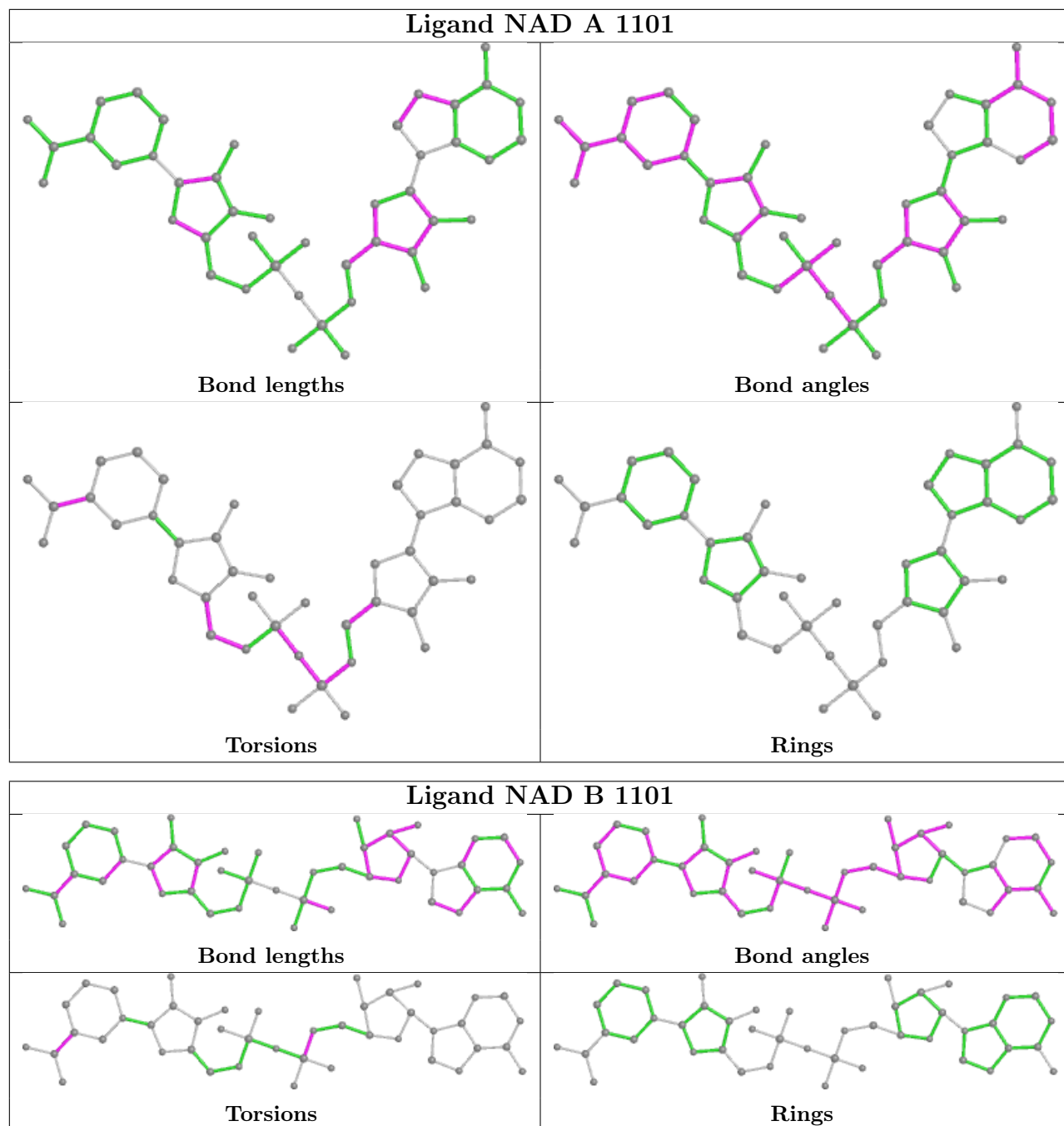

5.7 Other polymers [i](#)

There are no such residues in this entry.

5.8 Polymer linkage issues [i](#)

There are no chain breaks in this entry.

6 Map visualisation [i](#)

This section contains visualisations of the EMDB entry EMD-37923. These allow visual inspection of the internal detail of the map and identification of artifacts.

Images derived from a raw map, generated by summing the deposited half-maps, are presented below the corresponding image components of the primary map to allow further visual inspection and comparison with those of the primary map.

6.1 Orthogonal projections [i](#)

6.1.1 Primary map

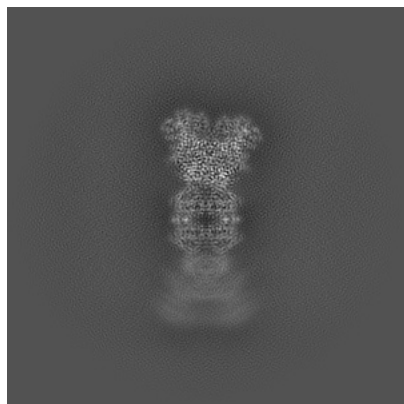

X

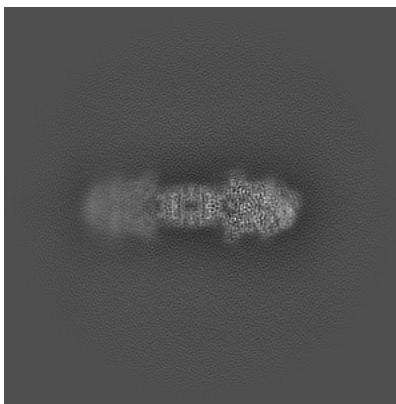

Y

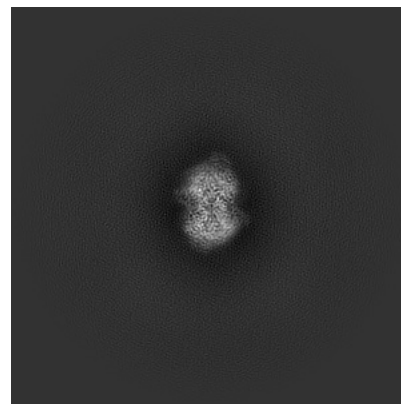

Z

6.1.2 Raw map

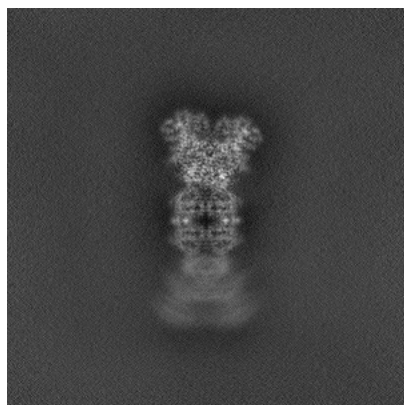

X

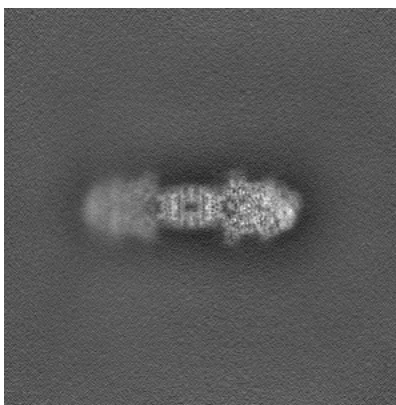

Y

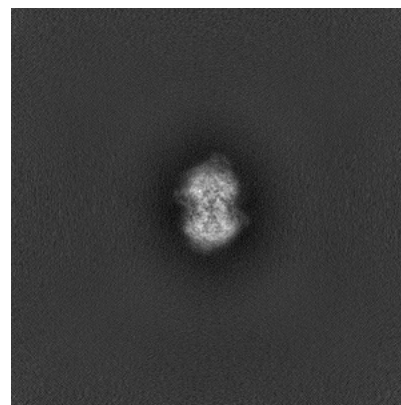

Z

The images above show the map projected in three orthogonal directions.

6.2 Central slices [i](#)

6.2.1 Primary map

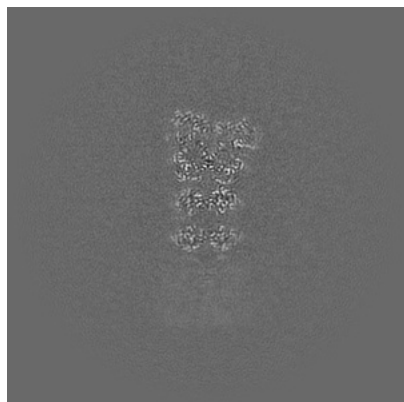

X Index: 270

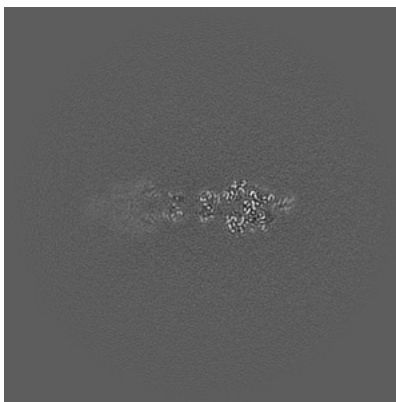

Y Index: 270

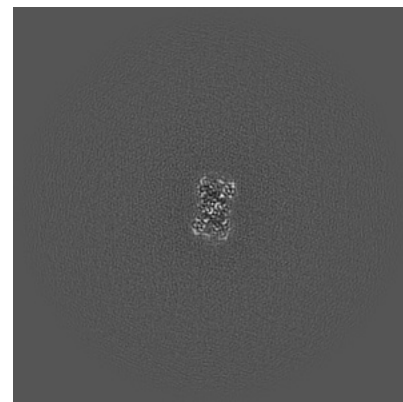

Z Index: 270

6.2.2 Raw map

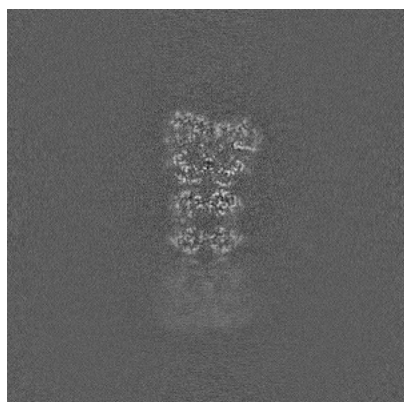

X Index: 270

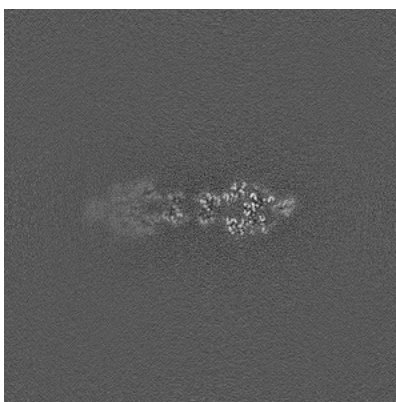

Y Index: 270



Z Index: 270

The images above show central slices of the map in three orthogonal directions.

6.3 Largest variance slices [i](#)

6.3.1 Primary map

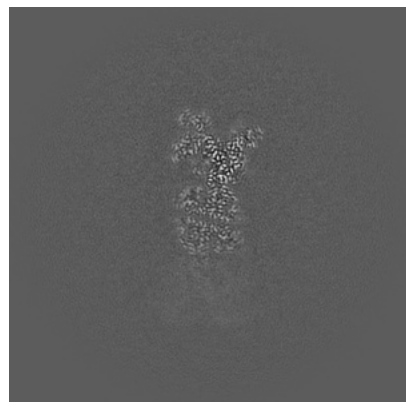

X Index: 282

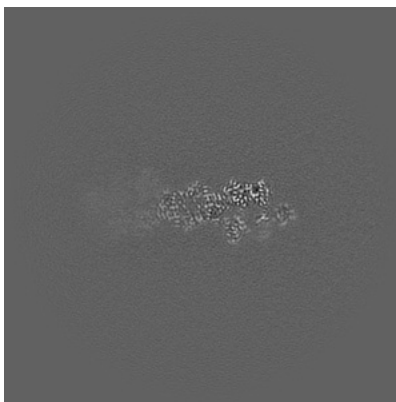

Y Index: 291

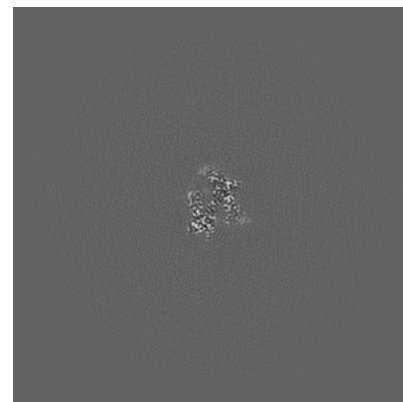

Z Index: 323

6.3.2 Raw map

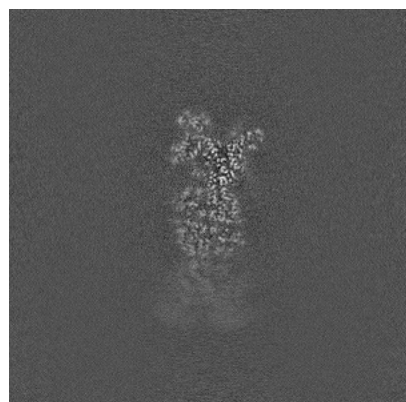

X Index: 283



Y Index: 291

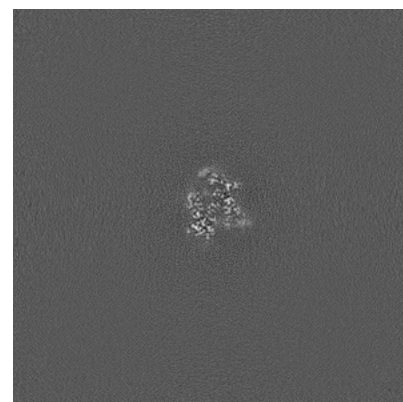

Z Index: 323

The images above show the largest variance slices of the map in three orthogonal directions.

6.4 Orthogonal standard-deviation projections (False-color) [i](#)

6.4.1 Primary map

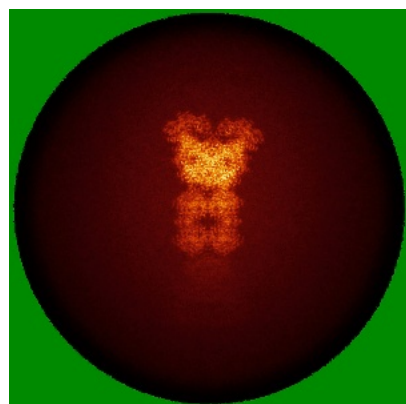

X

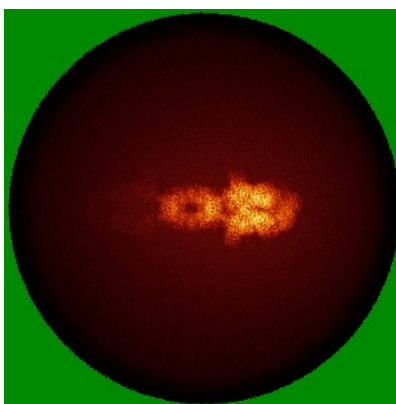

Y

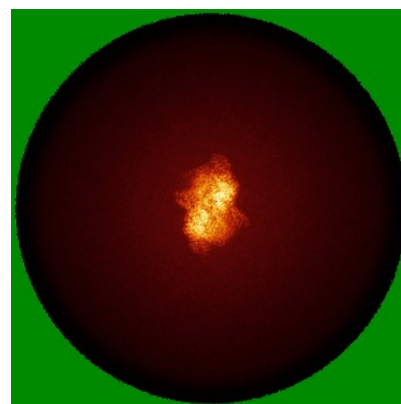

Z

6.4.2 Raw map

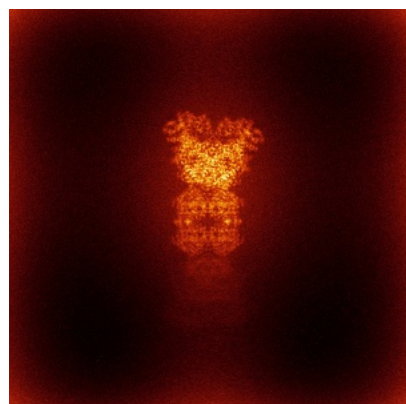

X

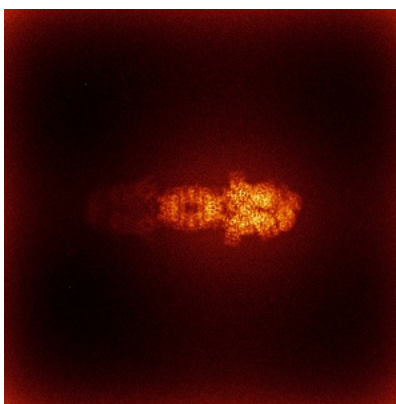

Y

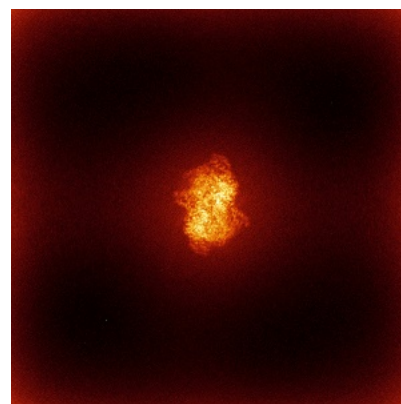

Z

The images above show the map standard deviation projections with false color in three orthogonal directions. Minimum values are shown in green, max in blue, and dark to light orange shades represent small to large values respectively.

6.5 Orthogonal surface views [i](#)

6.5.1 Primary map

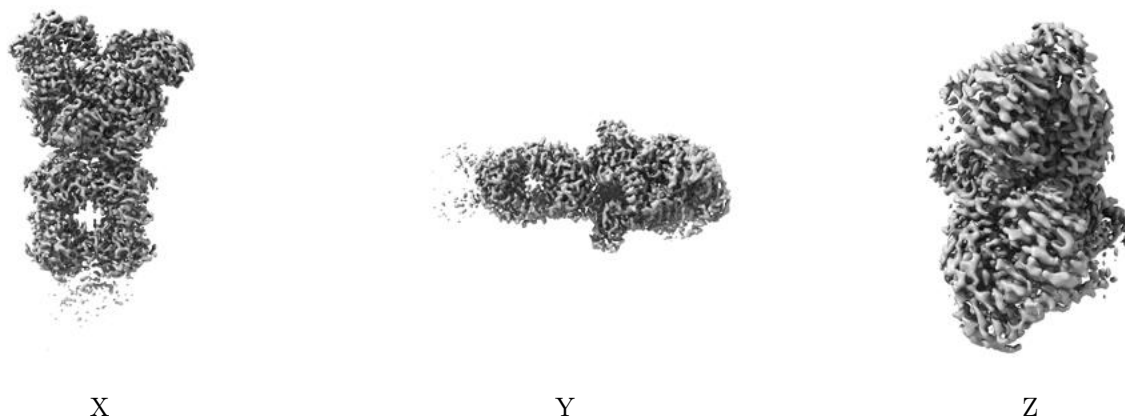

The images above show the 3D surface view of the map at the recommended contour level 0.7. These images, in conjunction with the slice images, may facilitate assessment of whether an appropriate contour level has been provided.

6.5.2 Raw map

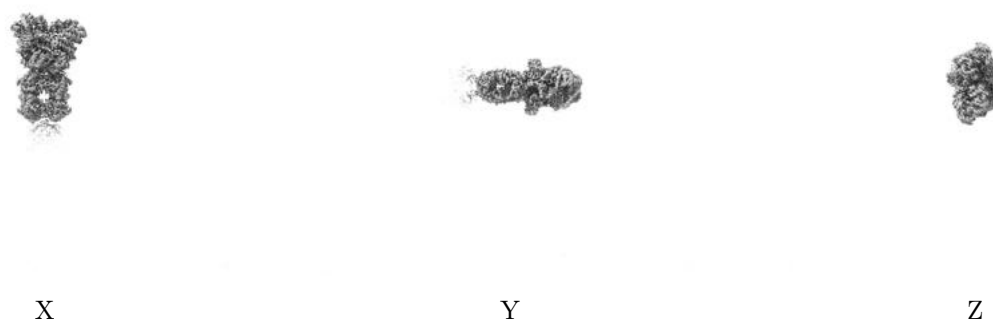

These images show the 3D surface of the raw map. The raw map's contour level was selected so that its surface encloses the same volume as the primary map does at its recommended contour level.

6.6 Mask visualisation [i](#)

This section shows the 3D surface view of the primary map at 50% transparency overlaid with the specified mask at 0% transparency

A mask typically either:

- Encompasses the whole structure
- Separates out a domain, a functional unit, a monomer or an area of interest from a larger structure

6.6.1 emd_37923_msk_1.map [i](#)

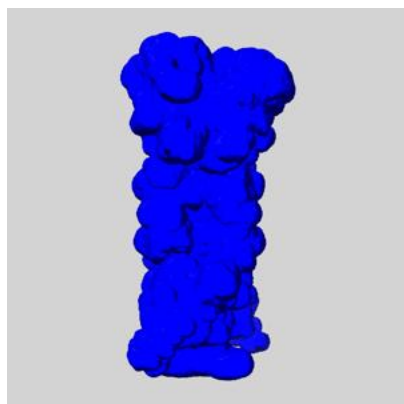

X

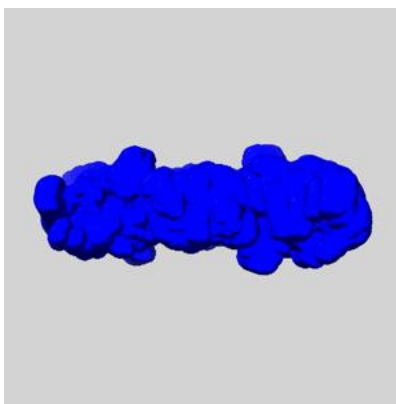

Y

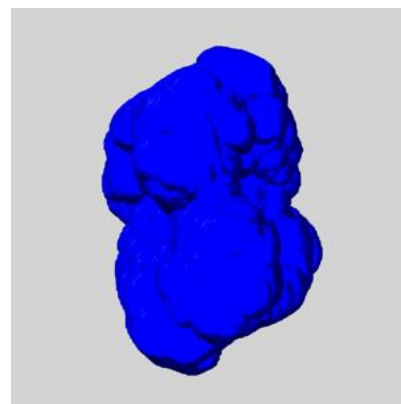

Z

7 Map analysis [i](#)

This section contains the results of statistical analysis of the map.

7.1 Map-value distribution [i](#)

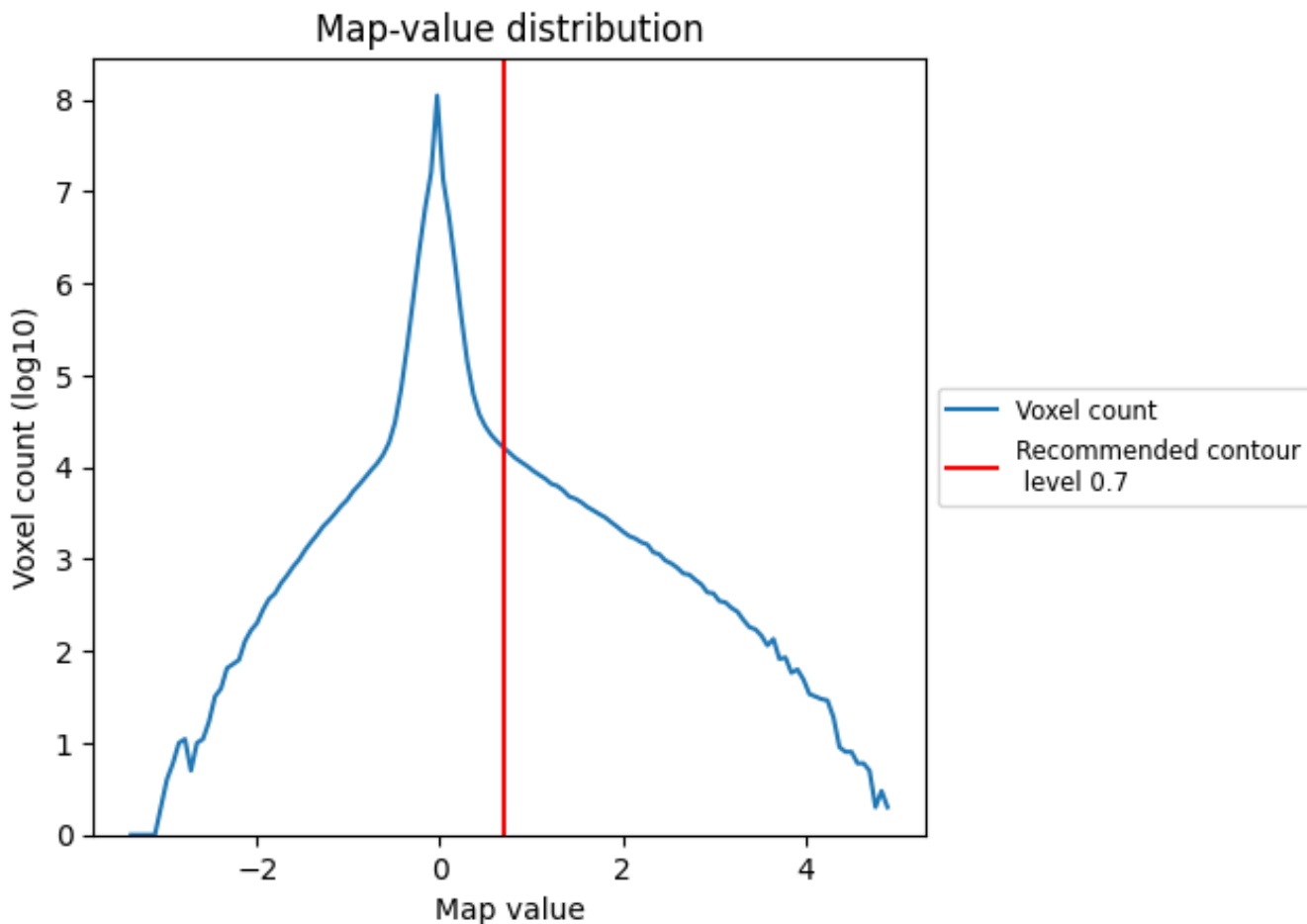

The map-value distribution is plotted in 128 intervals along the x-axis. The y-axis is logarithmic. A spike in this graph at zero usually indicates that the volume has been masked.

7.2 Volume estimate [i](#)

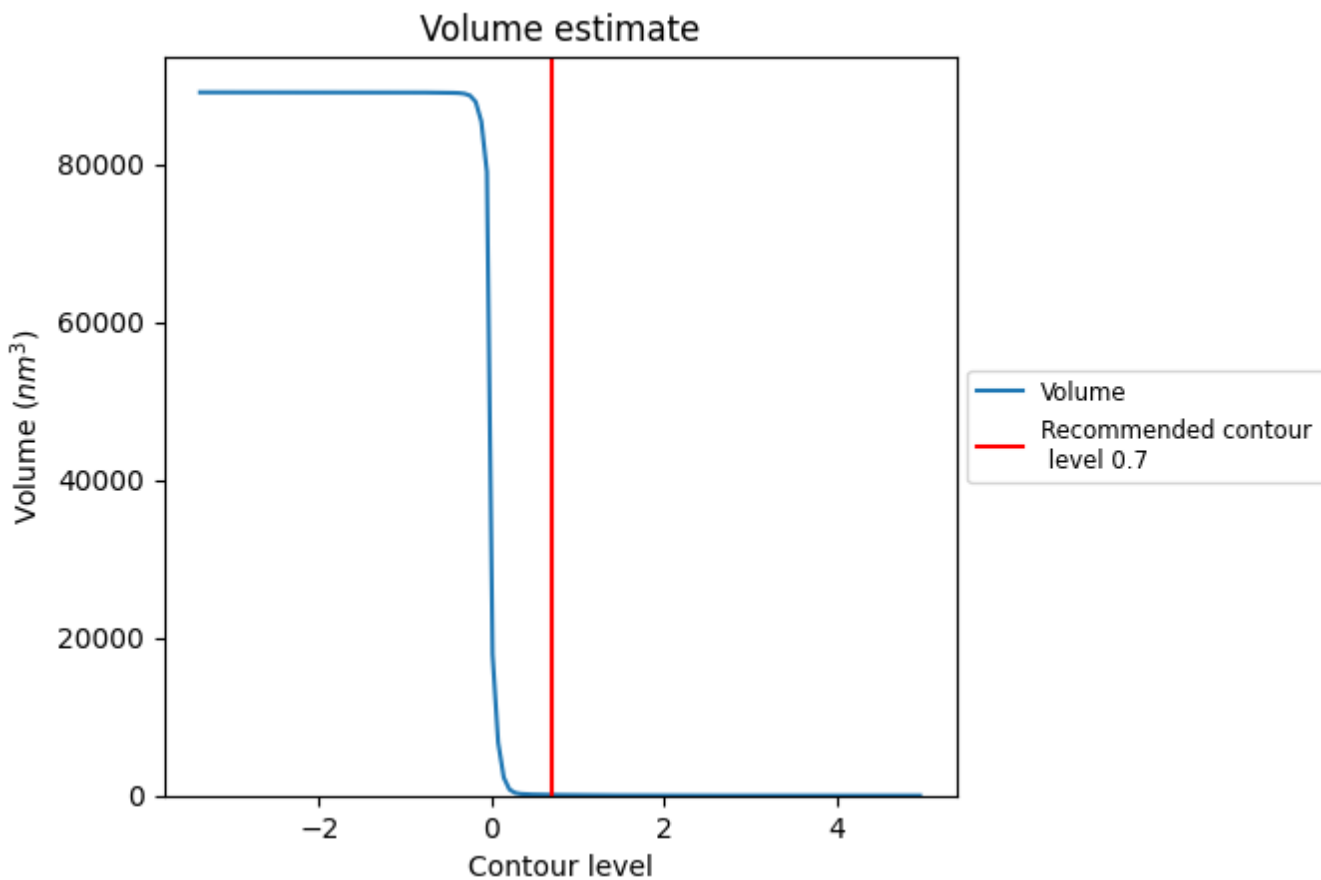

The volume at the recommended contour level is 89 nm³; this corresponds to an approximate mass of 81 kDa.

The volume estimate graph shows how the enclosed volume varies with the contour level. The recommended contour level is shown as a vertical line and the intersection between the line and the curve gives the volume of the enclosed surface at the given level.

7.3 Rotationally averaged power spectrum [i](#)

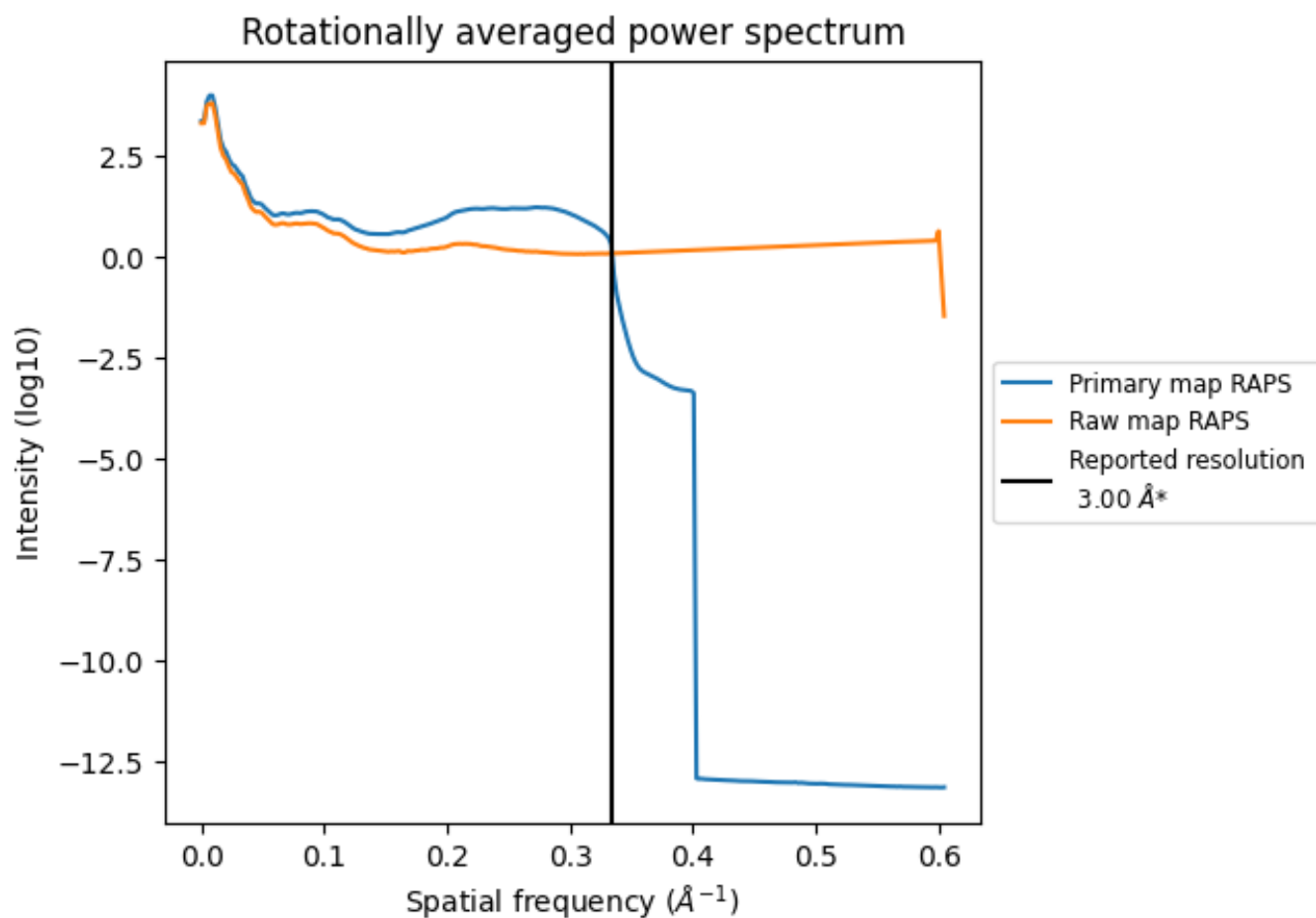

*Reported resolution corresponds to spatial frequency of 0.333 Å⁻¹

8 Fourier-Shell correlation [i](#)

Fourier-Shell Correlation (FSC) is the most commonly used method to estimate the resolution of single-particle and subtomogram-averaged maps. The shape of the curve depends on the imposed symmetry, mask and whether or not the two 3D reconstructions used were processed from a common reference. The reported resolution is shown as a black line. A curve is displayed for the half-bit criterion in addition to lines showing the 0.143 gold standard cut-off and 0.5 cut-off.

8.1 FSC [i](#)

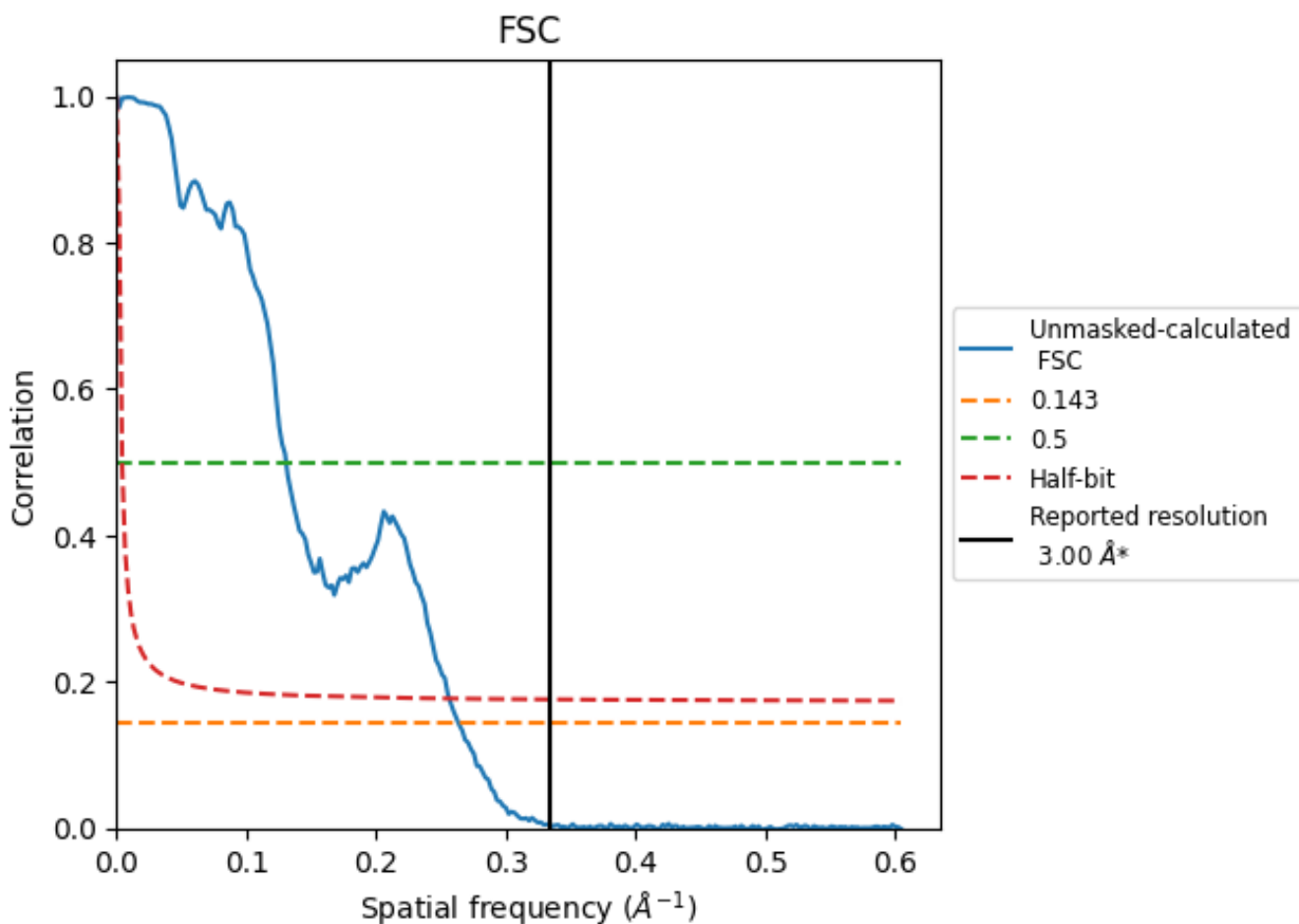

*Reported resolution corresponds to spatial frequency of 0.333 Å⁻¹

8.2 Resolution estimates [i](#)

Resolution estimate (Å)	Estimation criterion (FSC cut-off)		
	0.143	0.5	Half-bit
Reported by author	3.00	-	-
Author-provided FSC curve	-	-	-
Unmasked-calculated*	3.79	7.65	3.90

*Resolution estimate based on FSC curve calculated by comparison of deposited half-maps. The value from deposited half-maps intersecting FSC 0.143 CUT-OFF 3.79 differs from the reported value 3.0 by more than 10 %

9 Map-model fit [i](#)

This section contains information regarding the fit between EMDB map EMD-37923 and PDB model 8WYC. Per-residue inclusion information can be found in section 3 on page 5.

9.1 Map-model overlay [i](#)

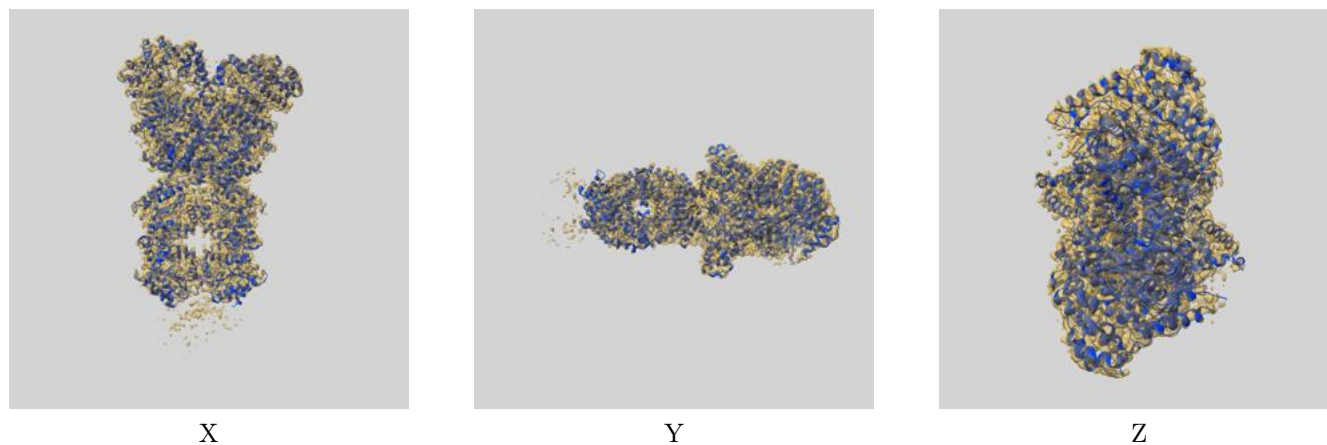

The images above show the 3D surface view of the map at the recommended contour level 0.7 at 50% transparency in yellow overlaid with a ribbon representation of the model coloured in blue. These images allow for the visual assessment of the quality of fit between the atomic model and the map.

9.2 Q-score mapped to coordinate model [i](#)

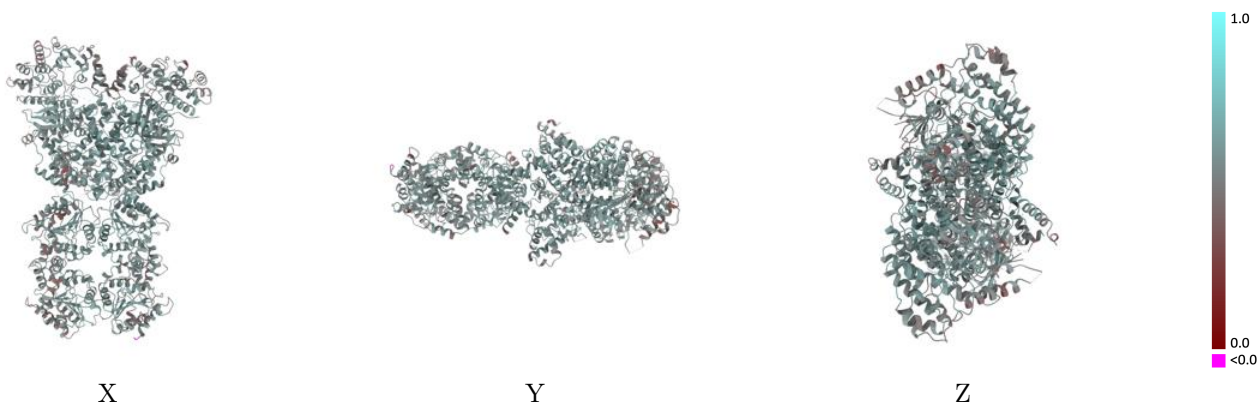

The images above show the model with each residue coloured according to its Q-score. This shows their resolvability in the map with higher Q-score values reflecting better resolvability. Please note: Q-score is calculating the resolvability of atoms, and thus high values are only expected at resolutions at which atoms can be resolved. Low Q-score values may therefore be expected for many entries.

9.3 Atom inclusion mapped to coordinate model [i](#)

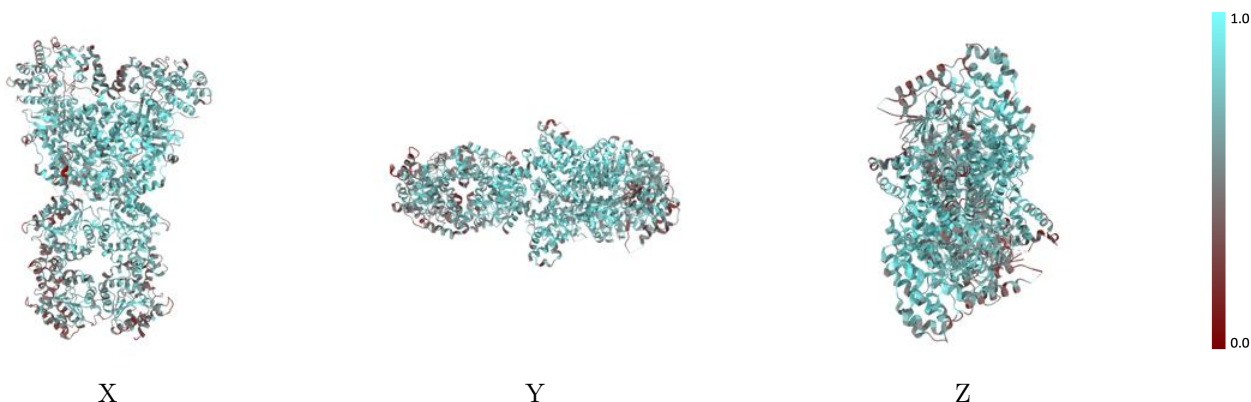

The images above show the model with each residue coloured according to its atom inclusion. This shows to what extent they are inside the map at the recommended contour level (0.7).



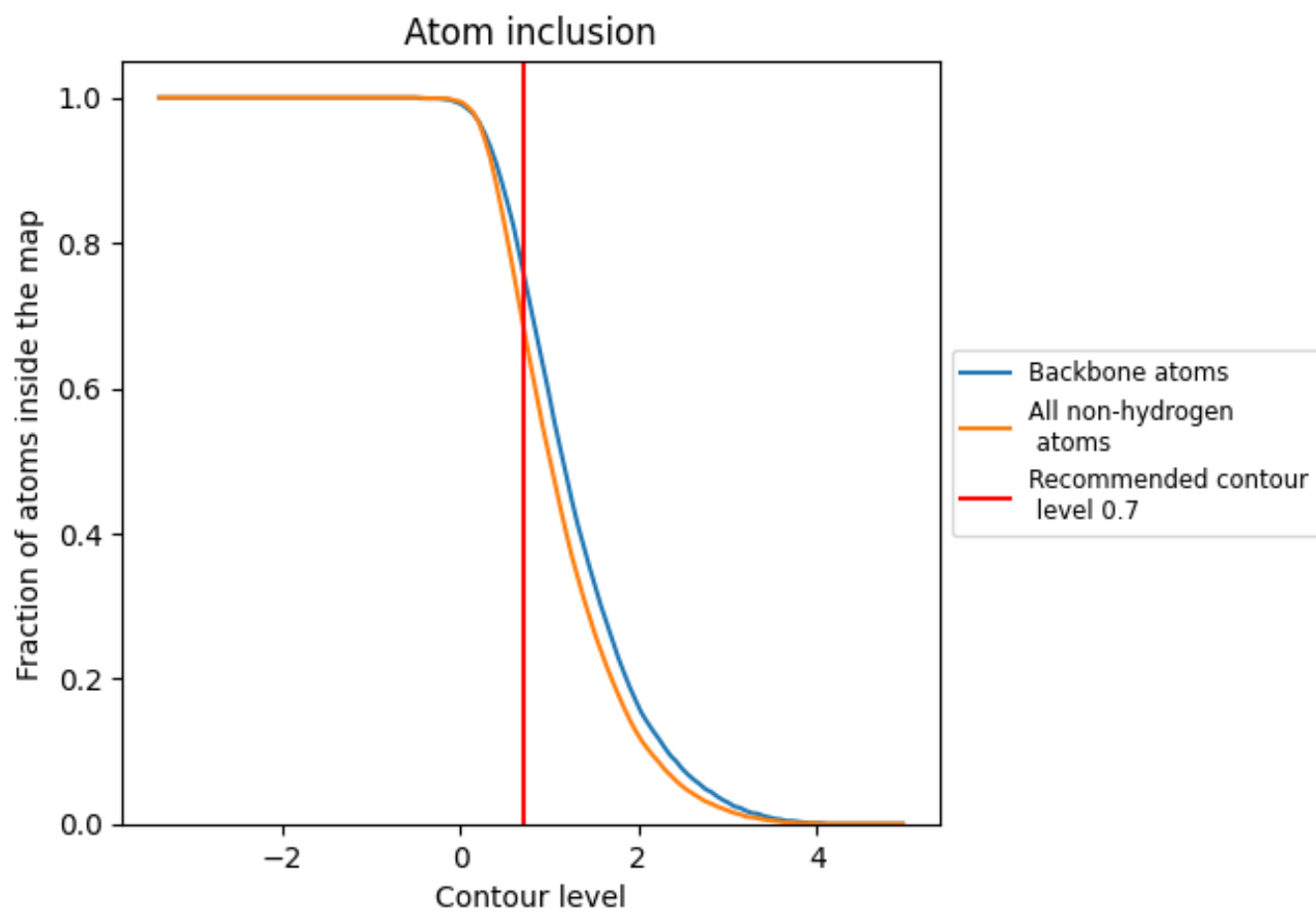











9.4 Atom inclusion [i](#)



At the recommended contour level, 76% of all backbone atoms, 69% of all non-hydrogen atoms, are inside the map.

9.5 Map-model fit summary [i](#)

The table lists the average atom inclusion at the recommended contour level (0.7) and Q-score for the entire model and for each chain.

Chain	Atom inclusion	Q-score
All	 0.6890	 0.5470
A	 0.7220	 0.5490
B	 0.7540	 0.5590
C	 0.5400	 0.5280
D	 0.5600	 0.5280
E	 0.5970	 0.5350
G	 0.6220	 0.5370

