



Full wwPDB EM Validation Report ⓘ

Oct 13, 2024 – 06:16 AM EDT

PDB ID : 6XM0
EMDB ID : EMD-22253
Title : Consensus structure of SARS-CoV-2 spike at pH 5.5
Authors : Zhou, T.; Tsybovsky, Y.; Olia, A.; Kwong, P.D.
Deposited on : 2020-06-29
Resolution : 2.70 Å (reported)
Based on initial model : 6VYB

This is a Full wwPDB EM Validation Report for a publicly released PDB entry.

We welcome your comments at validation@mail.wwpdb.org

A user guide is available at

<https://www.wwpdb.org/validation/2017/EMValidationReportHelp>

with specific help available everywhere you see the ⓘ symbol.

The types of validation reports are described at

<http://www.wwpdb.org/validation/2017/FAQs#types>.

The following versions of software and data (see [references ⓘ](#)) were used in the production of this report:

EMDB validation analysis : 0.0.1.dev113
Mogul : 2022.3.0, CSD as543be (2022)
MolProbity : 4.02b-467
Percentile statistics : 20231227.v01 (using entries in the PDB archive December 27th 2023)
MapQ : 1.9.13
Ideal geometry (proteins) : Engh & Huber (2001)
Ideal geometry (DNA, RNA) : Parkinson et al. (1996)
Validation Pipeline (wwPDB-VP) : 2.39

1 Overall quality at a glance

The following experimental techniques were used to determine the structure:

ELECTRON MICROSCOPY

The reported resolution of this entry is 2.70 Å.

Percentile scores (ranging between 0-100) for global validation metrics of the entry are shown in the following graphic. The table shows the number of entries on which the scores are based.

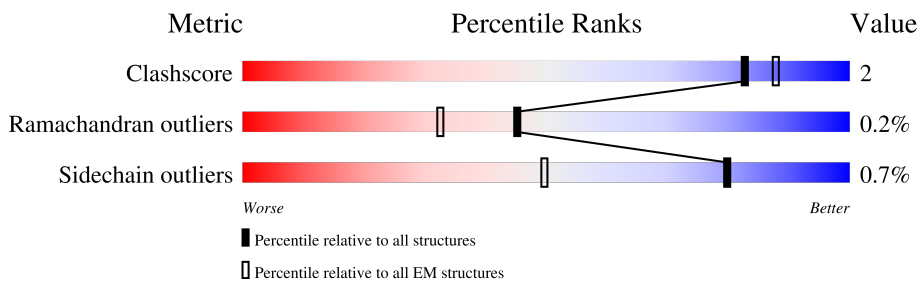









Metric	Whole archive (#Entries)	EM structures (#Entries)
Clashscore	210492	15764
Ramachandran outliers	207382	16835
Sidechain outliers	206894	16415

The table below summarises the geometric issues observed across the polymeric chains and their fit to the map. The red, orange, yellow and green segments of the bar indicate the fraction of residues that contain outliers for ≥ 3 , 2, 1 and 0 types of geometric quality criteria respectively. A grey segment represents the fraction of residues that are not modelled. The numeric value for each fraction is indicated below the corresponding segment, with a dot representing fractions $\leq 5\%$. The upper red bar (where present) indicates the fraction of residues that have poor fit to the EM map (all-atom inclusion $< 40\%$). The numeric value is given above the bar.

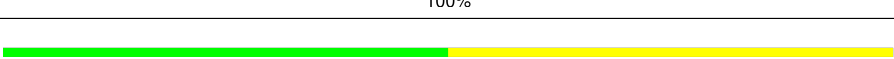
Mol	Chain	Length	Quality of chain
1	A	1275	
1	B	1275	
1	C	1275	
2	D	2	
2	E	2	
2	F	2	
2	G	2	
2	H	2	

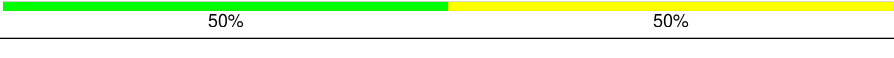
Continued on next page...

Continued from previous page...

Mol	Chain	Length	Quality of chain
2	I	2	 50% 50%
2	J	2	 50% 50%
2	K	2	 100%
2	L	2	 50% 50%
2	M	2	 50% 50%
2	N	2	 50% 50%
2	O	2	 50% 50%
2	P	2	 50% 50%
2	Q	2	 50% 100%

2 Entry composition i

There are 3 unique types of molecules in this entry. The entry contains 25201 atoms, of which 0 are hydrogens and 0 are deuteriums.

In the tables below, the AltConf column contains the number of residues with at least one atom in alternate conformation and the Trace column contains the number of residues modelled with at most 2 atoms.

- Molecule 1 is a protein called Spike glycoprotein.

Mol	Chain	Residues	Atoms					AltConf	Trace
			Total	C	N	O	S		
1	A	1037	8109	5178	1349	1546	36	1	0
1	B	1056	8242	5261	1371	1573	37	0	0
1	C	1032	8066	5150	1342	1539	35	0	0

There are 255 discrepancies between the modelled and reference sequences:

Chain	Residue	Modelled	Actual	Comment	Reference
A	682	GLY	ARG	engineered mutation	UNP P0DTC2
A	683	SER	ARG	engineered mutation	UNP P0DTC2
A	685	SER	ARG	engineered mutation	UNP P0DTC2
A	986	PRO	LYS	engineered mutation	UNP P0DTC2
A	987	PRO	VAL	engineered mutation	UNP P0DTC2
A	1209	GLY	-	expression tag	UNP P0DTC2
A	1210	SER	-	expression tag	UNP P0DTC2
A	1211	GLY	-	expression tag	UNP P0DTC2
A	1212	TYR	-	expression tag	UNP P0DTC2
A	1213	ILE	-	expression tag	UNP P0DTC2
A	1214	PRO	-	expression tag	UNP P0DTC2
A	1215	GLU	-	expression tag	UNP P0DTC2
A	1216	ALA	-	expression tag	UNP P0DTC2
A	1217	PRO	-	expression tag	UNP P0DTC2
A	1218	ARG	-	expression tag	UNP P0DTC2
A	1219	ASP	-	expression tag	UNP P0DTC2
A	1220	GLY	-	expression tag	UNP P0DTC2
A	1221	GLN	-	expression tag	UNP P0DTC2
A	1222	ALA	-	expression tag	UNP P0DTC2
A	1223	TYR	-	expression tag	UNP P0DTC2
A	1224	VAL	-	expression tag	UNP P0DTC2
A	1225	ARG	-	expression tag	UNP P0DTC2
A	1226	LYS	-	expression tag	UNP P0DTC2
A	1227	ASP	-	expression tag	UNP P0DTC2

Continued on next page...

Continued from previous page...

Chain	Residue	Modelled	Actual	Comment	Reference
A	1228	GLY	-	expression tag	UNP P0DTC2
A	1229	GLU	-	expression tag	UNP P0DTC2
A	1230	TRP	-	expression tag	UNP P0DTC2
A	1231	VAL	-	expression tag	UNP P0DTC2
A	1232	LEU	-	expression tag	UNP P0DTC2
A	1233	LEU	-	expression tag	UNP P0DTC2
A	1234	SER	-	expression tag	UNP P0DTC2
A	1235	THR	-	expression tag	UNP P0DTC2
A	1236	PHE	-	expression tag	UNP P0DTC2
A	1237	LEU	-	expression tag	UNP P0DTC2
A	1238	GLY	-	expression tag	UNP P0DTC2
A	1239	ARG	-	expression tag	UNP P0DTC2
A	1240	SER	-	expression tag	UNP P0DTC2
A	1241	LEU	-	expression tag	UNP P0DTC2
A	1242	GLU	-	expression tag	UNP P0DTC2
A	1243	VAL	-	expression tag	UNP P0DTC2
A	1244	LEU	-	expression tag	UNP P0DTC2
A	1245	PHE	-	expression tag	UNP P0DTC2
A	1246	GLN	-	expression tag	UNP P0DTC2
A	1247	GLY	-	expression tag	UNP P0DTC2
A	1248	PRO	-	expression tag	UNP P0DTC2
A	1249	GLY	-	expression tag	UNP P0DTC2
A	1250	HIS	-	expression tag	UNP P0DTC2
A	1251	HIS	-	expression tag	UNP P0DTC2
A	1252	HIS	-	expression tag	UNP P0DTC2
A	1253	HIS	-	expression tag	UNP P0DTC2
A	1254	HIS	-	expression tag	UNP P0DTC2
A	1255	HIS	-	expression tag	UNP P0DTC2
A	1256	HIS	-	expression tag	UNP P0DTC2
A	1257	HIS	-	expression tag	UNP P0DTC2
A	1258	SER	-	expression tag	UNP P0DTC2
A	1259	ALA	-	expression tag	UNP P0DTC2
A	1260	TRP	-	expression tag	UNP P0DTC2
A	1261	SER	-	expression tag	UNP P0DTC2
A	1262	HIS	-	expression tag	UNP P0DTC2
A	1263	PRO	-	expression tag	UNP P0DTC2
A	1264	GLN	-	expression tag	UNP P0DTC2
A	1265	PHE	-	expression tag	UNP P0DTC2
A	1266	GLU	-	expression tag	UNP P0DTC2
A	1267	LYS	-	expression tag	UNP P0DTC2
A	1268	GLY	-	expression tag	UNP P0DTC2
A	1269	GLY	-	expression tag	UNP P0DTC2

Continued on next page...

Continued from previous page...

Chain	Residue	Modelled	Actual	Comment	Reference
A	1270	GLY	-	expression tag	UNP P0DTC2
A	1271	SER	-	expression tag	UNP P0DTC2
A	1272	GLY	-	expression tag	UNP P0DTC2
A	1273	GLY	-	expression tag	UNP P0DTC2
A	1274	GLY	-	expression tag	UNP P0DTC2
A	1275	GLY	-	expression tag	UNP P0DTC2
A	1276	SER	-	expression tag	UNP P0DTC2
A	1277	GLY	-	expression tag	UNP P0DTC2
A	1278	GLY	-	expression tag	UNP P0DTC2
A	1279	SER	-	expression tag	UNP P0DTC2
A	1280	ALA	-	expression tag	UNP P0DTC2
A	1281	TRP	-	expression tag	UNP P0DTC2
A	1282	SER	-	expression tag	UNP P0DTC2
A	1283	HIS	-	expression tag	UNP P0DTC2
A	1284	PRO	-	expression tag	UNP P0DTC2
A	1285	GLN	-	expression tag	UNP P0DTC2
A	1286	PHE	-	expression tag	UNP P0DTC2
A	1287	GLU	-	expression tag	UNP P0DTC2
A	1288	LYS	-	expression tag	UNP P0DTC2
B	682	GLY	ARG	engineered mutation	UNP P0DTC2
B	683	SER	ARG	engineered mutation	UNP P0DTC2
B	685	SER	ARG	engineered mutation	UNP P0DTC2
B	986	PRO	LYS	engineered mutation	UNP P0DTC2
B	987	PRO	VAL	engineered mutation	UNP P0DTC2
B	1209	GLY	-	expression tag	UNP P0DTC2
B	1210	SER	-	expression tag	UNP P0DTC2
B	1211	GLY	-	expression tag	UNP P0DTC2
B	1212	TYR	-	expression tag	UNP P0DTC2
B	1213	ILE	-	expression tag	UNP P0DTC2
B	1214	PRO	-	expression tag	UNP P0DTC2
B	1215	GLU	-	expression tag	UNP P0DTC2
B	1216	ALA	-	expression tag	UNP P0DTC2
B	1217	PRO	-	expression tag	UNP P0DTC2
B	1218	ARG	-	expression tag	UNP P0DTC2
B	1219	ASP	-	expression tag	UNP P0DTC2
B	1220	GLY	-	expression tag	UNP P0DTC2
B	1221	GLN	-	expression tag	UNP P0DTC2
B	1222	ALA	-	expression tag	UNP P0DTC2
B	1223	TYR	-	expression tag	UNP P0DTC2
B	1224	VAL	-	expression tag	UNP P0DTC2
B	1225	ARG	-	expression tag	UNP P0DTC2
B	1226	LYS	-	expression tag	UNP P0DTC2

Continued on next page...

Continued from previous page...

Chain	Residue	Modelled	Actual	Comment	Reference
B	1227	ASP	-	expression tag	UNP P0DTC2
B	1228	GLY	-	expression tag	UNP P0DTC2
B	1229	GLU	-	expression tag	UNP P0DTC2
B	1230	TRP	-	expression tag	UNP P0DTC2
B	1231	VAL	-	expression tag	UNP P0DTC2
B	1232	LEU	-	expression tag	UNP P0DTC2
B	1233	LEU	-	expression tag	UNP P0DTC2
B	1234	SER	-	expression tag	UNP P0DTC2
B	1235	THR	-	expression tag	UNP P0DTC2
B	1236	PHE	-	expression tag	UNP P0DTC2
B	1237	LEU	-	expression tag	UNP P0DTC2
B	1238	GLY	-	expression tag	UNP P0DTC2
B	1239	ARG	-	expression tag	UNP P0DTC2
B	1240	SER	-	expression tag	UNP P0DTC2
B	1241	LEU	-	expression tag	UNP P0DTC2
B	1242	GLU	-	expression tag	UNP P0DTC2
B	1243	VAL	-	expression tag	UNP P0DTC2
B	1244	LEU	-	expression tag	UNP P0DTC2
B	1245	PHE	-	expression tag	UNP P0DTC2
B	1246	GLN	-	expression tag	UNP P0DTC2
B	1247	GLY	-	expression tag	UNP P0DTC2
B	1248	PRO	-	expression tag	UNP P0DTC2
B	1249	GLY	-	expression tag	UNP P0DTC2
B	1250	HIS	-	expression tag	UNP P0DTC2
B	1251	HIS	-	expression tag	UNP P0DTC2
B	1252	HIS	-	expression tag	UNP P0DTC2
B	1253	HIS	-	expression tag	UNP P0DTC2
B	1254	HIS	-	expression tag	UNP P0DTC2
B	1255	HIS	-	expression tag	UNP P0DTC2
B	1256	HIS	-	expression tag	UNP P0DTC2
B	1257	HIS	-	expression tag	UNP P0DTC2
B	1258	SER	-	expression tag	UNP P0DTC2
B	1259	ALA	-	expression tag	UNP P0DTC2
B	1260	TRP	-	expression tag	UNP P0DTC2
B	1261	SER	-	expression tag	UNP P0DTC2
B	1262	HIS	-	expression tag	UNP P0DTC2
B	1263	PRO	-	expression tag	UNP P0DTC2
B	1264	GLN	-	expression tag	UNP P0DTC2
B	1265	PHE	-	expression tag	UNP P0DTC2
B	1266	GLU	-	expression tag	UNP P0DTC2
B	1267	LYS	-	expression tag	UNP P0DTC2
B	1268	GLY	-	expression tag	UNP P0DTC2

Continued on next page...

Continued from previous page...

Chain	Residue	Modelled	Actual	Comment	Reference
B	1269	GLY	-	expression tag	UNP P0DTC2
B	1270	GLY	-	expression tag	UNP P0DTC2
B	1271	SER	-	expression tag	UNP P0DTC2
B	1272	GLY	-	expression tag	UNP P0DTC2
B	1273	GLY	-	expression tag	UNP P0DTC2
B	1274	GLY	-	expression tag	UNP P0DTC2
B	1275	GLY	-	expression tag	UNP P0DTC2
B	1276	SER	-	expression tag	UNP P0DTC2
B	1277	GLY	-	expression tag	UNP P0DTC2
B	1278	GLY	-	expression tag	UNP P0DTC2
B	1279	SER	-	expression tag	UNP P0DTC2
B	1280	ALA	-	expression tag	UNP P0DTC2
B	1281	TRP	-	expression tag	UNP P0DTC2
B	1282	SER	-	expression tag	UNP P0DTC2
B	1283	HIS	-	expression tag	UNP P0DTC2
B	1284	PRO	-	expression tag	UNP P0DTC2
B	1285	GLN	-	expression tag	UNP P0DTC2
B	1286	PHE	-	expression tag	UNP P0DTC2
B	1287	GLU	-	expression tag	UNP P0DTC2
B	1288	LYS	-	expression tag	UNP P0DTC2
C	682	GLY	ARG	engineered mutation	UNP P0DTC2
C	683	SER	ARG	engineered mutation	UNP P0DTC2
C	685	SER	ARG	engineered mutation	UNP P0DTC2
C	986	PRO	LYS	engineered mutation	UNP P0DTC2
C	987	PRO	VAL	engineered mutation	UNP P0DTC2
C	1209	GLY	-	expression tag	UNP P0DTC2
C	1210	SER	-	expression tag	UNP P0DTC2
C	1211	GLY	-	expression tag	UNP P0DTC2
C	1212	TYR	-	expression tag	UNP P0DTC2
C	1213	ILE	-	expression tag	UNP P0DTC2
C	1214	PRO	-	expression tag	UNP P0DTC2
C	1215	GLU	-	expression tag	UNP P0DTC2
C	1216	ALA	-	expression tag	UNP P0DTC2
C	1217	PRO	-	expression tag	UNP P0DTC2
C	1218	ARG	-	expression tag	UNP P0DTC2
C	1219	ASP	-	expression tag	UNP P0DTC2
C	1220	GLY	-	expression tag	UNP P0DTC2
C	1221	GLN	-	expression tag	UNP P0DTC2
C	1222	ALA	-	expression tag	UNP P0DTC2
C	1223	TYR	-	expression tag	UNP P0DTC2
C	1224	VAL	-	expression tag	UNP P0DTC2
C	1225	ARG	-	expression tag	UNP P0DTC2

Continued on next page...

Continued from previous page...

Chain	Residue	Modelled	Actual	Comment	Reference
C	1226	LYS	-	expression tag	UNP P0DTC2
C	1227	ASP	-	expression tag	UNP P0DTC2
C	1228	GLY	-	expression tag	UNP P0DTC2
C	1229	GLU	-	expression tag	UNP P0DTC2
C	1230	TRP	-	expression tag	UNP P0DTC2
C	1231	VAL	-	expression tag	UNP P0DTC2
C	1232	LEU	-	expression tag	UNP P0DTC2
C	1233	LEU	-	expression tag	UNP P0DTC2
C	1234	SER	-	expression tag	UNP P0DTC2
C	1235	THR	-	expression tag	UNP P0DTC2
C	1236	PHE	-	expression tag	UNP P0DTC2
C	1237	LEU	-	expression tag	UNP P0DTC2
C	1238	GLY	-	expression tag	UNP P0DTC2
C	1239	ARG	-	expression tag	UNP P0DTC2
C	1240	SER	-	expression tag	UNP P0DTC2
C	1241	LEU	-	expression tag	UNP P0DTC2
C	1242	GLU	-	expression tag	UNP P0DTC2
C	1243	VAL	-	expression tag	UNP P0DTC2
C	1244	LEU	-	expression tag	UNP P0DTC2
C	1245	PHE	-	expression tag	UNP P0DTC2
C	1246	GLN	-	expression tag	UNP P0DTC2
C	1247	GLY	-	expression tag	UNP P0DTC2
C	1248	PRO	-	expression tag	UNP P0DTC2
C	1249	GLY	-	expression tag	UNP P0DTC2
C	1250	HIS	-	expression tag	UNP P0DTC2
C	1251	HIS	-	expression tag	UNP P0DTC2
C	1252	HIS	-	expression tag	UNP P0DTC2
C	1253	HIS	-	expression tag	UNP P0DTC2
C	1254	HIS	-	expression tag	UNP P0DTC2
C	1255	HIS	-	expression tag	UNP P0DTC2
C	1256	HIS	-	expression tag	UNP P0DTC2
C	1257	HIS	-	expression tag	UNP P0DTC2
C	1258	SER	-	expression tag	UNP P0DTC2
C	1259	ALA	-	expression tag	UNP P0DTC2
C	1260	TRP	-	expression tag	UNP P0DTC2
C	1261	SER	-	expression tag	UNP P0DTC2
C	1262	HIS	-	expression tag	UNP P0DTC2
C	1263	PRO	-	expression tag	UNP P0DTC2
C	1264	GLN	-	expression tag	UNP P0DTC2
C	1265	PHE	-	expression tag	UNP P0DTC2
C	1266	GLU	-	expression tag	UNP P0DTC2
C	1267	LYS	-	expression tag	UNP P0DTC2

Continued on next page...

Continued from previous page...

Chain	Residue	Modelled	Actual	Comment	Reference
C	1268	GLY	-	expression tag	UNP P0DTC2
C	1269	GLY	-	expression tag	UNP P0DTC2
C	1270	GLY	-	expression tag	UNP P0DTC2
C	1271	SER	-	expression tag	UNP P0DTC2
C	1272	GLY	-	expression tag	UNP P0DTC2
C	1273	GLY	-	expression tag	UNP P0DTC2
C	1274	GLY	-	expression tag	UNP P0DTC2
C	1275	GLY	-	expression tag	UNP P0DTC2
C	1276	SER	-	expression tag	UNP P0DTC2
C	1277	GLY	-	expression tag	UNP P0DTC2
C	1278	GLY	-	expression tag	UNP P0DTC2
C	1279	SER	-	expression tag	UNP P0DTC2
C	1280	ALA	-	expression tag	UNP P0DTC2
C	1281	TRP	-	expression tag	UNP P0DTC2
C	1282	SER	-	expression tag	UNP P0DTC2
C	1283	HIS	-	expression tag	UNP P0DTC2
C	1284	PRO	-	expression tag	UNP P0DTC2
C	1285	GLN	-	expression tag	UNP P0DTC2
C	1286	PHE	-	expression tag	UNP P0DTC2
C	1287	GLU	-	expression tag	UNP P0DTC2
C	1288	LYS	-	expression tag	UNP P0DTC2

- Molecule 2 is an oligosaccharide called 2-acetamido-2-deoxy-beta-D-glucopyranose-(1-4)-2-acetamido-2-deoxy-beta-D-glucopyranose.



Mol	Chain	Residues	Atoms				AltConf	Trace
			Total	C	N	O		
2	D	2	28	16	2	10	0	0
2	E	2	28	16	2	10	0	0
2	F	2	28	16	2	10	0	0
2	G	2	28	16	2	10	0	0
2	H	2	28	16	2	10	0	0
2	I	2	28	16	2	10	0	0

Continued on next page...

Continued from previous page...

Mol	Chain	Residues	Atoms				AltConf	Trace
			Total	C	N	O		
2	J	2	Total 28	C 16	N 2	O 10	0	0
2	K	2	Total 28	C 16	N 2	O 10	0	0
2	L	2	Total 28	C 16	N 2	O 10	0	0
2	M	2	Total 28	C 16	N 2	O 10	0	0
2	N	2	Total 28	C 16	N 2	O 10	0	0
2	O	2	Total 28	C 16	N 2	O 10	0	0
2	P	2	Total 28	C 16	N 2	O 10	0	0
2	Q	2	Total 28	C 16	N 2	O 10	0	0

- Molecule 3 is 2-acetamido-2-deoxy-beta-D-glucopyranose (three-letter code: NAG) (formula: $C_8H_{15}NO_6$).

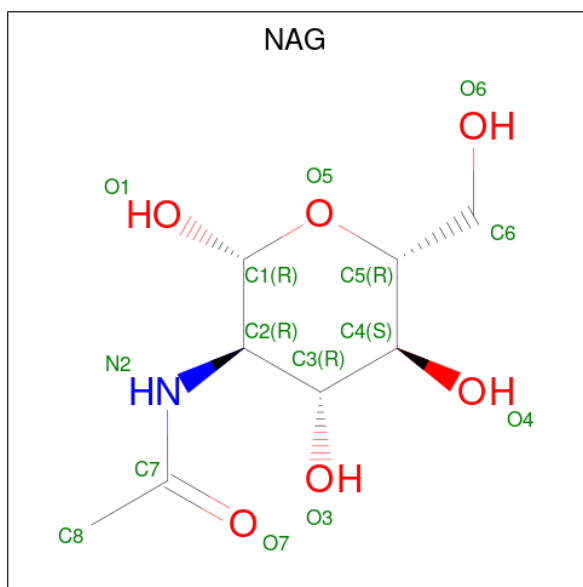

Mol	Chain	Residues	Atoms				AltConf
			Total	C	N	O	
3	A	1	Total 14	C 8	N 1	O 5	0
3	A	1	Total 14	C 8	N 1	O 5	0
3	A	1	Total 14	C 8	N 1	O 5	0

Continued on next page...

Continued from previous page...

Mol	Chain	Residues	Atoms				AltConf
			Total	C	N	O	
3	A	1	Total 14	C 8	N 1	O 5	0
3	A	1	Total 14	C 8	N 1	O 5	0
3	A	1	Total 14	C 8	N 1	O 5	0
3	A	1	Total 14	C 8	N 1	O 5	0
3	A	1	Total 14	C 8	N 1	O 5	0
3	A	1	Total 14	C 8	N 1	O 5	0
3	A	1	Total 14	C 8	N 1	O 5	0
3	A	1	Total 14	C 8	N 1	O 5	0
3	B	1	Total 14	C 8	N 1	O 5	0
3	B	1	Total 14	C 8	N 1	O 5	0
3	B	1	Total 14	C 8	N 1	O 5	0
3	B	1	Total 14	C 8	N 1	O 5	0
3	B	1	Total 14	C 8	N 1	O 5	0
3	B	1	Total 14	C 8	N 1	O 5	0
3	B	1	Total 14	C 8	N 1	O 5	0
3	B	1	Total 14	C 8	N 1	O 5	0
3	B	1	Total 14	C 8	N 1	O 5	0
3	C	1	Total 14	C 8	N 1	O 5	0
3	C	1	Total 14	C 8	N 1	O 5	0
3	C	1	Total 14	C 8	N 1	O 5	0
3	C	1	Total 14	C 8	N 1	O 5	0

Continued on next page...

Continued from previous page...

Mol	Chain	Residues	Atoms				AltConf
3	C	1	Total	C	N	O	0
			14	8	1	5	
3	C	1	Total	C	N	O	0
			14	8	1	5	
3	C	1	Total	C	N	O	0
			14	8	1	5	
3	C	1	Total	C	N	O	0
			14	8	1	5	

3 Residue-property plots [i](#)

These plots are drawn for all protein, RNA, DNA and oligosaccharide chains in the entry. The first graphic for a chain summarises the proportions of the various outlier classes displayed in the second graphic. The second graphic shows the sequence view annotated by issues in geometry and atom inclusion in map density. Residues are color-coded according to the number of geometric quality criteria for which they contain at least one outlier: green = 0, yellow = 1, orange = 2 and red = 3 or more. A red diamond above a residue indicates a poor fit to the EM map for this residue (all-atom inclusion < 40%). Stretches of 2 or more consecutive residues without any outlier are shown as a green connector. Residues present in the sample, but not in the model, are shown in grey.

• Molecule 1: Spike glycoprotein

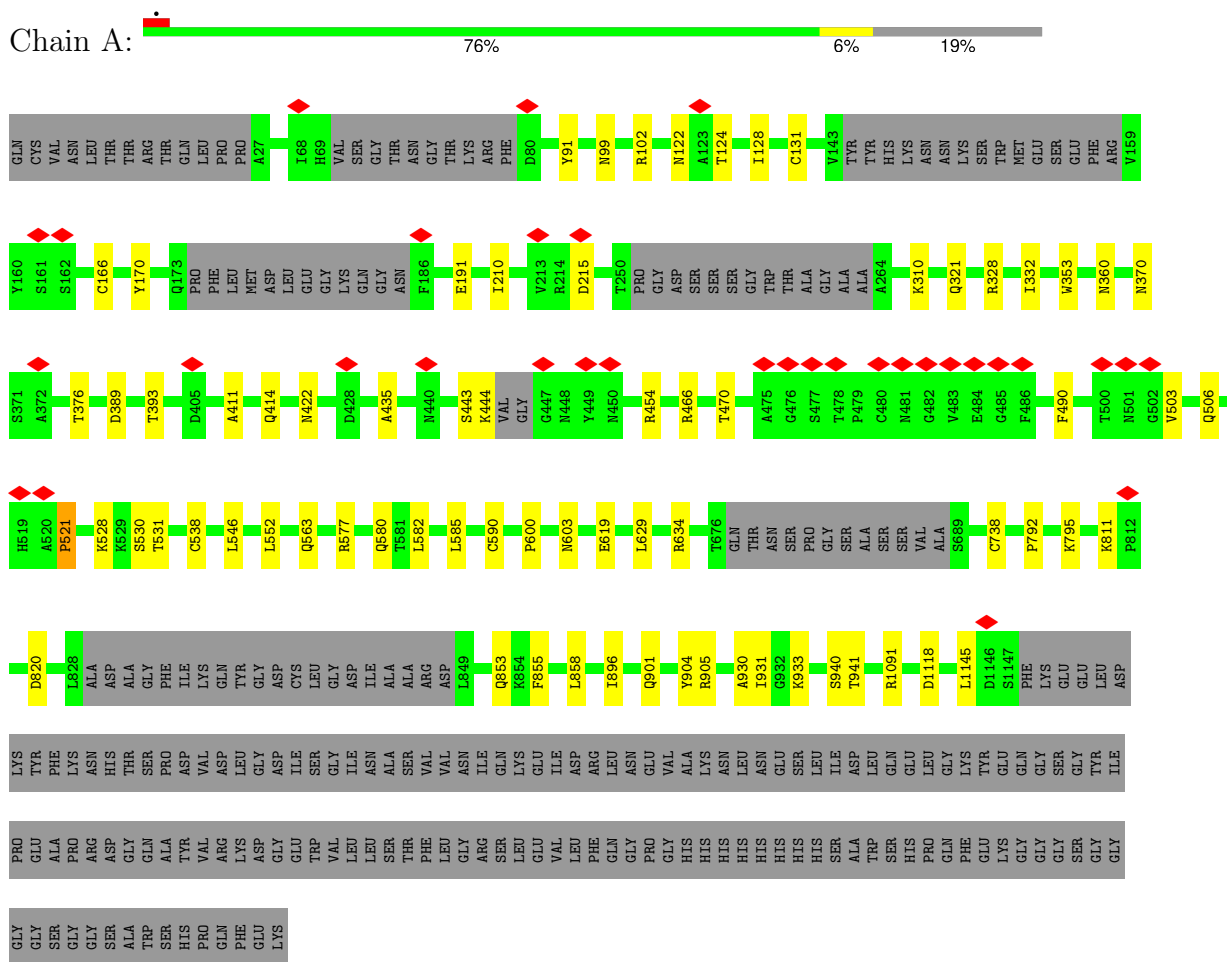

• Molecule 1: Spike glycoprotein



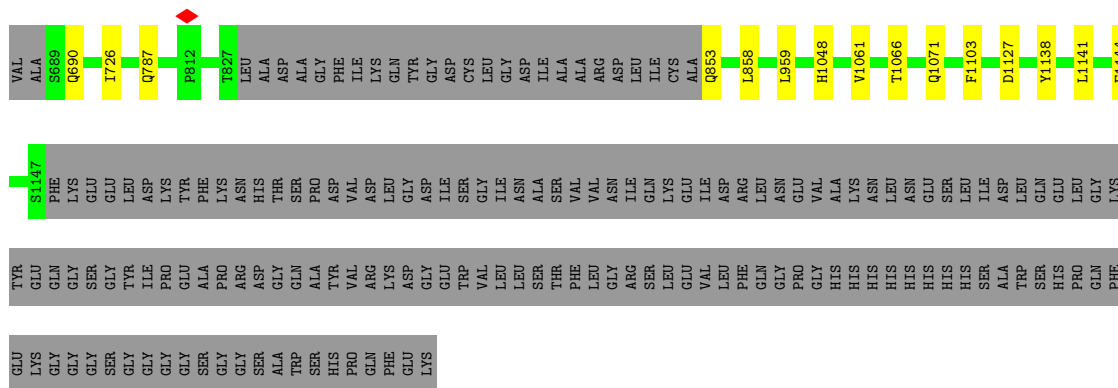

- Molecule 2: 2-acetamido-2-deoxy-beta-D-glucopyranose-(1-4)-2-acetamido-2-deoxy-beta-D-glucopyranose



- Molecule 2: 2-acetamido-2-deoxy-beta-D-glucopyranose-(1-4)-2-acetamido-2-deoxy-beta-D-glucopyranose



- Molecule 2: 2-acetamido-2-deoxy-beta-D-glucopyranose-(1-4)-2-acetamido-2-deoxy-beta-D-glucopyranose



- Molecule 2: 2-acetamido-2-deoxy-beta-D-glucopyranose-(1-4)-2-acetamido-2-deoxy-beta-D-glucopyranose



- Molecule 2: 2-acetamido-2-deoxy-beta-D-glucopyranose-(1-4)-2-acetamido-2-deoxy-beta-D-glucopyranose



MAG1
MAG2

- Molecule 2: 2-acetamido-2-deoxy-beta-D-glucopyranose-(1-4)-2-acetamido-2-deoxy-beta-D-glucopyranose



MAG1
MAG2

- Molecule 2: 2-acetamido-2-deoxy-beta-D-glucopyranose-(1-4)-2-acetamido-2-deoxy-beta-D-glucopyranose



MAG1
MAG2

- Molecule 2: 2-acetamido-2-deoxy-beta-D-glucopyranose-(1-4)-2-acetamido-2-deoxy-beta-D-glucopyranose



MAG1
MAG2

- Molecule 2: 2-acetamido-2-deoxy-beta-D-glucopyranose-(1-4)-2-acetamido-2-deoxy-beta-D-glucopyranose



MAG1
MAG2

- Molecule 2: 2-acetamido-2-deoxy-beta-D-glucopyranose-(1-4)-2-acetamido-2-deoxy-beta-D-glucopyranose



MAG1
MAG2

- Molecule 2: 2-acetamido-2-deoxy-beta-D-glucopyranose-(1-4)-2-acetamido-2-deoxy-beta-D-glucopyranose



MAG1
MAG2

- Molecule 2: 2-acetamido-2-deoxy-beta-D-glucopyranose-(1-4)-2-acetamido-2-deoxy-beta-D-glucopyranose

Chain O:  50% 50%



- Molecule 2: 2-acetamido-2-deoxy-beta-D-glucopyranose-(1-4)-2-acetamido-2-deoxy-beta-D-glucopyranose

Chain P:  50% 50%



- Molecule 2: 2-acetamido-2-deoxy-beta-D-glucopyranose-(1-4)-2-acetamido-2-deoxy-beta-D-glucopyranose

Chain Q:  50% 100%



4 Experimental information

Property	Value	Source
EM reconstruction method	SINGLE PARTICLE	Depositor
Imposed symmetry	POINT, C1	Depositor
Number of particles used	1083554	Depositor
Resolution determination method	FSC 0.143 CUT-OFF	Depositor
CTF correction method	PHASE FLIPPING AND AMPLITUDE CORRECTION	Depositor
Microscope	FEI TITAN KRIOS	Depositor
Voltage (kV)	300	Depositor
Electron dose ($e^-/\text{\AA}^2$)	40	Depositor
Minimum defocus (nm)	1250	Depositor
Maximum defocus (nm)	2500	Depositor
Magnification	105000	Depositor
Image detector	GATAN K3 BIOQUANTUM (6k x 4k)	Depositor
Maximum map value	0.200	Depositor
Minimum map value	-0.126	Depositor
Average map value	0.000	Depositor
Map value standard deviation	0.002	Depositor
Recommended contour level	0.012	Depositor
Map size (Å)	374.0, 374.0, 374.0	wwPDB
Map dimensions	440, 440, 440	wwPDB
Map angles (°)	90.0, 90.0, 90.0	wwPDB
Pixel spacing (Å)	0.85, 0.85, 0.85	Depositor

5 Model quality [i](#)

5.1 Standard geometry [i](#)

Bond lengths and bond angles in the following residue types are not validated in this section: NAG

The Z score for a bond length (or angle) is the number of standard deviations the observed value is removed from the expected value. A bond length (or angle) with $|Z| > 5$ is considered an outlier worth inspection. RMSZ is the root-mean-square of all Z scores of the bond lengths (or angles).

Mol	Chain	Bond lengths		Bond angles	
		RMSZ	# Z >5	RMSZ	# Z >5
1	A	0.48	0/8296	0.64	5/11294 (0.0%)
1	B	0.46	0/8430	0.64	3/11477 (0.0%)
1	C	0.48	1/8251 (0.0%)	0.61	1/11234 (0.0%)
All	All	0.48	1/24977 (0.0%)	0.63	9/34005 (0.0%)

All (1) bond length outliers are listed below:

Mol	Chain	Res	Type	Atoms	Z	Observed(Å)	Ideal(Å)
1	C	361	CYS	CB-SG	-5.16	1.73	1.81

All (9) bond angle outliers are listed below:

Mol	Chain	Res	Type	Atoms	Z	Observed(°)	Ideal(°)
1	A	546	LEU	CA-CB-CG	5.82	128.68	115.30
1	B	223	LEU	CA-CB-CG	5.78	128.60	115.30
1	B	904	TYR	CA-CB-CG	5.57	123.98	113.40
1	A	1145	LEU	CA-CB-CG	5.40	127.71	115.30
1	A	738	CYS	CA-CB-SG	5.38	123.69	114.00
1	A	215	ASP	C-N-CA	5.38	135.14	121.70
1	B	1145	LEU	CA-CB-CG	5.26	127.41	115.30
1	C	32	PHE	CB-CA-C	5.21	120.82	110.40
1	A	590	CYS	CA-CB-SG	5.14	123.26	114.00

There are no chirality outliers.

There are no planarity outliers.

5.2 Too-close contacts

In the following table, the Non-H and H(model) columns list the number of non-hydrogen atoms and hydrogen atoms in the chain respectively. The H(added) column lists the number of hydrogen atoms added and optimized by MolProbity. The Clashes column lists the number of clashes within the asymmetric unit, whereas Symm-Clashes lists symmetry-related clashes.

Mol	Chain	Non-H	H(model)	H(added)	Clashes	Symm-Clashes
1	A	8109	0	7907	38	0
1	B	8242	0	8031	41	0
1	C	8066	0	7859	40	0
2	D	28	0	25	0	0
2	E	28	0	25	0	0
2	F	28	0	25	0	0
2	G	28	0	25	0	0
2	H	28	0	25	0	0
2	I	28	0	25	0	0
2	J	28	0	25	0	0
2	K	28	0	25	0	0
2	L	28	0	25	0	0
2	M	28	0	25	0	0
2	N	28	0	25	0	0
2	O	28	0	25	0	0
2	P	28	0	25	1	0
2	Q	28	0	25	0	0
3	A	154	0	143	1	0
3	B	126	0	117	1	0
3	C	112	0	104	0	0
All	All	25201	0	24511	112	0

The all-atom clashscore is defined as the number of clashes found per 1000 atoms (including hydrogen atoms). The all-atom clashscore for this structure is 2.

All (112) close contacts within the same asymmetric unit are listed below, sorted by their clash magnitude.

Atom-1	Atom-2	Interatomic distance (Å)	Clash overlap (Å)
1:C:318:PHE:HZ	1:C:615:VAL:HG21	1.56	0.71
1:B:357:ARG:HH22	1:B:394:ASN:HA	1.56	0.70
1:C:318:PHE:CZ	1:C:615:VAL:HG21	2.27	0.70
1:C:599:THR:HG22	1:C:601:GLY:H	1.57	0.70
1:B:400:PHE:H	1:B:509:ARG:HD2	1.62	0.65
1:C:630:THR:HG22	1:C:632:THR:H	1.60	0.65
1:B:188:ASN:HA	1:B:209:PRO:HA	1.83	0.61

Continued on next page...

Continued from previous page...

Atom-1	Atom-2	Interatomic distance (Å)	Clash overlap (Å)
1:C:389:ASP:N	1:C:389:ASP:OD1	2.34	0.58
1:B:901:GLN:HE21	1:B:905:ARG:HE	1.51	0.58
1:B:140:PHE:HZ	1:B:248:TYR:H	1.51	0.57
1:A:128:ILE:HB	1:A:170:TYR:HB3	1.85	0.57
1:A:619:GLU:OE1	1:B:847:ARG:NH2	2.33	0.57
1:B:106:PHE:HB2	1:B:117:LEU:HB3	1.85	0.56
1:A:530:SER:HG	1:A:580:GLN:HE22	1.53	0.56
1:A:91:TYR:OH	1:A:191:GLU:OE1	2.23	0.56
1:A:353:TRP:O	1:A:466:ARG:NH2	2.34	0.56
1:C:422:ASN:HD21	1:C:454:ARG:H	1.52	0.56
1:B:314:GLN:NE2	1:B:316:SER:O	2.39	0.55
1:A:310:LYS:HG3	1:A:600:PRO:HA	1.88	0.55
1:B:630:THR:HG22	1:B:632:THR:H	1.71	0.55
1:C:318:PHE:CD2	1:C:623:ALA:HB1	2.42	0.54
1:C:853:GLN:HB3	1:C:858:LEU:HD12	1.90	0.54
1:B:605:SER:OG	1:B:606:ASN:N	2.39	0.54
1:B:393:THR:HG22	1:B:523:THR:HG22	1.90	0.53
1:B:392:PHE:HA	1:B:517:LEU:HD21	1.90	0.53
1:A:811:LYS:NZ	1:A:820:ASP:OD2	2.38	0.51
1:C:676:THR:HG22	1:C:690:GLN:HE22	1.76	0.50
1:B:391:CYS:HA	1:B:525:CYS:HB3	1.93	0.50
1:B:402:ILE:O	1:B:508:TYR:N	2.44	0.50
1:C:108:THR:O	1:C:237:ARG:NH2	2.45	0.50
1:C:115:GLN:NE2	1:C:130:VAL:O	2.41	0.50
1:C:190:ARG:HE	1:C:192:PHE:HE2	1.60	0.50
1:A:629:LEU:O	1:A:634:ARG:NH1	2.44	0.50
1:B:310:LYS:HG3	1:B:600:PRO:HA	1.93	0.50
1:B:376:THR:HG21	1:B:408:ARG:HH12	1.76	0.50
1:C:403:ARG:NH1	1:C:405:ASP:OD2	2.44	0.50
1:A:940:SER:OG	1:A:941:THR:N	2.45	0.50
1:A:122:ASN:HB3	1:A:124:THR:HG22	1.94	0.49
1:A:577:ARG:HD3	1:A:582:LEU:HD13	1.94	0.49
1:C:293:LEU:HD12	1:C:630:THR:HG21	1.94	0.49
1:B:66:HIS:HD2	1:B:68:ILE:HG12	1.77	0.49
1:B:1127:ASP:N	1:B:1127:ASP:OD1	2.44	0.49
1:A:99:ASN:O	1:A:102:ARG:NH2	2.45	0.49
1:B:1141:LEU:HD13	1:C:1141:LEU:HD23	1.94	0.49
1:B:349:SER:HA	1:B:401:VAL:HG12	1.95	0.49
1:A:855:PHE:CZ	1:C:589:PRO:HD2	2.48	0.49
1:B:280:ASN:HD21	3:B:1302:NAG:H82	1.78	0.48
1:C:1127:ASP:N	1:C:1127:ASP:OD1	2.47	0.48

Continued on next page...

Continued from previous page...

Atom-1	Atom-2	Interatomic distance (Å)	Clash overlap (Å)
1:A:930:ALA:HA	1:A:933:LYS:HE2	1.96	0.47
1:A:370:ASN:O	1:C:417:LYS:NZ	2.36	0.47
1:C:1138:TYR:OH	1:C:1144:GLU:OE1	2.32	0.47
1:C:858:LEU:HD13	1:C:959:LEU:HD22	1.96	0.47
1:C:133:PHE:HE1	1:C:161:SER:HA	1.78	0.47
1:B:358:ILE:HB	1:B:395:VAL:HB	1.96	0.47
1:B:140:PHE:CG	1:B:244:LEU:HB2	2.50	0.46
1:B:832:GLY:H	1:B:960:ASN:HD21	1.64	0.46
1:B:462:LYS:HD2	1:B:463:PRO:HD2	1.96	0.46
1:A:332:ILE:HD12	1:A:360:ASN:HD21	1.81	0.46
1:A:853:GLN:HB2	1:A:858:LEU:HD12	1.96	0.46
1:A:443:SER:OG	1:A:444:LYS:N	2.46	0.46
1:B:129:LYS:HG3	1:B:133:PHE:HZ	1.80	0.45
1:A:411:ALA:HB3	1:A:414:GLN:HG3	1.97	0.45
1:C:320:VAL:HG22	1:C:623:ALA:HA	1.97	0.45
1:A:131:CYS:HA	1:A:166:CYS:HA	1.97	0.45
1:A:376:THR:HB	1:A:435:ALA:HB3	1.97	0.45
1:A:552:LEU:HB3	1:A:585:LEU:HD12	1.99	0.45
1:C:101:ILE:HD13	1:C:242:LEU:HB3	1.97	0.45
1:A:503:VAL:HA	1:A:506:GLN:HG3	1.98	0.45
1:B:1071:GLN:H	1:B:1071:GLN:HG3	1.40	0.45
1:A:1091:ARG:NH1	1:A:1118:ASP:O	2.50	0.45
1:B:325:SER:HA	1:B:540:ASN:HB2	1.97	0.45
1:C:99:ASN:O	1:C:102:ARG:NH2	2.50	0.45
1:C:129:LYS:HD2	1:C:169:GLU:HG3	1.99	0.45
1:A:530:SER:OG	1:A:580:GLN:NE2	2.41	0.44
1:B:324:GLU:OE1	1:B:537:LYS:NZ	2.47	0.44
1:C:563:GLN:O	1:C:577:ARG:NH1	2.50	0.44
1:A:328:ARG:NH2	1:A:531:THR:O	2.43	0.44
1:C:34:ARG:HD3	1:C:34:ARG:HA	1.78	0.44
1:C:1103:PHE:HZ	2:P:1:NAG:H62	1.83	0.44
1:C:726:ILE:HG13	1:C:1061:VAL:HG22	2.00	0.44
1:C:129:LYS:HG2	1:C:131:CYS:SG	2.58	0.43
1:B:659:SER:HB3	1:B:698:SER:HB3	1.99	0.43
1:C:131:CYS:HA	1:C:166:CYS:HA	2.00	0.43
1:A:422:ASN:HD21	1:A:454:ARG:H	1.66	0.43
1:B:308:VAL:HB	1:B:602:THR:HG23	2.00	0.43
1:B:642:VAL:HG22	1:B:651:ILE:HG12	2.01	0.43
1:C:1048:HIS:HA	1:C:1066:THR:HG22	2.01	0.42
1:A:393:THR:HG23	1:A:521:PRO:HG2	2.00	0.42
1:A:792:PRO:O	1:A:795:LYS:NZ	2.48	0.42

Continued on next page...

Continued from previous page...

Atom-1	Atom-2	Interatomic distance (Å)	Clash overlap (Å)
1:A:321:GLN:NE2	1:A:538:CYS:SG	2.92	0.42
1:B:375:SER:OG	1:B:437:ASN:OD1	2.37	0.42
1:C:134:GLN:O	1:C:160:TYR:OH	2.30	0.42
1:C:65:PHE:O	1:C:264:ALA:N	2.53	0.41
1:A:901:GLN:HE21	1:A:905:ARG:HE	1.68	0.41
1:B:29:THR:OG1	1:B:30:ASN:N	2.53	0.41
1:B:521:PRO:HB2	1:C:230:PRO:CB	2.50	0.41
1:B:703:ASN:HD22	1:C:787:GLN:NE2	2.18	0.41
1:A:99:ASN:HB3	1:A:102:ARG:NH2	2.36	0.41
1:B:423:TYR:HB2	1:B:463:PRO:HA	2.01	0.41
1:C:444:LYS:H	1:C:447:GLY:HA2	1.86	0.41
1:A:470:THR:HB	1:A:490:PHE:HE1	1.85	0.41
1:A:389:ASP:OD1	1:A:528:LYS:NZ	2.41	0.41
1:A:896:ILE:HD13	1:A:904:TYR:HE1	1.86	0.41
1:B:627:ASP:N	1:B:627:ASP:OD1	2.53	0.41
1:C:574:ASP:N	1:C:574:ASP:OD1	2.54	0.41
1:A:855:PHE:CE2	1:C:589:PRO:HD2	2.56	0.41
1:A:931:ILE:HD13	1:A:931:ILE:HA	1.97	0.41
1:B:290:ASP:OD1	1:B:290:ASP:N	2.46	0.41
1:B:406:GLU:HG3	1:B:417:LYS:HD2	2.02	0.41
1:C:535:LYS:NZ	1:C:554:GLU:OE2	2.54	0.41
1:A:210:ILE:HD12	1:A:210:ILE:HA	1.86	0.40
3:A:1307:NAG:O6	1:B:847:ARG:NH1	2.42	0.40

There are no symmetry-related clashes.

5.3 Torsion angles [i](#)

5.3.1 Protein backbone [i](#)

In the following table, the Percentiles column shows the percent Ramachandran outliers of the chain as a percentile score with respect to all PDB entries followed by that with respect to all EM entries.

The Analysed column shows the number of residues for which the backbone conformation was analysed, and the total number of residues.

Mol	Chain	Analysed	Favoured	Allowed	Outliers	Percentiles
1	A	1022/1275 (80%)	939 (92%)	81 (8%)	2 (0%)	44 68
1	B	1042/1275 (82%)	950 (91%)	89 (8%)	3 (0%)	37 61

Continued on next page...

Continued from previous page...

Mol	Chain	Analysed	Favoured	Allowed	Outliers	Percentiles
1	C	1016/1275 (80%)	930 (92%)	84 (8%)	2 (0%)	44 68
All	All	3080/3825 (80%)	2819 (92%)	254 (8%)	7 (0%)	45 68

All (7) Ramachandran outliers are listed below:

Mol	Chain	Res	Type
1	B	521	PRO
1	A	521	PRO
1	B	165	ASN
1	A	563	GLN
1	C	620	VAL
1	C	1071	GLN
1	B	1143	PRO

5.3.2 Protein sidechains [i](#)

In the following table, the Percentiles column shows the percent sidechain outliers of the chain as a percentile score with respect to all PDB entries followed by that with respect to all EM entries.

The Analysed column shows the number of residues for which the sidechain conformation was analysed, and the total number of residues.

Mol	Chain	Analysed	Rotameric	Outliers	Percentiles
1	A	909/1100 (83%)	908 (100%)	1 (0%)	92 98
1	B	921/1100 (84%)	912 (99%)	9 (1%)	73 89
1	C	904/1100 (82%)	896 (99%)	8 (1%)	75 90
All	All	2734/3300 (83%)	2716 (99%)	18 (1%)	80 93

All (18) residues with a non-rotameric sidechain are listed below:

Mol	Chain	Res	Type
1	A	603	ASN
1	B	129	LYS
1	B	131	CYS
1	B	429	PHE
1	B	454	ARG
1	B	529	LYS
1	B	840	CYS
1	B	873	TYR

Continued on next page...

Continued from previous page...

Mol	Chain	Res	Type
1	B	904	TYR
1	B	916	LEU
1	C	33	THR
1	C	114	THR
1	C	319	ARG
1	C	382	VAL
1	C	389	ASP
1	C	529	LYS
1	C	581	THR
1	C	588	THR

Sometimes sidechains can be flipped to improve hydrogen bonding and reduce clashes. All (22) such sidechains are listed below:

Mol	Chain	Res	Type
1	A	134	GLN
1	A	321	GLN
1	A	360	ASN
1	A	460	ASN
1	A	544	ASN
1	A	580	GLN
1	A	804	GLN
1	A	901	GLN
1	A	955	ASN
1	B	66	HIS
1	B	87	ASN
1	B	164	ASN
1	B	239	GLN
1	B	245	HIS
1	B	901	GLN
1	C	321	GLN
1	C	414	GLN
1	C	498	GLN
1	C	556	ASN
1	C	787	GLN
1	C	804	GLN
1	C	901	GLN

5.3.3 RNA [i](#)

There are no RNA molecules in this entry.

5.4 Non-standard residues in protein, DNA, RNA chains [i](#)

There are no non-standard protein/DNA/RNA residues in this entry.

5.5 Carbohydrates [i](#)

28 monosaccharides are modelled in this entry.

In the following table, the Counts columns list the number of bonds (or angles) for which Mogul statistics could be retrieved, the number of bonds (or angles) that are observed in the model and the number of bonds (or angles) that are defined in the Chemical Component Dictionary. The Link column lists molecule types, if any, to which the group is linked. The Z score for a bond length (or angle) is the number of standard deviations the observed value is removed from the expected value. A bond length (or angle) with $|Z| > 2$ is considered an outlier worth inspection. RMSZ is the root-mean-square of all Z scores of the bond lengths (or angles).

Mol	Type	Chain	Res	Link	Bond lengths			Bond angles		
					Counts	RMSZ	# Z > 2	Counts	RMSZ	# Z > 2
2	NAG	D	1	2,1	14,14,15	0.41	0	17,19,21	0.64	0
2	NAG	D	2	2	14,14,15	0.32	0	17,19,21	0.52	0
2	NAG	E	1	2,1	14,14,15	0.30	0	17,19,21	0.69	1 (5%)
2	NAG	E	2	2	14,14,15	0.31	0	17,19,21	0.60	0
2	NAG	F	1	2,1	14,14,15	0.27	0	17,19,21	0.60	0
2	NAG	F	2	2	14,14,15	0.64	1 (7%)	17,19,21	0.55	0
2	NAG	G	1	2,1	14,14,15	0.40	0	17,19,21	0.49	0
2	NAG	G	2	2	14,14,15	0.26	0	17,19,21	0.60	1 (5%)
2	NAG	H	1	2,1	14,14,15	0.25	0	17,19,21	0.60	0
2	NAG	H	2	2	14,14,15	0.25	0	17,19,21	0.59	0
2	NAG	I	1	2,1	14,14,15	0.40	0	17,19,21	0.96	1 (5%)
2	NAG	I	2	2	14,14,15	0.25	0	17,19,21	0.63	0
2	NAG	J	1	2,1	14,14,15	0.24	0	17,19,21	0.88	1 (5%)
2	NAG	J	2	2	14,14,15	0.31	0	17,19,21	0.52	0
2	NAG	K	1	2,1	14,14,15	0.31	0	17,19,21	0.68	1 (5%)
2	NAG	K	2	2	14,14,15	0.27	0	17,19,21	0.64	1 (5%)
2	NAG	L	1	2,1	14,14,15	0.58	1 (7%)	17,19,21	0.65	0
2	NAG	L	2	2	14,14,15	0.41	0	17,19,21	0.41	0
2	NAG	M	1	2,1	14,14,15	0.59	0	17,19,21	0.68	1 (5%)
2	NAG	M	2	2	14,14,15	0.32	0	17,19,21	0.55	0
2	NAG	N	1	2,1	14,14,15	0.37	0	17,19,21	0.91	1 (5%)
2	NAG	N	2	2	14,14,15	0.29	0	17,19,21	0.51	0
2	NAG	O	1	2,1	14,14,15	0.31	0	17,19,21	0.96	1 (5%)
2	NAG	O	2	2	14,14,15	0.32	0	17,19,21	0.46	0
2	NAG	P	1	2,1	14,14,15	0.41	0	17,19,21	0.60	0

Mol	Type	Chain	Res	Link	Bond lengths			Bond angles		
					Counts	RMSZ	# Z > 2	Counts	RMSZ	# Z > 2
2	NAG	P	2	2	14,14,15	0.28	0	17,19,21	0.39	0
2	NAG	Q	1	2,1	14,14,15	0.47	0	17,19,21	0.66	0
2	NAG	Q	2	2	14,14,15	0.32	0	17,19,21	0.50	0

In the following table, the Chirals column lists the number of chiral outliers, the number of chiral centers analysed, the number of these observed in the model and the number defined in the Chemical Component Dictionary. Similar counts are reported in the Torsion and Rings columns. '-' means no outliers of that kind were identified.

Mol	Type	Chain	Res	Link	Chirals	Torsions	Rings
2	NAG	D	1	2,1	-	2/6/23/26	0/1/1/1
2	NAG	D	2	2	-	2/6/23/26	0/1/1/1
2	NAG	E	1	2,1	-	0/6/23/26	0/1/1/1
2	NAG	E	2	2	-	2/6/23/26	0/1/1/1
2	NAG	F	1	2,1	-	0/6/23/26	0/1/1/1
2	NAG	F	2	2	-	1/6/23/26	0/1/1/1
2	NAG	G	1	2,1	-	0/6/23/26	0/1/1/1
2	NAG	G	2	2	-	2/6/23/26	0/1/1/1
2	NAG	H	1	2,1	-	1/6/23/26	0/1/1/1
2	NAG	H	2	2	-	2/6/23/26	0/1/1/1
2	NAG	I	1	2,1	-	1/6/23/26	0/1/1/1
2	NAG	I	2	2	-	2/6/23/26	0/1/1/1
2	NAG	J	1	2,1	-	0/6/23/26	0/1/1/1
2	NAG	J	2	2	-	2/6/23/26	0/1/1/1
2	NAG	K	1	2,1	-	2/6/23/26	0/1/1/1
2	NAG	K	2	2	-	2/6/23/26	0/1/1/1
2	NAG	L	1	2,1	-	0/6/23/26	0/1/1/1
2	NAG	L	2	2	-	2/6/23/26	0/1/1/1
2	NAG	M	1	2,1	-	2/6/23/26	0/1/1/1
2	NAG	M	2	2	-	2/6/23/26	0/1/1/1
2	NAG	N	1	2,1	-	2/6/23/26	0/1/1/1
2	NAG	N	2	2	-	2/6/23/26	0/1/1/1
2	NAG	O	1	2,1	-	2/6/23/26	0/1/1/1
2	NAG	O	2	2	-	0/6/23/26	0/1/1/1
2	NAG	P	1	2,1	-	0/6/23/26	0/1/1/1
2	NAG	P	2	2	-	2/6/23/26	0/1/1/1
2	NAG	Q	1	2,1	-	2/6/23/26	0/1/1/1
2	NAG	Q	2	2	-	2/6/23/26	0/1/1/1

All (2) bond length outliers are listed below:

Mol	Chain	Res	Type	Atoms	Z	Observed(Å)	Ideal(Å)
2	F	2	NAG	O5-C1	2.10	1.47	1.43
2	L	1	NAG	C1-C2	2.03	1.55	1.52

All (9) bond angle outliers are listed below:

Mol	Chain	Res	Type	Atoms	Z	Observed(°)	Ideal(°)
2	I	1	NAG	C1-O5-C5	3.46	116.83	112.19
2	N	1	NAG	C1-O5-C5	3.22	116.50	112.19
2	O	1	NAG	C1-O5-C5	3.21	116.49	112.19
2	J	1	NAG	C1-O5-C5	3.02	116.23	112.19
2	E	1	NAG	C1-O5-C5	2.33	115.31	112.19
2	K	1	NAG	C1-O5-C5	2.14	115.05	112.19
2	M	1	NAG	C1-O5-C5	2.13	115.04	112.19
2	K	2	NAG	C1-O5-C5	2.12	115.02	112.19
2	G	2	NAG	C1-O5-C5	2.06	114.95	112.19

There are no chirality outliers.

All (39) torsion outliers are listed below:

Mol	Chain	Res	Type	Atoms
2	Q	2	NAG	C4-C5-C6-O6
2	G	2	NAG	O5-C5-C6-O6
2	Q	2	NAG	O5-C5-C6-O6
2	L	2	NAG	O5-C5-C6-O6
2	O	1	NAG	O5-C5-C6-O6
2	P	2	NAG	O5-C5-C6-O6
2	G	2	NAG	C4-C5-C6-O6
2	L	2	NAG	C4-C5-C6-O6
2	O	1	NAG	C4-C5-C6-O6
2	K	1	NAG	O5-C5-C6-O6
2	M	2	NAG	C4-C5-C6-O6
2	K	1	NAG	C4-C5-C6-O6
2	P	2	NAG	C4-C5-C6-O6
2	D	2	NAG	O5-C5-C6-O6
2	Q	1	NAG	O5-C5-C6-O6
2	D	2	NAG	C4-C5-C6-O6
2	I	2	NAG	C8-C7-N2-C2
2	I	2	NAG	O7-C7-N2-C2
2	Q	1	NAG	C4-C5-C6-O6
2	N	2	NAG	O5-C5-C6-O6
2	M	2	NAG	O5-C5-C6-O6

Continued on next page...

Continued from previous page...

Mol	Chain	Res	Type	Atoms
2	H	2	NAG	C4-C5-C6-O6
2	D	1	NAG	C4-C5-C6-O6
2	N	2	NAG	C4-C5-C6-O6
2	D	1	NAG	O5-C5-C6-O6
2	N	1	NAG	C4-C5-C6-O6
2	K	2	NAG	O5-C5-C6-O6
2	K	2	NAG	C4-C5-C6-O6
2	N	1	NAG	O5-C5-C6-O6
2	H	2	NAG	O5-C5-C6-O6
2	F	2	NAG	O5-C5-C6-O6
2	M	1	NAG	C4-C5-C6-O6
2	E	2	NAG	O5-C5-C6-O6
2	E	2	NAG	C4-C5-C6-O6
2	I	1	NAG	O5-C5-C6-O6
2	M	1	NAG	O5-C5-C6-O6
2	J	2	NAG	C4-C5-C6-O6
2	J	2	NAG	O5-C5-C6-O6
2	H	1	NAG	C4-C5-C6-O6

There are no ring outliers.

1 monomer is involved in 1 short contact:

Mol	Chain	Res	Type	Clashes	Symm-Clashes
2	P	1	NAG	1	0

The following is a two-dimensional graphical depiction of Mogul quality analysis of bond lengths, bond angles, torsion angles, and ring geometry for oligosaccharide.

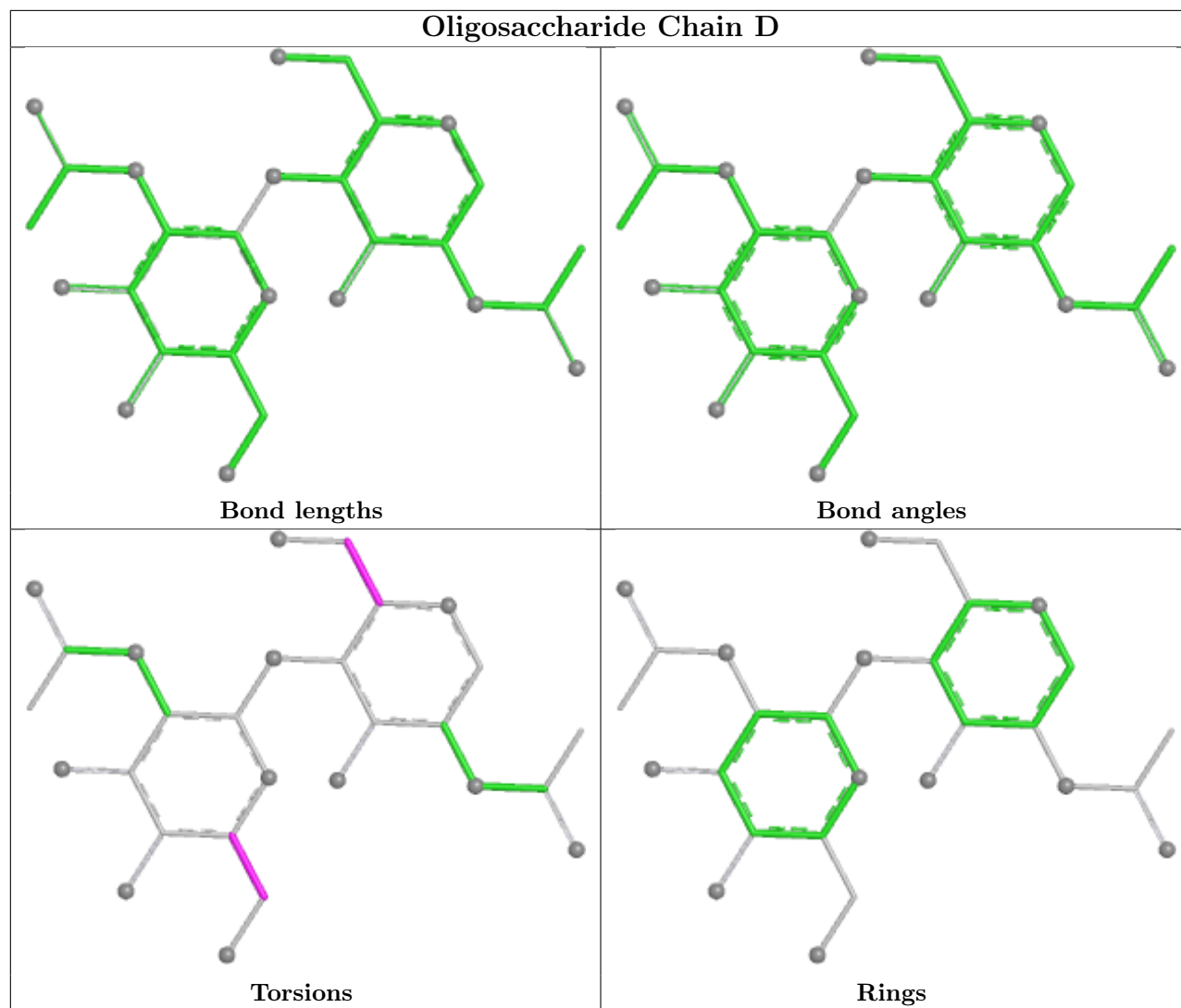

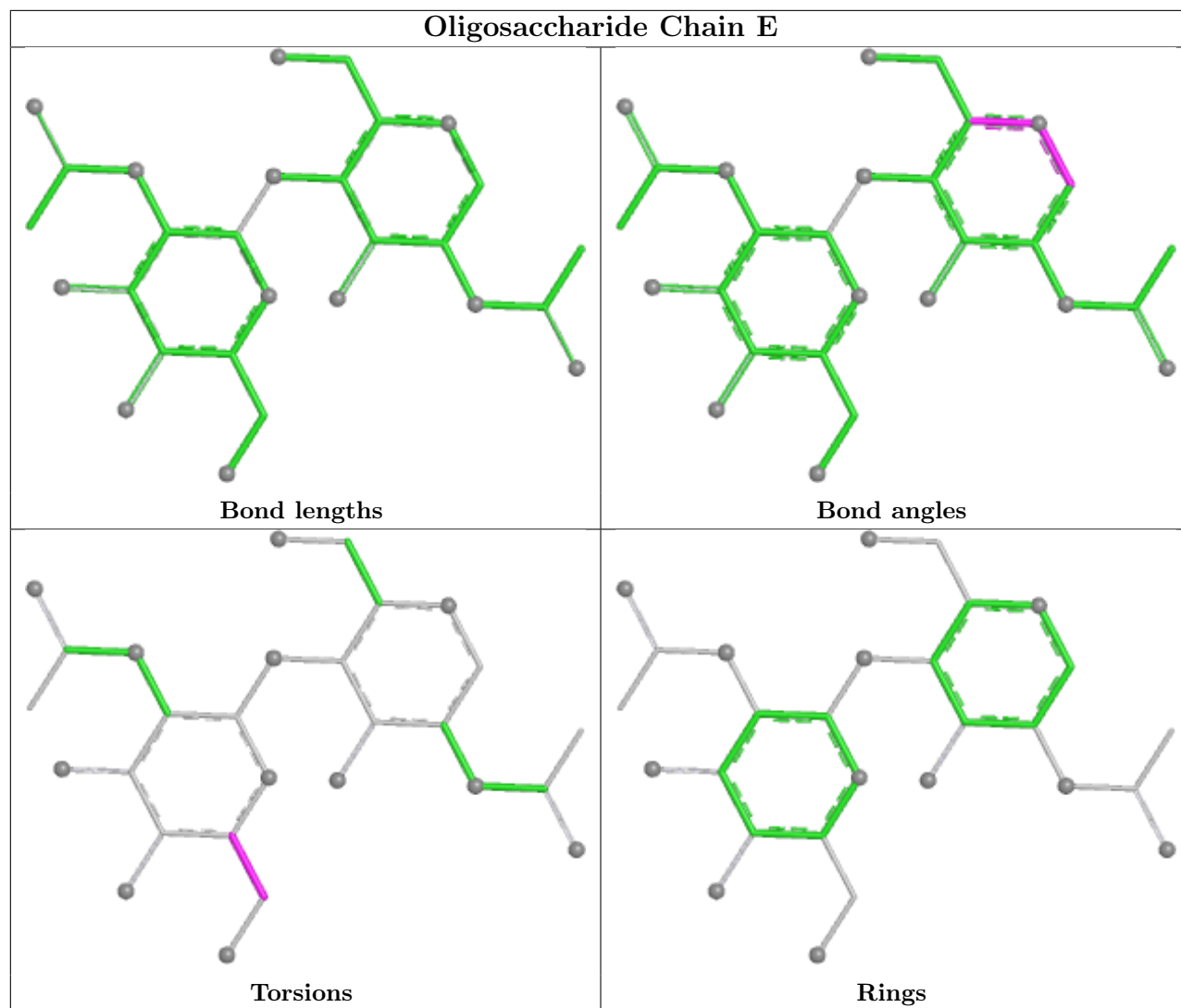

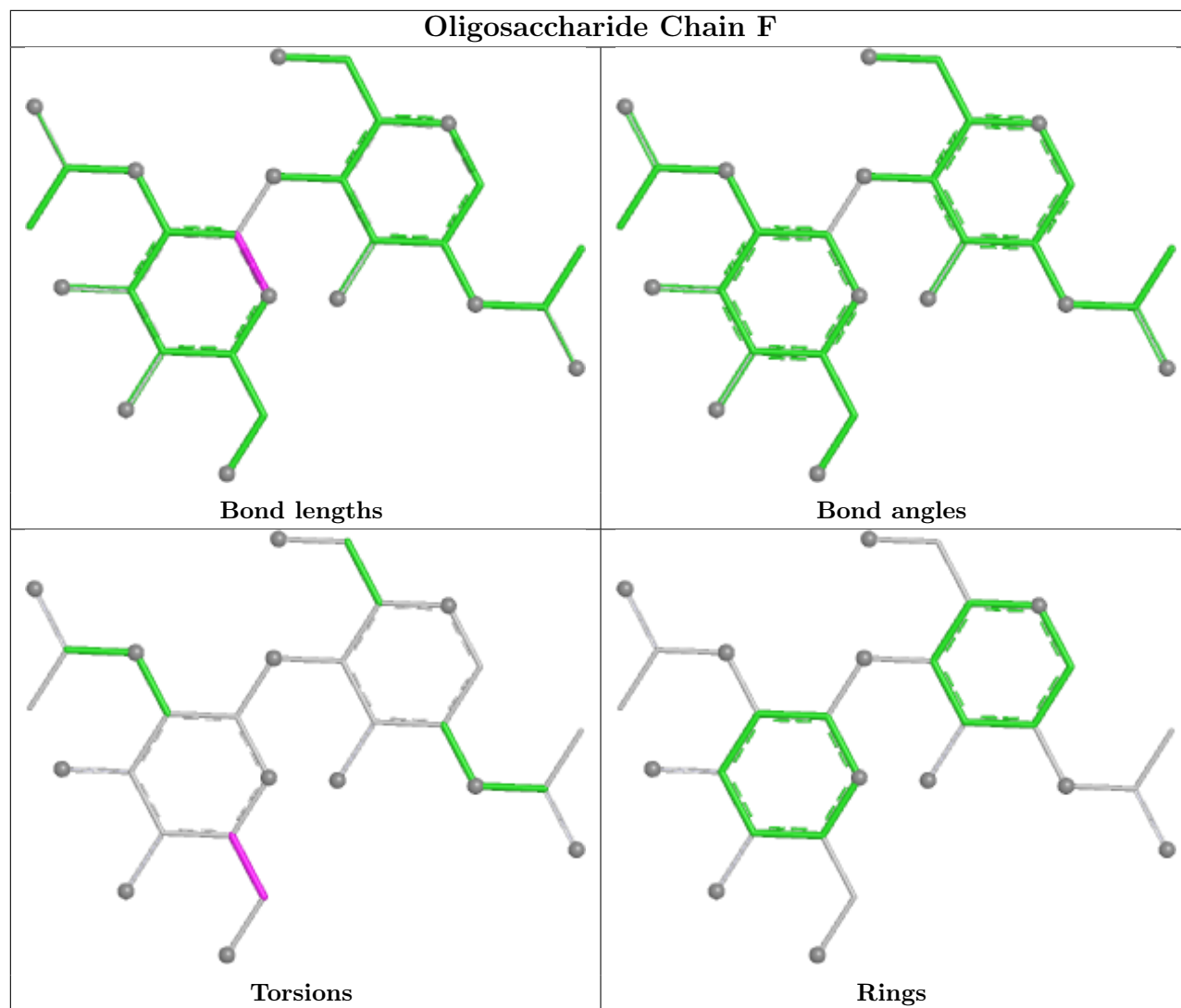

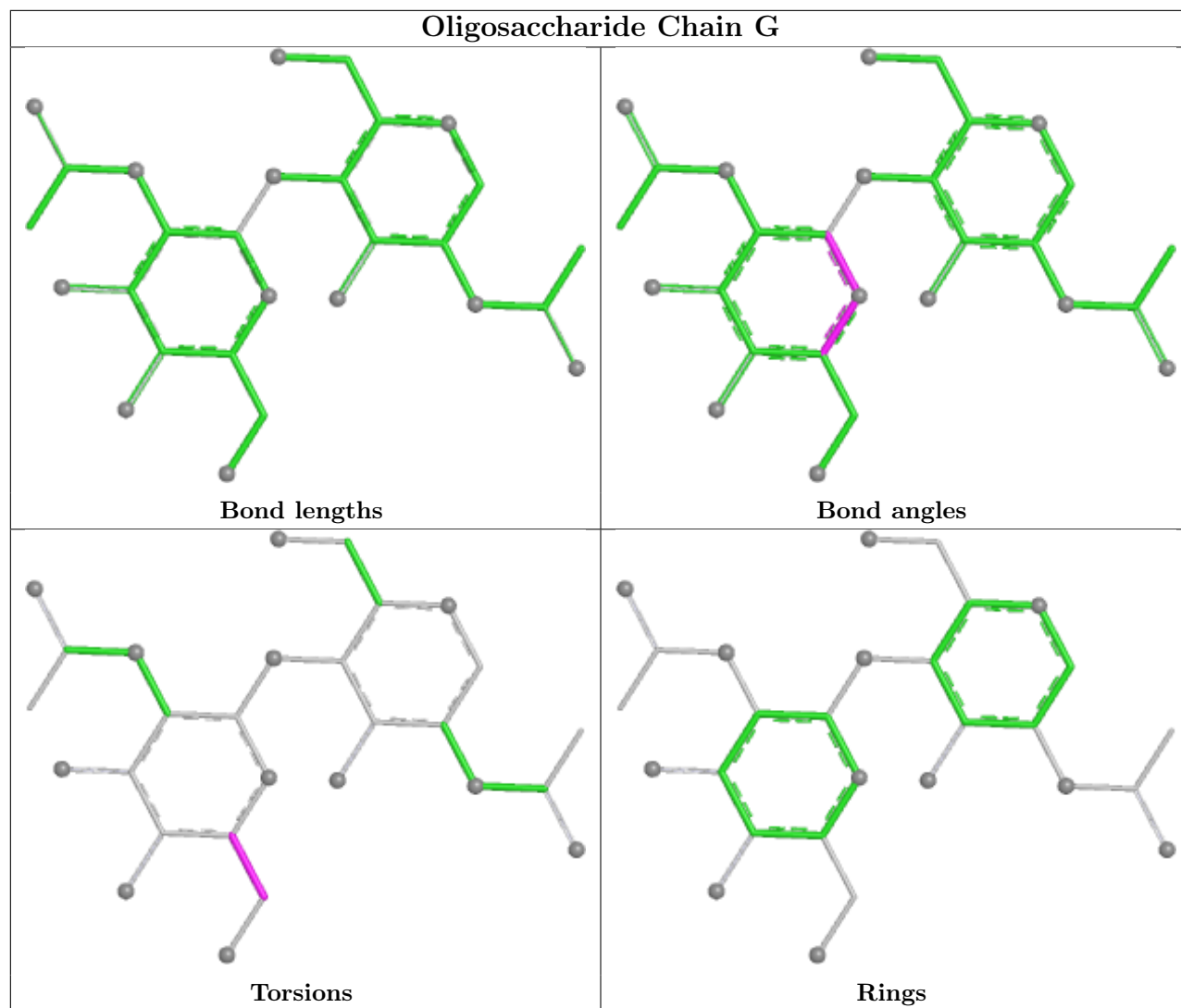

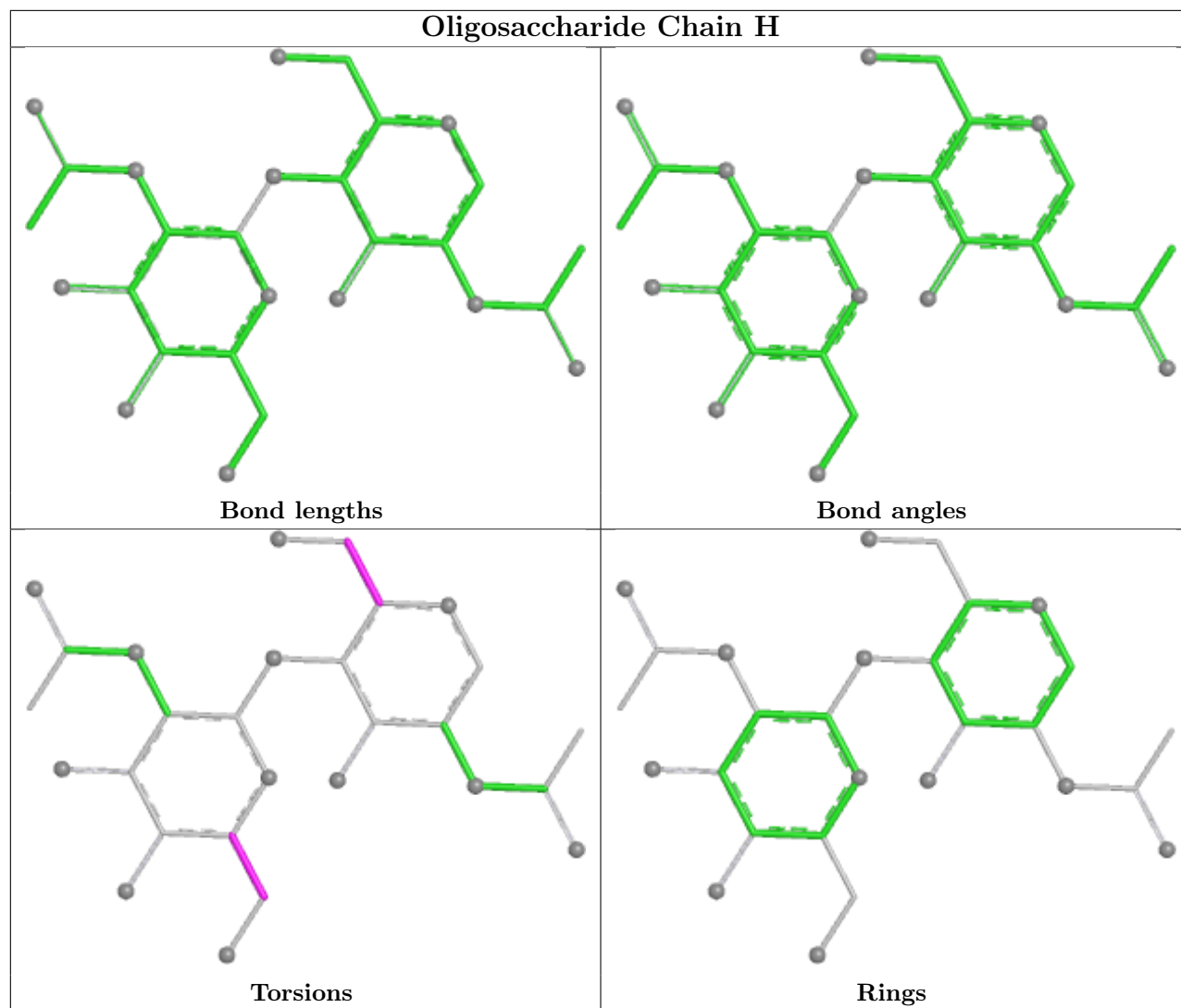

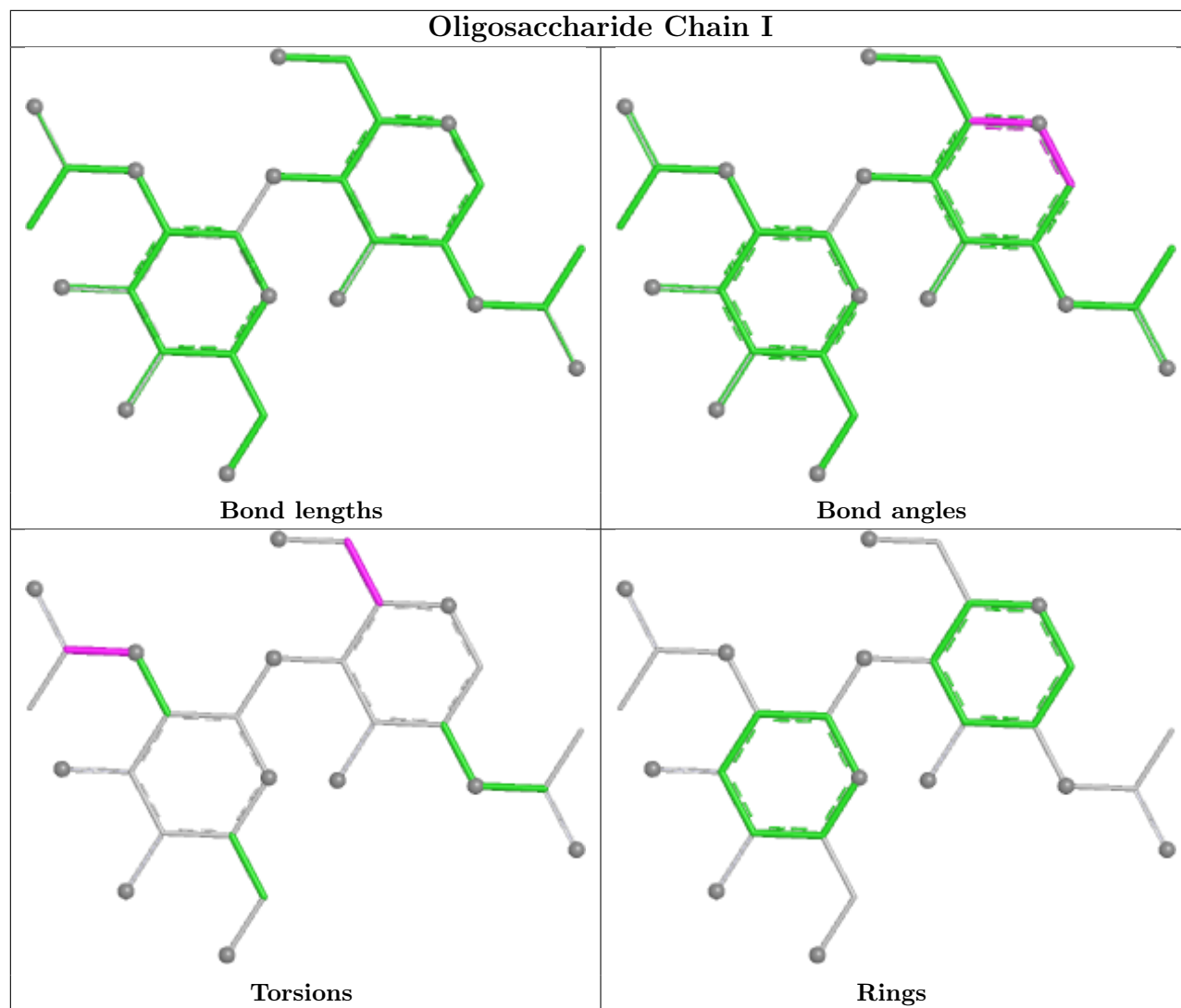

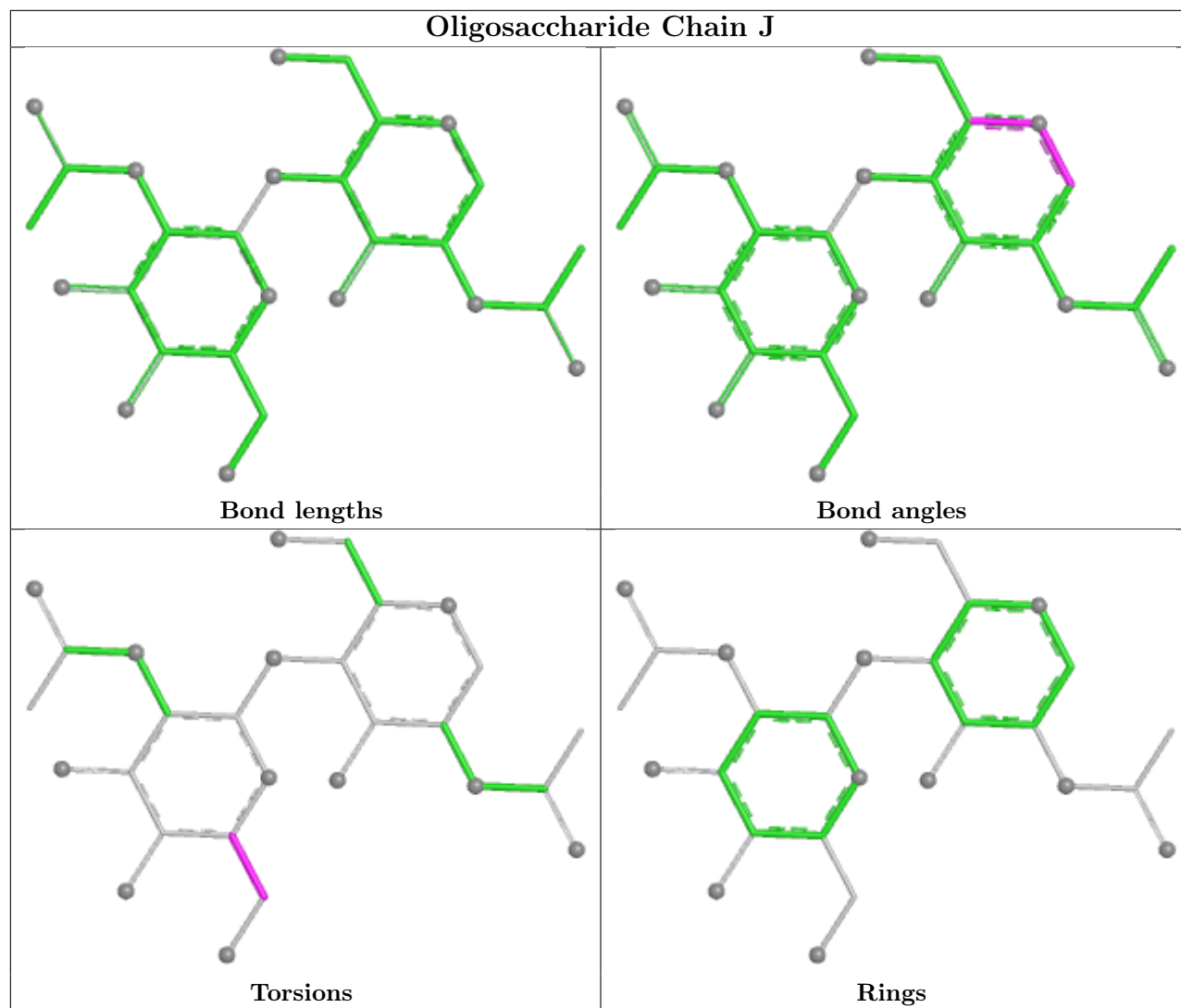

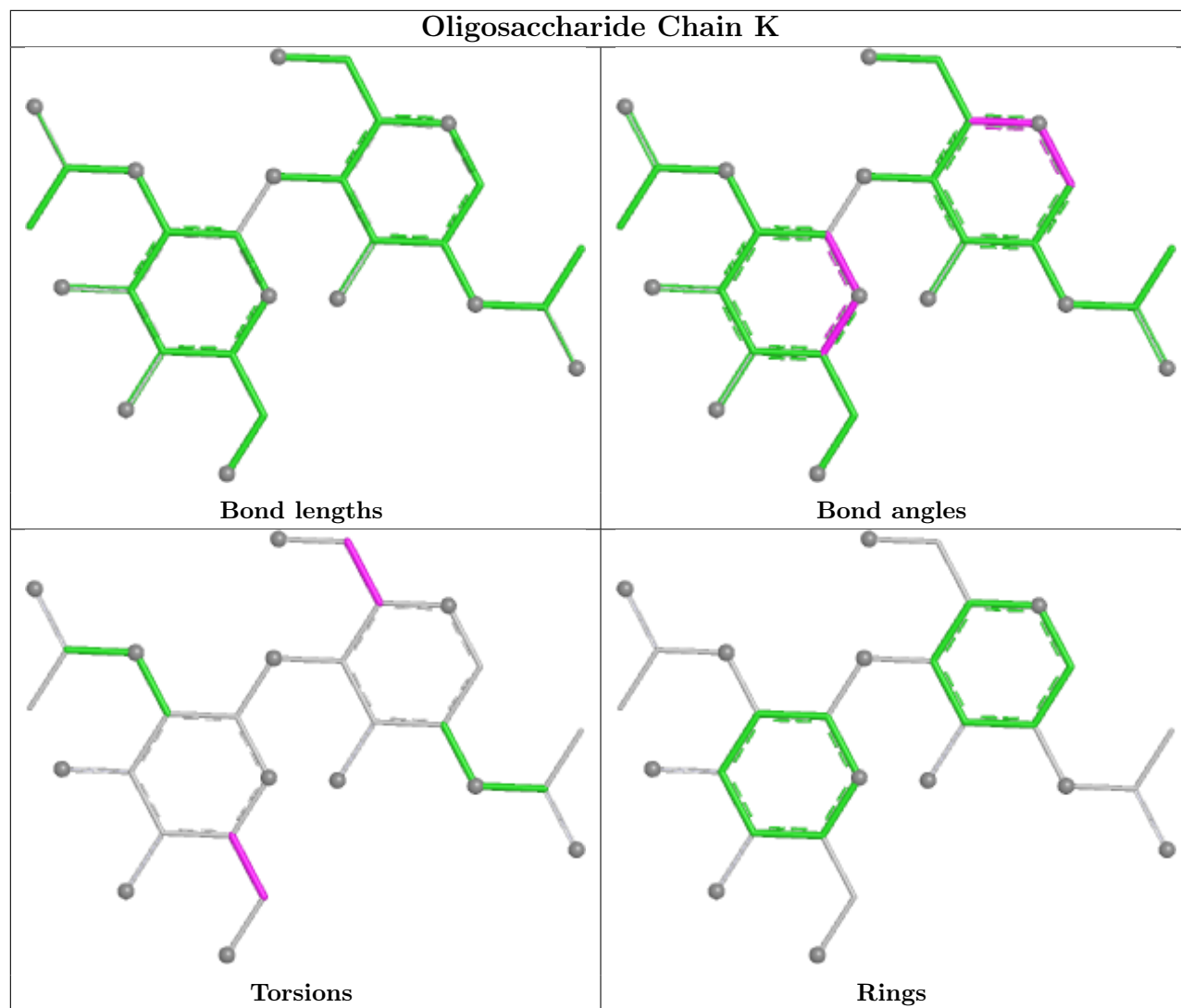

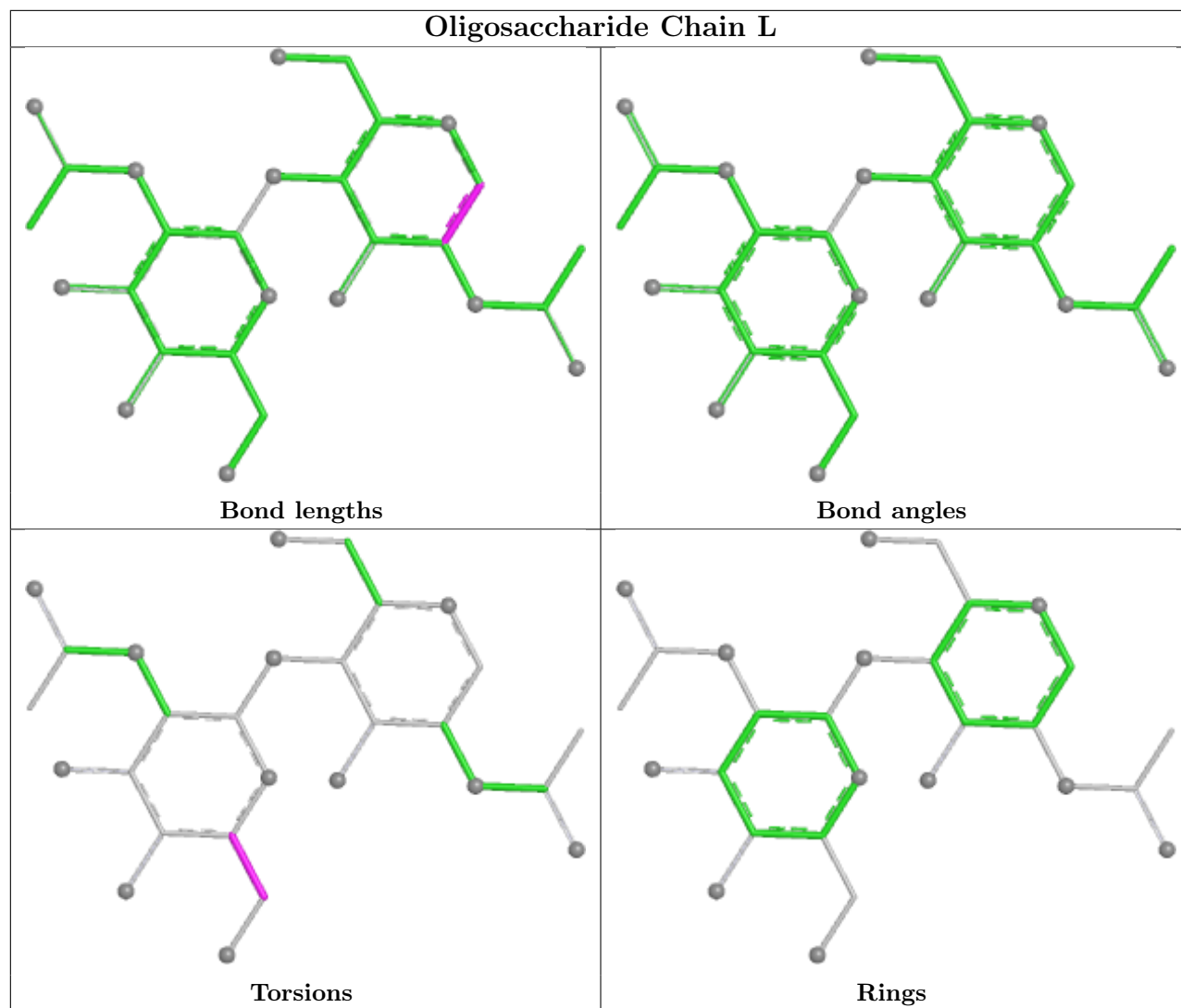

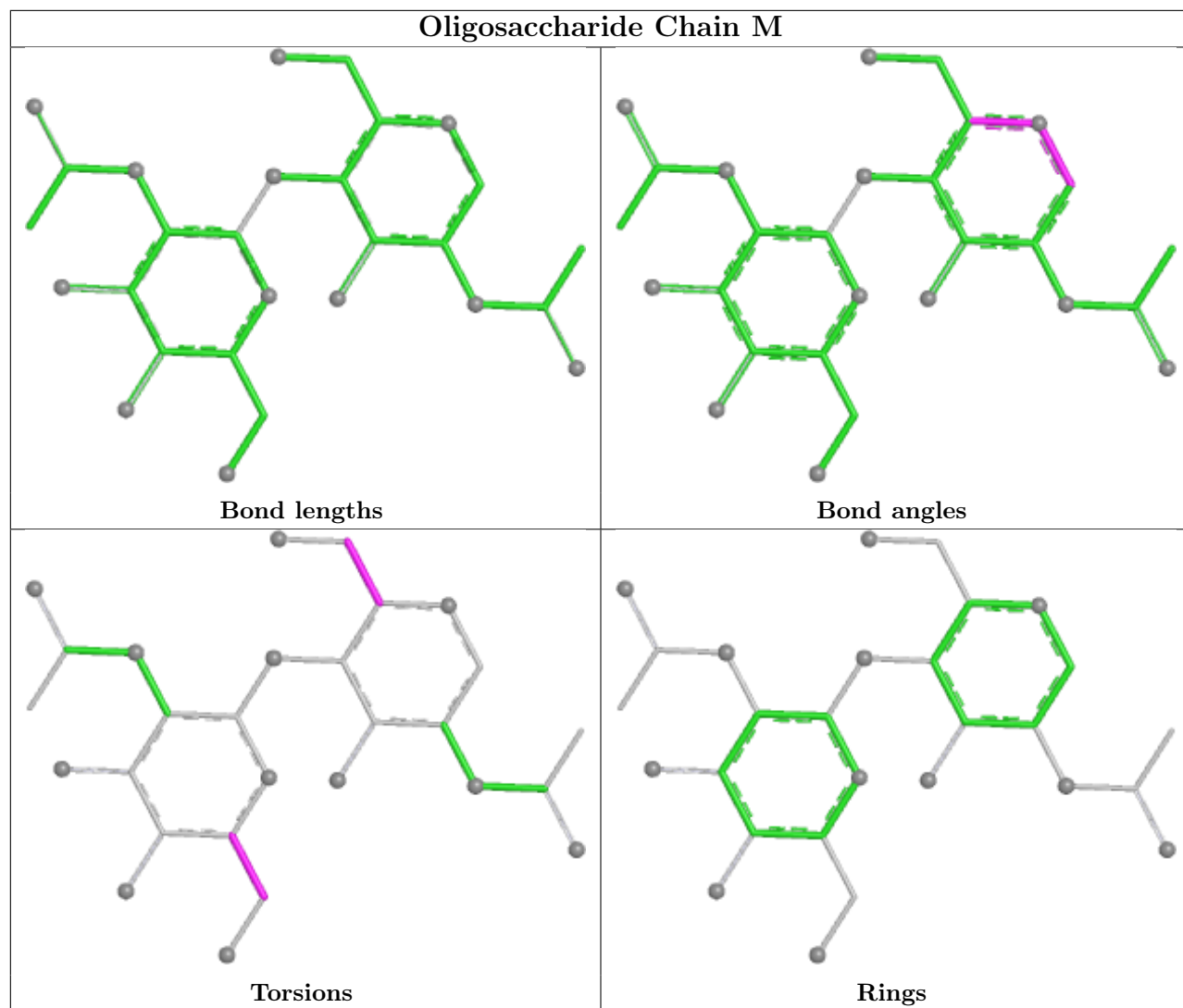

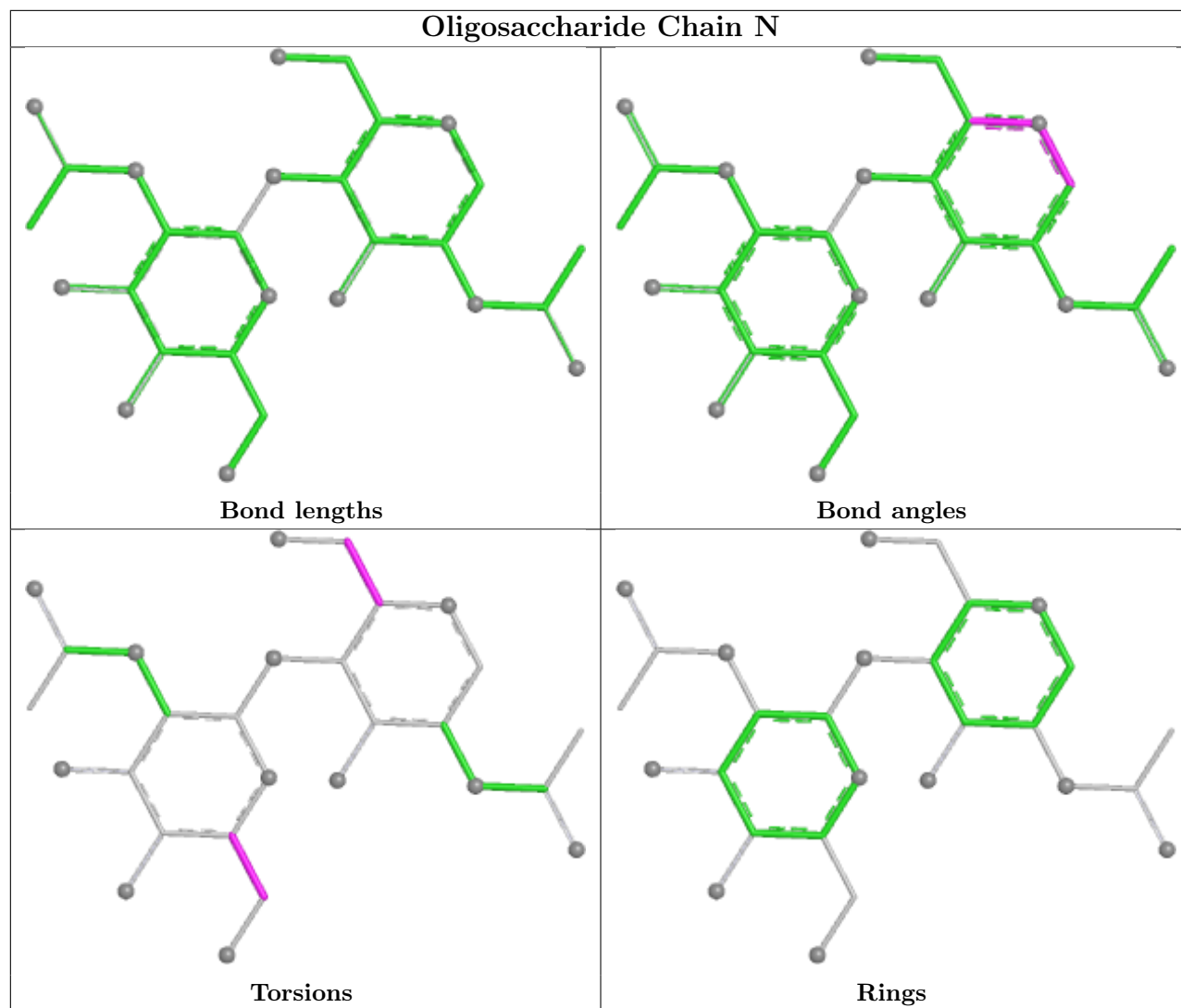

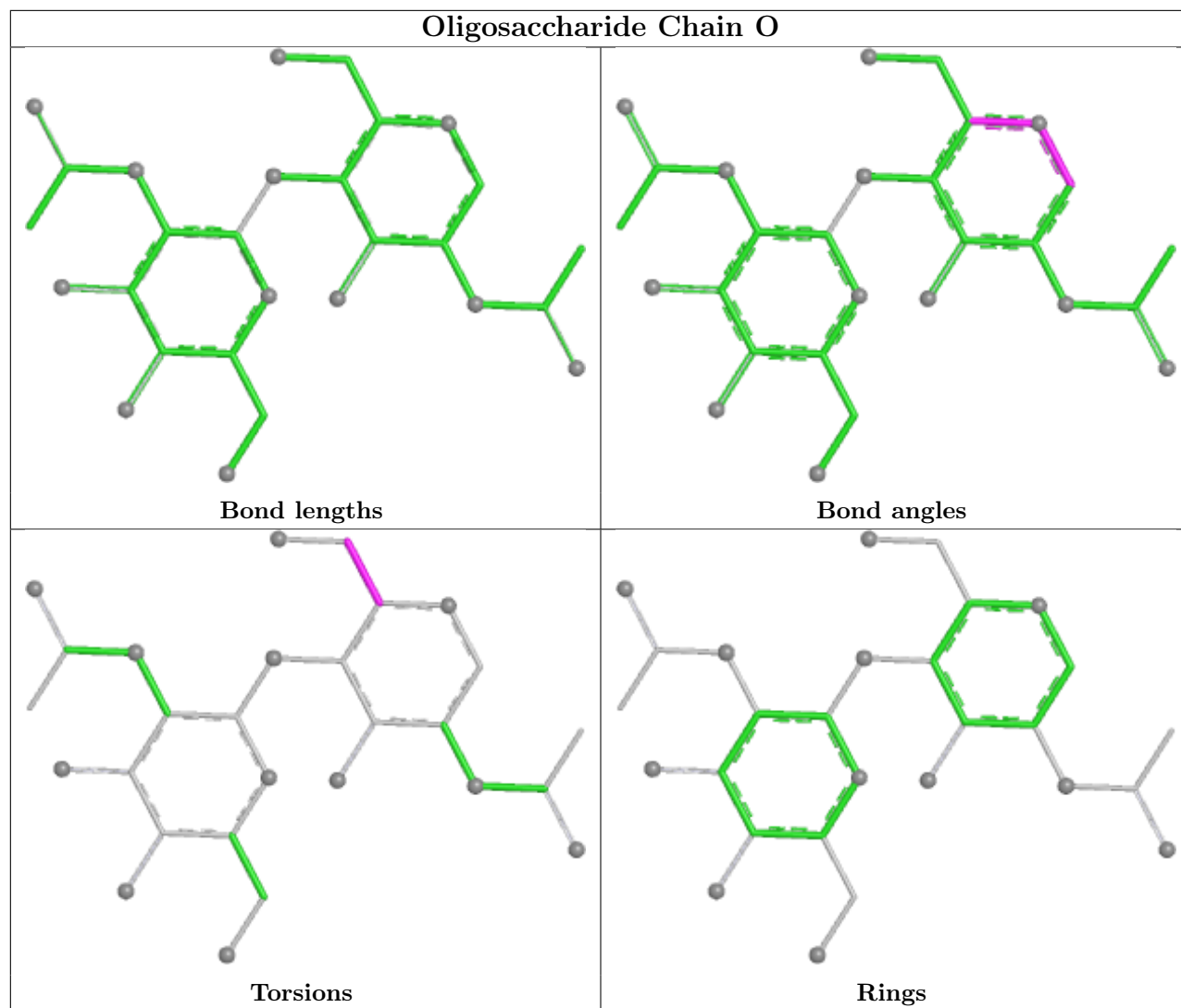

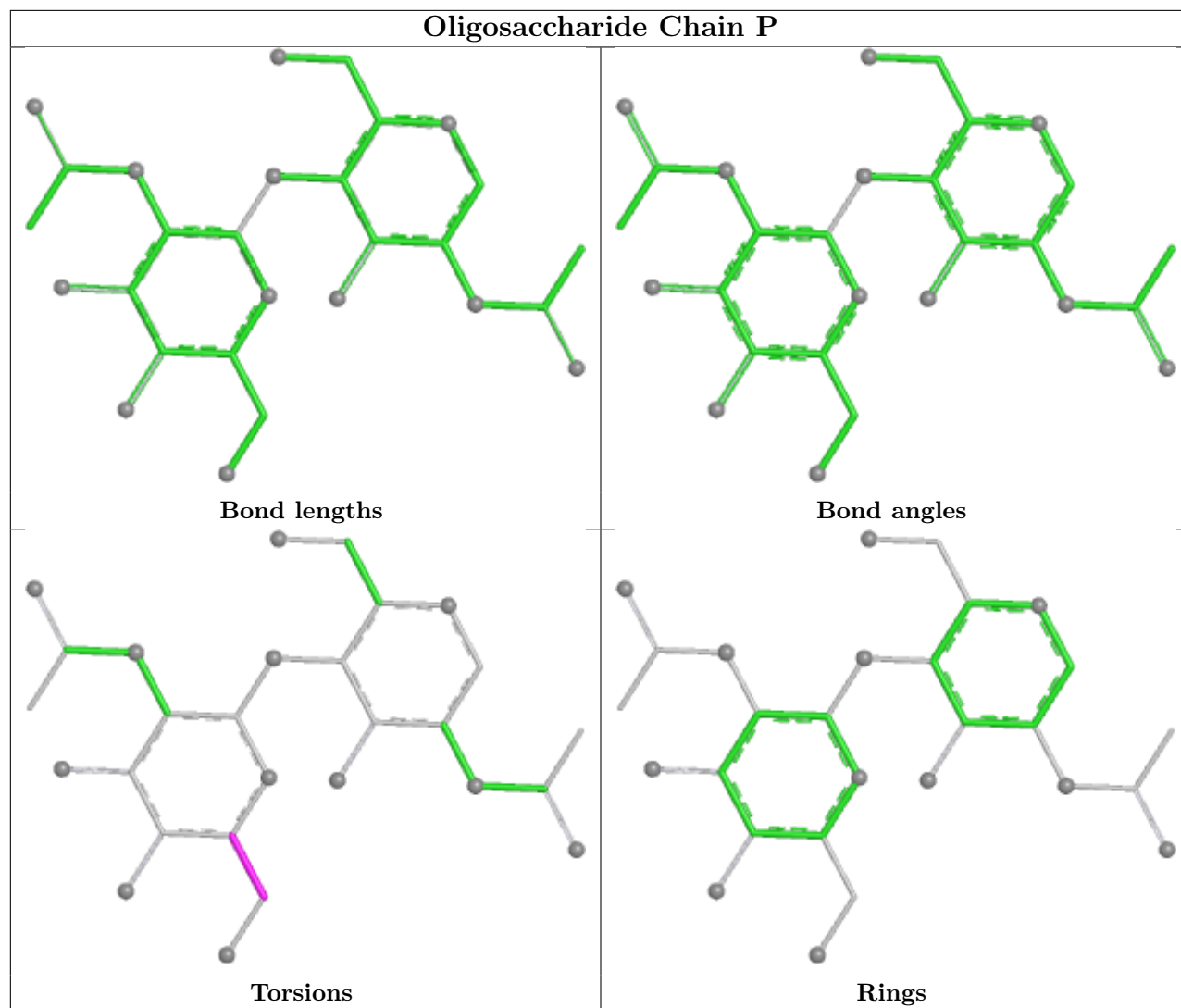

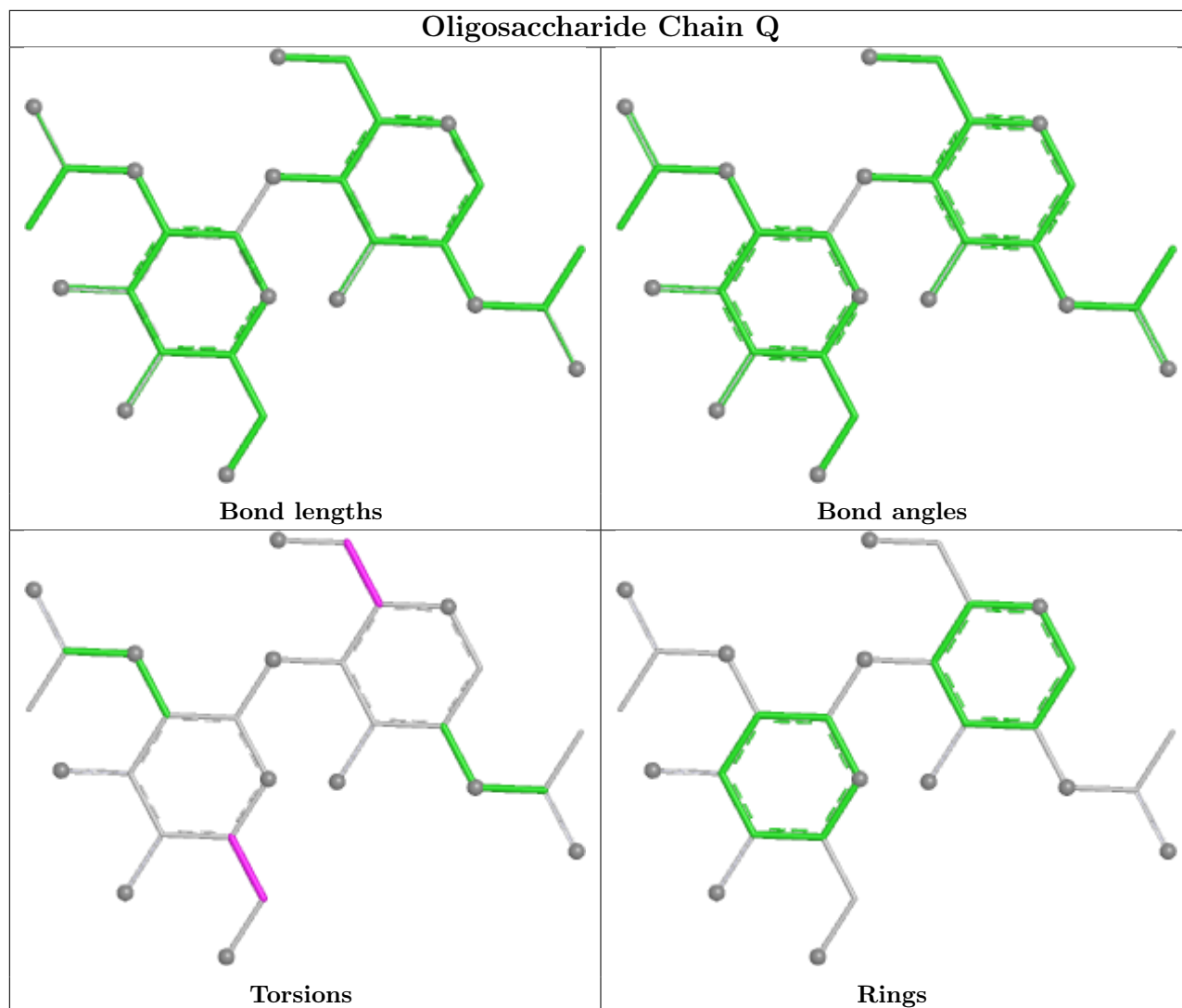

5.6 Ligand geometry [i](#)

28 ligands are modelled in this entry.

In the following table, the Counts columns list the number of bonds (or angles) for which Mogul statistics could be retrieved, the number of bonds (or angles) that are observed in the model and the number of bonds (or angles) that are defined in the Chemical Component Dictionary. The Link column lists molecule types, if any, to which the group is linked. The Z score for a bond length (or angle) is the number of standard deviations the observed value is removed from the expected value. A bond length (or angle) with $|Z| > 2$ is considered an outlier worth inspection. RMSZ is the root-mean-square of all Z scores of the bond lengths (or angles).

Mol	Type	Chain	Res	Link	Bond lengths			Bond angles		
					Counts	RMSZ	$\# Z > 2$	Counts	RMSZ	$\# Z > 2$
3	NAG	C	1307	1	14,14,15	0.28	0	17,19,21	0.45	0
3	NAG	C	1304	1	14,14,15	0.47	0	17,19,21	0.83	1 (5%)
3	NAG	A	1306	1	14,14,15	0.32	0	17,19,21	1.94	6 (35%)

Mol	Type	Chain	Res	Link	Bond lengths			Bond angles		
					Counts	RMSZ	# Z > 2	Counts	RMSZ	# Z > 2
3	NAG	A	1311	1	14,14,15	0.28	0	17,19,21	0.60	0
3	NAG	B	1307	1	14,14,15	0.41	0	17,19,21	1.01	2 (11%)
3	NAG	C	1301	1	14,14,15	0.71	1 (7%)	17,19,21	1.02	1 (5%)
3	NAG	B	1303	1	14,14,15	0.19	0	17,19,21	0.52	0
3	NAG	A	1310	1	14,14,15	0.45	0	17,19,21	0.62	1 (5%)
3	NAG	A	1307	1	14,14,15	0.39	0	17,19,21	0.57	0
3	NAG	C	1305	1	14,14,15	0.57	0	17,19,21	1.03	1 (5%)
3	NAG	A	1304	1	14,14,15	0.30	0	17,19,21	0.62	0
3	NAG	C	1303	1	14,14,15	0.46	0	17,19,21	0.61	0
3	NAG	B	1304	1	14,14,15	0.56	0	17,19,21	0.41	0
3	NAG	A	1301	1	14,14,15	0.39	0	17,19,21	1.07	1 (5%)
3	NAG	A	1309	1	14,14,15	0.31	0	17,19,21	0.36	0
3	NAG	B	1305	1	14,14,15	0.54	0	17,19,21	0.79	1 (5%)
3	NAG	A	1305	1	14,14,15	0.50	0	17,19,21	0.91	1 (5%)
3	NAG	B	1306	1	14,14,15	0.45	0	17,19,21	1.04	2 (11%)
3	NAG	C	1302	1	14,14,15	0.79	1 (7%)	17,19,21	2.43	3 (17%)
3	NAG	A	1303	1	14,14,15	0.59	0	17,19,21	0.55	0
3	NAG	B	1301	1	14,14,15	0.92	1 (7%)	17,19,21	2.37	3 (17%)
3	NAG	C	1308	1	14,14,15	0.35	0	17,19,21	0.69	1 (5%)
3	NAG	B	1309	1	14,14,15	0.50	0	17,19,21	0.66	0
3	NAG	B	1302	1	14,14,15	0.33	0	17,19,21	0.71	1 (5%)
3	NAG	C	1306	1	14,14,15	0.21	0	17,19,21	0.46	0
3	NAG	A	1302	1	14,14,15	0.41	0	17,19,21	0.94	1 (5%)
3	NAG	B	1308	1	14,14,15	0.49	0	17,19,21	0.86	1 (5%)
3	NAG	A	1308	1	14,14,15	0.29	0	17,19,21	0.41	0

In the following table, the Chirals column lists the number of chiral outliers, the number of chiral centers analysed, the number of these observed in the model and the number defined in the Chemical Component Dictionary. Similar counts are reported in the Torsion and Rings columns. '-' means no outliers of that kind were identified.

Mol	Type	Chain	Res	Link	Chirals	Torsions	Rings
3	NAG	C	1307	1	-	2/6/23/26	0/1/1/1
3	NAG	C	1304	1	-	2/6/23/26	0/1/1/1
3	NAG	A	1306	1	-	2/6/23/26	0/1/1/1
3	NAG	A	1311	1	-	4/6/23/26	0/1/1/1
3	NAG	B	1307	1	-	2/6/23/26	0/1/1/1
3	NAG	C	1301	1	-	4/6/23/26	0/1/1/1

Continued on next page...

Continued from previous page...

Mol	Type	Chain	Res	Link	Chirals	Torsions	Rings
3	NAG	B	1303	1	-	4/6/23/26	0/1/1/1
3	NAG	A	1310	1	-	0/6/23/26	0/1/1/1
3	NAG	A	1307	1	-	0/6/23/26	0/1/1/1
3	NAG	C	1305	1	-	4/6/23/26	0/1/1/1
3	NAG	A	1304	1	-	2/6/23/26	0/1/1/1
3	NAG	C	1303	1	-	4/6/23/26	0/1/1/1
3	NAG	B	1304	1	-	2/6/23/26	0/1/1/1
3	NAG	A	1301	1	-	4/6/23/26	0/1/1/1
3	NAG	A	1309	1	-	0/6/23/26	0/1/1/1
3	NAG	B	1305	1	-	4/6/23/26	0/1/1/1
3	NAG	A	1305	1	-	2/6/23/26	0/1/1/1
3	NAG	B	1306	1	-	3/6/23/26	0/1/1/1
3	NAG	C	1302	1	-	6/6/23/26	0/1/1/1
3	NAG	A	1303	1	-	2/6/23/26	0/1/1/1
3	NAG	B	1301	1	-	4/6/23/26	0/1/1/1
3	NAG	C	1308	1	-	2/6/23/26	0/1/1/1
3	NAG	B	1309	1	-	4/6/23/26	0/1/1/1
3	NAG	B	1302	1	-	2/6/23/26	0/1/1/1
3	NAG	C	1306	1	-	2/6/23/26	0/1/1/1
3	NAG	A	1302	1	-	4/6/23/26	0/1/1/1
3	NAG	B	1308	1	-	2/6/23/26	0/1/1/1
3	NAG	A	1308	1	-	0/6/23/26	0/1/1/1

All (3) bond length outliers are listed below:

Mol	Chain	Res	Type	Atoms	Z	Observed(Å)	Ideal(Å)
3	B	1301	NAG	C1-C2	2.87	1.56	1.52
3	C	1302	NAG	C1-C2	2.30	1.55	1.52
3	C	1301	NAG	C1-C2	2.20	1.55	1.52

All (27) bond angle outliers are listed below:

Mol	Chain	Res	Type	Atoms	Z	Observed(°)	Ideal(°)
3	B	1301	NAG	C2-N2-C7	8.38	134.13	122.90
3	C	1302	NAG	C2-N2-C7	8.31	134.03	122.90
3	C	1302	NAG	C1-C2-N2	4.47	117.48	110.43
3	B	1301	NAG	C1-C2-N2	3.87	116.53	110.43
3	A	1306	NAG	C4-C3-C2	-3.54	105.83	111.02

Continued on next page...

Continued from previous page...

Mol	Chain	Res	Type	Atoms	Z	Observed(°)	Ideal(°)
3	A	1301	NAG	C2-N2-C7	3.49	127.57	122.90
3	A	1306	NAG	C1-C2-N2	3.43	115.84	110.43
3	B	1308	NAG	C1-O5-C5	3.26	116.55	112.19
3	C	1305	NAG	C2-N2-C7	3.20	127.19	122.90
3	C	1301	NAG	C2-N2-C7	3.15	127.12	122.90
3	A	1306	NAG	C1-O5-C5	2.94	116.13	112.19
3	A	1306	NAG	O5-C1-C2	-2.94	106.74	111.29
3	A	1306	NAG	C2-N2-C7	-2.89	119.02	122.90
3	A	1306	NAG	O3-C3-C2	2.74	115.08	109.40
3	A	1302	NAG	C1-O5-C5	2.60	115.67	112.19
3	C	1304	NAG	C1-O5-C5	2.57	115.62	112.19
3	B	1305	NAG	C1-O5-C5	2.53	115.58	112.19
3	B	1302	NAG	C1-O5-C5	2.52	115.57	112.19
3	C	1308	NAG	C1-O5-C5	2.32	115.30	112.19
3	B	1307	NAG	O5-C5-C4	-2.32	105.19	110.83
3	A	1305	NAG	C4-C3-C2	2.21	114.25	111.02
3	B	1301	NAG	C8-C7-N2	2.15	119.68	116.12
3	B	1306	NAG	O5-C5-C6	2.14	111.83	107.66
3	C	1302	NAG	C8-C7-N2	2.14	119.66	116.12
3	A	1310	NAG	C1-O5-C5	2.13	115.04	112.19
3	B	1306	NAG	C1-C2-N2	2.13	113.79	110.43
3	B	1307	NAG	C3-C4-C5	-2.04	106.53	110.23

There are no chirality outliers.

All (73) torsion outliers are listed below:

Mol	Chain	Res	Type	Atoms
3	A	1305	NAG	C8-C7-N2-C2
3	A	1305	NAG	O7-C7-N2-C2
3	A	1306	NAG	C8-C7-N2-C2
3	A	1306	NAG	O7-C7-N2-C2
3	B	1307	NAG	C8-C7-N2-C2
3	B	1307	NAG	O7-C7-N2-C2
3	B	1309	NAG	O5-C5-C6-O6
3	C	1306	NAG	O5-C5-C6-O6
3	A	1301	NAG	O5-C5-C6-O6
3	A	1302	NAG	O5-C5-C6-O6
3	A	1311	NAG	O5-C5-C6-O6
3	B	1302	NAG	O5-C5-C6-O6
3	B	1309	NAG	C4-C5-C6-O6
3	C	1305	NAG	C4-C5-C6-O6
3	A	1303	NAG	O5-C5-C6-O6

Continued on next page...

Continued from previous page...

Mol	Chain	Res	Type	Atoms
3	B	1305	NAG	O5-C5-C6-O6
3	A	1303	NAG	C4-C5-C6-O6
3	A	1301	NAG	C4-C5-C6-O6
3	C	1305	NAG	O5-C5-C6-O6
3	C	1303	NAG	C4-C5-C6-O6
3	C	1306	NAG	C4-C5-C6-O6
3	C	1302	NAG	O5-C5-C6-O6
3	B	1303	NAG	O5-C5-C6-O6
3	B	1305	NAG	C4-C5-C6-O6
3	A	1311	NAG	C4-C5-C6-O6
3	C	1302	NAG	C4-C5-C6-O6
3	B	1303	NAG	C4-C5-C6-O6
3	A	1302	NAG	C4-C5-C6-O6
3	B	1302	NAG	C4-C5-C6-O6
3	C	1301	NAG	O5-C5-C6-O6
3	B	1304	NAG	O5-C5-C6-O6
3	A	1302	NAG	C8-C7-N2-C2
3	A	1302	NAG	O7-C7-N2-C2
3	A	1304	NAG	C8-C7-N2-C2
3	A	1304	NAG	O7-C7-N2-C2
3	A	1311	NAG	C8-C7-N2-C2
3	A	1311	NAG	O7-C7-N2-C2
3	B	1301	NAG	C8-C7-N2-C2
3	B	1301	NAG	O7-C7-N2-C2
3	B	1303	NAG	C8-C7-N2-C2
3	B	1303	NAG	O7-C7-N2-C2
3	B	1305	NAG	C8-C7-N2-C2
3	B	1305	NAG	O7-C7-N2-C2
3	B	1309	NAG	C8-C7-N2-C2
3	B	1309	NAG	O7-C7-N2-C2
3	C	1302	NAG	C8-C7-N2-C2
3	C	1302	NAG	O7-C7-N2-C2
3	C	1303	NAG	C8-C7-N2-C2
3	C	1303	NAG	O7-C7-N2-C2
3	C	1304	NAG	C8-C7-N2-C2
3	C	1304	NAG	O7-C7-N2-C2
3	C	1303	NAG	O5-C5-C6-O6
3	B	1308	NAG	C4-C5-C6-O6
3	C	1307	NAG	C4-C5-C6-O6
3	B	1308	NAG	O5-C5-C6-O6
3	B	1304	NAG	C4-C5-C6-O6
3	C	1301	NAG	C4-C5-C6-O6

Continued on next page...

Continued from previous page...

Mol	Chain	Res	Type	Atoms
3	B	1306	NAG	O5-C5-C6-O6
3	C	1307	NAG	O5-C5-C6-O6
3	B	1306	NAG	C8-C7-N2-C2
3	B	1306	NAG	O7-C7-N2-C2
3	C	1308	NAG	C4-C5-C6-O6
3	A	1301	NAG	C1-C2-N2-C7
3	B	1301	NAG	C1-C2-N2-C7
3	C	1301	NAG	C1-C2-N2-C7
3	C	1302	NAG	C1-C2-N2-C7
3	C	1305	NAG	C1-C2-N2-C7
3	A	1301	NAG	C3-C2-N2-C7
3	B	1301	NAG	C3-C2-N2-C7
3	C	1301	NAG	C3-C2-N2-C7
3	C	1302	NAG	C3-C2-N2-C7
3	C	1305	NAG	C3-C2-N2-C7
3	C	1308	NAG	O5-C5-C6-O6

There are no ring outliers.

2 monomers are involved in 2 short contacts:

Mol	Chain	Res	Type	Clashes	Symm-Clashes
3	A	1307	NAG	1	0
3	B	1302	NAG	1	0

5.7 Other polymers [i](#)

There are no such residues in this entry.

5.8 Polymer linkage issues [i](#)

There are no chain breaks in this entry.

6 Map visualisation [i](#)

This section contains visualisations of the EMDB entry EMD-22253. These allow visual inspection of the internal detail of the map and identification of artifacts.

Images derived from a raw map, generated by summing the deposited half-maps, are presented below the corresponding image components of the primary map to allow further visual inspection and comparison with those of the primary map.

6.1 Orthogonal projections [i](#)

6.1.1 Primary map

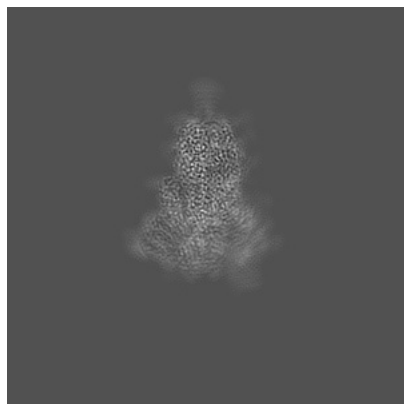

X

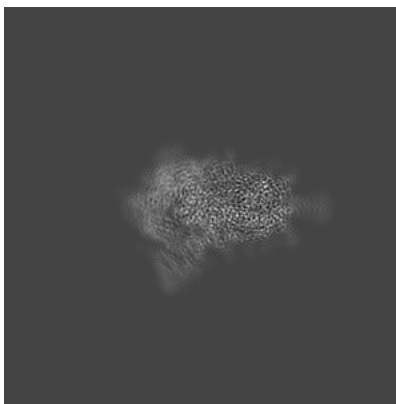

Y

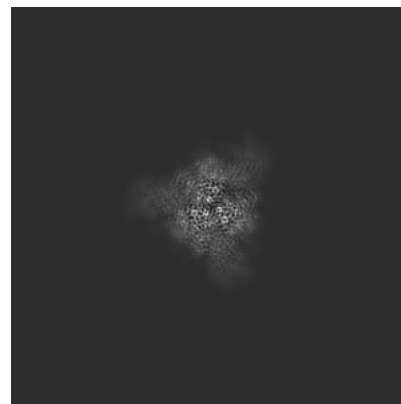

Z

6.1.2 Raw map

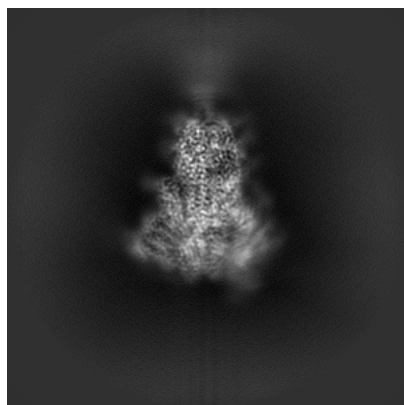

X

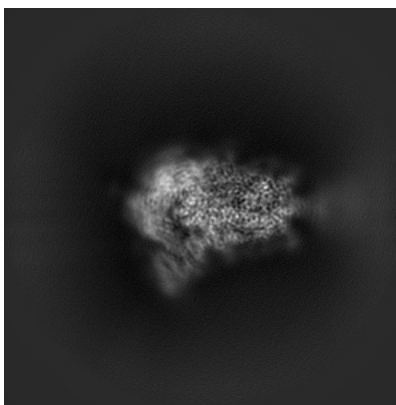

Y

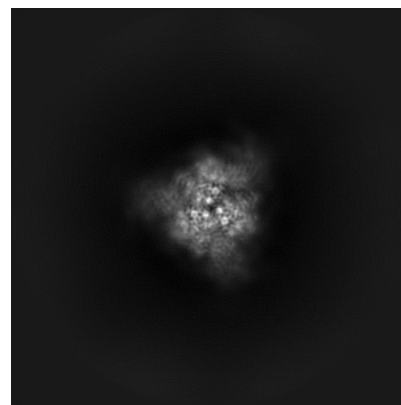

Z

The images above show the map projected in three orthogonal directions.

6.2 Central slices [i](#)

6.2.1 Primary map

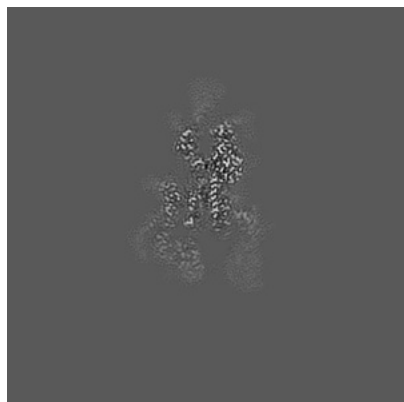

X Index: 220

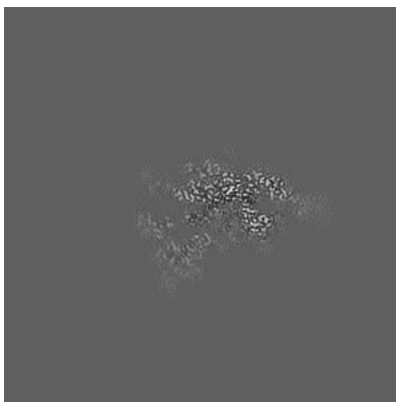

Y Index: 220

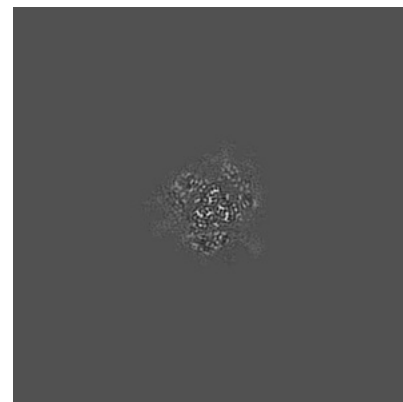

Z Index: 220

6.2.2 Raw map

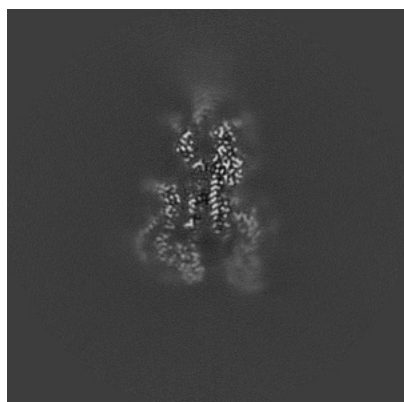

X Index: 220

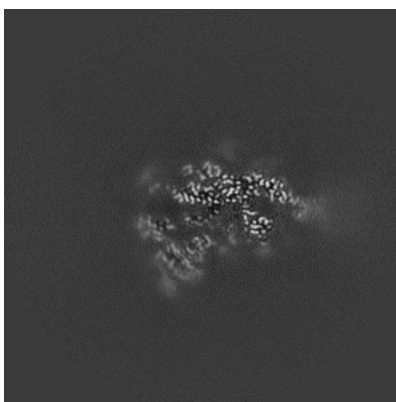

Y Index: 220

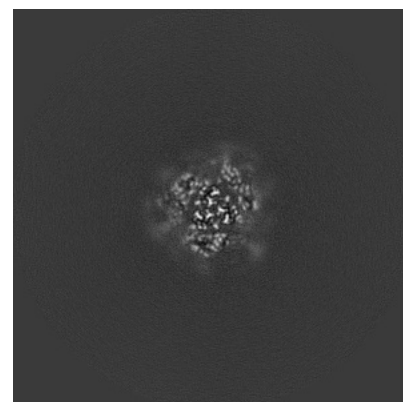

Z Index: 220

The images above show central slices of the map in three orthogonal directions.

6.3 Largest variance slices [i](#)

6.3.1 Primary map

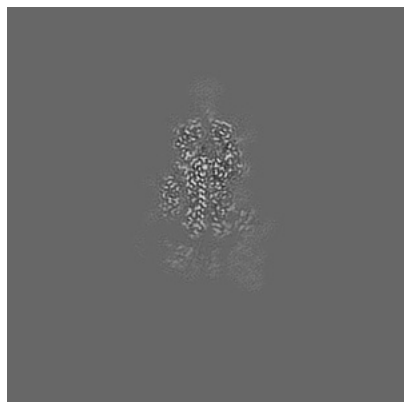

X Index: 213

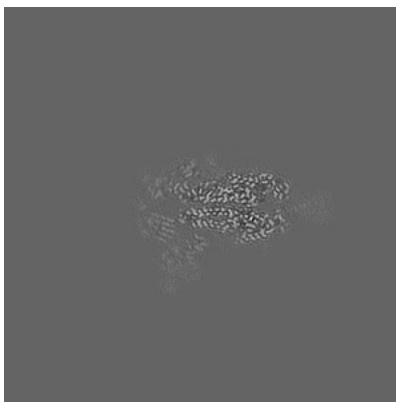

Y Index: 214

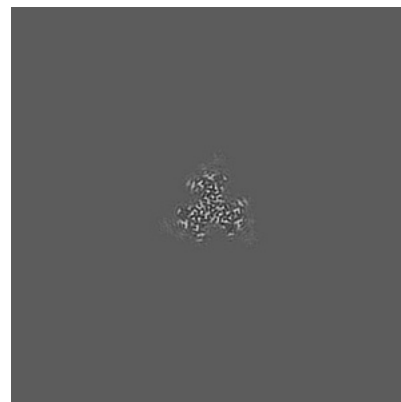

Z Index: 266

6.3.2 Raw map

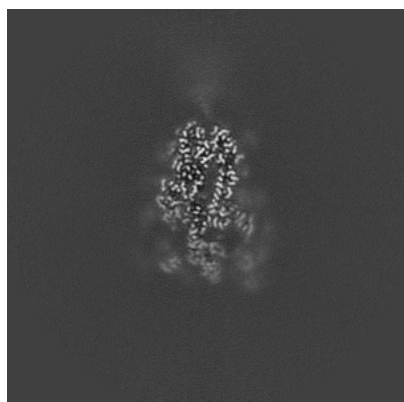

X Index: 206

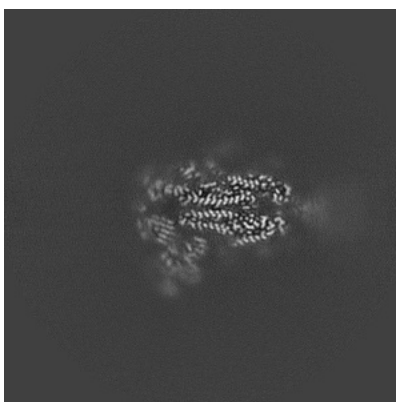

Y Index: 215

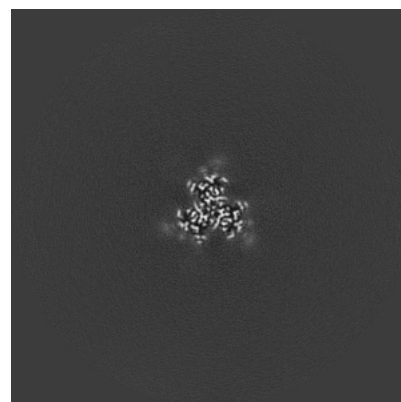

Z Index: 267

The images above show the largest variance slices of the map in three orthogonal directions.

6.4 Orthogonal standard-deviation projections (False-color) [i](#)

6.4.1 Primary map

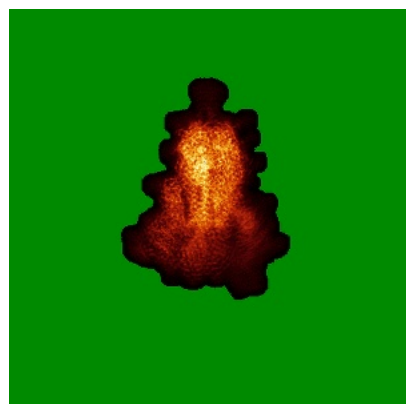

X

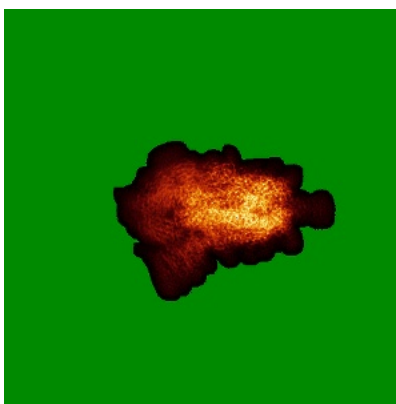

Y

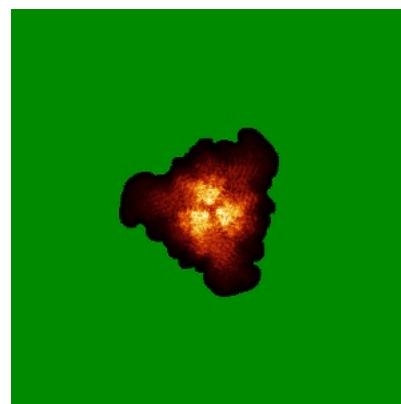

Z

6.4.2 Raw map

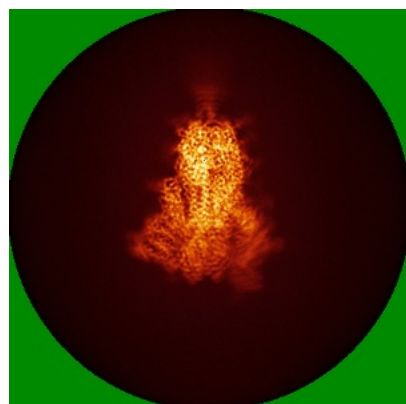

X

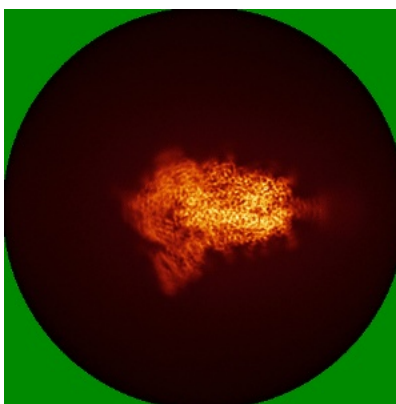

Y

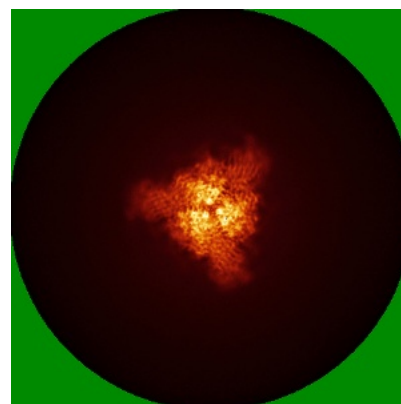

Z

The images above show the map standard deviation projections with false color in three orthogonal directions. Minimum values are shown in green, max in blue, and dark to light orange shades represent small to large values respectively.

6.5 Orthogonal surface views [i](#)

6.5.1 Primary map

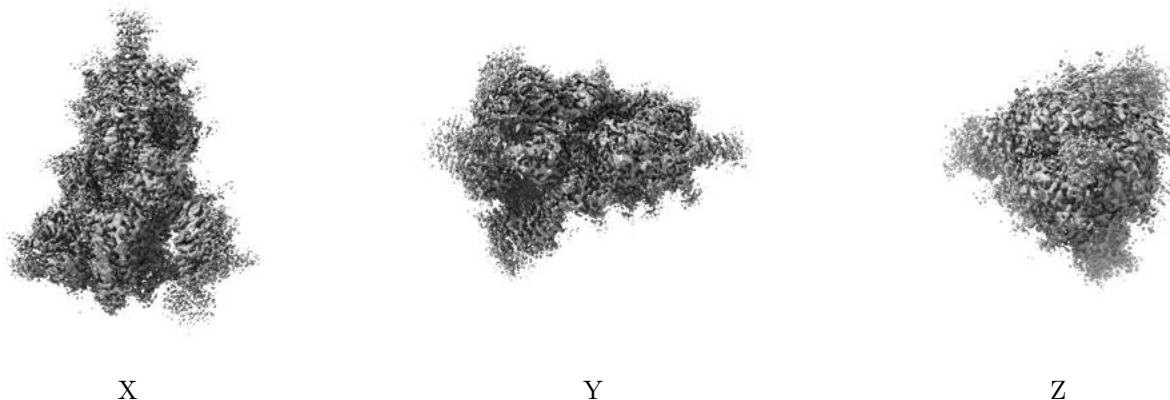

The images above show the 3D surface view of the map at the recommended contour level 0.012. These images, in conjunction with the slice images, may facilitate assessment of whether an appropriate contour level has been provided.

6.5.2 Raw map

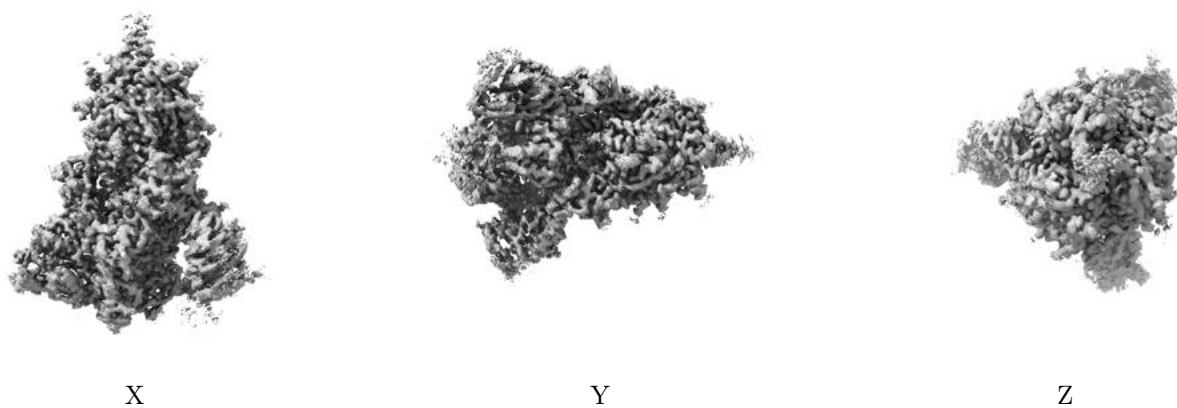

These images show the 3D surface of the raw map. The raw map's contour level was selected so that its surface encloses the same volume as the primary map does at its recommended contour level.

6.6 Mask visualisation [i](#)

This section shows the 3D surface view of the primary map at 50% transparency overlaid with the specified mask at 0% transparency

A mask typically either:

- Encompasses the whole structure
- Separates out a domain, a functional unit, a monomer or an area of interest from a larger structure

6.6.1 emd_22253_msk_1.map [i](#)

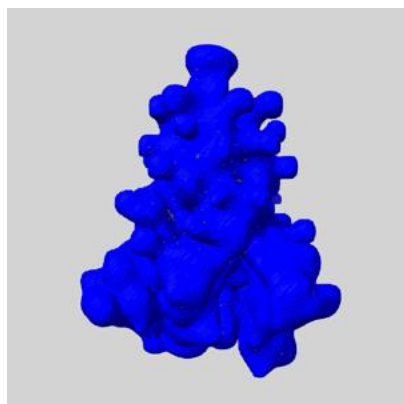

X

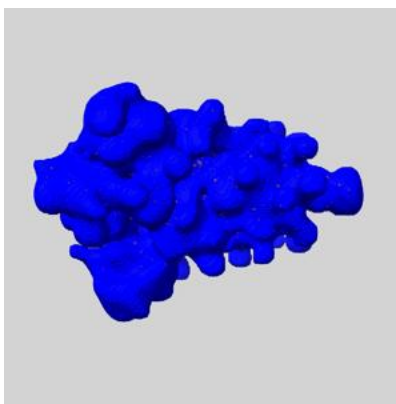

Y

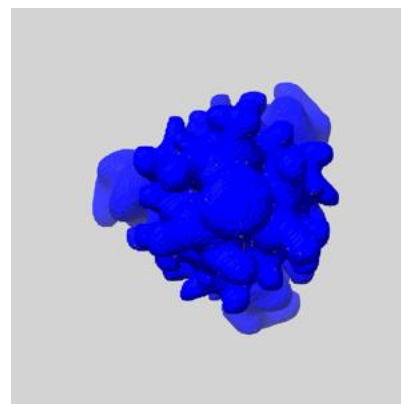

Z

7 Map analysis [i](#)

This section contains the results of statistical analysis of the map.

7.1 Map-value distribution [i](#)

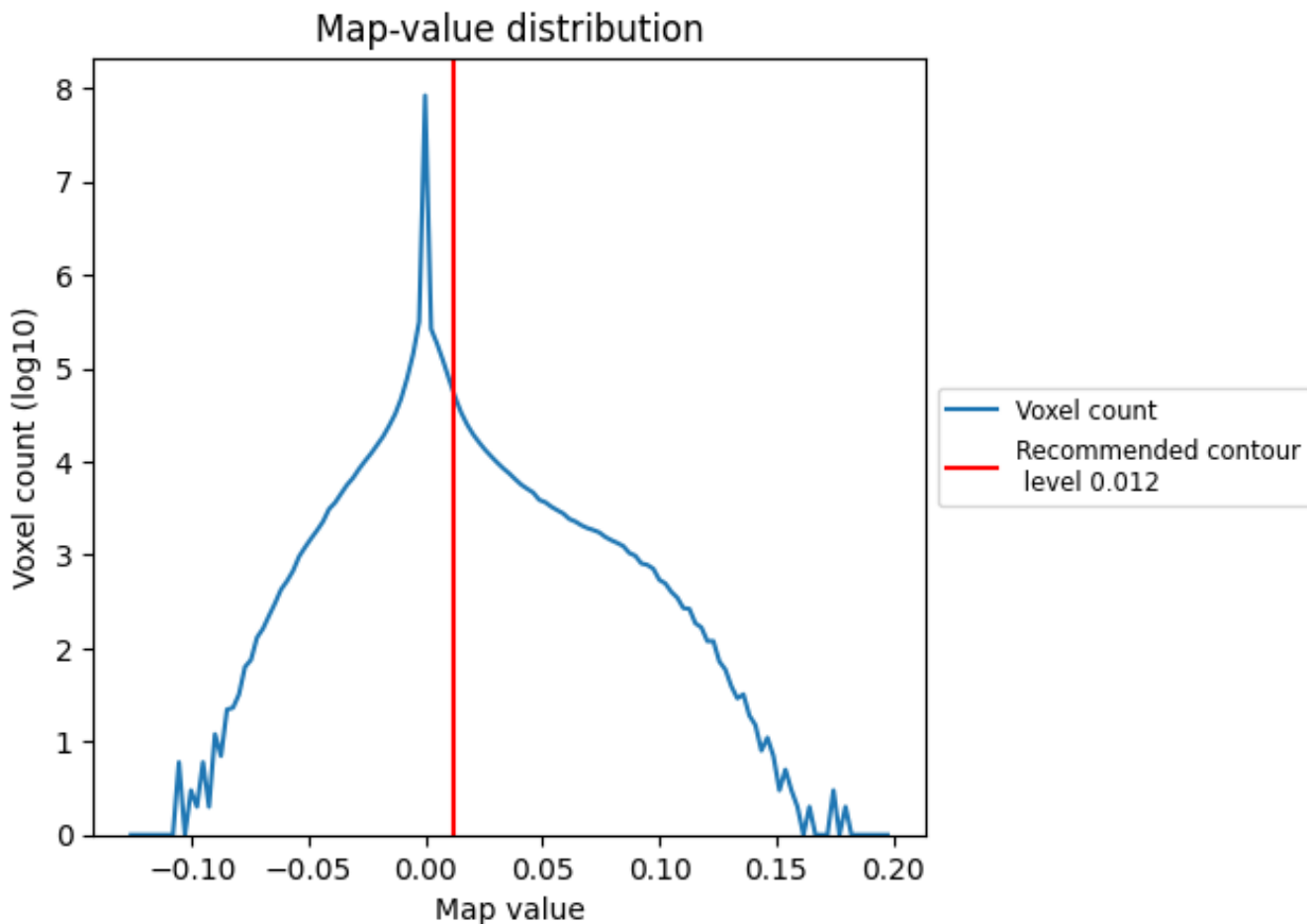

The map-value distribution is plotted in 128 intervals along the x-axis. The y-axis is logarithmic. A spike in this graph at zero usually indicates that the volume has been masked.

7.2 Volume estimate [i](#)

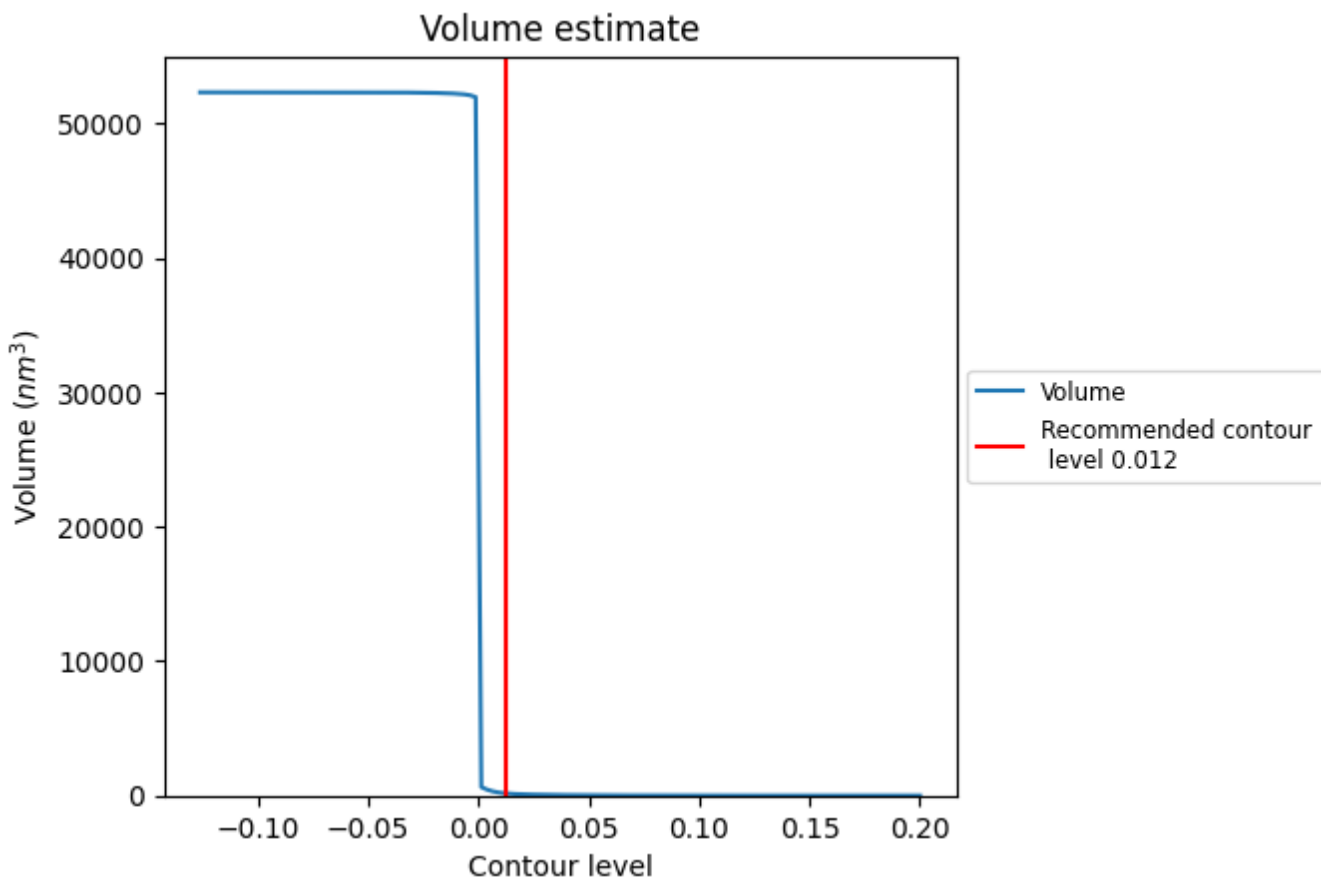

The volume at the recommended contour level is 168 nm³; this corresponds to an approximate mass of 152 kDa.

The volume estimate graph shows how the enclosed volume varies with the contour level. The recommended contour level is shown as a vertical line and the intersection between the line and the curve gives the volume of the enclosed surface at the given level.

7.3 Rotationally averaged power spectrum i

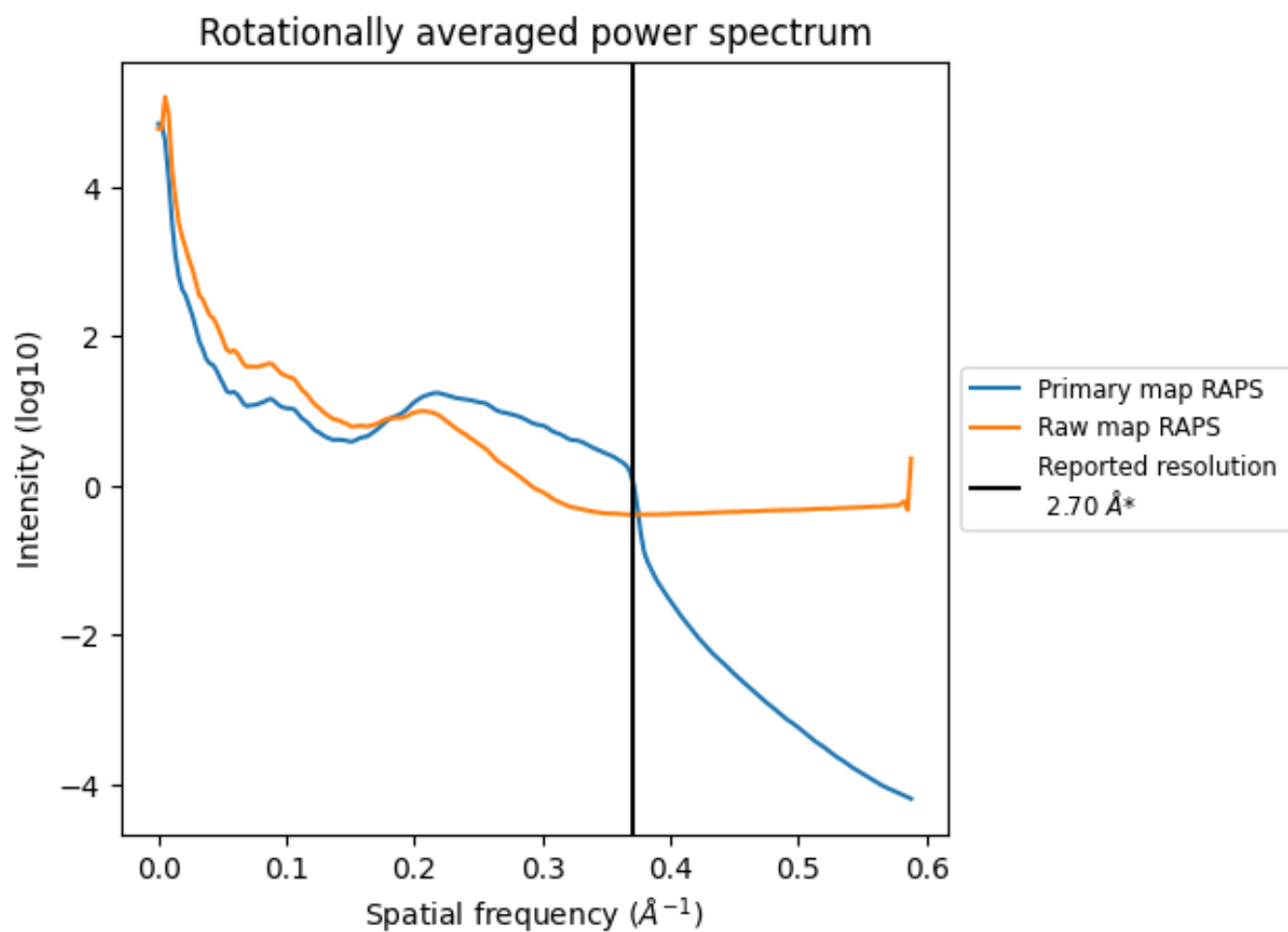

*Reported resolution corresponds to spatial frequency of 0.370 Å⁻¹

8 Fourier-Shell correlation [i](#)

Fourier-Shell Correlation (FSC) is the most commonly used method to estimate the resolution of single-particle and subtomogram-averaged maps. The shape of the curve depends on the imposed symmetry, mask and whether or not the two 3D reconstructions used were processed from a common reference. The reported resolution is shown as a black line. A curve is displayed for the half-bit criterion in addition to lines showing the 0.143 gold standard cut-off and 0.5 cut-off.

8.1 FSC [i](#)

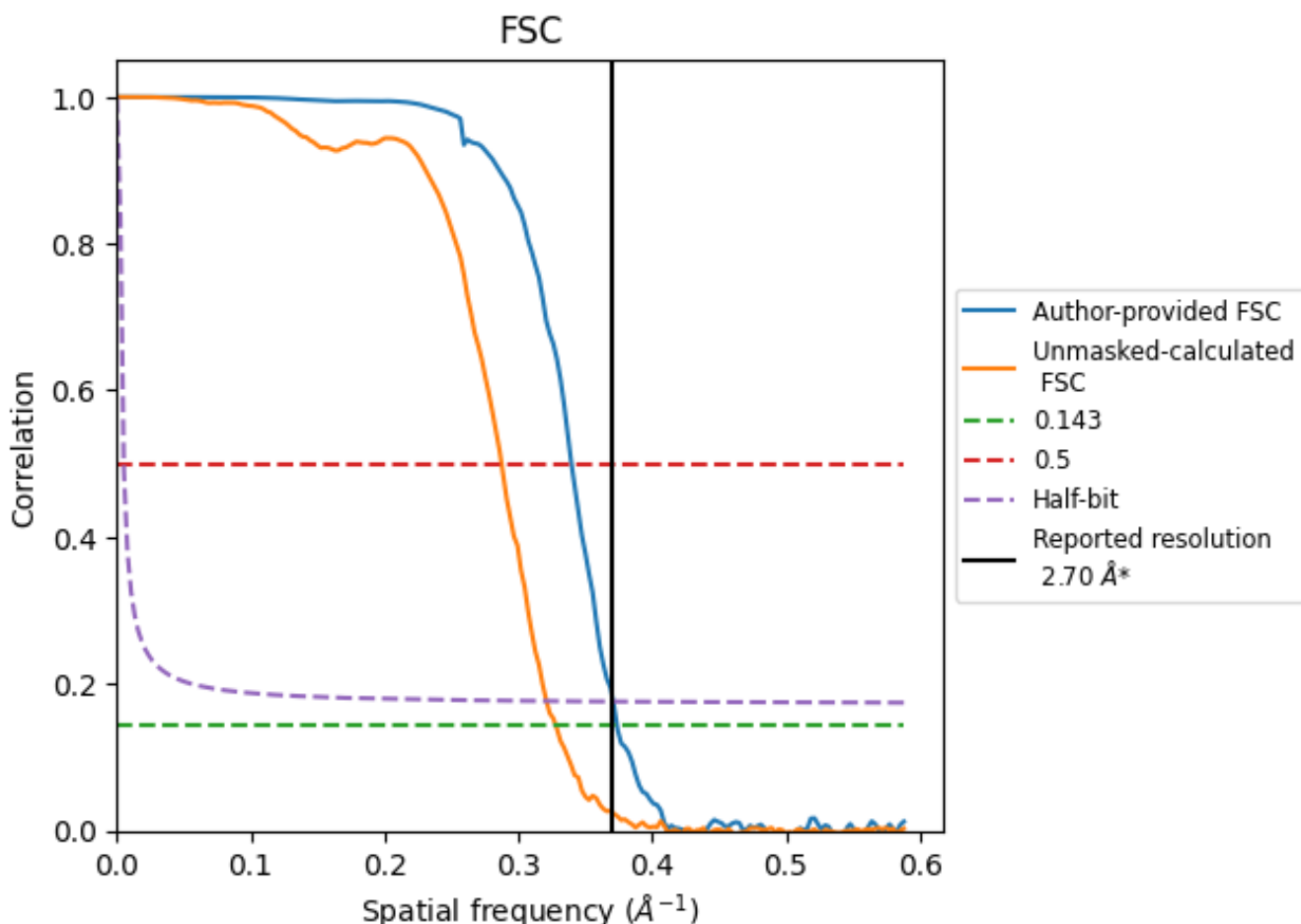

*Reported resolution corresponds to spatial frequency of 0.370 Å⁻¹

8.2 Resolution estimates [i](#)

Resolution estimate (Å)	Estimation criterion (FSC cut-off)		
	0.143	0.5	Half-bit
Reported by author	2.70	-	-
Author-provided FSC curve	2.68	2.94	2.70
Unmasked-calculated*	3.05	3.48	3.11

*Resolution estimate based on FSC curve calculated by comparison of deposited half-maps. The value from deposited half-maps intersecting FSC 0.143 CUT-OFF 3.05 differs from the reported value 2.7 by more than 10 %

9 Map-model fit [i](#)

This section contains information regarding the fit between EMDB map EMD-22253 and PDB model 6XM0. Per-residue inclusion information can be found in section 3 on page 14.

9.1 Map-model overlay [i](#)

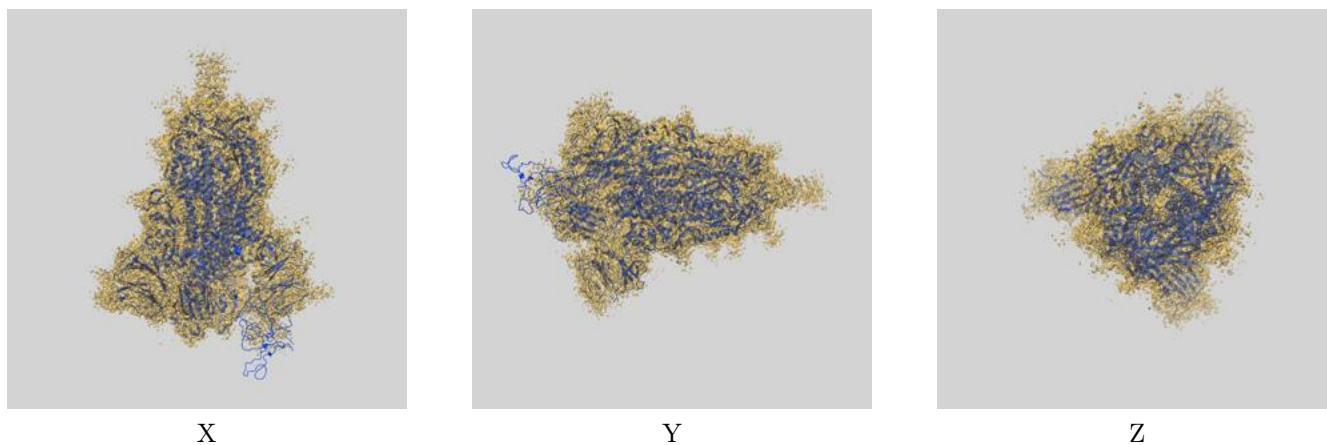

The images above show the 3D surface view of the map at the recommended contour level 0.012 at 50% transparency in yellow overlaid with a ribbon representation of the model coloured in blue. These images allow for the visual assessment of the quality of fit between the atomic model and the map.

9.2 Q-score mapped to coordinate model [i](#)

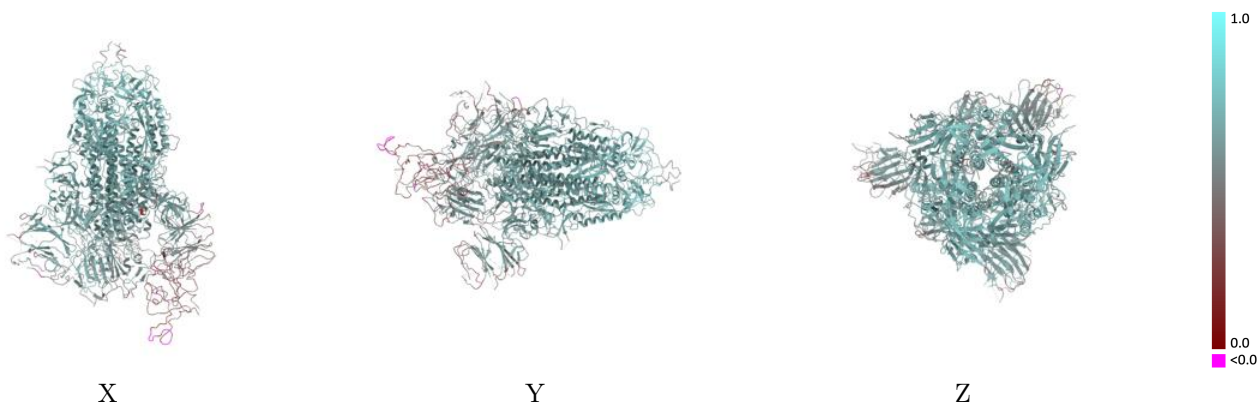

The images above show the model with each residue coloured according to its Q-score. This shows their resolvability in the map with higher Q-score values reflecting better resolvability. Please note: Q-score is calculating the resolvability of atoms, and thus high values are only expected at resolutions at which atoms can be resolved. Low Q-score values may therefore be expected for many entries.

9.3 Atom inclusion mapped to coordinate model [i](#)

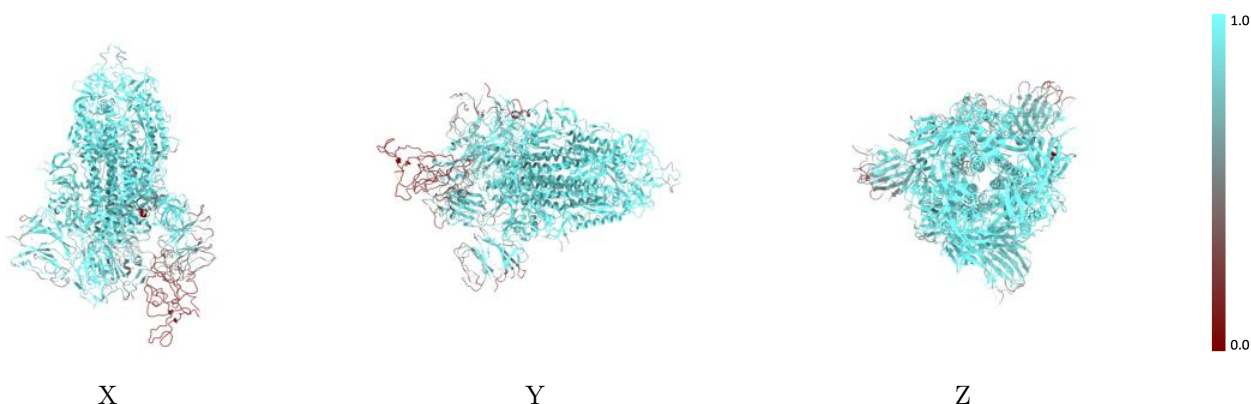

The images above show the model with each residue coloured according to its atom inclusion. This shows to what extent they are inside the map at the recommended contour level (0.012).



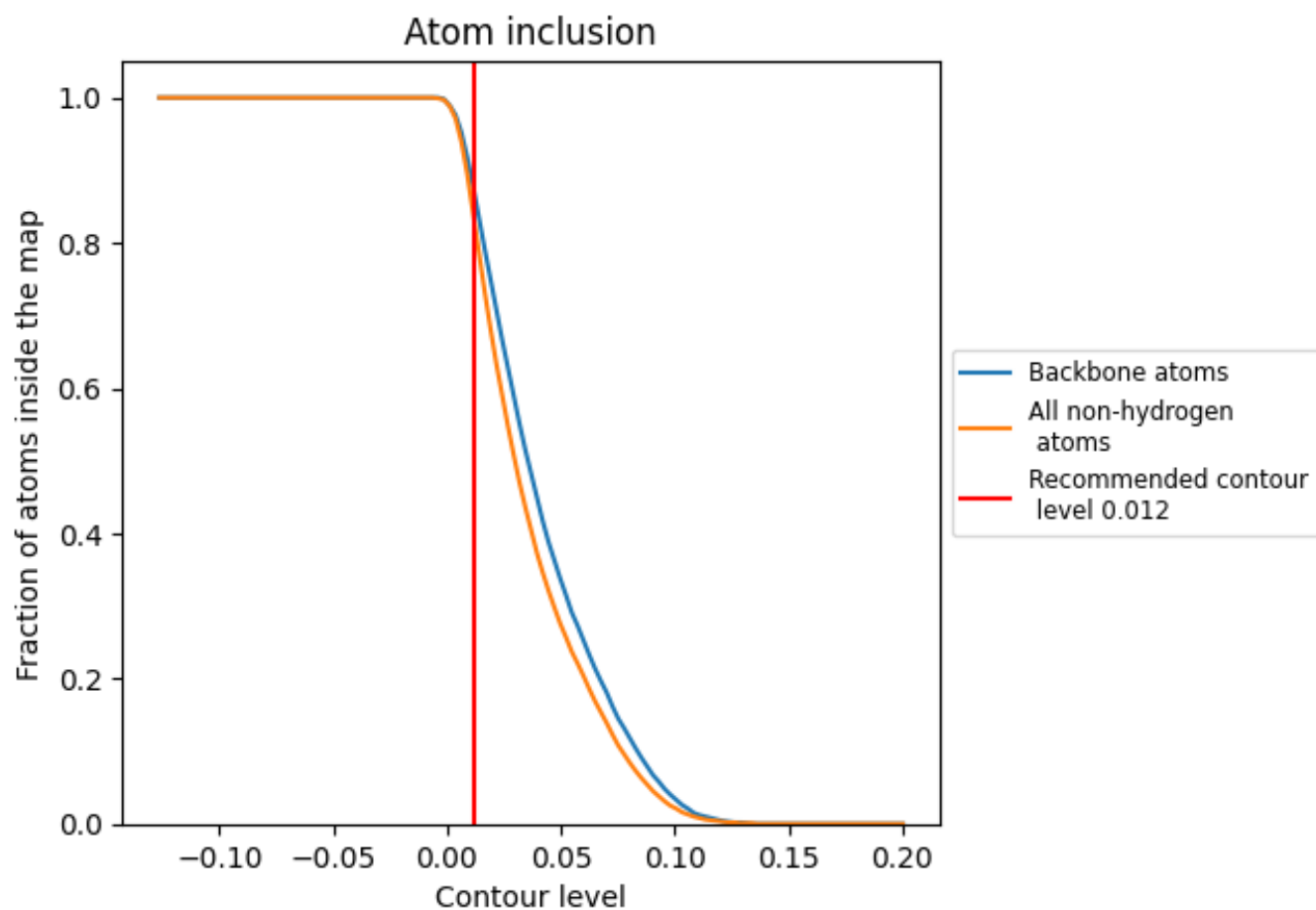

































9.4 Atom inclusion [i](#)



At the recommended contour level, 87% of all backbone atoms, 83% of all non-hydrogen atoms, are inside the map.

9.5 Map-model fit summary

The table lists the average atom inclusion at the recommended contour level (0.012) and Q-score for the entire model and for each chain.

Chain	Atom inclusion	Q-score
All	 0.8310	 0.5830
A	 0.8940	 0.6120
B	 0.7390	 0.5480
C	 0.8650	 0.5930
D	 0.5360	 0.4900
E	 0.8570	 0.5420
F	 0.7860	 0.5070
G	 0.8210	 0.5570
H	 0.8210	 0.5230
I	 0.3930	 0.3660
J	 0.8930	 0.5650
K	 0.7860	 0.4950
L	 0.7500	 0.5420
M	 0.7500	 0.5160
N	 0.9290	 0.5730
O	 0.7860	 0.4890
P	 0.8210	 0.5480
Q	 0.6430	 0.5180

