



Full wwPDB EM Validation Report ⓘ

Mar 25, 2024 – 05:25 PM JST

PDB ID : 7Y59
EMDB ID : EMD-33613
Title : The cryo-EM structure of human ERAD retro-translocation complex
Authors : Cao, Y.; Rao, B.; Wang, Q.; Yao, D.; Xia, Y.; Li, W.; Li, S.; Shen, Y.
Deposited on : 2022-06-16
Resolution : 4.51 Å (reported)

This is a Full wwPDB EM Validation Report for a publicly released PDB entry.

We welcome your comments at validation@mail.wwpdb.org

A user guide is available at

<https://www.wwpdb.org/validation/2017/EMValidationReportHelp>

with specific help available everywhere you see the ⓘ symbol.

The types of validation reports are described at

<http://www.wwpdb.org/validation/2017/FAQs#types>.

The following versions of software and data (see [references ⓘ](#)) were used in the production of this report:

EMDB validation analysis : 0.0.1.dev70
Mogul : 1.8.5 (274361), CSD as541be (2020)
MolProbity : 4.02b-467
buster-report : 1.1.7 (2018)
Percentile statistics : 20191225.v01 (using entries in the PDB archive December 25th 2019)
MapQ : 1.9.13
Ideal geometry (proteins) : Engh & Huber (2001)
Ideal geometry (DNA, RNA) : Parkinson et al. (1996)
Validation Pipeline (wwPDB-VP) : 2.36

1 Overall quality at a glance

The following experimental techniques were used to determine the structure:

ELECTRON MICROSCOPY

The reported resolution of this entry is 4.51 Å.

Percentile scores (ranging between 0-100) for global validation metrics of the entry are shown in the following graphic. The table shows the number of entries on which the scores are based.

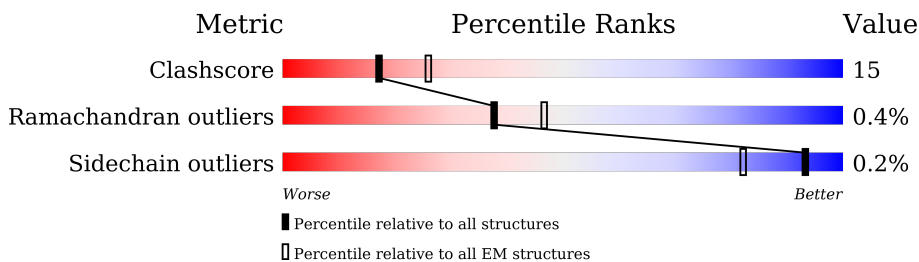



Metric	Whole archive (#Entries)	EM structures (#Entries)
Clashscore	158937	4297
Ramachandran outliers	154571	4023
Sidechain outliers	154315	3826

The table below summarises the geometric issues observed across the polymeric chains and their fit to the map. The red, orange, yellow and green segments of the bar indicate the fraction of residues that contain outliers for ≥ 3 , 2, 1 and 0 types of geometric quality criteria respectively. A grey segment represents the fraction of residues that are not modelled. The numeric value for each fraction is indicated below the corresponding segment, with a dot representing fractions $\leq 5\%$. The upper red bar (where present) indicates the fraction of residues that have poor fit to the EM map (all-atom inclusion $< 40\%$). The numeric value is given above the bar.

Mol	Chain	Length	Quality of chain
1	W	267	
1	X	267	
1	Y	267	
1	Z	267	
2	A	787	
2	B	787	
2	C	787	
2	D	787	

Continued on next page...

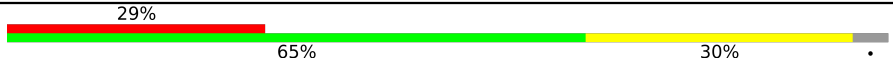
Continued from previous page...

Mol	Chain	Length	Quality of chain
2	E	787	
2	F	787	

2 Entry composition i

There are 4 unique types of molecules in this entry. The entry contains 41564 atoms, of which 0 are hydrogens and 0 are deuteriums.

In the tables below, the AltConf column contains the number of residues with at least one atom in alternate conformation and the Trace column contains the number of residues modelled with at most 2 atoms.

- Molecule 1 is a protein called Derlin-1.

Mol	Chain	Residues	Atoms					AltConf	Trace
			Total	C	N	O	S		
1	W	225	1870	1267	297	295	11	0	0
1	X	225	1870	1267	297	295	11	0	0
1	Y	225	1144	682	233	229		0	0
1	Z	225	1144	682	233	229		0	0

There are 264 discrepancies between the modelled and reference sequences:

Chain	Residue	Modelled	Actual	Comment	Reference
W	?	-	ARG	deletion	UNP Q9BUN8
W	?	-	GLY	deletion	UNP Q9BUN8
W	?	-	GLY	deletion	UNP Q9BUN8
W	?	-	VAL	deletion	UNP Q9BUN8
W	?	-	SER	deletion	UNP Q9BUN8
W	?	-	GLY	deletion	UNP Q9BUN8
W	?	-	PHE	deletion	UNP Q9BUN8
W	?	-	GLY	deletion	UNP Q9BUN8
W	?	-	VAL	deletion	UNP Q9BUN8
W	?	-	PRO	deletion	UNP Q9BUN8
W	?	-	PRO	deletion	UNP Q9BUN8
W	?	-	ALA	deletion	UNP Q9BUN8
W	?	-	SER	deletion	UNP Q9BUN8
W	?	-	MET	deletion	UNP Q9BUN8
W	?	-	ARG	deletion	UNP Q9BUN8
W	?	-	ARG	deletion	UNP Q9BUN8
W	?	-	ALA	deletion	UNP Q9BUN8
W	?	-	ALA	deletion	UNP Q9BUN8
W	?	-	ASP	deletion	UNP Q9BUN8
W	?	-	GLN	deletion	UNP Q9BUN8
W	?	-	ASN	deletion	UNP Q9BUN8
W	?	-	GLY	deletion	UNP Q9BUN8

Continued on next page...

Continued from previous page...

Chain	Residue	Modelled	Actual	Comment	Reference
W	?	-	GLY	deletion	UNP Q9BUN8
W	?	-	GLY	deletion	UNP Q9BUN8
W	?	-	GLY	deletion	UNP Q9BUN8
W	252	ALA	-	expression tag	UNP Q9BUN8
W	253	ALA	-	expression tag	UNP Q9BUN8
W	254	ALA	-	expression tag	UNP Q9BUN8
W	255	LEU	-	expression tag	UNP Q9BUN8
W	256	GLU	-	expression tag	UNP Q9BUN8
W	257	VAL	-	expression tag	UNP Q9BUN8
W	258	LEU	-	expression tag	UNP Q9BUN8
W	259	PHE	-	expression tag	UNP Q9BUN8
W	260	GLN	-	expression tag	UNP Q9BUN8
W	261	GLY	-	expression tag	UNP Q9BUN8
W	262	PRO	-	expression tag	UNP Q9BUN8
W	263	SER	-	expression tag	UNP Q9BUN8
W	264	ALA	-	expression tag	UNP Q9BUN8
W	265	TRP	-	expression tag	UNP Q9BUN8
W	266	SER	-	expression tag	UNP Q9BUN8
W	267	HIS	-	expression tag	UNP Q9BUN8
W	268	PRO	-	expression tag	UNP Q9BUN8
W	269	GLN	-	expression tag	UNP Q9BUN8
W	270	PHE	-	expression tag	UNP Q9BUN8
W	271	GLU	-	expression tag	UNP Q9BUN8
W	272	LYS	-	expression tag	UNP Q9BUN8
W	273	GLY	-	expression tag	UNP Q9BUN8
W	274	GLY	-	expression tag	UNP Q9BUN8
W	275	GLY	-	expression tag	UNP Q9BUN8
W	276	SER	-	expression tag	UNP Q9BUN8
W	277	GLY	-	expression tag	UNP Q9BUN8
W	278	GLY	-	expression tag	UNP Q9BUN8
W	279	GLY	-	expression tag	UNP Q9BUN8
W	280	SER	-	expression tag	UNP Q9BUN8
W	281	GLY	-	expression tag	UNP Q9BUN8
W	282	GLY	-	expression tag	UNP Q9BUN8
W	283	SER	-	expression tag	UNP Q9BUN8
W	284	ALA	-	expression tag	UNP Q9BUN8
W	285	TRP	-	expression tag	UNP Q9BUN8
W	286	SER	-	expression tag	UNP Q9BUN8
W	287	HIS	-	expression tag	UNP Q9BUN8
W	288	PRO	-	expression tag	UNP Q9BUN8
W	289	GLN	-	expression tag	UNP Q9BUN8
W	290	PHE	-	expression tag	UNP Q9BUN8

Continued on next page...

Continued from previous page...

Chain	Residue	Modelled	Actual	Comment	Reference
W	291	GLU	-	expression tag	UNP Q9BUN8
W	292	LYS	-	expression tag	UNP Q9BUN8
X	?	-	ARG	deletion	UNP Q9BUN8
X	?	-	GLY	deletion	UNP Q9BUN8
X	?	-	GLY	deletion	UNP Q9BUN8
X	?	-	VAL	deletion	UNP Q9BUN8
X	?	-	SER	deletion	UNP Q9BUN8
X	?	-	GLY	deletion	UNP Q9BUN8
X	?	-	PHE	deletion	UNP Q9BUN8
X	?	-	GLY	deletion	UNP Q9BUN8
X	?	-	VAL	deletion	UNP Q9BUN8
X	?	-	PRO	deletion	UNP Q9BUN8
X	?	-	PRO	deletion	UNP Q9BUN8
X	?	-	ALA	deletion	UNP Q9BUN8
X	?	-	SER	deletion	UNP Q9BUN8
X	?	-	MET	deletion	UNP Q9BUN8
X	?	-	ARG	deletion	UNP Q9BUN8
X	?	-	ARG	deletion	UNP Q9BUN8
X	?	-	ALA	deletion	UNP Q9BUN8
X	?	-	ALA	deletion	UNP Q9BUN8
X	?	-	ASP	deletion	UNP Q9BUN8
X	?	-	GLN	deletion	UNP Q9BUN8
X	?	-	ASN	deletion	UNP Q9BUN8
X	?	-	GLY	deletion	UNP Q9BUN8
X	?	-	GLY	deletion	UNP Q9BUN8
X	?	-	GLY	deletion	UNP Q9BUN8
X	?	-	GLY	deletion	UNP Q9BUN8
X	252	ALA	-	expression tag	UNP Q9BUN8
X	253	ALA	-	expression tag	UNP Q9BUN8
X	254	ALA	-	expression tag	UNP Q9BUN8
X	255	LEU	-	expression tag	UNP Q9BUN8
X	256	GLU	-	expression tag	UNP Q9BUN8
X	257	VAL	-	expression tag	UNP Q9BUN8
X	258	LEU	-	expression tag	UNP Q9BUN8
X	259	PHE	-	expression tag	UNP Q9BUN8
X	260	GLN	-	expression tag	UNP Q9BUN8
X	261	GLY	-	expression tag	UNP Q9BUN8
X	262	PRO	-	expression tag	UNP Q9BUN8
X	263	SER	-	expression tag	UNP Q9BUN8
X	264	ALA	-	expression tag	UNP Q9BUN8
X	265	TRP	-	expression tag	UNP Q9BUN8
X	266	SER	-	expression tag	UNP Q9BUN8

Continued on next page...

Continued from previous page...

Chain	Residue	Modelled	Actual	Comment	Reference
X	267	HIS	-	expression tag	UNP Q9BUN8
X	268	PRO	-	expression tag	UNP Q9BUN8
X	269	GLN	-	expression tag	UNP Q9BUN8
X	270	PHE	-	expression tag	UNP Q9BUN8
X	271	GLU	-	expression tag	UNP Q9BUN8
X	272	LYS	-	expression tag	UNP Q9BUN8
X	273	GLY	-	expression tag	UNP Q9BUN8
X	274	GLY	-	expression tag	UNP Q9BUN8
X	275	GLY	-	expression tag	UNP Q9BUN8
X	276	SER	-	expression tag	UNP Q9BUN8
X	277	GLY	-	expression tag	UNP Q9BUN8
X	278	GLY	-	expression tag	UNP Q9BUN8
X	279	GLY	-	expression tag	UNP Q9BUN8
X	280	SER	-	expression tag	UNP Q9BUN8
X	281	GLY	-	expression tag	UNP Q9BUN8
X	282	GLY	-	expression tag	UNP Q9BUN8
X	283	SER	-	expression tag	UNP Q9BUN8
X	284	ALA	-	expression tag	UNP Q9BUN8
X	285	TRP	-	expression tag	UNP Q9BUN8
X	286	SER	-	expression tag	UNP Q9BUN8
X	287	HIS	-	expression tag	UNP Q9BUN8
X	288	PRO	-	expression tag	UNP Q9BUN8
X	289	GLN	-	expression tag	UNP Q9BUN8
X	290	PHE	-	expression tag	UNP Q9BUN8
X	291	GLU	-	expression tag	UNP Q9BUN8
X	292	LYS	-	expression tag	UNP Q9BUN8
Y	?	-	ARG	deletion	UNP Q9BUN8
Y	?	-	GLY	deletion	UNP Q9BUN8
Y	?	-	GLY	deletion	UNP Q9BUN8
Y	?	-	VAL	deletion	UNP Q9BUN8
Y	?	-	SER	deletion	UNP Q9BUN8
Y	?	-	GLY	deletion	UNP Q9BUN8
Y	?	-	PHE	deletion	UNP Q9BUN8
Y	?	-	GLY	deletion	UNP Q9BUN8
Y	?	-	VAL	deletion	UNP Q9BUN8
Y	?	-	PRO	deletion	UNP Q9BUN8
Y	?	-	PRO	deletion	UNP Q9BUN8
Y	?	-	ALA	deletion	UNP Q9BUN8
Y	?	-	SER	deletion	UNP Q9BUN8
Y	?	-	MET	deletion	UNP Q9BUN8
Y	?	-	ARG	deletion	UNP Q9BUN8
Y	?	-	ARG	deletion	UNP Q9BUN8

Continued on next page...

Continued from previous page...

Chain	Residue	Modelled	Actual	Comment	Reference
Y	?	-	ALA	deletion	UNP Q9BUN8
Y	?	-	ALA	deletion	UNP Q9BUN8
Y	?	-	ASP	deletion	UNP Q9BUN8
Y	?	-	GLN	deletion	UNP Q9BUN8
Y	?	-	ASN	deletion	UNP Q9BUN8
Y	?	-	GLY	deletion	UNP Q9BUN8
Y	?	-	GLY	deletion	UNP Q9BUN8
Y	?	-	GLY	deletion	UNP Q9BUN8
Y	?	-	GLY	deletion	UNP Q9BUN8
Y	252	ALA	-	expression tag	UNP Q9BUN8
Y	253	ALA	-	expression tag	UNP Q9BUN8
Y	254	ALA	-	expression tag	UNP Q9BUN8
Y	255	LEU	-	expression tag	UNP Q9BUN8
Y	256	GLU	-	expression tag	UNP Q9BUN8
Y	257	VAL	-	expression tag	UNP Q9BUN8
Y	258	LEU	-	expression tag	UNP Q9BUN8
Y	259	PHE	-	expression tag	UNP Q9BUN8
Y	260	GLN	-	expression tag	UNP Q9BUN8
Y	261	GLY	-	expression tag	UNP Q9BUN8
Y	262	PRO	-	expression tag	UNP Q9BUN8
Y	263	SER	-	expression tag	UNP Q9BUN8
Y	264	ALA	-	expression tag	UNP Q9BUN8
Y	265	TRP	-	expression tag	UNP Q9BUN8
Y	266	SER	-	expression tag	UNP Q9BUN8
Y	267	HIS	-	expression tag	UNP Q9BUN8
Y	268	PRO	-	expression tag	UNP Q9BUN8
Y	269	GLN	-	expression tag	UNP Q9BUN8
Y	270	PHE	-	expression tag	UNP Q9BUN8
Y	271	GLU	-	expression tag	UNP Q9BUN8
Y	272	LYS	-	expression tag	UNP Q9BUN8
Y	273	GLY	-	expression tag	UNP Q9BUN8
Y	274	GLY	-	expression tag	UNP Q9BUN8
Y	275	GLY	-	expression tag	UNP Q9BUN8
Y	276	SER	-	expression tag	UNP Q9BUN8
Y	277	GLY	-	expression tag	UNP Q9BUN8
Y	278	GLY	-	expression tag	UNP Q9BUN8
Y	279	GLY	-	expression tag	UNP Q9BUN8
Y	280	SER	-	expression tag	UNP Q9BUN8
Y	281	GLY	-	expression tag	UNP Q9BUN8
Y	282	GLY	-	expression tag	UNP Q9BUN8
Y	283	SER	-	expression tag	UNP Q9BUN8
Y	284	ALA	-	expression tag	UNP Q9BUN8

Continued on next page...

Continued from previous page...

Chain	Residue	Modelled	Actual	Comment	Reference
Y	285	TRP	-	expression tag	UNP Q9BUN8
Y	286	SER	-	expression tag	UNP Q9BUN8
Y	287	HIS	-	expression tag	UNP Q9BUN8
Y	288	PRO	-	expression tag	UNP Q9BUN8
Y	289	GLN	-	expression tag	UNP Q9BUN8
Y	290	PHE	-	expression tag	UNP Q9BUN8
Y	291	GLU	-	expression tag	UNP Q9BUN8
Y	292	LYS	-	expression tag	UNP Q9BUN8
Z	?	-	ARG	deletion	UNP Q9BUN8
Z	?	-	GLY	deletion	UNP Q9BUN8
Z	?	-	GLY	deletion	UNP Q9BUN8
Z	?	-	VAL	deletion	UNP Q9BUN8
Z	?	-	SER	deletion	UNP Q9BUN8
Z	?	-	GLY	deletion	UNP Q9BUN8
Z	?	-	PHE	deletion	UNP Q9BUN8
Z	?	-	GLY	deletion	UNP Q9BUN8
Z	?	-	VAL	deletion	UNP Q9BUN8
Z	?	-	PRO	deletion	UNP Q9BUN8
Z	?	-	PRO	deletion	UNP Q9BUN8
Z	?	-	ALA	deletion	UNP Q9BUN8
Z	?	-	SER	deletion	UNP Q9BUN8
Z	?	-	MET	deletion	UNP Q9BUN8
Z	?	-	ARG	deletion	UNP Q9BUN8
Z	?	-	ARG	deletion	UNP Q9BUN8
Z	?	-	ALA	deletion	UNP Q9BUN8
Z	?	-	ALA	deletion	UNP Q9BUN8
Z	?	-	ASP	deletion	UNP Q9BUN8
Z	?	-	GLN	deletion	UNP Q9BUN8
Z	?	-	ASN	deletion	UNP Q9BUN8
Z	?	-	GLY	deletion	UNP Q9BUN8
Z	?	-	GLY	deletion	UNP Q9BUN8
Z	?	-	GLY	deletion	UNP Q9BUN8
Z	?	-	GLY	deletion	UNP Q9BUN8
Z	252	ALA	-	expression tag	UNP Q9BUN8
Z	253	ALA	-	expression tag	UNP Q9BUN8
Z	254	ALA	-	expression tag	UNP Q9BUN8
Z	255	LEU	-	expression tag	UNP Q9BUN8
Z	256	GLU	-	expression tag	UNP Q9BUN8
Z	257	VAL	-	expression tag	UNP Q9BUN8
Z	258	LEU	-	expression tag	UNP Q9BUN8
Z	259	PHE	-	expression tag	UNP Q9BUN8
Z	260	GLN	-	expression tag	UNP Q9BUN8

Continued on next page...

Continued from previous page...

Chain	Residue	Modelled	Actual	Comment	Reference
Z	261	GLY	-	expression tag	UNP Q9BUN8
Z	262	PRO	-	expression tag	UNP Q9BUN8
Z	263	SER	-	expression tag	UNP Q9BUN8
Z	264	ALA	-	expression tag	UNP Q9BUN8
Z	265	TRP	-	expression tag	UNP Q9BUN8
Z	266	SER	-	expression tag	UNP Q9BUN8
Z	267	HIS	-	expression tag	UNP Q9BUN8
Z	268	PRO	-	expression tag	UNP Q9BUN8
Z	269	GLN	-	expression tag	UNP Q9BUN8
Z	270	PHE	-	expression tag	UNP Q9BUN8
Z	271	GLU	-	expression tag	UNP Q9BUN8
Z	272	LYS	-	expression tag	UNP Q9BUN8
Z	273	GLY	-	expression tag	UNP Q9BUN8
Z	274	GLY	-	expression tag	UNP Q9BUN8
Z	275	GLY	-	expression tag	UNP Q9BUN8
Z	276	SER	-	expression tag	UNP Q9BUN8
Z	277	GLY	-	expression tag	UNP Q9BUN8
Z	278	GLY	-	expression tag	UNP Q9BUN8
Z	279	GLY	-	expression tag	UNP Q9BUN8
Z	280	SER	-	expression tag	UNP Q9BUN8
Z	281	GLY	-	expression tag	UNP Q9BUN8
Z	282	GLY	-	expression tag	UNP Q9BUN8
Z	283	SER	-	expression tag	UNP Q9BUN8
Z	284	ALA	-	expression tag	UNP Q9BUN8
Z	285	TRP	-	expression tag	UNP Q9BUN8
Z	286	SER	-	expression tag	UNP Q9BUN8
Z	287	HIS	-	expression tag	UNP Q9BUN8
Z	288	PRO	-	expression tag	UNP Q9BUN8
Z	289	GLN	-	expression tag	UNP Q9BUN8
Z	290	PHE	-	expression tag	UNP Q9BUN8
Z	291	GLU	-	expression tag	UNP Q9BUN8
Z	292	LYS	-	expression tag	UNP Q9BUN8

- Molecule 2 is a protein called Transitional endoplasmic reticulum ATPase.

Mol	Chain	Residues	Atoms					AltConf	Trace
2	A	745	Total	C	N	O	S	0	0
			5846	3667	1035	1113	31		
2	B	745	Total	C	N	O	S	0	0
			5846	3667	1035	1113	31		
2	C	744	Total	C	N	O	S	0	0
			5835	3661	1031	1112	31		

Continued on next page...

Continued from previous page...

Mol	Chain	Residues	Atoms					AltConf	Trace
			Total	C	N	O	S		
2	D	743	Total	C	N	O	S	0	0
			5829	3658	1030	1110	31		
2	E	753	Total	C	N	O	S	0	0
			5911	3712	1046	1122	31		
2	F	755	Total	C	N	O	S	0	0
			5921	3717	1048	1125	31		

There are 6 discrepancies between the modelled and reference sequences:

Chain	Residue	Modelled	Actual	Comment	Reference
A	20	MET	-	initiating methionine	UNP P55072
B	20	MET	-	initiating methionine	UNP P55072
C	20	MET	-	initiating methionine	UNP P55072
D	20	MET	-	initiating methionine	UNP P55072
E	20	MET	-	initiating methionine	UNP P55072
F	20	MET	-	initiating methionine	UNP P55072

- Molecule 3 is ADENOSINE-5'-TRIPHOSPHATE (three-letter code: ATP) (formula: $C_{10}H_{16}N_5O_{13}P_3$) (labeled as "Ligand of Interest" by depositor).

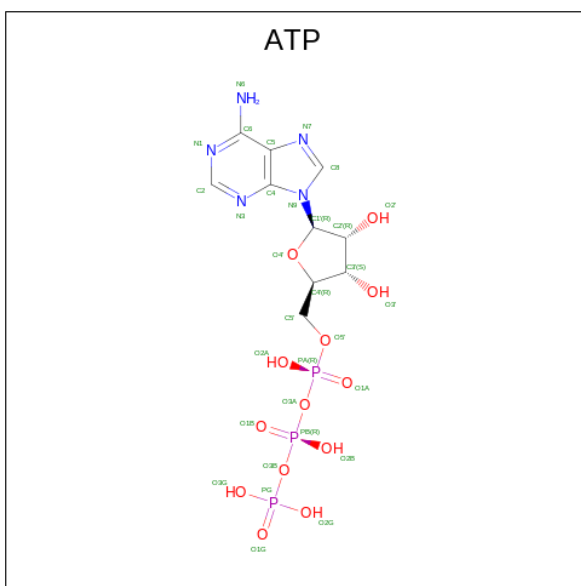

Mol	Chain	Residues	Atoms					AltConf
			Total	C	N	O	P	
3	A	1	Total	C	N	O	P	0
			31	10	5	13	3	
3	B	1	Total	C	N	O	P	0
			31	10	5	13	3	
3	C	1	Total	C	N	O	P	0
			31	10	5	13	3	

Continued on next page...

Continued from previous page...

Mol	Chain	Residues	Atoms					AltConf
			Total	C	N	O	P	
3	D	1	Total 31	C 10	N 5	O 13	P 3	0
3	E	1	Total 31	C 10	N 5	O 13	P 3	0
3	F	1	Total 31	C 10	N 5	O 13	P 3	0

- Molecule 4 is ADENOSINE-5'-DIPHOSPHATE (three-letter code: ADP) (formula: $C_{10}H_{15}N_5O_{10}P_2$) (labeled as "Ligand of Interest" by depositor).

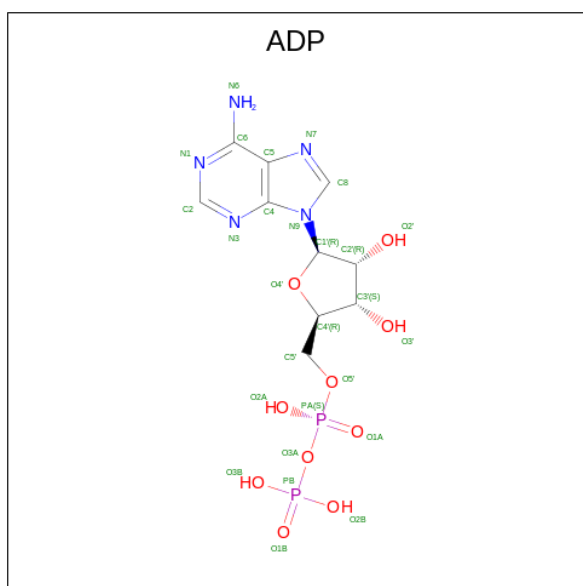

Mol	Chain	Residues	Atoms					AltConf
			Total	C	N	O	P	
4	A	1	Total 27	C 10	N 5	O 10	P 2	0
4	B	1	Total 27	C 10	N 5	O 10	P 2	0
4	C	1	Total 27	C 10	N 5	O 10	P 2	0
4	D	1	Total 27	C 10	N 5	O 10	P 2	0
4	E	1	Total 27	C 10	N 5	O 10	P 2	0
4	F	1	Total 27	C 10	N 5	O 10	P 2	0

3 Residue-property plots [i](#)

These plots are drawn for all protein, RNA, DNA and oligosaccharide chains in the entry. The first graphic for a chain summarises the proportions of the various outlier classes displayed in the second graphic. The second graphic shows the sequence view annotated by issues in geometry and atom inclusion in map density. Residues are color-coded according to the number of geometric quality criteria for which they contain at least one outlier: green = 0, yellow = 1, orange = 2 and red = 3 or more. A red diamond above a residue indicates a poor fit to the EM map for this residue (all-atom inclusion < 40%). Stretches of 2 or more consecutive residues without any outlier are shown as a green connector. Residues present in the sample, but not in the model, are shown in grey.

- Molecule 1: Derlin-1

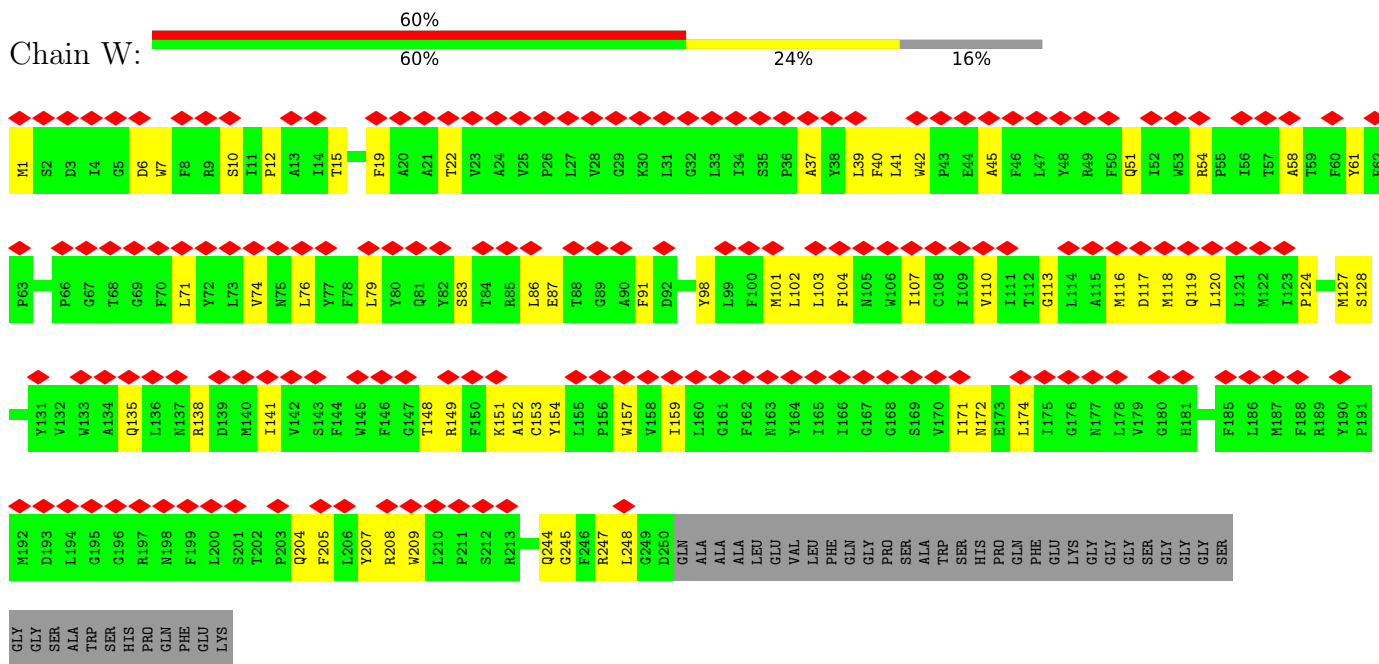

- Molecule 1: Derlin-1

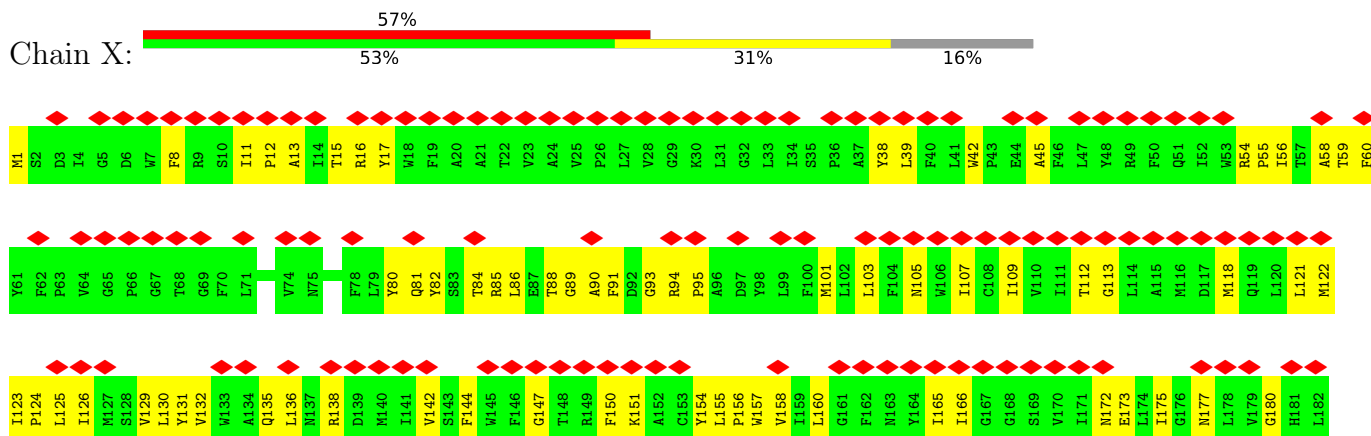

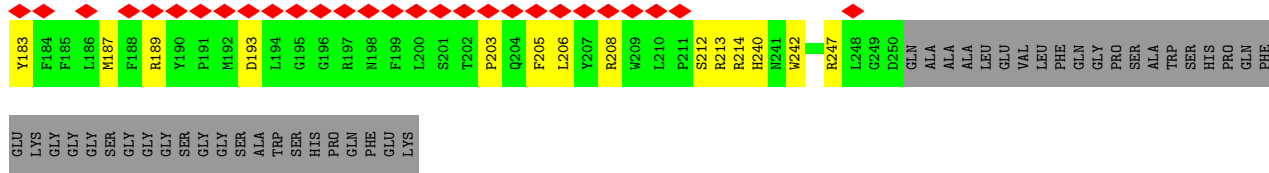

• Molecule 1: Derlin-1

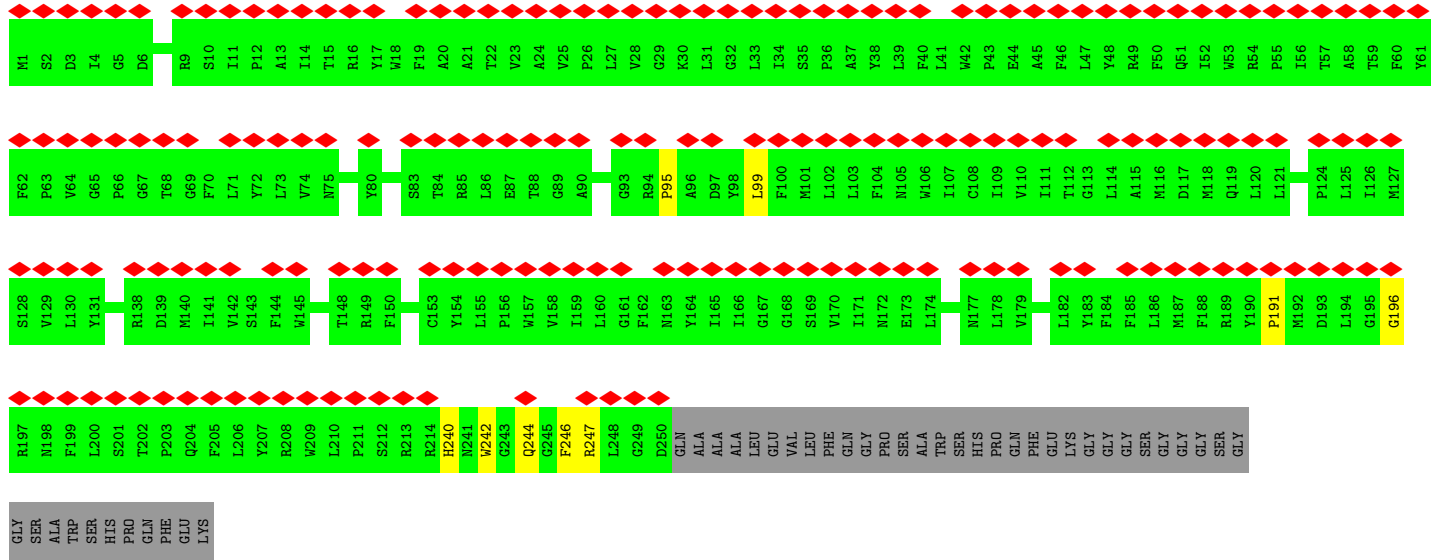
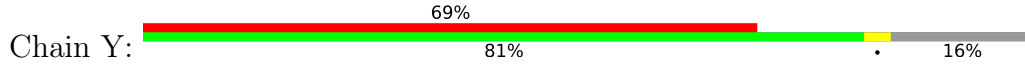

• Molecule 1: Derlin-1

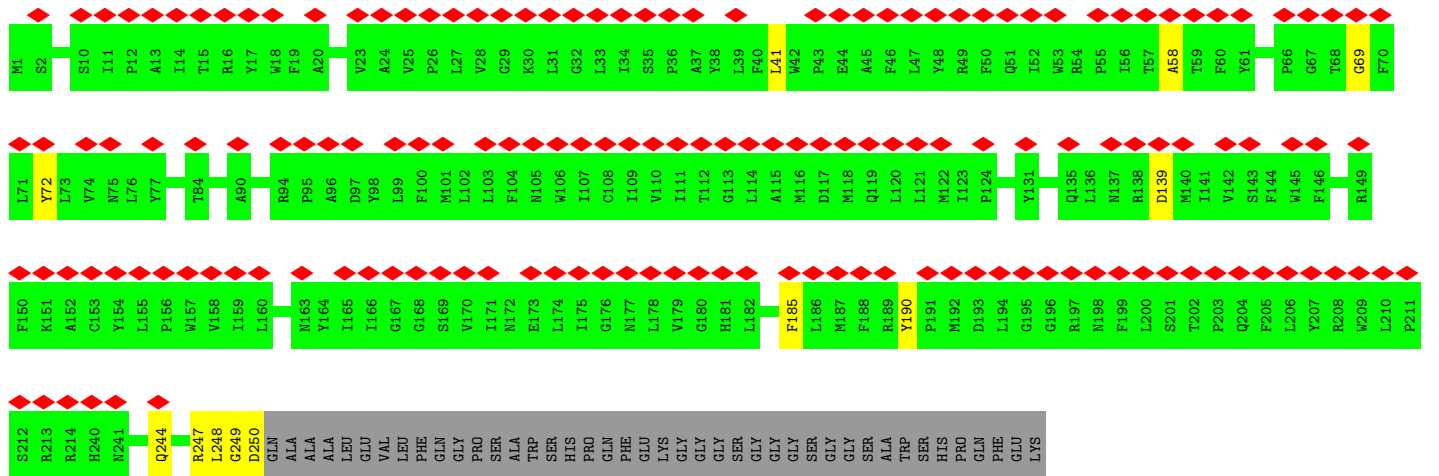
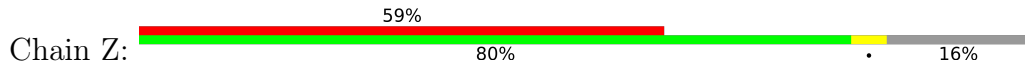

• Molecule 2: Transitional endoplasmic reticulum ATPase



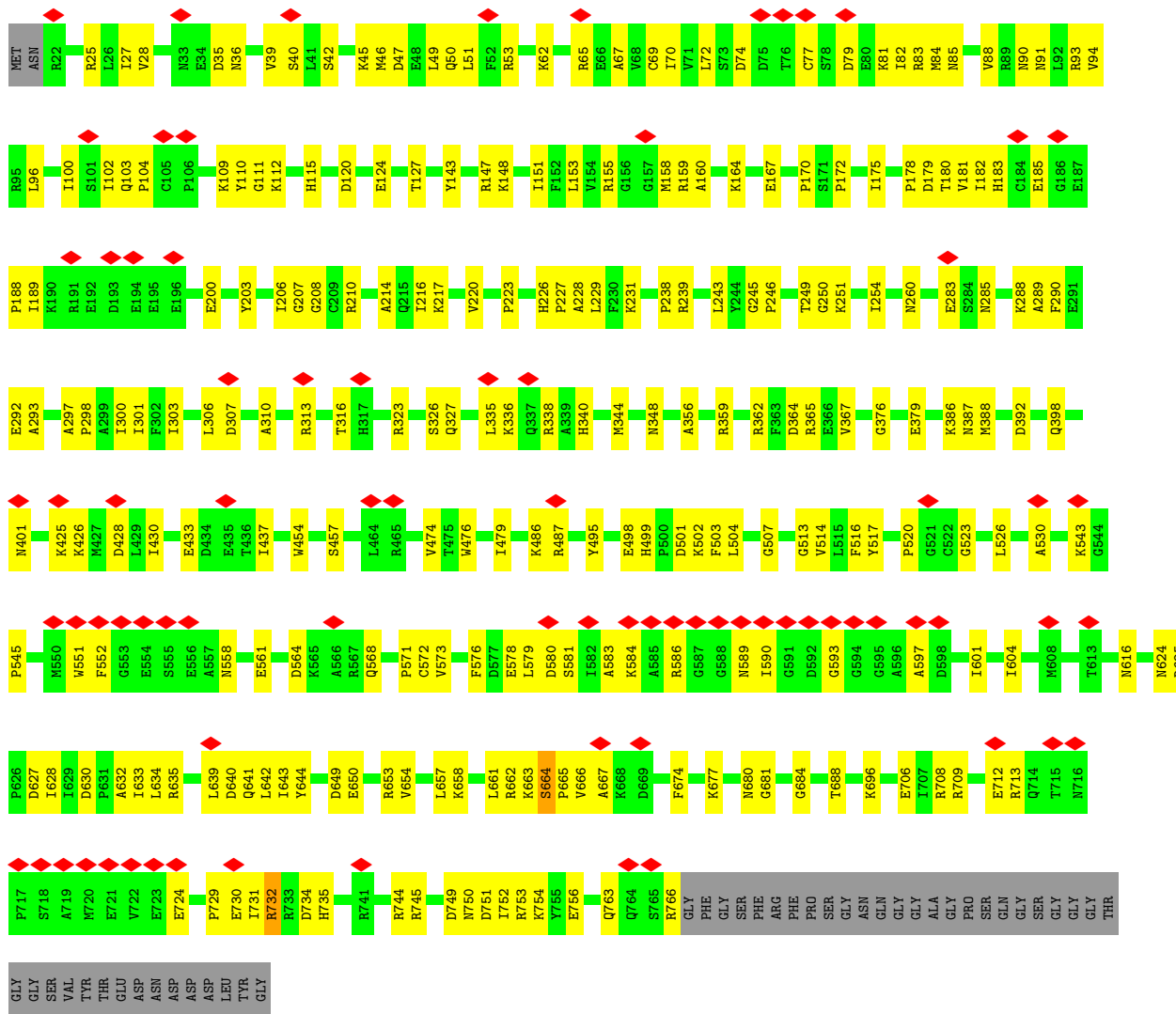

• Molecule 2: Transitional endoplasmic reticulum ATPase

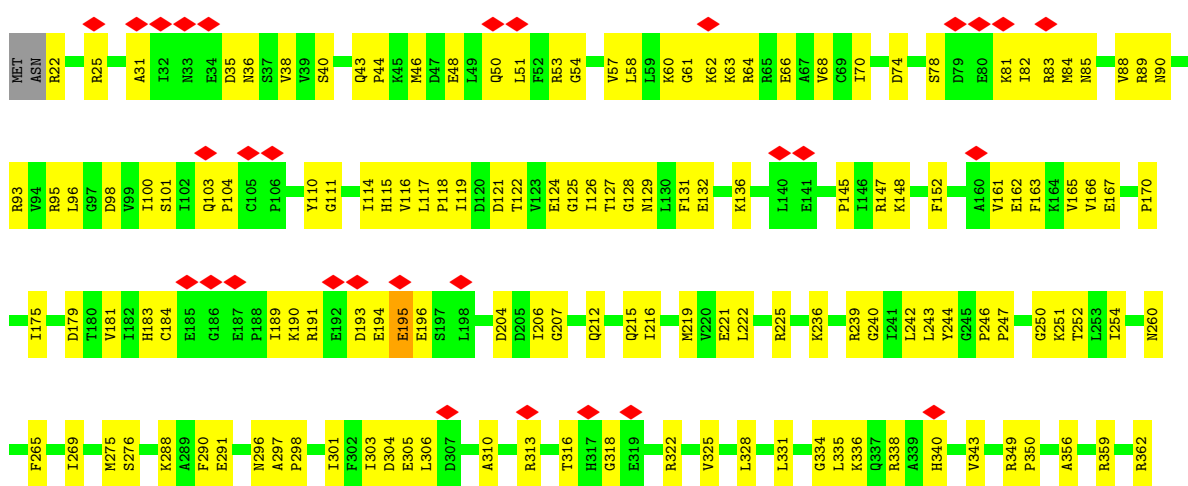

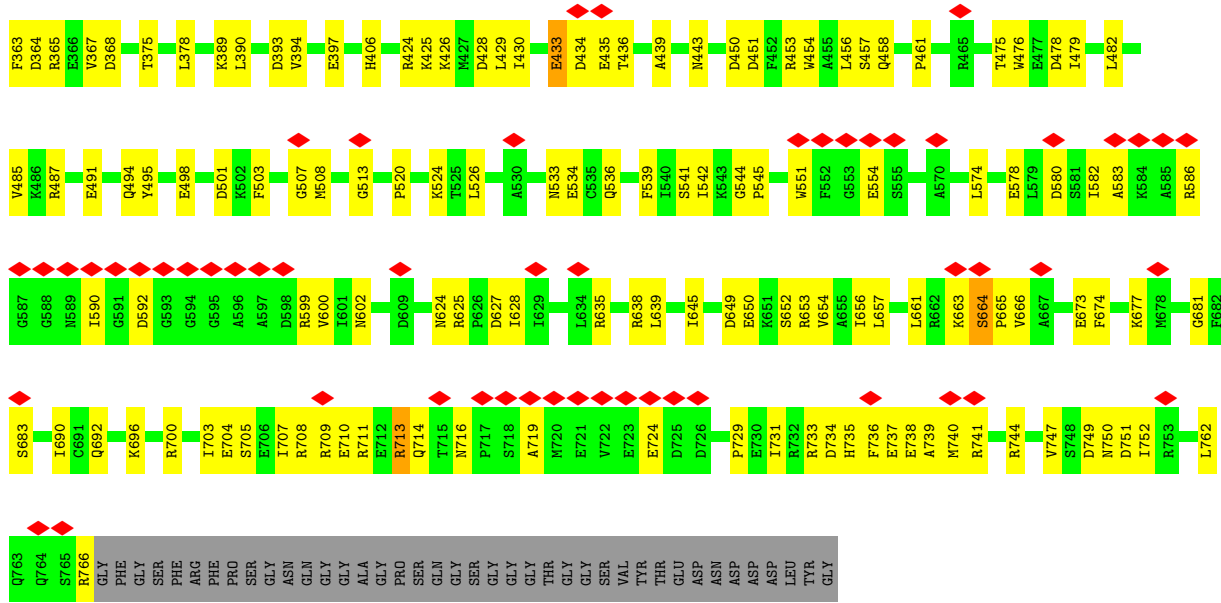

• Molecule 2: Transitional endoplasmic reticulum ATPase

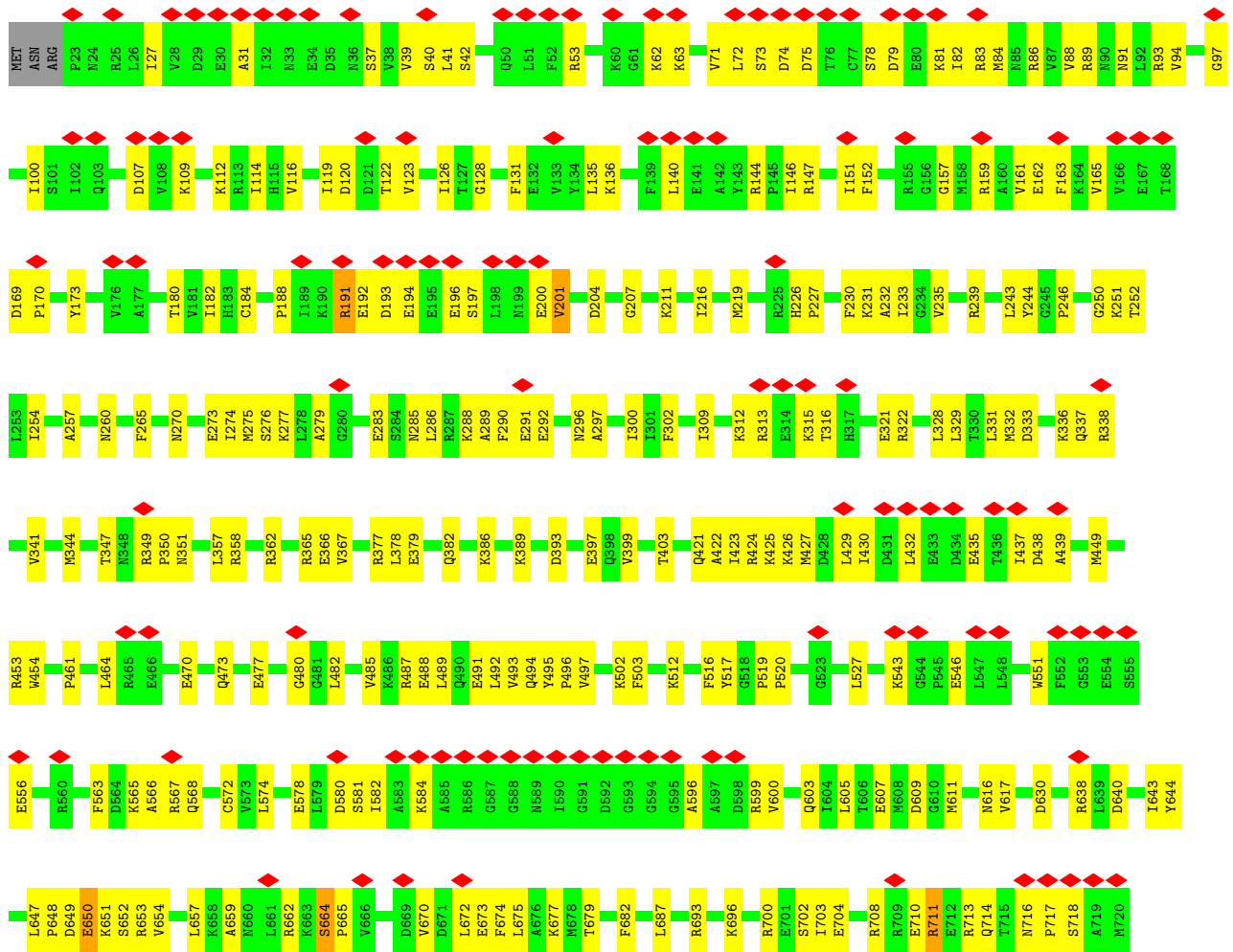

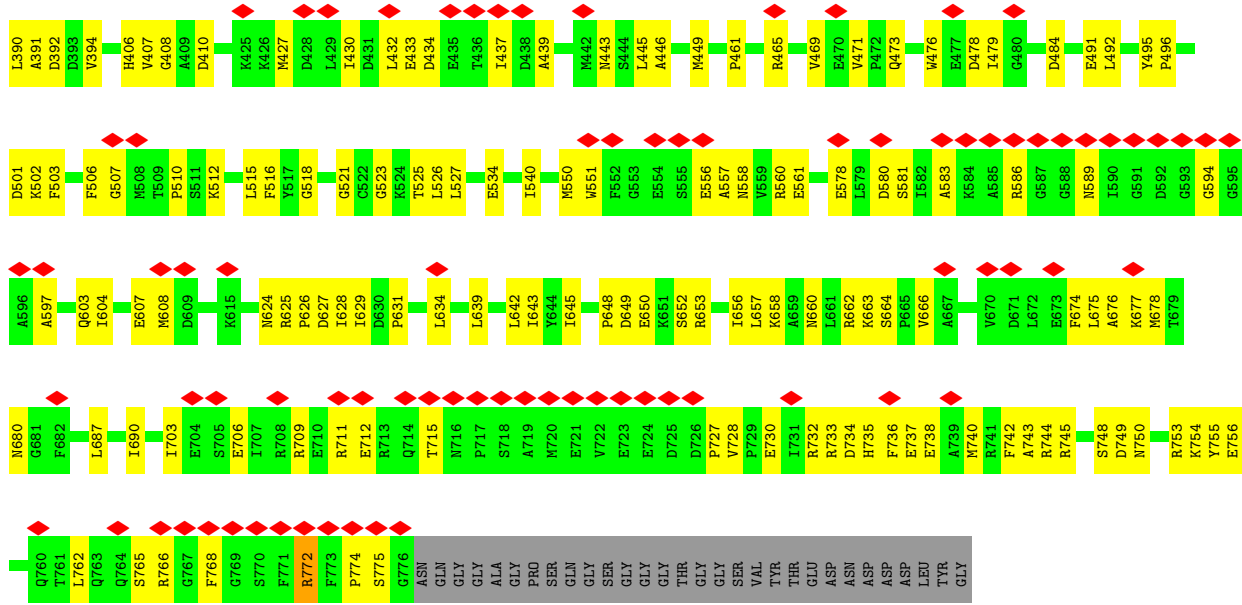

4 Experimental information

Property	Value	Source
EM reconstruction method	SINGLE PARTICLE	Depositor
Imposed symmetry	POINT, C1	Depositor
Number of particles used	62905	Depositor
Resolution determination method	FSC 0.143 CUT-OFF	Depositor
CTF correction method	PHASE FLIPPING AND AMPLITUDE CORRECTION	Depositor
Microscope	FEI TITAN KRIOS	Depositor
Voltage (kV)	300	Depositor
Electron dose ($e^-/\text{\AA}^2$)	50	Depositor
Minimum defocus (nm)	1500	Depositor
Maximum defocus (nm)	2500	Depositor
Magnification	81000	Depositor
Image detector	GATAN K3 BIOQUANTUM (6k x 4k)	Depositor
Maximum map value	1.408	Depositor
Minimum map value	-0.848	Depositor
Average map value	0.003	Depositor
Map value standard deviation	0.049	Depositor
Recommended contour level	0.25	Depositor
Map size (Å)	352.0, 352.0, 352.0	wwPDB
Map dimensions	320, 320, 320	wwPDB
Map angles (°)	90.0, 90.0, 90.0	wwPDB
Pixel spacing (Å)	1.1, 1.1, 1.1	Depositor

5 Model quality

5.1 Standard geometry

Bond lengths and bond angles in the following residue types are not validated in this section: ATP, ADP

The Z score for a bond length (or angle) is the number of standard deviations the observed value is removed from the expected value. A bond length (or angle) with $|Z| > 5$ is considered an outlier worth inspection. RMSZ is the root-mean-square of all Z scores of the bond lengths (or angles).

Mol	Chain	Bond lengths		Bond angles	
		RMSZ	# Z >5	RMSZ	# Z >5
1	W	0.26	0/1941	0.52	0/2647
1	X	0.26	0/1941	0.48	0/2647
1	Y	0.24	0/1147	0.47	0/1589
1	Z	0.26	0/1147	0.48	0/1589
2	A	0.27	0/5941	0.51	0/8023
2	B	0.27	0/5941	0.51	0/8023
2	C	0.26	0/5930	0.51	0/8008
2	D	0.26	0/5924	0.52	0/8001
2	E	0.27	0/6010	0.51	0/8115
2	F	0.26	0/6020	0.51	0/8128
All	All	0.27	0/41942	0.51	0/56770

There are no bond length outliers.

There are no bond angle outliers.

There are no chirality outliers.

There are no planarity outliers.

5.2 Too-close contacts

In the following table, the Non-H and H(model) columns list the number of non-hydrogen atoms and hydrogen atoms in the chain respectively. The H(added) column lists the number of hydrogen atoms added and optimized by MolProbity. The Clashes column lists the number of clashes within the asymmetric unit, whereas Symm-Clashes lists symmetry-related clashes.

Mol	Chain	Non-H	H(model)	H(added)	Clashes	Symm-Clashes
1	W	1870	0	1856	53	0
1	X	1870	0	1856	59	0
1	Y	1144	0	547	7	0

Continued on next page...

Continued from previous page...

Mol	Chain	Non-H	H(model)	H(added)	Clashes	Symm-Clashes
1	Z	1144	0	547	13	0
2	A	5846	0	5905	188	0
2	B	5846	0	5905	201	0
2	C	5835	0	5893	219	0
2	D	5829	0	5887	207	0
2	E	5911	0	5963	181	0
2	F	5921	0	5971	218	0
3	A	31	0	12	3	0
3	B	31	0	12	5	0
3	C	31	0	12	3	0
3	D	31	0	12	0	0
3	E	31	0	12	3	0
3	F	31	0	12	6	0
4	A	27	0	12	3	0
4	B	27	0	12	1	0
4	C	27	0	12	2	0
4	D	27	0	12	2	0
4	E	27	0	12	5	0
4	F	27	0	12	4	0
All	All	41564	0	40474	1257	0

The all-atom clashscore is defined as the number of clashes found per 1000 atoms (including hydrogen atoms). The all-atom clashscore for this structure is 15.

All (1257) close contacts within the same asymmetric unit are listed below, sorted by their clash magnitude.

Atom-1	Atom-2	Interatomic distance (Å)	Clash overlap (Å)
2:B:524:LYS:HE2	2:B:645:ILE:CG1	1.71	1.19
2:B:524:LYS:CE	2:B:645:ILE:HG13	1.70	1.18
2:A:543:LYS:HG3	2:A:545:PRO:HD2	1.48	0.96
2:B:54:GLY:HA2	2:B:70:ILE:HG23	1.60	0.81
1:X:1:MET:HG2	1:Z:139:ASP:HA	1.64	0.80
2:C:235:VAL:HG11	2:E:420:LEU:HD11	1.64	0.80
2:C:648:PRO:HB2	2:C:653:ARG:HG2	1.64	0.80
1:W:45:ALA:HB1	1:W:51:GLN:HG2	1.64	0.79
2:A:39:VAL:HB	2:A:82:ILE:HD11	1.66	0.78
2:F:43:GLN:HG2	2:F:44:PRO:HD3	1.65	0.78
2:D:58:LEU:HD11	2:D:66:GLU:HB3	1.66	0.77
2:C:40:SER:HB2	2:C:83:ARG:HB2	1.66	0.77
2:E:772:ARG:HH11	2:F:678:MET:HB2	1.48	0.76
2:E:313:ARG:HH12	2:E:322:ARG:HG2	1.49	0.76

Continued on next page...

Continued from previous page...

Atom-1	Atom-2	Interatomic distance (Å)	Clash overlap (Å)
2:B:147:ARG:NH1	2:B:148:LYS:O	2.18	0.76
2:D:663:LYS:HB3	2:D:665:PRO:HD2	1.68	0.76
2:B:40:SER:HB2	2:B:83:ARG:HB2	1.68	0.75
2:E:722:VAL:HG23	2:E:724:GLU:HG2	1.69	0.75
2:A:46:MET:HB2	2:A:51:LEU:HB2	1.69	0.75
2:D:678:MET:HB3	2:F:772:ARG:HH22	1.51	0.74
2:C:710:GLU:O	2:C:714:GLN:NE2	2.20	0.74
2:F:35:ASP:O	2:F:85:ASN:ND2	2.21	0.74
1:Z:247:ARG:NH2	2:D:178:PRO:O	2.21	0.73
2:B:318:GLY:O	2:B:322:ARG:NH1	2.22	0.73
1:W:1:MET:SD	1:X:138:ARG:NH2	2.60	0.73
2:A:578:GLU:HG3	2:A:581:SER:HB2	1.70	0.73
2:B:716:ASN:HB3	2:B:719:ALA:HB2	1.71	0.72
1:W:248:LEU:HD12	2:A:182:ILE:HD11	1.72	0.72
2:B:674:PHE:HA	2:B:677:LYS:HE3	1.71	0.72
2:B:713:ARG:NH1	2:B:714:GLN:OE1	2.23	0.72
2:E:766:ARG:HA	2:F:744:ARG:HA	1.70	0.72
1:X:135:GLN:HA	1:X:138:ARG:HG3	1.73	0.71
1:X:39:LEU:HB3	1:X:58:ALA:HB2	1.71	0.71
2:A:226:HIS:HB3	2:A:229:LEU:HD23	1.72	0.71
2:F:96:LEU:O	2:F:225:ARG:NH1	2.23	0.71
2:D:90:ASN:O	2:D:93:ARG:NH1	2.22	0.71
2:D:35:ASP:HB3	2:D:38:VAL:HG22	1.72	0.71
2:C:89:ARG:HG2	2:C:94:VAL:HG23	1.71	0.71
2:E:191:ARG:HG3	2:E:193:ASP:H	1.56	0.71
1:W:120:LEU:O	1:W:172:ASN:ND2	2.23	0.71
1:X:95:PRO:HD2	1:X:212:SER:HA	1.72	0.71
1:W:151:LYS:NZ	1:W:153:CYS:SG	2.64	0.70
2:A:40:SER:HB3	2:A:74:ASP:HB2	1.72	0.70
2:F:207:GLY:H	3:F:901:ATP:HN62	1.37	0.70
2:F:749:ASP:HB2	2:F:753:ARG:HH21	1.56	0.70
1:W:40:PHE:H	1:W:54:ARG:HH12	1.39	0.69
1:W:204:GLN:HA	1:W:207:TYR:HD2	1.58	0.69
2:C:40:SER:HB3	2:C:74:ASP:HB2	1.74	0.69
2:A:40:SER:HB2	2:A:83:ARG:HB2	1.74	0.69
2:D:30:GLU:O	2:D:83:ARG:NH1	2.26	0.69
2:D:26:LEU:HD23	2:D:82:ILE:HB	1.75	0.69
2:B:533:ASN:O	2:B:536:GLN:NE2	2.27	0.68
1:X:8:PHE:O	1:X:16:ARG:NH1	2.25	0.68
2:F:207:GLY:HA2	2:F:210:ARG:HH12	1.56	0.68
2:F:334:GLY:O	2:F:338:ARG:NH2	2.27	0.68

Continued on next page...

Continued from previous page...

Atom-1	Atom-2	Interatomic distance (Å)	Clash overlap (Å)
2:B:90:ASN:O	2:B:93:ARG:NH1	2.27	0.68
2:C:63:LYS:HZ3	2:C:93:ARG:HE	1.41	0.68
2:E:58:LEU:HD11	2:E:66:GLU:HB3	1.76	0.68
2:A:300:ILE:HD11	2:A:344:MET:HG2	1.76	0.68
2:C:605:LEU:HB3	2:C:638:ARG:HH21	1.59	0.68
2:E:524:LYS:NZ	4:E:902:ADP:O3B	2.26	0.67
2:A:283:GLU:HB2	2:A:327:GLN:HG2	1.76	0.67
2:C:567:ARG:HH12	2:C:611:MET:HA	1.59	0.67
1:Z:250:ASP:HB2	2:D:178:PRO:HG3	1.75	0.67
2:D:147:ARG:HG2	2:D:172:PRO:HB2	1.76	0.67
2:E:226:HIS:HB3	2:E:229:LEU:HB3	1.77	0.67
2:E:632:ALA:O	2:E:638:ARG:NH1	2.27	0.67
2:F:40:SER:HB2	2:F:83:ARG:HB2	1.75	0.67
1:X:38:TYR:O	1:X:54:ARG:NH1	2.27	0.67
2:A:580:ASP:O	2:A:584:LYS:N	2.27	0.67
2:D:732:ARG:HE	2:D:733:ARG:H	1.42	0.67
2:F:578:GLU:HG3	2:F:581:SER:HB2	1.77	0.67
2:B:115:HIS:HB3	2:B:167:GLU:HB3	1.75	0.67
2:C:572:CYS:H	2:C:617:VAL:HG12	1.59	0.67
2:D:38:VAL:HG12	2:D:70:ILE:HB	1.77	0.66
2:D:60:LYS:NZ	2:D:61:GLY:O	2.27	0.66
2:F:318:GLY:O	2:F:322:ARG:NH1	2.27	0.66
2:A:207:GLY:HA2	2:A:210:ARG:HH12	1.60	0.66
2:C:649:ASP:H	2:C:652:SER:HB2	1.59	0.66
2:B:127:THR:OG1	2:B:436:THR:OG1	2.12	0.66
2:E:95:ARG:NH1	2:E:260:ASN:O	2.27	0.66
2:E:478:ASP:O	4:E:902:ADP:N6	2.27	0.66
2:F:478:ASP:O	4:F:902:ADP:N6	2.28	0.66
1:W:248:LEU:HD22	2:A:178:PRO:HA	1.76	0.66
2:D:230:PHE:HA	2:D:233:ILE:HD12	1.76	0.66
2:B:90:ASN:ND2	2:B:196:GLU:O	2.28	0.66
2:E:90:ASN:O	2:E:93:ARG:NH1	2.29	0.66
2:E:709:ARG:HB3	2:E:713:ARG:HH12	1.59	0.66
2:D:388:MET:SD	2:D:388:MET:N	2.69	0.66
2:D:544:GLY:HA3	2:D:578:GLU:HB2	1.78	0.66
2:C:605:LEU:HD22	2:C:638:ARG:HE	1.61	0.65
2:D:111:GLY:HA2	2:D:170:PRO:HD2	1.77	0.65
2:C:312:LYS:HB2	2:C:315:LYS:HD3	1.79	0.65
2:F:748:SER:OG	2:F:750:ASN:OD1	2.13	0.65
2:A:62:LYS:HZ3	2:A:94:VAL:HG12	1.62	0.65
2:D:476:TRP:HE1	2:D:534:GLU:HG3	1.60	0.65

Continued on next page...

Continued from previous page...

Atom-1	Atom-2	Interatomic distance (Å)	Clash overlap (Å)
2:F:84:MET:O	2:F:89:ARG:NH1	2.29	0.65
1:X:130:LEU:HD21	1:X:155:LEU:HD23	1.78	0.65
2:A:250:GLY:N	3:A:901:ATP:O1B	2.29	0.65
2:D:660:ASN:O	2:D:663:LYS:NZ	2.28	0.65
2:D:733:ARG:NH2	2:F:774:PRO:O	2.30	0.65
2:F:390:LEU:HB3	2:F:394:VAL:HG21	1.78	0.65
1:X:101:MET:SD	1:X:105:ASN:ND2	2.69	0.65
2:D:240:GLY:HA3	2:D:363:PHE:HA	1.79	0.65
2:E:359:ARG:NH2	3:F:901:ATP:O3G	2.29	0.65
2:D:62:LYS:HD2	2:D:94:VAL:HG12	1.78	0.65
2:C:750:ASN:HA	2:C:753:ARG:HE	1.61	0.65
2:D:153:LEU:HD21	2:D:160:ALA:HB1	1.79	0.65
1:Z:41:LEU:HA	1:Z:58:ALA:HB1	1.78	0.64
2:E:631:PRO:HA	2:E:634:LEU:HD13	1.77	0.64
2:E:312:LYS:NZ	2:E:353:ILE:O	2.31	0.64
2:E:766:ARG:HA	2:F:744:ARG:HD3	1.79	0.64
2:C:702:SER:HB2	2:C:728:VAL:HG21	1.79	0.64
2:B:122:THR:HG21	2:B:161:VAL:HA	1.79	0.64
2:B:733:ARG:HA	2:B:736:PHE:HD2	1.63	0.64
2:F:476:TRP:HE1	2:F:534:GLU:HG3	1.62	0.64
1:W:148:THR:O	1:W:149:ARG:NE	2.25	0.64
2:E:533:ASN:O	2:E:536:GLN:NE2	2.30	0.64
2:E:708:ARG:HA	2:E:711:ARG:HG2	1.80	0.64
2:B:635:ARG:HB3	2:B:638:ARG:HD2	1.79	0.64
2:C:349:ARG:HH21	2:C:351:ASN:HD21	1.45	0.64
2:A:84:MET:SD	2:A:88:VAL:HB	2.37	0.64
2:B:51:LEU:O	2:B:53:ARG:NH2	2.31	0.64
1:Z:248:LEU:HD11	2:D:182:ILE:HG12	1.79	0.64
2:C:766:ARG:NH1	2:E:740:MET:O	2.31	0.64
2:E:208:GLY:H	2:E:210:ARG:HH12	1.46	0.64
2:D:356:ALA:O	2:D:362:ARG:NH1	2.28	0.64
2:E:147:ARG:HA	2:E:173:TYR:HA	1.80	0.64
2:E:359:ARG:HB2	2:E:362:ARG:HD2	1.80	0.64
1:Z:247:ARG:HH21	1:Z:249:GLY:H	1.45	0.63
2:D:336:LYS:O	2:D:338:ARG:NH1	2.32	0.63
2:C:596:ALA:HA	2:C:599:ARG:HB2	1.79	0.63
2:A:650:GLU:H	2:A:653:ARG:CZ	2.12	0.63
2:C:567:ARG:NH1	2:C:611:MET:SD	2.71	0.63
2:D:681:GLY:O	2:D:745:ARG:NH1	2.32	0.63
2:A:111:GLY:HA2	2:A:170:PRO:HD2	1.80	0.63
2:B:709:ARG:NH1	2:B:724:GLU:O	2.31	0.63

Continued on next page...

Continued from previous page...

Atom-1	Atom-2	Interatomic distance (Å)	Clash overlap (Å)
2:D:416:SER:HB2	2:F:235:VAL:HG13	1.80	0.63
1:X:113:GLY:HA2	1:X:118:MET:SD	2.39	0.63
2:D:115:HIS:HB3	2:D:167:GLU:HB3	1.81	0.63
2:C:274:ILE:HA	2:C:277:LYS:HE2	1.81	0.63
2:E:246:PRO:O	2:E:251:LYS:NZ	2.32	0.63
2:A:520:PRO:HB3	2:A:624:ASN:HD22	1.64	0.62
1:Z:247:ARG:NH2	2:D:180:THR:O	2.33	0.62
2:D:199:ASN:ND2	2:D:200:GLU:OE1	2.32	0.62
2:F:117:LEU:HD23	2:F:189:ILE:HB	1.81	0.62
2:F:706:GLU:HA	2:F:709:ARG:HD3	1.81	0.62
2:C:232:ALA:O	2:E:159:ARG:NH2	2.33	0.62
2:D:665:PRO:HB3	2:D:729:PRO:HB2	1.81	0.62
1:Z:247:ARG:HH22	2:D:180:THR:H	1.47	0.62
2:B:31:ALA:HA	2:B:83:ARG:HB3	1.82	0.62
2:A:115:HIS:HA	2:A:183:HIS:HB2	1.81	0.62
2:A:200:GLU:OE1	2:A:260:ASN:ND2	2.31	0.62
2:A:744:ARG:H	2:B:766:ARG:HA	1.64	0.62
2:C:122:THR:HB	2:C:161:VAL:HA	1.82	0.62
2:F:90:ASN:ND2	2:F:196:GLU:O	2.32	0.62
2:E:90:ASN:HB3	2:E:196:GLU:HB3	1.81	0.62
2:F:164:LYS:HD3	2:F:189:ILE:HD13	1.82	0.62
2:B:450:ASP:OD1	2:B:453:ARG:NH2	2.32	0.62
2:D:487:ARG:NH2	2:D:491:GLU:OE2	2.31	0.62
2:F:657:LEU:HD21	2:F:687:LEU:HD12	1.81	0.62
2:D:31:ALA:HA	2:D:83:ARG:HB3	1.82	0.61
2:B:78:SER:HB2	2:B:81:LYS:HG3	1.81	0.61
2:F:95:ARG:NH1	2:F:260:ASN:O	2.32	0.61
2:F:192:GLU:HB2	2:F:195:GLU:HB3	1.81	0.61
2:C:670:VAL:HG21	2:C:733:ARG:HD3	1.82	0.61
1:Y:246:PHE:N	2:C:182:ILE:O	2.25	0.61
2:D:95:ARG:NH1	2:D:260:ASN:O	2.25	0.61
1:X:165:ILE:HG23	1:X:166:ILE:HG12	1.83	0.61
2:D:674:PHE:HA	2:D:677:LYS:HD2	1.81	0.61
2:A:498:GLU:HG3	2:A:499:HIS:ND1	2.16	0.61
2:B:111:GLY:HA2	2:B:170:PRO:HD2	1.82	0.61
2:D:93:ARG:NH1	2:D:195:GLU:OE2	2.34	0.61
2:F:30:GLU:OE2	2:F:217:LYS:NZ	2.29	0.61
1:Z:185:PHE:O	1:Z:190:TYR:N	2.33	0.60
2:A:356:ALA:O	2:A:362:ARG:NH1	2.28	0.60
2:A:433:GLU:HG2	2:A:437:ILE:HG13	1.82	0.60
2:F:65:ARG:NH1	2:F:91:ASN:O	2.33	0.60

Continued on next page...

Continued from previous page...

Atom-1	Atom-2	Interatomic distance (Å)	Clash overlap (Å)
1:Y:244:GLN:NE2	2:C:184:CYS:O	2.34	0.60
2:A:103:GLN:NE2	2:A:104:PRO:O	2.34	0.60
2:D:63:LYS:NZ	2:D:93:ARG:O	2.31	0.60
2:D:625:ARG:HD2	2:D:628:ILE:HD13	1.82	0.60
2:E:129:ASN:ND2	2:E:132:GLU:OE1	2.34	0.60
2:E:479:ILE:HD11	2:E:526:LEU:HB3	1.82	0.60
2:E:226:HIS:NE2	2:F:433:GLU:O	2.33	0.60
2:F:30:GLU:O	2:F:83:ARG:NE	2.29	0.60
2:C:252:THR:N	3:C:901:ATP:O2B	2.29	0.60
2:E:89:ARG:HG3	2:E:94:VAL:HG23	1.83	0.60
2:F:391:ALA:HB2	2:F:446:ALA:HB1	1.84	0.60
2:A:65:ARG:NH1	2:A:91:ASN:O	2.34	0.60
2:D:745:ARG:N	2:F:765:SER:O	2.29	0.60
2:A:517:TYR:CZ	2:A:644:TYR:HB2	2.37	0.60
2:C:147:ARG:HG3	2:C:173:TYR:HB3	1.83	0.60
2:E:635:ARG:NH2	4:F:902:ADP:O2A	2.30	0.60
1:W:205:PHE:HB3	1:W:209:TRP:HZ3	1.66	0.60
2:E:673:GLU:OE1	2:E:677:LYS:NZ	2.34	0.60
2:F:624:ASN:OD1	2:F:755:TYR:OH	2.19	0.60
2:A:731:ILE:HG23	2:A:735:HIS:HD2	1.67	0.60
2:C:649:ASP:OD2	2:C:651:LYS:NZ	2.33	0.60
2:D:590:ILE:HD11	2:F:586:ARG:HG3	1.84	0.60
2:D:590:ILE:HD12	2:F:594:GLY:HA3	1.83	0.60
2:D:668:LYS:HE3	2:D:732:ARG:HH22	1.67	0.60
2:F:556:GLU:HA	2:F:603:GLN:HG3	1.84	0.60
2:A:713:ARG:NH1	2:A:724:GLU:OE1	2.35	0.60
2:F:336:LYS:O	2:F:338:ARG:NH1	2.35	0.60
2:F:515:LEU:HB2	2:F:639:LEU:HD23	1.84	0.59
2:E:43:GLN:HG2	2:E:44:PRO:HD3	1.84	0.59
2:A:45:LYS:HE3	2:A:49:LEU:HD11	1.84	0.59
2:A:303:ILE:HG23	2:A:306:LEU:HD21	1.85	0.59
2:A:479:ILE:HA	4:A:902:ADP:HN62	1.67	0.59
2:E:170:PRO:HD2	2:E:174:CYS:HB3	1.83	0.59
2:B:46:MET:HG3	2:B:51:LEU:HB2	1.84	0.59
2:D:46:MET:SD	2:D:53:ARG:NH2	2.75	0.59
2:E:655:ALA:HA	2:E:658:LYS:HD2	1.83	0.59
1:X:121:LEU:HD23	1:X:124:PRO:HG2	1.84	0.59
2:C:273:GLU:N	2:C:273:GLU:OE1	2.35	0.59
2:E:149:GLY:N	2:E:165:VAL:O	2.31	0.59
2:A:120:ASP:N	2:A:189:ILE:O	2.35	0.59
2:F:427:MET:HB3	2:F:432:LEU:HB3	1.84	0.59

Continued on next page...

Continued from previous page...

Atom-1	Atom-2	Interatomic distance (Å)	Clash overlap (Å)
2:A:677:LYS:O	2:A:680:ASN:ND2	2.35	0.59
2:C:350:PRO:O	2:C:358:ARG:NH2	2.35	0.59
2:C:487:ARG:NH2	2:C:491:GLU:OE2	2.36	0.59
2:C:760:GLN:HA	2:C:763:GLN:HB2	1.83	0.59
2:D:699:ILE:HD12	2:F:502:LYS:HB3	1.84	0.59
2:E:62:LYS:HB3	2:E:93:ARG:HB2	1.83	0.59
2:A:709:ARG:HD2	2:A:713:ARG:HH12	1.68	0.59
2:B:195:GLU:CD	2:B:196:GLU:H	2.05	0.59
2:B:269:ILE:HB	2:B:303:ILE:HG22	1.85	0.59
2:B:129:ASN:ND2	2:B:132:GLU:OE1	2.36	0.58
2:C:682:PHE:HE1	2:C:745:ARG:HD2	1.67	0.58
2:D:210:ARG:NH1	2:D:379:GLU:OE1	2.34	0.58
3:A:901:ATP:O2G	2:B:359:ARG:NH2	2.36	0.58
2:B:191:ARG:HG3	2:B:193:ASP:H	1.68	0.58
2:C:53:ARG:NH1	2:C:73:SER:O	2.35	0.58
2:D:120:ASP:HA	2:D:188:PRO:HB2	1.84	0.58
2:B:762:LEU:HD13	2:B:766:ARG:HH21	1.69	0.58
2:C:543:LYS:NZ	2:C:546:GLU:OE2	2.33	0.58
2:D:580:ASP:HB2	2:D:628:ILE:HD11	1.85	0.58
2:F:653:ARG:NH1	2:F:676:ALA:O	2.36	0.58
1:W:135:GLN:OE1	1:W:138:ARG:NH2	2.36	0.58
2:B:433:GLU:OE1	2:B:435:GLU:N	2.31	0.58
2:B:551:TRP:HZ2	2:B:582:ILE:HA	1.68	0.58
2:F:155:ARG:NH1	2:F:387:ASN:OD1	2.37	0.58
2:F:551:TRP:HE1	2:F:597:ALA:N	2.01	0.58
2:C:246:PRO:O	2:C:251:LYS:NZ	2.36	0.58
2:E:25:ARG:NH1	2:E:101:SER:OG	2.35	0.58
2:B:288:LYS:O	2:B:291:GLU:HG3	2.04	0.58
2:C:86:ARG:HH12	2:C:196:GLU:HB3	1.69	0.58
2:E:421:GLN:OE1	2:E:424:ARG:NH2	2.37	0.58
2:B:246:PRO:O	2:B:251:LYS:NZ	2.36	0.58
2:B:491:GLU:HA	2:B:495:TYR:CD2	2.39	0.58
2:A:763:GLN:O	2:C:744:ARG:NH1	2.37	0.58
2:C:226:HIS:NE2	2:E:432:LEU:HD13	2.19	0.58
2:C:422:ALA:HA	2:C:425:LYS:HD3	1.86	0.58
2:C:664:SER:H	2:C:665:PRO:HD2	1.69	0.57
2:E:316:THR:O	2:E:322:ARG:NH2	2.36	0.57
2:B:426:LYS:HD3	2:B:429:LEU:HD12	1.85	0.57
2:B:476:TRP:HE1	2:B:534:GLU:HG3	1.68	0.57
2:D:35:ASP:OD1	2:D:144:ARG:NH1	2.35	0.57
2:E:36:ASN:ND2	2:E:138:TYR:OH	2.38	0.57

Continued on next page...

Continued from previous page...

Atom-1	Atom-2	Interatomic distance (Å)	Clash overlap (Å)
2:B:43:GLN:HG2	2:B:44:PRO:HD3	1.86	0.57
2:B:734:ASP:OD1	2:B:735:HIS:N	2.37	0.57
2:B:117:LEU:HB2	2:B:189:ILE:HD11	1.86	0.57
1:X:13:ALA:HA	1:X:16:ARG:HG2	1.85	0.57
1:X:112:THR:HG21	1:X:175:ILE:HG12	1.87	0.57
2:B:191:ARG:NH1	2:B:195:GLU:O	2.37	0.57
2:B:252:THR:N	3:B:901:ATP:O2B	2.33	0.57
2:B:356:ALA:O	2:B:362:ARG:NH1	2.37	0.57
2:B:700:ARG:NH2	2:B:704:GLU:OE2	2.37	0.57
2:C:745:ARG:NH1	2:C:747:VAL:O	2.38	0.57
2:C:91:ASN:HD21	2:C:151:ILE:HB	1.70	0.57
2:C:733:ARG:NE	2:C:737:GLU:OE2	2.38	0.57
2:D:678:MET:HG3	2:D:679:THR:HG23	1.86	0.57
2:A:69:CYS:SG	2:A:70:ILE:N	2.77	0.57
2:B:57:VAL:HG12	2:B:104:PRO:HA	1.84	0.57
3:B:901:ATP:O2G	2:D:359:ARG:NH2	2.36	0.57
2:D:208:GLY:H	2:D:210:ARG:HH12	1.51	0.57
1:X:172:ASN:OD1	1:X:173:GLU:N	2.38	0.56
2:E:243:LEU:HG	2:E:344:MET:CE	2.35	0.56
2:F:283:GLU:HA	2:F:286:LEU:HD12	1.86	0.56
2:D:565:LYS:O	2:D:568:GLN:NE2	2.38	0.56
2:E:423:ILE:HG12	2:E:445:LEU:HD13	1.86	0.56
2:B:119:ILE:HB	2:B:162:GLU:HG3	1.88	0.56
2:C:516:PHE:HE1	2:C:643:ILE:HD12	1.70	0.56
2:D:478:ASP:O	4:D:902:ADP:N6	2.38	0.56
2:E:586:ARG:HE	2:F:589:ASN:HD21	1.51	0.56
2:F:690:ILE:HD11	2:F:743:ALA:HA	1.88	0.56
1:X:59:THR:HG22	1:X:121:LEU:HB2	1.87	0.56
2:E:438:ASP:HB3	2:E:441:VAL:HG23	1.87	0.56
2:F:250:GLY:N	3:F:901:ATP:O1B	2.30	0.56
2:A:153:LEU:HD11	2:A:160:ALA:HB1	1.88	0.56
2:C:760:GLN:OE1	2:C:763:GLN:NE2	2.39	0.56
2:A:664:SER:H	2:A:665:PRO:HD2	1.70	0.56
2:B:653:ARG:NH2	2:B:681:GLY:H	2.04	0.56
2:B:303:ILE:HG13	2:B:306:LEU:HD21	1.87	0.56
2:C:193:ASP:O	2:C:197:SER:N	2.36	0.56
2:E:131:PHE:HA	2:E:135:LEU:HB2	1.86	0.56
2:E:484:ASP:O	2:E:488:GLU:HG2	2.05	0.56
2:F:115:HIS:HB3	2:F:167:GLU:HB3	1.88	0.56
2:A:649:ASP:OD1	2:A:653:ARG:NH2	2.39	0.56
2:B:38:VAL:HG12	2:B:70:ILE:HB	1.88	0.56

Continued on next page...

Continued from previous page...

Atom-1	Atom-2	Interatomic distance (Å)	Clash overlap (Å)
2:C:231:LYS:NZ	2:C:338:ARG:O	2.35	0.56
2:E:423:ILE:HG22	2:E:427:MET:HE3	1.88	0.56
1:Y:240:HIS:CE1	1:Y:242:TRP:HA	2.41	0.56
2:B:62:LYS:NZ	2:B:98:ASP:OD1	2.39	0.56
2:B:487:ARG:O	2:B:487:ARG:NH1	2.39	0.56
2:C:41:LEU:HD13	2:C:71:VAL:HG23	1.88	0.56
2:D:582:ILE:HG21	2:D:601:ILE:HD11	1.88	0.56
2:E:582:ILE:HG23	2:E:597:ALA:HB1	1.88	0.56
2:A:666:VAL:H	2:A:729:PRO:HB2	1.70	0.55
2:C:84:MET:SD	2:C:88:VAL:HB	2.46	0.55
1:X:214:ARG:HH12	1:X:242:TRP:HD1	1.53	0.55
2:B:131:PHE:O	2:B:136:LYS:N	2.39	0.55
2:D:315:LYS:HD3	2:F:313:ARG:HH12	1.70	0.55
2:E:250:GLY:N	3:E:901:ATP:O1B	2.38	0.55
2:A:734:ASP:OD1	2:A:735:HIS:N	2.39	0.55
2:A:749:ASP:HA	2:A:752:ILE:HD12	1.88	0.55
2:C:713:ARG:NH1	2:C:723:GLU:OE2	2.40	0.55
1:Y:95:PRO:O	1:Y:99:LEU:N	2.33	0.55
2:A:586:ARG:NH2	2:A:630:ASP:OD2	2.40	0.55
2:B:115:HIS:HA	2:B:183:HIS:HB2	1.88	0.55
2:B:713:ARG:HB2	2:B:719:ALA:H	1.72	0.55
2:C:126:ILE:HG22	2:C:438:ASP:HA	1.87	0.55
1:W:98:TYR:O	1:W:102:LEU:HD23	2.07	0.55
2:A:238:PRO:HB3	2:A:365:ARG:NE	2.21	0.55
2:A:545:PRO:O	2:B:602:ASN:ND2	2.34	0.55
2:C:377:ARG:HD2	2:C:403:THR:HG23	1.87	0.55
1:X:109:ILE:HG12	1:X:125:LEU:HD22	1.88	0.55
2:B:58:LEU:HD11	2:B:66:GLU:HB3	1.88	0.55
2:B:524:LYS:HE2	2:B:645:ILE:HG13	0.77	0.55
2:C:128:GLY:N	2:C:438:ASP:O	2.39	0.55
2:F:653:ARG:NH1	2:F:680:ASN:OD1	2.38	0.55
1:X:89:GLY:O	1:X:91:PHE:N	2.40	0.55
2:B:649:ASP:H	2:B:652:SER:HB3	1.71	0.55
2:D:43:GLN:HA	2:D:46:MET:HE3	1.89	0.55
2:F:439:ALA:O	2:F:443:ASN:ND2	2.36	0.55
2:C:131:PHE:O	2:C:136:LYS:N	2.38	0.55
2:E:88:VAL:HA	2:E:91:ASN:HD22	1.71	0.55
2:D:708:ARG:HD2	2:D:711:ARG:HH21	1.71	0.54
1:X:54:ARG:N	1:X:55:PRO:HD3	2.21	0.54
2:A:35:ASP:OD1	2:A:36:ASN:N	2.40	0.54
2:C:191:ARG:HH11	2:C:192:GLU:H	1.53	0.54

Continued on next page...

Continued from previous page...

Atom-1	Atom-2	Interatomic distance (Å)	Clash overlap (Å)
2:C:230:PHE:HA	2:C:233:ILE:HD12	1.88	0.54
2:A:601:ILE:HD13	2:A:604:ILE:HD11	1.88	0.54
2:C:565:LYS:O	2:C:568:GLN:NE2	2.30	0.54
2:D:403:THR:O	2:D:406:HIS:ND1	2.40	0.54
2:E:111:GLY:HA2	2:E:174:CYS:HB2	1.89	0.54
2:E:709:ARG:HB3	2:E:713:ARG:NH1	2.22	0.54
2:B:96:LEU:O	2:B:225:ARG:NH1	2.41	0.54
2:F:471:VAL:O	2:F:473:GLN:NE2	2.41	0.54
2:F:550:MET:SD	2:F:558:ASN:ND2	2.80	0.54
2:B:625:ARG:NH2	2:B:627:ASP:OD2	2.40	0.54
2:D:239:ARG:NH2	2:D:339:ALA:O	2.41	0.54
2:E:650:GLU:H	2:E:653:ARG:NH1	2.06	0.54
2:E:738:GLU:HA	2:E:741:ARG:HD2	1.90	0.54
2:F:84:MET:SD	2:F:88:VAL:HB	2.47	0.54
2:C:289:ALA:O	2:C:292:GLU:HG2	2.07	0.54
2:D:168:THR:OG1	2:D:174:CYS:SG	2.58	0.54
2:D:697:LEU:HG	2:D:738:GLU:HG3	1.90	0.54
1:W:41:LEU:HG	1:W:61:TYR:HD2	1.72	0.54
2:A:155:ARG:HH22	2:A:386:LYS:HE3	1.72	0.54
2:C:437:ILE:HG22	2:C:439:ALA:H	1.73	0.54
1:X:11:ILE:O	1:X:16:ARG:NH2	2.40	0.54
2:D:699:ILE:HG21	2:F:503:PHE:CE1	2.43	0.54
2:F:521:GLY:HA2	4:F:902:ADP:PB	2.48	0.54
2:A:632:ALA:O	2:A:635:ARG:NH1	2.41	0.53
2:B:428:ASP:N	2:B:428:ASP:OD1	2.41	0.53
2:B:475:THR:N	2:B:478:ASP:OD2	2.36	0.53
2:B:491:GLU:HA	2:B:495:TYR:HD2	1.72	0.53
2:C:489:LEU:O	2:C:493:VAL:HG12	2.09	0.53
2:D:674:PHE:HE2	2:F:774:PRO:HB3	1.73	0.53
2:F:90:ASN:O	2:F:93:ARG:HD2	2.08	0.53
2:A:326:SER:HB2	2:C:276:SER:HB3	1.89	0.53
2:A:479:ILE:HA	4:A:902:ADP:N6	2.23	0.53
2:B:118:PRO:HA	2:B:163:PHE:HA	1.90	0.53
2:D:742:PHE:HB3	2:F:766:ARG:HG2	1.89	0.53
2:F:437:ILE:HD12	2:F:437:ILE:H	1.72	0.53
1:X:203:PRO:HG2	1:X:206:LEU:HB2	1.89	0.53
2:B:240:GLY:HA3	2:B:363:PHE:HA	1.90	0.53
2:C:750:ASN:HA	2:C:753:ARG:NE	2.24	0.53
2:E:635:ARG:HB2	2:E:638:ARG:HD3	1.89	0.53
2:F:303:ILE:HG23	2:F:306:LEU:HD21	1.90	0.53
2:A:653:ARG:NH2	2:A:681:GLY:H	2.06	0.53

Continued on next page...

Continued from previous page...

Atom-1	Atom-2	Interatomic distance (Å)	Clash overlap (Å)
2:B:290:PHE:CE2	2:B:331:LEU:HB3	2.43	0.53
2:C:477:GLU:OE2	2:C:662:ARG:NH1	2.41	0.53
2:E:191:ARG:HE	2:E:192:GLU:H	1.54	0.53
1:X:103:LEU:O	1:X:107:ILE:HG12	2.09	0.53
2:B:495:TYR:HA	2:B:498:GLU:HB2	1.90	0.53
2:C:650:GLU:OE2	2:C:653:ARG:NH1	2.38	0.53
2:F:45:LYS:HE3	2:F:79:ASP:HB3	1.89	0.53
1:W:244:GLN:NE2	2:A:185:GLU:OE2	2.40	0.53
2:B:657:LEU:O	2:B:661:LEU:HB2	2.08	0.53
2:D:300:ILE:HD12	2:D:342:ILE:HB	1.90	0.53
2:E:359:ARG:HE	2:F:247:PRO:HB2	1.74	0.53
1:X:136:LEU:HD21	1:X:183:TYR:HE2	1.74	0.53
2:C:86:ARG:NE	2:C:200:GLU:HB2	2.24	0.53
2:C:86:ARG:NH2	2:C:200:GLU:OE1	2.39	0.53
2:C:480:GLY:H	4:C:902:ADP:HN62	1.56	0.53
2:E:41:LEU:HD13	2:E:71:VAL:HG13	1.91	0.53
2:A:572:CYS:SG	2:A:573:VAL:N	2.82	0.53
2:D:608:MET:O	2:D:611:MET:HG3	2.09	0.53
2:D:699:ILE:HG21	2:F:503:PHE:HE1	1.73	0.53
2:E:521:GLY:O	4:E:902:ADP:O2'	2.26	0.53
2:F:350:PRO:O	2:F:358:ARG:NH2	2.41	0.53
2:F:503:PHE:O	2:F:507:GLY:N	2.36	0.53
2:F:677:LYS:O	2:F:680:ASN:ND2	2.41	0.53
2:B:117:LEU:HD12	2:B:166:VAL:HG11	1.89	0.53
2:C:39:VAL:HG12	2:C:84:MET:HG2	1.91	0.53
2:D:744:ARG:HE	2:D:746:SER:HB3	1.73	0.53
2:E:432:LEU:HD12	2:E:433:GLU:N	2.24	0.53
2:F:116:VAL:HG12	2:F:165:VAL:HA	1.90	0.53
2:B:58:LEU:HD23	2:B:103:GLN:HE21	1.74	0.53
2:B:204:ASP:N	2:B:204:ASP:OD1	2.41	0.53
2:B:306:LEU:O	2:B:310:ALA:N	2.34	0.53
2:B:520:PRO:HB3	2:B:624:ASN:HD22	1.74	0.53
2:C:201:VAL:HG23	2:C:257:ALA:HA	1.91	0.53
2:D:244:TYR:HE1	2:D:366:GLU:HB3	1.74	0.53
2:F:364:ASP:OD1	2:F:364:ASP:N	2.39	0.53
2:F:523:GLY:O	2:F:527:LEU:N	2.34	0.53
2:B:545:PRO:O	2:D:602:ASN:ND2	2.32	0.52
2:B:583:ALA:HA	2:B:586:ARG:HB3	1.91	0.52
2:C:329:LEU:HD21	2:C:357:LEU:HB3	1.91	0.52
2:E:31:ALA:HB3	2:E:85:ASN:HB3	1.91	0.52
2:E:350:PRO:HA	2:E:353:ILE:HD13	1.91	0.52

Continued on next page...

Continued from previous page...

Atom-1	Atom-2	Interatomic distance (Å)	Clash overlap (Å)
2:F:236:LYS:HE2	2:F:337:GLN:HB2	1.91	0.52
2:F:491:GLU:HA	2:F:495:TYR:CD2	2.43	0.52
2:F:627:ASP:OD1	2:F:627:ASP:N	2.41	0.52
2:B:206:ILE:HD13	2:B:254:ILE:HG12	1.91	0.52
2:C:288:LYS:O	2:C:291:GLU:HG2	2.09	0.52
1:W:124:PRO:HA	1:W:127:MET:HG2	1.91	0.52
2:A:425:LYS:O	2:A:426:LYS:NZ	2.31	0.52
2:E:772:ARG:NH1	2:F:678:MET:O	2.42	0.52
2:F:318:GLY:N	2:F:321:GLU:OE2	2.43	0.52
2:A:293:ALA:HB2	2:A:301:ILE:HD11	1.92	0.52
2:B:265:PHE:CD2	2:B:296:ASN:HB3	2.43	0.52
2:C:670:VAL:HG21	2:C:733:ARG:HH11	1.74	0.52
2:F:649:ASP:N	2:F:649:ASP:OD1	2.41	0.52
2:A:589:ASN:HD21	2:B:586:ARG:HE	1.54	0.52
2:B:501:ASP:N	2:B:501:ASP:OD1	2.43	0.52
2:E:336:LYS:O	2:E:338:ARG:N	2.42	0.52
2:A:634:LEU:HD11	2:A:642:LEU:HD21	1.92	0.52
2:D:649:ASP:OD1	2:D:649:ASP:N	2.42	0.52
2:E:401:ASN:O	2:E:404:HIS:NE2	2.43	0.52
2:A:148:LYS:NZ	2:A:167:GLU:OE1	2.28	0.52
2:C:302:PHE:HA	2:C:344:MET:HB2	1.92	0.52
2:E:772:ARG:NH1	2:F:678:MET:HB2	2.21	0.52
1:W:37:ALA:O	1:W:54:ARG:NH2	2.43	0.52
2:A:151:ILE:HG12	2:A:164:LYS:HB2	1.92	0.52
2:A:158:MET:SD	2:A:159:ARG:HG3	2.50	0.52
2:D:129:ASN:ND2	2:D:132:GLU:OE2	2.42	0.52
2:D:487:ARG:O	2:D:487:ARG:NH1	2.42	0.52
2:D:501:ASP:OD1	2:D:501:ASP:N	2.41	0.52
1:X:155:LEU:N	1:X:156:PRO:HD2	2.25	0.52
2:B:290:PHE:HE2	2:B:331:LEU:HB3	1.74	0.52
2:F:59:LEU:HB2	2:F:67:ALA:HB3	1.91	0.52
2:F:491:GLU:HA	2:F:495:TYR:HD2	1.74	0.52
1:W:104:PHE:HA	1:W:107:ILE:HG12	1.92	0.52
2:A:36:ASN:HA	2:A:85:ASN:HD21	1.75	0.52
2:A:120:ASP:HA	2:A:188:PRO:HB2	1.92	0.52
2:A:239:ARG:HH12	2:A:336:LYS:HG2	1.75	0.52
2:C:112:LYS:N	2:C:169:ASP:O	2.42	0.52
2:C:763:GLN:O	2:E:744:ARG:NE	2.42	0.52
2:D:31:ALA:HB3	2:D:85:ASN:HB3	1.92	0.52
1:W:120:LEU:HG	1:W:172:ASN:HD21	1.74	0.51
1:X:172:ASN:O	1:X:175:ILE:HG22	2.10	0.51

Continued on next page...

Continued from previous page...

Atom-1	Atom-2	Interatomic distance (Å)	Clash overlap (Å)
1:Z:247:ARG:HH22	2:D:180:THR:N	2.07	0.51
2:A:454:TRP:O	2:A:457:SER:OG	2.18	0.51
2:B:244:TYR:CZ	2:B:368:ASP:HB2	2.45	0.51
2:C:53:ARG:HG3	2:C:72:LEU:HA	1.92	0.51
2:F:65:ARG:HH11	2:F:93:ARG:HD3	1.75	0.51
2:D:449:MET:O	2:D:453:ARG:NH1	2.43	0.51
1:Y:191:PRO:HA	1:Y:196:GLY:H	1.75	0.51
2:A:112:LYS:O	2:A:181:VAL:N	2.34	0.51
2:B:301:ILE:HB	2:B:343:VAL:HG22	1.92	0.51
2:B:513:GLY:HA3	2:B:639:LEU:HA	1.92	0.51
2:B:690:ILE:HG23	2:B:739:ALA:HB1	1.93	0.51
2:F:762:LEU:HB3	2:F:766:ARG:NH2	2.25	0.51
2:B:95:ARG:NH1	2:B:260:ASN:O	2.36	0.51
2:B:131:PHE:HB2	2:B:184:CYS:SG	2.51	0.51
2:B:190:LYS:HD2	2:B:191:ARG:O	2.10	0.51
2:D:749:ASP:HB3	2:D:753:ARG:HH12	1.75	0.51
2:F:229:LEU:O	2:F:233:ILE:HG12	2.10	0.51
1:W:98:TYR:HA	1:W:101:MET:SD	2.51	0.51
1:W:119:GLN:HG2	1:W:120:LEU:N	2.26	0.51
2:D:265:PHE:HB3	2:D:299:ALA:HB2	1.93	0.51
1:X:123:ILE:HD12	1:X:123:ILE:H	1.76	0.51
2:A:502:LYS:HD2	2:C:703:ILE:HD13	1.93	0.51
2:B:84:MET:SD	2:B:88:VAL:HB	2.51	0.51
2:D:287:ARG:NH2	2:D:327:GLN:OE1	2.43	0.51
2:E:560:ARG:HE	2:F:465:ARG:HH21	1.57	0.51
2:F:430:ILE:HG22	2:F:437:ILE:HG12	1.92	0.51
2:A:216:ILE:HD11	2:A:367:VAL:HG21	1.92	0.51
2:A:285:ASN:HA	2:A:288:LYS:HE2	1.93	0.51
2:B:152:PHE:CE1	2:B:163:PHE:HB2	2.45	0.51
2:C:423:ILE:HG22	2:C:427:MET:HE2	1.93	0.51
2:D:84:MET:O	2:D:89:ARG:NH1	2.43	0.51
2:F:124:GLU:O	2:F:159:ARG:NH1	2.44	0.51
2:F:580:ASP:HA	2:F:629:ILE:HD13	1.92	0.51
2:F:627:ASP:OD1	2:F:628:ILE:HD12	2.11	0.51
2:C:122:THR:HG21	2:C:162:GLU:H	1.75	0.51
2:C:126:ILE:HG13	2:C:435:GLU:OE1	2.11	0.51
2:C:191:ARG:HD2	2:C:194:GLU:HA	1.93	0.51
2:E:38:VAL:HB	2:E:72:LEU:HB2	1.93	0.51
1:X:214:ARG:HH22	1:X:242:TRP:HE1	1.59	0.51
2:D:750:ASN:O	2:D:754:LYS:HG2	2.11	0.51
2:F:312:LYS:HE2	2:F:355:PRO:HD3	1.93	0.51

Continued on next page...

Continued from previous page...

Atom-1	Atom-2	Interatomic distance (Å)	Clash overlap (Å)
2:F:658:LYS:O	2:F:662:ARG:HG2	2.10	0.51
1:W:1:MET:HG3	1:X:138:ARG:HH12	1.76	0.50
2:B:737:GLU:HA	2:B:740:MET:HG3	1.93	0.50
2:C:494:GLN:O	2:C:497:VAL:HG12	2.11	0.50
2:C:563:PHE:HD2	2:C:607:GLU:HB3	1.75	0.50
2:D:627:ASP:OD1	2:D:627:ASP:N	2.44	0.50
2:B:650:GLU:H	2:B:653:ARG:NH1	2.09	0.50
2:D:191:ARG:HH22	2:D:199:ASN:HA	1.76	0.50
2:E:207:GLY:HA2	2:E:210:ARG:HH22	1.76	0.50
2:F:244:TYR:CD1	2:F:350:PRO:HD3	2.46	0.50
2:B:35:ASP:OD1	2:B:36:ASN:N	2.44	0.50
2:C:116:VAL:HG12	2:C:165:VAL:HG22	1.93	0.50
2:C:204:ASP:OD1	2:C:204:ASP:N	2.44	0.50
2:D:517:TYR:CZ	2:D:644:TYR:HB2	2.47	0.50
2:E:240:GLY:HA3	2:E:363:PHE:HA	1.92	0.50
2:F:290:PHE:CE2	2:F:331:LEU:HB3	2.46	0.50
1:W:91:PHE:CD1	1:W:98:TYR:HB2	2.46	0.50
1:W:247:ARG:NH2	2:A:178:PRO:O	2.37	0.50
1:X:11:ILE:HG23	1:X:80:TYR:OH	2.12	0.50
2:C:107:ASP:OD1	2:C:107:ASP:N	2.43	0.50
2:F:306:LEU:O	2:F:310:ALA:N	2.33	0.50
1:W:71:LEU:HD22	1:W:159:ILE:HG23	1.93	0.50
2:B:68:VAL:HG23	2:B:145:PRO:HB2	1.93	0.50
1:X:56:ILE:HD12	1:X:60:PHE:HE2	1.77	0.50
2:A:88:VAL:HA	2:A:91:ASN:HB2	1.92	0.50
1:X:214:ARG:NH1	1:X:240:HIS:O	2.45	0.50
2:B:433:GLU:OE1	2:B:434:ASP:N	2.43	0.50
2:C:675:LEU:O	2:C:679:THR:HG23	2.12	0.50
2:D:699:ILE:HD11	2:F:506:PHE:CG	2.47	0.50
2:E:647:LEU:HD12	2:E:648:PRO:HD2	1.92	0.50
2:E:680:ASN:O	2:E:745:ARG:NH1	2.45	0.50
2:E:709:ARG:NH2	2:E:720:MET:O	2.45	0.50
1:X:155:LEU:HD12	1:X:158:VAL:HB	1.93	0.50
2:C:152:PHE:CZ	2:C:163:PHE:HB2	2.46	0.50
2:C:630:ASP:N	2:C:630:ASP:OD1	2.45	0.50
2:E:734:ASP:OD1	2:E:735:HIS:N	2.45	0.50
2:F:344:MET:SD	2:F:344:MET:N	2.85	0.49
2:A:109:LYS:HZ3	2:A:110:TYR:HB2	1.77	0.49
2:B:457:SER:OG	2:B:458:GLN:OE1	2.29	0.49
2:F:239:ARG:NH2	2:F:332:MET:O	2.42	0.49
1:W:42:TRP:HE3	1:W:45:ALA:HB2	1.77	0.49

Continued on next page...

Continued from previous page...

Atom-1	Atom-2	Interatomic distance (Å)	Clash overlap (Å)
2:A:249:THR:N	3:A:901:ATP:O1B	2.46	0.49
2:A:571:PRO:HB3	2:A:616:ASN:HB3	1.94	0.49
2:C:650:GLU:N	2:C:653:ARG:HG3	2.28	0.49
2:D:239:ARG:NH1	2:D:335:LEU:O	2.45	0.49
1:X:121:LEU:HA	1:X:124:PRO:HG2	1.94	0.49
2:B:454:TRP:O	2:B:457:SER:OG	2.31	0.49
2:D:582:ILE:HG13	2:D:583:ALA:N	2.28	0.49
2:E:495:TYR:CE2	2:F:703:ILE:HG21	2.47	0.49
1:X:85:ARG:O	1:X:88:THR:OG1	2.22	0.49
2:C:86:ARG:CZ	2:C:200:GLU:HB2	2.42	0.49
2:C:300:ILE:HD11	2:C:344:MET:HG2	1.95	0.49
2:D:118:PRO:HB3	2:D:163:PHE:CD1	2.47	0.49
2:F:277:LYS:HB2	2:F:282:SER:OG	2.13	0.49
2:D:491:GLU:HG3	2:D:495:TYR:CE2	2.48	0.49
2:D:649:ASP:H	2:D:652:SER:HB3	1.77	0.49
2:A:67:ALA:HA	2:A:147:ARG:HE	1.77	0.49
2:B:194:GLU:O	2:B:195:GLU:HG3	2.13	0.49
2:B:425:LYS:NZ	2:B:451:ASP:OD1	2.35	0.49
2:B:705:SER:O	2:B:708:ARG:HG2	2.13	0.49
2:C:119:ILE:HA	2:C:188:PRO:HD3	1.94	0.49
2:C:239:ARG:NH1	2:C:341:VAL:O	2.42	0.49
2:C:580:ASP:O	2:C:584:LYS:N	2.42	0.49
2:C:649:ASP:O	2:C:651:LYS:N	2.46	0.49
2:D:523:GLY:N	4:D:902:ADP:O3B	2.40	0.49
2:F:40:SER:HB3	2:F:74:ASP:HB3	1.95	0.49
2:F:313:ARG:O	2:F:316:THR:OG1	2.23	0.49
2:F:557:ALA:O	2:F:560:ARG:HB2	2.13	0.49
2:F:666:VAL:H	2:F:730:GLU:HA	1.77	0.49
1:X:247:ARG:HA	2:B:181:VAL:HA	1.94	0.49
2:A:155:ARG:NH1	2:A:387:ASN:OD1	2.45	0.49
2:F:583:ALA:HA	2:F:586:ARG:HB3	1.95	0.49
2:F:734:ASP:OD1	2:F:735:HIS:ND1	2.45	0.49
1:Y:246:PHE:O	2:C:182:ILE:N	2.34	0.49
2:A:398:GLN:HA	2:A:401:ASN:ND2	2.28	0.49
2:C:733:ARG:O	2:C:736:PHE:N	2.46	0.49
2:D:146:ILE:HB	2:D:174:CYS:SG	2.53	0.49
2:D:689:GLU:HG3	2:D:744:ARG:HH12	1.78	0.49
2:D:733:ARG:HA	2:D:736:PHE:HD2	1.76	0.49
2:E:417:GLU:OE2	2:E:455:ALA:HB1	2.13	0.49
2:F:501:ASP:OD1	2:F:501:ASP:N	2.44	0.49
2:C:244:TYR:CE1	2:C:366:GLU:HB3	2.48	0.48

Continued on next page...

Continued from previous page...

Atom-1	Atom-2	Interatomic distance (Å)	Clash overlap (Å)
2:D:238:PRO:HB3	2:D:365:ARG:HE	1.77	0.48
2:F:737:GLU:HA	2:F:740:MET:HG3	1.94	0.48
2:A:290:PHE:O	2:A:293:ALA:HB3	2.12	0.48
2:C:512:LYS:HZ1	2:C:616:ASN:HA	1.78	0.48
2:B:479:ILE:HD11	2:B:526:LEU:HB3	1.94	0.48
2:E:153:LEU:HD21	2:E:160:ALA:HB1	1.94	0.48
2:F:656:ILE:HG12	4:F:902:ADP:N1	2.28	0.48
1:X:12:PRO:HB2	1:X:15:THR:HG22	1.95	0.48
2:E:306:LEU:O	2:E:310:ALA:N	2.46	0.48
2:E:690:ILE:HG23	2:E:739:ALA:HB1	1.95	0.48
2:B:544:GLY:HA3	2:B:578:GLU:HB2	1.95	0.48
2:C:211:LYS:H	2:C:211:LYS:HD2	1.78	0.48
2:F:469:VAL:HG22	2:F:540:ILE:HG12	1.95	0.48
1:W:113:GLY:HA2	1:W:118:MET:SD	2.53	0.48
2:A:731:ILE:HG23	2:A:735:HIS:CD2	2.48	0.48
2:D:148:LYS:HZ3	2:D:172:PRO:HB3	1.77	0.48
1:X:93:GLY:HA2	1:X:213:ARG:NE	2.29	0.48
2:B:25:ARG:HA	2:B:100:ILE:O	2.14	0.48
2:B:48:GLU:O	2:B:50:GLN:NE2	2.47	0.48
2:B:349:ARG:CZ	2:B:350:PRO:HD2	2.43	0.48
2:C:397:GLU:CD	2:C:397:GLU:H	2.15	0.48
2:F:292:GLU:OE1	2:F:295:LYS:NZ	2.44	0.48
2:A:27:ILE:HG13	2:A:81:LYS:HG2	1.96	0.48
2:A:298:PRO:HB3	2:A:340:HIS:HB2	1.95	0.48
2:C:580:ASP:N	2:C:580:ASP:OD1	2.47	0.48
2:E:243:LEU:HG	2:E:344:MET:HE2	1.96	0.48
2:E:426:LYS:HG2	2:E:429:LEU:HB2	1.96	0.48
2:D:135:LEU:HD13	2:D:182:ILE:HD13	1.95	0.48
2:E:300:ILE:HD11	2:E:344:MET:HB2	1.96	0.48
2:A:25:ARG:HA	2:A:100:ILE:O	2.13	0.48
2:A:398:GLN:HA	2:A:401:ASN:HD21	1.78	0.48
2:A:551:TRP:HE1	2:A:597:ALA:N	2.12	0.48
2:B:554:GLU:O	2:B:554:GLU:HG2	2.13	0.48
2:C:734:ASP:OD1	2:C:735:HIS:N	2.47	0.48
2:D:65:ARG:HG3	2:D:93:ARG:HG3	1.96	0.47
2:D:318:GLY:O	2:D:322:ARG:NE	2.46	0.47
2:D:70:ILE:HD11	2:D:145:PRO:HD3	1.96	0.47
2:D:137:PRO:HA	2:D:140:LEU:HD23	1.95	0.47
2:D:668:LYS:HE3	2:D:732:ARG:HH12	1.79	0.47
2:D:743:ALA:HB3	2:F:768:PHE:HB2	1.96	0.47
2:E:164:LYS:HD3	2:E:192:GLU:HG3	1.95	0.47

Continued on next page...

Continued from previous page...

Atom-1	Atom-2	Interatomic distance (Å)	Clash overlap (Å)
2:A:115:HIS:HD2	2:A:183:HIS:O	1.97	0.47
2:B:216:ILE:HD11	2:B:367:VAL:HG21	1.96	0.47
2:C:609:ASP:OD2	2:C:638:ARG:NH2	2.46	0.47
2:C:726:ASP:OD1	2:C:726:ASP:N	2.46	0.47
2:E:35:ASP:OD1	2:E:144:ARG:NH1	2.47	0.47
2:E:685:ALA:N	4:E:902:ADP:O2'	2.48	0.47
2:F:728:VAL:HG23	2:F:730:GLU:OE1	2.15	0.47
2:F:753:ARG:O	2:F:756:GLU:HG2	2.15	0.47
2:A:513:GLY:HA3	2:A:639:LEU:HA	1.96	0.47
2:A:706:GLU:HA	2:A:709:ARG:HG2	1.95	0.47
2:B:303:ILE:HD12	2:B:306:LEU:HD11	1.96	0.47
2:B:551:TRP:O	2:B:599:ARG:NH2	2.47	0.47
2:C:131:PHE:HA	2:C:135:LEU:HB2	1.95	0.47
2:E:307:ASP:OD1	2:E:307:ASP:N	2.46	0.47
2:E:313:ARG:O	2:E:316:THR:OG1	2.28	0.47
2:F:248:GLY:N	3:F:901:ATP:O3G	2.44	0.47
2:A:306:LEU:O	2:A:310:ALA:N	2.39	0.47
2:C:517:TYR:CZ	2:C:644:TYR:HB2	2.50	0.47
2:E:52:PHE:HB2	2:E:55:ASP:HB3	1.95	0.47
2:E:516:PHE:HE1	2:E:643:ILE:HD12	1.78	0.47
2:E:673:GLU:O	2:E:677:LYS:HG2	2.14	0.47
2:F:388:MET:SD	2:F:388:MET:N	2.87	0.47
2:A:90:ASN:O	2:A:93:ARG:NH1	2.47	0.47
2:B:242:LEU:HG	2:B:363:PHE:HB3	1.96	0.47
2:B:650:GLU:OE2	2:B:653:ARG:NH1	2.45	0.47
2:C:250:GLY:N	3:C:901:ATP:O1B	2.41	0.47
2:C:488:GLU:O	2:C:492:LEU:HD23	2.15	0.47
2:C:672:LEU:HD12	2:C:675:LEU:HB2	1.96	0.47
2:C:737:GLU:O	2:C:741:ARG:HG2	2.14	0.47
2:F:26:LEU:HD13	2:F:82:ILE:HB	1.97	0.47
1:X:86:LEU:HG	1:X:91:PHE:HD2	1.78	0.47
2:A:216:ILE:O	2:A:220:VAL:HG22	2.14	0.47
2:A:289:ALA:O	2:A:292:GLU:HG3	2.14	0.47
2:B:82:ILE:HG21	2:B:100:ILE:HD11	1.96	0.47
2:B:247:PRO:HB2	2:D:359:ARG:HE	1.80	0.47
2:C:78:SER:HB2	2:C:81:LYS:HB2	1.96	0.47
2:D:350:PRO:O	2:D:358:ARG:NH2	2.47	0.47
2:E:203:TYR:HD1	2:E:213:LEU:HD21	1.80	0.47
2:E:407:VAL:H	2:E:410:ASP:HB2	1.80	0.47
2:F:142:ALA:HB1	2:F:144:ARG:HG3	1.96	0.47
2:F:236:LYS:HD2	2:F:237:PRO:HD2	1.97	0.47

Continued on next page...

Continued from previous page...

Atom-1	Atom-2	Interatomic distance (Å)	Clash overlap (Å)
2:A:696:LYS:HG2	2:B:508:MET:HE1	1.97	0.47
2:B:313:ARG:HH11	2:B:316:THR:HG21	1.80	0.47
2:B:700:ARG:HA	2:B:700:ARG:HD2	1.74	0.47
2:D:551:TRP:HZ2	2:D:582:ILE:HG22	1.80	0.47
2:D:734:ASP:OD1	2:D:735:HIS:N	2.47	0.47
2:E:243:LEU:HD23	2:E:367:VAL:HB	1.96	0.47
2:E:300:ILE:HD12	2:E:342:ILE:O	2.15	0.47
2:F:650:GLU:H	2:F:653:ARG:CZ	2.27	0.47
1:X:42:TRP:HB2	1:X:45:ALA:HB3	1.96	0.47
2:B:125:GLY:HA2	2:B:436:THR:HB	1.97	0.47
2:B:126:ILE:HG13	2:B:439:ALA:HB2	1.97	0.47
2:B:692:GLN:O	2:B:696:LYS:HG2	2.15	0.47
2:C:62:LYS:HD2	2:C:94:VAL:HG12	1.97	0.47
2:C:200:GLU:HG3	2:C:260:ASN:HB3	1.97	0.47
2:C:674:PHE:HA	2:C:677:LYS:HD2	1.97	0.47
2:D:336:LYS:O	2:D:338:ARG:HG2	2.15	0.47
2:D:732:ARG:HG3	2:D:733:ARG:N	2.30	0.47
2:F:484:ASP:OD1	2:F:484:ASP:N	2.47	0.47
2:F:580:ASP:OD2	2:F:625:ARG:HB2	2.15	0.47
2:A:228:ALA:HA	2:A:231:LYS:HD2	1.96	0.47
2:C:491:GLU:HA	2:C:495:TYR:CD1	2.49	0.47
2:C:650:GLU:O	2:C:654:VAL:N	2.44	0.47
2:C:737:GLU:HA	2:C:740:MET:HG3	1.95	0.47
2:F:146:ILE:HD12	2:F:165:VAL:HG11	1.97	0.47
1:Z:248:LEU:HB2	2:D:180:THR:O	2.15	0.46
2:A:750:ASN:HB2	2:A:754:LYS:NZ	2.30	0.46
2:B:334:GLY:O	2:B:338:ARG:NH1	2.48	0.46
2:C:647:LEU:HD11	2:C:747:VAL:HG11	1.96	0.46
2:C:716:ASN:OD1	2:C:717:PRO:HD2	2.15	0.46
2:A:45:LYS:HD3	2:A:79:ASP:HB3	1.96	0.46
2:C:75:ASP:OD1	2:C:75:ASP:N	2.46	0.46
2:D:273:GLU:OE1	2:D:273:GLU:N	2.48	0.46
2:D:542:ILE:HD12	2:D:574:LEU:HD11	1.96	0.46
2:F:336:LYS:HB3	2:F:338:ARG:HH12	1.79	0.46
2:B:650:GLU:H	2:B:653:ARG:HH11	1.63	0.46
2:C:438:ASP:N	2:C:438:ASP:OD1	2.43	0.46
2:F:603:GLN:O	2:F:607:GLU:HG2	2.15	0.46
2:F:658:LYS:HB3	2:F:662:ARG:HH12	1.80	0.46
1:W:15:THR:OG1	1:W:87:GLU:OE2	2.25	0.46
2:A:495:TYR:HE2	2:C:700:ARG:HG2	1.79	0.46
2:B:60:LYS:HG2	2:B:64:ARG:HH22	1.79	0.46

Continued on next page...

Continued from previous page...

Atom-1	Atom-2	Interatomic distance (Å)	Clash overlap (Å)
2:D:111:GLY:HA3	2:D:174:CYS:HB2	1.97	0.46
2:D:203:TYR:CZ	2:D:261:GLU:HG2	2.51	0.46
2:F:279:ALA:O	2:F:282:SER:HB2	2.15	0.46
2:A:590:ILE:HD11	2:B:586:ARG:HG3	1.98	0.46
2:A:625:ARG:NH2	2:A:628:ILE:HB	2.31	0.46
2:C:244:TYR:HA	2:C:347:THR:O	2.15	0.46
2:C:349:ARG:HH21	2:C:351:ASN:ND2	2.12	0.46
2:D:212:GLN:O	2:D:216:ILE:HG12	2.15	0.46
2:D:335:LEU:HA	2:D:338:ARG:HG3	1.98	0.46
2:D:469:VAL:HG12	2:D:538:ASN:HB3	1.98	0.46
2:E:582:ILE:HG13	2:E:601:ILE:HD11	1.97	0.46
1:W:247:ARG:HH12	2:A:180:THR:H	1.63	0.46
2:D:661:LEU:HA	2:D:663:LYS:NZ	2.30	0.46
2:E:421:GLN:O	2:E:425:LYS:HG2	2.15	0.46
2:E:640:ASP:OD1	2:E:640:ASP:N	2.47	0.46
2:F:394:VAL:HA	2:F:449:MET:CE	2.46	0.46
2:A:376:GLY:O	2:A:379:GLU:HG2	2.15	0.46
2:C:120:ASP:OD1	2:C:120:ASP:N	2.48	0.46
2:C:136:LYS:O	2:C:140:LEU:HB2	2.16	0.46
2:E:491:GLU:O	2:E:495:TYR:HB2	2.16	0.46
2:F:394:VAL:HA	2:F:449:MET:HE3	1.97	0.46
1:W:83:SER:HA	1:W:86:LEU:HB3	1.97	0.46
2:A:245:GLY:O	2:A:348:ASN:HA	2.16	0.46
2:A:753:ARG:HA	2:A:756:GLU:HG2	1.97	0.46
2:B:390:LEU:HD13	2:B:394:VAL:HG11	1.98	0.46
2:B:652:SER:O	2:B:656:ILE:HG12	2.15	0.46
2:C:313:ARG:NH1	2:C:316:THR:OG1	2.49	0.46
2:C:430:ILE:HD12	2:C:437:ILE:HD11	1.97	0.46
2:C:682:PHE:CE1	2:C:745:ARG:HD2	2.50	0.46
2:E:690:ILE:HD12	2:E:739:ALA:HB1	1.98	0.46
2:F:206:ILE:O	2:F:210:ARG:NH2	2.49	0.46
2:A:632:ALA:HA	2:A:635:ARG:HH12	1.81	0.46
2:C:265:PHE:CD2	2:C:296:ASN:HB3	2.51	0.46
2:D:395:ASP:CG	2:D:398:GLN:HE22	2.20	0.46
2:E:749:ASP:OD1	2:E:750:ASN:N	2.48	0.46
2:F:242:LEU:HG	2:F:363:PHE:HB3	1.97	0.46
2:B:36:ASN:HA	2:B:85:ASN:HD21	1.81	0.46
2:B:482:LEU:HB3	2:B:485:VAL:HB	1.98	0.46
2:C:285:ASN:O	2:C:288:LYS:HB3	2.16	0.46
2:C:713:ARG:HD2	2:C:721:GLU:HA	1.96	0.46
2:C:750:ASN:O	2:C:753:ARG:HG2	2.16	0.46

Continued on next page...

Continued from previous page...

Atom-1	Atom-2	Interatomic distance (Å)	Clash overlap (Å)
2:E:60:LYS:HE2	2:E:64:ARG:HB3	1.98	0.46
2:E:461:PRO:HG2	2:E:464:LEU:HD21	1.99	0.46
2:F:523:GLY:HA2	2:F:526:LEU:HB2	1.97	0.46
2:F:733:ARG:O	2:F:736:PHE:N	2.48	0.46
1:W:119:GLN:OE1	1:W:119:GLN:N	2.49	0.45
2:A:627:ASP:OD1	2:A:627:ASP:N	2.49	0.45
2:A:640:ASP:N	2:A:640:ASP:OD1	2.48	0.45
2:C:760:GLN:O	2:E:744:ARG:NH2	2.49	0.45
2:D:215:GLN:O	2:D:219:MET:HG3	2.15	0.45
2:D:498:GLU:HG3	2:D:499:HIS:CD2	2.51	0.45
2:D:675:LEU:HA	2:D:678:MET:HE3	1.98	0.45
2:E:472:PRO:HD3	2:E:539:PHE:HB2	1.99	0.45
2:F:653:ARG:HD2	2:F:676:ALA:HB1	1.97	0.45
1:W:151:LYS:NZ	1:W:153:CYS:HG	2.14	0.45
1:X:183:TYR:O	1:X:187:MET:HG2	2.16	0.45
2:A:428:ASP:OD1	2:A:428:ASP:N	2.47	0.45
2:B:236:LYS:HD2	2:B:236:LYS:HA	1.68	0.45
2:B:551:TRP:CD1	2:B:600:VAL:HG21	2.51	0.45
2:E:306:LEU:HD23	2:E:345:ALA:HB1	1.98	0.45
2:F:503:PHE:CE2	2:F:510:PRO:HG3	2.50	0.45
1:W:7:TRP:O	1:W:10:SER:OG	2.24	0.45
1:W:154:TYR:HA	1:W:157:TRP:CD1	2.52	0.45
1:X:144:PHE:CZ	1:X:147:GLY:HA2	2.51	0.45
2:A:155:ARG:HA	2:A:155:ARG:HD3	1.71	0.45
2:A:336:LYS:HB3	2:A:338:ARG:HH12	1.82	0.45
2:C:556:GLU:HB3	2:C:603:GLN:NE2	2.32	0.45
2:D:658:LYS:O	2:D:662:ARG:NH1	2.44	0.45
2:E:239:ARG:NH2	2:E:337:GLN:O	2.46	0.45
2:E:705:SER:O	2:E:709:ARG:HG3	2.16	0.45
2:D:449:MET:O	2:D:453:ARG:HG2	2.16	0.45
2:E:737:GLU:HA	2:E:740:MET:HG3	1.98	0.45
1:W:19:PHE:HA	1:W:22:THR:HG22	1.97	0.45
2:A:323:ARG:HG3	2:C:276:SER:HA	1.98	0.45
2:A:430:ILE:HA	2:A:433:GLU:OE1	2.17	0.45
2:A:658:LYS:HB3	2:A:662:ARG:HH22	1.81	0.45
2:B:61:GLY:H	2:B:64:ARG:HH12	1.63	0.45
2:C:659:ALA:HA	2:C:662:ARG:NH1	2.31	0.45
2:D:56:THR:HG21	2:D:108:VAL:HG21	1.98	0.45
2:D:516:PHE:HE1	2:D:643:ILE:HD12	1.81	0.45
2:E:649:ASP:H	2:E:651:LYS:HZ3	1.63	0.45
2:F:734:ASP:OD1	2:F:734:ASP:N	2.45	0.45

Continued on next page...

Continued from previous page...

Atom-1	Atom-2	Interatomic distance (Å)	Clash overlap (Å)
2:B:128:GLY:HA3	2:B:439:ALA:HB3	1.97	0.45
2:B:674:PHE:O	2:B:677:LYS:HG2	2.16	0.45
2:C:551:TRP:HZ3	2:C:582:ILE:HG23	1.81	0.45
2:E:119:ILE:O	2:E:122:THR:HG22	2.16	0.45
2:E:521:GLY:H	4:E:902:ADP:PB	2.39	0.45
2:F:58:LEU:HB3	2:F:103:GLN:HG2	1.99	0.45
2:F:492:LEU:O	2:F:496:PRO:HG2	2.17	0.45
2:C:700:ARG:HH11	2:C:704:GLU:HG2	1.80	0.45
2:D:40:SER:HB3	2:D:74:ASP:HB3	1.98	0.45
2:D:312:LYS:HB2	2:D:315:LYS:HG2	1.99	0.45
2:B:212:GLN:O	2:B:216:ILE:HG12	2.17	0.45
2:C:288:LYS:HA	2:C:291:GLU:CD	2.37	0.45
2:D:426:LYS:HD3	2:D:427:MET:O	2.16	0.45
2:D:515:LEU:HB2	2:D:639:LEU:HD23	1.98	0.45
2:D:701:GLU:O	2:D:704:GLU:HG3	2.16	0.45
2:F:118:PRO:HD3	2:F:184:CYS:SG	2.57	0.45
1:X:81:GLN:NE2	1:X:85:ARG:HD2	2.31	0.45
2:A:100:ILE:HG13	2:A:102:ILE:HD11	1.99	0.45
2:A:667:ALA:HB2	2:A:731:ILE:HD12	1.99	0.45
2:E:560:ARG:HG2	2:E:607:GLU:OE2	2.17	0.45
2:F:131:PHE:HA	2:F:135:LEU:HB2	1.98	0.45
2:A:336:LYS:H	2:A:338:ARG:NH2	2.15	0.45
2:A:653:ARG:NH1	2:A:680:ASN:HA	2.32	0.45
2:A:709:ARG:O	2:A:712:GLU:HG3	2.17	0.45
2:B:40:SER:HB3	2:B:74:ASP:HB3	1.98	0.45
2:B:90:ASN:OD1	2:B:196:GLU:HB2	2.17	0.45
2:B:389:LYS:NZ	2:B:443:ASN:O	2.28	0.45
2:B:744:ARG:NH2	2:D:763:GLN:HA	2.32	0.45
2:C:489:LEU:HD11	2:C:527:LEU:HD11	1.98	0.45
2:D:735:HIS:O	2:D:738:GLU:HG2	2.17	0.45
2:F:120:ASP:OD1	2:F:120:ASP:N	2.46	0.45
1:X:82:TYR:HD1	1:X:85:ARG:HD3	1.82	0.44
2:A:47:ASP:O	2:A:50:GLN:NE2	2.49	0.44
2:A:664:SER:H	2:A:665:PRO:CD	2.30	0.44
2:B:43:GLN:HA	2:B:46:MET:HE2	1.99	0.44
2:E:586:ARG:HE	2:F:589:ASN:ND2	2.15	0.44
2:E:653:ARG:HH22	2:E:680:ASN:HA	1.82	0.44
2:E:768:PHE:HD2	2:F:743:ALA:HB3	1.81	0.44
2:F:87:VAL:HG13	2:F:88:VAL:HG23	1.98	0.44
2:F:109:LYS:HE3	2:F:170:PRO:HG3	1.99	0.44
1:X:16:ARG:HG3	1:X:17:TYR:N	2.32	0.44

Continued on next page...

Continued from previous page...

Atom-1	Atom-2	Interatomic distance (Å)	Clash overlap (Å)
2:A:476:TRP:HB3	2:A:486:LYS:NZ	2.32	0.44
2:A:766:ARG:HA	2:C:746:SER:HA	1.98	0.44
2:B:110:TYR:HA	2:B:175:ILE:HB	2.00	0.44
2:B:116:VAL:HG12	2:B:165:VAL:HA	1.99	0.44
2:B:243:LEU:HD23	2:B:367:VAL:HB	1.98	0.44
2:B:424:ARG:HG3	2:D:222:LEU:HD21	1.99	0.44
2:B:710:GLU:HA	2:B:713:ARG:CD	2.47	0.44
2:D:653:ARG:HE	2:D:676:ALA:HB1	1.82	0.44
2:E:249:THR:N	3:E:901:ATP:O1B	2.50	0.44
2:F:733:ARG:O	2:F:736:PHE:HB2	2.17	0.44
1:X:129:VAL:HA	1:X:132:VAL:HG12	1.98	0.44
2:B:494:GLN:HG3	2:B:498:GLU:CD	2.38	0.44
2:C:157:GLY:O	2:C:389:LYS:NZ	2.49	0.44
2:C:328:LEU:O	2:C:332:MET:HG3	2.17	0.44
2:C:749:ASP:OD1	2:C:749:ASP:N	2.48	0.44
2:D:96:LEU:O	2:D:225:ARG:NH1	2.47	0.44
2:D:191:ARG:HB3	2:D:196:GLU:OE2	2.17	0.44
2:E:130:LEU:HD13	2:E:134:TYR:CD1	2.51	0.44
1:W:141:ILE:HA	1:W:152:ALA:HB3	1.98	0.44
2:A:552:PHE:CD1	2:B:599:ARG:HG2	2.53	0.44
2:A:564:ASP:O	2:A:568:GLN:N	2.50	0.44
2:A:583:ALA:HA	2:A:586:ARG:HB2	1.99	0.44
2:A:654:VAL:O	2:A:658:LYS:HG3	2.18	0.44
2:B:654:VAL:HG21	2:B:673:GLU:HG3	1.98	0.44
2:D:327:GLN:NE2	2:D:331:LEU:HG	2.31	0.44
2:E:114:ILE:HB	2:E:182:ILE:HA	2.00	0.44
2:E:191:ARG:HE	2:E:192:GLU:N	2.16	0.44
2:E:495:TYR:HA	2:E:498:GLU:HB2	1.99	0.44
2:E:654:VAL:HA	2:E:657:LEU:HD12	2.00	0.44
2:E:726:ASP:N	2:E:727:PRO:HD3	2.33	0.44
2:F:91:ASN:HD21	2:F:151:ILE:H	1.64	0.44
2:F:239:ARG:HD2	2:F:337:GLN:H	1.82	0.44
2:F:300:ILE:HD11	2:F:344:MET:CE	2.48	0.44
1:W:205:PHE:HD1	1:W:208:ARG:HD2	1.82	0.44
2:A:46:MET:HE3	2:A:53:ARG:HH12	1.83	0.44
2:B:35:ASP:O	2:B:85:ASN:ND2	2.50	0.44
2:C:427:MET:O	2:C:430:ILE:HG12	2.18	0.44
2:C:427:MET:O	2:C:432:LEU:HD23	2.17	0.44
2:D:672:LEU:HA	2:D:675:LEU:HD12	1.99	0.44
1:W:39:LEU:HB3	1:W:61:TYR:HB2	2.00	0.44
1:W:40:PHE:H	1:W:54:ARG:NH1	2.11	0.44

Continued on next page...

Continued from previous page...

Atom-1	Atom-2	Interatomic distance (Å)	Clash overlap (Å)
2:C:753:ARG:HA	2:C:756:GLU:HG2	1.98	0.44
2:D:203:TYR:CE2	2:D:261:GLU:HG2	2.53	0.44
2:D:274:ILE:HA	2:D:277:LYS:HZ2	1.82	0.44
2:D:449:MET:HB3	2:D:453:ARG:NH2	2.32	0.44
2:D:733:ARG:NH1	2:F:775:SER:O	2.44	0.44
2:E:428:ASP:OD1	2:E:429:LEU:N	2.50	0.44
2:F:30:GLU:HG3	2:F:96:LEU:HD22	1.98	0.44
2:F:288:LYS:O	2:F:291:GLU:HG3	2.18	0.44
2:F:515:LEU:HD22	2:F:642:LEU:HD22	2.00	0.44
2:A:227:PRO:HB2	2:A:231:LYS:HZ2	1.83	0.44
2:A:657:LEU:O	2:A:661:LEU:HB2	2.18	0.44
2:B:251:LYS:N	3:B:901:ATP:O2B	2.50	0.44
2:B:750:ASN:OD1	2:B:751:ASP:N	2.50	0.44
2:C:378:LEU:O	2:C:382:GLN:HG3	2.17	0.44
2:E:220:VAL:O	2:E:223:PRO:HD2	2.17	0.44
2:E:712:GLU:O	2:E:716:ASN:ND2	2.50	0.44
2:E:723:GLU:O	2:E:725:ASP:N	2.49	0.44
2:F:304:ASP:OD1	2:F:305:GLU:N	2.51	0.44
1:X:131:TYR:CD2	1:X:177:ASN:HA	2.53	0.44
2:B:700:ARG:NH1	2:B:704:GLU:HG2	2.32	0.44
2:C:114:ILE:HG21	2:C:146:ILE:HD11	2.00	0.44
2:C:449:MET:O	2:C:453:ARG:HG3	2.18	0.44
2:C:693:ARG:HA	2:C:696:LYS:HG2	2.00	0.44
2:D:112:LYS:NZ	2:D:179:ASP:HB2	2.33	0.44
2:D:134:TYR:CZ	2:D:156:GLY:HA3	2.52	0.44
2:E:179:ASP:OD1	2:E:179:ASP:N	2.51	0.44
2:F:558:ASN:HA	2:F:561:GLU:OE2	2.17	0.44
2:F:631:PRO:HA	2:F:634:LEU:HD13	1.99	0.44
1:X:247:ARG:HE	2:B:179:ASP:HA	1.83	0.44
2:C:250:GLY:O	2:C:254:ILE:N	2.46	0.44
2:C:461:PRO:HG2	2:C:464:LEU:HD21	1.99	0.44
2:C:473:GLN:OE1	2:C:473:GLN:N	2.51	0.44
2:D:33:ASN:ND2	2:D:38:VAL:HG23	2.33	0.44
2:D:118:PRO:HA	2:D:163:PHE:HA	1.99	0.44
2:F:143:TYR:HE1	2:F:178:PRO:HD3	1.83	0.44
2:F:300:ILE:HD11	2:F:344:MET:HE1	2.00	0.44
2:F:660:ASN:O	2:F:663:LYS:NZ	2.34	0.44
2:F:675:LEU:HA	2:F:678:MET:HG2	2.00	0.44
1:W:171:ILE:HD12	1:W:174:LEU:HD11	2.00	0.43
1:X:136:LEU:HD21	1:X:183:TYR:CE2	2.53	0.43
2:A:307:ASP:OD1	2:A:307:ASP:N	2.51	0.43

Continued on next page...

Continued from previous page...

Atom-1	Atom-2	Interatomic distance (Å)	Clash overlap (Å)
2:A:323:ARG:NH1	2:C:279:ALA:H	2.15	0.43
2:A:487:ARG:HH21	2:C:700:ARG:HD3	1.83	0.43
2:D:60:LYS:HD3	2:D:66:GLU:HG3	2.00	0.43
2:E:86:ARG:HG2	2:E:89:ARG:NH2	2.33	0.43
1:W:71:LEU:O	1:W:74:VAL:HG12	2.18	0.43
2:A:127:THR:OG1	2:A:437:ILE:O	2.37	0.43
2:A:243:LEU:HD23	2:A:367:VAL:HB	1.99	0.43
2:A:503:PHE:O	2:A:507:GLY:N	2.51	0.43
2:A:674:PHE:HD1	2:A:677:LYS:HE2	1.83	0.43
2:B:426:LYS:O	2:B:430:ILE:HG22	2.18	0.43
2:B:683:SER:HB3	2:B:747:VAL:HG13	1.99	0.43
2:B:749:ASP:HA	2:B:752:ILE:HD12	2.00	0.43
2:C:650:GLU:H	2:C:653:ARG:HG3	1.84	0.43
2:E:551:TRP:CH2	2:E:585:ALA:HB3	2.53	0.43
2:E:759:ALA:O	2:E:762:LEU:HG	2.17	0.43
2:F:737:GLU:HA	2:F:740:MET:CG	2.47	0.43
1:W:12:PRO:HG2	1:W:87:GLU:HG3	1.99	0.43
1:W:41:LEU:HD22	1:W:58:ALA:HA	1.99	0.43
1:W:245:GLY:HA3	2:A:181:VAL:HG12	2.00	0.43
2:A:501:ASP:OD1	2:A:502:LYS:N	2.49	0.43
2:C:31:ALA:HA	2:C:83:ARG:HB3	2.00	0.43
2:D:314:GLU:OE2	2:D:315:LYS:HE3	2.19	0.43
2:A:239:ARG:NH2	2:A:335:LEU:O	2.52	0.43
2:B:121:ASP:HA	2:B:124:GLU:OE2	2.18	0.43
2:C:227:PRO:O	2:C:231:LYS:HG2	2.18	0.43
2:C:243:LEU:HD23	2:C:367:VAL:HB	2.01	0.43
2:C:565:LYS:HB2	2:C:565:LYS:HE3	1.80	0.43
2:D:119:ILE:HD12	2:D:191:ARG:HE	1.83	0.43
2:D:653:ARG:NH1	2:D:680:ASN:HA	2.33	0.43
2:A:516:PHE:HE1	2:A:643:ILE:HD12	1.84	0.43
2:A:750:ASN:HB2	2:A:754:LYS:HZ3	1.83	0.43
2:B:239:ARG:NH1	2:B:335:LEU:O	2.51	0.43
2:B:503:PHE:O	2:B:507:GLY:N	2.52	0.43
2:B:731:ILE:HG23	2:B:735:HIS:ND1	2.33	0.43
2:C:42:SER:OG	2:C:79:ASP:HA	2.17	0.43
2:C:82:ILE:HD13	2:C:100:ILE:HD11	2.00	0.43
2:C:496:PRO:HA	2:C:503:PHE:CE2	2.53	0.43
2:D:191:ARG:HG2	2:D:196:GLU:HA	2.00	0.43
2:D:558:ASN:O	2:D:561:GLU:HG3	2.18	0.43
2:E:243:LEU:HG	2:E:344:MET:HE1	2.01	0.43
2:E:751:ASP:HA	2:E:754:LYS:HE2	2.01	0.43

Continued on next page...

Continued from previous page...

Atom-1	Atom-2	Interatomic distance (Å)	Clash overlap (Å)
2:F:732:ARG:HD2	2:F:735:HIS:HE1	1.84	0.43
2:C:37:SER:OG	2:C:144:ARG:HG3	2.17	0.43
2:C:275:MET:CE	2:C:309:ILE:HA	2.48	0.43
2:C:290:PHE:CE2	2:C:331:LEU:HB3	2.53	0.43
2:C:708:ARG:O	2:C:711:ARG:HD3	2.18	0.43
1:X:142:VAL:HG13	1:X:150:PHE:CD2	2.53	0.43
2:A:28:VAL:HG23	2:A:96:LEU:HA	2.00	0.43
2:A:124:GLU:H	2:A:124:GLU:CD	2.22	0.43
2:A:551:TRP:CZ2	2:A:593:GLY:HA3	2.54	0.43
2:B:250:GLY:N	3:B:901:ATP:O1B	2.36	0.43
2:D:136:LYS:HB2	2:D:137:PRO:HD3	2.00	0.43
2:E:171:SER:HA	2:E:172:PRO:HA	1.75	0.43
2:F:36:ASN:HA	2:F:85:ASN:HD21	1.83	0.43
2:F:225:ARG:HA	2:F:225:ARG:HD3	1.76	0.43
1:W:107:ILE:HA	1:W:110:VAL:HG12	2.00	0.43
2:B:60:LYS:HB2	2:B:101:SER:HB2	2.00	0.43
2:B:539:PHE:CE2	2:B:541:SER:HB2	2.54	0.43
2:B:664:SER:HB3	2:B:665:PRO:HD3	2.00	0.43
2:B:707:ILE:HG22	2:B:711:ARG:HE	1.84	0.43
2:C:109:LYS:HB2	2:C:170:PRO:HG3	2.00	0.43
2:C:283:GLU:HA	2:C:286:LEU:HD12	2.01	0.43
2:E:234:GLY:HA3	2:F:159:ARG:HH21	1.84	0.43
2:E:479:ILE:HG21	2:E:527:LEU:HD21	2.00	0.43
2:F:227:PRO:HA	2:F:230:PHE:HE1	1.84	0.43
2:A:214:ALA:HA	2:A:217:LYS:HE2	2.00	0.43
4:A:902:ADP:H8	4:A:902:ADP:H2'	1.71	0.43
2:B:35:ASP:HB3	2:B:38:VAL:HG22	2.01	0.43
2:C:596:ALA:HA	2:C:599:ARG:HE	1.84	0.43
2:D:556:GLU:HG3	2:D:603:GLN:OE1	2.19	0.43
2:E:155:ARG:NH2	2:E:386:LYS:O	2.52	0.43
2:E:253:LEU:HD22	3:E:901:ATP:H2'	2.01	0.43
2:F:407:VAL:H	2:F:410:ASP:HB2	1.84	0.43
2:F:516:PHE:HE1	2:F:643:ILE:HD12	1.84	0.43
2:F:518:GLY:HA3	2:F:645:ILE:HB	2.00	0.43
2:F:551:TRP:HE1	2:F:597:ALA:CA	2.32	0.43
2:F:734:ASP:O	2:F:738:GLU:HG2	2.19	0.43
2:A:109:LYS:NZ	2:A:110:TYR:HB2	2.33	0.43
2:B:242:LEU:HD23	2:B:242:LEU:HA	1.92	0.43
2:D:69:CYS:SG	2:D:70:ILE:N	2.90	0.43
2:E:449:MET:HA	2:E:452:PHE:HD2	1.83	0.43
2:F:406:HIS:NE2	2:F:461:PRO:HB3	2.34	0.43

Continued on next page...

Continued from previous page...

Atom-1	Atom-2	Interatomic distance (Å)	Clash overlap (Å)
2:F:648:PRO:HB2	2:F:653:ARG:HG2	2.00	0.43
2:A:42:SER:HB3	2:A:77:CYS:O	2.19	0.42
2:A:206:ILE:HD13	2:A:254:ILE:HG12	2.01	0.42
2:A:474:VAL:HG12	2:A:530:ALA:HB2	2.01	0.42
2:B:325:VAL:O	2:B:328:LEU:HG	2.19	0.42
2:B:426:LYS:HB3	2:B:429:LEU:HB2	2.01	0.42
2:C:399:VAL:O	2:C:403:THR:HG22	2.18	0.42
1:X:189:ARG:O	1:X:193:ASP:HB2	2.20	0.42
2:A:708:ARG:HH21	2:A:712:GLU:N	2.17	0.42
2:B:744:ARG:CZ	2:D:763:GLN:HA	2.49	0.42
2:D:139:PHE:CD1	2:D:176:VAL:HG21	2.55	0.42
2:D:453:ARG:HA	2:D:456:LEU:HD12	2.01	0.42
2:E:68:VAL:HG23	2:E:145:PRO:HB2	2.01	0.42
2:F:39:VAL:HG23	2:F:71:VAL:HA	2.01	0.42
2:F:650:GLU:HA	2:F:676:ALA:HB1	2.01	0.42
2:A:53:ARG:HE	2:A:72:LEU:HA	1.85	0.42
2:A:359:ARG:HH22	3:C:901:ATP:PG	2.42	0.42
2:A:576:PHE:HB3	2:A:579:LEU:HD13	2.00	0.42
2:A:745:ARG:NH2	2:A:749:ASP:OD1	2.52	0.42
2:B:43:GLN:CG	2:B:44:PRO:HD3	2.49	0.42
2:B:152:PHE:CZ	2:B:163:PHE:HB2	2.54	0.42
2:C:657:LEU:HG	2:C:687:LEU:HD13	2.01	0.42
2:C:673:GLU:O	2:C:677:LYS:HG3	2.19	0.42
2:C:728:VAL:O	2:C:730:GLU:N	2.48	0.42
2:D:732:ARG:HH21	2:D:733:ARG:HG3	1.84	0.42
2:E:136:LYS:HB3	2:E:137:PRO:HD3	2.01	0.42
2:E:709:ARG:NE	2:E:721:GLU:OE1	2.47	0.42
2:F:479:ILE:HD11	2:F:526:LEU:HB3	2.01	0.42
2:A:750:ASN:HA	2:A:753:ARG:HG2	2.00	0.42
2:B:275:MET:SD	2:B:276:SER:N	2.93	0.42
2:B:700:ARG:NE	2:D:491:GLU:OE2	2.52	0.42
2:C:332:MET:HE3	2:C:362:ARG:HA	2.01	0.42
2:D:40:SER:HB2	2:D:83:ARG:HB2	2.01	0.42
2:D:519:PRO:HG3	2:D:647:LEU:HG	2.01	0.42
2:E:288:LYS:HA	2:E:291:GLU:OE2	2.19	0.42
2:F:39:VAL:HG12	2:F:84:MET:HG3	2.01	0.42
2:F:325:VAL:O	2:F:328:LEU:HG	2.20	0.42
2:F:374:ALA:H	2:F:377:ARG:NH2	2.17	0.42
1:W:103:LEU:O	1:W:107:ILE:HG23	2.19	0.42
1:W:247:ARG:NH1	2:A:179:ASP:HA	2.34	0.42
2:B:22:ARG:HG2	2:B:25:ARG:NH1	2.34	0.42

Continued on next page...

Continued from previous page...

Atom-1	Atom-2	Interatomic distance (Å)	Clash overlap (Å)
2:B:84:MET:HE3	2:B:89:ARG:HG3	2.01	0.42
2:C:596:ALA:HB1	2:C:600:VAL:HG23	2.01	0.42
2:F:90:ASN:ND2	2:F:195:GLU:O	2.50	0.42
2:F:129:ASN:O	2:F:133:VAL:HG22	2.19	0.42
1:W:6:ASP:OD1	1:W:6:ASP:N	2.50	0.42
2:A:336:LYS:HB3	2:A:338:ARG:NH1	2.34	0.42
2:A:730:GLU:O	2:A:732:ARG:HD3	2.19	0.42
2:C:640:ASP:OD1	2:C:640:ASP:N	2.48	0.42
2:C:716:ASN:O	2:C:718:SER:N	2.47	0.42
2:D:115:HIS:ND1	2:D:183:HIS:HB2	2.35	0.42
2:D:147:ARG:HA	2:D:172:PRO:O	2.20	0.42
2:D:442:MET:SD	2:D:443:ASN:N	2.93	0.42
2:E:551:TRP:CH2	2:E:597:ALA:HB2	2.55	0.42
2:E:648:PRO:HA	2:E:651:LYS:HZ1	1.85	0.42
2:F:246:PRO:O	2:F:251:LYS:NZ	2.49	0.42
2:A:28:VAL:HA	2:A:82:ILE:HG23	2.02	0.42
2:A:514:VAL:HG22	2:A:641:GLN:HB2	2.01	0.42
2:B:298:PRO:HG3	2:B:340:HIS:HB2	2.00	0.42
2:B:456:LEU:O	2:D:614:LYS:NZ	2.29	0.42
2:C:207:GLY:HA3	2:C:379:GLU:OE1	2.20	0.42
2:C:556:GLU:CD	2:C:599:ARG:HB3	2.40	0.42
2:D:224:LEU:HD11	2:D:300:ILE:HD11	2.02	0.42
2:D:592:ASP:OD2	2:F:594:GLY:N	2.53	0.42
2:E:675:LEU:HA	2:E:678:MET:HE3	2.01	0.42
2:F:266:PHE:CE2	2:F:268:LEU:HB2	2.54	0.42
1:X:131:TYR:CD2	1:X:180:GLY:HA3	2.54	0.42
2:A:766:ARG:O	2:C:745:ARG:N	2.53	0.42
2:B:336:LYS:O	2:B:338:ARG:NH1	2.53	0.42
2:B:705:SER:HA	2:B:708:ARG:CZ	2.49	0.42
2:B:738:GLU:HG2	2:B:741:ARG:NH2	2.34	0.42
2:D:307:ASP:N	2:D:307:ASP:OD1	2.50	0.42
2:D:737:GLU:HA	2:D:740:MET:SD	2.60	0.42
2:D:744:ARG:HA	2:F:766:ARG:HA	2.01	0.42
2:E:627:ASP:N	2:E:627:ASP:OD1	2.52	0.42
2:E:633:ILE:H	2:E:633:ILE:HD12	1.85	0.42
2:F:86:ARG:HH12	2:F:198:LEU:HA	1.85	0.42
2:F:649:ASP:H	2:F:652:SER:HB3	1.83	0.42
1:Z:69:GLY:O	1:Z:72:TYR:CB	2.68	0.42
2:A:633:ILE:HG22	2:A:639:LEU:HB2	2.02	0.42
2:C:191:ARG:NH1	2:C:192:GLU:O	2.52	0.42
2:E:27:ILE:HG23	2:E:81:LYS:HG2	2.02	0.42

Continued on next page...

Continued from previous page...

Atom-1	Atom-2	Interatomic distance (Å)	Clash overlap (Å)
2:E:28:VAL:HG12	2:E:100:ILE:HG23	2.01	0.42
2:F:430:ILE:HD11	2:F:445:LEU:HD21	2.00	0.42
2:F:625:ARG:HH22	2:F:754:LYS:HB3	1.84	0.42
1:W:247:ARG:NH1	2:A:180:THR:H	2.17	0.42
1:Z:244:GLN:NE2	2:D:185:GLU:HG2	2.35	0.42
2:A:147:ARG:HA	2:A:172:PRO:O	2.20	0.42
2:A:158:MET:HA	2:A:388:MET:HA	2.01	0.42
2:A:501:ASP:O	2:A:504:LEU:HG	2.20	0.42
2:C:152:PHE:CE2	2:C:163:PHE:HB2	2.55	0.42
2:E:51:LEU:HD22	2:E:57:VAL:HG12	2.01	0.42
2:F:300:ILE:HD12	2:F:342:ILE:O	2.19	0.42
1:X:205:PHE:HA	1:X:208:ARG:HE	1.84	0.41
2:A:208:GLY:H	2:A:210:ARG:NH1	2.18	0.41
2:A:364:ASP:OD1	2:A:364:ASP:N	2.53	0.41
2:B:336:LYS:O	2:B:338:ARG:HG2	2.20	0.41
2:B:364:ASP:OD1	2:B:365:ARG:N	2.53	0.41
2:C:273:GLU:O	2:C:277:LYS:HG3	2.20	0.41
2:D:149:GLY:HA2	2:D:164:LYS:NZ	2.35	0.41
2:F:78:SER:HB2	2:F:81:LYS:HG2	2.02	0.41
2:F:290:PHE:CD2	2:F:331:LEU:HB3	2.54	0.41
2:F:727:PRO:HA	2:F:732:ARG:NH2	2.35	0.41
2:A:426:LYS:O	2:A:430:ILE:HD12	2.20	0.41
2:A:430:ILE:HG23	2:A:433:GLU:HB2	2.02	0.41
2:A:476:TRP:CE3	2:A:486:LYS:HE2	2.55	0.41
2:C:502:LYS:HE3	2:C:502:LYS:HB3	1.84	0.41
2:D:278:LEU:HB3	2:D:281:GLU:CD	2.41	0.41
2:E:84:MET:SD	2:E:88:VAL:HB	2.60	0.41
2:E:771:PHE:HE1	2:F:737:GLU:HG2	1.85	0.41
2:F:604:ILE:O	2:F:608:MET:HG2	2.20	0.41
1:X:84:THR:O	1:X:88:THR:HG23	2.20	0.41
2:B:221:GLU:HG3	2:B:222:LEU:HD22	2.02	0.41
2:B:590:ILE:HG22	2:B:592:ASP:H	1.85	0.41
2:B:744:ARG:HA	2:D:764:GLN:HB2	2.03	0.41
2:D:708:ARG:HH21	2:D:712:GLU:HB3	1.85	0.41
2:E:290:PHE:CD2	2:E:331:LEU:HB3	2.56	0.41
2:E:364:ASP:OD1	2:E:364:ASP:N	2.53	0.41
2:E:720:MET:SD	2:E:720:MET:N	2.93	0.41
2:F:711:ARG:O	2:F:715:THR:HG23	2.21	0.41
1:X:93:GLY:C	1:X:94:ARG:HD3	2.41	0.41
2:A:392:ASP:OD1	2:A:392:ASP:N	2.53	0.41
2:A:750:ASN:OD1	2:A:751:ASP:N	2.52	0.41

Continued on next page...

Continued from previous page...

Atom-1	Atom-2	Interatomic distance (Å)	Clash overlap (Å)
2:B:114:ILE:HG22	2:B:116:VAL:HG13	2.02	0.41
2:B:304:ASP:OD1	2:B:305:GLU:N	2.54	0.41
2:C:653:ARG:NE	2:C:679:THR:OG1	2.52	0.41
2:D:134:TYR:C	2:D:137:PRO:HD2	2.41	0.41
2:F:31:ALA:HB2	2:F:84:MET:N	2.35	0.41
1:X:157:TRP:O	1:X:160:LEU:HB3	2.20	0.41
2:A:110:TYR:HD1	2:A:175:ILE:HB	1.85	0.41
2:A:583:ALA:O	2:A:586:ARG:HB3	2.20	0.41
2:B:110:TYR:HD1	2:B:175:ILE:HB	1.84	0.41
2:B:542:ILE:HG12	2:B:574:LEU:HD11	2.02	0.41
2:B:627:ASP:OD1	2:B:628:ILE:N	2.53	0.41
2:C:219:MET:HE1	2:C:365:ARG:HD3	2.02	0.41
2:C:270:ASN:O	2:C:274:ILE:HG12	2.20	0.41
2:C:421:GLN:HB2	2:C:454:TRP:CZ3	2.56	0.41
2:D:77:CYS:HB3	2:D:83:ARG:HG3	2.03	0.41
2:D:709:ARG:HH12	2:D:726:ASP:HA	1.85	0.41
2:E:86:ARG:HG2	2:E:89:ARG:HH22	1.86	0.41
2:E:238:PRO:HB3	2:E:365:ARG:CZ	2.50	0.41
2:A:674:PHE:HA	2:A:677:LYS:HE2	2.02	0.41
2:B:288:LYS:HE2	2:B:288:LYS:HB2	1.87	0.41
2:C:123:VAL:C	2:C:159:ARG:HH21	2.22	0.41
2:C:333:ASP:O	2:C:336:LYS:HG2	2.20	0.41
2:D:484:ASP:O	2:D:488:GLU:HG2	2.20	0.41
2:F:525:THR:HG23	2:F:526:LEU:HD22	2.02	0.41
1:X:122:MET:O	1:X:126:ILE:HG12	2.21	0.41
2:A:313:ARG:O	2:A:316:THR:OG1	2.35	0.41
2:C:119:ILE:HG12	2:C:162:GLU:O	2.20	0.41
2:D:139:PHE:HE1	2:D:144:ARG:HD2	1.85	0.41
2:D:498:GLU:HG3	2:D:499:HIS:CG	2.56	0.41
2:E:657:LEU:O	2:E:661:LEU:N	2.53	0.41
2:E:714:GLN:OE1	2:E:714:GLN:N	2.54	0.41
2:E:765:SER:O	2:F:745:ARG:N	2.54	0.41
2:A:220:VAL:O	2:A:223:PRO:HD2	2.21	0.41
2:A:633:ILE:HD12	2:A:633:ILE:H	1.86	0.41
2:C:216:ILE:HD11	2:C:367:VAL:HG21	2.02	0.41
2:C:566:ALA:HB1	2:C:574:LEU:HD11	2.03	0.41
2:D:487:ARG:NH2	2:D:495:TYR:OH	2.53	0.41
2:E:572:CYS:SG	2:E:573:VAL:N	2.94	0.41
2:F:119:ILE:O	2:F:122:THR:HG22	2.20	0.41
2:F:300:ILE:HD12	2:F:300:ILE:HA	1.96	0.41
2:F:392:ASP:N	2:F:392:ASP:OD1	2.52	0.41

Continued on next page...

Continued from previous page...

Atom-1	Atom-2	Interatomic distance (Å)	Clash overlap (Å)
2:F:408:GLY:HA3	3:F:901:ATP:C8	2.54	0.41
2:F:512:LYS:HD3	2:F:512:LYS:HA	1.93	0.41
2:F:709:ARG:O	2:F:712:GLU:HG3	2.21	0.41
1:W:76:LEU:O	1:W:79:LEU:HG	2.21	0.41
1:W:205:PHE:HB3	1:W:209:TRP:CZ3	2.51	0.41
2:B:207:GLY:H	3:B:901:ATP:HN62	1.68	0.41
2:B:375:THR:O	2:B:378:LEU:HB3	2.21	0.41
2:B:406:HIS:CG	2:B:461:PRO:HB3	2.56	0.41
2:C:274:ILE:HG13	2:C:286:LEU:HD21	2.03	0.41
2:C:424:ARG:HA	2:C:427:MET:HE2	2.02	0.41
2:C:482:LEU:HB3	2:C:485:VAL:HB	2.03	0.41
2:C:753:ARG:O	2:C:756:GLU:HG2	2.21	0.41
2:D:112:LYS:HA	2:D:112:LYS:HD3	1.85	0.41
2:D:118:PRO:HG2	2:D:188:PRO:HB3	2.02	0.41
2:D:431:ASP:HB2	2:D:433:GLU:HG3	2.03	0.41
2:D:503:PHE:CD2	2:D:510:PRO:HG3	2.55	0.41
2:D:556:GLU:HB3	2:D:560:ARG:NH1	2.36	0.41
2:E:109:LYS:HB2	2:E:170:PRO:HG3	2.03	0.41
2:E:131:PHE:O	2:E:136:LYS:N	2.54	0.41
2:E:208:GLY:H	2:E:210:ARG:NH1	2.15	0.41
2:E:338:ARG:NH2	2:E:339:ALA:HA	2.36	0.41
2:E:766:ARG:HH12	2:F:742:PHE:HD1	1.69	0.41
2:E:772:ARG:H	2:F:740:MET:HE1	1.85	0.41
2:F:33:ASN:HB3	2:F:38:VAL:HG21	2.01	0.41
1:X:151:LYS:HB3	1:X:154:TYR:HD2	1.86	0.41
2:A:246:PRO:O	2:A:251:LYS:NZ	2.52	0.41
2:A:653:ARG:NH1	2:A:680:ASN:OD1	2.54	0.41
2:B:397:GLU:H	2:B:397:GLU:CD	2.22	0.41
2:B:703:ILE:HG21	2:D:495:TYR:CE2	2.55	0.41
2:C:53:ARG:CZ	2:C:72:LEU:HB3	2.51	0.41
4:C:902:ADP:H8	4:C:902:ADP:H2'	1.74	0.41
2:D:279:ALA:H	2:F:323:ARG:NH1	2.19	0.41
2:D:421:GLN:HE22	2:D:424:ARG:HD2	1.86	0.41
2:D:590:ILE:HG23	2:F:594:GLY:HA3	2.02	0.41
2:D:753:ARG:HA	2:D:756:GLU:HG3	2.02	0.41
2:E:43:GLN:HG2	2:E:44:PRO:CD	2.50	0.41
2:E:131:PHE:HE1	2:E:182:ILE:HD12	1.86	0.41
2:E:386:LYS:HG3	2:E:387:ASN:N	2.36	0.41
1:W:127:MET:HG3	1:W:128:SER:N	2.36	0.40
1:W:151:LYS:HD3	1:W:154:TYR:CE2	2.56	0.40
2:A:523:GLY:O	2:A:526:LEU:HB2	2.21	0.40

Continued on next page...

Continued from previous page...

Atom-1	Atom-2	Interatomic distance (Å)	Clash overlap (Å)
2:B:580:ASP:N	2:B:580:ASP:OD1	2.54	0.40
2:B:666:VAL:O	2:B:729:PRO:HB2	2.21	0.40
2:C:27:ILE:HG23	2:C:97:GLY:HA2	2.03	0.40
2:C:426:LYS:HD3	2:C:429:LEU:HD21	2.02	0.40
2:C:517:TYR:CE2	2:C:644:TYR:HB2	2.56	0.40
2:D:158:MET:HE3	2:F:232:ALA:O	2.21	0.40
2:D:321:GLU:HG2	2:D:322:ARG:N	2.36	0.40
2:D:517:TYR:HA	2:D:623:THR:O	2.22	0.40
1:X:118:MET:SD	1:X:118:MET:N	2.95	0.40
2:C:519:PRO:HA	2:C:520:PRO:HD3	1.93	0.40
2:C:733:ARG:O	2:C:736:PHE:HB2	2.22	0.40
2:D:476:TRP:CE3	2:D:486:LYS:HG3	2.56	0.40
2:D:653:ARG:CZ	2:D:680:ASN:HA	2.51	0.40
2:D:726:ASP:N	2:D:726:ASP:OD1	2.52	0.40
2:E:495:TYR:N	2:E:496:PRO:HD2	2.37	0.40
2:E:690:ILE:HD13	2:E:690:ILE:HA	1.94	0.40
2:F:626:PRO:O	2:F:629:ILE:HG22	2.20	0.40
2:F:674:PHE:HA	2:F:677:LYS:HD2	2.03	0.40
2:F:727:PRO:HA	2:F:732:ARG:HH22	1.86	0.40
1:Y:247:ARG:NH1	2:C:180:THR:O	2.52	0.40
2:A:684:GLY:O	2:A:688:THR:HG23	2.22	0.40
2:C:86:ARG:HH12	2:C:196:GLU:CB	2.33	0.40
2:C:578:GLU:HB3	2:C:581:SER:OG	2.21	0.40
2:D:731:ILE:HA	2:D:735:HIS:ND1	2.36	0.40
2:E:121:ASP:OD1	2:E:121:ASP:N	2.44	0.40
2:E:559:VAL:HG12	2:E:607:GLU:HG3	2.04	0.40
2:F:22:ARG:HH21	2:F:25:ARG:HG3	1.85	0.40
2:A:67:ALA:C	2:A:147:ARG:HH21	2.24	0.40
2:A:120:ASP:N	2:A:120:ASP:OD1	2.53	0.40
2:A:143:TYR:HE1	2:A:178:PRO:HD3	1.86	0.40
2:A:203:TYR:CE2	2:A:217:LYS:HD3	2.56	0.40
2:A:558:ASN:HA	2:A:561:GLU:OE2	2.22	0.40
2:B:63:LYS:HD2	2:B:93:ARG:HG3	2.02	0.40
2:B:393:ASP:OD1	2:B:393:ASP:N	2.53	0.40
4:B:902:ADP:H8	4:B:902:ADP:H2'	1.75	0.40
2:C:136:LYS:HD2	2:C:136:LYS:HA	1.92	0.40
2:C:192:GLU:HG2	2:C:193:ASP:OD2	2.22	0.40
2:C:321:GLU:HG2	2:C:322:ARG:N	2.37	0.40
2:C:516:PHE:HD1	2:C:643:ILE:HB	1.87	0.40
2:E:688:THR:O	2:E:692:GLN:HG2	2.21	0.40
1:W:116:MET:HG3	1:W:117:ASP:H	1.85	0.40

Continued on next page...

Continued from previous page...

Atom-1	Atom-2	Interatomic distance (Å)	Clash overlap (Å)
2:B:215:GLN:O	2:B:219:MET:HG3	2.22	0.40
2:C:393:ASP:OD1	2:C:393:ASP:N	2.53	0.40
2:C:470:GLU:OE1	2:C:470:GLU:N	2.55	0.40
2:C:735:HIS:HA	2:C:738:GLU:HG2	2.03	0.40
2:D:219:MET:SD	2:D:220:VAL:HG23	2.61	0.40
2:D:335:LEU:HA	2:D:335:LEU:HD23	1.88	0.40
2:D:391:ALA:HB2	2:D:446:ALA:HB1	2.04	0.40
2:E:79:ASP:OD1	2:E:80:GLU:N	2.55	0.40
2:E:654:VAL:O	2:E:657:LEU:HB2	2.22	0.40
2:F:230:PHE:O	2:F:234:GLY:N	2.54	0.40
2:F:250:GLY:H	3:F:901:ATP:PB	2.42	0.40
2:F:381:LEU:O	2:F:385:THR:OG1	2.31	0.40
2:F:730:GLU:OE2	2:F:732:ARG:NH2	2.55	0.40

There are no symmetry-related clashes.

5.3 Torsion angles [i](#)

5.3.1 Protein backbone [i](#)

In the following table, the Percentiles column shows the percent Ramachandran outliers of the chain as a percentile score with respect to all PDB entries followed by that with respect to all EM entries.

The Analysed column shows the number of residues for which the backbone conformation was analysed, and the total number of residues.

Mol	Chain	Analysed	Favoured	Allowed	Outliers	Percentiles	
1	W	223/267 (84%)	202 (91%)	21 (9%)	0	100	100
1	X	223/267 (84%)	202 (91%)	20 (9%)	1 (0%)	34	72
1	Y	223/267 (84%)	195 (87%)	28 (13%)	0	100	100
1	Z	223/267 (84%)	200 (90%)	23 (10%)	0	100	100
2	A	743/787 (94%)	683 (92%)	57 (8%)	3 (0%)	34	72
2	B	743/787 (94%)	686 (92%)	52 (7%)	5 (1%)	22	62
2	C	742/787 (94%)	683 (92%)	54 (7%)	5 (1%)	22	62
2	D	741/787 (94%)	678 (92%)	59 (8%)	4 (0%)	29	68
2	E	751/787 (95%)	691 (92%)	59 (8%)	1 (0%)	51	85
2	F	753/787 (96%)	689 (92%)	61 (8%)	3 (0%)	34	72

Continued on next page...

Continued from previous page...

Mol	Chain	Analysed	Favoured	Allowed	Outliers	Percentiles	
All	All	5365/5790 (93%)	4909 (92%)	434 (8%)	22 (0%)	38	72

All (22) Ramachandran outliers are listed below:

Mol	Chain	Res	Type
2	A	664	SER
2	C	650	GLU
2	D	663	LYS
2	E	337	GLN
2	F	434	ASP
1	X	90	ALA
2	A	663	LYS
2	B	433	GLU
2	B	663	LYS
2	F	664	SER
2	B	664	SER
2	C	201	VAL
2	C	337	GLN
2	C	664	SER
2	B	297	ALA
2	B	195	GLU
2	C	297	ALA
2	D	201	VAL
2	D	650	GLU
2	A	297	ALA
2	D	297	ALA
2	F	297	ALA

5.3.2 Protein sidechains [i](#)

In the following table, the Percentiles column shows the percent sidechain outliers of the chain as a percentile score with respect to all PDB entries followed by that with respect to all EM entries.

The Analysed column shows the number of residues for which the sidechain conformation was analysed, and the total number of residues.

Mol	Chain	Analysed	Rotameric	Outliers	Percentiles	
1	W	193/221 (87%)	193 (100%)	0	100	100
1	X	193/221 (87%)	193 (100%)	0	100	100
1	Y	8/221 (4%)	8 (100%)	0	100	100

Continued on next page...

Continued from previous page...

Mol	Chain	Analysed	Rotameric	Outliers	Percentiles	
1	Z	8/221 (4%)	8 (100%)	0	100	100
2	A	636/664 (96%)	635 (100%)	1 (0%)	93	96
2	B	636/664 (96%)	635 (100%)	1 (0%)	93	96
2	C	635/664 (96%)	631 (99%)	4 (1%)	86	92
2	D	634/664 (96%)	632 (100%)	2 (0%)	92	95
2	E	642/664 (97%)	642 (100%)	0	100	100
2	F	643/664 (97%)	641 (100%)	2 (0%)	92	95
All	All	4228/4868 (87%)	4218 (100%)	10 (0%)	93	96

All (10) residues with a non-rotameric sidechain are listed below:

Mol	Chain	Res	Type
2	A	732	ARG
2	B	713	ARG
2	C	191	ARG
2	C	386	LYS
2	C	711	ARG
2	C	766	ARG
2	D	668	LYS
2	D	713	ARG
2	F	109	LYS
2	F	772	ARG

Sometimes sidechains can be flipped to improve hydrogen bonding and reduce clashes. All (8) such sidechains are listed below:

Mol	Chain	Res	Type
2	A	735	HIS
2	C	91	ASN
2	C	382	GLN
2	C	714	GLN
2	C	763	GLN
2	D	490	GLN
2	E	536	GLN
2	F	558	ASN

5.3.3 RNA [i](#)

There are no RNA molecules in this entry.

5.4 Non-standard residues in protein, DNA, RNA chains [i](#)

There are no non-standard protein/DNA/RNA residues in this entry.

5.5 Carbohydrates [i](#)

There are no monosaccharides in this entry.

5.6 Ligand geometry [i](#)

12 ligands are modelled in this entry.

In the following table, the Counts columns list the number of bonds (or angles) for which Mogul statistics could be retrieved, the number of bonds (or angles) that are observed in the model and the number of bonds (or angles) that are defined in the Chemical Component Dictionary. The Link column lists molecule types, if any, to which the group is linked. The Z score for a bond length (or angle) is the number of standard deviations the observed value is removed from the expected value. A bond length (or angle) with $|Z| > 2$ is considered an outlier worth inspection. RMSZ is the root-mean-square of all Z scores of the bond lengths (or angles).

Mol	Type	Chain	Res	Link	Bond lengths			Bond angles		
					Counts	RMSZ	# Z > 2	Counts	RMSZ	# Z > 2
4	ADP	E	902	-	24,29,29	0.92	1 (4%)	29,45,45	1.42	4 (13%)
3	ATP	B	901	-	26,33,33	0.62	0	31,52,52	0.73	1 (3%)
3	ATP	F	901	-	26,33,33	0.62	0	31,52,52	0.73	2 (6%)
4	ADP	B	902	-	24,29,29	0.93	1 (4%)	29,45,45	1.47	4 (13%)
3	ATP	C	901	-	26,33,33	0.63	0	31,52,52	0.73	2 (6%)
3	ATP	A	901	-	26,33,33	0.62	0	31,52,52	0.74	2 (6%)
4	ADP	D	902	-	24,29,29	0.92	1 (4%)	29,45,45	1.35	4 (13%)
3	ATP	D	901	-	26,33,33	0.62	0	31,52,52	0.76	2 (6%)
3	ATP	E	901	-	26,33,33	0.62	0	31,52,52	0.73	2 (6%)
4	ADP	F	902	-	24,29,29	0.93	1 (4%)	29,45,45	1.36	4 (13%)
4	ADP	C	902	-	24,29,29	0.93	1 (4%)	29,45,45	1.45	4 (13%)
4	ADP	A	902	-	24,29,29	0.93	1 (4%)	29,45,45	1.45	4 (13%)

In the following table, the Chirals column lists the number of chiral outliers, the number of chiral centers analysed, the number of these observed in the model and the number defined in the Chemical Component Dictionary. Similar counts are reported in the Torsion and Rings columns. '·' means no outliers of that kind were identified.

Mol	Type	Chain	Res	Link	Chirals	Torsions	Rings
4	ADP	E	902	-	-	5/12/32/32	0/3/3/3
3	ATP	B	901	-	-	9/18/38/38	0/3/3/3
3	ATP	F	901	-	-	7/18/38/38	0/3/3/3
4	ADP	B	902	-	-	2/12/32/32	0/3/3/3
3	ATP	C	901	-	-	8/18/38/38	0/3/3/3
3	ATP	A	901	-	-	4/18/38/38	0/3/3/3
4	ADP	D	902	-	-	4/12/32/32	0/3/3/3
3	ATP	D	901	-	-	5/18/38/38	0/3/3/3
3	ATP	E	901	-	-	6/18/38/38	0/3/3/3
4	ADP	F	902	-	-	4/12/32/32	0/3/3/3
4	ADP	C	902	-	-	4/12/32/32	0/3/3/3
4	ADP	A	902	-	-	2/12/32/32	0/3/3/3

All (6) bond length outliers are listed below:

Mol	Chain	Res	Type	Atoms	Z	Observed(Å)	Ideal(Å)
4	B	902	ADP	C5-C4	2.41	1.47	1.40
4	C	902	ADP	C5-C4	2.41	1.47	1.40
4	A	902	ADP	C5-C4	2.40	1.47	1.40
4	F	902	ADP	C5-C4	2.36	1.47	1.40
4	E	902	ADP	C5-C4	2.35	1.47	1.40
4	D	902	ADP	C5-C4	2.33	1.47	1.40

All (35) bond angle outliers are listed below:

Mol	Chain	Res	Type	Atoms	Z	Observed(°)	Ideal(°)
4	B	902	ADP	PA-O3A-PB	-3.92	119.36	132.83
4	A	902	ADP	PA-O3A-PB	-3.86	119.57	132.83
4	C	902	ADP	PA-O3A-PB	-3.68	120.21	132.83
4	E	902	ADP	PA-O3A-PB	-3.57	120.57	132.83
4	D	902	ADP	N3-C2-N1	-3.45	123.29	128.68
4	E	902	ADP	N3-C2-N1	-3.24	123.61	128.68
4	F	902	ADP	N3-C2-N1	-3.23	123.63	128.68
4	C	902	ADP	N3-C2-N1	-3.21	123.66	128.68
4	A	902	ADP	N3-C2-N1	-3.16	123.73	128.68
4	B	902	ADP	N3-C2-N1	-3.15	123.76	128.68
4	C	902	ADP	C3'-C2'-C1'	2.98	105.47	100.98
4	A	902	ADP	C3'-C2'-C1'	2.93	105.38	100.98
4	F	902	ADP	PA-O3A-PB	-2.91	122.86	132.83
4	B	902	ADP	C3'-C2'-C1'	2.88	105.32	100.98

Continued on next page...

Continued from previous page...

Mol	Chain	Res	Type	Atoms	Z	Observed(°)	Ideal(°)
4	D	902	ADP	PA-O3A-PB	-2.84	123.07	132.83
4	F	902	ADP	C4-C5-N7	-2.78	106.50	109.40
4	D	902	ADP	C4-C5-N7	-2.77	106.51	109.40
4	E	902	ADP	C3'-C2'-C1'	2.65	104.96	100.98
4	E	902	ADP	C4-C5-N7	-2.64	106.64	109.40
4	B	902	ADP	C4-C5-N7	-2.60	106.69	109.40
4	C	902	ADP	C4-C5-N7	-2.52	106.77	109.40
4	A	902	ADP	C4-C5-N7	-2.50	106.79	109.40
4	F	902	ADP	C3'-C2'-C1'	2.37	104.54	100.98
3	B	901	ATP	C5-C6-N6	2.31	123.86	120.35
3	E	901	ATP	C5-C6-N6	2.31	123.86	120.35
3	A	901	ATP	C5-C6-N6	2.30	123.84	120.35
3	F	901	ATP	C5-C6-N6	2.28	123.82	120.35
3	C	901	ATP	C5-C6-N6	2.28	123.81	120.35
3	D	901	ATP	C5-C6-N6	2.27	123.80	120.35
4	D	902	ADP	C3'-C2'-C1'	2.08	104.12	100.98
3	F	901	ATP	PB-O3B-PG	2.06	139.88	132.83
3	E	901	ATP	PB-O3B-PG	2.03	139.81	132.83
3	D	901	ATP	PB-O3B-PG	2.03	139.79	132.83
3	A	901	ATP	PB-O3B-PG	2.02	139.76	132.83
3	C	901	ATP	PB-O3B-PG	2.00	139.69	132.83

There are no chirality outliers.

All (60) torsion outliers are listed below:

Mol	Chain	Res	Type	Atoms
3	A	901	ATP	O4'-C4'-C5'-O5'
3	A	901	ATP	C3'-C4'-C5'-O5'
3	B	901	ATP	PB-O3A-PA-O5'
3	B	901	ATP	C5'-O5'-PA-O1A
3	B	901	ATP	C5'-O5'-PA-O2A
3	B	901	ATP	C5'-O5'-PA-O3A
3	C	901	ATP	PB-O3B-PG-O3G
3	C	901	ATP	C5'-O5'-PA-O1A
3	C	901	ATP	C5'-O5'-PA-O2A
3	D	901	ATP	C5'-O5'-PA-O2A
3	E	901	ATP	PB-O3B-PG-O3G
3	E	901	ATP	C5'-O5'-PA-O3A
3	F	901	ATP	C5'-O5'-PA-O3A
4	A	902	ADP	C5'-O5'-PA-O2A
4	A	902	ADP	C5'-O5'-PA-O3A
4	B	902	ADP	C5'-O5'-PA-O1A

Continued on next page...

Continued from previous page...

Mol	Chain	Res	Type	Atoms
4	C	902	ADP	C5'-O5'-PA-O3A
4	D	902	ADP	C5'-O5'-PA-O1A
4	E	902	ADP	C5'-O5'-PA-O2A
4	F	902	ADP	C5'-O5'-PA-O1A
3	B	901	ATP	O4'-C4'-C5'-O5'
3	B	901	ATP	C3'-C4'-C5'-O5'
3	C	901	ATP	C3'-C4'-C5'-O5'
4	C	902	ADP	O4'-C4'-C5'-O5'
4	C	902	ADP	C3'-C4'-C5'-O5'
3	C	901	ATP	O4'-C4'-C5'-O5'
3	D	901	ATP	C3'-C4'-C5'-O5'
3	F	901	ATP	O4'-C4'-C5'-O5'
3	E	901	ATP	PB-O3B-PG-O1G
3	D	901	ATP	O4'-C4'-C5'-O5'
3	B	901	ATP	C4'-C5'-O5'-PA
4	E	902	ADP	C4'-C5'-O5'-PA
3	F	901	ATP	PB-O3B-PG-O1G
3	D	901	ATP	C5'-O5'-PA-O3A
4	D	902	ADP	C5'-O5'-PA-O3A
4	E	902	ADP	C5'-O5'-PA-O3A
4	F	902	ADP	C5'-O5'-PA-O3A
4	E	902	ADP	C3'-C4'-C5'-O5'
3	A	901	ATP	PA-O3A-PB-O1B
3	D	901	ATP	C5'-O5'-PA-O1A
3	E	901	ATP	C5'-O5'-PA-O1A
3	E	901	ATP	C5'-O5'-PA-O2A
3	F	901	ATP	C5'-O5'-PA-O1A
3	F	901	ATP	C5'-O5'-PA-O2A
4	C	902	ADP	C5'-O5'-PA-O1A
4	D	902	ADP	C5'-O5'-PA-O2A
4	E	902	ADP	C5'-O5'-PA-O1A
4	F	902	ADP	C5'-O5'-PA-O2A
3	B	901	ATP	PG-O3B-PB-O3A
3	C	901	ATP	PB-O3B-PG-O1G
3	E	901	ATP	O4'-C4'-C5'-O5'
3	C	901	ATP	PB-O3B-PG-O2G
3	F	901	ATP	PB-O3B-PG-O2G
3	F	901	ATP	PB-O3B-PG-O3G
3	C	901	ATP	C5'-O5'-PA-O3A
4	B	902	ADP	C5'-O5'-PA-O3A
4	F	902	ADP	O4'-C4'-C5'-O5'
3	A	901	ATP	PA-O3A-PB-O2B

Continued on next page...

Continued from previous page...

Mol	Chain	Res	Type	Atoms
3	B	901	ATP	PG-O3B-PB-O1B
4	D	902	ADP	O4'-C4'-C5'-O5'

There are no ring outliers.

11 monomers are involved in 37 short contacts:

Mol	Chain	Res	Type	Clashes	Symm-Clashes
4	E	902	ADP	5	0
3	B	901	ATP	5	0
3	F	901	ATP	6	0
4	B	902	ADP	1	0
3	C	901	ATP	3	0
3	A	901	ATP	3	0
4	D	902	ADP	2	0
3	E	901	ATP	3	0
4	F	902	ADP	4	0
4	C	902	ADP	2	0
4	A	902	ADP	3	0

The following is a two-dimensional graphical depiction of Mogul quality analysis of bond lengths, bond angles, torsion angles, and ring geometry for all instances of the Ligand of Interest. In addition, ligands with molecular weight > 250 and outliers as shown on the validation Tables will also be included. For torsion angles, if less than 5% of the Mogul distribution of torsion angles is within 10 degrees of the torsion angle in question, then that torsion angle is considered an outlier. Any bond that is central to one or more torsion angles identified as an outlier by Mogul will be highlighted in the graph. For rings, the root-mean-square deviation (RMSD) between the ring in question and similar rings identified by Mogul is calculated over all ring torsion angles. If the average RMSD is greater than 60 degrees and the minimal RMSD between the ring in question and any Mogul-identified rings is also greater than 60 degrees, then that ring is considered an outlier. The outliers are highlighted in purple. The color gray indicates Mogul did not find sufficient equivalents in the CSD to analyse the geometry.

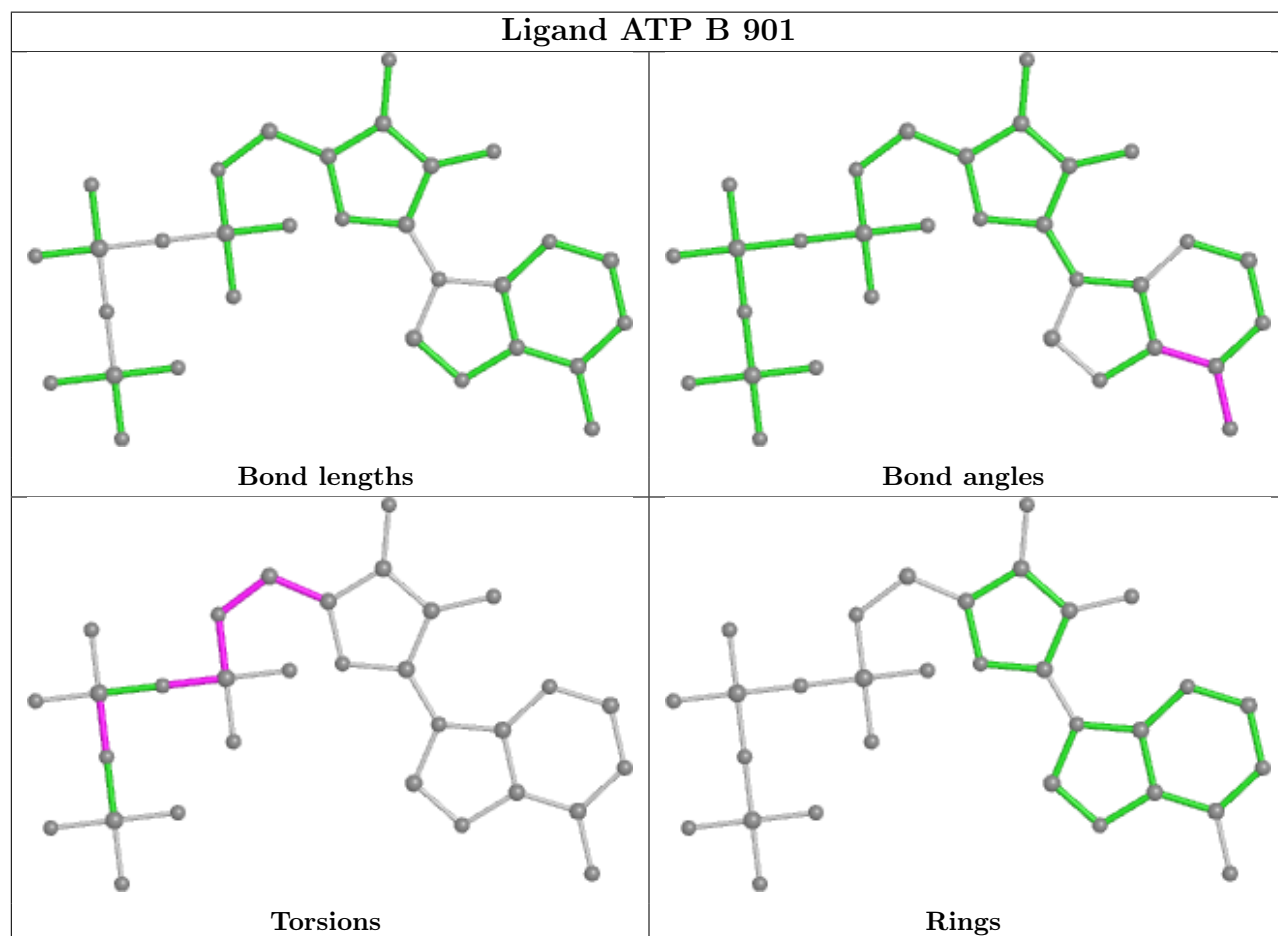
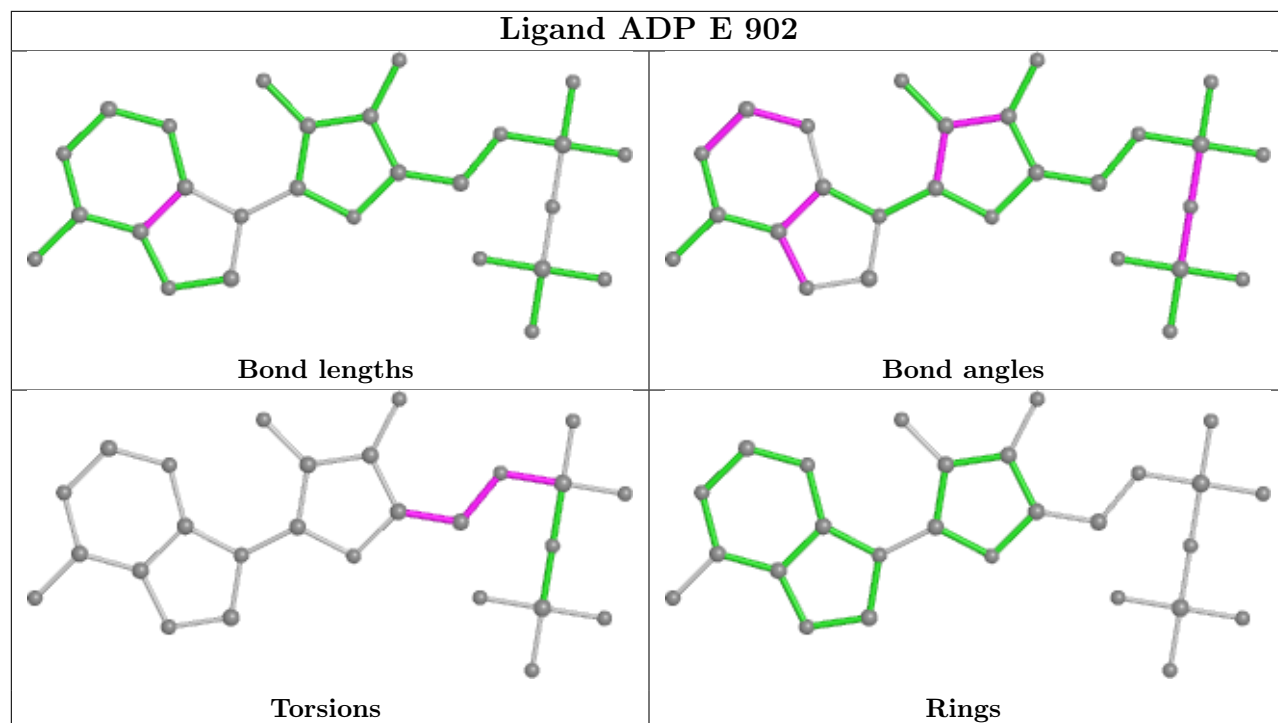

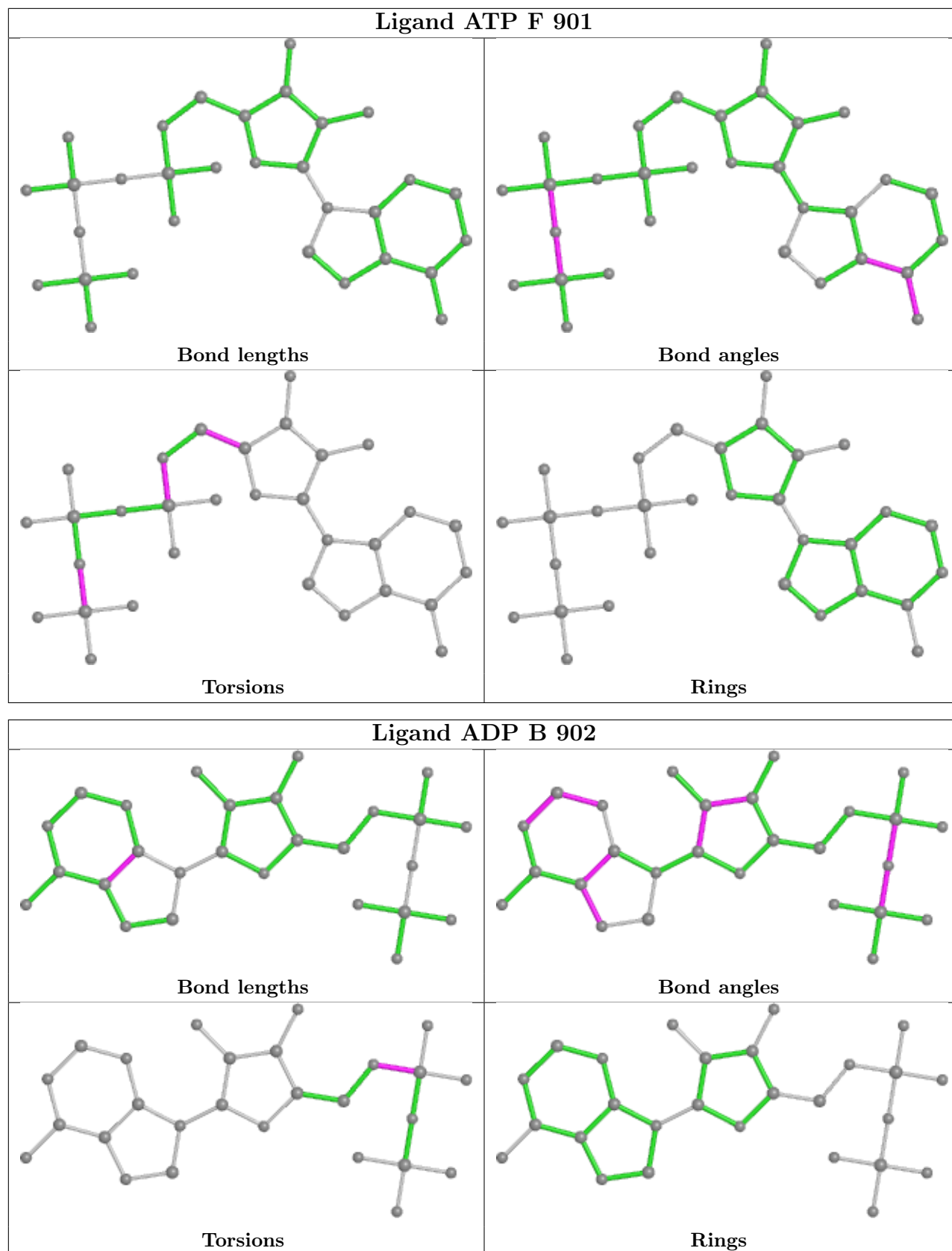

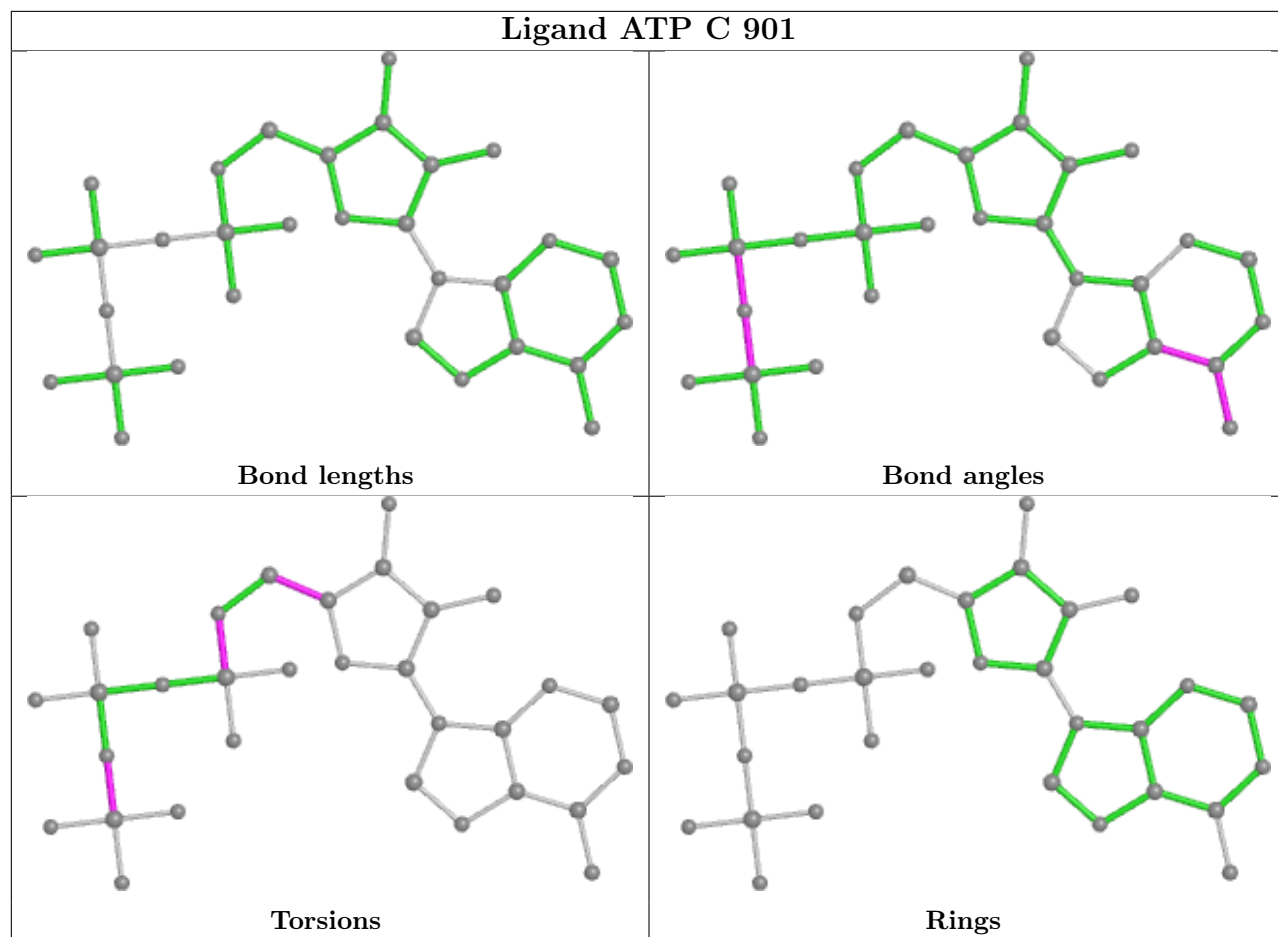

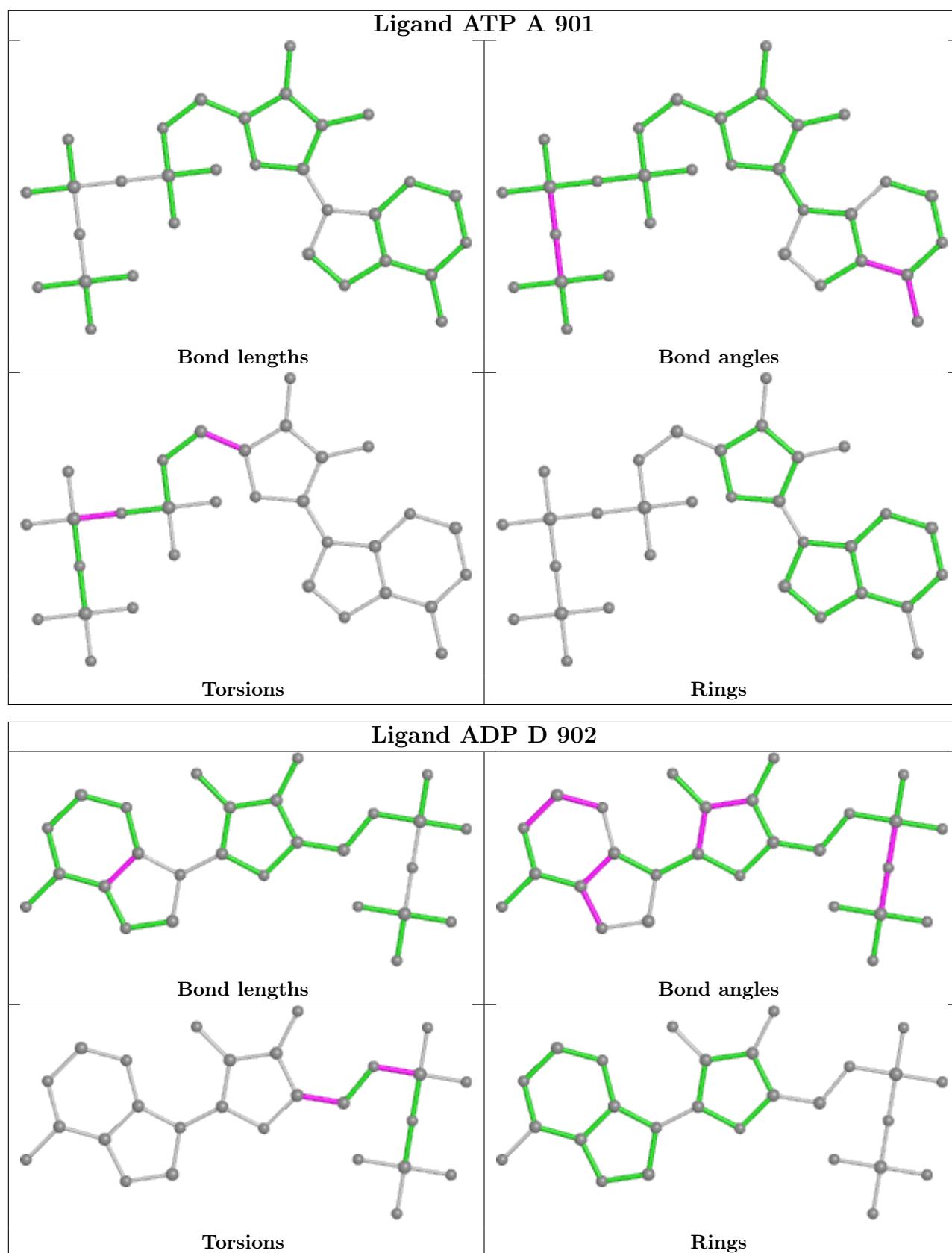

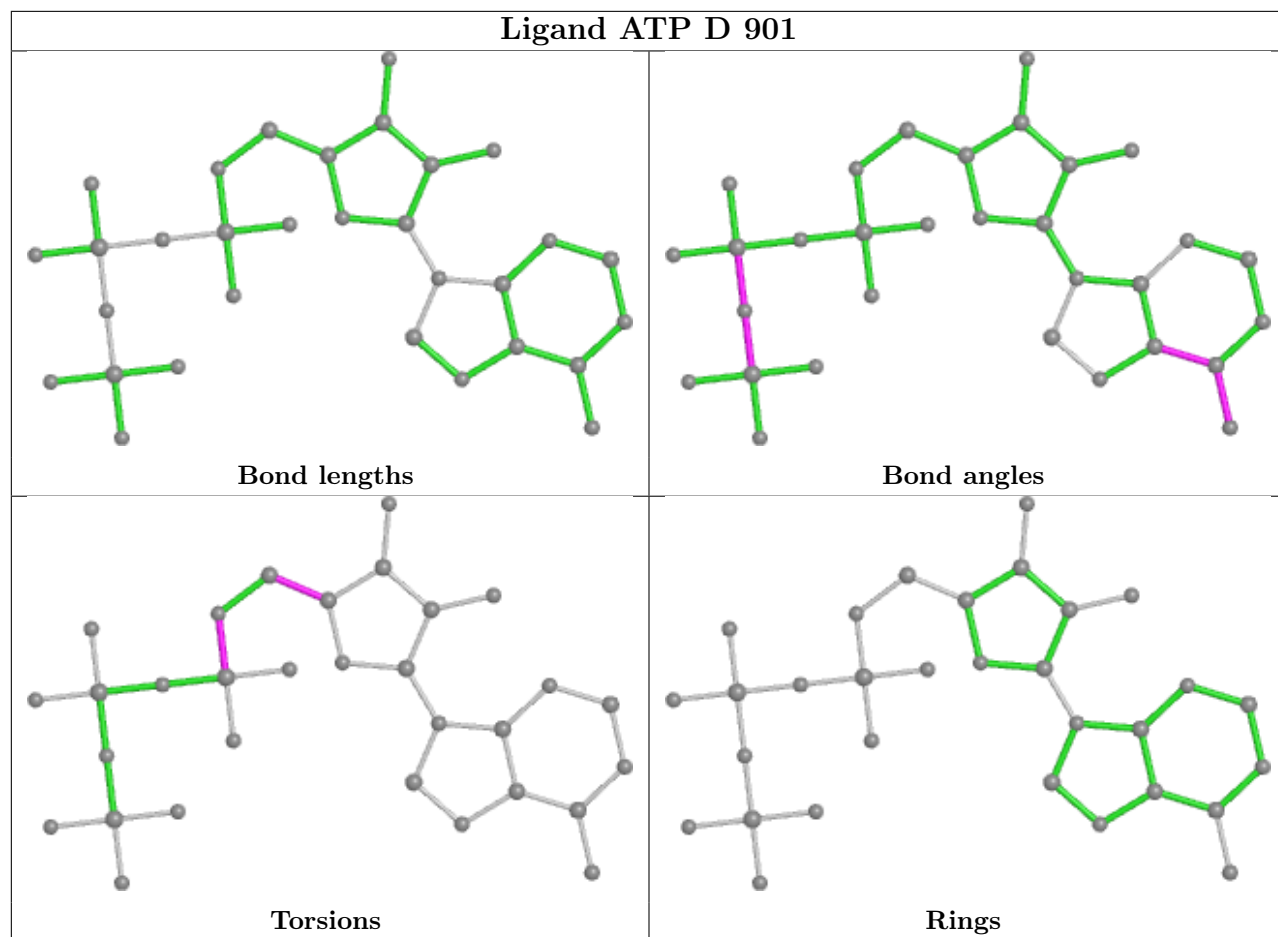

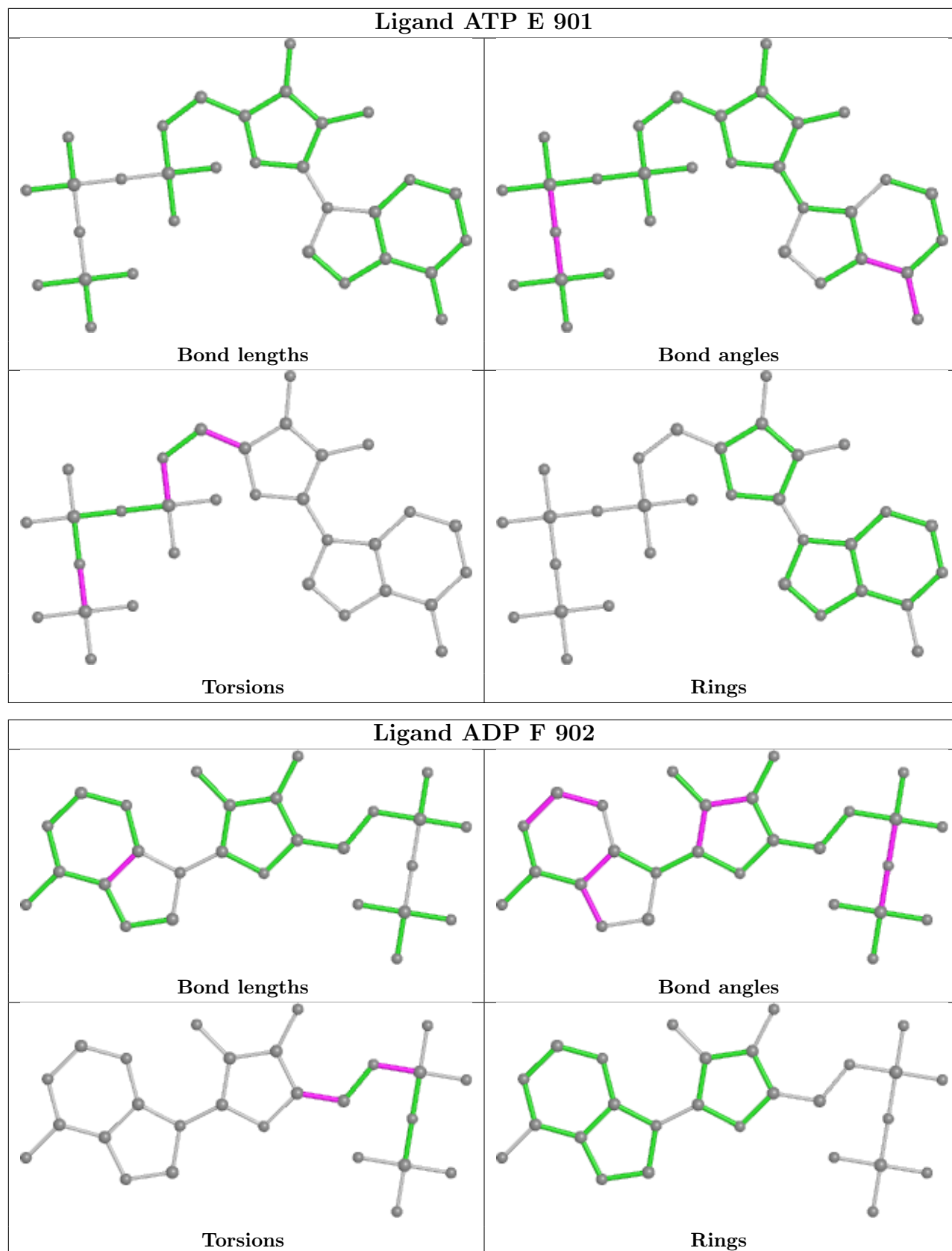

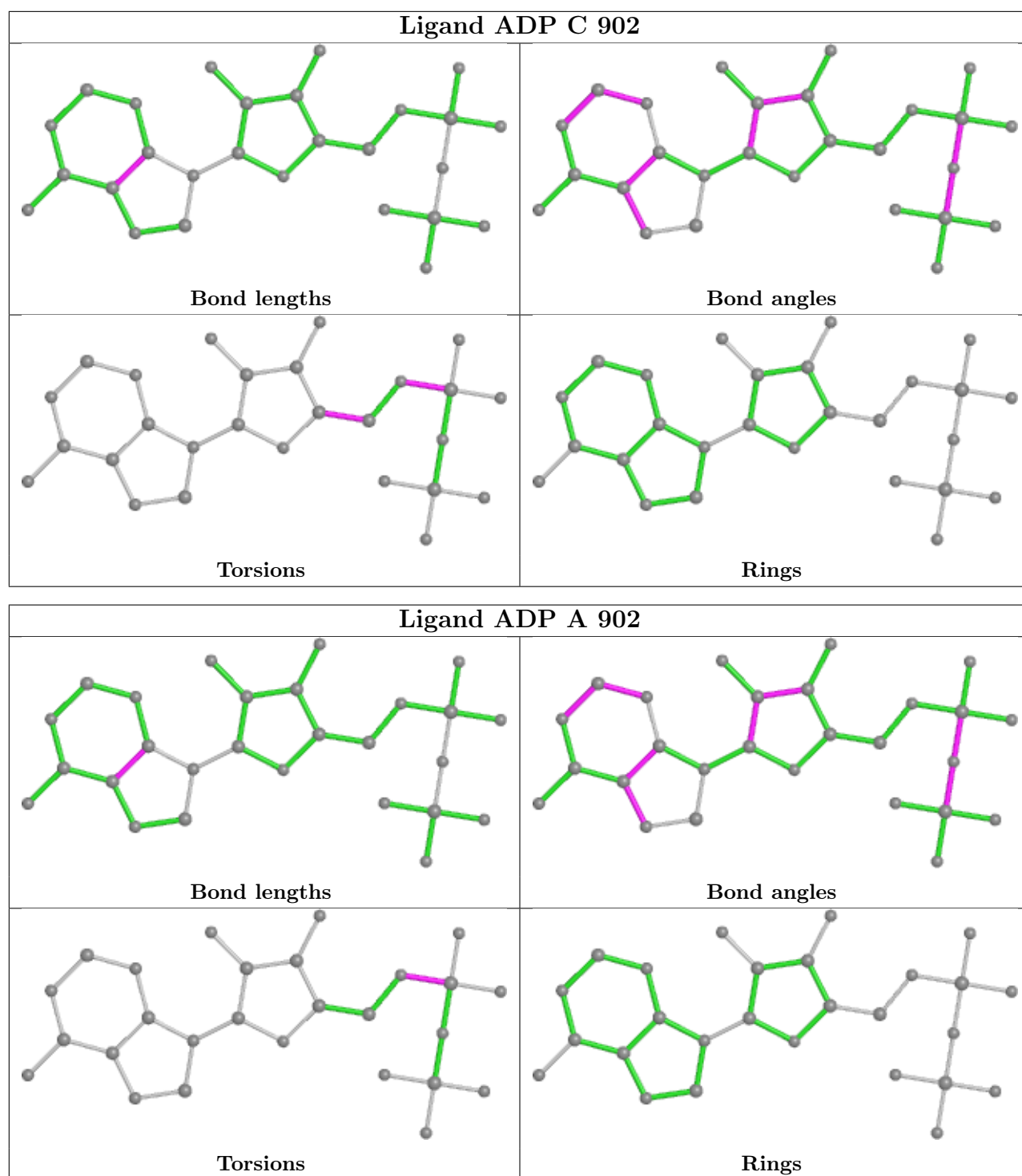

5.7 Other polymers [\(i\)](#)

There are no such residues in this entry.

5.8 Polymer linkage issues

There are no chain breaks in this entry.

6 Map visualisation [i](#)

This section contains visualisations of the EMDB entry EMD-33613. These allow visual inspection of the internal detail of the map and identification of artifacts.

Images derived from a raw map, generated by summing the deposited half-maps, are presented below the corresponding image components of the primary map to allow further visual inspection and comparison with those of the primary map.

6.1 Orthogonal projections [i](#)

6.1.1 Primary map

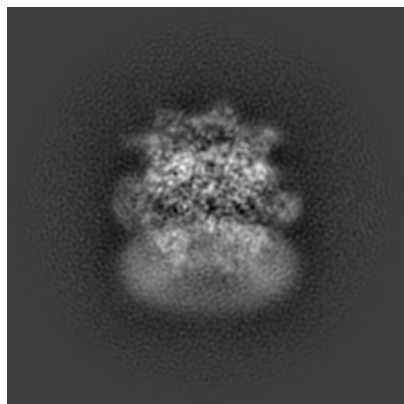

X

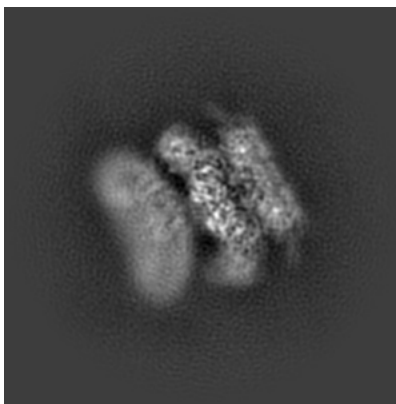

Y

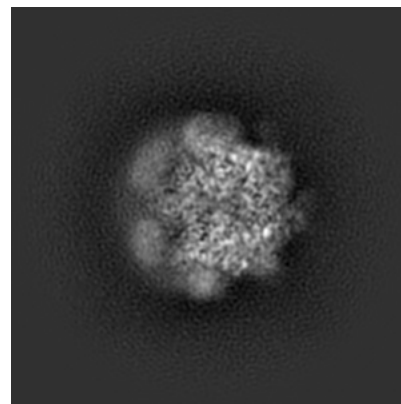

Z

6.1.2 Raw map

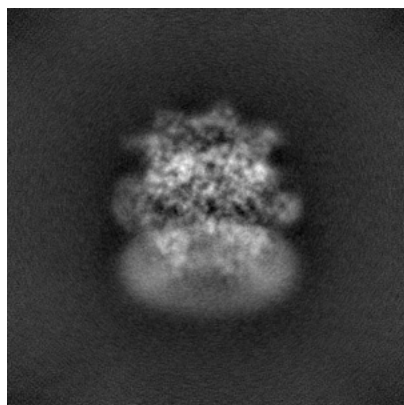

X

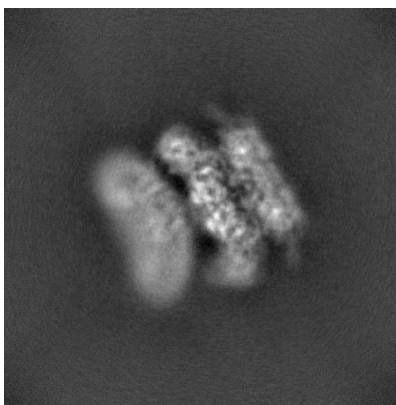

Y

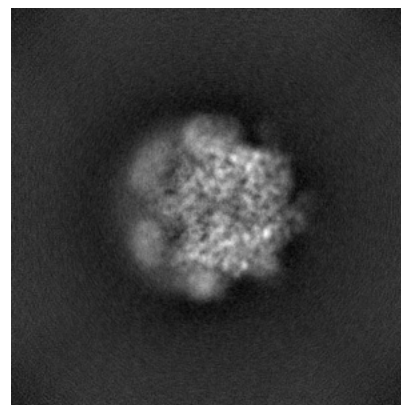

Z

The images above show the map projected in three orthogonal directions.

6.2 Central slices [i](#)

6.2.1 Primary map

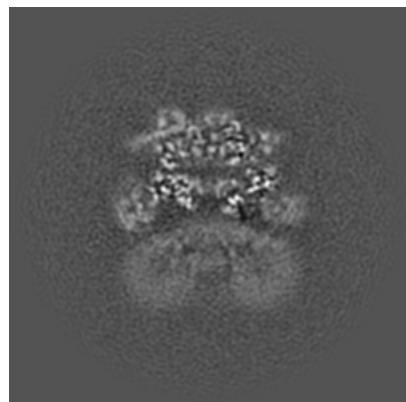

X Index: 160

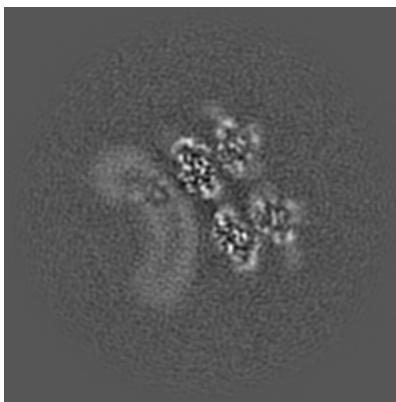

Y Index: 160

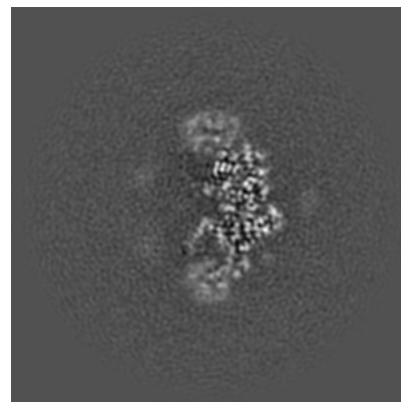

Z Index: 160

6.2.2 Raw map

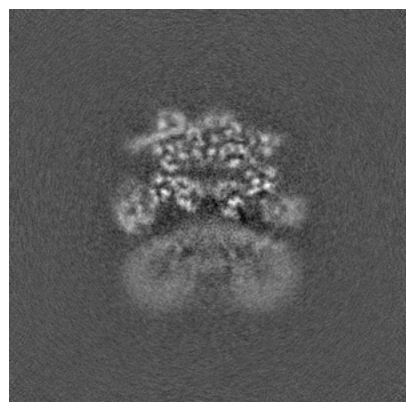

X Index: 160

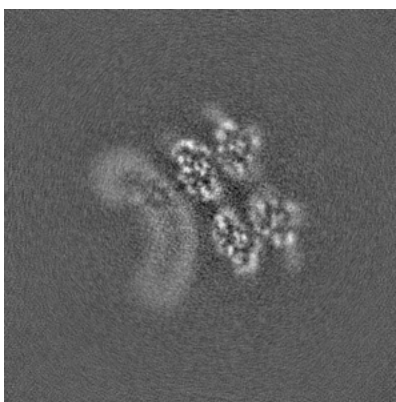

Y Index: 160

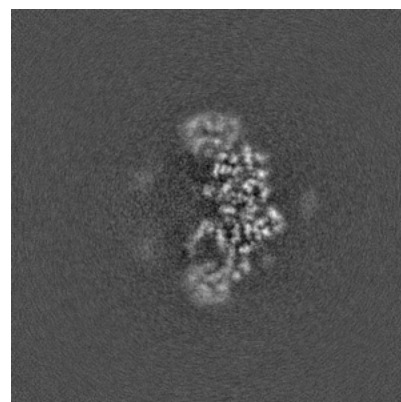

Z Index: 160

The images above show central slices of the map in three orthogonal directions.

6.3 Largest variance slices [i](#)

6.3.1 Primary map

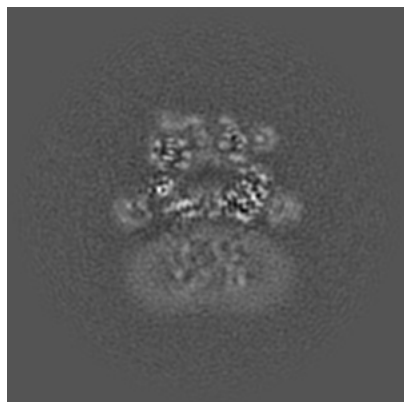

X Index: 167

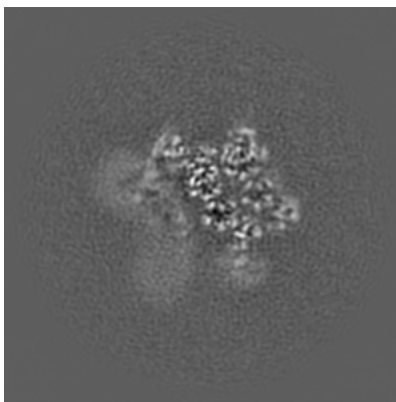

Y Index: 138

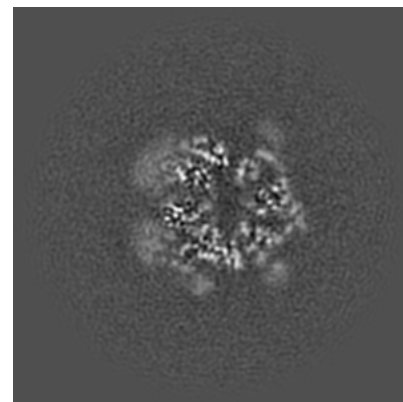

Z Index: 182

6.3.2 Raw map

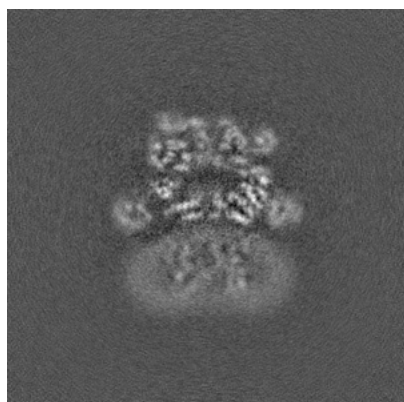

X Index: 166

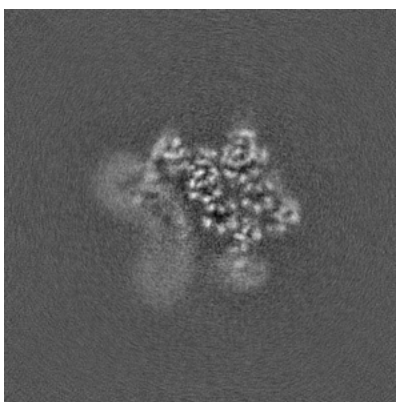

Y Index: 138

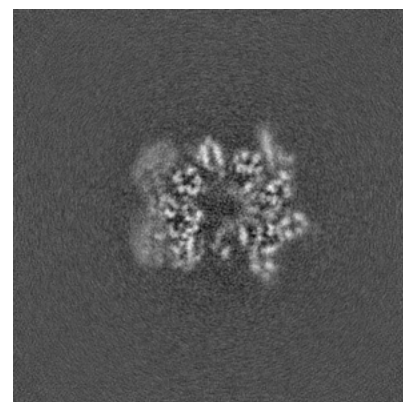

Z Index: 190

The images above show the largest variance slices of the map in three orthogonal directions.

6.4 Orthogonal standard-deviation projections (False-color) [i](#)

6.4.1 Primary map

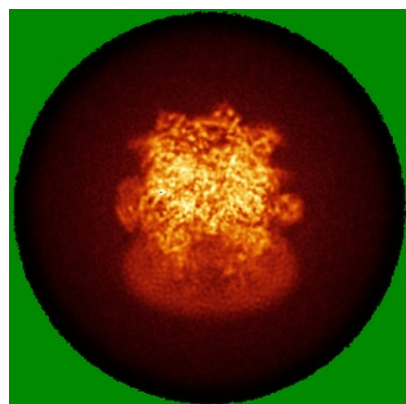

X

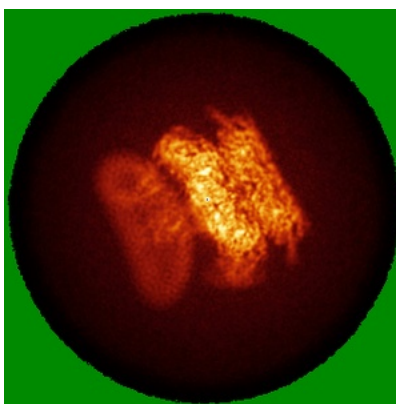

Y

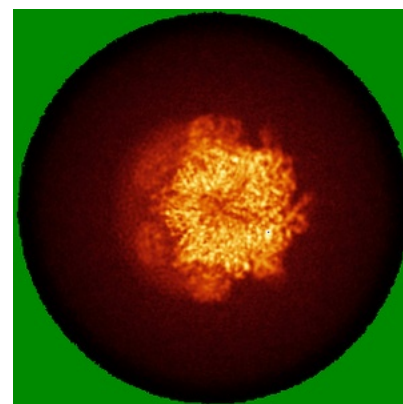

Z

6.4.2 Raw map

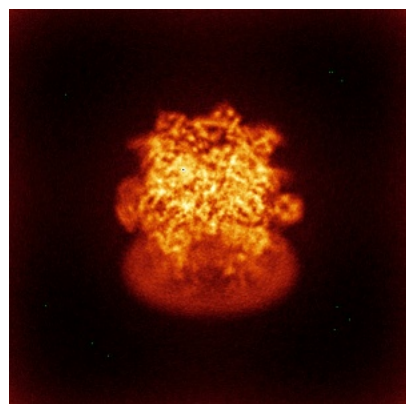

X

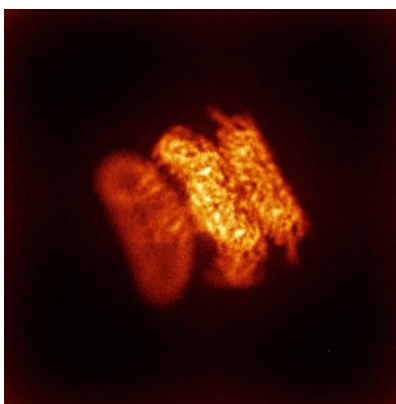

Y

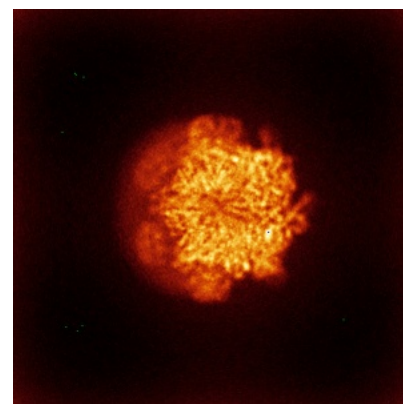

Z

The images above show the map standard deviation projections with false color in three orthogonal directions. Minimum values are shown in green, max in blue, and dark to light orange shades represent small to large values respectively.

6.5 Orthogonal surface views [i](#)

6.5.1 Primary map



The images above show the 3D surface view of the map at the recommended contour level 0.25. These images, in conjunction with the slice images, may facilitate assessment of whether an appropriate contour level has been provided.

6.5.2 Raw map



These images show the 3D surface of the raw map. The raw map's contour level was selected so that its surface encloses the same volume as the primary map does at its recommended contour level.

6.6 Mask visualisation [i](#)

This section was not generated. No masks/segmentation were deposited.

7 Map analysis [i](#)

This section contains the results of statistical analysis of the map.

7.1 Map-value distribution [i](#)

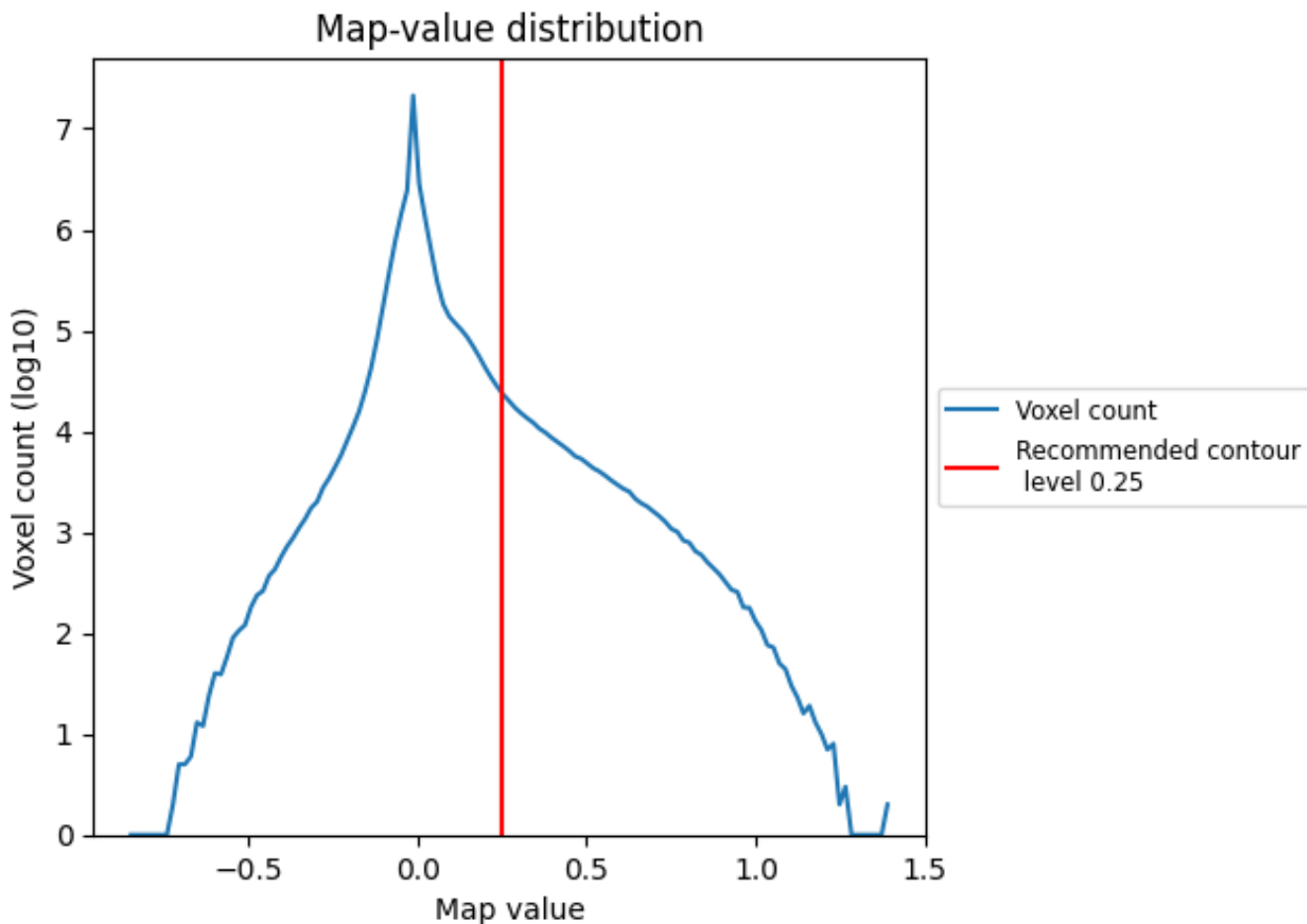

The map-value distribution is plotted in 128 intervals along the x-axis. The y-axis is logarithmic. A spike in this graph at zero usually indicates that the volume has been masked.

7.2 Volume estimate [i](#)

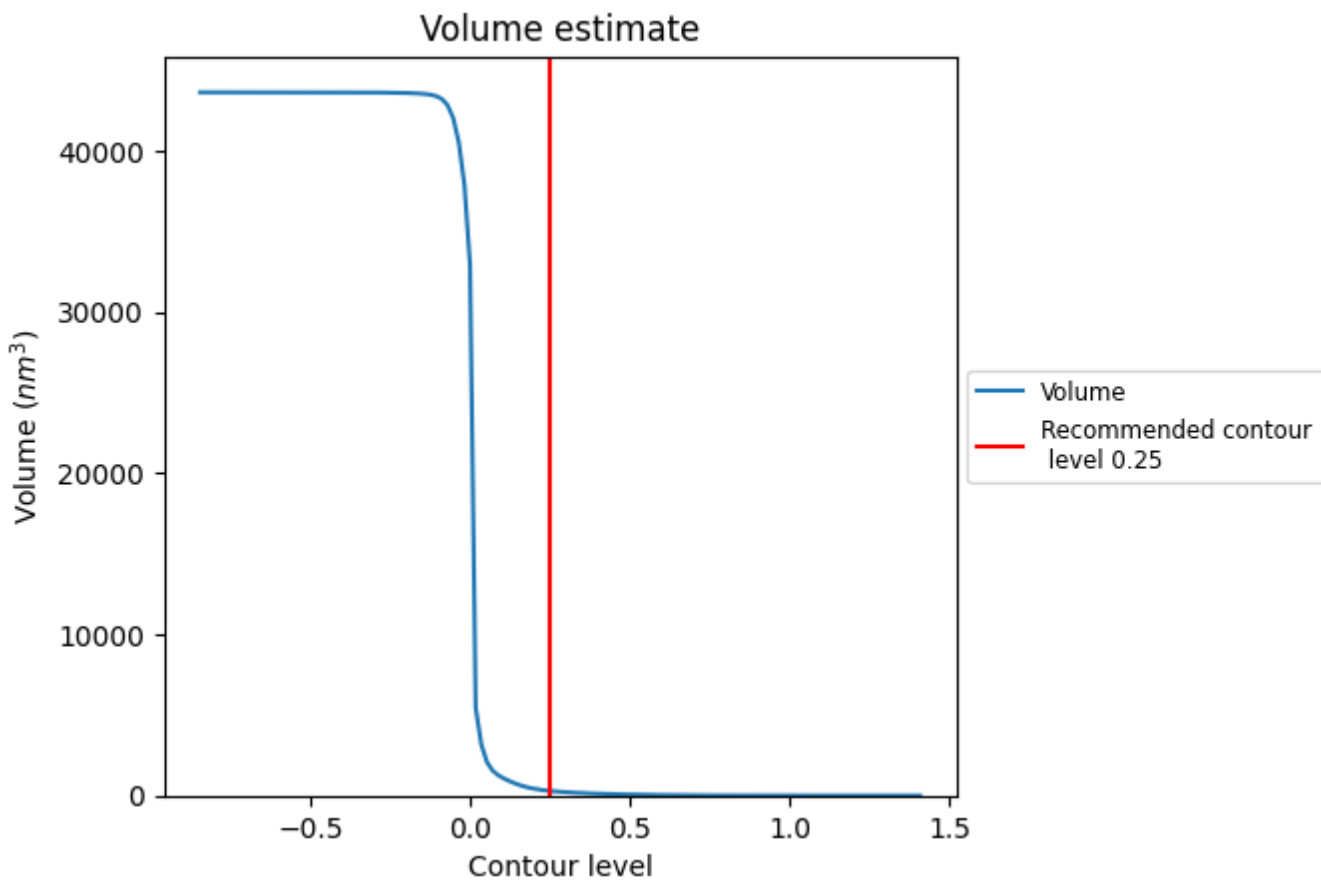

The volume at the recommended contour level is 285 nm^3 ; this corresponds to an approximate mass of 258 kDa.

The volume estimate graph shows how the enclosed volume varies with the contour level. The recommended contour level is shown as a vertical line and the intersection between the line and the curve gives the volume of the enclosed surface at the given level.

7.3 Rotationally averaged power spectrum [i](#)

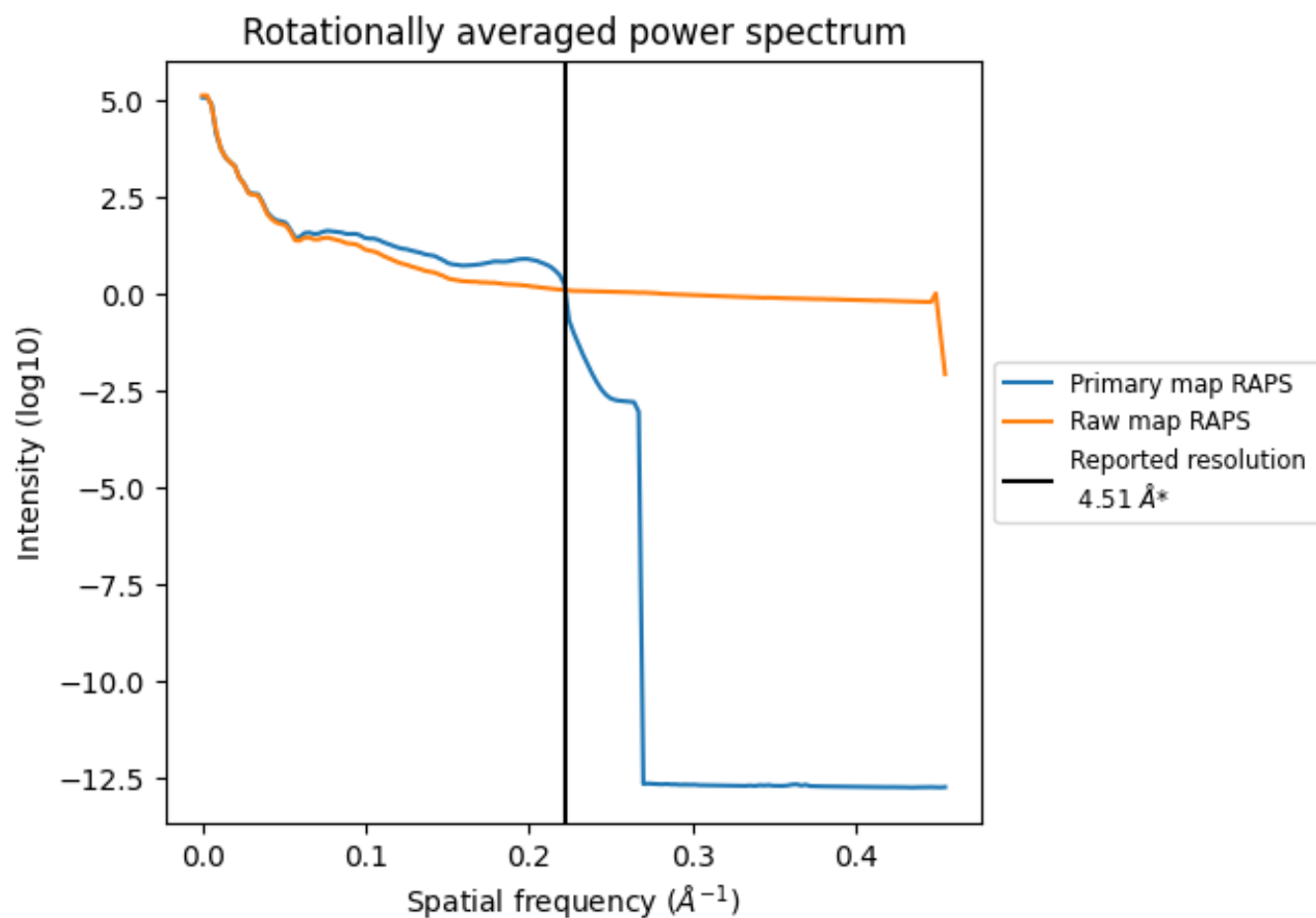

*Reported resolution corresponds to spatial frequency of 0.222 Å⁻¹

8 Fourier-Shell correlation [i](#)

Fourier-Shell Correlation (FSC) is the most commonly used method to estimate the resolution of single-particle and subtomogram-averaged maps. The shape of the curve depends on the imposed symmetry, mask and whether or not the two 3D reconstructions used were processed from a common reference. The reported resolution is shown as a black line. A curve is displayed for the half-bit criterion in addition to lines showing the 0.143 gold standard cut-off and 0.5 cut-off.

8.1 FSC [i](#)

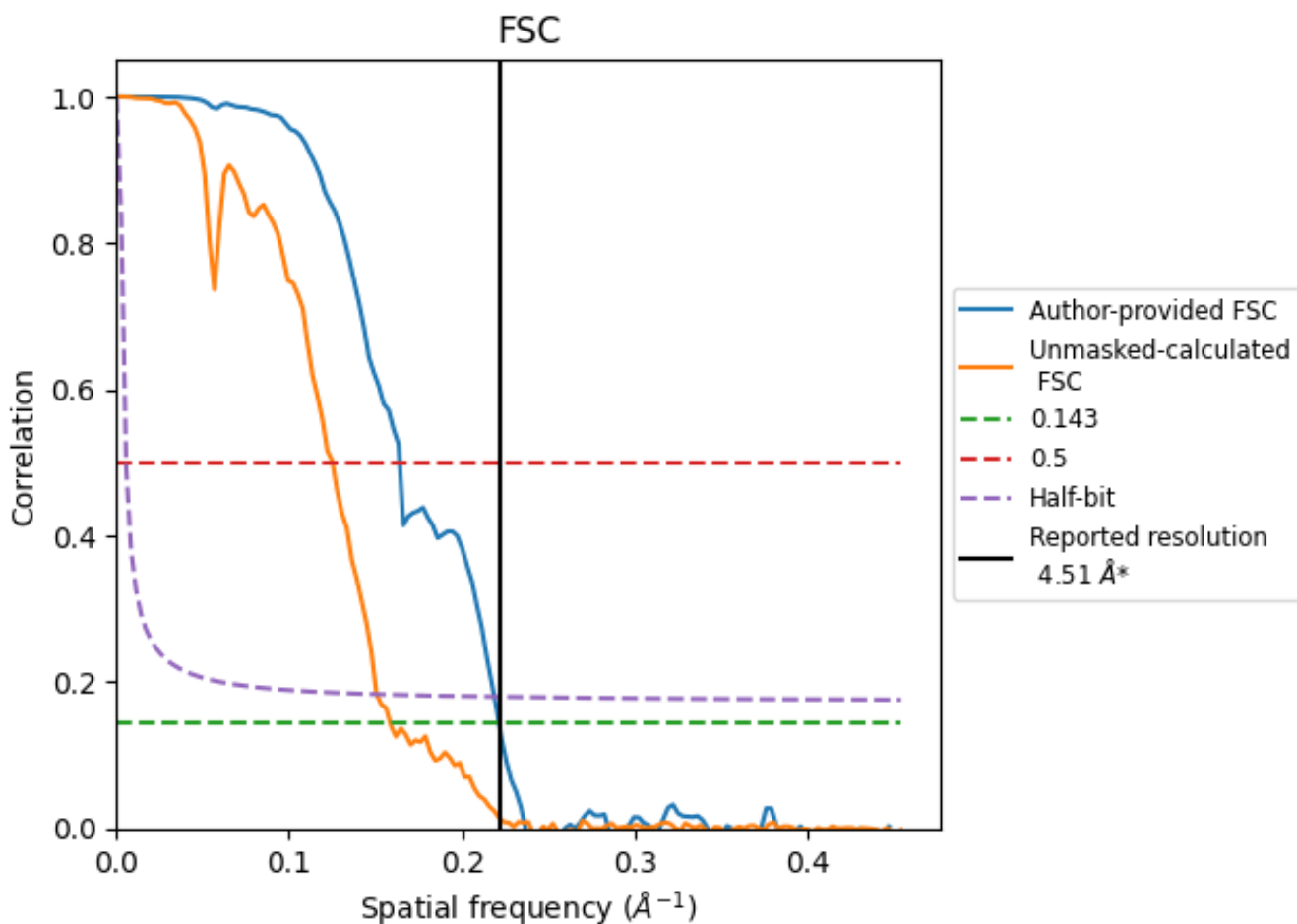

*Reported resolution corresponds to spatial frequency of 0.222 Å⁻¹

8.2 Resolution estimates [i](#)

Resolution estimate (Å)	Estimation criterion (FSC cut-off)		
	0.143	0.5	Half-bit
Reported by author	4.51	-	-
Author-provided FSC curve	4.51	6.10	4.57
Unmasked-calculated*	6.30	7.99	6.63

*Resolution estimate based on FSC curve calculated by comparison of deposited half-maps. The value from deposited half-maps intersecting FSC 0.143 CUT-OFF 6.30 differs from the reported value 4.51 by more than 10 %

9 Map-model fit [i](#)

This section contains information regarding the fit between EMDB map EMD-33613 and PDB model 7Y59. Per-residue inclusion information can be found in section 3 on page 13.

9.1 Map-model overlay [i](#)

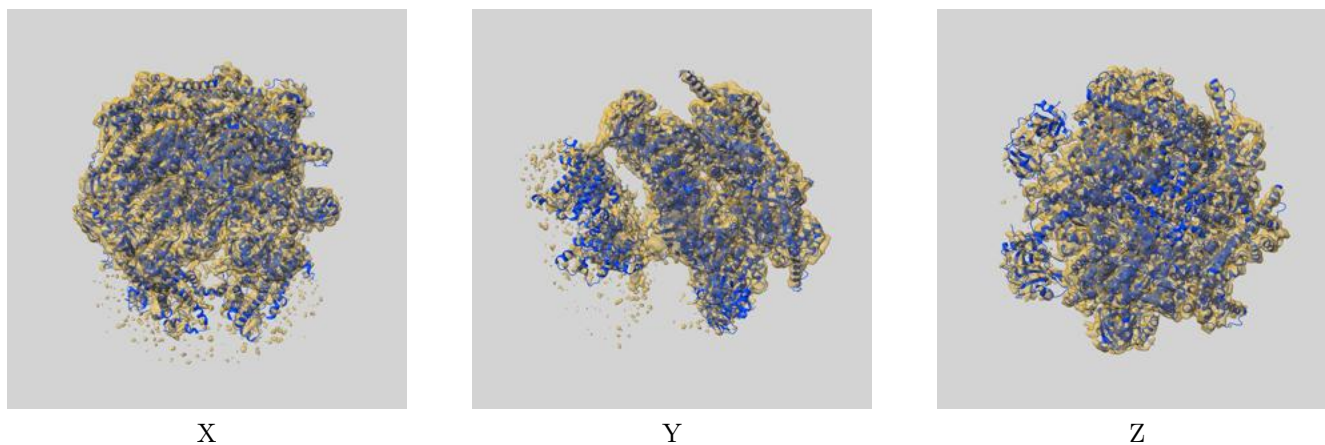

The images above show the 3D surface view of the map at the recommended contour level 0.25 at 50% transparency in yellow overlaid with a ribbon representation of the model coloured in blue. These images allow for the visual assessment of the quality of fit between the atomic model and the map.

9.2 Q-score mapped to coordinate model [i](#)

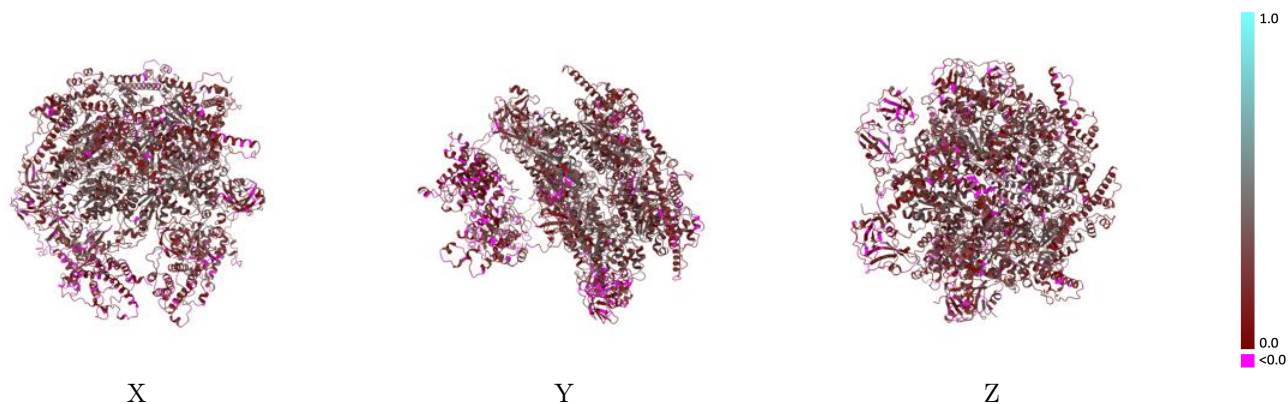

The images above show the model with each residue coloured according its Q-score. This shows their resolvability in the map with higher Q-score values reflecting better resolvability. Please note: Q-score is calculating the resolvability of atoms, and thus high values are only expected at resolutions at which atoms can be resolved. Low Q-score values may therefore be expected for many entries.

9.3 Atom inclusion mapped to coordinate model [i](#)

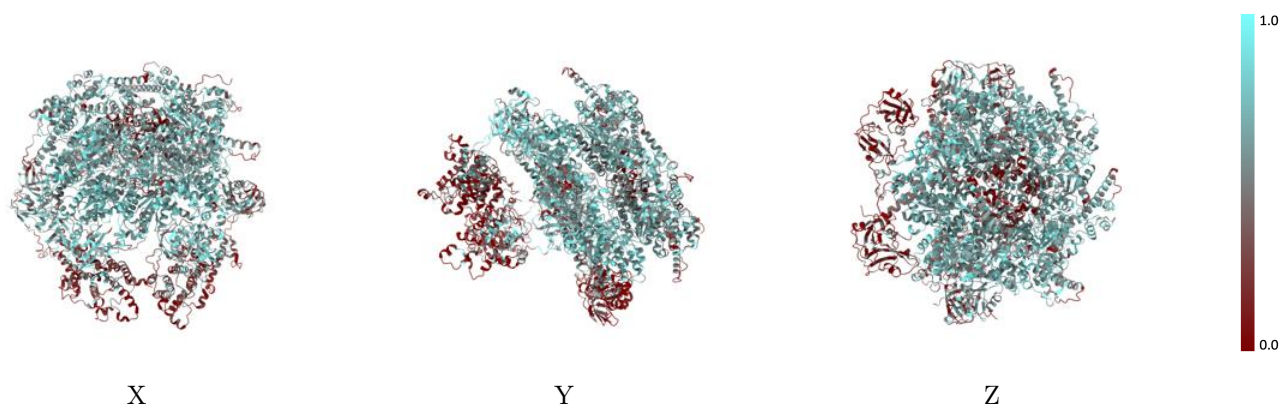

The images above show the model with each residue coloured according to its atom inclusion. This shows to what extent they are inside the map at the recommended contour level (0.25).



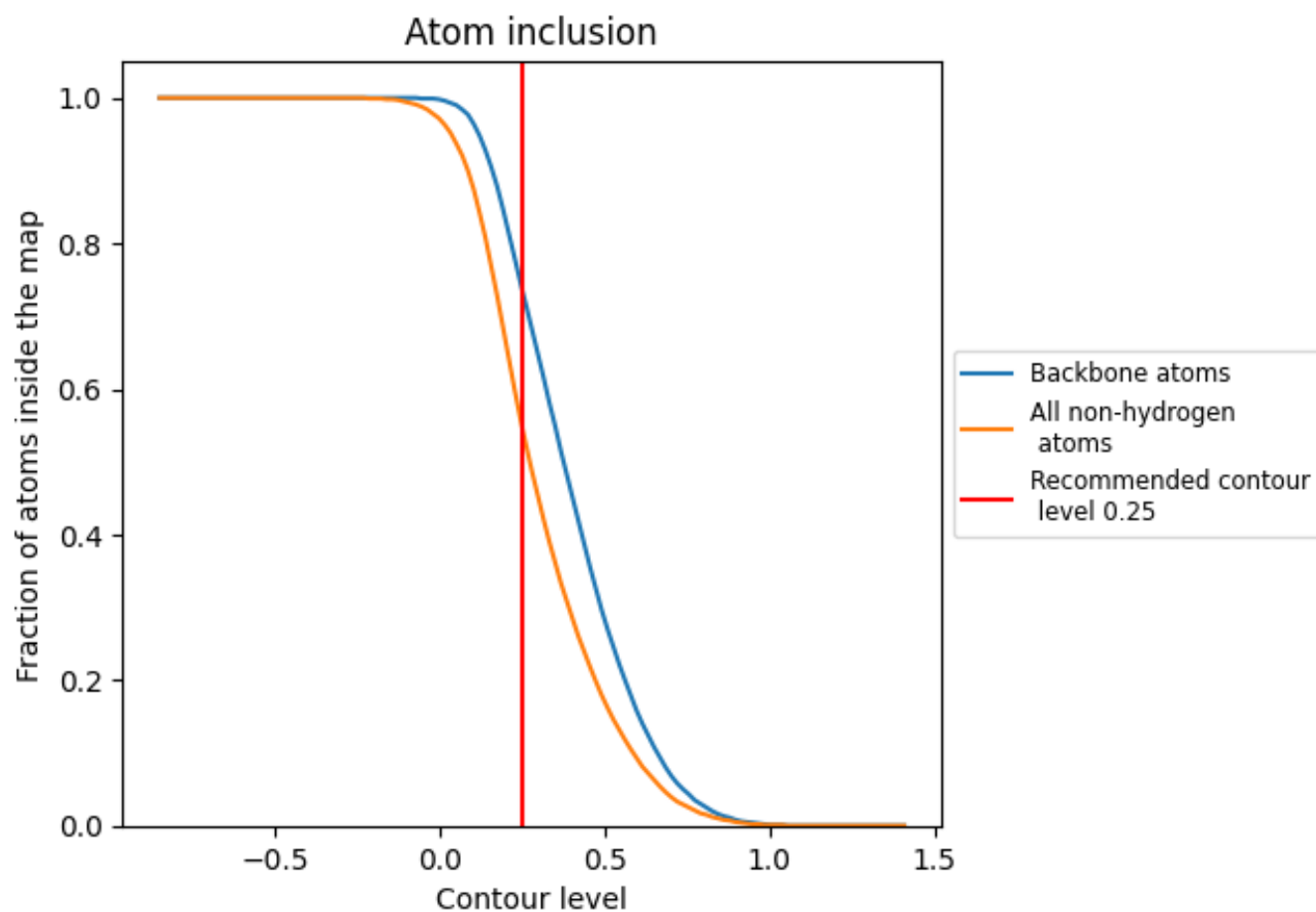



















9.4 Atom inclusion [i](#)



At the recommended contour level, 74% of all backbone atoms, 55% of all non-hydrogen atoms, are inside the map.

9.5 Map-model fit summary

The table lists the average atom inclusion at the recommended contour level (0.25) and Q-score for the entire model and for each chain.

Chain	Atom inclusion	Q-score
All	 0.5480	 0.2200
A	 0.6620	 0.2610
B	 0.6510	 0.2510
C	 0.6090	 0.2400
D	 0.6040	 0.2390
E	 0.5260	 0.2180
F	 0.5100	 0.2150
W	 0.2800	 0.1000
X	 0.3020	 0.1370
Y	 0.2090	 0.0980
Z	 0.3300	 0.1480

