Full wwPDB EM Validation Report

Nov 19, 2026 – 10:24 AM EST

PDB ID	:	12BC / pdb_000012bc
EMDB ID	:	EMD-76275
Title	:	Cryo-EM structure of the iNOS:CaM proximal state
Authors	:	Lee, K.; Southworth, D.
Deposited on	:	2026-03-24
Resolution	:	2.97 Å(reported)

This is a Full wwPDB EM Validation Report for a publicly released PDB entry.

We welcome your comments at *validation@mail.wwpdb.org*
A user guide is available at
https://www.wwpdb.org/validation/2017/EMValidationReportHelp
with specific help available everywhere you see the (i) symbol.

The types of validation reports are described at
http://www.wwpdb.org/validation/2017/FAQs#types.

The following versions of software and data (see references (1)) were used in the production of this report:

EMDB validation analysis	:	0.0.1.dev133
Mogul	:	2022.3.0, CSD as543be (2022)
MolProbity	:	4-5-2 with Phenix2.2
Buster-report	:	wwPDB partial adaption of 1.1.7 (2018)
Percentile statistics	:	20250101.v01 (using entries in the PDB archive January 1st 2025)
EM percentile statistics	:	202505.v01 (Using data in the EMDB archive up until May 2025)
MapQ	:	1.9.13
Ideal geometry (proteins)	:	Engh & Huber (2001)
Ideal geometry (DNA, RNA)	:	Parkinson et al. (1996)
Validation Pipeline (wwPDB-VP)	:	2.51

1 Overall quality at a glance (i)

The following experimental techniques were used to determine the structure:
ELECTRON MICROSCOPY

The reported resolution of this entry is 2.97 Å.

Percentile scores (ranging between 0-100) for global validation metrics of the entry are shown in the following graphic. The table shows the number of entries on which the scores are based.

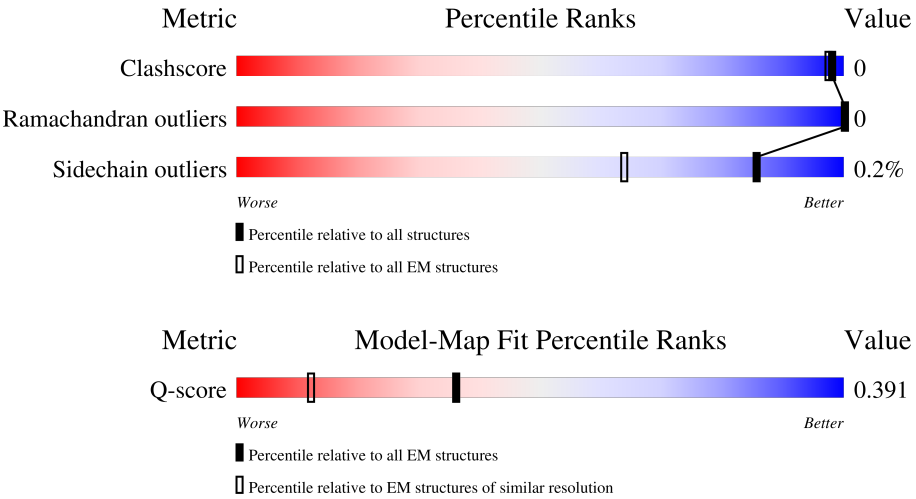

Metric	Whole archive (#Entries)	EM structures (#Entries)	Similar EM resolution (#Entries, resolution range(Å))
Clashscore	229148	23984	-
Ramachandran outliers	224038	23583	-
Sidechain outliers	223484	23102	-
Q-score	-	25397	13205 (2.47 - 3.47)

The table below summarises the geometric issues observed across the polymeric chains and their fit to the map. The red, orange, yellow and green segments of the bar indicate the fraction of residues that contain outliers for >=3, 2, 1 and 0 types of geometric quality criteria respectively. A grey segment represents the fraction of residues that are not modelled. The numeric value for each fraction is indicated below the corresponding segment, with a dot representing fractions <=5% The upper red bar (where present) indicates the fraction of residues that have poor fit to the EM map (all-atom inclusion < 40%). The numeric value is given above the bar.

Mol	Chain	Length	Quality of chain
1	A	1176	88% 11%
1	B	1176	36% 64%
2	C	149	96%

The following table lists non-polymeric compounds, carbohydrate monomers and non-standard

residues in protein, DNA, RNA chains that are outliers for geometric or electron-density-fit criteria:

Mol	Type	Chain	Res	Chirality	Geometry	Clashes	Electron density
6	FMN	A	1204	-	X	-	-

2 Entry composition (i)

There are 8 unique types of molecules in this entry. The entry contains 13203 atoms, of which 0 are hydrogens and 0 are deuteriums.

In the tables below, the AltConf column contains the number of residues with at least one atom in alternate conformation and the Trace column contains the number of residues modelled with at most 2 atoms.

- Molecule 1 is a protein called Nitric oxide synthase, inducible.

Mol	Chain	Residues	Atoms					AltConf	Trace
1	A	1043	Total	C	N	O	S	0	0
			8370	5331	1474	1514	51		
1	B	427	Total	C	N	O	S	0	0
			3481	2223	613	623	22		

There are 48 discrepancies between the modelled and reference sequences:

Chain	Residue	Modelled	Actual	Comment	Reference
A	-22	MET	-	initiating methionine	UNP P35228
A	-21	HIS	-	expression tag	UNP P35228
A	-20	HIS	-	expression tag	UNP P35228
A	-19	HIS	-	expression tag	UNP P35228
A	-18	HIS	-	expression tag	UNP P35228
A	-17	HIS	-	expression tag	UNP P35228
A	-16	HIS	-	expression tag	UNP P35228
A	-15	SER	-	expression tag	UNP P35228
A	-14	SER	-	expression tag	UNP P35228
A	-13	GLY	-	expression tag	UNP P35228
A	-12	VAL	-	expression tag	UNP P35228
A	-11	ASP	-	expression tag	UNP P35228
A	-10	LEU	-	expression tag	UNP P35228
A	-9	GLY	-	expression tag	UNP P35228
A	-8	THR	-	expression tag	UNP P35228
A	-7	GLU	-	expression tag	UNP P35228
A	-6	ASN	-	expression tag	UNP P35228
A	-5	LEU	-	expression tag	UNP P35228
A	-4	TYR	-	expression tag	UNP P35228
A	-3	PHE	-	expression tag	UNP P35228
A	-2	GLN	-	expression tag	UNP P35228
A	-1	SER	-	expression tag	UNP P35228
A	0	ASN	-	expression tag	UNP P35228
A	1	ALA	-	expression tag	UNP P35228
B	-22	MET	-	initiating methionine	UNP P35228
B	-21	HIS	-	expression tag	UNP P35228

Continued on next page...

Continued from previous page...

Chain	Residue	Modelled	Actual	Comment	Reference
B	-20	HIS	-	expression tag	UNP P35228
B	-19	HIS	-	expression tag	UNP P35228
B	-18	HIS	-	expression tag	UNP P35228
B	-17	HIS	-	expression tag	UNP P35228
B	-16	HIS	-	expression tag	UNP P35228
B	-15	SER	-	expression tag	UNP P35228
B	-14	SER	-	expression tag	UNP P35228
B	-13	GLY	-	expression tag	UNP P35228
B	-12	VAL	-	expression tag	UNP P35228
B	-11	ASP	-	expression tag	UNP P35228
B	-10	LEU	-	expression tag	UNP P35228
B	-9	GLY	-	expression tag	UNP P35228
B	-8	THR	-	expression tag	UNP P35228
B	-7	GLU	-	expression tag	UNP P35228
B	-6	ASN	-	expression tag	UNP P35228
B	-5	LEU	-	expression tag	UNP P35228
B	-4	TYR	-	expression tag	UNP P35228
B	-3	PHE	-	expression tag	UNP P35228
B	-2	GLN	-	expression tag	UNP P35228
B	-1	SER	-	expression tag	UNP P35228
B	0	ASN	-	expression tag	UNP P35228
B	1	ALA	-	expression tag	UNP P35228

- Molecule 2 is a protein called Calmodulin-1.

Mol	Chain	Residues	Atoms					AltConf	Trace
2	C	145	Total	C	N	O	S	0	0
			1143	701	184	249	9		

- Molecule 3 is ZINC ION (CCD ID: ZN) (formula: Zn) (labeled as "Ligand of Interest" by depositor).

Mol	Chain	Residues	Atoms		AltConf
3	A	1	Total	Zn	0
			1	1	

- Molecule 4 is PROTOPORPHYRIN IX CONTAINING FE (CCD ID: HEM) (formula: $C_{34}H_{32}FeN_4O_4$).

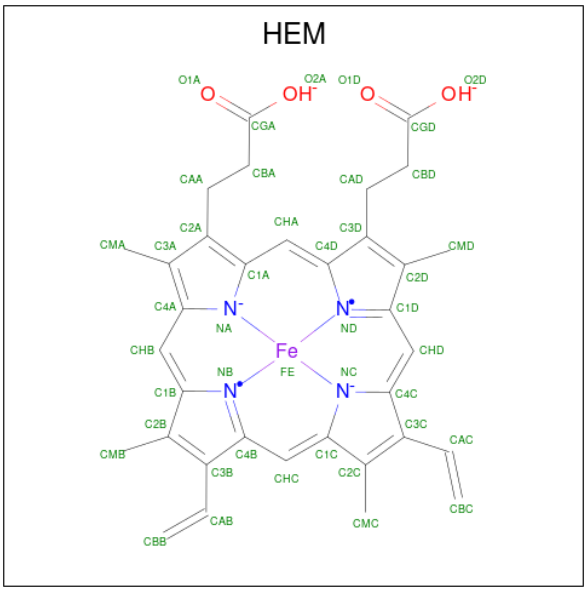

Mol	Chain	Residues	Atoms					AltConf
4	A	1	Total	C	Fe	N	O	0
			43	34	1	4	4	
4	B	1	Total	C	Fe	N	O	0
			43	34	1	4	4	

- Molecule 5 is 5,6,7,8-TETRAHYDROBIOPTERIN (CCD ID: H4B) (formula: $C_9H_{15}N_5O_3$).

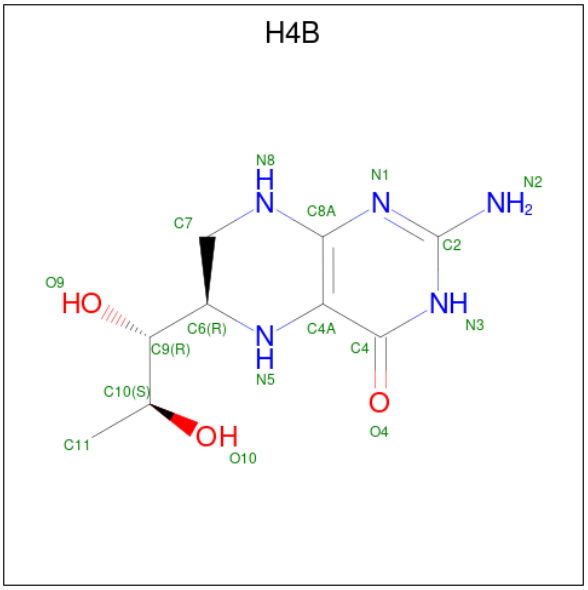

Mol	Chain	Residues	Atoms				AltConf
5	A	1	Total	C	N	O	0
			17	9	5	3	
5	B	1	Total	C	N	O	0
			17	9	5	3	

- Molecule 6 is FLAVIN MONONUCLEOTIDE (CCD ID: FMN) (formula: $C_{17}H_{21}N_4O_9P$) (labeled as "Ligand of Interest" by depositor).

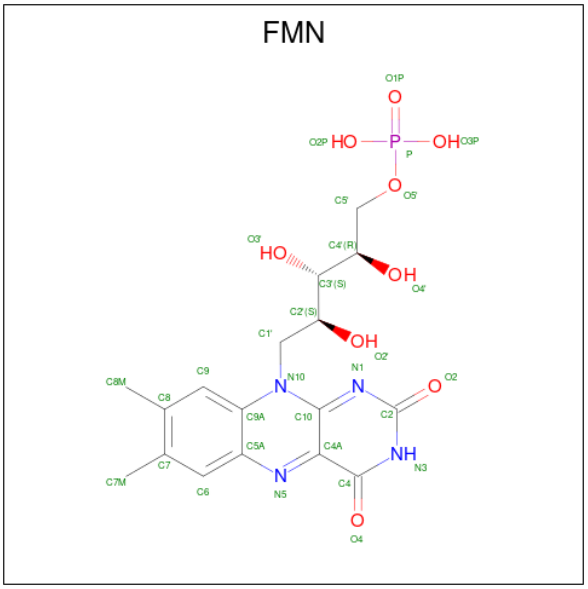

Mol	Chain	Residues	Atoms					AltConf
6	A	1	Total	C	N	O	P	0
			31	17	4	9	1	

- Molecule 7 is FLAVIN-ADENINE DINUCLEOTIDE (CCD ID: FAD) (formula: $C_{27}H_{33}N_9O_{15}P_2$) (labeled as "Ligand of Interest" by depositor).

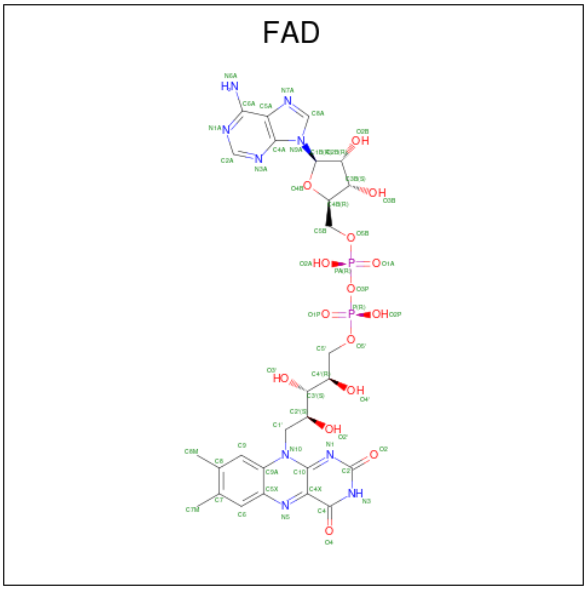

Mol	Chain	Residues	Atoms					AltConf
7	A	1	Total	C	N	O	P	0
			53	27	9	15	2	

- Molecule 8 is CALCIUM ION (CCD ID: CA) (formula: Ca) (labeled as "Ligand of Interest" by depositor).

Mol	Chain	Residues	Atoms		AltConf
			Total	Ca	
8	C	4	4	4	0

3 Residue-property plots (i)

These plots are drawn for all protein, RNA, DNA and oligosaccharide chains in the entry. The first graphic for a chain summarises the proportions of the various outlier classes displayed in the second graphic. The second graphic shows the sequence view annotated by issues in geometry and atom inclusion in map density. Residues are color-coded according to the number of geometric quality criteria for which they contain at least one outlier: green = 0, yellow = 1, orange = 2 and red = 3 or more. A red diamond above a residue indicates a poor fit to the EM map for this residue (all-atom inclusion < 40%). Stretches of 2 or more consecutive residues without any outlier are shown as a green connector. Residues present in the sample, but not in the model, are shown in grey.

- Molecule 1: Nitric oxide synthase, inducible

Chain A:



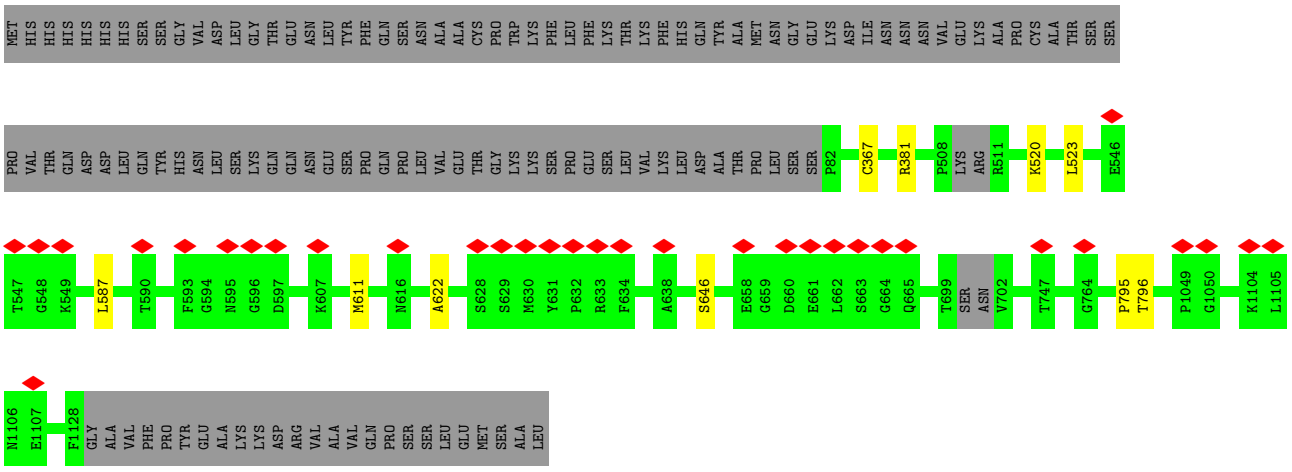

- Molecule 1: Nitric oxide synthase, inducible

Chain B:



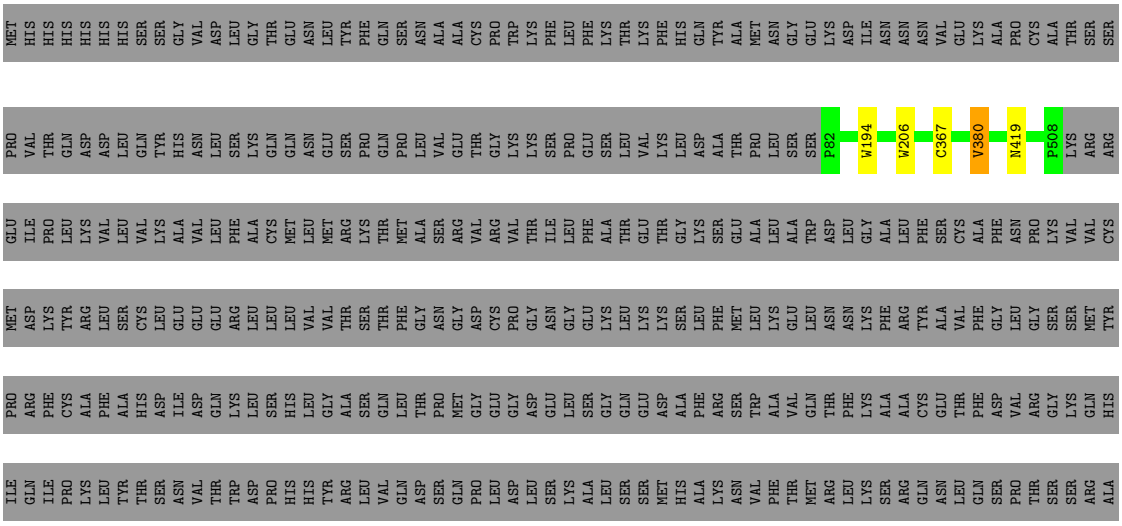

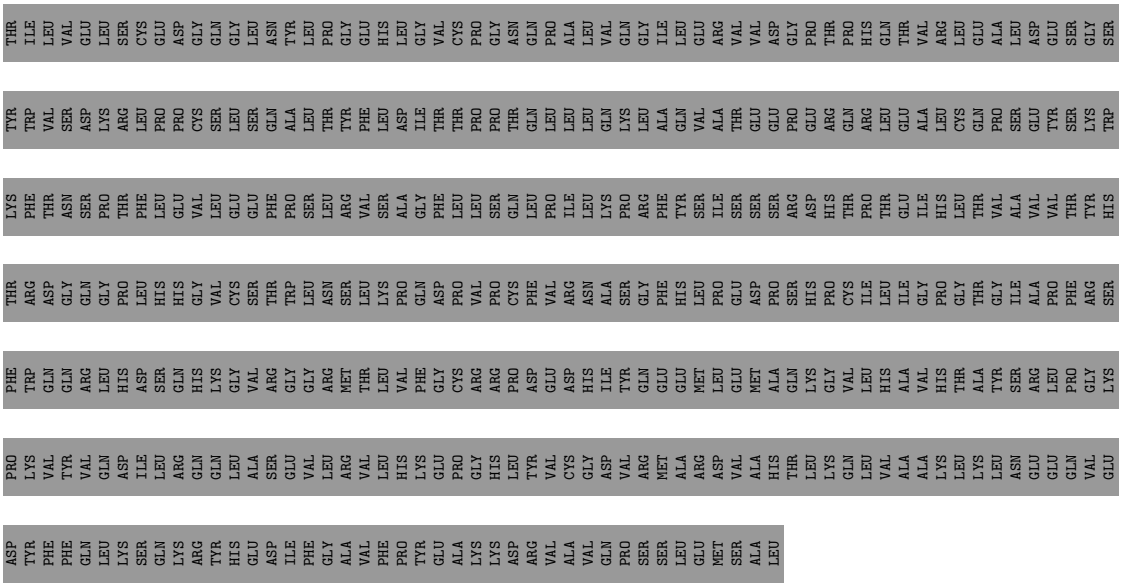

- Molecule 2: Calmodulin-1

Chain C:

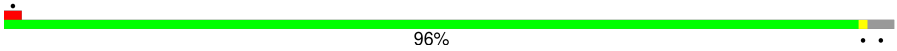

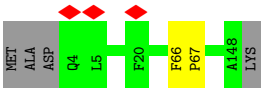

4 Experimental information (i)

Property	Value	Source
EM reconstruction method	SINGLE PARTICLE	Depositor
Imposed symmetry	POINT, Not provided	
Number of particles used	40215	Depositor
Resolution determination method	FSC 0.143 CUT-OFF	Depositor
CTF correction method	PHASE FLIPPING AND AMPLITUDE CORRECTION	Depositor
Microscope	TFS KRIOS	Depositor
Voltage (kV)	300	Depositor
Electron dose ($e^-/Å^2$)	66	Depositor
Minimum defocus (nm)	1000	Depositor
Maximum defocus (nm)	2000	Depositor
Magnification	Not provided	
Image detector	GATAN K3 BIOQUANTUM (6k x 4k)	Depositor
Maximum map value	1.243	Depositor
Minimum map value	-0.471	Depositor
Average map value	-0.001	Depositor
Map value standard deviation	0.030	Depositor
Recommended contour level	0.15	Depositor
Map size (Å)	283.56, 283.56, 283.56	wwPDB
Map dimensions	340, 340, 340	wwPDB
Map angles (°)	90.0, 90.0, 90.0	wwPDB
Pixel spacing (Å)	0.834, 0.834, 0.834	Depositor

5 Model quality

5.1 Standard geometry

Bond lengths and bond angles in the following residue types are not validated in this section: ZN, H4B, FAD, HEM, CA, FMN

The Z score for a bond length (or angle) is the number of standard deviations the observed value is removed from the expected value. A bond length (or angle) with $|Z| > 5$ is considered an outlier worth inspection. RMSZ is the root-mean-square of all Z scores of the bond lengths (or angles).

Mol	Chain	Bond lengths		Bond angles	
		RMSZ	$\#\|Z\| > 5$	RMSZ	$\#\|Z\| > 5$
1	A	0.69	0/8590	0.96	0/11644
1	B	0.72	0/3582	1.00	0/4859
2	C	0.74	0/1155	0.90	0/1551
All	All	0.70	0/13327	0.97	0/18054

There are no bond length outliers.

There are no bond angle outliers.

There are no chirality outliers.

There are no planarity outliers.

5.2 Too-close contacts

In the following table, the Non-H and H(model) columns list the number of non-hydrogen atoms and hydrogen atoms in the chain respectively. The H(added) column lists the number of hydrogen atoms added and optimized by MolProbity. The Clashes column lists the number of clashes within the asymmetric unit, whereas Symm-Clashes lists symmetry-related clashes.

Mol	Chain	Non-H	H(model)	H(added)	Clashes	Symm-Clashes
1	A	8370	0	8273	5	0
1	B	3481	0	3390	3	0
2	C	1143	0	1071	1	0
3	A	1	0	0	0	0
4	A	43	0	30	0	0
4	B	43	0	30	0	0
5	A	17	0	15	1	0
5	B	17	0	15	0	0
6	A	31	0	18	0	0
7	A	53	0	28	0	0

Continued on next page...

Continued from previous page...

Mol	Chain	Non-H	H(model)	H(added)	Clashes	Symm-Clashes
8	C	4	0	0	0	0
All	All	13203	0	12870	9	0

The all-atom clashscore is defined as the number of clashes found per 1000 atoms (including hydrogen atoms). The all-atom clashscore for this structure is 0.

All (9) close contacts within the same asymmetric unit are listed below, sorted by their clash magnitude.

Atom-1	Atom-2	Interatomic distance (Å)	Clash overlap (Å)
2:C:66:PHE:HB3	2:C:67:PRO:HD3	1.97	0.46
1:A:520:LYS:HA	1:A:523:LEU:HD12	1.98	0.44
1:A:795:PRO:O	1:A:796:THR:C	2.60	0.44
1:B:194:TRP:CE3	1:B:206:TRP:HA	2.53	0.43
1:A:381:ARG:HH22	5:A:1203:H4B:C4	2.31	0.42
1:A:587:LEU:HD22	1:A:622:ALA:HB3	2.03	0.41
1:B:380:VAL:HG22	1:B:419:ASN:HD21	1.85	0.41
1:A:367:CYS:O	1:A:367:CYS:SG	2.79	0.40
1:B:367:CYS:SG	1:B:367:CYS:O	2.80	0.40

There are no symmetry-related clashes.

5.3 Torsion angles (i)

5.3.1 Protein backbone (i)

In the following table, the Percentiles column shows the percent Ramachandran outliers of the chain as a percentile score with respect to all PDB entries followed by that with respect to all EM entries.

The Analysed column shows the number of residues for which the backbone conformation was analysed, and the total number of residues.

Mol	Chain	Analysed	Favoured	Allowed	Outliers	Percentiles	
1	A	1037/1176 (88%)	1020 (98%)	17 (2%)	0	100	100
1	B	425/1176 (36%)	417 (98%)	8 (2%)	0	100	100
2	C	143/149 (96%)	141 (99%)	2 (1%)	0	100	100
All	All	1605/2501 (64%)	1578 (98%)	27 (2%)	0	100	100

There are no Ramachandran outliers to report.

5.3.2 Protein sidechains (i)

In the following table, the Percentiles column shows the percent sidechain outliers of the chain as a percentile score with respect to all PDB entries followed by that with respect to all EM entries.

The Analysed column shows the number of residues for which the sidechain conformation was analysed, and the total number of residues.

Mol	Chain	Analysed	Rotameric	Outliers	Percentiles
1	A	915/1033 (89%)	913 (100%)	2 (0%)	87 92
1	B	373/1033 (36%)	372 (100%)	1 (0%)	86 91
2	C	124/127 (98%)	124 (100%)	0	100 100
All	All	1412/2193 (64%)	1409 (100%)	3 (0%)	85 92

All (3) residues with a non-rotameric sidechain are listed below:

Mol	Chain	Res	Type
1	A	611	MET
1	A	646	SER
1	B	380	VAL

Sometimes sidechains can be flipped to improve hydrogen bonding and reduce clashes. All (13) such sidechains are listed below:

Mol	Chain	Res	Type
1	A	639	HIS
1	A	691	HIS
1	A	728	HIS
1	A	844	GLN
1	A	949	ASN
1	A	998	HIS
1	A	1001	GLN
1	A	1073	HIS
1	A	1097	GLN
1	B	142	GLN
1	B	424	HIS
1	B	430	ASN
2	C	50	GLN

5.3.3 RNA (i)

There are no RNA molecules in this entry.

5.4 Non-standard residues in protein, DNA, RNA chains (i)

There are no non-standard protein/DNA/RNA residues in this entry.

5.5 Carbohydrates (i)

There are no oligosaccharides in this entry.

5.6 Ligand geometry (i)

Of 11 ligands modelled in this entry, 5 are monoatomic - leaving 6 for Mogul analysis.

In the following table, the Counts columns list the number of bonds (or angles) for which Mogul statistics could be retrieved, the number of bonds (or angles) that are observed in the model and the number of bonds (or angles) that are defined in the Chemical Component Dictionary. The Link column lists molecule types, if any, to which the group is linked. The Z score for a bond length (or angle) is the number of standard deviations the observed value is removed from the expected value. A bond length (or angle) with $|Z| > 2$ is considered an outlier worth inspection. RMSZ is the root-mean-square of all Z scores of the bond lengths (or angles).

Mol	Type	Chain	Res	Link	Bond lengths			Bond angles		
					Counts	RMSZ	$\#\|Z\| > 2$	Counts	RMSZ	$\#\|Z\| > 2$
4	HEM	B	1201	1	50,50,50	1.56	7 (14%)	67,82,82	1.32	7 (10%)
5	H4B	A	1203	-	17,18,18	1.68	5 (29%)	14,26,26	1.90	3 (21%)
6	FMN	A	1204	-	33,33,33	4.54	20 (60%)	48,50,50	2.70	20 (41%)
4	HEM	A	1202	1	50,50,50	1.50	4 (8%)	67,82,82	1.19	7 (10%)
5	H4B	B	1202	-	17,18,18	1.48	3 (17%)	14,26,26	1.93	2 (14%)
7	FAD	A	1205	-	58,58,58	6.00	44 (75%)	85,89,89	3.33	31 (36%)

In the following table, the Chirals column lists the number of chiral outliers, the number of chiral centers analysed, the number of these observed in the model and the number defined in the Chemical Component Dictionary. Similar counts are reported in the Torsion and Rings columns. '-' means no outliers of that kind were identified.

Mol	Type	Chain	Res	Link	Chirals	Torsions	Rings
4	HEM	B	1201	1	-	4/14/54/54	-
5	H4B	A	1203	-	-	0/8/17/17	0/2/2/2
6	FMN	A	1204	-	-	4/18/18/18	0/3/3/3
4	HEM	A	1202	1	-	4/14/54/54	-
5	H4B	B	1202	-	-	1/8/17/17	0/2/2/2
7	FAD	A	1205	-	-	5/34/50/50	0/6/6/6

All (83) bond length outliers are listed below:

Mol	Chain	Res	Type	Atoms	Z	Observed(Å)	Ideal(Å)
7	A	1205	FAD	P-O3P	17.80	1.78	1.59
7	A	1205	FAD	PA-O3P	-12.85	1.45	1.59
6	A	1204	FMN	C9-C9A	12.25	1.59	1.39
7	A	1205	FAD	C2A-N1A	11.86	1.55	1.33
7	A	1205	FAD	C9A-C5X	11.78	1.60	1.41
7	A	1205	FAD	C4A-N3A	11.26	1.55	1.34
7	A	1205	FAD	C1'-C2'	10.25	1.66	1.52
6	A	1204	FMN	C6-C7	8.81	1.51	1.39
7	A	1205	FAD	C2A-N3A	8.79	1.49	1.33
7	A	1205	FAD	C8A-N9A	8.56	1.52	1.37
7	A	1205	FAD	C8-C7	8.27	1.60	1.40
6	A	1204	FMN	C9A-C5A	8.01	1.54	1.41
7	A	1205	FAD	O4'-C4'	7.46	1.59	1.43
7	A	1205	FAD	C4'-C3'	-7.11	1.41	1.53
7	A	1205	FAD	C2B-C1B	-6.86	1.31	1.53
7	A	1205	FAD	C1B-N9A	6.81	1.65	1.46
4	A	1202	HEM	FE-NC	6.72	2.17	1.95
7	A	1205	FAD	C8A-N7A	-6.65	1.18	1.31
7	A	1205	FAD	PA-O1A	-6.64	1.27	1.50
6	A	1204	FMN	C4-N3	6.59	1.51	1.38
7	A	1205	FAD	C9-C9A	6.37	1.49	1.39
7	A	1205	FAD	C3B-C4B	-6.34	1.36	1.53
7	A	1205	FAD	C2'-C3'	6.33	1.64	1.53
7	A	1205	FAD	P-O2P	-6.23	1.26	1.55
6	A	1204	FMN	C4A-C10	6.02	1.61	1.44
4	B	1201	HEM	FE-NC	5.85	2.14	1.95
6	A	1204	FMN	C2'-C3'	-5.80	1.43	1.53
6	A	1204	FMN	C8-C7	5.78	1.54	1.40
7	A	1205	FAD	C5A-C6A	5.66	1.56	1.41
7	A	1205	FAD	C5A-N7A	-5.55	1.28	1.39
7	A	1205	FAD	O4-C4	-5.47	1.13	1.23
6	A	1204	FMN	C5A-N5	5.46	1.49	1.39
6	A	1204	FMN	C5'-C4'	5.44	1.59	1.51
7	A	1205	FAD	C8M-C8	-5.32	1.41	1.51
7	A	1205	FAD	C4X-N5	5.30	1.42	1.30
6	A	1204	FMN	C10-N10	5.29	1.48	1.37
6	A	1204	FMN	O3'-C3'	4.95	1.55	1.43
7	A	1205	FAD	O2'-C2'	-4.91	1.33	1.43
6	A	1204	FMN	C2-N3	4.81	1.49	1.39
7	A	1205	FAD	C10-N10	4.80	1.47	1.37
6	A	1204	FMN	C9A-N10	4.76	1.49	1.41
6	A	1204	FMN	C6-C5A	4.71	1.47	1.40

Continued on next page...

Continued from previous page...

Mol	Chain	Res	Type	Atoms	Z	Observed(Å)	Ideal(Å)
7	A	1205	FAD	O5'-C5'	-4.64	1.27	1.44
7	A	1205	FAD	C5B-C4B	4.36	1.64	1.51
7	A	1205	FAD	C1'-N10	4.30	1.58	1.47
7	A	1205	FAD	P-O1P	-4.23	1.36	1.50
7	A	1205	FAD	C10-N1	4.16	1.41	1.33
5	A	1203	H4B	C4A-N5	3.91	1.47	1.37
7	A	1205	FAD	O2-C2	-3.80	1.16	1.24
7	A	1205	FAD	O3B-C3B	-3.77	1.33	1.43
7	A	1205	FAD	C5A-C4A	3.71	1.45	1.39
6	A	1204	FMN	O2'-C2'	-3.53	1.35	1.43
7	A	1205	FAD	C6A-N6A	3.52	1.43	1.34
7	A	1205	FAD	PA-O2A	-3.47	1.39	1.55
7	A	1205	FAD	C4A-N9A	3.20	1.44	1.37
4	B	1201	HEM	FE-NA	3.19	2.05	1.95
4	A	1202	HEM	FE-NA	3.15	2.05	1.95
7	A	1205	FAD	C6-C5X	-3.13	1.35	1.40
6	A	1204	FMN	P-O1P	-2.99	1.41	1.50
5	B	1202	H4B	C4A-N5	2.95	1.44	1.37
4	B	1201	HEM	CAB-C3B	-2.90	1.39	1.47
4	A	1202	HEM	CAB-C3B	-2.84	1.39	1.47
5	A	1203	H4B	C8A-N1	2.79	1.40	1.36
6	A	1204	FMN	C4A-C4	-2.64	1.34	1.44
5	A	1203	H4B	C6-N5	2.59	1.52	1.47
7	A	1205	FAD	C4-N3	2.58	1.43	1.38
5	B	1202	H4B	C8A-N1	2.52	1.40	1.36
4	B	1201	HEM	CAC-C3C	-2.52	1.40	1.47
4	B	1201	HEM	C4C-NC	-2.51	1.34	1.39
6	A	1204	FMN	C7M-C7	-2.50	1.46	1.51
7	A	1205	FAD	C9-C8	-2.50	1.36	1.39
5	B	1202	H4B	C6-N5	2.47	1.51	1.47
7	A	1205	FAD	C6-C7	-2.47	1.36	1.39
6	A	1204	FMN	P-O3P	-2.47	1.45	1.54
6	A	1204	FMN	C10-N1	2.42	1.38	1.33
4	B	1201	HEM	C1D-C2D	2.37	1.49	1.44
7	A	1205	FAD	O3'-C3'	2.34	1.48	1.43
4	A	1202	HEM	CAC-C3C	-2.27	1.41	1.47
5	A	1203	H4B	C7-N8	2.25	1.48	1.46
5	A	1203	H4B	C4-N3	2.22	1.43	1.38
4	B	1201	HEM	C4B-NB	2.13	1.43	1.38
7	A	1205	FAD	C2B-C3B	-2.10	1.47	1.53
7	A	1205	FAD	C4X-C10	-2.01	1.38	1.44

All (70) bond angle outliers are listed below:

Mol	Chain	Res	Type	Atoms	Z	Observed(^{o})	Ideal(^{o})
7	A	1205	FAD	O4B-C1B-N9A	-15.21	78.88	108.09
7	A	1205	FAD	O3P-PA-O1A	11.01	143.82	110.70
7	A	1205	FAD	C4A-N9A-C8A	-9.07	96.22	105.74
7	A	1205	FAD	C2B-C1B-N9A	8.03	133.25	113.30
7	A	1205	FAD	C5X-C9A-N10	-7.31	111.36	117.97
6	A	1204	FMN	C7M-C7-C6	-6.73	107.72	119.57
7	A	1205	FAD	O2A-PA-O3P	-6.35	90.12	107.27
7	A	1205	FAD	O5'-P-O1P	-5.55	86.94	108.94
6	A	1204	FMN	C5A-C9A-N10	5.51	122.95	117.97
6	A	1204	FMN	C9A-C5A-N5	-5.50	116.62	122.45
7	A	1205	FAD	C4A-N9A-C1B	-5.34	114.13	126.63
5	B	1202	H4B	C2-N1-C8A	5.21	122.56	113.36
5	A	1203	H4B	C2-N1-C8A	5.17	122.49	113.36
7	A	1205	FAD	N3A-C2A-N1A	-5.17	120.75	128.58
6	A	1204	FMN	O2-C2-N1	4.93	129.98	121.80
7	A	1205	FAD	C9-C9A-N10	4.67	128.14	121.85
6	A	1204	FMN	C7M-C7-C8	4.65	130.25	120.76
7	A	1205	FAD	N9A-C8A-N7A	4.37	120.14	113.94
6	A	1204	FMN	C10-N1-C2	4.32	126.21	116.85
7	A	1205	FAD	C2A-N1A-C6A	4.04	125.37	118.73
6	A	1204	FMN	O4-C4-N3	-3.92	112.75	120.11
6	A	1204	FMN	C4'-C3'-C2'	3.76	119.83	113.57
7	A	1205	FAD	C3B-C2B-C1B	3.73	108.51	101.46
6	A	1204	FMN	C5A-N5-C4A	3.70	124.07	118.09
4	A	1202	HEM	CHD-C4C-NC	-3.63	120.50	124.45
6	A	1204	FMN	C5'-C4'-C3'	3.53	118.88	112.22
7	A	1205	FAD	C1B-N9A-C8A	3.51	134.89	127.09
7	A	1205	FAD	O4B-C4B-C3B	-3.48	98.24	105.15
4	B	1201	HEM	C3B-C2B-C1B	3.47	109.02	106.41
7	A	1205	FAD	C4A-C5A-N7A	3.37	114.44	110.58
5	B	1202	H4B	N3-C2-N1	-3.36	117.17	123.32
4	B	1201	HEM	CMC-C2C-C1C	3.28	130.50	124.73
4	B	1201	HEM	C3B-C4B-NB	3.27	111.82	109.47
5	A	1203	H4B	N3-C2-N1	-3.25	117.38	123.32
6	A	1204	FMN	O5'-C5'-C4'	-3.22	100.76	109.36
6	A	1204	FMN	O3P-P-O2P	3.15	119.60	107.80
7	A	1205	FAD	C9A-N10-C10	3.14	125.54	120.75
6	A	1204	FMN	O3'-C3'-C4'	-3.14	101.80	108.93
7	A	1205	FAD	O3'-C3'-C2'	-3.11	101.86	108.93
4	A	1202	HEM	CAA-C2A-C1A	3.07	130.93	124.94
6	A	1204	FMN	C6-C5A-N5	3.04	123.50	118.44
4	B	1201	HEM	C4B-C3B-C2B	-3.02	104.50	107.28
7	A	1205	FAD	O4B-C4B-C5B	-3.00	99.74	109.33

Continued on next page...

Continued from previous page...

Mol	Chain	Res	Type	Atoms	Z	Observed(^{o})	Ideal(^{o})
7	A	1205	FAD	C7M-C7-C6	-2.95	114.37	119.57
4	B	1201	HEM	CHD-C4C-NC	-2.94	121.26	124.45
7	A	1205	FAD	C1'-C2'-C3'	2.86	117.42	109.66
7	A	1205	FAD	O2A-PA-O5B	-2.86	94.61	107.57
4	B	1201	HEM	C3C-C2C-C1C	-2.80	104.39	107.05
7	A	1205	FAD	C10-N1-C2	2.78	122.87	116.85
6	A	1204	FMN	O4'-C4'-C5'	-2.73	103.96	109.99
7	A	1205	FAD	C8M-C8-C9	-2.66	114.88	119.57
6	A	1204	FMN	C9A-N10-C10	-2.62	116.76	120.75
4	A	1202	HEM	CAD-C3D-C4D	2.59	129.22	124.70
4	A	1202	HEM	CMA-C3A-C4A	2.58	129.35	125.42
6	A	1204	FMN	C4A-C10-N1	-2.56	118.32	124.59
7	A	1205	FAD	C4X-C4-N3	2.50	119.61	113.25
5	A	1203	H4B	O10-C10-C9	-2.44	105.73	109.77
4	B	1201	HEM	CHC-C1C-NC	-2.42	121.81	124.45
7	A	1205	FAD	C4-N3-C2	-2.34	121.48	125.64
4	A	1202	HEM	CAA-C2A-C3A	-2.34	121.82	127.07
6	A	1204	FMN	O2P-P-O5'	2.32	112.71	106.67
7	A	1205	FAD	O2P-P-O1P	2.32	123.22	112.44
7	A	1205	FAD	C2B-C3B-C4B	2.27	106.99	102.61
7	A	1205	FAD	C7M-C7-C8	2.22	125.29	120.76
6	A	1204	FMN	N3-C2-N1	-2.13	114.98	119.50
7	A	1205	FAD	O2P-P-O5'	2.11	117.11	107.57
4	A	1202	HEM	CHD-C4C-C3C	2.06	128.68	125.21
6	A	1204	FMN	C10-C4A-N5	-2.05	120.63	124.81
4	A	1202	HEM	CAD-C3D-C2D	-2.05	124.03	127.87
7	A	1205	FAD	C4X-C10-N1	-2.03	119.61	124.59

There are no chirality outliers.

All (18) torsion outliers are listed below:

Mol	Chain	Res	Type	Atoms
4	A	1202	HEM	C2B-C3B-CAB-CBB
4	A	1202	HEM	C4B-C3B-CAB-CBB
4	B	1201	HEM	C2B-C3B-CAB-CBB
7	A	1205	FAD	O4B-C4B-C5B-O5B
7	A	1205	FAD	C3B-C4B-C5B-O5B
7	A	1205	FAD	C2B-C1B-N9A-C8A
6	A	1204	FMN	O3'-C3'-C4'-C5'
6	A	1204	FMN	C2'-C3'-C4'-C5'
4	B	1201	HEM	C2C-C3C-CAC-CBC
4	B	1201	HEM	C4B-C3B-CAB-CBB

Continued on next page...

Continued from previous page...

Mol	Chain	Res	Type	Atoms
7	A	1205	FAD	C5B-O5B-PA-O1A
7	A	1205	FAD	C5B-O5B-PA-O2A
6	A	1204	FMN	O3'-C3'-C4'-O4'
4	B	1201	HEM	C4C-C3C-CAC-CBC
6	A	1204	FMN	C2'-C3'-C4'-O4'
5	B	1202	H4B	O10-C10-C9-C6
4	A	1202	HEM	CAA-CBA-CGA-O2A
4	A	1202	HEM	C2C-C3C-CAC-CBC

There are no ring outliers.

1 monomer is involved in 1 short contact:

Mol	Chain	Res	Type	Clashes	Symm-Clashes
5	A	1203	H4B	1	0

The following is a two-dimensional graphical depiction of Mogul quality analysis of bond lengths, bond angles, torsion angles, and ring geometry for all instances of the Ligand of Interest. In addition, ligands with molecular weight > 250 and outliers as shown on the validation Tables will also be included. For torsion angles, if less then 5% of the Mogul distribution of torsion angles is within 10 degrees of the torsion angle in question, then that torsion angle is considered an outlier. Any bond that is central to one or more torsion angles identified as an outlier by Mogul will be highlighted in the graph. For rings, the root-mean-square deviation (RMSD) between the ring in question and similar rings identified by Mogul is calculated over all ring torsion angles. If the average RMSD is greater than 60 degrees and the minimal RMSD between the ring in question and any Mogul-identified rings is also greater than 60 degrees, then that ring is considered an outlier. The outliers are highlighted in purple. The color gray indicates Mogul did not find sufficient equivalents in the CSD to analyse the geometry.

Ligand HEM B 1201

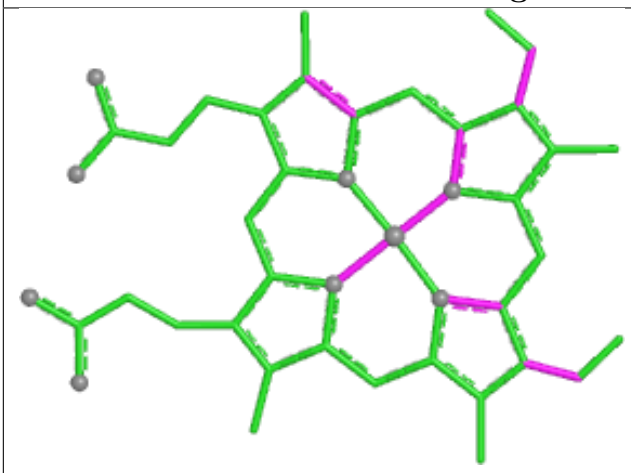

Bond lengths

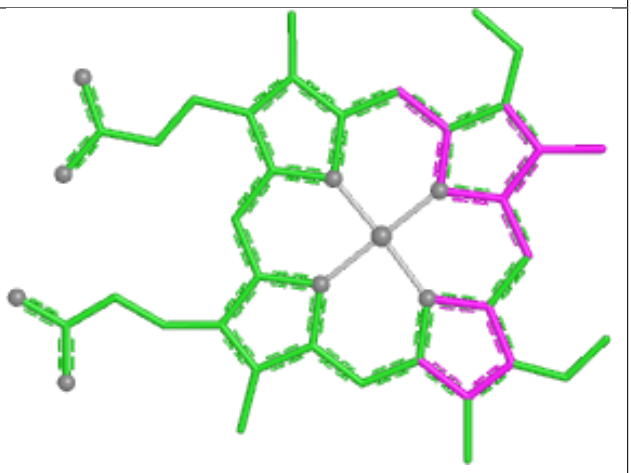

Bond angles

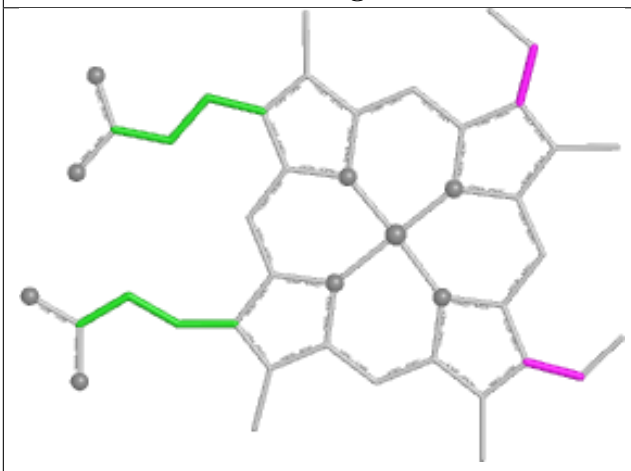

Torsions

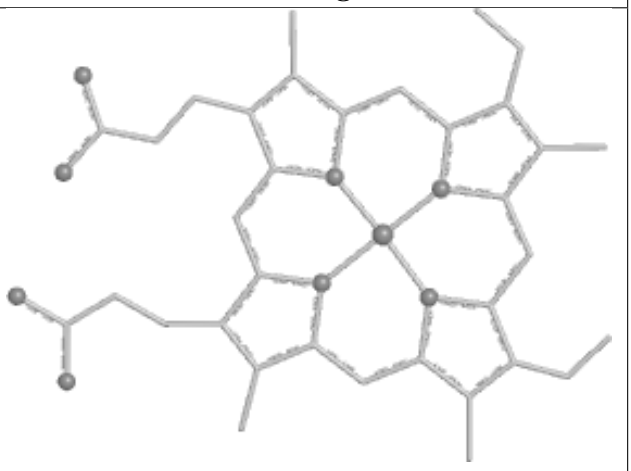

Rings

Ligand FMN A 1204

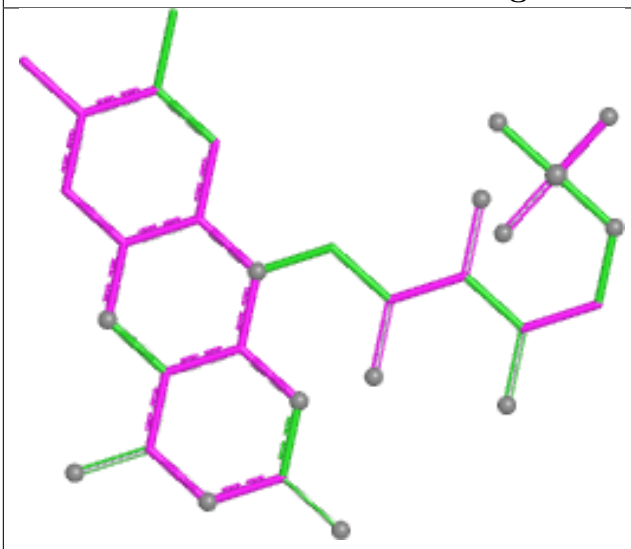

Bond lengths

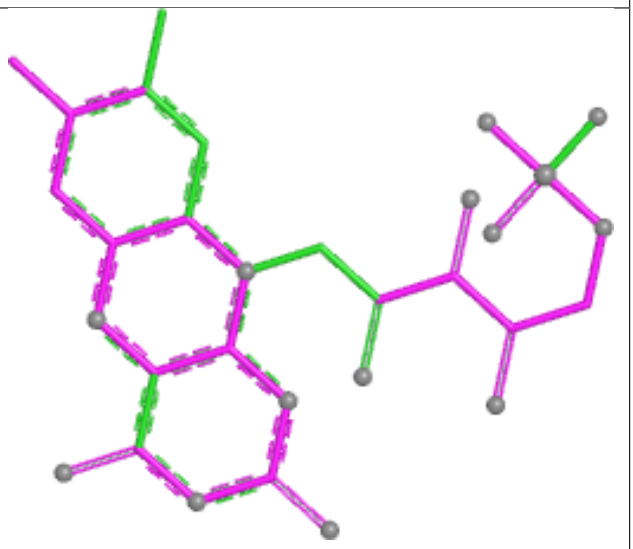

Bond angles

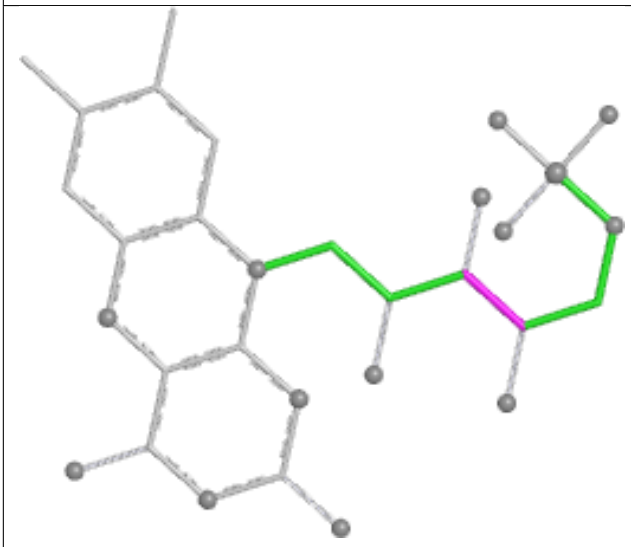

Torsions

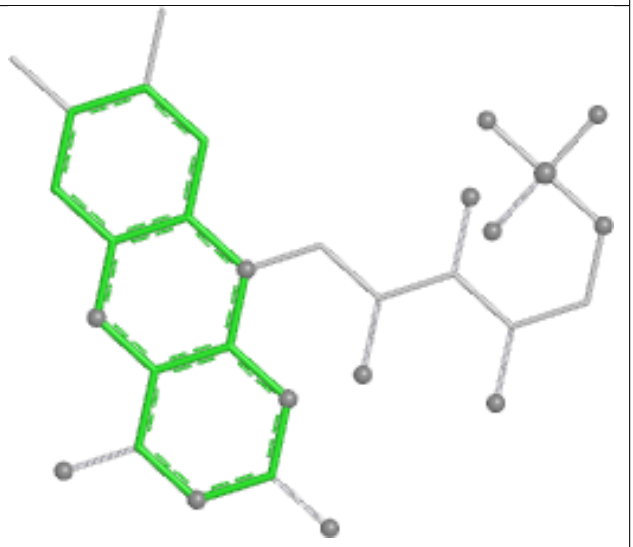

Rings

Ligand HEM A 1202

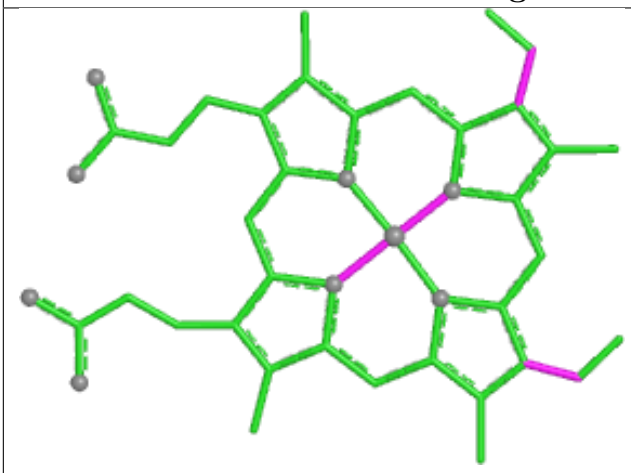

Bond lengths

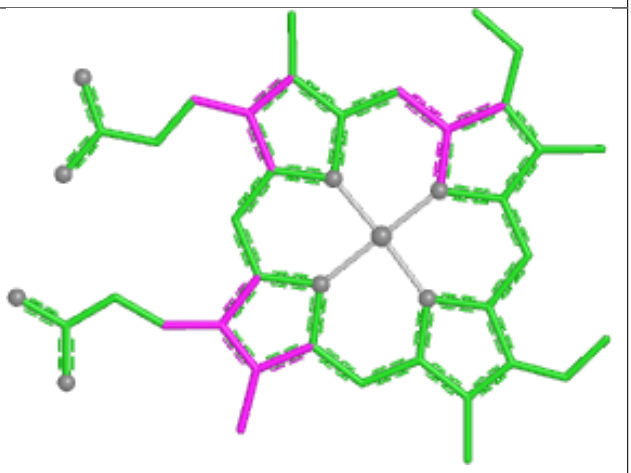

Bond angles

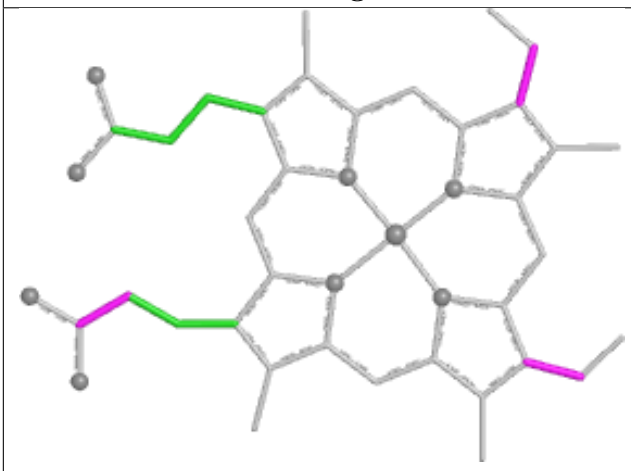

Torsions

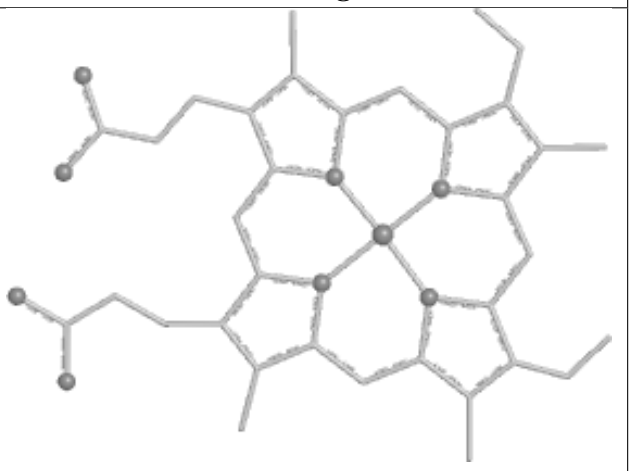

Rings

Ligand FAD A 1205

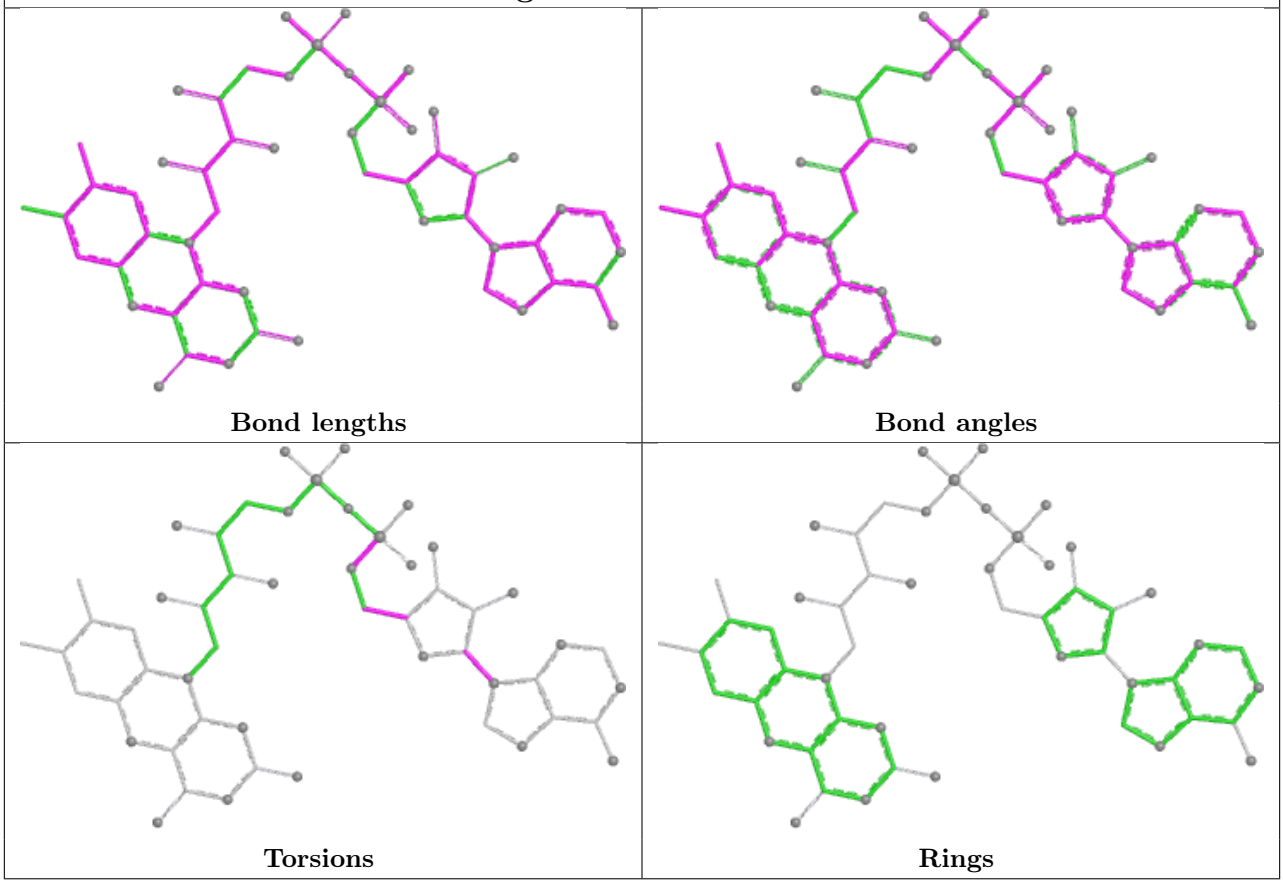

5.7 Other polymers (i)

There are no such residues in this entry.

5.8 Polymer linkage issues (i)

There are no chain breaks in this entry.

6 Map visualisation

This section contains visualisations of the EMDB entry EMD-76275. These allow visual inspection of the internal detail of the map and identification of artifacts.

Images derived from a raw map, generated by summing the deposited half-maps, are presented below the corresponding image components of the primary map to allow further visual inspection and comparison with those of the primary map.

6.1 Orthogonal projections

6.1.1 Primary map

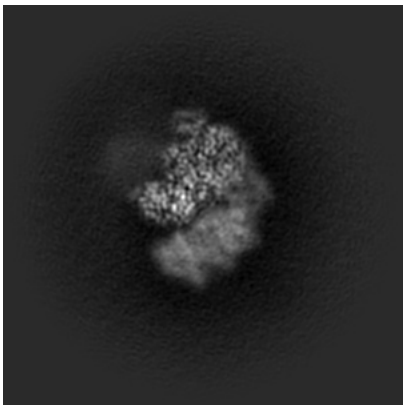

X

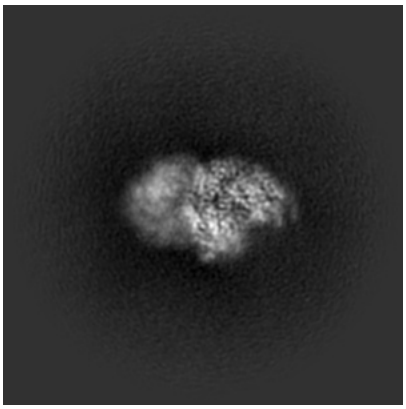

Y

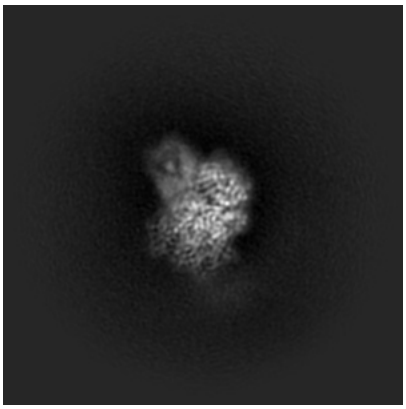

Z

6.1.2 Raw map

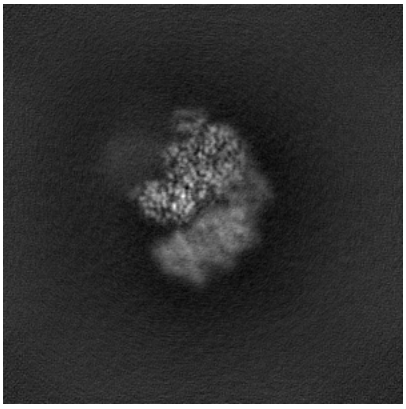

X

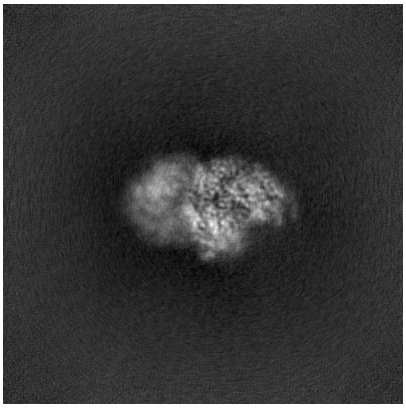

Y

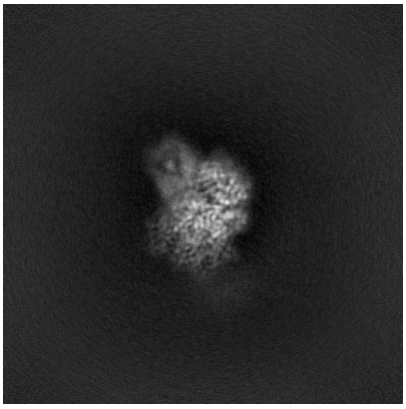

Z

The images above show the map projected in three orthogonal directions.

6.2 Central slices (i)

6.2.1 Primary map

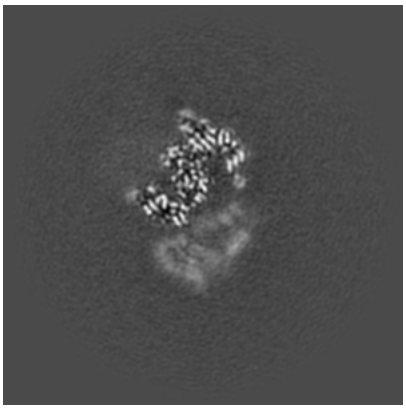

X Index: 170

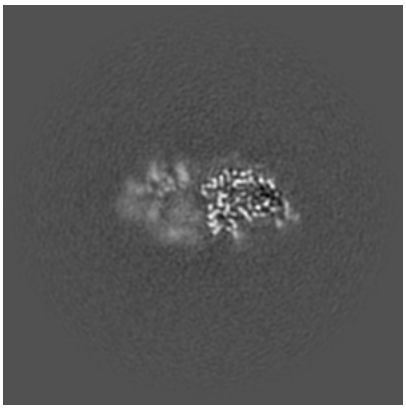

Y Index: 170

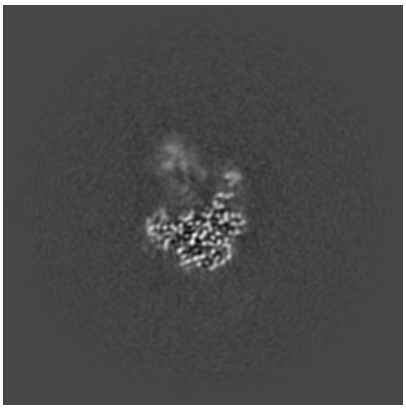

Z Index: 170

6.2.2 Raw map

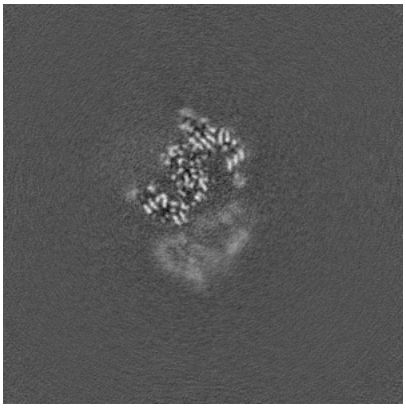

X Index: 170

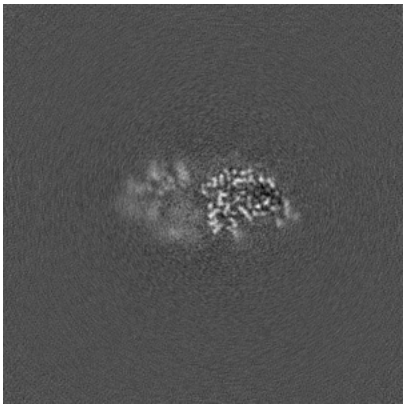

Y Index: 170

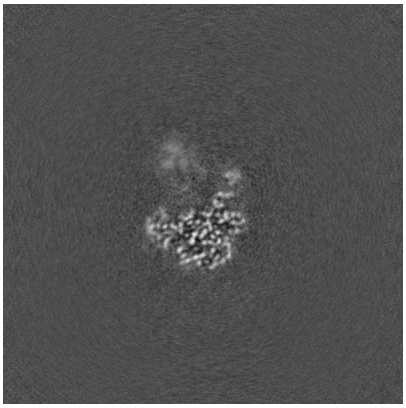

Z Index: 170

The images above show central slices of the map in three orthogonal directions.

6.3 Largest variance slices (i)

6.3.1 Primary map

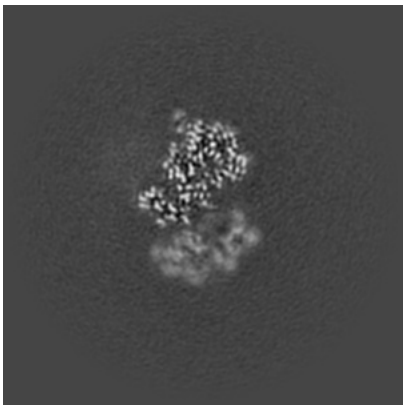

X Index: 179

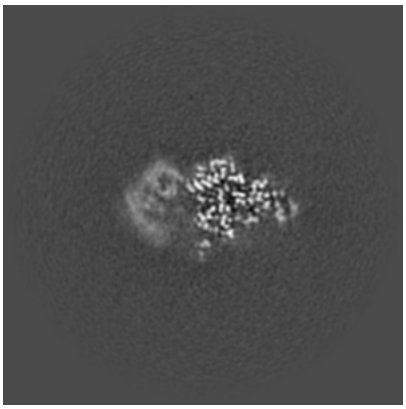

Y Index: 159

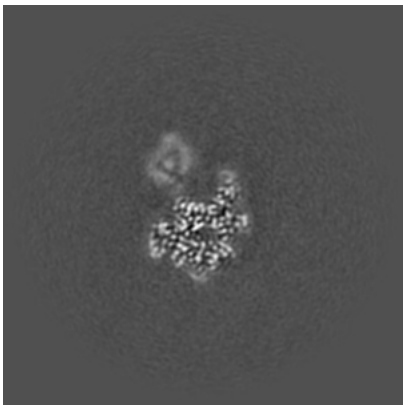

Z Index: 177

6.3.2 Raw map

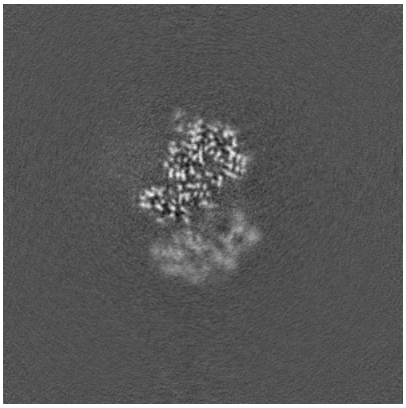

X Index: 180

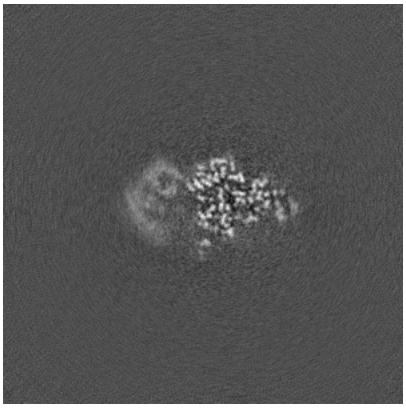

Y Index: 159

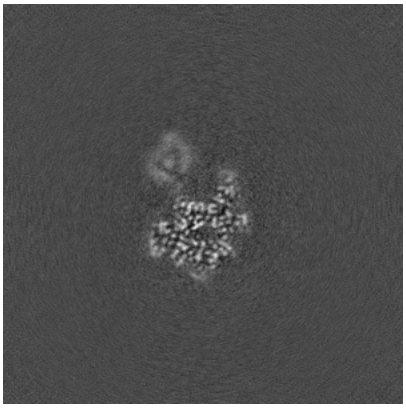

Z Index: 177

The images above show the largest variance slices of the map in three orthogonal directions.

6.4 Orthogonal standard-deviation projections (False-color) (i)

6.4.1 Primary map

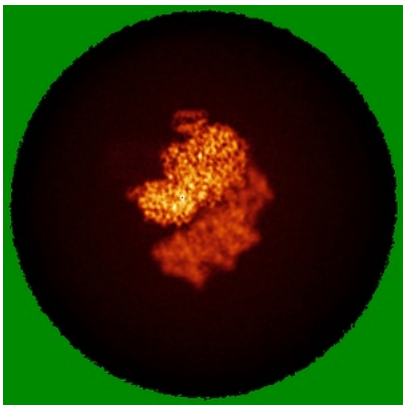

X

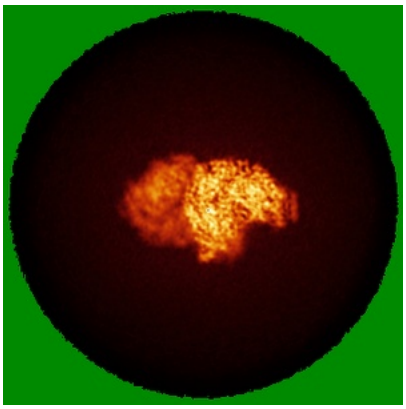

Y

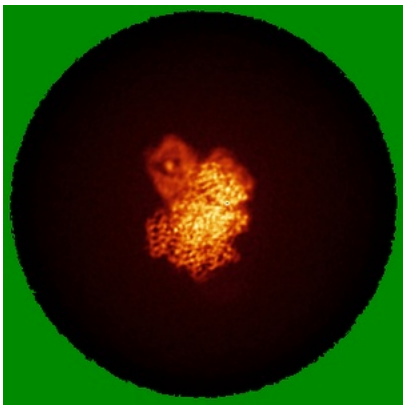

Z

6.4.2 Raw map

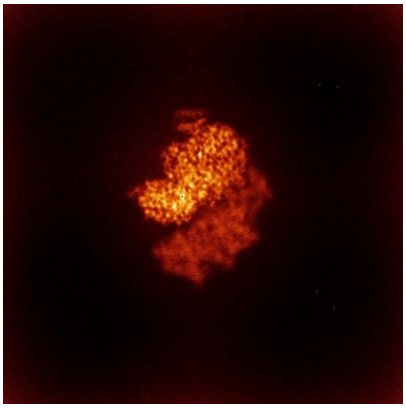

X

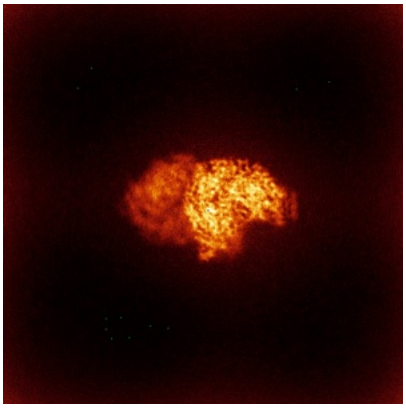

Y

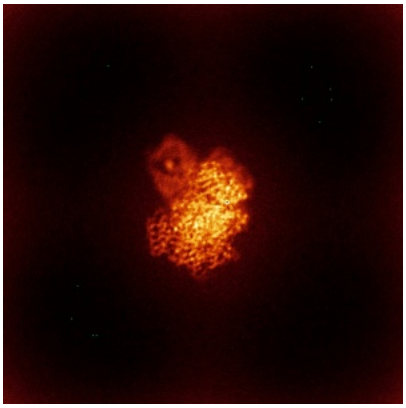

Z

The images above show the map standard deviation projections with false color in three orthogonal directions. Minimum values are shown in green, max in blue, and dark to light orange shades represent small to large values respectively.

6.5 Orthogonal surface views (i)

6.5.1 Primary map



X Y Z

The images above show the 3D surface view of the map at the recommended contour level 0.15. These images, in conjunction with the slice images, may facilitate assessment of whether an appropriate contour level has been provided.

6.5.2 Raw map



X Y Z

These images show the 3D surface of the raw map. The raw map's contour level was selected so that its surface encloses the same volume as the primary map does at its recommended contour level.

6.6 Mask visualisation (i)

This section was not generated. No masks/segmentation were deposited.

7 Map analysis

This section contains the results of statistical analysis of the map.

7.1 Map-value distribution

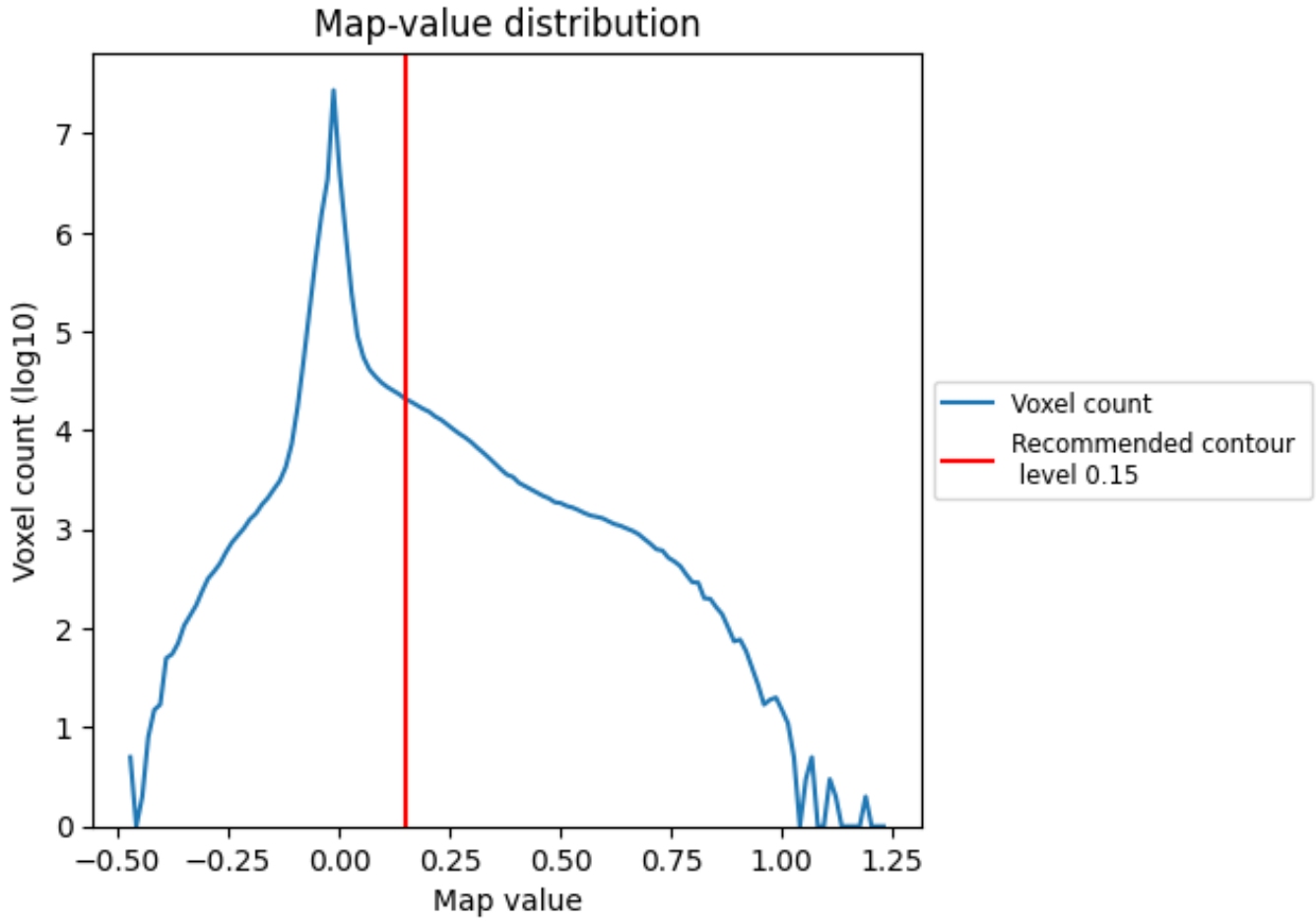

The map-value distribution is plotted in 128 intervals along the x-axis. The y-axis is logarithmic. A spike in this graph at zero usually indicates that the volume has been masked.

7.2 Volume estimate

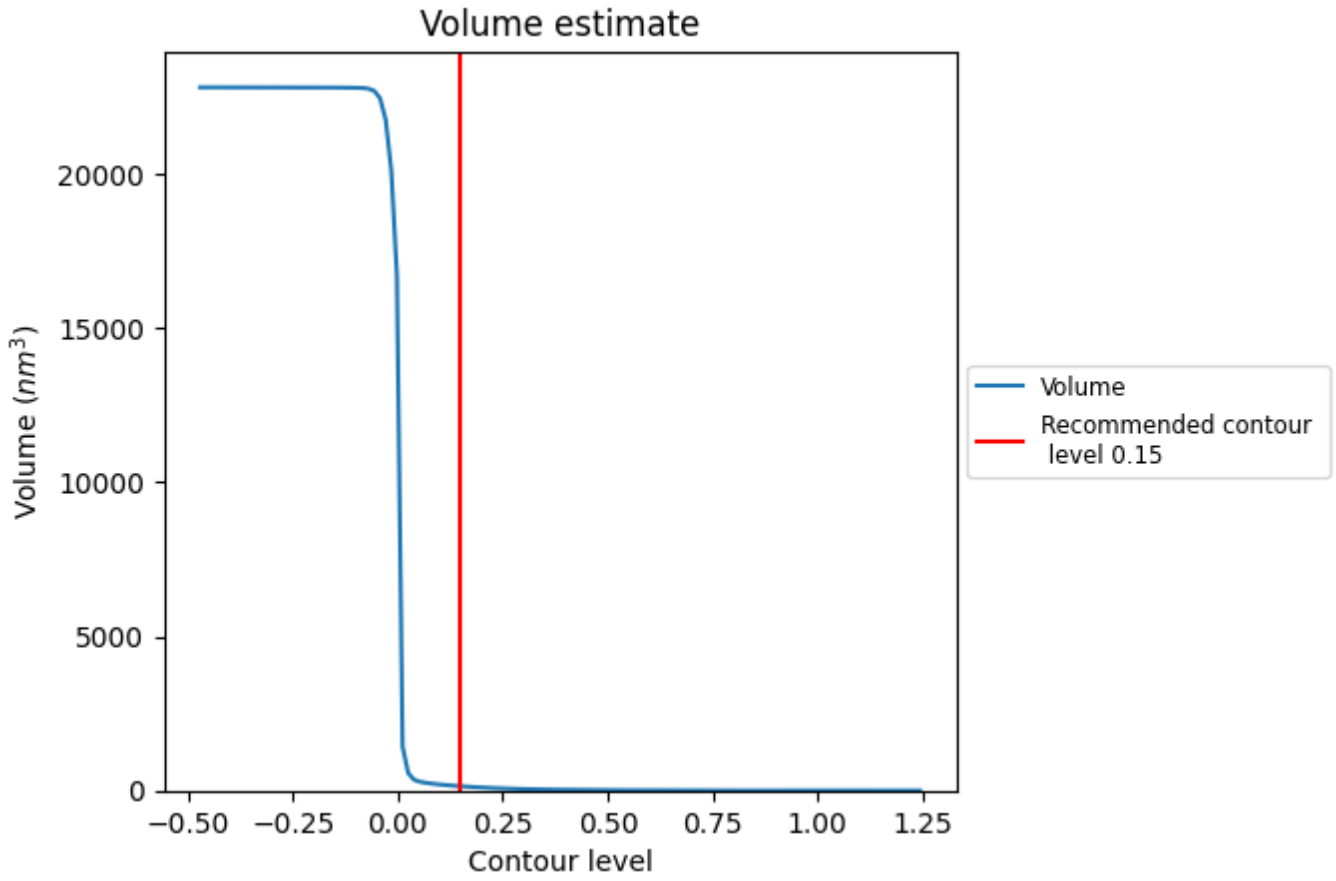

The volume at the recommended contour level is 139 nm^3; this corresponds to an approximate mass of 126 kDa.

The volume estimate graph shows how the enclosed volume varies with the contour level. The recommended contour level is shown as a vertical line and the intersection between the line and the curve gives the volume of the enclosed surface at the given level.

7.3 Rotationally averaged power spectrum (i)

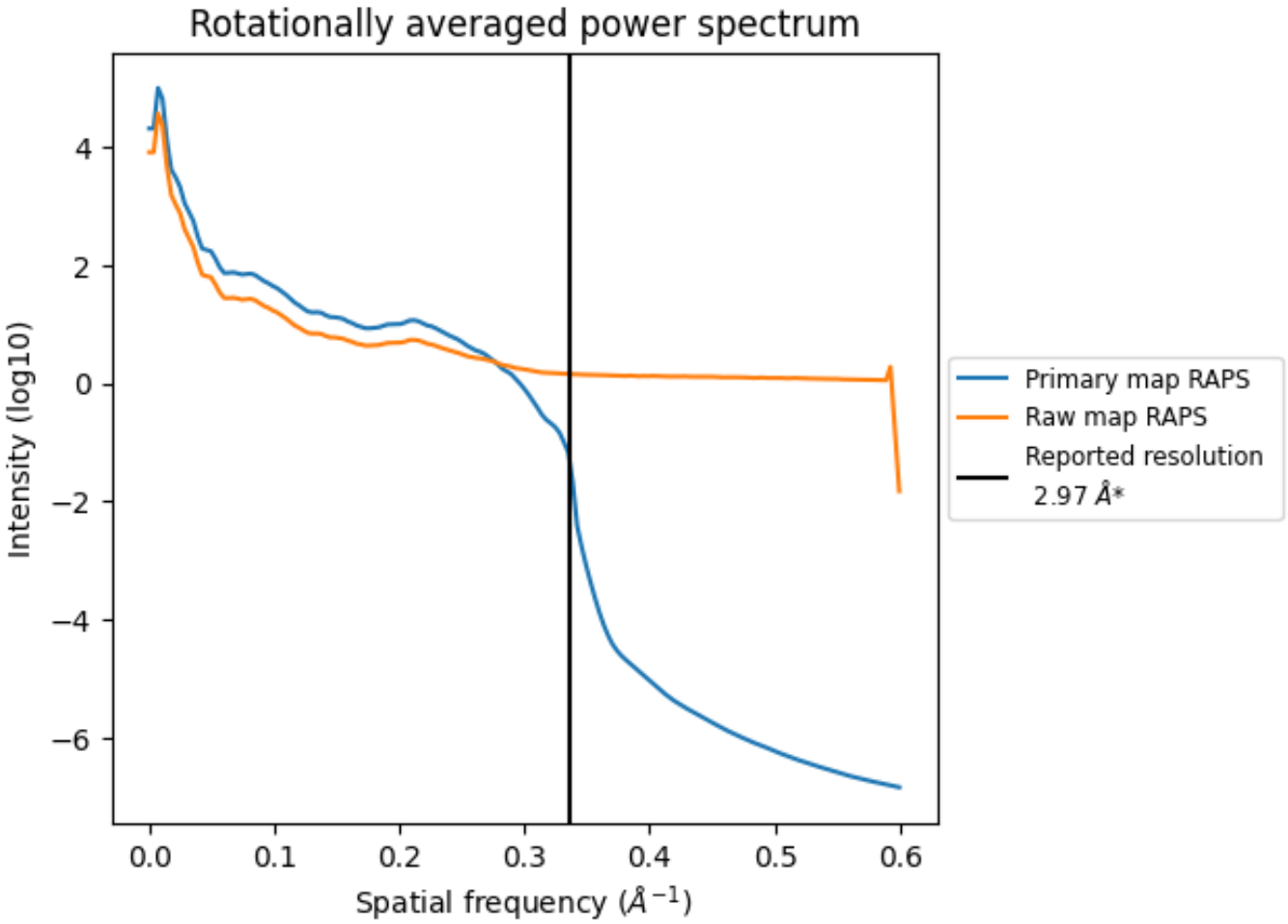

*Reported resolution corresponds to spatial frequency of 0.337 Å^{-1}

8 Fourier-Shell correlation

Fourier-Shell Correlation (FSC) is the most commonly used method to estimate the resolution of single-particle and subtomogram-averaged maps. The shape of the curve depends on the imposed symmetry, mask and whether or not the two 3D reconstructions used were processed from a common reference. The reported resolution is shown as a black line. A curve is displayed for the half-bit criterion in addition to lines showing the 0.143 gold standard cut-off and 0.5 cut-off.

8.1 FSC

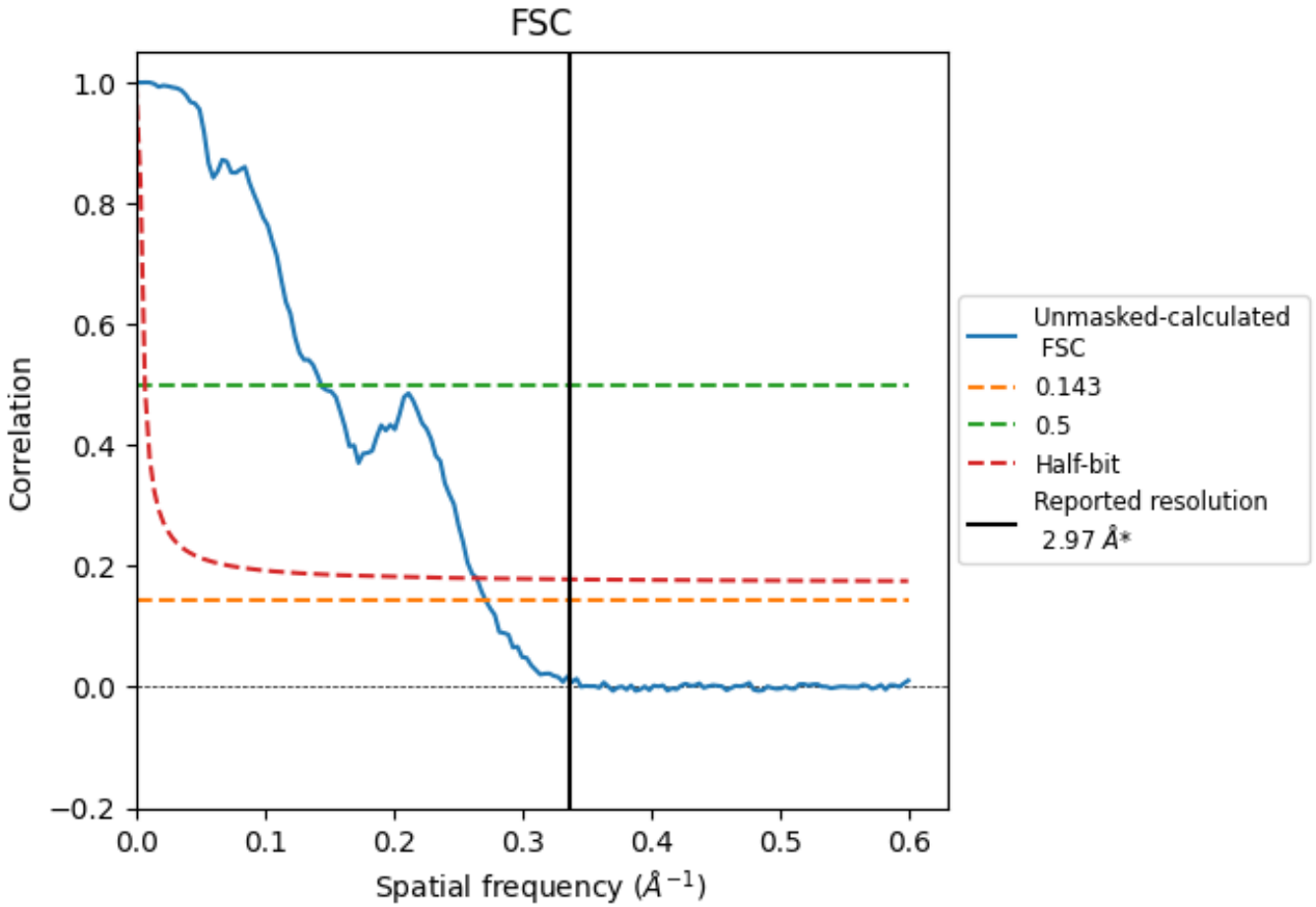

*Reported resolution corresponds to spatial frequency of 0.337 Å^{-1}

8.2 Resolution estimates (i)

Resolution estimate (Å)	Estimation criterion (FSC cut-off)		
	0.143	0.5	Half-bit
Reported by author	2.97	-	-
Author-provided FSC curve	-	-	-
Unmasked-calculated*	3.68	6.96	3.78

*Resolution estimate based on FSC curve calculated by comparison of deposited half-maps. The value from deposited half-maps intersecting FSC 0.143 CUT-OFF 3.68 differs from the reported value 2.97 by more than 10 %

9 Map-model fit

This section contains information regarding the fit between EMDB map EMD-76275 and PDB model 12BC. Per-residue inclusion information can be found in section 3 on page 9.

9.1 Map-model overlay

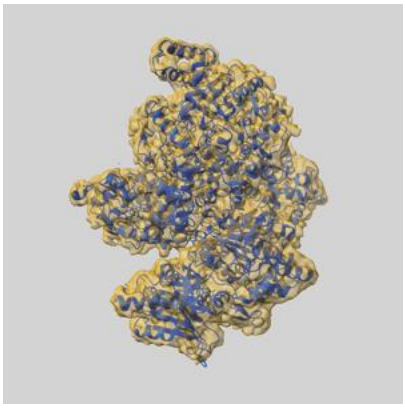

X

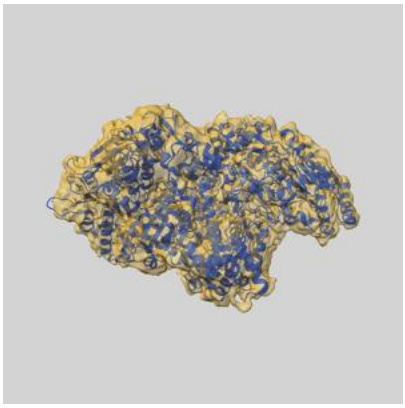

Y

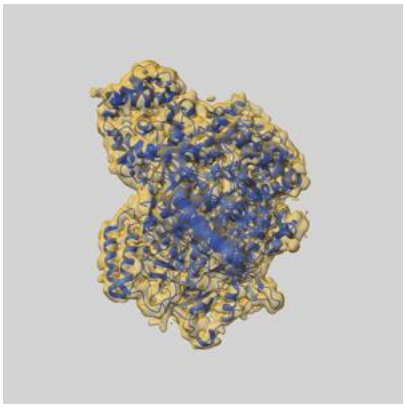

Z

The images above show the 3D surface view of the map at the recommended contour level 0.15 at 50% transparency in yellow overlaid with a ribbon representation of the model coloured in blue. These images allow for the visual assessment of the quality of fit between the atomic model and the map.

9.2 Q-score mapped to coordinate model (i)

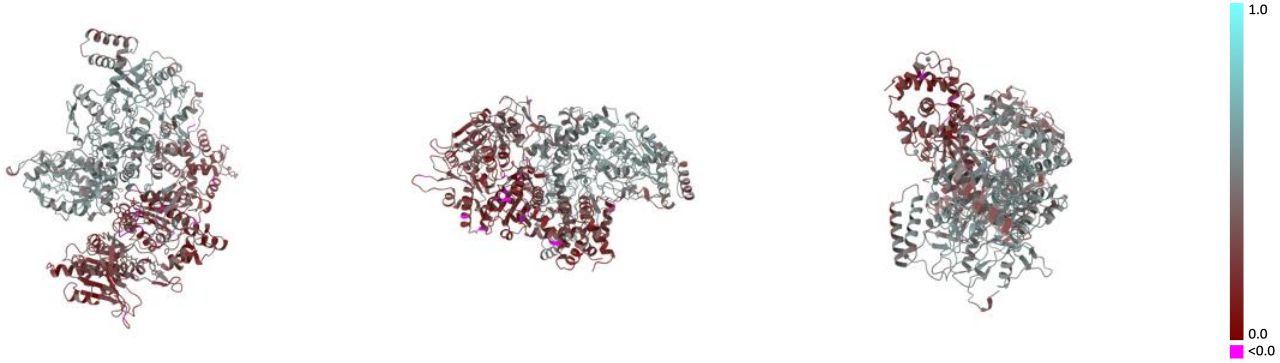

X Y Z

The images above show the model with each residue coloured according its Q-score. This shows their resolvability in the map with higher Q-score values reflecting better resolvability. Please note: Q-score is calculating the resolvability of atoms, and thus high values are only expected at resolutions at which atoms can be resolved. Low Q-score values may therefore be expected for many entries.

9.3 Atom inclusion mapped to coordinate model (i)

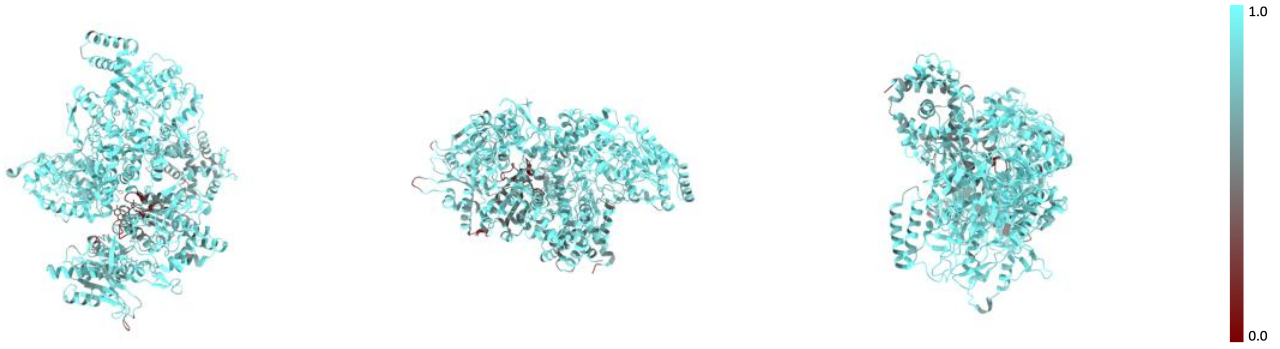

X Y Z

The images above show the model with each residue coloured according to its atom inclusion. This shows to what extent they are inside the map at the recommended contour level (0.15).

9.4 Atom inclusion (i)

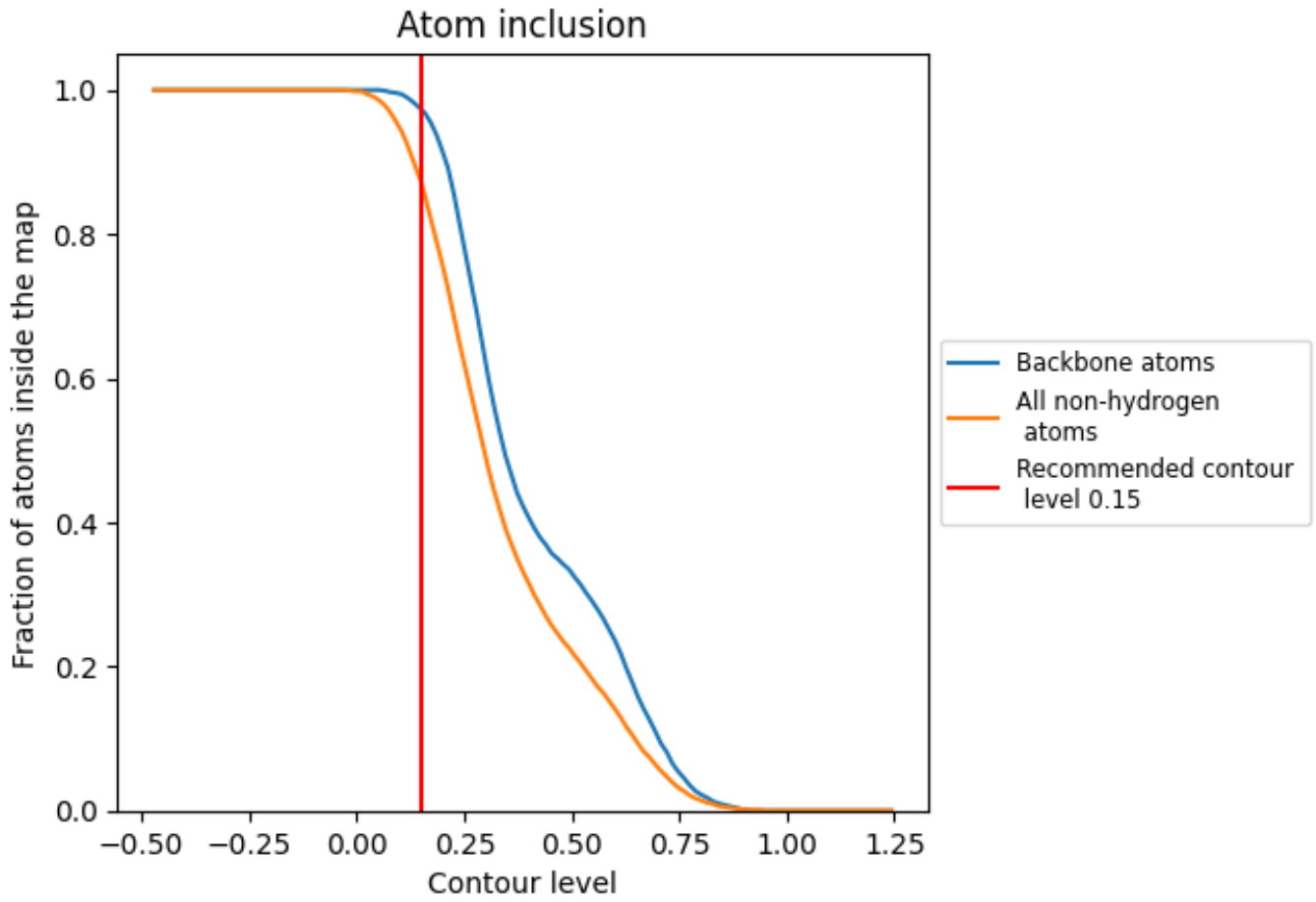

At the recommended contour level, 97% of all backbone atoms, 87% of all non-hydrogen atoms, are inside the map.

9.5 Map-model fit summary

The table lists the average atom inclusion at the recommended contour level (0.15) and Q-score for the entire model and for each chain.



Chain	Atom inclusion	Q-score
All	0.8720	0.3910
A	0.8580	0.3600
B	0.9410	0.5200
C	0.7680	0.2260