Full wwPDB EM Validation Report (i)

Oct 20, 2026 – 10:41 pm BST

PDB ID	:	31CR / pdb_000031cr
EMDB ID	:	EMD-58300
Title	:	Rigid body fitted Mycobacterium smegmatis RNA polymerase in complex with HelD, SigA and RbpA in State I
Authors	:	Vankova Hausnerova, V.; Kumar, D.; Neva, S.; Shoman, M.; Schwarz, M.; Modrak, M.; Jirat Matejckova, J.; Brazda, P.; Havelkova, J.; Codina Capdevila, A.; Sikova, M.; Pospisilova, D.; Holubova, J.; Halada, P.; Sanderova, H.; Dohal, M.; Prevorovsky, M.; Stanek, O.; Knejzlik, Z.; Kouba, T.; Dvorakova, V.; Hnilicova, J.
Deposited on	:	2026-05-25
Resolution	:	4.18 Å(reported)
Based on initial model	:	8Q3I

This is a Full wwPDB EM Validation Report for a publicly released PDB entry.

We welcome your comments at *validation@mail.wwpdb.org*
A user guide is available at
https://www.wwpdb.org/validation/2017/EMValidationReportHelp
with specific help available everywhere you see the (i) symbol.

The types of validation reports are described at
http://www.wwpdb.org/validation/2017/FAQs#types.

The following versions of software and data (see references (i)) were used in the production of this report:

EMDB validation analysis	:	0.0.1.dev133
MolProbity	:	4-5-2 with Phenix2.2
Percentile statistics	:	20250101.v01 (using entries in the PDB archive January 1st 2025)
EM percentile statistics	:	202505.v01 (Using data in the EMDB archive up until May 2025)
MapQ	:	1.9.13
Ideal geometry (proteins)	:	Engh & Huber (2001)
Ideal geometry (DNA, RNA)	:	Parkinson et al. (1996)

1 Overall quality at a glance (i)

The following experimental techniques were used to determine the structure:
ELECTRON MICROSCOPY

The reported resolution of this entry is 4.18 Å.

Percentile scores (ranging between 0-100) for global validation metrics of the entry are shown in the following graphic. The table shows the number of entries on which the scores are based.

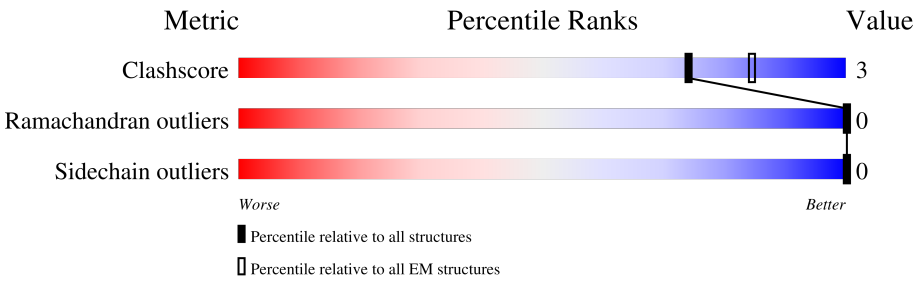

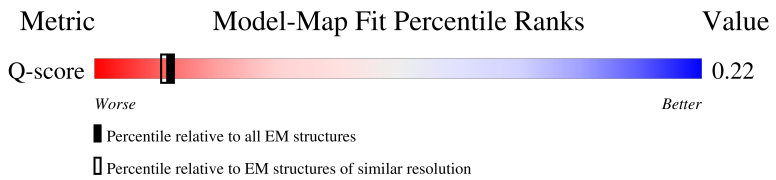

Metric	Whole archive (#Entries)	EM structures (#Entries)	Similar EM resolution (#Entries, resolution range(Å))
Clashscore	229148	23984	-
Ramachandran outliers	224038	23583	-
Sidechain outliers	223484	23102	-
Q-score	-	25397	5389 (3.68 - 4.68)

The table below summarises the geometric issues observed across the polymeric chains and their fit to the map. The red, orange, yellow and green segments of the bar indicate the fraction of residues that contain outliers for >=3, 2, 1 and 0 types of geometric quality criteria respectively. A grey segment represents the fraction of residues that are not modelled. The numeric value for each fraction is indicated below the corresponding segment, with a dot representing fractions <=5% The upper red bar (where present) indicates the fraction of residues that have poor fit to the EM map (all-atom inclusion < 40%). The numeric value is given above the bar.

Mol	Chain	Length	Quality of chain
1	A	350	61% • 35%
1	B	350	58% 8% 33%
2	C	1169	87% 6% 7%

Continued on next page...

Validation Pipeline (wwPDB-VP) : 2.51

Continued from previous page...

Mol	Chain	Length	Quality of chain
3	D	1317	90% 6%
4	E	107	64% 6% 30%
5	F	466	19% 40% 7% 53%
6	H	736	5% 85% 9% 6%
7	J	114	11% 16% 5% 79%

2 Entry composition (i)

There are 9 unique types of molecules in this entry. The entry contains 29817 atoms, of which 0 are hydrogens and 0 are deuteriums.

In the tables below, the AltConf column contains the number of residues with at least one atom in alternate conformation and the Trace column contains the number of residues modelled with at most 2 atoms.

- Molecule 1 is a protein called DNA-directed RNA polymerase subunit alpha.

Mol	Chain	Residues	Atoms					AltConf	Trace
			Total	C	N	O	S		
1	A	226	1716	1080	296	337	3	0	0
1	B	233	1771	1112	305	351	3	0	0

- Molecule 2 is a protein called DNA-directed RNA polymerase subunit beta.

Mol	Chain	Residues	Atoms					AltConf	Trace
			Total	C	N	O	S		
2	C	1093	8452	5286	1480	1651	35	0	0

- Molecule 3 is a protein called DNA-directed RNA polymerase subunit beta'.

Mol	Chain	Residues	Atoms					AltConf	Trace
			Total	C	N	O	S		
3	D	1272	9958	6235	1804	1878	41	0	0

- Molecule 4 is a protein called DNA-directed RNA polymerase subunit omega.

Mol	Chain	Residues	Atoms				AltConf	Trace
			Total	C	N	O		
4	E	75	585	371	100	114	0	0

- Molecule 5 is a protein called RNA polymerase sigma factor SigA.

Mol	Chain	Residues	Atoms					AltConf	Trace
			Total	C	N	O	S		
5	F	218	1763	1110	319	328	6	0	0

- Molecule 6 is a protein called DNA helicase.

Mol	Chain	Residues	Atoms					AltConf	Trace
			Total	C	N	O	S		
6	H	690	5354	3339	971	1028	16	0	0

- Molecule 7 is a protein called RNA polymerase-binding protein RbpA.

Mol	Chain	Residues	Atoms					AltConf	Trace
			Total	C	N	O	S		
7	J	24	215	134	40	40	1	0	0

- Molecule 8 is ZINC ION (CCD ID: ZN) (formula: Zn).

Mol	Chain	Residues	Atoms		AltConf
			Total	Zn	
8	D	2	2	2	0

- Molecule 9 is MAGNESIUM ION (CCD ID: MG) (formula: Mg).

Mol	Chain	Residues	Atoms		AltConf
			Total	Mg	
9	D	1	1	1	0

3 Residue-property plots (i)

These plots are drawn for all protein, RNA, DNA and oligosaccharide chains in the entry. The first graphic for a chain summarises the proportions of the various outlier classes displayed in the second graphic. The second graphic shows the sequence view annotated by issues in geometry and atom inclusion in map density. Residues are color-coded according to the number of geometric quality criteria for which they contain at least one outlier: green = 0, yellow = 1, orange = 2 and red = 3 or more. A red diamond above a residue indicates a poor fit to the EM map for this residue (all-atom inclusion < 40%). Stretches of 2 or more consecutive residues without any outlier are shown as a green connector. Residues present in the sample, but not in the model, are shown in grey.

• Molecule 1: DNA-directed RNA polymerase subunit alpha

Chain A:

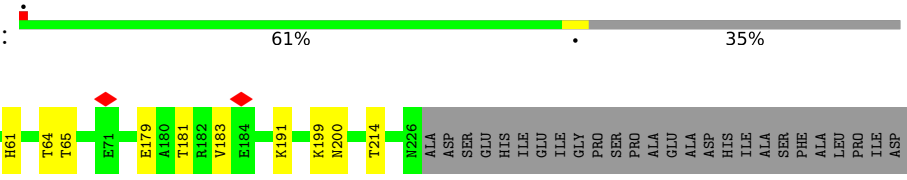

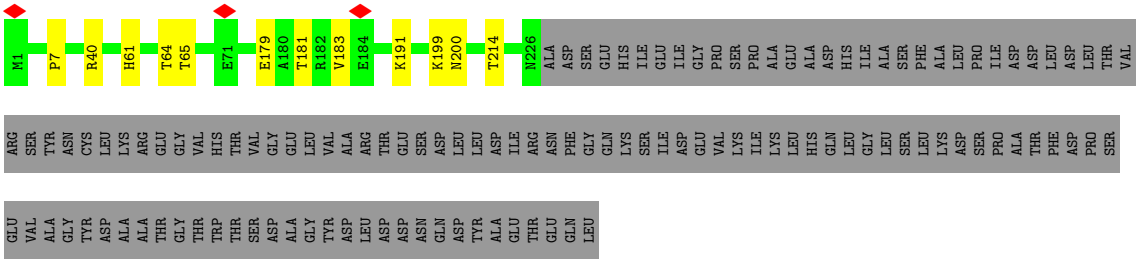

• Molecule 1: DNA-directed RNA polymerase subunit alpha

Chain B:

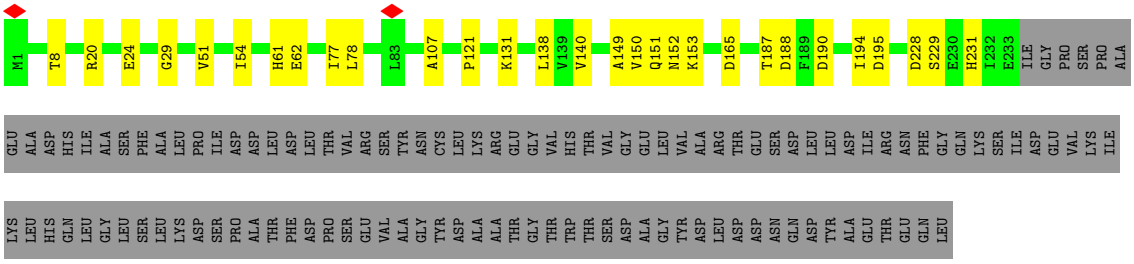

• Molecule 2: DNA-directed RNA polymerase subunit beta

Chain C:

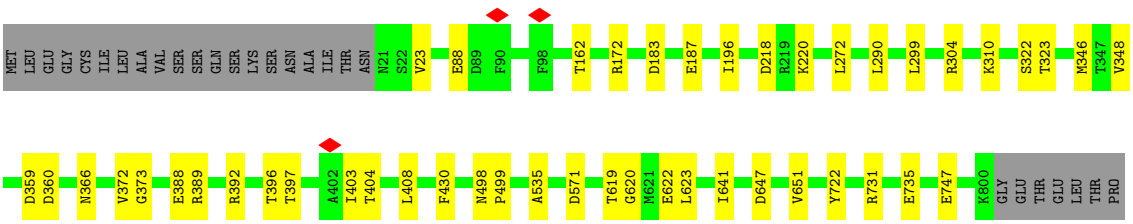

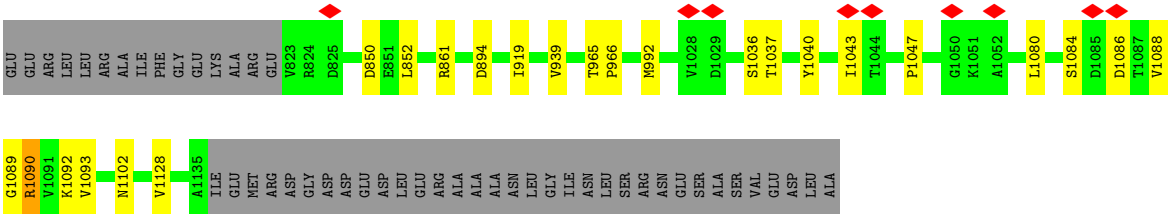

• Molecule 3: DNA-directed RNA polymerase subunit beta'

Chain D:

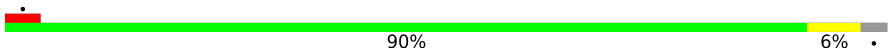

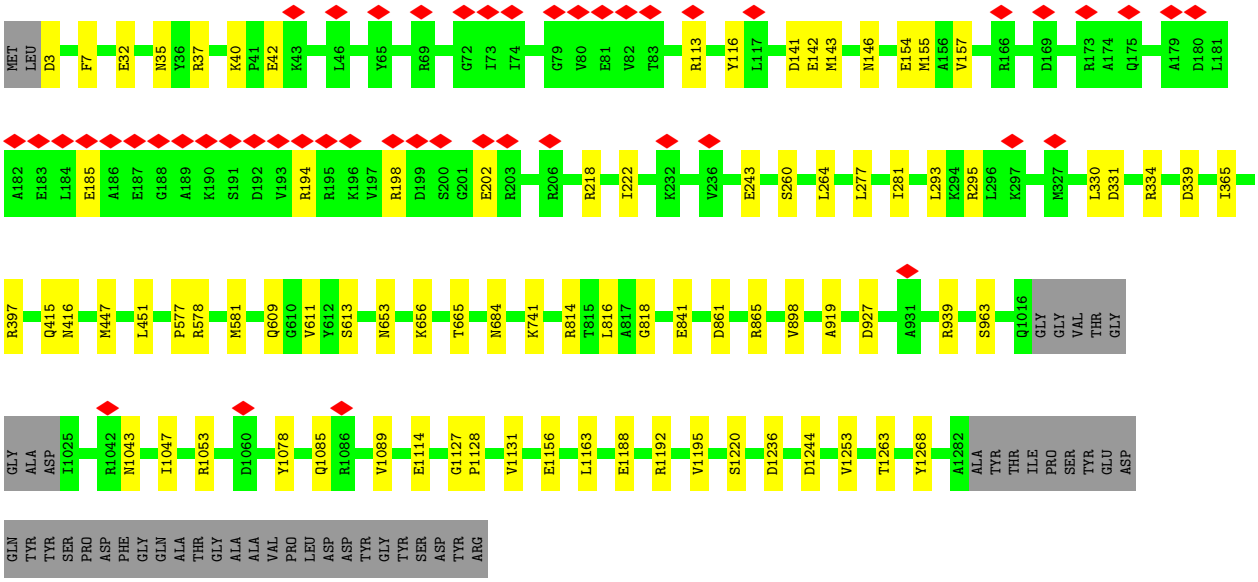

• Molecule 4: DNA-directed RNA polymerase subunit omega

Chain E:

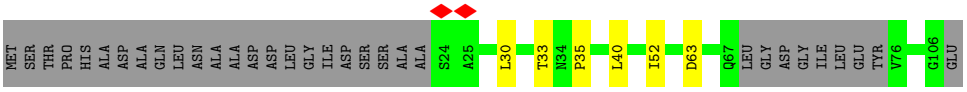

• Molecule 5: RNA polymerase sigma factor SigA

Chain F:

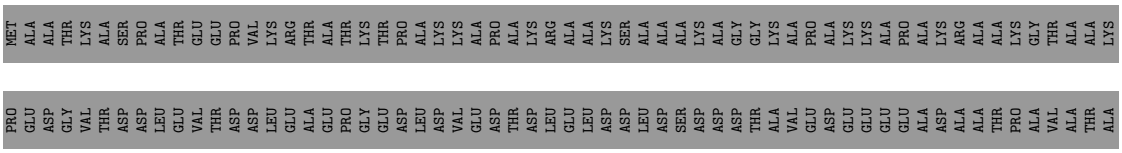

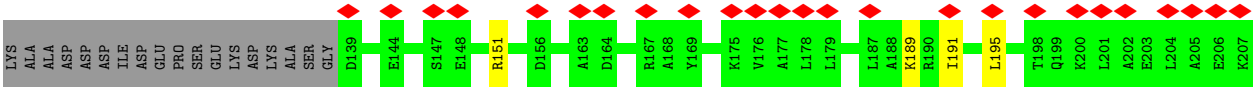

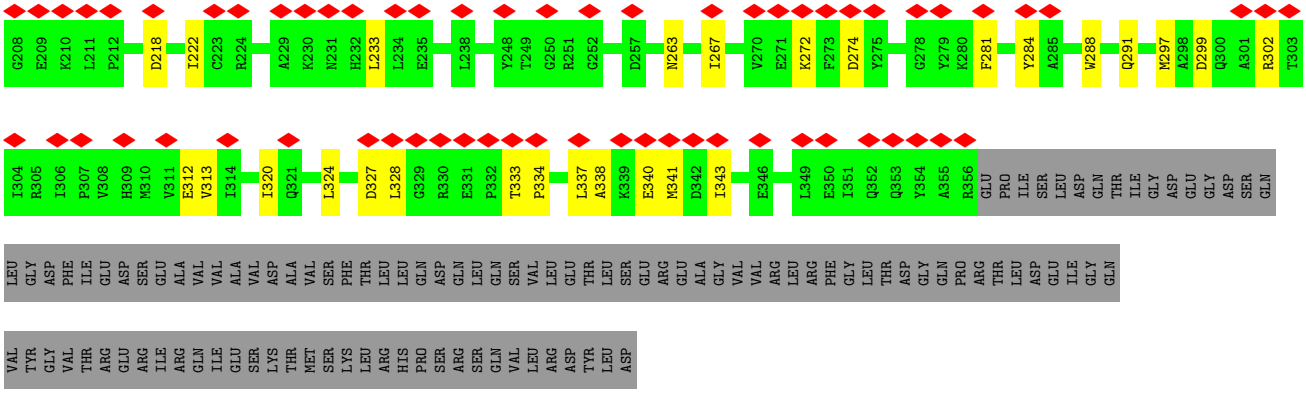

- Molecule 6: DNA helicase

Chain H:

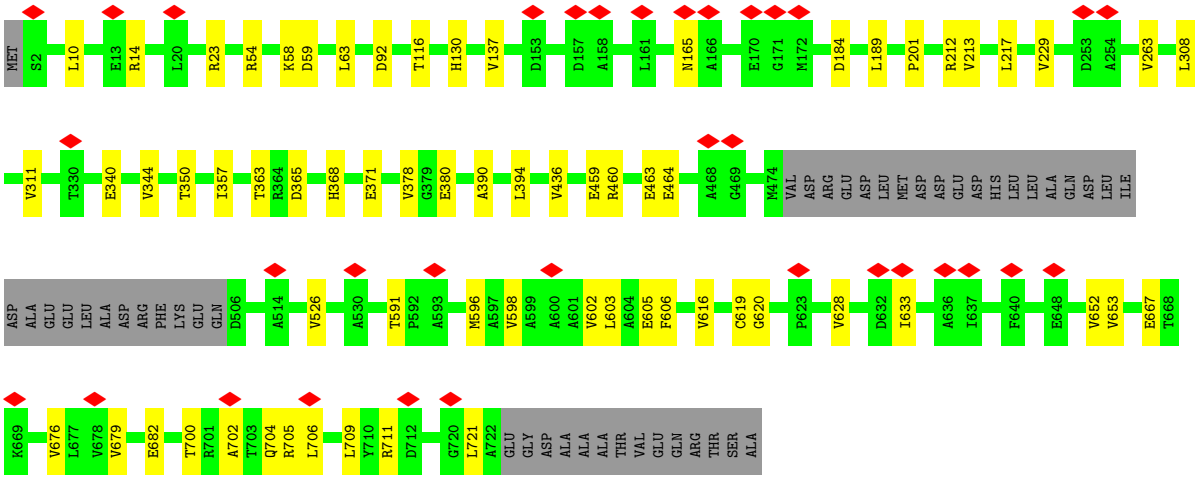

- Molecule 7: RNA polymerase-binding protein RbpA

Chain J:

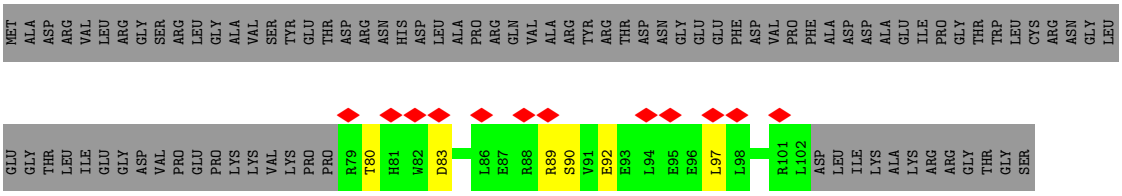

4 Experimental information (i)

Property	Value	Source
EM reconstruction method	SINGLE PARTICLE	Depositor
Imposed symmetry	POINT, Not provided	
Number of particles used	11107	Depositor
Resolution determination method	FSC 0.143 CUT-OFF	Depositor
CTF correction method	PHASE FLIPPING ONLY	Depositor
Microscope	TFS KRIOS	Depositor
Voltage (kV)	300	Depositor
Electron dose ($e^-/Å^2$)	55.00	Depositor
Minimum defocus (nm)	800	Depositor
Maximum defocus (nm)	2400	Depositor
Magnification	Not provided	
Image detector	GATAN K3 BIOCONTINUUM (6k x 4k)	Depositor
Maximum map value	0.569	Depositor
Minimum map value	-0.406	Depositor
Average map value	0.001	Depositor
Map value standard deviation	0.010	Depositor
Recommended contour level	0.04	Depositor
Map size (Å)	426.8032, 426.8032, 426.8032	wwPDB
Map dimensions	512, 512, 512	wwPDB
Map angles (°)	90.0, 90.0, 90.0	wwPDB
Pixel spacing (Å)	0.8336, 0.8336, 0.8336	Depositor

5 Model quality (i)

5.1 Standard geometry (i)

Bond lengths and bond angles in the following residue types are not validated in this section: MG, ZN

The Z score for a bond length (or angle) is the number of standard deviations the observed value is removed from the expected value. A bond length (or angle) with $|Z| > 5$ is considered an outlier worth inspection. RMSZ is the root-mean-square of all Z scores of the bond lengths (or angles).

Mol	Chain	Bond lengths		Bond angles	
		RMSZ	$\#\|Z\|>5$	RMSZ	$\#\|Z\|>5$
1	A	0.15	0/1742	0.38	1/2370 (0.0%)
1	B	0.15	0/1798	0.38	0/2446
2	C	0.12	0/8602	0.31	0/11658
3	D	0.12	0/10119	0.31	0/13673
4	E	0.09	0/596	0.26	0/810
5	F	0.13	0/1788	0.32	0/2407
6	H	0.12	0/5459	0.31	0/7428
7	J	0.15	0/217	0.41	0/289
All	All	0.12	0/30321	0.32	1/41081 (0.0%)

Chiral center outliers are detected by calculating the chiral volume of a chiral center and verifying if the center is modelled as a planar moiety or with the opposite hand.A planarity outlier is detected by checking planarity of atoms in a peptide group, atoms in a mainchain group or atoms of a sidechain that are expected to be planar.

Mol	Chain	#Chirality outliers	#Planarity outliers
2	C	0	1

There are no bond length outliers.

All (1) bond angle outliers are listed below:

Mol	Chain	Res	Type	Atoms	Z	Observed(^{o})	Ideal(^{o})
1	A	7	PRO	CA-N-CD	-5.09	104.88	112.00

There are no chirality outliers.

All (1) planarity outliers are listed below:

Mol	Chain	Res	Type	Group
2	C	1090	ARG	Sidechain

5.2 Too-close contacts (i)

In the following table, the Non-H and H(model) columns list the number of non-hydrogen atoms and hydrogen atoms in the chain respectively. The H(added) column lists the number of hydrogen atoms added and optimized by MolProbity. The Clashes column lists the number of clashes within the asymmetric unit, whereas Symm-Clashes lists symmetry-related clashes.

Mol	Chain	Non-H	H(model)	H(added)	Clashes	Symm-Clashes
1	A	1716	0	1759	9	0
1	B	1771	0	1803	21	0
2	C	8452	0	8393	51	0
3	D	9958	0	10078	53	0
4	E	585	0	583	6	0
5	F	1763	0	1795	20	0
6	H	5354	0	5247	43	0
7	J	215	0	217	4	0
8	D	2	0	0	0	0
9	D	1	0	0	0	0
All	All	29817	0	29875	192	0

The all-atom clashscore is defined as the number of clashes found per 1000 atoms (including hydrogen atoms). The all-atom clashscore for this structure is 3.

All (192) close contacts within the same asymmetric unit are listed below, sorted by their clash magnitude.

Atom-1	Atom-2	Interatomic distance (Å)	Clash overlap (Å)
2:C:88:GLU:O	2:C:392:ARG:NH1	2.05	0.88
1:A:179:GLU:OE2	1:A:191:LYS:NZ	2.06	0.87
2:C:1102:ASN:ND2	4:E:63:ASP:OD1	2.11	0.83
1:B:20:ARG:NE	1:B:195:ASP:OD1	2.13	0.81
5:F:274:ASP:OD1	7:J:89:ARG:NH2	2.18	0.77
2:C:388:GLU:OE2	2:C:392:ARG:NE	2.18	0.77
1:B:29:GLY:N	1:B:190:ASP:OD2	2.18	0.75
3:D:927:ASP:OD1	3:D:939:ARG:N	2.20	0.75
3:D:653:ASN:OD1	3:D:656:LYS:NZ	2.20	0.74
2:C:1084:SER:O	2:C:1090:ARG:NH2	2.22	0.73
3:D:155:MET:O	3:D:155:MET:HE3	1.90	0.71
4:E:30:LEU:O	4:E:33:THR:OG1	2.07	0.71
2:C:641:ILE:HD13	2:C:651:VAL:HG22	1.72	0.70
6:H:676:VAL:HG22	6:H:702:ALA:HB2	1.75	0.69
1:B:78:LEU:HD22	3:D:613:SER:HA	1.75	0.68
1:B:78:LEU:HD21	3:D:611:VAL:HG12	1.76	0.68
3:D:281:ILE:HD13	3:D:293:LEU:HD23	1.76	0.67

Continued on next page...

Continued from previous page...

Atom-1	Atom-2	Interatomic distance (Å)	Clash overlap (Å)
6:H:116:THR:OG1	6:H:184:ASP:OD1	2.07	0.67
3:D:1263:THR:HG23	4:E:52:ILE:HD11	1.77	0.67
1:A:199:LYS:O	1:A:200:ASN:OD1	2.14	0.64
2:C:992:MET:HA	2:C:992:MET:HE3	1.80	0.64
3:D:1220:SER:OG	3:D:1244:ASP:OD2	2.17	0.62
3:D:1268:TYR:HB3	4:E:52:ILE:HD13	1.81	0.62
6:H:217:LEU:HD11	6:H:229:VAL:HG21	1.81	0.62
1:B:149:ALA:N	1:B:165:ASP:OD1	2.33	0.61
6:H:679:VAL:HG13	6:H:709:LEU:HD11	1.83	0.61
2:C:397:THR:HG22	2:C:397:THR:O	2.00	0.60
2:C:965:THR:O	2:C:965:THR:HG23	1.99	0.60
2:C:360:ASP:O	2:C:366:ASN:ND2	2.34	0.60
3:D:218:ARG:HD3	3:D:222:ILE:HD11	1.84	0.60
1:A:40:ARG:NH1	2:C:894:ASP:OD1	2.34	0.60
3:D:113:ARG:NH2	3:D:1236:ASP:OD1	2.34	0.59
1:B:151:GLN:O	1:B:152:ASN:OD1	2.21	0.59
2:C:619:THR:HG22	2:C:620:GLY:N	2.17	0.59
2:C:396:THR:HG22	2:C:396:THR:O	2.03	0.59
3:D:416:ASN:ND2	3:D:1253:VAL:O	2.37	0.58
3:D:1043:ASN:OD1	3:D:1085:GLN:NE2	2.37	0.58
6:H:189:LEU:O	6:H:212:ARG:NH1	2.37	0.58
2:C:272:LEU:HD11	2:C:290:LEU:HD11	1.87	0.57
6:H:459:GLU:O	6:H:463:GLU:OE1	2.23	0.57
2:C:1089:GLY:O	2:C:1093:VAL:HG12	2.04	0.56
2:C:498:ASN:OD1	2:C:499:PRO:HD2	2.05	0.56
6:H:201:PRO:CG	6:H:700:THR:HG21	2.36	0.56
6:H:598:VAL:HG21	6:H:721:LEU:HB2	1.88	0.56
6:H:633:ILE:HD11	6:H:711:ARG:HD3	1.87	0.56
3:D:609:GLN:O	3:D:609:GLN:HG2	2.06	0.56
6:H:130:HIS:O	6:H:137:VAL:HG22	2.06	0.56
1:B:8:THR:HG22	1:B:24:GLU:O	2.05	0.55
2:C:1088:VAL:HG12	2:C:1092:LYS:HD2	1.87	0.55
6:H:59:ASP:O	6:H:63:LEU:HD23	2.06	0.55
5:F:320:ILE:O	5:F:324:LEU:HD23	2.07	0.54
3:D:330:LEU:N	3:D:334:ARG:O	2.34	0.54
6:H:460:ARG:NH1	6:H:464:GLU:OE2	2.40	0.54
2:C:1080:LEU:O	2:C:1084:SER:OG	2.26	0.54
6:H:363:THR:OG1	6:H:365:ASP:OD1	2.24	0.53
6:H:10:LEU:HD21	6:H:14:ARG:NH2	2.23	0.53
6:H:676:VAL:HG23	6:H:706:LEU:HD12	1.91	0.53
2:C:1047:PRO:HD3	2:C:1090:ARG:HH22	1.73	0.53

Continued on next page...

Continued from previous page...

Atom-1	Atom-2	Interatomic distance (Å)	Clash overlap (Å)
5:F:333:THR:HG23	5:F:334:PRO:HD2	1.90	0.53
5:F:189:LYS:HG2	7:J:97:LEU:HD11	1.90	0.53
6:H:700:THR:HG22	6:H:700:THR:O	2.09	0.53
1:A:61:HIS:CE1	1:A:64:THR:HG23	2.43	0.52
3:D:898:VAL:HG11	3:D:919:ALA:HB2	1.92	0.52
6:H:682:GLU:OE2	6:H:682:GLU:N	2.40	0.52
1:B:54:ILE:HG22	1:B:138:LEU:HG	1.92	0.52
2:C:304:ARG:NH2	2:C:323:THR:O	2.41	0.52
6:H:596:MET:HE1	6:H:700:THR:HG23	1.91	0.52
2:C:731:ARG:NH1	2:C:735:GLU:OE1	2.42	0.52
6:H:213:VAL:HG21	6:H:526:VAL:HG21	1.91	0.51
6:H:619:CYS:SG	6:H:620:GLY:N	2.84	0.51
1:B:187:THR:HG22	1:B:188:ASP:N	2.25	0.51
2:C:272:LEU:CD1	2:C:290:LEU:HD11	2.41	0.51
2:C:310:LYS:NZ	2:C:359:ASP:OD1	2.38	0.51
2:C:218:ASP:OD2	2:C:220:LYS:NZ	2.43	0.51
6:H:350:THR:HG21	6:H:378:VAL:HG23	1.93	0.51
6:H:616:VAL:HG12	6:H:616:VAL:O	2.09	0.51
1:A:65:THR:HG21	2:C:647:ASP:OD1	2.11	0.51
2:C:162:THR:HG21	2:C:430:PHE:CE1	2.46	0.51
1:B:187:THR:HG22	1:B:188:ASP:H	1.75	0.50
3:D:447:MET:O	3:D:451:LEU:HD13	2.11	0.50
6:H:10:LEU:HD21	6:H:14:ARG:HH21	1.77	0.50
2:C:619:THR:HG22	2:C:620:GLY:H	1.77	0.50
3:D:1192:ARG:HA	3:D:1195:VAL:HG12	1.91	0.50
5:F:337:LEU:O	5:F:341:MET:HG3	2.12	0.50
3:D:1127:GLY:O	3:D:1131:VAL:HG23	2.12	0.49
6:H:165:ASN:O	6:H:165:ASN:OD1	2.30	0.49
3:D:35:ASN:HB2	3:D:40:LYS:O	2.12	0.49
6:H:602:VAL:O	6:H:605:GLU:HG2	2.13	0.49
7:J:90:SER:OG	7:J:92:GLU:OE1	2.25	0.49
2:C:535:ALA:HB2	2:C:571:ASP:HB2	1.94	0.49
2:C:183:ASP:O	2:C:187:GLU:N	2.41	0.49
3:D:741:LYS:NZ	3:D:841:GLU:OE2	2.45	0.49
1:B:54:ILE:HD11	1:B:77:ILE:HG12	1.95	0.49
5:F:324:LEU:O	5:F:328:LEU:HB2	2.13	0.48
5:F:233:LEU:HD21	5:F:281:PHE:CE2	2.48	0.48
1:B:61:HIS:O	1:B:62:GLU:HG3	2.14	0.48
2:C:619:THR:O	2:C:622:GLU:OE1	2.32	0.48
5:F:272:LYS:HB2	5:F:284:TYR:OH	2.14	0.48
5:F:297:MET:O	5:F:302:ARG:NH2	2.46	0.47

Continued on next page...

Continued from previous page...

Atom-1	Atom-2	Interatomic distance (Å)	Clash overlap (Å)
2:C:172:ARG:HH22	2:C:196:ILE:HD13	1.79	0.47
3:D:1128:PRO:CB	3:D:1163:LEU:HD21	2.44	0.47
5:F:191:ILE:O	5:F:195:LEU:HD23	2.14	0.47
3:D:365:ILE:H	3:D:365:ILE:HD12	1.79	0.47
2:C:1086:ASP:O	2:C:1090:ARG:HG3	2.15	0.47
3:D:35:ASN:OD1	3:D:42:GLU:OE2	2.32	0.47
7:J:80:THR:HG23	7:J:83:ASP:H	1.80	0.47
2:C:1043:ILE:H	2:C:1043:ILE:HD12	1.80	0.46
2:C:939:VAL:HG22	2:C:939:VAL:O	2.15	0.46
3:D:222:ILE:HD13	3:D:243:GLU:HG2	1.97	0.46
4:E:52:ILE:HD12	4:E:52:ILE:H	1.81	0.46
4:E:35:PRO:HG2	4:E:40:LEU:HD11	1.96	0.46
1:A:183:VAL:HG23	1:A:183:VAL:O	2.16	0.46
2:C:1036:SER:O	2:C:1037:THR:OG1	2.19	0.46
2:C:919:ILE:HG21	3:D:816:LEU:HD11	1.98	0.46
6:H:23:ARG:NH2	6:H:92:ASP:OD1	2.49	0.46
2:C:619:THR:HG23	2:C:966:PRO:HA	1.98	0.46
2:C:403:ILE:HB	2:C:408:LEU:HD11	1.97	0.46
2:C:1040:TYR:CE1	2:C:1090:ARG:NH1	2.84	0.45
3:D:260:SER:O	3:D:264:LEU:HD13	2.15	0.45
6:H:213:VAL:HG21	6:H:526:VAL:CG2	2.47	0.45
2:C:404:THR:O	2:C:408:LEU:HD13	2.17	0.45
2:C:1128:VAL:HG22	3:D:7:PHE:HE1	1.81	0.45
3:D:963:SER:OG	3:D:1156:GLU:OE1	2.14	0.45
3:D:277:LEU:O	3:D:281:ILE:HG13	2.16	0.45
3:D:1188:GLU:HA	3:D:1188:GLU:OE1	2.16	0.45
1:B:51:VAL:HG22	1:B:140:VAL:HG22	1.99	0.45
3:D:116:TYR:O	3:D:295:ARG:NE	2.44	0.45
2:C:722:TYR:OH	3:D:578:ARG:NH1	2.49	0.45
3:D:154:GLU:HA	3:D:157:VAL:HG22	1.99	0.45
3:D:3:ASP:N	3:D:3:ASP:OD1	2.50	0.44
3:D:32:GLU:HB3	3:D:42:GLU:HG3	1.98	0.44
5:F:263:ASN:O	5:F:267:ILE:HG12	2.16	0.44
1:B:150:VAL:HG12	1:B:152:ASN:H	1.83	0.44
3:D:281:ILE:HD13	3:D:293:LEU:CD2	2.47	0.44
6:H:311:VAL:HG13	6:H:357:ILE:HD11	1.99	0.44
2:C:1128:VAL:HG13	3:D:7:PHE:CD1	2.52	0.44
1:A:214:THR:HG23	1:B:231:HIS:ND1	2.32	0.44
2:C:299:LEU:N	2:C:322:SER:O	2.49	0.44
6:H:591:THR:CG2	6:H:596:MET:HE3	2.48	0.44
3:D:415:GLN:HA	3:D:415:GLN:OE1	2.18	0.43

Continued on next page...

Continued from previous page...

Atom-1	Atom-2	Interatomic distance (Å)	Clash overlap (Å)
6:H:704:GLN:OE1	6:H:705:ARG:NH2	2.51	0.43
2:C:1084:SER:C	2:C:1090:ARG:NH2	2.76	0.43
3:D:331:ASP:N	3:D:331:ASP:OD1	2.50	0.43
6:H:340:GLU:O	6:H:344:VAL:HG23	2.19	0.43
1:B:51:VAL:HA	1:B:140:VAL:HG22	2.01	0.43
3:D:141:ASP:OD1	3:D:142:GLU:N	2.52	0.43
3:D:185:GLU:OE1	3:D:194:ARG:NH1	2.51	0.43
3:D:198:ARG:NH2	3:D:202:GLU:OE2	2.51	0.43
5:F:324:LEU:HD21	5:F:340:GLU:HG3	1.99	0.43
1:A:181:THR:O	1:A:181:THR:HG22	2.19	0.43
5:F:272:LYS:HD2	5:F:288:TRP:CZ2	2.54	0.43
2:C:747:GLU:HG2	2:C:861:ARG:HG2	2.01	0.43
3:D:339:ASP:OD2	3:D:397:ARG:NH1	2.47	0.42
5:F:299:ASP:O	5:F:302:ARG:NH2	2.52	0.42
6:H:667:GLU:HA	6:H:667:GLU:OE1	2.19	0.42
6:H:591:THR:HG23	6:H:596:MET:HE3	2.00	0.42
2:C:23:VAL:HG11	2:C:623:LEU:HD21	2.01	0.42
3:D:861:ASP:O	3:D:865:ARG:HG3	2.19	0.42
1:A:199:LYS:O	1:A:200:ASN:CG	2.63	0.42
1:B:194:ILE:O	1:B:194:ILE:HG23	2.19	0.42
3:D:143:MET:HA	3:D:146:ASN:ND2	2.35	0.42
5:F:312:GLU:HG2	5:F:313:VAL:N	2.35	0.42
6:H:390:ALA:O	6:H:394:LEU:HD13	2.19	0.42
3:D:1053:ARG:HG2	3:D:1053:ARG:HH11	1.84	0.42
2:C:1040:TYR:CD1	2:C:1090:ARG:NH1	2.88	0.41
5:F:218:ASP:O	5:F:222:ILE:HG12	2.20	0.41
6:H:603:LEU:HA	6:H:606:PHE:CE1	2.56	0.41
1:B:151:GLN:OE1	1:B:153:LYS:HE2	2.20	0.41
3:D:35:ASN:ND2	3:D:37:ARG:HB3	2.36	0.41
2:C:372:VAL:HG13	2:C:373:GLY:N	2.36	0.41
5:F:151:ARG:HG2	5:F:151:ARG:HH11	1.86	0.41
1:B:107:ALA:HB3	1:B:121:PRO:HA	2.03	0.41
2:C:850:ASP:CG	2:C:852:LEU:HD13	2.45	0.41
5:F:338:ALA:HB1	5:F:343:ILE:O	2.21	0.41
6:H:10:LEU:O	6:H:14:ARG:HG3	2.21	0.41
6:H:263:VAL:HG23	6:H:436:VAL:HG13	2.03	0.41
2:C:346:MET:HE3	2:C:348:VAL:HG13	2.03	0.41
6:H:54:ARG:O	6:H:58:LYS:HG2	2.20	0.41
6:H:368:HIS:O	6:H:371:GLU:HG2	2.20	0.41
5:F:288:TRP:O	5:F:291:GLN:HG3	2.21	0.40
6:H:308:LEU:HD22	6:H:380:GLU:OE1	2.21	0.40

Continued on next page...

Continued from previous page...

Atom-1	Atom-2	Interatomic distance (Å)	Clash overlap (Å)
6:H:628:VAL:HG11	6:H:633:ILE:HA	2.03	0.40
1:B:228:ASP:O	1:B:229:SER:OG	2.33	0.40
3:D:665:THR:HG22	3:D:684:ASN:CG	2.46	0.40
3:D:814:ARG:O	3:D:818:GLY:N	2.51	0.40
3:D:1089:VAL:HG12	3:D:1114:GLU:OE1	2.22	0.40
2:C:389:ARG:NH2	5:F:327:ASP:OD2	2.48	0.40
3:D:1047:ILE:O	3:D:1078:TYR:OH	2.17	0.40
6:H:201:PRO:HG3	6:H:700:THR:HG21	2.04	0.40
1:B:131:LYS:HA	1:B:131:LYS:HE3	2.03	0.40
3:D:577:PRO:HA	3:D:581:MET:HE3	2.02	0.40
6:H:652:VAL:HG22	6:H:653:VAL:N	2.37	0.40

There are no symmetry-related clashes.

5.3 Torsion angles (i)

5.3.1 Protein backbone (i)

In the following table, the Percentiles column shows the percent Ramachandran outliers of the chain as a percentile score with respect to all PDB entries followed by that with respect to all EM entries.

The Analysed column shows the number of residues for which the backbone conformation was analysed, and the total number of residues.

Mol	Chain	Analysed	Favoured	Allowed	Outliers	Percentiles	
1	A	224/350 (64%)	220 (98%)	4 (2%)	0	100	100
1	B	231/350 (66%)	221 (96%)	10 (4%)	0	100	100
2	C	1089/1169 (93%)	1073 (98%)	16 (2%)	0	100	100
3	D	1268/1317 (96%)	1244 (98%)	24 (2%)	0	100	100
4	E	71/107 (66%)	71 (100%)	0	0	100	100
5	F	216/466 (46%)	210 (97%)	6 (3%)	0	100	100
6	H	686/736 (93%)	675 (98%)	11 (2%)	0	100	100
7	J	22/114 (19%)	22 (100%)	0	0	100	100
All	All	3807/4609 (83%)	3736 (98%)	71 (2%)	0	100	100

There are no Ramachandran outliers to report.

5.3.2 Protein sidechains (i)

In the following table, the Percentiles column shows the percent sidechain outliers of the chain as a percentile score with respect to all PDB entries followed by that with respect to all EM entries.

The Analysed column shows the number of residues for which the sidechain conformation was analysed, and the total number of residues.

Mol	Chain	Analysed	Rotameric	Outliers	Percentiles	
1	A	193/297 (65%)	193 (100%)	0	100	100
1	B	199/297 (67%)	199 (100%)	0	100	100
2	C	922/984 (94%)	922 (100%)	0	100	100
3	D	1062/1095 (97%)	1062 (100%)	0	100	100
4	E	63/86 (73%)	63 (100%)	0	100	100
5	F	181/379 (48%)	181 (100%)	0	100	100
6	H	545/583 (94%)	545 (100%)	0	100	100
7	J	24/98 (24%)	24 (100%)	0	100	100
All	All	3189/3819 (84%)	3189 (100%)	0	100	100

There are no protein residues with a non-rotameric sidechain to report.

Sometimes sidechains can be flipped to improve hydrogen bonding and reduce clashes. All (21) such sidechains are listed below:

Mol	Chain	Res	Type
1	B	5	GLN
1	B	36	ASN
1	B	129	ASN
2	C	314	ASN
2	C	426	GLN
2	C	594	ASN
2	C	605	GLN
2	C	857	ASN
3	D	35	ASN
3	D	482	GLN
3	D	499	ASN
3	D	510	GLN
3	D	609	GLN
3	D	760	GLN
3	D	851	ASN
3	D	1161	GLN
3	D	1240	ASN

Continued on next page...

Continued from previous page...

Mol	Chain	Res	Type
4	E	103	HIS
5	F	231	ASN
5	F	237	ASN
6	H	411	HIS

5.3.3 RNA (i)

There are no RNA molecules in this entry.

5.4 Non-standard residues in protein, DNA, RNA chains (i)

There are no non-standard protein/DNA/RNA residues in this entry.

5.5 Carbohydrates (i)

There are no oligosaccharides in this entry.

5.6 Ligand geometry (i)

Of 3 ligands modelled in this entry, 3 are monoatomic - leaving 0 for Mogul analysis.

There are no bond length outliers.

There are no bond angle outliers.

There are no chirality outliers.

There are no torsion outliers.

There are no ring outliers.

No monomer is involved in short contacts.

5.7 Other polymers (i)

There are no such residues in this entry.

5.8 Polymer linkage issues (i)

There are no chain breaks in this entry.

6 Map visualisation (i)

This section contains visualisations of the EMDB entry EMD-58300. These allow visual inspection of the internal detail of the map and identification of artifacts.

Images derived from a raw map, generated by summing the deposited half-maps, are presented below the corresponding image components of the primary map to allow further visual inspection and comparison with those of the primary map.

6.1 Orthogonal projections (i)

6.1.1 Primary map

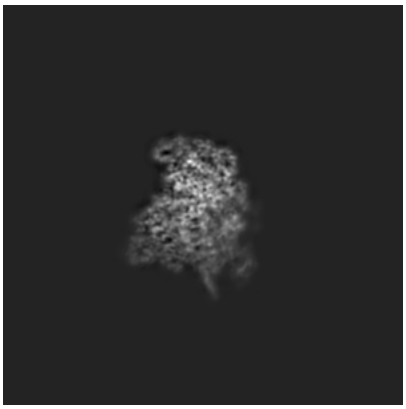

X

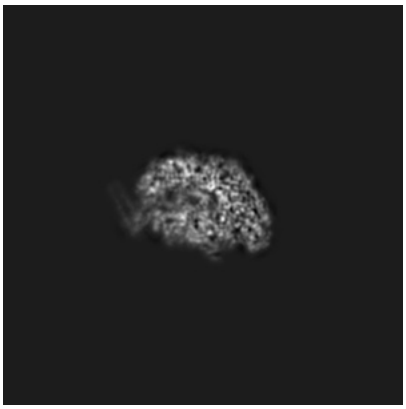

Y

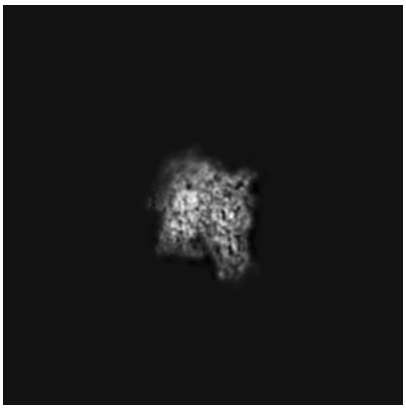

Z

6.1.2 Raw map

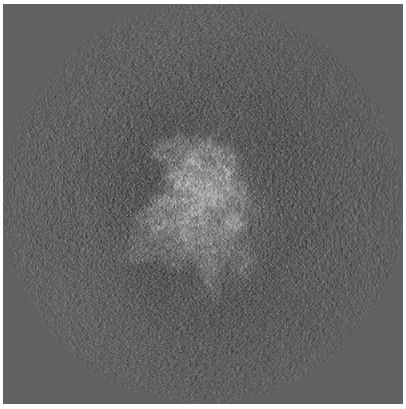

X

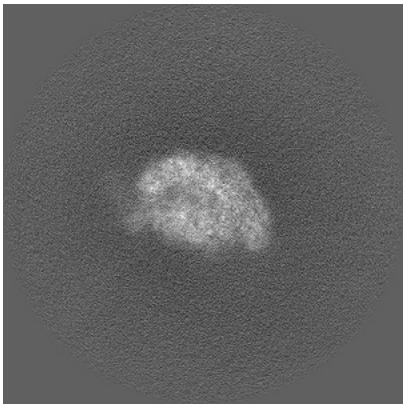

Y

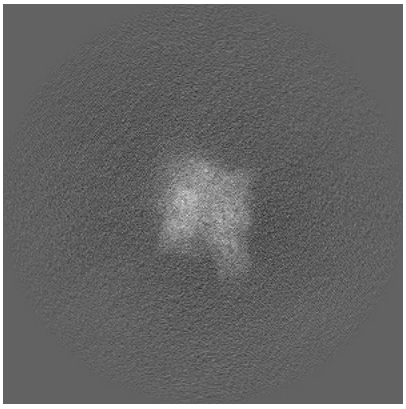

Z

The images above show the map projected in three orthogonal directions.

6.2 Central slices (i)

6.2.1 Primary map

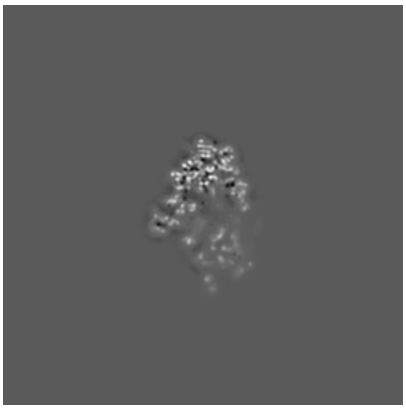
X Index: 256

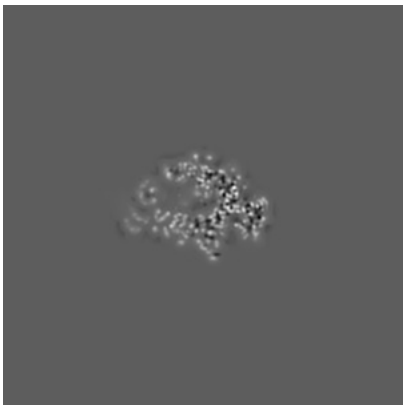
Y Index: 256

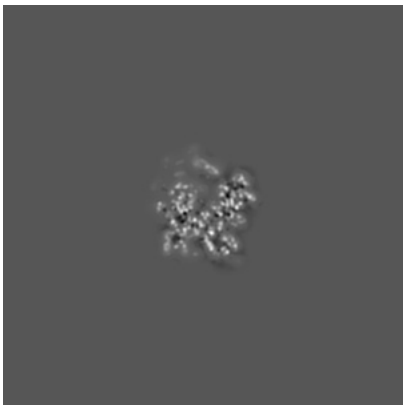
Z Index: 256

6.2.2 Raw map

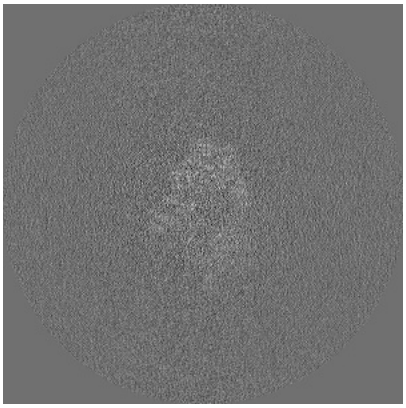
X Index: 256

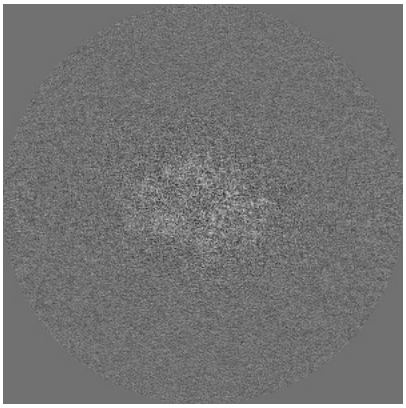
Y Index: 256

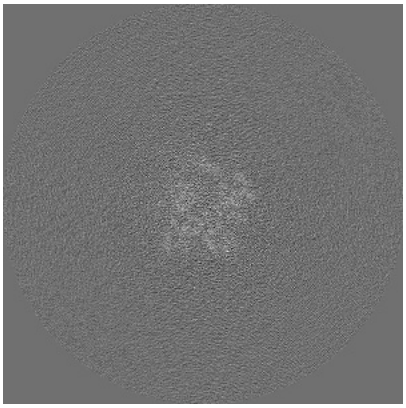
Z Index: 256

The images above show central slices of the map in three orthogonal directions.

6.3 Largest variance slices (i)

6.3.1 Primary map

X Index: 293

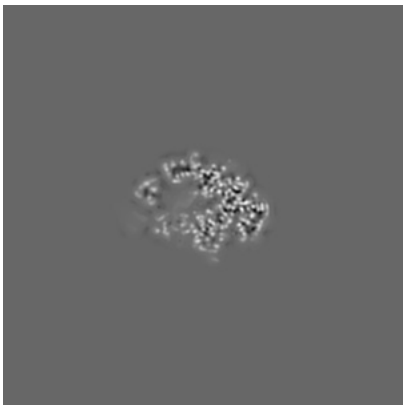
Y Index: 251

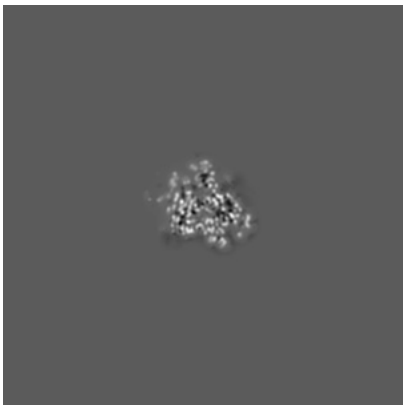
Z Index: 280

6.3.2 Raw map

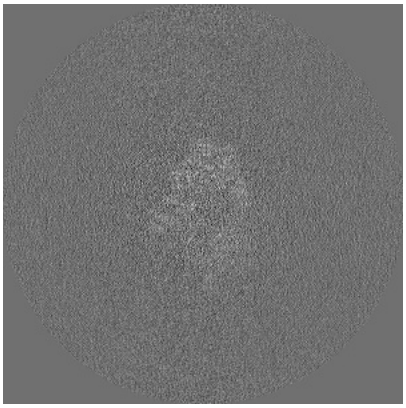
X Index: 256

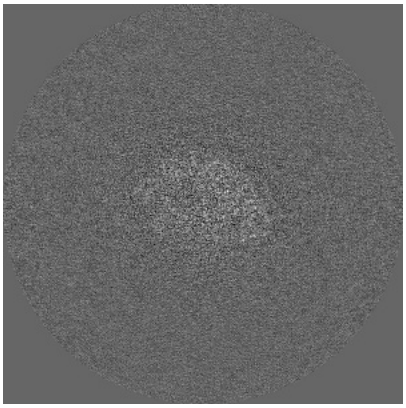
Y Index: 245

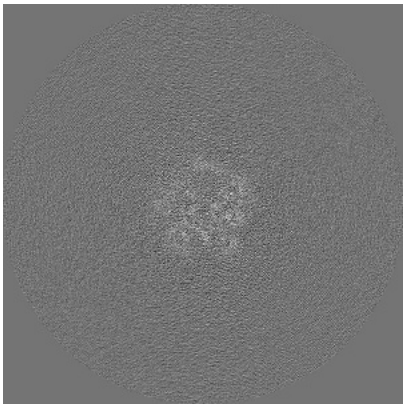
Z Index: 260

The images above show the largest variance slices of the map in three orthogonal directions.

6.4 Orthogonal standard-deviation projections (False-color) (i)

6.4.1 Primary map

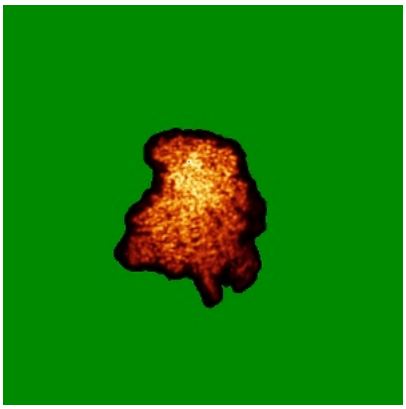
X

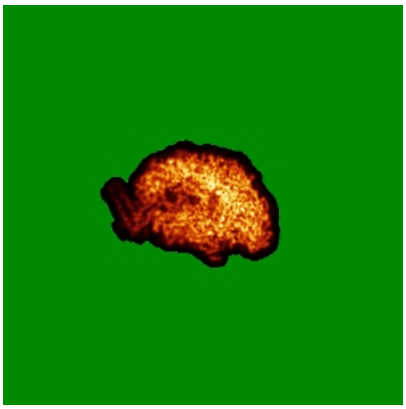
Y

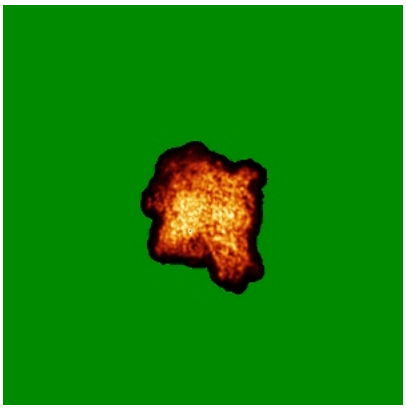
Z

6.4.2 Raw map

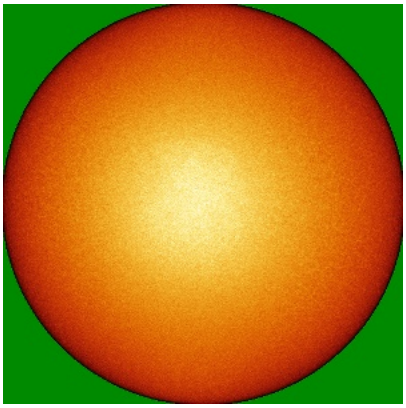
X

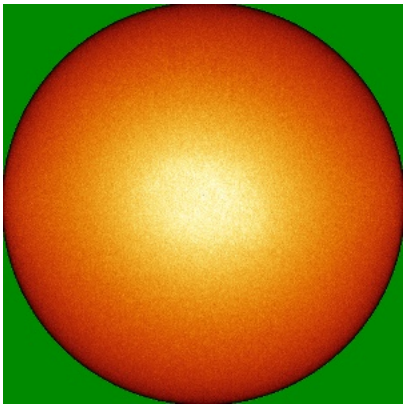
Y

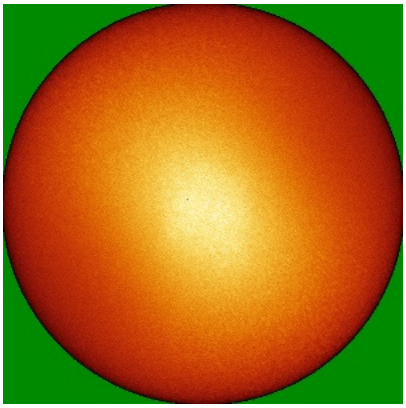
Z

The images above show the map standard deviation projections with false color in three orthogonal directions. Minimum values are shown in green, max in blue, and dark to light orange shades represent small to large values respectively.

6.5 Orthogonal surface views (i)

6.5.1 Primary map

X Y Z

The images above show the 3D surface view of the map at the recommended contour level 0.04. These images, in conjunction with the slice images, may facilitate assessment of whether an appropriate contour level has been provided.

6.5.2 Raw map

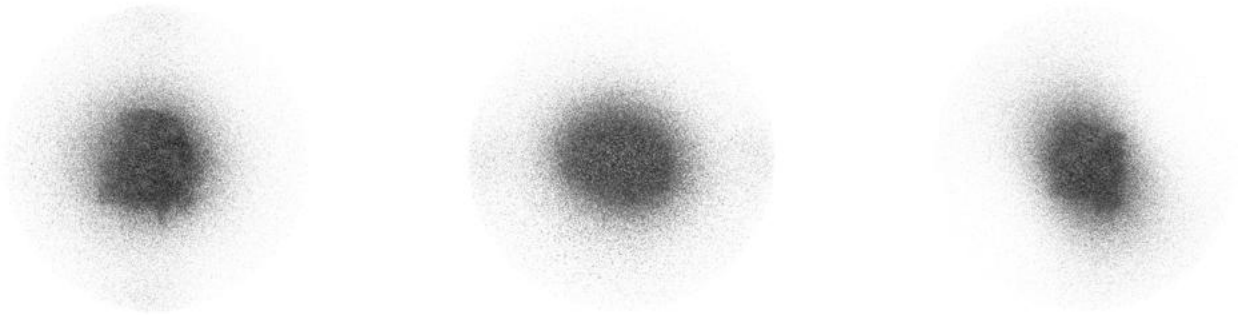

X Y Z

These images show the 3D surface of the raw map. The raw map's contour level was selected so that its surface encloses the same volume as the primary map does at its recommended contour level.

6.6 Mask visualisation (i)

This section was not generated. No masks/segmentation were deposited.

7 Map analysis (i)

This section contains the results of statistical analysis of the map.

7.1 Map-value distribution (i)

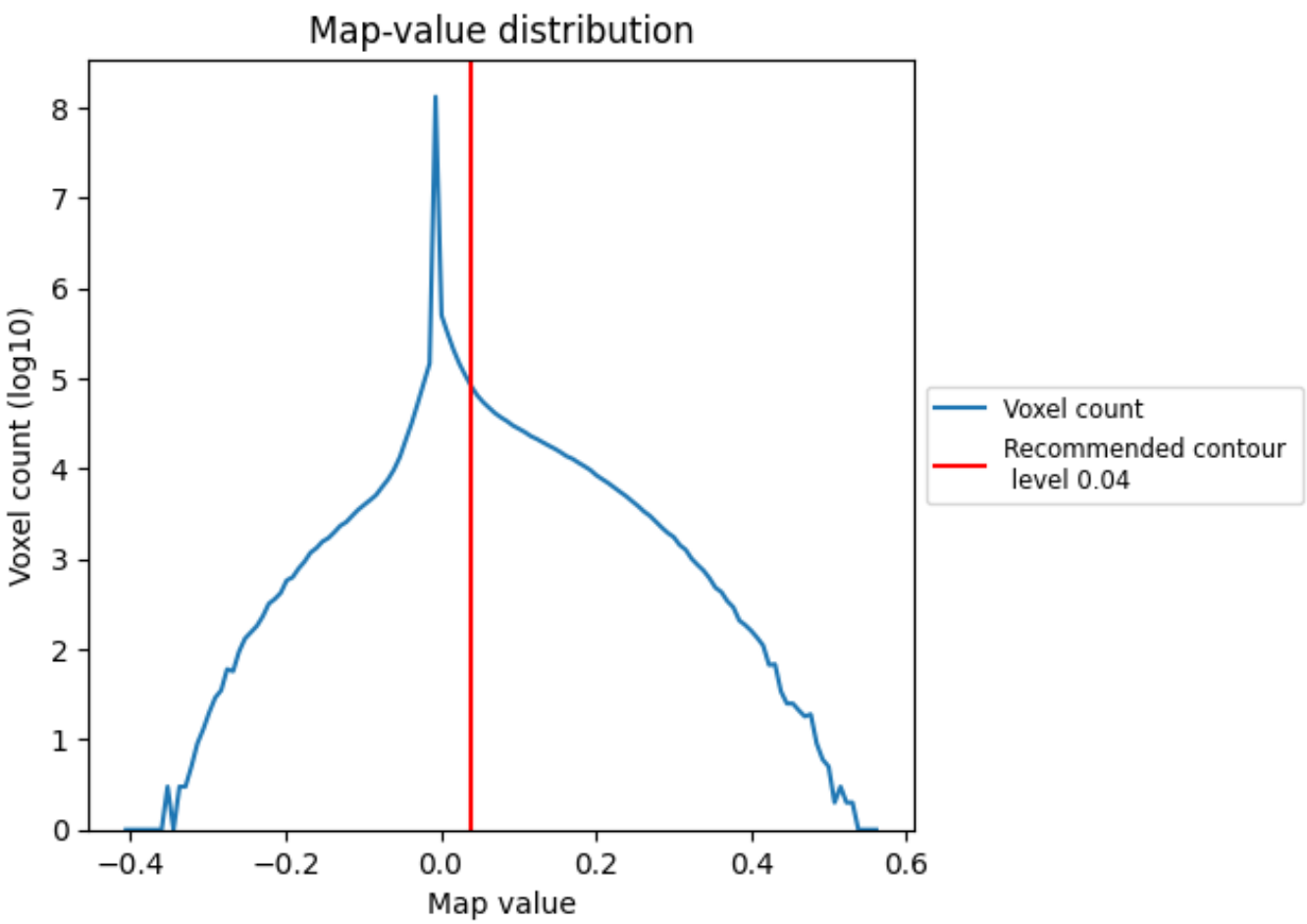

The map-value distribution is plotted in 128 intervals along the x-axis. The y-axis is logarithmic. A spike in this graph at zero usually indicates that the volume has been masked.

7.2 Volume estimate (i)

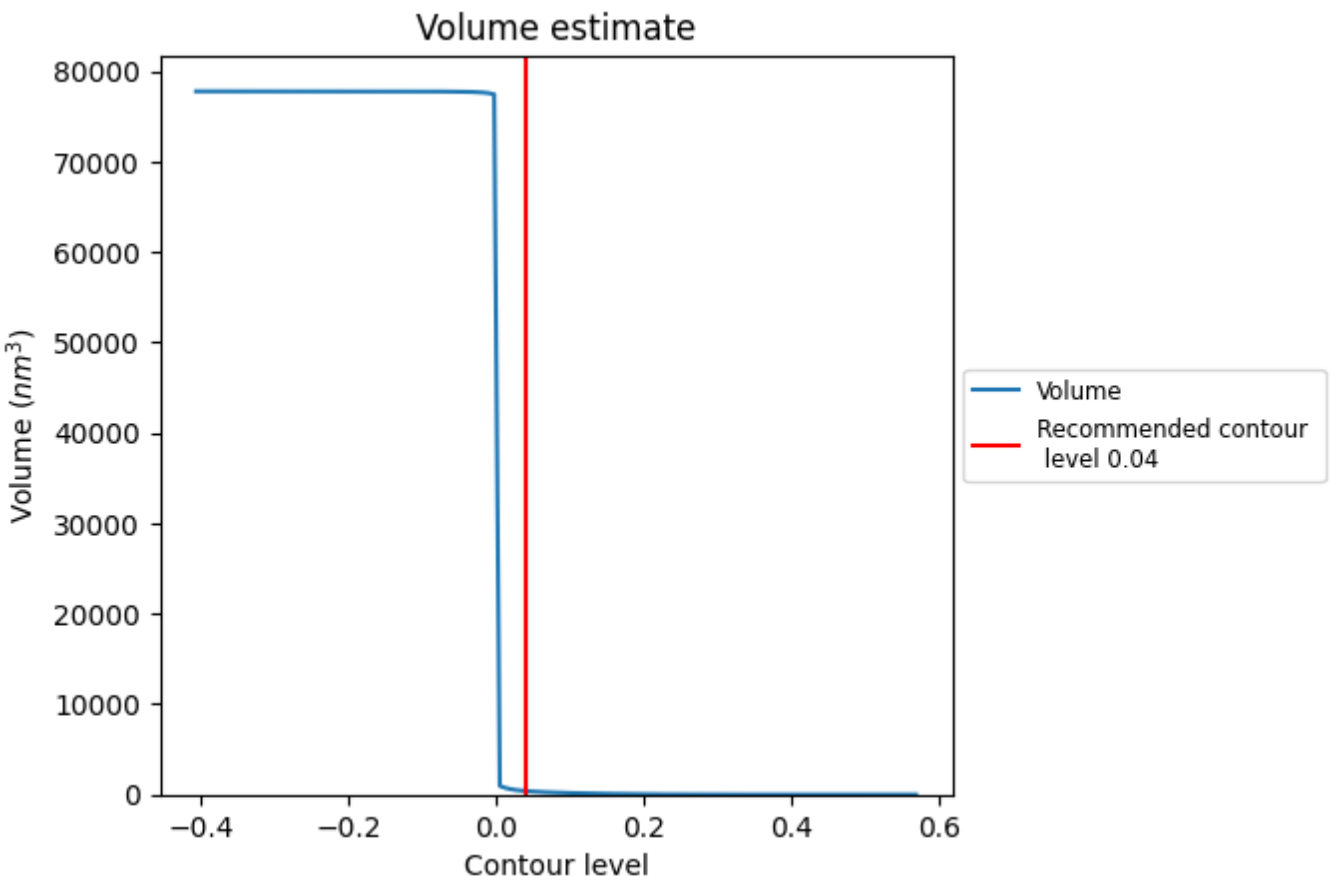

The volume at the recommended contour level is 394 nm^3; this corresponds to an approximate mass of 356 kDa.

The volume estimate graph shows how the enclosed volume varies with the contour level. The recommended contour level is shown as a vertical line and the intersection between the line and the curve gives the volume of the enclosed surface at the given level.

7.3 Rotationally averaged power spectrum (i)

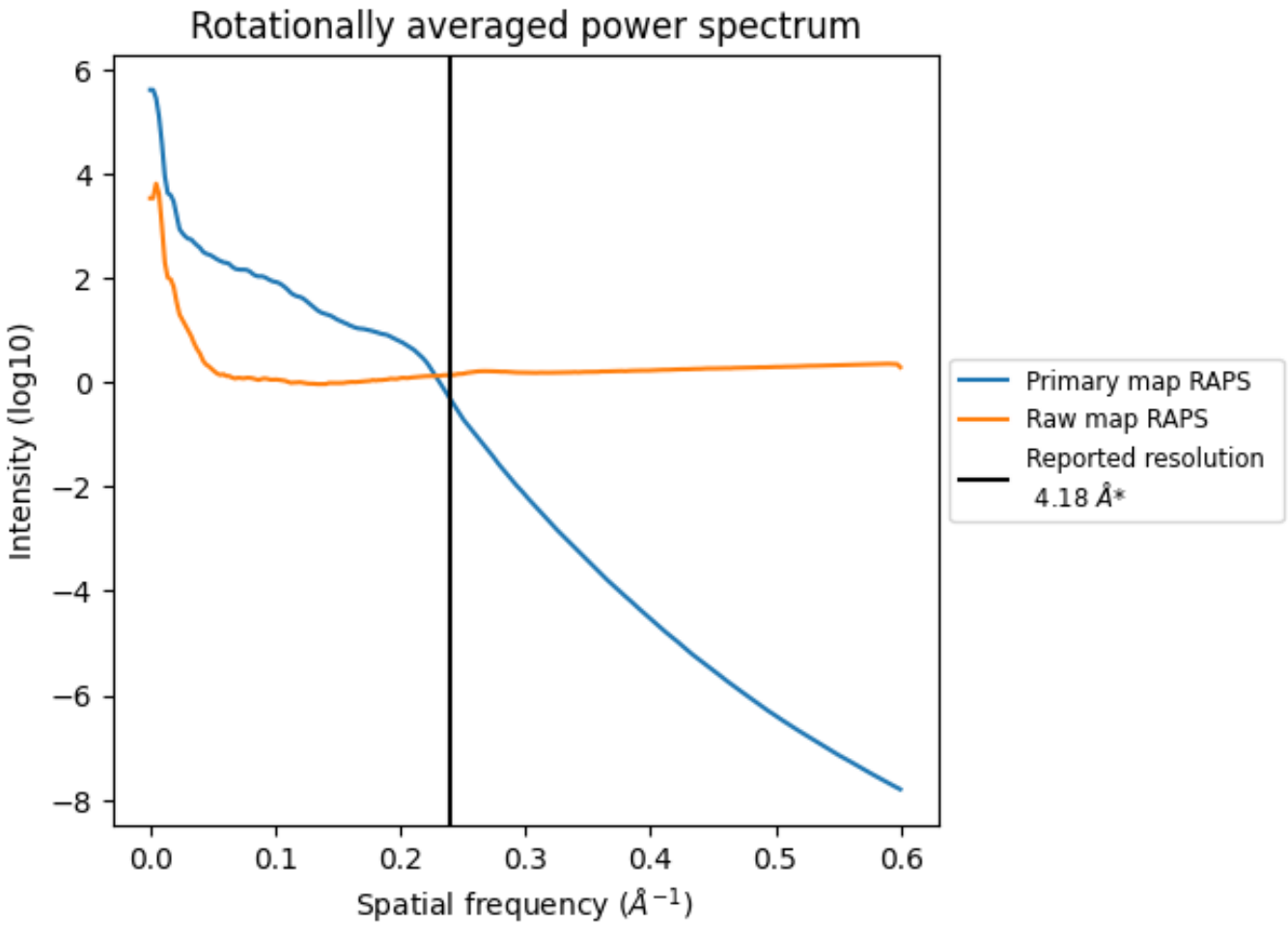

*Reported resolution corresponds to spatial frequency of 0.239 Å^{-1}

8 Fourier-Shell correlation (i)

Fourier-Shell Correlation (FSC) is the most commonly used method to estimate the resolution of single-particle and subtomogram-averaged maps. The shape of the curve depends on the imposed symmetry, mask and whether or not the two 3D reconstructions used were processed from a common reference. The reported resolution is shown as a black line. A curve is displayed for the half-bit criterion in addition to lines showing the 0.143 gold standard cut-off and 0.5 cut-off.

8.1 FSC (i)

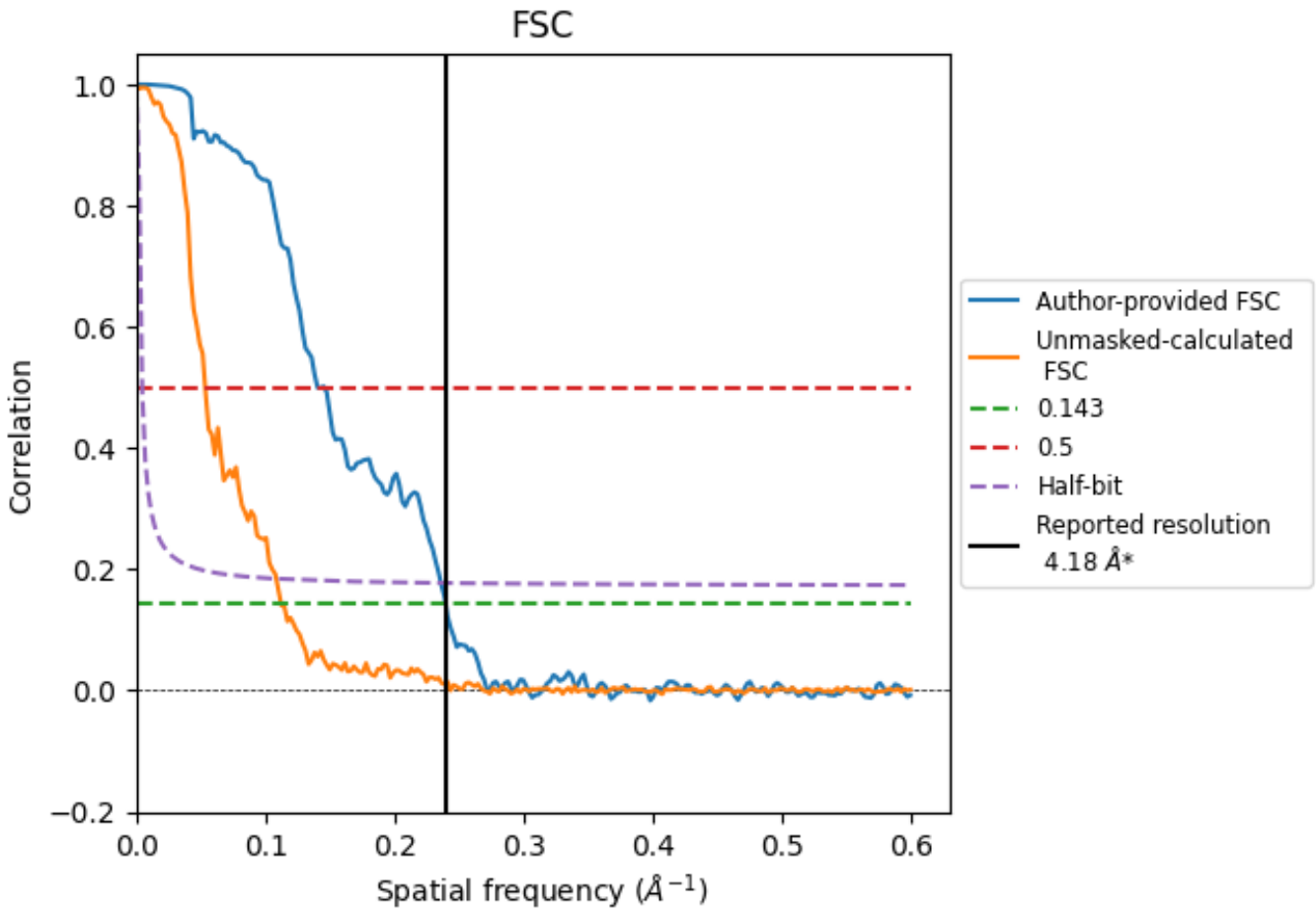

*Reported resolution corresponds to spatial frequency of 0.239 Å^{-1}

8.2 Resolution estimates (i)

Resolution estimate (Å)	Estimation criterion (FSC cut-off)		
	0.143	0.5	Half-bit
Reported by author	4.18	-	-
Author-provided FSC curve	4.17	7.12	4.24
Unmasked-calculated*	8.91	18.69	9.22

*Resolution estimate based on FSC curve calculated by comparison of deposited half-maps. The value from deposited half-maps intersecting FSC 0.143 CUT-OFF 8.91 differs from the reported value 4.18 by more than 10 %

9 Map-model fit (i)

This section contains information regarding the fit between EMDB map EMD-58300 and PDB model 31CR. Per-residue inclusion information can be found in section 3 on page 6.

9.1 Map-model overlay (i)

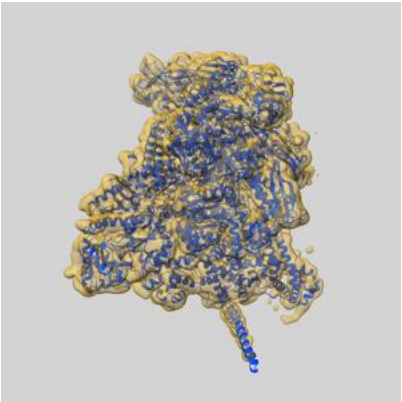

X

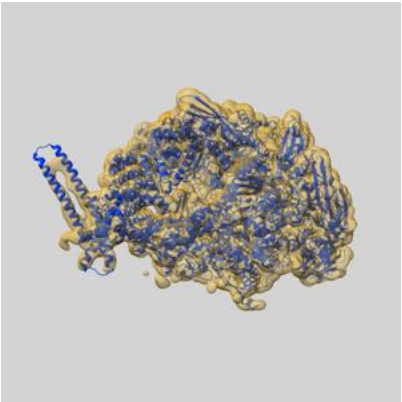

Y

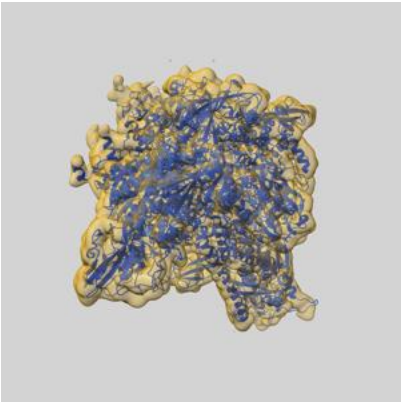

Z

The images above show the 3D surface view of the map at the recommended contour level 0.04 at 50% transparency in yellow overlaid with a ribbon representation of the model coloured in blue. These images allow for the visual assessment of the quality of fit between the atomic model and the map.

9.2 Q-score mapped to coordinate model (i)

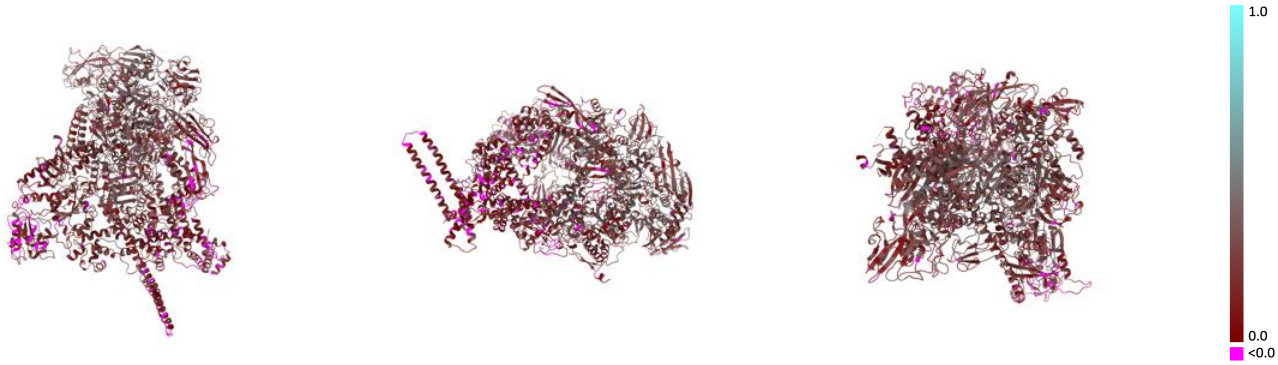

X Y Z

The images above show the model with each residue coloured according its Q-score. This shows their resolvability in the map with higher Q-score values reflecting better resolvability. Please note: Q-score is calculating the resolvability of atoms, and thus high values are only expected at resolutions at which atoms can be resolved. Low Q-score values may therefore be expected for many entries.

9.3 Atom inclusion mapped to coordinate model (i)

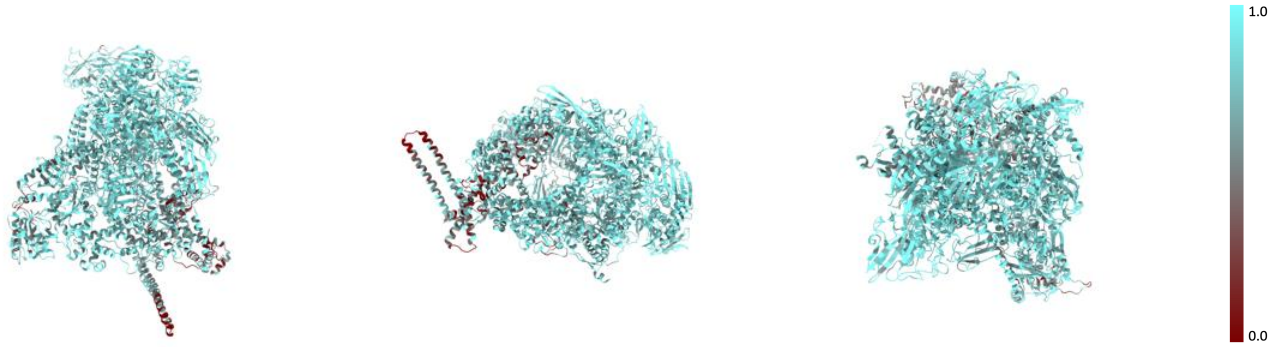

X Y Z

The images above show the model with each residue coloured according to its atom inclusion. This shows to what extent they are inside the map at the recommended contour level (0.04).

9.4 Atom inclusion (i)

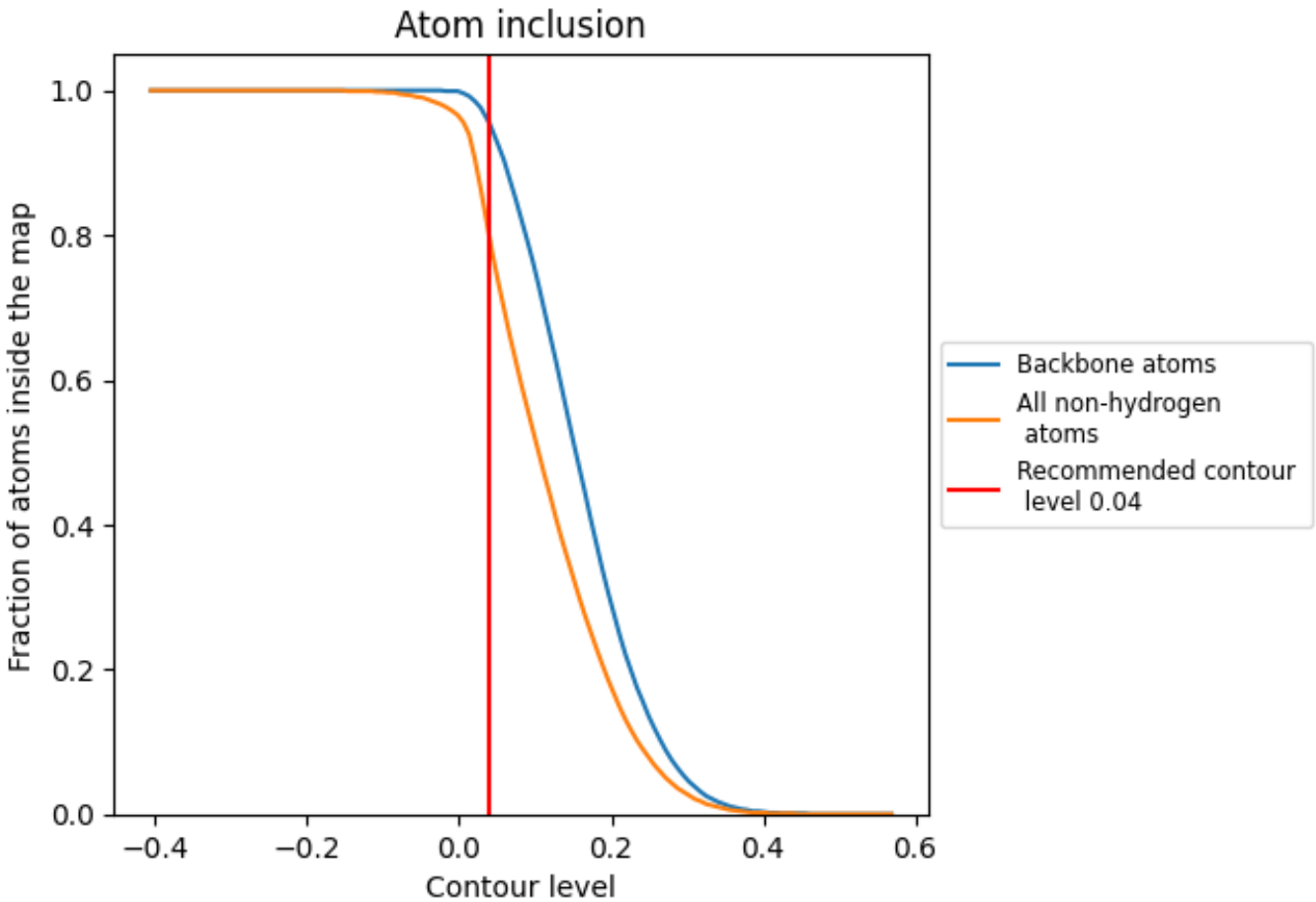

At the recommended contour level, 95% of all backbone atoms, 80% of all non-hydrogen atoms, are inside the map.

9.5 Map-model fit summary (i)

The table lists the average atom inclusion at the recommended contour level (0.04) and Q-score for the entire model and for each chain.

Chain	Atom inclusion	Q-score
All	0.7960	0.2200
A	0.8570	0.2770
B	0.8590	0.2570
C	0.8440	0.2570
D	0.8030	0.2190
E	0.7600	0.2080
F	0.4710	0.0830
H	0.7900	0.1830
J	0.3980	0.1070